

1950 UNITED STATES CENSUS OF HOUSING

U. S. DEPARTMENT OF COMMERCE • BUREAU OF THE CENSUS

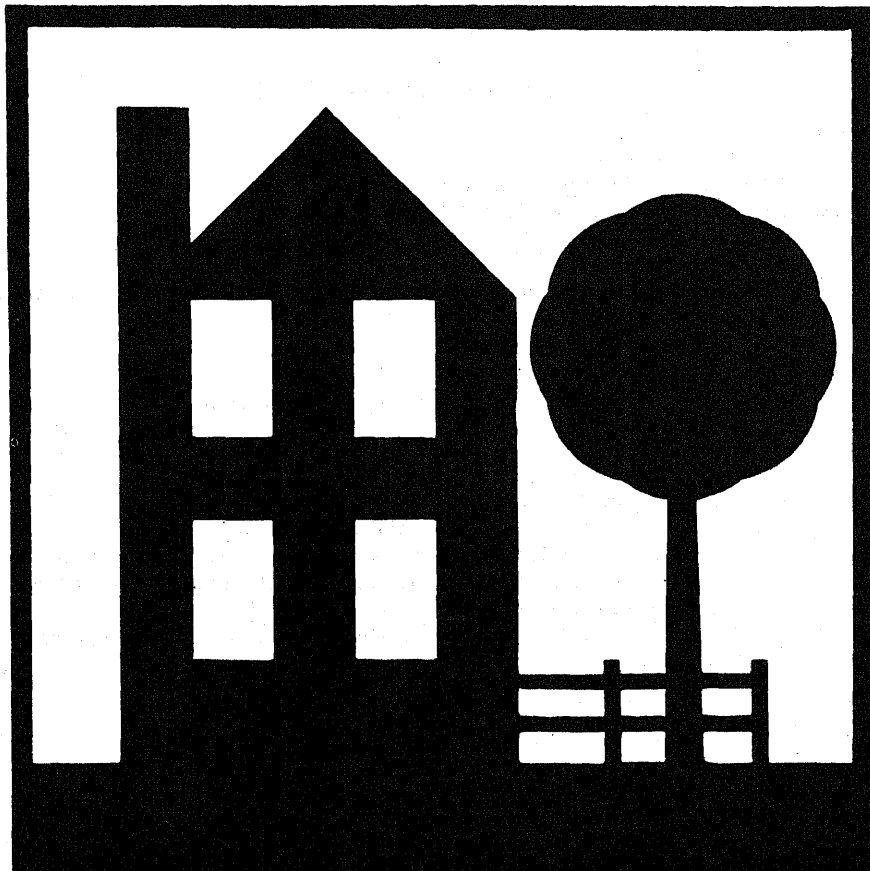

AUSTIN, TEX.

**BLOCK
STATISTICS**

U. S. CENSUS OF HOUSING: 1950

Volume

- I General Characteristics
- II Nonfarm Housing Characteristics
- III Farm Housing Characteristics
- IV Residential Financing
- V Block Statistics

Housing statistics for census tracts are to be included in the Population reports on census tracts.

U. S. CENSUS OF POPULATION: 1950

Volume

- I Number of Inhabitants
- II Characteristics of the Population

Succeeding volumes will cover the following subjects:

Census Tracts, Nativity and Parentage, Nonwhite Population by Race, Persons of Spanish Surname, Institutional Population, Differential Fertility, Labor Force Characteristics, Occupation, Industry, Income, Internal Migration, Education, Characteristics of Families and Households.

UNITED STATES CENSUS of HOUSING : 1950
U. S. DEPARTMENT OF COMMERCE BUREAU OF THE CENSUS
CHARLES SAWYER, Secretary ROY V. PEEL, Director

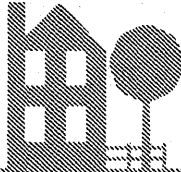

BLOCK STATISTICS

**AUSTIN
TEXAS**

*Prepared under the supervision of
Howard G. Brunsman, Chief
Population and Housing Division*

1950 HOUSING CENSUS REPORT

VOLUME V, PART 12

UNITED STATES GOVERNMENT PRINTING OFFICE 1952

BLOCKS • CENSUS TRACTS



BUREAU OF THE CENSUS

ROY V. PEEL, *Director*

A. ROSS ECKLER, *Deputy Director*
HOWARD C. GRIEVES, *Assistant Director*
CONRAD TAEUBER, *Assistant Director*
MORRIS H. HANSEN, *Assistant Director for Statistical Standards*
ROBERT Y. PHILLIPS, *Assistant Director for Operations*
CALVERT L. DEDRICK, *Coordinator, International Statistics*
FRANK R. WILSON, *Information Assistant to the Director*

Population and Housing Division—

HOWARD G. BRUNSMAN, *Chief*
WAYNE F. DAUGHERTY, *Assistant Chief for Housing*
ROBERT B. VOIGHT, *Assistant Chief for Operations*
HENRY S. SHRYÖCK, Jr., *Assistant Chief for Population*
EDWIN D. GOLDFIELD, *Program Coordinator*

Quality and Equipment Statistics—Robert C. Hamer, *Chief*
Inventory Statistics—Carl A. S. Coan, *Chief*
Developmental Programs—J. Hugh Rose, *Chief*
Residential Financing—Junia H. Honnold, *Chief*
Territories and Possessions—Joel Williams, *Chief*
Statistical Sampling—Joseph Steinberg, *Chief*
Statistical Procedure—Morton A. Meyer, *Chief*
Processing Operations—Milton D. Lieberman, *Chief*

Administrative Service Division—WALTER L. KEHRES, *Chief*
Agriculture Division—RAY HURLEY, *Chief*
Budget Officer—CHARLES H. ALEXANDER
Business Division—HARVEY KAILIN, *Acting Chief*
Field Division—LOWELL T. GALT, *Chief*
Foreign Trade Division—J. EDWARD ELY, *Chief*
Geography Division—CLARENCE E. BATSCHULET, *Chief*
Governments Division—ALLEN D. MANVEL, *Chief*
Industry Division—MAXWELL R. CONKLIN, *Chief*
Machine Tabulation Division—C. F. VAN AKEN, *Chief*
Personnel Division—HELEN D. ALMON, *Chief*

SUGGESTED IDENTIFICATION

U. S. Bureau of the Census. *U. S. Census of Housing: 1950. Vol. V, Block Statistics, Part 12.*
U. S. Government Printing Office, Washington, D. C., 1952

For sale by the Superintendent of Documents, U. S. Government Printing Office, Washington 25, D. C.,
or any of the Field Offices of the Department of Commerce - Price 20 cents

PREFACE

This report presents statistics on characteristics of dwelling units by blocks for the city. The tabulations are based on data from the 1950 Census of Housing, taken as of April 1, 1950. Authorization for the 1950 Census of Housing as part of the Seventeenth Decennial Census was provided by the Housing Act of 1949, approved July 15, 1949.

The major portion of the information compiled from the 1950 Census of Housing appears in Volume I, *General Characteristics*; Volume II, *Nonfarm Housing Characteristics*; Volume III, *Farm Housing Characteristics*; Volume IV, *Residential Financing*; and Volume V, *Block Statistics*. Volume V consists of separate reports, issued as bulletins for each of the 209 cities which in 1940 or in a subsequent census had a population of 50,000 or more. These reports will not be bound into a single publication.

The subjects covered in both the 1950 and 1940 reports on characteristics of dwelling units by blocks are substantially similar.

This report was prepared under the direction of Howard G. Brunsman, Chief, Population and Housing Division, and Wayne F. Daugherty, Assistant Chief for Housing. Robert C. Hamer, Chief, Quality and Equipment Statistics Section, was in charge of coordinating the content and the format of the report with assistance from Carl A. S. Coan, Chief, Inventory Statistics Section; Floyd D. McNaughton, Chief, Equipment and Facilities Unit; Beulah Washabaugh, Chief, Tenure and Vacancy Unit; and Walter A. Hines. The compilation of the statistics was under the supervision of Robert B. Voight, Assistant Chief for Operations.

The collection of the information on which these statistics are based was under the supervision of Lowell T. Galt, Chief, Field Division. The geographic work, including the assignment of all block numbers and the preparation of maps, was under the supervision of Clarence E. Batschelet, Chief, Geography Division. The data were tabulated under the supervision of C. F. Van Aken, Chief, Machine Tabulation Division.

March 1952.

AUSTIN, TEXAS

CONTENTS

INTRODUCTION

	Page		Page
General.....	1	Definitions and explanations—Continued	
Related reports.....	1	Condition and plumbing facilities.....	2
Census tracts.....	1	Persons per room.....	2
Use of data.....	1	Color of occupants.....	2
Comparability with 1940 Housing Census data.....	1	Contract monthly rent.....	2
Definitions and explanations.....	1	Value of one-dwelling-unit structures.....	2
Dwelling unit.....	1	Number reporting.....	2
Occupancy and tenure.....	2	Block identification.....	2

TABLES

	Page
Table 1.—Characteristics of housing for the city: 1950.....	3
Table 2.—Characteristics of housing by census tracts: 1950.....	3
Table 3.—Characteristics of housing for census tracts, by blocks: 1950.....	4

Map of city, by blocks, appears following last page of tables.

BLOCK STATISTICS

INTRODUCTION

GENERAL

Volume V of the Reports on Housing consists of a separate report for each of the 209 cities which in 1940, or in a subsequent census prior to 1950, had a population of 50,000 or more. Each report presents for the city, by blocks, tabulations for a limited number of subjects obtained in the Census of Housing. The subjects in these reports are similar to those in the block statistics supplements to Volume I of the reports of the 1940 Census of Housing. The subjects in this report present the number of dwelling units classified by occupancy and tenure, condition and plumbing facilities; persons per room, color of occupants, average contract monthly rent of renter-occupied and selected vacant units, and the average value of one-dwelling-unit owner-occupied and selected vacant structures. In table 1, the statistics for these subjects are summarized for the city. Table 2 contains the statistics for census tracts. In table 3, the data are presented by blocks within census tracts. Maps identifying the location of each block and the census tract boundaries are a part of this report.

Related reports.—Related statistics for this city are contained in the Reports on Housing, Volume I, *General Characteristics*; and in the Reports on Population, Volume I, *Number of Inhabitants*, and Volume II, *Characteristics of the Population*.

The Reports on Housing for each State in Volume I present data on the characteristics of dwelling units for the State by residence (urban, rural nonfarm, and rural farm), for standard metropolitan areas, urbanized areas, counties, for urban places, places of 1,000 to 2,500 inhabitants, and rural-nonfarm and rural-farm dwelling units for each county. Each report includes the following subjects: occupancy, tenure, race of occupants, type of structure, year built, condition and plumbing facilities, water supply, toilet and bathing facilities, number of rooms, number of persons, persons per room, electric lighting, heating equipment, heating and cooking fuels, refrigeration equipment, kitchen sink, radio, television, and, for nonfarm units, the contract monthly rent, gross monthly rent, and value of one-dwelling-unit structures.

Volume I of the Reports on Population shows the 1950 population of each county and of each minor civil division within the county. It also contains figures for each incorporated place, for each unincorporated place with 1,000 or more inhabitants, and for incorporated places of 5,000 or more by wards. A special series of tables presents data for each urbanized area giving the incorporated places and portions of minor civil divisions within it.

Volume II of the 1950 Population Reports contains statistics on the general characteristics of the population. Chapter A of this volume repeats the figures on number of inhabitants as shown in Volume I; Chapter B presents demographic, economic, and social characteristics of the population; and Chapter C gives more detailed cross-classifications for States and large cities and standard metropolitan areas.

Census tracts.—Census tracts are small areas into which certain large cities have been subdivided for statistical and local administrative purposes. In most cases the tracts are permanently established, so that comparison may be made from census to census. The boundaries of tracts are established so as to include approximately equal numbers of inhabitants or equal areas; and each tract is designed to represent an area that is fairly

homogeneous in population characteristics. Although the tracted areas of some cities extend into the suburbs, the data shown in this report are restricted to the tracts within the corporate limits of the city.

Use of data.—The tabulation of housing characteristics for areas as small as city blocks provides descriptive material of considerable value for technical studies of housing in the city. The statistics will be useful in compiling totals for special types of areas that may be defined to meet the requirements of individual investigators. Users of the data should bear in mind that in practically all cases the data for a given block represent the work of only one enumerator. Consequently, housing characteristics for blocks are subject to a wider margin of error than is to be expected in the figures for tracts or wards which represent returns made by a number of enumerators. Misinterpretation of instructions by one enumerator may cause a significant bias in the statistics for a block even though it may have a negligible effect upon the figures for larger areas. In particular, the enumeration of "condition" depended to a considerable extent upon the judgment of the individual enumerator. Also, failure to indicate the correct block number for a significant number of dwelling units may introduce errors into the block data.

Comparability with 1940 Housing Census data.—In the 1940 Census of Housing, reports entitled "Block Statistics" were issued as supplements to the first series of Housing bulletins. These supplements consisted of separate reports for each of the 191 cities which had 50,000 inhabitants or more in 1930.

In the 1950 reports, the block numbers used are different, in most cases, from those used in the 1940 reports. Therefore, to compare 1940 and 1950 data for a given block, it is necessary to locate the block on the maps to obtain the corresponding 1940 and 1950 block numbers.

The subjects in both the 1940 and 1950 reports are substantially similar. However, data on number of structures, year built, and mortgage status have been omitted from the 1950 report. Furthermore, in the 1940 reports average contract or estimated monthly rent was reported for all dwelling units while in 1950 average contract monthly rent is reported for some, and average value for other, dwelling units.

DEFINITIONS AND EXPLANATIONS

More detailed and complete definitions are presented in Volume I of the Housing Reports.

Dwelling unit.—In general, a dwelling unit is a group of rooms or a single room, occupied or intended for occupancy as separate living quarters, by a family or other group of persons living together or by a person living alone.

A group of rooms, occupied or intended for occupancy as separate living quarters, is a dwelling unit if it has separate cooking equipment or a separate entrance. A single room, occupied or intended for occupancy as separate living quarters, is a dwelling unit if it has separate cooking equipment or if it constitutes the only living quarters in the structure. Also, each apartment in a regular apartment house is a dwelling unit even though it may not have separate cooking equipment. Excluded from the dwelling unit count are large rooming houses, institutions, dormitories, and transient hotels and tourists courts.

In the 1940 Census, a dwelling unit was defined as the living quarters occupied or intended for occupancy by one household.

A household consisted of a family or other group of persons living together with common housekeeping arrangements, or a person living entirely alone. However, the enumerator was not explicitly instructed to define rooms as dwelling units on the basis of cooking equipment or separate entrance.

The number of dwelling units in the 1950 Census may be regarded as comparable with the number of dwelling units in the 1940 Census. Some living quarters may have been classified as separate dwelling units in the one census and not in the other. Further, in the 1950 Census, living quarters with five or more lodgers were not tabulated as dwelling units; generally, such quarters were included in the 1940 dwelling unit count. However, the net effect of these changes is probably small.

Occupancy and tenure.—Dwelling units are classified by occupancy and tenure into four groups: owner-occupied; renter-occupied; vacant nonseasonal not dilapidated, for rent or sale; and other vacant and nonresident. A dwelling unit is classified as owner-occupied if it was owned wholly or in part by the head of the household or by some related member of his family living in the dwelling unit. All other occupied units are classified as renter-occupied whether or not cash rent was actually paid for living quarters. Rent-free units and living accommodations received in payment for services performed are thus included with the renter-occupied units.

A dwelling unit is considered vacant if no persons are living in it at the time of enumeration. New units not yet occupied were enumerated as vacant dwelling units if construction had proceeded to the extent that all the exterior windows and doors were installed and final usable floors were in place. The classification "Vacant nonseasonal not dilapidated, for rent or sale" is descriptive of the vacant dwelling units reported in this classification. "Other vacant and nonresident" units include all dilapidated and seasonal vacant units as well as the not dilapidated units which were not for rent or sale.

Because of changes in enumeration procedures, the counts of total vacant units in 1940 and 1950 are not strictly comparable. In 1940, vacant units were enumerated if they were habitable; units uninhabitable and beyond repair were excluded from the enumeration. In 1950, units were included regardless of condition if they were intended for occupancy as living quarters. Therefore, no comparison should be made between the data on "vacant nonseasonal not dilapidated, for rent or sale" units from the 1950 Census and data in the 1940 Census reports.

In both censuses, dwelling units occupied entirely by nonresidents were included with vacant units not for rent or sale. Trailers, tents, houseboats, and railroad cars which were vacant were excluded from the dwelling unit inventory in both 1950 and 1940.

Condition and plumbing facilities.—Data on condition of a dwelling unit are shown in combination with data for selected plumbing facilities and are, therefore, limited to units for which both condition and plumbing facilities are reported. Plumbing facilities include water supply, toilet facilities, and bathing facilities.

The category "with private bath" includes those dwelling units reported with both a flush toilet and a bathtub or shower inside the structure for the exclusive use of the occupants of the unit. The category "no private bath" includes those dwelling units not having private flush toilet or not having private bathing facilities. The "no running water" category includes units with only piped running water outside the structure or with only other sources such as a hand pump.

A dwelling unit is "dilapidated" when it is run-down, or neglected, or is of inadequate original construction, so that it does not provide adequate shelter or protection against the elements or it endangers the safety of the occupants.

Persons per room.—The number of persons per room has been computed for each occupied dwelling unit by dividing the number

of persons in the dwelling unit by the number of rooms in the dwelling unit. All persons enumerated in the Population Census as members of the household (including lodgers, servants, and other nonrelated persons) are counted in determining the number of persons that occupy the dwelling unit. The number of rooms in the dwelling unit includes all rooms available for living quarters throughout the year. Not counted as rooms are bathrooms, closets, pantries, halls, screened porches, and unfinished rooms in the basement and attic.

Color of occupants.—Occupied dwelling units are classified by color of head of household according to the definition used in the 1950 Census of Population. The group designated as "non-white" consists of Negroes, Indians, Japanese, Chinese, and other nonwhite races. Persons who are not definitely Indian or of other nonwhite race are classified as white.

Contract monthly rent.—Contract monthly rent is the rent, at the time of enumeration, contracted for by the renter regardless of whether it includes furniture, heating fuel, electricity, cooking fuel, water, or personal services.

Monthly rent for vacant dwelling units is the amount asked for the dwelling unit at the time of enumeration. The average monthly rent relates to renter-occupied dwelling units and vacant nonseasonal not dilapidated units for rent. Dwelling units which are occupied "rent-free" are not included with the units reporting rent.

Value of one-dwelling-unit structures.—Average value is shown for owner-occupied dwelling units and vacant nonseasonal not dilapidated units which are for sale only. Value is shown only if the unit is in a one-dwelling-unit structure without business and if it is the only dwelling unit included in the property. The value represents the amount for which the owner estimates that the property, including such land as belongs with it, would sell under ordinary conditions and not at a forced sale. For vacant units, value is the sale price asked by the owner.

Number reporting.—Occupancy and tenure are reported for all dwelling units, and color of occupants is reported for all occupied units. The corresponding distributions for these subjects in table 1 are based on all dwelling units and on occupied units, respectively. For all other subjects, the distributions are based on the units for which the specific characteristics are reported, that is, the "Number reporting."

The number of dwelling units for which the enumerator obtained no report on a particular item is shown for the city totals only; however, the number "not reported" can easily be derived for each area in tables 2 and 3 by subtracting the number reporting from the total number of dwelling units (or total occupied).

Block identification.—A map or series of maps is included in this report showing block numbers for each block, number and letter designations for tracts, and the names of principal streets.

Blocks are identified by serial numbers, a separate series of numbers being used for each tract. Thus, the location of each block for which data are presented in table 3 may be determined by referring to the tract and block number shown on the map. Similarly, data for a specific block may be located in the table by reference to the map for identification numbers of the tract and block.

If no dwelling units are reported for a block, the block number is not listed in table 3, although it is shown on the map. Dwelling units for which the block number was not reported are indicated in the table by the symbol "NR." Detailed data are not shown for such dwelling units, nor for blocks containing fewer than three dwelling units. Average monthly rent is not shown when the monthly rent was reported for fewer than three dwelling units. Average value is not shown when the value of one-dwelling-unit properties was reported for fewer than three dwelling units. All dwelling units are included, however, in the statistics for the city and for each tract.

Table 1.—CHARACTERISTICS OF HOUSING FOR THE CITY: 1950

Subject	Number	Percent	Subject	Number	Percent
OCCUPANCY AND TENURE			PERSONS PER ROOM		
All dwelling units.....	37,342	100.0	Occupied dwelling units.....	35,485	...
Owner occupied.....	18,385	49.2	Number reporting.....	35,109	100.0
Renter occupied.....	17,100	45.8	1.50 or less.....	32,375	92.2
Vacant nonseasonal not dilapidated, for rent or sale.....	1,170	3.1	1.51 or more.....	2,734	7.8
Other vacant and nonresident.....	687	1.8	Not reported.....	376	...
CONDITION AND PLUMBING FACILITIES			CONTRACT MONTHLY RENT		
All dwelling units.....	37,342	...	Renter-occupied, and vacant nonseasonal not dilapidated units, for rent—Number reporting.....	16,622	...
Number reporting.....	36,614	100.0	Total contract monthly rent..... dollars	741,716	...
With private bath, not dilapidated.....	29,584	80.8	Average monthly rent..... dollars	44.62	...
No private bath, with running water, not dilapidated.....	2,887	7.9	VALUE OF ONE-DWELLING-UNIT STRUCTURES		
No running water or dilapidated.....	4,143	11.3	Owner-occupied, ¹ and vacant nonseasonal not dilapidated units, for sale only—Number reporting.....	15,417	...
Condition or plumbing facilities not reported.....	728	...	Total value or sale price..... dollars	145,034,100	...
No private bath or dilapidated.....	7,030	19.2	Average value..... dollars	9,407	...
COLOR OF OCCUPANTS					
Occupied dwelling units.....	35,485	100.0			
White.....	31,097	87.6			
Nonwhite.....	4,388	12.4			

¹ Restricted to 1-dwelling-unit properties.

Table 2.—CHARACTERISTICS OF HOUSING BY CENSUS TRACTS: 1950

Census tract	All dwelling units by occupancy and tenure					All dwelling units by condition and plumbing facilities			Occupied dwelling units			Contract monthly rent ¹		Value ² of one-dwelling-unit structures		
	Total	Owner occupied	Renter occupied	Vacant nonseasonal not dilap., for rent or sale	Other vacant and nonresident	Number reporting	No private bath or dilap.	No running water or dilap.	Total	Persons per room		Number reporting	Average monthly rent (dollars)	Number reporting	Average value (dollars)	
										Number reporting	1.51 or more					
TOTAL	37342	18385	17100	1170	687	36614	7030	4143	35485	35109	2734	4388	16622	44.62	15417	9407
1	5429	3205	1992	158	74	5337	152	58	5197	5153	55	11	1905	57.63	2880	15.53
2	2725	1733	851	99	42	2668	153	75	2584	2559	63	7	819	53.96	1621	8.64
3	3713	2233	1272	141	67	3654	202	69	3505	3484	61	3	1245	55.32	1939	9.53
4	2538	1259	1150	97	32	2351	217	119	2409	2390	77	316	1150	52.83	1109	6.94
5	1273	530	1681	52	10	1255	132	14	1211	1196	8	8	684	56.34	379	13.48
6	1816	430	1307	52	27	1285	169	15	1737	1717	112	16	1285	55.93	242	15.55
7	1929	366	1465	64	34	1835	32	172	1831	1788	134	61	1467	50.75	200	18.51
8	3532	1736	1661	56	79	3475	180	1196	3397	3379	427	2866	1584	22.32	1452	4.82
9	3471	1477	1867	52	75	3417	192	1256	3344	3319	916	774	1734	22.35	1103	4.60
10	1745	839	851	31	24	1678	530	233	1690	1659	242	6	823	29.60	673	4.24
11	1517	304	1137	44	32	1461	510	369	1441	1394	167	53	1112	39.30	153	15.27
12	1571	647	821	72	31	1556	259	171	1468	1463	78	136	816	44.26	506	8.46
13	2986	1731	1137	73	45	2932	464	227	2868	2837	253	119	1076	40.89	1481	6.92
14	1698	961	668	42	27	1673	209	65	1629	1607	83	6	648	51.24	726	9.75
15	1399	934	240	137	88	1383	69	54	1174	1164	58	14	274	54.58	953	7.59

¹For renter-occupied dwelling units and vacant nonseasonal not dilapidated units, for rent.
²For owner-occupied dwelling units and vacant nonseasonal not dilapidated units, for sale only.

HOUSING—BLOCK STATISTICS

Table 3.—CHARACTERISTICS OF HOUSING FOR CENSUS TRACTS, BY BLOCKS: 1950

[Detailed statistics not shown for blocks containing fewer than 3 dwelling units, nor for dwelling units not allocated by blocks (designated by NR)]

Census tract	Block	All dwelling units by occupancy and tenure					All dwelling units by condition and plumbing facilities			Occupied dwelling units			Contract monthly rent ¹		Value ² of one-dwelling-unit structures	
		Total	Owner occupied	Renter occupied	Vacant non-seasonal not dilap. for rent or sale	Other vacant and non-resident	Number reporting	No private bath or dilap.	No running water or dilap.	Total	Persons per room	Occupied by non-white	Number reporting	Average monthly rent (dollars)	Number reporting	Average value (dollars)
1	1	3		3		3	1	1	3	3						
	2	1														
	3	9	4	1	3	1			5	5		1			6	13,916
	4	1														
	5	1														
	6	1														
	7	3	3						3	3					3	46,666
	8	3	3						3	3					2	
	11	2														
	13	2														
	14	2														
	15	4	3		1				3	3					4	22,200
	16	4	2			2			2	2					2	
	17	6	3	1	2				4	4					5	19,600
	18	5	1		4				1	1					5	13,400
	19	3	2		1				2	2					3	21,666
	20	2														
	21	3	2		1				2	2					3	17,500
	23	8	8						8	8					9	21,750
	24	8	4	2	2				6	6		1		6	6	10,316
	25	5	3	2					5	5	1				3	7,333
	27	7	5		2			1	7	5		2		7	7	9,814
	29	12	8		4				12	8				12	7	9,508
	30	9	8	1					9	9		1		12	7	9,508
	31	12	11	1					12	12		1		11	1	8,914
	32	3	3						3	3				11	1	12,000
	33	20	14	2	4				16	16		1		11	3	11,666
	34	11	11						11	11				17	7	11,717
	35	50	17	32	1				48	48				11	1	10,718
	37	14	2	12				1	14	14	1	13	4,584	14	1	18,071
								1				7	5,400	2		
	38	8	7	1					8	8	1			7	3	8,785
	39	3	3						3	3		1		7	3	9,500
	40	33	26	3	4				32	29		2		28	2	10,185
	41	14	11		3				14	11				14	1	14,457
	42	4	1	2		1		1	3	3	1			1	1	
	43	4	4					1	4	4		2		1	4	
	44	5	4	1				2	5	5	1			4	3	9,725
	45	1	1					2	2	2	1			3		7,000
	46	3	2	1					3	3				2		
	47	2										1				
	48	26	9	15	2				24	24	2			7	7	9,142
	49	14	4	3	7				7	7		15	5,860	9	9	9,777
	50	16	9	6	1			1	15	15		3	6,433	9	9	9,777
	51	23	15	6		2			23	21		5	4,400	13	7	8,944
	52	27	19	6	1			1	26	24		5	5,000	17	8	8,338
	53	13	10	3		1			13	13		5	5,000	17	8	9,094
	54	10	5	5				1	10	10		3	7,500	6	4	9,375
	55	17	7	10					17	17	2			4	4	6,250
	56	14	10	4					13	13		3	8,666	4	4	7,900
	57	10	5	5				1	14	14		9	4,000	9	5	6,122
									10	10		5	4,660	5		5,800
	58	17	9	7	1				17	16		7	57.28	8	8	6,900
	59	1														
	60	4	3	1				2	4	4	1			2	2	
	61	2														
	62	3	1	1	1				3	2		2		1	4	
	64	17	4	12	1			4	16	16	4	10	47.40	4	4	6,625
	65	15	8	7					15	15	1	7	62.14	8	8	8,000
	66	32	12	18	2				31	29	3	19	53.42	7	7	10,900
	67	7	6			1			7	5				3	3	19,333
	68															
	69	4	1	2	1				4	3		3	60.00	1	1	
	70	30	21	5	3				30	26		5	73.00	23	23	12,900
	71	79	59	17	1	2			78	76		6	77.50	56	4	14,023
	72	6	6						6	6				4	4	11,625
	73	28	25	2		1			27	26				19	19	25,815
	75	2									1					
	77	18	5	12	1				17	17		13	89.53	4	4	13,375
	78	10	9	1					10	10		1		9	9	13,555
	79	27	22	5					27	27		1		20	20	12,950
	80	17	7	9	1				17	16		5	11,400	7	7	11,214
												9	7,533			
	81	8	7	1					8	8		1		6	6	12,083
	82	16	13	3					16	16		2		12	12	11,750
	83	19	11	8					19	19		8		10	10	12,450
	84	9	9						9	9				9	9	13,888
	85	16	11	5					16	16		4	59.50	10	10	15,050
	86	7	4	2	1				7	6		2		3	3	13,300
	87	6	6						6	6				5	5	13,300
	88	17	16	1					17	17				3	3	14,100
	89	20	16	4					20	17		1		13	13	11,961
	90	13	10	1	2				12	11		4	77.50	14	14	9,107
												1		9	9	9,855
	91	12	12						12	12				12	12	13,958
	92	13	12	1					13	13				12	12	15,358
	93	5	4		1				5	4				3	3	13,166
	94	6	5			1			6	5				4	4	16,625
	95	10	7	3					10	10		3	66.66	7	7	14,642
	96	18	13	5					18	18		5	80.50	11	11	12,681
	97	21	16	5					21	21		4	71.25	15	15	13,300

¹For renter-occupied dwelling units and vacant nonseasonal not dilapidated units, for rent.²For owner-occupied dwelling units and vacant nonseasonal not dilapidated units, for sale only.

Table 3.—CHARACTERISTICS OF HOUSING FOR CENSUS TRACTS, BY BLOCKS: 1950—Con.

Census tract	Block	All dwelling units by occupancy and tenure					All dwelling units by condition and plumbing facilities			Occupied dwelling units			Contract monthly rent ¹		Value ² of one-dwelling-unit structures	
		Total	Owner occupied	Renter occupied	Vacant non-seasonal not dilap., for rent or sale	Other vacant and non-resident	Number reporting	No private bath or dilap.	No running water or dilap.	Total	Persons per room		Number reporting	Average monthly rent (dollars)	Number reporting	Average value (dollars)
											Number reporting	1.51 or more				
1	98	23	19	4		23			23	23						
	99	12	9	3		11			12	12	1		58.75	16	12,406	
	100	17	15	2		15			17	17			51.66	7	14,142	
	101	17	12	5		17			17	15				14	12,928	
	102	1							17	17			71.66	11	12,863	
	103	20	18	2		20			20	20		1		16	11,631	
	104	21	18	2		21			20	20		2		17	11,123	
	105	4	3	1		4			4	4		1		3	14,000	
	106	32	24	8		31			32	32		7	91.42	22	13,513	
	107	6	6			4			6	6				6	15,333	
	108	21	16	5		21			21	21	1		66.75	14	18,000	
	109	24	23	1		24	1		24	24		4		22	27,863	
	110	43	40	3		41			43	43		1		40	13,952	
	111	24	18	6		22			24	24		5	60.00	18	12,722	
	112	14	12	1	1	14			13	13		1		11	11,090	
	113	16	11	4		11			15	15		3	70.00	8	18,875	
	114	18	14	4		18		1	18	18		4	72.50	12	13,283	
	115	13	12	1		12			13	13		1		12	15,083	
	116	10	8	2		10		1	10	10		1		7	22,714	
	117	31	25	5		30			30	30		3	69.33	25	18,200	
	118	35	26	8		33			34	33		7	90.00	25	15,020	
	119	28	25	2	1	28			27	27		2		25	11,668	
	120	11	8	2		11			10	10		2		8	16,500	
	121	1														
	122	2														
	123	13	11			13		2	11	11				10	15,650	
	124	8	8			8			8	8				8	30,312	
	125	12	10	1	1	12			11	11		1		11	15,590	
	126	14	12	1	1	14			13	13				13	17,292	
	127	17	10	6		17		1	16	15		6	118.33	9	24,444	
	128	8	7	1		8			8	8		1		7	20,000	
	129	26	20	6		25			26	26		4	78.25	19	18,052	
	130	22	18	4		22			22	22		3	86.33	18	24,944	
	131	14	12	1		14		1	13	12				12	25,666	
	132	14	14			14			14	14				13	28,538	
	134	28	23	2	1	28		2	25	25		3	91.66	19	34,526	
	137	21	19	2		21			21	21		2		17	22,176	
	138	23	17	6		23			23	23		6	64.16	15	30,200	
	139	25	20	5		25			25	24		4	86.25	18	21,388	
	140	27	22	3	2	27			25	25		3	85.00	19	23,052	
	143	29	25	3		29		1	28	28		2		24	19,312	
	144	14	11	3		14			14	14		2		11	16,372	
	145	30	23	7		30			30	30		5	77.00	20	22,475	
	146	5	4		1	5			4	4				5	37,000	
	147	11	8	3		11			11	10		3	81.66	5	15,000	
	148	19	16	3		19			19	19		3	91.66	15	15,653	
	149	2														
	150	27	23	2	1	27			25	25		2		23	16,891	
	151	16	15	1		16		2	16	16		1		14	20,642	
	152	8	6	2		7			8	8		1		6	17,500	
	153	15	13	1		15			14	14	1			13	12,415	
	156	6	6			6			6	6				6	20,666	
	157	24	19	5		24			24	24		5	95.00	17	25,117	
	160	8	8			8			8	8				8	30,500	
	161	13	11	2		13			13	13		2		9	24,666	
	165	17	12	4		17		1	16	16		3	60.00	10	27,200	
	167	21	16	5		21			21	21		5	88.20	16	12,462	
	168	24	20	2	2	24			22	22		4	78.75	19	13,052	
	169	20	12	5	2	20		1	17	17		5	95.00	12	16,125	
	171	14	9	5		14			14	14	1		77.00	9	16,222	
	172	10	8	2		10			10	10		1		8	21,875	
	173	12	9	2	1	11			11	11		2		7	25,928	
	174	9	7			8		2	7	7				6	19,333	
	175	2														
	176	8	7	1		8			8	8		1		7	11,500	
	177	21	14	7		20			21	21		6	75.83	13	16,615	
	178	3	3			3			3	3				2		
	179	10	6	3	1	10			9	9		4	91.25	6	16,416	
	180	15	14	1		15			15	15				14	20,571	
	181	13	9	2	2	13			11	11		3	83.33	8	14,437	
	182	13	10	3		13			13	13		3	68.33	10	15,250	
	183	12	12			12			12	12				10	14,350	
	184	7	7			7			7	7				7	18,885	
	186	22	12	9		22		1	21	21		9	63.11	9	12,277	
	187	7	6		1	7			6	6		1		5	18,000	
	188	24	19	2		24		2	21	21		2		20	11,510	
	189	7	6	1	1	7			7	7		1		6	16,250	
	190	15	11	4		15			15	15		4	61.25	10	11,650	
	191	16	10	4		16			16	15		9	72.00	10	10,600	
	193	9	8	1		9			9	9		1		8	22,000	
	194	10	9	1		9			10	10				7	37,142	
	195	8	7	1		8			8	8				4	35,000	
	196	17	16		1	17			16	15	1			15	47,266	
	197	27	15	9	1	27		1	24	23		11	76.81	14	9,521	
	198	11	9	1		11			10	10				9	10,177	
	199	28	21	5	2	27			26	26		5	53.00	20	12,970	
	200	32	22	10		32			32	32		10	67.60	20	16,325	

¹For renter - occupied dwelling units and vacant nonseasonal not dilapidated units, for rent.
²For owner - occupied dwelling units and vacant nonseasonal not dilapidated units, for sale only.

HOUSING—BLOCK STATISTICS

Table 3.—CHARACTERISTICS OF HOUSING FOR CENSUS TRACTS, BY BLOCKS: 1950—Con.

Census tract	Block	All dwelling units by occupancy and tenure					All dwelling units by condition and plumbing facilities			Occupied dwelling units			Contract monthly rent ¹		Value ² of one-dwelling-unit structures		
		Total	Owner occupied	Renter occupied	Vacant non-seasonal not dilap., for rent or sale	Other vacant and non-resident	Number reporting	No private bath or dilap.	No running water or dilap.	Total	Persons per room		Number reporting	Average monthly rent (dollars)	Number reporting	Average value (dollars)	
											Number reporting	1.51 or more					Occupied by non-white
1	201	4	4						4	4					4	11,000	
	202	5	5						5	5					5	11,800	
	203	14	12	1		1			14	13			1		11	14,090	
	204	14	11	3					14	14			2		10	15,150	
	205	23	20	3					23	23			3		20	15,500	
	206	9	5	4					9	8			4	8 0.00	5	12,000	
	207	35	31	4					35	35			4	78.75	31	14,970	
	208	8	7			1			8	7			4	116.25	7	23,071	
	209	17	14			3			17	14					14	17,071	
	210	14	12	2					14	14			2		11	16,909	
	211	16	12	3		1			16	15			3	81.66	12	16,291	
	212	12	10			2			12	10					8	14,312	
	213	2															
	214	6	6						6	6					6	24,333	
	215	5	4	1					5	5			1		3	10,833	
	216	10	8	2					10	10			2		8	13,250	
	217	7	5	1	1				7	6			1		5	13,300	
	218	4	3			1			4	3					3	12,666	
	219	11	8	3					11	11			3	85.00	7	16,214	
	220	14	13		1				13	13					14	14,357	
	221	2															
	222	3	2		1				3	2			1		1		
	223	1															
	224	9	7	1	1				9	8			1		7	12,571	
	225	5	5						5	5					5	18,200	
	226	5	5						5	5					5	27,000	
	227	7	6		1				7	6					7	12,928	
	228	15	13	2					15	15		1	2		13	13,692	
	229	18	18						18	18					18	14,694	
	230	8	7	1					8	8			1		6	18,416	
	231	5	1	4					5	5			4	75.00	1		
	232	8	7	1					8	8			1		7	12,271	
	233	4	4						4	4					4	16,125	
	234	2															
	235	10	8	2					10	10			2		8	13,312	
	236	14	12	1		1			14	13			1		12	14,658	
	237	26	22	3		1			26	25			3	77.66	21	13,880	
	238	6	5	1					6	6					5	13,900	
	239	9	7	2					9	9			2		7	18,000	
	240	23	13	10					23	23			10	71.60	10	13,500	
	242	12	11	1					12	12					11	16,909	
	243	10	5	5					10	10			5	61.80	5	12,160	
	244	13	7	5		1			13	12			5	51.00	7	13,500	
	245	12	9	2		1			12	11			1		8	11,750	
	246	21	16	5					21	21			5	66.00	13	18,461	
	247	12	5	7					12	12		1	1	6	53.33	3	30,666
	248	2															
	249	2															
	250	14	10	4					14	14		1	3	71.66	10	18,880	
	251	8	6	2					8	8			2		4	29,375	
	252	27	16	11					27	27			11	66.63	15	29,366	
	253	23	15	8				2	23	22			8	127.87	9	24,666	
	254	46	18	24	4				44	40		1	26	87.69	14	24,035	
	255	9	8	1					9	9					8	31,000	
	256	37	23	12	2				37	35			11	67.27	22	11,672	
	257	35	22	12		1			34	34			11	70.18	20	11,490	
	258	10	7	3					10	10			3	90.00	6	23,833	
	259	10	7	3					10	10			3	51.66	6	17,333	
	260	48	35	13					47	48			12	74.83	32	18,406	
	261	17	9	8					17	17			8	83.50	6	17,666	
	262	23	13	8	1	1			23	21			9	72.22	13	14,807	
	263	8	5	3					8	8			3	76.66	5	11,400	
	264	5	5						5	4					4	22,375	
	265	14	13	1					14	14			1		12	9,850	
	266	9	6		1	2			9	6					5	12,300	
	267	8	6	1	1				8	7			1		7	14,357	
	268	9	8	1					9	9			1		8	12,562	
	269	6	6	2					6	6			4	41.25	1		
	270	5	4	1					5	5			1		3	15,000	
	271	3	2	1					3	3			1		2		
	272	6	5	1					6	6			1		3	12,500	
	273	7	6	1					7	7			1		5	15,600	
	274	11	7	3	1				11	10			4	78.75	7	11,928	
	275	7	5	2					7	7			2		3	12,833	
	276	21	4	16	1				19	18			15	112.06	2		
	277	9	2	7					9	9			2		6	11,083	
	278	11	7	1	1				11	8			1		8	8,750	
	279	18	8	9		2			17	17		1	8	68.50	7	12,957	
	280	12	9	2					12	11			2		9	14,111	
	281	11	11						11	11					11	10,690	
	282	6	5	1					6	6			1		5	13,400	
	283	6	1	5					6	6			1		5	11,900	
	284	37	25	12					36	36			11	72.36	24	14,112	
	285	12	11	1					12	12			1		11	12,363	
	286	17	12	5					17	17			5	57.80	12	13,583	
	287	30	18	12					30	30			12	74.00	15	17,133	
	288	69	28	41				2	65	65		2	38	78.00	24	15,458	

¹For renter - occupied dwelling units and vacant nonseasonal not dilapidated units, for rent.
²For owner - occupied dwelling units and vacant nonseasonal not dilapidated units, for sale only.

Table 3.—CHARACTERISTICS OF HOUSING FOR CENSUS TRACTS, BY BLOCKS: 1950—Con.

Census tract	Block	All dwelling units by occupancy and tenure					All dwelling units by condition and plumbing facilities			Occupied dwelling units			Contract monthly rent ¹		Value ² of one-dwelling-unit structures	
		Total	Owner occupied	Renter occupied	Vacant non-seasonal not dilap., for rent or sale	Other vacant and non-resident	Number reporting	No private bath or dilap.	No running water or dilap.	Total	Persons per room		Number reporting	Average monthly rent (dollars)	Number reporting	Average value (dollars)
											Number reporting	1.51 or more				
1	2289															
	2290															
	2291															
	2292															
	2293															
	2294															
	2295															
	2296															
	2297															
	2298															
	2299															
	3000															
	3001															
	3002															
	3003															
	3004															
	3005															
	3006															
	3007															
	3008															
	3009															
	3010															
	3111															
	3112															
	3113															
	3114															
	3115															
	3116															
	3117															
	3118															
	3119															
	3120															
	3121															
	3222															
	3223															
	3224															
	3225															
	3226															
	3227															
	3228															
	3229															
	3230															
	3231															
	3232															
	3233															
	3234															
	3235															
	3236															
	3237															
	3238															
	3239															
	3240															
	3241															
	3242															
	3243															
	3244															
	3245															
	3246															
	3247															
	3248															
	3249															
	3250															
	3251															
	3252															
	3253															
	3254															
	3255															
	3256															
	3257															
	3258															
	3259															
	3260															
	3261															
	3262															
	3263															
	3264															
	3265															
	2	2														
	3															
	4															
	5															
	6															
	7															
	8															
	9															
	10															
	11															
	12															
	13															
	14															
	15															
	16															
	17															
	18															
	19															
	20															

¹For renter - occupied dwelling units and vacant nonseasonal not dilapidated units, for rent.
²For owner - occupied dwelling units and vacant nonseasonal not dilapidated units, for sale only.

HOUSING—BLOCK STATISTICS

Table 3.—CHARACTERISTICS OF HOUSING FOR CENSUS TRACTS, BY BLOCKS: 1950—Con.

Census tract	Block	All dwelling units by occupancy and tenure					All dwelling units by condition and plumbing facilities			Occupied dwelling units				Contract monthly rent ¹		Value ² of one-dwelling-unit structures	
		Total	Owner occupied	Renter occupied	Vacant non-seasonal not dilap., for rent or sale	Other vacant and non-resident	Number reporting	No private bath or dilap.	No running water or dilap.	Total	Persons per room		Occupied by non-white	Number reporting	Average monthly rent (dollars)	Number reporting	Average value (dollars)
											Number reporting	1.51 or more					
2	21	5	1	4					5	5			3	6 5.00	1	11,475	
	22	8	4	4					8	8			3	8 8.33	4	6,050	
	23	29	15	14					29	29	2		1	4 9.84	11	11,754	
	24	25	17	5	3			3	22	22			4	6 8.12	16	7,843	
	25	27	20	5	1		1		25	25			4	6 2.00	20	8,110	
	26	19	14	3					17	17			4	6 5.00	13	8,315	
	27	21	16	3			2		19	18	1		2	5 8.00	15	6,706	
	28	25	19	6					25	25			2	5 8.00	19	6,047	
	29	23	15	7	1				22	22	1		7	5 6.42	15	5,846	
	30	5	4	1					5	5					4	6,125	
	31	6	5	1					5	5			1		4	7,625	
	32	11	8	3				2	11	11			3	3 1.66	8	6,058	
	34	27	19	4	2	2			27	23			3	6 1.66	21	10,638	
	35	15	13	2					15	15			2		13	9,046	
	36	27	15	11	1				27	26			4		15	4,566	
	37	12	11				1		12	11			1	5 2.44	11	4,566	
	38	36	25	9	1	1		1	34	32			2		11	6,872	
	39	1						4				1			13	6,707	
	40	24	20	3	1				24	23			9	5 0.00	3	7,230	
	41	11	6	3	2				11	9			3	5 8.33	8	5,662	
	42	20	15	4	1				20	19	1		4	4 2.50	16	7,500	
	43	22	17	4	1			1	22	20			2		16	9,118	
	44	8	5	3					4	5			1		3	14,466	
	45	18	11	4	2	1			18	15			1	6 1.66	10	6,280	
	46	1											6				
	47	39	32	7					37	39	2		7	5 2.14	28	8,057	
	49	19	14	4	1				19	18			4	8 3.75	14	9,707	
	50	32	25	6		1			32	31			6	8 4.16	24	9,900	
	51	3	2		2				5	3	1				4	12,900	
	53	3	2			1			3	2					2		
	54	16	13	3					16	16			3	7 1.66	13	10,500	
	55	19	15	4					18	19			4	5 8.25	14	9,442	
	56	26	20	6			1		26	26			5	5 8.60	20	8,885	
	57	7	5	2					7	7			3		5	10,300	
	58	3	3						3	3			3	3 5.00			
	60	17	11	5	1				17	16			3	5 3.16	7	10,500	
	61	21	13	8					21	21			6	6 0.25	10	9,710	
	62	19	17	1		1			19	18			1		17	10,441	
	63	20	16	4					20	20			4	6 8.75	14	9,321	
	64	9	7	2					9	9			2		7	9,942	
	65	21	18	3					21	21	1		3	6 3.33	17	9,700	
	66	31	23	7		1			31	30			7	5 0.42	20	9,570	
	67	16	10	5	1				16	15	1		6	7 4.00	10	9,270	
	68	20	12	7	1				19	19			7	5 7.14	12	9,808	
	69	16	13	3					16	16			3	6 3.00	11	9,363	
	70	17							17	17	1						
	71	21	9	10	1	1			20	19			11	5 0.54	8	8,250	
	72	20	12	8				1	20	20			3	5 0.12	11	8,436	
	73	16	12	4					16	16	1		3	4 0.00	11	7,272	
	74	7	6	1					7	7			1		6	10,166	
	75	2															
	76	19	12	7					19	19			6	5 6.33	11	9,000	
	77	9	6	3					9	9			3	6 7.66	3	9,666	
	78	35	26	8		1			31	30			6	7 7.50	24	9,958	
	79	23	14	9				1	23	23			6	6 5.88	12	10,166	
	80	14	10	3	1				14	12			9	7 9.33	10	17,200	
	81	15	8	7					15	15			3	6 7.85	7	10,642	
	82	28	23	4	1				28	27	1		7	7 0.00	22	9,477	
	83	11	8	3				1	11	11			5	3 1.66	7	9,285	
	84	2											3				
	85	18	14	3	1				18	17			4	4 7.50	12	7,333	
	86	10	8	2					10	10			2		8	6,675	
	87	10	9	1					10	10			1		9	5,822	
	88	8	6	2					8	8			1		8	8,116	
	89	15	8	5	1	1			14	13			6	6 2.50	8	8,000	
	90	8	4	4					8	8			4	4 8.75	4	6,250	
	91	15	11	4				1	15	15			4	5 4.50	7	7,928	
	92	7	6	1					7	7			1		6	9,250	
	93	7	6						7	7			1		7	10,071	
	94	7	6	1					7	6					6	12,000	
	95	16	12	4					16	16			1		6		
	96	16	15	1					16	16			3	7 3.33	11	9,827	
	97	13	8	5				2	13	13					12	9,316	
	98	10	3	7				1	10	10			5	5 9.00	8	8,512	
	99	16	8	7	1				15	15			7	3 2.85	3	6,000	
10	01	10	7	2					10	10			1	4 6.42	6	9,333	
10	02	5	4	1		1			5	5			2		6	6,916	
10	03	14	7	7					13	13			1		4	5,500	
10	05	4	2	2				1	4	4			7	3 9.00	7	7,714	
10	06	20	15	3	2				20	18			5	6 7.00	13	8,100	
	107	4	4						4	4					4	8,625	
	108	20	17	3					20	20			3	5 1.66	17	9,435	
	109	7	7						7	7					6	9,000	
	110	10	8	2					10	10			2		7	10,400	
	111	22	6	15	1				22	21			16	7 2.81	5	9,160	
	112	7	3	3				2	7	7			3	3 4.00	4	6,750	
	113	6	2	3	1			1	6	5			4	4 6.25	1		

¹For renter - occupied dwelling units and vacant nonseasonal not dilapidated units, for rent.
²For owner - occupied dwelling units and vacant nonseasonal not dilapidated units, for sale only.

Table 3.—CHARACTERISTICS OF HOUSING FOR CENSUS TRACTS, BY BLOCKS: 1950—Con.

Census tract	Block	All dwelling units by occupancy and tenure					All dwelling units by condition and plumbing facilities			Occupied dwelling units			Contract monthly rent ¹		Value ² of one-dwelling-unit structures			
		Total	Owner occupied	Renter occupied	Vacant non-seasonal not dilap., for rent or sale	Other vacant and non-resident	Number reporting	No private bath or dilap.	No running water or dilap.	Total	Persons per room	Occupied by non-white	Number reporting	Average monthly rent (dollars)	Number reporting	Average value (dollars)		
2	114	33	17	16					33	9	6	33	33	5	15	50.06	15	9,413
	115	16	9	7					16	2	2	16	16		7	32.85	8	5,812
	116	1																
	117	3	2	1					3			3	3	1	1		2	
	118	13	10	3					13	13		13	13		2		10	13,100
	119	11	9	2					11	11		11	11		2		9	9,477
	121	15	3	12					15	15		15	15	3	12	42.75	3	2,400
	122	10	3	6	1				10	9	1	9	9		7	52.28	3	3,933
	123	10	4	4	1	1			10	4	2	8	8	1	5	28.50	3	3,333
	124	17	6	11					17	17	1	17	17		11	45.81	6	7,700
	125	5	3	2					5	5		5	5		2		3	5,000
	126	5	2	3					5	5		5	5		3	40.33	1	
	127	43	25	17		1			42	41	2	42	41		15	53.73	18	8,850
	128	7	4	3					7	7		7	7		2		2	
	129	19	5	11	3				18	16	2	16	16	2	14	47.50	2	
	130	9	2	7					9	9	2	9	9		6	31.33	1	
	131	8	4	4					7	8		8	8		4	35.75	3	10,000
	132	24	11	12		1			24	23	3	23	23		12	54.41	11	11,045
	133	8	3	5					8	8		8	8	1	5	37.00	3	5,166
	134	10	5	4	1				10	9	2	9	9	1	5	34.00	5	5,200
	135	9	6	1		2			9	7	2	7	7		1		5	2,800
	136	11	4	5	2				11	9	1	9	9	1	7	49.42	4	4,350
	137	10	2	7	1				10	9	1	9	9		8	58.12	1	
	138	11	8	2		1			11	10		10	10		2		7	3,928
	139	8	3	5					8	8		8	8		5	39.00	3	4,433
	140	7	5	2					7	7	1	7	7	1	2		4	2,875
	141	23	12	11					23	23		23	23	1	11	58.27	12	8,550
	142	21	6	14	1				21	20	6	20	20		15	65.26	5	21,060
	143	26	5	18	1	2			25	22	2	22	22	1	17	57.47	3	10,000
	144	22	9	12		1			22	21	1	21	21	1	12	62.41	7	13,571
	145	19	8	11					19	19		19	19		9	38.22	6	18,250
	146	13	2	9	1	1			13	11	1	11	11	1	9	43.22		
	147	5	2	3					5	5		5	5		3	27.66	2	
	148	10	5	4	1				8	9		9	9		3	29.00	5	5,100
	149	23	14	9					23	23	1	23	23	1	9	49.22	11	9,936
	150	1																
	151	17	11	6					17	17	2	17	17		6	37.33	8	9,125
	152	9	2	7					9	9	1	9	9		5	57.20	2	
	153	3	1	2					3	3		3	3		2		1	
	154	12	5	7					12	12		12	12		7	60.85	3	10,433
	155	23	8	15					22	23		23	23		15	51.80	5	16,160
	156	25	11	14					25	25		25	25	1	14	59.64	9	8,000
	157	19	3	10		1			19	18	1	18	18		10	50.20	6	10,416
	158	13	3	10					13	13		13	13		9	51.22	3	7,933
	159	21	2	18	1				20	20		20	20	1	18	59.38		
	160	11	2	8	1				10	9	3	9	9		8	57.50	1	
	161	9	4	5					9	9		9	9		5	54.00	4	13,750
	162	19	9	10					19	19		19	19		8	48.50	7	15,071
	163	19	10	9					19	19		19	19		8	35.62	9	13,111
	164	8	5	3					8	8		8	8		3	59.33	4	15,625
165	15	4	10	1				15	14	1	14	14	1	10	56.20	3	13,500	
166	31	13	17		1			31	30	2	30	30		17	55.52	9	9,666	
167	33	15	16	1	1			33	31	1	31	31	1	16	58.37	9	9,722	
168	15	4	11					15	15		15	15		11	54.00	2		
169	3	1	2					3	3		3	3		2		1		
170	9	5	2	2				9	7	2	7	7	1	3	46.00	5	6,040	
171	20	8	10	1	1			20	18	1	18	18		10	53.10	7	8,214	
3	1	25	14	10		1		25	1	1	24	24		10	58.50	12	6,741	
	2	27	16	8	3			26	2	2	24	24		9	57.88	18	5,988	
	3	6	4	1	1			6	5		5	5		1		5	10,800	
	4	13	12	1				13	1	1	13	13	1	1		11	7,090	
	5	7	7	3				6	7		7	7		3	45.66	3	9,833	
	6	13	9	5	1			13	12		12	12		5	55.00	7	6,714	
	7	11	9	2				11	11		11	11		1		9	7,022	
	8	23	15	4	4			23	19		19	19		6	69.16	15	7,246	
	9	17	13	2	2			16	15	1	1	15	15		3	60.00	14	6,335
	10	37	25	10		2		37	35	1	1	35	35	2	10	54.80	24	7,187
	11	32	28	2		1		31	30		30	30		1		24	6,579	
	12	23	15	4	1	3		18	19		19	19		4	63.75	13	7,338	
	13	14	5	5				14	14		14	14		4	48.75	7	9,085	
	14	11	10	1				11	11		11	11				10	7,710	
	15	13	10	1	1	1		11	11		11	11				10	8,510	
	16	10	6	4				10	10		10	10		1	48.00	5	7,480	
	17	11	9	2				11	11		11	11				8	8,025	
	18	9	4	4		1		9	8	1	1	8	8	1	2		3	5,900
	19	2																
	20	5	4	1				5	5		5	5		1		4	6,325	
21	4	3	1				4	4		4	4		1		3	8,333		
22	15	10	5				15	15	2	1	15	15		5	29.00	10	7,500	
23	7	2	1				7	7		7	7		1		1	6	5,816	
24	3	2	1				3	3		3	3		1		2	2		
25	31	15	12	3	1		31	6	2	27	27	27	1	13	42.30	12	6,375	
26	25	20	5				25	4	3	25	25	25		2		18	6,866	
27	13	9	3	1			13	2	2	12	12	12		3	39.00	7	7,571	
28	10	7	3				9	1	1	10	10	10		3	50.00	7	6,285	

¹For renter—occupied dwelling units and vacant nonseasonal not dilapidated units, for rent.
²For owner—occupied dwelling units and vacant nonseasonal not dilapidated units, for sale only.

HOUSING—BLOCK STATISTICS

Table 3.—CHARACTERISTICS OF HOUSING FOR CENSUS TRACTS, BY BLOCKS: 1950—Con.

Census tract	Block	All dwelling units by occupancy and tenure					All dwelling units by condition and plumbing facilities			Occupied dwelling units			Contract monthly rent ¹		Value ² of one-dwelling-unit structures	
		Total	Owner occupied	Renter occupied	Vacant non-seasonal not dilap., for rent or sale	Other vacant and non-resident	Number reporting	No private bath or dilap.	No running water or dilap.	Total	Persons per room		Number reporting	Average monthly rent (dollars)	Number reporting	Average value (dollars)
											Number reporting	1.51 or more				
3	29	7	6	1		7	1	1	7	7				6	81.66	
	30	3				3			3	3				1		
	31	3				3			3	3				3	79.33	
	32	6				6			6	6				6	70.00	
	33	7				7			7	7				6	65.83	
	34	7		3		7	1		7	7	1		3	4	73.75	
	36	6		1		6			6	6			1	5	73.80	
	38	11		6		11		1	11	11			6	5	74.00	
	39	16		7		16		1	15	15			7	4	70.50	
	40	14		4	1	13			13	13			4	9	74.88	
	41	20	11	7		17		2	18	18			6	10	60.70	
	42	7	5	1		7		1	6	6			1	4	87.50	
	43	2														
	44	67	38	25	4	67		8	63	63	2		26	34	72.85	
	45	2														
	46	5	4	1		5			5	5			1	2		
	47	12	7	4	1	11			11	11			4	7	67.28	
	48	11	6	5		11			11	11			4	3	63.33	
	49	14	14			13			14	14				14	80.21	
	50	9	7	2		9			9	9			2	7	74.00	
	51	11	7	3		11		1	10	10	1		2	7	79.28	
	52	10	7	3		10		1	10	10	1		3	7	79.42	
	53	11	5	5		11			10	10			4	5	71.00	
	55	15	13	2		14			15	15	1		2	11	65.00	
	56	12	10	2		11			12	12			2	10	67.00	
	57	8	7	1		8		1	8	8	1			5	70.40	
	58	90	59	27	4	90		3	86	86	1		27	55	100.47	
	59	20	7	9		19			16	16			8	7	88.85	
	60	54	39	7		53		4	46	46	3		4	38	74.42	
	61	9	6			9			7	7			1	5	89.00	
	62	23	16	5		23		2	21	21	3		5	16	81.06	
	63	11	6	4	1	11			10	10	1		4	4	88.00	
	64	15	13	1	1	15			14	14			2	11	66.90	
	65	14	8	5	1	14			13	13			6	8	64.12	
	66	10	6	3	1	10			9	9			4	4	46.25	
	68	17	9	8		17			17	17	1		7	7	68.00	
	69	11	6	4	1	11			10	10			3	6	66.66	
	70	18	9	8	1	17		2	17	17			8	7	71.85	
	71	45	34	9		44			43	42	1		8	32	83.87	
	72	23	21	1	1	23			22	22			1	20	105.05	
	73	24	19	4		24		2	23	23	1		3	18	73.61	
	74	19	16	3		18		2	19	19			3	16	76.31	
	75	33	23	2	7	32			25	24			2	26	71.84	
	76	16	12	4		16			16	16			4	12	74.75	
	77	9	2	7		8			9	9			7	2		
	78	15	13	1	1	15			14	14			1	14	110.78	
	79	7	6	1	1	7			6	6			1	7	96.42	
	80	12	11	1		11			12	12				11	98.63	
	81	16	9	7		16			16	16			7	7	60.71	
	82	14	10	3	1	13			13	13	1		3	10	69.80	
	83	18	8	8	2	17		1	16	16			8	7	69.14	
	84	1														
	85	5		5		5										
	86	7	4			7			11	11	1		4	7	62.42	
	87	10	4	5	1	11			9	8			5	2		
	88	11	7			11			11	11			3	6	57.50	
	89	39	23	14	1	38		2	37	37	1		13	19	112.31	
	90	18	10	7		17			17	17			6	10	107.00	
	91	16	10	4		14			14	14			4	10	97.50	
	92	8	7	1		8			8	8	1		1	7	117.85	
	93	16	7	9		15			16	16			9	6	62.16	
	94	14	10	4		13		1	14	14			4	8	72.75	
	95	15	10	5		15			15	15			4	10	75.50	
	96	2														
	97	4		6		10			10	10			3	3	62.66	
	98	26	22	4		26			26	26			4	21	115.76	
	99	15	10	4		15			14	14			4	10	103.00	
	100	25	18	7		24			25	24			7	16	121.00	
	101	18	15	1	1	18			16	16			1	16	118.75	
	102	9	6	3		8			9	9			3	5	170.00	
	103	7	3	3	1	7			6	6			3	1		
	104	4	2			4			4	4			1	1		
	105	14	10	3		14			13	13			1	10	74.00	
	106	17	11	3		17			16	16			5	11	83.18	
	107	11	8	3		11			11	11			3	7	117.85	
	108	13	8	3		12			11	11			3	8	126.87	
	109	11	7	3		11			9	9			3	6	68.83	
	110	7	6			7			7	7				7	87.85	
	111	16	6	10		16			16	16			10	6	174.50	
	112	26	15	10	1	26			25	25	2		10	14	80.71	
	113	24	11	13		24		2	24	24			12	9	73.33	
	114	31	17	12	1	30		1	29	28	2		11	10	69.50	
	115	29	15	14		29			29	29			13	13	59.61	
	116	39	22	16	1	38		1	38	38			15	14	64.50	
	117	32	18	14		32			32	32			13	14	69.64	
	118	18	13	5		18			18	18			5	12	94.16	
	119	1														

¹For renter - occupied dwelling units and vacant nonseasonal not dilapidated units, for rent.²For owner - occupied dwelling units and vacant nonseasonal not dilapidated units, for sale only.

Table 3.—CHARACTERISTICS OF HOUSING FOR CENSUS TRACTS, BY BLOCKS: 1950—Con.

Census tract	Block	All dwelling units by occupancy and tenure					All dwelling units by condition and plumbing facilities			Occupied dwelling units			Contract monthly rent ¹		Value ² of one-dwelling-unit structures	
		Total	Owner occupied	Renter occupied	Vacant non-seasonal not dilap., for rent or sale	Other vacant and non-resident	Number reporting	No private bath or dilap.	No running water or dilap.	Total	Persons per room		Number reporting	Average monthly rent (dollars)	Number reporting	Average value (dollars)
											Number reporting	1.51 or more				
3	120	11	5	6		11	2	1	11	11		6	39.66	3	6.833	
	121	15	3	12		15			15	15		11	56.36	1		
	122	20	14	6		20	6		20	20		6	45.00	9	5.666	
	123	18	10	8		18	3	1	18	18		7	46.85	7	7.100	
	124	20	17	3		20	1	1	20	20		3	55.00	15	7.786	
	125	9	8	1		9			9	9		1		8	7.150	
	127	1														
	128	29	13	15	1	29	2		28	28		15	52.73	11	8.909	
	129	20	12	8		20			20	20		8	57.12	11	12.863	
	130	11	9	2		11			11	11		2		8	14.750	
	131	11	8	2		11	1	1	10	10		2		8	9.875	
	132	18	11	7		18			18	18		7	72.85	7	11.571	
	133	4	4			4			4	4				4	9.875	
	134	17	10	2	5	16			12	12		1		9	9.111	
	136	1														
	137	20	17	2	1	20	1		19	19		3	75.00	16	12.081	
	138	37	17	15	3	37			32	32		17	70.05	16	14.937	
	139	12	12			12			12	11				12	15.916	
	141	21	17	3	1	21			20	20		4	77.50	17	15.094	
	142	10	8	2		10			10	10		1		7	9.142	
	143	17	12	5		17	1	1	17	17		5	67.00	11	8.927	
	144	24	17	7		24	1		24	23		7	50.14	15	7.066	
	145	20	10	10		20			20	20		10	51.50	8	65.000	
	146	15	9	6		15			15	15		6	67.00	8	7.750	
	147	19	8	10		19			18	17		11	55.81	5	11.400	
	148	9	6	1	2	8			7	7		1		4	13.750	
	149	6	5	1		6			6	6		1		4	9.750	
	150	19	12	7		19			19	19		7	43.71	8	8.250	
	151	22	12	10		21	2	2	22	22		10	48.80	8	7.750	
	152	17	8	8	1	13			16	16	1	1	39.11	6	10.083	
	153	15	7	8		15	1		15	15	1		51.42	6	14.083	
	154	25	10	15		25	7	3	25	25		14	45.85	7	7.071	
	155	18	12	4	2	17	5		16	16	1	6	34.33	8	7.312	
	156	17	9	5	2	17	4	1	14	14	1	7	44.85	5	8.200	
	157	22	4	17	1	22	13	3	21	21		18	37.38	1		
	158	24	4	10		14	8	2	14	14		9	44.00	1		
	159	11	9	1	1	21	4		20	20		9	38.33	7	8.000	
	160	23	9	7		20			20	20		9	48.11	8	8.062	
	161	20	9	7	1	19		1	18	17		8	59.37	10	7.000	
	162	17	8	8		17			17	17		6	45.83	7	8.785	
	163	14	8	5	1	14			13	13		5	66.00	7	9.142	
	164	10	4	4		10	1		10	10		4	56.25	5	10.400	
	165	18	6	10	2	18			16	16		12	49.58	4	8.500	
	166	10	5	5		10			10	10		4	62.50	4	10.375	
	167	10	4	3		9			9	9		3	58.33	4	10.750	
	168	10	7	3	1	10	1	1	10	10		3	61.66	5	10.200	
	169	11	10	1		11			11	11				8	20.250	
	170	11	8	3		11			11	11		3	58.33	7	15.428	
	171	24	20	3	1	24	1	1	23	23		3	73.33	19	9.342	
	172	8	8			8			8	8				8	16.875	
	173	37	24	7	5	37			31	31		7	85.71	28	17.642	
	175	6	4	1	1	6			4	4				4	23.250	
	176	35	20	11	3	35			31	30		10	80.50	22	20.318	
	177	4	4			4			4	4				3	17.333	
	179	17	9	7	1	17	1	1	16	16		6	78.33	6	20.000	
	180	20	11	8	1	20			19	19		9	48.66	7	11.214	
	181	11	6	5		11			11	11		5	47.60	5	9.200	
	182	12	7	4	1	12			11	11		4	61.25	6	9.500	
	183	13	9	4		13	2		13	13		4	47.25	7	19.028	
	184	27	19	8		27			27	27		8	57.62	15	9.153	
	185	14	6	8		14			14	14		7	47.85	2		
	186	17	10	7		17			17	17		7	53.28	6	9.800	
	187	18	9	8	1	18	2		17	17		9	59.88	4	9.000	
	188	14	9	5		13			14	14		5	46.40	8	8.687	
	189	15	10	5		15	1		15	15		4	42.50	7	5.928	
	190	21	13	8		21	4	2	21	21	1	7	41.42	13	5.346	
	191	27	11	15	1	27	4	3	26	26	3	15	41.66	9	6.166	
	192	18	3	13	1	18	6	2	16	16	1	12	41.33	3	5.333	
	193	18	3	15		18	4	1	18	18		15	30.93	2		
	194	19	8	10	1	18	2		18	18	1	8	32.87	5	5.800	
	195	19	8	11		19	4	1	19	17		9	40.44	5	6.000	
	196	6		6		6	1		6	6		6	47.83			
	197	47	19	28		45		9	47	46		28	52.75	9	7.611	
	198	13	9	3	1	13			12	12		3	36.66	8	11.500	
	199	16	11	5		16			16	16		5	55.00	9	10.444	
	200	13	8	5		11			13	13		5	39.00	6	12.250	
	201	18	11	7		18		2	18	18		7	47.57	7	10.657	
	204	21	9	9	3	19			18	18		10	59.50	10	9.250	
	206	23	16	5	2	23			21	21		5	72.60	18	20.444	
	207	132	16	95	21	129			111	109		115	73.26	8	13.875	
	208	17	10	3	2	16			13	12		2		11	12.363	
	210	1												7	11.857	
	212	7	4		3	7			4	4				6	15.833	
	215	7	6		1	7			6	6				9	11.833	
	216	11	10	1		11	1	1	11	11		1		9	9.350	
	217	17	12	5		17			17	17		5	61.00	10	7.550	
	218	19	12	7		18			19	19		7	51.85	10	11.450	

¹For renter - occupied dwelling units and vacant nonseasonal not dilapidated units, for rent.
²For owner - occupied dwelling units and vacant nonseasonal not dilapidated units, for sale only.

HOUSING—BLOCK STATISTICS

Table 3.—CHARACTERISTICS OF HOUSING FOR CENSUS TRACTS, BY BLOCKS: 1950—Con.

Census tract	Block	All dwelling units by occupancy and tenure					All dwelling units by condition and plumbing facilities			Occupied dwelling units			Contract monthly rent ¹		Value ² of one-dwelling-unit structures	
		Total	Owner occupied	Renter occupied	Vacant non-seasonal not dilap., for rent or sale	Other vacant and non-resident	Number reporting	No private bath or dilap.	No running water or dilap.	Total	Persons per room		Number reporting	Average monthly rent (dollars)	Number reporting	Average value (dollars)
											Number reporting	1.51 or more				
3	219	18	15	3					18	18						
	221	16	12	1	3			1	13	13			3	4 6.66	12	9 08 3
	222	7	5	2					7	7			1		13	11 65 3
	223	12	6	6				2	12	12			2		3	18 66 6
	224	16	10	6					16	16			4	2 95 0	5	8 30 0
	225	12	11	1				1	12	12			5	6 40 0	6	8 50 0
	226	7	5	2					7	6			1		10	9 05 0
	227	7	4	3				2	7	6			3	3 80 0	5	7 80 0
	228	22	5	17				5	22	22	1		16	4 48 7	4	8 1 25
	229	10	6	4				3	10	10			3	4 1 66	4	9 2 25
	230	33	20	12		1			31	30	1		10	5 1 00	15	7 70 6
	231	27	14	12	1	1			27	25	2		12	5 05 0	10	9 63 0
	232	23	12	11					23	23			10	6 95 0	9	16 70 0
	233	19	11	4	3	1			18	15			7	8 00 0	9	17 61 1
	234	5	5						5	5					5	16 60 0
	235	18	9	8		1			18	17			8	6 63 7	8	15 50 0
	236	32	18	12	2				32	30			12	4 9 66	12	9 57 5
	237	15	7	8					15	15			8	5 90 0	4	25 80 0
	238	30	24	5		1			30	29			4	6 75 0	20	11 86 0
	239	18	13	5					18	18			3	7 1 66	12	12 68 5
	240	1														
	241	3	2	1					3	3	1		1		1	
4	2	15	12	1	2				15	13					14	8 63 5
	3	18	7		11				18	7					21	8 41 6
	4	32	24	8					32	31			8	8 1 87	18	9 64 2
	5	30	22	8					30	30			8	7 61 2	22	9 11 8
	6	46	24	9	11	2			45	33	1		8	7 2 62	32	8 85 9
	7	1														
	8	9	7	2					8	9			2		6	6 81 6
	9	7	5	2					7	7			2		5	10 56 0
	10	16	15	1					16	16	1		1		14	10 40 0
	11	14	11	2	1				14	13			2		12	8 40 0
	12	18	12	5		1			18	17			5	6 88 0	11	8 09 0
	13	31	23	5	3				31	28			7	5 47 1	22	8 24 5
	14	16	11	5					16	16			5	7 30 0	10	8 13 0
	15	7	3	4					7	7			4	5 82 5	2	
	16	115	37	76	1	1			112	111	1		74	6 61 0	25	10 88 0
	17	5	3		2				4	3					3	28 33 3
	18	9	6	3					9	9			3	7 50 0	5	22 80 0
	19	5	3	2					5	4			1		1	
	20	18	11	6	1				18	17			6	7 6 66	9	21 77 7
	21	32	17	13	2	1			32	30			11	6 43 6	15	8 09 3
	22	28	20	8					28	28			8	6 43 7	20	7 86 0
	23	29	20	9					29	29			7	7 64 2	19	8 40 0
	24	22	22						22	22					22	8 31 3
	25	9	7	2					9	9					7	7 42 8
	26	25	18	7					24	25			6		17	9 91 7
	27	18	16						23	23			5	7 50 0	18	9 15 0
	28	30	21	5	1				49	43			21	6 68 0	23	9 21 7
	29	52	19	2	6	1			22	20	1		1		21	7 88 5
	30	12	5	2					12	10			4	8 00 0	7	7 65 7
	31	103	67	32	1	3			103	99	1		33	6 06 6	59	7 56 6
	32															
	33	16	12	2		2			16	14			2		12	7 39 1
	34	4	4						4	4			4			
	35	11	5		1				11	10	1		8	4 18 3	5	5 70 0
	36	22	12	8		2			22	20			3	5 12 5	11	8 40 9
	37	30	24	6					30	30			6	5 58 3	24	10 07 0
	38															
	39	1														
	40	9	4		1				9	8			4	6 25 0	2	
	41	11	11						11	11					11	11 58 1
	42	15	13	1	1				15	14			2		12	13 34 1
	43	13	12	1					13	13			1		11	12 13 6
	44	41	32	6	2	1			41	38			7	7 28 5	32	11 45 6
	45	22	11	10		1			22	21			9	4 83 3	8	12 07 5
	46	10	4	6					10	8			6	7 15 0	2	
	47	3	2	1				1	3	3			1		1	
	48	12	7	3	1	1			12	10			4	7 57 5	5	16 40 0
	49	17	12	4					17	16			4	7 75 0	10	13 04 0
	50	116	26	80	10				114	106	14		8	7 37 4	21	5 19 5
	51	19	13	6					19	19			6	4 98 3	10	10 56 0
	52	14	8	4	1	1			14	12			5	5 60 0	7	15 07 1
	53	11	10	1					11	11			1		10	9 65 0
	54	21	16	5					21	21			5	6 30 0	16	11 53 1
	55	22	19	3					22	22			3	4 10 0	17	10 68 2
	56	36	10	5	1				36	35			9	5 88 8	20	11 58 0
	57	26	21	5					26	26	1		5	6 50 0	18	12 69 4
	58	16	13	3					16	16			2		12	10 13 3
	59	9	6	3					9	9			2		5	9 10 0
	60	11	8	2					11	10			2		6	10 50 0
	61	7	6	1		1			7	7			1		5	11 20 0
	62	20	5	13	2				20	18			3	9	14	6 00 0
	63															
	64	17	7	5	3	2			16	12			7	4 50 0	6	2 30 0
	65	13	6	7					13	13			7	4 48 5	4	13 75 0

¹For renter - occupied dwelling units and vacant nonseasonal not dilapidated units, for rent.
²For owner - occupied dwelling units and vacant nonseasonal not dilapidated units, for sale only.

Table 3.—CHARACTERISTICS OF HOUSING FOR CENSUS TRACTS, BY BLOCKS: 1950—Con.

Census tract	Block	All dwelling units by occupancy and tenure					All dwelling units by condition and plumbing facilities			Occupied dwelling units			Contract monthly rent ¹		Value ² of one-dwelling-unit structures	
		Total	Owner occupied	Renter occupied	Vacant non-seasonal not dilap., for rent or sale	Other vacant and non-resident	Number reporting	No private bath or dilap.	No running water or dilap.	Total	Persons per room		Number reporting	Average monthly rent (dollars)	Number reporting	Average value (dollars)
											Number reporting	1.51 or more				
4	66	11	7	3		1	11		10	10		3	58.33	7	13,114	
	67	6	4	2			6	1	6	6		2		4	10,375	
	68	3	3				3		3	3				3	10,500	
	69	110	7	103			110	4	110	110	3	102	319.5	1		
	71	14	5	7	2		12		12	10		8	48.00			
	72	8	7	1			8		8	8	1	1		6	10,583	
	73	9	6	3			9		9	9		2		5	8,160	
	74	5	3	2			5		5	5		1		3	5,233	
	75	13	8	5			13		13	13		5	68.00	6	7,950	
	76	28	20	8			28	1	28	28		8	44.37	17	7,394	
	77	55	19	34	1	1	55	2	53	53	2	32	46.25	16	9,168	
	79	8	7	1			8		8	8		1		5	11,500	
	80	15	7	8			15		15	15		8	71.87	5	13,000	
	81	9	3	5	1		9		8	8		6	55.16	3	13,666	
	82	24	8	16			24	2	24	24	2	15	55.73	3	6,400	
	83	33	5	23	5		33	1	28	28	1	28	64.89			
	84	13	4	9			13		13	13		9	77.77	2		
	87	2					2		2	2		2		3	10,666	
	88	5	3	2			5		5	5		2		4	9,725	
	89	16	7	7	2		16		14	14	2	9	52.22			
	90	49	1	44	4		49		45	45		46	75.50			
	91	2					2		2	2						
	92	2					2		2	2						
	93	22	4	17	1		22		21	21	1	18	64.83	1		
	94	14	3	10	1		14		13	13		11	58.27	3	15,000	
	95	13	2	10	1		13		12	12		11	53.18	1		
	96	12	6	6			12		12	11		6	54.16	4	11,250	
	97	10	4	4	2		10	3	8	8		5	68.00	1		
	98	1					1		1	1						
	99	6	4	2			6		6	6		2		3	10,000	
	100	12	4	8			12	2	12	12		7	43.71	2		
	101	14	2	12			14		14	14	1	12	46.75	4		
	102	8	4	4			8		8	8	1	3	37.00	4	7,375	
	103	9	4	5			9		9	9		4	39.25	3	7,666	
	104	10	6	4			10	1	10	10		4	47.50	5	8,300	
	105	6	4	2			6	1	6	6		2		4	4,500	
	106	7	4	2	1		7	1	6	6	1	3	34.33	4	5,400	
	107	6	5	1			6		6	6		1		5	6,520	
	108	7	6	1		1	7		6	6	1	4		2	9,500	
	109	6	4	2			6		6	6	3	2				
	110	6	5	1			6		6	6	2	1		5	4,500	
	111	11	7	3	1		11	1	10	10	4	4	19.75	7	6,285	
	112	12	9	2			12	5	11	11	2	2		2	4,833	
	113	6	2	2		2	6	6	6	4	1	4		6		
	114	15	8	6		1	13	5	14	14	1	14		6	3,400	
	115	11	6	5			11		11	11	1	5	21.66	7	4,000	
	116	11	9	2			11		11	11	1	5	30.00	7	4,642	
	117	18	12	6			18	1	17	18	1	16	49.41	1	4,542	
	118	18	10	7		1	18	7	17	18	2	15	27.16	11	2,509	
	119	7	4	3			7	3	7	7	2	17	25.00	8	2,862	
	120	13	6	6	1		13	4	12	11		8		4	2,625	
	121	1					1		1	1		5	24.40	7	7,214	
	122	14	8	6			14		14	14		5	65.00	6	13,666	
	123	4	1	3			4		4	4		3	61.66	1		
	124	35	6	28	1		33		34	33		29	72.89	1		
	125	13		12	1		13	4	12	12		12	33.91	1		
	127	22	3	17		1	22		20	20		17	49.41	3	11,833	
	128	8	2	6			8		8	8		6	57.50	1		
	129	21	11	10		1	21	7	21	20	3	14	31.42	10	4,100	
	130	14	5	9			14	7	14	14		9	11.42	5	2,000	
	131	12	6	6			11		12	12	2	12	19.50	6	3,166	
	132	17	4	13			17	4	17	17		17	17.76	4	4,750	
	133	2					2		2	2						
	134	1					1		1	1						
	135	14	1	13			14		14	14		12	32.91	1		
	136	12	6	6			12	8	12	12	2	12	17.66	6	4,416	
	137	10	6	4			10	3	10	10	1	9	23.50	5	3,260	
	138	4	2	2			4	2	4	4		3		2		
	139	10	4	6			10	5	10	10		6	16.00	4	5,500	
	140	8	6	2			8	3	8	8		6		6	8,833	
	142	8	7	1			8	3	8	8	1	4	31.66	5	7,240	
	143	10	4	5		1	10		9	9	1	7	20.85	5	5,300	
	144	11	4	7			11	2	11	11	2	10	28.88	3	4,300	
	145	9	6	3			9	3	9	9	1	8	25.66	5	3,700	
	146	15	3	12			15	8	15	15		15	15.83	3	3,733	
	147	4	3	1			4	2	4	4		1		2		
	148	16	5	11			16	5	16	16	2	11	23.09	5	3,740	
	149	26	13	13			26	8	26	26	4	11	25.81	11	3,609	
	150	9	4	5			9	3	9	9	1	4	35.50	3	5,000	
	151	6	2	4			6		6	6		4	54.50	1		
	152	19	5	13	1		19	3	18	18		13	39.61	3	8,666	
	153	32	8	23	1		31	6	31	30	2	24	40.20			
	154	10		9		1	10		9	9		9	28.88			
	156	28	5	21	2		28	3	26	26		22	59.13	3	14,000	
	157	10	6	4			10	1	10	10		4	33.00	5	9,000	
	159	3	1	2			3		3	3		2		1		
	160	5	4	1			5		5	5		1		4	6,625	

¹For renter - occupied dwelling units and vacant nonseasonal not dilapidated units, for rent.
²For owner - occupied dwelling units and vacant nonseasonal not dilapidated units, for sale only.

HOUSING—BLOCK STATISTICS

Table 3.—CHARACTERISTICS OF HOUSING FOR CENSUS TRACTS, BY BLOCKS: 1950—Con.

Census tract	Block	All dwelling units by occupancy and tenure					All dwelling units by condition and plumbing facilities			Occupied dwelling units			Contract monthly rent ¹		Value ² of one-dwelling-unit structures	
		Total	Owner occupied	Renter occupied	Vacant non-seasonal not dilap., for rent or sale	Other vacant and non-resident	Number reporting	No private bath or dilap.	No running water or dilap.	Total	Persons per room		Number reporting	Average monthly rent (dollars)	Number reporting	Average value (dollars)
											Number reporting	1.51 or more				
5	1	17	8	8		1	17		16	16		8	5 43.7	4	13 625	
	2	12	7	5			12		12	12		5	6 40.0	4	10 250	
	3	12	5	7			12		12	12	1	6	5 06.6	5	12 000	
	4	19	10	8	1		19		18	18		6	5 33.3	8	12 000	
	5	14	10	4			14		14	14		3	5 83.3	10	10 350	
	6	10	6	4			10	2	10	10		4	4 62.5	4	9 750	
	7	14	8	6			14	3	14	14		6	4 83.3	5	8 600	
	8	24	12	12			23	3	24	24		11	5 03.6	10	7 680	
	9	2														
	10	45	25	19	1		45	8	44	44		19	4 76.3	23	7 900	
	11	47	24	21	2		47		45	45		20	4 15.0	18	7 988	
	12	3		2	1		3		2	2		3	6 66.6			
	13	38	12	26			38	1	38	37	1	26	5 33.8	8	7 000	
	14	9	6	3			9		9	9		3	3 76.6	4	7 000	
	15	25	13	12			25	2	25	25		12	5 00.0	7	8 328	
	17	22	7	14	1		22	2	21	21		15	5 91.3	3	6 666	
	18	22	14	8			21		22	22		7	5 17.1	10	9 750	
	19	19	11	8			19	2	19	18	2	8	4 81.2	8	10 437	
	20	13	5	7	1		12		12	12		5	7 60.0	2		
	21	15	8	7			14		15	14		6	6 13.3	5	16 200	
	22	10	7	3			10		10	10		3	6 53.3	6	12 916	
	23	5	5				5		5	5		5	12 200	5	12 200	
	24	10	5	5			10		10	10		5	7 56.0	5	15 000	
	25	11	1	10			11		11	11		10	5 58.0	1		
	26	11	6	3	1		11		11	9		4	8 62.5	5	19 400	
	27	10	2	6	1	1	10		8	8		6	5 23.3	1		
	28	22	2	19	1	1	20		21	20		19	9 38.4	1		
	29	15	8	7			15		15	15		7	5 18.5	6	9 583	
	30	11	5	6			11		11	11		6	8 58.3	4	10 500	
	31	17	11	6			17		17	17		6	8 25.0	6	21 000	
	32	19	6	13			18		19	17		12	8 24.1	1		
	33	29	11	18			29		29	29		18	5 73.8	8	22 000	
	34	14	1	5		1	14		13	13		5	5 44.0	7	16 928	
	35	19	11	6	1	1	19		17	17		6	7 25.0	10	19 730	
	36	13	3	9	1		13		12	12		9	6 88.8	2		
	37	14	2	8	3		14		11	11		12	5 04.1	1		
	38	36	8	28	18		35		18	14		27	6 97.7	4	15 750	
	39	18	5	13			18		18	18		13	6 10.0	4	10 625	
	40	20	4	15			19		19	18		14	8 65.7	1		
	41	20	2	18		1	19		18	18		13	6 10.0	4	10 625	
	42	47	24	22	1		47		46	46	1	22	7 06.8	18	13 705	
	43	21	11	9		1	21		20	19		10	5 61.0	8	11 312	
	44	27	18	9			27	1	27	27		8	6 73.7	17	16 311	
	45	30	13	15	1	1	30		28	27		14	7 15.7	12	21 158	
	46	12	8	4			12		12	12		4	4 42.5	7	22 000	
	47	17	2	15			17		17	17		15	5 39.3	2		
	48	11	3	8			11		11	11		8	5 18.7	2		
	50	17	7	10			16		17	17		9	6 05.5	6	12 250	
	51	10	4		2		10	2	8	8		6	5 66.6	1		
	52	2														
	53	11	7	4			11		11	11		4	4 27.5	7	17 885	
	54	30	14	16			30		30	30		15	6 96.6	7	12 142	
	55	36	18	18			36		35	35		17	6 83.5	13	17 576	
	57	11	5	6			11		11	11		6	6 41.6	4	13 500	
	58	41	18	17	4	2	40	1	35	35	1	19	5 75.7	13	14 576	
	60	4	1	3			4		4	4		3	7 83.3			
	61	9	3	5	1		9		8	8		5	5 76.0	1		
	62	32	10	22			32		32	32		19	5 63.6	5	19 800	
	63	64	15	46	3		63	2	61	60	1	44	5 03.6	12	10 750	
	64	24	14	10			23	1	24	24	1	10	5 14.0	8	13 937	
	65	1														
	66	37	8	27	2		37		35	35	1	27	6 37.7	5	12 160	
	67	19	3	15	1		18		18	18	1	16	5 91.8	1		
	68	17	6	9	1	1	14		15	15		9	5 55.5	5	17 300	
	69	15	1	12	2		15		13	13		11	5 32.7	1		
	70	24	7	17			24	1	24	24		16	6 88.7	5	11 740	
	71	4	1	3			4		4	4		3	4 86.6			
	73	1														
	74	13	5	8			13	1	13	13		8	3 77.5	1		
6	1	10	2	7	1		10		9	9	1	4	4 90.0	2		
	2	23		23			22		23	23	1	4	4 13.6			
	3	12		11		1	12		11	11	1	11	4 13.6			
	4	33	10	22	1		33	8	32	32	1	1	5 19.1	3	13 333	
	5	34	5	28		1	34	2	32	32	1	27	5 96.6	5	16 800	
	7	2														
	8	67	14	50	3		65	11	64	62	5	50	4 92.4	5	17 000	
	9	22	9	13			22		22	22		13	7 27.6	6	10 833	
	10	17	6	11			17	3	17	17	1	11	4 78.1	2		
	11	19	7	12			19		19	19	1	12	6 00.0	5	10 800	
	12	12	8	4			12		12	12		4	6 07.5	7	12 142	
	13	58	27	27	2	2	57	10	54	54	2	3	5 44.1	18	11 222	
	14	27	9	16		2	27	1	25	25		29	5 91.2	3	12 333	
	15	36	13	21	1	1	36		34	34	1	16	7 33.6	8	13 125	
	16	17	8	9			16	2	17	17		22	7 11.1	6	10 366	
	17	15	3	10		2	15	3	13	13	1	9	6 15.5			
	18	25	10	14		1	25		24	24		14	5 79.2	5	20 000	

¹For renter - occupied dwelling units and vacant nonseasonal not dilapidated units, for rent.
²For owner - occupied dwelling units and vacant nonseasonal not dilapidated units, for sale only.

Table 3.—CHARACTERISTICS OF HOUSING FOR CENSUS TRACTS, BY BLOCKS: 1950—Con.

Census tract	Block	All dwelling units by occupancy and tenure					All dwelling units by condition and plumbing facilities			Occupied dwelling units			Contract monthly rent ¹		Value ² of one-dwelling-unit structures	
		Total	Owner occupied	Renter occupied	Vacant non-seasonal not dilap., for rent or sale	Other vacant and non-resident	Number reporting	No private bath or dilap.	No running water or dilap.	Total	Persons per room		Number reporting	Average monthly rent (dollars)	Number reporting	Average value (dollars)
											Number reporting	1.51 or more				
6	19	19		9		1			18	18		9	61.66	8	18,375	
	20	23		18		1			23	23	1	18	56.27	3	23,000	
	21	32		25		7			5	5		4	45.00			
	22	33		25		3	13	1	28	28	9	29	38.82	1		
	23	21		17		1			2	2		1		1		
	24	21		17		1			20	20	1	16	52.06	2		
	25	27		21		1			26	26		19	51.00	2		
	26	45		38		4	8		45	42	1	38	52.65	2		
	27	14	1	12					13	13	3	12	41.25	1		
	28	27		21	1	1			26	25	1	22	58.27			
	29	14		10					14	14		10	57.20	3	14,000	
	30	22		18					20	20	1	18	73.00			
	31	37		37					49	50	2	35	56.85	7	10,714	
	32	22		22					24	24		22	83.36			
	33	4		4					7	7		4	57.50	2		
	34	13	1	10					11	11		11	53.18			
	35	48	5	41	1	1			46	46	10	42	48.95	3	6,000	
	36	37	10	27					37	36		26	62.46	7	22,000	
	37	9		9					9	9		9	56.66			
	38	5		4					5	5		3	60.00			
	39	21		18					20	20	4	17	63.76			
	40	3		2					2	2		2		1		
	41	3		5					7	6		5	75.00	1		
	42	13		10					13	13		10	65.90	1		
	43	29		17					29	29		16	55.93	10	14,300	
	44	8		3					8	8		3	65.00	4	23,125	
	45	22		14					22	22		13	63.46	8	16,125	
	46	48		21	4				48	46		24	70.25	24	15,208	
	47	21		10					20	20		11	58.18	7	14,000	
	48	11		11					11	11		11	68.72	12	14,750	
	49	23		23					23	23		12	61.41	1		
	50	38		38					38	38		30	60.03	4	17,875	
	51	44		43					47	47		43	45.58			
	52	22		16					20	19		17	58.05	2		
	53	9		9					9	9		6	49.16	2		
	54	26		26					26	25		23	47.69	2		
	55	3	1	2					3	3		2				
	56	3		3					3	3		3	53.33			
	57	6	6	6					6	6	1	6	56.66			
	58	33		27					33	33		27	48.51	3	16,000	
	59	18		10					18	18		8	95.00	3	25,000	
	60	14		9					14	14		9	47.00	2		
	61	21		16					21	21		15	46.13	3	15,000	
	62	34		22					34	34	3	21	56.76	9	11,533	
	63	35		28					34	34		29	64.31	3	17,333	
64	41		28	1				40	40		29	45.13	10	20,570		
65	21	5	16					20	21		16	58.62	4	15,750		
66	23		17					23	21		16	63.75	2			
67	29		21	6	1			22	22	2	27	59.81				
68	23		21					23	23		20	59.05	1			
69	29		22	1	1			27	27	8	22	53.86	1			
70	6		4					6	6		4	49.25	2			
71	20		16					19	19	4	14	64.64	1			
72	27		25					26	26	2	25	45.76				
73	33		31	2				32	31		32	39.53				
74	71	8	58	3	2			66	64	2	58	50.17				
75	23	4	18					22	22	8	18	60.66	1			
76	30		25					29	29		23	54.00	1			
77	15	2	12					15	14		12	71.83				
7	1	1		3				33	33		32	21.09	1			
	2	33		14				16	17		16	25.68	3			
	3	21	1	14	2	2		12	10	6	43	65.93	2	6,333		
	4	47		41				44	44	9	21	46.38	3	21,666		
	5	27		22				27	27		27	50.51	1			
	6	33		28				32	33		27	50.51	3	25,333		
	7	9		5				8	8		5	68.40	1			
	8	26		15	1	1		23	21	1	16	52.56	2			
	9	11		9				11	11		9	64.33				
	10	13		9				11	12		10	53.60	1			
	11	27	6	19				25	23		19	44.47	2			
	12	7	4	3				7	7		7	28.33	3	31,666		
	13	16		16				16	13	1	3	65.71	7	29,714		
	14	6		6				6	6		3	84.66	3	14,000		
	15	50	2	2		1	1		48	41	1	22	63.13	12	24,266	
16	1		6					14	12	1	6	62.50	8	30,375		
17	14		13					11	11		11	65.00				
18	10		9					9	9		4	58.50	5	19,000		
19	20		12					20	18		14	48.42	2			
20	75		69					71	67	1	68	90.69				

¹For renter - occupied dwelling units and vacant nonseasonal not dilapidated units, for rent.
²For owner - occupied dwelling units and vacant nonseasonal not dilapidated units, for sale only.

HOUSING—BLOCK STATISTICS

Table 3.—CHARACTERISTICS OF HOUSING FOR CENSUS TRACTS, BY BLOCKS: 1950—Con.

Census tract	Block	All dwelling units by occupancy and tenure					All dwelling units by condition and plumbing facilities			Occupied dwelling units			Contract monthly rent ¹		Value ² of one-dwelling-unit structures		
		Total	Owner occupied	Renter occupied	Vacant non-seasonal not dilap., for rent or sale	Other vacant and non-resident	Number reporting	No private bath or dilap.	No running water or dilap.	Total	Persons per room		Occupied by non-white	Number reporting	Average monthly rent (dollars)	Number reporting	Average value (dollars)
											Number reporting	1.51 or more					
7	23	8		7		1		1	7	7			6	33.66			
	24	9		8		1		1	8	8			7	63.50			
	25	15	1	7					15	15			7	42.14	4	27,500	
	26	40	7	30	1	2		2	37	37	2		31	49.80	3	10,266	
	27	24	2	22					24	23			21	65.76			
	28	27	9	18					27	27	3		18	47.05	5	7,600	
	29	10	4	6					10	14			6	32.33	4	5,250	
	30	14	3	11					14	14			11	46.81	2	5,000	
	31	18	7	11				6	18	18	1		11	31.81	5	8,900	
	32	21	6	14	1			3	21	20	1		15	51.20	3	10,666	
	33	14	5	9				3	14	14			9	36.77	3	7,333	
	34	21	8	12		1		6	20	20			12	57.50	4	14,750	
	35	26	6	19	1				25	25			19	45.00	3	10,000	
	36	18	5	12	1			1	17	17			12	39.33	3	10,000	
	37	27	2	25		1		1	27	27			25	39.33	4	18,500	
	38	57	4	51	2			6	55	55	5		52	57.08			
	39	14	2	12				10	14	14			7	58.38	1		
	40	3		3				1	3	3			2	53.14	1		
	42	21	7	13		1			20	20			7	53.33			
	43	15	6	9					20	20			13	54.00	6	10,000	
	44	16	5	9	2			1	15	15			8	65.37	3	20,000	
	45	19	5	13		1		3	18	18	1		9	72.44	3	26,666	
	46	9	1	7		1		1	15	15	1		11	72.00	1		
	47	12	1	11					12	12	3		6	39.33	1		
	48	22	4	18				3	22	22			11	50.45	1		
	49	20	5	14	1			3	19	21	5		16	54.93	3	11,333	
	50	9		8	1			4	9	9	1		15	40.40	4	18,875	
	51	18	3	14	1				17	18			8	33.25			
	52	26	3	23	1				22	17			13	73.46	1		
	53	35	2	33	1			3	34	25	4		23	90.47	1		
	54	23	3	18	2				21	21			32	61.84	1		
	55	15	6	9					15	15			20	63.95	2		
	56	22	3	19				3	22	22	1		9	41.11	3	10,333	
	57	9	5	4					22	22			19	50.89	2		
	58	13	5	7		1		1	12	12			6	62.50	4	14,500	
	59	11	5	6		1		1	12	12			4	43.33	3	17,000	
	61	7	2	4	1			1	11	11	1		6	30.83	3	6,440	
	62	17	4	12	1			11	16	16	3	8	12	32.80	2		
	63	4	3	1		1		7	4	4			12	18.00	3	16,666	
	64	16	5	11				4	16	16			10	49.10	1		
	65	14	4	10					14	14			10	57.90	4		
	66	42	2	38	2			21	39	39	4		39	49.56			
	67	62	1	58		3		31	59	58	9		58	49.56			
	68	30	2	28	2			4	28	25			24	44.50	2		
	69	41	3	35	1			18	38	38	1		36	43.75			
	70	14	2	12		2		2	14	14			9	40.44	1		
	71	15	2	13	5			2	15	15			10	56.80	1		
	72	10	1	9				1	10	10			13	50.23			
	73	15	1	13		1		1	14	13			8	65.00	1		
	76	14	2	10	1			3	12	13	1		13	74.00	1		
	77	10	6	4					10	10			10	60.50	2		
	78	21	7	12	1			1	19	19	2		13	52.23	3	13,000	
	79	20	2	16	1			2	18	18		1	16	54.68	3	16,666	
	80	13	3	9		1		2	12	12			8	58.12	3	20,666	
	81	31	1	28	1			1	31	29			29	58.27			
	82	3		3					3	3			1	18			
	83	9	1	8				1	9	9			8	51.37			
	84	21	4	16	1				20	20			17	59.00	1		
	85	25	6	17	2			6	23	22	1		19	42.05	1		
	86	29	4	23	2			18	27	27	9	11	24	24.04			
	87	21	4	16		1		7	20	20	3		16	20.31	4	3,500	
	88	17	1	16				9	17	16			16	34.56	1		
	89	4		4				3	4	4	8		4	35.75			
	90	30	2	28				20	30	30		1	27	15.25	2		
	91	33	2	30	1			27	32	32	11	17	29	18.17	2		
	92	16	2	12		2		15	18	18		1	10	11.80	2		
	93	31	4	25	2			17	29	29	10		26	24.53	1		
	94	23	5	16	2				22	21			18	50.94	1		
	95	15	1	14					15	15			14	54.64			
	96	1							1	1							
	98	3		3				1	3	3			3	47.66			
	99	9	5	4				1	8	8			4	56.25	3	69,333	
	100	24	3	19	1			4	22	20	1		20	51.70	1		
	101	48	13	32	3			1	45	45	1		34	54.00	7	21,714	
	102	30	8	22				1	30	30			20	46.65	5	30,800	
8	2	13	10	1	2			3	11	11			11		11	4,318	
	3	3	2					1	3	3			1		2		
	4	45	29	16				22	41	43	14		36	1,991	22	3,413	
	5	22	20	2				12	22	22	4		12		19	2,900	
	6	7	4	2	1			7	7	6			1		4	1,450	
	8	12	6	6				1	12	12	1		12	2,240		5,000	
	9	12	1	9		2		10	10	10			5	15.66			
	10	15	10	5				10	15	15			10	15.66	7	3,357	
	11	15	12	3				7	15	15			15	21.00		3,425	
	12	15	14	1				8	15	15			15	18.33	12	3,425	
									15	15			15		14	2,850	

¹For renter-occupied dwelling units and vacant nonseasonal not dilapidated units, for rent.
²For owner-occupied dwelling units and vacant nonseasonal not dilapidated units, for sale only.

Table 3.—CHARACTERISTICS OF HOUSING FOR CENSUS TRACTS, BY BLOCKS: 1950—Con.

Census tract	Block	All dwelling units, by occupancy and tenure					All dwelling units by condition and plumbing facilities			Occupied dwelling units			Contract monthly rent ¹		Value ² of one-dwelling-unit structures	
		Total	Owner occupied	Renter occupied	Vacant non-seasonal not dilap., for rent or sale	Other vacant and non-resident	Number reporting	No private bath or dilap.	No running water or dilap.	Total	Persons per room		Number reporting	Average monthly rent (dollars)	Number reporting	Average value (dollars)
											Number reporting	1.51 or more				
8	13	13	11	2		13	5	2	13	13		1		11	3,145	
	14	9	5	4		9	5	2	9	9	1	7	3	4	3,425	
	15	13	9	4		13	8	6	13	13	4	10	3	8	2,525	
	16	14	9	5		13	5	4	14	14		11	3	8	4,287	
	17	8	6	2		8	4	3	8	8	1	6	2	6	5,133	
	18	14	6	8		13	2	1	14	13		13	7	4	4,125	
	19	10	4	6		10	5	2	10	10		7	5	3	3,666	
	21	17	3	12	1	16	1	1	15	15	1		13	3	4,333	
	22	33	8	24		33	11	8	32	32	3	4	24	4	10,300	
	23	11	6	5		11	5	4	11	11	1	7	5	4	4,000	
	24	8	3	5		8	4	4	8	8	1	8	5	3	3,000	
	25	20	15	5		19	6	1	20	20	2	20	5	13	4,269	
	26	10	8	2		10	2	2	10	10		8	1	7	4,100	
	27	7	7	1		7	5	2	7	7		7	1	6	2,316	
	28	14	6	8		14	8	2	14	14		14	8	4	2,350	
	29	10	6	3	1	10	5	3	9	9		8	3	6	2,466	
	30	14	7	7		14	5	5	14	14	1	12	7	4	1,450	
	31	13	5	8		12	9	9	13	12	2	13	7	5	3,500	
	32	10	4	3	2	10	5	2	7	7	1	7	5	3	2,500	
	33	18	11	7		18	10	6	18	18	3	17	6	8	2,737	
	35	10	8		1	10			8	8		8		8	4,875	
	36	1														
	37	2														
	38	20	17	2		20	3	1	19	19	1	19	1	15	4,620	
	39	10	6	3	1	10	8	2	9	9	2	8	3	2	3,066	
	40	11	9	2		11	7	7	11	11	2	10	2	9	1,400	
	41	9	7	2		9	8	7	9	9	1	9	2	7	3,357	
	42	9	7	2		9	3	1	9	9		9	2	7	1,588	
	43	9	7	2		9	8	5	9	9	1	9	7	9	2,980	
	44	8	5	3		8	5	4	8	8		7	2	5		
	45	11	3	7	1	11	3	3	10	10	1	9	7	3	5,666	
	46	13	8	5		13	4	3	13	13		12	5	8	4,812	
	47	14	4	10		14	1		14	14	3	14	10	4	4,750	
	48	1														
	49	15	9	6		14	4	3	15	15		15	5	6	5,416	
	50	27	13	14		26	14	10	27	27	2	27	14	8	4,125	
	51	19	10	10	2	19	3	1	17	17		17	12	2		
	52	21	10	9	2	21	5	1	19	19		19	11	7	6,000	
	53	6	2	4		6	2	2	6	6		6	4	2		
	54	12	4	8		12	1	1	12	12		12	8	2		
	55	10	4	6		10	1	1	10	10		10	6	3	6,000	
	56	13	4	4	2	13	2	1	11	11	1	11	2	6	7,066	
	57	8	8			8	2	1	8	8		8	2	6	5,725	
	58	12	11	5		12	3	2	12	12		12	1	1	6,181	
	59	13	8	4		13	3	4	13	13	1	12	5	1	4,333	
	60	9	4	4		9	6	6	9	9	1	9	4	9	4,400	
	61	10	5	5		10	8	4	10	10	1	10	2	7	4,611	
	62	11	7	4		10	3	3	11	11		11	2	6	4,357	
	63	13	6	7		12	9	2	13	13	2	13	6	6	2,416	
	64	9	2	7		9	6	2	9	9		9	6	1		
	65	26	4	22		26	18	12	26	26	4	26	21	4	2,575	
	66	17	6	11		16	7	6	17	16	1	17	10	5	2,520	
	67	11	6	5		11	5	5	11	11	4	11	5	5	5,800	
	68	20	15	4		20	11	9	19	19	3	18	4	13	1,861	
	69	10	8	1	1	10	5	9	9	9		9	1	8	6,000	
	70	5	2	1		5	1		4	4		4		5	5,800	
	71	2			1	2										
	75	1				1										
	76	2				2										
	77	2				2										
	78	17	15	2		16	2	2	15	15		14		13	6,538	
	79	20	18	2	2	18	14	6	18	18	2	18	6	12	2,483	
	80	18	12	4	1	18	11	6	17	17	2	17	4	12	2,083	
	81	14	9	4		14	9	5	13	13	1	13	4	9	5,244	
	82	17	6	9	1	17	11	4	15	15	2	12	10	4	3,525	
	83	16	7	7		16	13	12	15	15	2	15	8	5	2,160	
	84	15	5	8	1	15	11	4	12	11		12	4	5	3,600	
	85	14	5	7		12	11	5	12	12	4	10	6	4	3,250	
	86	25	15	10	2	23	10	8	25	25	3	24	10	14	4,300	
	87	14	7	7		14	12	12	14	14	2	12	7	6	2,550	
	88	15	6	8		15	11	7	14	14	1	14	6	3	4,000	
	89	16	6	10	1	16	12	11	16	16	3	16	9	2		
	90	6	6	4		6	6	4	6	6		6	2	2		
	91	16	2	14		16	13	2	13	13	1	13	6	3	5,000	
	92	19	13	6		19	11	10	19	19		18	12	4	2,900	
	93	11	6	5		11	9	6	11	11		11	4	5	2,620	
	94	9	9			9	4	4	9	9		9	3	6	3,666	
	95	11	8	3		11	8	4	11	11	1	11	3	6	4,083	
	96	15	7	8	2	15	4	4	13	13	3	7	8	6	5,250	
	97	13	7	6	2	13	3	3	11	11		7	4	6	5,966	
	98	14	5	8	1	14	7	5	13	13		7	9	4	5,500	
	99	14	4	10		13	7	7	14	14	3	13	7	2		
	100	16	7	9		16	7	4	16	16	2	11	9	6	3,666	
	101	20	7	13		20	11	11	20	20	5	20	13	6	6,666	
	102	22	6	14	1	22	10	10	20	20	2	19	14	4	6,625	
	103	16	8	8		16	10	8	16	16	1	16	6	6	2,900	
	104	12	8	4		12	5	4	12	11	1	12	3	7	5,000	

¹For renter - occupied dwelling units and vacant nonseasonal not dilapidated units, for rent.
²For owner - occupied dwelling units and vacant nonseasonal not dilapidated units, for sale only.

HOUSING—BLOCK STATISTICS

Table 3.—CHARACTERISTICS OF HOUSING FOR CENSUS TRACTS, BY BLOCKS: 1950—Con.

Census tract	Block	All dwelling units by occupancy and tenure					All dwelling units by condition and plumbing facilities			Occupied dwelling units			Contract monthly rent ¹		Value ² of one-dwelling-unit structures		
		Total	Owner occupied	Renter occupied	Vacant non-seasonal not dilap., for rent or sale	Other vacant and non-resident	Number reporting	No private bath or dilap.	No running water or dilap.	Total	Persons per room		Number reporting	Average monthly rent (dollars)	Number reporting	Average value (dollars)	
											Number reporting	1.51 or more					Occupied by non-white
8	105	25	13	12			25	8	4	25	25	1	23	11	233.66	9	5,500
	106	18	7	11			18	6	6	18	18	1	18	8	207.55	3	6,600
	107	14	3	11			14	13	13	14	14	2	14	10	236.00	1	3,666
	108	16	5	9	1	1	16	15	12	14	14	2	14	10	165.00	3	4,075
	109	12	6	6			12	9	7	12	12	2	10	6	191.66	4	3,488
	110	18	7	10		1	18	6	2	17	17	1	16	10	287.00	7	3,122
	111	17	9	8			16	3	2	17	17	1	16	8	227.55	9	3,266
	112	18	3	15		1	15	5	4	18	18	3	17	15	221.33	3	3,400
	113	15	5	9			15	4	2	14	14	3	14	9	314.44	5	2,400
	114	10	7	3			9	4	1	10	10	1	10	3	143.33	4	
	115	15	9	6			13	10	6	15	15	2	15	5	220.00	7	2,642
	116	25	12	10	3		25	14	11	22	22	6	22	10	263.00	14	4,207
	117	8	7	1			8			8	8		8	1	420.7	7	5,714
	118	2															
	119	31	11	19		1	30	24	17	30	29	4	30	18	246.66	7	2,171
	120	64	10	42	1	1	64	40	20	52	52	14	47	49	231.44	7	6,171
	121	128	38	83	1	1	127	93	73	121	121	24	116	80	162.77	37	3,200
	122	13	4	7			13	9	3	11	11	2	10	5	268.00	3	2,666
	123	10	6	2			9	2	1	11	11	1	7	3	230.00	6	3,350
	124	16	4	12			16	13	9	16	16	3	16	12	186.66	3	3,933
	125	16	9	6			15	10	8	15	15	2	15	6	315.00	6	2,983
	126	27	12	14		1	27	11	9	28	28	2	28	12	212.66	1	6,618
	127	20	10	9		1	20	14	4	19	19	5	19	9	250.00	7	9,785
	128	28	11	17			28	9	5	28	28	5	27	17	238.22	2	6,142
	129	20	9	10		1	20	9	5	20	20	1	18	5	266.66	7	8,428
	130	21	16	5			21	5	4	21	21	5	20	5	286.60	13	9,100
	131	5	4	1			5	4		5	5	1	5	1	600.00	4	4,750
	132	4	4				4	4		4	4		4		475.00	3	5,000
	133	18	3	13	1	1	17	13	13	16	15	4	15	14	162.11	3	5,000
	134	16	7	9			16	7	6	16	16	2	14	9	213.33	5	4,600
	135	10	5	5			9	3	1	10	10	1	8	5	352.00	4	6,750
	136	2	2				2	2	2	2	2		2	2	575.00	4	5,750
	137	2					2			2	2		2				
	138	24	6	15		3	23	19	16	21	21	4	19	15	199.33	2	3,483
	139	17	8	9			17	14	9	17	17	2	17	8	151.22	6	4,166
	140	17	4	12		1	17	15	15	16	16	3	16	12	223.33	3	4,000
	141	27	13	14			26	21	18	27	26	2	27	14	183.55	10	4,090
	142	18	13	4			18	7	1	17	16	1	14	4	270.00	11	4,090
	143	16	6	7		3	16	12	9	13	13		12	3	226.66	4	4,250
	144	2					2			2	2		2				
	145	7	4	2		1	7	2	1	6	6	2	5	2	400.00	4	4,625
	146	3	3				3	3		3	3		3				
	147	23	16	6		1	23	6	2	22	22	3	19	6	366.66	14	4,657
	148	41	18	23			41	12	1	41	41	5	37	22	274.00	13	7,492
	149	15	7	8			15	8		15	15	2	14	8	135.00	7	7,785
	150	27	14	13			26	15	12	27	26	2	27	13	153.88	11	4,590
	151	11	7	4			11	5	5	11	11	3	11	4	177.55	5	4,600
	152	1					1			1	1		1				
	153	26	8	18			25	23	21	26	25	9	25	16	155.66	6	2,616
	154	17	5	12			16	11	8	17	17	1	17	11	216.33	5	3,600
	155	3	2	1			3	1		3	3		3	1		2	
	156	10	1	8		1	10	6	5	9	9	1	9	5	172.55	1	1,725
	157	14	9	5			14	8	7	14	14	2	14	8	208.00	7	4,428
	158	5	2	3			5	3	3	5	5		5	2		2	
	159	19	8	10	1		18	18	10	18	18	7	18	9	211.11	6	3,583
	160	12	11	1			12	9	8	12	12		12	1		9	3,222
	161	6	5	1			6	4	3	6	6	2	6	1		3	3,466
	162	11	7	3		1	11	9	7	10	10	2	10	3	190.00	6	2,850
	163	18	8	10			16	14	11	18	18	3	18	10	160.00	2	1,600
	164	41	15	26			40	23	11	41	41	5	29	25	224.44	15	4,380
	165	5	4				5	2	1	4	4		4			4	3,050
	166	9	6			3	9	6	8	6	6		6			6	1,783
	169	23	14	8	1	1	23	5	2	22	22		14	5	310.00	13	3,646
	171	4	4				4	4	4	4	4	2	4	4	237.55		
	172	6	4	2			5	3	3	6	6	1	6	2		2	
	173	11	6	5			11	9	9	11	10	2	11	5	216.00	4	3,500
	174	11	10	1			11	5	4	11	11		11	1		3	3,500
	175	15	5	10			15	9	7	15	15	3	15	10	234.00	8	4,000
	176	10	4	6			10	10	10	10	9	3	10	6	193.33	1	1,933
	177	13	6	7			13	9	7	13	13	2	12	7	257.11	3	3,333
	178	35	19	15	1		34	27	27	34	33	6	32	13	219.22	16	2,456
	179	18	6	12		1	16	12	12	18	18	3	15	12	135.88	2	1,358
	180	17	10	6		1	17	5		16	16	1	15	5	168.00	7	4,142
	182	10	5	5			10	2		10	10		10	4	257.55	4	9,750
	183	9	7	2			9	3	1	9	9	1	7	7	797.11	7	7,971
	184	21	9	11	1	1	21	12	5	20	20	1	18	12	179.11	7	4,971
	185	9	5	4			9	3		9	9		8	4	222.55	5	3,360
	186	13	5	8			13	3		13	13	1	13	8	256.22	5	3,840
	187	17	7	10			17	9	1	17	17	1	15	8	168.77	7	2,714
	188	16	8	8			16	10	4	16	16	1	16	8	160.00	7	4,485
	189	12	7	5			12	7	3	12	12	2	12	5	122.00	7	2,628
	190	2					2			2	2		2				
	191	65	29	34	1		64	20	12	63	63	11	62	32	18.78	21	3,376
	192	58	24	31		3	58	16	9	55	55	7	51	30	207.66	21	3,857
	193	88		87	1		87			87	87	5	86	88	21.84		
	194	42	31	10		1	41	26	20	41	41	7	39	10	141.00	27	3,385
	195	25	12	13			25	10	1	25	25	3	25	12	232.55	10	2,510

¹For renter - occupied dwelling units and vacant nonseasonal not dilapidated units, for rent.
²For owner - occupied dwelling units and vacant nonseasonal not dilapidated units, for sale only.

Table 3.—CHARACTERISTICS OF HOUSING FOR CENSUS TRACTS, BY BLOCKS: 1950—Con.

Census tract	Block	All dwelling units by occupancy and tenure					All dwelling units by condition and plumbing facilities			Occupied dwelling units			Contract monthly rent ¹		Value ² of one-dwelling-unit structures		
		Total	Owner occupied	Renter occupied	Vacant non-seasonal not dilap., for rent or sale	Other vacant and non-resident	Number reporting	No private bath or dilap.	No running water or dilap.	Total	Persons per room		Number reporting	Average monthly rent (dollars)	Number reporting	Average value (dollars)	
											Number reporting	1.51 or more					Occupied by non-white
8	196	3	1	2					3	3	2	3					
	197	48	27	19	1				3	3	14	3					
	198	56	45	11		1			46	46	13	4	18	19.38	22	1,527	
	199	11							56	56		9	4	18.33	42	1,776	
	200	12	7	3					10	10	4	5	4	30.00	7	4,057	
	201	13	5	8		2			13	13	9	1	8	12.50	5	1,720	
	202	55	14	41					55	55	2	4	4	21.65	14	4,235	
	203	17	11	5					16	16		1	5	21.80	7	6,800	
	204	14	13	1		1			14	14		1	1		10	7,000	
	205	22	11	11					22	22	2	2	11	21.45	8	4,250	
	206	18	12	6					17	17							
	207	13	5	7		1			13	13	1	1	6	19.33	11	12,318	
	208	21	17	3					20	20	5	1	5	20.28	5	4,520	
	209	10	9	1		1			10	10	3	3	3	15.00	18	2,105	
	210	16	8	8					16	16	4	4	1		9	2,222	
	211	3	2	1					3	3	4	4	6	14.00	7	1,428	
	212	17	9	8					17	17	2	2	1		2	2,987	
	213	46	25	21		1			45	45	4	4	8	27.62	8	2,987	
	214	39	22	16		1			39	39	10	1	19	16.84	22	2,586	
	215	8	4	3		1			8	8	3	1	14	16.64	19	2,084	
											11	2	3	21.00	3	3,333	
	216	9	6	3					9	9			2		5	4,620	
	217	2							2	2							
	218	1							1	1							
	219	1							1	1							
	221	35	7	25		2			35	35	29	6	2	18.65	4	2,250	
	222	7	3	3		1			7	7	5	5	3	21.66	4	7,075	
	223	5	3	2					5	5	3	3	1		2	4,833	
	224	7	4	3					7	7	3	3	3	51.66	6	4,666	
	225	3	3						3	3			3	36.66	3	3,333	
	226	6	6						6	6	4	4	9		6	4,400	
	227	25	15	7		2			25	25	7	2	7	46.42	15	6,214	
	228	8	7			1			8	8	1	1	1		7	8,333	
	229	8	5	1		1			8	8	1	1	1		7	8,333	
	230	10	9	1		1			10	10	4	4	1		6	5,883	
	231	9	6	3					9	9	4	4	2		6	8,833	
	232	14	10	4					14	14	1	1	3	12.00	8	1,887	
	233	8	3	5					8	8	1	1	4	39.25	2	3,333	
	234	5	3	2					5	5			2		3	4,666	
	9	1	14	8	3	1	2		14	13	13	11	4	4	21.25	6	2,333
		2	15	7	7		3		15	14	15	14	4	4	20.16	7	3,542
		3	13	5	7				13	12	13	11	1	1	25.75	10	2,860
		4	14	11	3				14	13	14	12	2	2	20.28	10	3,030
		5	18	11	7				18	18	18	1	1	1	50.00	9	3,133
		6	6	5	1				6	6	6	7	7	2		4	3,500
		7	7	7					7	7	7	6	6	7	30.28	8	
		8	17	9	8				17	16	16	3	3	1	22.42	7	3,525
9		14	9	4				14	13	12	3	3	1	16.75	9	4,111	
10		1				1			1	1			4				
11		12	7	5				12	6	2	1	10	5	14.40	7	3,971	
12		7	4	3				7	1	1	6	2	2		3	3,733	
13		18	9	9				17	3	1	12	8	2	26.25	8	5,062	
14		28	25	3				28	24	25	6	2	6	26.42	6		
15		52	8	40		2		50	27	48	47	10	3	17.58	7	2,500	
16		52	55	44		1		48	43	49	49	15	4	13.36	1		
17		23	15	8				23	12	23	23	5	5	23.00	6	4,300	
18		13	4	9				13	2	13	13	1	6	25.37	4	8,625	
19		7	5	2				7	3	7	7	4	4	19.50	4		
20		30	5	24		1		28	24	19	29	5	2	14.61	5	4,500	
21		21	10	11				21	16	10	21	7	20	13.18	9	3,422	
22		25	13	12				25	15	3	25	2	12	25.83	10	5,200	
23		10	9	1				10	10	10	6	3	3	11.00	10	2,080	
24		11	8	3		1		11	6	6	3	12	5	20.20	4	2,875	
25		11	9	2				11	10	10	2	2	3	16.66	7	2,400	
26		11	9	2				11	10	10	4	4	7	18.00	7	3,214	
27		16	10	6				16	14	14	11	1	8	11.66	6	3,083	
28		28	14	14		1		25	24	24	10	6	6	18.00	4	2,250	
29		19	9	10				19	18	18	7	11	15	18.00	4	2,250	
30		31	14	15		2		31	19	29	19	8	9	17.33	8	3,700	
											16	5	1	14.23	8	1,825	
31		31	13	17		1		31	27	26	30	9	11	15.47	6	2,333	
32		21	13	8				21	19	13	21	7	7	15.75	6	3,833	
33		27	11	15		1		26	17	10	26	3	14	17.42	8	4,000	
34		12	6	6				12	11	11	4	4	5	17.80	9	2,722	
35		21	13	8				21	18	18	21	19	8	17.00	13	3,192	
36		21	13	8				21	18	18	15	4	14	14.16	7	3,385	
37		17	7	10		1		17	13	11	17	4	14	18.07	6	4,666	
38		28	14	14		1		28	18	18	7	7	20	24.60	4	4,625	
39		26	18	8		1		26	20	20	11	1	18	24.22	8	4,687	
40		26	17	9				26	11	2	26	5	2	23.57	11	5,090	
41		23	7	14		2		21	13	6	21	8	1	22.46	4	5,575	
42		47	19	28				47	19	4	47	10	2	20.88	15	5,406	
43		29	11	18				27	13	4	29	8	3	19.56	6	6,166	
44		20	8	12		1		20	3	19	4	3	8	43.25	8	6,537	
45		5	4	1				5	5	5	1	1			4	5,700	
46		19	10	9		1		19	9	4	18	3	16	12.30	5	5,900	
47	20	11	9				20	10	6	20	2	20	23.12	6	7,000		

¹For renter - occupied dwelling units and vacant nonseasonal not dilapidated units, for rent.
²For owner - occupied dwelling units and vacant nonseasonal not dilapidated units, for sale only.

HOUSING—BLOCK STATISTICS

Table 3.—CHARACTERISTICS OF HOUSING FOR CENSUS TRACTS, BY BLOCKS: 1950—Con.

Census tract	Block	All dwelling units by occupancy and tenure					All dwelling units by condition and plumbing facilities			Occupied dwelling units			Contract monthly rent ¹		Value ² of one-dwelling-unit structures		
		Total	Owner occupied	Renter occupied	Vacant non-seasonal not dilap., for rent or sale	Other vacant and non-resident	Number reporting	No private bath or dilap.	No running water or dilap.	Total	Persons per room		Number reporting	Average monthly rent (dollars)	Number reporting	Average value (dollars)	
											Number reporting	1.51 or more					Occupied by non-white
9	48	68	41	25	1	1	68	39	13	66	66	12	40	25	234.0	29	5558
	49	26	13	12		1	26	19	15	25	25	5	10	15.80	10	4690	
	50	19	13	6			19	15	14	19	19	5	5	17.60	9	4055	
	51	14	8	4		1	14	13	12	13	13	4	4	13.25	8	2325	
	52	8	9	1			8	6	5	7	7	5	5	18.60	5	3660	
	53	14	8	4	1		14	10	9	13	13	6	6	17.50	5	2300	
	54	14	8	4		4	14	12	10	14	14	9	9	18.33	3	2833	
	55	46	26	11	5	2	44	24	20	37	37	9	9	18.33	2	4107	
	56	37	19	16			33	32	28	35	34	13	13	16.61	13	1930	
	57	21	16	5		2	21	21	18	21	21	3	3	11.00	13	2061	
	58	14	9	3		2	14	13	11	12	12	7	3	19.33	8	2537	
	59	19	10	7	1		18	17	11	17	17	6	6	16.16	8	2262	
	60	21	15	5	1	1	21	20	15	20	20	4	4	17.00	12	1983	
	61	20	13	6	1		20	19	15	19	19	6	6	30.50	11	2209	
	62	22															
	63	22															
	64	22	7	1	1		9			8	8	1	1		8	8175	
	65	22	22				22			22	22	2			20	7310	
	67	24	13	6	4	1	24			19	19	5	5	43.60	14	12571	
	69	1															
	70	10	9	1			10			10	10	1	1		9	8033	
	71	3	3				3			3	3	1	1		3	7833	
	72	3	3				3			3	3	1	1		3	10444	
	73	14	9	4		1	14			13	13	4	4	61.25	9	6562	
	74	18	10	7	1		18	6	3	17	17	2	2	32.85	7	6083	
	75	14	12	6	1	3	14			14	14	5	5	50.00	12	7713	
	76	34	24	6	1		34	8	5	30	30	3	3		23	6825	
	77	35	44	1		1	35	1	1	35	35	2	2	26.25	4	6213	
	78	23	17	5			23	9	6	22	22	1	1	40.83	15	6213	
	79	11	5	6			11	3	1	11	11	6	6		3	4000	
	81	2															
	83	2															
	84	22	12	11	2	2	24	7	5	23	23	5	11	30.54	9	5777	
	85	22	13	5			22	14	12	18	18	6	6	20.00	13	3161	
	86	19	19	6			22	21	15	25	25	5	5	19.16	15	3593	
	87	22	18	7		1	25	15	13	25	25	5	5	22.80	13	4453	
	88	22	18	6			25	15	13	25	25	5	5		6	4783	
	89	40	13	24		3	39	35	23	37	37	24	24	13.83	10	2690	
	90	16	9	6			16	15	15	15	15	6	6	14.66	8	3450	
	91	34	11	20		3	33	29	20	31	31	19	19	17.10	7	3928	
	92	6		4		2	6	6	6	4	4	2	2		5	7700	
	95	21	9	10	1	1	21	10	6	19	17	9	9	33.88	5	7700	
	96	33	7	25			31	18	11	32	32	14	14	25.76	5	11400	
	97	19	2	17			18	14	12	19	19	7	7	19.94	1		
	98	30	6	24			28	21	12	30	29	10	10	14.70	1		
	99	18	7	10		1	18	11	11	17	17	10	10	14.70	3	6500	
	100	18	6	11		1	18	11	6	17	17	10	10	14.70	4	2675	
	101	14	2	11		1	13	8	6	13	13	3	3	36.66	4	13333	
	102	18	2	16			18	14	13	18	18	11	11	17.90	2		
	103	15	7	7		1	15	10	6	14	14	6	6	17.18	2		
	104	3	2	1			3	2	2	3	3	1	1	32.50	6	7666	
	105	2															
	106	4	3	1			4	2	2	4	4	1	1		1		
	107	14	1	13			14	11	10	14	14	5	5	15.91	1		
	108	15	1	14			15	11	8	15	15	2	2	16.42	1		
	109	29	1	26		2	29	27	27	27	27	15	15	14.92	1		
	110	22	1	20			22	19	19	21	21	11	11	14.05	1		
	111	3	1	2		1	3	3	3	3	3	3	3		1		
	112	18	1	17			18	16	14	18	18	3	3	13.00	17		
	113	54	6	46	1	1	53	35	32	52	51	15	12	21.40	44	10500	
	114	1															
	117	30	23	6		1	26	19	14	29	29	16	5	21.60	18	1633	
	118	34	15	16		3	34	28	18	31	31	15	11	24.72	9	1688	
	119	22	12	10			21	16	12	22	22	7	7	18.28	6	1466	
	120	16	9	7			16	11	10	16	15	8	5	18.71	5	3780	
	121	20	8	12			20	16	13	20	19	5	4	18.11	4	6625	
	122	4		4			4	4	4	4	4	4	4	15.00			
	123	25	5	20			24	18	8	25	25	6	6	14.84	19	5250	
	124	7	3	4			7	7	5	7	7	8	3	15.33	4		
	125	4		4			4	4	4	4	4	1	1	14.50	1		
	126	2															
	127	1															
	128	9		9			9	7	3	9	9	4	1	13.62	8		
	129	17	3	12	1	1	17	14	12	15	15	7	13	11.00	2		
	131	11	1	10			11	11	10	11	11	5	2	10.60	1		
	132	24	7	17			24	21	15	24	24	10	10	16.60	3	4333	
	133	20	1	19			19	19	17	20	20	11	11	14.47	1		
	134	21	7	14			21	17	7	21	21	8	8	18.92	1		
	135	7	2	5			7	7	6	7	7	3	3	7.40	2		
	136	72		72			71	1	6	72	72	1	1	24.52	70		
	137	87	1	85	1		86	3	3	86	86	1	84	21.86	4	1833	
	138	13	9	4			13	9	2	13	12	6	4	21.25	6		
	139	32	21	8		3	32	23	10	29	29	14	6	15.00	15	2006	
	140	15	9	5		1	15	10	2	14	14	6	5	20.60	8	2825	
	141	19	12	6	1		19	9	9	18	18	3	6	22.50	11	2681	
	142	21	10	10		1	21	16	12	20	20	5	9	15.77	7	3557	
	143	18	7	11			18	17	16	18	18	2	6	25.50	5	3200	

¹For renter - occupied dwelling units and vacant nonseasonal not dilapidated units, for rent.
²For owner - occupied dwelling units and vacant nonseasonal not dilapidated units, for sale only.

Table 3.—CHARACTERISTICS OF HOUSING FOR CENSUS TRACTS, BY BLOCKS: 1950—Con.

Census tract	Block	All dwelling units by occupancy and tenure					All dwelling units by condition and plumbing facilities			Occupied dwelling units				Contract monthly rent ¹		Value ² of one-dwelling-unit structures	
		Total	Owner occupied	Renter occupied	Vacant non-seasonal not dilap., for rent or sale	Other vacant and non-resident	Number reporting	No private bath or dilap.	No running water or dilap.	Total	Persons per room		Occupied by non-white	Number reporting	Average monthly rent (dollars)	Number reporting	Average value (dollars)
											Number reporting	1.51 or more					
9	1444	18	13	5		17	15	10	18	18	7	1	3	17.00	11	2,627	
	1445	4	4			4	3	1	4	4		1			4	4,125	
	1446	12	6	5	1	12	3	3	11	11	6	1	4	26.25	5	3,120	
	1447	11	8	2		11	10	10	10	10	5		2		8	3,550	
	1449	17	11	5	1	17	1	1	16	16	6		6	56.66	11	6,718	
	1550	12	8	4		12	9	6	12	12	5		4	13.50	6	3,183	
	1551	5	4	1		5	4	2	5	5	3		2		3	3,900	
	1552	4	2	2		4	2	2	4	4			2		2	2,340	
	1553	12	6	6		12	9	6	12	12	5	3	5	27.60	5	2,340	
	1554	45	22	22		44	32	24	44	44	21	1	17	20.00	16	3,318	
	1555	43	18	22	2	43	16	9	40	40	11		21	39.19	12	5,025	
	1556	17	13	4		16	7	2	17	17	5		3	28.66	9	4,711	
	1557	29	19	8		25	19	14	27	25	8		2		14	3,185	
	1558	115	47	65	2	115	26	4	112	112	26		64	26.48	40	4,117	
	1559	15	8	7		15	1		15	15	1		5	39.71	8	4,812	
	1600	13	7	5		13	2		13	13	1		5	51.20	8	5,200	
	1611	12	5	7		12	3	1	12	12	1		6	33.50	3	5,666	
	1622	7	5	2		7	3	1	7	7	2		5	28.00	3	2,800	
	1633	40	11	29		35	13	5	40	36	6	3	24	26.62	6	6,750	
	164	2															
	1655	39	10	29		39	32	19	39	39	13		26	16.76	1	6,100	
	1666	16	11	5		16	7	3	16	15	4		5	13.80	10	4,075	
	1677	18	8	10		18	8	4	18	18	6	1	9	27.33	4	4,075	
	1688	11	9	2		11	11	5	11	11	6		6	15.83	1	1,583	
	1699	26	9	16		26	8	7	26	25	5		13	22.46	6	4,500	
	1700	19	5	14		17	10	2	19	19	5		13	20.84	3	6,166	
	1711	6	4	2		6	3	2	6	6	1		3	20.33	1	2,033	
	1722	10	3	7		10	2	1	10	10	1		7	29.57	1	2,957	
	1733	21	3	18		21	4	1	21	21	1		17	29.53	1	16,100	
	174	22	8	14		22	9		22	22	5		13	28.53	2	2,853	
	1755	23	10	13		23	3	5	23	23	4		12	43.25	5	5,960	
	1766	11	7	4		11	7		11	11	5		6	21.16	1	1,516	
	1777	26	7	18	1	26	8		25	25	5		18	36.44	5	6,300	
	1788	32	8	23	1	32	16	4	32	30	1		24	27.04	5	5,900	
	1799	12	5	6	1	12	2		11	11	5		7	4,000	1	4,000	
	1800	15	4	11		15	2		15	15	2		11	3,827	3	6,333	
	1811	16	8	8		16	6		16	16	3		7	29.14	4	6,428	
	1822	10	9	1		10	6		10	10	3		4	4,275	4	6,428	
	1833	25	9	16		24	5	4	23	23	2		13	48.92	5	6,200	
	1844	8	5	3	1	8	5	4	8	8	2	1	3	15.33	5	5,040	
	1855	5	4	1		5	3	3	5	5	2		9	4,500	3	4,500	
	1866	39	19	18		39	13	11	37	37	9		17	35.94	18	6,788	
	10	1	15	9	5	1	15	1	1	14	14	1	6	38.00	9	5,222	
		2	11	8	2	1	11	4	1	10	10	2	3	47.66	7	7,142	
		3	16	8	8		16	5	1	16	16	1	5	32.60	6	5,333	
4		16	9	7		16	9	2	16	16	2	5	31.20	8	5,525		
5		10	3	7		10	2	1	10	10	1	6	55.83	3	5,833		
6		9	7	2		9	6	2	9	9	1		8	55.37	6	5,333	
7		17	7	10	1	17	6	1	15	15	8		7	46.07	7	6,500	
8		22	7	15	1	22	1	1	19	19	1		14	46.07	7	6,500	
9		21	14	7		21	2	2	20	20	8		6	44.00	13	6,346	
10		8	3	5		8	2		8	8	1		5	44.00	2	4,400	
11		20	10	10		19	7		20	20	2		10	30.40	6	4,100	
12		25	8	17		25	8		25	25	1		16	27.50	7	6,428	
13		34	11	21	2	32	5	1	32	31	1		20	34.90	8	7,875	
14		35	12	22	1	35	16	2	34	34	2		22	33.72	5	5,220	
15		30	7	23		30	7		30	30			11	42.84	4	5,625	
16		31	13	18		29	9	2	31	29	1		11	42.81	7	3,400	
17		31	15	16		31	5	1	31	31	1	1	11	25.53	12	3,691	
18		33	13	20		33	11	3	33	32	3		11	31.00	11	4,600	
19		40	20	20		38	6		40	39	3		12	31.45	12	3,366	
20		36	9	25		35	8	5	34	34	3		22	30.27	7	5,785	
21		39	17	19		39	27	5	36	36	13		16	26.00	10	3,850	
22		27	7	20		27	11	4	27	27	2		18	30.11	3	5,666	
23		5	3	2		5	3	2	4	4	1		1	4.00	2	4,000	
24		6	3	3		6	3	2	6	6	2		2		4	5,100	
25		6	5	1		6	1		6	6	1	1	1		4	5,572	
27		16	13	3		16	4		16	16	6		2		11	4,825	
28		20	5	15		20	2		20	20	4		14	37.35	4	4,825	
29		12	8	4		12	2		12	12	2		4	32.75	7	6,171	
30		18	7	11		18	10	1	18	18	2		10	32.80	6	5,916	
31		21	16	5		17	1	1	21	20	2		5	36.40	13	4,923	
32		12	9	3		12			12	12			3	55.00	8	6,125	
33		10	9	1		10	4	4	10	10	1		1		7	5,385	
34		16	14	2		16			16	16	1		1		12	4,258	
35		13	5	7		13	5	4	12	12	2		4		9	4,000	
36		13	9	4		13	1		13	13	6		4	21.00	9	4,133	
37		24	10	11		24	15	1	21	21	6		13	24.07	6	5,133	
38		22	10	11	3	22	6	2	21	21	6		12	25.16	7	5,014	
39		14	8	6		14	6		14	14	2		9	33.00	4	3,000	
40		19	10	9		19	6	2	19	19	2		9	27.00	6	4,883	
41		19	9	9		11	5		18	18	1		9	32.88	7	5,214	
42		29	15	12	2	29	5	1	27	27	2	1	12	29.25	10	5,750	
43		25	15	10		25	11		25	25	5		9	37.88	12	4,775	

¹For renter - occupied dwelling units and vacant nonseasonal not dilapidated units, for rent.
²For owner - occupied dwelling units and vacant nonseasonal not dilapidated units, for sale only.

HOUSING—BLOCK STATISTICS

Table 3.—CHARACTERISTICS OF HOUSING FOR CENSUS TRACTS, BY BLOCKS: 1950—Con.

Census tract	Block	All dwelling units by occupancy and tenure					All dwelling units by condition and plumbing facilities			Occupied dwelling units			Contract monthly rent ¹		Value ² of one-dwelling-unit structures		
		Total	Owner occupied	Renter occupied	Vacant non-seasonal not dilap., for rent or sale	Other vacant and non-resident	Number reporting	No private bath or dilap.	No running water or dilap.	Total	Persons per room		Occupied by non-white	Number reporting	Average monthly rent (dollars)	Number reporting	Average value (dollars)
											Number reporting	1.51 or more					
10	44	33	17	16					33	33	1		16	353.7	13	3715	
	45	23	16	7					22	23	1		7	374.2	14	3635	
	46	22	13	9					18	22	1		9	297.7	13	3753	
	47	22	12	10					21	22	1		10	252.0	11	3990	
	48	14	5	9					14	14	2	1	9	287.7	3	3366	
	49	25	10	14	1				24	24	1		15	336.6	7	5014	
	50	16	8	8					16	16	1		8	276.2	8	4012	
	51	4	3						4	4			1		2		
	52	12	3	10					11	11	1		10	279.0	1		
	53	30	12	17	1				30	29	3		16	274.3	9	4288	
	54	25	15	9	1				25	24	1		9	385.5	10	4830	
	55	25	15	10					24	25	4		9	264.4	13	3538	
	56	14	7	6		1			13	13	1		6	353.3	6	2166	
	57	19	11	8					19	19	1		8	345.0	9	2588	
	58	21	12	9					21	21	3		9	310.0	10	3600	
	59	19	10	8		1			19	18	1		9	255.0	9	2855	
	60	117	39	75	1	2			115	114	3		74	213.3	32	2612	
	61	17	9	8					16	16	5		8	278.7	6	2500	
	62	17	11	5					17	16	1		7	200.0	11	2809	
	63	20	11	7	2				18	18	3		5	277.5	10	3550	
	64																
	65	31	20	11					29	31	9		10	263.0	14	4642	
	66	35	16	16	2	1			34	32	9		16	273.1	16	4862	
	67	38	21	13	2	2			36	34	10		15	233.3	20	4045	
	68	32	17	13		2			29	30	3		11	246.3	15	3840	
	69	19	13	5	1				17	18	2		4	382.5	11	4509	
	70	17	6	11					17	17	4		11	319.0	5	4580	
	71	19	13	13					16	19	3		13	191.5	5	2900	
	72	23	14	8		1			23	21	1		7	357.1	14	4450	
	73	18	13	5					18	18	1		4	382.5	13	3646	
	74	18	8	10					18	18	7		10	228.0	7	2857	
	75	17	14	2		1			16	16	8		2		14	2828	
	76	26	10	15	1				23	25	11		16	214.3	3	3833	
	77	19	7	10	1	1			18	17	8		11	163.6	6	2916	
	78	26	17	18		1			22	25	10		18	100.0	7	1900	
	79	11	7	7					9	10	2		8	202.5	2		
	80	23	10	13		1			23	23	4		12	272.5	9	3366	
	81	16	8	7		1			14	15	5		7	241.4	8	2725	
	82	10	4	5					10	9	1		2		4	3125	
	83	5	4	1					5	5	2		2		4	2625	
	84	11	6	5					11	11	2		4	142.5	4	2250	
	11	1	15	1	14				13	15	1	12	13	213.8			
		2	31	2	26	1	3		28	27	4	12	27	137.4			
		3	10	2	8				10	9	3		8	201.2			
		4	19	4	15				19	19			14	329.2	1		
		5	7	3	5		2		7	5			5	544.0			
		6	5	3	2				5	5			2		3	3500.0	
		8	1	1					1								
		9	11	3	7		1		11	3				7	411.4	1	
		10	15	3	10	1	1		15	13				10	624.0		
11		21	7	11	2	1		20	18	1			12	599.1	2		
12		22	3	17	2			22	20				19	571.0	3	13333	
14		69	21	46	1	1		67	3	2			47	495.5	15	11066	
15		22	5	16	1			21	21				17	528.8	1		
16		7	1	6				7	7				6	686.6	1		
17		29	7	22				27	29				20	494.5	2		
19		3	3	2				3	3				1		1		
21		3	1	2				3	3	1			1		1		
23		13	3	10				13	6	6			10	369.0	2		
24		29	4	24				27	22	28	3		23	532.6	3	17666	
25		24	2	22		1		22	3	24	2		21	372.8	1		
26		40	2	37		1		37	29	39	9	4	32	259.6			
27		6		6				5	5	6	2		6	88.3			
28		2															
29		15	1	14				15	13	15	3	5	14	155.0	1		
31		21	6	15				21	15	21	8		15	168.0	1	8833	
32		12	2	10				10	10	12	2		9	321.1	1		
33		26	5	21				23	4	26	5		18	590.0	1		
34		11	1	10				11	7	11			10	466.0			
35		7	1	6				7	3	7			5	450.0			
36		3		2	1			3	2	2			3	500.0			
38	10	2	8				9	5	10	1		8	565.0	1			
40	8	4	4				8		8			4	537.5	2			
41	20	2	17				19	8	20			17	705.0	4			
42	11	5	13	2			11	5	18			14	546.4	1	6500		
43	57	17	37	3			57	5	54	1		39	574.1	10	1050		
44	22	9	11	1	1		22	2	20	2		12	498.3	6	26250		
45	29	2	23	2			29	9	27			24	452.5	1			
46	25	4	22				25		24			23	480.8				
47	4	3	1		1		4		3			3		2			
48	6	3					5		6			3		3	43333		
49	1																
50	4																
51	2		4				4	2	4			4	400.0				
52	38	7	29	2			30	3	36			26	497.6	1			
53	24	3	21				24	11	24	2		20	411.0				

¹For renter - occupied dwelling units and vacant nonseasonal not dilapidated units, for rent.
²For owner - occupied dwelling units and vacant nonseasonal not dilapidated units, for sale only.

Table 3.—CHARACTERISTICS OF HOUSING FOR CENSUS TRACTS, BY BLOCKS: 1950—Con.

Census tract	Block	All dwelling units by occupancy and tenure					All dwelling units by condition and plumbing facilities			Occupied dwelling units			Contract monthly rent ¹		Value ² of one-dwelling-unit structures		
		Total	Owner occupied	Renter occupied	Vacant non-seasonal not dilap., for rent or sale	Other vacant and non-resident	Number reporting	No private bath or dilap.	No running water or dilap.	Total	Persons per room		Number reporting	Average monthly rent (dollars)	Number reporting	Average value (dollars)	
											Number reporting	1.51 or more					Occupied by non-white
11	54	18	4	13		1	18	5	4	17	17	2		12	2333	1	
	55	18	1	17			17	16	14	18	17	7	6	15	1220	1	
	56	30	2	28			30	20	16	30	30	9		23	2239		
	58	7		7			6	4	4	7	7	2		6	2266		
	59	16	4	12			15	9	5	16	15	3	1	11	2845		
	60	18	3	15			18	6	4	18	18	5		14	2778	2	
	61	20	2	16	1	1	20	5	5	18	18	1		17	5364	2	
	64	6		6			6			6	2			5	7300	1	
	65	4		3	1		4			3	3			4	5875		
	66	7	1	5	1		7	2		6	6	2		4	3575	1	
	67	7	5	2			7			7	7			2		3	40000
	68	24	5	16	2	1	23	2		21	20			18	4722		
	69	16	5	11			16	1	1	16	16			11	6000	2	
	70	17	4	12	1		16	1		16	16			13	5576	2	
	71	28	2	23	3		26	13	6	25	25	1		25	3980		
	72	20	2	16	1	1	19			18	18			17	3841	1	
	73	19	2	15	1	1	19	4	4	17	17			16	4562		
	74	10	1	7	2		7			8	8			8	6825		
	75	12	1	11			11			12	12			11	4663	1	
	78	2															
	80	2															
	81	9	1	8			9	9	5	9	9	3	2	6	1783	1	
	82	7	5	2			7	7	7	7	7	2		2		1	
	84	5		4			5	5	4	4	4			4	2300		
	85	16	1	14		1	14	13	5	15	15		1	14	1514		
	87	2															
	88	1															
	91	3		2	1		3	1	1	2	2			3	4733		
	93	4		4			3	2	2	4	4	2		3	4066		
	95	1															
	96	1															
	97	4		3		1	3	3		3	3	1		3	3500		
	98	10	1	9			10	1	1	10	10			9	4666		
	99	6	1	5			6			6	6			5	5860		
	100	1															
	102	10	2	8			10	5	5	10	10	2		8	2287		
	107	1															
	108	1															
	110	1															
	111	1															
	112	1															
	113	4	1	3			4	4	1	4	4	1		3	2666	1	
	114	4		2		2	4	4	4	2	2		2	2			
	115	13	1	11		1	13	13	13	12	12	7	1	11	1518		
	116	8	1	7			8	5	5	8	8	1	1	6	1366	1	
	129	9	3	4		2	8	8	7	7	6	2		4	1025		
	134	1															
	135	2															
	136	6	3	3			6	4	4	6	6	1		3	2833	1	
	137	13	2	9	2		13	3		11	11			9	4688	1	
	138	11	2	9			11	6	4	11	11			9	3111	2	
	139	2															
	140	7	1	6			7	5	5	7	7	3		6	2100	1	
	142	5	2	3			5	1	1	5	4			3	3833	1	
	143	13	1	12			13	10	10	13	13	2		11	3818		
	144	10	3	5	1	1	10	4	4	8	8	1		6	3300	1	
	145	14	3	10	1		14	3	3	13	13	2		11	4300	1	
	146	4		4			4	2	2	4	4	1		2			
	150	1															
	152	8	1	7			8	2	2	8	8	2		7	3457		
	153	24	6	18			24	10	3	24	24	4		18	3650	3	3400
	154	64	13	49		2	63	30	20	62	62	12		47	3176	7	3785
	155	19		17			19	13	6	19	19	6	1	16	3925	1	
	156	59	21	37	1		58	20	5	58	57	10		37	3194	16	3537
	157	11		3			11	11		11	11			3	4833	6	4166
	158	6		6			6	5	5	6	6	1		6	1500		
	160	16	5	12		1	18	16	15	17	17	4		9	1700	3	2166
	161	11	6	5			11	7	4	11	11	2		5	1800	4	2075
	162	22	8	11	2	1	21	10	8	19	19	7		12	2225	9	3266
	164	2															
12	1	4			2		4			2	2			3	8333	1	
	2	17		1			17			17	17			15	3806	2	
	3	11		15			23			22	22			12	5008	8	8875
	4	11		19	1		24			22	22			9	4200	11	10045
	5	13		19			24			22	22			9	4733	12	8108
	6	15		8	1		26	1	1	23	23			9	7250	11	9227
	7	18		6		2	19			18	18		1	6	6125	9	9277
	8	17		6			17			17	17			4	6125	9	9277
	9	24		10	1		24			23	23			11	6127	10	9750
	10	24		6			12			12	12			6	4900	2	
	11	26		16		1	26	19	14	25	25	5	22	14	1271	8	3050
	12	23		13		1	23	13	9	22	22	5	18	13	1807	9	2977
	13	22		16	1		22	1	1	21	21	1		16	5056	5	10800
	14	20		11			20	12	10	19	19			10	2430	7	2642
	15	23		11	1	1	23	6	4	21	21	4		12	1625	8	3837
	16	12		5			12	9	8	12	12	1		5	1980	7	2357

¹For renter - occupied dwelling units and vacant nonseasonal not dilapidated units, for rent.
²For owner - occupied dwelling units and vacant nonseasonal not dilapidated units, for sale only.

HOUSING—BLOCK STATISTICS

Table 3.—CHARACTERISTICS OF HOUSING FOR CENSUS TRACTS, BY BLOCKS: 1950—Con.

Census tract	Block	All dwelling units by occupancy and tenure					All dwelling units by condition and plumbing facilities			Occupied dwelling units				Contract monthly rent ¹		Value ² of one-dwelling-unit structures	
		Total	Owner occupied	Renter occupied	Vacant non-seasonal not dilap. for rent or sale	Other vacant and non-resident	Number reporting	No private bath or dilap.	No running water or dilap.	Total	Persons per room		Occupied by non-white	Number reporting	Average monthly rent (dollars)	Number reporting	Average value (dollars)
											Number reporting	1.51 or more					
12	16	18	12	6		17	5	2	18	18	3	18	6	22.83	12	2,875	
	17	8	3	4	1	8	6	3	7	7	1	7	4	18.25	3	5,000	
	18	11	3	7		11	10	8	10	10	2	8	5	18.40	2		
	19	5	4	1		5	1	1	5	5		3	1		3	4,000	
	20	5	4	1		5	1	1	5	5		3	2		4	6,625	
	21	7	4	2		7			6	6		3	2		4	7,750	
	22	17	9	7	1	17	3	3	16	16	2	3	7	39.28	9	6,833	
	23	8	4	4		8			8	8	2	3	4	27.50	2		
	24	124	56	61	4	3	122	27	5	117	116	2	9	36	38.05	45	6,620
	25	5	1	4		5			5	5	1		4	52.50	1		
	26	75	35	36	1	3	74	15	9	71	70	1	34	41.79	27	8,381	
	27	23	11	12			23	1		23	23		12	44.83	7	10,328	
	28	10	10	15	2		26			25	25		17	44.70	9	11,222	
	29	5	1	4			5			5	5		4	46.75	1		
	30	4		3			4			4	4		2				
	31	1					1			1	1						
	32	9	2	6		1	9		2	8	8	1	6	36.33	1		
	33	59	15	40	4		59	16	13	55	55	11	43	43.32	11	5,718	
	34	49	12	34	3		49	3		46	46	1	37	48.18	7	26,583	
	35	50	14	27	7	2	50	11	4	41	41	4	33	52.27	6	12,071	
	36	5	2	3			5			5	5		3	40.00			
	37	26	12	13	1		26			25	25		14	58.21	9	7,666	
	38	41	20	19	2		41	2	2	39	39		21	49.38	14	8,785	
	39	50	11	28	11		49	5	1	39	39	1	35	53.08	6	11,500	
	40	25	13	10		2	24			23	23		10	35.70	10	8,270	
	41	47	22	20	5		47	3	3	42	42		23	50.82	18	11,488	
	42	46	28	16	2		46	1		44	44	1	17	48.05	23	9,634	
	43	10	6	4			10			10	10		4	42.50	5	9,140	
	44	51	24	24	1	2	51	7	5	48	48	2	25	48.16	16	10,675	
	45	23	10	10	1	2	22	1		20	20	1	11	53.27	7	9,428	
	46	2					2			2	2						
	47	18	8	9	1		18			17	17	1	9	53.11	7	8,642	
	48	51	28	21	1	1	51			49	49	3	22	53.90	21	8,595	
	49	14	11	2	1		14	1	1	13	13		3	55.00	10	8,700	
	50	36	21	13	1	1	35	2	1	34	33	1	13	54.53	21	9,785	
	51	24	11	13			24			24	24	1	12	48.08	11	7,972	
	52	7	5	2			7	2	2	7	7		2		4	12,000	
	53	18	4	11	3		17	2		15	14		12	53.83	3	11,166	
	54	11	6	5			11			11	11		5	48.80	5	10,400	
	55	36	14	22			35	4	2	36	36	3	21	39.90	9	8,555	
	56	27	7	20			27	2		27	27		18	53.50	7	9,428	
	57	16	5	10	1		16			15	15		10	48.90	4	11,750	
	58	12	2	7	2	1	12	1	1	9	9	1	9	52.66	1		
	59	19	6	13			19			19	19		13	63.00	2		
	60	20	4	14	2		20	1		18	18		16	55.56			
	61	9	2	7			9			9	9	1	7	63.28	1		
	62	17	4	9	3	1	17	2		13	12		12	42.25	3	13,666	
	63	9	6	3			9	2		9	9	2	6		6	6,666	
	64	37	3	31		3	36	21	21	34	34	2	31	31.38	1		
	65	15	4	11			14	9	9	15	15	4	11	30.09	4	5,750	
	66	2					2			2	2						
	67	12	2	9	1		12	6	6	11	11	2	9	24.33	1		
	68	8	5	2		1	7	1	1	7	7		2		5	8,220	
	69	1					1			1	1						
	70	19	6	13			19	14	14	19	19	4	9	20.00	6	5,416	
	71	5	1	4			5	5	2	5	5	1	2				
	13	1	2				2			2	2						
		4	8				4	3	2	8	8	1					
		5	8				8	84	2	123	121	21	30	44.76	9	20,255	
		6	2				2			2	2						
		8	166	5	160		164			165	164	17	159	35.01	3	6,333	
		10	3	1	2		3			3	3		1				
		11	33		33		33			33	33		33	33.90			
		14	8	1	7		8		2	8	8	2	7	47.14			
		15	17	8	9		17			17	17	1	9	62.00	7	8,457	
		16	8	7	1		8			8	8		1		7	15,428	
		17	27	19	7	1	27			26	26	1	6	57.50	20	9,725	
		18	29	22	4	2	1	29			26	26	6	6	67.16	20	10,405
		19	31	23	7	1		31			30	30	1	7	53.57	21	8,695
		20	7	4	3			7			7	7		3	46.66	4	10,000
		23	12	9	3			11			12	12		3	41.66	8	8,962
25		11	8	3			11	1	1	11	11	3	3	37.66	7	61,288	
28		5					5			5	5		5		5	7,600	
33		14	12	1	1		14			13	13	1	1		13	9,000	
38		12	10	2			12			12	12		2		10	8,800	
39		6	5	1			6			6	6		1		4	11,125	
27	11	5	6			11			11	11		6	47.00	5	8,500		
28	11	4	4		1	11	1		10	9		4	31.50	4	7,500		
29	48	31	17			46	9	5	48	47	9	14	38.42	26	6,346		
32	18	16	5			17	3	2	17	17	2	14	51.42	1			
33	7	2	5		1	7	2	2	7	7		3	48.66	1			
34	21	14	7			21	2	2	21	21	1	6	44.00	11	4,227		
35	26	15	10		1	24	4	2	25	25	3	9	35.88	15	5,906		
36	29	19	10			28	5	4	28	29	1	17	37.55	17	5,941		
37	15	11	4			15	1	1	15	15	3	9	54.00	10	14,450		

¹For renter - occupied dwelling units and vacant nonseasonal not dilapidated units, for rent.
²For owner - occupied dwelling units and vacant nonseasonal not dilapidated units, for sale only.

Table 3.—CHARACTERISTICS OF HOUSING FOR CENSUS TRACTS, BY BLOCKS: 1950—Con.

Census tract	Block	All dwelling units by occupancy and tenure					All dwelling units by condition and plumbing facilities			Occupied dwelling units			Contract monthly rent ¹		Value of one-dwelling-unit structures	
		Total	Owner occupied	Renter occupied	Vacant non-seasonal not dilap., for rent or sale	Other vacant and non-resident	Number reporting	No private bath or dilap.	No running water or dilap.	Total	Persons per room		Number reporting	Average monthly rent (dollars)	Number reporting	Average value (dollars)
											Number reporting	1.51 or more				
13	38	19	10	6	2	1	18	6	2	16	16	1	8	575.0	6	5,666
	39	9	8	1			9	2	2	9	9	2	1		6	4,166
	43	16	8	7		1	16			15	15		7	478.5	6	9,750
	44	18	16	1	1		18			17	17		1		17	9,129
	45	18	12	6			18	1	1	18	18	1	5	638.0	11	7,063
	46	20	13	7			20			20	20		7	554.2	13	10,030
	47	37	31	6			37	1		37	37		6	725.0	29	11,837
	48	17	11	6			17			17	17		6	480.0	11	7,500
	49	11	10	1			11			11	11		1		10	7,650
	50	20	15	5			20			20	20		4	422.5	15	9,366
	51	18	12	4	2		16			16	16		4	732.5	13	8,400
	52	19	14	5			19			19	19		5	480.0	13	9,423
	53	16	13	2		1	16			15	15		2		13	8,230
	54	14	12	2			14			14	14		2		12	8,500
	55	3	2	1			3			3	3		1		2	
	56	16	12	2	1	1	16			14	14	2	2		13	6,369
	57	8	8				8			8	8				8	7,612
	58	7	3	3	1		7			6	6	1	4	637.5	3	8,000
	59	84	45	31	8		82	3		76	75	5	35	557.7	44	7,045
	60	4	2	2			4	2	1	4	4		2		2	
	62	16	8	7	1		16			15	15		7	435.7	3	6,666
	63	15	9	5		1	15	7	6	14	14	8	4	187.5	8	3,125
	64	16	6	10			15	6	4	16	15	1	10	404.0	6	6,666
	65	38	15	21		2	38	12	11	36	36	4	18	309.4	10	4,160
	66	25	9	16			24	6	5	25	24	3	16	401.8	9	5,366
	67	15	5	7		3	15	4	4	12	11	7	7	492.8	5	5,000
	68	26	10	16			25	7	7	26	26	4	13	329.2	7	6,500
	69	11	4	7			11	3	2	11	11	1	6	371.6	4	3,750
	70	26	14	11		1	26	7	6	25	25	1	11	323.6	10	3,300
	71	14	8	6			14	6	3	14	14	5	5	220.0	8	3,462
	72	24	15	8	1		21			23	20	3	6	458.3	13	6,115
	73	6	2	4			6	2	2	6	6		3	300.0	2	
	74	15	8	6		1	15	1	1	14	14	1	1	297.5	7	4,285
	75	32	13	19			32	4	3	32	32		19	346.3	7	5,328
	76	15	6	9			15	5	5	15	15	1	9	324.4	6	3,833
	77	3	2	1			3	1	1	3	3		1		1	
	78	10	2	8			10	5	4	10	10	4	8	255.0	1	
	79	6	4	1		1	6	4	3	5	5	2	1		4	2,675
	81	22	16	5	1		22	4		21	21		5	624.0	15	8,166
	82	20	15	5			20	5	4	20	20	4	5	400.0	14	3,942
	83	18	12	4	2		18	4		16	16	2	5	372.0	12	4,641
	85	24	18	6			24			24	24		5	540.0	18	5,988
	86	26	14	10		2	26	8	5	24	24	5	9	282.2	13	2,969
	87	25	15	9	1		24	9	5	24	24	5	7	325.7	13	3,092
	88	47	30	16		1	45	16	7	46	44	11	14	206.4	24	3,354
	89	18	11	7			17			18	18		7	284.2	11	3,500
	90	13	9	4			13	1	1	13	13		4	342.5	9	5,833
	91	8	5	3			8	1		8	8		3	350.0	1	1,500
	92	17	5	10	2		17			15	15		12	512.5	3	4,666
	93	4	1	3			4	3	2	4	4		1		1	
	94	4	2	2			4			4	4		2		2	
	95	15	13	2			15			15	15		2		12	7,641
	96	14	11	3			14			14	14		3	410.0	11	6,863
	97	28	15	13			28	8	5	28	28	9	13	330.7	11	4,909
	98	11	5	3	3		11	4	1	8	8	2	5	286.6	7	5,514
	99	4	3	1			4			4	4		1		2	
	100	22	17	1	4		21			18	18		2		20	10,425
	101	2														
	102	11	6	4		1	10			10	10		3	450.0	6	12,250
	103	17	12	5			17	1	1	17	17		5	598.0	12	7,250
	104	2														
	105	20	14	5	1		19			19	18		5	632.0	14	6,957
	106	12	9	3			12	4	1	12	12	1	3	366.6	6	6,200
	107	11	5	6			11	5	4	11	11	1	6	310.0	5	2,580
	108	9	5	4			9	4	3	9	9	1	3	283.3	4	3,625
	109	14	9	5			14			14	14		5	356.0	9	6,277
	110	2														
	111	12	11	1			12			12	12		6		11	4,000
	112	10	4	6			10	5	1	10	10	3	7	171.6	4	3,750
	113	35	19	19			34	19	9	35	35	11	16	145.7	13	2,730
	114	12	3	8	1		12	6	1	11	11	2	8	210.0	4	4,000
	115	13	6	12			18			18	17	1	11	450.9	5	6,200
	116	4	4	1			4			4	4		7		3	6,333
	117	13	3	5			13	3		13	13		1	375.7	3	5,333
	118	26	15	8	1		26	5	1	24	24	1	11	256.6	14	4,428
	119	9	6	2		1	8	3		8	8		2		4	5,625
	120	10	8	2			10			10	10		1		8	4,750
	121	15	11	2			15	1	1	15	15		3	366.6	8	5,137
	122	14	8	6			14	4	3	14	14		5	352.0	7	5,214
	123	7	2	5			7	1	1	7	7		5	300.0	2	
	124	8	5	3			8	2	1	8	8		3	370.0	4	4,375
	125	3	2	1			3			3	3		10	343.0	18	6,194
	126	11	11	3			13			14	13	3	3	566.6	9	7,222
	127	17	11	5	1		17			16	16		6	446.6	11	6,590
	128	22	15	5			38			37	36		15	610.0	21	7,000
	129	34	26	8			27			34	28		3	393.3	22	7,381
	130	18	13	5			18	1		18	18	2	4	400.0	12	5,791

¹For renter-occupied dwelling units and vacant nonseasonal not dilapidated units, for rent.
²For owner-occupied dwelling units and vacant nonseasonal not dilapidated units, for sale only.

HOUSING—BLOCK STATISTICS

Table 3.—CHARACTERISTICS OF HOUSING FOR CENSUS TRACTS, BY BLOCKS: 1950—Con.

Census tract	Block	All dwelling units by occupancy and tenure					All dwelling units by condition and plumbing facilities			Occupied dwelling units			Contract monthly rent ¹		Value ² of one-dwelling-unit structures		
		Total	Owner occupied	Renter occupied	Vacant non-seasonal not dilap., for rent or sale	Other vacant and non-resident	Number reporting	No private bath or dilap.	No running water or dilap.	Total	Persons per room		Occupied by non-white	Number reporting	Average monthly rent (dollars)	Number reporting	Average value (dollars)
											Number reporting	1.51 or more					
13	132	11	6	4	1	11	5	4	10	10			4	47.50	5	4900	
	133	21	13	8	2	21	7	3	21	21	2		8	38.87	11	4863	
	134	23	10	7	1	23	2	3	21	21	1		8	36.25	8	5200	
	135	18	10	8	1	17	2		17	17	1		7	35.00	8	4112	
	136	24	16	8		24	13	12	24	24	7	5	7	22.42	11	2872	
	137	20	9	11		20	2	1	20	20	2	1	11	38.54	9	3988	
	138	19	10	8		19	2	1	18	18	1		7	32.71	10	7440	
	139	7	5	2		7			7	7			2		5	10800	
	140	10	7	3		10			10	10			3	45.00	6	7166	
	141	12	9	3		12			12	12			3	49.33	9	5000	
	142	4	3	1		4			4	4			1		2		
	143	19	13	4	1	19	5	2	17	17	1	2	4	33.75	12	4958	
	144	28	12	12	3	28	12	11	24	24	3		14	21.92	8	5037	
	145	59	36	20		56	25	21	56	56	9	16	18	35.11	32	3112	
	146	24	15	8	1	24	3	2	23	23	2		8	45.37	12	7416	
	147	8	8			8			8	7					7	5357	
	148	9	5	3		9			8	8			2		5	7100	
	149	10	8	1		10			9	9			1		6	7083	
	150	7	3	2	2	7			5	5	1		2		1		
	153	7	4	1	1	7			5	5			1		3	9833	
	154	8	6	2		8			8	8	1		2		6	8000	
	155	9	8	1		9			9	9			1		8	7500	
	156	14	12	1	1	14			13	13	1		1		13	7023	
	157	10	8	2		10			10	10			2		7	6771	
	158	5	3	2		5			5	5			1		3	9333	
	160	6	5			6		1	5	5					5	7600	
	161	7	6	1		7			7	6			1		6	8666	
	162	10	10			10			10	9					9	8055	
	164	6	6			6			6	6					6	9166	
	165	4	3			4		1	3	3					3	7666	
	167	7	7			7			7	7					6	6666	
	168	5	1	2	2	5			3	3			4	63.75			
	169	11	10	1	1	11	1		11	11	1		1		9	9833	
	170	6	1	2	1	6			3	3			2		2		
	171	8	5	3		8	4	2	8	8	2		2		5	3840	
	172	15	10	3		15			15	15	1		2	39.00	10	4620	
	173	11	7	3	1	11	5	1	10	10	1		3	41.66	4	4750	
	175	14	6	8		14			14	14			8	62.00	6	10500	
	177	47	34	12	1	47	1	1	46	46			12	59.58	29	10313	
	179	15	13	2		15			15	15	1		2		12	10291	
	180	15	11	4		13			15	13			2		9	8166	
	181	1				1			1	1							
	182	56	34	15	5	56	9	6	49	49	2	3	14	51.07	31	5341	
	183	29	14	15		29			29	28	1		13	51.69	11	13118	
	184	3	2			3	1		2	2					2		
	185	4	2	2		4			4	4	1		2		2		
	186	12	9	2	1	12	4	2	11	11	4		2		3	4875	
	189	5	3	2		5			5	5			2		3	6333	
	190	4	2	2		4	1		4	4			2		1		
	191	7	5	1	1	7			6	6	1		1		4	5175	
	192	7	6		1	7	2	2	6	6					6	4900	
	193	14	11	3		14			14	14	2		3	47.66	9	5566	
	194	6	4	1	1	6			5	5	2		1		5	5500	
	195	4	3		1	4			3	3					4	6025	
	196	1				1											
	197	1				1											
	198	3	2		1	3			2	2					2		
	200	34	13	20	1	32	10	1	33	33	14		19	48.89	3	3000	
	203	7	4	3		7			7	7			3	50.33	4	8000	
	207	6	6			6			6	6	1				6	5783	
	208	15	13	2		15			15	15			2		13	6607	
	212	1				1											
	213	5	1		4	5			1	1					5	8000	
14	1	2				2											
	2	33	10	22	1	33	7	7	32	31			21	52.61	10	11400	
	5	11	6	5		11			11	11			5	73.40	5	12260	
	6	7	4	3		7			7	7			2		3	13333	
	7	36	20	15	1	35	2	2	35	34			12	50.25	16	12850	
	8	44	11	28	5	44	27	27	39	39			32	31.78	1		
	10	31	9	22		31	8		31	31	31	3	18	46.16	6	11833	
	11	6	3			6			6	6			3	81.66	3	13566	
	12	2				2											
	13	4	2	2		4	2		4	4			2		1		
	14	28	19	8	1	28	2	2	27	27			9	65.11	17	8841	
	15	16	9	6		16			15	15	1		5	48.60	7	9888	
	16	16	10	6	1	16			16	16			6	59.16	8	8287	
	17	22	10	11	1	21	4	2	21	21			11	60.63	9	10166	
	18	9	6	2	1	9	1	1	8	8			2		6	10950	
	19	9	6	3		9			9	9			3	64.33	3	9160	
	20	21	12	8	1	21			20	20		1	7	53.57	7	14642	
	21	10	6	3	1	10			9	9			4	67.50	5	9300	
	22	19	10	9		19	1		19	19			9	50.00	9	9000	
	23	30	20	7	3	30	3		27	27			7	52.85	18	7600	
	24	49	18	27	4	49	2	1	45	45			30	52.63	11	10363	

¹For renter - occupied dwelling units and vacant nonseasonal not dilapidated units, for rent.
²For owner - occupied dwelling units and vacant nonseasonal not dilapidated units, for sale only.

Table 3.—CHARACTERISTICS OF HOUSING FOR CENSUS TRACTS, BY BLOCKS: 1950—Con.

Census tract	Block	All dwelling units by occupancy and tenure					All dwelling units by condition and plumbing facilities			Occupied dwelling units			Contract monthly rent ¹		Value ² of one-dwelling-unit structures		
		Total	Owner occupied	Renter occupied	Vacant non-seasonal not dilap., for rent or sale	Other vacant and non-resident	Number reporting	No private bath or dilap.	No running water or dilap.	Total	Persons per room		Occupied by non-white	Number reporting	Average monthly rent (dollars)	Number reporting	Average value (dollars)
											Number reporting	1.51 or more					
14	25	11	8	3		11			11	11			3	53.33	5	9,940	
	26	12			2	12			10	10			10	47.00	1		
	27	10			1	10	4		9	9	1		5	27.80	2		
	28	6				6	3		6	6			3	26.66	2		
	29	6				6			6	6			1		4	8,875	
	30	10				10			9	9			4	35.75	5	8,300	
	31	15				15			14	14			12	40.25	1		
	32	9				9			9	9			5	51.60	1		
	33	15				15			14	14			8	35.62	4	9,625	
	34	28	10	15	3		28	1	1	25	25		18	53.44	9	9,833	
	35	34	19	14		1	34	1	1	33	33		14	48.07	18	9,038	
	37	4					4			4	4		1		3	7,500	
	38	14					14			14	14		3	63.33	11	8,845	
	39	12					12	1	1	11	11		1		9	7,611	
	40	15					15			15	15		4	75.00	10	11,710	
	41	10					10			10	10		4	61.25	6	7,916	
	42	12					12			12	12		6	64.16	6	9,000	
	43	18					18			18	18	1	6	67.50	11	10,672	
	44	24					24			23	23		16	60.57	16	11,843	
	45	16					16	1		15	15		3	56.00	11	15,254	
	46	32	19	10	2	1	32	3		29	29	2	9	53.33	15	11,060	
	47	30	20	6	2	2	29	3	2	26	24	3	6	55.83	17	10,529	
	48	8					8			7	7		1		5	9,428	
	50	8					8			7	7		1		3	8,033	
	51	4					4	3	2	4	4	1	4		6	7,983	
	54	9					9			8	8				3	9,200	
	55	15	13	1	1		15			14	14		1		8	9,300	
	56	14					14			14	14		4	46.25	14	9,300	
	57	30	20	10			29			30	30		3	56.50	16	9,656	
	58	13					13			13	13		3	57.66	9	10,355	
	59	1					1			1	1		1		5	7,700	
	60	6					6			6	6		1		12	7,133	
	63	19				1	19			18	18		15	56.00	7	7,133	
	64	28					28	3	1	27	27		17	40.35	17	6,114	
	65	14					14			13	13	1	5	46.00	3	7,833	
	66	11				1	11	1	1	9	9		5	50.83	2		
	67	17				1	16			13	12		8	48.37	2		
	68	14					14			14	14	2	7	35.00	3	10,666	
	69	10					10			10	10		4	56.25	4	9,000	
	70	17	11	5	1		17	4		16	15	1	6	50.50	6	7,166	
	71	15					15	3	1	15	13	1	8	52.62	2		
	72	17					17			16	15		11	41.36	1		
	73	13				1	13	2	1	13	13		5	57.00	1	7,271	
	74	16					16			15	15		6	55.33	6	9,750	
	75	15					15			15	15		7	47.14	7	6,528	
	76	29					29			28	28		17	52.23	9	7,011	
	77	19				1	18	2		19	19	1	5	54.60	1	8,594	
	78	23					23			23	20		5	46.00	15	6,720	
	79	25				1	24			24	24		10	51.30	13	8,289	
	84	5					5			5	5		3	51.66	2		
85	9					9			9	9		3	50.33	5	8,300		
86	10					10	1	1	10	10		3	35.00	7	11,614		
87	14					14			13	13		7	59.28	3	14,166		
88	39					38	2	2	39	39	2	9	59.44	25	9,812		
89	10				1	10			9	9		4	70.00	4	9,625		
91	1					1			1	1							
92	2					2			2	2							
93	11					11	3	2	11	11	2	4	40.00	4	8,625		
94	9					9	4		8	8		4	47.50	1			
95	10					10			10	10		1		8	8,875		
96	10					10			10	10				9	9,000		
97	16					16			15	15		2		12	8,083		
98	8				1	8			8	8		2		10	12,283		
99	14					14			14	14		4		1	14,030		
100	17					17			17	17		4	81.25	10	8,810		
101	30					29			30	30	1	6	66.25	20	14,725		
102	23				2	23	1	1	21	21		6	64.12	13	12,107		
103	12					12			11	10		3	72.83	7	8,357		
104	8				1	8			8	8		3	59.33	3	17,333		
105	5					5			5	5		3	81.66	5	8,600		
106	24					24	1	1	24	24		4	60.00	17	11,252		
107	3					3			3	3		2		1			
110	15					15			15	15		7	52.57	6	7,650		
111	59				2	59	2		57	55	1	38	47.02	15	7,500		
112	23					23	2		23	22	2	9	51.66	11	7,163		
113	6					6			6	6		3	61.66	2			
114	1					1			1	1							
115	33				2	33	4		31	31		17	47.00	6	9,166		
117	4					4			4	4		3	36.66				
118	95				1	89	6	2	94	91	2	18	36.55	3	9,700		
119	14					14	2		14	14	1	6	50.33	3	4,166		
15	1					1			1	1							
	2					2			2	2							
	3					3			3	3							
		17	11	1		28	3	1	28	28	1	11	50.00	15	7,220		
		10	9		1	19	1	1	19	17	2	7	43.28	10	7,500		

¹For renter - occupied dwelling units and vacant nonseasonal not dilapidated units, for rent.
²For owner - occupied dwelling units and vacant nonseasonal not dilapidated units, for sale only.

HOUSING—BLOCK STATISTICS

Table 3.—CHARACTERISTICS OF HOUSING FOR CENSUS TRACTS, BY BLOCKS: 1950—Con.

Census tract	Block	All dwelling units by occupancy and tenure					All dwelling units by condition and plumbing facilities			Occupied dwelling units			Contract monthly rent ¹		Value ² of one-dwelling-unit structures	
		Total	Owner occupied	Renter occupied	Vacant non-seasonal not dilap., for rent or sale	Other vacant and non-resident	Number reporting	No private bath or dilap.	No running water or dilap.	Total	Persons per room		Number reporting	Average monthly rent (dollars)	Number reporting	Average value (dollars)
											Number reporting	1.51 or more				
15	4	11	11	23	42	34	11		11	11	1			11	7,318	
	6	265	166	2			264		189	189	5		49	6,553	168	8,269
	7	21	19	2			21		21	21			2	19	7,868	
	8	35	8	22	4	1	35		30	30	6		25	8	8,000	
	9	24	17	6			24	1	23	23			6	16	4,375	
	10	10	6	4			10		10	10			4	6	7,333	
	13	3	3				3		3	3	1			3	3,666	
	14	11	10	1			11		11	11			1	10	5,250	
	20	3	2	1			3		3	3			1	2		
	21	2														
	22	19	16	2	1		19	2	18	18	2		2	16	6,243	
	23	9	5	3	1		9		8	8			3	6	5,883	
	24	6	6				6		6	6	1		2	6	6,416	
	28	11	8	2		1	11		10	9			2	8	6,825	
	29	15	8	6		1	14	5	14	14	3	5	1	7	5,071	
	33	4			4		4		4	4			1	4	5,250	
	35	5	3	2			5		5	5			2	3	7,333	
	36	11	4	1		6	11		5	5			1	4	7,375	
	37	15	11	2		2	15		13	13			2	9	10,311	
	38	16	12	4			16	1	16	15			3	12	8,866	
	39	1														
	40	12	10		1		11		10	10				10	8,470	
	41	13	8		2	1	13		8	8				10	7,990	
	42	17	6	11		3	16	4	17	16	3		10	3	10,533	
	43	2														
	44	5	4	1			5		5	5			1	4	6,250	
	45	3	3				3		3	3	1			3	5,666	
	46	6	4	1		1	6	1	5	5			1	2		
	47	4	2	1		1	4		3	3	1		1	2		
	48	4	3		1		4		3	3				4	9,425	
	49	17	7	3	3	4	17		10	10			3	10	8,890	
	50	4	4				4		4	4				4	7,825	
	51	8	5			3	8		5	5				5	6,600	
	53	19	19				19		19	19				19	6,815	
	55	11	3			2	11		3	3				9	9,000	
	56	17	9		3	5	17		9	9				12	8,858	
	57	4	4				4		4	4				4	7,250	
	58	3		1	1	1	3		1	1				1		
	59	1														
	60	10	8	1	1		10		9	9			1	9	7,000	
	61	24	12	2	4	6	24		14	14			1	16	8,443	
	62	9			7	2	9		9	9				7	8,228	
	63	10	10				10		10	10				10	7,400	
	64	22	19	2		1	22		21	21			2	19	7,952	
	66	5			4		5		5	5				4	8,000	
	67	24	20	2	1	1	24		20	20				22	8,222	
	68	32	28	2	2		31	1	30	30	1		1	30	8,193	
	69	13	5	1	5	2	13		6	6			1	10	7,700	
	71	22	17	5			22		22	22			1	17	8,635	
	72	19	17	2			19		19	19	1		2	17	8,558	
	73	14	12	1	1		14		13	13	1		1	13	8,476	
	76	22	13	1	7	2	22		13	13			1	20	7,440	
	77	8	6	1		1	8		7	7				5	8,540	
	78	14	11	1	1	1	14		12	12			1	12	8,333	
	79	20	20				20		20	20				20	8,440	
	80	9	5	3			9		8	8			1	4	4,625	
	81	1														
	83	1														
	84	3	2	1			3		3	3			1	2		
	85	4	1	3			4		4	4			3	1	5,166	
	86	9	2	4	3		9	2	6	6			6	2	6,583	
	87	8	5	3			8	1	8	8			3	4	4,000	
	88	10	7	2		1	10		9	9	1	2	2	3	5,833	
	89	1														
	90	136	107	28	1		135	9	135	134	5		28	98	7,090	
	91	15	14	1			15	13	15	15	2	7		14	1,771	
	92	4	1	3			4		4	4			3	5	7,600	
	94	5	5				5		5	5				3	7,333	
	95	4	3	1			4		4	4			1	3	7,833	
	96	9	6	2	1		9		8	8			2	6		
	97	8	5	2	1		8		7	7			2	5	6,400	
	98	9	3	2	2		9		7	7	3		6	2		
	99	8	3	3			8		6	6			5	2		
	100	6	4	1			6		5	5			5	4	7,500	
	101	37	24	5	1		37	2	28	28			1	4	7,435	
	102	16	5	5	1	1	16		10	10	1		1	20	7,400	
	103	6	4	1			6		5	5				5	8,100	
	104	6	3	1			6		6	6	1			6	8,333	
	105	6	3	1			6		4	4				3	6,833	
	106	7	4	3	2		7		4	4			3	3	8,000	
	107	8	5	2	1		8	1	7	7			3	5	6,000	
	108	10	5	5			10		10	10			5	4	5,500	
	109	7	5	2			7		7	7			2	5	5,200	
	111	15	11	3		1	14	5	14	13			2	9	4,866	
	112	14	11	2	1		13	1	13	13			2	9	6,541	
	114	16	10	6			14	14	16	15			2	12	9,144	
	116	7	7				7		7	7			6	6	7,566	
	117	12	11	1			12		12	12			1	1	6,654	
	118	18	12	4	1	1	18	1	16	16	1		3	1	7,776	

¹For renter - occupied dwelling units and vacant nonseasonal not dilapidated units, for rent.

²For owner - occupied dwelling units and vacant nonseasonal not dilapidated units, for sale only.

AUSTIN, TEXAS, BY CENSUS TRACTS: 1950
KEY MAP

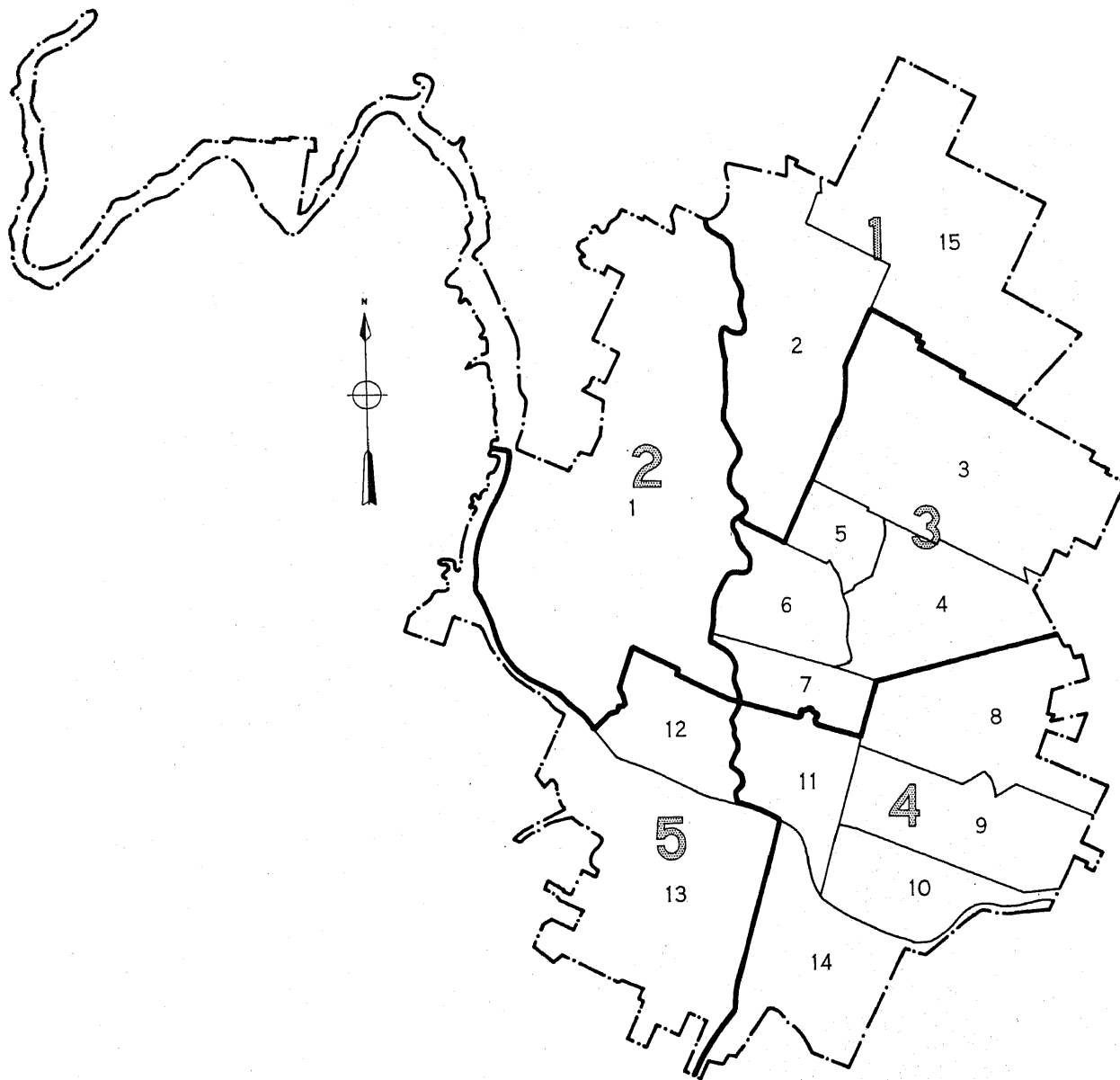

LEGEND
TRACT NUMBER
PART NUMBER

9
1

AUSTIN, TEXAS. BY CENSUS TRACTS AND BLOCKS: 1950

PART 1 OF 5 PARTS

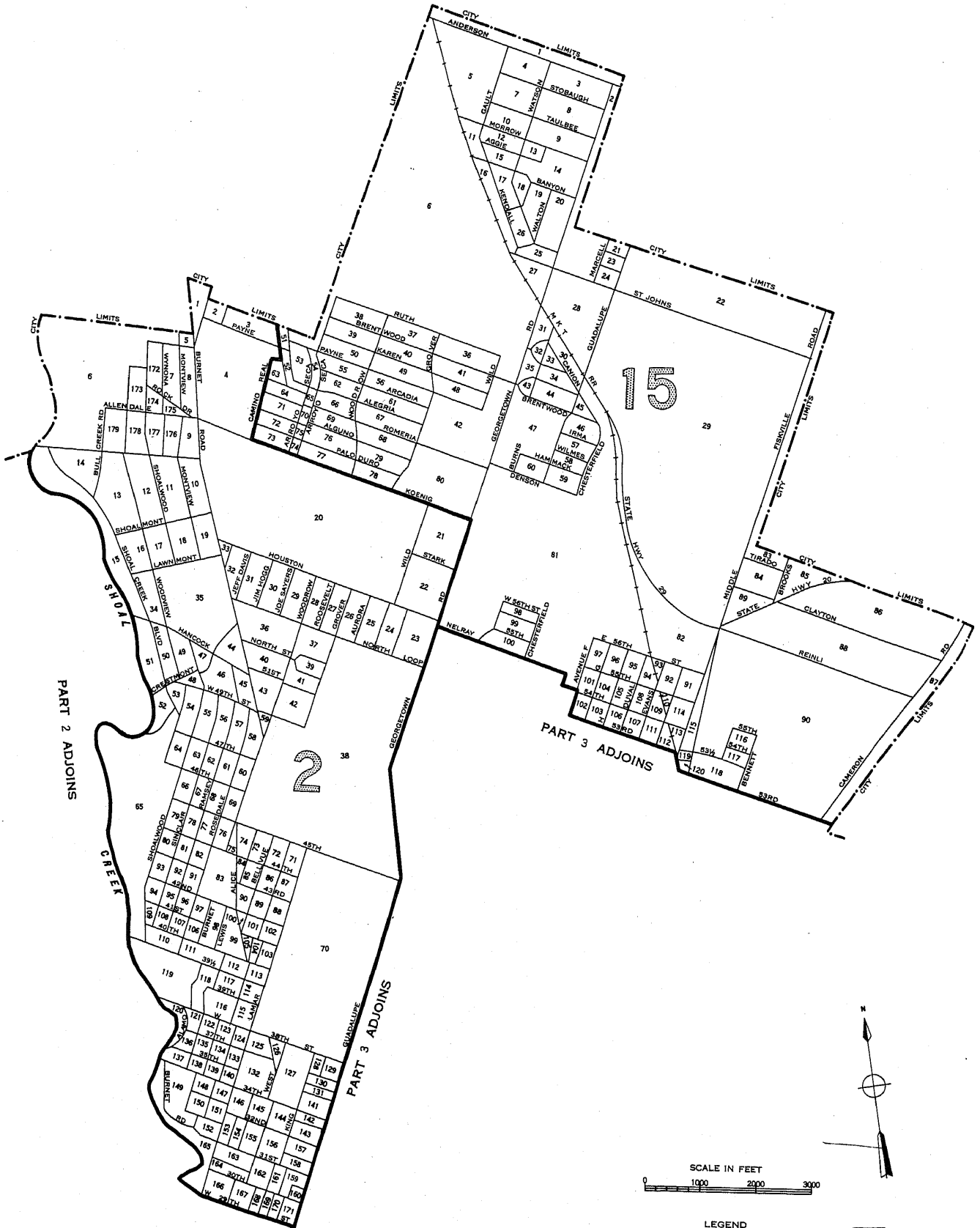

LEGEND

BLOCK NUMBERS
TRACT NUMBERS
TRACT BOUNDARIES

U.S. DEPARTMENT OF COMMERCE, BUREAU OF THE CENSUS

25
2

AUSTIN, TEXAS. BY CENSUS TRACTS AND BLOCKS: 1950

PART 2 OF 5 PARTS

INSET

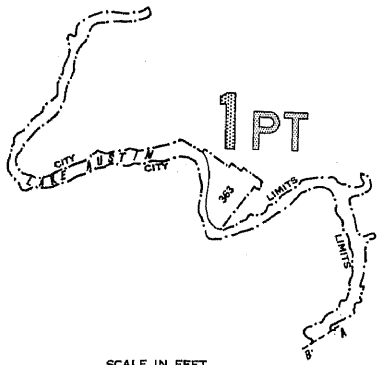

SCALE IN FEET
0 6000 12000 18000 24000

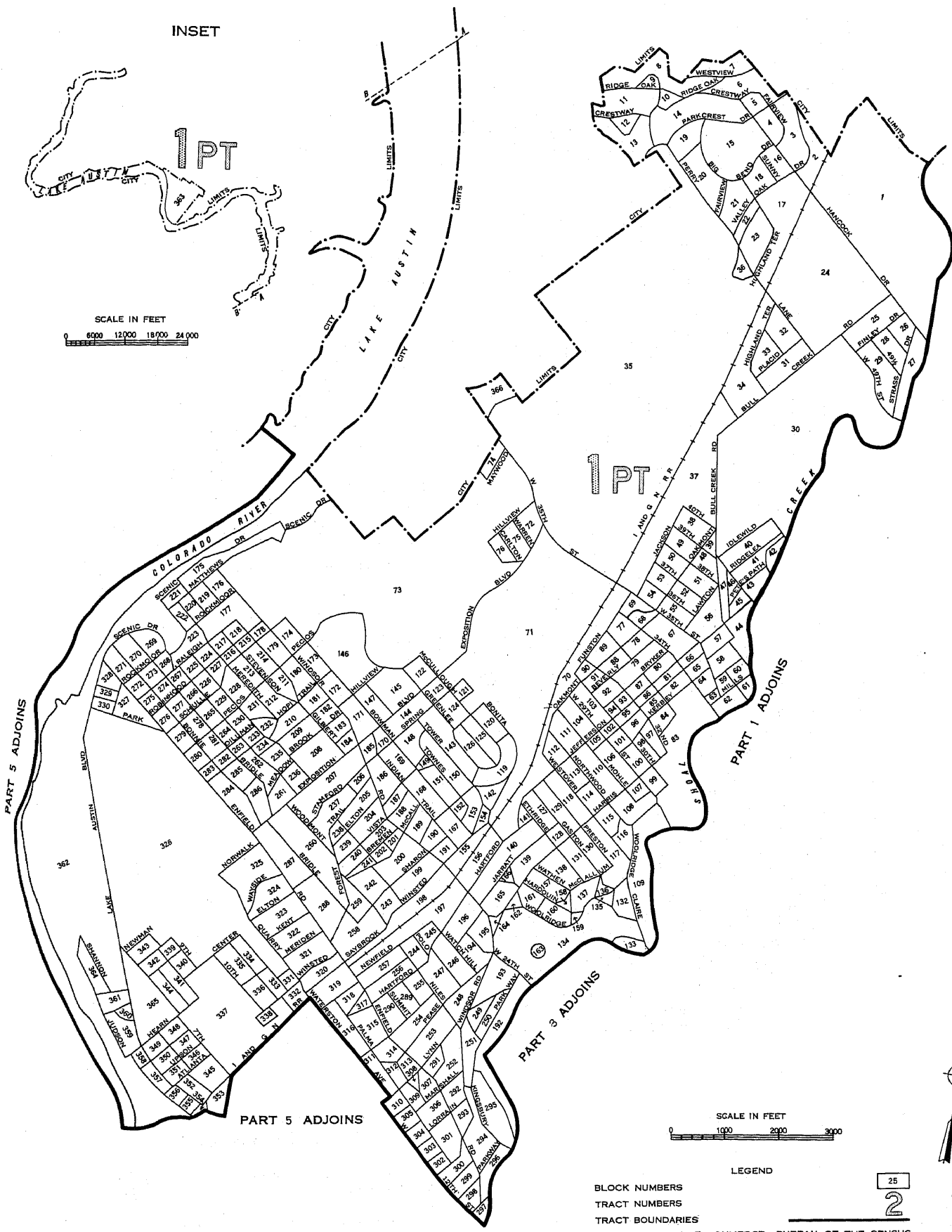

1 PT

SCALE IN FEET
0 1000 2000 3000

LEGEND

BLOCK NUMBERS
TRACT NUMBERS
TRACT BOUNDARIES
U.S. DEPARTMENT OF COMMERCE, BUREAU OF THE CENSUS



AUSTIN, TEXAS. BY CENSUS TRACTS AND BLOCKS: 1950

PART 4 OF 5 PARTS

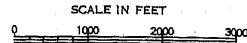
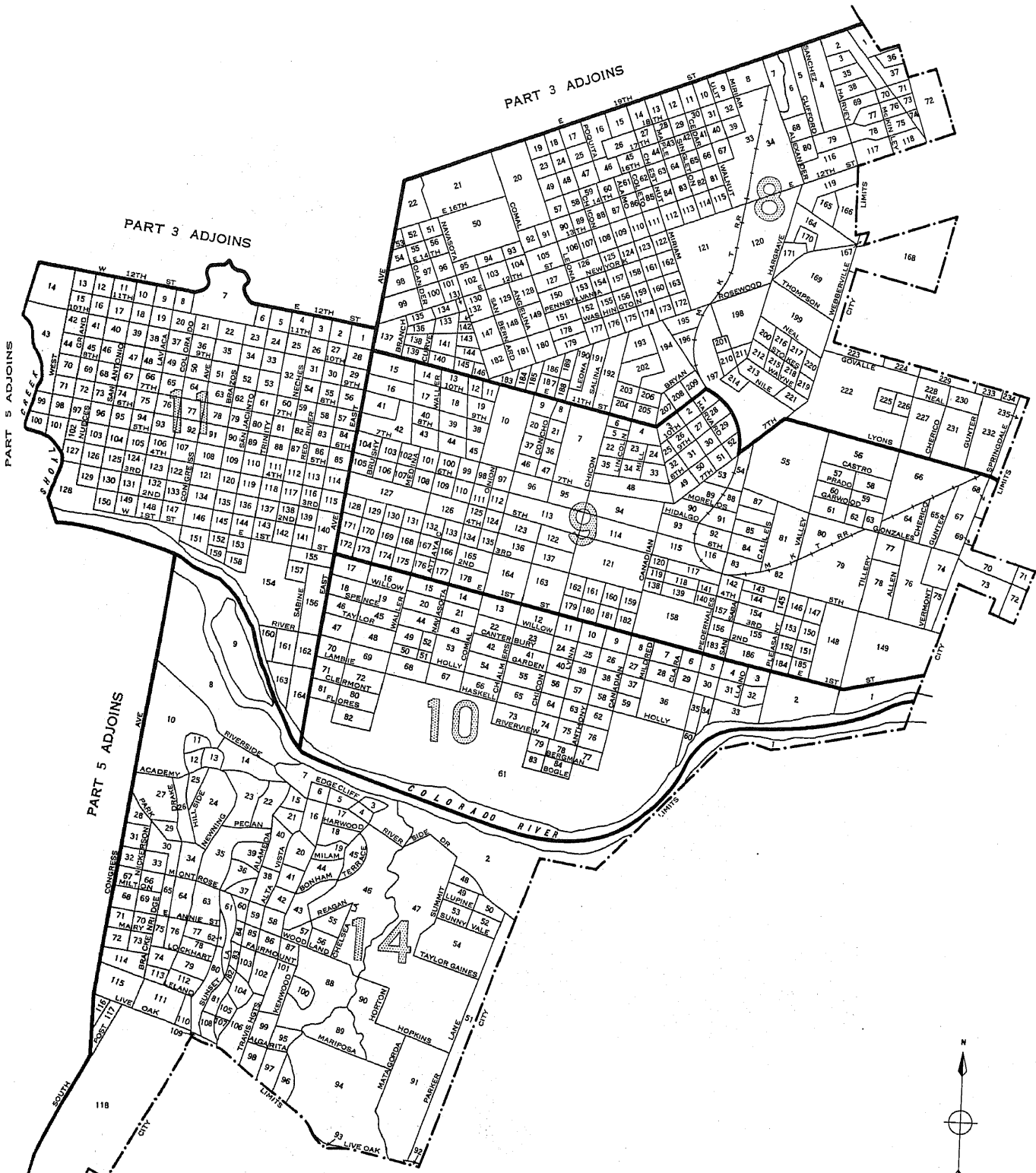

LEGEND

- BLOCK NUMBERS
- TRACT NUMBERS
- TRACT BOUNDARIES
- U.S. DEPARTMENT OF COMMERCE, BUREAU OF THE CENSUS

25
2

AUSTIN, TEXAS. BY CENSUS TRACTS AND BLOCKS: 1950

PART 5 OF 5 PARTS

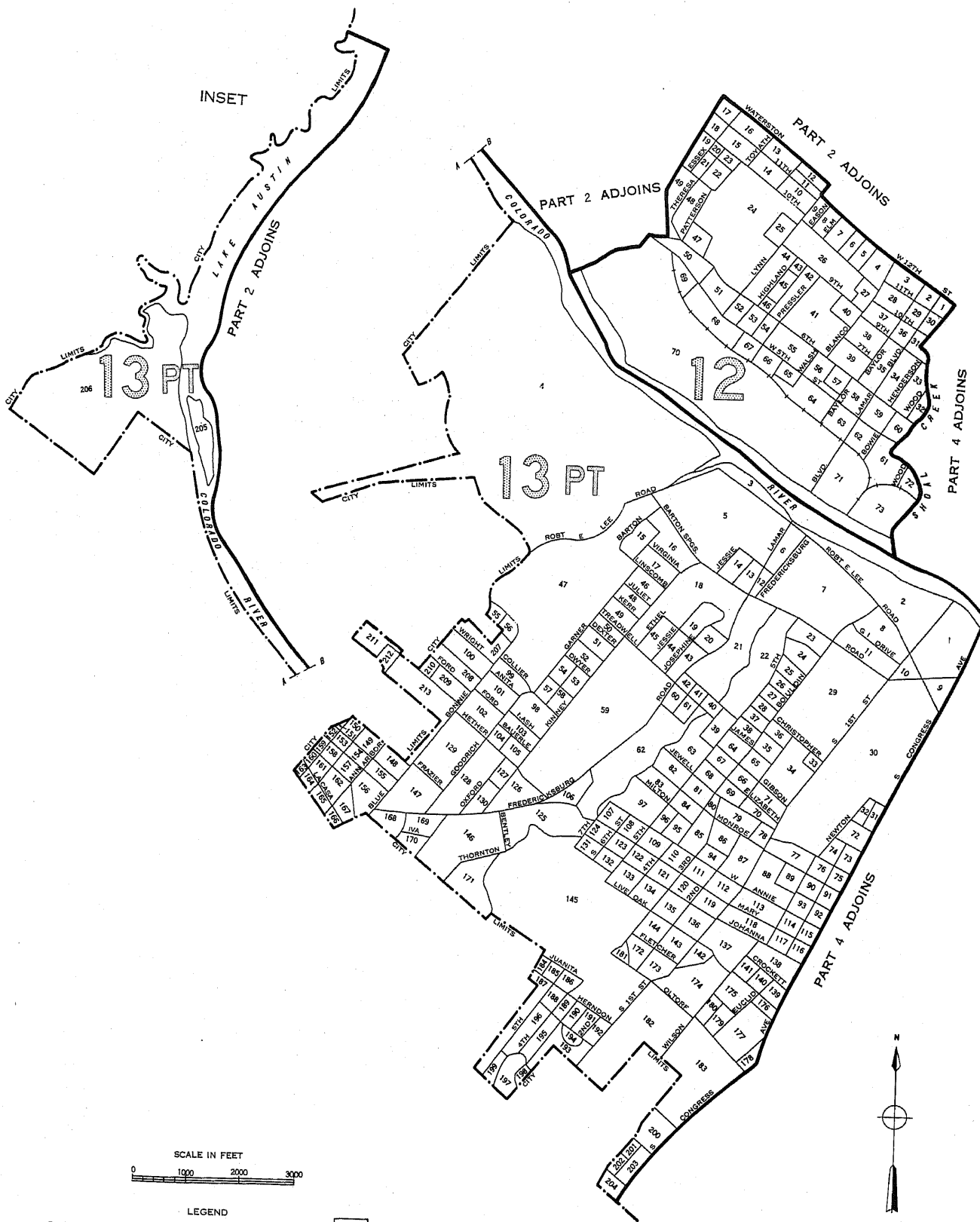

BLOCK NUMBERS
TRACT NUMBERS
TRACT BOUNDARIES
U.S. DEPARTMENT OF COMMERCE, BUREAU OF THE CENSUS

1950 UNITED STATES CENSUS OF HOUSING

U. S. DEPARTMENT OF COMMERCE • BUREAU OF THE CENSUS

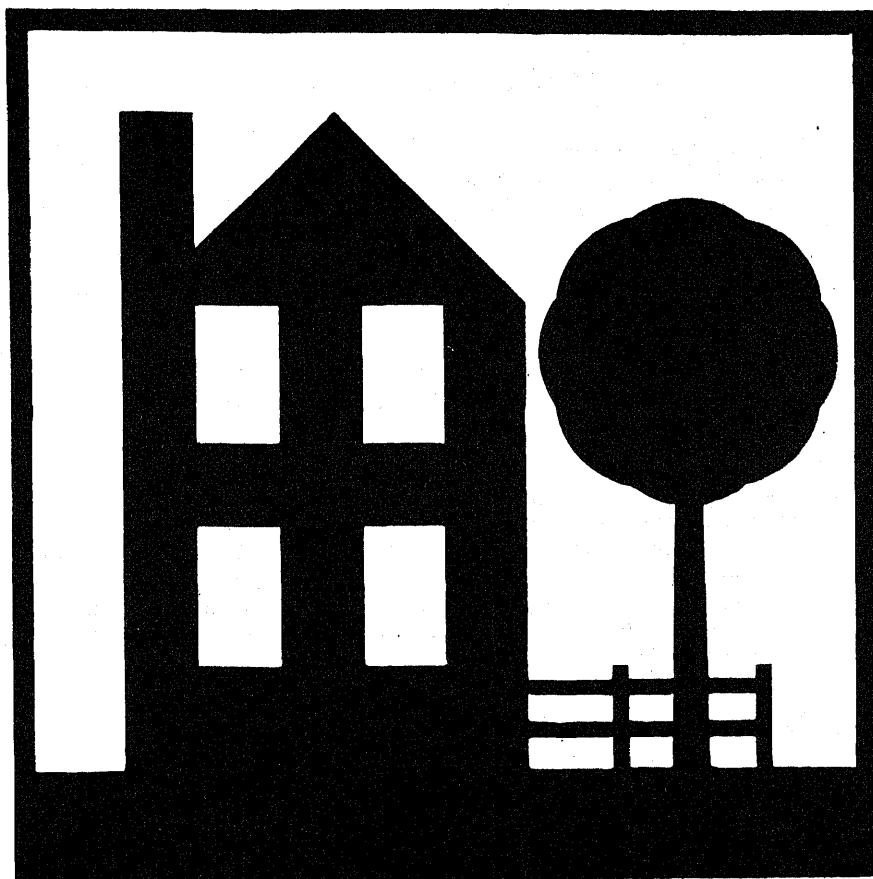

BALTIMORE, MD.

**BLOCK
STATISTICS**

U. S. CENSUS OF HOUSING: 1950

Volume

- I General Characteristics
- II Nonfarm Housing Characteristics
- III Farm Housing Characteristics
- IV Residential Financing
- V Block Statistics

Housing statistics for census tracts are to be included in the Population reports on census tracts.

U. S. CENSUS OF POPULATION: 1950

Volume

- I Number of Inhabitants
- II Characteristics of the Population

Succeeding volumes will cover the following subjects:

Census Tracts, Nativity and Parentage, Nonwhite Population by Race, Persons of Spanish Surname, Institutional Population, Differential Fertility, Labor Force Characteristics, Occupation, Industry, Income, Internal Migration, Education, Characteristics of Families and Households.



BLOCK STATISTICS

BALTIMORE
MARYLAND

Prepared under the supervision of
Howard G. Brunzman, Chief

CORRECTIONS

U. S. Bureau of the Census. U. S. Census of Housing: 1950
Volume V, Block Statistics
Part 13, Baltimore, Maryland

Page 4 (table 2) - In Census Tract 14-2, the "Average value of one-dwelling-unit structures" should be \$6,571, not \$13,548.

Page 31 (table 3) - In Census Tract 14-2, the "Average value of one-dwelling-unit structures" for the blocks specified should be changed as follows:

Block 2 - should be \$6,778, not \$48,500.

Block 3 - should be \$7,045, not \$62,750.

Block 4 - should be \$6,900, not \$48,666.

Block 5 - should be \$5,660, not \$32,000.

U. S. CENSUS OF HOUSING: 1950

Volume

- I General Characteristics**
- II Nonfarm Housing Characteristics**
- III Farm Housing Characteristics**
- IV Residential Financing**
- V Block Statistics**

Housing statistics for census tracts are to be included in the Population reports on census tracts.

U. S. CENSUS OF POPULATION: 1950

Volume

UNITED STATES CENSUS of HOUSING : 1950
U. S. DEPARTMENT OF COMMERCE
CHARLES SAWYER, Secretary

BUREAU OF THE CENSUS
ROY V. PEEL, Director



BLOCK STATISTICS

BALTIMORE
MARYLAND

Prepared under the supervision of
Howard G. Brunzman, Chief
Population and Housing Division

1950 HOUSING CENSUS REPORT

VOLUME V, PART 13

UNITED STATES GOVERNMENT PRINTING OFFICE 1952

BLOCKS • CENSUS TRACTS

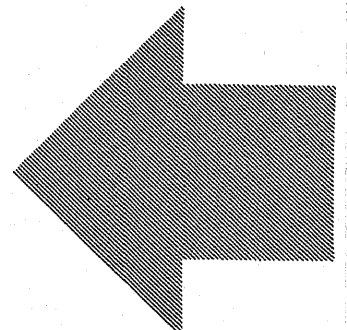



BUREAU OF THE CENSUS

ROY V. PEEL, *Director*

A. ROSS ECKLER, *Deputy Director*
HOWARD C. GRIEVES, *Assistant Director*
CONRAD TAEUBER, *Assistant Director*
MORRIS H. HANSEN, *Assistant Director for Statistical Standards*
ROBERT Y. PHILLIPS, *Assistant Director for Operations*
CALVERT L. DEDRICK, *Coordinator, International Statistics*
FRANK R. WILSON, *Information Assistant to the Director*

Population and Housing Division—

HOWARD G. BRUNSMAN, *Chief*
WAYNE F. DAUGHERTY, *Assistant Chief for Housing*
ROBERT B. VOIGHT, *Assistant Chief for Operations*
HENRY S. SHRYOCK, JR., *Assistant Chief for Population*
EDWIN D. GOLDFIELD, *Program Coordinator*

Quality and Equipment Statistics—Robert C. Hamer, *Chief*
Inventory Statistics—Carl A. S. Coan, *Chief*
Developmental Programs—J. Hugh Rose, *Chief*
Residential Financing—Junia H. Honnold, *Chief*
Territories and Possessions—Joel Williams, *Chief*
Statistical Sampling—Joseph Steinberg, *Chief*
Statistical Procedure—Morton A. Meyer, *Chief*
Processing Operations—Milton D. Lieberman, *Chief*

Administrative Service Division—WALTER L. KEHRES, *Chief*

Agriculture Division—RAY HURLEY, *Chief*
Budget Officer—CHARLES H. ALEXANDER
Business Division—HARVEY KAILIN, *Acting Chief*
Field Division—LOWELL T. GALT, *Chief*
Foreign Trade Division—J. EDWARD ELY, *Chief*
Geography Division—CLARENCE E. BATSCHLET, *Chief*
Governments Division—ALLEN D. MANVEL, *Chief*
Industry Division—MAXWELL R. CONKLIN, *Chief*
Machine Tabulation Division—C. F. VAN AKEN, *Chief*
Personnel Division—HELEN D. ALMON, *Chief*

SUGGESTED IDENTIFICATION

U. S. Bureau of the Census. *U. S. Census of Housing: 1950. Vol. V, Block Statistics, Part 13.*
U. S. Government Printing Office, Washington, D. C., 1952.

For sale by the Superintendent of Documents, U. S. Government Printing Office, Washington 25, D. C.,
or any of the Field Offices of the Department of Commerce - Price 60 cents

PREFACE

This report presents statistics on characteristics of dwelling units by blocks for the city. The tabulations are based on data from the 1950 Census of Housing, taken as of April 1, 1950. Authorization for the 1950 Census of Housing as part of the Seventeenth Decennial Census was provided by the Housing Act of 1949, approved July 15, 1949.

The major portion of the information compiled from the 1950 Census of Housing appears in Volume I, *General Characteristics*; Volume II, *Nonfarm Housing Characteristics*; Volume III, *Farm Housing Characteristics*; Volume IV, *Residential Financing*; and Volume V, *Block Statistics*. Volume V consists of separate reports, issued as bulletins for each of the 209 cities which in 1940 or in a subsequent census had a population of 50,000 or more. These reports will not be bound into a single publication.

The subjects covered in both the 1950 and 1940 reports on characteristics of dwelling units by blocks are substantially similar.

This report was prepared under the direction of Howard G. Brunsman, Chief, Population and Housing Division, and Wayne F. Daugherty, Assistant Chief for Housing. Robert C. Hamer, Chief, Quality and Equipment Statistics Section, was in charge of coordinating the content and the format of the report with assistance from Carl A. S. Coan, Chief, Inventory Statistics Section; Floyd D. McNaughton, Chief, Equipment and Facilities Unit; Beulah Washabaugh, Chief, Tenure and Vacancy Unit; and Walter A. Hines. The compilation of the statistics was under the supervision of Robert B. Voight, Assistant Chief for Operations.

The collection of the information on which these statistics are based was under the supervision of Lowell T. Galt, Chief, Field Division. The geographic work, including the assignment of all block numbers and the preparation of maps, was under the supervision of Clarence E. Batschelet, Chief, Geography Division. The data were tabulated under the supervision of C. F. Van Aken, Chief, Machine Tabulation Division.

May 1952.

BALTIMORE, MD.

CONTENTS

INTRODUCTION

	Page		Page
General.....	1	Definitions and explanations—Continued	
Related reports.....	1	Condition and plumbing facilities.....	2
Census tracts.....	1	Persons per room.....	2
Use of data.....	1	Color of occupants.....	2
Comparability with 1940 Housing Census data.....	1	Contract monthly rent.....	2
Definitions and explanations.....	1	Value of one-dwelling-unit structures.....	2
Dwelling unit.....	1	Number reporting.....	2
Occupancy and tenure.....	2	Block identification.....	2

TABLES

	Page
Table 1.—Characteristics of housing for the city: 1950.....	3
Table 2.—Characteristics of housing by census tracts: 1950.....	3
Table 3.—Characteristics of housing for census tracts, by blocks: 1950.....	6

Map of city, by blocks, appears following last page of tables.

BLOCK STATISTICS

INTRODUCTION

GENERAL

Volume V of the Reports on Housing consists of a separate report for each of the 209 cities which in 1940, or in a subsequent census prior to 1950, had a population of 50,000 or more. Each report presents for the city, by blocks, tabulations for a limited number of subjects obtained in the Census of Housing. The subjects in these reports are similar to those in the block statistics supplements to Volume I of the reports of the 1940 Census of Housing. The subjects in this report present the number of dwelling units classified by occupancy and tenure, condition and plumbing facilities, persons per room, color of occupants, average contract monthly rent of renter-occupied and selected vacant units, and the average value of one-dwelling-unit owner-occupied and selected vacant structures. In table 1, the statistics for these subjects are summarized for the city. Table 2 contains the statistics for census tracts. In table 3, the data are presented by blocks within census tracts. Maps identifying the location of each block and the census tract boundaries are a part of this report.

Related reports.—Related statistics for this city are contained in the Reports on Housing, Volume I, *General Characteristics*; and in the Reports on Population, Volume I, *Number of Inhabitants*, and Volume II, *Characteristics of the Population*.

The Reports on Housing for each State in Volume I present data on the characteristics of dwelling units for the State by residence (urban, rural nonfarm, and rural farm), for standard metropolitan areas, urbanized areas, counties, for urban places, places of 1,000 to 2,500 inhabitants, and rural-nonfarm and rural-farm dwelling units for each county. Each report includes the following subjects: occupancy, tenure, race of occupants, type of structure, year built, condition and plumbing facilities, water supply, toilet and bathing facilities, number of rooms, number of persons, persons per room, electric lighting, heating equipment, heating and cooking fuels, refrigeration equipment, kitchen sink, radio, television, and, for nonfarm units, the contract monthly rent, gross monthly rent, and value of one-dwelling-unit structures.

Volume I of the Reports on Population shows the 1950 population of each county and of each minor civil division within the county. It also contains figures for each incorporated place, for each unincorporated place with 1,000 or more inhabitants, and for incorporated places of 5,000 or more by wards. A special series of tables presents data for each urbanized area giving the incorporated places and portions of minor civil divisions within it.

Volume II of the 1950 Population Reports contains statistics on the general characteristics of the population. Chapter A of this volume repeats the figures on number of inhabitants as shown in Volume I; Chapter B presents demographic, economic, and social characteristics of the population; and Chapter C gives more detailed cross-classifications for States and large cities and standard metropolitan areas.

Census tracts.—Census tracts are small areas into which certain large cities have been subdivided for statistical and local administrative purposes. In most cases the tracts are permanently established, so that comparison may be made from census to census. The boundaries of tracts are established so as to include approximately equal numbers of inhabitants or equal areas; and each tract is designed to represent an area that is fairly

homogeneous in population characteristics. Although the tracted areas of some cities extend into the suburbs, the data shown in this report are restricted to the tracts within the corporate limits of the city.

Use of data.—The tabulation of housing characteristics for areas as small as city blocks provides descriptive material of considerable value for technical studies of housing in the city. The statistics will be useful in compiling totals for special types of areas that may be defined to meet the requirements of individual investigators. Users of the data should bear in mind that in practically all cases the data for a given block represent the work of only one enumerator. Consequently, housing characteristics for blocks are subject to a wider margin of error than is to be expected in the figures for tracts or wards which represent returns made by a number of enumerators. Misinterpretation of instructions by one enumerator may cause a significant bias in the statistics for a block even though it may have a negligible effect upon the figures for larger areas. In particular, the enumeration of "condition" depended to a considerable extent upon the judgment of the individual enumerator. Also, failure to indicate the correct block number for a significant number of dwelling units may introduce errors into the block data.

Comparability with 1940 Housing Census data.—In the 1940 Census of Housing, reports entitled "Block Statistics" were issued as supplements to the first series of Housing bulletins. These supplements consisted of separate reports for each of the 191 cities which had 50,000 inhabitants or more in 1930.

In the 1950 reports, the block numbers used are different, in most cases, from those used in the 1940 reports. Therefore, to compare 1940 and 1950 data for a given block, it is necessary to locate the block on the maps to obtain the corresponding 1940 and 1950 block numbers.

The subjects in both the 1940 and 1950 reports are substantially similar. However, data on number of structures, year built, and mortgage status have been omitted from the 1950 report. Furthermore, in the 1940 reports average contract or estimated monthly rent was reported for all dwelling units while in 1950 average contract monthly rent is reported for some, and average value for other, dwelling units.

DEFINITIONS AND EXPLANATIONS

More detailed and complete definitions are presented in Volume I of the Housing Reports.

Dwelling unit.—In general, a dwelling unit is a group of rooms or a single room, occupied or intended for occupancy as separate living quarters, by a family or other group of persons living together or by a person living alone.

A group of rooms, occupied or intended for occupancy as separate living quarters, is a dwelling unit if it has separate cooking equipment or a separate entrance. A single room, occupied or intended for occupancy as separate living quarters, is a dwelling unit if it has separate cooking equipment or if it constitutes the only living quarters in the structure. Also, each apartment in a regular apartment house is a dwelling unit even though it may not have separate cooking equipment. Excluded from the dwelling unit count are large rooming houses, institutions, dormitories, and transient hotels and tourists courts.

In the 1940 Census, a dwelling unit was defined as the living quarters occupied or intended for occupancy by one household.

A household consisted of a family or other group of persons living together with common housekeeping arrangements, or a person living entirely alone. However, the enumerator was not explicitly instructed to define rooms as dwelling units on the basis of cooking equipment or separate entrance.

The number of dwelling units in the 1950 Census may be regarded as comparable with the number of dwelling units in the 1940 Census. Some living quarters may have been classified as separate dwelling units in the one census and not in the other. Further, in the 1950 Census, living quarters with five or more lodgers were not tabulated as dwelling units; generally, such quarters were included in the 1940 dwelling unit count. However, the net effect of these changes is probably small.

Occupancy and tenure.—Dwelling units are classified by occupancy and tenure into four groups: owner-occupied; renter-occupied; vacant nonseasonal not dilapidated, for rent or sale; and other vacant and nonresident. A dwelling unit is classified as owner-occupied if it was owned wholly or in part by the head of the household or by some related member of his family living in the dwelling unit. All other occupied units are classified as renter-occupied whether or not cash rent was actually paid for living quarters. Rent-free units and living accommodations received in payment for services performed are thus included with the renter-occupied units.

A dwelling unit is considered vacant if no persons are living in it at the time of enumeration. New units not yet occupied were enumerated as vacant dwelling units if construction had proceeded to the extent that all the exterior windows and doors were installed and final usable floors were in place. The classification "Vacant nonseasonal not dilapidated, for rent or sale" is descriptive of the vacant dwelling units reported in this classification. "Other vacant and nonresident" units include all dilapidated and seasonal vacant units as well as the not dilapidated units which were not for rent or sale.

Because of changes in enumeration procedures, the counts of total vacant units in 1940 and 1950 are not strictly comparable. In 1940, vacant units were enumerated if they were habitable; units uninhabitable and beyond repair were excluded from the enumeration. In 1950, units were included regardless of condition if they were intended for occupancy as living quarters. Therefore, no comparison should be made between the data on "vacant nonseasonal not dilapidated, for rent or sale" units from the 1950 Census and data in the 1940 Census reports.

In both censuses, dwelling units occupied entirely by non-residents were included with vacant units not for rent or sale. Trailers, tents, houseboats, and railroad cars which were vacant were excluded from the dwelling unit inventory in both 1950 and 1940.

Condition and plumbing facilities.—Data on condition of a dwelling unit are shown in combination with data for selected plumbing facilities and are, therefore, limited to units for which both condition and plumbing facilities are reported. Plumbing facilities include water supply, toilet facilities, and bathing facilities.

The category "with private bath" includes those dwelling units reported with both a flush toilet and a bathtub or shower inside the structure for the exclusive use of the occupants of the unit. The category "no private bath" includes those dwelling units not having private flush toilet or not having private bathing facilities. The "no running water" category includes units with only piped running water outside the structure or with only other sources such as a hand pump.

A dwelling unit is "dilapidated" when it is run-down or neglected, or is of inadequate original construction, so that it does not provide adequate shelter or protection against the elements or it endangers the safety of the occupants.

Persons per room.—The number of persons per room has been computed for each occupied dwelling unit by dividing the number

of persons in the dwelling unit by the number of rooms in the dwelling unit. All persons enumerated in the Population Census as members of the household (including lodgers, servants, and other nonrelated persons) are counted in determining the number of persons that occupy the dwelling unit. The number of rooms in the dwelling unit includes all rooms available for living quarters throughout the year. Not counted as rooms are bathrooms, closets, pantries, halls, screened porches, and unfinished rooms in the basement and attic.

Color of occupants.—Occupied dwelling units are classified by color of head of household according to the definition used in the 1950 Census of Population. The group designated as "non-white" consists of Negroes, Indians, Japanese, Chinese, and other nonwhite races. Persons who are not definitely Indian or of other nonwhite race are classified as white.

Contract monthly rent.—Contract monthly rent is the rent, at the time of enumeration, contracted for by the renter regardless of whether it includes furniture, heating fuel, electricity, cooking fuel, water, or personal services.

Monthly rent for vacant dwelling units is the amount asked for the dwelling unit at the time of enumeration. The average monthly rent relates to renter-occupied dwelling units and vacant nonseasonal not dilapidated units for rent. Dwelling units which are occupied "rent-free" are not included with the units reporting rent.

Value of one-dwelling-unit structures.—Average value is shown for owner-occupied dwelling units and vacant nonseasonal not dilapidated units which are for sale only. Value is shown only if the unit is in a one-dwelling-unit structure without business and if it is the only dwelling unit included in the property. The value represents the amount for which the owner estimates that the property, including such land as belongs with it, would sell under ordinary conditions and not at a forced sale. For vacant units, value is the sale price asked by the owner.

Number reporting.—Occupancy and tenure are reported for all dwelling units, and color of occupants is reported for all occupied units. The corresponding distributions for these subjects in table 1 are based on all dwelling units and on occupied units, respectively. For all other subjects, the distributions are based on the units for which the specific characteristics are reported, that is, the "Number reporting."

The number of dwelling units for which the enumerator obtained no report on a particular item is shown for the city totals only; however, the number "not reported" can easily be derived for each area in tables 2 and 3 by subtracting the number reporting from the total number of dwelling units (or total occupied).

Block identification.—A map or series of maps is included in this report showing block numbers for each block, number and letter designations for tracts, and the names of principal streets.

Blocks are identified by serial numbers, a separate series of numbers being used for each tract. Thus, the location of each block for which data are presented in table 3 may be determined by referring to the tract and block number shown on the map. Similarly, data for a specific block may be located in the table by reference to the map for identification numbers of the tract and block.

If no dwelling units are reported for a block, the block number is not listed in table 3, although it is shown on the map. Dwelling units for which the block number was not reported are indicated in the table by the symbol "NR." Detailed data are not shown for such dwelling units, nor for blocks containing fewer than three dwelling units. Average monthly rent is not shown when the monthly rent was reported for fewer than three dwelling units. Average value is not shown when the value of one-dwelling-unit properties was reported for fewer than three dwelling units. All dwelling units are included, however, in the statistics for the city and for each tract.

Table 1.—CHARACTERISTICS OF HOUSING FOR THE CITY: 1950

Subject	Number	Percent	Subject	Number	Percent
OCCUPANCY AND TENURE			PERSONS PER ROOM		
All dwelling units.....	277,880	100.0	Occupied dwelling units.....	268,722	...
Owner occupied.....	138,817	50.0	Number reporting.....	264,307	100.0
Renter occupied.....	129,905	46.7	1.50 or less.....	255,022	96.5
Vacant nonseasonal not dilapidated, for rent or sale.....	5,093	1.8	1.51 or more.....	9,285	3.5
Other vacant and nonresident.....	4,065	1.5	Not reported.....	4,415	...
CONDITION AND PLUMBING FACILITIES			CONTRACT MONTHLY RENT		
All dwelling units.....	277,880	...	Renter-occupied, and vacant nonseasonal not dilapidated units, for rent—Number reporting.....	125,507	...
Number reporting.....	269,052	100.0	Total contract monthly rent..... dollars..	5,415,756	...
With private bath, not dilapidated.....	223,865	83.2	Average monthly rent..... dollars..	43.15	...
No private bath, with running water, not dilapidated.....	27,476	10.2	VALUE OF ONE-DWELLING-UNIT STRUCTURES		
No running water or dilapidated.....	17,711	6.6	Owner-occupied, ¹ and vacant nonseasonal not dilapidated units, for sale only—Number reporting.....	102,843	...
Condition or plumbing facilities not reported.....	8,828	...	Total value or sale price..... dollars..	832,288,400	...
No private bath or dilapidated.....	45,187	16.8	Average value..... dollars..	8,093	...
COLOR OF OCCUPANTS					
Occupied dwelling units.....	268,722	100.0			
White.....	216,546	80.6			
Nonwhite.....	52,176	19.4			

¹Restricted to 1-dwelling-unit properties.

Table 2.—CHARACTERISTICS OF HOUSING BY CENSUS TRACTS: 1950

Census tract	All dwelling units by occupancy and tenure					All dwelling units by condition and plumbing facilities			Occupied dwelling units			Contract monthly rent ¹		Value ² of one-dwelling-unit structures		
	Total	Owner occupied	Renter occupied	Vacant nonseasonal not dilap., for rent or sale	Other vacant and non-resident	Number reporting	No private bath or dilap.	No running water or dilap.	Total	Persons per room	Occupied by non-white	Number reporting	Average monthly rent (dollars)	Number reporting	Average value (dollars)	
TOTAL	277880	138817	129905	5093	4065	269052	45187	17711	268722	264307	9285	52176	125507	4315	102843	8093
1-1	1828	1303	488	17	20	1815	271	20	1791	1778	68	1	462	3029	1024	5069
1-2	1725	1217	482	10	16	1688	193	13	1699	1677	11	1	438	3684	912	7040
1-3	1347	1011	308	8	20	1284	362	200	1319	1309	26	279	2644	756	5109	
1-4	1083	693	355	19	16	1065	576	62	1048	1036	29	330	2228	484	4152	
1-5	1370	629	692	21	28	1350	427	98	1324	1317	59	11	669	3494	4276	
2-1	1380	709	608	23	40	1344	499	79	1317	1297	50	1	559	2974	433	4279
2-2	1396	575	767	24	30	1365	618	120	1342	1331	84	32	716	2766	288	4382
2-3	1481	587	799	41	54	1427	891	112	1386	1349	108	1	724	2375	306	3688
3-1	1802	199	1532	22	49	1750	748	359	1731	1713	129	532	1512	2867	84	3247
3-2	1630	497	1039	44	50	1570	903	425	1536	1520	140	255	996	2537	273	4275
4-1	472	53	350	45	24	411	118	52	403	365	16	34	324	4884	3	1166
4-2	2632	166	2282	59	125	2502	2003	1213	2448	2378	451	1593	2210	3312	64	3587
5-1	2055	104	1872	23	56	1937	1109	885	1976	1946	226	1766	1844	2814	51	5664
5-2	1051	128	871	13	39	1010	750	454	999	983	121	741	866	2640	68	3938
6-1	1497	1086	387	12	12	1476	119	7	1473	1454	13	353	3843	841	6052	
6-2	1747	1265	456	13	13	1728	129	10	1721	1703	31	14	433	3828	999	5836
6-3	1360	689	629	24	18	1321	239	78	1318	1293	61	53	594	3523	454	4535
6-4	1578	475	1060	17	26	1538	530	174	1535	1527	148	417	1036	3147	298	4076
6-5	1493	123	1304	31	35	1443	647	402	1427	1406	162	814	1299	3486	50	5334
7-1	1273	955	310	5	3	1250	102	2	1265	1249	11	1	280	3827	706	6958
7-2	1961	1432	498	12	19	1948	149	12	1930	1914	19	1	454	3820	1065	6161
7-3	1174	800	350	9	15	1044	166	32	1150	1139	27	61	329	3268	654	5259
7-4	1862	611	1204	32	15	1796	525	216	1815	1782	150	1417	1184	3487	483	4988
7-5	1815	512	1245	29	29	1716	601	237	1757	1730	90	1443	1221	3408	407	4574
8-1	2118	1717	369	12	20	2091	70	4	2086	2074	11	339	4593	1447	9262	
8-2	1724	1138	544	25	17	1682	150	9	1682	1656	29	502	4041	1810	5232	
8-3	2932	2005	888	12	27	2853	120	25	2893	2851	30	7	691	4459	1314	7069
8-4	1194	865	298	14	17	1153	145	14	1163	1154	20	18	274	3681	1726	5437
8-5	1863	1276	539	24	24	1823	167	41	1815	1802	19	58	500	4029	1015	5767
8-6	1887	1133	698	40	16	1867	222	19	1831	1801	62	365	672	4088	917	5130
8-7	2001	857	1082	34	28	1894	433	160	1939	1909	134	1231	1056	3556	701	4285
9-1	1687	1244	406	24	13	1646	49	16	1650	1632	10	376	5237	983	9102	
9-2	957	804	133	8	12	907	5	3	937	914	23	105	6222	678	14356	
9-3	1756	1397	329	18	12	1691	53	7	1726	1688	4	1	319	5052	1167	9699
9-4	799	476	299	10	14	780	106	47	775	767	27	124	286	3359	400	4922
9-5	918	578	315	22	3	907	53	11	893	887	3	1	316	4586	434	6756
9-6	1808	1337	440	19	12	1693	52	9	1777	1762	5	2	429	4990	1001	8994
9-7	1511	1021	472	6	12	1483	100	28	1493	1482	13	446	4703	765	6792	
9-8	2259	1436	777	25	21	2214	290	70	2213	2189	37	45	745	4184	1046	6077
9-9	2038	1102	876	24	36	1985	358	132	1978	1964	77	526	842	3832	857	4264
10-1	2364	956	1325	28	55	2256	727	352	2281	2255	151	891	1281	3343	672	4582
10-2	1999	226	1725	20	28	1900	748	470	1951	1913	138	1175	1675	3005	134	5048
10-3	2															
11-1	1491	142	1206	108	35	1285	190	46	1348	1323	99	12	1080	5582	53	10622
11-2	2855	276	2364	124	91	2686	216	105	2640	2553	79	210	2328	5292	103	13280
11-3	1055	105	901	32	17	1011	309	96	1006	986	54	402	892	3939	43	9274
11-4	2466	199	2198	44	25	2342	674	280	2397	2352	219	1653	2100	3543	97	7648
12-1	1443	572	849	8	14	1412	51	2	1421	1391	8	11	795	11430	308	23846
12-2	3128	916	2157	28	27	3006	4	32	3073	2951	54	93	2041	7129	680	10652
12-3	2013	1081	858	43	31	1962	145	24	1939	1915	38	61	851	4975	772	7550

¹For renter-occupied dwelling units and vacant nonseasonal not dilapidated units, for rent.
²For owner-occupied dwelling units and vacant nonseasonal not dilapidated units, for sale only.

HOUSING—BLOCK STATISTICS

Table 2.—CHARACTERISTICS OF HOUSING BY CENSUS TRACTS: 1950—Con.

Census tract	All dwelling units by occupancy and tenure					All dwelling units by condition and plumbing facilities			Occupied dwelling units				Contract monthly rent ¹		Value ² of one-dwelling-unit structures	
	Total	Owner occupied	Renter occupied	Vacant non-seasonal not dilap., for rent or sale	Other vacant and non-resident	Number reporting	No private bath or dilap.	No running water or dilap.	Total	Persons per room		Occupied by non-white	Number reporting	Average monthly rent (dollars)	Number reporting	Average value (dollars)
										Number reporting	1.51 or more					
11-2	1883	498	1286	40	59	1754	469	188	1784	1715	86	392	1226	431.4	235	5,775
11-3	2447	476	1788	75	58	2227	702	230	2262	2175	169	610	1726	436.2	256	5,487
11-4	1654	490	1092	32	33	1580	133	42	1582	1514	52	48	1026	507.1	332	9,015
11-5	1633	783	796	30	41	1547	255	136	1579	1520	93	300	745	338.7	549	4,118
11-6	1633	379	1401	49	6	1790	22	12	1780	1764	12	129	1381	708.1	206	12,684
11-7	2171	552	1490	70	19	2071	209	52	2042	1990	55	11	1479	497.2	187	9,047
11-8	2171	669	1055	16	27	1673	306	127	1724	1677	70	1368	1023	409.3	469	5,772
11-9	1288	620	540	63	5	1188	48	3	1160	1152	11	111	554	476.1	399	7,206
11-10	1558	399	141	8	2	546	50	2	540	538	9		136	328.5	339	5,016
11-11	1419	909	486	17	7	1389	153	26	1395	1384	30	2	458	378.2	769	5,194
13-7	1851	1148	669	18	16	1801	167	38	1817	1786	20	69	630	542.8	906	9,064
13-8	1753	1173	582	11	7	1734	171	21	1735	1722	41	2	526	352.6	950	8,917
13-9	3181	1481	2434	190	76	3029	638	117	2915	2782	164	148	2464	501.9	154	9,505
13-10	2728	377	2285	47	39	2603	981	501	2642	2582	209	238	2231	401.8	207	13,548
13-11	2478	300	1824	28	23	2363	597	284	2424	2362	144	111	1764	376.2	365	6,211
13-12	2820	402	2147	10	20	2147	605	231	2178	2133	195	206	1733	325.6	305	4,817
13-13	1433	1007	866	13	29	1870	357	124	1873	1841	90	151	838	376.3	814	5,909
13-14	1433	939	421	40	37	1402	111	10	1360	1345	24	312	411	464.0	727	6,608
13-15	1877	1182	598	55	42	1836	210	43	1780	1760	62	83	595	449.9	900	6,200
13-16	743	368	365	7	3	715	7	2	733	724	4	1	335	575.6	271	9,802
15-6	2387	1220	1086	47	34	2345	191	22	2306	2281	40	6	1038	468.5	780	6,699
15-7A	784	512	241	19	12	775	22	2	753	747	4	3	227	60.74	357	11,318
15-7B	1126	703	398	7	18	1113	37	22	1101	1095	8	1	388	559.3	525	10,262
15-8A	1758	796	902	29	31	1697	22	6	1698	1652	3	8	868	598.9	388	14,017
15-8B	489	160	298	14	17	482	19	5	458	452	4	2	300	585.0	73	10,597
15-9	1585	1025	520	21	19	1575	47	4	1545	1539	3	1	505	577.6	669	11,291
15-10	2160	1225	863	50	22	2102	33	16	2088	2069	8	2	833	581.0	791	12,192
15-11	2681	1645	961	58	17	2651	12	6	2606	2582	3	1	966	700.9	1385	14,611
15-12	1968	1304	610	29	25	1918	127	11	1914	1882	13	2	571	489.3	850	8,074
15-13	1956	1319	597	34	6	1903	136	17	1916	1888	13	1	561	472.4	857	7,224
16-1	1849	381	1446	3	19	1745	490	256	1827	1788	122	179	1387	354.7	225	6,223
16-2	2097	390	1666	14	27	1936	1013	619	2056	2005	213	201	1617	329.2	256	5,080
16-3	1366	336	991	25	14	1328	581	147	1327	1314	116	129	990	376.9	196	5,627
16-4	1759	1041	676	25	17	1708	530	177	1717	1702	132	145	659	426.9	806	5,845
16-5	1578	1017	503	34	24	1559	69	8	1520	1506	16	19	476	481.6	711	8,021
16-6	1599	1122	449	18	10	1585	140	26	1571	1563	16	11	432	415.3	873	6,290
16-7	2286	1585	655	29	17	2197	121	29	2240	2203	18	7	627	487.7	1190	7,288
16-8	2616	1913	568	11	18	2591	64	21	2481	2467	18	4	551	560.2	1576	9,180
17-1	1433	148	1232	15	38	1318	832	514	1380	1351	145	123	1190	302.9	97	4,931
17-2	1723	269	1425	9	20	1644	689	285	1694	1656	103	166	1376	333.5	150	5,117
17-3	1400	240	1142	6	12	1258	593	355	1382	1301	88	134	1088	315.4	103	5,953
18-1	1694	189	1455	18	32	1636	734	490	1644	1615	138	148	1431	311.5	106	3,694
18-2	1704	306	1353	23	22	1616	775	360	1659	1605	165	150	1295	318.3	161	5,304
18-3	1702	525	1115	24	38	1662	852	452	1640	1617	103	184	1096	281.0	358	3,732
19-1	1588	413	1153	11	11	1501	577	133	1566	1501	148	153	1120	357.6	289	7,071
19-2	1918	234	1588	51	45	1837	1107	446	1822	1792	246	117	1569	344.0	122	4,434
19-3	1469	689	724	31	25	1451	335	52	1413	1403	78	45	712	349.1	492	3,740
19-4	1650	847	768	15	20	1584	340	84	1615	1597	55	60	738	327.8	675	4,018
20-1	1817	1007	727	42	41	1739	264	8	1734	1717	57	780	700	413.8	738	5,610
20-2	2281	1661	554	47	19	2220	155	19	2215	2192	35	88	512	413.5	1283	5,829
20-3	1228	676	531	16	5	1201	151	29	1207	1201	33	6	506	350.4	548	4,170
20-4	2881	768	498	8	7	1265	218	46	1266	1257	22	6	467	319.5	614	5,232
20-5	1676	1109	546	9	12	1653	173	42	1655	1641	26	1	517	321.3	937	5,176
20-6	1415	1057	334	6	18	1391	129	17	1391	1375	13	36	304	404.0	860	6,758
20-7	2548	1856	647	23	22	2523	144	10	2503	2493	17	3	618	470.2	1398	7,961
20-8	908	622	278	5	3	901	42	8	900	890	8	1	258	417.2	506	7,070
21-1	1985	809	1109	18	49	1924	744	289	1918	1893	111	576	1079	260.5	680	3,541
21-2	2209	1359	816	14	20	2172	400	180	2175	2154	57	284	769	297.8	1151	4,062
22-1	1182	229	916	18	19	1136	556	195	1145	1137	110	381	895	304.4	136	3,747
22-2	1531	271	1217	12	31	1495	1007	695	1488	1473	180	1110	1217	277.6	175	4,028
23-1	1598	480	1071	14	33	1527	849	420	1551	1517	148	823	1009	266.5	332	3,967
23-2	1244	725	479	13	27	1169	315	171	1204	1180	28	3	457	306.1	573	4,287
23-3	1551	368	273	2	8	634	159	70	641	634	28	3	252	265.9	296	3,769
23-4	1121	894	203	14	10	1099	217	9	1097	1087	26	2	191	285.4	801	3,593
23-5	972	638	321	6	7	944	87	18	959	936	15	1	296	290.5	559	4,561
23-6	1224	608	599	7	10	1161	336	118	1207	1156	43	1	552	289.0	462	4,340
23-7	1266	902	335	10	19	1215	218	115	1237	1213	25	1	305	300.0	781	4,448
23-8	574	393	160	13	8	545	32	18	553	542	5	4	154	72.36	331	9,873
23-9	903	456	426	11	10	886	22	11	882	875	3	1	415	537.1	379	8,783
23-10	1622	484	1091	14	33	1576	37	15	1575	1535	12	154	1061	405.5	434	6,477
25-2B	250	161	82	1	6	246	54	39	243	243	9	15	76	357.1	136	7,271
25-3	748	532	201	2	13	737	74	5	733	723	11	1	182	419.3	376	6,792
25-4</																

Table 2.—CHARACTERISTICS OF HOUSING BY CENSUS TRACTS: 1950—Con.

Census tract	All dwelling units by occupancy and tenure					All dwelling units by condition and plumbing facilities			Occupied dwelling units				Contract monthly rent ¹		Value ² of one-dwelling-unit structures	
	Total	Owner occupied	Renter occupied	Vacant non-seasonal not dilap., for rent or sale	Other vacant and non-resident	Number reporting	No private bath or dilap.	No running water or dilap.	Total	Persons per room		Occupied by non-white	Number reporting	Average monthly rent (dollars)	Number reporting	Average value (dollars)
										Number reporting	1.51 or more					
26-9	1478	976	480	7	15	1441	246	53	1456	1450	27	29	442	3372	690	5864
26-10	1615	1170	426	11	8	1567	161	26	1596	1572	25	2	385	3688	918	6244
26-11	1136	781	338	5	12	1121	182	12	1119	1109	19		307	3126	570	5716
26-12	3															
27-1	2400	1827	505	19	49	2355	66	7	2332	2302	14	3	469	4824	1402	10515
27-2	1183	818	344	11	29	1099	40	15	1162	1122	12	6	311	5036	549	9526
27-3	1417	1028	349	11	29	1368	42	2	1377	1360	3	4	335	5034	712	10435
27-4A	1370	881	436	25	28	1360	63	18	1317	1308	10	1	437	6216	674	10475
27-4B	1153	757	363	15	15	1141	47	8	1120	1106	4	4	345	5446	492	10365
27-5	2294	1738	510	21	25	2250	94	8	2248	2203	15	1	458	5057	1233	10085
27-6	1073	762	295	11	5	1052	49	6	1057	1048	4	1	278	5488	538	9934
27-7	1851	1353	442	35	21	1803	66	7	1795	1770	14		410	5393	995	10523
27-8A	2780	791	1460	344	185	2657	14	9	2251	2233	6		1686	8190	660	10454
27-8B	2463	1490	871	75	27	2386	39	16	2361	2336	6	2	884	6728	1057	10455
27-9	2532	1684	817	13	18	2485	12	9	2501	2461	4	42	797	6632	1497	11740
27-10	2586	1702	819	31	34	2525	115	6	2521	2491	24	99	785	5631	1380	8213
27-11	845	640	190	10	5	823	18	2	830	799	2	2	172	6478	492	20819
27-12	1865	1527	298	23	17	1807	25	9	1825	1793	4	43	268	7089	1237	22743
27-13	815	544	254	11	6	767	24	18	798	753	2	1	210	7112	425	23209
27-14	1589	930	621	14	24	1534	41	20	1551	1505	8	6	593	7826	722	17081
27-15	1440	1110	281	28	21	1366	55	17	1391	1332	17	64	244	5256	937	13462
27-16	1576	1084	440	24	28	1549	67	8	1524	1502	11		413	4638	796	7392
27-17	1797	1310	438	19	30	1758	58	12	1748	1733	6	1	403	5120	1000	8731
27-18	3099	2106	932	42	19	3053	246	63	3038	3001	29	17	891	4600	1565	7561
27-19	1225	857	320	39	9	1208	24	5	1177	1167	5		324	5709	608	12619
27-20	2500	1374	898	165	63	2435	15	12	2272	2228	4	1	960	8584	1109	17514
28-1A	755	503	205	36	11	745	69	16	708	703	8		191	5257	392	8305
28-1B	1646	1032	561	39	14	1601	60	37	1593	1560	4	3	525	5807	715	11507
28-2	1792	1165	582	20	25	1761	21	4	1747	1725	3		564	5835	813	12284
28-3	743	411	289	14	29	725	69	30	700	683		1	268	5724	293	12795
28-4	3596	1840	1410	289	57	3500	40	8	3250	3193	9	1	1590	7161	1571	12475

¹For renter—occupied dwelling units and vacant nonseasonal not dilapidated units, for rent.
²For owner—occupied dwelling units and vacant nonseasonal not dilapidated units, for sale only.

HOUSING—BLOCK STATISTICS

Table 3.—CHARACTERISTICS OF HOUSING FOR CENSUS TRACTS, BY BLOCKS: 1950

[Detailed statistics not shown for blocks containing fewer than 3 dwelling units, nor for dwelling units not allocated by blocks (designated by NR)]

Census tract	Block	All dwelling units by occupancy and tenure					All dwelling units by condition and plumbing facilities			Occupied dwelling units			Contract monthly rent ¹		Value ² of one-dwelling-unit structures		
		Total	Owner occupied	Renter occupied	Vacant non-seasonal not dilap., for rent or sale	Other vacant and non-resident	Number reporting	No private bath or dilap.	No running water or dilap.	Total	Persons per room		Occupied by non-white	Number reporting	Average monthly rent (dollars)	Number reporting	Average value (dollars)
											Number reporting	1.51 or more					
1-1	1	56	41	14					55	55	2		14	3892	28	5735	
	2	44	34	9		1			43	43			9	3244	30	5890	
	3	54	44	10					54	54			10	3300	35	6508	
	4	56	44	12					56	56			10	3400	35	7274	
	5	51	42	9					51	50			7	4057	34	7667	
	6	52	42	10					52	49			9	3922	36	7397	
	7	27	21	5		1			27	26	1		5	4800	14	7607	
	8	1															
	9	48	34	14					48	48	4		14	2800	27	5951	
	10	33	26	7					33	33	1		6	3000	22	4868	
	11	51	38	12	1				50	50	5		12	2633	35	4780	
	12	46	38	5	2	1			43	42	3		6	3433	31	3770	
	13	22	20	2					22	22	1		2		20	3375	
	14	24	23	1					24	24	1		1		21	3819	
	15	52	38	12	1	1		2	50	49	3		11	3518	36	4590	
	16	47	31	12		1		2	46	46			15	3280	24	5708	
	17	54	40	12		2			52	51	4		12	4225	27	5370	
	18	25	18	7				1	25	24			7	2342	15	5420	
	19	34	23	10		1			33	33	1		10	3100	14	4321	
	20	62	31	28		3			59	59	5		27	3062	20	4670	
	21	49	42	6	1			2	48	48	4	1	7	1900	35	4002	
	22	59	34	19	3	3			53	53	3		18	3127	23	3943	
	23	49	36	11	1	1			47	47			9	2944	34	4529	
	24	40	32	8					40	40	3		7	3157	27	4848	
	25	25	20	4	1				24	24	1		3	3900	18	4277	
	26	24	14	10					24	24			10	3020	10	5100	
	27	20	17	3					20	19			3	2433	13	4123	
	28	46	21	25				3	46	46	4		24	2304	17	5247	
	29	32	23	8		1			31	31			8	3725	14	4885	
	30	25	16	8	1				24	23	1		7	3128	11	4954	
	31	26	11	14		1			25	24	1		13	4169	8	5812	
	32	41	30	9	1	1		1	39	39			8	4137	22	5490	
	33	43	36	7					43	42			6	3450	28	5060	
	34	49	42	6	1				48	48			5	4120	34	4350	
	35	52	42	10				1	52	52			10	2670	35	4405	
	36	32	24	7	1				31	31	1		6	2683	17	4047	
	38	45	32	13					45	45	1		13	3161	29	4986	
	40	36	20	15		1		1	35	35	3		14	2378	13	4576	
	41	29	21	8					29	29	1		8	2987	18	4433	
	42	35	15	18	2			4	33	32			14	2300	6	3916	
	44	40	24	16					40	40			16	2187	17	3558	
	45	21	10	11					21	21	1		11	2881	5	3940	
	46	5	5						5	5					5	4000	
	48	38	32	6					38	38			5	2400	29	5144	
	49	95	58	36	1			2	94	94	9		36	2447	44	3536	
	50	15	10	5					15	15	1		5	1740	9	3955	
	51	18	8	10					18	18	3		9	2288	5	9300	
1-2	1	21	14	6		1			20	20	2		6	4450	12	4750	
	2	60	36	20	1	3			56	56	1		16	3475	25	5840	
	3	60	39	19		2		1	58	58			17	3929	28	6696	
	4	63	47	16					63	62	1		16	3550	34	6382	
	5	61	43	18					61	61			16	3837	29	6158	
	6	65	39	25					64	62			22	3786	27	9866	
	7	63	45	18		1			63	63	1		17	3417	33	6684	
	8	69	43	24	1	1			67	67			22	3918	26	6146	
	9	64	44	18		2			62	62			18	3633	34	7579	
	10	70	45	24		1			68	68			21	4247	28	7250	
	12	35	27	8					35	34			8	3575	23	5843	
	13	50	36	14					50	50			14	3692	29	6017	
	14	80	64	14	2			1	78	78			14	3878	57	7154	
	16	62	44	18					62	59			14	4085	35	7028	
	17	60	41	19				1	60	60	1		17	3311	28	6392	
	18	41	29	10	2				39	39			9	3355	22	6027	
	19	46	40	6				4	46	46			6	3166	35	8071	
	20	31	24	7				3	31	31			6	4366	19	6973	
	21	26	15	10	1			1	25	25			8	3287	17	6214	
	22	47	32	12		2			44	44			10	4510	24	6854	
	23	55	39	15		1			54	53	1		14	3292	31	7929	
	24	56	39	17					56	55			17	3676	30	7566	
	25	50	35	15					50	47			12	4350	20	7350	
	27	51	35	16				1	51	50			14	3042	32	6862	
	28	59	42	17					59	56			14	2964	31	7277	
	29	61	39	22					61	59			21	3538	25	7508	
	30	53	40	13					53	50	2		21	3961	36	7219	
	31	57	43	13		1		1	56	56			11	3345	34	8991	
	32	61	44	15	1	1		1	59	59			14	3921	29	7000	
	33	50	45	5					50	50	2		4	3450	36	6861	
	34	38	30	7	1				37	37			7	3657	28	6803	
	35	60	39	21				14	60	60			20	3380	25	6840	
1-3	1	1															
	2	47	40	5	1	1			45	45			5	2740	33	6303	
	3	51	37	12	1	1		3	49	49			11	3300	27	7037	
	4	49	41	7		1		6	47	47	2		7	3785	34	6183	

¹For renter - occupied dwelling units and vacant nonseasonal not dilapidated units, for rent.²For owner - occupied dwelling units and vacant nonseasonal not dilapidated units, for sale only.

Table 3.—CHARACTERISTICS OF HOUSING FOR CENSUS TRACTS, BY BLOCKS: 1950—Con.

Census tract	Block	All dwelling units by occupancy and tenure					All dwelling units by condition and plumbing facilities			Occupied dwelling units			Contract monthly rent ¹		Value ² of one-dwelling-unit structures		
		Total	Owner occupied	Renter occupied	Vacant non-seasonal not dilap., for rent or sale	Other vacant and non-resident	Number reporting	No private bath or dilap.	No running water or dilap.	Total	Persons per room		Occupied by non-white	Number reporting	Average monthly rent (dollars)	Number reporting	Average value (dollars)
											Number reporting	1.51 or more					
1 - 3	5	54	42	12			5	1	54	54	1		11	320.00	35	587.1	
	6	57	41	16			15		57	56	1		15	282.33	29	465.8	
	7	55	41	12		2	12		55	52	2		11	285.36	26	560.7	
	8	31	29	2					31	31					24	353.0	
	9	133	13	5			6	1	133	13					13	600.0	
	10	199	14	5			19	7	199	19			4	177.5	11	519.2	
	11	111	11	4			11		111	11	1		4	450.00	23	564.2	
	12	44	3	9		2	6	15	44	40			7	220.0	12	429.5	
	13	28	18	3			21	8	28	21			1		5	491.6	
	14	33	13	16	4		22	25	33	27	2		20	22.25	5	308.0	
	15	33	30	3			30		33	30							
	16	59	30	26	1	2	52	44	39	56	56	5		22	199.0	19	355.7
	17	50	44	14			44	22	31	42	45	1		11	354.7	30	335.3
	18	57	40	17			40	24	22	50	49	1		15	313.3	30	326.6
	19	55	45	7		1	45	24	20	52	49			6	313.3	43	348.8
	20	40	35	15	1		35	22	16	40	37			14	192.1	26	393.4
	21	61	39	18		4	58	39	33	57	57	1		16	251.8	33	385.1
	22	99	99				99			99	99				8	491.2	
	23	49	43	6			43			49	49	1		6	270.0	37	642.1
	24	55	47	8			53	1	1	55	54			8	371.2	40	714.5
	25	53	46	7			52			55	53			7	377.1	42	598.8
	26	33	21	12			33			33	33	1		10	295.0	14	731.4
	27	55	42	12			53			55	53	1		10	334.0	32	518.1
	28	55	42	12		1	53	3		55	53	1		10	334.0	31	519.9
	29	55	42	12		1	53	1		55	53	2		13	281.0	37	457.2
	30	55	42	12		1	53	1	1	55	53			14	335.0	29	545.1
	31	55	42	12			53	1	2	55	53			14	335.0	17	448.2
	32	55	42	12			53	1	4	55	53			14	335.0	27	458.1
	33	55	42	12			53	1	1	55	53	1		14	335.0	27	458.1
	34	55	42	12		3	53	1	1	55	53	1		2	51.4	22	449.0
	1 - 4	1	26	8	17	1	25	14		26	23	2		15	257.3	1	
		2	33	11	22		33	9		33	33			21	258.5		
		3	33	11	22		33	9		33	33			20	294.0	3	300.0
		4	33	11	22		33	9		33	33			11	310.0	20	305.5
5		33	11	22		33	9		33	33			11	310.0	19	254.2	
6		33	11	22		33	9	13		33	33			13	244.6	20	337.0
7		33	11	22		33	9		33	33				13	244.6	19	254.2
8		33	11	22		33	9		33	33				18	196.6	14	365.0
9		33	11	22		33	9	4		33	33			9	195.5	6	425.0
10		33	11	22		33	9	2		33	33			12	160.8	12	
11		10	4	6			8	7	3	10	10	1		6	320.0	2	
12		35	22	12		2	35	29	6	34	34	3		12	212.5	12	329.1
13		31	11	10			30	16	6	31	30	2		9	193.3	7	282.8
14		17	5	11			17	12		17	16			8	190.0	1	
15		22	18	10		1	22	21	6	22	22			6	243.3	11	269.0
16		22	18	10			22	21	6	22	22			6	243.3	11	269.0
17		54	36	18			54	32	8	54	54			15	262.6	26	388.8
18		55	44	9		1	55	26	4	55	53	1		7	265.7	36	425.2
19		42	37	5			42	26		42	42	1		5	184.0	31	449.0
20		48	45	3			48	15	4	48	48			3	263.3	39	489.7
21		52	39	12		1	51	19	1	51	51	2		11	140.0	23	476.9
22		39	33	6			39	10		39	39			6	215.0	26	590.7
23		47	41	6			46	18	1	47	47			6	251.6	38	518.6
24		40	31	7		2	40	10		40	38			9	274.4	25	480.0
25		110	84	24			110	35		108	108	2		24	246.6	72	389.3
26		16	8	6		2	16	14		14	14			6	225.0	4	325.0
27		8	3	4		1	8	3		8	7			4	147.5	2	
28		30	25	5			28	7	1	30	30	1		5	228.0	19	367.3
29		75	40	33		1	72	42		73	72	5		27	212.5	21	402.3
30		2															
1 - 5		1	86	18	61	2	85	22	11	79	79	4		62	428.7	4	575.0
		2	22	5	16		21	5		21	21			16	350.6	1	
		3	74	15	51		72	38	36	66	65	5		50	443.0	4	525.0
		4	35	10	25		34	10		35	35	3		24	308.7	7	461.4
	5	37	20	16		37	3		36	36	1		16	247.5	9	533.3	
	6	36	12	23		35	5		35	35	1		21	408.5	5	492.0	
	7	58	9	47		53	18		55	55	1		46	445.6	3	833.3	
	8	68	23	45		67	7		68	68	1		44	327.9	7	505.7	
	9	54	24	28		53	9		52	52	3		23	295.2	5	680.0	
	10	56	28	26		52	3		54	54	2		24	292.0	15	403.3	
	11	57	35	22		57	17		57	57	1		21	251.4	26	390.3	
	12	76	41	41		76	28		72	71	5		42	298.3	20	423.0	
	13	118	45	73		118	31		118	118	8		63	335.5	20	500.0	
	14	126	46	74		126	42		120	120	3		75	386.0	27	307.0	
	15	55	36	19		54	17		55	55	3		19	331.0	29	486.2	
	16	67	53	14		66	24		67	66	2		14	232.1	42	366.4	
	17	53	44	7		53	14		51	51	6		6	406.6	37	408.1	
	18	56	40	15		56	20		55	55	3		14	277.8	29	396.8	
	19	51	21	28		51	37		49	49	2		28	217.1	7	385.7	
	20	36	26	8		36	19		34	34	1		6	220.0	15	420.0	
	21	24	13	10		23	8		23	23	4		9	283.3	5	620.0	
	22	27	18	8		27	19		26	26	7		7	304.2	15	304.6	
	23	26	20	5		26	10		25	25	6		6	361.6	17	450.5	
	24	72	37	30		72	21		67	67	2		33	401.8	22	463.6	
	2 - 1	1	58	21	36		58	11		57	57	5		32	405.0	16	418.7

¹For renter - occupied dwelling units and vacant nonseasonal not dilapidated units, for rent.
²For owner - occupied dwelling units and vacant nonseasonal not dilapidated units, for sale only.

HOUSING—BLOCK STATISTICS

Table 3.—CHARACTERISTICS OF HOUSING FOR CENSUS TRACTS, BY BLOCKS: 1950—Con.

Census tract	Block	All dwelling units by occupancy and tenure					All dwelling units by condition and plumbing facilities			Occupied dwelling units			Contract monthly rent ¹		Value ² of one-dwelling-unit structures		
		Total	Owner occupied	Renter occupied	Vacant non-seasonal not dilap., for rent or sale	Other vacant and non-resident	Number reporting	No private bath or dilap.	No running water or dilap.	Total	Persons per room		Number reporting	Average monthly rent (dollars)	Number reporting	Average value (dollars)	
											Number reporting	1.51 or more					Occupied by non-white
2 - 1	2	84	37	39	2	6	82	22	2	76	75	3	40	3 437	20	4 250	
	3	68	36	28		4	67	15		64	64		27	3 240	27	3 148	
	5	68	34	32		2	68	24	7	66	65	2	29	2 117	14	4 321	
	6	76	27	47	2		76	25		74	73	6	45	2 660	11	3 663	
	7	75	34	36	4	1	73	20	2	70	70		33	30 666	16	4 806	
	8	87	33	50	2	2	87	23	1	83	80	5	47	31 022	13	4 769	
	9	99	59	37	1	2	99	40	9	96	93	3	32	26 668	35	4 800	
	10	130	60	64	3	3	127	60	28	124	121	13	60	25 811	30	4 260	
	11	100	47	48	3	3	100	48	5	95	95		48	42 337	31	3 338	
	12	71	41	28	3	2	70	35	3	69	69	2	21	32 422	27	3 855	
	13	52	31	19		2	44	17	1	50	50	1	15	22 666	18	6 066	
	14	65	37	28			65	25		65	64	1	22	24 227	19	5 578	
	15	38	25	12	1		35	15	4	37	37		10	21 300	18	41 500	
	16	37	28	8	1	1	36	12	4	36	36		8	23 122	26	3 576	
	17	66	45	19	2		63	29	5	64	63	3	19	21 422	33	4 345	
	18	26	11	10		5	20	6	1	21	21		9	25 555	4	8 500	
	19	44	24	20			44	22	1	44	44	1	18	18 222	15	2 940	
	20	38	22	11	2	3	33	11	1	33	33	2	12	44 833	20	3 410	
	21	50	29	18	1	2	49	22	3	47	47		18	29 944	22	41 227	
	22	48	28	18		2	48	17	2	46	40	1	14	26 114	18	51 111	
	2 - 2	1	59	16	39	2	2	58	23	2	55	55	3	35	32 622	4	4 000
		2	69	25	39		5	67	29		64	63	3	38	26 005	12	4 541
3		98	23	67	5	3	97	39	1	90	90	12	38	35 900	5	4 800	
4		74	10	62	2		73	25		72	71	16	60	40 300	4	6 875	
5		65	23	39		3	64	45	42	62	62	3	37	30 622	13	4 630	
6		56	22	32	1	1	55	30	23	54	51	1	29	28 311	10	4 200	
7		84	37	42	1	2	83	41		79	78	4	39	22 522	10	41 190	
8		80	39	41	3	2	80	30		80	80	1	38	24 410	22	4 954	
9		92	40	48	2	2	90	45	12	88	87	8	49	29 711	23	31 477	
10		96	44	49	2	1	95	46	3	93	93	5	49	20 839	27	3 859	
11		142	56	85		1	141	68	17	141	139	8	78	20 877	19	4 778	
12		59	17	38	3	1	57	16	10	55	55	5	38	35 977	7	4 542	
13		26	14	12		2	24	10	1	26	26		5	24 491	9	31 877	
14		65	40	22	1	2	65	8		62	62		23	31 113	21	4 833	
15		52	29	22			50	23	2	51	51	1	20	20 800	12	3 461	
16		56	33	19	1	3	55	28		52	52	4	19	19 778	23	5 739	
17		57	33	23		1	53	33	3	56	55		16	20 550	20	4 250	
18		46	26	17	1	2	44	20		43	42	2	16	17 933	13	3 923	
19		72	31	40	1	1	70	39	2	71	71	5	33	24 099	13	5 230	
20		8	1	7			7			8	8	1	4	26 000			
21		9	5	4			9	5		9	9		3	18 666	2		
22		31	11	20			31	15	2	31	31	2	19	24 005	3	3 000	
2 - 3	2	49	24	25			48	26	4	49	48		23	20 177	14	6 078	
	3	11	9	2			10	4		11	11		22		4	3 750	
	4	71	39	32			71	43	10	71	70	5	29	3 403	21	3 376	
	5	32	17	15			32	12	5	32	32		15	33 066	10	5 750	
	6	35	16	17			35	18	1	33	33	3	17	19 700	10	4 370	
	7	49	24	24	1	1	48	25	4	48	48	1	17	24 447	14	3 935	
	8	77	26	40	9	2	75	38	1	66	61	1	37	29 511	9	4 788	
	9	16	5	8		2	13	6		13	13		9	31 122			
	10	19	6	13	1		19	10		19	18	4	8	31 122	2		
	11	62	17	43		2	60	47	1	60	58		40	25 099	9	3 300	
	12	54	28	24	2		50	34	1	52	46	2	19	20 522	15	3 200	
	13	43	10	31	2		42	26	1	41	41	2	26	21 699	4	2 075	
	14	24	6	18			22	14		24	22		12	25 855	1		
	15	85	16	61	3	5	79	52	1	77	73	16	14	19 229	3	3 600	
	16	31	9	16	5	1	30	17	4	30	25		57	24 722	7	4 914	
	17	30	18	6	2	4	28	15	2	24	24	1	18	36 600	14	3 542	
	18	115	48	57	2	2	114	81	2	105	104	12	5	21 766	29	3 448	
	19	37	18	18	8	2	36	24	5	36	35	6	16	19 755	10	2 900	
	20	7	4	3		1	7	5	3	7	7	2	3	21 333	3	2 266	
	21	24	13	9		2	24	16	5	22	22		7	28 711	10	2 820	
	24	43	12	29		2	42	37	17	41	38	4	26	25 446	1		
	25	19	11	8			17	10		19	19		6	16 166	9	3 055	
26	59	31	26	1	1	55	41	7	57	56	6	23	18 226	21	3 228		
27	24	12	12			24	14		24	24		23	27 500	7	3 500		
28	44	16	23		5	41	15	4	39	38	1	10	26 855	8	4 812		
29	31	21	7		3	28	9		28	27	4	20	19 500	9	3 600		
30	103	34	65		4	101	81		99	95	12	4	25 779	14	2 400		
31	26	16	10			25	14		26	25		58	19 000	11	4 672		
32	105	25	73	3	4	103	80	20	98	98	10	5	21 722	7	3 957		
33	20	10	7	1	2	20	11	2	17	17		6	20 166	5	2 540		
34	57	13	39		5	50	27	1	52	51	2	33	30 300	9	3 888		
35	28	10	15	1	2	27	12		25	24	1	13	25 300	2			
38	33	17	12		4	33	15	4	29	29	1	11	21 000	10	3 230		
39	5	2	3			5	4		5	5		3	8 333	2			
41	13	4	8	1		13	8	3	12	12		9	29 666	2			
3 - 1	1	32	3	28	1		32	16	12	31	31	3	28	33 033	1		
	2	17	4	13			17	5		17	17	1	13	39 388	4		
	3	74	8	65		1	71	44	18	73	69	9	63	28 222	4	2 875	
	4	56	7	48		1	54	30	16	55	54	5	48	29 755	3	6 000	

¹For renter - occupied dwelling units and vacant nonseasonal not dilapidated units, for rent.²For owner - occupied dwelling units and vacant nonseasonal not dilapidated units, for sale only.

Table 3.—CHARACTERISTICS OF HOUSING FOR CENSUS TRACTS, BY BLOCKS: 1950—Con.

Census tract	Block	All dwelling units by occupancy and tenure				All dwelling units by condition and plumbing facilities			Occupied dwelling units			Contract monthly rent ¹		Value ² of one-dwelling-unit structures			
		Total	Owner occupied	Renter occupied	Vacant non-seasonal not dilap., for rent or sale	Other vacant and non-resident	Number reporting	No private bath or dilap.	No running water or dilap.	Total	Persons per room		Number reporting	Average monthly rent (dollars)	Number reporting	Average value (dollars)	
											Number reporting	1.51 or more					Occupied by non-white
3 - 1	5	6		6					6	6	1	6	23.33				
	6	24		23	1	23	23	20	23	23	3	23	22.78				
	7	18	1	17		18	13	9	18	18	4	17	27.64	1			
	8	4		4			1	1	4	4		4	38.50				
	9	39		31		2	38	21	10	37	37	6	29	29.68	2		
	10	50		47		1	47	34	16	49	49	6	47	32.57	1		
	11	34		31		1	33	26	14	33	33	4	30	21.33	1		
	12	41		35		3	39	31	15	38	38	1	35	24.42	2		
	13	15		7		5	8	7	6	7	7	13	7	21.95			
	14	16		9		2	10	8	4	10	10	13	9	20.90	3	3.000	
	15	28		25	1		28	16	14	27	27	9	26	25.26	1		
	16	40		30			40	13	11	40	40	4	30	39.63	1		
	17	21		21		5	21	13	13	22	21	3	17	26.82			
	18	7		4		1	6	6	6	6	6		4	33.50			
	19	10		9		2	9	8	2	9	9	1	9	33.24			
	20	11		11			11	11	11	11	11	2	11	30.42			
	21	12		11		1	12	12	12	12	12	3	12	32.62			
	22	13		11		1	12	12	12	12	12	1	11	32.58			
	23	14		13		1	14	14	14	14	14	1	13	31.61			
	24	15		13		1	14	14	14	14	14	1	13	30.13			
	25	16		15		1	16	16	16	16	16	1	15	30.13			
	26	17		16		1	17	17	17	17	17	1	16	30.13			
	27	18		17		1	18	18	18	18	18	1	17	30.13			
	28	19		18		1	19	19	19	19	19	1	18	30.13			
	29	20		19		1	20	20	20	20	20	1	19	30.13			
	30	21		20		1	21	21	21	21	21	1	20	30.13			
	31	22		21		1	22	22	22	22	22	1	21	30.13			
	32	23		22		1	23	23	23	23	23	1	22	30.13			
	33	24		23		1	24	24	24	24	24	1	23	30.13			
	34	25		24		1	25	25	25	25	25	1	24	30.13			
	35	26		25		1	26	26	26	26	26	1	25	30.13			
	36	27		26		1	27	27	27	27	27	1	26	30.13			
	37	28		27		1	28	28	28	28	28	1	27	30.13			
	38	29		28		1	29	29	29	29	29	1	28	30.13			
	39	30		29		1	30	30	30	30	30	1	29	30.13			
	40	31		30		1	31	31	31	31	31	1	30	30.13			
	41	32		31		1	32	32	32	32	32	1	31	30.13			
	3 - 2	1	22	1	24		22	13	12	25	25	3	7	24	28.87		
		2	66		51	3	66	25	20	60	60	8	53	30.32			
		3	66		56	3	66	44	41	64	64	9	47	27.41	1	4.000	
4		66		18		19	12	9	19	19	2	7	28.33				
5		66		15		15	10	10	19	19	2	17	29.11	1			
6		66		30	4	33	13	7	32	31	2	5	33	15.10			
7		66		4	1	5	2	2	5	5	1	1	5	39.09			
8		66		2		2	2	2	5	5	1	4	29.00				
9		66		2		2	2	2	5	5	1	4	65.50				
10		66		2		2	2	2	5	5	1	4	22.57	1			
11		66		50	2	53	41	21	52	52	11	10	52	20.15			
12		66		10		10	6	6	16	16	1	10	10	16.70	1		
13		66		6		6	6	6	16	16	1	10	10	20.66	1		
14		66		6		6	6	6	16	16	1	10	10	20.66	1		
15		66		9	3	10	7	7	14	11	2	4	9	33.41	1	4.040	
16		66		5		5	5	5	14	14	2	9	15	28.60	5	3.500	
17		66		4		4	4	4	14	14	2	4	15	28.60	5	3.500	
18		66		4		4	4	4	14	14	2	4	15	28.60	5	3.500	
19		66		4		4	4	4	14	14	2	4	15	28.60	5	3.500	
20		66		4		4	4	4	14	14	2	4	15	28.60	5	3.500	
21		66		4		4	4	4	14	14	2	4	15	28.60	5	3.500	
22		66		4		4	4	4	14	14	2	4	15	28.60	5	3.500	
23		66		4		4	4	4	14	14	2	4	15	28.60	5	3.500	
24		66		4		4	4	4	14	14	2	4	15	28.60	5	3.500	
25		66		4		4	4	4	14	14	2	4	15	28.60	5	3.500	
26		66		4		4	4	4	14	14	2	4	15	28.60	5	3.500	
27		66		4		4	4	4	14	14	2	4	15	28.60	5	3.500	
28		66		4		4	4	4	14	14	2	4	15	28.60	5	3.500	
29		66		4		4	4	4	14	14	2	4	15	28.60	5	3.500	
30		66		4		4	4	4	14	14	2	4	15	28.60	5	3.500	
31		66		4		4	4	4	14	14	2	4	15	28.60	5	3.500	
32		66		4		4	4	4	14	14	2	4	15	28.60	5	3.500	
33		66		4		4	4	4	14	14	2	4	15	28.60	5	3.500	
34		66		4		4	4	4	14	14	2	4	15	28.60	5	3.500	
35		66		4		4	4	4	14	14	2	4	15	28.60	5	3.500	
36		66		4		4	4	4	14	14	2	4	15	28.60	5	3.500	
37		66		4		4	4	4	14	14	2	4	15	28.60	5	3.500	
38		66		4		4	4	4	14	14	2	4	15	28.60	5	3.500	
39		66		4		4	4	4	14	14	2	4	15	28.60	5	3.500	
40		66		4		4	4	4	14	14	2	4	15	28.60	5	3.500	
41	66		4		4	4	4	14	14	2	4	15	28.60	5	3.500		
42	66		4		4	4	4	14	14	2	4	15	28.60	5	3.500		
43	66		4		4	4	4	14	14	2	4	15	28.60	5	3.500		
44	66		4		4	4	4	14	14	2	4	15	28.60	5	3.500		
45	66		4		4	4	4	14	14	2	4	15	28.60	5	3.500		
46	66		4		4	4	4	14	14	2	4	15	28.60	5	3.500		
47	66		4		4	4	4	14	14	2	4	15	28.60	5	3.500		
48	66		4		4	4	4	14	14	2	4	15	28.60	5	3.500		
49	66		4		4	4	4	14	14	2	4	15	28.60	5	3.500		
50	66		4		4	4	4	14	14	2	4	15	28.60	5	3.500		
51	66		4		4	4	4	14	14	2	4	15	28.60	5	3.500		
52	66		4		4	4	4	14	14	2	4	15	28.60	5	3.500		
53	66		4		4	4	4	14	14	2	4	15	28.60	5	3.500		
54	66		4		4	4	4	14	14	2	4	15	28.60	5	3.500		
55	66		4		4	4	4	14	14	2	4	15	28.60	5	3.500		
56	66		4		4	4	4	14	14	2	4	15	28.60	5	3.500		
57	66		4		4	4	4	14	14	2	4	15	28.60	5	3.500		
58	66		4		4	4	4	14	14	2	4	15	28.60	5	3.5		

HOUSING—BLOCK STATISTICS

Table 3.—CHARACTERISTICS OF HOUSING FOR CENSUS TRACTS, BY BLOCKS: 1950—Con.

Census tract	Block	All dwelling units by occupancy and tenure					All dwelling units by condition and plumbing facilities			Occupied dwelling units			Contract monthly rent ¹		Value ² of one-dwelling-unit structures		
		Total	Owner occupied	Renter occupied	Vacant non-seasonal not dilap., for rent or sale	Other vacant and non-resident	Number reporting	No private bath or dilap.	No running water or dilap.	Total	Persons per room	Occupied by non-white	Number reporting	Average monthly rent (dollars)	Number reporting	Average value (dollars)	
4 - 1	5	12		11	1												
	6	47		40													
	7	23	2	21		5			11	11	1	11	52.09				
	8	23	2	21		5			42	31		27	56.18				
	9	11		10					44	22		10	39.00				
	10	22		22													
	11	22		22													
	12	14	1	9	2	2	13	7	4	10	10	2	10	35.60			
	13	32	3	24	1	4	31	12	12	27	26	3	24	49.37			
	14	9	3	6			9	3	12	9	7	1	5	28.00			
	15																
	17	13	1	11	1	1	12	9	6	12	12	1	8	32.75			
	18	7		4	2	2	7	6	7	4	4	2	3	65.33			
	19	18	2	14	2		17	10	7	16	15	1	11	46.18			
	20	4		4			4			4	4		2				
	21	8	1	6	1		2			4	4		1				
	22	1		1			1			7	7		1				
	23	36	1	27	8		34	4		28	27		34	60.88			
	24	11	3	8			11	4	1	11	11	3	7	48.71		1	
	25	6		5		1	6	5	1	5	5		5	15.40			
	26	5		5			5	5		5	5		5	85.40			
	27	1					1										
	28	4	1	3			4	2	3	4	4	3	3	37.00			
	29	10	2	10			10	4	2	10	10	3	10	31.80			
	30	5		5			5	2	2	5	4	2	3	30.00		1	
	31	2		2			2										
	32	12	6	19	4		28	7		25	22	1	15	46.60			
	33	9		5		1	9	2		5	5	1	4	45.75			
	34	12	2	10			12	2		12	12		10	42.00			
	35																
	36	2		2			2			2	2						
	37	4		4			4			4	4		3	48.33			
	38																
	39	2		2			2			2	2						
	40	1		1			1			1	1		2				
	41	1		1			1			1	1						
	42	18		14	4		18			14	14		17	69.70			
	43	9	1	14	5		19			15	15		19	68.15			
	44	2		2			2			2	2		7	60.00			
	45	1		1			1			1	1						
	46	1		1			1			1	1						
	47	1		1			1			1	1						
	48	1		1			1			1	1						
49	1		1			1			1	1							
50	1		1			1			1	1							
51	1		1			1			1	1							
52	13	1	11	1		12			12	11	1	11	26.45				
53	1		1			1			1	1							
54	2		2			2			2	2							
55	1		1			1			1	1							
56	7	2	4		1	7	4	4	6	6		4	18.00				
57																	
4 - 2	1	43	4	36	2	1	43	23	3	40	40	5	2	33	40.51	1	
	2	46		35		4	46	38	21	42	42	8	21	33	37.24	2	
	3	59		52			59	37	17	59	58	14	25	52	39.00	1	
	4	139		141	1		145	139	139	147	138	18	143	137	28.32	4	3400
	5	33	3	31	5	2	33	27	15	31	31	4	30	31	27.16	2	
	6	26		26			26	21	16	26	26	1	25	25	30.80		
	7	66	6	57	2	1	66	34	11	63	63	5	62	58	25.75	5	3180
	8	89	8	78	3		87	63	18	86	85	7	83	80	25.22	4	4475
	9	102	7	94		1	101	80	65	101	101	15	99	94	32.43	2	
	10																
	11	43	8	35			43	39	37	43	43	5	43	34	31.67	5	2660
	12	48	3	44	1		48	32	7	47	47	6	46	45	31.48	1	
	13	63	1	61		1	62	59	59	62	56	9	47	58	24.29	1	
	14	29		26		3	29	22	19	26	25	1	15	26	28.76		
	15	58	7	40	6	5	56	41	6	47	46	8	14	42	35.95	1	
	16	1					1			1	1						
	17	1					1			1	1						
	18	1					1			1	1						
	19	1					1			1	1						
	20	1					1			1	1						
	21	12	3	10	2		12	12	12	10	10	1	8	10	39.50		
	22	12		9			12	12	12	12	12	3	12	9	28.22	2	
	23	105	5	97		3	91	85	82	102	101	33	88	93	37.07	3	2800
	24	34	2	31		1	34	15	12	33	33	5	32	30	36.86	1	
	25	41	1	37		3	41	36	35	38	38	13	22	35	36.20	1	
	26	14	3	7		4	14	12	12	10	10	2	7	4	41.42	2	
	27	9	4	4		1	9	6	5	8	8	1	3	4	38.00	1	
	28	9	1	8			9	5	3	9	9	2	7	8	36.50	1	
	29	46	3	32	8	3	42	29	18	35	34	8	1	38	38.05		
	30	68	9	50	4	5	67	55	51	59	59	11	27	53	32.16	7	2157
	31	79	2	63		14	66	49	18	65	65	10	26	62	29.95	1	
	32	93	6	71	1	15	79	46	9	77	76	17	14	68	40.92	1	
	33																
	34	184	4	171	4	5	163	147	77	175	149	32	142	139	33.93	1	
	35	231	7	210	3	11	221	202	110	217	212	59	182	207	36.31	2	

¹For renter - occupied dwelling units and vacant nonseasonal not dilapidated units, for rent.
²For owner - occupied dwelling units and vacant nonseasonal not dilapidated units, for sale only.

Table 3.—CHARACTERISTICS OF HOUSING FOR CENSUS TRACTS, BY BLOCKS: 1950—Con.

Census tract	Block	All dwelling units by occupancy and tenure					All dwelling units by condition and plumbing facilities			Occupied dwelling units				Contract monthly rent ¹		Value ² of one-dwelling-unit structures		
		Total	Owner occupied	Renter occupied	Vacant non-seasonal not dilap., for rent or sale	Other vacant and non-resident	Number reporting	No private bath or dilap.	No running water or dilap.	Total	Persons per room		Occupied by non-white	Number reporting	Average monthly rent (dollars)	Number reporting	Average value (dollars)	
											Number reporting	1.51 or more						
4 - 2	36	175	4	159	1	11	164	140	52	163	159	45	117	154	361.4			
	37	108	12	90	4	2	103	81	18	102	102	25	42	86	335.3	6	3433	
	38	61	3	52	4	2	61	48	6	55	53	16	8	51	349.8	2		
	39	13	3	7	2	1	13	11	1	10	10	1		7	277.1	1		
	43	7		7			7	7	2	7	7			7	234.2			
	44	24	5	18	1	1	24	11	6	23	23	3		18	473.8	1		
	45	28	1	24	1	2	28	17	6	25	25	2	3	24	434.1	1		
	46	37	2	24	1	2	37	28	10	26	26	3	7	22	395.9			
	47	66	3	58	9	5	62	38	23	61	61	10	22	54	354.2	1		
	48	50	5	44		1	50	24	18	49	49	6	28	44	320.0	2		
	50	22		21		1	22	21	11	21	21	2	10	21	203.3			
	51	5		5			5	3	1	5	5			5	232.0			
	54	17	4	13			17	12	2	17	17	1		12	312.5			
	55	6	1	4		1	6	3	1	5	5			4	295.0	1		
	56	27	1	24	1	1	26	21	15	25	24	2		24	186.2			
	57	50	3	40	1	6	50	43	32	43	40	4		37	232.4			
	58	4	1	3			4	3		4	4	2		3	323.3			
	5 - 1	1	60	10	49		1	58	43	34	59	59	6	57	47	278.7	7	4928
		2	31		28	1		27	23	23	30	30	5	29	29	226.8	1	
		3	65	5	58	1	1	64	58	57	63	60	4	60	59	253.5	2	
		4	49	7	37	1	5	47	39	39	44	42	10	38	36	322.2	3	6666
		5	434	1	433			417	11	1	434	431	55	430	427	312.6		
		6	63	2	59		2	60	59	57	61	61	7	61	59	278.8	2	
		8	58	6	50	1	1	50	45	40	56	55	7	54	51	239.4	4	3225
		9	53	7	46		1	47	32	24	53	52	1	52	44	255.9	6	4816
		10	52	5	47			36	25	1	52	52	5	48	44	342.5	5	2480
		12	8		7		1	6			7	7		6	6	328.3		
		13	40		40			24	17	3	40	38	2	39	39	259.2		
14		136	1	134	1		134	22	2	135	134	9	131	134	267.2			
15		17		16	1		16	11	11	16	16	2	16	16	224.3			
16		28		27		1	26	17	9	27	27	4	27	27	308.2			
17		72	7	65			71	63	61	72	72	9	70	65	312.9	6	4000	
18		36	2	34			33	32	32	36	34	7	36	34	225.0			
19		23		23			22	14	10	23	23	5	22	23	334.3			
20		5		5			5	4	4	5	5		5	5	464.0			
21		17		17			17	14	6	17	17	3	17	17	315.8			
22		9		9			8	5	2	9	9		8	8	298.7			
23		49	4	45			47	46	46	49	49	8	48	45	291.5	1		
24		61	6	53		2	57	48	40	59	58	5	56	53	244.3	2		
25		24		24			23	23	22	24	24	4	22	23	233.4			
26		31		31			30	30	30	31	30	1	31	31	212.5			
27		80	4	72		4	77	68	37	76	75	9	75	71	217.8	2		
28		72	1	63		7	68	60	39	64	61	12	62	62	239.8			
29		31	3	26	1	1	29	18	6	29	27	3	5	24	240.8	1		
30		4	2	2			4	4	4	4	4	2	5	4	385.0	2		
31		5		5			5	4	4	5	4		4	4	464.0			
32		28	4	24			28	27	27	28	28	1	27	24	260.4	3	4666	
33		110	4	98		8	110	84	54	102	101	14	96	94	300.2	2		
34		110	7	94	1	8	108	85	84	101	100	10	65	94	259.4	2		
35	8		7		1	7	5	5	7	7		6	6	451.6	1			
36	29	2	25	2		27	11	11	27	26	2	14	25	389.6				
40	9	1	8			8	7	7	9	9		5	8	506.2				
41	44	4	40			44	33	33	44	44	9	27	39	245.1				
42	35	2	24		6	34	14	8	26	25		14	27	303.3				
43	28	1	18		3	26	16	10	19	17	3	7	16	178.7				
44	29	2	21	1	5	25	12	6	23	23	2	1	20	265.5				
45	12	2	8		2	12	3		10	10		7	7	202.8	1			
5 - 2	1	61	17	43		1	47	34	25	60	54	49	39	288.7	9	2222		
	2	69	12	53	2	2	56	49	44	65	64	8	61	287.6	7	1985		
	10	4		4			4	4	4	4		4	4	14.00				
	11	15		13		2	15	11	2	13	13	1	13	220.0				
	12	14		10		4	14	12	4	10	9		10	280.0				
	14	16	2	13		1	14	13	7	15	14	1	14	175.4	1			
	15	25	4	19	2		25	13	2	23	23	1	6	21	346.6	2		
	16	19	2	16		1	19	8		18	17	3	12	17	302.9	1		
	17	2																
	18	24	5	17		2	24	16	2	22	22	5	21	17	322.9	3	5333	
	19	32	3	24		5	31	20	3	27	27	3	11	24	335.4	1		
	20	41	3	35		2	41	28	13	38	38	5	30	35	283.4	1		
	21	11	2	8	1		10	4	2	10	10		7	9	245.5	1		
	22	3		3			3			3	3		1	3	160.0			
	23	2																
	24	14		11		3	14	12	11	11	11	1	10	11	189.0			
	25	35	3	32			33	20	5	35	33	7	24	31	312.9			
	26	17		17			17	16	11	17	17	7	17	17	252.9			
	28	6	2	4			6	5		6	6	1	4	4	200.0	2		
	29	11	4	6	1		11	1		10	10		7	7	364.2	2		
30	31	11	17	1	2	31	9	1	28	28	2	18	18	345.5	4	4250		
31	3		3			3	2		3	3		3	3	213.3				
32	78	1	76		1	73	62	37	77	76	16	73	74	255.2				
33	42	1	41			42	40	26	42	42	10	42	41	268.0	1			
34	26	4	22			25	21	14	26	25		23	22	240.0	1			
35	26	2	24			26	20	14	26	26	2	25	24	268.7	1			
36	56	3	52		1	54	42	35	55	53		55	49	256.1	1			

¹For renter - occupied dwelling units and vacant nonseasonal not dilapidated units, for rent.²For owner - occupied dwelling units and vacant nonseasonal not dilapidated units, for sale only.

HOUSING—BLOCK STATISTICS

Table 3.—CHARACTERISTICS OF HOUSING FOR CENSUS TRACTS, BY BLOCKS: 1950—Con.

Census tract	Block	All dwelling units by occupancy and tenure					All dwelling units by condition and plumbing facilities			Occupied dwelling units			Contract monthly rent ¹		Value ² of one-dwelling-unit structures			
		Total	Owner occupied	Renter occupied	Vacant non-seasonal not dilap., for rent or sale	Other vacant and non-resident	Number reporting	No private bath or dilap.	No running water or dilap.	Total	Persons per room		Occupied by non-white	Number reporting	Average monthly rent (dollars)	Number reporting	Average value (dollars)	
											Number reporting	1.51 or more						
F-46	16	37	12	25			32	18	2	37	36	6	8	24	278.7	5	4400	
	17	36	8	28			36	22	2	36	36	4	4	28	345.7	2		
	18	28	10	18			27	18	3	28	28	1	12	18	275.5	3	5166	
	19	40	16	24		1	31	31	3	40	58	9	21	42	298.5	3	4000	
	20	70	11	59	2		68	45	2	70	66	1	28	56	280.8	3	7000	
	21	34	4	30			32	17	1	34	34	8	6	21	275.7	3	5000	
	22	36	6	30	1		36	38	2	36	35	8	2	28	291.4	1		
	23	34	4	30			34	32	2	34	39	9	6	32	364.6	1		
	24	39	14	25	1	1	36	32	2	37	37	9	1	22	230.9	3	5000	
	25	39	14	25	1	1	39	44	4	39	55	2	30	41	170.2	12	3750	
	26	39	20	19			38	10	4	39	39	4	4	17	183.5	9	2677	
	27	18	9	9			18	13		18	18	2	5	9	271.1	5	5400	
	28	36	7	29			34	14		36	34	2	5	24	364.5	3	3500	
	29	34	8	26		1	34	24	17	33	33	5	5	28	322.4	2		
	30	44	13	31	2		44	31	11	42	42	9	1	30	342.6	5	6300	
	31	44	6	38			44	42	2	52	52	1	3	46	286.0	1		
	32	54	6	48	2	2	53	42	11	55	55	9	8	49	376.7	1		
	33	59	6	53	2	1	59	26	32	56	55	9	7	49	276.7	1		
	34	50	8	42	1	2	46	33		47	45	9	1	39	278.4	3	6833	
	F-47	1	114	31	79	1	3	114	96	93	110	110	2	70	79	171.2	22	4950
		2	28	7	21			28	28	28	28	28	3	21	21	123.8	4	1975
		3	56	12	44			56	47	36	56	56	1	35	43	143.9	10	2290
		4	77	8	69			77	65	43	77	77	3	75	66	147.8	2	
		5	92	7	85	2	2	91	90	60	88	88	8	79	79	247.0	3	2333
		6	76	11	65	1		76	59	37	74	74	7	58	59	284.7	8	5125
		7	52	21	31		1	42	38	33	52	49	1	33	36	167.5	12	3191
		8	47	10	37			45	41	33	47	46	4	47	36	186.1	8	3287
		9	80	18	62			80	78	78	77	77	2	76	59	127.6	12	3941
		10	48	20	28		3	48	48	48	48	48	11	48	28	142.8	12	2008
		11	26	13	13			25	14	6	26	26	7	17	13	216.9	8	3350
		12	28	8	20			27	26	20	28	27	8	18	10	155.7	4	1525
		13	52	7	45			45	45	45	52	48	1	48	42	128.8	1	
		14	32	7	25			31	30	30	32	32	1	30	25	160.8	1	
		15	45	3	42			45	45	45	45	45	5	42	42	177.3	2	
16		38	11	27	1		36	27	21	37	34	16	44	42	159.0	5	2540	
17		48	15	33			42	23	15	48	42	6	30	30	171.0	1	4000	
18		44	13	31			40	29	15	44	44	6	44	39	159.6	10	3650	
19		70	1	69			66	65	27	70	70	2	70	68	120.7			
20		67	7	60			66	56	29	67	65	16	16	60	311.6			
21		29	5	24			29	20	7	29	29	4	12	24	262.5	1		
22		41	4	37			40	40	31	41	41	14	36	37	102.4	1		
23		25	5	20			24	17	13	25	25	7	20	20	136.5	4	3333	
24		44	9	35			43	38	13	44	43	1	28	33	234.2	7	4357	
25		37	3	34			37	35	26	37	36	12	37	34	163.8	2		
26		39	11	28		2	27	19	9	27	27	7	4	15	297.3	6	5250	
28		34	11	23		2	34	28	22	32	31	6	9	21	236.6	6	2600	
F-48		2	156	1	155	3	1	154	1	1	152	150	4	151	335.3			
		3	106		105		1	106	1	1	105	105	4	104	297.0			
		4	49	2	47			47	44	27	49	49	17	47	158.9	1		
		5	109	1	108			107	90	67	109	109	37	98	130.4			
		6	52	7	45			52	48	45	52	52	15	51	189.1	5	2980	
		7	25	9	16			25	25	24	25	25	10	24	135.0	7	1714	
		8	66	2	64			65	12	10	66	65	7	14	62	273.8		
	9	135		133	2		134			133	132	4	132	312.1				
	11	53	13	39		1	48	33	24	52	52	16	40	39	195.6	5	3640	
	12	43	9	34			38	28	24	43	40	11	43	31	169.0	2		
	13	58	16	42			57	43	24	58	51	11	57	39	170.0			
	14	135	12	123			128	110	69	135	135	51	134	121	131.0	5	3900	
	15	95	7	88	1		94	81	27	94	94	31	55	85	249.2			
	16	85	9	76			73	49	16	85	85	23	49	76	205.2	2	4375	
	17	66	12	54			64	49	4	66	65	19	65	52	161.1	4	4000	
	18	83	20	63			79	70	26	83	83	21	82	61	178.5	4	4166	
	19	75	6	69			71	66	65	75	75	19	75	69	151.4	3	4200	
20	71	13	58			67	50	33	71	69	13	71	58	139.1				
21	41	11	30			39	28	17	41	40	5	23	28	248.5	6	2750		
F-49	1	32	8	22	2		30	18	6	30	28	5	1	21	270.0	2		
	2	54	7	46	1		54	47	31	53	53	15	3	45	147.5	3	4500	
	3	24	7	16		1	22	10	3	23	23	7	16	213.1	5	4040		
	4	50	17	30	1	2	38	19	7	47	46	8	30	183.3	11	5590		
	5	12	11	1			22	7	2	23	23	1	9	295.5	9	5000		
	6	39	18	21			37	17	8	39	37	5	21	256.6	10	4850		
	7	54	21	32		1	47	35	5	53	53	5	31	288.0	5	4600		
	8	21	8	13			21	14	1	21	21	3	13	322.3	3	4166		
	9	98	23	70	2	3	96	67	42	93	91	18	41	71	181.1	15	5000	
	10	47	26	21			46	13		47	45	4	18	314.4	19	5631		
	11	33	12	21			30	21	4	33	30	1	19	268.4	3	8833		
	12	39	17	21		1	38	27	9	38	37	5	18	311.1	7	6214		
	13	58	21	37			58	34	21	58	58	9	3	36	248.6	8	5125	
	14	54	24	28		2	47	30	11	52	49	9	25	265.2	13	5092		
	15	45	19	25	1		42	28	12	44	42	6	25	311.2	8	4662		
	16	29	12	17			28	6		29	29	17	17	236.4	8	6700		
	17	30	8	20	2		26	12		28	27	1	20	329.5	4	5125		

¹For renter - occupied dwelling units and vacant nonseasonal not dilapidated units, for rent.
²For owner - occupied dwelling units and vacant nonseasonal not dilapidated units, for sale only.

Table 3.—CHARACTERISTICS OF HOUSING FOR CENSUS TRACTS, BY BLOCKS: 1950—Con.

Census tract	Block	All dwelling units by occupancy and tenure					All dwelling units by condition and plumbing facilities			Occupied dwelling units			Contract monthly rent ¹		Value ² of one-dwelling-unit structures		
		Total	Owner occupied	Renter occupied	Vacant non-seasonal not dilap., for rent or sale	Other vacant and non-resident	Number reporting	No private bath or dilap.	No running water or dilap.	Total	Persons per room		Occupied by non-white	Number reporting	Average monthly rent (dollars)	Number reporting	Average value (dollars)
											Number reporting	1.51 or more					
F-49	18	36	16	20		35	17		36	36	4		18	3 6.61	8	5,312	
	19	39	15	24		39	26	1	39	39	6	1	22	29.00	7	6,642	
	20	32	13	19		31	20		32	31	3		17	29.88	6	5,000	
	21	25	13	12		24	11		25	23			11	33.90	6	7,333	
	22	34	17	17		34	10		34	34			8	32.12	8	6,000	
	23	6	4	2		6			6	6			2	2	4	6,000	
	24	31	13	17	1	29	15		30	28	5		15	3 4.06	5	6,100	
	25	19	10	9		19	5		19	19			8	35.87	6	7,500	
	26	18	5	13		17	11		18	18	5		13	26.38	4	7,500	
	27	24	11	12	1	24	14		23	23			12	26.66	3	7,666	
	28	35	18	17		35	21		35	35			15	3 5.66	7	6,600	
	29	40	14	26		40	20		40	40			23	29.86	5	7,900	
	30	13	10	3		13	3		13	13			3	40.66	8	7,062	
	31	4	2	2		4	2		4	4			1		1		
	32	26	14	12		26	8		26	26	3		11	29.27	8	7,000	
	33	49	23	26		49	14		49	49			26	32.23	14	6,000	
	34	35	12	23		35	24		35	35	2		23	32.52	6	6,000	
	35	40	14	26		33	8	1	40	39	3		25	26.64	5	5,800	
	36	18	11	7		18	4	2	18	18			7	29.71	9	6,888	
	37	22	5	16	1	20	4	3	21	20			16	36.81	3	6,833	
	38	82	33	45	4	76	40	4	78	75	2		42	38.88	11	6,000	
	F-50	3	12	4	6		12	12	8	10	10	2		6	1 3.33	3	3,333
		4	23	8	15		22	15	7	23	23			14	23.85	3	3,266
		5	23	10	13		23	14	13	23	23	5		13	15.53	8	5,425
		6	13	1	11		12	10	7	12	12	3		11	17.72	1	
		7	24	4	20		23	17	12	24	23	4		19	20.78	3	2,766
		8	30	12	18		29	22	12	30	30	9		18	15.50	5	2,660
		9	14	5	9		14	7	6	14	14	1		9	16.66	3	5,500
		10	42	13	27	1	40	23	3	40	39	6		27	24.59	3	5,500
		11	24	3	20		24	22	5	23	23	5		20	15.90		
		12	7	2	5		7	6		7	7			5	29.00	1	
		13	51	14	37		51	19	2	51	50	2		33	22.27	9	6,188
		14	26	10	16		26	11	2	26	25	3		15	34.40	2	
		15	30	9	21		27	13		30	24	1		15	27.26	1	
		17	23	8	15		23	13	10	23	23	6		15	14.26	6	3,633
		18	24	4	20		23	18	4	24	23	7		20	17.65	3	3,166
		19	8	4	4		7	4	3	8	8	3		4	25.25	3	5,000
20		12	7	4	1	12	7	3	11	11	1		4	20.25	3	3,200	
21		24	10	14		22	10	2	24	22	4		14	17.21	6	3,216	
22		21	13	8		21	6		21	19	2		8	20.62	10	4,030	
24		43	18	25		40	14		43	43	2		23	30.82	8	6,625	
25		39	20	19		36	12	3	39	39			17	33.35	9	7,222	
26		36	11	25		36	12	5	36	36	4	3	23	26.69	7	6,714	
27		24	12	11		22	9		23	22	4		11	24.90	7	6,285	
28		30	16	14		27	8		30	27	3		10	22.90	12	5,175	
29		18	12	6		18			18	18	1		6	28.83	10	6,750	
31		25	12	13		24	1		25	24	1		12	34.25	6	6,233	
32		54	35	18		52	8	2	53	52	3		18	32.44	23	5,217	
33		65	26	35	3	63	36		61	61	7		35	32.94	9	5,555	
34		47	18	28		47	12		46	46	5		26	45.92	7	7,285	
35		42	18	24		41	25		42	41	1		22	30.13	5	6,000	
36		44	17	27		44	20		44	44	6		27	33.59	8	7,062	
37		39	21	18		39	20		39	39	1		18	37.33	8	8,250	
38		35	14	21		35	11		35	35	2		19	35.52	6	7,083	
39		30	16	14		30	6		30	29			14	34.28	8	7,000	
40		35	22	13		35	6		35	35	2		12	33.91	15	6,700	
41	20	13	7		20	4		20	20			7	35.57	7	6,457		
42	40	15	24	1	40	20	1	39	38	2		24	36.66	6	6,916		
43	28	13	15		28	11		28	28			15	30.93	8	6,375		
44	40	22	18		39	11	1	40	40			18	39.66	11	6,381		
45	11	8	3		11	1		11	11	3		3	35.00	5	7,000		
47	5	2	3		4	4	3	5	4			3	33.33	1			
48	22																
49	26	17	9		24	6		26	26			9	41.00	15	14,413		
50	11	5	6		10	2		11	11			6	43.16	2			
51	18	12	5	1	18	8		17	17			6	32.50	7	6,371		
F-51	1	4	2	2		4	1	1	4	4	2		2		1		
	2	66	41	24	1	65	55	5	65	65	1		23	38.82	37	9,600	
	3	51	45	6		50	5	5	51	51	2		6	39.00	42	5,247	
	4	15	8	7		14	3	2	15	14	1		5	30.00	8	7,537	
	5	99	76	23		97	5		99	97			18	52.11	58	8,920	
	6	22	9	13		22	8		22	21			11	29.72	5	9,500	
	7	37	23	13		35	14	1	36	35	1		12	39.33	12	7,750	
	8	28	14	13		27	5		27	26			13	47.76	8	8,812	
	9	29	20	7	1	28	2		27	27			7	51.42	12	9,000	
F-52	1	20	17	3		19	5	1	20	20			18		14	10,357	
	2	75	65	9	1	73	2	1	74	73			56	50.62	56	7,567	
	3	45	30	14	1	44	15	5	44	44	2		12	23.50	21	7,238	
	4	29	21	8		27	4		29	29	1		4	48.75	15	10,606	
	5	20	17	3		18		1	20	20	1	1	1		16	9,018	

¹For renter - occupied dwelling units and vacant nonseasonal not dilapidated units, for rent.
²For owner - occupied dwelling units and vacant nonseasonal not dilapidated units, for sale only.

HOUSING—BLOCK STATISTICS

Table 3.—CHARACTERISTICS OF HOUSING FOR CENSUS TRACTS, BY BLOCKS: 1950—Con.

Census tract	Block	All dwelling units by occupancy and tenure					All dwelling units by condition and plumbing facilities			Occupied dwelling units			Contract monthly rent ¹		Value ² of one-dwelling-unit structures	
		Total	Owner occupied	Renter occupied	Vacant non-seasonal not dilap., for rent or sale	Other vacant and non-resident	Number reporting	No private bath or dilap.	No running water or dilap.	Total	Persons per room	Occupied by non-white	Number reporting	Average monthly rent (dollars)	Number reporting	Average value (dollars)
5 - 2	38	26	3	23		26	22	20	26	3	22	23	25.52	2	4291	
	39	80	16	63	2	80	50	10	78	5	43	64	25.79	12		
	40	34	1	32		34	27	4	33	1	32	32	21.25	1		
	41	89	1	88		89	85	83	86	14	84	82	21.75	2		
	42	84	5	79	1	84	71	56	75	11	33	71	26.39	2		
43	55	19	34	1	55	33	22	53	53	5	35	23.91	13	4469		
6 - 1	1	50	38	11		49			49	48		9	35.33	27	5522	
	2	97	70	23	2	94	7	1	93	86		23	37.34	44		
	3	7	5	2		7			7	6		2	6	4		
	4	33	23	10		33		1	33	33		9	32.88	17		
	5	63	42	21		63	12		63	63	2	21	40.52	29		
	6	42	46	16		58			62	62		13	35.38	34		
	7	62	44	9		51	7		53	52		9	36.77	35		
	8	53	31	14		45	9		45	45		13	45.00	22		
	9	45	27	11		39			38	37		11	41.54	22		
	10	39	23	12		35			35	35		12	40.41	18		
	11	35	23	12		35			35	35		12	40.41	18		
	12	15	14	1		15			15	15		1	36.62	11		
	13	14	5	8	1	14	3		13	13		8	38.10	4		
	14	43	31	12		43			40	40		10	40.11	21		
	15	32	23	9		31			32	30		9	40.11	18		
	16	1														
	17	1														
	18	66	55	11		65	1	1	66	66		10	40.60	45		
	19	69	54	13		69	1		67	67	1	12	41.00	47		
	20	70	54	15		70	1	1	69	69		13	36.00	44		
	21	73	56	17		72	3	1	73	72		15	34.13	45		
	22	69	53	14	1	67	8		67	67	1	10	37.50	46		
	23															
	24	68	58	9		68	4		67	67		9	36.33	49		
25	86	58	26		85	14		84	82		22	36.90	40			
26	69	43	25		68	12	1	68	68	2	22	32.59	28			
27	56	40	15	1	56	9	2	55	55	2	22	32.57	28			
28	55	39	16		55	4		55	55		11	37.58	29			
29	68	41	22	5	65	14		63	63	2	22	37.79	36			
30	49	36	12	1	49	3		48	48		12	36.00	29			
31	56	42	14		56	2		56	56	1	12	36.00	29			
32	54	35	18	1	53	4		53	53		17	45.70	29			
6 - 2	1	53	46	6		52	3		52	52		6	38.33	39	5522	
	2	54	37	16		53	6	1	53	53		15	38.33	29		
	3	58	42	13		57	14		55	54	1	11	43.62	26		
	4	64	39	24		64	10		63	63	1	22	34.59	30		
	5	48	36	11	1	48	4		47	47		11	32.27	32		
	6	60	43	17		60	3	3	60	60	2	16	41.50	27		
	7	49	37	12		49	4		49	49	2	10	48.50	26		
	8	58	44	13		57	3	1	57	57		11	46.09	40		
	9	47	36	11		46	9		47	47	13	11	38.63	37		
	10	61	44	17		59	5		61	51	2	16	36.12	34		
	11	59	33	25	1	59			58	56	4	25	36.72	28		
	12	63	42	19	1	63	5	1	61	60		19	34.84	32		
	13	56	43	11	1	55	4	1	54	54	1	10	42.70	34		
	14	13	9	4		13	1		13	13		4	35.75	7		
	15	23	18	3	1	23			21	21		2		15		
	16	47	33	14	1	47	4		47	47	2	14	50.85	23		
	17	64	51	13		62	5		64	63		13	42.46	43		
	18	71	50	20		70	8		70	69		19	37.15	33		
	19	65	52	10	2	64	2		62	62	1	10	39.00	31		
	20	70	56	12	1	69	5		68	68		12	41.41	40		
	21															
	22	66	51	15		66	3	1	66	66	2	15	37.40	36		
	23	65	52	13		65	2		65	65		12	42.33	43		
	24	70	52	16	2	69	7		68	68		15	38.66	40		
25	67	49	17	1	67	12		66	66	3	15	37.86	39			
26	57	36	21		57	7		57	57	1	18	38.94	23			
27	55	36	19		54	6		55	55		15	37.80	27			
28	67	36	31		66	2		67	67		30	36.23	25			
29	43	34	9		43	9		42	42		9	36.88	31			
30	50	39	9	2	49			48	48	1	10	42.00	29			
31	52	43	9		52	2	1	52	52	1	8	33.37	37			
32																
33	1															
34	71	45	26		71	10	1	71	71	2	26	35.19	31	5300		
6 - 3	1	43	29	14		43	1		43	43	2	13	30.69	24	5522	
	2	49	34	13	1	48	1		47	47		11	33.36	29		
	3	73	45	28		71	2		72	68	3	27	30.62	34		
	4	61	35	26		60	14	1	60	57	1	25	33.68	26		
	5	47	31	16		46	8	1	46	43		13	42.23	25		
	6	52	31	19		51	4		50	47	4	18	31.88	24		
	7	41	29	12		41	4		41	40	3	11	32.54	22		
	8	50	28	22		49	3		50	49		20	30.05	19		
	9	34	23	9		33	3		33	33		9	40.11	16		
	10	23	10	10		20	6		20	20	2	8	29.00	7		
11	39	22	16	1	39	6	2	38	38	1	14	29.28	14			
12	12	8	4		12			12	12		2					
13	57	28	28	1	56	17		54	54	2	27	28.22	14			
14	35	15	19	1	33	24	19	34	31	2	18	33.05	8			

¹For renter - occupied dwelling units and vacant nonseasonal not dilapidated units, for rent.
²For owner - occupied dwelling units and vacant nonseasonal not dilapidated units, for sale only.

Table 3.—CHARACTERISTICS OF HOUSING FOR CENSUS TRACTS, BY BLOCKS: 1950—Con.

Census tract	Block	All dwelling units by occupancy and tenure					All dwelling units by condition and plumbing facilities			Occupied dwelling units			Contract monthly rent ¹		Value ² of one-dwelling-unit structures			
		Total	Owner occupied	Renter occupied	Vacant non-seasonal not dilap., for rent or sale	Other vacant and non-resident	Number reporting	No private bath or dilap.	No running water or dilap.	Total	Persons per room		Number reporting	Average monthly rent (dollars)	Number reporting	Average value (dollars)		
											Number reporting	1.51 or more					Occupied by non-white	
6 - 3	15	75	42	32		1	73	14	6	74	72	3		23	36.43	28	4060	
	16	66	35	29	2		55	7	3	64	63	3		25	40.72	23	4469	
	17	41	9	31		1	39	18	10	40	40	7	6	30	26.40	4	4200	
	18	23	8	13		1	21	5	4	21	19	3		10	23.20	7	3300	
	19	36	15	19	1		34	10	2	34	34	3		19	30.42	10	3370	
	20	29	11	17		1	28	8	4	28	28	1	6	18	32.16	9	5777	
	21	33	20	12		1	32	6	2	32	32	2		13	41.00	14	3821	
	22	10		10			10	1	2	10	10			10	28.00			
	23	23	8	13			21	3		21	21			13	32.76	6	3833	
	24	16	5	11			16	3	1	16	16	2		11	24.45	1		
	25	52	21	31			51	17	2	52	52	3		31	35.87	12	3383	
	26	54	16	34	4		50	21		50	50	3		37	55.35	11	2945	
	27	76	24	47	5		71	16		71	71	3		52	36.71	8	5500	
	28	59	26	31		2	59	5		57	57	2		30	35.60	13	4876	
	29	26	13	13			26	3	1	26	26	2		11	39.36	5	4800	
	30	68	30	35	2	1	65	3		66	66	2		33	43.51	9	3100	
	31	57	39	16		2	56	1	1	55	55	2		12	34.00	29	6127	
	6 - 4	1	60	36	22	1	1	59	4	5	58	58	2		20	32.40	30	4483
		2	62	12	50			62	12	9	62	62	2		49	28.87	8	4187
		3	53	28	23	1	1	52	18	9	52	51	2	1	24	32.99	19	3300
		4	57	9	48			55	29	19	57	57	7	4	40	30.44	9	2900
		5	57	14	42	1		55	27		55	55	5		42	31.69	7	5388
		6	50	12	38			50	16	2	50	50	3		38	30.77	9	6166
		7	48	10	38			48	22	2	48	48	3		38	28.82	7	3228
		8	72	10	59		3	72	39	3	69	69	5		58	27.70	10	4550
		9	70	20	47	2	1	70	25		69	69	2		47	27.12	19	2947
		10	65	22	41		2	63	26	20	63	63	7		40	20.77	17	3888
		11	81	27	49	2		76	38	19	76	76	11	3	47	33.04	14	4407
		12	73	41	32		3	71	18	12	73	73	3		31	22.48	26	4415
		13	32	9	22		1	31	10	4	31	30	10		22	33.54	6	3700
		14	45	15	29	1		45	13	2	44	44	4		30	31.63	13	4128
15		47	23	23		1	47	7	1	46	46	2		23	31.08	14	4500	
16		50	8	41		1	50	13	1	49	49	3		41	33.09	4	4500	
17		62	22	40			61	27	14	62	61	9		37	31.05	15	5966	
18		40	10	29		1	39	8	3	39	39	5		29	28.72	5	3200	
19		9	2	7			9	5	4	9	9	1		7	21.44			
20		18	6	11	1		17	13	11	17	17	1		11	28.53	6	5133	
21		21	9	11		1	16	15	13	20	18	2	2	11	34.09	8	2962	
22		23	8	13	1		21	6	3	21	21	2		14	31.57	1		
23		32	10	22		1	32	1		32	32	1		20	38.80			
24		26	26	57		3	23	23	13	83	82	10	12	55	35.40	6	4416	
25		23	69		1	2	93	33	10	92	91	9	7	68	39.57	10	3090	
26		63	15	45		2	59	24	2	60	60	8	1	36	29.36	6	2366	
27		59	23	35		1	58	9		58	58	5		35	27.74	18	2850	
28		79	11	63	4		78	30	2	74	74	12	10	65	36.38	4	4750	
29		69	14	54		1	66	17	1	68	67	4	14	54	31.14	7	4214	
6 - 5		1	36	4	31		1	36	29	29	35	35	2	33	27.25	3	4000	
		2	44		29		1	33	31	31	33	33	2	33	26.31	3	3833	
	3	66	13	53			66	45	42	66	66	2	36	34.26	9	8444		
	4	40	4	35	1		39	3		39	38	2		35	53.02	4	9750	
	5	25		25			24	20	20	25	25	2	4	25	22.00			
	6	52	5	47			50	29	5	52	51	5		46	31.73	3	4266	
	7	51	4	47			48	31	12	51	50	7	45	45	24.33	1		
	8	142	22	140			140	2	1	142	142	11	140	139	25.53	1		
	9	142	6	131		5	140	24	20	137	137	14	12	130	30.16	1		
	10	67	8	59			54	33	18	67	60	7		53	28.26	6	2766	
	12	65	9	54	1	1	61	20	15	63	63	12	30	54	34.27	5	4300	
	14	171	16	141	4	10	168	65	18	157	155	16		143	43.27			
	15	48	2	46			48	23	18	48	46	7	29	44	34.93	1		
	16	42		41		1	42	41	41	41	40	6	41	41	20.63			
	17	56	1	55			52	27	17	56	56	3	55	53	32.21			
	18	38		36		2	36	26	13	36	35	2	34	35	59.80			
	19	27	3	24			26	20	14	27	26	1	26	24	52.29	2		
	20	13		13			13	4	4	13	13	1		12	26.25			
	21	48	6	41		1	43	17	12	47	45	5	29	40	55.42	1		
	22	69	3	46	13	7	68	58	37	49	49	15	23	58	37.77	1		
	23	10	1	9			10	3		10	10	1		8	43.62	1		
	24	35	4	25	4	2	33	10	6	29	29	6		27	47.00	1		
	25	42	2	40			42	24	16	42	42	3		40	40.90			
	26	49	9	36	2	2	49	12	5	45	45	3	1	35	38.14	2		
	27	32	3	26	3		32	15	3	29	29	5		29	34.75	2		
	28	93	14	74	3	2	90	35	22	88	86	14		71	37.71	3	4500	
	7 - 1	4	12	11	1		12			12	11			1		9	9555	
		6	40	31	9		40	4		40	40	1		6	40.50	22	8195	
		7	45	34	11		44			45	45			11	34.27	25	7800	
		8	53	42	9	2		50	3		51	51		8	39.25	35	6700	
		9	57	45	11		1	56	1		56	55		9	38.88	34	6779	
10		43	33	10			43			43	43		8	37.00	30	6850		
11		15	14			1	13			14	12			9	5200			
12		82	61	20		1	80	19		81	80	1		16	32.43	29	7272	
13	54	43	11			53	5		54	54			10	37.80	32	6887		
14	59	44	14	1		59	6		58	58		1	15	42.86	34	6382		

¹For renter - occupied dwelling units and vacant nonseasonal not dilapidated units, for rent.
²For owner - occupied dwelling units and vacant nonseasonal not dilapidated units, for sale only.

HOUSING—BLOCK STATISTICS

Table 3.—CHARACTERISTICS OF HOUSING FOR CENSUS TRACTS, BY BLOCKS: 1950—Con.

Census tract	Block	All dwelling units by occupancy and tenure					All dwelling units by condition and plumbing facilities			Occupied dwelling units			Contract monthly rent ¹		Value ² of one-dwelling-unit structures		
		Total	Owner occupied	Renter occupied	Vacant non-seasonal not dilap., for rent or sale	Other vacant and non-resident	Number reporting	No private bath or dilap.	No running water or dilap.	Total	Persons per room		Occupied by non-white	Number reporting	Average monthly rent (dollars)	Number reporting	Average value (dollars)
											Number reporting	1.51 or more					
7 - 1	15	54	43	10	1	54	4		53	52			7	471.4	34	673.5	
	16	64	44	20		64	4		64	64			16	36.68	30	665.0	
	17	4	1	3		4			4	4			2				
	18	51	42	9		51	7		51	51			9	36.44	31	669.3	
	19	60	41	19		60	3	1	60	60	1		19	39.52	30	655.6	
	20	55	44	11		55	3		55	54			10	32.40	32	668.7	
	21	54	38	16		54	1		54	54	2		15	38.60	34	688.2	
	22	59	43	16		59	2		59	59			13	40.76	35	719.4	
	23	25	19	6		25			25	25	3		6	37.66	15	668.6	
	24	27	20	7		27	4		27	27	1		7	42.71	18	694.4	
	25	53	40	13		53	10		53	52	1		13	33.23	27	667.0	
	26	52	36	16		52	7		52	49			14	39.92	21	706.1	
	27	44	33	11		44			44	44			11	40.90	24	661.6	
	28	46	31	14	1	46	8		45	44			13	36.53	24	658.3	
	29	61	37	24		61	9	1	61	58			23	40.82	24	700.4	
	30	52	43	9		50	3		52	51	1		8	39.75	35	829.7	
	31	52	42	10		52	2		52	52			10	34.40	33	680.3	
	7 - 2	4	28	17	11		28	2		28	28	1		10	35.80	10	545.0
		5	48	43	5		48			48	48			3	32.00	37	564.5
		6	45	39	6		45	9	2	45	45			6	30.16	28	603.5
7		46	37	9		46	9	3	46	45			8	40.62	29	549.3	
8		5	3	2		5			5	5			2				
9		43	35	8		43	2		41	41	1		5	32.00	29	609.6	
10		28	22	6		28	4		28	28			5	39.80	17	691.1	
11		13	9	4		13			13	13			2		5	810.0	
12		41	30	11	2	41			39	39			11	40.27	24	807.0	
13		46	36	10		46			45	45			9	38.55	29	777.5	
14		56	43	13		56			55	55			10	34.20	31	700.0	
15		52	41	11		52			52	52			11	35.72	31	679.6	
16		56	37	19		56			56	56			16	33.31	24	684.1	
17		54	34	20		54	5	1	54	53	1		18	33.94	22	647.7	
18		54	43	11		53	7		54	54	1		10	41.00	30	601.6	
19		53	40	13		53			52	51			12	41.00	29	573.1	
20		44	42	2	1	44			43	43	1		12	31.23	27	527.7	
21		54	42	12		54	8		54	54			12	31.83	34	531.1	
22		53	39	14		53	1		52	52			12	32.41	27	623.7	
23		49	37	12		49			49	49			11	44.36	27	631.8	
24	33	24	9	1	33	4	2	32	31	1		7	53.00	18	576.1		
25	43	33	10		43			41	41			10	33.82	23	507.8		
26	51	41	10	1	51	3		48	48			10	50.00	31	622.2		
27	56	41	15	1	56	7		56	55			12	41.59	31	588.8		
28	44	39	5	1	44			44	45	1		11	39.28	24	622.4		
29	50	44	6		50	2		50	50			16	33.28	30	625.0		
30	51	44	7	2	51	2		50	50			13	39.28	27	693.7		
31	52	44	8	1	52	9		52	52		1	11	44.21	30	718.0		
32	53	44	9	1	53	2		53	53			11	37.77	28	665.8		
33	56	44	12		56			55	55			18	39.72	26	580.7		
34	56	37	19		54			55	54	1		18	40.50	29	521.3		
35	36	30	6		36			36	36	2		5	89.00	24	624.1		
36	37	21	16	1	37	6		36	36			19	45.78	24	446.6		
37	41	22	19		41			40	40	1		11	35.09	22	522.2		
38	48	34	14		48	2		48	48			8	35.66	33	526.6		
39	44	34	10		44			44	44			8	33.75	29	544.8		
40	41	34	7		41			41	41	1		20	36.60	26	619.2		
41	55	40	15		55	14		55	55			19	36.84	27	643.7		
42	61	48	13	1	61			60	57	1		17	36.64	28	625.6		
43	48	34	14		48	2		48	47			14	34.71	29	613.7		
44	56	44	12		56	13		56	56	1		11	35.09	30	486.0		
7 - 3	32	69	44	25	1	69	25		68	68	3		22	26.45	43	283.0	
	44	65	50	15	1	65	7		63	63	1	3	11	29.27	49	437.5	
	45	87	77	10		87	3	2	86	86			10	31.50	67	467.6	
	46	52	33	19	1	52	3		46	46	1		10	41.80	29	582.4	
	47	48	34	14		48			51	51			1		44	623.1	
	48	36	28	8		36			36	36			1		33	591.2	
	49	48	34	14		48			47	47	1		2		43	640.4	
	50	49	33	16		49	7		49	49			9	38.77	32	587.8	
	10	57	42	15	1	57	10		54	51			11	37.81	32	781.2	
	11	50	44	6	2	50	4		48	45			3	51.66	37	536.2	
	12	9	9			9			9	9					7	550.0	
	13	9	9			9			9	9			1		7	585.7	
	14	40	30	10		40			38	38	1		12	26.16	18	466.6	
	15	42	35	7		42	5	2	42	42			8	38.87	17	531.7	
	16	34	24	10		34			33	33	1		10	35.20	23	546.5	
	17	34	24	10		34			33	33			5	43.20	16	521.8	
	18	55	41	14		55	6		51	51	1		20	42.15	25	545.2	
	19	25	18	7		25			24	23			6	27.16	17	540.0	
	20	28	21	7		28			27	27	3	10	6	55.50	38	382.5	
	21	28	21	7		28	14	5	27	27			3	29.60	8	40.0	
22	6	6			6	2		6	6	1		6	38.33				
23	20	9	11		20	2	2	20	20			8	38.33	7	507.1		
24	36	17	19		36	6		34	34	1		11	24.18				
25	28	15	13	1	28	9		27	27			16	27.31	11	413.6		
26	25	15	10		25	2		24	24			10	49.90	5	560.0		
27	25	9	16		25	1		25	24	2		9	40.31	4	487.5		

¹For renter - occupied dwelling units and vacant nonseasonal not dilapidated units, for rent.
²For owner - occupied dwelling units and vacant nonseasonal not dilapidated units, for sale only.

Table 3.—CHARACTERISTICS OF HOUSING FOR CENSUS TRACTS, BY BLOCKS: 1950—Con.

Census tract	Block	All dwelling units by occupancy and tenure					All dwelling units by condition and plumbing facilities			Occupied dwelling units			Contract monthly rent ¹		Value ² of one-dwelling-unit structures		
		Total	Owner occupied	Renter occupied	Vacant non-seasonal not dilap., for rent or sale	Other vacant and non-resident	Number reporting	No private bath or dilap.	No running water or dilap.	Total	Persons per room		Occupied by non-white	Number reporting	Average monthly rent (dollars)	Number reporting	Average value (dollars)
											Number reporting	1.51 or more					
7 - 3	28	36	15	18		3	35	4		33	33	1	2	18	391.66	13	5307
	29	44	20	24			43	2		44	44	3	3	22	282.22	15	5933
	30	52	16	36			51	25	9	52	51	1		34	232.4	11	4390
	31	38	19	19			38	11	7	38	38	4	10	18	267.74	14	4464
	32	38	28	10			38	8		38	38		3	10	229.0	24	4554
7 - 4	1	44	26	17		1	44	5		43	43	1	12	17	261.7	22	4286
	2	67	38	28	1		67	12		66	66	3	39	27	367.4	30	5216
	3	69	25	43		1	67	25	11	68	67	6	66	43	296.0	23	4578
	4	84	22	60	2		84	29	8	82	82	12	79	62	267.4	19	4526
	5	69	16	53			65	9	3	69	65	4	67	50	409.6	14	4107
	6	73	26	47			71	7		73	71	4	68	46	313.0	21	6633
	7	62	32	28		2	61	40	39	60	60	4	60	28	337.8	26	4988
	8	110	27	71	8	4	106	49	40	98	97	8	42	76	466.0	17	5247
	9	149	33	107	8	4	139	41	2	140	135	18	85	109	389.1	19	3052
	10	53	10	40	3	1	53	30	12	50	50	9	45	39	351.5	6	3550
	11	44	10	34			42	6	5	44	44	6	44	33	291.2	4	3450
	12	57	17	39		1	55	6	3	56	55	4	56	38	350.5	13	10107
	13	14	2	11	1		13	3	2	13	13		13	12	485.0	1	
	14	52	7	45			50	23	8	52	51	2	52	43	313.9	4	2950
	15	76	10	65	1		73	36	23	75	75	4	74	65	322.6	7	6614
	16	56	22	32	1	1	55	20	13	54	52	2	47	31	307.7	20	4080
	17	85	18	65	2		85	31	18	83	83	12	67	65	321.6	13	3300
	18	62	23	39			59	15	1	62	60	7	50	35	279.4	19	6289
	19	52	13	37	1	1	49	3		50	48	2	23	33	486.3	11	3790
	20	34	6	28			34	2		34	34	3	18	28	415.0	3	5166
21	42	11	31			42	16	3	42	40	1	41	30	378.0	8	13587	
22	42	7	33		2	38	13		40	40	2	40	30	313.3	7	3228	
23	40	9	31			37	11	4	40	39	3	40	30	342.6	7	3485	
24	76	25	51			74	24	7	76	76	12	73	51	376.2	18	4272	
25	73	21	52			73	18		73	72	9	71	51	343.3	17	3500	
26	38	18	20			35	9	2	38	38	1	35	19	307.8	17	4917	
27	100	52	46	2		99	30	7	98	97	11	84	47	285.5	47	4497	
28	75	52	22	1		68	5	4	74	67	2	23	19	443.1	44	4261	
29	64	33	29	1	1	58	7	1	62	62	1	3	27	251.8	26	3461	
7 - 5	1	22	11	11		2	22	1		22	22		11	11	323.6	8	5312
	2	53	36	14	2	1	50	4	3	50	49	1	12	12	401.6	30	4983
	3	39	24	15			36	8	4	39	39	4	4	15	312.6	21	4771
	4	51	27	21		3	46	32	28	48	45	2	25	21	370.9	24	3804
	5	64	25	34		5	59	20	8	59	59	2	56	34	316.1	21	3038
	6	40	16	23		1	38	9	4	39	39	2	34	22	351.3	15	2206
	7	96	27	69			94	44	30	96	93	8	90	67	270.4	24	4337
	8	21	10	11			21	9	3	21	21		20	11	342.7	10	3030
	9	27	7	18	1	1	27	2		25	24		4	18	551.1	4	4800
	10	50	15	35			49	16	2	50	50	1	40	34	366.4	12	6833
	11	77	20	57			70	20	2	77	76	3	67	53	262.4	16	5012
	12	66	12	50	2	2	64	29	9	62	60	8	61	49	326.1	8	4975
	13	44	15	29			43	11	1	44	44	3	40	27	302.5	14	5242
	14	32	3	29			29	9	3	32	31	2	32	29	337.9	2	
	15	21	2	19			20	9	9	21	21		17	19	389.4	2	
	16	17	2	14			17	14	14	21	17	1	13	13	347.6	2	
	17	21	2	19			21	11	3	21	21		21	19	306.8	1	
	18	27	2	24			26	10		27	27	1	26	23	303.0	2	
	19	35	4	31			33	28	28	35	35		33	31	295.8	3	2033
	20	45	4	40	1		39	16	14	44	42	2	31	40	477.5	3	5000
21	39	6	33			36	12		39	36	3	29	29	323.4	4	6050	
22	28	4	16		8	28	14		20	20	1	7	24	347.5	2		
23	31	9	22			31	2		31	31	2	9	22	427.2	6	4750	
24	16	2	12		2	16	5		14	14	2	13	14	315.7	2		
25	5	1	2		1	5			3	3			3	616.6	1		
26	11	1	10	1		11	2	2	11	11		9	9	346.6	1		
28	6	3	3			3			6	6			2			3	7333
29	3	1	2			1			3	3			2			1	
30	35	2	33		1	35	3	3	34	34			2	357.7	14	4314	
31	50	37	13			50	1		50	50			12	551.6	29	7268	
32	49	8	39		2	48	16	11	47	47	3	14	39	469.2	6	6083	
33	10		10			10			10	10		8	10	514.0			
34	62	2	58	1	1	50	24		60	60	5	59	57	263.6			
35	54	2	49	2		44	18		51	50	2	2	47	291.7	2		
36	67	4	57	2		57	27		61	60	10	58	56	274.2	4	3700	
37	55	7	48		4	53	34	1	55	53	1	55	48	279.1	4	2766	
38	40	5	34		1	39	23	4	39	39	2	38	34	278.8	3	2300	
39	39	4	35			39	21	1	39	39	2	37	35	286.8	4	2500	
40	22	6	14		2	22	10	8	20	20	1	17	14	285.7	6	2933	
41	22	4	21			24	19	11	25	24	3	24	20	234.5	3	1666	
42	5																
43	38	2	36			37	19	11	38	37	6	38	35	259.4	1		
44	29	4	25			25	16	16	29	29		24	24	285.1	4	4025	
45	10	3	7			10			10	10	1	1	7	480.0	2		
46	66	19	46	1		65	8	2	65	65		16	45	530.6	15	4620	
47	66	21	34	1		56	11	1	65	65	1	13	33	459.0	13	4507	
48	62	36	23	3		61	11		59	59			24	365.4	28	4457	
49	59	32	22	2	3	56	3		54	52	1	1	19	371.0	26	4300	
8 - 1	4	6	1	5		6	2		6	6			4	45.00			

¹For renter - occupied dwelling units and vacant nonseasonal not dilapidated units, for rent.
²For owner - occupied dwelling units and vacant nonseasonal not dilapidated units, for sale only.

HOUSING—BLOCK STATISTICS

Table 3.—CHARACTERISTICS OF HOUSING FOR CENSUS TRACTS, BY BLOCKS: 1950—Con.

Census tract	Block	All dwelling units by occupancy and tenure					All dwelling units by condition and plumbing facilities			Occupied dwelling units			Contract monthly rent ¹		Value ² of one-dwelling-unit structures		
		Total	Owner occupied	Renter occupied	Vacant non-seasonal not dilap., for rent or sale	Other vacant and non-resident	Number reporting	No private bath or dilap.	No running water or dilap.	Total	Persons per room		Occupied by non-white	Number reporting	Average monthly rent (dollars)	Number reporting	Average value (dollars)
											Number reporting	1.51 or more					
8 - 1	2	10	8	2		10			10	10			1		4	12,000	
	3	24	17	7		24	1		24	24			7	56.85	9	13,666	
	6	33	29	3		32			32	31			2		25	16,500	
	7	30	29	1		30			30	30			1		28	16,375	
	8	144	130	14		143	4		144	144			14	50.78	117	11,661	
	9	20	20			20			20	20					20	9,050	
	10	67	58	9		65			67	66			9	53.11	57	8,017	
	11	13	12	1		13			13	13			1		9	7,388	
	12	36	33	3		36			35	35			2		31	14,032	
	13	39	34	5	1	39			37	37			3	85.00	34	15,779	
	14	52	44	8		52			52	52			6	46.83	37	13,432	
	15	13	12	1		13			13	13			1		11	18,454	
	16	29	23	6		29	3		29	29			6	43.00	20	7,200	
	17	71	62	9	1	71	1		70	68			8	48.75	55	7,254	
	18	62	56	6		62			62	62	1		4	39.75	56	8,446	
	19	86	74	11	1	85			85	85	2		10	46.30	73	9,041	
	20	10	8	2		10	1	1	9	9			1		5	22,400	
	21	48	35	13		45	2		45	45			7	71.14	22	15,477	
	22	13	8	5		13			12	12			3	80.00	5	24,000	
	23	9	7	2		9			9	9			2		4	25,750	
	24	16	13	3		15			16	16	1		2		9	21,111	
	25	38	32	6	1	38			37	37			5	45.40	32	7,656	
	26	81	64	16	1	81	1		80	79			15	43.06	53	8,583	
	27	1				1											
	28	25	5	15		21			20	20			14	56.21	1		
	29	62	43	19		62	11	1	62	61	1		17	46.82	26	8,000	
	30	54	48	6		54	2		54	54	1		5	39.80	43	7,779	
	31	48	39	9	1	48			47	47			7	37.14	35	9,488	
	32	4	1	3		4			4	4					1		
	33	20	12	7		19	4		19	18			7	32.71	6	8,250	
	34	7	7			7			7	7					7	8,857	
	35	47	29	18		44	6		47	46	2		17	35.82	12	9,041	
	36	16	10	6		15	1		16	16			6	47.16	8	9,625	
	37	16	10	6		16			16	16			6	34.00	8	8,812	
	38	52	36	16		51			52	51			16	41.50	20	8,625	
39	29	19	8		27			27	27	1		8	41.25	12	8,416		
40	19	12	7		19			19	19			7	46.71	8	8,875		
41	30	21	9		30			30	30			7	37.00	15	9,233		
42	24	22	2		24			24	24			2		21	6,833		
43	23	21	2		23			23	23			2		19	7,500		
44	19	17	2		19			19	19			2		15	6,700		
45	6	5	1		6			6	6					4	8,000		
46	6	4	2		6			6	6			1		2			
47	13	9	3		13	2		12	12			3	35.33	7	8,500		
48	43	35	8	1	43	4		43	43			8	39.37	32	6,556		
49	51	45	6		57	4		58	57			4	41.75	51	6,549		
50	53	45	8	1	49	4		50	50			5	42.00	41	6,492		
51	44	34	10		61	2		61	60			4	47.28	45	6,948		
52	37	33	4		37			37	37			7	38.25	32	6,968		
53	82	60	18	1	81	2		78	78	1		18	50.77	46	6,882		
54	71	62	9		71	3		71	71			9	47.22	53	6,760		
55	34	24	10		31	1	1	32	31			7	38.28	19	6,826		
56	43	39	4		43	4		43	43			4	35.00	35	7,128		
57	42	38	4		42			41	41			3	37.66	36	6,630		
58	76	63	11	2	76	5		74	74			12	43.33	50	6,646		
59	46	28	18		46	2		45	45			16	46.37	18	7,722		
60	4	2	2		3	2	1	4	4			1		1			
8 - 2	2	13	10	2		11		12	11	2		1		9	3,944		
	3	24	9	9	3	22		18	18	1		11	39.90	7	6,285		
	4	9	4	4		8		8	8			4	36.75				
	5	69	39	29	1	68	6		68	67	2		29	40.34	33	5,600	
	6	98	75	21		98			96	96	2		14	37.28	69	4,304	
	7	101	65	33	2	101			98	98	1		32	36.21	59	4,413	
	8	45	37	8		43	2		45	42			6	42.66	22	6,436	
	9	24	19	5		23	2		24	23			4	37.00	13	6,038	
	10	18	13	5		18			18	17			2		11	5,890	
	11	17	13	4		16	1		17	17	1		4	42.00	9	4,866	
	12	94	63	31		92	18	3	94	94	4		29	29.24	51	4,247	
	13	18	10	8		18	2		18	18			8	35.12	6	3,483	
	14	78	56	20	2	75	1	1	76	76			18	37.27	45	5,457	
	15	52	25	25	2	52	13		50	49	4		24	36.91	15	5,086	
	16	52	30	22		52	9	1	52	51			19	38.73	21	5,357	
	17	66	42	24		64	10		66	65			21	37.52	29	4,772	
	18	48	39	9		48	2		48	48	1		9	41.33	31	5,238	
	19	82	61	24		83	8	1	85	85	1		22	40.36	45	6,795	
	20	55	42	10		49	4		52	50			6	35.33	33	4,812	
	21	56	41	12	1	54	10		53	51			12	38.33	27	5,474	
	22	47	42	5		47	2		47	44			5	28.80	33	5,730	
	23	52	41	11		44	3		42	50			11	35.63	33	5,860	
	24	50	26	23		50	10		49	49			23	36.73	22	4,545	
	25	81	46	33		81	21	2	79	77	5		30	28.83	36	4,569	
	26	44	26	15	1	44	2		41	40			12	37.00	25	5,140	
27	40	38	2		45	2		50	49			9	35.55	27	5,433		
28	54	40	14		54	4		54	53			13	40.84	24	5,645		
29	58	40	16	2	56	12		56	56	2		14	36.35	28	5,267		

¹For renter - occupied dwelling units and vacant nonseasonal not dilapidated units, for rent.
²For owner - occupied dwelling units and vacant nonseasonal not dilapidated units, for sale only.

Table 3.—CHARACTERISTICS OF HOUSING FOR CENSUS TRACTS, BY BLOCKS: 1950—Con.

Census tract	Block	All dwelling units by occupancy and tenure					All dwelling units by condition and plumbing facilities			Occupied dwelling units			Contract monthly rent ¹		Value ² of one-dwelling-unit structures		
		Total	Owner occupied	Renter occupied	Vacant non-seasonal not dilap., for rent or sale	Other vacant and non-resident	Number reporting	No private bath or dilap.	No running water or dilap.	Total	Persons per room		Occupied by non-white	Number reporting	Average monthly rent (dollars)	Number reporting	Average value (dollars)
											Number reporting	1.51 or more					
8 - 2	30	45	39	6					44				4	31.50	35	5,925	
	31	14	11	3				14	6			3	45.00	8	6,312		
	32	31	15	15	1			31				16	55.22				
	33	29	13	14	2			29				15	55.22	1			
	34	53	26	25	1	1		53				25	55.22	2			
	35	21	8	11	2			21				19	55.22				
	36	50	21	26	2	1		49				47	55.22	1			
	37	20	10	8	2			19				18	55.22				
	38	6	3	2	1			6				5	53.77				
	8 - 3	1	105	49	53	2	1		101	1	1			52	50.57	10	10,700
2		229	118	105	4	2		227					103	55.37	24	9,687	
3		23	11	11		1		22					11	55.27	1		
4		48	32	15	1			48	2				14	55.42	16	8,712	
5		35	25	10				33					9	58.55	17	9,535	
6		57	40	15				55					13	54.38	24	8,141	
7		43	32	11		2		43	7				9	37.44	28	5,892	
8		41	30	11				41	6				10	41.20	18	6,338	
9		45	30	14		1		45	2				2		20	5,355	
10		21	13	8				21	1				1		8	6,250	
11		44	36	7		1		44								30	6,000
12		45	37	7		1		43								29	6,513
13		57	47	9		1		56	1	1						38	8,073
14		21	17	4				20								12	4,933
15		27	22	5				25	2	1						19	5,405
16		19	10	9				17						8	37.37	6	5,300
17		51	41	10				49	5	1				9	43.66	30	4,610
18		56	43	13				53	6					11	36.00	31	4,706
21		37	32	5				37						5	56.00	26	10,250
22		41	32	9				38	2					9	52.22	21	10,519
23		46	35	11				44						11	47.45	25	9,720
24		40	14	26				35									
25		47	24	20				47	2	2						2	
26		36	25	11				36								19	10,184
27		62	31	31				62	2					29	47.44	11	8,272
28		55	35	18		1		54	2					17	36.23	19	6,989
29		50	40	10				50	2					6	35.00	36	7,277
30		53	36	14				51	3					13	37.23	24	5,937
31		39	27	12				39	3	1				11	34.72	23	5,191
32		60	44	16				57	7					16	38.06	34	4,914
33		44	30	13				43	6					11	35.45	19	6,131
34		23	18	5				23						4	47.25	17	5,170
35		35	21	13				34	4					12	36.83	17	5,458
36		23	16	7				23	3					7	41.28	9	5,911
37		24	19	5				24						4	32.50	16	6,456
38		55	40	15				55	2					15	37.40	31	6,925
39		61	42	18				58	2					16	45.37	32	7,312
40		57	36	19		1		55	1	1				19	42.21	26	7,876
41		72	45	27				68	1	1				25	39.60	38	8,444
42		8						8								8	5,375
43		40	34	6				39								30	6,046
44		52	40	12				52	2	2				2		30	8,430
45	51	38	13				50						13	44.38	29	7,310	
46	46	41	5				44						5	35.40	33	6,581	
47	70	43	26		1		69	2	1				26	56.03	32	7,453	
49	56	42	13				56								33	7,045	
50	76	64	12		1		76	2					11	49.45	40	9,110	
51	75	55	19				73	2					14	45.92	43	6,832	
52	44	38	5		1		43	2	2				5	40.40	28	5,671	
53	31	25	6				31	5					4	30.25	18	5,594	
54	54	28	23		1		47	12					20	30.85	19	4,984	
55	49	31	17				44	7	3				17	29.47	22	5,354	
56	37	33	3				35	1	1				1		30	4,970	
57	74	45	29				74	2					24	39.87	27	6,622	
58	36	21	15				35						15	36.80	6	9,466	
59	56	46	10				54	2					10	46.00	33	8,190	
60	52	39	13				52	2					12	37.75	24	8,733	
61	45	27	18				44	2					17	33.23	8	8,200	
62	53	32	21				51	1	1				1		15	8,100	
8 - 4	1	45	35	8			44	7	1				6	39.16	28	5,432	
	2	48	36	11		1	47	4					9	40.88	31	5,264	
	3	46	33	9			45	6					8	31.37	26	5,784	
	4	44	28	12		2	43	7	1				10	37.00	21	5,200	
	5	47	38	8			44	2					7	38.42	33	5,918	
	6	34	27	7		1	33	1	1				7	28.57	20	5,550	
	7	38	34	4			32						4	51.75	30	6,090	
	8	39	28	11			38	3					10	41.20	23	5,956	
	9	37	21	16			35	3					16	31.93	14	5,678	
	10	40	26	12		2	40	3					12	39.08	22	5,863	
11	32	20	12			30	10	8				9	31.80	19	3,821		
13	47	26	21			47	20						20	42.85	17	6,258	
14	43	30	12		1	42	8						12	33.75	22	6,409	
15	48	43	4			48	2						4	31.75	42	5,371	
16	48	43	9		2	48	4						9	36.22	33	5,521	
17	60	36	24			60	9						24	35.37	31	4,629	

¹For renter - occupied dwelling units and vacant nonseasonal not dilapidated units, for rent.
²For owner - occupied dwelling units and vacant nonseasonal not dilapidated units, for sale only.

HOUSING—BLOCK STATISTICS

Table 3.—CHARACTERISTICS OF HOUSING FOR CENSUS TRACTS, BY BLOCKS: 1950—Con.

Census tract	Block	All dwelling units by occupancy and tenure					All dwelling units by condition and plumbing facilities			Occupied dwelling units			Contract monthly rent ¹		Value ² of one-dwelling-unit structures	
		Total	Owner occupied	Renter occupied	Vacant non-seasonal not dilap., for rent or sale	Other vacant and non-resident	Number reporting	No private bath or dilap.	No running water or dilap.	Total	Persons per room		Number reporting	Average monthly rent (dollars)	Number reporting	Average value (dollars)
											Number reporting	1.51 or more				
8 - 4	18	58	39	18	1	58	3		57	57		17	3 4.05	31	5 480	
	19	41	26	14	1	41	6		40	40		14	3 7.42	24	4 704	
	20	42	28	14		42	6	2	42	42	3	14	3 8.42	24	4 954	
	22	64	43	18	2	63	14		61	61	2	15	3 8.73	33	6 687	
	23	58	49	8		56	7		57	57		7	4 2.42	45	5 255	
	24	29	21	7	1	29	5		28	28		7	3 8.00	19	6 073	
	25	59	42	15		51	7		57	55	4	12	4 0.91	33	5 155	
	26	11	9	1		11			10	10		1		6	4 666	
	27	71	54	16		65	2	1	70	68	1	13	3 31.5	46	5 143	
	28	37	34	3		37			37	36	1	2		31	4 861	
	29	28	22	4	1	24			26	25		4	3 4.25	22	4 181	
8 - 5	1	71	52	19		70	2		71	71	2	17	4 2.41	42	7 164	
	2	129	100	25	4	128	3		125	125		24	4 2.12	87	6 787	
	3	102	77	23	1	101	5		100	100		21	3 8.33	65	6 161	
	4	29	17	10	1	29	2		27	27		6	3 2.83	14	6 042	
	5	199	146	48	4	198	25	1	194	193	2	48	4 0.85	105	6 523	
	6	105	81	24		103	6	1	105	105	1	24	4 2.83	66	6 022	
	7	19	8	11		19	1	1	19	19	1	8	4 1.25	4	5 000	
	9	33	28	5		33	1		33	33		4	6 7.50	26	6 211	
	10	14	13	1		14	1		14	13		1		12	8 000	
	11	32	20	11	1	30			31	30		11	5 2.36	15	7 353	
	12	62	48	14		62	2		62	61		14	4 3.85	35	6 171	
	13	20	18	2		20			20	19		2		14	5 821	
	14	62	49	11	2	62	4		60	60		8	3 7.62	35	4 234	
	15	14	13			14		1	13	13				12	3 708	
	16	34	23	11		33			34	34	1	9	3 7.00	17	6 288	
	17	51	29	21		49	10	4	50	49		18	3 3.05	20	4 800	
	18	41	7	33	1	41	7	7	40	40		31	3 6.58	3	4 500	
	19	68	39	26		66	12		65	65	3	25	4 6.32	30	5 276	
	20	59	31	22	1	51	3		53	52	3	13	4 6.65	25	5 840	
	21	125	59	61	3	121	8	1	120	118	2	6	3 9.58	44	5 493	
22	38	21	16	1	37	7		37	36	1	8	3 2.76	16	5 093		
23	47	29	11	3	42	10	1	40	40	2	5	3 8.25	18	5 544		
24	90	67	23		89	14		90	90		23	4 4.69	57	5 312		
25	69	47	20		68	17	16	67	67		20	3 6.60	40	4 612		
26	33	19	12	2	26	4	4	31	31	1	12	3 3.08	18	4 033		
27	38	28	10		38	7	5	38	37		10	3 4.70	22	4 200		
28	34	28	5		34		1	33	33		5	4 2.20	26	5 042		
29	23	20	3		23			23	22		3	3 4.00	18	5 294		
30	32	25	7		32			32	32		7	4 0.57	20	5 600		
31	37	28	9		37	1	2	37	37		9	3 6.44	24	5 683		
32	46	34	11	1	46	2		45	44		11	3 8.54	28	5 378		
33	33	20	13		33	6		33	33	1	11	4 7.00	14	5 178		
34	21	8		1	21	2		20	20	1	9	3 1.66	8	5 875		
35	53	40	13		53	3		53	53	1	11	3 7.27	35	5 042		
8 - 6	1	50	39	10	1	50	2		49	49		10	3 8.60	33	5 593	
	2	61	48	10	2	60	1		58	58		9	3 5.55	44	5 863	
	3	55	39	14	2	55	3		53	47	1	14	4 0.92	35	5 445	
	4	42	30	11	1	42	3		41	38		10	4 1.00	26	5 134	
	5	42	32	10		42			42	42		8	3 2.12	30	5 513	
	6	49	32	15	1	46		1	47	47	1	13	3 4.38	30	5 000	
	7	90	59	30	1	90	5		89	89		27	3 6.03	50	3 546	
	8	60	30	27		59	9		57	55	2	28	4 4.25	23	5 734	
	9	78	37	34	7	76	10	2	71	71		34	5 1.41	33	5 469	
	10	43	31	12		43	3	3	43	43	1	13	5 4.58	28	5 264	
	11	55	29	26		55	18	4	55	55	1	30	3 3.29	20	4 505	
	12	61	28	32		60	26	1	60	60	4	49	4 9.77	20	4 320	
	13	54	28	22	4	53	10	1	50	50	2	34	3 5.25	19	5 815	
	14	52	30	20	2	51	5		50	49	1	33	2 9.90	27	4 722	
	15	52	45	6	1	52	2	1	51	51	1	12	3 5.83	40	5 000	
	16	66	45	21		66	7	1	66	65	1	11	3 7.95	37	4 789	
	18	63	35	25	2	61	10		60	59	3	25	4 5.64	20	4 575	
	19	44	32	10	2	44	7		42	42		12	3 5.91	24	4 125	
	20	41	26	14		41	5	1	40	40	1	13	2 9.38	24	4 495	
	21	47	33	13		47	1		46	46		12	3 6.16	33	3 875	
22	52	35	16	1	51	1	1	51	49	1	16	3 7.81	28	5 089		
23	49	32	16		49	2	1	48	43	1	14	3 6.71	29	5 379		
24	55	30	25		55	1		55	54	3	24	3 7.00	23	5 086		
25	24	16	7	1	24	4		23	23		8	4 8.12	15	5 333		
26	41	30	8	3	40	3		38	35	1	8	4 4.00	23	5 386		
27	39	25	14		39	3		39	39		13	3 5.69	21	4 580		
28	52	23	28		52		1	51	51		26	3 8.00	17	4 294		
29	59	34	25		58			59	58	1	22	3 1.04	17	5 737		
30	40	22	18		40	6		40	40	1	17	3 5.58	24	4 440		
31	42	31	8	3	40	3		39	38	2	8	3 4.00	20	6 637		
32	70	29	38	3	70	21	2	67	67	7	23	6 3.57	17	6 288		
33	83	33	48	1	82	25		81	79	13	19	4 6.14	16	5 387		
34	62	33	27		62	12		60	60	4	14	4 2.95	23	5 530		
35	49	28	18		48	3	1	46	46	4	18	3 3.94	24	4 737		
36	65	24	40		64	11		64	63	5	39	3 6.25	12	5 675		
8 - 7	2	41	13	24	2	41	11	8	32	36	4	23	3 1.17	6	3 833	

¹For renter - occupied dwelling units and vacant nonseasonal not dilapidated units, for rent.²For owner - occupied dwelling units and vacant nonseasonal not dilapidated units, for sale only.

Table 3.—CHARACTERISTICS OF HOUSING FOR CENSUS TRACTS, BY BLOCKS: 1950—Con.

Census tract	Block	All dwelling units by occupancy and tenure					All dwelling units by condition and plumbing facilities			Occupied dwelling units			Contract monthly rent ¹		Value ² of one-dwelling-unit structures	
		Total	Owner occupied	Renter occupied	Vacant non-seasonal not dilap., for rent or sale	Other vacant and non-resident	Number reporting	No private bath or dilap.	No running water or dilap.	Total	Persons per room		Number reporting	Average monthly rent (dollars)	Number reporting	Average value (dollars)
											Number reporting	1.51 or more				
8 - 7	3	54	37	15	2	49	8	3	52	51	3	14	380.00	25	3608	
	4	55	25	30		54	18	5	55	55	13	30	303.66	20	3970	
	5	66	38	28	2	62	11	6	64	61	25	25	328.00	34	3411	
	6	18	4	11	3	18	4	1	15	15	11	11	302.87	2		
	7	41	25	13	3	39	1	3	38	37	14	14	446.4	13	3923	
	8	17	7	9		16		1	16	16	9	9	342.2	6	4250	
	9	40	14	25		40	8	5	39	39	24	25	246.0	11	4745	
	10	39	13	24	1	39	18	4	37	37	23	25	436.4	2		
	11	83	48	31	4	82	11	1	79	79	23	32	342.5	43	3793	
	12	37	8	29		37			37	37	6	31	382.0	8	4462	
	13	37	7	29	1	37	3	1	36	36	23	29	449.3	6	6500	
	14	33	6	27		33	6	1	33	33	27	27	431.1	4	4225	
	15	27	15	12		23	7	7	27	27	27	9	320.0	12	4625	
	16	34	15	18		31	11	1	33	31	22	17	324.1	13	4576	
	17	25	6	18		25	19	16	24	24	23	18	305.5	4	3550	
	18	71	20	51		66	35	32	71	68	66	48	401.4	15	4100	
	19	37	15	20	1	36	10	8	35	35	27	20	284.5	15	4046	
	20	25	13	12		25	5	4	25	25	23	12	291.6	13	4000	
	21	16	2	13		15	3	4	15	15	10	13	310.0	2		
	22	9	1	5	2	4		2	6	6	1	3	306.6			
	23	49	24	24	1	41	10		48	48	5	20	242.0	23	4482	
	24	73	58	14	1	71	6		72	72	3	14	298.5	53	4284	
	25	58	43	15		58	4		58	58	22	15	414.0	39	4830	
	26	82	53	28	1	82	23	6	81	81	33	26	365.7	44	3520	
	27	42	23	19		42	13	4	42	42	4	19	305.2	23	3660	
	28	17	11	5	1	12			16	15	8	5	378.0	11	3918	
	29	19	6	12	1	17	8	2	18	18	1	10	208.3	5	2800	
	30	24	7	17		24	7	3	24	24	24	16	338.7	7	3900	
	31	27	5	21	1	27	4	1	26	26	22	26	356.1	3	3866	
	32	120	46	65	2	112	13	2	111	110	7	72	391.6	35	4474	
	33	47	19	25	1	42	3		44	44	3	25	532.3	14	6078	
	34	72	46	26	2	72	16		72	72	3	70	442.9	41	5114	
	35	61	25	34	2	58	30		59	57	8	34	333.5	18	4566	
	36	45	13	31	1	43	12	9	44	44	4	29	388.2	10	8450	
	37	24	6	18		21	3	1	24	24	22	17	340.0	5	5440	
	38	44	13	30	1	40	13	1	43	42	1	43	336.0	11	5136	
	39	74	38	36	1	67	17	8	74	73	3	34	300.2	33	4845	
	41	56	11	39	4	49	9	7	50	46	10	42	365.9	8	4087	
	42	62	14	48		58	9	8	62	62	22	47	370.4	11	3100	
	43	29	6	23		29	4	3	29	29	4	23	309.5	6	4333	
	44	62	26	35	1	58	12	4	61	59	3	37	320.3	22	3677	
	45	82	16	64	2	72	20	1	80	75	10	75	380.7	10	3690	
	46	27	16	11		27	5		27	25	3	15	325.4	15	3953	
	9 - 1	1	43	22	20	1	42		42	41		19	73.47	14	8607	
		3	16	10	6		16		16	16		6	408.3	8	7500	
		4	42	35	7		42	2	2	42	42	5	55.00	30	10580	
5		19	10	8	1	19			18	18	8	56.00	5	11300		
6		35	23	12		34			35	35	1	11	461.8	19	7105	
7		32	29	3		31			32	32	3	3	553.3	25	8500	
8		28	26	2		27			28	28	2	2	730.4	25	7304	
9		16	13	3		16			16	16	3	3	530.0	11	9545	
10		9	6	3		8		1	9	9				6	9316	
11		22	21	1		22			22	22		1		20	9080	
12		86	76	10		85		1	86	86	2	10	552.0	68	7877	
13		124	74	45	5	118	12	1	119	117	3	44	452.2	45	7635	
14		58	38	20		57			58	58	17	17	469.4	27	8777	
15		41	25	14		41		2	39	39	1	14	452.1	18	9305	
16		46	24	18		46	5	3	42	42	1	19	441.5	16	9531	
17		83	57	23	1	74	8		80	73	3	20	468.5	37	7435	
18		66	58	8		61			66	66	2	2		54	12548	
19		81	74	6	1	80		1	80	79	4	4	1200.0	69	10326	
20		29	17	12		29			29	29	11	11	610.9	11	10863	
21		54	42	11	1	54			53	52	10	10	550.0	36	10383	
22		92	81	9	2	91			90	90	9	9	552.2	71	9740	
23		90	75	13	2	89			88	88	11	11	540.9	55	8465	
24		98	73	23	2	97			96	95	23	23	555.6	60	9468	
25		107	92	14	1	107	1	1	106	105	13	13	586.1	71	8787	
26		9	5	4		9			9	9	3	3	533.3	4	7625	
27		19	16	3		19			19	19	3	3	383.3	10	7800	
28		25	12	12	1	25	5		24	24	12	12	490.0	6	9750	
29		7	2	5		7			7	7	5	5	488.0			
30		27	3	23	1	25			26	24	21	21	426.1	1		
31		16	13	3		16			16	16	3	3	583.3	10	14200	
32		52	39	13		51	2	1	52	52	1	11	628.1	30	10580	
34		17	12	3	2	17			15	15	3	3	610.0	11	7118	
35		60	49	8	2	55	4	3	57	56	7	7	487.1	42	8397	
36		62	41	20	1	61	2		61	61	1	20	538.5	29	6124	
37		76	51	21	4	75	5	2	72	71	23	23	498.6	39	8446	
9 - 2		1	10	7	3		10		10	10		3	55.00	4	16625	
		2	13	11	2		12		13	12		1		9	15166	
	3	23	12	11		23		23	23		9	61.00	7	15142		
	4	14	7	7		14	2		14	14		7	65.00	3	15500	
	5	2														

¹For renter - occupied dwelling units and vacant nonseasonal not dilapidated units, for rent.²For owner - occupied dwelling units and vacant nonseasonal not dilapidated units, for sale only.

HOUSING—BLOCK STATISTICS

Table 3.—CHARACTERISTICS OF HOUSING FOR CENSUS TRACTS, BY BLOCKS: 1950—Con.

Census tract	Block	All dwelling units by occupancy and tenure					All dwelling units by condition and plumbing facilities			Occupied dwelling units			Contract monthly rent ¹		Value ² of one-dwelling-unit structures	
		Total	Owner occupied	Renter occupied	Vacant non-seasonal not dilap., for rent or sale	Other vacant and non-resident	Number reporting	No private bath or dilap.	No running water or dilap.	Total	Persons per room		Number reporting	Average monthly rent (dollars)	Number reporting	Average value (dollars)
											Number reporting	1.51 or more				
9 - 2	8	18	17	1		18			18	17					14	22,428
	9	11	11			11			11	11					11	20,227
	10	105	101	3	1	103			104	100		3	85.00	98	15,894	
	11	28	28			28			28	28					28	19,417
	12	43	42	1		40			43	40					38	13,736
	13	46	45	1		46			46	46					42	13,309
	14	40	40			40			40	40					38	13,447
	15	84	71	12	1	81			83	79		8	66.37	63	12,896	
	16	87	67	18		87			85	85		16	56.06	49	9,255	
	17	91	76	11	2	86			87	83		12	55.33	52	10,163	
	20	19	13			19			13	13					13	14,484
	22	43	43			43			43	43					43	12,872
	23	35	34	1		35			35	35		1			33	13,234
	24	29	24	5		29			29	29		5	71.00	20	15,375	
	25	34	32	2		34			34	34		2		32	16,268	
	26	24	22	2		23			24	24		1		20	19,250	
	27	27	22	4	1	21			26	26		3	62.33	20	22,200	
	28	14	6	7	1	14			13	13		3	61.66	5	15,166	
	29	14	10	4		9			14	14		3	53.33	5	10,200	
	30	10	5	5		8			10	8		4	55.25			
	31	12	8	3		11			11	11		2		6	9,166	
	32	21	15	6		18			21	18		4	56.25	9	9,666	
	33	24	17	7		20			24	24		1		6	14,750	
	34	18	9	8	1	16		2	17	17		8	70.25	6	16,933	
	35	18	9	8	1	18		2	17	16		9	58.77	6	9,866	
	9 - 3	1	8	8			8			8	8				7	17,000
		2	21	19	1	1	21			20	20		1		20	13,750
		3	17	17			17	1	1	17	17				17	10,705
		4	31	28	3		31			31	31		3	51.66	27	9,592
		5	28	25	3		27			28	28		3	48.33	19	7,315
		6	33	29	3		33			32	32		3	50.00	24	9,333
		7	34	31	2		34			33	33		2		30	11,900
		8	21	18	2		19			20	20		2		17	12,352
		9	39	35	4		38			39	39		3	43.66	30	10,300
		10	44	38	6		40			44	43		4	62.00	34	7,529
11		37	28	9		34		2	37	35	1	9	38.77	23	6,969	
12		110	51	50	5	103		4	101	101	1	51	48.58	37	7,518	
13		53	42	9	1	53		5	51	51		9	46.22	30	7,143	
14		64	59	5		61			64	62		5	48.60	50	7,182	
15		17	14	3		17			17	17		3	46.66	13	10,530	
16		15	14	1		15			15	15		1		12	8,666	
17		84	72	12		74		2	84	84		11	43.00	64	7,157	
18		56	48	7		48			56	49		7	44.57	41	6,875	
19		85	41	44		81		9	85	84		40	38.60	32	8,015	
20		58	44	12	2	57		4	56	54	1	13	41.92	36	6,805	
21		87	73	14		86		6	87	87		14	54.00	52	7,801	
22		35	26	9		35		1	35	35		9	62.11	19	11,236	
23		50	44	10		50			49	48		10	75.50	31	11,751	
24		49	40	4		48			48	47		5	63.00	40	11,827	
25		46	40	6		46			46	46		5	73.20	34	12,073	
26		45	40	4		45		3	44	44		4	53.50	38	9,531	
27		16	15	1		16			16	16		1		14	9,642	
28		15	14	1		15		1	15	15		1		14	15,835	
29		12	10	1		12			11	11		1		10	17,000	
30		5	5			5			5	5				5	19,100	
31		90	72	17	1	90			89	89	1	16	48.12	61	7,555	
32		71	54	16	1	64		10	70	70		16	41.68	39	7,602	
33		36	25	10	1	33		3	35	35	1	10	42.80	16	6,656	
34		40	22	18		38		2	40	40		18	54.72	14	7,142	
37		17	17			17			17	16				16	13,218	
38	17	17			17			17	17				23	14,739		
39	27	26	1		27			27	27				24	16,625		
40	25	24	1		24			25	24				11	17,272		
41	11	11			11			11	11				25	8,748		
42	38	30	6	2	37			36	35		7	61.57	24	8,541		
43	54	38	15	1	54			53	53		15	55.13	24			
43	10	6	4		10			10	10		4	58.50	4	4,500		
45	52	39	12		50			51	51		11	63.00	32	9,284		
46	35	32	2		33		1	34	33		2		26	8,961		
47	11	11			11		1	11	11				11	17,727		
48	24	23	1		23			24	23				21	17,761		
9 - 4	1	10	6	2		8			8	8		2		4	5,300	
	2	68	58	13		67	11	2	68	67	1	1	11	4	5,384	
	3	57	55	17	1	56		3	57	56		17	39.54	46	5,384	
	4	69	55	12	2	68		4	69	66	1	1	42.88	34	4,926	
	5	25	13	10		25		3	23	23		12	52.83	53	5,449	
	6	28	19	9	1	27		1	28	28		10	32.10	12	6,483	
	7	25	14	11		25		5	25	25		9	46.44	16	6,093	
	8	46	41	4		46		2	45	45	1	1	48.11	8	6,762	
	9	32	19	13	1	32		7	32	32		4	41.75	38	5,415	
	10	44	27	15		41		8	42	41		13	23.15	17	5,047	
11	15	13	2		15		2	15	15		1		11	5,045		
12	16	7	8	1	16		7	15	15	3	8	28.37	7	2,357		
13	64	35	26	1	64		7	61	61	3	4	25.42	26	2,800		

¹For renter - occupied dwelling units and vacant nonseasonal not dilapidated units, for rent.
²For owner - occupied dwelling units and vacant nonseasonal not dilapidated units, for sale only.

Table 3.—CHARACTERISTICS OF HOUSING FOR CENSUS TRACTS, BY BLOCKS: 1950—Con.

Census tract	Block	All dwelling units by occupancy and tenure					All dwelling units by condition and plumbing facilities			Occupied dwelling units			Contract monthly rent ¹		Value ² of one-dwelling-unit structures		
		Total	Owner occupied	Renter occupied	Vacant non-seasonal not dilap., for rent or sale	Other vacant and non-resident	Number reporting	No private bath or dilap.	No running water or dilap.	Total	Persons per room		Number reporting	Average monthly rent (dollars)	Number reporting	Average value (dollars)	
											Number reporting	1.51 or more					Occupied by non-white
9 - 4	14	59	41	14		4	57			55	54	2	3	13	3 8.53	31	5 822
	15	93	42	50	1		92	11		92	92	6		50	3 4.30	35	3 548
	16	22	10	11	1		22	4		21	21		12	8	29.25	8	2 862
	17	10	6	4			10			10	10	1	3	4	23.00	6	4 533
	18	50	18	32			50	7	4	50	49	2	22	32	30.53	16	4 525
	19	66	16	46	1	3	59	13	3	62	59	2	23	42	28.04	5	5 400
9 - 5	3	48	37	10	1		48	2		47	47			10	5 6.50	31	9 548
	4	31	25	4	2		31			29	29			4	63.75	26	8 365
	5	19	15	4			19	2		19	19			4	45.00	12	8 625
	6	15	1	12	1	1	13			13	13			13	56.92	1	
	7	17	12	4	1		16			16	15			4	53.75	7	8 928
	8	22	8	14			22			22	22			14	46.00	2	
	9	10	3	7			10			10	10			18	41.22	24	7 391
	10	50	30	20	4		50	1		46	46			18	41.22	24	7 391
	11	15	13	2			15			15	15		1	2	41.22	11	5 527
	12	47	33	14			47	4		47	46			2	40.10	25	6 248
	13	6	4	2			6			6	6			2		2	
	14	42	30	11	1		41	3	1	41	41			10	55.80	26	9 338
	15	22	16	6			22			22	22			7	49.29	9	8 333
	16	100	77	23	1	1	100	1		98	98			29	66.33	49	7 683
	17	50	34	16			50	6	1	50	50			13	39.33	32	5 334
	18	51	38	13			51	4		51	51			13	42.91	29	5 679
	19	69	33	36			69	1		68	68			35	40.07	21	6 509
	20	31	11	20			31	2		31	30	1		19	46.47	1	
	21	5	1	4			5			5	5			6	39.60		
	22	5	1	4			5			5	5			5	39.60		
	23	5	1	4			5			5	5			5	39.60		
	24	29	15	14	2		29	1		27	27			14	47.07	9	5 477
25	29	20	9			29	5		29	29			7	36.42	15	6 333	
26	29	20	9			29	5		29	29			7	36.42	15	6 333	
27	45	31	14	2		45	2		43	43	1		13	45.76	23	5 500	
28	60	44	16			60	2	2	55	55			16	41.75	38	5 492	
29	9	4	5		1	9	1		9	9			1	41.75	6	4 583	
30	54	17	37	1		53	3		53	53			34	29.26	11	6 863	
31	26	20	6			26	2		26	26			6	56.33	16	6 156	
32	18	12	6			18	1	1	17	17			6	45.00	8	7 250	
9 - 6	1	92	64	28	1	5	88	6	1	86	84			20	52.90	43	10 411
	2	174	139	35	3	2	171	9	1	169	167	3		30	41.50	116	8 170
	3	79	58	21			79	2		79	78			19	53.68	40	11 737
	4	71	63	8			70	2		71	70			8	59.75	42	10 285
	5	25	22	3			25			25	25			3	44.00	18	8 611
	6	26	23	3			26			26	26			3	41.00	17	10 535
	7	81	55	26	1		74	2		80	80			22	54.22	41	12 865
	8	61	32	29	1		60			60	60			28	57.57	18	11 333
	9	31	26	5			31	2		31	31			3	37.66	21	9 500
	10	39	32	7			39			39	39			7	43.28	27	9 648
	11	40	33	7			40			40	39			6	56.66	26	9 307
	12	54	46	8			52	4		54	54			8	52.62	36	8 825
	13	43	33	10			43	1		43	43			10	43.30	27	8 844
	14	32	23	9			32			32	32			9	53.11	18	8 888
	15	51	33	17	2		51			50	50			17	47.94	27	9 881
	16	68	48	18	1		66	2	1	66	63			18	57.66	39	9 915
	17	65	40	24	1		62	1	1	64	64			23	65.04	29	9 551
	18	46	30	14	2		44	3		44	43	1		15	49.73	24	9 508
	19	53	43	9	1		43			52	52			9	40.88	38	8 031
	20	41	30	11			40			41	41			11	41.45	21	8 595
	21	50	40	9	1		50	7	2	49	49	1		10	54.60	27	8 974
	22	57	38	19			57	4		57	57			18	51.05	28	8 500
23	39	30	9			39	2		39	39			9	41.22	25	7 216	
24	72	52	19		1	61			71	69			17	43.29	40	6 725	
25	31	26	5			27			31	31			5	64.40	22	7 681	
26	95	71	21	2	1	73			92	92			21	43.76	46	7 186	
27	53	33	19	1		50	3		52	51			19	48.05	21	8 252	
28	71	54	14	1	2	66	1		68	68			15	40.33	39	7 597	
29	86	62	23	1	1	85	2	2	85	84			22	48.50	42	8 011	
30	82	58	23	1		81	1	1	81	81			24	47.70	43	7 960	
9 - 7	3	212	154	56	2		207	2		210	209			56	45.82	110	6 432
	4	58	32	23		1	58	10	1	55	54			23	38.26	25	6 520
	5	47	37	10	2		47	7	2	47	47			10	38.00	31	6 464
	6	69	42	27			68	4		69	68			23	46.21	28	6 125
	7	58	41	16		1	58	5		57	57			16	44.37	34	6 205
	8	67	47	20			67	11	1	67	67			18	36.22	33	6 060
	9	77	52	25			71	3	1	77	75	1		20	48.20	42	6 802
	10	27	21	6			26	1		27	27			5	40.00	16	6 900
	11	24	20	4			24	2	2	24	24			4	30.00	17	6 705
	12	9	7	2			9			9	9			2		7	3 471
	13																
	14	31	20	11			30			31	31			11	45.00	16	7 225
	15	52	35	17			51			52	52			16	55.81	29	6 834
	16	47	13	33		1	46			46	45	2		30	100.96	11	7 309
	17	21	11	10			21	3		21	21			9	44.44	5	6 980
	18	104	85	18		1	102	8	3	103	102	2		15	42.66	63	7 346
	19	112	84	25		3	109	10	2	109	108			22	39.18	68	7 435
	20	73	56	15	1	1	71	4	1	71	71			15	47.26	43	6 972
	21	70	48	19		3	67	2		67	67			18	37.44	30	7 400
	22	65	45	19	1		65	15	2	64	63	3		18	40.22	34	6 308

¹For renter-occupied dwelling units and vacant nonseasonal not dilapidated units, for rent.
²For owner-occupied dwelling units and vacant nonseasonal not dilapidated units, for sale only.

HOUSING—BLOCK STATISTICS

Table 3.—CHARACTERISTICS OF HOUSING FOR CENSUS TRACTS, BY BLOCKS: 1950—Con.

Census tract	Block	All dwelling units by occupancy and tenure					All dwelling units by condition and plumbing facilities			Occupied dwelling units			Contract monthly rent ¹		Value ² of one-dwelling-unit structures			
		Total	Owner occupied	Renter occupied	Vacant non-seasonal not dilap., for rent or sale	Other vacant and non-resident	Number reporting	No private bath or dilap.	No running water or dilap.	Total	Persons per room		Occupied by non-white	Number reporting	Average monthly rent (dollars)	Number reporting	Average value (dollars)	
											Number reporting	1.51 or more						
9 - 7	23	75	55	20														
	24	65	34	31														
	25	77	37	40														
	26	71	45	25														
9 - 8	2	1																
	5	4																
	6	3	2	1														
	7	4	2	1														
	8	27	16	11														
	10	44	33	8														
	11	10	6	4														
	14	11		10														
	15	40	21	18														
	16	17	11	5														
	17	17	16	1														
	18	26	20	5														
	19	3	2															
	20	10		10														
	21	26	15	11														
	22	36	26	9														
	23	32	14	15														
	24	34	28	5														
	25	49	37	12														
	26	59	45	14														
	27	53	38	12														
	28	40	31	8														
	29	12	6	6														
	30	10	3	6														
	31	7		7														
	33	17	1	15														
	34	263	188	71														
	35	40	33	7														
	36	63	49	14														
	37	57	42	15														
	38	5	5															
	39	38	22	16														
40	26	21	5															
41	15	10	5															
42	42	30	11															
43	103	79	22															
44	48	33	13															
45	76	41	35															
46	56	33	22															
47	74	38	33															
48	61	40	20															
49	38	23	13															
50	41	28	10															
51	43	35	7															
54	23	11	12															
55	44	24	19															
56	58	25	33															
57	79	46	32															
58	59	36	23															
59	52	41	11															
60	69	34	35															
61	96	41	53															
62	68	31	35															
63	2																	
9 - 9	1	93	37	53														
	2	86	42	42														
	3	59	38	20														
	4	77	45	30														
	5	95	49	42														
	6	46	40	5														
	7	23	13	9														
	8	17	13	3														
	9	12	9	3														
	10	66	27	38														
	11	53	22	27														
	12	45	26	18														
	13	59	36	22														
	14	13	9	2														
	15	30	10	19														
	16	61	45	14														
	17	50	33	14														
	18	41	23	15														
	19	44	35	9														
	20	57	45	12														
	21	51	39	11														
22	54	28	25															
23	25	17	7															
24	51	43	8															
25	53	29	21															

¹For renter - occupied dwelling units and vacant nonseasonal not dilapidated units, for rent.
²For owner - occupied dwelling units and vacant nonseasonal not dilapidated units, for sale only.

Table 3.—CHARACTERISTICS OF HOUSING FOR CENSUS TRACTS, BY BLOCKS: 1950—Con.

Census tract	Block	All dwelling units by occupancy and tenure					All dwelling units by condition and plumbing facilities			Occupied dwelling units			Contract monthly rent ¹		Value ² of one-dwelling-unit structures		
		Total	Owner occupied	Renter occupied	Vacant non-seasonal not dilap., for rent or sale	Other vacant and non-resident	Number reporting	No private bath or dilap.	No running water or dilap.	Total	Persons per room		Number reporting	Average monthly rent (dollars)	Number reporting	Average value (dollars)	
											Number reporting	1.51 or more					Occupied by non-white
9 - 9	26	1															
	27	65	26	39		59	10	1	65	64	2	62	39	41.12	15	5,686	
	28	4		4		4			4	4			4	33.50			
	29	37	13	23		37	11	7	36	33	3	32	17	36.94	8	4,062	
	30	35	13	21		30	8	6	34	33	1	23	18	35.11	11	4,772	
	31	53	41	11	1	52	5	2	52	55	1	15	10	42.90	36	4,363	
	32	53	38	14	1	51	4	3	52	44	2	4	12	32.99	34	4,108	
	33	46	13	30		46	28	22	43	44	2	4	28	37.53	10	4,030	
	34	29	6	23		29	17	10	29	29			22	34.00	4	3,850	
	35	21	7	14		21	8		21	21	1	1	22	51.71	6	4,066	
	36	5	5			5			5	5					5	3,720	
	37	16	12	4		16	1	1	16	16			4	23.75	12	4,133	
	38	23	15	7	1	23	6	2	22	22			8	39.37	11	5,318	
	39	56	19	32	1	55	19	2	51	51			3	40.09	15	3,966	
	40	42	28	12	1	42	7	3	40	40	5		3	33.41	27	4,055	
	41	36	24	11	1	34	8	4	35	35		1	12	33.44	21	3,819	
	42	47	25	20	2	45	7	2	45	44		1	11	39.55	21	4,128	
	43	42	14	27		41	17	5	41	41		1	18	31.74	11	4,554	
	44	12	5	7		12	3		12	12			7	26.00	5	3,520	
	45	48	12	36		47	14	3	48	48	1	4	3	39.27	10	7,090	
	46	31	9	22		31	12	1	31	31	1	2	2	42.22	3	5,666	
	47	41	12	29		40	13		41	41	2	2	2	36.85	11	4,090	
	48	34	12	21	1	34	8		33	33	1	3	3	43.95	8	6,312	
	10 - 1	1	43	11	32		41	12	2	43	42	4	3	31	36.00	5	6,700
		2	54	19	33		52	17	2	52	52			3	34.87	14	4,928
		3	51	24	26	1	48	10	1	50	47	5	5	33.20	19	4,673	
		4	105	19	82	1	92	5	34	101	101	7	1	25	34.31	10	5,100
		5	13	13			13	6		13	13			1	42.21		
		6	62	20	41		61	9		61	61			11	31.32	18	3,161
		7	58	36	19	2	57	11	1	55	55		2	18	31.32	32	3,378
		8	57	33	23	1	57	10		56	56		2	3	34.40	23	3,747
		9	51	21	29		49	8	2	50	50		3	3	34.40	12	5,141
		11	61	32	27	1	60	8		59	59	1		2	38.44	27	4,081
		12	50	31	16	2	48	7	3	47	47			15	28.00	23	4,069
		13	14	5	9		14	1		14	14			9	28.88	5	6,100
		14	11	4	6	1	11	4		10	10	1		5	36.20	5	5,200
		15	74	47	23	3	71	13	2	70	69	1	1	2	32.04	4	4,395
		16	33	19	14	3	31	6		33	32	1		1	31.37	14	4,192
		17	64	28	36		64	3	4	64	64	2		3	31.37	10	5,080
		18	66	35	31		65	22	24	66	64	2	6	1	33.64	16	6,075
		19	38	17	21		37	21		38	38			2	31.44	7	6,071
		20	26	7	19		26	22		26	25	2		1	31.88	7	6,071
		21	105	43	59	3	101	21	2	102	100	4		5	39.89	29	3,637
		23	58	29	27	2	55	16	3	56	55	1		2	35.12	21	4,676
		24	61	38	20	2	61	4		58	58			19	29.78	30	4,133
		25	76	32	42	1	71	13	3	74	72	1	1	3	29.46	23	4,095
		26	53	13	39		49	28	2	52	52			3	30.46	9	4,444
		27	71	14	48	1	68	48	38	62	62	10	5	4	31.97	8	3,837
28		73	15	57	1	72	35	9	72	69	8		5	31.26	8	5,562	
29		64	20	44		61	11	3	64	63	5	6	2	37.52	10	5,530	
31		101	31	68		91	38	25	99	99	10	9	8	31.77	16	6,012	
32		117	20	92		112	69	43	112	112	20	9	5	28.90	9	3,955	
33		70	22	45	2	70	31	24	67	66	8	3	9	28.04	18	4,944	
34		29	4	25		28	12	8	29	29	3	2	5	29.56	3	4,500	
35		80	22	57	1	75	27	7	79	78		2	5	28.59	19	5,068	
36		12	2	10		12	3		12	12	1		1	29.50	2		
37		21	12	8	1	18	7	5	20	20			8	30.75	8	3,137	
38		53	23	26	1	52	14	7	49	46	1		2	43.28	13	5,223	
39		69	37	29	3	69	22	8	66	66			2	33.79	29	3,868	
40		59	40	19		59	21	6	59	59	1		1	27.77	31	3,667	
41		48	11	31	3	44	6		42	42			3	29.48	6	3,250	
42		43	16	22	3	38	6	3	38	36			2	39.61	9	4,577	
43		43	24	17		42	6		41	41		4	7	27.56	17	4,047	
44		37	21	15		35	6		36	36	1		13	34.84	17	3,276	
45		66	41	19		62	5	4	60	60	2		1	32.31	37	3,813	
46		24	18	6		24	1		24	24			6	28.16	15	4,226	
10 - 2		1	81	27	50		80	57	34	77	76	10	7	49	33.73	18	6,716
		2	30	2	26		30	23	18	28	28	4	2	24	28.20	1	
		3	18	2	16		17	11	6	18	18			16	31.87		
		4	32	2	20		30	21	12	29	28	3	2	19	26.57	8	3,587
		5	80	13	65	2	79	39	15	78	75	6	7	62	42.08	6	4,666
	6	80	23	56	1	64	36	8	79	78		7	5	31.18	18	4,205	
	8	305	2	294	1	303	3	3	296	286	6	7	285	29.00			
	9	165	2	163	2	164	1	1	163	162	3	3	161	27.86			
	10	94		91		90	2	2	91	90	1		1	29.24			
	11	113	1	111	2	113	1		111	109	2		1	27.16			
	12	30		30		30			30	30			30	31.76			
	13	19	1	17		15	3		18	18		1	16	43.76	1		
	14	44	6	34		39	29	22	40	40		8	3	30.81			
	15	47	3	44		47	34	31	47	47		6	4	27.09			
	23	1															
	24	26	1	24		26	14	3	25	25	5	2	2	33.04			
	25	39	1	38		39	6		39	39	2	2	3	30.15			

¹For renter-occupied dwelling units and vacant nonseasonal not dilapidated units, for rent.
²For owner-occupied dwelling units and vacant nonseasonal not dilapidated units, for sale only.

HOUSING—BLOCK STATISTICS

Table 3.—CHARACTERISTICS OF HOUSING FOR CENSUS TRACTS, BY BLOCKS: 1950—Con.

Census tract	Block	All dwelling units by occupancy and tenure					All dwelling units by condition and plumbing facilities			Occupied dwelling units				Contract monthly rent ¹		Value ² of one-dwelling-unit structures	
		Total	Owner occupied	Renter occupied	Vacant non-seasonal not dilap., for rent or sale	Other vacant and non-resident	Number reporting	No private bath or dilap.	No running water or dilap.	Total	Persons per room		Occupied by non-white	Number reporting	Average monthly rent (dollars)	Number reporting	Average value (dollars)
											Number reporting	1.51 or more					
10 - 2	26	32	5	26		1	32	24	2	31	31	6	28	25	26.00	5	2880
	28	38	7	31			35	19	2	38	38	6	37	29	29.00	2	
	29	4	1	3				2		4	4		4	3	27.33	1	
	30	12	2	10			12	8		12	12	1	12	10	27.90		
	32	28	4	24			27	16	1	28	28	2	28	24	32.29	4	2825
	33	66	15	50	1		64	36	1	65	65	7	59	51	30.62	10	3510
	34	115	13	99	1	2	98	45	31	112	110	13	108	90	37.14	3	5166
	35	94	17	74	1	2	83	42	21	91	88	10	86	72	30.08	11	5272
	36	32	6	25		1	26	15	12	31	30	4	29	25	27.40	5	12600
	37	24	4	20			21	6	4	24	24	2	23	19	24.26	4	3000
	38	22	4	18			18	2	2	22	19	1	16	15	46.00	1	
	39	80	9	70		1	73	49	42	79	75	3	70	69	26.95	6	4250
	40	68	2	65		1	65	62	61	67	66	4	63	59	26.00	2	
	41	13	4	9			11	8	7	13	11	2	12	9	29.33		
	42	19	6	13			19	12	8	19	18	2	18	12	34.16	4	4500
	43	37	10	26		1	36	30	30	36	35	3	33	26	31.00	5	7240
	44	14	1	13			14	9	7	14	14	4	13	13	26.00	1	
	45	43	18	25			43	37	35	43	43	1	41	25	29.36	15	4113
	46	54	8	44		2	52	46	45	52	52	1	52	44	23.25	3	4666
	10 - 3	1	2														
11 - 1	3	40	3	35	2		38			38	36		36	781.9	2		
	4	87	12	73	2		73	7	2	85	167	2	55	640.0	4	12750	
	5	133	14	111	4	4	104	25	8	125	108	9	90	463.1	9	11777	
	6	90	16	60	10	4	65	1		76	63	3	33	61.75	2		
	7	29	5	21	1	2	20			26	16		7	57.14	1		
	8	73	21	43	5	4	61	9	5	64	60	4	34	53.08	10	7840	
	11	65	19	45		1	53	3	1	64	58	4	33	54.15	10	9490	
	12	289	18	239	3	1	271	17	4	257	244	8	229	62.10	7	16428	
	13	119	15	94	6	4	85	12	7	109	99	10	69	49.91	7	9000	
	14	70	8	59		3	53	13		67	63	5	57	52.89			
	15	2															
	16	16		15		1	16	2	2	15	14		14	30.07			
	17	153	7	115	20	11	128	18	15	122	118	7	113	80.17	1		
	18	72	1	64	7		71	20		65	65	10	66	53.16			
	19	31		30	1		31			30	30	8	31	40.74			
23	91		75	16		91	2	2	75	74	28	91	46.46				
24	128	1	124	3		121	6		125	120	1	119	37.91				
27	3	1	2			2			3	2		2					
11 - 2	2	4	3	1		4			4	4		1	1		1		
	3	36	3	30	3	35	8	4	33	33	1	32	56.87	1			
	4	6	2	1	1	6			3	3		2					
	6	46	19	25		45	7	7	44	43		9	23	45.04	11	10045	
	7	26	13	9		26	7	7	22	22		8	8	46.25	12	10833	
	9	39	15	21	1	39			36	36	1	23	52.60	8	9250		
	10	44	5	38		42	15	3	43	42	1	37	35.67	2			
	11	63	15	48		63	16	10	63	62	1	46	38.56	5	9000		
	11	32	12	18		30	3		30	30	1	17	50.41	11	11136		
	13	13	2	8		10			10	9		8	55.75				
	15	2															
	17	3		1		3			3	3		1	1				
	18	128	3	121	4		117	1	1	124	122	11	121	50.70			
	19	36	4	32			33			36	36	10	30	40.30			
	20	12		12			10			12	12		11	47.27			
	23	52	14	38			45	15	13	52	48	1	41	28.91	9	4877	
	24	10	1	9			10	8	8	10	10	1	9	22.55			
	25	29	5	23		2	28	17	10	28	28	2	28	31.80	4	2750	
	26	11	1	6	2	2	6	2	2	7	5		5	68.40			
	27	31	3	28			30	18	17	31	31	7	27	30.03	3	3833	
28	2																
29	114	9	80	2	23	105	12		89	82	8	76	43.07	3	12333		
30	60	2	49		9	58	9		51	50	8	48	46.85				
31	176	11	154	10	1	138	6	1	165	157	4	151	57.09	5	17200		
32	74	4	64	6		71	3		68	67		68	56.82				
33	40	3	35		2	40	2		38	38		33	41.06				
34	1																
35	17	1	16			17	10	10	17	17		15	32.20				
36	9	5	4			8			9	9		4	41.25	2			
37	125		119	6		120	1		119	117	6	122	44.70				
38	76	5	68	3		70			73	73	3	69	49.18	2			
39	118	5	104	3	6	113			109	105	2	97	55.67				
40	238	15	208	11	4	234	11		223	220	2	209	47.69	3	12166		
41	135	8	111	14	2	124	2	2	119	118	2	108	56.52				
42	57	6	46	5		55	1	1	52	38		46	47.69	3	13333		
43	121	13	97	9	2	120	9	5	110	109	1	103	53.54	4	10875		
44	21	1	18		1	18			19	15		14	54.48	4	28250		
45	132	11	118	3		129			129	122		115	43.78				
46	98	3	82	12	1	98	6		85	85	1	86	50.33	1			
48	134	27	96	11		133	9	2	123	121		99	52.72	1	51666		
49	36	1	35			35			36	36		31	63.19	1			
50	223	8	198	11	6	207	2	1	206	196		201	69.95				
51	17	1	13		3	15			14	12	1	1	75.33				

¹For renter - occupied dwelling units and vacant nonseasonal not dilapidated units, for rent.
²For owner - occupied dwelling units and vacant nonseasonal not dilapidated units, for sale only.

Table 3.—CHARACTERISTICS OF HOUSING FOR CENSUS TRACTS, BY BLOCKS: 1950—Con.

Census tract	Block	All dwelling units by occupancy and tenure					All dwelling units by condition and plumbing facilities			Occupied dwelling units			Contract monthly rent ¹		Value ² of one-dwelling-unit structures		
		Total	Owner occupied	Renter occupied	Vacant non-seasonal not dilap., for rent or sale	Other vacant and non-resident	Number reporting	No private bath or dilap.	No running water or dilap.	Total	Persons per room		Occupied by non-white	Number reporting	Average monthly rent (dollars)	Number reporting	Average value (dollars)
											Number reporting	1.51 or more					
11 - 2	56	72	3	68		1	69		71	67	2		62	55.22	1		
	57	22	4	10	2	1	17	8	14	14	1		11	52.72	1		
	58	22		20		1	20		21	21		1	19	54.10			
	59	10	1	8		1	7		9	8		1	7	62.85			
	60	23	3	16	1	3	20	2	20	19			15	57.93	2		
	61	24	1	21		2	24		22	22		1	21	59.33			
	62	6		6			6	2	6	6			4	41.25			
	63	21	2	18	1		20	1	20	17			18	48.00	1		
64	8		8			8	1	8	8			7	45.14				
11 - 3	1	62	5	57		62	32	9	62	62	8	62	56	26.92	2		
	2	15		6		14			14	12	2	1	5	42.20	7	10.142	
	3	16	10	6		15			16	14		3	6	43.33	6	13.500	
	5	186	8	173	4	181	47		181	180	6	12	165	41.01			
	6	5	9	33	1	42	10	2	42	41	1	17	34	43.79	5	11.300	
	7	24	5	18		24	13		23	22	3	16	18	46.33	3	6.633	
	8	40	2	33	3	40	10	2	35	35		14	33	36.84			
	9	92	6	78	7	92	34		84	83	2	25	84	38.60	1		
	10	87	10	65	5	72	7	4	75	71	5	5	63	54.23	4	12.875	
	11	66	5	59	2	65	4	3	64	64	2	3	57	45.57	2		
	12	29	8	20	1	28	2		28	28			20	51.50	2		
	13	56	4	48	3	55			52	51	1	5	49	40.67	1		
	14	29		27	2	29	10	3	27	27	3	18	29	39.93			
	15	9		9		9	3		9	9			8	30.44			
	16	28	2	26		27	15	4	28	28	5	28	26	30.00	1		
	17	35	5	29	1	26	7	1	34	33	3	23	29	35.68	3	2.900	
	18	9		9		9	2	1	9	8	1	9	9	38.22			
	19	27		27		26	16	4	27	26	2	27	26	29.65			
	20	23	4	18		23	13	5	22	22	2	22	18	34.66	1		
	21	11		11		10	8	5	11	11	1	11	10	21.20			
	22	9		9		9	5	2	9	9		9	9	31.33			
	23	12		11		12	7	5	11	11		11	11	25.81			
24	26	5	21		26	20	13	26	26	3	25	21	30.19	3	2.733		
25	45	4	41		44	37	16	45	45	5	44	41	26.60	1			
26	2																
28	4		2	2	4			2	2			4	67.50				
29	46	4	41	1	44			45	44	2	2	37	53.83	1			
30	12		12	1	10			12	10			11	47.09				
31	11	1	10		11	2	4	11	11			10	27.40				
11 - 4	1	38	21	17		37	5		38	38			17	49.47	14	10.357	
	2	105	21	83		104	18	10	104	103	7		81	52.86	11	11.045	
	3	109	6	91	12	105	25	1	97	94	15	2	89	47.87	2		
	4	136	16	114	1	132	43	26	130	125	9	66	106	38.43	6	8.166	
	6	61	5	55		59	27	10	60	57	5	60	54	32.48	3	7.166	
	7	89	9	76	1	86	32	10	85	85	11	84	74	32.59	4	7.500	
	8	132		131	1	131	52		131	131	12	130	129	25.73			
	9	15		14		15			14	14			1	37.06			
	10	80	7	70	1	78	19	2	77	77	4	4	71	46.28	2		
	11	105	12	82	10	101	14	2	94	92	8	9	72	43.81	7	9.214	
	12	106	14	90	2	106	6	4	104	103	2	24	51	45.01	8	8.437	
	15	150	7	140	3	143	29	11	147	146	9	51	131	48.72	2		
	16	152	11	133	3	135	15	1	144	143	6	98	130	35.47	3	5.500	
	17	90		88		90		2	90	90	3	89	90	28.70			
	18	93	1	92		87			93	91	7	88	91	31.93			
	19	89		89		89			89	89	6	86	89	31.74			
	20	91		91		90			91	90	5	91	89	31.41			
	21	109	7	101	1	108	91	91	108	108	10	106	102	29.62	5	4.300	
	22	125	4	117	2	122	89	53	121	121	19	116	114	32.27	3	5.000	
	23	97	3	91	2	95	38	10	94	92	18	91	92	32.95			
	25	41	7	31	2	31	9		38	33	2	37	29	46.17	2		
	26	2															
27	34	7	23	1	27	11	1	30	24	5	30	22	37.09	3	3.600		
28	14	2	12		11	5		14	13	2	14	12	32.00				
29	12	3	9		9			12	11		8	8	26.37				
30	49	9	40		48	25	17	49	49	3	43	39	29.30	7	4.500		
31	96	9	86		73	32	8	95	90	18	90	84	27.34	4	3.375		
32	14	6	8		14	5	1	14	14		13	8	36.00	5	2.160		
33	116	5	111		109	55	6	116	115	26	110	106	26.08	1			
34	76		76		75			76	75	3	76	74	29.43				
35	40	6	34		32	21	1	40	38	4	38	31	29.74	4	4.250		
12 - 1	1	1															
	2	1															
	3	10	10			10			10	10							
	4	3	3			3			3	3							
	5	2															
	6	11	11			11			11	11					10	42.100	
	8	2															
	9	35	14	19		33			33	30			15	110.33	5	37.000	
10	3	1	2		3			3	3			2		1			
11	19	18	1		19			19	19					18	18.555		
13	124	43	80	1	123	1		123	122	1	1	78	116.37	11	20.090		
14	3	3			3			3	3					3	33.333		

¹For renter-occupied dwelling units and vacant nonseasonal not dilapidated units, for rent.
²For owner-occupied dwelling units and vacant nonseasonal not dilapidated units, for sale only.

HOUSING—BLOCK STATISTICS

Table 3.—CHARACTERISTICS OF HOUSING FOR CENSUS TRACTS, BY BLOCKS: 1950—Con.

Census tract	Block	All dwelling units by occupancy and tenure					All dwelling units by condition and plumbing facilities			Occupied dwelling units			Contract monthly rent ¹		Value ² of one-dwelling-unit structures			
		Total	Owner occupied	Renter occupied	Vacant non-seasonal not dilap., for rent or sale	Other vacant and non-resident	Number reporting	No private bath or dilap.	No running water or dilap.	Total	Persons per room		Number reporting	Average monthly rent (dollars)	Number reporting	Average value (dollars)		
											Number reporting	1.51 or more					Occupied by non-white	
12 - 1	15	47	4	43		47			47	47								
	16	57	47	9		50			50	55	2	39	117.00	1				
	17	98	31	64	1	1	1	1	60	92		62	118.87	45	17,266			
	18	13	13						13	13			260.04	12	14,566			
	19	5	5						5	5				13	3,615			
	20	12	12						11	12					1			
	21	55	46	6	1	2			52	52					1			
	22	13	13						13	13		3	66.66		1			
	23	15	14			1			15	14					3	18,333		
	24	6	6						6	6					2			
	25	30	28	1	1		30			29	29				29	29,489		
	26	4	4				4			4	4				4	28,625		
	27	244	3	238	1	2	239			241	235	1	5	229	9,471			
	28	355	3	350	2	3	350	1	1	350	342	1	6	334	103.85			
	29	22	20	2			22			22	22			1	19	33,894		
	30	8	8				8			8	8							
	31	13	13				13			13	13							
	32	16	15	1			16			15	15							
	33	63	42	20		1	59	2	1	60	60		1	167	5,493			
	34	72	60	11	1		71			71	68		1	68.57	49	12,571		
	35	16	16				16			16	16							
	36	27	26	1			26			27	27				15	18,800		
	37	15	15				15			15	15				15	23,820		
	38	5	5				5			5	5				15	30,766		
	39	5	5				5			5	5				5	4,500		
	41	17	17				17			17	15				15	35,200		
	12 - 2	1	31	24	6	1	31		2	30	30	1		6	43.83	22	8,572	
		2	45	32	13	1	45			45	70	1		27	60.70	39	13,923	
		3	32	32			32			32	32					31	17,377	
		4	22	21	1		22			24	24			1	1	17	13,900	
		5	28	26	2		28			29	29			1	1	25	16,140	
		6	9	7	2		9			8	8					6	20,000	
		8	3	2	1		3			3	3		2	27	87.44	1		
		10	5	5			5			5	5							
		12	17	17			17			17	164	1	4	158	10,486			
		14	92	77	15	1	3	89			91	88	1	2	70	71.60	11	13,954
		15	26	25	1			26			26	26	1	1	1	24	10,212	
		16	38	19	19			37	9	9	38	38	11	18	35.00	17	5,547	
		17	8	8				8			8	8			6	6		
		18	3	2	1			3			3	3			1	2		
		19	44	35	9		1	43			43	43	1	1	7	77.42	33	10,200
20		7	6	1			7			7	5		1	1	5	7,600		
21		6	3	3		1	5			6	4		28	63.50	20	13,100		
23		1	1			2	1			1	1		5	106	61.51	10	13,200	
24		22	15	7			22			22	119	21	4	106	81.00			
25		28	12	16			28	2	2	27	243	9	3	234	81.20			
26		86	23	63	2		83	7	2	84	81	1		60	57.61	10	11,100	
27		58	30	28			56	1	1	58	57	1		27	63.77	27	13,518	
28		69	34	34			63			68	57		1	33	62.36	30	9,433	
29		47	34	11		1	43			45	35	1	19	10	35.60	32	5,171	
31		7	7				7			7	5		1	7	5.485			
33		14	5	9		1	11		5	13	12	2	10	7	30.85	3	3,000	
34		9	2	7			9		4	9	9			7	47.42			
35		24	10	14			23			24	21	1	11	12	33.83	8	8,812	
36		53	42	10		1	51			52	49	1	11	10	39.80	34	6,470	
37		40	33	7			40			40	40		2	7	60.00	28	10,560	
38		141	52	85	1	3	140			137	136	1	1	83	62.44	30	12,033	
39		85	12	73			83			84	59		1	48	54.06	5	13,600	
40		261	8	246		4	246		2	264	246	1	1	237	73.89	2		
42		208	17	187		3	190			204	199	1	1	183	74.07	9	16,666	
43		106	45	56		3	106			103	102			55	61.27	10	12,450	
44		2	2				2			2	2							
45		87	63	21		3	86			84	84		1	20	67.20	53	6,809	
46		51	38	13			51	1	1	51	51			10	40.90	35	6,388	
47		53	30	23			50	11	10	53	51	1	3	21	38.28	22	5,263	
48		3	2	1			3			3	3			1	1	2		
49		22	16	6			21			22	22			6	37.66	12	7,416	
50	47	30	17			42		2	47	46			17	57.76	23	10,282		
51	79	26	53			74		2	79	79	1	1	52	58.11	23	9,252		
52	79	24	55			74			76	72			49	60.77	7	12,142		
53	173	20	151	1	1	166	1	1	171	161	2	1	135	77.45	4	15,500		
12 - 3	1	56	49	7		49			56	47			6	48.00	43	6,860		
	2	3	26	1		30			31	31			5	41.80	23	6,695		
	3	74	58	16		69			74	73		3	16	41.12	49	7,020		
	4	70	55	15		68			64	64			9	53.44	43	7,427		
	5	83	38	45		2	81		2	80	79			43	59.23	23	10,130	
	6	88	34	54		1	86			88	86	1	50	62.78	23	11,130		
	7	96	30	66		3	93			90	88		1	58	63.84	16	12,687	
	8	69	39	25		5	68		9	64	63		25	51.32	32	9,487		
	9	67	52	14		1	60		2	66	64		14	54.35	51	6,768		
	10	77	53	18		5	71	11	11	71	68		17	44.82	8	41,225		
	11	61	44	17			56			61	60			14	41.07	35	6,057	
	12	46	33	13			46			46	46			13	34.46	28	5,539	

¹For renter - occupied dwelling units and vacant nonseasonal not dilapidated units, for rent.
²For owner - occupied dwelling units and vacant nonseasonal not dilapidated units, for sale only.

Table 3.—CHARACTERISTICS OF HOUSING FOR CENSUS TRACTS, BY BLOCKS: 1950—Con.

Census tract	Block	All dwelling units by occupancy and tenure					All dwelling units by condition and plumbing facilities			Occupied dwelling units			Contract monthly rent ¹		Value ² of one-dwelling-unit structures			
		Total	Owner occupied	Renter occupied	Vacant non-seasonal not dilap., for rent or sale	Other vacant and non-resident	Number reporting	No private bath or dilap.	No running water or dilap.	Total	Persons per room		Occupied by non-white	Number reporting	Average monthly rent (dollars)	Number reporting	Average value (dollars)	
											Number reporting	1.51 or more						
12 - 3	13	73	50	23			73	1	1	73	73	1		21	36.71	41	4,890	
	14	77	48	25	4		76	6		73	73	2		28	53.25	34	6,935	
	15	60	42	15	2	1	60	7	1	57	57	3		16	43.50	34	6,938	
	16	69	37	32			69	7	1	69	69	2		32	55.43	28	8,767	
	17	70	27	39	1	3	70	2		66	66	2		36	50.36	9	10,055	
	18	89	29	55	5		88	3	1	84	84			52	48.32	15	9,266	
	19	64	34	26	4		63	6		60	60	1		26	48.92	25	7,960	
	20	70	49	21			68	5	3	70	70			21	52.61	40	6,550	
	21	53	36	17			51	2		53	53	2		17	41.64	29	5,224	
	22	33	25	8			33	2	2	33	33			7	47.14	19	5,531	
	23	61	31	27	1	2	61	10		58	58		19	28	43.10	22	5,181	
	24	107	46	59	2		107	32	2	105	105	3	36	59	40.30	37	5,129	
	25	104	51	49	3	1	104	16		100	100	8		51	49.43	31	7,190	
	26	129	36	86	6	1	127	6		122	120	3		90	48.31	24	7,666	
	27	135	29	96	5	5	133	8		125	125	6		97	47.04	10	10,350	
	12 - 4	1	50	25	22	1	2	50	22	18	47	47	1	29	21	30.95	21	4,938
		2	59	28	30	1		59	14		58	58		27	28	31.28	22	6,172
		3	18	13	5			17	3	1	18	17		13	4	30.75	12	5,858
		4	110	29	74	5	2	104	22	3	103	101	6	51	77	41.67	25	6,800
		5	36	13	23			35	4	2	36	34			20	49.90	5	7,900
		6	120	21	95	2	2	119	18	3	116	115	4	5	95	48.80	6	8,000
		7	126	22	97	1	6	113	45	14	119	106	9	42	88	48.95	5	5,820
		8	56	22	32		2	51	8		54	43	2	37	24	40.75		
		9	39	21	17	1		36	2		38	28	1	7	12	50.58		
		10	16	2	14			16	16	16	16	16		16	14	18.14	2	
		11	115	43	69	2	1	102	64	55	112	109	6	31	62	40.59	19	6,126
		12	57	27	22	3		49	27	22	49	49	1		24	40.79	15	6,566
13		46	18	21	5	7	34	23	21	39	38	1	17	20	33.75	8	4,925	
14		55	18	32		5	54	4	4	50	49	5	5	31	42.06	5	5,280	
15		72	13	56	3	3	71	19	9	69	68	3	13	51	40.35	4	4,450	
16		61	5	53	2	2	57	8		58	55	1		49	49.06	3	8,500	
17		143	21	111	9	1	137	11		132	129	13	6	111	46.54	2		
18		95	16	74	2	4	89	31	5	90	87	6	7	72	44.93	2		
19		125	13	99	1	11	120	31	3	112	111	7	13	98	45.14	4	4,000	
20		66	17	46	3		65	15		63	63		23	43	36.30	15	4,933	
21		79	19	59	1	2	72	19		78	76	1	15	51	44.03	11	5,445	
22		44	18	24	2		42	11	1	42	42	6	18	24	33.62	14	3,842	
23		44	15	27	2		41	7		42	42	1	2	29	49.34	7	4,928	
24		68	18	48	1	1	61	23	10	66	63	6	13	47	39.82	12	5,516	
25		55	13	36	1	5	45	11		49	47	1	1	36	43.27	2		
26		72	18	54			60	8		72	68	5		49	42.18	11	6,318	
27		56	10	46			55	3	1	56	54		1	46	42.54	3	6,666	
12 - 5	1	78	9	62	5	2	76	5	1	71	71	1	3	65	36.64	3	7,333	
	2	88	4	79	1	4	84	54	45	83	80	4	1	77	40.75	2		
	3	56	2	49		5	55	51	50	51	50	3		48	34.62	1		
	4	40		37		1	37	11	11	39	39		8	37	43.56	1		
	5	18		14	1	3	18	10	10	14	14	1		14	47.85			
	6	1																
	7	1																
	8	8																
	9	45		39	1	5	40	6	6	39	37	3	8	37	37.72			
	10	102	11	80	10	1	95	20		91	84	4		83	48.18	4	9,375	
	11	35	5	27	2		34	1		32	31	1		24	39.41			
	12	87	10	75		2	85	1	1	85	84	1		71	51.76	8	8,250	
	13	69	3	64		2	65	7	1	67	66	1		58	44.17	2		
	14	46	19	26		1	46	6		45	45	1		26	46.42	12	6,700	
	15	16	5	11			16	3	1	16	16			11	37.18	1		
	16	64	7	54	3		60	37	3	61	47	4	36	40	41.05			
	17	7	21	34			53	29	2	55	55	3	17	31	37.87	10	7,450	
	18	43	1	42		4	43	6	3	43	43	4		41	40.63			
	19	85	20	61		6	85	29		81	81	6	2	64	50.73	10	6,500	
	20	74	12	54		2	66	6	1	66	62	5		53	46.11			
	21	117		114		3	114	9		114	113	1	6	112	48.62			
	22	17	4	12		1	16	13	8	16	16	5		11	25.99	1		
	23	24		23			23	12	12	24	23	2		23	29.43			
	24	125	26	80		7	66	18	10	106	88	8	2	63	55.20	5	6,760	
	25	111	28	64		8	79	27	12	92	83	10		57	43.35	14	6,250	
	26	111	23	86		2	106	30	5	109	105	5	7	82	46.26	13	7,007	
	27	103	9	86		8	96	35	6	95	95	8	19	92	44.41	4	5,000	
28	90	21	66		3	88	38	3	87	80	17	7	65	39.70	8	4,837		
29	74	13	60		1	73	37	3	73	73	12		61	43.45	6	4,483		
30	56	16	37		3	53	34	3	53	53	11		39	41.15	10	4,080		
31	36	25	11			35	7		36	35	6		11	41.72	22	4,181		
32	40	23	17			38	11	9	40	40	4	35	17	28.70	21	3,271		
33	23	14	9			23	4	3	23	23	1	3	10	32.55	12	3,408		
34	18	10	8			18	8		18	18			10	41.30	14	4,064		
35	68	18	50			62	24	2	68	60	14		49	36.42	10	5,590		
36	29	18	11		2	27	5		26	26			19	31.68	7	4,500		
37	40	16	23		2	30	3		28	28			11	36.54	11	5,809		
38	74	18	53		1	72	26	3	71	71	2	4	52	36.21	7	6,428		
39	111	23	74		10	108	38		97	97	3		71	47.16	7	7,500		
40	40	3	36		4	39	14		39	38	1		35	44.68	1			
41	49	10	46		1	53	15		56	56	5		45	32.13	9	4,044		
42	39	27	12			39	10	2	39	39	2		12	31.33	20	4,020		

¹For renter - occupied dwelling units and vacant nonseasonal not dilapidated units, for rent.
²For owner - occupied dwelling units and vacant nonseasonal not dilapidated units, for sale only.

HOUSING—BLOCK STATISTICS

Table 3.—CHARACTERISTICS OF HOUSING FOR CENSUS TRACTS, BY BLOCKS, 1950—Con.

Census tract	Block	All dwelling units by occupancy and tenure					All dwelling units by condition and plumbing facilities			Occupied dwelling units			Contract monthly rent ¹		Value ² of one-dwelling-unit structures	
		Total	Owner occupied	Renter occupied	Vacant non-seasonal not dilap., for rent or sale	Other vacant and non-resident	Number reporting	No private bath or dilap.	No running water or dilap.	Total	Persons per room	Occupied by non-white	Number reporting	Average monthly rent (dollars)	Number reporting	Average value (dollars)
12 - 6	1	46	16	26	1	3	46	4	42	40		26	60.76	8	12,625	
	2	22	4	17	1		21	1	21	21		17	63.52	1		
	3	64	40	23		1	61		63	62		22	60.77	34	7,139	
	4	3		1			3		3	3		1		2		
	5	68	62	6			68	1	68	68	1	5	74.00	57	10,491	
	6	16	1	15			16		16	16		1	102.66			
	7	43	39	3	1		43	5	42	41		3	31.66			
	8	10	10				10	1	10	10	1			37	6,524	
	9	70	13	56	1		68	5	69	68		10	153.00	10	9,785	
	10	31	23	5	1	1	30	3	30	30	4	20	44.66	7	9,785	
	11											1	53.14	21	6,571	
	12	34	28	6			34		34	34		6	45.83	25	6,080	
	13	19	19			2	19		19	19		2	49.08	14	7,978	
	14	73	55	18	3		68	1	70	65	3	4	56.97	17	9,285	
	15	42	42				42		42	42		2	56.31	14	13,200	
	16	110	85	25	7		100	9	107	102	5	1	54.75	14	9,500	
	17	108	75	33	1		99	2	99	92	4	5	49.60	34	7,728	
	18	78	52	26	1	1	77	3	106	76	2	2	58.50	15	10,420	
	19	68	12	49		2	65	5	61	61	1	1	53.47	6	12,800	
	20	128	9	114	1	4	124	9	123	104	2	12	43.28	5	4,540	
	21	162	14	142	6		159	6	156	155	1	2	42.62	6	7,683	
	22			74		2	90	15	90	87	8	3	49.93	7	4,928	
	23	92	16	44	3		47	2	44	43	2	2	47.37	2		
	24	13	3	10			12		13	13		3	58.25	2		
	25	42	3	31		4	27	1	42	28	4	2	47.77	3	21,666	
	26	71	5	61	1		68	2	68	65	7	3	45.88			
	27	102	17	72		13	88	10	89	89	3		46.00	6	9,666	
12 - 7	3	72	56	14		2	65	8	70	69		9	37.66	39	6,525	
	4	31	29	2			30		31	31		2	65.52	25	6,525	
	5	33	19	13	1		32	2	32	32		14	44.14	17	5,470	
	6	78	53	25			74	2	78	78	2	24	26.16	48	4,337	
	7	47	22	23	2		47	1	45	45		25	32.16	22	4,786	
	8	5	5				5		5	5		5	36.80	4	4,875	
	9	23	5	16	1	1	22	6	21	21		16	27.58	2		
	10	37	13	23	1		35	2	36	36	2	13	24.90	9	4,111	
	11	52	33	18		1	49	1	51	51	4	18	27.77	32	3,940	
	12	48	35	12		1	42	1	47	39	1	10	30.00	30	3,933	
	17	44	35	8	1		40	1	43	40		5	34.20	34	3,867	
	18	50	28	19	3		46	1	47	43	1	21	27.71	21	4,004	
	19	43	25	18			42	1	43	40		17	31.70	21	3,847	
	20	37	22	15			35	6	37	37	1	14	26.80	10	3,910	
	21	9	4	5			9	4	9	9		4	36.80	1		
	22	61	39	21	1		58	4	60	57	1	18	35.50	9	5,433	
	23	54	39	15			54	1	54	54		15	42.26	7	5,471	
	24	54	40	12	2		51	4	52	50	3	11	35.45	37	3,089	
	25	67	48	16	3		65	12	64	64	3	15	28.80	43	2,220	
	26	41	27	14			40	4	41	40	2	11	32.72	24	2,812	
	27	5	4	1			5	2	5	5		1		3	4,333	
	28	63	11	51		1	61	38	62	60	4	31	23.50	6	2,666	
	29	11	4	6		1	9	3	10	10	2	2	46.33	1		
	30	18	10	8			17		18	17		5	50.20	3	5,433	
	31	68	9	54		5	63	7	63	58	2	4	42.71	2		
	32	52	11	39	2		47	4	50	47	1	31	50.54	2		
	33	36	10	26			33	10	36	35	2	24	27.28			
	34	38	9	26		3	31	14	35	33	5	15	40.50			
	35	64	19	42		3	59	14	61	59	4	3	47.86	3	7,666	
	37	21	3	18			21	15	21	20	4	17	31.23	2		
	38	4	1	2	1		3	2	3	3	1	2				
	39	39	16	22	1		37	7	38	36	4	3	21	25.19	14	3,750
	40	27	21	5	1		26		26	26	4	5	24.80	21	2,961	
	41	54	40	13	1		51		53	52	5	9	33.44	36	3,205	
	42	122	17	82	7	16	110	28	99	97	17	67	31.43	12	3,308	
	43	64	10	49	1	4	61	44	59	51	9	51	36.66	4	4,675	
	44	24	4	19		1	20	1	23	20		17	39.64			
45	15	1	14			15	1	15	15	2	1	38.57				
46	39	6	30	3		37	4	36	35	6	36	25.90	5	4,000		
13 - 1	2	55	9	45	1		54		54	54	1	46	54.08	8	16,500	
	3	140	24	116			140		140	140		112	64.43	15	14,933	
	4	205	38	157	10		203		195	194	1	163	57.65	12	7,916	
	5	47	1	45	1		47		46	46		46	71.34			
	6	92	29	60	3		86	2	89	88	1	54	49.64	11	9,136	
	7	77	14	59	4		70	1	73	73	1	58	51.39	7	9,928	
	8	80	13	67			77		80	78		65	68.44	6	18,666	
	9	50	12	36	1	1	49	2	48	48	1	34	62.70	9	11,777	
	10	111	3	107	1		108		110	108		104	101.10	3	61,333	
	11	124	9	113	1	1	117		122	121	2	111	93.82	4	20,000	
	12	45	2	42	1		44		44	43		39	162.43	2		
	13	150		149	1		149		149	149		150	88.52			
	14	27	13	13	1		26		26	25		14	41.78	8	10,687	
	15	92	15	76	1		90	9	91	89		90	71	44.81	5	11,200
16	59	13	41	4	1	59	1	54	54		43	60.74	2			
17	94	29	65			94		94	93		61	65.77	15	11,666		
18	103	22	74	6	1	102	5	96	96	1	75	60.54	10	9,450		
19	81	43	34	4		79		77	75		33	65.42	34	10,338		
20	49	32	16	1		47		48	47		16	52.43	18	8,055		

¹For renter - occupied dwelling units and vacant nonseasonal not dilapidated units, for rent.²For owner - occupied dwelling units and vacant nonseasonal not dilapidated units, for sale only.

Table 3.—CHARACTERISTICS OF HOUSING FOR CENSUS TRACTS, BY BLOCKS: 1950—Con.

Census tract	Block	All dwelling units by occupancy and tenure					All dwelling units by condition and plumbing facilities			Occupied dwelling units			Contract monthly rent ¹		Value ² of one-dwelling-unit structures		
		Total	Owner occupied	Renter occupied	Vacant non-seasonal not dilap., for rent or sale	Other vacant and non-resident	Number reporting	No private bath or dilap.	No running water or dilap.	Total	Persons per room		Occupied by non-white	Number reporting	Average monthly rent (dollars)	Number reporting	Average value (dollars)
											Number reporting	1.51 or more					
18 - 1	21	95	40	51	3	1	90	1	91	90	3		51	49.84	20	14,375	
	22	59	18	35	5	1	59		53	53			35	61.68	17	10,764	
18 - 2	1	75	26	48	1		75		74	74	1		48	60.79	18	10,583	
	2	217	59	154	4		211	7	213	206	5		149	52.16	30	8,393	
	3	144	32	106	4	2	143		138	130	3		105	47.46	3	6,666	
	4	155	40	111	4		155	5	151	151	2		114	47.23	14	8,478	
	5	60	24	34		2	56	2	58	55	1		32	46.06	11	8,563	
	6	67	30	34	2	2	64	5	64	64	1		29	48.41	15	8,700	
	7	170	48	116	4	2	162		164	153	1		113	50.97	12	10,541	
	8	180	44	126	4	6	171	27	170	166	5		116	48.73	14	8,571	
	9	131	38	89	4		129	19	127	125	1		92	50.98	7	8,428	
	10	60	15	44	1		58	9	59	57	3	1	41	53.36	3	9,333	
	11	113	25	80	8		108	19	105	103	3		82	49.58	3	6,666	
	12	138	45	85	8		135	15	130	128	4		92	50.02	26	10,642	
	13	105	31	72	2		105	13	103	100	1	1	71	50.25	9	7,688	
	14	178	40	126	10	2	176	19	166	160	4		132	49.05	11	9,590	
	15	88	20	61	6	1	79	18	81	81	7	1	62	46.75	7	8,171	
	16	58	9	46	3		57	9	55	54	2	3	46	50.82	1		
	17	30	2	27	1		30	6	29	29	2		27	51.03			
	18	57	9	48			55	13	57	56	4	1	47	47.51	2		
	19	68	11	55	1	1	65	15	66	66	4		52	44.86			
	20	37	4	28	3	2	37	8	32	32	1	4	29	48.86	1		
18 - 3	1	53	17	35	1		51	11	52	52	1	51	36	38.05	11	5,590	
	2	78	46	31	1		75	24	77	76	4	61	32	36.71	35	5,400	
	3	80	40	35	1	4	70	22	75	70	5	50	34	39.02	26	3,923	
	4	62	18	43		1	50	11	61	56	1	35	40	34.30	4	3,625	
	5	34	13	18	2	1	28	8	31	30	2	24	20	40.45	10	3,750	
	6	53	21	32			49	3	53	51	1	39	31	37.70	18	6,250	
	7	37	24	11	1	1	35	3	35	35	4	31	11	36.54	21	3,809	
	8	48	24	24			48	17	48	48	5	40	23	33.21	22	3,372	
	9	62	24	37		1	62	22	61	61	7	51	36	31.11	17	3,905	
	10	19	8	10	1		19	2	18	18		17	11	53.90	4	6,000	
	12	148	33	111	2	2	148	14	144	144	4	143	110	40.00	25	7,140	
	13	104	32	69		3	103	31	101	100	1	100	67	40.05	27	6,640	
	14	138	80	57	1		136	17	137	137	4	133	55	43.80	70	6,571	
	15	83	31	50	1	1	82	8	81	80	4	79	48	36.14	27	5,425	
	16	7	3	4			7	4	7	7	1	7	4	30.00	3	7,000	
	17	66	38	27		1	60	2	65	61	1	50	24	39.16	34	5,458	
	18	106	30	76			102	39	106	106	2	103	75	35.13	23	6,186	
	19	89	28	55	1	5	72	1	83	71	6	42	47	45.51	13	5,884	
	20	45	28	17			38		45	39	1	44	15	43.26	20	5,075	
	21	105	41	63	1		105	22	104	104	6	99	60	38.35	19	6,236	
22	113	37	76			107	21	113	108	3	110	76	41.09	17	8,241		
23	154	29	117	3	5	146	18	146	144	2	3	114	54.52	10	12,450		
24	29	7	20			29	7	27	27	1	22	19	50.31	3	5,000		
25	54	17	37		2	51		54	52	4	34	35	41.42	10	5,650		
18 - 4	1	2															
	2	127	58	61	8		121	1	119	119	1	5	66	48.42	27	9,000	
	3	34	21	13			34		34	34		13	51.15	9	10,055		
	4	52	15	35	2		52	7	50	49		34	51.61	1			
	5	39	22	13	4		39		35	35		12	46.25	16	9,443		
	6	71	30	40	1		70	1	70	70		41	50.31	20	7,650		
	7	111	42	54	14	1	111	10	96	95	2	11	60	47.15	13	10,538	
	8	66	14	52			52		66	64		51	48.25	5	8,500		
	9	60	25	33		2	54	3	58	56		31	50.03	18	8,305		
	10	91	37	48	6		91	6	85	85	2	7	50	48.36	18	9,972	
	11	15	8	6	1		15		14	14		5	7	52.85	4	9,000	
	12	32	6	26			32		32	32		26	44.80				
	13	27	16	11			26	1	27	27	1	10	52.80	9	7,833		
	14	83	52	27	2	2	75	7	79	79	3	5	26	43.07	36	5,263	
	15	64	37	25	2		62		62	62		7	26	41.30	24	8,175	
	16	47	32	14	1		46		46	46		12	14	47.35	26	6,323	
	17	99	71	23	5		99	1	94	94		15	23	46.39	68	5,927	
	18	45	31	13	1		44	8	44	43	1	19	14	48.07	18	6,288	
	19	64	41	18	5		64	3	59	58		5	19	42.31	38	5,726	
	20	45	29	9	7		45		38	38	2	9	12	46.16	24	6,708	
21	54	33	17	4		54		50	50		11	18	47.00	25	6,636		
18 - 5	2	17	15	2		17	2	17	17						13	5,353	
	3	86	51	33		2	84	6	84	83	4	32	35.18	41	5,329		
	4	68	54	13	1		68	1	67	66		13	47.61	43	6,130		
	5	60	45	14	1		60	12	59	59		13	20.76	41	3,778		
	8	43	42	1			43		43	43		1	1	41	5,375		
	9	177	120	52	5		175	19	172	172	3	52	30.94	100	5,316		
10	99	72	26	1		99	10	98	98	2	25	32.40	60	4,035			
18 - 6	1	59	33	26		59	10	59	59				25	44.08	30	7,223	
	2	57	30	26	1		57	6	56	56			22	34.36	26	5,438	

¹For renter - occupied dwelling units and vacant nonseasonal not dilapidated units, for rent.
²For owner - occupied dwelling units and vacant nonseasonal not dilapidated units, for sale only.

HOUSING—BLOCK STATISTICS

Table 3.—CHARACTERISTICS OF HOUSING FOR CENSUS TRACTS, BY BLOCKS: 1950—Con.

Census tract	Block	All dwelling units by occupancy and tenure					All dwelling units by condition and plumbing facilities			Occupied dwelling units			Contract monthly rent ¹		Value ² of one-dwelling-unit structures	
		Total	Owner occupied	Renter occupied	Vacant non-seasonal not dilap., for rent or sale	Other vacant and non-resident	Number reporting	No private bath or dilap.	No running water or dilap.	Total	Persons per room	Occupied by non-white	Number reporting	Average monthly rent (dollars)	Number reporting	Average value (dollars)
13 - 6	3	46	25	19		2	46	5	44	44	1	1	18	40.50	22	5.977
	4	141	89	50	2		140	15	139	138	4		45	42.91	75	5.372
	5	114	76	36	2		113	19	112	112	2		35	33.34	60	4.595
	6	164	109	54	1		159	14	163	157	6		54	37.40	97	4.925
	7	70	33	32		2	70	2	65	65	1		29	36.27	21	5.019
	8	88	47	41	3		78	13	77	88	1		40	32.75	39	5.512
	9	39	23	16			38	6	39	39	1		16	47.81	17	6.082
	10	4	3	1			4	1	4	4	1		1		2	
	11	70	50	20			65	5	70	69			18	33.22	47	4.865
	12	21	14	5	1	1	18	1	19	19	2		3	43.33	13	4.576
	13	75	60	13	1	1	75	3	73	73	1		14	40.85	54	5.083
	14	76	52	21	2	1	75	14	73	72	1		19	37.94	41	4.800
	15	84	44	39	1		83	20	83	82	3		34	34.17	31	4.119
	16	13	13				13	1	13	12					13	5.346
	17	78	50	28			77	13	78	78	2		28	28.78	41	3.958
	18	76	53	22	1		76	5	75	75	2		23	45.04	49	5.718
	19	19	16	3			19		19	19			3	36.66	15	4.873
	20	38	28	10			38		38	38			9	34.22	24	5.362
	21	87	61	24	2		86		85	85	2	1	22	45.95	52	6.017
13 - 7	1	33	30	3			32		33	33			3	12.333	30	17.833
	2	13	13				10		13	13					12	21.375
	3	4	1	3			4		4	4			3	7.566		
	4	2														
	5	15	11	4			15	1	15	15			3	9.233	7	28.214
	6	62	21	38		3	57	4	59	55			32	7.565	7	23.500
	7	70	32	38			69	5	70	68	2		35	5.828	19	9.436
	8	116	75	38	1	2	104	1	113	105		68	33	48.96	71	8.029
	9	38	27	11			38	4	38	38			11	44.54	22	6.722
	10	28	20	8			28	8	28	28	1		6	44.33	14	6.735
	11	49	26	22	1		49	2	48	48			21	47.57	16	5.468
	12	8	7	1			7		8	8			1		6	5.833
	13	13	6	7			13		13	13			6	9.483	6	20.500
	14	21	18	2		1	20	1	20	18			1		15	32.066
	15	192	46	130	12	4	179		176	174		1	131	9.121	6	21.500
	16	54	50	3		1	50		53	50			2		43	14.255
	17	54	89	41	1	1	129	14	130	125	8		40	30.02	75	5.154
	18	6	6				6	1	6	6			6	30.00		
	19	80	39	40		1	80	27	79	79	2		37	32.89	33	7.248
	20	18	14	3	1		18	4	17	17			2		13	4.330
	21	19	12	6	1		19	7	18	17			6	39.50	9	3.444
	22	40	20	19		1	39	8	39	39			16	31.93	12	5.350
	23	50	17	32	1		50	9	49	49	2		31	34.29	11	4.018
	24	42	25	16		1	42	3	41	41			15	37.00	20	5.815
	25	24	14	10			23	1	24	23			10	39.90	13	6.246
	26	70	49	21			70	2	70	70			20	36.70	38	7.710
	27	78	65	13			77	7	78	78			13	41.53	54	6.114
	28	73	54	19			72	2	73	73	1		18	44.50	47	5.493
	29	37	29	8			37		37	37			8	57.50	23	12.304
	30	39	35	4			37	3	39	39	1		4	56.25	32	9.790
	31	41	34	6		1	40		40	39			6	56.00	31	11.167
	32	35	30	5			35	1	35	35			5	60.80	29	11.034
	33	28	24	4			28	1	28	27			4	50.25	23	11.991
	34	32	26	6			32		32	32			5	52.00	22	12.127
	35	14	8	6			14		14	14			6	36.33	7	4.728
	36	64	50	13	1		64	8	63	62	2		12	39.50	41	5.909
	37	60	40	20			60	15	60	60			19	36.10	35	3.728
	38	16	9	7			16	5	16	16			7	35.85	5	8.900
	39	8	3	5			8	4	8	8			4	35.75	1	
	40	66	43	23			66	12	66	66	1		23	33.91	28	5.821
	41	61	33	28			61	7	61	61			25	37.08	27	5.555
13 - 8	1	49	23	24	1	1	48		47	47	1		22	44.18	17	10.029
	2	98	74	18	3	3	92	1	92	91	2		19	45.00	55	7.658
	3	141	106	34	1		140	20	140	139	4	1	27	35.07	91	6.443
	4	6	3	3			6		6	6			3	53.33		
	5	4	4				4		4	4					3	8.666
	6	6	5	1			6		6	6					4	11.000
	7	45	37	8			45	6	45	45			8	44.00	34	5.361
	8	39	26	13			39		39	39			11	39.90	23	5.717
	9	29	14	14	1		28	3	28	28	2		12	36.25	12	6.833
	10	4	3	1			4	2	4	4			1		3	4.166
	11	31	31				31		31	31					29	56.562
	12	14	14				14	2	14	14			13	24.07		
	13	62	32	30			62	12	62	60	3		28	36.00	24	6.875
	14	11	7	4			11	1	11	11			3	48.33	4	5.250
	15	14	9	5			14	1	14	14			5	25.80	9	11.555
	16	2	2				2		2	2						
	17	7	7				7	6	7	7	1		7	21.00		
	18	65	44	21			65	9	65	65	1		21	30.95	38	35.026
	19	166	103	62	1		166	14	165	165	2		59	35.20	72	6.077
	20	24	22	2			24	1	24	24			1		20	7.545
	21	26	21	5			26		26	26			5	43.60	18	7.388

¹For renter-occupied dwelling units and vacant nonseasonal not dilapidated units, for rent.²For owner-occupied dwelling units and vacant nonseasonal not dilapidated units, for sale only.

Table 3.—CHARACTERISTICS OF HOUSING FOR CENSUS TRACTS, BY BLOCKS: 1950—Con.

Census tract	Block	All dwelling units by occupancy and tenure					All dwelling units by condition and plumbing facilities			Occupied dwelling units				Contract monthly rent ¹		Value ² of one-dwelling-unit structures		
		Total	Owner occupied	Renter occupied	Vacant non-seasonal not dilap., for rent or sale	Other vacant and non-resident	Number reporting	No private bath or dilap.	No running water or dilap.	Total	Persons per room		Occupied by non-white	Number reporting	Average monthly rent (dollars)	Number reporting	Average value (dollars)	
											Number reporting	1.51 or more						
18 - 8	30	33	28	5		33	2		33	33			5	4980	24	6237		
	31	39	28	12	1	38	4		38	38	1		12	4208	18	6194		
	32	84	59	25		84	12		84	84			24	4500	38	7794		
	33	10	5	5		10	3		10	10	1		5	3700	4	4950		
	34	42	27	15		41	4	1	42	39			15	3560	4	4470		
	35	21	9	10	2	21	4		19	19			10	2690	24	3666		
	36	26	12	14		25	3	1	26	25	3		14	2121	9	4944		
	37	19	7	11	1	19	3	1	18	18			11	2500	6	4466		
	40	46	31	15		44	3		46	46	3		14	2721	27	3925		
	41	66	48	18		65	1	1	66	66	1		15	2133	37	4551		
	42	96	68	28		95			96	95	3		28	4975	48	6731		
	43	39	35	4		39	2	1	39	39			4	3625	32	7015		
	44	13	5	8		13	3	1	13	13			6	2666	5	3800		
	45	30	16	14		30	6	3	30	30	1		14	3935	11	5500		
	46	132	107	23		129	2		130	128	1		21	4057	9	6587		
	47	58	39	18	2	58	8	1	57	55	1		17	3676	34	4764		
	48	31	15	16	1	31	10	1	31	31	2		16	2543	14	5742		
	49	73	41	32		73	14		73	73	2		31	2890	33	4751		
	50	2																
	51	18	12	6		18	9		18	18	4		4	3625	11	2845		
	52	22	9	13		22	1		22	22			12	1908	8	4600		
	53	7	5	2		7	2		7	7			2		4	3500		
14 - 1	1	94	10	70	9	5	3	90	40	6	80	76	2	12	74	4935	3	6500
	2	127	24	96	4	118	24	1	120	118	5	12	13	94	5093	4	5000	
	3	53	10	39	3	52	24	1	49	49	3	17	35	4471	1			
	4	104	15	81	6	99	15	4	96	95	3	26	83	4404	4	14000		
	5	175	31	129	13	173	36	2	160	159	5	1	137	5743	12	7441		
	6	180	26	143	11	178	67	2	169	168	1	22	145	5165	6	6583		
	7	107	25	74	5	98	27	2	99	98	1	7	76	4578	6	7500		
	8	232	11	205	8	222	31	6	216	206	7	1	199	6946	1			
	9	123	25	81	8	106	15	3	116	97	3	7	84	4967	5	7400		
	10	64	13	50	2	56	8	1	63	62	1	1	48	5395	8	12500		
	11	116	28	80	7	105	7	1	108	106	1	1	78	4703	16	8750		
	13	59	15	38	2	57	22	3	53	48	1	2	35	3794	9	7888		
	14	58	8	48	6	55	26		52	51	2		50	4764				
	15	41	7	31	2	40	5	1	38	38		1	32	6109	1			
	16	69	17	47	4	61	4	4	64	57	3		45	5617	4	14500		
	17	118	10	96	5	101	6	3	106	62	1	7	79	4908	1			
	18	226	8	196	18	224	49	5	204	202	2	7	206	4670	2			
	19	156	12	128	14	151	32	2	140	136	24	1	134	4424	2			
	20	95	11	72	10	94	11	1	83	83	3		80	4742				
	21	104	11	81	9	91			92	86	6	2	84	5011	4	10625		
	22	56	2	51	3	47	1		53	43	3		53	5232				
	23	84	17	58	5	84	30	8	75	75	8	7	59	4494	5	5800		
	24	86	15	66	3	85	49	13	81	79	6	6	65	5023	6	4850		
	25	54	7	39	8	54	7		46	46	1		43	4804	4	14000		
	26	40	15	19	5	40	8	2	34	34	2		22	4781	9	6444		
	28	57	11	43	2	57	6		54	54	2		45	5648	4	9500		
	29	42	7	30	5	41	12		37	36	2		34	5264	4	11000		
	30	73	21	44	6	70	21	2	65	65	6	10	48	3818	10	8600		
	31	12	5	7		12	1		12	12	1		7	3942	2			
	32	45	8	36	1	44	1		44	41	1		37	4827	3	14666		
	33	87	26	57	4	87	3	3	83	83			54	4970	7	20857		
	34	156	23	120	7	153	39	34	143	140	10		125	4188	9	12044		
	35	88	7	73	6	84	10	3	80	77	8		74	4513	2			
14 - 2	1	188	7	174	4	177	31	2	181	176	12	117	173	4386				
	2	77	9	66	2	71	39	36	75	74	3	74	63	3984	7	48500		
	3	103	21	78	2	97	25	16	99	97	1	97	73	4561	12	62750		
	4	45	13	31	1	37	17	17	44	42	1	44	28	4150	9	48666		
	5	53	9	43		45	35	34	52	52	6	52	43	16951	4	32000		
	6	33	14	19	1	32	5	1	33	32		33	19	3552	13	5169		
	7	24	6	17	1	23	8	4	23	23	2	23	18	2683	5	4200		
	8	8	1	7		8	3	1	8	8	1	8	7	3685	1			
	9	24	3	21		24	9	8	24	24	2	24	21	3100	2			
	11	42	7	34		42	14	12	41	41	7	41	33	3418	6	4500		
	12	52	3	47	1	44	25	22	50	50	9	48	48	3731	3	5433		
	13	25	1	24		21	5		25	25	1	24	24	3408	1			
	14	40	9	31		37	9		40	40	6	39	29	3306	8	5625		
	15	60	9	49	1	60	33	9	58	58	5	57	50	3382	6	4416		
	16	79	7	71	1	79	39	32	78	78	9	78	71	3088	3	6000		
	17	72	4	66	2	71	29	18	70	70	9	68	67	3220				
	18	140	10	124	2	137	53	3	134	133	18	132	124	3411	4	9250		
	19	226	10	193	8	217	116	63	203	193	19	68	193	4348	1			
	20	172	5	156	9	167	38		161	160	20	33	161	4147	1			
	21	132	11	120	1	126	76	32	131	127	15	129	116	2907				
	22	66	36	30		61	12	7	66	63	1	66	26	4123	18	7172		
	23	48	6	41		39	26	25	47	47	1	46	39	2989	2			
	24	24	8	15	1	23	5	1	23	23	2	22	15	3760	6	5166		
	25	54	5	48	1	53	20	3	53	52	2	51	47	3285	3	5000		
	26	62	12	48	2	62	39	36	60	55	2	60	48	3397	11	5636		
	27	87	25	61	1	86	26	2	86	83	1	84	61	3070	22	9231		
	28	17	1	16		15	2		17	16		16	16	3600	1			
	29	27	5	21	1	25	9		26	26		25	22	3440	4	5125		

¹For renter - occupied dwelling units and vacant nonseasonal not dilapidated units, for rent.
²For owner - occupied dwelling units and vacant nonseasonal not dilapidated units, for sale only.

HOUSING—BLOCK STATISTICS

Table 3.—CHARACTERISTICS OF HOUSING FOR CENSUS TRACTS, BY BLOCKS: 1950—Con.

Census tract	Block	All dwelling units by occupancy and tenure					All dwelling units by condition and plumbing facilities			Occupied dwelling units			Contract monthly rent ¹		Value ² of one-dwelling-unit structures		
		Total	Owner occupied	Renter occupied	Vacant non-seasonal not dilap., for rent or sale	Other vacant and non-resident	Number reporting	No private bath or dilap.	No running water or dilap.	Total	Persons per room		Occupied by non-white	Number reporting	Average monthly rent (dollars)	Number reporting	Average value (dollars)
											Number reporting	1.51 or more					
14 - 2	30	3	2	1		3	1	1	3	3		2	1				
	31	11	1	10		10	6	4	11	9		11	8				
	32	30	5	23	1	1	28	9	6	28	26	2	24	37.50	3	7,000	
	33	40	11	28		1	37	2	2	39	38	3	27	36.55	6	15,666	
	34	87	14	73			85	35	14	87	87	4	73	43.38	6	4,750	
	35	44	6	38			43	29	25	44	42	9	33	35.48	6	3,500	
	36	22	1	21			22	19	19	22	22	4	20	45.10			
	37	44	5	37	1	1	43	20	10	42	40	2	35	40.22	2		
	38	46	11	35			46	14	3	46	46	1	34	33.51	9	31.44	
	39	82	6	76			81	14		82	81	1	75	49.00			
14 - 3	40	53	11	42		51	1	1	53	50		53	41	40.65	3	6,833	
	41	73	21	50	1	72	21	10	71	70	1	48	31.16	9	6,277		
	42	109	12	94	3	104	43	17	106	102	14	96	33.30				
	43	104	14	86	3	99	29	8	100	98	5	81	39.66	5	7,340		
	2	56	21	35		53	15	4	56	51	7	55	29	42.06	13	7,346	
	3	86	28	58		75	41	32	86	82	13	85	55	34.03	21	6,038	
	4	56	6	50		56	13	11	56	56	4	48	50	34.86	5	5,500	
	5	53	8	43		52	14	5	51	51	2	33	42	41.16	6	7,250	
	6	22				2											
	7	96	15	80	1	95	30	25	95	95	7	79	81	40.46	14	6,707	
8	65	27	38		65	22		65	64		65	38	34.78	18	3,894		
9	46	8	38		46	6		46	46	1	43	37	32.05	5	3,640		
10	62	15	47		60	46	42	62	62	13	60	45	26.68	8	3,350		
11	37	2	35		37	13	3	37	37	3	37	33	27.33	1			
15 - 1	12	30	3	26	1	30	4	1	29	29	2	28	27	30.14			
	13	29	5	24		29	12		29	29	2	28	24	28.04	4	5,250	
	14	52	12	40		51	5	1	52	52	5	49	40	37.02	12	4,850	
	15	51	19	31	1	51	8		50	50	2	48	31	44.38	13	6,500	
	16	55	27	27	1	53	5		54	54		52	27	41.77	19	7,926	
	17	34	9	22	1	34	3		33	33	4	32	23	36.26	7	9,285	
	18	97	7	84	4	93	6	2	91	90	3	69	80	43.32	6	6,833	
	19	114	19	89	5	112	24	1	108	107	6	53	91	51.70	8	8,250	
	20	71	24	46	1	70	6		70	70	1	67	43	44.51	8	9,500	
	21	83	18	62	3	81	5		80	80	1	77	62	41.96	7	9,000	
15 - 1	22	48	17	31		44	6	4	48	46	1	47	31	33.48	13	6,361	
	23	39	21	16		38	3	3	37	37	4	37	16	33.68	18	4,744	
	24	60	22	38		58	8	4	60	59	2	58	36	34.41	19	4,089	
	25	42	7	33		38	12	8	40	39	1	38	32	35.46	4	41.85	
	26	22															
	27	31	1	29	1	30	11	10	30	30	3	30	27	26.44	1		
	28	32	4	28		30	7	3	32	31	4	32	28	39.14	2		
	29	59	11	48		58	14	8	59	58	3	58	48	35.02	10	7,250	
	30	52	28	23	1	44	8	2	51	45	4	51	17	32.41	19	5,642	
	31	60	21	39		54	4		60	52	2	56	33	36.60	16	5,643	
15 - 1	32	106	21	83		106	37	2	104	104	3	101	80	42.88	8	5,812	
	33	82	13	67	1	82	13		80	80	2	80	67	35.89	6	6,100	
	34	118	13	98	1	114	41		111	109	6	102	94	39.41	3	9,166	
	35	98	18	79	1	96	7		97	95	4	96	76	43.57	4	8,025	
	36	97	30	66		85	13	9	96	86	5	86	63	37.38	13	8,615	
	37	76	18	56		69	13	12	73	67	6	72	52	34.92	14	5,057	
	38	66	28	27	1	52	2		55	52	1	53	25	35.16	19	6,973	
	39	53	30	35		60	5	1	65	63	3	62	34	35.88	13	6,461	
	40	44	4	44		44	4	2	44	44	2	44	4	22.75			
	41	50	15	35		49	17		50	50	3	48	35	33.48	6	5,666	
15 - 1	42	21		21		18	13	13	21	21		19	21	41.42			
	43	15		13		14	10	10	15	15		13	13	29.69			
	44	87	6	77		73	69	66	83	78	12	75	72	27.94	2		
	1	104	33	69		102	34	28	102	102	5	81	67	42.44	25	4,588	
	2	20	4	16		20	1	1	20	20		16	4	44.75	13	7,230	
	3	40	25	15		37			40	39		30	14	35.78	23	5,978	
	4	101	42	59		93	5		101	95	3	95	58	31.77	35	5,334	
	5	41	11	30		41	2		41	41	2	38	29	30.13	10	3,390	
	6	191	6	185		179	14		191	188	17	185	180	30.12	3	4,000	
	7	58	9	49		57	9	3	58	57	3	56	48	32.62	9	3,488	
8	13	2	11		12	3	1	13	12	1	13	11	34.00	1			
9	75	8	65	1	73	65	62	73	69	10	73	59	26.98	6	5,166		
10	29	6	23		28	14	14	29	29	1	26	21	34.95	2			
15 - 1	11	78	15	63		78	29	10	78	77	2	75	58	33.01	10	5,350	
	12	51	19	31	1	51	6	4	50	50	4	48	32	33.78	18	4,500	
	13	37	8	29		37	5		37	37	1	35	29	30.86	7	5,142	
	14	51	6	45		51	6		51	49	6	51	45	30.95	3	4,166	
	15	54	10	44		53	4	1	54	54	3	53	44	32.65	9	3,333	
	16	126	10	115		126	1		125	125	8	123	113	31.18	7	5,014	
	17	21	6	15		18	5		21	18	1	21	14	34.07	4	6,000	
	18	38		38		38	19	9	38	36	3	38	38	27.26			
	19	29	3	25		29	16	6	28	28	2	25	24	34.08			
	20	66	11	54		64	24	5	65	64	6	63	50	34.22	10	3,930	
15 - 1	21	24	3	21		24	1	1	24	24		24	21	39.28	3	6,500	
	22	22		22		22	6	1	22	22		22	22	28.68			
	23	30	6	24		26	9	7	30	25	4	27	22	28.63	4	4,375	
	24	40	12	27	1	40	18	10	39	39	7	38	28	38.25	7	4,942	
	25	56	4	51	1	56	30	4	55	55	8	55	52	44.63	3	2,300	
	26	97	24	73		96	44	5	97	97	12	69	71	32.39	16	5,106	

¹For renter - occupied dwelling units and vacant nonseasonal not dilapidated units, for rent.
²For owner - occupied dwelling units and vacant nonseasonal not dilapidated units, for sale only.

Table 3.—CHARACTERISTICS OF HOUSING FOR CENSUS TRACTS, BY BLOCKS: 1950—Con.

Census tract	Block	All dwelling units by occupancy and tenure					All dwelling units by condition and plumbing facilities			Occupied dwelling units			Contract monthly rent ¹		Value ² of one-dwelling-unit structures			
		Total	Owner occupied	Renter occupied	Vacant non-seasonal not dilap., for rent or sale	Other vacant and non-resident	Number reporting	No private bath or dilap.	No running water or dilap.	Total	Persons per room		Number reporting	Average monthly rent (dollars)	Number reporting	Average value (dollars)		
											Number reporting	1.51 or more					Occupied by non-white	
15 - 1	27	101	26	73		2	94	24	9	99	93	9	97	70	34.40	15	4,320	
	28	57	13	41	2	1	54	25	3	54	50	5	54	42	29.71	11	4,354	
	29	94	19	72	1	2	89	48	4	91	91	10	89	72	34.15	11	3,318	
	30	93	8	84	1		92	43	3	92	92	11	89	84	31.66	7	4,271	
	31	81	18	60	1	2	81	40	14	78	78	20	77	57	33.73	14	5,750	
	32	84	23	54			82	55	25	77	75	14	75	52	31.05	18	4,277	
	33	206		205	1	7	204			205	202	13	201	202	30.36			
	15 - 2	1	39	26	12		1	39	3		38	38		27	12	51.25	23	7,108
	2	29	18	9	1	1	28			27	27	1	21	9	47.11	11	6,754	
	3	37	18	15	3	1	36	2		33	33		20	14	49.00	16	7,031	
4	47	22	23		2	42	7	1	45	45	3	22	21	40.38	9	6,444		
5	58	31	27			57	12	3	58	56	2	37	26	38.92	23	6,978		
6	66	30	35		1	61	12	4	65	65	2	40	33	43.66	19	6,221		
7	51	26	22		2	51	5	1	48	48		17	18	41.88	23	6,086		
8	64	46	16		1	63	5	5	62	62	2	36	15	52.60	40	5,830		
9	48	36	9		1	48	5	1	45	44		28	10	48.10	33	6,057		
10	45	29	14		2	43	3		43	41		35	12	57.08	22	6,268		
11	45	26	19			45	10		45	45		34	17	40.11	20	5,370		
12	57	27	27	2	1	56	13		54	54	2	49	27	43.11	22	5,404		
13	44	18	26			44	6		44	44	1	41	24	39.70	13	5,461		
14	37	11	25		1	37	3		36	36		34	25	31.68	10	5,000		
15	156	24	129	2	1	153	4	3	153	151	3	147	129	29.43	20	5,145		
16	56	38	16		2	55	4		54	54	3	48	15	46.13	36	5,688		
17	61	46	14		1	58	5		60	58	1	49	13	49.23	41	5,904		
18	60	51	8		1	57	2	1	59	57		52	7	41.85	46	6,741		
19	51	39	11		1	49	8		50	49	2	33	10	40.80	31	6,603		
20	28	18	9		1	28	5		27	27	1	20	8	49.62	11	6,863		
21	37	24	13			37	3		37	36		28	13	55.76	14	7,135		
22	68	51	17			67	4		68	66	2	50	16	45.06	40	7,080		
23	52	43	8		1	51	3	1	51	51		42	8	53.62	35	7,260		
24	42	31	11			41	3	1	42	41	2	34	11	46.27	26	7,542		
25	69	40	29			67	21	3	69	67	4	58	28	45.96	31	5,312		
26	62	43	17		2	62	3		60	59	1	51	17	45.05	40	5,375		
27	52	24	28	1	1	52	15	10	50	49	3	45	25	35.16	21	5,261		
28	45	15	30			45	8		45	45		42	29	36.58	13	4,423		
29	64	18	46			63	31	12	64	64	3	63	46	30.17	15	3,953		
30	46	21	25			45	16	7	46	46	5	43	25	28.00	19	4,468		
31	53	31	22			52	22	2	53	52	3	41	22	34.50	23	5,586		
32	80	27	51		2	77	43	27	78	71	10	77	49	31.14	24	3,095		
33	84	34	48			81	42	22	82	79	13	77	48	26.87	25	4,356		
34	56	19	37			55	23	13	56	55	5	53	36	33.88	13	4,400		
35	26	6	20			25	6	4	26	26		20	20	36.35	6	5,166		
15 - 3	1	74	32	40		73	10		72	72	1	25	38	49.02	24	6,462		
2	50	28	19		2	47	6		47	47	1	11	18	51.16	21	6,557		
3	58	40	15		3	54	6		55	52		14	15	42.80	29	6,700		
4	42	24	16		2	41	7	1	40	40		6	15	39.93	15	6,580		
5	107	43	24	4	3	74	7		67	67			25	43.48	27	5,877		
6	69	31	49	2		69	25		65	65	3	34	35	41.18	35	4,808		
7	19	10	9		2	19	18		19	19	1	1	36	39.33	20	4,425		
8	48	36	11		1	47			47	47		7	9	43.55	5	4,400		
9	58	40	9	1	3	58	2		49	49	1	1	10	39.20	31	5,506		
10	41	30	8			39	4		38	38		6	7	47.40	30	6,560		
11	47	33	13	1	3	47	5	2	46	46	1	2	13	56.85	25	6,956		
12	61	47	9			59	7		56	54	1	15	8	49.38	26	6,803		
13	56	38	16		5	52	7		54	54	2	28	13	50.00	39	6,058		
14	91	61	29		2	90	7		89	89	1	53	16	53.56	29	6,731		
15	77	55	18		4	76	3	1	73	73		22	27	46.51	42	9,238		
16	89	70	15		1	81	1		85	84	1	4	13	49.35	45	6,995		
17	21	16	5		4	20			21	21		4	13	53.53	57	6,505		
18	77	54	15		6	77	5	1	70	70	4	2	33	70.00	12	7,000		
19	67	44	17	5	1	65			61	61	1	1	19	48.47	44	6,986		
20	54	35	13		1	54			48	48		3	18	39.11	36	5,438		
21	63	50	13	6		62			63	62		1	11	45.72	32	6,175		
22	38	29	8		1	37			37	36		33	13	55.46	46	7,282		
23	26	20	6			25			26	26		21	8	56.50	26	7,788		
24	30	17	9		4	29	4	3	26	26	2	19	6	58.00	17	7,941		
15 - 4	1	26	17	9		26			26	26			9	61.44	9	9,111		
2	24	18	6			24	1		24	24		2	5	61.60	15	9,533		
3	32	22	10		4	32	4		28	27		4	5	57.20	19	8,894		
4	26	19	5		1	26			24	24		6	6	47.00	13	8,384		
5	35	24	11		2	35	2		35	35		10	4	51.20	17	7,676		
6	26	19	4		1	26	2		23	23		4	4	50.75	15	8,033		
7	7	3	1		1	7			5	5			1		2			
8	5	3	1		1	5			4	4			2		2			
9	43	32	10		1	43	6	4	42	42	1	18	9	53.33	28	6,357		
10	49	34	14		1	49	11	3	48	48	4	26	12	39.00	26	5,826		
11	46	25	20		1	44	6	1	45	43	1	17	17	39.47	17	6,235		
12	35	31	4			32			35	33		25	4	43.25	24	6,120		
13	62	47	12	1	2	61	7		59	59		39	11	50.63	38	6,973		

¹For renter - occupied dwelling units and vacant nonseasonal not dilapidated units, for rent.
²For owner - occupied dwelling units and vacant nonseasonal not dilapidated units, for sale only.

HOUSING—BLOCK STATISTICS

Table 3.—CHARACTERISTICS OF HOUSING FOR CENSUS TRACTS, BY BLOCKS: 1950—Con.

Census tract	Block	All dwelling units by occupancy and tenure					All dwelling units by condition and plumbing facilities			Occupied dwelling units			Contract monthly 'rent'		Value ² of one-dwelling-unit structures				
		Total	Owner occupied	Renter occupied	Vacant non-seasonal not dilap., for rent or sale	Other vacant and non-resident	Number reporting	No private bath or dilap.	No running water or dilap.	Total	Persons per room		Number reporting	Average monthly rent (dollars)	Number reporting	Average value (dollars)			
											Number reporting	1.51 or more					Occupied by non-white		
15 - 4	15	53	43	8	1	1	53	2		51	51		26	7	4 2.42	40	7,622		
	16	82	52	27	1	2	82	4		79	79		30	26	4 7.76	31	8,258		
	17	70	53	7	8	2	66	4	1	60	60		27	12	5 1.50	38	8,565		
	19	65	48	15		2	65	3	3	63	62	1	30	15	5 2.53	42	5,973		
	20	44	26	16	2		43			42	41		24	16	4 2.56	24	5,045		
	21	47	21	22	3	1	47			43	43	2	23	24	4 0.00	18	4,961		
	22	56	31	22	2	1	55	8	2	53	52	8	15	20	4 1.00	28	4,396		
	23	61	39	16	1	5	66	13	6	55	54	1	23	15	3 8.60	33	4,427		
	24	66	48	16	1	1	66	7	1	64	63	1	40	17	4 0.41	43	4,839		
	25	74	52	20	1	1	67	5		72	71	4	35	18	3 8.55	40	4,550		
	26	46	38	6	1	1	46	6	2	44	44		29	5	4 6.40	35	5,800		
	27	55	34	20		1	54	10		54	54	3	44	20	3 7.95	23	5,847		
	28	13	2	10		1	12	1	1	12	12		5	10	3 1.30				
	29	35	19	15	1		34	9		34	34		24	15	3 2.80	10	6,550		
	30	119	63	53	2	1	116	24	2	116	113	8	81	52	4 4.07	43	6,267		
	31	61	30	30	1		60	11		60	60	4	39	28	4 7.71	20	6,275		
	32	46	31	14	1		45	5		45	44		30	14	4 7.28	20	6,600		
	33	57	39	17		1	53	10	6	56	54	5	35	16	4 6.37	32	5,365		
	34	55	38	17			54	8	2	55	54		38	16	3 8.31	32	5,503		
	35	48	18	28	1	1	47	21		46	46	3	21	28	4 5.14	10	5,150		
	36	34	24	9	1		34	3		33	33	2	24	9	5 5.00	22	5,063		
	37	57	38	17	1	1	56	14		55	55	5	35	16	4 0.37	29	4,244		
	38	65	30	28	5	2	65	7	3	58	57	3	6	30	4 4.60	21	2,923		
	39	72	23	38	9	2	72			61	60	1	11	44	5 2.36	16	6,293		
	40	39	22	11	4	2	39			33	33		1	13	4 4.30	14	8,300		
	41	41	24	12	4	1	39			36	36		6	14	4 9.50	11	9,454		
	15 - 5	1	2																
		2	128	49	77	1	1	113	3		126	125		72		5 5.44	30	11,170	
		4	54	34	18	2		54			52	51		18		8 3.77	29	9,689	
		5	67	61	5	1		66	1	1	66	66		4		14 0.00	56	9,000	
		6	68	34	33		1	67			67	66		29		7 6.48	29	9,724	
		7	61	60	1			60			61	61		1			57	9,456	
		8	61	44	16	1		61			60	59		14		7 1.92	26	8,730	
		9	137	32	103	1	1	131			135	130	1	1		4 9.31	20	12,450	
		10	67	17	50			67			67	67		48		5 2.81	3	14,333	
		11	86	34	51	1		82	2		85	85	1	49		5 0.26	18	9,583	
		12	3		3			3			3	3							
		13	9	3	6			9	1	1	9	9	1					3	8,000
		15 - 6	1	62	38	24		62	1		62	62	2		23		4 3.60	18	6,005
	2		119	72	40		112	7		112	111	4		37		4 9.36	48	6,697	
	3		69	47	22		68	1		68	67			21		4 6.90	29	6,803	
4	90		48	41	2		88	1	2	88	88	1			4 3.12	27	6,907		
5	68		23	44			66	3		64	63		40		4 6.37	7	6,785		
6	61		60	1			60			61	61		1		4 7.88				
7	61		44	16	1		61			60	59		14		5 0.68	3	17,333		
8	137		32	103	1	1	131			135	130	1	1		4 9.31	20	10,100		
9	67		17	50			67			67	67		24		5 0.77	5	11,500		
10	86		34	51	1		82	2		85	85	1	49		6 4.11	6	13,000		
12	3			3			3			3	3								
13	9		3	6			9	1	1	9	9	1					3	8,000	
14	21		7	14			20			21	16			12		5 2.33	3	13,666	
15	29		16	13			23			29	29			12		5 3.41	10	13,100	
16	78		53	25	7	1	75		1	70	69	1		69		5 8.42	2		
17	21		16	5			19			21	21			15		4 6.93	2		
18	23		7	16			21			23	23			15		4 5.33	3	11,833	
19	6		6				6	1		6	6			5		5 5.00			
20	11		10	1			10	1	1	10	10			11		5 5.63			
21	23		13	10			23			23	23			14		6 2.57			
22	51		35	16			50	1		51	50	1		16		3 7.00	23	6,286	
23	65		23	38	3	1	64	3		61	61	2		36		4 1.58	13	4,315	
24	68		26	42	1		68	2	8	68	68	3		41		4 3.51	10	6,000	
25	44		25	16			42	8		41	41	1		13		4 8.92	17	5,970	
26	26		19	7		4	26	6		22	20			14		5 4.07	3	7,833	
27	27		19	8			27	3		27	27	1		7		5 0.28	15	6,000	
28	5		3	2			5			5	5			2			1		
29	21		10	10		1	21	1	1	20	20	1		10		4 6.90	7	5,385	
30	25		19	4		2	24			23	23	2		4		3 7.00	18	4,561	
31	73		36	36		1	69	1		72	71	1		35		4 2.34	19	5,415	
32	53		45	8			51			53	52			8		4 6.62	40	5,610	
33	110		55	51	3	1	109	15		106	106	1	3	51		4 1.76	31	5,770	
34	191		95	91	2	3	188	42		186	183	3		85		4 1.75	55	5,398	
35	76	42	30	4	3	74	1		72	72	3		29		5 0.51	32	6,740		
36	72	32	36	3	3	71	2	4	68	68	1		36		4 0.72	16	5,625		
37	78	26	45	4	1	77	10		71	70	5		38		4 8.60	16	6,187		
38	11	2	2			3	7	3	3	3			24		4 4.62	1			
39	31	19	11		1	31	1	1	30	30	1		3		5 7.00	1			
40	47	32	14		1	47		1	46	46			10		4 4.30	15	11,233		
41	47	32	14		1	47		1	46	46			13		4 2.23	23	7,660		
42	39	20	18		1	39	2		38	38	2		17		4 6.47	16	8,781		
43	10	7	3			10			10	10			3		3 3.33	3	5,833		
44	47	34	13			47	5		47	47			13		3 7.30	28	6,125		
45	10	8	2			10			10	10			2			7	7,714		
47	53	36	15	2		53			51	51	1		15		4 8.66	23	7,195		
48	60	37	22	1		60			59	59			22		4 4.04	23	6,904		

¹For renter - occupied dwelling units and vacant nonseasonal not dilapidated units, for rent.
²For owner - occupied dwelling units and vacant nonseasonal not dilapidated units, for sale only.

Table 3.—CHARACTERISTICS OF HOUSING FOR CENSUS TRACTS, BY BLOCKS: 1950—Con.

Census tract	Block	All dwelling units by occupancy and tenure					All dwelling units by condition and plumbing facilities			Occupied dwelling units			Contract monthly rent ¹		Value ² of one-dwelling-unit structures	
		Total	Owner occupied	Renter occupied	Vacant non-seasonal not dilap., for rent or sale	Other vacant and non-resident	Number reporting	No private bath or dilap.	No running water or dilap.	Total	Persons per room		Number reporting	Average monthly rent (dollars)	Number reporting	Average value (dollars)
											Number reporting	1.51 or more				
15 - 6	49	41	26	14	1	41			40	40		1	14	481.4	18	6488
	50	24	14	1	3	24			20	20		7	352.8	10	6220	
	51	57	45	11	1	57		2	56	56		11	454.5	41	6119	
	52	84	55	25	3	82		3	80	79	1	23	404.3	44	5479	
	53	1														
	54	16	13	2	1	15			15	15		2		12	5833	
	55	15	12	3		15			15	15		3	423.3	11	5827	
	56	30	12	18		30			30	30		16	525.6	2		
	57	14	6	6	2	13			12	12		7	464.2	1		
	59	14	6	6	2	13			12	12		7	464.2	1		
60	25	16	9		25			25	25		8	466.2	12	7391		
15 - 7A	2	50	19	29	1	49			48	47		27	609.6	9	19555	
	3	31	14	17		30			31	30		16	847.5	4	22000	
	4	30	15	15		30			30	30		14	714.2	11	25000	
	5	17	10	7		16			17	16		6	803.3	8	19000	
	6	28	15	11		28			26	26		9	418.8	5	16900	
	7	29	16	13		29			29	28		12	612.5	7	15714	
	8	49	35	13		49			48	48		13	465.3	27	10277	
	9	156	92	51	1	153		2	143	142	2	49	574.4	57	12012	
	10	46	39	7	1	46		3	46	45		2		37	9218	
	11	42	39	3		42			42	42		3	513.3	38	11315	
	12	50	35	12		50		4	47	47		12	929.1	23	8204	
	13	59	45	14		59		3	59	59		14	466.4	33	9409	
	14	66	40	21		65		2	61	61	2	23	523.0	22	8763	
	15	43	29	11		42		1	40	40		13	565.9	17	7900	
	16	47	37	9		47		3	46	46	1	7	617.1	28	9428	
	17	39	32	7		39			39	39		6	525.0	31	9277	
	18	2														
	15 - 7B	1	303	192	102	1	298		4	294	292	1	101	649.4	149	10246
2		61	52	9		61		1	61	61		8	522.5	45	9522	
3		65	51	14		65		1	65	65		13	537.6	41	9004	
4		91	68	21	1	91		3	89	88		21	614.7	54	8520	
5		87	47	40		84			87	87		38	651.0	29	11568	
6		54	17	32	3	54		2	49	49		31	545.8	7	8642	
7		52	30	20		52		6	50	50	1	19	430.0	14	6836	
8		41	28	11		41		2	39	39		12	367.5	22	6836	
9		33	24	7		32		2	31	31		7	623.5	22	11295	
10		69	42	27		69		5	69	68		26	480.7	30	7833	
11		43	33	10		42		2	43	43		10	438.0	25	10200	
12		74	54	19		73		5	73	73		19	464.2	47	14797	
13		47	25	22		46		7	47	45		22	489.2	18	6861	
14		42	25	15		41		1	40	40		14	499.2	17	15852	
15		23	7	16		23			23	23		16	503.7	2		
16		41	8	33		41			41	41		31	610.3	3	14333	
15 - 8A	1	114	7	106	1	109			113	111	1	1	101	609.8	1	
	2	42	27	15		42			42	41		14	690.0	11	10545	
	3	45	27	16	1	44		2	43	43		17	679.4	11	14227	
	4	68	25	42	1	68			67	66	1	42	586.4	17	12352	
	5	37	16	20	1	37			36	35		21	739.0	6	17833	
	6	43	11	29	1	42		1	40	40		28	646.7	2		
	7	46	23	18	4	41			41	41		20	631.0	7	20571	
	8	38	17	20		38			37	37		20	681.5	3	14333	
	9	29	16	13		29			29	29		12	620.0	4	16500	
	10	35	19	13	3	35			32	32		13	530.0	3	36333	
	11	25	14	11		25			25	24		11	728.1	3	21333	
	12	28	18	10		28			28	28		10	612.0	9	16466	
	13	44	15	29		44			44	44		26	684.6	5	17800	
	14	49	25	23	1	49			48	48		24	640.4	11	20363	
	15	24	9	15		24			24	23		15	563.3	4	16500	
	16	38	18	20		38		1	38	35		20	646.5	9	20111	
	17	32	15	16		32			31	31		13	719.2	4	16250	
	18	71	8	63		70			71	70		60	543.0	4	16750	
	19	19	8	11		19		1	18	18		7	554.2	8	18000	
	20	19	11	7		19			19	18		7	663.8	3	20000	
21	31	9	20	2	31			29	29		21	663.8	3	20000		
22	58	27	30	1	57			57	56		28	536.4	14	14357		
23	72	38	27	7	72			65	65		32	517.5	26	9546		
24	24	18	6		23		1	24	23		6	548.3	15	17366		
25	13	12	1		12			13	11		1		1	11681		
26	15	11	4		15			15	15		1		1	14442		
27	13	9	4		12			13	13		4	652.5	5	15300		
28	13	7	5		12			13	13		4	580.0	4	17250		
29	27	17	6		26		3	23	23		7	630.0	13	12500		
30	29	16	13	1	29			29	29		13	596.9	7	18142		
31	17	9	8		17			17	16		7	518.5	6	17000		
32	20	8	12		19			20	19		11	601.8	7	25642		
33	41	16	25		36		3	41	34		22	563.6	8	12437		
34	16	13	3		15			16	15		2		8	13875		
35	26	11	15		21			26	22		13	617.6	3	12000		
36	15	9	3		14			15	11		3	660.0	9	11611		
37	19	9	3	1	17		2	18	17		7	567.1	3	15333		
38	17	8	7		17			17	15		6	456.6	2			

¹For renter - occupied dwelling units and vacant nonseasonal not dilapidated units, for rent.
²For owner - occupied dwelling units and vacant nonseasonal not dilapidated units, for sale only.

HOUSING—BLOCK STATISTICS

Table 3.—CHARACTERISTICS OF HOUSING FOR CENSUS TRACTS, BY BLOCKS: 1950—Con.

Census tract	Block	All dwelling units by occupancy and tenure					All dwelling units by condition and plumbing facilities			Occupied dwelling units			Contract monthly rent ¹		Value ² of one-dwelling-unit structures	
		Total	Owner occupied	Renter occupied	Vacant non-seasonal not dilap., for rent or sale	Other vacant and non-resident	Number reporting	No private bath or dilap.	No running water or dilap.	Total	Persons per room		Number reporting	Average monthly rent (dollars)	Number reporting	Average value (dollars)
											Number reporting	1.51 or more				
15 - 8A	39	45	17	26	1	1	45			43	43		25	59.40	4	13,375
	40	63	40	20		3	63	2		60	60	1	20	52.95	32	10,112
	41	9	6	3			8			9	8		2		2	
	42	17	9	5		3	16			14	14		5	59.40	4	13,500
	43	20	9	11			20			20	20		10	53.80	5	14,400
	44	22	10	10		2	21			20	20		10	58.80	4	11,750
	45	12	8	4			12			12	12		3	51.66	4	11,875
	46	19	9	9	1		19			18	18		10	65.10	5	14,100
	47	21	6	15			17	1	1	21	18		10	60.00	2	
	48	14	8	5		1	10			13	11		3	59.00	4	13,750
	49	78	42	34		2	78	10		76	76	1	32	53.21	24	8,633
	50	56	28	24	1	3	52	1	1	52	46	1	23	54.78	13	10,007
	51	16	7	9			16			16	16		9	49.33	2	
	52	17	7	10			17			17	17		10	47.60	4	12,000
	53	26	9	16	1		26			25	25		17	58.47	4	
	54	30	13	17			30			30	30		16	66.75	6	9,000
15 - 8B	1	33	16	16		1	33			32	32		16	61.06	4	14,225
	2	12	4	7	1	1	11	1	1	11	10		7	60.14	1	
	3	61	2	56		3	57	4	4	58	54		52	68.82		
	4	74	18	46	7	3	73	5		64	64	1	52	59.50	4	15,875
	5	57	15	40		2	57	1		55	55		39	59.48	10	14,050
	6	39	23	16			39	1		39	39		16	52.75	12	11,625
	7	25	10	15			25	2		25	25		15	58.13	3	10,833
	8	76	40	31	3	2	75	1		71	70		30	52.70	23	7,314
	9	47	23	22	2		47			45	45	2	23	46.56	12	9,666
	10	65	9	49	1	6	65	4		58	58	1	50	55.86	4	10,250
15 - 9	1	34	26	8			34			34	34		8	55.62	18	9,261
	2	35	21	13	1		35			34	34		13	53.84	14	11,675
	3	20	15	5			20	4		20	20	1	5	67.60	11	11,045
	4	39	28	11			38	4	4	39	39		11	62.54	20	7,280
	5	18	13	4	1		18	1		17	17		5	52.80	11	8,681
	6	28	18	10			28	1		28	28		9	46.88	11	8,045
	7	35	18	15		2	35	2		33	33		14	51.42	10	8,000
	8	34	24	8	1	1	34		2	32	32		6	56.00	22	10,113
	9	33	23	10			33			33	33		10	57.60	18	9,777
	10	47	36	10	1		47			46	46		10	54.50	26	13,288
	11	39	21	16	1	1	39			37	36		14	52.00	13	9,923
	12	48	34	14			48	5		48	48		12	47.91	21	11,023
	13	23	16	7			23	4		23	23		7	57.42	8	11,312
	14	24	18	6			24			24	24		6	53.00	11	8,545
	16	134	67	60	6	1	134	1	1	127	127	1	60	60.78	11	9,532
	17	53	28	25			53	1	1	53	53		25	57.76	18	10,538
	18	85	60	24	1		85	3	1	84	83		24	50.29	38	8,784
	19	46	38	8			46	2	2	46	46		8	56.50	31	9,180
	21	4	4				4			4	4				4	9,625
	22	57	46	10		1	56			56	56		9	58.55	37	9,927
	23	23	15	8			23			23	23		8	67.37	9	14,055
	24	14	10	4			14			14	14		4	68.00	7	13,000
	25	11	8	3			11			11	11		2		8	16,062
	26	27	18	9			27			27	27		8	64.00	10	13,700
	27	16	8	5	1	2	16	1		13	13		5	70.80	2	
	28	34	21	11	1	1	34	2		32	32		12	72.08	12	14,916
	29	29	16	11	1	1	29			27	27		12	60.45	12	16,636
	30	14	13	1	1		14			14	14		11		11	11,615
	31	9	6	3			9			9	9		1	41.66	3	15,000
	32	22	15	6		1	22	2		21	21		6	51.66	10	13,450
	33	39	19	19	1		39			38	38		19	50.63	11	13,227
	34	4	1	3			4			4	4		3	63.00		
	35	13	5	8			13			13	13		7	76.28	4	17,000
	36	12	7	5			12			12	12		5	78.20	4	13,750
	37	8	6	2			8			8	8		4		6	13,666
	38	16	11	5			16			16	16		4	58.25	8	13,875
	39	29	16	13			29			29	28		13	68.30	8	16,875
	40	32	21	11			32			32	32		11	64.36	12	16,083
	41	14	11	3			14			14	14		3	71.33	8	15,750
	42	2					2									
	43	2					2									
	44	47	29	18			47			47	47		17	51.82	16	11,306
	45	51	41	10			51			51	51	1	10	50.70	33	9,130
	47	16	12	2	2		16			14	14		3	58.33	9	10,444
	48	59	32	25		2	55	4		57	54		24	50.08	21	9,647
	49	48	21	24		3	45	4		45	45		24	48.75	13	8,769
	50	48	34	11	1	2	48	6		45	45		9	57.44	27	10,251
	52	29	19	8	2		29			27	27		9	74.22	13	15,030
	53	25	16	9			25			25	25		9	66.33	13	14,761
	54	22	13	8		1	21			21	21		8	57.00	7	14,500
	55	31	22	9			31	1		31	31		8	63.75	14	16,285
	56	3	1	2			3			3	3		2			
15 - 10	1	59	50	9			59	2		59	59		9	56.00	41	10,236
	2	5	2	3			5	1		5	5		3	43.00		
	3	17	11	5	1		16			16	16		6	55.00	9	12,111

¹For renter - occupied dwelling units and vacant nonseasonal not dilapidated units, for rent.²For owner - occupied dwelling units and vacant nonseasonal not dilapidated units, for sale only.

Table 3.—CHARACTERISTICS OF HOUSING FOR CENSUS TRACTS, BY BLOCKS: 1950—Con.

Census tract	Block	All dwelling units by occupancy and tenure					All dwelling units by condition and plumbing facilities			Occupied dwelling units			Contract monthly rent ¹		Value ² of one-dwelling-unit structures	
		Total	Owner occupied	Renter occupied	Vacant non-seasonal not dilap., for rent or sale	Other vacant and non-resident	Number reporting	No private bath or dilap.	No running water or dilap.	Total	Persons per room		Number reporting	Average monthly rent (dollars)	Number reporting	Average value (dollars)
											Number reporting	1.51 or more				
15 - 10	4	14	5	9		14			14	14		9	62.88			
	5	24	11	10	3	24			21	21		13	53.30	5	14,900	
	6	34	17	17		33			34	34		16	55.00	6	15,166	
	7	31	11	19	1	29			30	30		20	57.50	3	11,333	
	8	76	33	42	1	75			75	75		43	84.39	28	10,250	
	9	23	21	2		23			23	23		2		20	11,175	
	10	31	26	3	2	31			29	29		5	67.00	22	11,204	
	11	41	16	25		40			41	41		24	76.87	15	10,933	
	12	28	13	14	1	27			27	27		14	50.71	3	13,666	
	13	29	17	9	2	28	1		26	26		10	54.60	11	15,000	
	14	24	10	13	1	23			23	23		13	50.92	7	17,285	
	15	42	26	16	5	37			37	37		30	58.73	2		
	16	100	72	23		100	5		95	95		22	60.50	52	9,130	
	17	28	25	1	1	28		8	26	26		1		24	9,416	
	18	63	32	25	5	60		2	57	57		25	49.40	20	14,175	
	19	64	48	11	3	61			59	59		12	50.83	34	10,014	
	20	54	13	41		52			54	54	1	41	53.34	8	11,125	
	21	40	16	22	2	40		1	38	38		24	61.41	9	13,666	
	22	17	11	6		16			17	17		4	51.50	5	15,000	
	23	81	64	16	1	80		2	80	79		15	58.33	50	9,230	
	24	77	57	19		73	1		76	74	1	17	59.00	51	10,950	
	25	107	78	28	1	103		6	106	104	1	27	58.77	55	11,705	
	26	93	51	37	2	88		2	88	86		37	56.48	17	12,352	
	27	25	18	5		23		2	23	23		3	51.66	16	12,687	
	28	25	19	6		25			25	25	1	6	44.16	15	10,066	
	29	17	15	2		17			17	17		2		13	9,692	
	30	53	34	17	1	53		1	51	51		16	60.87	24	11,000	
	31	79	47	29		77		2	76	75		28	59.07	30	12,600	
	32	47	34	12	1	47			46	46	1	10	69.50	26	13,730	
	33	45	29	14	2	43			43	41	1	12	49.33	18	15,038	
	34	34	14	20		32			34	33		19	69.36	5	18,400	
	35	43	23	20		42			43	43		18	60.72	4	15,000	
	36	17	10	7		17			17	17		5	80.20	3	12,000	
	37	17	15	2		17			17	16		1		13	13,192	
	38	24	18	6		24			24	23		4	49.50	16	13,625	
	39	39	17	22		37			39	39	1	22	58.00	9	16,711	
	40	40	22	18		40			40	40		17	55.94	16	21,350	
	41	27	17	9		26		1	26	26		9	60.66	14	18,642	
	42	28	4	24		26			28	28		17	47.94	3	14,666	
	43	43	9	33	1	42		3	42	38		27	51.66	3	21,000	
	44	31	16	13	2	30			29	28		14	63.28	6	16,833	
	45	31	19	12		31			31	31		10	59.70	10	18,100	
	46	6	5	1		6			6	6		3		3	18,333	
	47	25	7	16	2	25			23	23		18	63.72	1		
	48	31	14	16	1	30		1	30	30	1	15	62.80	4	16,000	
	49	38	15	20	1	38			35	35		18	56.27	3	21,000	
	50	25	3	22		22			25	24		20	55.85	3		
	51	2				2			2	2	1					
	52	2				2			2	2		10	52.70	5	12,400	
	53	23	11	12		23			23	23		24	53.20	8	13,875	
	54	48	23	22	2	48		1	45	45		24	53.20	8		
	55	3	1	2		3			3	3		2		9	13,000	
	56	40	19	20	1	40			39	39		19	53.68	6	13,500	
	57	27	12	14	1	27		1	26	26		14	52.64	11	9,818	
	58	25	14	10	1	25			24	24		9	58.55	11		
15 - 11	1	51	48	3		51			51	51		3	48.00	46	9,445	
	2	57	45	12		56			57	57		12	47.66	33	9,969	
	3	35	30	3	1	35		1	33	33		3	73.33	29	10,741	
	4	16	12	3	1	15		2	15	13		4	47.50	9	14,111	
	6	12	11	1		12			12	12		1		10	11,200	
	8	35	26	8	1	35			34	34	1	9	57.44	22	10,654	
	9	21	16	4	1	21			20	20		5	67.40	13	10,076	
	10	15	8	7		15			15	15		7	63.00	5	9,000	
	11	1				1			1	1						
	12	680	270	400	9	673			670	663	2	401	73.57	242	10,365	
	13	5	5			4			5	5				5	12,800	
	14	35	29	5	1	34			34	34		6	42.33	22	9,977	
	15	32	19	12	1	31		1	31	30		13	57.15	10	14,200	
	16	40	33	6	1	39		1	39	39		6	59.16	25	14,780	
	17	31	27	4		31			31	31		4	57.25	21	14,619	
	18	38	28	9		38		1	37	37		9	73.11	22	19,500	
	19	43	33	8	2	43			41	41		9	79.88	26	15,942	
	20	27	24	3		27			27	27		3	56.66	22	16,181	
	21	25	22	2	1	25			24	24		2		20	15,400	
	22	19	16	3		18			19	18		1		15	14,600	
	23	150		150		149			150	149		147	56.42	31	10,054	
	24	108	30	52	25	108		1	82	82		69	76.86	6	11,528	
	25	159	72	81	5	159		1	153	153		86	82.05	70	11,702	
	26	135	116	18	1	132			134	131		15	74.20	1	10,702	
	27	34	32	1	1	34			33	33		2		32	13,718	
	28	47	44	1	1	47			45	45		2		42	13,142	
	29	49	44	5		49		2	49	49		4	57.50	43	17,965	
	30	18	18			18			18	18				17	17,588	
	31	30	28	1	1	29			29	29				29	18,362	
	32	34	33	1		34			34	34				31	17,580	
	33	30	30			30			30	30				28	20,714	
	34	22	21	1		22			22	22		1		20	18,600	

¹For renter - occupied dwelling units and vacant nonseasonal not dilapidated units, for rent.²For owner - occupied dwelling units and vacant nonseasonal not dilapidated units, for sale only.

HOUSING—BLOCK STATISTICS

Table 3.—CHARACTERISTICS OF HOUSING FOR CENSUS TRACTS, BY BLOCKS: 1950—Con.

Census tract	Block	All dwelling units by occupancy and tenure					All dwelling units by condition and plumbing facilities			Occupied dwelling units			Contract monthly rent ¹		Value ² of one-dwelling-unit structures	
		Total	Owner occupied	Renter occupied	Vacant non-seasonal not dilap., for rent or sale	Other vacant and non-resident	Number reporting	No private bath or dilap.	No running water or dilap.	Total	Persons per room		Number reporting	Average monthly rent (dollars)	Number reporting	Average value (dollars)
											Number reporting	1.51 or more				
16 - 2	33	4		3		1	3	3	2	3	3	3	16.00			
	34	20	10	10			18	8	5	20	20	1	38.20	7	6.142	
	35	10	2	8			9	5	5	10	10	10	31.87	2		
	36	73	10	59	2	2	70	13	9	69	69	11	28.03	5	4.560	
	37	68		68			65	9		68	67	7	25.51			
	38	10	2	8			10			10	10	10	32.50			
	39	66	6	58	1	1	65	41	30	64	59	3	35.50	2		
	40	49	11	37	1		45	10	8	48	42	4	38.28	6	8.500	
	42	124	9	110		5	114	67	47	119	116	12	36.00	1		
	43	101	12	84	3	2	100	53	31	96	95	8	35.24	1		
16 - 3	1	41	12	29			38	10	6	41	41	1	40.92	9	6.388	
	2	59	17	42			52	23	13	59	59	5	44.35	14	5.250	
	3	81	36	42	3		71	22	7	78	73	6	43.16	17	6.441	
	4	35	20	14	1		33	8		34	33	3	38.84	12	6.083	
	5	23	4	19			22			23	23	3	39.89	3	5.500	
	6	26	9	16	1		26	9	3	25	25	2	43.94	7	3.500	
	7	63	13	48		2	62	38	27	61	60	6	33.57	4	3.700	
	8	31	2	28	1		29	8	7	30	29	1	32.60	2		
	9	46	5	40		1	46	27	3	45	45	4	35.05	3	6.000	
	10	50	19	31			49	22		50	49	1	34.22	3	5.954	
	11	25	6	18	1		25	15	8	24	24	4	35.11	3	6.666	
	12	23	3	20			23	14	10	23	23	4	28.95	1		
	13	31	6	23	1	1	31	21		29	29	1	40.37			
	14	81	4	71	6		81	36	1	75	75	11	45.06			
	15	56	17	36	1	2	53	22	11	53	53	7	43.83	10	4.400	
	16	83	19	61	3		82	43	5	80	80	6	34.83	10	4.050	
	17	64	8	53	3	1	64	31	4	61	61	8	35.53	7	4.585	
	18	41	7	34	2		41	22		41	41	3	34.41	3	6.600	
	19	69	21	48			68	22	3	69	67	10	37.34	13	6.900	
	20	61	13	47	1		59	32	22	60	58	4	22.34	10	7.550	
21	66	28	35	3		66	35	1	63	63	3	46.14	23	4.869		
22	74	21	52		1	73	27	16	73	73	7	35.76	11	6.272		
23	58	13	43		2	58	43		56	56	5	36.69	4	5.850		
24	30	6	24			30	10		30	30	8	34.08	6	6.283		
25	20	1	18		1	20	4		19	19	3	45.11	1			
26	30	6	23		1	29	16		29	29	2	30.91				
27	28	10	17		1	27	11		27	27	7	42.58	9	5.377		
28	71	10	59	1	1	70	20		69	69	7	40.31	3	6.666		
16 - 4	2	33	26	7			33	5	1	33	33	2	54.71	24	5.287	
	3	45	32	12		1	44	13	11	44	43	3	39.63	27	5.803	
	4	64	28	28		1	64	38	30	63	63	6	49.40	28	5.285	
	5	53	31	21		1	53	28	24	52	52	2	45.85	24	5.883	
	6	60	31	29			58	24	1	60	60	2	39.22	21	6.423	
	7	54	38	15		1	53	13	4	53	53	2	44.28	30	6.056	
	8	66	38	28			63	24	7	66	66	3	59.96	28	5.996	
	9	59	43	14		1	56	20	5	57	57	2	38.40	33	5.951	
	10	17	13	4			17	6	4	17	17	2	34.25	13	5.676	
	11	59	41	18			55	16		59	57	5	44.76	28	6.585	
	12	49	37	12			49	5	1	49	49	1	51.83	30	6.150	
	13	46	38	7		1	46	10	4	45	45	2	35.00	31	5.783	
	14	96	28	62		5	95	62	53	90	90	10	47.81	18	5.922	
	15	72	34	37		1	71	21	15	71	71	3	47.65	27	6.000	
	16	41	35	4		2	40	2		39	39	3	56.00	33	5.760	
	17	58	46	12			57	11		58	57	1	52.33	40	6.382	
	18	59	40	19			58	20		59	59	6	43.83	28	6.764	
	19	46	23	19		2	42	17	3	42	42	4	44.05	19	5.142	
	20	29	18	10		1	27	6		28	28	3	41.90	14	5.285	
	21	51	37	12		1	47	12	3	49	48	9	44.16	30	5.266	
22	57	43	12		1	54	5	1	55	51	4	55.45	34	5.382		
23	52	35	17			52	9	1	52	52	2	39.41	32	5.987		
24	60	41	18		1	59	10		59	57	3	35.05	31	5.700		
25	40	29	10		2	40	4		39	39	2	45.36	27	5.251		
26	36	25	9			36	4		34	34	5	39.50	22	4.672		
27	51	17	34			48	14		51	51	5	43.24	10	7.000		
28	56	20	32		3	50	12		52	50	6	45.31	14	6.507		
29	44	21	23		1	36	5	1	44	42	2	37.42	15	6.453		
30	92	34	55		2	92	42		89	89	6	34.46	17	6.105		
31	73	36	37			73	23	2	73	73	12	37.13	27	5.833		
32																
33	72	39	28		4	71	26	1	67	67	10	34.77	25	5.252		
34	69	37	31		1	69	23	3	68	68	13	41.51	26	5.953		
16 - 5	1	1					27			26	26	4	23.30	13	4.869	
	2	28	16	10	1	27	8	2	23	23	1	49.00	7	9.557		
	4	27	15	8	2	27			48	46	1	57.58	17	9.323		
	5	54	35	13	1	51	2		71	71	1	39.86	44	6.436		
	6	75	55	16	2	75	10		14	14		39.71	5	6.800		
	7	14	7			14			16	16			16	8.143		
	8	18	16			18			45	43			34	6.720		
	9	46	36	9		46			73	73			40	7.577		
	11	73	50	23		73		2	26	26			14	6.221		
	12	27	16	10		1	27									
13	45	32	12		1	45			44	44	12	51.00	27	7.222		

¹For renter - occupied dwelling units and vacant nonseasonal not dilapidated units, for rent.
²For owner - occupied dwelling units and vacant nonseasonal not dilapidated units, for sale only.

Table 3.—CHARACTERISTICS OF HOUSING FOR CENSUS TRACTS, BY BLOCKS: 1950—Con.

Census tract	Block	All dwelling units by occupancy and tenure					All dwelling units by condition and plumbing facilities			Occupied dwelling units			Contract monthly rent ¹		Value ² of one-dwelling-unit structures		
		Total	Owner occupied	Renter occupied	Vacant non-seasonal not dilap., for rent or sale	Other vacant and non-resident	Number reporting	No private bath or dilap.	No running water or dilap.	Total	Persons per room	Occupied by non-white	Number reporting	Average monthly rent (dollars)	Number reporting	Average value (dollars)	
16 - 5	14	53	41	11		53	6		52	52		9	5 2.00	34	8,852		
	15	81	44	32	5	81			76	76	1	35	5 6.91	20	9,000		
	16	3	3			3			3	3				3	2,466		
	17	63	32	28	2	62			60	58		29	4 4.89	16	8,875		
	18	73	42	30		73	1		72	72		30	4 4.43	23	11,547		
	19	45	32	13		45			45	45		11	7 3.09	22	8,413		
	20	69	39	29		69			68	67	1	27	4 6.29	27	8,466		
	21	40	29	11		40	3	1	40	40		11	5 3.45	27	6,448		
	22	65	40	22	2	65	12	1	62	62		21	4 6.04	28	6,307		
	23	61	32	27	2	61	4		59	59	2	25	4 4.44	18	7,438		
	24	42	25	17		41			42	42	1	13	5 1.84	18	8,833		
	25	96	49	40	4	93	3	1	89	85	1	41	4 4.41	9	8,722		
	26	48	30	17	1	48			47	46		18	4 6.00	18	8,588		
	27	34	26	6	2	32			32	32		5	5 7.60	19	8,278		
	28	37	21	15	1	35			36	36		14	5 6.92	18	8,527		
	29	40	25	15		40	3		40	40		15	4 8.26	20	8,970		
	30	39	30	9		39	4		39	39		7	4 9.28	20	8,810		
	31	43	32	11		42	3	1	43	43		9	5 2.11	26	8,307		
	32	20	17	3		20			20	20		2		15	8,733		
	33	43	27	16		43	1	1	43	43	1	12	5 3.75	20	8,350		
	34	41	31	6	3	39			37	37		7	4 1.00	24	8,416		
	35	41	29	10	2	40	2		39	38		7	4 1.57	23	7,569		
	36	49	31	16	1	48	1	1	47	47		14	5 5.78	23	8,065		
	37	44	32	11	1	43	3		42	42		10	5 0.20	23	8,934		
	16 - 6	1	34	25	9		33	8	3	34	32		6	4 3.00	22	6,272	
		2	83	63	20		81	10		83	83		20	6 4.60	46	6,782	
		3	55	42	13		55	5	1	55	55	1	11	4 4.72	32	8,309	
		4	42	30	10	2	42	2	1	40	40	2	10	4 4.90	20	6,630	
		5	91	73	18		91	11		90	90	2	18	4 3.11	53	6,960	
		6	74	37	35	1	73	3	1	72	71		34	4 6.41	21	7,519	
		7	23	15	7	1	23			22	22		8	4 1.12	10	8,600	
		8	61	47	14		60	8		61	61	2	13	3 8.53	40	5,647	
		9	55	40	15		52	4		55	54		15	2 9.20	37	5,413	
		10	24	16	8		23	1		24	24	2	7	3 6.14	12	4,416	
		11	1														
		12	1														
		13	39	28	11		39			39	39	1	8	4 1.50	26	5,961	
14		48	26	19		48	8	1	45	45		19	2 7.53	23	4,282		
15		21	18	3		21	2		21	21		3	3 6.66	16	6,887		
16		26	21	3	2	26	3		24	23		4	5 0.50	20	5,725		
17		9	8	1		9			9	9		7		7	6,142		
18		19	8	8		10			10	7		7	2 6.00	2			
19		10	7	3		7			7	7		22	3 6.18	40	5,285		
20		73	50	22		73	2	2	72	72		22	3 6.88	29	6,110		
21		69	43	24		68			67	67		18	3 6.88	29	6,110		
22		61	44	16	1	60	5		60	60		15	4 0.86	40	6,345		
23		37	28	9		36	1		37	37		9	5 3.00	22	6,477		
24		68	55	13		67			68	68		13	5 2.15	41	6,958		
25		30	21	3		30	2		30	30		3	4 1.88	19	6,357		
26		8	5	3		8	8	2	8	8		3	2 4.33	5	2,700		
27		135	80	50	2	135	9	7	130	130	1	47	4 0.23	63	5,698		
28		59	44	14		59	10		58	58		15	4 0.33	34	6,058		
29		47	37	10	1	47	4		47	47		10	3 9.80	30	6,186		
30		49	37	12		49	6		49	49		12	4 5.50	31	5,403		
31		52	37	14	1	52	5		51	51	1	12	3 7.16	28	5,582		
32		65	43	20	2	65	17		63	63	1	22	3 7.36	22	5,190		
33		15	9	6		15			15	15	1	5	3 6.00	7	5,714		
34		62	44	14	4	61	3		58	58	1	17	4 6.94	33	7,666		
35		73	53	19	1	73	1		72	71	1	19	4 2.78	42	7,966		
16 - 7		1	35	25	9	1	35	2		34	34		9	4 3.22	15	6,433	
		2	28	15	13		28			28	28		12	5 5.25	8	8,500	
	3	62	42	20		62			62	62		20	5 0.25	34	7,779		
	4	36	26	7	1	36			33	31		3	4 0.00	21	1,252		
	5	34	28	5	1	34	2		33	33		5	5 1.00	26	6,376		
	6	56	37	19		56			56	56		19	4 8.26	27	6,722		
	7	43	26	16	1	43			42	42		14	4 5.71	21	6,452		
	8	59	42	16	1	59	2		58	57	1	16	5 1.81	33	7,545		
	9	46	26	18	1	45			44	44		19	4 8.36	14	7,392		
	10	19	15	3	1	19			18	18		4	4 7.50	12	7,916		
	11	40	31	9		40			40	40		9	4 2.44	26	7,353		
	12	68	34	32		67	1		66	66		31	4 3.48	20	7,265		
	13	68	50	16	2	68			66	66		17	4 5.52	36	6,633		
	14	7	5	2		7			7	7		2		5	6,500		
	15	30	19	9	2	30			28	28		9	4 9.44	14	7,464		
	16	39	28	9	1	38	1	1	37	37		9	6 1.22	20	7,150		
	17	38	24	14		38	1	1	38	38		12	4 8.00	15	8,166		
	18	59	32	24		57	3	1	56	56		23	4 4.47	16	8,031		
	19	21	18	3		20			21	21	2	2		16	10,412		
	20	72	56	15	1	71	10	4	71	70		15	4 3.80	40	7,207		
	21	20	14	6		20			20	20	1	6	4 5.33	10	7,800		
	22	6	6			6			6	6		5	4 7.00				
	23	85	69	15		83	5	5	84	83		14	4 7.78	62	7,291		
	24	51	35	15	1	51	2		50	50		15	4 5.20	30	8,076		
	25	26	23	3		26			26	26	1	1		23	8,969		
	26	13	10		3	13			10	10				9	7,388		

¹For renter-occupied dwelling units and vacant nonseasonal not dilapidated units, for rent.²For owner-occupied dwelling units and vacant nonseasonal not dilapidated units, for sale only.

HOUSING—BLOCK STATISTICS

Table 3.—CHARACTERISTICS OF HOUSING FOR CENSUS TRACTS, BY BLOCKS: 1950—Con.

Census tract	Block	All dwelling units by occupancy and tenure					All dwelling units by condition and plumbing facilities			Occupied dwelling units			Contract monthly rent ¹		Value ² of one-dwelling-unit structures		
		Total	Owner occupied	Renter occupied	Vacant non-seasonal not dilap., for rent or sale	Other vacant and non-resident	Number reporting	No private bath or dilap.	No running water or dilap.	Total	Persons per room		Occupied by non-white	Number reporting	Average monthly rent (dollars)	Number reporting	Average value (dollars)
											Number reporting	1.51 or more					
16 - 7	29	70	40	28	1	1	69	4	1	68	64			28	46.35	23	7.821
	30	51	23	27		1	49	2	2	50	50	1		27	74.70	21	7.866
	31	21	15	6			19			21	21			6	40.00	10	8.150
	32	44	39	5			43			44	44			5	51.00	35	6.820
	33	35	30	5			32	2		35	35			5	47.80	24	7.391
	34	32	28	4			32			32	32			4	47.50	24	6.791
	35	32	19	13			31	3		32	31		1	12	44.83	13	5.730
	36	84	58	24	1	1	69			82	79	3		23	44.17	41	7.570
	37	72	60	11	1		67	10	1	71	70			11	45.72	52	7.459
	38	40	35	5			38	4	1	40	36			5	54.80	32	6.171
	39	49	37	11	1		44	11	9	48	42	1		11	56.00	25	6.340
	40	84	62	21		1	81	11		83	83	1		20	41.20	43	7.039
	41	77	50	27			77	2		77	76			24	41.41	25	6.780
	42	27	1	26			27			27	27			26	75.46	1	
	43	34	27	6	1		30	1		33	32		6	5	30.00	28	6.303
	44	74	48	26			67	10		74	73		2	24	45.70	29	8.137
45	184	117	58	6	3	175	24		175	170		2	24	45.28	76	7.389	
46	88	66	21	1		86	4		87	86			20	45.35	53	6.028	
47	79	62	17	1		76	2	2	79	77			17	42.17	50	6.400	
48	48	38	10			44	2	1	48	46	1		7	53.85	32	6.687	
16 - 8	2	1															
	3	584	335	151	95	3	584	6	5	486	486	2		151	70.03	303	9.299
	5	3	2	1			3	1	3	3	3	1		1		2	
	6	5		2			5	5	1	2	2	2	1	2			
	11	13	9	4			13			13	13			4	57.50	6	7.083
	12	47	37	10			47			47	47			9	49.44	33	7.257
	13	46	36	9		1	46			45	44			8	50.50	29	9.127
	14	77	67	10			77			77	77			10	60.50	60	8.846
	15	23	19	4			23			23	23			4	52.50	17	9.952
	16	33	9	21	2	1	32	1	1	30	30			23	54.82	2	
	17	19	15	4			18			19	19			4	57.50	9	9.611
	18	13	10	3			13			13	13			2		7	13.285
	19	33	20	13			31			33	30			12	50.33	12	9.875
	20	14	11	3			14			14	14			1		9	9.777
	21	85	67	17	1		85			84	84	1		14	60.07	51	9.186
	22	47	41	6			47			47	47			6	42.83	35	9.837
	23	47	43	4			47	4		47	47			4	40.00	37	10.043
	24	47	41	5	1		47	2		46	46			6	44.00	35	9.985
	25	50	41	8	1		49	2		49	48			8	47.75	33	10.406
	26	86	74	11		1	85			85	84	6		10	56.60	67	9.611
	27	13	10	3			13	1		13	13			3	35.00	8	11.000
	28	23	20	3			23	2	1	23	23			3	51.33	14	11.035
	29	13	8	5			13			13	13			5	61.60	6	12.333
	30	14	11	2		1	14	1		13	13			2		7	13.285
	31	25	24	1			25			25	25			1		22	11.477
	32	15	10	4	1		15			14	14			4	48.75	7	9.357
	33	83	74	9			82			83	83	1		9	47.44	68	9.154
	34	47	44	1	2		47			45	45	1		3	56.66	41	9.207
	35	47	37	10			46			47	47			2	47.87	34	8.264
	36	119	96	22	1		119	6	1	118	118		1	22	52.63	78	8.102
	37	130	90	37	1	2	122			127	125			37	49.48	63	7.865
	38	102	76	24		2	102	5	1	100	99	1		21	50.47	60	7.485
39	64	56	6	1		64	4		62	62			5	51.40	50	7.388	
40	25	24	1			25			25	25			1		23	7.230	
46	65	54	9	1	1	64	4	3	63	63			8	57.75	49	7.412	
47	44	39	5			43			44	44			5	45.00	32	7.890	
48	33	18	14		1	32			32	32			14	48.00	12	8.408	
49	43	30	13			42	2	2	43	43			13	42.84	22	8.772	
50	51	35	16			49			51	48			13	40.84	24	8.583	
51	32	22	10			32	6		32	32			9	39.66	13	7.846	
52	28	23	5			28	4		28	28			4	40.75	18	8.333	
53	70	43	26	1		69	1		69	68			24	53.58	30	9.530	
54	33	22	10	1		33	2	1	32	32			11	46.81	15	10.113	
55	21	17	4			21			21	21			3	43.33	15	9.573	
56	7	6	1			7	2		7	7			1		6	8.500	
57	34	22	10	2		32			32	32			11	62.54	15	8.766	
58	19	15	3	1		19			18	18	1		3	48.33	7	11.714	
59	59	50	9			59			59	59			8	57.50	42	12.690	
60	71	52	14	5		71	2		66	66			16	54.43	41	12.504	
62	13	8	5			13	1		13	12			5	50.40	7	12.000	
17 - 1	1	113	7	105	2	109	64	42	112	109	11	104	102	34.23	4	3.200	
	2	36		30	1	35	25	4	32	32		31	25.90	1			
	3	34	10	22		30	17	10	32	30		22	27.31	9	6.844		
	4	14		14		14	2	3	14	14		14	29.07				
	5	6	3	9		3	3	2	3	3		2	27.62	2			
	6	29	3	26		25	4	2	26	25		4	27.29	8	11.112		
	7	52	6	46	1	48	3	4	47	47		6	37.03	2			
	8	29	3	26			29			29	29			4	27.97	3	6.666
	9	51	4	47	1		48			49	47			4	28.00	2	
	10	33	2	29			33	2	2	33	33			2	30.82	4	4.525
11	36	5	31			26	20	17	36	36			27	32.74	4	2.850	
12	79	3	71	2	3	75	56	40	74	74	14	35	30.74	2			
13	54	5	49			52	40	26	54	54			49	23.95	3	3.733	
14	89	14	75			89	64	36	89	89	5	89	23.16	14	2.878		

¹For renter - occupied dwelling units and vacant nonseasonal not dilapidated units, for rent.
²For owner - occupied dwelling units and vacant nonseasonal not dilapidated units, for sale only.

Table 3.—CHARACTERISTICS OF HOUSING FOR CENSUS TRACTS, BY BLOCKS: 1950—Con.

Census tract	Block	All dwelling units by occupancy and tenure					All dwelling units by condition and plumbing facilities			Occupied dwelling units			Contract monthly rent ¹		Value ² of one-dwelling-unit structures			
		Total	Owner occupied	Renter occupied	Vacant non-seasonal not dilap., for rent or sale	Other vacant and non-resident	Number reporting	No private bath or dilap.	No running water or dilap.	Total	Persons per room		Occupied by non-white	Number reporting	Average monthly rent (dollars)	Number reporting	Average value (dollars)	
											Number reporting	1.51 or more						
17 - 1	15	71	3	67	1		71	9		70	70	10	45	68	36.07	1		
	16	26	1	13		12	14	9	3	14	14	2	12	13	19.07			
	17	48	3	41	2	2	43	28	20	44	44	2	26	40	27.72	2		
	18	48	9	39			45	40	34	48	47	1	45	38	23.10	4	775	
	19	43	8	34		1	41	28	19	42	42	4	41	33	30.30	6	6,566	
	21	64	5	59			63	42	15	64	64	10	63	47	21.31	3	2,533	
	22	81	10	66	2	3	68	27	9	76	66	8	76	60	31.90	4	4,450	
	23	70	4	64	2		63	23	14	68	66	4	67	62	40.75	2		
	24	143	8	133		2	139	129	115	141	140	21	141	132	28.42	7	3,742	
	25	46	6	40			42	20	4	46	44	6	24	37	40.72	4	5,250	
	26	26	3	20	1	2	25	10		23	23	4	7	20	39.80	1		
	27	32	10	21		1	31	16	2	31	31	4	3	21	36.76	4	5,625	
	28	9	2	4			8	8		6	6	1	1	5	34.60			
	29	16	3	10			14	4		13	13	1	2	7	43.00	1		
	31	1																
	17 - 2	1	57	14	42	1	54	5	1	56	56	2	56	41	35.24	11	5,609	
		2	37	6	30	1	37	9		36	36	3	34	29	30.13	3	5,233	
		3	64	11	53			62	10		64	63	5	63	52	33.50	6	5,683
		4	39	2	37			38	21	16	39	38	2	37	37	34.94	2	
		5	54	2	50		2	51	39	21	52	51	5	51	49	31.30		
		6	57	12	44		1	55	24	1	56	55	3	56	39	37.20	6	4,583
		7	123	19	103		1	118	60	3	122	109	4	118	96	35.81	11	4,936
		8	116	22	91		3	112	55	36	113	110	7	108	86	33.89	13	5,938
		9	20	4	16			19	6	3	20	20		18	16	44.06	4	5,800
		10	47	2	42	1	2	44	28	17	44	42	4	44	42	29.80		
		11	38	4	34			38	27	13	38	38	2	37	34	35.58	3	3,433
		12	26	3	23			26	12	11	26	26		25	22	31.31	2	
		13	37	8	28		1	34	8	8	36	33		35	27	34.70	5	4,600
		14	31	8	23			31	3	3	31	31		31	22	31.50	7	5,471
		15	67	16	50		1	66	5	5	66	66		66	46	41.56	8	6,087
		16	77	11	66			75	21	11	77	75	3	76	63	41.63	8	5,750
17		66	12	53		1	65	14	6	65	63	1	64	52	33.34	7	9,614	
18		120	12	107		1	117	72	38	119	118	13	115	104	26.17	7	3,185	
19		23	2	23			22	12	9	23	23	6	21	20	30.30			
20		42	10	31		1	38	13	1	41	41	4	40	30	33.20	8	4,837	
21		141	33	105		2	119	24		138	137	10	137	102	31.38	23	4,595	
22		71	17	51		3	66	26	12	68	66	3	68	49	36.65	10	5,920	
23		58	5	52		1	57	32	17	57	57	4	57	52	32.92	4	3,950	
24		30	9	20		1	29	14	7	29	29	2	29	20	27.25	9	4,022	
25		36	1	35			36	23	12	36	36	3	35	34	32.47			
26		118	12	105		1	110	47	14	117	113	8	115	103	31.57	10	4,000	
27		105	10	94		1	103	70	16	104	103	6	103	91	29.58	10	3,850	
28		14	2	11		1	14	4	2	13	13		13	12	32.41	2		
29		9	2	6		1	8	5	2	8	8	2	8	6	25.66	1		
17 - 3		1	85	8	77		81	36	8	85	82	8	85	76	31.18	5	4,500	
		2	91	17	73		90	28	12	90	88	5	90	70	33.62	6	6,366	
	3	66	27	37	2	1	56	14	3	64	47	1	63	30	44.76	3	7,500	
	4	43	17	26			38	8	2	43	28	1	43	16	31.25	1		
	5	104	51	47	4	2	87	10	2	98	78	1	97	43	43.97	4	4,625	
	6	63	24	39			60	15	10	63	63	3	61	38	48.81	19	7,084	
	7	52	8	44			50	15		52	48		52	43	34.04	7	14,142	
	8	3	1	2			3			3	3		3	2				
	9	59	5	54			58	15	12	59	57	7	59	54	34.88	3	7,500	
	10	95	23	72			91	19	18	95	94	6	91	71	37.50	18	6,116	
	11	55	4	51			53	32	26	55	54	2	55	50	27.72	4	4,125	
	12	52	2	49		1	48	26	15	51	50	2	51	49	33.69	2		
	13	58	6	48		4	54	32	27	54	52	4	54	48	33.75	3	4,500	
	14	26	3	23			26	10	3	26	25	2	26	23	35.73	3	2,333	
	15	37	3	34			36	29	7	37	37	2	36	34	24.94	3	2,700	
	16	48	4	44			45	31	5	48	45	5	48	43	27.04	2		
	17	45	7	37		1	42	26	5	44	43	3	43	36	26.91	6	2,666	
	18	47	3	43			45	31	20	46	44	4	45	41	28.68			
	19	89	9	79		1	80	61	55	88	87	3	80	71	28.32	5	3,900	
	20	71	1	70			60	50	33	71	71	7	69	70	24.12	1		
	21	39	5	34			35	26	23	39	38	3	37	33	24.60	2		
	22	45	3	42			28	26	19	45	45	3	40	40	24.57	2		
	23	64	3	60		1	33	29	21	63	61	10	51	58	24.13			
	24	63	6	57			59	39	29	63	61	6	61	49	27.73	4	6,650	
	8 - 1	1	49	9	39		47	6	1	48	48	1	48	38	33.55	6	5,500	
		2	86	26	55	2	81	7	2	81	78	2	80	52	38.75	2	5,013	
		3	57	12	44		1	55	12	7	56	56	3	56	40	40.55	7	2,814
		4	20	2	18			20	2		20	20		17	36.52	1		
		5	27	3	24			27			27	27	2	24	33.50	2		
		6	68	11	55		2	65	5	5	66	65	4	64	40.29	6	1,366	
		7	56	5	51			54	18	10	56	55	4	54	35.02	3	2,533	
8		29	1	26		2	28	15	11	27	27	4	27	25	26.00	1		
9		21	3	15		3	19	10	7	18	16		16	12	30.83			
10		56	9	47			48	15		56	49	1	56	41	32.58	2		
11		15	1	14			12	8	2	15	15		15	14	28.78	1		
12		31	3	28			31	24	8	31	30		31	28	26.10			
13		31	5	26			30	15	12	31	30	1	29	26	25.07	3	2,933	

¹For renter-occupied dwelling units and vacant nonseasonal not dilapidated units, for rent.
²For owner-occupied dwelling units and vacant nonseasonal not dilapidated units, for sale only.

HOUSING—BLOCK STATISTICS

Table 3.—CHARACTERISTICS OF HOUSING FOR CENSUS TRACTS, BY BLOCKS: 1950—Con.

Census tract	Block	All dwelling units by occupancy and tenure					All dwelling units by condition and plumbing facilities			Occupied dwelling units			Contract monthly rent ¹		Value ² of one-dwelling-unit structures		
		Total	Owner occupied	Renter occupied	Vacant non-seasonal not dilap., for rent or sale	Other vacant and non-resident	Number reporting	No private bath or dilap.	No running water or dilap.	Total	Persons per room		Number reporting	Average monthly rent (dollars)	Number reporting	Average value (dollars)	
											Number reporting	1.51 or more					Occupied by non-white
18 - 1	14	297		296	1		297			296	295	12	295	297	29.21		
	15	136	5	127		4	127	101	90	132	129	10	131	124	27.03	4	2,750
	16	88	15	71	1	1	79	53	20	86	84	9	80	68	27.01	10	2,880
	17	19	5	14			17	4	2	19	19	1	19	13	4.223	4	3,625
	18	10	1	8		1	9	5	3	9	9	1	9	8	30.87		
	19	25	8	17			25	15	3	25	25	1	25	17	23.00	7	2,600
	20	124	17	103		4	118	109	81	120	119	17	110	102	33.40	7	4,871
	21	177	19	154		4	176	147	118	173	172	33	162	149	34.07	6	4,250
	22	52	6	46			52	50	48	52	52	6	51	46	31.47	4	4,625
	23	25	2	22		1	25	21	18	24	24	6	23	22	28.59	1	
	24	15	3	12			15	11	11	15	14	2	5	12	35.50	1	
	25	33	2	28	2	1	33	14	2	30	30	2	11	29	21.75		
26	147	16	115	12	4	146	67	21	131	128	12	40	124	28.49	6	3,250	
18 - 2	1	92	30	61	1		88	26	1	91	88	7	89	59	39.35	15	5,933
	2	59	16	42		1	56	15	2	58	56	4	55	39	34.92	11	6,045
	3	59	15	44			59	19	1	59	56	2	57	42	33.42	9	6,744
	4	61	17	44			48	11	5	61	56	4	61	40	35.62	7	7,071
	5	45	10	35			32	11	6	45	44	9	44	34	33.44	1	
	6	67	15	52			51	24	4	67	64	4	66	47	32.19	1	
	7	112	29	79	3	1	105	13		108	97	2	108	74	43.01	13	7,269
	8	31	1	30			25	6	3	31	27	3	31	25	37.80	1	
	9	51	9	41		1	50	16	4	50	49	4	50	36	35.25	5	5,900
	11	46	6	39	1		46	22	5	45	45	3	42	40	30.17	4	2,875
	12	47	6	40	1		47	24	9	46	46		44	39	22.64	4	4,050
	13	16	4	11	1		16	9	2	15	15	1	14	9	34.66	2	
	14	62	12	50			59	28	3	62	58	7	62	47	28.82	9	4,344
	15	6	3	3			6	4	2	6	6		6	6		1	
	16	80	23	56	1		78	29	17	79	76	14	79	54	31.74	19	5,784
	17	17	13	4			17	9		17	17		17	4	43.25	12	5,000
	18	63	5	58			57	26	11	63	60	7	60	54	28.94	1	
	19	18	1	17			18	9		18	18	1	17	16	27.75	1	
	20	24	1	23			24	17		24	24	2	24	22	27.40	1	
	21	14	1	13			14	10		14	14	1	14	13	28.84	1	
	22	18	2	16			18	14		18	18	2	18	16	20.56	2	
	25	50	11	39			47	32	19	50	50	6	50	37	23.78	8	3,312
	26	30	7	23			29	12	1	30	30	2	29	23	24.17	7	3,014
	27	2															
28	65	1	63	1		65	21	8	64	62	7	11	63	37.12			
29	33	3	30			33	17	13	33	33	7	31	29	35.03			
30	14	2	11		1	14	11	11	13	13	2	6	11	43.45	1		
31	22	1	21			22	15	6	22	21	2	21	18	29.66			
32	27	3	24			27	16	7	27	27	2	26	24	27.70			
33	128	18	109		1	125	94	56	127	125	20	125	105	27.46	11	3,336	
34	139	12	121	3	3	138	93	60	133	131	23	129	122	28.93	4	8,500	
35	99	15	78	3	5	99	74	61	93	93	10	85	79	29.62	8	3,687	
36	25	2	13	4	6	23	17	11	15	14	2	8	11	34.00			
37	19	4	11	4		17	8	8	15	14	1	4	11	35.63	1		
39	18	3	13	2		17	10	9	16	15	2	7	13	30.07			
40	45	4	38		3	44	22	15	42	42	4	10	38	34.13			
18 - 3	1	31	12	17		2	31	10	4	29	29	3	2	17	41.11	3	5,500
	2	8		7		1	8	6	6	7	7		7	7	41.42		
	3	1															
	4	17	7	8		2	17	10	4	15	14	2	2	8	30.62	5	4,900
	5	13	5	8			13	3	3	13	12	1	8	8	52.87	3	3,333
	6	31	2	27		2	28	23	21	29	29	5	19	26	27.61	1	
	7	9	1	6	1	1	8	6	6	7	7	7	6	6	24.00		
	8	60	10	47		3	58	39	31	57	57	9	11	45	25.66	7	2,900
	9	57	4	51	2		56	33	5	55	55	4	10	53	27.88	3	3,000
	10	36	3	30		3	36	18	9	33	33	3	5	29	36.58	1	
	11	28	7	20	1		28	15	10	27	27	6	10	21	27.61	4	1,200
	12	44	12	31	1		44	9	1	43	43	2	10	32	36.37	8	4,937
	13	39	6	31	2		39	10	6	37	37	1	6	32	28.87	2	
	14	49	19	28	1	1	49	28	9	47	47	4	6	29	37.10	12	4,333
	15	38	21	17			38	8	5	38	38		4	16	28.75	18	4,250
	17	36	22	12		2	34	8	3	34	34	1		12	18.00	22	4,581
	18	43	14	27		2	42	26	22	41	41	4		26	25.26	12	3,433
	19	45	12	33			45	25	21	45	45	5		33	24.51	11	2,145
	20	63	27	34	1	1	62	34	31	61	61	2		32	29.21	21	2,852
	21	23	7	15		1	22	15	13	22	22	1	3	15	26.53	6	2,783
	22	21	2	18	1		19	8	3	20	19	1	4	19	24.26	2	
	23	36	11	25			36	22	14	36	36			23	26.86	6	3,633
	24	33	11	21	1		31	19	13	32	31	5	9	22	21.90	7	4,400
	25	9	1	8			9	4	2	9	8		1	8	30.62		
26	34	4	30			34	23	20	34	34	3	7	29	29.00	3	6,000	
27	28	10	18			28	11	3	28	27		4	15	20.13	6	4,500	
28	28	10	18			28	11		28	28	2		18	25.38	3	3,666	
29	88	24	60	3	1	87	51	8	84	83	1		61	27.68	5	5,100	
30	134	25	98	2	9	129	76	41	123	123	7	5	96	26.61	5	4,700	
31	48	15	32		1	44	23	6	47	47	3	6	29	24.89	6	5,166	
32	10	4	6			10	3	1	10	10			6	32.16	3	4,666	
33	21	6	14	1		21	14	13	20	20	3	10	14	32.33	6	3,233	
34	37	7	29		1	37	23	7	36	36	2		29	35.72	5	3,800	
35	34	10	23	1		34	20	2	33	33	1	1	23	32.52	3	3,000	

¹For renter - occupied dwelling units and vacant nonseasonal not dilapidated units, for rent.

²For owner - occupied dwelling units and vacant nonseasonal not dilapidated units, for sale only.

Table 3.—CHARACTERISTICS OF HOUSING FOR CENSUS TRACTS, BY BLOCKS: 1950—Con.

Census tract	Block	All dwelling units by occupancy and tenure					All dwelling units by condition and plumbing facilities			Occupied dwelling units			Contract monthly rent ¹		Value ² of one-dwelling-unit structures					
		Total	Owner occupied	Renter occupied	Vacant non-seasonal not dilap., for rent or sale	Other vacant and non-resident	Number reporting	No private bath or dilap.	No running water or dilap.	Total	Persons per room		Occupied by non-white	Number reporting	Average monthly rent (dollars)	Number reporting	Average value (dollars)			
											Number reporting	1.51 or more								
18 - 3	36	24	4	20					24	24	4	12	20	21.80	3	2,666				
	37	29	13	15	1				29	28	2	1	15	19.73	11	2,318				
	38	31	7	21	3				31	28	2	1	21	25.33	3	3,000				
	39	53	26	24		3			50	29	23		22	29.18	21	3,871				
	40	32	11	21					31	19	9		21	33.09	9	3,644				
	41	7	2	5					7	6	6		5	21.80	2					
	42	27	11	16					24	11	1		16	27.43	10	3,860				
	43	27	13	13	1				25	9			13	23.23	11	3,845				
	44	27	12	14		1			26	9			13	24.76	9	3,444				
	45	45	21	23		1			42	13	6		19	25.94	16	3,718				
	46	35	17	18					35	9	4		18	29.72	15	3,060				
	47	50	15	34	1				49	26	20		34	27.44	14	3,650				
	48	43	23	20					43	14	4		19	27.84	20	4,265				
	49	40	19	21					40	21	14		21	22.04	15	3,600				
	19 - 1	1	42	13	29				41	8			42	45.80	8	6,375				
2		43	18	25				42	5			43	42.48	12	6,958					
3		34	8	25		1		33	8	1		33	40.40	6	29,416					
4		77	11	64	1	1		71	20	4		75	64	3	53,333					
5		67	7	58	1	1		65	8	1		65	63	5	7,200					
6		36	6	30		1		35	9	5		36	30	2						
7		64	17	47				57	16	6		64	59	4	6,200					
8		43	6	36				40	29	5			38	38.82	2					
9		58	14	43	1	1		50	31	7			51	42	11	4,954				
10		40	8	32				40	16	6			40	31.59	7	4,757				
11		51	10	41				49	15	6			51	47	3	31,100				
12		54	10	44				49	33	3			54	54	4	5,625				
13		47	10	36		1		45	18	3			44	46	8	3,937				
14		39	10	28		1		37	24	3			38	38	6	7,150				
15		87	37	49	1			84	20	6			85	85	30	7,566				
16		70	31	39				69	8	3			70	70	29	6,482				
17		52	17	34		1		51	24	3			51	51	14	3,592				
18		40	16	23		1		36	16	3			39	39	11	3,336				
19		59	14	45				57	32	2			58	58	7	4,685				
20		12	3	9				12	1	1			12	12	3	7,000				
21		27	8	19				27	13				27	27	6	4,133				
22		16	5	10		1		15	11				15	15	4	2,325				
23		21	5	16				19	9	9			20	20	3	3,366				
24		48	7	40		1		44	26	6			44	44	5	7,200				
25		58	17	40	1			53	29	7			55	55	9	5,555				
26		39	15	24				37	20	17			39	39	15	4,200				
27		9	4	5				9	2	3			9	9	4	4,800				
28		43	8	34		1		42	18				42	42	8	3,137				
29		18	6	12				17	3				18	18	5	3,560				
30		81	12	68	1			70	36	2			80	78	5	5,880				
31	34	1	33				33	15	2			34	33	1	3,212					
32	14	1	13				12	7	2			14	14	1	4,400					
33	45	14	31				45	7	4			44	44	12	4,475					
34	120	44	71	5			115	45	5			113	113	34	6,876					
19 - 2	1	94	9	84	1		89	45				93	91	11	90	83	37.97	4	10,850	
	2	61	6	51	4		59	48				10	10	9	52	39.59	1			
	3	78	4	71	3		73	35				78	74	6	69	34.88	2			
	4	9	1	8			9	7				9	9	9	2	1	2,487			
	5	186	10	172		4		185	128	88			182	182	25	180	171	30.14	3	6,500
	6	81	9	69		3		65	40	20			78	71	1	52	27,094	4	7,000	
	7	48	11	37				45	16	10			48	46	4	35	30.60	4	6,437	
	8	58	11	45		2		54	29	13			56	56	4	42	25.38	7	5,400	
	9	64	17	46		1		59	23	10			63	59	3	50	31.74	7	6,842	
	10	76	15	56		4		73	20	4			71	70	5	42	39.33	9	4,722	
	11	75	6	62	6			74	40	16			68	68	13	67	31.55	5	6,200	
	12	24	6	17		1		24	15	2			23	22	2	17	39.64	5	4,800	
	13	7	2	6				7	5	2			7	7	1	6	27.33			
	14	25	2	22	1			25	9	4			24	24	1	18	39.86	1		
	15	30	4	26				29	13	8			30	30	9	26	37.73	4	6,175	
	16	4	2	2		2		3	3				4	4	1	2				
	17	42	1	41	1			40	26	3			41	41	12	42	37.73			
	18	83	1	81	1			79	46	27			82	81	15	82	32.79	1		
	19	96	5	82	6			92	52	19			87	87	16	86	34.19	3	5,800	
	20	61	6	52	1	2		51	41	9			58	53	9	48	42.45			
	23	71	6	60	4	1		71	35				66	66	5	64	35.62	1		
	24	1																		
	25	38	5	28	2	3		38	18	3			33	33	7	30	38.06	2		
	26	109	4	100	5			109	76	2			104	104	3	102	33.85	1		
	27	76	1	65	1	4		76	73	63			71	71	14	63	35.79	1		
	28	118	1	92	1	14		118	97	90			103	103	18	92	41.89	8	1,887	
	29	63	1	50				61	42	36			63	62	5	50	31.56	5	1,200	
	30	68	12	51				64	26	1			63	63	3	52	34.61	3	1,500	
	31	74	15	51	5	3		73	42	9			66	65	10	46	34.84	10	1,640	
	32	69	26	41	2			62	38	2			67	67	3	42	30.73	15	2,113	
33	29	12	14	1	2		29	19	2			26	26	12	15	25.40	11	3,600		
19 - 3	1	25	3	21	1		25	5				24	24	1	22	41.40	2			

¹For renter - occupied dwelling units and vacant nonseasonal not dilapidated units, for rent.
²For owner - occupied dwelling units and vacant nonseasonal not dilapidated units, for sale only.

HOUSING—BLOCK STATISTICS

Table 3.—CHARACTERISTICS OF HOUSING FOR CENSUS TRACTS, BY BLOCKS: 1950—Con.

Census tract	Block	All dwelling units by occupancy and tenure					All dwelling units by condition and plumbing facilities			Occupied dwelling units			Contract monthly rent ¹		Value ² of one-dwelling-unit structures		
		Total	Owner occupied	Renter occupied	Vacant non-seasonal not dilap., for rent or sale	Other vacant and non-resident	Number reporting	No private bath or dilap.	No running water or dilap.	Total	Persons per room		Number reporting	Average monthly rent (dollars)	Number reporting	Average value (dollars)	
											Number reporting	1.51 or more					Occupied by non-white
19 - 3	2	25	2	23		24	6	2	25	24	1		22	399.0			
	3	27	3	24		27	9		27	26	5	1	23	440.0			
	4	49	7	42		48	16		49	48	5	1	40	359.7	2		
	5	39	18	20	1		37	15		38	37	2	20	332.0	11	6400	
	6	93	28	55	9	1	89	24		83	83	9	2	62	385.6	12	4191
	7	47	10	34		3	46	19	2	44	44	3		34	340.0	2	
	8	55	14	35	2	4	55	20	4	49	48	7		35	367.7	5	5800
	9	11	4	6		1	11			10	10			4	24.25	1	
	10	20	7	13			20			20	20			13	348.4	3	8166
	11	60	9	47	2	2	60	3	3	56	56	2		46	409.5	2	
	13	49	12	35	1	1	49	10		47	47			34	411.4	5	9240
	14	37	11	26			37	6		37	37		4	24	345.4		
	15	43	18	23		2	43	8		41	39	3		20	349.0	10	4750
	16	45	20	23	2		44	25		43	43	3		25	229.3	11	
	17	38	23	15			38	14	3	38	38	3	9	22	298.6	17	4447
	18	49	21	28			49	19	3	49	49	5	10	28	355.7	13	5023
	19	48	22	26			47	9	2	48	48	5		26	372.6	18	4088
	20	56	18	38			55	23		56	55	6	6	37	377.7	14	3528
	21	46	29	17			46	7	3	46	46	4	2	16	293.3	25	2648
	22	13	8	4	1		13	3	3	12	12	1		5	242.0	7	9328
	23	30	19	10		1	29	8	4	29	29	3		7	404.2	17	2829
	24	21	17	4			21	3		21	21			3	346.6	12	3291
	25	37	26	9	2		36	9		35	35	1		8	312.2	21	3152
	26	93	65	24	2	2	93	3		89	89	1		22	450.0	4	3162
	28	27	18	9			27	1		27	27	7	4	9	478.8	4	3446
	29	51	31	18	1	1	50	4		49	49	1		18	373.3	27	3525
	30	53	36	16	1		52	3	1	52	52	1		17	286.1	35	2868
	31	54	38	15	1		53	12	2	53	51	1	1	13	296.9	34	3188
	32	48	37	11	1		48	7	3	48	48	1		11	476.3	34	3988
	33	55	36	16		3	55	5	3	52	52			16	261.2	33	3478
	34	53	40	13			52	5		53	53			13	376.6	36	3208
	35	30	18	7	5		30			25	25			8	228.7	19	2757
	36	19	12	7			19			19	19			7	298.5	8	3825
	37	23	9	10		4	23	5	4	19	19	3		10	229.0	9	3266
	19 - 4	1	21	8	13		20	6		21	21		1	13	334.6	3	4833
		2	31	5	25	1	31	11		30	30	1		26	336.3		
		3	5	1	3	1	5			4	4			4	337.5	4	4325
4		36	5	29			36	8		34	34	2		51	360.3	1	
5		22	2	20			22	10		22	22	3		18	317.7	13	5761
6		48	21	23	1	3	46	4		44	42	2		22	410.4	5	7200
7		37	14	23			33	6	1	37	37	1		22	380.0	3	2633
9		4	3	1			4			4	4			1	320.0	9	3888
10		34	20	12		2	28	6	1	32	30	3		10	320.0	3	
11		70	19	49		2	48	7		68	63	3		44	352.5	3	4366
12		82	19	62	1		70	24	5	81	79	5		57	395.2		
13		21	5	15		1	20	2		20	19	1		14	414.2	7	5642
15		32	11	20		1	31	6		31	31	1		20	364.0	15	4586
16		52	22	29	1		51	17	3	51	51	1		28	400.0	18	4561
17		46	22	22	1	1	44	15	6	44	43	1	1	21	350.0	16	4637
18		36	19	16		1	34	9	4	35	33	1		16	228.7	7	3642
19		31	11	20			31	14		31	31	1		20	362.9	9	3300
20		25	13	12			25	8	3	25	24	1		12	341.6	7	3685
21		22	8	12		2	22	7	4	20	20			12	316.6	7	3685
22		25	9	16			25	4	2	25	25	2		16	300.6	7	6857
23		47	33	14			47	5		47	47			12	245.0	30	3856
24		48	35	12	1		48	7		47	47			12	325.8	32	3556
25		7	2	5			7	3		7	7			4	232.5		
26		48	29	16	2	1	46	7	1	44	44			15	378.6	22	3790
27		35	13	22			35	11	1	35	35	4	1	22	291.3	10	3400
28		31	20	10		1	31	12		30	30	2		10	293.0	16	3656
29		58	33	24		1	56	13		57	56	3		24	270.4	28	3478
30		44	24	20			43	1		44	44			20	337.0	21	3866
31		30	21	9			30	1	1	30	30	1		9	201.1	19	2578
32		50	36	14			50	12	1	50	50	1		14	246.4	34	2970
33		11	8	3			11	5		11	11			3	266.6	8	2925
34		68	45	21		2	65	10	4	66	66	1		19	264.7	42	3759
35		35	21	13	1		34	12	2	34	34	2		12	237.5	20	3830
36		48	32	15		1	47	13	3	47	47	1	10	14	289.2	30	3976
37		40	26	13	1		40	7		39	39	4		14	235.0	23	4134
38		53	41	11		1	53	5		52	52	1		10	292.0	38	3523
39		30	17	13			30	1		30	30			10	268.0	15	4853
40	39	26	13			39	3		39	39			13	323.8	23	5286	
41	12	10	2			12			12	12			2	8	8	4850	
42	39	19	19	1		38	1		38	38	1		19	310.0	17	3876	
43	11	8	3			11			11	11			3	400.0	8	6000	
44	37	31	6			36	2		37	37			6	433.3	29	4582	
45	26	13	13			26	11	7	26	26	3	11	12	338.3	10	3830	
46	14	4	10			14	4	2	14	14	1		10	271.0	4	3325	
47	44	34	10			44	4		44	44	1		7	342.8	32	4553	
49	23	6	17			23	8		23	23	1		17	223.5	6	3100	
51	27	16	10	1		27	11		26	26	3	12	10	294.0	16	3118	
52	15	7	8			15	4	2	15	15			8	300.0	7	4185	
20 - 1	1	81	33	48		73	25		81	80	3	74	48	414.3	20	5265	

¹For renter - occupied dwelling units and vacant nonseasonal not dilapidated units, for rent.
²For owner - occupied dwelling units and vacant nonseasonal not dilapidated units, for sale only.

Table 3.—CHARACTERISTICS OF HOUSING FOR CENSUS TRACTS, BY BLOCKS: 1950—Con.

Census tract	Block	All dwelling units by occupancy and tenure					All dwelling units by condition and plumbing facilities			Occupied dwelling units			Contract monthly rent ¹		Value ² of one-dwelling-unit structures		
		Total	Owner occupied	Renter occupied	Vacant non-seasonal not dilap., for rent or sale	Other vacant and non-resident	Number reporting	No private bath or dilap.	No running water or dilap.	Total	Persons per room		Occupied by non-white	Number reporting	Average monthly rent (dollars)	Number reporting	Average value (dollars)
											Number reporting	1.51 or more					
20 - 1	2	41	15	24	1	1	38	5	1	39	39	3	35	25	36.55	10	6,220
	3	74	35	35	4	2	72	8	1	70	70	1	35	19	43.85	25	5,548
	4	66	43	21	2	2	62	8	2	64	64	4	35	19	43.85	25	5,548
	5	63	34	25	4	2	61	8	2	59	59	4	35	19	43.85	25	5,548
	6	62	34	28	2	2	62	9	2	62	62	4	35	19	43.85	25	5,548
	7	43	25	15	1	2	43	6	2	40	40	1	38	16	41.25	21	5,564
	8	53	33	16	3	1	53	17	1	49	49	2	41	17	38.82	26	6,029
	9	33	24	8	1	1	33	4	1	32	32	1	18	7	51.85	21	6,371
	10	48	40	6	1	1	48	6	1	46	46	2	28	6	39.83	31	6,070
	11	44	30	12	2	2	42	3	2	42	41	2	24	12	41.91	19	5,531
	12	44	34	8	2	2	42	3	2	42	41	1	28	8	51.62	23	5,321
	13	44	25	19	2	2	44	5	2	44	43	1	17	19	48.21	18	5,322
	14	6	4	2	2	2	5	1	2	6	6	1	5	2	64.66	3	6,466
	15	77	60	16	1	1	76	9	1	76	76	1	42	16	59.25	49	5,969
	16	65	33	28	4	1	64	19	1	61	61	2	46	30	41.86	21	6,676
	17	33	19	14	2	1	33	6	1	33	33	1	27	14	40.00	15	6,200
	18	76	33	42	1	1	76	15	1	75	75	4	54	40	49.10	20	5,885
	19	59	41	15	2	1	45	3	1	56	56	1	22	13	34.92	34	5,897
	20	50	2	48	2	2	46	3	2	50	48	1	48	48	30.77	1	6,077
	21	53	6	47	2	2	49	8	1	53	53	3	1	47	28.91	3	4,666
	22	82	58	19	1	4	67	6	2	77	76	3	17	17	37.05	35	5,782
	23	80	45	32	1	2	78	17	2	77	76	1	43	32	45.65	30	6,153
	24	39	8	27	3	4	37	15	2	35	34	3	19	29	48.34	1	6,283
	25	36	21	7	4	4	36	6	2	28	28	1	6	6	38.50	16	6,062
	26	21	19	2	2	2	18	1	2	21	21	1	2	2	49.44	18	4,944
	27	40	23	13	3	1	39	9	1	36	36	1	11	11	33.90	16	4,718
	28	55	34	16	2	5	55	1	1	50	49	1	1	16	37.56	30	5,416
	29	77	40	33	2	2	76	10	1	73	73	3	27	30	40.33	28	4,017
	30	57	33	19	4	1	56	15	1	52	52	4	3	19	41.36	22	5,040
	31	72	51	19	2	2	68	7	1	70	65	1	15	15	36.40	44	5,190
	33	60	34	21	5	5	60	3	2	55	55	3	1	14	45.35	22	6,113
	34	83	38	42	3	2	82	23	2	80	80	4	4	36	47.80	27	6,807
20 - 2	1	37	17	19	1	1	35	3	2	36	35	4	15	19	64.36	10	5,800
	2	57	38	18	1	2	57	1	2	56	56	1	16	16	45.00	24	5,979
	3	71	43	26	2	2	70	10	2	69	68	1	26	26	42.65	25	6,380
	4	55	40	13	2	2	55	5	2	53	52	1	10	10	46.30	30	6,283
	5	24	19	4	1	1	23	2	2	23	23	3	3	3	45.00	13	7,461
	6	82	66	13	2	1	81	3	1	79	78	1	13	13	48.38	53	6,430
	7	51	42	8	1	1	51	3	1	50	50	1	8	8	45.87	35	6,440
	9	39	32	6	1	1	38	3	1	38	38	1	6	6	39.66	27	6,340
	10	75	60	15	3	3	75	3	2	75	75	3	13	13	48.00	48	6,383
	11	21	17	3	1	1	21	2	2	20	20	1	3	3	45.00	12	6,233
	12	75	52	21	2	2	74	2	2	73	71	1	19	19	47.00	43	6,241
	13	49	40	7	2	2	48	4	2	47	46	1	6	6	43.83	33	5,512
	14	55	41	14	2	2	54	1	2	55	55	1	13	13	43.23	30	6,206
	15	40	24	16	1	1	40	3	2	40	40	1	16	16	45.12	17	5,605
	16	47	28	18	1	1	45	12	2	46	45	1	17	17	40.29	19	5,800
	17	64	41	19	4	4	63	11	2	60	60	3	28	20	48.80	35	5,625
	18	24	17	6	1	1	24	3	2	23	23	3	6	6	40.83	11	7,354
	23	108	87	21	106	9	106	3	3	108	108	3	19	19	35.05	75	5,313
	26	17	10	7	15	3	15	3	3	17	16	1	7	7	33.57	9	5,000
	27	1	42	15	1	54	5	3	57	56	1	12	12	33.66	28	5,385	
	28	1	15	8	23	1	23	2	23	23	2	8	8	46.50	10	8,320	
	29	1	14	9	24	2	24	2	23	23	2	9	9	49.00	6	8,166	
	30	48	36	10	2	1	48	1	1	46	46	1	10	10	43.90	29	7,041
	31	48	37	15	50	1	50	1	52	52	1	15	15	40.93	32	5,590	
	32	43	34	6	39	2	40	2	40	40	4	6	6	40.50	30	5,440	
	33	52	38	11	49	2	49	2	49	49	1	11	11	43.36	29	6,113	
	34	28	21	6	27	2	27	2	27	27	1	6	6	43.83	17	6,311	
	38	31	22	9	30	2	30	2	31	31	1	9	9	38.44	17	6,958	
	39	29	22	5	27	2	27	2	27	26	1	5	5	43.00	18	5,938	
	40	53	38	14	54	2	54	2	52	52	1	14	14	24.92	30	4,313	
	41	53	34	18	53	2	53	2	52	52	2	18	18	26.00	27	3,959	
	42	43	35	7	40	2	40	2	42	42	1	7	7	39.00	26	5,269	
	43	38	26	9	35	3	35	3	33	33	2	2	2	51.00	17	5,100	
	44	48	12	12	12	3	12	3	12	12	1	10	10	65.00	10	6,500	
	45	47	41	6	46	1	46	1	47	46	1	4	4	33.25	31	5,380	
	46	87	65	21	83	3	83	5	86	83	1	16	16	40.87	49	5,459	
	48	15	12	2	14	1	14	1	14	13	1	7	7	50.00	7	5,000	
	49	72	60	11	71	6	71	6	71	71	1	10	10	40.50	54	5,672	
	51	33	9	22	12	3	12	3	13	13	1	4	4	44.25	5	5,700	
	52	69	22	25	91	2	91	2	91	91	1	20	20	35.50	50	5,560	
	53	27	21	5	25	7	25	7	25	25	1	5	5	42.22	13	5,000	
	54	27	21	5	25	7	25	7	25	25	1	5	5	42.22	13	5,000	
	55	67	54	1	66	1	66	1	67	66	1	1	1	33.22	15	6,166	
	56	75	54	1	74	1	74	1	74	74	2	1	1	39.45	45	5,100	
	57	59	46	11	57	1	57	1	57	57	1	19	19	35.63	43	7,537	
	58	37	14	11	33	4	33	4	37	37	1	16	16	39.00	41	5,190	
	59	55	34	19	55	2	55	2	53	53	1	19	19	32.68	25	4,783	
20 - 3	1	80	52	28	78	7	78	2	80	77	3	6	27	41.40	40	6,785	

¹For renter - occupied dwelling units and vacant nonseasonal not dilapidated units, for rent.²For owner - occupied dwelling units and vacant nonseasonal not dilapidated units, for sale only.

HOUSING—BLOCK STATISTICS

Table 3.—CHARACTERISTICS OF HOUSING FOR CENSUS TRACTS, BY BLOCKS: 1950—Con.

Census tract	Block	All dwelling units by occupancy and tenure					All dwelling units by condition and plumbing facilities			Occupied dwelling units			Contract monthly rent ¹		Value ² of one-dwelling-unit structures		
		Total	Owner occupied	Renter occupied	Vacant non-seasonal not dilap., for rent or sale	Other vacant and non-resident	Number reporting	No private bath or dilap.	No running water or dilap.	Total	Persons per room		Occupied by non-white	Number reporting	Average monthly rent (dollars)	Number reporting	Average value (dollars)
											Number reporting	1.51 or more					
20 - 3	2	99	54	42	3	96	15	7	96	94	1		42	4 26.66	43	4 639	
	3	55	40	15		55	8	2	55	55	2		15	3 47.3	32	3 721	
	4	14	7	7		14	3		14	14			7	4 68.5	4	3 000	
	5	39	25	14		39	7	3	39	39	1		12	3 50.8	19	4 51.5	
	6	24	11	13		24	5	1	24	24	1		12	2 45.0	8	4 087	
	8	36	17	17	2	33	4		34	34	1		17	2 42.9	15	3 553	
	9	26	10	16		26	4	1	26	26	2		15	2 46.6	10	3 790	
	10	15	3	12		14	2		15	15			10	2 71.0	2		
	11	13	3	9	1	13	1	1	12	12	2		9	3 71.1			
	12	4		4		4			4	4			4	1 025.0			
	13	9	2	7		9			9	9	1	2		2 27.1			
	14	26	11	12	3	26	6		23	23	2		13	4 26.1	8	2 375	
	15	23	11	9	1	20	2	2	20	20			8	4 40.0	7	3 314	
	16	6	6	5		5	2	1	6	6			5	6 32.0			
	17	6	4	2		6	5		6	6			2			875	
	18	13	2	7	2	10	2		9	9			7	4 21.4	4		
	19	16	8	8		15	1		16	16	1		8	3 35.0	6	3 533	
	20	35	22	12		35	4		34	34			12	4 80.8	15	4 700	
	21	39	24	15		38	2		39	39	1		15	4 88.6	20	4 450	
	22	54	34	20		53	4		54	54	1		18	3 11.1	30	2 366	
	23	28	9	19		25	4		28	27	1		18	2 46.1	6	2 466	
	24	30	15	15		30	5		30	30			14	2 57.1	10	1 000	
	25	26	13	13		26	8	2	26	26	3		13	2 27.6	11	3 654	
	26	31	18	13		31	8		31	31	1		11	2 95.4	13	3 184	
	27	54	46	8		54	8		54	54			7	4 21.4	45	4 106	
	28	12	10	2		12	2		12	12			2		9	4 077	
	29	55	27	27	1	53	1		54	54	3		27	3 00.0	24	3 783	
	30	51	24	27		50			51	51	2	2	25	2 54.8	22	3 886	
	31	59	24	33	2	57	6	1	57	57	3		32	3 47.8	17	4 364	
	32	57	26	31		57	6	4	57	57			28	3 48.2	22	3 918	
	33	59	27	32		59	8	3	59	59	2		28	3 43.5	21	4 985	
	34	20	11	9		20	4		20	20			8	3 55.0	10	4 940	
	35	29	20	8	1	29	3	1	28	28			8	3 38.7	18	4 888	
	36	85	65	20		85	14		85	85	1		20	3 86.0	56	4 621	
	20 - 4	1	53	23	29		53	17		52	52			27	3 73.7	8	6 187
		2	79	58	21		79	8		79	79	2		17	3 19.4	51	5 774
3		1															
5		51	38	13		50	3		51	48	1		13	3 25.3	30	5 683	
6		53	29	24		53	13	2	53	51	1		22	3 84.0	17	5 352	
7		13	5	6		13	5	4	11	11	1		6	2 93.3	3	4 666	
8		38	28	9		38	6		37	37			8	3 30.0	25	4 920	
9		48	24	24		48	19		48	48	2		24	3 37.9	21	4 547	
10		72	47	24	1	72	19	1	71	71	2		23	2 83.4	42	4 011	
11		24	5	19		24	19	13	24	24	2		18	1 82.7			
12		32	21	10	1	32	5	1	31	31			9	3 68.8	18	7 000	
13		15	13	2		15			15	15			2		13	5 961	
14		80	61	18		79	6	2	79	79			18	3 34.4	49	4 753	
15		30	13	17		30	2	2	30	30	1	2	15	3 28.6	8	3 625	
16		74	42	24		74	7		74	74	2		40	3 72.7	24	8133	
17		66	49	14		64	9		63	62			12	2 91.6	44	4 975	
18		66	50	15	1	66	9		65	65			13	3 32.3	44	4 436	
19		110	75	32	3	107	14	1	107	107	2	2	33	3 43.6	57	6 921	
20		50	19	29	1	49	20	3	48	48	3		28	2 96.4	10	3 520	
21		50	25	25	1	47	8		50	50	3		24	2 87.5	15	3 786	
22		41	28	12	1	38	8	1	40	39	1		9	2 62.2	22	4 304	
23	54	39	15		53	7		54	54			15	3 87.3	34	5 676		
24	23	1	22		22	2		23	23			22	2 15.0	1			
25	81	63	18		81	6	2	81	81			18	3 14.4	59	4 700		
26	14	9	5		14			14	14			2		9	3 622		
27	65	13	52		63	16	3	65	63	1		48	2 92.2	10	2 750		
20 - 5	1	8	5	3		8			8	8			3	4 06.6	1		
	2	7	2	5		7	3	3	7	7	1	1	5	2 10.0			
	3	44	34	10		44			44	44			10	3 39.0	26	1 8996	
	4	32	22	10		32	1		32	32			10	3 65.0	17	5 294	
	5	33	26	7		33	26	10	181	176	5		79	3 58.2	68	6 529	
	6	54	39	14		53	4	4	53	53			13	2 38.4	37	3 697	
	7	65	37	24		61	4	4	61	61			23	3 76.9	34	3 891	
	8	52	43	9		52	7	2	52	52	1		9	2 62.2	36	3 763	
	9	52	36	17		53	5	1	53	53			16	2 88.1	30	4 340	
	10	63	47	16		63	5		63	63			14	3 99.2	37	4 432	
	11	53	34	18	1	52	7	2	52	52			19	3 00.5	32	4 703	
	12	61	30	31		61	5		61	61			31	2 66.7	29	5 627	
	13	102	54	47		101	8		101	101	2	2	44	2 89.3	48	4 906	
	16	28	17	12	1	27			27	27			9	3 80.0	14	4 014	
	17	44	31	12	1	44	16	8	43	43	2	1	12	2 37.5	26	3 211	
	18	49	41	8		48	10	3	48	48	2		27	2 82.2	35	3 702	
	19	30	20	10		30	3		30	30			27	4 34.0	16	4 668	
	20	74	46	27		73	19		73	73			26	3 60.7	36	5 158	
	21	44	31	13		44	6	1	44	44	1		9	3 11.1	26	5 257	
	22	88	72	15	1	88	1		87	87			14	3 32.1	67	5 020	
	23	47	38	7		46	2		45	45			5	3 88.0	35	4 514	
24	64	48	15	1	64	5		63	63	1		15	2 68.0	41	4 253		
25	56	37	18		55	2		55	55	1		18	2 68.3	33	4 606		

¹For renter - occupied dwelling units and vacant nonseasonal not dilapidated units, for rent.
²For owner - occupied dwelling units and vacant nonseasonal not dilapidated units, for sale only.

Table 3.—CHARACTERISTICS OF HOUSING FOR CENSUS TRACTS, BY BLOCKS: 1950—Con.

Census tract	Block	All dwelling units by occupancy and tenure					All dwelling units by condition and plumbing facilities			Occupied dwelling units			Contract monthly rent ¹		Value ² of one-dwelling-unit structures		
		Total	Owner occupied	Renter occupied	Vacant non-seasonal not dilap., for rent or sale	Other vacant and non-resident	Number reporting	No private bath or dilap.	No running water or dilap.	Total	Persons per room		Occupied by non-white	Number reporting	Average monthly rent (dollars)	Number reporting	Average value (dollars)
											Number reporting	1.51 or more					
20 - 5	27	54	31	19	2	4	52	6	50	50	2		17	3 641	26	4 842	
	28	58	33	22		1	57	6	55	55			23	3 382	27	5 192	
	29	32	24	8			31	6	31	30			8	3 475	18	4 594	
	31	61	41	20			60	7	61	61	2		20	2 920	39	4 425	
	32	106	82	24			105	7	106	105	3		18	3 450	68	5 232	
	33	14	13	1			14		14	14			1		13	5 461	
	33	14	13	1			14		14	14			1		13	5 461	
	33	14	13	1			14		14	14			1		13	5 461	
	33	14	13	1			14		14	14			1		13	5 461	
	34	35	25	10			33	1	35	33			9	2 733	22	5 954	
20 - 6	2	18	10	7	1		18	3	17	17			7	5 128	7	8 171	
	3	57	47	10			55	11	57	55			8	4 975	38	7 589	
	4	24	19	5			24		24	24			4	4 950	14	9 857	
	5	55	37	18			55		54	53			14	5 200	26	8 903	
	6	55	43	8			50		51	50			8	5 500	31	9 032	
	7	55	43	8			50		52	52			9	4 166	36	7 419	
	8	55	43	8			50		57	57			24	3 904	28	6 589	
	9	55	43	8			50		37	35		1	5	3 700	22	7 613	
	10	55	43	8			50		31	31			4	5 750	22	8 659	
	11	55	43	8			50		34	33			5	5 040	22	8 909	
	12	54	28	6			56	1	50	50			5	5 040	22	8 909	
	13	218	164	50	2	2	217	24	122	214	212	3	6	4 358	133	7 721	
	14	28	11	17			28	12	28	28	28	2	18	3 306	9	3 977	
	15	22	11	11			22	5	22	22	21		11	4 163	4	5 250	
	16	22	22	6			29	4	28	28	28		4	3 875	18	4 166	
	17	29	22	6			29	4	28	28	28		4	3 875	18	4 166	
	18	29	22	6			29	4	28	28	28		4	3 875	18	4 166	
	19	1	37	13			51	10	50	50	50	2	11	4 118	27	4 374	
	20	51	47	4			70	7	70	69	69		20	3 340	44	4 725	
	21	70	47	23		1	22	5	20	20	19		3	5 133	10	4 250	
22	22	16	3			22	6	20	20	19		3	3 666	2	4 250		
23	66	57	9			65	3	66	65	65	1	7	4 514	47	6 693		
24	150	124	24		2	146	10	148	148	148	1	24	3 745	114	6 767		
25	66	57	9		1	65	3	66	65	65	1	7	4 514	47	6 693		
26	52	33	19		1	49	3	50	50	50	1	19	3 226	26	4 884		
27	44	29	15			43	9	44	44	44	1	15	3 013	21	4 328		
28	81	63	18			79	3	81	81	81	1	17	3 458	61	6 037		
29	37	33	3		1	37	3	36	36	36	1	3	3 933	31	6 661		
30	120	94	17		9	114	8	111	110	110		18	3 866	67	5 941		
20 - 7	1	54	34	18		54	7	52	52	52			16	4 706	20	8 450	
	2	67	46	20		67	1	66	66	66	1		19	4 194	32	8 518	
	3	227	175	48		223	8	223	221	221	1		46	4 691	134	8 236	
	4	41	29	16		41	2	40	40	40			17	6 252	24	9 145	
	5	45	29	16		45	2	45	45	45			14	4 785	20	8 800	
	6	45	29	16		45	2	45	45	45			10	4 780	26	9 153	
	7	48	29	16		48	2	47	45	45			15	5 053	22	8 727	
	8	62	49	16		62	1	62	62	62	62	1	13	5 276	40	8 510	
	9	3	3	3		3		3	3	3	3						
	10	28	22	6		28	3	28	28	28	28		4	4 750	17	8 470	
	11	28	22	6		28	3	28	28	28	28		4	4 750	17	8 470	
	12	28	22	6		28	3	28	28	28	28		4	4 750	17	8 470	
	13	28	22	6		28	3	28	28	28	28		4	4 750	17	8 470	
	14	28	22	6		28	3	28	28	28	28		4	4 750	17	8 470	
	15	28	22	6		28	3	28	28	28	28		4	4 750	17	8 470	
	16	28	22	6		28	3	28	28	28	28		4	4 750	17	8 470	
	17	42	36	6		42	5	42	42	42	42	1	6	5 200	29	8 072	
	18	42	36	6		42	5	42	42	42	42	1	6	5 200	29	8 072	
	19	42	36	6		42	5	42	42	42	42	1	6	5 200	29	8 072	
	20	42	36	6		42	5	42	42	42	42	1	6	5 200	29	8 072	
	21	42	36	6		42	5	42	42	42	42	1	6	5 200	29	8 072	
	22	42	36	6		42	5	42	42	42	42	1	6	5 200	29	8 072	
	23	39	29	8		39	3	37	37	37	37		7	4 028	24	8 145	
	24	12	9	3		12		12	12	12	12		3	8 000	6	8 750	
	25	53	37	15		53		52	52	52	52		13	6 323	31	9 096	
	26	87	52	28		85		80	78	80	78		32	5 150	28	8 596	
	27	79	40	39		79		79	79	79	79	3	37	5 032	21	8 238	
	28	60	44	16		60	7	60	60	60	60	1	16	4 537	36	8 027	
	29	195	171	23		192		194	193	194	193	1	21	3 900	154	7 407	
	30	73	59	13		72		72	71	71	71	2	27	4 658	45	7 595	
31	98	68	28		96		96	94	94	94	2	27	5 100	41	7 926		
32	77	54	21		76		75	75	75	75	2	21	5 200	32	8 084		
33	67	50	15		66	8	65	65	65	65		15	5 046	36	8 422		
34	78	57	19		77	5	76	76	76	76	1	19	3 615	50	7 394		
35	84	51	30		83	4	81	81	81	81	2	29	3 613	44	7 359		
36	58	40	18		58		58	58	58	58		17	3 988	27	8 181		
37	101	83	18		99	5	101	101	101	101	2	18	4 716	61	8 026		
38	34	26	8		34	2	34	34	34	34		8	5 050	21	7 185		
39	57	51	6		57	4	57	57	57	57		6	5 950	45	8 095		
40	166	113	53		162	1	166	166	166	166		48	3 891	92	6 761		
41	31	25	6		31	4	31	31	31	31		4	3 775	22	7 090		
42	14	8	4		14		12	12	12	12		5	5 100	6	6 916		
43	18	11	7		18	2	18	18	18	18		5	4 660	9	7 555		
44	38	27	9		37	11	36	35	36	35		3	2 900	17	5 294		
20 - 8	1	10	7	3		10		10	10	10			3	3 766	5	4 800	
	4	53	31	22		53		53	52	52			17	3 717	18	8 138	
	5	33	23	10		33		33	33	33			5	4 200	26	6 119	
	6	29	23	6		29		28	28	28	28		4	5 175	20	5 065	
	7	44	33	11		44		44	44	44	44		6	3 233	42	5 466	
	8	51	35	16		51		50	50	50	50		6	3 233	42	5 466	
	9	77	61	16		75		75	75	75	75		15	3 993	53	6 900	

¹For

HOUSING—BLOCK STATISTICS

Table 3.—CHARACTERISTICS OF HOUSING FOR CENSUS TRACTS, BY BLOCKS: 1950—Con.

Census tract	Block	All dwelling units by occupancy and tenure					All dwelling units by condition and plumbing facilities			Occupied dwelling units			Contract monthly rent ¹		Value ² of one-dwelling-unit structures		
		Total	Owner occupied	Renter occupied	Vacant non-seasonal not dilap., for rent or sale	Other vacant and non-resident	Number reporting	No private bath or dilap.	No running water or dilap.	Total	Persons per room		Occupied by non-white	Number reporting	Average monthly rent (dollars)	Number reporting	Average value (dollars)
											Number reporting	1.51 or more					
20 - 8	8	24	15	9					24	24			8	33.62	13	6.153	
	9	35	24	11					35	35			10	38.50	18	8.133	
	10	14	10	4				2	14	14			4	46.75	7	10.000	
	11	12	8	4					12	12			4	52.50	6	9.833	
	12	25	9	14	1	1			23	23			14	55.07	5	10.800	
	13	58	34	24				1	58	58			23	40.30	26	7.157	
	14	28	21	7				2	28	28			7	53.28	17	6.441	
	15	4	3	1					4	4			1		3	6.500	
	16	56	47	8		1			55	55	1		7	39.14	43	5.565	
	17	50	36	14					49	50	1		13	41.00	27	8.259	
	18	59	26	32	1				59	58	1	1	30	41.53	19	6.478	
	19	56	31	24	1			8	55	55	2		24	58.00	23	7.586	
	20	4		4				2	4	4			4	13.25			
	21	16	5	11				6	14	14	1		10	31.30	1		
	22	2															
	23	18	13	5				4	18	18			5	29.20	9	5.266	
	26	24	20	4					24	24			4	50.25	16	9.000	
	27	70	49	20	1			2	69	69			15	42.53	38	8.434	
	28	57	50	7				2	57	57			7	42.28	47	7.755	
	29	31	25	6					31	31			6	37.50	22	7.704	
	30	12	2	10					12	12	1		10	30.70	2		
21 - 1	1	8		8				4	8	8	2	8	8	17.25			
	2	53	24	28	1			5	52	52	1	17	28	23.50	23	2.891	
	3	46	11	34	1			12	45	45	3	18	33	24.33	10	3.430	
	4	28	14	14				4	28	28	2	5	14	33.42	11	3.345	
	5	30	10	19		1		7	29	29	2	8	18	26.00	7	3.000	
	6	47	21	24		2		2	45	45	2	4	22	25.50	16	3.500	
	7	30	22	8				2	30	30			6	24.83	22	3.645	
	8	43	19	22		2			42	41	1	14	21	24.71	17	2.694	
	9	47	19	28		2			45	45	4		27	35.22	15	3.100	
	10	45	14	30		1		12	45	44	1		27	25.22	7	3.071	
	11	3	1	2					3	3			1		1		
	12	5	1	4				2	5	5			4				
	13	24	3	18		3			21	21			18	30.00			
	14	51	14	37				1	50	50	1	14	34	29.50	11	3.363	
	15	23	11	14				3	23	22	2		13	18.92	6	3.500	
	16	11	3	7	1			3	10	10			6	25.83	3	3.833	
	17	65	32	27				3	62	64			26	23.96	34	3.347	
	18	21	2	19					20	21	1		19	26.78	2		
	19	2															
	20	63	19	41		3		9	62	60	1	15	41	26.12	19	4.573	
	21	32	4	25	1	2		3	32	32			4	30.72	4	5.000	
	22	12	3	7	1	1		4	12	10	1	3	6	31.33	1		
	23	1															
	24	28	4	24				21	28	28	3	28	24	25.91	4	3.500	
	25	12	4	8				4	12	12			8	29.00	3	3.333	
	26	30	3	26		1		4	29	29			28	26.66	4	3.066	
	27	21	6	15		1		2	21	21	2	2	25	26.66	4	5.173	
	28	31	10	21				2	26	26	2	2	15	26.55	3	3.633	
	29	32	9	22	1			3	32	31	2	2	20	30.00	3	3.333	
	30	64	22	42		1		12	63	64	5	16	41	30.69	6	4.033	
	31	65	24	31	1	9		12	64	63	5	5	41	24.21	14	3.864	
	32	44	23	17	1	3		12	41	41	3	4	32	18.43	21	2.342	
	33	55	36	19					51	50			17	39.70	22	4.309	
	34	54	30	22	1	1		6	51	50	2	2	19	28.42	23	3.772	
	35	22	13	9				4	22	22			22	26.36	23	3.730	
	36	17	4	13				1	17	17	1	8	2	45.00	11	4.818	
	37	76	50	24		2		3	73	74	1	2	13	17.30	4	2.300	
	38	37	11	26				3	36	37	1	2	23	26.99	4	2.957	
	39	50	28	20	1	1		6	48	47	1	14	26	22.88	6	3.375	
	40	45	25	18	1	1		6	43	42	2	9	21	32.00	19	3.668	
	41	45	28	15		2		1	45	43			11	32.90	22	3.886	
	42	56	37	15		4		2	54	52	3	25	11	32.90	22	3.886	
	43	11		10		1			11	10			10	30.00			
	44	18	2	16				11	18	18	2	2	16	24.00			
	45	23	1	21		1		22	23	22	4	22	21	21.37	1		
	46	2						22						20.95			
	47	1															
	48	4		4				2	4	4		3	4	26.00			
	49	73	10	63				24	72	73	12	73	63	21.57	10	3.020	
	50	28	2	26				14	28	28	4	26	26	24.92	2		
	51	38	7	30		1		12	37	37			30	27.66	7	2.571	
	52	28	18	10					23	23	1	24	9	24.00	13	2.823	
	53	31	19	11	1			1	31	30			12	24.00	18	3.183	
	54	51	26	23				11	51	49			24	24.00	22	3.200	
	55	40	27	11	2			3	40	38	2		12	24.75	23	4.486	
	56	66	47	17	2			2	66	64			17	34.14	45	4.162	
	57	10	3	7				5	10	10	1		7	23.85	3	3.400	
	58	5	1			4		4	5	1		1			1		
	59	2															
	60	20	10	10				4	17	20		1	9	24.11	10	3.300	
	61	12		12				10	12	12		12	12	19.91			
	62	37	12	25				12	37	37	2	27	25	23.08	11	2.954	
	66	3	2			1		3							2		
	71	1						3									

¹For renter - occupied dwelling units and vacant nonseasonal not dilapidated units, for rent.²For owner - occupied dwelling units and vacant nonseasonal not dilapidated units, for sale only.

Table 3.—CHARACTERISTICS OF HOUSING FOR CENSUS TRACTS, BY BLOCKS: 1950—Con.

Census tract	Block	All dwelling units by occupancy and tenure					All dwelling units by condition and plumbing facilities			Occupied dwelling units			Contract monthly rent ¹		Value ² of one-dwelling-unit structures		
		Total	Owner occupied	Renter occupied	Vacant non-seasonal not dilap., for rent or sale	Other vacant and non-resident	Number reporting	No private bath or dilap.	No running water or dilap.	Total	Persons per room		Occupied by non-white	Number reporting	Average monthly rent (dollars)	Number reporting	Average value (dollars)
											Number reporting	1.51 or more					
21 - 1	81	7	6	1		7	1	1	7	7	1		1		5	4,200	
21 - 2	3	2															
	4	24	10	13		24	14	3	23	23	2		12	24.50	9	2,211	
	5	32	16	15	1	32	17	1	31	31	5		15	26.86	12	2,316	
	6	18	9	8	1	15	6	3	17	15	1		8	29.87	6	3,416	
	7	8	2	6		8	4	4	8	8			5	21.00	2		
	8	4		4		4	4	4	4	4	1		4	23.00			
	9	55	15	34	3	55	12	5	49	49	1		35	36.02	11	4,754	
	10	42	17	25		42	15	5	42	42	2	9	22	33.99	14	3,542	
	11	15	33	19	14	32	16	7	33	32	1	12	14	22.42	13	2,653	
	12	16	58	27	30	58	29		57	57	3	21	25	21.92	26	2,653	
	13	43	25	18		43	11	1	43	42			18	27.83	20	4,000	
	14	49	30	19		49	13	3	49	49	2	22	16	31.12	30	2,676	
	15	39	29	10		39	10	1	39	39	18	18	8	26.52	28	2,803	
	16	38	34	4		38	5	5	38	38	4	4	4	28.75	31	3,325	
	17	26	13	13		26	7	3	26	26	1	1	11	33.81	11	3,318	
	18	11	6	5		11	3	3	11	11			5	35.00	5	3,060	
	19	60	37	23		60	20	17	60	59	1	14	21	32.09	35	3,725	
	20	58	43	15		58	15	2	58	58	1	1	14	35.92	40	3,500	
	21	49	26	23		49	3	2	49	49			23	31.13	24	3,479	
	22	53	15	37		53	15	1	52	52			37	24.48	15	4,366	
	23	75	55	18	1	75	9	1	73	73			17	27.35	51	4,601	
	24	83	66	14	1	83	6	1	80	80			14	31.14	60	5,268	
	25	87	59	32		87	4	10	87	83	2	28	8	29.03	55	3,736	
	26	69	57	12		69	5	5	68	68	1	1	32	25.56	34	3,788	
	27	85	67	18		85	10	4	85	84	1	34	4	29.23	46	3,934	
	28	44	48	3		44	1	1	43	43			5	25.20	34	4,029	
	29	44	37	7		44	1	1	43	43	2	2	10	30.60	42	3,214	
	30	88	73	13		88	11	1	86	86	2	2	10	30.60	42	3,214	
	31	35	30	4		35	3	1	34	33			3	30.00	16	3,381	
	32	59	59	21	2	59	11	1	80	80	2	2	22	31.40	53	4,115	
	33	76	49	27		76	5	1	76	76	1		26	28.96	46	4,036	
	34	48	23	25		48	9	1	48	47			23	35.00	19	5,910	
	35	52	37	15		52	2		52	52			15	40.20	33	5,915	
	36	74	57	16		74	7	2	73	71			14	31.14	51	6,023	
	37	49	36	12		49	8	2	47	46			12	28.50	30	4,090	
	38	28	10	17		28	2	24	27	27	4	27	17	19.11	10	1,470	
	39	1				1			1								
	40	24	14	10		24	6		24	24	1	4	9	20.44	9	2,733	
	41	7	4	3		7	1		7	7			3	17.00	4	6,750	
	42	46	18	28	1	46	32	32	44	44	3	29	27	27.25	18	3,227	
	43	53	25	28		53	39	39	51	51	3	39	25	26.68	23	3,630	
	44	4	4			4			4	4			2				
	45	46	1	10		46	7		46	46			10	32.50	23	5,178	
	46	71	54	16		71	16		70	70	2	2	15	32.20	37	4,837	
	47	69	48	21	1	69	6		69	68	2		19	69.21	36	4,719	
	48	84	61	23		84	8		84	84			19	33.36	45	4,733	
	49	1				1			1								
	50	57	22	35		57	4	4	57	56	4	26	31	25.32	16	4,281	
	51	61	26	34	1	60	17	10	60	60	8	58	34	22.55	25	2,664	
22 - 1	7	24	2	22		23	19	15	24	23	4	15	22	33.40			
	8	18	4	14		18	15	14	18	18	2	14	13	34.38			
	9	10	6	4		10	8	5	10	10			9	21.33	2	2,466	
	10	21		15	5	16	5	4	15	15	3	13	16	39.50			
	11	5	1	3		5	3		5	5			2				
	12	21	3	18	1	20	15	15	21	20	5	1	18	38.61			
	13	34	6	27		33	27	7	33	33	1	4	27	29.18	3	3,233	
	14	137	16	111	1	123	55	17	127	123	34	32	109	35.03	7	3,628	
	15	39	12	27		39	25	7	39	38	2	7	27	32.96	7	3,685	
	16	6		6		6	4	3	6	6	1	5	6	25.16			
	17	42	5	35	1	42	18	14	40	40	3	23	35	24.54	1		
	18	41	3	37	1	40	27	14	40	40	1	11	37	20.78	3	2,266	
	19	3		3		3	1		3	3			3	54.00			
	20	12	2	10		12	8	6	12	12	1	3	10	29.00	2		
	21	56	16	40		55	26	10	56	56			40	21.32	14	3,092	
	22	40	11	29		40	13		40	40	4	29	29	38.34	6	3,833	
	23	63	16	44	3	62	32	1	60	60	10	1	42	31.61	13	4,015	
	24	4	2	2		4	4		4	4			2		1		
	25	46	7	37	2	46	21	1	44	44	4	10	36	34.00	4	5,250	
	26	46	3	38		45	31	7	44	44	3	32	37	27.27	2		
	27	41	1	39		41	14	3	40	40	4	38	38	34.44			
	28	22	4	18		22	16	1	22	22	2	21	17	27.05	3	2,366	
	29	28	3	25		28	21		28	28	4	28	25	19.96	1		
	30	33	3	30		33	24	2	33	33	2	32	30	22.66	3	3,000	
	31	24	4	19	1	23	16	2	23	23	1	20	18	32.05	2		
	32	18	1	16	1	18	13	13	17	17	3	15	17	22.70			
	33	9	1	8		9	4	2	9	9			8	36.75	1		
	34	36	7	29		35	16	10	36	36	8	21	29	27.96	3	7,000	
	35	56	7	49		55	25	2	56	55	1	10	47	37.46	3	5,666	
	36	33	4	29		33	13	5	33	33	1	1	28	23.67	4	3,000	
	37	37	14	23		37	4		37	37			23	32.17	11	3,863	
	38	43	14	29		41	10		43	43	1	1	24	32.70	11	3,890	

¹For renter - occupied dwelling units and vacant nonseasonal not dilapidated units, for rent.
²For owner - occupied dwelling units and vacant nonseasonal not dilapidated units, for sale only.

HOUSING—BLOCK STATISTICS

Table 3.—CHARACTERISTICS OF HOUSING FOR CENSUS TRACTS, BY BLOCKS: 1950—Con.

Census tract	Block	All dwelling units by occupancy and tenure					All dwelling units by condition and plumbing facilities			Occupied dwelling units			Contract monthly rent ¹		Value ² of one-dwelling-unit structures	
		Total	Owner occupied	Renter occupied	Vacant non-seasonal not dilap., for rent or sale	Other vacant and non-resident	Number reporting	No private bath or dilap.	No running water or dilap.	Total	Persons per room	Occupied by non-white	Number reporting	Average monthly rent (dollars)	Number reporting	Average value (dollars)
22 - 1	60	39	15	23	1	38	3		38	38		22				
	61	51	16	33		42	20	12	49	49	3	31	30.31	11	3,836	
	62	44	17	25	1	41	7	3	42	42	2	24	27.87	5	3,280	
22 - 2	1	1														
	2	1														
	3	14	6	7		14	4	3	13	13		7	32.42			
	4	7	1	6		7	6	1	7	7	2	5	35.40			
	6	38	17	21		36	23	2	38	34	5	21	24.47	9	2,155	
	7	10	4	6		10	4	2	10	10		6	22.33			
	8	44	15	29		42	23	13	44	42	5	22	27.93	12	4,125	
	9	60	18	40		57	29	10	58	58	3	3	29.80	10	3,240	
	10	14		14		13	11	10	14	13	1	11	30.28			
	11	21	4	17		21	15	13	21	21	2	9	29.29	1		
	12	12	4	8		12	1	1	12	12	1	8	39.62			
	13	9	1	8		9			9	9		5	38.00			
	14	11	1	10		11	5	2	11	11	2	10	35.20			
	17	29	5	24		29	24	2	29	28	5	16	28.45	4	4,300	
	18	25	7	18	2	25	16	21	25	23	2	18	41.94	4	6,000	
	19	63	22	41		61	32		63	63	4	25	29.26	19	4,026	
	20	24	14	10		24	4		24	24	1	10	40.30	13	4,500	
	21	13	6	7		13	5		13	13	1	8	24.42	4	3,750	
	22	58	11	42	4	57	24	8	53	53	5	7	35.00	7	5,285	
	23	49	5	42	1	47	18		47	47	9	12	25.34	2		
	24	48	10	35		47	24	10	45	44	7	14	25.88	3	8,666	
	25	44	8	34		41	37	37	42	42	10	34	31.88	6	3,383	
	26	30	8	22		30	28	20	40	40	9	36	31.45	6	4,200	
	27	44	10	32		40	22	11	39	39	7	27	22.07	7	5,385	
	28	30	7	23		39	22	15	51	51	1	44	27.11	5	4,600	
	29	73	11	60		72	63	59	71	71	13	69	27.70	6	3,550	
	30	41	5	36		41	37	37	41	40	6	41	30.80	4	5,400	
	32	4		4		4	4	4	4	4		3	33.75			
	33	8		8		8	8	8	8	8	1	8	21.62			
	34	59	3	54		59	56	55	57	55	9	57	27.42	2		
	35	49	5	41		47	38	31	46	46	4	45	27.65	5	3,320	
	36	33	4	29		33	30	27	33	33	8	25	23.02	2		
37	20	1	19		20	19	19	22	22	3	18	26.83	4	2,575		
40	45	5	40		45	38	36	44	42	3	41	22.94	3	2,333		
41	55	6	46		55	52	46	52	52	7	51	26.21	4	3,875		
42	86	16	70		83	78	78	86	85	17	86	28.10	12	5,041		
44	22		22		22	22	22	22	22	5	20	24.23				
45	13	1	12		13	10	1	13	13	1	13	31.08	1			
46	30	4	26		30	22	3	30	30	4	27	30.19	1			
47	55	7	46	1	55	11		53	53	3	52	24.55	5	5,600		
48	41	3	37		36	30	44	40	40	4	40	22.41	3	2,933		
49	45	5	40	1	45	44	44	45	45	1	43	20.60	3	1,166		
50	20	2	18		20	20	20	20	20	5	20	25.00	2			
52	53	7	46		52	49	47	53	53	4	52	32.53	6	2,183		
23 - 1	1	10	3	7		10	6	2	10	10	1	7	30.71			
	2	50	4	42		50	29	19	46	45	6	40	23.02	1		
	3	77	16	60		75	60	19	76	72	13	52	33.29	6	4,300	
	4	82	11	68	1	78	53	19	79	79	9	68	26.42	8	2,787	
	5	55	12	43	1	54	43	35	55	52	15	90	22.81	12	3,366	
	6	66	7	59	1	66	55	7	66	66	5	42	25.83	6	2,150	
	7	7		7		7	7		7	7		7				
	9	35	5	30		33	22	66	42	76	12	76	24.80	2		
	10	135	15	116	1	129	90	54	131	131	14	125	22.00	11	2,709	
	11	106	11	94		106	70	17	105	101	22	90	26.58	7	2,471	
	12	24	7	17		24	16	3	24	24		16	24.29	5	3,200	
	13	26	16	10		26	9	2	26	26	1	2	23.43	9	4,555	
	14	14	1	13		14	3		14	14	2	19	29.89			
	15	15	1	14		15	5	5	15	15	2	8	22.37	1		
	16	16	17	1	2	16	14	12	16	16	3	15	26.93	11	3,136	
	17	15	1	14	2	15	17	14	15	15	3	9	27.23	1		
	18	15	1	14		15	14	12	15	15	2	15	24.94			
	19	22	6	16		22	19	16	21	21	2	20	24.94			
	20	44	7	37		44	20	13	44	44	7	20	26.52	5	2,420	
	21	66	24	40		65	26	8	64	63	6	31	24.00	3	3,066	
	22	11	4	7		10	6	1	11	10	1	9	24.80	2		
	23	28	4	24		28	15	14	28	27	1	13	28.38	3	3,166	
	25	26	7	19		26	21	20	26	26	1	23	24.85	4	3,825	
	26	26	4	22		26	6	6	26	26	1	6	23.00	2		
	27	18	1	17	2	18	18	18	18	18	2	17	14.17			
	28	39	2	37		39	1	1	39	39	1	6	29.66	22	5,340	
	29	60	3	57	1	60	16	5	59	59	1	21	27.47	27	5,477	
	30	39	18	21		39	16	7	38	38	1	17	37.17	10	6,260	
	31	31	19	12		31	12	12	31	29	2	11	39.09	12	5,775	
	32	59	22	37	1	57	9	5	58	55	3	21	36.71	24	4,687	
	33	33	22	11		33	7	2	33	33		10	29.50	14	4,342	
	34	33	20	13	1	33	6	3	33	31		11	33.09	17	4,288	
42	56	39	17	1	56	20	15	56	54	1	13	23.84	32	3,603		
43	80	34	44	1	80	20	15	78	72	4	38	33.31	22	4,600		
44	31	7	24	1	31	6	3	31	30	1	19	33.73	1			
45	42	34	8	1	42	12	11	41	41	1	8	31.37	29	3,306		

¹For renter - occupied dwelling units and vacant nonseasonal not dilapidated units, for rent.
²For owner - occupied dwelling units and vacant nonseasonal not dilapidated units, for sale only.

Table 3.—CHARACTERISTICS OF HOUSING FOR CENSUS TRACTS, BY BLOCKS: 1950—Con.

Census tract	Block	All dwelling units by occupancy and tenure					All dwelling units by condition and plumbing facilities			Occupied dwelling units			Contract monthly rent ¹		Value ² of one-dwelling-unit structures		
		Total	Owner occupied	Renter occupied	Vacant non-seasonal not dilap., for rent or sale	Other vacant and non-resident	Number reporting	No private bath or dilap.	No running water or dilap.	Total	Persons per room		Occupied by non-white	Number reporting	Average monthly rent (dollars)	Number reporting	Average value (dollars)
											Number reporting	1.51 or more					
23 - 2	1	35	20	12		3	33	9	6	32	32	3	1	12	4291	18	3422
	2	11	14	7			21	9	6	25	25		2	14	2714	6	3916
	3	25	12	7			28	15	15	36	35		8	2962	25	3008	
	4	24	17	7			20	15	14	24	24	1	7	2528	13	2923	
	5	39	26	24		1	48	26	26	50	50	2	24	2845	24	3587	
	6	30	24	29		1	31	15	7	33	31	1	27	2322			
	7	9	9	11			16	4		16	16	1	11	1972	4	3950	
	8	20	23	16	1		8	6	1	18	18	2	6	2333	1		
	9	16	3	12		1	15	4	1	15	15	1	12	3683			
	10	21	3	17		1	18	10	5	20	20	3	16	2818	1		
	11	24	8	16			22	5	2	24	22	1	14	3792	4	2300	
	12	8	6	4		1	7	1		7	6		4	2300	2	3500	
	13	6	2	4			6			6	6		4	2300	4		
	14	13	8	5			13			13	13		5	3780	4	5500	
	15	26	11	15			26	7		26	26		15	2833	10	3400	
	16	16	15	1			16			16	16		1	2300	15	5000	
	17	17	17				17			17	16		13	3209	13	5384	
	18	30	28	2			29			30	30		2	3138	27	5740	
	19	15	14	1			15	2		15	15		1	3480	13	5076	
	20	24	23	1			22			24	22		2	3200	22	5000	
	21	52	37	13	2		47	8	6	50	48	1	11	3281	27	7088	
	22	25	14	10	1		24	9	7	24	24		10	2850	8	4687	
	23	64	37	20	2	5	54	5	4	57	48		17	3276	24	5366	
	24	15	5	10			14	7		15	14		2	3200	2		
	25	13	8	5			13	7		13	13		5	3320	5	4700	
	26	57	33	23	1		56	10		56	56		23	3873	24	4550	
	27	47	32	13	1	2	46	16	1	46	45		11	3209	23	5000	
	28	67	39	23			62	2		62	62		23	3138	23	5300	
	29	21	14	5	1	1	21	18		19	18		21	3480	12	4358	
	30	39	27	11	1		37	1		38	37		10	3200	21	4309	
	31	51	40	11			51	1		51	50		11	2745	34	3917	
	32	52	32	17	2	1	51	8		49	48		15	2766	28	3464	
	33	44	25	19			43	12	7	44	44	1	19	2412	19	3684	
	34	60	27	33			59	20	9	60	60	2	32	3396	23	2995	
	35	27	16	11			27	2		27	27		11	3963	15	5353	
	36	41	21	18	1	1	40	19	7	39	39	2	19	3263	18	2633	
	37	78	49	28	1		77	33	8	77	77	2	28	2617	48	3575	
	38	41	18	23	1		40	28	23	41	41	5	23	3195	13	2823	
23 - 3	1	39	26	13			39	15	3	39	39		11	2100	26	3219	
	3	52	38	14			51	11	6	52	51		13	2615	36	4372	
	4	24	8	16			22	3	3	24	23	2	16	3018	6	3150	
	5	59	35	23	1		56	9	3	58	58	5	23	2556	26	4007	
	6	60	36	22		2	59	7	4	58	58	2	20	2775	34	3658	
	7	54	24	26	1	2	50	9	4	50	49	1	24	2729	18	3950	
	8	41	28	13		3	41	6	4	41	41	2	12	3450	17	4082	
	9	26	18	8			26	1		26	26		1	2475	15	3373	
	10	59	40	18			58	14	6	58	56		16	2437	36	3188	
	11	43	14	29	1		41	16	8	43	42	1	27	3014	11	3345	
	12	29	21	8			28	4	1	29	28	1	8	2700	17	3535	
	13	28	12	16			28			28	28		14	1950	10	3770	
	14	31	17	13		1	31	4		30	30		11	3245	12	3850	
	15	18	13	5			18	1		18	18		5	5760	13	3976	
	18	16	3	13			16	4	3	16	16	1	13	2130	3	3066	
	19	12		12			10	9		12	12		12	2083			
	23	11	8	3			11	1	1	11	11	1	3	2333	8	3512	
	30	48	27	20			48	44	27	47	47	5	15	1946	8	6437	
24 - 1	3	109	88	17	3	1	108	31	1	105	105	5	19	2957	79	2683	
	5	37	29	7	1		36	6		36	35		6	3500	23	4582	
	6	5	3	2			4	2		5	4		2		2		
	7	41	30	9	1	1	41	11		39	39		10	2580	22	2636	
	9	5	2	3			5	4		5	5	1	3	1866	1		
	10	5	1	4			5			5	5	1	4	2175	1		
	12	15	14	1			15	4		15	15		1		14	1950	
	13	15	13	2			15	3		15	15		2		11	2618	
	14	13	13				13	4		13	12		10		10	4200	
	15	35	26	9			35	6	1	35	33		8	3412	20	3355	
	18	18	16	2			18			18	17		2		16	5125	
	19	24	13	10		1	24	3	1	23	23	2	9	2933	11	4045	
	20	29	23	6			27	1		29	29	2	6	2666	19	4105	
	21	67	46	20		1	66	28	1	66	66		18	2144	45	2686	
	22	13	12	1			13			13	13		1		11	3681	
	23	74	57	10	5	2	74	8		67	67		12	3525	55	3500	
	24	79	66	11	1	1	79	17		77	77		7	2357	63	3600	
	25	69	56	13			69	20		69	68		13	2723	55	3674	
	26	44	31	13			44	9		44	44	3	11	2472	29	3613	
	27	49	44	5			49	13		49	49	2	5	3220	41	3182	
	28	71	61	9	1		71	19	2	70	70	2	9	2944	55	3069	
	29	53	42	9		2	53	4		51	49		4	2500	39	4469	
	30	78	67	10	1		75	9		77	77	1	9	2688	57	4108	
	31	74	63	10	1		71	13	1	73	73	2	11	3081	56	3598	
	32	54	41	12		1	53	3		53	53		11	3463	37	4918	
	33	3		1			3			3	3		1		1		
	36	9	2	2			9			9	9		2		4	4500	

¹For renter - occupied dwelling units and vacant nonseasonal not dilapidated units, for rent.²For owner - occupied dwelling units and vacant nonseasonal not dilapidated units, for sale only.

HOUSING—BLOCK STATISTICS

Table 3.—CHARACTERISTICS OF HOUSING FOR CENSUS TRACTS, BY BLOCKS: 1950—Con.

Census tract	Block	All dwelling units by occupancy and tenure					All dwelling units by condition and plumbing facilities			Occupied dwelling units			Contract monthly rent ¹		Value ² of one-dwelling-unit structures		
		Total	Owner occupied	Renter occupied	Vacant non-seasonal not dilap., for rent or sale	Other vacant and non-resident	Number reporting	No private bath or dilap.	No running water or dilap.	Total	Persons per room		Occupied by non-white	Number reporting	Average monthly rent (dollars)	Number reporting	Average value (dollars)
											Number reporting	1.51 or more					
24 - 1	37	7	6	1		7			7	7			1		6	4,283	
	38	26	22	4		26	6		26	25	2		4	40.00	18	5,222	
24 - 2	2	1															
	3	66	43	22		63	2		65	63	1		20	33.40	35	5,008	
	4	12	7	5		12			12	8			3	43.00	3	8,333	
	5	62	35	25		61	16		60	59	2		23	28.69	32	3,487	
	6	139	58	78	2	136	23		135	135	1		78	25.02	48	3,970	
	10	17	7	8		17	4		15	15			8	29.00	4	3,600	
	11	14	10	3	1	14	1		13	13			2		9	4,100	
	12	22	11	11		22	1		22	22	1		7	28.00	11	4,336	
	13	59	48	11		57	3		59	56			9	27.33	46	3,556	
	14	30	25	4		30			29	24			4	26.75	23	6,300	
	15	31	23	8		29			31	31	1		7	33.00	19	4,515	
	16	66	37	28	1	65	6		65	65	1		29	35.62	27	4,703	
	17	57	42	15		56			57	56	1		15	31.33	37	4,818	
	18	108	70	38		105	14		108	105			32	32.90	58	4,025	
	19	57	40	16	1	57	2		56	56			15	29.46	39	4,358	
	20	52	22	30		50	5		52	51	5	1	30	19.76	21	4,919	
	21	28	14	14		28	2		28	28			9	38.33	6	3,783	
	22	72	69	3		64			72	71	1		3	37.00	69	5,115	
	23	24	24			23			24	24					24	5,000	
	25	9	9			9	7	7	9	9					9	5,000	
	26	21	21			21			21	21					20	5,050	
	28	25	22	2	1	24	1	1	24	23			2		18	4,888	
	24 - 3	1	19	10	9		19	6		19	19			9	38.11	9	5,111
		3	22	9	13		20	2		22	22			13	27.69	7	5,428
		4	13	8	5		13	2	2	13	13			5	40.00	7	5,214
5		14	3	11		13	7	5	14	14			11	32.72	3	2,333	
6		37	9	27		32	17	8	36	35			26	28.00	6	3,833	
7		68	24	44		67	47	39	68	68			42	22.30	24	3,512	
8		42	13	29		41	14		42	42	6		27	32.92	8	3,650	
9		83	37	42	2	78	26		79	77	5		40	24.90	29	4,172	
10		70	20	46	4	69	23		66	66			46	25.86	16	3,775	
11		70	36	33	1	70	23	1	69	69			31	26.64	24	3,845	
12		56	13	42		56	26	13	55	54	5		41	26.73	9	4,722	
13		5	5			5	2		5	5			3	16.33			
14		18	11	7		18	3		18	18	2		6	32.83	6	3,883	
15		12		12		12	8		12	11	2		11	21.36			
16		74	30	44		74	17	7	74	74	5		38	33.50	20	4,775	
17		64	39	25		64	10	2	64	64	1		25	31.52	32	4,378	
18		126	72	50		123	27	5	122	119	2		48	24.52	58	4,712	
19		123	85	36	2	95	11	7	121	94	2		21	37.38	54	4,346	
20		61	45	16		48	3	2	61	48			9	41.55	33	4,651	
21		88	48	40		88	14	10	88	88	3		38	34.28	34	5,211	
22		61	42	19		59	14	1	61	61	1		18	28.72	35	3,965	
23		31	20	11		31	9	1	31	28			11	30.45	18	3,733	
24		11	4	7		11	4	1	11	11			7	31.57	3	5,333	
25		32	16	16		31	13	8	32	32	2		16	32.81	14	3,214	
26		24	14	10		24	8	1	24	24	1		10	25.40	13	4,653	
24 - 4		1	41	34	7		40	3		41	41	1		6	53.00	30	5,123
	2	47	37	10		47	4		47	47	2		9	39.66	32	5,265	
	3	58	15	43		55	4		56	54	2		12	35.41	32	5,634	
	4	41	29	11		38			40	38			8	33.50	25	5,080	
	5	66	50	12	1	64	1		62	59			7	30.42	46	5,350	
	6	50	25	24		48	6		49	45	1		23	25.00	18	4,238	
	7	48	27	19		41	16		46	45			16	32.31	23	4,117	
	8	63	42	21		58	36	30	63	62			19	26.21	39	3,602	
	9	69	32	33	1	58	36	34	65	63	4		30	32.76	28	3,939	
	10	59	30	25	1	59	16	9	55	55	2	1	24	29.87	26	4,434	
	12	54	41	13		54			54	54			11	34.36	23	5,491	
	13	43	38	5		42	2	1	43	42			4	40.75	37	4,681	
	14	43	34	8		42	1		42	42			8	31.50	32	4,959	
	15	87	56	31		87	22	4	87	87	4		30	26.53	43	4,530	
	23	58	49	8	1	56	7	2	57	56			9	34.11	46	4,554	
	24	61	44	16	1	58	5	1	60	59	1		15	35.60	41	4,621	
	25	51	39	11	1	50	3	1	50	50	1		12	30.75	29	4,486	
	26	49	35	14		49	11	5	49	48	1		11	30.27	32	3,796	
	27	53	34	19		53	16	1	53	53	1		11	22.16	29	2,996	
	28	17	15	1		15	1		16	16			1		15	3,933	
	29	7	5	2		7	1	1	7	7			2		5	4,300	
	30	12	9	3		12	2	1	12	12	1		3	22.66	9	3,855	
	31	18	15	3		18	7	2	18	18			3	22.33	12	3,000	
	32	41	28	11	2	38	3		39	38	1		12	40.33	23	3,443	
	33	45	37	6	1	45	11	1	43	43			5	27.40	34	2,961	
	34	37	34	2		35	4	3	36	32	3		2		30	4,693	
35	30	28	2		30			30	30			2		28	5,000		
37	16	13	2	1	15			15	15			2		13	4,346		
47	2																
25 - 1A	2	46	45	1		46	1		46	46	1		1		43	8,518	

¹For renter-occupied dwelling units and vacant nonseasonal not dilapidated units, for rent.
²For owner-occupied dwelling units and vacant nonseasonal not dilapidated units, for sale only.

Table 3.—CHARACTERISTICS OF HOUSING FOR CENSUS TRACTS, BY BLOCKS: 1950—Con.

Census tract	Block	All dwelling units by occupancy and tenure					All dwelling units by condition and plumbing facilities			Occupied dwelling units			Contract monthly rent ¹		Value ² of one-dwelling-unit structures		
		Total	Owner occupied	Renter occupied	Vacant non-seasonal not dilap., for rent or sale	Other vacant and non-resident	Number reporting	No private bath or dilap.	No running water or dilap.	Total	Persons per room		Number reporting	Average monthly rent (dollars)	Number reporting	Average value (dollars)	
											Number reporting	1.51 or more					Occupied by non-white
25 - 1A	3	68	65	3		63	2	2	68	64		1		59	9,050		
	4	39	34	3		39	6	6	37	37		3		32	10,281		
	5	130	25	96	8	120	8	1	121	119		97	96.66	20	10,800		
	6	48	41	7		48	4	2	48	48		6	80.18	33	10,409		
	7	192	156	32	1	185	12	3	188	183	3	30	75.50	126	9,392		
	8	7	5	2		6	3	3	7	7	1	2	53.83	3	8,333		
	9	4		5		9	2	2	9	9	4	4	50.75	3	17,000		
	10	2		3		5			6	6		3		2			
	13	7		3		5			6	6		3	65.33	2			
	14	1		3		5			6	6		3		2			
	17	9	6	2	1	8			8	8		3	55.00	4	16,250		
	18	8	3	3	2	6	2		6	6		2		2			
	19	7	4	1	1	6			5	5		1		2			
	20	1		1		6			5	5		1		2			
25 - 1B	1	2				2			2	2		2		49	7,704		
	2	59	55	3	1	57			58	57	1	1		20	6,875		
	3	25	24	1		24			25	25		1		6	12,000		
	4	17	12	5		17	1	1	17	17		4	37.50	18	13,222		
	6	22	22			21			22	22				20	12,600		
	7	23	23			23			23	23				4	12,550		
	9	4				4			4	4				5	14,600		
	10	9	7	1	1	8			8	7		1		5			
	11	1				1			1	1				23	10,652		
	12	36	28	7	1	36	1	1	35	35		5	58.60	7	9,428		
	13	358	12	340	5	354	5	5	352	351		344	55.75	44	8,568		
	14	50	47	3	1	48	3	1	50	48		2		20	8,875		
	15	38	27	10	1	38	3	1	37	37		11	41.09	3	10,166		
	16	4		1		4			4	4		1		2			
	17	4		1		4			4	4		1		2			
	18	10	5	4	1	9	1	1	9	9		3	33.33	54	7,335		
	19	82	64	11	2	78	2	2	75	74	1	5	48.20	21	8,500		
	22	53	30	21	2	53	1	1	51	50		21	42.66	18	7,177		
	23	22	13	4		22	1	2	22	22		4	28.50	32	7,365		
	24	39	35	4		38	2	2	39	39	1	4	27.00	15	6,800		
	25	23	18	4	1	23	2	2	22	22	1	1		3	13,333		
	26	1				1			1	1				7	10,114		
	27	2				2			2	2				7	10,114		
	31	7	4	3		7	2		7	7		3	46.66	3	13,333		
	32	2				2			2	2				7	10,114		
	39	2				2			2	2				7	10,114		
	40	9	8	1		9			9	9		1		7	10,114		
25 - 2A	2	147	53	93	1	146	1	1	146	145	7	146	90	763.7	50	8,472	
	4	9	6	3		9			9	9		3		5	7,160		
	5	28	28			28			28	28	2	28	28	32.78			
	6	25	25			25			25	25	3	25	25	35.44			
	7	44	44			44			44	44	4	44	41	31.46			
	8	38	2	34	2	38			36	36		36	36	33.11	2		
	9	98	96	2	2	96	1	1	96	94	6	96	93	31.94			
	10	4	2	2		4	4	1	4	4		3		2			
	11	5	4	1		5	4	3	5	5		4		1			
	13	114	3	108	3	112	2	2	111	110	11	111	109	30.77	2		
	14	99	88	7	4	97			95	95	5	94	7	511.4	87	5,703	
	15	82	75	5	2	81			80	72	6	76	4	465.0	69	5,766	
	16	44	43	1		43			44	44	1	44	4	54.47	40	5,447	
	17	69	63	6	1	65			68	58	8	64	59	38.22	4	6,000	
	18	49	49			49	1	1	49	49	8	49	42	38.00	7	7,985	
	19	27	18	42		27		18	27	27	3	11	9	38.66			
	20	28	19	9		27			28	26	1	28	19	38.10	6	5,666	
	21	41	25	19	8	40			30	29		30	4	38.50	32	8,234	
	22	183	180	4		182	2	2	183	182	17	180	178	38.06	3	6,966	
	23	35	31	4		33			35	32	1	35	3	37.66	29	5,720	
	24	389	110	263	16	361	4	2	373	365	36	372	253	438.4	96	6,504	
	25	64	59	5		64			59	56	3	59	55	31.74			
25 - 2B	1	25	20	4	1	25	4	2	24	24	1		3	30.00	19	3,478	
	3	14	7	8	1	14	13	8	13	13	1		8	17.00	2		
	5	15	5	8		15	1	1	15	15	1	13	8	29.75	6	5,116	
	6	30	10	17	2	30	5	5	27	27	1		16	34.75	9	16,944	
	8	25	16	9		24	6	6	25	25	1	2	8	39.75	12	7,250	
	9	38	27	11		37	5	3	38	38	2		10	36.90	23	7,313	
	10	8	7	1		8			8	8			1	7.00	5	7,000	
	11	14	12	2		13	2	2	14	14			2	8.363	11	8,363	
	12	12	10	2		12	2	2	12	12			2	7.777	9	7,777	
	13	20	11	9		20	5	5	20	20			9	42.88	9	8,222	
	18	1				1			1	1				3	4.333	3	4,333
	19	3	3			3	1		3	3				3	6.666	3	6,666
	21	2				2			2	2			1	7.037	8	7,037	
	22	1				1			1	1				3	6.666	3	6,666
	26	5	4	1		5			5	5			1	3	6.666	3	6,666
	27	10	9	1		10			10	10			1	8	7.037	8	7,037
	28	2				2			2	2				3	5.366	3	5,366
	29	10	5	4	1	10	3	3	9	9	1		3	56.66	3	5,366	

¹For renter - occupied dwelling units and vacant nonseasonal not dilapidated units, for rent.²For owner - occupied dwelling units and vacant nonseasonal not dilapidated units, for sale only.

HOUSING—BLOCK STATISTICS

Table 3.—CHARACTERISTICS OF HOUSING FOR CENSUS TRACTS, BY BLOCKS: 1950—Con.

Census tract	Block	All dwelling units by occupancy and tenure					All dwelling units by condition and plumbing facilities			Occupied dwelling units			Contract monthly rent ¹		Value ² of one-dwelling-unit structures		
		Total	Owner occupied	Renter occupied	Vacant non-seasonal not dilap., for rent or sale	Other vacant and non-resident	Number reporting	No private bath or dilap.	No running water or dilap.	Total	Persons per room		Occupied by non-white	Number reporting	Average monthly rent (dollars)	Number reporting	Average value (dollars)
											Number reporting	1.51 or more					
25 - 2B	30	4	3	1		4	3	2	4	4	1		1		3	2,500	
	33	11	7	3		11	2		10	10			3	55.66	6	8,650	
25 - 2C	1	8	6	2		8			8	8			1		4	6,625	
	2	17	14	2	1	17	2		16	16			2		10	7,200	
	4	78	38	39		78			77	76	1		38	42.78	10	8,500	
	5	58	35	23		58			58	56	2		22	40.77	10	6,600	
	7	1															
	8	54	44	6	1	52	4		50	50			5	43.40	37	7,329	
	9	5	5			5			5	5					5	8,300	
	10	4	2	2		4			4	4			2		2		
	11	6	5	1		6			6	6			1		4	7,125	
	12	9	7	2		9	1		9	8			2		6	5,750	
	13	66	49	16		62	4		65	62			13	31.15	35	6,777	
	14	9	7	2		9	2		9	9			2		4	5,625	
	15	4	3	1		4			4	4			1		2		
	16	41	26	14		39	2	1	40	39		1	13	41.00	19	4,921	
	17	7	3	4		7			7	7			4	42.50	2		
	18	15	8	6		15	2		14	14			5	36.40	5	6,500	
	19	2															
	20	13	11	2		13			13	13			2		9	7,000	
	21	1															
	22	18	14	4		17	2		18	17			4	44.25	13	7,923	
	23	17	11	5		15			16	15	1		4	42.25	6	7,833	
	24	5	4	1		5			5	5					4	7,750	
	25	14	11	2		14	2		13	13			2		8	6,937	
	26	19	13	6		19		2	19	19		1	6	34.33	8	6,125	
	27	15	11	4		15	1		15	15			4	51.75	10	7,600	
	28	174	132	39		174	30		171	171	2	1	34	47.02	102	6,960	
	29	28	19	8		28	4		27	27			8	40.00	14	5,778	
	30	10	9	1		10			10	10		1			9	5,055	
	31	14	11	3		14			14	14			3	48.00	7	5,714	
	32	10	9	1		10			10	10			1		8	6,250	
	33	7	5	2		7			7	7			2		4	6,375	
	34	9	8	1		9			9	9			1		7	7,100	
	35	10	8	2		10	2	2	10	10	1		1		8	7,000	
	25 - 3A	3	1														
		4	8				8	2		8	8			5	20.00	3	4,333
7		2															
8		15	9	6		15	2	1	15	15	1		6	21.66	9	5,111	
9		16	14	2		16			16	16			2		14	4,807	
10		25	18	5	2	25	2		23	23	1		6	42.33	19	4,526	
11		25	16	9		25	1		25	25			9	28.55	14	4,428	
12		50	36	12	1	48	2		48	45	5		11	35.81	31	4,861	
13		27	24	3		27	5	1	27	27	2		3	41.66	21	4,585	
14		9	3	6		8	6		9	8	1	1	5	10.00			
15		35	27	7	1	34	1		34	34	1		7	42.28	27	4,485	
16		36	28	8		36	5		36	36			7	34.28	21	5,285	
17		10	5	5		10	2		10	10	1		5	52.40	3	6,000	
18		29	28	1		28	4		29	29			1		27	5,203	
19		24	14	10		24	2	2	24	24			9	42.55	8	5,937	
20		68	63	5		68	2	1	68	67			4	27.25	59	5,144	
21		50	44	6		50	7		50	50			5	34.60	39	5,307	
22		5	3	2		4			5	5			2		3	6,000	
24		48	43	5		48			48	48			5	46.20	40	4,775	
25		44	38	6		43			44	44	2		6	44.16	36	9,483	
29		16		16		15			16	16			16	42.81			
30		52		52		51			52	52			50	41.98			
31		44		44		43			44	44	3		43	41.97			
32		9		9		8	1		9	9			9	38.11			
33		47	1	46		46	1	1	47	47			46	40.30			
34		33		33		32			33	33			33	41.63			
35		11	5	5		11	7	6	10	10	2	10	5	32.80	4	6,375	
36		38	18	19	1	36	13	8	37	35	2	37	18	28.72	16	5,243	
37		52	31	21		48	15	8	52	52	2	50	20	26.95	26	4,900	
38		13	4	9		10	7	3	13	13	3	13	9	28.33	4	4,100	
39		86	3	82		83	15	13	85	84	12	85	82	36.95	3	3,066	
40		25	5	20		24	5	3	25	25	3	25	20	36.25	5	5,300	
41		44	5	39		41	6	4	44	44	2	44	37	37.72	5	4,280	
42		41	8	32		39	10	4	40	39	4	40	31	34.83	8	3,262	
43		48	9	39		47	4	4	48	47	8	47	38	37.68	8	5,625	
44	32	4	28		32	1	1	32	32	3	26	27	39.81	4	6,000		
45	11	1	10		11	1	1	11	11	1	11	10	39.20	1			
25 - 3B	3	11	3	8		11	5		11	11	1	2	8	26.12	1		
	4	5	2	3		5	3	2	5	5			2		2		
	5	8	1	7		8	4	1	8	8			1	7			
	6	10	2	8		10	5	1	10	10			6		1		
	7	6	3	3		6	2	2	6	6			2		3	4,100	
	8	12	7	5		12	2		12	12			5	27.20	1		
	9	12	4	8		12	3	2	12	12			7	31.14	2		
	11	2															
	12	23	19	4		23	3	1	23	23			4	24.50	16	6,025	

¹For renter-occupied dwelling units and vacant nonseasonal not dilapidated units, for rent.²For owner-occupied dwelling units and vacant nonseasonal not dilapidated units, for sale only.

Table 3.—CHARACTERISTICS OF HOUSING FOR CENSUS TRACTS, BY BLOCKS: 1950—Con.

Census tract	Block	All dwelling units by occupancy and tenure					All dwelling units by condition and plumbing facilities			Occupied dwelling units			Contract monthly rent ¹		Value ² of one-dwelling-unit structures	
		Total	Owner occupied	Renter occupied	Vacant non-seasonal not dilap., for rent or sale	Other vacant and non-resident	Number reporting	No private bath or dilap.	No running water or dilap.	Total	Persons per room		Number reporting	Average monthly rent (dollars)	Number reporting	Average value (dollars)
											Number reporting	1.51 or more				
25 - 3B	13	27	20	7					27	27	1		7	31.42	18	4,427
	14	47	30	17					47	47	4		16	26.12	14	3,314
	15	77	52	24	1				65	12	1		18	32.44	38	6,115
	16	24	17	7					24	4	1		5	23.83	17	5,117
	17	9	4	5					9	4			5	21.40	3	7,333
	18	3	3						3	3					3	4,666
	19	43	34	9					38	6			5	21.60	31	10,751
	20	10	3	7				1	10	5			7	28.42	3	4,666
	21	23	10	13					23	4			11	25.81	9	4,555
	22	12	5	7					11	11		1	6	20.33	4	2,875
	23	9	6	3					9	6		2	3	28.33	6	2,700
	26	16	9	7					16	8			7	26.85	9	3,733
	27	5	4	1					5	5			1		3	4,500
	28	6	4	2					6	6	2		2		4	4,000
	29	85	78	6		1			77	3	3		3	40.00	67	6,823
	30	52	48	4					47	1			3	46.00	36	6,772
	31	19	9	9		1			18	3	2		9	32.77	5	6,500
	32	47	33	13		1			46	7	5		11	32.27	26	6,576
	33	21	17	4		1			21	9	9		2		9	6,000
	34	25	19	6					25	3	1		6	35.50	15	6,140
	35	13	8	5					12	2	2		4	34.75	6	5,583
	36	37	16	20	1				36	3	2		21	36.85	8	5,362
	37	40	35	4		1			36	38			4	37.50	33	6,712
	38	36	31	4		5			31	28					24	6,233
	39	6	6						6	6					3	6,600
	44	33	24	9					33	33			8	49.37	20	6,480
25 - 4	1	7	7						7	7					6	9,383
	3	32	16	15	1				31	29	3		16	45.62	4	6,300
	4	2							6	6			1		4	6,300
	5	6	5	1					6	6						
	7	4	2	2					4	1						
	10	37	17	19		1			37	36	2		17	50.11	3	7,000
	11	24	8	15	1				20	10	5		14	36.28	3	9,333
	12	12	8	3	1	1			10	2			3	68.33	6	4,633
	13	6	2	3	1				5	5			3	33.33	3	6,166
	14	4	3	1					4	4			1		3	6,166
	15	9	6	3					9	8			2		5	6,800
	16	32	20	11	1				31	31			12	47.75	14	5,000
	17	75	42	32	1				75	73	4		33	47.66	9	5,366
	18	72	25	46	1				70	70	5		45	46.91	2	7
	19	18	10	7		1			17	17	1		7	44.42	7	4,928
	20	3	2	1					2	3					1	
	21	22	22						22	22					22	6,136
	22	12	11	1					12	12			1		11	5,690
	23	12	7	5					12	12			5	38.00	4	4,625
	24	60	39	21					59	60			21	51.52	21	9,219
	25	40	33	7					40	38	3		7	66.42	32	6,434
	27	5	5						5	5			5	64.00		
	28	9	1	7	1				8	8	2		8	30.62		
	29	32	27	5					32	32			4	50.75	21	7,885
	30	19	15	3	1				19	18			3	43.33	15	5,966
	31	16	10	5		1			15	14			4	26.50	9	5,033
	32	30	19	10	1				29	28			10	28.80	20	3,730
	33	1														
	34	12	6	6					12	12			6	27.16	6	7,733
	35	39	27	12					39	39	1		11	29.81	24	7,033
	36	54	25	29					53	7			29	41.72	8	6,787
	37	44	35	9					44	44			9	17.77	33	6,348
	38	5	5						5	5					5	5,840
	39	35	23	10	2				34	10			10	46.50	21	6,419
	40	2														
	41	69	66	2	1				68	2	1		1		62	6,938
	42	28	22	5		1			24	2			4	46.25	20	6,910
	43	44	29	13		2			44	1	1		13	51.30	15	6,486
	44	47	33	13	1				46	43			12	60.50	19	6,863
	45	30	29	1					30	2			1		28	7,014
	47	24	7	16					24	3			17	35.17	2	
	48	35	10	23	1	2			35	31	1	2	24	36.54	1	
	49	5	2	3					5	3			2		1	
	50	25	16	9					25	6		1	6	35.16	11	8,681
	51	14	1	13					13	8		3	12	24.16	1	
	52	3	1	2					3	2			2			
	53	2														
	54	2														
	55	8							8	8			8	31.62		
	56	15	10	5					15	10	1	2	5	36.40	9	2,944
	58	4	2	2					4	4			2		1	
	59	36	17	18	1				36	4	2		17	35.17	1	5,411
	60	18	9	9					18	4	3		18	31.62	17	4,928
	61	18	12	6					18	18			7	43.33	7	6,171
	62	24	17	7					24	24			6	35.16	14	7,300
	63	21	15	6					21	20			11	35.16	11	5,354
	64	12	8	4					12	11			3	56.33	5	7,900
	65	11	8	3					11	11			3	32.66	7	10,642
	66	28	22	5	1				28	27			5	42.60	16	7,843
	67	15	8	7					15	2	1		6	24.66	7	6,214

¹For renter - occupied dwelling units and vacant nonseasonal not dilapidated units, for rent.
²For owner - occupied dwelling units and vacant nonseasonal not dilapidated units, for sale only.

HOUSING—BLOCK STATISTICS

Table 3.—CHARACTERISTICS OF HOUSING FOR CENSUS TRACTS, BY BLOCKS: 1950—Con.

Census tract	Block	All dwelling units by occupancy and tenure					All dwelling units by condition and plumbing facilities			Occupied dwelling units			Contract monthly rent ¹		Value ² of one-dwelling-unit structures		
		Total	Owner occupied	Renter occupied	Vacant non-seasonal not dilap., for rent or sale	Other vacant and non-resident	Number reporting	No private bath or dilap.	No running water or dilap.	Total	Persons per room		Occupied by non-white	Number reporting	Average monthly rent (dollars)	Number reporting	Average value (dollars)
											Number reporting	1.51 or more					
25 - 4	68	2															
	69	37	19	18		37	4		37	37			16	4 5.50	10	6 500	
	70	18	8	9		17			17	17			9	5 7.66	5	9 500	
	71	18	12	6		18	3		18	18			5	4 7.40	11	7 272	
	72	19	18	1		19			19	19			1		17	8 117	
	73	16	15	1		16	2		16	16			1		14	7 214	
	74	23	20	3		22			23	22			3	4 3.00	17	6 529	
	75	30	25	5		30	1		30	30			3	3 1.33	22	7 227	
	76	28	20	8		28			28	28			8	4 9.12	12	6 983	
	77	50	38	12		47			50	50			12	5 1.58	30	5 906	
	78	28	22	4	2	27	2	1	26	26	1		3	4 6.66	23	7 217	
	79	36	36			36			36	36					36	6 972	
	80	31	27	4		31			31	31		1	4	5 5.00	27	7 329	
	81	52	25	27		52			52	52	3		27	4 3.33	20	7 475	
	82	147	114	29	4	136			143	143	2		30	4 9.40	89	7 637	
	83	36	31	4	1	36	1		35	35			4	5 5.00	27	7 418	
	84	16	15	1		16			16	16					15	7 166	
	85	8	3	4	1	8			7	7			4	6 0.25	2		
	86	12	6	6		12	2		12	12			6	3 3.83	5	6 900	
	87	15	11	4		15	1		15	15			4	4 5.00	10	7 250	
	88	29	11	18		29	3	1	29	29			18	3 2.16	8	6 062	
	89	21	10	11		21	2		21	21	2		11	4 7.45	8	6 500	
	90	48	12	36		48			48	48	2		36	4 8.50	11	7 136	
	91	30	12	18		30	1	1	30	30			18	4 7.22			
	92	49	7	40	2	49	2		47	47	3		39	4 6.10	6	6 500	
	93	13	11	2		13	2		13	13			2		6		
	94	3	1	2		3			3	3	2		2		1		
	95	26	4	22		26	7		26	26			22	4 2.50	1		
	96	14	9	4	1	14	1	1	13	13			2		5	6 800	
	97	4	1	3		3	2		4	4			2		1		
	98	5	3	2		5			5	5			2		3	9 000	
	99	11	8	3		11	2		11	11			3	3 9.66	7	8 500	
	100	14	11	3		14	2		14	14			3	5 2.66	9	9 388	
	101	10	8	2		10	1		10	10			2		6	9 000	
	102	3	1	2		3			3	3			2		1		
	103	10	8	2		10			10	10			2		6	9 666	
	104	8	7	1		8			8	8			1		6	11 166	
	105	17	15	2		16			17	16			1		12	10 166	
	106	11	8	2	1	11			10	10			3	5 9.33	6	8 000	
	107	62	58	4		62			62	62			3	5 5.66	55	8 140	
	108	105	26	76	2	103		1	102	102	7		77	4 4.55			
	109	82	6	71	2	82			77	77	1		75	5 2.20	4		
	110	100	5	93	5	99			98	98	1		92	5 0.21	1	8 750	
	111	74	25	49		74	2		74	74	7		49	4 5.83	12	6 708	
	112	73	50	22	1	72			72	72	2		23	4 5.73	24	6 970	
	113	15	14	1		14			15	15			1		13	6 569	
	114	16	15	1		15	2		16	16			1		14	7 500	
	115	4	2	2		4			4	4			2		2		
	116	6	6			6			6	6					6	12 333	
	117	5	4	1		5			5	5			1		3	14 666	
	118	2															
	120	7	6	1		7	1		7	7			1		5	8 200	
	121	7	6	1		6			7	6			1		4	11 750	
	122	2															
	123	2															
	125	1															
	126	9	8	1		9			9	9			1		7	12 142	
	127	18	17	1		18			18	18			1		17	7 558	
	128	10	8	2		10	1		10	10			2		7	7 071	
	129	34	16	17		34	1	1	33	33	3		17	4 2.94	2		
	130	34	13	20		34			33	33	1		20	4 4.40			
	131	44	19	22	2	44		1	41	41	1		23	4 5.78	2		
	132	9	9			9			9	9					8	8 750	
	133	36	7	29		36			36	36	4		29	4 5.96			
	134	52	3	48	1	50			51	51			49	5 0.06			
	135	34	3	34		33			34	34			33	4 6.00			
	136	14	14			14			14	14	1		14	4 1.85			
	137	18		18		18			18	18			18	4 4.72			
	138	19	8	11		19			19	19			11	4 5.72			
	140	4	4			3			4	4					3	10 166	
	141	42	2	40		42			42	42	2		40	4 2.12			
	142	18		18		18			18	18			18	4 3.88			
	143	68	1	67		68			68	68	7		67	4 2.08			
	144	43		43		43			43	43	4	1	43	4 2.34			
	145	59		59		59			59	59	5		59	4 2.22			
	146	31		31		31	2		31	31	2		31	4 0.54			
	147	14		14		14			14	14	1		14	4 2.14			
	148	68	7	61		67			68	65	9		60	4 5.00			
	149	41	1	39		40			40	39	1		38	4 5.60			
	150	40	4	33		32	10	10	37	37	3	2	33	2 8.87	4	9 625	
	151	29	1	27		29	3	3	28	28	4		27	2 9.92	1		
	152	22		21		21			21	21	2		21	2 9.95			
25 - 5	1	39	22	17		39	1		39	39	2		14	4 4.50	6	7 166	
	2	108	99	9		108			108	108			99	5 7.57	9	6 771	
	3	335	56	258	17	327	1		314	309	10		271	4 7.84	55	6 538	
	4	14	11	3		13			14	14			2		11	7 963	

¹For renter - occupied dwelling units and vacant nonseasonal not dilapidated units, for rent.
²For owner - occupied dwelling units and vacant nonseasonal not dilapidated units, for sale only.

Table 3.—CHARACTERISTICS OF HOUSING FOR CENSUS TRACTS, BY BLOCKS: 1950—Con.

Census tract	Block	All dwelling units by occupancy and tenure					All dwelling units by condition and plumbing facilities			Occupied dwelling units			Contract monthly rent ¹		Value ² of one-dwelling-unit structures		
		Total	Owner occupied	Renter occupied	Vacant non-seasonal not dilap., for rent or sale	Other vacant and non-resident	Number reporting	No private bath or dilap.	No running water or dilap.	Total	Persons per room		Occupied by non-white	Number reporting	Average monthly rent (dollars)	Number reporting	Average value ³ (dollars)
											Number reporting	1.51 or more					
25 - 5	5	6	3	3		5			6				3	37.00	2		
	6	45	39	6		45	1		45				6	56.33	36	5,925	
	7	18	8	9	1	18			17				6	33.87	2		
	8	74	35	35		72			70				8	38.80	28	5,992	
	9	42	3	39	3	37			42			5	36	39.27			
	11	12	10	2		12	4		12			6			8	3,950	
	12	4	4			4			4			1			4	6,750	
	13	6	5			6			5						2	8,900	
	15	67	12	54		67			66			3			2		
	16	266	24	222	7	240	12	2	246	6	5		54	42.01	11	7,545	
	17	66	32	34		66			66			5	33	46.75	23	4,891	
	18	35	20	15		35			35			3	15	46.66	18	5,355	
	19	2															
	20	60	32	26		59			58			1	25	45.52	8	6,637	
	21	71	34	36	1	70	4		70			2	36	44.16	20	8,000	
	22	54	27	24	1	53			51			1	22	45.18	3	6,666	
	23	49	41	8		49			49			8	8	45.12	39	4,602	
	24	23		23		23			23			4	23	28.39			
	25	9		9		9			9			1	9	28.88			
	26	13		13		13			13			3	13	30.46			
	27	12		12		12			12				12	30.16			
	28	23		23		23			23				23	43.13			
	29	48		48		48			48			1	48	40.47			
	30	27		27		27			27				27	43.03			
	31	4		4		4			4				4	32.25			
	32	61		52	8	60			52			8	60	31.13			
	33	35		35		35			35			4	35	39.71			
	34	22	1	21		21			22				20	39.90			
	35	12		9		12			9			1	9	34.11			
	36	13		12		13			12			1	12	30.83			
	37	22		20	2	22			20				22	31.04			
	38	4		4		4			4				4	33.00			
	39	11		10	1	11			10				10	30.50			
	40	8		8		8			8				8	30.12			
	41	16		16		16			16			4	16	26.06			
	43	2															
	48	27	6	16	5	27	1	1	22	22	3		17	29.70	5	11,100	
	49	5		5		5			5				5	33.60			
	50	30	6	23		30			29	29	2		23	29.26	6	9,666	
	51	10		10		10			10			1	10	29.40			
	52	3		3		3			3				3	22.00			
	53	20		13	5	19			13	13	3		18	30.44			
	54	16		16		16			16			1	16	30.81			
	55	14	1	13		12			14	12	2	1	12	28.50			
	58	1															
	59	16	1	15		16			16	16	1		13	31.84	1		
	61	14	5	7		14			12	12	1		7	25.00	2		
	62	32	16	16		32		9	32	32			16	48.43	4	5,375	
	63	18	10	7		18		5	17	17			7	36.57	6	5,166	
	64	27	15	10	1	26		7	25	25	1		11	22.81	10	4,590	
	65	15	8	6		15		8	14	14			6	37.50	3	2,666	
	66	19	6	13		19			19	19	1		12	41.25	5	3,820	
	67	46	46			46			46	46	1		1		46	3,828	
	68	62	57	4		61		2	61	61	4		3	36.00	57	3,592	
	69	11	10	1		11			11	11	1		1		10	3,580	
	74	44	37	7		43		4	44	43			7	40.42	31	5,612	
	75	5		5		5			5	5			5	86.60			
	77	48	16	27		45		23	43	43			27	24.62	8	5,212	
	78	51	23	27		50		2	50	49	2	1	26	33.03	5	5,200	
	79	34	18	13	3	34		2	31	31	1		13	24.46	7	4,285	
	80	49	22	22		49	21	17	44	44	5		21	29.80	14	5,371	
	81	64	41	20	1	61	16	14	61	61	4		17	32.29	35	5,014	
	82	8	5	3		8			8	8			1		4	13,250	
	83	59	45	12		56	13	3	57	56			9	33.00	29	3,689	
	84	11	4	7		11		1	11	11	1		1		3	4,166	
	85	9	6	3		9			9	9			1		5	4,800	
	86	60	36	10	13	60	7	1	46	46			8	38.37	44	6,320	
	87	13	9	4		13		5	13	13	1		4	21.75	8	4,875	
	88	30	21	8	1	29		5	29	29	1		8	28.12	20	4,620	
	89	45	26	15	2	42	20	11	41	41	4		15	40.06	25	3,360	
	90	32	18	11		28	21	9	29	29	3		11	32.72	14	2,671	
	91	41	27	13		36	12	3	40	40			10	34.20	18	2,794	
	94	6		5		6			5	5			5	17.00			
	95	6	2	4		6		4	6	6			4	16.75	2		
	96	2															
	97	8	2	5		8		3	7	7			5	22.60	2		
	98	10	5	5		10	10	8	10	10	1		4	16.00	4	2,250	
	100	23	16	6		22	20	11	22	22	2	19	5	18.40	15	4,000	
	102	3	3			3			3	3					3	5,666	
	103	2															
	115	1															
	120	3				3			3	3	1		1				
	121	20	10	8	2	20	13	1	18	18			8	24.25	9	5,611	
	122	11	7	4		11	9	2	11	11			4	21.25	5	4,700	
25 - 6	2	253	19	216	15	251	11		235	233	42	197	230	27.52	16	3,843	

¹For renter - occupied dwelling units and vacant nonseasonal not dilapidated units, for rent.²For owner - occupied dwelling units and vacant nonseasonal not dilapidated units, for sale only.

HOUSING—BLOCK STATISTICS

Table 3.—CHARACTERISTICS OF HOUSING FOR CENSUS TRACTS, BY BLOCKS: 1950—Con.

Census tract	Block	All dwelling units by occupancy and tenure					All dwelling units by condition and plumbing facilities			Occupied dwelling units			Contract monthly rent ¹		Value ² of one-dwelling-unit structures		
		Total	Owner occupied	Renter occupied	Vacant non-seasonal not dilap., for rent or sale	Other vacant and non-resident	Number reporting	No private bath or dilap.	No running water or dilap.	Total	Persons per room		Number reporting	Average monthly rent (dollars)	Number reporting	Average value (dollars)	
											Number reporting	1.51 or more					Occupied by non-white
25 - 6	9	9	6	3													
	10	36	10	22		8	7	2	9	9	1	6	3	42.66	5	2,520	
	11	14	7	7		31	31	29	32	32	6	19	21.00	7	2,142		
	12	22	15	7		13	12	11	14	14	1	7	20.71	3	1,666		
	13	52	35	17	1	21	21	15	22	22	3	7	20.00	13	1,523		
	14	19	13	6		49	48	41	50	49	9	33	26.18	10	2,000		
	15	22	11	11		18	18	16	18	18	1	15	25.66	3	2,000		
	16	16	7	9		20	19	15	22	20	3	17	23.44	9	1,588		
	19	16	7	9		14	14	12	16	15	3	9	30.33	4	2,950		
	21	59	48	11	1	56	21	4	56	56	14	7	33.71	45	2,868		
	22	9	8	1		9	4	1	9	9				8	4,937		
	23	66		65	1	66			65	65	1	65	41.47				
	24	65		65		65			65	64	2	65	43.98				
	25	50		50		50			50	50	3	50	44.12				
	26	32		32		32			32	32	4	32	43.03				
	27	38		38		38			38	38	4	38	41.89				
	28	21		21		21			21	21		21	44.00				
	29	28		28		28			28	28		28	43.17				
	30	16	7	8		16	14	2	15	15		8	32.00	7	2,685		
		19	10	9		16	9	6	19	19	3	8	26.12	8	3,250		
	26 - 1	1	6	4	2					6	6		2		3	10,000	
		2	47	31	16		21			22	22	1	7	48.57	9	10,666	
		3	35	27	8		47	3		47	47	1	15	47.80	13	12,038	
		4	4	3	1		35	7	2	35	34	1	7	46.85	20	11,600	
		5	10	6	4		4			4	4		1		2		
		6	15	6	9		10			10	10		3	46.66	2		
		7	15	6	9		15	2		15	15		9	44.66	4	8,000	
		8	17	12	5		17	4		17	17		4	36.75	6	9,666	
		9	46	28	18		46			44	44		15	49.80	17	12,000	
		10	49	32	17	3	45			45	45		12	46.25	27	9,374	
11		15	10	5		15			15	15		5	51.20	6	7,233		
12		27	18	9		26	1	1	27	27		9	48.00	15	8,100		
13		14	7	7		14			14	14		3	45.00	3	7,333		
14		22	17	5		22			22	22		5	51.60	13	8,230		
17		10	10			10			10	10		10	10.120	10	10,120		
18		33	31	2		33	2		33	33		2	29	9,262			
19		33	16	8	1	25	3		24	24		8	56.87	11	11,272		
20		20	16	4		20	3		20	20		12	52.25	12	10,875		
21		27	19	8		26	3		27	27	1	7	44.28	12	10,541		
22		6	6			6			6	6		5	10,300				
23		27	18	8	1	27			26	26	1	7	54.57	12	11,000		
24		6	5			6			6	6		6	11,083				
25		5	5			5			5	5		5	9,700				
27		2	2			2			2	2		2	9,365				
28		63	45	15	1	63			60	60	1	15	49.80	35	9,365		
29		40	25	14		40			39	39		15	46.06	19	10,368		
30		43	32	10	1	43			42	42		10	39.50	22	9,409		
31		41	21	20		41	2		41	41	2	18	47.61	12	9,000		
32		39	23	15		38			38	38	1	11	45.54	13	9,861		
33		14	11	3		14			14	14		3	42.00	7	8,285		
34	9	8	1		9			9	9		1	7	10,714				
35	28	20	7	1	28	3	2	27	27		7	54.57	16	11,781			
36	21	15	6		21	7	4	21	21	1	6	46.66	12	11,583			
37	57	30	23	4	56	2		53	53	1	24	48.79	12	10,183			
38	39	18	19	2	35			37	34		18	46.44	3	8,500			
39	11	8	3		11			11	11		3	41.66	5	12,200			
40	35	29	4		35			33	33	1	5	47.00	25	9,700			
41	74	49	23	2	74	1		72	71	2	24	42.00	31	11,712			
42	69	60	8		69	1	1	68	68		8	60.12	59	8,328			
43	40	32	7		40	1	1	39	39		6	38.83	27	7,537			
44	211	167	25	11	8	209	9	2	192	192	2	25	50.40	154	9,039		
45	1																
46	47	35	11		47	5		46	42		10	39.90	26	11,326			
47	99	65	30	4	99	7	1	95	93	2	29	52.68	45	11,577			
48	74	51	23		72	4	1	74	74		22	51.50	34	10,588			
49	70	53	14		68	2		67	66	1	11	46.09	38	7,221			
50	55	35	18	1	54	1		53	53		16	50.50	21	7,980			
51	62	42	18	1	61	13	1	60	60	1	16	47.06	23	7,521			
52	45	33	12		45	5		45	45		12	44.50	25	7,880			
53	28	25	2		28	2		27	27		2		21	7,885			
26 - 2	1	65	45	19	1	65	10	6	64	64	1	20	49.10	30	7,326		
	2	20	9	11		20	2		20	20		11	77.18	3	8,666		
	3	82	54	28		82			82	82	2	27	44.59	42	8,121		
	4	23	19	4		23			23	23		4	45.50	15	10,133		
	5	19	10	9		19			19	19	1	8	34.87	3	9,500		
	6	5	5			5			5	5		3	9,500				
	7	3	1	2		3			3	3		1					
	8	20	15	5		20	2		20	20		5	46.00	11	9,181		
	10	92	71	21		92	13	5	92	92		18	54.50	52	8,401		
	11	62	47	15		62			62	62		14	47.42	41	8,117		
	12	16	11	5		16			16	16		4	40.00	7	8,000		
	13	82	63	18	1	81	9	2	81	80	1	17	49.94	50	8,538		
	14	71	54	17		71	2		71	71	1	16	40.12	45	9,888		
15	66	48	17		66	1		65	65		17	46.58	35	9,857			
17	118	65	52		118			117	117		52	41.96	23	9,956			

¹For renter - occupied dwelling units and vacant nonseasonal not dilapidated units, for rent.²For owner - occupied dwelling units and vacant nonseasonal not dilapidated units, for sale only.

Table 3.—CHARACTERISTICS OF HOUSING FOR CENSUS TRACTS, BY BLOCKS: 1950—Con.

Census tract	Block	All dwelling units by occupancy and tenure					All dwelling units by condition and plumbing facilities			Occupied dwelling units			Contract monthly rent ¹		Value ² of one-dwelling-unit structures	
		Total	Owner occupied	Renter occupied	Vacant non-seasonal not dilap., for rent or sale	Other vacant and non-resident	Number reporting	No private bath or dilap.	No running water or dilap.	Total	Persons per room		Number reporting	Average monthly rent (dollars)	Number reporting	Average value (dollars)
											Number reporting	1.51 or more				
26 - 2	18	107	77	28	2	107	2	1	105	105		29	40.79	53	9,801	
	19	26	20	6		26			26	26		6	53.33	14	9,892	
	20	51	40	10	1	51	1		50	50		10	46.70	31	8,158	
	21	40	31	8	1	40			33	33	1	12	50.88	22	8,331	
	22	33	20	13		33	6		33	33		6	42.41	8	7,375	
	23	6	6			6			6	6		6		6	9,666	
	24	19	13	6		19			18	18		6	49.33	8	7,250	
	25	18	12	4	1	18	5	3	16	16		4	53.25	10	7,500	
	26	4	3	1		4			4	4		1		2		
	27	17	15	2		17	5	5	17	17		2		13	8,253	
	28	56	37	19		56	10	2	56	56		19	46.63	24	7,833	
	29	8	4	4		8			8	8		4	49.75	4		
	30	17	16	1		16			17	17		2		14	10,500	
	31	21	18	3		20			21	21		2		14	9,807	
	32	5	5			5			5	5		5		5	9,800	
	33	29	21	7	1	28	3	1	28	28		7	36.00	14	7,664	
	34	19	19			19	1		19	19	1	19		19	8,815	
	35	20	14	6		20	4		20	20		4	34.00	5	7,777	
	36	12	9	3		12			12	12		3	52.33	5	9,900	
	37	23	22		1	23			22	22		2		22	7,072	
	38	52	50	2		52			52	52		1		49	8,338	
	40	47	32	15		46	9	9	47	47	1	14	29.64	22	9,250	
	41	25	23		1	23			23	23		21		21	6,371	
	42	6	3	3		6	1		6	6		3		3		
	43	25	21	3	1	25			24	24		4	26.66	15	8,533	
	44	121	85	34	2	121	20		119	119	4	30	45.70	63	9,168	
	45	48	43	5		48	5	3	48	48	1	55	53.00	37	8,981	
	46	7	7			7			7	7		7		7	7,300	
	47	14	10	3	1	13	2		13	13		2		5	5,916	
	48	7	6	1		7			7	7		1		5	9,900	
	49	8	6	2		8			8	8		2		4	12,500	
	50	17	9	7		17	8	6	16	15		7	35.57	9	7,500	
	51	2				2			2	2						
	52	38	20	13	1	38	9	1	33	33		12	34.75	15	10,340	
	53	7	6	1		7	2		7	7	1	1		5	10,400	
	54	2				2			2	2						
	55	3	1	2		3			3	3						
	58	2				2			2	2						
	26 - 3	1	59	49	10		59	2		59	59		9	50.00	43	8,497
		2	68	50	18		67	12	1	68	68		13	33.38	36	9,680
		3	59	42	17		59	1	1	59	59	1	17	50.17	36	7,694
		4	19	13	6		19			19	19		6	56.66	9	7,444
		5	6	6			6			6	6		6		6	8,678
		6	113	92	11	9	111	1	1	103	102	1	11	55.90	91	9,058
		7	51	37	13	1	51	4	1	50	50	1	11	71.27	30	9,033
		8	13	12	1		13			13	13		11		11	4,509
		10	83	61	15	7	81	2		76	75		13	41.23	53	8,577
		11	82	57	15	9	82			72	72		15	66.60	58	8,336
		12	65	44	13	8	65	4		57	57		12	68.08	49	7,732
13		84	77	5	1	84	4	1	82	82		6	42.50			
14		95	84	9		95	2		93	93		9	48.00	74	8,000	
16		46	44	2		46			46	46		1		42	9,642	
17		42	36	5		41	2		41	40		5	57.40	32	10,728	
18		34	30	4		34			34	34		4	49.25	25	11,280	
19		74	59	11	3	72			70	70		10	55.80	56	8,850	
20		43	42	1		43			43	43	2	1		37	8,851	
21		97	88	9		97			97	97		9	42.55	82	7,876	
22		89	84	5		88			89	89		3	50.33	83	7,815	
24		46	43	3		46	2		46	46		3	71.00	41	8,926	
25		41	38	3		41			41	41		2		35	8,125	
27		3	3			3			3	3				3	6,200	
28		15	13	2		15			15	15		2		11	7,209	
29		167	118	48	1	165			166	165		47	54.61	79	10,534	
30		30	23	6		30			29	29		6	56.83	18	9,888	
31		138	77	56	4	134			133	132	1	58	52.72	25	10,320	
32		724	416	153	146	706	7	3	569	569	1	148	51.26	400	8,137	
34		134	80	51	3	133			131	130	1	50	53.64	34	8,838	
35		25	19	5		24			24	24		5	59.00	12	9,291	
36		23	22	1		23			23	23		1		19	7,236	
37		48	40	8		42			48	43		6	46.33	19	9,368	
39		296	214	80	2	290			294	286	1	74	45.77	128	9,228	
40		14	10	4		14	3		14	14		4	44.50	6	18,583	
41		93	1	92		93			93	93	1	92	42.55			
43	6	6			6	1	1	6	6		6	39.83				
44	27	5	22		25	2		27	26		21	44.80				
26 - 4A	2	21	11	10		21	10	10	21	21	1	8	31.62	10	11,100	
	3	3	2	1		3	3	3	3		1		1			
	4	2				2			2							
	5	1				1			1							
	6	3	2	1		3	1	1	3	3		1		2		
	7	5	3	2		5	1	1	5	5		2		2		
9	12	10	2		10	4	4	12	11		1		10	5,880		
10	1				1			1	1							
11	6	3	3		5	2	2	6	6		3	36.66	3	33,500		

¹For renter - occupied dwelling units and vacant nonseasonal not dilapidated units, for rent.
²For owner - occupied dwelling units and vacant nonseasonal not dilapidated units, for sale only.

Table 3.—CHARACTERISTICS OF HOUSING FOR CENSUS TRACTS, BY BLOCKS: 1950—Con.

Census tract	Block	All dwelling units by occupancy and tenure					All dwelling units by condition and plumbing facilities			Occupied dwelling units			Contract monthly rent ¹		Value ² of one-dwelling-unit structures		
		Total	Owner occupied	Renter occupied	Vacant non-seasonal not dilap., for rent or sale	Other vacant and non-resident	Number reporting	No private bath or dilap.	No running water or dilap.	Total	Persons per room		Occupied by non-white	Number reporting	Average monthly rent (dollars)	Number reporting	Average value (dollars)
											Number reporting	1.51 or more					
26 - 5	10	117	89	27		1	107	3	1	116	114	2	25	483.2	37	8,399.1	
	11	21	13	8			21	1	1	21	21		8	381.2	7	8,928	
	12	107	61	37		1	98	2	2	106	98	3	38	468.1	18	8,833	
	13	91	37	54			91			91	78	1	46	535.3	12	9,827	
	14	63	31	31	1		63	4	2	62	62	4	32	290.3	19	7,931	
	15	26	22	4			26	4		26	26		4	388.3	8	5,800	
	16	20	14	5			20	5		19	19	1	6	388.3	8	5,800	
	17	13	6	6	1		11	2		12	12		3	566.6	4	9,375	
	18	209	145	60		1	209	20		205	201	3	63	436.6	104	6,914	
	19	49	31	18	4		49	10		49	49	2	16	395.6	22	7,445	
	20	47	30	17			47	9		47	47	1	14	462.8	22	7,445	
	21	42	28	13	1		41	4	2	41	40	1	11	375.4	23	7,239	
	22	32	22	8	1	1	32	2	1	30	30		9	418.8	15	7,366	
	23	46	26	19	1		46	2		45	45	1	19	457.3	12	6,400	
	24	51	43	8			51	7		51	51		7	290.0	40	6,947	
	25	36	28	5	1	2	35	10		33	33		6	401.6	17	7,305	
	26	57	36	21	1	2	57	14		57	57		19	436.3	25	6,576	
	27	3		3			3			3	3						
	28	1					1			1	1						
	29	16	11	4	1		15	6		15	13		4	350.0	7	6,000	
	30	12	10	2			12	3	1	12	12		2		9	5,666	
	31	23	19	3	1		21	3		22	20		2		18	7,983	
	32	11	9	1	1		11			10	10		2		7	7,000	
	33	30	23	7	1		30	4		30	30		6	603.3	17	8,647	
	34	14	13	1			14			14	14		1		12	9,458	
	35	10	9	1			10			10	10		1		9	5,666	
	36	43	30	12	1		43	6		42	42		12	547.5	20	9,995	
	37	1					1			1	1						
	26 - 6A	1	21	16	5		21			21	21		5	544.0	13	8,153	
		2	20	14	6		20	2		20	20	2	5	470.0	10	6,740	
		3	27	17	10		27	5		27	27		8	418.7	11	8,954	
		4	8	6	2		8	2		8	8		2		1		
		5	75	59	15		74			74	74	1	15	498.6	46	8,610	
		6	60	33	27		60			60	60	4	32	389.3	12	8,500	
		7	4		4		4			4	4	1	4	315.0			
		8	20	20			19			20	20	1	20	257.0			
		10	8	8			8			8	8	1	8	272.5			
		12	39	39			38			39	39	1	39	253.3			
		13	19		18		1	19			18	18	1	18	259.4		
		14	22		22			22			22	22	2	22	300.4		
		15	14		14			14			14	14	2	14	369.2		
		16	19		19			19			19	19	1	19	287.8		
		17	21		19		2	21			19	19		19	269.4		
		18	20		20			20			20	20	1	20	270.5		
		19	16		15		1	16			15	15		15	290.6		
		20	12		12			12			12	12		12	341.6		
		21	18		18			18			18	18	2	18	357.2		
22		21	1	20			21			21	21	1	20	291.5			
23		3		3			3			3	3		3	223.3			
25		18		17		1	18			17	17		17	296.4			
26		1					1			1	1						
27		18		18			18			18	18	2	18	331.6			
28		15		15			15			15	15	1	15	264.0			
29		15		15			15	1	1	15	13		15	295.3			
30		15		15			15			15	15		15	257.3			
31		13		13			13			13	12	2	13	260.7			
33		1					1			1	1						
34		12	10	2			12			12	11		2		7	6,614	
35		13	13				12			13	13	1			12	7,000	
36		63	29	30	2	2	61	22	2	59	57	4	31	270.6	25	6,440	
37		7	2	5			7	4		7	6	2	4	227.5	2		
43		12	10	2			12	2		12	12		1		9	3,855	
44		50	22	24		4	48	19	16	46	46	2	24	245.4	19	3,815	
51		2					2			2	2						
52		3		3			3	3		3	3		1		2		
53		1					1			1	1						
54		5	1	4			4			5	5		4	375.0			
55		5	1	1		3	5	3	1	2	2		1		1		
57		1					1			1	1						
63		1					1			1	1						
67		66	3	60	3		63	2	2	63	60	3	60	365.0	1		
69		19		19			19			19	19	1	18	300.5			
70		22		22			22			22	22		21	249.0			
71		22		22			22			22	22	1	22	288.6			
72		12		12			12			12	12	2	12	299.1			
73		11		9		2	11			9	9	1	6	321.6			
74		10		10			9			10	10	1	9	296.6			
75		8		8			7	2	2	8	8	4	8	326.2			
76		11		11			11			11	11	1	8	311.2			
77		9		9			9			9	9	1	7	315.7			
78		10		10			10			10	10	1	6	350.0			
79		9		9			9			9	9	2	9	334.4			
80		12	1	11			11			12	12	1	10	254.0			
81		8		8			8			8	8		7	348.5			
82		10		10			10			10	10	1	9	341.1			
83	10		10			10			10	10	2	9	344.4				

¹For renter - occupied dwelling units and vacant nonseasonal not dilapidated units, for rent.
²For owner - occupied dwelling units and vacant nonseasonal not dilapidated units, for sale only.

HOUSING—BLOCK STATISTICS

Table 3.—CHARACTERISTICS OF HOUSING FOR CENSUS TRACTS, BY BLOCKS: 1950—Con.

Census tract	Block	All dwelling units by occupancy and tenure					All dwelling units by condition and plumbing facilities			Occupied dwelling units			Contract monthly rent ¹		Value ² of one-dwelling-unit structures		
		Total	Owner occupied	Renter occupied	Vacant non-seasonal not dilap., for rent or sale	Other vacant and non-resident	Number reporting	No private bath or dilap.	No running water or dilap.	Total	Persons per room		Occupied by non-white	Number reporting	Average monthly rent (dollars)	Number reporting	Average value (dollars)
											Number reporting	1.51 or more					
26 - 6A	84	10		9		1	10		9	9		9	3 3.88				
	85	32	14	17		1	32		31	30	1	17	52.29				
	86	51	21	28	2		47		49	47	2	27	46.40				
	87	21	15	6			21	1	21	21	1	6	50.83	11	9 000		
	88	14	12	2			14		14	14		2		10	9 700		
	89	32	28	2		2	32		30	30	1	2		26	8 038		
	90	19	15	3			19	2	18	18	1	3	4 333	12	1 083		
	91	25	16	7		2	24	2	23	23	1	5	50.40	12	1 083		
	92	4	4				4		4	3				4	6 750		
	93	1															
	94	3	3				3		3	3					2		
	95	14		14			14		14	14	2	14	31.07				
	96	24		24			24		24	24		21	29.04				
	97	14		14			12		14	14	2	14	29.07				
	98	18		18			18		18	18	5	18	30.61				
	99	18		18			18		18	18	1	18	33.27				
	100	18		18			18		18	18	1	17	24.05				
	101	18		18			18		18	18	1	18	25.00				
	102	19		19			19		19	19	1	19	30.00				
	103	18		17		1	18		17	17	2	17	23.41				
	104	18		17		1	17		17	17		16	30.06				
	105	29		29			29		29	29	2	29	25.03				
	106	96		94		2	96		94	94	4	94	27.95				
	107	27		27			27		27	27	1	27	27.25				
	108	7	4	3			7	1	7	7	1	3	33.33	3	7 566		
	109	93	4	89			93	11	93	93	15	79	36.26	3	7 666		
	110	11		10	1		11		10	10	4	10	32.90				
	112	12		11	1	1	12	2	11	11		11	29.00				
	113	12		12			12		12	12	2	12	32.25				
	114	104	1	102	1		101	5	103	102	17	103	33.83	102			
	115	21		21			21		21	21	3	21	32.95				
	116	4		4			4		4	4	1	4	41.00				
	117	20	12	7	1		20	7	19	19	1	7	35.00	9	6 088		
	118	10		7	1		10	4	9	9	1	3	43.33	5	8 980		
	119	5	4	1			5		5	5	1	1		3	6 666		
	120	4	2	2			4		4	4		4					
	121	46	28	16		2	46	9	44	44	1	14	46.28	16	10 862		
	122	25	18	5		2	25	2	23	23		4	49.25	15	8 833		
	123	26	22	4		2	26	4	26	26	1	4	28.00	20	14 850		
	124	18	16	2			18		18	17		1		15	11 366		
	125	7	2	5			7	2	7	7		5	52.00	1			
	126	4	3	1			4		4	4		5		1			
	127	7	3	4			7	3	7	7		3	37.00	3			
	128	41	24	16		1	39	10	40	38	1	13	40.07	18	6 533		
	129	6	4	2			6	2	6	5		2		2			
	130	3	2	1			3	1	3	3		1		1			
	131	23	3	19		1	23	5	22	22		19	49.78	2			
	132	3	3				3		3	3		3		3	6 933		
	133	10	5	4	1		10	2	9	9		5	34.40	4	6 150		
	134	4	4				4		4	4		4		4	6 975		
	136	20		18	2		20		18	18	1	17	31.45	20			
	137	8		8			8		8	8		8	32.00				
	138	12		12			12		12	12	3	12	32.00				
	139	23		23			23		23	23	6	22	31.13				
	140	24		24			24		24	24	5	23	34.50				
	143	16	3	13			14	14	16	16		13	17.69	2			
	144	6		5		1	6	6	5	5		5	22.20				
	145	5		4			5	4	4	4		4	23.25				
	157	20	14	5		1	18	17	19	19	2	4	17.50	13	1 261		
	160	3	3				3		3	3		3		2			
	161	7	3	3		1	5	2	6	6	2	3	34.33	2			
	162	1					1		2	2		3		2			
	163	27	19	8			25	2	27	27		8	43.50	14	9 428		
	164	31	24	7			30	3	31	30	1	1	38.16	20	8 375		
	167	45	39	5		1	45	3	44	44		5	57.00	37	4 678		
	168	60	52	8			60	4	60	60	1	8	38.37	47	4 506		
	169	30	21	9			29	7	30	29		8	38.37	16	4 318		
	170	27	14	13			27	17	27	27	4	10	28.50	7	4 328		
26 - 6B	1	70		70			70		70	70		1	76.60				
26 - 7	1	30	15	12	2	1	30	5	27	27		14	49.64	8	6 625		
	2	17	12	5			17		17	17		5	25.75	11	4 572		
	3	10	1	6	1	2	10	4	7	7		4	41.40	1			
	8	89	63	26			87	13	89	88	1	23	35.69	52	6 140		
	10	98	65	31	2		98	19	90	96	2	29	37.41	38	6 081		
	11	51	33	16		2	51	4	44	49		15	42.60	24	6 708		
	12	42	28	14			42	4	42	42		11	37.54	19	6 878		
	13	58	39	18		1	57	4	57	56	1	16	44.06	25	6 220		
	14	53	35	18			52	3	53	53		17	34.94	32	6 734		
	15	42	20	22			42	5	42	42	2	21	36.57	14	7 214		
	16	25	7	18			24		25	24	2	17	37.23	4	6 500		
	17	38	22	16			38	6	38	38	1	15	40.66	16	6 375		
	18	49	31	17		1	49	4	47	47	1	16	41.00	19	5 763		
	19	48	31	17			47	1	48	48		17	49.11	21	6 047		

¹For renter - occupied dwelling units and vacant nonseasonal not dilapidated units, for rent.²For owner - occupied dwelling units and vacant nonseasonal not dilapidated units, for sale only.

Table 3.—CHARACTERISTICS OF HOUSING FOR CENSUS TRACTS, BY BLOCKS: 1950—Con.

Census tract	Block	All dwelling units by occupancy and tenure					All dwelling units by condition and plumbing facilities			Occupied dwelling units			Contract monthly rent ¹		Value ² of one-dwelling-unit structures		
		Total	Owner occupied	Renter occupied	Vacant non-seasonal not dilap., for rent or sale	Other vacant and non-resident	Number reporting	No private bath or dilap.	No running water or dilap.	Total	Persons per room		Occupied by non-white	Number reporting	Average monthly rent (dollars)	Number reporting	Average value (dollars)
											Number reporting	1.51 or more					
26 - 7	20	55	40	14	1	53	4	2	54	54	3		13	378.4	34	5,764	
	21	56	45	11		54	6	1	55	55	3		9	383.3	31	5,300	
	22	52	35	17		49	10		52	52			17	376.4	24	5,541	
	23	52	33	14		51	7		51	51			13	423.8	24	5,541	
	24	45	33	12		45	5		45	45			11	569.0	30	8,233	
	25	58	33	24		57	10		57	56	2		24	422.0	20	7,675	
	26	45	31	13		45	6		44	44	1		13	523.0	22	7,704	
26 - 8	1	16	10	5		16	2		15	15			5	272.0	10	4,900	
	2	22	12	10		22			22	22	2		10	369.0	10	5,400	
	3	11	5	6		11			11	11	1		6	435.0	4	6,500	
	4	89	56	32		88	8	1	88	87	1		29	394.8	49	5,408	
	5	62	48	13		61	2		61	61	1		12	344.1	38	4,536	
	6	39	31	8		38			39	38			8	295.0	29	4,786	
	7	23	18	4		20			22	22	1		4	360.0	17	4,894	
	8	10	7	3		3			10	10			3	270.0	6	5,250	
	9	45	34	10	1	43	1		44	44	2		9	345.5	28	4,664	
	10	20	14	5		20			19	19			5	362.0	12	5,500	
	11	13	10	3		13			13	13			3	416.6	10	4,900	
	12	20	14	6		20	3	1	20	20			6	365.0	11	7,090	
	13	9	6	3		9			9	9			3	410.0	5	4,600	
	14	32	25	6		32			31	31	1		6	368.3	24	5,700	
	15	14	12	2		14	1	1	14	14			2	222.2	11	5,681	
	16	24	18	6		24			24	24			6	258.3	17	5,382	
	17	62	51	11		62	1		62	62	3		9	273.3	48	3,939	
	18	30	23	7		30	2		30	30			7	385.7	18	4,455	
	19	22	18	4		21			22	22	1		4	327.5	17	5,311	
	20	41	36	3		41			39	39			3	476.6	32	7,387	
	21	45	33	12		45			45	45			11	404.5	25	6,824	
	22	21	14	7		21			21	21			7	328.5	12	7,958	
	23	19	13	5	1	19			18	18		1	5	366.0	8	5,025	
	24	45	30	15		45	2		45	45			13	358.4	26	5,092	
	25	35	21	14		34			35	35			12	341.6	18	5,500	
	26	47	30	17		47	2	2	47	47			14	390.0	28	5,839	
	27	30	21	9		29	4	2	30	30			9	276.6	20	3,975	
	28	46	31	13		45	5		44	44	2		13	443.8	20	5,250	
	29	13	9	4		12	1		13	12			3	290.0	5	5,200	
	30	13	9	4		12	1		13	12			3	290.0	5	5,200	
	31	77	53	24		77	2		77	74	2		21	380.4	40	5,875	
	32	20	9	11		20	8	8	20	20	1		8	396.2	2		
	33	42	19	22		42	4	1	41	41			20	365.5	11	6,936	
	34	25	16	9		25	3	1	25	25	1		7	330.0	13	6,423	
	35	25	16	9		25	9	1	25	25			8	337.5	13	5,107	
	36	1															
	37	20	13	7		20	2		20	20	1		7	344.2	13	5,461	
	38	21	19	2		20	2		21	21	1		2		18	6,722	
	39	11	10	1		11	2		11	11			1		10	4,100	
26 - 9	2	21	6	15		21	3	2	21	21	1		13	420.0	1		
	3	13	1	12		13	10	10	13	13			12	202.5	1		
	4	17	3	14		17	12	12	17	17	2		13	170.7			
	5	12	3	9		12	3		12	12	1		7	237.1			
	6	25	9	16		25	5	2	25	25			16	360.0	3	7,000	
	7	11	3	8		11			11	11			6	413.3	1		
	8	7	2	4	1	7	2	2	6	6			5	416.0	1		
	9	12	5	6		12	3	3	11	11	1		6	308.3	2		
	10	5		5		5	4	4	5	5			5	276.0			
	11	17	4	13		17	4	4	17	17	1		10	305.0	2		
	12	29	18	11		28	4		29	29			10	460.0	11	7,272	
	13	43	27	16		43	5		43	43	3		15	456.0	12	7,041	
	14	48	44	4		47			48	47			3	350.0	20	7,875	
	15	48	33	14		48	6		47	47	1		14	352.1	11	7,727	
	16	24	18	6		24	4		24	24			6	263.3	11	7,309	
	17	5	4	1		5	1	1	5	5			1		4	5,250	
	18	32	18	14		32	13		32	32			13	228.4	12	5,416	
	19	33	26	7		33	8		33	33	1		7	334.2	17	5,841	
	20	60	40	18	1	60	9		58	58	1		17	384.7	21	6,571	
	21	52	34	18		48	3	2	52	50			16	346.2	25	5,416	
	22	60	46	11		43	2		57	57	1		8	352.5	32	6,609	
	23	70	48	21	1	68	15		69	69			19	384.2	32	6,371	
	24	55	36	19		55	9		55	55	1		19	339.4	30	7,083	
	25	29	18	11		29	7		29	29			11	497.2	11	7,654	
	26	27	15	11	1	27	6		26	26			12	417.5	7	7,928	
	27	64	47	16	1	63	9		63	63			16	305.0	36	6,825	
	28	59	45	14		59	6		59	59	1		12	293.3	38	6,731	
	29	55	41	14		55	6	1	55	55			12	315.8	40	6,012	
	30	63	40	22	1	61	8		62	62	3		22	351.3	30	5,183	
	31	25	10	13		23	3		23	23			11	252.7	6	9,750	
	32	36	25	11		36	9		36	36			10	305.0	18	4,733	
	33	33	28	5		33	4		33	33			5	190.0	21	4,761	
	34	49	37	12		49	6	1	44	48			12	356.6	32	3,737	
	35	32	25	7		32	2		32	32	1		6	316.6	21	4,166	
	36	23	17	6		23			23	23	1		5	366.0	13	1,500	
	37	62	45	15	1	62	17		60	60			13	351.5	35	6,928	
	38	38	20	16		36	12	1	36	34			13	225.3	19	5,063	
	39	40	34	6		40	5		40	40	2		5	474.0	32	4,159	
	40	40	34	6		40	5		40	40	2		5	474.0	32	4,159	
41	44	31	13		42	6		44	44	1		11	362.7	25	5,864		

¹For renter - occupied dwelling units and vacant nonseasonal not dilapidated units, for rent.
²For owner - occupied dwelling units and vacant nonseasonal not dilapidated units, for sale only.

HOUSING—BLOCK STATISTICS

Table 3.—CHARACTERISTICS OF HOUSING FOR CENSUS TRACTS, BY BLOCKS: 1950—Con.

Census tract	Block	All dwelling units by occupancy and tenure					All dwelling units by condition and plumbing facilities			Occupied dwelling units			Contract monthly rent ¹		Value ² of one-dwelling-unit structures		
		Total	Owner occupied	Renter occupied	Vacant non-seasonal not dilap., for rent or sale	Other vacant and non-resident	Number reporting	No private bath or dilap.	No running water or dilap.	Total	Persons per room		Occupied by non-white	Number reporting	Average monthly rent (dollars)	Number reporting	Average value (dollars)
											Number reporting	1.51 or more					
26 - 9	42	44	34	9		1	43	7	2	43	43	1	9	3 20.00	29	4 727	
	45	20	14	4		2	19	5	2	18	18		4	3 45.50	11	4 772	
	46	36	22	13		1	35	3		35	35	1	12	3 35.58	17	4 764	
26 - 10	1	49	34	13	1	1	47	4	1	47	46	1	14	3 83.55	26	6 930	
	2	41	36	5			40			41	41		4	4 35.50	32	6 640	
	3	57	39	18			56	13		57	57		15	3 80.00	27	6 688	
	4	15	11	4			15	4		15	15		4	3 60.00	9	5 611	
	5	18	15	3			18			18	18		3	4 23.33	11	6 672	
	6	39	35	3	1		38	1		38	38	1	2	2	2	7 406	
	7	47	43	4			46			47	47	2	1	3 65.50	33	6 978	
	8	41	40	1			41			41	41		1	3	3	7 094	
	9	41	38	3			41			41	41		1	4 20.00	38	7 178	
	10	51	46	5			51	2	1	51	51		1		43	6 904	
	11	47	40	6		1	47	1	1	46	46		3	3 85.66	39	6 600	
	12	28	26	2			28	1		28	28	1	1		24	5 383	
	13	5	1	3	1		5			4	4	1	2		2		
	16	67	55	12			64	11		67	64		10	3 01.00	41	5 385	
	17	64	41	22	1		63	12	1	63	63	3	21	3 43.33	35	5 605	
	18	32	28	4			32			32	32		4	3 75.00	23	5 360	
	19	40	27	12		2	34			39	34	1	7	3 85.77	19	5 105	
	20	68	35	31		2	53			66	54	1	24	3 83.33	16	5 125	
	21	118	78	39	1		114	25		117	117	1	36	4 05.58	60	5 430	
	22	27	19	8			27			27	27		8	3 42.55	16	8 250	
	23	74	43	28	1	2	71	9		71	71	2	29	3 68.99	31	5 209	
	24	56	39	17			56	8	3	56	56		17	3 92.29	28	6 910	
	25	60	43	17			60	11	4	60	60	1	17	3 10.55	32	6 178	
	26	61	44	17			60	7	1	61	59		15	3 66.66	32	6 228	
	27	30	18	10	2		30	5		28	28		10	5 66.00	15	7 233	
	28	108	64	43	1		102	10		107	106	1	42	3 24.40	46	7 250	
	29	37	30	7			37	2		37	37		6	2 85.50	25	5 968	
	30	68	48	19		1	68	19	10	67	67	3	16	3 61.88	34	5 558	
	31	74	52	22			74	6	4	74	74	1	21	3 67.66	36	6 244	
	32	45	24	21			44	8		45	45	1	18	3 67.22	13	5 992	
	33	57	41	14	2		55			55	55		15	3 31.33	36	5 000	
	34	50	37	13			50	2		50	50		12	3 40.00	29	5 341	
	26 - 11	1	27	16	11		27	6		27	27		11	3 87.22	9	7 222	
		2	28	19	8		28			27	27	1	8	4 62.55	15	6 366	
3		37	22	13	1	1	37	3	1	35	35		12	4 00.08	15	6 576	
4		51	27	23	1		50	4		50	50		20	4 79.00	15	7 400	
5		40	24	15		1	39	2		39	39	2	15	5 00.00	15	6 263	
6		36	26	10			36	3		36	35	3	8	6 66.66	22	6 204	
7		26	17	7	1		26	3		25	25		2	7 42.22	13	5 338	
8		23	19	4			23	5		23	23		6	4 45.33	11	5 545	
9		24	19	4	1		24			23	23		4	2 85.50	19	5 263	
10		22	16	5		1	22	5		21	21		5	2 26.00	14	5 550	
11		51	40	11			50	4		51	51		8	2 88.77	32	6 112	
12		50	39	11			50	4		50	50		11	3 20.00	30	6 050	
13		12	9	3			12		1	12	12		3	2 86.66	7	5 571	
14		28	21	7			28	5		28	28		7	2 85.57	19	5 621	
15		28	16	9			28			28	28		9	2 85.57	19	6 000	
16		28	2	13	1		28	1		27	26		9	2 50.00	10	6 000	
17		13	9	4		1	13	9	2	13	13	3	12	2 100.00	17	4 788	
18		15	13	2			15	3		15	13		3	2 900.00	6	5 383	
19		35	28	7			35	3		35	35		7	3 38.28	25	4 328	
20		57	42	15			57	14		57	54		12	3 20.00	29	6 630	
21		45	31	11		3	45	7		42	40	2	11	2 98.81	23	5 304	
22		42	31	11			41	7		42	40		8	2 82.25	20	6 175	
23		54	38	16			53	12		54	53		12	3 33.33	29	5 482	
24		31	24	7			31	6		31	31	1	7	2 75.57	17	6 911	
25		29	16	13			28	5		29	29		10	3 36.00	8	4 975	
26		37	22	13		2	35	8		35	35		13	3 73.88	11	6 500	
27		47	38	9			45	2	1	47	47		8	2 76.22	31	6 151	
28		50	34	14		2	50			48	48	1	13	2 20.07	30	5 126	
29		50	35	15			50	20	1	50	50		13	2 06.99	20	5 675	
30		40	29	11			40	13	1	40	40	2	13	2 38.00	22	4 840	
31		53	32	21			51	15	2	53	52	1	19	2 40.00	20	4 530	
32		16	10	6			15	5		15	16	1	6	2 43.33	7	3 214	
33		19	10	9			17	5	1	19	19		9	2 63.33	7	4 014	
26 - 12		1	3		3		3			3	3		3				
27 - 1	1	16	9	7		16	1		16	16		6	6 41.66	7	11 428		
	2	47	40	7		47	1		47	46		5	4 82.20	31	12 248		
	3	12	12			12			12	12				12	13 683		
	4	24	23			24			23	23				12	12 510		
	5	20	17	3		20			20	20		3	5 1.66	15	12 266		
	6	12	9	2		12			11	11		2		6	11 083		
	7	55	48	6		53			54	52	2			4	11 636		
	8	33	29	3	1	1	33			32	32		3	6 100	27	14 000	
	9	24	24			24			24	24					24	12 750	
	10	41	38	3		40			41	40		3	6 000	34	13 411		

¹For renter - occupied dwelling units and vacant nonseasonal not dilapidated units, for rent.²For owner - occupied dwelling units and vacant nonseasonal not dilapidated units, for sale only.

Table 3.—CHARACTERISTICS OF HOUSING FOR CENSUS TRACTS, BY BLOCKS: 1950—Con.

Census tract	Block	All dwelling units by occupancy and tenure					All dwelling units by condition and plumbing facilities			Occupied dwelling units			Contract monthly rent ¹		Value ² of one-dwelling-unit structures	
		Total	Owner occupied	Renter occupied	Vacant non-seasonal not dilap. for rent or sale	Other vacant and non-resident	Number reporting	No private bath or dilap.	No running water or dilap.	Total	Persons per room		Number reporting	Average monthly rent (dollars)	Number reporting	Average value (dollars)
											Number reporting	1.51 or more				
27 - 1	11	51	44	7		50			51	51		7	59.85	37	12,862	
	12	41	37	3		39		1	40	37		2		33	12,357	
	13	39	30	9		39			39	37		8	51.25	25	12,400	
	14	22	17	5		21			22	21		4	60.00	16	13,187	
	15	58	42	14		58		2	56	55		13	55.15	29	11,034	
	16	33	23	8		33		2	31	30		7	43.00	16	11,856	
	17	1														
	18	19	16	2		19		1	17	18		2		13	11,592	
	19	17	13	4		17			17	16		4	59.50	11	14,545	
	20	20	13	7		19			20	20		7	55.71	7	12,642	
	21	25	21	4		25			25	25		1		17	8,964	
	22	27	19	8		27			27	27		7	43.57	13	8,353	
	23	52	42	10		51			52	52		9	53.11	33	8,848	
	24	6	5	1		6			6	6		3		3	8,000	
	25	38	26	11		38			37	36		10	38.40	12	9,208	
	26	186	142	35	1	177	4	2	177	175	2	33	58.21	120	11,132	
	27	11	10	1		10			10	10		1		10	11,600	
	28	23	20	1		23			21	20		1		18	11,166	
	29	18	17	1		18			18	18		1		16	11,125	
	30	21	16	4		21		1	20	20		3	58.66	12	10,900	
	31															
	32	25	20	5		25			25	25		5	49.20	16	9,312	
	33	11	9	2		11			11	11		2		6	9,416	
	34	7	7			7			7	7		7		7	10,214	
	35	51	34	12	5	51	1		46	46		16	50.62	23	9,856	
	36	42	33	9		42	4		42	42		9	47.22	27	8,959	
	37	41	28	13		41	2		41	41	1	13	39.69	25	7,152	
	38	17	11	4	1	17	1		15	15		5	44.40	6	8,000	
	39	28	23	5		27	2	1	28	28		4	38.75	18	5,727	
	40	29	19	10		29			29	28	1	8	50.50	13	7,000	
	41	23	16	6	1	23	4		21	21	1	6	35.66	8	8,437	
	42															
	43	21	16	5		21	4		21	20		4	50.75	10	6,700	
	44	58	35	20	2	55	4	1	55	53		20	50.65	15	11,233	
	45	32	19	12	1	32	2		31	31		11	42.90	10	9,700	
	46	26	17	9		24	2		26	26		8	40.12	9	10,166	
	47	26	18	8		25	4		26	26		7	40.57	9	10,222	
	48	27	15	12		27	2		27	26	1	12	51.83	8	9,575	
	49	32	17	15		31	1		32	31		13	52.00	11	10,363	
	50	68	39	18		65	1	1	57	57		15	39.20	24	12,895	
	51	26	16	8	1	26	1		24	24	1	6	38.00	14	8,357	
	52	10	8	2		10	1	1	10	10		2		3	7,833	
	53	41	30	10		41	4	1	40	40		10	42.30	20	12,650	
	54	39	36	3		38	7		39	39		3	40.00	33	8,084	
	55	34	27	6		34	2	1	33	33		6	39.16	21	8,595	
	56	23	16	6	1	23	2		22	22	1	6	43.50	12	5,916	
	57	65	59	4	2	64	3		63	63		4	60.75	54	13,875	
	58	19	10	9		19	1		19	19		4	51.55	9	10,222	
	59	17	12	5		17	1		17	17		5	33.75	9	13,111	
	60	17	12	5		17	1		17	17		4	47.00	9	8,055	
61	66	48	18		66	7		66	66		17	45.70	33	7,545		
62	83	57	24	2	82	8	1	81	80	2	26	47.23	34	8,361		
63	37	24	13		37	2		37	36		11	56.09	17	7,705		
64	15	10	5		15	2	2	15	15		5	39.60	7	6,857		
65	105	86	18	1	104	10		104	102		18	47.05	56	10,417		
66	50	46	4		50	2		50	50		3	38.00	43	9,779		
67	23	21	1		23	1		22	22		1		20	14,485		
68	112	87	18	2	109	5		105	103	1	19	46.15	67	7,962		
69	7	3	4		7	2		7	7		4	27.50	3	9,000		
70	47	35	9	1	47	2		44	44		9	42.00	26	7,423		
71	6	4	2		6	2		6	6		2		4	8,000		
72	2				2			2	2							
27 - 2	1	70	47	22	1	70	4	1	69	69		22	50.27	32	9,850	
	2	8	3	5		7			8	8		5	50.00	3	11,000	
	3	11	4	7		10	2		11	11		7	49.14	1		
	4	36	22	11	3	33	1		33	33	1	13	55.30	15	9,666	
	5	24	21	3		21			24	24		2		19	9,684	
	6	11	6	5		11			11	11		5	49.40	3	9,333	
	7	17	11	5		14	2	2	16	16		5	44.80	7	9,214	
	8	21	14	6	1	20			20	20		5	53.00	9	8,111	
	9	24	22	2		24			24	24		2		20	8,320	
	10	5	3	2		5			5	5		2		3	8,666	
	11															
	12	12	11	1		12			12	12		1		9	8,477	
	13	8	5	3		6			6	6		2		3	7,666	
	14	21	14	7		13			21	21		7	55.00	7	10,000	
	15	67	50	17		67	3		67	67	1	16	60.00	40	9,645	
	16	47	40	7		43	1		47	47		7	54.14	37	10,056	
	17	17	12	5		16	2	1	17	17		4	32.75	9	8,166	
	18	23	17	5	1	22			22	22	1	5	46.00	14	10,157	
	19	40	24	14	1	34	2		38	37	1	14	62.57	15	7,933	
	20	25	13	12		19			25	24		12	42.00	6	7,166	
	21	29	19	8		20	2		27	27		7	48.85	13	8,653	
	22															
	23	14	8	5		12			13	13	1	5	49.80	4	9,125	
	24	39	29	10		39	1	1	39	39		10	49.30	21	8,580	
	25	10	8	2		10	1		10	10		1		4	8,625	
	26	9	9			9			9	9		9		4	8,300	
27	29	20	8	1	29			28	28		7	47.42	11	10,636		
28	14	11	3		14			14	13		3	48.33	9	7,533		

¹For renter - occupied dwelling units and vacant nonseasonal not dilapidated units, for rent.
²For owner - occupied dwelling units and vacant nonseasonal not dilapidated units, for sale only.

HOUSING-BLOCK STATISTICS

Table 3.—CHARACTERISTICS OF HOUSING FOR CENSUS TRACTS, BY BLOCKS: 1950—Con.

Census tract	Block	All dwelling units by occupancy and tenure					All dwelling units by condition and plumbing facilities			Occupied dwelling units			Contract monthly rent ¹		Value ² of one-dwelling-unit structures		
		Total	Owner occupied	Renter occupied	Vacant non-seasonal not dilap., for rent or sale	Other vacant and non-resident	Number reporting	No private bath or dilap.	No running water or dilap.	Total	Persons per room		Occupied by non-white	Number reporting	Average monthly rent (dollars)	Number reporting	Average value (dollars)
											Number reporting	1.51 or more					
27 - 2	27	26	24	2					26	26			2		21	8380	
	28	78	50	28		26	2	1	78	78	2		24	58.41	30	9140	
	29	36	25	11		36	1	1	36	36			8	421.2	14	9214	
	30	70	39	29	1	44	2	1	68	37			18	57.55	16	10143	
	31	1															
	32	13	9	4		13	1		13	13			4	50.00	5	8800	
	33	20	9	11		19	1		20	20	2	1	10	46.00	6	7083	
	34	49	31	18		49	8	5	49	49			18	38.27	22	10613	
	35	24	22	2		23			24	24			2		18	10861	
	36	21	15	4	2	21			19	19		1	3	48.33	12	12775	
	39	34	23	11		32	2		34	33			11	45.45	10	8000	
	40	17	13	4		15	1		17	17			4	45.00	11	12409	
	42	15	8	7		15			15	14	1		6	48.50	4	10500	
	43	9	6	3		8			9	8			3	50.00	2		
	44	8	5	3		8	2	2	8	8			3	38.33	3	8666	
	45	44	36	7		44			43	43		1	7	50.00	19	8684	
	46	12	9	3		12			12	12			2		4	16250	
	47	15	10	4		15			14	14			3	46.66	5	15000	
	48	22	15	6		22			21	21			5	42.00	11	9727	
	49	31	21	9		31	1		30	29	1		8	45.00	10	9900	
	50	7	5	2		7		7	7			1		3	9333		
27 - 3	3	20	13	7		18			20	20			5	43.00	8	11000	
	4	14	12	2		13			14	13			2		8	8125	
	5	95	60	30	3	84	3		90	80		26	48.00	32	10687		
	6	16	10	5	1	15			15	15			6	54.50	4	12000	
	7	43	29	14		43	2		43	43		12	48.66	17	12470		
	8	38	28	10		38	2		38	38		10	47.30	23	10417		
	9	44	28	15	1	44	4		43	43		14	50.42	19	10684		
	10	27	18	7	1	27	2		25	25			2	50.75	12	9125	
	11	34	32	2		34			34	34			8		28	9542	
	12	150	124	15	1	142	1	1	139	139		9	14	56.57	110	11269	
	14	41	26	15		41	4		41	41			14	52.64	15	12933	
	15	130	87	41	1	130	1		128	128			40	49.87	53	9360	
	16	86	62	22		86	1	1	84	84			21	52.19	45	11500	
	17	18	13	3	1	18			16	16			3	55.00	8	10375	
	18	38	29	9		37			38	38			9	46.66	20	10900	
	19	32	21	11		32			32	32		11	51.63	13	9846		
	20	28	21	7		28			28	28			7	49.00	13	9884	
	21	24	13	11		24	2		24	24		11	48.00	8	11875		
	22	41	31	10		41			41	41			9	52.22	15	10766	
	23	109	81	28		105	12		109	104	2	1	28	49.32	51	11141	
24	33	27	5		32	2		32	32			4	49.25	15	10533		
25	24	16	7	1	24	4		23	22	1		8	50.25	10	6910		
26	12	10	2		12			12	12			2		9	7077		
27	19	17	2		19			19	19			2		15	8633		
28	77	61	14		76	2	2	75	75		1	14	50.21	49	8404		
29	70	46	18		70	6		64	64			17	54.05	34	11426		
30	23	14	9		23			23	23			8	55.87	7	13285		
31	42	25	15		40	2		40	40			15	51.80	11	9863		
32	16	12	4		16			16	16			4	55.00	8	8625		
33	15	11	4		15			15	15			4	28.75	7	8271		
34	17	14	3		17			17	17			3	49.66	13	9346		
35	23	21	2		22			23	23		20	1		18	12527		
37	6	5			5			5	5		4			4	10250		
38	12	11		1	11			11	11		9	1		10	8950		
27 - 4A	1	23	11	12		22	2		23	23			12	48.58	6	10166	
	2	26	21	5		25			26	25			4	45.00	16	8406	
	3	23	11	12		23	2		23	22		12	48.75	8	9875		
	4	54	45	8	1	54	4	1	53	53			7	44.71	37	10518	
	5	28	20	8		28			28	28		1	8	47.62	15	10226	
	7	9	7	2		9			9	9		1	2		6	10083	
	8	15	14	1		15			15	15			1		8	15975	
	9	10	8	2		10	2		10	10			2		6	10500	
	10	114	81	32		112	2		113	112			30	55.20	51	9035	
	11	35	29	5	1	35			34	34			6	55.50	22	8663	
	12	45	38	7		43	1		45	44			7	50.42	26	7819	
	13	41	36	4	1	41	2		40	40			4	66.25	31	9222	
	14	41	32	9		40			41	40			8	48.75	28	8017	
	15	28	23	5		25			28	25			4	52.25	19	8010	
	16	15	10	5		15			15	15			4	48.75	9	8755	
	17	90	63	18	6	90	4	2	81	81		2	19	55.94	42	9792	
	18	58	40	17	1	58	2	2	57	56		1	17	54.58	25	8956	
	19	51	37	14		51	4		51	51			13	57.61	27	11022	
	20	24	16	8		24	4	1	24	24			8	43.37	9	9000	
	21	278	58	200	9	278	22	8	258	258		4	1	205	71.30	40	10047
22	52	35	10	1	52	2		45	45			9	61.11	24	11379		
23	30	22	7	1	30	3	1	29	29			8	55.25	18	10044		
24	24	21	1		24	2		22	22			1		20	9135		
25	15	10	4		15			14	14			4		7	11142		
26	21	16	4		21			20	20			4	61.25	7	11545		
27	56	51	4		56			53	53			5	45.00	11	10542		
28	30	29	2	3	30			30	30			4	56.00	47	15276		
29	36	36	1		36			36	36			5		27	13814		
														35	14342		

¹For renter - occupied dwelling units and vacant nonseasonal not dilapidated units, for rent.
²For owner - occupied dwelling units and vacant nonseasonal not dilapidated units, for sale only.

Table 3.—CHARACTERISTICS OF HOUSING FOR CENSUS TRACTS, BY BLOCKS: 1950—Con.

Census tract	Block	All dwelling units by occupancy and tenure					All dwelling units by condition and plumbing facilities			Occupied dwelling units			Contract monthly rent ¹		Value ² of one-dwelling-unit structures	
		Total	Owner occupied	Renter occupied	Vacant non-seasonal not dilap., for rent or sale	Other vacant and non-resident	Number reporting	No private bath or dilap.	No running water or dilap.	Total	Persons per room		Number reporting	Average monthly rent (dollars)	Number reporting	Average value (dollars)
											Number reporting	1.51 or more				
27 - 4A	30	42	38	2		2	42	2		40	40		2		35	10,242
	31	56	23	31	1	1	56	2	2	54	54		31	6232	19	10,421
27 - 4B	1	21	17	4			20	1		21	21		4	47.50	15	11,786
	2	49	27	22			49	1		49	49	1	21	61.57	22	9,677
	3	45	36	9			45			45	45		9	56.66	31	9,170
	4	43	34	9			43			43	43		9	46.44	26	9,050
	5	34	24	10			34	2		34	34		9	49.44	14	10,242
	6	37	29	8			35			37	34		7	45.00	21	9,976
	7	39	25	14			39			39	39		14	54.35	15	11,166
	8	8	5	2	1		8			7	7		2		5	10,500
	9	81	50	29	2		80			79	78		30	49.43	29	10,210
	10	23	12	11			23			23	23		11	59.63	6	10,166
	11	30	4	24	2		30			28	28		26	64.80	3	8,666
	12	15	10	5			15			15	15		5	55.00	8	10,125
	13	5	5				5			5	5				3	8,166
	14	13	10	3			13	1	1	13	13		3	48.33	9	7,555
	15	15	10	2	3		15			12	12		3	70.00	10	9,550
	16	18	13	5			18	2		18	17		4	57.50	7	10,714
	17	10	3	7			10			10	10		7	59.85		
	18	24	16	6		2	24	4		22	21		5	63.00	9	9,777
	19	37	28	9			37		4	37	37		8	49.00	20	9,485
	20	82	51	28		3	75	1		79	73		27	52.88	20	13,415
	21	64	40	23		1	64			63	63		22	55.22	17	12,205
	22	7	5	2			7			7	7		1		2	
	23	30	14	15		1	30	4		29	28		12	51.66	5	10,900
	24	36	27	9			36	2		36	36		6	51.66	20	9,950
	25	41	29	10	1	1	41			39	39		10	51.30	21	9,723
	26	27	15	11		1	27	3		26	26	1	10	45.60	11	9,590
	27	8	5	2		1	8			7	7		1		3	9,166
	28	37	23	13	1		37	6		36	35		12	47.58	12	8,825
	29	28	16	8	4		27	3		24	24		11	45.90	8	11,375
	30	21	17	3		1	21			20	20		2		13	9,884
	31	15	9	6			15			15	15	1	4	39.50	6	9,916
	32	12	7	5			12			12	12		3	61.66	3	6,000
	33	11	5	6			11	2		11	11		6	52.66	1	
	35	48	26	17	1	4	48	8	6	43	43		15	61.33	17	11,264
	36	46	38	8			46			46	46		7	68.14	29	11,655
	37	26	17	7	2		26	4		24	24		9	51.11	8	10,125
	38	25	17	7	1		25			24	24		8	57.50	11	10,636
	39	24	22	2			24			24	24	1	1		18	11,055
	40	11	11				11	1	1	11	11		1		11	12,545
	41	7	5	2			7	2		7	7		1		3	12,500
	27 - 5	1	12	11	1		12			12	12		1		10	8,250
3		15	10	5		15			15	15		5	52.80	8	8,662	
4		8	4	3		8	2		7	7		3	40.33	2		
5		8	4	3		8			7	7				4	11,125	
7		139	109	30	3	1	137	3	3	139	133	1	24	50.41	67	10,582
8		21	14	7			20	3	1	21	18		7	54.28	5	8,480
9		28	21	7			28			28	23		6	56.00	10	9,100
10		17	15	2			16	1	1	17	15		1		11	8,653
13		5	4	1			5	2		5	5				3	8,000
14		10	8	2			10	1		10	10		2		7	8,928
15		86	68	17		1	86	2		85	85	3	16	51.43	46	9,278
16		40	33	7			40	1		40	37		5	47.40	19	9,573
17		39	28	11			37	3	1	39	34	1	6	51.33	13	10,192
18		101	83	18			100	3		101	101		18	52.05	65	9,958
19		86	65	19		2	86	6		84	84		16	49.12	48	10,385
20		82	61	21			80			82	81	1	16	49.06	47	10,468
21		27	5	2			27			27	27				2	9,240
22		27	5	2			27			27	27				2	7,280
23		36	28	7	1		36	2		35	35		8	41.62	20	9,650
24		10	8	2			10			10	10		1		4	10,250
25		19	11	8			19			19	18	1	8	42.00	6	7,166
26		2					2			2	2		3	40.00	5	9,460
27		11	8	3		1	11	4		11	10		3		5	9,900
28		12	8	3			12			11	11	1	3	151.66	5	9,900
29		14	7	2			14			14	14		2	47.14	2	
30		10	8	2			10			10	10		2		7	10,071
31		8	6			2	8			8	8		6		6	16,500
32		13	10	2	1		13	2		12	12		2		4	9,875
33		8	3	4	1		8	2		7	7		2		1	
34		5	2	3			5			5	5		2	51.00	1	
35		16	13	2		1	16	1	1	15	15		2		6	12,166
36		14	8	6			13	3		14	14		5	50.20	5	11,000
37		15	11	4			15			15	14		3	66.66	8	12,437
38		27	16	10		1	26			26	26		7	39.14	13	9,000
39		130	99	28	5		123	2	1	125	121		23	53.91	72	10,895
40		19	14	2			19			19	19		3	29.33	10	12,500
41		32	27	5			31	1		32	31		5	44.20	16	11,218
42		2					2			2	2					
43		50	39	9		2	50			48	47		8	55.00	34	11,808
44		40	36	4			40			40	40		4	42.25	32	10,625
45		128	104	16	4	4	128	6	1	120	119	1	17	58.64	89	9,339

¹For renter - occupied dwelling units and vacant nonseasonal not dilapidated units for rent.²For owner - occupied dwelling units and vacant nonseasonal not dilapidated units, for sale only.

HOUSING—BLOCK STATISTICS

Table 3.—CHARACTERISTICS OF HOUSING FOR CENSUS TRACTS, BY BLOCKS: 1950—Con.

Census tract	Block	All dwelling units by occupancy and tenure					All dwelling units by condition and plumbing facilities			Occupied dwelling units			Contract monthly rent ¹		Value ² of one-dwelling-unit structures		
		Total	Owner occupied	Renter occupied	Vacant non-seasonal not dilap., for rent or sale	Other vacant and non-resident	Number reporting	No private bath or dilap.	No running water or dilap.	Total	Persons per room		Occupied by non-white	Number reporting	Average monthly rent (dollars)	Number reporting	Average value (dollars)
											Number reporting	1.51 or more					
27 - 5	46	18	13	5		18			18	18			4	41.25	7	9.800	
	48	118	76	41	1	114	6		117	115			39	47.43	46	9.602	
	49	11	8	3		11			11	11			3	57.33	4	12.000	
	50	13	10	3		13			13	13			3	50.00	7	12.142	
	51	16	10	6		16			16	16			6	63.33	5	11.400	
	52	14	9	5		14			14	13			5	47.40	5	10.400	
	53	31	16	14		30	1	2	30	30	2		13	47.61	3	10.333	
	54	16	8	8		15	1	2	16	16			2	37.85	3	13.333	
	55	13	9	4		11	2	1	13	12			7	11.250	4	11.250	
	56	18	11	6		17	2		17	17			6	51.33	4	9.250	
	57	47	37	9	1	46	2	2	46	46	1		10	37.20	22	9.954	
	58	23	13	10		23		4	23	23	1		9	44.88	2	2	
	59	5	3	1	1	5			4	4			1		3	8.333	
	60	4	3	1		4			4	4			1		3	7.500	
	61	1															
	62	5	3	2		5	2		5	5			2		1		
	63	13	12	1		13		2	13	13			1		12	7.658	
	64	8	8			8			8	8					8	7.875	
	66	15	14	1		15			15	15			1		13	8.653	
	67	3	3			3			3	3					3	10.000	
	68	17	13	3		16		1	16	16			3	85.00	11	9.236	
	69	20	20			20			20	20					20	11.625	
	70	24	24			24			24	24					24	10.770	
	71	78	63	15		78		5	78	76			14	46.21	46	10.873	
	72	66	46	18	2	62	5	6	64	62			17	55.88	36	10.027	
	73	5	2	1	2	4		2	3	3			1		6		
	75	22	15	7		21			22	21	1		7	66.00	11	15.318	
	76	17	13	3		17		1	16	16			3	40.33	7	9.714	
	77	113	91	21	1	111	4	2	112	112			21	46.85	75	9.569	
	78	2															
	79	37	27	9	1	37			36	36			10	45.10	18	9.472	
	80	21	12	8	1	21	3		20	20	1	1	6	61.00	6	9.000	
	81	29	23	6		28	2		29	29			4	52.75	15	9.200	
	82	32	21	11		32			32	32			10	53.80	11	8.981	
	83	7	7			7			7	7					6	8.833	
	84	22	19	2		22		1	21	21			1		16	8.437	
	85	20	19	1		20			20	19			1		18	10.333	
	86	20	17	3		19			20	20			3	46.66	15	9.700	
27 - 6	1	41	30	11		41	4		41	41	1		10	50.70	21	6.285	
	2	7	7			7			7	7					6	6.750	
	3	14	11	3		14			14	14			3	44.00	8	6.312	
	4	9	9			9			9	9			1		6	6.583	
	5	29	22	5	1	29			27	27			6	64.16	16	7.062	
	10	44	36	5		43			43	43	1		5	46.40	34	7.402	
	11	11	11			11			11	11					11	7.363	
	12	20	20			20			20	20			1		17	7.588	
	21	22	18	4		21	2		22	21			4	53.25	15	10.900	
	22	13	10	3		13			13	13			3	79.33	8	10.812	
	31	24	20	4		24			24	23			4	52.50	16	8.875	
	32	42	34	4	3	41			41	38			4	50.50	31	9.032	
	35	73	50	23		72	2		73	72			4	50.50	31	9.032	
	36	70	52	18		67	3	1	70	70		1	21	52.23	36	9.519	
	37	21	14	7		20	2		21	21			17	54.94	37	9.367	
	38	15	10	5		15	2		15	15			7	47.28	8	10.125	
	39	16	13	3		16			15	15			4	58.75	4	11.625	
	40	13	10	3		13	3	3	16	16			2		10	9.000	
	41	10	10			10			13	12			3	60.00	7	8.042	
	43	9	5	4		10			10	10					7	9.857	
	44	13	9	4		13	1		13	13			4	73.75	2		
	46	1													6	16.500	
	47	12	12			12			12	12					12	16.083	
	48	9		3		9			9	9			3	48.33	3	10.333	
	49	23	16	7		22	3		23	23			4	51.25	13	10.500	
	50	19	9	10		18			19	19			10	52.30	4	11.750	
	51	30	22	8		30			30	30			7	47.42	14	10.357	
	52	9	8	1		9			9	9					8	12.625	
	53	20	7	12	1	20			19	19			13	49.61	2		
	54	32	17	14	1	31			31	31			13	55.46	7	9.142	
	55	19	13	6		19	2		19	19			6	48.33	9	11.611	
	56	12	11	1		12			12	12					10	10.200	
	57	20	8	12		20	6	2	20	20			12	52.08	2		
	58	18	9	9		18	6		18	18			7	52.57	5	9.900	
	59	15	8	7		15			15	15			7	53.57	5	29.100	
	60	58	32	25		55	4		57	55			23	44.00	11	10.681	
	61	31	31	20	1	30	5	1	31	31			19	46.73	16	10.281	
	62	32	15	16	1	30	1		31	31			15	103.46	7	12.500	
	63	5	4	1		5		1	5	5			1		3	11.000	
	64	28	18	8	2	28	2		26	26			8	51.87	10	9.450	
	65	28	19	9		27	2		28	27			3	43.75	10	8.880	
	66	16	13	2	1	16			15	14			3	59.00	10	11.350	
	67	19	13	6		19	1	1	19	19			5	60.40	9	9.955	
	68	29	25	4		28			28	28			4	54.00	19	10.289	
	69	28	24	4		28			28	28			4	57.00	22	11.090	
	70	22	20	2		22			22	22			2		20	13.650	

¹For renter - occupied dwelling units and vacant nonseasonal not dilapidated units, for rent.²For owner - occupied dwelling units and vacant nonseasonal not dilapidated units, for sale only.

Table 3.—CHARACTERISTICS OF HOUSING FOR CENSUS TRACTS, BY BLOCKS: 1950—Con.

Census tract	Block	All dwelling units by occupancy and tenure					All dwelling units by condition and plumbing facilities			Occupied dwelling units			Contract monthly rent ¹		Value ² of one-dwelling-unit structures		
		Total	Owner occupied	Renter occupied	Vacant non-seasonal not dilap., for rent or sale	Other vacant and non-resident	Number reporting	No private bath or dilap.	No running water or dilap.	Total	Persons per room		Number reporting	Average monthly rent (dollars)	Number reporting	Average value (dollars)	
											Number reporting	1.51 or more					Occupied by non-white
27 - 7	2	17	15	2													
	3	48	35	11	2												
	4	95	44	51													
	5	87	37	47	2	1											
	6	53	50	2		1											
	7	38	15	10	13												
	9	2															
	11	11	7	2		2											
	12	7	7														
	13	28	26	2													
	14	82	71	10	1												
	15	97	70	26		1											
	16	54	36	17		1											
	17	24	21	3													
	18	32	25	7													
	19	35	33	2													
	20	49	41	6	2												
	21	29	23	5		1											
	22	40	35	5													
	23	29	24	5													
	24	27	25	2													
	25	75	58	13		4											
	26	60	45	15													
	27	68	56	10		2											
	28	23	21	2													
	29	1															
	30	29	28	1													
	32	3	2	1													
	33	124	95	24	4	1											
	34	138	93	39	4	2											
	35	20	10	9		1											
	36	27	17	9	1												
	37	41	32	8	1												
	38	25	20	4	1												
	39	14	11	2	1												
	40	1															
	51	2															
	53	8	6	2													
	54	77	55	22													
	55	59	50	9													
	56	69	49	16	1	3											
	57	54	31	21	1	1											
	58	12	5	7													
	59	37	23	13	1												
	27 - 8A	2	7		5	2											
		3	2														
		4	20	17	2		1										
		5	2														
		6	192	6	86												
		8	84	52	22	100	30										
9		220	62	127	1	30											
10		32	19	11	1	1											
11		391	17	166	198	10											
12		683	298	338	26	21											
14		229	168	15		46											
16		143		138		5											
17		201	56	124		3											
18		29	22		1	4											
19		1															
20		6	6														
21		63	48		1	14											
22		57		55		2											
23		418	17	388	11	2											
27 - 8B		1	326	153	147	9	17										
	2	32	24	8													
	3	21		20	1												
	4	25	18	7													
	5	56	53	3													
	6	27	25	2													
	7	30	24	5	1												
	8	16	12	4													
	9	65	58	4	2	1											
	10	19	8	11													
	11	16	12	3	1												
	12	21	13	8													
	13	36	30	5	1												
	14	11	11														
	14A	25	18														
	15	88	62	25		1											
	16	7	5	1													
	17	26	17	6													
	18	709	49	198	1	2											
	19	229	108	108		1											

¹For renter - occupied dwelling units and vacant nonseasonal not dilapidated units, for rent.

²For owner - occupied dwelling units and vacant nonseasonal not dilapidated units, for sale only.

HOUSING—BLOCK STATISTICS

Table 3.—CHARACTERISTICS OF HOUSING FOR CENSUS TRACTS, BY BLOCKS: 1950—Con.

Census tract	Block	All dwelling units by occupancy and tenure					All dwelling units by condition and plumbing facilities			Occupied dwelling units			Contract monthly rent ¹		Value ² of one-dwelling-unit structures			
		Total	Owner occupied	Renter occupied	Vacant non-seasonal not dilap., for rent or sale	Other vacant and non-resident	Number reporting	No private bath or dilap.	No running water or dilap.	Total	Persons per room		Number reporting	Average monthly rent (dollars)	Number reporting	Average value (dollars)		
											Number reporting	1.51 or more					Occupied by non-white	
27 - 8B	22	32	28	4														
	23	17	14	3		32			32	32		4	69.50	21	10,333			
	24	17	14	3		16			17	17		3	50.66	11	10,727			
	25	47	33	14		17			47	46		14	51.57	11	11,363			
	26	69	43	23	2	68			66	66		23	49.47	24	7,687			
	27	1076	574	447	54	1	1060		2	1021	1015	3	482	366	9,972			
	28	8	4			4			4	4				4	88	10,060		
	29	14	10	7	1	17		2	17	17			6	4	4	11,250		
	30	19	14	5		12			19	11			1	623.3	7	5,285		
	31	15	14	1		14			15	13					12	11,857		
	32	12	9	3		11			12	12			2		7	7	11,583	
	33	63	34	27	1	61		1	61	61		1	27	60.55	10	12,428		
	34	59	31	28		57		4	59	57			27	62.70	7	9,950		
	35	31	27	4		31		1	31	31			4	52.50	2	9,771		
																	1,785.4	
	27 - 9	2	43	36			43			36	36							
		16	192	182	10		189			192	190		10	7	7	36	10,911	
		17	33	31			33		2	31	30				7	180	11,066	
		18	112	106	6		112			112	112			6	101.66	31	10,751	
		21	43	43			43			43	43					6	106	10,639
		22	49	47	2		49			49	49			2		42	12,533	
		23	37	35	2		35			37	35			1		47	10,412	
		24	374	159	215		372		3	374	368		4	1		33	10,400	
		26	4	4			4			4	4			211	651.5	15	10,900	
		27	114	66	43	5	113		1	109	108			3	48	30	8,833	
		28	32	15	16	1	32			31	31							
		29	44	38	5	1	44			43	43			17	73.54			
		30	66	47	18	1	65		1	65	65			5	72.00	34	11,220	
		31	100	95	5		100		1	100	100			19	63.68	37	11,324	
		32	118	116	2		117			118	117			5	103.00	94	11,206	
		33	9	9			9			9	9					9	11,200	
		34	39	36	3		39			39	39			3	73.33	9	14,388	
		35	180		179	1	180			179	178			3	73.33	34	12,279	
		36	193	71	120		180		1	180	178			180	63.32			
		37	19	8	11		19		1	19	19			13	64.65	67	11,485	
													15	67.54	6	10,416		
39		43	41	2		43			43	43								
40		32	32			31			32	32			2		40	13,715		
41		27	27			26			27	27					29	20,344		
42		15	15			15			15	15					27	13,407		
43		2				2			2	2					15	17,166		
44		99	2	94		97		3	97	96								
45		52	45	5		49			50	48			92	69.44				
46		42	31	11		40		2	42	41			5	63.20	33	13,818		
47		34	27	7		33			34	34			8	50.00	22	10,127		
48		38	37	1		38		1	38	37			6	59.16	21	10,452		
49		67	60	7		67			67	66			1		27	13,762		
50		31	23	7		30			30	30			6	56.50	45	14,306		
51		88	73	12	2	85			85	84			7	68.71	21	14,071		
52		161	129	30	2	151		2	159	149			11	66.54	59	13,722		
												24	65.79	100	10,817			
27 - 10	1	34	29	4		34			33	33								
	2	25	16	9		25			25	24			4	66.25	27	9,814		
	3	30	24	5		28			29	28			9	55.55	12	10,791		
	4	59	40	16		59		3	56	56		1	5	51.00	21	9,961		
	5	41	24	16		41			40	40			16	55.37	31	10,951		
	6	39	30	6		39		3	36	36		1	16	43.00	15	8,400		
	7	45	23	18		44			41	41			6	48.00	28	7,607		
	8	53	42	11		53		2	53	52			16	40.43	15	8,166		
	9	57	46	10		57		2	56	56			1	46.20	31	7,277		
	10	38	33	4	1	38		6	37	37			10	55.45	39	6,430		
													4	46.75	30	6,373		
	11	49	37	11		49		4	48	48								
	12	21	20	1	1	21			21	21			12	58.75	27	7,659		
	13	19	17	2		18			19	18			1		19	10,426		
	14	19	18	1		19			19	18					16	10,750		
	15	157	100	55	2	152		11	155	153			1		18	9,683		
	16	91	45	44		91		2	89	89		4	54	56.37	73	9,331		
	17	70	50	19	1	69		12	69	69			38	43.13	25	7,980		
	18	29	16	13		29			29	29		1	20	45.15	39	8,115		
	19	42	27	14		39			41	40			12	59.25	8	9,250		
	20	25	19	5		25		1	24	24			13	47.30	16	9,000		
													5	67.40	17	9,582		
	21	24	21	3		24			24	24			3	61.66	18	10,055		
	22	17	13	2		16		2	15	15			1		11	9,690		
	23	8	7	1		8			8	8		1	1		6	7,750		
	24	70	56	9	2	70		4	65	63		2	8	48.62	52	7,248		
	25	43	32	7	2	43			39	39			8	57.87	26	8,984		
	26	41	32	8		40		3	40	39			8	7.87	26	8,984		
	27	69	44	20	1	67			64	64			6	50.00	26	8,246		
	28	38	15	22		36		2	37	37			21	51.14	31	8,629		
	29	89	57	31	1	87		4	88	86			22	55.36	13	8,307		
	30	61	42	19		60		6	61	60			27	54.03	40	10,912		
													18	54.50	31	8,980		
	31	34	24	10		34			34	34								
	32	38	32	5	1	38			37	37			10	53.70	15	9,533		
33	39	29	10		39		1	39	39			6	51.66	26	8,623			
34	8	4			8			8	8			10	49.40	26	7,496			
												4	51.50	2				

¹For renter - occupied dwelling units and vacant nonseasonal not dilapidated units, for rent.

²For owner - occupied dwelling units and vacant nonseasonal not dilapidated units, for sale only.

Table 3.—CHARACTERISTICS OF HOUSING FOR CENSUS TRACTS, BY BLOCKS: 1950—Con.

Census tract	Block	All dwelling units by occupancy and tenure					All dwelling units by condition and plumbing facilities			Occupied dwelling units			Contract monthly rent ¹		Value ² of one-dwelling-unit structures	
		Total	Owner occupied	Renter occupied	Vacant non-seasonal not dilap., for rent or sale	Other vacant and non-resident	Number reporting	No private bath or dilap.	No running water or dilap.	Total	Persons per room		Number reporting	Average monthly rent (dollars)	Number reporting	Average value (dollars)
											Number reporting	1.51 or more				
27 - 10	35	1														
	36	1														
	37	34	24	9	1				33	33		10	59.20	20	7,675	
	38	28	25	3			3		28	28		3	49.00	22	7,827	
	39	16	14	2					16	16		1		12	6,133	
	40	45	36	9					45	45		8	48.50	30	7,376	
	41	16	9	6		1			14	15		3	66.66	6	7,333	
	42	28	20	8					28	28		7	54.85	15	8,600	
	43	29	29						29	29				27	6,548	
	44	64	51	12	1				64	62	2	12	46.41	49	7,110	
	45	47	39	7	1				46	46	2	25	38.28	38	5,560	
	46	11	4	7	1				11	10	2	100	50.71	3	6,300	
	47	11	4	7					11	11		10	56.00	4	10,000	
	48	7	4	3					7	7		7	36.66	4	8,375	
	49	4	1	3					4	4		3	57.33	1		
	50	5	5						5	5		3	44.00	5	7,800	
	51	54	40	11	2	1			53	51		11	40.72	35	6,014	
	52	78	51	20	7		3	1	78	71	1	22	46.77	43	6,595	
	53	31	20	11			2		30	31		10	54.10	17	8,823	
	54	67	32	35			5		66	67	1	33	49.33	24	8,520	
	55	74	40	33		1	2		73	73		31	44.77	30	8,390	
	56	35	13	21	1				34	34		22	51.72	6	9,500	
	57	11	8	3					11	11		3	59.33	7	8,200	
	58	38	29	9			1		38	38		9	49.00	21	7,857	
	59	0	326	139	182	4	1	298	298	306	4	173	76.21	129	7,882	
	27 - 11	1	31	12	17	1	1		31	29		17	41.94	12	4,791	
		2	28	11	15	2		8		26	25	12	36.50	9	8,611	
		3	9	8	1					9	9			6	51,666	
		4	7	6	1					7	7		1		6	43,333
		5	27	22	5					27	27		4	50.25	21	9,809
		6	23	22	1					21	23		27	84.25	14	10,547
		7	44	15	28	2	1		1	44	41		49	55.12	75	13,107
		8	163	107	56			3		157	156	1				
		9	10	7	3					10	10		3	56.66	6	32,266
		10	10	6	4					10	10		4	54.50	6	18,083
		11	25	20	5			1		25	25		5	56.00	13	11,230
12		24	16	8			1	1	24	24		6	66.00	13	7,553	
13		80	55	22	2	1			77	73	1	24	55.00	33	9,087	
14		29	20	9			4		29	29		8	46.75	15	10,026	
15		17	15	2					17	17		2		15	18,266	
16		7	7						7	7				15	21,285	
17		43	41	1		1			42	42		1		37	22,351	
18		17	16	1					17	17				13	34,269	
19		4	4						4	4				3	35,500	
20		19	19						19	16		13		13	34,976	
21		10	9	1					10	9		8		8	36,875	
22		3	3						3	3		3		3	27,500	
23		7	7						7	7		7		7	38,571	
24		15	15						15	15		15		15	33,666	
25		4	4						4	4				4	16,750	
26		28	26	2					28	28		2		25	21,240	
27		15	14	1					15	14				12	29,541	
28		10	9			1			10	9		6	168.66	10	38,900	
29		10	4	6					10	10				3	30,000	
30		13	13						13	13				7	41,285	
31		13	12	1		1			12	11				6	50,833	
32		5	5						5	5				4	38,750	
33		9	9						9	9				6	43,083	
34		12	11	1					12	10				9	38,333	
35		10	10						10	10				7	29,285	
36		2							2							
37	12	12						12	12				11	31,090		
38	16	16						16	15				8	26,500		
39	6	6						6	6				2			
40	7	7	1					7	7		1		2			
41	10	10						10	6				3	25,333		
42	5	4	1					5	1							
27 - 12	1	7	4	3			2	7	7		6	22.66	3	5,666		
	2	18	11	7				18	18		3	53.00	9	19,888		
	3	10	7	3				10	10		3	67.33	6	23,333		
	4	7	7					7	6				6	19,333		
	5	4	4					4	4				4	22,000		
	6	4	4					4	4				3	21,000		
	7	6	6					6	6				3	26,916		
	8	3	3					3	3				2	45,000		
9	3	3					3	3				3	66,666			
10	5	4	1				5	5					3			
11	14	11	2		1			13	13		2	48.00	10	21,400		
12	37	30	7			2		34	35		6		21	20,176		

¹For renter - occupied dwelling units and vacant nonseasonal not dilapidated units, for rent.²For owner - occupied dwelling units and vacant nonseasonal not dilapidated units, for sale only.

HOUSING—BLOCK STATISTICS

Table 3.—CHARACTERISTICS OF HOUSING FOR CENSUS TRACTS, BY BLOCKS: 1950—Con.

Census tract	Block	All dwelling units by occupancy and tenure					All dwelling units by condition and plumbing facilities			Occupied dwelling units			Contract monthly rent ¹		Value ² of one-dwelling-unit structures		
		Total	Owner occupied	Renter occupied	Vacant non-seasonal not dilap., for rent or sale	Other vacant and non-resident	Number reporting	No private bath or dilap.	No running water or dilap.	Total	Persons per room		Occupied by non-white	Number reporting	Average monthly rent (dollars)	Number reporting	Average value (dollars)
											Number reporting	1.51 or more					
27 - 12	14	32	29	2	1	1	30	1	1	31	28						
	15	19	18				16			18	18		2		20	19,625	
	16	15	13	2			15			15	15				17	20,941	
	17	16	16				16	1	1	16	16	1	1		12	24,833	
	18	19	14	5			16			19	19				14	21,857	
	19	49	35	14			47	1	1	49	49		3	59.00	11	21,090	
	20	11	10	1			10			11	10		13	65.00	29	20,630	
	21	25	23	2			24			25	25		1		9	24,777	
	22	29	23	6			29			28	28		2		18	20,333	
	23	9	4	4		1	8	1	1	8	7	1	5	59.80	13	17,115	
	24	2											2		3	48,333	
	25	15	15				15	1	1	15	15				14	27,357	
	26	19	18	1			17			19	19		1		17	22,617	
	27	12	12				9			12	12				12	28,500	
	28	10	10				10			10	10				9	32,500	
	29	5	4		1		5			4	4				3	35,000	
	30	7	7				7			7	7				6	28,333	
	31	7	7				7			7	7				3	35,000	
	32	7	6			1	7			6	6				3	26,666	
	33	7	6			1	7			6	6				3	26,666	
	34	2															
	35	27	25			2	27			25	25				25	24,960	
	36	6	6	1	1		6			7	5				6	46,666	
	37	30	24	2	4		24			26	25				24	35,125	
	38	27	27	7	1	2	37	4		34	34		7	47.57	20	11,700	
	39	17	11	4		2	17			15	15		4	68.50	8	18,625	
	40	25	24	1			25			25	25		1		24	9,104	
	41	52	33	19			52	1		52	52	11	18	87.00	28	8,589	
	42	23	18	5			23			23	23		5	75.00	14	13,785	
	43	21	19	2			21			21	21		2		16	11,687	
	44	139	57	77	5		136	5	1	134	132	2	20	57.21	46	8,093	
	45	62	46	16			61			62	60		2	71.41	41	12,036	
	46	19	18	1			19			19	19		1		16	13,750	
	47	38	20	15	2	1	38			35	34	1	13	83.07	19	13,736	
	48	27	17	9		1	25			26	26		6	59.00			
	49	72	54	17	1		71			71	70		15	59.40			
	50	8	8		1		10		1	9	9		2		7	18,571	
	51	25	23	1		1	24			24	23				23	30,456	
	52	10	10				10			10	10				10	30,000	
	53	10	11	1			12			12	11				11	32,090	
	54	16	16				16			16	16		1		16	33,437	
	55	1															
	56	2															
	59	26	25	1			25			26	26		1		24	32,500	
	60	17	17				17			17	17				17	29,676	
	61	10	10				10			10	10				10	30,800	
	62	13	12	1			13			13	13				1		
	63	26	26				26			26	26				1		
	64	37	33	4			37			37	37		1		1		
	65	22	15	7			21			22	22		1		5	21,600	
	66	10	5	5			10	3		10	10		6	46.50			
													5	49.80	1		
	68	51	39	12			50			51	51		12	53.75	30	16,766	
	69	20	17	3			17			20	18		1		16	21,956	
	70	30	29	1			30			30	30		1		29	27,586	
	71	51	50			1	49			50	48				48	29,229	
	72	16	15	1			15			16	15				13	25,769	
	73	13	12	1		1	11			12	12				11	25,909	
	74	19	18	1			19			19	19				17	30,000	
	75	21	20			1	21			20	20				20	33,950	
	78	3		3			3			3	3						
	79	9	9				9			9	9		1		9	34,444	
	80					1											
	81	20	19				20			19	19				19	33,631	
	82	34	34				34			34	34	1			34	29,558	
	83	15	15				14			15	15				15	24,666	
	84	6	6				6			6	6				6	6,966	
	85	67	63	3	1	2	65			66	64		2		63	17,561	
	88	48	46				48			46	46				47	22,914	
	89	38	36	2			38			38	38		2		34	20,132	
	90	8	8				8			8	8				8	17,125	
	91	34	34				34			34	34				34	20,132	
	92	19	19				19			19	19				19	26,220	
															19	30,631	
	93	1															
	94	10	9				10			9	9				9	31,444	
	95	13	13			1	13			13	13				13	34,000	
	97	20	12	7	1		19			19	18	1		22,285	8	18,875	
	98	16	13	3			16			16	16		3	80.00	13	17,923	
	99	16	12	4			15			16	15		4	57.50	10	15,500	
	100	7	5	2			7	1		7	7		1		5	17,200	
	101	3		2	1		3			2	2		3	42.66			
27 - 13	1	5	3	2			4			5	5				2		
	2	28	28				26		5	28	26				20	28,375	
	3	24	8	16			21	12	10	24	24	2	14	23.92	4	7,250	
	4	6	6				6			6	6				5	27,200	
	5	25	21	4			24	3	3	25	25		3	46.66	14	26,500	
	6	20	17	2			16			19	15				13	31,769	
	7	47	30	16			42	1	1	46	42		8	75.37	9	22,944	
	8	33	23	9			33	1		32	32	1	5	49.00	18	31,166	

¹For renter - occupied dwelling units and vacant nonseasonal not dilapidated units, for rent.²For owner - occupied dwelling units and vacant nonseasonal not dilapidated units, for sale only.

Table 3.—CHARACTERISTICS OF HOUSING FOR CENSUS TRACTS, BY BLOCKS: 1950—Con.

Census tract	Block	All dwelling units by occupancy and tenure					All dwelling units by condition and plumbing facilities			Occupied dwelling units			Contract monthly rent ¹		Value ² of one-dwelling-unit structures			
		Total	Owner occupied	Renter occupied	Vacant non-seasonal not dilap., for rent or sale	Other vacant and non-resident	Number reporting	No private bath or dilap.	No running water or dilap.	Total	Persons per room		Occupied by non-white	Number reporting	Average monthly rent (dollars)	Number reporting	Average value (dollars)	
											Number reporting	1.51 or more						
27 - 13	9	7	5	1	1	7			6	6			2		3	13,833		
	10	43	40	2	1	42			42	41			2		39	30,738		
	11	6	5	1		5			5	5					4	23,250		
	12	10	9	1		8			10	8					5	40,000		
	13	4	2	2		4			4	4								
	14	4	1	3		3			4	3								
	15	41	38	3		41			41	43			3	62.00	36	20,194		
	16	22	22			22			22	22					19	19,789		
	17	29	7	22		29			29	29			22	133.40	7	27,285		
	18	12	12			12			12	12					12	27,333		
	19	34	33	1		34			34	34					33	23,303		
	20	6	5	1		6			6	6					4	16,000		
	21	7	6	1		7			7	7					6	29,750		
	22	2				2			2	2								
	23	7	3	3	1	7			6	6			2		1			
	24	4	2	2		4			4	4					4		12,000	
	26	5	5			5			5	5					3		11,666	
	27	23	6	17		22			23	22			16	58.18	8		9,875	
	28	42	20	20	1	41			40	40			21	52.61	8		9,875	
	29	31	26	5	1	29		1	31	31		1	3	53.66	23		12,565	
	30	23	14	8	1	21			22	20			7	57.14	11		7,654	
	31	30	14	16		27			30	27			14	67.14	9		13,500	
	32	11	9	2		11			11	11					9		25,222	
	33	48	35	9	3	47		1	44	44			9	134.22	38		24,000	
	34	14	11	3		12			14	12			2		8		25,125	
	35	8	8			8			8	8					8		24,750	
	36	3	2	1		3			3	3					3		33,333	
	37	3	3			3			3	3					3		27,333	
	38	5	5			5			5	5					5		32,400	
	39	19	16	2	1	19			18	15			3	83.00	12		26,541	
	40	47	8	37	1	43			45	42			32	61.50	5		13,200	
	41	27	15	12		25		1	27	25			10	50.90	7		11,285	
	42	13	5	8		11			13	11			7	67.57	3		11,333	
	43	37	14	23		34			37	34			20	67.20	9		12,000	
	27 - 14	1	10	9	1		9			10	8	1		1		7	17,000	
		2	7	6	1		7			7	7				6		16,833	
		3	16	15	1		12			16	12				9		14,555	
		4	1				1			1	1							
		5	12	10	2		11			12	11			2		5	20,200	
		6	10	7	3		10			10	10			3	78.66	5		19,400
		7	3	3			3			3	3					3		33,333
		8	4	4			4			4	4					4		25,000
		9	3	2	1		3			3	3					2		
10		12	11	1		12			12	11			1		11		17,954	
11		10	7	2		10		1	9	9					6		26,500	
12		4	3	1		4			4	4			1		2			
13		13	10	3		13			13	12			3	86.66	9		24,666	
15		4	4			4			4	4					3		23,333	
16		72	7	63	2	61			70	66			61	117.47	4		19,500	
17		50	1	47	1	48			48	48			48	122.22	4			
18		1				1			1	1								
19		20	2	18		20			20	18			16	96.43	2			
20		7	6	1		7			7	6				121.66	1			
21		10	8	2		10			10	10			2		7		20,000	
22		5	4	1		5			5	5			1		3		22,333	
24		5	1	4		5			5	5			4	100.50	1			
25		22	13	8	1	22			21	21			8	80.62	11		16,727	
26		8	8			8			8	8					7		27,142	
27		13	10	3		11			13	12			2		8		18,312	
28		5	5			5			5	5					5		15,000	
29		11	10	1		10		1	11	10			1		6		15,333	
30		5	5			5			5	5					5		20,800	
31		6	5	1		6			6	5					4		16,500	
32		9	7	2		9			9	9			2		6		18,500	
33		17	7	9	1	17			16	16			9	88.88	3		26,666	
34		12	9	3		12			12	12			3		5		24,000	
35		12	9	3		12			12	11			3	98.33	4		17,500	
36		13	9	3	1	13			12	11			3	81.00	6		25,500	
37		5	3	2		5			5	5					1			
38		6	3	3		6			6	6					2			
39		5	2	3		5			5	5					3			
40		5	2	3		5			5	5					3			
41		5	4	1		5		1	4	4					4		26,250	
42		3	2	1		3			3	3			1		1			
43		2	7	1		8			8	8					5		26,900	
44		8	39	27	1	5			6	6			2	37.47	27		13,540	
45		72	4	68		72		14	10	60	60		2		4		20,375	
47		4	3	1		4			4	4					3		28,333	
48		3	3			3			3	3					3		33,166	
49		12	10	2		11			12	12		1			9			
50		2				2			2	2								
51		5	4	1		5		1	5	4					4		30,000	
52		5	5			5			5	5					5		34,400	
53		4	3	1		4			4	3			1		3		27,666	
54		9	7	2		9			9	9			2		5		28,000	

¹For renter - occupied dwelling units and vacant nonseasonal not dilapidated units, for rent.
²For owner - occupied dwelling units and vacant nonseasonal not dilapidated units, for sale only.

HOUSING—BLOCK STATISTICS

Table 3.—CHARACTERISTICS OF HOUSING FOR CENSUS TRACTS, BY BLOCKS: 1950—Con.

Census tract	Block	All dwelling units by occupancy and tenure					All dwelling units by condition and plumbing facilities			Occupied dwelling units			Contract monthly rent ¹		Value ² of one-dwelling-unit structures		
		Total	Owner occupied	Renter occupied	Vacant non-seasonal not dilap., for rent or sale	Other vacant and non-resident	Number reporting	No private bath or dilap.	No running water or dilap.	Total	Persons per room		Number reporting	Average monthly rent (dollars)	Number reporting	Average value (dollars)	
											Number reporting	1.51 or more					Occupied by non-white
27 - 14	55	12	8	4		12			12	12			4	77.50	4	24,250	
	56	9	4	5		9			9	9			5	75.00	3	21,666	
	57	7	12			7			7	7					3	18,500	
	58	2	17	9	1	2			2	21		10	75.30	8	20,562		
	59	3	17	5	1	3			3	22		6	65.83	12	15,541		
	60	3	16	7		3			3	22		7	129.57	12	18,000		
	61	9	47	45	1	2			9	91		45	56.80	24	13,666		
	62	110	50	46	2	1	10	3	1	22	23	1	47	56.06	47	6,676	
	63	4	6	3	1	1	4	2	2	6	4		19	55.31	20	7,460	
	64	3	3				3			3	3				3	18,000	
	65	5	2				5			5	5				5	15,200	
	66	4	2	2			4			4	4				1		
	67	14	8	2	1		14			13	13		1	52.14	7		
	68	10	8	2			10	1	1	10	10				2		
	69	5	4	1			5			5	5				1	5,414	
	70	7	5	2			7			7	7				2	7,833	
	71	16	6	10			16			16	16				3	10,000	
	72	42	16	1			42			42	42		10	38.70	3	6,666	
	73	19	16	3			19			19	19		2		3	17,671	
	74	12	12				12			12	12		3	84.66	14	16,142	
	75	33	29	2		2	31			31	31				27	20,351	
	76	7	7				7			7	7				7	31,000	
	77	9	5	9			9			9	9				9	29,277	
	78	5	5				5			5	5				5	19,200	
	79	8	8				8	2	2	8	8				8	15,625	
	80	8	8				8			8	8				8	19,125	
	81	11	3	11			11			11	11		2		8	15,625	
	82	25	14	1		2	24			25	25		9	90.22	10	17,400	
	83	14	9	4			14			12	11		8	46.25	1		
	84	9	3	2			9			9	9	1	4	45.25	4	7,125	
	85	10	8				10			10	10		2		7	7,071	
	86	13	10	3			13	1		13	13		3	30.00	8	6,937	
	87	52	22	2			50	4		52	51		16	52.68	25	6,820	
	88	22	21	1			22	2		22	21		1		19	7,284	
	89	17	11	6			17			18	18		1		15	8,000	
	90	21	11	10			21			21	21		1		18	8,000	
	91	22	16	6			22	1	1	22	22		8	35.87	18	6,527	
	92	17	9	8			17	2		22	22	1	3		10	7,250	
	93	41	16	1		2	40	2		41	41		4	46.25	6	6,750	
	94	17	16	1			17			15	13		2		10	17,200	
	95	41	3	2		1	40	1	1	41	41	1	2	81.13	10	17,200	
	96	5	2	3			5			5	7		8	71.27	3	14,000	
	97	2	1	1			2			5	4		2	84.92	16	27,375	
	98	3	2	1			3			3	3				2		
	99	1	3				1			3	3				3	26,333	
	100	3	3				3			3	3				1		
	101	10	10				10			10	10	1			2		
	102	15	14	1			15			15	15				8	42,750	
	21	16	5			21			21	21		4	80.50	12	27,833		
														12	16,958		
27 - 15	1	39	31	7	1	39	2		38	38			8	42.00	26	9,211	
	2	17	13	4		17	1		17	17	1			9	8,333		
	3	4	1	3		4			4	3				2			
	6	2				2			2	2					2		
	7	4	2			4			6	6					6	12,333	
	8	6	6			6			6	6					17	19,147	
	9	18	17	1		18			18	18			1		5	15,400	
	10	17	9	8		1	1		15	14			7	64.57	6	10,833	
	11	7	7			7			7	7					5		
	12	30	21	7	1	1	30	1	1	28	28		6	58.33	17	12,352	
	13	44	32	10	1	1	41	9		42	40	2	11	28.27	29	4,096	
	15	4	4				4	2		4	4		4	50.50			
	17	11	6	5			11			11	10		5	36.60	4	4,000	
	18	5	2	3			5	2	1	5	5		3	35.33			
	19	1					1			7	7				6	13,750	
	20	7	6	1			7			7	7				3	14,333	
	21	3	3				3			3	3				8	13,750	
	22	9	8	1			9			9	9				6	6,000	
	23	7	7				7			7	7				7	11,214	
	27	8	7	1			8	2		8	8		7		6	6,000	
	28	30	30				30			30	30				1		
	30	106	59	38	5	4	102	10	1	97	95	4	22	40	41.95	29	19,137
	31	4	4				4			4	4				46	13,102	
	32	12	7	4			12			4	4				4	9,000	
	34	50	34	1		2	48	4	4	11	10		4	64.75	4	12,625	
	35	23	10	1			22			48	46	1	14	46.21	30	5,950	
	36	7	4	3			7			22	22		10	62.40	5	19,400	
	37	4	3				4			7	7		2		2		
	38	2	1				2			4	4				1		
	39	27	24	2		1	27			26	25				2	22,333	
	40	22	20	2			22			26	25		1		22	15,181	
	41	17	14	3			19	1	1	22	19				1		
	42	15	15				17			17	17				3	86.33	
	43	23	21	2			23			15	15				15	22,000	
	44	5	1				5			23	22				20	17,225	
	45	13	10	3			13			5	5				9	17,625	
	46	23	12	1		2	22			12	12	1	3	81.66	4	14,888	
	47	30	23	7			30			15	15		3	68.33	16	17,500	
	48	21	16	5			21			27	19				18	13,972	
							16			21	19		3	90.00	12	12,416	

¹For renter - occupied dwelling units and vacant nonseasonal not dilapidated units, for rent.
²For owner - occupied dwelling units and vacant nonseasonal not dilapidated units, for sale only.

Table 3.—CHARACTERISTICS OF HOUSING FOR CENSUS TRACTS, BY BLOCKS: 1950—Con.

Census tract	Block	All dwelling units by occupancy and tenure					All dwelling units by condition and plumbing facilities			Occupied dwelling units			Contract monthly rent ¹		Value ² of one-dwelling-unit structures		
		Total	Owner occupied	Renter occupied	Vacant non-seasonal not dilap., for rent or sale	Other vacant and non-resident	Number reporting	No private bath or dilap.	No running water or dilap.	Total	Persons per room	Occupied by non-white	Number reporting	Average monthly rent (dollars)	Number reporting	Average value (dollars)	
27 - 15	49	13	11	2		13			13	13			1	10		9	20,555
	50	37	25	12		28			34	34	1		10	67.50	21	25,071	
	51	11	6	4		10	1		10	10			4	47.50	5	15,200	
	52	14	9	4		13			13	9			3	60.00	5	15,200	
	53	4	3	1	1	4			4	4					3	13,466	
	54	4	3	1		4			4	3					3	19,466	
	55	4	3	1		4			4	3					3	18,466	
	56	16	14	2		14			16	15			1	70.14	7	20,350	
	57	26	17	9		22			26	21			1		10	28,418	
	58	14	13	1		12			14	13			1		11	28,418	
		19	18	1		19			19	18			1		12	25,466	
		59	13	13		13			13	10						13	20,769
	60	4	4			4			4	4					4	19,000	
	61	23	21	2		23			23	22			1		21	19,857	
	62	39	35	4		38	2	2	39	38			4	112.50	31	18,096	
	64	4	4			4			4	4					4	21,250	
	65	30	24	8		29	1	1	29	29			8	47.50	17	28,411	
	66	10	9	1		10			10	10			1		8	32,250	
	67	10	9	1		10			10	10			1		8	35,000	
	68	13	9	4		13			13	12			2		4	42,500	
	69	6	5	1		5			5	4					5	17,900	
	70	5	5			5			5	4					5	7,187	
	71	40	26	12	2	40	1		38	38	1		10	40.50	16		
	72	12	7	4	1	11	1		11	11			3	50.50	2		
	74	10	6	3		9			10	7			4	53.33	2		
	76	9	6	3		8		1	9	8					2		
	79	1	1			1			1	1					1	55	
	81	62	60	2		60			62	62	3	34	15	35.20	55	8,349	
	82	85	64	18		80	3	3	82	81	1		6	59.50	20	51,666	
	83	31	24	7		31			31	31	1		4	62.50	16	9,575	
	84	23	19	4		23			23	22	2				16	8,062	
		85	72	71	1	72	1		72	72			1		68	71,088	
	86	95	83	11		93			94	91			10	39.70	74	65,555	
	87	8	6	2		8			8	8			2		4	54,255	
	27 - 16	1	20	12	7	1	20	6		19	19			7	44.28	10	8,900
		2	51	26	22	2	51	12		49	49			23	59.47	19	8,763
		3	81	56	22	2	81			78	78	1	3	43.90	46	5,728	
		4	40	29	6	1	40			37	37			8	45.87	24	8,750
		5	28	13	1	1	28			27	27	1		10	50.00	11	11,545
		6	45	34	11		45			45	45			11	59.36	24	7,729
		8	1				1			1	1					1	7,290
		9	81	57	24		78			81	79			18	48.66	42	7,290
		10	131	69	50	6	129	6	2	119	118			49	43.38	49	6,571
		11	80	50	29	1	80	1		79	79	1		26	44.00	36	5,361
		12	179	110	64	3	174	13	1	174	161	1	1	61	44.06	70	81,221
13		117	87	27	3	115	6	1	114	114	1		25	46.44	73	6,279	
14		26	16	10		25	2		26	26			9	39.22	10	5,690	
15		39	29	10		38	2		39	39			9	46.1	17	6,447	
16		99	77	22		98	2		99	99	2		22	38.72	55	7,170	
17		78	62	15		76	2		77	77	2		15	47.26	46	7,891	
18		54	48	5		54	6		53	53			5	49.40	43	9,197	
20		4	1			4			4	4			3	50.00	1		
21		44	32	12		43			44	43			10	44.20	22	9,068	
22		41	30	11		40			41	41	1		11	38.72	21	6,780	
		24	6	1		6			6	6					5	14,600	
28		61	41	18		59	12		49	47			7	55.57	33	7,878	
29		39	31	8		39		1	39	38			8	49.37	25	6,480	
30		34	22	11	1	34	3		33	33			11	47.72	18	5,250	
32	33	23	7		30	3		30	29			6	44.16	21	5,709		
33	33	20	5		23	1		25	25			5	37.00	16	6,281		
34	62	45	16		62	1	1	61	61			16	51.06	19	7,905		
35	58	41	15	2	58		1	56	56			16	52.68	27	8,503		
36	19	16	2		18		1	18	18			2		13	8,169		
27 - 17	3	8	6	2		8			8	7			2		4	21,250	
	4	2				2			2	2			6	38.33	1		
	5	8	2	6		7			8	7			9	50.88	19	10,521	
	6	40	31	8	1	40	2		39	39			13	50.38	10	7,400	
	7	31	18	13		30			31	31			5	48.40	24	9,387	
	8	32	27	5		32			32	32			5	53.00	5	9,760	
	9	11	6	4		11			10	10					5		
	10	1	1			1			1	1			1		1		
	11	4	3	1		4			4	4			15	44.80	37	6,664	
	13	63	46	16	1	61			62	62			8	46.87	22	6,204	
		14	8	10	1	14	1		14	14	1	2	7	47.85	25	5,456	
	15	42	32	8	2	39			40	38							
	16	1				1			1	1			3	70.00	6	5,416	
	17	10	6	3		9		1	9	9			10	23.00	5	5,440	
	18	21	8	13		21			21	21	1		6	23.00	5	6,400	
	19	10	5	5		10			10	10			4	47.33	3	6,333	
20	11	4	7		11			11	11			12	45.00	5	8,000		
21	24	8	12	1	24	3	3	20	20			14	55.42	23	9,543		
22	63	42	18	2	59			60	57			7	51.85	23	8,413		
23	35	27	8		35			35	35								
	24	41	33	7	41			40	40			8	52.87	27	7,925		

¹For renter - occupied dwelling units and vacant nonseasonal not dilapidated units, for rent.
²For owner - occupied dwelling units and vacant nonseasonal not dilapidated units, for sale only.

HOUSING—BLOCK STATISTICS

Table 3.—CHARACTERISTICS OF HOUSING FOR CENSUS TRACTS, BY BLOCKS: 1950—Con.

Census tract	Block	All dwelling units by occupancy and tenure					All dwelling units by condition and plumbing facilities			Occupied dwelling units			Contract monthly rent ¹		Value ² of one-dwelling-unit structures		
		Total	Owner occupied	Renter occupied	Vacant non-seasonal not dilap., for rent or sale	Other vacant and non-resident	Number reporting	No private bath or dilap.	No running water or dilap.	Total	Persons per room		Occupied by non-white	Number reporting	Average monthly rent (dollars)	Number reporting	Average value (dollars)
											Number reporting	1.51 or more					
27 - 17	25	47	44	3		46	1		47	47	1		3	41.66	39	8,130	
	26	16	14	2		16			16	16			2		13	9,692	
	27	17	9	1		14			10	10			1		4	10,250	
	28	9	9			9			9	9					6	11,000	
	29	30	26	1	1	30			27	26			1		2	9,608	
	30	8	8			8			8	8					7	9,571	
	31	31	27	4		31			31	31			2		2	8,465	
	32	35	33	2		35			35	35			2		3	9,968	
	33	20	15	5		20	2	1	20	19			2		1	10,350	
	34	39	35	4		39	1	1	39	39			3		3	8,139	
	35	54	43	9	2	53			52	51			8	91.66	40	7,375	
	36	96	75	19	2	95	2		94	93			17		5	8,350	
	37	106	75	29	1	105			104	104			24		7	8,455	
	38	34	23	11	1	34	1		34	34			11		1	7,766	
	39	34	27	7		33	4		34	33			7		1	9,954	
	40	70	41	28		67	7	2	69	69			26		2	7,207	
	41	6	4	1	1	6			5	5			2		1	9,666	
	42	33	24	9		33			33	33			2		1	7,500	
	44	72	63	7	2	71			70	70			7		1	9,493	
	45	87	62	25		86			87	87			23		5	8,980	
	46	129	81	38	1	120			119	118			37	70.29	63	10,960	
	47	8	6	1		7			7	7			1		5	19,600	
	48	33	31	2		33	1	1	33	33			2		2	12,040	
	49	50	38	11		50	1	1	49	49			11	50.18	30	9,933	
	50	1															
	51	190	125	64	1	186	3	1	189	188			62	46.29	80	6,685	
	52	23	18	4		23			22	22			3	51.66	14	11,000	
	53	10	6	4		10	2		10	10			4	55.50	3	10,250	
	55	3	3			3			3	3					4	10,666	
	27 - 18	2	13	10	3		13	10	10	13	13			3	60.66	8	4,375
		3	39	28	9	2	38			37	37			8	53.50	22	9,545
		4	29	17	11		28			27	27			10	42.20	14	8,407
		5	29	20	9		28			29	28			9	42.66	13	8,807
		6	33	25	8		33			33	33			7	54.00	23	10,043
7		28	28			28			28	28					2	9,037	
8		105	75	29	1	104	1	1	104	104			1	69.21	54	9,070	
9		137	112	23	2	135	1	1	135	134			19	44.57	101	8,519	
11		5	5			5	2		5	5					5	5,600	
12		92	46	46		89	2		92	91			1	64.88	16	8,943	
13		96	78	18		94	2		95	95			1	50.06	64	7,951	
14		79	58	21		76	1		79	79			2	49.04	40	7,232	
15		61	35	26		60	2	5	61	61			3	35.95	26	5,796	
16		49	37	10		49	3	2	47	47			10	46.60	30	5,996	
17		27	10	16		27	4		26	26			1	62.53	9	5,555	
18		125	85	39	1	125	2	4	124	123			2	33.54	72	5,893	
19		19	12	5	1	19			17	16			5	40.20	8	5,562	
20		48	32	16	1	48			48	46			2	41.93	21	5,466	
21		74	52	22		71	1		74	73			2	40.86	21	6,819	
22		132	85	44	1	131	1		129	128			2	39.55	67	6,540	
23		123	92	30		122			122	121			1	38.96	78	5,998	
25		59	41	18		58	3		59	59			1	46.72	29	7,962	
26		116	82	32		113	3		114	110			3	53.63	48	7,608	
27		43	31	12		43		2	43	43			10	37.60	21	7,404	
28		52	27	21	3	52	4	1	48	48			21	42.85	18	7,122	
29		42	29	11	1	41			40	39			10	55.20	20	6,515	
30		46	32	14		46	3		46	45			14	44.28	24	5,887	
31		53	30	21	1	53	7	6	51	50			3	47.04	20	7,665	
32		8	1	7		8	1		8	8			2	41.25	4		
33		41	18	21	2	41	2		39	39			2	44.59	9	11,555	
34		83	48	31	4	75	6		79	77			29	45.44	29	10,017	
35		46	34	12		44	6		46	45			1	42.27	23	9,034	
36		55	31	18	5	55	3		49	48			18	51.22	22	8,090	
37		68	38	27	3	68	3		65	65			1	44.00	15	8,300	
38		38	19	11	1	38			37	37			1	32.88	11	6,145	
39		61	32	28	1	61	12		60	60			18	43.07	14	8,178	
40		50	37	10	2	50			47	47			12	39.58	27	7,222	
41		42	31	10	1	42	5		41	41			11	47.18	26	7,184	
42		57	40	16		57	8		56	56			16	44.2	23	7,165	
43		39	19	16	3	39	16	2	35	35			17	40.52	6	8,083	
45		150	113	36	1	148	2	1	149	147			33	48.33	92	8,453	
46		66	35	30	1	64	3		65	65			29	49.89	30	7,366	
47		51	40	8		49			48	47			11	44.54	32	7,453	
48		48	43	4		48			47	47			4	41.25	40	8,025	
49		36	33	3		36			36	36			3	53.33	30	7,616	
50		44	36	8		44			44	44			8	40.12	28	8,142	
51		34	15	19		34	2		34	34			19	39.05	13	8,376	
52	66	36	29		65			65	64			29	40.86	28	7,410		
53	181	138	42	1	179	2	1	180	178			40	45.17	114	7,239		
54	81	55	25	1	79	1		80	78			22	43.77	39	7,776		
27 - 19	1	23	16	6	1	23	1	1	22	22			7	50.14	14	20,285	
	5	16	15	1		16			16	16			1		15	9,066	
	6	22	17	5		21			22	22			5	55.60	17	10,588	
	7	23	20	2		23			22	22			2		16	10,987	
8	38	31	5	2	38			36	36			5	61.80	25	12,300		

¹For renter - occupied dwelling units and vacant nonseasonal not dilapidated units, for rent.²For owner - occupied dwelling units and vacant nonseasonal not dilapidated units, for sale only.

Table 3.—CHARACTERISTICS OF HOUSING FOR CENSUS TRACTS, BY BLOCKS: 1950—Con.

Census tract	Block	All dwelling units by occupancy and tenure					All dwelling units by condition and plumbing facilities			Occupied dwelling units			Contract monthly rent ¹		Value ² of one-dwelling-unit structures		
		Total	Owner occupied	Renter occupied	Vacant non-seasonal not dilap., for rent or sale	Other vacant and non-resident	Number reporting	No private bath or dilap.	No running water or dilap.	Total	Persons per room		Number reporting	Average monthly rent (dollars)	Number reporting	Average value (dollars)	
											Number reporting	1.51 or more					Occupied by non-white
27 - 19	9	29	20	9					29	29			7	45.14	13	15,307	
	10	56	40	14		2			56	54			14	59.28	24	17,866	
	11	115	100	8	7			1	1	108	108	2	8	63.00	92	13,206	
	12	21	20	1						21	19				18	13,333	
	13	29	19	10				2		29	28		9	61.22	11	13,290	
	14	41	25	14	1	1		2		39	39		13	33.69	14	8,821	
	15	33	31	1	1					33	32		1		28	13,035	
	16	16	9	7						16	16		7	68.42	5	19,000	
	17	14	13	1						14	13		1		12	10,583	
	18	11	11							11	11				11	17,000	
	19	29	6	17	6					29	23		23	69.00	6	10,400	
	20	13	13							13	13				12	10,333	
	21	3	3							3	3				3	9,500	
	22	9	9							9	9				9	9,222	
	24	36	22	13	1					35	35		13	62.61	15	15,000	
	25	7	7							7	7				7	17,142	
	26	8	5	3						8	8		2		3	17,833	
	27	8	5	3						8	8		3	69.33	2		
	28	8	8							8	8				8	12,375	
	29	76	18	43	14	1				76	61		56	66.55	15	13,033	
	30	20	11	7	1	1			1	19	17	1	5	39.20	3	10,400	
	31	40	33	5	2			1	1	40	37		6	46.83	17	9,882	
	32	10	9	1				3		10	10		1		5	7,960	
	33	10	6	3	1					9	9		3	60.00	5	9,600	
	34	7	5	2						7	7				4	12,750	
	35	16	13	3						14	15		3	51.66	8	13,062	
	36	11	9	2						11	11		2		5	10,800	
	37	10	7	3						10	10		2		3	11,666	
	38	11	6	5						11	11		5	75.00	1		
	39	14	10	3	1					14	13		3	71.66	3	14,933	
	40	11	9	2						10	11		2		4	12,875	
	41	6	6							6	5				3	15,500	
	42	6	6							6	6				6	16,833	
	43	13	12	1						13	13		1		5	10,100	
	44	11	8	3						11	11		2		3	9,000	
	46	2	2							2	2						
	47	29	16	13					2	29	29	1	13	45.53	7	11,785	
	48	26	16	10						25	25		8	56.87	9	11,888	
	49	29	17	12						29	29		12	43.58	12	10,750	
	50	28	23	5						28	28		5	44.60	20	11,100	
	51	5	4	1						5	5		1		3	13,333	
	52	37	30	6		1		3	1	36	36		5	47.00	22	9,654	
	53	23	12	11				5	1	23	23	1	11	54.36	7	10,071	
	54	19	16	1		2				17	17		1		12	10,083	
	55	28	22	6				2		28	28		6	58.33	17	12,176	
	56	2	2							2	2						
	57	16	3	13						16	16		13	42.38	1		
	59	5	3	2						5	5		2		1		
	60	21	15	6						21	21		6	57.33	11	11,409	
	61	9	6	3						9	9		3	38.33	4	8,625	
62	7	3	3	1					7	6		2		1			
63	12	8	4						11	12		4	68.00	3	11,666		
64	4	3	1						4	4		1					
65	14	10	4						14	14		3	56.66	5	15,600		
66	7	6	1						7	7		1		2			
67	11	4	7						11	11		7	64.28	1			
68	11	4	7						11	11		7	53.42				
27 - 20	1	28	28						28	28					25	13,408	
	2	4	2	2					4	4		2			2		
	3	52	41	8	2	1			49	46		7	68.00	29	20,313		
	4	42	40	2					42	41		1		34	38,088		
	5	12	11	1					11	12		1		4	14,500		
	6	9	9						8	8				7	22,714		
	7	14	10	2	2				12	11		1		9	18,666		
	8	41	1	40					37	41		40	131.50	6	27,333		
	9	9	7	1		1			8	8				4	31,250		
	10	9	9						9	9							
	11	19	15	4				1	1	19	19		4	63.75	12	13,625	
	12	18	18							18	18				12	14,833	
	13	15	10	3	2					15	13		2		9	13,611	
	14	1	1							1	1						
	16	4	3	1						4	3				4	13,750	
	17	1	1							1	1						
	18	49	42	6		1			1	46	45		2		35	13,108	
19	10	8	2		2			1	8	8				7	10,885		
20	12	12							12	12				12	11,500		
21	4	2	2					1	4	4		2		1			
22	5	4	1						5	5		1		4	7,300		
23	6	5	1						6	6		1		5	16,100		
24	8	7	1						8	8		1		6	13,933		
27	1	1							1	1							
30	4	4							4	4				4	24,250		
32	77	2	33	3	39			1	77	35		36	88.19				
33	103	6	84	11				1	96	90		92	87.82	2			
34	4	4							3	4				3	29,000		
35	10	9	1						10	10				7	34,000		

¹For renter - occupied dwelling units and vacant nonseasonal not dilapidated units, for rent.
²For owner - occupied dwelling units and vacant nonseasonal not dilapidated units, for sale only.

HOUSING—BLOCK STATISTICS

Table 3.—CHARACTERISTICS OF HOUSING FOR CENSUS TRACTS, BY BLOCKS: 1950—Con.

Census tract	Block	All dwelling units by occupancy and tenure					All dwelling units by condition and plumbing facilities			Occupied dwelling units			Contract monthly rent ¹		Value ² of one-dwelling-unit structures		
		Total	Owner occupied	Renter occupied	Vacant non-seasonal not dilap., for rent or sale	Other vacant and non-resident	Number reporting	No private bath or dilap.	No running water or dilap.	Total	Persons per room		Occupied by non-white	Number reporting	Average monthly rent (dollars)	Number reporting	Average value (dollars)
											Number reporting	1.51 or more					
27 - -20	36	9	7	2		9			9	9			2		6	31,666	
	37	38	25	11	2	37	1		36	35			8		19	13,421	
	38	34	28	5		34			34	34			6		24	11,020	
	40	379	128	209	39	370	1	1	337	336	4		229	7,981	86	12,470	
	41	48	47	2	1	45			38	36			3	7,666	42	14,678	
	42	38	35	1		38			38	38			1		33	12,545	
	43	30	30			30			30	30					29	13,303	
	44	33	33			32			33	32					29	14,551	
	45	37	26	11		37			37	37			9	7,688	22	13,568	
	46	21	21			21			21	21					20	15,550	
	47	68		66	2	67			66	64			65	8,740			
	48	17	15	2		17			17	17			12		14	17,857	
	49	17	5	12		17			17	17			2	8,466	4	30,000	
	50	11	2	9		11			11	11			1		2		
	51	25	7	16		22	2		23	20			14	58,62	8	26,000	
	52	26	10	16		26			26	26			15	17,614	9	27,812	
	53	122	11	34	76	1	121		45	45			106	133,73	5	38,875	
	54	80	69	10		76	1		79	77			7	89,15	5	26,815	
	55	7	7			7			7	7					7	23,357	
	56	2															
	58	21	16	5		21			21	21			4	61,25	15	9,173	
	59	20	15	5		20	2		20	20			4	50,00	11	9,909	
	60	17	12	3		17			15	15			2		10	12,500	
	61	17	14	3		17	2		17	17			2		11	11,181	
	62	27	19	6	2	27	2	2	25	25			5	63,00	14	10,571	
	63	13	10	2	1	13			12	12			1		6	9,937	
	64	17	17			17			17	17					17	9,523	
	65	122	91	21	10	122	2	2	112	112			17	80,52	7	15,157	
	66	8	8			8			8	7					6	21,875	
	67	14	13	1		14			14	14			1		11	20,181	
	68	18	11	7		18			18	18			7	61,42	5	14,800	
	69	15	12	1		15	2		13	13			1		10	18,100	
	70	17	11	6		17			17	17			6	9,533	6	32,000	
	71	9	7	2		8			9	9			2		4	19,500	
	72	20	18	2		20			20	20			2		16	13,593	
	73	17	13	3	1	16			16	16			3	50,33	8	12,875	
	74	39	25	13	1	39			38	37			12	63,91	16	20,937	
	75	14	10	4		14			14	13			3	96,66	8	20,625	
	76	26	15	11		26			26	26			8	82,50	8	20,125	
	77	12	10	2		12			12	11			2		7	17,714	
	78	11	8	3		11			11	11			3	56,33	6	21,000	
	79	10	9	1		10			9	9					8	24,125	
	80	9	3	5		4	1		8	3			2		2		
	81	11	9	2		11			11	11			1		7	34,428	
	82	2															
	83	10	6	4		10			10	9			3	37,33	3	42,333	
	85	20	30	16	1	19	1		22	20			16	82,62	29	20,389	
	86	22	20	1		22			21	20			1		19	16,973	
	87	58	45	8	2	58			53	53			8	73,37	37	14,227	
	88	7	5	2		7			7	7			1		4	15,500	
	89	35	27	8		35	1	1	35	35			8	71,62	19	19,815	
	90	4	4			4			4	4					4	19,500	
	91	43	39	4		42			43	43			4	57,50	35	17,971	
	28 - 1A	1	1														
		2															
		3	11	9	2		11	2	1	11	11			2		8	4,500
		6	3	3			3			3	3					3	6,666
7		1															
8		3	3			3			3	3					3	7,000	
9		6	6			6			6	6					6	7,500	
10		5	3	2		4			5	5			2		1		
11		3	2	1		3			3	3			1		1		
12		38	25	11	2	38	7	2	36	36	1		7	49,42	20	10,045	
13		8	8			8			8	8					2		
14		4	4	2		6			6	6			2		2	10,812	
15		3	2	1		3			2	2					3	10,666	
16		5	1	4		5	1	1	5	5			4	48,75			
17		2															
18		12	7	4		12	6		11	11			3	30,66	5	6,320	
19		2															
20		6	4	1		5	2		5	5			1		3	5,900	
21		19	6	19	1	19			19	19					19	7,731	
22		30	14	7	19	29	2		21	21			6	44,50	19	6,447	
23		31	26	2		31			28	28			2		21	8,476	
24		74	66	7		74	1		73	73	1		7	54,57	59	9,071	
25		65	59	6		65			65	63			5	64,00	52	8,880	
26		52	36	14	1	51	5		50	49			14	62,21	24	9,312	
27		149	85	61	1	148	1	1	146	145			60	62,51	34	8,447	
28		2															
29		15	10	5		15			15	15			4	44,50	9	5,777	
30		8	3	4		7			7	7			3	53,33	2		
31		9	4	5		9			9	9	1		4	45,00	2		
32		2															
34		29	14	15		29	9	5	29	29			15	40,13	7	3,828	
36		16	1	13	1	16	3	1	14	14			14	31,57	1		

¹For renter - occupied dwelling units and vacant nonseasonal not dilapidated units, for rent.²For owner - occupied dwelling units and vacant nonseasonal not dilapidated units, for sale only.

Table 3.—CHARACTERISTICS OF HOUSING FOR CENSUS TRACTS, BY BLOCKS: 1950—Con.

Census tract	Block	All dwelling units by occupancy and tenure					All dwelling units by condition and plumbing facilities			Occupied dwelling units			Contract monthly rent ¹		Value ² of one-dwelling-unit structures	
		Total	Owner occupied	Renter occupied	Vacant non-seasonal not dilap., for rent or sale	Other vacant and non-resident	Number reporting	No private bath or dilap.	No running water or dilap.	Total	Persons per room		Number reporting	Average monthly rent (dollars)	Number reporting	Average value (dollars)
											Number reporting	1.51 or more				
28 - 1A	37	20	14	6		20	6	1	20	20	2					
	38	22	12	10		21	4		22	22			6	29.50	10	4,500
	39	48	39	8	1	48	2		47	47			7	50.71	5	6,900
	40	20	16	4		20			20	20			8	68.12	34	8,794
	41	28	21	7		26	1		20	20			4	52.50	11	7,909
									28	27			6	54.83	16	10,000
28 - 1B	1	18	18			18			18	18						
	3	12	3	7	2	11			10	9		1	9	60.33	18	9,000
	4	1														
	5	37	30	6	1	37	2		36	34			6	52.50	28	7,964
	7	10		10		10	1		10	10	2	1				
	8	1														
	9	2							8	8						
	11	9	8		1	9			8	8					9	12,066
	12	17	13	3	1	17	2		16	16			3	66.66	10	11,850
	13	5	5			5			5	5			5	10,200	5	10,200
	15	6	5	1		6			6	6			1	59.80	3	12,666
	16	19	14	5		19			19	19			5	59.80	10	10,000
	17	3	2	1		3			3	3			1		1	
	18	21	16	5		21			21	21			5	53.00	13	11,961
	19	27	18	9		27			27	27			8	53.50	11	11,981
	20	34	14	19		33		1	33	31			17	57.58	5	11,600
	21	21	9	11	1	20			20	19			9	60.66	5	10,900
	22	20	7	11		20			20	20			12	55.00	3	13,333
	23	8	4	4		8			8	8			4	58.75	1	
	24	8	1	7		8			8	8			7	40.42	1	
	25	4	2	2		4			4	4			1		3	
	27	39	10	28	1	36			38	38			27	59.03	3	16,666
	28	27	17	10		27			27	26			10	51.70	8	15,875
	29	28	21	7		27	4	2	27	26			14	53.00	11	12,222
	30	10	5	5		8			8	8			3	48.33	9	11,333
	31	5	5			5		1	5	5			3	9,600	3	9,600
	33	7	5	2		7		2	7	7			2	44.25	5	9,000
	34	26	22	4		26		1	26	26			4	61.25	17	12,764
	35	6	3	3		5			5	5			2		1	
	36	21	11	8	1	21		1	19	19			9	50.33	5	12,000
	37	26	15	10	1	26			25	25			11	60.45	7	14,714
	38	35	17	16	1	34		1	33	32			16	57.06	8	15,125
	41	25	20	3	1	24			23	23			3	57.06	14	15,142
	42	16	11	5		16			16	16			5	86.66	5	14,700
	43	21	11	10		21			21	21			10	50.60	13	13,500
	44	12	8	4		12			12	12			4	57.50	4	13,500
	45	11	4	7		8			11	8			4	44.25	1	6,250
	47	14	8	6		13			14	14			4	62.25	5	13,200
	48	10	5	5		10			10	10			4	62.00	5	13,200
	49	41	36	5		38	1		41	39			4	62.50	2	12,000
									41	39			4	46.25	3	8,843
	50	35	28	7		35			35	35			7	42.28	26	10,169
	51	22	17	5		21			22	22			5	49.60	14	10,035
	52	31	24	7		31			31	30		1	7	49.85	17	10,670
	54	14	11	1	2	14			12	12			1		10	10,200
	55	22	19	3		22			22	21			3	49.00	17	12,558
	56	35	29	5		35		1	34	33			4	40.75	23	10,630
	57	24	16	5	1	22		2	21	19			5	48.80	12	10,708
	58	38	21	10		36	7	5	31	30		1	9	49.22	17	12,000
	59	13	8	5		13			13	13			5	47.40	6	11,333
	60	23	15	8		21			23	21			7	58.42	6	11,333
	61	31	20	11		31			31	31			10	45.60	13	8,807
	62	9	7	2		9			9	9			1		5	11,400
	64	12	12			12			12	11					10	10,750
	65	6	5	1		6			6	6			1		10	12,875
	66	25	22	1	1	22			24	23			2		19	13,421
	67	1														
	68	30	24	5	1	30			29	29			5	68.00	19	12,394
	69	6	6			6			6	6					6	15,000
	72	39	32	7		37	10	10	39	39			6	62.16	24	13,229
	73	31	20	11		31	6	5	31	31			11	55.72	9	15,111
	74	37	20	16	1	37			36	36			16	57.31	8	12,250
	75	35	19	16		34			35	35			13	60.15	14	12,000
	76	29	17	12		28			29	27			12	52.75	7	10,285
	77	22	8	11	2	20		3	19	17			13	53.53	3	11,500
	78	7	7	3		7		1	7	7			1		3	13,000
	82	14	4	5	2	14			12	12			3	78.66	3	13,000
	83	19	9	6		16			13	13			5	72.33	6	11,400
	84	20	18	1	1	20			19	19				84.00	12	10,708
	85	2													19	10,736
	87															
	89	9	4	5		9			9	9			4	44.75	3	9,666
	90	2														
	91	19	17	1	1	18			18	18			1		16	15,687
	92	23	20	3		21			23	23			3	34.00	13	10,384
	93	17	14	3		17			17	17			3	61.66	11	10,863
	94	38	24	13	1	37		1	37	36			12	60.50	17	11,382
	95	6	5	1		6			5	5					4	8,500
	96	41	20	21		41		2	41	39			20	47.75	10	10,450
	97	38	15	21	1	37		3	36	36			22	49.40	6	10,333
	98	27	18	9		27			27	27			9	65.11	9	13,777
	99	19	10	9		18		1	19	19			7	64.14	4	15,500

¹For renter - occupied dwelling units and vacant nonseasonal not dilapidated units, for rent.²For owner - occupied dwelling units and vacant nonseasonal not dilapidated units, for sale only.

HOUSING—BLOCK STATISTICS

Table 3.—CHARACTERISTICS OF HOUSING FOR CENSUS TRACTS, BY BLOCKS: 1950—Con.

Census tract	Block	All dwelling units by occupancy and tenure					All dwelling units by condition and plumbing facilities			Occupied dwelling units			Contract monthly rent ¹		Value ² of one-dwelling-unit structures		
		Total	Owner occupied	Renter occupied	Vacant non-seasonal not dilap., for sale	Other vacant and non-resident	Number reporting	No private bath or dilap.	No running water or dilap.	Total	Persons per room		Occupied by non-white	Number reporting	Average monthly rent (dollars)	Number reporting	Average value (dollars)
											Number reporting	1.51 or more					
28 - 1B	100	44	8	36		44	3	3	44	42			34	66.00	6	13,666	
	101	56	28	28		55	3	3	56	55		1	27	92.22	19	11,526	
28 - 2	1	2															
	2	21	12	9		21			21	21			7	67.00	5	13,000	
	3	33	15	18		33			33	33			17	58.82	3	17,000	
	4	33	9	22	2	33	3		31	30			24	64.95	3	19,400	
	5	19	7	12		16			19	18			11	65.09	3	13,333	
	6	13	5	7		13		1	12	12			7	50.14	1		
	7	13	3	10		13			13	13	1		10	40.00			
	8	17	10	6	1	16		4	16	16			7	52.14	7	10,971	
	9	15	11	4		14			15	15	1		4	50.00	8	10,087	
	10	21	9	12		21			21	21	1		10	47.00	3	17,666	
	11	45	35	9		45		1	44	43			8	56.50	30	10,050	
	12	27	24		2	27		1	24	24			2		24	9,804	
	13	4	3	1		7			4	4			1		2		
	14	7	6		1	7			6	6			1		5	12,600	
	15	13	10	3		13			13	13			3	34.00	7	11,285	
	16	22	22			27			28	28			5	54.20	17	9,911	
	17	22	17	4	1	22			21	21			5	48.20	14	8,807	
	18	27	17	9	1	26			26	26			8	52.00	11	13,409	
	19	17	15	2		17	1		17	17			2		13	13,846	
	20	23	12	1		11		1	13	12			1		8	14,625	
	21	17	11	6		17			17	17			5	50.00	7	15,428	
	22	27	15	11		27		1	26	26			11	68.63	10	12,900	
	23	23	16	6		23			22	21			6	49.50	9	14,500	
	24	12	7	4		12			11	11			4	56.25	2		
	25	1	4			4			4	4					4	12,625	
	26	45	24	20		44		1	44	44			19	77.73	15	13,966	
	27	12	11	1		12			12	12			1		9	13,555	
	28	27	14	11		27			25	25			12	66.00	5	17,600	
	29	24	11	10	2	24		3	21	21			13	64.15	4	12,500	
	30	24	12	12		22			24	24			11	61.27	1		
	31	33	19	14		30			33	31			13	57.30	6	19,833	
	32	28	17	11	2	27		1	26	26			6	60.50	10	16,200	
	33	17	9	8		17			17	15			9	61.44	10	14,500	
	34	12	8	3		12			11	11			8	61.75	2		
	35	36	22	12	1	36		1	34	33			3	55.00	6	13,583	
	36	41	33	3		41			41	41			12	62.75	15	11,700	
	37	13	10	3		13			12	12			3	53.33	4	8,250	
	38	11	6	2		11		1	11	11			3	53.33	9	11,155	
	39	6		2		6			5	5			2		3	9,666	
	40	10	8	1		10			9	9			1		5	11,100	
	41	33	12	1		33		1	33	33			1		10	10,850	
	42	23	14	6	1	23			24	24			8	44.00	10	13,800	
	43	27	13	3		27		1	20	20			6	58.00	9	14,222	
	44	47	24	11		47			47	47			33	56.57	4	12,250	
	45	30	6	3		30			30	30			6	50.83	19	12,052	
	46	19	13	3		19			18	18			3	53.33	1		
	47	24	15	8	1	24			23	22			5	57.60	8	15,000	
	48	17	15	2		17			17	17			7	91.00	12	14,250	
	49	15	8	2		15			15	15			2		14	13,928	
	50	28	21	5		28		2	26	26			5	48.20	15	14,066	
	51	37	14	2		37			37	36			5	56.30	6	12,666	
	52	39	12	3		39		1	39	39			23	68.00	21	15,809	
	53	20	15	4	1	20			19	19			12	72.00	12	14,833	
	54	24	16	7		23		1	23	22			5	69.60	11	16,000	
	55	14	9	5		14			14	14			5	66.20	5	19,600	
	56	33	28	4	1	33			32	30			2		27	10,907	
	57	14	13	1		14			14	14			1		11	9,454	
	58	26	19	7		26			26	26			7	57.28	16	10,568	
	59	24	15	9		24			24	24			9	64.88	11	9,909	
	60	31	20	11		31			31	30			11	51.54	14	11,535	
	61	18	1	1		18		2	17	16			18	49.83	8	11,562	
	62	28	24	1		28			25	25			23		23	10,760	
	63	13	13			13		2	12	12			13	45.69	11	10,545	
	64	26	10	16		25			26	26			16	59.50	4	9,875	
	65	7	2	4		7			7	7	1		2		1		
	66	12	8	4		12			12	12			16	59.50	4		
	67	38	34	3		38		1	37	37			3	46.00	5	12,200	
	68	21	18	3		21			21	21			3	53.33	30	9,463	
	69	28	28			28			28	28			9	55.55	7	14,000	
	70	54	28	26		54			54	54			26	53.46	19	12,868	
	71	17	12	4		17			16	16			3	59.00	9	11,111	
	72	18	10	8		18			18	17			5	53.00	5	10,100	
	73	28	16	12		28		1	28	28			12	45.08	11	9,909	
	74	1	13	4		17			17	17			4	43.75	11	10,818	
	75	6	3	3		6			6	6			3	61.66	2		
	76	20	9	10		20		1	19	19			9	68.22	6	11,333	
	77	34	31	3		34			34	34			3	70.00	30	10,716	
	78	10	9	1		10			10	10			3		9	9,000	
	79	19	18	1		19			19	19			1		17	9,470	
	80	21	20	1		21			21	18					19	9,657	
	81	12	11			12		1	11	11					10	10,700	

¹For renter - occupied dwelling units and vacant nonseasonal not dilapidated units, for rent.
²For owner - occupied dwelling units and vacant nonseasonal not dilapidated units, for sale only.

Table 3.—CHARACTERISTICS OF HOUSING FOR CENSUS TRACTS, BY BLOCKS: 1950—Con.

Census tract	Block	All dwelling units by occupancy and tenure					All dwelling units by condition and plumbing facilities			Occupied dwelling units			Contract monthly rent ¹		Value ² of one-dwelling-unit structures		
		Total	Owner occupied	Renter occupied	Vacant non-seasonal not dilap., for rent or sale	Other vacant and non-resident	Number reporting	No private bath or dilap.	No running water or dilap.	Total	Persons per room		Occupied by non-white	Number reporting	Average monthly rent (dollars)	Number reporting	Average value (dollars)
											Number reporting	1.51 or more					
28 - 2	94	2															
	97	6	6			6			6	6					6	21,833	
	98	9	9			9			9	8					9	14,777	
	99	8	8			8			8	8					8	18,125	
	100	18	15	3		18			18	18			3	60.00	14	14,928	
28 - 3	1	2															
	2	31	20	10		31			30	29			10	58.00	4	11,250	
	3	12	11	1		11			12	11					10	11,700	
	4	2															
	5	2															
	6	17	11			17			11	11					11	7,418	
	7	15	7		1	15			7	7					8	8,125	
	10	36	19	16	1	36			35	35			16	69.56	2		
	11	29	25	4		29			29	29			4	80.25	22	11,163	
	12	19	13	5		19			18	18			3	50.33	10	8,100	
	16	9	9			9		3	2	9	9				8	12,062	
	18	16	13	2		15			15	14			2		11	17,272	
	20	8	8			8			8	8					7	20,142	
	21	4		4		4			4	3			2				
	22	3	1	2		3			3	3			2				
	23	22	20	1		21		1	21	20			1		17	14,735	
	24	20	17	3		20			20	20			3	123.33	16	15,562	
	27	1															
	29	18	16	2		18			18	18			2		14	9,535	
	31	4	2	2		4			4	4			2				
	32	33	7	26		33			33	33			26	70.46	2		
	33	28	9	19		28			28	28			19	72.36			
	34	23	15	8		20			23	21			7	66.85	8	10,875	
	35	4	4			4			4	4			4		4	10,750	
	36	4	4			4			4	4			4		4	11,750	
	37	9	6	3		7			9	8			3	61.66	3	22,666	
	38	9	5	3	1	9			8	8			4	83.00	3	15,000	
	39	14	10		2	14		2	10	10					11	10,381	
	40	7	7			7			7	7					7	15,857	
	41	25	3	21		25			24	24			21	58.33	1		
	42	54	13	39	1	53			52	49			38	65.97	6	11,250	
	47	1															
	48	11	8	3		10			11	10			1		6	15,000	
	49	17	13	4		17			17	16			4	81.25	13	20,692	
	50	3	3			3			3	3					3	23,333	
	51	6	6			6			6	6					6	20,833	
	53	14	2	12		14			14	14			10	54.60	2		
	56	59	27	30		55		24	7	57	54		23	29.73	18	12,138	
	58	1															
	59	40	15	20	4	38		3	2	35	34		21	47.47	6	9,583	
	60	5	2	3		5			5	5			3	46.00	1		
61	7	6	1		7		2	7	7			1		4	11,750		
62	5	5			5			5	5					5	11,000		
63	2																
64	2																
69	1																
71	15	4	9		13		6	5	13	13		8	30.75	4	3,125		
73	2																
74	10	4	6		10		5	1	10	10		6	30.66	1			
75	12	10	2		12		2	2	12	12		2		9	12,588		
76	27	14	9	2	27		9	5	23	23		7	36.28	10	8,900		
77	21	7	11	2	21		9	4	18	18		10	37.60	8	15,875		
78	2																
28 - 4	2	198	160	33	2	3			193	193			30	58.03	138	15,181	
	3	14	13	1					14	14			1		12	17,833	
	4	49	47	2					49	49			1		46	16,613	
	5	10	9	1					10	10					8	19,500	
	6	21	18	3					21	21					12	21,208	
	7	13	9	3	1				12	11			3	74.33	6	19,416	
	8	9	6	3					9	9			3	51.66	3	10,000	
	9	19	10	9					19	17			10	50.80	4	12,500	
	12	2															
	13	25	20	4					24	24			4	53.25	16	9,768	
	14	17	13	3					16	16			3	56.66	10	9,820	
	15	10	8	2					10	10			2		7	16,357	
	16	26				26			26	26							
	17	8	8			8			8	8					8	16,125	
	18	15	5	9		1			14	14			9	65.22	2		
	19	13	5	8					13	13			8	54.37	3	13,000	
	20	7	6	1					7	7			1		5	15,600	
	21	3	3						3	3					3	15,666	
	22	68	43	24		1			67	66			22	67.63	29	14,896	
	23	54	40	4	8	2			46	43			3	79.33	44	11,470	
24	8	5	3					8	8			2		4	11,000		
25	12	8	4					12	12			4	84.50	5	20,400		
26	26	25	1					26	23					21	15,476		
27	305	167	128	6	4			284	279	1		115	64.86	146	11,355		

¹For renter-occupied dwelling units and vacant nonseasonal not dilapidated units, for rent.
²For owner-occupied dwelling units and vacant nonseasonal not dilapidated units, for sale only.

HOUSING—BLOCK STATISTICS

Table 3.—CHARACTERISTICS OF HOUSING FOR CENSUS TRACTS, BY BLOCKS: 1950—Con.

Census tract	Block	All dwelling units by occupancy and tenure					All dwelling units by condition and plumbing facilities			Occupied dwelling units			Contract monthly rent ¹		Value ² of one-dwelling-unit structures		
		Total	Owner occupied	Renter occupied	Vacant non-seasonal not dilap., for rent or sale	Other vacant and non-resident	Number reporting	No private bath or dilap.	No running water or dilap.	Total	Persons per room		Occupied by non-white	Number reporting	Average monthly rent (dollars)	Number reporting	Average value (dollars)
											Number reporting	1.51 or more					
28 - 4	28	56	5	49	2	49	1	1	54	49			45	85.42	3	14,333	
	29	43	38	3	1	40	1		41	39			1		283	13,500	
	30	44	40	3	1	42			43	41			7		33	16,090	
	32	29	19	10		29			29	29					16	29,562	
	33	575	83	354	130	8	544	3	437	424	1		468	63.28	65	9,575	
	34	13	10	3		13			13	13			3	66.33	8	14,500	
	35	515	1	391	122	1	514		392	391			511	69.85			
	37	2															
	38	14	14			14			14	13					14	8,250	
	39	21	9	11	1	21			20	20					6	7,583	
	40	12	5	7		12			12	12			7	45.28	3	8,000	
	41	8	4	3	1	8			7	7			3	48.33	2		
	42	33	22	11		33			33	33			10	47.00	16	8,393	
	45	256	233	18	4	253	5		251	248	1		14	60.28	222	7,674	
	46	13	8	5		13			13	13			5	56.40	4	13,250	
	47	1															
	48	161	40	120	1	159	1	1	160	159	1		118	56.61	36	8,925	
	49	67	41	23	2	67			64	64			24	64.83	26	10,096	
	50	50	47	3		49			50	50	1		3	51.66	44	7,636	
	51	51	45	6		51	4		51	51			5	39.40	41	7,219	
	52	54	24	30		53			54	54			30	59.60	20	8,225	
	53	102	83	16	2	102	1		99	99			15	52.00	69	8,442	
	54	1															
	55	16	14	1	1	16			15	15	1		2		12	20,583	
	56	32	29	3		32			32	32			3	71.00	26	25,000	
	57	30	19	11		30			30	30	1		8	54.62	16	25,000	
	58	19	12	5		19	2		17	17			5	64.80	11	18,590	
	59	65	49	16		65			65	64			10	65.20	43	17,662	
	60	17	14	3		17			17	17			3	69.66	12	24,833	
	61	58	56	2		58			58	58			1		54	19,231	
	63	7	6			7	1	1	6	6					5	11,700	
	64	23	19	4		23			23	23			4	82.50	15	11,386	
	65	27	24	2		26	1		26	26			2		19	10,947	
	66	3	1	2		3			3	3							
	67	19	18		1	18			18	17					18	9,416	
	68	24	22	2		20			24	24			2		18	10,933	
	69	20	13	7		20			20	18			2	51.66	10	9,600	
	70	24	21	2	1	24			24	23			2		19	11,815	
	71	24	21	2	1	24			24	23			2		60	11,683	
	72	98	71	25	1	98	3	1	95	95	1		2	55.40	60	11,683	
		61	50	10	1	60	1		60	60			11	48.81	41	11,621	

¹For renter - occupied dwelling units and vacant nonseasonal not dilapidated units, for rent.
²For owner - occupied dwelling units and vacant nonseasonal not dilapidated units, for sale only.

BALTIMORE, MARYLAND, BY CENSUS TRACTS AND BLOCKS: 1950

PART 1 OF 31 PARTS

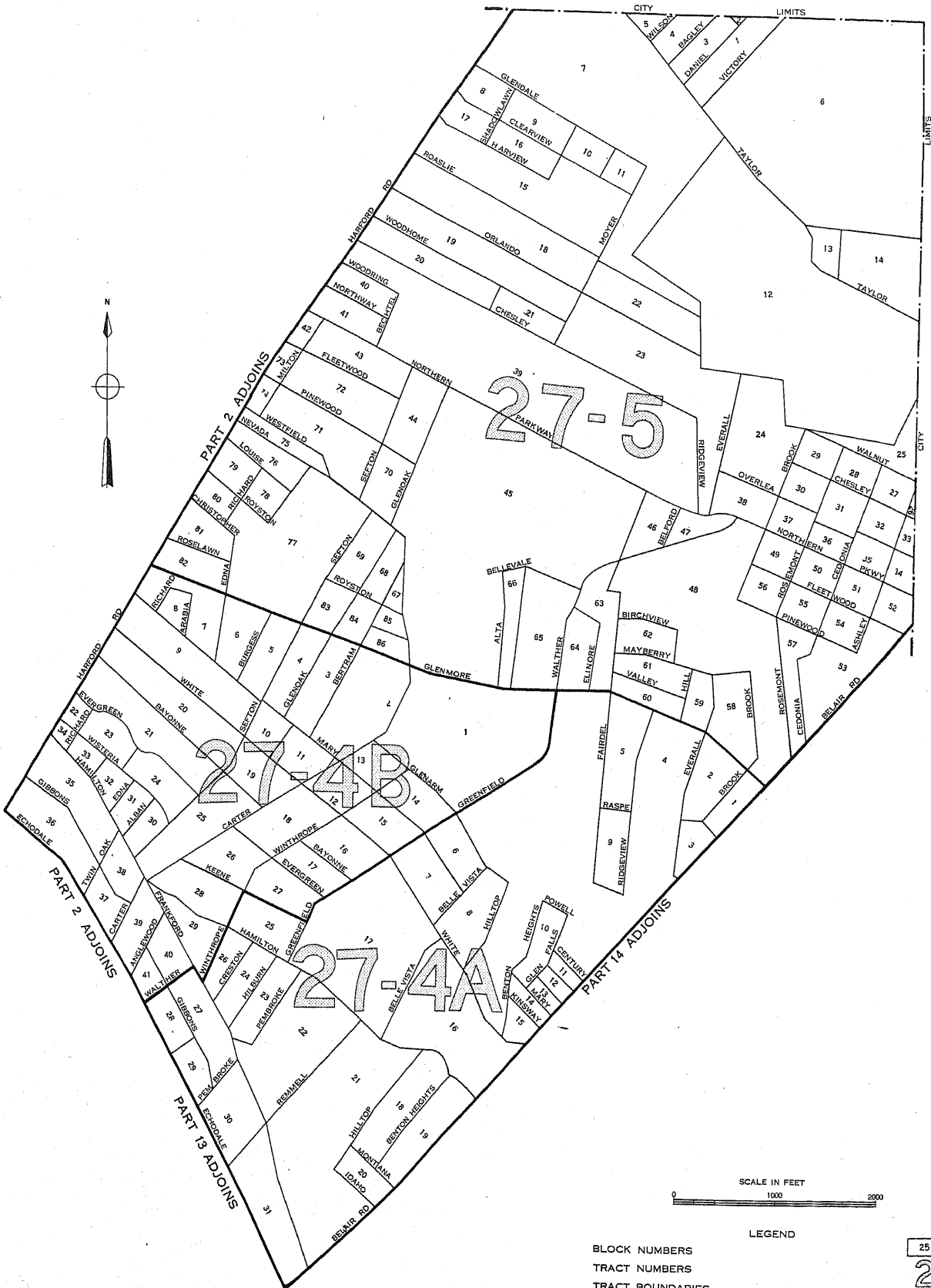

SCALE IN FEET
0 1000 2000

LEGEND
BLOCK NUMBERS
TRACT NUMBERS
TRACT BOUNDARIES
U.S. DEPARTMENT OF COMMERCE, BUREAU OF THE CENSUS

25
2

BALTIMORE, MARYLAND, BY CENSUS TRACTS AND BLOCKS: 1950

PART 2 OF 31 PARTS

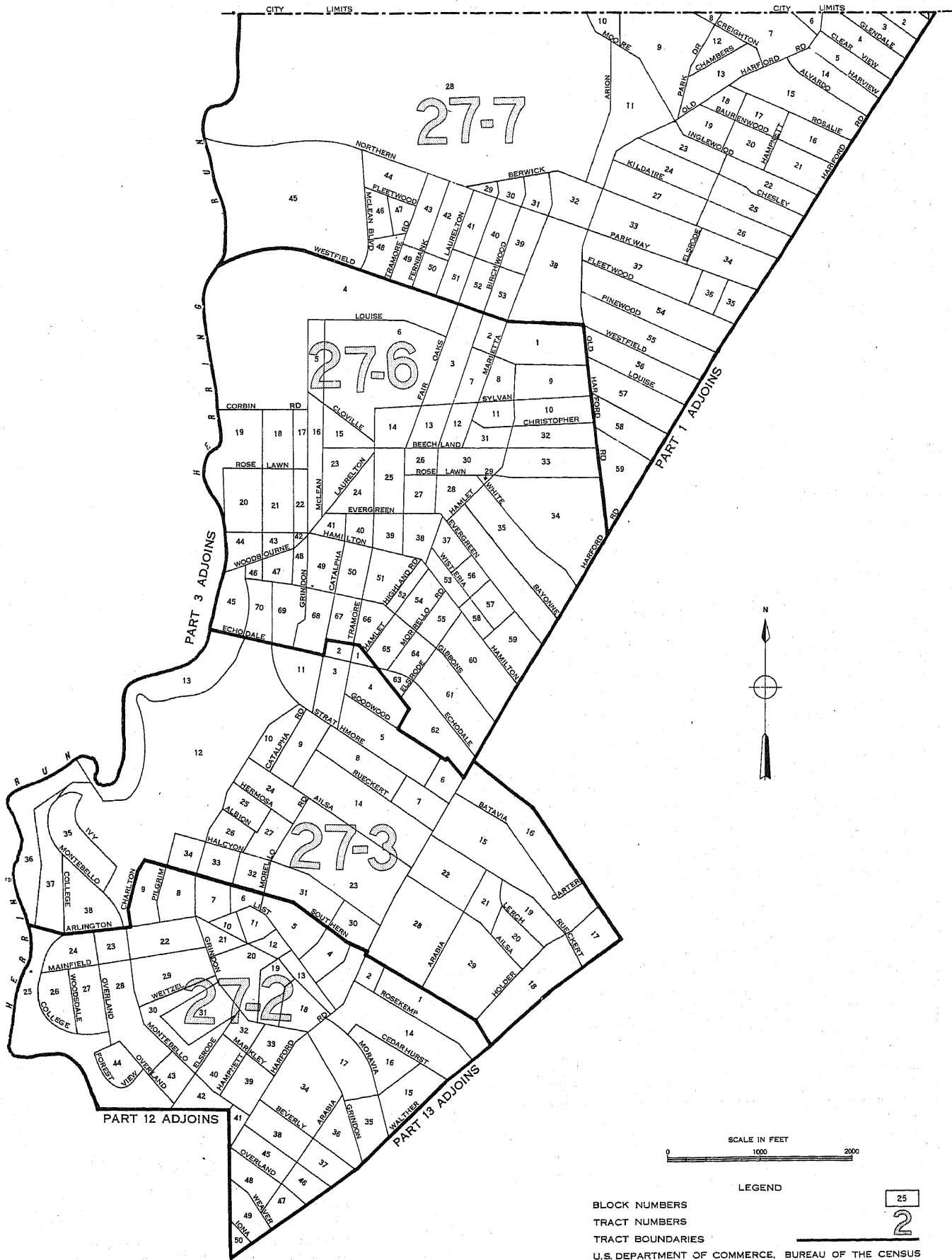

LEGEND

BLOCK NUMBERS

TRACT NUMBERS

TRACT BOUNDARIES

U.S. DEPARTMENT OF COMMERCE, BUREAU OF THE CENSUS

BALTIMORE, MARYLAND, BY CENSUS TRACTS AND BLOCKS: 1950

PART 3 OF 31 PARTS

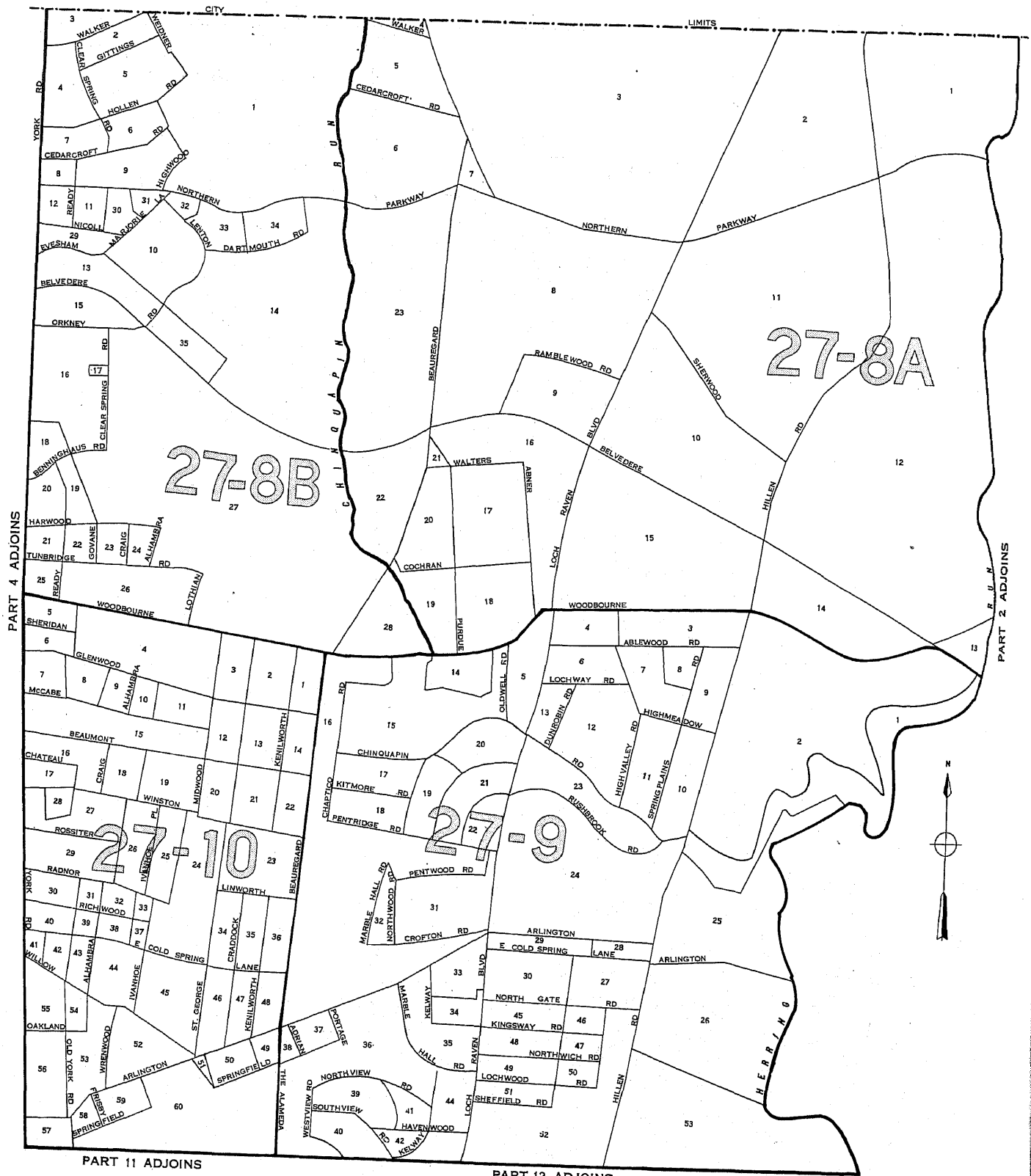

LEGEND

- BLOCK NUMBERS
- TRACT NUMBERS
- TRACT BOUNDARIES

U.S. DEPARTMENT OF COMMERCE, BUREAU OF THE CENSUS

BALTIMORE, MARYLAND, BY CENSUS TRACTS AND BLOCKS: 1950
PART 4 OF 31 PARTS

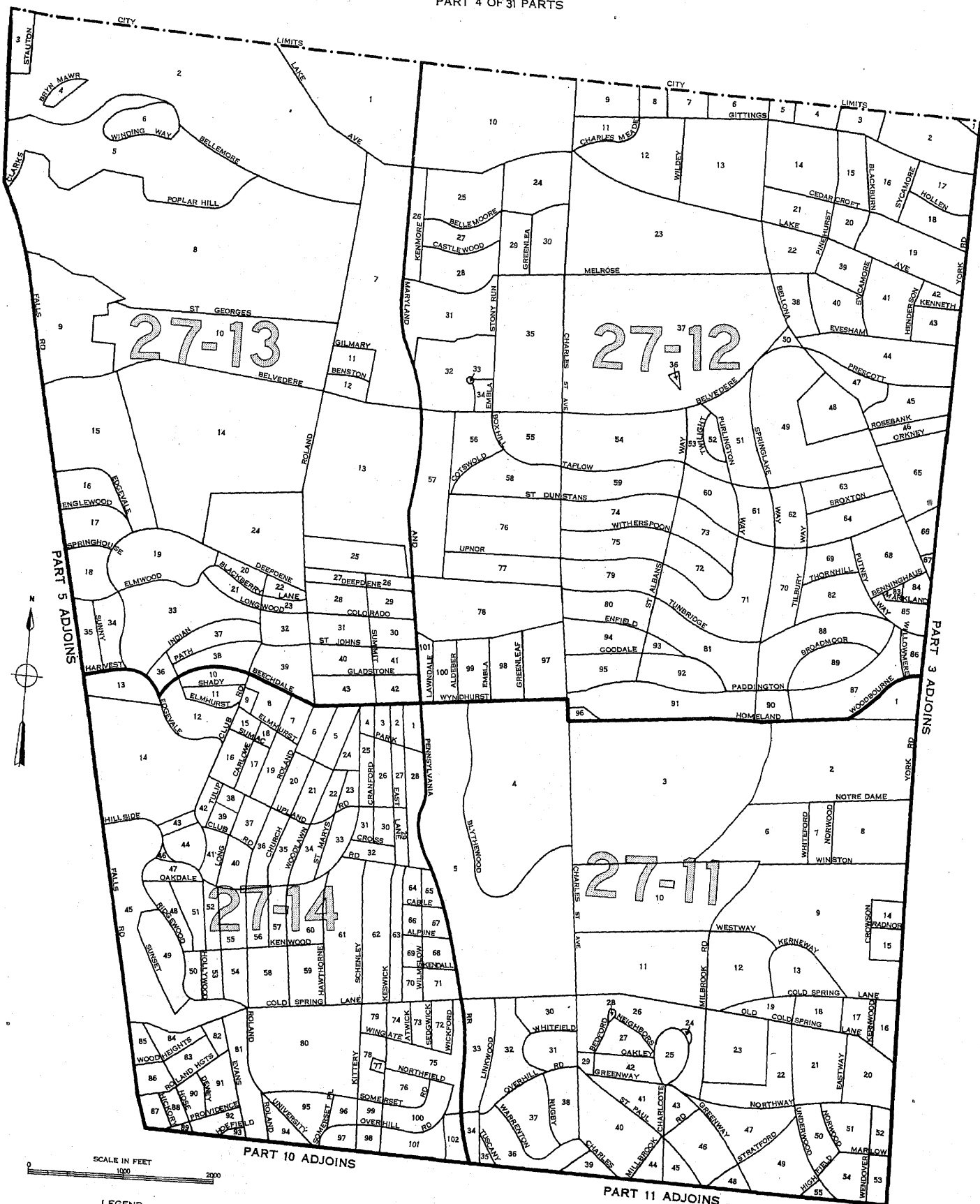

LEGEND

25
2

BLOCK NUMBERS
 TRACT NUMBERS
 TRACT BOUNDARIES
 U.S. DEPARTMENT OF COMMERCE, BUREAU OF THE CENSUS

BALTIMORE, MARYLAND, BY CENSUS TRACTS AND BLOCKS: 1950

PART 5 OF 31 PARTS

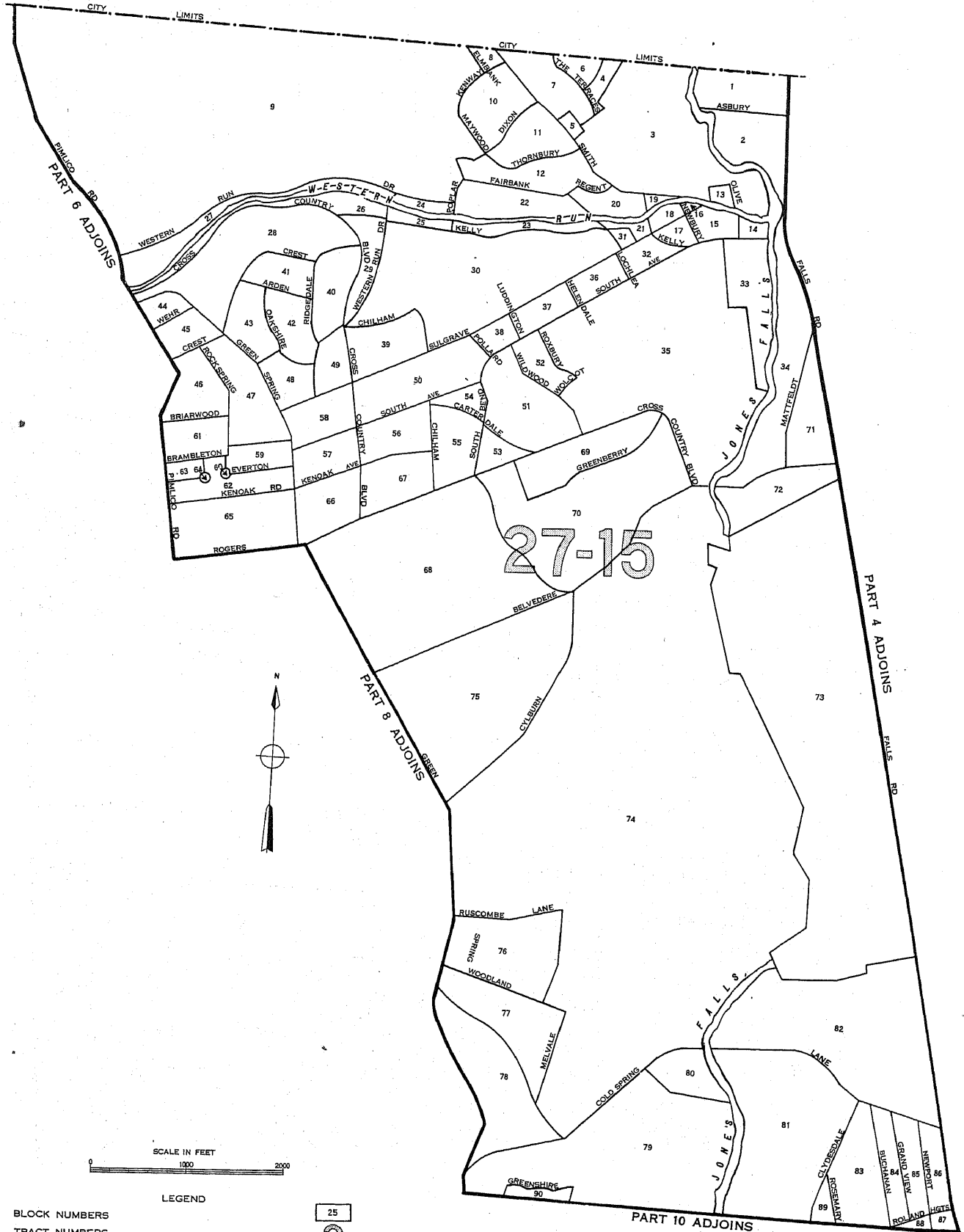

BLOCK NUMBERS
TRACT NUMBERS
TRACT BOUNDARIES
U.S. DEPARTMENT OF COMMERCE, BUREAU OF THE CENSUS

25
2

BALTIMORE, MARYLAND, BY CENSUS TRACTS AND BLOCKS: 1950

PART 7 OF 31 PARTS

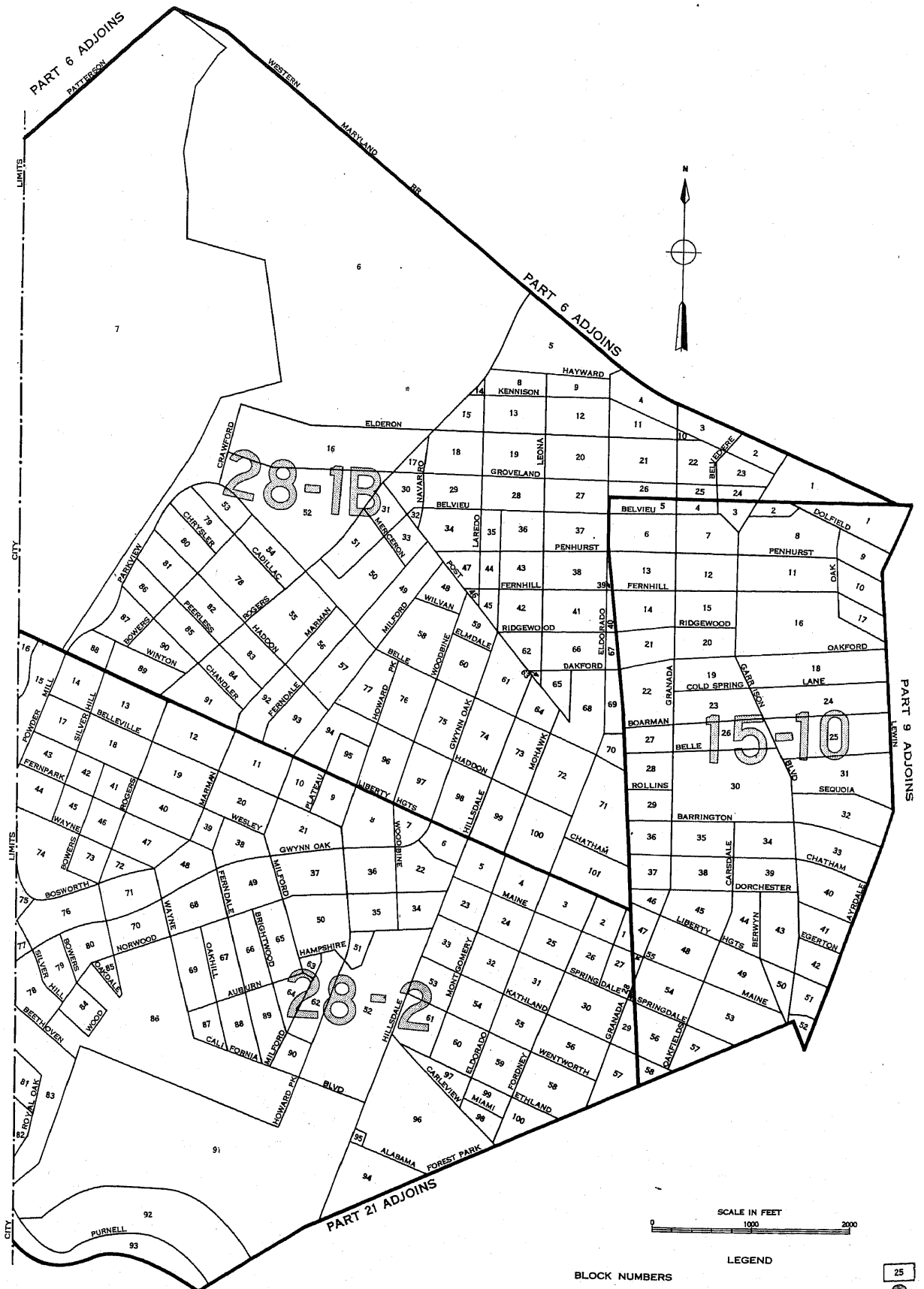

BLOCK NUMBERS
TRACT NUMBERS
TRACT BOUNDARIES
U.S. DEPARTMENT OF COMMERCE, BUREAU OF THE CENSUS

25
2

BALTIMORE, MARYLAND, BY CENSUS TRACTS AND BLOCKS: 1950

PART 8 OF 31 PARTS

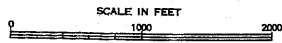

LEGEND

- BLOCK NUMBERS
- TRACT NUMBERS
- TRACT BOUNDARIES
- U.S. DEPARTMENT OF COMMERCE, BUREAU OF THE CENSUS

25
2

BALTIMORE, MARYLAND, BY CENSUS TRACTS AND BLOCKS: 1950

PART 9 OF 31 PARTS



BALTIMORE, MARYLAND, BY CENSUS TRACTS AND BLOCKS: 1950

PART 10 OF 31 PARTS

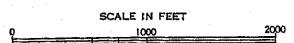
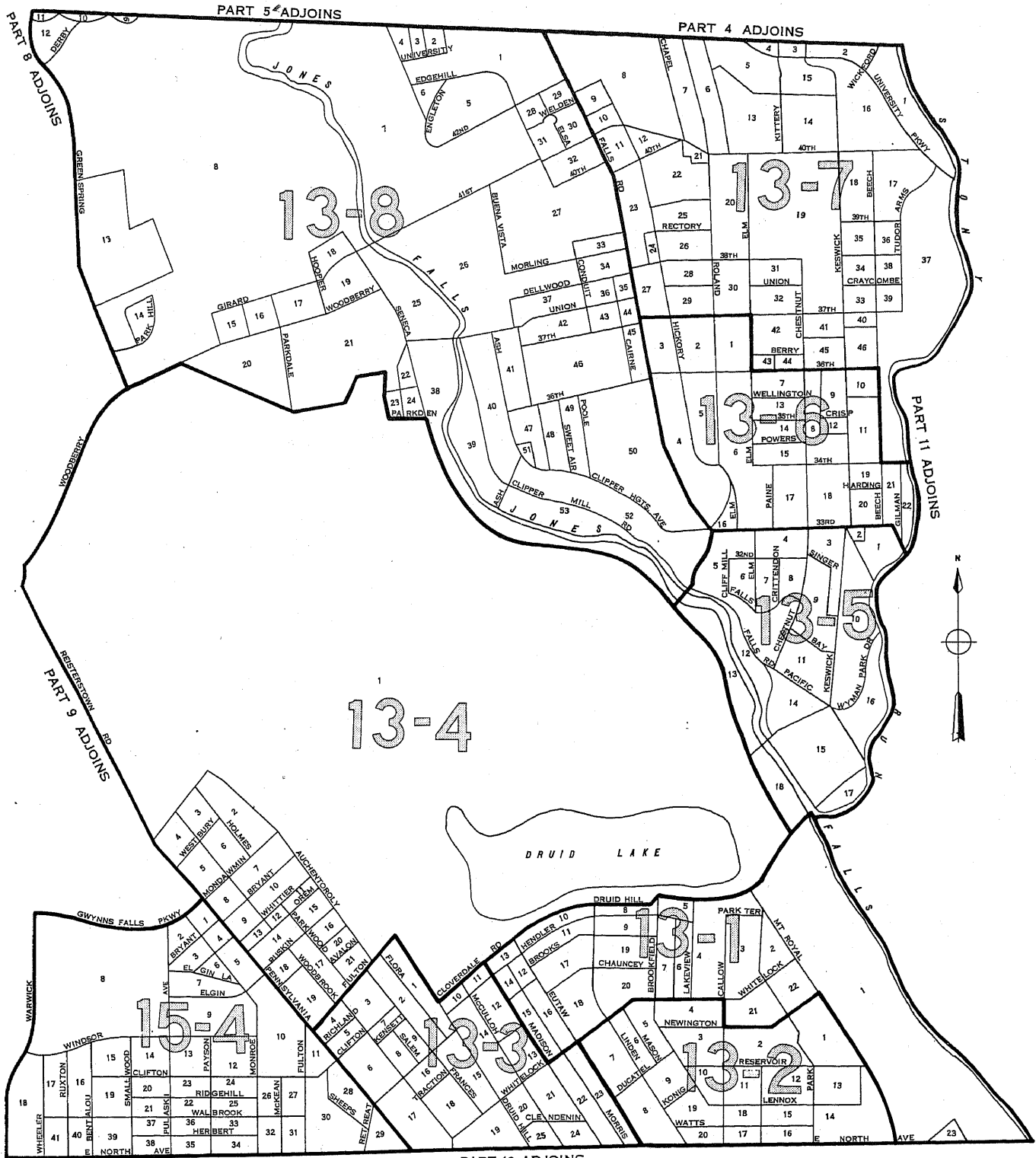

LEGEND

- BLOCK NUMBERS
- TRACT NUMBERS
- TRACT BOUNDARIES
- U.S. DEPARTMENT OF COMMERCE, BUREAU OF THE CENSUS

BALTIMORE, MARYLAND, BY CENSUS TRACTS AND BLOCKS: 1950

PART 11 OF 31 PARTS

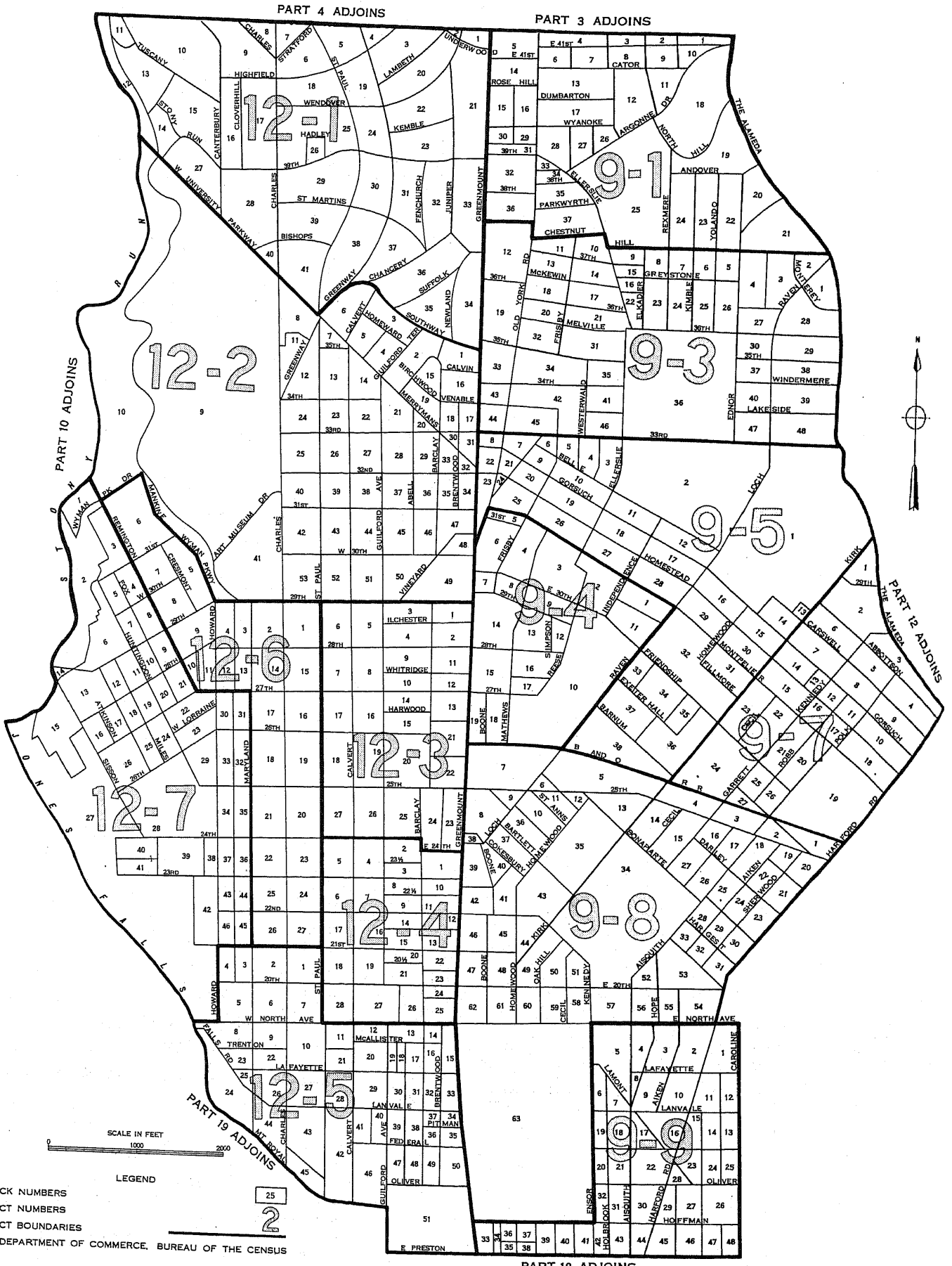

BLOCK NUMBERS
TRACT NUMBERS
TRACT BOUNDARIES
U.S. DEPARTMENT OF COMMERCE, BUREAU OF THE CENSUS

PART 18 ADJOINS

BALTIMORE, MARYLAND, BY CENSUS TRACTS AND BLOCKS: 1950
PART 13 OF 31 PARTS

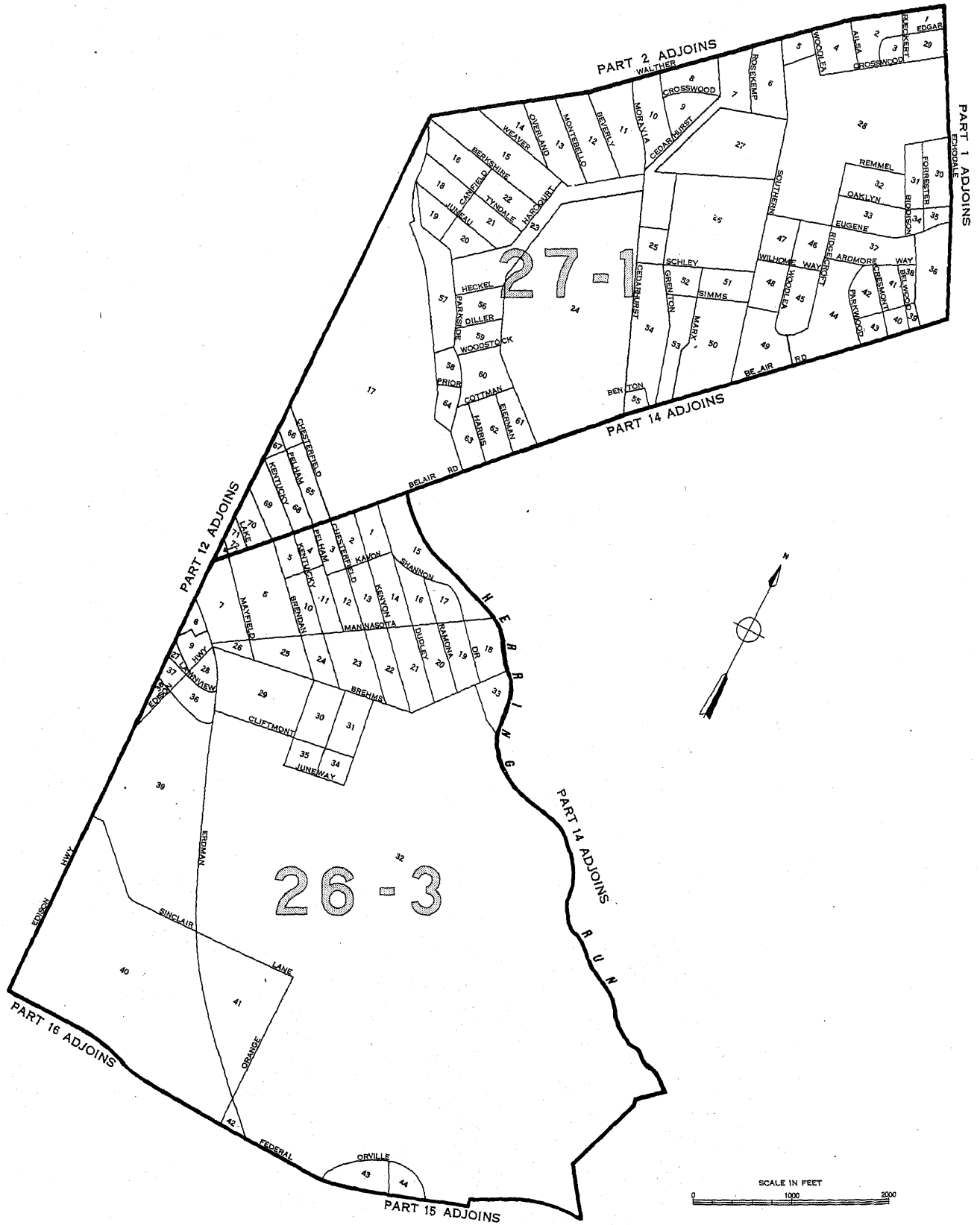

LEGEND

BLOCK NUMBERS

TRACT NUMBERS

TRACT BOUNDARIES

U.S. DEPARTMENT OF COMMERCE, BUREAU OF THE CENSUS

25

2

BALTIMORE, MARYLAND BY CENSUS TRACTS AND BLOCKS: 1950

PART 15 OF 31 PARTS

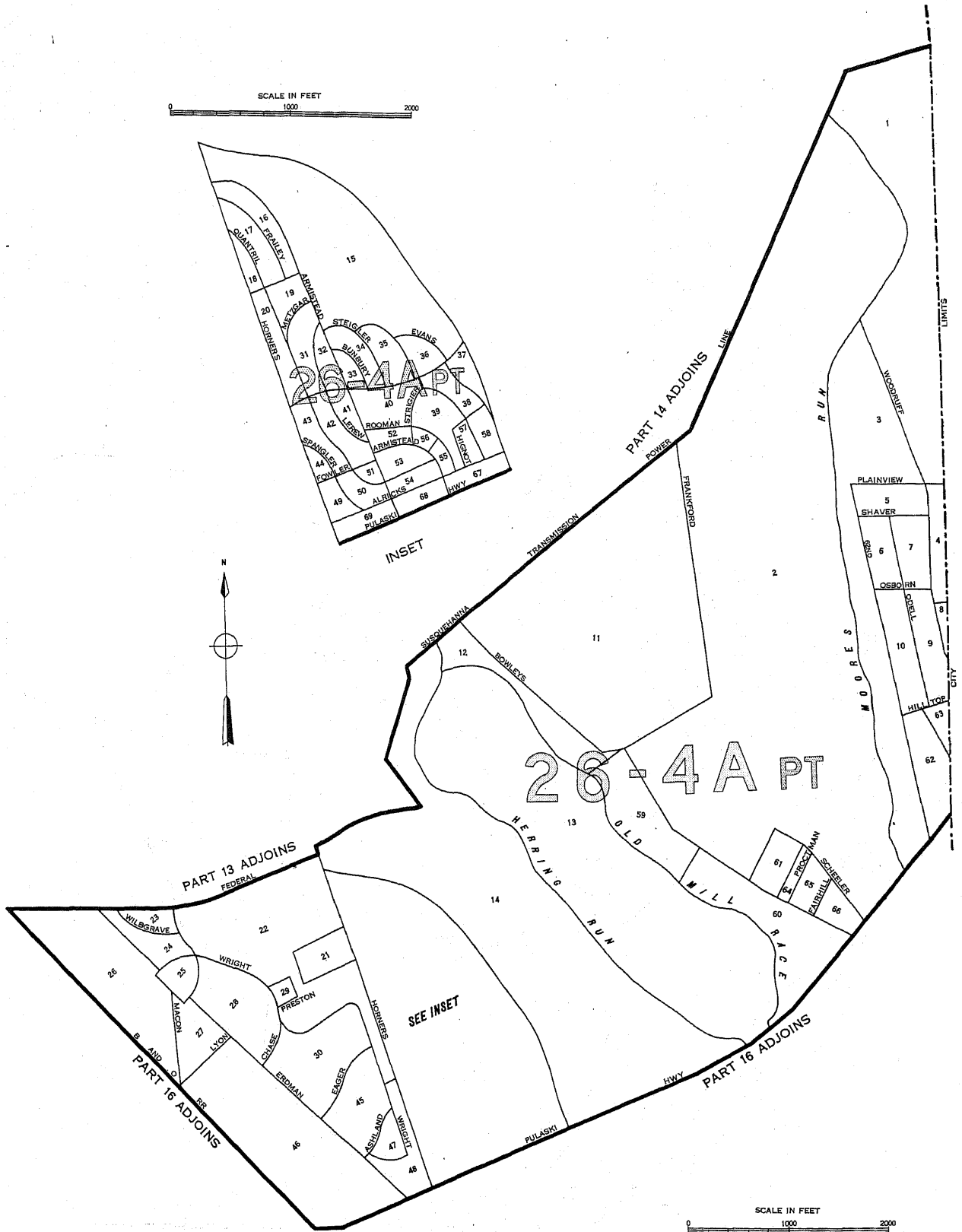

LEGEND

- BLOCK NUMBERS
- TRACT NUMBERS
- TRACT BOUNDARIES
- U.S. DEPARTMENT OF COMMERCE, BUREAU OF THE CENSUS

BALTIMORE, MARYLAND, BY CENSUS TRACTS AND BLOCKS: 1950

PART 16 OF 31 PARTS

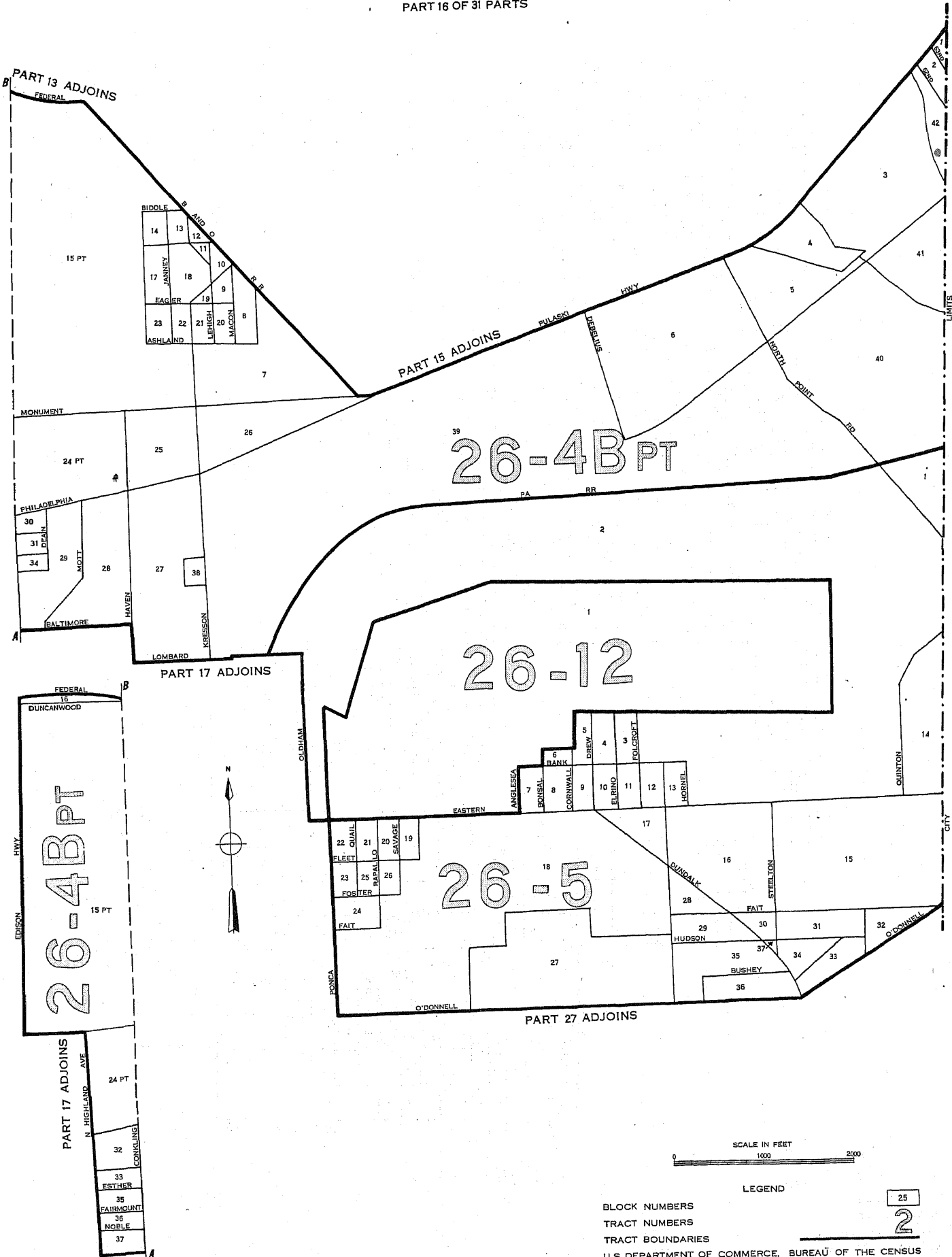

INSET

BALTIMORE, MARYLAND

BALTIMORE, MARYLAND, BY CENSUS TRACTS AND BLOCKS: 1950

PART 19 OF 31 PARTS

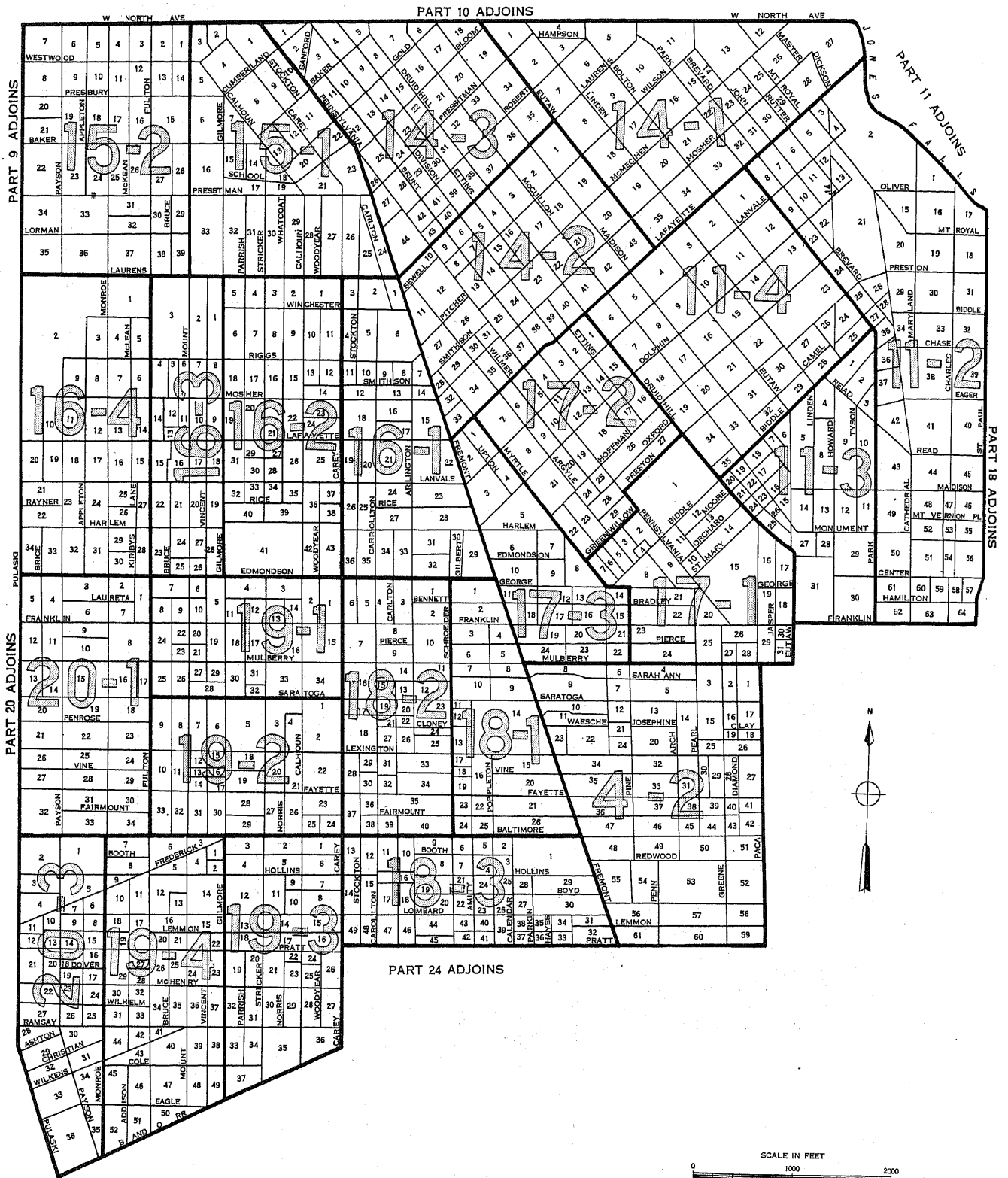

PART 24 ADJOINS

LEGEND
BLOCK NUMBERS
TRACT NUMBERS
TRACT BOUNDARIES
U.S. DEPARTMENT OF COMMERCE, BUREAU OF THE CENSUS

25
2

BALTIMORE, MARYLAND, BY CENSUS TRACTS AND BLOCKS: 1950

PART 20 OF 31 PARTS

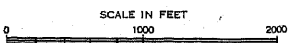
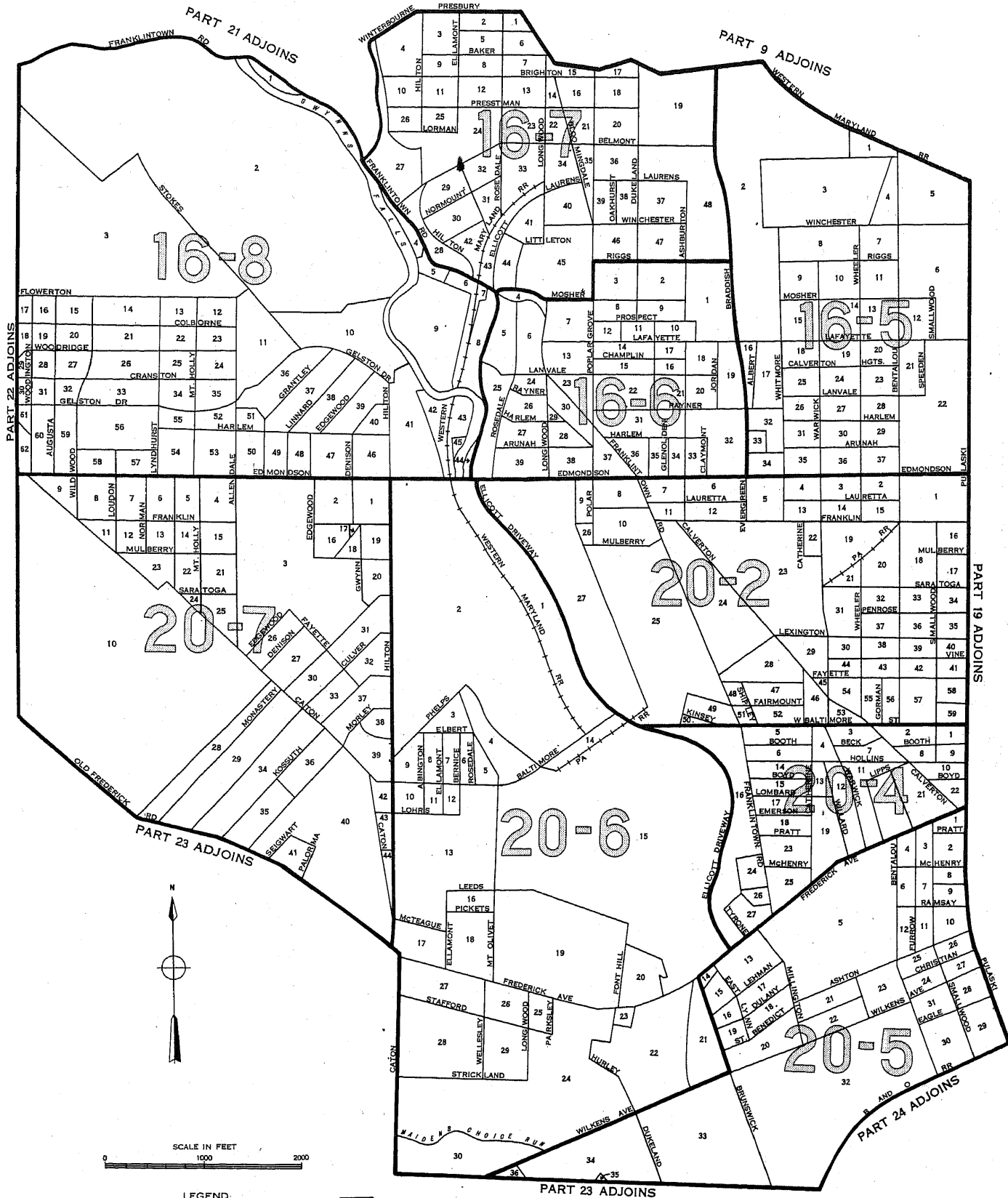

LEGEND

25
2

BLOCK NUMBERS
TRACT NUMBERS
TRACT BOUNDARIES
U.S. DEPARTMENT OF COMMERCE, BUREAU OF THE CENSUS

FEDERAL BUREAU OF SURVEY
 U.S. DEPARTMENT OF COMMERCE

BALTIMORE, MARYLAND, BY CENSUS TRACTS AND BLOCKS: 1950

PART 21 OF 31 PARTS

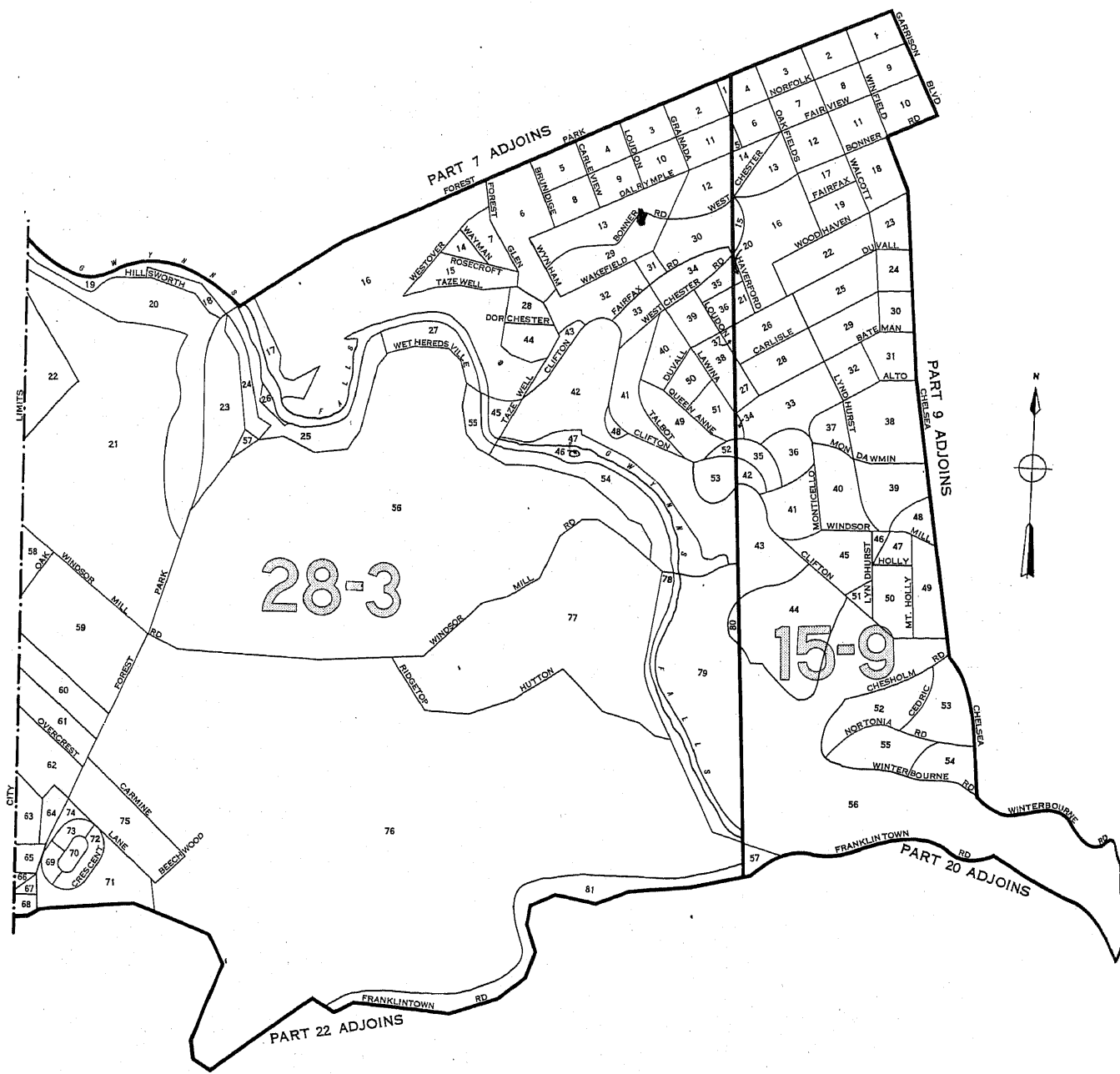

LEGEND

BLOCK NUMBERS

TRACT NUMBERS

TRACT BOUNDARIES

U.S. DEPARTMENT OF COMMERCE, BUREAU OF THE CENSUS

25

2

BALTIMORE, MARYLAND, BY CENSUS TRACTS AND BLOCKS: 1950
 PART 22 OF 31 PARTS

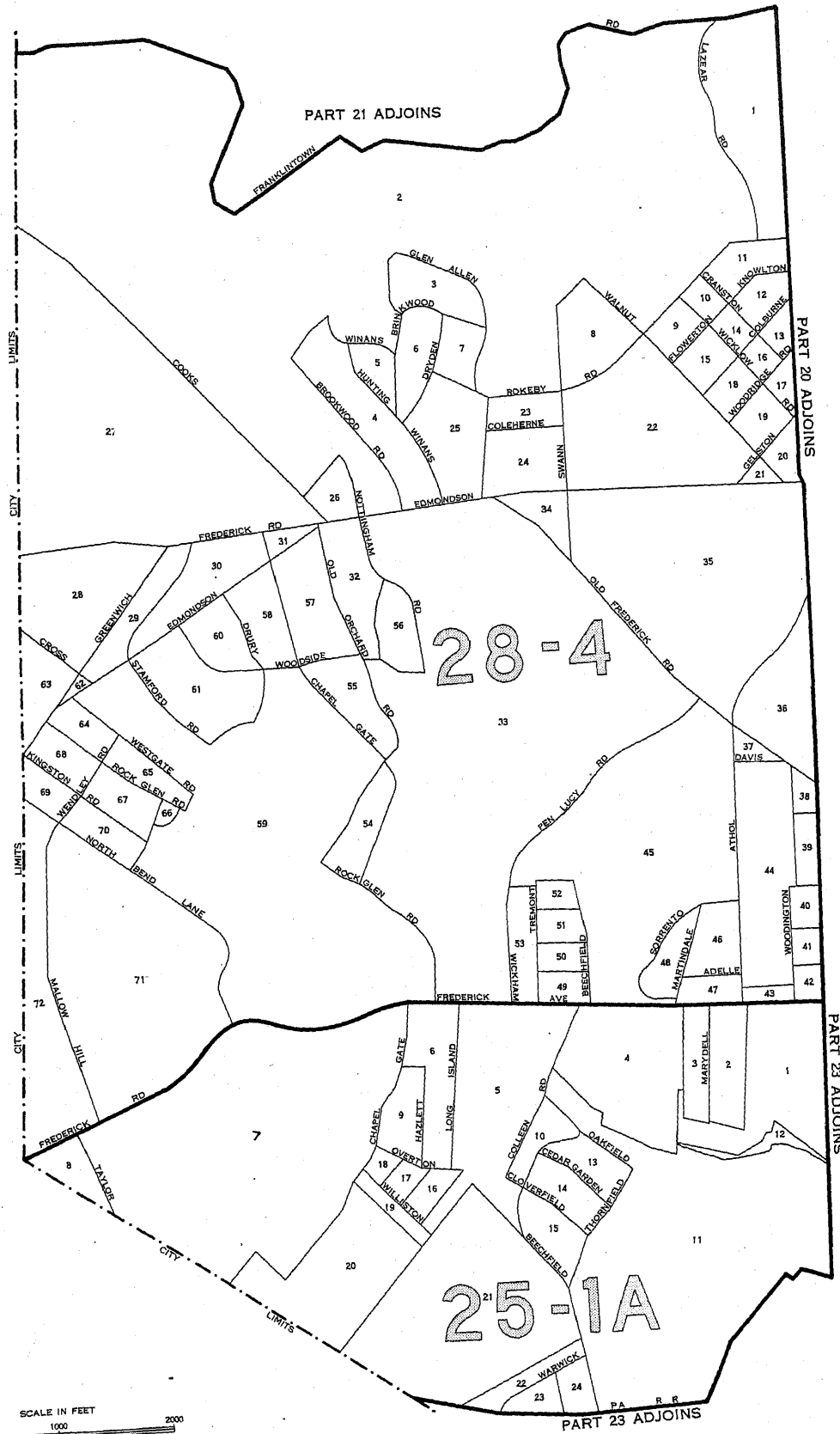

LEGEND

25
2

BLOCK NUMBERS
 TRACT NUMBERS
 TRACT BOUNDARIES
 U.S. DEPARTMENT OF COMMERCE, BUREAU OF THE CENSUS

BALTIMORE, MARYLAND, BY CENSUS TRACTS AND BLOCKS: 1950

PART 24 OF 31 PARTS

PART 19 ADJOINS

PART 18 ADJOINS

PART 20 ADJOINS

PART 25 ADJOINS

PART 23 ADJOINS

PART 30 ADJOINS

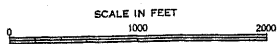

LEGEND

- BLOCK NUMBERS
- TRACT NUMBERS
- TRACT BOUNDARIES
- U.S. DEPARTMENT OF COMMERCE, BUREAU OF THE CENSUS

25
2

BALTIMORE, MARYLAND, BY CENSUS TRACTS AND BLOCKS: 1950

PART 25 OF 31 PARTS

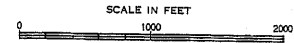
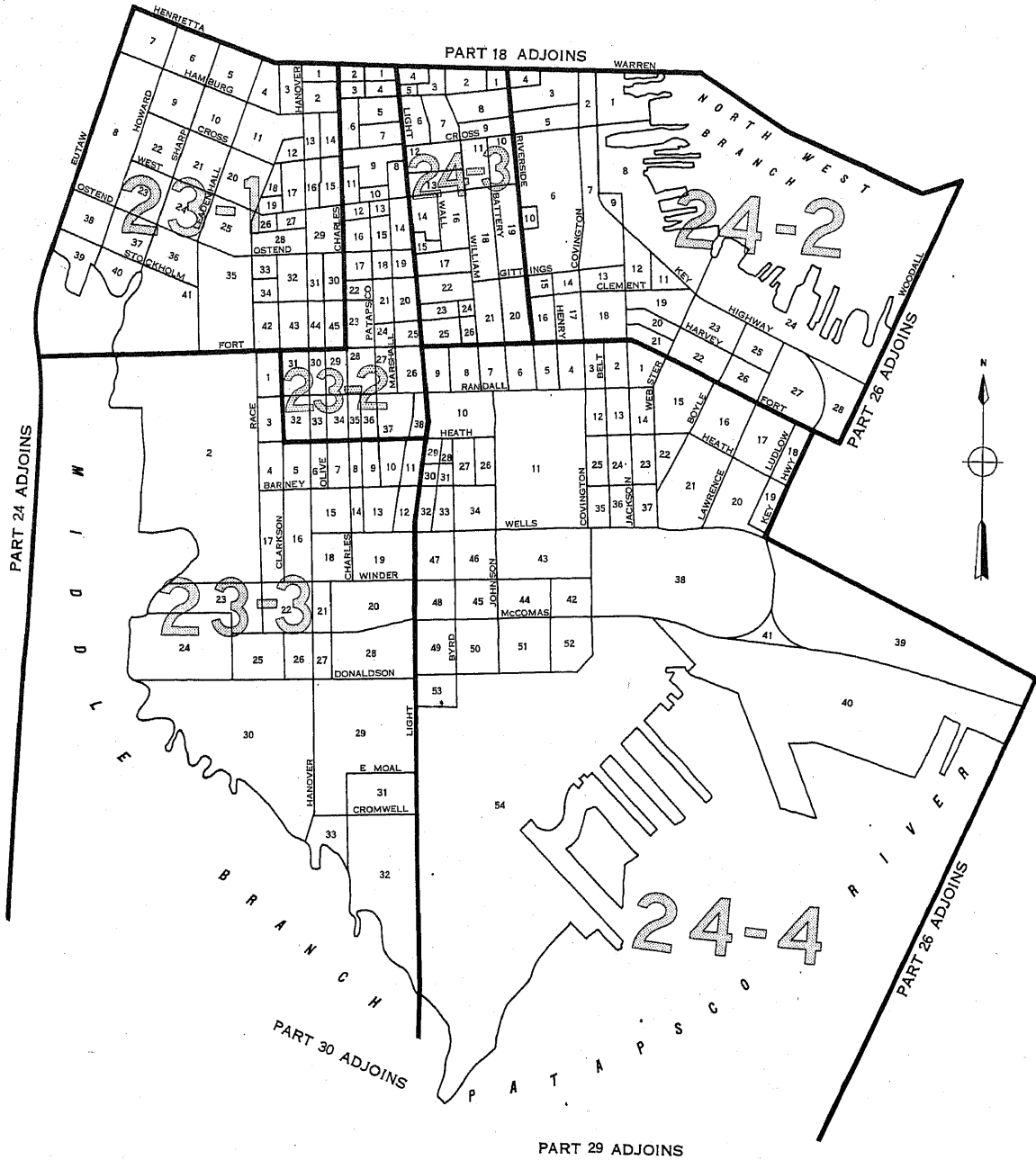

LEGEND

BLOCK NUMBERS

TRACT NUMBERS

TRACT BOUNDARIES

U.S. DEPARTMENT OF COMMERCE, BUREAU OF THE CENSUS

25

2

BALTIMORE, MARYLAND, BY CENSUS TRACTS AND BLOCKS: 1950

PART 26 OF 31 PARTS

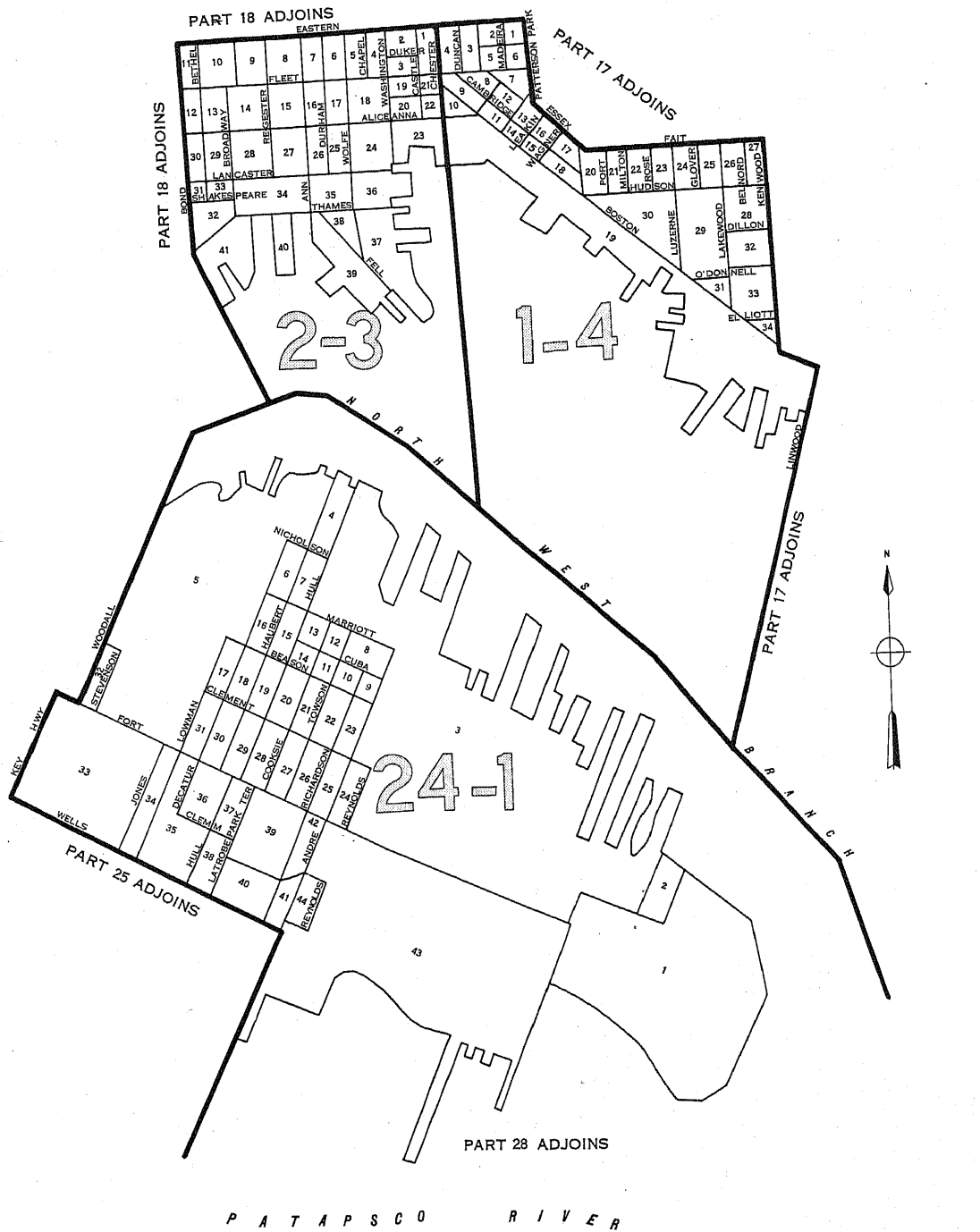

LEGEND

- BLOCK NUMBERS
- TRACT NUMBERS
- TRACT BOUNDARIES
- U.S. DEPARTMENT OF COMMERCE, BUREAU OF THE CENSUS

BALTIMORE, MARYLAND, BY CENSUS TRACTS AND BLOCKS: 1950

PART 28 OF 31 PARTS

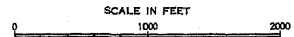
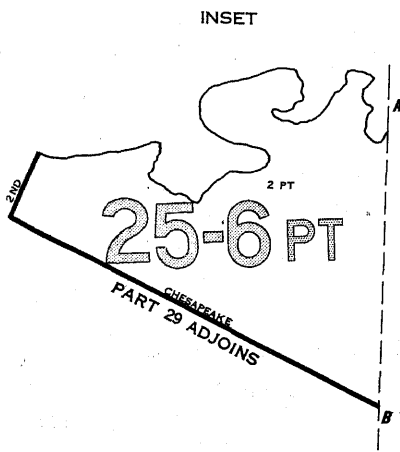
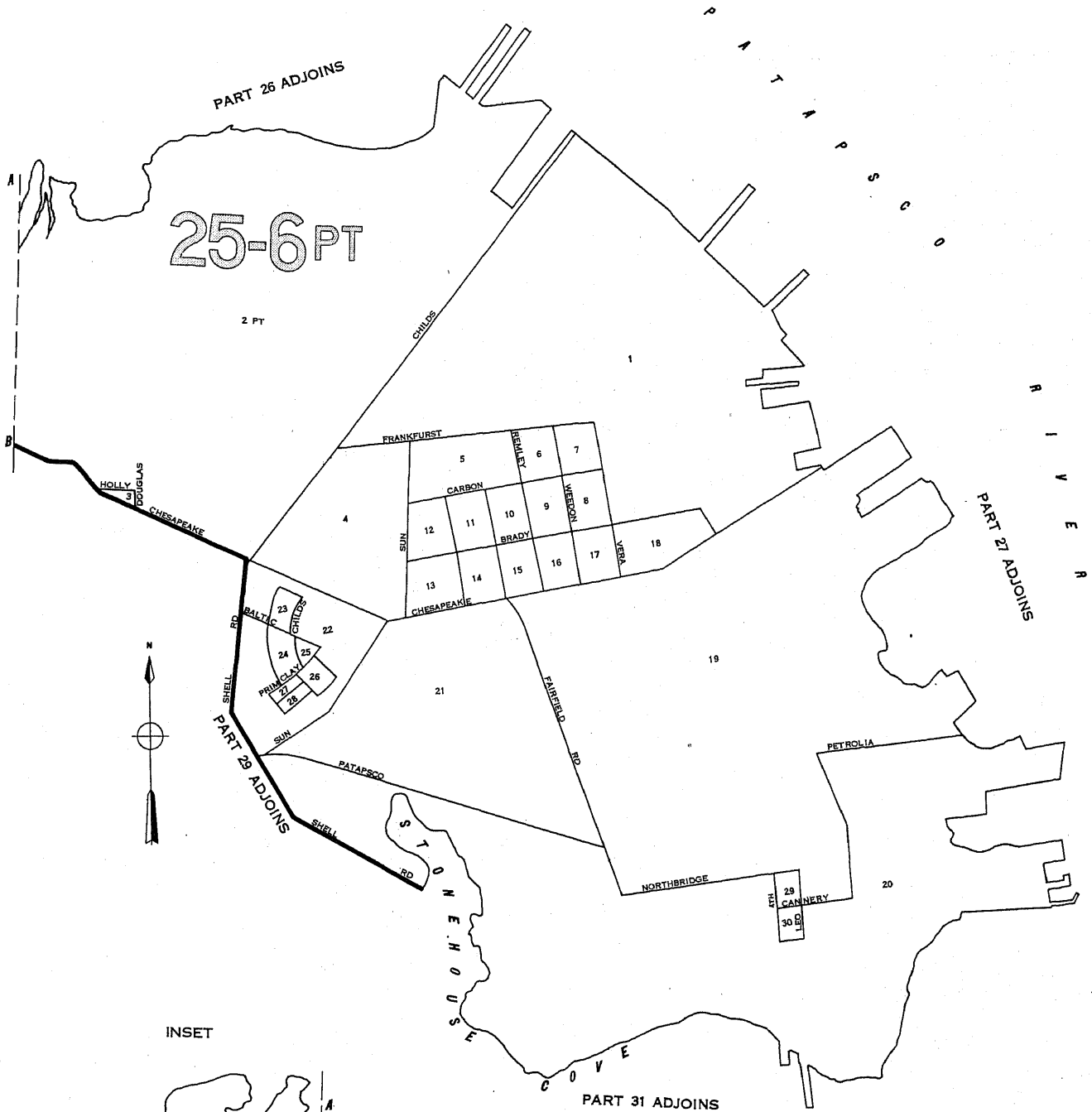

LEGEND

- BLOCK NUMBERS
- TRACT NUMBERS
- TRACT BOUNDARIES

U.S. DEPARTMENT OF COMMERCE, BUREAU OF THE CENSUS

25

2

BALTIMORE, MARYLAND, BY CENSUS TRACTS AND BLOCKS: 1950

PART 30 OF 31 PARTS

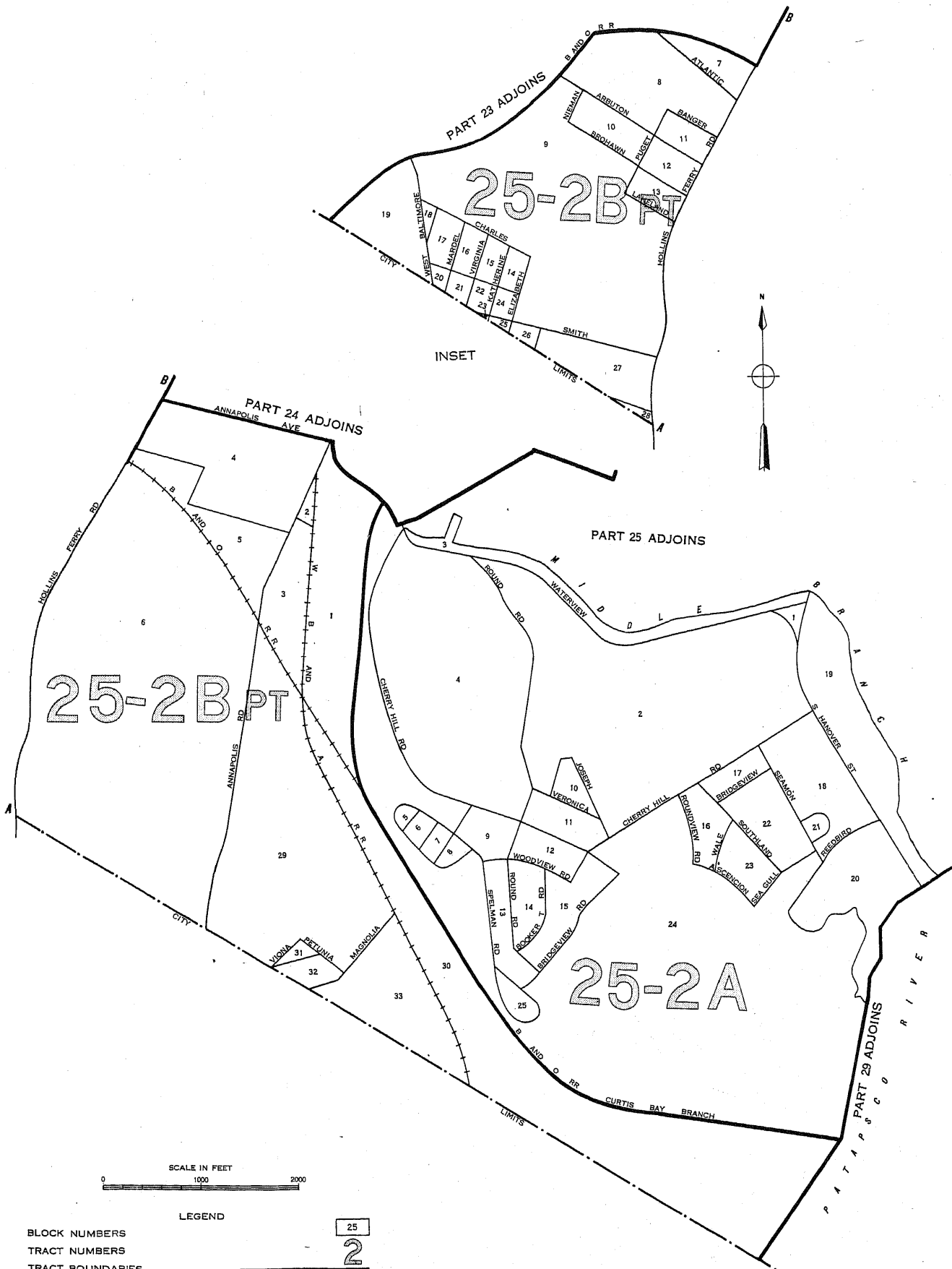

BLOCK NUMBERS
TRACT NUMBERS
TRACT BOUNDARIES

LEGEND

25
2

U.S. DEPARTMENT OF COMMERCE, BUREAU OF THE CENSUS

BALTIMORE, MARYLAND, BY CENSUS TRACTS AND BLOCKS: 1950

PART 31 OF 31 PARTS

