

Table 1.—CHARACTERISTICS OF HOUSING FOR THE CITY: 1950

Subject	Number	Percent	Subject	Number	Percent
OCCUPANCY AND TENURE			PERSONS PER ROOM		
All dwelling units.....	35,563	100.0	Occupied dwelling units.....	34,848	...
Owner occupied.....	20,887	58.7	Number reporting.....	34,390	100.0
Renter occupied.....	13,961	39.3	1.50 or less.....	33,452	97.3
Vacant nonseasonal not dilapidated, for rent or sale.....	399	1.1	1.51 or more.....	938	2.7
Other vacant and nonresident.....	316	0.9	Not reported.....	458	...
CONDITION AND PLUMBING FACILITIES			CONTRACT MONTHLY RENT		
All dwelling units.....	35,563	...	Renter-occupied, and vacant nonseasonal not dilapidated units, for rent—Number reporting.....	13,200	...
Number reporting.....	34,813	100.0	Total contract monthly rent.....dollars..	504,109	...
With private bath, not dilapidated.....	29,038	83.4	Average monthly rent.....dollars..	38.19	...
No private bath, with running water, not dilapidated.....	4,346	12.5	VALUE OF ONE-DWELLING-UNIT STRUCTURES		
No running water or dilapidated.....	1,429	4.1	Owner-occupied, ¹ and vacant nonseasonal not dilapidated units, for sale only—Number reporting.....	16,637	...
Condition or plumbing facilities not reported.....	750	...	Total value or sale price.....dollars..	142,361,600	...
No private bath or dilapidated.....	5,775	16.6	Average value.....dollars..	8,557	...
COLOR OF OCCUPANTS					
Occupied dwelling units.....	34,848	100.0			
White.....	33,180	95.2			
Nonwhite.....	1,668	4.8			

¹Restricted to 1-dwelling-unit properties.

Table 2.—CHARACTERISTICS OF HOUSING BY WARDS: 1950

Ward	All dwelling units by occupancy and tenure					All dwelling units by condition and plumbing facilities			Occupied dwelling units			Contract monthly rent ¹		Value ² of one-dwelling-unit structures		
	Total	Owner occupied	Renter occupied	Vacant non-seasonal not dilap., for rent or sale	Other vacant and non-resident	Number reporting	No private bath or dilap.	No running water or dilap.	Total	Persons per room		Occupied by non-white	Number reporting	Average monthly rent (dollars)	Number reporting	Average value (dollars)
										Number reporting	1.51 or more					
TOTAL	35563	20887	13961	399	316	34813	5775	1429	34848	34390	938	1668	13200	38.19	16637	8,557
1	2882	1088	1719	48	27	2817	466	86	2807	2778	47	2	1670	41.92	703	9.170
2	4300	2171	2040	35	54	4212	1019	211	4211	4148	195	241	1951	34.62	1570	6.588
3	3871	1523	2253	44	51	3764	1151	237	3776	3704	122	164	2147	35.00	977	6.362
4	4052	2264	1724	27	37	3913	989	374	3988	3914	238	768	1595	30.80	1714	6.110
5	3936	2465	1415	33	23	3829	806	284	3880	3849	159	452	1300	31.47	1970	5.835
6	3019	2209	770	21	19	2991	273	69	2979	2945	26	1	716	40.77	1892	8.174
7	2150	1141	948	38	23	2108	167	13	2089	2071	12	2	911	48.74	850	10.387
8	1993	1299	670	12	12	1979	81	12	1969	1952	10	3	646	45.21	1134	11.105
9	2897	1676	1152	47	22	2856	361	34	2828	2796	50	3	1097	39.97	1310	8.984
10	4146	3222	831	67	26	4070	406	103	4053	4002	72	30	754	41.38	2871	8.807
11	2317	1829	439	27	22	2274	56	6	2268	2231	7	2	413	56.87	1646	14.241

¹For renter-occupied dwelling units and vacant nonseasonal not dilapidated units, for rent.

²For owner-occupied dwelling units and vacant nonseasonal not dilapidated units, for sale only.

HOUSING—BLOCK STATISTICS

Table 3.—CHARACTERISTICS OF HOUSING FOR WARDS, BY BLOCKS: 1950

[Detailed statistics not shown for blocks containing fewer than 3 dwelling units, nor for dwelling units not allocated by blocks (designated by NR)]

Ward	Block	All dwelling units by occupancy and tenure					All dwelling units by condition and plumbing facilities			Occupied dwelling units			Contract monthly rent ¹		Value ² of one-dwelling-unit structures	
		Total	Owner occupied	Renter occupied	Vacant non-seasonal not dilap., for rent or sale	Other vacant and non-resident	Number reporting	No private bath or dilap.	No running water or dilap.	Total	Persons per room		Number reporting	Average monthly rent (dollars)	Number reporting	Average value (dollars)
											Number reporting	1.51 or more				
1	337	17		13	3	1	17	5	13	13			16	51.06		
	338	16	5	8	3		16	3	13	13			11	45.90	1	
	339	10	3	6	1		9		9	9			7	53.28	2	
	340	13		13			13	2	13	13			11	53.09		
	341	40		40			40		40	40			37	45.16		
	342	17		11			16	6	17	17			11	47.09	3	87.66
	343	13	2	11			13	3	13	13			11	44.72	1	
	344	3	1	2			3		3	3	1		2		1	
	345	15	6	8		1	13	6	14	14			6	35.00	3	77.33
	346	15	9	6			15		15	15			6	49.16	6	73.16
	347	25	9	16			22	7	25	25			15	45.06	4	135.00
	348	6	3	3			6	2	6	6			3	50.00		
	349	7	5	2			7		7	7			2		1	
	350	10	4	6			10	2	10	10			6	29.00	1	
	351	12	4	7		1	11	3	11	10			7	48.42	2	
	352	7	5	2			6		7	7	1		2		2	
	353	7	4	3			7	2	7	7			3	51.66	2	
	354	26	15	10		1	25	3	25	25			10	41.50	9	66.55
	355	14	6	7		1	14	2	13	13	1		7	46.00	3	113.33
	356	14	10	4			14		14	14			4	50.75	7	95.71
	357	22	14	8			22	6	22	22	2		8	49.12	14	71.78
	358	9	5	4			9		9	9			2		5	145.00
	359	7	6	1			7		7	7			1		5	178.00
	360	8	7	1			8		8	8			1		7	157.14
	361	11	10	1			11		11	11			1		10	170.50
	362	9	6	2		1	9		8	8			2		4	92.50
	363	12	10	2			12		12	12			2		10	114.00
	364	26	23	3			24	2	26	24			2		21	130.00
	365	17	15	2			17		17	17			2		14	100.71
	366	19	14	5			17	1	19	19			5	41.00	13	113.84
	367	21	15	6			20	3	21	20			3	42.66	11	112.36
	368	6	4	2			6		6	6			4		4	130.00
	369	23	16	7			23		23	23	1		7	44.85	14	85.50
	370	28	20	8			27	1	28	27			7	49.42	16	88.43
	371	18	13	5			18	1	18	18			5	30.40	13	81.76
	372	16	6	10			16		16	16	1		10	35.60	5	72.00
	373	10	9	1			10		10	10			1		8	72.50
	374	5	4	1			5		5	5			1		4	141.25
	375	18	13	5			18		18	18			5	46.00	12	90.83
	376	13	9	3		1	12		12	11			1		6	91.66
	377	20	13	7			17	1	20	20			5	37.00	5	88.00
	378	13	9	4			13	2	13	13			4	53.25	7	100.00
	379	13	10	3			13		13	13			3	48.00	8	80.00
	380	28	15	13			28		28	28			10	33.90	9	78.33
	381	21	11	10			21	6	21	21			10	36.90	6	89.66
	382	11	8	3			10		11	11			3	48.66	3	60.66
	383	13	5	8			13		13	13	1		8	40.12	3	80.00
	384	4	2	2			4		4	4			2		1	
	385	6	4	2		1	6		5	5			2	45.00	1	
	386	8	4	4			8		8	8			4	62.00	3	88.33
387	9	5	4			9	2	9	9			4	54.00	2		
388	12	3	9			11		12	12			9	41.44	3	70.00	
389	11	6	5			11	2	11	11			5	39.00	4	80.00	
390	5	3	2			5		5	5			3	45.00	2		
391	7	5	2			7		6	6			2		3	96.66	
392	9	3	6		1	8		8	8			3	48.25	3	95.00	
393	8	4	4			8		8	8			3	56.66	2		
394	8	5	3			8	2	8	8			3	54.00	4	96.25	
395	7	6	1			7		7	7			1		5	88.00	
396	5	3	2			5		5	5			2		3	70.00	
397	21	9	12			21	2	21	21			12	38.91	6	66.33	
398	17	3	14			17	6	17	17	1		14	44.00	2		
399	5	2	3		1	5		4	4			2		2		
400	5	4	1			5		5	4			1		3	88.33	
401	20	7	12			18	4	19	19			11	36.63	4	60.75	
402	20	7	12			17	6	19	17			10	33.40	2		
403	65	22	42		1	64	9	64	64			41	38.58	15	60.60	
404	40	21	19			40	4	40	40	1		18	40.61	12	66.50	
405	22	10	12			21	2	22	22			12	45.41	5	68.00	
406	10	5	5			10		10	10			5	41.40	2		
407	27		26		1	27	3	26	26			23	41.21			
408	55	4	49			54	14	53	53	5		49	49.04	2		
409	20	2	18			19	4	20	19			16	44.25			
410	21		21			21	16	21	21			21	40.28			
411	24	9	15			24	12	24	24			15	38.00	5	93.00	
412	46	13	32		1	45	17	45	44	2		31	35.03	8	768.7	
413	10	8	2			10		10	10			1		7	828.5	
414	18	8	9		1	18	1	17	17			10	49.30	5	60.00	
415	7	6	1			7		7	7			1		5	92.00	
416	5	3	2			5		5	5			3	38.33	1		
417	11	4	7			11		11	11			7	41.57	2		
418	8	3	4		1	8		7	7			5	44.60	1		
419	8	6	2			8		8	8			2		5	76.00	
420	8	4	4			8	2	8	8			4		4		
421	9	4	5			9		9	9			4	37.50	1		
422	5	1	3		1	5		4	4			4	43.25	2		
423	12	4	8			12	4	12	12			4	35.75	1		
												8	45.00	3	100.00	

¹For renter - occupied dwelling units and vacant nonseasonal not dilapidated units, for rent.
²For owner - occupied dwelling units and vacant nonseasonal not dilapidated units, for sale only.

Table 3.—CHARACTERISTICS OF HOUSING FOR WARDS, BY BLOCKS: 1950—Con.

Ward	Block	All dwelling units by occupancy and tenure					All dwelling units by condition and plumbing facilities			Occupied dwelling units			Contract monthly rent ¹		Value ² of one-dwelling-unit structures		
		Total	Owner occupied	Renter occupied	Vacant non-seasonal not dilap., for rent or sale	Other vacant and non-resident	Number reporting	No private bath or dilap.	No running water or dilap.	Total	Persons per room		Occupied by non-white	Number reporting	Average monthly rent (dollars)	Number reporting	Average value (dollars)
											Number reporting	1.51 or more					
1	424	6	5	1		6			6	6			1		4	7,500	
	425	9	4	5		9			9	9			4	4,225	4	10,250	
	426	9	3	6		9			9	9			7	2,883	3	7,500	
	427	12	5	7		12			12	12			7	3,500	3	7,666	
	428	10	5	5		10			10	10			5	4,220	3	7,500	
	429	13	4	9		13			13	13			7	3,727	3	9,666	
	430	20	12	8		20			20	20			5	4,080	3	8,857	
	431	12	7	5	1	12			12	12			5	5,000	5	10,500	
	432	33	23	10		33			33	33			10	5,000	5	7,726	
	433	6	6			6			6	6			1	4,170	6	8,366	
	434	18	14	4		17			18	18			4	3,850	1	7,909	
	435	37	22	15		37	2		37	37			15	3,880	20	7,255	
	436	16	7	4		15			11	10			5	5,160	6	8,833	
	437	20	19	1	1	20	3		20	20			1	5,160	1	9,141	
	484	9	6	5		9			9	9			5	5,500	5	8,125	
	485	13	4	7		13	2		13	13		1	7	3,914	5	11,300	
	486	11	8	3		11			11	10			3	5,500	7	9,628	
	487	13	9	4		13	2		13	13			4	3,925	7	8,028	
	488	26	15	11		25	7		26	25	1		10	4,410	1	9,090	
	489	6	5		1	6			5	5			1	4,410	5	7,600	
	490	16	7	9		16			16	16			9	4,055	5	8,600	
	491	20	7	13		20	1		20	20			13	4,192	4	8,050	
	492	30	11	17	2	30	12		28	27	2		17	4,247	5	8,600	
	493	14	4	8	2	13	2		12	11			9	4,500	1	8,125	
	494	13	4	9		13	10	2	13	13			9	3,477	5	9,141	
	495	21	9	11	1	21	6		20	20			12	3,766	5	8,125	
	496	14	7	6		14			13	13			5	4,700	4	6,900	
	497	32	9	21	1	31	3	2	30	30			18	3,833	4	8,375	
	498	34	9	25		34	3		34	34			24	3,954	6	7,500	
	499	38	5	32		37	1		37	37			31	3,887	2	8,375	
	500	32	1	30	1	30			31	30			29	4,268	8	11,600	
	501	10	1	9		10			10	10			9	3,288	1	7,255	
	502	13		13		13			13	13			13	3,915	3	8,125	
	503	6	1	3	1	6			4	4			3	4,566	1	8,125	
	504	21	2	18	1	21	3		20	20	1		18	4,550	5	9,628	
	505	8	1	6		8	5		7	7	2		5	3,720	3	8,125	
	506	24	6	18		24		1	24	24			18	4,588	3	8,000	
	507	14	5	9		14	1		14	14	1		8	3,575	2	7,255	
	508	10	3	7		10			10	10			6	5,000	2	8,125	
	509	47	4	41		47	3	2	45	45			39	6,700	1	11,600	
	510	33	12	21		33	4		33	33	1		20	4,315	2	8,125	
	511	32	10	22		28	1		32	28			19	4,731	1	7,255	
	512	13	3	10		13	2		13	13			10	4,380	1	7,255	
	513	14	3	10	1	14	2		13	13			10	4,230	1	7,255	
	514	19	12	6		19	1		18	18			5	4,000	6	9,916	
	515	19	5	14	1	19	1		19	19	1		14	3,757	4	8,625	
	516	27	6	21		27	10		27	27			20	3,670	1	7,255	
	517	20	8	12		20	3		20	20	1		11	3,718	4	8,000	
	669	53	24	29		50	14	10	53	52			28	3,960	13	6,961	
	670	11	6	5		11			11	11			4	5,950	5	11,600	
	671	28	13	14	1	28	1		27	27			15	5,633	6	10,766	
	672	5	1	4		5	2		5	5			4	3,525	1	7,255	
	673	61	12	49		59	10		61	61	1		48	3,825	6	8,833	
	674	17	2	15		16	10		17	17			15	3,846	2	7,255	
	675	7		7		6	1		7	6			6	5,450	1	7,255	
	677	4		4		4			4	4			4	2,750	1	7,255	
	680	11	1	8		11	8		9	9			8	2,625	1	7,255	
	681	16		16		16			16	16			16	3,975	1	7,255	
	682	8	2	5		8			7	5			2		1	7,255	
	684	2				2			2	2					1	7,255	
	685	27	2	21	3	26	8	1	23	22	1	1	19	3,478	4	8,125	
	686	7		7		7			7	7			7	3,242	1	7,255	
	687	14	5	9		14			14	14			9	3,233	4	7,375	
	688	28	1	27		27	13	3	28	28			26	3,384	6	8,125	
	689	31	10	20	1	30	6		30	30			21	3,485	6	8,500	
	690	15	2	13		15	4	2	15	15	1		12	4,508	1	7,255	
	691	23	5	16	2	23			21	21			18	4,727	3	6,566	
	692	15	2	13		15	6	5	15	15	3		13	3,646	1	7,255	
	693	13	7	6		13	6	2	13	13			6	3,166	3	5,166	
	694	9	4	5		9	2		9	9			5	3,740	2	7,255	
	695	4	1	3		4			4	4			3	3,966	1	7,255	
	696	26	7	17	2	25	4		24	24			19	4,421	2	8,125	
	697	40	13	25	2	38	25	1	38	38			27	4,244	7	7,428	
	698	32	6	24	2	32	11	3	30	30	2		24	3,400	3	6,666	
	703	55	10	45		54	8		55	54	1		43	3,841	2	7,255	
	704	20	3	16	1	20			19	19			17	4,117	2	7,255	
	705	74	4	68	2	74	27	5	72	72			68	3,741	3	12,000	
	709	11		11		11	1		11	11			11	2,645	6	6,666	
	2	309	6	2	4		6		6	6			4	3,800	2	7,255	
		310	9	6	3		9		9	9			3	4,000	1	7,255	
		311	7	5	1	1	7	9		7	7	1	1	3,847	4	6,075	
		312	10	9	1		10			10	10		2	1	4,220	7	5,428
		313	12	8	4		12	2		12	12			4	3,875	6	7,255
		314	19	18	1		19			19	19			1	4,117	1	6,666
	315	23	9	14		23	8	4	23	23			14	3,250	6	6,666	

¹For renter - occupied dwelling units and vacant nonseasonal not dilapidated units, for rent.
²For owner - occupied dwelling units and vacant nonseasonal not dilapidated units, for sale only.

HOUSING—BLOCK STATISTICS

Table 3.—CHARACTERISTICS OF HOUSING FOR WARDS, BY BLOCKS: 1950—Con.

Ward	Block	All dwelling units by occupancy and tenure					All dwelling units by condition and plumbing facilities			Occupied dwelling units			Contract monthly rent ¹		Value ² of one-dwelling-unit structures		
		Total	Owner occupied	Renter occupied	Vacant non-seasonal not dilap. for rent or sale	Other vacant and non-resident	Number reporting	No private bath or dilap.	No running water or dilap.	Total	Persons per room		Occupied by non-white	Number reporting	Average monthly rent (dollars)	Number reporting	Average value (dollars)
											Number reporting	1.51 or more					
2	316	17	11	6					17	17			6	381.6	7	7,928	
	317	23	18	5					22	4		1	4	532.5	15	5,933	
	318	34	27	7					33	4			4	326.6	22	7,522	
	319	35	29	6					35	3			6	38.00	27	7,062	
	320	33	24	8				3	33	2			8	46.75	21	7,623	
	321	30	21	7	1	1			30	6			6	44.66	18	9,444	
	322	30	26	4					30				4	37.50	25	9,668	
	323	35	31	3		1			34	3			3	48.66	25	9,400	
	324	9	7	2					9				2		6	9,650	
	325	3	2	1					3	3	3		1		1		
	326	11	8	3					11				1		8	10,637	
	327	6	6						6						6	19,833	
	328	1															
	329	5	2	3					5	5			2		1		
	330	10	6	4					10	10			4	48.75	3	31,666	
	331	43	19	23		1			41	3	3	2	15	48.06	16	14,531	
	332	20	11	9					20	3	3		9	36.66	10	7,750	
	333	17	14	3					17				2		10	9,450	
	334	14	12	2					14				1		12	9,458	
	335	16	12	4					16	1	1		2		10	6,950	
	336	32	18	14					32	2	2		14	41.64	16	8,562	
	337	15	12	3					13	1			3	51.00	10	7,450	
	338	7	6	1					7				1		6	7,533	
	339	46	37	9					45	4		3	9	36.44	31	6,380	
	340	30	21	9				1	30	1	1		9	36.00	16	7,437	
	341	16	9	6		1			16	4			6	37.83	5	8,300	
	342	23	12	11					23	5			11	41.90	7	6,600	
	343	15	11	4					15	7		1	4	34.25	7	6,257	
	344	39	19	18		2			38	10	6		18	40.94	13	7,546	
	346	6	5	1					6	1	1		1		5	4,440	
	347	6	5	1					6	2			1		4	6,750	
	348	2															
	379	6	4	2					6	3			2		3	5,500	
	380	21	12	8	1				20	5		1	7	38.00	8	6,375	
	381	23	10	12		1			23	9	5	2	12	46.16	5	6,300	
	382	19	9	9	1				19	2			10	39.60	6	8,250	
	383	2															
	384	17	6	10	1				17				11	31.63	6	8,216	
	385	2															
	386	10	4	6					10	2			6	38.16	2		
	387	8	4	2					8	2	2				4	7,625	
	388	1															
	389	11	7	3		1			11				3	35.66	4	8,625	
	390	6	3	3					5	1	1		3	51.66	2		
	391	17	4	13					17	2			12	65.25	1		
	392	13	8	4	1				13				3	66.66	5	13,300	
	393	21	8	13					21	4			13	39.46	5	12,060	
	394	28	16	21		1			38	1		1	21	44.47	10	8,950	
	395	29	13	16					29	1	1		16	39.00	9	7,422	
	396	40	18	21	1				38	7			16	41.31	8	9,875	
	397	19	14	5					19	3			5	47.40	11	7,045	
	398	30	16	14					30				13	36.59	9	7,166	
	399	52	30	21		1			48	10		1	20	43.35	19	6,978	
	400	30	18	12					30	2			12	37.83	13	8,807	
	401	31	22	9					31	3		1	9	34.11	19	8,157	
	402	56	24	32					56	22		1	32	40.37	13	7,500	
	403	32	13	17		2			32	6			18	33.88	5	9,400	
	404	19	11	8					19	7			7	37.28	5	7,680	
	405	17	5	12					17	12			10	24.10	1		
	407	18	10	7		1			17	5		2	6	31.83	4	5,000	
	408	50	6	43	1				48	27	6		42	25.85	2		
	409	25	6	19					25	14			19	22.78	5	3,200	
	410	25	8	17					23	14	1		16	25.93	3	4,166	
	411	3	2	1					3				1		2		
	412	24	15	9					24	6			9	30.44	11	5,618	
	413	21	15	5	1				20			1	5	35.40	16	5,900	
	414	8	6	2					8	1			2		6	6,050	
	415	8	6	2					8				2		5	4,700	
	416	20	15	3		2			19	3			4	32.00	13	5,484	
	417	23	19	3		1			18	1			3	15.00	20	5,560	
	418	8	2	6					8	2			6	34.16			
	419	7	5	2					7				2		4	6,500	
	420	12	11	1					11				1		11	5,109	
	421	11	8	3					11			1	3	39.33	7	4,900	
	422	29	17	11		1			28	9	2		11	31.09	14	6,514	
	423	8	3	5					8				5	20.40	3	7,000	
	424	5	4	1					5	5			4		4	6,575	
	425	100	48	50		2			100	23		4	49	40.26	33	5,842	
	426	37	19	18					36	4			12	46.58	16	6,987	
	427	16	9	7					15	5			7	35.85	5	7,000	
	428	10	6	4					10				4	50.75	5	7,100	
	429	12	9	3					10				2		7	7,571	
	430	20	7	12		1			20				12	45.00	4	5,250	
	431	3	1	2					3				2				
	432	13	4	8	1				12	1			9	36.33	2		
	433	5	3	2					5				2		1		
	434	28	6	21	1				28	1	1		22	36.77	2		

¹For renter - occupied dwelling units and vacant nonseasonal not dilapidated units, for rent.²For owner - occupied dwelling units and vacant nonseasonal not dilapidated units, for sale only.

Table 3.—CHARACTERISTICS OF HOUSING FOR WARDS, BY BLOCKS: 1950—Con.

Ward	Block	All dwelling units by occupancy and tenure					All dwelling units by condition and plumbing facilities			Occupied dwelling units			Contract monthly rent ¹		Value ² of one-dwelling-unit structures	
		Total	Owner occupied	Renter occupied	Vacant non-seasonal not dilap., for rent or sale	Other vacant and non-resident	Number reporting	No private bath or dilap.	No running water or dilap.	Total	Persons per room		Number reporting	Average monthly rent (dollars)	Number reporting	Average value (dollars)
											Number reporting	1.51 or more				
2	435	23	10	12	1	23	3		22	22		12	453.3	8	8,625	
	436	22	12	10		22	2		22	22		8	332.5	5	5,600	
	437	34	15	17		32	2	2	32	32	1	16	404.3	9	7,555	
	438	19	7	12		19	6		19	19		12	322.5	5	7,300	
	439	17	5	11	1	17	8		16	16	1	12	345.0	1		
	440	22	8	14		22	10		22	21	3	13	272.3	5	5,400	
	441	14	8	6		14	3		14	14		5	308.0	7	4,214	
	442	7	2	5		6	6		7	7		4	275.0	1		
	443	9	5	4		9	3		9	9	1	4	275.0	2		
	444	11	7	4		11	3		11	11		3	143.3	7	4,857	
	445	14	9	4	1	14	6		13	11	1	4	345.0	7	4,928	
	446	6	3	3		6			6	6		3	246.6	3	5,833	
	447	7	5	2		7	1		7	6		4		4	4,750	
	448	5	2	2	1	5	1		4	4		2		2		
	449	3	1	2		3	3		3	3		2		1		
	450	4	2	2		3	1		4	4		2		1		
	451	18	13	5		18	5	3	18	18	1	5	306.0	13	5,638	
	452	4	4	4		4	4		4	3		4	372.5			
	453	11	5	6		10	6		11	9	3	5	330.0	4	5,625	
	454	17	2	15		17	1		17	17		15	377.3	1		
	455	9	7	2		9	8		9	9		1		6	5,633	
	456	8	6	2		8	8		8	6	1	1		5	4,400	
	457	14	8	6		14	4		14	14	1	4	282.5	6	4,750	
	458	16	7	9		16	2	1	15	15	3	8	321.2	4	8,125	
	459	12	6	6		12	2		12	12		5	346.0	8	8,166	
	460	28	21	7		26	4	1	28	28	1	7	288.5	15	6,326	
	461	9	4	4	1	9	4		8	8		2		3	6,266	
	462	2				2			2							
	464	2				2			2							
	465	1				1			1							
	466	15	6	9		15	9		15	15	1	2	296.2	4	4,000	
	467	42	12	30		41	14	2	42	42	2	15	240.3	8	4,537	
	468	6	2	4		6	1	1	6	6	1	2	202.5			
	469	1				1			1							
	471	33	12	20		32	20	3	32	32	6	10	248.4	5	5,300	
	472	28	6	22	1	28	5	1	28	26	8	17	222.2	3	2,500	
	473	8	3	5		8	1		8	8		2	273.0	3	3,666	
	475	14	7	7		14	4		14	14	2	5	265.7	6	3,833	
	476	5	3	3		5	4		5	5	1	3	133.3	2		
	477	6	2	3		6	3	3	6	6		1	220.0			
	479	4	2	2		4	4		4	4	1	2		1		
	480	42	30	12	1	42	13		41	41	2	8	298.1	19	5,810	
	481	16	11	5		16	2		16	15	1	1	300.0	7	4,922	
	482	9	8	1		9	3		9	9		1		9	4,714	
	483	13	5	8		13	5		13	13		5	430.0	6	6,300	
	484	10	6	4		10	1	1	10	10	2	3	263.3	5	5,166	
	485	5	4	1		5	3		5	5	1	4	207.5	1		
	486	4	3	1		4	1	1	4	4		1		3	4,600	
	487	10	5	5		10	7	7	10	10	3	2	36.00	3	3,300	
	488	10	5	5		10	7	7	10	10	3	2	36.00	3	3,300	
	489	8	6	2		8	1	1	8	8		2		5	4,660	
	490	10	7	3		10	2	1	10	10	2	3	30.00	6	5,000	
	491	7	4	3		7	3	3	7	7	1	3	216.6	4	4,875	
	492	10	7	3	1	9	3		9	9		2		6	4,666	
	493	10	6	4		10	9		11	11		5	208.0	1		
	494	12	3	9		12	2		12	10		9	347.7	2		
	495	12	8	4		12	2	1	12	12	1	4	412.5	7	5,857	
	496	5	4	1		5	2		5	5		1		3	7,500	
	497	5	4	1		5	2		5	5		1		1		
	498	1			2	5			3	3		2				
	500	1				1			1							
	501	2				2			2							
	502	4	3	1		4	3	6	4	4	6	5	338.3	2		
	503	11	7	4	2	10	16	6	12	12		5	352.0	4	5,350	
	504	11	4	7	1	11	1	1	11	11		7	408.5	3	11,333	
	505	30	26	4		30	16	5	30	30	2	26	385.3	3	13,333	
	506	2	1	1		2	7		2	2	1	16	415.6	5	5,100	
	507	3	3			3	3		3	3		3	506.6			
	508	5	4	1		5	7	1	8	7	1	2		3	2,500	
	509	6	4	2		6	1	1	6	6	1	2		4	8,500	
	510	5	2	3		5	5		5	5		3	32.00	2		
	511	3	4	2		7	7		7	7		3	276.6	4		
	512	4	2	1		3	3		3	3		2		2	5,375	
	513	1	1	1		1	2		1	1		1		1		
	514	1	1	1		1	3		1	1		2	421.4	1		
	515	1	1	1		1	2		1	1		2		1		
	516	4	4	4		4	4		4	4		4	30.00	4		
	517	4	4	4		4	4		4	4		4		1		
	518	7	5	2		12	1		12	12		5	380.0	6	6,416	
	519	26	10	15	1	25	10	4	25	25	4	3	340.6	3	7,833	
	521	4	1	3		4	3		4	4		3	416.6	1		
	523	3	2	1		3	2	1	2	2		1		2		
	524	6	4	2	1	6	4	1	6	6	1	3		3	5,000	
	525	5	3	2		5	5		5	5		1		3	6,166	
	526	11	6	5		11	6	2	11	11	2	5	278.0	5	6,800	
	527	6	4	2		6	6		6	6		2		4	7,000	
	528	10	6	4		10	2		10	10	3	4	325.0	6	7,000	
	529	11	4	7		11	6		11	11	1	8	313.3	2	5,000	

¹For renter - occupied dwelling units and vacant nonseasonal not dilapidated units, for rent.
²For owner - occupied dwelling units and vacant nonseasonal not dilapidated units, for sale only.

HOUSING—BLOCK STATISTICS

Table 3.—CHARACTERISTICS OF HOUSING FOR WARDS, BY BLOCKS: 1950—Con.

Ward	Block	All dwelling units by occupancy and tenure					All dwelling units by condition and plumbing facilities			Occupied dwelling units			Contract monthly rent ¹		Value ² of one-dwelling-unit structures	
		Total	Owner occupied	Renter occupied	Vacant non-seasonal not dilap., for rent or sale	Other vacant and non-resident	Number reporting	No private bath or dilap.	No running water or dilap.	Total	Persons per room		Number reporting	Average monthly rent (dollars)	Number reporting	Average value (dollars)
											Number reporting	1.51 or more				
2	530	6	4	1		1			5	5		1			2	5.125
	531	11	8	3				1	10	2		3	4.333	4		
	532	5	2	3					5	7	2	3	2.500	7	4.457	
	533	9	7	2					9	6		2		3	5.666	
	534	6	4	2					6	6		1	4.166	9	5.833	
	535	13	10	3					11	1	1	4	2.525	8	4.250	
	536	13	9	4				1	13	13		3	2.425	4	5.875	
	537	13	5	8					13	7	1	1		3	6.833	
	538	7	3	4					7	7		2	2.833	8	4.062	
	539	11	8	3					10	4						
	540	2							6	1	1	1			6	5.166
	541	6	6						6						4	4.550
	542	2							7	3	3	2		4	4.550	
	543	7	5	2					7	1	1	4	3.325	7	4.285	
	544	14	10	4					13	1	1	4	3.800	6	5.416	
	545	11	7	4					11	2	2	8	3.812	1		
	546	9	1	8					9	5	2	8				
	547	1							5	1		1		3	3.833	
	548	5	4	1					4			4		4	5.200	
	549	4	4						4			2				
	550	6	4	2					5	1	1	2		2	4.375	
	551	11	8	3					10	1		3	3.800	4		
	552	10	4	6					10	5		2	3.750	2		
	553	8	5	3					8	1	1	3	3.000	5	5.100	
	554	11	4	7					11	4	1	7	2.642	3	5.333	
	555	16	9	7					16	2	1	7	3.000	7	5.428	
	556	23	12	10	1				23	9	1	10	3.785	10	4.710	
	557	10	5	5					10	2	2	5	3.090	3	5.333	
	558	17	11	6					16	3	1	6	3.460	7	4.785	
	559	11	9	2					11	3	1	4	3.533	8	4.350	
	560	17	11	6					17	3		6	3.633	8	5.312	
	561	25	19	6					24	1		5	2.800	15	5.080	
	562	2							2			2		2		
	580	5	3	2					5	1		4		4	6.125	
	581	11	7	4					11	2		4	3.250	2		
	582	7	3	4					7	2		5	4.100	1		
	583	6	1	5					6	6	1	4	3.250	4	5.125	
	584	9	5	4					9	5	1	4	2.625	2		
	585	8	5	3					8	4	1	1		3	5.600	
	586	4	3	1					4	1	1					
	587	5	4	1					5	2	2	1		3	5.433	
	588	15	12	3					14	3	1	1	3.333	11	5.318	
	589	5	3	2					4	1	1	3		3	5.500	
	590	12	4	8					11	1	1	8	3.750	3	4.666	
	591	12	6	6					12	4	1	6	2.733	3	5.600	
	592	26	17	9					26	5		9	2.622	15	5.500	
	593	1							1							
	594	2							2							
	595	17	2	15					17	1		12	3.500			
	596	23	2	21					23	6	1	21	2.966	1		
	597	3		2	1				3	3		1				
	600	6	1	5					6	5		5	3.360			
	601	26	5	18					23	2	3	16	3.512	1		
	602	7	1	6					7	7		6	3.833	1		
	603	6	3	3					6	3		3	2.366	3	5.166	
	604	3		2					3	3		2				
	606	34	14	19					34	18	6	19	3.636	7	6.785	
	607	93	6	82					93	89	1	84	2.983	2		
	608	32	12	19					32	14	2	19	3.389	6	6.916	
	609	23	8	13					23	9	2	14	3.492	3	5.500	
	610	12	8	4					12	4	2	4	3.075	2		
	611	5	4	1					5	2		1		3	5.500	
	612	33	13	20					32	3		19	2.889	6	8.800	
	613	29	19	9					26	9	1	9	3.044	13	5.461	
	614	14	8	6					14	4	1	11	3.250	2		
	615	4	4						4	4		4	2.500			
	616	11	4	7					11	7	2	7	3.144	3	3.833	
	617	24	4	20					24	8		19	3.110	3	4.000	
	618	11	5	6					11	7		6	4.250	4	5.750	
619	11	4	7					10	2		7	2.428	2			
620	17	8	9					17	8	2	9	3.122	4	5.125		
621	18	7	10					17	6		10	3.600	3	5.000		
622	12	5	7					12	6	1	7	2.157	5	5.100		
623	15	9	6					15	5	1	7	3.083	7	4.600		
624	9	6	3					9	5		2	4.500				
625	9	3	6					9	1	1	1	3.200	2			
626	8	5	3					8	8		3	3.833	3	4.666		
627	7	3	4					7	3	1	4	4.925	2			
682	2							2								
683	15	8	7					15	2		7	2.985	7	6.000		
684	11	6	5					11	4		4	3.250	6	5.750		
685	4	4						4	4	1	2		4	5.125		
686	8	6	2					8	8		1		4	5.375		
687	12	5	7					12	3	3	7					
688	10	4	6					10	1		9	2.571				
689	21	11	9					21	8	1	11	3.733	10	6.000		
690	8	5	2					8	1	1	2	3.144	4	5.550		

¹For renter - occupied dwelling units and vacant nonseasonal not dilapidated units, for rent.
²For owner - occupied dwelling units and vacant nonseasonal not dilapidated units, for sale only.

Table 3.—CHARACTERISTICS OF HOUSING FOR WARDS, BY BLOCKS: 1950—Con.

Ward	Block	All dwelling units by occupancy and tenure					All dwelling units by condition and plumbing facilities			Occupied dwelling units			Contract monthly rent ¹		Value ² of one-dwelling-unit structures			
		Total	Owner occupied	Renter occupied	Vacant non-seasonal not dilap., for rent or sale	Other vacant and non-resident	Number reporting	No private bath or dilap.	No running water or dilap.	Total	Persons per room		Number reporting	Average monthly rent (dollars)	Number reporting	Average value (dollars)		
											Number reporting	1.51 or more					Occupied by non-white	
2	691	13	3	10					13	13	2	1	10	38.30	2			
	692	9	1	8					9	9	2		8	32.87				
	693	8	1	7					8	8			7	34.14				
	694	11		9		2		3	9	9			9	27.66				
	695	6	1	5					6	5			5	54.20				
	696	11		11					11	11			10	31.40				
	698	5	2	3					5	4			3	30.00				
	699	7		6		1			6	6			6	39.16				
	700	6		6				2	6	6			6	27.16				
	702	11	5	6				2	11	10	1		5	36.80	4	5.450		
	703	17	12	5				1	17	16			4	30.25	9	5.611		
	704	15	5	9		1			14	14	2	1	8	28.12	3	5.200		
	705	26	8	17		1			25	24			16	31.68	6	5.233		
	706	9		6					9	9	1	2	5	24.20	1			
	707	12		7					12	12	1		6	34.50	3	5.500		
	708	4		1					4	4			1		3	5.333		
	709	5							5	5			3		3	5.333		
	710	10		4				1	10	10		1	4	32.50	4	5.750		
	785	3		3					3	3			1		3	7.666		
	786	8		3		1			7	7	1		3	30.33	2			
	787	3	1	2					3	3			2		1			
	788	7	3	2		2			5	5			1		3	5.166		
	789	12	4	7		1			11	11	1		7	27.00	1			
	790	7	2	4		1			6	6			5	44.00	2			
	791	10	4	4					10	10			6	39.00	4	6.825		
	792	4		4					4	4			1		5	9.240		
	794	14	7	7					14	14	1		7	43.42	5	4.200		
	795	23	2	19		1		2	21	21	5	3	19	30.00	1			
	796	27	2	16		3			24	24			15	37.46	4	5.375		
	797	5	3	2					5	5	1	1	1		3	5.666		
	799	11		11					11	11	2		11	19.54				
	800	1		1					1	1			1					
	801	20	1	19					20	20	1		18	31.38				
	3	PART IN BLOCK AREA C																
		2	33	11	22					33	33			22	37.68	5	8.000	
		3	37	14	23					37	37			23	40.13	5	7.562	
		4	15	7	8				3	15	15	1		8	44.73	5	8.100	
		5	36	9	25		2			36	34			26	39.76	4	6.375	
		35	7	1	6				12	7	7	1		6		6	7.883	
		36	10	7	3					10	10			1		5	9.240	
		38	26	4	22				2	26	25			20	41.00	3	11.933	
		39	40	11	29					39	39			29	36.17	4	5.625	
		41	19	14	5					18	18	1		2		4	6.916	
		42	25	12	13					25	25			12	32.50	2		
		43	14	8	6					14	14			5	39.40	6	6.750	
		44	19	6	13					19	19	1		12	39.75	1		
		45	23	11	12					23	23			11	42.90	5	7.120	
		46	22	5	17					22	22			15	35.00	4	8.250	
47		22	14	8					22	22			8	33.50	10	7.500		
48		24	14	10					24	24			9	41.66	10	8.030		
49		13	5	8				1	13	13			5	37.80	3	6.375		
50		16	5	11					16	16			11	34.27	4	7.933		
51		15	9	6					14	14			5	30.40	8	7.375		
98		15	10	5					15	15			5	35.00	4	7.250		
99		14	10	4					14	14			4	42.50	7	7.214		
100		19	8	11					19	19	1		11	31.81	3	7.000		
101		20	12	8					20	20	1		8	40.87	5	6.700		
102		8	7	1					8	8			1		6	8.083		
103		8	6	2					8	8			2		3	8.000		
104		14	5	9					14	14			9	33.11	3	9.666		
105		13	4	8		1			13	12			9	39.88	3	6.833		
106		12	5	7					12	12			7	37.71	4	6.500		
107		19	8	11					19	19	3	2	11	36.45	3	6.000		
108		38	14	23		1			36	35			23	31.34	9	8.444		
109		19	10	8		1			18	18			9	34.11	6	7.166		
110		13	7	5		1			12	12			6	45.83	5	8.000		
111		12	7	3		2			10	10			5	42.60	5	7.500		
112		30	18	12				12	30	30	2		11	36.90	11	6.327		
113		20	10	10				1	20	20	1		10	34.50	7	6.785		
114		10	5	5					10	10			5	27.60	3	7.166		
115		12	5	7				3	12	12			5	36.80	5	6.880		
116		22	8	14					21	22			14	40.57	2			
117		21	8	12		1			21	20			11	32.81	5	8.900		
118		15	8	7					15	15	1		6	41.66	4	7.875		
119		4	4						4	4					4	7.425		
120		11	5	6					11	11	1		6	33.50	4	6.875		
121		26	18	8					26	26			7	39.71	13	7.346		
122		18	9	9		1			17	17	1		8	38.62	3	8.000		
163		5	3	2					4	4			2		2			
164		12	8	3		1			12	11			4	43.25	6	7.416		
165		12	7	4					12	12			4	39.33	5	8.200		
166	14	7	7					14	14			6	42.83	3	7.500			
167	13	8	5					13	13			6	59.75	6	7.966			
168	14	8	6					14	14			5	41.00	5	7.640			
169	6	4	1		1			6	5			1		3	8.000			

¹For renter - occupied dwelling units and vacant nonseasonal not dilapidated units, for rent.
²For owner - occupied dwelling units and vacant nonseasonal not dilapidated units, for sale only.

HOUSING—BLOCK STATISTICS

Table 3.—CHARACTERISTICS OF HOUSING FOR WARDS, BY BLOCKS: 1950—Con.

Ward	Block	All dwelling units by occupancy and tenure					All dwelling units by condition and plumbing facilities			Occupied dwelling units			Contract monthly rent ¹		Value ² of one-dwelling-unit structures		
		Total	Owner occupied	Renter occupied	Vacant non-seasonal not dilap. for rent or sale	Other vacant and non-resident	Number reporting	No private bath or dilap.	No running water or dilap.	Total	Persons per room		Occupied by non-white	Number reporting	Average monthly rent (dollars)	Number reporting	Average value (dollars)
											Number reporting	1.51 or more					
3	170	11	8	3		11	2	2	11	11			3	52.33	5	7.000	
	171	11	7	4		11	4		11	11			4	27.50	4	6.200	
	172	14	10	4		14	2	2	14	13			3	39.00	6	7.800	
	173	23	19	4		23			23	23			4	40.00	17	7.629	
	174	14	12	2		14			14	14			2		11	7.172	
	175	7	6	1		7			7	7			1		5	5.900	
	176	13	10	2		13		1	12	12			1		9	6.111	
	177	7	7	2		7			7	7			2		6	5.300	
	178	13	10	2	1	13			12	12	1		3	40.00	9	6.577	
	179	17	10	7		17	4		17	17			7	39.42	4	6.725	
	180	7	2	5		7	4		7	7		2	5	20.00	1		
	181	9	4	5		9	1		9	9			5	31.00	5	6.000	
	182	4	4	5		4	3	1	4	4			5	49.00	1		
	183	8	8	13	2	23	6		21	21	2	1	3	37.08	6	8.800	
	184	23	10	5		15	4		15	15			5	28.33	7	8.400	
	185	13	5	7		13	5		12	12			5	43.00	3	7.333	
	186	13	5	3		13	3	1	9	9			5	32.00	6	7.583	
	187	13	6	6		12	3	1	12	12			5	37.80	6	7.500	
	188	16	6	6		12	3		16	12			2		7	6.857	
	242	5	5	4		5	2		5	5			5		5	8.000	
	244	11	8	3		11	2		11	11			3	36.66	6	6.850	
	245	10	5	5		10	4		10	10			3	43.33	4	6.250	
	246	7	7	1		7	8		7	7			4		7	7.000	
	247	12	4	8		16	1		16	16			4	29.75	12	6.483	
	248	18	6	1	1	25	2		24	24	1		4	37.50	14	7.535	
249	28	18	6		25	2		24	24			3		6	6.883		
250	6	3			8	1		9	9			3	30.33	6			
251	2				2			2	2			6	42.50	7	7.700		
252	17	10	7		17	4		17	17			4	37.75	7	7.000		
253	16	11	5		16	3		16	16					7			
254	2				2			2	2								
256	1				1			1	1								
3	PART IN BLOCK AREA D																
	40	5		5		2			5	2			1				
	43	12	4	8		11	6	2	12	11	1	2	1	8	37.00	2	
	44	7	1	6		6	2	2	7	6			4	4	33.75		
	47	9		9		9	4		9	9	1		9	9	41.44		
	48	14		14		14	9		14	14			13	13	20.15		
	49	7		7		7	7		7	7			7	7	26.00		
	50	9		9		9	1	1	9	9			2	2	29.11		
	51	30	1	29		28	19		30	22	2		3	20	18.60		
	52	3		3		3	3		3	3			2	2			
	53	24	1	23		24	2		24	24			2	2	27.81		
	57	20		20		20	5	1	20	20			20	20	26.45		
	59	1		1		1			1	1			25	29.80	1		
	63	30	1	25	3	30	4	2	26	26		1	8	8	37.75	1	
	64	10	1	8		9	9		9	9			3	3	39.27	1	
	65	51	4	42		37	23	21	44	44			29	29	38.31	6	16.000
	67	45	14	31		42	5		55	55			44	44	33.56	8	6.287
	68	58	11	45		56	38		55	55			32	32	35.56	12	5.333
	70	55	17	33	1	51	19		39	39			24	24	37.37	10	5.450
	71	40	15	24		39	16		39	39			7	7	44.71	4	6.500
	72	14	7	7		13	4		14	14			1	1			
	73	23	3	18		21	7	2	21	21			3	18	35.44	1	
	74	16	8	7		15	8		15	15			1	6	31.50	6	4.916
	75	12	2	10		12	8		12	12			9	9	34.44	1	
	76	24	12	12		24	8		24	23			3	11	25.90	6	4.916
	77	21	10	11		21	12		21	21			3	10	36.40	7	5.142
	78	1		1		1			1	1							
	79	6	5	1		6	2		6	6			1	7	44.00	5	4.580
	80	14	6	8		14	10	10	14	14		1	2	10	36.00	2	
	81	11		11		11	5		11	11				1		1	
	83	3	2	1		3	2		3	3							
	84	5		5		5	3	1	5	5			5	5	24.20		
	85	4		4		4	4		4	4			3	3	41.66	1	
	86	16	8	8		16	4	1	16	16			8	8	32.75	7	4.571
	87	27	15	12		27	10		27	27			1	12	35.16	9	5.555
	88	17	8	9		17	3		17	17			1	8	39.37	2	
	89	30	12	18		30	12		30	30			17	17	36.82	6	4.966
	90	45	11	33	1	42	24	4	44	44			3	32	32.90	3	7.833
	91	20	5	14	1	19	5		19	19			3	13	29.53	2	
	92	13	2	9		12	5		11	11			9	9	36.22	1	
	93	17	6	11		17	4		17	17			1	10	70.40	2	
	94	23	3	20		21	12		23	21			3	18	38.05		
	95	27	5	21	1	27	7	5	26	26			19	19	30.21	2	
	96	24		22		20	7		22	22			21	21	27.38		
	97	35		29	3	35	17		29	29			32	32	29.18		
98	19		15	2	19	19		15	15			17	17	16.47			
99	1				1			6	6			4	4	104.00	1		
100	6	1	5		6	4		6	6			3	7	30.00	2		
101	11	4	5		11	4		11	9			4	5	22.20			
102	5		5		5	4	4	5	5								
103	2				2			2	2								
167	1		4		1	2		1	1			4	2				
168	5	1			5			5	2								

¹For renter - occupied dwelling units and vacant nonseasonal not dilapidated units, for rent.
²For owner - occupied dwelling units and vacant nonseasonal not dilapidated units, for sale only.

Table 3.—CHARACTERISTICS OF HOUSING FOR WARDS, BY BLOCKS: 1950—Con.

Ward	Block	All dwelling units by occupancy and tenure					All dwelling units by condition and plumbing facilities			Occupied dwelling units			Contract monthly rent ¹		Value ² of one-dwelling-unit structures		
		Total	Owner occupied	Renter occupied	Vacant non-seasonal not dilap., for rent or sale	Other vacant and non-resident	Number reporting	No private bath or dilap.	No running water or dilap.	Total	Persons per room		Occupied by non-white	Number reporting	Average monthly rent (dollars)	Number reporting	Average value (dollars)
											Number reporting	1.51 or more					
3	170	12	2	10					12	12		1	9	3 0 4 4	3	5 6 6 6	
	171	7	3	4					7	6		3	1	3 3 2 8	2		
	172	10	3	7					10	10		8	4	4 3 7 5			
	173	5	1	4	2				5	5			31	3 4 1 6			
	174	33		31					32	31			17	3 9 2 9	1		
	175	20	3	16	1				20	19			5	4 6 6 0	2	8 3 7 5	
	176	9		5					9	9	1		15	3 6 8 0	4		
	177	21	6	15					19	21			31	3 5 5 8	2	4 8 3 3	
	178	36	4	31	1				36	35	2		18	3 2 1 1	3		
	179	23	5	18					23	22	2						
	180	20	7	13					19	5	1		13	3 3 0 0	5	6 7 6 0	
	181	17	8	9					17	2		1	9	3 6 7 7	7	4 7 8 5	
	182	103	45	58					102	46	8		56	4 9 2 9	2	4 9 2 9	
	183	23	10	13					23	9	3		13	3 0 9 2	7	5 8 4 2	
	184	23	10	13					22	8			13	3 0 9 2	3	7 0 0 0	
	185	8	5	3					7	8			2	2	5	5 2 0 0	
	186	45	14	28	3				45	34	13	3	30	3 8 1 6	5	5 2 0 0	
	187	38	21	15	1	1			38	12	1		16	4 0 4 3	1	6 4 5 0	
	188	50	14	31	1	4			50	28	7		31	3 7 3 5	6	5 6 4 0	
	189	18	8	10					17	2			10	3 4 3 0		6 1 3 3	
	190	13	2	11					13	7			10	2 8 9 0	1		
	191	6	1	5					6	6			5	3 6 0 0	1	7 1 6 6	
	193	19	8	11					18	2			11	4 1 9 0	3	7 8 3 3	
	194	10	2	6	1	1			9	1			5	5 9 0 0	2		
	195	13	4	9					13	2			9	4 1 5 5	2		
	198	14	4	10					14	4			9	4 4 2 2	2		
	200	18	4	13		1			17	4	1		11	3 1 1 8	3	6 3 3 3	
	201	11	2	9					11	4			9	2 5 5 5	2		
	202	5	1	4					5	5			4	2 5 0 0			
	203	13	2	11					13	3	1		11	3 0 7 2			
	204	4	1	3					3	2			4	1 6 0 0			
	205	10	4	6					10	2	2		5	2 8 4 0	2		
	206	24	7	17					24	3	1		16	3 0 5 2	3	4 8 3 3	
	208	6	3	3					5	6			3	4 6 0 0	1		
	209	29	3	24	1	1			28	4			25	3 6 0 0			
	211	11	5	6					11	1	1		5	4 3 0 0	1		
	212	20	1	18	1				11	6			17	3 4 4 1	1		
	213	8	2	6					17	3			6	4 4 8 3	2		
	214	26	3	23					8	8			20	3 4 3 5			
	215	15	3	11	1	1			15	3			11	4 7 0 9			
	216	13	5	8					13	5	1		7	3 0 2 8	2		
	217	16	11	5					16	2			5	3 6 0 0	6	5 0 8 3	
	218	21	14	7		1			20	4			9	3 4 6 6	9	5 6 6 6	
	219	12	3	9					12	5	2		6	3 0 5 5	2		
	221	1															
	222	2															
	223	13	4	9					10	2	1		9	3 4 8 8	3	8 1 6 6	
	224	13	6	7					13	4		1	7	3 8 1 4	4	6 3 7 5	
	225	6	4	2					6	5			2	6 1 6 6	3	6 1 6 6	
	226	7	5	2					6	7			1	6 1 6 0	5	6 1 6 0	
	227	5	4	1					5	5			1	6 3 3 3	3	6 3 3 3	
	228	4	3	1					4	4		1	3	7 6 0 0	3	7 6 0 0	
	229	6	3	3					6	6		1	3	4 2 0 0	1		
	230	6	2	4					6	4			3	4 0 0 0	1		
	231	5	5						5	5						6 5 7 5	
	232	6	5	1					6	2			1	6 0 0 0	4	6 0 0 0	
	233	17	9	8					17	5			6	3 6 3 3	6	5 4 1 6	
	234	3	2	1					3	3			1		1		
	235	2															
	236	44	24	19		1			42	8	1		18	3 6 9 4	17	4 9 1 1	
	237	28	15	13					27	15	7		11	2 7 7 2	11	5 1 1 8	
	238	6	4	2					6	1			1		4	3 7 5 0	
	239	21	12	9					21	9	3		4	3 3 6 6	11	5 8 0 9	
	240	22		13					21	7		1	13	2 7 4 6	6	5 4 7 5	
	241	13	9	4					13	2			4	2 5 0 0	4	6 0 0 0	
	243	14	9	5					14	5	4		4	2 3 7 5	7	3 9 2 8	
	246	1															
	247	27	17	9		1			27	10	2		7	2 8 1 4	16	4 1 6 2	
	248	2															
	249	5	3	2					5	6		1	2	2 7 3 3	2	4 3 0 0	
	250	23	8	15					23	6	6		15				
	251	9	4	5					9	5		1	5	3 3 0 0	2		
	252	3		1					3	3			2		2		
	253	7	2	5					7	4			1		3	6 3 3 3	
	254	4	3	1					4	4			2		4	5 2 0 0	
	255	5	3	2					5	5		1	1		4	6 2 0 0	
	256	5	4	1					5	5			1		4		
	257	5	4	1					5	5		1	4	3 6 2 5	1		
	258	5	1	4					5	5			2		2		
	259	5	2	1	1	1			5	3			6	2 6 1 6	2		
	260	9	3	6					9	9			3	3 3 3 3	5	4 7 0 0	
	261	9	6	3					9	3			1	5 7 8 0	5	5 7 8 0	
	262	6	6						6	3			1		2		
	264	1															
	265	13	5	7		1			13	3			7	4 1 4 2	3	3 5 6 6	
	266	9	4	5					9	3			5	3 7 8 0	1		
	267	9	4	5					9	3			5	3 1 8 0	1		

¹For renter - occupied dwelling units and vacant nonseasonal not dilapidated units, for rent.
²For owner - occupied dwelling units and vacant nonseasonal not dilapidated units, for sale only.

HOUSING—BLOCK STATISTICS

Table 3.—CHARACTERISTICS OF HOUSING FOR WARDS, BY BLOCKS: 1950—Con.

Ward	Block	All dwelling units by occupancy and tenure					All dwelling units by condition and plumbing facilities			Occupied dwelling units			Contract monthly rent ¹		Value ² of one-dwelling-unit structures		
		Total	Owner occupied	Renter occupied	Vacant non-seasonal not dilap., for rent or sale	Other vacant and non-resident	Number reporting	No private bath or dilap.	No running water or dilap.	Total	Persons per room		Occupied by non-white	Number reporting	Average monthly rent (dollars)	Number reporting	Average value (dollars)
											Number reporting	1.51 or more					
3	268	16	10	6					16	16			6	37.50	8	4,275	
	269	13	5	8				13	13	1			2	35.75	2		
	270	6	4	2				6	6				3		3	12,166	
	271	13	3	10				13	13				10	37.90			
	272	18	4	14				18	18				13	40.92	2		
	273	6		6				6	6				6	27.83			
	274	18	2	16				18	18			2	15	41.06	1		
	275	2											8	33.37			
	276	10	2	8				10	10				15	32.80	1		
	277	17	1	16				17	17			3					
	279	2											13	28.07			
	345	16		14	2			16	14				4	31.75			
	347	6	2	3	1			6	5			1	1		4	6,125	
	350	5	4	1				5	5			1			3	4,266	
	351	3	3					3	3						2		
	352	10	6	4				10	10				1	30.75	4		
	353	36	10	26				36	29			2	25	34.60	3	4,666	
	354	3						3					3	60.00			
	355	3						3					5	30.80			
	356	7	1	6				7	7						1		
	357	2											3	43.33	1		
	358	4	1	3				4	3						3	5,666	
	359	3	3					3	3						2		
	360	8	2	5		1		8	7	1			4	35.00	5	5,600	
	361	5	5					5	5			2			1		
	362	5	5					5	5				4	33.25	1		
	363	4	4					4	4				3	30.33	1		
	364	4	4					4	4				2		3	5,366	
	365	5	4	1				5	5				1		3	5,666	
	366	7	2	5				7	7	2		3	5	39.40			
	367	9	2	6		1		9	8	1			6	36.16	2		
	368	4	4					4	4				1		3	4,000	
	369	5	3	1				5	4				1		4	4,375	
	370	2															
	371	7	4	3				7	7			1	3	17.00	4	3,975	
	373	4	2	2				4	4				2		1		
	374	2													2		
	375	7	2	3			2	7	5	3			2	28.06	3	4,666	
	376	22	6	16				22	15	7			1	15	2	3	1
	377	4	2	2				4	4						3	4,166	
378	5	4	1				5	5	2		1	2	1	3	3	4,166	
379	10	6	4				10	10	1			1	3	1	3	3,600	
380	4	2	2				4	4							1		
381	2																
383	1																
384	9		9				9	9	6			9	36.55	10	3,690		
385	14	11	3				14	14	1			3	22.33	4	4,225		
386	5	4	1				5	5				1		2			
387	10	8	2				10	10				8	33.12	4			
388	6	1	4			1	6	5				4	34.00	1			
389	4	2	2				4	4			1	2		2			
390	6	4	2				6	6				2		4	4,500		
391	1																
394	8	2	5			1	8	7	3		1	5	19.20	2			
395	3	2	1				3	3				1		1			
396	1	1					1	1				3	24.00	3	5,166		
403	9	6	3				9	9	3		1	4	29.50				
4 PART IN BLOCK AREA A																	
470	5	3	2				5	2				1	1		1		
564	3	3					3	3									
565	22	6	16				22	17	2			11	16	26.00	1		
571	5	3	2				5	3					3	47.66	2		
572	7	4	3				7	3					10	32.20	12	6,708	
573	30	20	10				30	25	2			2	10	33.50	24	6,737	
574	45	33	12				44	19	2			1	10	26.90	6	6,500	
575	39	15	23			1	39	15				2	26	25.88	5	3,640	
576	36	10	26				32	17	7			7	33.86	23	5,073		
577	81	38	42			1	78	28	9			8	36				
578	20	12	8				20	7	2			2	6	77.00	10	5,100	
630	33	17	16				33	17	2			3	12	31.83	13	4,423	
631	3	3					3	3						3	1,300		
632	8	4	4				8	3				2	3	18.66	2		
633	3	3					3	3				1		3			
634	10	5	5				10	8				3	4	29.00	4		
635	5	5					5	5				1		5	3,300		
636	14	11	3				14	5	1			2	3	30.00	11	5,954	
637	44	32	11			1	41	18	16			9	29.00	28	4,550		
638	25	21	4				25	3				2	4	35.50	20	6,375	
639	9	4	5				9	5				2	4	15.50	2		
640	20	12	7			1	20	8	1			1	6	30.83	6	6,333	
641	30	18	12				29	7				2	10	31.10	9	5,388	
642	16	5	9		2		14	7	1			7	7	30.28	2		
643	17	9	8				17	5				1	7	37.42	6	6,500	
644	10	6	4				10	10				4	4	25.50	4	6,200	
645	20	14	6				20	10	2			6	6	32.50	10	6,520	
646	28	15	13				28	7				13	13	30.84	12	7,083	

¹For renter - occupied dwelling units and vacant nonseasonal not dilapidated units, for rent.
²For owner - occupied dwelling units and vacant nonseasonal not dilapidated units, for sale only.

Table 3.—CHARACTERISTICS OF HOUSING FOR WARDS, BY BLOCKS: 1950—Con.

Ward	Block	All dwelling units by occupancy and tenure					All dwelling units by condition and plumbing facilities			Occupied dwelling units			Contract monthly rent ¹		Value ² of one-dwelling-unit structures					
		Total	Owner occupied	Renter occupied	Vacant non-seasonal not dilap., for rent or sale	Other vacant and non-resident	Number reporting	No private bath or dilap.	No running water or dilap.	Total	Persons per room		Occupied by non-white	Number reporting	Average monthly rent (dollars)	Number reporting	Average value (dollars)			
											Number reporting	1.51 or more								
4	647	54	35	19					51	10	2	54	54	3	1	16	313.1	24	6,354	
	648	38	27	11				36	6		38	37	1		9	268.8	17	6,464		
	649	1																		
	651	7	3	4				7	4			7	7		3	353.3	1			
	654	3	3					3	3			3	3							
	655	1																		
	656	2																		
	657	2																		
	659	1																		
	661	6	5	1				6	5		4	6	6			1			5	5,700
	662	9	8	1				9	8			9	9			1			8	6,037
	663	7	5	2				7	5			7	6			2			5	5,020
	664	14	14					14	1		1	14	14						14	6,350
	665	23	19	4				21	6		4	23	23		1	4	472.5	16	7,081	
	666	15	13	2				15	2			15	15			2		12	7,058	
	667	28	22	6				26	3			28	28	3	6	346.6	15	7,133		
	668	9	9					9	9			9	9					8	8,937	
	669	3	3					2	1			3	3					3	6,000	
	670	5	4	1				5	5			5	5					1		
	671	3	2	1				3	2		2	3	3	1		1			1	
	672	8	6	2				7	1			8	8			2			6	6,150
	673	11	10	1				11	7		1	11	11	1		5	309.0	19	5,342	
	674	35	24	11				34	17		10	35	35			2			9	5,784
	675	14	12	2				14	5		4	14	14			2			9	4,666
	677	23	17	6				20	5		4	23	23			3	350.0	14	4,666	
	678	7	3	4				5	9		4	7	7			2	393.3	1	4,792	
	679	2										2	2						4	5,125
	680	9	7	2				9	2		1	9	9			1			2	
	681	2						2				2	2						3	3,266
	713	5	3	2				4	3		3	5	5			1			1	
	714	13	9	4				12	4		4	13	13			2	445.0	8	4,825	
	715	4	3	1				4	2			4	4			1			2	
	716	3	3					3	3			3	3						3	5,000
	717	14	11	2		1		14	5		2	14	14			3	253.3	8	5,087	
	718	14	8	6				13	5		2	14	14			1	308.3	3	4,333	
	719	7	5	2				7	2		2	7	7			2			4	5,200
	720	11	6	5				11	5		1	11	11			5	310.0	4	5,500	
	721	1						1				1	1						12	5,500
	722	14	13	1				14	2			14	14			1			8	5,562
	723	11	9	2				11				11	11			2			5	6,600
	725	11	9	2				11	2			11	11			2			3	7,000
	726	4	3	1				4	2			4	4			1			14	6,721
	727	19	17	2				18	2		1	19	19			2			10	8,330
	728	18	15	3				18	1			18	18			1			19	6,794
	729	19	19					19	1			19	19			1			16	12,675
	730	16	16					16	1			16	16						10	14,800
	731	10	10					10	1			10	10						10	10,000
	732	4	4					4	2			4	4						4	7,400
	733	10	10					10	2		2	10	10			1			10	7,400
	734	5	4	1				4	2		2	5	5			1			4	4,625
	735	1						1	2		1	1	1						2	
	736	3	3					3	2			3	3			1				
	739	1						1	3		3	1	1						2	4,200
	741	8	4	4		3		8	9			8	8			4			4	
	743	9	5	4				9	4			9	9			1			2	9,750
	744	4	4					4	4			4	4						2	
	745	3	2	1				3	1		1	3	3						1	7,527
	746	35	19	15			1	34	3			34	33			13	450.0	11	7,237	
	747	10	9	1				10	1			10	10			1			8	7,237
	748	13	12	1				13	1		1	13	13			1			12	8,183
	749	9	4	5				9	1		1	9	9			5	442.0	3	6,500	
	750	13	7	6				13	4		2	13	13			5	286.0	5	6,100	
	751	25	21	4		1		24	1		1	25	24			3	400.0	18	8,138	
	752	33	33					33	13			33	33			15	376.0	13	8,230	
	753	35	18	15				33	3			35	33			12	374.1	8	7,062	
	754	23	15	8				23	2			23	23			7	297.1	13	6,184	
	755	30	1	29				21	2			21	21			28	512.1			
	756	20	8	12		8	1	20	9			20	20			12	300.0			
	757	7	3	4				7	7			7	6			3	436.6		4	6,675
	758	15	7	8				15	7			15	15			8	332.5		3	5,566
	759	15	10	5				15	2			15	15			5	372.0		6	6,166
	760	15	9	6				15	3			14	14			5	404.0		6	6,166
	761	16	6	10		1		16	4		1	16	14			8	432.5		3	5,333
	762	9	6	3				9	3			9	8			2			5	7,500
	763	13	10	3				13	2			12	12			2			7	7,928
764	16	4	12		1		16	6			15	15			11	645		6	4,750	
765	15	10	5				15	2			14	14			4	350.0		5	4,800	
766	12	6	6				12	5		1	12	12			6	400.0		2		
767	6	4	2				6	4			6	6			3			3	6,166	
768	6	4	2				6	4			6	6			1			1		
769	4	1	3				4	5			3	3			1			4	6,125	
770	5	4	1				5	5			5	5			1			3	5,833	
771	12	10	2				12	7			12	12			2			9	5,133	
772	8	6	2				8	7			8	8			5	410.0		4	6,550	
773	17	10	7			1	15	4		1	16	15			10	372.0		2		
774	15	3	12				12	3			15	13			3	240.0		2		
775	7	3	4				7	5			7	7			3			2		

HOUSING—BLOCK STATISTICS

Table 3.—CHARACTERISTICS OF HOUSING FOR WARDS, BY BLOCKS: 1950—Con.

Ward	Block	All dwelling units by occupancy and tenure					All dwelling units by condition and plumbing facilities			Occupied dwelling units			Contract monthly rent ¹		Value ² of one-dwelling-unit structures		
		Total	Owner occupied	Renter occupied	Vacant non-seasonal not dilap., for rent or sale	Other vacant and non-resident	Number reporting	No private bath or dilap.	No running water or dilap.	Total	Persons per room		Number reporting	Average monthly rent (dollars)	Number reporting	Average value (dollars)	
											Number reporting	1.51 or more					Occupied by non-white
4	776	15	10	5					15	14			4	22.00	9	5,888	
	777	7	4	3				7	7			3	41.66	3	10,666		
	778	14	7	7				14	14	1		1	30.00	3	5,666		
	779	3	1	2				3	3			1		1			
	780	11	6	5				10	9			4	38.25	5	5,000		
	781	9	5	4				9	8			4	33.33	5	4,540		
	782	10	6	4				10	9	1		3		5			
	782	10	6	4				10	9	1		3		5			
	783	3	2	1				3	3					2			
	4	PART IN BLOCK AREA D															
1		6	5	1				6	6				1		5	8,700	
2		6	5					6	6					6	13,916		
3		30	20	10				30	30			10	34.70	16	9,750		
4		14	13	1				14	13			1		12	8,416		
5		7	5	2				7	7					1			
6		9	6	3				9	9			1	41.00	6	9,000		
7		10	9	1				10	10			1		9	10,611		
8		15	9	6				15	15			6	42.50	7	9,571		
9		7	4	3				7	7			3	43.33	4	8,750		
10	10	9	1				10	8			1		8	6,275			
11	4	1	3				4	4			3	37.66					
12	7	5	2				7	7			2		4	6,950			
13	14	10	4				14	12			5	32.20	7	7,000			
14	22	18	4		2		22	20			11	35.00	5	5,700			
15	13	10	3				11	13			5	40.80	4	7,450			
16	7	4	3				5	5			1		4	8,250			
17	7	4	3				7	7			2		2				
18	16	8	8				16	16			4	37.50	4	6,375			
19	11	8	3		1		11	10			6	37.50	1				
20	9	8	1				9	8			1		3	6,166			
21	13	11	2				13	13		1	2		10	6,050			
22	7	4	3		1		7	6			5	48.00	1				
23	4	2	2				4	4			13	31.84	17	5,847			
24	47	28	18		1		44	46	15	4	4	43	25.66	7	5,200		
25	15	11	4				15	14			3		3				
26	30	11	19				29	30	4	2	1	29	33.83	10	4,780		
27	5	4	1				5	5			4	41.00					
28	9	5	4				9	9			4	29.00	4	6,625			
29	3	3					3	3			1		3	3,833			
30	4	3	1				4	4			1		1				
31	11	7	4				11	11		2	1		5	3,440			
32	3	1	2				3	3			2		1				
33	5	4	1				5	5			1		1				
34	11	7	4				11	11		1	1		4	3,625			
35	11	7	4				11	11			5	32.00	4	5,050			
36	65	20	42		3		62	60	2	9	36	20.33	13	4,215			
37	44	11	32		1		43	41	2	4	31	27.93	3	5,166			
108	37	20	17				37	35		1	15	24.60	13	4,253			
109	4	1	3				4	4			3	24.33	1				
110	8	5	3				8	8			2		2				
111	3	3					3	3			1		3	4,333			
112	3	2	1				3	3					6	4,966			
113	6	6					6	6									
115	4	1	3				4	4		4	3	31.66					
116	28	20	6		2		26	26		1	6	33.66	14	5,700			
117	4	2	2				4	4			2		1				
118	2	1	1				2	2			3	22.33	1				
119	4	1	3				4	4			3		1				
120	3	2	1				3	3			1		2				
121	12	8	4				12	12			4	35.00	6	6,416			
122	8	4	4				8	8			4	35.75	3	6,333			
123	1						1	1			1		1				
124	16	10	6				16	16		1	6	28.00	7	4,642			
125	1						1	1									
126	2						2	2									
127	35	24	11				32	33		2	11	39.36	16	7,218			
128	11	9	2				11	11			2		9	6,000			
129	7	4	3				7	7			3	33.33	2				
130	9	5	4				9	9			3	48.66	2				
131	12	6	5				12	11		1	5	34.60	4	6,875			
132	25	22	3				25	25			1	36.00	20	7,925			
133	5	5					5	5			3		5	7,400			
134	17	13	4				17	17			1	32.00	12	6,125			
135	17	14	3				17	17			4	37.33	12	7,500			
136	19	15	4				19	19			4	40.00	13	8,346			
137	23	19	4				23	23		2	4	31.25	18	8,277			
138	20	16	4				20	20			4	44.50	13	7,384			
139	10	10					10	8			1		9	7,888			
140	16	8	8				16	15		2	8	35.00	5	6,500			
141	2						2	2									
142	20	13	7				20	20			1	7	32.14	11	6,618		
143	2						2	2					3	5,000			
144	5	3	1		1		5	4			1		3	7,033			
145	19	15	4				19	19			4		4	6,391			
146	19	15	4				19	19			4	27.00	12	5,333			
147	6	4	2				6	6			2		3	5,833			
148	6	6					6	6		1			6	6,583			

¹For renter-occupied dwelling units and vacant nonseasonal not dilapidated units, for rent.
²For owner-occupied dwelling units and vacant nonseasonal not dilapidated units, for sale only.

Table 3.—CHARACTERISTICS OF HOUSING FOR WARDS, BY BLOCKS: 1950—Con.

Ward	Block	All dwelling units by occupancy and tenure					All dwelling units by condition and plumbing facilities			Occupied dwelling units			Contract monthly rent ¹		Value ² of one-dwelling-unit structures	
		Total	Owner occupied	Renter occupied	Vacant non-seasonal not dilap., for rent or sale	Other vacant and non-resident	Number reporting	No private bath or dilap.	No running water or dilap.	Total	Persons per room		Number reporting	Average monthly rent (dollars)	Number reporting	Average value (dollars)
											Number reporting	1.51 or more				
4	149	10	8	2		10	2		10	10		2		7	5,071	
	150	4	2	4		4			4	4		2		1	5,700	
	151	7	6	1		7			7	7		1		5	6,577	
	152	40	27	13		39	4		40	37	1	12	32.08	22	5,666	
	153	4	2	2		4			4	4		2		3	5,333	
	154	3	3			3			3	3		3		3	5,357	
	155	4	3	1		4			4	4		1		3	4,600	
	156	7	7			7			7	7		2		3	5,957	
	157	1				1			1	1		3	36.00	11	2,963	
	158	6	4	2		6	1		6	6		2		20	5,175	
	159	7	7			7			7	7	2	3		11	6,166	
	160	17	13	3		13			16	15	3	11	27.54	20	5,000	
	161	38	22	16		37	8		38	35	3	13	22.50	33	4,600	
	162	11	5	6		11	4		11	10		5	23.40	3	5,500	
	163	4	4			4	3	3	4	4		4	17.25	3	4,600	
	164	20	6	13		20	13	3	19	18	3	13	12.61	3	5,500	
	165	7	3	4		6	1		7	5		2		3	4,600	
	281	42	5	37		40	17	12	42	42	5	35	21.48	23	5,500	
	282	9	3	6		8	2		9	9	1	6	22.50	3	5,500	
	283	8	2	6		8	8	4	8	7	2	5	18.40	2		
	284	1				1			1	1		1		2	3,550	
	285	3	2	1		3	1	1	3	3	1	2	20.62	8	2,333	
	286	18	10	8		16	8	1	18	17	2	13	27.00	3		
	287	11	4	7		10	6	2	9	8	2	3	20.00	8	5,325	
	288	4	4	1		3	3		4	4		3	32.20	13	5,730	
	289	14	11	3		14	3	1	14	14		4	20.75	12	5,150	
	290	17	13	4		17	2	1	17	17		2		6	5,250	
	291	14	13	1		14	2	1	14	14		2		5	6,700	
	292	6	5	1		6	1		6	6		1		2		
	293	6	4	2		6	2		6	6		2		2		
	294	4	3	1		4			4	4		1		2		
	295	2	2			2			2	2		1		2		
	296	2	1	1		2			2	2		1		2		
	297	2	2			2			2	2		1		2		
	298	2	2			2			2	2		1		2		
	299	2	2			2			2	2		1		2		
	300	2	2			2			2	2		1		2		
	301	1	1			1			1	1		1		1		
	302	1	1			1			1	1		1		1		
	303	1	1			1			1	1		1		1		
	304	1	1			1			1	1		1		1		
	305	1	1			1			1	1		1		1		
	306	1	1			1			1	1		1		1		
	308	8	6	2		8			8	8		2	25.66	1	4,333	
	310	3	3			3			3	3		2		2	7,700	
	312	3	3			3			3	3		2		3	5,666	
	313	5	5	2		5			5	5		5		5	5,200	
	314	1	1			1			1	1		1		3	4,000	
	317	15	5	10		15	10		15	15	1	8	12.75	3	4,000	
	319	6	6			6	3		6	6	1	2		4	4,250	
	320	3	3			3	2	2	4	4		4	1.400	3	3,200	
	323	4	4			4	5		4	4	1	4		3	4,400	
	324	7	5	2		7	5		7	7		5		3	4,400	
	325	6	5	1		6	4	1	6	6		5		2		
	326	3	3			3	1		3	3		3		2	3,500	
	327	6	6			6	2	1	6	6	2	5	53.33	2		
	328	6	6			6	2	2	6	6	2	6		4	3,750	
	329	7	7			7	2	5	7	7	2	10	22.83	2		
	330	10	10			10	5		10	9	2	11		5	4,380	
	331	6	6			6	2	2	6	6	2	6		3	3,833	
	332	6	6			6	2	2	6	6	2	6		4	4,575	
	333	13	4	9		13	11	10	13	13	3	13	20.00	5	4,940	
	334	18	9	9		18	11	8	18	18	2	18	24.11	5	4,940	
	335	19	9	10		19	11	8	19	19	3	18	17.87	3	2,733	
	336	12	4	8		12	6	6	12	12		11		8		
	337	10	4	6		10	5	5	10	10	1	10	23.33	4	3,500	
	338	7	6	1		7	1	1	7	7		7		5	4,200	
	339	14	1	13		13	8	1	13	13	3	12	21.83	2		
	340	10	3	7		9	6	3	10	10	3	13	17.85	2		
	341	15	4	11		15	8	8	15	15	2	12	18.36	2		
	412	13	4	9		12	7	4	13	13	1	12	24.11	2		
	413	8	4	4		8	4	4	8	8		8	29.33	1		
	414	15	4	11		15	6	3	15	15	2	10	27.60	2		
	415	11	4	7		11	7	2	11	11		10	20.00	3	4,333	
	416	7	3	4		7	5	3	7	7		6	15.75	2		
	417	5	4	1		5	2	1	4	4	1	4		4	3,250	
	418	11	3	8		11	8	2	11	11	2	11	32.00	5	5,640	
	419	8	4	4		8	5		8	8	1	8		4	3,750	
	420	5	3	2		5	1		5	5		5		2		
	421	2	2			2			2	2		2		1		
	422	4	2	2		4	1		4	4		2		2		
	423	4	2	2		4			4	4		2		2		
	424	1	1			1			1	1		1		1		
	425	1	1			1			1	1		1		1		
	426	4	1	3		4	4		4	4		4	26.33	3		
	427	3	2	1		3	1		3	3	1	1	18.75	5	4,400	
	428	9	2	7		9	1	5	9	9	1	7	3.666	9	7,000	
	429	14	10	4		14	3		14	14	2	14	16.33	3		
	430	3	3			3			3	3		3		3		
	431	1	1			1			1	1		1		1		
	432	2	2			2			2	2		2		2		
	433	4	2	2		4			4	4		4		2		

¹For renter - occupied dwelling units and vacant nonseasonal not dilapidated units, for rent.
²For owner - occupied dwelling units and vacant nonseasonal not dilapidated units, for sale only.

HOUSING—BLOCK STATISTICS

Table 3.—CHARACTERISTICS OF HOUSING FOR WARDS, BY BLOCKS: 1950—Con.

Ward	Block	All dwelling units by occupancy and tenure					All dwelling units by condition and plumbing facilities			Occupied dwelling units			Contract monthly rent ¹		Value ² of one-dwelling-unit structures		
		Total	Owner occupied	Renter occupied	Vacant non-seasonal not dilap., for rent or sale	Other vacant and non-resident	Number reporting	No private bath or dilap.	No running water or dilap.	Total	Persons per room		Occupied by non-white	Number reporting	Average monthly rent (dollars)	Number reporting	Average value (dollars)
											Number reporting	1.51 or more					
4	434	7	4	3		7	1		7	7			3	30.00	4	5,500	
	435	5	1	4		5	4		5	5	1	3	4	37.50			
	439	13	10	3		12	2		13	13			3	32.66	8	5,375	
	440	6	5	1		6	1	1	6	6			1		5	5,300	
	441	9				9	1	1	9	9							
	442	9	5	3		9			9	9			1		3	7,933	
	443	15	7	8		15	5	2	15	15		2		3	3,666	3	4,333
	444	17	12	5		17	5		17	17				5	3,700	6	4,333
	445	14	4	10		14	2		14	14				9	3,720	10	5,080
	446	19		18		19			19	19		2	18	3	3,155	2	
														18	3,211		
	447	104	14	88		100	1		102	101	15	32	87	6	3,116	10	4,540
	448	12	6	6		12	4	2	12	12			6	3	3,033	3	4,600
	450	201	51	149		197	3	14	202	199	24	129	140	42	2,965	42	4,390
	451	95	26	69		94	2		95	95			21	6	3,076	21	7,385
	453	25	9	16		22	1	14	25	23	5	20	15	6	1,820	6	2,916
	454	12		12		12			12	12			2	2	1,966		
	455	5	3	2		5			5	5						3	5,666
	456	2				2			2	2							
	457	6	5	1		6			6	6			1	3	1,633	2	
	458	5		5		5	5	3	5	5			5	5			
	459	17	6	7	1	13	9	3	13	13	2	12	7	4	30.71	5	2,700
	460	10	5	5		9	3	1	10	9			4	1	18.75	4	3,750
	461	4	3	1		3	1	1	4	4			4	1			
463	3	2	1		3			3	3								
464	9	5	4		9			9	9			4	4	3,625	2		
465	10	5	5		10			10	10			5	5	2,800	4	3,000	
466	8	4	4		8	1	1	8	8			3	3	2,366	3	3,000	
467	8	3	5		7			8	7	2	8	5	5	1,820	2		
5	PART IN BLOCK AREA C																
	257	43	18	25		41	6		43	43	4		24	31.50	6	4,800	
	258	20	10	10		20	4	1	20	19	2		10	3,900	10	5,650	
	259	35	21	14		35	3		35	34			13	3,146	16	6,500	
	260	20	6	14		19			20	20	1		14	3,464	6	5,583	
	261	5	2	3		4			5	5					2		
	263	14	10	4		14	5	2	14	14			7	2,950	6	5,000	
	285	16	7	8	1	16	4		15	15			4	2,500	5	5,200	
	286	18	14	4		18	5	2	18	18			4	2,525	12	6,350	
	287	26	14	11		26	2		25	25		1	11	3,918	11	6,236	
	288	24	17	7		24	4		24	24	2	7	7	3,728	15	7,453	
	289	9	7	2		9	2		9	9			2	2	7,571	7	
	290	6	3	2		6	2		6	6					6	7,333	
	291	6	6			6			6	6					6	6,928	
	292	9	7	2		9	9		9	9			2	2	7,055	9	6,166
	293	23	13	10		23	4		23	23			10	3,700	9	6,333	
	294	16	11	5		16	3		16	16			3	3,433	9	6,166	
	295	37	15	22		37	1	3	37	37	4	21	12	4	3,461	12	6,333
	296	14	10	4		14			14	14			4	4	3,525	9	9,522
	297	30	21	9		29			30	30			6	6	4,333	19	7,131
	298	18	14	4		17			18	18			4	4	5,350	12	6,500
	299	34	20	14		33			34	34	1	12	11	8	4,083	11	6,500
	300	16	7	8		15			15	15			6	6	3,725	7	7,600
	301	16	10	6	1	13			16	16			8	8	3,133	9	6,222
	302	1				1			1	1							
	303	5	2	3		5			5	5			3	3	2,833	1	
	304	31	9	22		28	1		31	30			20	7	3,345	7	6,285
	305	32	16	16		31			32	32	1	15	8	8	3,433	8	8,062
	306	12	6	6		11			12	12			1	1	3,900	5	7,000
	307	17	8	9		15			17	17			8	6	2,875	6	6,666
	308	19	10	9		19	3	1	19	19			8	8	3,250	9	6,888
	309	13	7	6		13	5		13	13			5	5	3,380	5	6,700
	310	7	7			7			7	7			4	4	2,814		
	311	8	4	4		8			8	8			3	3	3,050	3	5,500
	312	16	13	3		16	3		16	16			4	4	2,900	10	6,850
	313	23	16	7		22	2		23	23	1	7	7	7	4,057	13	6,230
	314	21	12	9		21	2		21	21		1	9	9	3,377	10	7,250
	315	20	15	5		20	2		20	20			4	4	3,375	12	6,416
	316	6	3	3		6			6	6			3	3	2,833	3	5,500
	317	8	4	4		8	3		8	8			3	3	4,000	1	
	318	8	3	5		8	3		8	8			5	5	4,280	1	
	319	4	3	1		4			4	4						3	5,966
	320	13	13			13	1		13	13			1	1	6,269	1	
	321	14	11	3		14			14	14			1	1	4,000	13	5,550
	322	19	15	4		19	1		19	19			3	3	3,656	15	6,580
	323	5	5			5			5	5						5	7,160
324	14	9	4		14	3		14	14			7	7	3,640	9	5,833	
325	15	8	7		15	5		15	15	1	5	5	5	3,514	7	6,114	
326	38	25	11	1	36	9	1	37	35		11	11	3	3,545	19	5,815	
327	13	10	2		12	2		13	11		1	3	3	3,600	9	6,444	
328	13	11	2		12			13	13			2	2		8	6,737	
329	21	13	8		21	4		21	21	1	8	8	8	30.12	9	6,111	
330	4	4			4			4	4						3	6,333	
331	9	6	3		9			9	9			3	3	4,166	5	7,160	
332	9	9			9			9	9						9	5,888	
333	23	13	10		23	9	5	23	23	1	10	10	4	2,710	9	5,888	
334	15	11	4		15	1		15	15			4	4	2,950	10	5,530	
335	17	15	2		17	1	1	17	17			2	2		14	5,392	

¹For renter - occupied dwelling units and vacant nonseasonal not dilapidated units, for rent.
²For owner - occupied dwelling units and vacant nonseasonal not dilapidated units, for sale only.

Table 3.—CHARACTERISTICS OF HOUSING FOR WARDS, BY BLOCKS: 1950—Con.

Ward	Block	All dwelling units by occupancy and tenure					All dwelling units by condition and plumbing facilities			Occupied dwelling units			Contract monthly rent ¹		Value ² of one-dwelling-unit structures		
		Total	Owner occupied	Renter occupied	Vacant non-seasonal not dilap., for rent or sale	Other vacant and non-resident	Number reporting	No private bath or dilap.	No running water or dilap.	Total	Persons per room		Occupied by non-white	Number reporting	Average monthly rent (dollars)	Number reporting	Average value (dollars)
											Number reporting	1.51 or more					
5	337	22	16	6					22	22	1		6	428.3	11	6,727	
	338	23	17						23	23			6	428.3	13	6,261	
	339	23	12	1					23	23	1		11	220.9	10	6,800	
	340	16	11	5					16	16			5	380.0	7	6,500	
	341	18	11	7					17	17	1		7	351.4	5	8,180	
	342	14	8	6	1				14	14	1		5	325.0	4	6,875	
	343	21	13	8					21	20	1		2	286.6	13	7,100	
	344	13	10	3					13	13			3	266.6	9	6,111	
	345	21	18	3					20	21	1		12	340.8	6	5,166	
	346	18	9	9					18	18			9	278.8	5	6,320	
	347	3		2	1				2	2			3	433.3			
	348	34	24	10					33	5	1		7	312.8	20	5,885	
	349	12	6	5	1				11	6			5	398.0	4	5,625	
	350	18	9	8	1				18	10			9	261.1	7	5,885	
	351	17	15	2					17	2			9	656.4	14	7,000	
	352	23	19	3					23	3	3		2	240.0	17	5,817	
	353	13	11	2		1			13	6			3	690.0	10	6,900	
	354	18	16	2					18	3			2	560.0	13	5,600	
	355	24	16	8					24	3	1		8	410.0	13	5,353	
	356	25	21	4					25	5			4	325.0	18	6,316	
	357	20	18	2					20	3	1		2		17	6,223	
	358	17	16	1					17	2			1		15	7,686	
	359	7	6	1					7	7			1		6	7,583	
	360	4	3	1					4	4			1		3	6,000	
	362	5	5						4	2	1		1		7	7,166	
	363	14	10	4					14	2	1		4	552.5	9	7,687	
	364	7	6	1					7	7					6	8,166	
	366	11	10	1					11	7			1		10	7,060	
	367	13	13						13	13					12	6,716	
	368	9	8	1					8	9			1		8	5,875	
	369	12	12						12	12					11	7,427	
	370	14	13	1					14	14					12	6,483	
	371	21	21						21	21					20	5,935	
	372	15	15						15	15					15	5,473	
	373	14	13	1					14	14	1		1		13	6,141	
	374	15	13	2					15	14			1		1	6,046	
	375	9	5	4	1				9	9	1		3	333.3	5	5,400	
	376	8	5	3					8	5			3	370.0	3	5,433	
	377	14	12	2					14	8	1		2		1	6,318	
	378	29	17	12					29	11	4		12	308.3	11	5,954	
	380	11	6	5					10	2			5	330.0	4	4,625	
	381	5	2	3					5	4			2		1	4,625	
	382	14	7	7					14	4			8	325.7	4	8,000	
	383	16	8	6	2				14	2	1		8	335.0	5	5,900	
	384	14	9	5					14	2			1	240.0	8	6,687	
	385	15	13	2					14	1			6	240.0	12	6,275	
	386	12	8	4					15	2			9	250.0	7	6,642	
	387	25	17	8					12	12			9	327.5	16	6,262	
	388	16	13	3					25	3	1		2	186.6	12	5,725	
	389	16	12	4					16	4	3		4	285.0	10	4,920	
	390	13	10	3					13	3	1		3	350.0	9	5,366	
	391	18	11	7					18	5			6	303.3	9	5,966	
	392	3	2						3	2			1		2		
	394	3	3						3	3			8	276.6			
	395	17	9	8					17	3			8	401.2	5	5,740	
	396	6	5	1					6	6			1		5	5,700	
	397	1							1	1					3	5,200	
	398	6	4	2					6	6			2		6	5,666	
	400	8	6	2					8	1			1	300.0	5	5,100	
	401	8	5	3					8	1	1		3				
	402	6	6						6	6			1		6	5,500	
	403	9	7	2					9	2			1		6	6,750	
	404	7	6	1					7	7			1		3	5,000	
	405	3	3						3	3			4	260.0	3	6,500	
	406	9	5	4					8	2			4		5	5,333	
	407	5	5						5	5					5	4,600	
	408	20	14	6					20	1			4	255.0	11	5,090	
	409	12	9	3					12	3	1		1		8	5,787	
	410	9	5	4					9	2			4	257.5	5	4,700	
	411	11	8	3					11	3	1		2		6	5,166	
	412	8	6	2					8	1	1		1		4	5,250	
	413	10	4	6					10	1			6	383.3	3	4,966	
	414	11	7	4					11	7			3	283.3	7	6,100	
	415	7	7						7	7					6	5,166	
	416	13	1	12					12	11	11		11	231.8			
	417	10	4	5					10	7			5	440.0	4	6,125	
	419	7	4	3					7	7			7	222.8			
	420	7	4	3					7	7			3	366.6	2	5,750	
	421	6	5	1					6	6			1		4	5,750	
	422	6	3	3					6	6			3	666.6	3	7,666	
	424	10	5	5					10	8			3	273.3	3	9,166	
	425	12	9	3	1	1			12	8			3	326.6	8	5,625	
	426	8	5	3					8	3			2		3	7,500	
	427	3	2	1					3	3			1		2		
	428	9	7	2					9	9			2		5	5,083	
	429	8	7	1					8	4	1		1		5	3,840	
	430	9	8	1					9	9			1		8	5,062	

¹For renter - occupied dwelling units and vacant nonseasonal not dilapidated units, for rent.
²For owner - occupied dwelling units and vacant nonseasonal not dilapidated units, for sale only.

HOUSING—BLOCK STATISTICS

Table 3.—CHARACTERISTICS OF HOUSING FOR WARDS, BY BLOCKS: 1950—Con.

Ward	Block	All dwelling units by occupancy and tenure					All dwelling units by condition and plumbing facilities			Occupied dwelling units			Contract monthly rent ¹		Value ² of one-dwelling-unit structures		
		Total	Owner occupied	Renter occupied	Vacant non-seasonal not dilap. for rent or sale	Other vacant and non-resident	Number reporting	No private bath or dilap.	No running water or dilap.	Total	Persons per room		Number reporting	Average monthly rent (dollars)	Number reporting	Average value (dollars)	
											Number reporting	1.51 or more					Occupied by non-white
5	431	6	5	1		5			6	6		1		4	4.450		
	432	6	4	2		5	2	2	6	6		2	4.166	3	7.166		
	433	5	5	3		5			5	5		3		5	4.120		
	434	2							2	2		2		4	6.625		
	435	4	3	1		3	2	2	4	4	1	1		2	2.875		
	436	4	5	2	1	8	8	3	7	7		2		4	2.875		
	437	8	5	2	1				4	4	2	1		3	2.333		
	438	2							4	4				9	6.466		
	439	4	3	1		4	3	2	11	11		1		1			
	440	11	10	1		11	1		11	11				1	1	9	7.188
	441	3	2	1		3			3	3		1	40.00	1	1	9	7.290
	443	15	12	3		15			15	15	2	12	36.83	11	3	3	6.800
	444	25	13	12		25	6	5	25	25				3	2	4	7.242
	445	4	4			4			4	4		4	32.50	2	1	4	7.000
	446	31	22	4	5	31			26	26				4	4	4	7.000
	447	4	4			4			4	4					2		
	448	4	4			4			4	4				1	1	2	
	449	4	3	1		4			3	3		1		1	1	3	7.000
	450	3	2	1		3			3	3							
	451	3	3			3			3	3						3	8.033
	452	4	3		1	4			3	3					4	6.125	
	453	4	4			4			4	4							
	455	1				1			1	1					1	2	
	457	3	3			3	2	2	3	3		1			2		
	458	3	3			3	1		3	3						4	6.250
	459	2				2			4	4					2	2	
	460	4	4			4	1	2	2	3					4	4	6.075
	461	3	2	1		3			2	2					3	3	3.833
	463	4	4			4			4	4				2	2	3	
	464	4	4			4			4	4					3	3	5.800
	465	6	4	2		6			6	6					3	6	3.966
	466	3	3			3			3	3	1	3	29.33	1	2	2	5.342
	467	12	8	3	1	10	6	2	8	8				1	7	4	8.500
	468	8	7	1		8			7	7		4		2	10	10	5.800
	470	3	3			3			3	3					4	4	
	473	7	5	2		7	4	3	7	7				1	2	2	6.433
	474	11	10	1		11			6	6				1	1	3	5.166
	475	6	4	2		6			5	5				4	4	5	5.400
	476	5	4	1		5			4	4		2	19.25				
	477	12	6	4		12	3	1	10	10		6	30.66				
	480	15	6	9		15			15	15				6	5	5	6.700
	481	15	5	10		14	5	5	15	15		10	34.00	1	7	7	8.071
	483	8	7	1		8			8	8		1			10	4	4.430
	484	17	13	4		17	1	1	17	17		4	28.25		4	4	4.325
	485	6	5	1		6			6	6							
	487	1				1			1	1					6	3	6.666
	490	1				1			1	1					4	3	9.038
	491	9	3	6		9	1	1	9	9				5	3	3	7.808
	493	19	14	5		19	2		19	19	1	4	23.75	1	4	2	7.378
	494	42	37	5		42	4		42	42		1	36.40		5	3	8.062
495	27	26	1		27			27	26					8	8	8.062	
496	18	12	5	1	18	6		17	17				6	8	8	8.062	
497	1				1			1	1					11	4	4.527	
498	23	18	5		23	9	1	23	23	2	1	30.80		4	4	4.250	
499	9	4	5		9	4		9	9				4	1	1		
500	5	1	4		5	1		5	5				4	9	9	5.000	
501	15	11	4		15	4		15	15	1	1	27.00					
502	2				2			2	2				11	3	3	6.333	
505	16	5	11		16	3		16	15								
506	1				1			1	1					5	5	6.700	
509	2				2			2	2					1	1	8.071	
510	2				2			2	2					4	4	2.875	
511	6	6			6	5	4	6	6		2						
512	2				2			2	2					3	3	3.000	
513	3	3			3	2	2	3	3	1			1	3	3	3.000	
514	4	3	1		4	3	3	4	4								
529	2				2			2	2					3	3	8.000	
530	4	3	1		4	3		4	4								
5	PART IN BLOCK AREA D																
	280	1		5		5			5	5		5	4	34.00			
	342	5															
	343	1															
	344	10	2	8		9	4	3	10	10		9	6	3	4	3.875	
	400	9	5	4		9	4	1	9	9		1	3	3	2	2	2.450
	401	7	3	4		7	3	5	7	7		1	2	2	2	2	3.833
	408	9	2	5	1	7	7		7	7		1	7	3	2	2	2.833
	409	8	1	5		7	5		8	8		2	6	7	5	5	1.985
	410	24	6	17		23	12	8	23	23		23	13	4	1	1	2.353
	411	10	3	7		10	2	2	10	10		2	9	4	1	1	2.500
	468	8	6	2		8	6	2	8	8		1	7	2	4	4	4.000
	469	7	4	3		7	6		7	7				2	4	4	3.200
	470	10	3	7		10	2		10	10				2	2	2	
	471	3				3			3	3				1	1	1	
472	55	29	23		53	16	11	52	52		5	24.55	23	12	12	3.666	
473	16	8	8		16	4	1	16	16		15	27.12	8	2	2	2.733	
475	25	8	16		25	11	6	24	24		2	18.78	14	3	3	5.166	
477	8	4	4		8			8	8				1	3	3		

¹For renter - occupied dwelling units and vacant nonseasonal not dilapidated units, for rent.
²For owner - occupied dwelling units and vacant nonseasonal not dilapidated units, for sale only.

Table 3.—CHARACTERISTICS OF HOUSING FOR WARDS, BY BLOCKS: 1950—Con.

Ward	Block	All dwelling units by occupancy and tenure					All dwelling units by condition and plumbing facilities			Occupied dwelling units			Contract monthly rent ¹		Value ² of one-dwelling-unit structures		
		Total	Owner occupied	Renter occupied	Vacant non-seasonal not dilap., for rent or sale	Other vacant and non-resident	Number reporting	No private bath or dilap.	No running water or dilap.	Total	Persons per room		Number reporting	Average monthly rent (dollars)	Number reporting	Average value (dollars)	
											Number reporting	1.51 or more					Occupied by non-white
5	478	23	9	14					23	23	1		13	34.23	6	5,250	
	479	12	8	4					12	12	1		4	35.00	4	4,750	
	480	11	7	4					11	11			2		5	3,740	
	481	15	5	10					15	15			10	28.90	4	5,250	
	482	11	1	10					11	11			9	36.22	1	3,833	
	483	10	5	5					10	10			5	42.00	3	4,420	
	484	26	12	13		1			25	25	2		13	30.07	5	4,375	
	485	18	8	10					18	18	1		9	25.00	4		
	486	6	2	4					6	6	1		4	25.75	2		
	487	1															
	492	15	7	7	1				15	14	1	1	8	34.62	4	6,375	
	493	14	3	11					14	14			8	31.12	2		
	495	2															
	496	2															
	498	26	13	13					26	26	1		13	35.07	12	4,150	
	499	22	22	13					35	35	1		10	27.90	20	4,905	
	500	35	22	13		2			47	46	2		19	26.52	17	4,935	
	501	48	25	21					66	66	1		5	33.50	1		
	503	6	1	5					6	6			2		1		
	504	3	1	2					3	3			1		1		
	505	6	2	4					6	6	1		4	30.00	2		
	506	4	3	1					4	4			1		3	4,833	
	507	8	6	2					8	8			2		1		
	508	5	3	2					5	5			2		2		
	509	6	3	3					6	6	1		3	30.00	3		
	510	10	4	6					10	10			6	23.66	3	6,666	
	511	2		5					2	2			5	31.00			
	512	5		4					5	5	1		3	32.00	1		
	513	5		5					5	5			3				
	514	5	1	4					5	5			3				
	515	19	2	15	2				17	17	1		14	36.14	2		
	516	12	5	7					12	12			5	33.20			
	517	3		3					3	3			3	24.00			
	518	2															
	519	1															
	520	5	5						5	5			3	26.66	5	6,560	
	521	10	6	4					10	10			1		4	5,400	
	522	3	2	1					3	3			2		2	4,100	
	523	5	5						5	5			5	23.75	5	4,700	
	524	11	6	5					11	11			1		4		
	525	13	3	10					13	13			7	25.22	9	3,640	
	526	7	5	2		1			7	6			6		1		
	527	5	4	1					5	5			4		2		
	528	6	4	2					6	6			2		3	2,833	
	529	7	4	3					7	7			4	34.33	4		
	530	13	9	4					13	13	1		3	37.00	4	3,075	
	531	1							1	1			2		2		
	532	3	1	2					3	3			4	18.25	6	3,833	
	533	8	3	5					8	8			6		2		
	534	10	8	2					10	10	1		8		2	2,500	
	535	17	7	9		1			16	16	4		12	17.62	8		
	536	4	2	2					4	4			3		1		
	537	7	3	4					7	7			2	27.50	2		
	538	7	4	3					7	7	1		4	29.33	4	3,875	
	539	1							1	1			3		4		
	540	5	4	1					5	5			2		1		
	541	2							2	2			1		6		
542	23	16	7					23	23	3		16	23.57	16	3,781		
543	30	23	6		1			29	29	2		22	27.83	20	3,590		
544	42	24	18					41	42	2		30	23.27	17	4,264		
546	10	4	6					10	10	1		4	24.33	3	4,533		
547	5	4	1					5	5			2		3			
548	1							1	1			1		1			
549	13	9	4					13	13			10	24.25	4	3,475		
550	4	4						4	4	1		3		3	3,333		
551	9	6	3					9	9			9	26.66	4	4,000		
552	9	7	2					9	9			3		7	3,442		
553	13	13						13	13			3		12	4,016		
554	35	26	8		1			35	34	4		8	27.50	21	3,733		
555	11	9	1			1		10	10	2		8		9	4,555		
556	9	6	3					7	5			3	27.66	5	4,940		
557	23	13	10					23	23	1		6	18.22	9	4,277		
558	9	3	6		1			9	8			5	26.80				
559	5	5						5	5			4	35.75				
560	5	4						5	5			4	18.75				
561	1							1	1			2		3	3,500		
562	5	3	2					5	5			3	24.33	4	5,500		
563	6	3	3					6	6			1		10	4,880		
564	18	11	7					18	18			15	32.60				
565	18	12	6					17	18	1		4	34.00	11	4,890		
566	8	7	1					8	8			1		7	5,928		
567	14	7	7					13	14			6	33.66	6	6,033		
568	6	4	2					6	6			6		4	5,550		
569	6	6						6	6			3	31.40				
570	6	6						6	6			5	31.60				
571	15	9	5		1			15	14			1		5	5,100		
572	4							4	4			1		2			

¹For renter - occupied dwelling units and vacant nonseasonal not dilapidated units, for rent.
²For owner - occupied dwelling units and vacant nonseasonal not dilapidated units, for sale only.

HOUSING—BLOCK STATISTICS

Table 3.—CHARACTERISTICS OF HOUSING FOR WARDS, BY BLOCKS: 1950—Con.

Ward	Block	All dwelling units by occupancy and tenure					All dwelling units by condition and plumbing facilities			Occupied dwelling units			Contract monthly rent ¹		Value ² of one-dwelling-unit structures		
		Total	Owner occupied	Renter occupied	Vacant non-seasonal not dilap., for rent or sale	Other vacant and non-resident	Number reporting	No private bath or dilap.	No running water or dilap.	Total	Persons per room		Occupied by non-white	Number reporting	Average monthly rent (dollars)	Number reporting	Average value (dollars)
											Number reporting	1.51 or more					
5	573	37	24	13	1	30	15	14	37	37	7	21	13	2 492	22	41.50	
	575	7	2	4		7	6	2	6	6	1	3	5	3 600	2	60.00	
	580	5	5			5	2	2	5	5	1		2				
	581	5	3	2		5	2	2	5	5	2		1				
	582	3		2		3	1	1	3	3	1		4	3 300	14	60.78	
	583	19	15	4		19	13	11	19	19	6	1	14	28.21	10	48.90	
	584	34	17	16		33	10	10	40	39	3	2	15	37.46	17	65.00	
	585	40	22	18		39	10	4	40	39	2	2	6	18.66	7	55.85	
	591	17	8	9		17	9	9	17	17	2	1	5		5	46.00	
	593	6	5	1		6	4		6	6							
	594	26	20	6		26	8	2	26	26	3	1	5	28.80	18	51.83	
	596	8	5	3		8	4		8	8			3		3	11.000	
	597	11	8	3		11	4		11	11			3	21.66	7	53.57	
	598	6	6			6	6		6	6			6		6	53.33	
	599	8	7	1		8	1	1	8	8	2		1		6	72.66	
	600	7	6	1		7	3	2	7	7			6		6	57.83	
	601	3	2	1		3	1	1	3	3			2		2		
	604	11	5	6		11	6		11	11			5	25.40	4	57.50	
	605	11	4	7		11	4	2	11	11	1		7	40.71	2		
	606	5	4	1		5	5		5	5			4		4	60.25	
6	6	8	3	5		8			8	8			5	37.00	3	81.66	
	7	12	3	9		10			12	12			2	51.88	2		
	8	6	4	2		6			6	6			6	38.16	1		
	9	10	2	8		10	1	1	10	10			3	30.66	1	16.666	
	10	4	1	3		4			4	4			6	38.16	1		
	11	9	2	7		9			9	9	1		7	49.16	2		
	12	10	3	7		10	1	1	10	10			6	43.85	2		
	13	14	7	7		14			14	14			6	43.66	3	68.33	
	14	20	5	14	1	19			19	19			13	53.46	2		
	15	24	18	5	1	22	2	2	23	23	1		5	21.00	18	86.11	
	16	30	19	10		30	1	1	29	27			10	51.50	13	90.38	
	17	18	10	8		18	1	1	18	17			8	31.62	10	78.00	
	18	4	3	1		4	4		4	4			4		3	19.000	
	19	27	6	20		27	1	2	26	26	2		20	42.80	4	80.00	
	20	18	9	9		17	3	1	16	16			7	47.28	7	83.57	
	21	26	13	13		26	2	2	26	26			11	44.90	10	86.00	
	22	7	5	2		7	7		7	7			5		5	64.00	
	23	7	7			7	7		7	7			5		5	85.50	
	24	12	7	5		12	2	2	12	11			5	49.40	5	92.00	
	25	16	11	5		15	2	2	16	16			5	38.00	7	89.28	
	26	14	11	3		14			14	14			3	38.00	9	78.88	
	27	18	13	5		18	2	2	18	18			5	38.00	8	82.50	
	28	4	2	2		4			4	4			2		2		
	29	7	2	5		7	3	3	7	7	1		3	37.66	3	70.00	
	30	22	16	6		22	2	3	22	22			5	37.60	13	64.38	
	31	14	10	4		14	2	2	14	14	1		4	30.50	8	61.00	
	32	10	4	6		10	2	2	10	10			6	35.66	1		
	34	19	14	5		19	1	1	19	19			4	43.00	11	74.54	
	35	26	21	5		26	2	2	26	25			5	42.00	13	75.00	
	36	28	21	7		28	1	3	28	25	1		11	37.18	15	60.86	
	37	39	39	0	1	38	9	9	35	35			7	45.00	25	71.92	
	38	34	27	7		33	4	2	34	34			10	43.80	25	81.40	
	39	38	27	11		38	2	2	38	38			6	38.66	17	75.00	
	40	26	26	0		26	2	2	26	27			5	60.00	20	81.65	
	41	28	28	0		28	2	2	28	28			3	46.66	24	81.66	
	42	28	28	0		28	2	2	28	21			4	42.00	17	76.76	
	43	28	28	0		28	2	2	28	23			11	42.90	12	77.91	
	44	27	27	0		27	3	3	26	26			20	45.60	32	88.43	
	45	14	11	3		14	10	4	14	14	1		30	43.50	13	88.84	
	46	33	28	5	1	33	6	1	33	28			46	34.73	22	137.72	
47	22	22	0		22	1	1	22	18			7	57.14	9	133.88		
48	20	20	0		20	2	2	20	20			8	42.12	13	92.30		
49	10	8	2		10	1	1	10	10			1		6	91.66		
50	21	13	8	1	21	5		20	20	1		13	37.84	4	77.50		
51	1				1			1	9			6	28.00	3	83.33		
52	9	3	6		9	1	1	9	6			6	28.83	3			
53	6	6			6	6		6	9			2		5	85.40		
54	9	6	3		9	1	1	9	9			8	44.37	8	88.87		
55	23	15	8		23	3	3	23	22			3	26.66	15	77.40		
56	20	16	4		20	1	1	19	19			3		15	77.40		
57	11	7	4		11	5	1	10	10			4	28.33	7	68.57		
58	10	6	4		10	5	1	10	10			3	28.75	4	67.50		
59	18	16	2		17	5	3	17	17			9		15	76.00		
60	22	12	10		22	1	1	22	22	2		9	35.77	9	77.77		
61	15	9	6		15	2	2	15	15			5	32.00	5	91.40		
62	27	20	7		27	2	2	27	27			6	44.66	16	71.56		
63	35	19	16		34	6	3	35	34			16	42.31	13	73.15		
64	27	20	7		27	4	2	27	30			18	44.87	16	80.75		
65	31	22	9		31	4	4	31	31			5	33.00	19	68.05		
66	31	24	7		31	4	4	31	31			5	36.00	6	67.50		
67	13	8	5		13	4	2	13	13			6		6	71.60		
68	7	5	2		7	2	2	7	7			2		3	90.00		
69	9	9	0		9	6	2	9	9			7		7	70.88		
70	19	12	7		19	6	2	19	19			7	40.42	7	72.85		
71	19	10	9		19	10	2	19	19	1		8	33.50	6	66.66		
72	10	8	2		10	4	2	10	10			6	40.50	5	71.60		

¹For renter - occupied dwelling units and vacant nonseasonal not dilapidated units, for rent.
²For owner - occupied dwelling units and vacant nonseasonal not dilapidated units, for sale only.

Table 3.—CHARACTERISTICS OF HOUSING FOR WARDS, BY BLOCKS: 1950—Con.

Ward	Block	All dwelling units by occupancy and tenure					All dwelling units by condition and plumbing facilities			Occupied dwelling units			Contract monthly rent ¹		Value ² of one-dwelling-unit structures	
		Total	Owner occupied	Renter occupied	Vacant non-seasonal not dilap., for rent or sale	Other vacant and non-resident	Number reporting	No private bath or dilap.	No running water or dilap.	Total	Persons per room		Number reporting	Average monthly rent (dollars)	Number reporting	Average value (dollars)
											Number reporting	1.51 or more				
6	131	11	5	5	1	11	2		10	10	1	6	39.66	4	8,000	
	132	13	7	6		13			13	13		6	31.00	5	7,000	
	133	14	13	1		14			14	14		1		13	7,807	
	134	14	9	5		14			14	14		4	38.50	5	7,600	
	135	10	8	2		10			10	10		2		6	9,500	
	136	13	10	3		13	1	1	13	13		2		8	8,375	
	137	10	6	4		10			10	10		4	47.50	4	8,375	
	138	8	7	1		8			8	8		1		6	9,833	
	139	14	7	7		14	4	1	14	13		7	34.57	3	8,166	
	140	12	5	7		12			12	12		7	42.71	3	7,833	
	141	35	33	2		35			35	35		2		29	8,955	
	142	32	31	1		32			32	32		1		30	10,183	
	143	10	9	1		10	2		10	10		1		3	11,312	
	144	39	36	3		39	1	1	39	39		3	50.00	3	8,533	
	145	38	32	6	1	38			36	36	1	4	41.25	2	8,338	
	146	34	25	9	2	34		2	32	31		6	49.12	2	8,292	
	147	39	32	7		39			39	39		7	41.42	3	8,292	
	148	24	21	3		24			23	22		2		19	7,824	
	149	29	26	3		29			28	27		1		24	7,645	
	150	16	9	7	2	16			14	13		4	28.25	9	7,500	
	151	16	14	2		16			16	16	1	2		13	6,692	
	152	21	16	5		21			21	21		4	36.25	13	8,807	
	153	21	17	4		21	2		21	21	1	4	39.75	15	7,466	
	154	20	10	10		20	4		20	20		8	38.75	6	7,583	
	155	7	6	1		7			7	7		1		6	6,316	
	156	1				1			1	1				7	7,750	
	157	7	6	1		7			7	7		2		2	8,185	
	158	11	7	4		11	4	2	11	11		2		5	7,600	
	159	9	7	2		9			8	8		2		3	6,500	
	160	6	4	2		6			6	6		2				
	161	12	7	5		12	3		12	12		3	31.66	7	6,471	
	162	13	9	4		13	4		13	13		4	34.25	7	7,785	
	189	59	46	13	1	59	8		58	58		12	41.00	37	7,194	
	190	28	17	11		28	9	2	28	28		8	35.75	9	7,633	
	191	13	13			13			13	13				11	7,727	
	192	24	17	7	1	24	6		23	23		6	32.16	10	7,200	
	193	22	17	5		22	2	1	22	22		4	42.50	14	7,200	
	194	15	13	2		15	3		15	15		1		14	8,275	
	195	22	21	1		22	1		22	21		1		19	7,500	
	196	20	16	4		20			19	19	2	3	37.66	15	7,620	
	197	22	18	4		22			22	22	1	4	38.75	16	7,700	
	198	22	20	2		22			22	22		2		19	7,905	
	199	31	30	1		31			31	30	1	1		2	7,485	
	200	33	22	11		33			23	23		1		2	8,166	
	201	25	24	1		25			25	25		1		1	8,285	
	202	23	18	5		23			23	23		5	40.00	1	9,105	
	203	22	20	2		22			22	22		2		1	8,341	
	204	15	14	1		15			15	15		4	50.00	14	7,678	
	205	16	12	4		16		3	16	16		4	44.33	8	8,375	
	206	11	8	3		11		4	11	11		3		5	8,800	
	207	10	9	1		10			10	10		2		9	9,333	
	208	9	7	2		9			9	9		1		7	9,857	
	209	8	7	1		8			8	8		1		7	10,142	
	210	11	9	2		11			10	10		3	41.00	9	9,000	
	211	8	4	4		8			7	7		3	55.66	3	9,333	
	212	22	19	3		22			22	22		4	53.75	18	9,944	
	213	11	6	5		11			11	11		2		6	13,583	
	214	15	13	2		15			15	15		1		12	10,666	
	219	16	14	2		16			16	16		2		14	9,750	
	220	13	11	2		13			12	12		1		10	9,850	
	221	7	6	1		7			7	7		1		4	10,750	
	222	14	12	2		14	1		13	13		1		11	8,127	
	223	10	10			10			10	10				9	9,322	
	224	14	12	2		14	2		14	14		2		9	9,177	
	225	16	16			16			16	16				16	8,006	
	226	16	12	4		16	1	2	16	16	1	3	36.00	10	6,810	
	227	16	12	4		16	2		16	16		4	36.25	10	6,990	
	228	33	33			33			33	33		2		27	8,507	
	229	33	25	8		33	3		33	33		2	51.14	22	8,000	
	230	30	27	3		30			30	30		3	34.33	27	7,233	
	231	24	24			24		1	24	24	1			23	7,617	
	232	9	9			9			9	9				8	7,500	
	233	35	30	5		35			35	35		5	42.00	27	8,166	
	234	10	8	2		10			10	10		2		8	7,375	
	235	7	7			7			7	7				7	7,385	
	236	1	1			1			1	1		1		4	7,500	
	237	29	26	3		29		1	29	29		3	40.66	20	7,725	
	238	5	4	1		5			5	5		4	23.25	4	6,500	
	239	4	4			4			4	4				3	5,300	
	240	5	4	1		5			5	5		1		4	6,500	
	241	23	16	6		23		1	22	22		6	36.33	15	6,513	
	244	13	11	2		13			13	13		2		11	6,554	
	265	13	11	2		13			13	13		2		11	7,590	
	266	1				1			1	1				2		
	267	3	2	1		3			3	3		1		2		
	268	5	3	2		5			5	5		2		2		
	269	6	4	2		6			6	6		2		4	8,125	

¹For renter - occupied dwelling units and vacant nonseasonal not dilapidated units, for rent.
²For owner - occupied dwelling units and vacant nonseasonal not dilapidated units, for sale only.

HOUSING—BLOCK STATISTICS

Table 3.—CHARACTERISTICS OF HOUSING FOR WARDS, BY BLOCKS: 1950—Con.

Ward	Block	All dwelling units by occupancy and tenure					All dwelling units by condition and plumbing facilities			Occupied dwelling units				Contract monthly rent ¹		Value ² of one-dwelling-unit structures	
		Total	Owner occupied	Renter occupied	Vacant non-seasonal not dilap., for rent or sale	Other vacant and non-resident	Number reporting	No private bath or dilap.	No running water or dilap.	Total	Persons per room		Occupied by non-white	Number reporting	Average monthly rent (dollars)	Number reporting	Average value (dollars)
											Number reporting	1.51 or more					
6	270	9	9						9	9						9	8.611
	271	5	5						5	5						4	7.750
	272	31	30	1					31	31			1			30	7.976
	273	25	24	1					25	25			2			22	8.136
	274	32	30	2					32	32			2			29	7.827
	275	10	9	1					10	10			2			7	8.071
	276	9	8	1					9	8	1		4	47.50		5	8.400
	277	40	35	5		1			39	39			4		35	8.031	
	278	11	10	1					11	11		1	3	37.00	9	6.944	
	279	26	21	5					26	26			1		19	7.500	
	280	29	26	3					29	29		1	3	36.66	25	8.140	
	281	32	26	6					32	32		1	6	38.00	24	8.195	
	284	17	17						17	17					17	7.394	
	7	145	1				3			3	3			13	55.38	17	9.988
		177	40	23	14		3			32	32			17	54.17	6	11.083
178		33	13	19		1			35	35			8	51.62	22	9.840	
179		35	26	9					12	12			4	44.50	6	10.666	
180		13	8	4		1			12	12			2		9	7.700	
181		13	10	3					13	13			1		5	9.400	
182		7	6	1					7	7		1	5		6	10.333	
183		14	8	6					14	14			11	39.00	7	9.857	
184		23	10	13					22	22			7	46.36	7	9.857	
185		26	16	10		2			24	24			14	61.42	14	8.850	
186		49	25	21		3			49	46			19	52.15	19	9.405	
187		27	18	9		1			27	26			19	51.31	2	8	
188		13	10	3		1			13	12			3	63.33	8	9.312	
189		32	22	10					31	31			10	54.30	17	10.411	
190		8	8						8	8			3	50.33	1	8	
191		9	8	1		1			8	8			11	44.45	8	9.062	
192		15	8	7					15	15		1	7	57.14	5	13.620	
193		16	4	11					14	16			2		11	14.909	
194		17	13	4					14	17			2		11	17.590	
195		13	11	2					12	13							
196		1							7	7						4	25.000
197		7	5	2					16	11			12	61.66			
198		16		11		5			9	10			7	95.00	2	8	
199		10	3	7					20	20			9	63.33	7	15.750	
200		21	10	10			1		8	8			8		8	16.571	
201		8	8						8	8			2		5	15.000	
202		8	2	6					8	8			2		1	8	
203		13	8	5					18	18			14	52.35	1	14.000	
204		16	10	6					16	16			6	51.00	7	14.000	
205		12	7	4			1		12	11			4	47.50	5	11.700	
206		12	10	2					12	12			2		10	8.450	
207		17	10	7					17	17		1	7	44.14	7	7.642	
208		4	3	1					4	4			1		2	8	
209		10	2	6		1		1	9	8			15	54.00	1	10.000	
210		27	12	15					27	27			5	45.93	7	10.000	
211		7	2	5					7	7				41.40	1	1	
212		1															
213		10	6	4					10	10			4	50.25	5	7.700	
214		18	14	4					17	17			4	39.00	12	7.708	
215		12	8	3			1		11	11			2		6	9.250	
216		58	42	14			2		57	56			13	51.84	33	8.863	
217		57	41	11			5		55	52			11	41.36	38	9.284	
222		31	13	18					31	30			17	71.00	8	10.312	
223		23	19	4					23	23			4	49.50	19	8.868	
224		9	4	5					9	9			2	53.00	2	8	
225		10	8	2					10	10			5		2	11.312	
226		20	12	8					20	19			8	41.12	8	8.687	
228		23	14	9					23	23			7	48.57	11	8.727	
229		7	7						7	7		1			7	10.142	
230		6	4	2					6	6			2		4	10.375	
231		16	15	1					16	16			1		13	8.923	
232		30	13	16		1			30	29		1	16	49.31	3	16.333	
233		8	7	1					8	8			1		6	12.916	
234		22	5	16					21	21			14	47.92	2	8	
235		14	5	7		2			14	12			7	37.14	2	2	
236	9	3	6					9	9			6	37.50	2	2		
237	9	6	3					9	9			3	47.66	4	10.500		
238	9	7	2					9	9			2		6	6.633		
239	9	4	4		1			9	8			4	54.50	4	11.625		
240	6	2	4					6	6			4	40.25	2	2		
241	5	2	3					5	5			3	68.33	1	8		
242	12	8	3		1			12	11			4	68.25	1	12.937		
243	17	16	1					17	17			1		15	10.446		
244	5	4	1					5	5					4	9.750		
245	8	6	2					8	8			2		6	10.333		
246	10	7	3					10	10			3	40.00	6	13.750		
247	26	9	17					26	26			16	53.56	5	14.600		
248	12	3	9					12	12			8	38.50	1	1		
249	7	2	5					7	7			5	42.00	1	1		
250	12	6	6					12	12			5	38.40	4	8.625		
251	19	13	6					19	19			5	57.40	11	9.445		

¹For renter - occupied dwelling units and vacant nonseasonal not dilapidated units, for rent.
²For owner - occupied dwelling units and vacant nonseasonal not dilapidated units, for sale only.

HOUSING—BLOCK STATISTICS

Table 3.—CHARACTERISTICS OF HOUSING FOR WARDS, BY BLOCKS: 1950—Con.

Ward	Block	All dwelling units by occupancy and tenure					All dwelling units by condition and plumbing facilities			Occupied dwelling units			Contract monthly rent ¹		Value ² of one-dwelling-unit structures		
		Total	Owner occupied	Renter occupied	Vacant non-seasonal not dilap., for rent or sale	Other vacant and non-resident	Number reporting	No private bath or dilap.	No running water or dilap.	Total	Persons per room		Occupied by non-white	Number reporting	Average monthly rent (dollars)	Number reporting	Average value (dollars)
											Number reporting	1.51 or more					
8	567	3	2	1		3		1	3	3			1	9 5.76	2		
	569	13		1		13			13	13					14	11.535	
	570	16	14	1	1	16			15	15			1		37	11.032	
	571	38	37	1		38			38	38					16	12.000	
	572	16	16			16			16	16					19	13.921	
	573	21	20	1		21			21	20			1		19	13.473	
	574	21	20	1		21			21	21	1				6	18.166	
	575	9	7	2		9			9	9					20	15.100	
	576	25	20	5		25			25	24							
	577	1															
	578	2														15	14.566
	579	18	17	1		18			17	17					18	11.916	
	580	24	18	6		24			23	23			4	61.25	1		
	581	3	1	2		3	1		2	2					25	11.532	
	582	40	28	12	1	40			39	38			10	63.70	20	12.025	
	583	28	23	5		28			27	26			4	61.00	14	14.785	
	584	22	17	5		22			22	22			5	66.20	9	14.333	
	585	14	10	4		14			12	12			2		17	15.147	
	586	19	17	2		19			18	17			1		11	16.436	
	587	12	11	1		12			12	12							
	588	19	18	1		19			19	19			1		16	17.406	
	589	4				4			5	5					3	18.000	
	590	13	13			13			13	13			1		13	15.707	
	591	40	40			40			40	40					40	12.050	
	592	17	17			17			17	17					17	12.235	
	593	58	56	2	1	58			57	56			1		52	12.094	
	594	23	23			23			23	23			7	9 0.71	14	16.857	
	595	18	15	3		18			18	16			11	9 4.54	3	16.833	
	596	9	7	2		9			9	9			2		7	17.571	
	597	11	10	1		11			11	11			1		9	16.500	
	598	20	18	2		20			20	18			1		17	15.323	
	599	10	9	1		10			10	10			1		8	18.500	
	600	11	10	1		11			11	11			1		10	18.100	
	601	13	8	5	1	13			12	12			4	67.25	6	12.000	
	602	10	9	1		10			9	9			1		8	9.437	
	603	18	13	5		18		4	18	18			5	35.60	12	10.250	
	604	24	21	3		24			24	24			3	48.33	18	9.888	
	605	19	14	5		19		1	19	17			5	48.00	11	9.363	
	606	8	8			8			8	8					8	10.312	
	607	10	10			10			10	10					10	10.250	
	608	6	6			6			6	6					6	10.500	
	609	11	10	1		11			11	11			1		9	12.411	
	610	12	5	7		12		2	12	12			7	5 6.42	2		
	611	5	4	1		5			5	5			1		4	8.125	
	612	6	4	2		6			6	6			2		3	8.666	
	613	6	6			6			6	6					5	10.700	
	614	4	4			4			4	4					2		
	615	21	15	6		21			21	21			2	51.66	10	6.900	
	616	8	7	1		8		4	8	8			1		4	11.200	
	617	13	6	7		13		4	13	13			7	42.85	3	8.600	
	618	26	5	21		26			26	25			21	37.47	2		
	619	12	6	6		12		1	11	11			5	39.20	3	8.000	
	620	12	4	8		12			8	8			4	39.00	3	6.500	
	621	12	7	5		12		1	12	12			5	41.00	3	9.166	
	622	32	21	11		32			32	32			10	47.20	17	8.852	
	623	32	23	9		33		8	35	33			10	45.20	17	8.323	
	624	32	23	9		32		4	31	31			9	44.77	16	7.968	
629	14	4	10		14			14	14			5	35.80	7	8.357		
630	16	9	7		16			16	16			12	38.58	4	7.750		
631	32	12	20		32		3	30	30			19	46.36	8	9.125		
632	8	4	4		8			8	8			4	49.75	3	11.666		
8	PART IN BLOCK AREA C																
	64	28	10	17		28		2	27	27			17	43.64	7	8.571	
	65	18	15	3		17			18	18			2		13	9.384	
	66	21	16	5		21			21	21			3	36.00	16	7.925	
	67	27	23	4		27		1	27	27			3	35.33	21	8.133	
	68	10	8	2		10			9	9			2		6	12.000	
	69	15	7	8		15			15	15			7	55.00	6	15.500	
	70	22	13	9		22		5	22	22			9	59.33	11	15.454	
	73	11	5	6		11			11	11			6	57.33	3	11.000	
	74	265	12	253		265		1	264	263			3	253	9	10.555	
	75	14	13	1		14			13	13					13	12.153	
	76	24	18	6		24			24	24			4	53.50	18	10.166	
	77	22	16	6		22			22	22			6	36.83	11	9.772	
78	12	11	1		12			12	12			1		11	8.818		
79	8	7	1		8			8	8			3		6	7.833		
80	11	7	4		11		2	11	11			1	44.33	4	8.250		
81	12	9	3		12			11	11			2		9	6.888		
9	174	23	15	7	1	18		2	22	16			5	57.20	7	12.285	
	175	6	1	5		6			6	6			5	60.60	1		
	176	28	17	10		28			27	26			10	52.60	14	15.035	
	218	37	31	5		35			36	36			4	46.25	25	14.300	

¹For renter - occupied dwelling units and vacant nonseasonal not dilapidated units, for rent.
²For owner - occupied dwelling units and vacant nonseasonal not dilapidated units, for sale only.

Table 3.—CHARACTERISTICS OF HOUSING FOR WARDS, BY BLOCKS: 1950—Con.

Ward	Block	All dwelling units by occupancy and tenure				All dwelling units by condition and plumbing facilities			Occupied dwelling units			Contract monthly rent ¹		Value ² of one-dwelling-unit structures		
		Total	Owner occupied	Renter occupied	Vacant non-seasonal not dilap. for rent or sale	Other vacant and non-resident	Number reporting	No private bath or dilap.	No running water or dilap.	Total	Persons per room		Number reporting	Average monthly rent (dollars)	Number reporting	Average value (dollars)
											Number reporting	1.51 or more				
9	219	10	8	2					10	10		1		8	12937	
	220	7	5	2					7	7		2		4	12250	
	221	5	5						5	5				3	12333	
	222	14	6	8					14	14		7	7.428	4	15850	
	223	1	1						1	1		1		7	10928	
	224	21	17	4					21	21		4	6.050	16	12125	
	225	18	15	3					18	18		2		12	13541	
	226	4	3	1					4	4		1		2		
	227	3	2	1					3	3		1		4	9.000	
	228	6	5	1					6	6		1		2		
	281	24	15	9					24	24		7	5.071	12	15816	
	282	16	11	3	2				16	14		2		10	12400	
	283	1							1	1				21	12595	
	284	22	21			1		1	22	21		1		22	11577	
	285	29	25	2	1				28	27		1	53.00	23	10565	
	286	87	39	46	2			1	84	83		46	53.00	23	10565	
	287	3	3						3	3		3	19.00			
	439	2							2	2						
	441	19	14	4					19	18		4	50.00	12	10208	
	442	11	10	1				1	11	11				9	11333	
	443	11	10	1					11	11				9	11333	
	444	14	11	3					14	14		2		10	10800	
	445	23	11	12					23	23		10	42.80	11	9881	
	452	33	21	11	1				32	31		12	45.00	14	9335	
	453	17	10	7					17	17		4	48.00	8	10312	
	454	20	17	3					20	20		2		15	14433	
	455	7	6	1					7	7		1		5	10100	
	456	28	19	9					28	28		1	44.88	17	9764	
	457	17	11	5		1			17	16		4	47.00	11	10500	
	458	19	15	4					19	19		4	50.75	13	10638	
	459	28	19	9					28	28		9	39.00	13	9707	
	462	26	17	9					26	25		7	47.14	13	9038	
	463	20	14	4	2				20	18		4	42.50	12	10666	
	464	17	14	3					17	17		3	40.66	11	8272	
	465	20	17	3					20	20		1	51.66	17	9264	
	466	6	5	1				1	6	6		3		5	10100	
	467	14	14						14	14		1		13	7869	
	468	23	20	3				1	23	23		3	26.66	20	7775	
	469	31	26	5				1	31	31		4	48.75	24	7270	
	470	15	13	2					15	15		2		12	7625	
	471	23	18	5					23	23		5	39.60	18	8400	
	472	37	30	7				1	37	36		7	37.57	26	8523	
	473	17	13	4				1	17	17		4	41.75	11	9500	
	476	21	15	6					21	21		6	52.83	14	8642	
	477	8	5	3					8	8		2		4	11600	
	478	17	13	4					17	17		4	50.75	12	7875	
	479	15	9	6					15	15		6	52.50	2	9250	
	480	31	25	6				1	31	31		3	43.60	2	7736	
	483	10	7	3					10	10		3	46.66	3	7500	
	518	13	6	7				1	13	12		4	40.50	4	10025	
	519	12	3	9					12	12		8	41.25	1		
	520	32	14	18					32	31		17	40.82	8	7312	
	521	14	3	11					14	14		10	41.00			
	522	11	7	4				1	11	11		4	42.50	7	5642	
	523	7	6	1					7	7		1		4	5875	
	524	14	3	10	1				14	13		11	47.63	5	7040	
	525	12	6	5	1				12	11		6	42.50	4	5825	
	526	9	6	3					9	9		2		7	5857	
	527	27	11	15				1	27	26		12	38.91	2	5857	
	531	5	2	3					5	5		3	56.00	2		
	532	14	9	5					14	14		5	41.00	3	5666	
	533	31	10	19	2				31	29		19	31.73	9	4777	
	534	27	14	13					27	27		13	37.92	10	5800	
	535	8	5	2				1	8	7		2		3	6000	
	536	1							1	1				2		
	537	4	3	1					4	4		1		3	5333	
	538	4	3	1					4	4		1		3	6857	
	539	52	24	26				1	50	49		2	38.80	21	6857	
	540	28	13	14				1	27	27		1	45.91	9	6511	
	541	46	38	8				1	45	45		3	36.12	33	6860	
	542	12	9	3					12	12		3	38.00	7	8214	
	543	18	11	7					17	18		7	28.42	9	8922	
	544	11	7	4					11	11		4	33.75	5	7500	
	545	13	11	2					13	13		2		9	7777	
	546	12	10	2					12	12		2		9	7888	
	547	11	9	2				1	11	11		2		8	8000	
	548	30	20	10				1	30	30		9	43.88	16	7656	
	549	24	17	7					24	24		7	30.42	15	8300	
	550	15	12	3					15	15		3	33.33	11	8000	
	551	14	11	3					14	14		3	50.66	9	8500	
	552	16	14	2					16	16		2		13	7653	
	553	14	9	4	1				13	13		4	49.75	9	7977	
	554	7	3	4					7	7		4	28.75	2		
	555	8	6	2					8	8		2		6	8566	
	556	16	13	3					16	16		3	41.66	13	8615	
	557	31	22	9					31	31		9	40.55	19	7836	
	558	15	10	5					15	15		5	53.60	10	6800	
	559	25	12	11	2				25	23		12	48.00	9	10111	

¹For renter - occupied dwelling units and vacant nonseasonal not dilapidated units, for rent.
²For owner - occupied dwelling units and vacant nonseasonal not dilapidated units, for sale only.

HOUSING—BLOCK STATISTICS

Table 3.—CHARACTERISTICS OF HOUSING FOR WARDS, BY BLOCKS: 1950—Con.

Ward	Block	All dwelling units by occupancy and tenure					All dwelling units by condition and plumbing facilities			Occupied dwelling units			Contract monthly rent ¹		Value ² of one-dwelling-unit structures		
		Total	Owner occupied	Renter occupied	Vacant non-seasonal not dilap., for rent or sale	Other vacant and non-resident	Number reporting	No private bath or dilap.	No running water or dilap.	Total	Persons per room		Occupied by non-white	Number reporting	Average monthly rent (dollars)	Number reporting	Average value (dollars)
											Number reporting	1.51 or more					
9	560	24	16	8			24			24	22		7	44.71	14	9,050	
	561	41	21	17	3		41	4	1	38	37	2	15	43.93	16	8,906	
	625	25	16	8	1		25	1	1	24	24		8	37.50	14	9,107	
	626	28	20	8			28	4		28	27	1	11	39.54	13	8,046	
	627	31	19	12			30	6	1	31	31		6	49.66	8	7,837	
	628	17	11	6			17			17	17		17	52.00	8	7,100	
	633	33	15	18			30	4		33	32		25	41.12	15	8,333	
	634	48	19	28		1	48	5		47	46		9	47.33	22	8,159	
	635	36	26	10			36	4		36	36	1	2		17	8,882	
	636	21	18	2	1		21			20	20						
	637	2					9			10	9		2		6	8,083	
	638	10	7	3			9			18	17	1	6	36.50	10	8,250	
	639	19	12	6		1	19	4		17	17		1		12	9,666	
	640	17	12	5			17	4		17	17		2		5	8,700	
	641	10	8	2			10	2		10	10						
	642	2					9			9	9		3	43.33	6	9,833	
	644	9	6	3			9	2		16	16		3	48.00	13	9,007	
	645	17	14	2		1	17	2		16	16		4	39.25	10	10,400	
	646	16	11	5			16			16	13		5	47.60	4	12,125	
	647	13	6	7			13			13	13						
	648	26	20	5		1	25	4		25	24		5	43.20	14	9,142	
	649	15	10	5			15	1		15	15		5	33.80	3	10,250	
	650	14	4	10			13			14	13		10	47.30	8	10,333	
	651	7	4	3			7			7	7		6	45.83	1		
	652	19	12	7			19	1		19	19		7	44.00	6	10,416	
	653	29	19	10			29			29	29	1	10	50.00	15	8,966	
	654	6	6				6		1	6	6				6	6,000	
	655	63	35	25	2	1	62	11		60	59	1	21	37.38	21	8,476	
	656	39	11	26	1	1	38	2		37	37		26	42.96	6	6,750	
	657	56	25	26	3	2	56	9		51	51		26	34.92	15	8,073	
	658	55	29	22	2	2	54	2		51	51	1	23	38.00	14	7,607	
	659	38	22	14		2	38			36	35		13	36.46	14	5,542	
	660	35	19	15	1		34	6		34	34		15	38.86	13	5,807	
	661	58	28	29	1		57	1		57	56	7	28	35.42	17	6,200	
	662	26	26				26			26	26	3	23	27.52			
	663	1					1			1	1		7	34.28	6	4,933	
	664	14	6	8			14	3	3	14	14	1	9	37.88	7	5,000	
	665	25	15	9			25			24	24		6	29.20	3	7,166	
	666	77	6	65	1	6	74	5		71	71	12	18	28.94	3	6,333	
	667	28	10	18			27	5		28	28						
	668	30	6	23	1	2	30	10		29	29		24	41.00	2	7,500	
	699	48	9	37			47	24	1	46	45	4	38	32.02	3	4,880	
	700	17	7	9			17			16	16		10	45.20	5	4,750	
	701	61	17	41		1	59	10		58	57	4	38	26.34	12	4,750	
	702	66	16	50		2	65	25	12	66	66	1	48	30.27	9	7,277	
10	1	2								3	3				3	9,000	
	2	3	3				3										
	3	1	4				4			4	3				2		
	4	4	4				4			7	7		1		7	7,885	
	5	10				1	10	1									
	7	13	12	1			12			13	11		1		10	6,730	
	8	9	9				9			9	9				9	8,688	
	9	7	3	3			7			3	3				3	9,633	
	10	11	6	5	1	4	6		2	6	6		1		3	7,833	
	12	3	3				3			3	3				3	8,166	
	13	9	8	1			8			9	8	1	1		8	8,500	
	14	17	14	3			16			17	15		3	40.00	13	8,223	
	15	19	18	1			18			19	18	1			18	7,950	
	16	27	25	2			25			26	25		1		24	8,441	
	17	17	14	3		1	17			16	16		2		14	7,250	
	18	21	21				21			21	20				21	9,500	
	19	10	9				10			9	9		1		8	9,037	
	20	21	20	1			21	2		21	21				19	8,936	
	21	9	8	1			8			9	9	1			8	9,375	
	22	14	11			3	14			11	10				9	8,300	
	23	14	12	2		2	14	2		12	12		1		11	9,100	
	24	10	8				10			10	10		2		7	9,285	
	25	10	9	1			10			10	10		3	43.66	8	8,812	
	26	11	9	2			11			11	11		1		8	8,181	
	27	11	11				11			11	11				9	8,611	
	28	11	5	6			11	2		11	11		5	49.00	22	8,440	
	29	14	16	5		1	14			14	14		6	47.50	16	8,631	
	30	14	9	5			13	1		14	14		5	28.80	8	8,387	
	31	20	11	8		1	19	3		19	19		8	35.50	8	7,875	
	32	12	9	1		2	12			10	10				9	8,722	
	33	4	4				4			4	4				4	7,750	
34	22	16	1		1	22			21	21		1		18	8,027		
35	16	15	1			16		2	16	16		1		14	8,071		
36	16	16				16			16	16				16	8,406		
37	23	20	3			23	3		23	23	2	3	40.00	18	8,555		
38	10	9			1	10			9	9				8	9,875		
39	6	3	3			6			6	6		3	28.66	2			
40	4	3	1			4			4	4	1	1		3	4,000		
41	1					1			1	1							

¹For renter - occupied dwelling units and vacant nonseasonal not dilapidated units, for rent.
²For owner - occupied dwelling units and vacant nonseasonal not dilapidated units, for sale only.

Table 3.—CHARACTERISTICS OF HOUSING FOR WARDS, BY BLOCKS: 1950—Con.

Ward	Block	All dwelling units by occupancy and tenure					All dwelling units by condition and plumbing facilities			Occupied dwelling units			Contract monthly rent ¹		Value ² of one-dwelling-unit structures	
		Total	Owner occupied	Renter occupied	Vacant non-seasonal not dilap., for rent or sale	Other vacant and non-resident	Number reporting	No private bath or dilap.	No running water or dilap.	Total	Persons per room	Occupied by non-white	Number reporting	Average monthly rent (dollars)	Number reporting	Average value (dollars)
10	442															
	443															
	444															
	445															
	446															
	447															
	448															
	449															
	450															
	451															
	452															
	453															
	454															
	455															
	456															
	457															
	458															
	459															
	460															
	461															
	462															
	463															
	464															
	465															
	466															
	467															
	468															
	469															
	470															
	471															
	472															
	473															
	474															
	475															
	476															
	477															
	478															
	479															
	480															
	481															
	482															
	483															
	484															
	485															
	486															
487																
488																
489																
490																
491																
492																
493																
494																
495																
496																
497																
498																
499																
101																
102																
103																
104																
105																
106																
107																
108																
109																
110																
111																
112																
113																
114																
115																
116																
117																
118																
119																
120																
121																
122																
123																
124																
125																
126																
127																
128																
129																
130																
131																
132																
133																
134																
135																
136																
137																
138																
139																
140																

¹For renter-occupied dwelling units and vacant nonseasonal not dilapidated units, for rent.
²For owner-occupied dwelling units and vacant nonseasonal not dilapidated units, for sale only.

HOUSING—BLOCK STATISTICS

Table 3.—CHARACTERISTICS OF HOUSING FOR WARDS, BY BLOCKS: 1950—Con.

Ward	Block	All dwelling units by occupancy and tenure					All dwelling units by condition and plumbing facilities			Occupied dwelling units			Contract monthly rent ¹		Value ² of one-dwelling-unit structures		
		Total	Owner occupied	Renter occupied	Vacant non-seasonal not dilap., for rent or sale	Other vacant and non-resident	Number reporting	No private bath or dilap.	No running water or dilap.	Total	Persons per room		Occupied by non-white	Number reporting	Average monthly rent (dollars)	Number reporting	Average value (dollars)
											Number reporting	1.51 or more					
10	141	15	11	4		15	1		15	15	1		4	32.00	10	7,250	
	142	2															
	143	5	4	1		5	3		5	5	2		1		4	5,200	
	144	5	4	1		5			5	5					2		
	145	6	5	1		6			6	6			1		5	8,100	
	146	4	4			4		1	4	4					4	5,250	
	147	15	13	2		15	1	1	15	15			1		12	6,875	
	148	9	9			9			9	9					9	7,325	
	149	16	15	1		16	2		16	16			1		11	6,500	
	150	12	9	3		12			12	11			3	31.00	7	6,400	
	151	10	8	2		10	3		10	10			2		8	5,327	
	152	7	6	1		7	2		7	7			1		5	5,400	
	153	8	7			8			8	7					5	7,100	
	154	72	52	17	3	72	6		69	67			14	44.28	42	6,150	
	155	23	23			23			23	23					22	8,013	
	156	17	15	2	2	17			15	15					15	8,466	
	157	4	4			4			4	4			2		1		
	158	13	2	11		13	2		13	13	3		11	37.72	2		
	159	4	4			4		1	4	4					4	6,750	
	160	4	4			4		1	4	4					4	5,111	
	165	11	9	2		11	5	5	11	11	1	1	2		9		
	168	4	4			4			4	4					4	7,125	
	169	18	11	7		16	6	3	18	16	3		5	35.20	10	5,500	
	171	14	6	8		14	1	1	14	14	1		5	50.60	5	6,440	
	172	20	19	1		20			20	20			1		19	5,936	
	173	22	13	9		22	2	2	22	22	2		9	36.00	9	4,722	
	174	12	6	6		12	2	2	12	12		1	6	34.00	6	4,000	
	175	19	11	8		19	7	6	19	19			8	42.37	11	5,636	
	176	7	4	3		7	3	2	7	7	1		3	30.00	2		
	177	6	4	2		6	3	2	6	6			4	35.00	2		
	178	12	11	1		12			12	12			1		11	6,990	
	179	12	10	1		11			11	11			1		8	6,850	
	180	12	10	1		11			11	11			3	39.33	9	6,833	
	181	14	11	3		14			14	14			1		7	7,000	
	182	5	5			5			5	5					4	7,375	
	183	5	5			5			5	5					5	5,700	
	184	2	2			2			2	2			1		5	5,700	
	185	6	5	1		6			6	6			2		10	6,400	
	186	15	13	2	1	15	2		14	14			1		11	7,090	
	187	13	11	2		13			13	13					11	7,090	
	188	11	7	4		10	2	2	11	11			4	26.25	6	6,666	
	189	4	4			4		1	4	4					2		
	190	8	8			8			8	8					7	6,142	
	191	8	7	1		8		2	8	8			1		6	6,750	
	192	10	8	2		10			10	10			1		6	6,133	
	193	12	5	7		12			12	12			5	34.60	4	6,200	
	195	1	1			1			1	1					3	6,400	
	197	5	4	1		5			4	4			1		3	6,400	
	198	4	4			4			4	4			1		3	7,666	
	199	6	5	1		6			6	6			1		5	6,420	
	200	3	3			3			3	3			2		1		
	201	9	6	3		9			9	9			2		5	7,300	
	202	10	7	3		10			8	8			1		6	9,833	
	203	28	26	2		28			26	26					28	9,928	
	204	22	22			22			22	22			1		21	11,380	
	205	17	16	1		17			16	16			1		14	19,428	
	206	39	38	1		39			38	38			8	60.12	25	9,840	
	207	23	23			23			23	23					23	7,608	
	208	27	27			27			27	27			4	58.75	23	8,221	
	209	17	17			17			17	17					15	7,593	
	210	12	11	1		12			12	12			1		11	6,909	
	211	9	8	1		9			9	9			1		8	6,875	
	212	5	5			5			5	5					4	8,075	
	213	12	12			12			12	12					12	7,591	
	214	12	10	2		12			12	12			1		9	7,833	
	215	2	2			2			2	2					7	7,214	
	216	10	7	3		10			9	9			2		7	7,214	
	217	29	27	2		29			29	28			1		26	7,526	
	218	11	11			11			12	12			1		11	6,554	
	219	12	11	1		12			12	12			4		11	6,227	
	220	18	14	4		18			18	18			4	35.75	11	6,227	
	221	11	10	1		11			11	11			1		10	7,510	
	222	9	7	2		9			9	8					7	7,071	
	223	7	6	1		7			7	7			1		6	7,833	
	224	14	12	2		14			14	14			1		10	6,750	
	225	16	15	1		16			16	15			1		12	7,000	
	226	20	19	1		20			20	20			1		18	6,694	
	227	19	15	4		19			18	18			4	29.75	12	4,233	
	228	11	11			11			11	11			3	23.33	7	5,928	
	229	13	13			13			13	13					11	5,772	
	230	9	9			9			9	9			1		8	6,125	
	231	23	18	5	1	23	1		22	22			4	28.00	17	6,335	
	232	11	10	1		11			11	11					10	7,020	
	233	24	19	5		24			24	23			1	36.25	13	6,907	
	234	10	10			10			10	10					9	6,611	
	235	7	7			7			7	7			2		5	5,940	
	236	3	3			3			3	3					3	5,966	
	237	3	3			3			3	3					3	5,500	
	238	6	6			6			6	6					6	5,616	

¹For renter - occupied dwelling units and vacant nonseasonal not dilapidated units, for rent.
²For owner - occupied dwelling units and vacant nonseasonal not dilapidated units, for sale only.

Table 3.—CHARACTERISTICS OF HOUSING FOR WARDS, BY BLOCKS: 1950—Con.

Ward	Block	All dwelling units by occupancy and tenure					All dwelling units by condition and plumbing facilities			Occupied dwelling units			Contract monthly rent ¹		Value ² of one-dwelling-unit structures	
		Total	Owner occupied	Renter occupied	Vacant non-seasonal not dilap., for rent or sale	Other vacant and non-resident	Number reporting	No private bath or dilap.	No running water or dilap.	Total	Persons per room		Number reporting	Average monthly rent (dollars)	Number reporting	Average value (dollars)
											Number reporting	1.51 or more				
10	239	12	7	3	1	1	11	1	10	10		3	35.00	7	6,000	
	240	4	4				3		4	4				3	6,500	
	241	7	7				7		7	7				6	6,083	
	242	11	11				10		11	10				10	6,450	
	243	58	47	10		1	56	5	57	56	1	8	36.12	43	6,432	
	244	37	25	12			37	10	37	37		11	37.27	20	7,040	
	245	16	13	3			16		16	16	1	3	36.66	11	7,500	
	246	10	7	3			9		10	10	1	3	40.66	3	6,333	
	247	11	7	4			11	1	11	11	1	3	40.00	5	6,300	
	248	8	6	2			8	2	8	8	1	1		5	8,100	
	249	9	8	1			9		9	9				8	7,625	
	250	4	4				4		4	4				3	6,833	
	251	8	7	1			8	2	8	8		1		6	7,250	
	252	6	5	1			6		6	6		2		5	7,540	
	253	9	6	3			9		9	9		1		6	7,983	
	255	22	11	11			21	6	22	22	1	11	37.09	8	6,587	
	256	10	7	3			10		10	10		3	44.00	7	6,214	
	257	18	14	4			18	2	18	18		4	40.50	14	5,807	
	258	20	17	3			20	3	20	20	1	4		16	5,968	
	259	10	7	3			10	3	10	10	1	3	30.66	6	6,250	
	260	19	16	2		1	19	2	18	18		2		16	6,693	
	261	22	12	9		1	21		21	21		7	39.71	10	7,050	
	262	9	8	1			9	1	9	8				7	7,428	
	263	12	11	1			12	1	12	12		1		11	7,072	
	264	7	6	1			7		7	7		5		6	7,716	
	265	30	24	6			30	3	30	30	1	3	41.00	19	7,900	
	266	22	19	3			22	3	22	20		3	43.33	17	7,482	
	267	15	14	1			15		15	15		1		14	10,250	
	268	17	16	1			17		17	17		1		16	8,443	
	269	18	17	1			18		18	18		1		16	9,531	
	270	20	19	1			20		20	20		1		18	10,700	
	271	12	12				12		12	12				12	10,183	
	272	18	18				18		18	18				18	9,705	
	273	19	19				19		19	19				18	9,011	
	274	28	21	7			28	2	28	28		6	56.16	10	14,570	
	275	7	5	2		1	7		6	6		1		4	19,000	
	276	19	13	6		1	19		19	19		6	57.33	9	9,388	
	277	17	12	5			17	2	17	17		5	54.20	11	9,881	
	278	14	12	2			14		14	14		2		12	10,166	
	279	12	9	3			12		12	12		3	45.00	9	11,333	
	280	14	13	1			14		14	14		1		13	9,846	
	281	21	19	2			21		21	21		2		19	10,710	
	282	14	14				14		14	14				14	9,714	
	283	16	15	1			16	2	16	16		1		13	9,523	
	284	7	6	1			7	4	7	7		1		5	7,400	
	285	5	5				5	2	5	5				4	7,500	
	286	7	4	3			7		5	5		1		4	7,750	
	287	7	7				7		7	7		3	61.00	3	9,666	
	288	15	11	4			14	3	15	14		3	39.66	8	7,625	
	289	26	24	2			26	3	26	26		2		21	6,714	
	290	38	27	10		1	38	4	37	36		9	28.33	23	6,521	
	291	22	11	10		1	22	1	21	20		9	30.88	9	6,177	
	292	20	10	10			20	6	20	19		8	23.75	9	6,522	
	293	13	6	7			13	4	13	13		7	33.57	5	4,900	
	294	7	7				7	2	7	7		1		5	7,360	
	295	3	2	1			3		3	3		2		2	6,840	
	296	7	6	1			7		7	7		3	36.66	22	6,840	
	297	17	10	7			17	3	17	17		7	35.28	9	6,666	
	298	20	12	8			20	4	20	20		6	42.16	8	6,437	
	299	7	4	3			7		7	7		1		2		
	300	9	8	1			9	1	9	9		1		6	7,333	
	301	7	3	4			7		7	7		4		1		
	302	20	15	5		1	20	5	19	19		2	39.50	13	6,923	
	303	20	10	10			20	4	20	20		10	40.75	8	7,187	
	304	20	9	11			20	3	20	20		2	36.10	6	7,500	
	305	16	13	3			16		16	16		11	37.09	13	6,038	
	306	11	4	7			11	2	11	11		3	35.00	3	5,166	
	307	11	9	2			11		11	11		1		4	7,000	
	308	24	15	9			23	2	24	24		8	41.62	11	7,545	
	350	30	12	17		1	30	4	29	28		17	37.88	8	7,062	
	351	9	1	8			9		9	9		7	26.42	1		
	352	13	7	6			13	5	13	13		5	32.00	3	5,166	
	353	3	2	1			3		3	3				2		
	354	5	3	2			5	1	5	5		2		2		
	355	9	6	3			9	2	9	9		6	28.16	2		
	356	12	3	9			12	5	12	12		8	33.25	2		
	357	7	4	3			7		7	7		1		2		
	358	15	13	2			15	2	15	14		2		12	6,958	
	359	12	6	6			12	5	12	12		6	38.83	3	6,166	
	360	10	4	6			10	1	10	10		5	37.80	3	7,266	
	361	31	11	17		1	31	19	28	28		18	27.88	9	5,688	
	362	48	4	40		2	45	23	44	43		40	28.37	1	4,875	
	363	16	10	6			15	5	16	15		6	24.66	8	6,666	
	364	18	12	6			18	5	18	18		6	40.83	9	5,766	
	365	24	13	11			23	2	24	23		11	35.72	10	6,600	
	366	4	1	3		1	4		3	3		3		3		
	367	13	10	3			12	1	13	13		3	34.00	7	7,714	

¹For renter - occupied dwelling units and vacant nonseasonal not dilapidated units, for rent.
²For owner - occupied dwelling units and vacant nonseasonal not dilapidated units, for sale only.

HOUSING—BLOCK STATISTICS

Table 3.—CHARACTERISTICS OF HOUSING FOR WARDS, BY BLOCKS: 1950—Con.

Ward	Block	All dwelling units by occupancy and tenure					All dwelling units by condition and plumbing facilities			Occupied dwelling units			Contract monthly rent ¹		Value ² of one-dwelling-unit structures			
		Total	Owner occupied	Renter occupied	Vacant non-seasonal not dilap., for rent or sale	Other vacant and non-resident	Number reporting	No private bath or dilap.	No running water or dilap.	Total	Persons per room		Occupied by non-white	Number reporting	Average monthly rent (dollars)	Number reporting	Average value (dollars)	
											Number reporting	1.51 or more						
10	368	14	11	3					14	14			3	31.66	8	5,975		
	369	9	6	2	1				9	8			1	5,750	4	5,750		
	370	15	12	3					15	15	1	2	3	30.00	4	4,755		
	371	10	8	2					10	10			1	5,700	5	5,700		
	372	14	8	6					14	14			6	25.16	8	6,650		
	373	13	11	2					13	13			2	7,388	9	7,388		
	374	12	6	5		1			11	11	1	3	4	23.50	4	4,750		
	374	12	6	5					11	11			10	40.20	2			
	378	16	5	11					16	16	1							
	11	1	15	15						15	15						15	21,000
		2	25	21	1	2	1			22	22			1		2	21	17,666
		3	24	20	2	1	1			22	21			2		17	13,888	
		4	7	6			1			6	6			2		5	24,200	
		5	8	6	2					8	8			2		6	19,333	
6		19	19						18	19			4	81.25	16	20,812		
7		25	21	4					24	25			2		2	20,095		
8		7	7						7	7					7	20,285		
10		7	7						7	7								
11		2	2						2	2								
12		14	13	1					13	13						12	19,583	
13		27	25	2					27	27						12	19,620	
14		30	28	2		2			29	28						17	17,796	
15		15	15						15	15						14	16,464	
16		25	22	2		1			24	23			1		1	17,931		
17		27	25	2					27	27						22	16,800	
18		13	13						13	13						14	14,958	
19		25	24	1		1	1		24	24						11	17,583	
20		27	24	1					14	14						22	17,368	
21		14	14						14	14						14	17,321	
22		27	25	2					26	26			1		1	25	18,680	
23		8	8						8	8						6	12,083	
25		11	9	2					11	11					2	8	10,750	
26		7	7						7	7						7	10,714	
27		12	10	2					12	11			1		7	9,857		
28		11	4	6		1			11	10			1	57.50	4	14,250		
29		8	8						8	8			1	54.33	3	12,200		
32		3	3						3	3						5	8,666	
33		17	14	3					16	17			3	51.33	12	9,000		
34		2	2						2	2								
35		37	26	11					37	37					10	23	9,826	
36		31	24	5		2			31	29			3	59.80	22	22	9,590	
37		1	1						1	1						7	9,714	
39		13	13						13	13						13	9,615	
40		13	13						13	13						9	10,444	
41		24	17	7					24	24			7	36.14	16	10,375		
42		6	6						6	6						6	14,083	
43		21	14	7					21	21			7	64.00	12	12,958		
44		15	14	1					15	15			1		13	10,807		
45		3	3						3	3						3	10,666	
46		3	3						3	3						2	10,900	
47		12	11	1					12	12					1	10	10,705	
48	20	18	2					20	20						17	11,000		
49	21	16	5					21	21						14	10,890		
50	16	10	6					16	16						10	9,575		
51	6	5	1		1	3		6	6						4	9,644		
52	12	11	1					12	11						9	10,511		
53	24	19	5		1			24	24			5	67.00	18	12,933			
54	24	19	5					24	24			8	59.62	12	12,933			
55	24	16	8					23	24									
56	10	3	7					9	10						5	5,500		
57	14	10	4					14	14			4	48.75	3	18,000			
58	13	11	2					13	13						8	10,187		
59	17	14	3					17	17						9	10,187		
60	17	17						17	17						3	9,333		
61	24	19	5					23	23			1	45.00	13	9,923			
63	26	22	4					26	24						16	10,906		
64	10	8	2			1		10	10			5	39.40	18	9,361			
65	12	10	2					12	12						21	10,076		
66	9	9						9	9						8	9,000		
67	8	7	1					8	7						9	10,177		
68	5	4	1					5	5						8	9,375		
69	6	3	3					6	6						6	10,750		
70	7	6	1					7	7						2	11,250		
71	6	5	1					6	6						1	11,400		
72	3	3						3	3						5	9,833		
73	4	3	1					4	4						3	14,000		
74	6	5	1					6	6						5	12,200		
75	1	1						1	1									
76	9	8	1					9	9						8	11,000		
77	9	6	3					9	6						6	10,750		
78	9	9				3		9	9						9	17,333		
79	8	6	2					8	8						6	10,916		
80	7	7				2		7	7						6	20,833		
81	14	14						14	12			1			12	21,666		
82	10	9	1					10	10						8	23,875		
83	7	6	1					7	6						6	28,833		

¹For renter - occupied dwelling units and vacant nonseasonal not dilapidated units, for rent.
²For owner - occupied dwelling units and vacant nonseasonal not dilapidated units, for sale only.

Table 3.—CHARACTERISTICS OF HOUSING FOR WARDS, BY BLOCKS: 1950—Con.

Ward	Block	All dwelling units by occupancy and tenure					All dwelling units by condition and plumbing facilities			Occupied dwelling units			Contract monthly rent ¹		Value ² of one-dwelling-unit structures	
		Total	Owner occupied	Renter occupied	Vacant non-seasonal not dilap., for rent or sale	Other vacant and non-resident	Number reporting	No private bath or dilap.	No running water or dilap.	Total	Persons per room		Number reporting	Average monthly rent (dollars)	Number reporting	Average value (dollars)
											Number reporting	1.51 or more				
11	84	10	10			8			10	9				8	20,250	
	85	9	8			8			8	8				7	27,857	
	86	8				8			8	8				9	25,250	
	87	10		1		7			10	9				9	30,111	
	88	15				15			15	14				13	23,384	
	89	8		1		8			15	8				7	20,428	
	90	23		8		28			3	28		1	49.16	19	14,078	
	91	11		8		15			15	14		2		11	11,272	
	92	10		10		10			10	10				5	9,755	
	93	5		5		5			5	5				5	9,840	
	94	10		2		10			10	10		2		8	10,437	
	95	18		7	2	18	1	1	18	16		2	47.88	8	8,700	
	96	17		5	12	17			17	17		12	55.91	4	10,250	
	97	11		7	3	11	2		11	11		3	48.33	5	11,333	
	98	7		7		7			7	7				6	11,000	
	99	7		7		7			7	7				6	9,583	
	100	17		17		17		1	17	17				17	11,176	
	101	13		10		13			13	12		2		9	12,944	
	102	2		2		2			2	2						
	103	2		2		2			2	2						
	104	15		14		14			15	14				14	13,357	
	105	10		7		10			10	10				6	12,250	
	106	10		3		10			10	10		3	53.33	7	11,571	
	107	10		10		10			11	13		3	51.00	10	9,650	
	108	15		10		15			15	13		3	55.22	2		
	109	15		3		12		2	15	6		3	44.00	2		
	110	7		7		7		2	7	4		1		3	8,666	
	111	7		7		7			7	7		1		3	7,800	
	112	6		6		6			6	6		1		3	8,666	
	113	10		3		10		1	10	9		4	55.75	5	8,600	
	114	5		2		5			5	5		1		3	9,000	
	115	10		8		10			10	8		2	53.83	1		
	116	18		8		18			18	18				15	11,133	
	117	8		7		8			8	8				7	12,285	
	118	8		7		8			8	7				7	18,571	
	119	14		1		12			11	13		1		11	18,000	
	120	12		12		12			12	12				11	28,181	
	121	12		12		12			12	12				11	32,000	
	122	13		13		13			13	13				3	32,000	
	123	13		13		13			13	11				10	32,750	
	124	21		1		20			21	21		1		19	19,763	
	125	11		11		11			11	11		1		10	17,300	
	126	16		4		16			16	16			45.66	10	19,550	
	127	13		11		13			13	13				12	9,750	
	128	8		4		8			8	7		1		17	10,441	
	129	19		11		19			19	19		1		14	9,142	
	130	22		7		22		3	22	22			52.85	3	5,500	
	131	7		7		7		2	7	7				3	5,500	
	132	7		7		7			7	7				4	8,725	
	133	7		7		7			7	7				4		
	134	16		4		16			16	16		4	52.50	12	9,750	
	135	39		1		39			39	37		2		3	12,837	
	136	4		4		4			4	4				4	13,000	
	137	5		1		5			5	4		1		2		
	138	31		5		31			30	30		6	84.16	22	10,386	
	139	24		10		24		4	24	24		10	44.80	11	11,000	
	140	5		2		5			5	5		2		1		
	141	7		7		7			7	7				7	12,000	
	142	28		7		27			27	27		7	56.85	17	10,911	
	143	36		6		36			36	36		6	71.33	27	18,333	
	144	28		3		28			28	28		3	66.00	24	25,083	
	145	5		2		5			5	5		2		3	20,666	
	146	10		10		10			10	10				9	13,033	
	147	10		7		10			10	10				4	24,250	
	148	18		3		18			18	18		2		16	14,781	
	149	29		7		29			29	29		7	52.85	16	17,447	
	150	22		1		22			22	22			54.62	10	16,200	
	151	3		3		3			3	3				1		
	152	3		3		3			3	3				1		
	153	12		10		12			12	12		1		8	13,000	
	154	2		3		2			2	2		3	93.33	4	14,875	
	155	8		7		8			8	8			45.16	11	9,061	
	156	20		5		20			20	20		6	57.20	13	10,100	
	157	32		4		32		2	32	32		7	39.85	28	18,681	
	158	31		7		31			31	31		6	66.66	10	12,350	
	159	21		7		21			21	21		6		10	12,666	
	160	1		1		1			1	1		2		3	12,666	
	161	6		2		6			6	6		2		3	10,700	
	162	7		5		7			7	7		5		2		
	163	10		8		10		4	10	9		1	49.60	5		
	164	9		4		9			9	8		5	55.00	2		
	165	14		9		14			14	14		9	70.66	2		
	166	19		1		19			19	17		11	54.27	3	12,066	
	167	45		1		44			44	43		19	50.47	22	10,659	
	168	29		1		29			29	28		11	44.81	12	11,500	
	169	28		9		28		4	28	27		11	48.83	17	10,147	
	170	39		10		38			39	37		7	44.28	22	10,409	

¹For renter - occupied dwelling units and vacant nonseasonal not dilapidated units, for rent.
²For owner - occupied dwelling units and vacant nonseasonal not dilapidated units, for sale only.

HOUSING—BLOCK STATISTICS

Table 3.—CHARACTERISTICS OF HOUSING FOR WARDS, BY BLOCKS: 1950—Con.

Ward	Block	All dwelling units by occupancy and tenure					All dwelling units by condition and plumbing facilities			Occupied dwelling units			Contract monthly rent ¹		Value ² of one-dwelling-unit structures	
		Total	Owner occupied	Renter occupied	Vacant non-seasonal not dilap., for rent or sale	Other vacant and non-resident	Number reporting	No private bath or dilap.	No running water or dilap.	Total	Persons per room		Number reporting	Average monthly rent (dollars)	Number reporting	Average value (dollars)
											Number reporting	1.51 or more				
11	171	11	9	2		11			11	11						
	172	9	8	1		9			9	9				8	10.055	
	173	25	16	9		25			25	25			8	15	10.666	
	178	18	13	4		18			17	17			4	12	10.375	
	187	5		5		5			5	5			5			
	188	7		7		7			7	7			5			
	193	1												7		

¹For renter - occupied dwelling units and vacant nonseasonal not dilapidated units, for rent.²For owner - occupied dwelling units and vacant nonseasonal not dilapidated units, for sale only.

PO 130

CANTON, OHIO, BY WARDS: 1950
KEY MAP

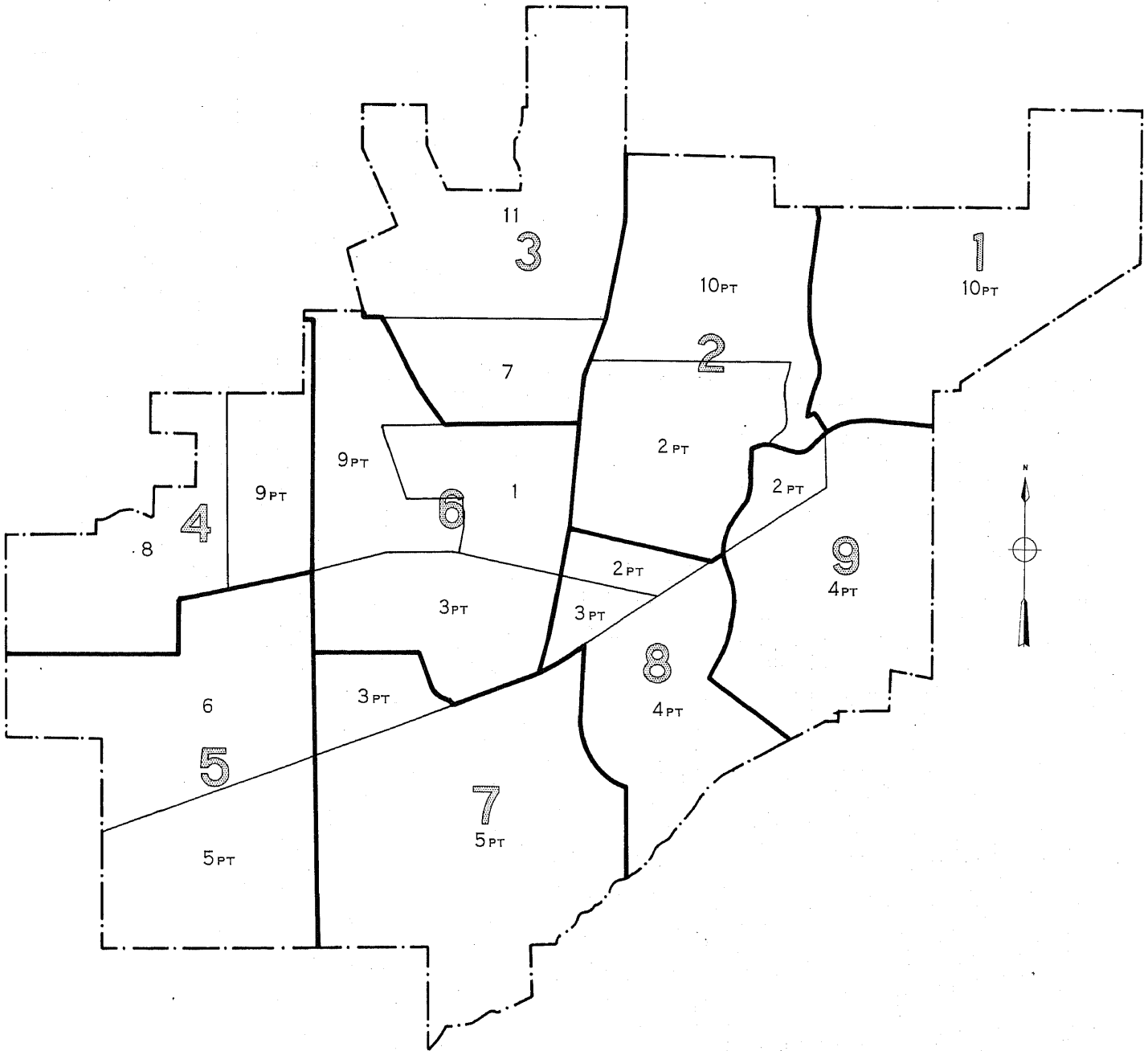

LEGEND
WARD NUMBER 9
PART NUMBER 1

CANTON, OHIO, BY WARDS AND BLOCKS: 1950

PART 2 OF 9 PARTS

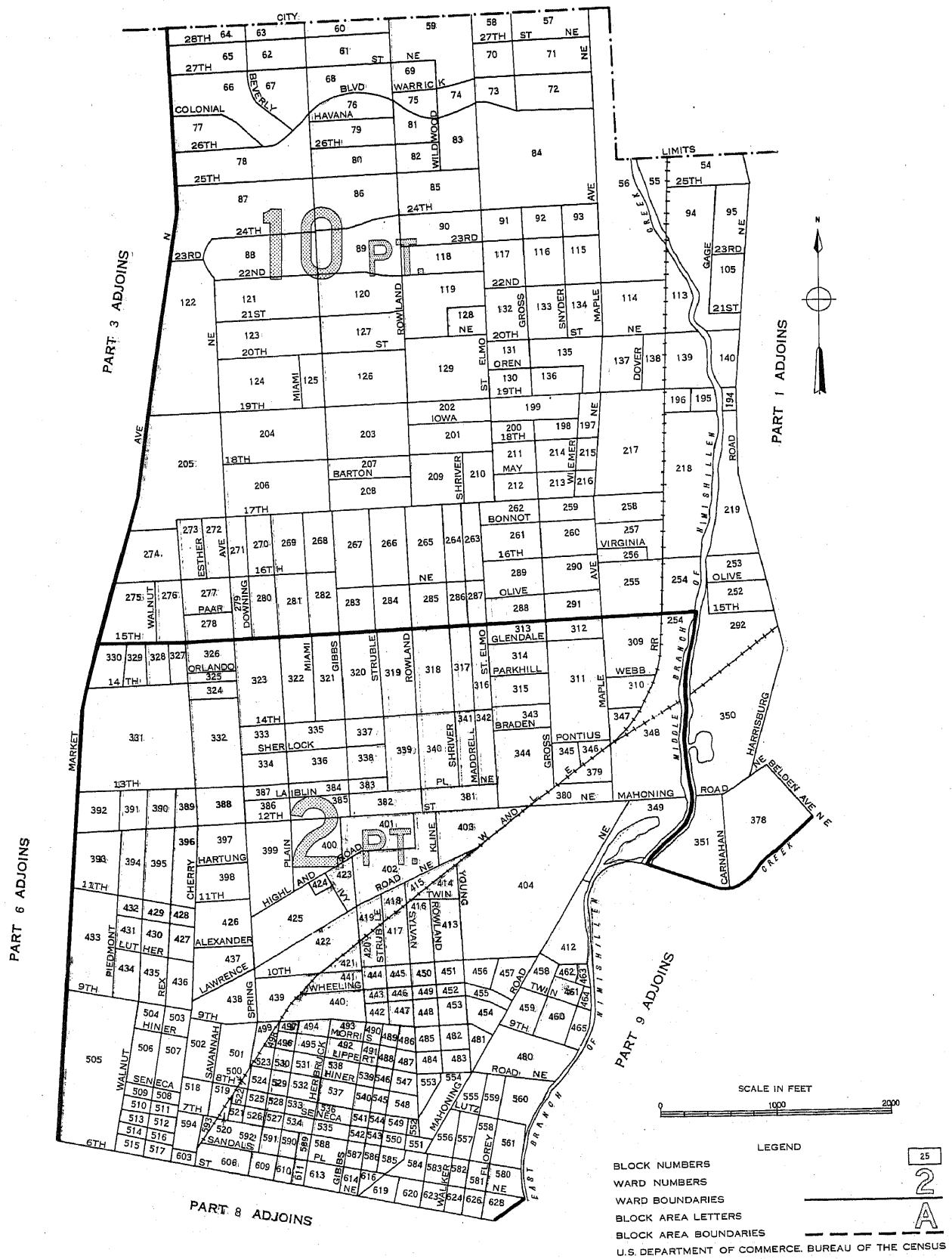

CANTON, OHIO, BY WARDS AND BLOCKS: 1950

PART 3 OF 9 PARTS

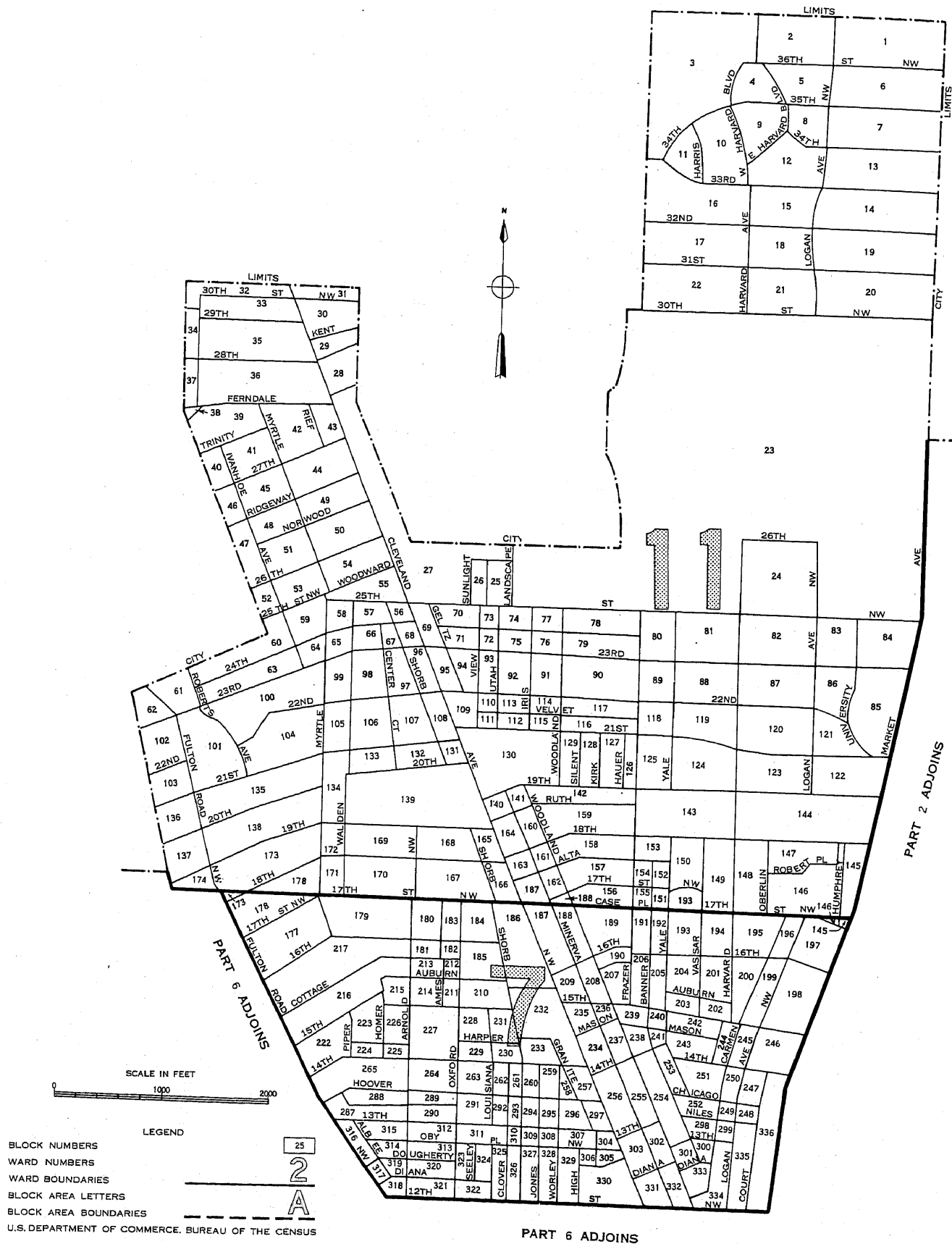

CANTON, OHIO. BY WARDS AND BLOCKS: 1950

PART 4 OF 9 PARTS

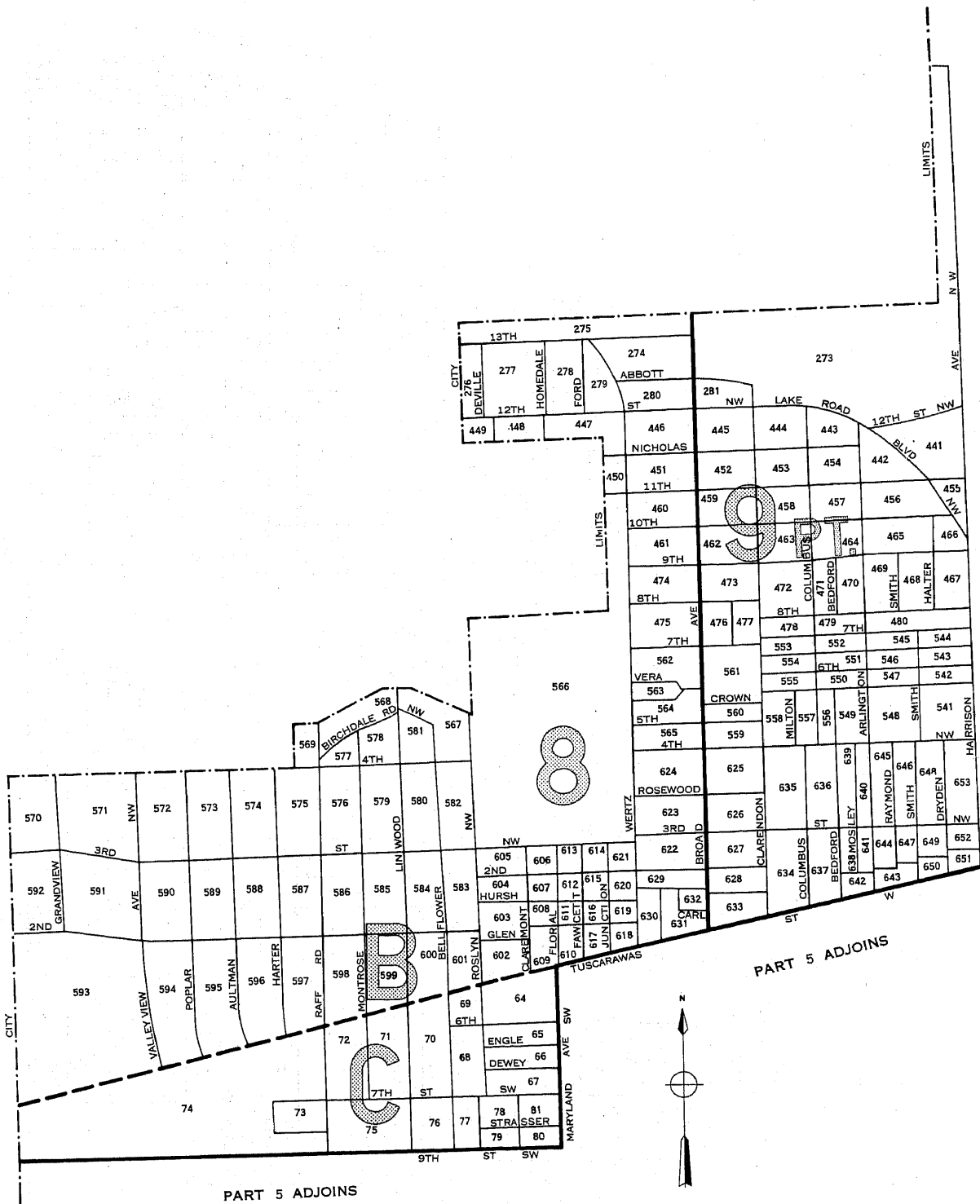

PART 5 ADJOINS

PART 5 ADJOINS

PART 6 ADJOINS

LEGEND

- BLOCK NUMBERS
- WARD NUMBERS
- WARD BOUNDARIES
- BLOCK AREA LETTERS
- BLOCK AREA BOUNDARIES
- U.S. DEPARTMENT OF COMMERCE, BUREAU OF THE CENSUS

25

2

A

CANTON, OHIO, BY WARDS AND BLOCKS: 1950

PART 5 OF 9 PARTS

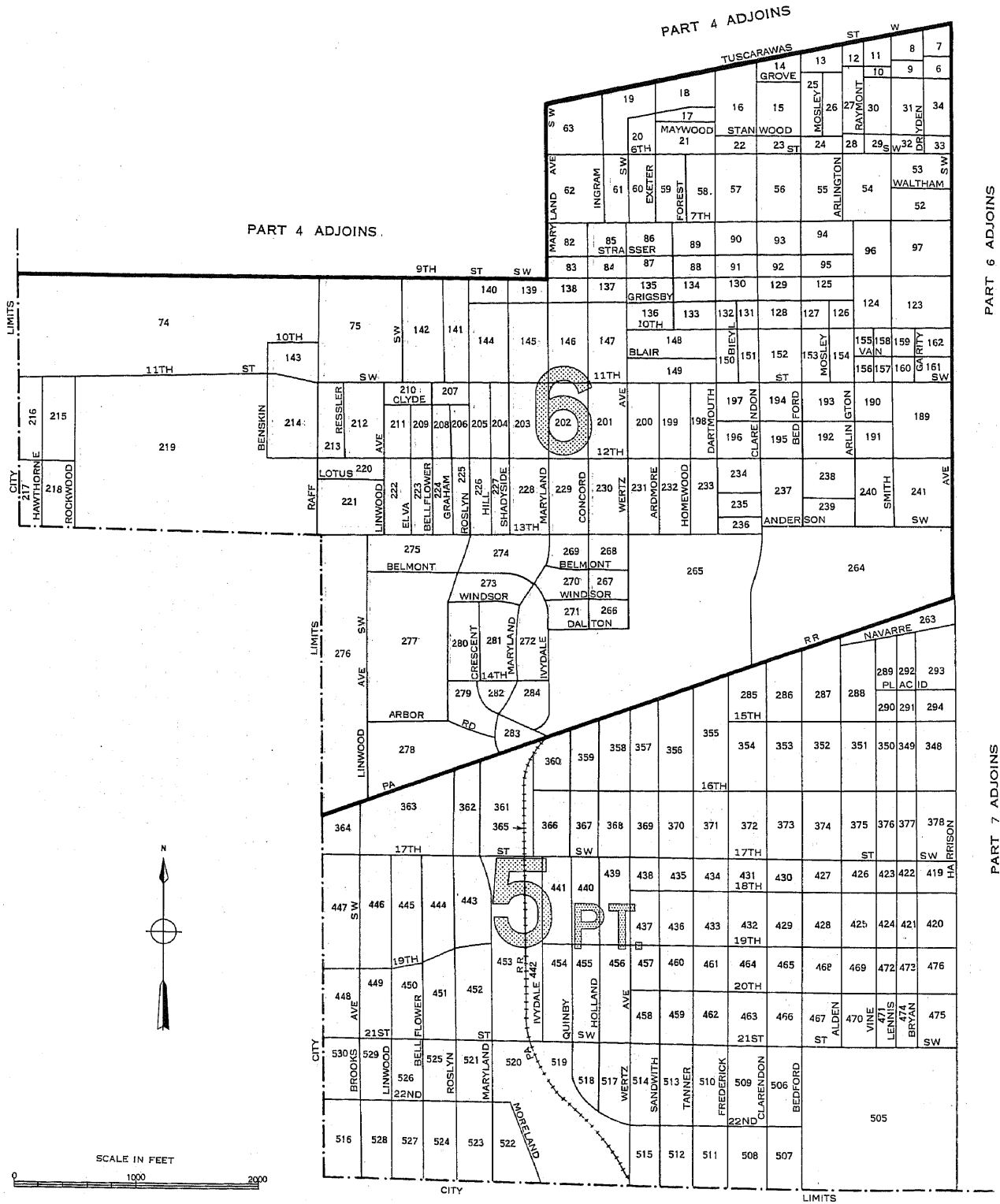

LEGEND

BLOCK NUMBERS 25

WARD NUMBERS 2

WARD BOUNDARIES

BLOCK AREA LETTERS A

BLOCK AREA BOUNDARIES

U.S. DEPARTMENT OF COMMERCE, BUREAU OF THE CENSUS

CANTON, OHIO, BY WARDS AND BLOCKS: 1950

PART 6 OF 9 PARTS

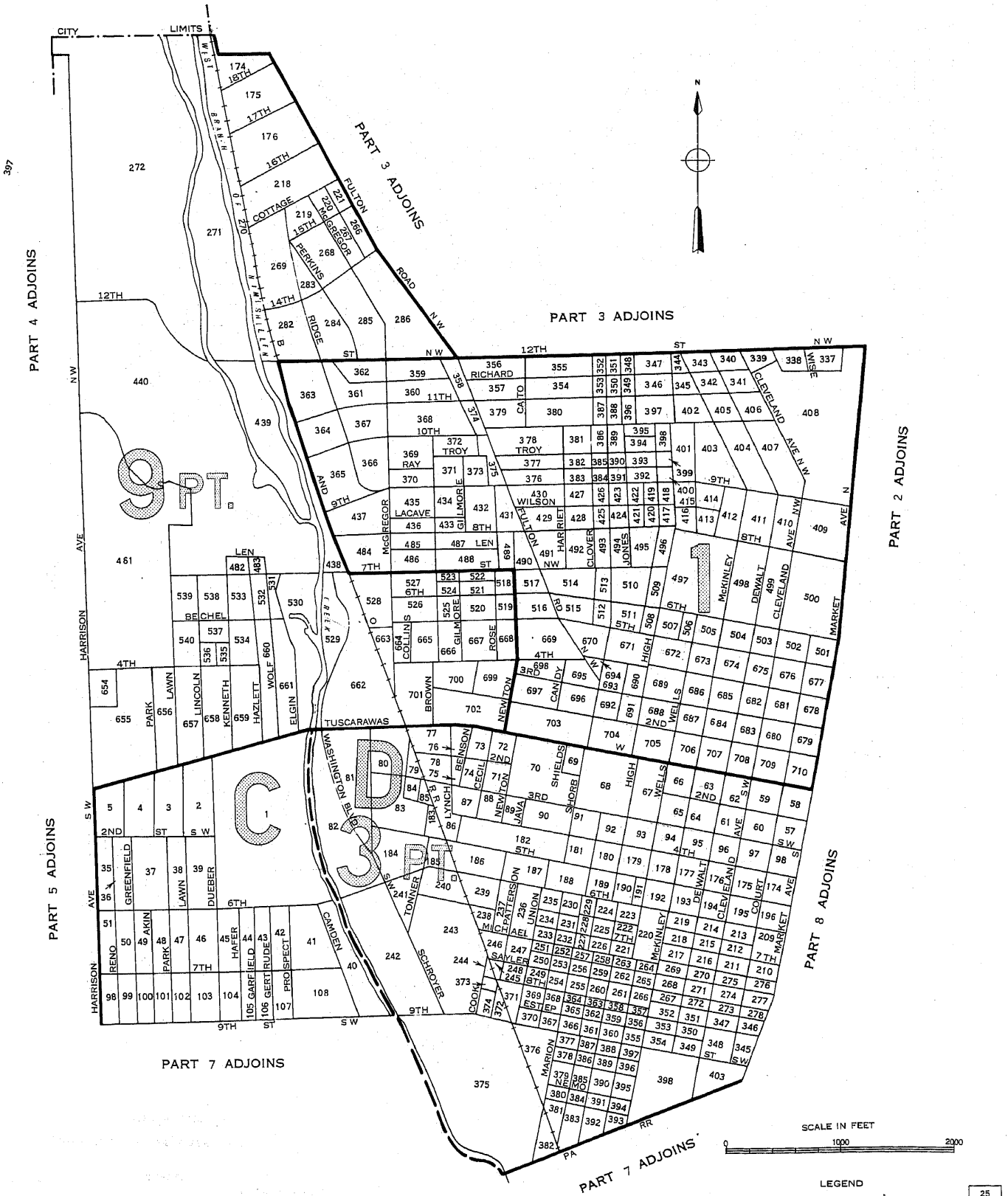

LEGEND

BLOCK NUMBERS

WARD NUMBERS

WARD BOUNDARIES

BLOCK AREA LETTERS

BLOCK AREA BOUNDARIES

U.S. DEPARTMENT OF COMMERCE, BUREAU OF THE CENSUS

25

2

A

CANTON, OHIO, BY WARDS AND BLOCKS: 1950

PART 7 OF 9 PARTS

PART 6 ADJOINS

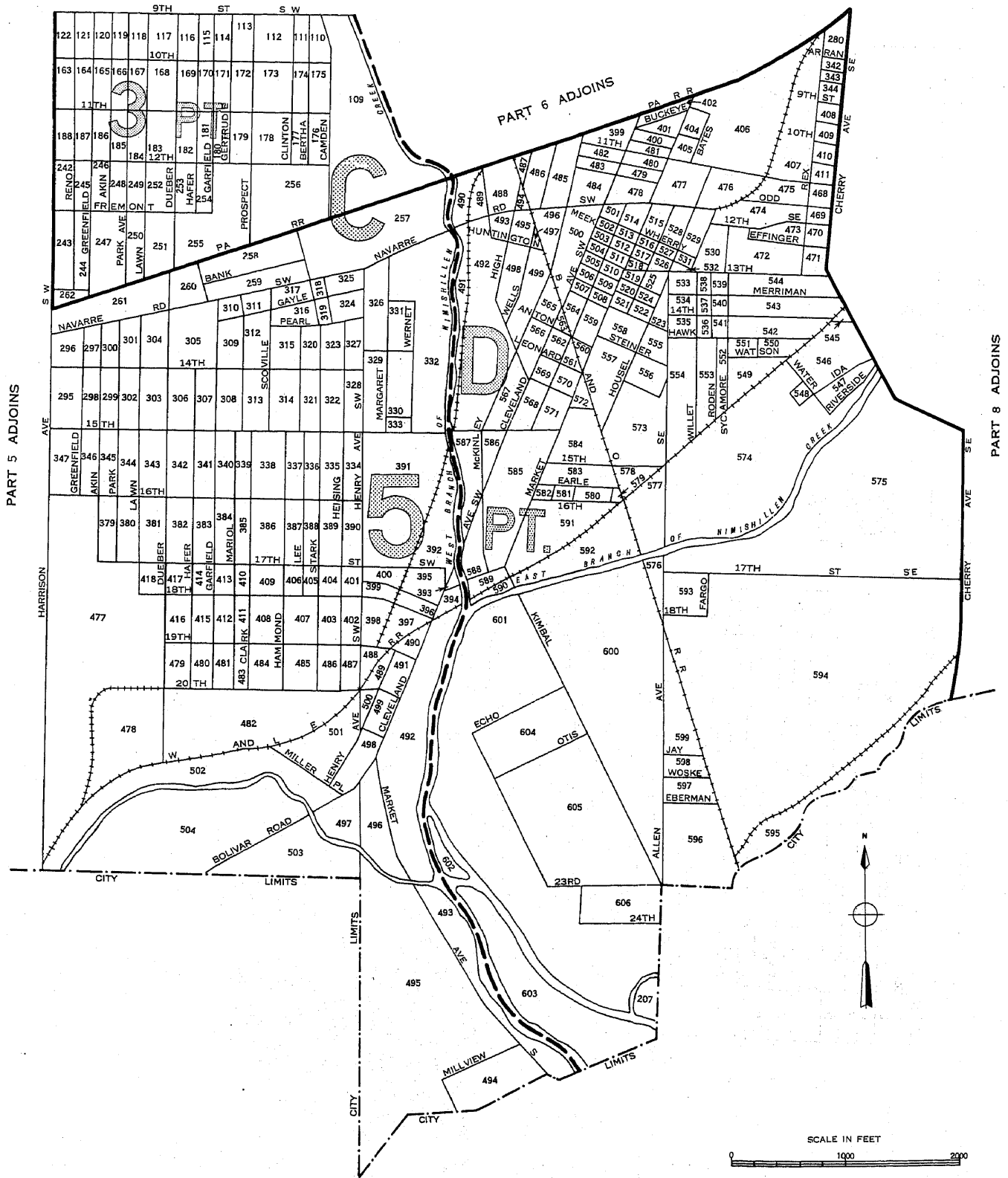

LEGEND

- BLOCK NUMBERS
- WARD NUMBERS
- WARD BOUNDARIES
- BLOCK AREA LETTERS
- BLOCK AREA BOUNDARIES

U.S. DEPARTMENT OF COMMERCE, BUREAU OF THE CENSUS

25
2
A

CANTON, OHIO, BY WARDS AND BLOCKS: 1950

PART 8 OF 9 PARTS

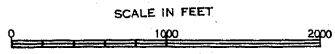
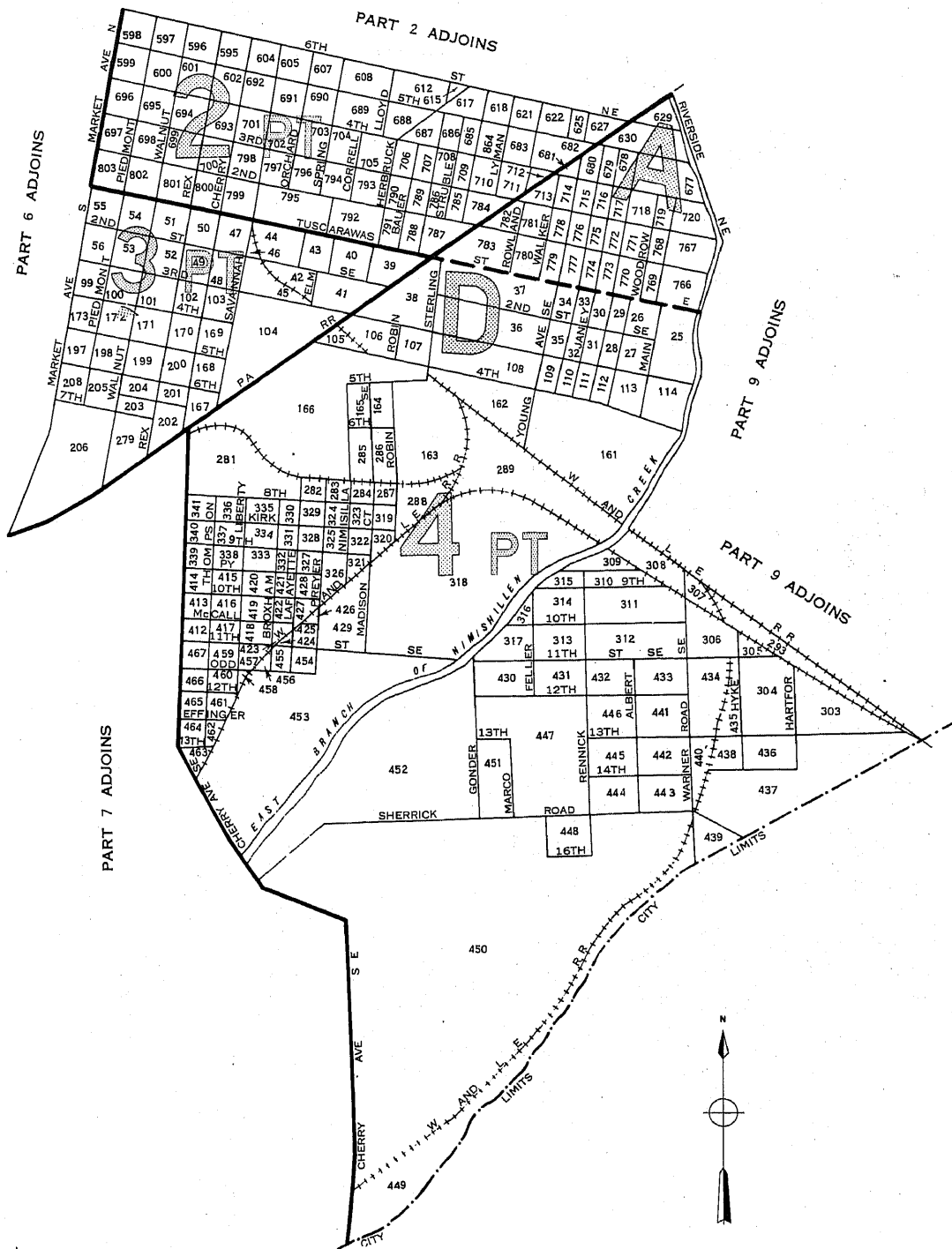

- LEGEND
- BLOCK NUMBERS 25
 - WARD NUMBERS 2
 - WARD BOUNDARIES
 - BLOCK AREA LETTERS A
 - BLOCK AREA BOUNDARIES
 - U.S. DEPARTMENT OF COMMERCE, BUREAU OF THE CENSUS

CANTON, OHIO, BY WARDS AND BLOCKS: 1950

PART 9 OF 9 PARTS

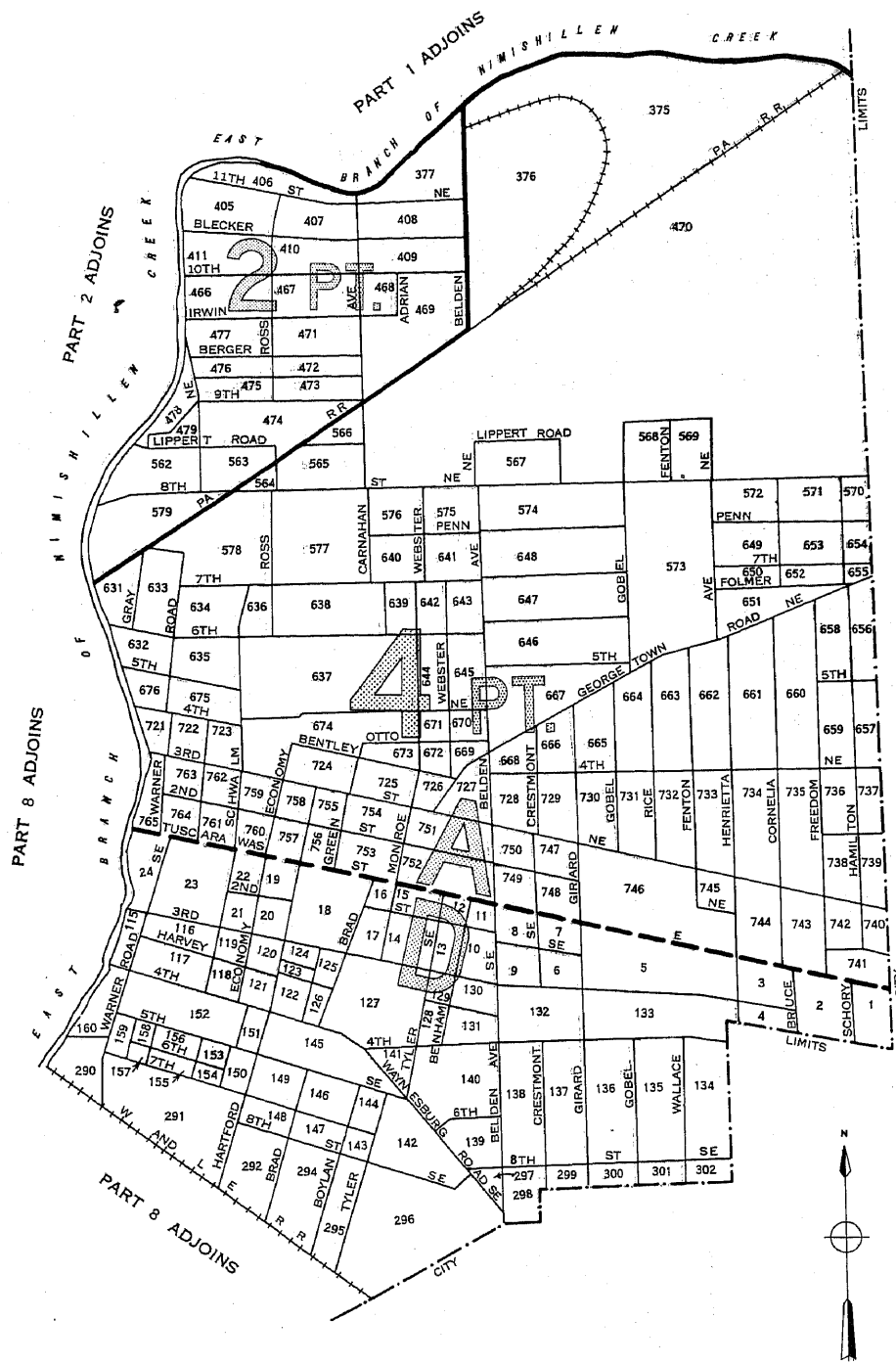

SCALE IN FEET

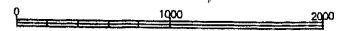

LEGEND

- BLOCK NUMBERS
- WARD NUMBERS
- WARD BOUNDARIES
- BLOCK AREA LETTERS
- BLOCK AREA BOUNDARIES
- U.S. DEPARTMENT OF COMMERCE, BUREAU OF THE CENSUS

25
2
A