

1950 UNITED STATES CENSUS OF HOUSING

U. S. DEPARTMENT OF COMMERCE • BUREAU OF THE CENSUS

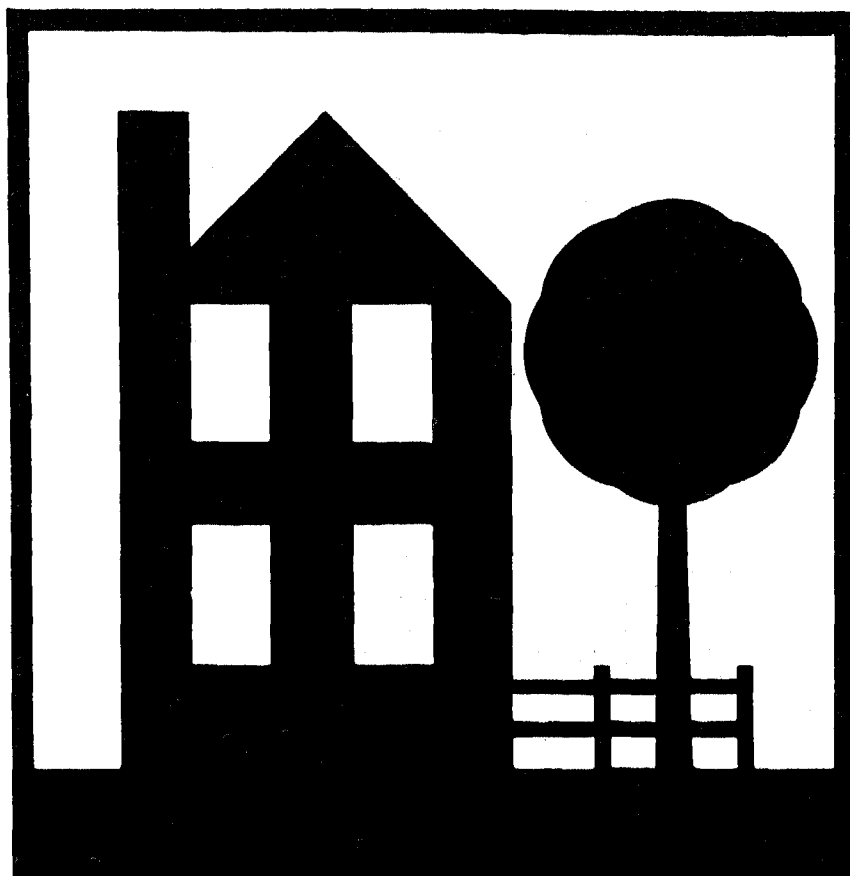

EVANSTON, ILL.

**BLOCK
STATISTICS**

U. S. CENSUS OF HOUSING: 1950

Volume

- I General Characteristics
- II Nonfarm Housing Characteristics
- III Farm Housing Characteristics
- IV Residential Financing
- V Block Statistics

Housing statistics for census tracts are to be included in the Population reports on census tracts.

U. S. CENSUS OF POPULATION: 1950

Volume

- I Number of Inhabitants
- II Characteristics of the Population

Succeeding volumes will cover the following subjects:

Census Tracts, Nativity and Parentage, Nonwhite Population by Race, Persons of Spanish Surname, Institutional Population, Differential Fertility, Labor Force Characteristics, Occupation, Industry, Income, Internal Migration, Education, Characteristics of Families and Households.

UNITED STATES CENSUS of HOUSING : 1950
U. S. DEPARTMENT OF COMMERCE
CHARLES SAWYER, Secretary

BUREAU OF THE CENSUS
ROY V. PEEL, Director



BLOCK STATISTICS

EVANSTON
ILLINOIS

Prepared under the supervision of
Howard G. Brunzman, Chief
Population and Housing Division

1950 HOUSING CENSUS REPORT

VOLUME V, PART 61

UNITED STATES GOVERNMENT PRINTING OFFICE 1951

BLOCKS • CENSUS TRACTS



BUREAU OF THE CENSUS

ROY V. PEEL, *Director*

A. ROSS ECKLER, *Deputy Director*
HOWARD C. GRIEVES, *Assistant Director*
CONRAD TAEUBER, *Assistant Director*
MORRIS H. HANSEN, *Assistant Director for Statistical Standards*
ROBERT Y. PHILLIPS, *Assistant Director for Operations*
CALVERT L. DEDRICK, *Coordinator, International Statistics*
FRANK R. WILSON, *Information Assistant to the Director*

Population and Housing Division—

HOWARD G. BRUNSMAN, *Chief*
WAYNE F. DAUGHERTY, *Assistant Chief for Housing*
ROBERT B. VOIGHT, *Assistant Chief for Operations*
HENRY S. SHRYOCK, Jr., *Assistant Chief for Population*
EDWIN D. GOLDFIELD, *Program Coordinator*

Quality and Equipment Statistics—Robert C. Hamer, *Chief*
Inventory Statistics—Carl A. S. Coan, *Chief*
Developmental Programs—J. Hugh Rose, *Chief*
Residential Financing—Junia H. Honnold, *Chief*
Territories and Possessions—Joel Williams, *Chief*
Statistical Sampling—Joseph Steinberg, *Chief*
Statistical Procedure—Morton A. Meyer, *Chief*
Processing Operations—Milton D. Lieberman, *Chief*

Administrative Service Division—WALTER L. KEIHRES, *Chief*
Agriculture Division—RAY HURLEY, *Chief*
Budget Officer—CHARLES H. ALEXANDER
Business Division—HARVEY KAILIN, *Acting Chief*
Field Division—LOWELL T. GALT, *Chief*
Foreign Trade Division—J. EDWARD ELY, *Chief*
Geography Division—CLARENCE E. BATSCHULET, *Chief*
Governments Division—ALLEN D. MANVEL, *Chief*
Industry Division—MAXWELL R. CONKLIN, *Chief*
Machine Tabulation Division—C. F. VAN AKEN, *Chief*
Personnel Division—HELEN D. ALMON, *Chief*

SUGGESTED IDENTIFICATION

U. S. Bureau of the Census. *U. S. Census of Housing: 1950. Vol. V, Block Statistics, Part 61.*
U. S. Government Printing Office, Washington, D. C., 1952.

For sale by the Superintendent of Documents, U. S. Government Printing Office, Washington 25, D. C.,
or any of the Field Offices of the Department of Commerce - Price 15 cents

PREFACE

This report presents statistics on characteristics of dwelling units by blocks for the city. The tabulations are based on data from the 1950 Census of Housing, taken as of April 1, 1950. Authorization for the 1950 Census of Housing as part of the Seventeenth Decennial Census was provided by the Housing Act of 1949, approved July 15, 1949.

The major portion of the information compiled from the 1950 Census of Housing appears in Volume I, *General Characteristics*; Volume II, *Nonfarm Housing Characteristics*; Volume III, *Farm Housing Characteristics*; Volume IV, *Residential Financing*; and Volume V, *Block Statistics*. Volume V consists of separate reports, issued as bulletins for each of the 209 cities which in 1940 or in a subsequent census had a population of 50,000 or more. These reports will not be bound into a single publication.

The subjects covered in both the 1950 and 1940 reports on characteristics of dwelling units by blocks are substantially similar.

This report was prepared under the direction of Howard G. Brunsman, Chief, Population and Housing Division, and Wayne F. Daugherty, Assistant Chief for Housing. Robert C. Hamer, Chief, Quality and Equipment Statistics Section, was in charge of coordinating the content and the format of the report with assistance from Carl A. S. Coan, Chief, Inventory Statistics Section; Floyd D. McNaughton, Chief, Equipment and Facilities Unit; Beulah Washabaugh, Chief, Tenure and Vacancy Unit; and Walter A. Hines. The compilation of the statistics was under the supervision of Robert B. Voight, Assistant Chief for Operations.

The collection of the information on which these statistics are based was under the supervision of Lowell T. Galt, Chief, Field Division. The geographic work, including the assignment of all block numbers and the preparation of maps, was under the supervision of Clarence E. Batschelet, Chief, Geography Division. The data were tabulated under the supervision of C. F. Van Aken, Chief, Machine Tabulation Division.

January 1952.

EVANSTON, ILL.

CONTENTS

INTRODUCTION

	Page		Page
General.....	1	Definitions and explanations—Continued	
Related reports.....	1	Condition and plumbing facilities.....	2
Census tracts.....	1	Persons per room.....	2
Use of data.....	1	Color of occupants.....	2
Comparability with 1940 Housing Census data.....	1	Contract monthly rent.....	2
Definitions and explanations.....	1	Value of one-dwelling-unit structures.....	2
Dwelling unit.....	1	Number reporting.....	2
Occupancy and tenure.....	2	Block identification.....	2

TABLES

	Page
Table 1.—Characteristics of housing for the city: 1950.....	3
Table 2.—Characteristics of housing by census tracts: 1950.....	3
Table 3.—Characteristics of housing for census tracts, by blocks: 1950.....	4

Map of city, by blocks, appears following last page of tables.

BLOCK STATISTICS

INTRODUCTION

GENERAL

Volume V of the Reports on Housing consists of a separate report for each of the 209 cities which in 1940, or in a subsequent census prior to 1950, had a population of 50,000 or more. Each report presents for the city, by blocks, tabulations for a limited number of subjects obtained in the Census of Housing. The subjects in these reports are similar to those in the block statistics supplements to Volume I of the reports of the 1940 Census of Housing. The subjects in this report present the number of dwelling units classified by occupancy and tenure, condition and plumbing facilities, persons per room, color of occupants, average contract monthly rent of renter-occupied and selected vacant units, and the average value of one-dwelling-unit owner-occupied and selected vacant structures. In table 1, the statistics for these subjects are summarized for the city. Table 2 contains the statistics for census tracts. In table 3, the data are presented by blocks within census tracts. Maps identifying the location of each block and the census tract boundaries are a part of this report.

Related reports.—Related statistics for this city are contained in the Reports on Housing, Volume I, *General Characteristics*; and in the Reports on Population, Volume I, *Number of Inhabitants*, and Volume II, *Characteristics of the Population*.

The Reports on Housing for each State in Volume I present data on the characteristics of dwelling units for the State by residence (urban, rural nonfarm, and rural farm), for standard metropolitan areas, urbanized areas, counties, for urban places, places of 1,000 to 2,500 inhabitants, and rural-nonfarm and rural-farm dwelling units for each county. Each report includes the following subjects: occupancy, tenure, race of occupants, type of structure, year built, condition and plumbing facilities, water supply, toilet and bathing facilities, number of rooms, number of persons, persons per room, electric lighting, heating equipment, heating and cooking fuels, refrigeration equipment, kitchen sink, radio, television, and, for nonfarm units, the contract monthly rent, gross monthly rent, and value of one-dwelling-unit structures.

Volume I of the Reports on Population shows the 1950 population of each county and of each minor civil division within the county. It also contains figures for each incorporated place, for each unincorporated place with 1,000 or more inhabitants, and for incorporated places of 5,000 or more by wards. A special series of tables presents data for each urbanized area giving the incorporated places and portions of minor civil divisions within it.

Volume II of the 1950 Population Reports contains statistics on the general characteristics of the population. Chapter A of this volume repeats the figures on number of inhabitants as shown in Volume I; Chapter B presents demographic, economic, and social characteristics of the population; and Chapter C gives more detailed cross-classifications for States and large cities and standard metropolitan areas.

Census tracts.—Census tracts are small areas into which certain large cities have been subdivided for statistical and local administrative purposes. In most cases the tracts are permanently established, so that comparison may be made from census to census. The boundaries of tracts are established so as to include approximately equal numbers of inhabitants or equal areas; and each tract is designed to represent an area that is fairly

homogeneous in population characteristics. Although the tracted areas of some cities extend into the suburbs, the data shown in this report are restricted to the tracts within the corporate limits of the city.

Use of data.—The tabulation of housing characteristics for areas as small as city blocks provides descriptive material of considerable value for technical studies of housing in the city. The statistics will be useful in compiling totals for special types of areas that may be defined to meet the requirements of individual investigators. Users of the data should bear in mind that in practically all cases the data for a given block represent the work of only one enumerator. Consequently, housing characteristics for blocks are subject to a wider margin of error than is to be expected in the figures for tracts or wards which represent returns made by a number of enumerators. Misinterpretation of instructions by one enumerator may cause a significant bias in the statistics for a block even though it may have a negligible effect upon the figures for larger areas. In particular, the enumeration of "condition" depended to a considerable extent upon the judgment of the individual enumerator. Also, failure to indicate the correct block number for a significant number of dwelling units may introduce errors into the block data.

Comparability with 1940 Housing Census data.—In the 1940 Census of Housing, reports entitled "Block Statistics" were issued as supplements to the first series of Housing bulletins. These supplements consisted of separate reports for each of the 191 cities which had 50,000 inhabitants or more in 1930.

In the 1950 reports, the block numbers used are different, in most cases, from those used in the 1940 reports. Therefore, to compare 1940 and 1950 data for a given block, it is necessary to locate the block on the maps to obtain the corresponding 1940 and 1950 block numbers.

The subjects in both the 1940 and 1950 reports are substantially similar. However, data on number of structures, year built, and mortgage status have been omitted from the 1950 report. Furthermore, in the 1940 reports average contract or estimated monthly rent was reported for all dwelling units while in 1950 average contract monthly rent is reported for some, and average value for other, dwelling units.

DEFINITIONS AND EXPLANATIONS

More detailed and complete definitions are presented in Volume I of the Housing Reports.

Dwelling unit.—In general, a dwelling unit is a group of rooms or a single room, occupied or intended for occupancy as separate living quarters, by a family or other group of persons living together or by a person living alone.

A group of rooms, occupied or intended for occupancy as separate living quarters, is a dwelling unit if it has separate cooking equipment or a separate entrance. A single room, occupied or intended for occupancy as separate living quarters, is a dwelling unit if it has separate cooking equipment or if it constitutes the only living quarters in the structure. Also, each apartment in a regular apartment house is a dwelling unit even though it may not have separate cooking equipment. Excluded from the dwelling unit count are large rooming houses, institutions, dormitories, and transient hotels and tourists courts.

In the 1940 Census, a dwelling unit was defined as the living quarters occupied or intended for occupancy by one household.

A household consisted of a family or other group of persons living together with common housekeeping arrangements, or a person living entirely alone. However, the enumerator was not explicitly instructed to define rooms as dwelling units on the basis of cooking equipment or separate entrance.

The number of dwelling units in the 1950 Census may be regarded as comparable with the number of dwelling units in the 1940 Census. Some living quarters may have been classified as separate dwelling units in the one census and not in the other. Further, in the 1950 Census, living quarters with five or more lodgers were not tabulated as dwelling units; generally, such quarters were included in the 1940 dwelling unit count. However, the net effect of these changes is probably small.

Occupancy and tenure.—Dwelling units are classified by occupancy and tenure into four groups: owner-occupied; renter-occupied; vacant nonseasonal not dilapidated, for rent or sale; and other vacant and nonresident. A dwelling unit is classified as owner-occupied if it was owned wholly or in part by the head of the household or by some related member of his family living in the dwelling unit. All other occupied units are classified as renter-occupied whether or not cash rent was actually paid for living quarters. Rent-free units and living accommodations received in payment for services performed are thus included with the renter-occupied units.

A dwelling unit is considered vacant if no persons are living in it at the time of enumeration. New units not yet occupied were enumerated as vacant dwelling units if construction had proceeded to the extent that all the exterior windows and doors were installed and final usable floors were in place. The classification "Vacant nonseasonal not dilapidated, for rent or sale" is descriptive of the vacant dwelling units reported in this classification. "Other vacant and nonresident" units include all dilapidated and seasonal vacant units as well as the not dilapidated units which were not for rent or sale.

Because of changes in enumeration procedures, the counts of total vacant units in 1940 and 1950 are not strictly comparable. In 1940, vacant units were enumerated if they were habitable; units uninhabitable and beyond repair were excluded from the enumeration. In 1950, units were included regardless of condition if they were intended for occupancy as living quarters. Therefore, no comparison should be made between the data on "vacant nonseasonal not dilapidated, for rent or sale" units from the 1950 Census and data in the 1940 Census reports.

In both censuses, dwelling units occupied entirely by non-residents were included with vacant units not for rent or sale. Trailers, tents, houseboats, and railroad cars which were vacant were excluded from the dwelling unit inventory in both 1950 and 1940.

Condition and plumbing facilities.—Data on condition of a dwelling unit are shown in combination with data for selected plumbing facilities and are, therefore, limited to units for which both condition and plumbing facilities are reported. Plumbing facilities include water supply, toilet facilities, and bathing facilities.

The category "with private bath" includes those dwelling units reported with both a flush toilet and a bathtub or shower inside the structure for the exclusive use of the occupants of the unit. The category "no private bath" includes those dwelling units not having private flush toilet or not having private bathing facilities. The "no running water" category includes units with only piped running water outside the structure or with only other sources such as a hand pump.

A dwelling unit is "dilapidated" when it is run-down or neglected, or is of inadequate original construction, so that it does not provide adequate shelter or protection against the elements or it endangers the safety of the occupants.

Persons per room.—The number of persons per room has been computed for each occupied dwelling unit by dividing the number

of persons in the dwelling unit by the number of rooms in the dwelling unit. All persons enumerated in the Population Census as members of the household (including lodgers, servants, and other nonrelated persons) are counted in determining the number of persons that occupy the dwelling unit. The number of rooms in the dwelling unit includes all rooms available for living quarters throughout the year. Not counted as rooms are bathrooms, closets, pantries, halls, screened porches, and unfinished rooms in the basement and attic.

Color of occupants.—Occupied dwelling units are classified by color of head of household according to the definition used in the 1950 Census of Population. The group designated as "non-white" consists of Negroes, Indians, Japanese, Chinese, and other nonwhite races. Persons who are not definitely Indian or of other nonwhite race are classified as white.

Contract monthly rent.—Contract monthly rent is the rent, at the time of enumeration, contracted for by the renter regardless of whether it includes furniture, heating fuel, electricity, cooking fuel, water, or personal services.

Monthly rent for vacant dwelling units is the amount asked for the dwelling unit at the time of enumeration. The average monthly rent relates to renter-occupied dwelling units and vacant nonseasonal not dilapidated units for rent. Dwelling units which are occupied "rent-free" are not included with the units reporting rent.

Value of one-dwelling-unit structures.—Average value is shown for owner-occupied dwelling units and vacant nonseasonal not dilapidated units which are for sale only. Value is shown only if the unit is in a one-dwelling-unit structure without business and if it is the only dwelling unit included in the property. The value represents the amount for which the owner estimates that the property, including such land as belongs with it, would sell under ordinary conditions and not at a forced sale. For vacant units, value is the sale price asked by the owner.

Number reporting.—Occupancy and tenure are reported for all dwelling units, and color of occupants is reported for all occupied units. The corresponding distributions for these subjects in table 1 are based on all dwelling units and on occupied units, respectively. For all other subjects, the distributions are based on the units for which the specific characteristics are reported, that is, the "Number reporting."

The number of dwelling units for which the enumerator obtained no report on a particular item is shown for the city totals only; however, the number "not reported" can easily be derived for each area in tables 2 and 3 by subtracting the number reporting from the total number of dwelling units (or total occupied).

Block identification.—A map or series of maps is included in this report showing block numbers for each block, number and letter designations for tracts, and the names of principal streets.

Blocks are identified by serial numbers, a separate series of numbers being used for each tract. Thus, the location of each block for which data are presented in table 3 may be determined by referring to the tract and block number shown on the map. Similarly, data for a specific block may be located in the table by reference to the map for identification numbers of the tract and block.

If no dwelling units are reported for a block, the block number is not listed in table 3, although it is shown on the map. Dwelling units for which the block number was not reported are indicated in the table by the symbol "NR." Detailed data are not shown for such dwelling units, nor for blocks containing fewer than three dwelling units. Average monthly rent is not shown when the monthly rent was reported for fewer than three dwelling units. Average value is not shown when the value of one-dwelling-unit properties was reported for fewer than three dwelling units. All dwelling units are included, however, in the statistics for the city and for each tract.

Table 1.—CHARACTERISTICS OF HOUSING FOR THE CITY: 1950

Subject	Number	Percent	Subject	Number	Percent
OCCUPANCY AND TENURE			PERSONS PER ROOM		
All dwelling units.....	20,947	100.0	Occupied dwelling units.....	20,624	...
Owner occupied.....	8,505	40.6	Number reporting.....	19,975	100.0
Renter occupied.....	12,119	57.9	1.50 or less.....	19,511	97.7
Vacant nonseasonal not dilapidated, for rent or sale.....	120	0.6	1.51 or more.....	464	2.3
Other vacant and nonresident.....	203	1.0	Not reported.....	649	...
CONDITION AND PLUMBING FACILITIES			CONTRACT MONTHLY RENT		
All dwelling units.....	20,947	...	Renter-occupied, and vacant nonseasonal not dilapidated units, for rent—Number reporting.....	11,315	...
Number reporting.....	19,876	100.0	Total contract monthly rent..... dollars..	876,364	...
With private bath, not dilapidated.....	19,112	96.2	Average monthly rent..... dollars..	77.45	...
No private bath, with running water, not dilapidated.....	461	2.3	VALUE OF ONE-DWELLING-UNIT STRUCTURES		
No running water or dilapidated.....	303	1.5	Owner-occupied, ¹ and vacant nonseasonal not dilapidated units, for sale only—Number reporting.....	5,669	...
Condition or plumbing facilities not reported.....	1,071	...	Total value or sale price..... dollars..	115,062,900	...
No private bath or dilapidated.....	764	3.8	Average value..... dollars..	20,297	...
COLOR OF OCCUPANTS					
Occupied dwelling units.....	20,624	100.0			
White.....	19,168	92.9			
Nonwhite.....	1,456	7.1			

¹ Restricted to 1-dwelling-unit properties.

Table 2.—CHARACTERISTICS OF HOUSING BY CENSUS TRACTS: 1950

Census tract	All dwelling units by occupancy and tenure					All dwelling units by condition and plumbing facilities			Occupied dwelling units			Contract monthly rent ¹		Value ² of one-dwelling-unit structures		
	Total	Owner occupied	Renter occupied	Vacant nonseasonal not dilap., for rent or sale	Other vacant and nonresident	Number reporting	No private bath or dilap.	No running water or dilap.	Total	Persons per room	Occupied by nonwhite	Number reporting	Average monthly rent (dollars)	Number reporting	Average value (dollars)	
TOTAL	20947	8505	12119	120	203	19876	764	303	20624	1.9975	1.456	11315	77.45	5669	20,297	
EV-1	1125	863	255	3	4	1074	16	9	1118	1102	8	233	86.65	703	20,056	
EV-2	1033	897	116	11	9	1016	12	3	1013	996	6	99	88.58	840	24,659	
EV-3	1217	710	499	4	4	1198	37	19	1209	1195	1.1	14	67.17	590	18,614	
EV-4	914	426	482	3	3	882	16	5	908	883	9	1	456	333	21,051	
EV-5	1689	516	1156	11	6	1599	92	20	1672	1624	4.0	1.05	1096	61.76	320	18,150
EV-6	692	425	256	4	7	678	3	3	681	665	4	5	210	99.86	304	31,101
EV-7	1214	565	629	1	20	1050	202	97	1194	1098	9.9	11.06	542	46.96	227	10,475
EV-8	920	532	378	7	3	903	58	37	910	899	21	70	362	51.89	333	14,636
EV-9	1137	277	838	1	21	1031	40	14	1115	1032	3.6	40	738	83.98	124	22,056
EV-10	1537	305	1151	27	54	1422	71	30	1456	1402	8.4	41	1081	120.06	120	30,712
EV-11	956	470	479	4	3	897	24	13	949	909	1.3	10	440	49.22	207	12,368
EV-12	1228	358	862	3	5	1146	40	8	1220	1140	4.5	33	783	80.32	216	18,319
EV-13	1123	324	776	8	15	1089	20	10	1100	1089	1.4	6	747	86.57	222	29,828
EV-14	975	638	317	9	11	922	24	16	955	944	8	4	294	59.78	462	17,411
EV-15	1659	509	1124	7	19	1575	72	9	1633	1595	2.7	18	1073	62.90	305	15,430
EV-16	1563	378	1176	7	2	1506	6	5	1554	1520	2.1		1142	79.66	159	19,277
EV-17	1965	312	1625	11	17	1888	31	8	1937	1882	1.8	2	1540	85.68	204	21,408

¹ For renter-occupied dwelling units and vacant nonseasonal not dilapidated units, for rent.

² For owner-occupied dwelling units and vacant nonseasonal not dilapidated units, for sale only.

HOUSING—BLOCK STATISTICS

Table 3.—CHARACTERISTICS OF HOUSING FOR CENSUS TRACTS, BY BLOCKS: 1950

[Detailed statistics not shown for blocks containing fewer than 3 dwelling units, nor for dwelling units not allocated by blocks (designated by NR)]

Census tract	Block	All dwelling units by occupancy and tenure					All dwelling units by condition and plumbing facilities			Occupied dwelling units			Contract monthly rent ¹		Value ² of one-dwelling-unit structures	
		Total	Owner occupied	Renter occupied	Vacant non-seasonal not dilap., for rent or sale	Other vacant and non-resident	Number reporting	No private bath or dilap.	No running water or dilap.	Total	Persons per room		Number reporting	Average monthly rent (dollars)	Number reporting	Average value (dollars)
											Number reporting	1.51 or more				
EV-1	1	18	12	6		16			18	18		6	9 066	9	14 555	
	2	42	38	4		38			42	39		4	8 450	7	15 110	
	3	37	32	5		37			37	36		4	7 000	3	16 370	
	4	22	20	2		22			22	22		4		19	17 052	
	5	20	15	5		19		2	20	19		3	4 325	14	16 142	
	6	11	8	3		11			11	11		3	7 000	7	18 714	
	7	22	21	1		21			22	22		3		17	23 794	
	8	7	7			7			7	7				17	24 857	
	9	55	46	9		55			55	54		8	7 712	4	21 715	
	10	27	25	2		27			27	27		2		24	23 104	
	11	13	12	1		13		1	13	13		1		12	27 000	
	12	8	6	1		8			7	7		1		14	14 500	
	13	14	8	6		14		1	14	14		5	4 040	7	15 285	
	14	1														
	17	25	25			25			25	25					25	27 060
	18	18	18			18			18	18					18	25 750
	19	33	27	6		33			33	32		5	7 460	25	17 850	
	20	18	14	3	1	18			17	17		3	7 633	14	22 071	
	21	20	18	2		20		1	20	20		1		14	17 071	
	22	25	24	1		25			25	24		1		24	22 708	
	23	32	28	4		32			32	32		3		28	19 035	
	24	29	24	5		29			29	28		3	6 500	20	15 530	
	25	25	17	8		19		1	25	24		6	8 620	14	16 500	
	26	14	8	6		12			14	14		6	9 300	6	16 333	
	27	26	21	5		22			26	26		5	7 920	16	16 472	
	28	2	2			2			2	2						
	29	82	43	39		69		2	82	79		1		39	12 166	
	30	21	19	2		21			21	21		1		19	18 808	
	31	16	14	1		16		2	15	15		1		19	21 210	
	32	15	10	5		15		1	15	15		5	8 820	13	21 692	
	33	20	15	5		19			20	20					11	16 590
	34	12	11	1		12			12	12		4	6 750	10	21 350	
	35	7	7			7			7	7				6	24 333	
	36	40	30	10		39			40	40		10	8 620	27	17 537	
	37	21	18	3		21			21	21		3	5 500	16	22 312	
	38	27	27			27			27	27				1	26 925	
	39	5	2	2		5		1	4	4		2		27	26 925	
	40	1				1			1	1						
	42	9	8	1		9			9	9		1		8	23 750	
	43	3	3			3		2	3	3				3	18 666	
	45	1				1			1	1						
	47	19	4	5		9			9	9		5	3 860	4	19 250	
	48	16	12	4		16			16	16		4	9 900	11	23 636	
49	8	7	1		8			8	7		1		6	18 333		
50	6	4	2		6			6	5		2		2	21 500		
51	6	4	2		6			6	6		1		2	23 333		
52	6	6			6			6	6		2		6	21 500		
53	15	7	8		15			15	15		1	6 280	5	17 166		
54	13	10	3		13		1	13	13		2		6	15 500		
55	49	43	4	2	47			47	47		4	12 000	5	23 300		
56	62	52	10		61			62	61		8	10 187	13	19 769		
58	19	5	14		17			19	19		12	12 233	3	20 000		
59	16	12	4		15		1	16	16		4	7 075	9	16 555		
60	27	20	7		27			27	27		19	5 931	2	26 000		
61	35	11	24		30		1	35	35		6	4 813	7	17 142		
EV-2	1	30	21	8	1	30			29	29		1		9	20 273	
	2	18	17	1		18		3	18	18		1		14	30 750	
	3	23	23			23		2	26	24		2		18	25 500	
	4	19	12	7		19		1	19	19		4	7 750	7	18 857	
	5	10	10			10			10	10				9	23 333	
	6	20	4	1	1	20			18	18		5	11 700	14	26 750	
	7	16	14	2		16			16	16		2		12	26 166	
	8	21	17	4		21			21	21		4	12 500	16	25 843	
	9	24	22	2		24			24	24		2		22	26 000	
	10	25	21	3	1	25			24	23		3	10 266	20	21 750	
	12	25	23	2		24			25	24		2		21	20 619	
	13	7	6			7		1	6	6				5	22 600	
	14	10	10			10			10	10				10	20 800	
	15	15	15			15			15	15				15	19 466	
	17	31	25	6		31			31	31		5	6 820	20	16 675	
	18	22	17	5		22		3	22	22		5	3 100	16	12 300	
	19	37	21	1		35			36	35		2		32	15 984	
	20	20	19	1		20			20	20		1		19	22 921	
	21	22	17	5		22			22	21		3	13 400	15	26 600	
	22	22	22			22		1	21	21		2		17	30 882	
	23	24	22	2		23		1	23	23		1		24	35 404	
	24	13	13			13			13	13				9	36 500	
	26	16	15	1		16			16	16		1		9	43 111	
	27	17	17			17			16	16		1		15	36 566	
	28	18	17	1		17			17	17				17	34 764	
	29	18	18			18			18	16				16	31 875	
	30	16	16			16			16	18				18	30 111	
	31	25	24	1		25			25	25				16	24 000	
	32	24	19	5		22			24	23		2		22	23 772	
	33	21	16	5		21			21	21		1		17	19 352	

¹For renter - occupied dwelling units and vacant nonseasonal not dilapidated units, for rent.
²For owner - occupied dwelling units and vacant nonseasonal not dilapidated units, for sale only.

Table 3.—CHARACTERISTICS OF HOUSING FOR CENSUS TRACTS, BY BLOCKS, 1950—Con.

Census tract	Block	All dwelling units by occupancy and tenure					All dwelling units by condition and plumbing facilities			Occupied dwelling units			Contract monthly rent ¹		Value ² of one-dwelling-unit structures		
		Total	Owner occupied	Renter occupied	Vacant non-seasonal not dilap., for rent or sale	Other vacant and non-resident	Number reporting	No private bath or dilap.	No running water or dilap.	Total	Persons per room		Number reporting	Average monthly rent (dollars)	Number reporting	Average value (dollars)	
											Number reporting	1.51 or more					Occupied by non-white
EV-2	34	19	18			1	19		18	18					16	16,587	
	35	14	12	1		1	14		13	13	1			12	20,125		
	36	5	4			1	5		4	3				4	15,500		
	37	5	5				5		5	5				4	20,875		
	38	4	2		2		3		2	2	1			3	17,666		
	39	2															
	40	16	16				16		16	16					15	37,133	
	41	19	19				19	1	19	19					18	36,500	
	42	32	29	3			31		32	31			3	115.66	26	26,326	
	43	79	70	9			79		79	79			9	98.55	69	21,533	
	44	20	16	3		1	20		19	19			3	131.66	16	21,750	
	45	23	21	2			23		23	23			2		21	22,047	
	46	27	21	6			27		27	26			5	106.60	20	24,300	
	47	19	19				19		19	19					19	30,315	
	48	21	20	1			21		21	21			1		20	23,875	
	49	12	12				12		12	12					12	20,208	
	50	23	15	8			23		23	23			7	59.14	14	11,042	
	51	25	19	6			25		25	25			6	68.00	17	18,852	
	52	16	13	3			15		16	15			2		11	33,181	
	53	12	12				9		12	9					7	43,571	
	54	4			4		4								4	16,500	
	EV-3	1	65	2	63		65	10	5	65	65	4	5	63	48.73	1	
		2	85	13	72		85	2	1	85	85	4		70	62.15	8	17,750
		4	27	18	9		27	1		27	27			8	102.37	17	19,088
		5	6	5	1		6			6	6			1		5	27,400
		6	31	28	3		31			31	31			3	118.66	19	18,315
		7	21	20	1		21			21	21					19	25,736
		8	13	12	1		13			13	12					11	21,090
		9	21	18	3		20			21	20			1		12	20,583
		10	12	11	1		11			12	12					11	24,436
		11	78	33	43	2		76	1	1	76	76		42	99.80	22	18,090
		12	73	12	60	1		72	9	8	72	71		60	84.13	5	14,800
		13	6	6				6	2	2	6	6	1	5	67.40		
		14	24	16	7		1	23			23	23		6	104.83	15	17,100
15		32	22	10			32			32	32		8	94.37	19	18,078	
16		20	18	2			20	2	2	20	20		2		14	23,821	
18		16	15	1			16			16	16		1		15	30,866	
19		16	13	3		2	11			14	11				8	35,000	
22		6	2	4			6			6	6		4	84.00	2		
23		53	48	4	1		53	1	1	52	52		4	130.00	35	15,568	
24		20	18	2			20			20	20		2		17	17,588	
25		42	30	12			40	5	1	42	41		12	80.16	20	17,300	
26		42	23	19			41	4		42	42		12	69.55	14	14,428	
27		26	13	13			26			26	25		13	69.76	10	16,050	
28		20	13	7			20			20	20		7	62.57	12	13,166	
29		18	16	2			18			18	18		2		14	15,428	
30		17	12	5			17			17	17		3	67.00	12	14,458	
31		30	29	1			30			30	30		1		28	13,596	
32		26	22	3		1	25			25	25		3	38.33	18	14,944	
33		20	15	5			20			20	20		5	66.40	14	21,000	
34		23	22	1			23			23	23		1		20	19,650	
35		34	29	5			32			34	32		3	103.00	22	15,000	
36		37	30	7			37			37	37		7	84.28	28	14,857	
37		21	16	5			21			21	21		5	62.60	15	13,666	
38		16	11	5			16			16	16		5	70.20	10	14,400	
39		63	1	62			63			63	63	1	62	40.00	1		
40		19	13	6			19			19	18	1	6	81.33	11	15,181	
41		27	23	4			27			27	25		3	68.33	21	16,952	
42		20	19	1			20			20	19				19	23,052	
43		23	23				23			23	23				21	24,723	
44		29	24	5			29			29	29		5	79.00	23	20,913	
45		2															
46		37		37			37			37	37		37	40.00			
EV-4		1	7	7			7			7	7					7	26,671
		2	94	42	52		93			94	83		51	55.84	40	24,387	
		3	9	8	1		9	1	1	9	9		1		8	27,250	
		9	24	23	1		23			24	23		1		21	21,290	
	11	152	24	128		150	5		152	149	4	124	78.11	19	22,710		
	12	27	19	8		27			27	26		8	86.52	11	22,772		
	13	26	21	5		26			26	26		5	148.25	13	20,769		
	14	23	21	2		23			23	23		2		19	22,338		
	15	8	6	2		8			8	8		2		5	16,200		
	17	18	15	3		18			18	18		3	92.33	15	18,956		
	18	17	15	2		17			17	16					15	18,866	
	19	24	18	6		24			24	24		5	91.00	16	17,000		
	20	31	18	13		27			31	29		12	59.41	9	16,777		
	21	56	14	42		52		1	56	56	2	42	67.14	6	22,466		
22	33	24	9		32			33	33	2	24	60.29	4	21,113			
23	52	6	46		52		1	52	52	1	43	94.88	6	19,500			
24	113	31	80	2		107		1	111	108		73	60.33	21	18,571		
25	46	30	15		44		3	46	45		15	86.33	14	18,571			
26	41	11	28		35			39	39		25	72.22	10	17,500			

¹For renter - occupied dwelling units and vacant nonseasonal not dilapidated units, for rent.
²For owner - occupied dwelling units and vacant nonseasonal not dilapidated units, for sale only.

HOUSING—BLOCK STATISTICS

Table 3.—CHARACTERISTICS OF HOUSING FOR CENSUS TRACTS, BY BLOCKS: 1950—Con.

Census tract	Block	All dwelling units by occupancy and tenure					All dwelling units by condition and plumbing facilities			Occupied dwelling units			Contract monthly rent ¹		Value ² of one-dwelling-unit structures	
		Total	Owner occupied	Renter occupied	Vacant non-seasonal not dilap., for rent or sale	Other vacant and non-resident	Number reporting	No private bath or dilap.	No running water or dilap.	Total	Persons per room		Number reporting	Average monthly rent (dollars)	Number reporting	Average value (dollars)
											Number reporting	1.51 or more				
EV-4	27	31	15	16		29	3		31	29		14	57.35	10	14,000	
	28	33	15			33			33	33				2		
	29	31	27	4		31			31	31		3	93.33	27	20,925	
	30	15	15			12			12	15		1		11	24,727	
	31	21	19			21			21	20		1		15	25,400	
	32	12	11		1	12			11	11				9	22,666	
	33															
	34															
EV-5	1	15	10	5		15			15	15		5	62.40	9	22,111	
	2	24	21	3		24			24	24		3		20	23,800	
	3	9	5	4		9	1		9	9		3	86.66	5	18,600	
	4	27	18	8	1	27	1	1	27	26		8	83.25	11	23,136	
	5	25	20	5		25			25	25		5	90.20	20	23,400	
	6	44	38	6		44			44	43		6	74.16	30	21,266	
	7	22	22			22			22	22				21	20,952	
	8	37	29	8		37	2		37	37				24	19,687	
	9	69	8	60		67	1	1	68	68		57	104.75	24	19,687	
	10	2				2			2	2				7	17,714	
	11	47	10	37		47			47	47	1	34	64.00	9	17,277	
	12	54	10	23		54	10		54	53	3	22	60.81	27	19,685	
	13	11	10		1	11			11	10				10	20,350	
	14	31	21	10		31			31	31		9	68.88	7	12,071	
	15	25	17	7		25			25	20		7	70.57	15	15,766	
	16	38	24	14		38			38	35		12	57.25	18	17,694	
	17	94	28	66	1	94	3		93	92	1	20	65.84	9	14,222	
	18	118	44	74	1	118	3	2	113	112	7	83	74.26	9	16,375	
	19	73	12	61	3	73	10	2	73	72	3	62	63.35	4	19,008	
	20															
	21	19	9	10		19	5		19	19		9	62.33	2		
	22	22	15	7		22	2	2	22	22	1	2	50.42	12	9,791	
	23	14	11	3		14			14	14	1	7	55.20	4	9,500	
	24	25	11	14		25			25	22		10	66.27	9	12,611	
25	60	19	41		60	5	5	60	58	3	14	36	27	13,666		
26	43	13	30		43			43	43		34	50.33	7	13,666		
27	54	19	35		54	11	1	54	54		34	43.82	7	14,571		
28	16	12	4		16			16	16	1	11	40.45	1			
29	47	12	35	1	47	4		45	44	1	32	52.68	7	11,785		
30	91	13	78		89	3		91	88	1	75	58.96	6	15,333		
31	21	8	13		21			21	21		12	44.91	3	9,166		
32	88	29	59	3	88	3		85	85	2	32	44.23	8	10,875		
33	66	13	53		66	6		66	65		4	50	34.38	4	11,750	
34	57	22	35		57	7		56	56	3	33	44.43	1			
35	77	27	50		76	3		77	77	3	3	55	44.43	4		
36												67	60.14	1		
EV-6	1	13	8	5		13			13	13		1		4	52,500	
	2	14	9	5		14			14	14		2		5	51,400	
	3	7	6	1		7			7	7				5	51,800	
	4	19	15	4		19			19	19		2		11	39,181	
	5	14	11	3		14			14	14		2		26	35,944	
	6	31	27	4		31			31	30		1		27	29,396	
	7	28	27	1		28			28	28		1		11	28,370	
	8	14	11	3		14			14	13		2		11	33,909	
	9	21	11	10		21			21	20		3	108.33	8	53,000	
	10	4	2	2		4			4	4		1		2		
	11	35	29	6		33			35	33		4	168.75	27	24,144	
	12	17	14	3		17			17	17		2		14	32,071	
	13	18	16	2		18			17	17		1		16	33,031	
	14	1	1			1			1	1						
	15	17	16	1		17			17	17		1		16	29,375	
	16	8	8			8			8	8						
17	11	6	5		11			11	9		3	132.33	5	26,250		
18	10	8	2		10			10	10		2		8	41,250		
19	25	21	4		26			26	26		4	83.75	20	26,900		
20	7	5	2		7			7	7		2		5	30,000		
21																
22	16	11	5		15			16	15		3	162.00	8	32,937		
23	19	7	12		19			19	19	1	2		7	32,428		
24	14	14			14			14	14		8	84.50	4	31,250		
25	99	65	34	1	99			99	97		28	97.21	15	26,266		
26	60	25	35	1	60			59	54		28	73.42	11	20,636		
27	35	17	18		33			33	31		15	92.80	16	30,500		
28	10	3	7		10			10	10		5	93.20	3	25,000		
29	28	8	20		28	2		28	28	1	16	141.75	3	22,333		
30	106	31	75		104	2		104	101	1	71	94.76	9	19,333		
EV-7	1	3	3		3			3	3		3			8	7,462	
	2	4	3		4			4	4	1	4			4	11,750	
	3	17	9	8		17			17	17		8	8	2		
	4	6	3	3		6			6	6		3	5	2		
	5	11	6	5		11			11	11		10	8	1		
	6	4	3	1		4			4	4	2	4	4	1		
	7	4	3	1		4	1	1	4	4	1	2	2	1		
	8	4	3	1		4			4	4		1		1		
9	1	1			1			1	1		3	2				
10	3	1	2		3			3	3		3					
11	16	11	5		16			16	15	1	16		5	4,360		

¹For renter-occupied dwelling units and vacant nonseasonal not dilapidated units, for rent.
²For owner-occupied dwelling units and vacant nonseasonal not dilapidated units, for sale only.

Table 3.—CHARACTERISTICS OF HOUSING FOR CENSUS TRACTS, BY BLOCKS: 1950—Con.

Census tract	Block	All dwelling units by occupancy and tenure					All dwelling units by condition and plumbing facilities			Occupied dwelling units			Contract monthly rent ¹		Value ² of one-dwelling-unit structure ³		
		Total	Owner occupied	Renter occupied	Vacant non-seasonal not dilap., for rent or sale	Other vacant and non-resident	Number reporting	No private bath or dilap.	No running water or dilap.	Total	Persons per room		Number reporting	Average monthly rent (dollars)	Number reporting	Average value (dollars)	
											Number reporting	1.51 or more					Occupied by non-white
EV-7	12	23	13	10		23	6	6	23	23	2	20	10	36.10	7	8,500	
	13	11	7	4		10	1	1	11	11		4	4	61.25	4	10,750	
	14	65	41	24		63	2	2	65	65	4	62	23	48.52	18	8,916	
	15	48	24	24		44	5	3	48	44	4	48	22	53.72	10	7,850	
	16	91	48	43		85	10	5	91	90	5	88	41	45.48	18	10,583	
	17	25	14	11		23	4	4	25	23	1	25	9	43.33	5	16,400	
	18	25	13	12		24	3	3	25	25		25	12	43.25	6	11,166	
	19	23	10	13		23	4	2	23	23	1	21	13	46.53	4	6,500	
	20	56	27	29		45	1	1	56	52	4	56	24	44.91	4	9,250	
	21	48	19	29		39	10		48	41	8	48	24	53.54	6	10,833	
	22	45	13	32		38	19	7	45	39	9	45	25	46.72	3	12,000	
	23	28	13	14		24	7	1	27	25	5	27	11	37.54	5	9,400	
	24	29	7	19		26	8	3	26	26	4	26	19	40.78	2	8,000	
	25	41	19	22		31	9		41	32	4	33	14	41.42	9	8,444	
	26	54	25	26		41	9	4	51	40	2	44	22	47.68	2	10,000	
	27	26	5	21		19	9	2	26	18	6	25	16	53.06	1	10,000	
	28	28	10	15		21	7		25	22	2	21	10	36.40	3	19,666	
	29	4	1	2		4			3	3		3	2		1	10,000	
	30	61	25	35		55	22	5	60	54	4	59	29	47.17	5	9,600	
	31	48	21	27		35	4	1	48	41	6	41	23	61.43	8	7,375	
	32	22	14	7		13	2	2	21	15	1	15	3	53.33	8	6,500	
	33	84	32	52		75	14	10	84	79	7	76	46	46.41	17	9,958	
	34	52	34	18		44	5	5	52	47	3	46	14	59.92	17	11,470	
	35	6	5	1		6			6	6		6	1		5	11,800	
	36	16	13	3		13	1	1	16	16		16	3	60.00	12	12,916	
	37	4	3	1		3			4	3		4	3		3	13,666	
	39	13	13			11			13	13		13			9	13,388	
	40	7	6	1		7			7	7		7	1		3	12,000	
	41	11	8	3		10			11	10		11	3	56.66	4	11,875	
	42	49	14	35		44	23	16	49	47	8	45	31	47.93	4	7,625	
	43	40	12	24		32	7	4	36	32	1	32	19	38.10	4	15,500	
	44	14	6	5		10			11	10		11	4	45.00	1	10,000	
	EV-8	1	11	11					11	11						9	28,111
		2	15	14	1		15		15	15			1		14	22,071	
		3	22	17	5		22		22	22			5	53.00	13	16,884	
		7	31	14	17		31	11	8	31	31	6	23	17	51.64	8	10,250
		8	12		11	1	11			11	11		12	6	50.00		10,000
		9	23	17	6		22	3	3	23	22	2	10	6	44.50	10	13,200
		10	9	6	3		8	3	3	9	9	1	6	3	60.00	3	15,000
		11	10	6	4		10			10	10	1	4	4	40.00	3	9,333
		12	29	20	7	2	28			27	26		7	7	73.85	14	12,607
		13	4	3	1		1			4	4	1	3	1		1	10,000
		14	14	6	8		14	5	5	14	14		7	7	46.14	3	12,166
		15	32	19	13		32			32	32		1	12	49.33	7	10,642
16		21	16	5		20			21	18		2	2		10	17,300	
17		8	8			8	2	2	8	7		8	7		6	21,428	
18		9	7	2		9	2		9	9		2	2		7	23,166	
19		17	10	7		16			17	16		6	6	113.83	9	18,333	
20		13	8	4	1	12			12	12		2	2		9	21,555	
21		21	14	7		21			21	21		7	7	52.71	9	15,177	
22		39	19	20		39	6	4	39	39	1	19	19	40.31	9	9,722	
23		18	7	11		16	1	1	18	17		2	9	56.77	4	11,250	
24		12	7	5		12	2	2	12	12		4	5	40.40	3	15,000	
25		4	3	1		1			4	4		1	1		3	11,000	
27		7	5	2		7	1	1	7	7		1	2		2	10,000	
29		13	10	3		13			13	13		3	3	52.33	10	13,100	
30		16	11	5		16			16	16		5	5	45.00	8	13,375	
31		4	3	1		4			4	4		1	1		1	10,000	
32		19	12	6	1	19			18	18		6	6	51.50	8	12,750	
33		30	17	13		30			30	30	1	13	13	56.23	9	11,222	
34		11	8	3		11			11	11		3	3	48.33	3	9,333	
35		36	14	22		36	4	4	36	36	1	22	22	51.90	6	9,833	
36		41	18	21	1	41	2	2	39	39	1	10	21	48.95	9	7,944	
37		38	20	18		38			38	38		8	18	33.22	6	7,750	
38	36	11	25		36	2		36	36		25	25	36.96	4	8,875		
39	33	17	16		33			33	31		15	15	52.00	11	17,454		
40	27	21	5		26	3		26	26	1	1	5	59.60	17	20,352		
41	22	16	6		21			22	21		5	5	70.60	14	20,785		
42	28	18	10		28			28	28		8	8	51.62	11	14,636		
43	68	37	29	1	68	1	1	66	66		30	30	62.26	23	12,413		
44	49	26	23		49	2	2	49	49		23	23	60.65	17	9,511		
45	53	27	26		53	8		53	53	5	25	25	42.32	15	8,500		
46	1																
48	5		3		5			5	5			2					
50	9	7	2		9			9	9		1	2		5	10,000		
EV-9	1	14	10	4		14		14	14			4	81.25	8	18,000		
	2	24	13	11		24		24	24			10	58.70	7	20,000		
	3	31	15	16		31	1		31	31	4	12	52.71	8	14,375		
	4	18	11	7		18			18	18		7	7	138.57	11	14,409	
	5	23	17	6		23	1	1	23	23		4	4	96.00	14	23,964	
	6	11	8	3		11			11	11	1	8	8	69.00	7	23,071	
	7	6	1	5		6			6	5		5	3	39.33		10,000	

¹For renter - occupied dwelling units and vacant nonseasonal not dilapidated units, for rent.
²For owner - occupied dwelling units and vacant nonseasonal not dilapidated units, for sale only.

HOUSING—BLOCK STATISTICS

Table 3.—CHARACTERISTICS OF HOUSING FOR CENSUS TRACTS, BY BLOCKS: 1950—Con.

Census tract	Block	All dwelling units by occupancy and tenure					All dwelling units by condition and plumbing facilities			Occupied dwelling units			Contract monthly rent ¹		Value ² of one-dwelling-unit structures		
		Total	Owner occupied	Renter occupied	Vacant non-seasonal not dilap., for rent or sale	Other vacant and non-resident	Number reporting	No private bath or dilap.	No running water or dilap.	Total	Persons per room	Occupied by non-white	Number reporting	Average monthly rent (dollars)	Number reporting	Average value (dollars)	
EV-9	8	36	3	33		36			36	36		31	77.38	1			
	9	2							6	6	1	6	50.83				
	10	6							50	48	4	45	74.2				
	11	50	2	48		49	4	2	106	100	8	96	75.80				
	12	106	3	103		10			11	11	1	4	88.75	5	19,800		
	13	11	5	6		5			5	5		1	4	2			
	14	6				1			239	230	12	152	118.51	2			
	15	250	76	163	1	10	2	2	44	38		32	85.84	2			
	16	44	6	38			2		15	13		8	53.50	1			
	17	15	4	11			2	2				3					
	18	2															
	19	22	3	17		2	20	3	3	20	20		17	59.11	1		
	20	27	5	22			26			27	26		21	87.14	1		
	21	100	7	92		1	67	3		99	85	2	75	91.56	4	20,000	
	22	6	4	2			6			6	5		1	1	3	26,000	
	23	15	14	1			15			15	15		1	1	11	37,272	
	24	3	1	2			3			3	3	1	2	2	8	32,000	
	25	11	8	3			11			11	11		2	2	8	32,000	
	26	42	12	29		1	41	8		41	41	4	1	27	8	18,250	
	27	14	5	9			13	2	2	14	14	1	4	6	1		
	28	15	2	13			13	5		15	13	1	12	48.25			
	29	88	19	69			73			88	73	1	1	53	6	17,555	
	30	115	10	100		5	86	4		110	90	1	84	82.21	9	31,250	
	31	6	2	4			3			6	5		4	2	1		
	32	9	5	4			7			9	7		2	2	4	16,000	
	EV-10	1	109	90	7	9	3	106	1	1	97	95	1	4	165.00	2	
		2	26	24	2			26			26	26		1	1		
		3	36	10	26			33	9	7	36	34	2	27	26	3	12,333
		4	1														
		5	15	1	14			15			15	14		13	84.69	1	
		6	7		5	2		7			5	5	1	7	68.57		
		7	8	1	7			8			8	8		5	190.00	1	
8		6	3	3			6			6	6		3	116.66	3	33,333	
9		13	8	4		1	12			12	11	1	1	1	7	51,428	
10		11	3	8			10			11	8		8	88.37	2		
11																	
12																	
13																	
14																	
15																	
16																	
17		239	3	236			205	5	2	239	233	4	25	88.55	1		
18		208	1	192		15	183	10		193	190	3	188	138.52			
19		28		28			20			28	28	1	25	62.92			
20		2															
21		88	2	83		3	82	14		85	77	3	74	95.21	1		
22		46	7	28		11	46			35	35		26	135.92	5	39,600	
23		21	13	8			21	2	2	21	20		6	165.83	11	34,909	
24		5	5				5			5	5				5	31,400	
25		5	5				5			5	5				5	42,000	
26		192	10	151	14	17	183			161	152	2	151	239.07	6	25,583	
27																	
28																	
29																	
30																	
31																	
32																	
33	24	1	23			21			24	21		20	110.30				
34	41	1	39	1		40	1		40	40		39	60.15				
35	8		8			6	6	6	8	8	2	7	60.71				
36	12	1	11			12			12	10		9	57.22				
37	12	6	6			12			12	12		9	60.00	5	28,400		
38	20	19	1			20			20	20		1	1	19	32,842		
39	20	14	6			19			20	20		6	127.83	11	18,636		
40	20	14	6			19			20	20		6	199.35	3	25,333		
41	60	8	52			58		1	60	59	8	51	95.58	2			
42	56	16	40			51	13	9	56	51	8	29	95.58				
43	61	2	58		1	56			60	58	6	56	48.91				
44																	
45																	
46																	
47																	
48	86	16	68		2	82	6	2	84	80	10	65	68.30	4	19,500		
49	27	13	13		1	25	3		26	25		11	56.81	11	24,227		
50	22	10	11		1	22			21	21		10	68.70	8	28,750		
51	22	11	11			22			22	22	1	6	143.00	4	38,750		
EV-11	1	16	10	6		16			16	16		6	50.83	8	15,500		
	2	53	31	21	1	49	1	1	52	51		22	49.59	11	10,590		
	3	41	16	25		40	1	1	41	40		24	48.50	5	11,400		
	4	70	32	38		59	2	2	70	60	2	30	54.60	12	11,441		
	5	36	15	20		32			35	32	2	16	46.12	6	10,250		
	6	2															
	7	13	9	4			13			13	13		4	51.25	5	10,200	
	8	2															
	9	5	3	2			3			5	3		1	1	1		
	10	6	2	4			5			6	6		4	36.25	1		
	11																
	12																
	13																
	14																
	15	50	23	27			46	2	2	50	47	1	25	49.24	3	9,333	
	16	45	22	23			37			45	38		19	55.36	10	9,940	
	17	35	15	20			28		2	35	29	1	13	54.92	7	11,357	
	18	19	11	8			16	1		19	17	1	6	54.83	6	9,083	
	19	44	15	29			40			44	41	1	26	52.03	2		
	20	43	23	20			43			43	43		19	51.52	10	15,000	
	21	33	16	17			32			33	33		15	38.60	9	9,777	
	22	33	13	10			23			23	23	1	9	80.33	7	16,428	
	23	25	17	8			24			25	25		8	50.25	8	15,875	
	24	48	19	29			48	2	1	48	47		29	53.00	9	14,444	
	25																
	26	54	25	29			53	3	1	54	53		27	43.51	9	12,111	
	27	54	20	33	1		52	4	3	53	53	1	24	39.97	9	10,111	
	28	66	27	37	2		64	3		64	64	2	32	41.50	12	9,333	

¹For renter - occupied dwelling units and vacant nonseasonal not dilapidated units, for rent.
²For owner - occupied dwelling units and vacant nonseason

Table 3.—CHARACTERISTICS OF HOUSING FOR CENSUS TRACTS, BY BLOCKS: 1950—Con.

Census tract	Block	All dwelling units by occupancy and tenure					All dwelling units by condition and plumbing facilities			Occupied dwelling units			Contract monthly rent ¹		Value ² of one-dwelling-unit structures	
		Total	Owner occupied	Renter occupied	Vacant non-seasonal not dilap., for rent or sale	Other vacant and non-resident	Number reporting	No private bath or dilap.	No running water or dilap.	Total	Persons per room		Number reporting	Average monthly rent (dollars)	Number reporting	Average value (dollars)
											Number reporting	1.51 or more				
EV-11	28	60	27	32		1	58	1	59	59		31	4748	10	9950	
	29	26	18	8			26		26	26		8	5037	10	12500	
	32	3					3		3	3				3	11666	
	41															
	42															
	44															
EV-12	1	93	16	76		1	93	8	92	90	6	74	6275	10	11800	
	2	71	22	49			69		71	67	1	45	7171	12	21250	
	3	36	19	17			35		36	35		16	7581	12	19416	
	4	30	10	20			30		30	30		18	8816	4	20250	
	5	13	7	6			13		13	13		3	7966	3	31666	
	6	23	18	5			23		23	23	1	5	9360	11	30636	
	7	34	9	25			34		34	34		23	7743	5	16100	
	8	113	15	98			113		113	112		95	7389	6	13083	
	9	119	14	104		1	117		118	118		103	7731	7	14285	
	10	44	21	22	1		41		43	42	1	19	5878	11	11909	
	11	31	15	16			30	6	31	30	3	14	4514	9	8833	
	12	127	30	97			115	7	127	116	4	83	4886	13	8269	
	13	20	8	12			19	5	20	20		12	4866	3	13000	
	14	33	23	10			33	6	33	33	1	10	4330	19	17473	
	15	28	18	10			26		28	26		8	8312	14	24714	
	16	18	13	4		1	18		17	17		4	11050	12	29750	
	17	26	20	6			24		26	24		5	7960	12	15958	
	18	30	22	7		1	30	1	29	29		7	5285	17	15282	
	19	23	15	8			23	2	23	23		8	6325	13	20946	
	20	12	11	1			11		12	11		8	6325	11	25045	
21	173	15	155		3	142	5	170	133	4	122	14693	9	16777		
22	131	17	114			107		131	114	26	109	6993	3	12333		
EV-13	2	9	9			9		9	9					9	59444	
	3	7	7			7		7	7					7	45500	
	4	38	7	24		1	32	1	31	31		24	9441	5	30600	
	5	11	10	1			11		11	11		1		9	32055	
	6	52	20	29		2	52	2	49	49	1	3	8026	8	25625	
	7	23	18	5		1	23		23	23		5	9300	15	24133	
	8	39	14	25			39	2	39	39		25	6132	8	21750	
	9	19	2	15		2	18	1	17	17	3	15	5200			
	10	22	11	11			22		22	22		11	5500	9	23666	
	11	42	14	27		1	41	1	41	40		25	8284	12	27541	
	12	23	13	8		1	23		21	21		6	17350	8	22187	
	13	18	14	3		1	18		17	17		3	8433	12	29958	
	14	10	9	1			10		10	10		1		8	33062	
	15	18	9	5		2	18		14	14		3	14566	9	43277	
	16	19	14	3		2	17		17	17	1	3	13900	11	41545	
	17	21	17	4			21		21	21		4	8625	15	31066	
	18	26	20	6			25		26	25		5	5540	15	24533	
	19	21	15	5		1	16		20	20		4	6475	10	23200	
	20	43	20	23			40	3	43	41	2	23	8956	17	23500	
	21	77	12	65			76	1	77	74	1	63	6576	6	22166	
24	25	6	19		2	23	2	25	25		19	5457	2			
25	127	9	116			126	4	125	124	5	113	7502	4	17500		
26	171	8	161		2	164		169	167		157	9396	3	14666		
27	22	22	20			21		22	22		19	8457	2			
28	150	7	143			141	3	150	150		140	10488	7	26000		
29	74	21	52		1	72		73	72		49	9324	7	26000		
30	22	16	5		1	22		21	21		3	11866	11	37434		
EV-14	1	45	19	25		1	45	2	44	42		24	6095	15	16233	
	2	51	14	36		1	49	1	50	48	2	32	5193	5	16100	
	3	15	4	11			15	7	15	14	1	11	3609	1		
	4	7	4	3			7		7	7		2		1		
	5	12	10	2			12	1	11	11		9		9	16944	
	6	18	18			1	17		18	18				16	13593	
	7	17	17				17		17	17				17	12294	
	8	3	3				3		3	3				3	17500	
	9	20	13	6		1	19		19	18		5	10200	11	15363	
	13	15	10	5			10		15	14		4	7175	5	14200	
	14	40	28	12			38		40	39		18	4983	2		
	15	26	11	15			20		26	25		13	5946	3	17666	
	16	39	26	13			32		39	38	1	13	5784	15	16533	
	17	40	26	14			34		40	39		3	15000	2		
	18	7	5	2			7	4	7	7		3	4509	5	13960	
19	34	19	15			34		34	33	1	14	7807	13	16346		
20	23	18	5			20		23	23		4	8925	14	14214		
21	12	10	2			10		12	12		1		9	18333		
22	13	5	8			13		13	13		8	5587	4	20500		
23	8	8				7		8	8				8	15250		
24	13	13				13		13	13				13	20923		
25	9	9				9		9	9				9	15444		

¹For renter - occupied dwelling units and vacant nonseasonal not dilapidated units, for rent.
²For owner - occupied dwelling units and vacant nonseasonal not dilapidated units, for sale only.

HOUSING—BLOCK STATISTICS

Table 3.—CHARACTERISTICS OF HOUSING FOR CENSUS TRACTS, BY BLOCKS: 1950—Con.

Census tract	Block	All dwelling units by occupancy and tenure					All dwelling units by condition and plumbing facilities			Occupied dwelling units			Contract monthly rent ¹		Value ² of one-dwelling-unit structures		
		Total	Owner occupied	Renter occupied	Vacant non-seasonal not dilap., for rent or sale	Other vacant and non-resident	Number reporting	No private bath or dilap.	No running water or dilap.	Total	Persons per room		Number reporting	Average monthly rent (dollars)	Number reporting	Average value (dollars)	
											Number reporting	1.51 or more					Occupied by non-white
EV-14	26	2															
	27	7															
	28	6	7													15,285	
	29	1	5														17,600
	30	6		1													
	31	4	5														
	32	4	4														
	33	16	15														
	34	28	17	1													
	35	18	9	1													
	36	18	13	5													
	37	18	14	3													
	38	19	19														
	39	4	3														
	40	4	5														
	41	5	5														
	42	15	13														
	43	18	14	4													
	44	7	4	3													
	45	17	10	6													
	46	17	16	1													
	47	5	3	2													
	48	25	25														
	49	33	32	1													
	50	3	3														
	51	2	2														
	52	6	5														
	53	12	10	2													
	54	13	13														
	55	23	20	3													
	56	12	10	2													
	57	4	1	3													
	58	32	16	14													
	59	5	5														
	60	2	2														
	61	1	1														
62	8	8															
63	1	1															
64	10	6	4														
65	48	17	3														
66	13	10	3														
67	3	3															
68	3	3															
69	3	3															
70	3	3															
71	2	2															
EV-15	2	52	13	48													
	3	148	99	100													
	4	145	86	187													
	5	24	30	30													
	6	14	16	30													
	7	11	20	49													
	8	5	5	50													
	9	12	6	6													
	10	12	7	7													
	11	3	5	7													
	12	6	2	2													
	13	40	16	24													
	14	17	12	5													
	15	55	38	17													
	16	87	56	29													
	17	16	12	4													
	18	46	14	32													
	19	78	11	66													
	20	25	13	11													
	21	70	15	54													
	22	1	1	1													
	23	19	10	8													
	24	117	4	111													
	25	50	10	40													
26	17	17	17														
27	63	12	49														
28	32	24	8														
29	21	13	8														
30	22	13	9														
31	14	13	1														
32	33	30	3														
33	13	5	8														
34	26	19	6														
35	34	16	18														
36	18	8	10														
EV-16	2	86	29	55													
	3	46	14	32													
	4	30	19	11													
	5	49	2	46													
	7	17	13	4													
	8	25	4	21													
	9	46	30	16													
	10	25	24	1													

¹For renter - occupied dwelling units and vacant nonseasonal not dilapidated units, for rent.
²For owner - occupied dwelling units and vacant nonseasonal not dilapidated units, for sale only.

Table 3.—CHARACTERISTICS OF HOUSING FOR CENSUS TRACTS, BY BLOCKS: 1950—Con.

Census tract	Block	All dwelling units by occupancy and tenure					All dwelling units by condition and plumbing facilities			Occupied dwelling units			Contract monthly rent ¹		Value ² of one-dwelling-unit structures	
		Total	Owner occupied	Renter occupied	Vacant non-seasonal not dilap., for rent or sale	Other vacant and non-resident	Number reporting	No private bath or dilap.	No running water or dilap.	Total	Persons per room		Number reporting	Average monthly rent (dollars)	Number reporting	Average value (dollars)
											Number reporting	1.51 or more				
EV-16	9	6		6					6	6		6	14 4.00			
	10	45	34	11		6			45	45		8	129.75	18	25 305	
	11	124	21	103					124	123	2	102	89.79	1		
	12	57	24	33					57	56		30	60.60	7	12 285	
	13	62	11	50	1				62	61	1	50	75.68	2		
	14	62	13	49					62	62		49	116.48			
	15	16	11	4	1				16	15		5	142.00			
	16	7	3	4					7	7		6	34.50	1		
	17	30	1	29					30	30		29	85.00			
	18	34	20	14					34	34		14	67.71	11	14 227	
	19	63	11	52					63	63		51	70.98	5	15 600	
	20	30	24	6					30	30		6	84.00	23	18 891	
	21	35	10	25					35	35		24	130.87	8	16 337	
	22	33	8	25					33	32		25	109.84	6	22 333	
	23	15	15						15	15				15	19 600	
	24	45	7	37	1				44	44		36	75.11			
	25	25	2	22		1			24	24		22	79.00			
	26	23		23			1		22	19		18	62.55			
	28	23		22					21	21	1.4	19	49.10			
	29	85		65				1	76	75		83	57.79			
	30	123	1	121	1				113	119		117	70.77			
	31	76	15	61					75	74		59	75.81			
	32	68	9	59					66	66	1	58	85.74	1		
	33	45	2	43					43	45		43	70.39			
	34	35	1	34					34	34	1	34	80.52			
	35	64	3	61					61	61		61	66.93			
	36	54	3	51					54	54		20	81.80	31	20 774	
	37	25	19	6					25	25	2	6	114.00	18	20 833	
	EV-17	2	75	18	57		74	3	1	75	75	1	54	98.96	12	26 875
		3	180	16	160	4				176	176	1	156	91.45	9	20 055
4		173	5	168					173	171	1	162	82.94	4	21 750	
5		109	8	99	1	1			107	104	1	92	96.61	7	21 214	
6		140	4	131		5		1	135	131	7	126	76.07			
10		187	7	179					186	183	1	170	80.47	1		
11		152	36	115	1				151	150		112	63.50	28	16 546	
12		36	31	5	1				36	34		4	83.75	28	20 785	
13		40	38	2					40	39	3	2		37	21 956	
14		33	25	8					33	30		5	183.00	20	25 275	
15		13	10	3					13	13		3	216.66	9	32 400	
17		178	6	171	1				177	173	1	164	99.16	1		
18		214	11	201	1	1			212	211		192	78.55	6	19 416	
19		105	29	71	2	3			100	97		68	110.30	4	19 125	
20		26	20	6					25	23		4	113.75	18	23 111	
21		144	20	123				3	143	130	1	112	64.24	11	12 454	
22		73	7	61		5			68	63	1	55	69.76			
23		1														
25		9	4	5					9	7		4	34.75	1		
26		8	4	4					8	8		4	59.25	3	10 666	
27																
28	10	6	3			1		10	9					1		
29	5	5						5	4					3	15 666	
30	4	2	2					4	4		2			1		
31	50		50					50	47		49	134.55				

¹For renter - occupied dwelling units and vacant nonseasonal not dilapidated units, for rent.
²For owner - occupied dwelling units and vacant nonseasonal not dilapidated units, for sale only.

EVANSTON, ILLINOIS, BY CENSUS TRACTS AND BLOCKS: 1950

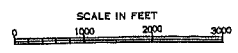
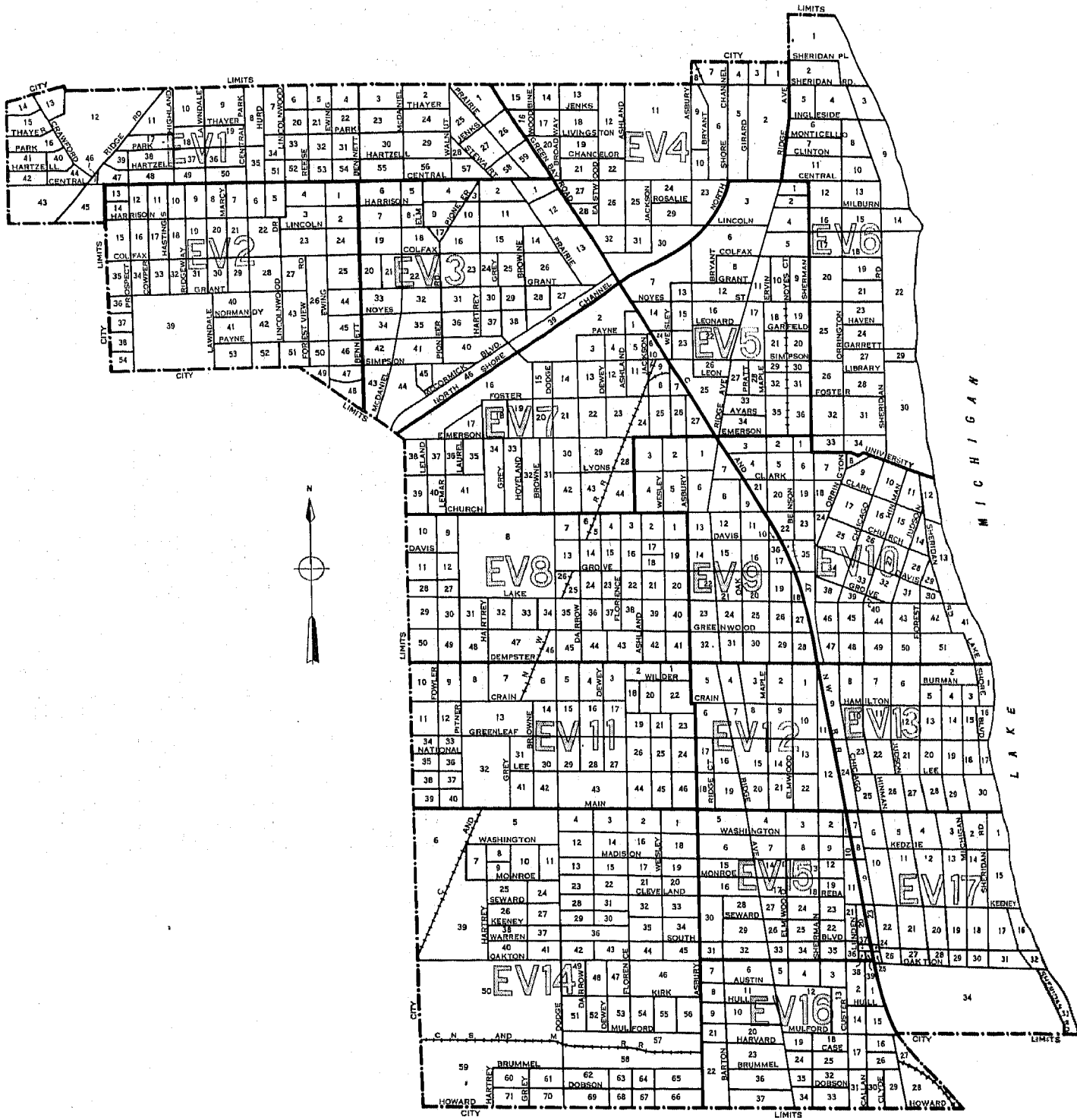

LEGEND

- BLOCK NUMBERS
- TRACT NUMBERS
- TRACT BOUNDARIES
- U.S. DEPARTMENT OF COMMERCE, BUREAU OF THE CENSUS

1950 UNITED STATES CENSUS OF HOUSING

U. S. DEPARTMENT OF COMMERCE • BUREAU OF THE CENSUS

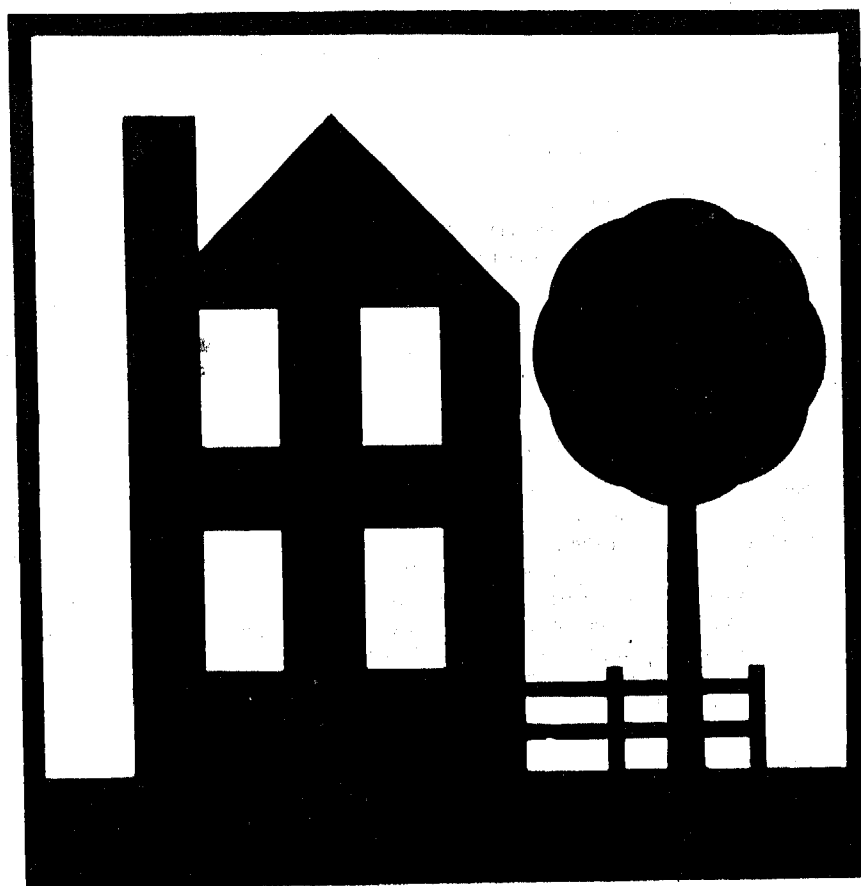

EVANSVILLE, IND. **BLOCK**
STATISTICS

U. S. CENSUS OF HOUSING: 1950

Volume

- I General Characteristics
- II Nonfarm Housing Characteristics
- III Farm Housing Characteristics
- IV Residential Financing
- V Block Statistics

Housing statistics for census tracts are to be included in the Population reports on census tracts.

U. S. CENSUS OF POPULATION: 1950

Volume

- I Number of Inhabitants
- II Characteristics of the Population

Succeeding volumes will cover the following subjects:

Census Tracts, Nativity and Parentage, Nonwhite Population by Race, Persons of Spanish Surname, Institutional Population, Differential Fertility, Labor Force Characteristics, Occupation, Industry, Income, Internal Migration, Education, Characteristics of Families and Households.

UNITED STATES CENSUS of HOUSING : 1950
U. S. DEPARTMENT OF COMMERCE
CHARLES SAWYER, Secretary

BUREAU OF THE CENSUS
ROY V. PEEL, Director



BLOCK STATISTICS

EVANSVILLE
INDIANA

Prepared under the supervision of
Howard G. Brunzman, Chief
Population and Housing Division

1950 HOUSING CENSUS REPORT

VOLUME V, PART 62

UNITED STATES GOVERNMENT PRINTING OFFICE 1951

BLOCKS

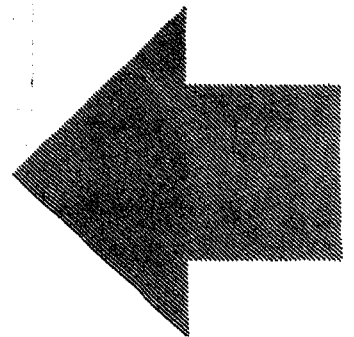



BUREAU OF THE CENSUS

ROY V. PEEL, *Director*

A. ROSS ECKLER, *Deputy Director*
HOWARD C. GRIEVES, *Assistant Director*
CONRAD TAEUBER, *Assistant Director*
MORRIS H. HANSEN, *Assistant Director for Statistical Standards*
ROBERT Y. PHILLIPS, *Assistant Director for Operations*
CALVERT L. DEDRICK, *Coordinator, International Statistics*
FRANK R. WILSON, *Information Assistant to the Director*

Population and Housing Division—

HOWARD G. BRUNSMAN, *Chief*
WAYNE F. DAUGHERTY, *Assistant Chief for Housing*
ROBERT B. VOIGHT, *Assistant Chief for Operations*
HENRY S. SHRYOCK, JR., *Assistant Chief for Population*
EDWIN D. GOLDFIELD, *Program Coordinator*

Quality and Equipment Statistics—Robert C. Hamer, *Chief*
Inventory Statistics—Carl A. S. Coan, *Chief*
Developmental Programs—J. Hugh Rose, *Chief*
Residential Financing—Junia H. Honnold, *Chief*
Territories and Possessions—Joel Williams, *Chief*
Statistical Sampling—Joseph Steinberg, *Chief*
Statistical Procedure—Morton A. Meyer, *Chief*
Processing Operations—Milton D. Lieberman, *Chief*

Administrative Service Division—WALTER L. KEHRES, *Chief*

Agriculture Division—RAY HURLEY, *Chief*
Budget Officer—CHARLES H. ALEXANDER
Business Division—HARVEY KAILIN, *Acting Chief*
Field Division—LOWELL T. GALT, *Chief*
Foreign Trade Division—J. EDWARD ELY, *Chief*
Geography Division—CLARENCE E. BATSCHLET, *Chief*
Governments Division—ALLEN D. MANVEL, *Chief*
Industry Division—MAXWELL R. CONKLIN, *Chief*
Machine Tabulation Division—C. F. VAN ARKEN, *Chief*
Personnel Division—HELEN D. ALMON, *Chief*

SUGGESTED IDENTIFICATION

U. S. Bureau of the Census. *U. S. Census of Housing: 1950. Vol. V, Block Statistics, Part 62.*
U. S. Government Printing Office, Washington, D. C., 1951.

For sale by the Superintendent of Documents, U. S. Government Printing Office, Washington 25, D. C.,
or any of the Field Offices of the Department of Commerce - Price 20 cents

PREFACE

This report presents statistics on characteristics of dwelling units by blocks for the city. The tabulations are based on data from the 1950 Census of Housing, taken as of April 1, 1950. Authorization for the 1950 Census of Housing as part of the Seventeenth Decennial Census was provided by the Housing Act of 1949, approved July 15, 1949.

The major portion of the information compiled from the 1950 Census of Housing appears in Volume I, *General Characteristics*; Volume II, *Nonfarm Housing Characteristics*; Volume III, *Farm Housing Characteristics*; Volume IV, *Residential Financing*; and Volume V, *Block Statistics*. Volume V consists of separate reports, issued as bulletins for each of the 200 cities which in 1940 or in a subsequent census had a population of 50,000 or more. These reports will not be bound into a single publication.

The subjects covered in both the 1950 and 1940 reports on characteristics of dwelling units by blocks are substantially similar.

This report was prepared under the direction of Howard G. Brunzman, Chief, Population and Housing Division, and Wayne F. Daugherty, Assistant Chief for Housing. Robert C. Hamer, Chief, Quality and Equipment Statistics Section, was in charge of coordinating the content and the format of the report with assistance from Carl A. S. Coan, Chief, Inventory Statistics Section; Floyd D. McNaughton, Chief, Equipment and Facilities Unit; Beulah Washabaugh, Chief, Tenure and Vacancy Unit; and Walter A. Hines. The compilation of the statistics was under the supervision of Robert B. Voight, Assistant Chief for Operations.

The collection of the information on which these statistics are based was under the supervision of Lowell T. Galt, Chief, Field Division. The geographic work, including the assignment of all block numbers and the preparation of maps, was under the supervision of Clarence E. Batschelet, Chief, Geography Division. The data were tabulated under the supervision of C. F. Van Aken, Chief, Machine Tabulation Division.

November 1951.

EVANSVILLE, IND.

CONTENTS

INTRODUCTION

	Page		Page
General.....	1	Definitions and explanations—Continued	
Related reports.....	1	Persons per room.....	2
Use of data.....	1	Color of occupants.....	2
Comparability with 1940 Housing Census data.....	1	Contract monthly rent.....	2
Definitions and explanations.....	1	Value of one-dwelling-unit structures.....	2
Dwelling unit.....	1	Number reporting.....	2
Occupancy and tenure.....	2	Block identification.....	2
Condition and plumbing facilities.....	2		

TABLES

	Page
Table 1.—Characteristics of housing for the city: 1950.....	3
Table 2.—Characteristics of housing by wards: 1950.....	-
Table 3.—Characteristics of housing for block areas, by blocks: 1950.....	4

Map of city, by blocks, appears following last page of tables.

BLOCK STATISTICS

INTRODUCTION

GENERAL

Volume V of the Reports on Housing consists of a separate report for each of the 209 cities which in 1940 or in a subsequent census prior to 1950, had a population of 50,000 or more. Each report presents for the city, by blocks, tabulations for a limited number of subjects obtained in the Census of Housing. The subjects in these reports are similar to those in the block statistics supplements to Volume I of the reports of the 1940 Census of Housing. The subjects in this report present the number of dwelling units classified by occupancy and tenure, condition and plumbing facilities, persons per room, color of occupants, average contract monthly rent of renter-occupied and selected vacant units, and the average value of one-dwelling-unit owner-occupied and selected vacant structures. In table 1, the statistics for these subjects are summarized for the city. Table 2 of the standard series is omitted, as this city was not reported by wards or tracts. In table 3, the data are presented by blocks within block areas. Maps identifying the location of each block and the block area boundaries are a part of this report.

Related reports.—Related statistics for this city are contained in the Reports on Housing, Volume I, *General Characteristics*; and in the Reports on Population, Volume I, *Number of Inhabitants*, and Volume II, *Characteristics of the Population*.

The Reports on Housing for each State in Volume I present data on the characteristics of dwelling units for the State by residence (urban, rural nonfarm, and rural farm), for standard metropolitan areas, urbanized areas, counties, for urban places, places of 1,000 to 2,500 inhabitants, and rural-nonfarm and rural-farm dwelling units for each county. Each report includes the following subjects: occupancy, tenure, race of occupants, type of structure, year built, condition and plumbing facilities, water supply, toilet and bathing facilities, number of rooms, number of persons, persons per room, electric lighting, heating equipment, heating and cooking fuels, refrigeration equipment, kitchen sink, radio, television, and, for nonfarm units, the contract monthly rent, gross monthly rent, and value of one-dwelling-unit structures.

Volume I of the Reports on Population shows the 1950 population of each county and of each minor civil division within the county. It also contains figures for each incorporated place, for each unincorporated place with 1,000 or more inhabitants, and for incorporated places of 5,000 or more by wards. A special series of tables presents data for each urbanized area giving the incorporated places and portions of minor civil divisions within it.

Volume II of the 1950 Population Reports contains statistics on the general characteristics of the population. Chapter A of this volume repeats the figures on number of inhabitants as shown in Volume I; Chapter B presents demographic, economic, and social characteristics of the population; and Chapter C gives more detailed cross-classifications for States and large cities and standard metropolitan areas.

Use of data.—The tabulation of housing characteristics for areas as small as city blocks provides descriptive material of considerable value for technical studies of housing in the city. The statistics will be useful in compiling totals for special types

of areas that may be defined to meet the requirements of individual investigators. Users of the data should bear in mind that in practically all cases the data for a given block represent the work of only one enumerator. Consequently, housing characteristics for blocks are subject to a wider margin of error than is to be expected in the figures for tracts or wards which represent returns made by a number of enumerators. Misinterpretation of instructions by one enumerator may cause a significant bias in the statistics for a block even though it may have a negligible effect upon the figures for larger areas. For example, the enumeration of "condition" depended to a considerable extent upon the judgment of the individual enumerator. Also, failure to indicate the correct block number for a significant number of dwelling units may introduce errors into the block data.

Comparability with 1940 Housing Census data.—In the 1940 Census of Housing, reports entitled "Block Statistics" were issued as supplements to the first series of Housing bulletins. These supplements consisted of separate reports for each of the 191 cities which had 50,000 inhabitants or more in 1930.

In the 1950 reports, the block numbers used are different, in most cases, from those used in the 1940 reports. Therefore, to compare 1940 and 1950 data for a given block, it is necessary to locate the block on the maps to obtain the corresponding 1940 and 1950 block numbers.

The subjects in both the 1940 and 1950 reports are substantially similar. However, data on number of structures, year built, and mortgage status have been omitted from the 1950 report. Furthermore, in the 1940 reports average contract or estimated monthly rent was reported for all dwelling units while in 1950 average contract monthly rent is reported for some, and average value for other, dwelling units.

DEFINITIONS AND EXPLANATIONS

More detailed and complete definitions are presented in Volume I of the Housing Reports.

Dwelling unit.—In general, a dwelling unit is a group of rooms or a single room, occupied or intended for occupancy as separate living quarters, by a family or other group of persons living together or by a person living alone.

A group of rooms, occupied or intended for occupancy as separate living quarters, is a dwelling unit if it has separate cooking equipment or a separate entrance. A single room, occupied or intended for occupancy as separate living quarters, is a dwelling unit if it has separate cooking equipment or if it constitutes the only living quarters in the structure. Also, each apartment in a regular apartment house is a dwelling unit even though it may not have separate cooking equipment. Excluded from the dwelling unit count are large rooming houses, institutions, dormitories, and transient hotels and tourist courts.

In the 1940 Census, a dwelling unit was defined as the living quarters occupied or intended for occupancy by one household. A household consisted of a family or other group of persons living together with common housekeeping arrangements, or a person living entirely alone. However, the enumerator was not explicitly

instructed to define rooms as dwelling units on the basis of cooking equipment or separate entrance.

The number of dwelling units in the 1950 Census may be regarded as comparable with the number of dwelling units in the 1940 Census. Some living quarters may have been classified as separate dwelling units in the one census and not in the other. Further, in the 1950 Census, living quarters with five or more lodgers were not tabulated as dwelling units; generally, such quarters were included in the 1940 dwelling unit count. However, the net effect of these changes is probably small.

Occupancy and tenure.—Dwelling units are classified by occupancy and tenure into four groups: owner-occupied; renter-occupied; vacant nonseasonal not dilapidated, for rent or sale; and other vacant and nonresident. A dwelling unit is classified as owner-occupied if it was owned wholly or in part by the head of the household or by some related member of his family living in the dwelling unit. All other occupied units are classified as renter-occupied whether or not cash rent was actually paid for living quarters. Rent-free units and living accommodations received in payment for services performed are thus included with the renter-occupied units.

A dwelling unit is considered vacant if no persons are living in it at the time of enumeration. New units not yet occupied were enumerated as vacant dwelling units if construction had proceeded to the extent that all the exterior windows and doors were installed and final usable floors were in place. The classification "Vacant nonseasonal not dilapidated, for rent or sale" is descriptive of the vacant dwelling units reported in this classification. "Other vacant and nonresident" units include all dilapidated and seasonal vacant units as well as the not dilapidated units which were not for rent or sale.

Because of changes in enumeration procedures, the counts of total vacant units in 1940 and 1950 are not strictly comparable. In 1940, vacant units were enumerated if they were habitable; units uninhabitable and beyond repair were excluded from the enumeration. In 1950, units were included regardless of condition if they were intended for occupancy as living quarters. Therefore, no comparison should be made between the data on "vacant nonseasonal not dilapidated, for rent or sale" units from the 1950 Census and data in the 1940 Census reports.

In both censuses, dwelling units occupied entirely by nonresidents were included with vacant units not for rent or sale. Trailers, tents, houseboats, and railroad cars which were vacant were excluded from the dwelling unit inventory in both 1950 and 1940.

Condition and plumbing facilities.—Data on condition of a dwelling unit are shown in combination with data for selected plumbing facilities and are, therefore, limited to units for which both condition and plumbing facilities are reported. Plumbing facilities include water supply, toilet facilities, and bathing facilities.

The category "with private bath" includes those dwelling units reported with both a flush toilet and a bathtub or shower inside the structure for the exclusive use of the occupants of the unit. The category "no private bath" includes those dwelling units not having private flush toilet or not having private bathing facilities. The "no running water" category includes units with only piped running water outside the structure or with only other sources such as a hand pump.

A dwelling unit is "dilapidated" when it is run-down or neglected, or is of inadequate original construction, so that it does not provide adequate shelter or protection against the elements or it endangers the safety of the occupants.

Persons per room.—The number of persons per room has been computed for each occupied dwelling unit by dividing the number of persons in the dwelling unit by the number of rooms in the dwelling unit. All persons enumerated in the Population Census as members of the household (including lodgers, servants, and

other nonrelated persons) are counted in determining the number of persons that occupy the dwelling unit. The number of rooms in the dwelling unit includes all rooms available for living quarters throughout the year. Not counted as rooms are bathrooms, closets, pantries, halls, screened porches, and unfinished rooms in the basement and attic.

Color of occupants.—Occupied dwelling units are classified by color of head of household according to the definition used in the 1950 Census of Population. The group designated as "nonwhite" consists of Negroes, Indians, Japanese, Chinese, and other nonwhite races. Persons who are not definitely Indian or of other nonwhite race are classified as white.

Contract monthly rent.—Contract monthly rent is the rent, at the time of enumeration, contracted for by the renter regardless of whether it includes furniture, heating fuel, electricity, cooking fuel, water, or personal services.

Monthly rent for vacant dwelling units is the amount asked for the dwelling unit at the time of enumeration. The average monthly rent relates to renter-occupied dwelling units and vacant nonseasonal not dilapidated units for rent. Dwelling units which are occupied "rent-free" are not included with the units reporting rent.

Value of one-dwelling-unit structures.—Average value is shown for owner-occupied dwelling units and vacant nonseasonal not dilapidated units which are for sale only. Value is shown only if the unit is in a one-dwelling-unit structure without business and if it is the only dwelling unit included in the property. The value represents the amount for which the owner estimates that the property, including such land as belongs with it, would sell under ordinary conditions and not at a forced sale. For vacant units, value is the sale price asked by the owner.

Number reporting.—Occupancy and tenure are reported for all dwelling units, and color of occupants is reported for all occupied units. The corresponding distributions for these subjects in table 1 are based on all dwelling units and on occupied units, respectively. For all other subjects, the distributions are based on the units for which the specific characteristics are reported, that is, the "Number reporting."

The number of dwelling units for which the enumerator obtained no report on a particular item is shown for the city totals only; however, the number "not reported" can easily be derived for each area in tables 2 and 3 by subtracting the number reporting from the total number of dwelling units (or total occupied).

Block identification.—A map or series of maps is included in this report showing block numbers for each block, letter designations for block areas, and the names of principal streets.

Blocks are identified by serial numbers, a separate series of numbers being used for each block area. Thus, the location of each block for which data are presented in table 3 may be determined by referring to the identification of the block area and block shown on the map. Similarly, data for a specific block may be located in the table by reference to the map for the identification numbers of the block area and block.

A block area is an arbitrary subdivision established to facilitate numbering blocks in groups of less than 1,000. In some cities this division was not necessary and the blocks are numbered within the city as a whole.

If no dwelling units are reported for a block, the block number is not listed in table 3, although it is shown on the map. Dwelling units for which the block number was not reported are indicated in the table by the symbol "NR." Detailed data are not shown for such dwelling units, nor for blocks containing fewer than three dwelling units. Average monthly rent is not shown when the monthly rent was reported for fewer than three dwelling units. Average value is not shown when the value of one dwelling-unit properties was reported for fewer than three dwelling units. All dwelling units are included, however, in the statistics for the city.

Table 1.—CHARACTERISTICS OF HOUSING FOR THE CITY: 1950

Subject	Number	Percent	Subject	Number	Percent
OCCUPANCY AND TENURE			PERSONS PER ROOM		
All dwelling units.....	40,819	100.0	Occupied dwelling units.....	39,403	...
Owner occupied.....	21,549	52.8	Number reporting.....	39,017	100.0
Renter occupied.....	17,854	43.7	1.50 or less.....	36,729	94.1
Vacant nonseasonal not dilapidated, for rent or sale.....	680	1.7	1.51 or more.....	2,288	5.9
Other vacant and nonresident.....	736	1.8	Not reported.....	386	...
CONDITION AND PLUMBING FACILITIES			CONTRACT MONTHLY RENT		
All dwelling units.....	40,819	...	Renter-occupied, and vacant nonseasonal not dilapidated units, for rent—Number reporting.....	17,333	...
Number reporting.....	39,941	100.0	Total contract monthly rent..... dollars.....	636,383	...
With private bath, not dilapidated.....	28,150	70.5	Average monthly rent..... dollars.....	36.72	...
No private bath, with running water, not dilapidated.....	7,425	18.6			
No running water or dilapidated.....	4,366	10.9			
Condition or plumbing facilities not reported.....	878	...			
No private bath or dilapidated.....	11,791	29.5	VALUE OF ONE-DWELLING-UNIT STRUCTURES		
COLOR OF OCCUPANTS			Owner-occupied, ¹ and vacant nonseasonal not dilapidated units, for sale only—Number reporting.....	17,689	...
Occupied dwelling units.....	39,403	100.0	Total value or sale price..... dollars.....	127,236,400	...
White.....	37,059	94.1	Average value..... dollars.....	7,193	...
Nonwhite.....	2,344	5.9			

¹Restricted to 1-dwelling-unit properties.

(Table 2 of the standard series is omitted, as this city was not reported by wards or tracts)

HOUSING—BLOCK STATISTICS

Table 3.—CHARACTERISTICS OF HOUSING FOR BLOCK AREAS, BY BLOCKS: 1950

[Detailed statistics not shown for blocks containing fewer than 3 dwelling units, nor for dwelling units not allocated by blocks (designated by NR)]

Block area	Block	All dwelling units by occupancy and tenure				All dwelling units by condition and plumbing facilities			Occupied dwelling units			Contract monthly rent ¹		Value ² of one-dwelling-unit structures			
		Total	Owner occupied	Renter occupied	Vacant non-seasonal not dilap., for rent or sale	Other vacant and non-resident	Number reporting	No private bath or dilap.	No running water or dilap.	Total	Persons per room		Occupied by non-white	Number reporting	Average monthly rent (dollars)	Number reporting	Average value (dollars)
											Number reporting	1.51 or more					
A	1	8	4	3		1	7	7	3	7	7	1	2	3	11.33	3	2266
	2	18	10	8			17	8	6	18	17	1	6	8	20.37	9	3433
	3	16	11	5			16	4	4	16	16	1	2	4	28.25	10	2890
	4	14	6	7	1		14	13	4	13	13	4	1	7	16.28	4	1750
	5	17	11	6			17	11	1	17	17	3	3	6	25.50	10	3030
	6	19	9	9		1	19	10	4	18	18	3	3	9	19.55	9	3400
	7	16	15	1			16	10	2	16	16	2	10	1		14	3150
	8	14	11	3			14	6	1	14	14	2	2	3	23.33	11	3027
	9	6	5	1			6	4	1	6	6	2		1		5	2700
	10	12	11	1			12	9	1	12	12	1		1		10	3130
	11	24	8	16			24	4		24	24	2		16	29.18	6	2433
	12	20	15	4		1	20	16	1	19	19	2	8	4	26.25	15	2460
	13	12	4	8			12	9	1	12	12	1		7	18.42	2	
	14	19	6	13			19	11	1	19	18	1		7	27.57	2	
	15	29	11	17		1	29	16	2	28	28	1		16	21.18	9	3888
	16	13	6	7			13	11		13	13	4		4	8.75	2	
	17	340	18	227		95	340	334	322	245	244	41	226	2819	17	2788	
	18	36	14	22			36	22	4	36	36	5		21	19.80	12	3616
	19	30	13	16	1		30	19	5	29	29	4		16	28.81	11	4109
	20	28	11	15	2		28	11	8	26	26	2		17	28.41	10	4550
	21	25	10	13			25	11	2	23	23	3		14	26.57	7	3900
	22	26	12	13	1		26	12	7	25	25	1		14	28.64	10	4670
	23	30	14	16			30	16	4	30	30	2		15	38.13	8	3212
	24	12	1	11			11	4	4	12	11	3		10	35.10		
	25	32	12	18	1	1	31	19	12	30	30	3		17	20.29	12	3908
	30	8	3	5			8	6		8	8	1		5	12.40	1	
	31	19	6	13			19	8	7	19	19	2		13	30.84	2	
	32	16	14	2			16	3	1	16	16			2		12	7500
	33	18	15	2		1	17	4		17	17	1		2		13	3476
	34	64		64			64			64	64	3		64	47.01		
	35	4		3		1	4		1	3	3	2		3	30.00		
	39	10	6	4			10	6		10	10			2		2	
	43	29	20	9			29	12	2	29	29	1		9	23.44	18	4711
	44	9	4	5			9	4		9	9	1		5	34.60	3	5333
	45	20	18	2			20	13		20	20	1		2		16	4331
	46	33	21	10		2	33	7		31	31	2		10	24.50	21	4180
	47	26	15	10	1		26	15		25	25	3		10	21.50	12	3283
	48	28	20	7	1		28	5		27	27			7	37.57	20	5365
	49	36	21	14	1		36	10		35	34	2		14	29.21	20	4645
	50	37	21	15		1	37	20	5	36	36	5		14	27.07	18	3655
	51	24	17	6	1		24	6		23	23	2		6	20.16	15	4273
	52	36	23	12	1		36	9		35	35	1		11	33.27	18	4750
	53	22	11	10	1		22	6		21	21	2		9	35.00	9	4555
	54	21	11	10			21	6		21	21			10	39.20	10	3950
	55	36	29	7			36	8		36	36			7	25.00	26	4119
	56	38	20	18			38	13		38	38	3		18	26.94	15	4100
	57	23	17	6			23	9	2	23	23			5	32.40	15	4833
	58	53	32	19	1	1	53	6	1	51	51	1		18	35.61	31	8225
	59	20	12	8			20	5	1	20	20	1		7	30.85	11	5454
	60	10	10				10	4		10	10	1				10	3650
	61	31	17	14			31	15	3	31	31	3		14	27.85	15	4066
	62	32	20	10	2		32	8		30	30	1		10	32.10	15	5100
	63	30	19	11			30	6		30	30	1		11	27.90	17	5088
	64	16	8	8			16	10	5	16	16	2		8	14.50	6	2666
	65	21	12	9			21	12	1	21	21	2		9	26.22	9	4177
	68	15	10	4	1		15	7	1	14	14			5	32.60	9	4388
	69	26	16	10			26	6	3	26	26	1		10	31.70	14	6000
	70	24	16	8			24	6		24	24	1		8	48.75	12	8708
	72	13	13				13	13	13	13	13	1		13	10.92		
	75	23	12	8	2	1	23	19	18	20	20	5		9	24.00	2	
	78	12	12				12	8		12	12			12	30.41		
	79	28	16	11	1		28	5		27	27	2		12	37.33	8	5912
	80	2					2			2	2						
	81	33	23	10			33	5	1	33	33	2		10	35.20	14	5892
	82	25	15	10			25	9		25	25	1		8	33.75	13	4984
	83	34	9	25			34	13	1	34	33	3		25	24.24	8	4925
	84	30	19	10	1		30	12	2	29	29	1		10	31.00	14	4428
	85	28	16	12			28	8	4	28	28	3		12	32.75	12	4083
	86	74	52	22			74	11	3	74	74	1		18	35.05	45	5220
	87	16	5	10	1		16	5	5	15	15	1		11	25.18	4	4000
	88	23	13	9	1		23	11	3	22	22	1		10	20.10	10	3580
	89	23	15	8			23	6		23	23	1		8	38.25	13	4338
	90	18	10	6	2		18	3		16	16	1		9	49.25	7	4357
	91	14	4	10			14	3		14	14	1		8	28.33	2	
	92	32	13	17		2	25	8	2	30	30	3		16	33.43	10	4120
	93	24	9	13		2	24	4		22	22	1		12	28.16	8	10937
	94	30	4	26			30	13	3	30	30	4		25	35.24	2	
	95	14	9	5			14	5	3	14	14	2		5	39.40	5	6600
	96	13	1	12			13	12	2	13	13	5		12	31.25		
	97	4	3	1			4	4	4	4	4	1		1			
	98	28	12	14	1	1	28	12		26	26	1		15	30.66	8	3187
	100	24	7	17			24	6	1	24	24	3		17	40.17	4	6000
	101	10	5	5			10	5		10	10			5	34.80	5	7300
	102	19	7	12			19	6		19	19			11	34.09	4	5000
	103	34	14	19	1		34	10		33	33	1		19	39.63	8	5875
	104	34	17	16		1	33	18	4	33	33	1		16	21.62	13	3615
	105	16	10	6			16	4		16	16			6	28.00	10	6920

¹For renter - occupied dwelling units and vacant nonseasonal not dilapidated units, for rent.
²For owner - occupied dwelling units and vacant nonseasonal not dilapidated units, for sale only.

Table 3.—CHARACTERISTICS OF HOUSING FOR BLOCK AREAS, BY BLOCKS: 1950—Con.

Block area	Block	All dwelling units by occupancy and tenure					All dwelling units by condition and plumbing facilities			Occupied dwelling units			Contract monthly rent ¹		Value ² of one-dwelling-unit structures	
		Total	Owner occupied	Renter occupied	Vacant non-seasonal not dilap., for rent or sale	Other vacant and non-resident	Number reporting	No private bath or dilap.	No running water or dilap.	Total	Persons per room		Number reporting	Average monthly rent (dollars)	Number reporting	Average value (dollars)
											Number reporting	1.51 or more				
A	106	40	24	15	1				39	39	4					
	107	12	9	3		40	6		12	12		16	47.68	17	6,852	
	108	4	2	2		12	1		4	4		3	63.00	6	5,833	
	109	17	14	3		4			17	17	1			2		
	110	34	20	14		17	1		34	34	1	3	26.00	14	5,292	
	111	53	17	33	2	34	12	4	50	50	2	12	19.75	19	4,184	
	112	3	1	2		29	2	17	3	3	2	34	26.82	12	4,208	
	113	33	18	14		3	2		3	3	2	2		1		
	114	32	20	12		31	11	2	32	31	1	12	26.50	12	5,166	
	115	12	8	4		32	4		12	12	3	11	30.54	13	4,815	
	116	30	18	10	1	11	1		18	18		4	26.00	7	6,714	
	117	7	4	3	1	30	10	1	28	28	1	11	29.81	12	3,650	
	119	8	7	1		7	6	5	7	7	2	3	18.66	3	100	
	120	28	2	26		8	8	8	8	8						
	122	28	2	26		28	28	28	28	28	12	6	17.33	6	233	
	123	35	14	21		9	9	7	9	9	5			2		
	124	33	20	12		28	28	28	28	28	1	21	20.80	9	6,055	
	125	12	1	11		35	14	8	32	35	6	12	37.91	13	5,561	
	128	17	9	8		11	11	2	12	12	4	10	27.20	1		
	129	32	12	20		15	6	1	17	16	1	8	31.37	4	4,000	
	130	34	17	17		27	10	3	32	31	1	18	26.66	5	4,760	
	131	32	22	10		9	9		32	32	2	17	30.00	14	4,964	
	132	19	12	7		32	3		19	19		9	28.00	18	6,427	
	133	10	9	1		19	5		10	10		7	45.28	8	6,062	
	134	14	10	4		10	4		14	14		8		8	6,662	
	135	17	10	7		14	3		17	17	1	4	34.00	7	6,285	
	136	20	14	6		17	2		20	20	1	6	54.66	7	8,071	
	137	18	11	7		20	18		18	18		5	59.66	10	10,350	
	138	27	18	9		18	2		27	16		6	44.20	11	9,163	
	139	27	18	9		24	2		27	27	9	9	48.55	18	6,944	
	140	34	17	17		9			9	9		5	48.55	5	7,300	
	141	38	16	21		27	10	3	34	32	2	14	27.57	11	3,154	
	142	28	8	19		33	18	6	37	35	2	19	33.31	8	3,587	
	143	28	9	19	1	25	25	7	27	24	2	19	21.26	6	5,500	
	144	11	1	10		21	13	7	14	14	1	23	24.82	8	4,150	
	155	2	20	4		21	13	7	24	24						
	157	2	2			23	2		24	24	2	4	29.00	19	7,889	
	158	15	10	5		23	2		24	24						
	159	23	18	5		15	15		15	15		5	57.60	10	8,000	
	160	28	18	10		23	23		23	23		5	48.60	15	10,120	
	161	13	12	1		28	3	1	28	28	3	11	34.00	15	5,786	
	171	12	2	10		13	1	1	13	13		1		8	7,687	
	172	28	17	11		12	12		12	12		2		7	9,714	
	174	17	3	14		40	3		43	42		15	50.00	18	7,688	
	175	22	11	11		17	3	4	16	16		2		7	4,785	
	176	23	9	14		21	4	1	23	22		7		10	7,900	
	177	25	4	21		24	2		23	23		4	56.42	17	10,617	
	178	14	10	4	2	14	4		14	14		4	66.50	17	10,617	
	179	26	23	3		4	4		4	4		4	60.00	3	8,785	
	180	14	10	4		26	4		26	26		2		7	7,833	
	181	2	1	1	3	26	2		26	26		2		23	7,795	
	182	16	1	15		14	14		11	11		1		13	6,453	
	183	18	1	17		14	14		11	11		1		13	6,453	
	184	34	28	6		14	13	10	16	16	2	3	26.00	15	3,773	
	187	42	28	14		18	4	2	18	18		3		26	3,765	
	188	47	28	19		31	9	2	34	34	2	6	31.66	26	3,765	
	189	30	12	18		41	29	13	41	41	4	17	29.23	19	2,673	
	190	12	1	11	2	45	27	13	44	44	3	17	20.00	20	3,320	
	191	13	1	12		30	18	15	29	29	4	17	26.76	12	4,025	
	192	2	1	1	1	11	9	8	11	11	4	8	27.00	1		
	193	10	7	3		13	1		13	13				13	5,461	
	194	2				13	1		13	13						
	195	18	12	6		10	2	1	10	10	1	3	36.66	5	6,700	
	196	6	6			18	5		18	18	2	6	21.33	9	4,611	
	197	23	13	10		6	6		6	6				5	5,100	
	198	3	3			23	3		23	23		10	31.40	11	5,218	
	199	6	6			6	6		6	6	2	1		4	4,750	
	200	13	9	4		32	3		32	32		3	38.00	18	5,288	
	201	14	8	6	1	32	3		11	11	1	9	46.66	5	6,300	
	202	12	6	6	1	13	8		11	11	1	6	28.50	4	6,625	
	203	43	25	17	1	11	1	1	12	11		7	41.14	4	3,625	
	204	17	14	3		18	1		18	18						
	205	31	19	11	1	42	18		42	42	2	15	40.93	18	5,055	
	206	13	9	4		17	10		17	17	2	12		12	3,233	
	207	21	12	9		31	6		30	30		2		16	4,018	
	208	13	8	5		13	3		13	13	1	2		9	3,277	
	209	11	8	3		21	6		20	20		7	44.71	9	6,333	
	210	12	9	3		13	3		10	10		2		6	6,466	
	211	6	5	1		13	1		10	10		8		8	8,125	
	212	21	16	5		11	7		12	12	1	6	40.00	5	6,100	
	213	20	13	7		12	6		12	12		4	45.00	1		
	214	20	9	11	2	5	5	1	21	21	1	5	47.60	14	7,392	
	215	17	9	8		21	6		20	20	1	6	44.16	11	7,227	
	216	17	16	1		19	8		18	18		8	44.00	5	5,400	
	217	9	9			17	1		17	17		1		14	9,035	
	218	25	1	24		9	9		9	9				8	4,125	
	219	24	1	23		24	14	1	25	24	4	13	44.92	6	2,550	
	220	10	6	4		10	9		11	11	2	3	11.66	3	4,066	
	221	10	10			22	14	8	24	24	1	13	26.53	7	2,942	

¹For renter - occupied dwelling units and vacant nonseasonal not dilapidated units, for rent.
²For owner - occupied dwelling units and vacant nonseasonal not dilapidated units, for sale only.

HOUSING—BLOCK STATISTICS

Table 3.—CHARACTERISTICS OF HOUSING FOR BLOCK AREAS, BY BLOCKS: 1950—Con.

Block area	Block	All dwelling units by occupancy and tenure					All dwelling units by condition and plumbing facilities			Occupied dwelling units			Contract monthly rent ¹		Value ² of one-dwelling-unit structures		
		Total	Owner occupied	Renter occupied	Vacant non-seasonal not dilap., for rent or sale	Other vacant and non-resident	Number reporting	No private bath or dilap.	No running water or dilap.	Total	Persons per room		Number reporting	Average monthly rent (dollars)	Number reporting	Average value (dollars)	
											Number reporting	1.61 or more					Occupied by non-white
A	220	40	23	16		1	39	18	7	39	36	2					
	221	30	19	11			28	13	2	30	30		16	41.87	16	523.1	
	222	17	14				17	7	7	16	16		1	32.72	11	474.5	
	223	16	14	2		1	16	8	6	16	16	1			13	439.8	
	224	27	26	1			26	1	1	27	27				25	573.6	
	225	27	23	4			27	2	2	27	26		4	34.75	23	650.0	
	226	21	20	1			21	4	3	21	21	1	1		17	675.2	
	227	5	4	1			4			5	5		1		4	537.5	
	228	14	8	6			13	10	5	14	14	1	6	28.16	6	366.6	
	229	23	18	5			23	8	7	23	23		4	31.75	16	418.7	
	230	6	6				5	2	1	6	6				5	298.0	
	B	1	1														
		2	8					8			8	8				8	776.2
		3	12					9	4		12	12	1			12	399.1
		4	13					12	7	3	12	12	2			12	344.1
5		9		3	1	1	9	2		9	8				3	433.3	
6		6		4	1	1	6	6		5	5	1			3	463.3	
7		24		15	1		23	6	2	23	22		1	37.77	14	635.7	
8		20		18	2		20			20	20				18	661.1	
9		16		12	4		16	1	1	16	16		2	32.25	12	520.8	
10		10		8	2		10	4		10	10		2		8	456.2	
11		2															
12		2															
13		1															
14		48		28	20		48	23	2	48	47	5	19	27.73	23	420.0	
15		7		4	1		5	4	3	5	5	2			4	75.0	
16		24		10	10	3	21	21	17	20	20	6	10	12.30	7	134.2	
17		21		13	5	2	18	18	15	18	18	8	5		11	84.5	
18		24		10	10	2	20	13	4	20	20	6	9	20.55	8	211.2	
19		29		24	5		29	10	2	29	29	5	5	28.40	21	376.1	
20		11		9	2		9			11	11		1		9	494.4	
21		35		28	6	1	34			34	33		6	50.83	25	654.4	
22		31		26	5		31			31	31		5	49.00	25	821.6	
23		25		15	10		25	14		25	25	3	9	21.66	13	427.6	
24		26		15	10		24	19	6	25	25	9	8	17.87	13	313.0	
25		25		17	8	1	25	3		25	23		8	35.62	14	510.7	
26		5		3	2		5	1	1	5	5	1	2		3	1080.0	
27		33		19	13	1	32	14	7	32	32	5	13	24.23	17	496.4	
28		27		15	12		27	10		27	27		10	22.60	9	525.5	
29		18		12	6		17	3	3	18	18		6	34.33	11	339.0	
30		27		17	10		27	10	6	27	27	3	3	27.20	14	442.1	
31		6		4	2		6			6	6		2		4	500.0	
32		94		18	74	1	93	37	16	92	92	19	71	27.25	9	455.5	
33		16		12	3	1	16	7	2	15	15	2	5	40.66	10	446.0	
34		4		1	3		4	2	1	4	4	1	3	16.00	1		
35		23		17	6		23	8		23	22		5	26.60	16	328.1	
36		30		20	10		30	13	8	30	30	5	10	22.40	17	308.2	
37		276		204	70		274	74	274	206	205	29	204	28.02			
38		6		3	3		6	4		6	6		3	31.66	1		
39		16		6	10		16	12	4	16	16		10	20.20	2		
40		133		9	103		133	30	25	112	112	14	95	25.80	6	221.6	
41		6		2	4		6	6	2	6	6		1		1		
42		5		3	2		5			5	5		2		3	733.3	
43		1															
44		35		12	16	7	34	9	1	28	28	1	21	25.71	10	554.0	
45		37		23	13		37	15		36	36	1	13	29.38	20	483.5	
46		27		18	9	1	27	9		27	27	1	8	23.25	16	501.2	
47		5		1	4		4	4	2	5	5		4	25.75	1		
48		11		8	3		10	1		11	11		3	27.33	7	764.2	
49		16		10	6		15	4		16	15		5	31.80	8	443.7	
50		23		13	9		22	5	1	22	22		8	28.12	11	431.8	
51		8		5	3	1	7	2	3	8	8		3	58.00	4	490.0	
52		28		16	10	1	28	6	3	26	26		10	36.80	14	603.5	
53		45		13	31	1	44	25	20	44	44	13	31	36.22	7	500.0	
54		53		15	37	1	51	32	8	52	50	10	36	30.36	11	345.4	
55		17		8	9		17	4	1	17	16	1	9	26.44	8	470.0	
56		41		22	19		41	18	4	41	40	3	17	22.29	16	367.5	
57		16		8	7	1	16	8	2	15	14	1	7	26.28	6	305.0	
58		39		25	14		37	13	1	39	39	5	13	27.00	20	390.5	
59		32		17	15		31	8		32	32		13	22.53	12	465.0	
60		40		24	14	1	39	10		38	37	1	13	29.76	15	538.6	
61		32		16	15	1	32	10	2	31	31	3	15	27.93	14	450.7	
62		50		21	26	3	50	20	5	47	47	3	29	31.55	15	404.6	
63		33		16	17		32	19	3	33	33	1	17	19.17	10	339.0	
64		4		3	1		4	1		4	4		2		1		
65		5		3	2		5	1	1	5	5		1		3	700.0	
66		50		25	24	1	44	27	12	49	48	5	23	21.30	14	345.7	
67		32		8	19	2	32	14	2	27	27	3	21	18.47	6	350.0	
68		15		8	7		14	3		15	15	2	7	21.71	7	457.1	
69		52		28	22	1	49	14	2	50	49	3	22	31.50	22	481.8	
70		14		8	6		14	3		14	14		6	36.00	7	564.2	
71		23		14	7	1	23	4		21	21	2	6	35.16	14	541.4	
72		56		39	17	1	56	15	1	56	56	3	17	37.47	30	368.3	
73		47		20	26	1	47	21	4	46	46	6	25	33.20	15	424.6	

¹For renter - occupied dwelling units and vacant nonseasonal not dilapidated units, for rent.
²For owner - occupied dwelling units and vacant nonseasonal not dilapidated units, for sale only.

Table 3.—CHARACTERISTICS OF HOUSING FOR BLOCK AREAS, BY BLOCKS: 1950—Con.

Block area	Block	All dwelling units by occupancy and tenure					All dwelling units by condition and plumbing facilities			Occupied dwelling units			Contract monthly rent ¹		Value ² of one-dwelling-unit structures	
		Total	Owner occupied	Renter occupied	Vacant non-seasonal not dilap., for rent or sale	Other vacant and non-resident	Number reporting	No private bath or dilap.	No running water or dilap.	Total	Persons per room		Number reporting	Average monthly rent (dollars)	Number reporting	Average value (dollars)
											Number reporting	1.51 or more				
8	83	54	28	23	1	2	53	24	2	51	51	3	24	3225	24	3183
	84	38	14	24			38	18	1	38	38	2	24	2987	11	3427
	85	30	19	10	1		29	7		29	29	3	10	3860	15	4360
	86	31	15	16			31	2		31	31	2	15	3006	13	6200
	87	43	22	20		1	42	14	3	42	42	2	19	3042	17	5476
	88	30	18	11		1	29	9	5	29	29	2	11	3109	12	5375
	89	23	11	11			23	2		22	22		10	4290	9	5666
	90	16	13	3			16	1	1	16	16		3	3900	12	4508
	91	28	18	10			28	9	1	28	28		8	3375	13	5084
	92	20	12	8			19	5		20	20		8	2712	9	3777
	93	34	17	17			34	12	1	34	34		16	3700	12	4825
	94	35	26	9		1	35	3		34	34		8	4300	23	7178
	95	51	30	21			50	10	1	51	51		19	4557	23	4578
	96	45	16	27	2		44	26	1	43	43	3	29	2610	14	3657
	97	28	16	11	1		28	13	1	27	26	6	12	2841	11	3936
	98	60	25	35			57	29	7	60	60	4	34	2479	21	4123
	99	45	23	22			42	20		45	45	5	22	2404	18	3905
	100	42	23	19			40	9		42	42	2	17	3300	17	4152
	101	50	14	36			47	5	1	50	44		11	4018	24	6387
	102	44	26	17	1		43	23		43	42	2	18	3116	13	4700
	103	13	7	6			13			13	13		6	2850	5	5000
	104	42	17	25			41	32	11	42	41	6	25	2464	10	2810
	105	21	11	10			20	4		21	21	2	10	3430	10	6950
	106	38	21	17			38	12		38	37	2	17	3294	15	4666
	107	37	18	19			37	11	4	38	26		9	2666	15	4286
	108	33	18	14		1	31	10		32	24	1	14	2578	11	5492
	109	36	16	20			36	15	4	36	35	5	19	2363	11	4700
	110	41	20	17		4	40	7	1	37	36	4	16	3800	11	5837
	111	33	21	12			33	2		33	32		12	3441	20	5740
	112	23	13	9	1	1	23	9		21	21		7	2971	8	4837
	113	30	24	6			29	3		30	30	1	5	4921	19	4921
	114	44	25	19			41	4	2	41	40	1	16	4431	18	5705
	115	20	10	10		1	19	15	4	20	19	2	8	3342	15	6013
	116	20	8	12			19	3	7	20	16	2	21	4428	7	4428
	117	16	8	8			16	6		16	16		6	2916	6	5766
	118	15	7	7			15	6		15	14	2	7	2657	13	4053
	119	17	10	7			17	7	1	17	16	3	16	3350	14	4021
	120	31	17	10	3	1	29	12		27	27		11	3172	14	4592
	121	34	22	12			30	30	9	34	34	2	29	3924	25	4504
	122	45	27	18	1		45	11	6	45	45	2	18	3561	18	4427
	123	29	15	13	1	2	29	16		28	28	1	13	3192	11	4881
	124	23	18	5			22	10		21	21	2	13	3184	8	4187
	125	30	19	10	1		27	11	4	29	28	3	9	2544	12	5125
	126	42	25	17			40	8		42	41		17	4758	20	6445
	127	34	15	19			33	11		34	33	2	18	3188	9	4277
	128	36	20	16			34	14	5	36	36	2	16	2918	18	4805
	129	7	5	2			7	2		7	7		2	2800	4	3575
	130	38	22	16			38	17	6	38	37	2	16	2987	21	4485
	131	28	17	11			25	7		28	28	4	10	3350	11	4863
	132	60	34	26			59	15	1	60	60	1	25	3016	21	4538
	133	19	13	6			18	7		19	18	1	6	3633	10	3350
	134	11	5	5	1		10	4		10	10	1	5	3250	5	5600
	135	16	15	1			16	4		15	15	1	16	3456		
	136	33	17	16	1		33	9	2	33	33	6	16	2150	11	5163
	137	22	9	13			22	5		22	22	1	13	2838	5	5880
	138	53	16	36	1		53	32	4	52	51	5	32	2800	7	4500
	139	17	10	7			17	6		17	17	2	6	3266	8	6025
	141	14	10	4			14	6	1	14	14	1	4	3250	7	4942
	142	37	18	13	6		37	11		31	31	2	13	3446	14	4371
	143	28	20	7	1		28	4		27	27	2	6	2900	20	5860
	144	47	31	15	1		46	14	1	46	46	1	14	2800	25	4684
	145	44	22	20		2	43	11		42	42		18	3722	15	5873
	146	40	13	27			40	18		40	40	2	27	3285	5	5425
	147	15	8	7			15	4		15	15		3	4100	8	3340
	148	19	9	10			19	9	7	19	19		10	3580	6	6666
	149	30	14	15	1		30	9	2	29	28	2	15	3633	9	5222
	150	37	14	23			37	13	1	37	37	3	22	3486	10	4550
	151	23	14	8	1		23	7		22	22	1	6	2600	12	5408
	152	31	18	13			30	6	1	31	31	1	12	3116	15	4466
	153	21	10	10		1	21	11		20	20	4	9	2500	8	5062
	154	22	11	11			22	3	2	22	21	1	11	4327	9	4255
	155	19	8	10	1		19	3		18	18	1	10	4560	8	5375
	156	30	18	12			28	2		30	29		12	2808	16	5937
	158	2														
	159	40	17	20	2	1	40	19	5	37	37	3	19	2078	13	5115
	160	35	18	17			35	11	1	35	35	1	16	2587	14	3550
	161	34	19	15			33	12		34	34	4	15	3480	15	4606
	162	20	2	17	1		20	11		19	19	1	17	2147	1	
	163	37	19	17	1		36	20	1	36	35	2	17	2658	14	3714
	164	20	5	14	1		20	12	7	19	19	2	14	2878	3	3566
	165	1														
	166	41	20	18	3		39	25	2	38	38	4	17	2194	8	3862
	167	32	2	23	7		31	19		32	32	1	23	4086		
	168	40	12	27		1	40	24	1	39	39	2	27	2629	7	4028
	169	35	19	19			35	17	1	35	34	2	19	3347	16	4925
	170	35	17	18			35	16		35	35	3	16	3350	12	3475
	171	13	6	5	1	1	11	2		11	11		5	4240	2	

¹For renter - occupied dwelling units and vacant nonseasonal not dilapidated units, for rent.
²For owner - occupied dwelling units and vacant nonseasonal not dilapidated units, for sale only.

HOUSING—BLOCK STATISTICS

Table 3.—CHARACTERISTICS OF HOUSING FOR BLOCK AREAS, BY BLOCKS: 1950—Con.

Block area	Block	All dwelling units by occupancy and tenure					All dwelling units by condition and plumbing facilities			Occupied dwelling units			Contract monthly rent ¹		Value ² of one-dwelling-unit structures		
		Total	Owner occupied	Renter occupied	Vacant non-seasonal not dilap., for rent or sale	Other vacant and non-resident	Number reporting	No private bath or dilap.	No running water or dilap.	Total	Persons per room		Occupied by non-white	Number reporting	Average monthly rent (dollars)	Number reporting	Average value (dollars)
											Number reporting	1.51 or more					
B	172	33	12	19	3	2	3	2	31	30	3	18	47.33	10	97700		
	173	55	25	25	1	1	5	12	55	50	1	27	32.96	20	46155		
	175	22	15	15	1	1	5	5	22	22	1	16	45.00	5	42000		
	176	22	10	12	1	1	9	5	22	22	1	11	38.90	9	42222		
	177	31	17	14	1	1	5	3	31	31	1	13	31.07	14	45644		
	178	24	13	10	1	1	5	1	23	23	1	10	36.80	4	45111		
	179	42	17	25	1	1	2	1	42	42	1	24	29.45	12	44333		
	180	31	13	18	1	1	1	1	31	31	3	18	37.44	7	46422		
	181	17	7	10	1	1	1	1	15	14	1	6	39.00	7	52833		
	182	22	10	10	1	1	1	6	20	20	1	10	32.30	6	72225		
	183	39	10	27	1	1	7	2	37	37	4	28	27.82	6	55833		
	184	30	15	15	1	1	8	2	30	30	1	13	49.53	9	69444		
	185	29	9	19	1	1	9	9	29	28	1	17	37.82	5	41400		
	186	31	19	12	1	1	10	1	31	29	1	11	37.45	10	35200		
	187	25	8	17	1	1	6	4	25	25	1	16	37.25	5	41600		
	188	15	8	7	1	1	4	7	15	15	1	9	36.00	6	44166		
	189	25	14	8	1	2	7	1	22	22	1	7	36.77	1	57166		
	190	20	8	12	1	1	4	4	20	20	1	10	38.60	5	80000		
	191	36	11	25	1	1	12	1	36	36	1	24	26.66	5	33800		
	192	41	11	27	1	3	3	17	38	37	2	25	59.72	8	36887		
	193	38	19	18	1	1	1	1	37	37	2	18	37.55	11	41455		
	194	22	12	8	1	1	1	4	20	20	1	7	41.42	1	33188		
	195	28	16	12	1	1	1	1	28	28	1	11	25.90	3	36533		
	197	14	4	9	1	1	1	8	13	13	1	9	20.77	3	36000		
	199	38	16	20	1	1	1	1	34	36	6	21	29.19	10	59200		
	200	33	13	18	1	2	1	1	32	31	1	16	25.62	1	36666		
	201	52	15	33	3	1	1	1	49	48	6	31	26.93	6	38550		
	202	25	5	19	1	1	1	1	25	23	1	19	33.21	1	51166		
	203	17	9	8	1	1	1	5	16	17	1	8	41.75	5	86600		
	204	34	12	22	1	1	1	6	34	34	3	22	32.31	8	44775		
	205	25	7	16	1	2	9	3	23	23	1	15	43.00	7	51000		
	206	29	13	13	1	2	1	1	29	26	2	13	38.23	10	45300		
	207	30	8	18	1	1	1	3	26	26	1	19	27.78	5	51000		
	208	46	15	26	3	5	1	1	44	41	1	24	35.62	10	40900		
	209	30	6	24	1	1	1	1	30	30	4	24	26.87	3	38000		
	210	5	1	4	1	1	2	2	1	1	1	1	1	1	1	1	
	211	22	9	12	1	4	1	1	22	11	1	12	36.75	7	45288		
	212	23	5	14	1	4	1	1	21	21	1	14	38.78	3	40000		
	213	26	13	13	1	1	1	1	26	25	1	10	38.90	7	72855		
	214	21	11	10	1	1	1	4	20	21	2	10	37.80	8	70000		
	215	44	14	30	1	1	1	3	44	44	4	28	43.21	5	45200		
	216	30	12	17	1	1	1	5	29	28	5	17	42.82	5	48800		
	217	38	18	20	1	1	1	2	38	38	2	19	31.68	9	51666		
	218	26	10	14	2	1	1	1	24	24	2	16	35.06	6	39166		
	219	20	10	8	1	1	1	1	18	18	1	10	26.66	10	40500		
	220	16	8	7	1	1	1	3	16	15	3	8	28.37	6	47333		
	221	44	19	22	2	1	1	1	44	41	4	24	32.29	11	39811		
	222	17	4	11	2	1	1	1	17	15	1	13	39.23	1	51222		
	223	16	8	8	1	1	1	1	16	16	1	7	19.14	7	41288		
	224	33	9	20	3	1	1	7	33	29	2	22	25.68	6	47550		
	225	28	20	7	1	1	1	1	27	27	2	7	31.71	16	50688		
	227	17	8	8	1	1	1	1	15	16	1	8	17.12	5	30000		
	228	36	8	26	1	1	1	1	34	34	5	26	34.76	4	36000		
	231	21	6	15	1	1	1	1	21	21	7	14	34.07	2	42000		
	232	9	2	7	1	1	1	1	9	9	1	7	19.14	2	36000		
	233	26	8	15	3	1	1	1	23	23	2	14	22.78	6	30550		
	234	14	2	12	3	1	1	1	14	14	1	12	21.58	1	36000		
	235	34	10	20	1	1	1	1	30	28	2	20	27.75	6	63333		
	236	45	13	27	3	1	1	1	42	40	7	30	24.96	8	63775		
	237	18	9	9	5	1	1	3	18	18	2	9	25.66	6	43333		
	238	26	12	14	1	1	1	2	26	26	1	13	46.61	9	62777		
	239	43	16	25	2	1	1	1	42	41	3	26	35.30	10	52500		
	240	51	20	30	1	1	1	1	49	33	1	26	35.19	11	37900		
	241	29	15	13	1	1	1	1	29	28	8	13	34.84	11	44099		
	242	33	9	21	1	2	1	1	33	30	5	20	29.15	4	35000		
	243	35	13	21	1	1	1	1	35	34	1	22	33.72	4	45711		
	244	44	14	28	1	1	1	1	44	25	7	27	34.48	10	40200		
	245	34	13	21	1	1	1	1	33	21	12	20	26.40	9	30444		
	246	30	11	19	3	1	1	2	30	30	3	19	33.68	7	36422		
	247	15	3	9	3	1	1	7	15	12	1	9	23.66	3	83333		
	248	33	11	21	1	1	1	1	33	32	5	20	39.80	3	45666		
	249	19	7	11	1	1	1	8	19	18	1	10	37.80	5	54000		
	250	30	5	20	5	1	1	7	28	25	2	20	21.25	2	36000		
	251	26	14	12	1	1	1	5	26	26	4	12	37.25	8	48500		
	252	20	8	12	1	1	1	1	20	20	1	11	24.72	3	30666		
	253	37	9	26	1	1	1	4	35	35	1	26	28.34	3	36000		
	254	61	15	43	1	3	1	7	59	56	1	41	30.00	10	38800		
	255	63	21	39	3	1	1	1	60	60	8	39	37.25	11	60000		
	256	47	18	28	3	1	1	1	46	46	3	27	38.59	9	53333		
	257	36	10	25	1	1	1	1	35	35	1	24	38.16	4	57500		
	258	23	13	9	1	1	1	4	23	22	2	10	29.30	12	61088		
	259	24	3	19	1	1	1	4	24	22	2	21	40.28	1	42000		
	260	36	7	28	1	1	1	1	36	35	1	16	40.68	10	42400		
	261	34	1	25	2	1	1	1	32	32	1	25	30.12	3	36666		
	262	33	1	17	1	1	1	1	32	32	1	17	32.70	9	76111		
	263	11	1	9	1	1	1	7	10	10	1	10	21.30	1	36000		
	264	25	2	24	1	1	1	3	24	23	3	23	19.91	1	36000		

¹For renter-occupied dwelling units and vacant nonseasonal not dilapidated units, for rent.
²For owner-occupied dwelling units and vacant nonseasonal not dilapidated units, for sale only.

Table 3.—CHARACTERISTICS OF HOUSING FOR BLOCK AREAS, BY BLOCKS: 1950—Con.

Block area	Block	All dwelling units by occupancy and tenure					All dwelling units by condition and plumbing facilities			Occupied dwelling units			Contract monthly rent ¹		Value ² of one-dwelling-unit structures		
		Total	Owner occupied	Renter occupied	Vacant non-seasonal not dilap., for rent or sale	Other vacant and non-resident	Number reporting	No private bath or dilap.	No running water or dilap.	Total	Persons per room	Occupied by non-white	Number reporting	Average monthly rent (dollars)	Number reporting	Average value (dollars)	
B	271	23	4	19					23	22	2		17	40.94	1		
	272	22	3	17	1	1			20	20	2		17	31.94			
	273	14	3	10					13	13			10	26.60	1		
	274	19	3	16	1				19	19			16	25.06			
	276	26	6	19		1			25	25	4	1	19	24.73	1		
	277	18	5	12		1			17	17	1		12	31.00	1		
	278	24	4	20					23	24	2		12	31.00	1		
	279	2											18	19.44	4	4.500	
	C	1	21	15	5	1				20	20	2		5	53.40	14	7.785
		2	38	29	8		1			37	36	4		7	29.00	20	6.035
3		6		3	3				3	3			3	42.66	3	1.400	
4		46	21	25					46	45			25	44.16	13	7.300	
5		21	15	6					21	21			6	21.33	14	8.021	
6		49	42	7					47	48	5		7	21.85	31	6.577	
7		10	9	1					10	10			1		9	6.822	
10		6	2	4					6	6			4	52.50	1		
11		18	16	2					18	18			2		15	9.346	
12		19	17	2					19	19			2		16	8.737	
14		12	10	2					12	11			2		9	8.277	
15		19	12	7					19	19			7	52.14	4	10.200	
16		29	27	2					29	26			2		26	8.723	
17		15	14	1					14	14			1		12	7.875	
18		26	23	3					26	26			3	38.33	20	6.925	
19		22	20	2					22	21			1		21	6.709	
20		15	13	2		1			15	15			2		13	5.569	
21		30	27	3					30	30			3	45.00	26	7.434	
22		24	17	7		2			24	19			2		17	6.435	
23		31	25	5			1		31	2		1	5	69.40	23	6.730	
24		9	9						9	9					9	8.166	
25		27	25	1		1			27	26			1		25	8.572	
26		12	12						12	12					11	8.509	
27		23	21	2					23	23			2		21	7.642	
28		26	19	7					26	26			7	32.57	19	7.315	
29		22	20	2					22	22			2		20	8.875	
30		21	17	4					21	21			4	52.25	19	7.921	
31		21	17	4					21	21			4	52.25	17	7.288	
32		52	9	43		1			52	10			1	41.57	7	7.785	
33										52		3	47	41.57	5	6.000	
34		45	7	38					45	45	1		38	42.07	7	6.742	
35		24	21	3					24	24			3	32.00	21	7.304	
36		20	17	3					20	20			3	43.66	17	7.694	
37		10	9	1					10	10					8	7.437	
38		11	10	1					11	11	1		1		9	6.033	
39		11	10	1					11	11					9	6.033	
40		10	1	9					10	10			9	13.00	1		
41		4	4						4	4			6		1		
42		17	13	4					17	16			1		12	4.050	
43		2				1							3	46.33	12	5.666	
44		4	3	1					4	4			1		1		
45		14	13	1					14	14			1		8	5.437	
46		4	2	2					4	4			2		2		
47		24	8	16					24	24			16	40.31	7	7.942	
48		3	3						3	3					3	6.333	
49		13	9	4					13	13			4		13	6.115	
51		16	9	7					16	15			7	36.00	17	7.828	
52		20	18	2					20	20			2		17	6.911	
53		27	18	9					27	27			8	36.22	15	6.766	
54		30	21	9					30	29		1	8	41.37	17	6.194	
55	31	20	6		5			26	26		1	6	48.33	21	10.614		
56	11	7	4					11	7			1		6	9.666		
57	7	6	1					7	7			1		6	8.033		
58	29	28	1					29	29			1		27	7.840		
59	23	20	3					23	23			3	43.66	20	7.300		
60	19	16	3					19	19			3	41.00	15	7.300		
61	32	28	4					32	32			4	36.25	27	7.629		
62	19	16	3					19	19			3	38.66	14	9.678		
63	15	12	3					15	15			3		11	8.136		
64	17	14	3		1			17	16			3	49.00	12	7.250		
65	16	13	3					16	16			3	66.66	13	6.653		
66	18	11	7		1			18	17			7	47.71	10	6.600		
68	30	21	9					30	30			9	40.77	19	6.810		
69	30	23	7					30	29			7	29.55	22	5.590		
70	44	25	19					44	44			19	29.52	23	4.121		
71	27	19	8					27	27			8	39.50	16	6.375		
72	36	31	5					36	35			5	45.80	27	7.629		
73	17	12	5					17	17			4	32.50	12	7.075		
74	17	16	1					17	17			1		16	7.906		
75	13	11	2					13	13			2		10	8.250		
76	19	14	4					18	18			4	38.75	11	7.109		
77	1				1												
78	18	13	5					18	18			5	42.60	13	6.438		
79	32	24	8					32	32			8	41.75	21	6.000		
80	22	19	3					22	22			3	34.33	18	6.350		
82	11	5	6					11	11		1	6	39.33	1			
83	23	14	9					23	23		1	9	33.88	12	5.033		

¹For renter - occupied dwelling units and vacant nonseasonal not dilapidated units, for rent.

²For owner - occupied dwelling units and vacant nonseasonal not dilapidated units, for sale only.

HOUSING—BLOCK STATISTICS

Table 3.—CHARACTERISTICS OF HOUSING FOR BLOCK AREAS, BY BLOCKS: 1950—Con.

Block area	Block	All dwelling units by occupancy and tenure					All dwelling units by condition and plumbing facilities			Occupied dwelling units			Contract monthly rent ¹		Value ² of one-dwelling-unit structures	
		Total	Owner occupied	Renter occupied	Vacant non-seasonal not dilap., for rent or sale	Other vacant and non-resident	Number reporting	No private bath or dilap.	No running water or dilap.	Total	Persons per room		Number reporting	Average monthly rent (dollars)	Number reporting	Average value (dollars)
											Number reporting	1.51 or more				
C	84	13	7	6			13	5	2	13	13	1	6	26.00	7	3,371
	85	19	10	9			19	3	1	19	19		9	29.77	10	4,050
	86	36	21	14			35	11	3	35	34	2	13	30.69	18	4,361
	87	22	13	8		1	22	5		21	21		7	32.14	5	6,260
	88	4	2	2			4	2		4	4		2		2	
	89	30	24	6			30	6		30	29		5	34.20	20	5,883
	90	45	31	14			45	7		45	43		13	32.23	29	5,600
	91	20	15	5			20			20	20	1	5	24.00	15	6,100
	92	2														
	93	25	12	11		2	24	9	3	23	23	1	10	24.40	11	5,181
	94	28	10	18			27	15		28	26	3	17	17.52	10	4,390
	95	47	27	19	1		45	7		46	46	1	17	30.70	24	4,817
	96	21	7	14			21	6		21	20	1	14	25.00	4	5,750
	97	20	14	6			20			20	20		4	26.25	11	6,209
	98	52	36	16			50	9	1	52	51	2	16	27.12	32	5,509
	99	35	20	15			35	8		35	35	2	13	32.76	18	5,383
	100	16	5	10	1		16	8	1	15	15	1	9	27.22	5	3,420
	101	1														
	102	22	17	5			21	2		22	22	1	5	32.60	16	4,968
	103	41	19	21		1	41	20	3	40	40	7	20	28.05	17	3,394
	104	24	10	14			22	9		24	24	2	13	25.30	8	4,875
	105	20	6	12	2		20	11		18	18	2	12	26.33	4	3,575
	106	32	14	18			31	14		32	31	1	15	28.26	12	5,250
	107	53	30	22	1		50	11		52	52	1	19	37.31	19	5,715
	108	22	11	11			21	6	3	22	22		10	28.30	8	5,125
	109	23	13	12	2	1	21	6		20	20	3	12	36.66	6	4,750
	110	62	35	24	2	1	62	30	13	59	58	7	23	21.95	33	4,157
	111	43	29	14			44	11		43	43	2	14	27.50	26	5,111
	112	17	15	2			17			17	17		13	32.76	18	5,940
	113	59	34	24		1	59	20	11	58	58	3	22	27.22	15	5,940
	114	22	8	14			20	11	7	22	20		13	22.00	7	4,971
	115	25	10	15			24	10	7	25	25		14	36.07	7	5,214
	116	16	7	9			15	7		16	16	1	14	22.62	4	4,875
	117	25	10	14	1		23	6		24	24		15	28.73	5	4,400
	118	24	6	18			23	1		24	24	2	18	36.05	5	4,700
	119	19	11	8			19	3		19	19	2	7	47.85	8	5,062
	120	21	10	11			21	5	4	21	21		11	35.00	9	4,388
	121	18	10	8		1	18	5	4	18	18		8	32.87	8	5,900
	122	73	50	22		1	73	19	3	72	72	4	21	35.28	44	4,893
	123	22	12	9	1		22	2		21	21		10	35.40	12	6,291
	125	29	22	7			27			29	28	1	7	51.42	15	8,606
	126	14	14				14			14	14		3	45.00	14	7,392
	127	15	12	3			15			15	15		6	37.53	10	7,100
	130	29	22	7		1	29	5		28	28		6	45.00	20	7,365
	131	16	14	2			16			16	16		2	74.00	14	7,400
	132	26	14	12			26	8		26	25	2	2	39.44	22	6,436
	133	37	24	13		3	37	8		34	34	4	9	38.45	17	7,311
	134	47	35	11			47	7		47	47		11	38.45	35	6,497
	135	11	11				11			11	11		4	32.25	9	6,711
	136	39	25	13	1		38	2		38	38	3	14	36.78	20	6,150
	137	18	10	8			18	3		18	18		8	38.75	9	7,000
	139	20	11	9			20	9		20	20	1	11	34.63	3	4,800
	140	22	16	5	1		22	8		21	21	1	6	42.50	8	5,887
	141	30	12	18			30	17		30	30	3	18	38.72	6	5,866
	142	16	12	4			16			16	16		4	57.25	10	9,750
	143	22	13	9			22	6		22	22	2	9	36.11	11	6,883
	144	23	17	6			23	3		23	22	1	11	40.66	12	7,416
	145	21	13	8			21	5		21	21		6	36.11	11	4,816
	146	15	10	5			15	2		15	12		5	32.50	8	6,625
	147	40	24	15	1		40	9		39	38	2	14	29.42	21	6,123
	148	12	10	2			12	2		12	12		2	68.75	8	6,875
	149	12	9	3		1	12	2		11	10		2	54.42	7	5,642
	150	45	19	26			42	14	1	45	43	1	25	38.68	11	4,854
	151	9	7	2			9			9	8		1	74.00	9	7,400
	152	24	12	12			24	4		23	23		1	53.55	9	5,355
	153	23	15	8	1		23	4		23	23	1	12	50.40	12	5,441
	154	25	10	15			25	5		23	23		9	64.44	9	6,444
	155	25	13	12			24	6		24	23		10	37.30	8	5,123
	156	24	13	11		1	24	4		24	24	1	13	36.30	8	4,680
	157	26	17	9	2		25	5		24	24		10	44.25	13	4,069
	158	29	14	13	2		29	2		27	27		13	37.69	12	6,358
	159	21	13	8			21	2		21	19		12	38.50	6	5,483
	160	48	30	18			48	4		48	46	1	12	36.52	23	5,182
	161	15	7	8			15	4		15	15		8	46.75	6	5,483
	162	16	12	4			16	5		16	16	2	4	28.25	9	4,466
	163	16	8	7		1	16	6		15	15		7	42.83	6	5,916
	165	20	14	6			20	6		20	20	1	7	19.40	12	5,666
	166	27	20	7			27	6		27	27		5	37.00	18	7,038
	167	13	12	1			13	6		13	13	1	3	31.66	12	7,816
	168	3														
	169	29	16	12		1	29	10		28	28	5	11	31.72	15	3,666
	170	13	11	2			13			13	13		2	72.55	9	7,255
	171	30	18	11	1		30	8		29	28	3	11	28.36	15	4,833
	172	6	6				6	1		6	6		6	57.16	6	5,716
	173	186	8	177	1		181	1	2	185	182	8	176	49.99	6	5,483
	174	10	9	1			10	4		10	10		9	69.66	9	6,966
	175	19	18	1			19			19	19		1	768.3	18	7,683

¹For renter-occupied dwelling units and vacant nonseasonal not dilapidated units, for rent.
²For owner-occupied dwelling units and vacant nonseasonal not dilapidated units, for sale only.

Table 3.—CHARACTERISTICS OF HOUSING FOR BLOCK AREAS, BY BLOCKS: 1950—Con.

Block area	Block	All dwelling units by occupancy and tenure					All dwelling units by condition and plumbing facilities			Occupied dwelling units			Contract monthly rent ¹		Value ² of one-dwelling-unit structures	
		Total	Owner occupied	Renter occupied	Vacant non-seasonal not dilap., for rent or sale	Other vacant and non-resident	Number reporting	No private bath or dilap.	No running water or dilap.	Total	Persons per room		Number reporting	Average monthly rent (dollars)	Number reporting	Average value (dollars)
											Number reporting	1.51 or more				
C	176	24	23	1		24			24	23				23	8,182	
	177	72	50	21	1	72			71	70	2		21	71.76	51	8,756
	178	31	26	5		30			31	30				26	7,807	
	179	32	23	9		32			31	31			9	42.44	18	7,611
	180	35	31	4		35			34	34			3	66.66	27	8,133
	181	24	22	2		24	5	1	24	24			2		19	7,005
	182	71	13	57	1	71	1		70	70	2		58	50.34	13	5,461
	183	62	61	1	1	62			61	61	2		62	50.46		
	184	5	5			5		2	5	5			5	29.80		
	185	29	15	14		28	13		29	28	2		14	31.85	9	4,200
	186	28	13	14	1	28	4		27	27	3		15	27.40	11	3,636
	187	27	10	16	1	27	2		26	26	4		17	29.58	6	2,916
	188	15	11	4		15	2		15	15			4	40.50	10	7,100
	189	28	11	17		25	5		28	28			15	45.40	6	4,250
	190	27	13	14		27	5		27	27			14	38.78	10	4,840
	191	19	12	6		15	4		18	18			6	38.00	5	4,380
	192	22	5	16	1	20	11		21	21	3		16	32.12	3	5,333
	193	31	18	13		29	12		31	31			12	30.41	11	5,072
	194	18	12	6		18			18	18	1		6	41.66	10	5,080
	195	26	14	12		25	4		26	26	2		11	36.18	11	4,800
	196	26	12	13	1	26	11	1	25	25	2		12	42.58	12	2,791
	197	20	5	15		20	10	1	20	20	2		15	23.60	5	3,120
	200	4		3		4	3		3	3			3	22.00		
	201	8	1	7		8	7		8	8	2		7	15.71		
	202	24	16	8		24	15	8	24	24	1		8	26.62	15	2,913
	203	36	19	17		36	10	2	36	36			17	23.52	18	4,172
	204	41	34	7		40	4		41	40	1		6	38.50	32	4,962
	205	84	15	69		84	4		84	84	1		69	49.10	15	5,960
	206	31	20	10		31	7	2	30	30			10	35.80	19	4,673
	207	26	19	6	1	26	2		25	25	1		6	40.83	17	6,364
	208	19	17	2		18			19	18			2		16	7,362
	209	31	29	2		31			31	30			2		27	9,574
	210	37	34	3		37	1		37	36			2		33	10,200
	211	10	10			9			10	10					10	7,760
	212	10	4		6	9			4	4					10	6,680
	213	34	31	2		34	1		33	33			2		30	7,196
	214	21	20	1		20	1	1	21	20			1		19	9,326
	215	27	26	1		26			27	27			1		25	7,088
	216	30	23	6	1	30			29	29	1		5	39.40	22	8,786
	217	22	21	1		22			22	22			1		21	7,738
	218	23	21	2		23	2		23	22			2		20	7,615
	219	30	25	5		28	3	1	30	28			2		24	5,579
	220	34	25	9		33			34	34			9	33.55	24	5,495
	221	35	23	9		32	14	2	32	32	2		9	34.12	19	4,100
	222	61	37	22	1	58	26		59	59			23	30.69	30	3,466
	223	27	18	7		27	13	5	25	25	4		7	26.42	18	3,266
	224	4	3	1		4	2		4	4	1		1		3	4,500
	227	2														
	237	4	2	2		3	2		4	4	2		2			
	239	17	5	12		17	11	9	17	17	2		11	21.27	3	3,066
	242	25	21	3		25	7		24	24			3	31.00	20	4,720
	243	32	12	20		30	21	4	32	32			20	20.55	10	3,770
	244	33	19	13		32	19	5	32	32	8		11	24.54	15	3,380
	245	35	16	18		34	11		34	34			18	36.11	13	5,500
	246	34	25	8	1	34	5		33	33	2		8	35.87	23	5,447
	247	27	24	3		26			27	27			2		24	11,283
D	1	18	18			18	3		18	18					18	6,311
	2	22	16	4	2	22	3	1	20	20	1		4	46.25	15	7,720
	3	15	13	1		15			14	14			1		11	7,000
	4	20	16	3		19	4		19	19			3	43.33	15	7,020
	5	18	17	1		18			18	18			1		17	9,341
	6	14	14			14	1		14	14					13	9,223
	7	19	19			19			19	19					19	9,642
	8	20	14	6		19			20	20			6	65.83	13	9,038
	9	30	26	2	2	29			28	28			2		28	9,646
	10	17	14	3		16			17	17	2		3	43.33	14	9,321
	11	21	19	2		21			21	21			2		19	10,821
	12	22	20	1	1	22		2	21	21			2		18	10,222
	13	1	1													
	14	89	31	55		86	7	4	86	80			51	84.41	27	9,666
	15	40	33	5		40			38	38			5	63.00	31	9,038
	16	26	25	1		26			25	25	1		25	43.16		
	17	109	9	98	1	109			107	107	1	1	95	47.81	6	7,750
	18	21	15	6		21			21	21			4	33.00	11	8,900
	19	34	20	14		31			34	33			14	36.57	17	6,705
	20	29	17	9	2	29	10		26	26	1		11	29.45	14	5,028
	21	37	22	14	1	37	16	5	36	36	4		14	27.50	18	4,044
	22	12	10	2		12	1		12	12			2		18	5,650
	23	32	23	9		32	6		32	32	2		9	34.11	22	5,290
	24	13	3	10		13	9	6	13	13	1	4	10	22.40	2	
	25	2														
	26	13	2	10	1	13	5		12	12	2		11	41.00	5	4,700
	27	11	5	6		11			11	10			6	31.00		
	28	63	36	27		62	10	1	63	62	1		26	25.30	23	4,147
	29	73	29	42	1	73	41	1	71	71	9	2	40	27.00	27	3,422

¹For renter-occupied dwelling units and vacant nonseasonal not dilapidated units, for rent.
²For owner-occupied dwelling units and vacant nonseasonal not dilapidated units, for sale only.

HOUSING—BLOCK STATISTICS

Table 3.—CHARACTERISTICS OF HOUSING FOR BLOCK AREAS, BY BLOCKS: 1950—Con.

Block area	Block	All dwelling units by occupancy and tenure					All dwelling units by condition and plumbing facilities			Occupied dwelling units			Contract monthly rent ¹		Value ² of one-dwelling-unit structures		
		Total	Owner occupied	Renter occupied	Vacant non-seasonal not dilap., for rent or sale	Other vacant and non-resident	Number reporting	No private bath or dilap.	No running water or dilap.	Total	Persons per room		Occupied by non-white	Number reporting	Average monthly rent (dollars)	Number reporting	Average value (dollars)
											Number reporting	1.51 or more					
D	30	42	14	28		42	21	7	42	42	8		28	25.78	10	3,560	
	31	34	7	27		33	27	11	34	31	12	2	27	24.37	4	3,450	
	32	10	2	8	1	12	9	1	12	12	1		10	33.50			
	33	8		8		8	8		8	8			8	21.15	6	3,033	
	34	4		4	1	4	4		4	4	4	4	4	25.48	1		
	35	9		9		9	9		9	9	1		9	12.55			
	36	3		3		3	3		3	3			3	37.66			
	37	5	10	4		4	3	2	5	5	8		4	22.50	7	2,857	
	38	1		1		1	1		1	1			1				
	39	17		17		17	5	2	17	17	2		17	30.70			
	40	4	7	3	2	4	3	2	4	4	9		3	24.14	2		
	41	10	2	8		10	5		10	10	1		6	25.83	1		
	42	4	5	3	1	4	3	2	4	3	10	6	3	17.06	3	3,166	
	43	1	9	3	1	1	7	2	1	1	10		10	26.00	6	3,333	
	44	19		19		19	14	2	19	17	2		10	24.93	6	2,455	
	45	5	12	4	2	5	5	3	5	5	20		4	46.00	9	3,133	
	46	24	4	20		24	18	4	24	24	3		15	23.73	4	5,750	
	47	1	1	1		1	1		1	1			1	37.27			
	48	14	4	10		14	8		14	11	9		9	36.00	1		
	49	5	1	4		5	1		5	5			4	27.75			
	50	1	7	1	1	1	5	4	1	1	2		10	26.90	1		
	51	2	1	1		2	1	1	2	1	1		12	21.41	6	3,616	
	52	4	3	1		4	4	4	4	4	1		12	21.41			
	53	6	10	6	6	6	5	4	6	5	13		3	21.89	2		
	54	3	3	3		3	3	2	3	3	2		5	26.94	5	4,660	
	55	1	3	1	1	1	3	3	1	1	3		3	35.00			
	56	6	6	6		6	6	1	6	6	10	3	14	12.14	2		
	57	3	6	3	1	3	3	1	3	3	11		5	25.50	2		
	58	4	1	3	1	4	3	1	4	4	6		3	27.81	4	5,125	
	59	1	5	1	5	1	5	1	1	1	6		34	32.67			
	60	22	8	14		22	14	10	22	21	4	2	12	17.00	4	6,125	
	61	20	6	14		20	15	10	19	19	4		13	21.00	4	3,050	
	62	3	3	3		3	3	1	3	3	4		4	25.40	4	4,250	
	63	2	9	2		2	4	1	2	2	4	7	3	33.20	4	3,875	
	64	1	1	1		1	1	1	1	1	2		15	12.13			
	65	5	2	3		5	5	2	5	5	2		3	24.66	1		
	66	2	7	2		2	2	1	2	2	7		18	19.38	6	3,666	
	67	3	7	1	1	3	1	1	3	3	3		12	22.11	4	2,875	
	68	4	2	2		4	2	3	4	4	4		10	27.23	6	3,766	
	69	4	4	4		4	2	3	4	4	8		19	24.21	19	3,789	
	70	26	6	20	3	26	17	10	26	26	14	29	59	26.42	23	3,413	
	71	1	1	1		1	1		1	1			11	27.81	6	5,000	
	72	1	1	1		1	1		1	1	4		11	34.00	1		
	73	3	2	1		3	2	1	3	3	1	8	13	31.30	22	3,804	
	74	17	1	16	1	17	16	4	17	17	1		6	44.70	17	4,470	
	75	19	1	18		19	18	1	19	19	1		10	40.70	16	7,318	
	76	11	1	10		11	10	1	11	11			2	80.00	9	8,000	
	77	2	2	2		2	2	1	2	2			3	37.33	25	7,750	
	78	18	1	17		18	18	1	18	18	1		1	71.76	17	7,176	
	79	3	4	3		3	3	2	3	3	4		4	42.00	19	6,226	
	80	20	9	11	2	20	14	2	20	20	1		8	29.37	18	4,483	
	81	4	3	1		4	3	1	4	4	2	6	18	63.36	18	4,483	
	82	3	1	2	1	3	2	1	3	3	2	2	18	30.88	41	4,540	
	83	3	3	3		3	3	1	3	3	1		9	29.00	22	4,540	
	84	3	2	1		3	2	1	3	3	1		13	44.69	23	5,386	
	85	17	5	12	5	17	10	4	17	17	1		8	42.50	21	5,285	
	86	19	2	17		19	14	2	19	19	1		8	34.77	14	4,825	
	87	11	2	9		11	9	1	11	11			13	43.82	15	5,566	
	88	2	1	1	1	2	1	1	2	2	7	18	27	24.44	17	4,505	
	89	1	1	1		1	1	1	1	1	4		4	17.97	11	4,509	
	90	2	2	2	1	2	2	1	2	2	4		2	26.42	20	3,745	
	91	3	1	2		3	2	1	3	3	3		23	27.11	6	3,633	
	92	1	1	1		1	1	1	1	1	3		14	20.28	7	3,971	
	93	2	1	1		2	1	1	2	2	6		16	23.10	9	3,088	
	94	5	5	5		5	5	1	5	5	6		20	21.10	9	3,088	
	95	3	2	1		3	2	1	3	3	2		17	15.58	3	2,433	
	96	7	1	6		7	6	1	7	7	3		3	23.33			
	97	5	5	5		5	5	1	5	5	6		6	31.00			
	98	3	1	2	1	3	2	1	3	3	6		29	27.55	1		
	99	1	4	1	1	1	4	1	1	1	1		12	22.00			
	100	7	7	7	1	7	7	1	7	7	1		12	22.00			
	101	4	5	4	2	4	3	1	4	4	2		39	29.92	1		
	102	2	2	2		2	2	1	2	2	2		21	36.19			
	103	3	3	3		3	3	1	3	3			3	15.00			
	104	3	1	2	3	3	1	3	3	3	9		34	32.23	1		
	105	7	2	5	1	7	5	2	7	7	1		26	25.30			
	106	1	1	1		1	1	1	1	1	1		11	19.81			
	107	10	1	9		10	9	1	10	10	1		9	24.66	1		
	108	5	3	2		5	4	1	5	5	4		4	27.5			
	109	12	1	11	2	12	10	2	12	12	1		1	29.53	3	600	
	110	25	3	22	1	25	24	1	25	25	4	16	11	22.42	1		
	111	2	3	2	1	2	2	2	2	2	1	22	2	25.31	3	3,500	
	112	26	3	23	1	26	25	1	26	26	4		19	22.42	1		
	113	4	4	4	2	4	4	2	4	4	6		21	32.88	2		
	114	4	1	3	2	4	4	2	4	4	3		3	36.33	1		
	115	5	5	5		5	5	2	5	5	4		4	42.50			
	116	6	3	3	1	6	5	1	6	6	5		4	27.5			
	117	9	3	6		9	8	1	9	9	1		1	29.53	3	600	
	118	1	1	1		1	1	1	1	1	4		11	22.42	1		
	119	25	3	22	1	25	24	1	25	25	4	16	11	22.42	1		
	120	2	3	2	1	2	2	2	2	2	1	22	2	25.31	3	3,500	
	121	27	4	23	5	27	24	3	27	27	6		21	32.88	2		
	122	4	1	3	2	4	4	2	4	4	3		3	36.33	1		
	123	4	4	4		4	4	4	4	4	4		4	42.50			
	124	5	5	5		5	5	2	5	5	4		4	27.5			
	125	6	3	3	1	6	5	1	6	6	5		4	27.5			
	126	19	6	13		19	18	1	19	19	11		1	50.66	1		
	127	3	3	3	3	3	3	2	3	3	6		11	32.46	5	3,700	
	128	39	3	36		39	33	6	36	36	5		34	21.72	2		

¹For renter—occupied dwelling units and vacant nonseasonal not dilapidated units, for rent.
²For owner—occupied dwelling units and vacant nonseasonal not dilapidated units, for sale only.

Table 3.—CHARACTERISTICS OF HOUSING FOR BLOCK AREAS, BY BLOCKS: 1950—Con.

Block area	Block	All dwelling units by occupancy and tenure					All dwelling units by condition and plumbing facilities			Occupied dwelling units			Contract monthly rent ¹		Value ² of one-dwelling-unit structures	
		Total	Owner occupied	Renter occupied	Vacant non-seasonal not dilap., for rent or sale	Other vacant and non-resident	Number reporting	No private bath or dilap.	No running water or dilap.	Total	Persons per room		Number reporting	Average monthly rent (dollars)	Number reporting	Average value (dollars)
											Number reporting	1.51 or more				
0	137	34	9	25		34	32	8	34	34	9	16	25	26.56	4	3,200
	138	20	6	14		19	7	4	20	18	3	10	14	25.42	4	3,225
	139	36	15	21		36	17	1	36	36	2	22	21	26.09	15	3,473
	140	44	24	19	1	44	33	17	43	42	8	24	18	25.51	19	3,368
	141	17	4	13		17	5	1	17	17	1	1	13	27.51	3	5,000
	142	21	6	15		21	13	4	21	21	4	5	15	29.20	6	4,533
	143	30	15	15		30	13	2	30	30	5	5	14	26.64	14	4,957
	144	25	20	5		25	6		25	25			5	49.60	20	7,410
	145	6	6			6	6		6	6					6	9,833
	146	36	19	17		35	35		36	35		14	58.78	14	8,678	
	147	9	8	1		9	9		9	9		1	1		8	2,000
	148	18	17	1		18	18		18	18		1	1		18	12,764
	149	16	16			15	15		16	15					15	12,213
	150	25	22	2	1	25	1	1	24	24		2	2		21	9,880
	151	5	4	1		5	5		5	5					4	1,225
	152	15	14	1		15	5		15	15					14	10,714
	153	23	22	1		23	23		23	23			1		22	11,888
	154	15	14	1	1	15	14		14	14		1	1		15	9,566
	155	19	18	1		19	19		19	19			1		17	8,600
	156	15	14	1	1	15	1	1	14	14					14	7,355
	157	22	17	3	2	22	3	3	20	20		3	47.33	18	7,266	
	158	20	15	4	1	20	1	1	19	18		4	54.50	16	7,937	
	159	17	16		1	17	16		16	16					16	9,912
	160	14	14			14	14		14	14					14	10,714
	161	20	17	1	2	19	18		18	18			1		16	11,437
	162	10	10			10	10		10	10					10	12,970
	163	18	16	1	1	18	16		17	16			1		16	24,312
	164	24	24			24	24		22	22					24	22,008
	165	36	24	8	1	36	1	1	32	32		7	63.57	23	20,826	
	166	36	32	4		36	2	2	36	36		3	93.33	31	17,225	
	167	47	34	12	1	47	3	1	46	46		13	55.23	31	15,967	
	168	61	36	25		60	1	2	61	59		25	82.84	29	15,741	
	169	45	38	7		45	1	1	45	45		6	52.00	34	14,441	
	170	29	23	6		29	6		29	29		1	55.20	18	21,722	
	171	15	12	3		15	15		15	15		2		10	17,700	
	172	70	28	42		70	70		70	70		2	48.37	23	13,317	
	173	53	26	27		53	53		52	51		1	46.12	25	8,225	
	174	38	25	13		38	3	3	37	37		12	40.00	22	6,686	
	175	27	25	2	1	27	27		26	26		1		25	11,480	
	176	10	10			10	10		10	10					10	9,660
	178	26	14	12		26	1	1	26	26		5	33.16	14	12,650	
	179	22	19	3		22	22		22	21		2		17	8,400	
	180	23	16	6	1	23	1	1	22	22		6	49.16	16	7,468	
	181	35	18	16	1	34	1	2	34	34		1	41.62	16	5,653	
	182	35	23	10	2	34	2	2	33	33		10	46.00	10	5,656	
	183	46	26	19		46	11	7	45	45		20	47.80	17	5,176	
	184	60	29	31	1	57	36	12	60	60		4	37.34	22	4,572	
	185	55	15	40		55	36	18	51	51		3	19.33	1	3,307	
	186	30	4	24	1	29	25	4	28	28		3	13.52	2	4,377	
	187	55	9	46		54	51	47	52	55		5	16.51	8	2,437	
	188	47	6	41	1	45	10	7	46	46		3	17.80	10	3,080	
	189	33	13	20		33	31	9	32	32		3	29.14	10	4,940	
	190	27	9	17	1	27	12	2	26	26		18	29.05	5	4,460	
	191	27	36	49		27	36	2	27	27		4	28.22	26	5,773	
	192	37	22	33		37	20	4	33	35		7	35.96			
	193	35	5	29		35	28	4	34	34		10	29.48	3	4,000	
	195	19	2	16	1	19	13	4	18	18		1	31.37	1		
	196	12	1	11		12	1	7	12	12		1	45.45			
	198	23	1	22		23	23		23	23		2	31.95			
	199	9		9		9	9		9	9		2	26.66			
	201	1				1			1	1						
	202	4		4		4	4	2	4	4		1	33.00	4		
	203	4		3	1	4	3		3	3						
	206	11	2	7		11	5	2	10	10		6	43.50			
	207	5		5		5	5	2	5	5						
	208	5		5		5	5		5	5						
	209	18	17	1	1	18	14		17	17		1	16	32.31		
	210	6	4	2		6	6	2	5	5		4	23.00			
	214	21	20	1	1	21	21	3	20	20		5	46.47	21	4,647	
	215	4	2		2	4	4		4	4			60.75	4		
	216	16	1	15		15	15	2	16	15		1	47.57	14		
	217	18		18		18	18		18	18		3	62.11			
	218	13	2	11		12	6	1	13	12			11	51.81		
	219	6	1	5		6	5		6	6			5	32.20		
	220	3	1	2		3	3	1	3	3			1	50.25		
	221	5	1	4		5	5		5	5			4	47.20		
	222	5	1	4		5	5		5	5			5	35.73		
	223	18	18			18	11	6	18	18		1	15	36.50	3	6,400
	224	33	6	26	1	33	23	1	32	32		1	24	36.45		
	225	34	3	31		34	17	11	34	34		3	31			
	226	1				1			1	1						
	227	11	1	9	1	11	11		10	10			10	44.20		
	228	25	1	24		25	25		25	25			21	54.90		
	229	33	33			31	31	8	33	33			32	46.62		
	230	28	1	27		27	27		28	28		2	25	29.00		
	231	14	4	10		14	7		14	14			7	69.28		
	234	27	8	17	2	27	27		25	25			16	58.62	1	

¹For renter - occupied dwelling units and vacant nonseasonal not dilapidated units, for rent.
²For owner - occupied dwelling units and vacant nonseasonal not dilapidated units, for sale only.

HOUSING—BLOCK STATISTICS

Table 3.—CHARACTERISTICS OF HOUSING FOR BLOCK AREAS, BY BLOCKS: 1950—Con.

Block area	Block	All dwelling units by occupancy and tenure					All dwelling units by condition and plumbing facilities			Occupied dwelling units			Contract monthly rent ¹		Value of one-dwelling-unit structures	
		Total	Owner occupied	Renter occupied	Vacant non-seasonal not dilap., for rent or sale	Other vacant and non-resident	Number reporting	No private bath or dilap.	No running water or dilap.	Total	Persons per room	Occupied by non-white	Number reporting	Average monthly rent (dollars)	Number reporting	Average value (dollars)
D	223	44	4	37		1	42	1	41	41	1	35	69.71	1		
	224	35		30			35		35	35		30	46.90	1		
	225	38		33			33		33	33		34	24.88			
	226	39		34			34		34	34		34	34.79	4	5075	
	227	40		35	1		35		35	35		35	31.08	3	5166	
	228	41		36			36		36	36		36	37.00			
	229	42		37			37		37	37		37	28.66	1	6099	
	230	43		38			38		38	38		38	24.33	1	3183	
	231	44		39			39		39	39		39	24.33	1	3486	
	232	45		40			40		40	40		40	27.33	3	4720	
	233	46		41			41		41	41		41	38.13	5		
	234	47		42			42		42	42		42	38.13	5		
	235	48		43			43		43	43		43	38.13	5		
	236	49		44			44		44	44		44	41.44	1		
	237	50		45			45		45	45		45	41.44	1		
	238	51		46			46		46	46		46	41.44	1		
	239	52		47			47		47	47		47	41.44	1		
	240	53		48			48		48	48		48	41.44	1		
	241	54		49			49		49	49		49	41.44	1		
	242	55		50			50		50	50		50	41.44	1		
	243	56		51			51		51	51		51	41.44	1		
	244	57		52			52		52	52		52	41.44	1		
	245	58		53			53		53	53		53	41.44	1		
	246	59		54			54		54	54		54	41.44	1		
	247	60		55			55		55	55		55	41.44	1		
	248	61		56			56		56	56		56	41.44	1		
	249	62		57			57		57	57		57	41.44	1		
	250	63		58			58		58	58		58	41.44	1		
	251	64		59			59		59	59		59	41.44	1		
	252	65		60			60		60	60		60	41.44	1		
	253	66		61			61		61	61		61	41.44	1		
	254	67		62			62		62	62		62	41.44	1		
	255	68		63			63		63	63		63	41.44	1		
	256	69		64			64		64	64		64	41.44	1		
	257	70		65			65		65	65		65	41.44	1		
	258	71		66			66		66	66		66	41.44	1		
	259	72		67			67		67	67		67	41.44	1		
	260	73		68			68		68	68		68	41.44	1		
	261	74		69			69		69	69		69	41.44	1		
	262	75		70			70		70	70		70	41.44	1		
	263	76		71			71		71	71		71	41.44	1		
	264	77		72			72		72	72		72	41.44	1		
	265	78		73			73		73	73		73	41.44	1		
	266	79		74			74		74	74		74	41.44	1		
	267	80		75			75		75	75		75	41.44	1		
	268	81		76			76		76	76		76	41.44	1		
	269	82		77			77		77	77		77	41.44	1		
	270	83		78			78		78	78		78	41.44	1		
	271	84		79			79		79	79		79	41.44	1		
	272	85		80			80		80	80		80	41.44	1		
	273	86		81			81		81	81		81	41.44	1		
	274	87		82			82		82	82		82	41.44	1		
	275	88		83			83		83	83		83	41.44	1		
	276	89		84			84		84	84		84	41.44	1		
	277	90		85			85		85	85		85	41.44	1		
	278	91		86			86		86	86		86	41.44	1		
	279	92		87			87		87	87		87	41.44	1		
	280	93		88			88		88	88		88	41.44	1		
	281	94		89			89		89	89		89	41.44	1		
	282	95		90			90		90	90		90	41.44	1		
	283	96		91			91		91	91		91	41.44	1		
	284	97		92			92		92	92		92	41.44	1		
	285	98		93			93		93	93		93	41.44	1		
	286	99		94			94		94	94		94	41.44	1		
	287	100		95			95		95	95		95	41.44	1		
	288	101		96			96		96	96		96	41.44	1		
	289	102		97			97		97	97		97	41.44	1		
	290	103		98			98		98	98		98	41.44	1		
	291	104		99			99		99	99		99	41.44	1		
	292	105		100			100		100	100		100	41.44	1		
	293	106		101			101		101	101		101	41.44	1		
	294	107		102			102		102	102		102	41.44	1		
	295	108		103			103		103	103		103	41.44	1		
	296	109		104			104		104	104		104	41.44	1		
	297	110		105			105		105	105		105	41.44	1		
	298	111		106			106		106	106		106	41.44	1		
	299	112		107			107		107	107		107	41.44	1		
	300	113		108			108		108	108		108	41.44	1		
	301	114		109			109		109	109		109	41.44	1		
	302	115		110			110		110	110		110	41.44	1		
	303	116		111			111		111	111		111	41.44	1		
	304	117		112			112		112	112		112	41.44	1		
	305	118		113			113		113	113		113	41.44	1		
	306	119		114			114		114	114		114	41.44	1		
	307	120		115			115		115	115		115	41.44	1		
	308	121		116			116		116	116		116	41.44	1		
	309	122		117			117		117	117		117	41.44	1		
	310	123		118			118		118	118		118	41.44	1		
	311	124		119			119		119	119		119	41.44	1		
	312	125		120			120		120	120		120	41.44	1		
	313	126		121			121		121	121		121	41.44	1		
	314	127		122			122		122	122		122	41.44	1		
	315	128		123			123		123	123		123	41.44	1		
	316	129		124			124		124	124		124	41.44	1		
	317	130		125			125		125	125		125	41.44	1		
	318	131		126			126		126	126		126	41.44	1		
	319	132		127			127		127	127		127	41.44	1		
	320	133		128			128		128	128		128	41.44	1		
	321	134		129			129		129	129		129	41.44	1		
	322	135		130			130		130	130		130	41.44	1		
323	136		131			131		131	131		131	41.44	1			
324	137		132			132		132	132		132	41.44	1			
325	138		133			133		133	133		133	41.44	1			
326	139		134			134		134	134		134	41.44	1			
327	140</															

Table 3.—CHARACTERISTICS OF HOUSING FOR BLOCK AREAS, BY BLOCKS: 1950—Con.

Block area	Block	All dwelling units by occupancy and tenure					All dwelling units by condition and plumbing facilities			Occupied dwelling units			Contract monthly rent ¹		Value ² of one-dwelling-unit structures		
		Total	Owner occupied	Renter occupied	Vacant non-seasonal not dilap., for rent or sale	Other vacant and non-resident	Number reporting	No private bath or dilap.	No running water or dilap.	Total	Persons per room		Occupied by non-white	Number reporting	Average monthly rent (dollars)	Number reporting	Average value (dollars)
											Number reporting	1.51 or more					
D	329	25	16	8					24	24			7	46.00	13	13,115	
	330	40	27	13		1			40	40			12	53.16	25	10,060	
	331	37	25	12				5	37	36	1	1	10	49.30	23	9,217	
	332	25	22	2		1			25	24			2		21	10,571	
	333	34	21	13					34	34			13	62.07	17	11,488	
	334	26	16	10					25	24			9	55.66	14	11,221	
	335	7	7						7	7					7	3,257	
	336	11	11						11	10					10	30,700	
	337	33	29	4					32	32			4	57.50	27	18,225	
	338	19	13	5	1			3	19	18			5	44.60	11	10,409	
	339	16	11	5				2	16	16			3	36.66	7	8,214	
	340	78	47	29	2				76	75	1		29	71.41	43	10,802	
	341	18	10	8					18	18			7	64.71	6	16,666	
	342	16	15	1	1				16	16			1		11	13,090	
	343	50	34	16					47	2			15	63.46	25	8,880	
	344	38	27	11				3	37	38	2		11	49.45	24	9,479	
	345	8	5	3				1	8	8			2		4	6,500	
	347	30	12	18				19	30	30	3	29	16	20.18	10	2,950	
	348	14	7	7				8	14	14			6	30.66	7	2,314	
	349	31	8	22	1			21	29	30	1	14	27	22.86	5	3,580	
	350	21	5	15	1			5	20	19			6	33.00	3	4,233	
	351	24	6	18				14	24	24	2	15	17	29.58	4	8,375	
	352	22	14	7	1			7	21	21			7	42.00	10	4,700	
	353	45	17	28				24	45	45	1	17	28	31.17	10	4,900	
	354	103	23	77	3			36	101	99	8	23	74	35.41	15	6,260	
	355	61	15	43	1	2		23	60	58			38	42.97	6	8,416	
	356	51	8	39	4			20	51	47	3		42	43.90	5	8,600	
	357	22	3	19				6	20	22			18	53.50	3	15,666	
	358	36	10	26					27	31			23	74.17	9	10,566	
	359	73	24	49				1	67	72	1		42	87.00	22	24,159	
	360	59	15	43		1		6	36	58	2	1	30	57.26	8	10,500	
	361	31	10	19	2				29	28	1		21	60.57	8	27,187	
	362	77	12	61	2	2		7	70	73	4		58	52.31	3	6,033	
	363	71	19	48	1	3		18	66	67	2	1	46	43.80	3	10,666	
	364	44	6	36	2			13	43	42	3		35	50.34	2		
	365	7	7	6				1	7	7			6	41.33	1		
	366	56	6	45	4			5	52	50	2		49	52.40	1		
	367	29	8	20		1			29	28			19	59.36	6	24,666	
	368	73	22	50	1	1		16	73	72	3		47	59.00	12	9,191	
	369	69	19	46		4		3	68	65			45	76.33	11	9,636	
	370	159	88	61	10			79	157	149	15	67	59	32.22	62	5,332	
	371	4	4					1	4	4			3	73.33			
	372	22	10	12				5	22	22	1		11	46.54	6	11,916	
	373	28	12	16				2	28	28			16	61.81	4	8,375	
	374	17	9	8				8	17	17			8	55.62	6	8,100	
	375	28	10	17	1			2	28	27			19	73.33	5	16,600	
	376	48	17	31				10	48	48	4		31	54.16	9	9,277	
	377	68	6	61	1			1	67	67			59	60.10	5	8,400	
	378	51	16	32	3			9	51	48			34	50.00	7	7,642	
	379	2															
	380	43	21	22				2	43	43	1	1	21	44.85	14	5,907	
	381	9	3	6				9	9	9			6	32.50	3	3,300	
	382	60	26	33	1			9	59	58			34	47.67	15	6,800	
	383	55	17	33	2			12	60	53	1		38	54.47	7	5,171	
	384	77	27	44				14	75	71			42	42.61	12	7,791	
	385	70	18	53	1			2	69	68	1	2	49	54.04	7	7,571	
	386	56	9	44		1		2	65	54			46	47.02	3	5,100	
	387	18	9	9				2	17	18	2	2	13	26.61	3	4,666	
	388	27	9	17	1			19	26	26			11	35.22	7	4,214	
	389	30	13	15	2			15	28	26	1	13	16	28.62	9	4,500	
	390	26	9	17				19	26	26	4	26	15	20.86	6	6,333	
	391	22	12	10				12	22	22	1	21	9	37.22	10	2,870	
	392	22	13	8				5	22	21			6	56.66	8	7,500	
	393	46	33	13		1		7	46	46			12	41.91	27	5,962	
	394	41	36	4					39	40			4	60.75	32	9,537	
	395	23	18	4		1			23	23			5	67.00	12	12,208	
	396	20	17	3					20	20			2		17	10,723	
	397	32	28	4					31	32	1		4	54.25	28	8,807	
	398	15	13	2					15	15			2		12	9,650	
	399	16	15	1					16	15			1		14	12,464	
	400	13	13						12	13					13	29,230	
	401	5	5						5	4					5	29,400	
	402	27	24	3					27	27	1		3	48.33	23	10,121	
	403	27	18	9					27	27			8	50.00	18	10,583	
	404	28	23	5					28	28			5	45.80	23	8,847	
	405	27	22	5					27	27			5	62.20	21	10,704	
	406	28	24	3		1			27	27			3	53.33	24	9,958	
	407	25	18	7					25	25			6	57.00	16	12,593	
	408	22	19	3					22	22			3	58.33	19	11,000	
	409	20	15	4	1				20	19			4	70.75	15	11,566	
	410	29	26	3				2	28	28			3	39.66	23	11,478	
	411	24	22	2					24	24			2		19	12,510	
	412	17	14	3					17	17			3	52.66	12	12,750	
	413	15	14	1					15	15			1		14	10,578	
	414	18	16	2				1	18	18			2		14	11,907	
	415	15	10	4		1			15	14	1		2		10	10,750	
	416	19	19						19	19			4	79.00	18	12,694	

¹For renter - occupied dwelling units and vacant nonseasonal not dilapidated units, for rent.
²For owner - occupied dwelling units and vacant nonseasonal not dilapidated units, for sale only.

HOUSING—BLOCK STATISTICS

Table 3.—CHARACTERISTICS OF HOUSING FOR BLOCK AREAS, BY BLOCKS: 1950—Con.

Block area	Block	All dwelling units by occupancy and tenure				All dwelling units by condition and plumbing facilities			Occupied dwelling units			Contract monthly rent ¹		Value ² of one-dwelling-unit structures		
		Total	Owner occupied	Renter occupied	Vacant non-seasonal not dilap., for rent or sale	Other vacant and non-resident	Number reporting	No private bath or dilap.	No running water or dilap.	Total	Persons per room		Number reporting	Average monthly rent (dollars)	Number reporting	Average value (dollars)
											Number reporting	1.51 or more				
D	417	11	9	2		11			11	11		2		9	10.000	
	418	8	8			8			8	8				8	15.875	
	419	7	7			7			7	7				7	16.142	
	420	17	17			17			17	17				16	12.406	
	421	14	14			14			14	14				13	13.423	
	422	18	17	1		18			18	18		1		17	15.852	
	423	20	20			20			20	20				19	14.500	
	424	20	18	2		19	1		20	19		2		16	14.281	
	425	21	17	3	1	21			20	20		3	58.66	17	18.558	
	426	18	18			18			18	18				18	14.694	
	428	15	14	1		15			15	15		1		13	14.730	
	429	16	14	2		16	1	1	16	16	1	2		14	13.928	
	430	9	8			9			9	8				8	17.000	
	431	1														
	432	3	2			3			2	2				2		
	433	13	8	4		13			12	12		4	60.00	5	13.900	
	434	11	8	3		11			11	11	1	3	75.00	8	13.750	
	435	23	23			23			23	23				22	13.163	
	436	19	11	8		19			19	19		7	76.85	9	16.777	
	437	18	17	1		18			18	18		1		16	15.625	
	438	11	9	2		11			11	11		2		8	10.625	
	439	37	26	10	1	37			36	36		10	56.30	19	8.815	
	440	12	12			12	1		12	12				11	11.009	
	441	12	11		1	12			11	11				11	15.227	
	442	40	26	14		39			40	40		12	58.83	21	11.166	
	443	38	26	11	1	38	2		37	37		12	48.41	19	7.447	
	444	27	18	7	2	24	6		25	23		7	51.85	16	7.031	
	445	23	5	18		23	6		23	23		14	27.58	3	4.666	
	446	55	29	26		53	2	2	55	53	2	25	18.60	26	44.73	
	447	50	19	30	1	49	3	2	49	48	2	25	27.48	13	31.53	
	448	49	16	31	1	47	2	2	47	47	3	1	27.32	12	34.00	
	449	60	19	39	2	58	2		58	56	4	1	34.94	11	5.500	
	450	43	8	30	1	43	1	1	38	38	2	30	47.86	5	13.100	
	451	33	16	15	2	33	1		31	31	2	14	43.00	10	4.350	
	452	47	16	25	5	47	18		41	41		29	38.89	8	51.25	
	453	57	15	40	2	57	2		55	55	5	41	43.09	6	5.450	
	454	37	21	15		37	3		36	36		2	47.64	17	4.764	
	455	30	16	13	1	30	10		29	29	3	12	34.33	10	5.920	
	456	19	6	13		19			19	19		13	25.00	5	4.200	
	457	25	21	4		25			25	25		4	60.75	18	8.611	
	458	30	16	13	1	29	1		29	29		13	44.76	9	9.277	
	459	40	22	18		40	5		40	40		16	51.43	15	8.986	
	460	44	25	18	1	43	5	3	43	43		18	58.44	14	7.442	
	462	28	21	7		25	1		28	28		7	54.42	15	9.446	
	464	29	23	5	1	29	2		28	28		4	65.00	22	10.295	
	465	25	17	8		25			25	25		6	55.66	16	11.187	
	466	29	22	7		29			29	29		7	58.42	22	8.545	
	467	24	6	18		24			24	24	1	18	54.72	6	8.250	
	468	11	6	5		11			11	11		5	52.20	5	23.333	
	469	10	9	1		10			10	10		1		9	10.500	
	470	16	14	2		16			16	14		2		13	18.307	
	471	11	11			11			11	10				10	18.600	
	472	9	9			9			9	8				9	22.555	
	473	12	12			12			12	12				12	28.333	
	474	15	14		1	15			14	14				13	20.346	
	476	8	6	2		8			8	8		2		5	17.500	
	477	17	13	4		17			17	17		3	54.66	11	21.454	
	478	14	8	3	3	13			11	11		3	80.00	6	10.666	
	479	11	8	3		11			11	11		3	48.33	8	10.750	
	480	17	15	2		17			17	17		1		14	14.142	
	481	5	5			5			5	5				5	9.000	
	482	28	25	1	2	28			26	26		1		25	12.332	
	483	11	11			11			11	11				11	18.272	
	484	10	8	1	1	10			9	9		1		8	13.775	
	485	16	15	1		16	1	1	16	16	1			15	14.380	
	486	12	10	2		12			12	12		2		10	14.700	
	487	3	2	1		3		1	3	2				2		
	488	16	14	1	1	16			15	15				14	12.907	
	489	16	16			16			16	16				16	11.431	
	490	10	9	1		10			10	10		1		9	26.766	
	491	4	4			4	2	2	4	4				3	11.000	
	492	13	12		1	13	2	2	12	12				12	11.383	
	493	10	9	1		10			10	10		1		9	15.722	
	494	23	22	1		23			23	23		1		21	13.976	
	495	24	23	1		24			24	24		1		22	12.354	
	496	14	13		1	14			13	13				14	10.700	
	497	16	13	1	2	16			14	13		1		13	10.169	
	498	18	18			18			18	18				18	10.777	
	499	9	9			9			9	9				9	9.444	
	500	20	12	5	1	20			17	17		5	78.00	12	10.633	
	501	14	11	2	1	14			13	13		2		10	17.700	
	503	8	7	1		8			8	7				6	10.166	
	504	49	29	20		49	5		49	49		20	49.95	28	91.966	
	505	25	7	4		25			25	25		7	59.14	18	11.388	
	506	7	4	2	1	7			6	6		2		4	11.000	
	507	16	10	5		16			15	15		4	62.25	9	11.222	
	508	30	23	7		30			30	30		6	50.83	17	8.482	

¹For renter - occupied dwelling units and vacant nonseasonal not dilapidated units, for rent.

²For owner - occupied dwelling units and vacant nonseasonal not dilapidated units, for sale only.

Table 3.—CHARACTERISTICS OF HOUSING FOR BLOCK AREAS, BY BLOCKS: 1950—Con.

Block area	Block	All dwelling units by occupancy and tenure					All dwelling units by condition and plumbing facilities			Occupied dwelling units			Contract monthly rent ¹		Value ² of one-dwelling-unit structures	
		Total	Owner occupied	Renter occupied	Vacant non-seasonal not dilap., for rent or sale	Other vacant and non-resident	Number reporting	No private bath or dilap.	No running water or dilap.	Total	Persons per room		Number reporting	Average monthly rent (dollars)	Number reporting	Average value (dollars)
											Number reporting	1.51 or more				
D	509	46	28	17	1	1	45	4	45	45	1	18	49.77	13	8,384	
	510	36	27	18			35	8	35	35		17	49.17	8	6,125	
	511	41	22	20			40	20	40	40	3	20	32.45	14	4,785	
	512	50	22	28		1	49	20	49	50	1	28	41.17	15	5,493	
	513	20	20	36			53	16	53	54	2	36	45.52	10	6,450	
	514	17	17	31			53	26	53	48	1	30	39.66	9	5,466	
	515	21	21	35			61	17	61	54	1	35	40.82	4	5,122	
	516	61	21	39	1		61	4	61	59		37	44.70	9	6,166	
	517	14	43	88	1	2	140	58	131	131	7	95	46.40	20	6,400	
	518	36	11	24	1		36	7	35	35		23	55.60	3	12,666	
	519	71	27	43	1		70	3	70	70	1	43	49.25	13	10,500	
	520	56	23	30	2	1	56	6	53	53	1	31	54.48	12	9,875	
	521	41	15	26			41	7	41	41		26	57.88	9	7,588	
	522	44	24	21	1		45	2	45	44		20	52.65	13	8,907	
	523	23	13	22			22	7	22	22	1	7	49.71	9	6,277	
	524	22	22	5		1	22	2	27	27	5	5	57.60	20	8,900	
	525	22	22	37			59	16	59	59		22	49.86	21	10,476	
	526	20	13	6			20	4	19	19		5	38.00	7	8,357	
	527	15	11	11	1		14	3	13	13		12	47.83			
	528	20	7	12	1		20	4	19	19		12	47.25	3	6,833	
	529	22	21	7	1		29	3	28	28		8	63.12	16	9,562	
	530	26	18	8			26		26	26	1	6	53.00	12	8,222	
	531	22	19	10			29		29	29		10	51.40	19	8,063	
	532	22	3	9			22	1	17	17		6	64.66	3	9,000	
	533	12	12	10		1	12	3	12	16	1	8	40.25	7	8,142	
	534	17	12	10			22	1	17	19		7	38.42	9	6,533	
	535	10	7	3			10	1	10	16		3	46.28	6	6,666	
	536	10	5	4			10	3	10	10		3	59.33	5	6,160	
	537	10	5	2			10	3	10	55		4	60.75	4	12,020	
	538	11	10	1	1		11	1	10	10		10	13.75	10	13,750	
	539	25	12	12		1	24		24	24		12	61.41	12	10,983	
	540	22	22	20		1	22		22	22		20	51.25			
	541	11	11	3			11	2	12	12	1	2	62.66	1		
	542	11	11	3			11	3	12	12		3		10	9,850	
	543	11	11	3			11	3	12	12		3		10	11,563	
	544	11	11	3			11	3	12	12		3		10	9,012	
	545	11	11	3			11	3	12	12		3		10	11,375	
	546	11	11	3			11	3	12	12		3		10	10,000	
	547	11	11	3			11	3	12	12		3		10	14,228	
	548	11	11	3			11	3	12	12		3		10	11,833	
	549	11	11	1			11	2	12	12		1		9	17,277	
	550	11	11	1			11	2	12	12		1		9	11,111	
	551	11	11	1			11	2	12	12		1		9	10,666	
	552	11	11	1			11	2	12	12		1		9	10,900	
	553	11	11	1			11	2	12	12		1		9	10,900	
	554	11	11	1			11	2	12	12		1		9	10,900	
	555	11	11	1			11	2	12	12		1		9	10,900	
	556	11	11	1			11	2	12	12		1		9	10,900	
	557	11	11	1			11	2	12	12		1		9	10,900	
	558	11	11	1			11	2	12	12		1		9	10,900	
	559	61	26	33	1	1	61	3	59	59		33	72.39	21	7,038	
	560	44	22	16			44	3	44	44		15	63.80	7	7,842	
	561	22	22	1			21		21	21		1		20	8,440	
	562	22	22	1			22		22	22				26	9,923	
	563	22	22	4			22	15	22	52	4	7	38.57	43	7,683	
	564	11	11	1			11	2	11	11		1		10	7,880	
	565	11	11	1			11	2	11	11		1		10	7,880	
	566	11	11	1			11	2	11	11		1		10	7,880	
	567	11	11	1			11	2	11	11		1		10	7,880	
	568	11	11	1			11	2	11	11		1		10	7,880	
	569	11	11	1			11	2	11	11		1		10	7,880	
	570	11	11	1			11	2	11	11		1		10	7,880	
	571	11	11	1			11	2	11	11		1		10	7,880	
	572	36	16	20			36	4	36	36	1	20	54.35	3	6,333	
	573	36	16	20			36	4	36	36	1	20	54.35	3	6,333	
	574	36	16	20			36	4	36	36	1	20	54.35	3	6,333	
	575	36	16	20			36	4	36	36	1	20	54.35	3	6,333	
	576	36	16	20			36	4	36	36	1	20	54.35	3	6,333	
	577	36	16	20			36	4	36	36	1	20	54.35	3	6,333	
	578	36	16	20			36	4	36	36	1	20	54.35	3	6,333	
	579	36	16	20			36	4	36	36	1	20	54.35	3	6,333	
	580	36	16	20			36	4	36	36	1	20	54.35	3	6,333	
	581	36	16	20			36	4	36	36	1	20	54.35	3	6,333	
	582	36	16	20			36	4	36	36	1	20	54.35	3	6,333	
	583	16	6	10			16	1	16	16		6		10	6,133	
	584	16	6	10			16	1	16	16		6		10	7,160	
	585	16	6	10			16	1	16	16		6		10	7,700	
	586	16	6	10			16	1	16	16		6		10	7,700	
	587	16	6	10			16	1	16	16		6		10	7,700	
	588	16	6	10			16	1	16	16		6		10	7,700	
	589	16	6	10			16	1	16	16		6		10	7,700	
	590	16	6	10			16	1	16	16		6		10	7,700	
	591	16	6	10			16	1	16	16		6		10	7,700	
	592	16	6	10			16	1	16	16		6		10	7,700	
	593	16	6	10			16	1	16	16		6		10	7,700	
	594	16	6	10			16	1	16	16		6		10	7,700	
	595	16	6	10			16	1	16	16		6		10	7,700	
	596	16	6	10			16	1	16	16		6		10	7,700	
	597	16	6	10			16	1	16	16		6		10	7,700	
	598	16	6	10			16	1	16	16		6		10	7,700	
	599	16	6	10			16	1	16	16		6		10	7,700	

¹For renter - occupied dwelling units and vacant nonseasonal not dilapidated units, for rent.
²For owner - occupied dwelling units and vacant nonseasonal not dilapidated units, for sale only.

HOUSING—BLOCK STATISTICS

Table 3.—CHARACTERISTICS OF HOUSING FOR BLOCK AREAS, BY BLOCKS: 1950—Con.

Block area	Block	All dwelling units by occupancy and tenure					All dwelling units by condition and plumbing facilities			Occupied dwelling units			Contract monthly rent ¹		Value ² of one-dwelling-unit structures	
		Total	Owner occupied	Renter occupied	Vacant non-seasonal not dilap. for rent or sale	Other vacant and non-resident	Number reporting	No private bath or dilap.	No running water or dilap.	Total	Persons per room		Number reporting	Average monthly rent (dollars)	Number reporting	Average value (dollars)
											Number reporting	1.51 or more				
D	600	33	25	8					33	32						
	601	24	18	6					22	24						
	602	23	13	10					22	23						
	603	53	33	20					53	52						
	604	60	28	32	1				60	59						
	605	37	20	17		1			37	37	1					
	606	58	29	29		1	1		58	56	2					
	607	53	15	38					53	53						
	608	33	14	19					33	32						
	609	47	30	17		2	1		47	44						
	610	43	29	14					42	42						
	611	24	18	6					22	24						
	612	34	27	7					34	34						
	613	27	19	8	1	1			27	25						
	614	27	24	3					27	27						
	615	15	11	4	1	1			15	14						
	616	21	17	4		1			21	20						
	617	23	18	5					23	23						
	618	16	14	2		1			16	15						
	619	13	9	4		1			13	12						
	620	25	23	2		1			25	24						
	621	17	13	4	1	1			17	16						
	622	21	19	2					21	21						
	623	24	20	4					24	24						
	624	23	20	3					23	20						
	625	32	25	7	1	1			32	30						
	626	31	22	9	1	1			31	30						
	627	27	20	7					27	29						
	628	5	4	1					5	5						
	629	5	5						5	5						
	630	19	15	3	1	1			19	18						
	632	14	14						14	14						
	633	21	13	8	2				21	19						
	634	27	15	12		1			27	25						
	635	51	36	15	1	1			51	47						
	636	14	8	6					14	14						
	637	15	12	3					15	15						
	638	57	29	28		2			57	53						
	639	37	18	19		2			37	33						
	640	30	13	17	1	1			30	29						
	641	42	25	17	1	1			41	41						
	642	32	16	16					32	31						
	643	93	41	52	2	1			92	85						
	645	45	22	23	1				45	43						
	646	22	16	6					22	22						
	647	22	18	4					22	22						
	648	50	25	25					50	50						
	649	30	14	16					30	30						
	650	28	23	5					28	26						
	651	15	12	3					15	15						
	652	16	11	5	1	1			16	15						
	653	11	7	4					11	11						
	654	12	12						12	12						
	655	3	3						3	3						
	656	21	17	4					21	21						
	657	13	11	2					13	13						
	658	16	14	2					16	16						
	659	31	15	16					31	31						
	660	73	56	17					73	73						
	661	27	18	9	1	1			27	26						
	662	33	19	14					33	33						
	663	45	20	25		2			42	43						
	664	29	13	16					29	29						
	665	47	19	28	1				47	46						
	666	35	12	23		1			35	35						
	667	39	17	22					39	35						
	668	43	24	19		2			43	37						
	669	10	8	2		1			10	10						
	670	16	12	4					16	16						
	671	23	18	5		1			22	22						
	672	37	29	8					37	37						
	673	11	6	5		1			10	10						
	674	9	6	3	1				9	8						
	675	18	16	2					18	17						
	676	15	13	2					15	15						
	677	13	10	3					13	13						
	678	8	8						8	8						
	679	7	5	2					7	7						
	680	11	10	1					11	10						
	681	11	10	1					10	10						
	682	12	9	3					12	12						
	683	3	3						3	3						
	684	2	1	1		1			2	2						
	685	1	1						1	1						
	686	1	1		1				1	1						
	687	1	1			2			1	1						
	688	6	4	2	1	1			6	5						

¹For renter - occupied dwelling units and vacant nonseasonal not dilapidated units, for rent.
²For owner - occupied dwelling units and vacant nonseasonal not dilapidated units, for sale only.

Table 3.—CHARACTERISTICS OF HOUSING FOR BLOCK AREAS, BY BLOCKS: 1950—Con.

Block area	Block	All dwelling units by occupancy and tenure					All dwelling units by condition and plumbing facilities			Occupied dwelling units			Contract monthly rent ¹		Value ² of one-dwelling-unit structures		
		Total	Owner occupied	Renter occupied	Vacant non-seasonal not dilap., for rent or sale	Other vacant and non-resident	Number reporting	No private bath or dilap.	No running water or dilap.	Total	Persons per room		Occupied by non-white	Number reporting	Average monthly rent (dollars)	Number reporting	Average value (dollars)
											Number reporting	1.51 or more					
D	689	18	15	3					17								
	690	11	7	4					11	1			3	5 5.00	15	7 520	
	691	21	20	1				1	21	1	1		4	4 8.75	7	8 928	
	692	4	3	1					4				1		20	9 650	
	693	6	5	1					6				1		3	8 000	
	694	9	3	6					9				5		4	9 875	
	695	27	24	3					27				1	5 8.00	3	13 333	
	696	30	13	16					29	1	1		3	6 5.33	23	8 856	
	697	4	4						4				16	5 5.37	11	10 781	
	698	12	10	2					12				1		4	15 750	
															8	11 625	
	699	29	24	5					25				5	6 2.50	20	10 400	
	700	23	17	5	1				22				5	5 1.80	17	8 405	
	701	9	8	1					9				1		8	7 562	
	702	31	22	9					30			1	8	4 7.37	20	6 210	
	703	42	25	13		4			39	3	1		12	5 3.41	16	6 893	
	704	14	10	4					13				4	3 1.25	8	6 412	
	705	17	3	14					17	2	3	1	14	4 2.00	2		
	706	13	5	7		1			13	1	3		7	1 4.28	3	4 500	
	707	16	8	7					16	1	1		8	2 6.25	8	3 212	
	708	21	16	4	1				21	5		4	5	4 4.40	14	5 350	
	709	24	15	9					24	6			8	4 2.12	11	5 127	
	710	16	13	2		1			16				1		13	6 269	
	711	31	25	6					30	4			4	3 5.75	22	4 695	
	712	23	8	15					23	18	1	6	15	1 8.13	7	2 042	
	713	22	13	9					22	2	2	6	8	11 6.22	13	2 153	
	714	29	12	15		2			27	2	2	6	15	1 7.25	11	1 927	
	715	42	16	15		2			21	1	2	5	14	1 5.42	6	1 916	
	716	32	34	10	1				45	8			8	3 5.12	29	5 731	
	717	32	24	8					32	1			8	5 0.14	21	7 195	
	718	35	27	7	1				35	1			7	6 1.14	25	7 908	
	719	23	19	4					23	2			4	4 8.25	17	7 411	
	720	21	13	8					21	1	1		4	5 4.00	10	7 500	
	721	18	14	4					18				8	4 8.75	13	6 738	
	722	13	13						13	4			8	3 6.25	10	7 150	
	723	50	31	19	1				50	4			19	5 0.52	27	6 655	
	724	40	29	11					39	6			11	4 9.54	24	6 816	
	725	29	22	7	1				27	2	1		5	4 5.40	17	7 864	
	726	25	18	7					25	7			18	8 7.22			
	727	12	10	2		1			12	1			1		9	7 622	
	728	11	8	2		1			10	2			1		7	7 571	
	729	8	5	3					8				3	5 9.33	5	7 040	
	730	10	5	5	2				10	7			4	5 7.50	4	5 875	
	731	7	5	2					7	1			2	7 2.50	4		
	732	9	6	3					9	2			3	4 7.00	6	7 166	
	733	15	13	2					15	2			2		11	6 227	
	734	22	19	3					22			1	3	5 6.66	18	6 011	
	735	11	7	4					11	5	1		3	2 5.00	7	4 714	
	736	27	13	13					27	10	3		12	3 1.91	10	4 530	
	737	24	16	8					24	9			5	4 9.80	11	5 081	
	738	14	8	5					14	3	1		4	4 2.25	4	5 500	
	739	1															
	740	15	9	6					15				6	5 2.33	8	6 587	
	741	21	16	5					21	1			3	4 1.00	13	6 100	
	742	10	8	1					10	9			1		8	7 812	
	743	24	14	9	1				24	1			8	5 5.12	13	6 992	
	744	11	10						10	1			1		10	5 410	
	745	36	26	10					36	9	2		10	3 2.90	22	5 427	
E																	
	1	6	4	2					6				1		3	8 000	
	3	227	53	165	3	6			226	26	1		164	3 335	48	4 879	
	4	6	6						6						5	5 200	
	5	3	3						3				3	3 1.33			
	8	75	48	26	1				74	12			25	3 4.12	36	6 577	
	9	5	3			2			5						3	5 000	
	10	40	31	6	1	2			40	1			6	4 4.66	28	5 921	
	11	42	39	3					42				3	5 2.33	39	5 987	
	12	27	23	4					27	3	1		3	4 1.66	22	6 045	
	13	27	23	2		2			27				2		22	6 372	
	14	45	40	4	1				45				5	4 6.80	40	6 145	
	15	31	31						31						31	6 183	
	16	29	21	7	1				29				8	5 2.12	21	7 433	
	17	18	12	4		1			18				4	4 8.25	12	6 541	
	18	18	8	9	1				17	1			9	4 2.33	7	6 342	
	19	14	12	1		1			14	1			1		12	7 000	
	20	44	30	13	1				44	4			12	4 7.91	30	6 600	
	21	30	27	3					30	2	1		3	4 0.00	25	5 992	
	22	7	7						7						7	7 214	
	23	19	16		3				19	1					19	7 615	
	24	39	28	10					38	2			10	4 0.00	26	8 611	
	25	43	37	5		1			43				5	3 4.60	37	6 364	
	26	47	39	8					47	3			7	3 7.71	38	7 205	
	27	38	27	9		2			38	11	4		8	3 6.25	24	7 533	
	29	4	4						4	1			1		4	7 125	
	31	7	4	2		1			6				2		2		
	33	2							2								
	34	3	3						3	3					3	7 100	

¹For renter - occupied dwelling units and vacant nonseasonal not dilapidated units, for rent.
²For owner - occupied dwelling units and vacant nonseasonal not dilapidated units, for sale only.

HOUSING—BLOCK STATISTICS

Table 3.—CHARACTERISTICS OF HOUSING FOR BLOCK AREAS, BY BLOCKS: 1950—Con.

Block area	Block	All dwelling units by occupancy and tenure					All dwelling units by condition and plumbing facilities			Occupied dwelling units			Contract monthly rent ¹		Value ² of one-dwelling-unit structures		
		Total	Owner occupied	Renter occupied	Vacant non-seasonal not dilap., for rent or sale	Other vacant and non-resident	Number reporting	No private bath or dilap.	No running water or dilap.	Total	Persons per room		Occupied by non-white	Number reporting	Average monthly rent (dollars)	Number reporting	Average value (dollars)
											Number reporting	1.51 or more					
E	35	4	4			4			4	4					4	61.25	
	36	1															
	37	1	10	2		13			12	12			2		8	75.62	
	38	2	20			22			21	21			1		19	74.31	
	39	5	16		6	21			19	19			1		23	74.86	
	40	5	3			8			5	5			2		2		
	43	2	24	3		27		1	27	27	3		2		24	99.08	
	44	2	17	5		22			22	22			5	43.00	16	85.50	
	45	4	4			8			4	4					4	64.25	
	46	8	7	1		8			8	8			1		7	75.85	
	47	7	2			6			7	7							
	48	7	2	5		5		5	5	5	2		5	29.80	1		
	49	2	19	4		21		1	21	21			1		9	45.11	
	50	6	4	2		5			5	5			1		3	63.33	
	51	6	4	2		6			6	6			2		4	57.50	
	52	3	25	20	69	30	11	2	22	27	21		26	29.65	12	50.66	
	53	1	1	2		3			13	13	1		2		11	65.18	
	54	1	1	1		3			13	13			2		12	42.91	
	55	1	1	1		3			13	13			3		5	75.60	
	56	1	1	1		3			12	12			4	50.50	5		
	57	2	20	5		23			23	23			3	87.00	20	64.95	
	58	14	11	2		14			13	13			2		11	74.09	
	59	6	6			6			64	64			10	67.30	55	93.78	
	60	1	1		3	1			18	18			4	55.50	14	91.92	
	62	2	1			2			20	20			4	36.25	10	52.00	
	63	1	1			1			13	13			3	52.33	9	54.55	
	64	1	1			1			10	10			2		8	63.12	
	65	1	1			1			10	10			2		8		
	67	1	1	10	20	12			10	10	23		12	28.01	5	62.00	
	68	1	1	1		1			11	11			5	37.60	5		
	69	1	1	1		1			14	14			2		11	49.54	
	70	1	1			1			17	17			1		17	53.58	
	71	1	1			1			16	16			2		5	38.00	
	72	1	1		1	1			14	14			1		13	71.92	
	73	1	1			1			19	19			6	33.66	12	57.08	
	74	1	1			1			28	28			4	71.25	23	105.00	
	75	1	1			1			8	8			2		6	28.00	
	78	1	1			1			19	19			8	50.62	8	88.12	
	79	1	1			1			11	11			1		9	74.11	
	80	1	1			1			28	28			3	58.33	22	79.09	
	81	1	1			1			34	34			2		30	65.16	
	82	1	1			1			16	16			2		9	48.66	
	83	1	1			1			2	2			1		14	52.92	
	87	1	1			1			10	10			2		9	65.33	
	88	1	1			1			6	6			2		6	52.50	
	89	1	1			1			16	16			3		11	52.09	
	90	1	1			1			15	15			4	40.75	8	53.75	
	91	1	1			1			12	12			4	32.75	7	63.57	
	92	1	1			1			17	17			2		14	59.21	
	93	1	1			1			3	3			1		7	47.37	
	94	1	1			1			24	24			7	39.14	16	44.85	
	98	1	1			1			1	1			3	34.33	15	63.13	
	99	1	1	40	2	55			18	18			3	34.33	15	63.13	
		5	3	2		5			5	5			4	50.09	10	83.50	
									4	4			2		2		
F	1	17	14	3		14			17	17			3	41.00	13	63.07	
	2	28	23	4		20			27	27			2		22	40.40	
	3	12	11	1		10			12	12			1		10	45.00	
	4	8	8			8			8	8			1		8	44.62	
	5	10	9			9			9	9			1		10	33.70	
	6	28	25	3	1	21			21	21			3	16.33	24	33.83	
	7	6	5			5			6	6			9	26.33	49	37.71	
	10	11	11			11			10	10			2		7	44.57	
	11	12	12			12			12	12			4	27.50	8	37.62	
	12	2	2			2			2	2			2	53.11	8	34.62	
	13	7	3			7			3	3					6	63.33	
	14	6	6			6			6	6			1		5	74.60	
	15	13	1			13			12	12					13	67.30	
	16	5	5			5			9	9			4	73.25	5	89.40	
	17	12	12			12			6	6			1		6	86.66	
	18	2	2			2			5	5			3	74.33	2		
	19	2	2			2			5	5			3	74.33	2		
	20	4	4			4			26	26			5	34.20	21	72.19	
	21	14	14			14			7	7			1		7	74.28	
	22	9	9			9			9	9			1		8	83.00	
	23	6	4			6			4	4					6	63.00	
	24	13	1			13			1	1					12	65.00	
	25	2	2			2			5	5			2		3	73.66	
	26	5	3			5			6	6			2		6	68.33	
	27	6	6			6			7	7					1		
	28	6	1			6			1	1					1		
	29	1	1			1			6	6			5	70.00	1		
	30	1	1			1			7	7			5	70.00	1		
	31	1	1			1			9	9			5		4	15.00	
	32	1	1			1			11	11			5	45.40	4		
	33	1	1			1			14	14			3	23.33	12	18.25	

¹For renter - occupied dwelling units and vacant nonseasonal not dilapidated units, for rent.
²For owner - occupied dwelling units and vacant nonseasonal not dilapidated units, for sale only.

Table 3.—CHARACTERISTICS OF HOUSING FOR BLOCK AREAS, BY BLOCKS: 1950—Con.

Block area	Block	All dwelling units by occupancy and tenure					All dwelling units by condition and plumbing facilities			Occupied dwelling units			Contract monthly rent ¹		Value* of one-dwelling-unit structures	
		Total	Owner occupied	Renter occupied	Vacant non-seasonal not dilap., for rent or sale	Other vacant and non-resident	Number reporting	No private bath or dilap.	No running water or dilap.	Total	Persons per room	Occupied by non-white	Number reporting	Average monthly rent (dollars)	Number reporting	Average value (dollars)
F	38	11	7	3	1	10	5	5	10	10	2	3	22.33	4	375.00	
	39	13	4	9		10	8	8	13	13		3	21.87	3	216.66	
	40	103	72	31		100	72	57	103	103	25	6	22.96	49	376.99	
	41	13	6	7		13	10	4	13	13	4	9	23.66	4	262.50	
	42	20	10	10		20	15	11	20	20	13	6	22.11	10	279.00	
	43	13	7	6		13	13	8	13	13	3	6	15.73	4	237.58	
	44	19	8	11		17	17	17	19	19	6	6	15.16	7	142.88	
	45	32	22	10		32	12	7	32	32	3	10	36.10	14	422.88	
	47	5	1	4		5	5		5	5		4	70.00	1	71.78	
	48	6		6		6	6		6	6		4	70.00	1		
	49	6	4	2		6	6		6	6		2	58.00	4	81.00	
	52	8	4	3	1	8	8		7	7		4		9	105.00	
	53	11	10	1		10	7	3	11	11	2	3		6	283.33	
	54	9	6	3		9	7	4	9	9	1	3	35.00	6	280.00	
	55	15	11	4		13	12	7	15	15	2	4	31.25	11	296.33	
	56	8	6	2		6	5	2	8	8	1	1		6	316.66	
	57	7	6	1		7	7	2	7	7	2	2		6	423.33	
	58	5	1	4		4	4		5	5		2		1		
	59	2				2	2		2	2		1		1		
	60	5	3	2		5	1		5	5		1		2		
	61	2				2	2		2	2		2		17	412.99	
	62	2				2	2		2	2		2		3	313.33	
	64	24	22	2		21	10	7	24	22	2	2		3	240.00	
	65	4	3	1		3	3		3	3		4		3	333.33	
	67	6	4	2		6	3	3	6	6	1	2		4	400.00	
	68	16	11	4		13	12	11	15	15	2	3	26.25	1	336.66	
	69	23	15	8		23	5	1	23	23	2	8	38.00	1	356.66	
	71	35	31	3		35	3		34	34	3	3	41.66	1	674.44	
	72	28	17	11		28	27	19	28	27	5	3	19.50	16	300.00	
	73	15	11	4		15	15	12	15	15	2	8	18.66	10	335.00	
	74	15	10	4	1	15	11	4	14	14	3	5	35.40	9	294.44	
	75	14	9	5	1	14	12	3	14	14	3	4	33.50	9	477.77	
	76	36	36			35	1		36	35		4		35	639.44	
	77	2				2	2		2	2		2		12	426.66	
	78	15	12	3		15	7	5	15	15	1	2		8	483.33	
	79	12	8	4		12	6	4	12	12	1	2		4	483.33	
	80	14	10	4		14	14	11	14	14	4	4	16.00	9	237.77	
	81	19	13	6		19	19	19	19	19	6	6	16.66	13	344.44	
	82	25	19	6		25	13	1	25	25	1	6	22.83	17	781.11	
	83	6	5	1		6	6		6	6		1		17	826.00	
	84	8	7	1		7	7	1	8	7		1		6	655.00	
	86	8	5	2		8	3	1	8	7		2		5	644.00	
	87	3	2	1		3	2		3	3		1		2	200.00	
	88	7	6	1		7	2	2	7	7	2	1		4	650.00	
	91	6	6			6	6		6	6		1		6	800.00	
	92	1				1	1		1	1		1		1		
	94	5	4	1		5	5	5	5	5		4	8.50	1		
	95	16	12	4		16	9	5	16	16	1	2		11	325.44	
	96	52	51	1		52	5		51	50		5		51	650.00	
	97	18	15	2	1	17	9	5	17	17	1	3		8	356.22	
	99	39	33	6		36	30	3	39	39	7	4	22.50	1		
	101	18	8	10		18	16	15	18	18	5	9	21.11	7	210.00	
	102	52	24	26		51	49	43	50	49	15	23	18.52	19	92.11	
	103	17	12	5		17	14	13	17	17	4	5	16.40	12	181.66	
	104	39	16	22	1	39	39	36	38	38	10	21	19.57	15	116.60	
	105	8	7	1		8	6	6	8	8		1		7	130.00	
	106	32	19	13		31	31	30	32	32	8	13	17.07	18	103.88	
	107	55	41	13	1	53	34	25	54	54	7	11	20.72	36	495.88	
	108	7	7			7	7		7	7		7		7	671.44	
	109	2				2	2		2	2		1		1		
110	4	3	1	1	4	1	1	3	3		1		1			
G	6	22	14	8		22	11	1	22	22	1	7	17.57	9	484.44	
	7	6	5	1		6	2	1	6	6	1	7		5	676.00	
	8	7	6	1		7	7		7	7	1	6		6	958.33	
	9	20	12	8		19	1	1	20	19	1	8	41.00	10	767.00	
	10	21	14	6		21	3		20	20	1	5	45.60	12	839.11	
	11	20	19	1	1	20	20		20	20		1		18	803.88	
	12	5	4	1		5	5		5	5		1		4	775.00	
	13	8	7	1		8	8		8	8		1		7	592.88	
	14	13	13			13	13		13	13		1		13	764.66	
	15	23	18	3	2	23	5		21	21	1	3	21.33	14	657.88	
	16	14	11	3		14	6	2	14	14		2		11	459.00	
	17	19	15	4		19	8		19	19	1	2		13	856.99	
	18	8	8			8	2	1	8	8		1		8	612.25	
	19	2				2	2		2	2		1		1		
	20	25	20	5		25	3	1	25	25		4	44.50	18	758.88	
	21	17	10	7		17	7		17	17		6	41.83	8	925.00	
	22	26	23	3		26	3	1	26	26		2		20	706.50	
	23	31	27	4		30	6	1	31	31		2		24	538.33	
24	25	17	7	1	25	7	1	24	24		6	29.16	15	512.00		
25	10	9		1	10	4		9	9		8		8	468.77		
26	3	2	1		3	2		3	3		1		1			
27	22	15	6	1	22	9	3	21	21	3	1	29.00	11	440.99		
28	17	14	2	1	17	5	1	16	16		2		11	525.44		

¹For renter - occupied dwelling units and vacant nonseasonal not dilapidated units, for rent.
²For owner - occupied dwelling units and vacant nonseasonal not dilapidated units, for sale only.

HOUSING—BLOCK STATISTICS

Table 3.—CHARACTERISTICS OF HOUSING FOR BLOCK AREAS, BY BLOCKS: 1950—Con.

Block area	Block	All dwelling units by occupancy and tenure					All dwelling units by condition and plumbing facilities			Occupied dwelling units			Contract monthly rent ¹		Value ² of one-dwelling-unit structures		
		Total	Owner occupied	Renter occupied	Vacant non-seasonal not dilap., for rent or sale	Other vacant and non-resident	Number reporting	No private bath or dilap.	No running water or dilap.	Total	Persons per room		Occupied by non-white	Number reporting	Average monthly rent (dollars)	Number reporting	Average value (dollars)
											Number reporting	1.51 or more					
G	29	7	6	1			7	2	7	7					6	4,833	
	30	21	20	1			21	1	21	21			1		17	6,411	
	31	13	10	2	1		13	5	12	12	2		3	29.00	9	3,944	
	32	12	8	4			12	7	12	12			3	33.33	8	4,375	
	33	4	4				4		4	4					4	1,212.5	
	34	7	7				7	1	7	7	1				7	6,142	
	35	18	15	3			17	5	18	18			3	30.00	14	3,878	
	36	16	6	10			16	5	16	16	1		9	34.33	4	5,250	
	37	19	19				19	1	19	19					19	5,463	
	38	21	13	6	1	1	21	16	19	19	3		4	16.25	14	3,750	
	39	4	2	1		1	4	1	3	3			1		2		
	40	2					2										
	41	8	5	2		1	8	8	7	7	1		1		5	3,500	
	42	14	10	2	1	1	14	8	12	12			1		9	5,777	
	43	14	10	4			14	7	14	14			3	21.66	9	3,888	
	44	15	11	4			15	5	15	15	1		3	35.00	9	4,255	
	45	21	14	7			21	6	21	20			6	43.00	11	5,072	
	46	16	12	4			16	3	16	16			3	34.33	10	4,470	
	47	16	9	5		2	16	9	14	14	2		5	20.00	9	5,111	
	48	12	10	2			12	1	12	12	1		2		10	5,380	
	49	3	1	1	1		3		2	2			1		2		
	50	11	8	3			11	6	11	11	1		3	36.00	7	5,000	
	51	2					2										
	52	5	5				5	1	5	5					4	5,125	
	53	1					1										
	54	21	17	4			21	5	21	21	2		3	27.66	14	3,985	
	55	15	11	3		1	15	4	14	14			3	26.66	10	3,900	
	56	9	6	3			9	1	9	9			3	45.00	4	6,375	
	57	41	24	17			40	12	41	41			17	40.35	21	4,452	
	58	9	7	2			9	4	9	9	2		2		6	4,450	
	59	14	11	3			14	10	14	14	2		3	26.66	10	3,830	
	60	16	12	4			16	7	16	16	1		3	19.33	11	4,454	
	61	11	8	1	1		10	4	10	10	1		1		7	4,438	
	62	8	8				8	7	8	8					8	5,212	
	63	17	10	5	1	1	16	6	15	15			5	26.00	9	5,644	
	64	8	7	1			8	8	8	8					7	4,314	
	66	19	13	6			19	17	19	19	6		6	16.83	13	3,315	
	67	9	7	2			9	5	9	9			2		6	4,700	
	68	5	2	3			5	4	5	5			3	44.00	1		
	69	2					2										
	70	13	5	8			13	9	13	13		1	6	19.50	3	2,500	
	71	9	4	5	1		9	7	8	8			3	43.33	3	2,666	
	72	13	8	5			13	4	13	13	2		5	18.80	8	4,462	
	73	15	14	1			14	3	15	15			1		12	4,966	
	74	15	14	1			15	5	15	15			1		14	4,771	
	76	14	6	8			10	5	14	14			8	21.62	3	5,500	
H	5	8	8				8	4	8	8	2				8	6,000	
	6	3	2	1			3	3	3	3	1		1		1		
	8	12	7	5			12	3	12	12			5	28.00	7	6,857	
	10	47	33	12		2	45	6	45	45			11	36.45	23	9,682	
	11	3	2	1			3	1	3	3	1		1		2		
	12	34	31	3			34	4	34	34	3		3	38.33	30	8,000	
	15	5	4	1			5		5	5			1		4	7,500	
	16	47	34	13			47	6	47	47	4		11	28.18	30	6,833	
	18	1					1										
	19	1					1										
	20	8	6	2			8	4	8	8			2		5	5,100	
	21	8	8				8		8	8					8	6,437	
	23	1					1										
	24	10	8	1		1	9		9	9			1		8	8,312	
	26	30	22	8			30	5	30	30	1		8	36.87	18	7,083	
	28	1					1										
	30	30	26	3		1	29	2	29	29			2		25	10,600	
	32	10	9	1			10		10	10			1		9	7,444	
	33	22	17	5		2	21	1	20	20			2		14	14,900	
	36	4	4				4		4	4					4	8,125	
	39	89	54	35			83	23	89	89			5	40.96	42	8,095	
	40	68	42	22	2	2	68	42	64	64	11		18	21.16	32	5,506	
	41	42	33	9			42	2	42	42			1	61.75	31	7,661	
	42	5	2	2	1		5	2	4	4			3	17.66	1		
	47	26	19	7			26	6	26	26			6	23.50	16	6,700	
	49	3	3				3		3	3					3	5,333	
	50	2					2										
	51	38	29	8	1		38	1	37	37	2		8	44.00	25	8,660	
	52	4	3	1			4	1	4	4			1		2		
	53	13	9	4			9	5	13	13	2		4	14.50	8	7,025	
	54	7	4	3			7	4	7	7			3	16.33	3	5,500	
	55	6	4	2			6	1	6	6			2		2		
	65	27	18	7	1	1	27	5	25	25	1		7	68.71	18	15,500	

¹For renter - occupied dwelling units and vacant nonseasonal not dilapidated units, for rent.

²For owner - occupied dwelling units and vacant nonseasonal not dilapidated units, for sale only.

EVANSVILLE, INDIANA, BY BLOCKS: 1950

PART 1 OF 3 PARTS

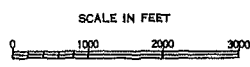
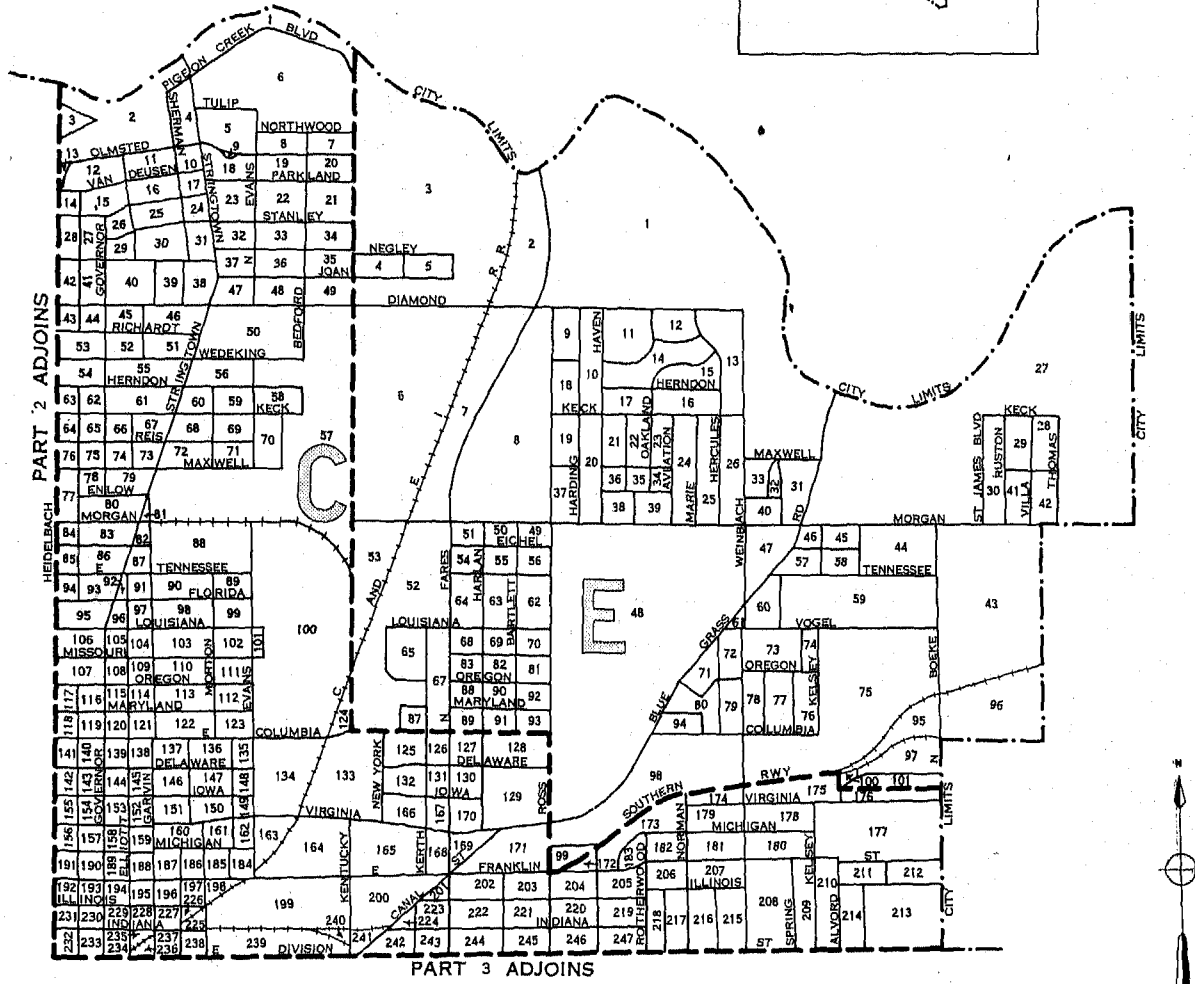
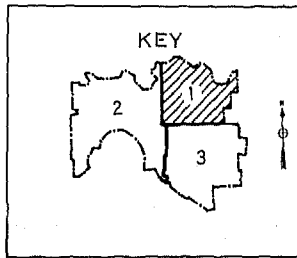

LEGEND

- BLOCK NUMBERS
- BLOCK AREA LETTERS
- BLOCK AREA BOUNDARIES
- U.S. DEPARTMENT OF COMMERCE, BUREAU OF THE CENSUS



EVANSVILLE, INDIANA, BY BLOCKS: 1950

PART 2 OF 3 PARTS

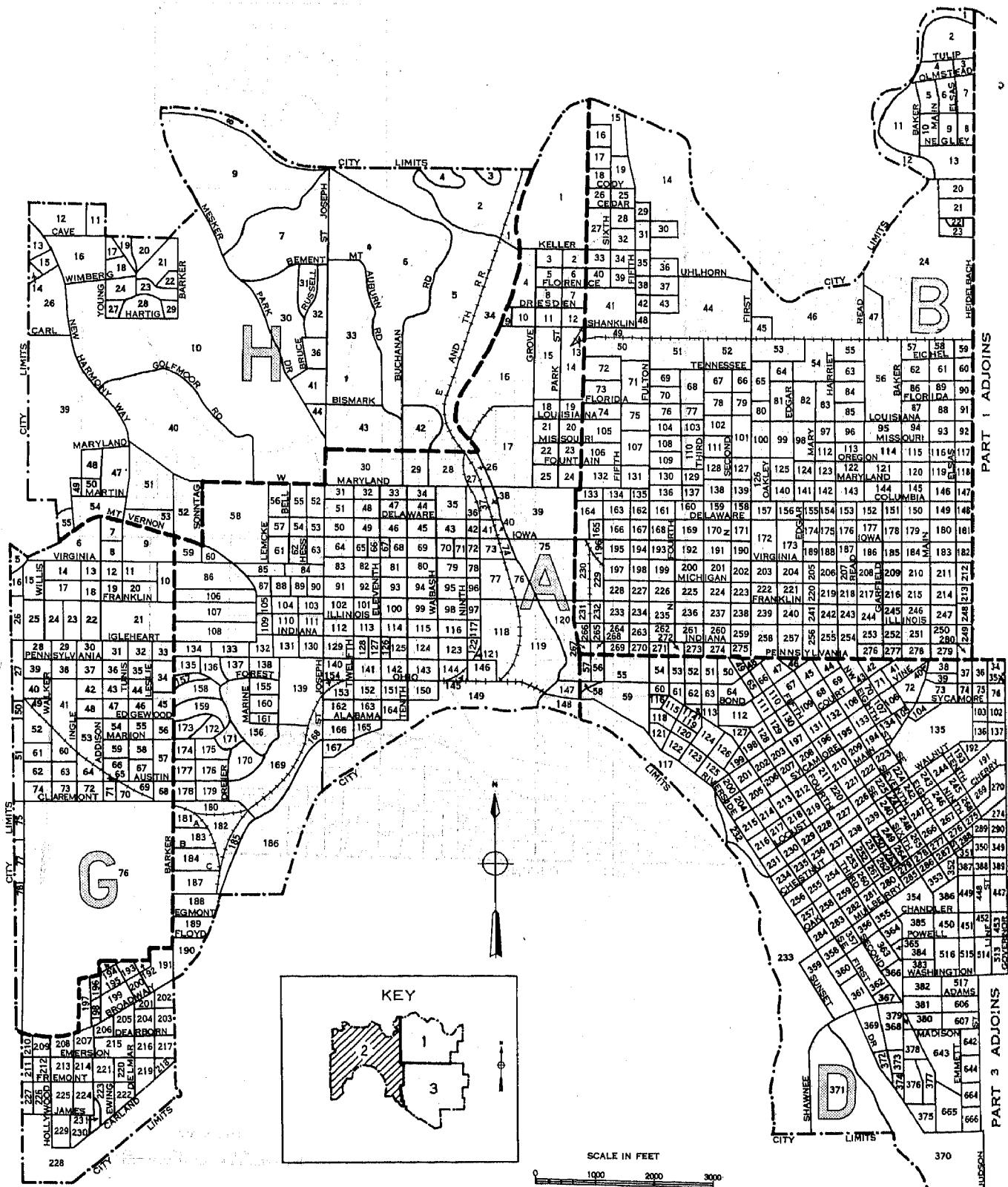

BLOCK NUMBERS
BLOCK AREA LETTERS
BLOCK AREA BOUNDARIES
U.S. DEPARTMENT OF COMMERCE, BUREAU OF THE CENSUS



EVANSVILLE, INDIANA, BY BLOCKS: 1950

PART 3 OF 3 PARTS

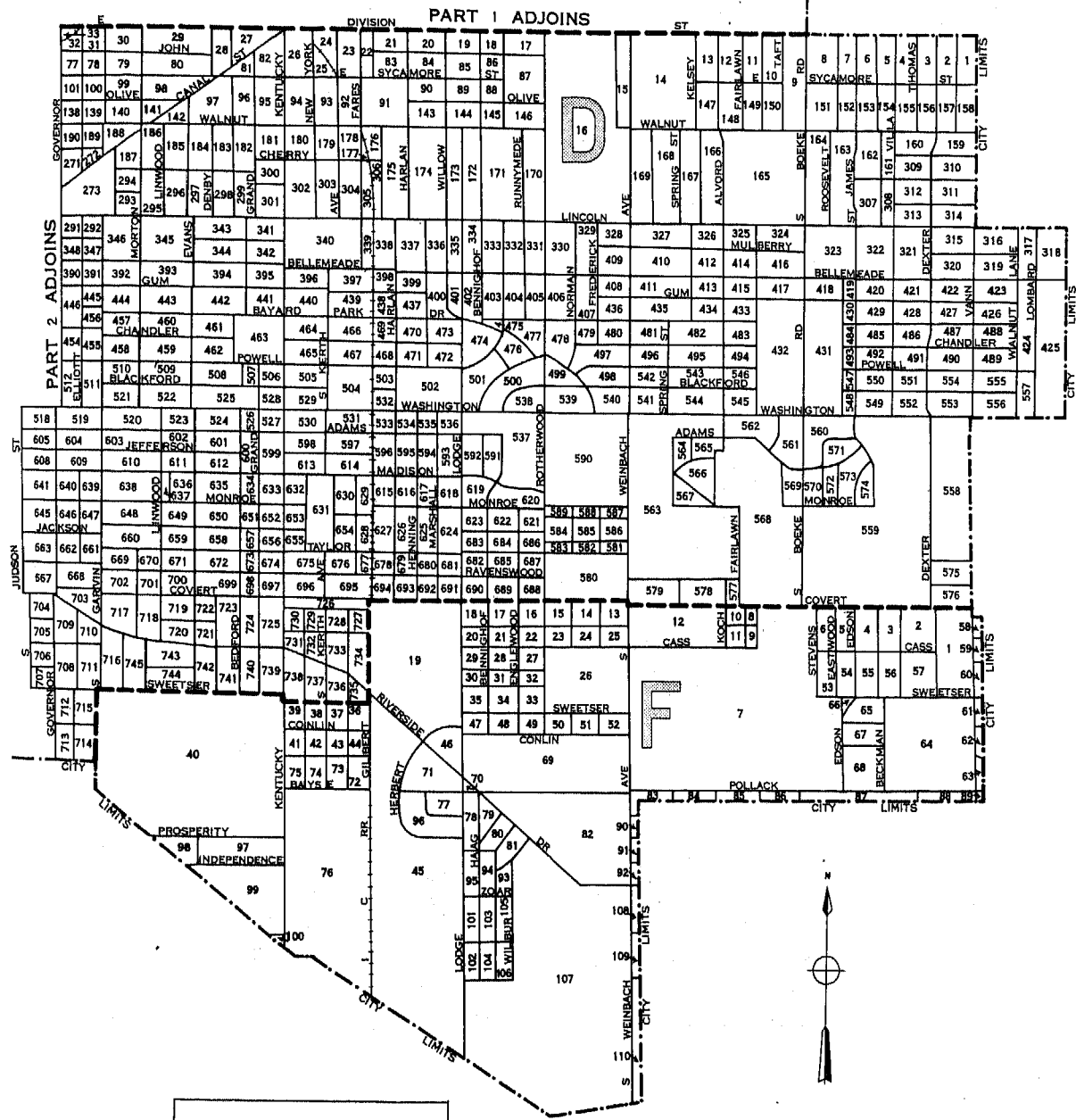

25



U.S. DEPARTMENT OF COMMERCE, BUREAU OF THE CENSUS

1950 UNITED STATES CENSUS OF HOUSING

U. S. DEPARTMENT OF COMMERCE • BUREAU OF THE CENSUS

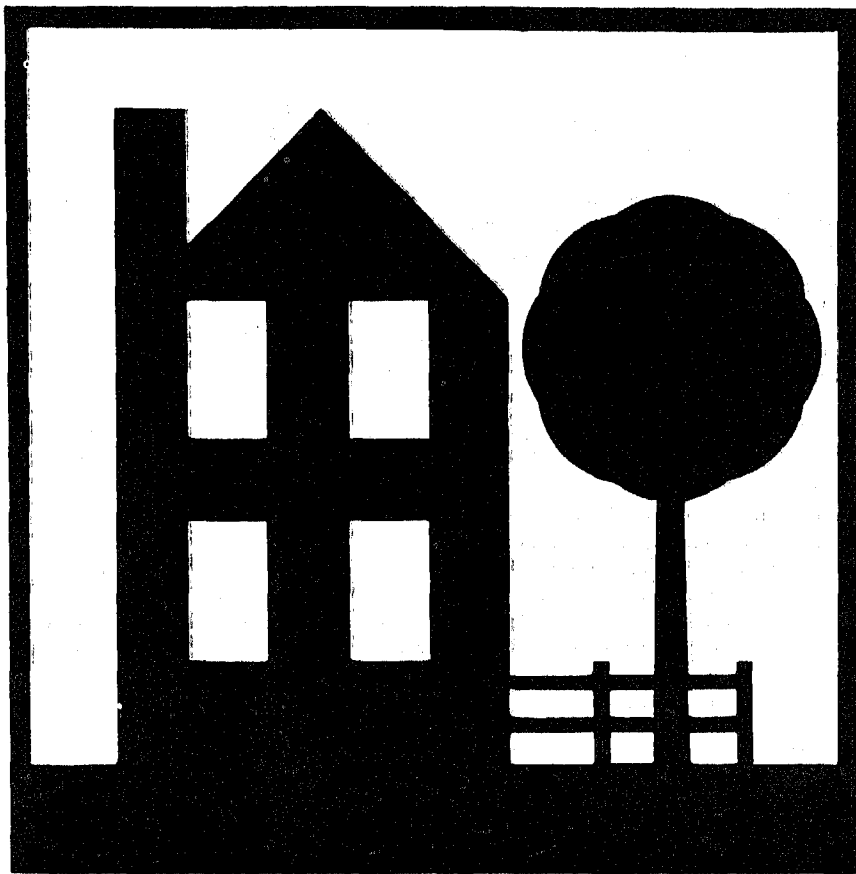

FALL RIVER, MASS. **BLOCK**
STATISTICS

U. S. CENSUS OF HOUSING: 1950

Volume

- I General Characteristics
- II Nonfarm Housing Characteristics
- III Farm Housing Characteristics
- IV Residential Financing
- V Block Statistics

Housing statistics for census tracts are to be included in the Population reports on census tracts.

U. S. CENSUS OF POPULATION: 1950

Volume

- I Number of Inhabitants
- II Characteristics of the Population

Succeeding volumes will cover the following subjects:

Census Tracts, Nativity and Parentage, Nonwhite Population by Race, Persons of Spanish Surname, Institutional Population, Differential Fertility, Labor Force Characteristics, Occupation, Industry, Income, Internal Migration, Education, Characteristics of Families and Households.

UNITED STATES CENSUS of HOUSING : 1950
U. S. DEPARTMENT OF COMMERCE BUREAU OF THE CENSUS
CHARLES SAWYER, Secretary ROY V. PEEL, Director



BLOCK STATISTICS

**FALL RIVER
MASSACHUSETTS**

*Prepared under the supervision of
Howard G. Brunzman, Chief
Population and Housing Division*

1950 HOUSING CENSUS REPORT
VOLUME V, PART 63

UNITED STATES GOVERNMENT PRINTING OFFICE 1951

BLOCKS • WARDS

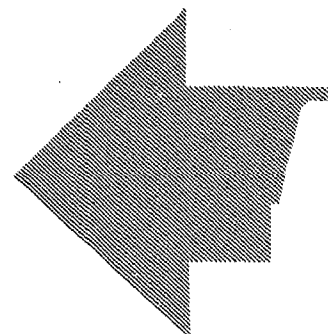



BUREAU OF THE CENSUS

ROY V. PEEL, *Director*

A. ROSS ECKLER, *Deputy Director*
HOWARD C. GRIEVES, *Assistant Director*
CONRAD TAEUBER, *Assistant Director*
MORRIS H. HANSEN, *Assistant Director for Statistical Standards*
ROBERT Y. PHILLIPS, *Assistant Director for Operations*
CALVERT L. DEDRICK, *Coordinator, International Statistics*
FRANK R. WILSON, *Information Assistant to the Director*

Population and Housing Division—

HOWARD G. BRUNSMAN, *Chief*
WAYNE F. DAUGHERTY, *Assistant Chief for Housing*
ROBERT B. VOIGHT, *Assistant Chief for Operations*
HENRY S. SHRYOCK, JR., *Assistant Chief for Population*
EDWIN D. GOLDFIELD, *Program Coordinator*

Quality and Equipment Statistics—Robert C. Hamer, *Chief*
Inventory Statistics—Carl A. S. Coan, *Chief*
Developmental Programs—J. Hugh Rose, *Chief*
Residential Financing—Junia H. Honnold, *Chief*
Territories and Possessions—Joel Williams, *Chief*
Statistical Sampling—Joseph Steinberg, *Chief*
Statistical Procedure—Morton A. Meyer, *Chief*
Processing Operations—Milton D. Lieberman, *Chief*

Administrative Service Division—WALTER L. KEHRES, *Chief*
Agriculture Division—RAY HURLEY, *Chief*
Budget Officer—CHARLES H. ALEXANDER
Business Division—HARVEY KAILIN, *Acting Chief*
Field Division—LOWELL T. GALT, *Chief*
Foreign Trade Division—J. EDWARD ELY, *Chief*
Geography Division—CLARENCE E. BATSCHLET, *Chief*
Governments Division—ALLEN D. MANVEL, *Chief*
Industry Division—MAXWELL R. CONKLIN, *Chief*
Machine Tabulation Division—C. F. VAN AKEN, *Chief*
Personnel Division—HELEN D. ALMON, *Chief*

SUGGESTED IDENTIFICATION

U. S. Bureau of the Census. *U. S. Census of Housing: 1950. Vol. V, Block Statistics, Part 63.*
U. S. Government Printing Office, Washington, D. C., 1952.

For sale by the Superintendent of Documents, U. S. Government Printing Office, Washington 25, D. C.,
or any of the Field Offices of the Department of Commerce Price 15 cents

PREFACE

This report presents statistics on characteristics of dwelling units by blocks for the city. The tabulations are based on data from the 1950 Census of Housing, taken as of April 1, 1950. Authorization for the 1950 Census of Housing as part of the Seventeenth Decennial Census was provided by the Housing Act of 1949, approved July 15, 1949.

The major portion of the information compiled from the 1950 Census of Housing appears in Volume I, *General Characteristics*; Volume II, *Nonfarm Housing Characteristics*; Volume III, *Farm Housing Characteristics*; Volume IV, *Residential Financing*; and Volume V, *Block Statistics*. Volume V consists of separate reports, issued as bulletins for each of the 209 cities which in 1940 or in a subsequent census had a population of 50,000 or more. These reports will not be bound into a single publication.

The subjects covered in both the 1950 and 1940 reports on characteristics of dwelling units by blocks are substantially similar.

This report was prepared under the direction of Howard G. Brunsman, Chief, Population and Housing Division, and Wayne F. Daugherty, Assistant Chief for Housing. Robert C. Hainer, Chief, Quality and Equipment Statistics Section, was in charge of coordinating the content and the format of the report with assistance from Carl A. S. Coan, Chief, Inventory Statistics Section; Floyd D. McNaughton, Chief, Equipment and Facilities Unit; Beulah Washabaugh, Chief, Tenure and Vacancy Unit; and Walter A. Hines. The compilation of the statistics was under the supervision of Robert B. Voight, Assistant Chief for Operations.

The collection of the information on which these statistics are based was under the supervision of Lowell T. Gait, Chief, Field Division. The geographic work, including the assignment of all block numbers and the preparation of maps, was under the supervision of Clarence E. Batschelet, Chief, Geography Division. The data were tabulated under the supervision of C. F. Van Aken, Chief, Machine Tabulation Division.

January 1952.

FALL RIVER, MASS.

CONTENTS

INTRODUCTION

	Page		Page
General.....	1	Definitions and explanations—Continued	
Related reports.....	1	Persons per room.....	2
Use of data.....	1	Color of occupants.....	2
Comparability with 1940 Housing Census data.....	1	Contract monthly rent.....	2
Definitions and explanations.....	1	Value of one-dwelling-unit structures.....	2
Dwelling unit.....	1	Number reporting.....	2
Occupancy and tenure.....	2	Block identification.....	2
Condition and plumbing facilities.....	2		

TABLES

	Page
Table 1.—Characteristics of housing for the city: 1950.....	3
Table 2.—Characteristics of housing by wards: 1950.....	3
Table 3.—Characteristics of housing for wards, by blocks: 1950.....	4

Map of city, by blocks, appears following last page of tables.

BLOCK STATISTICS

INTRODUCTION

GENERAL

Volume V of the Reports on Housing consists of a separate report for each of the 209 cities which in 1940, or in a subsequent census prior to 1950, had a population of 50,000 or more. Each report presents for the city, by blocks, tabulations for a limited number of subjects obtained in the Census of Housing. The subjects in these reports are similar to those in the block statistics supplements to Volume I of the reports of the 1940 Census of Housing. The subjects in this report present the number of dwelling units classified by occupancy and tenure, condition and plumbing facilities, persons per room, color of occupants, average contract monthly rent of renter-occupied and selected vacant units, and the average value of one-dwelling-unit owner-occupied and selected vacant structures. In table 1, the statistics for these subjects are summarized for the city. Table 2 contains the statistics for wards; these are the only statistics for wards that will be published from the 1950 Census of Housing. In table 3, the data are presented by blocks within wards and block areas. Maps identifying the location of each block and the ward boundaries are a part of this report.

Related reports.—Related statistics for this city are contained in the Reports on Housing, Volume I, *General Characteristics*; and in the Reports on Population, Volume I, *Number of Inhabitants*, and Volume II, *Characteristics of the Population*.

The Reports on Housing for each State in Volume I present data on the characteristics of dwelling units for the State by residence (urban, rural nonfarm, and rural farm), for standard metropolitan areas, urbanized areas, counties, for urban places, places of 1,000 to 2,500 inhabitants, and rural-nonfarm and rural-farm dwelling units for each county. Each report includes the following subjects: occupancy, tenure, race of occupants, type of structure, year built, condition and plumbing facilities, water supply, toilet and bathing facilities, number of rooms, number of persons, persons per room, electric lighting, heating equipment, heating and cooking fuels, refrigeration equipment, kitchen sink, radio, television, and, for nonfarm units, the contract monthly rent, gross monthly rent, and value of one-dwelling-unit structures.

Volume I of the Reports on Population shows the 1950 population of each county and of each minor civil division within the county. It also contains figures for each incorporated place, for each unincorporated place with 1,000 or more inhabitants, and for incorporated places of 5,000 or more by wards. A special series of tables presents data for each urbanized area giving the incorporated places and portions of minor civil divisions within it.

Volume II of the 1950 Population Reports contains statistics on the general characteristics of the population. Chapter A of this volume repeats the figures on number of inhabitants as shown in Volume I; Chapter B presents demographic, economic, and social characteristics of the population; and Chapter C gives more detailed cross-classifications for States and large cities and standard metropolitan areas.

Use of data.—The tabulation of housing characteristics for areas as small as city blocks provides descriptive material of considerable value for technical studies of housing in the city. The statistics will be useful in compiling totals for special types of areas that may be defined to meet the requirements of individual investigators. Users of the data should bear in mind that in

practically all cases the data for a given block represent the work of only one enumerator. Consequently, housing characteristics for blocks are subject to a wider margin of error than is to be expected in the figures for tracts or wards which represent returns made by a number of enumerators. Misinterpretation of instructions by one enumerator may cause a significant bias in the statistics for a block even though it may have a negligible effect upon the figures for larger areas. In particular, the enumeration of "condition" depended to a considerable extent upon the judgment of the individual enumerator. Also, failure to indicate the correct block number for a significant number of dwelling units may introduce errors into the block data.

Comparability with 1940 Housing Census data.—In the 1940 Census of Housing, reports entitled "Block Statistics" were issued as supplements to the first series of Housing bulletins. These supplements consisted of separate reports for each of the 191 cities which had 50,000 inhabitants or more in 1930.

In the 1950 reports, the block numbers used are different, in most cases, from those used in the 1940 reports. Therefore, to compare 1940 and 1950 data for a given block, it is necessary to locate the block on the maps to obtain the corresponding 1940 and 1950 block numbers.

The subjects in both the 1940 and 1950 reports are substantially similar. However, data on number of structures, year built, and mortgage status have been omitted from the 1950 report. Furthermore, in the 1940 reports average contract or estimated monthly rent was reported for all dwelling units while in 1950 average contract monthly rent is reported for some, and average value for other, dwelling units.

DEFINITIONS AND EXPLANATIONS

More detailed and complete definitions are presented in Volume I of the Housing Reports.

Dwelling unit.—In general, a dwelling unit is a group of rooms or a single room, occupied or intended for occupancy as separate living quarters, by a family or other group of persons living together or by a person living alone.

A group of rooms, occupied or intended for occupancy as separate living quarters, is a dwelling unit if it has separate cooking equipment or a separate entrance. A single room, occupied or intended for occupancy as separate living quarters, is a dwelling unit if it has separate cooking equipment or if it constitutes the only living quarters in the structure. Also, each apartment in a regular apartment house is a dwelling unit even though it may not have separate cooking equipment. Excluded from the dwelling unit count are large rooming houses, institutions, dormitories, and transient hotels and tourist courts.

In the 1940 Census, a dwelling unit was defined as the living quarters occupied or intended for occupancy by one household. A household consisted of a family or other group of persons living together with common housekeeping arrangements, or a person living entirely alone. However, the enumerator was not explicitly instructed to define rooms as dwelling units on the basis of cooking equipment or separate entrance.

The number of dwelling units in the 1950 Census may be regarded as comparable with the number of dwelling units in the 1940 Census. Some living quarters may have been classified as separate dwelling units in the one census and not in the other. Further, in the 1950 Census, living quarters with five or more

lodgers were not tabulated as dwelling units; generally, such quarters were included in the 1940 dwelling unit count. However, the net effect of these changes is probably small.

Occupancy and tenure.—Dwelling units are classified by occupancy and tenure into four groups: owner-occupied; renter-occupied; vacant nonseasonal not dilapidated, for rent or sale; and other vacant and nonresident. A dwelling unit is classified as owner-occupied if it was owned wholly or in part by the head of the household or by some related member of his family living in the dwelling unit. All other occupied units are classified as renter-occupied whether or not cash rent was actually paid for living quarters. Rent-free units and living accommodations received in payment for services performed are thus included with the renter-occupied units.

A dwelling unit is considered vacant if no persons are living in it at the time of enumeration. New units not yet occupied were enumerated as vacant dwelling units if construction had proceeded to the extent that all the exterior windows and doors were installed and final usable floors were in place. The classification "Vacant nonseasonal not dilapidated, for rent or sale" is descriptive of the vacant dwelling units reported in this classification. "Other vacant and nonresident" units include all dilapidated and seasonal vacant units as well as the not dilapidated units which were not for rent or sale.

Because of changes in enumeration procedures, the counts of total vacant units in 1940 and 1950 are not strictly comparable. In 1940, vacant units were enumerated if they were habitable; units uninhabitable and beyond repair were excluded from the enumeration. In 1950, units were included regardless of condition if they were intended for occupancy as living quarters. Therefore, no comparison should be made between the data on "vacant nonseasonal not dilapidated, for rent or sale" units from the 1950 Census and data in the 1940 Census reports.

In both censuses, dwelling units occupied entirely by non-residents were included with vacant units not for rent or sale. Trailers, tents, houseboats, and railroad cars which were vacant were excluded from the dwelling unit inventory in both 1950 and 1940.

Condition and plumbing facilities.—Data on condition of a dwelling unit are shown in combination with data for selected plumbing facilities and are, therefore, limited to units for which both condition and plumbing facilities are reported. Plumbing facilities include water supply, toilet facilities, and bathing facilities.

The category "with private bath" includes those dwelling units reported with both a flush toilet and a bathtub or shower inside the structure for the exclusive use of the occupants of the unit. The category "no private bath" includes those dwelling units not having private flush toilet or not having private bathing facilities. The "no running water" category includes units with only piped running water outside the structure or with only other sources such as a hand pump.

A dwelling unit is "dilapidated" when it is run-down or neglected, or is of inadequate original construction, so that it does not provide adequate shelter or protection against the elements or it endangers the safety of the occupants.

Persons per room.—The number of persons per room has been computed for each occupied dwelling unit by dividing the number of persons in the dwelling unit by the number of rooms in the dwelling unit. All persons enumerated in the Population Census as members of the household (including lodgers, servants, and other nonrelated persons) are counted in determining the number of persons that occupy the dwelling unit. The number of rooms in the dwelling unit includes all rooms available for living quarters throughout the year. Not counted as rooms are bathrooms, closets, pantries, halls, screened porches, and unfinished rooms in the basement and attic.

Color of occupants.—Occupied dwelling units are classified by color of head of household according to the definition used in the

1950 Census of Population. The group designated as "nonwhite" consists of Negroes, Indians, Japanese, Chinese, and other non-white races. Persons who are not definitely Indian or of other nonwhite race are classified as white.

Contract monthly rent.—Contract monthly rent is the rent, at the time of enumeration, contracted for by the renter regardless of whether it includes furniture, heating fuel, electricity, cooking fuel, water, or personal services.

Monthly rent for vacant dwelling units is the amount asked for the dwelling unit at the time of enumeration. The average monthly rent relates to renter-occupied dwelling units and vacant nonseasonal not dilapidated units for rent. Dwelling units which are occupied "rent-free" are not included with the units reporting rent.

Value of one-dwelling-unit structures.—Average value is shown for owner-occupied dwelling units and vacant nonseasonal not dilapidated units which are for sale only. Value is shown only if the unit is in a one-dwelling-unit structure without business and if it is the only dwelling unit included in the property. The value represents the amount for which the owner estimates that the property, including such land as belongs with it, would sell under ordinary conditions and not at a forced sale. For vacant units, value is the sale price asked by the owner.

Number reporting.—Occupancy and tenure are reported for all dwelling units, and color of occupants is reported for all occupied units. The corresponding distributions for these subjects in table 1 are based on all dwelling units and on occupied units, respectively. For all other subjects, the distributions are based on the units for which the specific characteristics are reported, that is, the "Number reporting."

The number of dwelling units for which the enumerator obtained no report on a particular item is shown for the city totals only; however, the number "not reported" can easily be derived for each area in tables 2 and 3 by subtracting the number reporting from the total number of dwelling units (or total occupied).

Block identification.—A map or series of maps is included in this report showing block numbers for each block, number and letter designations for wards and block areas, and the names of principal streets.

Blocks are identified by serial numbers, a separate series of numbers being used for each ward or for a group of wards. Thus, the location of each block for which data are presented in table 3 may be determined by referring to the ward and block number shown on the map. Similarly, data for a specific block may be located in the table by reference to the map for the identification numbers of the ward and block.

In some cities "block areas" have been established to facilitate the numbering of blocks in groups of less than 1,000. This may cause a break in the sequence of block numbers within a ward. Where this occurs each part of the ward that is in a separate block area is distinguished on the map, and in the table the data are shown for blocks in numerical order within each block area section of the ward. When a boundary of a ward cuts through a block separating the block into segments, the statistics for each segment are tabulated in the ward in which it is physically located on the map. In such cases, to obtain the statistics for the entire block it is necessary to add the statistics for all segments.

If no dwelling units are reported for a block, the block number is not listed in table 3, although it is shown on the map. Dwelling units for which the block number was not reported are indicated in the table by the symbol "NR." Detailed data are not shown for such dwelling units, nor for blocks containing fewer than three dwelling units. Average monthly rent is not shown when the monthly rent was reported for fewer than three dwelling units. Average value is not shown when the value of one-dwelling-unit properties was reported for fewer than three dwelling units. All dwelling units are included, however, in the statistics for the city and for each ward.

FALL RIVER, MASS.

Table 1.—CHARACTERISTICS OF HOUSING FOR THE CITY: 1950

Subject	Number	Percent	Subject	Number	Percent
OCCUPANCY AND TENURE			PERSONS PER ROOM		
All dwelling units.....	33,259	100.0	Occupied dwelling units.....	32,658	...
Owner occupied.....	8,620	25.9	Number reporting.....	32,418	100.0
Renter occupied.....	24,038	72.3	1.50 or less.....	31,479	97.1
Vacant nonsessional not dilapidated, for rent or sale.....	307	0.9	1.51 or more.....	939	2.9
Other vacant and nonresident.....	294	0.9	Not reported.....	260	...
CONDITION AND PLUMBING FACILITIES			CONTRACT MONTHLY RENT		
All dwelling units.....	33,259	...	Renter-occupied, and vacant nonsessional not dilapidated units, for rent—Number reporting.....	23,489	...
Number reporting.....	32,686	100.0	Total contract monthly rent..... dollars.....	543,714	...
With private bath, not dilapidated.....	24,130	73.8	Average monthly rent..... dollars.....	23.14	...
No private bath, with running water, not dilapidated.....	7,314	22.4	VALUE OF ONE-DWELLING-UNIT STRUCTURES		
No running water or dilapidated.....	1,242	3.8	Owner-occupied, ¹ and vacant nonsessional not dilapidated units, for sale only—Number reporting.....	3,547	...
Condition or plumbing facilities not reported.....	573	...	Total value or sale price..... dollars.....	31,765,200	...
No private bath or dilapidated.....	8,556	26.2	Average value..... dollars.....	8,956	...
COLOR OF OCCUPANTS					
Occupied dwelling units.....	32,658	100.0			
White.....	32,594	99.8			
Nonwhite.....	64	0.2			

¹ Restricted to 1-dwelling-unit properties.

Table 2.—CHARACTERISTICS OF HOUSING BY WARDS: 1950

Ward	All dwelling units by occupancy and tenure					All dwelling units by condition and plumbing facilities			Occupied dwelling units			Contract monthly rent ¹		Value ² of one-dwelling-unit structures		
	Total	Owner occupied	Renter occupied	Vacant nonsessional not dilap., for rent or sale	Other vacant and non-resident	Number reporting	No private bath or dilap.	No running water or dilap.	Total	Persons per room		Number reporting	Average monthly rent (dollars)	Number reporting	Average value (dollars)	
										Number reporting	1.51 or more					
TOTAL	33259	8620	24038	307	294	32686	8556	1242	32658	32418	939	64	23489	231.4	3547	8,956
1	6786	2019	4573	138	56	6720	1424	156	6592	6561	178	9	4437	24.07	810	6444
2	4575	1202	3252	52	69	4476	812	66	4454	4425	103	7	3205	23.91	439	6711
3	2487	257	2208	8	14	2452	995	181	2465	2451	120	8	2194	17.85	21	6595
4	3154	383	2712	30	29	3115	1212	177	3095	3082	92	5	2690	20.24	40	7205
5	2461	339	2095	13	14	2406	967	129	2434	2402	113	6	2054	17.50	80	6713
6	4518	1075	3396	25	22	4438	1274	58	4471	4446	133	6	3316	22.15	321	7076
7	1632	272	1340	12	8	1590	268	73	1612	1583	42	13	1310	34.67	48	10331
8	3913	1762	2085	21	45	3799	568	243	3847	3810	65	9	1994	31.07	1096	10557
9	3733	1311	2377	8	37	3690	1036	159	3688	3658	93	1	2289	21.65	692	12024

¹For renter-occupied dwelling units and vacant nonsessional not dilapidated units, for rent.

²For owner-occupied dwelling units and vacant nonsessional not dilapidated units, for sale only.

HOUSING—BLOCK STATISTICS

Table 3.—CHARACTERISTICS OF HOUSING FOR WARDS, BY BLOCKS: 1950

[Detailed statistics not shown for blocks containing fewer than 3 dwelling units, nor for dwelling units not allocated by blocks (designated by NR)]

Ward	Block	All dwelling units by occupancy and tenure					All dwelling units by condition and plumbing facilities			Occupied dwelling units			Contract monthly rent ¹		Value ² of one-dwelling-unit structures	
		Total	Owner occupied	Renter occupied	Vacant non-seasonal not dilap. for rent or sale	Other vacant and non-resident	Number reporting	No private bath or dilap.	No running water or dilap.	Total	Persons per room	Occupied by non-white	Number reporting	Average monthly rent (dollars)	Number reporting	Average value (dollars)
1	232	149	18	131					149	149	4	130	18.93	2		
	233	10	4	6				10	10			6	21.50	1		
	240	30	7	23				30	30			23	20.73	1		
	242	90	11	79				90	90			79	25.00	1		
	243	56	9	47				56	56			47	19.97	1		
	244	42	8	34				42	41		1	32	23.31	1		
	245	113	16	97				113	113			94	34.89	2		
	246	45	13	30				45	42			29	29.55	2		
	247	16	5	11				16	16			10	35.10	3	8.666	
	248	67	22	45				67	67			43	37.72	3		
	249	23	4	19				23	23			18	27.27			
	250	18	1	17				18	18			17	26.47			
	278	33	5	28				33	33			25	20.64			
	279	89	8	81				89	89			81	21.37			
	280	114	22	91	1			113	113			89	23.60	2	10.125	
	281	66	18	48				66	66			44	26.43	2		
	282	61	12	48				60	58			47	29.55	2		
	283	25	5	20				25	25			20	24.75	1		
	284	46	12	34				46	46			34	30.23	1	10.250	
	285	58	16	42				58	58			42	34.02	4		
	286	44	9	35				44	44			34	26.73	1		
	287	66	11	55				66	66			54	22.03	1		
	288	61	19	42				61	61			39	24.23	4	8.375	
	289	45	9	36				45	45			35	21.71	4	10.166	
	290	20	7	13				20	20			13	25.30	3	7.000	
	291	16	9	7				16	16			7	25.71	4	8.875	
	292	15	7	8				15	15			6	23.50	4		
	293	26	8	18				26	26			17	25.82			
	293	26	8	18				26	26			19	14.31	1		
	300	22	1	21				22	22			18	15.61			
	300	22	1	21				22	22			18	15.61			
	374	22	4	18				22	22			23	16.69	3	3.666	
	375	29	6	23				29	29			20	19.85	2		
	376	29	3	26				29	29			27	19.14	2	4.875	
	377	33	10	23				33	33			11	17.81	1		
	378	29	4	25				29	29			40	16.47	1		
	379	21	4	17				21	21			27	16.55	2		
	380	15	4	11				15	15			8	21.00	1		
	381	54	10	44				54	54			42	21.00			
	382	42	14	28				42	42			13	21.00			
	383	13	5	8				13	13			12	21.59	2	7.500	
	384	2						2	2			12	21.58	4	6.750	
	385	48	11	37				48	48			15	17.60	2		
	386	24	11	13				24	24			18	21.27	2		
388	27	11	16				27	27			12	22.00	1			
389	32	11	21				32	31			10	20.20	3	4.666		
390	14	2	12				14	14			10	20.20	1			
391	18	8	10				18	18			4	21.44	2			
392	61	10	51				61	61			38	22.68	2			
393	65	6	59				65	64			17	17.82	2	7.500		
394	25	8	17				25	25			4	22.90	6			
395	68	27	41				68	68			41	22.90	2			
396	43	12	31				43	42			30	25.26	2			
397	53	12	41				53	52			41	26.29	1			
398	47	9	38				47	46			38	24.65				
399	18	6	12				18	18			12	28.41	1	7.500		
400	41	14	27				41	41			26	24.73	4	10.125		
401	33	9	24				33	32			23	21.69	4			
402	39	13	26				39	39			25	21.69	2	6.000		
403	67	14	53				67	64			45	19.40	3	6.000		
404	41	10	31				41	41			30	21.58	3	6.000		
405	35	11	24				35	35			24	21.90	3	7.000		
406	53	6	47				53	52			46	26.71	2			
407	28	1	27				28	28			25	22.00	1			
408	90	10	80				90	90			77	29.59	2			
420	68	14	54				68	66			59	18.83				
421	99	9	90				99	99			88	22.57				
422	89	10	79				89	88			46	20.37				
423	48	1	47				48	47			46	21.63				
424	48	12	36				48	47			36	17.33				
425	62	3	59				62	62			27	18.58				
426	33	6	27				33	33			27	22.44	1			
427	43	10	33				43	43			32	22.84	2			
428	37	9	28				37	36			27	43.00	3	9.333		
429	14	5	9				14	14			7	40.14	2			
430	15	5	10				15	14			10	47.30	2			
431	21	8	13				21	20			13	19.92	3	8.000		
432	68	19	49				68	68			48	25.39	3	10.166		
433	81	20	61				81	80			60	23.30	5	5.140		
434	59	23	36				59	58			31	23.67	1	6.807		
435	23	12	11				23	23			11	28.09	3	9.333		
436	32	9	23				32	30			21	24.14	3	8.000		
437	36	14	22				36	36			22	26.13	8	4.937		
438	16	6	10				16	16			10	28.40	2			
439	15	6	9				15	15			9	26.88	3	7.000		
440	16	9	7				16	16			7	29.42	2			
441	8	5	3				8	8			3	26.00	2			
442	25	19	6				25	24			2	22.00	2	6.178		
443	11	9	2				11	11			2	22.00	7	5.928		

¹For renter - occupied dwelling units and vacant nonseasonal not dilapidated units, for rent.
²For owner - occupied dwelling units and vacant nonseasonal not dilapidated units, for sale only.

FALL RIVER, MASS.

Table 3.—CHARACTERISTICS OF HOUSING FOR WARDS, BY BLOCKS: 1950—Con.

Ward	Block	All dwelling units by occupancy and tenure					All dwelling units by condition and plumbing facilities			Occupied dwelling units				Contract monthly rent ¹		Value ² of one-dwelling-unit structures	
		Total	Owner occupied	Renter occupied	Vacant non-seasonal not dilap., for rent or sale	Other vacant and non-resident	Number reporting	No private bath or dilap.	No running water or dilap.	Total	Persons per room		Occupied by non-white	Number reporting	Average monthly rent (dollars)	Number reporting	Average value (dollars)
											Number reporting	1.51 or more					
1	444	9	1	8					9	9			8	205.0	1		
	445	19	3	14					17	16	1		11	214.5	1		
	446	5		5					5	5			5	216.0			
	447	3	2	1					3	3					2		
	448	37	14	22	1				36	26	2		21	165.7	7	5428	
	449	30	1	25		1			30	17	1		25	181.2			
	450	3	1	2					3	3			2		1		
	451	4	4						4	4			7	220.0	4	5000	
	452	13	6	7					13	13			7	220.0	2		
	453	24	9	15					24	24			15	215.3	4	5250	
	455	19	8	10	1				18	18			10	226.0	1		
	456	17	10	5		1			15	15			5	192.0	6	7333	
	457	13	5	8					13	13	1		8	260.0			
	458	5	3	2					5	5			2		1		
	459	11	6	5					11	11			4	192.5	2		
	460	14	7	6			1		13	13	1		5	156.0	4	6000	
	461	29	16	13			1		29	29	1		13	203.8	8	6500	
	462	42	13	28			1		41	41	1		28	176.7	6	6250	
	463	36	9	27					36	36			27	182.5	3	4333	
	464	30	8	22					30	30			21	214.2	3	6833	
	465	11	7	4					11	11			4	255.0	5	7900	
	466	19	9	10					19	19			10	217.0	4	7375	
	467	42	17	25					42	42	2		25	241.6	5	8500	
	468	110	40	67			3		109	9	4		64	243.9	10	6080	
	469	57	13	44					57	57	1		43	238.8	4	8000	
	470	81	36	43	2				79	79	1		45	243.3	16	9093	
	471	23	7	15		1			23	22	1		15	244.6	6	12000	
	472	25	8	17					25	25			17	239.4	3	10333	
	473	59	29	29			1		59	58	1		29	193.7	20	51233	
	474	27	7	18			2		27	5			18	259.4	3	7166	
	475	22	8	14					19	4	3		14	253.5	3	6333	
	476	29	5	24					29	29			23	262.7			
	477	44	3	35			1		43	43	1		35	207.7	1		
	478	53	4	48			1		52	51	1	3	48	232.9	1		
	479	27	6	20			1		27	26	1		23	234.0	1		
	480	28	6	22	2				27	16			23	173.9			
	481	62	5	55	1				61	61	1		53	168.4			
	521	66	8	55			5		65	65	3		42	191.6			
	522	22	3	13			1		21	19			8	205.0	1		
	523	22	3	19					22	3	1		19	180.5			
	524	57	9	48					57	23	3		28	221.4	1		
	525	57	12	44			1		56	43			44	156.1	3	4666	
	526	46	10	36	3				46	34	20		36	189.4	1		
	527	6	5	1					5	5	1		6	325.0	1		
	528	4	2	2					4	4			2		1		
	529	18	4	13					18	3	2		13	146.1			
	530	42	3	34					42	27	1		34	151.7			
	531	32	5	28			1		31	28	2		28	173.9	1		
	532	28	2	23					28	23	3		23	142.1			
	533	14	6	8					14	4			8	178.7	2		
	535	76	7	69					76	14	1		69	441.5	2		
	536	19	3	16			16		19	3			16	428.1	2		
	537	9	4	5					9	2	2		5	206.0	2		
	538	37	6	6	25				37	12			31	399.6	3	6500	
	539	11	7	4					11	11			3	316.6	6	6166	
	540	24	15	9					24	24		1	8	268.7	8	8437	
	541	102	4	54	44				102	58			48	460.2	3	4000	
	542	82	6	50	24				80	5	2		56	468.0	6	4583	
	543	24	15	9			2		24	24			8	222.5	7	7357	
	544	18	12	6					18	7			6	230.0	9	8888	
	545	18	13	5					18	5			5	188.0	10	6040	
	546	3	2	1					3	3			1				
	547	6	6						6	6	1				6	4333	
	548	8	5	3					8	8			3	246.6	4	6750	
	549	12	8	4					12	4	1		4	172.5	5	4900	
	550	27	8	18			1		27	5			19	232.1	3	4500	
	551	3	2	1					3	3			1		1		
	552	3	3	1					3	2			1		1		
	553	6	3	3					6	4	1		1		1		
	554	14	8	6					14	7			5	168.0	3	5166	
	555	15	10	5					15	6			4	275.0	7	3571	
	556	14	5	5					14	3	1		5	220.0	6	4483	
	557	9	9	4					9	1			4	215.0	3	5066	
	558	1													4	4650	
	559	4	4						4	4	1		7	155.7	5	3200	
	560	12	5	7					12	7			7	188.5	10	5200	
	561	22	15	7					22	22	1		7	188.5	10	5200	
	562	11	8	3					11	11	1		2		8	7500	
	563	27	15	12					27	27	1		12	293.3	8	4562	
	564	20	9	11					20	20	1		11	341.8	5	6000	
	565	38	10	27			1		37	37			27	218.8	3	6166	
	566	31	16	14	1				30	30	1	1	14	298.5	10	7650	
	567	4	2	2					4	4			2		1		
	569	23	20	3					23	4	3		3	170.0	17	5382	
	570	12	6	6					12	12			5	163.3	2		
	571	15	10	5					15	15			5	164.0	6	5666	
	572	39	7	31			1		39	34	2		31	134.1	1		

¹For renter - occupied dwelling units and vacant nonseasonal not dilapidated units, for rent.
²For owner - occupied dwelling units and vacant nonseasonal not dilapidated units, for sale only.

HOUSING—BLOCK STATISTICS

Table 3.—CHARACTERISTICS OF HOUSING FOR WARDS, BY BLOCKS: 1950—Con.

Ward	Block	All dwelling units by occupancy and tenure					All dwelling units by condition and plumbing facilities			Occupied dwelling units			Contract monthly rent ¹		Value ² of one-dwelling-unit structures	
		Total	Owner occupied	Renter occupied	Vacant non-seasonal not dilap. for rent or sale	Other vacant and non-resident	Number reporting	No private bath or dilap.	No running water or dilap.	Total	Persons per room	Occupied by non-white	Number reporting	Average monthly rent (dollars)	Number reporting	Average value (dollars)
1	573	9	2	7			9	7	9	9	1	7	13.00			
	575	11	8	3			11	3	11	11		3	17.33	5	5,200	
	576	10	9	1			10	4	10	10		1		6	5,333	
	577	8	5	3			8	4	8	8		3	17.33	3	5,666	
	578	3	2	1			3	1	3	3		1		1		
	579	10	4	6			10	2	10	10		6	15.00	1		
	580	8	4	4			8	4	8	8		4	25.75	2		
	581	12	7	5			12	5	12	12		5	17.60	5	4,600	
	582	3	2	1			3	1	3	3		1		1		
	665	1														
	666	3	3				3		3	3	2			3	2,666	
	667	22	14	8			21	3	22	22		7	20.00	8	7,312	
	668	18	6	8		4	18		14	14		7	30.85	3	6,300	
	669	25	9	16			24	3	25	25		16	19.00	7	6,785	
	670	25	15	9		1	23		24	23	1	9	7.88	6	9,233	
	671	20	14	6			20		20	20		6	24.66	12	5,775	
	672	18	10	8			18		18	18	1	8	19.50	5	4,800	
	673	1														
	677	10	6	4			10		10	10	1	4	21.25	5	6,260	
	678	4	3	1			4		4	4		1		1		
	679	9	6	3			9		9	9		3	33.33	4	5,925	
	680	5	5				5		5	5				5	5,940	
	681	20	6	14			20		20	20		14	27.71	1		
	682	5	2	3			5		5	5		3	24.00	1		
	683	13	8	5			12		13	13		5	20.20	6	6,833	
	684	1														
	685	23	12	11			22	1	23	22	1	8	34.12	8	5,375	
	686	39	19	19		1	38	6	38	35	1	19	21.31	11	6,000	
	687	9	4	5			9	4	9	9		5	16.20	1		
	688	2														
	689	5	2	3			5	4	5	5		3	12.33	1		
	690	26	14	12			26		26	26		11	24.00	10	7,300	
	691	10	6	4			10		10	10		4	16.75	2		
	692	35	21	14			35	5	35	35	1	14	20.71	15	7,866	
	693	4	4				4		4	4				3	7,666	
	694	38	18	20			38	2	38	38		20	29.00	8	7,350	
	695	10	2	8			10	2	10	10		8	17.25			
	696	36	14	22			36	12	36	36		22	23.40	9	9,111	
	697	7	5	2			7		7	7		2		2		
	698	4	2	2			4		4	4	1	2		1		
	699	2														
	700	3	2	1			3		3	3		1		1		
	701	29	12	17			29	2	29	29	3	17	19.64	4	4,000	
	702	44	20	24			43	1	44	43		23	23.04	5	10,300	
	703	5	2	3			5		5	5		3	19.33	1		
	704	17	9	7	1		16		16	16		7	21.42	5	5,300	
	705	2														
	706	42	23	18		1	42	6	41	41		17	23.70	13	6,115	
	708	4	2	2			4	3	4	4		2		1		
	709	1														
	710	1														
	712	3	3				3	3	3	3	1			3	3,500	
	713	1														
	714	14	8	5	1		14	12	13	13		5	9.60	7	3,957	
	715	1														
	716	1														
	717	1														
	718	7	5	2			7	1	7	7		2		3	8,166	
	719	8	6	2			8	5	8	8	1	2		4	2,550	
	720	12	9	3			11	6	12	12		3	34.66	7	3,985	
	721	4	4				4	1	4	4				3	5,333	
	722	8	2	6			8		8	8		6		2		
	723	9	6	3			9	4	9	9	4	3	24.50	4	5,000	
	724	7	4	3			7		7	7		1	15.66	3	5,000	
	725	12	7	5			12	5	12	12		1		3	5,000	
	726	10	7	3			9	2	10	9	1	2		3	4,000	
	727	1												4	5,375	
	728	1														
	730	1														
	731	4	2	2			4	1	4	4				2		
	732	1														
	734	1														
	735	2														
	736	1														
	737	1														
	741	1														
	742	1														
	743	2														
	744	2														
	745	4	4				4		4	4				4	9,625	
	746	2														
	747	2														
	752	4	4				4		4	4				4	6,000	
	753	1														
	754	1														
	755	5	2	3			5	2	5	5				2		
	756	9	5	4			7	3	9	7	1			1		

¹For renter - occupied dwelling units and vacant nonseasonal not dilapidated units, for rent.
²For owner - occupied dwelling units and vacant nonseasonal not dilapidated units, for sale only.

Table 3.—CHARACTERISTICS OF HOUSING FOR WARDS, BY BLOCKS: 1950—Con.

Ward	Block	All dwelling units by occupancy and tenure					All dwelling units by condition and plumbing facilities			Occupied dwelling units			Contract monthly rent ¹		Value ² of one-dwelling-unit structures		
		Total	Owner occupied	Renter occupied	Vacant non-seasonal not dilap., for rent or sale	Other vacant and non-resident	Number reporting	No private bath or dilap.	No running water or dilap.	Total	Persons per room		Occupied by non-white	Number reporting	Average monthly rent (dollars)	Number reporting	Average value (dollars)
											Number reporting	1.51 or more					
1	757	1															
	758	2															
	766	2															
	767	6	4	2			6	2	6	6					4	5,000	
	768	4	3	1			4		4	4					2		
	769	7	4	3			7	3	7	7					2		
	770	14	4	3			14	7	2	14	14	1			2		
	771	9	5	1		1	9	1	1	8	8			3	2133	4	6,125
	772	2															
	2	252	9	1	8					9	9			8	4,137		
253		111	22	87		2	108	3	109	107	2		85	3,342			
254		106	21	79	4	2	104	3	2	100	99		83	3,545	1		
255		52	13	37	1	1	52		50	50			37	2,786	3	13,000	
256		73	23	50			72	2	2	73	73	1	49	3,220	4	7,375	
257		69	19	48			69			67	67		47	2,789	3	13,666	
258		43	17	26		2	42			43	43		25	3,096	3	11,666	
259		61	25	36			61	4		61	61	1	35	2,440	7	7,057	
260		70	15	54	1		70	3		69	69		54	2,153	5	10,500	
261		39	12	27			38	2		39	39		27	2,228	6	5,166	
262		13	5	8			12			13	13		8	1,912	4	5,250	
263		23	8	15			23	6		23	23	1	15	1,613	6	10,200	
264		4	1	2		1	3			3	3		2				
265		36	10	8		18	17	5	4	18	18		6	2,033	8	3,325	
267		25	11	14			25	4		25	25		14	1,928	5	7,600	
268		27	4	22	1		26	13		26	26	1	21	1,714			
269		3	1	2			3			3	3		2				
270		10	5	5			10	2		10	10		5	1,880	3	6,333	
271		9	6	3			9			9	9		3	2,866	4	7,375	
272		22	7	15			22			22	22		15	2,853			
273		45	12	33			45			45	45	2	31	2,377	1		
274		14	6	8			14			14	12		8	2,737	1		
275		120	27	91	2		115	12		118	113	1	90	2,563	2		
276		95	23	72			94	1		95	95		70	3,054	2		
409		25	6	19			25	1		25	25		19	3,189	2		
410		46	11	35			46	7		46	46		35	2,625	1		
411		64	8	56			64	13		64	64	2	56	2,639			
412		15	5	9		1	14	1	1	14	14		9	2,422			
413		24	6	18			24			24	24		17	3,335			
414		3	1	2			3			3	3		2				
417		6		6			6	4		6	6	2	6	1,333			
418		14	1	11		2	12	12	11	12	12	1	11	1,163			
419		48	8	40			48	27	11	48	48		39	1,589	1		
422		56	3	53			56	42	8	56	55	3	53	1,513			
423		41	5	34	2		41	17		39	39	2	35	1,954	3	9,000	
424		29	5	24			29	17		29	29	1	24	1,837			
425		45	6	37	2		45	23		43	43		38	1,602			
426		42	8	32	1	1	42	24	2	40	39	6	30	1,616	3	6,666	
427		90	21	68	1		90	20		89	89	4	68	1,875	8	5,562	
428		52	13	39			52	15		52	52	1	39	2,220	2		
429		47	20	27			47	6		47	47		26	2,019	7	5,857	
430		21	10	10		1	21	4		20	20		8	2,162	5	5,200	
431		27	14	13			27	2		27	27		13	2,153	7	7,400	
432		42	11	31			42	10		42	41	1	30	1,703	2		
433		11	6	5			11			11	11		5	2,600	3	5,666	
434		38	12	26			37	8		38	38	1	26	2,092	5	5,000	
435		34	12	22			32			34	33		21	2,395	8	7,125	
436		23	10	12		1	23	1		22	22	1	12	2,558	3	4,166	
437		18	11	7			18	1		18	18		7	2,828	5	5,200	
438		18	10	7	1		18			17	17		6	1,983	5	7,600	
439	29	15	14			29	5		29	29	1	12	2,158	12	6,750		
500	28	11	17			25	3		28	28		17	2,205	3	9,833		
501	5	2	2		1	5	2		4	4		2					
502	15	3	12			15			15	15		12	2,191	3	7,000		
503	15	11	4			15	1		15	15	1	4	1,900	6	4,766		
504	4	4				4			4	4		4					
505	24	7	17			24	1		24	24		17	2,064	1			
506	10	3	7			10			10	10		7	2,400	2			
507	10	4	5		1	10	1		9	9		5	2,120				
508	7	3	4			7	2		7	7		4	2,400	1			
509	6	2	4			6			6	6		4	2,175	1			
510	14	4	10			14	4		14	14		10	1,760	1			
511	123	30	93			123	34	6	123	123		92	2,233	10	9,220		
512	21	4	17			21	2		21	21		16	2,125	2			
513	32	9	21	1	1	31	11		30	30	1	20	1,910	4	5,625		
514	22	3	19			22	4		22	22		18	2,461	2			
515	21	4	17			21	5		21	21		14	2,171				
516	31	1	30			31	6		31	31	2	29	2,051				
517	41	2	38	1		41	6	1	40	40	4	38	1,997				
518	75	10	64		1	74	19	5	74	73	2	62	1,682	1			
519	29	8	21			29	14	2	29	29		19	1,631	4	8,125		
520	48	5	43			48	22		48	48		40	1,717				
525	35	9	26			35	3		35	35		25	1,824				
526	48	3	45			47	42		48	48		45	1,235				
527	33	3	30			32	13	2	33	32	3	30	2,086				
528	48	6	41	1		48	13	1	47	47	4	42	2,345				

¹For renter - occupied dwelling units and vacant nonsessional not dilapidated units, for rent.
²For owner - occupied dwelling units and vacant nonsessional not dilapidated units, for sale only.

HOUSING—BLOCK STATISTICS

Table 3.—CHARACTERISTICS OF HOUSING FOR WARDS, BY BLOCKS: 1950—Con.

Ward	Block	All dwelling units by occupancy and tenure					All dwelling units by condition and plumbing facilities			Occupied dwelling units			Contract monthly rent ¹		Value ² of one-dwelling-unit structures				
		Total	Owner occupied	Renter occupied	Vacant non-seasonal not dilap., for rent or sale	Other vacant and non-resident	Number reporting	No private bath or dilap.	No running water or dilap.	Total	Persons per room	Occupied by non-white	Number reporting	Average monthly rent (dollars)	Number reporting	Average value (dollars)			
2	590	37	13	23		1	1	35	5			36	36		23	21.69	3	5,233	
	591	39	7	30	1	1	38	15				37	37		31	22.03	1		
	592	64	17	46	1		56	4	1			63	63	1	45	17.93	7	5,400	
	593	95	23	72			93	23				95	95		69	25.34	5	10,000	
	594	142	2	139	8	2	139	3	1			132	131	1	133	26.59	1		
	595	25	11	13	1		25					24	24		13	23.23	4	6,125	
	596	11	9	2			11					11	11		2	5.125	8		
	597	14	7	6		1	14					13	13	1	6	24.66	3	7,333	
	600	22					22												
	602	360	4	351	4	1	354					355	353	12	355	30.07			
	603	32	14	18		1	32	1	1			32	31	1	17	24.82	5	4,900	
	604	34	6	27			29	1				33	30	1	26	22.50	1		
	605	28	6	22			27	3				28	28		21	21.76	1		
	606	30	12	17		1	26	1				29	29		16	27.06	5	6,500	
	607	19	9	9		1	19	1	1			18	18	1	9	27.88	5	7,060	
	608	32	17	15			32					32	32	1	15	27.86	7	8,000	
	609	42	16	26			42					42	42		24	25.91	5	10,000	
	610	35	12	23			32	8				35	35		22	23.90	1		
	611	14	8	6			14	1				14	14		5	25.00	5	7,900	
	612	9	2	6		1	9					8	8		6	22.00	1		
	613	22	5	17			22	5				22	22	3	16	26.18	2		
	614	10	3	4			10	1				10	10		4	24.00	4	6,875	
	615	6	3	3		2	6	3				6	6		3	14.33	2		
	616	23	9	11		1	23	2				20	20	2	11	17.45	5	6,500	
	617	15	6	3		5	15	1	1			9	9		4	27.50	3	8,000	
	618	26	16	9		1	26					25	25		8	31.00	9	7,111	
	619	2					2												
	620	1					1												
	621	7	6	1			7					7	7		1		4	6,250	
	623	32	23	8		1	32	1				31	31	1	7	19.42	18	5,294	
	624	6	2	4			6					6	6		4	21.75	1		
	625	7	4	3			6	1				4	4				4	4,750	
	626	11	3	6		2	11	3				9	9		6	22.66	3	4,333	
	627	23	11	9		1	23	2				20	20		10	24.90	4	4,750	
	628	8	6	2			8					8	8		2		4	4,875	
	629	6	6				6					6	6	1	2	22.95	4	8,916	
	630	14	11	2		1	14	1				13	13		2	19.31	3	8,000	
	631	7	5	2			7	1				7	7		2	19.62	2		
	632	7	1	6			7					7	7		1	23.64	2		
	633	19	9	10			19	4				19	19	2	10	19.50	5	7,600	
	635	10	3	7			10	1				10	10	1	7	18.71	1		
	636	6	4	2			6					5	5		4	42.50			
	637	40	11	29		1	37	10	4			40	40	3	28	20.21	4	7,375	
	638	9	6	3			9					9	9		3	23.33	2		
	639	63	16	46		1	63	24				62	62		46	22.95	4	5,625	
	640	25	6	17			25	10				23	23	2	19	19.31	3	8,000	
	641	11	7	3		1	11	3				10	10		8	19.62	2		
	642	22	7	15			22	4				22	22		14	23.64	2		
	643	14	7	7			13	5				14	13		6	19.50	5	7,600	
	644	9	5	4			9	2				9	9	1	4	24.25	4	4,250	
	645	3	1	2			3					3	3		2				
	646	3	1	2			3	2				3	3		1		1		
	647	1					1												
	648	15	8	6		1	15	2				14	14		6	24.33	4	5,875	
	649	25	12	12		1	24	2	1			24	24		11	22.72	9	5,111	
	650	21	16	4			19	5	1			20	20		3	22.00	14	5,214	
	651	10	6	1		3	8	1				7	7		1		2		
	652	10	3	3		1	10	2	1			9	8		3	47.00	4	4,950	
	653	15	3	6		6	15	12	6			9	9	2	6	38.50	1		
	654	16	11	4		1	15	4	1			15	15		4	16.75	6	6,000	
	655	8	3	5			8	7				8	8		5	18.60			
	656	2					2												
	657	77	24	53			75	30				77	77	3	53	18.56	10	4,350	
	658	4	3	1			4	1				4	4		1		2		
	659	8	3	5			8	1				8	8		5	21.20			
	660	32	9	23			31	15				32	29	1	23	21.47	1		
661	10	4	6			10	7				10	10		6	18.16	1			
662	25	1	24			25	23				25	25		19	18.00				
663	31	4	27			31	19				31	31	1	27	20.40	1			
664	2					2													
3	PART IN BLOCK AREA A																		
	424	145	1	144				145	1		145	143	4	144	32.03				
429	11		11				10	6		11	11	1	11	17.81					
3	PART IN BLOCK AREA B																		
	34	2						4	4		4	4		4	17.00				
	36	1						1	1		1	1		1	15.50				
	38	4		4				4	4		4	4		4	13.87	1			
	43	18		16			16	10	1		18	18	2	16	15.07				
	44	93		83		2	89	57	28		91	91	4	83	13.92				
	45	79		71		3	78	46	18		78	78	4	70	9.33				
	46	113	7	104		1	106	70	3		109	109	6	103	17.14				
	47	3		2		1	3	2			2	2		3	10.16				
	48	34	5	29			34	7			34	34	1	28					
	49	7	1	6			7	6			7	7	1	6					
50	8	1	7			8	7	6		8	8	1	7	14.00					

¹For renter - occupied dwelling units and vacant nonseasonal not dilapidated units, for rent.
²For owner - occupied dwelling units and vacant nonseasonal not dilapidated units, for sale only.

Table 3.—CHARACTERISTICS OF HOUSING FOR WARDS, BY BLOCKS: 1950—Con.

Ward	Block	All dwelling units by occupancy and tenure					All dwelling units by condition and plumbing facilities			Occupied dwelling units			Contract monthly rent ¹		Value ² of one-dwelling-unit structures	
		Total	Owner occupied	Renter occupied	Vacant non-seasonal not dilap., for rent or sale	Other vacant and non-resident	Number reporting	No private bath or dilap.	No running water or dilap.	Total	Persons per room		Number reporting	Average monthly rent (dollars)	Number reporting	Average value (dollars)
											Number reporting	1.51 or more				
3	51	54	10	44					54	54	6		44	21.47	2	
	52	34	4	30					34	34	2		30	15.30		
	53	100	6	93	1	1			99	99	1	2	92	17.32	1	
	54	69	3	65					68	68	1		66	17.12		
	55	63	7	56					63	63			56	16.17	1	
	56	35	1	33		1			34	34			31	19.73		
	57	54	5	49					54	54			49	15.85	1	
	59	6		4					6	6			4	13.75		
	183	33	3	29	1				32	32	1		30	13.60		
	184	39	3	36					39	39	3		36	16.50		
	185	75	5	69		1			74	74	9		69	13.00		
	186	61	4	57					60	60	5		57	15.08		
	187	11	9	2					11	11	1		2			
	188	36	5	35					36	36	7		35	22.51		
	189	67	1	62					67	67	4		62	16.48		
	190	50	2	46		2			48	48	4		46	14.38		
	191	58	7	49					56	56	4		48	13.95	2	
	192	70	8	62					70	70	1		60	15.88	1	
	196	60	11	49					60	60	1	1	49	23.73	1	
	197	69	11	58					68	68	1	1	57	17.96	3	8,333
	198	49	5	44					49	49	3		43	18.41		
	199	69	10	59					68	68	2		57	19.66		
	200	49	4	45					47	47	10		44	19.51		
	201	44	10	34					43	43	1		37	20.20		
	202	43	13	30					43	43	1		37	16.10		
	203	42	7	35					42	42	1	2	34	16.64		
	204	55	6	49					54	54	5		49	15.61		
	205	60	10	50					59	59	7		49	15.30	2	6,000
	206	5		5					5	5			3	14.00		
	207	55	8	47					55	55	1		47	14.51	2	
	208	55	3	50	2				53	53	3		52	17.13		
	209	57	5	52					57	57	1		51	15.84		
	210	49	4	45					49	49	1		45	16.06	1	
	211	61	4	56					60	60	5		55	15.49		
	212	36	5	33					36	36	1		32	16.37		
	215	59	3	54					59	59	3		53	14.96		
	216	25	3	22					25	25	2		21	23.19		
	217	52	8	43					51	51	2		43	20.90		
	218	60	10	48	1	1			58	58	4		48	25.25		
	4	148	45	3	42				45	45	3		42	15.52	1	
149		39		39				39	39	1		39	19.10			
150		99	1	96		1		98	97	9		96	12.65			
151		44	1	42	1			43	43	3		42	15.76			
152		28	3	25				28	28	2		24	18.66	1		
153		74	9	64	1			73	73	1	5		65	16.98	1	
154		31	3	28	1			31	31	2			28	18.00		
155		71	12	58		1		71	70	7			52	17.15	2	
156		54	5	48		1		54	53	3			48	17.00		
157		64	13	50		1		64	63	6			47	19.12		
158		85	12	72				85	84	2			72	17.76		
159		10	1	8		1		10	9	1			9	10.88		
160		48	1	46		1		48	47	2			42	13.64		
161		44	1	43				44	44				43	14.18		
162		35	4	29		2		35	33	2		2	29	17.34		
163		18		18				18	18	1			18	17.77		
164		38	1	37				38	38			1	37	14.21		
165		23	1	22				20	23	1			22	14.90		
166		32	1	30		1		32	31	1			30	17.83		
167		49		47	1	1		49	47				48	14.97		
168		54	3	51				54	53	1			50	14.56		
169		41	5	35	1			39	40	3			35	18.08		
170		22	7	15				19	22				14	18.50	1	6,400
171		77	4	73				75	77	2			73	12.36		
172		28	5	23				28	28				22	15.45	1	
173		120	7	108	1	4		117	114	25			108	14.75		
174		37	9	28				37	37				28	22.42	2	
175		59	2	57				59	59				57	21.03	2	
176		91	26	65				90	91	1			64	28.76	5	8,000
177		64	12	51		1		61	63				51	44.01	1	
178		45	5	37		3		44	42				40	37.15		
179		21	4	17				21	21	7			17	24.47		
180		37		36		1		36	36	2			35	24.74		
181		40	4	35		1		40	39	6			35	25.30		
182		71	6	65				71	71	2			65	19.92		
193		56	7	48				55	55	1			48	21.08	1	
194		16	1	14		1		16	15				14	23.64		
195		42	6	36				42	42	1			35	27.30		
219		83	12	70		1		82	81	7			70	32.47	2	
221		65	10	54		1		64	63				51	29.05		
222	54	15	38				54	53	3			35	28.60	1		
223	114	22	84		2		114	106	2			83	30.96	1		
224	105	13	84		7		105	97				84	30.53	1		
225	89	6	83		1		86	89				82	28.14	1		
226	103	13	87		3		103	100	16			90	16.74			

¹For renter - occupied dwelling units and vacant nonseasonal not dilapidated units, for rent.
²For owner - occupied dwelling units and vacant nonseasonal not dilapidated units, for sale only.

HOUSING—BLOCK STATISTICS

Table 3.—CHARACTERISTICS OF HOUSING FOR WARDS, BY BLOCKS: 1950—Con.

Ward	Block	All dwelling units by occupancy and tenure					All dwelling units by condition and plumbing facilities			Occupied dwelling units				Contract monthly rent ¹		Value ² of one-dwelling-unit structures		
		Total	Owner occupied	Renter occupied	Vacant non-seasonal not dilap., for rent or sale	Other vacant and non-resident	Number reporting	No private bath or dilap.	No running water or dilap.	Total	Persons per room		Occupied by non-white	Number reporting	Average monthly rent (dollars)	Number reporting	Average value (dollars)	
											Number reporting	1.51 or more						
4	227	94	5	89		93	32		94	94	1		89	15.88				
	228	55	1	54		55	38		55	55	3		54	19.70				
	229	19	2	17		18	7		19	19	1		16	16.37				
	230	82	2	73	1	81	47		81	81	5		72	16.69				
	231	80	5	71		79	38		80	80	4		71	16.45	1			
	234	133	5	8		12		1	13	13	3		7	19.14	1			
	235	100	2	77	1	100	56	9	99	99	5		78	17.44	1			
	236	155	6	9		15	4		15	15	1		8	16.62	1			
	237	36	8	25	2	35	26		33	31	1		26	14.07				
	238	43	9	32	1	43	28	16	41	41	6		32	15.46	2			
	239	26	4	22		26	16	1	26	26			22	16.68				
	294	22	4	18		22	4		22	22			17	20.88				
	295	155	9	9		15	2		15	15	2		9	24.22	1			
	296	37	6	27		36	7		36	35			27	19.33	2			
	297	15	9	9		14			15	15			9	20.66				
	298	67	3	64		63	21	4	67	66	6		63	17.53				
	5	PART IN BLOCK AREA A																
		448	42	8	34		40	17		42	41	1	1	32	16.62	1		
449		20	3	17		18	27		20	19	1		15	24.46	1			
450		43	5	38		47	3		43	42	2		43	17.04				
451		54	3	51		53	34		54	54	6		50	15.78				
452		34	3	31		34	24		34	34	4		34	19.32				
453		69	6	63		68	44	2	69	69	6		62	15.79	1			
454		43	5	38		41	22		43	43	0		36	19.02	1			
455		72	9	62		71	33	2	71	71	4		62	15.52	1			
456		109	7	100	2	109	65		107	106	4		101	18.52	3	4.833		
457		89	8	80	1	87	59		88	88	3		81	12.83				
458		103	11	90		99	43	30	101	95	6		85	15.44	4	5.750		
459		121	12	109		115	56	1	121	121	14	1	108	14.62	2			
460		29	7	22		28	8		29	29	1		22	19.86	3	5.966		
461		8	1	7		8			8	8			7	24.00	1			
464		2																
465		41	19	22		41	1		41	41			20	24.40	11	6.000		
466		28	14	14		27			28	28			13	25.07	3	7.166		
468		9	3	6		9	1		9	9			6	18.00	2			
469		28	12	16		28	5		28	28			16	26.62	6	4.416		
470		17	5	12		17			17	17			12	24.75	1			
471		2				9	1		9	9			3	25.33	3	10.333		
473		9	6	3		16	3		16	16	1		12	20.00				
474		16	4	12														
5		PART IN BLOCK AREA B																
		6	29	7	22		29			29	29			22	20.54	1		
		7	107	21	81		105	52	11	102	102	2		80	16.81	6	7.250	
	8	50	9	41		50	33		50	50	8		40	21.17	2			
	9	60	13	44		60	26		57	57	6		43	16.30	7	3.642		
	10	16	3	13		16	2		16	16	1		13	20.76				
	11	41	1	40		41	22	2	41	39	6		39	14.43				
	12	44	7	37		44	8	5	43	43	1		36	20.83	1			
	13	49	9	40		49	8		49	49			38	17.92				
	14	6	3	3		6			6	6			3	26.00				
	15	27	6	21		27			27	27	1		20	20.45	2			
	16	22	5	16	1	22			21	21		1	14	26.78				
	17	1				9			9	9			9	14.33				
	20	9		9		11			11	11			9	17.00				
	21	11	2	9		19	15		21	21			12	13.33				
	22	21	4	17		51	34	29	61	53			50	16.58				
	23	61	4	57		42	19	14	42	42	1		41	14.43				
	24	42	5	37		23	10		33	33			23	14.82				
	25	33	5	28		24			24	24			20	23.80				
	79	24	4	20		42			41	41	2		35	26.68				
	81	42	6	35	1	41			42	42			35	23.62				
	82	42	7	35		16			15	15	1		14	21.00	1			
	83	16	2	13	1	10			10	10			8	17.12				
	84	10	8	2		30	3		30	30			29	19.65				
	85	30	1	29		22	21	5	22	22	1		17	17.26	3	7.566		
	86	82	9	73		82			82	82	1		72	19.65				
	87	144	20	124		141	22	15	144	144	7		121	16.41	5	6.540		
132	76	5	68	3	76	22		73	73	3		69	19.08					
133	29		29		29	4		29	29			29	21.03					
134	27	5	22		27	10		27	27			22	19.50	1				
135	46	5	39	1	46	12		44	44			40	20.75					
136	80	5	74		79	48		79	79	3		74	15.79					
137	47	7	38	2	47	41	1	45	45	3		40	16.47	1				
138	68	4	63	1	68	58		67	67	2		64	15.96					
139	53	2	51		51	31	2	53	52	2		50	16.54	1				
140	23	4	19		23	10		23	23	1		19	16.26					
6	PART IN BLOCK AREA A																	
	475	27	6	21		25			27	27	1		21	51.47				
	476	20	7	13		17			20	20			13	45.61				
	477	7	3	4		7			7	7			4	25.75	1			
	481	7	5	2		7			7	7			2		4	10.000		
	482	2																
484	3	1	1	1	2			2	2			1		1				

¹For renter - occupied dwelling units and vacant nonseasonal not dilapidated units, for rent.
²For owner - occupied dwelling units and vacant nonseasonal not dilapidated units, for sale only.

Table 3.—CHARACTERISTICS OF HOUSING FOR WARDS, BY BLOCKS: 1950—Con.

Ward	Block	All dwelling units by occupancy and tenure					All dwelling units by condition and plumbing facilities			Occupied dwelling units			Contract monthly rent ¹		Value ² of one-dwelling-unit structures		
		Total	Owner occupied	Renter occupied	Vacant non-seasonal not dilapid., for rent or sale	Other vacant and non-resident	Number reporting	No private bath or dilap.	No running water or dilap.	Total	Persons per room		Occupied by non-white	Number reporting	Average monthly rent (dollars)	Number reporting	Average value (dollars)
											Number reporting	1.51 or more					
6	485	2															
	486	2															
6	PART IN BLOCK AREA B																
	1	2															
	2	29	20			29	2		29	29	1		4	44.75	13	91.92	
	3	38	11			38			38	38			22	29.81	4	122.50	
	4	35	9			35	1	1	35	35			24	31.58	1		
	5	51	6			50			51	51			45	27.60			
	88	86	14			85	28		84	83	4		69	20.71	3	53.33	
	89	30	11	1	1	29	4	4	30	30	1		19	22.68	2		
	90	29	13			29	3		29	29	1		14	19.14	4	7.875	
	91	85	18			85	16		85	85	2		66	23.89	3	55.00	
	92	50	19			50	4	1	50	50			31	26.64	3	90.00	
	93	40	18			40			40	39			22	26.40	6	62.50	
	94	24	8			24			24	24			16	25.87	4	72.50	
	95	74	36			73	1		74	73	1		36	26.38	14	76.07	
	96	18	15			18			18	18			3	32.66	12	103.75	
	97	4	2			3			4	4			2		2		
	106	10	4			10			10	10	1		6	25.16	1		
	107	45	15			44		2	45	43			28	27.03	1		
	108	28	7			28	1		28	27	1		21	25.61	1		
	111	3	2			3			3	3			1		1		
	112	19	5			19			19	19			14	26.07	1		
	113	10	3			10			10	10			7	33.00			
	114	27	11			27			27	27	1		14	25.64	3	90.00	
	115	62	20			62	5		62	62			41	24.34	4	60.00	
	116	42	17			42			42	42			25	31.08	6	74.37	
	117	23	11			23			23	23			11	27.81	10	75.00	
	118	7	5			7			7	7			2		3	63.33	
	119	64	26			64		6	64	63	1		32	25.31	10	78.00	
	120	88	15			88	10	1	88	88	1		73	23.12	5	86.60	
	121	2															
	122	126	17	108	1	119	17		125	125		1	103	24.83	4	67.50	
	123	129	18	110		127	31		128	127	1		107	21.26	2		
	124	86	14	70		86	44	1	84	84	4		68	21.17	2		
	125	151	10	141		150	122	14	151	151	12	2	139	16.20			
	126	84	9	73		83	23	3	82	81	7	2	72	19.52			
	127	64	9	53		63	26		62	58	4		43	19.62			
	128	163	13	149		163	132	1	162	162	10		146	16.39	2		
	129	131	21	106	2	128	43	1	127	127	8		103	23.26	1		
	130	45	11	34		45	10	1	45	45	1		33	19.81			
	131	74	9	65		73	34		74	74	8		62	17.35			
	301	1															
	302	1															
	303	35	7	28		33	12		35	35			27	24.55	2		
	304	71	6	64		70	13		70	70	3		63	20.63			
	305	68	6	61	1	67	36		67	66	4		59	24.69	1		
	306	90	7	82	1	90	53		89	89	5		81	18.75			
	307	93	11	82		92	64		93	91	5		82	18.98	1		
	308	98	7	88	3	95	28		95	93	1		89	19.96			
	309	1															
	310	32	7	24	1	31	11		31	31	2		24	22.37	2		
	311	50	10	40		50	5		50	50			40	23.90	4	65.00	
	312	76	6	70		76	47		76	76			69	20.49			
	313	62	9	52	1	62	47	6	61	61	2		53	17.58			
	314	89	14	74	1	89	56	2	88	88	4		75	15.78	4	67.50	
	315	65	17	45	3	64	38		62	62	3		46	20.78	5	49.20	
	316	60	8	52		60	3		60	60			52	22.05	3	90.00	
	317	66	13	53		66	13		66	66	1		51	24.03	1		
	318	90	24	66		88	2		90	88			63	25.28	4	80.25	
	319	19	4	15		19	4		19	19			14	24.28			
	320	34	14	20		34	34		34	34			19	23.47	6	71.66	
	321	6	4	2		6	1		6	6			2		3	61.66	
	323	34	11	23		33	1		34	34	1		22	29.31	5	55.00	
	324	22	8	14		22			22	22			14	23.28	1		
	325	120	33	86		119	19	1	119	119	6		84	22.84	9	56.11	
	326	30	10	19	1	29	1		29	29			20	26.25	2		
	327	15	9	6		15			15	15	1		6	24.66	5	84.00	
	328	49	23	26		48	6		49	48			25	28.32	10	49.70	
	329	27	15	11		27			26	26			11	24.90	6	50.83	
	330	4	2			4			4	4			2		1		
	331	5	5			5	1		5	5					4	69.00	
	332	5	3	2		5			5	5			2		2		
	333	54	26	27		53	11		53	53	1		27	20.66	14	43.14	
	334	63	18	42	3	51	2		60	58	1		45	28.13	7	62.85	
	335	79	15	63	1	66	5		78	76			63	23.80	1		
	336	49	5	42		49	7		47	47	2		40	20.82			
	337	70	10	59	1	70	28		69	69	2		58	16.13	1		
	338	36	10	26		36	10		36	36	1		26	19.76	2		
	339	14	6	8		14	1		14	14			8	26.25	1		
	340	10	5	5		10			10	10			5	22.80	2		
	341	28	11	16	1	28			27	27			16	25.81	6	45.00	
	342	13	7	6		13	4		13	13			6	21.33	2		
	343	22	13	9		22	3		22	22			9	20.11	6	27.83	
	344	7	4	3		7			7	7			3	22.00	3	80.00	

¹For renter - occupied dwelling units and vacant nonseasonal not dilapidated units, for rent.
²For owner - occupied dwelling units and vacant nonseasonal not dilapidated units, for sale only.

HOUSING—BLOCK STATISTICS

Table 3.—CHARACTERISTICS OF HOUSING FOR WARDS, BY BLOCKS: 1950—Con.

Ward.	Block	All dwelling units by occupancy and tenure					All dwelling units by condition and plumbing facilities			Occupied dwelling units			Contract monthly rent ¹		Value ² of one-dwelling-unit structures			
		Total	Owner occupied	Renter occupied	Vacant non-seasonal not dilap., for rent or sale	Other vacant and non-resident	Number reporting	No private bath or dilap.	No running water or dilap.	Tot 1	Persons per room		Occupied by non-white	Number reporting	Average monthly rent (dollars)	Number reporting	Average value (dollars)	
											Number reporting	1.51 or more						
6	345	18	8	10					18	18	1		10	26.70				
	346	9	4	5					9	9			5	25.80				
	347	28	10	16		2			28	26	3		16	32.68	5	6220		
	348	10	3	7					10	10			7	30.28				
	349	16	7	9					16	16			9	23.88				
	350	43	18	23		2		7	41	41			24	23.45	2	7833		
	351	19	7	12					19	19	1		12	27.91	3	6466		
	352	22	8	14					22	22			14	26.21	5	6400		
	353	9	4	5					9	9			5	22.60	2			
	354	21	6	15					21	21			15	17.53	1			
	355	8	2	6					8	8			6	16.00				
	356	29	8	21					29	29	1		21	17.80				
	357	29	7	22					29	29	1		21	16.33	2			
	358	97	18	79					97	97	4		78	15.73	7	6357		
	361	13	7	5		1			12	12			5	33.00	2			
	362	10	8	2					10	10			2		6	6833		
	363	8	2	6					8	8	1		6	25.33	1			
	364	12	6	6					12	12			6	28.66	2			
	365	4	2	2					4	4			2		1			
367	7	3	3		1			6	6			3	23.66	1				
368	5	2	3					5	5			3	22.66					
369	13	5	8					13	13			8	34.87	3	8000			
764	76	6	70					76	45	76	4	70	17.00	2				
7	PART IN BLOCK AREA A																	
	333	45	11	34					45	2			34	29.97	3	6333		
	334	34	5	28		1			34	2			29	47.48				
	337	22	6	16					22	2			16	56.81	1			
	338	18	4	14					18	17			13	60.76	1			
	339	19	9	9		1			19	18	1		9	58.88	2			
	341	8	2	5					8	7			6	55.83	2			
	342	17	2	14		1			17	16	1		14	59.42				
	346	19	3	16					19	19	1		16	53.87				
	347	37	11	26					37	37			25	46.04	3	10666		
	406	57	11	46					55	8	4		45	43.35	3			
	407	23	3	20					23	23			20	51.95	2			
	408	62	12	50					62	12	1		48	51.06	3	11733		
	409	45	11	34					45	45	1		33	44.18	3	11666		
	410	29	8	21					29	26			20	44.55	2			
	413	34	8	25		1			34	33			26	47.26	1			
	414	31	11	20					31	24	1		16	47.31	2			
	415	48	12	36		6			48	42	1		30	50.03	2			
	416	1																
	417	4	2	2					4	4			2					
	418	26	8	18					26	26			18	28.77	1			
	419	37	5	32					37	6	3		32	20.31	1			
	420	35	5	30					35	6	2		30	21.93				
	421	33	5	28		1			32	2			27	18.11				
	423	64	8	56					64	10			56	20.53	2			
	424	76	1	75					74	74			74	31.72				
	426	28	6	22					27	12	3	1	21	17.66				
	427	13		13					13	5	2		13	20.07				
	431	16	1	15					16	4	2		15	36.33				
	432	30	5	25		5			29	6	1		19	51.10	2			
	433	3	1	2					3				2					
	436	11	1	10					9	11	1	1	9	46.55				
	438	8	3	5					8	10			7	32.14	2			
	439	27	7	19		1			25	2			17	38.11	1			
	440	22	3	19					22	2	1		19	42.31				
	441	12	3	9					11	1			8	44.25				
	442	26	4	22					25	26	1		21	30.42				
	443	70	11	59					70	27	2	1	59	32.45	1			
	444	51	6	45					51	1			45	33.51				
	445	26	10	16					26	26			16	31.87	4	9500		
446	21	3	18					21	21			18	26.11					
447	48	4	44					48	1			43	24.18	1				
708	1																	
7	PART IN BLOCK AREA B																	
	26	38		38					35	23	23		34	32.41				
	60	12		12					10	1			12	36.16				
	62	10	1	9					9			3	9	34.88				
	63	11		11					10	2			11	29.63				
	64	30	3	27					28	2	1		26	62.80				
	64A	40	6	34					40	12			33	29.75				
	65	20	1	19					20				18	30.22				
	66	1		1					7	3	3		6	27.83				
	67	34	9	25					32	2			24	25.00				
	70	59	9	48					56	21	10		46	30.73				
	71	50	5	45		2			49	27	4		45	16.55	2			
	72	48	4	44					46	26	11		44	19.54	1			
	73	31	1	30					30	12			29	15.65	1			
	8	16	150	124	26				146	9	2		150	147	2	21	39.00	104

¹For renter - occupied dwelling units and vacant nonseasonal not dilapidated units, for rent.
²For owner - occupied dwelling units and vacant nonseasonal not dilapidated units, for sale only.

Table 3.—CHARACTERISTICS OF HOUSING FOR WARDS, BY BLOCKS: 1950—Con.

Ward	Block	All dwelling units by occupancy and tenure					All dwelling units by condition and plumbing facilities			Occupied dwelling units			Contract monthly rent ¹		Value ² of one-dwelling-unit structures	
		Total	Owner occupied	Renter occupied	Vacant non-seasonal not dilap., for rent or sale	Other vacant and non-resident	Number reporting	No private bath or dilap.	No running water or dilap.	Total	Persons per room		Number reporting	Average monthly rent (dollars)	Number reporting	Average value (dollars)
											Number reporting	1.51 or more				
8	22	11	5	5					11	11		1	4	9.25	4	7.500
	23	12	9	2					12	11			2		7	6.142
	24	6	5	1		1			6	6			1		5	5.000
	25	7	4	1					7	5			3		3	5.166
	26	6	4	2		2			6	6		1	1		4	3.750
	80	5	5						5	4			5		5	1.750
	81	12	10	2					12	12			1		10	12.210
	82	19	19						19	19					18	12.722
	83	4	4						4	4			4		4	10.750
	84	6	6						6	6			6		6	1.5016
	85	8	8						8	8			8		8	11.187
	86	6	6					1	6	6	1		6		6	14.583
	87	2	2						2	2			2		2	11.750
	88	4	4						4	4			4		4	11.750
	89	7	7						7	6			6		6	13.833
	90	3	3						3	3			3		3	15.000
	91	3	3						3	3			3		3	16.000
	92	7	7						7	7			7		7	11.288
	93	8	8	1					9	9			1		8	16.187
	94	3	2		1				3	2			3		3	18.666
	101	9	7	1	1				7	6			6		6	14.333
	102	4	4						4	4			4		4	19.250
	103	5	5						5	5			5		5	13.200
	104	9	9						9	9			9		9	12.322
	105	7	7						7	7			7		7	12.922
	106	7	7						7	7			7		7	15.785
	107	1	1						1	1			1		1	14.250
	108	4	4						4	4			4		4	16.000
	109	5	5						5	5			5		5	14.600
	113	7	7						7	7			7		7	14.200
	114	9	9						9	9			9		9	15.357
	115	4	4						4	4			4		4	14.857
	116	13	10	2		1			12	12			1		11	16.571
	140	11	9	2					10	8			7		7	14.571
	141	8	7	1					8	8			8		8	8.187
	142	1	1						1	1			1		1	6.500
	145	9	8	3		1			9	8			2		8	9.125
	149	9	4	3		2			7	7			4		4	11.833
	150	6	5	1					5	6			1		4	8.100
	151	11	8	3					11	11			3	54.33	6	11.833
	152	5	5						5	5			5		5	8.100
	153	8	7	1					8	8			1		7	15.142
	154	16	13	3					16	16			2		11	13.545
	204	9	7	2					9	8			2		6	21.333
	205	11	8	3					11	10			3	56.66	4	12.750
	206	10	8	2		2			10	7			6		6	9.066
	207	4	4						4	4			3		3	15.666
	208	2	2						2	2			2		2	11.000
	209	3	1	2					3	3			2		1	11.000
	210	1	1						1	1			1		1	11.000
	211	2	2						2	2			2		2	11.000
	214	3	2			1			3	2			1		1	11.000
	216	2	2						2	2			2		2	11.000
	219	5	4	1					5	5			1		3	7.333
	220	9	8	1					9	7			1		7	9.357
	221	17	15	1		1			16	15			15		15	7.666
	222	8	7	1					8	8			1		7	7.714
	225	2	2						2	2			2		2	11.000
	248	8	3	5					8	8			3	32.33	2	11.000
	249	1	1						1	1			1		1	11.000
	250	13	9	4					13	13			3	42.00	2	11.000
	251	22	16	6					22	22			6	44.66	13	9.084
	252	14	13	1					14	14			13		13	8.615
	253	7	7						7	7			7		7	7.928
	254	9	7	2					9	9			2		6	9.500
	255	12	12						12	12			10		10	10.250
	256	30	15	14		1			29	29			12	36.75	12	10.083
	257	28	17	11					28	28			11	29.00	12	8.250
	258	6	6						6	6			5		5	7.700
	259	18	12	6					18	17			5	33.00	10	7.550
	260	19	15	4					19	19			4	47.25	13	10.692
	261	21	16	4		1			21	20			4	50.50	15	9.266
	262	10	10						10	10			8		8	8.812
	263	15	11	4					15	15			4	46.75	8	8.937
	264	23	12	9		2			23	21			8	41.25	5	11.200
	265	5	4	1					5	5			1		4	12.000
	266	11	4	7					11	11			7	43.42	2	11.000
	267	24	11	13					24	24			12	31.25	5	9.400
	268	39	19	20					38	39			20	30.05	11	10.454
	269	22	11	11					22	22			11	44.72	7	12.714
	270	33	19	14					33	33			14	40.92	9	12.111
	271	51	21	29					50	50			27	36.48	3	13.000
	272	48	20	27		1			47	45			24	46.87	11	14.545
	273	25	17	8					25	25			7	50.71	10	16.450
	275	5	1	3		1			4	4			2		1	11.000
	276	25	16	9					24	25			8	54.00	11	15.000

¹For renter-occupied dwelling units and vacant nonseasonal not dilapidated units, for rent.

²For owner-occupied dwelling units and vacant nonseasonal not dilapidated units, for sale only.

HOUSING—BLOCK STATISTICS

Table 3.—CHARACTERISTICS OF HOUSING FOR WARDS, BY BLOCKS: 1950—Con.

Ward	Block	All dwelling units by occupancy and tenure					All dwelling units by condition and plumbing facilities			Occupied dwelling units			Contract monthly rent ¹		Value ² of one-dwelling-unit structures	
		Total	Owner occupied	Renter occupied	Vacant non-seasonal not dilap., for rent or sale	Other vacant and non-resident	Number reporting	No private bath or dilap.	No running water or dilap.	Total	Persons per room		Number reporting	Average monthly rent (dollars)	Number reporting	Average value (dollars)
											Number reporting	1.51 or more				
8	279	19	12						19	19		5	4 000	9	13 166	
	280	24	14						24	23		9	3 555	11	11 909	
	283	14	6						14	14		8	5 612	5	14 100	
	284	66	17						47	61	2	45	4 004	5	71 000	
	287	33	5		2				32	32		27	2 577	1		
	289	16	3						16	16		13	2 176	3	6 666	
	291	1														
	293	24	8						24	23		16	2 912	2		
	294	47	17						46	44	2	30	3 870	2		
	295	16	3		2				16	16		13	3 315	2		
	296	30	7						30	30		23	3 069	1		
	297	44	13						38	42	1	28	4 467	6	11 500	
	298	10	6			2			10	10		4	5 450	3	15 000	
	299	25	12						24	24	1	12	5 566	9	12 655	
	300	14	10			1			14	14		4	5 275	5	13 840	
	301	18	12						18	18		6	6 683	9	12 966	
	302	21	15						20	21		5	4 460	10	13 900	
	303	5	1						5	5		3	2 466			
	304	21	12		1				21	20		9	3 544	6	4 800	
	305	44	17		1				43	43		27	3 433	4	9 750	
	306	44	14		2				42	42	1	28	3 278	4	9 500	
	307	23	11		1				23	22		12	3 158	3	8 833	
	308	11	9						11	11		2		5	8 600	
	309	53	25						53	53	1	27	3 500	15	5 840	
	310	5	3						5	5		2		2		
	311	5	5						5	6		1		4	9 375	
	312	8	6						8	8		2		6	9 666	
	313	5	2						5	4		2		2		
	314	106	79		1				106	105	1	24	3 945	68	9 352	
	315	44	37						44	44	1	6	4 266	32	7 921	
	318	41	17						40	41		23	3 126	3	9 333	
	319	44	14						44	44		29	2 979	1		
	320	24	7						24	24		16	3 556			
	321	57	12						56	56	1	44	3 020	3	11 000	
	322	56	15		1				53	53		38	3 418	5	12 200	
	323	35	11						35	35		24	5 108	5	9 400	
	324	3	3						3	3		3		3	12 000	
	325	17	13						16	17		4	5 350	11	20 727	
	326	12	8						12	12		3	8 333	7	14 428	
	327	27	11		1				25	25		14	5 242	6	13 916	
	328	5	4						5	5		4	5 350			
	329	90	18		3				64	77	2	59	4 342	7	7 928	
	330	59	13						58	59		45	4 995	1		
	331	23	6						22	22	2	16	2 893	2		
	332	14	2		2				13	12		10	2 640			
	335	7	1						7	7		6	3 550			
	336	17	3						17	16	2	14	5 478			
	340	2														
	343	5	5						5	5				5	21 400	
	345	19	5						18	19		12	4 966	4	15 125	
	348	29	13						29	29		15	4 546	3	9 666	
	349	40	14						40	40		26	3 053	2		
	350	33	4						32	32	1	26	3 184	1		
	351	65	16						65	63		48	3 427	1		
	352	54	14		1				53	54		40	2830	3	9 000	
	353	45	14						44	45		30	2 583	1		
	354	52	15						49	50		33	2 730	3	7 166	
	355	49	10		1				48	49		39	2 153			
	356	1														
	357	28	10						28	28	2	18	3 522	3	6 666	
	358	26	5						26	26		21	2 180			
	359	47	9						47	47	2	37	2 483	2		
	360	13	11						13	13		2		9	7 944	
	361	11	10						11	11				10	6 800	
	362	3	3						3	3				3	8 000	
	363	8	4						8	8		4	2 400	4	7 000	
	364	21	13						21	20		8	3 175	5	8 200	
	365	4	2						4	4		2				
	366	24	17						24	23		6	2 183	12	5 875	
	367	23	17		3				23	20		3	1 866	15	7 033	
	375	1														
	383	7	3						7	7		3	2 766	3	7 000	
	384	6	4						6	6		2		4	9 500	
	385	12	6						12	12	1	5	3 180	3	7 000	
	386	19	17						19	19		2		16	8 187	
	387	3	3						2	3						
	392	14	3						14	14	1	11	1 590	1		
	393	72	2						71	70		68	12 52			
	394	29	3		1				29	29	1	26	13 50			
	395	34	6						34	34	2	28	1 835			
	396	57	4						56	40	24	57	1 686	1		
	397	24	4						23	17	2	19	1 521			
	398	27	4						26	16	4	27	2 081			
	399	49	7						49	43	34	48	1 787	1		
	400	17	2						17	12	8	17	2 200			
	401	58	7						56	46	35	57	1 581			
	402	61	11		1				58	48		44	2 134	3	6 833	

¹For renter - occupied dwelling units and vacant nonseasonal not dilapidated units, for rent.
²For owner - occupied dwelling units and vacant nonseasonal not dilapidated units, for sale only.

Table 3.—CHARACTERISTICS OF HOUSING FOR WARDS, BY BLOCKS: 1950—Con.

Ward	Block	All dwelling units by occupancy and tenure					All dwelling units by condition and plumbing facilities			Occupied dwelling units			Contract monthly rent ¹		Value ² of one-dwelling-unit structures		
		Total	Owner occupied	Renter occupied	Vacant non-seasonal not dilap., for rent or sale	Other vacant and non-resident	Number reporting	No private bath or dilap.	No running water or dilap.	Total	Persons per room		Occupied by non-white	Number reporting	Average monthly rent (dollars)	Number reporting	Average value (dollars)
											Number reporting	1.51 or more					
8	403	19	4	15					19	19	1		15	22.73	1		
	404	30		21				4	30	30	2		19	34.94	1		
	405	35	13	22				5	35	35			22	37.13	3	9.666	
	449	17	6	11					17	17			8	31.62			
	454	4	1	2					4	4			3	28.00			
	455	37	2	35	1				36	31	31		32	28.96			
	456	1															
	457	46	5	41					44	32	20		41	16.43			
	458	34	4	30					34	27	2		29	11.82			
	459	40	5	35					40	36	8		35	10.77			
	460	2															
	471	9															
	478	10		5	5				10	7	1		5	20.00			
	479	7		1	6				7	7			5	21.60	1		
	487	16	12	4	2				16	16	4		4	35.00	9	8.511	
	488	12	10	2	2				12	12	2		2		9	8.666	
	489	3	1	2					3	3							
	490	23	11	11		1			23	22			10	32.20	6	5.333	
	491	8	4	4					8	8			4	40.50	1		
	492	1															
	493	15	7	8					15	15			8	33.37	3	9.666	
	494	6	4	2					6	6			2		4	8.250	
	495	17	14	3					16	17	3		3	44.66	10	8.750	
	496	12	11	1					12	12			1		10	7.100	
	9	3	117	83	27		7	114	20	2	110	109	1	23	24.26	65	6.430
		7	4	3	1			4			4	4		1		2	
		8	1														
		9	6	1	5			6			6	6		4	28.25		
		10	1														
		11	11	1	10			11	2		11	11		9	27.11	1	
		12	12	3	9			12	2		12	11		9	40.88		
		13	10	7	3			10	1	1	10	10	1	3	15.33	6	6.666
		14	8	7	1			8			8	8		1		7	7.571
		15	12	10	2			12			12	12		2		10	9.550
		16	22	13	8		1	21			21	21		7	19.71	12	8.250
19		16	12	2		2	15	1		14	14		2		11	5.154	
28		47	40	7			46	3	1	47	47		7	20.85	37	5.310	
29		19	11	8			18			19	19		8	30.37	5	6.800	
31		25	16	9			24	1		25	25		9	20.88	13	6.730	
32		7	5	2			7	1		7	7		2		4	7.150	
35		1															
36		1															
46		5															
49		8	4	1			5	2	1	5	5	1			4	7.000	
50		1													8	18.500	
51		1															
52		3					3			3	3		1				
53		4	2	1			4			4	4		1		1		
54		5	4	1			5			5	5		1		3	9.200	
55		2															
56		1															
57		10	8	2			10			10	10		2		7	5.928	
58		10	4	6			9			10	10		6	32.50	1		
59		8	4	4			8	1		8	8		4	21.00	1		
60		10	4	6			10	6		10	10		6	14.00	1	7.000	
61		8	5	3			8			8	8		3	19.33	3	7.000	
62		5	4	1			5			5	5		4		4	7.525	
63		3	2	1			3			3	3		1		2		
64		4	3	1			4			4	4		1		2		
65		7	6	1			7			7	7		1		5	10.600	
66		11	9	2			11			11	11		2		6	8.500	
67		15	14	1			15			15	15		1		14	7.821	
68		29	22	4		3	28			28	26		4	58.75	21	14.857	
69		11	8	3			11			11	11		2		6	12.750	
70	24	12	12			24			24	24	3	6	13.33	8	10.625		
71	10	2	8			10	7	1	10	10		6	11.00				
72	69	6	63			67	39	1	69	69		59	15.01				
73	53	13	40			53	39	12	53	53	4	40	11.95	3	5.666		
74	7	6	1			7			7	6		1		4	22.000		
75	9	9				9			9	9				9	17.111		
76	10	10				10			10	10				10	16.100		
77	14	7	6		1	14	1	1	13	12		5	27.80	5	13.800		
78	33	17	15		1	32		8	32	32	1	15	23.53	9	19.444		
79	13	13				13			13	13				11	17.181		
95	21	13	7		1	21			20	20		5	37.60	12	16.250		
96	21	13	8			21			21	21		8	40.87	12	13.333		
97	28	11	17			28		2	28	26		14	23.21	7	11.857		
98	27	12	15			26			27	27		15	35.00	5	14.000		
99	8	8				8		1	8	8	2			8	27.250		
100	4	4				4			4	4				4	28.075		
117	4	4				4			4	4				4	20.825		
118	8	7	1			8			8	8		1		6	24.833		
119	8	8				8			8	8				8	24.500		
120	6	6				6	1		6	6				6	29.833		
121	5	5				5			5	5				5	26.000		

¹For renter - occupied dwelling units and vacant nonseasonal not dilapidated units, for rent.
²For owner - occupied dwelling units and vacant nonseasonal not dilapidated units, for sale only.

HOUSING—BLOCK STATISTICS

Table 3.—CHARACTERISTICS OF HOUSING FOR WARDS, BY BLOCKS: 1950—Con.

Ward	Block	All dwelling units by occupancy and tenure					All dwelling units by condition and plumbing facilities			Occupied dwelling units			Contract monthly rent ¹		Value ² of one-dwelling-unit structures	
		Total	Owner occupied	Renter occupied	Vacant non-seasonal not dilap. for rent or sale	Other vacant and non-resident	Number reporting	No private bath or dilap.	No running water or dilap.	Total	Persons per room		Number reporting	Average monthly rent (dollars)	Number reporting	Average value (dollars)
											Number reporting	1.51 or more				
9	182	52	21	31					52	52						
	183	16	8	8					16	16	1		31	17.58	12	9,625
	184	30	9	30				1	38	37	1		15.71	3	7,333	
	185	17	1	16					17	17	1		17.44	4	7,375	
	186	12	3	9					12	12			16.68	1		
	187	38	7	31					38	38	1		18.75			
	188	1							1	1			17.62	2		
	189	28	8	20					28	28			17.63	3	10,333	
	130	44	7	37					44	43			19.47			
	131	30	6	23		1		7	29	29	4		9.04	2		
	132	21	3	18					21	21			7.83			
	133	46	13	33					46	46			7.00	1		
	134	29	9	20					29	29	1		5.11		4,666	
	135	38	7	31				5	38	38			4.00			
	136	14	7	6				6	13	13			4.16			
	137	4	3			1			4	4					28,750	
	138	5	5						5	5					26,600	
	139	21	17	3		1			20	20				2	14,153	
	155	10	8	1		1			9	9				1	15,812	
	156	12	10			2		1	10	10					19,444	
	157	12	12						12	12					18	25,666
	159	5	3	2				1	5	5				2		
	160	3	3					1	3	3						
	161	10	4	6					10	10						
	162	21	4	15					21	21	1		21.33			
	163	11	7	4					11	11			25.00			
	164	89	20	68		1			89	88	4		45.00		5,833	
	165	28	4	24					28	28			20.19		6,777	
	166	28	4	24					28	28			22.55			
	167	86	19	66		1		9	85	80	6		16,700		8,500	
	168	85	14	71					85	85	4		17.09			
	169	56	6	50					56	56	4		14.63			
	170	50	9	41					50	50	2		16.43	1		
	171	42	9	34		1			42	42	2		17.06			
	172	32	6	26		1		15	41	41			18.44			
	173	38	5	32					38	38	2		18.87			
	174	36	11	25					36	36	2		16.12	2		
	175	66	11	55				2	66	66	2		17.30	2		
	176	8	8						8	8	1		13.87			
	178	15	5	10					15	15		1	21.00			
	179	33	8	24		1			32	32	1		20.04	1		
	180	17	1	16					17	17			19.31			
	181	69	15	54					69	69	2		16.42	2		
	182	11	1	10					11	11	1		25.55			
	184	56	22	34				2	56	56			22.54	11	5,863	
	185	27	3	24					27	27	2		12.11			
	186	31	7	24					31	31	2		16.62	2		
	187	38	5	33					38	38	2		13.22			
	188	46	6	40				18	46	46	2		18.67			
	189	60	8	51		1		27	59	58	4		14.61			
	190	29	3	26					29	29	1		14.84			
	191	42	5	37				13	42	38	5		14.76	1		
	192	44	8	36					44	44	1		17.94			
	193	31	8	23					31	31	2		17.13			
	194	13	3	10					13	13			18.92		6,700	
	195	56	13	42					55	55	1		20.88	5	6,875	
	196	123	25	98					123	123	1		22.88	4		
	197	30	5	25					30	30			22.7			
	198	29	5	24					29	29			21.7	1		
	199	50	19	31					50	50			21.13	4	7,875	
	200	67	12	53		2		18	65	65			21.48			
	201	23	8	15					23	23			22.64	2		
	202	29	17	12					29	29	1		36.63	12	9,541	
	203	6	4			1			6	6						
	206	16	12	4					16	16			59.25	9	11,600	
	227	8	3	5					8	8			50.00			
	228	20	3	13		3		1	20	16			41.73	1		
	229	15	10	5					15	15			49.40	6	11,750	
	230	31	14	17					31	31			53.33	6	12,666	
	231	10	7	3				1	10	10			50.00	5	17,000	
	232	9	9						9	9			0.00	9	18,777	
	233	7	2	5					7	7			29.50			
	234	54	2	46					54	54			20.44	2		
	235	13	8	11				6	13	13			19.54			
	236	15	5	10					15	15			15.50			
	237	18	5	13					18	18			23.68	2		
	238	37	7	29		1		9	37	37	2		23.58	1		
	239	39	3	30					39	39			23.58			
	240	40	13	27				1	40	40			23.33			
	241	46	15	30					46	46	1		23.96	2		
	242	53	19	33		1			53	52			37.03			
	243	29	15	14				3	27	27			31.96		14,000	
	244	7	7						7	7			59.2		12,666	
	245	19	10	9					19	19			35.2		21,100	
	246	6	4	2					6	6			57.66	4	17,000	
	247	15	13	1		1			15	14			12.50	1	2,500	
	274	5	3	2					5	5						
	277	21	10	10					21	20			48.70	2	12,000	
	278	39	19	19		1			38	37			37.47	11	13,090	

¹For renter - occupied dwelling units and vacant nonseasonal not dilapidated units, for rent.
²For owner - occupied dwelling units and vacant nonseasonal not dilapidated units, for sale only.

Table 3.—CHARACTERISTICS OF HOUSING FOR WARDS, BY BLOCKS: 1950—Con.

Ward	Block	All dwelling units by occupancy and tenure					All dwelling units by condition and plumbing facilities			Occupied dwelling units			Contract monthly rent ¹		Value ² of one-dwelling-unit structures	
		Total	Owner occupied	Renter occupied	Vacant non-seasonal not dilap., for rent or sale	Other vacant and non-resident	Number reporting	No private bath or dilap.	No running water or dilap.	Total	Persons per room		Number reporting	Average monthly rent (dollars)	Number reporting	Average value (dollars)
											Number reporting	1.51 or more				
9	281	27	13	14		27			27	27			14	39.50	8	14,125
	282	32	15	17		32			32	32			16	35.00	8	11,375
	285	40	13	26		40	4	4	39	38			26	36.88		
	286	39	10	29		39			39	39			29	32.72	1	
	290	15	2	13		15	4	1	15	15			13	16.76	1	

¹For renter - occupied dwelling units and vacant nonseasonal not dilapidated units, for rent.
²For owner - occupied dwelling units and vacant nonseasonal not dilapidated units, for sale only.

FALL RIVER, MASSACHUSETTS, BY WARDS AND BLOCKS: 1950
 PART 1 OF 2 PARTS



PART 2 ADJOINS

SCALE IN FEET
 0 3000 6000 9000

SCALE IN FEET
 0 1000 2000 3000

LEGEND

- BLOCK NUMBERS 25
- WARD NUMBERS 2
- WARD BOUNDARIES
- BLOCK AREA LETTERS A
- BLOCK AREA BOUNDARIES
- U.S. DEPARTMENT OF COMMERCE, BUREAU OF THE CENSUS

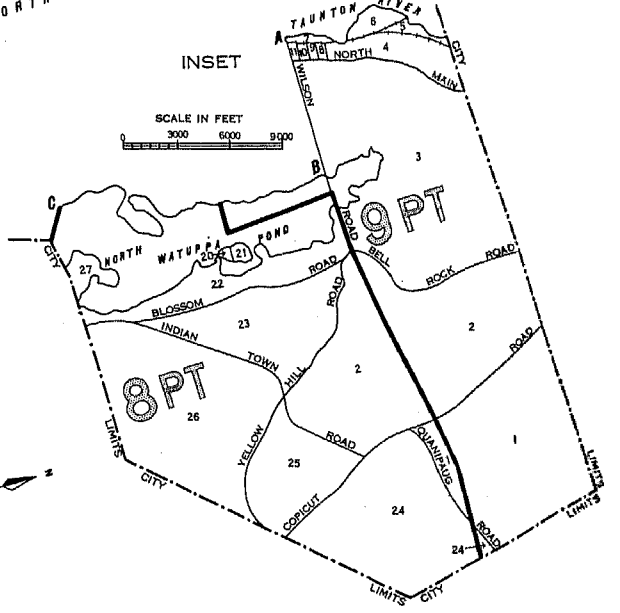
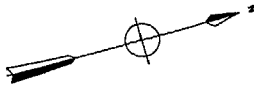

FALL RIVER, MASSACHUSETTS, BY WARDS AND BLOCKS: 1950

PART 2 OF 2 PARTS



PART 1 ADJOINS

INSET

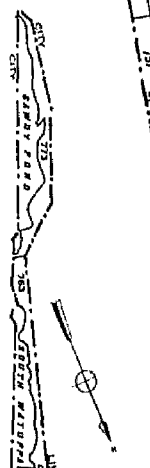

LEGEND

- BLOCK NUMBERS
- WARD NUMBERS
- WARD BOUNDARIES
- BLOCK AREA LETTERS
- BLOCK AREA BOUNDARIES

U.S. DEPARTMENT OF COMMERCE, BUREAU OF THE CENSUS.

25
2
A

1950 UNITED STATES CENSUS OF HOUSING

U. S. DEPARTMENT OF COMMERCE • BUREAU OF THE CENSUS

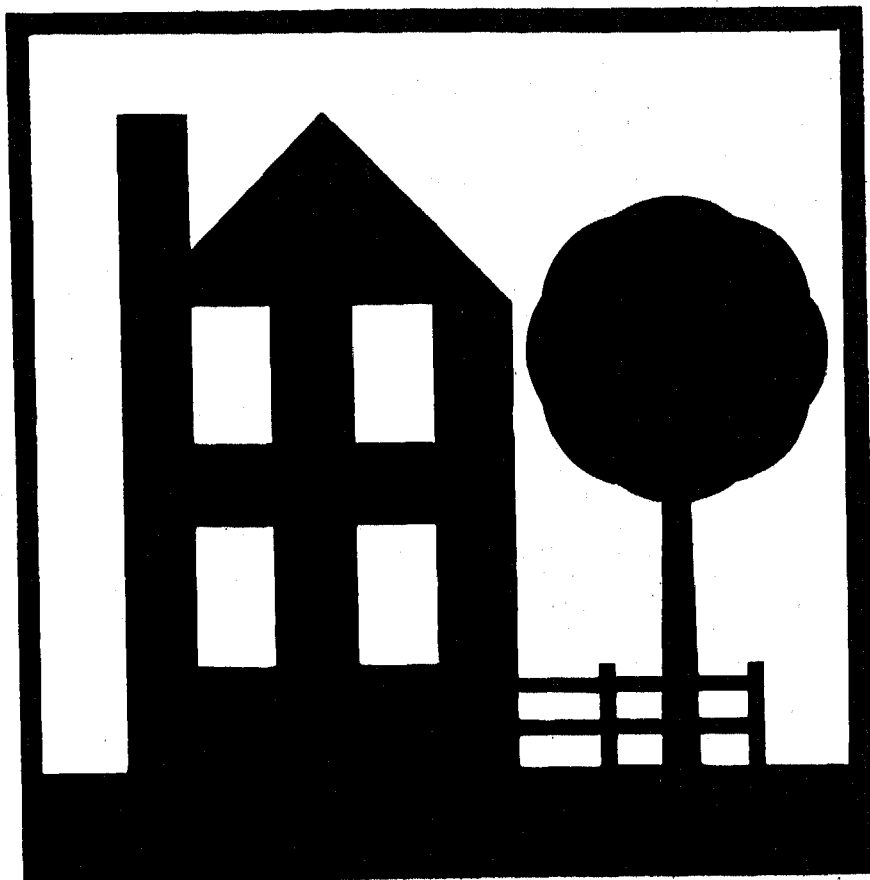

FLINT, MICH.

**BLOCK
STATISTICS**

U. S. CENSUS OF HOUSING: 1950

Volume

- I General Characteristics
- II Nonfarm Housing Characteristics
- III Farm Housing Characteristics
- IV Residential Financing
- V Block Statistics

Housing statistics for census tracts are to be included in the Population reports on census tracts.

U. S. CENSUS OF POPULATION: 1950

Volume

- I Number of Inhabitants
- II Characteristics of the Population

Succeeding volumes will cover the following subjects:

Census Tracts, Nativity and Parentage, Nonwhite Population by Race, Persons of Spanish Surname, Institutional Population, Differential Fertility, Labor Force Characteristics, Occupation, Industry, Income, Internal Migration, Education, Characteristics of Families and Households.

UNITED STATES CENSUS of HOUSING : 1950
U. S. DEPARTMENT OF COMMERCE
CHARLES SAWYER, Secretary

BUREAU OF THE CENSUS
ROY V. PEEL, Director



BLOCK STATISTICS

**FLINT
MICHIGAN**

*Prepared under the supervision of
Howard G. Brunzman, Chief
Population and Housing Division*

1950 HOUSING CENSUS REPORT
VOLUME V, PART 64

UNITED STATES GOVERNMENT PRINTING OFFICE 1952

BLOCKS • CENSUS TRACTS



BUREAU OF THE CENSUS

ROY V. PEEL, *Director*

A. ROSS ECKLER, *Deputy Director*
HOWARD C. GRIEVES, *Assistant Director*
CONRAD TAEUBER, *Assistant Director*
MORRIS H. HANSEN, *Assistant Director for Statistical Standards*
ROBERT Y. PHILLIPS, *Assistant Director for Operations*
CALVERT L. DEDRICK, *Coordinator, International Statistics*
FRANK R. WILSON, *Information Assistant to the Director*

Population and Housing Division—

HOWARD G. BRUNSMAN, *Chief*
WAYNE F. DAUGHERTY, *Assistant Chief for Housing*
ROBERT B. VOIGHT, *Assistant Chief for Operations*
HENRY S. SHRYOCK, JR., *Assistant Chief for Population*
EDWIN D. GOLDFIELD, *Program Coordinator*

Quality and Equipment Statistics—Robert C. Hamer, *Chief*
Inventory Statistics—Carl A. S. Coan, *Chief*
Developmental Programs—J. Hugh Rose, *Chief*
Residential Financing—Junia H. Honnold, *Chief*
Territories and Possessions—Joel Williams, *Chief*
Statistical Sampling—Joseph Steinberg, *Chief*
Statistical Procedure—Morton A. Meyer, *Chief*
Processing Operations—Milton D. Lieberman, *Chief*

Administrative Service Division—WALTER L. KEHRES, *Chief*

Agriculture Division—RAY HURLEY, *Chief*
Budget Officer—CHARLES H. ALEXANDER
Business Division—HARVEY KAILIN, *Acting Chief*
Field Division—LOWELL T. GALT, *Chief*
Foreign Trade Division—J. EDWARD ELY, *Chief*
Geography Division—CLARENCE E. BATSCHLET, *Chief*
Governments Division—ALLEN D. MANVEL, *Chief*
Industry Division—MAXWELL R. CONKLIN, *Chief*
Machine Tabulation Division—C. F. VAN AKEN, *Chief*
Personnel Division—HELEN D. ALMON, *Chief*

SUGGESTED IDENTIFICATION

U. S. Bureau of the Census. *U. S. Census of Housing: 1950. Vol. V, Block Statistics, Part 64.*
U. S. Government Printing Office, Washington, D. C., 1952.

For sale by the Superintendent of Documents, U. S. Government Printing Office, Washington 25, D. C.,
or any of the Field Offices of the Department of Commerce - Price 25 cents

PREFACE

This report presents statistics on characteristics of dwelling units by blocks for the city. The tabulations are based on data from the 1950 Census of Housing, taken as of April 1, 1950. Authorization for the 1950 Census of Housing as part of the Seventeenth Decennial Census was provided by the Housing Act of 1949, approved July 15, 1949.

The major portion of the information compiled from the 1950 Census of Housing appears in Volume I, *General Characteristics*; Volume II, *Nonfarm Housing Characteristics*; Volume III, *Farm Housing Characteristics*; Volume IV, *Residential Financing*; and Volume V, *Block Statistics*. Volume V consists of separate reports, issued as bulletins for each of the 209 cities which in 1940 or in a subsequent census had a population of 50,000 or more. These reports will not be bound into a single publication.

The subjects covered in both the 1950 and 1940 reports on characteristics of dwelling units by blocks are substantially similar.

This report was prepared under the direction of Howard G. Brunsman, Chief, Population and Housing Division, and Wayne F. Daugherty, Assistant Chief for Housing. Robert C. Hamer, Chief, Quality and Equipment Statistics Section, was in charge of coordinating the content and the format of the report with assistance from Carl A. S. Coan, Chief, Inventory Statistics Section; Floyd D. McNaughton, Chief, Equipment and Facilities Unit; Beulah Washabaugh, Chief, Tenure and Vacancy Unit; and Walter A. Hines. The compilation of the statistics was under the supervision of Robert B. Voight, Assistant Chief for Operations.

The collection of the information on which these statistics are based was under the supervision of Lowell T. Galt, Chief, Field Division. The geographic work, including the assignment of all block numbers and the preparation of maps, was under the supervision of Clarence E. Batschelet, Chief, Geography Division. The data were tabulated under the supervision of C. F. Van Aken, Chief, Machine Tabulation Division.

May 1952.

FLINT, MICH.

CONTENTS

INTRODUCTION

	Page		Page
General.....	1	Definitions and explanations—Continued	
Related reports.....	1	Condition and plumbing facilities.....	2
Census tracts.....	1	Persons per room.....	2
Use of data.....	1	Color of occupants.....	2
Comparability with 1940 Housing Census data.....	1	Contract monthly rent.....	2
Definitions and explanations.....	1	Value of one-dwelling-unit structures.....	2
Dwelling unit.....	1	Number reporting.....	2
Occupancy and tenure.....	2	Block identification.....	2

TABLES

	Page
Table 1.—Characteristics of housing for the city: 1950.....	1
Table 2.—Characteristics of housing by census tracts: 1950.....	3
Table 3.—Characteristics of housing for census tracts, by blocks: 1950.....	4

Map of city, by blocks, appears following last page of tables.

BLOCK STATISTICS

INTRODUCTION

GENERAL

Volume V of the Reports on Housing consists of a separate report for each of the 209 cities which in 1940, or in a subsequent census prior to 1950, had a population of 50,000 or more. Each report presents for the city, by blocks, tabulations for a limited number of subjects obtained in the Census of Housing. The subjects in these reports are similar to those in the block statistics supplements to Volume I of the reports of the 1940 Census of Housing. The subjects in this report present the number of dwelling units classified by occupancy and tenure, condition and plumbing facilities, persons per room, color of occupants, average contract monthly rent of renter-occupied and selected vacant units, and the average value of one-dwelling-unit owner-occupied and selected vacant structures. In table 1, the statistics for these subjects are summarized for the city. Table 2 contains the statistics for census tracts. In table 3, the data are presented by blocks within census tracts. Maps identifying the location of each block and the census tract boundaries are a part of this report.

Related reports.—Related statistics for this city are contained in the Reports on Housing, Volume I, *General Characteristics*; and in the Reports on Population, Volume I, *Number of Inhabitants*, and Volume II, *Characteristics of the Population*.

The Reports on Housing for each State in Volume I present data on the characteristics of dwelling units for the State by residence (urban, rural nonfarm, and rural farm), for standard metropolitan areas, urbanized areas, counties, for urban places, places of 1,000 to 2,500 inhabitants, and rural-nonfarm and rural-farm dwelling units for each county. Each report includes the following subjects: occupancy, tenure, race of occupants, type of structure, year built, condition and plumbing facilities, water supply, toilet and bathing facilities, number of rooms, number of persons, persons per room, electric lighting, heating equipment, heating and cooking fuels, refrigeration equipment, kitchen sink, radio, television, and, for nonfarm units, the contract monthly rent, gross monthly rent, and value of one-dwelling-unit structures.

Volume I of the Reports on Population shows the 1950 population of each county and of each minor civil division within the county. It also contains figures for each incorporated place, for each unincorporated place with 1,000 or more inhabitants, and for incorporated places of 5,000 or more by wards. A special series of tables presents data for each urbanized area giving the incorporated places and portions of minor civil divisions within it.

Volume II of the 1950 Population Reports contains statistics on the general characteristics of the population. Chapter A of this volume repeats the figures on number of inhabitants as shown in Volume I; Chapter B presents demographic, economic, and social characteristics of the population; and Chapter C gives more detailed cross-classifications for States and large cities and standard metropolitan areas.

Census tracts.—Census tracts are small areas into which certain large cities have been subdivided for statistical and local administrative purposes. In most cases the tracts are permanently established, so that comparison may be made from census to census. The boundaries of tracts are established so as to include approximately equal numbers of inhabitants or equal areas; and each tract is designed to represent an area that is fairly

homogeneous in population characteristics. Although the tracted areas of some cities extend into the suburbs, the data shown in this report are restricted to the tracts within the corporate limits of the city.

Use of data.—The tabulation of housing characteristics for areas as small as city blocks provides descriptive material of considerable value for technical studies of housing in the city. The statistics will be useful in compiling totals for special types of areas that may be defined to meet the requirements of individual investigators. Users of the data should bear in mind that in practically all cases the data for a given block represent the work of only one enumerator. Consequently, housing characteristics for blocks are subject to a wider margin of error than is to be expected in the figures for tracts or wards which represent returns made by a number of enumerators. Misinterpretation of instructions by one enumerator may cause a significant bias in the statistics for a block even though it may have a negligible effect upon the figures for larger areas. In particular, the enumeration of "condition" depended to a considerable extent upon the judgment of the individual enumerator. Also, failure to indicate the correct block number for a significant number of dwelling units may introduce errors into the block data.

Comparability with 1940 Housing Census data.—In the 1940 Census of Housing, reports entitled "Block Statistics" were issued as supplements to the first series of Housing bulletins. These supplements consisted of separate reports for each of the 191 cities which had 50,000 inhabitants or more in 1930.

In the 1950 reports, the block numbers used are different, in most cases, from those used in the 1940 reports. Therefore, to compare 1940 and 1950 data for a given block, it is necessary to locate the block on the maps to obtain the corresponding 1940 and 1950 block numbers.

The subjects in both the 1940 and 1950 reports are substantially similar. However, data on number of structures, year built, and mortgage status have been omitted from the 1950 report. Furthermore, in the 1940 reports average contract or estimated monthly rent was reported for all dwelling units while in 1950 average contract monthly rent is reported for some, and average value for other, dwelling units.

DEFINITIONS AND EXPLANATIONS

More detailed and complete definitions are presented in Volume I of the Housing Reports.

Dwelling unit.—In general, a dwelling unit is a group of rooms or a single room, occupied or intended for occupancy as separate living quarters, by a family or other group of persons living together or by a person living alone.

A group of rooms, occupied or intended for occupancy as separate living quarters, is a dwelling unit if it has separate cooking equipment or a separate entrance. A single room, occupied or intended for occupancy as separate living quarters, is a dwelling unit if it has separate cooking equipment or if it constitutes the only living quarters in the structure. Also, each apartment in a regular apartment house is a dwelling unit even though it may not have separate cooking equipment. Excluded from the dwelling unit count are large rooming houses, institutions, dormitories, and transient hotels and tourists courts.

In the 1940 Census, a dwelling unit was defined as the living quarters occupied or intended for occupancy by one household.

A household consisted of a family or other group of persons living together with common housekeeping arrangements, or a person living entirely alone. However, the enumerator was not explicitly instructed to define rooms as dwelling units on the basis of cooking equipment or separate entrance.

The number of dwelling units in the 1950 Census may be regarded as comparable with the number of dwelling units in the 1940 Census. Some living quarters may have been classified as separate dwelling units in the one census and not in the other. Further, in the 1950 Census, living quarters with five or more lodgers were not tabulated as dwelling units; generally, such quarters were included in the 1940 dwelling unit count. However, the net effect of these changes is probably small.

Occupancy and tenure.—Dwelling units are classified by occupancy and tenure into four groups: owner-occupied; renter-occupied; vacant nonseasonal not dilapidated, for rent or sale; and other vacant and nonresident. A dwelling unit is classified as owner-occupied if it was owned wholly or in part by the head of the household or by some related member of his family living in the dwelling unit. All other occupied units are classified as renter-occupied whether or not cash rent was actually paid for living quarters. Rent-free units and living accommodations received in payment for services performed are thus included with the renter-occupied units.

A dwelling unit is considered vacant if no persons are living in it at the time of enumeration. New units not yet occupied were enumerated as vacant dwelling units if construction had proceeded to the extent that all the exterior windows and doors were installed and final usable floors were in place. The classification "Vacant nonseasonal not dilapidated, for rent or sale" is descriptive of the vacant dwelling units reported in this classification. "Other vacant and nonresident" units include all dilapidated and seasonal vacant units as well as the not dilapidated units which were not for rent or sale.

Because of changes in enumeration procedures, the counts of total vacant units in 1940 and 1950 are not strictly comparable. In 1940, vacant units were enumerated if they were habitable; units uninhabitable and beyond repair were excluded from the enumeration. In 1950, units were included regardless of condition if they were intended for occupancy as living quarters. Therefore, no comparison should be made between the data on "vacant nonseasonal not dilapidated, for rent or sale" units from the 1950 Census and data in the 1940 Census reports.

In both censuses, dwelling units occupied entirely by non-residents were included with vacant units not for rent or sale. Trailers, tents, houseboats, and railroad cars which were vacant were excluded from the dwelling unit inventory in both 1950 and 1940.

Condition and plumbing facilities.—Data on condition of a dwelling unit are shown in combination with data for selected plumbing facilities and are, therefore, limited to units for which both condition and plumbing facilities are reported. Plumbing facilities include water supply, toilet facilities, and bathing facilities.

The category "with private bath" includes those dwelling units reported with both a flush toilet and a bathtub or shower inside the structure for the exclusive use of the occupants of the unit. The category "no private bath" includes those dwelling units not having private flush toilet or not having private bathing facilities. The "no running water" category includes units with only piped running water outside the structure or with only other sources such as a hand pump.

A dwelling unit is "dilapidated" when it is run-down or neglected, or is of inadequate original construction, so that it does not provide adequate shelter or protection against the elements or it endangers the safety of the occupants.

Persons per room.—The number of persons per room has been computed for each occupied dwelling unit by dividing the number

of persons in the dwelling unit by the number of rooms in the dwelling unit. All persons enumerated in the Population Census as members of the household (including lodgers, servants, and other nonrelated persons) are counted in determining the number of persons that occupy the dwelling unit. The number of rooms in the dwelling unit includes all rooms available for living quarters throughout the year. Not counted as rooms are bathrooms, closets, pantries, halls, screened porches, and unfinished rooms in the basement and attic.

Color of occupants.—Occupied dwelling units are classified by color of head of household according to the definition used in the 1950 Census of Population. The group designated as "non-white" consists of Negroes, Indians, Japanese, Chinese, and other nonwhite races. Persons who are not definitely Indian or of other nonwhite race are classified as white.

Contract monthly rent.—Contract monthly rent is the rent, at the time of enumeration, contracted for by the renter regardless of whether it includes furniture, heating fuel, electricity, cooking fuel, water, or personal services.

Monthly rent for vacant dwelling units is the amount asked for the dwelling unit at the time of enumeration. The average monthly rent relates to renter-occupied dwelling units and vacant nonseasonal not dilapidated units for rent. Dwelling units which are occupied "rent-free" are not included with the units reporting rent.

Value of one-dwelling-unit structures.—Average value is shown for owner-occupied dwelling units and vacant nonseasonal not dilapidated units which are for sale only. Value is shown only if the unit is in a one-dwelling-unit structure without business and if it is the only dwelling unit included in the property. The value represents the amount for which the owner estimates that the property, including such land as belongs with it, would sell under ordinary conditions and not at a forced sale. For vacant units, value is the sale price asked by the owner.

Number reporting.—Occupancy and tenure are reported for all dwelling units, and color of occupants is reported for all occupied units. The corresponding distributions for these subjects in table 1 are based on all dwelling units and on occupied units, respectively. For all other subjects, the distributions are based on the units for which the specific characteristics are reported, that is, the "Number reporting."

The number of dwelling units for which the enumerator obtained no report on a particular item is shown for the city totals only; however, the number "not reported" can easily be derived for each area in tables 2 and 3 by subtracting the number reporting from the total number of dwelling units (or total occupied).

Block identification.—A map or series of maps is included in this report showing block numbers for each block, number and letter designations for tracts, and the names of principal streets.

Blocks are identified by serial numbers, a separate series of numbers being used for each tract. Thus, the location of each block for which data are presented in table 3 may be determined by referring to the tract and block number shown on the map. Similarly, data for a specific block may be located in the table by reference to the map for identification numbers of the tract and block.

If no dwelling units are reported for a block, the block number is not listed in table 3, although it is shown on the map. Dwelling units for which the block number was not reported are indicated in the table by the symbol "NR." Detailed data are not shown for such dwelling units, nor for blocks containing fewer than three dwelling units. Average monthly rent is not shown when the monthly rent was reported for fewer than three dwelling units. Average value is not shown when the value of one-dwelling-unit properties was reported for fewer than three dwelling units. All dwelling units are included, however, in the statistics for the city and for each tract.

Table 1.—CHARACTERISTICS OF HOUSING FOR THE CITY: 1950

Subject	Number	Percent	Subject	Number	Percent
OCCUPANCY AND TENURE			PERSONS PER ROOM		
All dwelling units.....	49,258	100.0	Occupied dwelling units.....	48,377	...
Owner occupied.....	32,876	66.7	Number reporting.....	48,074	100.0
Renter occupied.....	15,501	31.5	1.50 or less.....	46,957	97.7
Vacant nonseasonal not dilapidated, for rent or sale.....	456	0.9	1.51 or more.....	1,117	2.3
Other vacant and nonresident.....	425	0.9	Not reported.....	303	...
CONDITION AND PLUMBING FACILITIES			CONTRACT MONTHLY RENT		
All dwelling units.....	49,258	...	Renter-occupied, and vacant nonseasonal not dilapidated units, for rent—Number reporting.....	14,941	...
Number reporting.....	47,992	100.0	Total contract monthly rent..... dollars..	707,834	...
With private bath, not dilapidated.....	39,236	81.8	Average monthly rent..... dollars..	47.38	...
No private bath, with running water, not dilapidated.....	6,224	13.0	VALUE OF ONE-DWELLING-UNIT STRUCTURES		
No running water or dilapidated.....	2,532	5.3	Owner-occupied, ¹ and vacant nonseasonal not dilapidated units, for sale only—Number reporting.....	27,370	...
Condition or plumbing facilities not reported.....	1,266	...	Total value or sale price..... dollars..	206,443,400	...
No private bath or dilapidated.....	8,756	18.2	Average value..... dollars..	7,543	...
COLOR OF OCCUPANTS					
Occupied dwelling units.....	48,377	100.0			
White.....	44,812	92.6			
Nonwhite.....	3,565	7.4			

¹Restricted to 1-dwelling-unit properties.

Table 2.—CHARACTERISTICS OF HOUSING BY CENSUS TRACTS: 1950

Census tract	All dwelling units by occupancy and tenure					All dwelling units by condition and plumbing facilities			Occupied dwelling units			Contract monthly rent ¹		Value ² of one-dwelling-unit structures		
	Total	Owner occupied	Renter occupied	Vacant nonseasonal not dilap. for rent or sale	Other vacant and non-resident	Number reporting	No private bath or dilap.	No running water or dilap.	Total	Persons per room	Occupied by non-white	Number reporting	Average monthly rent (dollars)	Number reporting	Average value (dollars)	
TOTAL	49258	32876	15501	456	425	47992	8756	2532	48377	48074	1117	3565	14941	47.38	27370	75.43
1	1391	1109	253	9	20	1352	374	90	1362	1353	60	1	233	39.22	1035	4.942
2	1251	992	236	7	16	1204	335	71	1228	1213	38	1	220	41.16	893	5.057
3	1142	770	364	1	7	1132	354	120	1134	1134	57	44	341	38.95	640	5.128
4	1391	739	625	8	19	1348	499	309	1364	1353	71	65	608	37.41	501	5.504
5	1365	817	534	2	12	1323	509	166	1351	1343	101	116	512	34.86	639	5.080
6	1505	560	915	16	14	1441	628	28	1475	1468	60	240	903	45.04	296	8.388
7	1259	433	803	14	9	1241	422	99	1236	1229	33	3	782	45.49	240	5.906
8	946	277	640	17	12	898	233	37	917	898	13	7	628	52.48	155	7.972
9	1124	718	385	6	15	1107	210	92	1103	1095	39	88	371	38.63	603	5.408
10	1816	1328	444	25	19	1734	359	102	1772	1764	46	6	422	45.11	979	6.923
11	1713	1280	368	41	24	1667	508	183	1648	1638	71	9	350	38.79	1135	5.104
12	1485	929	538	16	2	1454	227	47	1467	1456	29		519	45.98	701	5.804
13	1076	673	390	9	4	1059	138	50	1063	1060	21		376	47.55	516	6.448
14	909	460	432	8	9	877	235	85	892	881	36	1	418	44.39	329	6.150
15	1342	664	655	19	4	1326	179	25	1319	1314	17	62	645	60.24	448	9.337
16	1222	1143	68	7	4	1202	3	3	1211	1190	8	2	53	82.41	1099	15.025
17	1102	878	211	7	6	1089	314	130	1089	1086	24	1	207	41.33	758	5.663
18	1205	910	287	4	4	1195	127	30	1197	1193	9		275	49.31	807	6.602
19	1552	1240	270	19	23	1520	59	13	1510	1503	15		249	46.86	1103	7.359
20	1352	988	349	10	5	1340	152	32	1337	1328	10	3	329	49.12	796	7.522
21	1297	955	325	7	10	1249	62	18	1280	1276	4	1	301	53.90	745	9.032
22	929	683	243	2	1	905	36	7	926	917	5		226	58.76	571	9.656
23	871	570	296	2	3	855	103	8	866	861	5		279	55.65	430	7.598
24	915	572	319	10	14	902	118	15	891	886	13	1	315	51.93	455	9.736
25	831	460	350	10	11	808	108	4	810	804	7	1	343	53.31	321	7.981
26	988	429	536	12	11	974	264	76	965	964	19	1	529	47.44	287	6.833
27	1175	653	498	10	14	1139	133	6	1151	1147	12		490	53.04	490	7.176
28	663	217	442			639	190	80	659	652	31		429	45.44	97	7.791
29	1181	377	774	14	16	1140	323	77	1151	1136	33	3	750	49.48	187	8.177
30	805	459	335	4	7	792	131	30	794	794	18		326	46.79	343	7.297
31	1264	688	560	7	9	1225	344	183	1248	1236	38		546	47.87	510	8.950
32	1044	808	223	5	8	1005	145	62	1031	1024	14		212	45.63	730	6.011
33	1566	816	715	14	21	1493	276	50	1531	1523	40	4	691	45.67	630	5.959
34	1271	1054	194	11	12	1227	159	42	1248	1243	31		182	44.81	988	6.185
35	1259	1071	162	19	7	1221	92	16	1233	1226	16	1	159	47.39	1006	10.356
36	1174	1094	71	5	4	1157	8	2	1165	1158	1		67	52.76	1055	8.649
37	1595	1488	71	24	12	1580	72	35	1559	1555	14		79	63.72	1443	9.547
38	1145	1043	93	7	2	1124	7	2	1136	1127	2		87	59.18	996	9.924
39	957	874	71	1	11	942	43	13	945	941	13	1	59	48.15	852	8.613
40	940	775	112	39	14	892	157	75	887	885	18	3	95	41.41	767	6.413
41	1240	882	344	8	6	1214	120	19	1226	1220	25		335	57.97	794	7.876

¹For renter-occupied dwelling units and vacant nonseasonal not dilapidated units, for rent.

²For owner-occupied dwelling units and vacant nonseasonal not dilapidated units, for sale only.

HOUSING—BLOCK STATISTICS

Table 3.—CHARACTERISTICS OF HOUSING FOR CENSUS TRACTS, BY BLOCKS: 1950

[Detailed statistics not shown for blocks containing fewer than 3 dwelling units, nor for dwelling units not allocated by blocks (designated by NR)]

Census tract	Block	All dwelling units by occupancy and tenure					All dwelling units by condition and plumbing facilities			Occupied dwelling units			Contract monthly rent ¹		Value ² of one-dwelling-unit structures	
		Total	Owner occupied	Renter occupied	Vacant non-seasonal not dilap., for rent or sale	Other vacant and non-resident	Number reporting	No private bath or dilap.	No running water or dilap.	Total	Persons per room		Number reporting	Average monthly rent (dollars)	Number reporting	Average value (dollars)
											Number reporting	1.51 or more				
1	1	10	7	3					10	9	1				6	4,150
	2	12	11	1				12	12	3				1	11	4,000
	3	9	8	1				8	8						8	4,262
	4	17	13	4				17	17	4			4	4	13	3,730
	5	16	11	3		2		14	14				2	2	11	4,190
	6	25	18	7				25	25				5	5	15	5,100
	7	23	18	5				23	23	2			4	4	18	5,455
	8	15	13	2				15	15				2	2	12	6,583
	9	6	6					6	6	1					6	3,800
	10	4	3	1				4	4				1		2	
	11	10	6	4				10	10				4	4	6	4,850
	14	24	20	4				22	24				4	4	18	5,611
	15	17	15	2				17	17	1			2	2	15	5,553
	16	13	8	3		2		13	11	4			1	1	8	5,562
	17	6	3	3				6	6	1			2	2	3	6,000
	18	3	2	1				3	3	1			1	1	1	
	19	6	6					6	6	1			1	1	6	3,583
	20	10	8	2				9	10	1			2	2	8	4,487
	21	6	5			1		6	5	1					4	4,250
	22	6	5	1				6	6				1	1	5	5,220
	23	16	14	2				16	16				2	2	14	5,000
	24	20	17	3				20	20	1			1	1	15	4,960
	25	33	25	8				33	33	1			6	6	20	4,690
	26	13	11	2				13	13	1			2	2	8	4,762
	27	14	13	1				14	14				1	1	13	5,730
	28	10	7	1		2		10	8				1	1	7	6,885
	29	2														
	30	4	2	1	1			4	4	3			1	1	3	3,600
	31	2														
	32	2														
	34	2														
	35	4	3	1				4	4				1	1	3	2,566
	36	6	5	1				6	6	2			1	1	5	3,420
	37	8	5	2				7	7	1			2	2	5	3,160
	38	16	12	2		1		16	14				2	2	11	5,245
	39	15	14			1		15	14						14	5,778
	40	17	13	4				16	17	3			4	4	12	4,441
	41	13	10	3				13	13	2			3	3	8	5,625
	42	27	17	10				27	27	1			10	10	14	5,300
	43	22	16	6				22	22				5	5	16	4,193
	44	23	21	1	1			22	21	4			1	1	20	5,545
	45	5	4	1				3	5	1			1	1	4	3,375
	46	4	3	1				3	4	2			1	1	3	3,000
	47	7	7					6	7	2					5	3,500
	48	9	3	6				9	9	4			6	6	3	3,433
	49	8	8					8	8	1					7	4,042
	50	14	12	2				13	14	1			1	1	11	4,487
	51	24	19	4		1		24	23	1			4	4	19	4,515
	52	24	22	2				23	24				1	1	21	5,700
	53	18	13	5				17	18	1			5	5	12	7,350
	54	16	16					16	16				1	1	16	5,637
	55	13	9	4				13	13	1			4	4	8	4,975
	56	18	16	2				18	18				2	2	16	5,943
	57	5	3	1	1			5	4	1					4	4,250
	58	4	2	2				3	4	2			2	2	2	
	59	3	3					3	3						3	5,000
	60	4	3	1				4	4	2			1	1	3	4,733
	62	5	5					5	5	1					5	4,740
	63	7	6	1		1		7	6						7	4,600
	64	5	4	1				5	5				1	1	3	3,833
	65	13	10	3				13	13	2			3	3	10	5,220
	66	21	19	2				20	21	1			2	2	19	4,478
	67	16	13	3				16	16	1			2	2	13	5,207
	68	19	16	3				19	19	1			3	3	16	5,500
	69	7	6	1				7	7				1	1	6	4,550
	71	26	22	4				25	26	1			4	4	21	5,204
	72	19	13	3		2		19	16	1			3	3	15	5,480
	74	1														
	75	14	12	2				14	14				2	2	11	4,545
	76	13	10	3				13	13				3	3	10	4,280
	77	24	17	6		1		22	22	2			6	6	16	4,243
	78	29	22	7				26	28	1			7	7	21	4,685
	79	12	10	2				12	12				2	2	10	5,580
	80	19	15	4				18	19				4	4	14	6,007
	81	19	14	5				19	19				5	5	14	6,042
	82	22	17	5				22	22	2			5	5	13	4,761
	83	12	11	1				12	12				1	1	10	6,000
	84	7	6	1				7	7				1	1	5	2,780
	85	12	10	2				12	10	6					9	2,811
	86	6	6					6	6	1					6	3,383
	88	2														
	89	2														
	90	12	12												9	2,500
	91	11	9	2				11	11				2	2	8	3,912
	92	11	11					10	11						9	5,011
	93	15	11	4				15	15				4	4	10	5,760
	94	18	12	4		2		16	16				4	4	12	5,775

¹For renter-occupied dwelling units and vacant nonseasonal not dilapidated units, for rent.²For owner-occupied dwelling units and vacant nonseasonal not dilapidated units, for sale only.

Table 3.—CHARACTERISTICS OF HOUSING FOR CENSUS TRACTS, BY BLOCKS: 1950—Con.

Census tract	Block	All dwelling units by occupancy and tenure					All dwelling units by condition and plumbing facilities			Occupied dwelling units			Contract monthly rent ¹		Value ² of one-dwelling-unit structures		
		Total	Owner occupied	Renter occupied	Vacant non-seasonal not dilap., for rent or sale	Other vacant and non-resident	Number reporting	No private bath or dilap.	No running water or dilap.	Total	Persons per room		Occupied by non-white	Number reporting	Average monthly rent (dollars)	Number reporting	Average value (dollars)
											Number reporting	1.51 or more					
1	95	27	17	8		2	24	2		25	25		7	47.71	14	4,942	
	96	31	27	3	1		30	6		30	30	1	3	39.00	23	5,647	
	97	19	15	4			19	5	4	19	19		4	41.25	15	5,140	
	98	18	16	2			18	1		18	18	2	2		16	5,087	
	99	13	10	3			13	4		13	13	1	3	38.33	9	4,666	
	100	10	9	1			10	4	1	10	10	1	1		9	4,555	
	101	9	7	2			9	2		9	9	1	2		7	5,357	
	102	12	8	4			12	2		12	12	1	4	38.75	5	5,060	
	103	21	15	5		1	21	7		20	20		5	40.20	11	4,545	
	104	23	15	8		1	23	8	3	23	23	1	7	35.28	14	4,492	
	105	28	25	3			28			28	28	1	3	25.00	24	5,687	
	106	21	18	2		1	20	2		20	19	1	2		16	4,825	
	107	23	19	4			23	2		23	23	1	4	31.25	19	5,121	
	108	16	14	2			16	1		16	16		2		12	5,391	
	109	12	10	2			12	1		12	12		2		8	4,075	
	110	9	7	2			9	8		9	9	1	2		7	4,042	
	111	10	7	2	1		10	9	3	9	9		2		8	3,437	
	112	6	6				5	5	2	6	5	1			4	3,200	
	113	1															
2	1	7	6	1			7	1		7	7		1		5	5,400	
	2	7	4	3			7	5		7	7	1	3	28.33	4	4,250	
	3	35	31	4			35	12		35	35	2	4	30.75	27	5,088	
	4	9	7	2			9	3	1	9	9		1		7	5,285	
	5	7	7				7	1	1	7	7				7	5,214	
	6	10	10				10	3	1	10	10	1			10	5,450	
	7	16	15	1			15	3		16	16		1		14	4,821	
	8	20	15	4	1		18	7	4	19	19	1	3	37.33	12	4,416	
	9	17	17				16	1		17	16		16		16	3,493	
	10	22	15	5	1	1	20	16	2	20	20		6	38.00	15	4,226	
	11	26	17	7	2		24	24		24	24	1	7	37.42	17	3,405	
	12	14	13	1			12	8	1	14	14		1		13	4,207	
	13	15	15				14	6	1	15	15		1		14	4,850	
	14	23	17	3		3	18	4	1	20	20		3	30.66	15	4,553	
	15	27	18	9			23	1		27	27		9	54.44	18	5,738	
	16	21	17	3		1	20	4	2	20	20		3	51.33	14	5,964	
	18	5	4	1			5	2		5	5				4	4,250	
	19	2															
	20	7	6	1			7	1		7	7	1	1		4	4,625	
	21	10	10				10	3	1	10	10	1			8	4,875	
	22	34	23	11			34	6	5	34	34		11	44.72	22	5,404	
	23	45	26	18		1	42	11	6	44	43	1	17	49.29	23	5,091	
	24	29	26	3			26	6	4	29	28		2		26	5,323	
	25	20	16	4			19	2		20	20		4	41.75	13	4,869	
	26	11	8	3			11	8	1	11	11	1	3	41.00	8	4,125	
	27	12	11	1			12	8	2	12	12	1			11	3,554	
	28	17	14	2		1	15	6	1	16	16		2		11	4,500	
	29	20	18	2		1	19	2		19	19		1		13	5,253	
	30	21	21				21	1		21	21		1		19	5,284	
	31	26	22	4			26	1		26	24	1	4	31.00	21	5,900	
	32	24	16	8			24	1		24	23	1	8	41.62	12	6,383	
	33	10	9	1			10	6	1	10	10				9	5,000	
	34	13	10	3			13	4		13	13		3	37.33	9	4,555	
	35	10	10				10	2		10	10	3			9	4,222	
	36	8	6	2			7	2	1	8	7		2		5	4,600	
	37	24	17	7			23	5	5	24	24	2	5	57.60	16	4,987	
	38	22	21	1			22	4		22	22		1		18	5,244	
	39	24	21	3			24	1		24	24		3	36.66	21	4,880	
	40	23	18	3		2	20	1		21	19		3	33.66	12	5,250	
	41	18	14	4			18	2		18	18	1	4	34.25	13	5,330	
	42	6	4	2			6	6	3	6	6	1	2		4	2,825	
	43	2															
	44	11	9	1		1	9	1		10	10		1		9	4,744	
	45	20	17	3			20	2		20	20		3	34.00	13	5,684	
	46	14	12	2			14	1		14	14	1	1		11	5,118	
	47	15	11	4			15	7	4	15	15	1	4	25.00	10	6,400	
	48	7	5	2			7	3	1	7	7	1	1		4	4,250	
	50	3	3				3			3	3				3	5,833	
	51	12	8	3			11	4	1	11	11		3	45.00	8	4,687	
	53	15	10	4	1		15	7	4	14	14	1	5	27.00	9	4,155	
	54	8	5	3			8	3		8	7		2		4	4,625	
	55	2															
	56	1															
	57	22	14	7		1	20	2		21	21	1	7	65.71	13	5,461	
	58	12	10	2			12	2		12	12		2		8	5,150	
	59	5	4	1			5	1		5	5	1	1		3	4,833	
	60	7	6	1			7	7		7	7		1		6	4,816	
	61	4	1	2			3	3		3	2				1		
	62	18	16	2		1	18	5	1	18	18	1	2		14	5,571	
	63	20	17	2		1	20	4	2	19	19		2		16	5,481	
	64	25	16	8		1	24	10		24	23	2	8	39.87	13	5,107	
	65	10	8	2			10	2		10	10		2		7	7,214	
	66	6	5	1			6	2	1	6	6	1	1		5	4,400	
	67	10	8	2			10	2		10	10		2		8	5,125	
	68	19	16	3			19	9	1	19	19	1	3	34.33	16	3,700	

¹For renter - occupied dwelling units and vacant nonsessional not dilapidated units, for rent.
²For owner - occupied dwelling units and vacant nonsessional not dilapidated units, for sale only.

HOUSING—BLOCK STATISTICS

Table 3.—CHARACTERISTICS OF HOUSING FOR CENSUS TRACTS, BY BLOCKS: 1950—Con.

Census tract	Block	All dwelling units by occupancy and tenure					All dwelling units by condition and plumbing facilities			Occupied dwelling units			Contract monthly rent ¹		Value ² of one-dwelling-unit structures		
		Total	Owner occupied	Renter occupied	Vacant non-seasonal not dilap., for rent or sale	Other vacant and non-resident	Number reporting	No private bath or dilap.	No running water or dilap.	Total	Persons per room		Occupied by non-white	Number reporting	Average monthly rent (dollars)	Number reporting	Average value (dollars)
											Number reporting	1.51 or more					
2	70	12	9	3		12	6		12	12	2		3	26.66	9	4344	
	71	15	13	2		15	10	3	15	15	1	1	2		13	3907	
	72	6	5	1		6	1		6	6			1		5	4660	
	73	2															
	75	12	10	2		12	1		12	12			1		9	6055	
	76	13	9	4		13	2		13	13			4	38.75	8	5812	
	77	14	13	1		14	2		14	14			1		11	5463	
	78	20	16	4		20	3	1	20	19			3	51.66	14	5978	
	79	14	9	5		14	2		14	14			4	37.50	7	5642	
	80	20	15	5		20	2		20	19	2		5	47.00	12	8358	
	81	23	13	10		23	7		23	23			10	50.30	10	5410	
	82	15	13	1		15	3	2	14	14			12		12	4758	
	83	20	19			19	3	3	19	19			19		19	5442	
	84	16	14	2		15	3		16	15	1		12		12	4541	
	85	6	4	2		6	2		6	6			2		3	5000	
	86	15	14	1		15	6	1	15	15			1		14	3535	
	89	13	12	1		13	8		13	13			1		12	3716	
	90	11	10	1		11	1		11	11			1		8	4937	
	91	18	10	8		18	2	1	18	18	1		8	39.12	9	6500	
	3	1	1														
3		17	14	3		17	4	3	17	17	1	5	3	40.00	13	4546	
4		13	10	3		13	3	2	13	13			2		10	4180	
5		20	13	7		20	3	1	20	20	3	9	7	40.42	12	4575	
6		20	16	4		20	7		20	20			3	41.00	15	4240	
7		23	17	6		23	4		23	23			1	32.20	15	5353	
8		28	23	5		28	3		28	28			5	50.80	21	6171	
9		29	21	8		29	3	3	29	29		4	11	49.42	18	4983	
10		26	21	5		26	6	4	26	26			13	40.00	17	3994	
11		16	13	3		16	8	3	16	16	4		6	40.00	13	3638	
12		15	13	2		15	5	4	15	15	2	10	2		12	4600	
15		5	3	2		5	2		5	5		4	4		3	5333	
16		12	8	4		12	2	6	12	12	2	2	3	18.66	7	3471	
17		33	22	11		33	9	2	33	33	2	18	9	37.55	17	4970	
18		32	24	8		32	9	2	32	32	1	4	6	43.33	19	4942	
19		32	24	8		32	5		32	32			8	46.50	22	5052	
20		34	29	5		34	4	1	34	34	2	7	5	45.00	20	6352	
21		31	22	9		31	6	2	30	30		18	7	42.22	20	4820	
22		27	21	6		27	7	6	27	27	1	10	6	55.00	19	4864	
23		20	12	8		19	13	5	20	20	4	13	7	25.00	11	3700	
24		39	22	17		39	2	20	39	39	2	28	17	34.29	18	3977	
27		21	14	7		21	14	9	21	21		7	7	31.28	9	3411	
28		17	11	6		17	9	3	17	17		14	9	30.00	11	3011	
29		35	25	10		35	5		35	35	2	13	9	33.44	21	5300	
30		34	18	16		34	2	10	34	34	5	21	14	39.85	7	4622	
31		26	16	10		26	11		26	26	1	2	2	50.33	12	5425	
32		6	1	2		6	6	3	6	6					1		
33		24	15	9		24	3	1	24	24		24	9	54.66	11	5672	
34		24	14	10		24	4	4	24	24		24	9	42.22	9	5544	
35		13	10	3		13	9	1	13	13		13	2		7	5471	
36		13	6	6		13	2		12	12	1	6	6	41.66	6	4533	
37		9	3	2		9	2		9	9				53.33	5	7280	
38		15	13	2		15	4		15	15	1	10	13		13	4669	
39	21	16	5		21	5		21	21					14	5057		
40	21	15	6		21	10		21	21		2	2	30.00	11	4245		
41	22	15	7		22	6	1	22	22	1	16	9	35.00	12	4554		
42	11	6	5		11	6		11	11				33.66	4	4554		
43	2																
44	3		1		3	3	2	3	3			1		2			
47	2																
48	9	6	3		9	4		9	9			4		5	4660		
49	3	3			3	3		3	3	1				3	5666		
51	9	6	3		9	4	4	9	9				26.00	5	7600		
52	24	16	7		23	5	4	23	23	2	7	7	39.42	12	4958		
53	19	13	6		17	1	1	19	19	1	9	5	39.16	10	6020		
54	11	7	4		11	4	4	11	11				29.50	4	3825		
55	4	2	2		4	2		4	4					2			
58	29	12	17		29	15		29	29	3	26	17	33.29	11	5311		
59	18	16	2		18	2	1	18	18		12	2		16	4937		
60	29	20	9		29	10		29	29	2	28	2	37.66	13	5115		
61	33	21	12		33	10		33	33	2	28	12	27.25	17	5441		
62	26	17	9		25	8	4	26	26	5	25	9	27.77	14	5407		
63	17	12	5		16	3		17	17		7		41.40	9	4233		
64	22	12	10		22	4	2	22	22		1	10	42.40	9	18522		
65	23	15	8		23	3		23	23				20.00	14	5121		
66	23	15	8		23	3		23	23				50.16	16	6231		
67	28	17	11		28	6		28	28			1	40.69	11	5072		
68	23	7	16		22	4		22	23		1	15	52.20	6	6416		
4	1	35	14	20		34	19	10	34	34	3	29	20	31.05	9	4484	
	2	29	14	15		29	11	2	29	29		17	15	39.46	5	5400	
	3	38	21	17		38	5		38	37			1	41.46	11	5636	
	4	68	38	28		66	2		66	66		1	2	46.73	21	5714	
	5	10	3	7		10	3		10	10				32.28	2		
	6	30	23	7		30	4		30	30	1	1	5	41.60	17	5505	

¹For renter - occupied dwelling units and vacant nonseasonal not dilapidated units, for rent.²For owner - occupied dwelling units and vacant nonseasonal not dilapidated units, for sale only.

Table 3.—CHARACTERISTICS OF HOUSING FOR CENSUS TRACTS, BY BLOCKS: 1950—Con.

Census tract	Block	All dwelling units by occupancy and tenure					All dwelling units by condition and plumbing facilities			Occupied dwelling units			Contract monthly rent ¹		Value ² of one-dwelling-unit structures	
		Total	Owner occupied	Renter occupied	Vacant non-seasonal not dilap., for rent or sale	Other vacant and non-resident	Number reporting	No private bath or dilap.	No running water or dilap.	Total	Persons per room	Occupied by non-white	Number reporting	Average monthly rent (dollars)	Number reporting	Average value (dollars)
										Number reporting	1.51 or more					
4	7	42	19	23		39	30	29	42	42	4	37	23	32.95	11	5,981
	8	43	17	26		41	20	17	43	42	5	33	26	32.42	19	5,544
	9	38	21	17		37	6	2	38	38			17	38.11	12	6,000
	10	31	24	7		30	2	1	31	31		2	7	45.71	22	5,868
	11	35	24	9		29	1	1	33	32			9	47.22	18	5,288
	12	50	27	23		50	15	2	50	50		1	23	38.34	12	6,225
	13	35	17	18		33	25	22	35	35	7	31	18	32.44	11	4,818
	14	13	5	7	1	12	8	6	12	12	1	5	7	43.85	2	
	15	41	25	12	2	41	8	2	37	37		3	13	37.61	17	6,552
	16	44	25	17		40	2	2	42	41			14	41.78	20	5,675
	17	44	23	21		43	5	5	44	43	2		20	39.40	14	4,607
	18	52	30	20	2	52	17	1	50	50		1	20	44.70	16	5,656
	19	20	10	10		20	6	1	20	20	1	12	10	31.10	7	6,571
	20	24	9	15		24	11		24	24	3	13	13	40.15	8	5,375
	21	37	27	10		37	7	1	37	37	1	15	8	36.75	23	5,200
	22	44	27	17		43	12	9	44	44		2	17	41.00	23	5,773
	23	39	31	7	1	38	10	10	38	38	2		7	51.28	24	5,845
	24	58	26	32		58	25	2	58	58	6	53	32	27.84	23	4,869
	25	41	17	24		40	33	2	41	40	1	37	22	37.90	10	4,450
	26	23	17	6		21	9	9	23	23			6	48.33	13	4,176
	28	43	29	14		41	8	2	43	43	4	42	14	32.85	25	4,820
	29	41	23	15	2	41	15	7	38	38	6	38	17	45.11	14	5,428
	30	71	23	40		70	48	35	63	63	4	60	38	30.57	13	4,676
	31	47	28	19		45	16	9	47	46	2	37	19	37.78	20	4,830
	32	55	30	24	1	54	19	9	54	53	5	47	24	36.08	22	5,000
	33	58	25	33		55	42	34	58	58	5	55	33	44.36	16	7,800
	34	73	19	54		69	53	46	73	72	7	63	54	29.62	11	5,590
	35	39	28	11		38	5	1	39	37	1	24	11	49.00	20	6,010
5	1	7	7			7	1		7	7	1	1			6	4,800
	2	12	11	1		12	2	1	12	12	1	10	1		10	5,820
	3	11	8	3		11	2		11	11		7	3	52.33	6	7,750
	4	45	17	28		44	32	12	45	45	3	42	27	33.77	9	4,322
	5	38	16	22		38	17	7	38	38	4	37	22	34.68	14	5,607
	6	38	27	11		37	6	1	38	38		32	11	41.27	24	4,687
	7	29	23	5	1	29	1		28	28	1	17	5	41.20	22	5,340
	8	18	14	3		17	6		17	17	2	7	3	35.33	14	4,528
	9	2														
	10	17	11	5		16	6		16	15	1	4	5	27.60	10	4,470
	11	23	20	3		23	6		23	23		17	3	31.66	19	4,736
	12	20	18	2		20	3		20	20		15	2		17	6,235
	13	21	21			21			21	21	1	19			21	5,490
	14	13	12		1	12			12	12	1	12			12	6,458
	16	1														
	17	30	26	4		30	9		30	30	4	25	4	32.75	25	4,408
	18	23	13	10		23	11	7	23	23	2	20	9	33.44	11	4,218
	19	26	20	6		25	7	5	26	26	1	21	6	29.83	18	4,450
	20	13	11	2		13	5	1	13	13	1	8	2		11	4,118
	22	22	18	4		22	11	2	22	22	2	17	3	27.33	18	4,332
	23	16	12	3		15	7	5	15	15	1	15	3	38.33	11	4,090
	24	33	21	11	1	27	8		32	30	1	31	8	35.62	15	5,000
	25	21	13	8		21	8	3	21	21	4	18	6	31.66	13	3,846
	26	22	18	4		22	8	3	22	22	2	16	4	36.00	18	3,972
	27	25	19	6		25	11	3	25	25	1	24	6	35.00	17	4,147
	28	84	20	59		76	64	54	79	78	9	78	59	29.66	13	3,269
	29	28	21	7	5	28	10	2	28	27	3	28	6	41.56	16	4,156
	30	10	8	2		10	5	1	10	10	1	7	2	36.62	8	3,662
	31	10	5	5		10	4		10	10	1	9	5	30.00	3	3,500
	32	68	44	24		67	30	8	68	68	3	62	22	35.81	30	4,260
	33	11	3	8		11	6	5	11	11	1	11	8	47.50	1	
	34	70	41	29		66	21		70	70	7	64	28	32.60	29	5,737
	35	45	31	14		45	18		45	45	4	39	14	52.71	20	6,770
	36	12	4	7	1	12	7	1	11	11		11	6	39.16	4	5,125
	37	9	7	2		9	3		9	9		8	2		4	7,250
	38	63	33	30		62	24	3	63	63	5	58	29	32.06	24	6,312
	39	63	29	34		61	26	4	63	63	7	56	33	31.27	16	6,350
	40	10	5	5		10	2		10	10		10	5	45.80	3	4,900
	41	22	9	12	1	20	7	3	21	21	1	16	12	28.16	5	5,400
	42	37	16	21		37	12	3	37	37		37	21	38.95	6	6,366
	43	14	10	4		14	1		14	14	1	14	4	36.25	9	7,611
	44	45	29	16		44	8		45	44	4	41	13	42.00	23	5,560
	45	37	18	19		34	15	7	37	37	2	31	19	40.63	10	6,350
	46	31	17	14		31	14	4	31	31	4	24	14	34.57	8	5,412
	47	55	22	33		54	23	4	55	54	5	46	31	37.54	13	5,115
	48	30	22	8		28	9	3	30	29	2	21	8	31.25	17	4,823
	49	49	21	27	1	47	22	14	48	48	3	40	27	31.03	16	5,187
	50	17	8	9		17	5	1	17	17		16	8	38.62	4	5,500
	51	19	16	3		17	4		19	19	3	19	3	26.66	14	4,735
6	2	33	12	21		21	12		33	31	3	26	20	34.05	6	5,600
	3	71	25	46		69	30		71	71	5	41	46	39.39	13	6,107
	4	52	24	28		50	15		52	51		22	25	40.48	17	5,752
	5	72	25	47		62	36		72	70		64	46	33.41	12	4,708
	6	61	24	35	2	53	21		59	59	4	38	36	39.44	16	5,593
	7	48	16	29	2	45	12		45	45	2	9	28	49.46	6	6,866

¹For renter - occupied dwelling units and vacant nonseasonal not dilapidated units, for rent.
²For owner - occupied dwelling units and vacant nonseasonal not dilapidated units, for sale only.

HOUSING—BLOCK STATISTICS

Table 3.—CHARACTERISTICS OF HOUSING FOR CENSUS TRACTS, BY BLOCKS: 1950—Con.

Census tract	Block	All dwelling units by occupancy and tenure					All dwelling units by condition and plumbing facilities			Occupied dwelling units			Contract monthly rent ¹		Value ² of one-dwelling-unit structures	
		Total	Owner occupied	Renter occupied	Vacant non-seasonal not dilap., for rent or sale	Other vacant and non-resident	Number reporting	No private bath or dilap.	No running water or dilap.	Total	Persons per room		Number reporting	Average monthly rent (dollars)	Number reporting	Average value (dollars)
											Number reporting	1.51 or more				
6	8	67	31	36		66	2	1	67	67	1		34	54.82	25	6.812
	9	70	22	48		57	3		70	69	3	25	45	39.77	13	7.184
	11	55	35	20		54	6		55	54	1	7	18	53.88	29	7.951
	12	60	25	35		60	18	2	60	60			35	48.74	11	6.272
	13	74	35	38		74	36	2	73	73	2	4	38	45.76	20	5.305
	14	5	2	3		5	4	3	5	5	1	4	3	31.66	1	
	16	79	19	58		79	43	2	77	77	7		57	48.00	10	5.050
	17	68	28	40		63	33	3	68	68	1		39	44.71	13	9.376
	18	68	29	39		68	26		68	68	2		39	47.48	13	6.084
	19	70	32	35	3	70	29	1	67	67	3		38	50.71	10	6.780
	20	62	25	35	1	62	24	1	60	60	1		36	39.55	12	5.791
	21	38	20	17	1	38	13		37	37	2		17	50.41	9	6.533
	22	55	17	35	1	55	17	2	52	52	3		36	53.44	7	6.571
	23	98	19	74	2	96	63	3	93	93	2		70	46.85	7	6.142
	25	103	27	74	2	102	65		101	101	2		75	47.24	9	6.222
	26	70	23	45	2	69	32	2	68	68			46	36.52	14	6.035
	27	73	21	52		72	38		73	73	5		51	47.25	9	6.000
	28	53	24	25		51	18	1	49	49	4		25	51.44	14	6.250
7	1	1														
	4	37	14	21	1	37	24	10	35	35	1		22	45.54	9	6.277
	5	37	19	17	1	36	17	2	36	36	1	1	17	48.76	9	6.944
	6	108	21	85	2	108	48	30	106	106	1		83	47.49	8	6.375
	7	85	31	53	1	82	26		84	82	1		50	51.66	15	6.746
	8	9	2	5		7	5		7	7	1		5	33.00	1	
	9	33	18	15		33	7	2	33	33			15	48.13	12	6.583
	10	32	18	14		32	8		32	32	1		14	48.85	14	5.428
	11	49	18	31		49	18		49	49			29	50.17	9	5.666
	12	81	32	49		81	29	15	81	81	1		49	44.55	19	5.926
	13	70	23	47		69	35	1	70	70	2		46	40.56	8	5.187
	14	71	30	41		71	22		71	71			38	42.57	16	4.943
	15	13	9	4		13	4	2	13	13	1		2	41.42	7	6.785
	16	17	12	4	1	17	4		16	16		1	5	50.00	10	4.750
	17	16	8	8		16	8		16	16			7	41.42	5	5.100
	18	61	22	39		60	25	1	61	61	1	1	37	50.78	12	5.116
	19	64	17	47		63	23	10	64	63	5		46	48.00	9	6.777
	20	95	30	65		95	27	1	95	95	4		62	44.80	17	6.058
	21	8	5	3		8	1		8	8			3	38.00	5	6.500
	22	116	32	81		111	41	1	113	112	2		76	44.35	13	6.346
	23	102	22	77	2	102	14	2	99	99	1		77	46.14	13	6.269
	24	16	4	12	1	15	8	7	16	15	1		11	37.09	3	4.333
	26	49	15	30	4	49	15	2	45	45	2		33	37.81	10	5.680
	27	23	6	17		23	4	3	23	22			16	42.43	3	6.666
	28	25	7	15	2	24	5	3	22	22			16	50.37	3	5.833
	29	19	11	7	1	19	3	1	18	18			8	41.50	7	5.600
	30	14	4	10		13	5	4	14	14	1		10	39.10	2	
	31	5	2	3		5	3	2	5	5			3	24.33	1	
	32	2														
	33	1														
8	1	20	2	17	1	19	5		19	18			17	57.64	1	
	2	16	6	10		16	5	5	16	16	1		10	30.30	6	4.500
	4	1														
	5	3		3		3	3		3	3			3	38.33		
	7	22	5	16		21	4	1	21	20	1		15	64.26	1	
	8	3	1	2		3	2		3	3			2		1	
	9	4	2	2		3	2		4	4			2			
	10	1														
	12	38	2	36		38	8		38	38			36	58.36		
	13	55	7	42	3	48	21	4	49	47			42	57.23	1	
	14	42	11	29	1	40	18		40	40			30	51.23	5	10.500
	16	73	8	62	1	65	30	5	70	67	2		61	50.50	2	
	17	3		3		3	3		3	3			3	60.00		
	19	18	1	16	1	17	3		17	17			15	41.60		
	20	20	5	15		20	7		20	20	1		15	47.20	4	9.375
	21	7	5	2		6	5		7	7			1		5	16.700
	22	16	9	6		16	1		15	14			6	66.50	6	14.333
	23	25	10	15		25	5		25	25			14	63.57	5	9.600
	24	13	5	7	1	12	1		12	12			7	65.42	3	12.166
	25	10	4	6		9	3		10	9	1		6	55.83	1	
	26	10	1	8	1	9	6		9	9			8	45.50		
	27	1														
	28	65	3	62		58	4		65	59	1		57	80.98	1	
	29	28	7	19	2	27	4		26	25	1		18	49.94	5	8.000
	30	37	18	18		35	6		36	36			17	56.11	7	11.142
	31	47	20	27		45	5		47	46			27	43.85	12	6.208
	32	30	18	12		28	8	1	30	30			12	54.33	12	5.708
	33	27	2	25		27	7	5	27	27			25	36.56	1	
	34	23	6	17		23	14	12	23	23		3	17	40.47	4	6.500
	35	20	3	17		20	3		20	20			17	25.94	3	7.666
	36	11	4	6	1	11	6		10	10			9	46.42	3	5.000
	37	29	17	10	1	27	2		27	27		17	7	51.33	13	5.230
	38	62	27	34	1	61	19	1	61	51	1	17	34	46.32	12	5.608
	39	14	9	5		14	5		14	14			5	51.80	6	8.916
	40	25	8	16	1	23	4		24	24			17	47.29	4	5.875

¹For renter—occupied dwelling units and vacant nonseasonal not dilapidated units, for rent.²For owner—occupied dwelling units and vacant nonseasonal not dilapidated units, for sale only.

Table 3.—CHARACTERISTICS OF HOUSING FOR CENSUS TRACTS, BY BLOCKS: 1950—Con.

Census tract	Block	All dwelling units by occupancy and tenure					All dwelling units by condition and plumbing facilities			Occupied dwelling units			Contract monthly rent ¹		Value ² of one-dwelling-unit structures	
		Total	Owner occupied	Renter occupied	Vacant non-seasonal not dilap., for rent or sale	Other vacant and non-resident	Number reporting	No private bath or dilap.	No running water or dilap.	Total	Persons per room		Number reporting	Average monthly rent (dollars)	Number reporting	Average value (dollars)
											Number reporting	1.51 or more				
8	41	33	10	21	2	31	3		31	31		7	22	43.95	6	5,333
	42	31	14	16	1	31	12	1	30	30		16	16	44.43	7	8,000
	43	33	13	19		33	12		32	32	4	17	19	48.84	9	6,500
	44	30	13	17	1	29	12	2	30	30		10	17	49.11	9	7,055
9	1	23	5	17	1	22			22	22	5	15	18	32.00	3	8,500
	2	4		2		4	1	1	4	4		1	2		2	
	3	6	4	2		6	2		6	6			2		2	
	4	9	6	3		9			9	9		5	3	53.33	4	4,125
	5	27	14	12	1	26	1		26	26		9	12	55.16	8	6,562
	6	36	26	10		36			36	36	1	24	8	48.37	21	7,285
	7	4	2	2		4			4	4		4	2		1	
	8	19	13	5		19	2		18	18		6	5	56.00	10	7,430
	9	21	14	7		20			21	21		8	7	54.42	9	7,055
	10	21	16	5		21	2	1	21	21		19	5	34.00	16	5,268
	11	20	14	6		20	1	1	20	20	1	16	6	43.66	10	6,700
	12	16	13	3		15	3		16	15		13	2		12	4,708
	13	26	12	14		26	12		26	26		18	13	37.46	8	4,637
	14	32	16	15	1	32	12	3	31	31		21	16	49.68	10	6,300
	15	21	10	11		21	7	4	21	21	1	14	11	50.78	7	7,214
	16	14	7	7		14	5		14	13		14	7	27.00	5	6,260
	18	36	12	23		35	9	5	35	33		33	22	32.54	11	6,690
	19	23	15	8		23	7	7	23	23	2	23	7	33.00	13	6,476
	20	7	4	3		6			7	7		7	3	36.00	3	5,500
	21	5	3	2		5			5	5		5	2		2	
	22	7	6	1		7			7	7		7	1		6	5,016
	23	16	7	9		16	4	1	16	16	1	16	9	41.00	5	4,420
	24	29	19	10		29	2	1	29	29	3	29	10	42.40	18	6,638
	25	6	4	1		6			6	6		6	1		3	5,233
	26	14	9	5	1	13	1		14	14	2	11	5	35.00	6	7,316
	27	20	10	10		19	4	2	20	20	3	20	10	31.00	7	4,928
	28	15	6	9		15	3	1	15	15		15	9	37.77	4	6,875
	31	19	9	10		18	5		19	19		17	10	38.30	7	4,642
	32	7	4	2		7			6	6		6	2		3	4,166
	33	19	3	33	1	64	37	28	64	63	4	59	33	35.84	26	4,500
	34	20	10	9		20	9	5	19	19	1	19	9	30.44	8	4,312
	35	15	10	3		14	6	4	13	13		9	3	27.00	8	5,412
	36	23	6	6		23	4	2	23	23		16	6	36.83	13	5,761
	37	18	17	1		18	1		18	18		16	1		17	5,029
	38	7	6	1		7	2	2	7	7		6	1		6	3,233
	39	6	4	2		6	4	3	6	6	1	2	1		3	3,866
	40	2	2			2			2	2		2	1		1	
	41	26	8	18		25	11	2	26	26	1	24	18	26.88	6	4,083
	42	8	4	4		8	2		8	8		8	3	39.00	3	5,500
	43	5	4	1		5	2		5	5		5	5	42.20		
	46	16	9	7		15	2		16	16		8	6	35.00	7	4,714
	47	7	4	2	1	7			6	6		6	2		4	6,175
	48	29	23	6		29	3		29	29		25	5	36.00	21	5,238
	49	41	27	14		40	3		41	41	1	39	14	35.42	21	5,814
	50	39	28	11		39	3		39	39	2	36	9	41.55	22	5,200
	51	36	31	5		35	3		36	35	1	33	4	33.25	29	5,013
	52	32	21	11		32	3		32	29	1	29	11	45.18	15	5,106
53	18	18			18			18	18		13	18	59.94	18	5,994	
54	24	20	4		24			24	24		19	4	46.75	19	5,321	
55	14	11			14		3	11	11	1	11	11		11	5,672	
56	20	15	3		20	2	1	18	17		16	2		15	5,273	
57	10	9	1		10	3	1	10	10	1	4	1		8	3,887	
58	4	2	2		4			4	4		1	2		2		
59	24	20	4		24	4	1	24	24	2	22	4	33.00	20	3,560	
60	22	15	7		22	6	2	22	22	2	14	7	22.57	14	3,700	
61	10	9	1		10			10	10		9	1		9	5,400	
62	11	10	1		11			11	11		10	1		10	5,620	
63	15	10	4		15	2		15	15		14	3	47.00	9	4,877	
64	8	5	3		8	2		7	7		4	2		5	5,400	
65	19	15	3		18	1	1	18	18		15	3	41.33	13	4,561	
66	3	3			3	1	1	3	3		2	2		2		
67	2	2			2			2	2		2	2		2		
68	10	10			10			10	10		10	5		10	4,920	
69	9	8		1	9	2	2	8	8		8	3		8	4,737	
70	2	2			2			2	2		2	2		2		
10	1	1			1			1	1		1	1		1		
	4	4			4			4	4		4	4		4		
	5	5			5			5	5		5	5		5		
	10	12	5	7		12			12	12		5	60.20	4	7,750	
	16	12			12			12	12		12	12		12		
	17	2			2			2	2		2	2		2		
	18	2			2			2	2		2	2		2		
	19	3	3			3			3	3		3	3		3	7,500
	20	3	3			3			3	3		3	3		3	6,855
	21	12	9	3		11	3		12	12		12	3	29.66	9	6,077
24	19	17	2		18	3	1	19	19		2	2		17	4,552	
25	15	14	1		15	2		15	15		1	1		14	4,550	
26	9	6	3		8	3	1	9	9	1	3	3	39.33	5	4,120	

¹For renter-occupied dwelling units and vacant nonseasonal not dilapidated units, for rent.
²For owner-occupied dwelling units and vacant nonseasonal not dilapidated units, for sale only.

HOUSING—BLOCK STATISTICS

Table 3.—CHARACTERISTICS OF HOUSING FOR CENSUS TRACTS, BY BLOCKS: 1950—Con.

Census tract	Block	All dwelling units by occupancy and tenure					All dwelling units by condition and plumbing facilities			Occupied dwelling units			Contract monthly rent ¹		Value ² of one-dwelling-unit structures	
		Total	Owner occupied	Renter occupied	Vacant non-seasonal not dilap., for rent or sale	Other vacant and non-resident	Number reporting	No private bath or dilap.	No running water or dilap.	Total	Persons per room		Number reporting	Average monthly rent (dollars)	Number reporting	Average value (dollars)
											Number reporting	1.51 or more				
10	27	2														
	30	5	3	2		5	2	1	5	5	1	2		3	2933	
	31	4	4			4	4		4	4				4	2975	
	32	3	1	2		3	2		3	3		2				
	33	6	5	1		6	2	2	6	6				4	6125	
	35	2														
	36	2														
	37	1														
	41	1														
	48	2														
	51	2														
	53	1														
	54	3	1	2		3			3	3		2		1		
	55															
	57	7		7	1	7	1		7	7	6	69	29.36			
	58	3		3		3			3	3		3	30.00			
	59	15	11	4		15	6	3	15	15	1	4	40.00	9	4133	
	60	23	19	4		22	3	2	23	23		4	43.75	18	4250	
	61	18	15	3		15	1	1	18	18	1	3	42.66	14	5135	
	63	3	2	1		3			3	3		1		2		
	64	10	7	3		10	4		10	10		3	36.00	5	4800	
	65	27	17	10		27	5		27	27		9	47.55	15	5886	
	66	19	10	8	1	17	5	1	18	17		9	53.33	5	17000	
	67	1			1											
	68	6	56	12		68	63	58	68	65	9	10	29.80	8	5075	
	69	1														
	72	3				3	2		3	3		8	41.87	19	6131	
	75	3	23	10		32	2		33	33		8	47.14	23	6656	
	76	4	31	15	2	45	3	1	46	46		14	47.14	23	6656	
	77	3	27	10		37	4		37	37	1	19	46.50	25	6880	
	78	4	28	18	1	47	4		46	46		19	47.84	21	6819	
	79	5	26	27		53	16	7	53	53	3	25	47.80	19	6168	
	80	24	14	10		24	1		24	24		10	43.90	10	7330	
	81	4	30	12		39	3		42	42	1	10	43.10	26	7107	
	83	16	161	5		165	14	40	166	165	12	4	49.50	3	3366	
	87	6	2	3		6	4		6	6		2		1		
	88	5	4	2		5	3		5	5		2		4	3950	
	89	1	17	1	1	19	3	1	17	17		1		18	4572	
	90	3	2	1		3	3		3	3		1		1		
	91	2	22	5		27	5	4	27	27	3	1	49.80	17	5376	
	92	3	24	8		32	2	1	32	32		8	42.12	19	5842	
	93	2	19	3		21			22	22		3	111.66	19	5936	
	94	2	23	4		28			27	27		4	52.50	20	5905	
	95	2	17	10		27			27	27	1	8	55.50	14	5178	
	96	2	19	9		28			28	28		9	38.88	16	5325	
	97	2	12	6	1	18	5	1	18	18		7	43.71	11	6290	
	98	2	16	5		20	2		21	21		4	38.75	15	4993	
	99	5	31	17		46	6		46	48	1	15	45.60	24	5423	
	100	5	2	3		8			5	4		2		1		
	101	2														
	102	9	9			9			9	9				9	9622	
	104	4	33	8	4	39			41	40		7	50.14	33	7793	
	105	3	25	10	1	34	4		35	35		10	48.30	20	8040	
	107	15	12	3		15	1		15	15		3	53.33	11	10363	
	108	14	14			14			14	14				13	10384	
	109	3	29	3		32	1		32	32		3	60.00	27	8929	
	110	2														
	114	3	1	2		3			3	3		2		1		
	115	4	40	5		45			45	45		5	61.00	38	9342	
	116	2	20	8	1	24			28	28		8	50.50	15	9453	
	117	2	14	2	5	20	4		16	16		3	38.33	12	7775	
	118		2	4		6			6	6		4		1		
	119	7	3	4	1	5			5	5	1	1	31.25	2		
	120	2	4	4		8	1	1	9	9		4		3		
	121	2	19	3		21			22	22		3	58.50	19	5333	
	122	3	34	5		39			38	38		4	58.00	3	8657	
	123	3	13	3		18	1	1	18	18	1	5	69.00	31	8948	
	127	3	32	6		36	1		38	38		5	33.20	12	7783	
	128	3	30	9	1	38	2		39	39		7	57.14	28	7139	
	129	3	27	4	1	31	1		31	31		9	44.55	28	6671	
	130	3	4	7		9		1	10	10		4	55.25	23	6756	
	131	4	3			7			10	10	1	7	39.28			
	132	2	5	11	1	16	2		16	16	1	11	51.18	1		
	133	9	9			9			9	9				9	7677	
	134	1	16	1		16			17	17	1	1		16	8393	
	135	6	6			6			6	6		6		6	9166	
	136	4	4			4			4	4		4		4	10100	
	143	3	29	3		32			32	32		1		25	6448	
	144	1	12	2		14			14	14		2		10	6530	
	145	1	11	5		11			11	11		1		11	7163	
	146	5	5			5			5	5		5		5	7240	
	147	4	2	1	1	3	1		3	3		2		1		
	148	8	5	3		8			8	8	1	3	46.66	4	7000	
	149	3	2			2			2	2				2		
	150	2	27	1		25			28	28		1		26	5523	
	153	1	11	3	1	13		2	14	14		3	43.33	9	7088	
	154	1	9		1	9			9	9		1		7	7000	
	155	5	5			5			5	5	1	1		5	6340	
	156	1	15	1		16			16	16		1		14	7500	

¹For renter - occupied dwelling units and vacant nonseasonal not dilapidated units, for rent.
²For owner - occupied dwelling units and vacant nonseasonal not dilapidated units, for sale only.

Table 3.—CHARACTERISTICS OF HOUSING FOR CENSUS TRACTS, BY BLOCKS: 1950—Con.

Census tract	Block	All dwelling units by occupancy and tenure					All dwelling units by condition and plumbing facilities			Occupied dwelling units			Contract monthly rent ¹		Value ² of one-dwelling-unit structures		
		Total	Owner occupied	Renter occupied	Vacant non-seasonal not dilap., for rent or sale	Other vacant and non-resident	Number reporting	No private bath or dilap.	No running water or dilap.	Total	Persons per room		Occupied by non-white	Number reporting	Average monthly rent (dollars)	Number reporting	Average value (dollars)
											Number reporting	1.51 or more					
11	1	27	20	5		2	26	4	1	25	25	1	4	33.75	19	6.868	
	2	10	5				7	6		10	10			24.33	4	4.075	
	3	16	13				14	6		16	16				12	5.166	
	4	25	20			1	14	8	12	24	23	1	1	21.66	14	3.892	
	5	6	5				6	6	4	6	6	6			2	2.5	
	7	12	7				10	6	3	10	12			27.50	5	3.740	
	8	67	63				61	59	15	67	63	4	4	39.33	47	1.491	
	10	6	6				6	6	3	6	6	1			6	4.166	
	11	4	2			2	4	3	3	4	4	1			1	3.500	
	13	7	7				5	3	3	7	7		6		6	9.042	
	16	9	8			1	9	2	2	9	9		1		7	4.607	
	17	2	2				2	2	2	2	2				1	4.911	
	18	2	2				2	2	2	2	2				1	3.672	
	19	17	14			3	17	12	7	17	17	2	3	31.66	13	4.518	
	20	19	18				18	9	2	19	19		1		18	4.900	
	21	17	12			4	17	10	6	16	16		4	33.25	11	5.110	
	22	12	11			1	12	8	2	11	11		1		5	4.900	
	25	8	6			1	8	8	2	7	7		1		10	5.110	
	26	13	11			1	13			12	12	1	2		10	5.110	
	27	1															
	28	53	48			1	53	50	15	52	51	8	5	26.20	9	3.055	
	29	4	2				4	4	3	4	4		2		1	6.206	
	30	17	16				17	5	5	17	17		1		12	4.958	
	31	17	13			1	17	9	1	15	15		3	30.00	11	4.436	
	32	15	11				15	8	5	15	15	1	4	39.25	11	3.983	
	33	9	5			1	9	6	5	8	8	2	3	29.00	6	6.525	
	34	42	34			1	42	19	10	42	42	1	7	33.85	31	5.488	
	35	40	37				40	14	1	39	39		2		36	5.356	
	36	68	58			1	68	25	4	64	64	1	6	32.50	58	4.313	
	37	29	24			3	29	19	11	29	29	1	4	40.00	22	4.521	
	38	23	20			3	22	3	2	23	23	1	3	44.00	19	3.766	
	39	20	16				19	5	2	20	20	2	4	39.25	15	5.230	
	40	11	10				11	6	3	11	11	1	1		10	4.505	
	41	31	21			3	31	24	5	27	27	2	8	30.37	20	4.205	
	42	26	22			1	26	18	8	25	24	2	3	23.33	20	4.464	
	43	22	16				22	11	5	22	22	2	6	44.33	14	4.842	
	44	31	20			1	31	6	5	31	31	2	10	41.40	19	5.396	
	45	32	30				32	22	2	32	32	2	1		28	4.683	
	46	42	34			1	41	10	2	42	42	2	8	43.62	31	4.671	
	47	26	24			1	26	6	2	25	25		2		21	5.761	
	48	100	2			96	97	1	1	98	98	3	96	32.51	18	5.009	
	53	24	18			3	23	1	1	19	17		2		21	5.910	
	58	23	22				23	3	1	23	23		1		19	5.200	
	59	35	24			1	35	3	3	35	35		10	51.30	18	5.761	
	60	34	23			2	34	5	5	32	32	1	9	51.22	12	5.708	
	61	21	18				21	1	1	21	21		2		18	5.500	
	62	16	14				16	2	2	16	16		2		12	4.900	
	63	20	19				20	2	2	20	20		2		5	3.240	
	64	1					1			1	1				11	5.009	
	67	9	7				9	4	3	8	7		2		28	4.939	
	68	9	6			1	7	4	3	8	7		1		7	3.800	
	69	13	11				13	1	1	13	13	1	2		7	3.357	
	70	31	21			8	30	1	1	23	23		2		5	4.180	
	71	29	28				29	4	1	28	28	1	3	21.66	7	4.300	
	72	8	6			1	7	4	1	7	7		1		7	3.357	
	73	8	8				8	5	1	8	8		3		5	4.180	
	74	8	5			3	6	4	3	8	8		3		5	4.300	
	76	2					2			2	2				4	28.75	
	77	11	6				11	3	3	11	11	1	4	28.75	5	4.300	
	78	22	15			1	21	6	1	21	21	1	6	49.33	10	5.910	
	79	25	18			1	25	1	1	23	23		5	44.00	18	6.088	
	80	36	25				35	1	1	36	36	2	9	46.66	22	6.863	
	81	33	26			1	33	2	1	31	31		4	56.50	23	5.717	
	82	18	13			1	18	2	1	18	18		5	46.60	10	6.090	
	83	25	21			4	25	3	1	25	25	2	4	44.00	17	6.270	
	84	10	6			4	9	3	3	10	10		3	60.66	3	8.500	
	87	3	3				3	2	2	3	3				3	3.500	
	88	3	2			1	3	1	1	2	2				3	5.066	
	89	6	6				6	6	3	6	6				6	3.066	
	90	17	13			2	17	5	3	15	15	1	1		15	5.126	
	91	15	8			7	14			8	8	1			14	5.178	
	92	6	5				6	1	1	5	5	1			6	4.166	
	93	7	6				7	3	1	7	7		1		6	3.883	
	94	14	10			1	12	5	3	11	11		4		8	5.375	
	95	23	18			2	23	5	1	22	22		4	42.25	15	7.000	
	96	26	20			1	26	3	3	25	25		5	52.00	17	5.088	
	97	31	22				31	3	3	31	31	1	9	49.77	20	6.515	
	98	35	24				35	7	7	35	35	1	10	40.00	21	6.314	
	99	33	22				33	4	4	33	33	3	10	45.90	17	6.029	
	100	43	31			12	42	4	1	43	43	1	12	39.91	29	5.541	
	101	25	19				25	4	1	25	25	2	6	45.33	19	6.036	
	102	17	13			1	17	2		16	16		3	51.66	9	5.211	
12	1	2															
	2	18	17			1	18	1		18	18		1		16	6.393	

¹For renter - occupied dwelling units and vacant nonseasonal not dilapidated units, for rent.
²For owner - occupied dwelling units and vacant nonseasonal not dilapidated units, for sale only.

HOUSING—BLOCK STATISTICS

Table 3.—CHARACTERISTICS OF HOUSING FOR CENSUS TRACTS, BY BLOCKS: 1950—Con.

Census tract	Block	All dwelling units by occupancy and tenure					All dwelling units by condition and plumbing facilities			Occupied dwelling units			Contract monthly rent ¹		Value ² of one-dwelling-unit structures			
		Total	Owner occupied	Renter occupied	Vacant non-seasonal not dilap., for rent or sale	Other vacant and non-resident	Number reporting	No private bath or dilap.	No running water or dilap.	Total	Persons per room		Number reporting	Average monthly rent (dollars)	Number reporting	Average value (dollars)		
											Number reporting	1.51 or more					Occupied by non-white	
12	3	21	17	3	1				20	4	1	20	20	1	2	16	4,556	
	4	22	17	4		1			21	1		21	21	3	14	5,928		
	5	25	17	8					24	1		24	24	5	16	5,800		
	6	25	20	4					24	1		24	24	4	18	5,361		
	7	25	17	8					24	1		24	24	2	12	5,833		
	8	5	3	2					5			5	5	3	2			
	10	10	7	3					10			10	10	3	6	6,333		
	11	22	22						22			22	22	4	19	6,194		
	12	22	22						22			22	22	4	19	5,789		
	13	35	21	14					35			35	35	14	13	6,092		
	14	21	16	5					21	2	1	21	21	4	13	6,384		
	15	21	7	14					21	1		21	21	5	7	5,714		
	17	21	12	9					21	1		21	21	9	7	6,900		
	18	29	21	8					29	2	2	29	29	8	19	5,410		
	19	34	20	12					34	2	2	34	34	12	14	4,985		
	20	36	19	17					36	3	3	36	36	5	16	5,906		
	21	37	20	17		1			37	1	1	37	37	10	14	6,107		
	22	37	19	18					37	1	1	37	37	17	11	6,090		
	23	28	23	5					28	2	1	28	28	6	18	5,894		
	24	28	23	5					28	2	1	28	28	6	14	5,378		
	25	35	32	3					35	1	2	35	35	3	24	5,358		
	26	33	20	13					33	1	1	33	33	13	16	5,137		
	27	22	18	4					22			22	22	4	15	5,700		
	28	22	10	10					22			22	22	10	7	5,071		
	29	21	19	2					21	2	2	21	21	2	14	4,650		
	30	32	22	10					32	2	2	32	32	10	17	5,264		
	31	34	24	10					34	1	1	34	34	10	20	5,850		
	32	34	26	8					34	1	1	34	34	8	21	5,866		
	33	36	23	13					36	1	1	36	36	12	17	5,758		
	34	30	19	11					30	3	3	30	30	10	15	4,113		
	35	35	22	13					35	2	2	35	35	11	16	5,487		
	36	35	26	9					35	4	2	35	35	7	20	6,170		
	37	33	21	10		1			33	3	1	33	33	8	20	6,840		
	38	35	21	14					35	4	2	35	35	14	19	5,947		
	39	44	26	18					44	4	1	44	44	17	14	5,250		
	40	44	14	30					44	1	2	44	44	10	10	5,650		
	41	22	9	13					22	1	1	22	22	9	6	4,500		
	42	22	28			1			22	4	2	22	22	23	23	5,765		
	43	28	19	9					28	4	2	28	28	12	9	5,188		
	44	31	18	13					31	6	2	31	31	13	14	6,314		
	45	37	26	11		1			37	5	1	37	37	10	20	6,525		
	46	37	21	16		1			37	1	1	37	37	15	15	5,986		
	47	35	28	7					35	1	1	35	35	17	17	5,452		
	48	32	19	13		1			32	2	1	32	32	12	12	8,458		
	49	35	26	9					35	3	1	35	35	9	5	6,000		
	50	33	23	10					33	3	1	33	33	19	2			
	51	36	19	17					36	3	5	36	36	23	10	5,480		
	52	36	22	14					36	10		36	36	14	19	7,305		
	13	1	38	29	8		1		38	3	2	37	37	1	8	5,212	23	6,460
		2	32	27	5				32	1		32	32	5	24	6,416		
		3	39	27	12				39	1		39	39	12	22	6,172		
		4	30	32	7				39	5		39	39	6	29	6,293		
		5	37	27	10				37	7	1	37	37	10	23	6,426		
		6	48	32	16				48	12	2	48	48	16	17	5,458		
		7	39	30	9				39	2		39	39	8	23	6,873		
8		38	26	10		2		36	8	2	36	36	10	22	5,568			
9		47	28	17			1	47	6	1	45	45	16	21	6,142			
10		33	25	8		1		33	2	1	33	33	8	17	5,911			
11		51	32	18		1		50	8		50	50	18	24	6,604			
12		40	21	19			1	38	6		39	39	10	20	6,540			
13		33	25	8		1		35	5	1	37	37	13	22	6,250			
14		33	24	9				32	1	2	32	32	14	16	6,187			
15		33	18	15			1	32	2	1	32	32	12	14	6,207			
16		25	19	6				25	8	2	25	25	6	15	7,300			
18		46	22	24				46	8	2	46	46	22	10	6,130			
19		51	25	26				51	8	4	51	51	22	9	7,155			
20		55	35	20				56	17	1	56	56	36	22	4,180			
21		2								2	2	2	2	3	12	6,500		
23		5						5	1	1	5	5		5		5,120		
24	5	38	44		3		33	2	12	32	32	41	24	5,916				
25	19	16	3				19	8	5	19	19	20	14	6,150				
26	31	25	6				31	2	1	31	31	7	11	7,363				
27	32	25	7				32	2	1	32	32	7	23	6,221				
28	36	28	8				36	2		36	36	8	25	7,044				
29	1						1			1	1	1	1					
30	22	10	12			1	21	1	1	21	21	11	9	6,044				
31	4						4			4	4	4	3	6,000				
32	29	25	4				29			29	29	4	23	7,491				
33	19	15	4				18			19	19	4	14	8,292				
14	2	10	9	1			10	2		10	10	1	8	5,287				
	4	12	8	4			12	3	3	12	12	4	6	3,700				

¹For renter - occupied dwelling units and vacant nonseasonal not dilapidated units, for rent.
²For owner - occupied dwelling units and vacant nonseasonal not dilapidated units, for sale only.

Table 3.—CHARACTERISTICS OF HOUSING FOR CENSUS TRACTS, BY BLOCKS: 1950—Con.

Census tract	Block	All dwelling units by occupancy and tenure					All dwelling units by condition and plumbing facilities			Occupied dwelling units			Contract monthly rent ¹		Value ² of one-dwelling-unit structures				
		Total	Owner occupied	Renter occupied	Vacant non-seasonal not dilap., for rent or sale	Other vacant and non-resident	Number reporting	No private bath or dilap.	No running water or dilap.	Total	Persons per room		Number reporting	Average monthly rent (dollars)	Number reporting	Average value (dollars)			
											Number reporting	1.51 or more					Occupied by non-white		
14	5	30	8	22					26	16	15	30	28	8	21	23.09	3	2,400	
	6	25																	
	7	35	24	10	1				34	5	1	34	34	2	9	50.33	17	5,588	
	8	74	54	20					74	9		74	74	2	19	52.68	38	6,113	
	9	24	15	8					23			23	23	1	8	46.87	15	4,766	
	10	27	14	12	1				25	5		25	25	1	13	51.23	10	5,870	
	11	21	18	3					21			21	21		9	60.11	9	6,477	
	12	19	18	1					19	1	14	14	14	6	16	39.43	6	4,666	
	13	28	18	10		1			26			26	26	1	23	42.21	7	5,642	
	14	41	15	26					44	1	1	41	41	1	23	42.21	7	5,642	
	15	28	15	12		1			27		1	27	27		10	49.30	10	6,370	
	16	24	21	3					24	2	2	24	24	1	3	45.00	19	6,068	
	17	28	19	9					28	2	2	28	28	1	9	62.2	15	6,000	
	18	23	12	11					23	3	7	23	23	1	10	7.90	7	6,542	
	19	44	27	17					44	4	6	44	44	16	16	46.18	18	5,488	
	20	27	27						27			27	27		7	39.28	6	5,683	
	21	17	10	7					15	6	2	17	17	1	7	46.25	10	7,370	
	22	37	14	23					30	1	1	30	30	3	7	45.00	10	5,430	
	23	20	17	3					19	4		20	20		7	45.00	4	5,000	
	24	4	5	2					4	7		4	4		2		4	5,000	
	25	7	5	2					7	1		7	7		2		4	5,000	
	26	10	5	5					10	1	11	10	10	5	5	62.80	4	6,125	
	27	14	10	4					14	1	16	14	14	16	14	46.75	14	6,700	
	28	36	17	19		1			35	17	16	35	35	25	3	33.48	7	4,642	
	29	7	4	3					7	6	2	7	7	3	3	36.00	3	4,833	
	30	17	9	8		1			15	5	1	15	15	9	6	42.77	6	5,416	
	31	35	15	20					35	5	1	35	35	3	3	12.33	22	6,768	
	32	35	15	20					35	5	1	35	35	3	3	34.66	10	7,950	
	33	22	13	9		1			21	7	2	22	22	1	5	50.11	9	6,166	
	34	13	10	3					13	3	2	13	13	5	5	57.00	9	6,166	
	35	10	10						10	2	2	10	10		5				
	36	30	13	17					30	3	2	30	30	1	17	55.29	9	6,800	
	37	12	4	8					12	4	2	12	12	5	5	52.20	1	1	
	38	4	4						4	1	1	4	4		1		1	1	
	39	3	3						3	8	1	3	3	2	2	45.55	7	5,642	
	40	4	4						4	8	1	4	4	1	1		4	6,875	
	41	3	3						3	1	1	3	3	5	3	53.06	7	7,071	
	42	5	5						5	2	3	5	5	1	3	43.60	3	8,833	
	43	7	7						7	3	3	7	7		3				
	15	2	4	1	3				4			4	4		1				
		3	1						1			1	1						
		4	5	2	3				4	3	1	4	4	1	21	55.57	11	11,681	
		5	24	21	3				24	8		24	24	1	24	56.41	10	11,350	
		6	20	18	2	1			20	4		20	20	1	20	56.35	16	14,850	
		7	23	21	2				23	4		23	23		18	62.11	3	12,333	
		8	18	18					18	2		18	18		10	59.40	5	13,380	
		9	20	18	2				20	8		20	20		18	62.11	3	12,333	
10		33	33					33	8		33	33		10	59.40	5	13,380		
11		46	33	13				46	8		46	46	3	26	51.42	3	12,000		
12		32	27	5				32	7		32	32		32	52.12	4	9,875		
13		24	11	13				24	2		24	24	1	13	56.07	7	7,714		
14		35	13	22		1		34	6		34	33		22	53.54	6	11,333		
15		18	13	5		1		18	4	1	19	18		6	56.66	7	9,500		
16		25	12	13				25	3	1	25	25		12	52.00	4	6,000		
17		25	12	13				25	3	1	25	25		12	52.00	4	6,000		
18		25	12	13				25	3	1	25	25		12	52.00	4	6,000		
19		25	12	13				25	3	1	25	25		12	52.00	4	6,000		
20		25	12	13				25	3	1	25	25		12	52.00	4	6,000		
21		25	12	13				25	3	1	25	25		12	52.00	4	6,000		
22		25	12	13				25	3	1	25	25		12	52.00	4	6,000		
23		25	12	13				25	3	1	25	25		12	52.00	4	6,000		
24		25	12	13				25	3	1	25	25		12	52.00	4	6,000		
25		25	12	13				25	3	1	25	25		12	52.00	4	6,000		
26		25	12	13				25	3	1	25	25		12	52.00	4	6,000		
27		25	12	13				25	3	1	25	25		12	52.00	4	6,000		
28		25	12	13				25	3	1	25	25		12	52.00	4	6,000		
29		25	12	13				25	3	1	25	25		12	52.00	4	6,000		
30		25	12	13				25	3	1	25	25		12	52.00	4	6,000		
31		25	12	13				25	3	1	25	25		12	52.00	4	6,000		
32		25	12	13				25	3	1	25	25		12	52.00	4	6,000		
33		25	12	13				25	3	1	25	25		12	52.00	4	6,000		
34		25	12	13				25	3	1	25	25		12	52.00	4	6,000		
35		25	12	13				25	3	1	25	25		12	52.00	4	6,000		
36		25	12	13				25	3	1	25	25		12	52.00	4	6,000		
37		25	12	13				25	3	1	25	25		12	52.00	4	6,000		
38		25	12	13				25	3	1	25	25		12	52.00	4	6,000		
39		25	12	13				25	3	1	25	25		12	52.00	4	6,000		
40		25	12	13				25	3	1	25	25		12	52.00	4	6,000		
41		25	12	13				25	3	1	25	25		12	52.00	4	6,000		
42		25	12	13				25	3	1	25	25		12	52.00	4	6,000		
43		25	12	13				25	3	1	25	25		12	52.00	4	6,000		
44		25	12	13				25	3	1	25	25		12	52.00	4	6,000		
45		25	12	13				25	3	1	25	25		12	52.00	4	6,000		
46		25	12	13				25	3	1	25	25		12	52.00	4	6,000		
47		25	12	13				25	3	1	25	25		12	52.00	4	6,000		

¹For renter - occupied dwelling units and vacant nonseasonal not dilapidated units, for rent.
²For owner - occupied dwelling units and vacant nonseasonal not dilapidated units, for sale only.

HOUSING—BLOCK STATISTICS

Table 3.—CHARACTERISTICS OF HOUSING FOR CENSUS TRACTS, BY BLOCKS: 1950—Con.

Census tract	Block	All dwelling units by occupancy and tenure					All dwelling units by condition and plumbing facilities			Occupied dwelling units			Contract monthly rent ¹		Value ² of one-dwelling-unit structures		
		Total	Owner occupied	Renter occupied	Vacant non-seasonal not dilap. for rent or sale	Other vacant and non-resident	Number reporting	No private bath or dilap.	No running water or dilap.	Total	Persons per room		Occupied by non-white	Number reporting	Average monthly rent (dollars)	Number reporting	Average value (dollars)
											Number reporting	1.51 or more					
15	53	8	5	3		8	1		8	8			3	4 6.66	5	8 000	
16	3	8	6	1	1	8			7	7			1		7	8 000	
	4	15	13	1		13			14	14	1		1		12	9 541	
	5	13	13			13			13	13			1		12	14 083	
	6	15	13	2		15			15	15			2		12	18 250	
	7	14	14			14	1	1	14	13		1			13	12 576	
	8	16	16			16			16	16					16	9 187	
	9	12	12			12			12	12					12	10 958	
	10	17	16	1		17			17	15				1	15	10 820	
	11	18	16	2		18			18	18				2	11	10 818	
	12	8	8			8			8	8					8	31 125	
	13	23	23			23			23	23					23	10 891	
	14	9	8	1		9			9	9					8	11 312	
	15	8	8			8			8	8					8	9 562	
	16	2	2			2			2	2					2	10 380	
	17	21	18		3	21			18	18					21	10 380	
	18	10	10			10	1	1	10	9		1			8	10 875	
	19	9	9			9			9	9					9	13 666	
	20	7	7	1		7			7	7					7	12 285	
	21	6	5	1		6			6	6				1	5	17 600	
	22	15	15			15			15	15					15	14 353	
	23	10	10			10			10	10					10	12 450	
	24	18	16	2		17			18	17				1	15	21 733	
	25	18	17			17			17	17					17	16 029	
	26	16	16			16			16	15					15	16 200	
	27	14	14			14			14	14					14	13 071	
	28	11	11			11			11	11					11	13 718	
	29	12	11	1		12			12	12					10	13 300	
	30	18	18			18			18	18					18	12 666	
	31	20	19	1		20			20	20					19	12 184	
	32	20	20			20			20	19					20	10 780	
	33	29	27	2		29			29	27				2	27	10 907	
	34	20	19		1	20			19	19					20	10 675	
	35	13	13			13			13	13					13	10 130	
	36	2	2			2			2	2					2	16 906	
	37	18	17	1		17			18	14				1	16	9 606	
	38	22	21	1		21			22	21				1	20	11 275	
	39	10	10			10			10	10					10	14 500	
	40	16	13	3		16			16	16				3	12	14 041	
	41	23	20	3		23			23	23				3	18	14 722	
	42	20	17	3		20			20	20				1	16	15 687	
	43	12	11	1		12			12	12					10	17 650	
	44	24	22	2		23			24	23					20	14 050	
	45	18	17	1		18			18	18				1	16	11 718	
	46	20	19	1		20			20	18				1	18	9 277	
	47	20	19	1		20			20	20				1	18	9 233	
	48	29	22	7		29			29	29				6	18	10 277	
	49	21	18	3		21			21	21				2	15	13 733	
	50	21	19	2		21			21	21				2	18	15 500	
	51	26	24	2		26			26	26				2	21	15 071	
	52	28	24	4		28			28	28				4	23	15 434	
	53	24	23	1		24			24	24	1			1	23	17 326	
	54	23	21	2		23			23	23				1	21	20 666	
	55	19	18	1		19			19	19		1			18	20 666	
	56	9	8		1	9			8	8					9	21 833	
	57	17	17			17			17	16					16	29 000	
	58	1	1			1			1	1					1	29 000	
	59	25	23	2		25			25	25				3	23	13 717	
	60	28	27	1		28			28	28					26	10 550	
	61	16	16			16			16	15					14	9 800	
	62	28	25	3		28			27	27				2	24	11 312	
	63	14	14			14			14	14					14	9 428	
	64	18	17	1		18			18	18				1	16	13 468	
	65	18	16	2		18			18	18				2	15	14 366	
	66	12	12			12			12	12					12	13 166	
	67	24	23	1		24			24	24		1			22	17 431	
	68	30	28	2		30			29	28					28	19 464	
	69	25	25			25			25	25				1	25	22 800	
	70	38	36	2		37			38	38				2	36	30 222	
	71	9	9			9			9	9					9	22 333	
	72	19	18			19			18	18					18	24 000	
	73	11	11			11			11	11					11	23 909	
	74	2	2			2			2	2					2	23 909	
	75	16	16			16			16	15		1			13	18 246	
	76	14	13	1		14			14	14					12	5 700	
	77	11	10	1		11		2	11	11				1	10	4 650	
	78	12	8	4		12		8	12	12				4	8	4 687	
	1	13	12	1		13		5	13	13				1	12	4 675	
	2	1	1			1			1	1					1	4 675	
3	18	14	3		17		3	17	17				3	5	5 771		
4	28	20	8		28		6	28	28				8	17	6 082		

¹For renter - occupied dwelling units and vacant nonseasonal not dilapidated units, for rent.
²For owner - occupied dwelling units and vacant nonseasonal not dilapidated units, for sale only.

Table 3.—CHARACTERISTICS OF HOUSING FOR CENSUS TRACTS, BY BLOCKS: 1950—Con.

Census tract	Block	All dwelling units by occupancy and tenure					All dwelling units by condition and plumbing facilities			Occupied dwelling units			Contract monthly rent ¹		Value ² of one-dwelling-unit structures	
		Total	Owner occupied	Renter occupied	Vacant non-seasonal not dilap., for rent or sale	Other vacant and non-resident	Number reporting	No private bath or dilap.	No running water or dilap.	Total	Persons per room		Number reporting	Average monthly rent (dollars)	Number reporting	Average value (dollars)
											Number reporting	1.51 or more				
17	9	23	20	3		23	4		23	23			3	40.00	18	5,411
	10	17	13	4		17	2	1	17	17			4	35.75	11	6,563
	12	10	10			9	1		10	10					10	5,330
	13	16	16	1	1	16	1		17	17			2		12	4,808
	14	9	8	1		9	2		9	9			1		7	5,357
	15	14														
	16	4	18	23	3	43	9	4	41	41	1		24	44.66	9	5,833
	17	42	30	12		42	2		42	42			12	48.00	29	6,575
	18	29	26	3		29	3	1	29	29	1		3	37.00	23	6,304
	19	22	14	7	1	22	2		21	21	1		7	65.14	15	5,800
	20	17	12	5		17	3		17	17			5	61.00	12	5,750
	21	14	11	3		14	1		14	14			3	31.66	11	5,963
	22	14	10	4		14	5		14	14	1		4	29.00	9	4,300
	23	14	7	7		14	8	4	14	14			7	22.57	7	4,528
	24	11	9	2		11	7	5	11	11	1		2		9	4,955
	25	14	9	5		14	6		14	14			5	31.40	9	4,355
	26	15	13	2		15	3		15	15			2		13	4,707
	27	15	13	2		15	3		13	13			6	33.16	6	6,266
	28	12	11	1		12	8	5	12	12			6		11	5,009
	29	10	8	2		10	2		10	10			2		8	5,262
	30	16	14	2		16	3		16	16	2		2		14	4,950
	31	12	11	1		12	1		12	12			1		10	5,650
	32	20	15	5		20	2		20	20			5	51.60	13	5,853
	33	24	17	6	1	23	3		23	23			7	44.28	17	5,847
	34	21	14	5		17	1		19	18	2		4	37.75	13	5,330
	35	17	16	1		17	7		17	17			1		15	5,566
	36	15	12	3		15	3		15	15			3	56.66	6	5,583
	37	18	14	4		18	6	1	18	18			4	37.50	12	9,916
	38	17	13	4	1	16	4		16	16			4	53.00	12	6,441
	40	23	21	2		23	1	1	22	22			1		20	9,025
	41	14	10	4		13	2	2	14	13	1		3	46.33	9	5,588
	42	11	12	1		12	2		12	12			1		11	6,072
	43	18	17	1		17	4	2	18	18	1		1		15	7,020
	44	18	16	2		18	2		18	18			1		5	5,100
	45	13	11	2		13	9	7	13	13	1		2		10	4,720
	47	22	19	3		22	14	7	25	25			6	38.33	17	5,017
	48	26	19	6	1	26	3		25	25			2		7	4,542
	49	9	8	1		9	4		9	9	2		1		7	4,971
	50	9	8	1		9	4	4	9	9			4	46.25	4	4,700
	51	9	8	1		9	4		9	9						
	52	7	4	3		7	4	3	7	7			3	25.66	4	4,325
	53	4	4			4	4		4	4					4	4,575
	54	20	16	4		20	3		20	20			4	32.50	16	5,087
	55	18	17	1		18	2	2	18	18			1		17	5,064
	56	7	7			7	5	2	7	7	1				3	4,642
	57	7	6	1		7	2	1	7	7					3	4,443
	58	2	1	1		2	4		2	2	1		8	40.75	13	6,443
	59	14	13	1	1	13	4		13	13					13	6,923
	60	14	12	2		14	2		14	14			2		10	5,840
	61	21	17	4		21	6		21	21			4	51.25	15	7,266
	62	18	15	3		18	2		18	18			3	53.33	14	7,221
	63	15	10	5		15	5		15	15			4	42.00	8	6,162
	64	2	1	1		2	1		2	2						
	65	2	2			2	1	1	2	2			1		5	4,900
	66	5	5			5	1		5	5					4	6,025
	67	5	5	1		5	1		5	5			1		4	5,125
	68	5	5			5	3		5	5					3	3,933
	69	5	3	2		5	2		5	5					7	4,557
	70	3	3			3	2		3	3						
	71	3	3			3	2		3	3						
	72	7	7			7	7		7	7						
	73	9	8	1		9	5	3	9	9			1		8	4,387
	74	8	7	1		8	5	3	8	8	2		1		7	3,285
	75	3	3			3	3		3	3					3	2,033
	76	3	3			3	1		3	3					3	3,500
	77	5	5	1		5	4		5	5	1		1		1	4,450
	78	5	4	1		5	2		5	5			1		4	5,040
	79	6	4	2		6	2		6	6	2				4	4,200
	80	4	4			4	4		4	4					2	
	81	4	3	1		4	2		4	4			1		2	
	82	3	3			3	2		3	3					3	6,333
	83	6	4	2		6	3	3	6	6	1		2		3	2,950
	84	6	4	2		6	4	2	6	6			1		6	5,516
	85	4	3	1		4	2		4	4			1		3	1,820
	86	4	2	2		4	7		4	4						
	87	8	7	1		8	6		8	8	1		1		7	2,528
	91	12	11	1		12	11	10	12	12			1		11	3,890
	92	2	2			2			2	2						
	93	2	2			2			2	2						
	97	1	1			1			1	1						
	98	1	1			1			1	1						
	100	4	4			4			4	4					4	6,425
	101	5	4	1		5	2	2	5	5			1		4	5,250
18	1	5	4	1		5	1		5	5			1		4	6,000
	2	11	6	4	1	11	5	5	10	10			4	60.00	6	7,366

¹For renter - occupied dwelling units and vacant nonseasonal not dilapidated units, for rent.
²For owner - occupied dwelling units and vacant nonseasonal not dilapidated units, for sale only.

Table 3.—CHARACTERISTICS OF HOUSING FOR CENSUS TRACTS, BY BLOCKS: 1950—Con.

Census tract	Block	All dwelling units by occupancy and tenure					All dwelling units by condition and plumbing facilities			Occupied dwelling units			Contract monthly rent ¹		Value of one-dwelling-unit structures		
		Total	Owner occupied	Renter occupied	Vacant non-seasonal not dilap., for rent or sale	Other vacant and non-resident	Number reporting	No private bath or dilap.	No running water or dilap.	Total	Persons per room		Occupied by non-white	Number reporting	Average monthly rent (dollars)	Number reporting	Average value (dollars)
											Number reporting	1.51 or more					
18	3	9	7	2		9	1		9	9			2		6	6,300	
	4	16	9	7		15	4		16	16			6	48.33	9	7,388	
	5	10	9			10			9	9			9		9	6,588	
	6	16	12	4		16	2		16	16			4	57.25	11	6,209	
	7	23	19	4		23			23	23			4	54.75	19	6,026	
	8	24	18	5		23	1	1	23	23			5	47.60	16	6,218	
	9	11	11			11			11	11			11		11	5,372	
	10	20	14	6		20	3		20	20			6	63.16	10	6,200	
	11	20	13	7		19	5	4	20	20			7	39.28	12	6,375	
	12	39	21	18		38	8	3	39	39			17	48.11	12	6,916	
	13	43	26	17		43	5	1	43	43	1		15	50.80	18	5,522	
	14	24	16	7		23			23	23			7	44.85	14	6,507	
	15	33	24	9		33	2		33	33			8	43.50	21	6,838	
	16	23	10	13		23	6	6	23	23			13	43.84	9	6,788	
	17	27	16	11		27			27	27	2		11	47.63	12	5,441	
	18	27	19	8		27	3	1	27	27	1		8	56.12	17	5,029	
	19	29	22	7		29	2		29	29	1		7	48.71	20	6,635	
	20	42	25	17		42	15		42	42			15	40.53	18	6,388	
	21	15	14		1	14			14	14					15	6,160	
	22	15	13	2		15			15	15			2		11	6,972	
	23	12	12			12			12	12					11	7,090	
	25	12	12			12			12	12					12	7,458	
	26	15	12	3		15	2	1	15	14			3	51.66	12	7,975	
	27	21	16	5		21	5		21	21			5	64.40	15	5,900	
	28	16	12	4		16			16	16			3	46.66	12	5,875	
	29	27	20	7		27	3		27	27			5	45.00	19	6,631	
	30	28	21	7		28			28	28			7	57.85	17	7,682	
	31	25	21	4		25			25	25	1		4	52.00	17	7,682	
	32	29	14	15		29	8		29	29			14	42.71	17	6,247	
	33	19	14	5		19	3		19	19			5	56.20	12	5,830	
	34	22	18	4		21	2		22	22			4	59.00	15	5,933	
	36	17	11	5	1	17	1		16	16			5	46.40	10	7,980	
	37	18	11	6	1	18	2		17	17			5	0.60	10	6,200	
	38	11	10	1		11	1	1	11	11	2		1		10	4,920	
	39	1															
	40	6	6			6			6	6					6	8,833	
	41	13	12	1		13			13	13			1		12	6,925	
	42	17	15	2		17			17	17			2		14	6,925	
	43	22	15	7		22	6	1	22	22			7	49.71	13	6,757	
	44	42	33	9		41	1		42	41			9	55.66	27	8,085	
	45	32	27	5		32			32	32			5	51.20	25	6,360	
	46	32	31	1		32	1		32	32	1		1		25	6,360	
	47	19	17	2		19	4		19	19			2		15	5,940	
	48	11	11			11			11	11					11	5,780	
	49	8	8			8			8	8					8	8,036	
	51	10	9	1		10	1		10	10			1		9	7,050	
	52	14	14			14			14	14					14	7,133	
	53	20	20			20	1		20	20					14	8,357	
	54	38	31	7		37			38	37			7	51.14	20	7,033	
	55	30	24	6		30	4	2	30	30			6	49.00	28	6,067	
	57	7	6	1		7			7	7			1		5	6,200	
	58	35	26	9		35	6	2	35	34			9	50.77	25	6,092	
	59	39	29	10		39	6		39	39	1		10	45.60	25	6,228	
	60	9	8	1		9			9	9					8	7,912	
	61	8	8			8			8	8			1		8	8,250	
	62	5	4	1		5			5	5			1		3	8,166	
	65	3	2	1		3	1	1	3	3			1		1		
	66	1													2		
	67	11	6	5		11	1		11	11			4	45.75	4	5,250	
	68	17	13	3	1	16	3	1	16	16			4	64.50	11	6,400	
	69	1															
	19	1	48	35	8		45	2		43	43			8	60.25	31	8,709
		2	34	29	5		34			34	34	1		5	62.00	25	8,840
		3	17	16		1	17			16	16			1		17	10,641
		4	5	3	1	1	5			4	4			1		3	8,000
		5	16	15		1	16			15	15					16	8,218
		6	36	36			36			36	36					36	8,291
		7	40	37	2		40			39	39			2		36	8,866
		8	49	43	6		49			49	49			5	61.60	38	8,473
9		73	48	23	1	66	5		71	71	3		24	53.37	31	7,580	
10		32	23	5		30			28	26	1		4	65.00	22	8,136	
11		36	35	1		36			36	36			1		33	8,439	
12		43	43			43			43	43			1		42	7,726	
13		32	25	2		32	1		27	27			2		29	7,551	
14	28	21	1	5	28			22	22			1		27	7,481		
15	36	33	1	6	34			34	34	2		1		30	8,266		
16	58	49	9		56	1	1	58	57	1		9	57.00	42	8,476		
17	70	55	15		68	8	1	70	70			13	54.30	45	7,644		
18	40	35	4		38			39	39			3	56.66	35	7,342		
19	2																
20	36	29	7		36	2		36	36			7	46.00	26	6,761		
21	23	13	10		23	1		23	23	1							
22	11	10	1		11			11	11			10	40.50	13	4,984		
23	22	20	2		22	1		22	22	1		2		9	6,166		
														20	6,425		

¹For renter-occupied dwelling units and vacant nonseasonal not dilapidated units, for rent.²For owner-occupied dwelling units and vacant nonseasonal not dilapidated units, for sale only.

Table 3.—CHARACTERISTICS OF HOUSING FOR CENSUS TRACTS, BY BLOCKS: 1950—Con.

Census tract	Block	All dwelling units by occupancy and tenure					All dwelling units by condition and plumbing facilities			Occupied dwelling units			Contract monthly rent ¹		Value ² of one-dwelling-unit structures		
		Total	Owner occupied	Renter occupied	Vacant non-seasonal not dilap. for rent or sale	Other vacant and non-resident	Number reporting	No private bath or dilap.	No running water or dilap.	Total	Persons per room		Occupied by non-white	Number reporting	Average monthly rent (dollars)	Number reporting	Average value (dollars)
											Number reporting	1.51 or more					
19	24	27	22	3		2			25	25			3	25.33	20	5,925	
	25	36	27	7		2			34	34			5	48.00	25	6,868	
	26	25	23	2				1	25	25			2		22	6,400	
	27	17	15	2					17	17			2		15	6,586	
	28	11	10	1					11	11			1		9	6,388	
	29	37	29	8					37	37			8	45.87	28	7,439	
	30	30	30	6	1	1			30	28			7	41.57	17	6,717	
	31	20	15	5					20	20			5	42.20	11	7,245	
	32	31	20	11					31	31			11	49.81	15	6,413	
	33	26	24	2					26	26			2		23	6,695	
	34	26	20	6					26	26			6	38.83	18	6,650	
	35	35	27	8					35	35	2		5	45.00	25	6,408	
	36	10	9	1					10	10			1		9	5,111	
	37	29	22	3		4			29	25			3	47.66	20	5,635	
	38	26	22	4					26	25			3	53.33	20	7,200	
	39	29	19	9		1			29	28			9	53.88	15	7,800	
	40	27	20	7					27	27			7	34.28	15	6,900	
	41	31	21	10					31	31	1		9	57.77	14	7,071	
	42	32	20	12					32	32			11	50.00	19	7,473	
	43	32	24	8					32	32			6	46.66	19	6,552	
	44	26	17	9					26	26			8	56.25	12	6,583	
	45	33	25	8					33	33			8	60.00	20	6,320	
	46	30	22	8					30	29			6	33.33	16	6,731	
	47	27	25	2					27	27			1		21	6,032	
	48	23	19	4					23	23	1		4	32.50	17	5,982	
	49	41	30	11					41	40			10	40.00	25	6,572	
	50	27	17	8		2			27	25	1		7	41.00	13	6,484	
	51	21	19	2					21	20	1		1		12	6,241	
20	1	38	22	16					37	37			13	50.30	12	6,208	
	2	24	20	4					24	23	2		3	40.33	17	6,147	
	3	14	10	4					14	14			4	53.75	9	6,000	
	4	26	22	4					26	26			3	50.66	19	6,347	
	5	18	16	2					18	18			2		15	5,680	
	6	50	35	13		1			49	48	1		10	54.20	30	10,440	
	7	22	19	2					21	20			3	42.00	17	6,500	
	8	24	20	4					24	24			4	33.25	19	6,989	
	9	14	10	4					14	14			4	45.00	9	4,777	
	10	25	19	6					24	25			6	47.33	16	5,437	
	11	26	20	5					25	25			5	55.00	16	5,475	
	12	24	16	8					24	24			8	37.75	11	5,763	
	13	27	16	10					27	26			10	52.60	12	6,258	
	14	13	10	3					13	13			3	50.66	8	5,375	
	15	15	10	5					15	15			5	60.00	6	5,833	
	16	15	10	5					15	14			5	61.80	2		
	17	13	12	1					13	13	1		1		10	6,450	
	18	14	11	3					14	14			3	50.00	7	7,285	
	19	24	21	3					24	24			3	35.00	16	9,293	
	20	20	17	3					20	19			2		17	7,500	
	21	24	23	1					24	24	1		1		22	6,245	
	22	28	17	9		2			27	26			8	49.25	15	8,033	
	23	24	17	6					24	23			6	52.16	15	6,766	
	24	28	23	4		1			27	27	1	1	4	38.75	21	6,238	
	25	29	25	4					29	29			4	42.50	21	7,261	
	26	34	23	11					34	34	2		11	46.36	14	5,492	
	27	38	27	11					38	38			11	43.72	21	6,033	
	28	40	18	22					40	40	1		21	45.66	10	5,610	
	29	26	13	13					26	26			11	48.18	9	7,266	
	30	33	22	10					32	32			10	47.70	18	5,666	
	31	34	17	16					33	32			16	47.25	11	7,418	
	32	24	13	11					24	24			11	49.72	8	6,500	
	33	18	13	5					18	18			4	46.00	13	7,384	
	34	22	16	6					22	22			5	44.00	13	5,961	
	35	24	16	8					24	24	1		8	40.12	10	6,600	
	36	20	16	4					20	20			4	33.25	15	7,200	
	37	27	17	10					27	27			8	44.25	9	5,944	
	38	14	11	3					14	14			3	43.33	9	6,666	
	39	17	15	2					17	17			2		15	7,073	
	40	22	16	6					21	22	1		6	49.33	14	7,178	
	41	22	17	5					22	22			3	65.00	15	8,386	
	42	22	21	1					22	22			1		20	10,025	
	43	26	23	3					26	26			2		22	11,113	
	44	28	24	4					28	28			4	62.75	23	9,956	
	45	4	4						4	4					4	5,950	
	47	4	4	2					4	4			2		2		
	48	3	3						3	3					3	5,666	
	49	16	11	5					16	16			4	52.50	5	7,600	
	50	32	19	11					32	30			11	50.72	13	7,561	
	51	9	8	1					9	9			1		7	7,357	
	52	17	14	3					17	17			3	66.66	12	6,525	
	53	44	30	14					44	44			14	50.92	20	7,540	
	54	51	39	11					50	49	1	1	11	56.00	32	7,903	
	55	14	11	3					14	14			3	65.00	8	6,062	
	56	5	4	1					5	5			1		4	9,625	
	57	3	1	2					3	3			2		1		
	58	35	25	9					35	33			10	56.30	20	12,900	

¹For renter - occupied dwelling units and vacant nonseasonal not dilapidated units, for rent.
²For owner - occupied dwelling units and vacant nonseasonal not dilapidated units, for sale only.

Table 3.—CHARACTERISTICS OF HOUSING FOR CENSUS TRACTS, BY BLOCKS: 1950—Con.

Census tract	Block	All dwelling units by occupancy and tenure					All dwelling units by condition and plumbing facilities			Occupied dwelling units			Contract monthly rent ¹		Value ² of one-dwelling-unit structures		
		Total	Owner occupied	Renter occupied	Vacant non-seasonal not dilap., for rent or sale	Other vacant and non-resident	Number reporting	No private bath or dilap.	No running water or dilap.	Total	Persons per room		Occupied by non-white	Number reporting	Average monthly rent (dollars)	Number reporting	Average value (dollars)
											Number reporting	1.51 or more					
20	59	28	21	7		28			28	28			7	56.14	18	12,361	
	60	17	17			17			17	17					17	11,441	
21	1	25	17	8		25	1		25	25			7	56.85	13	7,384	
	2	43	28	15		40	1	1	43	43			15	46.80	19	8,342	
	3	41	30	9		39	1	1	39	38			10	51.50	23	9,352	
	4	42	32	9	1	42	2		41	41			9	55.22	23	12,739	
	5	32	28	3		31		1	31	31			3	46.66	23	10,804	
	6	17	16		1	17			16	16					15	13,513	
	7	13	10	3		13			13	13				3	82.66	9	11,722
	8	27	23	3		26		1	26	26				3	56.66	22	11,363
	9	48	31	15	1	47	4	2	46	46			15	68.13	22	11,863	
	10	6	5	1		6			6	6			1		5	8,400	
	11	19	19			19			19	19						19	9,773
	12	35	27	8		35	1	1	35	35			8	67.12	24	9,500	
	13	48	27	21		48	4	4	48	47			19	53.10	14	10,142	
	14	72	45	25	1	65	4	1	70	70		1	23	53.91	26	8,576	
	15	56	33	22		54	3		55	55			20	55.05	19	7,105	
	16	13	8	5		13			13	13			5	59.20	4	5,875	
	17	33	21	11	1	32	1		32	32		1	10	56.20	15	6,700	
	18	31	21	10		31	5	1	31	31		1	10	49.90	17	6,158	
	19	43	33	10		39	5		43	43			9	57.66	28	9,050	
	20	32	28	4		30			32	32			4	72.25	25	9,856	
	21	35	33	2		35	1	1	35	35			2		29	9,155	
	22	31	21	9		30	4	1	30	30			8	55.00	13	9,353	
	23	2	2			2			2	2							
	24	7	7			7			7	7						7	9,000
	25	39	24	14		39	2		38	38		1	13	52.61	17	10,229	
	26	38	29	9	1	34	2		37	37			9	51.00	22	10,122	
	27	44	31	13		43	1	1	44	44			11	55.54	24	8,304	
	28	14	3	3		13	1	1	14	14			2		8	8,162	
	29	23	17	6		23	2	1	23	23			5	40.60	15	6,586	
	30	9	6	3		9	2		9	9			4	48.25	4	6,500	
31	28	18	10		27	4	1	28	28			6	34.83	11	6,136		
32	23	15	8		23			23	23		1	8	47.50	12	7,208		
33	22	6	6		22	1	1	22	22			6	33.33	12	6,025		
34	23	10	12	1	22	1	1	22	22			11	51.09	9	6,044		
35	19	16	3		19	2	2	19	19			3	45.00	15	7,980		
36	40	34	6		40	4		40	40			2		28	7,942		
37	35	29	6		31			35	35			6	53.83	21	7,171		
38	15	12	3		15	1	1	15	15			3	71.66	11	9,818		
39	19	14	4		19			18	18			4	31.25	11	9,318		
40	21	13	8		21			21	21			8	60.12	8	11,312		
41	29	29			29			29	29					29	11,251		
42	34	31	2	1	28			33	33			1		30	7,620		
43	43	37	6		38	2	1	43	42			5	57.60	31	7,419		
44	14	12	2		14			14	14			2		12	9,083		
45	14	7	7		14			14	14			7	56.42	1			
22	1	38	28	10		38	2		38	38			9	62.55	22	7,822	
	2	16	11	5		16			16	15			5	59.80	8	10,125	
	3	8	6	2		8			8	8			2		5	8,600	
	4	19	15	4		19			19	19			4	50.75	14	10,321	
	5	10	9	1		10	3	1	10	10			1		8	9,600	
	6	40	33	7		38	1		40	40		1	6	55.00	29	7,624	
	7	49	35	14		48	2	1	49	49			12	52.41	28	7,807	
	8	18	14	4		17			18	18			4	56.25	13	8,807	
	9	26	20	6		26	1		26	26			6	60.83	16	9,968	
	10	24	18	6		24	2		24	24		1	6	60.00	15	12,653	
	11	27	16	11		24	1		27	27		1	11	53.45	11	9,954	
	12	39	33	6		34	1	1	39	36			5	57.60	31	9,267	
	13	37	31	6		36	1		37	37			4	71.25	27	9,077	
	14	39	23	16		38		1	39	39			16	65.50	15	10,933	
	15	32	23	9		32	2		32	32			8	55.12	18	12,027	
	16	17	17			17			17	17					17	12,411	
	17	33	30	3		31			33	31			2		24	11,270	
	18	40	28	12		40	3		40	40			11	58.45	22	8,727	
	19	49	31	18		49	1		49	49			17	61.17	25	9,320	
	20	36	28	8		36			36	36			6	66.83	21	11,357	
	21	18	17	1		18			18	18			1		17	10,717	
	22	23	18	5		23			23	23			5	65.00	17	10,652	
	23	35	25	9	1	35			34	34			10	66.80	22	10,227	
	24	46	32	14		44	2		46	46			14	55.64	25	8,592	
	25	40	34	6		40			40	40			5	59.80	30	9,180	
	26	37	23	13		36			36	36			12	60.58	20	9,585	
	27	25	21	4		24	1	1	25	25			3	56.66	18	9,333	
	28	21	19	2		20			21	20			2		17	9,617	
	29	30	17	13		30	2		30	30			12	61.41	11	10,409	
	30	57	28	28	1	54	5	2	56	54		2	27	52.14	25	8,380	
23	1	30	17	13		26	1		30	29			10	52.70	14	7,092	
	2	30	19	11		29	2		30	30			11	53.63	15	6,466	
	3	34	21	13		33	6		34	34			13	49.07	15	6,673	

¹For renter - occupied dwelling units and vacant nonseasonal not dilapidated units, for rent.

²For owner - occupied dwelling units and vacant nonseasonal not dilapidated units, for sale only.

Table 3.—CHARACTERISTICS OF HOUSING FOR CENSUS TRACTS, BY BLOCKS: 1950—Con.

Census tract	Block	All dwelling units by occupancy and tenure					All dwelling units by condition and plumbing facilities			Occupied dwelling units			Contract monthly rent ¹		Value ² of one-dwelling-unit structures	
		Total	Owner occupied	Renter occupied	Vacant non-seasonal not dilap., for rent or sale	Other vacant and non-resident	Number reporting	No private bath or dilap.	No running water or dilap.	Total	Persons per room		Number reporting	Average monthly rent (dollars)	Number reporting	Average value (dollars)
											Number reporting	1.51 or more				
23	4	52	30	21	1	50	2		51	50	1	21	81.57	27	6,522	
	5	42	33	9		42	4		42	42		8	56.87	29	7,748	
	6	41	35	6		41	1	1	41	41		5	57.20	31	8,477	
	7	36	29	7		35	3	1	36	35		7	53.71	24	7,033	
	8	29	15	14		29	5		29	29		13	47.23	8	7,412	
	9	44	18	26		43	7	1	44	44	2	23	51.04	9	6,877	
	10	36	17	18		34	14		35	34	1	18	50.27	7	6,771	
	11	30	17	13		30	10		30	30		12	55.50	10	6,640	
	12	21	15	6		20	4		21	21		5	59.00	11	7,181	
	13	31	27	4		31			31	31	1	3	65.33	24	7,070	
	14	30	24	6		30	2		30	30		6	45.66	20	8,300	
	15	17	6	11		7	2		7	7		1		5	8,000	
	16	19	17	2		19			19	19		2		15	7,453	
	17	25	18	7		24	2		25	25		6	52.83	14	8,714	
	18	23	15	7		22			23	22		6	47.50	13	8,553	
	19	26	20	6		26			26	26		6	59.33	16	7,556	
	20	32	17	15		32	7		32	32		15	63.46	9	9,722	
	21	36	24	11		36	3	1	35	35		11	55.36	16	6,556	
	22	16	7	9		16			16	16		8	68.75	4	8,375	
	23	25	19	6		25	3	3	25	25		6	55.00	17	6,994	
	24	11	7	3	1	11			10	10		4	68.25	6	7,750	
	25	27	18	9		27	4		27	27		9	46.77	11	6,072	
	26	41	17	23		41	11	1	40	40		22	52.63	6	7,250	
	27	1														
	28	28	12	16		28	10		28	28		16	50.12	5	9,600	
	29	9	7	2		8			9	9		1		5	8,520	
	30	21	17	4		21			21	21		4	56.25	16	9,000	
	31	18	16	2		18			18	18		2		14	7,892	
	32	20	15	5		20			20	20		5	57.00	14	9,535	
	24	1	32	23	9		32	2		32	32	1	8	49.25	23	13,000
		2	25	22	3		25			25	25		3	59.00	19	14,736
		3	18	17	1		18			18	18		1		16	10,781
		4	27	26	1		27	2	2	27	27		1		22	11,840
		5	28	26	2		28			28	28		2		24	10,308
6		33	30	2	1	33			32	32		2		29	12,465	
7		36	34	1	1	36	1		35	35		1		34	12,705	
8		2														
9		48	36	9	1	48	2	2	45	45		8	54.62	32	11,156	
10		50	28	22		50	5		50	50		20	45.30	21	8,309	
11																
12		47	21	18		47	5		39	39	4	18	54.61	13	8,638	
13		18	15	3		18			18	18		3	61.66	14	6,728	
14		19	13	6		19			19	19		6	60.00	13	6,538	
15		53	32	21		53	10	5	53	53		21	50.80	27	8,192	
16		13	10	3		11			13	11	1	2		9	11,277	
17		23	17	6		23	3		23	22		5	54.80	13	7,500	
18		52	30	21	1	52	16	1	51	51	2	22	47.86	22	6,609	
19		27	14	10		25	5	3	24	23		11	46.09	12	10,091	
20		26	14	11	1	26	1		25	25		12	45.33	10	7,400	
21		32	14	18		31	4	1	32	32		18	53.50	8	6,937	
22																
23		28	11	16		27	4		27	27	1	16	53.81	8	7,312	
24		27	15	12		27	3	1	27	27		12	57.50	9	11,233	
25		25	17	8		25	2		25	25		8	62.50	13	6,584	
26		26	18	8		26	2		26	26		8	55.12	14	7,428	
27		36	19	15	1	34	4	1	34	34		14	49.85	13	6,453	
28		25	14	10		25	2		24	24	1	10	45.60	8	6,000	
29		41	16	24		38	7		40	40		25	50.04	6	7,333	
30		21	12	9		20	6	1	21	21		9	51.44	8	7,337	
31		44	13	30	1	44	14		43	43		30	49.76	7	7,642	
32		33	14	19		32	18		33	32	2	19	57.00	7	9,271	
25		1	8	3	4		7		7	7		4	44.75			
		2	32	19	11	2	31	2		30	29	1	11	55.63	11	9,300
	3	31	19	12		31	5		31	31		12	56.91	14	14,250	
	4	34	20	14		32	5	1	34	34		12	48.00	15	7,166	
	5	22	12	10		22			22	22		9	58.88	9	6,888	
	6	28	21	7		28			28	28		7	58.00	19	6,936	
	7	35	26	9		34	5		35	35		9	58.33	22	7,363	
	8	36	25	9		34	5		34	34		9	51.88	19	8,247	
	9	42	21	21		40	10		42	41	1	20	45.55	12	7,833	
	10	45	21	24		45	4		45	45		23	58.00	12	5,766	
	11															
	12	18	1	17		17	1		18	18		17	50.52			
	13	12	10	2		12			12	12		1		8	9,925	
	14	25	9	15		25	5	1	24	24		15	60.53	4	8,200	
	15	47	23	24		47	10		47	47	1	24	51.58	14	6,821	
	16	26	18	8		24	2		26	26		7	48.57	13	7,100	
	17	27	10	13	4	26	8		23	22		14	63.78	7	6,371	
	18	19	17	2		19			19	19		2		15	6,533	
	19	34	21	11	1	33	4		32	32		11	59.18	16	9,125	
	20	31	22	8	1	31	5	1	30	30		8	64.12	17	6,829	
	21	16	10	5	1	16			15	15		6	58.50	7	6,400	
	22	39	19	19		39	9		38	38	1	19	43.10	14	7,050	
	23	21	15	5		17			20	17		4	64.50	12	8,391	
	24	22	9	13		22			22	22		13	51.00	6	11,166	
	25	21	2	18		18	2		20	20		18	49.16			

¹For renter - occupied dwelling units and vacant nonseasonal not dilapidated units, for rent.
²For owner - occupied dwelling units and vacant nonseasonal not dilapidated units, for sale only.

Table 3.—CHARACTERISTICS OF HOUSING FOR CENSUS TRACTS, BY BLOCKS: 1950—Con.

Census tract	Block	All dwelling units by occupancy and tenure					All dwelling units by condition and plumbing facilities			Occupied dwelling units			Contract monthly rent ¹		Value ² of one-dwelling-unit structures		
		Total	Owner occupied	Renter occupied	Vacant non-seasonal not dilap., for rent or sale	Other vacant and non-resident	Number reporting	No private bath or dilap.	No running water or dilap.	Total	Persons per room		Occupied by non-white	Number reporting	Average monthly rent (dollars)	Number reporting	Average value (dollars)
											Number reporting	1.51 or more					
25	26	22	6	16		22	3		22	22			15	50.93	2		
	27	14	8	6		14	1		14	14			5	47.00	4	9,625	
	28	18	11	7		17	4		18	18			7	65.85	8	11,437	
	29	41	20	19	1	40	12		39	39			20	50.35	11	8,545	
	30	32	19	12		32	5	1	31	31			12	42.83	13	6,500	
	31	33	23	9		33	1		32	32			9	59.22	17	7,694	
26	1	23	9	14		23	8	5	23	23	1		12	49.41	8	6,675	
	2	34	16	18		34	10	4	34	34			17	43.82	9	6,588	
	3	40	16	24		40	14		40	40			24	49.00	9	7,055	
	4	38	16	20	1	36	18	11	36	36	1		21	37.47	14	6,164	
	5	54	42	12		54	6	3	54	54	1		12	53.50	39	6,166	
	6	36	21	15		35	7	1	36	35			14	47.85	13	6,469	
	7	24	16	8		24	1		24	24	1		7	56.57	10	8,000	
	8	17	12	5		17	2		17	17	1		5	48.40	7	7,285	
	9	84	32	52		84	16		84	84			52	50.80	17	7,488	
	10	71	35	34	2	68	15		69	69			36	45.27	21	6,609	
	11	60	31	27	2	58	18	1	58	58	2		26	47.96	22	5,786	
	12	29	11	17	1	29	12	7	28	28			17	49.47	6	7,083	
	13	33	5	28	2	33	11	2	31	31	1		27	50.59			
	14	4	3	1		4	4		4	4			1		2		
	15	42	5	34	1	42	11	9	39	39			33	39.27	4	6,625	
	16	51	19	30	2	51	19	12	49	49	1		31	50.45	12	5,875	
	17	48	21	23	1	48	21	10	44	44	2		23	50.86	15	6,206	
	18	30	8	22		28	8		30	30	1		21	46.52	3	4,666	
	19	57	27	30		56	19	1	57	57	3	1	28	47.17	17	5,882	
	20	53	27	26		53	13	1	53	53			26	47.80	18	7,588	
	21	77	29	45		74	22	6	74	74	3		45	50.51	20	6,855	
	22	42	4	36		42	7	2	40	40	1		35	42.91	2		
	24	9	3	6		9	3		9	9			5	35.40	1		
	25	29	19	10		29	2	1	29	29			10	49.00	16	9,187	
	27	2				2											
27	1	20	15	5		19	3	1	20	20	1		5	40.20	13	5,315	
	2	16	14	2		15	1		16	16			2		14	7,964	
	3	15	13	2		13	1		15	15	1		2		12	7,400	
	4	6	5	1		6	6		6	6			1		5	8,200	
	5	8	7	1		8	8		8	8					6	7,750	
	6	8	6	2		8	8		8	8			2		6	8,016	
	8	19	13	6		18	3		19	19			5	47.20	12	7,041	
	9	45	31	10	1	42	3		41	40			10	48.70	23	7,478	
	10	25	19	6		25	1		25	25			6	50.83	18	7,183	
	11	10	8	1		9			9	9	1				6	5,416	
	12	9	6	3		9			9	9			3		4	6,375	
	14	10	9	1		10	1		10	10			1	57.66	8	6,687	
	15	22	19	3		22			22	22			2		19	6,673	
	16	13	12	1		13			13	13			1		11	5,990	
	17	4	2	2		4	4		4	4			2		2		
	18	28	23	5		27			28	28			5	35.80	20	6,925	
	19	29	10	19		27	4		29	29	1		19	50.89	8	7,437	
	20	56	22	32		53	6		54	54			32	61.68	9	7,833	
	21	52	19	32		50	15		51	51	1		32	54.31	6	6,283	
	22	41	12	29	1	41	3		41	41	3		28	50.10	9	6,322	
	23	33	19	14		32	4		33	33			14	54.21	13	11,007	
	24	22	20	2		22			22	22			2		18	6,300	
	25	19	10	9		19	5		19	19	1		9	49.00	6	6,350	
	26	19	8	11		19			19	19			11	34.90	6	7,000	
	27	23	11	11		23	3		22	22			11	50.36	9	7,500	
	28	13	9	4		13	1		13	13			4	46.50	7	6,357	
	29	24	16	8		24	1		24	24			8	53.25	12	5,708	
	30	9	9			9			9	9					9	7,111	
	32	29	18	11		29	3		29	29			10	48.50	16	6,831	
	33	8	6	2		8			8	8			2		5	7,140	
	34	9	7	2		9			9	9			1		7	7,357	
	35	16	9	7		16			16	16			6		9	7,388	
	36	9	5	4		9			9	9			4	42.50	4	6,500	
	37	32	15	16	1	31	5		31	31			15	87.86	13	6,192	
	38	44	28	16		43	4		44	44			16	49.93	17	7,941	
	39	41	28	13		40	2		41	41	1		13	52.53	22	8,081	
	41	35	17	15	3	33	15	1	32	31			17	47.82	12	6,416	
	42	31	16	12	1	28			28	27			13	58.76	9	6,444	
	43	61	21	37	1	57	14		58	57	1		35	37.5	6	6,350	
	44	76	15	61		74	15	2	76	76	1		60	57.25	5	9,900	
	45	27	13	12	2	27	7		25	25			14	59.85	7	9,500	
	46	30	12	18		30	5		30	30			17	51.25	7	7,285	
	47	28	17	10		28	1	1	27	27			10		12	7,333	
	48	23	20	3		23	2		23	23			2	56.10	16	7,137	
	49	26	8	16		26	3	1	24	24			16	62.81	6	7,166	
	50	6	5	1		6	2		6	6					4	7,375	
	51	22	15	7		20			22	22			7	41.42	12	7,250	
	52	24	11	13		24	1		24	24			13	63.84	10	8,300	
28	1	12	8	4		11			12	12			4	58.00	4	11,250	

¹For renter—occupied dwelling units and vacant nonseasonal not dilapidated units, for rent.²For owner—occupied dwelling units and vacant nonseasonal not dilapidated units, for sale only.

Table 3.—CHARACTERISTICS OF HOUSING FOR CENSUS TRACTS, BY BLOCKS, 1950—Con.

Census tract	Block	All dwelling units by occupancy and tenure					All dwelling units by condition and plumbing facilities			Occupied dwelling units			Contract monthly rent ¹		Value ² of one-dwelling-unit structures		
		Total	Owner occupied	Renter occupied	Vacant non-seasonal not dilap., for rent or sale	Other vacant and non-resident	Number reporting	No private bath or dilap.	No running water or dilap.	Total	Persons per room		Number reporting	Average monthly rent (dollars)	Number reporting	Average value (dollars)	
											Number reporting	1.51 or more					Occupied by non-white
28	2	46	15	31		45	1		46	45	1		28	4 8.75	9	8.777	
	3	6	6			5			6	5				4	10.500	4	10.500
	4	31	9	22		28	2	2	31	31			18	4 7.38	8	7.062	
	5	31	10	21		29	12	4	31	31			20	4 8.15	4	8.375	
	6	20	10	10		20	4	2	20	20			9	4 2.11	6	7.583	
	7	33	9	23		32	8	2	32	32	1		22	5 1.22	2	5.122	
	8	16	11	5		16	2		16	16			5	4 2.00	5	7.560	
	9	46	19	26		45	6		45	45	1		26	5 1.15	8	9.000	
	10	9	4	5		9	3		9	9			5	6 5.40	2	7.560	
	11	6	1	5		5	3		6	6			4	4 8.50	1	9.000	
	12	16	7	9		15	2		16	16			9	6 1.11	2	8.800	
	13	23	11	12		20			23	20			11	5 7.27	5	8.800	
	14	22	12	10		22			22	22			10	4 7.80	6	10.000	
	15	24	9	15		24	7	3	24	24			14	4 8.07	2	8.800	
	16	34	10	24		34	14	5	34	34	1		24	4 8.41	8	4.637	
	17	29	8	21		29	16	7	29	29			19	3 6.36	1	8.800	
	18	33	10	23		32	15	3	32	32	1		22	4 3.18	5	3.720	
	19	51	13	38		49	14	7	51	49	1		38	4 6.42	3	5.833	
	20	17	10	7		17			17	17			9	4 4.44	4	10.000	
	21	14	2	12		13	1	1	14	14			12	4 1.50			
	22	5		5		5	4		5	5	1		5	3 4.20			
	23	1															
	24	21	3	18		20	8	4	21	21			18	2 5.77	1	8.800	
	25	27	4	23		26	6		27	27	4		23	5 4.00	1	8.800	
	26	50	6	43		47	34	27	49	49	13		43	3 6.41	2	8.800	
	27	40	9	31		40	28	13	40	40	5		31	4 1.16	3	5.933	
	29	3	1														
7		4															
8		27	1	21		22	22	21	22	22	2		21	3 0.76			
9		2															
11		1															
12		1															
13		64	4	58		60	23	12	62	59	5		53	5 6.00	1	8.800	
14		46	10	34		43	14		44	43			33	5 7.96	1	8.800	
15		12	8	4		12	3		12	12			4	4 3.00	5	4.040	
16		27	11	16		27	12	1	27	27			15	4 7.13	5	3.660	
17		35	12	21		34	18	7	33	33	1	1	20	4 2.65	7	7.714	
18		1															
19		30	11	15		30	11		26	26			17	4 4.52	3	6.700	
20		21	10	11		21	1		21	21			11	4 6.45	6	10.950	
21		12	4	8		12	1		12	12			8	5 6.87	3	18.000	
24		8	3	5		7	1		8	8			5	5 5.40	2	8.800	
25		5	4	1		2			5	2			1		1		
26		13	8	5		13			13	13			4	6 7.00	7	15.714	
27		14	2	11		13			13	13			9	6 3.88	3	8.000	
28		33	14	18		31	4		32	32	1		17	5 5.82	10	13.130	
29		57	13	44		56	13		57	55	2		43	5 6.20	4	9.875	
30		42	12	29		42	16		41	41			29	4 6.37	5	10.000	
31		70	21	48		68	15	4	69	67	2		48	4 4.41	10	8.490	
32		26	7	15		25	7	1	22	22	1		17	4 8.88	3	7.000	
34		20	8	12		20	9	2	20	20			10	3 7.30	6	4.233	
35		26	9	16		26	14		25	25	4		16	4 8.31	6	4.383	
36		1															
37		8	3	5		8	4		8	8			5	5 9.60			
38		65	19	46		65	26	4	65	65	4		45	3 9.48	10	4.320	
39		22	8	14		21	2		22	21		1	14	5 2.71	1	8.800	
40		22	7	15		20	4		22	21	1		14	5 8.21	2	8.800	
41	51	15	34		47	14	1	49	48	1		33	4 6.27	4	7.450		
42	64	14	50		62	14	10	64	63			49	5 7.61	4	7.875		
43	14	2	12		14	7		14	14	1		8	5 6.25	1	8.800		
44	1																
45	18	4	14		18	7	3	18	18	1		14	4 5.14	2	7.200		
46	30	8	22		30	6		30	30			21	4 3.66	3	9.208		
47	47	19	26		47	12		45	45			26	4 7.96	12	9.208		
48	41	17	24		37	5		41	41	1		24	5 0.33	11	9.263		
49	15	5	10		15	1		15	15	1		10	4 1.20	3	6.500		
50	27	16	11		27	6		27	27			11	5 5.00	5	7.440		
51	26	13	13		26	5		26	26	1		13	5 0.69	7	5.285		
52	27	13	14		27	4		27	27			12	4 7.25	10	6.050		
53	14	9	5		14			14	14			5	4 7.00	6	5.000		
54	22	9	13		22	5		22	22	1	1	13	4 7.76	5	7.800		
55	31	10	21		30	9		31	31	2		21	4 8.85	3	5.033		
56	19	6	13		18			19	19	1		13	6 0.23	6	10.916		
57	18	6	12		18	4		18	18	1		12	4 6.25	2	8.800		
30	1	49	17	32		49	4	4	49	49	1		32	4 4.87	11	6.454	
	2	10	8	2		10			10	10			2	6 5.71	7	6.571	
	3	49	45	4		49			49	49			4	6 4.50	43	9.127	
	4	42	33	9		42			42	42			8	6 0.37	28	10.396	
	5	40	25	13		40	2		38	38			13	4 3.69	22	6.609	
	6	15	8	7		15			15	15			6	3 0.83	8	6.125	
	7	26	13	11		26	7		24	24	2		10	5 0.00	10	6.600	
	8	16	9	7		16			16	16			7	4 3.00	9	6.866	
	9	11	3	8		11	3	2	11	11			8	5 3.62	1	8.800	

¹For renter - occupied dwelling units and vacant nonseasonal not dilapidated units, for rent.
²For owner - occupied dwelling units and vacant nonseasonal not dilapidated units, for sale only.

HOUSING—BLOCK STATISTICS

Table 3.—CHARACTERISTICS OF HOUSING FOR CENSUS TRACTS, BY BLOCKS: 1950—Con.

Census tract	Block	All dwelling units by occupancy and tenure					All dwelling units by condition and plumbing facilities			Occupied dwelling units			Contract monthly rent ¹		Value ² of one-dwelling-unit structures		
		Total	Owner occupied	Renter occupied	Vacant non-seasonal not dilap., for rent or sale	Other vacant and non-resident	Number reporting	No private bath or dilap.	No running water or dilap.	Total	Persons per room		Number reporting	Average monthly rent (dollars)	Number reporting	Average value (dollars)	
											Number reporting	1.51 or more					Occupied by non-white
30	10	50	22	28					50	50							
	11	56	33	22		1	56	14	55	55	2	27	42.92	12	8.225		
	12	52	29	22		1	49	12	51	51	3	21	52.28	20	7.450		
	13	38	23	15			38	7	38	38		22	50.90	19	8.136		
	14	30	15	14		1	28	5	29	29		14	47.07	16	6.112		
	15	79	45	33	1	1	78	12	78	78	1	14	44.85	11	7.818		
	16	18	8	10			17	1	18	18		32	42.81	35	5.268		
	17	35	20	15			35	6	35	35	2	10	46.20	3	6.166		
	18	46	24	20		2	44	8	44	44	1	14	53.92	15	6.153		
	19	72	47	25			72	1.6	72	72	2	20	60.20	17	9.147		
	20	35	13	21		1	34	3	34	34		24	44.41	34	6.082		
	21	4	1	3			4	2	4	4		21	41.90	9	7.000		
	22	5	4	1			5		5	5		3	48.33	1			
	23	16	8	8			13	10	16	16	4	8	27.00	6	4.900		
	24	11	6	5			11	7	11	11		5	38.60	2	3.416		
	31	1	5		5					5	5						
		2	68	14	53		1	66	50	67	66	9	5	22.60	7	5.600	
		3	37	17	18		1	33	12	35	31		53	39.15	8	5.562	
		4	65	34	30		1	62	19	64	64	3	15	42.13	8	5.562	
		5	11	7	4			11		11	11		28	48.28	28	5.435	
		6	4	2	2			4	1	4	4		4	43.75	4	6.125	
		7	44	10	34			41	33	27	44	3	2	49.08	5	6.300	
		8	6	6	6			6	1	6	6		6	48.83	6	6.916	
		9	43	13	30			41	36	30	43	1	30	45.30	6	5.850	
10		51	12	39			51	44	41	51	3	39	39.28	6	7.500		
11		39	13	25		1	35	17	14	38	3	25	49.88	9	5.777		
12		34	7	27			33	16	7	34	33	27	51.22	4	6.000		
13		53	24	27	1	1	53	15	1	51	5	27	53.92	11	17.136		
14		80	38	39		2	74	19	77	77	3	37	53.62	13	6.661		
15		67	35	32	1	2	66	22	67	67	1	32	46.40	23	7.882		
16		29	16	13			29	3	29	29		13	42.84	13	6.215		
17		6	6	6			6	1	6	6		6	48.33	6	6.916		
18		33	19	14			32	8	33	33	1	13	53.69	11	7.072		
19		61	43	16	2		60	4	59	59	2	15	53.60	36	14.644		
20		13	9	4			11	3	13	13	2	4	47.50	4	12.000		
21		2															
22		17	11	6			17	2	17	17		6	53.83	7	6.928		
23		28	16	12			28	3	28	28		12	56.50	11	6.618		
24		27	19	8			27	7	27	27	1	8	45.87	14	6.692		
25		29	22	7			29		29	29	1	7	52.14	20	7.030		
26		4	3	1			4	4	4	4		3		3	6.333		
27		12	7	5			12		12	12		5	55.60	6	6.333		
28		27	14	13			27	2	27	27	1	12	45.33	9	6.300		
29		9	8	1			9		9	9		1		1	6.300		
30		5		4		1	4		4	4		4	40.00	7	24.285		
31	13	5	7		1	12	1	12	12		6	51.66	2				
32	24	11	13			24	13	24	24		13	36.61	8	5.375			
33	8	7	1			7		7	7				7	32.857			
34	12	10	2			12		12	12		2		9	7.111			
35	20	15	5			19	1	19	19	1	5	49.60	15	5.353			
36	42	29	13	1		41	1	42	42		13	48.15	27	6.451			
37	51	33	18			50	5	51	51	1	18	52.38	25	7.084			
38	24	20	4			24		24	24		4	59.50	18	6.861			
39	1																
40	36	29	7			36	3	36	36		6	53.16	25	6.768			
41	21	20	1			21	1	21	21				18	7.444			
42	25	20	4		1	25		24	24		5	64.20	18	11.694			
43	17	16	1			17		17	17		1		16	13.187			
44	23	19	4			23		23	23	1	4	63.75	18	11.666			
45	23	19	4			22	1	23	22		4	81.25	16	13.687			
46	15	14	1			15		15	15	2	1		14	12.321			
32	1	41	27	14					41	40	4	11	49.00	19	6.563		
	3	1															
	4	2															
	5	8	4	4			8	2	8	8		4	29.00	3	6.833		
	6	23	21	2			22	5	23	23	2	2	29.00	20	5.195		
	7	11	10	1			10	5	11	11		9	35.66	9	3.866		
	8	5	3	2			3	1	3	3		1		3	3.666		
	9	8	4	4		2	8		8	8		4		2			
	10	14	8	6			14	7	14	14	1	6	51.25	8	4.483		
	11	24	13	10	1		24	2	23	23		6	42.66	6	4.483		
	12	12	10	1		1	11		11	11		1		9	6.444		
	14	18	14	4			18	2	18	18		4	52.50	10	7.620		
	15	3	3				3		3	3				3	5.666		
	16	6	4	2			6	2	6	6	2	2	50.00	4	5.392		
	17	18	14	4			18	1	18	18		2		13	5.765		
	18	27	22	5			27	1	27	27	1	5	37.80	20	5.765		
	19	20	17	3			19	3	20	19		3	43.33	16	5.143		
	20	18	17	1			18		18	18		1		16	6.333		
	21	21	14	7			19	1	21	20		6	42.00	14	5.628		
	22	33	27	6			33		33	33		6	51.50	26	7.019		
	23																
	24	25	16	9			25	1	25	25	1	8	29.00	15	8.073		

¹For renter - occupied dwelling units and vacant nonseasonal not dilapidated units, for rent.
²For owner - occupied dwelling units and vacant nonseasonal not dilapidated units, for sale only.

Table 3.—CHARACTERISTICS OF HOUSING FOR CENSUS TRACTS, BY BLOCKS: 1950—Con.

Census tract	Block	All dwelling units by occupancy and tenure					All dwelling units by condition and plumbing facilities			Occupied dwelling units			Contract monthly rent ¹		Value ² of one-dwelling-unit structures	
		Total	Owner occupied	Renter occupied	Vacant non-seasonal not dilap., for rent or sale	Other vacant and non-resident	Number reporting	No private bath or dilap.	No running water or dilap.	Total	Persons per room		Number reporting	Average monthly rent (dollars)	Number reporting	Average value (dollars)
											Number reporting	1.51 or more				
32	25	21	17	4		21	2		21	21	1	3	42.56	16	5,862	
	26	16	11	4		15			15	15		4	53.25	7	6,671	
	28	18	9	9		18	3	2	18	18		8	43.00	7	4,814	
	29	20	16	4		18	1		20	19		4	32.50	15	6,693	
	30	17	16		1	17			16	16		1		15	5,740	
	31	27	17	10	1	27	2		27	27		10	42.30	15	6,786	
	32	33	26	7		31	3		33	32		7	51.85	25	6,084	
	33	22	18	4		21			22	22		4	50.75	15	7,300	
	34	19	19			19			19	19				19	8,042	
	35	13	13			12			13	13				13	5,338	
	36	23	19	4		22	4		23	23		3	55.00	18	5,094	
	37	22	19	3		21	2		22	22	1	3	36.00	18	4,994	
	38	13	12	1		13	6		13	13				11	5,772	
	39	21	18	3		21			21	21		3	66.66	17	7,547	
	40	22	19	2		20		1	21	21		2		18	7,172	
	41	26	20	6		26	2	2	26	26		6	57.50	19	6,289	
	42	23	16	6	1	22	1		22	22		6	53.00	10	5,050	
	43	13	9	4		12	1		13	13	1	4	43.75	8	6,600	
	44	21	21			21			21	21				21	6,609	
	45	15	13	2		15	7	2	15	15		2		12	5,041	
	46	17	14	3		14	5	2	17	17	1	3	18.33	12	5,675	
	47	23	18	5		22	5	3	23	22		5	37.40	14	5,735	
	48	14	13	1		14	8	5	14	14		1		13	4,130	
	49	14	11	3		14	4	3	14	14		3	51.00	9	4,977	
	50	6	6			6	2	1	6	6				6	5,056	
	51	19	18	1		17	4	3	19	19		1		18	5,466	
	52	18	14	4		18	6	3	18	18		4	38.50	12	5,333	
	53	25	16	9	1	23	3		25	25	1	9	47.66	15	5,746	
	54	15	12	1		15	4	3	13	13		1		12	5,041	
	55	6	5	1		6	4	2	6	6	1	1		5	2,780	
	56	14	10	4		13	1		14	14		4	39.50	8	6,187	
	57	15	13	2		15	1		15	15		2		13	5,330	
	58	28	17	10	1	23	3		27	27	1	10	49.50	16	5,512	
	59	32	16	16		31	14	11	32	32		16	49.75	13	7,192	
	60	15	13	1		15	2	2	14	14		1		11	5,854	
	61	17	16	1		17	2	2	17	17		1		15	5,980	
	62	23	20	2	1	22	2	2	22	22		2		20	6,945	
	33	1	38	12	26		36	9		38	37	2	26	53.53	6	10,166
		2	26	8	17		25	3		25	25	1	14	64.57	7	6,385
		3	45	17	27		43	17		44	44	1	27	44.74	13	7,492
		4	55	25	30		53	1		55	55	1	28	43.46	16	6,706
		5	33	14	18	1	31	4	1	32	32	2	19	46.84	8	6,050
		6	22	15	6		21	5		21	21		6	41.83	10	5,460
		7	22	5	16	1	18	7	1	21	21	2	16	44.12	3	6,700
		8	14	8	6		14	4		14	14		6	36.33	5	6,100
		9	24	18	4	2	19	4	2	22	22		4	35.00	15	4,960
		10	6	4	2		6			6	6	1	2		2	
		11	25	11	14		25	2		25	24		13	57.76	10	6,900
		12	61	21	39		60	10	1	60	59	1	37	56.40	12	7,708
		13	47	21	25		45	7		46	46		24	49.37	13	9,030
		14	24	10	14		24	7		24	24		12	43.83	5	9,600
		15	36	14	22		35	9		36	35		21	53.28	5	11,100
		16	50	28	19	2	46	14	11	47	47	2	19	49.05	19	6,242
		17	22	15	6		21	5		21	21	3	5	50.00	13	4,769
		18	30	19	8		26	6	2	27	27		8	45.25	16	4,881
19		22	17	4		20	4		21	21		4	41.75	14	5,192	
20		11	7	4		11	2	1	11	11	1	3	38.33	7	3,514	
21		35	17	18		35	2		35	35	1	16	52.12	13	5,630	
22		18	12	5		17	8	5	17	17	2	5	22.40	10	3,660	
23		10	8	2		10			10	10		2		8	6,162	
24		10	8	2		10			10	10		2		8	6,250	
25		4	4			6	1		6	6		2		4	4,875	
26		7	4	2		6	3		6	6		1		4		
27		19	13	6		19	4		19	19		6	40.33	10	9,400	
28		30	11	19		29	4		30	30		19	44.78	5	5,840	
29		31	16	15		31	6	1	31	31	1	15	53.53	10	6,180	
30		32	7	24		30	6		31	31	1	24	57.08	4	7,325	
31		6	8			11	1		14	14		8	50.87	3	6,666	
32		14	10	4		20	2	2	20	20	1	10	52.90	6	5,800	
33		4	3	1		4			4	4		2		1		
34		4	3	1		5	2		6	5		3	45.00	2		
35		15	6	9		14	7	2	15	15	1	9	43.33	1		
36		10	6	4		10	4	1	10	10		3	35.00	6	4,740	
37		6	6			6			6	6				5	6,250	
38		16	12	4		16			16	16		4	22.50	12	5,758	
39		15	11	4		14	3		15	15		3	33.33	11	4,945	
40		10	4	6		9	4	2	10	10		5	23.60	3	4,500	
41		3	2	1		3	2		3	3		1		1		
42		13	10	3		13	3		13	13		3	51.66	9	4,211	
43		19	14	5		19	7		19	19		4	40.00	13	4,153	
44		32	18	13		31	3		31	31	1	12	48.75	15	4,300	
45		9	6	2		7	3		9	9		3	34.33	4	3,750	
46		6	6			6	2		6	6		4	58.50	1		
47		33	20	12		31	2		32	32		11	43.63	16	4,600	
48		38	21	17		37	5		38	38		17	46.00	16	5,525	

¹For renter - occupied dwelling units and vacant nonseasonal not dilapidated units, for rent.
²For owner - occupied dwelling units and vacant nonseasonal not dilapidated units, for sale only.

HOUSING—BLOCK STATISTICS

Table 3.—CHARACTERISTICS OF HOUSING FOR CENSUS TRACTS, BY BLOCKS: 1950—Con.

Census tract	Block	All dwelling units by occupancy and tenure				All dwelling units by condition and plumbing facilities			Occupied dwelling units			Contract monthly rent ¹		Value ² of one-dwelling-unit structures		
		Total	Owner occupied	Renter occupied	Vacant non-seasonal not dilap., for rent or sale	Other vacant and non-resident	Number reporting	No private bath or dilap.	No running water or dilap.	Total	Persons per room		Number reporting	Average monthly rent (dollars)	Number reporting	Average value (dollars)
											Number reporting	1.51 or more				
33	49	12	7	5					12	12		4	30.75	6	5433	
	50	9	5	4				1	9	9	1	4	28.75	4	2675	
	51	19	13	5		1	18	10	18	17	1	5	41.00	11	3418	
	52	6	1	5			6	2	6	6			43.40	2		
	53	4	3	1			4	1	4	4				1		
	54	45	20	25			45	14	45	45		24	46.66	12	6583	
	55	33	23	10			33	3	33	33		10	45.70	15	5736	
	56	55	40	15			54	1	55	55	1	14	41.92	15	5657	
	57	34	19	15			33	9	34	34		13	47.92	17	6152	
	58	2														
	59	7	7				7		7	7				7	5785	
	60	22	15	7			22	1	22	22		7	46.42	13	6953	
	61	11	6	4	1		10	1	10	10		5	39.00	4	6750	
	62	8	5	2	1		8		7	7				4	7440	
	63	33	16	15			28	13	31	30	2	17	43.35	12	6800	
	64	21	11	9		1	19	5	20	20	1			8	5200	
	65	17	11	5			15	3	16	16			36.40	8	5550	
	66	22	19	2			22		21	21				19	6510	
	67	16	12	1	1		15	1	13	13				14	6735	
	68	18	17	1			17	3	18	18				16	6450	
	69	16	15	1			16		16	16				14	6900	
	70	25	2	3			24		25	25		2	29.30	2		
	71	26	1	25			25		26	25		2	30.50	1		
	72	27	1	25		1	25	1	26	26		2	29.76	1		
	34	1	17	13	2	2	17		15	15		2		15	7600	
		2	21	19	2		20		21	21				19	6368	
		3	19	1	1		19	1	20	19				19	5278	
		4	25	21	4		25		25	25				18	5666	
		5	29	19	4	1	1	29	2	28	27	1		53.75	16	5656
		6	20	16	4			19	2	20	20				15	5980
		7	49	40	4	1		49	6	48	47				37	4843
		10	16	14	2			15	1	16	16				12	4025
		11	19	15	4			18	1	19	19				15	5013
12		18	13	5			18	2	18	18				12	5000	
13		15	12	3			15		15	15				11	5181	
14		16	12	4			16	3	16	16				14	3985	
15		21	18	2		1	20	1	20	20				17	7435	
16		9	8	1			9		9	9				7	7200	
17		19	10	9		1	18	7	18	18		1		7	7914	
18		22	19	3			21	1	22	22				16	7606	
19		19	16	3			17	4	19	19				13	4876	
20		19	15	4		1	19	4	18	18	2			7	4285	
21		19	11	6	1	1	19	2	17	17				12	6400	
22		7	5	2			7	2	7	7				5	4940	
23		6	4	2			6	3	6	6				1		
24		8	6	2			8	1	8	8		1	41.14	6	4610	
25		17	13	4			17	1	17	17				13	5300	
26		20	14	6		2	20	1	18	18				13	5523	
27		14	10	4			14	4	13	13				11	5590	
28		17	13	4		1	17	7	16	16				11	3863	
29		18	15	3		1	17	2	17	17				12	9033	
30		24	15	9			24	6	24	24				12	7766	
31		14	13	1			13	6	14	14				12	7766	
32		20	20				20		20	20		1		13	8130	
33		21	14	7			21	4	21	21				20	8270	
34		15	14	1			15	4	15	15				13	4461	
35		26	18	8		1	26	7	25	25				13	4730	
36		17	15	2			17	2	17	17				17	5241	
37		15	13	2			15	2	15	15				15	4993	
38		21	17	4			21	4	20	20				13	4530	
39		15	14	1			15	1	15	15				17	5758	
40		17	13	4			16	3	17	17				13	4953	
41		17	13	4			15	1	15	15				13	5758	
42		20	16	4			17	3	17	17				17	4953	
43		17	16	1			16	1	17	17				11	5345	
44		20	16	4			18	1	19	19				15	7740	
45		21	15	6		1	21	1	20	20				14	6335	
46		23	21	2		1	23		23	23				21	7661	
47		16	15	1			16		16	16				20	7780	
48		14	12	2			14		14	14				14	8485	
49		20	16	4			20	2	19	19				12	5966	
50	24	20	4			24	3	23	23				11	6200		
51	23	20	3		1	23	2	22	22				16	4800		
52	14	10	4			14	1	14	14				18	5711		
53	21	20	1			21	2	20	20				19	5673		
54	22	22				22		22	22				19	5733		
55	22	22			1	22		22	22				19	8409		
56	11	9	2			11		11	11				19	7663		
57	14	12	2			14	2	14	14				22	7622		
58	25	19	6			23	3	24	24				21	7719		
59	12	11	1		1	12	1	11	11				8	5125		
60	7	7				7		7	7				12	5500		
61	22	22				22		22	22				18	5383		
62	20	18	2			19	1	20	20				11	6945		
63	20	18	2			19	1	20	20				6	4750		
64	19	15	4			19	2	19	19				22	7509		
													15	8166		
													14	5607		

¹For renter - occupied dwelling units and vacant nonseasonal not dilapidated units, for rent.
²For owner - occupied dwelling units and vacant nonseasonal not dilapidated units, for sale only.

Table 3.—CHARACTERISTICS OF HOUSING FOR CENSUS TRACTS, BY BLOCKS: 1950—Con.

Census tract	Block	All dwelling units by occupancy and tenore					All dwelling units by condition and plumbing facilities			Occupied dwelling units			Contract monthly rent ¹		Value ² of one-dwelling-unit structures	
		Total	Owner occupied	Renter occupied	Vacant non-seasonal not dilap., for rent or sale	Other vacant and non-resident	Number reporting	No private bath or dilap.	No running water or dilap.	Total	Persons per room	Occupied by non-white	Number reporting	Average monthly rent (dollars)	Number reporting	Average value (dollars)
34	65	12	9	3		12	1		12	12		3	51.33	8	51.25	
	66	3	2	1		3	1		3	3		1		2		
	67	18	14	4		17	4		18	17		4	34.75	12	11.225	
	68	10	9	1		9	1		10	10		1		9	5.666	
	69	15	14			14	1	1	14	14	1			13	5.684	
	70	19	18	1		19	8	7	19	19	1	1		16	4.625	
	35	2	33	19	14		33	5		33	33	1	14	54.50	11	7.454
		3	15	10	5		15			15	15		5	46.00	10	6.850
		4	14	13	1		13			14	13		1		12	6.533
		5	21	16	5		21	4		21	21		5	48.20	12	5.508
6		17	14	3		17	1		17	17		3	39.00	13	5.576	
7		22	16	6		21	4		22	22		6	43.83	14	6.964	
8		23	14	9		23	4		23	23	2	7	49.14	10	6.060	
9		17	14	3		17			17	17		3	43.00	14	5.842	
10		18	12			12	1		18	12				12	6.708	
11		12	7	4	1	12	3		11	11		4	55.00	7	5.057	
12		9	8	1		9			9	9				7	5.757	
13		6	3	1	2	6			4	4		2		3	5.000	
14		6	6			6			6	6				6	5.450	
15		11	9	2		11	1		11	11	1	2		9	4.811	
16		22	15	5	2	18	3	2	20	19	2	5	46.00	12	6.275	
17		23	20	3		19	4		23	23	2	3	62.33	17	5.700	
18		22	18	4		21	1	1	22	22		3	43.33	16	6.768	
19		23	16	7		21	3		23	22		7	45.57	14	6.314	
20		18	17	1		18	1	1	18	18		1		16	6.452	
21		19	16	3		18	1	1	19	19	1	3	51.66	15	7.422	
22		16	13	3		16			16	16		3	42.33	13	7.253	
23		19	16	2	1	17	1	1	18	18		2		15	5.200	
24		34	28	5	1	34	2		33	33	1	5	35.40	28	5.860	
25		30	26	4		30	4	1	30	30		3	58.33	22	6.745	
26		37	31	5	1	37	4		36	36		5	47.00	26	6.911	
27		24	17	6	1	24	6		23	23	1	6	37.50	17	7.200	
28		21	17	4		21	4		21	21		4	40.50	16	6.400	
29		16	15		1	16			15	15				16	5.850	
30		13	10	2	1	13	2		12	12		3	45.00	9	5.255	
31		11	11			11			11	11				11	5.972	
32		8	6	2		8	1		8	8		2		6	5.250	
33		5	5			5			5	5				5	6.140	
34		10	10			10	1	1	10	10				8	6.500	
35		18	14	4		18			18	18		4	37.50	14	6.428	
36		12	12			12	2	1	12	12				12	5.416	
37		15	11	4		14			15	14		4	35.00	7	5.742	
38		10	10			10			10	10				10	6.100	
39		7	7			7	1		7	7				7	4.842	
40		5	4	1		5	1		5	5		1		4	5.175	
41		11	11			11			11	11	1			11	5.809	
42		14	14			14			14	14	1			14	6.242	
43		15	15			15			15	15				15	6.526	
44		13	10	2	1	13	4	2	12	12		1		10	6.970	
45		8	8			8	1		8	8				8	5.462	
46		1														
47		1														
48		3	3			3	1		3	3				3	4.666	
49		3	3			3			3	3				3	8.933	
50		3	3			3			3	3				3	10.000	
51		5	4	1		5			5	5		1		4	9.000	
52		11	9	2		10	1		11	11		2		8	10.187	
53		13	13			12			13	13				13	7.338	
54		24	22	1	1	23			23	23		1		22	6.427	
55		23	16	7		22			23	23		7	59.85	16	9.056	
56		18	13	4	1	16			17	16		4	66.75	13	11.438	
57		11	10	1		10			11	10		1		9	10.666	
58		9	8	1		9			9	9		1		7	11.785	
59		5	5			4			5	5				4	14.500	
60		8	6		2	7			6	6				8	9.687	
61		7	6	1		7	1		7	7		1		6	7.250	
62		15	14	1		15	2	1	15	15		1		14	6.250	
63		18	18			18	1		18	18				17	6.064	
64		4	4			4			4	4				4	5.925	
65		14	13	1		14	1		14	14		1		12	6.233	
66		18	17	1	1	18			17	17		1		17	6.323	
67		9	9			9			9	9				9	6.111	
68		5	5			5	2		5	5				5	5.020	
69		3	3			3	1		3	3				3	4.900	
70		1														
71		10	7	3		9			7	7		3	45.00	7	6.785	
72		6	6			6			6	6				6	6.666	
73		16	15	1	1	14			15	15		1		14	5.864	
74		7	7			6	1		7	7				7	5.428	
75		12	10	2		12	4	1	12	12		2		9	5.322	
76		9	5	4		8	1	1	9	9		4		4	4.150	
77		13	12	1		13	2		13	13	1		53.50	12	6.058	
78		7	6	1		7			7	7		1		6	4.650	
79		4	4			4			4	4				4	5.400	
80		1														

¹For renter - occupied dwelling units and vacant nonseasonal not dilapidated units, for rent.
²For owner - occupied dwelling units and vacant nonseasonal not dilapidated units, for sale only.

Table 3.—CHARACTERISTICS OF HOUSING FOR CENSUS TRACTS, BY BLOCKS: 1950—Con.

Census tract	Block	All dwelling units by occupancy and tenure					All dwelling units by condition and plumbing facilities			Occupied dwelling units			Contract monthly rent ¹		Value ² of one-dwelling-unit structures	
		Total	Owner occupied	Renter occupied	Vacant non-seasonal not dilap., for rent or sale	Other vacant and non-resident	Number reporting	No private bath or dilap.	No running water or dilap.	Total	Persons per room		Number reporting	Average monthly rent (dollars)	Number reporting	Average value (dollars)
											Number reporting	1.51 or more				
35	81	3	3						3	3					3	9,266
	82	6	6						6	6					5	11,760
	83	8	4	4					8	7					2	
	84	10	9	1				1	10	10			4	5,625	7	5,571
	85	9	5	2					7	7			2		4	6,450
	86	6	5	1		2			6	6			1		5	8,100
	88	3	3						3	3					3	31,666
	91	13	13						13	13					13	24,000
	92	5	5						5	5					5	28,600
	93	8	8						8	8					8	38,125
	94	7	7						7	7					7	40,714
	95	17	16	1					17	17					16	18,437
	96	5	5						5	5					5	20,500
	97	10	9					1	9	9					9	24,555
	98	1														
	99	12	12						12	12					12	19,541
	100	8	8						8	8					8	22,125
	101	9	9					1	9	9					9	40,555
	102	8	8						8	8					8	20,125
	103	10	9					1	9	9					9	23,111
	104	7	7						7	7					7	35,428
	105	6	6						6	6					6	34,666
	106	8	8						8	8					8	37,000
	107	9	9						9	9					9	37,777
	108	9	7	2					9	9					7	37,857
	109	10	8	2					10	10			1		6	45,000
	110	3	3						3	3					3	19,333
	111	15	14					1	14	14					14	19,642
36	1	29	28	1					29	28			1		28	9,260
	2	34	32	2					34	34			2		30	8,413
	3	35	34	1					35	35			1		32	8,662
	4	45	42	2					45	45			2		41	8,458
	5	43	43						43	43			1		42	8,511
	6	27	26	1					27	27			1		25	8,412
	7	23	17	5			1		22	22			5	3,840	16	8,275
	8	25	23	1	1				24	24			1		24	8,962
	9	34	30	3			1		33	33			3	6,566	29	8,168
	10	35	31	4					35	35			4	5,875	31	7,903
	11	30	28	2					30	30			2		28	7,714
	12	31	29	2					31	31			2		28	7,850
	13	37	35	2					37	37			2		35	7,922
	14	35	35						35	35					34	8,276
	15	29	27	2					29	28			2		27	7,914
	17	20	19	1					20	20					17	7,917
	18	41	39	1			1		40	40			1		39	8,720
	19	45	41	4					44	45			4	5,875	38	9,263
	20	17	17						17	17					17	9,029
	21	15	13	2					14	15			2		12	6,458
	22	34	33	1				1	34	33			1		31	6,732
	23	18	17	1					18	18			1		16	7,031
	24	38	37	1					38	38			1		35	9,714
	26	18	16	2					18	18			2		14	7,107
	27	27	27						27	27					27	6,396
	28	22	22						22	22					21	9,376
	29	30	29	1					30	30			1		28	7,000
	30	21	19	2					21	21			2		19	13,447
	31	23	21	2					23	23			1		19	7,273
	32	40	36	3	1				39	39			4	6,375	34	8,476
	34	35	33	1	1				34	34			1		34	7,635
	35	46	40	4	2				44	44			4	5,500	38	8,139
	36	20	19				1		18	19					19	9,473
	37	35	35						33	35					34	8,544
	38	61	59	2					60	61			2		55	9,078
	39	51	50	1				1	51	50			1		50	13,280
	40	1														
	41	24	11	13				3	21	21		1	3,883	7	7,285	
37	1	27	27						27	27					27	8,940
	2	25	24	1					24	25			1		23	9,130
	3	24	23	1					24	24			1		23	10,991
	4	26	26						26	26					25	10,000
	5	2														
	8	1														
	12	5	5						4	5					5	11,600
	13	28	27	1					28	28			1		26	10,230
	14	27	27						27	27					27	9,407
	15	26	25	1					26	26			1		25	10,052
	16	31	27	4					31	31			4	6,625	26	9,546
	17	27	26	1					26	27			1		25	11,492
	18	26	26						26	26					26	9,442
	19	25	24	1					26	26					23	9,530
	20	27	26	1					27	27			1		26	10,442
	21	9	8	1											8	13,125
	24	2														

¹For renter - occupied dwelling units and vacant nonseasonal not dilapidated units, for rent.²For owner - occupied dwelling units and vacant nonseasonal not dilapidated units, for sale only.

Table 3.—CHARACTERISTICS OF HOUSING FOR CENSUS TRACTS, BY BLOCKS: 1950—Con.

Census tract	Block	All dwelling units by occupancy and tenure					All dwelling units by condition and plumbing facilities			Occupied dwelling units			Contract monthly rent ¹		Value ² of one-dwelling-unit structures		
		Total	Owner occupied	Renter occupied	Vacant non-seasonal not dilap. for rent or sale	Other vacant and non-resident	Number reporting	No private bath or dilap.	No running water or dilap.	Total	Persons per room		Number reporting	Average monthly rent (dollars)	Number reporting	Average value (dollars)	
											Number reporting	1.51 or more					Occupied by non-white
37	25	3	3			2	1	1	3	2					2		
	27	1															
	28	9	8			1			8	8					8	11812	
	29	27	26			1			27	26					25	8908	
	30	27	27						27	27					27	9592	
	31	29	27	2					29	29	1		2		25	9040	
	32	23	23						23	23					23	9343	
	33	18	17	1					17	18				1	17	8358	
	34	31	30	1					31	31					30	8266	
	35	27	27						27	27					27	8277	
	36	29	29						29	29					29	11344	
	37	6	6						6	6					4	12250	
	39	1															
	40	1															
	42	2															
	43	16	16						16	16					16	8118	
	44	9	8	1					9	9				1	8	7687	
	45	11	10	1					11	11					10	9850	
	46	13	12			1			13	12					12	8791	
	47	25	25						25	25					25	9208	
	49	22	16	6					22	22	1		5	6200	12	7416	
	50	7	4	2		1			7	6			2		4	6125	
	51	4	4						4	4					3	7000	
	53	6	6						6	6					6	5500	
	54	1															
	61	2															
	62	17	15	1		1			16	16					13	8061	
	63	17	16	1					17	17				1	13	7353	
	64	4	3			1			4	3					3	7333	
	66	1															
	67	3	3						3	3					3	5000	
	71	3	2	1					3	3					2		
	72	5	5						5	5					5	5100	
	73	4	3			1			4	3			1		3	2333	
	75	2															
	76	15	15						15	15					15	8600	
	77	20	17	3					20	20				3	16	8000	
	78	19	18	1					19	19			1	5566	17	8352	
	79	17	17	1					17	17			1		17	8088	
	80	11	11						11	11					11	7509	
	81	2															
	82	2															
	83	2	6	2					8	8				2	5	3360	
	84	5	5						5	5					5	4400	
	86	2															
	87	9	9						9	9					8	5125	
	88	9	7	1		1			9	8			1		7	4457	
	89	11	9	1		1			11	10					10	4600	
	90	7	6	1					7	7			1		6	3833	
	91	1															
	92	1															
	93	4	4						4	3					4	6275	
	94	15	13	1		1			14	14				1	12	7158	
	95	17	14	3					17	16			3	5966	14	7750	
	96	15	14	1					15	15			1		13	7961	
	97	35	33	2					35	35			1		32	7584	
	98	67	46	6	14	1			65	52			20	7610	43	13772	
	100	26	26						26	26					24	15037	
	101	41	39	1		1			40	40					40	13447	
	102	42	35	1		6			42	36					40	12180	
	103	32	31						31	31			1		31	8496	
	105	40	37	3		1			40	40				3	36	9208	
	106	33	32	1					33	33			1		32	9403	
	107	34	34						34	34					33	8496	
	108	16	15	1					16	16					14	11857	
	109	18	18						18	18					18	7538	
	110	18	15	3					18	18			3	4433	14	7214	
	111	5	5						5	5					5	9480	
	112	28	22	4					26	26			3	5066	22	8068	
	113	17	16	1					16	17					15	8666	
	115	31	30	1					31	31			2		29	8613	
	116	30	29	1					30	30			1		28	10196	
	117	20	20						20	20					20	10225	
	118	28	28						28	29					24	10416	
	119	12	12						12	12					12	7875	
	120	30	30			1			30	30					29	10079	
	121	32	31	1					32	32					30	12250	
	122	28	25			1			26	25			1		23	15347	
	38	1	36	27			35		36	36			9	4833	26	9423	
		2	30	29			32		30	30			1		28	10571	
3		30	30			28		30	30					28	8017		
4		28	28			28		27	27			1		26	8400		
5		33	33			37		37	37			3	5133	33	7484		
6		30	30			41		41	41					35	7445		
7		25	24			25		25	25			6	4683	23	7391		

¹For renter-occupied dwelling units and vacant nonseasonal not dilapidated units, for rent.
²For owner-occupied dwelling units and vacant nonseasonal not dilapidated units, for sale only.

Table 3.—CHARACTERISTICS OF HOUSING FOR CENSUS TRACTS, BY BLOCKS: 1950—Con.

Census tract	Block	All dwelling units by occupancy and tenure					All dwelling units by condition and plumbing facilities			Occupied dwelling units			Contract monthly rent ¹		Value ² of one-dwelling-unit structures	
		Total	Owner occupied	Renter occupied	Vacant non-seasonal not dilap., for rent or sale	Other vacant and non-resident	Number reporting	No private bath or dilap.	No running water or dilap.	Total	Persons per room	Occupied by non-white	Number reporting	Average monthly rent (dollars)	Number reporting	Average value (dollars)
38	9	28	26	2					28	28				26	10.292	
	10	35	32	2	1				34	34			2	31	8.103	
	11	13	13						11	12				11	12.590	
	12	40	40						40	40				40	11.637	
	13	36	36						36	36				32	11.162	
	14	18	18						18	18				16	10.456	
	15	7	7						7	7				6	12.416	
	16	3	2	1					3	3			1	2		
	17	21	21						21	21				21	10.685	
	18	25	24	1					24	24			1	20	10.250	
	19	20	20						20	20				20	11.500	
	20	24	23	1					23	23				22	18.045	
	21	26	24	2					25	25			1	24	7.645	
	22	24	23	1					24	24			1	23	7.534	
	23	29	23	6					25	29	1		5	21	8.995	
	24	30	29	1					30	30			50.40	28	9.107	
	25	38	36	2					38	38				35	8.485	
	26	40	35	5					40	40			54.00	32	8.968	
	27	25	23	2					25	25				22	8.750	
	28	20	18	2					20	20				17	8.882	
	29	25	22	3					25	25			3	20	9.100	
	30	24	17	7					24	24			61.14	15	8.433	
	31	18	16	2					18	18				15	10.600	
	32	18	16	2					18	18				16	9.875	
	33	18	17	1					18	18				17	10.058	
	34	16	16						16	16			1	16	11.406	
	35	21	21						21	21				20	11.750	
	36	17	17						17	16				15	11.066	
	37	14	14						14	14	1			14	11.357	
	42	1														
	44	1														
	45	27	26	1					27	27				25	10.188	
	46	25	25						25	24				25	11.492	
	47	24	22	1		1			24	23				21	12.428	
	48	20	18	2		1			20	20				18	12.611	
	49	14	11	3					14	14				9	10.888	
	50	17	11	6					17	17				11	11.409	
	51	30	25	4		1			30	29				21	9.928	
	52	26	24	2					26	26				23	10.130	
	53	25	23	2					25	24				23	9.834	
	54	30	24	6					30	30			6	23	9.713	
	39	1	4	4					4	4				4	10.125	
		2	4	3	1				4	4				2		
		3	14	12	2				14	14			1	11	8.727	
		4	8	5	3				8	8				5	4.100	
		7	8	5	3				8	8	2		3	34.33	5	3.600
		8	7	5	2				7	7				5	10.833	
		9	3	3					3	3				3	9.850	
		10	4	4					4	4				4	9.366	
		11	8	6	2				8	6				6	10.333	
		12	14	12	2				12	12				12	7.860	
		13	12	10	2				9	10				10	4.920	
		14	10	10					10	10			1	10	5.375	
		15	6	5	1				6	6			1	4	7.666	
16		4	3	1		1		3	3				3	5.522		
18		11	9	2				11	11				2	9	4.260	
19		18	11	7				18	18				5	10	5.756	
20		19	17	2				19	19				1	13	6.000	
21		14	13	1				14	14				1	6	5.233	
22		8	7	1				8	8				1	4	7.450	
23		6	5	1				6	6				1	1		
26		4	1	3				4	4				3	55.00	1	10.375
27		4	4					4	4					4	10.120	
28		15	15					15	15			1		15	10.606	
29		16	16					16	16					16	9.050	
30		18	16	2				18	18				2	11	10.800	
31		12	11	1				12	11					12	10.891	
32		13	12	1				12	12					12	10.275	
33		23	20	2				22	22					20	9.973	
34		28	23	4				28	27					19	8.592	
35		14	14					14	14					14	10.375	
36		4	4					4	4					4	7.213	
37		17	15	2				17	17					15	8.041	
38		18	17	1				18	18					17	10.230	
39		14	13	1				14	14					13	7.666	
40		14	6	8				12	11					13	7.438	
41		16	14	2				16	16					12	6.458	
42		12	12					12	12					12	7.400	
43		12	10	2				12	12					10	6.785	
44		9	7	2				8	8					7	10.655	
45		29	29					29	29					29	9.323	
46		27	25	2				27	27					21	7.278	
47		33	32	1				33	33					32	7.465	
48		35	33	2				35	35					32		

¹For renter - occupied dwelling units and vacant non-seasonal not dilapidated units, for rent.
²For owner - occupied dwelling units and vacant nonseasonal not dilapidated units, for sale only.

Table 3.—CHARACTERISTICS OF HOUSING FOR CENSUS TRACTS, BY BLOCKS: 1950—Con.

Census tract	Block	All dwelling units by occupancy and tenure					All dwelling units by condition and plumbing facilities			Occupied dwelling units			Contract monthly rent ¹		Value ² of one-dwelling-unit structures			
		Total	Owner occupied	Renter occupied	Vacant non-seasonal not dilap., for rent or sale	Other vacant and non-resident	Number reporting	No private bath or dilap.	No running water or dilap.	Total	Persons per room		Occupied by non-white	Number reporting	Average monthly rent (dollars)	Number reporting	Average value (dollars)	
											Number reporting	1.51 or more						
39	49	4	4						4	4					4	7.500		
	50	28	27	1					28	27			1		26	7.342		
	51	19	18	1					19	19			1		18	9.688		
	52	17	14	3					17	17			2		14	7.964		
	53	17	16	1					7	17			1		16	8.243		
	54	25	23	2					25	25	1		2		23	7.395		
	55	24	24						24	24	1		1		23	8.347		
	56	18	18						18	18	2				18	8.083		
	57	19	18	1					19	19			1		18	7.888		
	58	22	21	1					21	22			1		21	6.833		
	59	20	19	1					19	20					18	7.300		
	61	17	17						17	16					15	7.526		
	62	20	19	1					20	20			1		19	9.894		
	63	15	15						15	15					15	8.433		
	64	30	30						29	30					30	10.066		
	65	32	32						32	32					32	12.934		
	66	35	35						35	35					35	10.057		
	67	8	8						8	8					8	11.125		
	68	5	4		1				4	4					4	10.250		
	69	8	8						8	8					8	9.250		
	70	8	8						8	8	1				8	7.875		
71	4	3	1					4	4					3	6.333			
40	1	25	16	7	1	1	25	9	4	23	23		3	4	51.255	16	74.887	
	2	29	22	7			29	10	4	29	29	1		5	42.600	18	58.888	
	3	23	19	4			23	9	3	23	23			4	42.755	15	64.000	
	4	20	17	3			20	6	6	20	20			3	53.000	17	51.477	
	5	12	7	5			12	4	4	12	12			5	48.600	3	62.666	
	6	7	4	3			6	2	2	7	7			1	3	46.666	3	46.666
	7	20	16	3		1	19	4	2	19	19	1		3	28.666	16	44.811	
	8	29	24	5			28	9	3	29	29	1		5	35.400	23	37.655	
	9	33	24	9			33	13	5	33	33	1		8	36.225	24	46.558	
	10	3	1	2			3	2		3	3	1						
	11	36	30	5		1	34	18	4	35	35	4		5	30.600	30	37.993	
	12	12	10	2			12	1	1	12	12			2		9	55.555	
	13	10	10				10			10	10					9	64.888	
	14	18	16	2			18	3	3	18	18			1		14	62.144	
	15	22	21	1			21	1	1	22	22			1		18	64.555	
	16	19	18	1			19	1	1	19	19			1		17	74.335	
	17	20	18	2			20	2	2	20	20			2		17	62.335	
	18	16	14	2			16	4	3	16	16			2		12	59.500	
	19	17	10	7			17	1	1	17	17			7	44.000	10	53.200	
	20	9	8	1			9	1	1	9	9			1		6	50.833	
	21	7	7				6	1	1	7	7	1				6	35.000	
	22	2																
	23	2																
	24	1	4	1			5	5	1	5	5			1		4	25.000	
	25	5																
	26	1																
	27	1																
	28	1																
	29	1																
	30	1																
	31	2																
	32	1																
	33	2																
	34	2																
	35	2																
	36	6	5	1			6	2		6	6			1		5	72.400	
	37	7	6	1			7	4		7	7	1		1		6	32.333	
	38	10	7	3			10	6	2	10	7			3	56.666	6	43.500	
	39	7	4	3			6	2	2	7	6			3	38.333	1		
	40	37	15	3	1	1	19	3	5	18	18			2		33	68.111	
	41	18	22	3	1	1	3	3		3	3			1		17	77.229	
	42	20	19	1			20	1		19	19			2		19	93.336	
	43	28	26	1			28	2		27	26			1		25	85.228	
	44	23	20	1		2	23			21	21	1		1		20	69.775	
45	12	12				12			12	12	1				12	69.333		
46	6	7	1			6	3	2	6	6				1	5	47.600		
47	7	6	1			7	5	1	7	5	3		1	2	6	60.833		
48	6	5	1		1	5	5	1	5	5			2	2	3	22.333		
49	8	3	3		1	3	3	1	3	3			1	2	2	22.333		
50	17	15	2			17	6	1	17	6			1	2	5	74.000		
51	15	14	1			15	1		14	14			2		15	70.266		
52	10	10		1		10	1		10	10				1	14	80.557		
53	10	10				10			10	10				9	7	74.333		
54	2	3				3			3	3					3	66.666		
55	3	3				3			3	3					3	42.333		
56	1	1																
57	1	1																
58	1	1																
59	6	6				6	1		6	6			2		6	60.500		
60	8	8				8			8	8					6	60.000		
61	4	4				4			4	4					4	47.500		
62	1	1				1			1	1								
63	15	15				15			15	15					15	70.066		
64	22	21	1			22	1		22	22				21	69.900			

¹For renter - occupied dwelling units and vacant nonseasonal not dilapidated units, for rent.
²For owner - occupied dwelling units and vacant nonseasonal not dilapidated units, for sale only.

HOUSING—BLOCK STATISTICS

Table 3.—CHARACTERISTICS OF HOUSING FOR CENSUS TRACTS, BY BLOCKS: 1950—Con.

Census tract	Block	All dwelling units by occupancy and tenure					All dwelling units by condition and plumbing facilities			Occupied dwelling units			Contract monthly rent ¹		Value of one-dwelling-unit structures		
		Total	Owner occupied	Renter occupied	Vacant non-seasonal not dilap., for rent or sale	Other vacant and non-resident	Number reporting	No private bath or dilap.	No running water or dilap.	Total	Persons per room	Occupied by non-white	Number reporting	Average monthly rent (dollars)	Number reporting	Average value (dollars)	
40	75	27	27				26			27	27				27	7.088	
	76	26	26				25	1	1	26	26				26	6.846	
	77	25	23	1	1		25	1	1	24	24			1	23	7.460	
	78	21	21				21	1	1	21	21				20	7.205	
	79	18	15	3			18	3	1	18	18			3	12	5.658	
	80	14	14				14	1	1	14	14				14	6.164	
	81	10	5	2	1	2	10	2	2	7	7	1		1	6	5.366	
	82	4	3	1			4	2	2	4	4			1	3	3.833	
	83	8	6	2			8	5	4	8	8	1		2	5	2.520	
	84	7	7				7	1	1	7	7				7	5.142	
	85	10	10				10			10	10				10	8.150	
	86	10	8	2			10	1	1	10	10			2	7	8.257	
	87	23	23				23			23	23				23	8.900	
	88	23	20			3	23	1	1	20	20				19	8.857	
41	3	167	2	165		167	6		167	164	1		161	66.10			
	4	23	5	18		22			23	22			18	88.77			
	5	5	5			5			5	5					2	5	
	6	13	11	1	1		13			12	12			1	12	14.125	
	7	9	8	1			9			9	9			1	7	13.785	
	8	9	8	1			9			9	9			1	8	14.437	
	9	6	6				6			6	6				6	16.833	
	11	20	18	2			20			20	20			2	16	13.718	
	12	13	13				13			13	13				13	13.053	
	13	5	4		1		5			4	4				5	11.400	
	14	10	10				10			10	10				10	12.550	
	15	2	2				2			2	2						
	16	1	1				1			1	1						
	17	3	3				3			3	3				3	10.000	
	18	1	1				1			1	1						
	20	11	5	4	2		9	6	1	9	9			5	46.00	3	3.533
	22	2	2				2			2	2						
	23	6	6				6			6	6				6	11.166	
	24	19	16	2		1	17			18	17			2	13	13.461	
	25	9	9				9			9	9				9	13.777	
	26	14	13	1			14			14	14			1	13	12.684	
	28	5	5				5		2	5	5			1	4	4.150	
	29	14	14				14			14	13	1			14	8.935	
	30	30	28	2			30			30	30			2	27	10.240	
	31	13	13				13			13	13				12	12.000	
	32	34	33	1			34			34	34	1			33	11.427	
	33	22	22				22			22	22				22	9.814	
	35	19	18	1			19			19	19			1	18	9.611	
	36	24	22	2			24			24	24			1	22	9.050	
	37	23	23				22			23	23			2	23	6.791	
	39	7	7				7	6	3	7	7	1			7	3.000	
	40	11	9	2			11	6	1	11	11			2	7	4.628	
	41	2	2				2			2	2						
	42	2	2				2			2	2						
	43	8	7	1			8	4	2	8	8	2		1	7	4.442	
	44	4	2	2			4			4	4			2	1	1	
	45	13	6	4	1	2	10	1		10	10			4	5	4.760	
	46	8	7	1			8			8	8			1	4	6.350	
	47	1	1				1			1	1						
	48	1	1				1			1	1						
49	5	4	1			5			5	5			1	3	4.566		
50	19	15	4			19	2	1	19	19	2		3	11	5.281		
51	14	12	1	1	1	10			12	12				12	6.416		
53	5	5				5			5	5				5	5.800		
54	14	13	1			14			14	14				12	8.108		
55	7	7				7			7	7				7	7.928		
56	15	13	2			15	1		15	15			2	13	7.807		
57	18	14	4			18	4	1	18	18	2		4	13	6.316		
58	19	18	1			19	5		19	19	1			18	5.555		
59	20	14	6			20	1		20	20			1	12	4.875		
60	13	12	1			13	3	1	13	13	1			11	5.481		
61	15	11	4			15	4		15	15			1	10	5.480		
62	19	17	2			18	1		19	19			2	16	5.125		
63	6	3	3			6			6	6			3	3	5.333		
64	4	3	1			4			4	4			1	3	7.333		
65	7	3	4			7	4	2	7	7			4	2	2		
66	5	4	1			5			5	5				4	4	7.625	
67	14	11	2		1	12	1		13	13			1	9	6.111		
68	29	21	8		1	29	2		29	29			2	15	7.653		
69	11	4	7			11	2		11	11	1		7	4	6.700		
70	16	9	6		1	15	7	4	15	15	1		6	7	6.128		
71	7	4	3			7			7	7			3	4	4.925		
72	24	19	5			23			24	24			3	17	6.147		
73	17	16	1			17	2		17	17	2		5	16	5.300		
74	1	1				1			1	1							
75	8	6	1	1		8	3	1	7	7	1		2	5	4.980		
76	10	8	2			10			10	10			2	6	4.800		
77	7	6	1			7			7	7			1	5	5.200		
78	12	12				12			12	12				10	5.250		
79	8	8				7			8	8				8	4.375		
80	4	3	1			4			4	4			1	2			

¹For renter - occupied dwelling units and vacant nonseasonal not dilapidated units, for rent.²For owner - occupied dwelling units and vacant nonseasonal not dilapidated units, for sale only.

Table 3.—CHARACTERISTICS OF HOUSING FOR CENSUS TRACTS, BY BLOCKS: 1950—Con.

Census tract	Block	All dwelling units by occupancy and tenure					All dwelling units by condition and plumbing facilities			Occupied dwelling units			Contract monthly rent ¹		Value ² of one-dwelling-unit structures		
		Total	Owner occupied	Renter occupied	Vacant non-seasonal not dilap., for rent or sale	Other vacant and non-resident	Number reporting	No private bath or dilap.	No running water or dilap.	Total	Persons per room		Occupied by non-white	Number reporting	Average monthly rent (dollars)	Number reporting	Average value (dollars)
											Number reporting	1.51 or more					
41	81	2															
	83	9	8	1					9	9					7	5.871	
	84	6	5	1					6	6					4	4.675	
	85	8	8						7	8	1		1		4	4.525	
	86	2															
	87	9	8	1					9	9			1		8	5.387	
	88	4	4						4	4					3	3.266	
	89	7	6	1					7	7	1		1		5	3.800	
	90	4	4							4					3	5.333	
	91	2															
	96	5	4	1					5	5	1				2		
	97	5	4						5	4			1		3	4.166	
	98	5	4		1				5	5					5	5.400	
	99	2															
	100	11	9	2					11	11			2		8	6.162	
	101	21	12	9					21	21			9		8	8.812	
	102	28	25	3					28	28			3	4.833	8	8.812	
	103	10	9	1					10	10			3	50.00	22	7.295	
	104	15	10	5					15	15			1		6	6.833	
	105	22	13	9					22	22	1		5	4.300	8	5.500	
													9	47.22	10	6.000	
	106	21	18	3					21	21			3	4.466	17	6.335	
	107	25	18	7					25	25			7	57.85	15	6.440	
	108	5	4	1					5	5			1		4	5.575	
	109	6	5	1					6	6			1		2		
	110	9	7	2					9	9			2		6	4.350	
111	7	6	1					7	7	1		1		6	4.916		
112	5	3	2					5	5			2		3	5.000		
113	7	6	1					7	7					5	6.000		
114	8	4	4					7	8	1		4	3.475	3	5.833		
115	2									2							
117	5	3	2					5	5			2		3	2.533		
118	1																

¹For renter - occupied dwelling units and vacant nonseasonal not dilapidated units, for rent.
²For owner - occupied dwelling units and vacant nonseasonal not dilapidated units, for sale only.

FLINT, MICHIGAN BY CENSUS TRACTS AND BLOCKS: 1950

PART 1 OF 4 PARTS

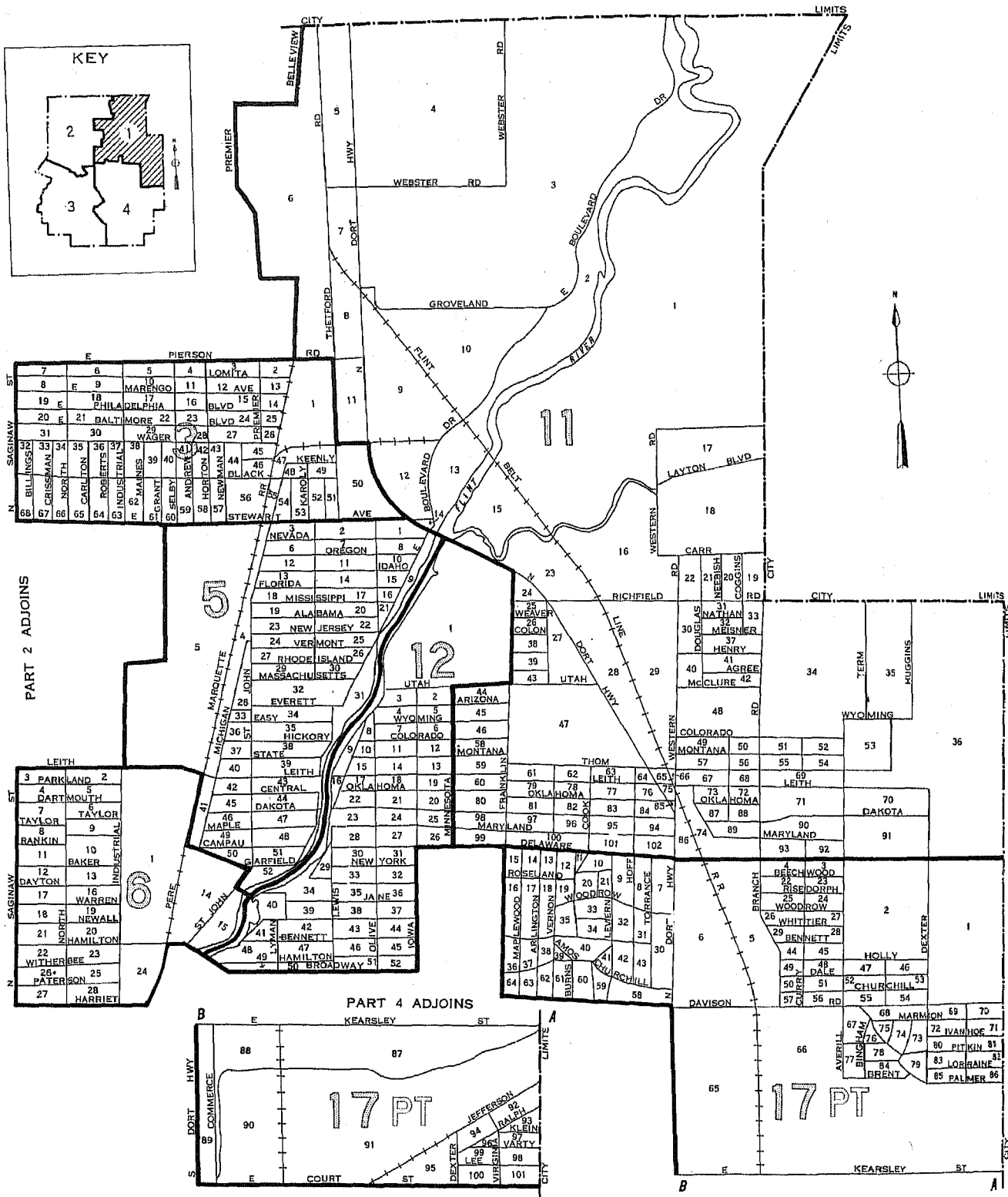

FLINT, MICHIGAN, BY CENSUS TRACTS AND BLOCKS: 1950

PART 2 OF 4 PARTS

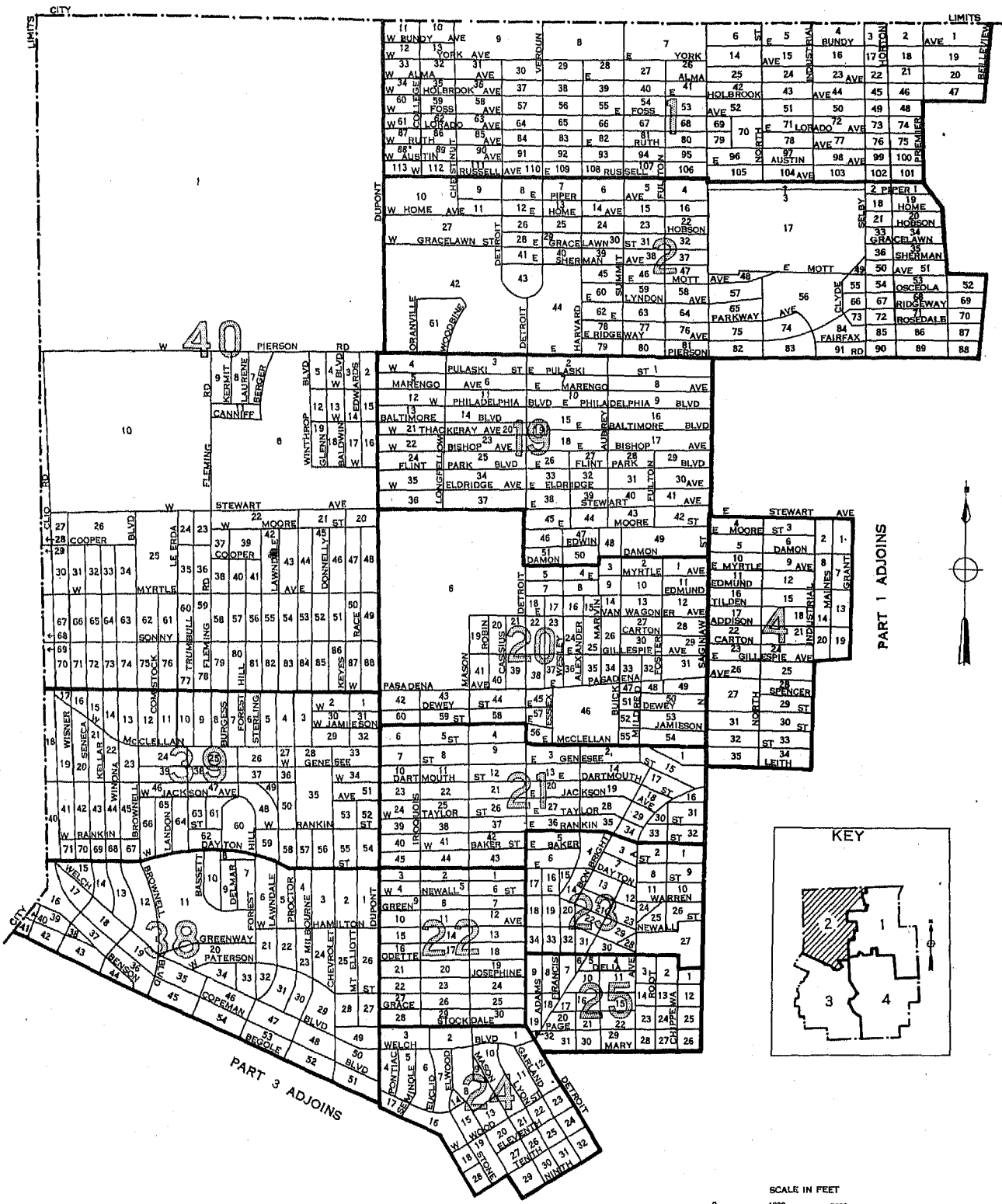

LEGEND

25
2

BLOCK NUMBERS
 TRACT NUMBERS
 TRACT BOUNDARIES
 U.S. DEPARTMENT OF COMMERCE, BUREAU OF THE CENSUS

FLINT, MICHIGAN, BY CENSUS TRACTS AND BLOCKS: 1950

PART 3 OF 4 PARTS

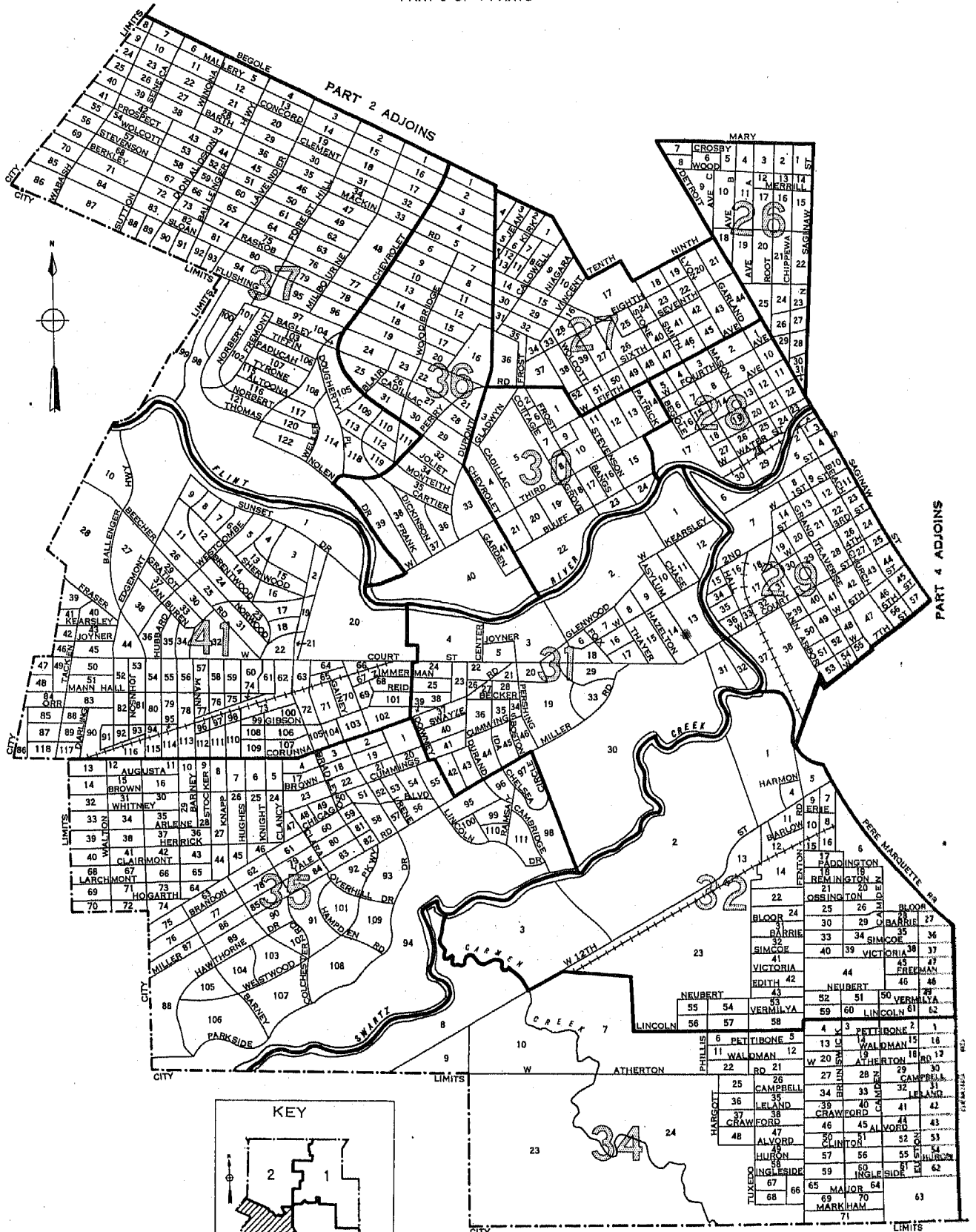

LEGEND

BLOCK NUMBERS

TRACT NUMBERS

TRACT BOUNDARIES

U.S. DEPARTMENT OF COMMERCE, BUREAU OF THE CENSUS

FLINT, MICHIGAN, BY CENSUS TRACTS AND BLOCKS: 1950

PART 4 OF 4 PARTS

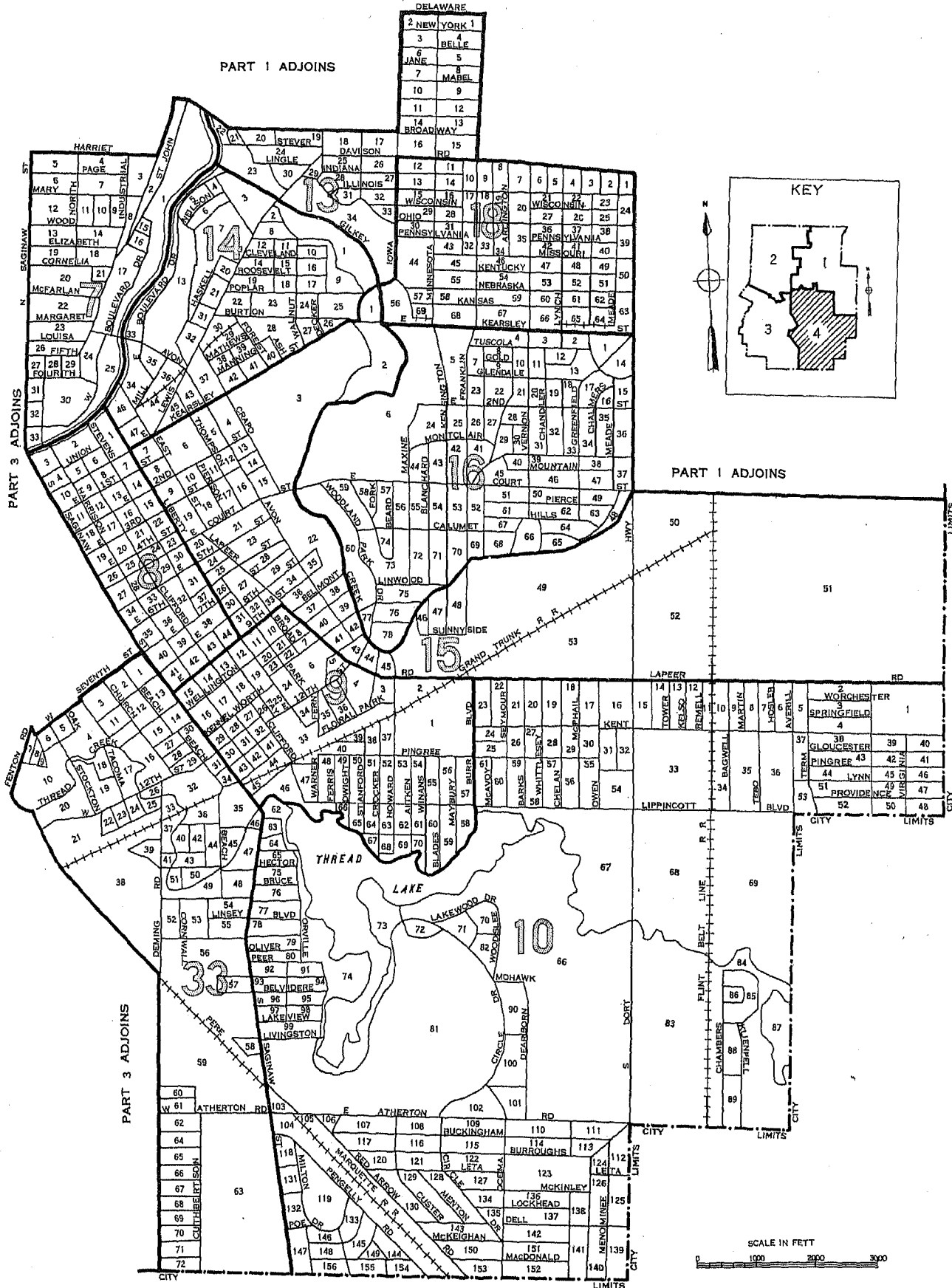

LEGEND

- BLOCK NUMBERS
- TRACT NUMBERS
- TRACT BOUNDARIES
- U.S. DEPARTMENT OF COMMERCE, BUREAU OF THE CENSUS

25
2