

# 1950 UNITED STATES CENSUS OF HOUSING

U. S. DEPARTMENT OF COMMERCE • BUREAU OF THE CENSUS

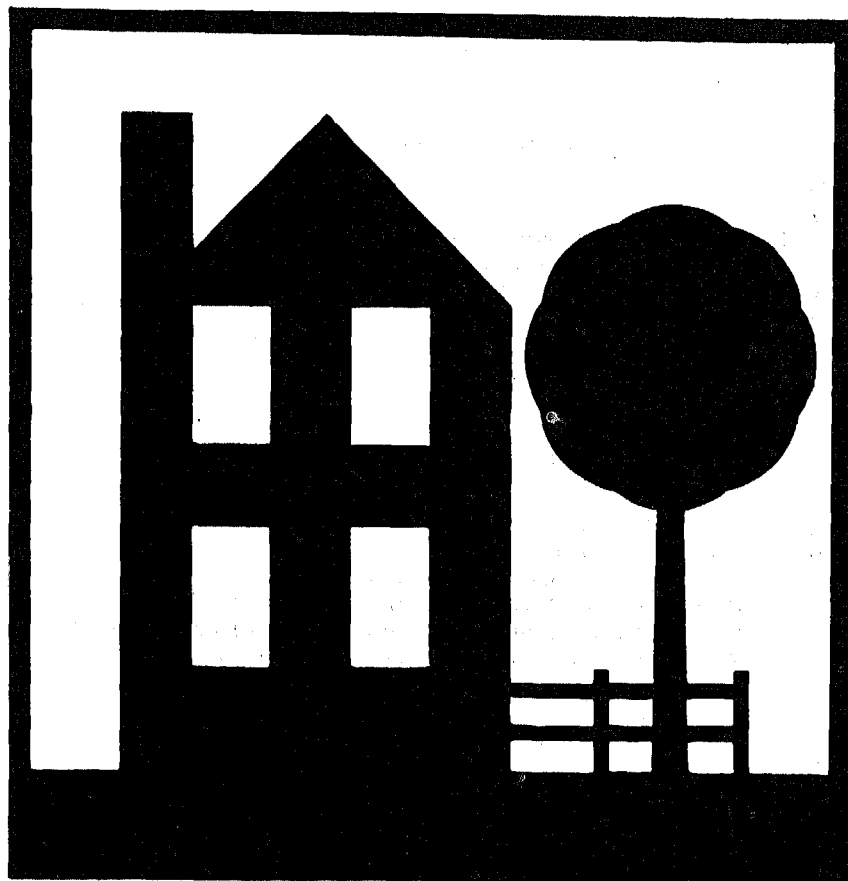

**FORT SMITH, ARK.** **BLOCK  
STATISTICS**

## U. S. CENSUS OF HOUSING: 1950

### Volume

- I General Characteristics
- II Nonfarm Housing Characteristics
- III Farm Housing Characteristics
- IV Residential Financing
- V Block Statistics

Housing statistics for census tracts are to be included in the Population reports on census tracts.

## U. S. CENSUS OF POPULATION: 1950

### Volume

- I Number of Inhabitants
- II Characteristics of the Population

Succeeding volumes will cover the following subjects:

Census Tracts, Nativity and Parentage, Nonwhite Population by Race, Persons of Spanish Surname, Institutional Population, Differential Fertility, Labor Force Characteristics, Occupation, Industry, Income, Internal Migration, Education, Characteristics of Families and Households.

**UNITED STATES CENSUS of HOUSING : 1950**  
U. S. DEPARTMENT OF COMMERCE      BUREAU OF THE CENSUS  
CHARLES SAWYER, Secretary      ROY V. PEEL, Director



**BLOCK STATISTICS**

**FORT SMITH**  
**ARKANSAS**

*Prepared under the supervision of*  
Howard G. Brunzman, Chief  
*Population and Housing Division*

1950 HOUSING CENSUS REPORT

VOLUME V, PART 65

UNITED STATES GOVERNMENT PRINTING OFFICE 1951

**BLOCKS • WARDS**



## BUREAU OF THE CENSUS

ROY V. PEEL, *Director*

A. ROSS ECKLER, *Deputy Director*  
HOWARD C. GRIEVES, *Assistant Director*  
CONRAD TAEUBER, *Assistant Director*  
MORRIS H. HANSEN, *Assistant Director for Statistical Standards*  
ROBERT Y. PHILLIPS, *Assistant Director for Operations*  
CALVERT L. DEDRICK, *Coordinator, International Statistics*  
FRANK R. WILSON, *Information Assistant to the Director*

### Population and Housing Division—

HOWARD G. BRUNSMAN, *Chief*  
WAYNE F. DAUGHERTY, *Assistant Chief for Housing*  
ROBERT B. VOIGHT, *Assistant Chief for Operations*  
HENRY S. SHRYOCK, JR., *Assistant Chief for Population*  
EDWIN D. GOLDFIELD, *Program Coordinator*

Quality and Equipment Statistics—Robert C. Hamer, *Chief*  
Inventory Statistics—Carl A. S. Coan, *Chief*  
Developmental Programs—J. Hugh Rose, *Chief*  
Residential Financing—Junia H. Honnold, *Chief*  
Territories and Possessions—Joel Williams, *Chief*  
Statistical Sampling—Joseph Steinberg, *Chief*  
Statistical Procedure—Morton A. Meyer, *Chief*  
Processing Operations—Milton D. Lieberman, *Chief*

Administrative Service Division—WALTER L. KENRES, *Chief*  
Agriculture Division—RAY HURLEY, *Chief*  
Budget Officer—CHARLES H. ALEXANDER  
Business Division—HARVEY KAILIN, *Acting Chief*  
Field Division—LOWELL T. GALT, *Chief*  
Foreign Trade Division—J. EDWARD ELY, *Chief*  
Geography Division—CLARENCE E. BATSCHULET, *Chief*  
Governments Division—ALLEN D. MANVEL, *Chief*  
Industry Division—MAXWELL R. CONKLIN, *Chief*  
Machine Tabulation Division—C. F. VAN ARDEN, *Chief*  
Personnel Division—HELEN D. ALMON, *Chief*

### SUGGESTED IDENTIFICATION

U. S. Bureau of the Census. *U. S. Census of Housing: 1950. Vol. V, Block Statistics, Part 65.*  
U. S. Government Printing Office, Washington, D. C., 1951.

For sale by the Superintendent of Documents, U. S. Government Printing Office, Washington 25, D. C.,  
or any of the Field Offices of the Department of Commerce Price 15 cents



## PREFACE

This report presents statistics on characteristics of dwelling units by blocks for the city. The tabulations are based on data from the 1950 Census of Housing, taken as of April 1, 1950. Authorization for the 1950 Census of Housing as part of the Seventeenth Decennial Census was provided by the Housing Act of 1949, approved July 15, 1949.

The major portion of the information compiled from the 1950 Census of Housing appears in Volume I, *General Characteristics*; Volume II, *Nonfarm Housing Characteristics*; Volume III, *Farm Housing Characteristics*; Volume IV, *Residential Financing*; and Volume V, *Block Statistics*. Volume V consists of separate reports, issued as bulletins for each of the 209 cities which in 1940 or in a subsequent census had a population of 50,000 or more. These reports will not be bound into a single publication.

The subjects covered in both the 1950 and 1940 reports on characteristics of dwelling units by blocks are substantially similar.

This report was prepared under the direction of Howard G. Brunsman, Chief, Population and Housing Division, and Wayne F. Daugherty, Assistant Chief for Housing. Robert C. Hamer, Chief, Quality and Equipment Statistics Section, was in charge of coordinating the content and the format of the report with assistance from Carl A. S. Coan, Chief, Inventory Statistics Section; Floyd D. McNaughton, Chief, Equipment and Facilities Unit; Beulah Washabaugh, Chief, Tenure and Vacancy Unit; and Walter A. Hines. The compilation of the statistics was under the supervision of Robert B. Voight, Assistant Chief for Operations.

The collection of the information on which these statistics are based was under the supervision of Lowell T. Galt, Chief, Field Division. The geographic work, including the assignment of all block numbers and the preparation of maps, was under the supervision of Clarence E. Batschelet, Chief, Geography Division. The data were tabulated under the supervision of C. F. Van Aken, Chief, Machine Tabulation Division.

November 1951.

# FORT SMITH, ARK.

## CONTENTS

### INTRODUCTION

	Page		Page
General.....	1	Definitions and explanations—Continued	
Related reports.....	1	Persons per room.....	2
Use of data.....	1	Color of occupants.....	2
Comparability with 1940 Housing Census data.....	1	Contract monthly rent.....	2
Definitions and explanations.....	1	Value of one-dwelling-unit structures.....	2
Dwelling unit.....	1	Number reporting.....	2
Occupancy and tenure.....	2	Block identification.....	2
Condition and plumbing facilities.....	2		

### TABLES

	Page
Table 1.—Characteristics of housing for the city: 1950.....	3
Table 2.—Characteristics of housing by wards: 1950.....	3
Table 3.—Characteristics of housing for wards, by blocks: 1950.....	4

Map of city, by blocks, appears following last page of tables.

# BLOCK STATISTICS

## INTRODUCTION

### GENERAL

Volume V of the Reports on Housing consists of a separate report for each of the 209 cities which in 1940, or in a subsequent census prior to 1950, had a population of 50,000 or more. Each report presents for the city, by blocks, tabulations for a limited number of subjects obtained in the Census of Housing. The subjects in these reports are similar to those in the block statistics supplements to Volume I of the reports of the 1940 Census of Housing. The subjects in this report present the number of dwelling units classified by occupancy and tenure, condition and plumbing facilities, persons per room, color of occupants, average contract monthly rent of renter-occupied and selected vacant units, and the average value of one-dwelling-unit owner-occupied and selected vacant structures. In table 1, the statistics for these subjects are summarized for the city. Table 2 contains the statistics for wards; these are the only statistics for wards that will be published from the 1950 Census of Housing. In table 3, the data are presented by blocks within wards and block areas. Maps identifying the location of each block and the ward boundaries are a part of this report.

**Related reports.**—Related statistics for this city are contained in the Reports on Housing, Volume I, *General Characteristics*; and in the Reports on Population, Volume I, *Number of Inhabitants*, and Volume II, *Characteristics of the Population*.

The Reports on Housing for each State in Volume I present data on the characteristics of dwelling units for the State by residence (urban, rural nonfarm, and rural farm), for standard metropolitan areas, urbanized areas, counties, for urban places, places of 1,000 to 2,500 inhabitants, and rural-nonfarm and rural-farm dwelling units for each county. Each report includes the following subjects: occupancy, tenure, race of occupants, type of structure, year built, condition and plumbing facilities, water supply, toilet and bathing facilities, number of rooms, number of persons, persons per room, electric lighting, heating equipment, heating and cooking fuels, refrigeration equipment, kitchen sink, radio, television, and, for nonfarm units, the contract monthly rent, gross monthly rent, and value of one-dwelling-unit structures.

Volume I of the Reports on Population shows the 1950 population of each county and of each minor civil division within the county. It also contains figures for each incorporated place, for each unincorporated place with 1,000 or more inhabitants, and for incorporated places of 5,000 or more by wards. A special series of tables presents data for each urbanized area giving the incorporated places and portions of minor civil divisions within it.

Volume II of the 1950 Population Reports contains statistics on the general characteristics of the population. Chapter A of this volume repeats the figures on number of inhabitants as shown in Volume I; Chapter B presents demographic, economic, and social characteristics of the population; and Chapter C gives more detailed cross-classifications for States and large cities and standard metropolitan areas.

**Use of data.**—The tabulation of housing characteristics for areas as small as city blocks provides descriptive material of considerable value for technical studies of housing in the city. The statistics will be useful in compiling totals for special types of areas that may be defined to meet the requirements of individual investigators. Users of the data should bear in mind that in

practically all cases the data for a given block represent the work of only one enumerator. Consequently, housing characteristics for blocks are subject to a wider margin of error than is to be expected in the figures for tracts or wards which represent returns made by a number of enumerators. Misinterpretation of instructions by one enumerator may cause a significant bias in the statistics for a block even though it may have a negligible effect upon the figures for larger areas. For example, the enumeration of "condition" depended to a considerable extent upon the judgment of the individual enumerator. Also, failure to indicate the correct block number for a significant number of dwelling units may introduce errors into the block data.

**Comparability with 1940 Housing Census data.**—In the 1940 Census of Housing, reports entitled "Block Statistics" were issued as supplements to the first series of Housing bulletins. These supplements consisted of separate reports for each of the 191 cities which had 50,000 inhabitants or more in 1930.

In the 1950 reports, the block numbers used are different, in most cases, from those used in the 1940 reports. Therefore, to compare 1940 and 1950 data for a given block, it is necessary to locate the block on the maps to obtain the corresponding 1940 and 1950 block numbers.

The subjects in both the 1940 and 1950 reports are substantially similar. However, data on number of structures, year built, and mortgage status have been omitted from the 1950 report. Furthermore, in the 1940 reports average contract or estimated monthly rent was reported for all dwelling units while in 1950 average contract monthly rent is reported for some, and average value for other, dwelling units.

### DEFINITIONS AND EXPLANATIONS

More detailed and complete definitions are presented in Volume I of the Housing Reports.

**Dwelling unit.**—In general, a dwelling unit is a group of rooms or a single room, occupied or intended for occupancy as separate living quarters, by a family or other group of persons living together or by a person living alone.

A group of rooms, occupied or intended for occupancy as separate living quarters, is a dwelling unit if it has separate cooking equipment or a separate entrance. A single room, occupied or intended for occupancy as separate living quarters, is a dwelling unit if it has separate cooking equipment or if it constitutes the only living quarters in the structure. Also, each apartment in a regular apartment house is a dwelling unit even though it may not have separate cooking equipment. Excluded from the dwelling unit count are large rooming houses, institutions, dormitories, and transient hotels and tourist courts.

In the 1940 Census, a dwelling unit was defined as the living quarters occupied or intended for occupancy by one household. A household consisted of a family or other group of persons living together with common housekeeping arrangements, or a person living entirely alone. However, the enumerator was not explicitly instructed to define rooms as dwelling units on the basis of cooking equipment or separate entrance.

The number of dwelling units in the 1950 Census may be regarded as comparable with the number of dwelling units in the 1940 Census. Some living quarters may have been classified as separate dwelling units in the one census and not in the other. Further, in the 1950 Census, living quarters with five or more

lodgers were not tabulated as dwelling units; generally, such quarters were included in the 1940 dwelling unit count. However, the net effect of these changes is probably small.

**Occupancy and tenure.**—Dwelling units are classified by occupancy and tenure into four groups: owner-occupied; renter-occupied; vacant nonseasonal not dilapidated, for rent or sale; and other vacant and nonresident. A dwelling unit is classified as owner-occupied if it was owned wholly or in part by the head of the household or by some related member of his family living in the dwelling unit. All other occupied units are classified as renter-occupied whether or not cash rent was actually paid for living quarters. Rent-free units and living accommodations received in payment for services performed are thus included with the renter-occupied units.

A dwelling unit is considered vacant if no persons are living in it at the time of enumeration. New units not yet occupied were enumerated as vacant dwelling units if construction had proceeded to the extent that all the exterior windows and doors were installed and final usable floors were in place. The classification "Vacant nonseasonal not dilapidated, for rent or sale" is descriptive of the vacant dwelling units reported in this classification. "Other vacant and nonresident" units include all dilapidated and seasonal vacant units as well as the not dilapidated units which were not for rent or sale.

Because of changes in enumeration procedures, the counts of total vacant units in 1940 and 1950 are not strictly comparable. In 1940, vacant units were enumerated if they were habitable; units uninhabitable and beyond repair were excluded from the enumeration. In 1950, units were included regardless of condition if they were intended for occupancy as living quarters. Therefore, no comparison should be made between the data on "vacant nonseasonal not dilapidated, for rent or sale" units from the 1950 Census and data in the 1940 Census reports.

In both censuses, dwelling units occupied entirely by non-residents were included with vacant units not for rent or sale. Trailers, tents, houseboats, and railroad cars which were vacant were excluded from the dwelling unit inventory in both 1950 and 1940.

**Condition and plumbing facilities.**—Data on condition of a dwelling unit are shown in combination with data for selected plumbing facilities and are, therefore, limited to units for which both condition and plumbing facilities are reported. Plumbing facilities include water supply, toilet facilities, and bathing facilities.

The category "with private bath" includes those dwelling units reported with both a flush toilet and a bathtub or shower inside the structure for the exclusive use of the occupants of the unit. The category "no private bath" includes those dwelling units not having private flush toilet or not having private bathing facilities. The "no running water" category includes units with only piped running water outside the structure or with only other sources such as a hand pump.

A dwelling unit is "dilapidated" when it is run-down or neglected, or is of inadequate original construction, so that it does not provide adequate shelter or protection against the elements or it endangers the safety of the occupants.

**Persons per room.**—The number of persons per room has been computed for each occupied dwelling unit by dividing the number of persons in the dwelling unit by the number of rooms in the dwelling unit. All persons enumerated in the Population Census as members of the household (including lodgers, servants, and other nonrelated persons) are counted in determining the number of persons that occupy the dwelling unit. The number of rooms in the dwelling unit includes all rooms available for living quarters throughout the year. Not counted as rooms are bath-rooms, closets, pantries, halls, screened porches, and unfinished rooms in the basement and attic.

**Color of occupants.**—Occupied dwelling units are classified by color of head of household according to the definition used in the

1950 Census of Population. The group designated as "nonwhite" consists of Negroes, Indians, Japanese, Chinese, and other non-white races. Persons who are not definitely Indian or of other nonwhite race are classified as white.

**Contract monthly rent.**—Contract monthly rent is the rent, at the time of enumeration, contracted for by the renter regardless of whether it includes furniture, heating fuel, electricity, cooking fuel, water, or personal services.

Monthly rent for vacant dwelling units is the amount asked for the dwelling unit at the time of enumeration. The average monthly rent relates to renter-occupied dwelling units and vacant nonseasonal not dilapidated units for rent. Dwelling units which are occupied "rent-free" are not included with the units reporting rent.

**Value of one-dwelling-unit structures.**—Average value is shown for owner-occupied dwelling units and vacant nonseasonal not dilapidated units which are for sale only. Value is shown only if the unit is in a one-dwelling-unit structure without business and if it is the only dwelling unit included in the property. The value represents the amount for which the owner estimates that the property, including such land as belongs with it, would sell under ordinary conditions and not at a forced sale. For vacant units, value is the sale price asked by the owner.

**Number reporting.**—Occupancy and tenure are reported for all dwelling units, and color of occupants is reported for all occupied units. The corresponding distributions for these subjects in table 1 are based on all dwelling units and on occupied units, respectively. For all other subjects, the distributions are based on the units for which the specific characteristics are reported, that is, the "Number reporting."

The number of dwelling units for which the enumerator obtained no report on a particular item is shown for the city totals only; however, the number "not reported" can easily be derived for each area in tables 2 and 3 by subtracting the number reporting from the total number of dwelling units (or total occupied).

**Block identification.**—A map or series of maps is included in this report showing block numbers for each block, number and letter designations for wards and block areas, and the names of principal streets.

Blocks are identified by serial numbers, a separate series of numbers being used for each ward or for a group of wards. Thus, the location of each block for which data are presented in table 3 may be determined by referring to the ward and block number shown on the map. Similarly, data for a specific block may be located in the table by reference to the map for the identification numbers of the ward and block.

In some cities "block areas" have been established to facilitate the numbering of blocks in groups of less than 1,000. This may cause a break in the sequence of block numbers within a ward. Where this occurs each part of the ward that is in a separate block area is distinguished on the map, and in the table the data are shown for blocks in numerical order within each block area section of the ward. When a boundary of a ward cuts through a block separating the block into segments, the statistics for each segment are tabulated in the ward in which it is physically located on the map. In such cases, to obtain the statistics for the entire block it is necessary to add the statistics for all segments.

If no dwelling units are reported for a block, the block number is not listed in table 3, although it is shown on the map. Dwelling units for which the block number was not reported are indicated in the table by the symbol "NR." Detailed data are not shown for such dwelling units, nor for blocks containing fewer than three dwelling units. Average monthly rent is not shown when the monthly rent was reported for fewer than three dwelling units. Average value is not shown when the value of one-dwelling-unit properties was reported for fewer than three dwelling units. All dwelling units are included, however, in the statistics for the city and for each ward.

Table 1.—CHARACTERISTICS OF HOUSING FOR THE CITY: 1950

Subject	Number	Percent	Subject	Number	Percent
<b>OCCUPANCY AND TENURE</b>			<b>PERSONS PER ROOM</b>		
All dwelling units.....	16,269	100.0	Occupied dwelling units.....	14,913	...
Owner occupied.....	9,445	58.1	Number reporting.....	14,706	100.0
Renter occupied.....	5,468	33.6	1.51 or less.....	13,959	94.9
Vacant nonsessional not dilapidated, for rent or sale.....	912	5.6	1.51 or more.....	747	5.1
Other vacant and nonresident.....	444	2.7	Not reported.....	207	...
<b>CONDITION AND PLUMBING FACILITIES</b>			<b>CONTRACT MONTHLY RENT</b>		
All dwelling units.....	16,269	...	Renter-occupied, and vacant nonsessional not dilapidated units, for rent—Number reporting.....	5,555	...
Number reporting.....	15,822	100.0	Total contract monthly rent..... dollars.....	167,627	...
With private bath, not dilapidated.....	11,179	70.7	Average monthly rent..... dollars.....	30.18	...
No private bath, with running water, not dilapidated.....	2,539	16.0	<b>VALUE OF ONE-DWELLING-UNIT STRUCTURES</b>		
No running water or dilapidated.....	2,104	13.3	Owner-occupied, <sup>1</sup> and vacant nonsessional not dilapidated units, for sale only—Number reporting.....	8,132	...
Condition or plumbing facilities not reported.....	447	...	Total value or sale price..... dollars.....	52,236,600	...
No private bath or dilapidated.....	4,643	29.3	Average value..... dollars.....	6,424	...
<b>COLOR OF OCCUPANTS</b>					
Occupied dwelling units.....	14,913	100.0			
White.....	13,664	91.6			
Nonwhite.....	1,249	8.4			

<sup>1</sup> Restricted to 1-dwelling-unit properties.

Table 2.—CHARACTERISTICS OF HOUSING BY WARDS: 1950

Ward	All dwelling units by occupancy and tenure					All dwelling units by condition and plumbing facilities			Occupied dwelling units			Contract monthly rent <sup>1</sup>		Value <sup>2</sup> of one-dwelling-unit structures		
	Total	Owner occupied	Renter occupied	Vacant nonsessional not dilap., for rent or sale	Other vacant and nonresident	Number reporting	No private bath or dilap.	No running water or dilap.	Total	Persons per room		Occupied by non-white	Number reporting	Average monthly rent (dollars)	Number reporting	Average value (dollars)
										Number reporting	1.51 or more					
<b>TOTAL</b>	16269	9445	5468	912	444	15822	4643	2104	14913	14706	747	1249	5555	30.18	8132	6424
1	4589	2962	1252	234	141	4493	1219	514	4214	4177	194	557	1258	30.07	2662	5598
2	3333	1455	1575	227	76	3244	1618	756	3030	2985	271	524	1644	23.61	1194	4047
3	4054	2070	1627	248	109	3938	1420	709	3697	3625	225	143	1655	29.76	1677	4807
4	4293	2958	1014	203	118	4147	386	125	3972	3919	57	25	998	41.79	2599	9402

<sup>1</sup>For renter-occupied dwelling units and vacant nonsessional not dilapidated units, for rent.

<sup>2</sup>For owner-occupied dwelling units and vacant nonsessional not dilapidated units, for sale only.

HOUSING—BLOCK STATISTICS

Table 3.—CHARACTERISTICS OF HOUSING FOR WARDS, BY BLOCKS: 1950

[Detailed statistics not shown for blocks containing fewer than 3 dwelling units, nor for dwelling units not allocated by blocks (designated by NR)]

Ward	Block	All dwelling units by occupancy and tenure					All dwelling units by condition and plumbing facilities			Occupied dwelling units			Contract monthly rent <sup>1</sup>		Value <sup>2</sup> of one-dwelling-unit structures	
		Total	Owner occupied	Renter occupied	Vacant non-seasonal not dilap., for rent or sale	Other vacant and non-resident	Number reporting	No private bath or dilap.	No running water or dilap.	Total	Persons per room		Number reporting	Average monthly rent (dollars)	Number reporting	Average value (dollars)
											Number reporting	1.51 or more				
1	1	6	2	4		5	4	3	6	6		4	17.50			
	42	5	3	2		5	1	1	5	5		2		3	9.666	
	43	1														
	44	14	9	5		12	3	1	14	14		2		4	4.075	
	45	4	2	2		4			4	4		2		2		
	46	6	4	2		6	2	1	6	6		1		3	3.500	
	47	1														
	48	7	5	1	1	7	2	2	6	6		1		6	3.866	
	49	8	5	2		8	2	1	7	7	1	3	46.66	4	4.250	
	50	8	8			8	1	1	8	8				8	6.150	
	51	12	9	1	1	11	5	1	10	10	2			9	4.166	
	52	9	6	3		8	2		9	9		3	33.33	6	5.616	
	53	24	20	3	1	23	4	2	23	23		3	27.66	16	4.843	
	54	3	3			3			3	3				3	1.1666	
	55	2														
	56	1														
	63	1														
	64	1														
	65	1														
	66	13	12	1		13			12	12				11	6.454	
	67	16	12	3	1	15	3	1	15	15	1	4	34.75	10	6.750	
	70	3	2			3			3	3				2		
	72	1														
	73	17	14	1	1	17			14	14				14	6.135	
	74	4	3	1		4			4	4				3	6.566	
	75	2														
	76	1														
	77	2														
	108	4	2	2		4			4	4		1		1		
	110	20	15	3	1	20			16	16		3	41.66	16	5.912	
	111	4														
	112	13	10	2	2	13	4	2	11	11	2	1	27.50	4	6.166	
	113	19	10	4	4	19	4	4	11	11				14	6.392	
	114	20	15	2	2	19	1	1	17	17	4		48.33	14	6.171	
	115	16	11	1	1	15			11	10				10	6.020	
	116	18	16	1	1	18			17	17				17	5.729	
	118	5	7			5			8	8	1			5	5.785	
	119	6	4		1		4	3	4	4				5	2.320	
	120	1														
	121	1														
	124	6	3	2	1	6	6	4	5	5	1	2	15.66	2	4.853	
	125	20	16	4		20	9	1	20	20				15	3.750	
	126	4	4			4			4	4				4	3.750	
	127	3	3			3			3	3				4	10.125	
	128	12	8	1	1	12	2	1	12	12	1	1		12	4.841	
	129	9	8	1		9	1	1	9	9				8	5.587	
	130	9	8	1		9	1	1	8	8				8	6.500	
	131	9	8	1		9	1	1	9	9				8	5.500	
	132	2	2		1	2	3	2	2	2	3	2		19	5.747	
	133	6	3	3		4			6	6				2		
	134	6	3		3	6			3	3				6	5.916	
	135	10	9	1		10	2		10	10				8	5.587	
	136	11	9	1	1	11	3		12	12				10	4.580	
	137	14	7	4	1	14	8		11	11				4	4.250	
	160	29	18	2	2	29	7	2	27	27	2		23.75	17	4.088	
	161	30	19	7	4	29	17	4	28	28	2	11	25.36	17	4.723	
	162	2														
	163	10	9	1		9	1	1	10	10	1			8	5.812	
	164	11	5	4	1	11	3	1	9	9		4	37.50	5	4.100	
	165	4	3			4			4	4		1		3	2.333	
	166	5	3	1	1	5	1	1	4	4				4	4.800	
	167	2														
	168	7	5	1	1	7	2	2	6	6		1		6	4.850	
	169	10	8	2		10	2		10	10	1			7	3.642	
	170	12	9	2	1	12	5	3	11	11	1			10	4.510	
	171	4	4			4			4	4				4	4.125	
	172	10	7	2	1	10	4		9	9	1			7	4.328	
	173	14	7	3	1	14	3	1	13	13		3	36.66	10	4.600	
	174	6	3	1		6			5	5		4	30.00	2		
	175	5	4			5	2		4	4				4	4.825	
	176	11	8	3		11	1	1	11	11	1	6	12.33	6	6.66	
	177	21	14	7		20	11	11	21	20	2			12	1.191	
	178	13	13		1	13	17	14	17	17		15	17.00	12	1.384	
	179	4	4			4	5	3	5	5	1		10.50	3	8.33	
	180	5	5			5	5	2	5	5				5	2.920	
	181	2														
	182	2	6	2		7	2		8	8				6	4.333	
	183	8	4	4		8	1		8	8		2		7	3.400	
	184	12	6	2	2	12	1	2	12	12	1	3	16.33	7	3.400	
	185	10	6	2		10	9		8	8			19.75	5	3.000	
	186	24	18	5	1	24	14	5	23	23		5	22.20	14	3.621	
	187	29	25	4		28	20	6	29	29	2		15.00	24	3.554	
	200	34	18	14	1	31	24	5	32	30	2	13	21.07	13	2.561	
	201	11	9	1		11	9	1	10	10				6	2.550	
	202	28	18	9	1	28	15	4	27	27			23.50	16	4.131	
	203	11	7	3	1	11	11	1	10	10	1		8.33	6	7.00	
	204	10	6	4		10	10	8	10	10	4	10	12.75	6	9.00	
	205	7	5	1		7	6	4	6	6	1	5		4	2.650	

<sup>1</sup>For renter-occupied dwelling units and vacant nonseasonal not dilapidated units, for rent.  
<sup>2</sup>For owner-occupied dwelling units and vacant nonseasonal not dilapidated units, for sale only.

FORT SMITH, ARK.

Table 3.—CHARACTERISTICS OF HOUSING FOR WARDS, BY BLOCKS: 1950—Con.

Ward	Block	All dwelling units by occupancy and tenure					All dwelling units by condition and plumbing facilities			Occupied dwelling units			Contract monthly rent <sup>1</sup>		Value <sup>2</sup> of one-dwelling-unit structures		
		Total	Owner occupied	Renter occupied	Vacant non-seasonal not dilap. for rent or sale	Other vacant and non-resident	Number reporting	No private bath or dilap.	No running water or dilap.	Total	Persons per room		Number reporting	Average monthly rent (dollars)	Number reporting	Average value (dollars)	
											Number reporting	1.51 or more					Occupied by non-white
1	206	19	13	5		1	19	17	14	18	18		13	4	13.00	11	1,409
	207	6	4				6	4	2	6	6		6	2		3	2,666
	208	15	10	5			15	14	13	15	15		14	2	10.60	10	1,420
	209	9	7	1		1	9	9	9	9	9			1		7	2,285
	210	1															
	211	5	4	1			5	5	5	5	5			1		4	1,675
	212	7	7	2			7	6	2	7	7			1		5	4,500
	213	19	11	5		3	19	13	11	16	16		1	4	19.25	10	2,910
	214	27	15	12			27	13	2	27	27		2	11	35.63	15	4,940
	215	3	3				3	1		3	3					3	5,100
	216	6	4	1	1		6	4		5	5			2		3	4,000
	217	2					2										
	218	7	4	2	1		7			6	6			2		4	5,375
	219	10	8	2			10			10	10			2		6	5,625
	220	14	13	1	2		14	10	3	14	14		2	1		13	3,276
	222	8	5	5			8	7	1	6	6			1		7	5,428
	223	7	5	5			7	5	1	5	5			1		5	5,016
	224	5	5				5			5	5					5	5,800
	225	1					1										
	226	6	5		1		6			5	5					5	4,300
	227	9	9				9			9	9					8	6,225
	228	5	3	2			5	2		5	5			2		2	2,225
	229	29	19	8	2		29	19	6	27	25		2	9	26.44	18	3,272
	230	7	5	2			7	6	1	7	7			1		5	3,520
	231	1					1										
	232	6	2	2	2		6	2		4	4			1		1	5,825
	233	4	4				4			5	5		1			4	
	234	3	1	1	1	1	3	1	1	1	1			2		1	
	235	9	8	1			9	2		9	9			1		8	5,162
	236	3	1	1	1		3			2	2			1			
	240	7	6	1			7	4		7	7			1		5	4,260
	253	9	5	1	3		9	4	4	6	6		2		1,425	5	3,360
	409	21	17	3	1	1	21	8	2	20	20		2	3	37.33	18	5,700
	454	11	6	3		1	11	8	2	9	9		9		19.00	1	1,900
	461	16	6	10			16	3		16	16		3	10	29.10	4	3,875
	462	20	9	10	1		20	7		19	19		1	10	31.00	4	4,914
	463	1					1										
	464	14	7	6	1		14	5	1	13	13			5	29.16	6	2,916
	465	12	4	6	2		12	6		10	10		2	6	30.33	4	3,000
	466	5	5				5	1		5	5					5	3,900
	467	3	3				3	3	2	3	3		1	3		3	1,833
	468	4	4				4	4	1	4	4		3			4	2,225
	469	11	9	2			11	10	4	11	11		1	6		8	2,425
	470	12	9	3			12	9	6	12	12		2	4		3	2,975
	471	10	8		1	1	10	8		8	8				15.66	8	2,937
	472	8	4	4			8	2		8	8			3		2	
	473	18	10	6	2		18	7		16	16			8	23.33	2	2,333
	474	20	11	8	1		20	2		19	19			9	25.62	8	4,787
	475	37	24	11	2		37	2		35	35		1	12	24.77	8	4,162
	476	3	1	1		1	3			2	2			1	30.41	2	3,886
	477	12	1	10		1	12	3		11	11			10		1	
	478	17	11	5		1	17	9	6	16	16		2	5	20.80	8	2,160
	479	21	16	5			21	4		21	21			7	21.60	5	2,880
	480	12	11	1			12	6		12	12		2	1		14	2,880
	481	26	15	11			26	17	10	26	26		2	25		11	10.09
	482	47	24	20	3		43	20	6	44	44		3	23	19.43	19	2,694
	483	16	9	6	1		14	2	1	15	14		1	6	24.16	7	3,242
	485	20	10	8		2	18	2		18	17			8	26.87	6	4,883
	486	15	9	6			12	7		15	15			4	29.00	5	5,000
	487	14	8	4		2	14	5	2	12	12			6	30.00	5	4,700
	488	22	8	13		1	21	8		21	21		2	13	32.61	5	5,800
	489	20	6	11			20	12		17	17			13	19.30	2	
	490	21	8	11	3	1	21	15	4	19	19		1	12	24.66	6	4,666
	491	11	5	6			11	4	2	11	11		2	5	25.40	4	6,750
	492	24	4	10	9	1	23	13	3	14	14			10	32.80	2	
	493	17	1	11		5	17	9		12	11		3	11	29.54	1	
	494	2					2										
	495	6		5	1		6			5	5			4	35.50		
	496	15	2	10	3		15	10		12	12		1	8	33.62		
	497	22	5	9	4	4	22	14	7	14	14		2	8	27.50	2	
	498	30	8	18		2	29	17	8	26	26		6	17	27.17	3	5,333
	499	12	5	5	2	2	12	8	2	10	10			4	20.25	3	6,333
	500	20	5	14		1	19	9		19	19		1	14	34.28	1	
	501	14	7	7			14	6		14	14			7	29.71	5	1,4700
	502	21	6	11	1		20	4		17	16		1	10	33.00	3	8,333
	503	12	6	4		3	12	10		10	10			4	38.25	5	8,000
	504	11	2	8		1	11	10	9	10	9		1	10	12.12	3	1,500
	505	6	6				6	3		6	6		1	5		6	1,583
	506	20	6	14			20	14	6	20	20		2	18	15.25	5	2,780
	507	18	14	3	1		18	3		17	17			2		13	4,053
	508	12	11	1			12	4	4	12	12			8		11	2,409
	509	2					2										
	510	16	13	3			16	4		16	16			3	25.00	11	4,227
	511	16	11	5			16	1		16	16		1	4	31.25	11	4,727
	512	7	7				7			7	7					6	5,550
	513	7	5	2			7	6		7	7		2			4	2,450
	514	7	5				7	3	2	7	7		2	5		7	3,400

<sup>1</sup>For renter-occupied dwelling units and vacant nonseasonal not dilapidated units, for rent.  
<sup>2</sup>For owner-occupied dwelling units and vacant nonseasonal not dilapidated units, for sale only.

HOUSING—BLOCK STATISTICS

Table 3.—CHARACTERISTICS OF HOUSING FOR WARDS, BY BLOCKS: 1950—Con.

Ward	Block	All dwelling units by occupancy and tenure					All dwelling units by condition and plumbing facilities			Occupied dwelling units			Contract monthly rent <sup>1</sup>		Value <sup>2</sup> of one-dwelling-unit structures		
		Total	Owner occupied	Renter occupied	Vacant non-seasonal not dilap., for rent or sale	Other vacant and non-resident	Number reporting	No private bath or dilap.	No running water or dilap.	Total	Persons per room	Occupied by non-white	Number reporting	Average monthly rent (dollars)	Number reporting	Average value (dollars)	
1	555	10	6						8	8							
	556	11							8								
	557	11							8								
	558	11							8								
	559	8	5						7	7							
	560	4	4						4	4							
	561	3	1						3	3							
	562	7	5						5	5							
	563	2	2						2	2							
	564	1	1						1	1							
	565	16	8						16	16							
	566	11	6						11	11							
	567	16	10						16	16							
	568	3	2						3	3							
	569	2	2						2	2							
	570	14	9						14	14							
	571	15	9						15	15							
	572	3	3						3	3							
	573	17	10						17	17							
	574	2	2						2	2							
	575	2	2						2	2							
	576	4	4						4	4							
	577	3	3						3	3							
	578	4	4						4	4							
	579	4	4						4	4							
	580	4	4						4	4							
	581	5	5						5	5							
	582	1	1						1	1							
	583	1	1						1	1							
	584	2	2						2	2							
	585	2	2						2	2							
	586	3	3						3	3							
	587	4	4						4	4							
	588	4	4						4	4							
	589	7	7						7	7							
	590	7	7						7	7							
	591	3	3						3	3							
	592	1	1						1	1							
	593	1	1						1	1							
	594	8	4						8	8							
	595	7	7						7	7							
	596	4	4						4	4							
	597	3	3						3	3							
	598	4	4						4	4							
	599	1	1						1	1							
	600	2	2						2	2							
601	15	12						15	15								
602	12	10						12	12								
603	13	12						13	13								
604	9	7						9	9								
605	10	10						10	10								
606	10	9						10	10								
607	9	8						9	9								
608	24	21						24	24								
609	9	8						9	9								
610	5	4						5	5								
611	11	10						11	11								
612	4	2						4	4								
613	19	19						19	19								
614	23	19						23	23								

<sup>1</sup>For renter - occupied dwelling units and vacant nonseasonal not dilapidated units, for rent.  
<sup>2</sup>For owner - occupied dwelling units and vacant nonseasonal not dilapidated units, for sale only.



FORT SMITH, ARK.

Table 3.—CHARACTERISTICS OF HOUSING FOR WARDS, BY BLOCKS: 1950—Con.

Ward	Block	All dwelling units by occupancy and tenure					All dwelling units by condition and plumbing facilities			Occupied dwelling units			Contract monthly rent <sup>1</sup>		Value <sup>2</sup> of one-dwelling-unit structures	
		Total	Owner occupied	Renter occupied	Vacant non-seasonal not dilap. for rent or sale	Other vacant and non-resident	Number reporting	No private bath or dilap.	No running water or dilap.	Total	Persons per room		Number reporting	Average monthly rent (dollars)	Number reporting	Average value (dollars)
											Number reporting	1.51 or more				
1	615	5	2						2	2						
	617	3	2					1	2	2					2	
	618	1							2	2					2	
	619	3	3						3	3					3	
	620	1							3	3					12,666	
	622	12	6	4	2				10	10	1	3	3,666	4	4,900	
	623	16	14	2					16	16		2		14	9,014	
	624	19	17	1				1	18	18		1		17	8,129	
	625	23	22	1					23	23		1		22	7,159	
	626	6	6						6	6	1			6	7,000	
	627	40	29	8	2	1			37	37		8	47.50	29	6,682	
	628	27	23	2					27	27		1		22	6,322	
	629	18	14	3				1	17	17		3	41.66	14	5,750	
	630	12	9	2	1				11	11	1	2	31.66	8	4,212	
	631	3	1	2					3	3		3		1		
	633	6	2	5					6	6	3	1		2		
	634	7	2	5					7	7	3	1	2,466	2		
	635	9	6	2	1				9	9	1	5	3,280	7		
	636	50	36	12		2			48	48	3	12		7	4,428	
	637	37	23	10	3	1			35	35	3	10	29.58	35	5,834	
									3	3		1	4,430	21	6,123	
	638	24	21	2					23	23		2		21	6,128	
	639	7	5	2					7	7		2		5	6,320	
	640	14	11	2					13	13	1	2		10	5,690	
	641	4	2	1	1				4	4		1		1		
	643	4	2	2					3	3		1		6	7,333	
	644	12	8	3	1				11	11	1	4	55.00	6	6,600	
	645	13	9	3	1				12	12		4	38.75	7	6,571	
	646	11	7	4	1				10	10		5	47.20	5	5,900	
	647	11	7	4	1				11	11		4	35.50	7	6,357	
	648	10	5	5					10	10		4	33.75	3	7,500	
	649	9	7	2					9	9		2		7	8,857	
	650	19	9	5	5				14	14		10	25.00	8	6,062	
	651	11	10	1				1	11	11	1	1		9	4,333	
	652	22	10	9	3				19	19	1	10	39.40	8	5,100	
	653	16	11	3	2				14	14		4	26.25	10	4,050	
	654	11	9	2					11	11		2		9	6,388	
	655	2							1	1		3	8.66	7	8,42	
	656	13	4	7		1		13	5	5	12	3		4	4,500	
	658	5	4	1					3	3		1		25	6,592	
	659	35	27	7					34	34	2	7	44.57	25	6,592	
	660	40	28	10	2				39	39		11	34.72	26	6,565	
	661	34	29	5					34	34		5	35.60	28	6,760	
	662	13	12	1				1	13	13		3		12	6,483	
	663	22	19	3				1	22	22		3		18	6,750	
	664	18	13	4	1				18	18		4	4,400	12	7,808	
	665	18	12	5	1				17	17	1	4	4,000	12	6,766	
	666	18	15	3					18	18		5	4,400	12	7,253	
	667	18	17	1					18	18		3	4,166	15	7,352	
	668	25	17	6	2				25	25		1		17	7,352	
	669	15	12	2	1				15	15		3	4,185	16	6,427	
									1	1		7	18.00	11	3,218	
	670	17	13	3	1				17	17		3	23.33	12	2,283	
	671	17	12	3	2			1	16	16		4	18.25	12	2,283	
	672	14	6	7	1				14	14		1	17.85	6	2,300	
	673	4	3	1					4	4		3		3	7,700	
	674	2							2	2				2		
	675	3	2					1	3	3				2		
	676	2							2	2				2		
	680	15	7	7	1				15	14	2	8	18.75	7	2,242	
	681	16	10	6					16	16		5	25.50	9	3,333	
	682	12	9	1		2			12	10		1		8	3,087	
	683	16	10	4	2				16	14		4	33.75	12	4,841	
	684	3	2	1					3	3		1		1		
	685	14	10	3	1				14	13		3		11	6,990	
	686	17	14	2					17	16		1	49.33	14	6,628	
	687	38	32	5				1	37	37		1	53.00	30	6,116	
	688	31	24	5	2				31	29		5	49.66	23	6,708	
	689	7	5	2					7	7		2		5	5,600	
	690	11	9	2					11	11		2		8	6,000	
	691	18	12	5	1				18	17		5	45.60	13	6,423	
	693	1							1	1						
	694	14	9	5					14	14	2	14	9.60	8	1,600	
	695	11	10	1				12	11	11		5		8	3,212	
	696	23	11	7	5				22	22		12	41.33	4	5,575	
	697	18	15	3					18	18		1		4	5,438	
	698	24	10	2	2				24	23		1	39.76	13	6,400	
	699	22	11	8	3				22	20		10	42.40	7	7,000	
	700	12	7	5					12	12		5	29.60	7	6,700	
	701	9	6	2					9	8		2		5	7,500	
	702	15	6	5	4				15	11		2	30.88	6	4,760	
	703	6	4	2					6	6		1		3	6,000	
	704	23	7	12	4				23	19	2	16	28.50	4	5,750	
	705	9	7	2				1	9	9		4	42.42	7	5,400	
	706	17	9	5	3				17	14		3	37.25	5	5,400	
	707	14	7	7					14	14		3	45.00	5	4,500	
	708	24	11	8	3	2			24	19		7	33.57	5	6,060	
	710	2							2	2						
	711	25	15	9	1				25	24		8	44.37	11	7,363	

<sup>1</sup>For renter - occupied dwelling units and vacant nonseasonal not dilapidated units, for rent.  
<sup>2</sup>For owner - occupied dwelling units and vacant nonseasonal not dilapidated units, for sale only.

HOUSING—BLOCK STATISTICS

Table 3.—CHARACTERISTICS OF HOUSING FOR WARDS, BY BLOCKS: 1950—Con.

Ward	Block	All dwelling units by ownership and tenure					All dwelling units by condition and plumbing facilities			Occupied dwelling units			Contract monthly rent <sup>1</sup>		Value <sup>2</sup> of one-dwelling-unit structures	
		Total	Owner occupied	Renter occupied	Vacant non-seasonal not dilap., for rent or sale	Other vacant and non-resident	Number reporting	No private bath or dilap.	No running water or dilap.	Total	Persons per room		Number reporting	Average monthly rent (dollars)	Number reporting	Average value (dollars)
											Number reporting	1.51 or more				
2	2	4	4			4			4	4					4	5,625
	4	32	27	2	3	31	3		29	29		2		25	5,052	
	5	15	12	2	1	15	3		14	13		1		13	5,530	
	6	11	8		3	11	5	1	8	8	1			11	3,418	
	7	7	6	1		7	5	2	7	7	1			5	2,580	
	8	1														
	9	31	27	4		30	8	3	31	31	1	4	25.75	22	5,354	
	10	10	6	2	2	10			8	8	1	1		7	5,914	
	11	2				2										
	12	9	5	4		9	5	1	9	9	1	3	14.33	2		
	13	3	2	1		3	3	2	3	3		1		1		
	14	1				1										
	20	1				1										
	21	4		1		4			4	4		1		2		
	22	6	5		1	6	2		5	3				5	3,800	
	31	1				1										
	33	4	3	1		4	2	1	4	4	1	1		3	3,900	
	35	2				2										
	36	2				2										
	37	84	58	22	4	84	26	8	80	80	3	21	33.09	58	5,213	
	38	26	16	8	2	26	10	6	24	24	4	9	20.33	14	7,014	
	56	8	3	5		8	2	2	8	8		3	19.33	1		
	57	22	20			21	11	4	22	20	1	1		20	3,870	
	58	13	11	2		12	10	4	13	13	2	1		11	1,481	
	59	16	14	2		16	13	4	16	14	1	1		14	2,671	
	60	16	13	3		16	15	5	16	16	4	3	25.66	12	2,266	
	61	22	22		1	22	7	2	20	19		3	39.33	15	4,066	
	62	13	12	1	1	13	3	3	13	13		1		12	5,475	
	78	11	8	3		11	2	1	11	11		3	37.33	5	5,280	
	79	19	15	4		18	6		19	18	1	4	27.50	12	5,491	
	80	10	9	1		10	4		10	10		1		9	4,188	
	81	10	9	1		10	8	2	10	10		1		9	3,033	
	82	7	7			7	6	2	7	7		1		7	1,557	
	83	11	7	4		11	11	2	11	11	2	4	13.75	6	1,833	
	84	3	3			3	3		3	3		3		3	700	
	85	6	4	1	1	6	5	5	5	5		1		4	2,300	
	86	8	5	3		8	8	3	8	8	1	3	15.00	5	1,680	
	87	9	4	5		9	9	3	9	9	2	5	12.00	3	1,800	
	88	5	5	4		5	5	5	5	5		4	11.75	1		
	89	5	5			5	5	2	5	5	1	1		5	1,340	
	90	5	4	1		5	4	2	5	5	2	1		4	1,900	
	91	7	6	1		6	6	1	7	7	3	1		6	1,250	
	92	11	9	2		11	8	3	11	11	1	2		8	3,125	
	93	9	8	1		9	3		9	9		1		8	4,062	
	94	6	5	1		6	6	1	6	6		1		5	4,540	
	95	13	8	5		13	11	3	13	13	1	5	20.20	8	2,000	
	96	10	8	2		10	6	2	10	9		4	21.75	5	3,040	
	97	10	7	3		10	9	7	10	10	1	3	9.66	7	1,857	
	98	4	5		1	4	8	5	4	8	1	3	11.66	5	2,260	
	99	4	4			4	4	4	4	4		3	10.00	3		
	100	5	3	2		5	5	5	5	5	1	1		3	1,333	
	101	10	5	4	1	10	5	4	9	9	2	3	26.66	5	2,260	
	102	11	3	7		11	8	4	10	10	3	8	22.25	3	3,166	
	103	5	5			5	4	1	5	5		5	18.40			
	104	11	6	5		10	7	3	11	10		4	15.00	6	2,916	
	105	9	7	2		9	6	4	9	9	2	6		6	2,333	
	106	9	8	1		9	6		9	9		1		7	3,642	
	107	16	9	7		16	7	1	16	16	1	7	31.00	8	3,662	
	139	1				1										
	140	1				1										
	141	12	5	5	2	12	7		10	10	2	4	21.50	4	5,475	
	142	27	19	6	1	27	8	3	25	21	4	6	30.83	18	4,855	
	143	3	3			3	2		3	3				2		
	144	2				2										
	145	5	4	1		5	3		4	4		4	17.75	1		
	146	14	10	3	1	14	6	3	13	12		3	27.66	8	4,175	
	147	7	4	2		7	6	3	6	6	2	2		4	2,500	
	148	7	7			7	3		7	7		7		7	4,014	
	149	4	4			4	2		4	4						
	150	1				1										
	151	5	4	1		5	2		5	5				4	4,500	
	152	8	8			8			8	8				8	4,750	
	153	19	16	1	2	19			17	17		1		15	4,913	
	154	13	11	1	1	13	2		12	12	1	2		11	5,963	
	157	4	4			4			4	4				4	7,500	
	158	2				2										
	159	1				1										
	189	9	17	0	10	185	12	1	179	178	1	169	25.42	6	5,250	
	190	13	8	4		13	3		12	12		4	35.00	7	4,871	
	191	2				2										
	192	9	8	1		9	4		9	9		1		8	3,600	
	193	6	5	1		6	3		6	6		1		5	4,720	
	194	6	6			6	1		6	6				6	3,866	
	196	4	3	1		4	4		4	4				1		
	197	10	7	2	1	10	4	3	1	9		3	35.00	7	3,757	
	198	16	9	5		16	8	3	14	14	3	5	31.00	7	3,785	
	241	4	4			4			4	4		4	32.50	3		
	248	3	3			3			3	3				3	4,900	

<sup>1</sup>For renter - occupied dwelling units and vacant nonseasonal not dilapidated units, for rent.  
<sup>2</sup>For owner - occupied dwelling units and vacant nonseasonal not dilapidated units, for sale only.

Table 3.—CHARACTERISTICS OF HOUSING FOR WARDS, BY BLOCKS: 1950—Con.

Ward	Block	All dwelling units by occupancy and tenure					All dwelling units by condition and plumbing facilities			Occupied dwelling units			Contract monthly rent <sup>1</sup>		Value <sup>2</sup> of one-dwelling-unit structures	
		Total	Owner occupied	Renter occupied	Vacant non-seasonal not dilap., for rent or sale	Other vacant and non-resident	Number reporting	No private bath or dilap.	No running water or dilap.	Total	Persons per room		Number reporting	Average monthly rent (dollars)	Number reporting	Average value (dollars)
											Number reporting	1.51 or more				
2	249	2														
	252	2														
	253	6														
	254	2														
	255	10														
	256	2														
	257	7														
	258	1														
	259	11														
	260	4														
	261	12														
	262	7														
	263	2														
	264	2														
	265	5														
	266	9														
	267	5														
	268	12														
	269	4														
	270	6														
	271	1														
	272	2														
	273	1														
	274	7														
	275	2														
	276	1														
	277	4														
	278	1														
	279	4														
	283	1														
	291	6														
	292	1														
	294	2														
	305	1														
	306	11														
	307	1														
	308	1														
	309	1														
	310	1														
	311	1														
	312	1														
	313	4														
	314	18														
	315	2														
	316	11														
	317	7														
	318	15														
	319	24														
	320	16														
	321	29														
	322	16														
	324	1														
	325	1														
	327	13														
	328	10														
	329	21														
	330	14														
	331	10														
	332	9														
	333	17														
	334	19														
	335	26														
	336	26														
	337	25														
	338	23														
	340	30														
	341	1														
	342	1														
	343	16														
	344	6														
	345	30														
	346	19														
	347	13														
	348	28														
	349	21														
	350	4														
	351	1														
	352	6														
	353	19														
	354	19														
	355	22														
	356	20														
	357	20														
	358	5														
	359	6														
	360	7														
	361	6														
	363	8														
	363	11														

<sup>1</sup>For renter - occupied dwelling units and vacant nonseasonal not dilapidated units, for rent.  
<sup>2</sup>For owner - occupied dwelling units and vacant nonseasonal not dilapidated units, for sale only.

HOUSING-BLOCK STATISTICS

Table 3.—CHARACTERISTICS OF HOUSING FOR WARDS, BY BLOCKS: 1950—Con.

Ward	Block	All dwelling units by occupancy and tenure					All dwelling units by condition and plumbing facilities			Occupied dwelling units			Contract monthly rent <sup>1</sup>		Value <sup>2</sup> of one-dwelling-unit structures	
		Total	Owner occupied	Renter occupied	Vacant non-seasonal not dilap., for rent or sale	Other vacant and non-resident	Number reporting	No private bath or dilap.	No running water or dilap.	Total	Persons per room		Number reporting	Average monthly rent (dollars)	Number reporting	Average value (dollars)
											Number reporting	1.61 or more				
2	364	10	8	2		10	1	1	10	10		2				
	655	5	4	1		5	2		5	4		1				
	666	13	1	12		13	9		13	13	3	9	1391	8	3750	
	677	1														
	688	6	1	5	3	6	1	1	6	6	2	1	3200	1	3166	
	699	7	4	3		7	1	1	7	7	2	1	2250	1	3388	
	700	18	9	9		18	8		18	18	3	3	3333	2	4700	
	711	6	3	3		6	3		6	6	2	2	3025	2	3220	
	722	18	6	12	1	18	3		18	18	2	2	3176	5		
	733	23	9	14	4	23	11		23	19	2	13	3176	5		
	744	16	9	7	1	16	6		16	13	1	3	3433	6	4083	
	755	19	7	12	2	19	9		19	16	3	2	2444	8	3237	
	766	35	7	28	11	33	23		33	28	2	2	2881	2		
	777	35	4	31	8	35	14	4	35	24	2	2	2881	2		
	788	40	3	37	9	37	15		37	25	2	2	3203	1		
	799	16	2	14	1	16	14		16	29	2	2	3526	2		
	800	12	1	11	1	12	14	1	12	11	2	10	2760	5		
	811	1				1	6		1	9	2	8	3325			
	822	19	5	14	3	19	8		19	16	1	12	3225			
	833	15	6	9	2	14	6	2	12	12	1	8	3037	3	6666	
	844															
	855	48	15	33	7	47	26	2	40	39	1	26	2842	6	7383	
	866	3	5	2		3	2		3	3	1	2	2882			
	877	25	5	20	5	25	16	1	20	20	1	2	2889	4	2750	
	888	17	6	11	2	17	10		17	15	1	19	2310	3	5500	
	899	14	4	10		14	8	2	15	14	2	10	1610	3	2000	
	900	12	3	9		11	8		12	11	1	9	2077	1		
	911	9	5	4		9	2		9	9	2	4	2450	1	4600	
	922	6	1	5		6	4		6	6	1	5	3080	1		
	933	16	8	8		13	8	2	14	13	1	5	3020	4	4000	
	944	15	7	8		13	8	5	15	13	1	13	1428	4	3140	
	955															
	966	10	4	6	1	10	7		9	9	1	5	1340	3	5166	
	977	28	14	14		28	20	13	28	28	2	14	1385	13	2415	
	988	6	4	2		6	4		6	6	2	1	1444	3	3233	
	999	14	10	4		14	2	2	14	14	6	4	1875	10	3920	
	1000	8	9	4		8	6		8	8		1	1400	4	2000	
	1011	11	4	7		11	8		11	11		8			7062	
	1022	1				1			1	1						
	1033	15	13	2	2	15	8		13	13	1	13	6323	13	6323	
	1044	17	14	3	1	16	1	1	15	15	1	16	5966	15	5966	
	1055	3	2	1		3			3	3		2				
	1066															
	1077	13	7	6		12	8	5	13	13	1	12	1400	7	2457	
	1088	24	9	15		14	10		14	14	1	12	1428	6	3250	
	1099	23	6	17		23	18	12	23	23	1	13	1200	4	1700	
	1100	15	10	5		15	9		15	15	1	14	1880	10	2850	
	1111	18	6	12	1	18	15	11	17	16	1	11	1454	1	2166	
	1122	19	10	9		18	7	4	18	18	1	11	1454	1	4288	
	1133	15	8	7		15	4		15	13	1	13	2333	9	4281	
	1144	3	10	3	2	15	4	4	13	13	1	13	2333	9	4281	
	1155	17	6	11		17	11	9	12	12	1	15	2983	6	4166	
	1166	15	6	9		14	8	5	15	15	1	15	1455	4	4100	
	1177	20	4	16		18	13	13	20	20	2	14	1035	4	2700	
	1188															
	1199	9	2	7		8	6	4	9	9	1	7	1400			
	1200	20	5	15		19	12	8	20	19	2	15	1280	3	1766	
	1211	22	6	16	1	21	9		21	21	1	20	2353	5	3100	
	1222	10	4	6		10	4		10	10	3	13	2633	5	3775	
	1233	27	5	22	2	23	17	1	23	23	3	18	2538	4	4500	
	1244	21	6	15	2	21	13		17	17	4	11	2538	4	4500	
	1255	31	3	28	2	30	12		22	22	2	20	3023	4	4375	
	1266	9	2	7		9	6		6	6	1	6	3023	1		
	1277															
	1288	2				2			2	2		2	3657	1		
	1299															
	1300															
	1311															
	1322															
	1333															
	1344	4		4		4			1	1		4	3000			
	1355	14	2	12	3	13	3		12	11		10	3325			
	1366	24	6	18	2	24	10	5	22	22	5	11	3630	4	2950	
	1377	23	6	17	2	23	17		19	19		14	1581			
	1388	17	6	11		17	6		16	16	1	14	2428			
	1399	11	1	10		11	6		10	10	1	10	1920			
	1400	16	1	15		16	14		16	15	1	10	1413			
	1411	19	1	18	1	19	8		18	18	2	15	2450	1	3863	
	1422	15	6	9		13	8		14	14	2	14	1728	1	2833	
	1433	20	6	14	1	17	15	11	15	15	1	13	1653	6	3000	
	1444															
	1455	15	3	12		13	11	8	15	15	1	13	1944	3	1833	
	1466	4	6	1		4	2		4	4	1	4				
	1477	22	8	14		21	17	13	22	22	3	21	1000	1	2450	
	1488	8	2	6	1	8	4		7	7	3	5	2880	4		
	1499	13	5	8		13	9	9	13	13	2	11	900	1		
	1500	21	7	14	1	21	9	5	20	19	2	11	1362	1	2672	
	1511	21	10	11		21	6	2	20	20	1	10	1780	1	4375	
	1522	18	6	12	1	18	12	6	17	17	1	10	2080	5	2500	
	1533	11	7	4		11	3	1	11	11	1	10	1875	5	4416	
	1544	18	3	15	2	18	1		16	16	2	3	2766	1	6400	
	1555															
	1566	25	15	10	1	25	7	1	23	21	1	9	2400	11	5163	
	1577	8	1	7		8	5		6	6		6	3420	1		
	1588	17	1	16		17	2		16	16		2			6076	
	1599	23	1	22	2	23	2		21	21		2	2900	12	5750	
	1600	7	3	4		7	2		7	7		2			6040	
	1611	18	6	12	1	18	13	10	17	16	1	11	1263	5	3500	

<sup>1</sup>For renter - occupied dwelling units and vacant nonseasonal not dilapidated units, for rent.  
<sup>2</sup>For owner - occupied dwelling units and vacant nonseasonal not dilapidated units, for sale only.

Table 3.—CHARACTERISTICS OF HOUSING FOR WARDS, BY BLOCKS: 1950—Con.

Ward	Block	All dwelling units by occupancy and tenure					All dwelling units by condition and plumbing facilities			Occupied dwelling units			Contract monthly rent <sup>1</sup>		Value <sup>2</sup> of one-dwelling-unit structures		
		Total	Owner occupied	Renter occupied	Vacant non-seasonal not dilap., for rent or sale	Other vacant and non-resident	Number reporting	No private bath or dilap.	No running water or dilap.	Total	Persons per room		Occupied by non-white	Number reporting	Average monthly rent (dollars)	Number reporting	Average value (dollars)
											Number reporting	1.51 or more					
3	43	4	4						4	4					4	61.25	
	44	9	4						9	9			3	35.00	4	80.00	
	46	3		3		1		1	2	2			2				
	47	14	7	6	1				14	13			7	41.57	5	67.00	
	48	19	4	12		1			19	16			13	35.23	1		
	49	17	8	7	2				17	15			9	39.11	5	38.40	
	50	13	7	5	1				13	12			9	45.00	5	71.00	
	116	17	7	7	3			6	17	14			7	32.71	6	51.66	
	117	14	8	5	1				14	13			6	37.50	7	66.42	
	118	18	8	8	2				17	15			10	43.80	3	91.66	
	119	17	6	6	5				17	12			10	32.70	4	43.75	
	120	3	2	1				1	3	3			1		2		
	121	5	3	2					5	5			2		2		
	122	9		8	1				9	8			9	36.88			
	123	13	6	7					13	13			7	40.42	5	111.00	
	124	11	5	5	1				11	10			5	40.80	1		
	125	22	6	15	1				22	21			16	39.06	4	102.50	
	126	11	4	7					11	11			5	28.40	3	90.00	
	127	22	5	16		1			22	21			16	55.43	3	73.33	
	128	8	6	2					8	8			1		6	121.66	
	129	18	6	11	1				18	17			11	35.90	5	84.00	
	130	16	8	7	2	1			16	13			9	40.55	3	81.67	
	131	14	6	3	3			1	13	10			4	41.25	5	54.00	
	132	19	8	9	3				19	16			11	35.45	6	43.33	
	133	17	6	8	2				17	14			9	36.77	3	103.33	
	134	17	7	5	5			3	16	12	1		10	32.40	6	55.00	
	135	11	4	6	1				11	10			6	31.83	3	136.66	
	136	1															
	137	11	6	4	1				11	10			5	39.00	5	79.00	
	138	15	5	7	3				15	12			9	39.88	3	136.66	
	200	2															
	201	4							4	4			3	29.00			
	202	8		5	1				7	7			4	45.00	2		
	203	27	6	14	7			5	20	20	1		20	45.60	3	51.66	
	204	17		16	1				16	16			16	50.18			
	205	11	4	4	2	1			11	8			6	37.83	3	183.33	
	206	16	4	9	3				13	13			11	50.45	2		
	208	11	4	5	1	1			11	9		1	5	62.60	2		
	209	6	4	1	1				6	5			1		1		
	210	16	4	12					16	16		1	11	28.18	2		
	211	12	3	8	1				12	11			9	40.77			
	212	12	8	3	1				12	11			3	41.00	5	137.40	
	213	1															
	214	1															
	215	2															
	216	11	1	8	2				11	9			10	32.60	1		
	217	13	4	7	2			1	13	11	1		9	27.00	1		
	220	3	1	1	1				3	2			1		1		
	225	23		19	4				20	19			23	39.56			
	226	1															
	228	1															
	230	1															
	232	74	40	31		3			74	74	74		27	62.22	38	413	
	243	4		4					4	4			4	14.00			
	244	1															
	246	4		3		1			3	3			3	63.66			
	252	6	4	2					5	1			2		3	78.66	
	253	6	4	2					5	1			2		3	85.00	
	261	3		2		1			3	3			2				
	262	2															
	266	9	3	6					9	9			5	19.60	1		
	267	12	5	7					9	7			7	13.85	3	21.66	
	268	15	3	12					14	13	12		10	20.10	3	133.33	
	269	2															
	272	7	4	3					7	4	4		3	12.66	3	183.33	
	273	17	9	8					15	14	8		6	14.83	8	256.62	
	274	17	3	14					15	13	10		14	21.50	2		
	275	3	3						3	3					2		
	276	1															
	277	1															
	280	9	3	2	4				7	4			6	22.50	2		
	281	21	5	11	3	2			17	15	1		9	34.88	3	483.33	
	282	9	1	6	2				7	6		1	6	36.00			
	283	11	1	3	6	1			9	4			9	37.55			
	285	11	4	6		1			11	10			6	44.16	2		
	286	20	5	12	3				19	16			15	29.00	2		
	287	14	5	8	1				14	13			8	35.50	4	662.5	
	289	15	3	7	5				12	10			9	34.11	1		
	290	15	5	9	1				15	14			8	37.75	3	55.00	
	291	3		2	1				3	2			3	45.00			
	292	2															
	294	7		5	2				7	6	4		7	12.71			
	295	5	2	3					5	3	1		1				
	297	2															
	299	1															
	301	5		4	1				5	4			4	25.00			
	302	6	3	1		2			5	4	2		1		2		

<sup>1</sup>For renter - occupied dwelling units and vacant nonseasonal not dilapidated units, for rent.  
<sup>2</sup>For owner - occupied dwelling units and vacant nonseasonal not dilapidated units, for sale only.

HOUSING—BLOCK STATISTICS

Table 3.—CHARACTERISTICS OF HOUSING FOR WARDS, BY BLOCKS: 1950—Con.

Ward	Block	All dwelling units by occupancy and tenure					All dwelling units by condition and plumbing facilities			Occupied dwelling units			Contract monthly rent <sup>1</sup>		Value <sup>2</sup> of one-dwelling-unit structures	
		Total	Owner occupied	Renter occupied	Vacant non-seasonal not dilap., for rent or sale	Other vacant and non-resident	Number reporting	No private bath or dilap.	No running water or dilap.	Total	Persons per room	Occupied by non-white	Number reporting	Average monthly rent (dollars)	Number reporting	Average value (dollars)
3	303	2							3	3	1		8.00			
	304	3							3							
	305	1														
	306	12	7	4	1		12	2	2	11	11		2 25.50	5	2 900	
	307	28	6	16	6		26			22	18		40.40	4	7000	
	308	20	10	1	1		19			19	19		11.70	9	222	
	309	14	6	7	1		14	2		13	12		10.20	4	11600	
	310	5	1	4			5			5	5		10.00	1		
	311	20	7	12	1		19			19	18		22.60	1	9166	
	312	13	6	7			13			13	13		13.30	4	6250	
	319	16	7	4	5		16	5		11	11	1	3 45.77	4	19750	
	320	20	11	8	3		18	4		17	16		11.88	8	5875	
	321	20	9	3	3		20		2	17	17		28.60	7	5500	
	322	18	6	11	1		17		1	15	15		28.60	2		
	323	23	6	12	3		22			18	18		10.20	4	6250	
	324	27	10	16	1		27			26	23	1	9.50	4	5833	
	325	8	4	3			7			7	7		9.50	3	4166	
	326	4		3			4		2	3	3					
	328	13	6	3			13			13	9	1	2 12.00	5	2800	
	329	16	7	9			16	14	8	16	16	1	1 10.00	6	8550	
	330	1														
	331	14	6	8			14	14	14	12	11		1 04.00	5	500	
	332	20	12	6	2		18	18	17	20	17	1	1 01.20	9	1200	
	333	1														
	334	1														
	335	5	4	1			5	5	3	5	5	1	1	3	1000	
	337	14	6	8			14	3	3	14	14	1	7	4	5125	
	338	19	6	11	1		18	10	2	17	17		12	3	5666	
	339	19	7	11			18	10		18	18		11	2		
	340	17	6	9			15	3		15	15		8	5	4900	
	341	9	4	3	1		7	1		7	6	2	3	3	4833	
	342	26	6	12	8		23	4		18	17	2	20	6	8500	
	343	19	8	8	2		19			16	15		9	8	4875	
	355	14	7	7	1		14			14	9		7	5	5700	
	356	12	8	4			12	2		12	12		4	7	5042	
	357	9	4	4	1		8			8	8		4	3	6500	
	358	2														
	359	8	4	2	2		6			6	6		2	4	6500	
	360	20	7	9	3		19	4		16	16	1	12	4	4750	
	361	5	1	3			4	2	2	4	4		3	1		
	362	2														
	363	39	12	23	1		39	22	8	35	34	3	24	6	3416	
	364	6	2	3	1		6	4		5	5		4	1		
	366	4	1	3			4			4	4		1	1		
	368	22	8	14			22	17	3	22	22	2	13	7	1357	
	369	9	3	6			9	9		9	9		6	3	1833	
370	13	4	9			12	12		13	12		9	4	925		
371	3	1	2			3	3		3	3		2	1			
372	5	1	4			4	4		5	4	1	3	1			
373	7	5	1			7	4		7	6		1	1	1200		
374	3	3				3	2	2	3	3		3	3	1166		
377	11	6	5			11	6	4	11	11	4	5	6	3733		
378	14	6	7	2		14	1		13	12		6	6	3483		
379	13	5	6	1		13	1		11	11	1	6	4	4250		
380	4	1	3			4			3	3		2	1			
381	8	4	4			8	2		6	4		2	3	7333		
382	18	8	9	1		17	6		17	16	1	8	6	4416		
383	4	2	1	1		4			2	2		1	2			
384	19	7	11	1		19	1	1	18	18	1	12	4	4375		
385	24	10	9	5		19	7		19	19	1	9	6	7750		
386	19	10	9			19	6		19	19		9	5	5700		
387	13	6	5	2		13	2		11	11		7	4	7375		
388	10	2	8			10			10	10		8	2			
389	15	6	6			12	3		12	12	1	6	4	4050		
390	20	8	12			20	5		20	20	1	12	7	4500		
391	10	6	1	1		9	5	1	9	18		8	6	5166		
392	17	7	8			14	3		14	13	1	7	3	4333		
447	13	10	3			13	6		12	12		6	5	5100		
448	10	7	4			10	3		10	10		10	8	5275		
449	18	11	7	2		18	3		17	17	1	5	7	5157		
450	13	5	8			13	5	1	11	11		5	7	6142		
451	16		11			16			16	16		9	4	5575		
452	10	2	6	1		10	2		8	8		6	1			
453	3		2			3			3	3		3	4			
454	13	3	3			13	2		13	13		3	10	5150		
455	13	10	4			13	1		12	12		5	6	5583		
456	15	10	2			15	1		12	12		5	3	4260		
457	16	7	7			16	4		14	14		9	3	6500		
458	16	6	9	1		16	4		15	15		9	3	5220		
459	21	3	12			18	1		19	19		6	2			
460	15	5	9	1		15	4		14	14		9	3	3366		
461	13	7	5			13	2	2	12	12		4	4	3575		
462	7	3	4			7	1		7	7		4	2			
463	10	3	4			10			9	9		3	3	3500		
464	12	5	7			11	3		10	9	4	4	3	4433		
465	9	2	4			9	8		9	9		3	4	1550		
466	9	5	4			9			9	9		2	4			
467	2		6			2			2	2		6	1			

<sup>1</sup>For renter - occupied dwelling units and vacant nonseasonal not dilapidated units, for rent.  
<sup>2</sup>For owner - occupied dwelling units and vacant nonseasonal not dilapidated units, for sale only.

HOUSING—BLOCK STATISTICS

Table 3.—CHARACTERISTICS OF HOUSING FOR WARDS, BY BLOCKS: 1950—Con.

Ward	Block	All dwelling units by occupancy and tenure					All dwelling units by condition and plumbing facilities			Occupied dwelling units			Contract monthly rent <sup>1</sup>		Value <sup>2</sup> of one-dwelling-unit structures	
		Total	Owner occupied	Renter occupied	Vacant non-seasonal not dilap., for rent or sale	Other vacant and non-resident	Number reporting	No private bath or dilap.	No running water or dilap.	Total	Persons per room		Number reporting	Average monthly rent (dollars)	Number reporting	Average value (dollars)
											Number reporting	1.51 or more				
3	758	12	11		1	11			11	11	1			11	6863	
	759	13	11			13		4	13	13	1			10	7000	
	760	13	10	2	1	10			10	10		1	2	10	6410	
	761	12	9	2	1	12			11	11				10	6620	
	762	4	4			4			4	4				4	6500	
	763	13	11	2		13			13	13				11	6063	
	764	29	21	7	1	29	8	3	28	28	2	1	4	16	6062	
	767	12	8	4		12	5		12	12		3		7	5185	
	768	5	4		1	5	1	1	4	4				5	4600	
	769	3	2	1		3			3	3		1				
	770	2	2			2			2	2						
	773	3	2	1		3	3	2	3	3		1		2		
	776	1	1			1			1	1						
	778	4	4			4			4	4				3	4633	
	779	1	1			1			1	1						
	780	3	2	1		3	1	1	3	3	1					
	782	12	10	2		12	11	1	10	10		2	7	8	4250	
	783	10	10			10	7	6	10	10				13	6076	
	784	23	16	5	2	23	4	7	21	21		4		2	4250	
	785	3	3			3			3	3				2		
	790	15	11	3	1	15	4	2	14	14	3	3	3	9	5277	
	791	4	4			4	4	3	6	6				4	2100	
	792	2	2			2			2	2						
	794	3	3			3			3	3				3	4333	
	795	2	2			2			2	2						
	797	2	2			2			2	2						
	798	8	4	3		8	4	2	7	7						
	799	5	3	2	1	5	4	2	5	5	1		2	2	4000	
	800	2	2			2			2	2				3		
	801	5	4	1		5	2		5	5	1			3	4166	
	802	10	7	3		10	5		10	10	1		2	6	3033	
	803	25	21	3	1	25	13	7	24	24	2			21	3576	
	804	12	9	3		12	6	3	12	12				8	4062	
	805	17	10	7		17	11	1	17	17	1			10	4300	
	806	15	12	3		15	11	4	15	15				12	3541	
	807	7	7			7	5		7	7				1		
	808	44	27	14	2	44	23	14	41	41	2	14	4	17	5200	
	809	7	7			7	4	3	7	7				2	4420	
	810	9	7	2	1	9	6	2	9	9	1			2		
	811	2	2			2			2	2						
	812	3	1	1	1	3	3		3	3				1		
	813	3	2	1		3	1		3	3				1		
	814	2	2			2			2	2						
	815	19	12	7		19	13	9	19	19	4	5	8	8	5312	
	816	18	11	6	1	18	14	4	17	17		7	7	10	3150	
	817	25	15	9	1	24	14	5	24	24		8	4	13	2900	
	818	9	3	3	1	9	3	2	8	8				5	3700	
	819	8	5	3		8	6	1	8	8	1			3	3666	
	821	1	1			1			1	1						
	822	9	5	4		9	5	1	9	9	1			4	3825	
	823	2	2			2			2	2						
	824	1	1			1			1	1						
	825	11	7	3	1	11			10	10				7	4314	
	826	2	2			2			2	2						
	828	2	2			2			2	2						
	829	5	4	1		5	1	1	5	5				4	3400	
	830	3	3			3	3	2	3	3				3	1833	
	831	8	8			8	5	3	8	8	2			8	2175	
	832	3	1	2		3	2		3	3						
	834	6	4	2		6	3	2	6	6				4	1700	
	835	19	15	3	1	19	11	1	18	18		1	3	15	3366	
	837	13	11	2		13	10	6	13	13				10	2670	
	838	9	6	3		9	6	4	9	9				5	1640	
	839	14	12	2		14	13	7	14	14				12	2041	
	840	6	3	3		6	6	3	6	6				3	1100	
	841	2	2			2			2	2						
	842	1	1			1			1	1						
	843	6	2	3	2	6	4	2	4	4				2		
	849	9	6	3		9	9	2	9	9				5	2020	
	850	12	5	7		11	11	10	12	12	3		5	4	950	
	851	2	2			2			2	2						
	852	13	10	2	1	13	10	4	12	12	1		3	9	2055	
	855	19	15	2		19	16	8	17	17	2		2	14	1850	
	857	13	7	5		12	10	6	12	12			5	7	3214	
	858	10	7	3		10	3	2	7	7				7	3985	
	859	3	2	1		3	3	3	3	3				1		
	861	26	17	6	2	25	16	13	23	23	2		7	15	4873	
4	1	1	1			1			1	1						
	3	3	3			3			3	3				3	10166	
	4	1	1			1			1	1						
	5	6	5	1		6	6		6	6				5	6140	
	6	10	9	1		10	7		10	10			1	9	3577	
	7	15	12	2	1	15	10	3	14	14	1		1	12	4666	
	8	7	6	1		7	7		7	7				5	5300	

<sup>1</sup>For renter-occupied dwelling units and vacant nonseasonal not dilapidated units, for rent.  
<sup>2</sup>For owner-occupied dwelling units and vacant nonseasonal not dilapidated units, for sale only.

Table 3.—CHARACTERISTICS OF HOUSING FOR WARDS, BY BLOCKS: 1950—Con.

Ward	Block	All dwelling units by occupancy and tenure					All dwelling units by condition and plumbing facilities			Occupied dwelling units			Contract monthly rent <sup>1</sup>		Value <sup>2</sup> of one-dwelling-unit structures	
		Total	Owner occupied	Renter occupied	Vacant non-seasonal not dilap., for rent or sale	Other vacant and non-resident	Number reporting	No private bath or dilap.	No running water or dilap.	Total	Persons per room		Number reporting	Average monthly rent (dollars)	Number reporting	Average value (dollars)
											Number reporting	1.51 or more				
4	9	12	10	2		1			12	1		2		10	6330	
	10	18	16	1		1			11	1		1		14	6357	
	11	15	12	1	2	1			11	1	1	1		11	6009	
	12	9	8	1				1	9			1		7	5542	
	13	5	5						5					5	1190	
	14	4	4						4					4	5750	
	16	4	4						4					4	6500	
	17	14	11	2	1	1			13	1		2		11	6688	
	18	21	18	3				1	21			1		8	1588	
	19	12	11	1	1			1	11					11	7709	
	20	1														
	21	50	31	18	1			6	47			13	40.30	26	6000	
	22	7	6	1					7					4	7000	
	23	10	8	1	1				9			1		8	6437	
	24	36	31	4	1				35			4	48.75	30	6560	
	25	18	12	4	2				16			4	44.50	12	6791	
	26	3	1	2					3			2		1		
	27	2														
	28	8	6	2					8			1		3	5833	
	29	5	5					1	5		1			5	4860	
	30	16	10	3	3				13			3	43.33	8	5512	
	31	15	9	4	2			2	13			3	52.75	7	6928	
	32	14	11	3					14		1	3	48.33	8	7350	
	33	1														
	34	11	5	5	1				10			5	34.40	5	6080	
	35	22	17	5					22			5	40.00	12	7875	
	36	24	9	1	2			1	21			1	42.53	4	5750	
	37	25	16	9		1			22			1	46.87	14	7335	
	38	18	13	5	4				14			5	39.00	11	8772	
	39	13	5	6	2				11			7	45.85	3	5666	
	40	10	9	1					10					8	6937	
	41	6	4	2					6			2		3	9333	
	42	4	3	1					4					3	4833	
	51	23	12	5	5			3	23				37.50	9	7055	
	52	19	8	5	5			3	19				361.00	4	4900	
	53	17	9	5	1			2	17			1	341.66	5	6060	
	54	16	11	5					16		1		310.00	10	5320	
	55	14	13	1					14					12	9166	
	56	15	9	6					15					7	7375	
	57	13	7	6					13				46.66	8	6285	
									43.00							
	58	14	11	3					14			3	45.00	10	7000	
	59	13	10	2	1				13			3	45.00	9	9555	
	60	15	9	5					15			4	47.00	6	8083	
	61	10	7	3					10			4	46.66	5	8400	
	62	12	11	1					12		1	1		11	7163	
	63	9	8	1					9			1		8	8975	
	65	11	6	5					11				40.80	6	7916	
	66	9	7	2					9					6	7250	
	67	8	2	6					8		1		36.66	6	7250	
	68	22	20	2					22			2		20	7810	
	69	18	18						18					18	6133	
	70	24	15	7	2				23			6	39.16	14	5207	
	71	12	10	2					12					9	5555	
	72	10	8	1					10					9	5555	
	73	17	14	3	1				17			3		12	7750	
	74	9	9						9				48.33	9	7791	
	75	10	8	2					10			2		9	8000	
	76	12	9	3					12					7	5888	
	77	21	16	5	4				21			1		8	7137	
	78	3	3						3			1		16	6537	
	79	11	11						11					10	6340	
	80	11	8	2				6	10			2		7	3714	
	81	11	11						11					11	4427	
	82	6	4	1	1				6			2		4	5000	
	83	5	2	3					5			2		4	7666	
	84	9	7	2					9			2		4	1883	
	85	20	15	5	1			2	17			1		18	1113	
	86	14	12	2	1				14			1		13	8223	
	87	15	12	3	1				15			1	50.00	12	6866	
	89	16	14	2				1	15			1		14	7376	
	90	14	14						14					14	5892	
	91	14	10	4					14			3	48.33	14	9333	
	92	4	3	1	1				4					4	7875	
	93	5	3	2				2	5			1		4	8137	
	94	47	28	1	8				47		1	1	55.57	27	8633	
	95	15	6	9	1				15				54.37	6	9258	
	96	19	12	7	1				19			4	51.25	1	8200	
	97	9	5	4					9					2	8200	
	98	3	3						3					2	8200	
	99	1							1							
	100	1							1							
	101	1							1							
	102	9	6	3	1				9			2	47.00	6	9583	
	103	8	4	4	1				8		1			4	6125	
	104	13	12	1	1				13		1			1	8558	
	105	10	8	2	1			2	10					1	8928	
	106	22	13	6	3			4	19			6	45.50	9	7944	

<sup>1</sup>For renter - occupied dwelling units and vacant nonseasonal not dilapidated units, for rent.  
<sup>2</sup>For owner - occupied dwelling units and vacant nonseasonal not dilapidated units, for sale only.



HOUSING—BLOCK STATISTICS

Table 3.—CHARACTERISTICS OF HOUSING FOR WARDS, BY BLOCKS: 1950—Con.

Ward	Block	All dwelling units by occupancy and tenure					All dwelling units by condition and plumbing facilities			Occupied dwelling units				Contract monthly rent <sup>1</sup>		Value <sup>2</sup> of one-dwelling-unit structures	
		Total	Owner occupied	Renter occupied	Vacant non-seasonal not dilap., for rent or sale	Other vacant and non-resident	Number reporting	No private bath or dilap.	No running water or dilap.	Total	Persons per room		Occupied by non-white	Number reporting	Average monthly rent (dollars)	Number reporting	Average value (dollars)
											Number reporting	1.51 or more					
4	107	15	12	3		15			15	15			3	35.00	12	10291	
	108	12	11	1		12			12	12			1		11	14272	
	109	26	14	8	2	26	2	2	22	22			10	37.50	11	6454	
	110	18	6	10	2	18	2	2	16	16	1	1	10	27.80	5	6240	
	111	8	5	3		8			8	8			3	48.33	5	7400	
	112	8	6		2	8		2	6	6			1		5	5700	
	113	13	5	5	2	13	1	1	10	10			6	34.50	3	5000	
	114	19	9	6	4	19			15	15			10	37.70	4	5825	
	115	11	6	5		11			11	10			4	39.50	5	10000	
	135	13	10	3		12		2	13	13			3	33.66	9	6277	
	136	19	10	9		19	6	6	19	19			9	32.77	5	8600	
	137	15	11	4		15	2	2	15	15			4	27.75	10	8250	
	138	20	10	10		20	7	1	20	20			10	33.30	5	5400	
	139	17	8	9		17	3	1	17	17			9	42.44	6	8500	
	140	18	6	11		17	3	1	17	17			11	38.00	4	6000	
	141	13	1	2		13	1		13	12			2		8	8250	
	142	8	7	1		8			8	8			1		7	6214	
	143	17	9	5	3	17	3	1	14	14			5	28.00	3	7500	
	144	8	5	1	1	7	2	2	6	6		1	1		5	8700	
	145	10	9		1	10			9	9			1		8	10375	
	146	12	5	7		12	7	7	12	12	2	8	7	13.57	3	12000	
	147	13	9	4		13			13	13			4	59.75	8	14062	
	148	13	8	4	1	13			12	12			4	45.50	6	11750	
	149	5	5			5			5	5			5		5	13400	
	150	8	8			8			8	8			7		7	13214	
	151	11	7	3	1	11			10	10			3	56.66	7	11785	
	152	8	6	1	1	8	2	2	7	7	1		1		5	6500	
	153	8	7	1	1	8	1		7	7			1		7	6014	
	154	1				1											
	155	4	4			4			4	4					4	15825	
	156	4	2	1	1	4	1	1	3	3			1		1		
	157	19	17	1	1	19	1	1	18	18	1		2		16	14181	
	158	27	24	3		25			27	23			2		23	12056	
	159	11	8		3	11			8	8			3	45.00	7	7571	
	160	12	10	1	1	12	1		11	11			1		10	15060	
	161	23	21	1	1	20	2	1	22	22			1		21	14380	
	162	5	5			4			5	4			1		4	12000	
	163	5	3	1	1	5	2	2	4	4			2		3	13866	
	164	6	2	2		6	2	2	6	6			2		3	3333	
	165	10	4	5	1	10			9	9			4	45.75	4	5000	
	166	1				1											
	167	18	11	3	4	18			14	14			3	51.66	11	8463	
	168	12	9	2	1	12	2		11	11			2		8	4925	
	169	37	23	10	3	34	2	1	33	33	1		8	47.50	21	11447	
	170	1				1											
	171	5	4	1		4			5	4			1		3	3333	
	172	3	3			3			3	3					3	16166	
	173	8	4	2	1	8	1	1	6	6			1		4	9800	
	174	5	5			5			5	5					5	13000	
	175	4	4			4			4	4					4	14250	
	176	7	6		1	7			6	6					5	10300	
	177	16	9	6	1	16			15	15			5	50.00	8	10250	
	178	10	7	3		10			10	10			3	47.00	6	17333	
	179	13	9	3	1	13			12	12			3	54.00	6	9083	
	180	17	13	2	2	17	2		15	14			2		11	9636	
	181	13	5	5	3	11			10	10	1		4	62.50	5	10400	
	182	19	4	13	2	19			17	17			12	41.33	1		
	183	5	3	2		5			5	5			2		2		
	184	5	4		1	5	2	2	4	4		1			2		
	185	9	4	4	1	9	1	2	8	8			3	38.33	1		
	186	1				1											
	187	4	2		2	4	1	1	2	2			2				
	188	16	7	5	1	16	2	1	12	12			5	53.00	6	8416	
	189	6	5	1		6			6	6			1		3	5500	
	190	9	5	3	1	9			8	8			4	38.75	5	5900	
	191	12	3	3	3	12	2		9	9	1		9	41.44	3	9333	
	192	20	10	10		20	3		20	20			10	35.60	6	7000	
	193	10	3	3	1	10		4	9	8			6	37.50	2		
	194	16	4	11	1	16			15	15			10	35.30	2		
	313	9	2	5	2	9			7	7			5	33.60	1		
	315	1				1											
	316	14	6	7	1	14	2		13	13			8	36.37	3	6500	
	318	10	4	4	2	10			8	8			4	38.25	5	8640	
	344	17	10	6	1	17	1	1	16	16			7	37.57	6	6916	
	345	23	6	13	3	23		1	19	19			14	34.57	2		
	346	17	9	6	2	17			15	15			8	33.50	7	5571	
	347	14	8	6		14			14	14			6	39.16	7	8428	
	349	14	9	2	3	14	1		11	11			4	43.75	8	16500	
	350	54	35	17	2	53	2		52	51	2	1	15	46.26	35	12300	
	351	15	9	5	1	15	2	2	14	14			5	48.60	6	8500	
	352	20	9	11		20			20	20			11	41.90	5	5000	
	353	16	7	8	1	15	5		15	15			8	28.12	1		
	354	16	9	7		16	2		16	16			7	36.42	7	4357	
	393	16	8	7	1	16	2		15	15			5	40.00	7	6357	
	394	15	8	6	1	15			14	14			7	37.28	7	7428	
	395	11	6	5		11		3	11	11			4	41.75	3	9000	
	396	16	7	3	6	15		6	10	10	1		8	41.37	5	5700	

<sup>1</sup>For renter - occupied dwelling units and vacant nonseasonal not dilapidated units, for rent.  
<sup>2</sup>For owner - occupied dwelling units and vacant nonseasonal not dilapidated units, for sale only.

Table 3.—CHARACTERISTICS OF HOUSING FOR WARDS, BY BLOCKS: 1950—Con.

Ward	Block	All dwelling units by occupancy and tenure					All dwelling units by condition and plumbing facilities			Occupied dwelling units			Contract monthly rent <sup>1</sup>		Value <sup>2</sup> of one-dwelling-unit structures	
		Total	Owner occupied	Renter occupied	Vacant non-seasonal not dilap., for rent or sale	Other vacant and non-resident	Number reporting	No private bath or dilap.	No running water or dilap.	Total	Persons per room	Occupied by non-white	Number reporting	Average monthly rent (dollars)	Number reporting	Average value (dollars)
4	397	14	10	3	1	1	14	2	13	13		4	3 6.00	9	4 555 5	
	398	20	8	10	1	1	18	2	18	18		11	4 1.18	7	6 657	
	399	8	4	3		1	7		7	7		4		4	9 500	
	400	17	7	7	3		15		14	14		10	3 6.30	6	8 033	
	401	8	5	3			8		7	7		3	6 8.33	4	12 500	
	402	7	4	3			7	2	8	7		1		4	15 250	
	403	35	24	8	2	1	32	1	32	31	1	8	4 5.25	22	14 181	
	404	9	7	1		1	9		8	8		6		6	17 500	
	405	3	3				3		3	3		3		3	23 333	
	406	1														
	407	6	4	1		1	5	2	5	5		1		3	31 666	
	409	37	27	7		3	34	1	34	31	2	2		17	22 558	
	411	33	12	10	7	4	30	8	22	22		9	2 6.33	7	18 714	
	412	11	8	3			10	6	11	11		1		6	4 083	
	413	13	13				13	4	13	13		1		12	10 041	
	414	10	8		2		10	1	8	8		1		8	10 187	
	415	22	15	5	2		21	10	20	20	2	3	12.66	10	13 850	
	416	2														
	417	30	16	7	5	2	28	12	23	23	4	9	19.88	17	4 688	
	419	10	9			1	10		9	9		8		8	21 125	
	420	1														
	421	6	6				5		6	6		6		6	26 666	
	423	3	2	1			3	1	3	3		1		5	9 040	
	425	9	6	3			9		9	9		3	4 3.00	5	26 400	
	427	6	6				6		6	6		5		5	24 000	
	428	6	5	1			6		6	6		5		6	11 583	
	429	10	8	2			10		10	9	1	2		4	17 250	
	430	9	6	2		1	9		8	8		5		5	18 000	
	431	6	6				6		6	6		17		17	13 941	
	432	17	17				16		17	15						
	433	13	9	3		1	12		12	12		3	59.00	8	12 500	
	434	12	1	6	4	1	8	1	7	6		6	53.66	4	11 000	
	435	13	11	2			13		13	12		2		11	6 045	
	436	13	10	3			12		13	13		3	3 5.00	9	5 611	
	437	12	7	5			12		12	12		5	42.60	7	8 928	
	438	13	11	2			12		13	13		1		10	8 450	
	439	10	7	3			9		10	10		1		7	9 085	
	440	17	11	6			17		17	17		4	3 8.75	11	8 545	
	441	17	8	6	3		14		14	14		7	3 8.57	7	7 285	
	442	12	11	1			12		12	12		1		10	6 900	
	443	15	9	5	1		15		14	14		6	4 0.83	9	7 333	
	444	16	9	5	2		14		14	14		4	5 0.00	6	7 166	
	445	6	2	3	1		5		5	5		4	3 1.75	2		
	446	18	10	6	2		15		16	16		8	4 9.00	7	6 785	
	448	13	6	5		2	11		11	11	1	4	3 5.00	6	5 166	
	449	1														
	494	21	10	9		2	19		19	19		9	4 1.66	8	9 125	
	495	19	15	4			19		19	19		4	4 2.50	14	9 192	
	496	22	10	9	1	2	19		19	19		7	5 4.28	8	8 625	
	498	9	8	1			9		9	9		1		8	7 187	
	499	9	5	4			8		9	9		4	3 0.75	4	6 000	
	500	13	9	4			13		13	13		4	5 7.00	8	10 312	
	501	10	9	1			10		10	10		1		8	11 187	
	502	10	7	3			10		10	10		3	6 7.66	7	11 214	
	503	8	5	2	1		8	2	7	7		2		4	10 625	
	504	4														
	505	14	11	3			14		14	14		3	6 4.33	10	10 550	
	506	2														
	507	7	3	3	1		7		6	6		2		3	10 833	
	509	2														
	511	2														
	512	7	3	1	1	2	6		4	4		2		2		
	513	7	6	1			7		7	7		1		6	11 500	
	514	10	8	1	1		10		9	9		2		7	16 714	
	516	2														
	517	4	4				4		4	4				4	13 250	
	518	4	4				4		4	4				4	13 375	
	519	8	7	1			8		8	8				5	17 400	
	520	5	3	1	1		5		4	4		2		3	16 000	
	521	7	4	3			7		7	7		2		2		
	522	9	7		2		9		7	7		1		7	21 642	
	523	1														
	524	1														
	525	8	3	3	1		8		4	4		5	6 1.20	9	8 722	
	526	9	7				9		9	9		7		7	9 471	
	527	9	7	2			9		9	9		2		7	9 571	
	528	8	5	3			8		8	8		3	7 5.00	4	10 750	
	529	10	9		1		10	1	9	9		8		4	10 000	
	530	10	9	1			10		10	10		1		8	8 562	
	533	11	9	1	1		11	2	10	10		2		8	9 312	
	534	11	8	3			11		11	11		3	4 1.66	6	7 566	
	535	12	11			1	11	1	11	10				8	7 000	
	536	17	12	4	1		16		16	16		4	5 2.75	12	8 708	
	537	28	23	2	2		25		25	25		4	5 8.75	21	8 690	
	538	30	27	3			30		30	30		2		25	9 280	
	539	11	9	2			11		11	11	1	1		9	5 444	

<sup>1</sup>For renter-occupied dwelling units and vacant nonseasonal not dilapidated units, for rent.  
<sup>2</sup>For owner-occupied dwelling units and vacant nonseasonal not dilapidated units, for sale only.

HOUSING—BLOCK STATISTICS

Table 3.—CHARACTERISTICS OF HOUSING FOR WARDS, BY BLOCKS: 1950—con.

Ward	Block	All dwelling units by occupancy and tenure					All dwelling units by condition and plumbing facilities			Occupied dwelling units			Contract monthly rent <sup>1</sup>		Value <sup>2</sup> of one-dwelling-unit structures		
		Total	Owner occupied	Renter occupied	Vacant non-seasonal not dilap., for rent or sale	Other vacant and non-resident	Number reporting	No private bath or dilap.	No running water or dilap.	Total	Persons per room		Occupied by non-white	Number reporting	Average monthly rent (dollars)	Number reporting	Average value (dollars)
											Number reporting	1.51 or more					
4	540	21	17	4		21	2		21	21			4	40.00	17	6647	
	563	18	12	6		18	5		18	18	3		6	29.83	11	5654	
	564	11	7	3		10		1	10	10	1		2		7	4857	
	565	8	7			8			8	8					8	9500	
	566	17	14	3		17			17	17			3	61.66	13	9900	
	567	1															
	568	11	9			9		2	9	9					9	12666	
	569	12	9	3		12			12	12			3	37.00	7	11357	
	570	11	7	1	3	11		1	11	8			3	50.00	6	9916	
	571	8	6	1		8		1	7	7			1		6	12083	
	572	7	7			7			7	7					7	6285	
	573	5	2	2	1	5			4	4			2		1		
	574	10	8	1	1	10	1	1	9	9			1		8	5462	
	575	11	9	2		10	4	1	10	11	1		1		7	3714	
	576	17	14	1	1	17	13	4	15	15			2		10	4470	
	577	10	10			10			10	9					9	10500	
	578	7	7			7			7	7					7	11071	
	579	6	4	1		6	1		5	5		1			3	8500	
	580	2	2			2			2	2							
	581	1				1			1	1							
	582	8	6	1		8	1	1	7	7			1		6	10083	
	583	2	2			2			2	2							
	584	4	3	1		4			3	3			3	48.33	3	9333	
	585	6	6		3	6			3	3					3	9433	
	586	8	8			8		2	6	6		1	1		4	8375	
	587	9	8	1		9			9	9			1		7	8657	
	588	11	9	2		11			11	11			2		8	7600	
	589	11	8	3		11			11	11			3	58.33	7	13357	
	590	10	8	2		10			10	10			1		7	11714	
	591	5	4	1		5			5	5			2		4	10750	
	592	3	3			3			3	3			2		1		
	593	11	10	1		11			11	11			6		10	4550	
	594	13	6	6	1	12	4	3	12	12		1	10	32.16	4	6250	
	595	29	19	10		29	6		29	29			17	27.50	17	4911	
	596	3	3			3			3	3			1		1		
	597	17	17			17			17	16			11	54.00	11	8300	
	598	29	29			29			29	29			20	51.55	20	9360	
	599	14	14			14			14	14			4	49.50	4	10088	
	600	11	11	5		16	1		16	16			5	56.80	9	9111	
	601	3	3			3			3	3					3	9666	
	602	14	12	2		14			12	12					13	11846	
	603	11	10	1		11		1	11	11			1		10	10800	
	604	5	4	1		5			5	5			1		4	24375	
	605	10	10			10			10	10					10	17150	
	606	8	8			8			8	8					8	10875	
	607	23	17	4		21	2	1	21	21		1	3	31.66	15	6760	
	608	27	20	4		27	7	4	27	27			5	67.60	15	6760	
	609	32	18	7	4	30	8	2	25	25			7	20.40	6	2650	
	610														11	13436	
	611	14	9	4		14	7	3	13	13		1	1		6	4666	
	612	1				1			1	1							
	613	6	6			6			6	6			1		5	3340	
	614	5	5	1		5			5	5			1		5	10800	
	615	11	11			11			11	11			1		11	8318	
	616	12	11	1		12			12	12			1		4	14750	
	617	5	5			5			5	5			1		4	11000	
	618	4	4			4			4	4			1		4	11000	
	619	12	11	1		12			12	12			1		11	9727	
	620	20	14	3	1	19	2		17	17			4	58.75	13	11153	
	621	8	8			8			8	8					8	10000	
	622	10	9	1		10			10	10			1		9	10777	
	623	3	3			3			3	3					3	15333	
	624	4	4			4			4	4					3	8333	
	625	15	15			15			15	15			6	45.00	8	10062	
	626	6	6			6			6	6			4	35.75	5	3900	
	627	6	6			6			6	6					5	5640	
	628	6	6			6			6	6					3	5100	
	629	6	6			6			6	6					3	2800	
	630	6	6			6			6	6					3	9333	
	631	9	6	2		8			8	8			2		6	18666	
	632	4	4			4			4	4			2		3	8666	
	633	10	8	2		10			10	10			2		8	11250	
	634	9	8	1		9			9	9			2		8	9562	
	635	9	7	2		9			9	9			2		7	14857	
	636	13	12	1		12			12	12					12	12500	
	637	7	7			7			7	7					7	11500	
	638	6	4	2		6			6	6			2		4	9500	
	639	19	16	3		19			19	19			3	52.33	4	9500	
	640	11	10	1		11			11	11			1		10	12837	
	641														10	11100	
	642	13	9	4		13	8	6	13	13		1	3	29.33	9	8444	
	643	28	18	7		24	7	6	25	24		2	6	35.66	16	12150	
	644	5	1	2		5			5	5			2		1		
	645	12	10	2		10			12	12			1		9	5311	
	646	9	5	2		9			9	9			1		4	2700	
	647	8	7	1		8			8	8			1		7	12785	
	648	19	18	1		19			19	19			1		18	12636	

<sup>1</sup>For renter - occupied dwelling units and vacant nonseasonal not dilapidated units, for rent.  
<sup>2</sup>For owner - occupied dwelling units and vacant nonseasonal not dilapidated units, for sale only.

Table 3.—CHARACTERISTICS OF HOUSING FOR WARDS, BY BLOCKS: 1950—Con.

Ward	Block	All dwelling units by occupancy and tenure					All dwelling units by condition and plumbing facilities			Occupied dwelling units			Contract monthly rent <sup>1</sup>		Value <sup>2</sup> of one-dwelling-unit structures		
		Total	Owner occupied	Renter occupied	Vacant non-seasonal not dilap. for rent or sale	Other vacant and non-resident	Number reporting	No private bath or dilap.	No running water or dilap.	Total	Persons per room		Number reporting	Average monthly rent (dollars)	Number reporting	Average value (dollars)	
											Number reporting	1.61 or more					Occupied by non-white
4	701	10	9			1			9							8	10,562
	702	12	10	1		1			12	9					10	13,200	
	703	5	3	2					5	11			2		3	9,666	
	704	11	11						11	11					11	12,154	
	705	3	3						3	11					5	14,600	
	706	3	3						3	3					3	4,766	
	707	10	9	1				1	10	10		2			6	3,050	
	722	14															
	723	4	4						4	4					4	19,500	
	725	2															
	726	14	9	3		2	13	8	4	12	12			3	8	4,287	
	727	7	3	4			7	2	1	7	7	1		4	3	2,400	
	728	2															
	729	11															
	731	1															
	732	2															
	733	9	5	3		1	8	2	1	8	8			2	3	5,166	
	734	2															
	735	2															
	741	20	11	7		2	20	8	3	18	18	1	2	5	9	5,833	
742	45	36	5	1	3	45	19	5	41	41	1		5	35	3,837		
754	2																
755	1																
756	12	3	6	3		12	5	3	9	9	2		5	3	6,333		

<sup>1</sup>For renter - occupied dwelling units and vacant nonseasonal not dilapidated units, for rent.  
<sup>2</sup>For owner - occupied dwelling units and vacant nonseasonal not dilapidated units, for sale only.

FORT SMITH, ARKANSAS, BY WARDS AND BLOCKS: 1950

PART 1 OF 3 PARTS



LEGEND

- BLOCK NUMBERS
- WARD NUMBERS
- WARD BOUNDARIES
- U.S. DEPARTMENT OF COMMERCE, BUREAU OF THE CENSUS





FORT SMITH, ARKANSAS, BY WARDS AND BLOCKS: 1950

PART 3 OF 3 PARTS

PART 1 ADJOINS

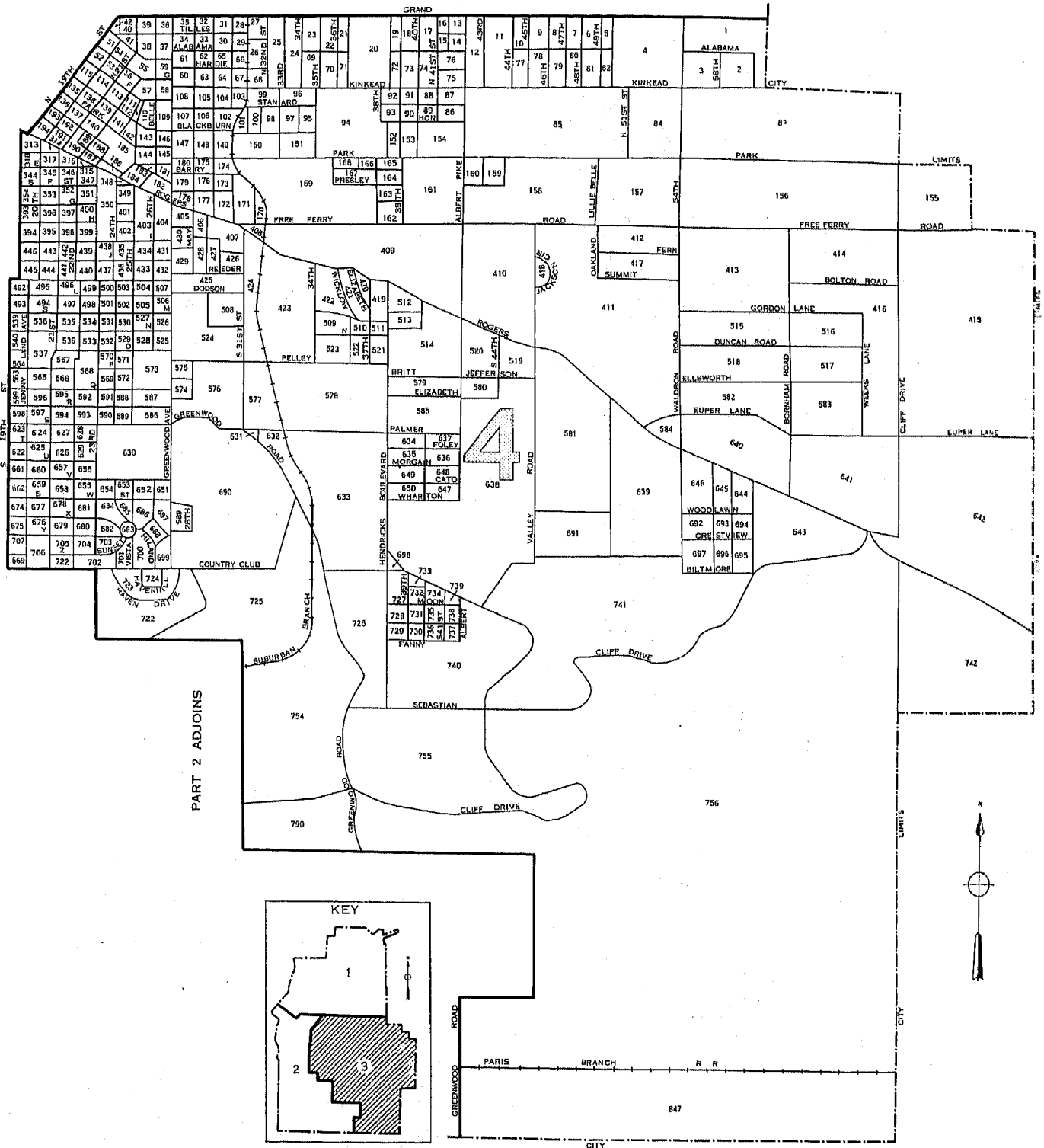

LEGEND

- BLOCK NUMBERS
- WARD NUMBERS
- WARD BOUNDARIES
- U.S. DEPARTMENT OF COMMERCE, BUREAU OF THE CENSUS

25

2

# 1950 UNITED STATES CENSUS OF HOUSING

U. S. DEPARTMENT OF COMMERCE • BUREAU OF THE CENSUS

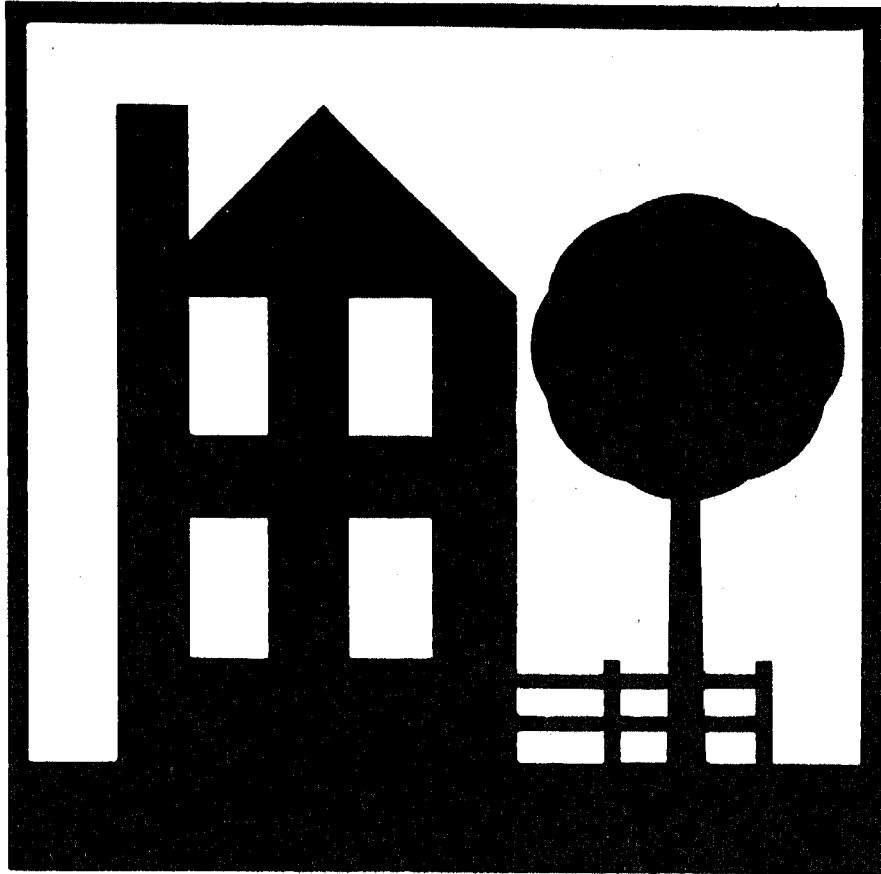

**FORT WAYNE, IND.** **BLOCK**  
**STATISTICS**



## U. S. CENSUS OF HOUSING: 1950

### Volume

- I General Characteristics
- II Nonfarm Housing Characteristics
- III Farm Housing Characteristics
- IV Residential Financing
- V Block Statistics

Housing statistics for census tracts are to be included in the Population reports on census tracts.

## U. S. CENSUS OF POPULATION: 1950

### Volume

- I Number of Inhabitants
- II Characteristics of the Population

Succeeding volumes will cover the following subjects:

Census Tracts, Nativity and Parentage, Nonwhite Population by Race, Persons of Spanish Surname, Institutional Population, Differential Fertility, Labor Force Characteristics, Occupation, Industry, Income, Internal Migration, Education, Characteristics of Families and Households.

**UNITED STATES CENSUS of HOUSING : 1950**  
U. S. DEPARTMENT OF COMMERCE      BUREAU OF THE CENSUS  
CHARLES SAWYER, Secretary      ROY V. PEEL, Director



**BLOCK STATISTICS**

**FORT WAYNE  
INDIANA**

*Prepared under the supervision of  
Howard G. Brunzman, Chief  
Population and Housing Division*

1950 HOUSING CENSUS REPORT  
VOLUME V, PART 66

UNITED STATES GOVERNMENT PRINTING OFFICE 1951

**BLOCKS • WARDS**

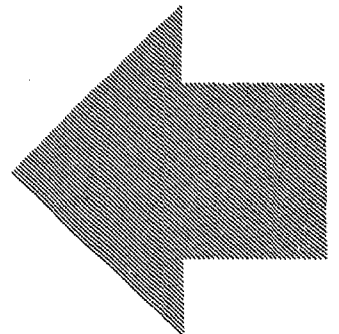



## BUREAU OF THE CENSUS

ROY V. PEEL, *Director*

A. ROSS ECKLER, *Deputy Director*  
HOWARD C. GRIEVES, *Assistant Director*  
CONRAD TAEUBER, *Assistant Director*  
MORRIS H. HANSEN, *Assistant Director for Statistical Standards*  
ROBERT Y. PHILLIPS, *Assistant Director for Operations*  
CALVERT L. DEDRICK, *Coordinator, International Statistics*  
FRANK R. WILSON, *Information Assistant to the Director*

### Population and Housing Division—

HOWARD G. BRUNSMAN, *Chief*  
WAYNE F. DAUGHERTY, *Assistant Chief for Housing*  
ROBERT B. VOIGHT, *Assistant Chief for Operations*  
HENRY S. SHRYOCK, Jr., *Assistant Chief for Population*  
EDWIN D. GOLDFIELD, *Program Coordinator*

Quality and Equipment Statistics—Robert C. Hamer, *Chief*  
Inventory Statistics—Carl A. S. Coan, *Chief*  
Developmental Programs—J. Hugh Rose, *Chief*  
Residential Financing—Junia H. Honnold, *Chief*  
Territories and Possessions—Joel Williams, *Chief*  
Statistical Sampling—Joseph Steinberg, *Chief*  
Statistical Procedure—Morton A. Meyer, *Chief*  
Processing Operations—Milton D. Lieberman, *Chief*

Administrative Service Division—WALTER L. KENRES, *Chief*  
Agriculture Division—RAY HURLEY, *Chief*  
Budget Officer—CHARLES H. ALEXANDER  
Business Division—HARVEY KAILIN, *Acting Chief*  
Field Division—LOWELL T. GALT, *Chief*  
Foreign Trade Division—J. EDWARD ELY, *Chief*  
Geography Division—CLARENCE E. BATSCHULET, *Chief*  
Governments Division—ALLEN D. MANVEL, *Chief*  
Industry Division—MAXWELL R. CONKLIN, *Chief*  
Machine Tabulation Division—C. F. VAN AKEN, *Chief*  
Personnel Division—HELEN D. ALMON, *Chief*

### SUGGESTED IDENTIFICATION

U. S. Bureau of the Census. *U. S. Census of Housing: 1950. Vol. V, Block Statistics, Part 66.*  
U. S. Government Printing Office, Washington, D. C., 1951.

For sale by the Superintendent of Documents, U. S. Government Printing Office, Washington 25, D. C.,  
or any of the Field Offices of the Department of Commerce - Price 20 cents

## PREFACE

This report presents statistics on characteristics of dwelling units by blocks for the city. The tabulations are based on data from the 1950 Census of Housing, taken as of April 1, 1950. Authorization for the 1950 Census of Housing as part of the Seventeenth Decennial Census was provided by the Housing Act of 1949, approved July 15, 1949.

The major portion of the information compiled from the 1950 Census of Housing appears in Volume I, *General Characteristics*; Volume II, *Nonfarm Housing Characteristics*; Volume III, *Farm Housing Characteristics*; Volume IV, *Residential Financing*; and Volume V, *Block Statistics*. Volume V consists of separate reports, issued as bulletins for each of the 209 cities which in 1940 or in a subsequent census had a population of 50,000 or more. These reports will not be bound into a single publication.

The subjects covered in both the 1950 and 1940 reports on characteristics of dwelling units by blocks are substantially similar.

This report was prepared under the direction of Howard G. Brunsman, Chief, Population and Housing Division, and Wayne F. Daugherty, Assistant Chief for Housing. Robert C. Hamer, Chief, Quality and Equipment Statistics Section, was in charge of coordinating the content and the format of the report with assistance from Carl A. S. Coan, Chief, Inventory Statistics Section; Floyd D. McNaughton, Chief, Equipment and Facilities Unit; Beulah Washabaugh, Chief, Tenure and Vacancy Unit; and Walter A. Hines. The compilation of the statistics was under the supervision of Robert B. Voight, Assistant Chief for Operations.

The collection of the information on which these statistics are based was under the supervision of Lowell T. Galt, Chief, Field Division. The geographic work, including the assignment of all block numbers and the preparation of maps, was under the supervision of Clarence E. Batschelet, Chief, Geography Division. The data were tabulated under the supervision of C. F. Van Aken, Chief, Machine Tabulation Division.

December 1951

# FORT WAYNE, IND.

## CONTENTS

### INTRODUCTION

	Page		Page
General.....	1	Definitions and explanations—Continued	
Related reports.....	1	Persons per room.....	2
Use of data.....	1	Color of occupants.....	2
Comparability with 1940 Housing Census data.....	1	Contract monthly rent.....	2
Definitions and explanations.....	1	Value of one-dwelling-unit structures.....	2
Dwelling unit.....	1	Number reporting.....	2
Occupancy and tenure.....	2	Block identification.....	2
Condition and plumbing facilities.....	2		

### TABLES

	Page
Table 1.—Characteristics of housing for the city: 1950.....	3
Table 2.—Characteristics of housing by wards: 1950.....	3
Table 3.—Characteristics of housing for wards, by blocks: 1950.....	4

Map of city, by blocks, appears following last page of tables.

# BLOCK STATISTICS

## INTRODUCTION

### GENERAL

Volume V of the Reports on Housing consists of a separate report for each of the 209 cities which in 1940, or in a subsequent census prior to 1950, had a population of 50,000 or more. Each report presents for the city, by blocks, tabulations for a limited number of subjects obtained in the Census of Housing. The subjects in these reports are similar to those in the block statistics supplements to Volume I of the reports of the 1940 Census of Housing. The subjects in this report present the number of dwelling units classified by occupancy and tenure, condition and plumbing facilities, persons per room, color of occupants, average contract monthly rent of renter-occupied and selected vacant units, and the average value of one-dwelling-unit owner-occupied and selected vacant structures. In table 1, the statistics for these subjects are summarized for the city. Table 2 contains the statistics for wards; these are the only statistics for wards that will be published from the 1950 Census of Housing. In table 3, the data are presented by blocks within wards and block areas. Maps identifying the location of each block and the ward boundaries are a part of this report.

**Related reports.**—Related statistics for this city are contained in the Reports on Housing, Volume I, *General Characteristics*; and in the Reports on Population, Volume I, *Number of Inhabitants*, and Volume II, *Characteristics of the Population*.

The Reports on Housing for each State in Volume I present data on the characteristics of dwelling units for the State by residence (urban, rural nonfarm, and rural farm), for standard metropolitan areas, urbanized areas, counties, for urban places, places of 1,000 to 2,500 inhabitants, and rural-nonfarm and rural-farm dwelling units for each county. Each report includes the following subjects: occupancy, tenure, race of occupants, type of structure, year built, condition and plumbing facilities, water supply, toilet and bathing facilities, number of rooms, number of persons, persons per room, electric lighting, heating equipment, heating and cooking fuels, refrigeration equipment, kitchen sink, radio, television, and, for nonfarm units, the contract monthly rent, gross monthly rent, and value of one-dwelling-unit structures.

Volume I of the Reports on Population shows the 1950 population of each county and of each minor civil division within the county. It also contains figures for each incorporated place, for each unincorporated place with 1,000 or more inhabitants, and for incorporated places of 5,000 or more by wards. A special series of tables presents data for each urbanized area giving the incorporated places and portions of minor civil divisions within it.

Volume II of the 1950 Population Reports contains statistics on the general characteristics of the population. Chapter A of this volume repeats the figures on number of inhabitants as shown in Volume I; Chapter B presents demographic, economic, and social characteristics of the population; and Chapter C gives more detailed cross-classifications for States and large cities and standard metropolitan areas.

**Use of data.**—The tabulation of housing characteristics for areas as small as city blocks provides descriptive material of considerable value for technical studies of housing in the city. The statistics will be useful in compiling totals for special types of areas that may be defined to meet the requirements of individual investigators. Users of the data should bear in mind that in

practically all cases the data for a given block represent the work of only one enumerator. Consequently, housing characteristics for blocks are subject to a wider margin of error than is to be expected in the figures for tracts or wards which represent returns made by a number of enumerators. Misinterpretation of instructions by one enumerator may cause a significant bias in the statistics for a block even though it may have a negligible effect upon the figures for larger areas. For example, the enumeration of "condition" depended to a considerable extent upon the judgment of the individual enumerator. Also, failure to indicate the correct block number for a significant number of dwelling units may introduce errors into the block data.

**Comparability with 1940 Housing Census data.**—In the 1940 Census of Housing, reports entitled "Block Statistics" were issued as supplements to the first series of Housing bulletins. These supplements consisted of separate reports for each of the 191 cities which had 50,000 inhabitants or more in 1930.

In the 1950 reports, the block numbers used are different, in most cases, from those used in the 1940 reports. Therefore, to compare 1940 and 1950 data for a given block, it is necessary to locate the block on the maps to obtain the corresponding 1940 and 1950 block numbers.

The subjects in both the 1940 and 1950 reports are substantially similar. However, data on number of structures, year built, and mortgage status have been omitted from the 1950 report. Furthermore, in the 1940 reports average contract or estimated monthly rent was reported for all dwelling units while in 1950 average contract monthly rent is reported for some, and average value for other, dwelling units.

### DEFINITIONS AND EXPLANATIONS

More detailed and complete definitions are presented in Volume I of the Housing Reports.

**Dwelling unit.**—In general, a dwelling unit is a group of rooms or a single room, occupied or intended for occupancy as separate living quarters, by a family or other group of persons living together or by a person living alone.

A group of rooms, occupied or intended for occupancy as separate living quarters, is a dwelling unit if it has separate cooking equipment or a separate entrance. A single room, occupied or intended for occupancy as separate living quarters, is a dwelling unit if it has separate cooking equipment or if it constitutes the only living quarters in the structure. Also, each apartment in a regular apartment house is a dwelling unit even though it may not have separate cooking equipment. Excluded from the dwelling unit count are large rooming houses, institutions, dormitories, and transient hotels and tourist courts.

In the 1940 Census, a dwelling unit was defined as the living quarters occupied or intended for occupancy by one household. A household consisted of a family or other group of persons living together with common housekeeping arrangements, or a person living entirely alone. However, the enumerator was not explicitly instructed to define rooms as dwelling units on the basis of cooking equipment or separate entrance.

The number of dwelling units in the 1950 Census may be regarded as comparable with the number of dwelling units in the 1940 Census. Some living quarters may have been classified as separate dwelling units in the one census and not in the other. Further, in the 1950 Census, living quarters with five or more

lodgers were not tabulated as dwelling units; generally, such quarters were included in the 1940 dwelling unit count. However, the net effect of these changes is probably small.

**Occupancy and tenure.**—Dwelling units are classified by occupancy and tenure into four groups: owner-occupied; renter-occupied; vacant nonseasonal not dilapidated, for rent or sale; and other vacant and nonresident. A dwelling unit is classified as owner-occupied if it was owned wholly or in part by the head of the household or by some related member of his family living in the dwelling unit. All other occupied units are classified as renter-occupied whether or not cash rent was actually paid for living quarters. Rent-free units and living accommodations received in payment for services performed are thus included with the renter-occupied units.

A dwelling unit is considered vacant if no persons are living in it at the time of enumeration. New units not yet occupied were enumerated as vacant dwelling units if construction had proceeded to the extent that all the exterior windows and doors were installed and final usable floors were in place. The classification "Vacant nonseasonal not dilapidated, for rent or sale" is descriptive of the vacant dwelling units reported in this classification. "Other vacant and nonresident" units include all dilapidated and seasonal vacant units as well as the not dilapidated units which were not for rent or sale.

Because of changes in enumeration procedures, the counts of total vacant units in 1940 and 1950 are not strictly comparable. In 1940, vacant units were enumerated if they were habitable; units uninhabitable and beyond repair were excluded from the enumeration. In 1950, units were included regardless of condition if they were intended for occupancy as living quarters. Therefore, no comparison should be made between the data on "vacant nonseasonal not dilapidated, for rent or sale" units from the 1950 Census and data in the 1940 Census reports.

In both censuses, dwelling units occupied entirely by non-residents were included with vacant units not for rent or sale. Trailers, tents, houseboats, and railroad cars which were vacant were excluded from the dwelling unit inventory in both 1950 and 1940.

**Condition and plumbing facilities.**—Data on condition of a dwelling unit are shown in combination with data for selected plumbing facilities and are, therefore, limited to units for which both condition and plumbing facilities are reported. Plumbing facilities include water supply, toilet facilities, and bathing facilities.

The category "with private bath" includes those dwelling units reported with both a flush toilet and a bathtub or shower inside the structure for the exclusive use of the occupants of the unit. The category "no private bath" includes those dwelling units not having private flush toilet or not having private bathing facilities. The "no running water" category includes units with only piped running water outside the structure or with only other sources such as a hand pump.

A dwelling unit is "dilapidated" when it is run-down or neglected, or is of inadequate original construction, so that it does not provide adequate shelter or protection against the elements or it endangers the safety of the occupants.

**Persons per room.**—The number of persons per room has been computed for each occupied dwelling unit by dividing the number of persons in the dwelling unit by the number of rooms in the dwelling unit. All persons enumerated in the Population Census as members of the household (including lodgers, servants, and other nonrelated persons) are counted in determining the number of persons that occupy the dwelling unit. The number of rooms in the dwelling unit includes all rooms available for living quarters throughout the year. Not counted as rooms are bathrooms, closets, pantries, halls, screened porches, and unfinished rooms in the basement and attic.

**Color of occupants.**—Occupied dwelling units are classified by color of head of household according to the definition used in the

1950 Census of Population. The group designated as "nonwhite" consists of Negroes, Indians, Japanese, Chinese, and other non-white races. Persons who are not definitely Indian or of other nonwhite race are classified as white.

**Contract monthly rent.**—Contract monthly rent is the rent, at the time of enumeration, contracted for by the renter regardless of whether it includes furniture, heating fuel, electricity, cooking fuel, water, or personal services.

Monthly rent for vacant dwelling units is the amount asked for the dwelling unit at the time of enumeration. The average monthly rent relates to renter-occupied dwelling units and vacant nonseasonal not dilapidated units for rent. Dwelling units which are occupied "rent-free" are not included with the units reporting rent.

**Value of one-dwelling-unit structures.**—Average value is shown for owner-occupied dwelling units and vacant nonseasonal not dilapidated units which are for sale only. Value is shown only if the unit is in a one-dwelling-unit structure without business and if it is the only dwelling unit included in the property. The value represents the amount for which the owner estimates that the property, including such land as belongs with it, would sell under ordinary conditions and not at a forced sale. For vacant units, value is the sale price asked by the owner.

**Number reporting.**—Occupancy and tenure are reported for all dwelling units, and color of occupants is reported for all occupied units. The corresponding distributions for these subjects in table 1 are based on all dwelling units and on occupied units, respectively. For all other subjects, the distributions are based on the units for which the specific characteristics are reported, that is, the "Number reporting."

The number of dwelling units for which the enumerator obtained no report on a particular item is shown for the city totals only; however, the number "not reported" can easily be derived for each area in tables 2 and 3 by subtracting the number reporting from the total number of dwelling units (or total occupied).

**Block identification.**—A map or series of maps is included in this report showing block numbers for each block, number and letter designations for wards and block areas, and the names of principal streets.

Blocks are identified by serial numbers, a separate series of numbers being used for each ward or for a group of wards. Thus, the location of each block for which data are presented in table 3 may be determined by referring to the ward and block number shown on the map. Similarly, data for a specific block may be located in the table by reference to the map for the identification numbers of the ward and block.

In some cities "block areas" have been established to facilitate the numbering of blocks in groups of less than 1,000. This may cause a break in the sequence of block numbers within a ward. Where this occurs each part of the ward that is in a separate block area is distinguished on the map, and in the table the data are shown for blocks in numerical order within each block area section of the ward. When a boundary of a ward cuts through a block separating the block into segments, the statistics for each segment are tabulated in the ward in which it is physically located on the map. In such cases, to obtain the statistics for the entire block it is necessary to add the statistics for all segments.

If no dwelling units are reported for a block, the block number is not listed in table 3, although it is shown on the map. Dwelling units for which the block number was not reported are indicated in the table by the symbol "NR." Detailed data are not shown for such dwelling units, nor for blocks containing fewer than three dwelling units. Average monthly rent is not shown when the monthly rent was reported for fewer than three dwelling units. Average value is not shown when the value of one-dwelling-unit properties was reported for fewer than three dwelling units. All dwelling units are included, however, in the statistics for the city and for each ward.

Table 1.—CHARACTERISTICS OF HOUSING FOR THE CITY: 1950

Subject	Number	Percent	Subject	Number	Percent
<b>OCCUPANCY AND TENURE</b>			<b>PERSONS PER ROOM</b>		
All dwelling units.....	42,053	100.0	Occupied dwelling units.....	41,000	...
Owner occupied.....	26,258	62.4	Number reporting.....	40,581	100.0
Renter occupied.....	14,742	35.1	1.50 or less.....	39,800	98.1
Vacant nonseasonal not dilapidated, for rent or sale.....	607	1.4	1.51 or more.....	781	1.9
Other vacant and nonresident.....	446	1.1	Not reported.....	419	...
<b>CONDITION AND PLUMBING FACILITIES</b>			<b>CONTRACT MONTHLY RENT<sup>1</sup></b>		
All dwelling units.....	42,053	...	Renter-occupied, and vacant nonseasonal not dilapidated units, for rent—Number reporting.....	14,250	...
Number reporting.....	41,220	100.0	Total contract monthly rent..... dollars.....	643,007	...
With private bath, not dilapidated.....	34,958	84.8	Average monthly rent..... dollars.....	45.12	...
No private bath, with running water, not dilapidated.....	4,587	11.1	<b>VALUE OF ONE-DWELLING-UNIT STRUCTURES</b>		
No running water or dilapidated.....	1,675	4.1	Owner-occupied, <sup>2</sup> and vacant nonseasonal not dilapidated units, for sale only—Number reporting.....	21,939	...
Condition or plumbing facilities not reported.....	833	...	Total value or sale price..... dollars.....	196,222,400	...
No private bath or dilapidated.....	6,262	15.2	Average value..... dollars.....	8,944	...
<b>COLOR OF OCCUPANTS</b>					
Occupied dwelling units.....	41,000	100.0			
White.....	39,703	96.8			
Nonwhite.....	1,297	3.2			

<sup>1</sup>Restricted to 1-dwelling-unit properties.

Table 2.—CHARACTERISTICS OF HOUSING BY WARDS: 1950

Census tract	All dwelling units by occupancy and tenure					All dwelling units by condition and plumbing facilities			Occupied dwelling units			Contract monthly rent <sup>1</sup>		Value <sup>2</sup> of one-dwelling-unit structures		
	Total	Owner occupied	Renter occupied	Vacant nonseasonal not dilap., for rent or sale	Other vacant and nonresident	Number reporting	No private bath or dilap.	No running water or dilap.	Total	Persons per room		Occupied by non-white	Number reporting	Average monthly rent (dollars)	Number reporting	Average value (dollars)
										Number reporting	1.51 or more					
TOTAL	42053	26258	14742	607	446	41220	6262	1675	41000	40581	781	1297	14250	45.12	21939	8,944
1	5898	3932	1830	76	60	5783	592	189	5762	5710	83	260	1742	49.29	3377	10,662
2	1873	868	931	40	34	1801	361	62	1799	1763	42	61	904	43.58	654	9,492
3	793	257	507	17	12	763	274	164	764	755	33	38	498	40.14	161	6,388
4	2056	706	1263	60	27	2010	568	80	1969	1946	79	10	1250	44.64	463	6,831
5	2375	960	1338	56	21	2266	521	53	2298	2251	58	7	1317	47.59	618	7,038
6	5576	3691	1728	87	70	5506	744	239	5419	5366	104	200	1668	42.14	3153	10,845
7	4131	2632	1395	62	42	4088	487	74	4027	3999	45	85	1364	46.95	2165	8,611
8	4277	2513	1659	66	39	4199	837	266	4172	4140	117	327	1602	40.00	2049	6,092
9	5183	3439	1648	46	50	5051	813	288	5087	5038	90	3	1575	41.72	2937	7,852
10	6380	4220	1434	67	59	6279	739	180	6254	6218	101	302	1356	44.81	4262	8,118
11	3511	2440	1009	30	32	3474	326	80	3449	3395	29	4	974	55.78	2100	10,704

<sup>1</sup>For renter-occupied dwelling units and vacant nonseasonal not dilapidated units, for rent.

<sup>2</sup>For owner-occupied dwelling units and vacant nonseasonal not dilapidated units, for sale only.



HOUSING—BLOCK STATISTICS

Table 3.—CHARACTERISTICS OF HOUSING FOR WARDS, BY BLOCKS: 1950

(Detailed statistics not shown for blocks containing fewer than 3 dwelling units, nor for dwelling units not allocated by blocks (designated by NR))

Ward	Block	All dwelling units by occupancy and tenure					All dwelling units by condition and plumbing facilities			Occupied dwelling units			Contract monthly rent <sup>1</sup>		Value <sup>2</sup> of one-dwelling-unit structures		
		Total	Owner occupied	Renter occupied	Vacant non-seasonal not dilap., for rent or sale	Other vacant and non-resident	Number reporting	No private bath or dilap.	No running water or dilap.	Total	Persons per room		Number reporting	Average monthly rent (dollars)	Number reporting	Average value (dollars)	
											Number reporting	1.51 or more					Occupied by non-white
1	PART IN BLOCK ARRA A																
	1	2															
	2	1															
	3	21	17	3		1			21	1				3	52.66	16	8,250
	4	28	22	5		1			28	2				5	44.00	19	9,531
	5	25	23	2					25	2				2		23	14,260
	6	33	31	2					33	1				2		31	12,387
	7	14	14						14	1						12	9,116
	8	16	12	2		2			16	5	3			2		12	6,116
	9	1															
	10	11	11						10	1	1					9	8,011
	11	11	10			1			11	7	3			1		9	5,366
	12	41	37	1	3				41	2				2		40	10,220
	13	10	8	2					10	2				2		7	11,928
	14	42	35	2	2				42	19				2		17	6,035
	15	22	22						22	3	1					21	9,771
	16	3	3						3	1	1					3	6,566
	17	5	4	1					5	1				1		4	4,725
	18	7	6	1					7	5	4			1		6	5,583
	19	5	5						5	2	1					5	4,900
	20	7	5	1		1			7	3	3			1		5	3,460
	21	8	7	1		1			8	1	1					7	5,200
	22	19	15	3		1			19	2	2					14	7,485
	23	20	17	3					20	5						16	5,512
	24	14	13	1					14	14						13	10,769
	25	14	12	1					14	13						11	12,409
	26	30	28	1					30	22						21	12,180
	27	31	21	1					31	21						21	13,071
	28	21	21						21	10						10	13,850
	29	10	10						10	15	1			1		14	7,107
	30	15	14	1					15	4	1					5	8,280
	31	6	5	1					6	2	1			1		9	9,125
	32	31	21	10					31	5				9	73.66	16	9,125
	33	12	12						12	10						10	9,520
	34	13	12	1					13	12				1		10	7,210
	35	19	16	3					19	19	1			2		11	7,236
	36	10	9	1					10	10						9	6,777
	37	7	6	1					7	6	1					6	9,166
	38	17	16	1					17	7						16	13,718
	39	24	22	1		1			24	23						21	18,000
	40	20	19	1					20	20						19	14,789
	41	26	17	9					26	26				9	61.00	14	7,178
	42	8	8						8	8						8	8,000
	43	18	15	1	4				18	18	1			1		17	6,523
	44	21	17	2					21	17				2		15	6,346
	45	20	18	1	1				20	19						18	6,411
	46	21	18	2					21	20						18	7,416
	47	21	14	2	2				21	16				2		12	6,200
	48	15	11	2	2				15	11						13	6,204
	49	21	13	4	2				21	13				2		19	6,805
	50	29	25	4					29	28				4	38.50	24	9,008
	51	15	15						15	15						15	12,733
	52	18	14	4					18	18	1			3	51.66	14	7,464
	53	15	15						15	15						14	11,228
	54	15	14	1					15	15						14	11,200
	55	22	22						22	24						13	11,200
	56	19	18	1					19	19				1		22	11,529
	57	33	28	3					33	21				3	51.00	17	11,841
	58	9	9						9	9						18	11,941
	59	16	16						16	15						9	12,888
	60	15	14	1					15	14						16	11,500
	61	14	14						14	14						13	11,384
	62	14	12	2					14	14						1	10,083
	63	19	17	2					19	19						1	15,111
	64	32	28	2					32	32						3	18,375
	65	37	34	2	1				37	36				2		3	15,483
	66	11	11						11	11				2		8	10,187
	67	26	24	2					26	26				4	53.00	4	10,204
	68	40	37	3					40	40				6	45.16	28	9,078
	69	38	32	1					38	37				14	45.50	23	10,108
	70	28	24	1					28	28						3	9,888
	71	26	24	2					26	26						2	8,468
	72	42	35	7					42	40				6	47.50	34	8,314
	73	17	15	2					17	17				2		13	8,338
	74	12	12						12	12						12	8,108
	75	11	11						11	15				1		14	8,285
	76	11	11						11	15						15	9,071
	77	13	11	2					13	19				3	48.33	15	9,666
	78	14	14						14	19				4	34.50	15	9,137
	79	16	14	2					16	14				4	49.16	5	8,709
	80	13	11	2					13	11				6		11	8,309
	81	18	13	4	1				18	17				4	40.00	11	8,318
	82	11	11						11	11						7	8,571
	83	11	8	3					11	11				3	59.00	7	7,300
	84	17	14	3					17	17				2		12	7,300
	85	30	25	3	1	1			30	28				2		25	8,548
	86	8	6	2					8	8						4	10,500
	87	16	9	7					16	7				2		8	10,500
	88	28	25	3					28	28				3	60.25	8	10,500
	89	28	25	3					28	28				3	58.33	24	10,666
	90	59	13	46					59	57				44	95.70	13	11,923

<sup>1</sup>For renter - occupied dwelling units and vacant nonseasonal not dilapidated units, for rent.

<sup>2</sup>For owner - occupied dwelling units and vacant nonseasonal not dilapidated units, for sale only.

Table 3.—CHARACTERISTICS OF HOUSING FOR WARDS, BY BLOCKS: 1950—Con.

Ward	Block	All dwelling units by occupancy and tenure					All dwelling units by condition and plumbing facilities			Occupied dwelling units			Contract monthly rent¹		Value of one-dwelling-unit structures	
		Total	Owner occupied	Renter occupied	Vacant non-seasonal not dilap. for rent or sale	Other vacant and non-resident	Number reporting	No private bath or dilap.	No running water or dilap.	Total	Persons per room Number reporting	1.51 or more	Occupied by non-white	Number reporting	Average monthly rent (dollars)	Number reporting
1	177	18	17	1					18	17					16	21,750
	178	23	22	1					23	23				2	20	19,500
	179	13	11		1				13	12					11	12,227
	180	13	11						13	13			2		11	12,090
	181	24	23	1					24	24					11	12,326
	182	15	15						15	15					10	13,500
	183	19	17	2					19	19			2		17	13,441
	184	23	21	2					23	23			2		20	14,450
	185	14	13	1					14	14			2		11	15,272
	186	10	6	3	1			10	9			3	93.33	7	10,285	
	187	24	22	2					24	24			2		21	7,542
	188	20	19	1					20	20			2		16	7,837
	189	21	11	10	1				21	20			5		11	8,263
	190	22	16	6					22	22			4		17	7,382
	191	17	11	6	1				17	16			2		11	7,300
	192	25	11	14					25	10			2		10	20,770
	193	25	11	14					25	25			1		22	16,363
	194	18	11	7					18	18			1		16	24,437
	195	16	16						16	16			1		12	13,583
	196	29	24	5	1				28	28			1		23	11,804
	197															
	198	37	28	9					37	35			4	57.50	27	11,037
	199	53	47	6					53	53			10	56.04	19	14,842
	200	29	27	2					29	28			6	57.00	16	11,875
	201	31	30	1					31	31			5	49.50	24	10,833
	202	35	33	2					35	35			5	58.80	28	10,285
	203	30	29	1					30	30			3	57.33	28	9,785
	204	44	44						44	44			3	56.66	22	9,590
	205	37	35	2					37	37			3	47.66	22	8,716
	206	18	18						18	18			9	51.66	5	9,100
	207															
	208	8	4	4	2				8	6			3	52.33	4	9,125
	112	4	3	1					4	4	1		3		3	9,166
	113	23	14	9					23	23			9		4	7,375
	114	38	14	24					38	38			14	49.44	12	7,375
	115	18	18						18	18			5	48.35	18	7,000
	116	22	18	4					22	22			6	46.66	8	8,687
	117	16	11	5					16	15			11	52.00	21	8,319
	118	36	33	3					36	36			4	65.00	30	8,750
	119	38	19	19					38	33			6	49.33	29	8,750
	120	28	21	7	1	1			28	28			6	39.75	14	9,785
	121												4	58.75	19	10,263
	122															
	321	29	23	6	1				29	28			5	52.40	20	9,800
	322	11	9	2					11	11			2		9	12,388
	323	27	27		1				27	27			2		24	11,187
	324	5	5						5	5					5	18,800
	325	12	10	2					12	12			1		10	15,450
	326	14	11	3					14	14					14	20,464
	327	10	10						10	10					10	19,100
	328	13	13						13	13					13	17,615
	329	13	12	1		1			13	12					12	17,616
	330	18	17	1					18	18			1		17	16,382
	331	17	13	4					17	16			4		10	18,900
	332	13	11	2					13	12			1	60.00	11	22,818
	333	18	17	1		1			18	17					11	13,343
	334	25	20	5					25	23			4	56.75	17	15,776
	335	20	21						20	20			9	55.22	17	10,323
	336	26	21	5					26	25			1		17	11,018
	337	43	33	10	1				43	43			10	40.80	38	8,928
	338	38	29	9					38	37			8	48.50	22	8,526
	339	27	19	8					27	26			10	48.28	22	7,900
	440	24	14	10					24	24			7	51.20	13	7,900
	377	25	12	13					25	25			11	54.90	7	7,100
	378	24	18	6					24	24			2	30.83	17	8,676
	379	21	19	2					21	21			2		17	8,747
	380	24	23	1					24	23			2		23	10,238
	381	22	16	6					22	21			5	61.60	10	9,480
	382	22	21	1					22	22			1		11	10,209
	383	22	22						22	22			3	59.00	17	9,941
	384	22	22						22	22			5	48.66	18	11,666
	385	30	22	8					30	23			3		21	11,685
	386	10	7	3					10	10			3	91.66	7	16,571
	387															
	388	14	11	3					14	13			2		9	16,111
	389	22	21	1					22	22			1		20	22,950
	390	17	14	3					17	17			3	61.66	14	15,750
	391	13	13						13	13			4	68.75	8	12,575
	392	14	12	2					14	13			2		11	15,454
	393	12	12		1				12	12			3	89.00	6	14,250
	394	13	12	1					13	13			1		12	17,100
	395	7	7						7	7					7	15,785
	396	9	7	2					9	8					7	10,357
	397															
	398	15	15						15	15					15	12,800
	399	17	15	2					17	16			1		15	13,433
	400	13	12	1					13	13			1		11	14,363
	401	14	11	3					14	14					14	13,285
	402	17	11	6					17	17			6	59.83	8	11,625
	403	16	15	1					16	16					10	11,035
	404	21	14	7					21	21			7	48.14	14	9,254

¹For renter - occupied dwelling units and vacant nonseasonal not dilapidated units, for rent.  
²For owner - occupied dwelling units and vacant nonseasonal not dilapidated units, for sale only.

HOUSING—BLOCK STATISTICS

Table 3.—CHARACTERISTICS OF HOUSING FOR WARDS, BY BLOCKS: 1950—Con.

Ward	Block	All dwelling units by occupancy and tenure					All dwelling units by condition and plumbing facilities			Occupied dwelling units			Contract monthly rent <sup>1</sup>		Value <sup>2</sup> of one-dwelling-unit structures		
		Total	Owner occupied	Renter occupied	Vacant non-seasonal not dilap., for rent or sale	Other vacant and non-resident	Number reporting	No private bath or dilap.	No running water or dilap.	Total	Persons per room		Number reporting	Average monthly rent (dollars)	Number reporting	Average value (dollars)	
											Number reporting	1.51 or more					Occupied by non-white
1	4005	21	16	5					21	21			5	54.60	15	12400	
	4006	29	21	8				1	29	29			8	63.87	18	10388	
	4007	9	9						9	9					9	12222	
	4009	17	17						17	17			7	67.42	14	11964	
	4110	32	15	16	2				32	31			17	65.17	11	8372	
	4111	21	21	10				2	21	21			10	56.90	17	9705	
	4112	9	9						9	9			2	8.28	16	8928	
	4113	26	19	6	1				26	25			6	43.00	16	8593	
	4114	37	20	17					37	37			17	46.82	16	8593	
	420	14	5	8		1		2	14	13			8	50.25	3	9333	
	421	17	11	6				2	17	17			6	44.16	7	8285	
	422	45	17	28		3		6	42	42	1		25	50.80	9	9388	
	423	20	13	7		2		1	20	20			17	56.47	9	7944	
	424	20	20						20	20			30	52.92	7	9214	
	425	14	14						14	14			17	49.35	10	9214	
	426	40	10	30		3		7	38	37	2		24	45.95	12	8300	
	427	40	15	25					40	39			14	51.14	12	10916	
	428	55	26	29		1		2	45	44			16	52.31	21	10057	
	429	18	18						18	18			4	62.75	18	9405	
	430	18	16	2					18	18			2	62.75	18	9405	
	431	16	16						16	16			2	62.75	16	10406	
	432	26	23	2		1			26	25			2	11.35	23	11356	
	433	29	29						29	28			2	12.73	29	12731	
	434	15	13	2					15	15			2	9.07	13	9076	
	435	9	7	2					9	9			2	8.85	7	8857	
	437	41	40	1					41	41			6	12.35	37	12356	
	438	37	37						37	37			6	10.83	37	10837	
	439	20	18	2					20	20			4	10.33	17	10335	
	440	16	12	4					16	16			4	10.79	12	10791	
	441	11	11						11	11			3	8.21	11	8214	
	442	15	15			2		5	15	15			3	46.62	18	8214	
	443	15	15					4	15	15			2	50.74	9	8722	
	444	47	20	27				7	47	45	1		26	47.11	9	9111	
	446	39	18	21				4	39	38			20	52.70	14	8174	
	447	45	15	30				2	42	41	1		27	50.10	11	9625	
	448	48	15	33		3		6	47	47			32	50.18	11	10090	
	449	34	17	17		1		6	34	34			17	49.58	12	10125	
	451	71	26	45		3		2	70	68			4	49.58	14	8307	
	452	59	21	38		2		2	57	57			3	52.77	14	8111	
	453	40	16	24		2		2	37	38			2	49.60	6	7666	
	454	17	6	11		2			17	17			1	50.81	6	8125	
	457	5	1	3		1		2	4	3			3	23.33	4	2333	
	PART IN BLOCK AREA C																
	1	6	23	3	14				23	18	7			14	51.21	1	
		33	52	5	40			6	47	18	11			39	46.35	3	9833
		34	38	2	30				34	24	10			29	42.89	1	
		35	35	11	23				35	10	1			24	44.41	6	6583
		36	31	16	14				30	5	1			13	38.53	12	5833
		37	20	5	15				20	4	2			14	38.64	2	
		95	9	5	4				8	1				4	28.25	3	6433
96		41	15	24				38	11	7			3	39.03	7	1642	
97		44	18	24				41	5	3			2	43.56	10	6650	
98		32	18	13				32	2	1			14	38.21	12	8333	
99		43	11	29		3		42	2				24	42.16	6	20833	
100		47	14	28		2		39	9				25	42.72	8	16375	
101		58	9	45		3		56	14	1			43	43.53	4	6875	
102		46	7	37		1		44	12	1			33	47.48	2		
121		54	18	35		1		54	15	1			5	38.57	5	8200	
122		43	18	25				43	3				2	47.16	8	5850	
123		36	19	15		2		35	11	3			14	37.92	12	4800	
124		31	11	18		1		31	12				18	41.77	8	5037	
125		40	14	26				39	10	1			21	33.71	8	5725	
126		38	14	24				37	4	1			23	44.43	11	5936	
127		37	13	21		3		37	10	1			20	37.50	11	6809	
128		36	17	19				36	10				17	44.17	11	6555	
129		41	21	17		1		40	7	1			17	35.82	16	5687	
130		51	17	31		2		50	22				31	38.61	13	3615	
131		56	25	30		1		53	5	2			27	45.88	18	5694	
132	29	16	13				29	7				10	41.80	10	5650		
206	31	20	11				29	9	1			7	35.00	12	4150		
207	12	7	5				9	2				4	29.25	4	4050		
209	34	16	17		1		34	26	1			18	33.27	10	3410		
210	31	13	18				28	21	2			18	36.50	5	2640		
211	43	20	23				43	31	2			21	33.52	15	3626		
212	32	15	17				31	24	1			17	34.35	11	3509		
213	35	19	16				35	33	2			16	32.12	16	1756		
PART IN BLOCK AREA A																	
2	39	30	27	2	1		29						2		26	10434	
	41	16	13	3			16						3	55.00	13	11715	
	42	12	11		1		12								11	14318	
	43	6	6				5								6	23000	
	44	4	4				4								2		
	45	8	8				8								8	13900	
	46	35	30	5			35	1					5	36.60	29	8120	
	47	12	12				12								12	13666	
	48	4	3	1			4								1		
	53	2															

<sup>1</sup>For renter - occupied dwelling units and vacant nonseasonal not dilapidated units, for rent.  
<sup>2</sup>For owner - occupied dwelling units and vacant nonseasonal not dilapidated units, for sale only.

Table 3.—CHARACTERISTICS OF HOUSING FOR WARDS, BY BLOCKS: 1950—Con.

Ward	Block	All dwelling units by occupancy and tenure					All dwelling units by condition and plumbing facilities			Occupied dwelling units			Contract monthly rent <sup>1</sup>		Value <sup>2</sup> of one-dwelling-unit structures		
		Total	Owner occupied	Renter occupied	Vacant non-seasonal not dilap., for rent or sale	Other vacant and non-resident	Number reporting	No private bath or dilap.	No running water or dilap.	Total	Persons per room		Number reporting	Average monthly rent (dollars)	Number reporting	Average value (dollars)	
											Number reporting	1.51 or more					Occupied by non-white
2	59	31	29	2		30	1	1	31	31		2		26	8.669		
	60	1															
	63	20	18	3	1	19			19	19		1		18	11.861		
	65	12	9	3		12			12	10		3	64.33	9	18.055		
	66	5	5			5			5	5				8	18.300		
	67	11	8	3		10	1		11	9		3	53.33	5	11.687		
	115	1															
	116	15	9	6		15	1	1	15	14		6	48.33	6	6.000		
	117	24	20	3	1	24			23	23		3	63.33	3	11.823		
	118	28	26	3		28			28	27	1	2		2	12.316		
	119	28	26	2		28			28	28		1		1	10.920		
	164	12	12			12			12	12					12	11.250	
	165	20	14	5		20			19	19		4	34.00	10	9.780		
	166	27	11	16		26		4	27	26		16	34.81	7	4.642		
	210	23	11	12		23		2	23	23		11	34.00	5	6.800		
	211	25	14	10		24			24	24	1	9	43.44	12	7.416		
	212	11	6	4	1	11	1		10	10		5	43.20	3	9.333		
	213	28	21	7		28		1	28	28	1	7	55.85	19	10.921		
	214	16	5	11		16			16	16		11	40.00	3	7.500		
	215	19	15	4		19			19	19		4	51.00	15	10.433		
	216	13	12	1		12			13	13		1		11	11.727		
	309	57	36	20	1	57	6		56	56		19	34.05	27	6.370		
	310	42	27	15		42	2		42	41		13	52.61	22	8.368		
	341	60	37	22	1	59	4	1	59	58		21	45.52	30	8.566		
	342	23	10	10	3	22	6		20	20		10	32.10	8	6.437		
	372	8	3	5		8			8	8		5	48.20	2			
	373	16	5	11		16			16	16		11	56.81	1			
	374	47	25	21	1	47	15	9	46	46	1	22	38.13	17	6.470		
	375	34	19	9	4	29			28	28		9	47.00	12	6.900		
	416	14	13	1		14	2		14	14	1	1		12	5.733		
	417	69	45	18	1	69	19	13	63	63	1	18	47.27	34	6.711		
	418	46	30	16		46	4		46	46		16	36.87	22	7.445		
	419	88	48	37	3	88	37		85	85	2	37	43.59	27	6.366		
	455	53	20	32		53	10		52	51		30	45.53	12	8.591		
	572	6	2	3		6	6	1	5	5	1	3	20.00	1			
	573	20	16	3		20			19	18		3	56.66	13	11.807		
	2	PART IN BLOCK AREA C															
	12	7	2	5		7	5	3	7	7		5	38.00	1			
	14	1															
	15	2															
	19	1															
	20	21	19	19		19	13	3	21	20	3	19	23.78				
	21	18	22	16		18	2		18	18		15	50.80	1			
	22	37	6	30	1	37	14	2	36	36	1	31	48.87	2			
	23	29	3	25		27	20		28	27	5	24	39.95				
	24	12		11		11	1		11	11		11	47.78				
	25	41	40	1	1	37	21		40	37	3	36	29.69				
	26	24	20	20	2	21	11		22	21	1	19	32.10				
27	1																
29	1																
30	17	1	15		15			16	15	1	13	26.46					
31	8	3	5		8	2		8	8	1	5	35.40	2				
32	102	3	93	5	90	21	2	96	94	2	94	51.32					
103	14	4	10		13	4		14	13	1	10	50.50					
104	12	5	7		11	5	1	12	10	1	6	43.83	3	13.000			
105	46	4	40	2	40	24	2	44	43		40	42.22	1				
106	67	13	52	2	65	26	1	65	65	3	51	50.80	5	15.600			
107	6	3	3		5			6	5		3	50.00	1				
110	2																
111	2																
112	1																
113	5		5		3			5	5		5	53.20					
114	32	2	29	1	29	7		31	30		28	44.00	2				
115	24	4	20		23	12	1	24	22		20	59.05					
116	60	11	47	1	57	23	1	58	55	4	43	45.23	4	10.125			
117	39	12	24	2	38	2	2	36	36	3	24	37.37	7	5.000			
118	41	19	17		37	4	4	36	35		16	49.81	11	5.681			
119	35	15	19	1	34	2	2	34	34		19	42.31	12	8.291			
120	42	15	26	1	41	11	6	41	40		24	40.12	6	6.850			
215	20	6	9		17	4		15	15	1	10	34.40	6	6.333			
216	19	5	8	1	18	1	1	13	13		8	34.62	5	5.400			
219	2																
1	1	16	2	14		15	15	15	16	16	20	30.28	1				
3	3	13	16		29	28	27	29	29		16	40.31	1				
15	5		4		4			4	4		4	39.00					
28	9	1	8		9	7		9	9		8	32.25					
29	3	1	2		3	1		3	3		2	37.45	1				
30	12	1	11		11	11	11	12	11		3	28.00					
31	4	1	3		3			4	3								
32	1																
53	6	1	5		6			6	6		5	68.80					
56	6	3	3		5			6	5		3	53.33					
81	6	1	4		6	4	4	5	5	1	4	56.25					

<sup>1</sup>For renter - occupied dwelling units and vacant nonseasonal not dilapidated units, for rent.  
<sup>2</sup>For owner - occupied dwelling units and vacant nonseasonal not dilapidated units, for sale only.

HOUSING—BLOCK STATISTICS

Table 3.—CHARACTERISTICS OF HOUSING FOR WARDS, BY BLOCKS: 1950—Con.

Ward	Block	All dwelling units by occupancy and tenure					All dwelling units by condition and plumbing facilities			Occupied dwelling units			Contract monthly rent <sup>1</sup>		Value <sup>2</sup> of one-dwelling-unit structures			
		Total	Owner occupied	Renter occupied	Vacant non-seasonal not dilap., for rent or sale	Other vacant and non-resident	Number reporting	No private bath or dilap.	No running water or dilap.	Total	Persons per room		Occupied by non-white	Number reporting	Average monthly rent (dollars)	Number reporting	Average value (dollars)	
											Number reporting	1.51 or more						
3	84	7		7			6	5	3	7	7			5	40.00			
	85	15		14			15	11	9	15	15	1	1	12	21.66	1		
	87	33	7	25	1		33	14	14	32	32	3		24	40.33	5	81.00	
	88	2																
	124	32	13	18		1	29	13	11	31	31	1	2	18	34.66	9	6722	
	125	29	2	27			29	23	17	29	29	6		27	45.48			
	126	3		2		1	3	1		2	2			2				
	127	5	2	3			5	3	3	5	4			3	35.33			
	185	39	20	19			38	21	11	39	39	2	14	18	28.11	17	4982	
	188	5	1	3		1	5	4	3	4	3			3	28.33			
	189	6	2	4			6	4	3	6	6		3	4	25.75	2		
	190	27	3	24			27	14	5	27	27			24	30.70	2		
	191	26	9	16	1		24	11	6	25	25			17	34.29	6	5116	
	192	33	11	20		2	31	8		31	31			19	36.89	7	6142	
	193	40	10	27	3		38	8		37	37			27	50.62	1		
	194	44	13	31			44	9		44	44	1	2	31	43.64	7	5914	
	195	38	17	21		1	38	11	2	38	38	2		20	38.45	14	6185	
	196	28	11	16		1	28	10	2	27	27			17	41.29	7	4357	
	197	37	26	11			37	6		37	37	2		10	39.70	23	5004	
	198	52	29	20	2	1	50	2		49	49	1		22	33.40	24	5812	
	199	52	20	31	1	3	52	14	3	51	51			32	43.18	11	6181	
	275	58	27	28		3	57	4		55	55	1		31	49.54	16	7812	
	277	4		4			4			4	4			2				
	279	28	7	19	1	1	27	3		26	26			18	45.27	3	5666	
	569	50	2	44			43	3	1	46	43			39	47.33			
	4	5	12	5	6	1	12	10	4	11	11	2		7	31.85	3	5766	
		6	5	3	2		5	1		5	5			3		3	2466	
7		11	8	3		11	4		11	11			2	38.33	6	4933		
8		35	20	13	2	3	35	12		33	33		13	44.76	13	5400		
11		49	26	26	2	3	48	23	9	46	45	7		26	36.19	15	4786	
12		12	2	9	1	1	11	6		11	11			8	21.87	1		
13		13	1	11			12	8	2	12	12	1		11	42.45	1		
14		14	1	12			13	3		13	13	1		13	27.53	1		
24		10	9	1			10	9	1	9	9			3	33.66			
25		3	2	1			2	2		2	2			3	36.00			
26		5	4	1		3	5	5	2	4	4			5	36.20			
33		111	4	107	1	3	107	37	23	104	103	4		98	47.71			
34		10		10			10	6		10	10			9	42.22			
35		36	1	29	4	2	36	16	3	30	30	4		0	45.00	1		
49		43	3	40		1	42	21	4	43	42	3		5	46.34			
50		48	6	42	8	4	47	1		44	44	11		4	51.33	1	18200	
51		30	1	29	4		30	4		28	28			1	43.33	1		
52		4	4	3		1	4	2		4	4			1	52.42	1		
57		41	8	29	1	1	40	22		37	36	2	1	20	39.31	1		
58		8	2	6			8	8		8	8			5	51.80	2		
59		28	3	25			28	6		28	28			24	57.75	3	16666	
60		60	7	52	1		59	5		59	58	7		51	57.31	11		
77		58	16	41			58	16	1	57	57			40	46.12	8	8062	
78		20	6	11		2	19	7		18	18			11	49.27			
79		19	7	12		1	19	7		18	18	1		12	48.33	2		
80		30	11	14		5	28	15	2	25	24	3		13	37.07	3	17666	
89		27	7	19		1	26	14		26	26			18	42.61	6	6833	
90		21	1	14			20	9		21	21	1		14	32.78	5	7300	
91		36	7	33	1	1	34	9	2	34	32	2		32	44.46			
92		86	21	60		1	82	40	2	81	80	5		62	44.51	13	5276	
93		71	30	40	4	1	68	14	1	70	68			62	51.76	16	6537	
94		45	25	25			43	6		43	42	2		28	49.07	8	19375	
95		22	10	10		2	22	1		20	20			11	46.27	6	7862	
10		28	18	18			28	10	1	28	28			18	40.61	8	6833	
119		55	21	33		1	54	7		54	54			15	40.15	15	5066	
120		27	12	12			27	7		27	26			12	40.15	10	6361	
121		39	12	27			37	7		39	39	4		12	36.50	13	6850	
122		34	13	21			33	16	1	34	33			10	41.36	10	5230	
123		32	12	20			31	12	3	32	30	1	1	20	42.66	13	5230	
127		61	25	36			58	34	17	61	57	2	1	34	34.79	14	4457	
128		18	10	7		1	18	7		17	17			10	40.62	9	5250	
129		40	10	28		1	40	11		38	38			20	52.00	5	5200	
180		53	18	35			53	16		53	53	2		22	47.23	11	9409	
181		23	13	10			23	9		23	23	2		13	41.50	9	5166	
182		30	17	13			30	9		30	30	1		13	41.00	11	4645	
183		19	10	8		1	19	8		18	18			10	30.66	9	5562	
184		25	14	11			24	13	1	25	25		7	13	26.63	8	5422	
200	61	34	24	2	1	61	20	1	58	58			30	44.42	24	6012		
201	48	15	33			48	6		48	48			20	39.81	11	8181		
202	44	20	21	3		43	7		41	40			24	45.41	12	5066		
203	40	15	23	1	1	40	10		38	38			24	39.12	12	4916		
204	36	22	13			35	1		35	35			12	57.66	18	6555		
205	27	17	10		1	27	1		27	27			9	7.66	13	6476		
206	23	16	7			23	1		23	23			7	61.4	14	7371		
207	66	31	33		2	66	10	2	64	64	1		31	47.83	21	6880		
267	42	17	24		1	41	4		41	41			22	47.00	14	7142		
269	35	24	11			35	2		35	35	1		11	42.36	19	6252		
271	34	21	12		1	34	2		33	32			11	38.72	16	5818		
272	18	12	6			18	3		18	18			6	43.16	8	5350		

<sup>1</sup>For renter - occupied dwelling units and vacant nonseasonal not dilapidated units, for rent.  
<sup>2</sup>For owner - occupied dwelling units and vacant nonseasonal not dilapidated units, for sale only.

Table 3.—CHARACTERISTICS OF HOUSING FOR WARDS, BY BLOCKS: 1950—Con.

Ward	Block	All dwelling units by occupancy and tenure					All dwelling units by condition and plumbing facilities			Occupied dwelling units			Contract monthly rent <sup>1</sup>		Value <sup>2</sup> of one-dwelling-unit structures	
		Total	Owner occupied	Renter occupied	Vacant non-seasonal not dilap., for rent or sale	Other vacant and non-resident	Number reporting	No private bath or dilap.	No running water or dilap.	Total	Persons per room		Number reporting	Average monthly rent (dollars)	Number reporting	Average value (dollars)
											Number reporting	1.51 or more				
4	273	46	27	17	2	46	10		44	44		16	46.12	19	6,431	
5	PART IN BLOCK AREA A															
	490	19	17	2		19	4	1	19	18		2		13	7,192	
	491	7	7			7	1		7	7				7	4,928	
	540	7	6	1		5	1		7	7		1		6	5,166	
	542	47	32	14	1	45	6	1	46	46	1	15	41.66	27	5,740	
	545	39	31	6		37	2		37	37		7	40.00	26	6,542	
	546	91	60	29	1	89	15		89	89	2	28	44.96	42	5,869	
	547	45	36	8	1	42	2	4	44	41	2	7	33.28	14	4,642	
	548	10	7	3		10	1		10	10		3	43.66	3	6,000	
	549	19	11	8		19	8		19	19	2	8	36.62	8	6,512	
	550	16	11	5		15	1		16	15		5	51.00	6	8,183	
	551	8	2	6		6	3		8	8		6	51.83	1		
	552	37	17	19	1	37	9		36	36	1	20	51.55	14	5,892	
	553	18	10	8		18	2		18	18		8	36.25	6	8,000	
	554	31	16	15		30	7		31	31	1	15	44.40	8	6,637	
	555	48	22	23	3	47	11		45	45		23	46.73	13	5,307	
	556	33	19	13		25	5		32	31		13	35.84	15	7,166	
	557	27	20	6	1	24	9	2	26	25	2	5	25.40	11	4,472	
	558	4	1	3		4	3		4	4		3	35.66	1		
	559	20	11	9		12	4		20	19		8	31.75	8	5,075	
	560	14	10	4		11	1		14	13		3	31.66	7	5,357	
	561	9	3	6		9	8	6	9	8	2	6	38.00	2		
	563	51	34	17		41	9	3	51	46	2	13	37.23	27	5,959	
	564	28	14	14		21	6	1	28	26		14	35.85	8	4,812	
	565	2	2	8		3	3	1	3	3		7	42.57	4	7,100	
	566	46	19	24	1	37	11	2	43	43	4	24	40.45	13	5,215	
	568	15	9	5	1	13	2		14	14		4	36.75	7	7,642	
	569	16	11	5		15	5		16	16		5	51.00	7	5,857	
	570	58	34	24		58	7		58	58		21	44.14	26	6,861	
5	PART IN BLOCK AREA B															
	9	25	13	12		25	10		25	25		12	27.50	10	4,800	
	10	33	13	18	2	33	18	1	31	28	4	20	32.05	9	3,611	
	20	1				1			1							
	22	20	6	14	2	20	6		20	19		14	35.57	5	5,560	
	38	39	11	28	2	37	14		37	37	1	28	58.17	7	7,285	
	39	94	9	84	1	91	15		93	92	4	81	61.11	5	10,200	
	40	26	7	19		23	6		29	28		17	54.76	4	10,250	
	41	30	12	17	1	27	2		28	28	1	18	51.55	6	15,166	
	42	12	8	4		12	2		12	12		4	60.00	6	9,750	
	43	27	17	10		25			27	27		10	56.30	12	10,225	
	44	35	8	27		34	10		35	35		27	53.59	4	11,000	
	45	26	5	21		26			26	26		20	50.65	4	14,125	
	46	38	5	32	1	37	6		37	37	3	30	51.27	4		
	47	54	11	43		54	23		54	54	4	42	45.33	3	11,666	
	48	50	1	45	4	50	29		46	42	3	48	47.77	3		
	61	55	2	45		54	10		55	54		3	52.66			
	62	65	13	50	1	64	3	1	63	61	2	49	55.71	5	13,900	
	63	46	4	34	1	46	19		38	37		40	52.77	1		
	64	51	8	39	3	50	24	4	47	47	1	39	52.28	3	13,000	
	65	24	6	17	1	22	5		23	23		17	52.76	3		
	66	44	13	31		39	2		44	43		30	48.06	8	9,875	
	67	61	18	39	2	56	10		57	56	3	37	53.43	9	11,111	
	68	7	5	1		7			6	6		5	31.60	5		
	70	41	13	27	1	41	3	1	40	38	1	27	49.07	7	11,142	
	71	37	14	21	2	37	1		35	34		20	50.25	4	9,500	
	72	31	11	19	1	31	5		30	30		20	47.35	6	8,083	
	73	29	13	14	2	27	1		27	25		13	47.30	6	7,333	
	74	54	7	45	2	53	33		52	52	3	44	44.20	4	5,625	
	75	30	9	20	1	30	6		29	28		20	44.00	6	8,166	
	76	15	4	8	1	13	4		12	12	1	9	41.33	3	7,666	
	97	25	11	13	1	25	3		24	24		11	40.72	7	4,857	
	98	16	5	10	1	16	4		15	15		9	47.44	4	6,750	
	99	34	18	15	1	32	9		33	32		16	43.93	12	5,875	
	100	38	16	22		37	8		38	37	1	21	42.80	11	7,863	
	101	11	8	3		11	2		11	11		6	53.33	7	6,714	
	102	11	3	8		11	4		11	10		6	51.00	1		
	103	15	11	3		15		1	14	14		3	35.00	9	5,477	
	104	33	13	18	2	33	7		31	30		20	43.55	6	6,166	
	105	39	18	21		39	10		39	39	2	20	42.30	14	5,642	
	106	34	13	20	1	34	1		33	33		18	45.44	11	6,863	
	107	23	11	11	1	23	8	1	22	22	2	11	40.18	7	5,571	
	108	49	10	37	2	46	7	3	47	45		36	45.66	1		
	109	43	19	19		43	4		38	38		19	48.73	12	7,558	
	110	6	5	1		6	5		6	6		1		4	10,500	
	113	5	4	1		5			5	5		1		3	5,666	
	114	13	4	7	2	13	5	1	11	11	1	7	34.71	3	5,666	
	115	31	16	15		31	10	8	31	31		14	40.78	8	5,600	
	116	25	10	15		24	2		25	25		15	38.46	8	6,062	
	117	44	20	23	1	43	12		43	43	2	22	46.18	13	6,030	
6	69	39	19	18	1	37	12	4	37	35	1	18	43.88	14	6,500	

<sup>1</sup>For renter - occupied dwelling units and vacant nonseasonal not dilapidated units, for rent.  
<sup>2</sup>For owner - occupied dwelling units and vacant nonseasonal not dilapidated units, for sale only.

HOUSING—BLOCK STATISTICS

Table 3.—CHARACTERISTICS OF HOUSING FOR WARDS, BY BLOCKS: 1950—Con.

Ward	Block	All dwelling units by occupancy and tenure					All dwelling units by condition and plumbing facilities			Occupied dwelling units			Contract monthly rent <sup>1</sup>		Value <sup>2</sup> of one-dwelling-unit structures	
		Total	Owner occupied	Renter occupied	Vacant non-seasonal not dilap., for rent or sale	Other vacant and non-resident	Number reporting	No private bath or dilap.	No running water or dilap.	Total	Persons per room	Occupied by non-white	Number reporting	Average monthly rent (dollars)	Number reporting	Average value (dollars)
6	111	4	2	2					4	4						
	113	12	9	3					12	12			3	3.66	2	6500
	118	17	13	4	1				17	16			8	52.75	4	7250
	130	33	20	13					33	33			13	42.00	1	7213
	131	29	14	15					29	29			15	47.46	7	7740
	132	43	23	18	2				43	41			19	49.31	1	6316
	133	28	16	12					28	27			12	41.16	1	7050
	134	1														
	137	1														
	139	60		58		2			60	58	3		57	24.33		
	140	1														
	141	5	5						5	5						26200
	142	5	5		1				5	5						
	143	11	7	4					11	10					1	10805
	144	7	7						7	7						18450
	145	11	7	4					11	10						33571
	146	11	7	4					11	11						39090
	147	16	11	5	3				16	16	1		3	30.00	1	17727
	148	5	5						5	5						30300
	149	15	15			1			15	15					1	37460
	150	22	22						22	22						27200
	151	21	20	1					21	20						24227
	152	16	15	1					16	15						3118
	153	22	20	2	1				22	20	10	42	23	22.50	4	2118
	154	11	11			1			11	11						3500
	155	14	14						14	14						3111
	156	11	11						11	11						
	157	11	11						11	11						
	158	11	11						11	11						
	159	11	11						11	11						
	160	12	11	1					12	11						
	161	10	10						10	10						
	162	8	8						8	8						
	163	8	8						8	8						
	164	19	12	7					19	19						
	165	47	12	35	1				47	44						
	166	16	7	9		2			16	15						
	167	25	9	16					25	24						
	168	11	3	8					11	10						
	169	21	5	16					21	11						
	171	25	19	6					25	23						
	172	28	14	14					28	27						
	173	41	29	12					41	37						
	174	33	20	13					33	33						
	175	21	14	7					21	21						
	176	27	16	11					27	26						
	177	32	17	15					32	30						
	178	66	35	31					66	64						
	179	46	18	28					46	44						
	208	2							2	2						
	209	17	5	11					17	16						
	210	54	25	29					54	53						
	211	30	18	12					30	28						
	212	23	18	5					23	22						
	213	24	12	12					24	24						
	214	59	38	21					59	57						
	215	17	10	7					17	12						
	216	7	5	2					7	6						
	217	38	26	12					38	38						
	218	14	10	4					14	14						
	219	22	15	7					22	21						
	220	15	14	1					15	15						
	221	11	10	1					11	11						
	222	18	15	3					18	18						
	223	18	12	6					18	17						
	224	22	17	5					22	22						
	225	4	2	2					4	4						
	226	26	21	5					26	25						
	228	6	6						6	6						
	229	7	4	3					7	7						
	230	10	8	2					10	10						
	231	3	3						3	3						
	232	1							1	1						
	233	2							2	2						
	234	2							2	2						
	235	8	7	1					8	7						
	236	9	8	1					9	9						
	237	7	7						7	7						
	238	25	18	7					25	23						
	239	4	3	1					4	3						
	240	2							2	2						
	241	10	10						10	10						
	242	6	5	1					6	6						
	243	13	7	6					13	10						
	244	3	3						3	3						
	245	7	7						7	7						
	246	9	9						9	9						
	247	9	9						9	9						
	248	25	18	7					25	23						
	249	4	4						4	4						
	250	2	2						2	2						
	251	11	10	1					11	11						
	252	17	10	7					17	12						
	253	26	21	5					26	26						

<sup>1</sup>For renter - occupied dwelling units and vacant nonseasonal not dilapidated units, for rent.  
<sup>2</sup>For owner - occupied dwelling units and vacant nonseasonal not dilapidated units, for sale only.

Table 3.—CHARACTERISTICS OF HOUSING FOR WARDS, BY BLOCKS: 1950—Con.

Ward	Block	All dwelling units by occupancy and tenure					All dwelling units by condition and plumbing facilities			Occupied dwelling units			Contract monthly rent <sup>1</sup>		Value of one-dwelling-unit structures		
		Total	Owner occupied	Renter occupied	Vacant non-seasonal not dilap., for rent or sale	Other vacant and non-resident	Number reporting	No private bath or dilap.	No running water or dilap.	Total	Persons per room		Occupied by non-white	Number reporting	Average monthly rent (dollars)	Number reporting	Average value (dollars)
											Number reporting	1.51 or more					
6	254	41	29	11	1	38	1		40	40			9	44.44	25	7,180	
	255	18	15	5		18	3		18	18			9	52.50	9	4,988	
	256	8	8			8	2	1	8	8			8		8	4,337	
	257	5	3	2		5	5		5	5			2		3	6,333	
	258	41	33	6		41	1	1	39	39	1		6	43.83	33	8,200	
	259	22	15	6	1	22	6		21	21			6	31.16	11	5,754	
	260	42	16	26		40	15	1	42	42	2		23	21.56	12	4,433	
	261	42	33	8	1	42	4		41	41			8	36.37	32	7,287	
	262	31	24	6		31	3		30	29	1		4	31.25	20	6,785	
	263	36	25	10	1	36	7	2	35	35			10	44.00	21	5,666	
	264	21	16	5		21	2	1	21	20	1		4	42.50	13	6,846	
	265	56	29	22	2	55	14	2	51	51	1		17	47.94	16	6,656	
	266	21	12	9		20	2		21	20			10	44.50	5	7,000	
	268	25	13	9		23	2		22	22			10	30.10	11	7,527	
	270	23	14	9		23	3		23	23			9	76.55	9	6,555	
	290	104	66	36	1	103	23	1	102	101	1	1	35	42.48	41	6,700	
	291	38	23	15		38	3		38	38			16	42.31	15	6,633	
	292	72	30	40	2	71	16		70	70	1		37	45.59	17	7,217	
	293	28	18	10		28	3		28	28			9	45.88	13	8,769	
	294	30	16	14		30	6		30	30			14	40.64	9	6,111	
	295	31	18	13		31	6		31	31			11	45.90	11	6,518	
	296	89	48	41		88	13	2	89	88	1		40	48.65	32	7,259	
	297	116	64	45	2	114	1		109	107	1		45	63.06	49	9,093	
	298	39	26	10		39	5		36	36			11	47.54	24	9,487	
	299	15	14	1		15	1		15	15			1		14	10,935	
	300	24	22	2		23	5	1	24	24			2		20	5,600	
	301	28	22	4	2	27	2		26	25			5	57.60	18	10,155	
	302	67	40	26		64	5		66	66			24	54.20	29	10,482	
	303	12	3	8		11	3		11	11			8	48.87	1		
	304	62	19	40	2	62	7	1	59	59	1		41	44.56	7	6,214	
	305	49	21	22	6	47	8		43	43	1		22	43.90	10	9,680	
	306	34	27	7		34	6		34	34			6	42.16	22	6,263	
	307	29	17	12		29	5		29	29			12	48.75	12	7,266	
	308	27	19	7	1	27	3		26	26			8	39.00	15	7,673	
	325	27	22	5		27	3		27	27			5	36.80	19	6,842	
	326	48	27	19	2	48	12	1	46	46	1		20	47.90	20	7,875	
	327	19	12	7		17	1		19	17			7	54.28	8	8,750	
	328	56	42	12	2	52	2		54	49			13	50.30	37	8,924	
	329	51	42	9		50	2		51	50	1		9	41.00	34	8,888	
	330	31	23	8		29	3		31	31			8	33.87	20	7,825	
	331	30	28	1	1	30	2		29	29			2		27	10,696	
	332	46	24	21	1	46	1		45	45			21	52.80	16	10,187	
	333	38	20	14	3	38	3		34	34	1		16	69.50	16	13,312	
	334	33	23	8	1	31	1		31	31			8	67.50	20	10,815	
	335	31	27	4		31	1		31	31			4	67.50	27	12,648	
	336	23	20	3		23	2		23	23			2		18	15,361	
	337	28	17	10	1	26	2		27	26			10	56.00	13	10,769	
	338	50	36	14		50	2		50	49			13	49.61	30	9,646	
	339	24	12	12		24	4		24	24			12	52.83	9	6,722	
	340	41	27	14		41	4		41	40			14	48.21	25	8,188	
	341	71	41	24	6	71	12	1	65	64	1		29	47.24	26	6,519	
	342	13	11	2		13	3		13	13	1		2		11	5,900	
	343	6	6			6			6	6			2		6	6,633	
	344	2	2			2			2	2			1		2	7,983	
	345	9	6	3	1	7	3		9	9			3	61.00	6	6,625	
	346	7	5	2		7	1	1	7	5			3		4	6,520	
	347	7	3	3	1	7	1		7	5			3	32.00	3	7,766	
	348	60	42	16	1	60	4	1	58	58			16	52.37	35	7,982	
	349	65	46	19		64	4	2	65	65			17	54.00	40	8,862	
	350	34	29	5		34	3		34	34			5	55.20	29	9,465	
	351	31	26	4	1	31	3		30	30			5	75.00	25	9,860	
	352	30	25	4		30	3		30	30			4	61.75	24	10,770	
	353	33	22	10	1	31	3		32	31			10	69.30	19	10,210	
	354	25	22	3		25	2		25	25			3	100.00	19	12,157	
	355	12	8	4		12	1		12	12			3	45.00	7	5,928	
	356	15	12	3		15	1		15	15			3	56.00	10	8,100	
	357	36	26	10		36	3		36	36			8	49.75	22	7,795	
	358	2	2			2			2	2			2		2	8,100	
	359	58	47	11		58	2	1	58	57			8	56.27	44	9,465	
	360	113	40	73		113	1		113	112	4		73	37.60	38	14,647	
	361	4	4			4			4	4			4		4	14,125	
	362	6	5	1		6			6	6			1		5	16,000	
	363	16	16			16			16	16			16		16	16,168	
	364	6	6			6			6	6			6		6	15,416	
	365	18	18			18			18	18			18		18	14,333	
	366	29	28	1		29			29	29			29		27	21,703	
	367	51	48	2	1	51			50	49			2		28	17,739	
	368	27	23	4		27	1		27	26			1		22	11,363	
	369	21	20		1	21			20	20			20		20	14,800	
	370	63	31	29	3	61	18		60	60	1		23	49.82	27	11,166	
	371	14	12	2	1	14			15	15			12		12	11,775	
	372	14	12	2		14			14	14			12		12	14,541	
	373	79	79			79	2	1	79	78			2	66.33	69	15,940	
	374	22	21	1		22			22	22			1		20	25,450	
	375	43	18	24	1	42	1	1	42	42			24	45.16	13	9,115	

<sup>1</sup>For renter - occupied dwelling units and vacant nonseasonal not dilapidated units, for rent.  
<sup>2</sup>For owner - occupied dwelling units and vacant nonseasonal not dilapidated units, for sale only.



HOUSING—BLOCK STATISTICS

Table 3.—CHARACTERISTICS OF HOUSING FOR WARDS, BY BLOCKS: 1950—Con.

Ward	Block	All dwelling units by occupancy and tenure					All dwelling units by condition and plumbing facilities			Occupied dwelling units			Contract monthly rent <sup>1</sup>		Value <sup>2</sup> of one-dwelling-unit structures	
		Total	Owner occupied	Renter occupied	Vacant non-seasonal not dilap., for rent or sale	Other vacant and non-resident	Number reporting	No private bath or dilap.	No running water or dilap.	Total	Persons per room		Number reporting	Average monthly rent (dollars)	Number reporting	Average value (dollars)
											Number reporting	1.51 or more				
6	427	9	9						9	9				9	14,566	
	428	13	13						13	13				13	15,461	
	429	6	6						6	6				6	16,166	
	430	5	5						5	5				5	12,000	
	432	15	14			1			15	14				14	14,250	
	433	11	11						11	11				11	16,376	
	434	6	6						6	6				6	17,650	
	435	14	13		1				14	13				13	17,615	
	437	36	36						36	36				36	16,528	
	438	17	16	1					17	17				16	11,693	
	439	14	14						14	14				14	14,428	
	440	17	16	1					17	17			1	15	11,500	
	441	25	20	5				2	25	25			4	19	10,342	
	463	24	18	5		1			22	21			4	15	11,933	
	464	18	17	1					18	18		1		17	14,529	
	465	32	32						32	32				31	14,264	
	466	26	24	2					26	26			2	24	15,270	
	467	30	26	3		1		1	30	29			3	26	19,653	
	468	13	11	2					12	13			1	9	4,611	
	469	33	29	4					33	33	1		4	29	13,641	
	470	23	23						23	23				23	16,021	
	471	31	26	4		1			31	30			4	26	12,903	
	472	32	28	4					32	32		1		27	12,255	
	473	17	14	3				1	17	16			2	12	9,416	
	474	15	13	2					15	15			1	13	12,423	
	495	23	21	2					23	23			2	20	14,090	
	496	13	12	1					13	13			1	11	12,227	
	497	12	11	1					12	12			1	10	17,400	
	498	27	26	1					27	27			1	23	13,604	
	499	22	21			1			22	21				21	16,952	
	500	27	26	1					27	27			1	26	20,692	
	501	7	7						7	7				7	28,357	
	502	10	10						10	10				10	29,150	
	503	8	7	1					8	8				6	39,166	
	504	16	16						16	16				16	27,125	
	505	10	10						10	10				9	20,777	
	506	6	6						6	6				6	25,500	
	507	21	21						21	21				21	18,357	
	508	15	14	1					15	15			1	14	14,500	
	509	14	12	1		1			14	13			1	12	15,833	
	510	20	19	1					20	20				18	13,916	
	530	14	12	1		1			14	13			1	12	15,166	
	531	9	9						9	9				9	15,833	
	532	3	1	2				3	3	3	1		1	1	1,400	
	568	10	10						10	10				10	14,400	
	570	8	6	2				3	8	8			2	5	6,440	
	571	12	12					10	12	12				12	3,775	
	572	16	15	1				9	15	15			1	13	4,961	
	573	7	6	1		1		5	7	6			1	5	3,360	
	574	11	8	2		1		6	11	10			2	5	3,500	
575	12	11	1				12	12	9	3			11	2,590		
7	223	7	1	5	1			7	2	1			6	4,050		
	224	14	3	11				14	2	1			10	31,50		
	225	3	2	1				3	3				3	2		
	227	6	2	3		1		6	4	2			1	22,33		
	228	22	11	11				22	8	3			11	31,00		
	444	22	12	10				21	14	7		1	9	34,22		
	445	16	8	8				16	7	4			8	32,50		
	446	57	25	30		2		55	16	4			29	36,27		
	447	42	22	20				42	4	4			19	41,05		
	449	54	22	30		1		53	4				27	48,92		
	450	56	22	32		1		53	7				30	47,73		
	451	43	17	25		1		42	2				25	47,08		
	452	61	27	33				60	9				31	43,25		
	453	72	37	34		1		68	16				32	42,09		
	454	41	26	14		1		41	12	4			12	40,91		
	455	29	16	12		1		27	14	7			13	29,00		
	456	27	19	8				27	8	2			8	27,12		
	457	39	17	18		3		39	22	6			18	33,33		
	458	12	8	4		1		11	12	12			4	43,75		
	459	52	16	32		2		51	21	1			32	45,96		
	460	51	25	23		1		50	10				23	47,82		
	461	29	14	12		3		29	2				15	46,33		
	462	45	15	29		1		45	9				30	44,76		
	463	30	12	17		1		30	29		1		17	41,94		
	464	32	20	11			1	32	6				11	43,09		
	465	22	16	6				22	5				6	50,83		
	466	54	21	30		2		54	13				32	50,84		
	467	41	20	19		1		41	18				18	41,44		
468	33	13	19		1		32	8				19	45,94			
469	28	10	16		2		28	7				18	41,55			
470	60	16	42		2		60	7				41	44,26			
471	29	8	19		2		29	7		1		18	52,38			

<sup>1</sup>For renter - occupied dwelling units and vacant nonseasonal not dilapidated units, for rent.  
<sup>2</sup>For owner - occupied dwelling units and vacant nonseasonal not dilapidated units, for sale only.

Table 3.—CHARACTERISTICS OF HOUSING FOR WARDS, BY BLOCKS: 1950—Con.

Ward	Block	All dwelling units by occupancy and tenure					All dwelling units by condition and plumbing facilities			Occupied dwelling units			Contract monthly rent <sup>1</sup>		Value <sup>2</sup> of one-dwelling-unit structures	
		Total	Owner occupied	Renter occupied	Vacant non-seasonal not dilap. for rent or sale	Other vacant and non-resident	Number reporting	No private bath or dilap.	No running water or dilap.	Total	Persons per room	Occupied by non-white	Number reporting	Average monthly rent (dollars)	Number reporting	Average value (dollars)
7	472	49	14	31		4	47	11	45	41		29	52.82	6	10,500	
	473	30	15	15			30	2	30	28		15	47.13	6	10,500	
	474	46	14	28	1	3	45	15	42	42	1	29	49.96	7	9,785	
	475	31	4	26	1		31	6	30	30		27	47.92	3	7,666	
	476	14	9	5			14	2	14	14	1	5	46.60	8	6,875	
	477	35	16	17		2	35	6	33	33		16	57.06	9	10,000	
	479	42	21	19		2	42	4	40	40		17	73.17	14	8,642	
	480	31	18	11	2		31	2	29	26		13	53.46	11	8,125	
	481	43	30	12	1		43	2	42	42		11	49.54	26	7,888	
	482	50	32	17	1		50	5	49	49		17	54.29	25	6,920	
	483	51	33	17		1	50		50	49		17	54.35	20	6,815	
	484	39	23	16			39	3	32	32		22	43.68	28	7,035	
	485	51	26	23	1	1	51	9	49	49		22	42.50	14	6,235	
	486	45	27	13		5	45	4	40	40	1	13	47.15	18	7,738	
	487	81	38	40	3		81	7	78	78	1	43	46.58	22	6,295	
	536	19	15	4			19	3	19	19		4	58.35	14	8,028	
	537	20	16	4			20	2	20	20		4	41.00	14	8,028	
	538	44	28	15	1		43	3	43	43		15	48.53	25	11,756	
	539	36	22	10	1		36	4	35	35		11	43.09	17	6,529	
	540	47	22	23	1	1	47	5	45	45	1	24	45.16	14	7,433	
	541	36	25	9	2		36	3	34	34		8	42.12	23	7,521	
	542	29	26	3			29	1	29	29	1	8	45.66	23	7,464	
	543	33	23	9	1		33	1	33	33		8	51.68	22	7,450	
	544	24	19	5			24	2	24	24		5	49.40	11	11,521	
	545	40	26	14			40	4	40	40	1	14	45.17	16	7,663	
	546	56	28	28			56	13	55	55	2	28	45.57	16	6,825	
	547	1	1				1	1	1	1		3	33.25	10	11,100	
	548	15	13	2	1		15	2	15	15		3	33.33	10	11,100	
	549	33	24	9		1	33	3	32	32		32	23.34	12	7,750	
	550	40	30	10			40	6	39	38		9	47.44	25	7,580	
	551	15	12	3			15	1	15	15		3	53.66	9	9,555	
	552	35	27	7		1	35	2	34	33		5	54.20	24	10,062	
	553	46	36	10			46	4	46	46		10	45.00	26	9,230	
	554	13	8	5			13	1	13	13		5	46.40	8	7,337	
	556	1	1				1		1	1		1	5	5		
	557	32	25	7			32	3	32	32		7	38.85	22	9,586	
	558	29	25	4			29	1	29	29	9	3	35.33	24	6,133	
	559	30	24	6			30	4	30	30		4	53.75	22	7,318	
	560	36	28	7	1		36	4	35	35		8	55.00	24	7,991	
	595	23	16	6		1	23	4	22	22		5	45.00	11	10,000	
	596	10	7	1	2		10	1	8	8		1	2	7	8,571	
	597	3	1	2			3	3	3	3		2	1	1		
	598	14	9	5			14	1	14	14		4	39.00	6	7,250	
	599	16	13	3			16	1	16	16	1	3	21.66	13	7,523	
	600	19	16	3			19	2	19	18		1	15	5,440		
	601	38	26	11	1		38	7	37	37	1	11	48.45	23	6,304	
	602	58	46	12			58	5	58	58		11	41.18	41	8,165	
	603	35	22	13			35	2	35	35		13	47.07	13	7,769	
	606	1					1		1	1						
	607	15	12	3			15	1	15	15		2	12	9,166		
	608	46	14	31	1		46	1	45	45		31	59.61	15	8,513	
	609	41	32	9			41	1	41	41		9	45.88	31	6,280	
	610	32	25	6		1	32	3	31	31		6	47.16	24	8,041	
	611	31	22	8		1	30	1	30	30		7	53.00	21	7,919	
	612	39	30	9			39	1	39	39		9	41.11	25	7,188	
	613	11	6	4	1		10	2	10	10		4	56.25	5	6,760	
	614	26	19	6		1	26	2	25	25		6	50.83	19	8,136	
	615	9	9				9	9	9	9		9	9	9	9,777	
	616	8	6	2			8	7	8	8		2	5	5	9,300	
	617	19	16	2	1		19	1	18	18		2	2	17	7,600	
	620	16	15	1			16	2	16	16		1	1	15	9,666	
	621	8	6	2			8	8	8	8		1	1	6	12,000	
	622	7	6			1	6	6	6	6		2	2	6	9,650	
	623	21	18	3			21	1	21	21		8	8	18	10,083	
	624	5	5				5	5	5	5		5	5	5	8,300	
	676	8	8				8	1	8	8		1	1	8	10,625	
	677	22	20	1		1	21	1	21	21		1	1	19	10,321	
	678	25	22	3			25	2	25	25		3	36.66	21	8,776	
	679	19	15	4			19	2	19	19		4	51.75	14	8,535	
	680	20	19	1			20	2	20	20		4	4	19	10,373	
	681	10	9	1			10	1	10	10		4	9	9	10,055	
	682	11	7	4			11	1	11	11		1	57.50	7	9,814	
	683	18	17	1			18	1	18	18		1	1	17	8,705	
	684	15	14	1			15	2	15	15		1	1	13	9,600	
	685	26	20	6			26	2	26	26		6	42.50	19	8,157	
	686	20	20				20	2	20	20		20	20	20	7,875	
	687	13	9	4			13	13	13	13	1	4	65.50	8	8,077	
	688	87	48	38		1	87	17	86	86		35	48.91	38	7,921	
	689	11	8	3	1		11	2	10	10		10	58.70	22	9,040	
	690	50	39	10		1	50	4	49	49		10	54.70	34	9,441	
	691	50	44	6			50	5	50	50		5	52.00	42	9,307	
	692	65	52	12	1		64	1	64	64		12	47.91	48	10,327	
	693	39	36	2	1		39	3	38	38		2	2	32	12,625	
	694	27	25	2	1		27	2	26	26		2	2	25	12,200	
	695	11	9	2			11	1	11	11		2	2	9	13,211	
	697	12	12				12	12	12	12		1	1	11	15,372	
	698	27	24	3			27	27	27	27		3	70.00	24	9,954	

<sup>1</sup>For renter - occupied dwelling units and vacant nonseasonal not dilapidated units, for rent.  
<sup>2</sup>For owner - occupied dwelling units and vacant nonseasonal not dilapidated units, for sale only.

HOUSING—BLOCK STATISTICS

Table 3.—CHARACTERISTICS OF HOUSING FOR WARDS, BY BLOCKS: 1950—Con.

Ward	Block	All dwelling units by occupancy and tenure					All dwelling units by condition and plumbing facilities			Occupied dwelling units			Contract monthly rent <sup>1</sup>		Value <sup>2</sup> of one-dwelling-unit structures		
		Total	Owner occupied	Renter occupied	Vacant non-seasonal not dilap. for rent or sale	Other vacant and non-resident	Number reporting	No private bath or dilap.	No running water or dilap.	Total	Persons per room		Number reporting	Average monthly rent (dollars)	Number reporting	Average value (dollars)	
											Number reporting	1.51 or more					Occupied by non-white
7	699	10	9	1		10	1		10	10					8	7.812	
	700	15	15			15			15	15	1				15	7.980	
	701	4	4			4	1		4	4					4	6.275	
	702	11	9	2		11			11	11					9	8.155	
	703	12	12			12			12	12					12	6.808	
	704	20	18	2		20	1	1	20	20					17	6.494	
	705	11	9	2		11			11	11					9	8.644	
	706	8	8			8			8	8					8	9.587	
	745	13	13			13			13	13					13	6.715	
	746	15	14	1		15	1	1	15	15					13	7.669	
	747	9	9			9			9	9					9	7.666	
	748	8	6	2		8			8	8					6	6.216	
	749	8	5	3		8			8	8					5	7.460	
	750	9	9			9	4	1	9	9	1			72.66	9	4.600	
	751	10	6	3	1	10	5	1	9	9				33.25	5	6.700	
	752	6	5	1	1	5			5	5					5	9.800	
	753	7	7			7			7	7					7	6.000	
	754	12	10	2		12	1		12	12					10	7.950	
	755	10	10			10			10	10		1			10	9.000	
	756	9	6	2	1	8	2		8	8					5	11.700	
	757	14	13	1		14			14	14					13	11.007	
	758	18	17	1		18			18	18		1			17	14.494	
	759	21	18	1	2	19			19	19					18	12.244	
	760	9	9			9			9	9					9	13.833	
	761	20	19	1		20			20	20					18	12.477	
	762	12	11	1		12			12	12					11	11.818	
	763	4	4			4			4	4					4	15.500	
	766	15	12	2		15		1	14	14					11	13.545	
	767	19	18	1		19			19	19					18	11.850	
	768	25	25			25	1	1	25	25					23	15.373	
	769	19	17	2		19			19	19					16	13.781	
	770	18	18			18			18	18					17	14.117	
	771	16	15	1		16			16	16					15	13.133	
	772	23	18	5		23			23	23				72.50	18	11.861	
8	1	1															
	4	4															
	38	14	1		1	3	2	1	3	2				4	5	5.820	
	39	47	25	21	1	47	9		46	46				21	11	6.818	
	40	51	20	30	1	50	12	1	50	49	1			30	11	5.454	
	41	39	12	26	1	39	8		38	38				26	5	5.900	
	42	27	14	13		27	4	1	27	27				13	9	7.000	
	43	14	5	9		14	2		14	14				8	4	6.375	
	44	12	9	3		12	4	1	12	12				2	6	5.833	
	45	32	15	17		30	1	1	32	32				17	9	6.500	
	46	42	18	22	2	41	15		40	40	4			22	11	6.081	
	47	22	12	10	2	19	3	1	22	22		3		11	9	5.811	
	48	11	11	15		28	5	2	28	26				15	6	6.133	
	50	11	11	5	1	10	5		10	10	2			7	1		
	51	11	11	5		16	5	2	16	16				5	9	7.144	
	53	33	13	20		31	5	2	33	33				19	12	5.325	
	54	33	1	1		3	2		2	2				1	1		
	56	1															
	58	1															
	61	2		3		3			3	3				3			4.666
	63	4	4			4	4	3	4	4					2		
	64	7	4	2		7	7	3	6	6	2			1	4		1.575
	65	6	5	1		6	6	5	6	6				1	4		3.125
	66	2	2	4		6	6		6	6				4	1		
	67	2	4	2		6	6		6	6				51.25	1		
	68	5	4	2		6			6	6					2		
	70	1													3		7.500
	71	11	7	4		11	3	3	11	11					7		7.571
	72	27	21	4	2	26	4	1	25	25				4	4		3.925
	73	20	11	9		20	5	1	20	20				9	8		3.411
	74	21	13	8		21	8	3	21	21				8	8		3.837
	76	33	23	10		33	6	2	33	33				10	19		4.650
	77	13	7	1		13	9		13	13				6	7		3.650
	78	27	17	10		27	14	6	27	27				9	15		4.188
	79	45	22	25		44	5	12	43	43				20	18		4.260
	80	47	15	1		46	5		46	46	1			20	19		6.805
	81	15	14	1		14	1		14	14				18	6		7.500
	82	29	11	10		28	4		28	28	1			18	4		4.455
	83	22	11	10		22	4		21	21				9	10		3.144
	84	28	15	13		28	6		28	28				13	12		3.615
85	35	18	16	1	35	3		34	34				15	12		3.840	
86	34	18	15		34	7	1	33	33				15	16		4.980	
87	27	15	12		27	2		27	27	1			11	14		4.609	
88	24	15	9		24	3		24	24				8	12		2.762	
89	41	13	27	1	41	9		40	40		1		27	13		4.511	
90	34	10	24		34	8		34	34				22	5		3.945	
91	31	12	19		31	4		31	31				17	9		4.288	
92	39	16	22	1	38	3		38	38				22	7		4.981	
93	25	6	19		25	5		25	25	1			19	5		4.678	
133	47	26	21		46	2		47	46				19	14		4.615	
134	65	23	41	1	65	6	3	64	64				39	15		7.433	

<sup>1</sup>For renter - occupied dwelling units and vacant nonseasonal not dilapidated units, for rent.  
<sup>2</sup>For owner - occupied dwelling units and vacant nonseasonal not dilapidated units, for sale only.

Table 3.—CHARACTERISTICS OF HOUSING FOR WARDS, BY BLOCKS: 1950—Con.

Ward	Block	All dwelling units by occupancy and tenure					All dwelling units by condition and plumbing facilities			Occupied dwelling units			Contract monthly rent <sup>1</sup>		Value <sup>2</sup> of one-dwelling-unit structures		
		Total	Owner occupied	Renter occupied	Vacant non-seasonal not dilap., for rent or sale	Other vacant and non-resident	Number reporting	No private bath or dilap.	No running water or dilap.	Total	Persons per room		Occupied by non-white	Number reporting	Average monthly rent (dollars)	Number reporting	Average value (dollars)
											Number reporting	1.51 or more					
8	135	21	8	13		21	3		21	21			13	35.76	8	6,625	
	136	16	14	2		15	9		16	16	1	1	19	51.00	12	7,458	
	137	34	14	13	7	34	1		27	27			14	43.85	13	5,530	
	138	33	19	14		33	1		33	33			14	43.85	16	6,262	
	139	40	15	25		40	8		40	40			25	50.28	8	7,125	
	140	15	5	9	1	14	4		14	14			10	40.70	4	4,250	
	141	34	22	12		34	4	1	34	34	1	1	12	40.16	16	6,187	
	142	33	14	16	3	33	5		30	30			18	41.53	10	6,800	
	143	14	6	6		14	5		12	12			18	34.23	10	7,916	
	144	60	33	23	3	60	13		56	56		1	25	38.92	2	6,477	
	145	36	19	16	1	36	2		35	35	1	1	15	45.40	12	7,166	
	146	22	16	6		22	6		22	22			16	33.00	11	5,906	
	147	30	12	18		30	1	1	30	29	3		17	40.76	10	6,700	
	148	41	18	22		41	6		40	40			20	41.35	13	6,284	
	149	53	30	22		53	11		52	52			21	43.00	2	6,509	
	150	23	11	12		23	2		23	23			12	41.75	9	6,788	
	151	47	28	18		44	11		46	46	1	1	17	44.94	20	5,505	
	152	28	16	12		28	2		28	28			11	40.36	13	7,000	
	153	24	14	8	1	24	6	6	23	23	1	1	11	47.55	10	8,900	
	154	24	16	8		24	8		24	24	1	1	8	49.37	13	7,130	
	155	28	18	9		28	5		27	27			9	49.44	12	5,350	
	156	10	7	2	1	10	1		9	9			2	70.00	4	7,000	
	157	20	11	9		20	1		20	20		2	9	47.77	7	7,414	
	158	15	8	7		15	2		15	15			7	52.00	5	6,840	
	160	10	9	1		10	1		10	10			1	70.00	9	7,611	
	161	22	11	11		21	3		22	22			1	37.72	9	9,522	
	162	15	11	3	1	14	3	1	14	14			3	43.33	8	7,375	
	163	7	4	3		7	1		7	7			2		3	6,833	
	164	10	8	2		10	1		10	10			1		3	5,562	
	165	4	4			4	1	1	4	4			1		3	6,266	
	166	8	1	7		8	5	2	8	8			7	67.85			
	167	22	18	3	1	22	1		21	21	1		3	48.66	15	5,206	
	168	16	14	2		16	3		16	16			2		13	6,423	
	169	34	27	5	2	34	1		32	32			5	53.40	27	6,385	
	170	4	3	1		4	2	1	4	4			1		3	6,633	
	171	12	12			12	2		12	12			1		12	6,075	
	172	22	19	3		22	3	1	22	22			3	38.33	15	5,986	
	173	11	10	1		11	5		11	11			1		10	6,690	
	174	5	5			5	9		5	5			5		5	7,360	
	175	9	6	3		9	9		9	9			3	43.33	5	6,300	
	176	11	7	4		11	2		11	11			4	50.50	4	7,250	
	177	7	5	2		7	1		7	7			1		5	7,900	
	178	2															
	179	13	9	4		13	1		13	13			4	40.00	7	8,014	
	180	6	6			6	6		6	6			6		6	7,500	
	181	3	3			3	3		3	3			3		3	6,166	
	182	11	8	3		11	1		11	11	1		3	23.33	8	7,187	
	183	10	8	2		10	1		10	10	1		2		7	6,500	
	184	9	6	3		9	8	1	9	9			3	22.00	5	7,300	
	185	47	30	14	1	46	8		44	43	2		15	36.06	20	6,220	
	186	64	42	21	1	63	8		63	63	2		20	29.85	36	5,000	
	187	18	13	5		18	2		18	18			5	51.00	12	6,266	
	188	8	7	1		8	8		8	8			7		7	6,142	
	189	31	21	10		30	10		31	30		1	8	51.87	16	5,375	
	191	39	19	18	2	39	6		37	37	1		19	45.47	17	6,264	
	192	32	17	15		32	15	7	32	32	1		14	35.71	13	5,369	
	193	11	5	6		10	8		11	11			6	35.33	4	2,750	
	194	18	9	9		18	15	14	18	18	1	4	9	29.55	9	2,266	
	195	29	15	14		29	10		29	29		16	13	33.84	10	5,550	
	196	29	17	12		29	10	3	29	29	1	15	11	47.00	12	5,141	
	197	50	25	23	1	49	15		48	48	1	30	24	37.62	21	5,523	
	198	63	37	26		62	48	43	63	63	5		25	32.04	26	2,465	
	199	28	15	13		27	19	18	28	27	2		9	26.44	9	3,122	
	200	22	12	9	1	22	5		21	21			10	28.90	7	5,285	
	201	32	25	6	1	32	3	1	31	31			7	35.71	24	5,920	
	202	30	13	17		28	21	21	30	30	3	30	16	27.93	6	3,450	
	203	14	6	8		14	6		14	14			8	29.12	4	4,925	
	204	11	4	7		11	2		11	11	1		7	30.85	3	4,833	
	205	21	10	11		21	3		21	21		16	10	35.60	10	5,160	
	231	3	1	2		3	3	3	3	3		3	2		1		
	235	22	11	11		20	13		22	22	1	4	11	25.45	9	4,655	
	236	18	9	9		18	7		18	16			7	23.00	9	5,500	
	237	14	7	7		13	4	1	14	13	1	6	7	27.42	7	5,228	
	239	13	6	7		13	6		13	13			7	39.00	4	5,250	
	240	10	4	4	1	9	4	4	8	8	1		4	28.75	3	7,000	
	241	16	15		1	16	4	4	15	15			4		15	4,693	
	242	27	14	13		26	13	4	27	26			13	19.46	12	4,666	
	243	13	10	3		12	1		13	13			3	32.33	10	5,700	
	244	28	18	8		28	3	1	26	24			6	52.83	17	5,570	
	245	9	9			9	8		9	8			9		9	7,500	
	246	7	6	1		5	1		7	7			1		4	5,250	
	247	6	5	1		5	3	3	6	6	1		1		4	3,500	
	250	5	1	4		5	1		5	5			4	53.75	1		
	251	3	3			3	3		3	3			3		3	7,000	
	252	21	13	8		21	3		21	20			8	41.37	11	8,545	
	253	28	18	10		28	6	1	28	28			10	40.80	16	5,906	
	254	23	20	3		22	5		23	23	2	1	3	37.66	17	7,000	

<sup>1</sup>For renter - occupied dwelling units and vacant nonseasonal not dilapidated units, for rent.  
<sup>2</sup>For owner - occupied dwelling units and vacant nonseasonal not dilapidated units, for sale only.

HOUSING—BLOCK STATISTICS

Table 3.—CHARACTERISTICS OF HOUSING FOR WARDS, BY BLOCKS: 1950—Con.

Ward	Block	All dwelling units by occupancy and tenure					All dwelling units by condition and plumbing facilities			Occupied dwelling units			Contract monthly rent <sup>1</sup>		Value <sup>2</sup> of one-dwelling-unit structures	
		Total	Owner occupied	Renter occupied	Vacant non-seasonal not dilap., for rent or sale	Other vacant and non-resident	Number reporting	No private bath or dilap.	No running water or dilap.	Total	Persons per room		Number reporting	Average monthly rent (dollars)	Number reporting	Average value (dollars)
											Number reporting	1.51 or more				
8	255	19	17	2					19	18						
	256	8	4	4					8	8			2		15	6.266
	257	4	4	2					4	4			2		2	
	258	3	3						3	3	1		3		3	7.233
	259	12	11	1					12	12			1		11	5.499
	260	4	4					1	4	4					4	5.499
	261	9	8	1					9	9					8	6.233
	262	12	11	1					12	12			1		11	7.555
	263	19	16	3					19	19			3		14	7.555
	264	25	20	4		1			25	24	1	3	4		20	7.150
	265	4	2	2					4	4					1	
	266	51	46	4	1			3	51	50			2		46	7.455
	267	9	9						9	9					9	7.555
	268	1	1						1	1					1	
	269	8	5	2		1			8	7	4		1		2	
	270	17	15	2					17	17			1		14	5.000
	271	27	21	5	1				27	24	1	1			17	4.388
	272	17	12	4	1				17	16			1		12	3.555
	273	4	3	1					4	4					3	1.555
	274	9	7	2					9	9			1		6	5.583
	275	7	5	1	1				7	6	1	2	1		5	4.700
	276	16	11	4		1			16	15			4		11	4.300
	277	5	3	2					5	5					2	
	278	2							2	2					2	
	279	6	4	2					6	5	1		2		3	3.333
	280	16	10	6					16	11	2	1			9	7.000
	281	19	12	6					19	19					12	4.433
	282	22	16	4	1				22	20			5		15	4.620
	283	15	13	2					15	15			2		13	5.346
	284	15	12	1		2			15	13	2		2		12	4.166
	285	10	10						10	10	1		1		8	4.333
	286	5	3	2					5	5					3	
	287	6	6						6	6					6	5.700
	288	20	12	8					20	20			7		13	6.844
	289	17	11	6					17	17			6		11	6.233
	290	33	21	12					33	33			11		18	6.333
	291	9	8	1					9	9			1		8	6.433
	292	6	3	3					6	6			1		1	
	293	9	8	1					9	9			1		8	6.140
	294	3	3						3	3					3	
	295	3	2	1	1				3	3			1		2	
	296	12	4	8					12	12			8		4	6.133
	297	16	15	1					16	16			1		14	5.578
	298	21	16	3	2				21	19			4		16	6.275
	299	60	5	1				2	59	58	13		5		59	3.666
	300	56	5	5	1				56	55			17		56	3.100
	301	2							2	2					2	
	302	4	4						4	4					3	4.166
	303	20	18	1		1			18	17			1		15	4.086
	304	8	7	1	1				8	8					7	6.271
	305	18	15	3					17	17			2		14	5.700
	306	16	14	1		1			16	15			1		14	6.021
	307	19	14	3	2				19	17			3		14	4.178
	308	15	11	2		2			14	13			2		7	4.142
	309	21	11	7	1	2			21	18			3		11	4.490
	310	16	10	6					16	16			5		9	4.411
	311	20	19	1					20	20			1		19	6.931
	312	15	10	3		2			15	13			1		10	4.100
	313	21	17	4					21	19			1		16	6.243
	314	22	16	6					22	22			4		16	6.243
	315	22	19	3				1	22	21			3		19	6.243
	319	22	19	3					22	21			1		19	6.333
	320	8	7	1					8	8			1		7	6.542
	322	30	28	1					29	30			1		28	7.471
	323	26	24	1	1				25	25			1		23	7.800
	324	24	21	2		1			23	23			2		20	5.930
	325	20	13	7				1	20	20			7		10	4.910
	326	31	24	6		1			30	30			1		24	7.250
	327	29	24	5					28	28			4		24	7.500
	328	3	2	1					3	3			4		2	
	329	3	3						3	3			1		1	
	330	6	2	3		1			6	5			3		2	
	331	6	1	5					6	5			5		1	
	332	4	2			2			4	2			5		2	
	333	1							1	1					1	
	334	5	2	3					5	5			1		2	
	335	16	4	12					16	16			3		1	5.000
	336	6	4	2					6	6			2		4	4.466
	339	20	16	4					19	19			1		16	5.720
	340	21	12	9					20	20			4		15	3.300
	341	8	7	1					8	8			1		6	5.733
	343	6	5	1					6	6			1		4	6.500
	344	2							2	2					2	
	734	1							1	1					1	
	774	41	24	17					40	41			1		17	5.647
9	54	6	5	1					6	6			1		5	9.800

<sup>1</sup>For renter-occupied dwelling units and vacant nonseasonal not dilapidated units, for rent.  
<sup>2</sup>For owner-occupied dwelling units and vacant nonseasonal not dilapidated units, for sale only.

Table 3.—CHARACTERISTICS OF HOUSING FOR WARDS, BY BLOCKS: 1950—Con.

Ward	Block	All dwelling units by occupancy and tenure					All dwelling units by condition and plumbing facilities			Occupied dwelling units			Contract monthly rent <sup>1</sup>		Value <sup>2</sup> of one-dwelling-unit structures		
		Total	Owner occupied	Renter occupied	Vacant non-seasonal not dilap., for rent or sale	Other vacant and non-resident	Number reporting	No private bath or dilap.	No running water or dilap.	Total	Persons per room		Occupied by non-white	Number reporting	Average monthly rent (dollars)	Number reporting	Average value (dollars)
											Number reporting	1.61 or more					
9	55	9	5	4		8			9	8			4	36.25	5	8500	
	56	19	14	5		19	1	1	19	18	1		5	43.40	14	6542	
	57	35	28	7		35	3	1	32	32			7	26.28	24	6070	
	58	13	12	1		13			13	13			1		12	7545	
	121	17	11	5		17			16	16			3	40.25	11	7000	
	122	12	8	3		8	1		10	10	1		3	23.33	6	9000	
	123	10	6	4		10	1		10	10			4	30.50	7	7114	
	124	12	9	3		12	1		12	12			2		38	6992	
	125	52	44	7		52		1	51	51			3	41.85	18	6472	
	126	24	19	5		24			24	22	1		7	44.00	5	6200	
	127	6	5		1	6	1	1	5	5			1		10	6650	
	128	15	11	4		15	4		15	15			8	41.25	14	7278	
	129	25	16	7	2	25	4		25	25			4	43.50	23	7239	
	130	28	23	5		28	3		28	28			3	39.25	3	9833	
	131	3	3			3			3	3							
	142	2				2			2	2							
	143	1				1			1	1							
	144	5	3	1		5			4	4						3	14666
	145	5	3	1	2	5			3	3						3	10833
	146	2				2			2	2							
	147	4	4			4	1		4	4						4	10125
	148	3	3			3	1		3	3						3	11000
	150	12	12			12			12	12						12	10758
	151	3	3			3			3	3						3	9333
	152	9	9			9			9	9						8	7050
	153	5	5	4		5	1		5	5			2	4	39.50	50	8308
	154	22	17	4	1	22	1		21	21			4	43.75	16	8093	
	155	18	9	3		18	1		21	21			3	35.33	9	7277	
	156	37	34	3		37	1	1	37	37			3	47.66	30	7443	
	157	34	34	1		34			34	34			11	49.27	21	7557	
	158	23	18	5		23	2		23	23			1	29.20	17	8635	
	159	19	17	2		19	1		19	19			2		17	7264	
	160	30	28	2		30	3		30	29			1		25	8520	
	161	2				2			2	2							
	162	2				2			2	2							
	163	2				2			2	2							
	164	2				2			2	2							
	165	2				2			2	2							
	166	2				2			2	2							
	167	2				2			2	2							
	168	2				2			2	2							
	169	2				2			2	2							
	170	2				2			2	2							
	171	2				2			2	2							
	172	2				2			2	2							
	173	2				2			2	2							
	174	2				2			2	2							
	175	2				2			2	2							
	176	2				2			2	2							
	177	2				2			2	2							
	178	2				2			2	2							
	179	2				2			2	2							
	180	2				2			2	2							
	181	2				2			2	2							
	182	2				2			2	2							
	183	2				2			2	2							
	184	2				2			2	2							
	185	2				2			2	2							
	186	2				2			2	2							
	187	2				2			2	2							
	188	2				2			2	2							
	189	2				2			2	2							
	190	2				2			2	2							
	191	2				2			2	2							
	192	2				2			2	2							
	193	2				2			2	2							
	194	2				2			2	2							
	195	2				2			2	2							
	196	2				2			2	2							
	197	2				2			2	2							
	198	2				2			2	2							
	199	2				2			2	2							
	200	2				2			2	2							
	201	2				2			2	2							
	202	2				2			2	2							
	203	2				2			2	2							
	204	2				2			2	2							
	205	2				2			2	2							
	206	2				2			2	2							
	207	2				2			2	2							
	208	2				2			2	2							
	209	2				2			2	2							
	210	2				2			2	2							
	211	2				2			2	2							
	212	2				2			2	2							
	213	2				2			2	2							
	214	2				2			2	2							
	215	2				2			2	2							
	216	2				2			2	2							
	217	2				2			2	2							
	218	2				2			2	2							
	219	2				2			2	2							
	220	2				2			2	2							
	221	2				2			2	2							
	222	2				2			2	2							
	223	2				2			2	2							
	224	2				2			2	2							
	225	2				2			2	2							
	226	2				2			2	2							
	227	2				2			2	2							
228	2				2			2	2								
229	2				2			2	2								
230	2				2			2	2								
231	2				2			2	2								
232	2				2			2	2								
233	2				2			2	2								
234	2				2			2	2								
235	2				2			2	2								
236	2				2			2	2								

HOUSING—BLOCK STATISTICS

Table 3.—CHARACTERISTICS OF HOUSING FOR WARDS, BY BLOCKS: 1950—Con.

Ward	Block	All dwelling units by occupancy and tenure					All dwelling units by condition and plumbing facilities			Occupied dwelling units			Contract monthly rent <sup>1</sup>		Value <sup>2</sup> of one-dwelling-unit structures	
		Total	Owner occupied	Renter occupied	Vacant non-seasonal not dilap., for rent or sale	Other vacant and non-resident	Number reporting	No private bath or dilap.	No running water or dilap.	Total	Persons per room		Number reporting	Average monthly rent (dollars)	Number reporting	Average value (dollars)
											Number reporting	1.51 or more				
9	275	20	20			20			20	20				20	10.025	
	276	24	20	3		22	1	1	23	21		2		19	14.357	
	277	8	8			8			8	8				7	10.642	
	278	10	10			10			10	10				9	11.833	
	279	18	16	2		18			18	18		2		15	11.600	
	280	20	19	1		20			20	19		1		19	10.563	
	281	18	16	2		18			18	18		2		16	10.237	
	282	28	28			28			28	26				28	11.767	
	283	20	20			19			20	19	1			20	11.665	
	284	15	14	1		15			15	15		1		14	12.714	
	285	25	25			25			25	25				25	11.920	
	286	12	12			12			12	12				12	12.208	
	287	19	18	1		19			19	19		1		18	12.166	
	288	6	6			6			6	6				6	11.000	
	289	6	4	1	1	6			5	5		2		4	9.250	
	290	15	8	7		15	1		15	15		7	52.14	8	9.425	
	291	30	23	7		30	3		30	30	3	7	56.85	19	8.710	
	292	15	8	7		15			15	15		6	58.00	7	8.500	
	293	17	14	3		17	1	1	17	17		3	60.66	14	8.842	
	294	25	18	7		24	1		25	25		7	45.85	14	8.778	
	295	13	10	3		13	1	1	13	13		3	49.66	8	10.500	
	296	18	15	3		18	1		18	18		3	41.66	14	10.092	
	297	23	17	6		23	2		23	23		6	53.16	12	7.958	
	298	16	16			15	1	1	16	16				16	8.812	
	299	29	19	10		28	3		29	28		9	41.11	17	6.694	
	300	16	12	4		16			16	16		4	38.25	10	10.700	
	301	19	11	8		19	1		19	19		8	55.37	9	7.833	
	302	20	13	7		20	3	2	20	20		5	43.40	9	8.055	
	303	18	16	2		18	3		18	18		1		14	7.464	
	304	18	14	4		18	3	2	18	18		4	44.25	12	7.316	
	305	20	13	7		20	2		20	20		6	40.66	10	9.800	
	306	27	7	20		27	9	8	27	27		20	49.05	5	7.400	
	307	29	14	13	1	29	5	2	27	27		11	45.18	7	7.142	
	308	2														
	343	51	26	23		51	42	40	49	49	1	21	34.76	16	4.800	
	348	5	4	1		5			5	5		1		4	5.875	
	349	30	16	14		30			30	30		14	38.78	15	9.100	
	350	57	31	25		57	10	3	56	56		21	39.90	18	6.361	
	351	25	15	10		25			25	25		10	47.30	11	6.636	
	352	21	12	8		20	4	1	20	20		8	39.50	10	6.600	
	353	34	14	19		34	3		33	33		19	44.42	12	8.416	
	354	23	20	2	1	23	1		22	22		3	41.33	19	8.315	
	355	25	11	14		25	5	3	25	25	1	13	39.46	8	6.812	
	356	24	17	7		24	3		24	24		7	37.57	15	7.113	
	357	22	17	5		22	2	1	22	22		5	42.40	14	7.285	
	358	14	14			14	1		14	14		1		13	8.115	
	359	22	19	3		22	4	4	22	22		3	53.33	17	7.588	
	360	23	13	10		23	6	2	23	23		10	44.50	10	8.100	
	361	22	13	8		22	12	11	21	21		5	51.20	8	6.062	
	362	35	18	17		34	12	10	35	35	1	15	44.80	17	6.588	
	363	18	12	6		18			18	18		6	34.00	8	8.500	
	364	22	12	10		21	5		22	22		9	46.22	10	8.500	
	365	25	19	6		24	2		25	24		6	39.33	15	8.266	
	366	19	15	4		19			19	19		4	38.00	13	8.707	
	367	27	18	8		27	3	2	26	26	1	8	44.37	15	6.933	
	368	62	32	29		60	10	6	61	61		29	41.41	19	6.152	
	369	24	10	13		24	5	1	23	23		14	47.85	6	6.000	
	370	20	14	5		20	2	2	19	19		5	44.20	11	6.363	
	371	13	8	4		13	5	2	12	12		4	42.50	6	5.083	
	457	18	10	8	1	18	2		18	18		8	51.37	6	6.583	
	458	33	12	19		33	11		31	31	2	18	35.44	7	5.142	
	459	26	17	9		26	11	6	26	26		9	35.33	9	4.777	
	460	11	6	5		11	5		11	11		3	33.33	4	5.375	
	461	29	12	15	2	29	8	5	27	27	1	15	47.06	7	6.357	
	462	30	8	21		29	7		29	29		19	33.68	4	6.500	
	463	50	12	36	1	50	33	7	48	48	3	36	40.91	7	6.200	
	464	32	12	19		28	11	3	31	31		18	37.38	8	5.862	
	465	24	14	10		23	6		24	24		10	44.40	10	6.900	
	466	101	67	33		98	26	11	100	100		32	41.00	49	6.006	
	467	98	57	39	2	98	17	2	96	96	1	38	38.28	45	6.513	
	468	45	26	19		41	7		45	45		17	51.94	20	6.645	
	470	21	13	8		21	2	1	21	20		8	54.75	11	6.009	
	471	37	14	23		37	3		37	37		21	32.19	10	8.700	
	472	14	10	4		14	2		14	14		4	40.00	9	8.011	
	473	37	17	20		36	4		37	36		20	35.50	9	7.777	
	474	18	13	5		18	3		18	18		4	46.50	10	7.800	
	475	26	17	9		25	7	5	26	26	1	9	43.33	14	6.928	
	476	21	13	8		21	5		21	20		8	46.75	8	6.375	
	477	52	42	10		49	3		52	51		10	48.80	34	6.632	
	478	58	44	13		57			57	56	1	13	46.84	40	6.000	
	479	29	22	7		29			29	29		5	48.80	22	9.154	
	480	25	12	12	1	24	2		24	23		12	44.41	11	6.681	
	481	28	15	13		28	8		28	28		13	39.00	11	6.181	
	482	10	9			10			9	9		1		9	9.366	
	483	17	17			17			17	16		1		16	8.675	
	484	17	16	1		17			17	17		1		15	7.900	
	485	23	18	4		23	4		22	22	1	4	27.50	17	7.464	

<sup>1</sup>For renter - occupied dwelling units and vacant nonseasonal not dilapidated units, for rent.  
<sup>2</sup>For owner - occupied dwelling units and vacant nonseasonal not dilapidated units, for sale only.

Table 3.—CHARACTERISTICS OF HOUSING FOR WARDS, BY BLOCKS: 1950—Con.

Ward	Block	All dwelling units by occupancy and tenure					All dwelling units by condition and plumbing facilities			Occupied dwelling units			Contract monthly rent <sup>1</sup>		Value <sup>2</sup> of one-dwelling-unit structures		
		Total	Owner occupied	Renter occupied	Vacant non-seasonal not dilap., for rent or sale	Other vacant and non-resident	Number reporting	No private bath or dilap.	No running water or dilap.	Total	Persons per room		Number reporting	Average monthly rent (dollars)	Number reporting	Average value (dollars)	
											Number reporting	1.51 or more					Occupied by non-white
9	486	25	24	1					25	25	1	1					
	487	13	8	4		1			12	12			31.66	24	6.937		
	489	4	2	2					4	4				8	6.500		
	492	21	18	3					21	20				17	6.964		
	493	22	21	1					22	22				21	7.976		
	494	19	19						19	19				19	7.778		
	495	33	18	14	1			6	33	32			13	36.46	13	7.307	
	496	54	46	8	1				54	54			7	37.28	43	8.706	
	497	24	15	9					24	24			7	42.28	14	8.750	
	498	18	9	9				3	18	18			9	40.66	6	7.583	
	499	48	28	20			48	5	48	48			19	48.84	21	7.752	
	500	79	49	27	1	2	75	14	76	76			26	34.26	39	5.951	
	501	70	42	28			70	15	70	70		1	27	43.03	33	7.475	
	502	6	6				6		6	6					5	5.700	
	503	33	8	23	1	1	32	15	31	31	1		21	38.33	7	6.071	
	504	25	11	13	1		25	3	24	24			14	41.78	6	6.166	
	505	31	10	18	3		31	11	28	28	1		19	40.78	7	6.071	
	506	9	2	7			9	3	9	9			7	34.85	1		
	507	30	4	22	4		30	15	26	26	2		25	43.88	2		
	508	31	2	29			31	6	31	31			28	28.50	2		
	509	40	11	29			40	13	40	40	3		28	37.14	4	4.175	
	510	13	5	8			13	5	13	13	1		7	45.71	4	6.000	
	511	34	4	28	2		34	19	32	32			28	42.96	2		
	512	26	8	16	2	2	26	7	24	24	1		18	45.83	5	4.300	
	513	30	6	22		2	30	16	28	28	6		22	42.45	4	6.325	
	514	35	18	16	1		35	16	34	34	1		17	38.35	17	5.941	
	515	21	9	12			21	7	21	21	1		11	28.18	7	5.000	
	516	37	22	15			27	11	37	37	3		14	32.21	12	7.408	
	517	73	19	53		1	54	32	72	71	9		50	50.86	13	7.053	
	518	48	16	29		3	40	11	45	44			27	47.66	12	5.841	
	519	41	25	14	1	1	38	22	39	39	1		12	43.00	15	4.866	
	520	10	8	2			9	1	10	10	1		2	48.57	7	4.857	
	521	29	19	10			28	7	29	28	1		9	39.44	17	4.847	
	522	33	22	11			33	9	33	33			11	47.00	20	5.410	
	523	28	19	9			28	4	28	28			8	35.62	17	5.200	
	524	22	12	9	1		19	3	21	21	2		10	35.70	9	6.811	
	525	65	40	22		3	64	8	62	61	1		19	41.15	34	7.485	
	526	28	18	9	1		28	4	27	27			10	32.60	15	5.853	
	527	31	13	18			31	9	31	31			18	33.05	10	5.480	
	528	31	22	8	1		31	9	30	30	2		9	44.77	14	6.107	
	529	39	30	9			39		39	39			8	41.75	29	6.582	
	530	30	23	7			28	1	30	28			7	46.14	22	7.927	
	531	20	15	5			18	3	20	20	2	1	4	41.25	11	6.318	
	532	20	14	6			20		20	20			6	47.66	11	6.681	
	533	20	12	8			20		20	20			8	54.12	10	7.050	
	534	10	8	2			10		10	10			2		8	8.562	
	535	15	13	2			15		15	15			2		12	5.966	
	536	11	7	2		2	11	5	9	9			2		5	6.100	
	537	14	8	5	1		14	2	13	13	2		6	32.16	7	5.000	
	538	23	10	13			21		23	20			11	34.27	7	7.428	
	539	46	33	13			45	8	46	45			13	37.84	29	5.224	
	541	5	3	2			5		5	5	1		2	45.33	3	4.533	
	542	7	5	2			6	2	7	7			2		5	4.400	
	543	25	19	6			25	15	25	25	1		4	34.25	16	3.737	
	544	24	16	6		2	24	5	22	22			5	28.00	12	4.275	
	544	16	10	6			15	8	16	16			5	26.00	8	3.737	
	545	13	4	9			13	7	13	13			8	20.50	4	2.550	
	10	230	2														
		232	25	14	10	1	23	13	12	24	24	2	22	8	27.50	12	3.608
		233	5	2						4	4			2		2	
247		5	2						4	4			2		2		
350		13	10	2	1	13	2		12	12			3	53.00	10	5.540	
351		2															
352		3	3						3	3					3	5.333	
353		15	13	1	1	15			14	14			2		13	6.853	
354		4	4						5	5			1		4	4.700	
355		12	11	1			12	5	12	12			1		11	5.290	
360		4	4				4	4	4	4	2				1		
361		4	3				3	3	3	3					2		
362		6	6				6	6	6	6	2				3	3.000	
363		3	3				3	3	3	3					2		
367		44	34	5	5		44	2	39	39	1		10	63.50	34	6.635	
368		40	30	9	1		40	7	39	39			10	60.00	30	6.580	
369		7	7				7	2	7	7					7	4.500	
370		1															
372		11	8	1		2	11	5	9	9	1		1		7	6.485	
373		7	3	4			7		7	7			4	53.00	2		
374	22	14	8			22	4	22	22	1	1	7	42.57	12	6.916		
375	13	9	3		1	13		12	12			3	40.00	8	5.875		
376	8	6	2			8	1	8	8			2		5	6.000		
377	2																
380	2																
381	2																
383	3	3				3	1	3	3					3	8.166		

<sup>1</sup>For renter - occupied dwelling units and vacant nonseasonal not dilapidated units, for rent.  
<sup>2</sup>For owner - occupied dwelling units and vacant nonseasonal not dilapidated units, for sale only.



HOUSING—BLOCK STATISTICS

Table 3.—CHARACTERISTICS OF HOUSING FOR WARDS, BY BLOCKS: 1950—Con.

Ward	Block	All dwelling units by occupancy and tenure					All dwelling units by condition and plumbing facilities			Occupied dwelling units			Contract monthly rent <sup>1</sup>		Value <sup>2</sup> of one-dwelling-unit structures	
		Total	Owner occupied	Renter occupied	Vacant non-seasonal not dilap., for rent or sale	Other vacant and non-resident	Number reporting	No private bath or dilap.	No running water or dilap.	Total	Persons per room		Number reporting	Average monthly rent (dollars)	Number reporting	Average value (dollars)
											Number reporting	1.51 or more				
10	384	6	4	2					6	6						
	385	28	14	11					25	25		2				
	386	19	17	2					19	19		1	46.81	13	7,000	
	387	37	34	3					37	37		3	58.33	16	6,307	
	388	18	17						17	17				33	7,225	
	389	25	20	3		1			23	23			26.66	17	7,909	
	390					2		5	1					19	8,088	
	391	5						5	2	5	5	2		5	5,800	
	392	11														
	393	23	20	3				22	6	23	23		3	31.66	20	7,810
	394	4						4		4	4				3	11,166
	395	22						21	1	22	22		2		22	13,468
	396	29						28		29	29				15	8,569
	397	21			1			20		20	20		1		21	8,831
	398	23						23		23	23		1		21	7,447
	399	21						20		20	20		1		19	9,484
	400	21						21		21	21		1		20	8,175
	401	26						25	1	26	26		4	45.25	22	8,590
	402	17						17		17	17		1		14	9,285
	403	18						18		18	18		2		14	9,678
	404	15	14	1				15		15	15		1		13	8,730
	405	31	33					31	2	31	31		8		22	8,931
	406	33	28	5				33	2	33	33		5	57.60	25	9,140
	407	25	24	1				25		25	25				22	8,947
	408	24	22	2				24	1	24	24		2		22	9,613
	409	27	26	1				27	1	27	27		6	46.16	20	9,475
	410	31	31					31	2	31	31		5	66.60	23	9,760
	411	21	19	2				21		21	21		2		18	7,583
	412	18	9	9				17	2	18	18		2	42.62	17	5,944
	413	14	10	3		1		13	4	13	13	1	2		6	4,416
	414	9	8	1				9		9	9		1		8	5,200
	415	6	5	1				6		6	6				5	4,160
	416	27	15	10	2			27	11	25	25	1	11	38.36	8	4,125
	417	8	7	1				8		8	8		1		7	5,257
	419	16	15	1				16		14	14		4	32.00	9	3,962
	420	22	22			2		22	2	22	22	1	7	43.14	11	5,000
	421	36	35	1				34	3	36	36	1	13	47.76	14	5,214
	422	15	9	6	1			15	1	14	14	1	5	24.60	7	5,114
	423	39	14	24	1			38	5	38	38		24	39.79	8	5,512
	424	24	14	9	1			23	8	23	22	1	9	38.55	12	4,791
	425	52	27	24		1		49	30	51	51	1	16	33.59	22	3,122
	426	33	14	19				33	7	33	33		5	23.44	11	3,672
	427	22	17	5	1			21	2	22	22	1	1	48.20	12	5,000
	428	32	11	21	2			31	6	32	32		3	48.46	12	6,050
	429	35	32	3				35	9	35	35		1	39.84	11	5,571
	430	24	23	1		1		23	1	23	23	1	10	32.33	11	5,054
	431	22	11	11		2		11	10	11	11		10	37.33	11	4,475
	432	16	12	4				16	1	16	16		1	32.83	11	4,166
	433	26	13	13				26	10	26	26		3	33.33	6	2,977
	434	20	11	9		2		19	17	17	17		12	40.50	10	3,550
435	19	9	9				19	16	18	18		7	38.50	8	3,975	
436	58	34	24				58	13	58	58		8	47.32	20	5,555	
437	56	44	12		1		55	13	54	54		3	34.16	24	5,208	
438	21	20	1				21	12	21	21		18	28.22	9	2,833	
439	65	40	25				65	43	65	65		15	20.82	23	3,121	
440	88	44	44				87	60	86	86		14	30.60	39	3,336	
441	64	33	31		1		61	18	60	60		14	45.87	20	4,450	
442	65	33	32				64	19	65	65		40	41.05	17	4,500	
443	78	33	45				78	42	76	76		32	32.75	35	3,223	
448	87	50	36	1			85	9	86	86		31	50.67	35	6,394	
489	96	76	20				96	9	96	96		20	46.55	62	5,608	
490	94	62	32				94	14	94	94		31	42.61	53	5,764	
491	20	12	8				20	4	20	20		12	44.41	11	4,581	
492	28	17	11				27	6	28	28		10	41.20	9	6,611	
493	40	21	18		1		40	22	39	39		17	40.82	14	6,142	
494	40	20	18		1		40	3	38	38		18	42.55	12	7,291	
495	33	24	9				32	7	33	33		9	48.33	17	6,041	
496	40	20	20				40	4	40	40		18	47.22	10	6,500	
497	18	6	12				18	1	18	18		12	32.00	3	7,000	
498	18	10	8				18	1	18	18		8	40.12	10	6,850	
499	48	21	26		1		47	6	47	47		24	52.50	13	7,269	
500	35	13	22				35	2	35	35		13	45.76	14	11,428	
501	21	15	6		1		21	2	20	20		4	44.25	10	6,150	
502	24	12	12				24	1	23	23		10	27.80	10	5,730	
503	66	38	28				66	11	66	66		28	42.07	26	7,488	
504	47	31	16				47	6	47	47		15	43.46	27	8,051	
505	13	7	6		1		13	4	12	12		7	43.28	2		
506	24	11	13				24	4	24	24		6	38.33	11	5,622	
507	37	23	13		1		37	1	36	36		13	46.07	19	5,542	
508	20	16	4				20	1	20	20		4	33.75	12	7,916	
509	14	6	8				14	1	14	14		8	44.00	4	6,250	
510	67	50	16		1		67	6	66	66		16	50.18	45	7,611	
511	34	17	17				34	5	33	33		15	41.60	10	6,800	
512	16	7	9				16	2	15	15		8	38.37	3	5,000	
513	14	9	5		1		14	1	13	13		4	45.00	7	4,857	
514	19	10	9				19	3	19	19		7	45.00	7	6,842	
515	15	11	4				15	1	15	15		9	53.22	7	8,544	

<sup>1</sup>For renter - occupied dwelling units and vacant nonseasonal not dilapidated units, for rent.  
<sup>2</sup>For owner - occupied dwelling units and vacant nonseasonal not dilapidated units, for sale only.

Table 3.—CHARACTERISTICS OF HOUSING FOR WARDS, BY BLOCKS: 1950—Con.

Ward	Block	All dwelling units by occupancy and tenure					All dwelling units by condition and plumbing facilities			Occupied dwelling units			Contract monthly rent <sup>1</sup>		Value <sup>2</sup> of one-dwelling-unit structures		
		Total	Owner occupied	Renter occupied	Vacant non-seasonal not dilap., for rent or sale	Other vacant and non-resident	Number reporting	No private bath or dilap.	No running water or dilap.	Total	Persons per room		Number reporting	Average monthly rent (dollars)	Number reporting	Average value (dollars)	
											Number reporting	1.51 or more					
10	516	27	18	7		2			27								
	517	30	21	9			2		30								
	518	50	42	6		2			50								
	519	65	48	16	1			1	65								
	520	53	48	5					53			1					
	521	46	40	6					46								
	522	35	22	11		1		1	35								
	523	30	22	8					30								
	524	26	21	5					26								
	525	33	24	9					33								
	526	30	18	12					30								
	527	34	28	6					34								
	528	35	19	15	1				34								
	529	26	13	13					26								
	530	40	25	12		2			40								
	531	33	21	12					33								
	532	32	23	9					32								
	533	32	20	12					30								
	534	48	27	21					44								
	535	38	24	14					38								
	561	22	12	10					22								
	562	20	13	7					20								
	563	42	30	12					42								
	564	20	18	1			1		20								
	565	29	25	3					29								
	566	20	15	3			1		20								
	567	23	17	5					23								
	568	28	22	6			1		28								
	569	27	21	6					27								
	570	18	14	4					18								
	571	18	16	2					18								
	572	22	22						22								
	573	22	20	2				4	22								
	574	17	15	2					17								
	575	32	28	4					32								
	576	19	17	2					19								
	577	16	14	2					16								
	578	14	13	1					14								
	579	19	16	3					19								
	580	15	14	1					15								
	581	19	17	2					19								
	582	23	20	3					23								
	583	22	17	5					22								
	584	28	25	3					28								
	585	25	23	1					25								
	586	24	22	2			1		24								
	587	13	11	2					13								
	588	27	24	3					27								
	589	28	27	1					28								
	590	28	27	1			1		28								
	591	10	7	3					10								
	592	7	6				1		7								
	593	29	22	7					29								
	594	48	39	7			1		48								
	625	21	16	4					20								
	626	31	27	3			1		30								
	627	42	38	4					42								
	628	25	24	1					25								
	629	24	22	2					24								
	630	35	35						35								
	631	33	32	1					33								
	632	22	19	2					22								
	633	25	21	3					24								
	634	34	30	3					33								
	635	28	22	3			1		25								
	636	31	29	2					30								
	637	29	27	2					29								
	638	21	18	2					21								
	639	14	11	2					13								
	640	18	15	3					17								
	641	21	20	1					21								
	642	18	16	2					18								
	643	22	20	2					22								
	644	28	25	3					28								
	645	29	24	5					29								
	646	25	18	6			1		23								
	647	19	16	3					19								
	648	25	22	3					25								
	649	32	31	1					32								
	650	12	12						12								
	651	20	19				1		20								
	652	29	21	3					23								
	653	29	21	6			2		29								
	654	30	28	2					30								
	655	30	29	1					30								
	656	37	31	5			1		36								
	657	20	14	5			1		19								

<sup>1</sup>For renter - occupied dwelling units and vacant nonseasonal not dilapidated units, for rent.

<sup>2</sup>For owner - occupied dwelling units and vacant nonseasonal not dilapidated units, for sale only.

HOUSING—BLOCK STATISTICS

Table 3.—CHARACTERISTICS OF HOUSING FOR WARDS, BY BLOCKS: 1950—Con.

Ward	Block	All dwelling units by occupancy and tenure					All dwelling units by condition and plumbing facilities			Occupied dwelling units			Contract monthly rent <sup>1</sup>		Value <sup>2</sup> of one-dwelling-unit structures		
		Total	Owner occupied	Renter occupied	Vacant non-seasonal not dilap., for rent or sale	Other vacant and non-resident	Number reporting	No private bath or dilap.	No running water or dilap.	Total	Persons per room		Occupied by non-white	Number reporting	Average monthly rent (dollars)	Number reporting	Average value (dollars)
											Number reporting	1.51 or more					
10	658	31	28	3					31	31	1		3	35.66	28	8,492	
	659	15	10	3					13	13			2	54.00	10	8,340	
	660	16	14	2		2		1	16	16	1		2		13	7,407	
	661	23	20	3					23	23	1		3	55.00	19	9,394	
	662	19	17	2					19	19			2		17	9,417	
	663	26	26						26	26				1		26	10,884
	664	28	26	1		1			27	27				1		26	8,992
	666	12	11			1			12	11				2		11	10,454
	667	32	30	2				1	32	32						29	9,586
	668	27	26	1				1	27	27	1					25	9,508
	669	63	55	5	2	1		2	60	58				3	41.00	55	9,149
	670	12	11						12	12			1	1		11	9,636
	671	29	29						29	29						29	10,682
	672	24	23	1					24	24				1		23	9,339
	673	8	7	1					8	8				1		5	9,000
	674	24	23	1					24	24				1		22	11,204
	675	45	41	4					45	44	3					36	10,939
	707	12	8	3		1			12	11					44.00	7	9,357
	708	13	12	1					13	13	1					12	9,125
	709	17	16	1					17	17						16	9,593
	710	11	9	2					11	11						9	9,666
	711	15	14	1					15	15						14	10,564
	712	17	15	2					17	17						15	10,133
	713	16	16	2				1	16	16						14	8,593
	714	15	15						15	14						19	10,050
	715	20	19	1					20	19						18	9,131
	716	19	18	1					19	19						18	9,222
	717	14	12	1	1				13	13		2		1		11	6,590
	718	13	13						13	13						13	9,230
	719	4	3		1				3	3						3	8,333
	720	2							2								
	721	1							1								
	722	10	9	1					10	10						9	6,166
	723	13	11	2					13	13				1		11	6,427
	724	23	21	1	1			4	22	22	3					20	4,500
	725	10	9	1				6	10	10	1					9	5,100
	726	14	11	3				9	14	14	1			3	23.00	10	3,880
	727	5	5					2	5	5						4	4,075
	728	1							1								
	730	6	5	1				5	6	6	1					4	3,375
	732	209	189	3	13	4		2	192	192				1		187	7,392
	735	19	19						19	19						19	8,721
	736	16	15	1					16	16				1		15	9,053
	737	32	31	1					32	32						31	9,422
	738	17	17						17	17				1		17	9,541
739	15	15						15	15						15	9,760	
740	32	32					1	32	32						32	9,562	
741	16	15	1					16	16				1		15	8,866	
742	16	15	1					16	16						15	9,406	
743	23	23						23	23						23	10,008	
744	15	13	2					14	14				1		12	9,441	
776	8	3	5				4	8	8	1			5	24.80	2		
11	270	68	26	40	1	1		67	65	1			39	49.05	12	6,858	
	274	59	20	38		1		59	58				37	70.91	14	7,514	
	276	61	19	40	2			61	59	1			41	47.19	11	8,272	
	278	46	9	37				45	46				36	46.47	4	8,875	
	280	34	12	20	1	1		34	32		2		20	49.70	5	8,400	
	281	39	8	28	1	2		39	36		1		28	46.75	2		
	282	26	12	24				36	36				24	68.25	5	11,520	
	283	22	16	6				22	22				6	51.83	9	10,277	
	284	22	9	13				22	22				12	49.00	3	8,333	
	285	39	18	20		1		39	38				20	48.25	8	11,687	
	286	31	22	8		1		31	30				8	58.62	19	13,368	
	287	155	37	112	6			153	149	18			117	76.63	23	10,582	
	288	23	15	8				23	23				8	74.37	11	12,190	
	289	18	7	11				17	18	1				7	46.42	6	7,916
	309	12	10	2				12	12					2		9	12,166
	310	5	4	1				5	5					1		3	25,000
	311	35	19	16				34	35				15	68.86	16	16,468	
	312	36	26	10				36	36					9	47.66	21	10,095
	313	28	20	8				28	28					7	60.14	18	12,872
	314	5	3	2				5	5					1		2	
	315	66	40	24	1	1		66	64	6				24	50.08	29	8,265
	316	14	1	13				14	14					11	53.18	1	
	317	32	12	16	1	1		32	30	3				17	55.94	9	13,888
	318	22	7	14				22	21	7				14	41.00	2	
	319	24	11	13		1		24	23	1				13	50.00	8	6,812
	320	27	13	14				27	27	5	1			14	45.28	11	9,000
	321	27	18	9				27	27					8	42.75	10	9,050
	322	69	39	30				68	69	5				28	43.35	27	7,366
	323	37	26	11				36	37					6	56.66	23	11,739
	324	23	14	9				23	23					9	35.88	11	7,945
	333	37	27	10				37	37	3				10	52.40	23	8,869
	334	25	25					25	25							25	10,140

<sup>1</sup>For renter—occupied dwelling units and vacant nonseasonal not dilapidated units, for rent.  
<sup>2</sup>For owner—occupied dwelling units and vacant nonseasonal not dilapidated units, for sale only.

Table 3.—CHARACTERISTICS OF HOUSING FOR WARDS, BY BLOCKS: 1950—Con.

Ward	Block	All dwelling units by occupancy and tenure					All dwelling units by condition and plumbing facilities			Occupied dwelling units			Contract monthly rent <sup>1</sup>		Value <sup>2</sup> of one-dwelling-unit structures	
		Total	Owner occupied	Renter occupied	Vacant non-seasonal not dilap., for rent or sale	Other vacant and non-resident	Number reporting	No private bath or dilap.	No running water or dilap.	Total	Persons per room		Number reporting	Average monthly rent (dollars)	Number reporting	Average value (dollars)
											Number reporting	1.51 or more				
11	335	27	26	1					27	27						
	336	27	26	1					27	27						
	337	46	24	21	1				46	44						
	338	43	25	18				8	43	43						
	339	41	30	10	1				41	40		1				
	340	37	32	4					37	36						
	341	38	30	7	1				38	37						
	342	37	29	7		1			37	36						
	343	38	30	8					38	38						
	344	30	22	7	1				30	29		1				
	345	39	29	10					39	38						
	368	29	19	10					29	22						
	369	32	22	10					32	32						
	371	27	20	6		1			27	14						
	372	30	23	7					30	30						
	373	35	29	6					35	33						
	374	28	26	2					28	28						
	375	12	6	6					12	12						
	376	33	23	10					33	33						
	377	33	23	10					33	32						
	378	26	21	5					26	26						
	379	13	12	1					13	13						
	380	24	24						24	22						
	381	18	17	1					18	15						
	382	30	24	6					30	25						
	383	10	9	1					10	8						
	404	39	32	6		1			39	35						
	405	29	26	3					29	29						
	406	28	21	6	1				28	27						
	407	14	13	1					14	14						
	408	18	15	2	1				18	16						
	409	20	18	2					20	20						
	410	28	22	6					28	28						
	411	27	22	5					27	26						
	412	30	15	12	3				30	27						
	413	14	7	6	1				13	12						
	414	14	10	4					14	14						
	415	21	19	2					21	21						
	416	21	19	2					21	21						
	417	13	9	4					13	13						
	418	18	16	2					18	18						
	419	22	17	5					22	22						
	442	18	17	1					18	18						
	443	22	12	10					22	22						
	444	20	17	3					20	20						
	445	18	15	3					18	18						
	446	22	18	4					22	22						
	447	23	18	5					23	22						
	448	25	24	1					25	24						
	449	24	24						24	24						
	450	16	14	2					16	16						
	451	19	19						19	19						
	452	13	13						13	13						
	453	16	16						16	16						
	454	21	15	6					21	21						
	455	14	13	1					14	14						
	456	15	12	3					15	15						
	457	39	28	11	1		2		39	36						
	458	10	9	1					10	10						
	459	32	20	12					32	32						
	460	21	17	4					21	21						
	461	23	11	12					23	13						
	462	19	17	2					19	19						
	475	13	11	2					13	13						
	476	13	13						13	13						
	477	13	12	1					13	13						
	478	11	10	1					11	11						
	479	17	15	2					17	17						
	480	14	13	1					14	14						
	483	7	6	1					7	7						
	484	39	33	6					39	39						
	485	19	17	2					19	19						
	486	2														
	487	8	8						8	8						
	488	19	13	6					19	19						
	489	15	12	2			1		15	14						
	490	21	18	3					21	21						
	491	15	13	2					15	15						
	492	8	6	2					8	7						
	494	14	11	2					14	13						
	511	25	25						25	25						
	512	28	27	1					28	27						
	513	9	8	1					9	9						
	514	7	7						7	7						
	515	11	10	1			1		11	10						
	516	12	12						12	12						
	517	18	18						18	18						

<sup>1</sup>For renter - occupied dwelling units and vacant nonseasonal not dilapidated units, for rent.  
<sup>2</sup>For owner - occupied dwelling units and vacant nonseasonal not dilapidated units, for sale only.

HOUSING—BLOCK STATISTICS

Table 3.—CHARACTERISTICS OF HOUSING FOR WARDS, BY BLOCKS, 1950—Con.

Ward	Block	All dwelling units by occupancy and tenure					All dwelling units by condition and plumbing facilities			Occupied dwelling units			Contract monthly rent <sup>1</sup>		Value <sup>2</sup> of one-dwelling-unit structures	
		Total	Owner occupied	Renter occupied	Vacant non-seasonal not dilap., for rent or sale	Other vacant and non-resident	Number reporting	No private bath or dilap.	No running water or dilap.	Total	Persons per room		Number reporting	Average monthly rent (dollars)	Number reporting	Average value (dollars)
											Number reporting	1.51 or more				
11	518	21	21						21	21						
	519	8	8						8	8					20	12,850
	520	12	12						12	12					8	16,437
	521	13	11	2					13	13					11	16,136
	522	12	9	3					12	12					8	13,187
	524	9	8	1					9	9					8	16,125
	525	16	16						16	16					7	12,714
	526	10	10						10	10					16	10,718
	527	7	7						7	7					9	9,333
	528	11	10	1				1	11	11	1				7	10,000
															9	15,722
	529	12	11		1				12	11					11	14,772
	536	4	4						4	4					3	19,333
	538	6	6						6	6					6	10,250
	539	6	6						6	6					6	11,600
	540	15	11	3		1			15	13	1				8	51,622
	541	13	9	4				1	13	13	1				9	71,333
	542	7	6	1		1			7	6					6	7,000
	543	11	6	3	1	1			10	9		1			3	4,480
	544	13	13						13	13	1				12	5,216
	545	11	7	4					11	11					7	3,200
	546	9	8	1					9	9		1			7	4,314
	547	10	8	1		1			10	9	1				8	4,437
	548	15	8	1		6			15	9					6	9,437
	549	11	10	1					11	11	1				10	14,950
	550	6	6						6	6	1				6	13,333
	551	7	6	1					7	6					6	10,063
	552	15	11	3	1	1			15	14					3	25,333
	553	13	12	1					13	13	2				1	25,400
	554	11	9	2					11	11	1				8	28,940
	555	7	7						7	7					7	51,14
	556	16	12	4					16	16					11	61,18
	557	10	9	1					10	9	3				11	35,83
	558	14	13	1					14	14		1			7	28,57
	559	9	3	4	1	1			9	7					3	
	560	11	11						11	11					11	11,681
	561	13	11						13	13					4	17,000
	562	7	6			1			7	6	1				6	4,666
	563	8	8	1	1				8	7					6	4,833
	564	5	5						5	5					5	5,100
567	11	8	3					11	11					3	26,66	

<sup>1</sup>For renter - occupied dwelling units and vacant nonseasonal not dilapidated units, for rent.  
<sup>2</sup>For owner - occupied dwelling units and vacant nonseasonal not dilapidated units, for sale only.

FORT WAYNE, INDIANA, BY WARDS AND BLOCKS: 1950

PART I OF 3 PARTS

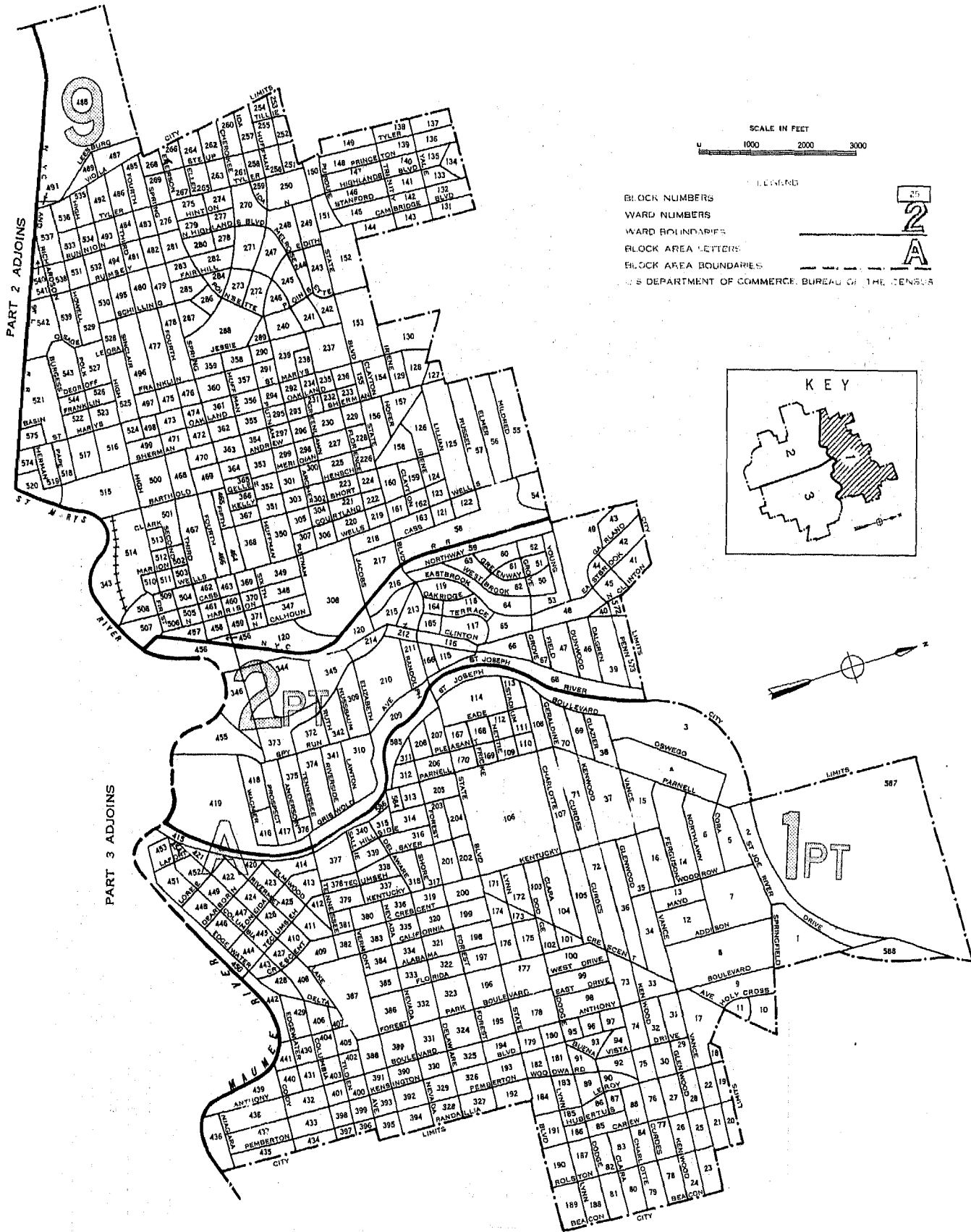

# FORT WAYNE, INDIANA, BY WARDS AND BLOCKS: 1950

PART 2 OF 3 PARTS

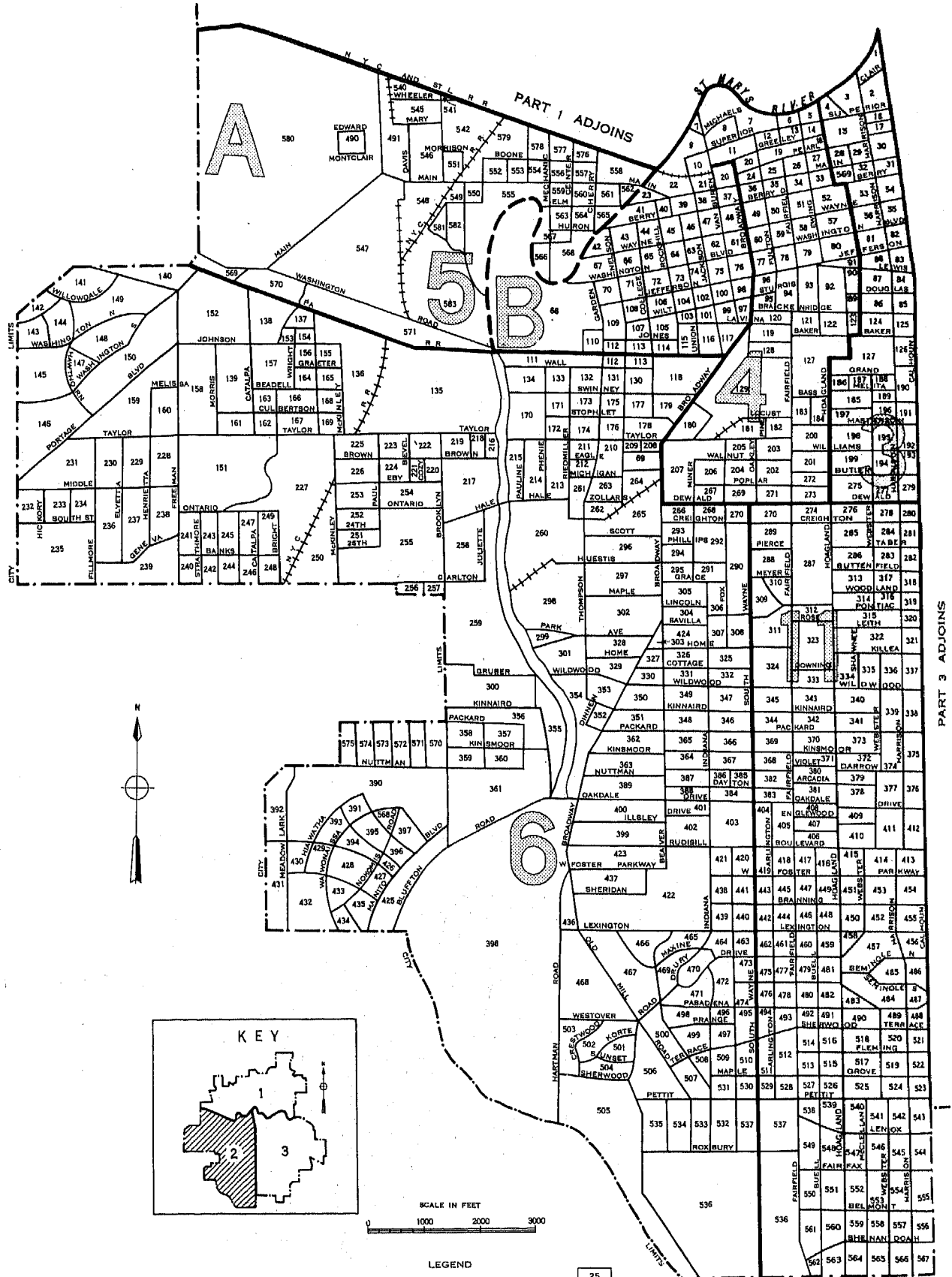

LEGEND

25  
2  
A

BLOCK NUMBERS  
 WARD NUMBERS  
 WARD BOUNDARIES  
 BLOCK AREA LETTERS  
 BLOCK AREA BOUNDARIES  
 U.S. DEPARTMENT OF COMMERCE, BUREAU OF THE CENSUS

FORT WAYNE, INDIANA, BY WARDS AND BLOCKS: 1950

PART 3 OF 3 PARTS

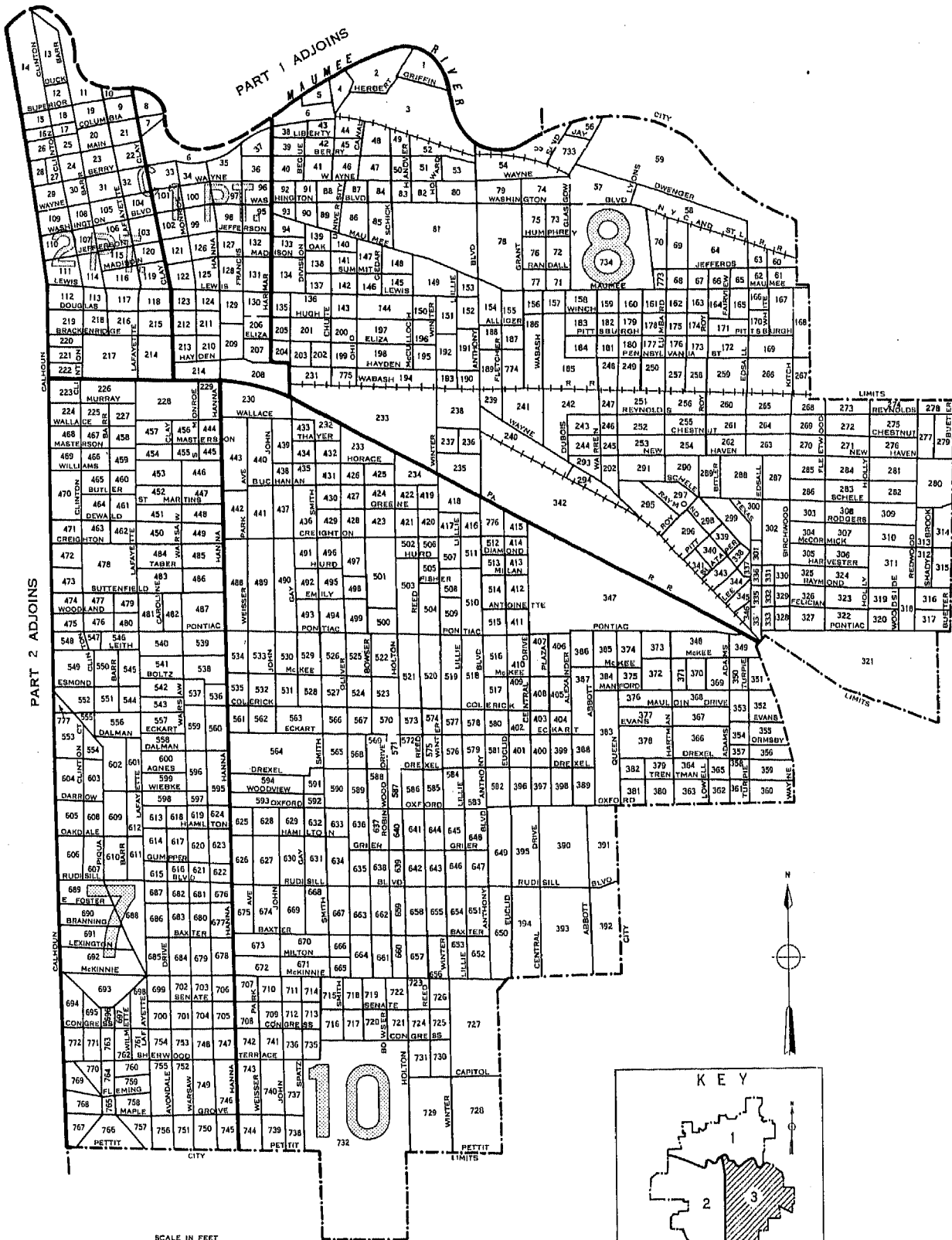

SCALE IN FEET  
0 1000 2000 3000

LEGEND

BLOCK NUMBERS 25

WARD NUMBERS 2

WARD BOUNDARIES  

BLOCK AREA LETTERS A

BLOCK AREA BOUNDARIES  

U.S. DEPARTMENT OF COMMERCE, BUREAU OF THE CENSUS



# 1950 UNITED STATES CENSUS OF HOUSING

U. S. DEPARTMENT OF COMMERCE • BUREAU OF THE CENSUS

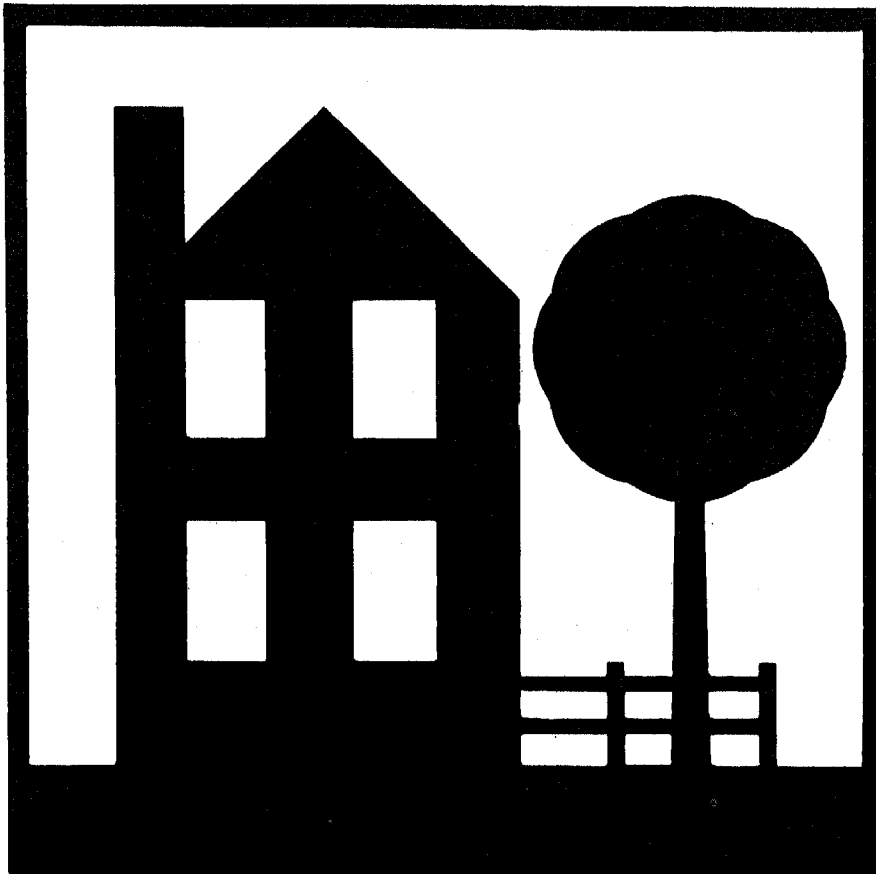

**FORT WORTH, TEX.** **BLOCK**  
**STATISTICS**

## U. S. CENSUS OF HOUSING: 1950

### Volume

- I General Characteristics
- II Nonfarm Housing Characteristics
- III Farm Housing Characteristics
- IV Residential Financing
- V Block Statistics

Housing statistics for census tracts are to be included in the Population reports on census tracts.

## U. S. CENSUS OF POPULATION: 1950

### Volume

- I Number of Inhabitants
- II Characteristics of the Population

Succeeding volumes will cover the following subjects:

Census Tracts, Nativity and Parentage, Nonwhite Population by Race, Persons of Spanish Surname, Institutional Population, Differential Fertility, Labor Force Characteristics, Occupation, Industry, Income, Internal Migration, Education, Characteristics of Families and Households.

**UNITED STATES CENSUS of HOUSING : 1950**  
U. S. DEPARTMENT OF COMMERCE      BUREAU OF THE CENSUS  
CHARLES SAWYER, Secretary      ROY V. PEEL, Director



**BLOCK STATISTICS**

**FORT WORTH  
TEXAS**

*Prepared under the supervision of  
Howard G. Brunzman, Chief  
Population and Housing Division*

1950 HOUSING CENSUS REPORT  
VOLUME V, PART 67

UNITED STATES GOVERNMENT PRINTING OFFICE 1952

**BLOCKS • CENSUS TRACTS**

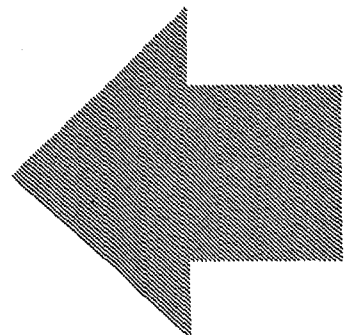



## BUREAU OF THE CENSUS

ROY V. PEEL, *Director*

A. ROSS ECKLER, *Deputy Director*  
HOWARD C. GRIEVES, *Assistant Director*  
CONRAD TÆUBER, *Assistant Director*  
MORRIS H. HANSEN, *Assistant Director for Statistical Standards*  
ROBERT Y. PHILLIPS, *Assistant Director for Operations*  
CALVERT L. DEDRICK, *Coordinator, International Statistics*  
FRANK R. WILSON, *Information Assistant to the Director*

### Population and Housing Division—

HOWARD G. BRUNSMAN, *Chief*  
WAYNE F. DAUGHERTY, *Assistant Chief for Housing*  
ROBERT B. VOIGHT, *Assistant Chief for Operations*  
HENRY S. SHRYOCK, Jr., *Assistant Chief for Population*  
EDWIN D. GOLDFIELD, *Program Coordinator*

Quality and Equipment Statistics—Robert C. Hamer, *Chief*  
Inventory Statistics—Carl A. S. Coan, *Chief*  
Developmental Programs—J. Hugh Rose, *Chief*  
Residential Financing—Junia H. Honnold, *Chief*  
Territories and Possessions—Joel Williams, *Chief*  
Statistical Sampling—Joseph Steinberg, *Chief*  
Statistical Procedure—Morton A. Meyer, *Chief*  
Processing Operations—Milton D. Lieberman, *Chief*

Administrative Service Division—WALTER L. KEHRES, *Chief*  
Agriculture Division—RAY HURLEY, *Chief*  
Budget Officer—CHARLES H. ALEXANDER  
Business Division—HARVEY KAILIN, *Acting Chief*  
Field Division—LOWELL T. GALT, *Chief*  
Foreign Trade Division—J. EDWARD ELY, *Chief*  
Geography Division—CLARENCE E. BATSCHELET, *Chief*  
Governments Division—ALLEN D. MANVEL, *Chief*  
Industry Division—MAXWELL R. CONKLIN, *Chief*  
Machine Tabulation Division—C. F. VAN ARKEN, *Chief*  
Personnel Division—HELEN D. ALMON, *Chief*

### SUGGESTED IDENTIFICATION

U. S. Bureau of the Census. *U. S. Census of Housing: 1950. Vol. V, Block Statistics, Part 67.*  
U. S. Government Printing Office, Washington, D. C., 1952

For sale by the Superintendent of Documents, U. S. Government Printing Office, Washington 25, D. C.,  
or any of the Field Offices of the Department of Commerce - Price 35 cents

## PREFACE

This report presents statistics on characteristics of dwelling units by blocks for the city. The tabulations are based on data from the 1950 Census of Housing, taken as of April 1, 1950. Authorization for the 1950 Census of Housing as part of the Seventeenth Decennial Census was provided by the Housing Act of 1949, approved July 15, 1949.

The major portion of the information compiled from the 1950 Census of Housing appears in Volume I, *General Characteristics*; Volume II, *Nonfarm Housing Characteristics*; Volume III, *Farm Housing Characteristics*; Volume IV, *Residential Financing*; and Volume V, *Block Statistics*. Volume V consists of separate reports, issued as bulletins for each of the 209 cities which in 1940 or in a subsequent census had a population of 50,000 or more. These reports will not be bound into a single publication.

The subjects covered in both the 1950 and 1940 reports on characteristics of dwelling units by blocks are substantially similar.

This report was prepared under the direction of Howard G. Brunsman, Chief, Population and Housing Division, and Wayne F. Daugherty, Assistant Chief for Housing. Robert C. Hamer, Chief, Quality and Equipment Statistics Section, was in charge of coordinating the content and the format of the report with assistance from Carl A. S. Coan, Chief, Inventory Statistics Section; Floyd D. McNaughton, Chief, Equipment and Facilities Unit; Beulah Washabaugh, Chief, Tenure and Vacancy Unit; and Walter A. Hines. The compilation of the statistics was under the supervision of Robert B. Voight, Assistant Chief for Operations.

The collection of the information on which these statistics are based was under the supervision of Lowell T. Galt, Chief, Field Division. The geographic work, including the assignment of all block numbers and the preparation of maps, was under the supervision of Clarence E. Batschelet, Chief, Geography Division. The data were tabulated under the supervision of C. F. Van Aken, Chief, Machine Tabulation Division.

March 1952.

# FORT WORTH, TEXAS

## CONTENTS

### INTRODUCTION

	Page		Page
General.....	1	Definitions and explanations--Continued	
Related reports.....	1	Condition and plumbing facilities.....	2
Census tracts.....	1	Persons per room.....	2
Use of data.....	1	Color of occupants.....	2
Comparability with 1940 Housing Census data.....	1	Contract monthly rent.....	2
Definitions and explanations.....	1	Value of one-dwelling-unit structures.....	2
Dwelling unit.....	1	Number reporting.....	2
Occupancy and tenure.....	2	Block identification.....	2

### TABLES

	Page
Table 1.—Characteristics of housing for the city: 1950.....	2
Table 2.—Characteristics of housing by census tracts: 1950.....	3
Table 3.—Characteristics of housing for census tracts, by blocks: 1950.....	4

Map of city, by blocks, appears following last page of tables.

# BLOCK STATISTICS

## INTRODUCTION

### GENERAL

Volume V of the Reports on Housing consists of a separate report for each of the 209 cities which in 1940, or in a subsequent census prior to 1950, had a population of 50,000 or more. Each report presents for the city, by blocks, tabulations for a limited number of subjects obtained in the Census of Housing. The subjects in these reports are similar to those in the block statistics supplements to Volume I of the reports of the 1940 Census of Housing. The subjects in this report present the number of dwelling units classified by occupancy and tenure, condition and plumbing facilities, persons per room, color of occupants, average contract monthly rent of renter-occupied and selected vacant units, and the average value of one-dwelling-unit owner-occupied and selected vacant structures. In table 1, the statistics for these subjects are summarized for the city. Table 2 contains the statistics for census tracts. In table 3, the data are presented by blocks within census tracts. Maps identifying the location of each block and the census tract boundaries are a part of this report.

**Related reports.**—Related statistics for this city are contained in the Reports on Housing, Volume I, *General Characteristics*; and in the Reports on Population, Volume I, *Number of Inhabitants*, and Volume II, *Characteristics of the Population*.

The Reports on Housing for each State in Volume I present data on the characteristics of dwelling units for the State by residence (urban, rural nonfarm, and rural farm), for standard metropolitan areas, urbanized areas, counties, for urban places, places of 1,000 to 2,500 inhabitants, and rural-nonfarm and rural-farm dwelling units for each county. Each report includes the following subjects: occupancy, tenure, race of occupants, type of structure, year built, condition and plumbing facilities, water supply, toilet and bathing facilities, number of rooms, number of persons, persons per room, electric lighting, heating equipment, heating and cooking fuels, refrigeration equipment, kitchen sink, radio, television, and, for nonfarm units, the contract monthly rent, gross monthly rent, and value of one-dwelling-unit structures.

Volume I of the Reports on Population shows the 1950 population of each county and of each minor civil division within the county. It also contains figures for each incorporated place, for each unincorporated place with 1,000 or more inhabitants, and for incorporated places of 5,000 or more by wards. A special series of tables presents data for each urbanized area giving the incorporated places and portions of minor civil divisions within it.

Volume II of the 1950 Population Reports contains statistics on the general characteristics of the population. Chapter A of this volume repeats the figures on number of inhabitants as shown in Volume I; Chapter B presents demographic, economic, and social characteristics of the population; and Chapter C gives more detailed cross-classifications for States and large cities and standard metropolitan areas.

**Census tracts.**—Census tracts are small areas into which certain large cities have been subdivided for statistical and local administrative purposes. In most cases the tracts are permanently established, so that comparison may be made from census to census. The boundaries of tracts are established so as to include approximately equal numbers of inhabitants or equal areas; and each tract is designed to represent an area that is fairly

homogeneous in population characteristics. Although the tracted areas of some cities extend into the suburbs, the data shown in this report are restricted to the tracts within the corporate limits of the city.

**Use of data.**—The tabulation of housing characteristics for areas as small as city blocks provides descriptive material of considerable value for technical studies of housing in the city. The statistics will be useful in compiling totals for special types of areas that may be defined to meet the requirements of individual investigators. Users of the data should bear in mind that in practically all cases the data for a given block represent the work of only one enumerator. Consequently, housing characteristics for blocks are subject to a wider margin of error than is to be expected in the figures for tracts or wards which represent returns made by a number of enumerators. Misinterpretation of instructions by one enumerator may cause a significant bias in the statistics for a block even though it may have a negligible effect upon the figures for larger areas. In particular, the enumeration of "condition" depended to a considerable extent upon the judgment of the individual enumerator. Also, failure to indicate the correct block number for a significant number of dwelling units may introduce errors into the block data.

**Comparability with 1940 Housing Census data.**—In the 1940 Census of Housing, reports entitled "Block Statistics" were issued as supplements to the first series of Housing bulletins. These supplements consisted of separate reports for each of the 191 cities which had 50,000 inhabitants or more in 1930.

In the 1950 reports, the block numbers used are different, in most cases, from those used in the 1940 reports. Therefore, to compare 1940 and 1950 data for a given block, it is necessary to locate the block on the maps to obtain the corresponding 1940 and 1950 block numbers.

The subjects in both the 1940 and 1950 reports are substantially similar. However, data on number of structures, year built, and mortgage status have been omitted from the 1950 report. Furthermore, in the 1940 reports average contract or estimated monthly rent was reported for all dwelling units while in 1950 average contract monthly rent is reported for some, and average value for other, dwelling units.

### DEFINITIONS AND EXPLANATIONS

More detailed and complete definitions are presented in Volume I of the Housing Reports.

**Dwelling unit.**—In general, a dwelling unit is a group of rooms or a single room, occupied or intended for occupancy as separate living quarters, by a family or other group of persons living together or by a person living alone.

A group of rooms, occupied or intended for occupancy as separate living quarters, is a dwelling unit if it has separate cooking equipment or a separate entrance. A single room, occupied or intended for occupancy as separate living quarters, is a dwelling unit if it has separate cooking equipment or if it constitutes the only living quarters in the structure. Also, each apartment in a regular apartment house is a dwelling unit even though it may not have separate cooking equipment. Excluded from the dwelling unit count are large rooming houses, institutions, dormitories, and transient hotels and tourists courts.

In the 1940 Census, a dwelling unit was defined as the living quarters occupied or intended for occupancy by one household.

A household consisted of a family or other group of persons living together with common housekeeping arrangements, or a person living entirely alone. However, the enumerator was not explicitly instructed to define rooms as dwelling units on the basis of cooking equipment or separate entrance.

The number of dwelling units in the 1950 Census may be regarded as comparable with the number of dwelling units in the 1940 Census. Some living quarters may have been classified as separate dwelling units in the one census and not in the other. Further, in the 1950 Census, living quarters with five or more lodgers were not tabulated as dwelling units; generally, such quarters were included in the 1940 dwelling unit count. However, the net effect of these changes is probably small.

**Occupancy and tenure.**—Dwelling units are classified by occupancy and tenure into four groups: owner-occupied; renter-occupied; vacant nonseasonal not dilapidated, for rent or sale; and other vacant and nonresident. A dwelling unit is classified as owner-occupied if it was owned wholly or in part by the head of the household or by some related member of his family living in the dwelling unit. All other occupied units are classified as renter-occupied whether or not cash rent was actually paid for living quarters. Rent-free units and living accommodations received in payment for services performed are thus included with the renter-occupied units.

A dwelling unit is considered vacant if no persons are living in it at the time of enumeration. New units not yet occupied were enumerated as vacant dwelling units if construction had proceeded to the extent that all the exterior windows and doors were installed and final usable floors were in place. The classification "Vacant nonseasonal not dilapidated, for rent or sale" is descriptive of the vacant dwelling units reported in this classification. "Other vacant and nonresident" units include all dilapidated and seasonal vacant units as well as the not dilapidated units which were not for rent or sale.

Because of changes in enumeration procedures, the counts of total vacant units in 1940 and 1950 are not strictly comparable. In 1940, vacant units were enumerated if they were habitable; units uninhabitable and beyond repair were excluded from the enumeration. In 1950, units were included regardless of condition if they were intended for occupancy as living quarters. Therefore, no comparison should be made between the data on "vacant nonseasonal not dilapidated, for rent or sale" units from the 1950 Census and data in the 1940 Census reports.

In both censuses, dwelling units occupied entirely by non-residents were included with vacant units not for rent or sale. Trailers, tents, houseboats, and railroad cars which were vacant were excluded from the dwelling unit inventory in both 1950 and 1940.

**Condition and plumbing facilities.**—Data on condition of a dwelling unit are shown in combination with data for selected plumbing facilities and are, therefore, limited to units for which both condition and plumbing facilities are reported. Plumbing facilities include water supply, toilet facilities, and bathing facilities.

The category "with private bath" includes those dwelling units reported with both a flush toilet and a bathtub or shower inside the structure for the exclusive use of the occupants of the unit. The category "no private bath" includes those dwelling units not having private flush toilet or not having private bathing facilities. The "no running water" category includes units with only piped running water outside the structure or with only other sources such as a hand pump.

A dwelling unit is "dilapidated" when it is run-down or neglected, or is of inadequate original construction, so that it does not provide adequate shelter or protection against the elements or it endangers the safety of the occupants.

**Persons per room.**—The number of persons per room has been computed for each occupied dwelling unit by dividing the number

of persons in the dwelling unit by the number of rooms in the dwelling unit. All persons enumerated in the Population Census as members of the household (including lodgers, servants, and other nonrelated persons) are counted in determining the number of persons that occupy the dwelling unit. The number of rooms in the dwelling unit includes all rooms available for living quarters throughout the year. Not counted as rooms are bath-rooms, closets, pantries, halls, screened porches, and unfinished rooms in the basement and attic.

**Color of occupants.**—Occupied dwelling units are classified by color of head of household according to the definition used in the 1950 Census of Population. The group designated as "non-white" consists of Negroes, Indians, Japanese, Chinese, and other nonwhite races. Persons who are not definitely Indian or of other nonwhite race are classified as white.

**Contract monthly rent.**—Contract monthly rent is the rent, at the time of enumeration, contracted for by the renter regardless of whether it includes furniture, heating fuel, electricity, cooking fuel, water, or personal services.

Monthly rent for vacant dwelling units is the amount asked for the dwelling unit at the time of enumeration. The average monthly rent relates to renter-occupied dwelling units and vacant nonseasonal not dilapidated units for rent. Dwelling units which are occupied "rent-free" are not included with the units reporting rent.

**Value of one-dwelling-unit structures.**—Average value is shown for owner-occupied dwelling units and vacant nonseasonal not dilapidated units which are for sale only. Value is shown only if the unit is in a one-dwelling-unit structure without business and if it is the only dwelling unit included in the property. The value represents the amount for which the owner estimates that the property, including such land as belongs with it, would sell under ordinary conditions and not at a forced sale. For vacant units, value is the sale price asked by the owner.

**Number reporting.**—Occupancy and tenure are reported for all dwelling units, and color of occupants is reported for all occupied units. The corresponding distributions for these subjects in table 1 are based on all dwelling units and on occupied units, respectively. For all other subjects, the distributions are based on the units for which the specific characteristics are reported, that is, the "Number reporting."

The number of dwelling units for which the enumerator obtained no report on a particular item is shown for the city totals only; however, the number "not reported" can easily be derived for each area in tables 2 and 3 by subtracting the number reporting from the total number of dwelling units (or total occupied).

**Block identification.**—A map or series of maps is included in this report showing block numbers for each block, number and letter designations for tracts, and the names of principal streets.

Blocks are identified by serial numbers, a separate series of numbers being used for each tract. Thus, the location of each block for which data are presented in table 3 may be determined by referring to the tract and block number shown on the map. Similarly, data for a specific block may be located in the table by reference to the map for identification numbers of the tract and block.

If no dwelling units are reported for a block, the block number is not listed in table 3, although it is shown on the map. Dwelling units for which the block number was not reported are indicated in the table by the symbol "NR." Detailed data are not shown for such dwelling units, nor for blocks containing fewer than three dwelling units. Average monthly rent is not shown when the monthly rent was reported for fewer than three dwelling units. Average value is not shown when the value of one-dwelling-unit properties was reported for fewer than three dwelling units. All dwelling units are included, however, in the statistics for the city and for each tract.



Table 1.—CHARACTERISTICS OF HOUSING FOR THE CITY: 1950

Subject	Number	Percent	Subject	Number	Percent
<b>OCCUPANCY AND TENURE</b>			<b>PERSONS PER ROOM</b>		
All dwelling units.....	89,380	100.0	Occupied dwelling units.....	85,538	...
Owner occupied.....	50,777	56.8	Number reporting.....	84,394	100.0
Renter occupied.....	34,761	38.9	1.50 or less.....	78,201	92.7
Vacant nonseasonal not dilapidated, for rent or sale.....	2,196	2.5	1.51 or more.....	6,193	7.3
Other vacant and nonresident.....	1,646	1.8	Not reported.....	1,144	...
<b>CONDITION AND PLUMBING FACILITIES</b>			<b>CONTRACT MONTHLY RENT</b>		
All dwelling units.....	89,380	...	Renter-occupied, and vacant nonseasonal not dilapidated units, for rent—Number reporting.....	33,229	...
Number reporting.....	87,327	100.0	Total contract monthly rent..... dollars.....	1,470,124	...
With private bath, not dilapidated.....	66,119	75.7	Average monthly rent..... dollars.....	44.24	...
No private bath, with running water, not dilapidated.....	12,354	14.1	<b>VALUE OF ONE-DWELLING-UNIT STRUCTURES</b>		
No running water or dilapidated.....	8,854	10.1	Owner-occupied, <sup>1</sup> and vacant nonseasonal not dilapidated units, for sale only—Number reporting.....	40,475	...
Condition or plumbing facilities not reported.....	2,053	...	Total value or sale price..... dollars.....	293,273,300	...
No private bath or dilapidated.....	21,208	24.3	Average value..... dollars.....	7,246	...
<b>COLOR OF OCCUPANTS</b>					
Occupied dwelling units.....	85,538	100.0			
White.....	74,870	87.5			
Nonwhite.....	10,668	12.5			

<sup>1</sup>Restricted to 1-dwelling-unit properties.

Table 2.—CHARACTERISTICS OF HOUSING BY CENSUS TRACTS: 1950

Census tract	All dwelling units by occupancy and tenure					All dwelling units by condition and plumbing facilities			Occupied dwelling units			Contract monthly rent <sup>1</sup>		Value <sup>2</sup> of one-dwelling-unit structures		
	Total	Owner occupied	Renter occupied	Vacant non-seasonal not dilap., for rent or sale	Other vacant and non-resident	Number reporting	No private bath or dilap.	No running water or dilap.	Total	Persons per room	Occupied by non-white	Number reporting	Average monthly rent (dollars)	Number reporting	Average value (dollars)	
<b>TOTAL</b>	<b>89380</b>	<b>50777</b>	<b>34761</b>	<b>2196</b>	<b>1646</b>	<b>87327</b>	<b>21208</b>	<b>8854</b>	<b>85538</b>	<b>84394</b>	<b>6193</b>	<b>10668</b>	<b>33229</b>	<b>44.24</b>	<b>40475</b>	<b>7,246</b>
1	3015	2188	750	45	39	2932	180	53	2937	2896	66	51	693	52.51	1937	89.54
2	2455	1679	791	46	39	2362	916	341	2844	2833	66	77	632	35.75	1423	43.53
3	1782	996	711	34	41	1749	1064	681	1770	1639	80	81	693	34.57	823	32.27
4	2547	1460	1041	22	24	2469	628	159	2501	2464	131	20	969	40.65	1048	54.73
5	2420	1649	693	32	46	2348	931	434	2342	2326	24	42	633	38.64	1376	41.23
6	1102	588	435	18	61	1068	344	89	1023	1012	108	8	417	56.66	486	54.28
7	988	642	267	4	75	912	283	41	909	904	105	23	237	45.52	391	52.57
8	2153	1224	889	24	16	2103	402	62	2113	2072	95	23	823	44.48	887	62.81
9	1432	545	842	22	23	1392	703	242	1387	1378	219	7	787	33.51	323	52.50
10	1415	375	984	30	26	1385	641	294	1359	1338	195	74	954	31.07	207	48.03
11	992	385	478	104	25	983	633	438	863	847	177	747	557	21.98	335	40.91
12	2955	2008	869	32	42	2892	634	163	2877	2855	219	94	811	48.62	1590	60.58
13	1313	880	340	38	55	1283	124	36	1220	1212	47	16	304	46.34	758	63.85
14	2373	1756	505	74	38	2330	118	53	2261	2246	59	16	478	57.02	1482	87.92
15	1549	1063	438	22	26	1509	101	35	1501	1505	39	11	422	53.56	855	86.40
16	1147	623	495	16	13	1126	432	119	1118	1105	96	44	468	36.54	447	41.05
17	1929	588	1274	22	45	1881	890	186	1862	1828	310	16	1239	21.36	453	34.70
18	1011	138	830	29	14	953	1184	355	968	945	116	61	997	37.92	64	51.00
19	1578	361	1124	64	29	1646	798	389	1485	1476	286	10	1098	38.68	217	56.01
20	1982	624	1294	31	33	1951	455	231	1918	1896	208	1	1266	47.76	419	45.58
21	2303	1213	1012	48	30	2271	67	13	2225	2197	36	48	957	63.90	991	124.83
22	2466	1404	940	51	71	2410	86	30	2344	2310	47	83	654	72.97	1020	110.80
23	1224	1013	151	21	39	1211	192	57	1164	1156	69	1	141	59.19	962	64.69
24	789	646	132	4	7	735	7	6	779	770	4	12	121	98.66	606	125.93
25	1442	985	411	18	28	1409	888	401	1396	1366	35	3	395	27.72	882	31.82
26	1805	1406	341	40	18	1784	71	35	1747	1729	18	1	112	73.87	1282	81.68
27	1867	1199	620	27	18	1840	53	14	1819	1776	33	30	332	65.16	955	98.44
28	1356	830	645	43	32	1328	385	226	1275	1265	99	4	433	44.10	433	90.90
29	1979	450	1440	50	39	1930	526	302	1890	1866	14	1	1421	46.44	191	73.32
30	1872	571	1232	49	20	1837	522	105	1803	1780	85	33	1231	47.25	251	69.06
31	1559	306	1154	73	26	1530	744	259	1460	1447	19	11	1173	41.01	135	58.77
32	1306	385	843	26	52	1257	780	421	1228	1217	209	1	834	29.41	250	43.64
33	1569	741	782	28	18	1520	571	222	1523	1500	133	1	769	29.81	527	53.86
34	1364	577	733	15	39	1333	522	298	1310	1301	123	10	1053	28.63	438	53.28
35	2409	1376	984	30	19	2357	426	96	2360	2333	28	1	933	45.12	1005	65.82
36	751	568	155	5	23	728	415	291	723	717	99	6	148	25.95	528	35.40
37	2089	1554	482	27	26	2044	206	23	2036	2014	22	6	440	47.04	1334	64.13
38	1268	798	432	15	33	1248	397	125	1230	1214	99	7	421	41.16	589	43.64
39	1532	929	556	28	19	1503	392	88	1485	1466	67	1	538	44.28	690	54.37
40	1721	666	981	39	35	1652	512	94	1647	1618	88	17	961	41.55	366	57.65
41	2347	991	1277	40	39	2304	322	80	2268	2242	98	77	1232	49.56	548	77.77
42	2868	2051	643	130	44	2816	256	21	2694	2639	233	38	564	75.25	1796	160.37
43	1971	1382	519	42	28	1943	26	16	1901	1879	47	33	470	58.25	1215	113.15
44	2291	1413	804	32	42	2255	209	63	2217	2177	57	87	726	51.59	1035	94.03
45	3327	2310	894	58	65	3257	731	319	3204	3162	29	28	843	43.61	1975	59.90
46	2773	2049	366	303	15	2729	392	152	2415	2390	156	2	320	46.28	1882	64.78
47	1675	1185	443	34	33	1646	164	37	1628	1610	72	1	415	46.99	1035	61.27
48	3319	2207	839	211	62	3276	422	115	3046	3024	109	80	809	43.25	2033	64.84

<sup>1</sup>For renter-occupied dwelling units and vacant nonseasonal not dilapidated units, for rent.  
<sup>2</sup>For owner-occupied dwelling units and vacant nonseasonal not dilapidated units, for sale only.

## HOUSING—BLOCK STATISTICS

Table 3.—CHARACTERISTICS OF HOUSING FOR CENSUS TRACTS, BY BLOCKS: 1950

[Detailed statistics not shown for blocks containing fewer than 3 dwelling units, nor for dwelling units not allocated by blocks (designated by NR)]

Census tract	Block	All dwelling units by occupancy and tenure					All dwelling units by condition and plumbing facilities			Occupied dwelling units			Contract monthly rent <sup>1</sup>		Value <sup>2</sup> of one-dwelling-unit structures		
		Total	Owner occupied	Renter occupied	Vacant non-seasonal not dilap., for rent or sale	Other vacant and non-resident	Number reporting	No private bath or dilap.	No running water or dilap.	Total	Persons per room		Number reporting	Average monthly rent (dollars)	Number reporting	Average value (dollars)	
											Number reporting	1.51 or more					Occupied by non-white
1	1	21	10	10	1				20	20	1				9	7077	
	3	18	17						17	17					17	6676	
	4	15	12	3		1			15	15			3	50.00	12	7225	
	5	13	10	2	1				12	12			1		9	10777	
	6	11	10	1					11	10			1		9	7144	
	7	65	47	9	1	8		13	56	55	3	12		5	45	6446	
	8	13	12	1					13	13					12	7941	
	9	49	19	26	4			1	45	45	2		26	9	13	8900	
	10	39	30	9					39	39	1		26	9	27	6129	
	11	21	16	5					21	21			5		16	5881	
	12	39	31	6	1	1			37	37	2		5		29	5631	
	13	7	7					2	7	7		2		7			
	14	11	8	9					11	11			9		2		
	15	2															
	16	29	21	6	1	1			27	27			3	43.33	18	7455	
	17	23	18	4		1			22	21			2		17	6911	
	19	2															
	20	6	6						6	6			3	63.33	6	6300	
	21	53	49	3	1				52	50	2		3	63.33	47	7359	
	22	25	20	5					23	23			5	59.00	18	6783	
	23	25	20	4		1			23	24			4	60.00	15	6966	
	24	22	21	1					22	22			1		21	13666	
	25	17	17						17	17					17	8988	
	26	24	24						24	24					24	9187	
	27	23	20						22	23					20	7520	
	28	19	1	18					17	19			3	51.66	1		
	29	18	4	3	11				7	7			17	92.47	1		
	30	27	23	3	1				26	25			5	63.00	22	6622	
	31	52	20	32					52	51			32	63.00	19	8357	
	32	19	18	1					17	19			1		18	6672	
	33	48	16	30	2				46	46			32	60.53	15	8433	
	34	14	14						14	14					14	9378	
	35	12	11	1					12	12			1		10	13100	
	36	28	21	5	2			1	26	26	1	1	4	77.75	20	12575	
	37	25	24						25	24					23	10565	
	38	42	27	14	1			5	41	40			14	43.42	23	6556	
	39	25	20	5					25	25			5	54.20	18	9055	
	40	18	16	1	1				17	17			1		15	10400	
	41	19	18	1					19	19			1		18	10305	
	42	37	31	5		1			34	36	1		4	87.50	27	13277	
	43	28	26	1		1			27	27			1		24	10133	
	44	19	19						19	19					18	11861	
	45	1															
	46	6	5	1					6	6			1		5	17200	
	47	11	11						10	10					10	13350	
	48	20	20						20	19					20	10415	
	49	28	20	8					28	28			1	41.00	17	9205	
	50	18	14	4					18	18			4	50.00	14	11214	
	51	8	8						2	2					8	11775	
	53	14	13	1					14	14			1		13	9230	
	54	9	6	2		1			9	8			1		5	7300	
	55	21	19	2					21	21			2		18	10527	
	56	2															
	58	11	10	1					11	11					10	11100	
	59	42	39	3					42	42			2		38	10207	
	60	27	26	1				3	24	25			2		23	8034	
	61	28	25	2					28	26					24	10720	
	62	10	7	3		1			10	10			1	65.00	7	10714	
	63	9	8	1					9	9			1		8	19250	
	64	4	3	1				1	4	4			2		3	3000	
	65	29	18	10		1			28	28			12	7	14	5821	
	66	29	20	9					29	29					9	6355	
	67	26	19	7					26	26					17	11941	
	68	9	8	1					9	9					8	13062	
	69	17	15	1	1				16	15			1		15	16666	
	70	4	4						4	4					4	12650	
	71	25	18	7					25	25			1		15	11866	
	72	30	22	8					30	30			8		20	10275	
	73	37	21	12	1	3			33	33			10	47.80	20	6960	
	74	40	29	10		1			39	39			9	44.77	24	7854	
	75	13	8	5					12	11			3	81.66	6	9000	
	76	12	12						12	12					11	8709	
	77	15	13	2					15	15					12	8541	
	78	43	13	29		1			41	42			10	40.51	10	7590	
	79	14	12		2				14	12			2		11	8327	
	80	15	13	1		1			13	13					13	9384	
	82	12	9	3					12	11			1		4	9375	
	83	15	15						15	15					14	8928	
	84	21	18	3					21	20			2		18	12916	
	85	36	32	4					36	36			4	57.50	30	8426	
	86	30	23	7					30	29			7	54.85	20	10200	
	87	24	21	3					24	24			3	42.33	17	11176	
	88	48	44	4					48	47			3	71.66	43	12034	
	89	2															
	90	27	25	2					26	25			2		24	12750	
	91	23	18	5					23	23			3		17	13294	
	92	19	17	2					19	19			5	61.40	15	9113	

<sup>1</sup>For renter-occupied dwelling units and vacant nonseasonal not dilapidated units, for rent.<sup>2</sup>For owner-occupied dwelling units and vacant nonseasonal not dilapidated units, for sale only.

Table 3.—CHARACTERISTICS OF HOUSING FOR CENSUS TRACTS, BY BLOCKS: 1950—Con.

Census tract	Block	All dwelling units by occupancy and tenure					All dwelling units by condition and plumbing facilities			Occupied dwelling units			Contract monthly rent <sup>1</sup>		Value <sup>2</sup> of one-dwelling-unit structures		
		Total	Owner occupied	Renter occupied	Vacant non-seasonal not dilap., for rent or sale	Other vacant and non-resident	Number reporting	No private bath or dilap.	No running water or dilap.	Total	Persons per room		Occupied by non-white	Number reporting	Average monthly rent (dollars)	Number reporting	Average value (dollars)
											Number reporting	1.51 or more					
1	93	39	31	8					39	39			7	51.42	27	8.185	
	94	27	16	11				1	27	27			11	54.72	13	10.115	
	95	17	12	5					17	17			4	62.50	9	14.444	
	96	6	4	2					6	6			1		3	11.333	
	98	20	19	1					20	19			1		19	9.568	
	99	15	12	3					15	14			3	43.33	11	12.590	
	100	17	12	5					17	17			4	65.00	7	10.642	
	101	37	28	9					37	36			7	55.28	22	8.272	
	102	74	56	15	2	1			71	69	3	1	15	49.06	54	11.487	
	103	19	16	2		1			18	18			2		14	8.192	
	104	26	23	2	1				25	25			3	60.00	20	6.775	
	105	18	13	5					18	18		1	3	48.33	11	13.272	
	106	12	11	1				2	12	12			1		10	10.170	
	107	18	17	1					18	18			1		16	7.562	
	108	50	32	18				2	50	50		2	16	57.06	25	5.396	
	109	15	10	4		1			14	14			2		9	7.500	
	110	20	9	11					20	20			11	58.09	5	7.200	
	111	45	32	9	3	1			41	40			12	49.00	29	8.327	
	112	122	79	40	3				122	116			37	47.37	64	6.420	
	113	11	7	4					11	11			4	44.00	5	5.000	
	114	17	11	5	1				17	16			6	48.33	9	6.100	
	115	1															
	116	13	9	4					13	13			4	45.00	7	5.685	
	118	18	14	3		1			17	17		2	3	41.33	11	5.927	
	119	27	20	7					27	26		1	3	34.00	15	6.160	
	120	9	6	3					9	9			3	35.33	3	5.966	
	121	16	13	3					16	16			2		11	6.181	
	122	12	4	7	1			4	11	11		2	8	33.12	3	4.833	
	123	44	27	17					44	44		1	17	55.88	21	7.361	
	124	30	20	10					29	29			10	48.00	18	6.611	
	125	14	8	6					14	14		1	5	45.40	5	6.600	
	126	22	12	10					22	22		1	9	37.88	9	6.222	
	127	13	10	2	1				12	12			3	24.66	9	6.166	
	128	22	17	5					22	22			5	39.60	13	6.576	
	129	30	21	9					30	30			9	40.66	14	6.307	
	130	26	13	13					26	26		1	12	46.33	10	6.740	
	131	33	23	10					33	33		1	10	47.30	19	6.310	
	132	37	21	16					37	37		3	16	47.87	14	6.364	
	133	29	12	17					29	29			17	42.17	10	6.070	
	134	26	11	15					25	25		1	15	45.00	9	6.055	
	135	30	16	12	1	1			28	27			11	44.72	10	6.380	
	136	31	12	19					30	31		2	19	41.94	8	8.125	
2	1	14	11		1	2			14	11		1			11	3.627	
	2	24	18	5		1			24	17		3	5	21.20	11	3.350	
	5	10	4	6					9	9		2	4	25.50	4	1.625	
	6	5	1	4					4	5		1	1	34.75	1		
	11	11	6	5					10	11		2	4	43.00	5	4.280	
	12	15	5	9	1				15	14		4	9	29.33	3	4.000	
	14	1													4	4.575	
	16	4							4	4					18	2.338	
	17	23	19	3		1			23	14		4	2		9	1.800	
	18	11	10	1					10	7			3				
	19	14	10	3					12	8			2		8	2.500	
	20	9	7	2					9	5			2		6	3.666	
	21	41	31	9		1			41	37		2	26	21.25	29	3.431	
	22	18	16	2					18	18			3		15	4.220	
	23	18	17	1					18	18			2		17	3.864	
	24	15	11	2	1	1			15	13			1		10	4.080	
	25	17	12	5					17	17			7	19.60	12	2.475	
	26	13	5	6	2				12	3			2	32.85	4	2.525	
	27	9	7	1	1				8	4			1		6	3.433	
	28	7	7						6	5			1		7	2.414	
	31	17	4	12		1			16	16			9	36.11	2		
	32	7	3	4					7	7			3	22.33	2		
	33	5	2	2					5	4			1		3		
	34	12	4	6	1				12	3			8	26.33	2		
	35	24	15	9		2			24	24			1	46.25	3	3.333	
	36	11	10	1					11	11			9	22.11	8	2.937	
	37	8	6	2					8	8			1		10	2.260	
	38	16	14	2					16	16			2		5	2.260	
	39	1													14	4.321	
	40	16	14						16	16			1		14	3.950	
	41	11	9	2					11	11			2		9	3.466	
	42	1															
	43	4	3	1					4	4			1		2		
	44	2															
	45	14	10	3	1				14	6			3	31.66	10	3.650	
	46	10	8	2					10	9			3		8	3.200	
	47	3	2	1					3	3			1		2		
	48	19	14	4		1			19	14			4	26.50	13	2.638	
	49	2													3	3.933	
	50	6	4	1	1				6	5			1		3	3.933	
	51	12	6	6					12	12			6	39.83	6	3.566	
	52	23	17	6					23	23			6	26.50	14	4.571	

<sup>1</sup>For renter-occupied dwelling units and vacant nonseasonal not dilapidated units, for rent.  
<sup>2</sup>For owner-occupied dwelling units and vacant nonseasonal not dilapidated units, for sale only.

## HOUSING—BLOCK STATISTICS

Table 3.—CHARACTERISTICS OF HOUSING FOR CENSUS TRACTS, BY BLOCKS: 1950—Con.

Census tract	Block	All dwelling units by occupancy and tenure					All dwelling units by condition and plumbing facilities			Occupied dwelling units			Contract monthly rent <sup>1</sup>		Value <sup>2</sup> of one-dwelling-unit structures		
		Total	Owner occupied	Renter occupied	Vacant non-seasonal not dilap., for rent or sale	Other vacant and non-resident	Number reporting	No private bath or dilap.	No running water or dilap.	Total	Persons per room		Occupied by non-white	Number reporting	Average monthly rent (dollars)	Number reporting	Average value (dollars)
											Number reporting	1.51 or more					
2	53	24	14	10		24	6		24	24	3		10	43.70	9	4,355	
	54	25	15	10		23	11		25	25	2		9	46.77	12	4,916	
	55	28	16	10		28	12	2	26	26	2		9	36.33	12	4,275	
	56	8	7	1		8	4		8	8	1				7	3,028	
	57	2															
	58	2															
	59	14	5	7	1	1	12	12	7	12	10	6	6	29.50	3	766	
	60	24	12	12			24	8	4	24	24	5	10	33.80	10	2,700	
	64	2															
	65	28	17	8	2	1	28	13	3	25	25		9	46.22	11	3,409	
	66	36	22	13	1		35	14		35	35	4	13	45.76	9	5,611	
	67	18	12	6			18	5		18	18		4	37.50	9	4,500	
	68	22	16	4	1	1	22	2		20	20		5	43.80	10	9,850	
	69	17	8	9			17	7		17	17	2	8	32.50	8	3,887	
	70	18	11	6		1	16	5		17	17	2	6	42.50	7	3,142	
	71	12	11	1			12	5	2	12	12	1	1		11	3,627	
	72	12	10	2			12	6	1	12	12	2	2		8	3,775	
	73	1															
	74	9	8	1			9	2		9	9	1	1		8	5,112	
	75	4	2	2			4	2		4	4	1	2		2		
	76	27	16	11			27	18	7	27	23	9	10	41.60	14	2,571	
	77	20	16	4			20	17	4	20	20	7	3	28.33	15	3,386	
	80	12	12				12	8	2	12	12	1	11	27.72	11	2,772	
	81	8	3	5			7	2		8	8		5	45.40	3	4,900	
	82	2															
	83	2															
	85	1															
	87	5	3	2			5			5	5		2		3	6,500	
	88	12	9	3			12	12		12	12		3	58.33	9	6,211	
	89	36	28	7	1		35			35	35	1	7	67.14	27	6,411	
	90	32	31	1			32			32	32	2	1		28	6,617	
	91	17	14	3			17			17	17		3	65.00	14	6,578	
	92	6	4	2			6	4	2	6	6	2	2		4	2,175	
	93	6	3	3			6	5		5	5	1	2		3	2,500	
	94	1															
	97	11	9	2			10	6	3	11	11	1	2		7	2,585	
	98	10	10				9	6	1	10	10	3	3		9	2,755	
	99	14	10	3	1		14	5	1	13	13	3	2		10	2,980	
	100	24	15	9		1	23	6	1	23	22	6	7	39.85	12	3,575	
	101	18	13	5		1	18	1		18	18	1	5	54.00	11	4,154	
	102	18	12	6			18	6	1	18	18	2	5	45.00	9	4,444	
	103	12	7	4		1	12	1		11	11	1	3	32.33	7	3,428	
	104	2															
	105	11	3	5	1	2	11	5	3	8	8	2	6	31.33	2		
	107	2															
	108	2															
	111	1															
	112	4					3			4	4	1			4	6,600	
	113	18	18				18	3	3	18	18		18		18	5,438	
	114	22	20	2			22			22	22	1	2		18	5,966	
	115	21	20		1		21			20	20		20		20	6,115	
	116	16	16				16	1		16	16		16		16	5,175	
	117	12	12				12		1	12	12		12		12	5,600	
	118	6	6				6			6	6		6		6	6,483	
	119	7	6	1			7			6	6		6		6	6,316	
	120	9	9				9			9	9	1	9		9	6,511	
	121	4	4				4			4	4		4		4	5,625	
	122	20	20				20			20	20	1	20		20	6,535	
	123	3	3				3			3	3		3		3	6,300	
	124	14	12				14			12	12		12		12	6,775	
	125	2															
	126	1															
	127	4					4	4	2	4	4				2		
	128	3	2	1			3	3	3	3	3	2	1		2		
	129	1															
	130	2															
	131	7	6	1			6	6	3	7	7		1		6	2,133	
	132	21	16	5	2	1	19	12	5	18	18	3	1		14	3,392	
	133	13	11	1			13	2		12	12		9		9	4,255	
	134	13	11	1		1	13	2		12	12		7		19	2,889	
	135	27	19	7		1	27	10	1	26	26	4	7	41.42	19	2,889	
	137	26	22	4			25	3	1	26	26	3	4	22.50	16	3,756	
	138	14	14				14	5		14	14		4	45.83	4	3,350	
	139	17	12	5	1		17	6	2	16	16	3	2		11	3,872	
	140	11	6	5			10	4		11	11	1	6	25.50	6	1,833	
	141	3	3		1		3	1	1	3	3		3		3		
	142	2	2				2			2	2		2		2		
	143	13	11	1			13	3		13	13	2	3		9	2,955	
	144	32	20	11	1	2	32	3	2	31	31	3	12	40.41	19	3,163	
	145	11	6	5			11	2	2	9	9		6		6	3,750	
	146	19	16	3			19	4	2	19	19		3	41.66	14	4,557	
	147	13	9	4			12	5	2	13	13	2	4	47.25	7	2,128	
	148	12	9	3			9	4		12	12	6	2		6	3,216	
	149	4	2	2			4	4	3	4	4		2		1		
	150	1															
	151	7	3	4			6	4	3	7	6		2		4	2,625	
	152	9	3	6		1	9	9	7	8	8		4	17.00	2		
	153	4	3	1			4	3	1	4	4		1		3	3,333	

<sup>1</sup>For renter - occupied dwelling units and vacant nonseasonal not dilapidated units, for rent.<sup>2</sup>For owner - occupied dwelling units and vacant nonseasonal not dilapidated units, for sale only.

Table 3.—CHARACTERISTICS OF HOUSING FOR CENSUS TRACTS, BY BLOCKS: 1950—Con.

Census tract	Block	All dwelling units by occupancy and tenure					All dwelling units by condition and plumbing facilities			Occupied dwelling units			Contract monthly rent <sup>1</sup>		Value <sup>2</sup> of one-dwelling-unit structures	
		Total	Owner occupied	Renter occupied	Vacant non-seasonal not dilap., for rent or sale	Other vacant and non-resident	Number reporting	No private bath or dilap.	No running water or dilap.	Total	Persons per room		Number reporting	Average monthly rent (dollars)	Number reporting	Average value (dollars)
											Number reporting	1.51 or more				
2	154	4	3	1		4	2	1	4	4	2			2		
	155	5	4	1		5	2		5	5	1			4	3,625	
	156	9	4	5		9	4	1	9	9			2,540	3	3,366	
	157	8	7	1		8	5	2	8	7	4			4	1,825	
	158	8	5	3		8	4	2	8	8			3,700	3	5,233	
	159	11	8	3		11	2		11	11			4,666	7	5,214	
	160	3	2	1		3	1		3	3				2		
	161	5	5			5			5	5	1			5	3,300	
	162	11	9	2		11	1		11	10				7	13,928	
	163	15	9	6		15	2		15	15			2,750	6	4,416	
	164	14	10	4		14	5	1	14	14				8	5,437	
	165	13	8	4		13	6		12	12			4,000	4	5,300	
	166	9	8	1		9			9	9				1	5,583	
	167	14	8	5		14	6		13	13			3,180	5	4,666	
	168	10	8	1		10	2		9	9				1	5,471	
	169	8	8			8			8	8				8	5,462	
	170	9	8	3		9	4		9	8			3,566	3	19,500	
	171	3	1		2	3			1	1				2		
	176	9	9			9			9	9				2	5,000	
	177	13	9	4		12	2		13	12				1	6,233	
	178	10	8	2		10	2		10	10				2	5,142	
	179	12	7	5		12	5		12	12			4,100	5	5,766	
	180	9	2	6	1	9	8		8	8			2,916	6		
	181	11	6	4		11	6	2	10	10			3,875	4	5,200	
	182	11	5	4		11	7	2	11	11			3,450	6		
	183	6	4	2		6	2		6	6				1	2,825	
	184	4	4			4	2	2	4	4				4	2,200	
	185	3	3			3	3		3	3				4	2,166	
	186	8	3	3	2	8	7		6	6			2,600	5		
	187	3		1		3			3	3				1		
	190	2												1		
	191	1														
	192	6	6			6	4	1	6	6	2			6	3,333	
	193	3	3			3	1	1	3	3				3	2,433	
	194	2														
	195	13	9	4		12	6	4	13	12				4	5,214	
	196	12	10	1		10	3		11	10			3,150	6	5,250	
	197	10	8	2		10	1		10	10				7	4,857	
	198	11	8	3		11	3		11	11				6	5,833	
	199	7	6	1		7			7	7				1	7,250	
	200	10	8	2		10	3		10	10				2	4,600	
	201	9	7	1	1	9			8	8				1	4,885	
	202	7	5	2		7	7		7	7				3	6,000	
	203	5	3	2		5	5		5	5				2	4,666	
	204	12	3	9		11	5	2	12	12	2		3,444	1		
	205	9	8	1		9	2	2	9	9				8	5,212	
	206	20	6	14		20	6	3	20	20			3,675	4	5,500	
	207	9	3	3		9	4	1	9	8			4,333	3	5,666	
	208	9	6	3		9	3		9	9			4,833	5	4,460	
	209	3	2	1		3	1	1	3	3				2		
	210	1														
	212	5		5		5	5	5	5	5				2		
	215	14	1	13		14	8	2	14	14			1,400	6		
	216	14	11	3		14	4		14	14			3,666	3		
	219	3	2	1		3	1	1	3	3				1	4,777	
	220	20	11	9		20	6	2	20	17			3,600	10	4,520	
	221	10	7	3		10	5	4	10	10			2,333	4	2,375	
	222	9	2	6	1	9	3	1	8	8			4,414	2		
	223	3	3			3	1		3	3				1		
	224	4	4			4	2	1	4	4				4	2,500	
	225	10	3	7		9	9	7	10	10	6		2,057	7	1,400	
	226	6	1	5		5	5	4	6	6			2,180	5		
	227	10	3	7		7	5	5	10	10				2		
	228	13	8	5		12	7	4	13	13			4,360	7	2,471	
	229	11	6	5		10	6	3	11	11			3,350	5	2,240	
	230	20	9	11		17	8	2	20	20			4,027	4	2,450	
	231	4	2	1		4	4		3	3				1		
	232	9	4	4		9	5	2	8	8			2,625	3	3,800	
	233	20	15	5		19	11	8	20	19			2,175	4	2,861	
	234	13	9	3		11	9	8	12	12			2,666	3	1,850	
	235	26	17	7	2	23	12	4	24	24			4,566	9	2,630	
	236	19	14	5		19	4	1	19	19			4,760	5	3,541	
	237	18	15	2		16	12	6	17	17				3	2,242	
	238	8	7	1		7	6	5	8	8				1	2,160	
	239	17	16			13	6	4	16	16				6	3,185	
	240	6	6			4	4	3	6	6			2,733	6		
	241	2														
	242	8	8			6	5	5	8	8				3	1,885	
	243	10	8	1	1	9	4	4	9	9				2	2,687	
	244	8	6	2		8	5	2	8	8				1	3,400	
	245	12	8	3	1	11	4		11	11				3	3,816	
	246	15	10	5		15	4		15	15			4,333	6	3,750	
	247	3	1	2		3	2	1	3	3				2		
	248	15	10	4		13	5	3	14	14			3,750	4		
	249	6	6			5	4	4	6	6				3	2,133	
	250	21	13	4	4	13	12	10	17	17				8	2,750	
	251	16	12	3	1	9	7	4	15	15			9,33	9	1,733	

<sup>1</sup>For renter - occupied dwelling units and vacant nonseasonal not dilapidated units, for rent.  
<sup>2</sup>For owner - occupied dwelling units and vacant nonseasonal not dilapidated units, for sale only.



Table 3.—CHARACTERISTICS OF HOUSING FOR CENSUS TRACTS, BY BLOCKS: 1950—Con.

Census tract	Block	All dwelling units by occupancy and tenure					All dwelling units by condition and plumbing facilities			Occupied dwelling units				Contract monthly rent <sup>1</sup>		Value <sup>2</sup> of one-dwelling-unit structures	
		Total	Owner occupied	Renter occupied	Vacant non-seasonal not dilap., for rent or sale	Other vacant and non-resident	Number reporting	No private bath or dilap.	No running water or dilap.	Total	Persons per room		Occupied by non-white	Number reporting	Average monthly rent (dollars)	Number reporting	Average value (dollars)
											Number reporting	1.51 or more					
3	96	14	9	5					14	13	2	1.4	3	18.33	9	2,022	
	98	1															
	100	50	12	33	3	2	49	43	23	45	44	11	33	26.30	11	2,081	
	102	7	4	2	1		7	7	1	6	6	2	3	36.33	4	1,375	
	104	11	9	2	1		11	10	5	11	11	1	2		8	2,150	
	105	7	4	3			7	7	3	7	7	1	2		4	1,425	
	106	16	7	9			16	14	13	16	16	3	9	24.11	6	2,200	
	108	17	7	9		1	17	12	3	16	16	2	8	29.25	5	3,100	
	109	22	7	14		1	22	20	13	21	21	5	14	29.71	7	2,571	
	110	36	27	9			36	18	16	36	36	3	9	28.66	25	3,144	
	111	18	15	3			18	8	7	18	18	1	3	27.33	15	3,813	
	112	18	11	7			18	15	15	18	18	1	7	33.57	9	3,477	
	113	10	5	5			10	7	3	10	10	3	5	43.80	3	4,833	
	114	30	4	20	2	4	29	27	26	24	24	13	22	48.36	2		
	116	15	7	6		2	15	7	6	13	13	1	5	28.00	6	4,750	
	119	10	7	3		2	10	7	3	10	10	1	1		6	2,600	
	123	1															
	124	11	4	6		1	11	10	9	10	8	3	5	24.00	4	2,500	
	125	8	5	3			8	2	1	8	8	1	3	41.66	4	3,500	
	126	12	7	5			12	5	2	12	12	3	5	24.40	7	3,214	
	129	1															
	130	5		5			5	5	5	5	5	1	5	24.00	7		
	131	15	8	7			14	11	8	15	15	15	7	26.71	7	3,028	
	132	10	7	3			10	7	6	10	10	2	2		6	1,716	
	133	5	1	4			5	3	3	5	5	1	4	27.00	1		
	134	4	4				4	1	1	4	4	1	1		4	4,000	
	135	3	3				3	2	1	3	3	3	1		3	3,000	
	136	16	11	3	2		16	3	1	14	14	2	5	31.00	9	4,611	
	137	25	17	7	1	1	24	17	10	24	24	3	8	28.50	17	2,858	
	138	34	16	17	1		32	14	1	33	33	7	18	28.77	9	3,944	
	140	10	4	6			10	5	2	10	10		6	22.16	3	6,333	
	141	5	3	2			5	2	2	5	5		2		1		
	142	10	3	6		1	10	4	1	9	9		6	35.00	1		
	145	1															
	146	2															
	147	33	9	24			33	4	1	33	33	4	23	30.39	5	4,260	
	148	31	22	7		2	31	5	2	29	29	4	7	33.85	19	4,263	
	149	25	15	10			24	12	4	25	24	1	10	30.90	10	4,050	
	150	28	18	10			28	9		28	28	3	9	42.00	16	5,156	
	151	32	17	14	1		31	10		31	31	3	14	30.64	10	4,850	
	152	27	15	12			27	9	4	27	27	3	12	30.83	13	4,369	
	154	7	1	6			7	2		7	7	1	6	30.16	1		
	155	3	2	2			3	1	1	3	3		2				
	157	15	2	13			12	10		15	12	7	11	50.63			
	160	5	1	4			2	1		5	5		11				
	161	1															
	162	44	19	23	1	1	41	17	2	42	42	2	24	47.25	11	4,590	
	163	55	5	48	2		55	25	2	53	53	3	50	53.86			
	165	6		5	1		2	2	1	5	5	1	6	37.83			
	4	1	11	5	5												
2		10	7	3		1	9	7	2	10	9	2	8	26.50	2		
3		10	8	2			8	8	3	10	10	2	4		5	980	
4		9	8	1			10	8	4	10	10	2	1		6	1,850	
5		9	7	2			9	5		9	9	1	1		7	2,657	
6		9	7	2			9	9		9	9		2		5	5,120	
7		6	8	1			6	8		6	6		1		6	4,383	
8		4	2	2			4	1		4	4		3	53.33	4	2,600	
9		6	6				6	6		6	6		2		2	2,600	
10		11	10	1			11	1		11	11		1		6	5,166	
11		16	12	4			16	1		16	16	1	4	38.25	9	4,100	
12		2															
13		28	12	14	2		28	14		26	26	1	16	45.18	8	4,725	
14		22	12	10			22	6		22	22	3	8	52.37	9	4,311	
15		21	16	5			21	2		21	21		5	47.00	14	5,278	
16		22	14	6	1	1	22	6	2	20	20		7	46.42	10	4,770	
17		26	14	11			25	5		25	25	1	10	39.30	10	4,770	
18		17	13	4		1	17	1		17	17		4	42.50	11	5,136	
19		8	7	1			8	1		8	8		1		1	4,490	
20		2													5	4,460	
21		1															
22		14	4	10			14	8	7	14	14	3	8	53.62	2		
23		9	8	1			9	9	7	9	9	1	8		6	2,350	
24		2															
26		3	2	1			2	2	2	3	3	1	1		1		
27		3	2	1			3	3	2	3	3		1		1		
28		4	3	1			3	1	1	4	4		2		2		
29		20	6	14			20	10	6	20	20		13	34.76	3	1,833	
30		15	8	7			15	10	3	15	15	5	13	25.14	3	3,523	
31		8	7	1			8	4	1	8	8		1		6	2,863	
32	19	16	2	1		19	6	1	18	18	2	3	63.33	14	3,750		
33	29	19	10			29	9	1	29	29	2	8	42.87	14	4,785		
34	21	13	8			21	2		21	21	1	7	40.71	10	1,620		
35	25	16	9			25	6	2	25	25	3	8	39.25	10	1,350		
36	30	19	10		1	28	8		29	28	1	8	43.87	15	6,100		

<sup>1</sup>For renter - occupied dwelling units and vacant nonseasonal not dilapidated units, for rent.  
<sup>2</sup>For owner - occupied dwelling units and vacant nonseasonal not dilapidated units, for sale only.

HOUSING—BLOCK STATISTICS

Table 3.—CHARACTERISTICS OF HOUSING FOR CENSUS TRACTS, BY BLOCKS: 1950—Con.

Census tract	Block	All dwelling units by occupancy and tenure					All dwelling units by condition and plumbing facilities			Occupied dwelling units			Contract monthly rent <sup>1</sup>		Value <sup>2</sup> of one-dwelling-unit structures		
		Total	Owner occupied	Renter occupied	Vacant non-seasonal not dilap., for rent or sale	Other vacant and non-resident	Number reporting	No private bath or dilap.	No running water or dilap.	Total	Persons per room		Occupied by non-white	Number reporting	Average monthly rent (dollars)	Number reporting	Average value (dollars)
											Number reporting	1.51 or more					
4	38	30	21	7	2	24	9	3	28	27			7	31.42	14	4,935	
	39	21	10	11		21	13		21	21			10	43.70	5	3,900	
	40	35	19	16		33	1	1	35	35		1	14	44.57	12	6,800	
	41	6	4	2		6			6	5			2		2		
	42	10	6	3		10	1		9	9			2		4	5,500	
	44	21	6	15		20	3		21	20			15	35.46	3	7,133	
	45	21	10	11		21	4		21	20			8	37.37	4	4,175	
	46	28	12	15		28	24	3	27	27			14	34.21	6	4,000	
	47	21	14	7		21	5		21	21			12	39.25	12	5,333	
	48	28	15	12		28	9	7	27	27			12	59.58	11	4,818	
	49	31	15	14		30	16	3	29	29		3	14	37.85	11	4,636	
	50	28	17	10		28	8	1	27	27			14	45.50	12	4,583	
	51	28	16	12		28	14		28	28		4	11	28.18	6	3,918	
	52	29	16	13		29	8	1	29	29		1	11	42.07	6	4,650	
	53	26	16	10		29	4		25	25		4	10	36.68	10	3,450	
	54	27	15	12		35	11		36	36		4	10	37.04	11	4,527	
	55	20	15	5	1	35	11		35	34		4	8	37.35	8	4,412	
	56	20	10	10		44	4		43	43		2	3	49.15	3	4,833	
	57	20	17	3	2	28	4		30	30		2	12	42.33	15	5,133	
	58	29	12	17		27	5	3	29	29			13	42.53	8	6,425	
	59	37	17	19		34	11	7	36	36		3	18	36.11	12	4,416	
	60	19	20	18	1	38	10		39	39			18	45.50	9	5,466	
	61	25	13	12		24	8		25	25			12	39.58	7	6,714	
	62	22	17	5	2	32	7	1	30	29		2	13	37.84	12	4,772	
	63	22	12	10	3	22			19	18		1	10	43.00	12	5,600	
	64	26	14	12		26	9		26	26		1	12	39.25	9	5,388	
	65	27	15	12	1	36	12	1	35	33		1	15	42.40	6	5,833	
	66	28	14	14		31	8		31	30			17	40.05	10	8,050	
	67	28	13	15		27	4	1	28	28		1	10	38.60	15	5,633	
	68	24	15	9		24	6	1	24	24			8	37.12	12	5,228	
	69	22															
	70	22	7	5		12	2	1	12	12			4	54.50	5	13,300	
	71	25	7	22		25	2		25	25			2	65.5	3	6,262	
	72	22	17	5		26	5		26	26		2	6	50.83	14	5,442	
	73	22	13	9		24	1	1	22	24			15	35.60	15	6,431	
	74	22	20	2		31	10	2	32	32		1	11	37.72	15	5,106	
	75	22	20	2		25	10	2	27	27		1	12	45.16	12	6,616	
	76	27	11	16		29	5		29	27			15	32.33	9	6,088	
	77	27	11	16		29	4		29	29			8	32.62	18	5,072	
	78	22	16	6	1	22			21	21		1	4	37.50	16	6,368	
	79	38	24	14		36	5		38	37		2	14	38.07	16	5,906	
	80	23	17	6		23	3		23	23		2	6	44.16	15	6,400	
	81	22	15	7		22	8		22	22		1	13	54.77	13	6,892	
	82	24	15	9		34	14	2	34	34		1	16	39.75	8	5,875	
	83	28	19	9		25	2		28	25		2	9	37.00	13	6,576	
	84	40	17	23		37	11		40	40		1	22	41.27	10	6,810	
	85	35	12	23	1	35	6	2	34	33		4	22	39.22	7	4,971	
	86	28	15	12		27	14		27	25		1	11	34.00	11	3,700	
	87	42	17	25	1	39	11		40	39		3	11	45.08	11	4,136	
	88	39	12	26	1	39	24	18	38	38		3	23	37.84	11	4,250	
													26		6		
	89	23	15	8		22	7	7	23	23			8	38.62	13	3,769	
	90	28	26	2		28	2		28	28		1	2		20	6,550	
	91	7	4	2	1	5	1		6	4			1		2		
	92	32	22	9	1	31	2		31	31		1	8	50.00	14	6,692	
	93	28	18	10		27	7		28	27		2	7	43.57	14	5,857	
	94	36	20	16		34	8	2	36	36		1	16	38.56	10	6,700	
	95	39	20	19	2	29	5		27	27			18	37.50	18	5,877	
	96	32	20	12		32	10	1	32	32		2	11	43.18	12	5,126	
	97	31	22	9		31	11	1	31	31			9	37.77	14	4,928	
	98	25	21	4		25	2	1	25	25		2	3	33.33	19	6,171	
	99	34	18	16		33	2		34	34			15	46.13	8	5,500	
	100	26	13	13		21	4	1	21	21			15	47.80	10	5,750	
	102	6	3	3		6	4	3	6	5		3	2		1		
	103	24	22	2		24	4	4	24	24			3	16.33	2		
	105	1	2	2		14	3		14	14			2		2	7,062	
	106	24	16	8	1	22	6		24	24		1	7	40.71	14	10,500	
	107	26	17	9		26	9		26	26			7	41.71	12	6,041	
	108	26	16	10		26	3		26	25			7	37.50	13	5,792	
	109	22	16	6	1	21	3		21	21		1	6	34.00	13	5,225	
	110	26	16	9	1	23	2		25	25		1	5	46.85	14	6,381	
													7		11		
	111	23	15	8		22	5		23	21			7	41.71	8	6,937	
	112	23	14	9	1	23	8	2	23	22		1	18	49.72	8	5,450	
	113	25	17	7		25	7		25	25			7	52.85	16	6,612	
	114	22	11	11		22	7		22	22		1	8	36.37	10	5,888	
	115	32	14	18		32	16	6	32	32		1	10	39.05	10	4,900	
	116	22	11	11		22	6	5	22	22		1	7	50.57	17	4,441	
	117	14	3	1		14	4		14	14			1		12	9,041	
	118	10	3	1		10	3		10	10			1		9	7,500	
	119	3	3			3	3		3	3			3		3	11,833	
	120	6	6			6	6		6	6			6		6	6,450	
	121	5	2	3		5	3		5	5			3	46.33	1		
5	3	13	9	4		13	9		13	13			1		8	2,012	
	4	12	2	9	1	12	11	1	11	11		2	9	20.00	2		
	5	31	16	15		31	25	16	31	31		10	15	22.93	12	2,562	

<sup>1</sup>For renter - occupied dwelling units and vacant nonseasonal not dilapidated units, for rent.  
<sup>2</sup>For owner - occupied dwelling units and vacant nonseasonal not dilapidated units, for sale only.



Table 3.—CHARACTERISTICS OF HOUSING FOR CENSUS TRACTS, BY BLOCKS: 1950—Con.

Census tract	Block	All dwelling units by occupancy and tenure					All dwelling units by condition and plumbing facilities			Occupied dwelling units			Contract monthly rent <sup>1</sup>		Value <sup>2</sup> of one-dwelling-unit structures		
		Total	Owner occupied	Renter occupied	Vacant non-seasonal not dilap., for rent or sale	Other vacant and non-resident	Number reporting	No private bath or dilap.	No running water or dilap.	Total	Persons per room		Number reporting	Average monthly rent (dollars)	Number reporting	Average value (dollars)	
											Number reporting	1.51 or more					Occupied by non-white
5	6	24	15	9			24	21	18	24	23	10	24	8	20.00	12	2,083
	7	17	9	7			17	17	16	16	16	2	15	7	24.00	6	1,500
	12	6	5	3			5	5	5	4	4	1	4	2		1	
	13	10	5	5			8	8	5	10	10	5	9	5	23.60	3	2,166
	14	14	4	4			18	14	11	18	18	2	18	4	22.25	13	2,561
	15	14	1	1			15	14	12	15	15	1	14			13	1,961
	16	10	6	6			16	16	14	16	16	4	16	5	18.60	9	2,388
	17	13	1	1			13	12	9	13	13	1	12	1		11	3,590
	18	26	10	15	1		26	25	21	25	25	8	20	15	20.93	8	2,037
	23	4	4				4	4	2	4	4					4	5,625
	24	17	12	5			17	14	7	17	17	8		5	22.00	11	2,381
	25	6	5	1			6	6	1	6	6	3				5	2,340
	27	1															
	29	6	3	2	1		6	6	1	5	5	2	2	3	34.56	3	1,833
	30	8	5	2			8	8	7	7	7	2	6	2		5	2,400
	31	14	12	2			14	14	14	14	14	4	14	2		12	1,566
	32	9	7	2			9	8	8	9	8	3	9	2		7	1,171
	33	9	7	2			9	8	7	9	8	1	9	2		7	2,114
	34	16	12	4			16	14	6	16	16	1	15	4	28.00	11	1,745
	35	13	10	3			11	10	6	13	13	8		2		6	1,766
	36	7	5	2			7	6	3	7	7	3		1		5	2,160
	37	1															
	38	9	7	2			8	5	2	9	9			2		7	3,457
	39	8	7	1			8	7	7	8	8	1	7			7	1,871
	40	2															
	41	2															
	42	1															
	43	12	10	1			12	9	4	11	11	4		1		10	2,600
	44	10	8	2			10	8	5	10	10	4		2		8	2,025
	45	7	7				7	4		7	7	5				7	3,214
	46	8	7	1			8	4	1	8	7	1		1		7	2,842
	47	16	15	1			15	5	3	16	16	1		1		15	3,300
	48	2															
	49	5	2	2	1		5	5	4	4	4	1		3	43.33	2	
	50	9	7	2			8	8	5	9	8	2		2		6	1,033
	51	21	14	7			21	6	3	21	19	6		7	34.57	10	3,770
	52	6	5	1			6	1		6	6	1		1		5	4,380
	53	4	4				4	4	1	4	4	1		1		4	3,175
	54	7	4	3			7	3	1	7	7	1		3	33.66	4	2,125
	55	13	13				13	1		13	13	3				12	3,983
	56	17	12	5			17	3	1	17	17	4		5	45.40	11	3,409
	57	17	15	2			15	3		17	17	4		2		13	4,276
	58	17	13	4			14	1		17	17	3		4	27.50	12	3,450
	59	7	5	1			4	3	3	6	6			1		5	2,180
	60	20	9	10	1		13	3	1	19	19	2	10	5	47.80	8	2,562
	61	11	4	4	2		10	4		8	8	2		5	41.00	2	
	62	14	11	2			14	1		13	13			1		10	4,220
	63	16	11	4			14	1		15	15	1		4	33.75	11	3,154
	64	14	9	4	1		14	5	5	13	13	6		4	40.00	7	3,128
	65	8	7				8			7	7			4		7	5,357
	66	11	11				11	3	2	11	11	1				11	4,272
	67	8	6	1			8	4	2	7	7	1		1		4	2,750
	68	14	9	5			14	3	2	14	13			1		7	3,514
	69	15	13	2			15	3	2	15	15			1		13	3,953
	70	16	11	5			16	3	1	16	16	1		4	37.75	10	4,360
	71	17	16	1			16	2		17	16			1		16	5,343
	72	21	13	7			20	8		20	20			5	41.40	8	5,575
	73	13	10	2	1		12	1	1	12	12	1		2		8	4,275
	74	11	6	2			11	1		11	11			3	40.00	4	5,375
	75	8	7	1			8	4	3	8	8	2		1		6	3,133
	77	9	6	3			9	2	2	9	9			3	35.00	4	5,125
	78	20	16	3	1		20	1	1	19	19			4	47.14	14	4,714
	79	26	17	9			26	7		26	25			9	44.00	14	5,000
	80	22	19	3			22	3		22	22			3	48.33	18	4,950
	81	26	17	8	1		26	4		25	25			8	41.75	14	4,621
	82	24	16	8			24	10	1	24	24	1		7	44.28	13	4,176
	83	22	18	4			22	6		22	22	2		3	40.00	14	3,450
	84	9	7	2			7			9	9	1		2		7	3,714
	85	11	10	1			11			11	11			3		9	5,033
	86	6	3	3			6			6	6			2		2	
	87	10	8	2			10	4	1	10	10			1		8	3,825
	88	12	9	3			12	7	5	12	12	2		3	28.33	9	3,111
	89	6	6				6			6	6					5	5,900
	90	29	15	13	1		29	7		28	28	2		13	43.53	9	4,977
	91	34	16	16			34	8	1	32	32	3		16	43.68	13	4,330
	92	20	12	7	1		20	7		19	19	2		6	46.83	10	5,060
	93	25	13	11	1		25	11	2	24	24	4		12	43.91	7	4,428
	94	22	17	5	1		20	5	2	22	22	1		4	37.50	11	5,200
	95	15	11	4			15	1	1	15	15	1		4	41.25	11	5,663
	96	29	18	11			29	10	1	29	29	2		10	37.50	9	5,022
	97	26	13	13			26	13	1	26	26			12	40.58	7	5,357
	99	7	4	3			7	2		7	7			3	33.66	2	
	100	34	19	14			34	14	2	33	32			12	42.58	13	5,453
	101	21	11	10			20	7	6	21	21	2		9	40.00	9	4,611
	102	30	12	17			30	10		29	28	1		17	50.52	6	5,062
	103	39	17	20	1		39	6		37	37			19	51.68	13	4,753
	104	15	10	5			15	2		15	15	3		4	33.75	9	4,611

<sup>1</sup>For renter - occupied dwelling units and vacant nonseasonal not dilapidated units, for rent.  
<sup>2</sup>For owner - occupied dwelling units and vacant nonseasonal not dilapidated units, for sale only.

HOUSING—BLOCK STATISTICS

Table 3.—CHARACTERISTICS OF HOUSING FOR CENSUS TRACTS, BY BLOCKS: 1950—Con.

Census tract	Block	All dwelling units by occupancy and tenure					All dwelling units by condition and plumbing facilities			Occupied dwelling units			Contract monthly rent <sup>1</sup>		Value <sup>2</sup> of one-dwelling-unit structures	
		Total	Owner occupied	Renter occupied	Vacant non-seasonal not dilap., for rent or sale	Other vacant and non-resident	Number reporting	No private bath or dilap.	No running water or dilap.	Total	Persons per room		Number reporting	Average monthly rent (dollars)	Number reporting	Average value (dollars)
											Number reporting	1.51 or more				
5	105	25	10	15			25	12	4	25	25	6	13	3423	8	4037
	106	22	17	5			22	5	3	22	22	3	5	4880	14	4764
	107	2														
	108	23	20	2	1		22	2	1	22	22	2	3	3466	15	5046
	109	19	14	5			18	8	7	19	19	4	2		13	3553
	110	16	8	8			16	7	1	16	16	5	7	3714	4	5550
	111	20	15	4		1	20	8	6	19	19	3	3	5033	12	4316
	112	16	15	1			15	4	1	16	16	2	1		13	3092
	113	15	10	5			14	5	1	15	15	5	5	4900	9	4222
	114	24	16	8			24	9		24	24	1	8	3825	11	3954
	115	28	17	11			28	9		28	28	1	11	4400	12	5708
	116	26	18	7	1		26	3		25	24	8	8	4375	14	4478
	117	16	10	5		1	15	7	2	15	15	3	3	4900	7	4571
	118	22	14	7		1	22	6		21	21	7	7	4585	10	5650
	119	21	13	7	1		21	3		20	20	7	7	4028	12	4391
	120	23	16	7			23	5	1	23	23	6	6	4383	13	4623
	121	25	18	7			24	9	4	25	25	4	5	4400	14	4435
	122	12	7	5			12	3	2	12	12	4	4	4500	4	7125
	123	27	18	9			27	4	1	27	27	2	7	3828	13	4584
	124	17	14	3			17	4	1	17	17	2	2		13	4253
	126	13	10	3			13			13	13	3	3	5433	8	5675
	127	19	12	7			19	3		19	19	6	6	4550	9	4444
	128	25	18	7			24	6		25	25	4	4	4600	12	4508
	129	19	14	5			19	2		19	19	2	4	3700	10	4290
	130	10	8	2			10			10	10	1	2		8	4062
	131	31	22	9			31	7		31	30	2	9	3944	16	5306
	132	14	12	2			14	4	1	14	14	2	2		9	4466
	133	17	11	4		2	14	9	3	15	15	3	4	2625	11	2610
	134	12	9	2		1	8	6	5	11	11	4	2		9	1833
	135	13	11	2			13	12	6	13	13	4	1		10	2630
	136	13	10	3			8	4	3	13	13	6	2		9	1877
	137	18	14	3		1	17	17	11	17	17	6	3	3666	13	1584
	138	15	13	2			14	10	9	15	15	7	11		11	3209
	139	7	3	4			4	4	3	7	7	1	3	2666	1	
	140	14	11	3			14	1		14	14	1	3	4500	10	3700
	141	18	13	4		1	18	4	3	17	17	6	4	4875	12	3550
	142	17	10	7			17	12		17	17	6	5	3380	8	3300
	143	12	9	3			12	1		12	12	2	3	4333	9	6277
	144	5	4			1	5			4	4	4	4		4	3875
	148	50	10	32	3	5	49	19	1	42	41	8	34	4941	4	9750
	149	16	10	6			16	7	2	16	16	3	5	4300	8	3462
	150	19	11	7		1	19	15	12	18	18	4	6	2933	9	1677
	156	6	5	1			6	4	3	6	6	3	1		3	3166
	157	14	10	3	1		13	7	3	13	13	2	4	2650	8	2200
	158	16	12	4			15	5	3	16	16	5	2		7	4728
	159	17	16	1			17	1		17	17	2	1		14	4214
	168	14	9	4		1	14	10	7	13	13	4	4	1400	9	2600
	169	15	11	4			15	9	4	15	15	2	2		9	3222
	170	18	11	5	2		17	5		16	16	5	5	2380	8	3600
	171	6	4	1		1	6	4	3	5	5	2	1		0	4050
172	12	9	2		1	12	6	2	11	11	3	2		8	3775	
173	3	3				3	3	1	3	3	1	1		3	2166	
174	8	5	1		2	8	4	1	6	6	1	1		4	1650	
176	12	7	5			11	8	1	12	12	1	7		7	3042	
177	21	15	5		1	21	15	3	20	20	6	6	2500	12	2641	
178	13	9	2		1	13	11	3	11	11	2	3	2500	8	1937	
179	3	2				3	1	1	2	2	1	1		1		
180	6	6				6	2		6	6	1	5		5	11420	
181	16	10	5	2	1	15	12	7	15	15	3	5	3700	8	3125	
182	3	1				3			3	3	2	2		1		
183	1															
184	2															
185	28	27				28			27	27				25	8108	
186	16	13	1	1	1	16			14	14	1	1		12	5700	
187	12	10	1		1	12			11	11	1	1		10	3750	
188	9	8	1			9	6	4	9	9	2	1		8	3137	
189	11	8	3			11	3	2	11	11	1	3	5500	8	3912	
191	11	11				10			11	11	1	3		10	9260	
192	13	10	2		1	13	1	1	12	12	1	2		10	8210	
193	9	5	2	1	1	9			7	7	3	3	9500	5	8460	
194	21	15	3		3	21			18	18	4	4	8625	13	7138	
195	17	14	2		1	14			16	14	1	1		13	7992	
196	8	7	1			8			8	8				7	8657	
197	4	4				4			4	4				4	7500	
6	1	6	4	1		6	2		5	5	1	1		4	6125	
	2	292	158	111	2	21	279	89	12	269	267	31	104	5375	112	5143
	25	207	107	85		15	203	79	61	192	191	14	79	4977	98	5114
	33	200	123	59	1	17	192	20	4	182	182	8	51	6294	104	7740
	35	25	16	9			24	18		25	21	3	8	3012	14	2871
	38	42	2	36	4		41	4		38	37	1	39	10987		
	40	45	3	41	1	1	44	5		44	44	1	41	6663	1	
	41	21	13	6	1	1	20	10	2	19	18	2	6	4416	11	3781
	42	6	3	3			5	5		6	6	3	3	2500	3	3600
	43	6	3	2	1		6	5		5	5	2	3	4666	2	
44	3	1	2			3			3	3		1				

<sup>1</sup>For renter - occupied dwelling units and vacant nonseasonal not dilapidated units, for rent.  
<sup>2</sup>For owner - occupied dwelling units and vacant nonseasonal not dilapidated units, for sale only.

Table 3.—CHARACTERISTICS OF HOUSING FOR CENSUS TRACTS, BY BLOCKS: 1950—Con.

Census tract	Block	All dwelling units by occupancy and tenure					All dwelling units by condition and plumbing facilities			Occupied dwelling units			Contract monthly rent <sup>1</sup>		Value <sup>2</sup> of one-dwelling-unit structures		
		Total	Owner occupied	Renter occupied	Vacant non-seasonal not dilap., for rent or sale	Other vacant and non-resident	Number reporting	No private bath or dilap.	No running water or dilap.	Total	Persons per room	Occupied by non-white	Number reporting	Average monthly rent (dollars)	Number reporting	Average value (dollars)	
6	45	28	15	12	2	1	28	18	4	27	27	4	12	24.58	10	4,080	
	46	27	17	8			27	7		25	25		12	41.44	12	3,691	
	47	95	53	38	3	1	94	46	4	91	90	26	38	37.05	47	6,285	
	54	9	7	1			9			8	8	1	1		7	2,971	
	55	7	7				6	4		7	7	1	7		7	2,614	
	56	14	8	4	1	1	13	6		12	12	2	4	38.75	6	4,000	
	57	16	9	6	1		16	4		15	15	3	6	51.66	8	3,787	
	58	1															
	60	5	3	2			5	2	1	5	5	1	2		3	2,833	
	61	7	7				7	4		7	7	1	7		7	2,442	
	62	9	7	1		1	9	6		8	8		1		7	3,328	
	70	1															
	71	25	19	4	1	1	24	8		23	23	3	4	48.25	20	4,455	
	72	5	3	2			5	2	1	5	5		2		3	6,100	
	7	1	80	14	16	1	49	27	10	4	30	30	8	14	43.85	9	4,666
2		3	2	1			3			3	3		1		1		
3		19	18	1			19	13	2	19	19	11	1		2		
6		9	4		1		8	1		8	8		4	31.00	5	12,400	
7		1															
8		40	21	18		1	36	3		39	36	3	14	48.00	14	5,185	
9		5	2	2		1	3			4	4		2		1		
11		7	5	2			7	3	2	7	7	1	2		5	6,000	
12		41	31	10			41	17	1	41	41	6	2	43.00	19	4,426	
13		10	3	5		2	8	3	1	8	8		5	45.00	3	1,900	
14		23	17	5		1	22	9	3	22	22	1	5	35.00	16	3,550	
15		34	22	11		1	33	15	4	33	33	5	9	43.88	21	3,400	
16		6	2	4			6	2	1	6	6	2	4	37.25	1		
17		11	8	3			11	2		11	11		4	46.66	1	2,537	
18		27	16	10		1	26	6	2	26	26		10	44.70	15	3,620	
19		8	4	4			7	2	1	8	7	3	3	53.33	3	6,166	
20		3	3				3			3	3		3		3	3,900	
21		3	3				3			3	3		3		3	6,000	
22		7	7				7	6	2	7	7	1	7		3	6,000	
23		29	18	11			29	6		29	29	2	9	45.00	12	5,533	
24		1															
25		3	1	2			3			3	3	1	2		1		
26		17	11	5		1	17	2		16	16	2	5	53.60	8	4,812	
27		10	7	3			9	4	2	10	10	3	3	32.66	6	3,733	
28		29	18	11			29	8		29	29	3	10	39.70	6	5,086	
29		45	40	5			45	38	1	45	45	5	4	35.00	15	3,500	
30		17	11	5		1	16	5		16	16	3	4	37.50	11	3,372	
31		9	5	4			9	1	1	9	9		4	44.50	4	4,400	
32		43	27	14		2	43	8	1	41	41	1	12	44.58	23	3,900	
33		24	16	7		1	22	3	1	23	23	2	4	50.00	15	4,433	
34		34	21	12		1	34	3	1	33	33	3	10	38.60	18	4,600	
35		25	12	9		4	24			21	21	3	8	60.50	10	11,100	
36	36	23	12		1	36	6		35	35	4	12	46.33	18	4,861		
37	16	11	5			16	4		16	16	3	5	44.60	9	3,922		
38	157	121	33		2	155	90	5	154	154	17	29	39.24	11	11,972		
39	1																
40	155	117	31		7	153	17	6	148	148	13	29	46.41	9	6,318		
8	1	9	6	3		9	2		9	9		3	35.00	4	5,625		
	3	37	18	19		37	10	2	37	37	2	12	48.38	13	5,892		
	4	34	17	17		34	6		34	34		15	48.80	10	6,700		
	5	26	15	11		24	2	1	26	26		11	45.90	10	5,700		
	6	22	17	5		22	2		22	22	1	4	53.50	16	6,431		
	7	19	16	3		19	1	1	19	19	1	7	7.675	16	7,675		
	8	26	16	10		26	4		26	26		15	47.85	15	5,633		
	9	30	17	12		28	3		29	29	1	12	39.08	16	5,450		
	10	14	11	3		14			14	14	1	1		10	5,600		
	11	3				3			3	3				2			
	12	4	4			4			4	4				4	5,625		
	15	1															
	16	5	4	1			5			5	5		1		3	9,666	
	17	8	6	2			8			8	8		2		6	6,000	
	18	15	13	2			15			15	15		2		9	7,222	
	19	22	15	7			22			22	22	1	5	65.00	13	6,884	
	20	20	17	2		1	19			19	19	1	5	7,000	15	7,000	
	23	14	9	5			13	2		14	14		8	60.12	8	5,437	
	24	8	8				8			8	8		3	54.37	8	5,875	
	26	31	14	15	2		30	7		29	28	3	16	44.87	16	6,500	
	28	29	18	10		1	28	5	1	28	28	2	9	42.62	16	7,500	
	29	10	7	3			10	6	5	10	10	1	7		10	1,828	
	33	23	13	10			23	4		23	21	3	9	50.55	10	9,630	
	34	20	14	6			20			20	20		6	34.33	13	13,153	
	35	17	8	8		1	17			16	16		2	42.44	3	7,833	
	36	5	3	2			5	2		5	5		2		2		
	37	32	19	12		1	32	1	1	31	30	1	15	54.72	15	6,300	
	38	11	6	5			11			11	11		2	45.00	6	8,966	
	40	10	7	3			6			10	7		4		4	10,500	
	41	40	26	13		1	38	1	1	39	35		11	60.00	20	9,665	
	42	55	34	21			55	3	2	55	55	3	19	48.94	26	6,988	
	43	4	3	1			3			4	4		1		3	5,000	

<sup>1</sup>For renter - occupied dwelling units and vacant nonseasonal not dilapidated units, for rent.  
<sup>2</sup>For owner - occupied dwelling units and vacant nonseasonal not dilapidated units, for sale only.

HOUSING—BLOCK STATISTICS

Table 3.—CHARACTERISTICS OF HOUSING FOR CENSUS TRACTS, BY BLOCKS: 1950—Con.

Census tract	Block	All dwelling units by occupancy and tenure					All dwelling units by condition and plumbing facilities			Occupied dwelling units				Contract monthly rent <sup>1</sup>		Value <sup>2</sup> of one-dwelling-unit structures	
		Total	Owner occupied	Renter occupied	Vacant non-seasonal not dilap., for rent or sale	Other vacant and non-resident	Number reporting	No private bath or dilap.	No running water or dilap.	Total	Persons per room		Occupied by non-white	Number reporting	Average monthly rent (dollars)	Number reporting	Average value (dollars)
											Number reporting	1.51 or more					
8	44	32	17	15	1	32	3	1	32	32	1	2	14	46.85	13	8038	
	45	22	14	7	1	22	2		21	21			8	39.37	11	5754	
	46	28	10	17		28	4		27	25	2	4	15	39.73	7	4442	
	47	18	8	9		18	3		17	17			9	43.77	3	6666	
	48	39	18	21		37	9	3	39	37			18	41.38	13	6715	
	49	26	13	13		26	8		26	26			11	37.54	8	4825	
	50	27	18	9		27	7		27	27	1	3	9	35.33	15	4613	
	51	27	14	13		25	2		27	26			13	46.92	10	8000	
	52	28	15	13		25	3	1	28	27	3		11	45.90	10	6920	
	53	33	19	14		33	6	1	33	33		1	12	44.83	12	6525	
	54	28	20	8		28	6	3	28	27		2	7	45.57	16	6343	
	55	16	12	4		15	1		16	15	1		3	48.33	8	9437	
	56	15	11	4		14	1	1	15	15			4	60.00	7	10642	
	57	51	33	15	1	50	2	2	48	46			14	47.57	24	6650	
	58	21	2	15	1	2	2		7	6			5	68.00	1		
	59	26	16	10		25	3		26	25	1		13	48.69	11	5554	
	60	28	16	12		25	3	2	26	25			9	46.11	12	6983	
	61	42	21	21		42	3		42	42	3		20	47.20	16	5343	
	62	42	21	21		37	3		37	37	4		15	46.66	14	5421	
	63	37	15	15		37	3		37	37			15	46.66	14	5421	
	64	31	20	8	2	31	8	2	28	28			8	42.00	19	4773	
	65	26	11	11		19	1		19	19			11	44.90	3	3133	
	66	11	11			11	1	4	12	12	1		11	37.09	7	6285	
	67	22	12	9		22	2		22	23			9	37.09	7	6285	
	68	27	12	12		27	2		26	26	1		9	47.77	10	6200	
	69	34	15	13	2	34	8	2	32	31			11	38.00	17	6088	
	70	40	23	14	2	38	8	2	38	38	1		23	46.26	7	4614	
	71	25	14	11		23	5	1	25	26	1		12	45.16	10	5450	
	72	25	14	11		23	5	1	25	21	1		11	46.09	10	6500	
	73	33	14	15	1	40	8	6	42	40			15	47.20	22	6931	
	74	16	8	7		15	1		15	15			7	50.14	6	14000	
	75	1															
	76	20	9	11		20	2		20	19			11	66.81	7	11642	
	77	34	16	18		33	9		34	34			16	45.81	6	8416	
	78	11	11	14		11	4		11	11	2		14	52.28	13	6738	
	79	34	18	12	2	32	4		32	32			23	43.60	11	6772	
	80	26	11	12		26	9		25	25	3		23	43.60	12	7458	
	81	26	11	12		26	9		25	25			11	46.00	9	5055	
	82	26	11	12		26	9		25	25			11	33.54	9	5055	
	83	26	11	12		26	9		25	25			11	51.75	12	5475	
	84	26	11	12		26	9		25	25			11	44.42	7	4642	
	85	26	11	12		26	9		25	25			11	33.83	7	5542	
	86	35	15	20		34	5		35	34	3		18	45.38	9	5066	
	87	28	11	11	1	27	1	2	27	26			10	41.80	12	4675	
	88	33	17	17		32	10	2	33	34	1		16	40.12	9	4611	
	89	33	13	20		32	11		33	33			20	44.15	7	4857	
	90	1															
	91	16	11	5		15	1	1	16	15			3	50.00	7	6785	
	92	4	3	1		4			4	4			1		3	4533	
	93	17	13	4		17	1	1	17	17			4	58.75	13	5407	
	94	17	8	9		17	5		17	17			8	44.37	4	4375	
	95																
	96	49	37	12		47	8		49	48	1		9	35.77	30	3886	
	97	20	9	9	2	20	12		18	18	4		9	37.70	5	4140	
	98	46	28	18		46	18	5	46	46			10	34.70	5	4140	
	99	37	18	19		34	19		37	37	4		14	34.78	20	4405	
	100	36	22	13	1	34	12	1	33	35	4		14	34.78	20	4405	
	101	36	22	13	1	34	12	1	33	35	4		14	34.78	20	4405	
	102	36	22	13	1	34	12	1	33	35	4		14	34.78	20	4405	
	103	38	21	16		37	14	2	33	33			14	39.00	11	3000	
	104	10	5	5		10	3		10	10			15	36.40	16	1671	
	105	5				5			5	5			3	33.60	3	5466	
	106	7	5	1		7			7	7			3	20.66			
	107	1				1			1	1			1		3	6166	
	108	110	3	2		2	2	1	3	3	2		1		1		
9	2	4	5	4	2	3	4		4	4	2		4	14.00			
	3	29	2	8		25	10	6	24	22	10		4	15.82	3	2666	
	4	10	2	8		10	10		10	9	4		17	15.25			
	5	24	1	23		23	16		24	24			23	22.43			
	6	51	13	36	2	46	31	13	49	49	9		38	36.94	7	3857	
	7	46	13	31	2	46	17	7	43	43			31	43.70	3	5266	
	8	28	12	16	3	28	12		28	28	2		31	44.06	10	4100	
	9	22	13	9		22	11	11	22	22	1		16	54.77	11	5100	
	10	53	18	35		53	20	9	53	53	3		19	47.77	11	5100	
	11	46	13	32	1	44	16	8	46	45	3		35	40.48	14	6285	
	12	7	4	3		7	7		7	7			3	27.66	3	5000	
	13	9	1	8		9	4	2	9	9	1		5	30.00			
	14	25	7	15	1	24	20	2	22	19	3		13	28.84	6	2016	
	15	17	7	10		16	12		17	14	6		13	28.84	6	2016	
	16	17	7	10		16	12		17	14	6		13	28.84	6	2016	
	17	8	2	6		8	8	5	8	8			5	11.50			
	18	20	2	17		20	19	1	19	18			5	21.80	1		
	19	15	3	11		14	10		14	14			16	17.68			
	20	20	8	12		17	16	9	20	20			11	16.90	1		
	21	15	3	6	1	14	10	7	14	14	6		16	17.68	1		
	22	20	8	12		17	16	9	20	20			11	16.90	1		
	23	15	3	6		14	10		14	14			16	17.68	1		
	24	20	8	12		17	16	9	20	20			11	16.90	1		
	25	12	6	6		12	8	5	12	12	1		5	16.00	2	5800	
	26	11	3	8		11	5		11	11	2		7	34.00	1		
	27	27	10	17		23	10	4	27	25	3		11	31.72	4	11750	
	28	28	11	17		28	6	1	28	28	1		16	41.12	6	6000	

<sup>1</sup>For renter - occupied dwelling units and vacant nonseasonal not dilapidated units, for rent.  
<sup>2</sup>For owner - occupied dwelling units and vacant nonseasonal not dilapidated units, for sale only.

Table 3.—CHARACTERISTICS OF HOUSING FOR CENSUS TRACTS, BY BLOCKS: 1950—Con.

Census tract	Block	All dwelling units by occupancy and tenure					All dwelling units by condition and plumbing facilities			Occupied dwelling units			Contract monthly rent <sup>1</sup>		Value <sup>2</sup> of one-dwelling-unit structures	
		Total	Owner occupied	Renter occupied	Vacant non-seasonal not dilap., for rent or sale	Other vacant and non-resident	Number reporting	No private bath or dilap.	No running water or dilap.	Total	Persons per room		Number reporting	Average monthly rent (dollars)	Number reporting	Average value (dollars)
											Number reporting	1.51 or more				
9	29	30	13	16	1	30	5	2	29	29		16	42.18	5	121.00	
	30	36	12	24		35	5		36	36		24	42.50	10	91.50	
	31	19	6	13		19	3		19	19	1	12	40.83	3	63.33	
	32	22	11	11		21	5		22	22	1	10	36.80	4	108.75	
	33	10	7	3		10	1		10	10		3	40.00	6	101.66	
	34	39	18	19		39	15	3	37	36		18	42.11	10	45.00	
	37	7	1	4	2	6			5	5		6	25.83			
	39	15	8	7		15	5	1	15	15		7	39.14	4	4.650	
	40	23	9	14		23	13	2	23	23	3	14	40.42	3	3.700	
	41	36	20	15	1	36	16	5	35	35	4	16	47.68	10	5.650	
	42	45	22	22	1	44	19	5	44	43	3	20	36.25	6	6.000	
	43	28	16	12		26	6		28	28		11	47.00	10	6.700	
	44	33	13	19	1	33	10		32	32	3	16	45.18	7	51.42	
	45	37	16	20	1	35	16		36	36	5	20	34.75	9	4.777	
	46	22	7	14	1	20	11	3	21	21		12	36.16	3	40.666	
	48	52	19	29	2	51	32	11	48	48	16	28	28.71	10	2.800	
	49	15	9	4		13	4		13	13		3	20.33	8	4.687	
	50	33	16	12	1	33	24	14	28	28	10	7	16.62	13	3.292	
	51	16	10	5	1	15	13		15	14		8	19.00	7	3.242	
	52	19	2	17		19	16	12	19	18	10	17	17.58	2		
	53	1														
	58	30	13	17		30	22	9	30	29	14	12	19.83	10	2.800	
	59	30	13	17		30	17	7	30	27	9	15	20.20	5	4.000	
	60	39	18	18	2	39	29	2	36	36	10	19	28.73	11	3.981	
	61	23	10	13		23	12	3	23	23	5	12	26.33	4	4.714	
	62	10	4	6		10	7		10	10		6	35.33	3	5.500	
	63	38	11	26		37	20	4	37	37	5	26	36.92	9	4.844	
	64	28	10	18	1	28	16	3	28	28	3	17	38.58	4	4.625	
	65	44	14	29	1	43	18	3	43	41	3	28	40.32	7	4.800	
	66	37	16	21		36	18	1	37	36	5	19	39.78	12	4.200	
	67	39	16	22	1	39	21	6	38	37	2	17	35.47	10	3.910	
	68	7	4	3		7	2		6	6		3	36.33	3	4.000	
	69	10	5	5		10	6	4	10	10	1	5	29.80	3	3.666	
	70	15	9	5	1	15	9	2	14	13	3	4	20.40	7	4.357	
	71	9	5	4		9	5		9	9		2	20.40	4	3.375	
	78	3	3			3	3	3	3	3		2		3	4.666	
	81	2				2			2							
	82	4		4		4	4	4	4	4	3	4	19.00	2		
	83	4	2	2		4	4	2	4	4		2		2		
	84	1				1			1							
10	1	216	76	138		213	62	27	214	214	20	129	35.24	45	7.800	
	2	23	7	12	3	23	15	7	23	19	1	14	34.22	6	4.266	
	4	18	4	13	1	18	9	8	17	17	2	12	56.08	1		
	6	9	2	6		9	6	1	8	8	5	5	9.50	1		
	7	3	1	2		3	1	1	3	3	2	2		2		
	11	24	16	8		24	6	1	24	24	2	8	26.50	14	5.285	
	12	6	3	3		6	4	3	6	6	2	2		2		
	13	4	2	2	1	4	4	3	4	4	5	1	26.92	1		
	14	17	4	13		16	7	3	17	15	1	13	26.92	1		
	41	19	2	17		19	10	4	19	14	1	17	25.05	1		
	42	7	2	5		7	2	2	7	6		5	24.40	2		
	43	19	8	11		19	5	3	19	16	5	11	33.72	4	5.875	
	44	1				1			1							
	45	2				2			2							
	56	11	4	7		11	2	2	11	11	1	7	29.57	4	7.025	
	57	11	7	4		11	7	2	18	18	1	7	30.00	9	3.533	
	58	19	11	7	1	17	7	6	17	17	7	7	16.85			
	60	8				8			8	8		10	15.80	1		
	63	11	1	10		11	11	9	11	11	6	11	20.00	1		
	64	11	1	10		11	9	8	11	11	3	11	20.00	1		
	65	3		3		3	3	3	3	3	2	3	20.00	2		
	66	35	15	16	4	35	25	17	31	31	12	15	24.33	10	2.530	
	68	11	6	5		11	3	2	11	11	2	5	41.20	5	3.860	
	69	2				2			2	2	2	2		3	2.666	
	70	5	3	2		5	3	3	5	5	2	2		2		
	71	3		3		3	2	2	3	3		4		4		
	72	11	6	4	1	11	4	4	10	10		4	41.50	3	3.466	
	73	18	7	11		18	12	6	18	18	8	11	27.27	5	4.400	
	74	40	13	25	2	39	24	8	38	38	6	23	31.65	6	3.283	
	75	26	14	11	1	26	16	8	25	25	6	11	38.63	5	2.900	
	76	3				3			3	3						
	77	11	1	2		11	9	1	11	11	4	10	18.90	1		
	78	31	3	27	1	30	29	2	30	30	9	27	17.59	2		
	79	45	22	22	1	43	20	10	44	44	10	19	29.42	17	3.235	
	88	27	19	3	1	25	24	15	22	22	11	3	13.33	13	1.153	
	96	5	1	4		5	5	4	5	5	3	4	21.25	1		
	102	10	8	1	1	7	7	7	9	9	1	6	34.07	5	4.100	
	103	42	14	26	2	41	32	7	40	40	6	26	30.00	11	3.900	
	104	31	18	13		31	16	7	31	30	7	12	33.91	1		
	105	20	5	14	1	20	14	1	19	19	1	12	33.91	1		
	106	22	9	13		22	13	8	22	22	4	12	28.58	3	3.666	
	108	28	6	19	3	27	16	2	25	24	1	16	43.87	2		
	109	20	3	15		19	16	10	18	18	7	14	36.28			

<sup>1</sup>For renter - occupied dwelling units and vacant nonseasonal not dilapidated units, for rent.  
<sup>2</sup>For owner - occupied dwelling units and vacant nonseasonal not dilapidated units, for sale only.

HOUSING—BLOCK STATISTICS

Table 3.—CHARACTERISTICS OF HOUSING FOR CENSUS TRACTS, BY BLOCKS: 1950—Con.

Census tract	Block	All dwelling units by occupancy and tenure					All dwelling units by condition and plumbing facilities			Occupied dwelling units			Contract monthly rent <sup>1</sup>		Value <sup>2</sup> of one-dwelling-unit structures			
		Total	Owner occupied	Renter occupied	Vacant non-seasonal not dilap. for rent or sale	Other vacant and non-resident	Number reporting	No private bath or dilap.	No running water or dilap.	Total	Persons per room		Number reporting	Average monthly rent (dollars)	Number reporting	Average value (dollars)		
											Number reporting	1.51 or more					Occupied by non-white	
10	110	51	9	38	3	1	48	31	8	47	44	9	39	46.82	3	9500		
	111	11	5	6	10		11	3	1	11	11		6	50.50	3	5500		
	112	24	9	12	1	2	24	10	2	21	21	1	12	36.58	2	4833		
	113	20	8	10	1	1	20	15	13	18	18	3	10	34.70	2	6		
	114	25	2	23			25	16	8	25	25	2	21	43.85	1			
	115	40	6	33	1		40	20	4	39	39	4	34	41.61	3	8166		
	116	18	3	13	2		18	15	5	16	16	4	15	34.40	1			
	117	12		11	1		12	10	10	11	11		12	19.66				
	118	17	1	16			17	16		17	17	1	16	33.12				
	119	33	5	28			33	24	1	33	33	5	27	40.88	1			
	121	12	2	10			12	10	2	12	12	5	10	31.50	2			
	122	3	2			1	3	2	2	2	2		2					
	123	8	1	7			7	4	1	8	8		7	40.42				
	124	4		4			4	3	2	4	4	2	3	52.00				
	125	2																
	126	1																
	127	5		5			5			5	5	1	5	25.20				
	128	248	6	237	4	1	245	1		243	241	6	238	24.33	1			
	129	1																
	11	3	18	1	16		18	17	17	17	17	4	15	14	16.42			
		5	23		7	16	22	22	22	7	7		7	22	32.86			
		6	15	1	4	10	15	15	14	5	5	2	5	14	20.00			
		7	36		14	21	36	36	35	14	14	10	14	35	20.57			
		8	49		22	26	49	49	49	22	21	7	22	48	20.41			
		9	41		19	22	41	41	41	19	19	4	18	41	19.95			
		10	24	5	12	1	6	24	24	24	17	17	1	17	13	18.76	5	1040
		11	4	3	1			4	3	3	4	4	2	3	4	3	466	
		12	9	4	4			9	8	5	9	9	3	8	4	3	4166	
		13	23	2	16		5	23	23	19	18	18	3	17	15	1		
14		15	5	9		1	15	14	14	14	14	1	14	7	5	3500		
15		9	5	4			9	9	9	9	9	5	8	4	3	1900		
16		9	6	3			9	3	3	9	9	1	3	3	6	7666		
17		17		17			17	17	17	17	17	4	17	17				
18		13		13			13	13	12	13	12	2	13	11				
22		13	13				13	13	12	13	13	1	13	11				
23		7	6	1			7	4	4	7	7	3	6	1				
25		4		4			4	4	4	4	4		4	4				
26		2					2			2	2		2	4				
28		2					2			2	2		2	4				
29		2	3	7		1	11	10	10	10	10	2	9	7	2			
32		11					11			11	11		11					
33		4					4			4	4		4					
34		19		2	2		21	19	19	21	21	5	21	2	19	3275		
35		17					17			17	17	2	17		16	5456		
38		25					25			25	25	4	25		25	5416		
39		19		1			20			20	20	2	20	1	18	3344		
40		60					60			60	60	4	60		6	2933		
44		9		1			9	2	1	9	9	6	8	1	6	3383		
45		8		1			8	1		8	8	2	8	1	7	3257		
46		28	24	1	2	1	28			25	25	2	25	1	25	5332		
47		1					1			1	1		1					
48		11	8	1	2		11			9	9		8	1	8	5587		
49		2					2			2	2		2					
50		3					3			3	3		2		3	3333		
51		2		7			2			2	2		7					
57		21	11	8		3	18	10	8	18	18	6	7		10	1820		
59		15	7				14	3	2	15	15	4	8		6	2950		
60		25	8	17			25	20	12	25	23	10	13		5	2940		
61		1					1			1	1		1					
62		3		2	1		3	3	2	2	2	1	2	3				
63		11	6	5			11	7	4	11	11	9	4		4	3375		
65		3	3				3	1		3	3		1		3	18600		
66		4	4				4	4		4	4		1		4	2250		
67		4	3			1	4	4	1	3	3	1	3		3	2266		
68		3	3				3	2		3	3	2	3		3	1733		
69		4	2				4	4	2	4	4		2		2			
72		14		14			14			14	14		12	1				
73		13	1	12			13	2	1	13	13	1	13	14				
74		9	5	4			9	2		9	9		5	11				
75		1		4			1			1	1		4					
76		4					4			4	4		4					
77	34	2	32			34	24	1	34	27	6	34	4	1				
78	4	3	1			4	3	2	4	4		4	1	2				
79	6	5	1			6	5	3	6	6		6	1	4	1875			
80	18	8	10			18	14	3	18	18	2	18	10	7	3871			
81	15	4	11			15	10	7	15	15	2	15	11	4	3575			
83	8		8			8	8	2	8	8		8	3					
85	8	5	3			8	2	1	8	8		8	3	4	4375			
86	9		9			9	9		9	9	1	9						
87	4	3	1			4	2		4	4	1	4	1	3	2933			
88	35	8	26		1	35	32	21	34	34	5	34	26	6	2800			
89	13	5	7		1	13	11	7	12	12	4	12	7	4	2375			
91	20	15	5			20	3	1	20	20	3	20	5	12	3325			
92	25	19	4		2	23	14	4	23	22		21	4	18	3377			
93	16	13	3			16	10	3	16	16	3	16	3	11	2736			

<sup>1</sup>For renter - occupied dwelling units and vacant nonseasonal not dilapidated units, for rent.

<sup>2</sup>For owner - occupied dwelling units and vacant nonseasonal not dilapidated units, for sale only.

Table 3.—CHARACTERISTICS OF HOUSING FOR CENSUS TRACTS, BY BLOCKS: 1950—Con.

Census tract	Block	All dwelling units by occupancy and tenure					All dwelling units by condition and plumbing facilities			Occupied dwelling units			Contract monthly rent <sup>1</sup>		Value <sup>2</sup> of one-dwelling-unit structures	
		Total	Owner occupied	Renter occupied	Vacant non-seasonal not dilap., for rent or sale	Other vacant and non-resident	Number reporting	No private bath or dilap.	No running water or dilap.	Total	Persons per room		Number reporting	Average monthly rent (dollars)	Number reporting	Average value (dollars)
											Number reporting	1.51 or more				
11	96	16		16		16	16	1	16	13	3	15	15	19.33		
	99	12		12		12	11		12	11	2	10	12	18.83		
	99	16	5	11		16	10	2	16	16	3	15	11	23.36	5	6.900
	101	31		3		31	30	29	31	31	9	31	30	20.83		
	103	7	6	1		7	6	4	7	7	3	7	4	22.75	2	
	104	7	4	3		7	4	4	7	7	3	7	3	16.00	3	3.633
	105	16	9	7		16	11	5	16	16	3	16	7	23.28	5	4.000
	106	12	5	7		12	11	8	12	12	4	12	7	21.28	4	2.250
	116	16	12	7	1	16	13	5	15	15	2	14	4	24.00	8	2.787
12	1	32	18	12	2	31	5		30	30	1	12	45.83	16	4.756	
	2	83	41	39	2	79	15	5	80	78	8	37	52.18	34	6.876	
	3	14	12	1		14	1		13	13				9	8.866	
	4	40	36	4		39			40	39		4	7.675	35	10.151	
	5	18	13	5		18			18	18		4	56.25	11	11.427	
	6	43	29	13		43	3	1	42	42	1	13	42.38	22	8.272	
	7	35	24	8	1	34	3	1	32	32	1	3	50.00	20	8.400	
	8	15	14	1		15			15	15		1		14	10.450	
	9	17	14	3		17			17	17		3	77.33	14	8.071	
	10	18	14	3	1	17	3		17	16		3	43.66	11	9.800	
	11	10	8	2		10	1	1	10	9		2		7	8.428	
	12	1				1			1							
	13	79	30	47	2	77	5	1	77	75	2	48	57.18	29	6.275	
	14	43	33	10		43	4	3	40	40	1	7	44.71	31	6.435	
	15	37	33	2	1	37	1	1	35	35	1	2		33	6.981	
	16	19	18	1		19	1	1	19	19		1		17	5.658	
	17	14	14			14	2	2	14	14	1			13	3.984	
	18	27	22	4	1	27	4	3	26	26		3	30.66	21	6.047	
	19	8	5	3		8	4	2	8	8		3	22.33	5	5.300	
	20	4	4			4			4	4				4	9.750	
	21	26	19	6	1	25	7	4	25	25	2	7	65.71	16	3.843	
	22	10	9	1		10			10	9		1		7	7.442	
	23	27	26	1		27	1		27	27		1		26	6.846	
	24	19	13	5		18	2	6	18	18		5	46.20	12	7.983	
	25	25	18	7	1	25	6		25	25	1	6	38.50	13	5.600	
	26	34	21	13		34	4	1	34	34	4	11	38.72	14	7.735	
	28	6	2	4		6	6	2	6	6		3	45.33	2		
	30	6	4	2		6	3	1	6	6		2		3	17.766	
	31	6	4	2		6	6		6	6	1	2	43.00	23	6.339	
	32	30	24	6		30	3	2	30	30	2	6	43.57	3		
	33	32	21	10	1	30	6	2	31	29	3	7		16	5.162	
	34	19	13	6		18	5	2	19	19	2	4	124.50	11	5.954	
	35	39	19	20		37	8	5	39	38	2	17	37.82	14	6.242	
	36	56	49	7		56	45	1	56	56	30	7	43.00	11	5.345	
	37	18	9	9		18	1		18	18		9	43.88	6	6.700	
	39	17	11	6		17	1		17	17		6	35.00	9	8.277	
	40	36	21	14	1	34	11		35	35	3	14	47.42	6	5.500	
	41	10	7	3		9	3	3	10	10		3	24.34	7	6.142	
	42	7	4	3		7	2	1	7	7		3	48.33	3	8.000	
	43	12	3	9		10	3		12	12		9	43.77	1		
	46	11	7	4		10	3		11	11		4	46.75	5	5.800	
	47	25	21	4		25	8	2	25	25		4	46.50	17	3.694	
	48	42	29	12	1	40	5	2	41	41	4	9	44.88	25	5.372	
	49	36	31	5		35			36	36	2	4	43.75	30	5.233	
	50	54	37	16	1	54	4	2	53	53	2	16	51.18	31	5.432	
	51	28	18	10		28	8	2	28	28	3	10	25.40	16	5.868	
	52	32	26	6		32	4	1	32	32	1	5	63.20	26	5.792	
	53	54	35	6	1	53	6	1	40	40	3	6	46.66	33	5.900	
	54	14	10	4		14	3		14	14		3	40.00	8	5.750	
	55	11	4	7		11	6		11	11		6	54.66	1		
	57	21	10	9		21	5	1	19	19	2	9	53.77	6	5.083	
	59	14	7	7		14	10	5	14	14	3	6	30.33	5	2.960	
	60	11	4	7		11	3	1	11	11		7	48.28	1		
	64	35	33	2		35	34		35	35		6		2		
	65	15	8	7		15			15	15		7	58.57	8	8.587	
	66	15	10	3		15		2	13	13		3	31.66	7	7.222	
	67	24	11	12	1	24	13	1	23	23		13	36.84	3	5.000	
	68	78	60	15		73	55	6	75	75	18	13	41.30	8	4.737	
	69	3	2	1		3	3	3	2	2				2		
	71	20	12	6	2	20	3		18	18		6	41.83	11	5.209	
	72	12	7	4		12	2		11	11		4	46.25	6	6.916	
	73	31	18	12		31	3		30	30		11	48.27	13	8.076	
	74	29	21	8		29	2		29	29	1	5	43.60	19	9.289	
	75	20	16	4		20			20	19		4	65.00	14	8.571	
	76	26	22	4		26	2		26	26		4	42.50	20	7.650	
	77	9	7	2		9			9	9		2		7	6.500	
	78	21	14	7		21	1		21	21	3	6	43.16	9	6.222	
	79	29	16	12		29	9	4	28	28		11	45.45	11	7.545	
	80	26	20	5	1	25	5		25	24		5	56.00	16	6.606	
	81	21	17	4		21	4		21	21	2	4	42.50	16	4.793	
	82	9	8	1		9	2	1	9	9	2	1		8	4.812	
	83	2				2			2							
	84	19	17	2		18			19	19		1		15	5.440	
	85	27	20	7		27	2		27	27	1	7	46.28	19	5.542	
	86	37	27	10		36			37	37		9	47.88	24	5.637	
	87	38	26	12		38	1	1	38	38	4	12	54.41	23	9.560	
	88	23	14	9		23	3		23	23		8	64.75	10	7.050	

<sup>1</sup>For renter - occupied dwelling units and vacant nonseasonal not dilapidated units, for rent.  
<sup>2</sup>For owner - occupied dwelling units and vacant nonseasonal not dilapidated units, for sale only.

HOUSING—BLOCK STATISTICS

Table 3.—CHARACTERISTICS OF HOUSING FOR CENSUS TRACTS, BY BLOCKS: 1950—Con.

Census tract	Block	All dwelling units by occupancy and tenure					All dwelling units by condition and plumbing facilities			Occupied dwelling units			Contract monthly rent <sup>1</sup>		Value of one-dwelling-unit structures		
		Total	Owner occupied	Renter occupied	Vacant non-seasonal not dilap., for rent or sale	Other vacant and non-resident	Number reporting	No private bath or dilap.	No running water or dilap.	Total	Persons per room		Occupied by non-white	Number reporting	Average monthly rent (dollars)	Number reporting	Average value (dollars)
											Number reporting	1.51 or more					
12	89	18	16	2					18	18			2		12	6,541	
	90	23	21	2					23	23			2		19	7,263	
	91	38	31	6	1			2	37	37	1		5	52.00	28	7,528	
	92	18	12	4	1	1			18	16			5	66.00	10	6,950	
	93	20	18	2					20	20			1		17	5,523	
	94	22	10	11		1			22	21			11	56.27	8	5,312	
	95	28	14	14				12	28	28			14	39.57	14	4,342	
	96	10	4	6				2	10	10			4	45.00	3	5,333	
	97	9	7	2					9	9			2		7	4,314	
	98	12	9	3				4	11	11			3	39.33	6	4,333	
	99	13	10	3					13	12			2		9	7,000	
	100	17	8	9				7	17	17	3		2	44.37	6	7,000	
	102	1															
	103	19	18	1					19	19	1		1		16	6,162	
	104	28	18	9		1		5	27	27		1	8	51.62	17	4,782	
	105	7	4	3					7	7		1	3	61.66	3	6,000	
	106	64	41	21	2			34	62	60	24	13	19	32.21	35	3,231	
	107	8	5	3				2	8	8			3	22.00	4	5,500	
	108	22	13	8		1		4	22	21	3		7	45.14	12	6,891	
	110	12	6	6				6	12	12		2	6	52.50	3	5,833	
	111	10	7	3				1	10	10		1	3	62.66	7	6,500	
	112	4	2	2				2	4	4			2		1		
	113	16	8	8				6	16	16		2	5	43.25	8	4,475	
	114	10	2	7		1		2	10	9			6	28.83			
	115	11	6	5				2	11	11			4	38.50	5	3,760	
	116	10	8	2					10	10			2		4	4,500	
	117	9	6	3				3	8	8			2		4	5,250	
	118	7	5	2		1			7	7			2		5	8,800	
	119	7	5	2					7	7			5	49.00	1		
	120	8	6	2					8	8			1		6	6,333	
	121	8	6	2				3	8	8		1	2		4	3,125	
	122	1															
	123	20	11	8	1			10	19	18	3		9	49.11	7	3,585	
	124	20	11	9				9	20	20		2	9	36.33	8	4,475	
	125	24	16	6				8	23	24	4		5	28.00	13	3,730	
	126	5	4	1				2	5	5		1	4	53.75			
	127	12	10	2				6	12	12		2	1		10	3,390	
	128	1															
	130	12	10	2				7	12	12		1	2		9	1,755	
	133	13	13		1	1		6	18	16	4		5		11	3,390	
	134	18															
	135	23	17	6				7	23	22	3		6	36.00	14	3,135	
	136	25	20	5				8	25	25	3		5	48.80	17	3,417	
	137	3	2	1				1	3	3			1		2		
	140	3	2	1				3	3	2		1			2		
	141	12	8	4		1		1	12	12		1	3	41.00	7	4,671	
	142	11	5	6				2	11	11			6	36.66	1		
	143	13	2	9		1	1		12	11		1	10	49.10	2		
	144	11	8	3		2			11	9		3	2		7	6,671	
	145	11	3	8				6	11	11			8	35.25	2		
	146	10	8	2				3	10	10		4	1		5	5,440	
	147	12	9	3				2	12	12			9	37.66	8	4,862	
	148	21	10	11				3	21	19	4	19	10	24.60	7	3,914	
	149	8	7	1					8	8		1	1		6	6,233	
	150	11	5	6				3	11	11		11	6	33.16	5	7,800	
	151	11	5	6				1	10	10		5	5	37.40	3	6,333	
	152	12	5	7		1			12	12		9	6	39.16	4	4,150	
	153	7	5	2				3	7	6		2	2		4	6,575	
	154	3	3					3	3	3			3		3	5,500	
	157	3	3					3	3	3					3	5,500	
	159	18	16	1		1		3	18	17	2		1		16	3,787	
	160	26	16	10				8	26	26		5	10	37.30	11	4,681	
	161	13	10	3				2	13	13		2	2		6	4,333	
	162	12	10	2				2	12	12		1	2		10	3,940	
	163	4	2	2		1		3	4	3			1		1		
	166	1															
	167	16	11	5				4	16	16		2	5	44.60	10	3,690	
	168	12	10	2		1		3	12	11		1	1		10	4,260	
	169	16	13	3				3	16	16		4	3	32.66	10	4,600	
	170	11	8	3				4	11	11			1		5	3,600	
	171	6	1	5				2	6	6			4	57.50			
	172	6	2	4				1	6	6			3	31.66	2		
	173	4	4					1	4	4					4	4,400	
	174	15	9	6					15	14		2	6	36.66	8	4,725	
	175	6	3	3					6	6			3	46.66	3	7,166	
	176	11	8	3				2	11	11		1	3	28.33	6	3,500	
	177	5	1	4				4	5	5		1	4	31.75	1		
	179	1															
	180	8	6	2				1	8	8		2	2		6	3,916	
	181	14	9	5				10	14	14		4	5	35.80	7	3,571	
	187	3	3					2	3	3			3		3	2,966	
	188	7	5	2				1	7	7		1	2		4	3,500	
	189	17	12	5				11	16	17		5	15	20.40	11	2,745	
	191	2															
13	1	3	3					3	3	3					2		

<sup>1</sup>For renter - occupied dwelling units and vacant nonseasonal not dilapidated units, for rent.  
<sup>2</sup>For owner - occupied dwelling units and vacant nonseasonal not dilapidated units, for sale only.



Table 3.—CHARACTERISTICS OF HOUSING FOR CENSUS TRACTS, BY BLOCKS: 1950—Con.

Census tract	Block	All dwelling units by occupancy and tenure					All dwelling units by condition and plumbing facilities			Occupied dwelling units			Contract monthly rent <sup>1</sup>		Value <sup>2</sup> of one-dwelling-unit structures		
		Total	Owner occupied	Renter occupied	Vacant non-seasonal not dilap., for rent or sale	Other vacant and non-resident	Number reporting	No private bath or dilap.	No running water or dilap.	Total	Persons per room		Occupied by non-white	Number reporting	Average monthly rent (dollars)	Number reporting	Average value (dollars)
											Number reporting	1.51 or more					
13	3	9	7	2					9	9							
	4	50	27	23	3	11			48	24	1						
	5	53	47	5					50	24							
	6	85	64	9	4	8			83	44	1						
	7	37	30	4	2	1			37	11							
	8	19	17	1		1			19	18							
	9	5	5	1					5	5	1						
	10	10	7	3					10	10							
	11	24	21	2		1			24	23			71.66				
	12	14	11	1	1	1			14	12	1						
	13	3	1	2					3	3							
	14	4	1	3		3			4	1							
	15	26	22	3		1			26	25							
	18	18	16	2					17	7	3						
	19	4	3	1					4	1	1	4					
	20	6	4	2					6	6							
	21	26	21	5		3			22	2	1						
	22	17	11	6					17	17	1						
	23	53	50	3	3				50	50	1		59.66				
	24	12	12						11	1	1		60.00				
	27	6	1	4	1				6	5			43.75				
	28	2							2	2							
	30	7	6	1					7	7							
	31	2							2	2							
	32	17	11	5		1			17	16							
	33	19	13	5		1			19	18	1		32.50				
	34	20	9	7	1	3			20	16	1		49.80				
	35	22	15	6		1			22	21			41.00				
	36	14	8	5		1			14	13			41.00				
	37	16	14	2					16	16	2		43.40				
	38	17	13	3	1				17	16	2		40.00				
	39	22	20	2					22	22	1						
	40	5	4	1					5	5							
	41	4	3	1					4	4	1						
	42	4	3	1					4	4							
	43	10	10			1			10	10	1						
	44	16	14	1	1				16	15	1						
	46	1							1	1							
	47	8	6	1		1			8	7							
	48	12	8	2	1	1			12	3	1						
	49	4	3	1					4	4							
	50	4	4						4	4							
	51	2							2	2							
	52	14	13	1					14	14							
	53	27	14	12		1			27	26	1						
	54	15	8	7					15	5	1		40.10				
	55	11	8	3					11	11			40.60				
	56	9	8	1					9	9			40.00				
	57	8	7	1					8	8							
	58	8	4	4					8	8			38.00				
	59	7	6	1		1			7	6							
	60	6	5	1					6	5							
	61	8	8						8	8	1						
	62	6	5	1					6	6							
	63	13	10	2	1				13	12							
	64	6	1	5		2			6	1							
	65	17	12	3		1			17	15							
	66	12	7	5		1			12	7							
	67	21	15	4		2			21	3			63.33				
	68	30	24	2	2				30	1	1						
	70	10	8	2					10	10							
	71	22	11	10		1			21	19			54.50				
	72	1							1	1							
	75	12	8	4					12	12			39.50				
	76	6	2	3		1			6	5							
	78	11	8	3					11	11							
	79	23	7	14	1	1			21	2			41.45				
	80	23	7	15					23	7	2		38.00				
	81	12	8	4	1				12	12	1		38.75				
	82	9	3	5		1			9	4	4		19.25				
	83	32	28	4					32	6	1		31.50				
	84	3	2	1					3	3							
	85	32	22	9	1				32	1	1		54.57				
	86	2							2								
	87	36	21	15					36	8	1		39.36				
	88	7	7						7	7							
	89	12	10	2					12	12							
	90	6	6						6	6			6.00				
	92	23	11	12					23	12	4		35.25				
	93	1							1								
	94	1							1								
	96	2							2								
	97	1							1								
	98	9	5	4					9	9	1		42.50				
	99	8	7	1					8	8	1						
	100	15	12	2	1				14	2	1						
	101	6	2	4					6	2							

<sup>1</sup>For renter - occupied dwelling units and vacant nonseasonal not dilapidated units, for rent.  
<sup>2</sup>For owner - occupied dwelling units and vacant nonseasonal not dilapidated units, for sale only.

HOUSING—BLOCK STATISTICS

Table 3.—CHARACTERISTICS OF HOUSING FOR CENSUS TRACTS, BY BLOCKS: 1950—Con.

Census tract	Block	All dwelling units by occupancy and tenure					All dwelling units by condition and plumbing facilities			Occupied dwelling units			Contract monthly rent <sup>1</sup>		Value <sup>2</sup> of one-dwelling-unit structures	
		Total	Owner occupied	Renter occupied	Vacant non-seasonal not dilap., for rent or sale	Other vacant and non-resident	Number reporting	No private bath or dilap.	No running water or dilap.	Total	Persons per room		Number reporting	Average monthly rent (dollars)	Number reporting	Average value (dollars)
											Number reporting	1.51 or more				
13	102	16	8	6	1	1	16	4	1	14	14	3	6	4 50.00	5	6 500
	103	16	12	4			14	5	1	16	16	3	3	4 66.66	7	5 857
	104	4	2	1	1		4			3	3	2	2		2	
	112	13	7	5		1	13	1		12	12	1	5	37.60	7	5 071
	116	4		4			4			4	4		4	4 425		
	117	4	3	1			4			4	4				2	
	118	1					1									
	118	1					1									
14	1	5	2	3			5	2		5	5	1	1		1	
	2	58	43	9	3	3	50	1		52	52	1	9	68.33	40	10 797
	5	13	13				13			13	13				12	13 666
	6	13	12	1			13			13	13				12	9 000
	7	21	16	4		1	19			20	20		3	3 666	16	9 150
	8	53	36	11	2	4	47	3	1	47	47	1	12	50.41	30	10 376
	9	6	4	1	1		5			5	5		2		4	7 875
	10	1					1									
	11	10	4	3	1	2	10	3	3	7	7		1		3	11 333
	12	37	31	6			37			37	37	1	5	4 580	25	10 440
	13	10	7	2	1		10			9	9		2		6	8 016
	14	10	7	1	2		10			8	8		1		6	14 833
	15	1					1									
	16	1					1									
	18	37	20	1	15	1	37			21	21		1		19	9 384
	19	16	12	3	1		15			15	15		2		11	10 536
	20	9	8	1			9			9	9		1		7	8 671
	21	12	11			1	12			11	11				10	10 150
	22	19	17	2			18			19	19		2		16	10 550
	24	11	10		1		10			10	10				11	12 681
	25	22	19	3			21			22	22		3	58.33	15	10 113
	26	13	12	1			13			13	13		1		10	7 900
	27	11	7		4		11	1	1	7	7				5	13 000
	29	17	9	8			17			17	17		8	59.75	7	9 500
	30	3	3				3			3	3				2	
	31	8	4	3	1		8			7	7		4	63.75	3	9 833
	32	11	10	1			11			11	10		1		9	7 777
	33	1					1									
	34	12	9	3			12			12	12		2		9	9 277
	35	19	12	6	1		19			18	18	1	6	51.50	10	7 200
	36	38	31	7			38	1	1	38	38	2	6	51.00	25	7 836
	37	40	18	22			40	9	1	40	38	2	20	47.25	13	11 333
	38	13	9	4			13			13	13		4	39.25	6	14 813
	39	48	34	11		3	48	1	1	45	44		8	69.12	18	12 666
	40	26	22	1	2		24			23	22		2		18	11 833
	41	15	13	2			15			15	15		1		11	8 636
	42	21	15	5		1	21			20	20		5	52.20	12	10 975
	43	30	24	5		1	27			29	26		5	61.40	18	9 630
	44	27	20	6		1	26			26	26		6	52.50	19	7 210
	45	18	14	2	1	1	18	1	1	16	16		2		12	13 833
	46	21	16	5			21			21	21		3	52.33	13	8 576
	47	18	17		1		18			17	17				17	8 780
	49	1					1									
	52	5	1	4			5	1	1	5	5	2	3	58.33	1	
	53	24	18	5	1		22			23	23	2	4	57.00	11	8 727
	54	20	11	8		1	20	4	3	19	19		7	47.14	6	6 916
	55	34	20	12	2		34	3	1	32	32		12	53.91	16	9 093
	56	55	18	30	6		55			48	48	4	35	46.77	11	11 272
57	29	16	10	1	2	29			26	25		9	55.33	5	16 800	
58	40	25	11	4		38	1	1	36	35	2	9	52.22	17	11 617	
59	6	5	1			6			6	6		1		5	8 100	
60	11	5	4	1	1	11			9	9		5	48.40	2		
61	8	6	2			8			8	8		2		3	10 000	
62	7	3	2		1	7	2		5	5		3	53.66	1		
63	33	3	31	2		32			31	31	1	33	103.63			
64	8	2	6			7			8	8		6	56.66			
65	1	5	1			6			6	6		1		4	13 000	
66	9	6	3			9			9	9		3	47.66	5	8 300	
67	7	6	1			7	1		7	7		1		4	5 625	
68	5	4	1			5			5	5		1		3	3 666	
69	17	11	6			16			17	16		5	63.80	9	9 111	
70	14	11	3			13			14	14		3	47.66	10	7 140	
71	9	8	1			9			9	9		1		8	5 975	
72	9	8				9	1	1	8	8		8		8	6 875	
73	16	13	3			16	1	1	16	16	2	3	61.66	10	8 420	
74	13	11	2			13	1		13	13		2		9	7 888	
75	13	9	4			13	2	2	13	13		4	53.75	9	9 300	
76	18	15	2	1		18	1	1	17	17		3	45.00	12	6 450	
77	29	15	13		1	29	6	1	28	28		12	39.16	10	7 450	
78	33	27	6			33	2	1	33	33	2	5	55.20	25	7 600	
79	39	27	10	2		39	2		37	37		9	48.88	22	6 145	
80	35	26	8		1	34	3	1	34	34		7	51.57	20	9 925	
81	9	6	3			9			9	9	1	1		4	11 375	
82	20	14	5	1		20			19	19	1	6	65.83	11	8 272	
83	31	24	7			30			31	30		7	54.71	22	10 359	
84	38	32	5		1	38	16	1	37	37	1	2		2		
85	7	6	1			7			7	7	2	1		2	5	
86	17	1	16			17			17	17	10	14	54.00	1	6 200	

<sup>1</sup>For renter - occupied dwelling units and vacant nonseasonal not dilapidated units, for rent.  
<sup>2</sup>For owner - occupied dwelling units and vacant nonseasonal not dilapidated units, for sale only.

Table 3.—CHARACTERISTICS OF HOUSING FOR CENSUS TRACTS, BY BLOCKS: 1950—Con.

Census tract	Block	All dwelling units by occupancy and tenure					All dwelling units by condition and plumbing facilities			Occupied dwelling units			Contract monthly rent <sup>1</sup>		Value <sup>2</sup> of one-dwelling-unit structures		
		Total	Owner occupied	Renter occupied	Vacant non-seasonal not dilap., for rent or sale	Other vacant and non-resident	Number reporting	No private bath or dilap.	No running water or dilap.	Total	Persons per room		Number reporting	Average monthly rent (dollars)	Number reporting	Average value (dollars)	
											Number reporting	1.51 or more					Occupied by non-white
14	87	4	3	1		4			4	4	1	1			2		
	88	2															
	89	21	17	2	2	21	2	1	19	19		2		16	7.843		
	90	14	12	2		14			14	14	1	2		11	7.027		
	91	30	25	5		30			30	30		3	41.66	23	6.686		
	92	45	38	7		45	3	1	45	45		7	55.71	35	8.388		
	93	5	5			5			5	5				5	6.240		
	94	5	4	1		5			5	5				3	7.000		
	95	18	11	6		18			17	17	1	6	50.00	9	6.611		
	96	9	8	1		9			9	9		1		8	8.437		
	97	9	5	2	2	9	2		7	7		4	66.25	3	8.333		
	98	18	11	7		18			18	18	1	7	71.42	10	6.330		
	99	29	23	6		29	1		29	29		6	57.16	21	7.809		
	100	19	16	2		19	2	2	18	18	1	2		15	9.266		
	101	42	33	6	3	42	1		39	39	2	6	61.00	28	9.492		
	102	27	26	1	1	27			27	27		1		25	9.140		
	103	27	26	1	1	27			27	27	2	1		26	8.573		
	104	24	21	3		24			24	24	1	3	75.66	20	7.275		
	105	18	14	3	1	18			17	17		3	38.33	13	6.846		
	106	36	32	4		36			36	36		4	49.25	31	6.754		
	107	33	27	6		33	1	1	33	33		6	60.83	25	7.592		
	108	32	29	2		32	1	1	31	31		2		28	7.839		
	109	23	22	1		23			23	23		1		22	9.631		
	110	30	27	2	1	30			29	29	1	2		27	6.255		
	111	30	29	1	1	30			29	29				29	8.748		
	112	21	16	3	2	21			19	19		3	95.00	16	8.968		
	113	18	17	1		18			18	18		1		16	8.843		
	114	13	13			13			13	13				13	7.353		
	115	10	9	1		10			10	10		1		9	9.166		
	116	9	8	1		9			8	8				8	10.212		
	117	19	16	3		19			19	19		3	69.33	15	9.193		
	118	7	5	1	2	7			5	5		1		3	9.333		
	119	7	4	1	1	7			6	6		1		4	1.250		
	121	12	9	3	1	12	1	1	12	12		3	41.00	9	6.388		
	122	7	5	2		7	1		7	7	1	1		3	10.333		
	123	28	17	11		28	8	6	27	27	1	9	43.44	12	9.422		
	124	30	27	3		30	1		30	30		3	42.66	24	6.766		
	125	7	6	1		7			7	7		1		6	7.000		
	126	25	18	7		25			25	25	1	7	55.71	17	7.005		
	127	20	14	3	3	20			17	17	1	3	46.66	13	6.561		
	128	16	15	1		16			16	16	1	1		15	6.313		
	129	6	5			6	1	1	5	5		6		5	1.800		
	130	20	14	6		20	4		20	19	1	6	52.50	9	8.255		
	131	16	13	3		16	1		16	16		3	46.66	11	8.654		
	132	4	3	1		4			4	4		1		2			
	133	12	11	1		12			11	11	1	1		10	7.010		
	134	17	12	5		17	5	3	17	17	1	1	53.33	8	7.787		
	135	14	13	1		14	6	6	14	14		1		13	5.169		
136	2	2			2			2	2								
137	4	3	1		4			4	4	1	1			2			
138	2				2			2	2	1	1		9	5.277			
139	12	10	2		12	5	4	12	12		1		8	10.600			
140	10	8	1	1	10			9	9		2		8	16.500			
141	4	3	1		4			4	4				3				
142	2				2			2	2								
15	1	103	73	21	1	8	101	9	9	94	93	2	3	17	44.41	60	9.728
	2	16	15	1			16		16	15			1	15	18.366		
	17	20	14	2		4	18		16	15			2	14	13.057		
	18	3	1	1			3		2				1				
	19	1					1		1								
	20	11	7	4			11	4	2	11	11	1	3	40.00	6	5.450	
	21	3	1	2			3		3	3		2		1			
	22	12	10	2			12	2	2	12	12	1	5	37.40	3	9.000	
	23	20	16	4			20	2	2	18	18		6	8	8.125		
	24	26	15	9	2		24	2	2	24	24	1	11	12	9.900		
	25	15	14	1			14	2	1	15	15	2	6	7	7.057		
	26	14	12	2			14			14	14		2	11	9.090		
	27	12	10	2			12	1		12	12	2	6	4	9.000		
	28	6	6				6			6	6			3	13.166		
	29	3	3				3			3	3			3	6.450		
	30	11	10	1			11	1	1	11	11		6	8	8.100		
	31	22	15	7			22	4	1	22	22		6	15	7.266		
	32	26	15	10			26	4	2	26	26	1	16	7	8.814		
	33	5	5				5			5	5	3	106.66	3			
	34	15	13	2			15	3		15	15		2	11	9.254		
	35	21	12	9			21	3	2	21	21	2	9	8	6.937		
	37	26	12	11	3		23	2		23	22		12	5	9.100		
	38	21	13	8			21			21	21		7	8	7.250		
	39	33	18	14	1		33	6	3	32	32	1	14	10	6.930		
40	19	10	9			18			19	19		1	6	7.000			
41	24	15	7			24	2		22	22		8	10	6.100			
42	46	34	10			46	1		44	44		9	30	7.750			
43	18	15	1			18			16	15		1	14	10.542			
44	7	5	2			7			7	7		1	5	11.200			
45	6	5	1			6			6	6		1	4	10.750			

<sup>1</sup>For renter - occupied dwelling units and vacant nonseasonal not dilapidated units, for rent.  
<sup>2</sup>For owner - occupied dwelling units and vacant nonseasonal not dilapidated units, for sale only.

HOUSING—BLOCK STATISTICS

Table 3.—CHARACTERISTICS OF HOUSING FOR CENSUS TRACTS, BY BLOCKS: 1950—Con.

Census tract	Block	All dwelling units by occupancy and tenure					All dwelling units by condition and plumbing facilities			Occupied dwelling units			Contract monthly rent <sup>1</sup>		Value <sup>2</sup> of one-dwelling-unit structures	
		Total	Owner occupied	Renter occupied	Vacant non-seasonal not dilap. for rent or sale	Other vacant and non-resident	Number reporting	No private bath or dilap.	No running water or dilap.	Total	Persons per room		Number reporting	Average monthly rent (dollars)	Number reporting	Average value (dollars)
											Number reporting	1.61 or more				
15	46	11	8	3		11			11	11		3	61.66	6	8916	
	47	2												9	15666	
	48	10	9	1		10			10	10		1		3	12500	
	49	12	7	4		12			11	11		1		7	13000	
	50	9	8	1		9			9	8		1		13	12307	
	51	15	14	1		15			15	15		1		3	16000	
	52	3	3			3			3	3				6	10383	
	53	23	13	9		22	2		22	21	2	9	58.11	3	9740	
	54	17	11	6		17			17	16		5	45.00	10	9740	
	55	20	17	3		20			20	19		3	44.33	17	9500	
	56	17	12	5		17			17	16		4	53.75	10	7800	
	57	26	24	1		26			25	25		1		22	10895	
	58	35	28	7		35			35	35		6	63.83	24	7637	
	59	25	14	11		25	2		25	25		10	58.30	10	6800	
	60	30	17	13		30			30	29		12	56.33	9	6122	
	61	23	13	9		23			22	22	1	9	48.33	9	8014	
	63	35	14	21		28			35	31		19	48.89	9	8388	
	64	31	8	21	2	31	4	3	29	29		21	46.19	4	8875	
	65	28	14	14		28			28	28	3	14	55.64	10	8753	
	67	5	2	3		4			5	5		3	43.33	10	7080	
	68	29	26	3		29	28		29	23	6	1		1	5625	
	69	5	2	3		5			5	5		3	60.00	4	7461	
	70	13	5	8		12	3	2	13	13	1	7	40.57	13	7085	
	71	23	15	8		22			23	23		8	63.75	28	7085	
	72	37	30	6		36			36	36	1	6	53.33	5	11400	
	73	6	5	1		6			5	5		8		7	13428	
	74	12	10	2		12	1	1	12	12		2		8	7687	
	76	19	11	8		19	1	1	19	19	1	8	47.75	7	8750	
	77	20	15	5		20			20	20		5	48.00	12	8750	
	78	16	7	9		16			16	16		9	56.33	5	7400	
	79	17	10	6		16			16	16	1	6	55.00	5	7000	
	80	21	13	8		19	1		21	21		8	52.12	10	7550	
	81	10	9	1		10			10	10		1		9	12588	
	82	15	13	2		15			15	13	1	2		12	13433	
	83	33	9	17	6	32	1	1	26	26	1	23	62.39	8	5175	
	84	23	13	10		23	4	1	23	23		10	59.90	6	8250	
	85	8	4	3	1	8			7	6		4	57.50	3	9433	
	86	8	4	3	1	8			7	7		4	80.00	2		
	88	17	14	3		16			17	17		3	67.00	14	7264	
	89	11	10	1		10			11	11		1		10	6180	
	90	1														
	91	44	41	3		41			44	42	4	3	60.00	37	6286	
	92	40	38	2		40			40	40		2		36	6475	
	93	23	19	4		21			23	23		4	83.75	19	7257	
	95	25	20	5		24			25	25		5	67.00	20	7300	
	96	35	34	1		35	1	1	35	34		1		34	7494	
	97	39	35	4		39			39	39		4	46.00	35	7162	
	98	7	6	1		7			7	7		1		6	6916	
	100	34	30	3		33			33	33	1	4	57.75	30	7190	
16	7	1														
	11	1														
	15	1														
	17	3	1	1		3			2	2				1		
	20	6		6		6			6	6		6	52.50	6		
	23	2				2			2	2						
	24	5	5			5			5	5				2	4200	
	25	4	3	1		4	2		4	4		1		8		
	26	1				1			1	1						
	27	6	3	3		6	1		6	6		2		2		
	28	8	6	2		5	3	3	8	8	1	2		5	4000	
	29	50	28	19		50	24	20	47	47	4	15	25.53	23	3526	
	30	11	9	2		11	3		11	11	1	2		6	3683	
	31	26	12	13		26	10	3	25	25	6	13	49.07	10	4800	
	32	9	8	1		9	3	2	9	9		8		8	2725	
	35	7	5	1		7	6	5	6	6	2	1		5	960	
	36	22	13	9		22	10	3	22	22	7	7	28.71	8	2750	
	37	20	12	8		20	2		20	20	1	7	49.28	11	3600	
	38	18	14	3		17	8	6	17	17	1	2		10	3320	
	39	18	12	6		17	6	2	18	18		6	34.33	10	4180	
	40	23	13	10		23	7	2	23	23	1	10	36.80	8	4100	
	41	26	12	13		24	12	1	25	25	5	13	35.76	8	3187	
	42	16	10	6		16	10	2	16	16	1	6	39.66	5	2880	
	43	5	4	1		5	4	2	5	5		4	23.50	4		
	45	17	9	8		17	5	2	17	17	2	7	33.14	6	3750	
	46	12	7	5		12	5	2	12	12	4	5	44.60	4	2650	
	47	33	13	19		33	12	2	32	30	2	20	40.65	8	3312	
	48	26	11	15		26	13	5	26	26	2	15	33.80	4	5425	
	49	17	9	8		17	7	5	17	16	1	7	39.28	6	3566	
	50	1														
	52	3	2	1		3	2		3	3		1		2	3500	
53	8	5	3		8	3		8	7	1	3	25.00	4	2866		
54	8	6	2		8	3	3	8	8		1		6	4166		
55	10	4	6		10	4	2	10	10		5	23.00	3			
56	5	2	3		5			5	5		3	22.00	1			
57	24	9	14		24	17	1	23	23	3	15	37.00	3	4333		

<sup>1</sup>For renter - occupied dwelling units and vacant nonseasonal not dilapidated units, for rent.  
<sup>2</sup>For owner - occupied dwelling units and vacant nonseasonal not dilapidated units, for sale only.

Table 3.—CHARACTERISTICS OF HOUSING FOR CENSUS TRACTS, BY BLOCKS: 1950—Con.

Census tract	Block	All dwelling units by occupancy and tenure					All dwelling units by condition and plumbing facilities			Occupied dwelling units			Contract monthly rent <sup>1</sup>		Value <sup>2</sup> of one-dwelling-unit structures	
		Total	Owner occupied	Renter occupied	Vacant non-seasonal not dilap., for rent or sale	Other vacant and non-resident	Number reporting	No private bath or dilap.	No running water or dilap.	Total	Persons per room	Occupied by non-white	Number reporting	Average monthly rent (dollars)	Number reporting	Average value (dollars)
16	58	17	4	13		16	8	1	17	17	2				2	
	59	24	11	13		24	10	2	24	23	1		12	36.08	8	4.162
	60	27	11	12		25	11	1	23	23			13	31.84	8	4.283
	61	20	11	11	1	3	19	6	1	20	20	5	11	38.50	6	4.283
	62	6	2	4			5	3	1	6	5		11	27.54	5	6.100
	63	29	16	13			27	17		29	29	2	3	15.00	2	
	64	29	13	15		1	29	13	2	28	27	2	11	33.54	6	3.333
	65	2	2	7			9	3	2	9	9	1	14	42.07	10	3.480
	66	5	2	3			5	3	1	5	5		7	21.4	1	
	68	21	11	8		1	21	10	1	19	19	1	3	36.66	1	
	72	3	1	2			3	3		3	3		8	40.00	7	4.071
	73	13	8	4		1	13	3	2	12	11	1	4	46.25	7	4.285
	75	27	10	17			26	8	3	27	27		17	39.82	5	2.900
	76	31	19	12			31	14	1	31	31	6	10	43.60	13	3.461
	77	17	9	8			17	5		17	17	1	8	40.00	7	3.871
	78	8	6	2			8	3		8	8		2	2	4	3.075
	79	34	16	16		2	33	10	1	32	32	6	16	36.81	13	3.892
	80	27	15	12			26	12	4	27	26	4	12	39.00	10	3.700
	81	11	5	6			11	4	2	11	11	1	6	26.33	3	4.000
	82	7	4	2		1	7	4		6	5		3	41.33	2	
	83	5	5				5			5	5		5		5	7.800
	84	17	10	7			17	7		17	17		6	43.33	6	4.916
	85	13	8	5			13	7	1	13	13		5	40.00	7	6.214
	86	63	39	23		1	62	10		62	60	4	23	41.65	31	6.287
	90	11	6	5			11	2		11	11		5	45.60	5	4.760
	91	31	14	14		3	30	10		28	27	1	13	32.38	12	3.250
	93	11	8	3			11	4	1	11	11	2	7	26.66	7	3.357
	94	13	10	3			13	11	1	13	13	3	3	46.66	8	2.250
	95	7	4	3			7	5		7	7	3	2		3	2.066
	96	1	2	1			1			1						
	97	3	2	1			3	3	3	3	3		1		2	
	100	13	10	3			13	4	1	13	13		2		8	4.387
101	16	10	7		1	16	2		17	17		8	39.25	8	5.062	
103	21	11	8		1	20	4		19	19		9	33.33	7	5.942	
104	18	9	9			18	8	1	18	18	3	7	35.00	6	3.250	
105	15	7	8			15	4		15	15		7	29.00	6	4.033	
106	10	6	4			10			10	10	4	4	55.00	6	3.916	
107	3	3				3	2	2	3	3		3		3	3.033	
108	12	8	4			12	2	1	12	12	1	3	44.00	6	3.916	
109	26	21	4		1	26	4	2	25	25	1	4	51.00	16	5.468	
110	14	5	9			14	6		14	14	1	7	43.00	3	4.500	
111	4	2	2			4	3		4	4		2		1		
17	1	1				1			1							
	5	9	8		1	9	4	4	8	8		6	1		8	5.475
	6	9	9			9	3	3	9	9	1	8			8	5.125
	7	5	2			5	3		4	4		4	1		1	
	8	35	19	15	1	1	34	10	6	34	34	3	13	31.84	17	3.129
	9	7	6	1		7	2	1	7	7		6			6	3.583
	10	3	1	2			3			3			1		1	
	12	2					2			2						
	13	1					1			1						
	14	5					5			5						
	15	1					1			1						
	16	7	5	2			7	1	1	7	7		2		2	9.200
	17	8	5	3		1	8	3	4	8	8	1	2		2	5.875
	18	10	8	2		1	10	4	2	10	10		4		4	6.000
	20	4	4				4	1	1	4	4		4		4	5.250
	22	11	3	8			11	1		10	10		7	21.14	1	
	23	15	4	11		1	15	1	1	14	14	2	9	20.33	2	
	24	27	14	13		2	27	12	1	27	27	4	9	12.09	12	2.225
	25	10	1	9		1	9	9	6	9	9		11	24.00	1	
	26	45	16	29		1	44	32	3	44	41	5	37	19.51	6	3.416
	27	12	11	1			12	3	2	12	12	2	9	12.86	9	2.811
	28	28	22	6			27	23	19	28	28	10	22	12.86	5	
	29	34	7	27			33	28	16	34	34	5	25	18.60	4	3.625
	30	19	19				19	18	18	19	19	4	19	17.78		
	31	18	1	17			18	16	14	17	17	4	16	18.43	1	
	32	36	4	32			35	33	29	35	33	6	35	22.35		
	33	83	22	61		2	81	55	40	79	79	14	57	20.28	13	3.953
	34	17	5	12			17	14	3	16	16	1	9	18.22	3	2.833
	35	22	16	6			22	15	14	21	21		5	25.80	9	5.144
	36	19	15	4			19	9	9	19	19		3	21.00	13	4.115
	37	20	12	8			20	13	10	19	19	4	18	23.16	11	2.772
	38	35	19	16			34	25	18	32	32	5	31	24.23	17	3.647
	39	2				1	2			2			1		1	
	40	10	5	5			10	2	2	9	9		2	24.40	2	
	41	16	12	4			16	11	10	16	16	2	15		2	3.333
	42	34	20	14		5	34	17	8	29	28	2	12	17.83	12	3.288
	43	5	5				5	5	4	5	5		1		1	6.500
	44	6	6				6	6	5	6	6		2		2	7.016
45	36	16	20			35	5	4	35	35	1	34	34.36	9	3.111	
46	5	1	4		1	5	4	5	4	4						
47	1	1				1			1	1						
48	24	12	12			24	19	14	24	24	4	24	23.27	7	3.657	
49	27	25	2			27	26	26	27	27	4	24	27.07	1		
50	12	3	9			12	9	9	12	12		9	21.77	2		
51	12	3	9			12	9	9	12	12		15	21.33	5	3.340	
53	24	15	9		1	23	19	18	23	23		11	18.63	10	1.580	
54	25	13	12		2	24	17	15	24	24	3	11	16.07	6	1.766	
55	26	8	18			25	17	17	25	25		17	20.76	8	1.212	
56	32	7	25		1	31	24	22	32	32	6	25	18.80	3	2.000	
57	1	1				1	1	1	1	1		5	14.00	10	1.200	

<sup>1</sup>For renter - occupied dwelling units and vacant nonseasonal not dilapidated units, for rent.  
<sup>2</sup>For owner - occupied dwelling units and vacant nonseasonal not dilapidated units, for sale only.

## HOUSING—BLOCK STATISTICS

Table 3.—CHARACTERISTICS OF HOUSING FOR CENSUS TRACTS, BY BLOCKS: 1950—Con.

Census tract	Block	All dwelling units by occupancy and tenure					All dwelling units by condition and plumbing facilities			Occupied dwelling units			Contract monthly rent <sup>1</sup>		Value <sup>2</sup> of one-dwelling-unit structures	
		Total	Owner occupied	Renter occupied	Vacant non-seasonal not dilap., for rent or sale	Other vacant and non-resident	Number reporting	No private bath or dilap.	No running water or dilap.	Total	Persons per room		Number reporting	Average monthly rent (dollars)	Number reporting	Average value (dollars)
											Number reporting	1.51 or more				
17	60	23	5	17	1	23	5	4	22	22	9	20	17	34.00	2	
	61	8	4	4		8			8	8		7	4	32.00	3	41.66
	69	19	6	11	1	19	18	13	17	17	10	17	12	24.00	4	1375
	70	11	5	6		11	8	5	11	11	5	11	6	35.50	3	1500
	71	29	10	18		28	22	19	28	27	9	28	18	18.38	9	2977
	72	46	13	33		46	40	36	46	46	4	37	32	16.50	9	3088
	73	2														
	74	7	3	4		7	6	5	7	6		7	4	17.00	3	2933
	75	5		5		5	5	5	5	5	2	5	5	20.60		
	76	23	1	20	1	22	22	16	21	19	1	21	18	14.77		
	77	120	1	119		119	3	6	120	119	2	120	117	22.84	1	
	78	87	2	84		86	8	10	86	86	6	80	82	22.75	1	
	79	37	3	34		36	11	6	37	37	6	37	33	25.21	3	1033
	80	14	7	6		14	13	10	13	13	5	13	6	19.50	5	1560
	81	12	8	4		12	7	5	10	10	2	8	2	23.48	8	2912
	86	7	5	2		7	3	2	7	7	2	6	2	17.00	5	4020
	87	11	2	9		10	10	6	11	11	2	5	9	9.44	1	
	88	9		9		8	8	8	9	9	3	5	7	14.14		
	89	7		7		7	7	7	7	6		7		14.14		
	90	20		19		19	19	17	19	19	6	19	19	15.36		
	91	12	6	6		12	11	7	12	12		11	6	15.33	4	4250
	93	7		7		7			7	7	1	7	7	34.57		
	94	46	2	44		45	8	8	46	46	4	45	42	22.21	1	
	95	14	9	4	1	14	3	1	13	13	1	13	4	19.00	8	3687
	96	34	17	17		34	15	3	34	34	4	33	16	26.31	14	3841
	97	111	24	82	2	108	93	41	106	100	2	7	82	23.48	14	3522
	99	15	1	13		15	13	9	14	14		13	10	16.61	1	
	100	10		10		10	10	10	10	10	7	1	10	11.90		
	102	4		4		4	4	4	4	4		3	4	15.25		
	103	6	1	5		6	5	4	6	6	1	4	5	17.00	1	
	104	17	8	9		17	2		17	17		16	6	24.50	5	4000
	105	14	6	7	1	14	4	1	13	13	4	11	7	25.42	5	6200
	106	11	5	6		11	7	4	11	11	2	8	6	13.33	4	2475
	107	11	5	6		11	3		11	11		4	5	25.00	5	3720
	108	25	7	17	1	25	9	4	24	24	4	12	18	28.33	5	5000
	109	26	3	19		25	19	9	22	22	1	18	18	25.77	3	4833
	110	11	4	7		10	6	2	11	10	1	6	6	16.33	2	
	112	16		15		14	14	13	15	15	7	11	13	9.69		
	113	4		4		4	4	4	4	4	2	2	4	12.75		
	114	31	2	9		30	28	21	30	30	5	17	9	15.44	2	1500
	115	12	7	5		12	9	9	12	11	4	7	5	22.00	7	2785
	116	4	2	2		4	4	3	4	4		3	2		2	
	118	18	6	12		18	10	6	18	18	4	4	2	33.37	5	3100
	120	24	9	14		23	16	7	23	19	3	14	14	26.64	8	3562
	121	19	3	16		18	17	17	19	16	7	15	16	22.12	1	
	123	8	3	5		8	8		8	8		4	4	31.25	1	
	124	3	3			3	3	2	3	3	1				3	2100
	125	3	1	2		3	2		3	3	1		2			
18	3	8		4	4	8	8	1	4	4		8	8	22.00		
	4	3	1	2		3	2		3	3		2	2			
	7	8		8		8	8	1	8	8	3	8	8	44.50		
	8	2				2			2	2						
	9	17	3	13		15	10	1	16	15	6	13	13	47.61	1	
	10	33	5	25	1	24	19	7	30	30	8	1	27	29.92	2	
	11	14	1	13		13	11		13	13	4	14	14	37.92		
	12	14	1	12	1	14	12	8	13	13	7	1	13	39.38		
	16	1														
	17	2														
	19	11	1	10		11	9	7	11	11	2	10	10	44.00		
	20	7		7		7	7		7	7	6	6	6	16.516		
	22	22	9	13		22	5	4	22	22	3	12	12	34.33	5	5900
	23	19	4	14		19	12	1	18	18	1	15	15	42.06	1	
	24	49	2	44		49	33	13	46	46	7	15	45	28.37		
	25	17	1	16		15	10	8	17	17	5	9	15	28.13		
	26	21	4	17		20	17	15	21	21	3	14	17	27.05	2	
	27	1														
	29	20		19		20	20	19	19	19	2	19	19	24.68		
	30	27	5	22		27	25	21	27	27	4	25	22	24.95	3	3833
	31	47	4	43		47	45	29	47	47	2	43	43	16.09	2	
	32	36	5	31		36	28	26	36	36	6	29	29	32.27	4	3425
	33	11	1	10		11	3	7	11	11	2	10	10	34.30		
	34	3	2	1		3	3		3	3	2	1	1		1	
	35	7		7		7	7		7	7	3	6	6	30.33		
	41	3	1	2		3	1		3	3		2	2			
	42	29		27		28	10	1	29	29	1	26	26	47.23		
	43	7	2	6	2	6	18	4	6	6	10	6	3	40.58	1	
	44	3		3		3	3	2	3	3		3	4	20.33		
	45	6	1	5		6	6		6	6	1	4	4	45.00	1	
	46	2														
	47	3			1	3	3		2	2	1	1	1			
	51	1														
	52	1														
	54	1														
	55	7	1	6		7	6	6	7	7	4	5	5	29.80		
	56	7	5	1		6	2		6	6	2	3	1		2	
	57	19		19		18	16	13	19	19	5	14	19	22.31		
	58	13	3	10		13	12	9	13	13	2	12	10	25.90	2	
	59	30	7	22	1	30	20	12	29	29	2	29	21	25.95	4	2875
	60	15	6	7		14	9	9	13	13	2	13	7	38.00	3	2500

<sup>1</sup>For renter-occupied dwelling units and vacant nonseasonal not dilapidated units, for rent.<sup>2</sup>For owner-occupied dwelling units and vacant nonseasonal not dilapidated units, for sale only.

Table 3.—CHARACTERISTICS OF HOUSING FOR CENSUS TRACTS, BY BLOCKS: 1950—Con.

Census tract	Block	All dwelling units by occupancy and tenure					All dwelling units by condition and plumbing facilities			Occupied dwelling units			Contract monthly rent <sup>1</sup>		Value <sup>2</sup> of one-dwelling-unit structures	
		Total	Owner occupied	Renter occupied	Vacant non-seasonal not dilap., for rent or sale	Other vacant and non-resident	Number reporting	No private bath or dilap.	No running water or dilap.	Total	Persons per room		Number reporting	Average monthly rent (dollars)	Number reporting	Average value (dollars)
											Number reporting	1.51 or more				
18	61	9		9				9	9	1	9	9	26.22			
	62	5	1	4				4	5	2	4	4	12.50			
	63	12	3	9				11	10	4	12	9	19.33	2		
	64	24	11	13				24	23	2	24	13	21.30	9	5.133	
	65	27	2	25				27	25	2	27	25	18.24	1		
	67	11	4	7				11	9	2	11	6	21.42	1		
	68	7	2	5				7	5	2	7	4	31.00	1		
	69	1						1								
	71	1						1								
	72	3		3				3					3	40.00		
	75	5	1	3	1			5	5				4	50.00		
	77	11		11				10					10	39.10		
	78	24		23		1		21					18	76.38		
	79	57	3	42	10	2		55	1				50	71.06		
	80	7		7				7	2				7	49.14		
	81	6		6				4	2				6	51.66		
	87	1						1								
	88	1						1								
	89	9		8	1			9	6	1		8	8	37.11		
	90	22		22				21	21	21	22	22	4	17.19		
	91	15	11	3		1		15	15	14	14	14	1		11	1.581
	94	3	1	2				3	1	1	3	2	3		1	
	95	2						2								
	103	4						4								
	104	4		4				4			4		4	38.75		
	108	14	1	12		1		12			13	11				
	111	1						1								
	112	1						1								
	114	1						1								
	115	2						2								
	125	1						1								
	126	3	1	1	1			3			2	1	2			
	129	3		3				3	3		3	3	3	94.33		
	132	2						2								
	133	7		6		1		7	7	3	6	6	1	1	1	
	138	2						2								
	140	4		4				4	3		4	4	2	30.00		
	141	2						2								
	142	2						2								
	144	6	1	5				6	1		6	6		92.80		
	151	11	1	10				11	9	2	11	11	5	39.55		
	152	5		5				4	4	3	5	4	1	9	2	
155	1						1									
156	10		10				10	9		10	10	6	31.50			
157	13	2	11				13	12		13	12	1	45.45			
158	9		8		1		8	8	8	8	8	1	30.12			
159	7	1	6				7	6	1	7	7	3	50.50			
165	1						1									
166	2						2									
167	5	1	4				3	3	3	5	2					
168	2						2									
175	1						1									
179	2						2									
180	5	1	4				5	1		5	5	3	35.00			
183	5		5				5	5	1	5	5		94.00			
19	1	10	2	7		1	10	10	10	9	9	4	7	13.42	1	
	2	10	4	4		2	10	8	6	8	8	1	4	13.00	2	
	3	28	4	24			28	28	26	28	28	4	20	15.00	2	
	5	41	11	29		1	41	38	18	40	40	15	29	17.55	6	2.066
	6	24	6	16	2		24	18	4	22	22	6	16	13.75	6	3.166
	7	6	2	4			6	6	5	6	6	2	3	13.33	1	
	8	7	2	3	2		7	5		5	5	1	2		1	
	9	14	4	10			14	5	5	14	14		9	18.44	4	4.250
	10	31	18	10		3	31	15	11	28	28	4	11	20.00	10	4.366
	11	13		13			13	13	2	13	13	2	2	23.16	12	
	12	11	1	10			10	4	4	11	10		2	37.90		
	13	7	3	4			7	3	3	7	6	1	4	26.25		
	14	32	17	14			31	11	2	31	31	5	11	32.18	11	6.136
	15	24	4	18	2		23	14	4	22	22	3	8	38.75	1	
	16	53	2	48	3		53	36	8	50	50	12	51	28.84		
	18	126	19	101	3	3	124	70	40	120	120	23	94	37.38	10	4.690
	19	5	1	4			5	4	1	5	5		4	25.50	1	
	20	5	1	4			5	3		5	5	1	4	41.50		
	21	31		30	1		31	1		30	30	2	31	35.77		
	22	9	3	6			8	3	1	9	8	1	6	38.83	1	
	23	12	2	6	4		12	2		8	8		9	55.66		
	24	28	4	20	4		28	19		24	24	2	24	33.41	1	
	26	1					1									
	27	1					1									
	31	12		12			12	11	4	12	12	6	12	40.58		
	36	12		10			12	1		12	12		8	39.37		
	38	51	2	43	3		49	8	2	48	48	2	44	65.22	2	
	39	7	2	4		1	5	1	1	6	6	1	2			
	41	60	11	45	4		60	12	3	56	56	6	47	72.85	4	9.750
	42	24	7	16	1		24	15	1	23	23	4	16	39.00	2	

<sup>1</sup>For renter - occupied dwelling units and vacant nonseasonal not dilapidated units, for rent.  
<sup>2</sup>For owner - occupied dwelling units and vacant nonseasonal not dilapidated units, for sale only.

HOUSING—BLOCK STATISTICS

Table 3.—CHARACTERISTICS OF HOUSING FOR CENSUS TRACTS, BY BLOCKS: 1950—Con.

Census tract	Block	All dwelling units by occupancy and tenure					All dwelling units by condition and plumbing facilities			Occupied dwelling units				Contract monthly rent <sup>1</sup>		Value <sup>2</sup> of one-dwelling-unit structures	
		Total	Owner occupied	Renter occupied	Vacant non-seasonal not dilap., for rent or sale	Other vacant and non-resident	Number reporting	No private bath or dilap.	No running water or dilap.	Total	Persons per room		Occupied by non-white	Number reporting	Average monthly rent (dollars)	Number reporting	Average value (dollars)
											Number reporting	1.51 or more					
19	43	22	4	12	6	22	9	4	16	16	1		18	39.33	2		
	44	16	4	12		16			16	16			12	47.08	1		
	45	20	2	18		20	3		20	20	1	1	18	45.61			
	46	10		9	1	9	4	4	9	9	1	5	10	30.40			
	48	10		10		10	10		10	9	5		10	28.80			
	49	9	3	5		9	7	6	8	8	2		5	41.80	2		
	50	59	1	51	6	59	31		52	52	12	1	57	36.84	1		
	51	9	2	6	1	9	6		8	8	4		7	41.71	1		
	52	12		12		11	7		12	12	2		12	37.66			
	53	19	2	15	2	19	17		17	17	8		17	36.76			
	54	8	1	7		8	7		8	8	2		7	38.42			
	58	10	4	6		9	5		10	9	1		6	45.66	1		
	59	6	1	5		6			6	6			4	57.50			
	60	36	3	34		36	1	1	36	36	4	1	33	49.60			
	61	14	2	11		14	2		14	14			11	44.09	1		
	62	18	2	16		18	1	1	18	18		2	13	44.38	2		
	63	10	2	8		10	1		10	10			8	61.87			
	64	4	3	1		4	1	1	4	4	1	1	1		2		
	65	12	3	7	2	12			10	10			7	51.57	1		
	67	4		4		4			4	4			4	92.25			
	69	7		6		7	7	7	6	6	1	6	6	12.66			
	70	5	2	3		5	5	4	5	4			3	26.66			
	71	5		5		5	4	2	5	5			4	28.50			
	72	17		17		17	15	1	17	17	3		17	23.41			
	73	15	2	13		15	14	3	15	15	8		13	36.00	1		
	76	4	2	2		4			4	4			2		2		
	77	9	1	8		9	3	3	9	9			8	39.75			
	78	15	3	11	1	14	1	1	14	14	2		9	49.28	1		
	79	4	1	1	2	3			2	2			3	57.66			
	80	44	13	26	2	44	22	20	39	39	4	19	20	60.45	13	4284	
	82	11		10	1	11	3		10	9	2	1	10	30.60			
	83	40	8	28	3	40	9	1	36	35	2	28	28	48.21	3	23,166	
	84	23	8	15		21	12	10	23	23	4	3	15	33.93	4	7,500	
	85	12	1	11		11	7	1	12	11	1		10	35.50	1		
	87	24	5	18	1	24	6	5	23	23	1	4	16	39.00	2		
	88	18	5	12	1	17	9	1	17	17	1		13	54.23	3	29,000	
	89	9	2	6		9	9	1	8	8	2		6	35.00			
	90	27	6	21	1	27	11	7	27	27	7		21	42.80	2		
	93	18	5	12	1	18	7		17	17	2		13	45.46	2		
	94	22	8	14		22	7		22	22	1	2	12	50.91	4	15,750	
	95	12	8	3		12	12	11	11	11	1	11	3	19.33	8	2,162	
	96	9	7			9	9	7	7	7			7	22.85	7	2285	
	97	3	2	1		3	3	3	3	3			3		2		
	98	17	7	10		17	17	16	17	17	3	17	8	21.75	5	1,560	
	99	17	11	6		17	14	10	17	17	2	17	4	22.75	7	2,214	
100	1				1			1	1								
102	7	2	5		7	2	1	7	7		2	5	36.60	1			
106	10	3	7		10			10	10			7	61.42				
107	28	15	10		28	27	23	25	25	6	26	10	23.40	12	2,233		
108	11	9	2		11	11	9	11	11	3	11	2		9	1,966		
109	6	6			6	6	2	6	6	1	6			6	2,150		
111	2				2			2	2								
112	10	5	1	4	10	5	2	6	6	1	6	1		5	3,020		
113	12	7	4		12	11	9	11	11	5	12	4	26.25	4	2,500		
115	55	7	47		54	46	36	54	54	12	48	46	19.47	6	2,250		
116	10	3	7		10	4		10	10	2		7	25.57	2			
118	2				2			2	2								
119	1				1			1	1								
120	3				3	3		3	3		2	1		1			
121	1				1			1	1								
122	1				1			1	1								
123	2				2			2	2								
126	8	1	7		8	6	3	8	8	3		7	29.14	1	2,733		
129	3	3			3	1	1	3	3	1				3			
130	2				2			2	2								
145	9	2	5		9	6	6	7	7	3		5	18.00	1			
146	2				2			2	2								
148	2				2			2	2								
20	17	1			1			1	1								
	22	54	49	4	1	54	46	1	53	53	13		1		1		
	23	29	5			29			29	29			24	53.20	1		
	24	57	1	55	1	56			56	56	2		56	50.35	1		
	25	1				1			1	1			6	48.75			
	26	17	10	3	1	17	11	8	13	13	4		2		9	1,555	
	27	12	6	4	1	12	5		10	10	5		3	26.00	5	2,260	
	28	21	10	11		20	6	1	21	21	5		1	37.81	8	4,450	
	29	13	4	8		12	8		12	12	2		8	46.37	2		
	30	12	6			12			12	12	3		6	33.33	5	2,880	
	33	9	5	4		8	8	7	9	9	4		4	12.25	2		
	34	22	10	5		21	20	20	18	18	7		7	23.71	2		
	35	12	7	5		12	12	12	12	12	5		4	19.00	3	833	
	36	29	12	16		27	25	16	28	26	1	15	15	34.33	9	2,422	
	38	13	8	5		13	6	1	13	13	3		4	43.75	7	3,357	
39	19	13	6		18	11	2	19	19	3		6	23.50	10	3,120		

<sup>1</sup>For renter - occupied dwelling units and vacant nonseasonal not dilapidated units, for rent.  
<sup>2</sup>For owner - occupied dwelling units and vacant nonseasonal not dilapidated units, for sale only.



Table 3.—CHARACTERISTICS OF HOUSING FOR CENSUS TRACTS, BY BLOCKS: 1950—Con.

Census tract	Block	All dwelling units by occupancy and tenure					All dwelling units by condition and plumbing facilities			Occupied dwelling units			Contract monthly rent <sup>1</sup>		Value <sup>2</sup> of one-dwelling-unit structures	
		Total	Owner occupied	Renter occupied	Vacant non-seasonal not dilap., for rent or sale	Other vacant and non-resident	Number reporting	No private bath or dilap.	No running water or dilap.	Total	Persons per room	Occupied by non-white	Number reporting	Average monthly rent (dollars)	Number reporting	Average value (dollars)
										Number reporting	1.51 or more					
20	40	19	14	4	1	18	5	2	18	17	3	5	25.60	14	3,685	
	41	16	9	7		16	7	2	16	16	5	6	40.00	7	2,500	
	42	14	9	5		14	4	3	14	14	7	3	40.00	9	2,077	
	43	19	3	16		19	2	1	19	19		16	49.68	2		
	45	26	6	16	3	26	12	10	22	22	6	17	43.94	4	2,300	
	46	20	4	14	1	20	5	3	18	18	2	15	50.00	4	2,125	
	47	16	13	3	1	15	9	5	16	16	4	3	38.33	10	2,780	
	49	5	4	1		5	4	3	5	5		1		3	3,733	
	50	3		3		3	3	3	3	3	1	3	13.33			
	51	2														
	55	30		30		30			30	30	2	30	50.00			
	56	20	2	18		19			20	19		18	50.55	1		
	57	83	8	73	2	82			81	80	2	74	52.20			
	60	26	1	24	1	26			25	25		25	49.52			
	61	32		32		32			32	32		32	50.00			
	65	11	7	2		11	11	9	9	9	5	1		4	1,950	
	66	10	5	2		10	8	5	10	10	5	4	21.25	4	2,125	
	73	4	2	2		4	4	3	4	4	3	2		1		
	76	48		45	3	48			45	45		48	50.00			
	77	58	11	45	2	58	5	1	56	56	4	47	49.80	6	2,916	
	78	17		16	1	17			16	16	1	16	50.00			
	79	24	3	21		23	1	1	24	24		20	50.25	2		
	80	19	9	9		17	1		18	16		9	56.66	7	5,928	
	81	20	6	13		18	5		19	18	1	11	44.63	5	5,400	
	82	19	8	11		19	7		19	18		10	41.80	6	6,133	
	83	26	13	12	1	26	10	4	25	24	1	12	32.00	8	5,437	
	85	4	3	1		4	1		4	4				2		
	86	2				2			2	2						
	88	3	3			3	3		3	3						
	89	1				1			1	1						
	90	10	4	6		9	2		10	10		6	49.66	2		
	91	4	1	3		3	1		4	3		3	34.33			
	92	14	8	6		14	6		14	14	3	6	61.66	1		
	93	12	5	6		12			11	11	1	5	54.00	2		
	95	9	7	2		9	6	1	9	8		2				
	101	2				2			2	2						
	102	20	15	5		19	11	1	20	19	5	4	42.50	2		
	103	11	4	6	1	11	9	7	10	10	3	6	35.50			
	104	251	24	226	3	250	1		248	247	1	247	71.85			
	106	13	5	8		13	5	3	13	13		8	31.25	5	5,800	
	107	10	3	6		10	8	7	9	9	3	6	23.83	3	5,000	
	108	4	2		2	4	3	3	2	1				2		
	110	1				1			1	1						
	111	13	5	8		11	6	3	13	13	2	8	40.00	3	7,666	
	121	2				2			2	2						
	123	91		90	1	90	2	2	90	89	7	90	31.07			
	124	37		36	1	37			36	36		36	32.02			
	126	6	4	1	1	6	6		5	5	1	2		3	51.66	
	128	149	1	145	2	147			146	144	1	147	39.33			
	130	3	1	1	1	3			2	2		2				
	131	4	1	3		4	1	1	4	4	1	3	18.66	1		
	133	7		6		7	6	4	6	6	2	3	28.33			
	137	9	7	2		9	9		9	9		2		6	8,616	
	138	23	17	5	1	23			22	22	4	4	58.00	16	7,343	
	139	20	19	1		20			20	20	1	1		19	8,252	
	140	11	8	3		11			11	11	1	3	40.00	6	8,000	
	141	12	10	2		12			12	12	2	2		8	6,125	
	142	8	7	1		8	2		8	8		1		5	5,500	
	145	1				1			1	1						
	152	4	3	1		4	2		4	4	1	1		2		
	153	23	11	11	1	22	20	14	22	22	12	9	13.44	9	2,344	
	154	2				2			2	2						
	156	13	11	2		13	5	3	13	13	2	2		10	3,800	
	157	15	6	8	1	15	3	2	14	14		6	42.66	3	3,366	
	158	14	10	3	1	14	2	1	13	13	2	3	40.00	9	4,455	
	160	7	3	4		7	3	3	7	7	3	3	23.33	2		
	161	15	8	7		15			15	15		7	53.57	7	6,142	
	162	19	16	2	1	19	1	1	18	18	1	2		16	5,475	
	163	2				2			2	2						
	164	1				1			1	1						
	165	25	19	4	1	23	1	1	23	21		2		18	6,305	
	166	5	4	1		5	1		5	5	1			3	4,166	
	167	7	3	3	1	7	4	1	6	6		2		2		
	168	12	9	3		11	4	3	12	12		3	16.66	8	5,262	
	169	10	9	1		10	1		10	10	2	1		8	4,125	
	170	9	9			9	4	1	9	9				9	2,500	
	171	15	9	6		15	10	6	15	15	6	6	18.33	8	2,700	
	172	17	7	10		17	13	10	17	17	10	6	16.50	6	2,050	
	173	2				2			2	2						
	178	16	11	5		15	8	1	16	15	5	5	26.00	10	3,070	
	179	11	5	6		11	7	5	11	11	3	5	16.40	4	4,100	
	180	7	4	2	1	7			6	6	1	2		4	5,125	
	181	5	4	1		5	1	1	5	5		1		2		
	182	2				2			2	2						
	183	19	15	2	2	19			17	17		2		14	5,914	
	184	10	8	1	1	10			9	9	1	1		8	5,900	
	186	3	3			3	2	2	3	3	1	3		3	1,666	

<sup>1</sup>For renter—occupied dwelling units and vacant nonseasonal not dilapidated units, for rent.  
<sup>2</sup>For owner—occupied dwelling units and vacant nonseasonal not dilapidated units, for sale only.

HOUSING—BLOCK STATISTICS

Table 3.—CHARACTERISTICS OF HOUSING FOR CENSUS TRACTS, BY BLOCKS: 1950—Con.

Census tract	Block	All dwelling units by occupancy and tenure					All dwelling units by condition and plumbing facilities			Occupied dwelling units			Contract monthly rent <sup>1</sup>		Value <sup>2</sup> of one-dwelling-unit structures		
		Total	Owner occupied	Renter occupied	Vacant non-seasonal not dilap., for rent or sale	Other vacant and non-resident	Number reporting	No private bath or dilap.	No running water or dilap.	Total	Persons per room		Number reporting	Average monthly rent (dollars)	Number reporting	Average value (dollars)	
											Number reporting	1.51 or more					Occupied by non-white
20	187	4	2	2		4	3	2	4	4	2				1		
	188	2															
	189	1															
21	2	13	10	3		13			13	13	1		7 33.33	10	6 220		
	4	12	9	3		12			12	12				9	6 400		
	5	106	52	51	2	105	1	1	103	103		53	6 4.71	49	11 591		
	6	19	15	4		19			19	19		3	100.00	15	6 640		
	7	18	13	4	1	18			17	17		4	7 3.75	13	6 484		
	8	31	23	8		31			31	31	1	6	6 6.66	22	6 695		
	9	19	17	2		19			19	19	1	2	7 6.66	17	6 441		
	10	35	29	5	1	34			34	32		6	7 7.00	26	6 476		
	11	24	23	1		24			24	24	1	1		23	7 456		
	12	15	14	1		15			15	15		1		14	7 450		
	13	11	9	2		11			11	11		2		9	6 755		
	14	28	26	1	1	28			27	27		1		26	11 576		
	15	24	23			24			23	23				18	14 416		
	16	14	14			14			14	14				14	12 107		
	17	25	25			25			25	25				25	17 780		
	18	41	34	2	1	41	4		36	36	2	2		29	26 513		
	19	30	27	2		30			29	29		1		24	26 213		
	20	37	35	1	1	37			36	35	1	1		30	21 916		
	26	1															
	29	9	1	6	2	8			7	6	5		8	7 3.12			
	30	89	20	65	3	1	89			85	85	4	64	7 8.46	16	16 212	
	31	7	7				7			7	7			7	13 714		
	32	27		27			27			27	27		27	6 4.44			
	33	28		28			28			28	28		28	6 5.00			
	34	29	2	27			28			29	29		27	6 3.88	1		
	35	1															
	36	35	31	3	1	1	34			34	34	2		26	19 250		
	38	22	18	2	1	1	22			20	20		2	17	15 764		
	39	31	21	5			31			26	26	2	2	3	23 442		
	40	8	6	2			8			8	8	2	1	5 3.33	14	23 442	
	41	29	16	9	1	3	29			25	25		3	5	6 7.20	13	20 384
	42	30	23	7			29			30	30	1	5	16	23 156		
	43	32	15	17			32	2		32	32		1	6	6 6.75	14	16 785
	44	75	1	73	1		74			74	73	1		7	6 5.00		
	45	41	3	35	2	1	40			38	37		3	7	6 5.00		
	46	60		59	1		60			59	59		60	6 5.00			
	48	55	2	53			55			55	55		53	6 3.07			
	49	33		32	1		33			32	32		33	6 7.36			
	50	9					9			9	8				8	17 850	
	51	21	11	7		3	21			18	18		4	3	10 0.00	7	19 214
	52	15	11	3		1	15			14	14	1	3	2	8	21 625	
	53	22	16	4		2	22			20	20	1	3	2	10	18 300	
	54	32	25	5			32			30	30		4	1	17	18 735	
	55	23	17	6			23	1		23	23	1	4	2	7	16 857	
	56	11	7	4			11			11	9		2	2	6	13 000	
	57	13	12	1			12			13	13		1	11	20 363		
	58	51	41	9		1	47			50	48		8	8	34	13 323	
	59	38	26	12			38			38	38	4	6	6	17	15 676	
	60	23	13	9			23			22	22		9	9	13	10 846	
	61	38	14	23	1		38			37	36		22	22	11	10 160	
	62	14	6	7	1		14			13	13	1	8	8	5	7 000	
	63	18	11	6	1		18			17	17	1	6	6	11	6 681	
	65	1	5				6	1	1	6	6		1	1	4	7 925	
	66	24	1	23			24			24	24		23	23	1		
	67	27	1	25		1	27			26	26		25	25	1		
	68	24	8	16			24			24	24	1	16	16	6	7 083	
	69	25	12	13			24	2	2	25	25		11	11	5	6 500	
	72	33	25	8			33			33	31		7	7	21	6 809	
	73	32	19	12	1		31	4	2	31	30	1	12	12	13	7 538	
	74	27	18	9			27			27	27		8	8	14	12 428	
	75	14	9	5			14			14	14		5	5	8	9 100	
	76	23	12	11			23	3	1	23	22	2	10	10	8	7 687	
	77	23	12	8	2	1	23			20	20		10	10	8	9 937	
	78	16	12	4			16			16	16		4	4	9	8 606	
	79	17	6	11			17	2	1	17	17		11	11	5	7 540	
	80	13	8	5			13			13	13	1	4	4	7	9 328	
	81	19	15	4			19	1	1	19	19		4	4	13	7 461	
	82	22	13	9			21			22	20		8	8	9	14 800	
	83	21	16	5			21		2	21	21		4	4	14	7 450	
	84	15	10	3	2		15			13	13	1	3	3	11	8 272	
	85	34	18	14	2		34	1		32	32		14	14	15	9 053	
	86	28	15	12		1	28	4		27	26		11	11	12	6 666	
	87	21	15	5	1		21	2		20	20		5	5	12	7 291	
	88	25	14	11			25	4		25	24		8	8	8	6 500	
	90	21	5	16			21	9		21	21	1	15	15	1		
	91	1															
	92	3	1	2			3			3	3		2	2			
	93	26	8	15	2	1	26	6		23	23	1	15	15	2	5 560	
	94	30	15	15			29	6		30	30		15	15	9	6 055	
	95	21	8	11	2		20	1	1	19	18		11	11	6	5 833	
	96	27	7	15	4	1	27			22	22		18	18	7	8 214	

<sup>1</sup>For renter - occupied dwelling units and vacant nonseasonal not dilapidated units, for rent.  
<sup>2</sup>For owner - occupied dwelling units and vacant nonseasonal not dilapidated units, for sale only.

Table 3.—CHARACTERISTICS OF HOUSING FOR CENSUS TRACTS, BY BLOCKS: 1950—Con.

Census tract	Block	All dwelling units by occupancy and tenure					All dwelling units by condition and plumbing facilities			Occupied dwelling units			Contract monthly rent <sup>1</sup>		Value <sup>2</sup> of one-dwelling-unit structures		
		Total	Owner occupied	Renter occupied	Vacant non-seasonal not dilap., for rent or sale	Other vacant and non-resident	Number reporting	No private bath or dilap.	No running water or dilap.	Total	Persons per room		Occupied by non-white	Number reporting	Average monthly rent (dollars)	Number reporting	Average value (dollars)
											Number reporting	1.51 or more					
21	97	20	11	7	2	20			18	18			9	54.77	8	7,975	
	98	26	14	12		25			26	25			12	70.00	13	7,961	
	99	17	12	3		17			15	15			3	80.00	11	6,454	
	100	15	10	5		14		3	15	14			4	48.75	8	7,662	
	101	18	13	5		18		2	18	18		1	5	67.00	10	7,950	
	102	17	7	10		17			17	17		1	10	58.30	6	7,500	
	103	24	10	14		24		3	24	24		1	13	37.84	9	7,111	
	104	11	5	6		11			11	11			6	44.33	3	7,333	
	105	7	3	4		7			7	7			4	43.75	2		
	106	19	16	3		19		2	19	19		1	3	47.66	13	7,346	
	107	16	7	9		11		2	16	11			6	43.33	3	6,166	
	108	10	7	3		10			10	10			3	46.66	7	6,857	
	109	13	5	6	1	12			11	11			5	55.40	2		
22	1	74	45	28		71		2	73	72		4	18	58.33	21	36,666	
	2	8	8			8			8	8			1		8	41,875	
	3	12	10	2		12			12	12			2		9	26,500	
	4	38	22	16		36			38	37		3	11		11	25,554	
	5	10	8	1		10		1	9	9			1		5	37,000	
	7	73	47	18	1	70		1	65	65		1	10	67.50	28	9,625	
	8	31	23	8		31		1	31	31			7	91.42	17	11,794	
	9	27	12	15		26			27	27			15	64.60	10	7,550	
	10	20	16	4		20			20	20			4	82.50	15	10,200	
	11	22	19	3		22			22	22			2		17	12,352	
	12	26	24	2		26			26	26			2		23	9,252	
	13	21	16	5		21		1	21	21			5	49.00	13	9,653	
	14	23	19	1	1	23		2	20	20			1		18	10,111	
	15	27	19	7		27		2	26	26		1	7	70.00	14	10,750	
	16	35	16	3	1	35		2	19	19		2			1		
	17	20	11	3		20		2	14	14			2		1		
	18	18	10	7		18			17	17			5	48.00	6	12,583	
	19	59	37	17	1	58		4	54	54		4	15	54.86	25	10,832	
	20	48	25	20		47		6	45	44			16	51.06	16	9,843	
	21	17	12	1		17		1	13	13			1		7	13,357	
	22	13	7			13		6	7	7							
	23	5	1	3		5		1	4	4					1		
	25	2				2			2	2							
	26	21	13	8		21		1	21	21		2	1	6	55.83	10	10,950
	27	19	13	4	1	19		1	17	17			4	48.75	10	10,060	
	28	24	16	6	2	24		2	22	22			4	43.75	14	7,571	
	29	27	16	11		26		2	27	27		2	8	45.25	10	11,500	
	30	33	23	9		32		1	32	31		2	6	56.00	15	9,006	
	31	35	19	14	1	35		2	33	33		2	13	68.07	14	8,378	
	32	16	13	3		16		1	16	16			2		11	9,000	
	33	6	5	1		6			6	6			1		3	9,500	
	35	43	25	14	4	43		4	39	37		2	16	55.56	18	9,111	
	36	20	13	7		20		4	20	20			7	61.00	10	7,000	
	37	22	16	5	1	22			21	21		2	3	51.00	12	9,166	
	38	3	3			3			3	3					3	14,233	
	39	1				1			1	1							
	40	25	20	5		25		2	25	25			5	52.60	18	10,216	
	41	29	17	11		29			28	28			11	66.09	14	8,071	
	42	23	13	7	3	23			20	20			10	64.50	12	8,041	
	43	25	12	13		20		3	25	25		2	11	41.63	8	7,187	
	44	16	10	6		16		3	16	16		1	6	48.83	8	10,937	
	45	26	13	11	2	26			24	22		1	13	59.30	6	12,416	
	46	26	15	10	1	25		3	25	25			10	55.60	11	8,818	
	47	54	29	22	1	53		2	51	50		2	22	54.45	21	11,333	
	48	29	18	10		29		3	28	27		2	9	46.44	11	11,227	
	49	43	24	18	1	43			42	42		1	18	68.00	16	11,093	
	50	28	20	8		28		1	28	28			7	67.00	17	8,841	
	51	22	14	8		22			22	22			8	66.87	10	9,110	
	52	11	6	5		11			11	11			5	40.00	3	7,566	
	53	27	16	11		27			27	27		1	11	58.18	11	7,818	
	54	28	15	13		27		2	28	27		1	11	58.45	7	5,285	
	55	21	16	5		21		4	21	21			5	41.60	14	8,892	
	56	27	14	13		23		2	27	23		1	11	53.63	7	9,785	
	58	5	4	4		5			4	4					3	3,333	
	59	12	9	3		12			12	12			1		6	13,000	
	60	43	15	28		43		3	43	43		1	24	54.87	8	8,187	
	61	18	8	9		17		1	17	17			8	54.37	6	6,833	
	62	6	2	4		6			6	6			4	43.75			
	63	1				1			1	1							
	64	19	10	8	1	17		1	18	17			9	52.77	7	8,285	
	65	4	2	2		4			4	4			1		1		
	67	23	23			22			23	23			23	139.13			
	68	22	9	12		22		5	21	21			12	58.66	7	11,142	
	69	11	4	5		11		2	9	9			5	122.40	2		
	70	22	14	6		22			20	20		2	4	75.00	7	11,285	
	71	2				2			2	2							
	72	3	1	2		3			3	3			1				
	73	1				1			1	1							
	74	50	45	3	2	50			45	45			48	106.75			
	75	68	51	7		67			61	60			57	107.22	10	18,200	
	76	83	80	3		82		2	80	80			83	103.32			

<sup>1</sup>For renter—occupied dwelling units and vacant nonseasonal not dilapidated units, for rent.  
<sup>2</sup>For owner—occupied dwelling units and vacant nonseasonal not dilapidated units, for sale only.

## HOUSING—BLOCK STATISTICS

Table 3.—CHARACTERISTICS OF HOUSING FOR CENSUS TRACTS, BY BLOCKS: 1950—Con.

Census tract	Block	All dwelling units by occupancy and tenure					All dwelling units by condition and plumbing facilities			Occupied dwelling units			Contract monthly rent <sup>1</sup>		Value <sup>2</sup> of one-dwelling-unit structures	
		Total	Owner occupied	Renter occupied	Vacant non-seasonal not dilap., for rent or sale	Other vacant and non-resident	Number reporting	No private bath or dilap.	No running water or dilap.	Total	Persons per room		Number reporting	Average monthly rent (dollars)	Number reporting	Average value (dollars)
											Number reporting	1.51 or more				
22	77	17		16	1	17			16	16		17	111.41			
	81	6	3	3		6			6	6	1	1				
	82	9	5	1	2	9	1	1	6	6	1	1		3	19,333	
	83	8	7	1		5			8	8		1		6	13,750	
	84	2														
	85	2														
	86	25	12	13		25			25	25		13	59.92	11	6,263	
	87	24	11	13		24			24	24	1	13	49.23	8	10,312	
	88	25	12	13		25	2		25	24	1	12	55.58	8	6,062	
	89	21	3	17		21	1		20	20		16	53.62			
	91	1														
	92	23	8	15		23			23	22	2	15	71.66	3	9,666	
	93	16	4	11	1	16			15	14		12	61.08	4	11,000	
	94	21	13	8		20			21	20		8	72.12	8	7,187	
	95	24	5	17	2	24			22	21		18	101.33	3	25,166	
	96	16	11	5		15			16	16		5	36.20	10	6,380	
	97	6	3	3		6			6	6	1	3	85.00	1		
	99	1														
	100	13	8	4	1	13			12	10		5	48.20	8	7,312	
	101	21	13	8		20	1		21	17		7	50.71	10	5,590	
	102	31	18	13		23			31	31	2	13	53.38	15	6,913	
	103	25	19	5		25	1		24	24		5	40.00	15	11,433	
	104	25	21	4		25			25	25	2	4	55.75	18	10,694	
	105	15	12		3	15			12	12				12	6,125	
	106	8	5	2	1	6			7	7	1	2		4	30,500	
	107	2														
	108	2														
	109	13	10	3		13			13	13		2		7	24,714	
	110	16	13	3		16			16	16	1	3	56.66	13	10,016	
	111	16	11	5		16			16	16		3	68.60	9	7,355	
	112	20	14	6		20	1	1	20	20	1	6	43.00	10	7,850	
	113	17	13	4		17			17	17		4	50.00	10	7,520	
	114	17	13	4		16	1		17	17		4	57.50	10	8,800	
	115	34	21	12	1	30	1		33	29		11	47.72	10	7,150	
	118	23	18	5		23			23	23	1	5	35.60	16	7,387	
	119	24	15	7	2	23			22	21		7	62.85	12	6,700	
	120	14	13	1		14	2	2	14	14		1		9	7,000	
	121	16	10	5	1	16			15	15		6	66.66	10	7,190	
	122	19	16	3		18	3		19	19		3	58.33	15	6,866	
	123	15	13	2		15			15	15		2		12	9,375	
	124	23	22	1		23			23	23		4		20	9,025	
	125	37	33	4		36			37	36		1	96.00	32	8,700	
	126	21	20	1		21			21	21		1		20	8,815	
23	2	2														
	4	12	8	4		12	8	1	12	12	3	3	38.33	8	4,562	
	5	13	12		1	13	8		12	12	2	11	3,500	11	3,500	
	6	6	5	1		6			6	6	1	1		4	9,750	
	9	2														
	10	1														
	11	1														
	12	9	6	3		9	1	1	9	9	1	3	61.00	4	5,950	
	13	4	3	1		4	4	1	4	3	2	1		3	1,733	
	14	3	3			3	3		3	3	1	1		3	3,766	
	15	6	6			5	5	5	6	6	3	6	15.66	6	1,566	
	16	5	3	1	1	5	3		4	4		1		3	2,500	
	17	1														
	18	18	12	5		18	17	5	17	17		4	24.50	12	3,000	
	19	8	7		1	8	6	4	7	7	2	7		7	2,457	
	22	4	2	2		4	4		4	3		2		1		
	26	8	6	2		8	7	1	7	7		1		6	2,916	
	27	14	10	4	1	14	10	6	10	10	2	9	32.55	9	3,255	
	29	11	9	2		11	4	1	11	11		2	53.33	9	5,333	
	30	17	13	4		17	10	7	17	17	5	4	39.25	9	2,700	
	31	15	10	4		15	10	5	14	14	5	4	36.25	9	2,655	
	32	7	5	2		7	5	2	7	7	1	4	26.25	4	2,625	
	34	7	3	4		7	2		7	7	2	4	56.25	3	5,500	
	35	13	10	1	2	13	6		11	10		3	53.33	9	3,188	
	36	14	10	3		14	9	2	13	13	2	3	35.00	9	3,222	
	37	17	13	4		17	6		17	17		2		13	3,518	
	38	15	15			14	6	1	15	14	4	1		14	3,335	
	39	17	15	2		16	10	1	17	17	1	1	43.07	14	4,307	
	40	20	16	3		20	11	2	19	19	4	3	35.66	14	3,222	
	41	11	8	3		11	3	3	11	11	1	3	27.66	8	4,125	
	42	13	9	2		13	5	1	11	10	3	2		8	3,725	
	44	2														
	45	1														
	47	2														
	49	5	3	2		5			5	5		2		3	8,766	
	50	8	4	4		8			8	8		3	78.33	3	9,833	
	51	8	3	5		8		1	8	8	1	5	39.20	2		
	54	7	6	1		7			7	7		1		6	9,950	
	55	1														
	56	5	3	2		5	1		5	5	1	2		3	3,833	
	57	12	10	2		12	4		12	12		2		10	5,500	

<sup>1</sup>For renter - occupied dwelling units and vacant nonseasonal not dilapidated units, for rent.<sup>2</sup>For owner - occupied dwelling units and vacant nonseasonal not dilapidated units, for sale only.

Table 3.—CHARACTERISTICS OF HOUSING FOR CENSUS TRACTS, BY BLOCKS: 1950—Con.

Census tract	Block	All dwelling units by occupancy and tenure					All dwelling units by condition and plumbing facilities			Occupied dwelling units			Contract monthly rent <sup>1</sup>		Value <sup>2</sup> of one-dwelling-unit structures		
		Total	Owner occupied	Renter occupied	Vacant non-seasonal not dilap., for rent or sale	Other vacant and non-resident	Number reporting	No private bath or dilap.	No running water or dilap.	Total	Persons per room		Occupied by non-white	Number reporting	Average monthly rent (dollars)	Number reporting	Average value (dollars)
											Number reporting	1.51 or more					
23	58	9	5	4			6	3	1	9	9			39.50	2		
	59	11	8	2		1	11	6	1	10	10	1			8	3.887	
	60	5	3			2	5	2	2	3	3				2		
	61	5	3	2			5	3		5	5	2			1		
	62	5	4	1			5	3		5	5	3			1		
	63	14	9	5			14	3		14	14	1		70.00	9	5.944	
	65	2															
	67	1															
	70	2															
	74	1															
	79	1															
	81	6	6				6			6	6	1			6	4.583	
	82	4	4				4			4	4				3	4.333	
	83	9	7	1	1		9			8	8		1		7	5.500	
	84	4	3	1			4			4	4		1		3	1.9500	
	85	6	2	3	1		6			5	5		3	60.33	2		
	86	2															
	87	2															
	88	1															
	91	2															
	92	64	57	7			64			64	64		4	91.25	57	7.228	
	93	31	29	2			31			31	31		2		29	7.489	
	94	10	2		8		9			2	1				1		
	96	16	12	3		1	16			15	15		3	88.33	12	7.066	
	100	20	19		1		20			19	19				19	6.857	
	101	23	21	2			23			23	23		2		20	7.640	
	102	20	18	2			18			20	20		2		18	0.533	
	104	20	18	2			20			20	20		2		17	8.235	
	105	19	19				19			19	18				19	8.226	
	106	25	24	1			25			25	25		1		23	7.604	
	107	17	14	3			16			17	17		3	86.00	14	7.135	
	108	24	21	3			24			24	24		3	75.00	20	7.025	
	109	23	21	2			23			23	23		2		21	7.161	
	110	31	28	2			31			30	30		2		28	7.807	
	111	30	29		1		30			29	29	3			29	7.279	
	112	19	17	2	1		19			19	19		2		17	7.411	
	113	25	24	1			25			25	25		1		24	7.000	
	114	37	33	4			37			37	37		4	78.00	33	6.866	
	115	28	25	2		1	28			27	27		1		24	7.058	
	116	6	5	1			6			6	6		1		5	7.000	
	117	80	65	9		5	79			74	74	2	1	60.62	64	7.264	
	118	13	11	1	1		13			12	12		1		11	6.818	
	119	25	24	1			25			25	25	1			24	7.441	
	120	16	16				16			16	16				16	6.931	
	121	20	16		1	3	19			16	16				16	7.050	
	122	34	32	1		1	34			33	33	1	1		32	7.231	
	123	36	30	3		3	36	1	1	33	33		3	71.66	30	7.396	
	124	30	26	4		4	29			26	26				21	6.847	
	125	10	10				10			10	10				10	6.740	
	126	33	26		2	5	33			26	26				25	6.852	
	134	1															
24	1	9	4	5			9			9	9		5	81.00	3	10.333	
	2	43	36	7			40	2	2	43	43		6	82.83	34	9.779	
	3	13	11	2			11	1	1	13	13		1		10	8.810	
	4	9	8	1			7			9	9		1		8	9.225	
	5	28	26	2			25			28	28		2		24	9.229	
	7	22	20	2			14			22	22		2		19	10.184	
	8	30	26	4			30			30	30	1	2	110.00	24	10.729	
	9	30	29	1			29	1	1	30	30		4		27	11.288	
	10	28	28				25			28	28				27	10.807	
	11	16	12	3		1	16	1	1	15	15		1	90.00	12	15.291	
	12	5	5				4		1	5	5				4	10.375	
	13	16	14		2		13			14	14				16	10.925	
	14	28	24	4			26			28	28		4	90.00	23	14.891	
	16	5	5				5			5	5				5	24.600	
	17	19	17	2			19			19	19		2		17	12.911	
	19	15	15				14			15	15				15	11.200	
	20	33	29	3		1	23			32	29		1		25	10.740	
	22	20	19	1			19			20	20		1		19	9.389	
	23	22	21	1			22			22	22		1		20	11.575	
	24	26	23	2		1	24			25	25		2		22	11.977	
	25	11	11				11			11	11				11	13.090	
	26	11	10	1			10			11	11				10	20.450	
	27	16	12	4			14			16	15		3	81.17	11	15.863	
	28	25	12	12		1	22			24	24		12	69.58	7	10.671	
	29	1															
	31	21	5	16			20	1		21	21		1	90.92	2		
	33	2								8	8				2		
	35	10	8			2	10			26	25		2		25	12.321	
	37	27	24	2	1		25			23	23				22	12.240	
	38	23	23				23										
	39	28	24	4			28			28	28		3	81.66	24	8.958	
	40	22	22				21			22	22				22	12.363	
	41	15	14		1		15			14	14				14	19.678	

<sup>1</sup>For renter - occupied dwelling units and vacant nonseasonal not dilapidated units, for rent.

<sup>2</sup>For owner - occupied dwelling units and vacant nonseasonal not dilapidated units, for sale only.

HOUSING—BLOCK STATISTICS

Table 3.—CHARACTERISTICS OF HOUSING FOR CENSUS TRACTS, BY BLOCKS: 1950—Con.

Census tract	Block	All dwelling units by occupancy and tenure					All dwelling units by condition and plumbing facilities			Occupied dwelling units			Contract monthly rent <sup>1</sup>		Value <sup>2</sup> of one-dwelling-unit structures		
		Total	Owner occupied	Renter occupied	Vacant non-seasonal not dilap., for rent or sale	Other vacant and non-resident	Number reporting	No private bath or dilap.	No running water or dilap.	Total	Persons per room		Number reporting	Average monthly rent (dollars)	Number reporting	Average value (dollars)	
											Number reporting	1.51 or more					Occupied by non-white
24	42	1															
	43	22		22					22	22			22	100.36			
	44	1													7	16,757	
	45	8	8						8	8					12	12,583	
	46	12	12						12	12					6	12,583	
	47	7	6	1					7	7			1		15	14,580	
	48	16	15	1					16	16	1		1		12	8,708	
	49	13	13						13	13					22	9,909	
	50	22	22						22	22					16	15,243	
	51	18	17	1					18	18			1				
	52	3	3						3	3					3	51,666	
	55	29	1	27		1			28	25			26	105.11			
	62	1															
	63	1															
68	2																
69	1																
70	1																
74	2																
25	2	19	8	11					19	19	8	18	11	20.45	8	1,875	
	3	22	13	7	1	1	19	19	22	20	5	20	6	18.83	9	3,444	
	4	16	11	5			16	16	16	16	1	16	5	29.20	11	3,190	
	8	25	10	13	2		25	12	23	19	5	23	15	36.66	10	3,530	
	9	13	10	3			13	7	13	11	2	13	2		7	2,742	
	10	14	12	2			13	6	14	14	3	14	2		11	4,045	
	11	16	11	3		1	15	9	14	14	3	14	3	25.00	8	2,937	
	12	5	4	1		1	4	4	4	4	1	3	1		4	2,375	
	14	7	6	1			7	5	7	7	1	5	1		4	2,083	
	15	9	6	2		1	9	9	8	8	1	8	2		6	1,500	
	16	12	8	3		1	12	10	4	11	11	3	11	4	24.00	8	1,250
	17	11	8	3			11	7	3	11	11	1	11	3	33.66	7	3,357
	18	18	10	8			18	15	3	18	18	2	17	8	33.75	10	3,350
	19	16	10	6			16	10	9	16	14	16	4	4	26.50	9	4,066
	20	15	14	1			14	10	15	15	2	15	1		12	2,841	
	21	10	8	2			10	6	4	10	9	9	2		6	4,216	
	22	21	15	6			21	4	2	21	19	9	19	6	36.16	14	4,100
	23	13	8	3		2	13	6	3	11	11	3	11	3	30.66	7	2,471
	24	20	15	4		1	20	19	9	19	19	4	18	5	18.60	15	1,813
	25	13	10	1		2	12	11	9	11	11	1	11	1		10	2,020
	26	16	13	3			16	11	7	16	16	2	15	3	17.00	13	2,500
	27	13	8	4		1	13	6	2	12	12	3	12	4	17.00	8	2,937
	28	3	3				3	2	1	3	3	3	3			2	
	29	17	10	7			16	11	3	17	17	3	17	7	27.00	8	2,733
	30	20	12	8			19	11	3	20	20	1	20	8	21.37	13	3,000
	31	17	14	3			17	6	3	17	17	1	17	3	21.66	13	3,553
	32	15	10	5			15	7	1	15	15	1	14	5	34.00	8	3,025
	33	12	8	3		1	12	2	1	11	11	1	11	4	30.75	8	3,225
	34	13	11	2			12	5	1	13	13	2	13	2		10	4,070
	35	6	4	2			6	2	2	6	6	2	6	2		4	5,750
	36	12	8	4			12	12	5	12	12	1	11	4	22.25	8	1,775
	37	9	7	1		1	9	6		8	8	2	7	1		6	2,850
	38	12	9	2			12	6		11	11		11	2		8	3,075
	39	18	11	6		1	18	5	1	17	17	1	17	6		11	3,609
	40	18	10	8			16	8		18	18	1	18	8	42.50	8	3,625
	41	19	10	8		1	19	8	2	18	18	1	18	7	26.57	8	2,762
	42	24	13	11			24	13	4	24	24	2	23	11	29.09	12	3,041
	43	5	4	1			5	4	1	5	5	1	5	1		3	2,233
	44	38	22	16			38	22	7	38	38	1	38	16	24.50	16	4,106
	45	13	8	4		1	12	5	1	12	12	1	12	4	29.00	3	6,166
	46	11	8	3			11	6	2	11	11		10	3	27.33	7	3,100
	47	17	12	3		2	16	5	1	15	15	1	15	2		12	3,650
	48	17	12	5			16	11	3	17	17	3	17	5	45.20	12	3,616
	49	20	11	8		1	18	9	2	19	18	2	19	8	27.12	9	2,600
	50	25	14	11			25	7	2	25	24	2	25	11	59.00	12	4,175
51	11	8	2		1	11	9	1	10	10	1	8	2		8	2,937	
52	17	16	1			16	13	7	17	17	1	17	1		15	1,900	
53	6	6				6	6	2	6	6	3	6			6	2,116	
54	14	13	1			14	10	1	14	13	1	13	1		12	2,650	
55	29	17	12			28	15	6	29	29	3	28	12	27.16	15	3,340	
56	11	9	2			11	6	3	11	11		11	2		9	3,033	
57	12	9	2		1	11	10	5	11	11	2	11	1		9	2,744	
58	23	17	6			23	14	7	23	23	4	22	6	21.83	14	2,785	
59	20	8	11		1	19	11	2	19	19	4	19	12	41.08	7	4,571	
60	5	3	2			5	2	2	5	5	2	5	2		3	3,600	
61	7	2	5			7	7	1	7	5		7	5		2	2,940	
62	4	3	1			4	4	2	4	4	1	4	1		2		
65	11	5	5		1	11	7	5	10	10		10	5	23.20	3	2,233	
66	14	10	4			14	8		14	13	2	14	4	21.25	3	2,450	
67	9	4	5			9	4	1	9	9	1	9	4	29.00	3	3,433	
68	21	12	9			20	14		21	20		21	8	26.25	11	3,636	
69	9	8	1			9	6		9	9	1	9	1		7	2,800	
70	7	7				6	3	1	7	7	1	7			6	2,866	
71	10	6	4			10	9	1	10	10	2	9	4	23.00	6	2,666	
72	17	10	7			17	11	4	17	16		16	7	27.28	8	3,375	
73	13	10	3			12	6		13	11		12	1		10	3,780	
74	16	11	5			16	7		16	14		16	3	23.00	11	5,211	

<sup>1</sup>For renter - occupied dwelling units and vacant nonseasonal not dilapidated units, for rent.  
<sup>2</sup>For owner - occupied dwelling units and vacant nonseasonal not dilapidated units, for sale only.

Table 3.—CHARACTERISTICS OF HOUSING FOR CENSUS TRACTS, BY BLOCKS: 1950—Con.

Census tract	Block	All dwelling units by occupancy and tenure					All dwelling units by condition and plumbing facilities			Occupied dwelling units			Contract monthly rent <sup>1</sup>		Value <sup>2</sup> of one-dwelling-unit structures		
		Total	Owner occupied	Renter occupied	Vacant non-seasonal not dilap., for rent or sale	Other vacant and non-resident	Number reporting	No private bath or dilap.	No running water or dilap.	Total	Persons per room		Occupied by non-white	Number reporting	Average monthly rent (dollars)	Number reporting	Average value (dollars)
											Number reporting	1.51 or more					
25	75	9	9			9	5	4	9	8	1	8			9	7588	
	78	16	11	4		15	8		15	15	1	15	4	26.75	8	2875	
	79	15	10	5		13	8	2	15	15	1	15	4	26.75	8	2875	
	80	16	11	5		16	11	2	16	16	1	16	3	26.66	10	3030	
	81	10	7	3		10	7	1	10	10	1	10	3	26.66	9	2642	
	82	19	11	7		19	13	6	18	18	1	18	3	26.66	9	2642	
	83	13	10	2		11	8	4	12	11	1	12	3	26.66	10	3030	
	84	6	6			6	3	2	6	6	1	6	3		6	3030	
	87	4	1	2		4	3	1	3	3	1	3	3		6	3030	
	88	9	8	1		9	5	4	9	9	1	9	2		1	3450	
	89	13	7	6		13	10	4	13	13	1	13	6	27.83	5	2260	
	90	9	7	2		9	9	5	9	9	1	9	6		7	2600	
	91	6	6			6	6	3	6	6	2	6	6		6	1870	
	92	18	12	6		18	10	4	18	18	2	17	6	25.00	10	2670	
	93	17	12	5		17	11	7	17	17	1	17	3	25.33	10	2650	
	94	13	10	3		12	5	5	13	12	3	13	3	17.66	7	4214	
	95	17	11	5	1	16	12	11	16	16	3	16	5	22.80	11	3327	
	96	9	7	1	1	9	8	7	8	8	2	8	1		1	1485	
	97	10	9	1		10	10	9	10	10	2	9	1		9	2055	
	98	6	4	1		6	6	5	6	5	1	5	5		4	2055	
	99	14	7	5		12	11	8	12	10	2	11	5	24.20	6	2416	
	100	21	13	7		21	11	5	20	20	2	20	5	22.00	10	3460	
	101	8	5	3		8	6	3	8	8	1	8	3	22.33	3	2833	
	102	5	4	1		5	5	5	5	5	1	5	1		4	2700	
	103	7	5	2	1	7	5	4	7	5	2	7	4		4	2000	
	104	6	4	2		6	6	4	6	6	1	6	4		4	2025	
	105	7	7			7	7	5	7	7	1	7	3	15.00	3	2025	
	106	2	2			2	2	1	2	2	1	2	3		3	3133	
	108	1	1			1	1		1	1		1					
	109	1	1			1	1		1	1		1					
	110	9	9			9	3	6	9	9	1	9	3		8	2150	
	111	3	3	1		3	3	3	3	3	2	3	6		1	1683	
	112	6	6			6	6	3	6	6	1	6	5	35.00	4	2175	
	113	10	5	5		10	9	5	10	10	3	10	5		4	1533	
	114	5	4	1		5	5	3	5	5	1	5	1		3	1871	
	115	11	9	2		10	8	5	11	11	1	11	3		7	2500	
	116	12	7	3	2	11	10	8	10	9	3	10	8	25.33	8	2500	
	117	9	6	3		9	9	9	9	9	4	8	3	22.66	6	883	
	118	1	1			1	1		1	1		1					
	121	10	5	5		10	9	7	10	10	3	9	5	21.20	4	2150	
	122	4	4			4	4	3	4	4		4	4		4	2150	
	123	2	2			2	2	2	2	2		2					
	125	2	2			2	2	2	2	2		2					
	126	2	2			2	2	2	2	2		2					
	127	4	4			4	4	3	4	4	1	4	4		4	2050	
128	2	2			2	2	2	2	2	1	2	4		4	2050		
131	6	5	1		6	6	5	5	5	1	4	5		5	1220		
133	1	1			1	1	1	1	1	1	1	4		6	2633		
137	7	6	1		7	4	1	7	7	1	5	6		5	2720		
139	6	5	1		6	6	4	6	6	1	6	1		5	2633		
140	8	5	3		8	4	2	8	8	3	8	3	28.00	4	2650		
141	10	8	1	1	10	4	2	9	9	2	9	9		9	4555		
142	12	11	1		12	3	2	11	11	2	11	7		11	4318		
143	7	7			7	7	2	7	7		7	7		7	4014		
144	7	7			7	7	2	7	7		7	7		7	1885		
145	8	8			8	8	1	8	8		7	7		7	1885		
26	1	23	16	7		23	2	2	23	23	1	6	82.50	14	6757		
	2	23	17	4	1	23	3	3	21	21	1	4	59.50	13	7630		
	3	23	17	5		23	2	2	22	22	1	5	70.00	14	8357		
	4	24	16	8		23	1	1	24	22	1	6	64.16	13	7146		
	5	12	12			12	12	1	12	12	1	9	74.80	5	8200		
	8	19	9	9		19	1	1	18	18	1	5	60.22	7	6785		
	9	59	5	5		57	5	5	55	55	1	9	95.92				
	10	22	14	7		22	19	1	21	21		5	56.00	14	7178		
	11	19	15	4		19	19	2	19	19		4	47.50	14	8057		
	12	23	18	5		22	2	2	23	23	1	5	38.00	13	7423		
	13	22	19	2	1	22	2	2	21	21		3	51.66	18	9166		
	14	20	19	1		20	20	1	20	20		1	1	18	8205		
	15	16	14	2		16	16		16	16		1	1	13	8338		
	16	11	11			11	11		11	11							
	17	23	18	3		23	2	1	21	21		3	59.00	15	16033		
	18	14	14			14	14	1	13	13		2	68.33	12	11541		
	19	19	17	2		19	19	2	19	19		2	8	8520	15	8520	
	20	20	19	1		20	20	2	19	19		1	18	8577	18	8577	
	21	17	13	4		17	17	2	17	17		3	80.00	12	8375		
	22	23	19	4		23	2	2	23	23		3	58.33	18	7277		
	23	21	16	4		21	17	1	20	20	1	4	52.50	12	6291		
	24	17	13	3	1	17	16	1	16	16	1	4	100.50	13	8923		
	25	17	7	9		17	15	2	15	15		9	116.11	5	13600		
	26	23	14	6		22	22	2	22	22		4	59.50	16	8093		
	27	5	5			5	5		5	5		1	1	1	5	5700	
	30	8	6	2		8	8		8	8		2	2	2	1	1	
	31	5	5			5	5		5	5		2	2	2	1	1	
	32	6	6			6	6		6	6	1	6	6		1	1	6500
	33	8	7	1		8	8		8	8		1	1		7	9071	

<sup>1</sup>For renter - occupied dwelling units and vacant nonseasonal not dilapidated units, for rent.  
<sup>2</sup>For owner - occupied dwelling units and vacant nonseasonal not dilapidated units, for sale only.





Table 3.—CHARACTERISTICS OF HOUSING FOR CENSUS TRACTS, BY BLOCKS: 1950—Con.

Census tract	Block	All dwelling units by occupancy and tenure					All dwelling units by condition and plumbing facilities			Occupied dwelling units			Contract monthly rent <sup>1</sup>		Value <sup>2</sup> of one-dwelling-unit structures		
		Total	Owner occupied	Renter occupied	Vacant non-seasonal not dilap., for rent or sale	Other vacant and non-resident	Number reporting	No private bath or dilap.	No running water or dilap.	Total	Persons per room		Number reporting	Average monthly rent (dollars)	Number reporting	Average value (dollars)	
											Number reporting	1.51 or more					
26	154	16	16				16	1	1	16	16				16	6,975	
	155	12	12				12	1	1	12	12				12	6,375	
	156	17	14	3			17	2	1	17	17	1	3	46.00	13	5,346	
	157	20	19	1			20			20	20				18	6,850	
	158	14	13	1			14	1	1	14	14				10	6,470	
	159	9	7	2			9			9	9				7	6,857	
	160	17	16	1			17			17	17	1	1		16	7,087	
	161	11	11				11			11	11				11	6,045	
	165	1															
	166	3	3				3	2		3	3	1			3	2,466	
	168	1															
	169	2															
	174	10	10				10			10	10				10	7,070	
	175	12	11				12			12	12				10	6,930	
	176	39	28	8	2	1	36	3	1	36	33		7	667.1	20	6,545	
	177	18	16	2			18	2	1	18	18		2		14	6,635	
	178	10	10				10	1	1	10	10				10	6,000	
	179	21	14	2	4	1	21	3	1	16	16	2	2		11	5,872	
	180	14	13	1			14	1		14	14		1		13	6,407	
	181	18	5		13		18			5	5				4	6,500	
	183	4	4				4			4	4				4	6,650	
	186	4	4				4			4	4				4	6,900	
	187	2															
	195	5	5		5		5			5	5				4	6,750	
	196	5	5				5			5	5				4	6,750	
	197	2					2			2	2				4	4,450	
198	6	5	1			6	3	3	6	6	1	1		4	4,450		
201	2					2			2	2							
27	1	20	9	11		20			20	19			11	80.45	5	6,700	
	2	35	17	17		34			34	33			16	64.31	9	10,355	
	3	30	16	12	1	28			27	26			23	63.56	7	10,666	
	5	46	13	3		42	1	1	44	43	1	2	29	78.44	7	10,000	
	6	23	16	6		23			22	22			6	52.50	12	9,766	
	7	45	6	34	4	45		1	40	40		2	3	49.94	4	7,250	
	8	12	6	6		12		1	12	12			6	50.33	4	7,000	
	9	5	1	3		4			4	4			3	57.00	1		
	10	12	10	1		12			11	11			1		10	12,600	
	11	19	16	2		19			16	18			2		13	12,576	
	12	29	18	9		29	3	2	27	26		3	2	40.77	8	10,250	
	13	29	18	11		29	1	1	28	29		2	1	58.50	12	8,433	
	14	22	12	10		22			22	22			10	53.37	6	8,916	
	15	29	16	11		29	2	1	27	27		2	3	57.00	9	9,122	
	16	41	21	18		38			39	39			18	56.11	11	9,545	
	17	21	7	14		21			20	20			13	47.30	3	13,000	
	18	31	16	14	1	31	4	1	30	29			14	60.28	13	9,692	
	19	24	13	11		24			24	24			10	38.20	7	18,714	
	20	25	15	11		25			24	24			7	70.00	11	10,772	
	23	25	15	11		25			24	27			12	75.00	14	10,107	
	24	29	15	11		29			27	27			12	75.00	14	10,107	
	25	39	19	20		38	2	1	39	38			18	86.66	11	6,818	
	26	24	10	14		24	2	2	24	22		1	13	57.69	5	7,880	
	27	23	13	10	1	23			22	19			10	67.70	10	9,040	
	28	40	30	10		40	1	1	40	38		1	9	60.33	27	9,277	
	29	41	29	12		41	2	2	41	37			11	66.18	21	7,342	
	30	51	26	20		51			46	40		2	22	55.72	16	13,562	
	31	20	17	3		20	2		20	19			3	60.00	14	9,714	
	32	23	11	11		23			22	22			11	57.09	7	6,714	
	33	13	11	10		13		1	11	11			11	55.09	1		
	34	2				2											
	35	49	33	15		49		1	48	48			14	57.50	25	9,064	
	36	5	4	1		5			5	5			1		2		
	37	1				1											
	38	29	14	13		29			27	27	1		11	74.18	7	8,071	
	39	23	14	9	2	23			23	23	1		9	68.22	11	7,863	
	40	25	18	7		25			25	25	1		6	56.66	15	9,633	
	41	20	18	2		20			20	20			1		18	8,833	
	43	5	4	1		5			5	5			1		3	5,333	
	44	18	13	5		18			18	18	1		4	44.25	11	5,663	
	45	16	13	3		16		1	16	16			3	64.33	11	8,254	
	46	22	15	7		22			22	22			7	79.28	13	8,007	
	47	19	18	1		19			19	19			1		18	9,416	
	49	41	35	16		41			41	41	1		4	41.00	33	10,787	
	50	42	31	10		42			41	42			9	67.22	28	11,432	
	51	46	27	19	1	46	2	1	45	44			18	75.50	20	11,905	
	52	51	37	14		51		1	51	49		1	12	67.50	29	9,737	
	53	55	37	18		53			53	53			18	63.05	22	9,022	
	54	42	26	14		42			40	40			14	64.28	22	7,977	
	55	24	16	8		24		2	24	24			7	56.85	13	8,384	
	56	18	16	1		18			17	17			1		14	10,142	
	57	19	19			19			21	21			1		18	9,100	
	58	18	12	6		18			18	18			3	80.83	10	7,670	
	60	9	6	3		9		1	9	9	1		6	45.00	4	6,875	
	61	18	15	3		18			18	18			2		13	8,053	
	62	19	18	1		19			19	19			2		18	9,172	
63	24	19	4		24			23	23			4	60.00	16	11,425		
64	19	15	4		19			19	19			4	52.50	13	10,561		

<sup>1</sup>For renter - occupied dwelling units and vacant nonseasonal not dilapidated units, for rent.  
<sup>2</sup>For owner - occupied dwelling units and vacant nonseasonal not dilapidated units, for sale only.

HOUSING—BLOCK STATISTICS

Table 3.—CHARACTERISTICS OF HOUSING FOR CENSUS TRACTS, BY BLOCKS: 1950—Con.

Census tract	Block	All dwelling units by occupancy and tenure					All dwelling units by condition and plumbing facilities			Occupied dwelling units			Contract monthly rent <sup>1</sup>		Value <sup>2</sup> of one-dwelling-unit structures	
		Total	Owner occupied	Renter occupied	Vacant non-seasonal not dilap., for rent or sale	Other vacant and non-resident	Number reporting	No private bath or dilap.	No running water or dilap.	Total	Persons per room	Occupied by non-white	Number reporting	Average monthly rent (dollars)	Number reporting	Average value (dollars)
										Number reporting	1.51 or more					
27	65	25	16	7	1	1										
	66	21	13	7												
	67	20	13	7												
	68	22	21	1												
	69	19	12	7												
	70	16	13	3												
	71	20	10	10												
	72	17	12	5												
	73	17	14	3												
	74	23	19	4												
	75	22	17	4												
	76	19	18	1												
	77	23	17	6												
	78	20	15	5												
	79	16	11	5												
	80	14	11	3												
	81	15	13	2												
	82	17	16	1												
83	22	18	4													
84	17	17														
28	1	18	12	5	1	2										
	2	72	26	36	6	1										
	3	25	7	15	2											
	4	22	4	18												
	5	4	3		1											
	6	10	3	7												
	7	45	5	40												
	8	59	27	31	1	1										
	9	24	13	8	2	1										
	10	55	23	28	3											
	11	1														
	12	12	5	7												
	13	3		1												
	14	15	5	9		2										
	15	29	15	15	5											
	16	37	26	31		2										
	17	19	6	15												
	18	12	5	5	1	1										
	19	26	19	6												
	20	26	19	6												
	21	25	22	3	1											
	22	22	17	5												
	23	35	25	10		1										
	24	22	12	9		4										
	25	33	19	6	1	4										
	26	1														
	27	21	1	20												
	28	23	5	18												
	29	44	22	18	4											
	30	26	11	13	2											
	32	33	12	21												
	33	31	29			2										
	34	29	20	8	1											
	35	28	17	11		3										
	36	16	8	7	1											
	37	26	15	10		1										
	40	4	4													
	41	28	15	12		1										
	42	25	17	7		1										
	43	19	8	8		3										
	44	5	2	2		1										
	46	36	16	18		2										
	47	3	2	1												
	48	3	2	1												
49	13	8	5													
50	10	7	3													
51	27	13	11		3											
52	39	25	13	1												
53	4	3	1													
55	27	16	10	1												
56	17	9	4	1	3											
57	8	5	3													
58	1															
59	34	15	18	1												
60	22	11	9	1	1											
61	13	9	4													
62	5	5														
63	15	9	6													
64	18	13	3		2											
65	20	15	5													
66	14	9	4		1											
67	12	7	4		1											
70	28	8	16	2	2											
71	5	1	4													

<sup>1</sup>For renter-occupied dwelling units and vacant nonseasonal not dilapidated units, for rent.

<sup>2</sup>For owner-occupied dwelling units and vacant nonseasonal not dilapidated units, for sale only.

Table 3.—CHARACTERISTICS OF HOUSING FOR CENSUS TRACTS, BY BLOCKS: 1950—Con.

Census tract	Block	All dwelling units by occupancy and tenure					All dwelling units by condition and plumbing facilities			Occupied dwelling units			Contract monthly rent <sup>1</sup>		Value <sup>2</sup> of one-dwelling-unit structures		
		Total	Owner occupied	Renter occupied	Vacant non-seasonal not dilap., for rent or sale	Other vacant and non-resident	Number reporting	No private bath or dilap.	No running water or dilap.	Total	Persons per room		Occupied by non-white	Number reporting	Average monthly rent (dollars)	Number reporting	Average value (dollars)
											Number reporting	1.51 or more					
29	1																
	2	11	3	8	1	2	11	6	1	17	11	3	5	52.40	1		
	3	73	107	60			69	35	19	70	66	11	58	32.36	1		
	4	55		48			50	10	4	55	53	3	47	47.93	1		
	5	18	5	12		1	18	7	5	17	17	1	12	46.83	1	6500	
	6	24	9	13	1	1	24	5	5	22	22	1	13	44.76	1		
	7	5	2	2			5	2	4	5	4		5	15.80	2		
	8	20	3	15	2	2	20	17	10	18	18	4	17	20.82	1		
	9	10	2	6	2		10	2	4	8	8		7	54.85	1		
	10	23	4	17	1	1	22	4	3	21	21	1	18	48.50	1		
	11	11	4	5		2	11	1	1	9	9	1	5	35.60	1		
	12	8	3	4	1	2	8	3		7	7	1	5	37.80	2		
	13	19	2	15	2		19			17	17	1	16	39.00	1		
	14	60	7	49	3	1	59	37	10	56	55	8	49	38.06	1		
	15	24	3	20			20	12	2	23	19		19	48.47	1		
	16	25	10	15			23	11	3	24	24	5	15	47.86	5	3000	
	17	50	2	42	3	3	48	12	4	44	44	2	42	46.78	2		
	18	24	4	19	1		23	16		23	22	5	19	47.21	3	6666	
	19	17	6	11			16	13		17	15	1	10	42.90	3	7833	
	20	13	2	11			12	7	4	13	12	2	9	35.44	2		
	21	30	12	18			28	5		30	27	2	17	41.76	8	7750	
	22	19	3	15		1	17	7	2	18	18	1	12	40.33	1		
	23	33	6	25		2	32	5	2	31	31	1	23	53.78	3	7000	
	24	52	5	47			49	22	11	52	51	4	45	39.48	3		
	25	25	5	19	1		25	22	2	24	24	1	19	57.42	2		
	26	48	7	41			48	22	12	48	48	7	40	46.92	2		
	27	27	2	20	5		27	1	1	22	22	1	21	56.80	1		
	28	27	2	20			27	2		27	27	1	21	48.00	1		
	29	8	3	5			8	8		8	8		5	39.20	1		
	30	8	1	5		2	8	1		6	6	1	5	70.00	1		
	31																
	32	2					2										
	33	14	5	9			13	6	2	14	14	1	4	25.88	3	2366	
	34	1					1										
	35	117	4	110	2	1	116			114	113	2	107	69.96	1		
	36	2					2										
	37	2					2										
	38	22	1	20		1	22	11	10	21	21	5	20	33.35	1		
	39	21	4	17			19	1	1	21	20	2	16	43.37	1		
	40	24	9	14	1		24	12	2	23	23	4	15	45.93	3	5333	
	41	32	5	26		1	32	9	3	31	30	2	26	54.50	3	5866	
	42	20	3	16	1		20	4	1	19	19	1	16	59.12	1		
	43																
	44																
	45	24	5	19			24	9	6	24	24	1	17	51.82	1		
	46	14	2	10	2		14	2		12	12	1	12	60.66	1		
	47	3	1	2			3			3	3		1				
	48	2					2										
	49	31	7	23	1		31	7	2	30	26	2	24	50.08	2		
	50	8	2	6			8			8	5		5	64.00	1		
	51	14	3	11			14	1		14	14	1	11	48.09	1		
	52	14	7	7			14			14	14	1	7	49.71	4	5750	
	53	22	5	17			22	20	16	22	22	2	16	14.43	4	1875	
	54	15	6	9			15	12	7	15	15	6	9	27.11	5	2460	
	55																
	56	20	7	11		2	20	20	20	18	18	1	11	25.90	7	1942	
	57	3					3			3	3		3	25.00	1		
	58	20	9	11			20	1		20	20		11	47.90	6	4333	
	59	9	4	5			9			9	9		5	54.00	3	6500	
	60	12	2	10			12			12	12		10	42.80	2		
	61	12	4	7	1		12			12	11		12	42.33	2		
	62	26	4	14			26	1		21	21	1	13	49.53	7	8714	
	63	39	13	24		2	39	5	3	37	30	2	23	53.34	9	9166	
	64	9	1	8			9	1		9	9	1	8	32.62	1		
	65	9		8		1	9	3	2	8	8	2	6	31.50	1		
	66																
	67																
	68																
	69	22	3	16		2	19	16	1	19	16	3	18	42.00	1		
	70	13	2	9	1	1	13	1		11	11		10	71.00	1		
	71	18	3	15			16	8	1	18	16	3	12	41.66	2		
	72	18	5	13			18	2		18	18	1	13	43.76	1		
	73	17	1	11	1		15	6		16	14	1	12	43.25	1		
	74	16	1	14		1	15	1		15	15		13	48.46	2		
	75	18	5	9		2	17	7		15	15		10	48.30	2		
	76	12	6	5	1		12	3	1	10	10	1	5	50.60	1		
	77	12	5	6			12	7	2	11	11	1	5	45.57	1		
	78	26	11	15			25	2	1	26	26	1	15	47.26	3	7166	
	79																
	80	26	5	21			25	7		26	26	5	21	46.80	2		
	81	12	9	9		1	12	7	1	11	9	2	9	41.11	2		
	82	14	2	9			14	4	2	14	12		9	41.11	3	10333	
	83	14	4	10			14	4		14	14		10	56.50	1		
	84	33	16	17			31	4	1	33	29	2	17	52.23	8	6937	
	85	20	8	9	1	2	19	6	2	17	16	2	10	38.80	1		
	86	6	3	3			6	3		6	6		3	20.66	1		
	87	45	14	31			45	7	1	45	45	3	32	48.90	9	5777	
	88	73	19	51	3		73	20	1	70	66	2	33	39.09	10	7940	
	89	37	5	30	2		37	3	2	35	34	3	30	49.26	3	4833	
	90	69	19	48	2		69	7		67	66	1	48	48.60	12	8250	
	91	29	16	13			29	3		29	29	1	12	41.33	9	6333	
	92	18	5	12			18	1		17	16		11	47.36	1		
	93	51	15	30	1	3	50	6	2	45	45	4	32	41.53	4	7500	
	94	27	11	15	1		27	3		26	26	1	15	41.13	6	4166	

<sup>1</sup>For renter - occupied dwelling units and vacant nonseasonal not dilapidated units, for rent.  
<sup>2</sup>For owner - occupied dwelling units and vacant nonseasonal not dilapidated units, for sale only.

Table 3.—CHARACTERISTICS OF HOUSING FOR CENSUS TRACTS, BY BLOCKS: 1950—Con.

Census tract	Block	All dwelling units by occupancy and tenure					All dwelling units by condition and plumbing facilities			Occupied dwelling units				Contract monthly rent <sup>1</sup>		Value of one-dwelling-unit structures	
		Total	Owner occupied	Renter occupied	Vacant non-seasonal not dilap., for rent or sale	Other vacant and non-resident	Number reporting	No private bath or dilap.	No running water or dilap.	Total	Persons per room		Occupied by non-white	Number reporting	Average monthly rent (dollars)	Number reporting	Average value (dollars)
											Number reporting	1.51 or more					
30	1	40	13	27					40	40	3	1	27	421.4	3	5,766	
	2	44	19	35					44	44	1		34	375.8	2		
	3	30	13	16					30	29	2		15	425.3	2		
	4	59	15	42	1	1			59	57	4	1	43	467.4	7	5,642	
	5	7	4	3					7	7	1		3		2		
	6	59	23	32	2	2			59	55	3	3	33	496.6	11	6,772	
	7	3	1	2					3	3			2		1		
	8	35	6	28	1				35	34		1	29	549.6	1		
	9	3	1	2					3	3			1		1		
	10	21	12	9					20	20			9	385.5	5	6,600	
	11	16	1	15					16	16			15	542.0			
	12	54	12	41	1				53	53	3		41	166.5	2		
	13	31	13	18					31	31	2		18	443.8	6	5,450	
	14	41	12	28					40	39	4		27	461.8	4	6,500	
	15	18	9	9					18	16	2		9	475.5	3	7,666	
	16	27	1	16	1	1			25	24			16	493.7	3	8,166	
	17	48	15	32	1	1			47	47	1		31	440.3	6	8,333	
	18	51	8	42	1	1			50	50	3		41	557.3	3	5,333	
	19	26	8	18	1				23	21	1		18	542.2	2		
	20	38	13	25					37	37	2	2	25	450.0	7	6,685	
	21	44	7	34	3				42	41			35	388.8	3	5,000	
	22	33	9	22					33	33	2		13	487.6	5	7,000	
	23	23	11	12					23	23	1	1	21	425.7	6	6,916	
	24	25	11	13		1			24	24			13	371.5	6	7,166	
	25	43	12	30	1				42	41		1	30	437.0	4	6,200	
	26	32	8	24					32	31			22	474.0	6	7,333	
	27	32	10	21	1	3			32	31	1		21	484.7	4	6,950	
	28	57	13	39	1	2			55	50	4	4	38	563.9	3	7,666	
	29	21	6	14		1			22	19			13	483.8	6	7,750	
	30	21	11	16					21	20			14	465.0	4	8,000	
	31	32	13	19					32	32	3		19	563.1	7	6,857	
	32	14	6	7	1				13	12			7	372.8	3	6,666	
33	21	8	11	1	2			21	19			11	492.7	5	6,400		
34	21	9	11	1				20	18	3		11	580.0	7	5,957		
35	41	7	33		1			40	39			31	431.6	2			
36	19	8	10	1				18	18			10	487.0	6	6,366		
37	23	6	16	1				22	22	4		16	505.0	4	9,125		
38	41	8	33					41	39	5	1	33	460.9	2			
39	15	4	11					15	15			11	541.8	2			
40	22	7	13	2				22	19	1		15	490.0	2			
41	11	1	10					9	9	2		10	475.0	2			
42	16	1	13	1	1			16	16	1		13	502.3	2			
43	21	1	14					20	20			14	520.0	4	3,000		
44	25	12	13	3				25	25	4		18	512.7	4	6,875		
45	28	12	16	2				26	26	2		19	464.6	4	9,450		
46	28	7	21					29	28	3	3	21	500.5	2			
47	28	7	21					29	29	6		21	427.6	3	6,500		
48	29	7	22					29	27			18	432.2	3	6,833		
49	29	5	19	2	2			30	30	1		14	407.1	4	5,375		
50	20	5	13					20	18			14	407.1	4			
51	28	7	20	1				27	27	1	1	20	408.0	2			
52	32	8	24					31	31			24	516.2	1			
53	28	9	19					27	27	3		18	465.5	5	6,600		
54	22	11	11		1			20	20	1		16	488.7	1			
55	10	9	1					18	17	1		10	596.0	3	9,000		
56	26	11	15	1				25	25		1	17	595.2	5	5,500		
57	26	11	15					26	25			15	406.6	6	6,466		
58	27	7	20					27	25			18	403.3	1			
59	25	7	18		2			25	25	2	2	18	417.2	3	6,333		
60	20	12	8					20	20	1		8	410.0	6	6,415		
61	24	11	12	1				21	23			11	500.9	7	6,857		
62	21	12	9		1			20	3		1	9	416.6	8	8,500		
63	18	8	10					18	4		2	10	467.0	5	7,000		
64	31	8	21		2			31	29			21	541.9	5	7,100		
65	32	10	22					32	32			22	437.7	5	8,625		
66	28	10	14		4			28	24			18	511.6	6	5,583		
67	5	1	4					5	5			3	457.6	4			
68	12	1	11					12	11			3	331.8	7	6,857		
69	29		28		1			28	27		2	28	198.2				
70	43	1	40					42	41			37	301.6				
71	58	8	47		2			54	55			49	347.9	1	9,333		
72	39	4	31		1			37	35			34	414.4	2			
73	16		11		5			16	11			16	443.1				
74	14		12		2			14	12			12	380.8				
75	5	1	4					5	5			4	465.0				
76	12		7					12	12			7	295.7	3	4,500		
77	16	5	11		2			16	14			13	430.0	1			
78	73	7	59		6			72	66	30		63	312.6	2			
79	34	3	30		1			33	33			30	422.0	1			
80	36	3	27		2			36	32		1	27	503.4	2			
81	26	3	22		1			26	25			22	509.5	2			
82	4		4					4	4			4	417.5	2			
83	46	11	33		2			45	44			33	457.8	7	4,771		

<sup>1</sup>For renter - occupied dwelling units and vacant nonseasonal not dilapidated units, for rent.  
<sup>2</sup>For owner - occupied dwelling units and vacant nonseasonal not dilapidated units, for sale only.

Table 3.—CHARACTERISTICS OF HOUSING FOR CENSUS TRACTS, BY BLOCKS: 1950—Con.

Census tract	Block	All dwelling units by occupancy and tenure					All dwelling units by condition and plumbing facilities			Occupied dwelling units			Contract monthly rent <sup>1</sup>		Value <sup>2</sup> of one-dwelling-unit structures		
		Total	Owner occupied	Renter occupied	Vacant non-seasonal not dilap., for rent or sale	Other vacant and non-resident	Number reporting	No private bath or dilap.	No running water or dilap.	Total	Persons per room		Occupied by non-white	Number reporting	Average monthly rent (dollars)	Number reporting	Average value (dollars)
											Number reporting	1.51 or more					
31	32	25	6	12		7	25	17	14	18	18	4		10	34.70	4	6,375
	33	18	4	13		1	18	12	4	17	17	1		13	35.39	1	
	34	24	4	17			23	15	3	21	20			18	28.33	2	
	35	28	7	19	3		27	21	4	26	25	1		18	28.05	2	
	36	27	7	18	2		27	18		25	25		1	16	44.62	2	
	37	15	1	12	2		15	5		13	13			8	44.64		
	38	17	1	10			14	5		17	17	2		14	41.75	1	
	39	16	5	10		1	16	12	9	15	15	2		10	39.90	1	
	40	35	3	32			35	20	10	35	35	9		31	41.67	1	
	41	32	7	25			32	14	5	32	32	3		25	52.52	3	4,333
	42	20	4	16			20			20	20	1		16	33.62	4	7,500
	43	11	5	5		1	11			10	10		1	5	41.60	3	6,333
	44	11		10			11	2		11	11			8	47.62		
	45	87	12	64	10	1	87	57	12	76	76	13		72	42.30	2	
	46	29	2	26	1	1	28	23		28	27	4		24	45.00		
	47	14	6	8			14	8		14	14	1		6	40.66	3	4,666
	48	7	3	4			6			7	7			4	43.75	1	
	49	17	5	11		1	17	9		16	16	3		11	43.27	1	
	50	38	9	31	2		38	20		36	36	8	2	33	43.39	1	
	51	31	5	21		1	29	17	5	30	30	2		21	40.04	6	3,583
	52	15	3	12			15	8		15	15	3		11	30.36		
	53	12	6	6			11	4		12	12	1		6	36.83	3	3,400
	54	11	4	6	1		11	4		10	10			6	45.16	2	
	55	15	5	10			15	8	2	15	15	3		9	43.00	4	4,250
	56	9	2	6	1		9	2		8	8	2		6	50.83	1	
	57	27	5	21	1		27	16	3	26	26	3		22	41.86	1	
	58	17	4	13			17	6		17	17			13	47.00		
	59	7		1			7			7	7			1		6	8,166
	60	1					1			1	1						
	61	26	11	15			26	19	1	26	26	2		15	28.13	5	4,400
	62	16	8	7	1		16	7	1	15	15			8	38.87	4	5,875
	63	39	7	31		1	39	24	11	38	38	4	1	31	41.74	4	5,750
	64	73	2	67	3	1	73	11		69	69	5		67	55.05	4	
	65	9	2	7			9	2		9	9	1		7	56.14	1	
	66	10	2	8			10	2		10	10	1		7	55.28	1	
	67	19	2	11			18	2		19	18			11	64.09	3	7,333
	68	81	16	62	3		80	34	14	78	78	11	6	63	43.87	5	7,400
	69	15		4	1		15	1		14	14			14	61.14		
	70	35	1	17	1	2	35	20	5	32	32	5	1	17	45.88	9	4,500
	71	25	3	15	1		25	5	2	24	24	1		15	44.20	3	5,000
	72	9	3	6			9	2	1	9	9			6	47.00	2	
	73	1					1			1	1						
	74	9	2	7			9	8	1	9	8	3	3	7	29.00	1	
	75	30	6	23		1	27	19	17	29	27	7		23	21.78	4	13,625
	76	21	5	16			20	13	5	21	21	4		15	32.40	3	5,166
	77	4	1	3			4	7	2	4	4			3	34.33		
	78	8		8			8			8	8			7	32.85		
	79	2					2			2	2			2			
	80	16	7	8		1	16	11	2	15	15			7	38.57	3	4,500
	81	13	3	10			13	4	2	13	13	1	1	10	37.20	1	
	82	16	8	8			16	1		16	16		1	8	40.62	6	4,000
	32	2	8	3	5		8	4	2	8	8	1		5	32.40	2	
		3	1				1			1	1						
		4	1				1			1	1						
		7	1	7			6	4	1	7	6	2		7	36.71		
		8	1				1			1	1						
		9	1				1			1	1						
		10	8		8		8	7	7	8	8	4		8	25.00		
		11	4		2	1	3	2		3	3			3	26.66		
		12	8	5	3		8	3		8	8			3	28.33	5	3,000
		14	2				2			2	2						
16		18	7	11			17	11	9	18	17	3		10	37.20	6	3,633
19		19	5	13		1	18	10	10	18	18	2		13	23.00	4	4,500
20		31	8	22		1	31	23	14	30	30	3		22	32.04	3	4,000
21		77	3	40	3		77	39	6	74	74	1	1	39	35.84	20	4,200
22		20	5	14	1		20	13		19	19	2		15	36.86		
23		19	4	10	2	3	19	18	10	14	14	2		12	27.63	1	
24		7	2	5			7	7		7	7	1		5	19.40	1	
25		10		10			10	3	3	10	10			10	21.50		
26		14	4	10			14	13	11	14	14	2	1	10	31.70	1	
27		13	6	7			13	3		13	13			6	40.33	3	4,500
28	9	3	3	2	1	9	6	4	6	6	1	2	3	30.33	1		
29	12	2	9		1	11	4	1	11	11			9	39.77	2		
30	2					2			2	2							
31	17	5	11		1	17	13	3	16	16	5		11	29.18	4	9,500	
32	24	1	23			24	23	4	24	24	2		23	20.34	1		
33	30	8	21	1		28	27	22	28	29	6	2	21	19.80	6	3,916	
34	17	1	16			17	13	5	17	17	3		16	21.31			
35	5	1	4			5	4		5	5	2		4	42.50	1		
36	24	1	17		2	24	16	4	22	22	3	1	16	24.68	5	3,660	
37	23	6	17			22	9	2	23	22			17	34.05	4	5,625	
38	9	4	5			9	6	3	9	9			3	22.66	2		
39	36	14	18		4	35	21	11	32	31	3	4	17	38.23	7	3,971	
40	42	19	22	1		39	24	19	41	41	12	25	23	41.26	14	3,721	

<sup>1</sup>For renter - occupied dwelling units and vacant nonseasonal not dilapidated units, for rent.  
<sup>2</sup>For owner - occupied dwelling units and vacant nonseasonal not dilapidated units, for sale only.

HOUSING—BLOCK STATISTICS

Table 3.—CHARACTERISTICS OF HOUSING FOR CENSUS TRACTS, BY BLOCKS: 1950—Con.

Census tract	Block	All dwelling units by occupancy and tenure					All dwelling units by condition and plumbing facilities			Occupied dwelling units			Contract monthly rent <sup>1</sup>		Value <sup>2</sup> of one-dwelling-unit structures		
		Total	Owner occupied	Renter occupied	Vacant non-seasonal not dilap., for rent or sale	Other vacant and non-resident	Number reporting	No private bath or dilap.	No running water or dilap.	Total	Persons per room		Occupied by non-white	Number reporting	Average monthly rent (dollars)	Number reporting	Average value (dollars)
											Number reporting	1.51 or more					
32	41	48	6	37	2	3	46	35	26	43	43	12	37	38.02			
	42	22	1	19		1	22	15	3	20	20	5	19	36.15	1		
	43	32	12	18		2	32	23	10	30	29	3	18	21.66	1	4,311	
	44	4	1	3			4	3	1	4	4		3	3.33	1		
	45	4	1	3			4	3	1	4	4		3	5.81	1		
	46	14	1	13			14	9	5	14	13	5	11	21.14	1		
	47	19	1	18			19	13	13	17	17	7	14	21.4	1	6,900	
	48	54	7	47	6	2	53	34	19	48	48	11	46	34.39	1		
	49	7	1	6			7	3		7	7	1	3	3.33	1		
	50	19	16	3			19	7	7	19	19		16	25.93	3	3,000	
	51	16	8	8			15	4	4	16	16	2	8	22.37	5	2,560	
	52	23	19	4		1	22	7	7	22	22	4	19	28.63	1		
	53	15	13	2			13	10	10	15	15	2	13	29.07	2		
	54	13	10	3	1		13	10	3	12	12	1	10	28.80	1		
	55	4	4				4	4		4	4	1	1	1.66	3	4,666	
	56	15	13	2			15	11	2	15	15	4	6	33.16	3	5,666	
	57	20	13	7		1	20	16	10	19	18	4	13	22.07	6	5,000	
	58	18	8	10			18	11	5	18	18	4	4	22.50	7	3,500	
	59	11	8	3			11	10	1	11	11	3	4	17.81	3	3,228	
	60	21	16	5			21	17	14	21	21	4	14	20.14	3	4,166	
	61	18	5	13		1	17	9	8	11	11	2	7	26.28	3	5,266	
	62	22	13	9		1	24	17	12	26	26	5	13	33.38	3	5,266	
	63	13	11	2	2		13	7	2	13	13	4	7	30.14	5	4,040	
	64	11	9	2			11	7	2	11	11	4	7	35.15	1	4,214	
	65	10	10			2	10	10		10	10	2	8	32.83	1	4,153	
	66	16	6	10		2	16	7	7	16	16	3	8	24.96	9	3,888	
	67	7	4	3			7	2	2	7	7	1	4	28.00	7	4,928	
	68	8	4	4			8	2	2	8	8	4	4	25.50	4		
	69	7	4	3			7	2	2	7	7	3	4	39.00	2		
	70	27	15	12		1	26	11	1	26	26	3	19	39.26	2		
	71	27	15	12		1	26	11	1	26	26	3	19	39.26	2		
	72	9	5	4			9	6	2	9	9	4	8	30.00	3	6,166	
73	24	19	5			23	18	18	24	24	2	18	25.11	4	6,000		
74	19	10	9		1	19	15	13	19	19	2	17	18.44	7	3,885		
75	12	11	1			12	10	6	11	11	1	10	28.42	2			
76	27	19	8		1	26	16	6	26	26	1	10	37.50	1			
77	12	11	1			12	9	9	12	12	2	11	35.27	1			
78	22	13	9			22	13	9	22	22	2	21	18.66	1			
79	22	13	9			22	13	9	22	22	2	21	18.66	1			
80	14	11	3	1		14	4	2	14	14	2	10	36.21	1	3,100		
81	3	2	1			3	2	2	3	3	2	1	27.10	2			
82	24	3	21	1		23	20	1	23	21	5	2	37.65	2			
33	1	15	5	10		15	7	7	15	15	3	9	51.00	3	4,000		
	2	31	11	17	1	2	12	2	28	27	4	17	34.11	7	5,442		
	3	43	11	37	1	3	40	14	21	40	34	3	36.84	3	5,666		
	4	35	11	24			34	14	21	35	34	1	33.85	3	5,812		
	5	9	4	5	1		9	2	2	8	8	4	36.75	1			
	6	29	14	15			29	12	21	29	28	1	15	28.93	9	4,477	
	7	13	4	9	1		13	2	2	12	12	9	9	27.66	3	11,333	
	8	40	10	30			40	16	16	40	40	2	12	32.83	4	3,000	
	9	31	13	18			31	12	12	30	30	1	16	28.43	9	5,088	
	10	25	14	11	1		25	11	2	25	25	2	11	29.09	1	4,033	
	11	23	10	13	3		22	10	3	20	20	1	12	41.75	5	4,400	
	12	39	12	27	2	2	36	11	11	35	35	7	25	36.00	8	4,750	
	13	24	10	14			24	9	6	24	24	1	10	21.70	12	4,375	
	14	14	15	5			14	3	3	20	20	1	5	26.40	15	4,666	
	15	20	4	16			20	7	7	14	14	1	4	21.25	8	3,687	
	16	12	4	8			12	4	4	12	12	1	11	28.17	8	4,217	
	17	29	10	19	1	2	29	7	2	27	27	3	11	33.18	15	6,433	
	18	19	4	15	1	2	18	7	1	12	12	8	8	32.25	5	4,600	
	19	23	13	10			23	3	6	22	22	4	11	36.55	10	4,540	
	20	21	12	9	1		21	2	2	21	21	1	9	27.77	12	4,766	
	21	29	16	13		1	29	4	1	28	28	1	11	28.81	11	4,936	
	22	25	17	8			25	5	1	25	25	2	8	27.37	15	5,266	
	23	21	6	15	1		21	16	4	20	18	4	14	16.78	6	4,250	
	24	10	4	6		1	10	4	4	9	9	1	3	24.33	2		
	25	28	12	16			27	11	8	28	28	1	16	27.87	11	4,663	
	26	24	11	13			24	3	3	24	24	6	6	32.33	13	3,884	
	27	40	22	18		2	39	19	7	38	38	5	25	33.92	9	5,722	
	28	56	22	34			55	10	5	56	56	4	29	28.17	15	6,833	
29	54	28	26		1	53	21	16	53	53	2	22	30.54	16	5,112		
30	10	6	4			10	4	1	10	10	1	4	27.75	5	5,700		
31	21	16	5			21	4	2	21	21	1	4	51.75	12	10,208		
32	27	18	9	1		27	10	6	26	26	1	19	29.89	7	8,600		
33	19	11	8			19	2	2	19	19	1	7	29.57	5	8,285		
34	15	4	11			15	2	2	15	15	4	4	40.75	7	8,000		
35	32	11	21			30	5	5	32	32	1	9	32.55	9	5,666		
36	14	4	10			13	4	4	14	14	4	9	49.44	3	8,666		
37	23	18	5			23	3	3	22	22	1	4	35.00	18	5,988		
38	23	18	5			23	3	3	23	23	3	3	29.33				
39	66	55	11		1	65	45	30	64	64	1	51	23.72	7	4,357		
40	32	10	22		2	30	23	17	30	28	7	20	17.85	8	5,562		
42	16	6	10			15	10	9	16	16	1	9	19.33	3	7,000		
43	22	10	12	1		21	11	3	21	21	1	12	30.00	3	3,250		
44	1	1				1			1	1	1	3	31.66	1			

<sup>1</sup>For renter - occupied dwelling units and vacant nonseasonal not dilapidated units, for rent.  
<sup>2</sup>For owner - occupied dwelling units and vacant nonseasonal not dilapidated units, for sale only.

Table 3.—CHARACTERISTICS OF HOUSING FOR CENSUS TRACTS, BY BLOCKS: 1950—Con.

Census tract	Block	All dwelling units by occupancy and tenure					All dwelling units by condition and plumbing facilities			Occupied dwelling units			Contract monthly rent <sup>1</sup>		Value <sup>2</sup> of one-dwelling-unit structures					
		Total	Owner occupied	Renter occupied	Vacant non-seasonal not dilap., for rent or sale	Other vacant and non-resident	Number reporting	No private bath or dilap.	No running water or dilap.	Total	Persons per room		Occupied by non-white	Number reporting	Average monthly rent (dollars)	Number reporting	Average value (dollars)			
											Number reporting	1.51 or more								
33	45	19	8	11					18	5	1	19	14	2	18	11	35.09	5	5,990	
	46	43	20	23					42	11	1	43	14	2	43	23	36.43	16	5,833	
	47	15	9	5		1			14	1	1	15	11	1	15	5	37.00	7	5,283	
	48	11	8	3					10	1	1	11	11	1	11	8	26.91	8	5,283	
	49	26	13	13					26	4	2	26	12	1	26	12	26.91	11	5,311	
	50	26	16	10					24	9	2	26	10	1	26	10	30.50	5	3,990	
	51	16	11	5					16	3	3	16	15	1	16	11	30.00	9	3,990	
	52	11	9	2					10	5	5	11	11	1	11	9	26.12	4	6,122	
	53	16	8	8					16	6	1	16	15	1	16	8	33.12	10	5,950	
	54	22	13	8	1				22	7	2	22	20	1	22	13	26.12	9	6,122	
	55	30	14	16					29	5	1	30	28	1	30	15	28.33	9	5,644	
	56	18	9	9					14			18	15		18	9	31.11	9	5,388	
	57	10	6	4					10	2	2	10	10		10	4	24.00	6	5,300	
	58	4	4						4	1	1	4	4		4			3	6,333	
	59	15	13	2					14	3	3	15	15		15	2		10	6,200	
	60	2							2			2	2		2					
	61	33	17	16					29	9	4	33	27	1	33	16	29.25	7	5,571	
	62	21	7	13		1			20	10	4	20	19	1	20	13	27.00	3	3,666	
	63	6	6	7					6	2	2	6	6		6	2		4	4,000	
	64	14	4	7					11	5	1	14	14		14	7	20.14	4	5,875	
	65	10	2	8					9	4	4	10	9	1	10	7	20.71	7	5,571	
	66	22	14	7	1				22	3	3	22	21	1	22	14	30.71	10	5,530	
	67	12	9	3					12	1	1	12	12		12	9	24.66	7	5,371	
	68	5	2	3					5	4	4	5	5		5	3	23.00	1	1,111	
	69	29	18	18		2			27	18	7	29	27	2	29	18	26.11	9	4,000	
	73	22	10	12					22	8	5	22	22		22	11	24.81	7	6,428	
	74	46	13	32	1				43	28	12	45	44	1	45	32	25.15	9	5,444	
	34	1	6	2	4				6	1	1	6	6		6	3	51.00	1		
		2	17	10	6		1		17	7	6	18	18		18	4	27.00	1	1,800	
		3	29	17	12				29	13	5	29	29		29	10	25.70	14	6,142	
		4	20	8	12				20	13	3	20	20		20	12	32.75	4	7,250	
		5	13	8	5				13	4	4	13	13		13	5	26.40	8	6,437	
6		16	5	11				16	11	1	16	16		16	11	21.81	5	6,800		
7		16	11	11				16	4	4	16	16		16	11	33.18	4	4,750		
8		21	3	18				21	2	3	21	21		21	18	24.77	3	3,666		
9		46	39	36		1		46	19	3	46	45		45	37	25.43	8	3,666		
10		32	4	22	1	5		31	24	3	26	25		24	23	20.00	2	3,666		
11		1							1			1			1					
12		14	3	11				12	11	1	11	14	4	14	11	24.09	1	1,200		
13		23	2	21				23	19			23	23		23	2	22.57	1	1,200	
14		9		9				9	9			9	9		9		18.88			
15		14	3	11				13	11			14	14		14	11	21.18	2	2,200	
16		29	4	25				24	23			29	29		29	4	21.18	2	2,200	
17		15	5	10				13	10			15	15		15	5	26.21	2	2,200	
18		14	1	13				14	14			14	14		14	10	26.90	1	1,100	
19		9	1	9				9	7			9	9		9	13	19.61			
20		14	4	10				13	12			14	14		14	6	24.66	4	4,125	
21		51	4	45		2		49	47			49	49	12	48	44	22.36	3	5,000	
22		2						2				2	2		2					
23		11	3	3				10	7			11	11		11	3	35.00	3	4,666	
24		14		3				12	9			14	14		14		28.00			
25		43	10	27		11		43	4			43	37		37	27	27.03	10	3,850	
26		41	24	17		6		41	8			41	41		41	27	27.03	24	5,395	
27		36	20	16				35	5			36	36		36	17	24.52	19	5,342	
30		71	47	20		2		69	27			70	67		67	13	26.15	19	5,342	
38		1						1				1			1		22.71	38	5,336	
32		17	9	8				17	7			17	17		17	8	47.87	7	5,400	
34		14		5				14	7			14	14		14	5	45.60	6	6,583	
37		14		4				14	4			14	14		14	4	19.75	7	4,571	
38		42	10	33				40	7			42	42		42	10	35.00	28	7,210	
39		19		13				19	2			19	19		19	7	31.14	8	6,600	
40		24	16	8		1		24	4			24	24		24	7	31.14	10	4,950	
41		20	11	8				19	4			20	20		20	8	29.85	7	6,000	
42	22	8	8		1		22	10			22	22		22	8	33.12	7	6,000		
43	25	13	12				25	16			25	25		25	13	36.76	7	4,600		
44	27	14	13				27	15			27	27		27	11	21.27	9	4,266		
45	4						4				4	4		4	13	26.61	9	5,111		
46	4	2	18		2		4	22			4	4		4	3	27.70	17	2,229		
47	10		9				10	7			10	10		10	8	39.37	9	3,255		
48	22	10	12				22	11			22	22		22	12	40.91	7	5,757		
49	2						2	2			2	2		2	5	35.20	2	2,200		
51	51	25	25		1		49	2			50	50		50	25	32.32	18	5,305		
52	13	10	8				13	4			13	13		13	8	30.62	8	4,187		
53	36	15	16		3		36	21			36	36		36	18	31.72	9	4,833		
54	22	11	17				22	8			22	22		22	16	30.56	3	1,490		
55	26	12	12		2		26	8			26	26		26	13	27.00	7	5,071		
56	7	6	1				7	7			7	7		7	1		3	6,666		
57	21	3	12				21	6			21	21		21	12	29.00	7	7,214		
58	7		4				7	3			7	7		7	4	32.00	3	6,333		
59	26		11		1		26	6			26	26		26	12	35.58	10	6,710		
60	37	21	16				37	14			37	37		37	15	34.86	13	6,076		
61	12	7	5				12	8			12	12		12	7	29.60	5	5,700		
62	13	6	7				13	7			13	13		13	6	26.71	6	6,666		
63	6	3	3				6	3			6	6		6	3	30.00	2	3,966		

<sup>1</sup>For renter - occupied dwelling units and vacant nonseasonal not dilapidated units, for rent.  
<sup>2</sup>For owner - occupied dwelling units and vacant nonseasonal not dilapidated units, for sale only.

HOUSING—BLOCK STATISTICS

Table 3.—CHARACTERISTICS OF HOUSING FOR CENSUS TRACTS, BY BLOCKS: 1950—Con.

Census tract	Block	All dwelling units by occupancy and tenure					All dwelling units by condition and plumbing facilities			Occupied dwelling units			Contract monthly rent <sup>1</sup>		Value <sup>2</sup> of one-dwelling-unit structures		
		Total	Owner occupied	Renter occupied	Vacant non-seasonal not dilap., for rent or sale	Other vacant and non-resident	Number reporting	No private bath or dilap.	No running water or dilap.	Total	Persons per room		Occupied by non-white	Number reporting	Average monthly rent (dollars)	Number reporting	Average value (dollars)
											Number reporting	1.51 or more					
34	64	1															
	65	15	9	5	1	14	4	1	14	14		1 2	5	3 3.40	6	5 500	
	66	26	10	16		25	4	1	26	26	2	6	14	3 7.78	6	5 416	
	67	16	7	9		16	9		16	16			9	4 5.22	6	5 200	
	68	10	7	3		10	5	2	10	10	2		2		5	2 720	
	69	7	3	4		7			7	7			4	19.50	3	3 800	
	70	11	5	6		11	6		11	11	1		5	4 2.00	4	3 375	
	71	10	6	4		9	2		10	10	1		4	2 9.00	5	4 060	
	72	34	11	23		33	4		34	34	2		21	4 1.42	7	6 428	
	35	1	46	29	15		44	13	7	44	44	2		14	38.07	21	5 133
		2	4	2	2		4	3	1	4	4			2		1	
		3	2														
4		32	20	10	1	32	4		30	30			11	4 7.90	16	7 656	
5		11	6	5		11	2	2	11	11			5	3 5.40	6	7 250	
6		7	3	4		5	2		6	6			3	4 4.33	2		
7		6	3	3		7	2		7	7			3	4 4.33	1		
8		7	4	3		7	2		7	7			3	5 0.70	23	6 100	
9		52	28	24		52	9		52	52	3		24	3 0.12	8	6 125	
10		25	15	10		21	13	4	25	25	1	1	8	4 1.83	8	6 281	
11		24	18	4	2	24	5		22	22			6		16	6 281	
12		14	8	6		13	3	1	14	14			5	5 0.60	6	4 666	
13		1															
14		19	14	5		19	3		19	19			5	5 0.00	11	6 236	
15		47	18	29		46	10	4	47	47	1		29	4 6.51	10	4 900	
16		16	8	8		16	1	1	16	15		1	7	4 2.42	3	10 333	
17		27	7	19	1	27	3	3	26	26			19	5 3.73	4	6 375	
18		39	16	23		39	3		39	39			23	4 1.82	9	6 611	
19		37	18	18	1	36	13	1	36	35	1		19	4 6.78	9	7 500	
20		28	11	17		28	10	4	28	28	1	1	15	4 5.33	6	4 966	
21		11	3	8		11	5		11	11	1		8	2 7.50	1		
23		6	2	4		5			6	6			1		2		
24		1															
27		9	6	3		9	3		9	9			3	4 1.66	4	5 625	
28		12	6	6		12	2		12	12			6	5 1.50	5	6 000	
29		27	22	5		27	2		27	27	1		5	6 1.00	15	5 066	
30		19	4	14	1	19	3		18	17			14	5 1.92	2		
31		44	23	19		35	7	1	42	38	3		19	4 6.63	15	5 820	
32		25	9	15		24	8		24	23	1		13	4 6.92	4	7 125	
34		6	1	5		6	2		6	6			5	4 3.40			
35		39	23	16		39	8	2	39	38			15	4 6.53	17	5 611	
36		16	8	8		16	9		16	16	1		8	4 1.87	4	5 500	
37		13	7	6		13	3		13	13			6	4 2.16	3	7 833	
38		7	3	4		7	5		7	7			4	4 4.50			
39		7	3	4		7	2		7	7			1		4	5 125	
41		16	13	3		16	7		16	16	1		2	6 1.33	12	6 133	
42		49	4	45	1	49	3		49	49			48	3 3.18			
43		19	9	10		19	6		19	19			10	4 8.10	4	6 375	
44		18	8	9		18	7	1	17	17	1		9	4 1.11	6	7 000	
46		1															
47		31	15	14	1	30	2		29	29	3		13	4 5.38	10	7 600	
48		17	9	7		17	1	1	16	15			7	3 9.28	6	7 000	
49		2															
50		22	7	15		22			22	22			15	5 5.53	3	8 666	
51		21	9	10	2	21			19	19			9	5 7.00	4	6 750	
52		8	8			7			8	8					7	5 614	
53		20	17	2	1	20			19	19			1		15	5 406	
54		1															
56		43	36	6	1	43	1		42	42			5	3 9.00	33	7 021	
57		28	26	2		28			28	28			2		25	7 460	
58		30	26	3	1	30	3	1	29	28	1		3	4 5.00	24	7 241	
59		14	9	5		14	2		14	14	1		4	4 6.25	8	5 187	
61		1															
62		22	10	11		21	1		21	20			11	4 4.36	1		
63		26	15	10		26	9	2	25	24	1		7	4 6.42	10	9 000	
64		25	13	12		24	8		25	24			11	3 1.45	9	7 944	
65		24	14	9	1	22	2		23	21			6	4 8.33	8	7 187	
67		11	5	5		10	1		10	10			6	3 6.66	2		
68		7	3	3		7	2		6	6			1				
69		10	7	3	1	9	1	1	10	10			3	5 0.33	6	6 583	
70		23	14	9		23	4		23	23	1		9	4 7.55	9	7 300	
71		18	14	4		18			18	18			3	6 6.66	14	9 128	
72		1															
74		6	2	4		6			6	6			4	8 2.50	2		
75		25	13	12		24	4	4	25	25	1		12	4 8.66	9	7 322	
76		91	74	16	1	90	15	15	90	89	2		12	5 6.33	63	5 773	
77		10	8	2		9	1		10	10			2		7	6 957	
78		19	13	6		19	3	1	19	19			5	5 0.00	11	6 827	
79		26	18	7		24	1	1	25	23			6	4 1.66	14	6 907	
80		23	14	8	1	19	4		22	22			9	4 3.66	7	9 714	
81		37	10	27		37	13	1	37	37			26	5 0.88	4	8 250	
82		26	7	18	1	26	6	1	25	25	1		17	4 4.23	6	7 966	
83		17	5	10	2	17	4		15	15			9	3 6.33	1		
84		5	2	3		5			5	5			3	4 8.33	2		
85		4	1	3		4			4	4			3	3 6.66	1		
86		31	17	14		31	9	3	31	31	4		14	4 2.92	9	6 111	
87		31	17	14		30	4		31	30	1		13	4 6.92	8	7 412	

<sup>1</sup>For renter - occupied dwelling units and vacant nonseasonal not dilapidated units, for rent.  
<sup>2</sup>For owner - occupied dwelling units and vacant nonseasonal not dilapidated units, for sale only.



Table 3.—CHARACTERISTICS OF HOUSING FOR CENSUS TRACTS, BY BLOCKS: 1950—Con.

Census tract	Block	All dwelling units by occupancy and tenure					All dwelling units by condition and plumbing facilities			Occupied dwelling units			Contract monthly rent <sup>1</sup>		Value <sup>2</sup> of one-dwelling-unit structures		
		Total	Owner occupied	Renter occupied	Vacant non-seasonal not dilap., for rent or sale	Other vacant and non-resident	Number reporting	No private bath or dilap.	No running water or dilap.	Total	Persons per room		Occupied by non-white	Number reporting	Average monthly rent (dollars)	Number reporting	Average value (dollars)
											Number reporting	1.51 or more					
35	88	20	14	6					20	20			5	53.80	11	5454	
	89	5	5					1	5	5	1				5	7300	
	90	4	4	3					4	4			3	24.33	1		
	91	5	3	2					5	4			2		3	3666	
	92	3	3						3	3	1				3	5300	
	93	10	5	5					10	8			5	60.40	5	6000	
	94	9	7	2					9	9			7		7	7857	
	95	10	5	5					10	10	2		4	46.25	4	5250	
	96	2															
	97	1															
	98	7	3	4					7	7	1		3	29.00	2		
	99	5	4	1					5	5			1		4	5000	
	100	18	16	2					18	17			2		15	5933	
	101	17	15	2					17	17			2		14	7185	
	102	32	14	17	1				31	31			17	47.94	12	6333	
	103	21	13	8					21	21			8	45.12	7	6428	
	104	25	13	12					25	23			16	41.31	5	6200	
	105	32	13	19	2				32	32	3		17	38.70	3	5766	
	106	19	14	5					19	19	4		13	42.15	2		
	107	1	1						1	1	1		11	46.45	6	7750	
	108	23	13	10					23	23	1	3	10	42.50	10	9200	
	109	27	21	6					27	27			6	43.00	15	6186	
	110	30	21	9	1	1			29	28			8	43.62	15	6706	
	111	19	17	2					19	18			1		17	6876	
	112	18	11	7	3	1			18	14			3	55.00	10	5480	
	113	26	18	8					26	24			7	39.00	12	7266	
	114	31	21	10					31	30			10	47.10	16	6718	
	115	27	16	11	1				27	26			10	43.20	9	7333	
	116	16	16						16	16			9	33.88	4	7250	
	117	22	11	11		1			21	19		1	9	38.77	9	7300	
	118	16	7	9		1			16	15			6	45.83	4	5625	
	119	9	6	3					9	9			2		2		
	120	18	9	9					18	18			11	53.63	3	6000	
	121	17	10	7					17	17			7	50.14	6	6333	
	122	23	18	5		1			23	22		1	3	53.33	16	5625	
	123	11	11						11	11			3		11	5818	
	124	9	9						9	9			2		9	7277	
	125	4	4						4	4					1		
	126	20	13	7	3	1			20	16	1		6	45.50	9	6300	
	127																
	128	21	16	5					21	20			5	51.40	14	4907	
	129	12	11	1					12	12			1		7	6555	
	130	16	8	8					16	15			8	33.75	9	4714	
	131	3	3						3	3					3	6600	
	132	20	11	9					20	19		1	9	42.88	7	5500	
	133	24	10	14					24	24			11	41.90	6	5916	
	134	22	15	7					22	22			7	48.28	10	7700	
	135	33	13	20					33	32			19	49.05	9	6388	
	136	27	18	9					27	27			8	55.87	16	6781	
	137	20	15	5					20	19	1	1	4	49.50	10	8130	
	138	41	32	9					41	41			8	61.87	31	6838	
36	5	20	16	4					20	20			4	35.00	16	4581	
	8	13	9	4		1			12	12			3	53.33	8	6187	
	9	66	50	16					66	65	1	2	5	23.00	42	2919	
	10	5	27	2					5	5			7	33.57	24	3941	
	11	3	2	1					3	3			2		7	4657	
	12	7	6	1					7	7			1		5	3000	
	13	5	4	1					5	5			1		4	3250	
	14	7	7						7	7			1		7	4257	
	15	13	11	2					13	13			1		11	3272	
	16	4	2	1					4	3			3		1		
	17	4	3	1					4	4			1		3	4500	
	18	6	3	3					6	5			4	16.66	2		
	19	2							2	2			1		4	2525	
	20	6	5	1					6	6			1		5	2460	
	21	6	5	1					6	6			1		4	2575	
	22	7	5	2					7	7			3		14	2735	
	23	16	14	2					16	15			16		14	2044	
	24	15	10	5					15	12			4		15	2044	
	25	18	15	3					18	17			4		15	5666	
	26	21	17	4	1				21	20	1		2	40.00	17	5752	
	27	1							1	1					2		
	30	8	2	6		6			8	2			2		2	4500	
	33	9	8	1					9	9			1		2	2833	
	34	10	9	1					10	10	1		1		5	1460	
	35	5	5						5	5							
	36	22	18	4					20	21	3		4	16.75	1	2813	
	37	5	5						5	5			2		2	2000	
	38	3	2	1					3	3			3		2		
	39	7	2	5					7	7			1	14.20	2		
	40	4	4						4	4			5		4	2350	
	41	4	4						4	4			4		4	2525	
	42	4	4						4	4			4		4	3275	
	43	5	1	4					5	5	1		4	21.50	1		

<sup>1</sup>For renter - occupied dwelling units and vacant nonseasonal not dilapidated units, for rent.  
<sup>2</sup>For owner - occupied dwelling units and vacant nonseasonal not dilapidated units, for sale only.

## HOUSING—BLOCK STATISTICS

Table 3.—CHARACTERISTICS OF HOUSING FOR CENSUS TRACTS, BY BLOCKS: 1950—Con.

Census tract	Block	All dwelling units by occupancy and tenure					All dwelling units by condition and plumbing facilities			Occupied dwelling units				Contract monthly rent <sup>1</sup>		Value <sup>2</sup> of one-dwelling-unit structures	
		Total	Owner occupied	Renter occupied	Vacant non-seasonal not dilap., for rent or sale	Other vacant and non-resident	Number reporting	No private bath or dilap.	No running water or dilap.	Total	Persons per room		Occupied by non-white	Number reporting	Average monthly rent (dollars)	Number reporting	Average value (dollars)
											Number reporting	1.51 or more					
36	44	3	3			3	2	1	3	3		2			3	3,166	
	45	32	23	9		32	26	21	32	30	2	31	9	17.11	19	3,810	
	46	1															
	48	5	3	1		5	4	4	4	4	2	4	1		3	3,800	
	49	13	10	3		12	6	4	13	13	2	13	2		9	3,455	
	50	40	10	29	1	40			39	39	6	39	30	33.50	10	5,890	
	51	32	32			32			32	32	1	32			31	5,748	
	52	9	7	1	1	9			8	8	1	8	2		7	6,542	
	53	1															
	54	2	3			3			3	3		3			2		
	58	3	4	1		4	4	2	5	5	2	5	1		4	2,250	
	60	5				5	1		5	5	1	5	3	35.00			
	61	3	4	1		3	4	1	4	4	1	4	3				
	62	3				3	1		3	3	1	3					
	63	1	4	1		5	4	1	5	5		5			2		
	64	11	7	4		11	7	2	11	11	1	11	4	19.00	8	3,071	
	65	9	8	1		9	8	6	9	9	2	9	1		7	1,737	
	66	8	6	2		8	5	4	8	8	1	8	2		5	2,600	
	67	3	2	1		3	2	2	3	3	1	3	3	20.87	2	3,222	
	68	7	6	1	1	7	6	4	7	7	1	7	9	23.44	5	2,932	
	69	16	12	1		16	15	14	13	13	4	13	1		10	2,340	
	70	8	6			8	7	7	6	6		6			6	2,250	
71	7	6	1		7	6	5	7	7	1	7			6	2,933		
79	23	17	4		21	18	13	21	21	4	21	3	26.00	15	3,133		
80	9	8	1		9	6	5	9	9	2	9	1		8	2,712		
81	16	12	3	1	16	13	8	15	15	5	15	3	14.00	11	1,363		
82	12	10	2		11	4	2	12	12		12	2		8	2,725		
37	1	14	9	5		14	3	1	14	14			4	28.25	6	7,416	
	2	12	7	4		12	5	1	11	11	2		4	40.50	5	6,000	
	3	12	8	4		12	3	2	12	12			4	56.00	7	3,457	
	4	12	8	4		12	2	2	12	12			4	32.66	5	8,340	
	5	13	8	3	2	13	1		11	11			3	40.00	8	5,562	
	19	6	5			6	3		6	6	1	5	5	38.20	10	3,950	
	21	18	3			21	1		21	21		3	3	56.66	18	5,666	
	22	14	7	1		22	4		21	21	1	5	5	40.60	14	6,100	
	9	60	45	14	1	60	9	9	59	59	3	14	14	45.92	37	6,264	
	10	26	14	11	1	26	6	6	25	25		12	12	50.00	9	7,555	
	11	26	18	8		26	5		26	26		7	7	40.85	14	6,742	
	12	27	15	12		27	8		27	27	2	12	12	47.50	9	8,555	
	13	20	15	5		20	3		20	20		5	5	46.00	11	6,772	
	14	24	13	10		24	3	1	23	23	1	10	10	39.70	7	7,142	
	15	22	13	9		21	1		22	22		9	9	59.22	12	7,500	
	16	18	10	7	1	18	3	1	17	17	1	8	8	32.37	4	5,800	
	17	14	7	6		14	3		13	13	1	5	5	42.00	6	7,083	
	18	15	10	4		15	3		14	14	1	4	4	50.00	7	7,357	
	19	11	9	2		11	3	1	11	11	1	2	2		9	5,055	
	20	4	3	1		4	2		4	4		1	1		2		
	22	3	1	2		3	2	1	3	3	1	2	2		1		
	23	14	10	4		14	2		14	14		4	4	44.50	10	6,730	
	24	15	5	9	1	15	3		14	14	2	8	8	41.87	5	7,100	
	25	9	9			9	1		9	9					8	7,150	
	26	15	10	5		15	3		15	15		3	3	34.00	8	5,637	
	27	21	14	7		21	3		21	17		6	6	38.50	5	8,300	
	28	19	15	3	1	19	3		18	18		4	4	54.25	12	6,416	
	29	23	13	10		23	10		23	22	1	10	10	48.00	8	6,637	
	30	23	18	5		20			23	22		5	5	55.00	15	7,166	
	31	22	18	4		22	1	1	22	22		4	4	53.75	16	6,975	
	32	19	17	2		19			19	19		2	2		15	9,573	
	33	3	3			3			3	3		3	3		3	5,400	
	34	14	10	3	1	14	2		13	13		3	3	42.66	8	6,000	
	35	22	14	7	1	22	2		21	21	2	7	7	47.85	12	7,791	
	36	29	20	9		28	1		29	27		8	8	44.75	18	7,233	
	37	22	18	4		21			22	22		3	3	50.00	15	7,153	
	38	29	17	12		27	6		29	29	1	12	12	49.00	10	8,200	
	39	32	13	18	1	32	10		31	30	1	19	19	41.42	5	5,700	
	40	22	16	6		22			22	22		6	6	45.50	12	7,000	
	41	15	9	6		15			15	15		5	5	41.20	6	6,813	
	42	11	8	2		11			10	9	1	2	2		7	4,814	
	43	7	6			7			6	6		6	6		6	5,166	
46	67	58	8		63	1		66	66		54	54		54	6,637		
47	36	31	4	1	32			35	35	1	31	31		31	6,561		
48	2																
49	44	33	11		44	4	1	44	42	1	10	10	43.10	31	6,119		
50	1																
51	11	8	2		11			10	10		2	2		6	5,000		
52	17	13	4		17			17	17		4	4	50.00	13	5,723		
53	15	9	6		15	4		15	15		6	6	50.50	5	6,440		
54	22	14	8		22	5		22	22		8	8	48.25	11	6,681		
55	21	14	7		21	6	2	21	21		7	7	40.85	9	7,166		
56	26	20	6		26	3		26	26	2	6	6	47.00	18	7,211		
57	28	16	11	1	26	3		27	27		10	10	56.00	14	5,650		
58	21	17	4		21	2		21	21		4	4	58.75	15	7,166		
59	32	29	2		32			31	31		2	2		28	7,332		
60	24	20	2	2	24	2		22	22		20	20		20	6,035		
61	14	11	3		14	2		14	14		2	2		11	4,909		

<sup>1</sup>For renter - occupied dwelling units and vacant nonseasonal not dilapidated units, for rent.<sup>2</sup>For owner - occupied dwelling units and vacant nonseasonal not dilapidated units, for sale only.

Table 3.—CHARACTERISTICS OF HOUSING FOR CENSUS TRACTS, BY BLOCKS: 1950—Con.

Census tract	Block	All dwelling units by occupancy and tenure					All dwelling units by condition and plumbing facilities			Occupied dwelling units			Contract monthly rent <sup>1</sup>		Value <sup>2</sup> of one-dwelling-unit structures			
		Total	Owner occupied	Renter occupied	Vacant non-seasonal not dilap., for rent or sale	Other vacant and non-resident	Number reporting	No private bath or dilap.	No running water or dilap.	Total	Persons per room		Occupied by non-white	Number reporting	Average monthly rent (dollars)	Number reporting	Average value (dollars)	
											Number reporting	1.51 or more						
37	62	45	41		4				45	1	1					40	6390	
	63	32	33	2		1			35	1	1					30	7300	
	64	14	13						14							19	8400	
	65	22	20	1		2			20							13	6400	
	66	22	20	1		2			20							19	6400	
	67	14	12	1	1				14	2						17	6700	
	69	54	41	12	1				51					12		11	7310	
	70	16	16						16							14	6500	
	71	19	13	7					19					6		7	6330	
	72	17	12	5					17			3		5	5333	9	5850	
															39.40		4	5744
	73	13	9	4					13	5	1			4	41.00	6	5660	
	74	17	12	5					17	4			2	5	58.00	11	5740	
	75	22	15	6		1			20	2					49.26	12	6700	
	76	19	11	7		1			18	2				7	42.57	8	8750	
	77	3	3						3							2		
	78	2							2							2		
	79	5	5						5							5	7120	
	81	1							1									
	82	37	31	3	1	2			37	3	1			3	48.66	30	5723	
	83	15	13	2					15					2		13	6446	
	84	18	16	2					18	18				2		14	6678	
	85	15	14			1			14	13						13	8638	
	86	22	22						22	22						22	7022	
	87	30	35	4					38	3	1			4	61.25	32	5122	
	88	19	10	9					19	9		1		4	47.75	9	4400	
	89	14	10	4					14	4				4	45.00	7	4400	
	90	49	42	6	1				48	4		1		4	50.75	7	6288	
	91	14	16			1			14	4				1	55.83	4	6688	
	92	14	7	1	1				14	6	2			1	57.60	5	6200	
	93	13	11	2					13	4	2			2		10	5060	
	94	31	26	4	1				31	30	2			3	51.00	24	5600	
	95	2	4	2					2	2				2		4	7575	
	100	22	24	1					22	22				1		23	7430	
	101	22	20	2					22	22				1		18	6638	
	102	17	14	2		1			17	12				1		14	6392	
103	13	11	2		1			13	11		1				11	5018		
104	19	15	4		1			19	15	2					11	5136		
105	51	42	9					51	44	2			15	52.20	11	5208		
106	11	11						11	11	1				40.00	24	5200		
107	11	11						11	11				1	43.00	6	5800		
108	25	14	11					25	25				11	45.36	11	6018		
110	19	15	4					19	18				11	53.33	11	5985		
111	13	10	3		1			13	13				1		10	4700		
112	19	18	1					19	19				2		17	5200		
113	17	11	3					17	14				3	53.33	10	6400		
114	12	7	4		1			12	11				3	48.33	5	4300		
118	1							1	1									
38	1	1						1								3	3000	
	2	6	5					6	4		1		1		1			
	3	4						4	4				1					
	4	23	17	6				23	23					6	52.66	15	5013	
	5	23	16	7				23	23					6	42.16	12	5766	
	6	23	16	7				23	23					6	42.16	12	5766	
	8	25	22	3				25	25					1	58.33	21	5200	
	9	25	22	3				25	25					1	58.33	21	5200	
	10	31	18	13				31	30		1			3	39.08	8	4500	
	11	17	11	5	1	1		17	16	10			5	39.08	16	4500		
														5	41.40	7	4257	
	12	26	17	9				26	26					2	40.75	11	4909	
	13	11	11					11	11					2		7	4909	
	14	17	13	4				17	17					4	53.75	11	5357	
	15	11	10			1		11	11					2		9	4500	
	16	24	18	6				24	24					1	40.61	3	5833	
	17	44	21	23				44	44	10	1			3	39.71	14	6057	
	18	5	3	2				5	5					2		3	4333	
	19	4	4					4	4					2		2		
	21	10	7	3				10	10					3	20.00	5	6100	
	22	2						2										
	23	7	6			1		7	6	3	3					6	3616	
	24	6	5					6	6	2	2			1		4	3875	
	25	1						1										
	26	11	8	3				11	10	2	2			3	66.66	7	4800	
	27	30	15	15		1		30	25	10	2			1	36.07	9	4444	
	28	33	16	17		2		33	15	2	2			1	44.52	5	5100	
	29	25	11	14				25	8	8				1	38.85	7	6285	
	30	40	28	12				40	25	10				1	39.92	14	5071	
	31	51	30	21				51	40	10	1			1	41.42	14	4364	
	32	22	11	9	1	1		21	5	5				1	54.50	17	5416	
	33	39	27	12				39	33	3	1			12	36.83	25	5260	
	35	33	26	7				33	27	3	1			1		26	1150	
	36	2						2										
	37	1						1										
	41	2						2										
42	1						1											
43	3						3											
44	1						1											

<sup>1</sup>For renter - occupied dwelling units and vacant nonseasonal not dilapidated units, for rent.  
<sup>2</sup>For owner - occupied dwelling units and vacant nonseasonal not dilapidated units, for sale only.

HOUSING—BLOCK STATISTICS

Table 3.—CHARACTERISTICS OF HOUSING FOR CENSUS TRACTS, BY BLOCKS: 1950—Con.

Census tract	Block	All dwelling units by occupancy and tenure					All dwelling units by condition and plumbing facilities			Occupied dwelling units			Contract monthly rent <sup>1</sup>		Value <sup>2</sup> of one-dwelling-unit structures		
		Total	Owner occupied	Renter occupied	Vacant non-seasonal not dilap., for rent or sale	Other vacant and non-resident	Number reporting	No private bath or dilap.	No running water or dilap.	Total	Persons per room		Number reporting	Average monthly rent (dollars)	Number reporting	Average value (dollars)	
											Number reporting	1.51 or more					Occupied by non-white
38	45	12	11	1			12	5	1	12	12	1			8	4,500	
	46	8	7	1			8	5		8	8				7	6,214	
	47	15	10	5			15	5		15	15	1			9	4,511	
	48	42	28	14			42	14	4	42	42	1	13	3,530	21	4,352	
	49	37	29	8			37	9	3	37	37	1	8	4,675	20	5,050	
	50	45	16	27		2	45	17	1	43	43	1	25	4,628	6	6,000	
	51	42	20	22			42	14	10	42	42	1	20	4,900	11	4,863	
	52	36	17	12	5	2	36	14	4	29	29		16	4,550	9	4,833	
	53	30	20	9	1		30	7		29	29	1	10	4,940	13	5,230	
	54	39	22	16	1	1	38	13	3	38	38	1	16	4,562	14	4,771	
	55	34	24	9	1		33	13	4	33	32		8	5,625	18	5,194	
	56	5	3	1		1	4	1		4	4		1		2		
	57	18	12	6			16	9	6	18	18	3	5	2,720	9	3,166	
	58	8	2	5		1	8			7	7	2	5	3,300	2		
	59	8	7	1			8	8		8	8		1		6	3,583	
	60	6	4	1		1	6			5	5		1		4	6,350	
	63	1															
	64	2															
	68	1															
	69	2															
	70	2															
	71	16	14	2			14	4	2	16	16	2			13	2,076	
	72	18	3	15			18	14	11	18	18	8	14	3,407			
	73	16	13	3			16	4		16	16	1	3	40.00	11	4,272	
	74	27	18	9			27	6		27	27	1	9	38.00	11	3,981	
	75	36	21	15			36	15	1	36	36	3	15	37.20	17	4,223	
	76	31	23	7	1		31	8		30	30		8	29.37	18	4,388	
	77	19	16	1		2	19	4	4	17	17	4	1		15	3,513	
	78	9	7	2			9	6	2	9	9	1	2		5	3,600	
	79	15	10	5			13	3	1	15	15	6	5	3,600	7	3,114	
	80	13	7	5		1	13	6	1	12	12	2	4	38.75	6	1,783	
	81	5	4	1			5	3	1	5	5	1	1		2		
	82	15	11	4			15	7	4	15	15	2	4	31.25	9	3,344	
	83	2															
	84	1															
	86	11	5	6			11	4	3	11	11	3	3	32.66	5	2,140	
	87	4	3	1			4	4	1	4	4	1			3	700	
	88	3	2	1			3	1	1	3	3				2		
	89	8	7	1			8	8		8	8		1		6	3,333	
	90	6	4	1		2	6			4	4		1		4	1,725	
	91	2															
	92	1															
	93	1															
	94	2															
	95	4	1	2	1		3			3	1		3	23.33	1		
96	1																
97	9	8	1			9	7		9	9		1		7	1,571		
100	3	3				2	1	1	3	3		5		3	3,000		
101	7	1	6			7	6		7	7	3	6	39.33				
102	2																
104	1																
105	2																
39	1	29	21	8		28	5		29	29		8	49.37	15	6,000		
	2	52	25	25		52	14	2	50	49	3	23	40.47	15	4,746		
	3	50	23	25	2	48	10	1	48	47	4	24	51.20	14	5,064		
	4	15	3	11		15			14	14		11	47.63	1			
	5	20	7	13		19	2		20	20	1	12	42.08	3	5,200		
	6	51	26	23	1	51	17	1	49	49	2	20	49.95	15	5,420		
	7	41	22	19		38	7		41	41	1	19	41.73	14	6,014		
	9	38	20	18		37	25	10	38	38	2	18	36.94	9	5,044		
	10	48	29	16	2	48	12	4	45	45	1	16	42.37	22	5,254		
	12	6	3			6			6	6	1	3	30.00	3	3,833		
	13	9	5	4		9			9	9	2	3	42.66	3	4,000		
	14	2															
	16	10	8	2			10			10	10		2		8	6,562	
	17	28	12	16			27	8		28	28	3	15	50.73	7	6,142	
	18	45	27	14	2	2	44	11		41	38	1	16	44.31	14	5,214	
	19	42	28	14			42	8		42	41	1	13	44.69	21	5,452	
	20	42	24	17		1	39	4	2	41	39		13	43.30	14	6,464	
	21	36	25	11			36	8		36	36	2	11	35.45	20	4,650	
	22	50	28	21	1		50	4		49	49	1	22	42.72	23	5,269	
	23	45	21	23		1	45	16		44	44		23	40.26	14	5,892	
	24	8	6	1		1	7	1	1	7	7		1		6	4,900	
	25	10	5	5			10	3		10	10	1	5	41.00	5	4,000	
	26	20	14	6			20	5		20	20	2	6	33.66	9	6,166	
	27	33	23	9	1		33	4		32	32	2	9	46.22	17	4,829	
	28	47	36	11			47	11		47	47	3	11	39.54	29	4,941	
	29	44	24	17	3		44	9		41	41	1	18	48.61	17	4,682	
	30	38	21	16	1		36	9		37	37	1	16	43.43	16	4,125	
	31	44	30	13	1		43	6	1	43	43	4	13	42.76	23	5,730	
	32	38	22	16			36	10		38	37	2	15	47.53	13	4,953	
	33	23	14	9			23	7		23	23		9	52.88	10	5,960	
	34	17	8	9			17	10		17	17	2	9	41.11	6	4,750	
	35	8	4				8	2		8	8	2	4	58.75	4	4,750	

<sup>1</sup>For renter - occupied dwelling units and vacant nonseasonal not dilapidated units, for rent.

<sup>2</sup>For owner - occupied dwelling units and vacant nonseasonal not dilapidated units, for sale only.

Table 3.—CHARACTERISTICS OF HOUSING FOR CENSUS TRACTS, BY BLOCKS: 1950—Con.

Census tract	Block	All dwelling units by occupancy and tenure					All dwelling units by condition and plumbing facilities			Occupied dwelling units			Contract monthly rent <sup>1</sup>		Value <sup>2</sup> of one-dwelling-unit structures		
		Total	Owner occupied	Renter occupied	Vacant non-seasonal not dilap., for rent or sale	Other vacant and non-resident	Number reporting	No private bath or dilap.	No running water or dilap.	Total	Persons per room		Occupied by non-white	Number reporting	Average monthly rent (dollars)	Number reporting	Average value (dollars)
											Number reporting	1.51 or more					
39	36	5	3	1					4	4	1		1		2		
	37	1							4	4	1				6	4,750	
	38	120	114	4	3	1			120	120	1	1	65	4,566	6	4,550	
	39	30	22	6				1	28	28	1		5	4,200	10	4,570	
	40	30	22	6					30	30	1		9	5,416	20	6,375	
	41	42	23	11	1				36	35	1		10	5,900	24	6,175	
	42	33	23	9					33	31				4,310	9	4,755	
	43	39	27	12					39	37				12	3	3,500	
	44	37	27	15					37	37				13	6,522	22	6,522
	45	24	13	11					24	24	3			11	18	5,533	
															7	5,714	
		46	1						1	1							
		47	1						1	1							
		48	16	10	5				15	15	1			5	4,560	8	3,687
		49	4						4	4						4	2,900
		50	4						4	4							
		51	7						7	7						5	4,100
		52	4						4	4						2	
		53	22	14	1				23	23	2			1	8	5	5,288
		54	25	17	8				25	24	1			7	4,257	14	5,528
		55	42	28	13				41	41	1			12	22	16	6,031
		56	42	28	13				41	41	2			12	22	16	6,390
		57	27	18	8				26	26	3			8	14	4	4,678
		58	23	11	2				23	23	1			8	21	4	4,580
		59	42	31	11				41	41	4			10	26	6	6,865
		60	26	15	9				26	26	2			6	20	7	5,555
		61	26	15	9				26	26	1			9	10	5	5,550
		62	6	3	2				6	6	2			4	3	2	5,333
		63	5	3	1				5	5				2	3	5	5,333
		64	2	1					2	2							
		65	1						1	1							
		66	4	3	1				4	4	2			1	2		
		67	5	3					5	5					3		3,666
		68	2						2	2							
	40	1	39	9	30				38	26	4			39	27	2	3,125
		2	30	9	17	1	3		26	9				12	18	4	12,200
		3	14	10	24				34	10				23	23	7	6,828
		4	35	13	25				33	11				24	24	4	5,375
		5	43	13	26				36	18				27	27	4	6,875
		6	33	8	14				31	17	11			14	14	2	4,078
		7	15	4	10				15	7	3			9	9	4	7,875
		8	23	10	12				22	7	4			12	12	4	9,533
		9	23	8	15				23	4	1			15	15	3	6,333
		10	10	8	5				10	3				5	5	1	3,960
			11	22	8	14			21	13	3			11	13	4	3,325
		12	3	1	2			1	1				1	1	1	2	
		13	1	1	4			1	1				1	1	2	7	4,357
		14	1	1	5			1	1				1	1	3	3	3,000
		15	10	12				10	6	6			1	1	4	4	4,666
		16	22	14	3			26	13	10			1	1	3	3	3,000
		17	14	11				14	10	1			1	1	4	4	4,666
		18	19	10	9			19	8	1			1	1	7	1	8,214
		19	31	10	17			30	14	2			1	1	6	6	4,833
		20	25	11	14			25	12	1			13	13	5	5	5,400
		21	39	8	28			35	22	5			19	30	5	5	4,600
		22	13	7	6			12	2				10	6	5	5	4,500
		23	3	1	1			3	3					1	1	1	
		24	51	22	26			51	9	4			25	25	15	6	4,866
		25	77	22	51			74	22	1			51	51	6	6	5,255
		26	117	22	86			113	26	1			84	84	8	8	6,625
		27	30	11	17			29	11				19	19	3	3	4,500
		28	23	13	6			23	5	3			9	9	8	8	6,068
		29	6	3	3			6	3				2	2			
		30	4	3				4	1				3	3			
		31	3	1				3	2				1	1			
		32	1					1									
		33	3	1	2			3	2	3				2	4	4	5,150
		34	19	6	13			16	9	3			1	10	4	4	5,150
		35	19	9	10			19	4	4			1	10	4	4	5,075
		36	25	9	14			25	10	2			1	14	3	3	6,333
		37	24	11	11			23	4	2			1	11	10	10	5,170
		38	24	11	11			23	4	2			1	11	5	5	4,600
		39	24	13	10			24	6	7			1	10	4	4	6,525
		40	75	15	58			75	11	7			6	57	4	4	6,525
		41	34	13	20			33	13	3			18	18	4	4	5,125
		42	31	6	14			20	5				14	14	4	4	3,625
		43	26	11	14			26	10	3			14	14	6	6	4,916
		44	13	12	1			13	3	1			1	1	11	3	3,536
		45	3	3				3	3					3	3	3	4,166
	46	25	15	10			23	12	2			10	6	8	8	4,562	
	47	17	10	6			16	5	2			6	6	6	6	5,700	
	48	35	24	5			35	22	2			22	22	7	7	4,928	
	49	18	10	5			18	4	4			9	9	5	5	8,000	
	50	32	11	18			32	4	2			20	20	5	5	8,000	
	51	33	11	29			33	5	8			1	27	2	2	6,142	
	52	17	10	7			17	8	6			6	6	7	7	6,142	
	53	18	11	6			18	6				7	7	8	8	4,437	
	54	7	5	2			7	3	1			1	1	4	4	4,625	
	55	5	4	1			5	3	1			1	1	3	3	2,666	

<sup>1</sup>For renter - occupied dwelling units and vacant nonseasonal not dilapidated units, for rent.  
<sup>2</sup>For owner - occupied dwelling units and vacant nonseasonal not dilapidated units, for sale only.

HOUSING—BLOCK STATISTICS

Table 3.—CHARACTERISTICS OF HOUSING FOR CENSUS TRACTS, BY BLOCKS: 1950—Con.

Census tract	Block	All dwelling units by occupancy and tenure					All dwelling units by condition and plumbing facilities			Occupied dwelling units				Contract monthly rent <sup>1</sup>		Value <sup>2</sup> of one-dwelling-unit structures	
		Total	Owner occupied	Renter occupied	Vacant non-seasonal not dilap., for rent or sale	Other vacant and non-resident	Number reporting	No private bath or dilap.	No running water or dilap.	Total	Persons per room		Occupied by non-white	Number reporting	Average monthly rent (dollars)	Number reporting	Average value (dollars)
											Number reporting	1.51 or more					
40	60	41	15	26					41	40			24	43.37	8	5000	
	61	60	22	34	3	1	40	15	59	53	3	1	34	54.61	15	7333	
	62	77	4	33					77	77			22		2		
	63	77	4	33					77	77			22		2		
	64	78	2	35					78	78			4	34.25	1		
	65	78	3	34					78	78			5	40.00	2		
	66	75	5	54					75	75			4	36.25	2		
	67	15	5	10					15	14	1		9	42.00	2		
	68	15	5	10					15	14	1		9	42.00	2		
	69	15	5	10					15	14	1		9	42.37	4	3575	
	70	15	6	8					15	14	1		3	40.00	5	4600	
	71	10	4	6					10	10			6	34.00	1		
	72	12	5	3					11	11			3	53.33	4	3475	
	73	11	11						11	11			2		1	5509	
	74	25	12	13					20	25			13	35.69	5	5500	
	75	41	11	30					40	41			30	48.43	7	9857	
	76	38	15	21					37	36			18	42.83	9	6888	
	77	7	6	1					7	7			1		5	6600	
	78	11	9	2					11	11			2		7	8571	
	79	4	4						4	4					4	4375	
80	11	7	4					11	11			2		5	5540		
81	21	12	7	1	1	21	3	2	19	19		7	47.14	11	5845		
82	29	14	11			27	3	1	25	25		11	50.63	8	9162		
41	1	14	1	13					14	14	2	1	12	56.25			
	2	2							2	2							
	3	38	8	30					37	10	2		27	43.88	1		
	4	8	3	5					7	2	1		4	36.50	2		
	5	14	6	6					13	4	1		5	30.00	5	6560	
	6	15	8	6	1				15	14			7	40.28	6	8250	
	7	10	6	4					10	10		1	3	56.66	4	5875	
	8	13	5	8					13	13			7	49.28	3	5500	
	9	42	25	17					38	7	1		16	42.75	17	6147	
	10	38	13	23	1	1	38	9	2	36	35	2	5	46.14	5	5700	
	11	41	20	20	1		40	6	2	40	39	1	4	45.23	13	7653	
	12	56	14	40	1	1	53	4	2	54	53	2	4	52.26	7	10857	
	13	8	4	4			8	1		8	8			5	12.5	3	7500
	14	24	7	17			23	7		24	24		1	15	46.53	2	
	15	28	15	12			28	2		27	27		2	10	45.40	11	8318
	16	32	13	18	1		32	3	1	31	31		1	19	53.42	6	7200
	17	27	14	12	1		27	2		26	26		1	13	40.15	8	6062
	18	5	1	4			5	1	1	5	5		1	1			
	19	18	1	16	1		14	3	3	17	17		2	16	56.06		
	20	17	1	10	3	3	17	3		11	11		1	10	62.80		
	21	32	10	22			32	4		32	32	2		22	54.31	3	5166
	22	19	10	9			19			19	19		1	9	34.33	6	6666
	23	37	10	26	1		37	16	4	36	36	2	1	25	52.56	5	5000
	24	38	13	24	1		37	14	4	37	37	2	4	24	43.08	4	6875
	25	26	12	14			26	7		26	26			13	48.53	8	6262
	26	29	14	13	1	1	29	4	1	27	26		1	14	52.50	8	8500
	27	15	5	10			14	5	1	15	15		1	10	53.60	2	
	28	28	12	16			28	7		28	28		2	16	48.93	7	8214
	29	23	13	9	1		23			22	22			10	54.20	10	9200
	30	36	14	22	2		36	6	1	36	36	2	1	24	52.12	2	
	31	25	10	13	1	1	25	5		23	23			14	38.64	2	
	32	32	14	18			31	4	1	32	32			18	43.88	6	7666
	33	31	12	19			31	7	2	31	31			18	53.11	5	6400
	34	36	14	18			36	9	1	32	32			18	47.22	10	7470
	35	32	10	22			30	15	6	32	32			20	44.30	4	5625
	36	26	8	18			26	1		26	26		1	17	49.52	3	6666
	37	28	9	19			28	3		28	28		1	18	36.66	5	6300
	38	10	4	4			10	1	1	8	8			4	48.75	1	
	39	11	4	6			11	3		10	10		3	6	24.16		
	40	41	12	28	1		39	5	2	40	38		6	26	51.53	5	5400
41	34	10	24			34	4		34	34	2		21	57.14	4	7750	
42	24	10	14			24	7		24	24			13	50.07	5	6300	
43	30	7	14	1	8	29	15	7	21	20		3	15	43.66	2		
44	22	9	12			22	4		21	21			9	60.55	7	6285	
45	14	10	4			13	2		14	13		1	4	48.75	7	6428	
46	25	14	10	1		25	4		24	24			11	57.27	10	4950	
47	37	20	16			37	1		36	36		5	15	52.53	11	8136	
48	39	20	19			39			39	37		2	18	60.11	14	9714	
49	38	22	16			38	7	2	38	38		2	13	44.69	12	7666	
50	35	19	15	1		35	7	2	34	34		1	14	41.85	13	6153	
51	12	8	4			12	3	1	12	12			4	47.50	6	6750	
52	23	10	12	1		23	4	1	22	22			13	50.00	5	5700	
53	11	5	6			11			11	11			6	41.83			
54	18	4	13			18	8		17	17		1	12	43.00	3	8000	
55	11	4	6	1		11	2	2	10	10			7	40.85	3	8000	
56	11	5	6			11	2		11	11			6	48.00	2		
57	5	2	3			5			5	5			3	50.00	2		
58	45	4	39	2		45	7		43	43		1	40	67.22	1		
59	22	5	17			22	11		22	22		3	16	45.68	3	5833	
60	24	15	8	1		23	2		23	22		1	8	55.00	10	7090	
61	40	18	22			39	12	1	40	40		3	20	43.90	8	11650	
62	14	3	11			14	1		14	14			11	51.18	1		

<sup>1</sup>For renter - occupied dwelling units and vacant nonseasonal not dilapidated units, for rent.  
<sup>2</sup>For owner - occupied dwelling units and vacant nonseasonal not dilapidated units, for sale only.

Table 3.—CHARACTERISTICS OF HOUSING FOR CENSUS TRACTS, BY BLOCKS: 1950—Con.

Census tract	Block	All dwelling units by occupancy and tenure					All dwelling units by condition and plumbing facilities			Occupied dwelling units			Contract monthly rent <sup>1</sup>		Value <sup>2</sup> of one-dwelling-unit structures		
		Total	Owner occupied	Renter occupied	Vacant non-seasonal not dilap., for rent or sale	Other vacant and non-resident	Number reporting	No private bath or dilap.	No running water or dilap.	Total	Persons per room		Occupied by non-white	Number reporting	Average monthly rent (dollars)	Number reporting	Average value (dollars)
											Number reporting	1.51 or more					
41	63	11	6	5		1	11		11	11			5	43.00	2	7.800	
	64	8	6	1			8	1	7	7		1	5	42.40	5	6.325	
	66	23	17	6		2	23		23	23			14	48.71	12	6.525	
	67	35	18	15			32	1	32	32	2	1	13	53.46	16	8.687	
	68	33	20	13			33	2	33	33		1	13	47.50	17	8.823	
	69	30	20	9	1		30		29	29	1	1	10	41.10	7	7.042	
	70	22	10	11	1		22	2	21	20		2	6	30.33	7	6.500	
	71	18	12	6			18	2	18	18		1	6	47.90	8	8.500	
	72	22	11	11		2	21	1	22	22		1	10	44.00	8	8.500	
	73	15	7	6		2	15	1	13	13		1	5		3	8.666	
	74	36	7	27	2		36	7	34	34		2	27	50.00	1	10.100	
	75	7	7				6	1	7	7			6	49.00	4	7.250	
	76	11	5	6			11	4	11	11	4		6	46.23	4	6.520	
	77	29	12	17			29	4	28	28	2	1	17	50.11	5	8.750	
	78	29	12	16	1		28	4	28	28			17	44.00	8	8.000	
	79	13	7	4	1	1	13		11	11		1	5	48.22	5	6.666	
	80	26	15	11			26	7	26	26		1	1	47.59	9	6.884	
	81	62	25	36	1	4	62	7	61	61	6	1	37	49.83	13	8.000	
	82	51	23	24			49	2	47	47			24	51.54	13	8.214	
	83	52	22	30			52	6	52	51	2	5	24		7		
	84	15	11	4			15	1	15	15			4	67.50	10	11.420	
	86	19	10	7	2		18	2	17	16			9	47.55	7	7.714	
	87	45	23	20	2		42	6	43	42	1	1	21	53.33	14	11.250	
	88	49	28	20	1		49	15	48	46	4		19	57.68	16	8.406	
	89	42	20	22			42	1	42	41			21	58.80	12	8.875	
	90	30	10	18	1	1	27	1	28	27		1	17	54.35	1		
	91	46	13	33			46	2	46	45	1	1	3	52.51	4	5.750	
	92	5	4	1			5		5	5			1		1		
	93	8	4	4			8	2	8	8		1	4	36.75	3	7.500	
	94	3	2		1		3		2	2					2		
	95	11	5	6			11	2	11	11	1		5	53.80	3	12.666	
42	1	20	7	9	2	2	20		16	16			10	97.10	2		
	2	16	9	6		1	16		15	14	1	3	4	122.50	3	36.666	
	3	1					1										
	4	4	3	1			4		4	4					3	29.166	
	7	2					2										
	8	19	8	10		1	19		18	18	2	2	6	88.83	6	14.366	
	9	41	9	28	1	3	40		37	37		2	28	84.54	4	15.125	
	11	41	28	9		4	41		37	37	3	4	4	29.75	17	28.823	
	12	14	8	5		1	14		13	13	1	4	3		3	18.833	
	13	6	5	1			6	1	6	6			1		4	27.500	
	14	7	5	2		1	7		7	7	1	3	6	73.83	46	25.630	
	15	16	10	4	2		16		14	14	2	2	1		5	37.000	
	16	20	15	3	2		20		18	18			1		13	23.576	
	17	17	12	2		3	16		14	14			1		7	24.611	
	19	21	14	4		2	21		18	18			1		9	26.142	
	20	24	13	10	1		24		23	23	2	2	1		4	26.000	
	21	15	12	3	1		15		15	15		1	1	51.37	10	19.750	
	22	16	13	3			16		16	16			1	61.00	12	16.458	
	23	8	8				8		8	8					8	18.125	
	24	9	8			1	9	1	8	8					6	27.166	
	25	13	12			1	13		12	12					12	24.875	
	26	6	6				6		6	6					5	15.800	
	27	15	12	1	1	1	15		13	13		1	1		8	15.375	
	28	24	23				24		23	23					22	17.077	
	29	35	24	11			32		35	32			9	105.00	17	19.470	
	30	28	27	1			28		28	28					27	15.907	
	31	32	27	7	1		32		31	30			8	70.62	22	14.181	
	32	44	25	17	1	1	44		42	42			18	68.61	22	11.340	
	33	49	32	16	1	1	49		48	48			15	50.86	21	12.704	
	34	81	23	53	4	1	81		76	75			56	76.94	13	10.653	
	35	29	21	7		1	29		28	28		1	6	51.16	17	15.705	
	36	25	20	4		1	25		24	24		1	2		16	13.468	
	37	26	21	4		1	26		25	25		3	3	107.33	17	13.852	
	38	12	9	3			12	1	12	12		1	3	76.66	6	13.666	
	39	12	6	6			12		12	12			6	77.33	4	8.375	
	40	3	1	2			3		3	2					4		
	44	18	6	8	4		15		14	14			8	52.50	4	9.875	
	45	22	13	8	1		22		21	11	2		4	82.50	6	15.250	
	48	13	5	8			13		13	12			7	55.71	3	13.500	
	49	12	10	2			12		12	10			2		8	10.125	
	50	30	15	15			30		30	30			13	66.15	9	9.888	
	51	34	23	11			34		34	34		1	11	53.54	17	9.411	
	52	24	12	10		2	22		22	22			9	51.44	8	8.714	
	53	38	33	5			36		38	38			5	81.00	32	17.478	
	54	18	18				18		18	17					16	3.1	
	55	13	12	1			13		13	13		1	1		10	4.0	
	57	46	35	8		3	39		43	39			3	100.00	33	24.978	
	58	55	53	1	1		55	1	54	54			1		53	17.698	
	59	59	4	53	2		59		57	56			55	81.43	1		
	60	2					2										
	61	14	8	6			14		14	14			5	52.00	6	14.083	
	62	14	8	6			14		14	14			5	52.40	7	12.142	
	63	22	9	13			22		22	22			12	65.66	6	9.000	

<sup>1</sup>For renter - occupied dwelling units and vacant nonseasonal not dilapidated units, for rent.  
<sup>2</sup>For owner - occupied dwelling units and vacant nonseasonal not dilapidated units, for sale only.

## HOUSING—BLOCK STATISTICS

Table 3.—CHARACTERISTICS OF HOUSING FOR CENSUS TRACTS, BY BLOCKS: 1950—Con.

Census tract	Block	All dwelling units by occupancy and tenure					All dwelling units by condition and plumbing facilities			Occupied dwelling units			Contract monthly rent <sup>1</sup>		Value <sup>2</sup> of one-dwelling-unit structures	
		Total	Owner occupied	Renter occupied	Vacant non-seasonal not dilap., for rent or sale	Other vacant and non-resident	Number reporting	No private bath or dilap.	No running water or dilap.	Total	Persons per room		Number reporting	Average monthly rent (dollars)	Number reporting	Average value (dollars)
											Number reporting	1.51 or more				
42	64	22	3	18	1	22			21	21		17	54.70	1		
	65	34	16	18		33	0	7	34	33	1	18	63.55	11	21,409	
	66	25	19	6		24	4	4	25	25		5	53.00	13	9,769	
	67	28	19	9		28	5	5	28	27	1	8	53.87	17	10,852	
	68	20	20			20			20	20				20	14,500	
	69	36	35	1		35			36	36		1		34	16,794	
	70	11	10			11			10	10				10	25,800	
	71	18	18			18			18	17				17	17,588	
	72	21	13	8		21			21	21		8	50.00	10	13,000	
	73	47	39	8		47			47	47		7	61.42	36	13,902	
	74	36	14	21	1	36	1	1	35	35		1	69.35	11	11,636	
	75	51	17	31	3	51			48	48		31	71.54	10	11,900	
	76	21	15	5	1	21			20	20		2		11	13,272	
	78	2														
	79	9	8	1		9			9	9		1		8	15,750	
	80	8	6	2	1	8			7	7		1		7	18,442	
	81	25	23	2		25			25	25		2		22	16,854	
	82	26	24	2		26			26	24		2		22	17,136	
	83	18	18			18			18	18				17	15,588	
	84	22	22			22			22	21				20	18,750	
	85	56	48	3	3	51			51	47		1		39	17,102	
	86	17	16	1		17	1	1	17	17				16	15,375	
	87	24	24			24			24	24				24	15,000	
	88	23	21	2		21			23	22		1		20	18,000	
	89	17	16			17			16	16				16	14,437	
	90	11	8	3		11			11	11		2		7	12,142	
	91	17	16	1		17			17	17		1		15	13,533	
	93	7	6			7			6	6				6	16,666	
	94	12	11		1	12			11	11				11	15,818	
	95	36	36			35			36	35				33	15,151	
	96	16	16			15			16	16				16	11,093	
	97	24	20	3	1	24			23	23		2		20	11,650	
	98	18	17	1		18			18	18		1		17	15,441	
	99	19	18	3	4	19			15	14		1		15	18,666	
	100	18	17			16			17	17				17	21,235	
	101	34	30	4		34			34	34	1			29	16,379	
	102	11	6	5		11			11	11		4	109.50	5	18,200	
	103	15	12	1	2	15			13	13		2	106.50	13	9,407	
	104	21	20	1		21			21	21		1		20	10,300	
	105	42	35	7		41			42	40		7	105.00	29	14,931	
	106	3			2	3										
	109	2			1	2										
	111	38	35	3		36			38	36		2		30	11,306	
	112	27	13	13	1	26			26	26		13	86.23	8	15,562	
	113	31	29	1	1	31	1	1	30	30		1		28	18,857	
	114	23	22			22			22	22				22	30,568	
	115	22	19	2	1	22			21	20		2		18	18,166	
	116	23	15	2		23			23	23		8	94.00	14	14,857	
	119	7	5	2		7			7	7	1	2		5	6,960	
	120	8	8			8			8	8				8	7,012	
	121	20	17	2	1	20			19	19		2		18	7,366	
	122	21	18	3		21			21	21		3	104.33	18	7,355	
	123	33	20	10	3	33			30	29		10	95.60	19	15,684	
	124	11	11			11			11	10				11	19,454	
	125	24	18	6		24			24	18				17	19,764	
	126	20	20			20			20	20				20	35,950	
	127	34	29	5		34			29	29		2		29	25,913	
	128	20	8	1	11	20			9	9				8	25,250	
	129	21	12	9		21			21	12				11	19,000	
	130	21	18	1	2	21			19	19				17	16,352	
	131	31	15	12	3	31	1	1	27	27		11	85.45	12	15,083	
	132	22	20	2		22			22	22		1		19	14,331	
	133	34	29	3	2	34			32	32		3	93.33	29	18,169	
	134	27	24	1		27			25	25				22	10,409	
	135	16	14	2		16			16	16		2		14	10,285	
	136	14	12	2		14			14	14		2		11	8,000	
	137	15	12	3		15			15	15		3	116.66	12	11,583	
	138	20	19		1	20			19	19				19	13,457	
	139	88	48	1	39	88		1	49	49				59	12,377	
	140	22	20	1		22			21	21	1	1		20	9,350	
43	1	38	33	5		37	1	1	38	38	2	2		29	11,337	
	2	26	22	4		26	1		26	26	1	1		18	17,972	
	3	35	21	13	1	31	1		34	30		6	39.00	9	18,166	
	4	106	70	34	2	106	9	2	104	104	6	15	36.55	43	14,720	
	5	23	15	8		23			23	23	2	2	41.83	10	16,650	
	6	19	17	2		19			19	19				17	23,235	
	7	17	14	3		17			17	17	1			12	15,666	
	8	21	20	1		21			21	21	1	1		18	15,444	
	9	21	20	1		21			21	20				18	11,655	
	10	26	17	9		24			26	24	2	2	73.40	15	16,933	
	11	20	16	4		19			20	19	4	2		13	20,461	
	12	22	21	1		22			22	21	1	2		20	17,425	
	13	23	17	6		23			23	23	1			16	17,250	
	14	21	17	4		21			21	20		2		16	14,218	
	15	20	16	4		20			20	19		3	96.66	15	13,000	

<sup>1</sup>For renter - occupied dwelling units and vacant nonseasonal not dilapidated units, for rent.<sup>2</sup>For owner - occupied dwelling units and vacant nonseasonal not dilapidated units, for sale only.



Table 3.—CHARACTERISTICS OF HOUSING FOR CENSUS TRACTS, BY BLOCKS: 1950—Con.

Census tract	Block	All dwelling units by occupancy and tenure					All dwelling units by condition and plumbing facilities			Occupied dwelling units			Contract monthly rent <sup>1</sup>		Value <sup>2</sup> of one-dwelling-unit structures	
		Total	Owner occupied	Renter occupied	Vacant non-seasonal not dilap., for rent or sale	Other vacant and non-resident	Number reporting	No private bath or dilap.	No running water or dilap.	Total	Persons per room		Number reporting	Average monthly rent (dollars)	Number reporting	Average value (dollars)
											Number reporting	1.51 or more				
43	16	19	19			18			19	18						
	17	43	30	8	1	43			38	38		9	64.11	28	17527	
	19	14	13			14			14	14				28	17520	
	20	21	18	1		21			18	18				17	12772	
	23	14	13			13			13	13				13	12264	
	24	19	13			19			17	17	1			11	10638	
	25	13	8	4		13			12	12		4	65.75	11	7409	
	26	2		4								3	61.66	7	6614	
	29	4	4					3	4	3	1			4	2050	
	30	1														
	31	8	7	1		7			8	8	1			6	5833	
	32	10	6	4		10			10	10	1			6	7366	
	33	18	13	2	3	18			15	15			32.66	13	7953	
	34	13	10	2		13			12	12				10	10400	
	35	5	5			5			5	5				5	11400	
	37	10	6	3		10			9	9				3	11000	
	38	19	10	9		19			19	19				6	8437	
	39	13	6	6	1	13			12	12				6	11166	
	40	11	11			11			11	11				11	14454	
	41	2	1	5		2			2	2		5	87.00	1	14033	
	42	20	17	3		20			20	19				11	13818	
	43	28	18	10	2	28		1	23	23		1		17	14941	
	44	28	9	11		28			25	25				14	17250	
	45	28	7	21		28			20	20				14	11750	
	46	28	5	23		28			19	19				14	9900	
	47	28	7	21		28			24	24	1			16	7583	
	48	11	9	2		11			10	10				11	10500	
	50	7	7			7			7	7				11	8200	
	51	7	2	5		7			7	7				11	8200	
	52	8	2	6	3	8			5	5				3	4833	
	53	13	8	4	1	13			12	12				4	6050	
	54	16	10	4	1	16			14	14				4	4650	
	55	7	8			7		2	8	8				8	3850	
	56	7	5	2		7			6	6				1	3166	
	58	10	7	3		10			10	10				1	4500	
	59	21	17	4		21			20	20				1	4166	
	62	13	7	6		13			12	12				1	4000	
	63	6	3	3		6			6	6				1	4666	
	69	11	10	1		11		3	11	11				1	3000	
	72	10	10		2	10			14	14				1	9350	
	73	26	20	5	1	26			25	25				4	9843	
	75	19	7	12		19			19	19				1	5410	
	76	21	11	10		21		4	21	21				1	3923	
	77	28	20	8		28			21	21				1	4916	
	78	28	13	15		28			25	25				1	5327	
	79	44	33	11		44			40	40				1	14700	
	80	44	35	9		44		1	40	40				1	11500	
	81	11	11			11			19	19				1	3000	
	82	17	13	4		17			17	17				1	8818	
	83	9	8	1		9			9	9				1	9000	
	84	10	7	3		10			6	6				1	8625	
	85	7	7			7			7	7				3	11400	
	86	3	3			3			3	3				3	3333	
	87	2	2			2			2	2						
	89	1	1			1			8	8				1	7857	
	90	14	14			14			14	14				1	79	
	91	18	18			18			19	19				1	4928	
	92	16	16			16			17	17				1	7531	
	93	17	17			17			17	17				1	8531	
	94	16	16			16			18	18				1	7526	
	95	11	7	4	2	11			9	9				4	7500	
	96	26	20	6	1	26			26	26				4	6875	
	97	11	12			11			18	18				4	6500	
	98	11	10	1		11			20	20				4	4888	
	99	11	11			11			23	23				2	7666	
	100	11	13			11			27	27				2	11404	
	101	11	16			11			33	33				1	9918	
	102	5	4	1		5			5	5				1	5233	
	103	2	2			2			4	4				1	11040	
	104	4	4			4			5	5				1	9750	
	105	3	2	1		3			3	3				1	11441	
	106	5	5			5			4	4				1	11465	
	107	1	1			1			3	3				1	7878	
	108	1	1			1			3	3				1	8156	
	109	9	9			9			9	9				1	8166	
	110	1	1			1			9	9				1	8166	
	111	12	10	2		12			11	11				2	8010	
	112	1	1			1			1	1				2	10678	
	114	2	2			2			5	5				1	10971	
	115	5	4	1		5			5	5				4	9000	
	116	1	1			1			1	1				2	12423	
	117	2	2			2			2	2				1	13958	
	118	2	2			2			2	2				1	8156	
	119	2	2			2			2	2				1	8166	
	121	1	1			1			2	2				1	9560	
	122	1	1			1			7	7				1	10144	
	123	3	3			3			3	3				1	8788	
	124	1	1			1			1	1				1	8262	

<sup>1</sup>For renter - occupied dwelling units and vacant nonseasonal not dilapidated units, for rent.  
<sup>2</sup>For owner - occupied dwelling units and vacant nonseasonal not dilapidated units, for sale only.

## HOUSING—BLOCK STATISTICS

Table 3.—CHARACTERISTICS OF HOUSING FOR CENSUS TRACTS, BY BLOCKS: 1950—Con.

Census tract	Block	All dwelling units by occupancy and tenure				All dwelling units by condition and plumbing facilities			Occupied dwelling units			Contract monthly rent <sup>1</sup>		Value <sup>2</sup> of one-dwelling-unit structures			
		Total	Owner occupied	Renter occupied	Vacant non-seasonal not dilap., for rent or sale	Other vacant and non-resident	Number reporting	No private bath or dilap.	No running water or dilap.	Total	Persons per room		Occupied by non-white	Number reporting	Average monthly rent (dollars)	Number reporting	Average value (dollars)
											Number reporting	1.51 or more					
44	1	36	9	27		2	36	7	2	36	36	1	3	25	49.52	3	10,833
	2	27	9	16		2	26	7		25	25	3		15	46.40	1	
	4	12	5	7			11			12	12			6	60.83	4	12,125
	5	4	4				4			4	4					4	14,100
	6	10	9	1			10			10	10					8	16,562
	7	12	7	3	1	1	12	1	1	10	10	1	2	3	40.00	7	10,457
	8	13	4	8	1		13		1	12	12		4	4	51.25	3	9,333
	9	17	11	6			17	2		17	17		4	5	28.00	11	9,363
	10	9	6	3			9			9	9	1		2		6	8,333
	12	12	10	2			12			12	12			2		10	7,320
	13	30	22	6		2	28	2		28	28	1	2	3	75.00	16	9,587
	14	36	24	7	1	2	35	4		31	31	3	4	7	42.28	15	14,333
	15	39	18	15		4	37	7	2	33	33		4	9	67.33	4	14,250
	16	32	19	11	1	1	32			30	30		2	2		4	
	17	17	9	7			17	1	1	16	16	1	2	4	71.25	2	
	18	16	9	7			16	1	1	16	16		4	4	50.25	4	22,125
	19	51	25	24	1	1	49	1		49	49	2	2	22	65.50	12	8,358
	20	34	14	20			32	8	1	34	34	3		19	44.57	8	5,412
	21	59	16	40	3		53	7	1	56	54	1		43	49.18	5	6,260
	22	20	11	9			20			20	20	2		8	64.37	6	8,416
	23	41	27	13	1		41	1		40	40		1	10	64.30	17	12,323
	24	26	22	2		2	26			24	22	1	1	2		20	16,275
	27	94	81	10		3	93			91	84		5	6	56.50	70	12,667
	28	74	59	12		3	73			71	71	1	2	9	63.88	49	12,544
	29	34	22	11	1		34	6	1	33	33			11	45.81	14	7,021
	30	19	7	12			18	9	8	19	19	1	1	11	44.18	5	6,000
	31	35	11	24			35	10	5	35	34		3	22	48.50	4	9,000
	32	33	14	18			33	11	8	32	32	5	2	18	49.61	6	8,283
	33	38	17	21		1	37	5	3	38	36	3	4	21	49.14	7	8,500
	34	29	16	12	1		28			28	28		1	13	56.23	11	7,136
	35	30	9	21			29	7	1	30	30			20	50.85	5	5,600
	36	15	7	7		2	13			13	13			5	43.60	5	6,100
	37	36	15	18		2	36	9		33	33			18	43.94	9	11,311
	41	21	15	5	1		21			20	18			5	49.00	14	9,750
	42	18	17	1			18			18	17			1		17	6,705
	44	5	1	4			5	1		5	5			3	43.33	1	
	45	19	13	4	1	1	19			17	17			3	80.00	12	6,066
	46	22	13	2	1		21			21	20			2		18	6,861
	47	19	16	2		1	19	2	1	18	17			2		15	8,213
	48	21	15	3	1	2	20			18	16			2		12	13,708
	49	11	6	4		1	10			10	8			2		4	19,000
	50	10	9	1			10			10	10			1		10	14,240
	51	14	10	2			11			11	11			2		9	12,055
	53	28	14	14			28			28	28			14	57.21	9	7,444
	54	40	20	20			40	6	1	40	40	3	1	11	52.11	10	7,800
	55	36	19	17	1		36	1	1	35	35		1	13	53.20	11	8,536
	56	29	16	13		2	28	1	1	28	28			9	52.55	11	9,336
	57	12	6	6			12			12	12			4	78.75	4	9,000
	58	34	17	17			34	2	1	34	34		1	14	38.57	7	10,000
	59	29	16	11	1	1	28	7		27	26		3	12	35.50	8	10,125
	60	37	18	18			36	3		36	33		2	12	43.61	9	8,888
	61	26	16	9			25	6	2	25	23			9	50.77	12	7,583
	63	13	11	1		1	13			11	11			1		10	14,050
	64	17	13	3	1		16	1	1	16	16			4	86.50	11	11,090
	65	26	15	10	1		26	2		24	24	1	1	9	58.33	8	12,062
	66	15	13	2			14			14	14			2		12	6,841
	67	23	18	2			23	3		23	23			2		15	6,200
	68	24	18	5			24	2		24	24		1	5	48.80	15	6,200
	69	21	14	7			21	1	1	21	21		2	6	40.50	15	7,346
	70															12	7,333
	71	5	4	1			5			5	5			1		4	
	72	3	2	1			3			3	3			1		2	7,250
	73	19	11	8			19			19	17			5	40.57	10	4,320
	74	17	12	5			17	2		17	17			7	63.60	7	8,500
	76	34	21	12	1		33	5	2	33	32			11	52.00	9	9,333
	77	39	21	17	1	1	39	8	2	38	38	1	3	16	41.37	10	9,550
	78	28	19	7			28	4		28	28			9	56.22	14	10,142
	79	39	24	14	1	1	39	6		36	36	1	1	14	59.28	20	10,390
	80	26	19	6			26	3	2	25	25			6	52.50	14	7,642
	81	18	14	4			18			18	18			2		13	10,615
	82	35	19	13	3		35	8	3	32	32	3	2	15	43.40	12	8,000
	83	33	14	12		1	36	1	1	26	26		1	1		1	
	84	23	14	2			23	4		26	26			12	51.91	11	5,727
	86	12	9	2			12			12	12			2		8	6,875
	87	25	17	3			25			25	25			3	76.66	8	6,875
	88	32	24	4			32	2		30	30			8	53.12	15	7,026
	89	5	4	1			5			5	5			8	55.00	16	7,518
	90	29	18	11			29	3	1	29	27		2	1	51.00	3	6,333
	91	17	8		1		17	4		16	16			8	63.87	16	6,387
	92	3					3			3	3					4	6,250
	93	32	24	3			32	2	1	32	32			8	50.62	20	7,450
	95	11	8	3			11	4		11	11			3	70.71	7	7,071
	97	14	9	5			14	3		14	14			3	49.56	9	8,188
	98	19	15	3	1		19			18	18			3	80.00	15	8,388
	99	18	14	4			18			18	18			4	45.00	12	7,766
	100	34	17	17			34	1		34	34		2	17	43.05	13	7,307

<sup>1</sup>For renter-occupied dwelling units and vacant nonseasonal not dilapidated units, for rent.<sup>2</sup>For owner-occupied dwelling units and vacant nonseasonal not dilapidated units, for sale only.

Table 3.—CHARACTERISTICS OF HOUSING FOR CENSUS TRACTS, BY BLOCKS: 1950—Con.

Census tract	Block	All dwelling units by occupancy and tenure					All dwelling units by condition and plumbing facilities			Occupied dwelling units			Contract monthly rent <sup>1</sup>		Value <sup>2</sup> of one-dwelling-unit structures		
		Total	Owner occupied	Renter occupied	Vacant non-seasonal not dilap., for rent or sale	Other vacant and non-resident	Number reporting	No. private bath or dilap.	No running water or dilap.	Total	Persons per room.		Occupied by non-white	Number reporting	Average monthly rent (dollars)	Number reporting	Average value (dollars)
											Number reporting	1.51 or more					
44	101	32	24	7	1	30			31	31			7	58.57	21	6.952	
	102	34	27	5	2	34	2		32	32			5	50.00	26	8.546	
	103	23	19	4		23		2	23	23			4	63.75	19	6.905	
	104	23	17	6		23			23	23			5	40.00	16	7.831	
	107	15	15			14			15	14					13	8.192	
	109	16	9	7		16			16	15			7	72.14	8	8.012	
	110	12	11	1		12			12	12					11	7.927	
	111	16	13	3	1	16			15	14			1		11	7.545	
	112	17	15	2		17			17	17			1		13	10.576	
45	2	7	5	1	1	7		2	6	6			1		5	5.680	
	3	43	35	7		42			42	42	2		5	51.00	28	7.467	
	4	30	23	7		29		1	30	29	1		18	54.00	18	10.722	
	5	17	14	3		17		2	17	17			3	71.66	14	7.764	
	8	22	20	2		22			22	22			2		20	6.440	
	9	60	44	15	1	60		2	59	55	2		15	61.86	42	6.650	
	10	24	21	3		22			24	24			3	55.00	21	6.428	
	11	21	17	4		21		6	21	21			3	50.00	17	9.117	
	12	37	27	8		35		2	35	35	2	1	7	55.00	21	11.000	
	13	37	33	4		37		2	37	37			3	47.33	30	8.356	
	14	6	6			6			6	6					6	7.216	
	17	7	7			7			7	7					7	7.528	
	18	37	33	3		37		1	36	36			3	76.66	32	9.031	
	19	29	25	4		29			29	29		1	4	46.25	22	10.463	
	20	21	18	3		21			21	21			2		16	10.656	
	23	25	20	4	1	25			24	24			4	50.00	20	7.220	
	24	26	25	1		26			26	26			1		24	8.320	
	25	22	17	4	1	22			21	21			3	83.33	15	9.086	
	26	35	31	4		35			35	35			4	70.00	31	8.564	
	27	10	5	3	1	10		2	8	8			4	66.25	5	8.700	
	30	9	7	2		9			7	7					7	5.571	
	31	34	30	4		34			34	34			4	61.25	30	8.916	
	32	24	19	4		24		1	23	23			3	52.33	15	9.333	
	33	26	22	4		26			26	26	1		4	50.75	16	7.781	
	34	46	16	22	1	46		2	45	45	3		2	53.96	5	7.600	
	35	48	23	25		47		1	48	48		2	2	49.04	9	5.611	
	36	33	16	16		33		4	32	32			5	47.13	10	5.100	
	40	22	16	6	1	22		5	22	22			1	35.16	11	5.618	
	41	13	8	5		11			13	11			4	65.00	7	6.914	
	42	13	10	2	1	13			12	12			3	50.00	9	6.388	
	43	4	1	3		4			4	4			2		1	9.983	
	44	14	13	1		12			12	12			4	70.00	1	11.307	
	45	14	13	1		14			14	14			1		13	9.588	
	46	19	18	1		19			19	19			1		17	9.588	
	47	9	5	2		9		2	7	7			2		4	6.125	
	50	1				1			1	1					1		
	51	2				2			2	2			1		2		
	53	6		1	2	6		2	3	3	1		1		6	4.300	
	54	7		1		7			7	7	2		1		1		
	55	13	9	4		13			13	13			3	54.00	7	5.928	
	56	15	10	4	3	14			11	10			1		9	5.644	
	57	12	8	4		12		2	12	10		1	4	48.75	8	4.037	
	60	6	4	2		6			6	6			2		4	4.625	
	61	5	3	1		5		1	4	4					3	4.333	
	62	10	7	3		10		2	10	10			2		5	4.200	
	63	15	11	4		13			15	14			3	45.00	10	4.700	
	67	48	29	19		45		4	48	48			1	45.63	23	7.043	
	68	31	14	17		31			31	25			1	51.35	11	10.590	
	69	24	15	7	1	23		6	22	21		3	4	33.14	12	11.250	
	71	65	29	34	2	64	14	2	63	60		1	4	48.31	17	7.558	
	72	15	10	5		15			15	15			5	38.00	7	5.571	
	73	3	2	1		3		1	3	3					2		
	74	2				2			2	2							
	75	5	5			5		1	5	5					5	4.400	
	76	30	18	9		30		6	27	27			8	48.12	13	5.830	
	77	8	6	1	1	7		1	7	7		2	1		6	3.916	
	78	2				2			2	2							
	79	10	5	4	1	10		2	9	9			4	31.25	4	5.125	
	80	13	10			13		2	10	10			1		9	6.022	
	82	6	5	1		6		3	6	6			1		3	5.733	
	84	3	2	1		3		3	3	3			2		2		
	85	4		4		4		4	4	4			1				
	86	1				1			1	1							
	89	2				2			2	2							
	90	1				1			1	1							
	91	1				1			1	1							
	93	1				1			1	1							
	94	4	3	1		4		1	4	4			1		3	3.500	
	96	1				1			1	1							
	97	13	4	9		13		8	13	13			8	35.12	3	4.666	
	99	1				1			1	1							
	100	10	7	3		10		2	10	10			3	34.00	4	7.500	
	101	40	17	22	1	40	16	4	39	38		2	2	42.73	11	6.500	
	102	36	12	22		34			34	34			2	53.40	7	9.357	
	103	32	10	19	3	32		2	29	28		1	2	51.04	8	8.562	

<sup>1</sup>For renter - occupied dwelling units and vacant nonseasonal not dilapidated units, for rent.

<sup>2</sup>For owner - occupied dwelling units and vacant nonseasonal not dilapidated units, for sale only.

## HOUSING—BLOCK STATISTICS

Table 3.—CHARACTERISTICS OF HOUSING FOR CENSUS TRACTS, BY BLOCKS: 1950—Con.

Census tract	Block	All dwelling units by occupancy and tenure					All dwelling units by condition and plumbing facilities			Occupied dwelling units			Contract monthly rent <sup>1</sup>		Value <sup>2</sup> of one-dwelling-unit structures	
		Total	Owner occupied	Renter occupied	Vacant non-seasonal not dilap., for rent or sale	Other vacant and non-resident	Number reporting	No private bath or dilap.	No running water or dilap.	Total	Persons per room		Number reporting	Average monthly rent (dollars)	Number reporting	Average value (dollars)
											Number reporting	1.51 or more				
45	104	19	15	4		19			19	18		4	47.25	14	7271	
	105	4	4			4	2	2	4	4	2			4	3000	
	106	5	3	2		5	1		5	5		2		3	5333	
	107	2														
	109	4	4			4	2	1	4	4				2		
	110	1														
	113															
	114	118	113	4		117			117	117	1	4	72.50	111	6779	
	115	13	11	1		12			12	11		1		10	7500	
	116	8	7	1		8			8	8		1		7	6928	
	120	1														
	121	39	36	2		39			38	38		2		35	7100	
	122	38	38			37	1		38	38				37	7162	
	123	31	30	1		31			31	31		1		30	7433	
	124	27	26			27			26	26	1			26	7269	
	125	12	12			12			12	12				12	7416	
	126	53	51	2		53			53	53		2		50	7150	
	128	3	2	1		3	2	2	3	3	1	1		1		
	131	1														
	134	2														
	136	3	3			3	3	3	3	3	1	3		3	600	
	137	18	9			18	4		18	18	2			7	7357	
	138	41	21	19		38	4	1	40	38		18	50.77	12	8291	
	139	30	19	10	1	26	4		29	29	1	10	49.00	14	10000	
	140	21	10	10		21	3	1	20	20	1	10	51.30	7	10000	
	141	8	3	4	1	8	6		7	7	1	5	47.50	1	7071	
	142	9	6	2		9	2		8	8		2	32.60	5		
	143	10	5	5		10	4	1	10	10		4		5	6300	
	144	8	6	2		7	1		8	7		2	29.50	3	4833	
	145	4	3		1	4	2	1	3	3		2		6	3483	
	146	5	4			5	5	3	4	4	2	1		3	4166	
	147	1														
	148	5	5			5	4	3	5	5	2			4	1375	
	151	12	9	3		12			12	12	1	2		7	900	
	152	1														
	153	4	4			4	4	4	4	4	1			4	4285	
	154	1														
	155	1														
	156	1														
	157	8	5	2		8	2		7	7	2	2		5	975	
	158	2														
	159	4	2	2		4	1		4	4				1	4300	
	160	2														
	161	1														
	162	1														
	163	22	16	6		16			22	16		3	54.00	11	5781	
	164	18	13	5		18	5		18	18	3	5	57.00	10	4600	
	165	18	10	8		18	4		18	18	1	8	37.25	9	5588	
	168	3	3			3	3		3	3		1		3	9333	
	169	7	6	1		6	6		7	7		1		6	6250	
	170	17	5	11	1	17	6	1	16	16	2	11	40.09	4	3100	
	171	2														
	173	12	10	2		12			12	12		2		9	2833	
	174	22	15	7		22			22	22		7	50.71	14	4785	
	175	14	12	2		14	3	1	14	14		2		11	5490	
	176	9	9			9	1		9	9				9	5966	
	177	23	19	3	1	22	1		22	22	2	4	46.75	16	4112	
	178	16	12	4		16	2		16	16	1	4	28.75	12	4191	
	179	14	8	6		14	3	3	14	14	2	5	40.40	8	3750	
	180	8	5	3		8	2		8	8		3	53.33	4	5250	
	181	6	5	1		6			6	6		1		5	4500	
	182	9	7	2		9			9	9		2		7	4928	
	183	1														
	187	8	5	2		8	1		7	7	1	1		3	3666	
	188	10	8	2		9			10	10	1	2		7	4585	
	189	12	9	2	1	12	6		11	11		3	42.66	6	4800	
	190	10	10			10			10	10				10	4180	
	191	8	4	2	2	8	8		6	6		4	51.00	2		
	195	10	9	1		10	2	2	10	10	2	1		7	5114	
	196	3	1	2		3	2	1	3	3		2		1		
	197	15	15			14	2	1	15	15	1			14	3635	
	198	19	14	4	1	18	2	1	18	17	2	4	38.75	13	3392	
	199	15	11	4		14	1		15	15	2	4	51.25	9	3111	
	200	15	11	3	1	15	1		14	14	3	4	45.75	7	3285	
	202	28	3	2	4	23	2	21	24	24	3	2	26.80	1		
	203	15	2	13		14	9	2	15	15	3	1	25.07	1		
	205	5	4	1		5	4		5	5	2			4	2625	
	206	13	9	3	1	13	6		12	12	1	4	24.50	9	2322	
	207	8	6	2		7	3	2	8	8	3	1		3	2500	
	208	12	8	2	1	12	2	1	10	10	4	2		7	3571	
	209	6	4	2		6	5	2	6	6	1	1		1		
	210	1														
	211	12	8	2		12	3	3	10	10	2	4	38.75	8	3562	
	212	14	5	7	2	14	3	1	12	12	5	7	42.00	3	2000	
	215	10	9	1		10	2		10	10		1		9	4433	
	216	8	8			8	2	1	8	8	1	8		8	3737	
	217	14	9	5		14	9	2	14	13	5	5	24.20	8	2075	

<sup>1</sup>For renter-occupied dwelling units and vacant nonseasonal not dilapidated units, for rent.<sup>2</sup>For owner-occupied dwelling units and vacant nonseasonal not dilapidated units, for sale only.

Table 3.—CHARACTERISTICS OF HOUSING FOR CENSUS TRACTS, BY BLOCKS: 1950—Con.

Census tract	Block	All dwelling units by occupancy and tenure					All dwelling units by condition and plumbing facilities			Occupied dwelling units			Contract monthly rent <sup>1</sup>		Value <sup>2</sup> of one-dwelling-unit structures		
		Total	Owner occupied	Renter occupied	Vacant non-seasonal not dilap., for rent or sale	Other vacant and non-resident	Number reporting	No private bath or dilap.	No running water or dilap.	Total	Persons per room		Occupied by non-white	Number reporting	Average monthly rent (dollars)	Number reporting	Average value (dollars)
											Number reporting	1.51 or more					
45	218	8	7	1			8	1	8	8			1		6	4,466	
	219	5	3	1			5	2	4	4			1		2		
	220	3	2	1		1	3	1	3	3			1		2		
	221	12	7	5			11	11	11	12	12	6		5	7	2,300	
	222	8	6	2			8	7	5	8	8	5		2	6	2,216	
	223	16	13	3			16	16	16	16	16	5		1	13	1,730	
	224	3	3				3	3	3	3	3				3	1,033	
	226	9	7			2	9	9	8	7	7	2			6	2,000	
	227	8	7		1		8	8	7	7	7	4			6	1,866	
	228	10	5	5			10	10	10	10	10	8		5	3	1,866	
	229	4	3			1	4	4	3	3	3	1			3	1,400	
	230	2															
	231	5	5				5	4	3	5	5	2			5	2,000	
	232	13	6	2	3	2	12	11	5	8	8	2		1	6	1,983	
	234	18	16	1		1	18	16	9	17	17	3		1	16	2,018	
	235	18	11	6		1	17	12	5	17	17	7		4	6	1,116	
	236	15	12	2		1	15	11	7	14	14	7		2	12	1,308	
	237	2															
	238	22	9	13			22	15	1	22	22	8		12	3	2,166	
	239	17	11	6			17	13	5	17	17	9		6	9	2,555	
	240	5	4	1			4	2	1	5	5	3		1	4	3,375	
	241	16	9	6	1		14	10	4	15	15	6		5	6	3,416	
	242	24	11	13			22	18	10	24	24	13		11	9	3,500	
	245	2															
	247	7	4	3			7	4	3	7	7	4		3	3	1,200	
	248	4	1	3			4	2		4	4	2		2			
	249	1															
	250	4	4				4	4		4	4	2			4	3,000	
	252	1															
	254	2															
	255	6	4			2	6	6	6	4	4	2			4	1,750	
	256	4	3			1	3	3	2	3	3	1			3	1,133	
	257	14	11	3			14	14	13	14	14	9		3	10	1,150	
	258	13	11			2	13	13	13	11	11	3			11	2,236	
	259	1															
	261	17	13	2		2	17	17	16	15	15	4		2	12	1,516	
	262	12	9	2		1	12	12	11	11	11	2		2	8	1,062	
	263	4	3	1			4	4	1	4	4	1		1	3	1,833	
	264	1															
	266	9	6	2	1		8			8	7	1		1	6	4,533	
	267	15	9	3	2	1	15	4	1	12	12	1		3	6	4,866	
	268	9	8	1			9	9	3	8	8	5		1	8	1,325	
	269	11	6	5			11	4	1	11	11	3		3	6	3,083	
	270	21	12	7	2		21	2		19	19	2		9	9	4,722	
	271	17	15	2			17	3	3	17	17	1		1	14	5,428	
	272	12	10	1		1	12			11	11	1		1	10	5,400	
	273	34	21	11	1	1	34	21	11	32	32	7		10	16	2,468	
	274	12	9	3			11			12	11	1		3	7	5,385	
	275	12	9	3			12			12	12	3		3	9	6,355	
	276	11	10	1			11			11	11	1		1	10	5,220	
	277	13	8	4	1		13			12	12	1		4	6	6,300	
	278	23	14	9			21	6		23	23	7		7	8	4,300	
	279	28	21	7			28	9	1	28	28	1		6	13	4,592	
	280	1															
	282	1															
	285	1															
	291	16	10	6			15	10		16	16	2		6	6	4,583	
	292	19	12	7			19	10		19	19	2		7	9	4,033	
	293	36	23	12	1		36	15		35	33	3		13	16	5,550	
	294	29	17	11	1		27	7		28	28	1		9	10	3,350	
	295	1															
	296	2															
	297	5	4	1			5			5	4			1	3	7,500	
	298	4	3				4			4	4			1	2		
	301	3		2	1		3	2	2	2	2	1					
	302	2															
	303	23	19	4			23	5	1	23	23	1		4	14	4,664	
	304	33	19	14			32	7		33	33	2		13	17	5,647	
	305	8	6	2			8	1		8	8	1		2	5	3,480	
	306	11	10	1			11	2	1	11	11	1		1	9	4,666	
	307	30	17	13			30	5		30	30	2		12	13	4,169	
	308	31	22	9			31	5		31	31	1		9	19	5,684	
	309	7	6			1	7	1	1	6	6	1			6	2,833	
	310	12	5	5	2		12	3	2	10	10			3	3	3,166	
	311	32	24	7		1	32	5		31	31	1		6	22	4,522	
	314	1															
	327	2															
	328	4	1	1		2	3	1	1	2	2			1	1		
	330	1															
	331	2															
	332	1															
	333	12	1	10	1		12	1	1	11	11	2		10	1	3,850	
	334	2															
	336	2															
	337	6	4	1	1		5	1	1	4	4			5		5,540	

<sup>1</sup>For renter - occupied dwelling units and vacant nonseasonal not dilapidated units, for rent.  
<sup>2</sup>For owner - occupied dwelling units and vacant nonseasonal not dilapidated units, for sale only.

Table 3.—CHARACTERISTICS OF HOUSING FOR CENSUS TRACTS, BY BLOCKS: 1950—Con.

Census tract	Block	All dwelling units by occupancy and tenure					All dwelling units by condition and plumbing facilities			Occupied dwelling units			Contract monthly rent <sup>1</sup>		Value <sup>2</sup> of one-dwelling-unit structures		
		Total	Owner occupied	Renter occupied	Vacant non-seasonal not dilap., for rent or sale	Other vacant and non-resident	Number reporting	No private bath or dilap.	No running water or dilap.	Total	Persons per room		Occupied by non-white	Number reporting	Average monthly rent (dollars)	Number reporting	Average value (dollars)
											Number reporting	1.51 or more					
46	2	111	4	3	96	8	111	2	1	7	7		3	31.00	16	6,931	
	4	29	23	5		1	26	12		28	26	8	1	20.66	21	2,195	
	7	22	10		12		22			10	10				10	6,810	
	8	28	26		1		28			27	27				26	6,557	
	9	19	17	2			19			19	19	1	1		17	5,441	
	10	23	16	4	3		23	3		20	20		5	5 5.00	14	5,807	
	11	16	16				15			16	16	1			16	5,593	
	12	16	9	7			16	4		16	16		6	29.16	6	6,416	
	13	21	15	4		2	21	4		19	18		4	31.25	11	5,163	
	14	15	10	5			14	3		15	15	1	4	52.50	10	4,100	
	15	30	24	5		1	30			29	29	1	3	5 6.66	21	5,185	
	16	21	21				21			21	21	1	1		21	5,419	
	17	19	14	3		2	19			17	17	1	3	4 4.00	14	7,342	
	18	17	15	1		1	17			16	16		1		14	8,042	
	19	13	12	1			13			13	13		1		11	7,927	
	20	22	22				22			22	22		1		21	7,195	
	21	5			5		5			5	5						
	22	7	2		5		7	1		7	7				2		
	23	14	12	2			13			14	13		2		11	6,663	
	24	9	5	4			9	2		9	9		4	42.50	4	5,500	
	25	19	16	3			19	6	1	19	19	1	2		13	4,561	
	26	19	13	6			19	2		19	19		5	39.40	11	5,000	
	27	13	8	5			12	1	1	13	12		5	4 6.40	6	5,833	
	28	14	12	2			14	2		14	14		2		9	6,555	
	29	14	8	5		1	13	1	1	13	13		3	1 6.66	7	5,428	
	30	16	12	3		1	16			15	15	1	3	42.00	11	6,072	
	31	24	22	1	1		24	1		23	22	1	1		21	6,114	
	32	39	27	7	5		39			34	34		7	5 4.57	26	6,450	
	33	18	15	2	1		17	2		17	16		3	58.33	12	5,133	
	34	11	9	2	1		11			11	11	1	2		8	5,250	
	35	14	9	4	1		14	1		13	12		4	4 6.25	7	5,285	
	36	10	10				10			10	10				10	5,800	
	37	16	14	1	1		16			15	15		1		15	6,753	
	38	20	17	2		1	20			19	19	1	2		16	4,687	
	39	16	12	4			16	2		16	16	1	4	6 5.00	11	7,954	
	40	18	15	2		1	17	2		17	16	1	1		12	6,333	
	41	11	8	2	1		11	3		10	10		1		9	5,677	
	42	8	8				6			8	8				6	5,500	
	43	10	10				9		1	10	10	4	10		10	5,870	
	45	22	16	3	1	2	22	2		19	19		2		15	5,666	
	46	12	12				12	1	1	12	12	1	12		12	5,058	
	47	15	12	3			13	2		15	13	2	2		8	5,187	
	48	22	13	9			22	6	1	22	21		9	4 4.11	9	5,155	
	49	17	15	2			17			17	17		2		14	5,321	
	50	10	9	1			10	1	1	10	10		2		9	6,011	
	51	35	18	3	14		35			21	20		3	50.33	14	6,621	
	52	84	3		81		84			3	3		3	5 0.66	3	5,066	
	53	32	12	2	18		31			14	13		3	40.00	10	4,990	
	54	14	11	2	1		14	2		13	13	1	2		9	6,033	
	55	16	10	5	1		15			15	15		6	6 6.33	8	7,125	
	56	8	8				8	2	2	8	8				8	6,400	
	57	9	7	2			9	1	1	9	9		2		6	6,500	
	58	10	8	2			10			10	10		1		7	5,871	
	59	8	7	1			8			8	8		1		7	6,428	
	60	9	7	2			9			9	9		2		7	7,142	
	61	15	11	4			15			15	15		3	37.66	10	13,300	
	62	29	22	7			26	5	5	29	28		7	41.57	21	6,738	
	63	10	7	2	1		10	1		9	9				6	5,950	
	64	24	16	5	2	1	21	1	1	21	20	1	5	48.00	15	6,606	
	65	5	5				4			5	5		4		4	4,250	
	66																
	67	26	21	4		1	24	7	4	25	25	2	1		20	4,025	
	68	25	17	6	1	1	23	7	2	23	23		4	2 6.25	13	4,384	
	69	2															
	70	28	23	3	1	1	28	1	1	26	26		3	4 6.66	20	5,930	
	71	15	14	1			15			15	14	1	1		11	7,118	
	72	5	4	1			5			5	5	1	1		2		
	73	17	13	2	1	1	17			15	15		2		14	7,750	
	74	33	24	7	1	2	33	6	1	31	31	2	6	51.66	22	6,295	
	75	37	26	8		3	36	18	13	34	34	7	6	34.16	19	6,357	
	76	6	6				6			6	6		6		6	6,083	
	77	12	11	1			12	2		12	12				10	5,450	
	78	15	12	3			15	2		15	15		3	51.00	11	5,290	
	79	13	12	1			13			13	13		1		12	13,041	
	80	14	12	1	1		14			13	13		1		11	12,500	
	81	18	12	6			18			18	18		1		10	6,910	
	82	13	11	2			13	4		13	13		2	3 6.60	10	6,130	
	83	6	6				6			6	6		6		6	7,166	
	84	4	4				4			4	4		4		4	8,000	
	85	3	2	1			3	1	1	3	3		1		2		
	86	4	3			1	4			3	3		3		3	4,166	
	87	10	9	1			10			10	10		1		8	7,212	
	88	17	11	5		1	16			16	16	2	5	6 5.00	11	5,490	
	89	18	16	2			18			18	18		2		15	6,000	
	90	4	3			1	4			3	3	1	3		3	7,000	
	91	1					1										
	92	2					2										
	93	1					1										
	94	2					2										
	95	6	5	1			6			6	6		1		5	5,900	

<sup>1</sup>For renter - occupied dwelling units and vacant nonseasonal not dilapidated units, for rent.<sup>2</sup>For owner - occupied dwelling units and vacant nonseasonal not dilapidated units, for sale only.

Table 3.—CHARACTERISTICS OF HOUSING FOR CENSUS TRACTS, BY BLOCKS: 1950—Con.

Census tract	Block	All dwelling units by occupancy and tenure					All dwelling units by condition and plumbing facilities			Occupied dwelling units			Contract monthly rent <sup>1</sup>		Value <sup>2</sup> of one-dwelling-unit structures		
		Total	Owner occupied	Renter occupied	Vacant non-seasonal not dilap., for rent or sale	Other vacant and non-resident	Number reporting	No private bath or dilap.	No running water or dilap.	Total	Persons per room		Occupied by non-white	Number reporting	Average monthly rent (dollars)	Number reporting	Average value (dollars)
											Number reporting	1.51 or more					
46	96	23	18	5		23	3		23	23			5	49.00	13	6,000	
	97	18	15	3		18	1		18	18	1		2		15	6,786	
	98	2															
	99	22	18	4		22	16	6	22	22	6		3	46.66	16	2,981	
	100	8	7	1		8			8	8			1		6	8,583	
	101	13	13			13			13	13	1		3		13	5,692	
	102	19	13	3	3	19	1		16	16			5	69.00	10	6,650	
	104	10	10			10			10	10					9	6,811	
	105	5	4	1		5			5	5			1		3	7,500	
	108	1															
	112	10	7	1		10	2	2	8	8			1		7	7,000	
	113	7	5	2		7	1	1	7	7			1		5	6,000	
	114	5	5			5	1	1	5	5					5	6,500	
	115	3	2	1		3			3	3			1				
	116	14	12	1	1	14			13	13			2		11	6,127	
	117	13	13			13			13	13					12	7,541	
	118	14	13	1		13			14	14			1		13	6,000	
	119	7	6	1		7			7	7	1		1		6	6,083	
	120	12	9	2		11	2	2	11	11	2		2		8	4,062	
	121	10	10			10			10	10	1				9	4,477	
	122	12	12			12	4	3	12	12					10	4,150	
	123	17	13	3		17			16	16			3	46.66	10	9,900	
	124	5	3	1		5	1	1	4	4					1		
	125	18	16	2		18	3		16	16	1		1		15	6,273	
	126	15	12	2		14			14	13					11	7,527	
	127	1															
	129	7	3	3	1	7	2	2	6	6			3	53.33	1		
	133	11	11			11			11	11					11	16,454	
	134	11	10	1		11			11	11					10	14,050	
	135	5	5			5			5	5					5	11,500	
	136	12	10	1	1	12			11	11			1		10	11,650	
	137	23	22	1		23	1		23	23			1		20	8,125	
	138	19	14	3	1	19			17	17			3	39.00	12	8,541	
	139	14	11	3		13			14	13			3	48.33	9	6,555	
	140	14	11	3		14			14	14			2	58.33	9	9,311	
	141	11	7	4		11	1	1	11	11			3		6	5,783	
	142	10	7	3		10	2	2	10	10	5		3	47.33	7	2,142	
	143	9	7	2		9	7		9	9	2		1		6	4,250	
	144	40	27	11	1	40	21	11	38	38	5		10	32.60	24	3,470	
	145	11	9	1	1	11	8	3	10	10	3				8	3,450	
	147	4	3	1		4			4	4			1		3	5,833	
	148	19	17	2		19	1		19	19			2		13	12,038	
	149	10	8	2		10			10	10			2		8	10,750	
	150	17	16		1	17			16	16					16	12,206	
	151	6	6			6			6	6	1				6	10,500	
	152	16	14	1	1	16			15	15			1		14	10,664	
	153	4	4			4			4	4					4	13,625	
	154	2															
	155	7	6		1	7			6	6					6	15,166	
	156	4	4			4			4	4					4	12,500	
	157	10	10			10			10	10					10	12,450	
	158	34	27	6	1	33	4	1	33	33	2		6	37.50	26	10,692	
	159	16	12	4		16	1	1	16	16			4	58.75	11	7,527	
	160	10	8	1	1	10	1	1	9	9			1		8	7,125	
	161	7	5	2		7			5	5					5	9,100	
	162	3	2	1		3			3	3			1		2		
	163	5	3	2		5	2	1	3	3	2				3	3,000	
	164	4	3	1		4	1	1	4	4			1		3	3,233	
	165	8	5	2		8	2	1	7	7			2		4	7,000	
	166	20	15	4	1	20	4		19	19	1		4	38.75	15	5,700	
	167	22	16	6		18	2		22	18	2		1		14	4,971	
	168	2															
	170	1															
	171	1															
	172	28	22	3	2	28	1		25	25			3	30.33	22	7,268	
	173	16	14	2		16			16	16			2		13	6,869	
	174	198	166	24		198	7	4	174	174	9		4	58.25	162	6,662	
	175	21	17	3	1	20	16	12	20	20	10		3	36.33	13	3,476	
	176	10	9	1		10	1		10	10			1		9	4,928	
	178	15	11	3		14	7	1	14	13	2		3	31.66	10	2,700	
	179	14	9	3		14	9	5	12	12	3		3	26.66	9	3,066	
	180	10	10			10			10	10					10	6,300	
	181	8	5	2	1	8	1		7	7	1		3	46.66	4	5,775	
	182	17	15	1	1	17	1		16	16					15	8,146	
	183	17	16	1		17	15	9	17	17	6		1		14	2,285	
	184	2															
	185	8	7	1		8	7	2	8	8	3				7	2,285	
	186	4	4			4	4	1	4	4					3	1,933	
	187	9	8	1		8	6	1	9	9	2		1		8	3,375	
	188	8	8			8			8	8					8	6,025	
	189	5	1	4		5	2		5	5			4	37.50	1		
	190	5	2	3		5	2		5	5	1		3	31.66	2		
	191	1															
	192	10	9	1		10	6	1	10	10	3				9	3,244	
	193	13	11	2		13	11	3	13	13	3		2		10	2,780	
	194	19	14	2	1	19	14	6	16	16	7		3	33.33	12	2,741	
	195	23	20	3		23	12	6	23	23	8		2		18	3,716	

<sup>1</sup>For renter - occupied dwelling units and vacant nonseasonal not dilapidated units, for rent.  
<sup>2</sup>For owner - occupied dwelling units and vacant nonseasonal not dilapidated units, for sale only.

Table 3.—CHARACTERISTICS OF HOUSING FOR CENSUS TRACTS, BY BLOCKS: 1950—Con.

Census tract	Block	All dwelling units by occupancy and tenure					All dwelling units by condition and plumbing facilities			Occupied dwelling units			Contract monthly rent <sup>1</sup>		Value <sup>2</sup> of one-dwelling-unit structures		
		Total	Owner occupied	Renter occupied	Vacant non-seasonal not dilap., for rent or sale	Other vacant and non-resident	Number reporting	No private bath or dilap.	No running water or dilap.	Total	Persons per room		Occupied by non-white	Number reporting	Average monthly rent (dollars)	Number reporting	Average value (dollars)
											Number reporting	1.51 or more					
46	196	34	27	5	1	1	34	15	4	32	32	5	5	3 6.40	24	41.72	
	197	19	18	1			19	15	4	19	19	3			17	33.78	
	198	19	15	4			18	7	1	19	18	1	4	4 1.25	13	34.17	
47	1	19	11	8			19	4	3	19	19	2	8	3 6.75	9	83.14	
	2	20	19	1			20			20	20		1		18	61.54	
	3	20	16	3		1	20	1	1	19	19		3	6 5.00	13	61.72	
	4	14	12	2			14			14	14		2		11	55.92	
	5	18	13	5			18	1	1	18	18	1	5	4 9.00	12	63.43	
	6	20	15	4			20			19	19		2		14	71.15	
	7	25	24	1	1		25			25	25		2		23	84.34	
	8	23	20	3			23			23	23		3	7 4.33	18	83.28	
	9	24	23	1			24			24	24		1		22	64.42	
	10	24	22	2			24			24	24		2		22	72.43	
	11	21	19	2			21			21	21		1		19	84.63	
	12	26	20	5	1		25			25	25		5	6 5.00	20	72.95	
	13	25	16	8	1		25	2	1	24	24		6	3 8.00	15	74.93	
	14	27	19	7			27			26	26		7	4 7.57	16	54.55	
	15	27	17	8	1		27		1	25	25		7	5 9.71	12	54.01	
	16	23	19	4		1	22	3	2	23	23		4	5 2.00	15	60.97	
	17	27	21	5	1		27			26	26		6	5 2.16	18	51.55	
	18	35	13	21		1	35	10	1	34	34	8	20	4 1.50	10	34.65	
	19	17	8	9		1	16	3		17	17	2	8	4 1.37	6	49.98	
	20	19	15	4			19			19	19	1	4	5 4.50	12	67.52	
	21	26	13	13			26			26	26		12	5 0.83	12	67.52	
	22	27	20	7			27			27	27		7	6 7.85	17	74.29	
	23	9	8	1			9	2		9	9		7		7	74.29	
	24	13	12	1			13			13	13		1		11	64.61	
	25	11	6	5			11			11	11		3	7 0.00	5	64.61	
	26	14	9	4			14			13	13	1	4	5 5.00	9	62.22	
	27	12	10	2		1	12			12	12		4	5 5.00	10	72.82	
	28	12	10	2			12			12	12		2		10	84.02	
	29	11	6	5			11	1		11	11		4	5 0.50	3	71.68	
	30	14	9	5			14			14	14		5	5 5.40	8	73.77	
	31	13	7	5		1	13			12	12		5	4 8.00	5	73.07	
	32	11	10	1			11			11	11		1		10	84.02	
	33	8	5	3			8			8	8		3	6 3.33	4	55.92	
	34	14	8	6			13	2		14	13	6	6	4 1.66	6	64.61	
	35	10	7	3			10	1		10	10		3	5 5.33	6	71.68	
	36	15	8	4		3	15	4	4	12	11	3	3	4 3.33	8	61.82	
	37	10	7	3			10	2	4	10	10		2		5	65.92	
	38	10	8	2			10			10	10	1	2		6	65.92	
	39	11	10	1			10			11	4		1		10	71.68	
	40	11	9	2			9			11	11	2	2		6	64.61	
	41	18	12	6			18			18	17	2	5	4 0.60	9	52.84	
	42	11	10	1			11			11	11		1		10	54.54	
	43	11	11				11			11	11		1		11	54.54	
	44	8	7	1			8			8	8		1		6	72.11	
	45	8	5	3			8	2		8	8		3	5 4.66	3	60.66	
	47	9	4	5			9	2		9	9	1	5	2 9.00	3	52.83	
	48	18	4	14			18	8	8	18	17	3	14	3 7.50	2	52.83	
	49	16	6	9			13	6	4	15	15	3	9	3 5.55	4	41.25	
50	15	11	4	1		15	5	3	15	15		4	4 2.25	11	44.65		
51	12	6	6			11	4	1	12	11		6	3 8.50	3	51.66		
52	7	4	3			7	2	1	7	7		3	2 7.33	4	57.00		
53	11	10	1			11			11	11	1	1		10	61.90		
54	9	8	1			9			9	9		1		9	53.89		
55	15	9	5	2		15	3		13	13		5	4 6.00	6	55.92		
56	5	5				5			5	5		5		5	64.61		
57	4	4				4			4	4		4		4	62.22		
58	11	9	2		2	11			9	9		3	1 6.00	11	61.00		
59	10	7	3			10	2	2	10	10	1	3	1 6.00	7	52.83		
60	16	8	8	1		16			15	15		6	3 7.50	5	44.00		
61	13	7	5			13			13	13	1	3	3 1.66	7	53.57		
62	34	9	25			34	24	1	34	34	14	25	3 3.08	6	57.00		
63	8	5	3			7	4		8	7	1	2		4	44.72		
64	9	8	1			9			9	9		1		8	52.83		
65	8	6	1		1	8	3		7	7		1		5	44.44		
66	3	2	1			3	2	2	3	3		1		2			
67	2																
68	1																
69	1																
70	11	9	2			11			11	11	1	1		7	42.00		
74	10	7	3			10	3		10	10		2		6	33.00		
75	16	12	3	1		16	1		15	15	1	2		11	52.00		
76	41	16	21	4		41	8		37	37	4	24	4 8.37	12	57.00		
77	26	18	8			26	6		26	26	2	8	4 3.37	13	47.77		
78	16	15	1			16			16	16		1		14	61.82		
79	7	4	2		1	7			6	6		2		4	66.75		
83	1																
84	9	8		1		8			8	8				7	61.44		
85	13	9	4			13			13	13		4	4 5.00	9	49.89		
86	21	15	6			21	5		21	21	4	6	4 2.16	11	54.54		
87	11	8	1	1	1	11	1		9	9	1	1		8	44.00		
88	6		5	1		6	2		5	5		5	3 6.60				

<sup>1</sup>For renter-occupied dwelling units and vacant nonseasonal not dilapidated units, for rent.  
<sup>2</sup>For owner-occupied dwelling units and vacant nonseasonal not dilapidated units, for sale only.



Table 3.—CHARACTERISTICS OF HOUSING FOR CENSUS TRACTS, BY BLOCKS: 1950—Con.

Census tract	Block	All dwelling units by occupancy and tenure					All dwelling units by condition and plumbing facilities			Occupied dwelling units			Contract monthly rent <sup>1</sup>		Value <sup>2</sup> of one-dwelling-unit structures	
		Total	Owner occupied	Renter occupied	Vacant non-seasonal not dilap., for rent or sale	Other vacant and non-resident	Number reporting	No private bath or dilap.	No running water or dilap.	Total	Persons per room		Number reporting	Average monthly rent (dollars)	Number reporting	Average value (dollars)
											Number reporting	1.51 or more				
47	92	2														
	93	19	14	5		19	1		19	19	2	5	42.60	10	5,600	
	94	22	10	10	1	22	5	1	20	20	1	11	43.00	6	5,000	
	95	38	28	10		36	7		38	37	2	10	37.00	22	5,000	
	96	11	10			11			10	10				7	5,285	
	99	12	8	4		12	1		12	12		4	63.75	8	6,825	
	100	9	9			9			9	9				9	6,111	
	101	25	20	5		24	5		25	25		5	36.00	15	5,433	
	102	41	31	10		38	6		41	41		9	48.00	26	4,600	
	103	23	15	8		22			23	23	1	8	58.12	14	5,107	
	104	21	18	3		19			21	21		3	47.33	17	6,041	
	105	20	16	2	2	20			18	18		2		15	6,800	
	106	15	15			15			15	15				13	6,307	
	107	16	13	3		16			16	16		2		11	6,263	
	108	27	18	7	2	27			25	24	2	6	37.83	17	5,282	
	109	30	22	7	1	30	2		29	29		7	48.57	20	5,210	
	110	17	15	2		17	1		17	17		2		14	4,250	
	111	18	15	3		18			18	18	1	3	39.00	15	6,633	
	112	16	15	1		16	2		16	16		3		13	5,153	
	113	16	14	1	1	16			15	14		1		15	6,400	
	114	9	5	4		8			9	9		3	55.00	4	7,250	
	115	12	10	2	2	12	1	1	10	10	2			10	4,130	
	116	9	7	1	1	9			8	8		1		6	4,583	
	117	11	8	3		11	1		11	11	1	3	45.00	7	4,428	
	118	13	12	1		13			13	13				10	5,270	
	119	8	5	2	1	8			7	7	1	2		3	6,666	
	120	2				2										
	122	1				1										
	123	2				2										
	129	4	2	1	1	4			3	3		2		1		
	130	5		5		4			5	5		5	82.60			
	131	4		4		2			4	3		3	67.66			
48	1	20	12	7	1	20	2	1	19	18		8	63.87	9	7,333	
	2	22	15	6	1	21			21	21		5	34.00	13	6,969	
	3	14	5	9	1	14	8	6	14	14		8	31.62	3	5,500	
	5	7	5	2		7			7	7	1	3		4	6,125	
	6	25	23	2		25	3		25	25		2		20	6,030	
	7	22	16	6		22	4	2	22	21	1	6	64.66	14	7,857	
	8	19	15	3	1	19			18	18	3	3	36.66	15	6,880	
	9	21	13	8		20			21	20		8	64.12	11	7,618	
	10	22	20	1	1	22	1	1	21	20		1		18	6,932	
	11	32	20	9	2	30	2		29	29		9	45.77	16	7,381	
	12	25	23	2		25	2	1	25	25		1		22	7,400	
	13	32	17	14	1	32			31	31		13	55.76	16	7,125	
	14	23	18	5		23	2		23	23		5	44.60	17	7,370	
	15	1				1										
	16	26	17	7	2	26	1		24	24	2	6	56.33	15	6,393	
	17	6	3	3		6	1	1	6	6		3	68.33	3	6,733	
	18	8	8			8			8	8				8	6,112	
	19	9	8	1		9			9	9		1		8	6,462	
	20	13	8	4	1	13	1	1	12	12		4	80.00	8	6,162	
	21	11	10	1		11	4	4	11	11		1		10	5,760	
	22	13	9	4		13			13	13		4	48.25	8	7,062	
	23	9	8	1		9			9	9		1		8	8,625	
	24	21	18	2	1	21			20	20	1	3	51.66	17	7,564	
	25	25	22	2		25			24	24		1		21	8,085	
	26	23	18	5		22		2	23	23		4	60.00	18	5,866	
	27	33	23	9	1	32	10		32	32	5	4	44.12	15	5,600	
	28	39	23	14	1	39	14		37	37		13	38.38	18	5,333	
	29	35	27	7	1	34	7		34	34		6	53.00	21	5,400	
	30	31	25	5		31	3	1	30	30		5	55.40	24	5,391	
	31	21	11	7	3	21	4		18	18	2	4	31.25	8	3,237	
	32	14	9	5		14	2		14	14		5	40.60	7	4,471	
	34	14	11	1	2	14	2		12	12		1		10	5,810	
	35	15	13	2		15			15	15		2		9	6,633	
	41	19	13	6		18	1	1	19	19		6	43.83	11	6,372	
	42	8	7	1		8	1	1	8	8		1		7	8,357	
	44	7	2	5		7	1	1	7	6	1	5	41.80	1		
	45	6	4	2		6	2		6	6		2		4	3,900	
	46	10	8	2		10	5	5	10	10		2		8	4,225	
	47	2				2										
	48	14	10	3		14	3	1	13	13	2	3	29.00	9	3,388	
	49	11	7	4		11			11	11		3	52.66	6	6,466	
	50	19	17	2		19			19	19		2		16	6,331	
	51	22	20	1	1	22			21	21		1		19	6,889	
	52	10	8	2		10	2		10	10		2		8	6,287	
	53	13	7	6		13	5		13	13		6	45.00	5	7,000	
	54	26	21	5		26	1	1	26	26	1	5	54.00	20	7,205	
	55	17	12	5		17	2	2	17	17		5	58.00	12	7,208	
	56	8	5	3		8	3		8	8		2		3	3,766	
	59	33	29	4		32	3	2	33	33		4	63.75	29	8,100	
	60	14	9	5		14	3		14	14		5	37.40	7	8,214	
	63	3	3			3	2	2	3	3				3	5,000	
	64	5	5			5	1	1	5	5				5	4,500	

<sup>1</sup>For renter - occupied dwelling units and vacant nonseasonal not dilapidated units, for rent.

<sup>2</sup>For owner - occupied dwelling units and vacant nonseasonal not dilapidated units, for sale only.

Table 3.—CHARACTERISTICS OF HOUSING FOR CENSUS TRACTS, BY BLOCKS: 1950—Con.

Census tract	Block	All dwelling units by occupancy and tenure					All dwelling units by condition and plumbing facilities			Occupied dwelling units			Contract monthly rent <sup>1</sup>		Value <sup>2</sup> of one-dwelling-unit structures	
		Total	Owner occupied	Renter occupied	Vacant non-seasonal not dilap., for rent or sale	Other vacant and non-resident	Number reporting	No private bath or dilap.	No running water or dilap.	Total	Persons per room,		Number reporting	Average monthly rent (dollars)	Number reporting	Average value (dollars)
											Number reporting	1.51 or more				
48	65	6	5	2	1	6			5	5				5	4000	
	66	9	7	2		9			9	9				5	7760	
	67	23	18	5		23	1		23	23			2	5	7486	
	68	24	23	1	1	24	1	1	23	23			7 3.00	15	6791	
	69	19	15	3	1	19			18	18			3	3	6461	
	70	20	17	3		20			19	19			3	3	5833	
	71	23	17	5	1	23	4		22	22			6	1	6869	
	72	7	4	3		7			4	4				4	6625	
	76	6	4	2		6			6	6	1		2	4	4950	
	77	8	8			8			8	8				8	8675	
	78	36	35	1		35			36	35			1	34	6808	
	79	24	19	5		23			24	24			4	16	6543	
	80	23	15	8		22	6	2	23	23	2		7	13	6907	
	81	11	9	1	1	11	5	3	10	10	1		1	9	3422	
	82	20	14	6		19	6	2	20	20			6	12	6575	
	83	19	11	8		19	7	1	19	19	1		8	9	6100	
	84	23	23			23			23	23				22	6795	
	85	5	4	1		5			5	5	1		1	4	7175	
	88	19	17	2		19			19	19	1		2	17	6170	
	89	24	21	3		24			24	24			3	21	7085	
	90	25	25			25			25	25				24	6820	
	91	7	5	2		7			5	5			5	5	6820	
	93	8	7	1		8	5	3	8	8	2		1	7	2142	
	94	11	11			11			11	11				11	5254	
	95	9	9			9			9	9				9	6722	
	96	7	7			7			7	7				7	6771	
	97	17	16	1		17			17	17				15	6000	
	98	15	10	5		15	2		15	15			5	9	6077	
	99	9	9			9			9	9				9	5388	
	100	27	21	6		26	15	5	27	26	6		6	20	3330	
	105	15	9	5	1	15	6	1	14	14			6	6	4166	
	106	16	16			16			16	16				15	6966	
	107	14	12	2		13			14	14			2	12	5625	
	108	16	13	3		16			16	16	1		3	13	6946	
	109	8	6	2		8			8	8			2	6	6250	
	110	2				2										
	113	1				1										
	114	17	17			17			17	17				17	5023	
	115	20	16	4		20	4		20	20			4	16	6987	
	116	18	16	1	1	18	1	1	17	17			1	15	5493	
	117	17	16	1		17			17	17			1	16	6862	
	118	18	17	1		17			18	18			1	17	6594	
	119	14	8		6	14			8	8				8	8037	
	120	13	6	7		13	1	1	6	6				6	5316	
	121	10	10			10			10	10				10	6060	
	122	19	17	2	2	19			17	17	1			17	5911	
	124	24	21	3	1	24			23	23			1	21	7228	
	125	22	19	3		21			22	22	1		3	18	6494	
	126	20	20			20			20	20				20	7180	
	132	20	17	1	2	20			18	18	1		2	17	5976	
	133	39	36	3		39			39	39	1		3	36	6338	
	134	37	35	2		37			37	37	1		2	35	6271	
	135	24	17	6	1	24			23	23			7	16	6468	
	136	21	18	1	1	20			19	19			1	15	6393	
	137	21	19	2		21			21	21	1		2	18	6438	
	138	12	10	1	1	12			11	11			1	10	6370	
	139	34	11	21	2	34		9	32	32	2		18	7	8500	
	140	69	3	65	1	68		1	68	68	2		66	3	6666	
	141	64		64		64			64	64			64			
	142	1				1										
	143	2				2										
	144	9	9			9			9	9	1			9	6477	
	145	17	15	2		17		2	17	17			2	15	6593	
	146	31	30	1		31			31	31	1			30	7656	
	147	22	17	5		22			22	22			5	17	7176	
	148	40	39	1		40			40	40			5	39	7628	
	149	25	23	1		25			24	24			1	22	7745	
	150	14	14			14			14	14				14	7500	
	151	423	230	10	143	40		3	240	235			9	229	7526	
	152	16	14	1		16		3	15	15			1	14	6564	
	153	13	12	1		13			13	13			1	11	6500	
	154	18	12	5	1	18			17	17	1		6	12	6775	
	155	33	21	10	1	33		2	31	31	1		10	19	5847	
	156	13	6	7		13		2	13	13			7	6	6833	
	159	18	11	6		18		4	16	16	1		6	10	6470	
	160	21	10	11	1	21		8	21	19	3		8	7	5509	
	161	28	9	19		28	10	1	28	28	1		17	7	7285	
	162	1				1										
	163	10	2	8		10		1	10	10			8			
	164	22	4	18		22	15	1	22	22	2		18	2		
	165	25	6	17	1	25		8	23	23			17	3	6833	
	166	16	8	1	7	16		1	9	9			1	8	6750	
	167	15	6	8	1	14		5	14	14	3		9	4	6125	
	168	13	5	8		13		4	13	13	2		7	4	3625	
	169	11	3	8		11		6	11	11	1		8	3	6000	
	170	15	7	8		15		4	15	15	1		8	4	6500	
	171	24	16	8		23		4	24	22	1		8	14	5250	

<sup>1</sup>For renter - occupied dwelling units and vacant nonsensonal not dilapidated units, for rent.  
<sup>2</sup>For owner - occupied dwelling units and vacant nonsensonal not dilapidated units, for sale only.

Table 3.—CHARACTERISTICS OF HOUSING FOR CENSUS TRACTS, BY BLOCKS: 1950—Con.

Census tract	Block	All dwelling units by occupancy and tenure					All dwelling units by condition and plumbing facilities			Occupied dwelling units			Contract monthly rent <sup>1</sup>		Value <sup>2</sup> of one-dwelling-unit structures		
		Total	Owner occupied	Renter occupied	Vacant non-seasonal not dilap., for rent or sale	Other vacant and non-resident	Number reporting	No private bath or dilap.	No running water or dilap.	Total	Persons per room		Occupied by non-white	Number reporting	Average monthly rent (dollars)	Number reporting	Average value (dollars)
											Number reporting	1.51 or more					
48	172	8	3	5					8	7			5	40.00	2		
	173	39	9	29	1			2	38	37	6		29	39.79	5	3,700	
	174	20	9	11					20	20	1		10	36.50	7	6,500	
	175	26	13	12		1			26	25			12	47.91	10	7,450	
	176	16	10	6					16	16	1		5	41.20	7	6,857	
	177	19	11	8					18	19	3		6	43.33	8	5,512	
	178	18	12	6				1	18	18			5	39.00	11	5,045	
	179	11	10	1					10	11	3		1		10	4,200	
	180	27	15	10	2				27	25	2		11	31.45	14	4,678	
	181	27	6	21				1	27	14			21	35.80	4	5,625	
	182	18	6	12					18	9			10	28.20	3	4,833	
	183	22	1	21					22	8	3		21	27.66	4		
	185	13	4	9				2	13	13			8	16.12	3	3,833	
	187	4	4						4	4					4	5,700	
	188	3	2	1				1	3	3			1		2		
	189	3	2	1					3	3					2		
	190	1							1				1		2		
	191	2							2								
	192	1							1								
	194	2							2								
	197	9	7	2					9	9			2		6	4,250	
	198	24	8	15	1			2	24	23	3		16	29.43	8	4,037	
	199	16	9	7					16	16			7	35.85	6	4,216	
	200	19	10	9				2	19	19	3		9	22.33	10	4,370	
	201	4	3	1					4	4			1		3	6,433	
	202	10	1	8	1				10	9	1		9	38.33	8	3,600	
	203	14	9	4	1				14	13	1		4	40.25	4	3,375	
	204	5	4			1			5	3			4		4		
	206	4		4					4	4							
	218	4	3			1			4	3			1		3	3,000	
	219	23	21	1	1				23	9	1		1		21	3,952	
	221	2							2								
	222	1							1								
	238	1							1								

<sup>1</sup>For renter - occupied dwelling units and vacant nonseasonal not dilapidated units, for rent.  
<sup>2</sup>For owner - occupied dwelling units and vacant nonseasonal not dilapidated units, for sale only.

FORT WORTH, TEXAS, BY CENSUS TRACTS: 1950  
KEY MAP

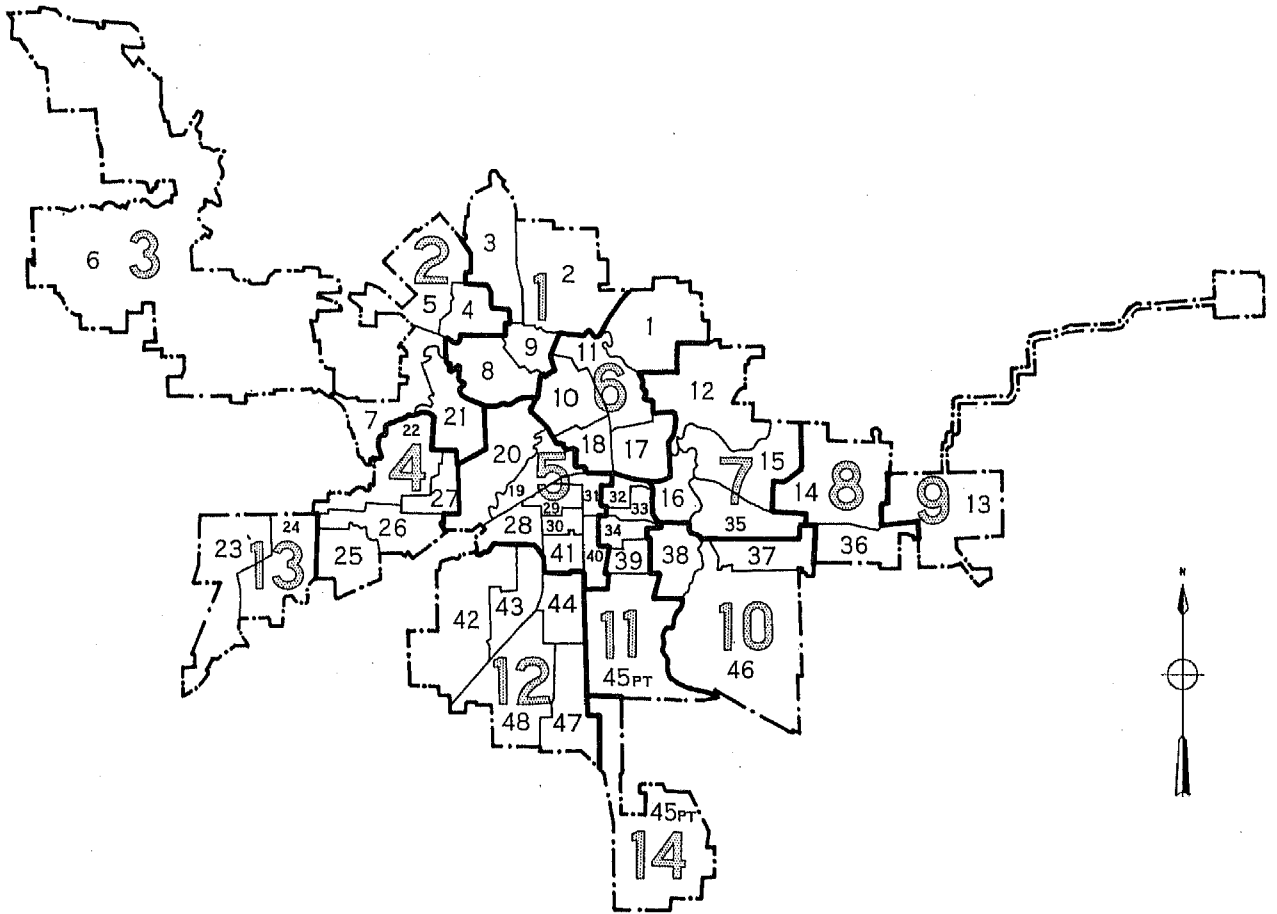

LEGEND  
TRACT NUMBER 9  
PART NUMBER 1

FORT WORTH, TEXAS, BY CENSUS TRACTS AND BLOCKS: 1950

PART I OF 14 PARTS

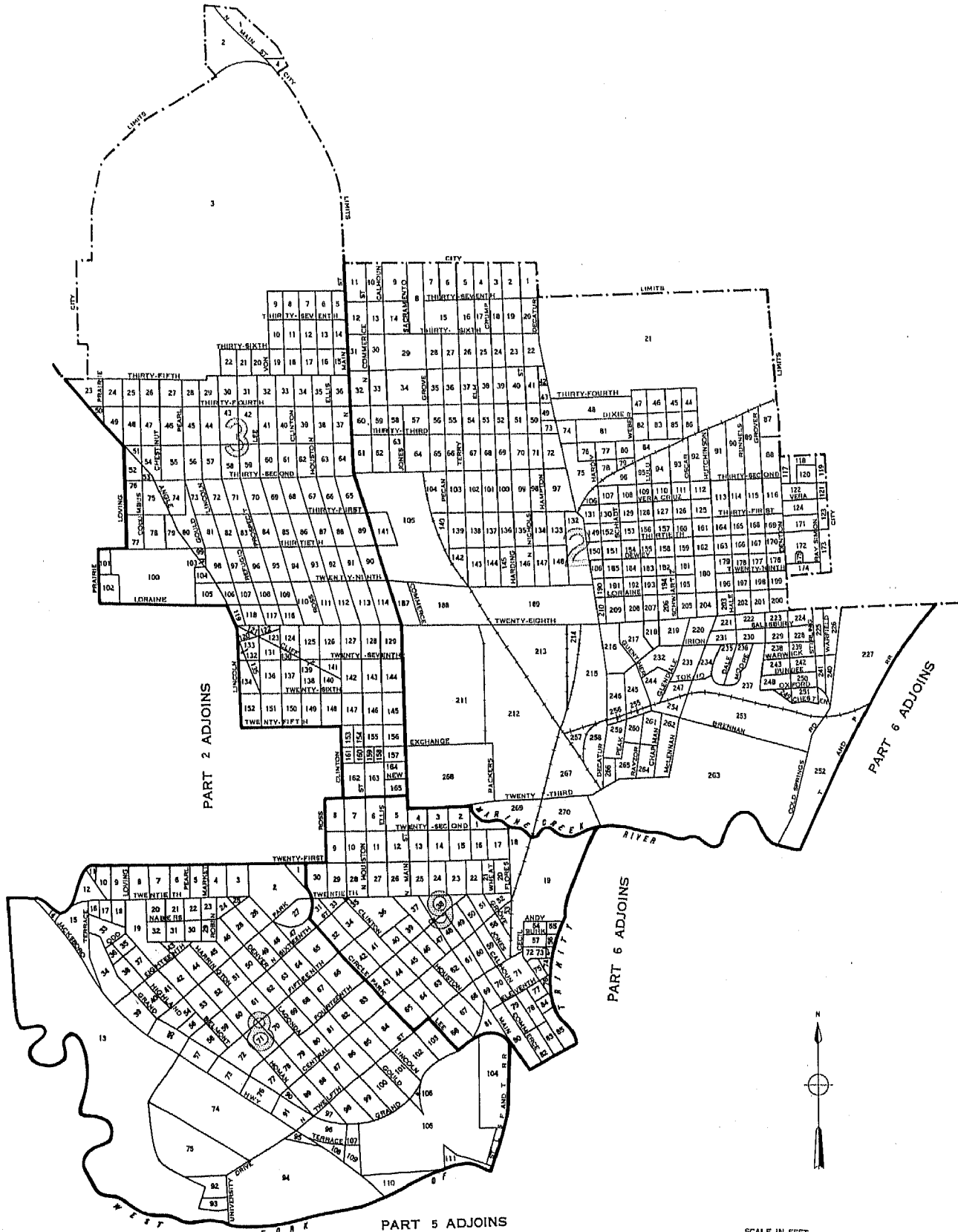

PART 2 ADJOINS

PART 5 ADJOINS

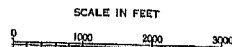

LEGEND

- BLOCK NUMBERS
- TRACT NUMBERS
- TRACT BOUNDARIES
- U.S. DEPARTMENT OF COMMERCE, BUREAU OF THE CENSUS

25

2

FORT WORTH, TEXAS, BY CENSUS TRACTS AND BLOCKS: 1950

PART 2 OF 14 PARTS

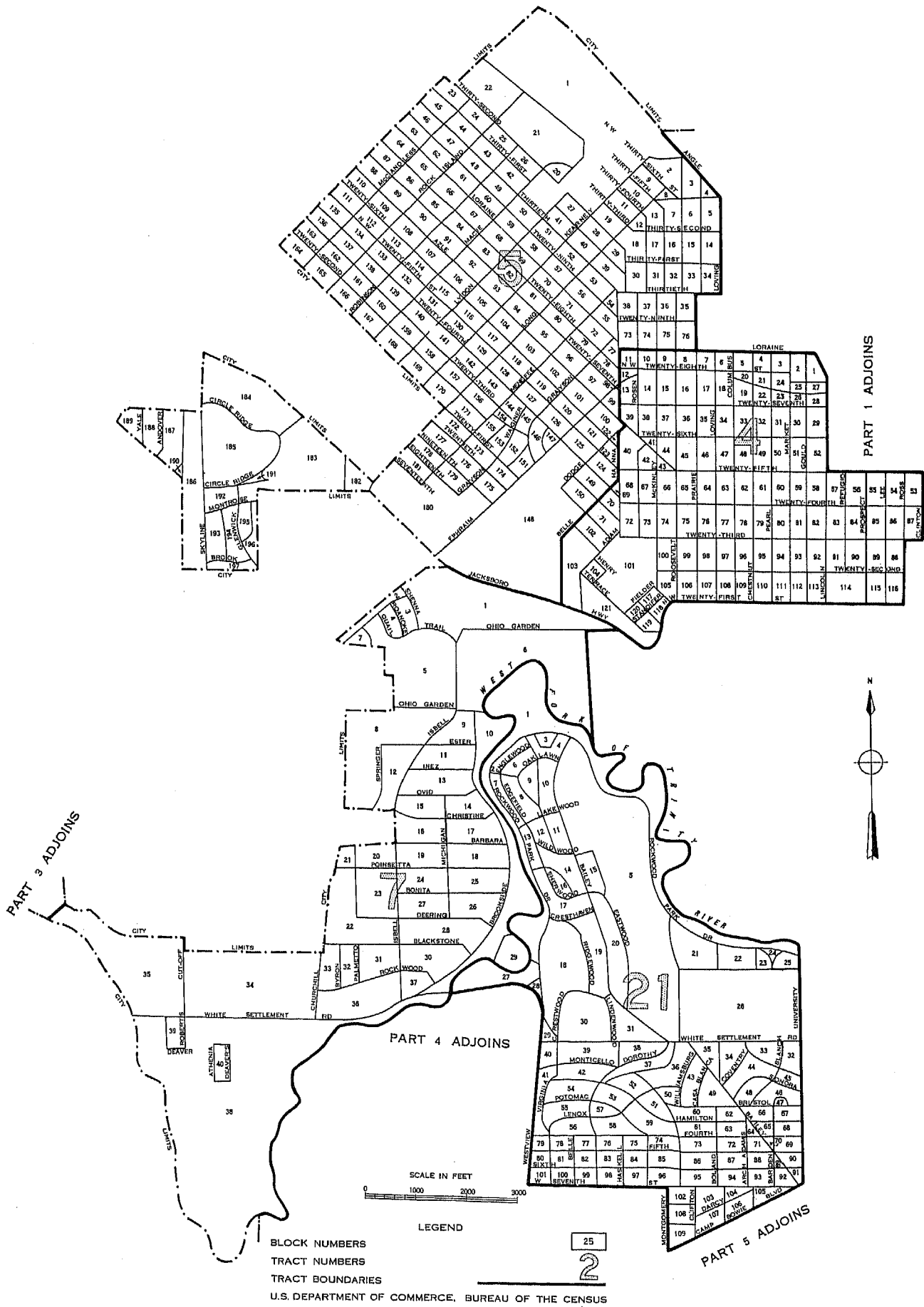

LEGEND

- BLOCK NUMBERS
- TRACT NUMBERS
- TRACT BOUNDARIES

U.S. DEPARTMENT OF COMMERCE, BUREAU OF THE CENSUS

FORT WORTH, TEXAS, BY CENSUS TRACTS AND BLOCKS: 1950

PART 3 OF 14 PARTS

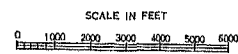
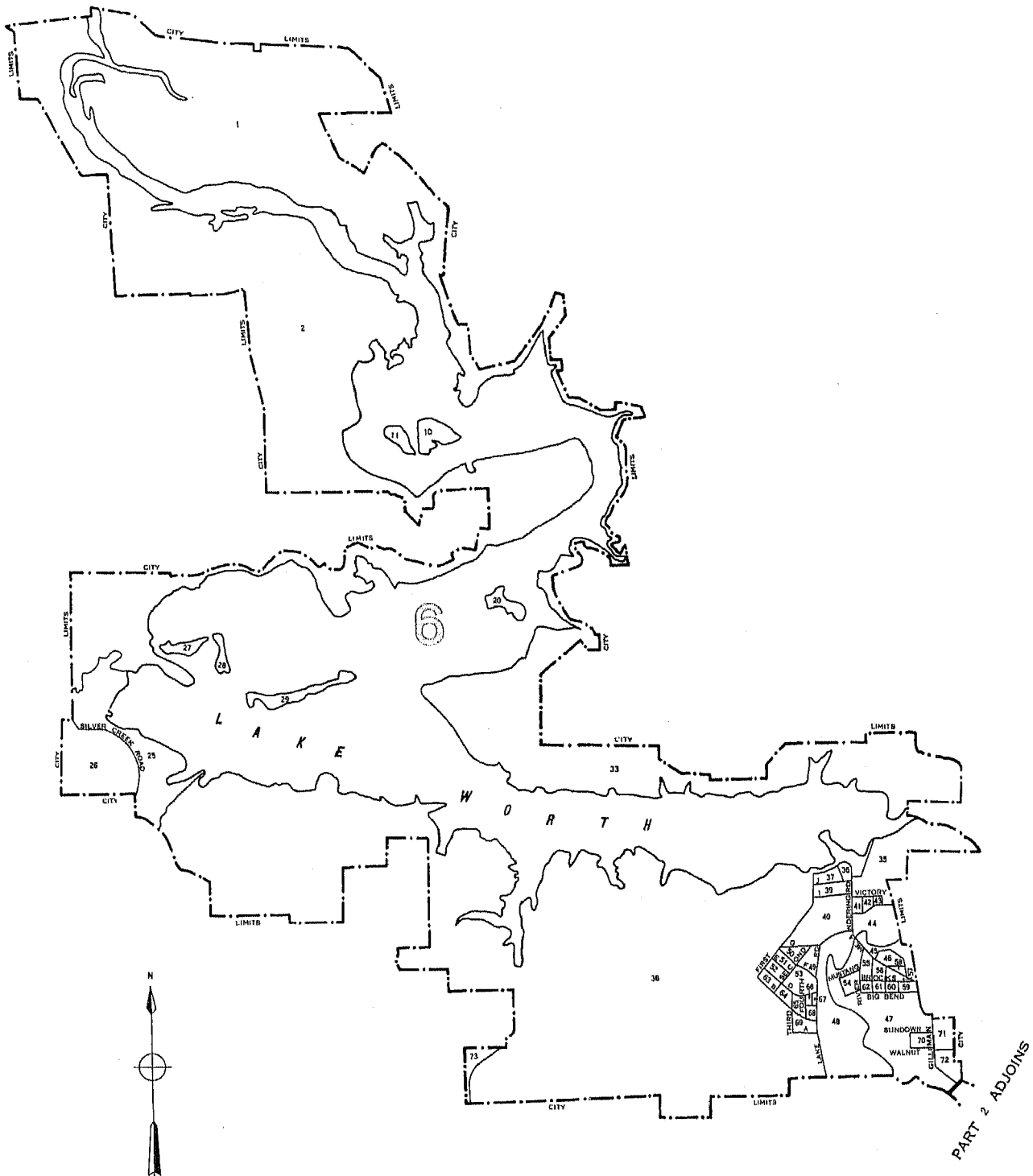

LEGEND

- BLOCK NUMBERS
- TRACT NUMBERS
- TRACT BOUNDARIES
- U.S. DEPARTMENT OF COMMERCE, BUREAU OF THE CENSUS

25  
2

FORT WORTH, TEXAS, BY CENSUS TRACTS AND BLOCKS: 1950

PART 4 OF 14 PARTS

PART 2 ADJOINS

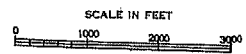
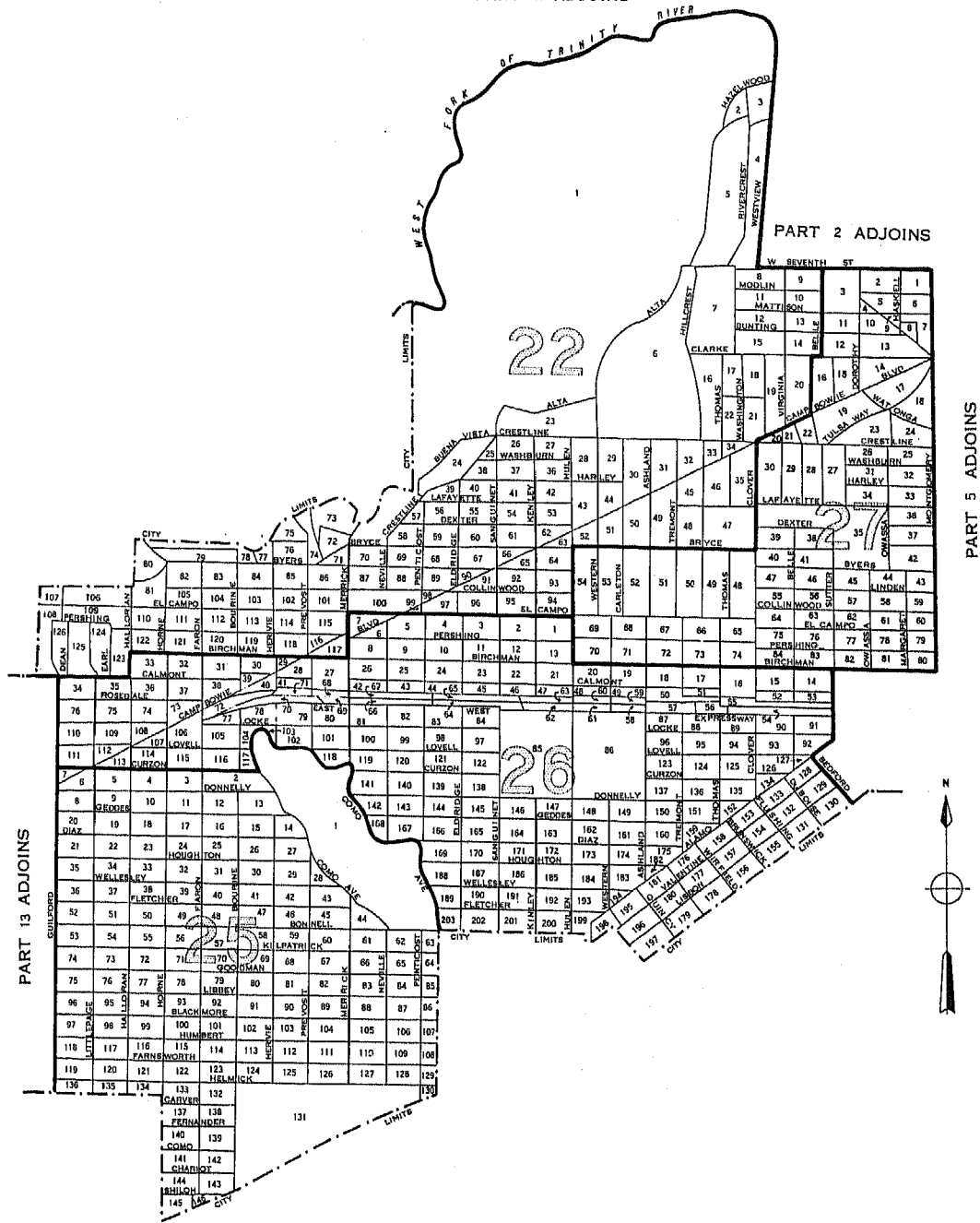

LEGEND

- BLOCK NUMBERS
- TRACT NUMBERS
- TRACT BOUNDARIES

25  
**2**



FORT WORTH, TEXAS, BY CENSUS TRACTS AND BLOCKS: 1950

PART 5 OF 14 PARTS

PART 1 ADJOINS

PART 6 ADJOINS

PART 2 ADJOINS

PART 4 ADJOINS

PART 11 ADJOINS

PART 12 ADJOINS

PART 11 ADJOINS

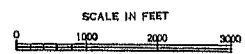
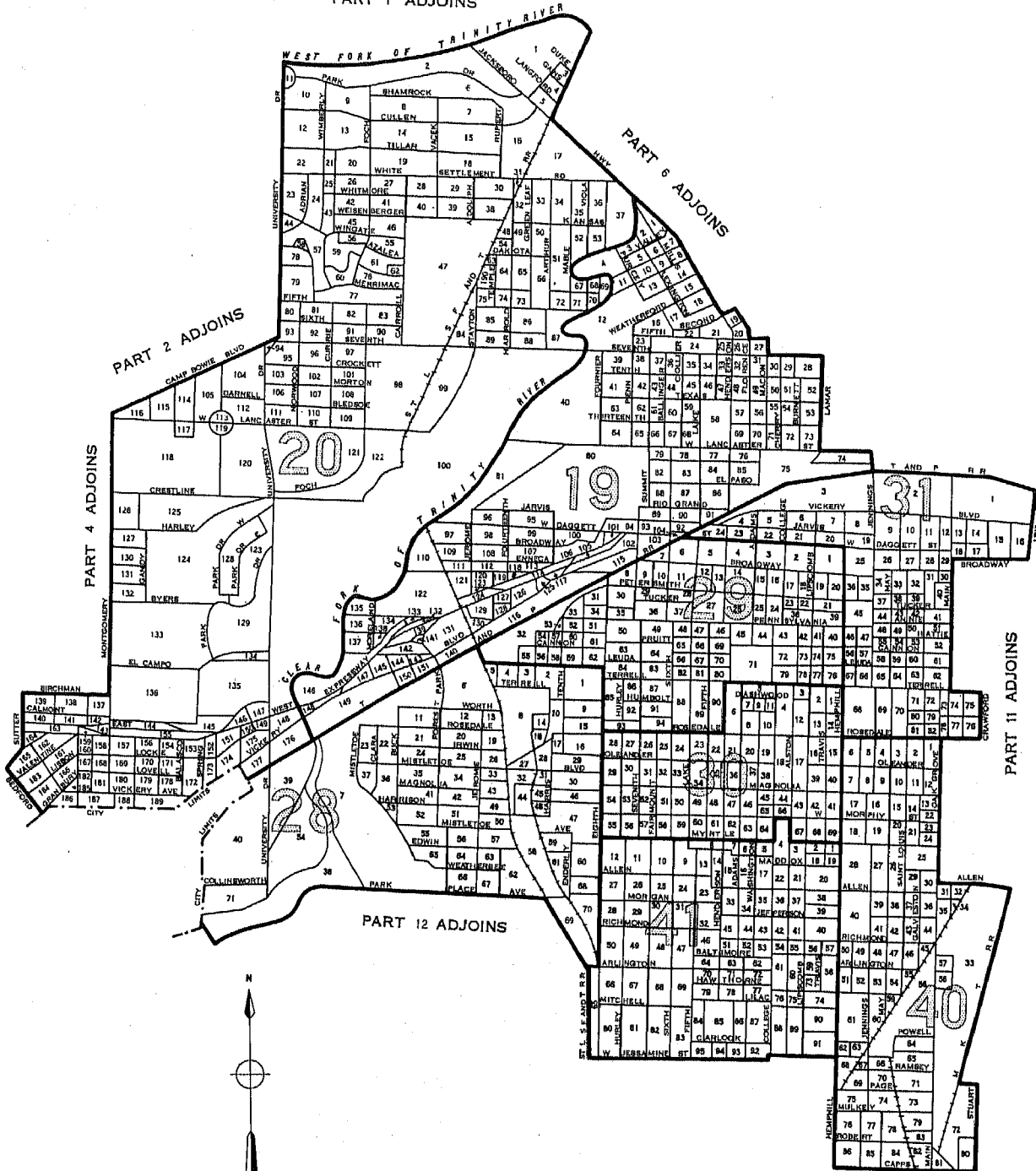

LEGEND

- BLOCK NUMBERS
- TRACT NUMBERS
- TRACT BOUNDARIES
- U.S. DEPARTMENT OF COMMERCE, BUREAU OF THE CENSUS.

25  
2

FORT WORTH, TEXAS, BY CENSUS TRACTS AND BLOCKS: 1950

PART 6 OF 14 PARTS

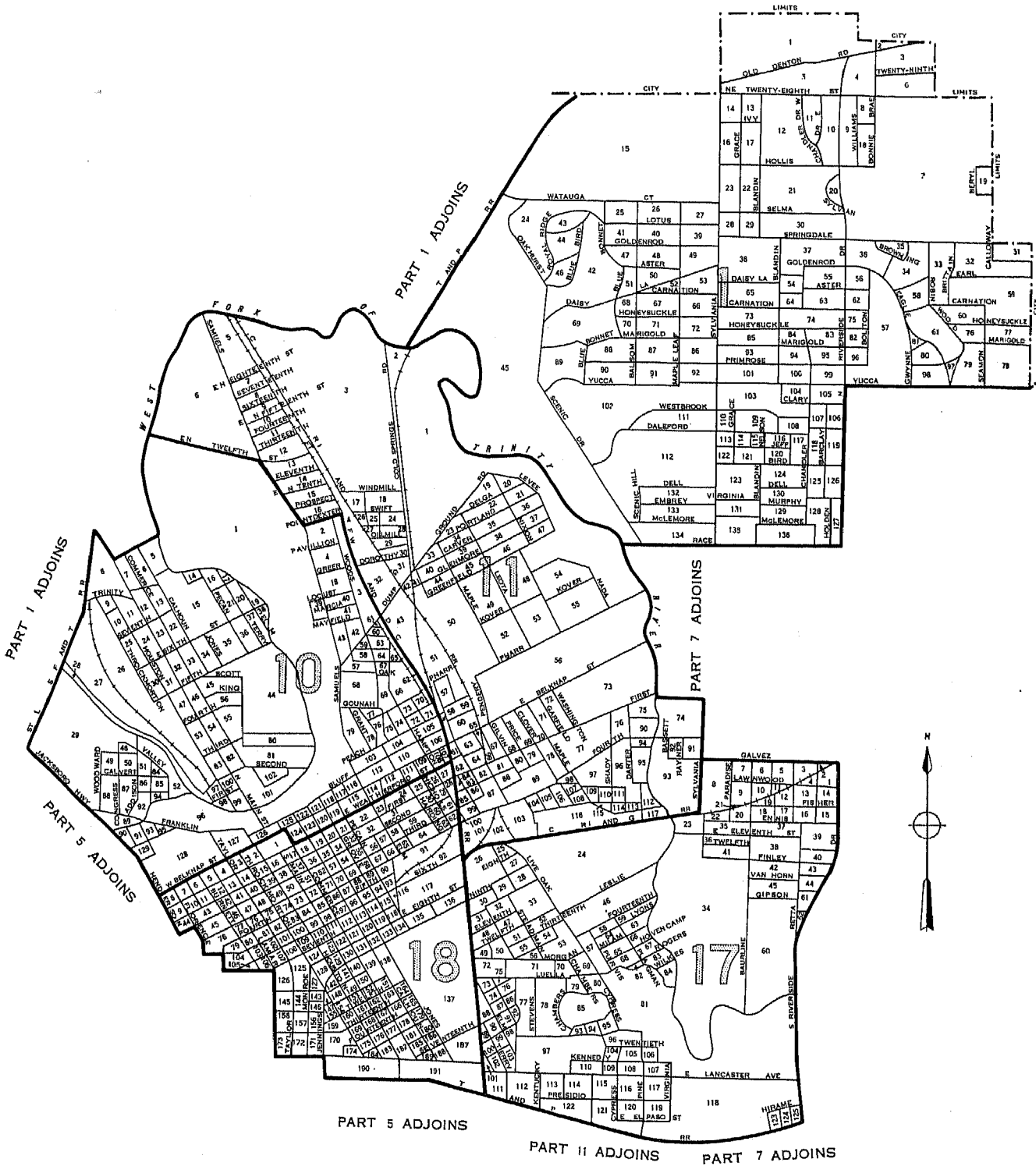

SCALE IN FEET



LEGEND

- BLOCK NUMBERS
- TRACT NUMBERS
- TRACT BOUNDARIES
- U.S. DEPARTMENT OF COMMERCE, BUREAU OF THE CENSUS

25  
2

FORT WORTH, TEXAS, BY CENSUS TRACTS AND BLOCKS: 1950

PART 7 OF 14 PARTS

PART 6 ADJOINS

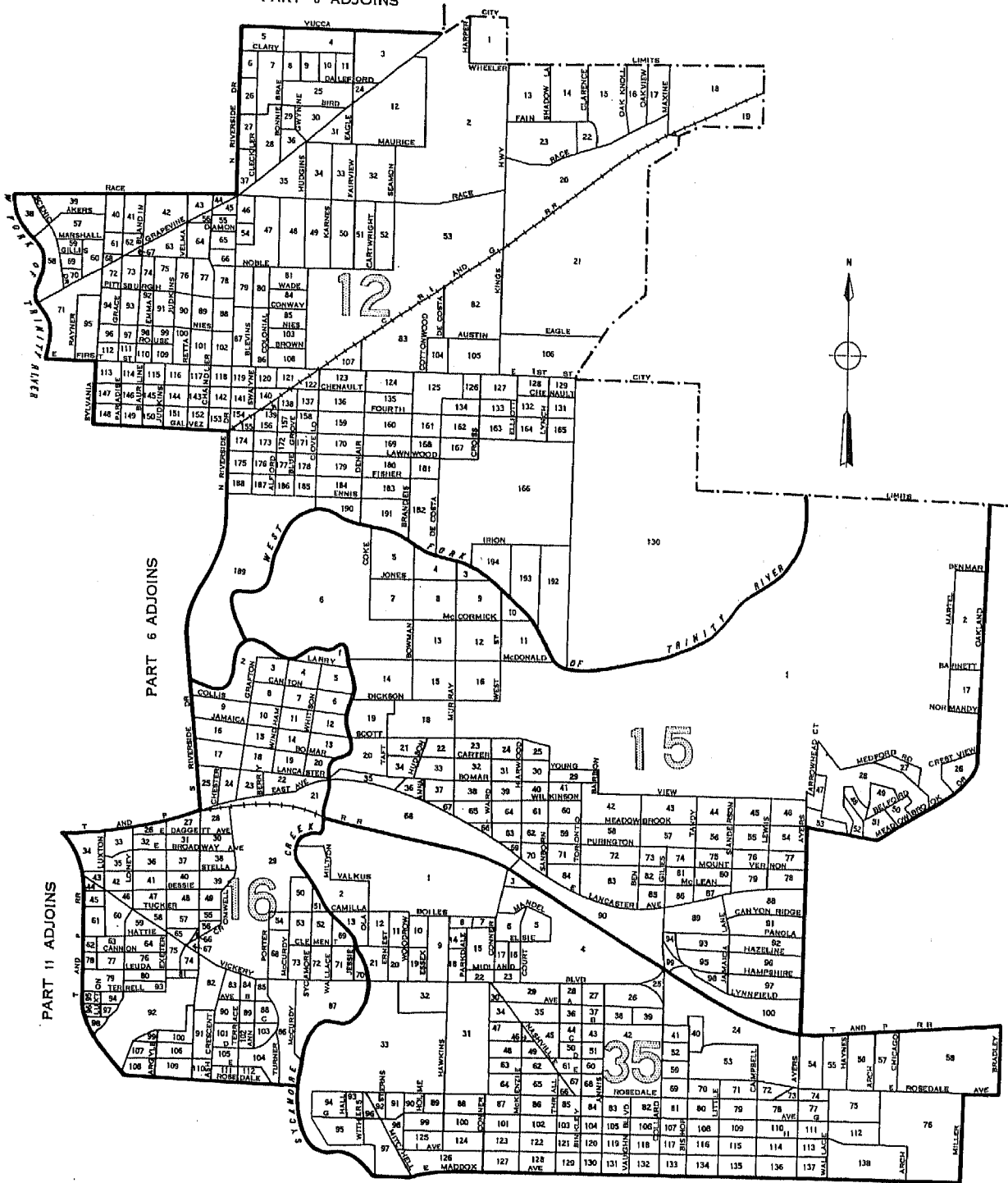

PART 6 ADJOINS

PART 8 ADJOINS

PART 11 ADJOINS

PART 10 ADJOINS



LEGEND

- BLOCK NUMBERS
- TRACT NUMBERS
- TRACT BOUNDARIES

U.S. DEPARTMENT OF COMMERCE, BUREAU OF THE CENSUS

25

2

# FORT WORTH, TEXAS, BY CENSUS TRACTS AND BLOCKS: 1950

## PART 8 OF 14 PARTS

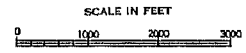
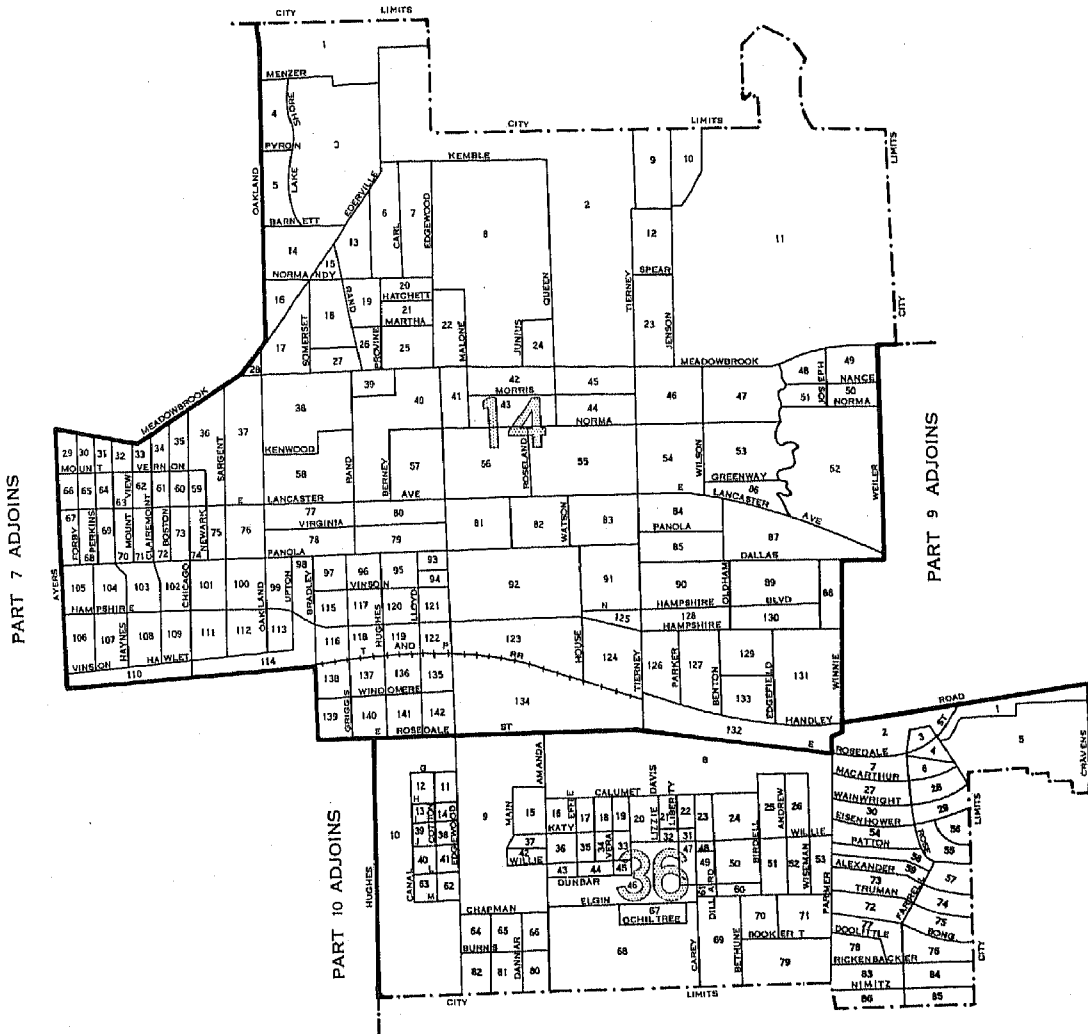

LEGEND

- BLOCK NUMBERS
- TRACT NUMBERS
- TRACT BOUNDARIES
- U.S. DEPARTMENT OF COMMERCE, BUREAU OF THE CENSUS

FORT WORTH, TEXAS, BY CENSUS TRACTS AND BLOCKS: 1950

PART 9 OF 14 PARTS

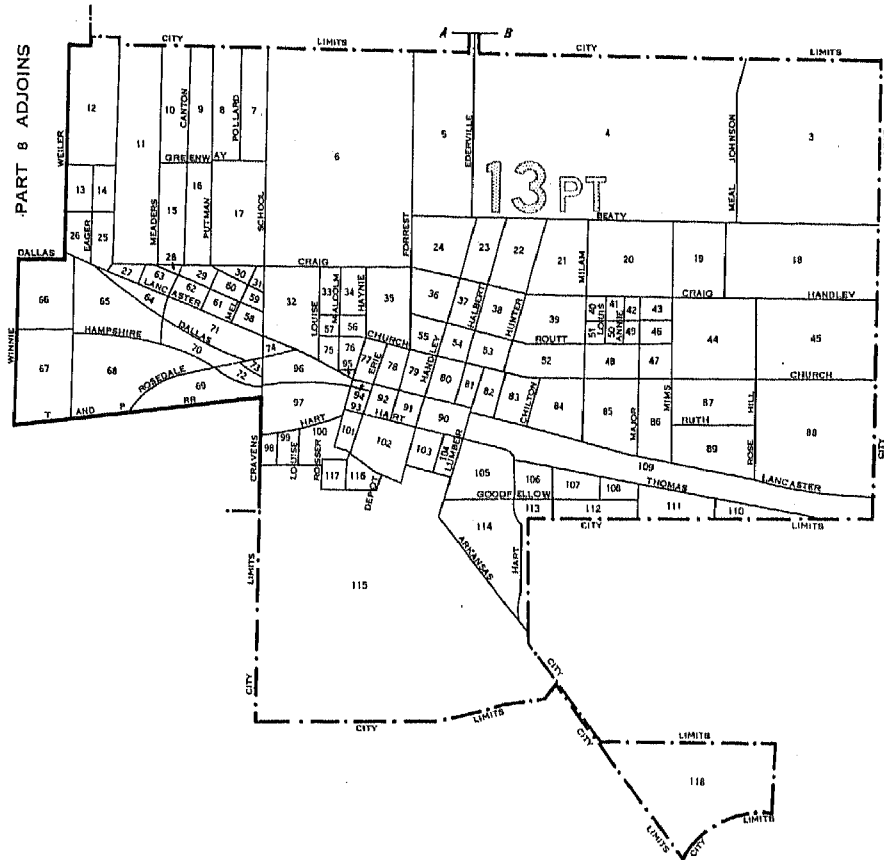

INSET

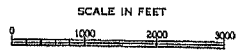
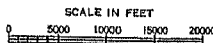
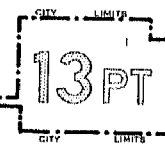

LEGEND

- BLOCK NUMBERS
- TRACT NUMBERS
- TRACT BOUNDARIES

25  
**2**

FORT WORTH, TEXAS, BY CENSUS TRACTS AND BLOCKS: 1950

PART 10 OF 14 PARTS

PART 11 ADJOINS

PART 7 ADJOINS

PART 6 ADJOINS

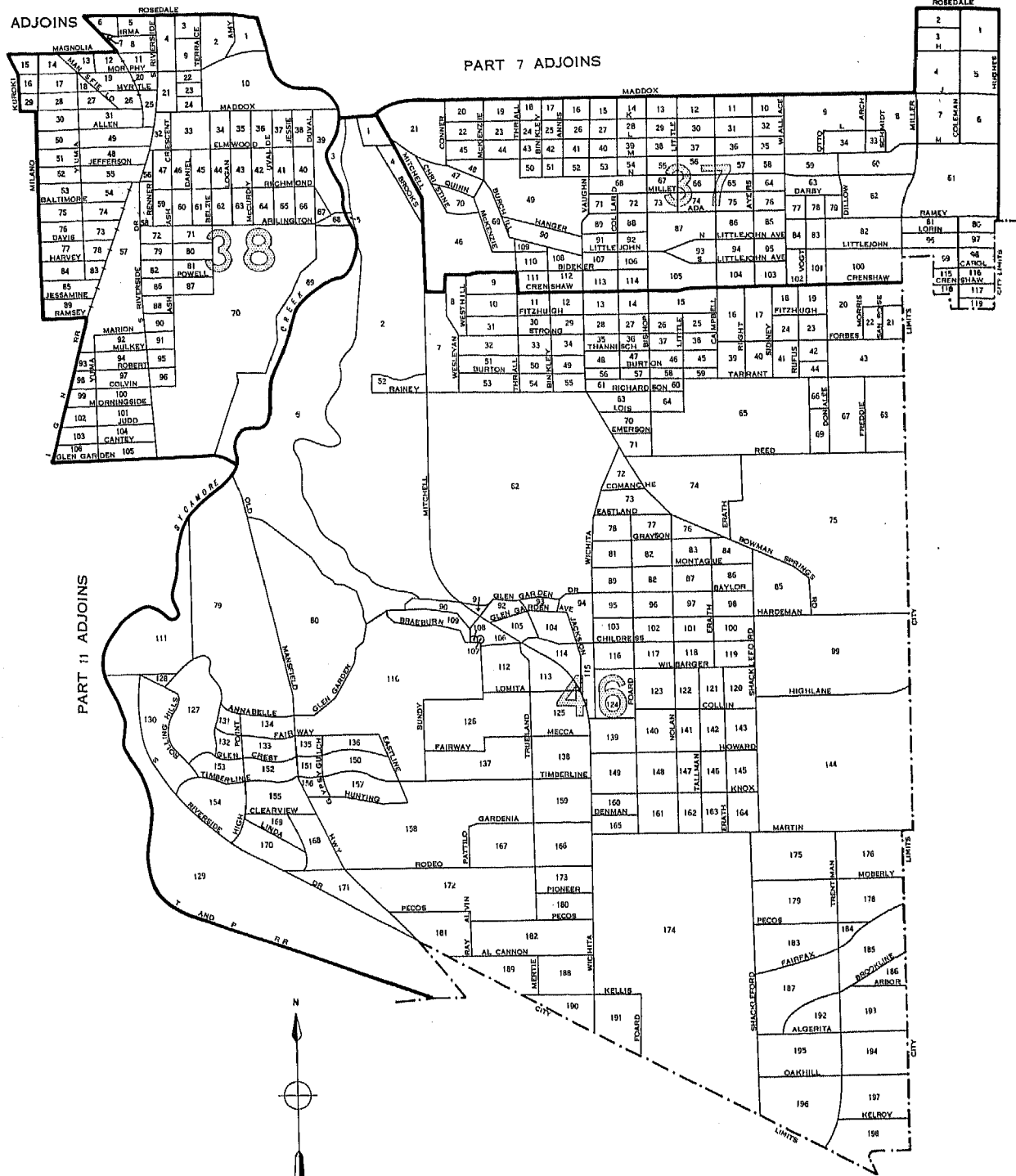

LEGEND

- BLOCK NUMBERS
- TRACT NUMBERS
- TRACT BOUNDARIES
- U.S. DEPARTMENT OF COMMERCE, BUREAU OF THE CENSUS

FORT WORTH, TEXAS, BY CENSUS TRACTS AND BLOCKS: 1950

PART II OF 14 PARTS

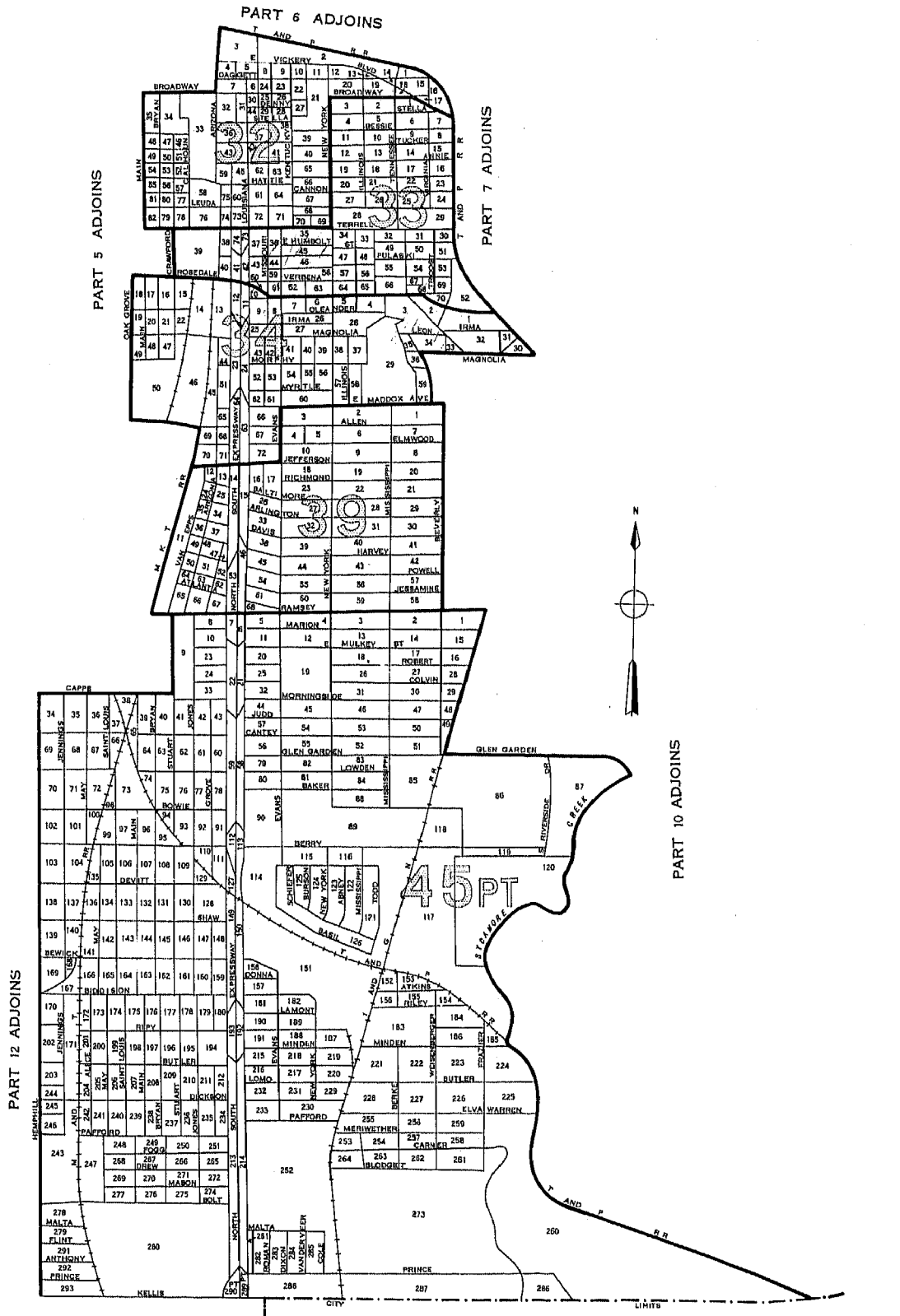

PART 14 ADJOINS

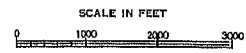

LEGEND

- BLOCK NUMBERS
- TRACT NUMBERS
- TRACT BOUNDARIES
- U.S. DEPARTMENT OF COMMERCE, BUREAU OF THE CENSUS

# FORT WORTH, TEXAS BY CENSUS TRACTS AND BLOCKS: 1950

## PART 12 OF 14 PARTS

### PART 5 ADJOINS

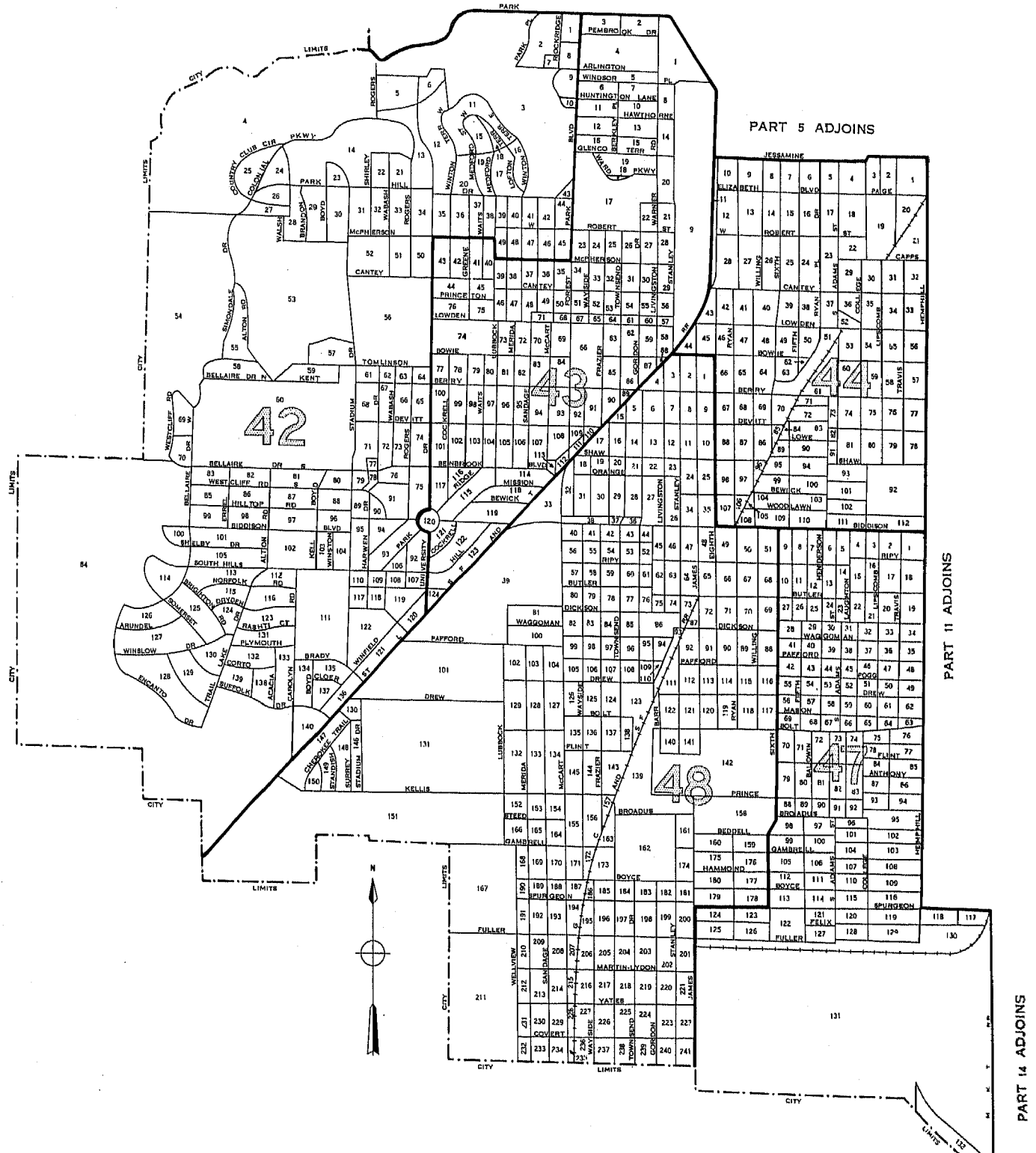

PART 5 ADJOINS

PART 11 ADJOINS

PART 14 ADJOINS



LEGEND

BLOCK NUMBERS  
TRACT BOUNDARIES  
U.S. DEPARTMENT OF COMMERCE, BUREAU OF THE CENSUS



FORT WORTH, TEXAS, BY CENSUS TRACTS AND BLOCKS: 1950

PART 13 OF 14 PARTS

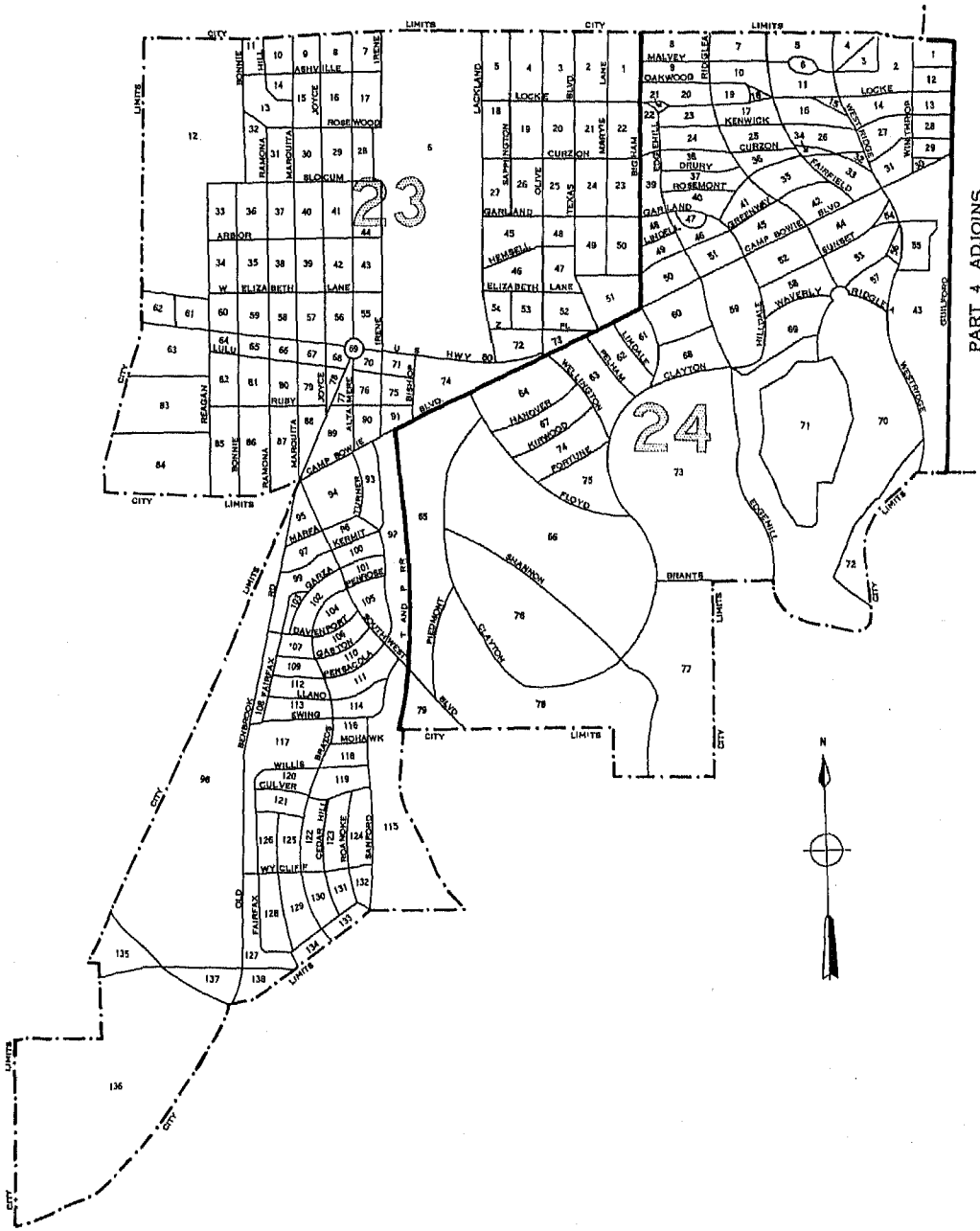

PART 4 ADJOINS



LEGEND

- BLOCK NUMBERS
- TRACT NUMBERS
- TRACT BOUNDARIES
- U.S. DEPARTMENT OF COMMERCE, BUREAU OF THE CENSUS

FORT WORTH, TEXAS, BY CENSUS TRACTS AND BLOCKS: 1950

PART 14 OF 14 PARTS

PART 11 ADJOINS

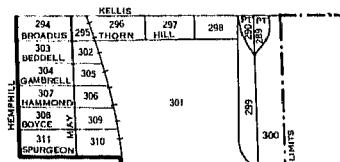

PART 12 ADJOINS

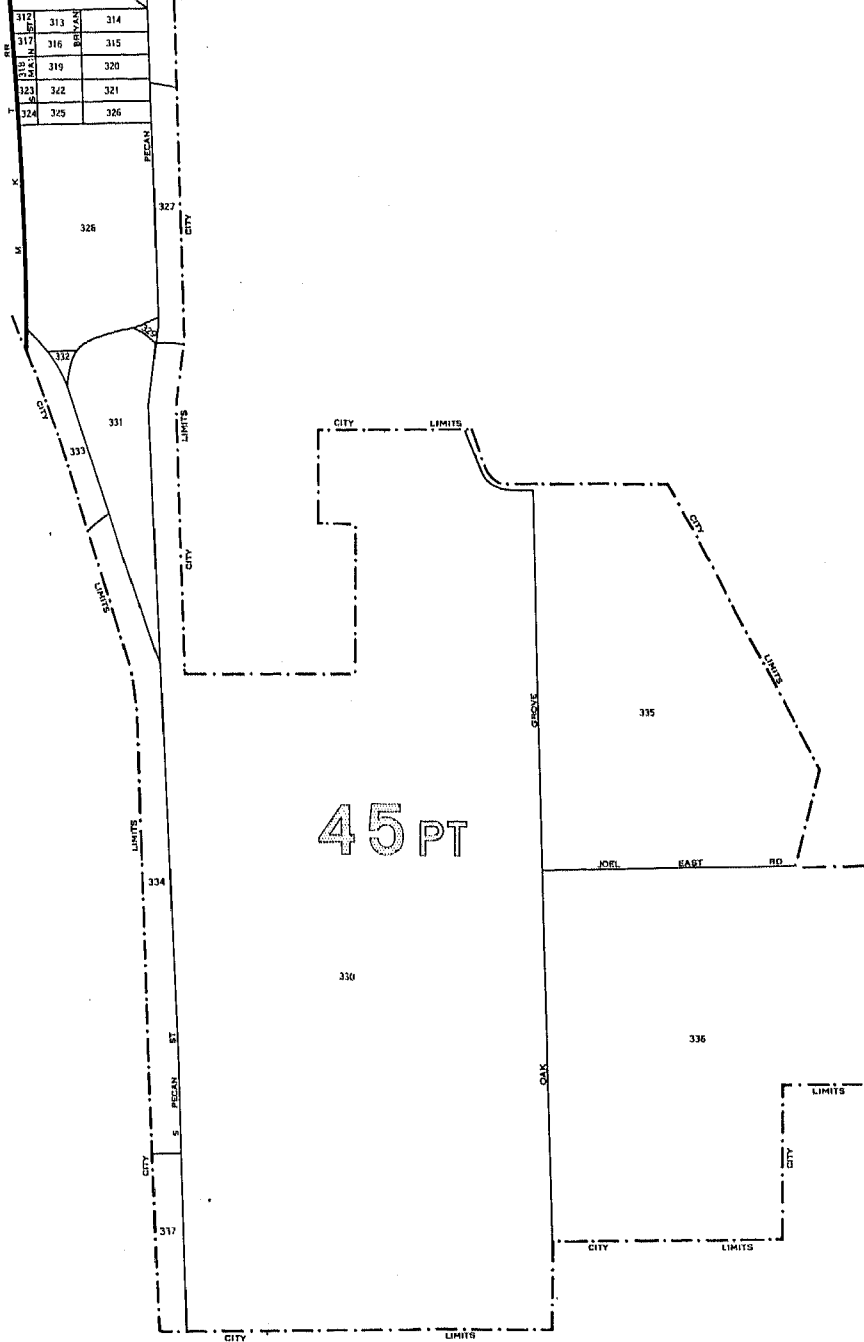

45 PT

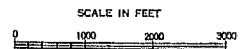

LEGEND

- BLOCK NUMBERS
- TRACT NUMBERS
- TRACT BOUNDARIES

U.S. DEPARTMENT OF COMMERCE, BUREAU OF THE CENSUS