

BLOCK STATISTICS

INTRODUCTION

GENERAL

Volume V of the Reports on Housing consists of a separate report for each of the 209 cities which in 1940, or in a subsequent census prior to 1950, had a population of 50,000 or more. Each report presents for the city, by blocks, tabulations for a limited number of subjects obtained in the Census of Housing. The subjects in these reports are similar to those in the block statistics supplements to Volume I of the reports of the 1940 Census of Housing. The subjects in this report present the number of dwelling units classified by occupancy and tenure, condition and plumbing facilities, persons per room, color of occupants, average contract monthly rent of renter-occupied and selected vacant units, and the average value of one-dwelling-unit owner-occupied and selected vacant structures. In table 1, the statistics for these subjects are summarized for the city. Table 2 contains the statistics for census tracts. In table 3, the data are presented by blocks within census tracts. Maps identifying the location of each block and the census tract boundaries are a part of this report.

Related reports.—Related statistics for this city are contained in the Reports on Housing, Volume I, *General Characteristics*; and in the Reports on Population, Volume I, *Number of Inhabitants*, and Volume II, *Characteristics of the Population*.

The Reports on Housing for each State in Volume I present data on the characteristics of dwelling units for the State by residence (urban, rural nonfarm, and rural farm), for standard metropolitan areas, urbanized areas, counties, for urban places, places of 1,000 to 2,500 inhabitants, and rural-nonfarm and rural-farm dwelling units for each county. Each report includes the following subjects: occupancy, tenure, race of occupants, type of structure, year built, condition and plumbing facilities, water supply, toilet and bathing facilities, number of rooms, number of persons, persons per room, electric lighting, heating equipment, heating and cooking fuels, refrigeration equipment, kitchen sink, radio, television, and, for nonfarm units, the contract monthly rent, gross monthly rent, and value of one-dwelling-unit structures.

Volume I of the Reports on Population shows the 1950 population of each county and of each minor civil division within the county. It also contains figures for each incorporated place, for each unincorporated place with 1,000 or more inhabitants, and for incorporated places of 5,000 or more by wards. A special series of tables presents data for each urbanized area giving the incorporated places and portions of minor civil divisions within it.

Volume II of the 1950 Population Reports contains statistics on the general characteristics of the population. Chapter A of this volume repeats the figures on number of inhabitants as shown in Volume I; Chapter B presents demographic, economic, and social characteristics of the population; and Chapter C gives more detailed cross-classifications for States and large cities and standard metropolitan areas.

Census tracts.—Census tracts are small areas into which certain large cities have been subdivided for statistical and local administrative purposes. In most cases the tracts are permanently established, so that comparison may be made from census to census. The boundaries of tracts are established so as to include approximately equal numbers of inhabitants or equal areas; and each tract is designed to represent an area that is fairly

homogeneous in population characteristics. Although the tracted areas of some cities extend into the suburbs, the data shown in this report are restricted to the tracts within the corporate limits of the city.

Use of data.—The tabulation of housing characteristics for areas as small as city blocks provides descriptive material of considerable value for technical studies of housing in the city. The statistics will be useful in compiling totals for special types of areas that may be defined to meet the requirements of individual investigators. Users of the data should bear in mind that in practically all cases the data for a given block represent the work of only one enumerator. Consequently, housing characteristics for blocks are subject to a wider margin of error than is to be expected in the figures for tracts or wards which represent returns made by a number of enumerators. Misinterpretation of instructions by one enumerator may cause a significant bias in the statistics for a block even though it may have a negligible effect upon the figures for larger areas. In particular, the enumeration of "condition" depended to a considerable extent upon the judgment of the individual enumerator. Also, failure to indicate the correct block number for a significant number of dwelling units may introduce errors into the block data.

Comparability with 1940 Housing Census data.—In the 1940 Census of Housing, reports entitled "Block Statistics" were issued as supplements to the first series of Housing bulletins. These supplements consisted of separate reports for each of the 191 cities which had 50,000 inhabitants or more in 1930.

In the 1950 reports, the block numbers used are different, in most cases, from those used in the 1940 reports. Therefore, to compare 1940 and 1950 data for a given block, it is necessary to locate the block on the maps to obtain the corresponding 1940 and 1950 block numbers.

The subjects in both the 1940 and 1950 reports are substantially similar. However, data on number of structures, year built, and mortgage status have been omitted from the 1950 report. Furthermore, in the 1940 reports average contract or estimated monthly rent was reported for all dwelling units while in 1950 average contract monthly rent is reported for some, and average value for other, dwelling units.

DEFINITIONS AND EXPLANATIONS

More detailed and complete definitions are presented in Volume I of the Housing Reports.

Dwelling unit.—In general, a dwelling unit is a group of rooms or a single room, occupied or intended for occupancy as separate living quarters, by a family or other group of persons living together or by a person living alone.

A group of rooms, occupied or intended for occupancy as separate living quarters, is a dwelling unit if it has separate cooking equipment or a separate entrance. A single room, occupied or intended for occupancy as separate living quarters, is a dwelling unit if it has separate cooking equipment or if it constitutes the only living quarters in the structure. Also, each apartment in a regular apartment house is a dwelling unit even though it may not have separate cooking equipment. Excluded from the dwelling unit count are large rooming houses, institutions, dormitories, and transient hotels and tourists courts.

In the 1940 Census, a dwelling unit was defined as the living quarters occupied or intended for occupancy by one household.

A household consisted of a family or other group of persons living together with common housekeeping arrangements, or a person living entirely alone. However, the enumerator was not explicitly instructed to define rooms as dwelling units on the basis of cooking equipment or separate entrance.

The number of dwelling units in the 1950 Census may be regarded as comparable with the number of dwelling units in the 1940 Census. Some living quarters may have been classified as separate dwelling units in the one census and not in the other. Further, in the 1950 Census, living quarters with five or more lodgers were not tabulated as dwelling units; generally, such quarters were included in the 1940 dwelling unit count. However, the net effect of these changes is probably small.

Occupancy and tenure.—Dwelling units are classified by occupancy and tenure into four groups: owner-occupied; renter-occupied; vacant nonseasonal not dilapidated, for rent or sale; and other vacant and nonresident. A dwelling unit is classified as owner-occupied if it was owned wholly or in part by the head of the household or by some related member of his family living in the dwelling unit. All other occupied units are classified as renter-occupied whether or not cash rent was actually paid for living quarters. Rent-free units and living accommodations received in payment for services performed are thus included with the renter-occupied units.

A dwelling unit is considered vacant if no persons are living in it at the time of enumeration. New units not yet occupied were enumerated as vacant dwelling units if construction had proceeded to the extent that all the exterior windows and doors were installed and final usable floors were in place. The classification "Vacant nonseasonal not dilapidated, for rent or sale" is descriptive of the vacant dwelling units reported in this classification. "Other vacant and nonresident" units include all dilapidated and seasonal vacant units as well as the not dilapidated units which were not for rent or sale.

Because of changes in enumeration procedures, the counts of total vacant units in 1940 and 1950 are not strictly comparable. In 1940, vacant units were enumerated if they were habitable; units uninhabitable and beyond repair were excluded from the enumeration. In 1950, units were included regardless of condition if they were intended for occupancy as living quarters. Therefore, no comparison should be made between the data on "vacant nonseasonal not dilapidated, for rent or sale" units from the 1950 Census and data in the 1940 Census reports.

In both censuses, dwelling units occupied entirely by non-residents were included with vacant units not for rent or sale. Trailers, tents, houseboats, and railroad cars which were vacant were excluded from the dwelling unit inventory in both 1950 and 1940.

Condition and plumbing facilities.—Data on condition of a dwelling unit are shown in combination with data for selected plumbing facilities and are, therefore, limited to units for which both condition and plumbing facilities are reported. Plumbing facilities include water supply, toilet facilities, and bathing facilities.

The category "with private bath" includes those dwelling units reported with both a flush toilet and a bathtub or shower inside the structure for the exclusive use of the occupants of the unit. The category "no private bath" includes those dwelling units not having private flush toilet or not having private bathing facilities. The "no running water" category includes units with only piped running water outside the structure or with only other sources such as a hand pump.

A dwelling unit is "dilapidated" when it is run-down or neglected, or is of inadequate original construction, so that it does not provide adequate shelter or protection against the elements or it endangers the safety of the occupants.

Persons per room.—The number of persons per room has been computed for each occupied dwelling unit by dividing the number

of persons in the dwelling unit by the number of rooms in the dwelling unit. All persons enumerated in the Population Census as members of the household (including lodgers, servants, and other nonrelated persons) are counted in determining the number of persons that occupy the dwelling unit. The number of rooms in the dwelling unit includes all rooms available for living quarters throughout the year. Not counted as rooms are bathrooms, closets, pantries, halls, screened porches, and unfinished rooms in the basement and attic.

Color of occupants.—Occupied dwelling units are classified by color of head of household according to the definition used in the 1950 Census of Population. The group designated as "non-white" consists of Negroes, Indians, Japanese, Chinese, and other nonwhite races. Persons who are not definitely Indian or of other nonwhite race are classified as white.

Contract monthly rent.—Contract monthly rent is the rent, at the time of enumeration, contracted for by the renter regardless of whether it includes furniture, heating fuel, electricity, cooking fuel, water, or personal services.

Monthly rent for vacant dwelling units is the amount asked for the dwelling unit at the time of enumeration. The average monthly rent relates to renter-occupied dwelling units and vacant nonseasonal not dilapidated units for rent. Dwelling units which are occupied "rent-free" are not included with the units reporting rent.

Value of one-dwelling-unit structures.—Average value is shown for owner-occupied dwelling units and vacant nonseasonal not dilapidated units which are for sale only. Value is shown only if the unit is in a one-dwelling-unit structure without business and if it is the only dwelling unit included in the property. The value represents the amount for which the owner estimates that the property, including such land as belongs with it, would sell under ordinary conditions and not at a forced sale. For vacant units, value is the sale price asked by the owner.

Number reporting.—Occupancy and tenure are reported for all dwelling units, and color of occupants is reported for all occupied units. The corresponding distributions for these subjects in table 1 are based on all dwelling units and on occupied units, respectively. For all other subjects, the distributions are based on the units for which the specific characteristics are reported, that is, the "Number reporting."

The number of dwelling units for which the enumerator obtained no report on a particular item is shown for the city totals only; however, the number "not reported" can easily be derived for each area in tables 2 and 3 by subtracting the number reporting from the total number of dwelling units (or total occupied).

Block identification.—A map or series of maps is included in this report showing block numbers for each block, number and letter designations for tracts, and the names of principal streets.

Blocks are identified by serial numbers, a separate series of numbers being used for each tract. Thus, the location of each block for which data are presented in table 3 may be determined by referring to the tract and block number shown on the map. Similarly, data for a specific block may be located in the table by reference to the map for identification numbers of the tract and block.

If no dwelling units are reported for a block, the block number is not listed in table 3, although it is shown on the map. Dwelling units for which the block number was not reported are indicated in the table by the symbol "NR." Detailed data are not shown for such dwelling units, nor for blocks containing fewer than three dwelling units. Average monthly rent is not shown when the monthly rent was reported for fewer than three dwelling units. Average value is not shown when the value of one-dwelling-unit properties was reported for fewer than three dwelling units. All dwelling units are included, however, in the statistics for the city and for each tract.

Table 1.—CHARACTERISTICS OF HOUSING FOR THE CITY: 1950

Subject	Number	Percent	Subject	Number	Percent
OCCUPANCY AND TENURE			PERSONS PER ROOM		
All dwelling units.....	191,681	100.0	Occupied dwelling units.....	180,852	...
Owner occupied.....	90,653	47.3	Number reporting.....	178,023	100.0
Renter occupied.....	90,199	47.1	1.60 or less.....	166,286	93.4
Vacant nonseasonal not dilapidated, for rent or sale.....	6,870	3.6	1.61 or more.....	11,737	6.6
Other vacant and nonresident.....	3,959	2.1	Not reported.....	2,829	...
CONDITION AND PLUMBING FACILITIES			CONTRACT MONTHLY RENT		
All dwelling units.....	191,681	...	Renter-occupied, and vacant nonseasonal not dilapidated units, for rent—Number reporting.....	88,897	...
Number reporting.....	187,185	100.0	Total contract monthly rent..... dollars..	4,234,112	...
With private bath, not dilapidated.....	152,713	81.6	Average monthly rent..... dollars..	47.63	...
No private bath, with running water, not dilapidated.....	16,531	8.8	VALUE OF ONE-DWELLING-UNIT STRUCTURES		
No running water or dilapidated.....	17,941	9.6	Owner-occupied, ¹ and vacant nonseasonal not dilapidated units, for sale only—Number reporting.....	72,342	...
Condition or plumbing facilities not reported.....	4,496	...	Total value or sale price..... dollars..	666,626,100	...
No private bath or dilapidated.....	34,472	18.4	Average value..... dollars..	9,215	...
COLOR OF OCCUPANTS					
Occupied dwelling units.....	180,852	100.0			
White.....	145,312	80.3			
Nonwhite.....	35,540	19.7			

¹ Restricted to 1-dwelling-unit properties.

Table 2.—CHARACTERISTICS OF HOUSING BY CENSUS TRACTS: 1950

Census tract	All dwelling units by occupancy and tenure					All dwelling units by condition and plumbing facilities			Occupied dwelling units			Contract monthly rent ¹		Value ² of one-dwelling-unit structures		
	Total	Owner occupied	Renter occupied	Vacant non-seasonal not dilap., for rent or sale	Other vacant and non-resident	Number reporting	No private bath or dilap.	No running water or dilap.	Total	Persons per room	Occupied by non-white	Number reporting	Average monthly rent (dollars)	Number reporting	Average value (dollars)	
TOTAL	191681	90653	90199	6870	3959	187185	34472	17941	180852	178023	11737	35540	88897	47.63	72342	9,215
1	2170	1106	948	77	39	2108	940	477	2054	2041	230	1704	908	34.73	907	4.075
2	2602	1584	946	36	36	2560	225	64	2530	2499	58	3	903	42.95	1256	6.822
3	1574	895	622	35	22	1534	226	100	1517	1498	69	81	600	41.08	667	6.639
4	3422	1649	1634	87	52	3383	353	113	3283	3249	86	7	1601	44.77	1152	7.924
5	3521	2046	1374	54	47	3475	332	114	3420	3379	110	38	1310	43.72	1620	7.525
6	1863	1011	753	68	31	1813	293	117	1764	1733	179	284	692	45.05	817	5.649
7	5271	3489	1485	201	96	5170	701	302	4974	4908	382	20	1484	40.07	3116	5.912
8	2059	971	1006	31	51	2002	766	337	1977	1968	205	192	972	37.81	781	5.318
9	5761	1780	3785	124	72	5527	1632	891	5565	5490	602	479	3751	38.66	1302	5.709
10	4733	1783	2738	136	76	4636	781	294	4521	4464	243	125	2677	37.77	1230	6.961
11	3697	1886	1712	53	46	3600	189	49	3598	3517	40	16	1634	46.37	1321	9.148
12	2704	1183	1400	59	62	2651	750	396	2583	2555	208	95	1403	37.44	881	5.788
13	2370	1290	987	49	44	2337	507	224	2277	2236	192	73	922	35.89	1033	5.355
14	2876	1433	1341	67	35	2844	425	194	2774	2726	133	21	1301	39.17	1156	9.357
15	3057	958	1993	57	49	2975	830	347	2951	2891	248	69	1924	35.91	621	5.792
16	2208	382	1706	49	71	2078	865	432	2088	2057	390	53	1683	33.46	255	5.642
17	1403	264	1062	21	56	1341	928	698	1326	1313	308	41	1022	29.28	128	4.866
18	5027	1282	3557	105	83	4876	1913	1213	4839	4739	529	47	3531	35.36	913	5.818
19	2581	1050	1408	90	33	2487	545	215	2458	2407	386	32	1400	37.31	798	5.393
20	3157	1300	1726	61	70	3038	803	383	3026	2975	327	28	1666	38.03	858	5.831
21	2607	941	1520	109	37	2517	505	219	2461	2423	118	2	1541	44.58	659	7.698
22	4015	1402	2439	121	53	3942	547	270	3841	3770	120	2	2409	43.96	945	7.660
23	1944	342	1526	44	32	1871	1002	491	1868	1842	550	25	1525	27.70	205	5.004
24	981	201	738	33	9	967	310	79	939	926	136	137	742	37.07	113	8.236
25	1373	96	1118	125	34	1289	657	135	1214	1152	197	37	1123	43.91	36	16.833
26	702	21	593	58	30	664	326	71	614	592	61	24	598	49.63	5	13.700
27	4120	268	3707	96	49	4018	1203	741	3975	3867	379	2	3692	36.21	157	8.335
28	2599	738	1703	95	56	2535	155	84	2441	2395	68	19	1704	57.57	414	11.169
29	2059	1513	443	25	78	2008	11	10	1956	1927	12	145	242	61.78	1161	33.652
30	5070	2019	2820	134	97	4970	307	145	4839	4745	81	171	2791	57.21	1359	10.403
31	1804	278	1354	109	63	1743	599	148	1632	1602	136	44	1397	48.41	97	17.922
32	1674	98	1383	102	91	1614	937	460	1481	1436	162	71	1403	45.03	24	19.695
33	1773	222	1432	91	28	1712	675	299	1654	1627	146	45	1481	43.62	103	9.873
34	1585	215	1328	26	16	1551	584	350	1543	1528	142	109	1301	39.85	141	8.436
35	2884	987	1306	55	36	2342	81	38	2293	2259	23	12	1298	52.53	611	10.561
36	5770	3138	2411	160	61	5688	353	272	5549	5482	87	141	2388	52.76	2645	11.232
37	4507	1136	3213	79	79	4366	1146	692	4349	4299	357	42	2333	31.71	807	5.966
38	3363	936	2323	65	39	3268	691	443	3259	3169	217	3	2290	40.09	735	8.050
39	2369	491	1723	86	69	2318	556	177	2214	2192	122	490	1706	50.45	258	12.764
40	2836	1066	1673	85	48	2770	164	49	2703	2650	67	137	1536	61.89	597	15.106
41	3595	1220	2123	182	60	3524	41	31	3343	3297	13	12	2179	75.59	781	13.783
42	3351	1301	1849	110	91	3248	56	20	3150	3092	55	130	1753	78.87	805	19.282
43	3575	2173	1166	81	155	3459	22	15	3339	3252	42	50	979	84.49	1669	19.608
44	1897	426	1343	85	43	1835	38	32	1769	1704	11	25	1333	68.59	200	19.420
45	2797	948	1620	176	53	2734	40	14	2568	2502	23	165	1683	64.27	599	13.850
46	2618	1587	851	78	102	2569	16	7	2438	2405	22	97	747	70.59	1154	20.799
47	3344	2255	695	356	38	3229	177	56	2950	2851	101	11	835	92.19	1874	14.966
48	4355	3041	1015	249	50	4303	128	23	4056	4015	45	23	1063	66.18	2765	9.267
49	4027	1914	1810	205	58	3972	640	315	3764	3729	270	312	1948	46.63	1634	6.963
50	4099	2663	1191	204	41	4051	146	72	3854	3817	49	17	1263	61.86	2336	10.69

¹ For renter-occupied dwelling units and vacant nonseasonal not dilapidated units, for rent.
² For owner-occupied dwelling units and vacant nonseasonal not dilapidated units, for sale only.

HOUSING—BLOCK STATISTICS

Table 2.—CHARACTERISTICS OF HOUSING BY CENSUS TRACTS: 1950—Con.

Census tract	All dwelling units by occupancy and tenure					All dwelling units by condition and plumbing facilities			Occupied dwelling units				Contract monthly rent ¹		Value ² of one-dwelling-unit structures	
	Total	Owner occupied	Renter occupied	Vacant non-seasonal not dilap., for rent or sale	Other vacant and non-resident	Number reporting	No private bath or dilap.	No running water or dilap.	Total	Persons per room		Occupied by non-white	Number reporting	Average monthly rent (dollars)	Number reporting	Average value (dollars)
										Number reporting	1.51 or more					
51	2249	1666	349	70	164	2220	45	28	2015	1994	56	4	339	54.28	1482	10,285
52	1544	1190	223	114	17	1530	32	27	1413	1396	10	3	228	63.53	1078	9,472
53	1564	1034	435	49	46	1535	597	498	1469	1457	221	878	407	35.21	892	4,146
54	2408	1581	636	111	80	2365	977	605	2217	2203	379	354	605	31.51	1410	4,797
55	1106	860	138	73	35	1092	448	394	998	992	85	396	162	29.59	821	5,159
56	1760	1215	392	65	88	1735	1307	1073	1607	1592	325	933	364	28.27	1075	3,292
57	1846	1318	374	79	75	1828	587	297	1692	1680	206	51	377	40.24	1225	4,683
58	1215	924	206	42	43	1180	357	230	1130	1106	108		182	37.39	819	4,583
59	1461	1001	357	70	33	1436	219	83	1358	1351	122	1	322	42.67	849	5,529
60	3982	2406	1334	153	89	3883	1434	822	3740	3695	600	653	1294	37.81	2053	3,788
61	3310	2345	820	84	61	3218	537	273	3165	3134	177	445	792	41.22	2021	7,992
62	2669	1864	653	79	73	2609	410	146	2517	2487	194	5	623	42.58	1660	5,647
63	1595	1101	401	62	31	1549	175	78	1502	1479	85	173	397	39.87	963	6,577
64	3680	3079	363	195	43	3641	231	137	3442	3384	88	211	331	55.94	2958	9,777
65	2864	1977	741	70	76	2787	542	245	2718	2690	181	422	685	39.03	1637	7,260
66	1846	1488	248	55	55	1816	133	71	1736	1715	42	77	164	44.41	1345	17,764
67	3114	1751	955	340	68	3074	116	103	2706	2669	32	109	1076	86.43	1669	15,020
68	4236	2875	971	275	115	4181	167	89	3846	3819	89	10	1042	78.42	2682	7,965

¹For renter-occupied dwelling units and vacant nonseasonal not dilapidated units, for rent.²For owner-occupied dwelling units and vacant nonseasonal not dilapidated units, for sale only.

Table 3.—CHARACTERISTICS OF HOUSING FOR CENSUS TRACTS, BY BLOCKS: 1950

[Detailed statistics not shown for blocks containing fewer than 3 dwelling units, nor for dwelling units not allocated by blocks (designated by NR)]

Census tract	Block	All dwelling units by occupancy and tenure					All dwelling units by condition and plumbing facilities			Occupied dwelling units			Contract monthly rent ¹		Value ² of one-dwelling-unit structures		
		Total	Owner occupied	Renter occupied	Vacant non-seasonal not dilap., for rent or sale	Other vacant and non-resident	Number reporting	No private bath or dilap.	No running water or dilap.	Total	Persons per room		Occupied by non-white	Number reporting	Average monthly rent (dollars)	Number reporting	Average value (dollars)
											Number reporting	1.51 or more					
1	1	44	24	15	2	3	40	39	39	39	39	1.4	39	12	283.33	19	2615
	2	7	4	1			5	3	2	5			1				
	3	2															
	4	9					9	5	2	6			4	415.0	3	1966	
	5	17	7	3	1	2	16	8	6	15			10	377.0	7	3214	
	6	24	8	15		1	24	15	10	23			15	358.0	7	3814	
	7	14	3	11			13	5	5	14			11	316.3	2		
	8	8	3	5			8	5	5	8			5	232.0	3	3666	
	9	15	10	4	1		15	7	5	14			5	342.0	10	3500	
	10	7	4	2	1		7	4	3	6			3	336.6	4	2875	
	11	13	3	4	5	1	11	10	9	7			3	336.6	3	3166	
	12	16	7	9			16	15	10	16			6	282.2	3	3450	
	13	12	5	6	1		11	9	5	11			5	340.0	3	3666	
	14	4	3	1			4	4	4	4			1	211.1	3	3000	
	15	8	3	2			8	4	4	8			2	211.1	6	2500	
	16	11	7	4		5	11	7	6	11			4	211.1	2	3400	
	17	7	3	4			7	6	6	7			4	215.0	2		
	18	8	3	5			8	6	6	8			4	215.0	2		
	19	13	11	2			12	7	5	13			2	215.0	2		
	20	1					1	1	1	1			1	215.0	1	2554	
	21	39	9	30			39	14	4	39			29	398.9	6	2633	
	22	3	2	1			2	1		3			1		1		
	23	4	2	2			3	1		4			2		2		
	24	2					2			2			2		1		
	25	3	1	2			3	3	3	3			3	230.0	2		
	26	7	7	2	1		6	6	4	7			5	230.0	7	2900	
	27	11	2	9		1	10	9	14	10			9	302.0	9	3111	
	28	21	12	6	2	1	18	19	14	18			18	302.0	9	3111	
	29	4	1	3			4	3	1	4			4	302.0	1		
	30	12	4	8			12	6	1	12			8	315.0	3	2500	
	31																
	32																
	33																
	34	18	9	9			18	4		18			9	316.6	7	4571	
	35	11	7	4			11	5		11			4	340.0	6	5633	
	36	10	5	5			10	7		10			5	302.0	4	4000	
	37	8	3	5			8	3		8			3	373.3	4	4875	
	38	15	7	8			15	3		15			7	413.7	7	4000	
	39	4	1	3			4	3		4			1	163.3	1		
	40	13	10	3	1		13	4		12			4	310.0	1	3812	
	41	15	3	12			15	9		15			3	310.0	1	7000	
	42	5	3	2			5	2	2	5			2	336.6	3		
	43	9	6	3			9	7	4	9			3	336.6	5	3440	
	44																
	45	5	3	2			5	2		5			4	310.0	2	2500	
	46	12	5	7	2		12	11	6	10			2	310.0	4	2700	
	47	14	12	2			14	3		14			1	147.7	10	3700	
	48	10	5	5	3		10	7	1	10			5	374.0	4	3340	
	49	14	5	9	4		14	5	1	10			5	390.0	5	3875	
	50	16	5	11	2	1	15	13	1	13			4	390.0	6	2433	
	51	17	7	10			17	13	12	17			10	361.0	5	2200	
	52	14	12	2	2		13	13	1	12			12	415.8	1		
	53	2					2			2							
	54	7	3	4			7	3	1	7			4	327.5	2		
	55	1					1			1							
	56	24	15	12	1		26	18	12	27			10	286.0	9	3288	
	57	8	6	2			7	5	3	8			2	286.0	4	2925	
	58	1					1			1							
	59	25	14	11			25	19	10	25			10	314.0	10	2740	
	60	23	20	3			23	13	3	23			3	320.0	15	3166	
	61	19	10	9			19	13	3	19			9	283.3	8	1537	
	62	21	14	6			21	13	3	20			4	465.0	7	2687	
	63	7	3	4	20	1	6	5	16	4			4	278.5	5	2220	
	64	19	13	6			17	7	2	19			5	382.0	9	4222	
	65	22	10	8	4		21	10	3	18			7	395.7	7	3100	
	66	11	2	9			11	3		11			9	327.7	1		
	67	10	6	4			10	7		10			4	425.0	6	3200	
	68	12	5	7			12	7		12			7	397.1	4	3375	
	69	11	6	5			11	4		11			5	354.0	5	6000	
	70	29	13	16			29	3		29			16	328.7	9	3011	
	71	49	24	23	1	1	48	11	6	47			22	462.2	19	3500	
	72	13	6	7			13	2		13			7	422.2	6	3666	
	73	30	12	17	1		30	6	2	29			18	422.2	10	3000	
	74	18	5	12		1	18	12	7	17			11	314.5	3	4666	
	75	24	6	18			23	17	13	24			18	230.5	5	3680	
	76	10	9	1			10	1	1	10			1	10	9	4733	
	77	20	8	11	1		20	14	8	19			11	384.5	6	3333	
	78	8	5	3			8	5	2	8			3	306.6	4	3175	
	79	6	5	1			6	2		6			5	350.0	4	3500	
	80	7	6	1			7	3	1	7			1	6	5	3100	
	81	10	6	4	1		10	4		9			4	322.5	5	3540	
	82	10	6	4			10	7	6	10			3	100.0	6	3383	
	83	7	3	4			7	7	7	7			3	200.0	3	2000	
	84	31	22	8		1	31	25	23	30			8	285.0	22	2650	
	85	2					2			2							
	86	9	2	6	1		9	8	8	8			6	180.0	2	2750	
	87	15	6	9			13	10	4	15			9	415.5	6	2750	
	88	22	10	12			22	14	4	22			10	372.0	7	4285	
	89	26	13	12	1		23	4	1	25			12	390.8	10	4420	
	90	5	3	2			5	1		5			1		2		
	91	4	2	2			4	1		4			2		2		

¹For renter - occupied dwelling units and vacant nonseasonal not dilapidated units, for rent.
²For owner - occupied dwelling units and vacant nonseasonal not dilapidated units, for sale only.

HOUSING—BLOCK STATISTICS

Table 3.—CHARACTERISTICS OF HOUSING FOR CENSUS TRACTS, BY BLOCKS: 1950—Con.

Census tract	Block	All dwelling units by occupancy and tenure					All dwelling units by condition and plumbing facilities			Occupied dwelling units			Contract monthly rent ¹		Value ² of one-dwelling-unit structures		
		Total	Owner occupied	Renter occupied	Vacant non-seasonal not dilap., for rent or sale	Other vacant and non-resident	Number reporting	No private bath or dilap.	No running water or dilap.	Total	Persons per room		Occupied by non-white	Number reporting	Average monthly rent (dollars)	Number reporting	Average value (dollars)
											Number reporting	1.51 or more					
1	92	16	10	6		16	7	2	16	15	1	16	6	36.00	9	3,411	
	93	38	15	22		37	17	1	37	36	1	35	22	37.18	12	4,066	
	94	25	16	8	1	25	8	2	24	24	1	24	4	32.42	14	4,535	
	95	22	16	6		22	8	4	22	22		22	4	36.50	12	4,150	
	96	12	8	3		12	4	3	11	11		10	2	5.33	6	5,333	
	97	30	12	17		30	14	2	29	29		29	17	33.35	8	4,375	
	98	6	3	3		6	3	2	6	6	1	6	3	45.33	3	6,333	
	99	7	2	5		7	5	4	7	7		7	4	26.75	1	4,375	
	100	16	11	5		16	3	3	16	16	1	16	4	28.50	1	4,966	
	101	12	7	5		12	5	3	12	12	1	12	5	45.60	6	3,166	
	102	21	9	12		21	12	6	21	21	2	21	12	33.83	9	6,888	
	103	41	28	12		41	10	6	40	40	2	39	12	38.08	25	3,408	
	104	65	38	22		63	11	4	60	60	5	47	25	32.92	31	3,338	
	105	24	8	13	2	23	13	4	21	21	2	21	15	26.40	6	3,000	
	106	13	9	4		13	5	3	13	13		12	4	28.00	9	3,000	
	107	28	12	16		27	18	1	28	28	1	28	16	34.68	7	4,357	
	108	9	7	2		9	4	4	9	9	1	9	2	46.25	4	4,625	
	109	42	17	22	3	40	13	5	39	37	6	38	21	37.09	12	4,791	
	110	18	11	7		18	10	3	18	18	1	18	6	39.33	11	4,045	
	111	15	11	4		15	8	3	15	15	1	14	4	28.50	10	4,800	
	112	23	13	10		23	4		23	23	2	23	9	40.00	10	5,400	
	113	37	11	26		36	14		37	37	4	36	26	36.34	10	3,330	
	114	14	8	6		14	12	11	14	14	4	14	3	24.00	8	2,925	
	115	15	9	6		13	11	4	15	15	1	14	6	30.00	9	3,311	
	116	11	4	6		11	6	4	10	10	1	10	6	36.66	2	3,000	
	117	46	14	30	2	45	12	2	44	44	3	42	3	37.43	10	3,540	
	118	6	5	1		6	6	2	6	6		5	1	46.80	5	4,680	
	119	17	12	4	1	17	4	2	16	16		16	3	53.33	8	5,937	
	120	33	21	11	1	33	8	2	32	32	1	32	12	32.16	19	6,500	
	121	24	13	11		24	8	1	24	24	1	24	11	28.45	9	6,744	
	122	6	4	2		6	3	2	6	6		6	2	27	3	5,166	
	123	13	12	1		13	3	2	13	13	2	13	1	27	11	3,500	
	125	14	11	3		14	7	3	14	14	1	14	4	32.50	1	4,063	
	126	7	3	4		7	3	3	7	7	1	7	5	32.80	1	3,280	
	127	7	1	6		7	4	3	7	7	1	7	5	27	2	2,700	
	128	5	3	2		5	4	1	5	5		5	2	25	2	2,500	
	129	26	16	8	2	26	1	1	24	24	1	24	5	42.00	16	7,293	
	130	11	4	4		11	1	1	11	11	1	11	4	21.50	6	5,616	
	131	35	19	15	1	34	2	1	34	34	1	34	15	41.33	17	4,170	
	132	10	6	4		10	2	1	10	10		10	5	55.00	5	5,500	
	133	18	11	6	1	18			17	17	2	17	7	31.42	9	4,755	
	134	7	6	1		7	1		7	7		7	1	48.50	5	5,000	
	135	18	10	8		16			18	18		18	6	28.50	9	5,800	
	136	2	2			2			2	2		2					
	137	2	2			2			2	2		2					
	138	1	1			1			1	1		1					
	139	3	3			3			3	3		3			3	6,266	
	140	16	16			16			16	16		16			16	6,231	
	141	8	5	3		8	2		8	8		8	5	54.60	2	7,966	
	142	10	9	1		10			9	9		9			9	7,966	
	145	8	5	3		8			8	8		8			5	4,600	
	146	7	1	6		7			7	7	1	7			1	7,044	
	147	11	9	2		10			11	11		11			6	6,250	
	148	18	7	11	2	18	1	1	15	15		15			6	6,250	
	149	17	10	6	1	17			16	16		16			10	5,480	
2	2	4	3	1		4	2		4	4		4			2	6,750	
	3	16	11	5		16	2		16	16		16			10	6,750	
	4	15	10	5		15			15	14	2	14			4	6,125	
	5	13	8	5		13	4		13	13	1	13			9	5,166	
	6	16	10	6		16	5	2	14	14	1	14			6	5,333	
	7	15	8	7		15	2	2	15	15	2	15			6	5,016	
	8	21	11	9	1	21	3	1	20	20	1	20			6	6,583	
	9	25	11	14		25	3		25	25		25			8	5,312	
	10	25	19	6		25	2		25	25		25			15	5,266	
	11	17	5	12	1	17	1		16	16		16			8	7,000	
	12	15	9	6		15	4	1	15	15		15			6	6,916	
	13	19	13	6		19	4		19	19	2	19			10	5,500	
	14	11	6	4		11	3		10	10		10			5	7,100	
	15	25	12	11	2	25	5		23	23	1	23			10	5,080	
	17	15	9	6	1	15	3	1	14	14	1	14			7	5,828	
	18	16	6	8	1	15	4	1	14	14		14			3	4,000	
	19	14	8	6		14	4	1	14	13	1	13			6	4,633	
	20	22	14	7	1	21	4	2	21	21		21			6	6,083	
	21	11	4	4		11	1		11	11	1	11			2	5,977	
	22	53	33	18	1	48	6	1	51	47	2	47			22	5,977	
	23	21	15	5	1	17	5		20	19	3	19			12	6,458	
	24	1	4	1		5	4		5	5		5			1	4,200	
	25	14	10	4		14	4		14	14		14			1	5,200	
	26	23	17	6		23	2		23	23	2	23			18	5,750	
	27	19	13	6	2	17	3	2	16	16		16			10	5,550	
	28	22	14	7	1	20	2	1	20	20	1	20			18	6,375	
	29	23	17	6		23	3		23	23		23			17	5,550	
	30	10	5	5		10	2		10	10	1	10			4	6,500	
	31	16	8	8		16	2	1	16	16		16			6	6,000	
	32	32	20	11	1	28	2		31	28		28			12	6,333	

¹For renter-occupied dwelling units and vacant nonseasonal not dilapidated units, for rent.
²For owner-occupied dwelling units and vacant nonseasonal not dilapidated units, for sale only.

Table 3.—CHARACTERISTICS OF HOUSING FOR CENSUS TRACTS, BY BLOCKS: 1950—Con.

Census tract	Block	All dwelling units by occupancy and tenure					All dwelling units by condition and plumbing facilities			Occupied dwelling units			Contract monthly rent ¹		Value ² of one-dwelling-unit structures		
		Total	Owner occupied	Renter occupied	Vacant non-seasonal not dilap., for rent or sale	Other vacant and non-resident	Number reporting	No private bath or dilap.	No running water or dilap.	Total	Persons per room		Occupied by non-white	Number reporting	Average monthly rent (dollars)	Number reporting	Average value (dollars)
											Number reporting	1.51 or more					
2	33	26	14	12					26	25			12	44.08	12	6525	
	34	12	8	4					12	12			4	47.50	7	6314	
	35	9	7	2					9	9			2		6	6833	
	36	12	6	5		1			11	11			5	49.60	3	8500	
	37	12	8	4					12	12			4	31.25	5	8900	
	38	15	11	4		1			14	14			2		8	887	
	39	14	9	5					14	14	1	1	5	34.60	8	6162	
	40	11	9	2					11	11			2		7	5162	
	41	32	9	20	2	1			29	28	5		21	43.19	4	7250	
	42	45	24	19	1	1			44	44	2		19	40.31	16	6968	
	43	22	13	9					22	22			9	52.22	9	6111	
	44	8	5	3					8	8			3	32.66	2	2255	
	45	43	27	14	1	1			41	41	2		15	38.93	10	5840	
	46	16	12	4					16	16	1		4	28.00	8	6400	
	47	23	11	11					22	22			10	51.30	8	5175	
	48	13	9	3		1			12	12			3	60.00	8	7250	
	49	9	9						9	9			8		8	7925	
	50	8	8						8	8			8		8	6877	
	51	15	5	10					15	14			9	44.44	3	7000	
	52	10	6	4					10	10			4	40.75	3	6666	
	53	10	9	1					10	10			5	37.20	8	6812	
	54	14	8	6					14	14			20	39.00	5	6300	
	55	36	22	14					36	35			12	39.00	14	6560	
	56	22	15	7					22	21	1		7	45.66	13	7346	
	57	32	19	13					32	32			12	45.66	9	7644	
	58	16	10	6					16	16	1		6	30.33	2		
	59	8	5	3					8	8			3	60.00	8		
	60	33	26	7					33	33	1		3	49.60	13	7346	
	61	19	15	4					19	19			5	38.66	15	5693	
	62	18	12	6					18	18			5	33.40	8	5875	
	63	15	6	8	1				14	14			9	48.00	5	6440	
	64	11	8	3					11	11	1		3	32.00	8	7562	
	65	14	6	8					14	14			7	48.57	3	10000	
	66	19	12	7					19	19			7	43.57	7	5800	
	67	18	9	9					18	18			9	38.88	8	6312	
	68	16	9	7					16	14			9	51.85	8	7933	
	69	20	13	6		1			19	19			6	43.33	13	7192	
	70	16	13	3					16	16			2		13	7384	
	71	24	15	8		1			23	23			8	39.25	9	5577	
	72	22	10	11		1			24	21	1		12	40.41	10	7000	
	73	16	13	3					16	16			3	42.33	12	6583	
	74	29	14	13		2			27	27			11	52.09	10	8900	
	75	42	18	23					41	41	1		21	44.61	11	8927	
	76	18	13	4		1			17	17	1		5	38.00	11	7090	
	77	19	13	4					17	17			3	50.00	12	6933	
	78	17	9	6		2			15	15			6	42.50	8	7285	
	79	13	11	2					13	13			2		7	7875	
	80	14	8	6					14	14			6	62.33	7	5571	
	81	15	7	8					14	15			7	42.00	6	6666	
	82	17	7	8		1			15	15			8	48.25	5	7100	
	83	20	15	5					20	20			5	39.40	14	6535	
	84	23	15	8					23	23			8	35.12	11	4300	
	85	7	3	4					7	7			4	32.50	3	6833	
	86	13	8	4					12	12			4	42.75	5	6040	
	87	30	18	10		1			30	28			10	50.30	13	5730	
	88	23	15	7		1			22	22			6	49.33	12	6291	
	89	5	2	3					5	5			3	58.33	1		
	90	13	8	4					12	12			4	43.50	7	5642	
	91	22	11	9		1			20	20			8	50.25	10	5930	
	92	19	14	5		1			21	19			4	47.25	12	6416	
	93	18	15	2		1			16	2			2	23.33	13	5769	
	94	12	7	3					15	1			3		11	5754	
	95	7	7	2					9	9			2		6	6083	
	96	9	9	1					8	8	1				6	6250	
	97	7	4	3		1			7	7			3	63.33	2		
	98	28	22	6					28	28			6	34.00	20	7135	
	99	16	14	2					15	15			1		12	7625	
	100	16	12	4					16	16			4	38.75	10	8250	
	101	21	12	8		1			16	16			9	47.55	9	8111	
	102	15	12	3					20	20			3	38.33	12	9875	
	103	7	1	6					7	7			6	35.83			
	104	3	2	1					3	3			10	37.90	15	8100	
	105	3	1	2		3			34	34		1	23	48.69	10	8300	
	106	3	1	2		1			3	3			18	47.55	6	10250	
	107	3	1	2					3	3			4	45.00	17	9147	
	108	3	1	2					3	3			16	51.37	11	7863	
	109	3	1	2					30	30			15	52.33	7	13071	
	110	3	1	2					26	26			15	47.50	10	18800	
	111	3	1	2					17	19			4	47.50	7	9500	
	112	3	1	2					33	31			16	47.18	8	9250	
	113	6	4	2					6	6			2		4	17000	
	114	24	10	14					24	24	3	1	13	45.00	7	6357	
	115	23	7	16					23	22			7	51.71	13	10884	
	116	23	16	7					23	22			5	39.16	15	9733	
	117	23	16	7		1			23	22			6	48.00	16	7381	
	118	3	1	2					23	23			13	50.92	17	6958	
	119	1	10	7		4			39	35	1		5	40.40	10	7600	

¹For renter-occupied dwelling units and vacant nonsensational not dilapidated units, for rent.
²For owner-occupied dwelling units and vacant nonsensational not dilapidated units, for sale only.

HOUSING—BLOCK STATISTICS

Table 3.—CHARACTERISTICS OF HOUSING FOR CENSUS TRACTS, BY BLOCKS: 1950—Con.

Census tract	Block	All dwelling units by occupancy and tenure				All dwelling units by condition and plumbing facilities			Occupied dwelling units				Contract monthly rent ¹		Value ² of one-dwelling-unit structures	
		Total	Owner occupied	Renter occupied	Vacant non-seasonal not dilap., for rent or sale	Other vacant and non-resident	Number reporting	No private bath or dilap.	No running water or dilap.	Total	Persons per room	Occupied by non-white	Number reporting	Average monthly rent (dollars)	Number reporting	Average value (dollars)
2	120	16	8	8					16	1.6		6	49.16	6	6,333	
	121	15	14	1					15	1.5		1	68.92	14	6,892	
	122	41	21	19	1				40	4.0	1	19	35.78	18	6,977	
	123	34	15	19					34	3.4	1	18	36.66	13	5,600	
	124	8	2	6					8	0.8		6	45.33	2		
	125	1							1	0.1						
	126	19	13	6					19	1.9		6	38.33	13	5,653	
	127	38	38	16	1	1			37	3.7	1	14	35.07	16	5,750	
	128	18	15	2					17	1.7		1	17.00	13	5,238	
	129	18	14	4					18	1.8		4	38.75	14	7,364	
	130	24	17	7					24	2.4	1	7	25.28	13	6,153	
	131	14	9	5					14	1.4		5	35.60	9	7,266	
	132	7	2	5					7	0.7		2	37.00	2		
	133	5	1	4					5	0.5		4	34.00	1		
	134	30	20	10					30	3.0	3	9	39.00	19	4,921	
	135	14	11	3					14	1.4		3	37.66	10	4,850	
	136	19	14	5					19	1.9		5	38.60	12	6,166	
	137	8	5	1	1	1			8	0.8		2	22.50	5	7,600	
	138	18	11	6	1				18	1.8		6	31.00	11	5,772	
139	25	19	6					24	2.4	1	6	45.83	19	4,284		
3	1	23	16	6		1		23	2.3	1	6	41.33	12	8,291		
	2	34	13	20	1			31	3.1	2	19	50.42	9	9,777		
	3	16	10	6				15	1.5		4	27.50	8	6,362		
	4	21	13	8				21	2.1	1	6	50.33	11	5,363		
	5	31	15	16				30	3.0		15	43.46	7	7,142		
	6	19	14	5				18	1.8	1	5	27.80	11	5,936		
	7	24	16	8				24	2.4		8	36.50	13	6,107		
	8	21	11	10				21	2.1		9	47.55	10	5,400		
	9	34	15	19				34	3.4	3	9	31.38	7	6,000		
	10	19	6	13				19	1.9	1	11	32.00	5	10,000		
	11	37	19	17			1		35	3.5	2	16	40.43	9	7,666	
	12	30	13	16			1		28	2.8	1	16	44.18	7	7,085	
	13	21	7	13			1		20	2.0	1	12	45.00	4	6,323	
	14	18	12	5			1		17	1.7	2	5	37.20	10	6,800	
	15	17	6	11			1		17	1.7	2	11	47.90	5	6,000	
	16	3		3					3	0.3						
	17	20	16	4			2		19	1.9		4	29.33	15	7,000	
	18	13	7	6					13	1.3		7	30.25	4	5,925	
	19	20	6	11			3		19	1.9	1	12	28.28	3	6,000	
	20	20	11	9			3		19	1.9	1	12	27.16	3	6,000	
	21	30	13	15			2		29	2.9	1	15	31.86	9	7,055	
	22	18	12	6			2		17	1.7	1	4	26.77	13	4,846	
	23	8	8						8	0.8		8	36.50	8	4,657	
	24	30	11	18			1		29	2.9	1	18	43.44	8	9,435	
	25	23	14	9			1		22	2.2		9	42.22	11	7,590	
	26	23	14	9			1		22	2.2		10	27.00	2	6,412	
	27	31	10	21			1		30	3.0	3	11	46.33	5	9,400	
	28	24	11	13			1		23	2.3	1	11	43.23	8	12,125	
	29	24	14	10			2		23	2.3	1	11	44.37	11	7,772	
	30	27	14	13					27	2.7	1	10	41.00	10	6,700	
	31	24	12	11					24	2.4	1	11	42.00	9	6,333	
	32	27	15	12			1		26	2.6	1	11	37.72	12	8,666	
	33	37	16	21			3		36	3.6	1	12	37.22	8	6,875	
	34	24	16	8					24	2.4		12	46.84	12	7,416	
	35	25	11	14					24	2.4	1	13	38.88	6	6,916	
	36	15	11	4					15	1.5	1	11	37.66	10	6,250	
	37	11	9	2					11	1.1		7	37.66	7	5,414	
	38	20	13	6			1		19	1.9	2	11	46.14	11	5,427	
	39	21	15	6			2		20	2.0	1	11	31.20	11	6,381	
	40	4	4						4	0.4		6	35.33	6	4,033	
	41	17	10	6					16	1.6	1	6	31.25	11	6,390	
	42	17	12	5			1		16	1.6	3	11	42.00	11	6,590	
	43	18	17	1					17	1.7		16	36.00	16	6,125	
	44	18	11	7			1		17	1.7		7	42.00	7	6,257	
	45	18	11	7			1		17	1.7	1	4	46.42	4	5,500	
	46	15	9	6			1		14	1.4	1	4	36.66	5	4,260	
	47	10	7	3			1		9	0.9	1	4	32.00	4	4,500	
48	25	17	7			1		23	2.3	4	8	41.12	12	5,275		
49	17	14	3					17	1.7	4	3	37.66	11	5,454		
50	14	10	4					14	1.4		3	46.66	7	4,714		
51	17	11	6					16	1.6	2	13	46.42	13	5,353		
52	31	12	19			2		30	3.0		7	33.33	11	8,109		
53	18	12	6					17	1.7	1	11	36.07	15	5,722		
54	19	14	5					18	1.8		11	32.16	11	5,555		
55	23	14	9			2		22	2.2	2	13	33.80	13	6,579		
56	24	14	10			2		23	2.3	2	15	55.83	15	5,860		
57	19	14	5			1		18	1.8	1	11	40.66	11	6,318		
58	19	14	5			1		18	1.8	1	11	35.25	11	5,645		
59	6	17	10			1		6	0.6		6	44.50	9	6,422		
60	29	11	16			2		28	2.8	6	16	59.25	6	6,166		
61	24	16	7					23	2.3		12	43.00	12	6,441		
62	25	19	6					24	2.4		11	38.33	11	5,572		
63	27	13	10			1		26	2.6	1	10	52.50	12	7,625		

¹For renter - occupied dwelling units and vacant nonseasonal not dilapidated units, for rent.
²For owner - occupied dwelling units and vacant nonseasonal not dilapidated units, for sale only.

Table 3.—CHARACTERISTICS OF HOUSING FOR CENSUS TRACTS, BY BLOCKS: 1950—Con.

Census tract	Block	All dwelling units by occupancy and tenure					All dwelling units by condition and plumbing facilities			Occupied dwelling units			Contract monthly rent ¹		Value ² of one-dwelling-unit structures	
		Total	Owner occupied	Renter occupied	Vacant non-seasonal not dilap., for rent or sale	Other vacant and non-resident	Number reporting	No private bath or dilap.	No running water or dilap.	Total	Persons per room		Number reporting	Average monthly rent (dollars)	Number reporting	Average value (dollars)
											Number reporting	1.51 or more				
3	68	11	7	2	2	11	3	2	9	9	1	4	44.50	4	5,750	
	69	13	10	3		13	3	2	13	13		2	46.90	8	7,437	
	70	19	7	10	1	19	3	1	17	17	17	10	39.30	4	6,250	
	71	12	6	6		12	5	1	12	12	11	6	40.33	6	5,833	
	72	1														
	73	26	15	11		25			26	26		10	50.10	13	9,269	
	74	31	26	4	1	31	1	1	30	30		5	49.60	21	8,285	
	75	23	14	8	1	23	2		22	22	2	7	48.28	11	8,272	
	76	28	19	9		23	6	3	28	28	1	8	52.62	18	5,527	
	77	16	12	4		16	5	1	16	16	1	4	22.50	12	4,000	
4	1	30	14	12		28	1	1	26	26	1	11	42.90	10	9,100	
	2	31	16	13		31	2		29	29	1	12	46.91	11	7,772	
	3	26	16	8		24	7	1	24	24	5	8	41.87	11	6,318	
	4	35	15	19		35	1	1	34	34	1	17	41.23	9	7,388	
	5	26	16	10		25	2	2	26	25		10	53.00	11	8,581	
	6	29	13	14	1	28	2	2	27	27		13	38.46	8	7,587	
	7	23	12	11		23	1		23	23		9	47.66	9	14,444	
	8	18	1	15	2	18	12	1	16	16	5	16	56.93			
	9	16	2	14		16	2	1	16	16		12	43.75	1		
	10	22	9	13		22	4		22	21	2	13	40.23	6	12,416	
	11	2														
	12	24	2	18	4	24	13		20	20	2	18	43.44	1		
	13	11	6	6		11	1		11	10		6	66.00	2		
	14	30	5	20	3	30	3	2	25	25	3	21	48.85			
	15	11	3	7	1	11	2		10	10		8	34.62	1		
	16	49	29	19	1	47	4	2	48	48	1	18	38.33	20	7,290	
	17	10	9	1		10	1		10	10	1			5	11,600	
	19	21	13	8		21	1	1	21	21		7	75.85	8	8,062	
	20	16	10	6		16	1		16	16		6	49.16	7	6,142	
	21	37	14	20	3	37	3	1	34	33		22	39.00	6	6,125	
	22	35	18	15	2	34	1	1	33	32		17	43.17	13	7,115	
	23	37	16	14	5	37	2	1	30	29		17	41.76	10	7,900	
	24	29	13	16		29	1		29	29		10	40.53	8	8,300	
	25	40	21	18	1	40	2		39	39		13	43.52	13	10,615	
	26	60	28	4		60	6		57	57		4	55.75			
	27	40	12	22	2	40	6	1	37	37	1	22	45.63	3	5,933	
	28	40	12	27		40	8	1	39	39	1	22	44.57	5	10,500	
	29	19	9	10		19	2		19	19		10	39.00	6	5,250	
	30	29	13	16		27	2		29	29	1	16	42.81	12	6,875	
	31	14	5	8	1	14	2		13	13		8	38.12	1		
	32	38	11	24	1	38	3	2	35	35	1	24	40.79	4	6,500	
	33	5				5			4	4		1		2		
	34	16	12	4		16			16	16	1	3	45.00	9	7,166	
	35	26	12	14		26	5	1	26	26	1	13	50.61	8	7,875	
	36	42	10	32	1	42	4		41	41		10	48.50	24	8,541	
	37	51	35	15	1	51	5	5	50	50		13	51.15	33	8,030	
	38	53	35	16	1	53	4	2	51	51	1	15	50.00	33	8,390	
	39	34	17	17	1	34	5	1	34	34		16	43.87	14	6,535	
	40	15	14	1		15	1		15	15		14	38.71	10	7,550	
	41	35	22	12	1	35	3		34	34		13	52.69	15	8,726	
	42	35	16	18	1	35	4		34	34		18	42.50	10	8,000	
	43	33	6	25	2	33	7		31	31		26	49.23	5	8,800	
	44	43	16	25		43	4	1	41	41	2	23	50.86	8	6,712	
	45	29	15	12	1	29	4	1	27	27		12	45.58	8	10,000	
	46	31	16	15		31	6		31	31	1	13	45.00	14	8,642	
	47	26	11	14	1	26	5	2	25	25	1	15	43.73	10	6,950	
	48	43	16	26	1	43	12	10	42	42	3	27	49.14	13	5,923	
	49	35	18	15	2	35	7	4	33	33	1	16	40.31	12	6,125	
	50	32	17	15		32	6	2	32	31	1	15	42.40	15	6,966	
	51	29	13	15	1	29	1		28	28	1	15	41.66	13	6,000	
	52	30	13	15	2	30	1		28	28		15	47.66	12	6,458	
	53	36	18	17	1	35	8	3	35	34	3	18	48.16	13	6,461	
	54	39	16	22		39	11		38	38	3	22	40.90	10	7,000	
	55	43	21	18	3	43	19	4	39	39	1	19	37.89	11	6,336	
	56	36	16	18	1	36	1	1	34	34	1	19	61.84	13	8,692	
	57	56	12	39	5	55	21	3	51	49	3	43	48.11	6	8,700	
	58	31	13	17		31			30	30		17	50.47	10	10,000	
	59	23	17	6		23	2		23	23		6	52.50	13	7,892	
	60	19	10	8	1	19	1		18	18		7	41.14	8	8,312	
	61	32	20	10	2	32	3		30	30		12	47.41	16	8,031	
	62	31	19	11	1	31	2		30	30	1	7	35.71	15	6,233	
	63	16	10	6		16		1	16	15		5	46.00	7	6,357	
	64	17	6	9	2	17	1		15	15		9	44.22	6	7,250	
	65	16	12	3	1	16			15	14		2		11	7,818	
	66	16	10	6		14			16	15		5	48.20	9	9,000	
	67	19	17	2		19			19	19		2		15	7,153	
	68	25	14	10	1	25	5		24	24	3	10	48.00	13	7,346	
	69	53	34	17	1	53	1	1	51	51	1	13	46.46	27	7,285	
	70	29	15	10	2	29	2		25	25		11	51.18	15	7,000	
	71	39	23	16		39	2		39	39		16	58.75	18	7,905	
	72	22	19	3		22			22	21		3	35.00	15	7,533	
	73	25	14	11		25	1		25	25		10	41.30	8	8,187	
	75	32	10	22		32	2	2	32	31		22	39.63	6	6,416	
	76	45	15	28	1	44	4		43	43		27	41.14	11	7,272	
	77	33	14	17	1	33			31	31	1	17	40.35	11	7,272	

¹For renter-occupied dwelling units and vacant nonseasonal not dilapidated units, for rent.
²For owner-occupied dwelling units and vacant nonseasonal not dilapidated units, for sale only.

HOUSING—BLOCK STATISTICS

Table 3.—CHARACTERISTICS OF HOUSING FOR CENSUS TRACTS, BY BLOCKS: 1950—Con.

Census tract	Block	All dwelling units by occupancy and tenure					All dwelling units by condition and plumbing facilities			Occupied dwelling units			Contract monthly rent ¹		Value ² of one-dwelling-unit structures	
		Total	Owner occupied	Renter occupied	Vacant non-seasonal not dilap. for rent or sale	Other vacant and non-resident	Number reporting	No private bath or dilap.	No running water or dilap.	Total	Persons per room		Number reporting	Average monthly rent (dollars)	Number reporting	Average value (dollars)
											Number reporting	1.51 or more				
4	78	35	16	18	1	1	35	3	34	34		17	37.23	7	9,428	
	79	27	16	9	1		27	4	25	25		10	40.20	14	7,714	
	80	40	22	18	1	1	40		40	40		18	39.27	15	7,500	
	81	33	21	12			32	1	33	33		11	47.00	18	7,055	
	82	35	17	16	2		35		33	33		12	49.00	13	6,130	
	83	22	11	11			22	2	22	21	1	11	37.90	8	6,437	
	84	24	16	7	1		24	3	23	23	2	5	42.60	13	6,107	
	85	28	14	12		2	28	9	26	26		11	32.09	9	4,755	
	86	35	25	9		1	35	8	34	34	2	8	36.50	17	4,647	
	87	27	13	10	3		26	2	23	23		12	46.41	10	6,570	
	88	44	23	19	2		43	1	42	42		19	46.94	13	7,076	
	89	34	20	14			32		34	32	3	13	34.92	14	8,428	
	90	18	9	9			18	2	18	16	1	8	43.37	5	10,520	
	91	22	6	14	1	1	22	3	20	20	1	11	50.63	3	11,666	
	92	50	16	32	1	1	50	4	48	48	2	32	45.03	4	8,750	
	93	42	11	27	3	1	41	2	38	38	1	27	47.77	7	10,142	
	94	45	18	26	1		44	3	44	43		24	43.16	11	7,209	
	95	43	25	16		2	41	10	41	39	1	15	41.66	15	7,180	
	96	26	14	10	1	1	25	7	24	24		11	45.00	11	8,863	
	97	25	19	6			24	2	25	25		5	51.00	17	7,705	
	98	25	12	13			25		25	25		12	45.41	10	7,640	
	99	43	22	21			41	2	43	41		21	46.00	12	7,125	
	100	39	16	20	2	1	39	1	36	34	2	22	46.63	9	7,111	
	101	33	9	23	1		33	3	32	29	1	24	45.12	5	10,800	
	102	21	8	13			21		21	21		13	50.23	7	10,285	
	103	44	18	25	1		44	2	43	42	2	25	41.60	14	7,007	
	104	29	17	11	1		29	4	28	28	2	12	58.00	10	9,000	
	105	35	18	16		1	35	5	34	32		13	45.46	12	7,766	
	106	34	15	17		2	34	1	32	32		16	41.62	10	8,350	
	107	56	16	39		1	54	1	55	55	4	39	43.94	8	7,875	
	108	26	15	10		1	26		25	25		10	43.50	7	9,642	
	109	26	9	17			26		26	26		17	41.88	7	24,928	
	110	26	15	10	1		26	1	25	25	2	10	53.60	12	13,125	
	111	35	12	23			34		35	35		23	44.78	7	9,471	
	112	32	19	12	1		30	1	31	31	1	12	42.16	9	8,222	
	113	34	18	16			34	13	34	33		15	36.73	11	6,090	
	114	20	9	11			15	1	20	20		8	38.37	7	6,200	
	115	25	15	9		1	25	5	24	24		8	40.25	12	5,541	
	5	1	20	10	8	2	19		18	17		8	41.62	7	9,928	
		2	38	28	9	1	37	3	37	37	1	7	43.57	23	5,095	
		3	19	9	8		2	17	2	17	17	2	49.00	4	6,875	
		4	13	10	3			13		13	11		3	46.66	7	7,657
		5	24	15	4	5		24		19	19		4	32.00	15	7,486
		6	138	79	52	5	2	137	43	131	131	9	4	37.69	49	5,369
		7	8	5	2	1		8		7	7		3	38.33	4	7,100
		8	12	3	3			12	2	12	11	1	7	42.16	7	6,671
		9	6	3	3			6		6	6		2	43.16	2	6,388
		10	17	11	6			17		17	17	3	6	43.16	9	6,388
		11	11	10	1			11		11	11		1	51.25	8	5,125
12		13	11	2			13		13	13		1	62.50	10	6,250	
13		14	10	4			14		14	14		4	37.50	8	6,750	
14		12	8	4			12		12	12		4	46.50	7	5,571	
16		13	9	4			13	1	13	12		3	55.00	5	5,600	
17		9	8	1			9		9	9		1	7.437	8	7,437	
18		13	10	2	1		13		12	12		2	65.00	9	6,500	
19		13	9	4			13	1	13	13		2	64.66	6	6,466	
20		11	10	1			11		11	9		1	62.50	8	6,250	
21		2					2		2	2		1				
22		33	20	11	1	1	33		31	31	2	11	46.27	18	6,444	
23		5	2	2			5		4	4		3	58.00	2	5,800	
24		13	7	6	1		12		13	12		6	40.83	5	5,000	
25		11	3	3			11	2	11	11	2	3	43.33	8	5,625	
26		6	5	1			6		6	6		1	7.166	3	7,166	
27		15	9	6			15		15	15		6	40.83	8	7,600	
28		14	13	1			14		14	14		1	62.46	13	6,246	
29		74	34	35	3	2	73	1	69	68	3	38	39.05	31	7,454	
30		23	12	11			23	2	23	23		10	42.60	9	8,222	
31		6		6			6		6	6	1	6	33.33	9	8,222	
32		4	3	1			4		4	4		1	7.666	3	7,666	
33		13	10	3			13		13	13		3	43.33	10	6,720	
34		19	15	4			19	2	19	19		4	50.00	13	7,946	
37		18	9	8		1	18	2	17	17		8	48.37	8	8,250	
38		16	6	8		2	16	4	14	14	1	6	32.00	3	6,833	
39		11	9	2		2	11	1	11	11	1	2	54.33	9	5,433	
40		12	6	6			12		12	11		4	43.75	5	6,320	
41		12	12				12	1	12	12		1	60.41	12	6,041	
42		14	9	5			14	2	14	14	1	5	42.80	7	6,642	
43		10	8	2			10		10	10		2	6.812	8	6,812	
44		15	12	2		1	15	2	14	14	1	2	7.375	8	7,375	
45		5	1	4			5		5	5		4	71.25	4	7,125	
46		26	9	6		1	16	2	15	15	1	5	57.00	9	6,833	
47		24	10	14			24	1	24	24	1	12	45.41	9	4,437	
48		11	9	2			11		11	11		1	52.87	8	5,287	
49		18	14	4			17	5	18	16	1	4	37.25	10	6,100	
50		17	8	9			17		17	17		9	40.55	6	6,116	

¹For renter - occupied dwelling units and vacant nonseasonal not dilapidated units, for rent.
²For owner - occupied dwelling units and vacant nonseasonal not dilapidated units, for sale only.

Table 3.—CHARACTERISTICS OF HOUSING FOR CENSUS TRACTS, BY BLOCKS: 1950—Con.

Census tract	Block	All dwelling units by occupancy and tenure					All dwelling units by condition and plumbing facilities			Occupied dwelling units			Contract monthly rent ¹		Value ² of one-dwelling-unit structures	
		Total	Owner occupied	Renter occupied	Vacant non-seasonal not dilapidated, for rent or sale	Other vacant and non-resident	Number reporting	No private bath or dilap.	No running water or dilap.	Total	Persons per room		Number reporting	Average monthly rent (dollars)	Number reporting	Average value (dollars)
											Number reporting	1.51 or more				
5	51	18	9	9		18	1	2	18	18			9	62.33	8	5287
	52	18	7	11		17			18	18			1	40.00	5	5900
	53	9	7	2		9			9	9	1		1	4.33	3	5400
	54	7	3	4		7			7	7			3	4.33	3	6333
	55	1				1			1	1			4	3.65	15	84.66
	56	20	15	4		20	1		19	19			4	3.65	15	84.66
	57	21	17	3		21		1	20	20			3	4.33	16	104.68
	58	24	15	9		24		1	24	24	1		3	4.08	10	77.24
	59	17	12	5		17	1	1	17	17			6	42.55	7	7720
	60	14	9	4	1	14			13	13			5	41.60	7	6357
	62	39	17	21		39	4	1	38	37			20	51.75	14	98.92
	63	63	44	17	1	60	39	5	63	37	11	1	16	57.18	15	95.66
	64	15	8	5		15			13	13	1		4	28.68	33	65.33
	65	8	8	4		8			8	8			2	28.68	7	65.33
	66	8	6	2		8			8	8			2	28.68	7	65.33
	67	8	8	3		8			8	8			2	28.68	7	65.33
	68	104	49	50	4	103	12	5	99	11	1	1	5	44.34	36	48.86
	69	18	13	5		18			18	18	2		3	65.00	12	6217
	70	1				1			1	1			3	5.33	3	65.00
	71	1	5	2	1	8			7	7			3	5.33	3	65.00
	72	24	9	13	2	24	1	1	22	22	1		14	48.00	6	61.66
	73	10	6	2		10	1	1	8	8			3	45.00	7	6214
	74	14	11	3		14			14	14			3	41.66	9	67.57
	75	12	8	3		12			12	12			3	41.66	9	67.57
	76	13	8	5		13	2	3	11	13			5	30.00	6	60.83
	77	15	6	7		15	3	2	11	15			2	36.77	4	83.75
	78	16	11	4	1	16			15	15	1		2	27.71	3	63.09
	79	16	11	4		16			15	15			4	44.55	11	59.09
	80	16	11	4		16			15	15			4	44.55	11	59.09
	81	18	10	3		18			18	18	1		8	41.87	6	81.66
	82	8	5	3		8			8	8			3	28.68	6	65.00
	83	24	16	8		24	2		24	24			8	68.66	14	95.00
	84	24	16	8	1	23	1	1	23	23			8	68.66	14	95.00
	85	23	13	10		20	1	1	23	21	1		9	39.00	11	80.00
	86	21	10	11		21			21	21			4	41.66	7	64.33
	87	25	14	11		25	1	1	23	25			1	49.99	10	79.33
	88	18	14	4		18			18	18			1	46.88	10	68.88
	89	19	14	5		19			18	18			3	45.99	11	77.33
	90	28	17	11		28	4	3	25	25	3		1	44.44	4	75.00
	91	14	8	6	1	14		1	14	14	2		1	44.44	5	75.00
	92	13	6	7		13	1	1	13	12	1		7	41.00	6	51.66
	93	14	6	8		14	1	1	14	14			6	39.16	4	68.22
	94	14	6	8		14	1	1	14	14			6	39.16	4	68.22
	95	13	4	9		13	4	4	13	13			7	33.85	4	73.33
	96	15	5	10	1	15	4	4	14	14			10	35.33	4	55.00
	97	17	5	12		17			17	17			11	33.33	4	55.00
	98	14	7	7		14			14	14			11	33.33	4	55.00
	99	12	3	9		12			12	12			8	45.82	5	78.00
	100	17	13	3	1	17			16	16			4	56.25	8	62.50
	101	11	4	7		11		1	11	11			7	33.14	3	46.66
	102	14	7	7		14	1	1	14	14			5	45.60	5	75.00
	103	18	10	8		18			18	18			8	37.00	6	68.33
	104	11	5	6		11	1	1	11	11	1		5	46.20	3	46.66
	105	11	9	2		11			11	11			2	55.00	6	57.50
	106	12	6	4	1	12	1	1	10	10			5	40.20	5	54.00
	108	7	3	4		7			7	7			4	38.75	3	96.66
	109	1				1			1	1						
	111	28	17	11		28			28	27			8	44.12	13	83.46
	112	21	15	6		21			21	20			6	46.00	13	93.84
	113	23	17	6		23			23	22	1		4	48.25	14	85.71
	114	20	10	10		20			20	19			9	47.00	8	100.62
	115	24	21	3		24			23	23			2	48.75	16	91.87
	116	20	15	4		20	1		19	19			4	48.75	15	99.00
	117	22	13	9		22			21	19			6	49.66	13	92.33
	118	20	10	10	1	20			19	16	1		8	51.00	7	89.28
	119	23	14	9	1	23			22	21			9	49.66	12	70.00
	120	52	32	20		52	26	5	51	51	1		18	42.77	16	74.62
	121	32	5	27		32		3	32	30			25	43.44	5	91.00
	122	15	6	9		15			15	15			7	50.42	4	80.00
	123	13	8	4	1	13			12	12			5	52.00	5	78.00
	124	16	5	9	2	16			14	14			11	51.81	4	70.00
	125	22	7	14	1	22		1	21	21			12	51.41	4	72.75
	126	14	8	6		14			14	14			5	42.60	5	77.00
	127	11	4	7		11			11	11			7	26.71	3	61.66
	128	11	6	5		11			9	9			4	38.75	5	65.00
	129	18	12	6		18			18	18			4	37.16	10	75.00
	130	10	7	3		10			9	9			2	48.00	6	70.00
	131	14	4	10		14			14	14			10	56.80	3	83.33
	132	17	14	3		17			17	17			2	41.25	13	76.53
	133	16	11	5		16	3	1	16	16	1		1	41.25	8	65.25
	134	11	5	6		11			11	11			4	41.25	3	53.33
	135	17	9	8		17			16	16			8	37.87	5	67.00
	136	24	5	18	1	24		4	23	23			18	41.77	2	83.33
	137	16	4	11		16			15	15			8	47.50	4	51.50
	138	19	9	8	1	19			17	17			9	48.77	4	57.50
	139	24	3	19	1	24		6	22	22			20	26.60	1	

¹For renter - occupied dwelling units and vacant nonseasonal not dilapidated units, for rent.
²For owner - occupied dwelling units and vacant nonseasonal not dilapidated units, for sale only.

HOUSING—BLOCK STATISTICS

Table 3.—CHARACTERISTICS OF HOUSING FOR CENSUS TRACTS, BY BLOCKS: 1950—Con.

Census tract	Block	All dwelling units by occupancy and tenure					All dwelling units by condition and plumbing facilities			Occupied dwelling units			Contract monthly rent ¹		Value ² of one-dwelling-unit structures		
		Total	Owner occupied	Renter occupied	Vacant non-seasonal not dilap., for rent or sale	Other vacant and non-resident	Number reporting	No private bath or dilap.	No running water or dilap.	Total	Persons per room		Occupied by non-white	Number reporting	Average monthly rent (dollars)	Number reporting	Average value (dollars)
											Number reporting	1.51 or more					
5	142	5	2	3		5			5	5			3	3.66	2	7.571	
	144	20	16	4		20			20	20			3	5.66	14	9.333	
	145	25	16	6		24	1	1	22	22			3	5.083	12	9.000	
	146	20	16	3		20			19	19			3	6.833	13	9.250	
	147	22	12	10		22			22	21			3	5.222	10	8.857	
	148	16	15	3		18			18	18			6	4.000	14	8.050	
	149	24	18	6		24			24	24			6	4.883	16	9.000	
	150	22	12	10		22			22	21			10	5.300	9	8.436	
	151	22	12	10		22			22	22			10	5.360	11	8.436	
	152	20	13	6	1	20			19	18			6	4.500	12	8.416	
	154	32	16	16		31			32	32	3		15	4.226	14	9.892	
	155	17	12	5		17			17	17			5	3.940	11	9.272	
	156	21	18	3		20			21	21			3	5.166	16	9.750	
	158	20	10	9		18	1		19	17			3	4.957	10	7.300	
	159	9	8	1		9			9	9	1		1	3.333	8	9.125	
	160	12	9	3		12			12	12			1	3.333	7	6.028	
	161	19	7	11	1	19		1	18	18			11	4.927	4	7.625	
	163	3	1	2		3			3	3			1	1.111			
	164	5	1	3		5			5	5	1		3	5.833			
	165	27	12	13	2	27			25	25	1		1	4.692	3	9.500	
	166	7	3	4		7			7	7			3	4.000	2	7.272	
	167	20	12	8		20			20	20			8	4.100	2	6.500	
	168	5	3	2		5			5	5			2	3.250	2	7.272	
	169	24	13	10	1	23			23	23			11	3.800	12	7.458	
	170	111	71	39	1	110	8	4	110	110	10	10	36	4.850	62	6.580	
	171	13	12	1		13			13	13			1	4.125	10	7.550	
	172	12	8	4		12			12	12			1	4.125	6	8.283	
	173	20	8	11	1	20			19	19			12	4.308	3	6.666	
	174	7	1	6		7			7	7			5	4.000			
	176	9	3	6		9			9	9			6	4.133	2	7.812	
	177	14	9	4	1	14			13	13			5	4.800	8	7.937	
	178	12	11	1		12			12	12			3	2.766	8	5.357	
	179	12	9	3		12			12	12			3	5.466	7		
	180																
	181	15	14	1		15			15	15					13	9.715	
	182	22	12	10		22			22	22			10	5.400	10	1.000	
	183	21	15	6		21			21	21			5	6.300	11	8.600	
	184	26	17	9		26			26	26			8	4.562	14	8.428	
	185	25	16	9		25			25	25	1		8	4.562	13	8.000	
	186	22	17	4	1	22			21	21			4	4.950	14	7.307	
	187	27	16	10	1	27			26	26			9	4.711	10	8.750	
	188	14	14			14			14	14				5.325	13	8.807	
	189	21	14	6	1	21			22	20	1		6	4.283	13	9.384	
	190	22	16	6		22			22	22			6	3.733	10	9.300	
	192	18	16	2		18			18	18					16	7.366	
	193	19	10	9		19			19	19			1	5.700	22	5.642	
	194	40	17	23		40			40	40			1	2.230	17	6.642	
	195	35	17	17	3	35			33	33	3	1.4	2	2.230	13	6.666	
	196	30	12	18	1	30			30	30			5	2.993	9	7.277	
	197	14	10	4		14			14	14			4	5.000	9	7.388	
	198	29	15	13	1	28			28	27			12	4.675	12	10.000	
	199	17	10	7		17			17	17			7	4.857	8	12.312	
	200	35	25	10		35			35	35			9	4.888	22	9.954	
	201	13	8	5	1	13			11	11	1		1		9	9.000	
	202	26	9	16	1	26			25	25			16	3.550	7	10.285	
6	2	10	4	6		9			10	10			5	3.840	4	6.125	
	3	9	7	2		9			9	9			3	6.642	7	6.642	
	4	11	7	4		11			11	10	1		3	4.400	5	7.600	
	5	9	5	4		9			9	8	1		4	6.225	4	7.000	
	6	9	5	4		9			9	8			4	5.225	4	5.225	
	7	17	12	5	1	17			17	17			1	3.960	2		
	8	26	16	10		26			26	26			1	5.663	11	5.663	
	9	25	15	10	1	25			25	25			9	3.750	14	6.957	
	10	25	15	10		25			25	25			8	5.155	10	6.210	
	11	27	18	9	1	26			26	25			8	4.950	10	6.210	
	12	4	3	1		4			4	4			1		3	9.000	
	13	7	7			7			7	7			2		5	7.200	
	14	20	16	4		20			20	20			2		12	6.891	
	15	21	14	7		20			20	20			2		13	6.177	
	16	24	17	6		23			22	22			3	4.000	13	6.276	
	17	13	6	6		13			13	13	1		4	3.375	6	5.666	
	18	15	9	6	2	15			15	15			2	4.000	4	4.625	
	19	16	9	7		16			15	15			2	5.166	8	6.400	
	20	18	10	8		18			18	18			2	5.250	7	8.000	
	21	28	15	12	1	27			27	27			12	5.300	12	5.775	
	22	11	8	3		11			11	10			3	4.933	8	5.625	
	23	17	15	1	1	17			16	16			1	1.111	15	5.780	
	24	15	7	7		15			15	15			2	3.666	5	3.700	
	25	6	5	1		6			6	6			1		4	5.250	
	26	1				1			1	1							
	29	17	16	1		17			17	17			1		14	6.828	
	30	4	2	1		4			3	3			1		2	3.220	
	31	6	5	1		6			6	6			1		5	2.220	
	32	4	3	1		4			4	4			1		3	2.400	
	33	9	7	2		9			9	8			1		7	3.757	

¹For renter-occupied dwelling units and vacant nonseasonal not dilapidated units, for rent.
²For owner-occupied dwelling units and vacant nonseasonal not dilapidated units, for sale only.

Table 3.—CHARACTERISTICS OF HOUSING FOR CENSUS TRACTS, BY BLOCKS: 1950—Con.

Census tract	Block	All dwelling units by occupancy and tenure					All dwelling units by condition and plumbing facilities			Occupied dwelling units			Contract monthly rent ¹		Value ² of one-dwelling-unit structures		
		Total	Owner occupied	Renter occupied	Vacant non-seasonal not dilap., for rent or sale	Other vacant and non-resident	Number reporting	No private bath or dilap.	No running water or dilap.	Total	Persons per room		Number reporting	Average monthly rent (dollars)	Number reporting	Average value (dollars)	
											Number reporting	1.51 or more					Occupied by non-white
6	34	15	11	3		1	15	4	1	14	14	1	14	3	33.33	9	3,288
	35	8	5	3			8			8	8	1	7	3	43.00	2	
	36	25	8	15	1	1	25			23	23	2	23	15	40.33	6	3,916
	39	3	2	1			3			3	3			1		2	
	40	9	6	3			9			9	9			3	43.33	4	15,000
	41	17	7	9		1	17	3		16	16	3		3	37.11	6	9,866
	42	10	4	4	2		10	2		8	8	2		6	40.83	3	5,333
	44	13	10	4		2	13	5	3	11	11	2		1		10	5,850
	47	10	7	3			9	2		10	9			2		6	8,166
	49	13	10	3			13	4		13	13	1	12	3	30.66	7	4,185
	50	9	3	5	1		9	1	1	8	8	1		3	34.66	3	4,000
	51	5	5				5			5	5			5		5	4,700
	52	6	4	2			6	2		6	6	1		2		3	3,933
	54	10	7	1	2		10			8	8			7		7	6,142
	55	9	8			1	9			8	8			8		8	6,187
	56	34	17	13	1	3	30			30	29	1		12	47.33	12	8,075
	57	21	14	6			21			20	19	2		5	45.80	13	6,807
	58	18	14	4			17	1	1	18	18			4	57.50	12	4,600
	59	20	17	3			19	2	2	20	20	6		3	33.33	14	4,671
	60	16	12	4			16	5	3	16	16	9		3	11.66	9	3,777
	61	5	1	4			5	3		5	5			3	61.66	1	
	62	18	9	9			18	1		18	18	3		9	48.33	8	3,687
	63	1															
	64	5	3	2			5			5	5	2		2		2	
	65	7	3	3	1		7	7		6	6			3	38.33	2	
	66	7	4	3			7	1		7	7			3	60.00	4	3,950
	67	8	4	1	3		8	7	6	5	5			4		4	2,950
	68	13	4	9			13	5		13	13	1	4	8	42.25	4	5,000
	69	15	3	11	1		15	9		14	14	4	14	11	32.27	2	
	70	7	6	1			7	3	1	7	7	1	3	6		6	4,333
	71	12	8	1	1	2	12	5	4	9	9	2		9		7	3,914
	73	12	7	5			12			12	12	1		5	31.20	5	4,160
	74	8	5	2	1		8			7	7	1		2		5	4,660
	75	10	8	2			10	3	1	10	10	2		2		7	3,314
	76	15	11	4			15	1	1	15	15	1		4	37.00	9	3,600
	77	23	15	7	1		23	6	4	22	22	4		7	31.14	14	4,914
	78	11	7	4			11	1	1	11	11	1		3	48.33	6	7,283
	79	23	12	9	2		23	7	3	21	21	2		11	41.63	8	4,375
	H0	2					2			2	2			1	20.00	1	
	H1	5	1	4			5	2	2	5	5			3		1	
	H2	6	3	3			6	4	2	6	6	2		5	32.66	2	
	H3	6	3	3			6	3	3	6	6	1		3		3	2,566
	H4	2															
	H5	4	1	3			4	1	1	4	4			3	27.00	9	7,577
	H6	10	30	6	7	2	106	66	20	99	98	22		62	36.59	9	4,366
	H7	65	13	46	6		62	22	16	59	59	17	10	37	38.89	9	4,366
	H8	12	7	5			12	3	1	12	12	2		3	37.33	6	2,633
	H9	16	10	6			16			16	16	2		3	43.00	9	3,511
	90	6	6				6			6	6			6		6	4,933
	91	1					1			1	1						
	92	2					2			2	2						
	94	5	4			1	5	1	1	4	4			3		3	5,200
	95	7	3	4			7			7	7				43.33	2	
	96	9	5	3	1		9	8		8	8	2		1		3	4,900
	97	1	6	1			6	6		5	5			1		4	5,525
	98	4	2	2			4	4		4	4			2		2	
	99	2					2			2	2						
	100	9	8	1			9			9	9			1		7	6,957
	101	6	4	2			6	6		6	6			2		3	3,766
	102	15	11	4			14	1	1	15	15			3	43.33	8	6,700
	103	11	9	2			11			11	11			2		9	6,744
	104	14	13	1			14			14	14			2		5	7,100
	105	15	7	6	2		15			13	13			8	51.25	5	6,100
	106	15	11	3	1		15	2	2	14	14	1		2		9	5,833
	107	7	2	5			7	7		7	7			5	52.80	1	
	108	14	10	4			14			14	14			4	47.00	10	5,720
	109	23	8	14		1	20	4		22	21	3		13	46.23	6	6,466
	110	18	11	6	1		17			17	17	2		6	42.50	5	5,800
	111	17	11	5		1	16			16	14			4	61.25	10	6,950
	112	21	8	10	1	2	18	2	1	18	17	2		7	40.57	5	5,200
	113	18	11	5			18	1	1	16	16	1		6	45.00	10	5,630
	114	26	17	9		1	26	4	4	26	26			9	50.00	12	5,833
	115	15	9	4	5		15	2	1	10	10			3	43.33	8	3,812
	116	14	11	3			13			14	14			3	52.00	9	7,333
	117	1					1			1	1						
	118	3	1	2			3	1	1	3	3	2		2		1	
	119	8	7	1			8			8	8			1		7	7,328
	120	3	2	1			3	3		3	3			1		1	
	121	5	2	3			5	2		5	5			2		2	
	122	9	4	5			9	2		9	9			3	41.66	3	4,933
	123	14	6	7	1		14	2		13	13			6	31.66	5	6,020
	124	4	3	1			4			4	4			1		3	6,533
	125	9	5	4			9	1	1	9	9			4	28.75	4	3,925
	126	9	7	2			9			9	9			2		6	1,111
	128	17	2	15			17	12	3	17	17	4		15	33.26	1	
	129	10	4	4	1	1	10			8	8	5		4	30.25	4	3,350
	130	3	2	1			3			3	3			1		2	

¹For renter - occupied dwelling units and vacant nonseasonal not dilapidated units, for rent.
²For owner - occupied dwelling units and vacant nonseasonal not dilapidated units, for sale only.

HOUSING—BLOCK STATISTICS

Table 3.—CHARACTERISTICS OF HOUSING FOR CENSUS TRACTS, BY BLOCKS: 1950—Con.

Census tract	Block	All dwelling units by occupancy and tenure					All dwelling units by condition and plumbing facilities			Occupied dwelling units			Contract monthly rent ¹		Value ² of one-dwelling-unit structures		
		Total	Owner occupied	Renter occupied	Vacant non-seasonal not dilap., for rent or sale	Other vacant and non-resident	Number reporting	No private bath or dilap.	No running water or dilap.	Total	Persons per room		Number reporting	Average monthly rent (dollars)	Number reporting	Average value (dollars)	
											Number reporting	1.51 or more					Occupied by non-white
6	131	18	5	12	1				17	17	3	14	11	37.18	5	4,000	
	132	18	5	12	1			17	17	3	14	11	37.18	5	2,916		
	133	27	11	12	4			23	23	1	23	15	32.80	7	3,942		
	134	7		4	1			4	4	4	4	4	19.00				
	135	7	5	2				7	7	2	4			4	4,625		
	139	4		1				3	3	4	4	1		3	4,933		
	140	7	5	2				7	7	2	4			4	4,960		
	141	11	8	3				11	11	1	1	2		5	4,825		
	142	22	16	6				21	21	2	4	4	35.00	12	4,650		
	143	2															
	144	8	6	2				8	8	1	1	2		4	4,900		
	145	4		1	1			4	4					2	5	5,360	
	146	6		4				6	6					4	7	7,557	
	147	11	3	5		1		13	12	2	2	1	4	4,450	7	6,000	
	148	11	3	4				13	13					4	7	6,171	
	149	11	5	4				14	11	1				3	9	9,111	
	150	11	12	9	2			15	11					3	2	5,750	
	153	11	10	3				13	11	4		4		3	2	4,400	
	154	11	10	3				13	11					3	3	4,933	
	155	6	4	5		1		7	5			1	5	67.96	4	7,075	
	156	27	3	22	2			27	25			2	2	66.09	3	4,933	
	157	6		1				6	6			1		1	2	6,440	
	159	6		1				6	6					1	2	3	4,600
	160	4		1				4	4								
	162	1						1	1								
	163	2						2	2								
	165	9	3	4	2			7	7			4	4	34.50	2	5	4,200
	167	5		2				5	5			2	3	8	6	4,166	
	168	11	9	2				11	11	1	1	3					
	7	1	10	2	8			10	10	2	2		8	28.87	2		
		2	1					1	1								
		3	4		1			5	5				1		2	4,000	
		4	6		3			6	6	1			3	48.00	3	5,500	
		5	4		1			4	4				2		2		
		6	4		1			4	4				1		2	5,314	
		7	16	8	8			16	16			4	1	41.87	4	6	5,316
		8	6		2			6	6				1		4	4,875	
		9	6		2			6	6				1		4	5,981	
		11	23	13	10		3		23	20	1	1	2		16		
		12	20	16	4				19	18			2	2	15	5,800	
13		11	8	3		3		10	9	1	1	2	2	15	6,900		
14		7	5	2				7	7			1		5	9	6,266	
15		11	9	2				11	11			1		2	9	5,916	
16		17	11	6		1		17	15	1	1	3	46.00	12	10	5,141	
17		13	11	2		2		13	11			1		10	2	6,050	
18		5		3				5	5			3	30.00	3			
19		1						1	1								
20		1						1	1								
21		4	3	1				4	4			2	1	3	4,500		
22		3				1		3	3	1	1	1		2	5	3,500	
23		5	2	3				5	5			1		2	2		
24		3		1				3	3			1		2	3	3,833	
25		10	7	3				10	9	4	4	1		3	3	4,300	
26		6		1				6	6					3	5	2,566	
27		3						3	3			1		3	7	5,288	
28		12	7	5				12	11			2	3	58.33	3	5	5,385
29		18	15	3				18	18			2		15	17	5,493	
30		18	15	3				18	18			1		17	10	6,617	
31		16	15	1				16	15			1		15	15	5,886	
32		24	19	5				24	24			5	52.80	17	4	5,864	
33		6		1				6	6					4	4	6,250	
34		16	14	2				15	16			2		14	7	6,071	
35		9	7	2				9	9					2	2	6,928	
36		24	23	1				24	24			1		21	7	6,547	
37		22	19	3				21	22	1	1	3	35.66	17	5	9,276	
38		28	24	4				28	28			2		22	4	6,054	
39		10	9	1				10	9			4		8	8	6,437	
40		9	9					9	9					8	9	5,988	
41		24	19	4	1			24	23			4	58.75	19	5	5,305	
42	24	19	4	1			24	23			1	3	61.66	19	3	6,373	
43	16	8	7		1		16	15	5	1	1	6	6	7	5,271		
44	11	6	4				11	10	1	1	4	4	4	6	5,500		
45	9	8	1				9	9			2	1	7	4	4,500		
46	6	4	2				6	6			1	1	4	4	5,050		
47	8	6	2				8	8			4	4	5	2	3,160		
48	4		1		1		4	3	3	2	1		1	1			
49	3						3	3			1		1	1			
50	10	6	4				10	9	1	1	3	59.66	3	3	3,500		
51	8	6	2				8	8			2		5	5	3,966		
52	10	7	3				10	9			3	30.00	6	4	4,216		
53	9	5	4				9	9			1	3	35.00	4	4	5,125	
54	23	16	7				23	23	3		1	33.33	15	15	6,506		
55	17	15	2				17	17			2		13	13	6,100		
56	21	14	4	3			21	18			2		12	12	6,283		
57	16	13	3				16	16			5	35.00	12	12	5,853		

¹For renter-occupied dwelling units and vacant nonseasonal not dilapidated units, for rent.
²For owner-occupied dwelling units and vacant nonseasonal not dilapidated units, for sale only.

Table 3.—CHARACTERISTICS OF HOUSING FOR CENSUS TRACTS, BY BLOCKS: 1950—Con.

Census tract	Block	All dwelling units by occupancy and tenure					All dwelling units by condition and plumbing facilities			Occupied dwelling units			Contract monthly rent ¹		Value ² of one-dwelling-unit structures	
		Total	Owner occupied	Renter occupied	Vacant non-seasonal not dilap., for rent or sale	Other vacant and non-resident	Number reporting	No private bath or dilap.	No running water or dilap.	Total	Persons per room		Number reporting	Average monthly rent (dollars)	Number reporting	Average value (dollars)
											Number reporting	1.51 or more				
7	58	5	5						5	5					5	6,100
	59		5						5						3	8,500
	60	25	15	1					20	20			55.00	12	6,400	
	61	20	15	5	1				30	30	1		52.21	23	5,921	
	62	28	26	2					28	28	11		22.5	22	6,836	
	63	13	11	1					12	12	1			11	4,163	
	64	9	4	3					7	7				3	3,666	
	65	14	8	2					10	10	2			5	4,700	
	66	1														
	67	9	2	6					8	8	2		38.66	2		
	68	10	7	2					9	9	3			7	2,542	
	69	8	4	4					8	8	1		40.00	4	2,325	
	70	13	2	10	1				12	12	1	10	45.50	1		
	71	9	9						9	9	4			8	2,062	
	72	9	7	2					8	8	2			6	4,500	
	73	17	13	1	1	2			11	11	3		34.50	11	5,409	
	74	23	19	4					14	14			66.66	18	6,477	
	75	24	23	1	1				23	23				22	6,690	
	76	22	19	2	1				21	21	1			18	6,755	
	77	18	18						18	18	1			15	6,400	
	78	26	21	1	4				22	21			53.00	21	6,309	
	79	27	24	3					27	26	1			22	6,554	
	80	28	23	4	1				27	27	5		46.00	22	6,477	
	81	8	8						8	7				7	6,885	
	82															
	83	19	12	5	2				17	17			39.60	9	6,133	
	84	9	1	8					9	9	1			6	7,166	
	85	33	22	9		2			31	31	3		56.25	18	6,144	
	86	15	10	5					15	15	5		37.00	9	4,788	
	87	13	4	9					13	13	4		36.62	4	2,950	
	88	7	4			3			4	4	2			3	5,100	
	89	9	3	4					9	9	1			4	2,625	
	90	3							3	3				3	4,166	
	91	10	8	2					10	10	3			8	3,375	
	92	4	4						4	4				1		
	93	12	7	3		1			11	9			34.00	8	5,325	
	94	11	7	4					11	10	1		40.00	6	4,150	
	95	3	1	2					3	3				2		
	96	12	3	3		1			11	11	2		40.66	8	3,875	
	97	21	17	4					21	20	1		43.75	16	5,306	
	98	23	21	2					23	22	2			19	7,336	
	99	16	12	4					16	16			48.75	11	6,036	
	101	24	11	13					24	23		11	48.90	9	6,055	
	102	14	14						14	13	1			13	5,815	
	103	19	13	5	1				18	15	2		53.80	11	5,909	
	104	10	5	5					10	10	1		26.25	5	3,160	
	106	12	9	1		2			10	10				8	3,900	
	107	10	8	1		1			9	9				8	4,850	
	108	13	9	4					13	11			38.33	7	3,771	
	109	19	9	9		1			18	18	1		31.33	8	4,512	
	110	10	6	4					9	10	1		34.00	6	5,166	
	111	12	5	6					12	11			35.40	2		
	112	7	5			2			7	5	2			5	5,020	
	113	10	7	3					10	10	1			6	5,350	
	114	19	18	1		1			17	17	1			15	6,280	
	115	24	18	5	1				24	23	1		56.83	16	6,406	
	116	20	15	5					20	20			57.40	13	6,730	
	117	12	11	1					12	12				11	7,590	
	118	28	19	9					27	28	1		44.44	17	6,470	
	119	23	18	5					20	23	1		40.00	14	7,442	
	120	29	19	8	2				27	27	2	2	47.22	16	7,312	
	121	18	13	4	1				18	17			54.50	10	6,370	
	122	10	8	2					10	9	1			7	7,142	
	123	1														
	125	10	10						10	10	1	1		10	7,290	
	126	22	21	1					22	22				20	7,705	
	127	16	16						16	16				14	8,357	
	128	22	16	5	1				21	21			46.20	14	7,035	
	128	26	16	10					26	26	1		44.80	14	7,035	
	129	25	18	7					25	25	1	1	50.42	16	6,687	
	130	21	17	4					21	21			49.25	16	8,093	
	131	16	14	2					16	16				13	8,653	
	132	20	14	6					20	20			50.83	11	7,754	
	133	19	14	5					19	19			38.75	9	6,111	
	134	20	14	6					19	19			46.25	13	7,576	
	135	23	16	6		1			23	22	1		44.16	14	5,464	
	136	12	11	1					12	12				11	6,845	
	137	7	6	1					7	7				3	4,000	
	138	7	7						7	7				6	4,750	
	139	7	7			1			7	7				5	4,180	
	140	5	5	2					5	5				5	3,700	
	141	8	3	5					8	8	1		27.00	3	2,833	
	142	4	9	4	1				3	11	1		36.25	8	4,750	
	143	31	26	5	1	5			29	24	2		40.00	6	5,066	
	144	13	9	4					13	13			40.56	5	5,580	
	145	9	8	1					9	9				8	4,175	
	146	13	10	3					13	13			20.00	8	4,312	
	147	20	16	3		1			19	19	3			14	5,200	

¹For renter - occupied dwelling units and vacant nonseasonal not dilapidated units, for rent.
²For owner - occupied dwelling units and vacant nonseasonal not dilapidated units, for sale only.

HOUSING—BLOCK STATISTICS

Table 3.—CHARACTERISTICS OF HOUSING FOR CENSUS TRACTS, BY BLOCKS: 1950—Con.

Census tract	Block	All dwelling units by occupancy and tenure					All dwelling units by condition and plumbing facilities			Occupied dwelling units			Contract monthly rent ¹		Value ² of one-dwelling-unit structures	
		Total	Owner occupied	Renter occupied	Vacant non-seasonal not dilap., for rent or sale	Other vacant and non-resident	Number reporting	No private bath or dilap.	No running water or dilap.	Total	Persons per room		Number reporting	Average monthly rent (dollars)	Number reporting	Average value (dollars)
											Number reporting	1.51 or more				
7	148	21	9	11	1	21	4	3	20	19	3	12	42.91	8	5,375	
	149	10	4	5		10	4	1	9	9		4	43.60	3	3,933	
	150	11	6	5		11	4	4	9	11	1	5	37.40	4	7,375	
	151	5	4			5	2		5	5		3		3	6,000	
	152	11	6	4		11	2	2	10	10		4	37.50	6	4,916	
	153	10	7	3		10	5	2	10	10	1	3	45.00	7	5,142	
	154	14	7	7		14	3	2	14	14		8	40.00	8	6,437	
	155	11	4	7	1	11	3	1	10	10		6	30.66	6	6,450	
	156	6	4	2		6	1	1	6	6		4		4	5,300	
	157	11	8	3		11	2	1	10	10		6		6	6,200	
	158	9	6	3		9			9	9		2		5	3,820	
	159	18	13	5		18	2	1	18	18	2	4	50.80	11	4,954	
	160	18	12	6		18			17	17	1	2	57.50	9	6,211	
	161	14	10	4		14	2		14	14		9		9	7,033	
	162	21	14	7		21	1		20	20		13	47.33	13	7,884	
	163	20	12	8		20			20	19		8	50.75	8	6,437	
	164	16	15	1		16			16	16		15		15	7,853	
	165	13	11	2		13			13	13		2		2	7,977	
	166	24	21	3		24			23	23		20		20	6,635	
	167	21	17	4	2	21			19	19		15	43.33	15	6,653	
	168	25	15	8	2	24	2		23	23	1	10	55.00	11	6,681	
	169	15	15			15			15	15		15		15	7,733	
	170	13	8	5		13			13	13	1	4	50.25	5	7,720	
	174	23	22	1		23			23	23		21		21	5,522	
	175	21	18	3	1	21			20	20		17		17	5,647	
	176	21	19	2		19			21	21		19		19	5,764	
	177	2				2										
	178	20	18	2		20		2	20	20		18		18	6,155	
	179	16	13	3		16	4	2	15	15		10		10	5,700	
	180	17	12	5		17	3	1	17	17		5	48.00	10	5,890	
	181	23	15	8		23	3	3	23	23		7	42.14	12	6,975	
	182	14	12	2		14	1		14	14		11		11	7,363	
	183	21	13	8		21	2	2	21	21	3	12	61.66	12	7,858	
	184	12	5	6		12	2	2	11	11		5	40.00	5	8,000	
	185	7	6	1		7	1	1	7	7		6		6	5,433	
	186	1				1										
	187	15	3	11	1	12	5	3	14	14	1	12	34.25	2	6,975	
	188	10	5	5		10	2		10	10		4	40.00	4	6,500	
	189	16	1	14	1	16	4		15	15	2	14	43.07	3	4,000	
	191	4	3	1		4	3	1	4	4		3		3	4,000	
	192	55	43	12		55	12	1	55	51	3	9	47.33	38	5,076	
	193	9	5	4		9			9	8	2	4	41.75	5	7,000	
	194	12	2	9	1	12	1		11	9		2		2		
	195	13	6	6	1	11	4		12	12	1	7	46.44	3	5,166	
	196	11	4	7		10	3		10	9	1	6	37.28	3	8,833	
	197	3		3		3			3	3	1	1	50.83	3		
	198	25	13	12		25	2	5	22	22	1	9	43.88	6	8,083	
	199	20	7	13	2	19	2		18	17	1	4	52.50	11	6,714	
	200	10	3	7		10	2	2	10	10		12	50.00	12		
	201	31	17	14	3	30	2	1	28	26	2	12	43.91	13	4,792	
	202	4	2	2		4			3	3	2	2		1		
	203	4	3	1	1	4	1		4	3		3		3	5,666	
	204	4	3	1		4			3	3		1		1	3,333	
	205	19	14	4	1	19	1		18	18	1	5	46.00	12	4,883	
	206	17	13	4		17	1		17	17		4	39.00	10	4,750	
	207	12	8	4	1	12	4		11	11		4	44.00	7	5,714	
	208	8	3	5		8	1		8	8		5	36.40	3	6,166	
	209	8	8			8	3	1	8	8		8		8	6,025	
	210	16	13	3		14	1	3	16	14		3	46.66	9	7,866	
	211	19	15	4		19	1		19	19	1	3	43.33	12	7,908	
	212	5	5			5			5	5		5		5	7,660	
	213	9	4	5	1	7	1		7	7	1	3	29.66	4	5,000	
	214	26	10	12	3	25	1	5	22	22	9	14	28.85	6	2,883	
	215	16	8	8		16	4		16	16		6	39.33	5	4,460	
	216	13	9	4		13			13	13		4	43.75	9	4,555	
	217	14	3	11		14	4	1	14	14	1	1		11	3,818	
	218	21	17	4		20	2		21	21		4	40.00	17	4,570	
	219															
	220	21	11	9	1	20	2		20	20	3	8	45.62	8	4,750	
	221	5	4	1		5			5	5		1		4	6,125	
	222	26	15	9	2	24	3	1	24	22	1	8	40.25	12	7,750	
	223	17	11	6		17			18	17		16		16	7,006	
	224	18	17	1		17			18	17		16		16	6,837	
	225	21	16	5		21	4		21	21	1	5	38.00	15	7,026	
	226	20	19	1		20	1	1	20	20	1	1		19	6,726	
	227	19	16	3		19			19	19		3	55.00	16	6,893	
	228	28	26	2		28		1	28	28		25		25	7,040	
	229	31	29	2		31	1	1	31	31	1	28		28	6,707	
	230	23	19	4		23			22	22		3		18	6,722	
	231	12	12			12			12	12	2	12	48.33	12	6,316	
	232	33	26	5	1	33		1	31	31		5	44.80	23	6,204	
	233	57	51	6		57			51	50		57	31.56	16	7,006	
	234	3	1	2		3			3	3		1		2		
	235	72	53	17	2	71	1	1	53	53		69	32.50	13	7,176	
	236	55	39	16	2	55			53	53		41	32.41	20	6,735	
	237	22	21	1		22			22	22		1		1		
	238	22	19	3		22			22	22		1		1		
	239	25	19	6	1	25			23	23	1	4	41.00	19	6,731	

¹For renter - occupied dwelling units and vacant nonseasonal not dilapidated units, for rent.
²For owner - occupied dwelling units and vacant nonseasonal not dilapidated units, for sale only.

Table 3.—CHARACTERISTICS OF HOUSING FOR CENSUS TRACTS, BY BLOCKS: 1950—Con.

Census tract	Block	All dwelling units by occupancy and tenure					All dwelling units by condition and plumbing facilities			Occupied dwelling units			Contract monthly rent ¹		Value ² of one-dwelling-unit structures		
		Total	Owner occupied	Renter occupied	Vacant non-seasonal not dilap., for rent or sale	Other vacant and non-resident	Number reporting	No private bath or dilap.	No running water or dilap.	Total	Persons per room		Occupied by non-white	Number reporting	Average monthly rent (dollars)	Number reporting	Average value (dollars)
											Number reporting	1.51 or more					
7	240	11	10	1		10			11	11			1		10	6.870	
	241	24	23	1		24			24	24			1		23	6.056	
	244	23	20	3		23	1	1	23	23			3	55.00	20	8.670	
	245	8	7	1		8			8	8							
	246	20	16	3	1	20	1	3	19	19	1		2		15	7.620	
	247	15	12	2	1	15			14	14			2		11	6.318	
	248	12	6	6		12	2		12	12			6	44.16	6	5.150	
	249	6	3	3		6			6	6	3		2		1		
	250	2				2			2	2							
	251	23	11	12		23			23	23	2		12	46.33	8	5.167	
	252	17	12	3	2	15	2	1	15	15	2		5	35.00	11	4.154	
	253	8	4	4		8	2	1	8	8	2		4	31.75	2		
	254	3	1	2		3	2		3	3	1		2				
	258	9	5	4		9			9	9	1		4	40.50	4	4.125	
	259	12	10	2		12		1	12	12	3		2		7	2.685	
	260	12	7	5		12	4	1	12	12	3		5	36.00	6	4.233	
	261	19	8	3	4	18	9	8	15	15	3		6	33.00	7	3.842	
	262	3	3			3			3	3			3	55.00	3		
	263	26	17	9		26	6		26	26	1		7	43.28	15	6.120	
	264	23	21	1	1	23			22	22	2		1		18	6.538	
	265	12	9	3		12			12	12	2		3	47.33	9	7.533	
	266	12	9	3		11			12	12	2		7	35.00	7	4.714	
	267	15	13	2		15	1		15	15	3		2		13	5.523	
	268	13	11	2		13	2		13	13	1		9		9	4.355	
	269	12	5	7		12	4		12	12	1		7		4	4.625	
	270	10	5	4	1	9	3	1	9	9	2		4	37.85	5	3.460	
	271	16	12	4		16	3		16	16	4		4	36.75	4	4.200	
	272	13	11	2		13	1		13	13	2		1		10	4.550	
	273	13	12	1		13			13	13	1		1		12	5.491	
	274	8	7	1		8	1		8	8	1		1		6	5.083	
	275	25	16	9		24	3	1	25	24	3		7	56.14	14	5.964	
	276	20	13	7		20			20	20	3		4	51.25	13	6.661	
	277	17	17			16			17	17	1				16	8.306	
	278	25	24	1		25			25	25			1		24	8.025	
	279	1				1			1	1							
	281	17	17			17			17	17					17	6.376	
	282	16	15	1		16		2	16	15			1		14	7.264	
	283	30	27	3		29			30	29	3		3	59.00	27	7.470	
	284	22	21	1		22			22	22			1		19	7.515	
	285	39	32	4	4	38			35	35	2		35	32.71	3	7.266	
	286	54	1	27	26	54			28	28	1		51	33.00		7.493	
	287	112	17	64	30	112	1	1	81	81	1		90	33.32	16	7.342	
	288	8	7	1		8			8	8			1		7	7.740	
	289	39	32	6	1	39			38	38	1		7	61.42	32	7.709	
	290	11	11			11			11	11					11	7.709	
	292	24	23	1		24			24	24	1		1		22	7.781	
	293	24	23	1		24			24	24	1		1		22	7.886	
	294	24	21	2	1	24			23	23	2		2		21	6.147	
	295	24	24			24			24	24	1		1		21	6.152	
	296	23	22	1		23			23	23	1		1		22	7.328	
	297	25	17	7		25	1	1	24	24	3		4	55.00	16	5.981	
	298	16	13	3		16			16	16	2		2		10	5.350	
	299	12	9	2		12	5		10	10	1		7		8	3.562	
	300	19	9	7	2	19	9	1	16	16	1		7	27.71	7	4.328	
	301	15	8	3	3	14	2		11	11	2		5	36.00	4	4.414	
	302	9	4	4		9	5	3	8	8	2		4	33.25	4	3.450	
	303	3	1	1	1	3	2	1	2	2	1		1				
	304	10	10			10			10	10	1		1		9	6.200	
	305	11	8	3		11	6	2	11	11	3		3	27.66	7	3.900	
	306	9	8	2	2	9	7		7	7	2		3	34.00	5	2.300	
	307	3	2	1		3			3	3	1		1		1		
	308	19	13	5	1	19			18	18	4		4	40.00	13	5.123	
	309	22	14	8		22	2		22	22	8		8	44.00	14	4.328	
	310	10	4	6		10			10	10	1		6	35.83	4	4.000	
	311	14	11	3		13	11	4	14	14	5		2		8	1.887	
	312	10	8	1	1	9	2	1	9	9	1		1		8	3.187	
	313	12	9	3		12	8		12	12	5		2		8	2.862	
	314	9	2	4	3	9	6	3	6	6	1		1		2		
	315	23	12	3		23	7		20	20	4		15	43.85	2	3.142	
	316	15	7	5	3	14	9	5	12	11	3		8	40.13	7	3.142	
														27.87	5	2.220	
	317	14	11	3		13	9		14	14	6		3	36.33	11	2.409	
	318	5	4	1		5	5	4	4	4	1		1		3	1.333	
	319	6	4	2		6			6	6	1		2		4	3.200	
	320	37	28	6	1	37	5	3	34	34	2		2	42.00	24	5.170	
	323	1				1			1	1							
	324	1				1			1	1							
	330	16	10	2	3	16	15	4	12	12	4		5	28.00	10	1.360	
	331	10	7	3		10	9		10	10	2		3	21.66	6	2.650	
	332	22	7	14	1	22	3	2	21	20	7		11	33.23	6	3.083	
	333	10	7	3	4	10	5	3	6	6			3	40.00	2		
	334	4	1	3		3	1		4	4	1		3	33.33	1		
	335	15	12	3		15	13		15	15	4		7		12	2.191	
	336	15	11	2	1	14	14	11	13	13	7		1		11	1.609	
	337	6	4	1		6	6		6	5	4		4		2		
	338	10	6	2	1	10	6	6	6	8	2		2		5	3.200	
	339	9	3	6		9	6	3	9	9	3		3	39.50	2		
	340	7	4	3		7	6		7	5	1		3	40.00	4	5.000	

¹For renter - occupied dwelling units and vacant nonsensational not dilapidated units, for rent.
²For owner - occupied dwelling units and vacant nonsensational not dilapidated units, for sale only.

HOUSING—BLOCK STATISTICS

Table 3.—CHARACTERISTICS OF HOUSING FOR CENSUS TRACTS, BY BLOCKS: 1950—Con.

Census tract	Block	All dwelling units by occupancy and tenure					All dwelling units by condition and plumbing facilities			Occupied dwelling units			Contract monthly rent ¹		Value of one-dwelling-unit structures		
		Total	Owner occupied	Renter occupied	Vacant non-seasonal not dilap., for rent or sale	Other vacant and non-resident	Number reporting	No private bath or dilap.	No running water or dilap.	Total	Persons per room		Occupied by non-white	Number reporting	Average monthly rent (dollars)	Number reporting	Average value (dollars)
											Number reporting	1.51 or more					
7	341	15	7	7	1	14	3	1	14	13	4		8	37.12	6	2933	
	344	12	10	1		12	12	12	11	11	8		1		8	2100	
	351	3	3			3	3	3	3	3	2				3	1500	
	353	17	12	5		17			17	17	5		4	42.00	12	4083	
	354	23	5	15	3	22	13	4	20	20	5		18	34.66	4	4083	
	355	9	7	2		9	6	1	9	9	3		2		2		
	356	12	10	2		12	3	2	12	12	1		1		10	3600	
	363	10	7	3		10	2	1	10	10			3	43.33	7	4071	
	364	5	3	2		5	1		5	5	1		2		3	4000	
	365	9	6	3		8	4	3	9	9	2		3	25.00	5	3500	
	366	22	14	5	3	22	1	1	19	19	2		7	43.57	13	3946	
	371	12	7	5		12	6	3	12	12	3		3	36.66	6	3133	
	372	13	9	2		12	1		11	11	1		2		7	2883	
	374	5	3	2		5	1	1	5	5			2		3	4000	
	375	9	8	1		9	4	3	9	9	3		1		8	2750	
	381	10	9	1		10	4	4	9	9			2		7	2750	
	382	12	7	4	1	12	4	3	11	11	3		5	36.00	5	4300	
	383	4	1	2	1	4	3	2	3	3	2		1		1		
	384	9	7	2		9	3		9	9	1		2		7	3946	
	385	3	1	1	2	3	3	3	1	1			1				
	390	1															
	393	5		5		5	5	5	5	5	4	4	3	41.00	6	3333	
	396	13	8	4	1	11	4	2	12	10	2		3	48.33	3	4000	
	397	6	3	3		6			6	6			3		3		
	398	2				2			2	2							
	399	2				2			2	2							
	401	5	2	1	2	5	3		3	3			3	43.33	2		
	402	8	5	1	2	8			6	6			2		5	6300	
	403	16	5	9	2	15	3	1	14	14	2		10	40.70	3	2800	
	404	5	4	1		4	1		4	4	1				4	3300	
	405	1															
	406	4	2	2		4	4	3	4	4	2	3			1		
	407	1															
	408	1	3	2		3	3	2	5	4	1	1	1				
	409	8	6	1	1	8	3	1	7	7	4		1		4	2475	
	410	10	7	1		9	2		10	10	2		1		1	3833	
	411	12	3	9		12	4	1	12	12	1		8	44.00	2		
	412	5	3	2		5	1	1	5	5	2		2		2		
	413	3	1	2		3	3		3	3			2				
	414	4	3	1		4	3	3	4	4	2		2				
	415	5	3	2		5	3	1	5	5	2		1				
	416	8	6	2	2	8	6	2	6	6	1		1		6	3383	
	417	17	2	14	1	17	5	5	16	16	1		15	45.00	2		
	418	2				2			2	2							
	419	16	7	5	3	14	6	1	12	12	3		8	37.25	4	4200	
	421	3	1	2		3			3	3			2		1		
	423	3	3			3	1	1	3	3	1		2				
	424	9	9			9	7	7	9	9	3		2				
	425	3	3	2		3			3	3			1				
	426	11	2	9		11	2	2	11	10	1		9	41.66	2		
	430	3		3		2	1	1	3	3	1		3	32.33			
8	1	3	3			3	2		3	3			2		3		
	2	10	9	1		10	8	6	10	10			1		4	3900	
	3	6	6	4		6	7	7	6	6			4	28.00	1		
	4	6	4	2		6	6	4	6	6	1		4		4	2400	
	5	7	4	3		7	4	4	7	7			3	24.33	4	1500	
	6	4	2	1		4	3	2	4	4	1		1		2		
	7	2				2			2	2							
	8	2				2			2	2			4		2		
	9	11	5	5		11	5	3	10	10			2		5	3400	
	10	7	6	1		7	6	2	7	6	1		10	23.20	5	1400	
	11	2				2			2	2			7		6		
	12	1				1			1	1			1				
	13	11	7	3		10	10	5	10	10	3		10	21.00	7	2700	
	14	7	5	1		6	5	2	6	6			6		5	2400	
	15	9	4	5		8	7	4	9	9			3	27.20	4	2400	
	16	4	4			4	3		4	4	1		4		4		
	17	2				2			2	2							
	18	1				1			1	1							
	19	1				1			1	1							
	21	2				2			2	2							
	22	6	4	2		6	6	3	6	6			6		2		
	23	6				6			6	6			2		4		
	24	6	4	2		6	2	2	6	6			2		2		
	25	18	10	7		18	16	12	17	17	1		6	26.00	2		
	26	26	3	23		26	23	17	24	24	3		19	30.21	3		
	27	3				3			3	3			3				
	28	5	4	1		5	5	3	5	5			2		1		
	29	7	5	2		7	7	4	7	7			1		4		
	30	8	5	3		8	7	7	8	8			3	16.00	5		
	31	6	5	1		6	6	6	6	6			3		3		
	32	10	8	2		10	7		10	10	1		10		8		
	33	17	8	8		17	14		16	16			16	35.25	8		
	34	3	3			3	2	9	3	3			3		2		

¹For renter-occupied dwelling units and vacant nonseasonal not dilapidated units, for rent.
²For owner-occupied dwelling units and vacant nonseasonal not dilapidated units, for sale only.

Table 3.—CHARACTERISTICS OF HOUSING FOR CENSUS TRACTS, BY BLOCKS: 1950—Con.

Census tract	Block	All dwelling units by occupancy and tenure					All dwelling units by condition and plumbing facilities			Occupied dwelling units			Contract monthly rent ¹		Value ² of one-dwelling-unit structures	
		Total	Owner occupied	Renter occupied	Vacant non-seasonal not dilap., for rent or sale	Other vacant and non-resident	Number reporting	No private bath or dilap.	No running water or dilap.	Total	Persons per room		Number reporting	Average monthly rent (dollars)	Number reporting	Average value (dollars)
											Number reporting	1.51 or more				
8	35	3	2	1		3	3	1	3	3	1	3			2	
	36	10	9	1		10	6	2	10	10	3	9	1	1	2	2,855
	37	10	4	6		10	3	2	10	10	3	9	1	1	2	633
	38	3	2	1		3	3	1	3	3	1	3			3	
	39	14	10	4		10	8	2	14	14	1	11	1	1	2	2,971
	40	9	3	6		8	6	2	9	9	1	8	1	1	2	3,333
	41	4	2	2		4	3	1	4	4	1	3			3	
	42	6	4	2		6	3	3	6	6	3	5			3	3,000
	43	15	8	6		15	11	7	14	14	2	13	1	1	4	4,300
	44	11	6	4		11	9	4	10	10	1	10	1	1	3	3,266
	45	6	4	1		6	4	2	5	5		5			4	3,750
	46	7	3	4		7	4	3	7	7		7			4	
	47	6	4	2		6	3	1	6	6		6			4	4,125
	48	4	3	1		4	1	1	4	4		4			3	4,666
	49	1														
	50	5	2	3		5	5	4	5	5		5			2	
	51	4	2	2		4	2	1	4	4		4			2	
	53	10	7	3		10	6	4	10	10	2	10			1	3,785
	54	15	3	12		15	14	12	15	15	5	15	1	1	7	
	55	7	7			7	5	3	7	7		7			7	3,957
	56	11	6	3		11	10	5	9	9	2	8			2	
	57	12	9	3		12	3	1	12	12		12			2	3,212
	58	8	6	2		8	3	2	8	8		8			5	3,840
	59	18	6	12		18	11	2	18	18	4	18			4	4,500
	60	18	5	13		18	2	1	18	18	2	18			4	4,875
	61	1														
	63	9	5	4		9	9	2	9	9		9			4	3,300
	64	31	12	17		29	22	13	29	28	6	27			8	4,125
	65	9	6	3		9	8	8	9	9	1	9			5	3,000
	66	15	10	5		13	8	8	15	14	1	12			6	2,250
	67	12	8	4		12	11	4	12	12	1	12			8	2,625
	68	8	8			8	4	3	8	8		8			8	3,375
	69	7	3	4		5	3	3	7	7	1	7			2	
	70	8	4	4		6	5	4	8	8		7			3	3,333
	71	22	15	7		22	13	9	22	22	4	21			12	4,791
	72	10	4	6		7	7	4	10	10		10			3	4,633
	73	18	7	11		16	12	3	18	18	4	18			7	3,857
	74	11	7	4		10	3	1	11	11	2	11			7	7,714
	75	17	9	7		17	15	12	16	16		16			3	3,166
	76	4	2	2		4	4	2	4	4	1	4			2	
	77	11	5	6		11	9	8	11	11	2	11			4	2,925
	78	2														
	79	7	2	5		7	4	4	7	7	1	7			1	
	80	7	2	5		7	3	1	7	7	1	7			2	
	81	10	7	3		10	2	1	9	9	1	9			6	3,416
	82	6	3	3		6	4	4	6	6	2	6			3	3,133
	83	9	6	3		9	6	6	9	9	3	9			5	6,220
	84	7	5	2		7	7	6	6	6		6			4	4,500
	87	106	47	52		103	29	12	99	97	7	92			40	5,157
	88	15	7	6		15	6	2	13	13	2	11			6	4,500
	89	13	4	9		13	7	5	13	13	1	13			3	4,500
	90	9	7	2		9	2	2	9	9		9			5	4,333
	91	5	1	4		5	2	2	5	5	1	4			1	
	92	10	6	3		10	1	1	9	9		9			6	5,333
	93	17	11	6		17	6	4	17	17	1	15			10	4,950
	94	10	6	4		9	1	1	10	10	1	10			4	4,500
	95	5	2	3		5	3	2	5	5		5			5	
	96	13	7	4		13	8	5	11	11	4	9			7	3,225
	97	56	4	50		56	4	3	54	54	14	54			1	
	100	10	8	2		10	4	3	10	10	4	10			7	6,000
	101	22	5	15		22	7	2	20	20	2	20			2	
	102	14	8	6		14	2	2	14	14	3	14			2	5,500
	103	11	6	5		10	2	2	11	11	4	11			5	5,000
	104	19	8	9		19	3	3	17	17	4	17			6	5,666
	105	29	8	21		28	13	29	28	28	8	29			6	5,166
	106	9	6	2		9	2	2	8	8		8			6	5,833
	107	11	4	7		11	2	2	11	11		11			4	6,025
	108	34	2	29		34	19	2	31	31	2	31			2	
	110	23	15	7		23	4	2	22	22		22			11	5,727
	111	14	7	6		14	1	1	13	13	1	13			7	6,142
	112	11	8	3		10	3		11	11		11			7	4,571
	113	20	10	8		20	11	4	18	18	2	17			8	4,187
	114	29	15	13		29	7	2	28	28	2	28			10	5,200
	115	28	18	10		27	3	2	28	27		26			15	5,100
	116	20	10	10		20	1	1	20	20	1	20			9	4,344
	117	41	13	25		41	22	5	38	38	3	38			10	5,450
	118	14	7	6		14	2	1	13	13	1	13			5	6,100
	119	9	4	5		9	1	1	9	9		9			4	10,750
	120	19	7	12		19	2	2	19	19		18			5	6,200
	121	4	3	1		4	3		4	4		4			3	6,000
	122	6	2	4		6	1	1	6	6		6			2	
	123	23	2	20		23	6	6	22	22	3	22			1	
	124	12	4	6		12	8	8	10	10	1	10			4	5,500
	125	15	4	10		15	1	1	14	14	1	14			3	4,833
	126	15	6	8		15	1	1	14	14	3	14			4	6,000
	127	22	3	19		22	4	4	22	22		22			4	
	128	11	7	4		11	3		11	11		10			5	5,600

¹For renter - occupied dwelling units and vacant nonseasonal not dilapidated units, for rent.
²For owner - occupied dwelling units and vacant nonseasonal not dilapidated units, for sale only.

HOUSING—BLOCK STATISTICS

Table 3.—CHARACTERISTICS OF HOUSING FOR CENSUS TRACTS, BY BLOCKS: 1950—Con.

Census tract	Block	All dwelling units by occupancy and tenure					All dwelling units by condition and plumbing facilities			Occupied dwelling units			Contract monthly rent ¹		Value ² of one-dwelling-unit structures			
		Total	Owner occupied	Renter occupied	Vacant non-seasonal not dilap. for rent or sale	Other vacant and non-resident	Number reporting	No private bath or dilap.	No running water or dilap.	Total	Persons per room		Number reporting	Average monthly rent (dollars)	Number reporting	Average value (dollars)		
											Number reporting	1.51 or more					Occupied by non-white	
A	129	24	9	14		1	23	3		23	23	1	23	13	52.84	5	4.400	
	130	21	14	7			21	3		21	21	1	21	7	38.71	9	5.111	
	131	94	30	57		7	90	14	1	87	87	6	84	55	42.10	21	5.561	
	132	12	2	9		1	10			11	11	2	10	7	29.42			
	133	27	1	26			27	1		27	27	1	27	25	42.80	1		
	134	24	4	14		6	24	9	9	18	18		18	13	41.84	3	7.666	
	135	30	24	5	1		27	6		29	26		28	4	42.50	22	10.727	
	136	6	4				6	3	1	6	5		5			4	8.375	
	137	8	7	1			8			8	8		8	1		6	11.166	
	138	17	14	3			17	2		17	16		17	3	43.33	14	7.300	
	139	8	8				8	2	2	8	8		8			8	8.125	
	140	29	14	13		2	29	2		27	27		27	14	43.57	14	8.000	
	141	3	2	1			3	1	1	3	3		3	1		1		
	142	133	62	69	1	1	132	34	15	131	131	6	130	65	39.09	50	6.500	
	143	17	4	11	2		17			15	15	3	15	12	47.66	4	5.625	
	144	16	1	15			16	2	1	16	16		16	13	34.07			
	145	36	19	16		1	36	4		35	35	4	35	15	48.46	12	6.166	
	146	16	9	7			16	8	2	16	16	1	15	7	36.00	9	5.111	
	148	19	18	1			19			19	19		19			17	9.235	
	149	6	6				6			6	6		6			5	9.240	
	150	34	21	12	1		34			33	33	1	33	12	41.08	17	9.411	
	151	43	15	25		3	39	7		40	40	4	40	23	52.91	7	7.714	
	153	2																
	9	1	25	19	6		24	13	3	25	25	5	25	4	38.00	14	3.885	
		2	62	37	22	2	57	23	3	59	58	2	51	19	35.84	28	5.932	
		3	43	9	27	7	35	28	1	36	32	8	1	31	2			
		4	45	16	29		43	14	14	45	45	5	36	29	29.93	14	5.928	
		5	53	18	34	1	48	3		52	52	2	38	29	47.55	13	8.153	
		6	25	11	14		23	3	2	25	25	1	18	14	49.42	8	7.125	
		7	29	8	21		26	23	12	29	29	8	28	20	30.55	3	3.666	
		8	15	7	8		15	1		15	13	15	8	15	8	45.12	4	4.400
		9	14	7	7		12	4	2	14	14	3	14	7	40.71	4	4.625	
		10	27	16	9	1	1	27	18	2	25	25	1	25	7	34.12	10	4.650
11		13	5	6		2	11	4		11	11	1	11	6	42.50	4	4.600	
12		20	5	15			16	9	3	20	18	4	19	14	25.50	3	6.066	
13		20	8	10	2		19	15	9	18	18	3	18	9	33.44	6	6.150	
14		20	7	13			18	10	1	20	19	2	20	12	33.58	3	4.833	
15		18	10	6			17	9	2	18	18	1	18	7	39.85	6	4.416	
16		16	15	1			15	6	3	16	16	6	1	1		13	2.761	
17		2																
18		4	2	2			3			4	4		4	2		2		
19		1																
20		7	2	5			7	4	4	7	7	1	7	5	27.60	1		
21		12	8	3		1	12	4	2	11	11	1	10	3	32.66	7	4.871	
22		18	10	7	1		18	2	2	17	17	1	18	8	45.62	8	3.837	
23		9	4	5			9	7		9	9	2	9	5	48.40	4	4.375	
24		7	2	5			7	4	3	7	7		7	3	42.00	1		
25		14	6	8			14	7	3	14	14	5	14	8	34.75	3	6.000	
26		13	6	7			12	5	3	13	13		13	5	36.00	4	5.525	
27		27	20	7			25	5	1	27	27	2	27	6	45.16	18	6.094	
28		9	4	4		1	9	7	4	8	8	2	8	4	33.75	4	4.600	
29		20	12	8			19	5	2	20	20	2	20	7	30.85	11	5.036	
30		21	12	9			19	3		21	20	2	18	8	36.50	11	6.909	
31		11	8	3			11			11	11		8	3	34.66	7	6.428	
33		1																
34		5	3	2			5	2	2	5	5	2	5	2		3	5.333	
35	12	6	6			12	4	4	12	12		11	6	34.00	5	2.500		
36	1																	
37	5	5				5			5	5					5	4.000		
39	2																	
42	33	24	9			32			33	33	2	32	9	43.55	21	6.476		
43	43	10	31	1	1	43	17	6	41	39	10	17	29	38.17	7	5.857		
44	14	12	2			14	4	1	14	13	1	14	2		12	4.083		
45	14	10	4			12	5	1	14	14	4	13	3	36.00	10	4.800		
46	16	8	8			14	6	4	16	16	1	14	8	30.75	6	3.900		
47	15	1	14			10	8	5	15	15	3	10	14	25.21	1			
48	7	3	4			7	4	1	7	7	3	3	4	22.75	3	3.833		
49	9	9				9	2		9	9	1	8	9		9	4.233		
50	13	7	5		1	13	4	2	12	12	2	12	4	49.50	5	4.480		
51	14	7	7			14	6		14	14	2	14	7	40.14	3	4.666		
52	3	3				3	1	1	3	3		3			3	3.166		
53	2																	
55	23	4	18	1		23	2		22	22	4	22	19	51.84	4	3.825		
56	6	6				6			6	6		5			6	5.533		
57	6	5	1			6	1	1	6	6	3	3	1		4	2.550		
58	7	3	3		1	5	4	1	6	6		6	2		1			
59	11	11				11	1	1	11	11	4	1			10	4.020		
60	11	9	2			11	3	2	11	11	4	4	1		8	3.500		
61	29	8	18	2	1	29	1	1	26	26	9	15	20	40.20	7	4.014		
62	17	13	2			17	4	2	15	15	4	2	2		12	3.411		
63	10	5	5	1	1	9	4		10	10	2	2	5	36.40	12	3.950		
64	8	5	3			8	4	4	8	8		1	2		4	2.550		
65	6	4	2			6			6	6		4	2		4	6.000		
66	13	8	5			13			13	13	1	7	5	34.80	8	9.375		

¹For renter - occupied dwelling units and vacant nonseasonal not dilapidated units, for rent.
²For owner - occupied dwelling units and vacant nonseasonal not dilapidated units, for sale only.

Table 3.—CHARACTERISTICS OF HOUSING FOR CENSUS TRACTS, BY BLOCKS: 1950—Con.

Census tract	Block	All dwelling units by occupancy and tenure					All dwelling units by condition and plumbing facilities			Occupied dwelling units			Contract monthly rent ¹		Value ² of one-dwelling-unit structures		
		Total	Owner occupied	Renter occupied	Vacant non-seasonal not dilap., for rent or sale	Other vacant and non-resident	Number reporting	No private bath or dilap.	No running water or dilap.	Total	Persons per room	Occupied by non-white	Number reporting	Average monthly rent (dollars)	Number reporting	Average value (dollars)	
										Number reporting	1.51 or more						
9	67	14	13	2	3	1	14	1	1	13	13	3	11	5	27.20	11	6.800
	68	14	13	2	3	1	14	1	1	13	13	3	11	5	27.20	11	6.800
	69	12	11	1			12			12	12	1	11			11	6.863
	70	20	19	1			20			20	20	1	11			11	6.863
	71	9	9				9			9	9	3	8			7	3.885
	72	4	4				4			4	4	1	4			4	3.725
	73	5	5				5			5	5	3	3			2	4.25
	74	4	4				4			4	4	1	4			4	3.625
	75	4	4				4			4	4	1	4			4	4.150
	76	4	4				4			4	4	1	4			4	3.757
	77	8	8				8			8	8	3	3			4	4.150
	78	9	9				9			9	9	2	7			7	3.757
	79	23	14	9			23	3		23	23	2	14	9	24.77	13	5.869
	80	23	17	6			23	12	7	23	23	2	16	16	22.62	5	5.700
	81	24	19	5			24	6		24	21	5	11	17	32.41	3	4.666
	82	6	6				6			6	6	3	3			3	10.000
	83	18	10	8			18			18	18	1	14	10	24.40	8	6.725
	84	17	12	5			17			17	17	1	17			11	6.454
	85	12	9	3			12	1	1	12	12	2	5	3	52.80	8	3.500
	86	4	4				4			4	4	1	1			3	4.333
	87	5	5				5			5	5	1	2			3	12.666
	88	4	4				4			4	4	1	3			1	
	89	18	4	14			18			18	18	2	1	14	41.21	4	8.250
	90	24	7	17			24	2		24	24	3	24	17	46.94	6	7.833
	91	5	5				5			5	5	1	4			5	3.285
	92	14	9	5			14			14	14	1	10	8	48.12	2	7.800
	93	13	8	5			13			13	13	1	10	8	38.50	5	7.800
	94	7	5	2			7	3	2	7	7	2	6	6	29.50	5	8.500
	95	9	5	4			9	1		9	9	2	2	4	43.75	5	8.500
	96	7	5	2			7			7	7	2	3			3	4.500
	97	2	2				2			2	2	1	2			3	11.000
	98	9	5	4			9	1	1	9	9	1	2	4	43.25	3	11.000
	99	15	4	11			15			15	15	2	4	11	43.54	3	13.000
	100	11	9	2			11			11	11	1	2	2	6	8	8.500
	101	7	6	1			7	2	2	7	7	1	6			6	3.600
	102	30	12	18			30	9	7	28	28	6	7	17	47.58	11	7.672
	103	7	4	3			7	4	4	7	7	3	3			4	7.500
	104	17	13	4			17	2	2	17	17	4	4			12	6.083
	105	24	9	15			24	9	9	21	21	6	13	13	40.07	9	5.388
	106	74	28	46			74	25	6	73	73	6	72	44	34.72	13	5.230
	107	12	6	6			12	1	1	12	12	1	11	5	39.80	6	6.333
	108	16	13	3			16			16	15	2	15	2		13	4.153
	109	12	11	1			12	2	1	12	12	1	10	1		9	6.511
	110	4	4				4			4	4	1	3			3	8.666
	111	3	2	1			3			3	3	2	3			1	3
	112	10	5	5			10	2	2	10	10	2	5	5	43.00	1	10.000
	113	9	7	2			9			9	8	6	7			1	4.300
	114	5	5				5			5	5	5	4			1	4.250
	115	19	2	17			19	8		19	19	2	17	17	39.82	2	3.050
	116	8	6	2			8			8	8	2	7	6	30.50	2	4.128
	117	10	3	7			10			10	10	9	7			2	3.650
	118	25	1	24			25			25	24	16	22	22		4	
	119	18	6	12			17	1		18	17	4	18	12	33.00	4	7.125
	120	12	10	2			12			12	12	12	2			8	7.000
	121	1					1			1	1		1			2	
	122	3	1	2			3	3	3	3	3	1	2			5	6.100
	123	23	9	14			21	11	10	21	21	18	12			1	
	124	22	5	17			19	17	16	19	19	1	18	14	27.92	1	
	125	5	5				5	5	5	5	5	1	5	4	40.00		
	126	32	4	28			30	21	21	31	30	2	31	27	32.03	1	
	127	11	3	8			11	8	7	10	9	8	5			2	
	128	2					2			2	2		2				
	130	17	6	11			15	14	12	14	14	5	8			5	2.900
	131	13	3	10			12	9	9	13	12	1	9			3	4.133
	132	19	8	11			18	1		19	19	3	11			3	4.666
	133	14	8	6			14	4		13	13	2	9			4	6.500
	134	1	1				1			1	1		5				
	135	9	7	2			9	7	7	9	8	1	7			4	6.250
	136	9	5	4			9			9	9	2	5			2	
	137	8	6	2			8	2	2	8	8	2	4			6	8.583
	138	12	7	5			12	3	1	12	12	1	11	4	41.75	4	5.875
	139	27	5	22			26	6	6	26	26	1	25	21	45.76	4	8.000
	140	53	5	48	17		51	23	10	35	35	9	34	47	29.85	5	
	141	15	9	6			13	11	11	15	14	15	5			6	5.833
	142	53	17	36			44	38	38	49	49	4	43	31	48.96	10	5.900
	143	20	5	15			14	16	10	19	19	2	19	12	37.08	4	4.050
	144	42	11	31			39	31	29	38	37	5	30	29	35.41	9	7.222
	145	15	7	8			15	2	2	14	14	1	14	7	35.14	7	7.714
	146	73	8	65			72	15	3	71	69	3	67	63	40.03	4	6.375
	147	33	3	30			32	30	11	31	31	5	30				
	148	19	6	13			19	4		19	19	1	19	13	45.76	5	4.360
	149	15	1	14			15	12	1	15	15	4	15	14	22.14	1	
	150	2					2			2	2		2				
	151	17	4	13			17	3		17	17	1	17	13	35.38	4	6.125
	152	26	2	24			26	4		26	26	2	26	21	40.85	4	8.250
	153	27	7	20			27	5	4	27	27	3	25	19	36.89	3	6.833
	154	13	1	12			13	1		13	13	2	13	12		1	
	155	29	7	22			26	4	1	29	26	6	29	20	43.30	5	8.500
	156	4	4				4			4	4		4			2	
	157	22	2	19			22			21	21	4	19	20	52.00	1	

¹For renter - occupied dwelling units and vacant nonseasonal not dilapidated units, for rent.
²For owner - occupied dwelling units and vacant nonseasonal not dilapidated units, for sale only.

HOUSING—BLOCK STATISTICS

Table 3.—CHARACTERISTICS OF HOUSING FOR CENSUS TRACTS, BY BLOCKS: 1950—Con.

Census tract	Block	All dwelling units by occupancy and tenure					All dwelling units by condition and plumbing facilities			Occupied dwelling units			Contract monthly rent ¹		Value of one-dwelling-unit structures		
		Total	Owner occupied	Renter occupied	Vacant non-seasonal not dilap., for rent or sale	Other vacant and non-resident	Number reporting	No private bath or dilap.	No running water or dilap.	Total	Persons per room		Number reporting	Average monthly rent (dollars)	Number reporting	Average value (dollars)	
											Number reporting	1.51 or more					Occupied by non-white
10	43	2	8	5	3				8	H				2		3	8.000
	44	8	5	3	4				2	12				4		7	7.142
	45	12	8	4	5				10	10				5		3	8.000
	46	10	5	5	5				16	15				9		3	8.333
	47	16	6	10	8				10	10				8		1	
	48	10	2	8	2				10	10				8		1	
	49	110	44	61	4	1			105	100	5			58		27	8.592
	50	32	11	21					32	30	3			20		5	4.700
	51	20	9	10		1			19	18				9		5	7.900
	52	42	26	14	1	1			40	40	1			13		16	6.056
	53	9	2	7					9	9				7			
	54	8	4	3					7	7				3		3	7.666
	55	29	12	14	1	2			26	26	1			15		10	6.150
	56	25	12	12	1	1			23	24				13		9	8.777
	57	5	3	2					5	5				2		3	8.666
	58	34	11	19	3	1			34	30	1			19		4	9.000
	59	10	5	5					10	10				4		3	6.333
	60	59	17	36	3	3			53	52	5			38		12	6.525
	61	4	1	3					4	4				3		1	
	62	11	7	4					11	11				4		6	6.166
	63	18	4	10	2	2			14	14	1			11		2	
	64	24	5	18		1			23	22				18		2	
	65	17	6	11					17	17				11		3	2.400
	66	60	27	31	1	1			58	57	2			31		20	6.855
	67	21	9	11		1			21	20	2			8		7	6.071
	68	7	6	6		1			6	6				1		6	9.583
	69	15	9	5	1				14	14				5		8	5.437
	70	12	8	4					12	10	1			3		8	5.812
	71	8	7	1					8	8				1		6	3.166
	72	8	7	1					8	8				3		8	5.812
	73	13	11	2					13	12	2			12		10	4.200
	74	16	7	9					15	16				11		7	5.114
	75	8	6	2					8	8				2		6	6.166
	76	6	4	2		2			4	4				1		3	6.166
	77	5	2	3					5	5				1		2	
	78	4	2	2					4	4				2		4	5.000
	79	8	6	2					8	8				2		8	4.600
	80	14	10	3		1			14	13	1			3		7	4.500
	81	12	7	5					12	12				4		7	2.700
	82	9	2	7					9	9				5		1	3.866
	83	16	9	7					15	15				6		7	3.040
	84	32	18	10	4				32	28	2			11		15	4.009
	85	21	8	8		1			20	20				7		8	4.828
	86	58	23	34	1				57	57	3			33		18	5.278
	87	14	5	5					14	14				4		6	7.000
	88	71	34	36		1			71	70	1			33		25	3.978
	89	23	8	15					23	23				12		4	4.383
	90	22	9	12		1			22	21	1			11		7	3.627
	91	18	7	11					18	18				11		6	4.181
	92	24	14	10					23	24				10		10	4.150
	93	21	7	12	2				21	19	1			13		3	3.946
	94	9	6	3					9	9				3		5	3.800
	95	10	3	6		1			10	9				6		2	3.833
	96	17	8	9					16	17				9		3	3.444
	97	14	7	7					14	14				7		4	4.114
	98	21	5	15		1			21	20				16		3	3.906
	99	9	2	7					9	9				7		2	3.757
	100	53	30	20		2			53	50	3			16		24	4.456
	101	22	16	6					22	22				16		15	6.416
	102	18	5	12		1			18	17				12		5	4.158
	103	7	5	7					7	7				7			4.585
	104	5	1	3		1			5	4				3		1	2.400
	105	12	6	6					12	12				6		4	2.883
	106	16	7	8		1			16	15				9		6	3.233
	107	12	2	10					12	12				10		2	3.720
	108	10	3	6		1			10	9				3		4	3.966
	109	17	6	11					17	17				11		4	3.854
	110	25	8	17					25	24				16		4	3.937
	111	20	9	10		1			20	19				9		5	3.500
	112	20	13	7					19	20				9		9	3.500
	113	17	8	7		1			17	15				8		6	4.050
	114	23	15	7		1			22	22				8		13	4.287
	115	22	11	10		1			21	20				9		8	4.250
	116	15	10	5					15	14				5		7	3.922
	117	13	6	7					13	13				6		5	3.400
	118	16	3	13					16	16				11		3	4.550
	119	23	5	17		1			22	21				17		3	3.190
	120	15	6	9					15	15				8		2	3.735
	121	17	11	5					17	16				4		4	4.062
	122	21	9	12		1			21	21				12		7	4.000
	123	22	9	13					22	22				12		6	3.916
	124	19	6	13					19	19				12		4	4.200
	125	2	2						2	2				2		5	8.600
	126	21	4	17					21	21				17		3	4.025
	128	2	2						2	2				2		3	4.288
	129	22	6	13		3			21	22				15		5	4.146
	131	20	6	13		1			19	19				13		3	4.146
	132	20	10	10					20	20				9		6	4.666

¹For renter-occupied dwelling units and vacant nonseasonal not dilapidated units, for rent.
²For owner-occupied dwelling units and vacant nonseasonal not dilapidated units, for sale only.

Table 3.—CHARACTERISTICS OF HOUSING FOR CENSUS TRACTS, BY BLOCKS, 1950—Con.

Census tract	Block	All dwelling units by occupancy and tenure					All dwelling units by condition and plumbing facilities			Occupied dwelling units			Contract monthly rent ¹		Value ² of one-dwelling-unit structures	
		Total	Owner occupied	Renter occupied	Vacant non-seasonal not dilap., for rent or sale	Other vacant and non-resident	Number reporting	No private bath or dilap.	No running water or dilap.	Total	Persons per room		Number reporting	Average monthly rent (dollars)	Number reporting	Average value (dollars)
											Number reporting	1.61 or more				
10	133	8	6	2		8			8	8	1	2				
	134	11	4	7		11			11	11		7	35.00	4	5250	
	135	2														
	136	17	9	8		17	6		17	17	4	8	32.12	6	5500	
	137	62	21	38	2	62	2	1	59	59	2	40	30.30	13	7692	
	138	12	5	7		12	2		12	12		7	36.71	3	7666	
	139	4	1	3		4	1		4	4		2		4		
	140	8	5	3		8			8	8		3	33.33	4	7250	
	141	24	6	15	1	24	11	2	21	21		15	34.20	3	4500	
	142	8	3	5		8	2		8	8	1	4	38.75	3	7333	
	143	11	4	7		11	2		11	11		7	28.28	3	7333	
	144	20	6	12	1	20	2	1	18	18		13	42.07	5	7960	
	145	16	3	11	2	16	2		14	14	2	11	42.54	2		
	146	5		2		5			5	5		2		2		
	147	12	3	7	1	12		1	10	10	1	6	50.00	5		
	148	21	9	11		21	5	1	20	19	2	11	45.90	8	6060	
	149	20	8	12		20	8		20	20		12	40.25	4	7625	
	150	22	10	12		22	7		22	22		12	39.66	4	5642	
	151	28	7	19	1	28	2	1	26	26		20	46.25	6	6250	
	152	31	15	13	3	31	1		28	28		16	45.31	8	7225	
	153	20	14	6		20			20	20	1	6	45.00	13	6230	
	154	32	13	19		31	10		32	32		18	35.22	8	8000	
	155	24	9	13		24	10	10	22	22	5	12	38.33	7	6071	
	156	24	4	18	2	24	5		22	22	2	20	42.25	3	5933	
	157	18	9	9		18	2		18	18		7	37.28	4	7375	
	158	15	9	6		14	6		13	13	1	6	27.00	6	6833	
	159	15	2	12		15	4	1	14	14		12	34.66	1		
	160	20	2	11	1	20	1		19	19	2	12	40.66	5	4100	
	161	21	6	15		21			21	21		13	30.92	4	6500	
	162	17	7	10		16	3	3	17	17		10	42.10	4	8000	
	163	25	9	16		25	1		25	25	1	16	42.68	6	6750	
	164	18	5	11	1	18	1	1	16	16		12	36.58	3	4733	
	165	24	10	11	3	24			21	21	2	13	36.69	6	6166	
	166	38	8	28	1	35	4	4	36	34	2	27	44.81	4	6750	
	167	35	12	22		35	2		25	25	1	13	34.30	11	6681	
	168	22	12	10	1	22	8		24	24		12	45.08	7	6500	
	169	25	8	15		23	9		23	23		15	37.46	6	5750	
	170	18	9	9		18	6	4	18	18		8	35.75	6	5333	
	171	2				2			2	2						
	172	8	2	6		8	4		8	8	1	6	26.83	1		
	173	9	1	8		9			9	9		8	39.37			
	174	10	1	9		10			10	10		8	47.50			
	175	9	3	6		9	1		9	9		6	32.33	2		
	176	19	7	12		19	2	1	19	19		12	36.58	6	7083	
	177	2				2			2	2						
	181	3	1	2		3	1		3	3		2		1		
	182	2				2			2	2						
	183	31	5	25		30	6		30	30	3	24	30.95	3	5000	
	184	22	7	14		22	3	3	21	21		13	34.15	5	6000	
	185	25	9	15	1	24	14	10	24	24	4	13	36.38	7	6500	
	186	26	9	17		26	10	6	26	26		13	29.69	7	6571	
	187	12	5	7		12	4		12	12	3	6	37.83	4	7250	
	188	17	7	9		17		1	16	16		8	48.50	4	4825	
	189	46	12	33	1	45	7		45	45	2	32	43.15	5	6800	
	190	2				2			2	2						
	191	37	10	27		37	4	1	37	37		26	42.07	6	5583	
	192	48	13	33		46	11	7	46	45	4	33	43.72	6	6833	
	193	42	17	23	2	42	5	1	40	40	1	24	39.75	11	6181	
	194	24	10	12	2	24	3		22	22	1	13	37.76	7	6000	
	195	58	23	31	4	58	14	1	54	54	9	31	39.48	13	7230	
	196	15	6	9		15	1		15	14		9	47.44	4	5250	
	197	15	3	12		15			15	14	1	12	41.75	1		
	198	15	8	7		14			15	14		7	39.00	8	7187	
	199	19	5	13	1	19	1		18	18	1	14	41.21	2		
	200	31	9	18	3	31	18	11	27	27	5	19	27.47	5	4100	
	201	22	3	16	1	22	12	9	19	19	1	15	33.86	3	4833	
	202	4		4		4	4		4	4		1		1		
	203	8		8		8	7		8	8		8	22.62			
	204	12	1	10	1	11	2		11	11		9	45.44	1		
	205	16	7	9		16	2	1	16	16	1	9	39.66	3	7666	
	206	12	4	7		11	6	1	11	11	2	7	26.42	3	15833	
	207	2				2			2	2						
	208	34	8	26		34	13	1	34	33	4	26	34.42	3	5333	
	209	5	1	4		5			5	5		4	84.00			
	210	35	13	20	2	35	4		33	33	2	19	35.26	8	9000	
	211	44	18	23	3	41	4		41	41	2	25	37.44	10	7750	
	212	39	16	22	1	39	8	2	38	38	1	22	35.22	14	7357	
	213	29	8	19	2	28			27	27	1	21	39.90	6	5416	
	214	50	16	30	4	50	10	1	46	46	5	34	38.08	14	8250	
	215	16	5	11		16	2	1	16	15	1	10	46.10	3	3333	
	216	28	4	23	1	24	8		27	27	2	22	37.59	2		
	217	17	5	12		17	1		17	17	3	11	37.81	3	6766	
	218	17	4	13		17	4		17	16	2	13	39.84	2		
	219	26	5	20	1	26	1	1	25	25	1	21	31.23	1		
	220	20	9	11		20	5		20	20		10	37.10	5	6300	
	221	29	1	26	1	27	8		27	27	3	26	35.65			
	222	4		4		4		1	4	4	2		29.50			

¹For renter - occupied dwelling units and vacant nonsensational not dilapidated units, for rent.
²For owner - occupied dwelling units and vacant nonsensational not dilapidated units, for sale only.

Table 3.—CHARACTERISTICS OF HOUSING FOR CENSUS TRACTS, BY BLOCKS: 1950—Con.

Census tract	Block	All dwelling units by occupancy and tenure					All dwelling units by condition and plumbing facilities			Occupied dwelling units			Contract monthly rent ¹		Value ² of one-dwelling-unit structures		
		Total	Owner occupied	Renter occupied	Vacant non-seasonal not dilap., for rent or sale	Other vacant and non-resident	Number reporting	No private bath or dilap.	No running water or dilap.	Total	Persons per room		Number reporting	Average monthly rent (dollars)	Number reporting	Average value (dollars)	
											Number reporting	1.51 or more					Occupied by non-white
11	66	16	7	9													
	67	20	7	12	1												
	68	15	11	4													
	69	39	15	22	1	1											
	70	22	12	10													
	71	25	13	11		1											
	72	22	14	8													
	73	29	17	10		2											
	74	26	20	6													
	75	25	16	9													
	76	15	9	6													
	77	8	7	1													
	78	25	14	11													
	79	20	14	5		1											
	80	20	12	8					1								
	81	15	13	2													
	82	23	13	8		2											
	83	30	13	16		1											
	84	23	11	11		1											
	85	10	8	2													
	86	14	6	8													
	87	13	7	6													
	88	39	16	23													
	89	57	17	40													
	90	6	5	1													
	91	20	12	8													
	92	19	9	9		1											
	93	17	15	2													
	94	18	14	4													
	95	12	8	4		1											
	96	37	20	17													
	97	21	12	9													
	98	23	15	7		1											
99	29	16	12		1												
100	27	18	9														
101	29	16	13														
102	40	16	24														
103	28	14	14														
104	27	7	18		1												
105	32	18	13		1												
106	29	12	15		2												
107	39	15	20		2												
108	29	20	9														
109	18	11	6		1												
110	17	14	3														
111	21	12	9														
112	20	10	10														
113	32	23	8		1												
114	40	17	20		3												
115	60	31	26		3												
116	15	4	11														
117	14	9	5														
118	17	14	3														
119	23	15	8														
120	19	12	6		1												
121	27	19	6		1												
122	13	8	5														
123	22	11	10		1												
124	25	12	11		1												
125	20	14	6														
126	28	11	17														
127	40	12	28		1												
128	31	16	13		1												
129	46	18	24		2												
130	24	12	12		2												
131	34	18	15														
132	61	27	34		1												
133	15	10	5														
134	20	15	5														
135	25	13	12														
136	37	11	26														
138	8	5	2		1												
139	6	5	1														
140	16	12	4														
141	19	10	9														
142	6	5	1														
143	20	17	3														
146	21	7	13														
147	45	18	25		2												
148	53	38	13		1												
12	1	24	5	18		1											
	2	18	5	13													
	3	14	5	9													
	4	18	7	10		1											
	5	26	17	9													

¹For renter - occupied dwelling units and vacant nonseasonal not dilapidated units, for rent.²For owner - occupied dwelling units and vacant nonseasonal not dilapidated units, for sale only.

HOUSING—BLOCK STATISTICS

Table 3.—CHARACTERISTICS OF HOUSING FOR CENSUS TRACTS, BY BLOCKS: 1950—Con.

Census tract	Block	All dwelling units by occupancy and tenure					All dwelling units by condition and plumbing facilities			Occupied dwelling units			Contract monthly rent ¹		Value ² of one-dwelling-unit structures	
		Total	Owner occupied	Renter occupied	Vacant non-seasonal not dilap., for rent or sale	Other vacant and non-resident	Number reporting	No private bath or dilap.	No running water or dilap.	Total	Persons per room		Number reporting	Average monthly rent (dollars)	Number reporting	Average value (dollars)
											Number reporting	1.51 or more				
12	6	30	15	12	2	1	27	1	27	26		14	42.64	12	9,291	
	7	33	12	21			32	2	33	33		21	36.95	7	7,142	
	8	28	12	16			28	1	28	28		16	44.50	10	5,000	
	9	19	9	10			19	5	19	19		10	42.50	7	6,814	
	10	15	13	2			15	5	15	15	1	2		13	3,430	
	11	25	16	9			23	4	25	24	1	7	43.00	15	5,866	
	12	25	18	7			25		25	25	1	9	41.85	14	8,500	
	13	22	19	3			22		22	22		3	60.00	18	9,388	
	14	20	17	3			20		20	20		3	63.33	16	10,375	
	15	25	8	35	2		22	20	12	123	5	73	36.13	77	6,432	
	16	14	9	2		3	12	1	11	11		1		9	3,855	
	17	44	16	27	1		43	22	43	43	5	10	34.77	12	5,200	
	18	21	4	17			21	17	21	21	5	20	31.50	4	5,000	
	19	33	11	19	2	1	32	11	30	29	2	13	37.47	10	5,020	
	20	37	14	19	3	1	37	5	33	32		22	40.72	9	5,277	
	21	37	14	22	1		37	7	36	35	2	19	36.26	12	6,229	
	22	36	19	15	2		35	5	34	34		17	40.64	9	6,833	
	23	33	23	10			32		33	33	1	9	38.55	16	5,900	
	24	41	11	26	4		39	14	37	37	2	28	35.39	7	6,428	
	25	33	16	17			30	5	33	33	3	17	49.94	10	13,550	
	26	47	11	35		1	47	7	46	46	4	35	44.31	4	10,575	
	27	47	13	32	2		47	15	45	45	5	32	44.53	7	8,500	
	28	48	20	24	1	3	48	14	44	44	2	25	40.24	14	6,200	
	29	10	5	5			10		10	10		5	73.00	4	8,500	
	30	32	17	12	3		32	4	29	29	2	15	35.80	13	6,215	
	31	29	9	19	1		29	8	28	28	1	18	41.94	5	5,400	
	32	18	11	6			17	8	17	16		7	36.85	8	5,537	
	33	19	6	13	1		18	11	19	19	1	13	15.69	5	3,800	
	34	33	20	11		2	31	22	31	31	1	10	22.30	16	2,775	
	35	26	19	7			26	3	26	26	2	7	29.42	15	4,700	
	36	22	6	16			22	13	22	22	4	22	22.18	5	3,500	
	37	30	19	19			29	19	30	30	3	29	28.31	8	3,937	
	38	21	11	10			21	7	21	21		10	35.50	10	2,910	
	39	25	11	13		1	25	7	24	24	2	13	41.92	8	5,500	
	40	30	9	21		2	29	13	30	30	4	21	40.66	6	9,000	
	41	29	9	17	1		28	13	26	26	3	18	41.83	6	5,500	
	42	34	14	19	1		34	5	33	33	1	20	40.55	7	6,285	
	43	25	15	10			25	6	24	24	1	9	42.66	10	8,930	
	44	18	7	11			18	3	18	17	1	11	42.18	5	13,000	
	45	21	8	12	1		20	11	9	20	5	13	37.89	4	5,833	
	46	50	15	32	2	1	49	28	18	47	6	47	35.03	15	2,420	
	47	40	17	23			40	25	15	40	2	21	27.38	16	3,143	
	48	21	7	13		1	21	19	9	20	3	20	19.81	3	5,000	
	49	11	6	5			11	6	6	11		9	28.00	3	4,666	
	50	28	13	14		1	28	6	27	27	1	14	41.71	7	9,000	
	51	42	7	25	6		42	7	22	32		30	49.30	5	16,400	
	54	73	40	32		1	71	33	28	72	3	69	39.22	32	31,221	
	55	15	11	4			14	13	12	15	1	15	25.00	9	1,266	
	56	1														
	60	4	4				4	1	4	4		1		3	7,500	
	61	4	3	1			4	2	4	4		2		3	7,666	
	62	25	11	12		2	23	8	5	23	3	22	25.08	8	4,125	
	63	42	21	17		2	41	18	14	38	3	37	29.88	15	3,700	
	64	47	13	28	3		44	12	1	41	4	31	44.48	8	4,875	
	65	139	58	78		3	138	40	28	136	14	133	33.89	39	4,007	
	66	25	14	11			25	16	16	25	4	25	26.70	14	2,174	
	67	22	5	16			22	10	5	21	1	16	33.12	2		
	68	13	3	9		1	13	10	12	12	1	9	22.55	1		
	69	11	2	9			11	8	5	11	1	9	25.66	2		
	70	8	5	3			8		8	8		3	31.66	4	3,250	
	71	5	4	1			5	2	2	5		4		3	4,566	
	72	25	9	16			25	5	25	25		15	37.40	9	5,500	
	73	3	3				3	3	3	3		3		3	2,000	
	74	19	10	9			19	1	19	19	1	19	38.77	5	3,800	
	75	17	11	6			17	8	4	17		15	26.80	11	3,072	
	76	6	6	6			6	6	6	6		6	35.83			
	77	12	8	4			12	4	12	12		4	41.25	6	5,166	
	78	16	8	8			16	6	16	16	1	8	32.25	7	4,714	
	79	6	2	4			6	2	6	6	2	5	22.75	1		
	80	24	8	14		2	24	15	12	22	2	21	33.28	1		
	81	10	5	4		1	10	4	4	9	2	4	63.50	2		
	82	10	10				10	2	2	10		9	40.50			
	83	43	3	32		4	42	12	3	37	4	32	41.12	2		
	84	21	9	12			20	4	4	21	4	7	30.66	7	5,500	
	85	22	14	7		1	22	3	1	21	3	7	35.14	13	5,325	
	86	15	6	9			15	7	5	15	2	8	24.12	4	5,325	
	87	15	13	2			15	3	15	15	2	7	37.84	4	3,784	
	88	15	6	7		2	13	3	3	13	3	6	31.66	5	7,000	
	89	12	6	5		1	12	9	1	11		5	43.00	4	8,500	
	90	9	6	3			9	1	1	9		3	40.00	6	6,000	
	91	5	4	1			5	2	2	5		4		3	1,666	
	92	24	16	8			24	3	24	24	1	8	36.00	10	4,288	
	93	28	11	17			28	4	28	27	2	17	44.82	7	5,571	
	94	2					2									
	95	22	6	15		1	22	2	21	20	2	15	34.53	4	5,750	
	96	11	7	4			11	2	11	11	1	4	36.00	6	4,783	
	97	45	21	21		2	45	15	2	42	15	23	27.34	11	3,672	

¹For renter-occupied dwelling units and vacant nonseasonal not dilapidated units, for rent.
²For owner-occupied dwelling units and vacant nonseasonal not dilapidated units, for sale only.

HOUSING—BLOCK STATISTICS

Table 3.—CHARACTERISTICS OF HOUSING FOR CENSUS TRACTS, BY BLOCKS: 1950—Con.

Census tract	Block	All dwelling units by occupancy and tenure					All dwelling units by condition and plumbing facilities			Occupied dwelling units			Contract monthly rent ¹		Value ² of one-dwelling-unit structures	
		Total	Owner occupied	Renter occupied	Vacant non-seasonal not dilap., for rent or sale	Other vacant and non-resident	Number reporting	No private bath or dilap.	No running water or dilap.	Total	Persons per room		Number reporting	Average monthly rent (dollars)	Number reporting	Average value (dollars)
											Number reporting	1.51 or more				
13	70	12	7	5		12	6	3	12	12	2	8	5	32.00	3	61.66
	71	18	4	13		17	15	13	17	14	1	10	12	19.33	3	50.00
	72	4	1	3		4	3	1	4	4	1	3	3	18.00	1	
	73	9	3	5		8			8	8			5	46.00	2	
	74	22	13	9		22	8	4	22	22	3	3	5	23.40	13	6.992
	75	22	15	7		22	2		22	22	1	1	6	34.33	11	61.36
	76	24	15	8		24	1	1	23	23	3	3	8	41.25	14	68.21
	77	14	8	6		14	3	1	14	14			6	38.16	4	80.00
	78	1														
	80	4	3			4	1	1	3	3					3	51.66
	81	10	7	3		9			10	9			2		7	70.71
	82	12	5		2	12	1	1	10	10			5	39.00	3	66.66
	83	10	8	1	1	10			9	9			1		8	70.12
	84	17	11	5		16	4	1	16	15	2	2	5	38.80	8	46.00
	86	7	4	2		7	5	3	6	6	1	1	2		2	
	87	14	7	7		14			14	14	1	1	5	40.00	5	5.900
	88	18	9	9		18	2		18	18			3	34.66	8	60.62
	89	26	20	6		25	4	2	26	25	1	1	9	26.66	13	5.769
	90	8	3	5		7	1	1	8	8	1	1	5	42.80	3	44.33
	91	6	6			5			6	5			2		6	60.00
	92	6	3	3		6			6	4			2		2	
	93	12	4	8		11	8	7	12	12	5	5	8	36.50	1	
	94	4	4			4			4	4			3	49.66	2	
	95	4	4			4			4	4			3		3	84.66
	96	6	6	2		6			6	6			2		4	46.75
	97	7	1	5		7	2	2	6	6	1	1	5	29.00	1	
	98	22	14	8		21	4		22	21			8	38.87	12	48.58
	99	19	16	3		19	2	2	19	19	2	2	3	25.00	14	45.35
	100	15	12	3		15	2		14	14			2		9	46.77
	101	16	11	5		16	1		16	16			5	34.00	10	43.10
	102	13	11	1	1	13	1		12	12					11	46.72
	103	21	11	7	3	21	2		18	18	2	2	9	40.55	9	51.11
	104	27	5	20	1	26	4	4	25	25	4	4	20	49.90	2	
	105	12	2	9		11	3	3	11	11			8	42.50	1	
	106	17	16	1		17			17	17			1		14	63.07
	107	13	10	1	1	13	2		10	10			1		8	4.750
	108	28	16	12		28	2		28	28			11	37.81	11	41.11
	109	3	3			3			3	3	1	1	3		3	60.00
	110	7	5	2		7			7	7			2		4	4.750
	111	22	9	13		22	7	3	22	22	1	1	11	37.00	5	53.20
	112	25	15	9		25	10	4	24	24	1	1	7	36.85	13	45.61
	113	12	9	3		12			12	12			3	48.33	7	71.42
	114	8	7	1		8			8	8			1		6	68.33
	115	8	6	2		8			8	8			2		6	75.00
	116	10	8	2		10			10	10			2		8	84.37
	117	10	6	4		10			10	10	1	1	4	50.25	2	5.750
	118	6	2	4		6			6	6			4	37.50	6	
	119	10	4	6		10			10	10	2	2	6	45.50	4	72.50
	120	13	10	3		13			13	12			3	45.00	9	78.33
	121	11	4	7		11	2	2	11	11			7	35.57	3	28.00
	122	15	12	2	1	15			14	14	1	1	2		10	45.10
	123	24	13	10	1	24	9	1	23	22			10	35.70	7	45.71
	124	18	15	3		18			18	18			3	42.33	13	55.23
	126	14	9	5		14			14	14			5	42.00	5	44.00
	127	22	16	6		22	2	2	22	22			6	42.50	13	59.07
	128	25	8	16	1	23	10		24	23	4	4	17	35.52	6	48.33
	129	24	14	8	2	24	7	1	22	22	2	2	8	34.87	11	48.11
	130	17	11	5		15	2		16	15			4	49.75	10	4.760
	131	17	13	4		17	4	4	17	17			4	33.75	13	56.15
	132	20	9	11		20	14	12	20	20	8	7	10	28.00	8	3.700
	133	18	7	8		18	6	6	15	15	1	1	7	38.57	6	44.50
	134	3	2	1		3			3	3			1		2	
	135	16	3	12	1	16			15	15	1	1	13	41.92	1	
	136	11	3	8		11			11	11	1	1	3	33.12	3	60.00
	137	11	8	2	1	11			10	9			3	63.33	6	60.00
	138	6	4	2		6			6	6	1	1	2	51.66	4	4.750
	139	3	2	1		3			3	3			1		1	
	140	5	5			5			5	5			1		4	72.50
	141	10	9	1		10			10	10			10		8	54.37
	142	15	10	5		15	2		15	14			5	44.60	8	51.12
	143	22	4	18		18			22	19	1	1	15	43.60	2	
	144	4	4			4			4	4					2	3.700
	145	24	15	9		24	3		24	22	1	1	9	39.55	12	60.83
	146	9	6	3		9			9	9			3	24.00	3	3.700
	147	9	6	3		9			9	9			3	37.00	3	3.700
	148	21	9	9	2	19	2	1	18	18	1	1	10	36.77	8	6.770
	149	24	14	8	2	23	9	2	22	21	1	1	10	43.10	10	50.20
	150	9	7	2		9			9	9			7	42.14	2	5.600
	151	13	6	7		13	3	1	13	13			6	43.83	4	5.750
	152	12	5	7		12	1		12	12	1	1	6	39.50	5	4.760
	153	11	4	7		11			11	11			7	44.28	2	
	155	8	8			8			8	8	1	1	8	36.12	8	
	156	12	5	6	1	12	2	1	11	11			7	41.28	1	
	157	5	3	1	1	5			4	4			2		3	
	158	9	4	4		9			8	8			5	37.20	2	9.666
	160	6	3	3		6			6	6			3	35.00	3	
	161	10	8	1		10			9	9			1		7	62.85

¹For renter-occupied dwelling units and vacant nonseasonal not dilapidated units, for rent.
²For owner-occupied dwelling units and vacant nonseasonal not dilapidated units, for sale only.

Table 3.—CHARACTERISTICS OF HOUSING FOR CENSUS TRACTS, BY BLOCKS: 1950—Con.

Census tract	Block	All dwelling units by occupancy and tenure					All dwelling units by condition and plumbing facilities			Occupied dwelling units			Contract monthly rent ¹		Value ² of one-dwelling-unit structures		
		Total	Owner occupied	Renter occupied	Vacant non-seasonal not dilapidated, for rent or sale	Other vacant and non-resident	Number reporting	No private bath or dilap.	No running water or dilap.	Total	Persons per room		Occupied by non-white	Number reporting	Average monthly rent (dollars)	Number reporting	Average value (dollars)
											Number reporting	1.51 or more					
13	162	13	3	10		12			13	13			10	35.30	3	5.500	
	163	14	2	10		14	7	7	12	12	4	1	10	32.80	2		
	164	18	6	12		18	9	6	18	18	2	5	10	24.00	6	4.233	
	165	7	2	5		7	1		7	7	1		3	30.00	2		
	166	15		15		15	13	13	15	15	6	5	14	29.28			
	167	4	1	3		4	4		4	4			3	30.00			
	168	8	3	5		8	1		8	8			5	32.20	2		
	169	3	1	2		3			3	3			2		1		
	170	9	1	8		9			9	9	1		6	36.50			
	171	15	7	7	1	15	5	4	14	14	2		8	33.75	2		
14	1	5		5		5	4	4	5	5	2	2					
	3	33	2	30		26	24	2	32	25	2	2	21	22.09			
	4	11		9		11	8		10	10			9	29.11			
	5	14	11	3		14	2		14	14	4		3	36.00	9	8.277	
	6	9	7	2		9	2		9	9			2		6	9.083	
	7	13	8	4	1	13			12	12			3	60.33	7	8.285	
	8	17	11	6		17			17	17	1		6	39.66	9	7.522	
	9	9	7	2		9			9	8			1		7	9.500	
	10	15	9	6		15			15	15			5	35.60	7	7.924	
	11	12	9	3		12			12	12			3	45.00	7	8.642	
	12	14	12	2		14			14	14			2		12	8.225	
	13	14	12	2		14			14	13			2		12	7.875	
	14	20	5	15		20	1		20	20	1		14	42.85	2		
	15	26	5	20	1	26	13		25	25	9		20	36.20	2		
	16	11	8	3		11			11	11			3	38.66	6	7.500	
	18	12	10	2		12			12	12			2		8	7.587	
	19	16	9	6	1	16			15	15			7	71.14	8	7.500	
	20	1				1			1	1							
	21	13	3	7	2	13		1	10	10	1	1	4	37.75	2		
	22	16	10	5	1	16			15	15			6	33.83	10	7.250	
	23	11	5	5	1	11	1	1	10	10			5	53.60	3	7.166	
	24	8	3	5		8	3	2	8	8	2		4	52.50			
	25	5		3	2	5			3	3			1	40.00			
	26	23	11	10	2	23	5	3	21	21			9	40.88	8	6.812	
	27	37	17	19	1	37	6	2	36	36	5		18	28.05	11	5.800	
	28	14	5	9		12	2	2	14	14			7	31.85	5	6.000	
	29	4		4		4		2	4	4			4	25.25			
	30	11	3	8		11	1		11	10		3	8	65.62	1		
	31	12	4	8		12	5	2	12	11			7	33.57	3		
	32	5		5		5	2	1	5	4			4	28.75			
	33	2				2			2	2							
	34	7	1	6		7	2	2	7	7			6	27.00	1		
	36	7		6		7			7	7	1		6	52.50	1		
	37	15	6	9	1	15			15	15			9	42.44	3	5.333	
	38	5		4		5			4	4	2		3	55.00			
	39	9	2	7		9			9	8			7	51.00	2		
	40	24	7	13	4	24	13	5	20	20	1		13	38.61			
	41	32	10	22		32	19	10	32	32			21	27.47	6	6.333	
	42	5	1	4		5	3		5	5			3	46.66			
	43	18	5	11	2	18	8	8	16	16	1		11	31.63	4	9.000	
	44	52	16	36		52	3		52	52	2	1	35	35.60	9	12.444	
	45	35	12	21	2	35	21	19	33	32	2		21	29.00	11	3.790	
	46	12	6	6		12	2	2	12	12			6	44.16	5	4.100	
	47	38	19	17	1	38	7	3	36	36	1		17	42.05	14	4.900	
	48	16	4	12		16	10	2	16	16	3		12	36.75	3	6.333	
	49	5		5		5			5	5			2		3	9.666	
	50	10	6	4		10			10	10		1	4	47.50	6	5.916	
	51	14	5	8	1	14			13	13			9	30.88	3	6.500	
	52	3	1	2		3			3	3			2		1		
	53	9	5	4		9			9	9			4	52.00	4	7.250	
	54	4	1	2	1	4	1	1	3	2			2		1		
	55	3		3		3			3	3			2				
	56	4	3	1		4			4	4			1		2		
	57	11	2	9		11	9	8	11	11	2		9	27.33	2		
	58	24	9	15		24	3		24	24	1		12	36.91	5	6.800	
	59	9	7	2		9	2	2	9	9			2		5	5.760	
	60	98	92	5	1	98	1	1	97	97	1		4	73.75	88	13.546	
	61	3	3			3			3	3					3	17.666	
	62	15	15			15			15	14					13	14.230	
	63	12	12			12			12	12					10	14.520	
	64	15	5	10		15			15	15			10	44.20	4	8.000	
	65	16	4	12		16			16	16	1		11	47.45	3	6.500	
	66	28	21	7		28		1	28	28	1		7	45.14	17	6.970	
	67	19	8	10	1	16			18	17			10	28.40	5	6.200	
	68	24	12	12		24		1	24	24	3		10	41.00	8	4.250	
	69	11	3	8		11	1	1	11	11	2		2		8	5.162	
	70	75	15	50	5	74	24	23	65	57	2	38	49	40.02	9	6.944	
	71	18	8	10		16	7	5	17	16	8	7	8	39.87	7	5.628	
	72	8	5	2		8			7	7			2		4	7.500	
	73	14	9	5		14	2		14	13			5	40.60	9	6.833	
	74	19	5	13	1	19	4		18	17			13	45.92	5	6.900	
	75	19	6	11	2	19		2	17	17			11	39.09	5	4.000	
	76	14	6	8		14			14	14			8	30.87	4	6.875	
	77	12	7	5		12			12	12			5	34.20	5	6.600	
	78	18	6	11	1	18	1	1	17	17	3		11	40.36	3	6.000	

¹For renter - occupied dwelling units and vacant nonseasonal not dilapidated units, for rent.
²For owner - occupied dwelling units and vacant nonseasonal not dilapidated units, for sale only.

HOUSING—BLOCK STATISTICS

Table 3.—CHARACTERISTICS OF HOUSING FOR CENSUS TRACTS, BY BLOCKS: 1950—Con.

Census tract	Block	All dwelling units by occupancy and tenure				All dwelling units by condition and plumbing facilities			Occupied dwelling units			Contract monthly rent ¹		Value ² of one-dwelling-unit structures		
		Total	Owner occupied	Renter occupied	Vacant non-seasonal not dilap., for rent or sale	Other vacant and non-resident	Number reporting	No private bath or dilap.	No running water or dilap.	Total	Persons per room		Number reporting	Average monthly rent (dollars)	Number reporting	Average value (dollars)
											Number reporting	1.51 or more				
14	79	26	14	11	1	26	5		25	25	1	12	49.58	8	5,812	
	80	5	3	2		4			5	4		2		1		
	81	5	3	1	1	5	2	2	4	4		1		3	6,000	
	82	20	8	11		20			19	19	2	11	48.63	8	6,250	
	83	23	15	6		22	4		21	20		6	50.00	9	5,222	
	84	19	8	9	2	19			17	17	1	9	52.22	6	7,916	
	85	8	2	5		8			8	8		6	45.83	2		
	86	7	5	2		7			7	7		2		4	9,500	
	87	13	4	9		13			13	13		9	43.22	1		
	88	18	7	10	1	18	1		17	17	1	10	39.70	2		
	89	12	9	3		12	1		12	12		3	43.33	7	8,642	
	90	9	3	6		9	2	1	9	8	1	6	30.16	3	3,666	
	91	2	5	3	1	9	3	3	8	3	3	4	25.00	4	5,500	
	92	9														
	93	16	14	2		15			16	16	2	1		10	4,950	
	94	31	29	2		31			31	31		1		26	15,884	
	95	27	27			26			27	26	2			25	15,840	
	96	23	21	2		23			23	23		1		20	20,225	
	97	15	15			15			15	15				15	12,333	
	98	26	26			26			26	26	1			25	22,580	
	99	18	5	13		18	1	1	18	18	2	12	54.50	5	7,400	
	100	22	12	10		22	4	2	22	22		8	34.00	9	5,277	
	101	19	12	7		19			19	19	1	7	29.85	8	5,375	
	102	30	8	21		29	1	1	29	29		21	41.52	7	5,857	
	103	22	11	11		22	2		22	22		11	35.54	8	4,037	
	104	25	20	5	1	24	3		25	25		3	47.00	18	5,505	
	105	16	8	8		16	3	5	16	16		7	25.71	8	4,650	
	106	36	14	20	2	35	9	6	34	33	2	22	57.18	12	4,291	
	107	5	4	1		4	1		5	5		1		3	6,166	
	108	9	3	6		9			9	9		6	30.16	3	7,000	
	109	14	7	5	2	14	2		12	12		5	45.20	3	6,333	
	110	19	6	12	1	19	1		18	17		13	42.76	2		
	111	15	5	9	1	15	2		14	14		10	36.70	4	7,300	
	112	19	5	12	2	19	12	4	17	17	1	14	25.85	4	6,375	
	113	12	8	4		12	1		12	12	1	4	36.25	5	6,400	
	114	14	7	7		14			14	14		6	48.33	7	6,000	
	115	38	26	12		38			38	38	4	12	45.25	16	7,925	
	116	16	10	6		16	2		16	16		6	44.16	7	7,957	
	117	7	4	3		7			7	7		2		4	6,125	
	118	16	9	7		16	5		16	15	2	7	30.00	5	5,100	
	119	28	11	17		28	4		28	28	1	6	38.05	9	7,222	
	120	11	5	6		11	7		11	11	2	5	20.40	4	6,875	
	121	24	16	8		24	1	1	24	24	1	7	55.28	15	7,646	
	122	6	4	2		6			6	6	1	2		2		
	123	10	6	4		10	3		10	10		4	28.75	5	9,400	
	124	3	3	4	1	8	1	1	7	7		5	47.60	3	6,500	
	125	3	3			3			3	3		3		3	7,166	
	126	16	8	7	1	16	3	1	15	15	1	8	48.87	6	7,583	
	127	11	3	8		11	1	1	11	11		8	38.50	3	7,333	
	128	9	3	4		9	4	2	7	7		4	35.00	1		
	129	13	6	7		13	2	2	13	13		7	27.57	6	7,500	
	130	10	4	6		10			10	10		6	65.66	4	7,000	
	131	18	4	14		18	14	12	18	18	4	14	10.00	4	7,250	
	132	12	8	2	2	11			10	9		1		8	23,625	
	133	11	6	5		11	2	2	11	11	1	5	49.00	6	4,166	
	134	20	7	12	1	20			19	19		11	34.81	5	5,620	
	135	25	15	8	2	24	5		23	21	1	8	48.25	11	5,236	
	136	19	8	11		18			19	18		11	43.18	5	6,900	
	137	17	11	5	1	16	3	3	16	16		4	35.50	12	5,708	
	138	11	8	3		11			11	11		3	40.00	6	5,533	
	139	11	7	3	1	11	1	1	10	9	1	2		7	4,222	
	140	25	11	14		25	10	8	25	25	4	23	41.92	11	4,954	
	141	24	11	7	4	21	2	1	18	18	1	14	31.81	10	3,930	
	142	1														
	143	8	5	3		8			8	8		3	43.33	3	9,000	
	144	3	3	6		9			9	9		5	35.20	2		
	145	9	5	4		9	5	1	9	9	1	2		3	7,000	
	146	9	3	5		8	1	1	8	8		5	45.00	3	10,166	
	147	9	6	2		9			8	8		1		5	6,700	
	148	5	3	2		5			5	5		1		3	7,000	
	149	6	5	1		6	1	1	6	6		1		5	8,200	
	150	10	7	3		10	1		10	10		3	51.66	5	6,600	
	151	7	2	5		7			7	7		5	42.00	1		
	152	9	5	4		9	3		9	9		9	35.75	4	7,500	
	153	33	29	4		33			33	33	2	2	43.00	26	7,930	
	154	8	6	2		8			8	8		4		6	6,916	
	157	11	5	3	3	11			8	8		5	43.60	3	4,800	
	158	1														
	159	12	7	5		12			12	12		5	65.20	2		
	160	9	7	2		9	3	1	9	9		2		6	10,416	
	161	2														
	162	65	32	32	1	65	27	8	64	64	8	37	37.48	22	4,409	
	163	20	10	9	1	20	2		19	19		8	31.75	9	6,782	
	164	17	15	2		17	1	1	17	16	1	2		13	4,830	
	165	22	8	14		22	2		22	22		14	31.00	7	5,571	
	166	8	5	3		8	1		8	8		3	33.33	3	8,000	
	167	229	46	172	11	229	1	1	218	218	1	178	34.22	42	14,142	

¹For renter - occupied dwelling units and vacant nonseasonal not dilapidated units, for rent.
²For owner - occupied dwelling units and vacant nonseasonal not dilapidated units, for sale only.

Table 3.—CHARACTERISTICS OF HOUSING FOR CENSUS TRACTS, BY BLOCKS: 1950—Con.

Census tract	Block	All dwelling units by occupancy and tenure					All dwelling units by condition and plumbing facilities			Occupied dwelling units			Contract monthly rent ¹		Value ² of one-dwelling-unit structures	
		Total	Owner occupied	Renter occupied	Vacant non-seasonal not dilap., for rent or sale	Other vacant and non-resident	Number reporting	No private bath or dilap.	No running water or dilap.	Total	Persons per room		Number reporting	Average monthly rent (dollars)	Number reporting	Average value (dollars)
											Number reporting	1.51 or more				
16	9	27	7	18	2	22	11		25	23	2	18	40.61	3	4,333	
	10	10	4	6		10			10	10		6	28.83	3	5,666	
	11	17	4	13		13	3	1	17	17	3	13	33.46	3	5,000	
	12	17	6	11		14	2	2	17	17	1	10	31.10	3	5,000	
	13	12	2	9		9			11	11	2	9	26.11	2		
	14	40	1	18	1	14	9	2	19	19	3	18	35.16			
	15	40	3	37		39	17	9	40	39	5	37	33.27	2		
	16	40	3	17		20	3		20	20	4	8	42.00	3	5,666	
	17	16	10	6		16	5	3	16	15	2	4	37.20	8		
	18	18	1	17		18	13	12	18	18	2	16	33.70	1	5,875	
	19	3		3		3	3	3	3	3		2	19.66			
	20	13	1	12		11	11	10	13	13	8	12	27.66	1		
	21	25	6	19		25	12	4	25	25	1	19	36.78	6	4,666	
	22	26	9	16		25	6	1	25	25	4	16	38.43	4	7,000	
	23	15	2	13		15	4	3	15	13	2	13	35.38	1		
	24	15	8	6	1	15	3		14	14	1	7	42.00	4	6,000	
	25	20	2	15	3	20	8		17	17	2	17	30.29	2		
	26	13	7	5	1	13	3		12	12	5	5	40.20	4	7,000	
	27	25	6	19		25	4		25	25	3	18	31.38	4	7,500	
	28	7		5		7	2	1	7	7	1	4	24.00	1		
	29	39	12	26		38	11	1	38	38	2	26	27.15	8	6,000	
	30	22	4	18		22	4		22	22	1	18	38.22	1		
	31	18		18		18	6		18	18	5	17	35.23			
	32	26	2	24		26	3		26	21	2	23	40.60	1		
	33	17	8	9		17	5	5	17	17	2	7	32.42	4	4,875	
	34	25	4	19		24	2	2	23	23	3	19	39.73	3	4,666	
	35	23	5	18		23	17	16	23	23	1	18	24.38	4	3,750	
	37	7		5		7	7		5	5	1	5	8.00			
	38	16	1	15		16	10	6	16	16	1	12	29.33	15		
	39	17	3	14		17	9	9	17	17	2	16	26.07	3	7,333	
	40	21	3	18		21	7	5	21	21	5	6	38.05	2		
	41	20	6	13		20	10		19	19		13	33.61	5	6,100	
	42	23	6	16		23	5		22	22	8	16	31.31	4	6,250	
	43	16	5	11		15	4		16	16	1	11	33.81	3	4,000	
	44	25	4	21		25	5		25	25	2	21	37.42	3	7,333	
	45	20	4	16		20	4	1	20	20	1	16	23.87	4	6,500	
	46	17	7	9		16	6	3	16	16	4	8	30.87	7	3,557	
	47	29	3	26		29	15	6	29	29	2	26	30.57	3	4,333	
	48	17		16		16	11	10	16	16	4	15	31.53			
	49	37	3	34		32	19	10	32	32	5	29	32.34	2		
	50	13		8		11	3		11	11	2	8	32.75	3	4,166	
	51	13	1	12		13	3		13	13	1	12	34.00			
	52	25	2	22		25	13	12	24	24	1	21	29.28	2		
	53	7	3	4		7	3		7	7	3	4	32.50	1		
	54	22	3	18		21	10	3	21	21	3	17	37.73	4	3,250	
	55	19	7	12		19	7	1	19	19	1	15	29.50	4	5,375	
	56	26	5	21		25	5		25	25	2	20	28.20	5	5,200	
	57	23	3	17		23	3		23	23	5	16	43.06	2		
	58	25	4	18		25	4	4	25	22	1	18	41.11	4	5,875	
	59	19	3	16		19	13	9	19	19	7	16	26.56	2		
	60	18	6	11		17	3	2	17	17	3	12	33.36	5	4,500	
	61	19		17		19	8	3	19	19	4	14	34.31	2		
	62	32	4	27		31	21	18	31	31	7	26	30.53	3	5,833	
	63	45	5	38		44	13	8	44	44	4	38	31.94	5	5,200	
	64	40	17	23	7	22	8	22	40	36	2	34	26.85	6	4,500	
	65	28	1	27		27	3		28	28	10	24	30.97			
	66	27	3	24	3	24	10	9	24	24	1	24	38.37	3	4,366	
	67	19	3	14		17	1		17	17	3	14	32.64	3	4,666	
	68	21	5	15		21	8	4	20	20	8	14	29.64	3	2,833	
	69	21	2	19		21	11		21	21	2	19	41.78	2		
	70	1				1			1	1						
	72	2				2			2	2						
	73	10	1	8		10	7	5	9	9	5	4	29.50	1		
	74	6		5		6	6		6	6			10.20			
	77	1				1			1	1						
	78	37	3	31		34	27	20	34	34	13	31	31.09	3	6,000	
	79	39		39		39	24	13	39	39	14	9	29.21			
	80	23	4	19		23	21	11	23	23	9	19	29.26	3	3,066	
	81	53	6	43	3	50	22	13	49	47	12	42	29.02	3	6,000	
	82	2				2			2	2						
	83	1				1			1	1						
	84	14	2	11		13	13	12	13	13	5	10	25.70	2		
	85	22	3	18		20	13	9	21	21	8	18	26.27	1		
	87	10		9		10	5		9	9	6	9	27.00			
	88	19	2	17		16	3	7	19	18	4	14	37.64	1		
	89	10		7		10	7	7	7	7	5	6	35.83			
	90	67	7	45	4	46	29	3	52	50	12	47	27.17	3	21,000	
	91	30	3	27		29	15	7	30	30	8	25	30.08	1		
	92	7		7		7	7	6	7	7	4	6	28.00			
	93	6	2	4		6	5		6	6		4	32.00			
	94	1				1			1	1						
	95	54	8	37	9	54	15	6	45	45	11	44	38.54	5	4,600	
	96	44	11	36	1	47	16	2	47	46	6	35	46.25	6	4,250	
	97	24	3	18	3	24	8		21	21	1	21	38.95	2		
	98	9		9		9	3		9	9	1	8	53.75			
	99	3	1	2		3	2	2	3	3	2	1				
	101	7		7		7	4	1	7	7	3	5	27.00	1		

¹For renter-occupied dwelling units and vacant nonseasonal not dilapidated units, for rent.
²For owner-occupied dwelling units and vacant nonseasonal not dilapidated units, for sale only.

HOUSING—BLOCK STATISTICS

Table 3.—CHARACTERISTICS OF HOUSING FOR CENSUS TRACTS, BY BLOCKS, 1950—Con.

Census tract	Block	All dwelling units by occupancy and tenure					All dwelling units by condition and plumbing facilities			Occupied dwelling units				Contract monthly rent ¹		Value ² of one-dwelling-unit structures		
		Total	Owner occupied	Renter occupied	Vacant non-seasonal not dilap., for rent or sale	Other vacant and non-resident	Number reporting	No private bath or dilap.	No running water or dilap.	Total	Persons per room		Occupied by non-white	Number reporting	Average monthly rent (dollars)	Number reporting	Average value (dollars)	
											Number reporting	1.51 or more						
16	103	9	1	8			7	2	9	9	5		8	30.00	1	5,777		
	104	23	1	13	1	23	6	5	22	21		1	13	43.15	9			
	105	30	4	25	1	30	9	2	29	29	1	4	25	38.88	2			
	106	44	4	34	1	44	5	2	41	40		5	35	37.91	6			
	107	37	1	33	1	37	15		34	33		1	33	42.09	5			
	108	14	2	12		14			14	14			7	33.88	5			
	109	18		16	1	18	10	1	16	16		1	17	36.33	5			
	110	2				2												
	111	2				2												
	112	3	1	1	1	3	2		2	2			2					
	17	1	30	3	27		30	3	3	30	30	3	29	27	43.59		1	5,760
		2	27	8	19	1	27	1		27	27	2	23	17	36.76		5	
3		11	8	8		11	9		10	10		5	3	42.33	3			
4		9	1	8		9	7	2	9	9	6	8	3	39.00	1			
5		14		14	1	14	8	4	13	13	2	3	9	32.11	8			
6		51	15	35	1	51	18	4	50	50	4	3	35	37.97	2			
7		17	5	12		17	11		17	17	3	1	12	27.66	2			
8		17		10		17	3	5	17	17	1	16	10	30.20	6			
9		22		16		22	6	1	22	22		22	15	39.13	5			
10		22		20		22	16	1	22	22	5	22	20	32.70	1			
11		14	3	11		14	3	1	14	14		12	10	41.60	2			
12		2				2			2	2			5	43.40	4			
13		20	7	13	1	20	7		20	20	2	2	11	34.09	4			
14		23	7	16	1	23	7	3	22	22	6	2	21	26.66	4			
15		23	4	16		23	7		22	22	1	4	16	32.81	2			
16		20	2	18		20	8	7	20	20		8	9	31.55	1			
17		1		1		1	4	4	1	1	2	4	4	25.75	2			
18		10	2	10		10	3	4	10	10	1	6	10	25.20	2			
19		1				1			1	1	2		1					
20		11	4	7	2	11	6	3	11	11	4	3	11	28.63	1			
21		6	2	4	1	6	4	1	6	6	1	1	4	37.75	8			
22		64	13	50	1	64	10	4	63	62	15	17	46	17.13	1			
23		10		10		10	9	6	10	10		1	1	38.83	1			
24		9		8		9	5	4	9	9	2	2	8	17.37	6			
25		27		18		27	9	5	27	27	7	2	17	36.70	1			
26		28	10	18		28	18	13	28	28	10	2	15	29.00	5			
27		34	3	31		34	25	20	34	34	6	19	31	16.93	2			
28		5		5		5	5	2	5	5		13	16	26.06	9			
29		22	10	12		22	8	2	22	22	7	1	13	26.07	3			
30		22	2	20		22	8	2	22	22	1	1	21	5.09	2			
31		1				1	7	7	1	1	5		5	28.60	3			
32		27	7	20		27	24	21	27	27	5	19	18	29.61	3			
33		91	2	89		91	89	39	89	88	15	87	86	30.00	1			
34		14	1	13		14	13	13	14	14		13	13	38.38	3			
35		10		10		10	9	9	10	10	6	4	11	29.63	1			
36		18	3	14		18	10	8	17	17	3	16	13	34.46	2			
37		13	3	10		13	12	18	13	13	3	3	28	32.10	2			
38		6	1	5		6	5	5	6	6	2	3	14	35.07	2			
39		1				1	5	7	1	1	5		5	19.60	1			
40		10	1	9		10	4	4	9	9	1	6	6	35.00	1			
41		16	2	14	1	16	15	11	16	15	5	2	21	42.19	1			
42		16	1	15		16	13	11	15	15	7	1	13	34.76	1			
43		57	7	50		57	38	32	57	52	16	44	44	26.86	3			
44		90	8	82	4	90	64	53	89	87	33	1	56	28.28	3			
45	7		7		7	5	4	7	7	1	8	8	29.00	2				
46	12	4	8		12	10	10	12	12	4	4	8	20.68	2				
47	21	6	15		21	10	10	21	21	4	14	10	32.57	2				
48	23	9	14	1	23	15	13	23	19	5	21	10	24.00	3				
49	32	3	29		32	28	21	31	31	9	21	21	20.00	1				
50	37	12	23	1	37	17	16	35	35	8	7	24	32.12	6				
51	14	1	13	1	14	13	16	14	14	3	11	17	38.70	1				
52	7		7		7	6	6	7	7		12	16	15.00	1				
53	25	3	22		25	20	19	24	24	4	21	21	24.80	1				
54	6	3	3	1	6	5	1	6	6	3	5	5	62.25	1				
55	21	7	14		21	19	18	20	20	15	20	20	22.75	5				
56	11	1	10		11	12	10	11	11	3	1	12	44.25	1				
57	4	1	3	1	4	3	3	4	4	12		26	23.75	1				
58	1				1	6	6	1	1	3	1	6	23.00	1				
59	8		8		8	8	2	8	8		4	4	24.00	1				
60	4		4		4	4		4	4			4	24.00	1				
61	34		33		34	27	15	33	33	11	32	25.28	2					
62	17	5	12		17	14	10	17	16	4	11	11	27.09	2				

¹For renter-occupied dwelling units and vacant nonseasonal not dilapidated units, for rent.
²For owner-occupied dwelling units and vacant nonseasonal not dilapidated units, for sale only.

Table 3.—CHARACTERISTICS OF HOUSING FOR CENSUS TRACTS, BY BLOCKS: 1950—Con.

Census tract	Block	All dwelling units by occupancy and tenure					All dwelling units by condition and plumbing facilities			Occupied dwelling units				Contract monthly rent ¹		Value of one-dwelling-unit structures	
		Total	Owner occupied	Renter occupied	Vacant non-seasonal not dilapid., for rent or sale	Other vacant and non-rezident	Number reporting	No private bath or dilap.	No running water or dilap.	Total	Persons per room		Occupied by non-white	Number reporting	Average monthly rent (dollars)	Number reporting	Average value (dollars)
											Number reporting	1.51 or more					
18	178	37	11	16	10	32	21	11	27	24	1	23	20	34.30	4	4750	
	179	16		16		15	6	5	16	15		15	15	47.00			
	180	16	3	13		16	12	7	16	16		16	12	44.33	1		
	182	11	2	9		11	10	9	11	11	1	11	9	33.66	2		
	183	22	2	20		22	20	15	22	22	5	21	20	24.40	1		
	185	1															
	189	18	4	14		18	12	10	18	17	2	18	14	33.50	3	6166	
	190	30	9	21		24	12	8	30	30	3	29	20	37.45	6	26833	
	191	1															
	192	9	4	5		8	6	2	9	8	1	9	2		1		
	193	16		16		16	1	1	16	16	2	16	16	32.62			
	194	5	2	3		5	5	5	5	5		5	3	22.00	2		
	195	12		12		12	9	8	12	12	3	11	11	38.81			
	196	20	9	11		19	16	6	20	19	10	10	10	52.00	7	2571	
	197	10		10		10	10	10	10	10	2	10	10	21.30			
	198	28	3	25		26	26	26	28	28	13	28	16	24.50	2		
	199	1															
	200	11	1	10		11	11	11	11	11	3	11	10	20.00	1		
19	3	11		11		11	11		11	11	6	10	11	20.00			
	5	3		3		3	3		3	3		3	3	32.00			
	9	24	1	23		24	23		24	24	10	20	20	26.95	1		
	12	7	1	6		7	5		7	7	3	6	6	37.50	1		
	13	1															
	14	2															
	15	1															
	17	6		6		6			6	6	2	6	6	38.00			
	19	2															
	20	42	4	38		42	32	6	42	41	14	3	38	31.13	2		
	21	31	9	22		31	12		31	31	18	22	22	22.59	6	3366	
	22	29	13	16		27	13	7	29	26	12	27	22	20.25	12	39000	
	23	43	15	27		41	22	15	42	41	14	26	26	18.38	10	30400	
	24	9	6	3		9	3		9	9	5	3	3	25.00	6	23666	
	27	32	11	16	1	32	23	9	27	27	14	16	16	20.87	6	32166	
	28	37	23	14		35	13	4	37	33	17	8	8	27.87	21	27388	
	29	33	13	19	1	29	16	11	32	29	18	19	19	20.36	9	28444	
	30	2															
	31	19	10	8	1	19	3	3	18	17	4	7	7	25.57	10	32100	
	32	29	11	16	1	29	10	3	27	27	12	13	13	21.61	8	3437	
	33	1															
	36	10	3	5	1	7	4	2	8	8	5	6	6	23.16	2		
	37	31	11	19		30	9		30	30	8	14	14	25.35	7	36000	
	38	38	16	22		35	13	6	38	38	14	21	21	19.76	14	39644	
	40	37	20	17		37	4		37	37	6	13	13	23.69	18	59500	
	41	35	7	27		33	11	4	34	34	12	26	26	26.46	6	45000	
	42	31	15	14	1	31	7	2	29	29	9	14	14	25.85	14	34922	
	43	27	10	15	2	26	4	2	25	24	7	14	14	49.57	6	48333	
	44	12	8	4		12			12	12	4	4	4	20.50	8	4687	
	46	35	20	12	2	33	13	4	32	29	10	11	11	27.00	15	47220	
	47	44	14	26	3	42	13	10	40	39	6	28	28	31.10	10	36500	
	48	29	16	13		29	8	4	29	25	3	12	12	32.58	14	5085	
	49	27	9	17	1	27	6	2	26	25	7	17	17	20.89	9	3577	
	50	33	14	17	1	33	4	3	31	31	8	1	1	36.88	13	5469	
	51	31	17	13	1	31	2		30	30	6	13	13	33.00	17	4570	
	52	36	16	17	1	33	11	6	33	32	7	13	13	23.92	9	36666	
	53	29	16	13		29	7	5	29	29	1	10	10	37.00	14	3485	
	54	29	6	22	1	27	7	6	28	26	2	22	22	39.95	6	38333	
	55	45	23	21		40	14		44	41	10	20	20	27.50	13	4746	
	56	18	6	12	1	18	2		18	18	9	11	11	24.09	5	2460	
	57	12	6	6		12			12	12	1	6	6	25.00	4	6200	
	58	27	13	13	1	22	7	4	26	19	4	11	11	21.72	9	4033	
	59	21	8	11	2	19	1		19	17	2	12	12	34.58	4	4250	
	60	38	13	23	2	32	9	7	36	36	6	25	25	32.56	13	4153	
	61	38	13	24	1	37	2	1	37	37	4	24	24	41.04	9	5166	
	62	37	17	18	2	36	7	5	35	35	6	18	18	28.16	11	3954	
	63	21	9	12		20	1		21	21	7	9	9	41.22	9	5000	
	64	21	13	8		21	1	1	21	21		8	8	37.25	12	4283	
	65	31	18	12	1	31	5	1	30	30	2	12	12	41.83	12	4900	
	66	35	12	21	1	34	3	3	33	33	2	22	22	36.40	7	3857	
	67	38	17	16	2	36	20	6	33	29	2	17	17	35.58	7	4714	
	68	35	14	18		33	14	4	32	30	10	15	15	31.53	12	3525	
	69	4	3	1		4	1	1	4	3	1	1	1		1		
	70	10	2	7	1	10	3	2	9	9	1	6	6	26.50	2		
	76	50	9	28	13	50	14	14	37	37	12	41	41	35.46	6	2916	
	77	24	9	13	2	24	2		22	22	1	15	15	40.86	4	5500	
	78	47	11	32	4	44	10	2	43	43	1	35	35	50.54	5	5400	
	79	23	12	11		23	6		23	22	1	11	11	48.09	8	7562	
	80	42	9	30	3	38	4	1	39	39	2	32	32	39.21	5	9900	
	81	17	3	14		16	5		17	17	2	14	14	41.21	3	5000	
	82	60	12	47	1	59	12		59	56	12	47	47	45.02	7	5928	
	83	38	11	25		38	2	1	36	36	2	26	26	43.23	5	7960	
	84	18	3	13	2	14	5	4	16	16		13	13	48.30	2		
	85	49	13	33	1	49	11	3	46	46	1	33	33	44.72	7	6785	
	86	7		6		7			6	6		7	7	50.14			
	87	24	8	15	1	24	1	1	23	23	1	16	16	55.00	3	6000	
	88	16	7	8	1	14	1	1	15	14		9	9	45.00	4	13000	

¹For renter - occupied dwelling units and vacant nonseasonal not dilapidated units, for rent.

²For owner - occupied dwelling units and vacant nonseasonal not dilapidated units, for sale only.

HOUSING—BLOCK STATISTICS

Table 3.—CHARACTERISTICS OF HOUSING FOR CENSUS TRACTS, BY BLOCKS: 1950—Con.

Census tract	Block	All dwelling units by occupancy and tenure					All dwelling units by condition and plumbing facilities			Occupied dwelling units			Contract monthly rent ¹		Value ² of one-dwelling-unit structures	
		Total	Owner occupied	Renter occupied	Vacant non-seasonal not dilap. for rent or sale	Other vacant and non-resident	Number reporting	No private bath or dilap.	No running water or dilap.	Total	Persons per room		Number reporting	Average monthly rent (dollars)	Number reporting	Average value (dollars)
											Number reporting	1.51 or more				
19	90	22	9	13		21			22	22		13	46.76	3	6,500	
	91	132	67	59	4	128	6	3	126	125	2	60	46.80	49	7,177	
	92	31	17	13	1	31			30	30		13	49.76	14	7,928	
	93	7	1	6		7			7	7	1	6	57.00			
	94	83	11	11		23	3	3	22	22		11	36.72	10	6,500	
	95	34	16	18		32	12	8	34	34		18	41.22	14	6,250	
	96	36	17	15	4	35			32	32		18	43.16	14	4,678	
	97	10	7	3		10			10	10		3	36.66	7	9,571	
	98	27	12	12	2	26	2		24	24		14	39.28	9	6,022	
	99	30	14	16		30	5	3	30	30		16	42.00	9	5,277	
	100	20	14	5	1	20	2		19	19		6	43.50	11	4,781	
	101	32	16	15		32			31	31		15	51.06	13	13,500	
	102	30	18	11	1	30		2	29	29		11	52.18	14	7,357	
	103	27	13	13		27			26	26		14	45.00	10	7,700	
	104	34	8	23	3	29	8	6	31	31	3	26	67.19	8	5,587	
	105	37	12	25		36	8	3	37	37		25	44.84	9	5,222	
	106	31	13	16	1	30	1		29	29	1	17	40.11	11	4,700	
	107	49	11	33	5	49	6		44	44	1	33	41.27	7	5,657	
	108	21	15	6		21	2	2	21	21	1	5	37.40	12	5,900	
	109	4		4		3	2	2	4	4		4	19.50			
	110	19	12	6	1	19	1	1	18	18	1	5	53.00	9	8,555	
	112	16	10	5		15			15	15		5	58.80	9	7,788	
	113	18	13	5		18			18	18		5	43.80	11	7,590	
	114	21	9	10	1	19	5	5	19	19	1	10	44.00	9	4,888	
	115	37	18	17	2	37			35	35		18	42.66	17	5,470	
	116	36	17	19		36			36	36	2	19	44.00	11	6,136	
	117	9	5	4		9			9	9		4	47.50	5	5,200	
	118	14	10	4		14	1	1	14	14		4	58.00	7	5,585	
	119	12	8	3	1	12			11	11	1	3	48.33	7	8,157	
	120	10	7	3		10			10	10		3	41.33	7	6,928	
	121	5	5			4			5	5				5	5,020	
	122	23	11	12		20	2		23	23		11	41.18	10	5,300	
20	5	2														
	6	1														
	7	27	7	20		27	6		27	27	1	18	43.33	5	6,000	
	8	19	5	14		18			19	18	1	14	37.42	9	8,000	
	9	17	11	6		17			17	17		6	51.33	3	7,455	
	10	20	11	8		20	1	1	19	19		8	56.12	7	6,385	
	11	9	2	6	1	8			8	8	1	6	51.00	2	5,100	
	12	26	10	13	2	26	10		23	23	2	14	39.85	7	5,714	
	13	23	9	14		23			23	23		12	44.00	8	6,887	
	14	20	11	9		19	4		20	19		8	48.25	6	5,833	
	15	14	6	8		14	1		14	14		6	37.83	5	4,500	
	16	7	3	3		6			6	5		3	55.00			
	17	18	8	9	1	18			17	17	1	9	48.66	5	6,260	
	18	26	14	12		25			26	26		10	48.00	9	7,277	
	19	33	10	22		33	11		32	32	3	20	41.80	8	6,187	
	20	26	16	8	2	24	2		24	23	1	7	51.42	12	6,250	
	21	13	5	8		13	2		13	13		7	48.42	3	7,500	
	22	21	10	10	1	20			20	20	1	10	50.00	7	6,428	
	23	30	15	12		29	2	2	27	27		12	42.75	8	6,125	
	25	43	7	33		42	3	34	40	40	4	30	17.40	4	4,125	
	27	35	10	24	1	35	3		34	34	2	24	42.08	6	4,850	
	28	27	9	16	2	27	4		25	25		16	47.50	5	7,700	
	29	52	24	27	1	52	3	1	51	51	3	28	48.50	20	6,315	
	30	38	17	19	1	41	4		36	36	1	19	48.68	13	6,561	
	31	41	15	26		41	7		41	39	2	26	44.84	11	5,690	
	32	28	14	14		28	2		28	25	1	14	44.42	11	6,390	
	33	25	10	15		25	1		25	25		15	45.53	7	7,685	
	34	44	24	20		44	12		44	44	3	20	48.10	14	5,957	
	35	6	5	1		5	3		6	6	3	1	48.10	3	5,000	
	36	24	13	11		24	8	8	24	24	6	11	45.09	12	3,841	
	37	1														
	38	2														
	40	27	14	13		25	15	10	27	26	8	12	41.08	9	6,211	
	41	17	24			39			41	41	4	23	35.69	10	6,250	
	42	36	14	19		35			33	32	1	20	42.40	10	5,950	
	43	23	8	13	1	21	1		21	21		13	43.46	6	7,583	
	44	27	17	9		27		1	26	26		8	43.12	12	6,416	
	45	40	25	11	4	39	1		36	35	1	12	49.58	18	5,322	
	46	40	20	19	1	40	2		39	39	1	19	44.00	14	6,560	
	47	30	19	11		30	4		30	30	1	11	46.36	12	6,666	
	48	35	13	19	2	31	3		32	32		21	40.61	8	5,775	
	49	24	12	11	1	24			23	23		10	38.80	8	5,750	
	50	25	8	16		24	5		24	24	4	17	41.47	3	5,000	
	51	35	17	18	1	34	10	1	35	31	6	16	38.06	14	3,902	
	52	3	2			3			3	3		1				
	53	19	3	16		17	6	5	19	16	10	16	20.25	3	3,333	
	54	6				6			6	5		6	11.66			
	55	13	4	9		13	6	6	13	11	1	9	29.44			
	56	15	2	11	2	10	6	5	13	11	1	10	17.80			
	57	10	3	6	1	8			9	9		5	29.20	2		
	58	24	6	18	2	22	9	2	24	23	12	18	18.94	3	4,166	
	60	27	7	16		26	8		23	22	7	15	32.26	3	3,933	

¹For renter - occupied dwelling units and vacant nonseasonal not dilapidated units, for rent.
²For owner - occupied dwelling units and vacant nonseasonal not dilapidated units, for sale only.

Table 3.—CHARACTERISTICS OF HOUSING FOR CENSUS TRACTS, BY BLOCKS: 1950—Con.

Census tract	Block	All dwelling units by occupancy and tenure					All dwelling units by condition and plumbing facilities			Occupied dwelling units			Contract monthly rent ¹		Value ² of one-dwelling-unit structures	
		Total	Owner occupied	Renter occupied	Vacant non-seasonal not dilap., for rent or sale	Other vacant and non-resident	Number reporting	No private bath or dilap.	No running water or dilap.	Total	Persons per room		Number reporting	Average monthly rent (dollars)	Number reporting	Average value (dollars)
											Number reporting	1.51 or more				
20	61	40	19	20	1	40	8	2	39	39	3	20	431.5	13	6730	
	62	26	8	18		23			26	25		18	478.8	5	6000	
	63	6	6			6			6	6		6		6	8333	
	64	21	7	12	2	20	4		19	19	2	12	370.8	3	6500	
	65	22	9	12	1	22			21	21	1	12	425.8	6	7833	
	67	23	12	11		23	2	1	23	23	1	11	366.3	11	5510	
	68	16	8	7		15	2		15	15		5	414.0	5	6600	
	69	25	9	15	1	25	9	1	24	24	1	14	488.5	3	6165	
	70	20	7	12	1	19	3		19	19	1	13	392.3	3	7800	
	71	29	11	17	1	28			28	28	1	18	498.8	6	7250	
	72	105	35	70		89	24	2	105	100	5	67	355.8	19	6547	
	73	45	10	30	2	34	12	6	40	36	12	31	259.0	5	4240	
	74	22	7	14		21	10		21	21	6	12	247.5	3	2965	
	76	4	2	2		4	3		4	4		2		1		
	77	21	10	11		21	10	2	21	21	8	9	200.0	3	5000	
	78	29	10	19		29	13	2	29	29	10	19	245.7	3	3666	
	79	42	19	19	1	40	24		38	37	7	18	238.3	17	3200	
	80	35	9	25		34	24		34	34	10	25	257.6	2		
	81	12	8	3		12	5	3	11	11	6	3	123.3	7	3285	
	82	1														
	83	52	20	32		52	16	2	52	52	20	30	295.0	16	3768	
	84	47	16	28	3	45	14		44	40	5	29	312.7	9	4777	
	85	44	25	16		42	9	4	41	39	1	14	425.0	16	6293	
	86	33	13	15	4	27	1		28	26		14	571.4	8	7250	
	87	51	10	37	4	51	23	1	47	47	1	38	344.7	5	7000	
	88	48	26	21	1	48	2		47	47		20	380.0	19	5557	
	89	15	8	7		15	2	1	15	15	4	6	433.3	4	5875	
	90	39	15	24		38	10	3	39	38		22	394.5	12	7291	
	91	24	12	12		24	3	2	24	24	1	12	397.5	9	6566	
	92	20	9	11		19	3		20	19	1	10	472.0	4	5175	
	93	55	18	37		55	6		55	54		33	428.4	13	7230	
	94	34	18	13	1	34	2		31	31	4	12	393.3	16	4131	
	96	12	3	9		12	6		12	12	4	9	233.3	3	4666	
	97	48	17	29	2	46	38	38	46	46	18	29	330.0	7	3342	
	98	42	18	22	2	41	36	34	40	40	18	18	170.0	16	3466	
	99	33	18	15		33	19	18	33	33	8	15	292.0	13	4053	
	100	38	20	16	2	36	27	23	36	36	11	12	245.8	9	3900	
	101	4		4		4			4	4		1	212.5	4		
	103	64	26	37	1	62	7		63	62	4	36	383.0	20	5425	
	104	25	8	16	1	24	5		24	24	2	16	317.5	6	5916	
	105	2														
	107	31	15	14	2	30	5		29	29	1	15	446.6	8	6312	
	108	32	16	16		32	7	2	32	32	1	16	392.5	13	6576	
	109	44	19	23	2	43	18	5	42	42	1	22	375.4	9	6055	
	110	22	8	14		22	4	4	22	22	2	14	422.8	5	7500	
	111	53	18	34	1	53	7	5	52	52	1	32	475.0	10	6500	
	112	43	18	25		42	9	2	43	43	1	24	433.3	11	6909	
	113	37	19	15	3	33	1		34	34	3	16	408.1	13	7676	
	114	34	13	17	1	30	4	1	30	30	1	17	472.3	8	6100	
	115	31	19	11		30	2		30	30		10	458.0	15	6733	
	116	19	11	7		18	2		18	18		7	427.1	8	5437	
	117	1														
	118	32	14	18		32	25	23	32	32	8	15	173.3	7	3557	
	119	37	10	25	2	36	29	23	35	35	10	23	300.0	7	2942	
	120	32	9	16	2	31	25	23	25	25	9	16	429.3	4	4500	
	121	31	15	15	1	31	23	22	30	30	6	13	287.6	6	3183	
	123	23	9	12	2	23	1		21	20		13	373.0	5	5500	
	124	22	9	12	1	22	6		21	21	1	11	368.1	7	5528	
	125	17	6	11		17	4	2	17	17	1	11	427.2	5	8500	
	126	31	14	16	1	31	7		30	30	1	16	491.8	7	6557	
	127	31	12	15	1	27	3	3	27	27		14	452.1	10	6350	
	128	32	13	18	1	31	5	1	31	31	1	18	470.0	11	8136	
	129	30	12	13		25	4	2	25	25	1	12	458.3	10	7650	
21	1	25	12	13		24	14	12	25	24	2	13	308.4	9	6088	
	2	35	7	26	2	34	19	12	33	33	4	25	428.0	4	4500	
	4	18	5	12		18	6	1	17	17		12	399.1	4	6000	
	5	42	11	28	1	39	7	2	39	37	2	20	383.0	4	6250	
	6	29	17	12		28	8		29	28	1	12	390.0	13	7307	
	7	46	20	25	1	45	11	1	45	44	3	25	472.8	12	6250	
	8	25	14	11		24	8	8	25	25		11	390.9	11	8409	
	9	35	11	24		28	11	9	35	35		21	506.1	7	7528	
	10	29	5	23	1	29	1		28	28	1	23	413.4	4	10500	
	11	15	11	4		15			15	15	1	3	700.0	8	10625	
	12	11	7	3		11	2		11	11	1	4	497.5	4	6875	
	13	22	8	14	1	22	4		21	20		13	430.0	5	7100	
	14	29	21	17		28	7		27	27		15	446.6	13	9523	
	15	27	13	14		25	8	7	27	26		14	479.2	11	7863	
	16	33	12	21	2	32	9	5	30	34	23	23	482.6	8	7437	
	17	34	15	19		34	9	2	30	30		17	452.9	14	7192	
	18	50	34	15	1	49	6		47	46	1	32	422.1	10	7400	
	19	45	15	30	2	44	5		46	46	2	30	420.0	9	5166	
	20	45	15	30		42	1		45	44		10	424.0	3	5666	
	21	19	5	11	1	19	17	12	16	16	3	12	352.5	5	3100	
	22	20	5	14		20	12	7	19	19	1	14	372.8	3	4800	

¹For renter - occupied dwelling units and vacant nonseasonal not dilapidated units, for rent.

²For owner - occupied dwelling units and vacant nonseasonal not dilapidated units, for sale only.

HOUSING—BLOCK STATISTICS

Table 3.—CHARACTERISTICS OF HOUSING FOR CENSUS TRACTS, BY BLOCKS: 1950—Con.

Census tract	Block	All dwelling units by occupancy and tenure				All dwelling units by condition and plumbing facilities			Occupied dwelling units			Contract monthly rent ¹		Value ² of one-dwelling-unit structures			
		Total	Owner occupied	Renter occupied	Vacant non-seasonal not dilap., for rent or sale	Other vacant and non-resident	Number reporting	No private bath or dilap.	No running water or dilap.	Total	Persons per room		Number reporting	Average monthly rent (dollars)	Number reporting	Average value (dollars)	
											Number reporting	1.51 or more					Occupied by non-white
21	23	8	2	6		8	3	3	8	8							
	24	43	17	26	1	1	43	15	10	41	40	4	6	37.00	2		
	25	32	16	16	1		32	11	8	31	30	2	16	36.63	10	4900	
	26	1					1			1				391.8	10	4900	
	27	31	7	24	1		31	10	5	29	29	3	23	45.91	4	4250	
	28	22	4	18		2	22	5	5	20	20	1	16	41.50	3	6500	
	29	8					8			8	8		2		6	5083	
	30	42	9	33	1		42	2	2	41	38	2	30	44.00	4	5500	
	31	46	13	33		1	46	2	1	43	43	3	31	47.03	10	7400	
	32	28	16	12			28			28	26		12	48.50	14	6921	
	33	33	19	14			33	9	6	33	32	1	14	45.57	13	8807	
	34	13			1	1	13	4	2	13	12	1	33	43.00	10	8750	
	35	32	11	21			32	6	4	31	30	2	16	46.31	6	7250	
	36	28	13	15			28	14	1	28	27	2	14	44.00	9	8444	
	37	21	6	14	1		21	7	2	20	20	2	14	39.22	6	7066	
	38	7	3	3			7	3	2	6	6		4	51.25	2		
	39	22	11	11			22	6	4	22	22		20	41.44	8	7937	
	40	54	17	34	3		54	13	6	51	51	1	37	42.67	12	7583	
	41	39	14	24	1		39	4	4	38	38		25	47.04	10	9250	
	42	50	14	34	1		50	9	6	48	48	1	36	50.72	6	7416	
	43	31	12	16		3	31	2	2	28	28		19	45.89	8	11000	
	44	43	16	27			43	9	8	43	43		27	44.66	10	6700	
	45	32	9	23	1		32	2	2	31	30		23	43.73	6	6333	
	46	34	14	16		1	34	9	1	30	30	2	18	41.88	8	5100	
	47	42	15	25	1		42	7	2	40	38	4	25	48.80	12	5133	
	48	1					1			1							
	49	12	3	9			12	2	2	12	12		9	66.00	3	8833	
	50	12	3	9	1		12	3	1	11	10	2	8	32.37	2	7571	
	51	38	12	26		1	38	9	9	35	33	2	26	41.00	7	7571	
	52	39	12	27		6	39	9	1	33	33	2	33	48.12	3	8166	
	53	59	9	31		8	59	15	1	40	40	3	38	39.97	4	14250	
	60	32	10	22			32	14	12	32	32	1	21	48.23	2	6750	
	61	22	5	16		1	22	7	3	21	21		16	39.81	8		
	62	5	4	1			5	1		5	5		1		3	8000	
	63	33	6	24		2	33	11	8	27	25	5	21	44.66	4	7300	
	64	29	3	26		1	29	1	1	27	27		25	44.76	3	5333	
	65	21	4	17		1	21	1	1	20	20		18	38.22	2		
	66	46	3	43			46	13	2	45	45		21	50.23	15	8166	
	67	61	21	34		1	61	14	5	53	53	3	37	43.56	15	5766	
	68	11	4	7			11	1	1	11	11		6	39.50	2		
	70	1					1			1							
	71	147	6	115	17		143	58	25	121	121	15	120	44.59	1		
	72	23	8	15		9	23	2	2	22	22		13	49.00	3	6500	
	73	39	1	38		3	39	10	7	38	35		29	41.86	1		
	74	15	2	13			15	9	1	1	1	10	13	39.00			
	75	9					9			9	9		9	15.77			
	76	21	3	18			21	1	1	21	21		21	37.04			
	77	11	3	8			11	1	1	11	11		8	34.50			
	79	26	5	19		2	26	6	2	24	24	1	22	54.52	3	7000	
	80	11	2	9			11	1	1	11	11		9	44.33	2		
82	11					11			11	11		10	40.50				
83	11	1	10			11	6	2	10	10	1	13	83.46	6	29333		
84	20	8	15			20	4	2	23	22		15	47.93	5	87000		
85	23	22	9		1	23	16	1	31	31	3	10	40.50	5	91000		
86	2					2			2	2		10					
88	13	2	8		3	13	5	1	10	10		11	48.36				
89	10	3	6		1	10	2	1	9	9		7	43.85	2			
90	12	4	4			12	2	1	11	11		7	52.50	2	7000		
91	33	15	17		1	33	6	3	32	32	1	16	40.43	12	6833		
92	12	7	5			12			12	12		5	41.00	4	6750		
93																	
94	8	7	1			8	2		8	8		1	56.66	6	6333		
95	35	26	9			35	2		35	35	1	9	63.75	22	7840		
96	5	1	3		1	5	3		4	4	1	4		2			
97	1					1			1	1		1		1			
98	29	22	5		2	29	1	1	27	27		1	50.00	17	6023		
99	49	23	25		1	49	4	4	48	48	1	5	47.76	16	7537		
100	35	24	11			35	5		35	35		26	47.20	20	93100		
101	25	22	3		2	25	6	1	24	23	1	4	62.50	20	82000		
102	24	19	5			24	4		24	24		4	62.50	20	82000		
103	17	15	2			17	4		17	17		5	54.00	15	8433		
104																	
105	17	10	5		2	17	4	1	15	15		6	37.50	9	6444		
107	17	7	8		2	17	2	1	15	15		5	47.50	21	7566		
108	22	17	5			22	2		22	22		5	55.55	6	10250		
													66.60	15	8040		
22	1	3	1			3			3	3			1		1		
	3	50	25		2	49	3	2	46	46	5	16	33.33	24	9316		
	4	19	15			19	4		19	19		1	50.75	14	8921		
	5	22	6	15		1	22	4	2	21	11	1	15	32.40	6	6333	
	6	22	13	14		1	22	9		21	21		14	35.64	9	4555	
	7	11	2	11			11	7	4	11	9	1	14	32.63			
	8	7	2	5			7	4	4	7	7		5	45.00			
	9	10	4	5		1	10	6	4	9	9	1	4	30.25	2		
	10	40	4	34		2	40	4	3	38	38	4	36	44.88	21		
	11	56	17	36		1	55	14	11	53	53	2	35	37.65	15	6153	
	12	30	8	22			29	3		30	26		20	56.30	4	7500	

¹For renter-occupied dwelling units and vacant nonseasonal not dilapidated units, for rent.
²For owner-occupied dwelling units and vacant nonseasonal not dilapidated units, for sale only.

Table 3.—CHARACTERISTICS OF HOUSING FOR CENSUS TRACTS, BY BLOCKS: 1950—Con.

Census tract	Block	All dwelling units by occupancy and tenure					All dwelling units by condition and plumbing facilities			Occupied dwelling units			Contract monthly rent ¹		Value ² of one-dwelling-unit structures	
		Total	Owner occupied	Renter occupied	Vacant non-seasonal not dilap., for rent or sale	Other vacant and non-resident	Number reporting	No private bath or dilap.	No running water or dilap.	Total	Persons per room		Number reporting	Average monthly rent (dollars)	Number reporting	Average value (dollars)
											Number reporting	1.51 or more				
22	13	12	2	10		12	3	1	12	12		10	42.50	2		
	14	14	2	11		14			13	12		11	40.54	2		
	19	49	21	25	2	46	13	1	46	46	3	22	41.54	14	5.214	
	20	4	3	1		4			4	4		1		3	5.766	
	21	17	7	9		17	1	1	16	14		8	40.62	6	7.083	
	22	4	3	1		4			4	4		1		3	6.666	
	23	32	12	19	1	32	1	2	31	31		20	49.40	11	7.000	
	24	9	3	6		9		1	9	8		6	63.33	3	10.333	
	28	14	9	5		14			14	14	1	5	45.00	8	8.250	
	29	53	22	31		53			53	53		28	41.03	16	6.968	
	30	6	4	2		6	1		6	6	1	1		3	6.000	
	31	32	15	17		32	2		32	32		16	42.87	10	5.350	
	32	10	2	8		10	3		10	10		8	43.50	1		
	33	12	7	5		12	9		12	9	1	4	32.50	5	6.300	
	34	25	12	12	1	25	6		24	23	4	7	35.42	9	5.566	
	35	47	21	25	1	47	6		46	46		23	44.13	18	6.461	
	36	16	7	8	1	16			15	15		9	44.55	7	8.857	
	37	29	16	13		29	2		29	29		13	46.61	10	8.330	
	38	36	10	23	3	36	5	4	33	32	2	26	42.57	7	9.357	
	39	29	4	23	2	28	6	3	27	27	1	21	39.90	2		
	40	26	10	15	1	26	1		25	24	1	15	52.66	10	5.850	
	41	37	18	18	1	37	1		36	35		18	42.11	15	7.266	
	42	29	14	14	1	29	4	4	28	26	1	13	40.53	12	5.866	
	43	17	6	11		16			17	15	1	11	52.63	6	6.416	
	47	21	4	16	1	20	3		20	19		15	38.26	1		
	48	8	3	5		8	2	2	8	8	4	5	42.60	3	6.500	
	49	14	7	7		14			14	14		7	47.42	7	8.428	
	50	13	7	6		13	1		13	13		5	44.40	5	8.000	
	51	11	7	4		11	2		11	11		4	30.00	7	7.928	
	52	25	4	20	1	25	3		24	24		21	42.95	3	12.666	
	53	30	15	15		30	1	1	30	30		14	38.35	12	7.625	
	54	20	9	11		20	3		20	20		11	52.54	6	8.666	
	55	21	9	10	2	21	5	5	19	19		10	46.80	6	8.333	
	56	18	10	7	1	18	2		17	17		8	55.00	9	6.888	
	57	15	10	2	3	15			12	12		3	48.33	8	6.450	
	58	29	11	17	1	29	1		28	28		18	39.05	5	6.800	
	59	27	16	11	1	27			27	27		11	52.90	12	7.375	
	60	19	14	5		19	1	1	19	19		4	45.00	10	7.880	
	61	32	6	24	1	32	3	1	30	30	2	25	33.12	6	5.500	
	62	32	10	20	2	32	6		30	29	2	22	37.54	7	5.814	
	65	15	4	11		15			15	15		11	47.72	3	8.000	
	66	33	15	17	1	33			32	32		18	53.16	14	8.607	
	67	33	13	19	1	33			32	31		19	47.94	6	7.500	
	68	49	14	31	4	49	3	2	45	45	2	35	56.40	7	7.683	
	69	33	11	20	1	33	2		31	31		21	43.95	6	10.187	
	70	22	3	19		22	2	2	22	22		19	35.73	2		
	71	38	10	28		38	15	3	38	38	1	25	46.68	8	8.625	
	72	16	6	10		16			16	15		10	47.00	4	8.125	
	73	26	12	13	1	25	4		25	24	1	11	45.27	6	6.583	
	74	33	9	23	1	33	12		32	32	2	23	45.43	5	5.600	
	75	25	11	13	1	25	6		24	24	1	14	43.50	4	7.500	
	76	24	4	18	2	24	3	3	22	22	1	18	47.00	1		
	77	12	4	8		12			12	12		8	50.87	3	13.333	
	78	26	14	12		26	2		26	26		11	47.72	11	8.854	
	79	6	2	4		6			6	6		4	55.00	2		
	80	20	12	8		20			20	19		8	44.62	12	9.208	
	81	18	6	12		17	1		18	18	1	11	46.81			
	82	24	8	15		24	5	4	23	23	4	15	54.73	3	25.333	
	83	36	3	31	2	36	1		34	34		31	53.45			
	84	31	7	23	1	30	6	4	30	30	3	22	41.54	4	6.200	
	85	33	9	24		30	1		33	32		24	43.33	4	7.375	
	86	19	6	13		19	1	1	19	19		13	48.00	4	9.125	
	87	15	4	11		15			15	15	1	4	55.00	8	7.025	
	89	22	7	14	1	22	3		21	19	1	15	42.06	1		
	90	33	7	22		33	6		29	29		24	51.45	2		
	91	37	13	24	3	37	11		37	37	1	24	41.08	7	6.928	
	92	27	9	18		27			27	27		17	47.35	4	8.125	
	93	29	11	18		29			29	29		17	39.41	8	8.875	
	94	21	10	10	1	21			20	20	1	10	55.40	8	9.187	
	95	19	9	8	2	19			17	17		10	48.60	7	7.714	
	96	26	10	14	2	25			24	24	1	14	44.78	12	9.750	
	97	12	3	9	1	12	1		11	11	1	2		5	8.900	
	98	23	14	3		23	4		23	23	1	14	41.85	2		
	99	20	5	15	2	20	3	3	18	18		14	49.00	5	9.400	
	100	24	9	14		24	9	7	23	23		14	37.57	7	6.571	
	101	24	13	11	1	24	3		23	23		9	49.77	8	6.687	
	102	21	7	14		21	4	1	21	21	2	13	41.15	4	6.250	
	103	27	7	20		26			27	26	2	19	40.68	3	7.333	
	104	23	6	17	1	22			22	20		15	44.06	3	7.833	
	105	42	13	28	2	42	3	3	42	42		28	46.10	9	7.055	
	107	8	3	4	1	8			7	7		5	44.00	2		
	108	30	11	17	1	29	15	7	28	27	1	14	36.85	8	9.000	
	109	42	10	31	1	41			41	41		30	42.00	8	8.375	
	110	17	5	11	2	16		4	15	15	1	10	42.50	3	5.666	
	111	29	12	15	2	28			27	26		17	47.41	5	8.400	
	112	30	13	15	2	30			30	30		17	45.00	10	8.380	
	113	48	17	29	2	46			46	44	1	27	43.22	13	7.884	

¹For renter - occupied dwelling units and vacant nonsensonal not dilapidated units, for rent.
²For owner - occupied dwelling units and vacant nonsensonal not dilapidated units, for sale only.

HOUSING—BLOCK STATISTICS

Table 3.—CHARACTERISTICS OF HOUSING FOR CENSUS TRACTS, BY BLOCKS: 1950—Con.

Census tract	Block	All dwelling units by occupancy and tenure					All dwelling units by condition and plumbing facilities			Occupied dwelling units			Contract monthly rent ¹		Value ² of one-dwelling-unit structures	
		Total	Owner occupied	Renter occupied	Vacant non-seasonal not dilap., for rent or sale	Other vacant and non-resident	Number reporting	No private bath or dilap.	No running water or dilap.	Total	Persons per room		Number reporting	Average monthly rent (dollars)	Number reporting	Average value (dollars)
											Number reporting	1.51 or more				
22	114	27	10	17					27	27			17	46.47	7	71.42
	115	23	16	6	1				22	22			7	50.57	11	83.18
	116	24	14	8	1	1			22	22			9	47.77	3	6.714
	117	32	7	24		1			31	31			24	39.87	7	7.666
	118	29	15	12	1	1			27	27	1		9	34.77	11	5.272
	119	4	3	1					4	4			1		3	6.500
	120	24	7	16		1			24	23	1		1	37.46	4	5.375
	121	31	11	19	1				31	30			1	39.10	6	7.000
	122	41	13	28					41	38			2	41.53	6	8.750
	123	23	13	9	1				22	22			2	55.44	8	7.750
	124	16	7	9					16	16			9	36.55	3	6.833
	125	25	8	16		1			24	24			15	42.53	4	8.750
	126	35	13	21	1	1			34	34	2		2	47.63	7	7.857
	127	14	3	9	1	1			14	12			2	53.33	2	
	128	27	8	14	3	2			27	22			15	49.20	5	10.400
	129	34	12	21	1				34	33			21	43.28	10	7.300
	130	18	7	10	1				18	17			11	47.90	5	8.400
	131	23	12	11					23	23			11	36.00	9	6.777
	132	31	11	18		2			31	29			11	46.23	4	6.125
	133	32	14	18					31	32	2		18	48.11	9	8.444
	134	2							2	2						
	135	25	8	16		1			25	24			15	49.06	4	9.000
	136	30	5	22	2	1			30	26	3		21	49.14	2	
	137	7	2	5					7	7			5	40.00		
	138	1							1	1						
	139	12	8	4					12	12			4	32.00	7	6.642
	142	9	3	5	1				9	8			6	44.16	2	
	144	16	5	11					16	15			9	41.44	4	7.875
	145	6	1	5					6	6			5	49.60	1	
	146	22	5	17					22	22	2		17	34.00	3	7.000
	147	13	4	8	1				13	12			9	52.33	3	7.666
	148	54	14	39		1			53	49	2		38	46.89	5	8.700
	149	21	4	15	2				19	19			14	45.85	4	9.750
	150	16	6	10					16	16	1		10	48.20	5	10.000
	151	20	2	18					20	20			18	47.16		
	152	10	4	4		2			10	8	3		2	32.66	1	
	153	9	4	4		1			9	7						
	154	25	7	14	2	2			24	11	8		14	43.14	1	10.375
	155	39	8	27	4				37	35	1		28	42.10	4	7.166
	156	29	4	22		1			26	28	1		22	37.43	6	
	157	22	7	15		3			20	7	5		15	39.80	6	6.500
	158	21	1	17					18	18			17	37.41		
	159	70	13	55	1	1			69	68	15		53	45.54	6	9.916
	160	11	7	4					11	11				54.33	5	8.300
	161	11	5	5		3			13	10	3			50.62	3	8.666
	162	19	10	6	3				19	16	2			50.00	7	8.242
	163	12	4	4					12	12				48.14	4	7.625
	164	8	4	4					8	8				39.75	3	6.666
	165	9	7	4					9	9			1	42.00	6	13.333
	166	29	6	19	1	3			28	24	2		18	42.00	2	
	167	27	7	18	2	3			24	9	9		17	48.11	5	7.700
	168	31	7	20	2	2			30	13	1		21	41.80	4	5.250
	169	28	7	19	2				28	26			20	43.90	4	7.250
	170	16	2	13		1			16	15			12	46.16	1	
	171	18	1	16					18	17			17	32.41		
	172	42	8	29	1	5			42	37	1		33	42.06	4	8.000
	173	13	5	8					13	13			7	42.00	4	6.625
	174	52	7	40	2	3			46	17	1		37	40.83	1	
	175	15	6	8	1				15	14			9	43.22	2	
	176	9	1	8					9	4	4		8	45.00		
	177	16	5	11					16	16			11	41.90	4	6.125
	178	5	2	3		2			5	2	2		3	32.00		
	181	22	7	15					22	22			13	52.76	2	
	182	18	3	15					18	18	1		14	48.24	2	
	183	5	1	4					5	5			4	28.75	1	
	184	21	13	8					21	21	1		8	40.88	1	6.837
	185	12	4	8					12	12			8	38.75	1	
	186	8	4	4					8	8			4	45.00	3	6.000
	187	21	5	15	1				20	20	1		16	43.93	3	10.000
	188	9	6	3					9	9	1		3	41.66	6	6.000
	189	16		14	2				16	4	4		15	47.13		
	190	5		4		1			5	4			5	39.80		
	191	14	4	7	3				11	7			9	49.11		
	194	6		5					6	5				35.80	1	
	196	29	11	18					29	29	1		17	43.58	9	5.555
	197	11	6	4	1				11	10	1		5	36.40	4	4.875
	198	8		7					8	7				44.28		
	199	7	1	6					7	7				42.50	1	
	201	8	3	5					8	8			3	42.00	1	5.000
	202	16	11	5	2				16	14			3	46.00	10	6.830
	203	21	12	8	1				21	20	1		9	37.44	10	6.800
	205	2							2	2						
23	1	4	3			1			4	1	1		1		2	
	3	4	4						4	1			1		4	4.250

¹For renter - occupied dwelling units and vacant nonseasonal not dilapidated units, for rent.
²For owner - occupied dwelling units and vacant nonseasonal not dilapidated units, for sale only.

Table 3.—CHARACTERISTICS OF HOUSING FOR CENSUS TRACTS, BY BLOCKS: 1950—Con.

Census tract	Block	All dwelling units by occupancy and tenure					All dwelling units by condition and plumbing facilities			Occupied dwelling units			Contract monthly rent ¹		Value ² of one-dwelling-unit structures			
		Total	Owner occupied	Rented occupied	Vacant non-seasonal not dilap., for rent or sale	Other vacant and non-resident	Number reporting	No private bath or dilap.	No running water or dilap.	Total	Persons per room	Occupied by non-white	Number reporting	Average monthly rent (dollars)	Number reporting	Average value (dollars)		
23	4	19	4	15			19	7	1	19	19	1	1	13	35.69	4	7.875	
	5	104	27	74			104	83	71	101	101	43	15	70	21.67	13	4.076	
	8	8	2	5		3	8	3	3	7	7	2		5	20.20	1		
	9	7	4	2	1	1	7	2	1	6	6	4		2	7	4.666	3	4.666
	10	12	3	9			12	2	2	12	12	2		7	36.57	3	4.833	
	11	12	6	6			12	4	4	12	12	4		6	36.16	3	4.166	
	14	4		4			4	4	1	4	4		2	4	8.50			
	15	41		41			39	37	26	41	41	18	6	39	16.25			
	16	36		31	5		36			31	31	17		36	43.00			
	17	8	5	3			8			8	8	2		3	27.00	5	4.600	
	18	12	10	2			12	2		12	12			2		9	5.744	
	19	23	6	16	1		21	2		22	20	3		15	33.66	5	4.500	
	20	23	10	13			23	4		23	23	6		12	35.25	5	5.400	
	21	30	9	21			30	18	7	30	30	19		21	29.71	7	3.342	
	22	52	15	35			52	36	22	50	50	16	10	35	18.20	8	4.075	
	23	31	6	25		2	30	22	20	31	31	11	17	25	16.52	4	4.800	
	24	23	6	17			23	14	4	23	23	8	9	16	35.56	5	3.680	
	25	25	8	15	1	1	14	14	6	23	15	8	7	12	14.91	2		
	27	127	3	122	1	1	124	114	97	125	123	49	38	122	11.21	1		
	28	5		5			5	5	5	5	5	2		1	12.00			
	29	22	1	21			20	19	15	22	22	9	8	21	14.30			
	30	14	2	12			13	13	13	14	14	6	5	12	22.16	1		
	32	1																
	34	20	3	16		1	19	14	7	19	19	8	3	15	23.26	3	5.933	
	35	20	6	14			19	16	1	20	20	5	2	12	23.00	6	5.333	
	36	1																
	37	10	1	9			7	6	6	10	9	7	7	8	19.00	1		
	38	6		6			6	6	6	6	6	4	1	6	11.83			
	39	8		8			8	8	8	8	8	3	1	8	20.50			
	40	28	1	27			28	27	20	28	25	9	14	25	25.88	1		
	41	8	2	6			8	4	2	8	8	1	6	6	28.16	2		
	42	2																
	43	16	2	14			16	10	9	16	16	8		14	27.21	1		
	44	20	2	15		1	20	10	4	19	19	4		15	35.80	4	4.825	
	45	8	4	4			8	3	3	8	8	2		4	17.50	1		
	46	25	3	19		3	25	15	11	22	22	11		18	25.61	2		
	47	23	4	19			23	14	3	23	23	8	3	17	25.00	3	4.333	
	48	5		4			4	4		5	4	2		4	39.50			
	50	14	5	8	1		13	7		13	13	4		9	17.66	4	10.575	
	51	12		12			12	9	4	12	12	5		12	31.25			
	52	9	2	7			9	6		9	9	4		7	32.85			
	53	28	2	26			24	9		28	27	9	9	25	26.12			
	54	9	5	4			8	8		9	9	1		4	28.00	5	4.600	
	56	17	4	11		2	17	6		15	15			11	40.90	3	4.666	
	57	23	6	15	2	2	23	12		21	21	4		17	32.76	2		
	58	12	1	9	2		12	6	2	10	10			11	42.27	1		
	59	14	6	6		2	14	4		12	12	3		6	36.16	3	4.666	
	60	21	2	15	2	2	21	5	5	17	17	4		17	37.23	2		
	61	11	2	6			11	7	1	11	11	4		6	36.33	3	4.333	
	62	9	2	7			9	3	1	9	9	6		7	46.14	1		
	64	13	1	12			13	2		13	13			11	42.27			
	65	6		6			6	1		6	6			1				
	66	21	1	20			20			21	21			20	42.60	3	4.000	
	67	20	2	18			20			20	20	1		18	42.33	2		
	68	9	5	4			9			9	9			4	33.00	5	5.460	
	69	21	6	15			20	1	1	21	20			14	46.14	2		
	70	28	8	20			28	3		28	28	2		20	39.75	3	2.766	
	71	19	5	13	1		19	6	1	18	18			14	42.71	3	5.966	
	72	18	4	14			18	15	2	18	18			14	36.78	1		
	73	33	1	32			33	18	2	33	33			32	33.96			
	74	25	1	24			25	7		25	25	8		24	40.41			
	75	4		4			4			4	4		3	4	31.50			
	76	16	2	13	1		15	11		15	15	4		14	31.42	1		
	77	21	5	16	3		21	4		18	18	2		19	41.05	2		
	78	30	2	25			29	11	1	30	30	10		25	33.56	3	6.333	
	79	15	2	12	1		13	4		14	13	2		12	43.33	1		
	80	9	3	6			9			9	9	2		5	27.00			
	81	10	5	5			10			10	10	2		4	23.75	4	4.400	
	82	20		20			20	15		20	20	2		20	33.20			
	83	45	16	26	3		42	17	1	42	42	8		29	34.27	8	5.875	
	84	34	1	29			32	14	9	30	29	18	7	29	25.37			
	85	20		20		4	20	8	3	20	20	9	4	20	32.55			
	86	5		5			5	5		5	5	4		5	28.00			
	87	9	3	6			9	2		9	9	5	2	5	28.60	2		
	88	92	3	89			92	88	61	92	92	38	44	89	19.85	1		
	90	8	2	5		1	8	3		7	7	2		5	32.80			
	94	10	1	9			3	1		10	10	7		9	19.77	1		
	98	30		29		1	28	24	10	29	29	8	2	29	34.20			
	99	38	3	35			38	32		38	38	14		34	17.11	2		
	100	86	7	79			85	38		86	85	33	26	78	21.02	5	4.400	
	101	13	6	7			13	7		13	13	5		7	30.85	3	5.666	
	103	4		4			4			4	4	1		4	45.00			
	106	28	7	21			24	5		28	26	3		18	35.16	4	5.500	
	108	3		3			3	1	1	3	3	3		3	41.66			
	109	5		4		1	5			5	4	1		4	43.25			
	110	29	5	19	1	4	29	10	6	24	24		9	19	42.52			
	111	18	4	12	2		17	3	1	16	15			14	37.07	2		

¹For renter - occupied dwelling units and vacant nonseasonal not dilapidated units, for rent.
²For owner - occupied dwelling units and vacant nonseasonal not dilapidated units, for sale only.

HOUSING—BLOCK STATISTICS

Table 3.—CHARACTERISTICS OF HOUSING FOR CENSUS TRACTS, BY BLOCKS: 1950—Con.

Census tract	Block	All dwelling units by occupancy and tenure					All dwelling units by condition and plumbing facilities			Occupied dwelling units			Contract monthly rent ¹		Value ² of one-dwelling-unit structures	
		Total	Owner occupied	Renter occupied	Vacant non-seasonal not dilap., for rent or sale	Other vacant and non-resident	Number reporting	No private bath or dilap.	No running water or dilap.	Total	Persons per room	Occupied by non-white	Number reporting	Average monthly rent (dollars)	Number reporting	Average value (dollars)
23	112	19	4	14	1	19	10	2	18	18	2	15	41.66	3	4.433	
	113	22	5	17		21	1	1	22	21		17	29.29	3	6.333	
	114	13	4	7	2	13	3	1	11	11		9	37.55	1		
	115	15	6	8	1	15	2		14	14	2	9	38.33	5	7.300	
	116	4	2			4	1	1	2	2				1		
	118	2				2										
	119	27		16	11	15	15	2	16	16	7	27	23.03			
	120	1				1										
	24	1	3		3		3			3	3		1			
		2	12	5	7		11	4		12	12		7	50.71	4	9.125
3		11	6	5		11			11	11	1	5	40.00	3		
4		22	3	17	2	21	10		20	20	2	18	37.83	1	9.666	
5		23	4	16	3	23	17		20	20	2	19	40.00	2		
6		5	2	3		5	1	1	5	5		2		2		
7		30	9	20	1	30	11		29	29	1	21	35.76	6	5.550	
8		22	9	13		22	6	2	22	22		13	35.38	3	4.166	
9		22	10	12		22	1	1	22	22		17	33.76	7	6.000	
10		26	8	18		26	1		26	26	10	17	38.29	6	15.833	
11		53	4	49		53	25	3	53	53	23	48	23.43	3	5.333	
13		6		6		6	3		6	6	4		16.00			
14		2				2			2	2						
17		17	3	13	1	17	10	1	16	16		14	35.28	2		
18		22	5	16	1	22	10	5	21	21		17	39.47	4	6.000	
19		16	5	11		16	1		16	16		11	47.72	3	8.333	
20		41	19	22		41	20		41	41	1	20	47.30	10	9.800	
21		59	5	54		59	28		58	58		37	46.32	9	9.511	
22		24	5	19		24	4		23	23	6	18	40.44	3	8.333	
23		23	4	19	1	23	11		22	22		18	37.05	1		
24		22	7	15		22	4		21	21	2	20	34.25	2		
25		4	1	3	1	4	2		4	4		3	40.66	1		
26		22	10	12		22	6		22	22	1	18	35.27	2		
27		19	6	13		19	3		19	19		12	40.91	4	7.500	
28		12	2	10		12	1		12	12		10	41.30	1		
29		14	1	13		14	1		14	14	1	13	45.69	1		
30		11	1	10		11	2		11	11	2	10	45.50	1		
31		11	1	10		11	5	1	11	11	4	10	29.80	1		
32		16	1	15	1	15	5		15	15	7	16	20.75	1		
33		2				2			2	2						
34		2				2			2	2						
35		5	1	4		5	2	1	5	5	4	7	27.20			
37		10	1	9		10	6	1	10	10		9	35.66			
38		3		3		3			3	3		2		1		
39		4	1	3		4			4	4		3	37.66	1		
40		2		2		2			2	2		2		1		
41		25	8	16	1	25	1	1	24	24		16	36.68	3	6.666	
42		6	1	5		6	5		6	6		5	33.40			
43		3		3		3			3	3		2				
44		16	2	14		16	6		16	16	5	14	52.92	2		
46		3	1	2		3	3		3	3		2		1		
48		1		1		1			1	1		8	70.00			
49	1		1		1			1	1		8					
51	7	1	6		7			7	7		6	41.83	1			
52	13	6	7		13	3		13	13	2	6	33.66	4	6.250		
53	17	14	3	1	16	4		16	15		14	40.07	1			
57	17	1	16		16	14	4	17	16	2	15	40.13	4			
59	4	2	2		4	3		4	4		2		1			
60	3	1	2		3	1	1	3	3		1					
61	4		4		4			4	4	2	2					
62	16	1	14	1	16	8	6	14	13	4	13	31.53				
64	3	1	2		3	3		3	3		1		1			
66	3	1	2		3	3	3	3	3		2		1			
67	6	4	2		6	2	2	6	5		1		1			
68	20	6	14	3	20	4		15	15		12	54.16	4	6.500		
69	13	6	7		13	3	3	13	13	2	7	39.71	4	5.625		
70	1		1		1			1	1							
72	1		1		1			1	1		1					
73	3	1	2		3			3	3		4	25.00				
74	6		6		6	6	6	6	6		4					
75	13	3	10		13	7	7	13	13	3	10	34.10	1			
76	7		7		7	5	1	7	7	1	7	28.42				
77	31	2	29		31	9	7	30	28	3	30	35.73				
78	32	2	30		32	12	7	32	32	3	30	36.10	1			
81	13	1	12		13	6		13	13	8	12	32.83	1			
85	7	1	6		7	1	1	7	7	1	6	34.83	1			
87	33	1	32	8	33	22	1	25	25	10	13	31.51				
88	34		34		34	8	4	34	34		32	31.63	1			
89	1		1		1			1	1							
91	1		1		1			1	1							
25	6	12		9		12	12	12	9	9	8	8	19.25			
	18	4		4		4	4	4	4	4	4	4	22.50			
	21	6		6		6		6	6		6	6	22.00			
	22	1		1		1		1	1		1	1				

¹For renter - occupied dwelling units and vacant nonseasonal not dilapidated units, for rent.
²For owner - occupied dwelling units and vacant nonseasonal not dilapidated units, for sale only.

Table 3.—CHARACTERISTICS OF HOUSING FOR CENSUS TRACTS, BY BLOCKS: 1950—Con.

Census tract	Block	All dwelling units by occupancy and tenure					All dwelling units by condition and plumbing facilities			Occupied dwelling units			Contract monthly rent ¹		Value ² of one-dwelling-unit structures		
		Total	Owner occupied	Renter occupied	Vacant non-seasonal not dilap., for rent or sale	Other vacant and non-resident	Number reporting	No private bath or dilap.	No running water or dilap.	Total	Persons per room		Occupied by non-white	Number reporting	Average monthly rent (dollars)	Number reporting	Average value (dollars)
											Number reporting	1.51 or more					
25	24	10		8	2	9	1	1	8	8	3		10	54.80			
	26	1															
	27	2															
	29	8	2	6		7	5	3	8	6	2	1	5	33.00	1		
	31	3	1	2		1			3	1			1				
	45	2															
	49	10		9		10	9	9	9	9	5		8	34.50			
	50	8		8		8	7	6	8	8	4		8	16.62			
	56	2															
	60	1															
	61	1															
	63	1															
	64	1															
	65	18	2	13	3	18	16		15	15	2		16	31.87	1		
	66	45	2	33	10	44	29	1	35	35	8		41	38.70			
	67	17	3	12	2	15	8		15	15			14	30.00	1		
	72	7		6		7	4		6	6	1	3	1				
	73	52	4	41	7	50	29		45	45	2		47	41.85	2		
	74	78	2	66	10	76	65	3	68	67	2	2	74	38.44			
	75	27	2	17	7	25	16	2	19	18	2	1	23	49.13			
	76	44	2	41	1	42	28		43	40	11	1	42	43.16			
	77	31		31		31	31		31	27	15		31	55.96			
	85	2															
	86	9		7	2	9			7	7			7	52.85			
	87	22	1	17	3	22	1	1	18	18	1		20	59.75	1		
	88	26		25		25	1		25	24	1		23	45.00			
	89	69		52	17	67	15	1	52	51	6		63	45.38			
	90	6		5		6	6		6	6	2		5	22.20			
	91	83	2	62	19	82	47	1	64	64	8	2	79	53.89	1		
	92	63	3	54	6	60	30	2	57	56	3	2	58	45.22	1		
	93	20	1	18	1	19	7	7	19	19	5		17	29.94	1		
	96	34	1	22	2	32	24	19	23	23	6		24	42.62			
	97	7	1	5	1	7	2	2	6	6	1		5	49.80			
	98	29	3	25	1	28	20		28	28	8		23	44.34			
	99	14	1	13		14	13		14	14	7		13	34.07			
	101	15		10	4	15	1	1	10	10			12	56.66			
	102	5		4		5			4	4			4	56.25			
	103	4		4		4			4	4			3	63.33			
	104	23		23		23			23	23			23				
	108	8	4	4		8			8								
	110	3		2	1	2	2		2	1			2				
	113	16	3	10	3	15	13	9	13	12	4		7	30.00			
	115	8		6		5			7	7			6	52.00	1		
	116	12	1	9	1	10	4		10	10	1		9	38.00			
	117	28	2	23	2	28	4	2	25	25			23	37.00	2		
	118	18	5	13		18	3		18	18	5		13	52.53	3	15.666	
	119	36	1	29	3	36	34	1	30	30	3		29	40.27			
	120	34	2	29		34	21	1	22	22	2		21	36.76	1		
	121	40	2	36	8	40	5		40	40	2	17	35	39.11	1		
	122	36	3	33		36	8	1	36	35	7	4	30	40.23	1		
	123	47	5	42		43	32	2	47	43	5		40	49.17	2		
	124	4				2	2		2	2							
	125	23	4	18	1	20	4	2	22	20			18	61.94	2		
	126	37	1	34	2	35	2		35	35	1	1	31	52.64			
	127	12		11	1	11	2		11	10			10	62.10			
	128	13	1	11		13	13	9	12	12	3		11	25.09	1		
	134	1															
	136	15		14	1	15	6	1	14	14	1		13	50.69			
	137	41	3	35	2	40	31	14	38	38	11		27	35.88			
	138	10	1	9		8	5	1	10	10			8	56.87	1		
	139	3	2	1		3	2		3	3			1				
	140	35	2	33		35	26	1	35	35	6	2	32	39.37	1		
	141	41	2	37	2	41			39	39			38	51.39	1		
	142	15	8	7		15			15	15	2		7	44.28	6	13.500	
	143	13	2	10	1	13	5	1	12	12	1	1	10	37.20	2		
26	8	3		3		2	1	1	3	3			3	34.00			
	11	2															
	14	9	3	6		4	3		9	4	1		4	27.50			
	17	2															
	18	1															
	19	1															
	21	1															
	22	1															
	32	38		33	3	38	37	19	33	33	6	5	35	32.31			
	33	30		30		30	30		30	30	4		30	26.10			
	40	12	1	11		12	1		12	12			10	55.50			
	42	6		6		6			6	6			6	48.33			
	43	13	1	10		11	2		11	10			10	56.00			
	44	79	1	73	2	74	61	3	74	74	14	1	72	35.87	1		
	52	16	1	14	2	15			14	13		3	13	60.38			
	56	30		28		30	28	4	28	28	4		26	33.26			
	57	22		21	1	20	15	1	21	20	7	3	21	38.14			
	58	22	1	21		21	9	7	22	22	1		21	44.33	1		
	59	21		20	1	18	8		20	18	1		20	40.95			
	60	4		1		4			1	1			1				

¹For renter-occupied dwelling units and vacant nonseasonal not dilapidated units, for rent.
²For owner-occupied dwelling units and vacant nonseasonal not dilapidated units, for sale only.

HOUSING—BLOCK STATISTICS

Table 3.—CHARACTERISTICS OF HOUSING FOR CENSUS TRACTS, BY BLOCKS: 1950—Con.

Census tract	Block	All dwelling units by occupancy and tenure					All dwelling units by condition and plumbing facilities			Occupied dwelling units			Contract monthly rent ¹		Value ² of one-dwelling-unit structures		
		Total	Owner occupied	Renter occupied	Vacant non-seasonal not dilap., for rent or sale	Other vacant and non-resident	Number reporting	No private bath or dilap.	No running water or dilap.	Total	Persons per room		Occupied by non-white	Number reporting	Average monthly rent (dollars)	Number reporting	Average value (dollars)
											Number reporting	1.51 or more					
26	66	1															
	71	9	1	7	1	2	2		8	8	1		7	36.57			
	76	10		10		10			10	6			6	180.16			
	78	3		3		3			3	3	1		3	52.00			
	79	18		17	1	17	12		17	14	1		14	57.35			
	80	38		36	2	38	2		36	36		1	37	45.54			
	81	18		16	2	16			16	16			18	194.27			
	83	65	2	59	2	65	14	2	61	61	2		61	46.50			
	84	22	2	15	4	22	4	1	17	17			19	54.47	2		
	85	61		46	15	59	24	14	46	45	5		44	45.59			
	86	24	1	20	3	24	12	1	21	21	2		22	37.45			
	87	16		9	5	16	9	1	10	10	1	1	14	51.07	1		
	88	24	1	16	7	23	1	1	17	17			19	65.47			
	89	37	1	27	7	36	15	5	28	28	1	5	28	57.60			
	90	27	2	14	11	27	19		16	16			22	43.31			
	91	4		4		4	1		4	4	1		2				
	92	12		11		12	11		11	11	4	1	7	41.14			
27	3	4		4		4	2		4	4			4	41.50			
	4	26		26		24	6	3	26	26	1	1	26	26.53			
	5	98	15	64	46	98	66	40	94	80	21	26	94	27.22	11	8.045	
	6	82		86	1	82	41	31	79	79	14	66	60	43.38			
	8	88	1	86		87	41	31	87	87	8	86	86	37.74	1		
	9	33		32		32	9	2	32	31	3	32	32	35.21			
	10	21	2	16		21	15	2	18	18	4	18	16	44.25			
	11	69	3	65		64	14	2	68	68	2	34	65	40.63	2		
	12	10	1	9		10	4	2	10	8		8	9	22.88	1		
	13	14		14		14	12		14	14	5	14	14	25.64			
	14	33		33		29	18	1	33	32	12	32	32	33.31			
	15	12		12		12	9		12	12		12	11	29.18			
	16	18		18		18	9		18	17		18	18	30.11			
	17	63		63	1	63	23	11	62	62	2	23	63	30.61			
	22	15		15		15	3		15	15		15	15	50.73			
	23	31		31		31	22	1	31	31	3	31	31	53.93			
	24	33	9	24		31	12	1	33	33	2	33	23	45.17	7	5.757	
	25	29	1	28		29	7	5	29	29	2	29	27	47.55			
	26	16	1	14		16	7	1	15	15	4	14	13	29.76	1		
	28	29		28	1	28	18	12	28	28	11	28	29	31.44			
	29	13		13		13	6	2	13	13	3	13	13	56.07			
	30	22		22		22	5	4	22	22	4	22	22	52.23			
	31	17		17		17	11	1	17	17	3	17	17	43.11			
	32	7		6	1	6	6		6	6		6	6	47.66			
	33	17		17		17	5	5	17	14		17	16	45.68			
	34	101	5	76	19	95	33	13	81	75	3	66	81	34.32			
	35	38		38	1	38	22	1	38	38	2	38	10	31.80			
	36	19	1	18		19	13	1	19	19		19	37	37.70			
	37	54	1	47	2	54	11	3	52	52	3	52	49	35.33			
	38	54	1	47	2	54	11	3	52	52	3	52	49	43.73	3	19.833	
	39	34		34		31	10	5	34	29		34	34	40.41			
	40	21	1	20		21	10	4	21	21	1	21	20	29.60			
	41	25		25		25	10	1	25	25	5	25	25	38.48			
	42	31	1	30		30	5	5	31	31	7	30	28	45.75			
	43	37	1	36		36	4	4	37	36	2	36	35	38.05	1		
	44	32	2	30		32	20	18	32	32	4	32	30	31.43			
	45	42	2	40		42	16	12	42	42	4	42	41	41.52		10.700	
	46	29	1	28		29	3	2	28	28	2	28	27	47.33			
	47	26	1	25	1	26	8	2	26	26	1	26	23	44.95			
	48	26	1	25		26	8	7	26	26	2	26	23	44.95			
	49	15	4	11		15	7	7	15	13	1	15	11	31.09	3	10.666	
	50	25	1	23		24	11	7	24	24		24	23	38.43			
	51	17	1	14		15	6	7	17	17	1	17	14	45.28	3	5.666	
	52	97	5	89	1	90	19	7	94	93	1	94	88	46.10			
	53	40	3	33	4	40	32	1	38	36	4	38	35	37.51	1		
	54	27	1	25		25	5	5	26	26	3	26	24	41.41			
	55	27	1	26		27	9	3	27	26	4	27	19	36.10	3	7.666	
	56	16	5	10		15	5	5	16	16		16	8	32.25			
	57	21	3	18		21	5	4	21	21	2	21	17	36.58	4	9.750	
	58	24	3	19	1	24	8	5	22	22		22	20	54.30	2		
	59	12	4	8		12	8	5	12	12	1	12	8	36.75	3	4.266	
	60	30	3	26		28	2		29	28		28	25	46.28			
	61	32		32		32	3		32	32		32	29	36.20			
	62	14		14		14	9	1	14	14		14	14	25.78			
	63	42		42		41	10	4	42	42	4	42	42	44.90			
	64	26		26		26	1		26	26		26	25	37.04			
	65	31	4	26		31	24	7	30	30	2	30	26	35.46			
	66	37		37	1	37	23	5	37	37	4	37	37	31.48	2		
	67	17	2	14		17	14	8	16	16		16	14	40.28			
	68	1				1			1	1		1	1				
	69	1				1			1	1		1	1				
	70	40	1	35		40	38	38	36	36	5	23	35	31.60			
	71	19	2	17		19	16	16	19	19	1	19	17	36.41			
	72	16		16		16	15	2	16	16		16	16	34.00	2		
	73	28		27	1	28	22	2	27	27	2	27	27	42.22			
	74	15		13		15	9	9	15	15		15	12	40.33	2		
	75	20		17		20	4	4	20	18		20	17	44.41			
	76	21		18		21	6	6	21	16		21	18	46.83			
	77	35		33		35	11	4	35	35		35	32	37.81			
	78	35		34		35	11	1	35	34		34	32	46.83			
	79	25		24	1	25	5	4	24	24		24	24	36.50			

¹For renter-occupied dwelling units and vacant nonseasonal not dilapidated units, for rent.
²For owner-occupied dwelling units and vacant nonseasonal not dilapidated units, for sale only.

Table 3.—CHARACTERISTICS OF HOUSING FOR CENSUS TRACTS, BY BLOCKS: 1950—Con.

Census tract	Block	All dwelling units by occupancy and tenure					All dwelling units by condition and plumbing facilities			Occupied dwelling units			Contract monthly rent ¹		Value ² of one-dwelling-unit structures	
		Total	Owner occupied	Renter occupied	Vacant non-seasonal not dilap., for rent or sale	Other vacant and non-resident	Number reporting	No private bath or dilap.	No running water or dilap.	Total	Persons per room		Number reporting	Average monthly rent (dollars)	Number reporting	Average value (dollars)
											Number reporting	1.51 or more				
27	80	29	4	24	1	28	14	14	28	28	2	27	25	3	10333	
	81	28		25		28			28	28		28	25	3		
	82	33	3	29	1	31	4	1	32	29	3	29	29	2		
	83	27	4	23		26	4		27	27	4	27	22	2		
	84	36	1	34		35	8	8	35	35	3	35	32	1		
	85	26	6	20		26	10	9	26	26	4	26	18	5	8800	
	86	22		21	1	22	17		21	21	4	21	22	2		
	87	25	2	23		24	6	2	25	25	2	25	23	1		
	88	18	2	15	1	18	8	3	17	16	1	17	16	2		
	89	33	6	27		30	21	18	33	33	4	31	27	3	6833	
	90	19		19		18	8		19	19		18	19			
	91	17	3	13		16	2	2	16	16		16	13	3	6666	
	92	15	5	10		15	3	2	15	15		15	9	5	5600	
	93	33	2	28	1	33	13	6	30	29	4	30	29	2		
	94	19		19		19	16	16	19	19	1	19	19			
	95	20	1	19		20	14	14	20	20	3	20	19	1		
	96	9	1	8		9	8	8	9	9		8	8	1		
	97	9	2	6	3	9	5	5	9	9	7	4	6	1	7428	
	98	33		33		32	4	1	33	32	2	32	33	1		
	99	5	2	3		5			5	5		4	3	3		
	101	22	1	21		22	17	9	22	21	2	22	20	1		
	102	14		14		14	10	1	14	12	3	14	14			
	103	24	1	13		23	4	1	24	23	3	24	13	10	4090	
	104	31	4	26		31	21	19	30	30	5	30	25	2		
	105	25	5	20		22	4	2	25	25	1	13	20	3	4500	
	106	9		9		8	8	7	9	9	1	9	9			
	107	23	1	21	1	23	8	8	22	22	1	22	22			
	108	26		25		24	11	9	26	24	3	24	23			
	109	12	2	10		12	7	7	12	12		12	9			
	110	10	3	7		10	5	5	10	10	2	9	5			
	111	23	4	18	1	22	10	10	22	22	2	20	18	2		
	112	15	4	9		14	9	5	13	12	1	1	8	1		
	113	37	6	29	2	35	12	5	35	34	2	2	3	2		
	114	13	2	11		13	10	10	13	13		13	11	2		
	115	12	5	7		12	6	6	12	12	1	12	7	5	12600	
	116	14		14		14	10	10	14	14		14	14			
	117	20	4	16		19	5	7	20	20	1	19	16			
	118	22	1	20	1	22	12	7	21	21	1	20	20			
	119	21	1	19	1	21	5	1	19	19	2	20	20			
	120	6	2	4		5	1	1	6	6	1	1	4			
	121	7	1	6		6	1		7	7		6	6	1		
	122	10	5	5		10	2		10	10	1	1	5	1		
	123	14	2	11	1	14	1	1	13	13	1	1	12	1		
	124	24	2	22		24	10	2	24	23	2	24	22			
	125	26	1	24	1	26	6		25	25	2	25	25			
	126	44	1	42	1	43	4	1	43	43	6	42	42			
	127	14		14		13	6	5	14	14	1	14	14			
	128	17	3	14		17	7	7	17	17	1	17	14	3	10000	
	129	46	1	41		46	36	34	42	42	1	31	39	1		
	130	24	6	17		24	6	5	23	23	1	1	15	2		
28	4	1														
	5	27	9	17	1	24			26	26		16	5468	4	8375	
	7	28	13	14	1	28	3		27	27		15	5926	10	8550	
	8	2														
	10	35	15	20		34	4	1	35	35		17	3747	8	8437	
	11	66	21	40	3	65	32	31	61	61	9	20	4820	13	11730	
	12	25	16	8	1	25			24	24		9	6166	12	12791	
	13	29	11	18		29			29	29		17	6605	2		
	14	27	13	12	1	27	1	1	25	25		12	7316	6	17666	
	15	7	2	4		6	1	1	6	6		4	6250			
	16	26	2	20	2	25	6	5	22	21	3	19	5078	1		
	18	1														
	19	2														
	20	27	12	10	1	26	2		22	22		11	5272	10	9300	
	21	36	16	18	1	34	12	7	34	33	3	2	16	11	6736	
	22	16	2	13	1	16			15	15		1	13	4		
	23	11	6	5		11			11	11		4	4	2		
	24	65	24	39	1	64	1	1	63	63	2	1	36	9	14333	
	25	74	18	52	4	73	4	4	70	70	2	54	7072	6	12416	
	26	79	26	48	5	79	2		74	74	3	2	48	8	9437	
	27	67	17	46	4	67	3	4	63	63		45	6340	7	11500	
	28	116	13	85	12	114	6		98	97		93	6601	1		
	29	35	19	15	1	34			34	34		15	5053	9	9000	
	30	54	10	42	2	54	4	4	52	52		42	4795	5	8100	
	31	44	12	31		43	1	1	43	43	3	29	5286	4	7525	
	32	35	11	20	2	35	1		31	31		22	5000	4	6750	
	33	81	9	72		81	7	4	81	80	3	72	5626	6	10333	
	34	7	2	5		7	4	4	7	7		5	4660	2		
	35	10	2	8		10			10	10		8	5337	1		
	36	11	7	4		11	1	1	11	11		3	6166	7	11857	
37	8	6	1		8			7	7		1		5	12200		
38	39	5	28	5	38	4	2	33	33		32	6321	2			
39	58	4	48	5	54			52	48		47	5802	2			
40	136	49	85	1	126	2	2	134	122	1	82	5636	37	9270		
41	80	35	41	4	78	12	6	76	76	11	38	37	30	9426		

¹For renter-occupied dwelling units and vacant nonseasonal not dilapidated units, for rent.
²For owner-occupied dwelling units and vacant nonseasonal not dilapidated units, for sale only.

HOUSING—BLOCK STATISTICS

Table 3.—CHARACTERISTICS OF HOUSING FOR CENSUS TRACTS, BY BLOCKS: 1950—Con.

Census tract	Block	All dwelling units by occupancy and tenure					All dwelling units by condition and plumbing facilities			Occupied dwelling units			Contract monthly rent ¹		Value ² of one-dwelling-unit structures		
		Total	Owner occupied	Renter occupied	Vacant non-seasonal not dilap. for rent or sale	Other vacant and non-resident	Number reporting	No private bath or dilap.	No running water or dilap.	Total	Persons per room	Occupied by non-white	Number reporting	Average monthly rent (dollars)	Number reporting	Average value (dollars)	
28	42	26	5	21		25	9	2	26	25	2	26	20	37.80	3	4166	
	43	19	2	16		19	8	3	18	18	5	17	14	45.85	2		
	44	23	4	19		23	5	1	23	23	4	23	17	33.41	2		
	45	34	22	12		34	1	1	34	30	1	8	9	60.44	20	21600	
	46	16	10	6		16	4	4	16	16	1	5	6	68.16	9	16777	
	47	14	3	11		14	4		14	14	2	14	11	39.00	3	2266	
	48	2															
	49	33	4	27	2	31			31	29			24	61.25	1		
	50	47	13	32	2	46	2		46	43	1		29	52.51	9	12144	
	51	27	5	21	1	27			27	25			22	56.22	4	11000	
	52	23	8	14	1	23	5	5	22	21	1		15	49.66	6	14833	
	53	23	11	11	1	23			22	22			11	62.36	11	10090	
	54	24	10	13	1	24			23	23			14	49.92	7	7800	
	55	15	6	6		14	3		12	12			6	59.83	4	9750	
	56	50	12	35	1	48	2		47	46			36	61.72	7	12857	
	57	83	15	62	2	83	4		77	77			63	60.17	4	16750	
	58	72	23	46	2	72	2		69	69			47	60.00	11	10863	
	59	94	17	73	2	90	6		90	88			69	55.40	3	12000	
	60	32	13	16	3	32			29	28			19	69.26	8	10622	
	61	25	15	9	1	25			24	23	1		9	53.88	8	9375	
	62	27	10	17		27			27	26	1		17	59.00	4	9500	
	63	26	6	19	1	25			25	25			20	73.30	2		
	64	28	9	19	1	27			27	27			19	59.94	7	11924	
	65	54	14	34	6	54			48	48			39	70.15	8	11562	
	66	58	7	45	5	57	1	1	52	50			49	63.83	1		
	67	25	3	21	1	25			24	24			21	55.61	1		
	68	15	2	13		15	2		15	15	3	14	13	43.69	2		
	72	1															
	74	1															
	75	29	11	15	3	28			26	25			16	63.50	5	11300	
	76	64	18	43	3	64	1		61	60	1		46	55.86	9	12555	
	77	41	11	26	4	41	4		37	36	2		30	53.70	7	11714	
	78	68	15	50	3	62			65	63			49	58.61	6	11750	
	79	108	24	76	8	108			100	99		1	75	56.88	14	12714	
	29	1	25	15	6	4	25			21	21		1	4	7	51285	
		2	18	8	6	4	18			14	14	1	4	3	87566		
		4	18	11	2	5	17			13	12		1	4	58750		
		6	8	8			8			8	8			8	39250		
		7	38	30	5	3	38			35	35		3	18	34027		
		8	22	15	5	2	21			20	20						
		9	20	12	4	4	19			16	15			2	4	53250	
		10	18	13	4	1	18			17	17			3	9	36111	
11		18	17	1		17			18	18			1	12	32666		
12		27	24	2	1	27			26	26			1	23	21282		
13		8	8			8			8	8				7	29285		
14		17	12	3	2	17			15	15	1		3	7	43142		
16		25	15	6	4	25			21	20			6	4	55000		
17		30	21	8	1	30			29	29			6	13	41223		
18		28	23	4	1	27			27	27			3	17	39529		
19		26	18	7	1	26			25	25	1		7	7	39571		
20		11	8	1	1	11			9	8			1	9	77000		
21		9	8			9			9	7				7	58857		
23		15	14	1		15			15	15				14	67285		
24		14	12	2		13			14	14				11	64909		
25		17	16	1		16			17	17			1	15	67533		
26		9	7	1		9			8	8			1	7	65571		
27		22	14	6	1	20			20	18			3	4	57500		
28		23	18	4	1	23			22	22			1	10	34800		
29		39	29	7		38			36	36			3	20	31865		
30		21	20	1		21			21	19			2	18	28666		
31		17	17			17			17	17				14	27424		
32		27	24	3		27			27	26			3	15	33466		
33		36	25	5	6	36			30	29			3	15	51222		
34		14	9	3	1	14			12	12			1	8	72250		
35		17	17			17			17	17				17	69235		
36		6	6			6			6	6				6	70666		
37		17	16	1		17			17	17			1	16	54750		
38		11	11			11			11	11				11	50181		
40		19	19			19			19	19				18	46384		
41		3	3			3			3	3				3	61666		
42		1															
43		10	7	3		10			10	10			1	4	65000		
44		5	3	2		5			5	5			1	1			
45		7	5	2		7			7	5				4	50000		
47		39	27	10		38			37	36			5	11	29545		
48		44	42	2		44			44	44			1	40	28337		
49	8	6	2		8			8	8			2	6	20500			
50	14	14	2	1	18			16	16			2	12	27250			
51	23	22	1		21			23	23			1	21	24857			
52	30	29	1		29			29	29				21	26413			
53	20	2	18	1	19			20	20			18	29	26413			
54	60	14	37	8	60			51	51			45	9	22000			
55	20	8	3	1	20			16	16			1	9	16500			
57	5	3	2		5			5	5			2	2				
58	4	4			4			4	4				3	41666			

¹For renter - occupied dwelling units and vacant nonseasonal not dilapidated units, for rent.²For owner - occupied dwelling units and vacant nonseasonal not dilapidated units, for sale only.

Table 3.—CHARACTERISTICS OF HOUSING FOR CENSUS TRACTS, BY BLOCKS: 1950—Con.

Census tract	Block	All dwelling units by occupancy and tenure					All dwelling units by condition and plumbing facilities			Occupied dwelling units			Contract monthly rent ¹		Value ² of one-dwelling-unit structures		
		Total	Owner occupied	Renter occupied	Vacant non-seasonal not dilap., for rent or sale	Other vacant and non-resident	Number reporting	No private bath or dilap.	No running water or dilap.	Total	Persons per room		Occupied by non-white	Number reporting	Average monthly rent (dollars)	Number reporting	Average value (dollars)
											Number reporting	1.51 or more					
29	59	12	10	2		1			12	12		1	1		8	37,500	
	60	24	15	8		1			23	23		2			9	56,444	
	61	16	10	4		2			14	14		1	1		4	46,250	
	62	16	10	5		1			15	15	1	3			4	32,125	
	63	36	24	11		1			35	35		8			11	36,772	
	64	28	17	8		3		1	25	25		5			7	43,214	
	65	24	23	1				1	24	24		1			22	31,831	
	66	16	14	2					16	16			2		12	27,250	
	67	49	20	29					47	49			28	76.78	19	11,184	
	68	8	8						8	8					8	11,500	
	70	16	8		8				8	8			8	60.00	7	11,285	
	71	22	22						22	22					19	10,473	
	72	21	17	3		1			20	20			3	73.33	17	13,941	
	73	16	11	5					16	16			5	72.00	7	16,142	
	74	15	14	1					15	15			1		13	12,253	
	75	20	19	1				1	20	20		1			15	17,300	
	76	38	34	4				1	35	38		36	2		32	31,953	
	77	23	22	1		1			21	22		22			19	33,815	
	78	28	18	8		2			27	26		25	6		8	40,312	
	80	35	22	10		3			34	32	1	32	5	2	8	31,437	
	81	31	24	7					30	31		31	6		19	36,736	
	82	25	18	6		1			25	24		24	2	1	15	37,533	
	83	27	18	9					26	27		27	5	1	14	49,035	
	84	29	27	2					28	29		29	1	1	21	33,523	
	85	30	28	1		1			28	29		29	1	1	27	30,492	
	86	31	29	2					31	31		31	1	1	29	27,448	
	87	15	12	3					15	15		15	3	58.33	11	14,181	
	88	41	20	19		2			38	39		39	3	60.31	17	13,705	
	89	20	10	10					19	20		20	19	77.50	7	18,785	
	90	20	19			1			19	19		19	1		18	28,333	
	91	30	30						29	30		27	1	1	28	30,035	
	93	32	31	1				1	31	32		32	1	1	29	21,641	
	94	35	28	7					35	35		35	4	1	22	32,418	
	95	26	21	5					26	26		26	5	1	17	38,676	
	96	31	21	9		1			28	30		28	1	1	14	35,000	
	97	27	23	2	1				27	25		25	5	2	22	31,181	
	99	13	10	3		1			12	13		12			10	27,700	
	100	9	9						9	9		9					
	102	24	22	2					22	24		23	1	1	19	13,031	
	103	35	12	22	1				33	34		29	22	95.36	11	33,181	
104	4	4						3	4		4			4	29,875		
105	16	14	1		1			16	15		15			13	24,846		
108	25	13	12				1	25	25		25	12	68.33	12	17,708		
109	33	11	21		1			33	32		32	21	74.09	9	17,166		
30	1	39	9	28	2			39	37		36	17	30	50.93	7	9,642	
	2	24	9	14		1		24	23	1	23	10	13	41.23	6	7,083	
	3	4	1	3				4	4		4		3	32.00	1		
	4	5		5				5	5		5		5	45.40			
	5	28	1	27				27	28		28	26	26	42.07	1		
	6	38		38				37	38	3	36	37	38	39.13			
	7	11	2	9				11	11		11	10	9	48.11	1		
	9	9	3	6				9	9	2	9	1	6	46.66	3	7,333	
	10	102	20	73	6	3			94	93		90	1	70	65.44	11	9,663
	11	16	6	7	3			16	16	2	13	13	9	62.22	3	7,000	
	12	14	5	7	2			14	14	4	12	12	8	48.75	2		
	13	10	8	2				10	10		10	2	8		8	9,162	
	14	14	6	8				12	14		14	5	2	60.75	4	8,375	
	15	12	7	4		1		9	11	1	11	4	4	51.25	5	5,800	
	16	49	30	19				45	49	3	47	19	19	63.21	26	9,761	
	17	22	14	8				21	22		21	8	8	49.12	9	7,277	
	18	9	6	3				8	9		9	3	3	61.66	4	7,500	
	19	7	6	1				6	7		7	1	1		5	7,000	
	20	11	3	8				11	11		11	8	8	59.87	3	10,333	
	21	24	14	9		1		23	23		22	9	9	56.00	11	8,045	
	22	27	13	14				27	27		27	13	13	49.61	9	10,555	
	23	64	32	30	1	1		64	62	1	58	29	29	49.62	23	9,217	
	24	48	31	17				47	48	3	43	16	16	47.25	24	8,083	
	25	17	8	8		1		17	16	4	16	8	8	57.12	3	8,000	
	26	20	6	12		2		20	22	2	18	12	12	56.91	4	10,500	
	27	32	25	7				32	32	1	32	7	7	80.00	22	12,477	
	28	1															
	29	14	1	13				14	14	7	14	13	13	65.38	1		
	30	7	1	6				7	7	3	7	6	6	50.00	1		
	32	32	11	20		1		31	31	4	31	18	18	83.27	2		
	33	22	13	9				22	22		22	9	9	74.77	10	8,800	
	34	24	14	10				24	24	2	24	10	10	63.70	11	9,909	
	35	21	13	8				21	21		21	8	8	68.12	13	12,961	
	36	18	18					18	18		18	18	18		18	11,888	
	37	21	14	7				21	21		21	7	7	72.14	12	13,458	
	38	23	18	5				23	23		23	5	5	72.00	15	12,266	
	39	24	21	2		1		24	23		23	1	1		19	11,394	
	40	13	8	5				13	13		13	5	5	71.00	8	13,500	
	41	135	2	131	2			130	133	1	133	125	125	70.75	1		
	42	23	8	11		2		21	19		18	9	9	60.33	4	13,000	
43	34	14	20				32	32	1	34	32	1	19	69.73	12	10,250	

¹For renter-occupied dwelling units and vacant nonseasonal not dilapidated units, for rent.
²For owner-occupied dwelling units and vacant nonseasonal not dilapidated units, for sale only.

HOUSING—BLOCK STATISTICS

Table 3.—CHARACTERISTICS OF HOUSING FOR CENSUS TRACTS, BY BLOCKS: 1950—Con.

Census tract	Block	All dwelling units by occupancy and tenure					All dwelling units by condition and plumbing facilities			Occupied dwelling units			Contract monthly rent ¹		Value ² of one-dwelling-unit structures	
		Total	Owner occupied	Renter occupied	Vacant non-seasonal not dilapid., for rent or sale	Other vacant and non-resident	Number reporting	No private bath or dilap.	No running water or dilap.	Total	Persons per room		Number reporting	Average monthly rent (dollars)	Number reporting	Average value (dollars)
											Number reporting	1.51 or more				
30	44	41	21	20		37			41	38		17	62.58	14	10,928	
	45	25	16	9		25			25	25		9	57.22	11	12,227	
	46	24	17	6		24			23	23		6	57.50	11	11,272	
	47	30	16	12	1	30			28	28		13	50.69	12	11,083	
	48	42	13	29		42		1	42	42	1	26	61.42	10	9,350	
	49	25	16	7	2	24			23	23		9	56.88	10	10,300	
	50	29	7	20		28		2	27	26		18	59.33	4	9,750	
	51	29	17	12		29			29	29		12	58.25	13	8,961	
	52	19	11	7		19			18	18		6	56.66	11	9,909	
	53	38	19	18		38	1	1	37	36	1	18	71.50	9	10,388	
	54	56	21	32	3	53			53	50		33	77.21	6	8,083	
	55	13	8	5		13	1		13	13	1	4	60.00	6	11,083	
	56	20	12	8	1	20			19	19	1	13	50.76	5	9,200	
	57	50	19	28		50		3	47	47	1	27	55.03	14	7,542	
	58	55	23	30		53		2	53	53	3	31	57.54	20	8,428	
	59	24	12	9	3	24		3	21	20	1	11	51.81	10	10,600	
	60	4	4	3		4			4	4		2				
	61	17	6	9	1	17		5	15	13		10	46.70	2		
	62	18	10	8	1	18		2	18	17	1	8	37.62	8	7,350	
	63	12	8	4		11		1	12	12	2	2		4	12,750	
	64	13	3	10		13		4	13	13		10	54.70	1		
	65	17	5	11		15		2	15	14		10	49.30	2		
	66	15	5	8	1	15		1	15	13		9	41.44	4	9,500	
	67	16	7	9		16			16	13		9	48.88	1		
	68	11	4	7		11		2	11	11		7	47.85	2		
	69	16	3	12		16		5	15	15	1	11	40.00	1		
	70	13	7	5	1	13			12	12		5	57.00	5	11,200	
	71	13	7	6		13		2	12	12	1	6	42.33	4	7,750	
	72	13	11	2		13		5	11	11		11	44.31	1		
	73	19	5	12	2	19		3	17	17		14	46.35	4	6,250	
	74	25	4	18	3	24		10	22	22		21	43.00	4	7,000	
	75	12	7	5		12			12	12		10	45.00	1		
	76	50	17	33		49		1	44	41	1	41	55.33	6	6,666	
	77	23	2	20		23			21	21		13	52.89	1		
	78	15	2	13		15			15	13		13	49.61	1		
	79	3	3	0		3		1	3	3		1	6	52.50	1	
	80	4	1	3		4			4	4		6	49.41	6	7,083	
	81	4	1	3		4		2	4	4		3	12.2	1		
	82	16	3	10	3	16		3	15	15		12	42.75	1		
	83	4	2	2		4			4	4		4		1		
	H4	1				1			1	1						
	H5			7	1	7		2	7	7		8	47.00			
	H6	24	8	14	1	23		2	22	21	1	15	56.93	3	7,666	
	H7	20	2	15	1	20		2	19	17		16	62.00			
	H8	24	5	20		24		2	22	22	1	21	49.85	1		
	H9	9	5	4		9			9	9		4	54.00		9,000	
	90	22	4	18	1	22		2	19	19		16	58.50			
	91	21	4	17		21		2	18	18		15	42.86			
	92	13	5	7	1	13			12	12		8	51.50			
	93	10	5	5	1	10		2	9	9		5	40.80			
	94	18	2	14	2	18		1	16	16		16	36.50	1		
	95	12	6	6	1	12		1	11	11		6	65.50	4	8,400	
	96	11	5	6		11			11	11		9	38.00	1		
	97	12	5	7		12		1	12	12		9	48.11	1		
	98	20	5	15	1	20		6	18	18	3	22	47.20	1		
	99	32	4	28	2	32		6	30	30		26	40.76	2		
	100	13	4	9		13			13	13		9	47.00	1		
	101	16	3	13		16		4	13	13		9	47.00	1		
	102	19	2	17		19		3	19	19		3	45.00	2		
	103	33	14	17		33	1	10	31	31		17	49.52	1		
	104	9	2	7		9			9	9		7	48.28	1		
	105	2			1	2			2	2		6	51.66	2		
	106	20	9	11		20			19	19		11	62.54	7	7,857	
	107	2	4	2		2		6	17	17		12	49.58	3	8,500	
	108	7	3	4		7		3	6	6		2	53.07	2	8,478	
	109	35	20	12		34		3	32	32		13	55.76	19	8,800	
	110	16	9	7	1	16			15	15		6	50.16			
	111	25	9	16		25		1	24	24	1	15	54.66	6	9,666	
	112	23	7	13	3	23			23	19		11	60.18	3	7,133	
	113	25	13	10	2	24		1	23	23		11	59.45	8	18,000	
	114	6	6			6			6	6				2		
	115	7	4	3		7			7	7		3	83.33	3	8,000	
	116	18	11	7		17			18	18		7	65.00	8	9,127	
	117	20	12	7	1	19			19	19		6	45.50	9	10,222	
	118	12	6	6		12			12	12		6	68.83	6	10,500	
	119	17	10	7		17			17	17		7	64.28	7	7,857	
	120	18	9	8		18		2	17	17		8	68.75	7	8,428	
	121	17	8	8	1	17			16	16		8	67.25	5	10,200	
	122	6	1	5		6			6	6		5	70.00	1		
	123	34	20	14		34			34	34	1	13	53.30	6	9,416	
	124	17	5	11		16			16	15		10	58.70	3	10,000	
	125	20	8	9	2	20		1	17	17		10	66.00	6	10,100	
	126	13	8	5		13			13	13		4	67.50	5	12,000	
	127	18	7	10	1	18			18	18		10	60.50	4	10,500	
	128	28	11	17		28			28	28	1	16	65.00	9	9,888	
	129	29	9	20		29			29	29		20	69.66	2		
	130	19	12	7		19			19	19		7	58.5	10	9,050	

¹For renter - occupied dwelling units and vacant nonseasonal not dilapidated units, for rent.
²For owner - occupied dwelling units and vacant nonseasonal not dilapidated units, for sale only.

Table 3.—CHARACTERISTICS OF HOUSING FOR CENSUS TRACTS, BY BLOCKS: 1950—Con.

Census tract	Block	All dwelling units by occupancy and tenure					All dwelling units by condition and plumbing facilities			Occupied dwelling units			Contract monthly rent ¹		Value ² of one-dwelling-unit structures	
		Total	Owner occupied	Renter occupied	Vacant non-seasonal not dilap., for rent or sale	Other vacant and non-resident	Number reporting	No private bath or dilap.	No running water or dilap.	Total	Persons per room		Number reporting	Average monthly rent (dollars)	Number reporting	Average value (dollars)
											Number reporting	1.51 or more				
30	131	20	11	8		1	20		19	18	1	8	5 55.0	10	8 850	
	132	33	13	20			33		33	33	1	20	5 82.50	9	10 000	
	133	18	9	9			18		18	18		9	5 92.22	5	8 000	
	134	26	11	14		1	26		25	25		13	6 59.22	6	8 166	
	135	25	11	14			25		25	25		13	5 00.00	9	10 722	
	136	23	8	15			23		23	23		15	5 12.6	6	10 562	
	137	18	8	9		1	17	1	17	16		9	6 94.4	7	7 357	
	138	47	24	19		4	45		43	43	2	18	5 43.3	21	8 404	
	139	5	1	4			5		5	5		4	8 25.0			
	140	15	8	7			15		15	15		6	5 13.3	7	8 928	
	141	7	1	6			7		7	7		6	5 38.3			
	142	31	10	20		1	31	4	30	30	1	20	6 04.0	5	10 200	
	143	24	5	19			24		24	24	1	19	5 44.2	3	11 000	
	144	16	5	10		1	16	3	15	15		10	5 04.0	3	14 966	
	145	21	6	15			21	9	21	21	1	13	7 23.0			
	146	20	11	7	1	1	20	5	18	18	1	6	4 71.6	5	12 900	
	147	14	4	8		2	14	7	12	12	1	8	5 61.2	3	24 000	
	148	7	4	3			7	3	7	7		3	5 16.6	2		
	149	17	3	14			17		17	17		14	5 35.7	1		
	150	11	3	8			11		11	11		8	5 41.2	1		
	151	7	3	4			7		7	7		4	6 12.5	3	8 333	
	152	12	6	5	1		12	2	11	11		5	3 94.0	4	7 750	
	153	10	3	5	1	1	10		8	8		6	5 75.0	3	8 333	
	154	16	4	10		2	16	2	14	14		9	4 52.2	2		
	155	27	1	22	3	1	27	9	23	23		25	4 40.8			
	156	10	5	5			10		10	10		5	3 16.0	2		
	157	10	7	7		1	10		9	9	2	7	5 28.5	2		
	158	21	7	14		1	21		21	21	1	14	4 65.0	3	9 000	
	159	9	3	6			9	1	9	9		5	5 60.0	2		
	160	24	5	19			24	1	24	24	1	17	5 49.4	4	7 750	
	161	25	3	20	1	1	24	1	23	23		21	4 70.4	1		
	162	16	2	14			16		16	16	1	13	5 87.6	1		
	163	18	7	10		1	18	3	17	17		10	6 08.0	5	10 800	
	164	22	7	10	7		22	6	15	15	1	16	4 40.6	4	11 000	
	165	16	5	11			16	1	15	15		11	4 89.0	4	7 375	
	166	25	4	21			25		25	25		20	4 59.5	2		
	167	14	5	8		1	14		13	13		8	5 67.5	4	9 625	
	168	13	4	9			13		13	13		9	5 16.6	2		
	170	26	10	14	2		26		24	24		15	5 24.6	6	10 666	
	171	16	7	9			15	5	16	15		8	6 18.7	3	10 000	
	172	6	4	2			6		6	6		1		4	18 750	
	173	9	5	4			9	2	9	9		4	5 90.0	2		
	174	14	10	4			13	1	14	13		3	12 65.6	6		
	175	20	10	10			20	4	20	20		10	4 28.0	5	12 400	
	176	10	9	1			10		10	10		1	11 00.0	9		
	178	11	5	6			11		11	11		5	6 70.0	3	11 266	
	179	26	9	15		2	24		24	23		11	5 21.8	5	8 300	
	180	19	9	10			18		19	19		9	6 00.0	7	8 685	
	181	36	22	13	1		36		35	34	1	14	6 12.1	16	11 831	
	182	39	20	17	2		39		37	35		18	5 61.1	15	16 633	
	183	37	19	13	5		37	2	32	31		13	6 02.3	18	11 455	
	184	34	17	14			34		34	34		15	6 50.6	12	8 916	
	185	40	25	14	1		40		39	39		14	5 71.4	19	9 463	
	186	27	16	10	1		27		26	25		10	7 05.0	14	9 792	
	187	40	17	23			40	3	40	39		21	6 50.0	13	9 884	
	188	34	21	12	1		32		33	33	1	12	6 30.8	19	9 815	
	189	48	19	28	1		48	1	47	47		28	7 97.5	12	15 125	
	190	11	3	7		1	11		10	10		7	5 47.1	3	8 666	
	191	20	9	11			19		20	19		11	6 37.2	6	11 500	
	192	14	10	2		2	14	1	12	12		2	9 92.8	7	9 928	
	193	11	8	3			11	1	11	11		3	6 16.6	8	13 375	
	194	14	10	4			14	1	14	14		3	7 33.3	7	16 857	
	195	42	8	27	7		42		35	35		34	7 25.0	1		
	196	22	7	15			21	3	22	21		13	5 96.1	4	10 875	
	197	17	2	15			17	1	17	17	2	15	4 53.3	1		
	198	14	8	6			14		14	14	1	6	5 16.6	7	13 500	
	199	35	13	20	2		35	1	33	33	2	21	6 21.4	9	14 611	
	200	22	12	6	1	3	21	1	18	18		5	7 04.0	7	11 571	
	201	45	23	20	1		45	4	43	42	2	13	5 30.0	11	11 090	
	202	7	2	4		1	7	2	6	6	1	3	5 33.3	1		
	203	14	4	10			14	2	14	14		10	4 92.0	1		
	204	17	3	14			17	1	17	14	1	14	4 17.8	2		
	205	33	6	26		1	33	5	32	32	2	24	4 93.3	4	17 250	
	206	17	8	8	1		17	1	16	15		7	4 77.1	8	12 025	
	207	47	15	29	1	2	42	1	44	41	2	27	5 02.2	10	14 700	
	208	8	4	4			8		8	8		4	4 35.0	2		
	209	34	15	18	1		34	4	33	33	1	17	4 88.2	7	8 928	
	210	16	8	7	1		16		15	15		6	4 46.6	6	11 166	
	211	8	1	7			8		8	8		7	6 35.7	1		
	212	4		4			4		4	4		4	1 28.75			
	213	15	3	11	1		15		14	14		12	4 85.0	1		
	214	25	7	17		1	25		24	24		16	5 24.3	4		
	215	19	8	10	1		19		18	18	1	10	6 80.0	4	11 750	
	216	14	10	4			14		14	14		3	6 00.0	7	12 000	
	217	16	9	5		2	16	1	14	14	1	4	8 87.5	6	11 833	
	218	12	7	4		1	12		11	10		4	5 87.5	5	9 500	
	219	14	6	6	2		14	2	12	12		7	4 67.1	4	12 500	

¹For renter - occupied dwelling units and vacant nonseasonal not dilapidated units, for rent.
²For owner - occupied dwelling units and vacant nonseasonal not dilapidated units, for sale only.

HOUSING—BLOCK STATISTICS

Table 3.—CHARACTERISTICS OF HOUSING FOR CENSUS TRACTS, BY BLOCKS: 1950—Con.

Census tract	Block	All dwelling units by occupancy and tenure					All dwelling units by condition and plumbing facilities			Occupied dwelling units			Contract monthly rent ¹		Value ² of one-dwelling-unit structures		
		Total	Owner occupied	Renter occupied	Vacant non-seasonal not dilap., for rent or sale	Other vacant and non-resident	Number reporting	No private bath or dilap.	No running water or dilap.	Total	Persons per room		Number reporting	Average monthly rent (dollars)	Number reporting	Average value (dollars)	
											Number reporting	1.51 or more					Occupied by non-white
30	220	33	17	14	1	1	32	3	1	31	30	1	13	77.07	10	9210	
	221	13	3	9		1	13	1	1	12	12		9	54.00	1		
	222	14	5	9			14	1		14	14	1	9	55.77	4	8750	
	223	19	12	7			18	1		19	18		6	49.66	8	14400	
	224	19	7	12			19			19	19	1	12	56.91	5	16400	
	225	14	8	5			14			13	13		4	78.75	6	9233	
	226	37	12	22	1	1	36			34	34		22	69.31	6	10750	
	227	45	17	27	1		44			44	44		26	64.65	8	9552	
	228	33	15	18			33	1	1	33	33		18	70.55	12	9204	
	229	30	10	20			30			30	30		19	65.05	7	10071	
	230	18	7	11			18			18	18		11	63.81	1		
	231	29	22	22			28			29	28		22	56.81	1		
	232	8	7	1			8			8	8		1		5	10800	
	233	6	3	3			6			6	6		3	45.66	2		
	234	7	5	2			6			7	7		2		5	11200	
	235	21	6	13	1	1	20	1	1	19	19		13	61.23	4	9375	
	236	4	3	1			4			4	4		1		3	12200	
	237	15	10	5			15	2		15	15	1	4	63.75	3	10875	
	239	15	10	5			15			15	15		5	58.00	1	13750	
	240	12	8	4			12			12	12		3	113.33	6	12571	
241	12	7	4		1	12	1	1	11	11		4	80.25	4	16200		
242	15	11	3	1		15			14	14		3	78.33	9	14444		
243	7	4	3			7			7	7		3	76.00	2			
31	1	18		17		1	17	13		17	16	4	15	43.33			
	4	9		6	3		9	5		9	6		9	37.66			
	6	14	1	13			14	8	8	14	14	3	12	38.00			
	7	23	3	17			23	8	2	20	20	1	17	51.11	2		
	8	25	3	18	1	1	24	8	4	21	20		17	44.23			
	9	30	3	24	1	1	30	12	8	27	27		24	46.08	1		
	10	15		13			14	3		13	13	2	13	56.15			
	11	47		43	4		47	4		43	42		47	51.38			
	12	19	2	12		5	19	14	10	14	14	1	11	44.63	1		
	13	14	2	12			14	1	1	14	13		11	49.27			
	14	36		36			35	30		36	35	11	35	49.65			
	15	12		12			12	6		12	12	2	12	37.75			
	16	14	1	13			14	9	5	14	14	2	11	31.36	1		
	17	1					1			1							
	18	1					1			1							
	19	17		15		1	17	9	6	16	16	2	15	45.20			
	20	36	3	32			35	8	6	33	33	4	32	51.12			
	21	8	2	6	1		8	2		8	8		6	47.50	1		
	22	16	5	11		4	16	8	8	12	12	4	10	52.40			
	24	49	5	40	2	2	49	25	2	45	45	2	41	47.82			
	25	16	2	10	2	2	16	7	5	12	12	2	12	56.91			
	26	2					2			2	2		1				
	27	1					1			1	1						
	28	17	1	16			17	9		17	17	1	16	47.81	1		
	29	9	1	8			9			9	8		8	65.62			
	30	33		32			31	30	3	33	33	11	5	31	33.29		
	31	24	1	21	2		24	5	1	22	22	4	21	48.14	1		
	32	12		11	1		12	1		11	11		12	64.58			
	33	20	3	14	3		20	5	1	17	17		17	52.64	3	1300	
	34	27	3	24			24	6		27	25	1	22	55.22			
	35	2					2			2	2						
	36	22	6	15	1		22	8		21	21		16	44.25	3	12300	
	37	18	3	13		2	18	7		16	16	1	15	49.20	2		
	38	12	2	10			12	10		12	12	2	10	48.00			
	39	19	1	18			19	1		19	19		18	33.77			
	40	19	3	14		2	18	9	8	17	16	1	11	36.18	2		
	41	18	3	15			17			18	18		14	63.00			
	42	33	12	17	3	1	32	17	1	29	28	3	20	42.50	1		
	43	24	3	21			24	18		24	24	4	21	41.33	1		
	44	28	5	16	7		27	6		21	21	1	23	45.95			
45	32	4	27	1		31	8		31	31	2	28	53.92	1			
46	13	2	10		1	13	7	1	12	12		9	57.55	1			
47	23	5	15	2	1	23	2	1	20	20	1	16	53.56	2			
48	12	2	8		1	11	5		10	9	3	6	56.16	1			
49	14	4	10		1	12	5		14	14		10	42.30	2			
50	18	4	12		2	17	9	8	17	17		12	48.58	1			
51	35	8	20	5	2	33	5		28	27	1	24	49.41	2			
52	14	4	10			14	7	1	14	14		9	35.88	1			
53	34	6	22	5	1	33	10	1	28	28		27	47.66	3	1066		
54	23	5	18			23	5		23	22	2	16	48.68	3	3600		
55	18	6	11		1	18			17	17		11	47.72	3			
56	24	2	17		1	24	18	5	19	18	2	20	34.65	1	850		
58	45	4	36	4		43	34	4	40	35	9	37	40.78	2			
59	21	7	11	3		21	16		18	18		14	43.28	3	1000		
60	16	1	11	4		16	5		12	12	1	14	43.50				
61	36	7	28	1		36	3		35	35	1	29	49.89	2			
62	21	6	12	2	1	21	3		18	18		14	43.71	3	983		
63	25	8	15	2		24	13	1	23	23	6	15	49.73	2			
64	17	6	11			16	7		17	16	1	10	47.90	4	1057		
65	14	3	10	1		13			13	13		11	54.72	1			
66	23	4	19			21			23	20	1	18	53.05	2			

¹For renter - occupied dwelling units and vacant nonseasonal not dilapidated units, for rent.
²For owner - occupied dwelling units and vacant nonseasonal not dilapidated units, for sale only.

Table 3.—CHARACTERISTICS OF HOUSING FOR CENSUS TRACTS, BY BLOCKS: 1950—Con.

Census tract	Block	All dwelling units by occupancy and tenure					All dwelling units by condition and plumbing facilities			Occupied dwelling units			Contract monthly rent ¹		Value ² of one-dwelling-unit structures		
		Total	Owner occupied	Renter occupied	Vacant non-seasonal not dilap., for rent or sale	Other vacant and non-resident	Number reporting	No private bath or dilap.	No running water or dilap.	Total	Persons per room		Occupied by non-white	Number reporting	Average monthly rent (dollars)	Number reporting	Average value (dollars)
											Number reporting	1.51 or more					
31	67	39	5	29	5	39	13	8	34	33	3	33	43.96				
	69	35	5	24		32	22	10	29	26	9	22	46.00				
	70	5		4	1	4			4	4		5	48.00				
	72	9		8	1	9	1	1	8	8	1	5	74.00				
	73	21		21		21	11		21	21		21	44.71				
	74	24	5	16		22	6		21	21	1	15	58.93				
	75	9	1	7	1	9	1		8	8	1	7	52.14				
	76	14	2	12		14	5		14	14		12	44.91				
	77	5	3	2		5			5	5		1	45.00				
	78	6	2	3		6	1		5	5		3					
	79	1															
	80	40	6	29	5	33	14		35	34	3	33	43.24				
	81	19		14	4	19	12		14	14	2	15	43.80				
	82	1															
	83	4	2	1		4			3	3		1					
	84	4		4		3			4	4		4	50.00				
	85	14	6	8		14			14	14	1	8	48.75				
	86	34	2	29	3	34	7	3	34	31	2	32	58.71				
	87	6	3	2	1	6	1		5	5		3	43.33				
	88	14	2	2		14	5	5	7	7		5	50.00				
89	33	4	22	5	33	16	6	26	25	2	26	50.07					
90	17	3	14		17	7	1	17	17	3	14	44.50			15,400		
91	20	4	16		18			20	20		16	64.06					
92	8	1	6	1	7			7	7		6	81.42					
93	1																
94	29	5	24		25	1		29	29	1	24	43.66					
95	18	7	8	1	18	2	1	15	15	1	7	46.71			24,375		
96	42	6	30	1	42	10	9	36	36	2	30	69.13					
97	17	5	11	1	17	2	1	16	16	1	11	35.18					
98	22	4	14	4	19			18	18	1	18	52.33					
99	2																
100	14	3	11		11			14	14		10	46.50					
102	13	7	5	1	13	3		12	12		5	73.60					
103	5	1	4		5			5	5		4	47.50			27,000		
104	21	1	18		19	13	1	19	19		17	47.35					
32	1	15		13	2	15	8	8	13	12	1	14	49.78				
	2	29	2	26		29	22	12	28	28	5	23	42.13				
	3	16	2	14		14	7	7	16	14	2	13	53.61				
	4	3		3		3	3		3	3		3	40.00				
	5	16	1	12	2	15			13	13	2	13	68.07				
	6	37	2	35		36	5	4	37	37	1	35	47.34				
	8	6	2	6		6			6	6		6	96.66				
	10	6		6		6			6	6		6	48.33				
	11	32		28	2	32			28	28		30	62.70				
	13	11	1	10		10	8	7	11	11	3	10	37.50				
	14	15	1	13	1	12	9	9	14	14	2	13	53.92				
	15	93		71	13	92	85	42	71	69	10	76	34.46				
	16	45	1	41	3	42	22	2	42	39	4	40	35.47				
	17	67	2	62	3	66	42	1	64	62	9	62	33.79				
	18	25	1	20	1	24	19	13	21	21	1	20	33.40				
	19	18		14	1	16	6	4	14	13	4	13	43.23				
	20	6		5	1	6	1		5	5		5	54.00				
	21	4		4		4	1		4	4		4	73.50				
	22	7		5		7	6	6	5	5		5	58.00				
	23	1															
	24	1															
	25	49	4	38	5	46	38	8	42	40	9	43	36.93				
	26	19		19		19	19		19	19	8	19	31.21				
	27	41	1	38	11	39	34	5	29	29	6	27	39.56				
	28	42	1	35	3	38	24	6	36	36	2	37	42.56				
	29	22	4	16	2	22	2		20	20	1	16	49.50				
	30	25	1	22	1	25	17	3	23	23	1	21	50.00				
	31	21	1	20		20	19	17	21	21	4	20	35.25				
	32	22	1	18	2	21	17	3	19	17	6	19	42.00				
	33	30		29	1	30	27	11	29	24	4	28	36.07				
	34	1															
	36	10	1	8		8			9	8		8	58.50				
	37	8		8		8			8	8	1	8	38.12				
38	6		6		6	5		6	5		6	25.66					
39	31	1	20	7	31	22	5	21	21	4	25	46.60					
40	13	1	12		13	12	11	13	13	2	10	31.90					
41	14		14		14	2		14	14		14	40.78					
42	52	2	45	3	52	47	19	47	47	11	44	43.31					
43	11	1	9		11	10	9	10	10	1	7	39.85					
44	1																
46	43	1	40	1	43	7	1	41	38		41	49.21					
47	30	2	21	4	26	21	2	23	17	3	23	44.73					
48	2																
49	2																
50	9	1	6		9	8	2	7	7	3	7	54.00					
51	16	1	12	1	16	12	3	13	13	2	15	54.46					
52	21		20		21	10	6	20	20		21	53.09					
53	12	1	11		11	11	11	12	11	1	10	40.40					
54	36	2	30	3	35	25	18	32	31	2	29	49.03					
55	20		16		20	20	19	16	16	3	15	54.13					

¹For renter - occupied dwelling units and vacant nonseasonal not dilapidated units, for rent.
²For owner - occupied dwelling units and vacant nonseasonal not dilapidated units, for sale only.

HOUSING—BLOCK STATISTICS

Table 3.—CHARACTERISTICS OF HOUSING FOR CENSUS TRACTS, BY BLOCKS: 1950—Con.

Census tract	Block	All dwelling units by occupancy and tenure					All dwelling units by condition and plumbing facilities			Occupied dwelling units				Contract monthly rent ¹		Value ² of one-dwelling-unit structures		
		Total	Owner occupied	Renter occupied	Vacant non-seasonal not dilap., for rent or sale	Other vacant and non-resident	Number reporting	No private bath or dilap.	No running water or dilap.	Total	Persons per room		Occupied by non-white	Number reporting	Average monthly rent (dollars)	Number reporting	Average value (dollars)	
											Number reporting	1.51 or more						
32	56	50	3	46		4	47	44	39	46	45	10	3	42	35.04			
	57	18		15			18	15	15	18	18	1	15	38.13	1			
	58	3	2	1			2			3	2				1			
	59	47	4	38	4	1	43	14	6	42	42	1	1	36	52.86	1		
	60	41	2	33	1	5	38	33	31	35	35	7	2	32	51.84	1		
	61	7	1	6			7	7	1	7	7	1		6	52.50			
	62	13		13			13	11	2	13	13			13	33.07			
	63	29		28	1	21	28	7	6	28	28	7	4	8	33.87			
	64	19		19			19	1		19	19			18	77.22			
	66	20	5	14	1		19	9	3	19	18	1		15	58.66	1		
	67	30	2	28			30	16	12	30	30	1		27	41.44			
	68	29	4	22	1	2	25	18	14	26	24			21	44.28	1		
	69	18	2	12	4		11	11		14	12	1		15	43.20			
	70	23	3	20		1	23	17	8	22	22	3	7	19	49.21	1		
	71	64	9	49	5		64	21	9	58	57	3	6	52	42.07	1		
	72	1																
	73	5	1	4			5	2	2	5	5	1		4	66.25			
	74	35	2	28	1	4	35	14	11	30	30	1		28	51.21			
	75	17	2	15			17			17	17			15	66.60			
	76	45	2	40	3		40			42	40			40	48.35			
	78	9		8	1		9	1		8	8	1		9	41.33			
	79	5		5			5	4		5	5			5	38.60			
	80	10	1	8	1		8			9	9	2		8	56.87			
	81	16	1	12	2	1	15	6	1	13	13	1		12	50.58	1		
	82	11																
	83	27	6	21			27	14	10	27	27	4		21	49.19	3	19.333	
	84	16	1	12	1	2	14	10	5	13	13	1		13	47.46	1		
	85	14	3	11			14			14	14			11	53.45	2		
	33	1	24	2	20	1	1	23	10	3	22	22	1	7	19	41.84	1	
		2	17		15	1		15	5	1	16	16			16	35.12	1	
		3	23	4	19			19	18	15	23	23	1		19	44.84	2	
		4	24	1	22		1	23	18	18	23	23	2		22	42.77	1	
5		48	3	39		1	43	39	25	39	39	1	1	32	39.83			
6		55	3	46	1	3	54	34	20	44	44	1		40	44.95	1		
7		47	4	42		1	44	32	19	49	48	7		46	54.52			
8		15		12			14	4	2	15	15	10		12	39.19	2		
9		17	3	12		1	14	1		15	14			12	43.91	2		
10		18	3	15			17			18	18	2	16	14	50.85	2		
11		24		24			23	9	3	24	23	1	24	24	35.75			
12		19	4	15			19	6		19	19	1		15	48.73	2		
13		36	3	26	7	2	36	24	10	29	29	1		32	43.68			
14		25		22			23	21		22	22	3		23	34.56			
15		29	3	17	8	1	29	19	1	20	20	2		23	41.39	2		
16		29	1	26			29	11	2	27	27	1		28	51.71			
17		15	3	8			15	11	4	11	11		1	12	32.25			
18		38	6	21	1	1	36	18	2	27	26	2		31	37.41	3	6.026	
19		43	1	38			43	16		39	39	6		40	43.62	1		
20		36	4	32	3	1	34	21	9	32	31	7	1	33	48.15			
21		19	4	14	1		18	9	5	18	18	3		14	39.85	3	6.626	
22		10	2	8			9	3		10	10	1	5	8	47.75	1		
23		13	3	6			9			11	11			7	57.85	2		
24		25	4	21		2	25	11	11	25	24	4		25	30.24			
25		27	3	23	1		27	15		26	26	5	2	24	31.45	1		
26		48	3	39	6	2	48	18	2	42	42	3		44	40.97	1		
27		34	3	32	2		34	13		32	32	2		34	48.61			
28		23	3	19			23	14	9	22	21	2	14	19	32.36			
29		49	5	45		2	48	24	11	45	45	3		47	45.17			
30		19	1	17		2	18	14	8	18	18	4		18	30.77			
31																		
32		17	4	13			17	5	1	17	16	1	5	13	38.00	4	9.200	
33		44	3	20			23	4	4	23	22	1	12	20	62.40	3	8.333	
34		20		20			20			20	20	1		20	59.70			
35		21	1	19		1	21	2	4	20	19		18	19	62.89	1		
36		7		7			7	2		7	7			4	26.50	3	16.333	
37		25	3	22			24	10	1	25	24	1		20	31.75	1		
38		25	5	17	2	1	23	13	6	22	22	2	6	19	34.89	3	10.000	
39		22		22			22	19	16	22	22		19	22	31.04			
40		22		22			22			22	22			22	50.50			
41		16	3	10	2	1	16	4	4	13	13			12		2		
42		19	6	12	1		19	8	4	18	18	5	3	12	39.25	3	14.833	
43		27	3	24			26	6	1	27	26	4	6	23	42.13	2		
44		18		17			18	9	1	17	17		8	18	43.66			
45		36	2	31	1	1	36	7	2	33	33	3	31	32	56.12	2		
46		19		19			19	12		19	19		19	19	22.05			
47		34	1	32		1	34	13	1	33	32	2	24	32	35.34			
48		27	6	19	2		26	6	7	25	25			21	44.66	1		
49	22	5	16	1		21	9	7	21	20	2		16	43.56	2			
50	15		13			14	1		14	14			13	46.76	1			
51	22	5	16		1	22	10	10	21	20	4	17	16	43.75	4	10.375		
52																		
53	37	2	34	1		32	7	3	36	34	1	15	33	45.57	1			
54	22	8	12	2	3	22	1	3	20	20		1	14	48.78	6	7.750		
55	34	7	23	1		31	11	3	30	30	3		22	40.04	1			
56	31	6	24			31	6		30	30		25	25	44.44	4	7.125		
57	41	3	38			41	17	1	41	41	3		38	34.52	1			
58	11		9			11		3	11	11			7	27.42	1			
59	38	2	29			37	3		38	33	2		26	47.69	1			

¹For renter - occupied dwelling units and vacant nonseasonal not dilapidated units, for rent.
²For owner - occupied dwelling units and vacant nonseasonal not dilapidated units, for sale only.

Table 3.—CHARACTERISTICS OF HOUSING FOR CENSUS TRACTS, BY BLOCKS: 1950—Con.

Census tract	Block	All dwelling units by occupancy and tenure					All dwelling units by condition and plumbing facilities			Occupied dwelling units			Contract monthly rent ¹		Value ² of one-dwelling-unit structures		
		Total	Owner occupied	Renter occupied	Vacant non-seasonal not dilap., for rent or sale	Other vacant and non-resident	Number reporting	No private bath or dilap.	No running water or dilap.	Total	Persons per room		Number reporting	Average monthly rent (dollars)	Number reporting	Average value (dollars)	
											Number reporting	1.51 or more					Occupied by non-white
33	60	22	2	19	1	22			21	21	1	9	6	220	7	8,357	
	61	27	10	16	1	26	1		26	26	1	2	50	94			
	62	41	10	29	2	40	4		39	39	1	2	52	74			
	63	25	7	11	7	23	3	2	18	17	1	1	15	120			
	64	5	2	3	7	5			5	5		3	5	500			
	66	26	8	18		26			26	26		3	18	46			50
	67	27	7	20		27		1	27	27		1	19	46			31
	68	23	9	13	1	23			22	21	1	3	14	55			50
	69	27	9	18		27	2		27	24		1	16	50			06
	34	1	2							11	11		11	11			51
4		11		11		11	2		11	11		11	11	51	18		
6		2															
7		3		3		3			3	3	1	3	3	56	33		
8		12		12		11	7	3	12	11	4	10	12	31	50		
9		10	3	7		10	3		10	10		10	7	40	28		
10		1															
11		16	2	14		16	3	2	16	16	1	15	13	33	46		
13		24	1	21	2	24	16	5	22	22	1	21	19	29	68		
14		28	1	27		28	16	8	28	26	2	26	26	35	23		
15		4	1	4		4	4		4	4		4	4	53	00		
16		27		26		27	10	7	27	27	5	26	26	42	42	1	
19		29	2	26	1	29	24	13	28	28	6	28	26	39	26		
22		26	4	22		24	22		24	24	3	12	20	39	70	2	
24		26	2	22		43	11		43	43	10	43	42	43	30		
25		43	1	42		10	9		10	10		9	10	30	30		
28		11		11		12	6		12	12	5	11	11	47	72		
29		12	1	11		14			14	13	1	14	14	52	92		
31		7	1	6		6	4		7	7		7	5	27	80	1	
32		13		13		13	12		13	13	1	13	13	28	69		
33		14	2	12		13	3		14	14	1	14	12	31	91	2	
34		8		8		6	3		8	8		8	8	24	75		
35		19	2	17		19	2		19	19	1	18	16	31	25		
36		4		4		4	1		4	4		3	3	4	33	3	
37		18	1	17		18	8		18	18	3	17	16	41	06	1	
38		25	1	24		24	19		25	25	4	23	24	36	58		
39		10		10		9	6		10	10	2	9	10	24	30		
40		29		28		29	20	19	29	29	2	29	29	41	10		
41		38	1	36	1	37	21		37	37	3	36	36	37	80		
42		19	1	18		19	13		19	19	2	19	18	33	72	1	
43		15		14		15	13		15	15	1	15	14	23	54		
46		30	1	28		30	8		30	30	2	28	25	36	24		
47		46	1	44	4	46	8		46	42	2	42	31	47	39	10	
48		8		8		5			8	8		6	6	50	33	1	
49		5		5		4			5	5	2	4	4	63	02		
50		68	1	64	1	64	44		67	66	10	57	63	31	92	2	
51		22		22		22	19		22	22	3	22	22	27	18		
53		19		18		18	18	18	18	18	2	17	18	17	50		
54		31		31		31	28		31	31	3	31	31	24	00		
56		1		1		1			1	1		1	1	52	08	2	
57	16	3	13		16	7		16	15	1	14	12	52	35			
60	18		17		18	7		18	18	1	17	17	5	46	0		
61	9	1	8		9	1		9	9		9	9	39	73	4		
62	22	5	16		21	3		22	22	2	21	15	39	73			
63	11	1	10		11	9		11	11		9	10	25	20	1		
64	13		13		13	2		13	13	1	13	13	35	61			
66	15		15		15	10		15	15	2	15	15	29	33			
67	25	4	21		25	10		25	25	1	23	21	40	19	3		
68	12		11		12	2		12	12	1	12	10	44	60			
69	19	1	18		19	3		19	19	1	19	12	49	58	4		
70	18		17		18	2		18	18		18	8	44	87	8		
71	16		15		16	1		16	16	2	16	8	51	87	3		
72	13		12		13	1		13	13		13	5	57	40	7		
73	38	5	33		38	14	1	34	33	2	32	32	4	37	5		
74	5		5		5			5	5		5	3	40	66	2		
75	29	1	28		28	12		29	28	2	28	23	4	35	6		
76	15		15		15	1		15	13		11	11	48	18	3		
77	24		23		24	3		24	24		23	19	41	26	2		
78	18	3	15		18	2		18	18	1	18	15	48	93	3		
79	17	1	16		17	7		17	17	1	17	16	46	43	1		
80	9		9		9	1		9	9		9	7	42	28			
81	2		2		2			2	2	2	2	10	51	20	1		
82	12	2	10		12	4		12	12	3	12	19	37	21			
83	20	1	19		20	5		20	20	5	20	5	1		3		
84	5	1	4		5	2		5	5		5	1	5	37	6		
86	14	1	13		14	4		14	14		13	13	53	76			
87	19	2	17		19	8		19	19	2	17	17	47	88	1		
88	4		4		4	3		4	4		4	2					
90	36	2	34		34	15		36	35	2	34	31	40	64	1		
91	15	4	11	2	15	5		15	12		9	6	37	50	4		
92	12		12		12	9		12	11	1	11	9	26	66	2		
93	14	2	12		14	9		14	14		14	9	44	11	3		
94	18	6	12		17	4		17	17	1	17	11	36	81	4		
95	27		26		27	12		26	26	4	25	26	39	84			

¹For renter - occupied dwelling units and vacant nonseasonal not dilapidated units, for rent.
²For owner - occupied dwelling units and vacant nonseasonal not dilapidated units, for sale only.

HOUSING-BLOCK STATISTICS

Table 3.—CHARACTERISTICS OF HOUSING FOR CENSUS TRACTS, BY BLOCKS: 1950—Con.

Census tract	Block	All dwelling units by occupancy and tenure					All dwelling units by condition and plumbing facilities			Occupied dwelling units			Contract monthly rent ¹		Value ² of one-dwelling-unit structures					
		Total	Owner occupied	Renter occupied	Vacant non-seasonal not dilap., for rent or sale	Other vacant and non-resident	Number reporting	No private bath or dilap.	No running water or dilap.	Total	Persons per room		Number reporting	Average monthly rent (dollars)	Number reporting	Average value (dollars)				
											Number reporting	1.51 or more					Occupied by non-white			
34	96	20		3	15	2			20	2	1	18	18	3	4	16	39.00			
	97	14		3	10	1			14	5	3	13	13		10	10	46.90	1		
	98	27		13	11	2			27	4	1	24	24	1	13	13	49.76	10	5.500	
	99	15		9	5	1	1		15			14	14		5	5	42.80	8	5.312	
	100	21		5	14	1	1		21	6	6	19	19		14	14	48.57	3	5.733	
	101	7		4	3				7			7	7	1	1	3	41.33	3	5.933	
	102	30		5	28				29	11	11	30	29	1	27	27	35.48			
	104	18		2	13				18	9	8	18	18	1	18	13	37.23	4	17.750	
	105	7			7				7	1	1	7	7		7	7	59.28			
	106	14		2	12				13	4	4	14	14	1	14	11	40.90	1		
	108	11		3	8				11	4	3	11	11	1	11	8	53.50	1		
	109	11			11				11	4	4	11	11	1	11	11	48.09			
	110	29		4	24		1		29	13	13	28	28		23	23	46.91	1		
	111	16		4	12				16	10	6	16	16	2	16	12	28.66	4	25.500	
	112	9			9				9	2		9	9	2	9	9	43.11			
	113	15		1	8	2	4		10			9	9		10	10	52.60	1		
	114	10			10				10			10	10	2	10	10	40.20			
115	8		6	2				8			8	8		2	2			6.500	6	
116	18		3	14		1		17	2		17	16	1	14	14	51.85	1			
35	1	21	16	5				20			21	21		5	5	48.80	15	8.733		
	2	5		2				5			5	5		2	2				1	
	3	9		3		1		9			8	8		4	4	73.75	2			
	4	28		8	19	1		27			27	27		20	20	60.40	1			
	5	17		6	11			16	2	1	17	15		10	10	48.90	3	6.500		
	6	22		9	13			22	5		22	22		12	12	47.91	4	8.450		
	7	17		5	10	1	1	17	4	2	15	15	1	11	11	39.00	2			
	8	7		3	4			7			7	7		4	4	41.75	1			
	9	7			7			7			7	7		5	5	34.00	2			
	11	11		2	9			11	2		11	11	1	9	9	38.66	1			
	12	21		5	14	2		21	8		19	19		16	16	45.00	2			
	13	25		11	13		1	25			24	23	1	13	13	44.00	6	5.333		
	14	15		6	8		1	15			14	14		9	9	50.88	3	8.000		
	15	16		11	4		1	16	1	1	15	15		5	5	62.80	9	18.111		
	16	24		8	16		1	22			24	24		15	15	42.53	3	12.133		
	17	27		14	12		1	27	3	3	26	26		12	12	49.91	10	10.200		
	18	38		21	17			36			38	36		13	13	50.23	17	8.880		
	19	19		10	9			19	2	2	19	19		9	9	54.88	5	8.500		
	20	29		12	15		2	29			27	27		17	17	50.05	5	11.000		
	21	35		22	11		2	35			33	33		12	12	57.08	15	9.213		
	22	2			2			2			2	2								
	23	11		5	6			11			11	11		6	6	55.16	2			
	24	17		8	9			17	1	1	17	17		9	9	46.11	6	10.333		
	25	10		8	2			10			10	10		1	1			9.583	6	
	26	35		16	18		1	34	1	1	34	33		18	18	55.66	10	11.483		
	27	23		7	16			22			23	21	1	16	16	61.50	5	25.200		
	28	27		2	24		1	27	1	1	26	24	1	24	24	51.04	1			
	29	24		5	15		1	22	2	2	20	18		15	15	42.93	3	6.333		
	30	2			2			2			2	2								
	31	10		4	6			10			10	10		6	6	45.33	3	6.000		
	32	14		3	10			14			13	13	1	10	10	41.80	2			
	33	20			18		2	20	5	5	18	18	1	17	17	51.58				
	34	11		6	5			11	2	1	11	11	1	5	5	47.00	2			
	35	13		9	4			13			13	13		4	4	36.75	7	6.928		
	36	31		12	19			31			31	31		19	19	49.57	7	8.571		
	37	37		11	22		2	37			33	33		23	23	47.65	6	14.416		
	38	39		21	18		2	36	2	2	39	36		16	16	60.50	13	13.038		
	40	21		6	15			21			21	19		15	15	53.80	3	8.500		
	41	26		9	17			26			26	26		16	16	49.81	5	11.400		
	42	5		2	3			5			5	5		3	3	61.66	1			
	43	36		16	18		2	36	5		34	34	1	20	20	52.65	13	8.846		
	44	33		9	21			33	2		30	30		20	20	63.20	3	10.333		
	45	13		7	5			13			12	12		4	4	57.50	6	10.083		
	46	23		7	16			23	1	1	23	22	1	16	16	49.82	5	11.000		
	47	1						1			1	1								
	48	28		19	9			28			28	28		8	8	56.87	16	12.187		
	49	45		21	23		1	45			44	44	1	23	23	50.43	12	12.000		
	50	28		11	17			28			28	28		17	17	42.94	6	9.812		
	51	70		26	43		1	70	1	1	69	68		41	41	53.73	16	10.437		
	52	15		5	10			14			15	15		10	10	51.20	4	8.750		
	53	14		4	9		1	12			13	13		10	10	54.10	1			
	54	51		10	37		4	48			47	47		39	39	52.24	4			
55	41		15	24		2	40			39	39		25	25	54.00	6				
56	31		19	12			29			31	29		10	10	82.30	1	13.333			
57	34		11	22		1	34	2	2	33	33	1	23	23	61.04	5	14.800			
58	26		13	13			26	1	1	26	26	1	13	13	54.53	11	9.100			
59	23		12	11			23	1	1	23	23		11	11	58.45	10	9.100			
60	32		13	19			32	2	2	32	32		19	19	58.94	9	10.000			
61	41		10	29		2	40	6	6	39	39		31	31	55.38	3	8.000			
62	39		14	19		6	38			33	33		23	23	54.21	9	9.288			
63	53		19	25		4	51	1		44	42		22	22	58.86	12	13.000			
64	46		17	26		2	46			43	42		26	26	51.76	8	8.750			
65	49		11	38		1	49			49	49	2	37	37	58.72	7	10.214			
66	1						1			1	1									
67	76		27	48		1	74	4		75	74	2	45	45	38.00	20	8.375			
68	39		14	23		2	37			37	36		22	22	46.00	5	9.300			

¹For renter - occupied dwelling units and vacant nonseasonal not dilapidated units, for rent.
²For owner - occupied dwelling units and vacant nonseasonal not dilapidated units, for sale only.

Table 3.—CHARACTERISTICS OF HOUSING FOR CENSUS TRACTS, BY BLOCKS: 1950—Con.

Census tract	Block	All dwelling units by occupancy and tenure					All dwelling units by condition and plumbing facilities			Occupied dwelling units			Contract monthly rent ¹		Value ² of one-dwelling-unit structures	
		Total	Owner occupied	Renter occupied	Vacant non-seasonal not dilap., for rent or sale	Other vacant and non-resident	Number reporting	No private bath or dilap.	No running water or dilap.	Total	Persons per room		Number reporting	Average monthly rent (dollars)	Number reporting	Average value (dollars)
											Number reporting	1.51 or more				
35	69	38	14	23		1			37	37		22	52.00	10	121.00	
	70	23	14	8		1			22	22		6	51.50	9	105.55	
	72	32	13	19					32	32		19	66.68	5	112.00	
	73	24	12	12					24	24	1	12	41.75	8	95.62	
	74	26	7	16	2	1			26	23	1	18	45.61	4	103.75	
	75	16	2	13	1				16	15		14	61.78	2		
	76	28	17	10		1		1	28	27		9	53.44	9	9.888	
	77	44	16	25		3			44	41		24	52.12	7	9.457	
	78	32	17	15					32	31		14	42.64	13	11.538	
	79	25	5	17	3				23	22	1	19	45.05	2		
	80	46	20	25	1				44	44		26	49.11	12	7.416	
	81	66	44	22				4	64	64	1	20	53.80	31	9.758	
	82	33	13	19		1			33	32		19	59.78	6	42.916	
	83	32	21	11					31	32		11	61.90	15	13.820	
	84	34	14	17		3			34	31		17	63.35	7	10.785	
	85	36	14	21	1				36	35		22	57.27	9	13.777	
	86	10		10					10	10	1	10	44.00			
	87	9	1	6	2				8	7		7	55.85			
	88	14	9	5					14	14	1	5	40.60	6	7.416	
	89	35	18	14	1	2			34	31		14	68.57	9	9.722	
	90	33	19	14					33	32		14	52.64	14	15.392	
	91	28	18	10					28	28		10	57.00	14	9.714	
	92	28	14	14					28	28	1	12	63.75	10	9.030	
	94	7	6	1					7	7	1	4		6	51.50	
	95	1														
	96	17	9	8				1	17	17	1	8	51.62	7	9.142	
	97	7	3	3		1			7	6		2		2		
	99	1														
36	1	29	17	10	2				27	27		8	50.00	14	6.042	
	2	3	3						3	3				3	53.33	
	5	80	54	20	3	3		2	76	70		17	57.58	52	10.773	
	7	15	8	5	1	1			15	13		5	54.00	5	7.600	
	9	6	2	4					6	6		4	50.00	1		
	10	14	8	5		1			14	13		4	42.50	6	8.200	
	11	28	15	13		1			28	28		11	49.45	13	7.961	
	12	20	17	3					20	20		3	38.66	17	8.458	
	13	7	2	5					7	7		5	51.80	2		
	14	8	4	4				1	8	8		4	28.75	3	8.333	
	15	11	9	2					11	11		1		7	7.642	
	16	26	13	13					26	26		13	54.23	10	7.690	
	17	13	5	7	1				13	12		7	57.14	6	11.166	
	18	54	22	30	1	1		1	54	50		30	46.86	18	10.211	
	19	19	9	10					19	19		10	52.00	8	8.000	
	20	8	6	2					8	8		2		6	9.716	
	21	27	12	15				15	27	27	5	14	29.07	11	51.36	
	22	17	3	12	2				16	14		14	44.78	2		
	23	11	1	7	3				11	8		10	59.20			
	24	21	5	10	5	1			21	15		13	61.53	3	10.666	
	25	28	13	13	2				27	26	1	13	49.23	11	9.772	
	26	21	7	9	1	4			20	15		8	55.62	4	8.875	
	28	74	23	45	5	1		1	68	67	5	48	53.81	18	12.055	
	29	27	12	13	1				26	24		12	52.16	10	8.800	
	30	26	15	9	2				26	23	1	10	40.20	12	8.458	
	31	39	9	29	1			1	38	38		30	64.00	6	8.583	
	32	9	2	6	1				8	8		7	40.71	1		
	33	10	8	2					10	9		2		7	6.514	
	34	8	6	2					8	8		2		5	8.060	
	35	23	9	14					23	23		14	53.07	9	9.055	
	36	26	15	11					26	26		9	55.00	12	8.791	
	37	18	13	4	1			1	17	16		2		8	9.312	
	38	5	3	2					5	5		2		2		
	39	27	12	15					27	27		14	55.85	7	20.071	
	40	24	7	16					24	23		16	55.75	2		
	41	18	13	4	1			1	17	17		4	41.75	12	8.541	
	42	29	19	10					28	29		10	51.00	14	8.607	
	43	21	18	3					21	21		3	66.66	18	8.488	
	44	10	9	1					10	10		1		9	8.222	
	45	106	38	59	8	1		9	99	93	4	15	66.33	30	13.663	
	46	22	20			2			20	19				19	14.868	
	47	15	10		1	4			15	10				11	17.772	
	48	12	9	3					12	12	1	3	61.66	8	9.187	
	49	23	11	11	1				22	22		11	49.63	9	7.922	
	50	36	20	15	1				35	35	1	16	54.31	15	8.273	
	51	35	18	15					34	34	1	16	63.31	14	8.021	
	52	21	9	11	1				20	20		11	42.27	7	10.571	
	53	10	4	6					10	10	1	6	42.50	4	22.500	
	54	1														
	56	8	4	4				1	8	8	1	4	43.75	2		
	57	10	4	5	1				10	9		6	57.50	2		
	59	24	9	13	2				23	22		10	46.30	9	9.222	
	60	21	12	9					21	20		9	54.00	10	9.600	
	61	25	16	9					25	25		9	56.22	15	10.266	
	62	17	10	7					17	17		9	55.71	9	10.755	
	63	6	3	3				1	6	6		2		1		
	64	3	3						3	3				3	21.333	

¹For renter-occupied dwelling units and vacant nonseasonal not dilapidated units, for rent.
²For owner-occupied dwelling units and vacant nonseasonal not dilapidated units, for sale only.

HOUSING—BLOCK STATISTICS

Table 3.—CHARACTERISTICS OF HOUSING FOR CENSUS TRACTS, BY BLOCKS: 1950—Con.

Census tract	Block	All dwelling units by occupancy and tenure					All dwelling units by condition and plumbing facilities			Occupied dwelling units			Contract monthly rent ¹		Value of one-dwelling-unit structures		
		Total	Owner occupied	Renter occupied	Vacant non-seasonal not dilap., for rent or sale	Other vacant and non-resident	Number reporting	No private bath or dilap.	No running water or dilap.	Total	Persons per room		Occupied by non-white	Number reporting	Average monthly rent (dollars)	Number reporting	Average value (dollars)
											Number reporting	1.51 or more					
36	65	23	21			2	23		21	21					21	15142	
	66	11	10		1		11		10	10					11	17509	
	67	25	25				25		25	25					25	16820	
	68	15	15				15		15	15					15	13766	
	69	13	10	2	1		13		12	12			2		10	12100	
	70	10	8	1	1		10		9	9			2		8	11187	
	71	8	8				8		8	8					8	10125	
	72	29	21	7		1	28		28	28			7	56.71	16	10464	
	73	24	15	5	2		23		20	20			5	45.20	12	11091	
	74	15	7	7	1		15		14	14			7	51.14	3	10000	
	75	2															
	76	7	4	3			7		7	7			3	63.00	4	7500	
	77	4	4				4		4	4					4	9875	
	78	9	7	1	1		9		8	8			2		7	9714	
	79	10	8	2			10		10	10	1		2		6	8083	
	80	1															
	81	3	2	1			3		3	3			1		1		
	82	1															
	83	17	13	3	1		17		16	16			4	71.25	4	10590	
	84	29	17	12			28	2	29	28	1		11	52.45	15	10613	
	85	5	5				5		5	5					5	9600	
	86	8	8				8		8	8					8	20000	
	87	26	24	2			26		26	25			1		21	17214	
	88	1															
	89	24	12	10	1	1	24		22	22	1		11	51.63	11	11409	
	90	13	7	4	1	1	13		11	11			5	68.00	5	14400	
	91	30	9	16	2	3	30		25	25			17	62.35	4	13375	
	92	10	4	5		1	9		9	9			5	54.40	4	8525	
	93	8	4	4		1	7		8	7			2		3	10333	
	94	12	6	6			12		12	12	2		6	59.83	5	9500	
	96	15	6	7	2		15		13	13			3	62.50	6	9416	
	97	8	8		1		8		7	7			5	54.00	5	9600	
	98	31	18	13			27		31	31			13	48.92	14	11642	
	99	32	19	12	1		32		31	31			11	72.09	14	11250	
	100	4	2	2			4		4	4			2		3	11000	
	101	4	3	1			4	1	4	4							
	102	26	23	3			24		26	25			2		19	10631	
	103	29	24	5			27		29	27			2	95.00	19	11236	
	104	13	11	2			13		13	13			1		9	9111	
	105	25	17	7			25		25	25			17	57.52	5	12800	
	107	59	18	39	2		59		57	57			39	57.35	14	14300	
	108	40	11	27	2		40		38	38			25	73.16	10	15750	
	109	17	12	5			17	1	17	17			1		10	16050	
	110	15	13		1	1	15		13	13					14	17000	
	111	21	20				21		20	20					20	16030	
	112	30	20	9	1		30		28	28			9	60.55	17	10794	
	113	20	18	2			20		20	20			2		18	9611	
	114	19	9	10			19	2	19	19			10	54.20	7	7428	
	116	3	2	1			3		3	3			1		2		
	117	40	19	19	1	1	37	1	38	38	1		19	56.05	13	11000	
	118	9	7	1	1		9		8	8			1		5	10000	
	119	4	2	2			4		4	4			2		2		
	120	3	3				3		3	3					1		
	121	7	3	4			7		7	7			3	55.00	1		
	122	55	32	23			52		55	55			21	69.61	23	10913	
	123	23	17	5	1		22	1	22	21	2		5	47.00	12	9204	
	124	11	3	7	1		11		11	10			8	46.62	2		
	125	26	19	7			26		26	26			5	55.80	18	9833	
	126	29	24	4			28		28	28			3	103.22	22	10322	
	127	24	1			1	24		23	23			1	53.33	21	17809	
	128	11	11				11		11	11					11	16181	
	129	20	19				20		19	19					18	14805	
	130	33	28	3	1	1	33		31	31			2		26	13603	
	131	30	24	6			30		30	30			6	59.16	22	9227	
	132	21	21				21		21	21					21	9761	
	133	21	18	3	2		21		21	20			36	55.86	30	9130	
	134	21	19	2	1		21		21	21			17	64.00	25	10980	
	135	51	31	19	1		51		53	52			22	59.90	23	11086	
	136	54	30	23	1		54	1	57	56			20	51.40	23	9695	
	137	57	34	23			57		57	56			27	53.18	11	8390	
	137	49	14	31	1	3	49	1	45	45							
	138	22	21	1			22		22	22			1		21	9285	
	139	22	22	6			28	1	28	28	1		6	59.83	18	8634	
	140	37	29	6	1	1	37		35	35			4	74.50	27	15574	
	141	22	21	1			22		22	22			1		21	15642	
	142	22	21	1			22		22	22			10	65.80	12	10083	
	143	25	15	9	1	1	23		24	24			6	57.00	8	9250	
	143	16	10	5			16		15	15	2		2		6	10250	
	144	9	6	3			9		9	9			2		9	9333	
	145	15	12	3			15		15	15			4	58.00	14	10214	
	147	21	17	4			21		21	21			17	53.64	21	10857	
	148	47	29	17	1		46		46	44	1						
	149	43	21	19	3		43		40	40			21	61.61	17	10323	
	150	31	17	14			31		31	31			12	54.08	13	9630	
	151	10	10				10	5	15	15	2		5	31.80	9	9222	
	153	9	4	5			9	5	9	9	2		5	64.00	4	85000	
	154	21	12	5			21	1	21	18	1		7	59.71	10	8654	
	155	21	12	8	1		21		20	20	2		8	68.25	11	8954	
	156	6	5	1			6		6	6			1		4	9250	

¹For renter-occupied dwelling units and vacant nonseasonal not dilapidated units, for rent.
²For owner-occupied dwelling units and vacant nonseasonal not dilapidated units, for sale only.

Table 3.—CHARACTERISTICS OF HOUSING FOR CENSUS TRACTS, BY BLOCKS: 1950—Con.

Census tract	Block	All dwelling units by occupancy and tenure					All dwelling units by condition and plumbing facilities			Occupied dwelling units			Contract monthly rent ¹		Value of one-dwelling-unit structures		
		Total	Owner occupied	Renter occupied	Vacant non-seasonal not dilap., for rent or sale	Other vacant and non-resident	Number reporting	No private bath or dilap.	No running water or dilap.	Total	Persons per room		Number reporting	Average monthly rent (dollars)	Number reporting	Average value (dollars)	
											Number reporting	1.51 or more					Occupied by non-white
36	157	20	18	2					20	20					18	13,833	
	158	18	16	1		1			17	17					16	15,500	
	159	24	20	2		2			22	22					18	15,583	
	160	7	6	1					7	7					5	9,500	
	161	24	18	6					24	24					17	9,058	
	162	9	7	2					9	9	1	1		591.6	7	11,214	
	163	19	19						19	19					19	10,074	
	164	21	3	18					21	21			16	74.31	1		
	165	17	10	6					16	15			5	41.60	7	8,785	
	166	668	3	657	7	1	665	142	176	660	657	14	3	660			
	167	70	1	54	15		69			55	55			69	84.94		
	168	122		105	17		122			105	105			120	82.20		
	169	48		47	1		48	1	1	47	47			48	76.35		
	170	35	14	20		1	35	15	15	34	34	1	21	18	388.3	9	10,277
	171	2															
	172	5	5				5			5	5		5		4	4,500	
	173	13	6	7			13	6	2	13	13	1	13	7	62.14	4	3,750
	174	7	3	4			6	5	5	7	7	1	7	4	17.50	2	
	175	10	4	6			9	4	4	10	10	1	10	6	36.66	3	4,333
	176	9	6		3		6	4	3	6	6	1	6		5	4,600	
	177	1															
	178	5	3	2			5	4	4	5	5	1	5	2	3	9,000	
	181	75	60	14	1		71	6	6	74	66	4	4	13	49.61	51	10,560
	182	8	8				8			8	8				8	10,125	
	184	3	3				3	1		3	3				1		
	186	21	14	7			21			21	21			7	42.42	12	7,741
	187	13	11	2			13	1	1	13	13			2	10	6,700	
	188	8	6	2			8			8	8			2	5	8,200	
	189	15	7	7	1		14			14	13			7	5	6,800	
	190	16	10	6			16			16	16			4	10	7,400	
	191	17	15	1	1		17			16	16			1	15	8,753	
	192	51	41	7	2		49		1	48	48	2	8	8	28	9,089	
	193	34	10	22		2	32	5	3	32	32	5	2	22	8	8,000	
	194	3	1	2		1	3			2	2			1	1		
	195	8	6	2			6			8	8				1		
	196	40	38	2			38	2	2	40	40	4		2	5	9,600	
	197	10	8	2			10			10	10			2	5	17,600	
	198	8	3	5			7			8	7			3	2	60.00	
	199	3	1	2			3	1	1	3	3			2	1		
	201	58	38	18		2	58	9	9	56	53		1	18	28	7,471	
	202	11	6	5			11	1	1	11	11			3	3	8,000	
	203	2															
	204	2															
	205	14	6	8			14			14	14	1		7	4	6,375	
	208	2															
	209	15	14	1			15			15	15			1	13	9,730	
	210	22	20		2		21			20	20				21	9,261	
	211	20	17	3			20			20	20			3	16	8,843	
	212	60	59			1	60			59	58				59	10,049	
	213	23	23				22			23	23				22	9,918	
	215	8	5	3			8			8	8			3	2	61.66	
216	14	8	6			14	2		14	14			6	6	8,000		
218	5	5				5			5	5				4	5,750		
219	15	4	11			14			15	15			11	1	4,309		
220	50	36	13	1		50	1	1	49	49			12	28	7,964		
221	32	24	8			32			32	32			7	20	9,750		
222	42	29	12	1		42			41	40			13	25	8,980		
223	43	34	9			40			43	40			6	26	8,807		
224	24	16	8			24			24	24			1	13	9,692		
226	1																
227	16	11	5			16			16	16	1		5	5	8,200		
228	28	24	4			27			28	28			4	20	6,040		
229	14	7	10			14			14	14			10	2			
230	9	7	2			9			9	9			2	6	7,333		
231	4	2	1		1	4			3	3			1	2			
232	6	5	1			6	5		6	6	1	4		5	5,000		
234	47	45	2			47			47	47			2	43	9,941		
235	30	27	3			30			30	30			1	27	10,888		
236	1																
237	27	18	9			27			27	27	2		9	17	9,094		
238	25	22	2		1	25			24	24	1		2	19	16,105		
239	39	31	8			39			39	39	2		7	27	14,481		
240	37	33	3	1		37	1	1	36	36		1	3	30	14,833		
241	77	23	47	5	2	77			77	70			52	13	18,538		
242	33	29	4			33			33	33	2	1	3	24	16,454		
243	46	31	12	3		45			43	43	1		14	30	10,546		
244	37	31	4	2		37			35	35			5	31	10,977		
245	24	22	2			24			24	24			1	20	18,875		
246	28	18	6	1	3	28	1	1	24	23	1	1	4	11	22,818		
247	2																
248	40	30	10			40			40	40			9	29	11,420		
249	34	34				34			34	34				32	12,062		
250	95	87	5	3		95			92	92			2	87	14,426		
251	34	34				34			34	33				34	19,544		
37	1	10	10			10	9	1	10	10	3	10	10	28.00			

¹For renter - occupied dwelling units and vacant nonseasonal not dilapidated units, for rent.

²For owner - occupied dwelling units and vacant nonseasonal not dilapidated units, for sale only.

HOUSING—BLOCK STATISTICS

Table 3.—CHARACTERISTICS OF HOUSING FOR CENSUS TRACTS, BY BLOCKS: 1950—Con.

Census tract	Block	All dwelling units by occupancy and tenure					All dwelling units by condition and plumbing facilities			Occupied dwelling units			Contract monthly rent ¹		Value ² of one-dwelling-unit structures		
		Total	Owner occupied	Renter occupied	Vacant non-seasonal not dilap., for rent or sale	Other vacant and non-resident	Number reporting	No private bath or dilap.	No running water or dilap.	Total	Persons per room		Occupied by non-white	Number reporting	Average monthly rent (dollars)	Number reporting	Average value (dollars)
											Number reporting	1.51 or more					
37	2	13	6	7		12	3	3	13	13		13	7	39.42	4	8000	
	3	32		15		30	4	4	32	31		32	19	53.05	10	7200	
	4	17	12	15		15	2	2	15	15		14	15	45.06			
	5	43	2	37	1	36	12	7	39	38		37	37	45.97	1		
	6	26		26		26	2		26	26		25	25	41.52			
	7	27		27		25	3		27	26		27	25	51.08			
	8	11	1	10		8	1		11	11		10	7	69.14			
	9	14		13	1	13			13	13		13	13	56.92			
	10	4		4		4			4	4		4					
	11	38	5	31	1	36	12	2	36	36	3	36	32	53.28	2		
	12	81	4	74		74	50	50	74	77	16	76	73	34.67	4	8250	
	13	20	17	3		18			20	19		20	3	52.66	15	6000	
	14	38	7	31		36	26	24	38	37	2	37	30	29.20	7	5785	
	15	17		17		17	1	1	17	17		17	16	41.87			
	16	8	1	6	1	8	5	5	7	7	1	7	7	39.42	1		
	17	18	3	15		15	2		18	15		18	11	36.09	2		
	18	20	11	9		18	3	3	20	19	2	20	9	45.88	9	6666	
	19	41	13	28		39	4	4	41	41	3	41	28	45.53	11	5500	
	20	8	4	4		8	3	3	8	8	2	8	4	40.00	3	2666	
	21	7	2	5		7	1		7	7		7	5	28.80	2		
	22	15	2	13		15	1		15	15	2	15	13	30.30	1		
	23	35	10	23	1	31	8	7	33	32	6	33	23	52.60	10		
	24	29	14	15	1	25	5	5	29	28		29	15	47.86	12	6375	
	25	24	5	19		23	18	17	24	23	4	24	19	40.63	3	4833	
	26	14	1	13		13	1		14	14	1	12	13	55.38			
	27	40	1	39		40	15		40	40	1	40	37	43.33			
	28	40	5	34	1	39	6	1	39	37	2	39	34	42.35			
	29	40	5	34		38	6	1	39	39		39	33	51.15			
	30	52	9	42	1	42	6	3	51	49	2	51	37	52.89	1		
	31	57	8	44	2	54	12	8	52	50	1	52	42	44.11	1		
	32	44	5	38	1	44	4		43	43		41	39	39.89	4	5575	
	33	43	6	36	1	43	8		42	42	3	41	37	42.75	4	6500	
	34	36	7	29		35	1	1	36	35		36	27	48.51	5	3900	
	35	13	2	11		11	3		13	13	3	13	11	27.63	1		
	36	17	5	12		17	3		17	17	1	16	12	39.25	3	6000	
	37	22		20		18	4	3	20	19		21	19	27.47			
	38	40	1	39		40	15		40	40	1	40	37	43.33			
	39	40	5	34	1	39	6	1	39	37	2	39	34	42.35			
	40	40	5	34		38	6	1	39	39		39	33	51.15			
	41	52	9	42	1	42	6	3	51	49	2	51	37	52.89	1		
	42	14	2	12		14	2		14	14	3	14	12	35.00	2		
	43	10	4	6		10	1		10	10		10	6	26.16	2	6375	
	44	2															
	45	13	2	11		13	2		13	13		13	11	47.27	2		
	46	23	13	9	1	22	4		22	21	1	22	9	44.88	13	4330	
	47	23	10	13		23	3		23	23		22	13	46.92	4	5575	
	48	24	9	14		22	4	4	23	23	2	24	14	44.21	6	4666	
	49	32	16	16		32	5	3	32	32	2	32	16	43.06	10	5570	
	50	36	12	22	1	36	5	2	34	34	4	34	21	48.14	9	5044	
	51	33	6	25	1	29	7	14	31	31	4	31	25	43.56	6	3966	
	52	14	4	9	1	10	7	14	13	13	2	13	8	28.00	4	7500	
	53	10		10		10	2	2	10	9		10	10	40.30	6		
	54	10	7	3		10	1		10	10	1	10	2		6	4833	
	55	12	3	9		12	1		12	12		12	9	42.44	3	10286	
	56	9	4	5		9	1		9	9	1	9	4	53.00	4	5500	
	57	62	23	36	3	60	15	1	59	58	7	56	38	42.31	17	5029	
	58	16	2	13	1	16	2		15	15	1	15	14	47.28	1		
	59	10	3	7		10	1		10	10	1	10	7	41.71	3	7666	
	60	19	10	8	1	19	1		18	18	2	17	9	49.55	8	4912	
	61	24	6	18		24	9		24	24	1	23	17	33.05	4	4000	
	62	21	3	14	1	21	1		17	17	2	17	14	51.14	3	3600	
	63	18	4	14		18	1		18	18	1	18	14	45.14	3	4166	
	64	43	4	36		43	4	3	40	40	2	40	35	47.71	3	11666	
	65	9		9		9	3		9	9	2	9	9	34.33			
	66	31	1	29		30	10	10	30	30	2	30	29	39.55	1		
	67	34	5	28		33	4	4	33	31	5	33	27	42.74	5	5900	
	68	35	14	21		33	4	2	35	35	3	35	20	42.90	11	5227	
	69	28	8	18	2	25	5		26	26	1	25	19	56.63	8	4925	
	70	54	15	36	1	54	8	2	52	52	2	51	35	50.20	7	5285	
	71	51	15	35	1	50	25	15	50	50	1	49	36	43.72	8	4775	
	72	14	4	7		13	2		11	11		11	6	42.33	3	4166	
	73	17	5	11		17	9	7	16	16	6	16	10	41.40	5	5400	
	74	9	1	6		7	2	7	7	6		6	5	17.60			
	75	5	4	4		5	2		5	5		5	4	41.00	1		
	76	10	4	6		10	5	1	10	10	1	10	6	51.83	3	4666	
	77	2															
	78	16	4	12		16	4		16	16		16	11	34.27	4	3750	
	79	18	6	10	1	17	10	1	16	15	3	15	10	39.10	6	5416	
	80	11	7	4		11	1		11	11		10	2	65.00	5	6500	
	81	18	6	12		16	3		18	18	1	18	11	36.36	4	6500	
	82	37	5	32		37	15	13	37	36	4	36	32	37.28	1		
	83	48	7	40	1	48	25	5	47	45	4	47	39	30.87	3	3333	
	84	43	5	32	6	43	18	2	37	37	5	37	36	40.86	4	6625	
	85	44	7	37		43	10	1	44	44	2	44	44	44.55	4	5825	
	86	28	7	19	2	28	3		26	26	1	25	20	40.30	5	5666	
	87	53	4	41	4	53	22	15	45	44	1	45	43	39.60			
	88	44	3	39	2	43	11	6	42	42	1	41	43	32.88	1		
	89	44	3	39	2	43	11	6	42	42	1	41	43	39.48	1		
	90	45	1	44		45	18	11	45	45	3	45	43	44.50			
	91	5		5		5			5	5		5	4				

¹For renter-occupied dwelling units and vacant nonseasonal not dilapidated units, for rent.²For owner-occupied dwelling units and vacant nonseasonal not dilapidated units, for sale only.

3.—CHARACTERISTICS OF HOUSING FOR CENSUS TRACTS, BY BLOCKS: 1950—Con.

Block	All dwelling units, by occupancy and tenure				All dwelling units by condition and plumbing facilities			Occupied dwelling units			Contract monthly rent ¹		Value ² of one-dwelling-unit structures		
	Owner occupied	Renter occupied	Vacant non-seasonal not dilap., for rent or sale	Other vacant and non-resident	Number reporting	No private bath or dilap.	No running water or dilap.	Total	Persons per room		Occupied by non-white	Number reporting	Average monthly rent (dollars)	Number reporting	Average value (dollars)
									Number reporting	1.51 or more					
10		10			10	3	2	10	10	2	10	10	38.40		
56	4	51	1		56	33	28	55	55	2	55	52	25.96	3	4,100
31	6	25			31	3	1	31	31	2	25	25	39.68	3	5,333
22	7	15			22	2	2	22	22	1	22	14	47.14	4	10,000
10	5	5			10	1	1	10	10		10	5	28.80	5	5,320
16	1	15			16	1	1	16	16		14	15	49.13		
14	6	7	1		14	1	1	13	13	1	13	8	42.87	6	5,416
19	7	11	1		19	3	2	18	18	2	17	11	39.18	5	7,600
10	3	7			10	3		10	10	2	9	7	51.14	2	
27	6	20	1		27	1		26	26	1	27	21	43.47	3	6,000
40	18	22			39	15	12	40	39	4	40	19	49.52	9	10,111
28	10	17	1		23	7	4	27	26	4	26	18	36.44	9	6,833
26	5	20		1	26	9	5	25	25	1	25	20	43.80	4	3,750
40	2	34		1	40	2	1	36	36	5	35	34	47.02	1	
26	2	21	1	2	25	1	1	23	23		21	21	44.00	2	
14	2	12			14	1	1	14	14	2	14	12	34.25	1	
18	7	11			18	4		18	18	3	18	10	37.20	3	17,333
21	12	9			21	5		21	21	2	21	8	28.37	11	3,981
11	4	6	1		11			10	10	2	10	7	56.42	4	7,500
3	2	1			3			3	3		3			2	
2															
37	19	15	3		37			34	33	1	1	17	94.52	10	9,600
2															
12	7	5			12			12	12	1	12	5	43.20	4	4,250
15	5	10			15	2	1	15	15	3	15	10	46.00	4	2,175
19	11	8			19	4		19	19	4	19	8	28.12	7	8,042
18	1	17			17	4	7	18	17	1	18	16	41.62	1	
12	2	10			12	3	1	12	12	2	12	10	45.30	2	
14	13	21			32	8	4	34	32		33	20	45.15	8	4,087
39	19	16		4	39	32	30	35	34	5	33	14	36.71	13	8,076
43	5	37			43	14	4	42	42	6	38	37	46.35	3	5,166
13	7	5			12	3	1	12	12		13	5	35.00	4	6,625
16	4	10	1	1	15	4	3	14	14		15	11	36.27	4	6,000
13	3	10			13	3	3	13	13	1	12	9	43.44	3	5,231
22	8	9			20	3	3	17	17	1	17	14	36.21	8	5,312
38	15	23	5		38	5	3	38	38	4	37	22	37.04	12	7,083
20	8	12			20	2		20	20	1	20	12	32.25	3	3,600
21	7	12	2		20			19	19	1	19	14	43.50	4	2,975
39	2	35			39	28	19	37	37	10	36	34	40.44	2	
34	5	23		6	34	18	18	28	28	3	28	23	36.69	5	5,800
9	12	11	2		9	35	23	9	9	11	9	8	41.80	9	9,444
16	6	10			15			16	15	1	15	10	46.10	5	7,100
23	6	16		1	23	4		22	22	3	22	16	36.75	5	4,960
34	11	23			34			34	34	2	34	22	33.90	5	3,180
20	5	15			19	4	4	20	20		19	15	43.06	5	9,100
14	3	8			14	1		13	13	2	13	9	38.77	3	7,300
10	3	7	1		10	2	2	10	10	1	10	4	47.50	5	7,500
18	11	6			17	6	2	17	17	3	15	7	40.28	11	3,600
12	6	5	1		12	1		11	11	2	12	6	46.66	4	7,000
3	18	19		1	38	25	24	37	37	2	36	19	41.10	17	4,882
17	13	4			16	5	2	17	17	1	17	4	46.25	13	3,353
16	1	15			16	3	3	16	16	3	16	14	39.22	4	
26	4	20	1		26	1		25	25	1	25	21	47.83	4	4,400
27	1	5			6	4		6	6	1	6	5	55.90	1	
2	11	7	1	3	21	2	2	18	18	3	17	10	46.40	9	
4	2	2			3	1	1	4	4		4	2	45.50	1	3,111
5	1	3			4			4	4		4	1		1	
8	4	3	1		8	3	1	7	7	1	6	3	65.00	1	
8	6	2		1	8	3	3	8	8		8	3	44.00	2	
18	9	9			18	3	1	18	18	1	18	8	40.37	7	3,500
5	3	2			5			5	5		5	2		3	7,333
19	7	12			19	4	1	19	19	2	19	12	53.58	7	3,471
22	6	20			29	15	15	29	29	2	29	20	39.90	6	5,150
22	9	16			22	4		22	22	1	22	15	49.53	6	6,000
38	8	28	1	1	38	8	7	36	35	4	36	28	47.78	5	6,000
33	12	21			33	11	3	33	33	5	31	19	42.84	11	5,323
5	1	4			5	3		5	5	2	4	4	51.00		
18	7	11			18	3	2	18	18	1	18	11	57.63	2	
25	8	17			25	1		25	24	2	25	16	39.81	2	
28	4	23	1		28	4	4	27	25	5	27	23	34.86	4	8,750
35	1	34			34	14	14	35	35	4	33	33	32.21	7	
21	8	13			21	1	1	21	21		21	13	28.92	4	7,285
22	6	16			22	7	7	21	21		22	16	31.75	3	1,316.6
48	10	37		1	48	9	3	47	47	1	46	37	40.78	9	3,622
23	3	23	2		28	2		26	26		25	25	31.68	1	
18	1	14		1	17	7		17	16	1	16	14	34.71	1	
40	16	23		1	39	8	3	39	39	1	38	21	44.95	12	5,000
12	3	9			12	6	6	12	12		12	9	28.77	1	
20	5	15			18	2	2	20	20	3	20	15	38.26	3	8,000
29		24		3	28	10	5	26	26	3	27	23	33.30	1	
22		19			22	8		22	22	3	22	18	28.22	2	
15		19			15	1		15	15		15	9	41.11	3	7,000
22		16			21	7	6	22	22	2	19	16	40.75	3	4,420
4		2			4	1	1	4	4		3	2		5	
30	1	14			30	1		30	30	1	29	13	45.76	13	4,884

¹Occupied dwelling units and vacant nonseasonal not dilapidated units, for rent.
²Occupied dwelling units and vacant nonseasonal not dilapidated units, for sale only.

HOUSING—BLOCK STATISTICS

Table 3.—CHARACTERISTICS OF HOUSING FOR CENSUS TRACTS, BY BLOCKS: 1950—Con.

Census tract	Block	All dwelling units, by occupancy and tenure					All dwelling units by condition and plumbing facilities			Occupied dwelling units			Contract monthly rent ¹		Value ² of one-dwelling-unit structures		
		Total	Owner occupied	Renter occupied	Vacant non-seasonal not dilap., for rent or sale	Other vacant and non-resident	Number reporting	No private bath or dilap.	No running water or dilap.	Total	Persons per room	Occupied by non-white	Number reporting	Average monthly rent (dollars)	Number reporting	Average value (dollars)	
37	181	33	10	23					33	32	1	33	23	47.21	7	6,857	
	182	26	6	19	1		2	12	25	25	2	25	18	41.72	4	4,750	
	183	29	8	17		4	14	16	25	25	2	24	16	42.68	4	6,000	
	184	19	7	12			3	2	19	19	1	18	12	47.83	4	3,125	
	185	8	1	7			8	3	8	8	1	6	7	43.14			
	186	36	9	26		1	35	5	3	35	35	1	36	26	48.69	7	5,571
	187	28	6	22			28	5	4	28	28		27	22	43.04	4	4,625
	188	23	5	18			22	1	1	23	23	3	22	18	40.27	3	7,000
	189	33	15	18	3		33	8	2	30	30		31	17	37.00	12	3,858
	190	17	9	8			17	6	2	17	16	2	17	7	36.57	3	6,700
	191	16	7	9			16	5	1	16	16	1	16	9	32.88	6	7,333
	192	31	17	14			30	5		31	30	1	28	13	41.15	8	7,812
	193	14	4	10			14	11	11	14	14	1	14	10	31.80	4	5,125
	194	30	1	29			30	16	16	30	30	2	30	28	27.25		
	195	16	4	12			15	3	3	16	16	1	16	11	30.72	3	7,000
	196	11	8	3			9	6	6	11	11	1	10	3	43.66	8	7,500
	38	1	14	8	6					14	14		13	6	39.00	6	5,850
2		28	22	26			28	6	28	28	3	26	26	51.19	2		
3		32	42	15		1	132	61	23	132	132	17	88	44.00	31	5,241	
5		32	16	15		1	31	12	5	31	31	4	30	15	45.26	14	7,071
6		26	11	14	1		26	14	12	25	25	2	25	14	42.07	11	4,118
7		22	7	15			22	6	5	22	22	4	21	15	35.26	5	5,000
8		33	13	19		1	32	5	3	32	32	1	32	17	31.47	11	5,972
10		72	23	48		1	69	20	18	71	66	3	71	48	36.72	17	7,470
11		3	1	2			3			3	3		3	2		1	
12		50	13	35		2	50	17	6	48	41	7	48	34	38.52	11	5,545
13		17	5	12			16	1		17	16		17	12	31.50	3	6,000
14		57	19	37		1	55	11	6	56	51	3	55	37	44.29	15	12,753
15		17	3	14			17	5	2	17	16	1	16	14	38.85	3	6,666
16		15	5	10			15			15	14		15	10	35.30	5	9,400
17		26	5	21			26	2	1	26	25		25	20	37.50	4	6,250
18		23	4	17		2	23	5	2	21	21	2	21	19	39.26	3	6,000
19		16	2	14			15	12	11	16	14	2	16	14	30.42	2	
20		11	4	7			11	4	4	11	9	2	11	6	30.00	4	11,500
21		22	2	19		1	21	1	1	21	19		21	19	43.36	2	
22		30	11	17		2	27	12	12	28	27	1	27	16	39.87	8	5,500
23		17	12	5			17	7	7	17	17	2	17	5	42.00	5	6,200
24		25	8	17			24	8	6	25	25	1	24	16	38.81	5	6,600
25		25	11	12		1	24	4	4	23	23		16	13	52.69	9	7,555
26		54	10	43		1	54	13	8	53	53	2	53	43	46.46	3	7,000
27		43	21	22			42	12	8	43	42	2	43	21	45.71	17	8,676
29		7	7				5	3	3	7	7	1	7	7	38.57		
30		59	53	104		2	157	43	28	157	156	12	152	103	45.48	48	5,041
31		37	16	21			36	2	2	37	37	1	37	21	46.14	12	6,583
32		37	8	29			35	6	1	37	35	2	36	28	41.28	5	7,400
33		34	16	17		1	33	8	6	33	33	2	25	18	40.50	15	6,320
34		31	14	17			31	9	9	31	31	1	30	17	36.35	11	5,545
35		26	11	14		1	24	4	4	25	25	3	24	15	34.33	10	4,440
36		21	11	10			21	2		21	18		21	9	42.44	9	7,833
37		33	18	15			33	3	1	33	31	2	33	14	42.64	12	9,650
38		16	2	14			16	6	4	16	16	1	15	14	53.42		
39		17	2	15			17	4	4	17	17	1	17	15	76.93	1	
40		21	3	17		1	21	6	5	20	20	3	20	18	32.72	2	
41		19	6	13			19	5	3	19	19		19	13	31.61	6	5,966
42		10	5	5			10	7	5	10	10		10	4	19.75	4	3,750
43		13	5	6		2	10	2	2	11	9		11	5	47.60	1	
44		10	2	8			10	1	1	10	10	1	10	5	49.80	2	
45		17	9	7		1	16	2		16	16		16	6	41.33	6	17,000
46		43	13	29			42	2		42	40	1	42	28	47.00	11	11,227
47		20	2	17			20	10	10	19	19	3	19	17	37.52	1	
48		22	15	65		1	78	48	46	80	76	4	79	63	40.11	8	4,012
49	29	9	17		2	26	7	5	26	25	2	26	19	43.84	8	4,750	
50	7	1	5			7	5	6	6	6		6	5	25.60	1		
51	39	19	17		2	39	12	9	36	36		32	17	55.41	13	6,515	
52	17	3	14			16	5	3	17	17	1	16	13	37.46	3	6,500	
53	32	8	24			32	4	3	32	31		32	23	50.08	7	13,214	
54	27	10	16		1	26	9	2	26	26	3	24	15	43.80	9	11,666	
55	42	17	24		1	40	5	2	41	41	6	39	25	55.20	15	8,500	
56	20	6	12		1	19	4	4	18	18	2	18	13	43.92	4	4,950	
57	20	5	14			20	2	1	19	19	1	16	15	50.13	1		
59	22	7	15		1	22	8	8	22	21	3	22	15	46.46	6	8,133	
60	7	1	6			7			7	7		7	1		5	8,660	
61	20	8	12			20	4	1	20	20	4	20	12	52.00	6	7,000	
62	14	9	4		1	14	2	1	13	13		13	4	49.00	8	7,375	
63	14	8	5		1	14	5	2	13	13		13	5	48.60	3	8,166	
64	22	5	17			22	4	1	22	22	3	20	16	42.56	3	7,333	
65	38	17	20		1	36	14	9	37	37	1	36	20	42.60	8	6,000	
66	11	6	10			11	10	9	11	11	2	11	10	31.00	1		
67	28	6	22			28	10	6	28	28	2	23	21	40.19	4	8,000	
68	48	31	17			48	6	2	48	48	1	42	15	37.66	24	7,458	
69	17	8	8		1	17	4	4	16	12		16	8	83.00	7	9,285	
70	20	8	12			19	4	3	20	20	1	20	12	42.25	5	4,800	
71	41	8	33		3	39	30	20	38	34	6	38	36	39.91	5		
72	24	7	16		1	24	4	2	23	21	2	23	15	52.33	5	5,600	
73	29	3	16		2	29	17	4	19	18		19	21	31.14	2		

¹For renter - occupied dwelling units and vacant nonseasonal not dilapidated units, for rent.
²For owner - occupied dwelling units and vacant nonseasonal not dilapidated units, for sale only.

Table 3.—CHARACTERISTICS OF HOUSING FOR CENSUS TRACTS, BY BLOCKS: 1950—Con.

Census tract	Block	All dwelling units by occupancy and tenure					All dwelling units by condition and plumbing facilities			Occupied dwelling units			Contract monthly rent ¹		Value ² of one-dwelling-unit structures		
		Total	Owner occupied	Renter occupied	Vacant non-seasonal not dilapidated, for rent or sale	Other vacant and non-resident	Number reporting	No private bath or dilap.	No running water or dilap.	Total	Persons per room		Occupied by non-white	Number reporting	Average monthly rent (dollars)	Number reporting	Average value (dollars)
											Number reporting	1.51 or more					
38	74	45	2	42	1	45	26	26	44	39	5	44	43	33.86	1		
	75	13	5	8		13	7	7	13	13		13	7	45.42	4	5.000	
	76	26	9	17		26			26	25	3	26	16	42.81	8	10,250	
	77	56	14	42		55	3		56	54	1	55	40	45.85	9	5,777	
	78	20		19		20	6	6	20	20		19	17	29.17			
	79	7	3	4		7			7	7		7	4	67.00	2		
	80	22	16	6		20	4		22	22		22	5	39.20	12	15,541	
	81	4				4			4	4		4	4	21.50	4	12,500	
	82	30	11	18	1		14	4	29	27	5	29	18	26.77	8	6,375	
	83	51	25	24		2	50	10	49	49	3	49	23	41.39	21	5,952	
	84	11	3	8			11	1	11	11	2	11	8	67.50	2		
	85	7	1	6			7		7	7		7	1		6		
	86	6	2	4			6		6	6		6	4	50.00	4		
	87	5	2	2		1	4		4	4		4	1		2		
	88	6	4	1		2	5		5	5		5	1		4		
	89	37	17	18		1	34	20	35	35	3	34	17	31.82	12	9,250	
	90	37	19	7	21	6	75	3	75	74	3	64	7	35.24	11	6,175	
	91	15	3	5	1		14		14	12		14	4	50.50	11	10,754	
	92	3	3				3		3	3		3	3		2		
	93	3	18	15	1		34	5	33	33	7	33	15	35.06	15	6,566	
	94	34	17	13	1		29	6	30	30	6	29	14	37.71	15	5,606	
	95	15	4	10	1		15	2	14	14		14	11	38.90	4	4,750	
	96	10	9	1			8		10	10		10	1		3	16,112	
	97	24	23	1			22		24	23		23	1		21	14,076	
	98	22	21	1			21		22	21		21	2		21	13,500	
	99	10	9	1			9	4	10	10	1	10	1		8	8,577	
	100	17	9	8	8		16		9	9		9	16		16	10,243	
	39	1	16	2	14		16		16	16		2	13	57.69	3	11,333	
		2	19	5	12	2	19	3	2	17	17		12	52.08	4	9,225	
		3	15	7	6		15	1	1	13	13	1	5	46.00	5	10,000	
		4	14	5	6		14	2	2	11	11		7	42.28	1		
		5	41	3	31	2	41	2	2	34	34		33	47.24	3		
		6	30	3	26	5	30	2	1	29	29		27	48.33	3	11,500	
		7	16	5	8	2	16	2	2	13	13		8	42.50	4	26,000	
		8	33	3	27	1	33	3	3	29	29		28	46.57	4		
		9	52	3	45	4	52	21	3	48	46	7	42	55.88	1		
		10	16	8	8		16	3	2	16	14	1	7	43.00	5	31,000	
		11	14	4	10		14	8		14	14	1	10	56.20	1		
		12	8	1	4		8			8	5		4	70.00	4		
		13	3	3			3			3	3		3			2	
		14	19	3	14	1	19	1	1	17	14		14	8	67.00		
15		12	9	9		12	3		11	10		1	14	61.12			
16		22	14	9	1	22	2	2	19	19		1	13	56.76	2		
17		27	23	2	1	27	2	1	26	24		24	4	53.87	3	12,066	
18		8	3	4		8	4	4	7	7		4	40	55.25	3		
19		48	3	39	1	48	3	2	43	43	6	40	48	48.02	1		
20		63	10	50		60	3	1	60	57	2	49	49	49.65	2		
21		1															
22		20	7	12	1	20			19	19	2	2	13	56.07	3	9,666	
23		17	7	10		17	1	1	10	10		10	10	55.20			
24		11	7	4		11	1		11	17	4	4	17	29.88			
25		12	1	11		12	12		12	12		12	12	16.33			
26		28	4	21		24	2	2	25	25	2	2	21	53.95	3	5,000	
27		7	3	3		7	1		16	16		4	14	39.00	3	9,000	
28		14	1	11	1	13			14	13		12	12	55.83	1		
29		3	2	1		3			13	13		11	11	41.63	1		
30		42	5	27		37	22	1	32	30	4	34	34	34.94	2		
31		33	7	20		33	2	1	27	27	1	24	24	39.83	4	13,000	
32		31	5	20		31	20		25	25	2	25	25	40.04	2		
33		16	3	11		15	6	1	14	14		13	13	60.46			
34		6													1		
35		2	2			2	1	1	2	11		2	10	49.20	2		
36		13	2	10		12	1	1	13	13	2	2	10	53.00	2		
37		15	2	11		14	3	3	15	15		1	13	54.38	1		
38		19	4	13		19	6	1	19	19	1	13	13	48.46	2		
39		20	5	11	1	19	4		16	16		12	12	56.33	1		
40		6	6			6	3	3	6	6		5	5	36.39	3	10,333	
41		15	7	5	1	15	8	1	14	13	2	2	34	41.41	1		
42	3	3		2	3	1	1	3	3		3	13	53.69	7	11,285		
43	19	1	1		19	1	1	19	19		10	10	44.20	4	9,875		
44	1				1			1	1		1	1		1	9,400		
45	1	1	1		1	1		1	1		1	1		3	9,666		
46	1	1			1			1	1		1	1		1			
47	1	1			1			1	1		1	1		3			
48	6	6			6	2	2	6	6		3	3	53.33	1			
49	15	4	5		15	5	2	13	13	2	5	5	32.40	6	9,583		
50	4		3	3	4	3		4	4		4	4	51.34				
51	13	5	7	1	13	4	1	12	12		7	7	61.85	3	13,000		
52	18	7	10		17	1	1	17	17		10	10	56.50	4	13,750		
53	15	2	11	1	11	1	1	11	13		12	12	40.41	1			
54	15	1	1		15	5	1	15	5		4	4	68.75	1			
55	7	7			7			7	7		7	7	60.85				
56	3	3	3		3		1	3	3	1	3	3	70.00				
57	1				1			1									
58	1				1			1									
59	17	1	16		17	2		17	17		16	16	53.37	1			

¹For renter - occupied dwelling units and vacant nonseasonal not dilapidated units, for rent.

²For owner - occupied dwelling units and vacant nonseasonal not dilapidated units, for sale only.

HOUSING—BLOCK STATISTICS

Table 3.—CHARACTERISTICS OF HOUSING FOR CENSUS TRACTS, BY BLOCKS, 1950—Con.

Census tract	Block	All dwelling units by occupancy and tenure					All dwelling units by condition and plumbing facilities			Occupied dwelling units			Contract monthly rent ¹		Value ² of one-dwelling-unit structures	
		Total	Owner occupied	Renter occupied	Vacant non-seasonal not dilap., for rent or sale	Other vacant and non-resident	Number reporting	No private bath or dilap.	No running water or dilap.	Total	Persons per room		Number reporting	Average monthly rent (dollars)	Number reporting	Average value (dollars)
											Number reporting	1.51 or more				
39	60	15	3	11	1	1	15		14	14			10	565.0	3	16.000
	61	22	3	16	1	2	21	4	19	19			16	524.3	3	17.333
	62	17	3	14			17		17	17		2	19	705.3	3	13.333
	63	15	3	12			15	3	15	15	1		12	463.3	3	12.000
	64	24	5	19			24	1	24	24		1	17	530.4	4	8.333
	65	15	6	6	3		15	3	12	12		7	17	531.5	3	5.100
	67	20	8	12			18	2	20	20		2	19	485.8	8	8.333
	68	34	1	33			33	15	13	34		2	33	387.8	8	5.100
	69	14	7	7			13	1	14	14		2	6	588.3	3	9.300
	71	37	9	25	3		36	21	2	34		2	25	505.6	5	11.666
	72	18	7	10		1	18	5	1	17			10	471.0	4	12.500
	73	26	8	18			26	6	6	26		1	18	438.3	2	12.500
	74	81	8	68	3	2	79	9	1	76		2	66	493.7	2	
	75	4	2	2			3		4	4		1	1	1	1	
	76	23	4	18		1	22	1	1	22		1	14	740.7	1	
	77	19	3	16			18	8	6	19		5	14	442.1	1	
	78	4		3	1		4		3	3		1	4	650.0	1	
	79	10	2	4	3	1	9	1	1	6		1	6	508.3	1	
	80	3	1	2			3		3	3		1	1	1	1	
	81	5	4	1			5		3	3		1	1	1	3	11.000
	82	18	5	11	1	1	18	3		16		2	12	529.1	3	9.000
	83	22	9	11	1	1	22	5	1	20			11	648.1	3	9.000
	84	18	7	11			18	5		18		1	10	605.0	2	11.833
	85	9	6	3			9		9	9			2	2	4	8.750
	86	30	4	24	1	1	30	8	3	28		1	24	407.0	2	
	87	18	2	16			18	2	2	18		2	16	448.1	2	
	88	17	5	12			17	2	2	17		1	16	433.3	1	
	89	56	3	52	1		55	28	21	55		10	51	478.0	2	
	90	17	1	16			16	1	1	17			15	526.6	2	
	91	10	7	3			10		1	10			3	566.6	7	11.071
	92	20	4	14	1		20	3	2	18			15	479.3	1	
	93	18	9	7		2	18	4	1	16			7	524.2	5	11.200
	94	29	6	19	4		27	3		25		2	22	615.0	2	
	95	6		6			5		6	6		1	6	656.6	1	
	96	4	1	3			4		4	4			3	533.3	1	
	97	1					1			1			1	1	1	
	98	1					1			1			1	1	1	
	99	2					2			2			2	2	2	
	100	2					2			2			2	2	2	
	101	1					1			1			1	1	1	
	102	1					1			1			1	1	1	
	105	143	18	124	1		140			142		3	118	671.2	10	19.100
	106	10	2	8			10		10	10			8	566.2	1	
	108	9	7	2			9		9	9			7	614.2	1	
	109	43	3	34	4	1	43	23	2	38		8	38	398.1	2	
	110	13	4	7	1	1	13	1	5	12		3	12	564.2	1	
	111	21	1	17			21	7	2	21		2	21	340.0	6	6.500
	112	24	4	20			24	13	13	24		2	20	447.0	2	
	113	28	6	21	1		28	17	8	27		2	21	406.6	5	6.440
	114	21	3	18			21	3	3	21		6	18	390.0	2	
	115	11	6	5			11	1	1	11		5	9	500.0	3	13.666
	116	15	7	8			15		1	15			7	611.4	3	15.666
	117	11	6	5			11	1	1	11			5	696.0	1	
	119	1					1			1			1	1	1	
	121	4	2	2			4	1		4			2	2	2	
	122	1					1			1			1	1	1	
	123	1					1			1			1	1	1	
	124	8	4	4			8			8			4	575.0	3	18.333
	125	16	4	12			14		1	16			10	650.0	3	
	126	23	4	17	1		23	1		21		1	17	421.1	3	9.000
	127	16	4	11		1	15			15		1	11	497.2	3	
	129	34	4	28	1	1	34			32		1	28	585.3	2	
	130	25	7	18			25			25			17	616.4	4	13.875
	131	9	7	1			9			8			1	1	7	14.500
	132	18	11	1			18	3	4	16			8	634.0	5	19.440
	133	15	7	8			15	4	4	15		1	8	337.5	5	
	134	12	3	8		1	12	2	1	11		1	8	406.2	2	
40	1	22	9	10	3		22	6		19			11	436.3	8	14.000
	2	24	9	8	2		24	3	2	17		1	10	395.0	3	12.666
	3	24	7	17			23	5	1	24			16	495.6	1	
	4	28	11	15	2		27	2		26		1	15	532.0	1	
	5	27	10	16			23	2		26			15	649.3	7	21.285
	6	7	5	1	1		6			6			1	1	3	23.166
	7	1					1			1			1	1	1	
	8	4	2	2			4			4			1	1	1	
	10	38	12	24			35	3		36			20	735.5	1	
	11	26	7	15	4		24	1	1	22		5	16	870.0	7	28.928
	12	28	8	13			28	1	1	21			12	532.5	6	14.000
	13	70	27	38	1		69	11	1	65		3	29	557.2	7	15.214
	14	55	24	31			54	1	1	55		1	25	532.0	1	15.266
	15	16	9	6			16			15			6	463.3	2	
	16	22	11	11	1		19	1		22		1	5	494.0	9	21.388
	17	12	7	5			12			11			3	683.3	6	27.166
	18	16	9	6			16			14			6	716.6	5	30.400
	19	5	1	4			5		1	5			4	1037.5	1	

¹For renter - occupied dwelling units and vacant nonseasonal not dilapidated units, for rent.

²For owner - occupied dwelling units and vacant nonseasonal not dilapidated units, for sale only.

3.—CHARACTERISTICS OF HOUSING FOR CENSUS TRACTS, BY BLOCKS: 1950—Con.

al	All dwelling units by occupancy and tenure				All dwelling units by condition and plumbing facilities			Occupied dwelling units				Contract monthly rent ¹		Value ² of one-dwelling-unit structures	
	Owner occupied	Renter occupied	Vacant non-seasonal not dilap., for rent or sale	Other vacant and non-resident	Number reporting	No private bath or dilap.	No running water or dilap.	Total	Persons per room		Occupied by non-white	Number reporting	Average monthly rent (dollars)	Number reporting	Average value (dollars)
									Number reporting	1.51 or more					
6	4	3		2	3			4	3				3	30,000	
10	7	5			10			10	10	2			3	30,000	
15		8			15			15	15			14	4	11,333	
14	6	15			14			14	13			8	5	9,900	
58	15	40		3	55			55	55			39	4	16,250	
30	17	13			30			30	30		1	13	12	13,583	
27	12	15			27			27	25			11	6	9,785	
26	11	10		4	23	1		21	19	1		10	2	13,500	
7	4	3		1	7			7	7			1	2	2,250	
24	21	3			18			24	21			3	10	12,650	
6	4	1		1	6			5	5				1	1,250	
24	4	19			24	2	1	23	23	2	2	18	1	1,250	
20	14	11		1	20			19	19			19	4	10,300	
35	22	30			34	2		35	34	1	2	23	1	18,500	
33	22	28		2	58	2		56	56			27	15	13,146	
33	22	33		1	33			31	31	1	1	23	2	10,300	
39	16	11		1	27			27	26		4	9	3	10,300	
17	11	10			17			17	17		1	8	3	10,666	
22	11	22		1	21	1		20	20			11	5	19,166	
43	19	24			43	1		43	43	2	4	18	11	14,000	
24	7	13		2	24	8	4	20	20	2	2	12	4	12,875	
13	6	5		2	13	2		11	11	1	3	4	2	2,250	
5	1	2		1	5			4	4			2	2	2,250	
4	2	2			4	1		4	4			1	5	11,400	
17	12	5			17			17	17		1	4	3	10,433	
9	4	5			9			9	9			3	3	9,900	
30	15	14		1	29	1	1	28	28		1	13	3	10,333	
22	16	5			24			24	24			13	6	12,566	
22	15	5		1	25			24	24			12	5	12,000	
28	17	10		1	28	1	1	27	26	1	1	9	13	11,423	
16	9	7			16			16	16		1	6	4	14,250	
15	7	8			14			14	14		1	7	4	10,375	
10	7	3			10			10	10			3	5	19,200	
11	5	6		2	13			11	10			8	3	19,666	
15	8	7		1	15	1		14	14	1	3	5	2	50,400	
30	12	16		1	20	3	1	19	19	4	3	7	6	15,166	
16	8	8		2	30	2		28	28			14	6	16,583	
33	9	24			16	1		16	16	1		5	3	10,666	
24	9	14		1	24	2	2	23	23	1	4	2	4	9,250	
31	7	23		1	31			30	30	2	2	22	4	14,500	
49	17	22		1	49	1		43	43	2	2	29	10	13,450	
15	4	13			15	1	1	15	15		1	12	1	1,250	
24	2	18		1	24	1		22	21			19	2	6,463	
14	6	8		1	14	2		14	14		3	6	2	3,433	
7	4	3			7			7	7		1	2	1	2,250	
15	5	10			15	1		15	15		1	8	5	13,200	
17	7	10		1	17			14	14	1		7	2	2,250	
35	16	19		2	35			35	34	2	1	18	8	12,750	
26	18	8			26			26	26	1	1	7	12	12,666	
32	14	17		1	32			31	31			18	7	14,000	
31	19	11		1	31			30	30			11	10	10,600	
9	7	2			9			9	9			2	5	12,200	
14	7	6		1	14			13	13			6	7	15,857	
13	5	7		1	13			12	12			8	3	26,666	
20	7	12		1	20			19	19		1	12	3	11,500	
29	6	19		3	28	10		25	24	1		22	1	4,900	
17	7	9			17			16	16			9	4	21,250	
12	4	7		1	12			11	11			7	4	5,171	
42	11	30		1	42	3	2	41	40	2	1	27	5	18,100	
11	4	7			11			11	11		1	7	1	7,285	
44	4	36		4	44	31		40	40	7		37	1	45,32	
21	3	18			21	1	1	21	21		1	16	2	5,450	
24	3	20		1	21			23	20	1		18	2	6,627	
28	2	19			26			25	23	1		20	2	6,975	
8	6	5		3	8			7	7			6	1	6,016	
13	5	6		2	13			11	11			8	2	5,750	
17	5	11			17			17	17			9	3	80,000	
14	6	6		2	14	2	2	12	12			6	2	5,616	
10	9	1			10			10	9			1	5	15,600	
30	7	22		1	30	2	1	29	29	1	2	21	4	59,19	
33	4	29			33			33	33	2	1	29	4	45,86	
3	2	1			3			3	3			1	2	2,250	
12	4	8			12	1		12	12			8	3	14,000	
12	9	3			11			12	12		1	2	9	12,777	
6	6	3			6			6	6			6	6	14,250	
34	21	11		2	33			32	28		1	12	15	12,113	
25	17	8			25			25	24		1	6	14	12,000	
72	23	48		1	70	1	1	71	70	1	1	48	21	12,095	
29	17	12			29			29	29	2		12	14	11,178	
10	5	5			10			10	10			5	5	14,600	
11	5	6			11			11	11		1	4	5	21,200	
4	1	3			4			4	4		1	1	3	19,000	
9	4	5			9			9	9			4	3	19,000	
22	12	9		1	20			21	19			8	10	13,600	
12	5	7			12			12	12			7	5	11,100	
24	13	11			24			24	24	1	2	8	8	14,775	

Occupied dwelling units and vacant nonseasonal not dilapidated units, for rent.
Occupied dwelling units and vacant nonseasonal not dilapidated units, for sale only.

HOUSING—BLOCK STATISTICS

Table 3.—CHARACTERISTICS OF HOUSING FOR CENSUS TRACTS, BY BLOCKS: 1950—Con.

Census tract	Block	All dwelling units by occupancy and tenure					All dwelling units by condition and plumbing facilities			Occupied dwelling units			Contract monthly rent ¹		Value ² of one-dwelling-unit structures			
		Total	Owner occupied	Renter occupied	Vacant non-seasonal not dilap., for rent or sale	Other vacant and non-resident	Number reporting	No private bath or dilap.	No running water or dilap.	Total	Persons per room		Number reporting	Average monthly rent (dollars)	Number reporting	Average value (dollars)		
											Number reporting	1.51 or more					Occupied by non-white	
40	110	18	5	10	2	1	17	9	3	15	13	2	4	12	62.91	3	18333	
	111	24	1	20	3		24			21	21		22	62.95				
	112	3	1	2			3	1	1	3	3		1			1		
	113	18	1	17			18			18	17		16	62.18				
	114	15		14	1		15	12	12	14	14		13	54.00				
	119	21	3	18			20			21	20		17	72.76				
	120	34	1	32	1		34			33	33		31	63.22		1		
	121	45	8	33	2		44	1	1	41	40	1	33	58.09		4	11000	
	122	13	8	4	1		13	1		12	12	1	4	68.25		7	11571	
	123	24	7	17			24			24	24	1	17	62.47		3	12000	
	124	16	10	5	1		16	1		15	15	1	5	52.40		5	12900	
	125	14	1	13			14			14	14		12	63.83		1		
	126	14	8	6			14	1		14	14	1	5	65.00		4		
	127	14	6	8			14			14	14		2	67.85		2	16750	
	128	14	10	4			14			14	14		4	55.00		8	13062	
	129	38	10	28			37			38	37		28	69.57		4	13750	
	130	2		2			2			2	2							
	131	13	5	8			13			13	13		7	67.14		3	15000	
	132	7	5	2			7			7	7		1	17.25		4		
	133	11	4	6	1		11			10	10		6	132.50		4	23750	
	134	19	8	11			19			19	18		11	56.09		5	16400	
	135	13	7	4	1	1	13			11	11		4	68.75		5	9540	
	136	8	3	5			8			8	7	1	3	73.33		2		
	137	8	2	6			8		1	8	8	1	6	55.50		1		
	138	87	4	76	5	2	85	4	4	80	78	1	75	52.86		1		
	139	20	3	17			20			20	20		17	78.82		2		
	140	12	2	9	1		12			11	11		9	57.22		1		
	41	1	53	10	42		53		2	52	52		41	60.24		4	14000	
		2	50	25	21	3	1	49		2	46	46		24	63.87		20	12325
		3	38	24	14			37			38	38		14	69.42		18	12277
		4	35	12	23			35			35	35		22	63.09		3	11666
		5	9	2	6		1	9			8	8		6	67.50			
		6	20	6	13		1	20			19	19		12	74.41		3	13000
		7	61	21	38	2		59			59	59		40	60.02		11	20181
		8	13	6	7			13			13	13		7	74.28		5	12600
9		35	14	20	1		35			34	34	1	19	64.73		10	12850	
10		23	11	10	2		23			21	21	1	11	85.00		8	13625	
11		41	19	19	2	1	41			38	38		20	69.75		12	15375	
12		42	22	19	1		42			41	41	1	18	62.38		14	14174	
13		81	10	69		2	81			79	78		66	121.74		6	16166	
16		1		1			1			1	1							
18		11	5	5		1	11	1	1	10	9		5	45.20		4	11000	
19		16	7	9			16			16	16	1	8	68.00		5	16800	
24		1		1			1			1	1							
26		4		4			4			4	4		3	130.00				
30		1		1			1			1	1		3	88.33		16	19843	
31		19	16	3			19			19	19		3	60.62		1		
32		12	4	8			12			12	12		8	61.30		6	17500	
33		52	22	25	1	1	50			48	48		23	64.34		14	13571	
34		48	22	22	3		48			45	45		26	60.97		11	12816	
35		48	22	22	1	2	47	2	2	48	48	1	34	64.32		12	11466	
36		65	22	37	1		65			58	58		25	72.91		10	13700	
37		29	11	18	1		29			28	28		12	73.82		9	13888	
38		54	14	34			51	1		53	50	2	35	73.82		9	93000	
39		14	1	12			13			14	13		1	75.82		10		
40		58	2	40	12	4	58	3	3	42	42	1	52	72.90		2		
41		375	3	283	86	3	372	3	3	286	284	2	364					
42		8	1	6	1		8			7	7		6	130.83				
44		14		14			14			14	14		14	110.00				
45		27	8	16	2	1	27			24	24		17	110.58		7	13500	
46		5	5				5			5	5					5	12980	
47		11	3				11			11	11		3	54.33		6	14500	
52		10	10				10			10	10					9	13444	
53		13		12	1		13			12	11		12	121.25				
54		15		14	1		15			14	14		15	115.00				
55		1					1			1	1							
56		6	3	3			6			6	6		3	55.00		2		
57		24	15	17	1	1	24			22	22		16	75.87		1		
58		46	20	29	2		46			44	44		28	79.00		3		
59		44	20	23	1	1	43	1		43	43	1	21	67.14		8	12875	
60		52	22	29	2	5	52	2	2	45	45		27	61.44		9	13666	
61		95	20	42	2		95	2	2	92	91		38	63.97		31	13306	
62		335	202	34	3		332	2	2	230	228	2	196	91.06		13	12615	
63		40	18	34			40			40	40		33	65.09		1		
64		18		15		1	18			17	15		11	69.06				
65		15		13	1		15	1	1	14	14		11	70.00				
66		25		9	1		24			24	24		10	73.50		15	17433	
67		23	18	4			23			22	22		4	54.25		16	14468	
68		31	18	16	1		31			31	31		16	73.81		11	14363	
69		5	3	2			5			5	5		3	33.33				
71		16	2	12	2		15			14	14		12	78.66		1		
72		15	2	13			15			15	15		13	84.61				
73		65	3	39	1	2	63	1	1	62	61		38	78.94		21	12152	
74	34	2	12			34			34	34		9	68.88		14	13714		
75	33	26	5	1	1	33			31	31		6	76.33		22	14090		

¹For renter-occupied dwelling units and vacant nonseasonal not dilapidated units, for rent.
²For owner-occupied dwelling units and vacant nonseasonal not dilapidated units, for sale only.

Table 3.—CHARACTERISTICS OF HOUSING FOR CENSUS TRACTS, BY BLOCKS: 1950—Con.

Census tract	Block	All dwelling units by occupancy and tenure					All dwelling units by condition and plumbing facilities			Occupied dwelling units				Contract monthly rent ¹		Value ² of one-dwelling-unit structures	
		Total	Owner occupied	Renter occupied	Vacant non-seasonal not dilap., for rent or sale	Other vacant and non-resident	Number reporting	No private bath or dilap.	No running water or dilap.	Total	Persons per room		Occupied by non-white	Number reporting	Average monthly rent (dollars)	Number reporting	Average value (dollars)
											Number reporting	1.51 or more					
41	76	10	3	6	1				10	9	8						
	77	25	2	21	1				25	23	21		5	86.33	2		
	78	55	9	45	1	1			54	54	54		22	77.95	1		
	79	77	8	63	1			2	72	71	71		45	66.95			
	80	35	3	32					33	35	34		68	65.02			
	81	28	7	20	1				28	27	27		31	69.16	1		
	82	21	16	5					21	21	21		20	70.10	2		
	83	25	18	7					25	25	25		4	57.50	14	14,285	
	84	56	25	31					56	56	56		6	67.00	14	15,214	
	85	21	13	7	1				20	19	19		3	82.35	16	12,343	
													8	66.25	11	9,545	
	86	64	53	10	1				61	61	61		3	93.62	46	13,152	
	87	26	22	4					26	26	26		3	50.00	19	14,789	
	88	38	23	14		1			36	37	37		1	75.61	18	14,188	
	89	9		7		2			9	7	7		9	69.44			
	90	46	3	41	2		1	1	44	43	43		4	66.39	1		
	91	44	5	38	1				43	43	43		8	76.13			
	92	55	21	33	1			2	55	54	54		3	69.44			
	93	44	22	21		1		1	44	43	43		1	59.38	13	12,807	
	94	48	21	23	3		1	2	47	44	42		1	68.63	14	12,657	
	95	53	15	33	3	2			52	4	4		2	71.00	12	13,250	
													3	65.29	3	10,666	
	96	37	7	28	2			1	37	35	35		8	62.07	1		
	97	10	2	8					10	10	10		8	73.37			
	98	29	5	24					29	29	29		4	76.45	1		
	99	22	11	10		1			21	21	21		8	71.00	4	16,875	
	100	20	13	6		1			19	18	18		6	77.33	9	15,500	
	101	1															
	105	4							4	4	4				2		
	107	19	16	2		1			19	18	18		2		14	12,500	
	108	134	21	95	9	9			127	116	114		8	88.58	13	11,715	
	109	2											1	98			
	111	2															
	112	12	6	4		2			12	10	10		4	71.25	3	19,666	
	113	26	16	6	1	3			25	22	22		4	53.00	7	18,285	
	114	12	6	6					12	12	12		5	69.00	5	16,600	
	116	14	12	2					12	14	11		1		10	12,650	
	117	2															
	118	16	13	2		1			15	14	14		1		10	15,000	
	119	31	20	10	1				30	27	27		9	86.77	17	14,294	
	120	19	19						19	19	19				18	12,222	
	121	2															
	122	55	34	19	2				54	53	52	1	20	66.90	32	12,281	
	123	30	21	9					30	30	30		8	81.00	17	12,941	
	124	40	15	25					40	40	40		22	79.27	4	15,125	
	125	12	11	1					12	12	12				10	14,000	
	126	15	9	5		1			14	14	12	1	4	48.75	4	20,200	
42	1	8		6	2				8	6	6		8	54.50			
	3	61	22	33	5	1		14	59	55	53	14	4	75.16	3	11,666	
	4	22	11	11					21	22	21		11	60.36	6	8,000	
	5	29	7	20	2				29	27	26		20	52.80	5	9,840	
	6	36	5	30	1				36	35	35		29	56.72	3	11,000	
	7	20	11	8	1				19	19	18	1	8	65.62	7	11,142	
	8	23	10	12		1			23	22	22		10	57.80	6	12,333	
	9	20	4	12	4				20	16	16		14	55.21	1		
	10	21	7	13		1			21	20	20		12	63.33	3	18,000	
	11	45	6	36	1	2			45	42	42		3	74.88			
													1				
	12	76	11	60	5				75	71	71	4	3	71.68	6	17,000	
	13	19	6	10	1	2			18	16	16	1	3	47.18	2		
	14	13	10	3					13	13	13			78.33	7	13,571	
	15	52	19	30		3			51	49	49		29	65.93	5	12,200	
	16	42	13	28	1				41	41	41		27	59.85	7	14,714	
	17	39	27	11	1				38	38	38		9	85.44	19	17,552	
	18	30	12	18					30	29	29	1	17	60.41	8	18,937	
	19	47	25	20	1				46	45	45	2	20	87.40	23	11,108	
	20	48	31	16		1			47	47	47		14	64.50	29	12,379	
	21	31	28	3				1	29	27	27		3	47.33	24	15,666	
	22	51	21	30					50	51	51		28	64.96	13	11,653	
	23	73	23	46	1	3			69	66	66	1	2	67.09	10	10,620	
	24	18	7	10		1			18	17	17		9	55.77	1		
	25	11	5	5					11	10	10		4	46.25	1		
	26	20		18		2			20	18	18		20	88.45			
	27	13	8	4					13	12	12		4	42.50	5	10,200	
	28	17	6	11		1			17	17	17		11	63.45	2		
	29	8	3	5					8	8	8		5	52.40	2		
	30	16	7	9					16	16	16		9	60.55	2		
	31	17	3	12	1	1			17	15	15		12	56.25			
	33	13	6	6		1			13	12	12		1	61.60	5	17,400	
	34	23	9	10		4			20	19	16		8	54.75	1		
	35	21	10	8		1			21	18	18		2	62.55	2		
	36	8	4	4					8	8	8		4	72.50	2		
	37	24	6	15	1	2			21	21	21	2	2	68.83	4	16,750	
	38	90	16	69	1	4			86	85	80		4	66.57	1		
	39	80	19	60		1			79	79	78		59	65.74	8	14,000	
	40	58	19	37	1	1			58	56	56		3	59.66	9	12,666	
	41	32	29	3					28	28	29		3	105.00	19	14,715	
	42	29	25	2	2				25	27	26		1		20	15,050	

¹For renter—occupied dwelling units and vacant nonseasonal not dilapidated units, for rent.²For owner—occupied dwelling units and vacant nonseasonal not dilapidated units, for sale only.

HOUSING—BLOCK STATISTICS

Table 3.—CHARACTERISTICS OF HOUSING FOR CENSUS TRACTS, BY BLOCKS: 1950—Con.

Census tract	Block	All dwelling units by occupancy and tenure					All dwelling units by condition and plumbing facilities			Occupied dwelling units			Contract monthly rent ¹		Value ² of one-dwelling-unit structures	
		Total	Owner occupied	Renter occupied	Vacant non-seasonal not dilap., for rent or sale	Other vacant and non-resident	Number reporting	No private bath or dilap.	No running water or dilap.	Total	Persons per room		Number reporting	Average monthly rent (dollars)	Number reporting	Average value (dollars)
											Number reporting	1.51 or more				
42	43	52	46	5		1	4		5	5		5	93.00	44	13,863	
	44	34	30	4			3		3	3		3	81.00	29	14,866	
	45	19	13	6			1		1	1		1	64.83	13	12,846	
	46	17	12	5			1		1	1		1	63.00	11	15,363	
	47	10	4	6			1		1	1		1	75.00	1		
	48	6	6													
	49	34	10	21	3		3		3	3		2	104.16	5	11,200	
	50	15	14	1			1		1	1		1	72.50	13	12,307	
	51	3	3													
	52	24	23	1			2		2	2		1	63.00	21	16,809	
	53	15	1	14			1		1	1		1	71.38			
	54	3	2	1												
	55	36	6	25	5		3		3	3		1	39.66	1		
	56	19	8	9	1	1	1		1	1		1	22.50	1		
	57	19	8	9	1	1	1		1	1		1	61.72	1		
	58	48	6	36	5		4	2	4	4		3	49.72	2	18,500	
	59	15	3	12			1		1	1		1	78.33	2		
	60	15	3	12			1		1	1		1	49.72	2		
	61	17	4	11	2		1		1	1		1	78.33	1		
	62	7	3	4												
	63	109	19	76	7	7	10	1	9	9	1	1	99.55	1	27,000	
	64	34	6	28			3		3	3		1	70.91	5	18,333	
	65															
	66	12	2	10			1		1	1		1	68.55	1		
	67	16	3	13			1		1	1		1	64.16	2		
	68	25	3	19	3		2		2	2		1	84.40			
	69	16	4	12			1		1	1		1	81.18			
	70	15	5	9			1		1	1		1	81.18			
	71	15	5	9	1	1	1		1	1		1	81.18	3	26,666	
	72	31	25	3	2	1	3		3	3		4	131.25	2	17,487	
	73	1														
	74	42	38	3		1	4		4	4		3	125.00	3	17,157	
	75	28	19	7	1	1	2		2	2		2	73.33	12	15,291	
	76	27	21	6			2		2	2		1	108.33	18	15,972	
	77	39	16	22		1	3	1	3	3		1	73.88	6	19,500	
	78	53	16	34	2	1	5		5	5		1	86.57	6	26,666	
	79	36	19	16		1	3		3	3		1	79.06	1	13,583	
	80	32	22	10		1	3	1	3	3		1	19.66	1	19,666	
	81	32	19	12	1		3		3	3		1	75.00	1	20,000	
	82	44	22	22			4		4	4		1	87.85	1	20,000	
	83	46	18	25	2	1	4		4	4		2	80.24	1	17,766	
	84	39	22	16	1		3	3	3	3		1	84.00	1	22,000	
	85	32	18	4		10	3	3	3	3		1	84.00	1	22,000	
	86	20	17	3			2		2	2		1	84.00	1	22,000	
	87	39	31	5	1	2	3		3	3		4	80.55	2	27,479	
	88	15	9	6			1		1	1		9	81.25	2	22,500	
	89	10	5	5			5		5	5		1	29.80	2		
	90	5	3	2			5		5	5		1	79.28			
	91	5	5				3		3	3		3	141.33			
	92	5	5				3		3	3		3	67.87			
	93	45	4	36	5		4		4	4		1	33.33			
	94	34	33	1			3		3	3		3	33.33			
	95	35	1	33	1		3		3	3		3	33.33			
	96	1														
	97	1														
	98	70	2	68			6		6	6		1	154.75			
	99															
	100	36	1	33	2		3		3	3		3	117.26			
	101	33	4	25	2	2	3		3	3		1	85.78			
	102	68	1	63	4		6		6	6		6	82.46			
	103	12	3	8		1	1		1	1		1	115.88	1		
	104	48	2	45	1		4		4	4		1	69.60			
	105	21	1	14	6		2		2	2		1	98.94			
	106	15	9	5			1		1	1		1	54.30	5	54,300	
	107	7	2	4			1		1	1		1	54.30	5	54,300	
	108	26	12	11			3		3	3		1	191.25	1		
	109	24	10	10			4		4	4		1	191.25	2		
	110															
	111	28	11	16		1	2		2	2		1	80.57	6	31,556	
	112	42	9	31	2		4		4	4		3	83.84			
	113	29	18	10	1		2		2	2		1	64.90			
	114	6	3	3			6		6	6		1	83.33	1	11,500	
	115	89	37	47	3	2	8		8	8		1	85.61	1	15,083	
	116	29	14	13	1	1	2		2	2		2	58.72			
	117	16	11	4	1		1		1	1		2	17.00			
	118	15	9	5		1	1		1	1		4	29.53			
	119	10	4	2	2	2	1		1	1		1	22.10			
	120	9	3	5	1		9		9	9		1	76.66	1	45,000	
	121	22	2	18	2		2		2	2		1	108.00			
	122	10	4	5		1	9		9	9		1	68.75			
	123	5	3	2			5		5	5		1				
	124	8	7	1			8		8	8		1				
	125	7	7				7		7	7		1				
	126	7	7				7		7	7		1				
	127	39	27	6	2	4	3		3	3		3	28.00			
	128	4	4				4		4	4		2	43.07			
	129	12	5	5		2	1		1	1		1	49.75			
	130	11	6	4		1	1		1	1		1	81.43			
	131	4	2			2	4		4	4		1	92.40			
43	1	24	15	7	1	1	2		2	2		1	28.33	9	28,333	
	2	143	36	102	5		1		1	1		2	23.53	1	23,533	
	3	22	16	5			2		2	2		5	67.00	15	15,400	
	4	25	16	7	1		1		1	1		6	76.66	10	13,500	
	5	26	20	4			2		2	2		4	38.75	15	14,300	

¹For renter-occupied dwelling units and vacant non-seasonal not dilapidated units, for rent.²For owner-occupied dwelling units and vacant non-seasonal not dilapidated units, for sale only.

Table 3.—CHARACTERISTICS OF HOUSING FOR CENSUS TRACTS, BY BLOCKS: 1950—Con.

Census tract	Block	All dwelling units by occupancy and tenure					All dwelling units by condition and plumbing facilities			Occupied dwelling units			Contract monthly rent ¹		Value ² of one-dwelling-unit structures	
		Total	Owner occupied	Renter occupied	Vacant non-seasonal not dilap., for rent or sale	Other vacant and non-resident	Number reporting	No private bath or dilap.	No running water or dilap.	Total	Persons per room		Number reporting	Average monthly rent (dollars)	Number reporting	Average value (dollars)
											Number reporting	1.51 or more				
43	6	18	15	3					18	17	1	1	3	77.33	11	15,772
	7	26	20	4	1	1			24	21			4	58.75	17	15,352
	8	25	12	13					25	25			12	81.50	6	10,750
	9	8	7	1					8	8			1		7	11,928
	10	4	1	3					4	4			2			
	11															
	12	20	18	2					20	19			1		17	14,188
	13	49	15	33	1				48	46			33	74.66	7	13,928
	14	24	19	5					24	24			3	116.00	16	18,187
	15	20	17	3					20	20			3	40.00	14	14,928
	16	19	13	3	1	2			19	16			2		8	16,437
	17	22	16	3		3			22	19			3	112.00	12	16,333
	18	14	11	3				1	14	14			2		10	17,000
	19	17	8	7	2				17	15			5	66.00	6	18,500
	20	18	13	3		2			18	16			1		6	20,833
	21	21	11	6		4			21	17			2		3	21,333
	22	13	11	2					13	13			3	68.33	6	25,500
	23	25	18	7					25	25			2		13	21,615
	24	39	20	18		1			35	35			16	114.68	7	10,742
	25	20	18	2					20	20			1		17	12,264
	26	7	7						7	7					7	12,714
	27	20	17	2		1			20	19			2		16	12,875
	28	18	16	2					18	18			1		15	14,200
	29	42	16	25	1				41	40			24	101.83	11	15,818
	30	21	16	5					21	21			4	75.00	14	22,035
	31	18	15	3					18	18			1		12	27,416
	32	22	13	3	1	5			22	16			2	53.33	16	16,666
	33	9	6	3					9	9			1		1	18,000
	34	12	11	1					12	12			1		3	21,000
	35	20	2	18					17	20			18	81.22	9	21,000
	37	47	10	34	1	2			45	42			34	78.97	2	
	38	13	11	2					13	13			2		8	21,312
	39	19	10	3		6			18	13			2		2	
	40	20	14	4		2			20	18			1		9	19,055
	41	24	11	7	1				23	18			1	115.83	7	15,000
	42	38	26	8	1				38	31			4	67.00	13	16,192
	43	24	20	4		4			24	24			4	82.00	18	17,455
	44	30	18	12					30	30			9	81.88	18	13,083
	45	1														
	46	1														
	48	30	12	16	2				29	28			17	88.35	10	12,300
	49	23	14	8	1				23	22			8	96.87	12	11,416
	50	21	20	1					21	20					20	16,725
	51	28	18	5		5			28	22			3	90.00	14	18,750
	52	27	18	4		3			27	22			3	126.66	13	18,076
	53	19	14	2		3			19	16			1		9	20,444
	54	15	9	4		2			14	12			2		4	25,000
	55	9	5			4			9	5					2	
	56	2														
	57	17	11	4		2			17	14			2		4	19,375
	58	20	15	3		2			19	17			3		10	19,850
	59	16	13	2		1			16	15			1		8	16,875
	60	22	15	1	1	5			21	14					10	17,450
	61	26	20	5	1				26	25			5	143.00	19	17,157
	64	1														
	65	2														
	66	24	20	4					24	20			4	112.50	19	18,157
	67	13	8	2		3			13	10			1		3	17,333
	68	16	19	9		8			16	18			3	90.00	7	18,357
	69	22	12	3		7			22	15			1		1	
	70	12	9	1		2			12	10			1		6	24,166
	71	16	8	8					16	16			3	75.00	6	24,666
	72	12	8	3	1				12	11			2		7	19,928
	74	1														
	75	5	3	2					4	5			2		1	
	77	33	16	9		1			32	30			14	75.21	10	18,900
	78	16	9	5	1	1			15	13			4	102.50	4	30,750
	81	4	4						4	4			4	87.75		
	83	46	2	38	4	2			44	40			41	85.43		
	84	53	5	48					52	51			47	82.82	2	
	85	33	21	11	1				33	32			10	85.00	13	18,961
	86	37	29	3		5			36	31			1		22	18,909
	87	32	25	2	1	4			32	27					19	21,868
	88	33	18	1		4			23	19			1		11	26,181
	89	63	9	52	2				61	61			52	78.01		
	91	33	16	14	2	1			32	30			15	71.86	6	18,833
	92	25	23	1		1			24	24					22	20,431
	93	31	29	2					31	31			1		29	20,086
	94	37	26	5		6			32	27			2		19	18,247
	95	25	20	5					24	25			3	38.33	18	18,611
	96	36	15	15	1	5			33	28			13	82.76	6	18,083
	97	30	15	14		1			30	29			11	79.36	8	16,750
	98	15	14	1					15	14					12	19,583
	99	45	9	30	4	2			45	39			25	90.96	5	19,400
	100	48	12	30	4	4			47	42			26	88.38	6	20,833
	101	24	17	7					23	23			4	76.25	15	19,333
	102	16	14		1	1			16	13					14	20,392

¹For renter - occupied dwelling units and vacant nonseasonal not dilapidated units, for rent.
²For owner - occupied dwelling units and vacant nonseasonal not dilapidated units, for sale only.

HOUSING—BLOCK STATISTICS

Table 3.—CHARACTERISTICS OF HOUSING FOR CENSUS TRACTS, BY BLOCKS: 1950—Con.

Census tract	Block	All dwelling units by occupancy and tenure					All dwelling units by condition and plumbing facilities			Occupied dwelling units			Contract monthly rent ¹		Value of one-dwelling-unit structures		
		Total	Owner occupied	Renter occupied	Vacant non-seasonal not dilap., for rent or sale	Other vacant and non-resident	Number reporting	No private bath or dilap.	No running water or dilap.	Total	Persons per room	Occupied by non-white	Number reporting	Average monthly rent (dollars)	Number reporting	Average value (dollars)	
43	103	14	14			14			14	14					14	18,250	
	104	28	17	10	1	28			27	27			10	85.30	11	15,809	
	106	9	8	1		7			9	9			1		8	15,475	
	107	31	26	5		30	1	1	31	30			4	92.50	23	20,978	
	108	25	21	1		25			22	22			1		17	20,735	
	109	22	11	10	1	22			21	21			10	91.10	9	17,777	
	111	2															
	112	8		1		9			9	9			1		7	23,928	
	113	30	26	4		30			30	30	1				21	18,571	
	114	14	12			14		2	12	12					10	20,600	
	115	15	13		1	15			13	13			1		12	18,125	
	116	11	9	2		11			11	11			2		9	16,055	
	117	35	19	15	1	34			34	34			15	84.40	11	16,936	
	118	37	10	15	1	37			37	37			9	112.22	22	16,636	
	119	81	62	16	2	81		2	78	76	1		15	114.33	55	15,714	
	120	36	34	2		36		1	36	35			1		34	12,185	
	121	31	24	7		31			31	31			7	109.28	20	17,225	
	122	16	14	1	1	16			14	14					14	20,500	
	123	25	23	2		25			25	25			2		22	21,590	
	124	27	20	5	2	27		1	25	25	1		5	91.80	17	21,735	
	126	63	33	26	4	61			59	59			25	100.28	30	24,400	
	127	25	15	8	1	24			23	23			9	102.77	14	21,714	
	128	23	4	1	1	23			21	21			5	90.00	16	15,737	
	129	33	30	2	1	33			32	32			3	100.00	29	15,013	
	130	37	36	1		37			37	37			1		34	14,229	
	131	29	19	1	1	29			28	28			8	95.37	13	15,807	
	132	2															
	133	2	10	1		9			11	8					8	24,875	
	134	20	12	6	1	20		1	14	14			1		12	24,833	
	135	28	23	2		26			26	23			24	181.04	1		
	136	15	14	1		15			15	15			1		14	23,750	
	137	7	6			6			6	6					5	19,200	
	138	8	8			8		1	8	8			8	95.00			
	139	33	19	14		33			32	33			14	94.28	14	16,071	
	140	33	27	5	1	33			32	31			4	81.25	25	12,032	
	141	7	5	1	1	7			6	6			2		3	9,833	
	142	27	18	7		27		2	25	25			2	83.57	12	13,900	
	143	33	3	1		33			28	28			14		11		
	144	44	30	12	1	42		1	42	26	2		14	72.50			
	146	56	46	5		49		1	46	46			50	52.20	11	31,363	
	147	36	23	7	1	36			34	34			23	98.52	6	19,833	
	148	26	7	1	1	25			25	24			8	93.50	16	20,093	
	149	34	26	8		34			34	34	1		7	100.00	21	17,785	
150	14	2	2		14			14	14			1		11	26,454		
151	12	11	1		12			12	12			1		11	27,636		
152	33	28	5		33			32	33			3		27	23,548		
153	30	22	7	1	30			29	29			5	91.56	20	24,375		
154	8	7	1		8		1	7	7					7	46,142		
155	5	2			5		2	3	3					2			
158	14	12	2		13			14	14	1	1	1		11	25,636		
160	19	13	6		17			19	18			3		11	30,045		
161	35	22	13		30			35	35			8		19	29,342		
162	4	4			6			6	6			1	125.00	4	33,250		
163	21	17	3	1	18			20	19			1		17	28,294		
164	9	6	2		8			9	7					6	36,250		
165	26	21	5		22			26	25			1		20	29,940		
166	15	12	2	1	14			14	14					8	50,625		
167	16	12	4		15			16	16			2		9	30,444		
168	10	7	3		9			10	10					6	32,833		
169	30	20	10		27		1	30	29			1		16	37,312		
44	1	10	5	5		10			10	10			5	61.80	3	34,333	
	2	19	10	9		19			19	18			8	86.87	9	15,166	
	3	6	3	3		6			6	4			3	95.00	2		
	4	41	38	2		40			39	33			33	78.39	3	11,333	
	5	23	16	2		23		2	21	21			14	69.28	1		
	6	4	2			4			4	4					1		
	7	8	4	4		8			8	8			3	51.66	3	17,333	
	8	54	46	4	1	54			53	53			48	48.31	2		
	9	8	6	5		8			8	6			5	59.40			
	11	3	2		1	3			2	2			1				
	12	9	4	5		9			9	7			5	65.00	2		
	13	31	25	6		31		1	30	30			25	62.92	2		
	14	13	6	6		13		1	12	12			6	62.50	3	24,333	
	15	8	2	6		8			8	8			6	87.50			
	16	41	27	6	1	41		4	36	36	1		27	70.37	5	16,000	
	17	32	20	2		32		3	29	27			18	65.44	5	25,000	
	19	27	13	1	1	27			26	26			14	67.85	5	16,200	
	20	15	11	1	1	15			14	14			12	62.83			
	21	19	12	1	1	19			18	17			13	75.07	1		
	22	21	15	1		21			21	21			15	67.86	4	16,500	
	23	22	14	1		22			21	21			13	76.30	1		
	24	5	4			5			5	5			1		4	18,625	
	25	19	13	1	1	19			18	18			13	77.84	3	15,666	
	26	24	16	1		24		1	23	23			17	57.47	2		

¹For renter-occupied dwelling units and vacant nonseasonal not dilapidated units, for rent.²For owner-occupied dwelling units and vacant nonseasonal not dilapidated units, for sale only.

Table 3.—CHARACTERISTICS OF HOUSING FOR CENSUS TRACTS, BY BLOCKS: 1950—Con.

Census tract	Block	All dwelling units by occupancy and tenure					All dwelling units by condition and plumbing facilities			Occupied dwelling units			Contract monthly rent ¹		Value ² of one-dwelling-unit structures		
		Total	Owner occupied	Renter occupied	Vacant non-seasonal not dilap., for rent or sale	Other vacant and non-resident	Number reporting	No private bath or dilap.	No running water or dilap.	Total	Persons per room		Occupied by non-white	Number reporting	Average monthly rent (dollars)	Number reporting	Average value (dollars)
											Number reporting	1.51 or more					
44	28	11	3	7		1	11		10	10			7	82.14	3	8,333	
	29	11	4	5		2	11		9	8			4	60.50	3	37,666	
	30	4	1	1		2	4		2	2			1				
	31	2															
	32	1															
	33	9	3	6			7		9	8			1	56.33	1		
	34	8	5	3			7		8	7			1				
	35	14	3	10	1		14	1	13	13				62.09	2		
	36	21	3	15	2		18		19	18				84.78	1		
	37	24	8	16			24		24	24			1	74.07	4	19,500	
	38	38	10	22	6		38		32	31				77.04	3	24,333	
	39	46	11	28	7		45		39	38			3	75.35	7	21,785	
	40	35	10	20	4	1	35		30	30				74.90	7	80,242	
	43	10	6	4			8		10	10				84.33	2		
	44	6	4	2			3		6	3							
	45	11	5	6			11		11	11				85.83	4	21,250	
	46	9	3	6			9		9	9				75.00	2		
	47	3	3	3			3		3	3							31,666
	50	4	1	3			4		4	4				45.66	1		
	51	20	4	13	1	2	20		17	17				96.64	2		
	52	12	5	6	1		11		11	11				72.00	3	19,666	
	53	12	4	6	1		12		11	11				94.83	3	14,666	
	54	5	4	1			4		4	4							
	55	24	5	18	1		24		23	23			1	54.88	1		
	56	13	5	7	1		13		12	12				59.28	2		
	57	22	7	13	2		22	2	20	20			2	70.18	4	14,500	
	58	68	13	54	1		67	1	67	66				66.64	5	7,960	
	59	19	4	15			19		19	19				59.46	2		
	60	12	4	7	1		12		11	11			1	48.71	2		
	61	9	6	3			8		9	9				91.66	4	18,250	
	62	14	5	9			13		14	14				79.44	1		
	63	7	3	4			7	1	7	7			1	47.66	1		
	64	3	1	1		1	3		2	2			1				
	65	1															
	66	2		2		1	6		5	5			1				
	68	6	2	3			3		3	3							
	69	3	2	1			4		4	4							
	70	4	4	4			4		4	4							13,325
	71	17	7	9	1		17	1	16	16		1		83.50	3	10,666	
	72	8	4	4			8		8	8				85.00	1		
	73	11	4	7			11		11	10				63.50	3	18,333	
	74	7	4	3			7		7	7							13,750
	75	29	6	21	1	1	29	1	27	27				67.95	3	8,666	
	76	1															
	77	21	4	16		1	21		20	20			1	68.07			
	78	87	5	76	6		87		81	81				69.77			
	79	16	6	16			22		22	22				81.62	1		
	80	23	7	11	5		23		18	18				74.18			
	81	25	7	14	2	2	23		21	21			2	78.06	5	25,000	
	82	17	4	12		1	16		16	16				79.09	3	25,833	
	84	22	1	21			19		22	21				84.55			
	85	5		5			5		5	4				83.00			
	86	1															
	88	64		58	5	1	58		58	56				60	87.25		
	89	50	1	40	7	2	47	1	41	40				47	85.76		
	90	1															
	91	3	2	1			3		3	3			1				2
	93	11	8	3			11		8	8				11	78.18		
	94	50	2	43	5		48		45	40				47	82.48		1
	95	61	5	51	4	1	58		56	55				53	90.52		2
	96	10	3	7			10		10	10				7	62.42		
97	153	5	147	1		149	5	152	149		1		138	82.38		1	
98	7		4	3		6		4	2				6	80.83			
99	18		17	1		17		17	13				18	86.00			
105	102	2	100			97	2	102	97				97	231.39			
107	14	4	8		2	14	1	12	12				5	101.00			
108	6	3	3			6		6	6								
109	18	11	5		2	14		16	12		1		1			6	
110	11	6	5			4		11	4							1	
111	4	3	1			4		4	4							2	
112	17	11	2		4	17	1	13	13			1	1			3	
113	14	10	1	2	1	14		11	10				1			6	
45	1	6	2	4		6		6	6				5	60.00	2		
	2	47	7	38	2	47		45	45		2	3	38	62.52	6	10,833	
	3	16	1	13	2	16		14	14				14	61.42			
	4	22	7	14	1	22		21	21				14	60.92			
	5	60	2	30	2	60		58	56	3			29	66.62	16	14,875	
	6	23	4	18	1	23		22	21				1	62.35			
	7	1															
	8	3	1	2			3		3	3				2			1
	9	6	4	2			6		6	6		1		2			2
	10	17	6	9		2	17	2	15	15				11	49.09		
	11	16	8	8			16		16	15				8	49.12	4	13,750
	12	17	5	11		1	17	1	16	13			2	71.42			1

¹For renter - occupied dwelling units and vacant nonseasonal not dilapidated units, for rent.
²For owner - occupied dwelling units and vacant nonseasonal not dilapidated units, for sale only.

HOUSING-BLOCK STATISTICS

Table 3.—CHARACTERISTICS OF HOUSING FOR CENSUS TRACTS, BY BLOCKS: 1950—Con.

Census tract	Block	All dwelling units by occupancy and tenure					All dwelling units by condition and plumbing facilities			Occupied dwelling units			Contract monthly rent ¹		Value ² of one-dwelling-unit structures	
		Total	Owner occupied	Renter occupied	Vacant non-seasonal not dilap., for rent or sale	Other vacant and non-resident	Number reporting	No private bath or dilap.	No running water or dilap.	Total	Persons per room		Number reporting	Average monthly rent (dollars)	Number reporting	Average value (dollars)
											Number reporting	1.51 or more				
45	13	29	3	24	2	1	28	1	1	27	26	1	22	67.04	1	
	14	21	3	17			21	1		20	20		15	50.86	2	
	15	12		12			12		1	12	12		11	61.72		
	16	25	1	23	1		25			24	24		23	57.39	1	
	17	15		14		1	15			14	14		14	56.78		
	18	5	1	4			5			5	5		3	56.66		
	19	70	4	65	1		64			69	64	1	64	71.62	1	
	20	25	6	18	1		25			24	24		19	62.63	3	32.00
	21	21	8	13	1		21	5		21	19		12	52.91	2	
	22	24	8	16			22			24	20		16	58.12	4	11.250
	25	5	2	3			5	1	1	5	5	1	3	42.33	1	
	26	19		17	1	2	18			17	17		18	71.72		
	27	40	7	30	1		39			37	36		29	51.55	5	11.800
	28	36	18	18			36	1		36	36		14	57.92	12	13.000
	29	23		9	1	1	22			21	19	1	6	56.66	5	
	30	51	14	32	3	2	49			46	44		35	60.57	2	
	31	42	14	24	4		42			38	37		28	63.07	1	
	32	37	11	23	2	1	37			34	34	15	23	67.39	4	13.250
	33	19	9	10			19			19	19		10	66.50	6	10.000
	34	23	11	11		1	22			22	21	1	16	75.00	6	12.000
	35	37	10	24	1	2	37			34	34	11	24	76.58	4	9.000
	36	43	18	23	1	1	41	1	1	41	39	1	19	64.73	3	9.833
	37	51	8	36	5	2	49			44	42		40	64.45	1	
	38	32	13	19			31	3	1	32	31	1	15	56.80	8	9.750
	39	30	19	8	2	1	26	1	1	27	23		7	56.42	11	13.272
	40	16	4	12	4		15			16	16	1	11	46.36	1	
	42	6	2	4			6			6	6	1	4	46.25	1	
	45	13	3	10			13	2	1	13	12	1	10	65.80	3	12.333
	46	11	4	7			11			11	10		6	62.16	1	
	47	49	2	43	4		48	1	1	45	44		46	66.41	1	
	48	12	4	8			12			12	12		7	65.00	3	13.333
	49	7	2	4	1		7			6	6		4	103.75		
	50	2														
	51	18	2	13	2	1	18			15	15	1	15	53.33	2	
	52	25		24			24			24	24	1	23	45.21		
	53	22	6	16			22			22	22		15	59.00	3	38.666
	54	19	5	12	2		19	2		17	13	1	13	53.38	2	
	55	14	4	9	1		14	5		13	11		10	53.90	1	
	56	23	11	11	1		23	1		22	22		12	76.25	6	10.766
	59	43	2	27	14		42			29	29		41	64.43		
	60	17	5	12			15			17	16		11	62.18	2	
	61	42	1	35	6		40			36	36		40	78.60		
	62	75	1	41	33		75			42	42		74	66.63		
	63	38	17	18	3		38			35	35	1	20	60.25	11	12.272
	64	41	19	18	4		40			37	36		22	70.90	10	13.150
	65	38	13	24	1		37			37	36	1	24	64.16	9	10.275
	66	22	12	10			22			22	22		10	68.90	8	10.355
	67	18	8	3	4	3	16			11	11	13	3	78.00	9	10.500
	68	21	16	5			21			21	21		6	68.80	13	10.500
	69	18	16	2			18			18	17		2	12.562	16	
	70	21	15	5		1	21			20	20		5	104.00	12	12.666
	71	30	3	11	16		30			14	14		27	71.29	1	
	72	43		37	6		41			37	37	1	43	70.32		
	73	14	7	7			14			14	14		5	74.20	3	13.333
	74	34	1	32	1		33	1		33	33		33	73.93		
	75	9	7	2			9			9	9		2		6	22.333
	76	7	4	3			7			7	7		3	50.00	4	9.500
	77	11	5	4		2	11	2	2	9	9		4	67.50	4	19.000
	78	15	1	13		1	15			14	14	1	13	50.38		
	79	1														
	82	11	3	8			11			11	11		8	46.25	2	
	83	2			1											
	84	14	5	8	3		13			13	13		9	63.88	3	8.333
	85	17	6	8	3		17			14	14		9	53.88	5	10.300
	86	19	1	14	4		19			15	15		17	59.64		
	87	15	6	7	2		15			13	13		9	64.33	4	12.250
	88	18	5	12	1		18			17	16		13	72.89	2	
	89	24	6	17	1		24			23	22	2	16	63.56	1	
	90	25	9	9	1	1	25			23	23		9	66.88	13	12.230
	91	23	14	5	2		23			21	21	1	6	67.50	16	14.906
	92	24	11	7	5	1	23			18	17	1	2	80.00	11	10.700
	93	16	3	9	4		15			12	11		8	91.25	2	
	94	24	9	14	1		24			23	23		14	73.92	7	16.000
	95	26	17	8		1	26			25	25		8	57.50	14	14.071
	96	27	18	9			26	1		27	27	1	8	62.62	15	14.066
	97	20	11	7	1	1	20			18	18		7	73.57	7	13.428
	98	36	11	22	1	2	36			33	33		22	63.30	6	10.500
	99	21	16	4	1		20			20	19	1	4	58.00	13	14.615
	100	33	14	19			33			33	33		19	68.00	8	14.250
	101	17	9	6		2	17			15	15		6	66.33	3	14.666
	102	14	4	9	1		11			13	13	1	10	62.80	4	12.250
	103	18	5	11	2		18			16	16		11	58.00	4	10.250
	104	17	3	10		2	17		1	15	15		2	62.50	1	
	105	5	3	2			5			5	5		2		3	11.333
	106	23	5	15		3	23			20	20		13	46.15	4	16.000
	108	26	8	18			24		1	26	26	1	18	58.61	7	20.322
	109	19	7	9		3	18		1	16	16		8	51.25	1	

¹For renter - occupied dwelling units and vacant nonseasonal not dilapidated units, for rent.
²For owner - occupied dwelling units and vacant nonseasonal not dilapidated units, for sale only.

Table 3.—CHARACTERISTICS OF HOUSING FOR CENSUS TRACTS, BY BLOCKS: 1950—Con.

Census tract	Block	All dwelling units by occupancy and tenure					All dwelling units by condition and plumbing facilities			Occupied dwelling units			Contract monthly rent ¹		Value ² of one-dwelling-unit structures		
		Total	Owner occupied	Renter occupied	Vacant non-seasonal not dilap., for rent or sale	Other vacant and non-resident	Number reporting	No private bath or dilap.	No running water or dilap.	Total	Persons per room		Occupied by non-white	Number reporting	Average monthly rent (dollars)	Number reporting	Average value (dollars)
											Number reporting	1.51 or more					
45	110	15	8	7		14			15	15			7	561.4	6	10,166	
	111	29	11	18		27			29	28	2		18	656.1	5	17,800	
	112	11	3	7		11	1	1	10	10	1		6	563.3	2		
	113	8	4	4		7			8	8			4	71.00	3	21,666	
	114	16	8	7		16	1		15	15			7	864.2	5	21,800	
	115	35	21	10	1	34			31	29			10	503.0	16	13,750	
	116	28	19	9		28			28	28			9	697.7	13	13,076	
	117	22	18	2	1	22			20	20		1	2		17	13,058	
	118	26	16	10		26			26	26			9	755.5	16	12,937	
	119	27	20	5	2	27			25	25			7	657.1	19	13,000	
	120	51	22	29		51			51	51			28	734.6	10	14,300	
	121	28	13	12	3	28			25	25			15	643.3	12	14,833	
	122	22	16	6		22		2	22	21	2		6	725.0	15	13,000	
	123	17	13	4		17			17	17			4	620.0	13	15,769	
	124	30	12	15	1	29		2	27	26			15	745.3	8	10,625	
	125	17	12	5		16			17	17			4	405.0	8	11,437	
	126	19	3	15		19		1	18	18		3	15	732.0	2		
	127	14	7	6	1	12			13	11		1	5	668.0	4	19,250	
	128	12	6	5		11		1	11	11			5	796.0	2		
	129	15	5	10		13			15	11			7	764.2	3	13,666	
	130	14	8	5	1	14			13	12			6	458.3	6	18,166	
	131	22	5	16		22			21	21			16	496.8	4	20,250	
	132	6	3	3		5		1	6	5		1	2		2		
	134	15		15		15			15	15			15	536.6			
46	1	31	31			31			31	31					31	14,241	
	2	89	15	63	10	87			78	76	1		61	71.08	12	19,233	
	3	41	19	18	4	39			37	37			16	975.0	11	15,409	
	4	34	16	16	2	32			32	30			12	987.5	9	16,166	
	5	29	29			29			29	29					29	19,337	
	6	16	8	7		15		1	15	14			7	801.4	6	12,783	
	7	48	15	29	4	47			44	44			30	579.3	8	13,125	
	8	27	11	15		26			26	25			15	670.0	6	19,083	
	9	1															
	10	19		19		19			19	18			19	604.7			
	11	42	17	22	3	42			39	39			23	713.4	2		
	12	53	27	25	1	53		1	52	52		2	20	743.5	15	16,386	
	13	54	26	28		54			54	54		5	25	660.0	9	16,444	
	14	37	20	14	1	36		2	34	34			14	765.0	9	15,055	
	15	52	14	35	2	52		1	49	49		1	36	740.0	2		
	16	27	16	10		27			26	26			10	800.0	10	15,950	
	17	26	14	10		23		2	24	24			9	585.5	14	15,607	
	18	12	12			12			12	12					12	20,191	
	19	23	23			23			23	22					23	17,360	
	20	20	17	1	2	19			18	18			1		17	18,823	
	21	13	11	1	1	13			12	12					11	19,500	
	22	21	20	1		21			21	19			1		19	17,736	
	23	33	20	13		33			33	33			12	1045.8	12	17,708	
	24	20	20			20			20	20					20	10,200	
	25	27	8	15	2	23		2	23	23			16	780.6	7	13,285	
	26	47	17	27	1	45		2	44	42			27	673.7	14	28,607	
	27	44	23	19		40			42	38			16	830.0	15	22,400	
	28	35	15	17	1	35		2	32	32			17	711.7	6	27,500	
	29	28	17	8	1	27			25	25		1	8	902.5	9	26,555	
	30	32	21	11		32			32	32		2	8	583.7	11	15,272	
	31	31	17	12	2	30		1	29	28			2	787.5	8	18,562	
	32	21	14	5	1	21		1	19	19		4	4	307.5	14	23,214	
	33	29	16	8	2	29			24	24			6	430.0	16	23,812	
	34	49	16	31	2	48		1	47	46			31	612.5	1		
	35	31	14	17		31			31	31			17	619.4	6	24,833	
	36	38	10	24	4	35			34	31			24	787.9	4	13,300	
	37	27	3	22	1	27		1	25	25			21	610.0	2		
	38	16	10	6		16			16	16			6	580.0	4	12,000	
	39	11	7	4		11			11	11			4	637.5	4	20,000	
	40	18	15	3		18			18	18			3	1083.3	15	19,906	
	41	27	24	3		27		1	27	27			2		22	17,677	
	42	22	18	4		21			22	22			3	726.6	17	20,147	
	43	43	27	13	3	43			40	39			13	863.8	15	20,433	
	44	21	16	5		21			21	20			5	890.0	15	17,500	
	45	5	4	1		5			5	5			1		3	17,266	
	46	17	14	3		16			17	17			1		11	21,000	
	47	23	18	5		22			23	23		1	4	697.5	14	18,750	
	48	30	21	7	1	30		1	28	28			8	788.7	12	17,583	
	49	23	9	12	1	23			21	21			13	738.4	8	16,879	
	50	15	13	2		15			15	15		1	2		11	20,909	
	51	27	18	4		27			22	22			1		18	25,444	
	52	23	13	6	1	23			19	19			4		13	26,769	
	53	32	16	14	1	32			30	30			6	986.6	6	18,166	
	54	6	3	3		6			6	6			3	390.0			
	55	25	14	8	1	25			22	21			3	363.3	13	24,153	
	56	46	22	14		45		1	36	33			6	605.5	19	22,394	
	57	34	26	8		34			34	34			3	715.7	21	15,714	
	58	15	11	4		15			15	15			4	870.0	8	14,750	
	59	11	11			11			11	11					11	14,909	
	60	26	25	1		25			26	25			1		24	20,270	
	61	13	10	3		12		1	13	12			1		10	18,970	

¹For renter - occupied dwelling units and vacant nonseasonal not dilapidated units, for rent.
²For owner - occupied dwelling units and vacant nonseasonal not dilapidated units, for sale only.

HOUSING—BLOCK STATISTICS

Table 3.—CHARACTERISTICS OF HOUSING FOR CENSUS TRACTS, BY BLOCKS: 1950—Con.

Census tract	Block	All dwelling units by occupancy and tenure					All dwelling units by condition and plumbing facilities			Occupied dwelling units			Contract monthly rent ¹		Value ² of one-dwelling-unit structures			
		Total	Owner occupied	Renter occupied	Vacant non-seasonal not dilap., for rent or sale	Other vacant and non-resident	Number reporting	No private bath or dilap.	No running water or dilap.	Total	Persons per room		Occupied by non-white	Number reporting	Average monthly rent (dollars)	Number reporting	Average value (dollars)	
											Number reporting	1.51 or more						
46	62	23	21	1		1	23			22	22					21	18.38 0	
	63	9	8	1			9			9	9					8	20.16 2	
	64	13	12	1			13			13	13					12	17.98 3	
	65	64	51	1			63			62	61		2		87.14	46	27.80 8	
	66	24	21	1	2		24			24	24		2			20	21.54 0	
	67	17	16	1			17			17	17		1			16	20.00 0	
	68	14	13	1			14			14	14		1			13	21.34 6	
	69	16	11	4			16			15	15		1		70.60	9	14.88 8	
	70	24	20	4			24			24	24		4		74.75	18	19.16 6	
	71	47	33	14			47		1	47	47		3	10	50.90	21	19.76 1	
	72	23	19	4			23			23	23	1	2			15	17.56 6	
	73	6	3	1		2	6			4	4		3		80.00	2		
	74	24	16	8			24			24	24	2	6		80.00	10	15.10 0	
	75	42	29	13			40			42	40		5	10	49.50	15	21.90 0	
	76	12	9			3	12			9	9		6			6	36.16 6	
	77	21	12	6		3	21			18	18		1	7	68.28	9	22.05 5	
	78	29	28				29			28	28					29	21.24 1	
	79	14	14				14			14	14					13	28.61 5	
	80	28	24	1		2	28			25	25					24	22.66 6	
	81	17	14	2		1	17			16	16	1		1		8	41.25 0	
	83	35	22	12		1	35			42	34	1	6	9	58.88	15	28.86 6	
	84	43	26	16		1	43			42	42	1	5	10	60.00	13	22.23 0	
	85	27	18	6		3	26		1	24	23		3	2		8	22.25 0	
	86	27	14	4		5	23			18	18	1	1	6	49.16	5	18.80 0	
	87	42	17	18		1	42		1	35	35		1	17	67.76	4	25.00 0	
	88	19	9			1	19			18	18	1	1	8	83.37	3	14.00 0	
	89	69	46	12		1	67		1	58	58	1	5	7	58.00	29	20.88 9	
	90	13	8	1		4	13			9	9		1	1		2		
	91	15	8	2		2	15		1	10	10			2		5	23.00 0	
	92	20	14	3		3	19			17	17		1	1		8	19.37 5	
	93	53	26	11		3	52			37	37	2	5	5	93.00	5	35.40 0	
	95	36	33	3		13	35		2	36	36		2	2		32	23.17 1	
	96	16	15	1			16		1	16	16		1			15	47.80 0	
	47	1	2				2											
		2	1				1											
		3	18	3			5			8	8							
		5	16	12			4			16	15							
		6	18	12			2		1	16	16		1					8.51 1
		7	19	13			3			16	16							6.70 0
		8	24	13			4			20	20							9.83 7
		9	30	11			7			29	28							5.60 0
		10	16	13			2			15	15							
11		5	1			4			5	5								7.92 3
12		11	5			6			5	4	3							
13		42	28	14			31			42	30							
14		382	287	12			366			299	288		7					
15		12	6				11			11	11			4				6.76 5
16		17	12				12			17	10							8.84 1
17		16	12				16			15	15							11.37 5
18		2					2			2	2							7.55 7
19		41	26	13			41			39	38							6.1 1 H
20		10	9				10			10	10							
21		9	9				9			8	8							32.26 5
22		12	10				12			11	10							31.87 5
23		1					1											30.62 5
24		34	28	5			34			33	31							
25		15	12				14			15	15							
26		534	31	30			520			338	328		1	1	496	23	32.22 2	
27		22	10	8			22			18	18							21.06 5
28		14	14				14			14	14							11.44 4
29		12	10				12			12	12							26.67 8
30		22	16	2			22			22	21							22.77 7
31		14	13				14			14	13							240.33 3
32		15	15				15			15	15							30.45 8
33		24	21	2			22			23	23							9
34		7	6				7			6	6							36.94 4
35		25	23	2			24			25	25							33.45 4
36		12	10				12			11	11							28.75 0
37		15	4				15			15	15							35.37 5
38		3	2				3			3	3							19.83 3
39		20	17				20			18	18							24.61 1
40		26	26				26			26	26							
41		21	20				20			20	19							33.39 3
42		17	17				17			17	17							15.55 2
43		37	36				37			36	36							25.60 0
44	13	13				13			13	13								
45	7	7				7			7	7								
46	26	26				26			26	26								
47	27	27				27			27	27								
49	165	139	14			149			153	138		5	1	9	108		1.46 8	
50	41	41				41			41	41							1.24 1	
51	89	86	1			89			87	87		1					1.68 0	
52	26	25	1			26			26	26							2.33 0	
53	24	23				23			23	23							1.31 7	
																	1.44 4	

¹For renter - occupied dwelling units and vacant nonseasonal not dilapidated units, for rent.
²For owner - occupied dwelling units and vacant nonseasonal not dilapidated units, for sale only.

Table 3.—CHARACTERISTICS OF HOUSING FOR CENSUS TRACTS, BY BLOCKS: 1950—Con.

All dwelling units by occupancy and tenure					All dwelling units by condition and plumbing facilities			Occupied dwelling units			Contract monthly rent ¹		Value ² of one-dwelling-unit structures		
Total	Owner occupied	Renter occupied	Vacant non-seasonal not dilap., for rent or sale	Other vacant and non-resident	Number reporting	No private bath or dilap.	No running water or dilap.	Total	Persons per room		Occupied by non-white	Number reporting	Average monthly rent (dollars)	Number reporting	Average value (dollars)
									Number reporting	1.51 or more					
26	25		1		26			25	25					21	12,314
40	34	3	2	1	39			37	36					34	11,770
5	4			1	5	1	1	4	4					4	9,750
8	7	1			8			8	7			1		7	13,714
7	7				7			7	7					7	15,785
28	26	2			28			28	28			2		24	14,120
25	23			2	25	1	1	23	23	1				21	21,809
9	8			1	9	1	1	8	8	1				6	24,083
37	32	3	1	1	37			35	35		1			27	23,611
24	23	1			24			24	24	1		1		22	17,900
23	15	6		2	23			21	20			6	491.6	13	11,884
22	22				22			22	21					21	14,428
44	41	2	1		43			43	43		1		2	38	18,960
32	28	4			27			32	27			2		25	13,180
13	13				13			13	13					13	14,507
123	39	68	12	4	119		2	107	106	1		69	88.08	32	16,962
39	34	5			38	24		39	38			5	41.20	1	
1															
2															
33	33				33	1	1	33	32	2				30	11,496
82	81	1			81	3	3	82	79					77	13,011
33	28	3		2	33			31	30	1		2		26	15,834
27	26	1			27			27	27			1		26	12,915
22	20	2			21			21	22			1		19	11,684
23	22	1			23			23	23			1		21	11,619
26	23	2	1		23			25	22			1		21	12,085
31	15	3	12	1	31			18	18			2		15	10,140
34	31	2	1		33	1	1	33	33			2		26	10,176
43	40	2		1	42			42	42			2		37	13,378
3	3				3			3	3			2		3	23,333
32	31	1			32			32	31			1		28	14,689
14	14				14			14	13					14	13,821
10	10				10			10	10					9	13,755
6	3	3			6			6	6			3	61.66	2	
10	6	4			10			10	10			4	78.75	6	11,916
12	10	1	1		12			11	11			2		10	13,000
4	3	1			4			4	4			1		3	15,666
4	4				4			4	4					4	13,250
45	37	8			44			45	45			7	62.28	35	13,557
6	2	4			6			6	6			4	53.75	2	
11	7	3	1		10			10	10			3	35.00	6	9,750
1															
7	5	2			7			7	7			2		5	13,900
22	13	6	3		22			19	19			6	66.66	11	12,863
53	7	40	4	2	51			47	46			42	56.73	5	13,200
13	8	3			12			11	10			2		8	10,500
26	22		4		26			22	22					22	10,063
17	14	2		1	17			16	16			2		14	10,485
16	12	4			16			16	16			4	87.50	12	10,350
9	4	5			9			9	9			5	80.00	4	12,875
33	23	10			33			33	33	1		10	53.20	21	9,585
1															
16	12	3	1		16			15	15			3	75.00	11	9,136
2															
7	7				7			7	7					7	7,642
12	9	2	1		12			11	11	1		1		9	8,111
27	25	1	1		26			26	26			1		24	9,166
23	21	1	1		23			22	22			1		21	10,857
22	16	5	1		17			21	16			3	56.66	13	9,423
5	4		1		4			4	4	1				3	7,166
1															
11	9	2			10			11	11			1		9	7,988
1															
17	14	3			17			17	17			2		12	8,291
6	4	2			6			6	6			1		3	10,166
25	21	4			25			25	25			4	68.75	18	9,950
29	18	7	1	3	29			25	25			8	61.00	13	9,523
39	30	9			39			39	39	1		9	47.88	26	9,738
16	15			1	16			15	15					15	8,320
27	14	13			27	1	1	27	27		1	12	61.75	13	8,615
13	11	1		1	13			12	12			1		9	9,311
43	37	5		1	43			42	42			4	63.00	36	10,833
40	22	16		2	40	3	1	38	38			14	57.78	16	11,412
25	18	7			25			25	25			7	75.71	16	10,831
21	19	2			21			21	21			2		18	11,250
22	18	3		1	22			21	21			3		18	8,944
47	33	13		1	47			46	46			13	58.46	29	11,051
43	42	1			42			43	41			1		41	9,853
7				1	7										
17	10		6	1	17			10	10					10	8,740
46	40	6			44			46	43			6	66.00	38	9,821
18	18				18			18	18					17	10,100
22	20	2			22	1		22	22			2		19	11,615
22	12	8		2	20			20	18			7	60.57	19	11,500

¹occupied dwelling units and vacant nonseasonal not dilapidated units, for rent.
²occupied dwelling units and vacant nonseasonal not dilapidated units, for sale only.

HOUSING—BLOCK STATISTICS

Table 3.—CHARACTERISTICS OF HOUSING FOR CENSUS TRACTS, BY BLOCKS: 1950—Con.

Census tract	Block	All dwelling units by occupancy and tenure					All dwelling units by condition and plumbing facilities			Occupied dwelling units			Contract monthly rent ¹		Value ² of one-dwelling-unit structures	
		Total	Owner occupied	Renter occupied	Vacant non-seasonal not dilap., for rent or sale	Other vacant and non-resident	Number reporting	No private bath or dilap.	No running water or dilap.	Total	Persons per room		Number reporting	Average monthly rent (dollars)	Number reporting	Average value (dollars)
											Number reporting	1.51 or more				
48	26	25														
	27	25														
	28	24														
	29	64	23	2		25			25	25						
	30	18	18	31		18			18	18			29	62.89	21	9.976
	31	51	43			50			50	50					26	10.300
	32	13	13	7		13			13	13					18	10.055
	33	14	13			14			14	14			6	95.00	42	9.245
	34	49	47	1		48			48	48					13	8.415
	35	23	22			23			23	23					13	8.176
	36	10	10	1		10			10	10					47	9.370
	37	15	15			16			16	16					21	10.095
	38	24	24			24			24	24					9	10.944
	39	44	41	2		44			44	44					15	10.233
	40	13	12			13			13	13					23	10.369
	41	20	11	8		20			20	20					38	9.723
	42	152	111	1		111			111	111					12	8.375
	43	79	33	94		78			78	78					10	7.690
	44	253	10	63		251			251	251					30	10.010
	45	7	4	172		7			7	7					10	8.430
	46	13	6	2		13			13	13					32	9.562
	47	9	1	6		8			8	8					3	4.333
	48	9	6	3		9			9	9					6	7.833
	49	16	11	3		16			16	16					1	4.757
	50	18	14	1		18			18	18					3	5.500
	51	19	16	1		19			19	19					4	4.480
	52	22	25	3		22			22	22					9	10.055
	53	2	3	4		3			3	3					2	2.000
	54	16	7	6		16			16	16					3	5.633
	55	14	4	1		14			14	14					12	7.516
	56	5	4	6		5			5	5					25	7.344
	57	3	3	4		3			3	3					3	5.833
	58	20	15	13		20			20	20					15	8.786
	59	19	6	1		19			19	19					3	8.166
	60	8	4	4		8			8	8					1	5.175
	61	6	5	1		6			6	6					4	9.000
	62	22	17	4		21			21	21					15	9.833
	63	35	27	7		35			35	35					26	8.650
	64	36	31	4		36			36	36					28	8.353
	65	17	13	4		17			17	17					10	9.750
	66	4	4	4		4			4	4					4	11.000
	67	2	2	7		2			2	2					7	6.171
	68	30	22	7		30			30	30					16	9.081
	69	15	7	1		15			15	15					7	9.257
	70	34	25	8		33			33	33					22	8.931
	71	2	2	2		2			2	2					2	4.277
	72	14	12	2		14			14	14					2	8.783
	73	13	11	1		13			13	13					11	8.000
	74	20	18	2		20			20	20					18	8.272
	75	18	16	1		18			18	18					14	8.235
	76	30	27	3		30			30	30					25	9.144
	77	21	18	3		21			21	21					3	5.666
	78	22	20	6		22			22	22					7	6.385
	79	22	18	4		22			22	22					4	6.875
	80	24	18	6		23			24	24					5	6.100
	81	26	20	4		26			26	26					2	8.657
	82	17	16	1		17			17	17					16	8.781
	83	22	27	1		22			22	22					1	8.665
	84	13	12	1		13			13	13					12	7.475
	85	26	24	1		26			26	26					24	8.620
	86	29	28	1		29			29	29					28	9.300
	87	20	20			20			20	20					20	8.650
	88	23	19	4		23			23	23					18	9.155
	89	21	18	2		21			21	21					17	8.211
	90	24	20	3		24			24	24					17	8.476
	91	24	21	3		23			24	24					21	8.595
	92	16	15			16			16	16					15	10.000
	93	31	29	2		31			31	31					29	9.427
	94	20	18			20			20	20					18	8.138
	95	17	15			17			17	17					15	7.786
	96	29	26	2		29			29	29					23	7.333
	97	25	23	1		25			25	25					22	9.327
	98	37	35	1		37			37	37					35	9.008
	99	32	30	2		32			32	32					29	7.962
	100	19	18	1		19			19	19					18	9.083
	101	21	19	2		21			21	21					18	8.211
	102	23	23			23			23	23					23	7.934
	103	22	21	1		22			22	22					20	8.450
	104	27	27			27			27	27					27	8.162
	105	20	20			20			20	20					20	8.385
	106	42	33	8		38			41	37					29	7.420
	107	28	27			28			27	27					27	9.151
	108	16	16			16			16	16					16	9.406
	109	35	30	5		34			35	34					28	7.928
	110	22	19	3		21			22	22					19	8.536
	111	47	44			47			45	45					44	8.772
	112	49	44	3		47			47	45					43	8.976
	113	19	18	1		19			19	19					18	8.550

¹For renter-occupied dwelling units and vacant nonseasonal not dilapidated units, for rent.²For owner-occupied dwelling units and vacant nonseasonal not dilapidated units, for sale only.

Table 3.—CHARACTERISTICS OF HOUSING FOR CENSUS TRACTS, BY BLOCKS: 1950—Con.

Census tract	Block	All dwelling units by occupancy and tenure					All dwelling units by condition and plumbing facilities			Occupied dwelling units			Contract monthly rent ¹		Value ² of one-dwelling-unit structures		
		Total	Owner occupied	Renter occupied	Vacant non-seasonal not dilap., for rent or sale	Other vacant and non-resident	Number reporting	No private bath or dilap.	No running water or dilap.	Total	Persons per room		Occupied by non-white	Number reporting	Average monthly rent (dollars)	Number reporting	Average value (dollars)
											Number reporting	1.51 or more					
48	114	17	13	4					17	17			4	66.25	13	9,000	
	115	6	5						6	5			1		5	8,480	
	116	7	5	2					7	5	1		1		5	8,580	
	117	48	44	4					48	47		1	1	83.75	43	9,174	
	118	45	40	4	1				44	44			3	90.00	40	9,217	
	121	90	81	3	1		71		90	89	7		7	53.88	4	21,250	
	122	7	3	3	1				6	6			4	51.75	3	9,466	
	123	13	11	2					13	13			7		11	9,466	
	124	16	8	8					16	16			1	56.42	7	6,079	
	125	28	12	15	1				27	27	1		14	67.50	8	11,312	
	126	24	22	2					24	24			2		19	8,289	
	127	16	8	6	1	1			14	14			7	50.00	6	9,000	
	128	2															
	129	11	8	3					11	11	1		3	41.00	8	9,250	
	130	16	15	1					16	16			1		15	8,920	
	131	24	14	10					24	24			9	57.22	9	9,666	
	132	1															
	133	420	207	106	87	20	406	2	2	313	302	3	104	64.05	187	10,140	
	134	8	6	1	1		8			7	7		1		6	14,666	
	136	1															
	137	19	8	10	1		19	5		18	18	4	11	51.81	4	11,500	
	138	26	20	6			26			26	26		6	70.83	18	11,011	
	139	11	9	1	1		11			10	10		2		8	16,500	
	140	12	12				12			12	12				12	11,875	
	141	9		8	1		9			8	7		9	64.66	9	14,375	
	142	14	12	2			14			14	14		4		12	14,375	
	143	12	8	4			12			12	11		2	61.25	8	11,375	
	144	77	57	11		1	77	1		68	67	2	10	57.80	53	8,273	
	146	18	13	5			18	5		13	13				12	9,541	
	147	5					5			5	5				5	12,200	
	148	19		17	2		19			17	17		19	65.10			
	149	29		25	4		29		1	25	25		29	65.93			
	150	13	11	1	1		13			12	12		1		11	8,818	
	151	10	9	1			10			10	10		1		8	10,625	
	152	14	14				14			14	14				14	7,207	
	153	4	4				4			4	4				4	7,625	
	154	29	18	9	2		28	1		27	27	1	9	75.55	18	8,428	
	155	21	19		1	1	21			19	19		1		18	9,538	
	156	1															
	158	1															
	162	10	10				10			10	10		1		10	10,040	
	163	11	8	3			11			11	11		3	78.33	7	8,657	
	164	17	15	2			17			17	17		1		15	9,433	
	165	9	9				9			9	8				9	8,222	
	170	11	11				11			11	11				11	8,545	
	171	20	20				20			20	20				20	8,200	
	172	14	10	3	1		14			13	13		2		8	7,000	
	173	12	10	2			12			12	11		1		9	7,333	
174	16	15	1	1		16			15	15				16	8,437		
175	11	7	2	1	1	11			9	9		2		6	7,833		
180	19	17	1	1		19			18	18		1		15	8,800		
181	15	12	2		1	15			14	14		2		12	9,333		
182	16	14	2			16			16	16		2		14	8,928		
183	16	14	2			16			16	16		2		14	8,285		
184	2																
185	3		3			3	2		3	3		3	56.00				
186	15	14	1			15			15	15		1		14	9,500		
187	16	12	3	1		15			15	14		4	62.00	11	9,363		
188	14	11	2	1		14			13	13		2		11	9,000		
189	15	14	1			14			15	15		1		13	10,384		
190	7	5	2			7			7	7		2		5	8,200		
191	4	2			2	3			2	2		2		2			
192	19	15	4			19			19	19		3	60.00	14	9,142		
193	12	8	2	1	1	12			10	10		2		8	8,625		
194	2																
195	17	11	5	1		17			16	16		4	50.00	8	8,750		
196	11	11				11			11	11				11	9,363		
197	14	11	3			13			14	14		3	86.66	11	8,363		
49	1	7	6			7	3	1	6	6	2				6	3,183	
	4	3	1		2	3			1	1					1		
	7	1															
	8	1															
	9	26		26			26	2	1	26	26	7	26	34.76	26	3,476	
	10	6	2	4			6	1	1	6	6	1	5	31.66	3	3,166	
	12	1															
	13	1	3	3			6			6	6		1	28.66	3	8,166	
	14	23	5	17	1		22	6	5	22	22	4	20	28.50	5	8,400	
	15	8	2	5		1	7	7	5	7	7		6	19.00	1		
	16	1															
	17	8	8				8	8	7	8	8		7		8	1,250	
	18	20	2	17	1		20	4	4	19	19	3	7	43.11	17	4,311	
	19	6	2	4			6			6	6		1	53.75	4	5,375	
	20	1															
21	1																
22	5	3	2			5	3	2	5	5		2		3	2,533		

¹For renter - occupied dwelling units and vacant nonseasonal not dilapidated units, for rent.
²For owner - occupied dwelling units and vacant nonseasonal not dilapidated units, for sale only.

HOUSING—BLOCK STATISTICS

Table 3.—CHARACTERISTICS OF HOUSING FOR CENSUS TRACTS, BY BLOCKS: 1950—Con.

Census tract	Block	All dwelling units by occupancy and tenure					All dwelling units by condition and plumbing facilities			Occupied dwelling units				Contract monthly rent ¹		Value ² of one-dwelling-unit structures	
		Total	Owner occupied	Renter occupied	Vacant non-seasonal not dilap., for rent or sale	Other vacant and non-resident	Number reporting	No private bath or dilap.	No running water or dilap.	Total	Persons per room		Occupied by non-white	Number reporting	Average monthly rent (dollars)	Number reporting	Average value (dollars)
											Number reporting	1.51 or more					
49	23	13	4	6	1	2	9	7	2	10	10	2		6	29.16	4	2850
	24	12	7	1	1	2	9	7	3	8	7	2		1		7	2385
	25	12	10	1			12	4	3	11	11	1	1			8	4666
	26	10	9	1			12	5	2	10	10	2	2	2		9	3937
	28	7	4				10	4	1	10	7	1		1		8	3212
	29	7	4				6	8	1	7	7				31.33	2	
	31	16	7	1			16	1		13	13			4	35.50	1	
	32	8	6				8	1		8	8			8	41.50	4	6125
	33	7	5				7	1		7	7	1	1	2		5	1900
	34	3					3	3		3	3			3		3	2333
	35	5	1	4			5	5	5	5	5	1	5	4	19.00		
	37	2					2			2	2						
	38	10	2	4	3	1	9	9	5	6	6	1	5	7	21.85		
	39	7	2	5			7	5	4	7	7	1	5	5	24.00		
	40	4	2	2	2		4	4	4	4	4	1	4	4	15.75		
	41	1					1			1	1						
	42	1	3				7	7	7	7	7						
	43	4		4			4	4	4	4	4						
	44	1		4			4	4	4	4	4						
	47	10	5	5			10	9	9	7	4			3	55.25	1	
	48	4		5			9	9	9	4	4			4	42.33	4	5500
	49	5	3	1	1		5	1	2	4	4	1	2	2	50.00	3	2366
	50	11	9	6		1	16	4	2	15	15	1	2	6	36.50	7	5500
	51	17	16	3	1	1	10	2	3	9	9	1	6	6	50.00	4	5875
	52	18	13	5			17	10	3	15	15	3	1	3	31.00	13	4823
	53	15	12	3	1	1	11	3	2	11	11	2	5	5	38.00	6	9266
	54	16	12	4			15	3	2	14	14	1	2	2	45.55	12	4555
	55	12	7	5			16	3	3	15	15	2	3	3	38.33	9	5055
	56	13	12	1			13	3	3	13	13	1	1	1	67.85	5	6785
	57	13	12	1		1	13	3	1	13	13			1	67.85	5	6785
	58	13	12	1		1	13	3	1	12	12			8	42.62	12	5183
	59	6		6			6	3	1	6	6	1		6	35.83		
	60	25	1	24			25	1	5	25	25			25	41.60		
	61	12	11	1			12	1	1	13	13	1		14	42.21		
	62	12	11	1			12	2	2	12	12			15	43.46	1	
	63	12	11	1			12	2	2	12	12			15	43.46	1	
	64	12	11	1			12	2	2	12	12			16	47.37	3	71.66
	65	12	11	1			12	2	2	12	12	1		16	37.62	1	
	66	12	11	1			12	2	2	12	12			16	33.66	1	
	67	12	11	1			12	2	2	12	12			15	28.46	1	
	68	12	11	1			12	2	2	12	12			15	28.46	1	
	69	12	11	1			12	2	2	12	12			15	28.46	1	
	70	12	11	1			12	2	2	12	12			15	28.46	1	
	71	12	11	1			12	2	2	12	12			15	28.46	1	
	72	24	17	7			24	4		24	24			16	39.31	5	4833
	73	10	7	3			10	4		10	10			16	51.66	2	6520
	74	22	15				22	4		22	22			15	45.66	4	8375
	75	1					1			1	1						
	77	14		14			14	3		14	14	1	1	14	34.28		
	78	2					2			2	2						
	79	16	5	11	2	1	30	13	1	21	8			6	43.66	2	
	80	30	16	14			30	11	5	21	21	2		7	40.42	14	4714
	81	13	9	4	2	1	13	3	1	13	13	1		4	32.50	9	5111
	82	13	9	4			13	3		13	13			8	58.37	11	5636
	83	14	8	6			14	6		14	14			8	38.75	14	5100
	84	12	8	4			12	5	1	12	12			8	40.66	11	5809
	85	15	3	12	5	1	15	9	1	15	15	1	3	10	36.60	4	6250
	86	11	1	10	1	1	11	2	2	11	11			2	47.24	7	4724
	87	11	8	3			11	3	3	13	13			4	41.25	6	5250
	88	10	8	2			10	3	3	10	10			1	48.00	5	4800
	89	10	8	2			10	3	3	10	10	2		1	6287	8	6287
	90	12	5	7			12	2	2	12	12			7	38.28	5	4240
	91	12	4	8	4		12	2	2	12	12			19	45.36	2	
	92	13	8	5			13	3	3	13	13			7	39.57	13	4453
	93	18	9	9		2	18	10	5	16	16			7	45.71	4	5375
	94	15	13	2			15	5	9	15	15	1		1	55.45	11	5545
	95	9	5	4			9	4		9	9						
	96	11	5	6	3		11	4		11	11	1	2	6	39.16	9	5944
	97	11	10	1			11	2	1	11	11			1	2800	4	2800
	98	15	10	5	1		15	3	1	11	14			4	46.25	9	4755
	99	14	12	2			14	1		14	14			4	47.50	8	4750
	100	14	11	3			14	2	2	14	14			1	56.55	9	5655
	101	11	9	2			11	2		11	11			3	53.33	11	5545
	102	13	1	12	1		13	6	6	11	11	1	1	2	52.00	9	5200
	103	19	3	16			19	14	10	19	19	3	18	10	24.80	1	
	104	32	1	31	3		32	15	3	28	28	6		28	36.71		
	105	21	6	14	1	1	21	4	3	20	20	3	2	15	41.60	3	9333
	106	33	1	32	3		33	5		29	29	2	1	29	57.00	1	
	107	50		48			50			48	48	1	20	47	53.82		
	108	2					2			2	2						
	110	6	5	1			6	2		6	6			3		3	3500
	111	1	1	1			1	3		2	2			1		1	
	112	3	3			1	3	4		3	3			1		2	
	113	8	2	6			8	6	4	8	8	1	6	6	23.66	1	
	114	11	4	7	1		11			10	10			7	48.57	2	
	116	13	1	12			13	3		13	13			12	31.50		
	117	3		3			3			3	3			2		1	
	118	12	1	11			12	3		12	12			6	37.16	4	9000
	119	25	3	22			25	12		23	23			22	34.86	2	
	120	54	3	51	2		54	2	1	38	38			50	43.02		
	121	13	1	12		1	13	8	2	12	12			12	38.66		

¹For renter - occupied dwelling units and vacant nonseasonal not dilapidated units, for rent.
²For owner - occupied dwelling units and vacant nonseasonal not dilapidated units, for sale only.

3.—CHARACTERISTICS OF HOUSING FOR CENSUS TRACTS, BY BLOCKS: 1950—Con.

Block	All dwelling units by occupancy and tenure				All dwelling units by condition and plumbing facilities			Occupied dwelling units			Contract monthly rent ¹		Value ² of one-dwelling-unit structures		
	Owner occupied	Renter occupied	Vacant non-seasonal not dilap., for rent or sale	Other vacant and non-resident	Number reporting	No private bath or dilap.	No running water or dilap.	Total	Persons per room		Occupied by non-white	Number reporting	Average monthly rent (dollars)	Number reporting	Average value (dollars)
									Number reporting	1.51 or more					
744					4			4	4			2		1	
729					2			2	2			7	44.55	1	
55					6			6	6			16	42.93	1	5228
178					1			1	1			2		3	2833
118					1			1	1			4		9	4888
122					1			1	1			7	36.25	8	5087
132					1			1	1			2	48.14	8	4512
192					3			3	3			16	37.00	11	4061
112					1			1	1			10	53.20	7	4900
12					1			1	1			1		2	4833
150					15			15	15			7	41.85	6	3833
204					20			20	20			12	45.83	7	5642
44					4			4	4			2		1	
55					5			5	5			5	45.24		
32					3			3	3			3	43.43	1	
43					4			4	4			2	95.80		
43					4			4	4			4	33.04		
74					7			7	7			4	42.68	3	7339
46					4			4	4			4	41.25		
1					1			1	1			4	59.00	1	
150					15			15	15			5	51.00	19	8005
50					5			5	5			2	48.75	16	7531
25					2			2	2			1	36.64	4	3650
13					1			1	1			1	23.20	1	
8					7			7	7			1		6	3750
18					1			1	1			1	24.46	1	
20					1			1	1			1	29.10	9	2577
91					3			3	3			10	37.42	3	6009
24					1			1	1			2	24.50	6	3416
10					1			1	1			3	16.00	6	3750
15					1			1	1			4	15.33	7	4128
9					4			4	4			4	29.25	5	3500
27					2			2	2			2	47.41	3	6666
24					2			2	2			1	34.58	1	4727
26					2			2	2			1	68.33	2	8408
17					1			1	1			1		1	8088
13					1			1	1			1	56.53	1	7600
16					1			1	1			6	60.00	5	8226
21					2			2	2			1		1	
25					2			2	2			3	35.15	2	8284
23					1			1	1			1	31.41	4	5375
16					1			1	1			2	43.33	3	5340
8					1			1	1			3	47.58	3	4000
15					1			1	1			1	22.84	2	2833
16					1			1	1			1	21.92	2	3528
16					1			1	1			6	27.50	7	8500
16					1			1	1			1	15.08	1	5000
16					1			1	1			4	29.00	3	
11					1			1	1			3	28.33	3	6250
11					1			1	1			1	35.84	7	6328
21					1			1	1			2	43.58	4	6785
36					3			3	3			4	36.28	1	
10					1			1	1			7	40.33	1	6333
13					1			1	1			1		2	8150
25					2			2	2			1		2	8175
21					1			1	1			1		5	8500
8					1			1	1			2		9	8166
11					1			1	1			1		7	8623
20					2			2	2			6	72.33	2	8431
29					2			2	2			5	52.60	6	7083
12					1			1	1			7	48.28	5	6400
14					1			1	1			1	39.36	6	7250
25					2			2	2			1	43.20	9	3666
19					1			1	1			4	28.75	1	4115
19					1			1	1			3	20.00	1	
8					5			5	5			1		5	7000
5					1			1	1			1	71.69	1	7169
14					1			1	1			7	45.71	5	3500
17					1			1	1			5	37.40	7	3828
12					1			1	1			1	37.00	3	5333
17					1			1	1			3	32.33	9	5555
15					1			1	1			5	61.00	2	
8					8			8	8			3	41.66	2	
8					1			1	1			1			
1					1			1	1			1	38.00	1	7593
32					1			1	1			1		1	7890
24					1			1	1			2		1	9666
18					1			1	1					1	1133
19					1			1	1					1	
19					1			1	1					1	9368
19					1			1	1					1	8720
25					5			5	5			5	44.00	2	7572
30					3			3	3			1	44.80	7	7214
24					2			2	2			2	60.00	3	6000
5					2			2	2			2		2	
6					6			6	6			2		2	
30					3			3	3			1	37.58	1	5092

¹occupied dwelling units and vacant nonseasonal not dilapidated units, for rent.
²occupied dwelling units and vacant nonseasonal not dilapidated units, for sale only.

HOUSING—BLOCK STATISTICS

Table 3.—CHARACTERISTICS OF HOUSING FOR CENSUS TRACTS, BY BLOCKS: 1950—Con.

Census tract	Block	All dwelling units by occupancy and tenure					All dwelling units by condition and plumbing facilities			Occupied dwelling units			Contract monthly rent ¹		Value ² of one-dwelling-unit structures		
		Total	Owner occupied	Renter occupied	Vacant non-seasonal not dilap. for rent or sale	Other vacant and non-resident	Number reporting	No private bath or dilap.	No running water or dilap.	Total	Persons per room	Occupied by non-white	Number reporting	Average monthly rent (dollars)	Number reporting	Average value (dollars)	
49	218	4	2	2		4			4	4							
	219	7	1	4		6			5	4							
	220	57		41	2	56			41	41	1	2	6	42.50	1		
	221	11	5	5		11		3	10	10	5	4	5	60.00			
	222	15		1		15			15	15				44.00	5	8.000	
	223	37		15		37		2	37	37	1		14	54.28	13	7.415	
	224	26		6		26		1	26	26			6	43.00	18	7.000	
	225	26		6		26			26	26			3	59.33	16	7.437	
	226	20				20			20	20					18	9.222	
	227	16				16			16	16					20	9.950	
															16	9.625	
	228	15					15			15	15					15	9.266
	229	22			1		22		1	21	21	1	2		20	9.250	
	230	23					23			23	23				21	9.190	
	231	30			1		30	1		29	29				28	8.000	
	232	16			1		16		2	15	15	1			10	7.800	
	233	4			4		4		4	4	4						
	234	4			2		4		4	4	4		1				
	235	15			9		15		2	11	11	3					
	237	25			15		25			25	25		10	47.20	9	8.000	
	239	28			4		28			28	28		13	75.00	23	7.695	
													4	49.00			
	240	32			4		32			32	32		4	47.50	25	7.720	
	241	23					23			23	23				23	9.217	
	242	23					23			23	23				23	9.521	
	243	14			1		14			14	14		1		12	9.083	
	244	314			195	54	313			260	259	2	247	75.57	63	10.058	
	245	34			10		32			34	33		10	53.60	21	7.595	
	246	29			2		28			29	28		2		25	7.740	
	248	33			2		33			33	33		8	53.12	22	6.818	
	249	30			6		30		1	29	29		6	48.83	21	7.571	
	250	16			2		16			14	14		3	40.00	9	7.666	
	251	15			2		13		1	15	15	1	2		9	8.722	
	252	6			1		6			5	5		2		4	7.625	
	253	13			1		13			13	13				13	6.846	
	254	4					4			4	4						
	258	1			1		1			3	3		1		1		
	50	1	59	26	30		59		5	56	56	2	1	23	53.56	18	16.250
2		4	4			4		4	4	4		4		4	2.625		
4		9	4	5		9		9	9	9	3	8	1	4.000	4	4.000	
5		66	21	39	6	65		21	60	60	7	43	51.06	4	5.875		
6		106	22	81	2	106		1	103	103		82	34.37	18	9.077		
7		12	10	3		12		1	12	12		1		5	15.700		
8		10	6	3		9		1	9	8		1		5	10.120		
9		39	25	11	2	39		1	39	36		2	12	42.91	20	10.185	
10		13	11	2		13		8	13	13		2		10	8.850		
11		10	9	1		10			10	10		1		9	9.000		
12		14	12	1	1	14			13	13		2		9	8.777		
13		13	12	1		13			13	13		1		11	11.490		
14		15	12	1		15		2	13	13		1		10	8.780		
15		8	5	3		8			8	8		3		4	16.750		
17		3	3			2		1	3	3				3	11.333		
18		4	4			4			4	4				4	10.625		
19		303	87	176	36	4	300	48	6	263	262	5	208	65.24	34	10.758	
20		4	4			4		1	4	4	4			4	10.250		
21		12	12			11			12	12				12	10.291		
22		14	9	5		14		1	14	14			5	49.40	8	10.500	
23		20	8	10	1	1	20		2	18	18		10	61.80	7	10.571	
24		10	8	2		10		1	9	9			1		6	10.416	
25		10	8	2		10			10	10			2		6	8.366	
26		15	13	1	1	15			14	14			1		11	8.272	
27		21	11	5		21			16	16		5		51.00	7	9.728	
28		4	4			4			4	4			4		4	10.125	
29		5	3	2		5			3	3			3		3	14.900	
30		3	3			3			3	3							
33		41	29	12		39		1	41	41			12	48.50	24	11.708	
34		9	5	3		9			8	8			4	60.50	3	14.000	
35		73	70	3		72			73	72	1		3	63.33	67	10.591	
36		22	15	5	2	22		8	20	20			6	47.33	11	9.945	
37		25	19	4	2	25		2	23	23		1	6	37.00	16	8.406	
38		18	13	4	1	18		1	17	17		1	5	53.00	9	11.000	
39		25	15	9	1	24			24	24		1	9	45.00	11	9.045	
40		15	12	3		14			15	14		1	3	66.66	10	10.100	
41		24	17	7		23		2	24	24		1	7	61.42	14	9.378	
42		26	11	13		26		2	24	24		1	15	53.13	8	10.125	
43	15	11	4		15			15	15			4	46.75	10	10.900		
44	23	15	7	1	22		1	22	22		1	5	56.60	11	8.590		
45	10	7	2		10		1	9	9			2		7	8.457		
46	43	41	2		43			43	43			2		40	10.462		
47	52	50	2		52			52	51			2		49	10.304		
48	33	33			33			33	33					33	10.633		
49	49	44	5		49			49	48	1		5	100.00	43	10.741		
50	3	3			3			3	3			3	73.00				
51	45	38	4	2	1	45		42	42			6	92.50	38	10.673		
52	11	10	1		11			11	11			1		9	11.022		
53	263	57	151	49	6	260		1	208	206	1	197	73.34	54	10.607		
54	22	22			22			22	22					21	10.261		

¹For renter-occupied dwelling units and vacant nonseasonal not dilapidated units, for rent.
²For owner-occupied dwelling units and vacant nonseasonal not dilapidated units, for sale only.

Table 3.—CHARACTERISTICS OF HOUSING FOR CENSUS TRACTS, BY BLOCKS: 1950—Con.

Census tract	Block	All dwelling units by occupancy and tenure					All dwelling units by condition and plumbing facilities			Occupied dwelling units			Contract monthly rent ¹		Value ² of one-dwelling-unit structures	
		Total	Owner occupied	Renter occupied	Vacant non-seasonal not dilap., for rent or sale	Other vacant and non-resident	Number reporting	No private bath or dilap.	No running water or dilap.	Total	Persons per room		Number reporting	Average monthly rent (dollars)	Number reporting	Average value (dollars)
											Number reporting	1.51 or more				
50	55	41	38	3		41			41	41		3	90.00	37	10,067	
	56	46	44	2		46			45	45		1		4	9,125	
	57	25	22	3		24	1	1	25	25		2		18	8,611	
	58	16	15	1		16			16	16				16	10,375	
	59	22	15	7		22			22	22		6	55.83	12	8,541	
	60	23	17	6		23		1	23	23	1	5	44.00	14	8,071	
	61	34	27	7		34	1	1	33	33		6	40.00	23	9,900	
	62	27	20	7		27			26	26		6	60.00	16	12,281	
	63	9	6	3		9			9	9		3	41.66	6	12,166	
	64	17	8	9	2	17	1	1	13	13	1	7	61.42	6	9,700	
	66	23	18	5		23		1	22	22		5	53.60	14	16,500	
	67	28	20	8	1	28	1	1	27	27	1	5	70.00	18	10,200	
	68	21	14	7	1	21		1	19	19	2	5	52.80	9	10,555	
	69	24	17	7		24			24	24	1	5	58.80	15	8,800	
	70	23	18	5		23			23	23	1	5	52.00	16	10,875	
	71	15	9	6	2	15	3	3	13	13		7	45.71	5	12,600	
	72	28	27	1		28			27	26		3		28	9,892	
	73	32	4	28	1	32			31	31		3	80.33	27	9,559	
	74	15	15			15			15	15				15	11,000	
	75	48	2	46	3	48			45	45		46	69.76			
	76	56	55	1		56			55	55		56	68.12			
	77	42	36	6		42			36	36	2	42	71.66			
	78	37	33	4		37			35	35		3	96.66	33	10,372	
	79	38	34	4		38			38	37		3	82.33	33	9,536	
	80	2				2										
	81	34	30	4		34			33	33		3	88.33	30	9,806	
	82	18	6	12	2	18			16	16		12	61.33	3	11,000	
	83	24	15	9	3	24		5	21	20	1	8	49.25	12	9,458	
	84	29	17	12	3	29		2	28	28		12	54.58	12	12,500	
	85	26	22	4		26			26	26		3	41.66	16	9,693	
	86	1			1	1										
	87	13	10	3		13			12	12		1		9	11,333	
	88	9	8	1		9			9	9		1		7	10,028	
	89	14	13	1		14			14	14		1		12	11,233	
	90	1				1										
	92	18	13	5		17			18	18		5	47.00	9	10,833	
	93	37	18	19		37	1	1	37	37	1	18	55.27	13	11,461	
	94	21	13	8		21			21	21		7	46.85	12	14,666	
	95	6	5	1		6	1	1	5	5		1		4	16,625	
	96	3	2	1		3			2	2		1		1		
	97	28	21	7		27			28	28		5	82.00	19	13,263	
	98	24	22	2		24			23	23		1		23	9,413	
	99	40	29	11		39			39	38	1	9	80.88	23	8,578	
	100	46	36	10		45			36	35		39		39	10,294	
	102	5	4	1		5			4	4		5	63.00			
	103	26	23	3		26			26	26		22		22	14,527	
	104	41	38	3		41			41	41	1	22		35	9,777	
	105	14	11	3		13			14	13		10	31.66	10	19,050	
	106	13	10	3		13			13	13		10	61.00	10	10,200	
	107	15	13	2		14			15	15		2		12	10,083	
	108	13	13			13			13	13				13	9,692	
	109	16	13	3		16			16	16		3	33.33	13	9,461	
	110	15	15		2	15			15	15	1			13	9,461	
	111	14	8	6		14	1		14	14		22	48.44	22	10,777	
	112	9	4	5		9			9	9		6	47.66	6	9,833	
	113	28	13	15		27	1		28	27		5	55.60	2		
	114	21	11	10		20	5	2	21	21	1	14	50.35	6	11,250	
	115	1				1						10	42.50	9	11,222	
	118	1				1										
	119	1				1										
	121	11	6	5		11			11	11		4	38.75	5	12,000	
	123	26	11	15		25			26	24		13	56.46	5	9,400	
	124	29	26	3		29			29	29		3	56.66	25	10,580	
	125	18	14	4		17			17	17	1	3	50.33	11	10,490	
	126	18	13	5		18			18	18		5	47.20	12	10,733	
	127	25	21	4		25			25	25		4	69.00	19	10,500	
	128	15	12	3		15			15	14		3	61.66	10	9,200	
	129	16	12	4	1	16			15	14		3	56.33	11	9,681	
	130	2				2										
	131	5	3	2		5			4	4		1		3	9,666	
	132	23	1	22	3	23	2	2	20	20		20	96.80			
	133	25	18	7	1	25			24	23		7	87.00	18	9,594	
	134	23	19	4		23			23	23		4	85.00	19	9,289	
	135	42	42			42			42	42	1	42		42	10,014	
	136	33	30	3	2	33			31	29		1		29	9,255	
	137	22	18	4		21			22	22		4	72.50	15	10,433	
	138	16	16			16			16	16		15		15	9,166	
	139	22	15	7		22		2	20	19		5	63.00	12	11,600	
	140	16	11	5	1	16			15	15	1	5	48.60	11	9,681	
	141	13	10	3		13			13	13		3	78.33	8	12,500	
	142	15	11	4		15			15	15		4	61.25	10	12,200	
	144	4	1	3		4			4	4		2		1		
	145	12	5	7	1	12			11	11		7	45.00	4	10,875	
	146	16	13	3		16			15	15		2		10	13,500	
	147	23	18	5		23			22	22		4	73.75	16	11,125	
	148	20	15	5	1	20			19	19	2	5	54.40	13	14,538	
	149	23	18	5		23			23	23		5	54.00	14	10,985	
	150	22	19	3	1	20			21	21		2		18	11,961	

¹For renter-occupied dwelling units and vacant nonseasonal not dilapidated units, for rent.
²For owner-occupied dwelling units and vacant nonseasonal not dilapidated units, for sale only.

HOUSING—BLOCK STATISTICS

Table 3.—CHARACTERISTICS OF HOUSING FOR CENSUS TRACTS, BY BLOCKS: 1950—Con.

Census tract	Block	All dwelling units by occupancy and tenure					All dwelling units by condition and plumbing facilities			Occupied dwelling units			Contract monthly rent ¹		Value ² of one-dwelling-unit structures	
		Total	Owner occupied	Renter occupied	Vacant non-seasonal not dilap., for rent or sale	Other vacant and non-resident	Number reporting	No private bath or dilap.	No running water or dilap.	Total	Persons per room	Occupied by non-white	Number reporting	Average monthly rent (dollars)	Number reporting	Average value (dollars)
50	151	18	13	3	2	17			16	16		1			10	11,930
	152	25	13	11	1	25			24	23		12	76.50	10	14,750	
	153	3	2	1		3			3	3		1			2	9,750
	154	14	10	4		13	1	1	14	14		3	50.00	6	10,583	
	155	13	10	3		13			13	13		2		10	9,750	
	156	14	12	2		14			14	14		2		12	11,000	
	157	19	11	7	1	19			18	17		7	67.85	9	10,222	
	158	211	175	10	22	4	209			185	185	10	70.50	172	11,622	
	159	11	10	1		10			11	11		1		10	10,520	
	160	31	30	1		31			31	30		1		30	10,813	
	161	44	44			44			44	43				43	11,393	
	162	26	25	1		26			26	26		1		25	10,672	
	163	76	72		2	74			72	72				71	11,415	
	164	14	12	2		14			14	14		2		11	11,863	
	165	24	17	7		22			24	24		7	46.42	16	9,937	
	166	19	15	4		19			19	19		3	61.00	12	12,041	
	167	19	16	1	1	18			17	17		2		15	10,200	
168	8	4	4		8			8	8		4	62.50	4	10,125		
169	16	10	6		16			16	13		3	39.66	6	10,083		
170	9	8	1		9			9	8		1		8	12,125		
51	2	1														
	3	1														
	4	11	1	5	5	11			6	6	4	10	60.50			
	9	12	11	1		12			12	12		1		11	7,090	
	12	15	15			15			15	15				13	7,861	
	13	1														
	15	23	19	3		23	1		22	22		2		19	6,536	
	18	17	14	3		17			17	17		3	65.00	14	6,321	
	19	1														
	20	7	7			7	1		7	7	1			7	4,928	
	23	7	7			7			7	7				7	5,285	
	27	2														
	28	2														
	33	4	3	1		4			4	4		1		2		
	34	20	16	4		20			20	20	2	3	58.33	15	7,380	
	35	21	15	5	1	21			20	20		6	67.16	18	7,766	
	36	16	11	4	1	16			15	15		5	64.00	11	6,500	
	37	37	19	14	3	37	1		33	31	7	15	56.86	15	6,700	
	38	20	13	7		20			20	20		7	44.71	9	9,277	
	39	28	17	10	1	28	1		27	27		9	53.22	13	7,730	
	40	3	3			3			3	3					2	
	46	1														
	52	1														
	71	1														
	78	4	3	1		4	1	1	4	1					1	
	82	2														
	84	22	19	2	1	22			21	21		3	53.33	15	9,266	
	85	21	15	5	1	21			20	20		6	68.33	13	8,923	
	86	24	20	4		24			24	24		3	45.33	19	9,315	
	107	2														
	113	313	251	8	16	38	311	2	2	259	257	3	7	84.28	255	9,710
	120	2														
	121	25	24	1		25			25	24		1		24	9,695	
122	50	37	11	1	48			48	47		9	80.00	34	9,329		
123	24	23			24	1		23	22				23	10,773		
124	13	12	1		13			13	13		1		12	10,616		
125	15	13	2		15			15	15		1		13	10,269		
126	25	23			25	2		23	23				23	10,269		
127	25	23	2		25			25	25		1		23	10,186		
128	23	22	1		23			23	23		1		22	10,872		
129	13	11		2	13			11	11				11	10,114		
130	13	13			13			13	13				13	10,153		
156	3	3			3		1	3	3				3	3,000		
159	1															
161	2															
163	1															
164	1															
165	2															
166	1															
167	1															
168	11	11			11			11	11					9	17,711	
169	9	5	1	1	8	2		6	6				5	9,300		
170	36	33	3		36			36	35		3	48.33	29	16,034		
171	1															
172	34	23	9		33	2		32	32	1	2		15	22,500		
173	40	37	3		40		2	40	40		2	65.00	25	14,380		
174	31	26	2		31	3		28	28		1		25	15,800		
175	29	25	4		29		1	29	29	1	4	75.00	22	14,809		
178	22	20	1		22	1		21	21		1		19	13,226		
179	25	25			25			25	25				25	11,784		
180	11	9			11			9	9				9	9,584		
181	1															
182	8	8			8			8	8				8	12,750		
183	28	27	1		28			28	28		1		26	13,103		
184	22	21	1		22			22	22				20	13,600		

¹For renter - occupied dwelling units and vacant nonseasonal not dilapidated units, for rent.²For owner - occupied dwelling units and vacant nonseasonal not dilapidated units, for sale only.

Table 3.—CHARACTERISTICS OF HOUSING FOR CENSUS TRACTS, BY BLOCKS: 1950—Con.

Census tract	Block	All dwelling units by occupancy and tenure					All dwelling units by condition and plumbing facilities			Occupied dwelling units			Contract monthly rent ¹		Value of one-dwelling-unit structures		
		Total	Owner occupied	Renter occupied	Vacant non-seasonal not dilap., for rent or sale	Other vacant and non-resident	Number reporting	No private bath or dilap.	No running water or dilap.	Total	Persons per room		Occupied by non-white	Number reporting	Average monthly rent (dollars)	Number reporting	Average value (dollars)
											Number reporting	1.51 or more					
51	186	31	22	7	1	1	31	3	1	29	29		7	69.71	19	11,868	
	187	16	8	4	1	3	14			12	12	1	5	58.00	6	11,250	
	188	9	4	5			9			9	9	1	3	43.00	1		
	189	35	22	3	6	4	33	7	1	25	24	7	4	81.25	13	12,615	
	193	62	45	13		4	62	1		58	58		11	51.36	32	11,834	
	194	16	12	3		1	16			15	15		2		9	13,111	
	195	13	10	3			13			13	13		1		9	12,055	
	196	23	18	3		2	23			21	21	1	2		16	12,250	
	197	18	17	1			18			18	18	2			16	8,931	
	198	14	13	1			14			14	14	2	1		13	8,161	
	199	27	24	1	1	1	26			25	25		1		23	11,065	
	200	26	23	3			25			26	26		1		21	11,476	
	201	16	14	2			16			16	16		1		10	11,280	
	202	43	37	4		2	43			41	41	1	4	59.25	26	11,415	
	207	112	3	29		78	112	1	1	32	31	10	29	33.24	1		
	208	38	25	11	2	2	38	1	1	36	36	1	10	56.30	20	10,000	
	209	23	19	4			23			23	23		4	52.50	15	11,000	
	210	41	38		2	1	41			38	38		3		7	10,837	
	211	36	33	3			36			36	36		3	71.66	33	9,848	
	212	17	14	3			17			17	17		3	61.66	14	6,221	
	213	13	10	3			13			13	13		2		10	7,730	
	214	21	20	1			21	1		21	20		1		19	7,115	
	215	41	35	6			40			41	40		5	48.60	32	9,259	
	216	48	48				48	1	1	48	48	1	4		47	9,368	
	217	20	15	4	1		20			19	19		3	46.66	11	11,572	
	218	29	23	5	1		29			28	28		5	72.60	20	7,750	
	219	22	22				22			22	22						
	224	8	2		4	2	6			2	2		4	40.00	2		
	225	55	34	20		1	54			54	54	1	17	41.94	19	9,473	
	227	56	36	19		1	54			55	53		19	53.57	23	8,365	
	228	3	1	2			3			3	3		1				
	229	7	5	2			7			7	7		2		3	7,933	
	230	2					2			2	2						
	231	16	4	7	4	1	16			11	11	1	11	43.63	1		
	232	12	8	4			12			12	12	2	4	44.25	6	9,083	
	233	1					1			1	1				1		
	234	4	2		2		4	1	1	2	2		2		1		
	235	3	1	2			3	1	1	3	3		1		1		
	236	3	2	1			3			3	3		1		2		
	237	3	3				3			3	3		3	43.33			
	251	5	1	4			4			5	5		4	75.00			
	252	7	3	3	1		7			6	6	1	3	68.33	3	7,000	
	253	26	10	10	3	3	23	1	1	20	20		12	42.33	9	7,000	
	254	4	3	1			3			4	3		1		2		
	257	7	5	2			7	7	6	5	5	4	2		5	2,080	
	262	1					1			1	1						
	263	47	20	20	4	3	47	4	2	40	39	1	22	43.68	18	7,683	
	264	1					1			1	1						
52	6	5	5				5			5	5				5	7,200	
	11	8	5		3		8			5	5				5	8,840	
	12	10	9	1			10			10	10		1		8	8,275	
	15	62	23		34	5	62			23	23		1		21	8,090	
	16	34	21		12	1	34			21	21		21		7	7,919	
	17	8	3	4			8			7	7		4	38.25	3	8,333	
	20	2					2			2	2						
	22	10	9	1			10			10	10				9	11,366	
	23	11	10			1	11			10	9				9	8,933	
	24	14	11	2		1	14			13	12		3		11	9,181	
	25	15	14			1	15			14	12	1			13	9,615	
	28	4	4				4			4	4		4		4	8,675	
	29	2					2			2	2						
	31	6	5	1			5	1		6	6		1		5	8,100	
	34	42	25	17			42	6	4	42	41		15	52.46	17	11,588	
	35	14	13	1			14			14	14		4		12	10,366	
	36	11	7				11			11	11		7	63.75	7	11,142	
	37	18	17	1			17	1	1	18	18		1		16	8,425	
	38	8	7				8			8	8		1		7	9,428	
	39	12	9	2	1		12	1		11	11	1	2		8	8,937	
	40	24	20	4			22	1	1	24	23		2		20	9,055	
	41	22	22				22			22	22				22	10,295	
	42	14	13		1		14			13	13				14	11,750	
	43	20	18		2		20			18	18		1		17	9,329	
	44	8	6	2			7			8	7	1	2		6	9,300	
	45	23	18	2			24			24	24		5	78.00	18	11,466	
	52	20	59	3	1		61			63	61		4	70.25	58	10,396	
	53	20	16	3		1	20			19	19		3	73.33	16	11,093	
	54	21	18	3		1	21		1	21	21		3	94.00	17	10,852	
	54	25	23	2			25	1	1	25	25		2		21	10,866	
	55	18	17	1			18	1		18	18				15	12,726	
	56	17	15	2			17			17	17		2		15	10,366	
	57	4	4				4			4	4				4	16,125	
	58	3	3	4			3			3	3		3	102.50	29	11,068	
	59	32	29	3			32			32	32		4	100.00	27	10,725	
	60	21	18	2	1		21		1	20	18		1		18	10,888	
	61	21	17	2	2		21		1	19	18		4	39.50	15	12,086	

¹For renter - occupied dwelling units and vacant nonseasonal not dilapidated units, for rent.
²For owner - occupied dwelling units and vacant nonseasonal not dilapidated units, for sale only.

HOUSING—BLOCK STATISTICS

Table 3.—CHARACTERISTICS OF HOUSING FOR CENSUS TRACTS, BY BLOCKS: 1950—Con.

Census tract	Block	All dwelling units by occupancy and tenure					All dwelling units by condition and plumbing facilities			Occupied dwelling units			Contract monthly rent ¹		Value ² of one-dwelling-unit structures		
		Total	Owner occupied	Renter occupied	Vacant non-seasonal not dilap., for rent or sale	Other vacant and non-resident	Number reporting	No private bath or dilap.	No running water or dilap.	Total	Persons per room		Occupied by non-white	Number reporting	Average monthly rent (dollars)	Number reporting	Average value (dollars)
											Number reporting	1.51 or more					
52	62	20	16	2	2	20			1	1			3	85.00	16	13,112	
	63	25	23	1	1	25			2	2			2	82	22	9,404	
	64	41	31	5	4	41	3	3	3	3	1		61	65.80	292	8,899	
	65	66	39	25	4	66	1	1	6	6			26	58.84	19	71,774	
	66	96	63	29	4	96			9	9	2		32	59.03	38	5,965	
	67	27	23	2	2	27	1	1	2	2			2	26	22	7,663	
	68	43	36	2	1	43			4	4			2	62.83	36	8,613	
	69	35	31	2		35			3	3			2	2	29	9,251	
	70	31	29	2		31			3	3	1		2	2	29	9,227	
	71	29	25	4		29			2	2	1		4	93.75	25	8,432	
	82	33	28	4	1	33			3	3			4	76.50	28	7,803	
	83	41	2		1	4	3	3	2	2	1		1	1	1	1	
	84	1				1							1	1	1	1	
	85	7	3	1		7	2	2	4	4	1		1	3	43.33	1	
	89	5	1	4		5	5	5	5	5			3	43.33	1		
	90	3	3	8		3	7	7	11	11			8	29.37	1		
	91	1	1	1	2	1	4	1	1	2			3	44.00	1		
	94	4	1	1	2	4							3		1		
	53	10	10	7	2		10			9	9	2		2		7	5,071
11		12	3	4	4	12	3	2	7	7	1		2	2	2		
12		12	4	4	4	12			11	11	4		2	2	4	3,950	
13		11	5	4	2	11	1		9	9	1		3	3	4	4,025	
14		26	14	8	4	26			22	22	6		9	45.00	13	4,807	
15		3				3			3	3			1	1	2		
16		3				3			3	3			1	1	6	4,650	
17		7				7			9	9	1		1	1	9	3,684	
18		2			1	2			2	2	3		1	2	2		
19		2				2			5	5	1		1	3	1	6	4,300
20		5			1	5			9	9	1		1	1	10	4,710	
21		15			1	15	2	2	14	14	1		1	1	5	5,600	
22		5				5			14	15	3		3	8	3	4,333	
23		2				2			8	8			1	2	5	4,560	
24		3				3			3	3			2	2	1		
25		1				1			3	3			1	1	1		
26		7			1	7	5	5	15	15	1		5	30.00	7	3,971	
27		1				1			4	4			1	1	3	6,166	
28		3				3			7	7	1		4	4	4	3,975	
29		19			9	6	19	10	8	180	176	43	21	45	105	3,764	
30		3			2		3		9	7	2		5	5	3	5,000	
31		4			2		4		4	2			4	4	8	3,400	
32		5			1		5		9	9	3		8	8	1	4,312	
33		2					2		3	3			1	1	19	4,226	
34		8			1	2	8	6	2	5	5		6	4	6	4,300	
35		12			1		12		9	17	17	1	4	6	3	4,866	
36		14				3	14	20	8	28	28		1	8	8	3,387	
37		11			1		11		4	10	10		3	8	1	2,825	
38		6				2	6		4	9	9		2	2	3	4,066	
39		3				1	3		7	12	12		3	3	6	3,500	
40		1					1		9	11	11		2	2	4	3,633	
41		7					7		7	7	7		6	6	6	3,200	
42		14			1		14		6	12	12		7	7	2	3,928	
43		13				2	13		8	11	11		5	5	3	4,460	
44		10				1	10		6	9	9		3	6	1	4,000	
45		17					17		13	17	17		4	4	1	2,550	
46	4				1	4		1	4	4		1	2	2			
47	25				3	24		19	22	22		7	7	11	2,981		
48	2					2			2	2		1	1	1			
49	17				2	17	16	16	167	166	30	165	44	28.27	112	2,795	
50	14				1	14		3	13	13	18	13	4	1	6	4,683	
51	7					7			7	7		6	1	1	6	5,266	
52	4				1	4		1	3	3		4	1	2	2		
53	5					5		1	5	5		5	3	3	4,333		
54	26				2	25		2	24	23		2	2	2	18	5,177	
55	1					1		3	3	3		2	2	1			
56	3					3		2	3	3		2	3	1			
57	1					1		3	3	3		2	2	1			
58	3					3		2	3	3		2	3	1			
59	1					1		2	2	2		2	2	1			
60	1					1		3	3	3		2	3	1			
61	3					3		3	3	3		3	3	1			
62	30					29			30	30		29	3	25	4,716		
63	35				1	35			34	34	5	34	3	30	4,890		
64	39				1	38			38	37	1	38	9	29	4,817		
65	33				1	33			32	32	2	32	3	30	4,503		
66	16					16		1	16	16		16	3	12	4,416		
67	32				1	31			31	31		31	6	25	4,404		
68	36					35		1	36	36		35	6	31	4,719		
69	11					11			11	11		11	5	10	4,500		

¹For renter - occupied dwelling units and vacant nonseasonal not dilapidated units, for rent.
²For owner - occupied dwelling units and vacant nonseasonal not dilapidated units, for sale only.

Table 3.—CHARACTERISTICS OF HOUSING FOR CENSUS TRACTS, BY BLOCKS: 1950—Con.

Census tract	Block	All dwelling units by occupancy and tenura					All dwelling units by condition and plumbing facilities			Occupied dwelling units			Contract monthly rent ¹		Value ² of one-dwelling-unit structures		
		Total	Owner occupied	Renter occupied	Vacant non-seasonal not dilap., for rent or sale	Other vacant and non-resident	Number reporting	No private bath or dilap.	No running water or dilap.	Total	Persons per room		Occupied by non-white	Number reporting	Average monthly rent (dollars)	Number reporting	Average value (dollars)
											Number reporting	1.51 or more					
53	104	42	41	1		42			42	42	2	42			40	3,912	
	105	46	43	2		45	1	1	45	45	1	44	2	40	3,515		
	106	31	28	1	1	31			29	29		29	1	27	3,837		
	108	43	39	2	1	42	1	1	41	41	4	41	2	26	3,450		
	109	31	29	2		31			31	31	1	30	2	37	3,351		
	110	11	8	3		10			11	11	2	10	2	7	3,542		
	111	43	37	5		43		1	42	42	2	42	4	36	4,000		
	112	56	18	35	2	56	50	42	53	53	14	52	35	36	4,416		
															40.50		
															29.60	18	
	54	2	27	16	4	4	29	25	8	37	20	22		40	36.00	165	4,779
3		11	10	1		11	7	7	5	11	11	1	1		10	3,950	
4		16	14	2		16	1	1	16	16		2	2	14	4,571		
5		10	8	1		10	2	1	9	9		1	1	8	4,800		
6		22	17	4		22	6	1	21	21	1	2	2	17	4,988		
7		14	10	2	1	14	10	2	12	12	1	1	1	9	4,266		
8		28	19	7	2	28	5	1	26	26	4	5	5	19	5,273		
9		35	29	5		35	5		34	34	4	4	3	28	5,121		
10		32	27	3	1	31	23	2	30	30	2	2	1	25	4,548		
11		23	17	5		23	19	3	22	22	1	2	2	17	4,517		
12		16	13	2		16	8		15	15	1	1	1	12	5,091		
13		27	17	5	2	27	18	5	22	22	3	5	5	15	4,580		
14		20	10	10		20	4	2	20	20	1	8	8	10	4,900		
15		19	17	2		19	3		19	19	3	2	2	16	4,414		
16		14	13	1		13	1		13	12	2	2	2	12	3,816		
17		21	14	7		21	1		21	20	3	6	6	14	5,185		
18		16	15	1		16	1		16	16	1	1	1	15	4,293		
19		6	4	2		6	1		6	6		2	2	4	5,375		
21		24	23	1		24	1	1	23	23	1	23	23	23	5,856		
23		23	20	1	2	23			21	21		1	20	20	6,510		
24		31	27	3	1	31			30	29		4	4	26	5,638		
25		34	32	2		34			34	34	2	2	2	32	5,696		
26		13	12	1		13			13	13	2	1	1	11	5,300		
27		15	13	1	1	15			14	14		1	1	13	5,153		
28		21	13	6		21	1	1	19	19	3	3	3	13	4,500		
29		16	10	5	1	16	1	1	15	15	1	4	4	9	6,700		
30		38	25	12	1	38	4	1	37	36	3	12	6	19	5,815		
31		31	24	7		31	3		31	30		6	6	18	4,900		
32		30	23	6	1	30	1		29	29		7	7	18	5,794		
33		37	29	6	1	37	6	3	35	35	1	7	7	20	5,220		
34		35	23	12		35	4	1	35	35	1	11	11	18	4,566		
35		29	22	4	2	29	3	1	26	25		4	4	17	5,429		
36		26	21	4	1	26	2		25	25		5	5	15	6,353		
37		29	20	6	3	29	2		26	26	2	9	9	14	5,157		
38		15	12	1	2	14	3	1	13	13		12	12	12	5,025		
39		45	37	8		45	4		45	45	5	8	8	37	5,489		
40		35	32	1		35	3	2	33	33		1	1	32	6,540		
41		26	23	2		26	2		25	25		22	22	22	5,927		
42		22	20	2	1	22	2		22	20		19	19	20	5,860		
43		28	26	1	1	28			27	27	1	1	1	26	6,457		
44		32	29	2	1	32			31	31		3	3	29	6,493		
45		11	11			11			11	11		1	1	11	6,781		
46		6	5	1		6	5	4	6	6	5	5	5	3	2,833		
47		8	7	1		7	2	1	7	7		1	1	7	5,828		
48		12	12			12			12	12		12	12	12	5,650		
49		9	8			9			8	8		1	1	8	6,687		
50		19	17	2		19			19	19		1	1	16	5,656		
51		24	19	4	1	24	1		23	23	1	4	4	17	6,058		
52		7	4	3		7	6	4	7	7	1	2	2	4	2,975		
53		28	18	10		28	7	1	28	28	3	1	9	14	4,535		
55		26	17	6	2	26	4	4	23	23		5	5	10	7,150		
56		27	15	7	2	27	3	1	22	22	1	8	8	11	4,190		
57		80	48	27	2	77	37	15	75	73	10	24	24	33	4,678		
58		9	6	3		9	9	9	9	9	7	3	3	4	4,975		
59		6	4	2		6	6	5	6	6	3	1	1	4	2,450		
60		5	3	2		5	5	3	5	5	4	2	2	3	1,600		
61		73	49	20		71	47	33	69	67	22	25	15	40	4,742		
62		15	9	5	1	15	9	7	14	14	4	6	6	8	5,250		
63		22	17	5		22	10	2	22	22	2	10	10	15	4,400		
64		9	9			9	3	2	9	9	1	1	1	9	3,366		
65		59	41	14	2	59	56	30	55	55	31	14	14	36	2,963		
66		31	24	6		31	20	12	30	30	1	14	6	21	6,666		
67		49	26	22	1	49	26	12	48	48	15	3	21	19	3,994		
68		5	4	1		5	4	3	5	5		1	1	3	3,500		
69		10	5	4	1	10	5	3	9	9	6	1	5	4	3,250		
70		6	5	1		6	3	3	6	6	1	1	1	3	4,666		
72		13	4	9		13	9	3	13	13	6	2	6	6	3,500		
73		12	8	2		12	9	6	10	10	1	10	4	4	2,750		
74		7	6	1		7	5	2	7	7		7	7	1	6	3,416	
75		7	6	1		7	6	5	7	7	1	7	7	1	3,625		
76		12	7	5		12	10	6	12	12	2	11	3	4	2,675		
77		3	3			3	3	1	3	3	1	3	3	3	3,333		
78		3	2	1		3	3	2	3	3		3	3	2			
79		3	1	2		3	3	3	3	3	3	1	2	1			
80		10	5	5		10	10	10	10	10	7	7	4	5	1,640		
81		6	5	1		6	6	4	6	6	3	5	5	3			
82		10	6	4		10	10	9	10	10	9	1	3	5	3,200		
85		7	3	3		7	6	3	6	6	3	5	3	3	2,500		
87		2															
88		16	8	7	1	16	14	6	15	15	3	14	7	8	3,625		
89		33	17	15	1	33	2	1	32	32	9	9	16	14	6,092		

¹For renter - occupied dwelling units and vacant nonseasonal not dilapidated units, for rent.
²For owner - occupied dwelling units and vacant nonseasonal not dilapidated units, for sale only.

HOUSING—BLOCK STATISTICS

Table 3.—CHARACTERISTICS OF HOUSING FOR CENSUS TRACTS, BY BLOCKS: 1950—Con.

Census tract	Block	All dwelling units by occupancy and tenure					All dwelling units by condition and plumbing facilities			Occupied dwelling units			Contract monthly rent ¹		Value of one-dwelling-unit structures	
		Total	Owner occupied	Renter occupied	Vacant non-seasonal not dilap., for rent or sale	Other vacant and non-resident	Number reporting	No private bath or dilap.	No running water or dilap.	Total	Persons per room		Number reporting	Average monthly rent (dollars)	Number reporting	Average value (dollars)
											Number reporting	1.51 or more				
54	90	6	4	2		6	1	12	6	6		1		3	406.6	
	91	13	5	3	1	13	13	12	10	10	6	2		2	201.6	
	93	15	12	3		15	13	13	15	15	4	12	2	12	198.3	
	94	26	10	14	2	24	24	23	24	23	7	21	16	9	201.1	
	96	10	4	4		10	9	9	10	10	9	9	4	4	200.0	
	97	13	4	9		13	13	8	13	13	5	9	9	2	228.8	
	98	13	4	9		13	12	9	13	13	7	9	9	4	203.3	
	99	10	2	8		10	8	7	10	10	4	8	8	2	17.75	
	100	8	3	3	2	8	7	7	6	6	3	8	4	2	18.25	
	101	14	4	9	1	14	14	14	13	13	6	13	10	4	29.60	
	102	22	11	10	1	22	22	19	21	21	3	21	11	10	23.81	
	103	12	3	9		12	12	12	12	12	4	3	9	1	21.11	
	104	2														
	105	3		3		3			3	3	2		3		45.33	
	106	13	10	2	1	13	9	8	12	12	2	5	2	10	57.40	
	107	6	5	1		6	6	6	6	5	2	4	1	4	245.0	
	108	3	3			3	3	1	3	3	3	2	2	3	200.0	
	109	8	3	5		8	8	8	8	8	3	8	5	3	16.80	
	110	18	4	9	5	17	13	11	13	13	5	6	14	4	31.00	
	111	13	8	5		13	11	8	13	12	5	5	5	7	16.40	
	112	3	2	1		3	3	3	3	3	1		1	1		
	113	2														
	115	4		2	2	4	4	4	2	2		1	4		20.00	
	116	25	1	20	3	24	21	4	21	21	6	20	23		36.78	
	117	34	5	28	1	34	14	9	33	33	11	24	29	3	31.44	
	118	10	2	8	2	9	9	7	8	8	2	7	8	2	18.62	
	119	11	7	4		11	11	11	11	11	4	10	6	3	29.50	
	120	11	4	7		11	6	6	11	11	2	8	1	2		
	121	11	1	10	1	11	9	6	10	10	2	2	11	2	24.54	
	122	4		4		4	4	3	4	4		3	2			
	123	12	5	7		12	9	5	12	12	2	3	6	2	22.00	
	124	20	5	14	1	18	15	14	19	19	9	3	10	2	28.00	
	125	8	5	3		8	7	6	8	8	11	3	15	4	25.00	
	126	8	5	3		8	7	6	8	8	3	2	3	3	16.66	
	128	5	3	1	1	5	4	4	4	4	12	3	3	3	28.66	
	129	11	10	1		11	11	11	11	11	3	11	1	10		
	130	6	4	2		6	5	5	4	4		4	4	4		
	131	5	5			5	5	4	5	5		4	4	5		
55	1	86	79	5		84	1		84	83	1		5	75	6.70	
	2	46	20	19		24	6		22	22	20	33	20	190	5.70	
	3	7	7			7			7	7				7	92.00	
	4	20	17	1	1	20	10		18	18			1	16	7.50	
	5	11	9	1	1	10			10	10			1	9	72.00	
	6	27	25	2		27	21		27	27	1		2	24	80.00	
	7	22	19	3		21			22	21	1		3	18	72.00	
	8	37	36	1	1	36	6	4	33	33	1		5	26	54.00	
	9	38	37	1	3	37	3	5	38	38	4		1	36	54.00	
	10	48	46	2		47	4	1	48	47	2	1	2	45	51.00	
	14	23	22	1		23			22	22				21	72.00	
	15	17	15	2	1	17			17	17			1	15	72.00	
	16	23	14	7	2	23	21	20	21	21	4	21	9	13	21.00	
	17	22	16	6		22	19	17	22	22		4	3	15	14.00	
	18	2														
	19	10	6	2	1	10	9	8	8	8	2	8	2	6	14.00	
	20	41	28	10	2	39	36	32	38	37	5	38	12	25	12.00	
	21	12	4			11	3	3	11	11		3	1	7	72.00	
	22	12	12			12			12	12			1	12	81.00	
	23	12	12			12			12	11			1	11	60.00	
	24	10	10			10			10	10				9	84.00	
	25	8	8			8			8	8				7	72.00	
	26	17	13	3	1	17	16	16	16	16	4	15	4	13	19.50	
	29	17	7	5	2	16	24	19	16	16	8	24	9	17	23.55	
	30	16	9	7	2	14	11	11	14	14	1	14	14	19	21.42	
	31	3	2	1		3	3	3	3	3	6	3	14	18	25.21	
	32	3	2	1		3	3	4	3	4			3	8	13.33	
	33	5	1	4	1	5	5	5	5	5	1		4	4		
	35	1				1			1	1						
	36	1				1			1	1						
	37	15	10	4	2	18	16	15	14	14	1	14	5	10	27.80	
	39	17	8	5	3	17	14	13	13	13	5	13	6	7	23.66	
	40	45	26	10	2	45	35	33	36	36	3	35	16	25	24.31	
	41	35	20	7	6	35	28	23	27	27	3	27	11	20	27.81	
	42	21	11	1	2	19	17	17	12	12	2	12	3	11	18.33	
	43	17	11	4		17	12	12	11	11		11	3	11	27.33	
	44	10	9	1	4	10	7	7	10	10		10	5	8	22.00	
	45	23	18	5		23	22	21	23	23	2	22		17	22.00	
	46	15	15			15			15	15				15	6.00	
	47	22	15	9	1	22	12	6	12	12				10	6.00	
	48	6	6			6			6	6				5	6.00	
	49	6	6			6	5	5	6	6		5	3	6	22.00	
	50	16	10	2	1	16	15	14	12	12	1	12	2	2	22.00	
	51	4	2		1	4	4	2	4	4		4	1	2		
	52	4	2			4	4	2	4	4		4	2	2		
	53	7	6	1		7	6	6	7	7		7	1	6		
	54	4	4			4	3	3	4	4		4	3	4		

¹For renter - occupied dwelling units and vacant nonseasonal not dilapidated units, for rent.
²For owner - occupied dwelling units and vacant nonseasonal not dilapidated units, for sale only.

Table 3.—CHARACTERISTICS OF HOUSING FOR CENSUS TRACTS, BY BLOCKS: 1950—Con.

Census tract	Block	All dwelling units by occupancy and tenure					All dwelling units by condition and plumbing facilities			Occupied dwelling units			Contract monthly rent ¹		Value ² of one-dwelling-unit structures	
		Total	Owner occupied	Renter occupied	Vacant non-seasonal not dilapidated, for rent or sale	Other vacant and non-resident	Number reporting	No private bath or dilap.	No running water or dilap.	Total	Persons per room		Number reporting	Average monthly rent (dollars)	Number reporting	Average value (dollars)
											Number reporting	1.51 or more				
56	1	66	53	11					64	64		8	50.00		51	596.4
	2	163	122	26	9	2	6	4	148	148	4	27	38.85	116	328.8	
	3	22	15	4	3				19	19	2	6	31.16	15	481.3	
	4	154	105	29	6	15	15	110	134	133	37	26	24.88	94	248.2	
	5	39	29	8	1				37	37	6	7	25.00	23	238.6	
	6	42	36	6					42	42	5	4	17.50	35	201.7	
	7	22	13	8	1				22	22	9	2	24.50	11	218.1	
	8	45	37	7	1				45	44	5	5	36.00	30	236.6	
	9	52	45	6	1				50	51	6	6	39.16	37	351.0	
	10	34	26	8					34	34	5	8	38.12	21	400.4	
	11	44	36	7	1				44	43	5	7	25.42	36	269.7	
	12	38	34	2	2				36	34	8	2		32	275.6	
	13	12	9	3					12	12	1	2		7	232.8	
	14	18	12	4	1	1	1	1	18	16	1	5	21.80	10	304.0	
	15	16	12	3					16	15	7	2		12	211.6	
	16	21	15	5	1	1	1	1	21	19	1	5	21.00	14	275.7	
	17	4	2	1	1				4	2	3	2		2		
	18	40	23	13	1	3	3	3	39	38	7	11	24.09	21	287.1	
	19	284	165	38	8	13	21	150	203	202	31	35	24.34	151	406.7	
	20	5	5				5	4	5	5	2	5		5	202.0	
	21	9	8			1	9	9	8	8	3	1		5	164.0	
	22	48	35	12	1		48	43	47	46	6	12	21.33	30	272.0	
	23	22	14	5	2		22	21	19	19	4	5	24.60	14	225.0	
	24	15	12	1	2		15	13	13	13	3	3	21.00	12	339.1	
	25	15	13	1	1		14	12	11	11	2	2		13	321.5	
	26	7	5	2			7	7	7	7	1	1		5	196.0	
	27	1					1	1	1	1				3	133.3	
	28	1					1	1	1	1	1	2		7	258.5	
	29	1					1	1	1	1	5	26	27.23	16	340.0	
	30	3					3	3	3	3	3	13		12	352.5	
	31	3	2	1	2	1	3	2	3	2	2	10	23.60	23	368.2	
	32	3	3				3	3	3	3	2	16	23.25	22	346.0	
	33	3	1	2	1	1	3	4	4	4	4	16	24.75	28	346.0	
	34	3	3				3	3	3	3	3	29	27.20	29	272.0	
	35	3	3				3	3	3	3	1	10	25.23	10	643.0	
	36	3	3				3	3	3	3	1	3	18.33	21	306.6	
	37	3	3				3	3	3	3	1	3	29.00	3	338.8	
	38	3	3				3	3	3	3	1	2		11	304.5	
	39	3	3				3	3	3	3	1	3		10	260.0	
	40	3	3				3	3	3	3	1	3		3	193.3	
	41	10	5	2	1	2	10	10	7	7	5	2		5	310.0	
	42	16	9	4	1	2	16	16	13	13	4	2		5	327.7	
	43	21	8	10	3	3	20	18	13	13	1	1	20.00	4	275.0	
	44	33	20	10	5	4	30	28	18	18	1	1	38.26	17	313.5	
	45	33	20	10	3	4	30	28	18	18	1	1	33.66	7	297.1	
	46	28	10	11	3	1	24	21	19	19	6	6	39.16	9	366.6	
	47	10	8	3	1	1	10	10	10	10	1	7	36.14	8	297.5	
	48	10	8	3	1	1	10	10	10	10	1	8		8	312.5	
	49	10	8	3	1	1	10	10	10	10	1	3	30.66	6	366.6	
	50	12	5	5	1	1	12	11	10	10	2	5	25.20	3	273.3	
	51	13	7	6			13	9	7	13	5	6	28.00	4	650.0	
	52	13	10	2	1		13	9	7	13	3	11	28.00	7	448.5	
	53	4	2	1	1		4	2	2	2	3	2	27.75	1		
57	1	3	3				3	2	3	3	3			3	400.0	
	2	1	3				1	2	3	3	3			3	233.3	
	3	3	25	5	2	2	33	18	14	30	29	6	29.85	24	419.1	
	4	23	19	2			22	16	12	21	21	2		19	359.4	
	5	5	5				5	2	2	5	5	1		5	510.0	
	6	3	3				3	2	2	3	3	1		3	523.3	
	7	37	32	3	1	1	36	16	10	35	35	4	30.00	30	375.6	
	8	5	4				5	3	3	4	4			2		
	9	38	29	5	4	4	38	16	6	34	34	5	40.00	27	384.8	
	10	47	34	10	1	2	47	19	10	44	43	6	35.18	34	365.5	
	12	502	384	67	30	21	499	118	69	451	449	47	42.25	363	439.0	
	13	22	19	2	1		21	7	6	21	21	1	21.00	18	377.2	
	14	4	1				4			2	2	1		1		
	15	1					1									
	16	16	11	4	1		15	12	8	15	15	6	32.00	11	276.3	
	17	25	11	13	1		25	2	2	24	24	2	44.58	10	822.0	
	18	9	6				9	3		9	9	3	34.66	5	570.0	
	19	24	15	7	2		23	7	2	22	22	2	38.00	14	443.5	
	20	12	9	3			12	4	3	12	12	3	40.00	8	475.0	
	21	24	20	4			24	6	4	24	24	4	50.00	20	373.0	
	22	35	29	5	1		35	10	6	34	34	5	38.00	28	443.9	
	23	254	157	77	15	5	253	53	13	234	234	24	42.87	148	517.4	
	24	122	107	14			121	32	11	121	121	7	40.28	103	568.3	
	25	27	25	2			27	6	3	27	27	5		23	511.3	
	26	18	11	3	2	2	18	8	6	14	14	3	37.33	10	460.0	
	27	8	7	1			8	6	2	8	7			7	1192.8	
	28	65	45	16	4		65	6	2	61	60	14	45.42	39	748.9	
	29	60	31	27	1	1	60	19	13	58	57	20	42.35	22	574.0	
	30	17	13	2	2		17	3		15	15	2		12	720.0	
	31	19	15	4			19	10	7	19	19	4	25.50	15	386.0	
	32	20	11	9			20	5	3	20	20	2	55.00	7	602.8	
	33	74	27	39	8		72	37	1	66	63	43	37.09	24	649.1	

¹For renter - occupied dwelling units and vacant nonseasonal not dilapidated units, for rent.
²For owner - occupied dwelling units and vacant nonseasonal not dilapidated units, for sale only.

HOUSING—BLOCK STATISTICS

Table 3.—CHARACTERISTICS OF HOUSING FOR CENSUS TRACTS, BY BLOCKS: 1950—Con.

Census tract	Block	All dwelling units by occupancy and tenure					All dwelling units by condition and plumbing facilities			Occupied dwelling units			Contract monthly rent ¹		Value ² of one-dwelling-unit structures			
		Total	Owner occupied	Renter occupied	Vacant non-seasonal not dilap., for rent or sale	Other vacant and non-resident	Number reporting	No private bath or dilap.	No running water or dilap.	Total	Persons per room		Occupied by non-white	Number reporting	Average monthly rent (dollars)	Number reporting	Average value (dollars)	
											Number reporting	1.51 or more						
57	34	98	83	8	5	2	98	38	10	91	91	16	1	10	45.20	82	3885	
	35	14	10		2		14	6		10	10	1				10	4300	
	36	22	13	4	2	3	22	7		17	16		1	5	47.00	10	3060	
	37	4	4				3	3		4	4					4	2875	
	38	104	60	23	4	17	103	68	41	83	83	16	17	19	33.52	53	3601	
	39	28	20	7		1	28	19	16	27	27	4		6	163.3	13	2561	
	40	9	8	1			9	7	3	9	9	1		1		7	3471	
	41	11	8	3			11	3		11	11			2		7	3842	
	58	1	210	166	25	9	10	199	73	42	191	187	21		21	31.66	152	3976
		2	15	15				15	6	6	15	15	1				15	3366
		3	19	15	4			18	3	1	19	19	3		2		13	3830
5		4	3	1			4	1		4	4					1		
6		6	3	3			6	3		6	6			2		2	2	
7		44	33	10		1	43	12	9	43	43	3		9	41.11	29	4737	
8		33	21	10		1	33	7	4	31	31	4		11	32.00	16	4562	
9		13	11	2			13	2		13	13	1		1		10	5900	
10		15	13	2			15	15	5	15	15	1		2		12	4125	
11		52	39	7	2	4	50	34	24	46	46	14		7	33.57	35	4114	
12		17	14	2		1	16	3	3	16	16			2		11	6636	
13		33	23	6		2	33	7	5	29	29	1		7	45.71	21	5133	
14		25	20	5			25	5		25	25			5	35.00	18	5284	
15		21	10	8		1	21	4	3	18	18			9	35.00	6	6275	
16		15	14	1			15	15		15	15					12	5641	
17		17	16	1			17	7		17	17					16	5262	
18		15	9	4		2	15	2	1	13	13			2		9	4584	
19		36	28	8			35	14	9	36	36	5		7	35.00	26	4661	
20		16	16	4		2	16	7		14	14			6	41.16	8	4287	
21		10	4	5		1	10	7	2	9	9	2		4	27.50	4	3750	
22		23	16	7			22	6	3	23	20			6	37.50	13	3792	
23		19	16	2		1	19	3	3	18	18	1		3	39.33	14	5457	
24		122	97	19		2	116	39	14	118	113	16		15	29.40	83	3887	
25		155	97	17		4	153	63	59	137	137	11		16	41.06	108	4610	
27		7	5	1		2	7	4	4	6	6			1		5	4060	
28		7	7				7	7		7	7			1		7	15385	
29		8	6	2		1	8	2	2	7	7			2		5	3200	
30		15	13	2			15	3		15	15	2		2		12	4291	
31		32	26	6			29	7	5	32	28			3	36.00	19	3657	
32		28	23	3		2	26	2	1	26	26	3		3	37.50	19	4157	
33		20	16	3		1	20	4	1	19	19	1		3	45.00	16	3443	
34		43	26	11		4	40	10	6	37	36			9	41.66	23	5295	
35		22	16	4		2	22	1		20	18			4	38.25	14	7607	
36	29	22	6		1	29	6	3	28	25			5	37.40	21	4000		
37	24	17	6		1	24	5	5	23	21			4	55.00	14	4642		
38	44	30	10		2	43	6	5	40	39			8	43.50	28	5522		
59	1	22	13	9			22	4	2	22	22	2		8	47.25	13	5476	
	2	8	7			1	7	2	2	7	7	1			7	4400		
	3	27	18	8		2	27	5	3	26	26	1		8	44.12	15	5380	
	4	27	19	6			26	3		25	25	2		6	45.83	15	5753	
	5	6	6				6	1		6	6			1		5	3800	
	6	7	7			1	7	3		7	7			3	46.00	5	6000	
	7	8	5	3		3	8	3		8	8	1		3	54.92	5	5492	
	8	9	6	3		5	9	1		8	8	1		15	43.86	5	5085	
	9	14	10	3		1	13	3	1	13	12			4	46.25	9	4085	
	11	16	13	3			15	4	1	16	15	2		2		12	3433	
	12	14	10	3		1	14	1		13	13	2		4	40.75	7	7590	
	13	25	15	9		1	25	9	4	24	24	1		6	34.33	10	5100	
	14	65	45	20			64	22	6	65	65	11		14	39.85	22	5777	
	15	31	25	4		2	30	5	4	29	29	1		6	33.33	22	4545	
	16	33	19	12		1	33	4	4	31	30			9	43.55	13	4884	
	17	21	15	5		1	21	2	1	20	20	1		4	56.25	14	4892	
	18	88	61	23		2	88	11	6	84	84	5		21	42.42	47	5185	
	19	15	8	7		2	15	7		15	15			7	50.71	7	6500	
	20	31	19	11		1	29	7	5	30	29	1		7	41.14	16	6487	
	21	25	10	14		1	25	3	1	24	24	2		13	47.15	8	8487	
	22	19	15	4			19	5		19	19	3		4	45.00	13	6113	
	23	19	16	2		1	18			18	17			2		15	6900	
	24	19	13	3		2	18	2	1	16	16	2		2		13	5634	
	25	30	21	5		2	29	3	2	26	26	1		4	37.00	21	6376	
	26	24	16	6		2	23	4		22	22	1		4	45.75	15	6500	
	28	3	3				3			3	3					3	5186	
	29	34	24	8		2	33	7	2	32	32	3		9	40.55	16	9414	
	30	52	38	9		3	51	9	4	47	47	3		10	34.80	34	5437	
	31	17	12	5			17	2	1	17	17	2		4	41.00	10	4650	
	32	56	39	12		3	56	6		51	51	4		14	36.71	33	5133	
	33	10	10				10	3	1	10	10					9	5111	
	34	38	23	12		1	38	9		35	35	1		13	44.07	20	5095	
	35	10	7	2			10			10	10			3	58.33	5	4500	
36	31	29	2			31	1		31	31	3		1		26	4900		
37	40	25	11		1	40	1		37	37	3		11	50.00	24	4690		
38	89	58	28		1	88	23	11	86	86	14		23	36.17	48	4347		
39	34	21	13		4	34	4	4	34	34	3		7	40.14	20	6140		
40	44	32	8			43	3	1	40	40	4		8	34.37	26	5100		

¹For renter-occupied dwelling units and vacant nonseasonal not dilapidated units, for rent.
²For owner-occupied dwelling units and vacant nonseasonal not dilapidated units, for sale only.

Table 3.—CHARACTERISTICS OF HOUSING FOR CENSUS TRACTS, BY BLOCKS: 1950—Con.

Census tract	Block	All dwelling units by occupancy and tenure					All dwelling units by condition and plumbing facilities			Occupied dwelling units			Contract monthly rent ¹		Value ² of one-dwelling-unit structures		
		Total	Owner occupied	Renter occupied	Vacant non-seasonal not dilap., for rent or sale	Other vacant and non-resident	Number reporting	No private bath or dilap.	No running water or dilap.	Total	Persons per room		Occupied by non-white	Number reporting	Average monthly rent (dollars)	Number reporting	Average value (dollars)
											Number reporting	1.51 or more					
59	41	74	31	17	25	1	73	7	3	48	47	6	15	408.80	28	5,350	
	42	26	21	3			26	1	1	24	24	1	3	400.00	19	5,526	
	43	47	36	4			47	2		43	43	6	9	437.77	36	5,911	
	44	30	27				30	1	1	30	30	1	3	466.66	26	6,065	
	45	19	4	15			18	2	2	19	19	6	15	523.33	3	8,333	
	46	19	12	5	2		18	2	2	17	17		6	365.50	11	5,227	
	47	34	31	3			32	2	2	34	34	1	2		29	6,155	
	48	14	13	1			14	2	2	14	14	1	1		11	6,245	
	49	2															
	50	37	27	5	4	1	36	4	1	32	32	2	5	450.00	27	6,137	
	51	5	4	1		4			5	4		1			1		
60	1	85	57	17	6	5	84	10	5	74	73	8	11	399.90	47	4,336	
	2	108	57	41	6	4	106	31	20	98	98	17	39	425.33	50	3,790	
	3	8	4	3	1		8	3	1	7	6	2	2		2		
	4	200	95	97	8		199	45	30	192	191	46	100	428.1	84	3,925	
	5	6	5	1			6	2	2	6	6	1	1		5		
	6	21	17	4			20	2	2	21	20	1	2		14	4,142	
	7	39	29	9	1		38	4	4	38	36	1	6	445.00	26	4,526	
	8	24	12	11		1	23	5	8	23	22	1	9	288.88	12	3,675	
	9	26	16	9			24	8	4	25	23	1	7	292.28	14	3,707	
	10	24	14	10			23	2	1	24	23	1	9	378.88	10	4,720	
		11	26	13	13		24	10	7	26	24	9	1	12	315.00	10	3,800
	12	42	23	14	3	2	41	19	6	37	37	2	15	367.33	20	4,200	
	13	1														8	3,125
	14	12	9	1		2	12	4	2	10	10		1		16	3,187	
	15	16	16	16			16	5	1	16	16		6	465.00	17	3,647	
	16	33	21	10	1	2	31	3	7	31	30	5	6	350.00	9	4,000	
	17	16	10	5	2	2	16	6	1	15	15	3	7	442.88	18	4,450	
	18	29	20	5	2		29	3	1	25	25		1	442.88	11	4,181	
	19	21	12	5	3	1	21	3	1	17	17	4	7	427.1	11	4,181	
	20	30	21	5	3		30	11	9	30	29		9	343.33	16	3,968	
		21	18	8			25	4	1	26	26	2	8	446.2	18	4,305	
	22	13	11	2			13	2	1	13	13		1		11	4,572	
	23	11	1	10			11	9	1	11	11	4	10	346.00	8	4,512	
	25	17	8	9			17	3	2	17	17		7	390.00	8	4,512	
	26	17	20	6			26	2	2	26	25	2	3	423.33	19	4,357	
	27	17	9	8			17	2	1	17	17		8	451.2	7	5,285	
	28	25	13	12			24	6	2	25	25	1	11	330.00	11	5,863	
	29	20	16	3	1		18	7	1	19	19	1	3	343.33	16	4,062	
	30	8	7	1			8	1		8	8		1		6	3,750	
	31	25	17	6	1	1	25	11	5	23	23	1	7	351.4	14	3,964	
		32	14	9	5	1	13	6	5	14	14	3	5	314.00	7	4,214	
	33	23	16	3	1	1	22	6	5	21	21	1	4	395.00	13	3,230	
	34	9	5	2			9	1		9	9		2		5	3,620	
	35	17	14	3	1		17	1		16	16		1		14	3,650	
	36	11	9	1			11	1	1	10	10	1	1		9	4,511	
	37	23	14	7	1	2	23	10	3	21	21	2	4	410.00	11	3,863	
	38	12	10	2			12	4	3	12	12	2	2		9	3,555	
	39	10	7	2		1	10	4	4	9	9		2		6	3,666	
	40	3					3	1		3	3					3	4,000
	41	4	3	1			4	1		4	4		1				
	42	6	3	3		6	4	2	6	6	2	1		2			
44	23	14	8		1	22	6	4	22	22	2	8	401.2	11	3,363		
45	15	6	9			15	1		15	14	1	8	447.5	5	5,400		
46	18	7	10		1	18	4		17	16	3	10	503.00	7	5,042		
47	4	3	1			4			4	4		1		3	4,633		
48	1																
49	8	1	5		2	7	3	1	6	6	1	4	317.5	1	4,700		
50	24	8	8	5	3	22	9	3	16	16	3	13	310.7	7	4,142		
51	11	4	5	1	1	10	2	2	9	9		6	431.6	3	4,166		
52	10	5	4	1		8	2	2	9	9	2	4	330.00	2			
	54	4	3	1		3	1	1	4	4		1		3	4,500		
55	1																
56	2																
57	20	9	8	2	1	19	4	1	17	17	1	8	402.5	9	4,366		
58	41	13	18	9	1	41	23	3	31	31	11	25	447.6	10	4,920		
61	5	3	2			5	5		5	5	2	4		2			
63	1																
67	1																
70	3	1	2			3	3	2	3	3	1	2		1			
71	10	1	8	1		9	2	2	9	9	3	9	411.1				
	72	35	28	3	4	35	8	1	31	30	6	5	264.00	26	3,388		
73	12	6	6			12	2		12	12	1	6	431.6	3	3,666		
74	9	6	2		1	8	8		8	8	1	3	333.33	5	5,420		
76	9	4	5			9	7	1	9	9	1	5	314.00	3	2,186.6		
77	4	3	1			4	3	1	4	4	2			2			
78	4	3	1			4	4		4	3		1		3	4,700		
79	26	16	10			25	1	1	26	26	1	6	383.33	16	4,625		
80	9	2	6		1	9	5		8	8	2	7	398.5	2			
81	79	32	36	6	5	62	27	17	68	66	11	15	370.8	25	4,096		
93	38	19	15	1	3	38	2	2	34	34	5	14	379.2	17	4,470		
	94	32	26	3	1	32	2	1	29	28	4	1		26	4,157		
95	21	17	3	1		21			20	20	1	3	350.00	17	4,376		
105	1																

¹For renter - occupied dwelling units and vacant nonseasonal not dilapidated units, for rent.
²For owner - occupied dwelling units and vacant nonseasonal not dilapidated units, for sale only.

HOUSING—BLOCK STATISTICS

Table 3.—CHARACTERISTICS OF HOUSING FOR CENSUS TRACTS, BY BLOCKS: 1950—Con.

Census tract	Block	All dwelling units by occupancy and tenure					All dwelling units by condition and plumbing facilities			Occupied dwelling units			Contract monthly rent ¹		Value ² of one-dwelling-unit structures			
		Total	Owner occupied	Renter occupied	Vacant non-seasonal not dilap., for rent or sale	Other vacant and non-resident	Number reporting	No private bath or dilap.	No running water or dilap.	Total	Persons per room	Occupied by non-white	Number reporting	Average monthly rent (dollars)	Number reporting	Average value (dollars)		
										Number reporting	1.51 or more							
60	107	25	17	6	1	1	23	4	2	23	23	1	6	45.83	16	4.95		
	108	26	18	6			26	2		26	26			36.62	16	4.05		
	109	11	7		1	1	11	3	1	9		1		30.00	5	4.40		
	110	13	5	5	3		13	11	6	10		1		30.87	2	4.87		
	111	24	20	4			23			24	24			50.00	18	4.87		
	112	23	13	10			20			23	23	1		36.33	12	4.10		
	113	1																
	114	3								3		3				3	20.00	
	115	2																
	119	3																
	134	28	22	4	1	1	28	2	2	26	26	3		49.80	20	4.4		
	135	21	27	5			22	2	1	21	21	5		41.00	20	4.4		
	136	21	14	7			21	12	3	21	21	5		26.71	14	3.4		
	144	11	24	75	14	5	114	15	1	99	98	45		37.58	16	4.6		
	145	27	10	11	5	1	27	9	5	21	18	3		42.00	16	4.6		
	146	11	7	4			11	5	3	11	9	10		24.33	5	2.5		
	147	5	3				3	3	3	5	4	4		50.00	2	5.0		
	148	5	3				3	3	3	5	1	3		50.00	2	5.0		
	149	1					1			1								
	160	59	37	18	1	3	59	32	17	55	55	18		28.44	34	3.1		
	161	7	5	2	1		7	5	4	7	7	2		30.00	3	3.0		
	162	8	6	2			8	3		8	8	1		30.00	3	3.0		
	163	8	6	2			8	3		8	8	1		30.00	3	3.0		
	164	22	18	4	1		22	11	1	22	22	2		50.00	18	3.3		
	165	18	12	6			18	16	3	18	18	2		39.00	11	3.5		
	166	14	8	6			14	8		14	14	1		45.00	11	4.1		
	167	12	8	4			12	8		12	12	1		45.00	11	4.1		
	168	5	5				5	5	2	5	5			45.00	5	9.0		
	169	19	14	2	2	1	19	13	10	16	15	5		45.00	14	3.2		
	177	1					1			1								
	178	5	4	1			5	3	4	5	5	2		5	5	1	20.75	
	179	10	7	2	1		10	6	1	9	9	8		29.33	5	4.3		
	182	1					1			1								
	185	21	21				21	6	5	21	21	2		33	21	4.0		
	186	20	18	2			20	8	4	20	18	2		38.66	15	2.6		
	187	21	18	2	1		21	8	2	20	20	1		40.83	15	2.7		
	188	10	3	6	1		10	6	5	9	9	4		38.80	2	19.4		
	189	10	7		3		10			10				38.80	2	19.4		
	192	1					1			1								
	193	3	2	1			3	3	1	3	3	3						
	194	11	2	9			11	7		11	11	4		24.66	2	12.3		
	198	22	16	5	1		22	7		21	21	10		32.66	14	2.3		
	199	18	13	4	1		18	13	9	17	15	2		28.50	13	2.2		
	200	13	7	5			13	10	4	12	12	1		35.25	5	7.0		
201	24	15	8	1	1	24	8	3	23	23	2		38.16	14	2.7			
202	13	11	2			13	6	3	13	13	3		38.33	10	3.8			
203	28	19	7	1	1	28	4	1	26	26	2		38.33	10	3.8			
204	31	23	7	1		31	5	5	30	30	3		43.57	22	1.9			
205	29	22	5	1	1	29	6	1	27	27	2		36.50	19	1.9			
206	24	16	8			24	5	3	24	24	6		46.33	16	2.9			
207	25	21	4			25	7	2	25	25	5		34.25	17	2.0			
208	17	11	5	1		17	2	2	16	16	4		37.75	9	4.2			
209	14	12	2			14	3		14	14	3		37.75	9	4.2			
210	17	10	7			17	14	3	17	17	4		41.00	10	4.1			
211	18	15	3			18	15	3	18	18	3		46.66	13	3.6			
212	22	19	2		1	22	8	3	21	21	2		38.33	15	2.5			
213	8	5	3			8	4	4	8	8	3		38.33	2	19.4			
214	4	4				4	3	3	4	4	4		47.50	4	11.9			
215	17	4	13			17	14		17	17	15		31.89	1	31.9			
216	28	20	8			28	6	1	28	27	2		47.00	16	2.9			
217	11	10			1	11	2	2	10	10	2		47.00	16	2.9			
218	7	5	2			7	4	1	7	7	2		47.00	16	2.9			
219	9	8	1			9	8	7	9	9	3		47.00	16	2.9			
220	7	6	1			7	1	1	7	7	1		47.00	16	2.9			
221	37	26	8	3		37	5	1	34	34	2		49.40	25	1.9			
222	16	5	9	2		16	5	1	14	14	10		42.90	4	10.7			
223	11	7	3	1		11	11	5	10	10	1		36.66	3	12.2			
224	27	19	6	2		27	4		25	25	1		55.00	15	3.7			
225	32	20	10	2		32	5		30	30	9		48.44	19	2.5			
226	25	20	5			25	1		25	24	4		45.00	16	2.8			
227	41	28	13			41	11		41	41	2		39.46	24	1.6			
228	20	13	6		1	20	3	2	19	19	1		44.20	12	3.7			
229	22	14	6	2		22	4	2	20	20	2		42.20	14	3.0			
230	23	14	5	1	3	23	3		19	18	1		46.66	11	4.2			
231	28	15	13	1		28	7	1	28	28	7		46.66	11	4.2			
232	5	1	4			5	5		5	5	1		70.00	1	70.0			
233	18	11	7			18	1		18	18	5		36.25	11	3.3			
234	72	39	33			69	1	37	72	71	18		40.14	10	4.0			
235	10	9	1			10	5	5	10	10	40		37.03	22	1.7			
236	2					2			2									
237	19	146	44	2	4	195	81	61	190	189	18		39.17	126	3.1			
238	30	20	8	2		30	6	1	28	28	3		42.14	14	3.0			
241	2	19	3			22	8	1	22	22	1		41.66	18	2.3			
242	1					1			1									
243	4	3	1			4	2	1	4	4	1							
244	9	5	2	1	1	9	7	6	7	7	1		44.33	3	14.8			

¹For renter - occupied dwelling units and vacant nonseasonal not dilapidated units, for rent.
²For owner - occupied dwelling units and vacant nonseasonal not dilapidated units, for sale only.

Table 3.—CHARACTERISTICS OF HOUSING FOR CENSUS TRACTS, BY BLOCKS: 1950—Con.

Census tract	Block	All dwelling units by occupancy and tenure					All dwelling units by condition and plumbing facilities			Occupied dwelling units			Contract monthly rent ¹		Value ² of one-dwelling-unit structures	
		Total	Owner occupied	Renter occupied	Vacant non-seasonal not dilap., for rent or sale	Other vacant and non-resident	Number reporting	No private bath or dilap.	No running water or dilap.	Total	Persons per room		Number reporting	Average monthly rent (dollars)	Number reporting	Average value (dollars)
											Number reporting	1.61 or more				
60	202	1														
	44	12	4			16	5	1	16	16	3	1	4	46.25	11	4,581
	45	30	43	4	1	77	63	17	73	73	20	53	44	291.3	25	2,652
	47	17	4			22	9	4	21	21	3		3	30.66	13	4,430
	49	4	1			4	4	3	4	4	3		3		3	1,266
	50	2	2			4	4	3	4	4	3		3		3	
	51	7	5	2		6	6	5	7	7	1	6	1		7	1,000
	52	5	5	15		19	18	16	20	20	9	20	15	31.06	5	1,325
	53	20													5	1,140
	54	3	3			3	3	3	3	3	1	3			3	900
	55	2														
	56	2														
	57	2														
	58	2														
	59	2														
	60	2														
	61	2														
	62	2														
	63	2														
	64	2														
	65	2														
	66	2														
	67	2														
	68	2														
	69	2														
	70	2														
	71	2														
	72	2														
	73	2														
	74	2														
	75	2														
	76	2														
	77	2														
	78	2														
	79	2														
	80	2														
	81	2														
	82	2														
	83	2														
	84	2														
	85	2														
	86	2														
	87	2														
	88	2														
89	2															
90	2															
91	1															
92	1															
93	1															
94	1															
95	1															
96	1															
97	1															
98	1															
99	1															
100	1															
101	1															
102	1															
103	1															
104	1															
105	1															
106	1															
107	1															
108	1															
109	1															
110	1															
111	1															
112	1															
113	1															
114	1															
115	1															
116	1															
117	1															
118	1															
119	1															
120	1															
121	1															
122	1															
123	1															
124	1															
125	1															
126	1															
127	1															
128	1															
129	1															
130	1															
131	1															
132	1															
133	1															
134	1															
135	1															
136	1															
137	1															
138	1															
139	1															
140	1															
141	1															
142	1															
143	1															
144	1															

¹For renter - occupied dwelling units and vacant nonseasonal not dilapidated units, for rent.
²For owner - occupied dwelling units and vacant nonseasonal not dilapidated units, for sale only.

HOUSING-BLOCK STATISTICS

Table 3.—CHARACTERISTICS OF HOUSING FOR CENSUS TRACTS, BY BLOCKS: 1950—Con.

Census tract	Block	All dwelling units by occupancy and tenure					All dwelling units by condition and plumbing facilities			Occupied dwelling units			Contract monthly rent ¹		Value of one-dwelling-unit structures	
		Total	Owner occupied	Renter occupied	Vacant non-seasonal not dilap., for rent or sale	Other vacant and non-resident	Number reporting	No private bath or dilap.	No running water or dilap.	Total	Persons per room		Number reporting	Average monthly rent (dollars)	Number reporting	Average value (dollars)
											Number reporting	1.51 or more				
61	45	14	5	9		14			14	14	1	9	50.11	4	6,500	
	46	1														
	47	9	9			9			9	9				9	6,833	
	48	11	10			10	1		10	9				9	8,044	
	49	7	6		1	7			6	6				6	9,166	
	50	16	9	7		16			16	16	1	6	47.50	4	6,200	
	51	19	10	9		19			19	19		9	38.88	6	6,666	
	52	10	7	1	1	10		1	8	8		1		7	6,400	
	53	16	10	5	1	16			15	15		6	52.16	8	5,500	
	54	11	6	4	1	11			10	10		4	43.75	3	7,333	
	55	15	11	4		15			15	15		2		9	7,033	
	56	13	9	4		13			13	13		4	27.00	6	5,250	
	57	19	13	5		19		1	18	18		4	52.50	9	6,322	
	58	24	14	9		24		1	23	23	1	7	47.85	8	6,325	
	59	4	4			4			4	4				4	5,900	
	60	8	1	6		8		1	7	7		6	50.50	1		
	61	13	7	6		13			13	13		6	44.66	2		
	62	20	15	5		20		2	20	20		5	53.00	13	6,884	
	63	38	24	10	2	38		2	34	34		10	57.50	23	9,226	
	64	41	30	11	2	41		1	41	41	1	10	55.00	25	9,340	
	65	37	29	8		37		2	37	37		7	57.85	26	7,438	
	66	2														
	67	9	8	1		9			9	9		1		8	6,800	
	69	20	9	11		20		2	20	20		11	38.18	6	6,300	
	70	13	12	1		13			13	13		1		11	12,514	
	71	19	15	3	1	19			18	18	1	4	71.25	12	9,708	
	72	19	7	12		19		2	19	19		12	47.08	2		
	73	16	12	4		16		2	16	16	1	4	61.25	10	6,180	
	75	1														
	78	1														
	79	3	1	1	1	3			2	2		2		1		
	80	33	24	7	1	33			31	31		7	46.85	19	8,600	
	81	32	26	6	1	32		2	32	32		6	46.66	24	11,145	
	82	54	44	6	3	54		2	50	50	1	7	72.14	41	11,795	
	83	24	13	9	2	23		2	22	22		8	47.44	13	4,744	
	84	11	9	1	1	11			10	10	2	2	57.50	9	5,750	
	85	9	6	3		9			9	9	3	2	47.50	4	4,750	
	86	111	84	23	4	106	10	1	107	105	5	18	37.05	73	5,674	
	87	31	27	3	1	30			30	30		3	75.00	26	14,911	
	88	30	23	6	1	30		1	29	29	1	6	72.50	26	11,476	
	89	27	25	2		27		1	27	27		2		23	10,382	
	90	31	25	6		30			31	30		6	55.33	20	9,273	
	91	31	24	5	2	31			29	29		6	52.50	19	9,500	
	92	7	6			7			6	6				6	8,600	
	93	1														
	94	8	6	2		8			8	7		2		5	5,800	
	95	9	5	3	1	9			8	8		3	48.33	4	6,000	
	96	8	2	6		8			8	8		6	39.50	2		
	97	6	5		1	6			5	5	1			2	5,000	
	98	1														
	99	3	3			3			3	3		3		3	3,000	
	100	7	6	1		7	3	7	7	7	5	6		4	1,275	
	103	1														
	104	8	4	4		8		2	8	8		1	35.00	4		
	105	11	7	2		11		9	9	9	3	2		7	3,471	
	106	9	6	2		9		4	9	8		3	44.16	6	4,416	
	107	4	3	1		4			4	4		1		3	3,000	
	108	12	6	5	1	12		3	11	10	1	4	45.75	4	4,200	
	109	8	5	3		8		2	8	8		3	42.66	4	5,200	
	110	33	25	7	1	33			32	32		8	50.12	18	8,322	
	111	29	27	2		29			29	29		2		25	10,326	
	112	23	21	1		23			22	22		1		21	11,321	
	113	28	24	4		28			28	28		4	71.25	24	11,112	
	114	31	29	1		30		3	30	30		1		28	11,112	
	115	27	24	2		27			26	26		2		21	9,112	
	116	10	5	5	1	10			8	8		3	58.33	2	4,833	
	117	6	4	2		6		1	6	6		1		4		
	118	8	7	1	1	8		2	7	7	1	2		5	4,200	
	119	8	5	1	1	8		3	7	6		1		4	3,200	
	120	9	4	2	3	9		7	6	6		1		3	3,111	
	121	10	6	3	1	10		1	9	9		3	35.00	4	3,750	
	122	10	6	2	2	10		1	9	8		3	42.50	4	4,250	
	123	6	6			6		4	6	5		5		4	3,750	
	125	8	2	2	4	8		8	4	4	1	6	29.50	2		
	126	10	8	1		10		1	9	9		1		5	3,600	
	127	5	4	1		5			5	4		1		3	5,100	
	128	29	26	3		29			29	29		2		21	9,201	
	129	29	27	3		29		4	28	31		5	62.00	26	11,201	
	130	15	14	1		15			15	15		1		13	13,224	
	131	25	16	6	3	24		1	23	21	2	5	38.60	15	8,224	
	132	32	30	2		30			32	30		2		27	12,414	
	133	34	27	5	1	34		5	33	33		3	50.00	26	12,500	
	134	24	22	2		24			24	23		2		22	11,000	
	135	12	9	3		11		1	12	12		2		8	4,011	
	136	6	6			6			6	6		1		6	3,416	
	137	7	3	1	3	7		3	4	4		1		2		
	138	3		1		3		2	4	4		3		2		

¹For renter - occupied dwelling units and vacant nonseasonal not dilapidated units, for rent.
²For owner - occupied dwelling units and vacant nonseasonal not dilapidated units, for sale only.

Table 3.—CHARACTERISTICS OF HOUSING FOR CENSUS TRACTS, BY BLOCKS: 1950—Con.

Census tract	Block	All dwelling units by occupancy and tenure					All dwelling units by condition and plumbing facilities			Occupied dwelling units			Contract monthly rent ¹		Value ² of one-dwelling-unit structures		
		Total	Owner occupied	Renter occupied	Vacant non-seasonal not dilap., for rent or sale	Other vacant and non-resident	Number reporting	No private bath or dilap.	No running water or dilap.	Total	Persons per room		Number reporting	Average monthly rent (dollars)	Number reporting	Average value (dollars)	
											Number reporting	1.51 or more					Occupied by non-white
61	139	10	8	2													
	140	8	5	3													
	141	8	4	4													
	142	12	4	8													
	143	6	3	3													
	144	3	3	1		1											
	145	7	5	2													
	146	7	5	2													
	147	28	27			1											
	148	34	29	4	1									427.5	4	25	12000
	149	34	30	4													
	150	17	14	3													
	151	16	8	8													
	152	15	8	7													
	153	43	32	11	1	2											
	154	29	22	7	2												
	155	28	25	3													
	156	1															
	157	7	4	3													
	158	7	7														
	159	11	5	4	2												
	160	12	8	4													
	161	21	9	12													
	162	7	2	4	1												
	163	5	3	1	1												
	164	5	3	2	1												
	165	7	4	3	1												
	166	7	5	2													
	167	6	4	2													
	168	27	25	1		1											
	169	31	24	6	1												
	170	31	28	3													
	171	29	27	2													
	172	27	24	3													
	173	26	24	2													
	174	25	24	1													
	175	35	30	5													
	176	28	26	1		1											
	177	1															
	178	8	6	1		1											
	179	5	1	4													
	180	5	4	1													
	181	8	5	3		1											
	182	8	3	5													
	183	7	4	3													
	184	5	4	1													
	185	11	6	5	1	2											
	186	8	4	4	1												
	188	1															
	189	33	30	3													
190	24	20	4	1	1												
191	27	17	10	1	1												
195	7	6	1		1												
196	10	9	1		1												
197	6	6															
199	4	4															
200	8	5	3														
201	8	6	2														
202	20	13	7														
203	9	3	5	1													
204	8	3	4		1												
205	5	3	2														
206	11	4	7	2													
207	10	1	9	1	3												
208	7	5	2														
209	15	6	9	1	1												
210	3	3															
211	8	7	1														
212	8	5	3														
213	2																
215	7	5	2														
221	24	16	8		1												
222	11	5	6														
229	3	2	1														
230	7	4	3		1												
232	4	3	1														
233	8	4	4														
234	14	6	8		1												
235	13	5	8														
236	18	6	12														
237	2																
238	7	5	2														
239	8	6	2														
62	1	63	40	20	1	2	61	29	12	60	59	4	19	3500	36	4700	

¹For renter - occupied dwelling units and vacant nonseasonal not dilapidated units, for rent.
²For owner - occupied dwelling units and vacant nonseasonal not dilapidated units, for sale only.

HOUSING—BLOCK STATISTICS

Table 3.—CHARACTERISTICS OF HOUSING FOR CENSUS TRACTS, BY BLOCKS: 1950—Con.

Census tract	Block	All dwelling units by occupancy and tenure					All dwelling units by condition and plumbing facilities			Occupied dwelling units			Contract monthly rent ¹		Value ² of one-dwelling-unit structures	
		Total	Owner occupied	Renter occupied	Vacant non-seasonal not dilap., for rent or sale	Other vacant and non-resident	Number reporting	No private bath or dilap.	No running water or dilap.	Total	Persons per room		Number reporting	Average monthly rent (dollars)	Number reporting	Average value (dollars)
											Number reporting	1.51 or more				
62	2	1							4	4	1				2	7,350
	3	4	2						6	6					6	5,846
	4	6							19	19					5	6,775
	5	19	17						22	23					5	5,346
	6	23	18						18	17	3		30.20		5	4,633
	7	18	16						29	29	4				7	5,216
	8	30	22		1	1			36	36	5		29.28		9	6,840
	9	37	36		1				12	12	1				2	6,500
	10	12	10						21	21					5	7,506
	11	21	16						23	23	3				6	4,915
	12	23	15		1	1			13	13	3				5	2,700
	13	16	9						28	28	3				6	3,166
	14	28	21		1				24	24	3				5	5,200
	15	26	18		2				23	21	3				3	4,030
	16	105	78		4	1			23	22	1				2	4,327
	17	23	21		2				6	6	2				4	9,046
	18	46	39		1	2			5	5	2				3	5,968
	19	18	12		6				6	6	3				3	3,900
	20	28	19		8	1			7	7	6				8	2,637
	21	34	26		6	2			3	3	2				6	4,683
	22	15	12		2	1			15	12					2	5,083
	23	182	124		5	11			174	166	26				34	4,370
	24	10	6		4				10	10					4	6,000
	26	11	10			1			11	10					10	4,390
	27	23	14		2	2			23	19	6				6	3,916
	28	23	15		1	3			23	21	5				7	2,211
	29	26	17		3	3			26	23	2				6	4,535
	30	30	25		5				30	29	2				5	5,200
	31	12	11		1	1			12	11					10	5,404
	32	12	9		3				12	12					3	6,530
	33	43	33		7	1			41	40	4				7	5,461
	34	159	108		4	2			155	146	14				4	4,828
	35	45	28		1	3			43	41	3				9	4,848
	36	1							1	1					2	4,912
	37	16	15		1				15	16					1	7,092
	38	14	5		4	5			14	9	1				4	7,400
	39	37	27		9				36	36	3				8	7,400
	40	40	27		1	1			39	36	6				9	5,260
	41	38	27		10				38	37	2				1	5,152
	42	38	28		6	3			37	33	2				4	4,575
	43	41	24		1	3			41	37	2				15	4,607
	44	20	15		3	4			18	18					20	5,245
	45	13	10		3	2			13	13					1	7,927
	46	11	6		5				11	11					9	7,933
	47	8	5		3				8	8	1				3	7,166
	48	48	33		14				47	47	1				4	6,425
	49	49	28		20	1			49	48	1				1	4,161
	50	24	20		4	1			24	24	1				16	4,522
	51	36	21		14	1			34	35	1				4	6,200
	52	13	12		1	1			13	13	2				12	4,758
	53	37	31		5	1			37	36					5	5,777
	54	48	39		6	3			48	44	2				7	4,285
	55	74	53		16	3			73	68	4				13	4,285
	56	43	35		4	3			42	39					4	7,699
	57	40	29		10	3			40	39					11	4,125
	58	17	12		5				17	17					5	4,127
	59	38	24		12	2			37	35					12	5,600
	60	46	20		19	4			46	38	1				12	5,041
	61	14	8		4	1			14	12					1	4,194
	62	11	8		1	1			11	10	2				12	3,700
	63	25	12		5	2			17	17					6	4,733
	64	30	21		2	2			29	29	1				5	4,285
	65	21	12		9				21	21	1				1	7,927
	66	34	28		5				34	33	1				1	4,166
	67	17	8		1				17	17	1				1	4,675
	68	34	28		3				33	33	2				5	3,785
	69	36	26		10				35	35	1				5	4,560
	70	10	6		3				9	9	1				1	3,916
	71	17	14		3				17	17					1	6,133
	72	16	13		3				16	16	1				1	5,500
	73	37	2		34	1			36	36	5				3	4,166
	74	4	4						4	4	1				3	4,788
	75	5	4		1				5	4	1				4	5,800
	76	23	18		5				23	23					4	4,600
	77	26	20		5				26	25					5	4,333
	78	9	6		1	2			9	7					1	7,200
	79	36	23		13				36	36	1				12	5,666
	80	31	26		4	1			31	30	1				1	5,883
	81	50	29		18	3			50	46	5				12	5,285
	82	44	34		9	1			44	43	3				10	5,873
	83	2							2	2					3	5,890
	86	3	1		2				3	3	1				1	6,758
	87	34	13		18	2			32	31	1				2	4,200
	88	21	9		11	1			20	20	3				5	4,200
	89	27	20		7				25	27	3				1	6,107
	90	16	13		2				16	15					1	6,481
	91	23	20		3				23	23	1				2	6,288

¹For renter-occupied dwelling units and vacant nonseasonal not dilapidated units, for rent.
²For owner-occupied dwelling units and vacant nonseasonal not dilapidated units, for sale only.

Table 3.—CHARACTERISTICS OF HOUSING FOR CENSUS TRACTS, BY BLOCKS: 1950—Con.

Census tract	Block	All dwelling units by occupancy and tenure					All dwelling units by condition and plumbing facilities			Occupied dwelling units			Contract monthly rent ¹		Value ² of one-dwelling-unit structures		
		Total	Owner occupied	Renter occupied	Vacant non-seasonal not dilap., for rent or sale	Other vacant and non-resident	Number reporting	No private bath or dilap.	No running water or dilap.	Total	Persons per room		Occupied by non-white	Number reporting	Average monthly rent (dollars)	Number reporting	Average value (dollars)
											Number reporting	1.51 or more					
62	92	12	11	1	1	12	1	1	12	12							
	93	26	17	7		26	5	1	24	24			7	40.71	10	6,510	
63	2	49	29	17	1	3	48	9	8	46	46	6	14	35.85	26	7,069	
	3	22	16	5	1		22	1	1	21	21		3	58.33	12	9,983	
	5	3	3				3	1	1	3	3				3	9,000	
	6	96	71	22	2	1	92	17	5	93	93	3	19	44.31	61	6,786	
	7	14	11	2			14	1	1	13	13		2		9	7,166	
	8	84	20	4	1		24	1	1	24	24		1		18	8,111	
	9	23	22	1			22			23	20		1		22	6,918	
	10	30	26	1	1		30			28	27		2		26	7,176	
	11	35	27	7			34	1	1	34	34	2		50.83	22	6,677	
	12	27	20	7			26	4	1	27	27	1		37.14	15	7,600	
	13	42	42				38			42	42				42	6,947	
	14	11	8	2	1		11			10	9	1		46.33	8	6,625	
	15	23	17	5		1	22			22	22			35.00	14	7,785	
	16	7	7				7	3	1	7	7		1		7	3,071	
	17	12	10				7	1	1	11	11	2			10	4,100	
	20	102	60	40	9	1	94	20	2	100	93		35	46.22	46	6,997	
	21	49	16	24	1		49	7	1	40	40		29	40.75	12	7,391	
	22	53	42	9	1		53	5	1	51	51	1		37.14	34	9,391	
	23	15	13				14	1	1	13	13				12	8,208	
	24	44	38	2	2		43			40	40		1		37	7,245	
	26	24	22	2	1		24			24	24		2	37.50	21	11,938	
	27	26	21	4	1		26	1	1	25	25	1		44	19	8,826	
	28	12	7	4			12			11	11	1		48.75	4	5,925	
	29	25	11	14			24	2	1	25	24	2	13	51.46	9	5,855	
	30	14	12	2			14	1	1	14	14		2		11	5,845	
	31	12	8	4			12	1	1	12	12		2		8	5,612	
	32	14	13		1		14			13	13				12	5,808	
	33	22	19	2			20			21	20		1		17	6,176	
	34	48	27	8	8	6	47	11	4	32	33	1	15	39.62	24	5,952	
	35	37	27	5	1	4	37			32	32		5	42.80	26	4,692	
	36	12	10	2			12	2	2	12	12		2		9	4,133	
	37	13	12	1	1		13	3	1	13	13				11	5,381	
	38	15	12	1		1	15			13	13				11	5,418	
	39	14	7	7			14			14	14			38.00	5	5,300	
	40	14	12		1		14			12	12				11	4,936	
	41	8	2	4	2	1	8			6	6			45.00	2	2,222	
	42	51	38	11	2		47	3	1	49	48		10	50.40	32	6,293	
	43	10	6	3	1		10			9	9		4	38.00	6	4,166	
	44	32	28	4			32			29	29		4	40.00	26	5,950	
	45	33	26	4	1	1	33	3		31	31		6	49.16	20	8,610	
	46	13	3	10			13	6	1	13	13	1		22.55	1	6,305	
	48	46	27	17	2		46	4	1	44	42	1	17	43.05	19	5,485	
	49	10	4	2			10			10	10				7	6,333	
	50	8	4	4			8		1	8	8				3	6,333	
	51	23	18	4	1		22	2	1	23	21			37.33	18	6,186	
	52	23	19	3			23			22	22			41.40	18	5,566	
53	30	23	6	1		28	3		28	28			43.75	18	5,566		
54	38	23	15	1		39			33	33			51.00	20	6,045		
55	44	33	9	2		41	3	2	44	43		3	49.77	41	5,487		
56	58	45	12	1		58	3	3	53	53			33.66	4	16,525		
57	12	6	3	2	1	10			9	9		9	40.50	4	6,000		
58	7	3	3			7	1		6	6			30.75	3	4,266		
59	16	11	4	1		15	3	3	15	15		5	30.20	9	4,322		
60	20	13	7			20	3	2	20	20		14	37.33	13	4,376		
61	27	9	16	2		25	8	4	25	25	2	18	34.27	6	2,850		
62	33	19	9	4	1	33	8	3	28	28	4	22	41.07	17	4,252		
63	21	15	5			21	4	3	20	20		20	44.16	13	3,807		
64	12	9	3			12	5	1	12	12	1	10	27.66	8	4,250		
65	12	9	3	1		12	4	4	11	11		4		6	5,583		
66	64	18	45	1		64	3	1	63	63	5		23.33	16	7,037		
66	15	6	8	1		12	8	6	14	14	3	14	34.33	6	4,333		
67	20	15	5			20	5	1	20	20		19	32.40	14	4,750		
64	1	82	51	23	8	82	6	2	74	74	5	1	23	59.13	44	10,018	
	2	6	5	1		6	1	1	6	6		1		5	23,400		
	3	22	15	7		20			22	21				10	12,900		
	4	11	11			10			11	11				11	12,363		
	5	62	41	13	5	60	1		54	54	6	13	52.69	38	9,984		
	6	29	21	6		27	3		27	26		6	36.00	20	6,340		
	7	37	23	11		37	4	4	34	34	2		48.77	21	6,842		
	8	45	31	11	3	45	3	2	42	42	2		49.63	31	7,687		
	9	46	26	18		43	3		44	44			16	47.50	19	7,021	
	10	26	21	5		26	3		26	26	4		5	45.00	20	6,865	
	11	37	30	5		36			35	33		1	3	56.66	29	8,475	
	12	23	15	7	1	23	2	2	22	22			3	41.00	15	8,206	
	13	29	22	1		29		1	29	27			1		25	19,440	
	14	22	22			22			22	22					21	17,066	
15	45	40	5		44			45	43			4	90.00	39	9,158		
16	44	43	1		44			44	44			1		41	10,692		
17	24	20	3		24			23	23			8	79.33	18	9,661		
20	56	53	3		56			56	56					52	10,663		
21	28	26		1	28			28	28					26	10,123		

¹For renter - occupied dwelling units and vacant nonseasonal not dilapidated units, for rent.
²For owner - occupied dwelling units and vacant nonseasonal not dilapidated units, for sale only.

HOUSING—BLOCK STATISTICS

Table 3.—CHARACTERISTICS OF HOUSING FOR CENSUS TRACTS, BY BLOCKS: 1950—Con.

Census tract	Block	All dwelling units by occupancy and tenure					All dwelling units by condition and plumbing facilities			Occupied dwelling units			Contract monthly rent ¹		Value ² of one-dwelling-unit structures	
		Total	Owner occupied	Renter occupied	Vacant non-seasonal not dilap., for rent or sale	Other vacant and non-resident	Number reporting	No private bath or dilap.	No running water or dilap.	Total *	Persons per room		Number reporting	Average monthly rent (dollars)	Number reporting	Average value (dollars)
											Number reporting	1.51 or more				
64	22	47	46	1		47			47	44					46	12,489
	23	12	8	3	1	12			11	11			3	80.66	8	9,975
	24	19	18	1		18			19	18					16	11,531
	25	48	43	3	2	48			46	46		3	106.66		43	9,858
	26	43	37	4	2	42			41	38		3	106.66		35	12,148
	27	48	41	4	2	48		1	45	45	1	2			41	8,792
	28	40	36	4		40			40	39		3	95.00		36	8,925
	29	27	26		1	27			26	26					26	15,623
	30	33	26	3	3	32			30	29		3	71.66		25	12,860
	32	25	22	1	1	25			23	22		1			20	14,275
	33	34	31	3		34		2	34	34	1	4	41.33		31	7,209
	34	12	9	3		12		2	12	12		3	68.33		8	5,675
	35	16	16			16			16	16		1			14	7,457
	36	14	11		1	14		2	11	11		1			9	7,944
	37	9	8		1	9		1	8	7					5	7,580
	38	20	12	7	1	20		2	19	19	1	8	39.25		11	6,372
	39	1	4			1			9	9					3	7,500
	40	10	5	5		10			9	9	1	4	45.50		13	8,076
	41	18	11	6	1	18			11	11					5	4,720
	42	6	6			6			6	6						
	43	14	11	3		12		2	14	12		2			10	5,400
	44	5	4	1		5		1	5	5		1			4	2,050
	45	29	28	1		29			29	29		1			27	15,148
	47	41	39	1	1	41		1	40	40		1			39	12,597
	48	45	44	1		44			45	44					43	11,690
	49	43	40	3		43		2	43	43		3	66.66		39	8,364
	50	24	21	3		24			24	23		1			20	8,765
	51	35	30	4	1	35			34	34		1	87.50		31	8,316
	52	36	36			36			36	36		4			36	11,238
	53	36	36			35			36	36					36	12,013
	54	64	62	2		62			64	61		1			61	11,970
	55	51	49	2	1	51			50	50		2			48	10,929
	56	47	42	5		47			49	49		2			46	10,389
	57	43	42	1		43			43	43		1			39	9,617
	58	63	55	8		63		2	61	56		5	87.00		52	10,419
	59	58	56	2		58			58	49		1			56	11,916
	60	14	12	2		14			14	14		1			11	9,909
	61	29	28	1		29			29	29		1			28	9,342
	62	25	22	3		25			25	25		1			22	9,404
	63	22	22			22			22	20		4	88.75		22	11,368
	64	27	25	2		26			27	27		2			24	10,620
	65	31	28	3		31			31	30		3	51.66		26	8,011
	66	60	55	4	1	60			59	58		4	80.00		54	12,175
	67	8	8			8			8	8					8	16,167
	68	2	2			2			2	2						
	69	7	6	1		7		5	7	7		1			6	2,766
	70	12	9	3		12		5	12	12		3	23.66		4	3,655
	71	21	11	6	4	21		12	17	17		4	16		11	2,872
	72	75	36	38	1	74		3	74	74		2	34.63		29	3,454
	73	5	2	3		5		3	5	5		1			1	
	74	8	5	2		8		7	7	7		1			4	13,375
	75	13	10	1		13		12	11	11		1			9	3,500
	76	3	2	1		3		1	2	2		1			2	
	77	16	10	5		16		12	15	15		4	33.40		15	3,777
	78	4	2	1		4		4	3	3		1			2	
	79	7	5	2		7		1	6	5		2			3	
	80	16	11	5	1	16		2	15	15		2	85.00		10	15,480
	81	19	17	1	1	19			18	18		4			16	12,318
	82	2	2			2			2	2						
	83	6	6			6			6	6					6	12,500
	84	27	15	11	1	27		5	26	25		10	56.50		13	8,576
	85	21	17	4		21		2	21	21		4	37.50		15	9,766
	86	17	16	1		17			17	17					16	8,037
	87	19	17	2		19			19	19		2			17	9,194
	88	25	22	3		25			25	25		3	80.00		22	9,236
	89	63	60	3		63			63	60		1	91.66		59	8,371
	90	36	34	2		36			36	36					33	8,821
	91	49	43	2	1	49			45	45		1			44	9,531
	92	15	15			15			15	15					15	9,986
	93	29	29			28			29	29					29	6,855
	94	15	14	1		15			15	15		1			13	9,446
	95	10	8	2		10			10	10		1			8	8,317
	96	34	27	6	1	32		1	33	33		1			27	8,329
	97	14	13	1		14			14	14					13	9,446
	98	12	12			12			12	12					12	9,583
	99	41	31	8		41		4	38	38		3	39.00		27	7,244
	100	11	9	1	1	11		1	10	10		1			8	7,437
	103	21	19	2		21			21	21		1			18	12,144
	104	7	6	1		7			7	7					5	4,260
	105	2				2			2	2						
	106	1				1			1	1						
	107	6	3	1		6		6	4	4		1			3	1,900
	108	10	7	3		10		10	10	10		1	35.33		6	3,183
	109	13	9	4		13		12	13	13		4	31.00		7	3,971
	110	15	10	5		15		10	15	15		4	36.60		7	2,857
	111	1				1			1	1						
	115	7	7			7			7	7					7	9,700

¹For renter—occupied dwelling units and vacant nonseasonal not dilapidated units, for rent.
²For owner—occupied dwelling units and vacant nonseasonal not dilapidated units, for sale only.

Table 3.—CHARACTERISTICS OF HOUSING FOR CENSUS TRACTS, BY BLOCKS: 1950—Con.

Census tract	Block	All dwelling units by occupancy and tenure					All dwelling units by condition and plumbing facilities			Occupied dwelling units			Contract monthly rent ¹		Value ² of one-dwelling-unit structures		
		Total	Owner occupied	Renter occupied	Vacant non-seasonal not dilap., for rent or sale	Other vacant and non-resident	Number reporting	No private bath or dilap.	No running water or dilap.	Total	Persons per room		Number reporting	Average monthly rent (dollars)	Number reporting	Average value (dollars)	
											Number reporting	1.51 or more					Occupied by non-white
64	116	1															
	118	913	754	12	139	8	909	1	1	766	761	3	3	13	824.6	737	9268
	119	21	18	1	1	1	21			19	19			1		18	9738
65	1	5	3	2			5	1		5	5			2		3	8000
	2	63	44	16	1	2	63	4	2	60	60	7		14	361.4	36	6061
	3	36	22	14			36	4		36	36	1		13	420.0	18	5766
	4	58	49	9			58	7	1	58	57	5		8	341.2	46	6067
	5	137	91	40	1	5	134	49	40	131	129	16	46	34	343.5	81	5424
	6	19	15	4			19			19	19			3	283.3	14	6614
	7	14	13	1			14	3	1	14	14			1		13	5461
	8	23	14	6	2	1	23	7		20	20	1		6	413.3	11	7500
	9	7	5		2		7			5	5					5	9200
	10	16	12	4			16	2	1	16	16	1		4	325.0	11	7027
	11	20	14	4		2	19	5	3	18	16		1	4	462.5	12	6708
	12	9	4	5			9	2		9	9			5	400.0	1	
	16	3	3	2			3	1	1	3	3	1		2			
	21	17	17				17			17	17					17	13347
	22	54	46	6	2		53			52	52			3	71.66	45	11226
	23	18	14	4			18			18	18			3	683.3	14	12314
	24	24	23	1			24			24	24	1		1		22	11500
	26	21	20	1			21	1	1	21	21			1		20	12850
	27	20	18	1		1	20			19	19			1		16	15200
	28	20	18	2			20			20	20	1		2		17	12029
	29	180	116	52	5	7	176	63	40	168	168	14	29	43	332.5	87	5719
	31	32	29	2		1	32	2		31	31	1		25		7	7504
	32	45	33	9	1	2	42	1		42	35	1	1	2		7	8171
	33	19	16	3			19			19	19			2		14	17071
	34	38	35	2		1	38			37	37			2		34	12264
	35	23	22	1			23			23	23			20		20	12150
	36	52	48	4			51			52	51			3	51.66	45	11555
	37	24	24				24	1	1	24	23			22		22	11977
	38	20	15	5			19			20	19			3	91.00	14	13250
	40	27	25	2			27			27	27			2		24	10145
	41	36	32	4			33			36	33			2		30	8766
	42	25	20	5			25			25	25			4	72.50	20	10325
	43	9	8			1	9			8	8			8		8	8812
	44	2					2			2	2						
	45	11	11				11			11	11					11	11909
	46	17	7	10			17	11	7	17	17	4	17	5	248.0	4	2300
	47	21	11	8	1	1	19	12	7	19	19			7	28.71	8	1712
	48	39	12	25	1	1	39	26	18	37	37	3	35	26	27.92	10	3360
	49	51	20	25	3	3	47	21	9	45	43	7	39	27	33.44	14	2721
	50	26	13	10		3	24	15	6	23	23	1		6	255.0	8	4075
	51	32	21	11			32			32	31	3		10	389.0	18	5327
	52	15	12	3			15	2		15	15			3	46.66	11	5527
	53	24	19	5			23	4	2	24	24	3		2		14	5407
	54	21	10	8	2	1	21	3		18	18	1		10	48.50	9	6333
	55	27	21	6			27	9	2	27	27			2		19	6473
	56	8	7	1			8	2	2	8	8					7	5928
	57	7	6	1			7			7	7					6	6500
	58	13	7	5	1		13	4	2	12	12	1		5	33.60	5	4460
	59	11	10	1			11			11	11	1		1		1	9411
	61	5	4	1			5			5	5		1	1		4	3575
	62	26	17	9			24	3		26	26	1		7	445.7	14	5114
	63	23	17	4	1	1	23	3	2	21	21	1		5	45.40	16	4781
	64	26	17	7		2	25	2	2	24	23		1	7	38.85	14	5428
	65	34	24	8	1	1	34	7	4	32	32	2		7	42.85	19	5610
	66	23	16	7			22	5	1	23	23	2		7	37.71	15	3973
	67	24	13	11			24	7	4	24	24	3		10	38.80	11	2345
	68	24	11	11		2	24	3	2	22	22			9	37.55	7	6642
	69	28	23	5			27	1	1	28	28	1		5	48.60	22	5790
	70	28	17	6	4	1	27	1	1	23	23	1		10	46.00	16	4775
	71	27	16	3	3	1	25	5	4	23	22	2		6	29.50	15	5566
	72	21	15	6			20	1	1	21	20	2		4	462.5	15	5840
	73	30	21	8	1	1	30	4		29	29	2		7	442.8	21	5804
	74	19	12	6	1		19	2		18	18			6	31.66	10	5750
	75	18	14	2	1	1	18	2	1	16	16	2		2		10	4190
	76	21	17	4			21	1	1	21	21	1		4	55.75	15	5813
	77	43	20	21	1	1	43	5	4	41	41	3		22	40.40	15	5086
	78	24	18	6	2		24	5	1	24	24	1		1	20.66	14	2928
	79	7	5	2			7	7		5	5			2		5	9580
	80	107	50	43	4	10	102	39	24	93	93	8	35	46	291.5	35	3780
	81	24	18	6			24	1	1	24	24	1		6	42.50	17	7270
	82	25	19	5		1	25	4		24	24	2		5	42.60	14	4785
	83	8	6	2			8	2		8	8	1		2		4	4750
	84	32	18	11	2	1	39	4	3	29	29	2		12	28.41	14	11321
	85	30	22	7	1	1	30	4	3	27	26	3		6	391.6	16	5331
	86	58	30	27	1	2	56	2	1	57	56	4		26	490.3	21	6376
	87	64	33	27	2	2	61	24	4	60	60	5	35	27	286.2	25	4500
	88	19	18	1			19			19	19			1		18	9805
	89	14	12	1	1	1	14			13	13			1		12	10550
	90	53	48	24	1	1	47	10	3	52	52	7	25	20	33.00	20	5310
	91	30	23	1	2	4	30			24	24	1		2		23	8034
	92	24	13	11			24	7	2	24	24	4		11	445.4	7	9071

¹For renter - occupied dwelling units and vacant nonseasonal not dilapidated units, for rent.
²For owner - occupied dwelling units and vacant nonseasonal not dilapidated units, for sale only.

HOUSING—BLOCK STATISTICS

Table 3.—CHARACTERISTICS OF HOUSING FOR CENSUS TRACTS, BY BLOCKS: 1950—Con.

Census tract	Block	All dwelling units by occupancy and tenure					All dwelling units by condition and plumbing facilities			Occupied dwelling units				Contract monthly rent ¹		Value ² of one-dwelling-unit structures		
		Total	Owner occupied	Renter occupied	Vacant non-seasonal not dilap. for rent or sale	Other vacant and non-resident	Number reporting	No private bath or dilap.	No running water or dilap.	Total	Persons per room		Occupied by non-white	Number reporting	Average monthly rent (dollars)	Number reporting	Average value (dollars)	
											Number reporting	1.51 or more						
65	93	59	33	21	2	3	56	23	9	54	54	1.0	28	22	35.90	27	3,780	
	94	7	7				7			7	7					7	971	
	95	26	23		3		25	2		23	23	2				26	7,130	
	96	54	38	14	2		53	22	7	52	52	6	23	12	29.66	25	4,200	
	97	25	14	9	1	1	25	5	2	23	23	3		10	43.50	12	4,200	
	98	9	8	1			9			9	9	1		1		7	4,200	
	99	8	4	3	1		7	1		7	6			1		2	4,200	
	100	1					1			1								
	101	38	21	15	2		37	1	1	36	36	1		17	56.17	19	5,300	
	102	43	29	11	2	1	39	17	6	40	40	4	21	12	39.41	19	3,100	
	103	38	30		4	4	38	11		30	30	1				22	7,100	
	104	11	8	2		1	10	1	1	10	10	1		2		7	4,200	
	105	35	17	17			34			34	34	1		17	55.94	15	4,200	
	106	6	4			2	6		1	4	4					4	5,100	
	107	12	11			1	11	2		11	11	2				8	4,200	
	108	12	10	1		1	12			11	11	1		1		10	5,200	
	109	12	11		1		12	3		11	11	1		1		8	4,200	
	110	31	24	7			31	1		31	31	1		6	43.33	23	5,200	
111	59	43	16			58	35		59	58	7		16	43.43	6	4,200		
66	1	168	150	13	1	4	165	17	5	163	162	7	1	13	40.07	144	4,200	
	2	139	114	11	6	8	139	5	3	125	125	1		11	42.18	106	10,700	
	3	588	537	40	2	9	586	34	32	577	574	7	24	33	46.48	530	7,200	
	4	7	2	4	1		7	4		6	6	2				2		
	5	9	9				9	1		9	9	3		2				
	6	62	32	28	1	1	57	3	2	60	56	3		26	49.57	25	2,200	
	7	2					2											
	8	3	3				3			3	3					3	2,200	
	9	2					2											
	10	32	32				32	19	1	32	32	4				15	1,200	
	11	6	6				6			6	6					6	2,500	
	12	18	6	9		3	18	2	1	15	15	1		9	46.11	4	2,100	
	13	33	24	7		2	32	1		31	31			2		21	4,200	
	14	7	7				7			7	7		1			7	4,200	
	15	6	6				6			6	6					5	4,200	
	16	6	6				6			6	6					6	1,200	
	17	22	19	3		1	22	2	1	22	21			3	51.00	16	3,200	
	18	5	1		3		5			1	1					1		
	19	25	19	6		1	25	2	1	25	25			3	30.00	15	2,200	
	20	41	27	11	2	1	41	1		38	38			5		20	2,200	
	21	28	23	4		1	28			27	27			2		17	2,200	
	22	5	5				5			5	5			1		4	2,200	
	23	4	4			3	4			1	1					1		
	24	27	15	1	4	5	24			16	16		1			14	3,200	
	25	5	5				5		1	5	5			1		3	1,200	
	26	65	41	21	1	2	63	7	4	62	62	2		14	43.57	30	2,200	
	27	9	17	3			9		1	20	20			2		13	2,200	
	28	2	3	6			2	9	1	9	9			6		1		
	29	1	1				1			1	1			1				
	30	13	11		1	1	13			11	11					10	3,200	
	31	13	12	1			12			13	13					10	2,200	
	32	18	16	2			16			18	16	1		2		11	3,200	
	33	31	24	3	2	2	31			27	27			2		23	4,100	
	34	32	29	3			32			32	32			2		25	4,100	
35	39	35	1		1	39			36	36			1		34	1,200		
36	20	17	1	2	2	20			18	17			1		15	3,200		
37	42	38	2	2		42			40	39			2		35	2,700		
38	14	14				14			14	14					14	1,200		
39	30	27	2		1	28			29	29					26	2,200		
40	31	31				31			31	31	1				27	2,700		
41	46	74	10	21	5	102	10	10	84	78	2	10	3	48.33	64	2,200		
42	44	16	26	1	1	44	10	2	42	41	5	2	24	37.75	10	2,200		
43	56	33	18	2	3	55	12	7	51	50	3	1	15	29.13	23	1,200		
44	4	4				4			4	4					4	4,200		
45	4	3	1			4	1		4	4			1		3	1,200		
67	2	8	5	2		7	6	6	8	8	2	8	2			5	2,200	
	3	6	5	1		5	5	5	6	5	1	5	1			4	2,200	
	4	28	13	12		3	26	22	21	25	24	5	23	11	22.09	11	1,200	
	5	1					1			1								
	6	98	69	13	16		98	2	1	82	79		3	11	106.90	66	17,600	
	7	12	10	3	1		12			11	11			3	95.00	8	1,200	
	8	20	18			1	20			18	18					18	1,200	
	9	55	34	11	4	6	54			45	45	1		11	82.90	33	1,200	
	10	2	2				2			2	2							
	11	27	14	13			26	2	1	27	27	1	1	10	44.60	13	1,000	
	12	1					1			1	1							
	13	1					1			1	1							
	14	29	28		1		29			28	28			1		28	1,200	
	15	33	29	3			33			33	31			3	100.00	29	1,200	
	16	43	30		10		42			33	32			3	70.00	29	1,200	
	17	97	94				96	6	5	97	95		4	1		92	1,200	
	18	183	80	2	17	4	181	49	45	162	161	7	54	91	96.47	77	1,200	
	19	2	2				2			2	2							
20	3	2	1			3			3	3			1					

¹For renter-occupied dwelling units and vacant nonseasonal not dilapidated units, for rent.
²For owner-occupied dwelling units and vacant nonseasonal not dilapidated units, for sale only.

Table 3.—CHARACTERISTICS OF HOUSING FOR CENSUS TRACTS, BY BLOCKS: 1950—Con.

Census tract	Block	All dwelling units by occupancy and tenure					All dwelling units by condition and plumbing facilities			Occupied dwelling units			Contract monthly rent ¹		Value ² of one-dwelling-unit structures		
		Total	Owner occupied	Renter occupied	Vacant non-seasonal not dilap., for rent or sale	Other vacant and non-resident	Number reporting	No private bath or dilap.	No running water or dilap.	Total	Persons per room		Occupied by non-white	Number reporting	Average monthly rent (dollars)	Number reporting	Average value (dollars)
											Number reporting	1.51 or more					
67	23	1															
	23	7	4		3				4	4						7	13,000
	33	4	1		3				1	1						2	
	33	1															
	34	2							2	2						1	
	35																
	36																
	38																
	39																
	40																
	41		3	4				2	7	7		1	3	16.33			
	44	26	14	4	3	5	25	2	18	17		5	5	92.00	12	7,933	
	44	15		13			13		13	11		13	7	127.69			
	44	8	1	4			5		5	5		7	1	129.28			
	44	18	10			6	18		10	10		1	1		10	16,100	
	44	1,200		117			120		117	117		119	1	68.87	30	21,933	
	44	38	33	2	1	2	38		17	17		1	1		16	21,518	
	44	22	16	1	2	3	22		14	14		2	2		10	21,630	
	44	14	12	1	3	9	14		14	14		10	2		13	20,984	
	44	26	13				26		16	15				161.00			
	44	29		25	4		29		25	25		29		115.03			
	44	16					16		16	16	1	3		89.33	12	8,391	
	44	19	13		1		19		18	18		6		60.33	12	7,833	
	44	26	21		2		26		24	24	1	5		87.00	21	8,095	
	44	7					7		9	9		2			6	8,216	
	44	47		3		8	46		39	39		45	1	117.93	25	17,992	
	44	31	27			1	29		30	27	1	2			42	19,828	
	44	46	44			1	46		46	45		1			14	21,285	
	44	15	8				15		14	13							
	44	8					8										
	44	33	14	13	3	3	33	1	27	27		13		112.15	10	16,830	
	44	10	1	6			10		7	7		9		87.77			
	44	18		15			18		15	15		17		100.17			
	44	40	7	38			39		38	38		40		118.87			
	44	7					7		7	7					7	8,385	
	44	31	21	10			29		31	29		8		70.00	21	7,533	
	44	1	2	3			4	1	5	5	1	1			1		
	44	2					2										
	44	6	4	2			6		6	6					1		
	44	1					1		3	3					1		
	44	7	3	1			7	2	4	4					3	3,133	
	44	12	7	5			12	2	12	12		4		67.75	5	10,800	
	44	3	2	1			3	1	7	7		1			2		
	44	7	6	1			6	1	7	6		5			5	6,300	
	44	6	4	2			5	3	6	6	1	1			4	8,875	
	44	2					2										
	44	6	2	2	1	1	6	1	4	4		1			1		
	44	16	12	4			16		16	15		4		52.50	10	7,560	
	44	16	11	5			16		16	16	1	5		57.00	9	10,277	
	44	3	2	1			3		3	3		1			2		
	44	4	4				4		4	4		2			3	16,000	
	44	4	2	2			4		4	4		2			2		
	44	2	2		1		2		9	9		3		58.33	5	11,700	
	44	10	7				10		9	9							
	44	2	1	2			2		3	2					1		
	44	3					3		3	2							
	44	7	2	3	2		7		5	5		5		52.60	9	6,722	
	44	16	11	5		2	15	1	12	12		1			6	7,600	
	44	7	5	2			7		7	7		1			5	5,700	
	44	5	3	2			5		5	5		3			1		
	44	167	143	7	14	3	166		150	149		7		74.28	142	10,398	
	44	27	22	1			27	1	27	22					21	10,776	
	44	25	18	7	4		25	1	18	18					18	10,822	
	44	251	208	25	14	4	251		233	231		26		95.38	208	17,623	
	44	76	34	40	2		76		74	74		41		76.24	31	14,503	
	44	32	25	7	2		32		32	32		7		87.14	24	12,437	
	44	44	28	14			42		42	40		13		95.76	24	14,858	
	44	16	14	2	1	1	16		14	13		11		85.00	2		
	44	21	21				21		21	21					19	17,068	
	44	25	22	2		1	25		24	24		2			22	20,977	
	44	22	22				22		22	22					22	15,681	
	44	20	11	6	3		20		17	17		6		80.83	10	11,420	
	44	19	17	2			19		19	19		2			16	12,706	
	44	13	7	4	2		13		11	10		6		102.50	7	14,142	
	44	678	177	320	171	10	669	2	497	491	2	416		82.55	174	19,583	
	44	27	26	1			27		27	27		1			26	13,673	
	44	25	24	1			25		25	25		1			24	16,208	
	44	30	29				30		30	30		1			29	18,327	
	44	25	18		5	2	25		18	18					18	19,027	
	44	17	17				17		17	17					17	20,841	
	44	25	23		1	1	25		23	23					23	17,526	

¹For renter - occupied dwelling units and vacant nonseasonal not dilapidated units, for rent.
²For owner - occupied dwelling units and vacant nonseasonal not dilapidated units, for sale only.

HOUSING—BLOCK STATISTICS

Table 3.—CHARACTERISTICS OF HOUSING FOR CENSUS TRACTS, BY BLOCKS: 1950—Con.

Census tract	Block	All dwelling units by occupancy and tenure					All dwelling units by condition and plumbing facilities			Occupied dwelling units			Contract monthly rent ¹		Value ² of one-dwelling-unit structures		
		Total	Owner occupied	Renter occupied	Vacant non-seasonal not dilap., for rent or sale	Other vacant and non-resident	Number reporting	No private bath or dilap.	No running water or dilap.	Total	Persons per room		Occupied by non-white	Number reporting	Average monthly rent (dollars)	Number reporting	Average value (dollars)
											Number reporting	1.51 or more					
67	128	5	2	2		1			4	4	2		2				
	129	6	4	2		3	1		6	5		1	1				
	130	13	9	2	2		1	1	11	11	1	1	4	4 4.50	8	28366 17562	
68	1	1															
	2	264	1	216	37	10			260	207	2	1	242	111.72	17	12176	
	3	227	19	37					207	177			1				
	4	27							27	27							
	5	39	34	1		3	1		39	35			3	85.00	33	13833	
	6	21							21	16			1	110.55	6	14833	
	7	10							10	10	1	1	9	90.00	8	12125	
	8	24							24	18			4	80.00	4	11750	
	9	27	4	19	6	5	1		27	24			22	80.00			
	10	3							3	3			1	89.96	1		
	11	11							11	11			5	48.00	2		
	12	9							9	7			9	63.22			
	13	6							6	6			2				
	14	12							12	12			3	65.00	8	6525	
	15	17							17	17			24	52.75	2	6500	
	16	31							31	25			2				
	17	9							9	7			2				
	18	6							6	8			2				
	19	23							23	22			16	46.56	5	7600	
	20	11							11	8			1				
	21	7							7	8			1				
	22	18							18	12			6				
	23	119	53	27	37	2	2		117	77	12		14	58.21	5	13980	
	24	25	5	18	2				23	23	6		12	62.83	3	7500	
	25	12	10	2					11	10	2		1				
	26	10	10	4					10	9	9		3				
	27	2							3	4							
	28	21							20	19			11	60.72	7	10924	
	29	10							9	9			9	57.22	1		
	30	45							44	41			42	58.09	1		
	31	5							5	3			2				
	32	1							1	3							
	33	6							6	6			4	35.00	2		
	34	5							5	5			2				
	35	7					1		7	6			3	44.33	3	11333	
	36	19	14	2					18	16			1				
	37	28	23	3					26	24			1				
	38	10	5	2					10	7			2				
	39	68	57	8					67	65	5		8	56.37	55	7422	
	40	2							2	6							
	41	4							4	4			1				
	42	3							3	3			2				
	43	3							3	3			1				
	44	1							1	3			2				
	45	6							6	6			2				
	46	16	15	1					16	16			1				
	47	92	59	30					90	89	9		28	38.14	10	10480	
48	15	8	2					10	10	6		28	73.85	56	8250		
49	28	27	1					28	28	4		20		79	7580		
50	7							7	7			6					
51	7							7	7			3					
52	13							13	13			1					
53	4							4	4			4					
54	7							7	7			4					
55	4							4	4			1					
56	7							7	7			1					
57	4							4	4			2					
58	1							1	1								
59	10	4	3					10	7			6	51.66	4	6500		
60	17	7	8					17	15			9	50.33	7	5200		
61	30	18	6					29	24			6	60.66	16	9200		
62	24	21	3					23	24			3	91.66	13	9200		
63	30	29	1					30	30			3					
64	23	22	1					23	23								
65	31	29	2					30	31			1					
66	1							1	3			1					
67	11	10	1					11	10			1					
68	6	4	1					5	5			2					
69	10	9	1					10	10			1					
70	8	7	3					8	8			1					
71	7							7	6			3	38.33	3	4200		
72	6	1	4					6	5			4					
73	33	33						33	33								
74	24	23	1					24	24			1					
75	22	21	1					22	22			1					
76	22	21	1					22	22			1					
77	24	23	1					24	24			1					
78	1							1	1								
79	11	10	1					11	10			1					
80	6	4	1					5	5			2					
81	10	9	1					10	10			1					
82	8	7	3					8	8			1					
83	7							7	6			3					
84	6	1	4					6	5			4					
85	33	33						33	33								
86	24	23	1					24	24			1					
87	22	21	1					22	22			1					
88	24	23	1					24	24			1					
89	1							1	1								
90	4	3	1					4	4			1					
91	5	4	1					5	5			1					
92	3	3						3	3								
93	10	7	3					10	10			2					

¹For renter - occupied dwelling units and vacant nonseasonal not dilapidated units, for rent.
²For owner - occupied dwelling units and vacant nonseasonal not dilapidated units, for sale only.

Table 3.—CHARACTERISTICS OF HOUSING FOR CENSUS TRACTS, BY BLOCKS: 1950—Con.

Census tract	Block	All dwelling units by occupancy and tenure					All dwelling units by condition and plumbing facilities			Occupied dwelling units			Contract monthly rent ¹		Value ² of one-dwelling-unit structures		
		Total	Owner occupied	Renter occupied	Vacant non-seasonal not dilap., for rent or sale	Other vacant and non-resident	Number reporting	No private bath or dilap.	No running water or dilap.	Total	Persons per room		Occupied by non-white	Number reporting	Average monthly rent (dollars)	Number reporting	Average value (dollars)
											Number reporting	1.51 or more					
68	102	1							4	4					2		
	103	4	2	2					4				2				
	104	1							5	5					4	5,250	
	105	5	4	1					12	10					9	7,744	
	106	12	10	1		1		1	19	1			1		18	7,661	
	107	20	18	2					20	20			2				
	109	2															
	110	1															
	111	2															
	113	6	5	1					5	5			1		4	4,500	
	115	4							4	4	1		4	42.50			
	116	2							4								
	118	1							3	3			1		2		
	130	3	2	1					3	3			1				
	131	1							4	4			1		1		
	132	4	2	1	1				3	3			1				
	133	2															
	134	1															
	135	2															
	136	8	4	4					8	2	2		4	51.25	4	2,750	
	137	2															
	138	1															
	139	2															
	140	2															
	141	21	11	7	3				21	18			8	58.75	11	7,681	
	142	52	6	30	11	5			49	36	4	4	29	58.86	4	7,525	
	143	9	6	1		2			9	7			1		6	9,083	
	144	7	1	6					7	7			5	35.00	1		
	145	2															
	146	7	6	1					6	7			1		5	6,300	
	147	2															
	150	16	15	1					16	2	2		1		15	6,946	
	151	13	13						13	13			1		13	6,915	
	152	17	14	2	1				17	16			2		14	7,350	
	153	21	15	5		1			20	20		2	5	44.00	15	7,586	
	154	16	14	1	1				16	15			2		12	7,916	
	155	10	10						9	10					10	8,530	
	156	19	10	5	2	2			19	15			6	54.16	8	8,462	
	157	3							3	3					3	6,666	
	158	1															
	159	5	3	2					5	5			2		3	7,366	
	160	2															
	162	2															
	165	1															
	166	5	2	2		1			5	4			2		2		
	167	2															
	168	5	4	1					5	5					4	3,500	
	169	6	6						6	6					6	6,200	
	170	6	2	4					6	6			4	41.25	2		
	171	4	3	1					4	4			1		2		
	172	4	4						4	4					4	6,575	
	173	9	8	1					8	9		1	1		7	7,900	
	174	18	15	3					18	18			3	64.33	15	7,960	
	175	13	13						13	13					13	7,960	
	176	18	16	2					18	18			2		16	8,846	
	177	15	11	1	3				14	12			1		11	7,931	
	178	15	13	2					15	15			2		11	7,418	
	179	17	16	1					15	15			2		12	7,475	
	184	1							17	17		1	1		15	7,820	
	192	10	7		3				9	7					9	7,777	
	193	14	12			2			14	12		1			12	7,575	
	194	11	7	4					11	11			4	75.00	7	7,457	
	195	14	13	1					14	14			1		13	7,430	
	196	14	13	1					14	14			1		13	8,253	
	197	14	14						14	14					14	7,800	
	198	18	18						18	18					18	7,927	
	199	15	13	2					15	15			2		13	7,669	
	200	8							8	8					8	6,825	
	201	5	5						5	5					5	7,600	
	202	14	11	2		1			14	13			2		9	7,133	
	203	2															
	205	1															
	206	4	3	1					4	5					3	5,666	
	207	5	5						5	5					5	4,200	
	208	7	5	2					7	7			2		5	7,000	
	209	1															
	212	1															
	214	2															
	215	2															
	216	6	6						6	6					5	7,540	
	217	5	5						5	5		1			5	7,580	
	218	6	5	1					6	6		1	1		5	7,460	
	219	4	4						4	4					4	8,125	
	220	8	7	1					8	8			1		7	6,500	
	221	8	7	1					8	8			1		7	6,857	
	222	9	7		1	1			9	7					7	7,828	
	223	5	5						5	5					5	7,300	

¹For renter - occupied dwelling units and vacant nonseasonal not dilapidated units, for rent.
²For owner - occupied dwelling units and vacant nonseasonal not dilapidated units, for sale only.

HOUSING—BLOCK STATISTICS

Table 3.—CHARACTERISTICS OF HOUSING FOR CENSUS TRACTS, BY BLOCKS: 1950—Con.

Census tract	Block	All dwelling units by occupancy and tenure					All dwelling units by condition and plumbing facilities			Occupied dwelling units			Contract monthly rent ¹		Value ² of one-dwelling-unit structures		
		Total	Owner occupied	Renter occupied	Vacant non-seasonal not dilap., for rent or sale	Other vacant and non-resident	Number reporting	No private bath or dilap.	No running water or dilap.	Total	Persons per room		Occupied by non-white	Number reporting	Average monthly rent (dollars)	Number reporting	Average value (dollars)
											Number reporting	1.51 or more					
68	224	5	5			5			5	5					5	9.700	
	225	3	3			3			3	3					3	8.2	
	226	11	11			11			11	11					11	7.318	
	227	14	13			14			13	13					13	7.492	
	228	14	13			14			13	13					13	7.911	
	229	14	13			14			13	13					13	7.911	
	230	20	18	2		20			20	19			2		18	7.888	
	231	20	18	2		20			15	15			2		15	9.193	
	232	15	15			15			13	13			2		11	9.545	
	233	11	11		1	11			11	10	1		2		9	8.977	
	234	11	10	1		11			9	9			1		6	8.366	
	235	2	2			2			2	2					2	8.837	
	236	17	14	3		17			17	17			3	71.66	14	8.607	
	237	17	15	2		17			17	17			1		16	8.262	
	238	16	15	1		16			15	15			1		15	8.026	
	239	14	13	1	1	14			14	14			1		3	35.266	
	240	14	13	1		14			14	14			1		19	7.594	
	241	14	13	1		14			13	13			2		21	7.828	
	242	11	11			11			11	11			1		10	6.170	
	243	11	11			11			11	11			1		3	8.066	
	244	3	3			3			3	3					3	8.133	
	245	2	2			2			2	2					2	7.500	
	246	5	5			5			5	5					5	7.900	
	247	5	5			5			5	5					5	7.900	
	248	18	12	6		18			18	18	4	4	6	36.00	12	7.883	
	249	3	3			3			3	3			2		2	8.292	
	250	3	3		1	3		2	2	2			3	30.66	2	8.600	
	251	3	3			3			3	3			2		2	8.376	
	252	15	15		1	15			15	15			1		21	8.195	
	253	18	18			18			18	18			2		18	7.050	
	254	18	18			18			18	18			2		18	8.587	
	255	19	19		1	19			19	19		1			16	7.390	
	256	19	16	3	1	19			17	17			2		1	7.945	
	257	3	3			3			3	3					3	8.168	
	258	1	1		1	1			1	1					1	8.306	
	259	35	33	2		35			34	34					32	8.306	
	260	56	50	6		56			56	55		1	5	50.00	46	7.554	
	261	46	38	8		46			44	44			6	67.50	37	7.838	
	262	38	37	1		38			38	38			1		36	7.813	
	263	38	37	1		38			38	38			1		36	7.662	
	264	38	37	1		38			46	46			3	61.66	43	7.662	
	265	47	43	4		47	1	1	39	39					39	7.662	
	266	40	39	1	1	40			12	12			5	62.80	11	6.954	
	267	26	11	15	1	26			48	48			1		47	7.391	
	268	44	47		1	44			44	44			1		43	7.595	
	269	44	43	1		44			44	44			1		43	7.595	
	270	26	25	1		26			26	26			1		24	7.841	
	271	1	1			1			1	1					1	7.390	
	272	1	1			1			1	1					20	7.945	
	273	3	3			3			3	3					3	7.390	
	274	1	1			1			1	1					1	7.945	
	275	35	33	2		35			34	34					32	7.945	
	276	56	50	6		56			56	55		1	5	50.00	46	8.306	
	277	46	38	8		46			44	44			6	67.50	37	7.554	
	278	38	37	1		38			38	38			1		36	7.838	
	279	38	37	1		38			38	38			1		36	7.813	
	280	38	37	1		38			46	46			3	61.66	43	7.662	
	281	47	43	4		47	1	1	39	39					39	7.662	
	282	40	39	1	1	40			12	12			5	62.80	11	6.954	
	283	26	11	15	1	26			48	48			1		47	7.391	
	284	44	47		1	44			44	44			1		43	7.595	
	285	44	43	1		44			44	44			1		43	7.595	
	286	26	25	1		26			26	26			1		24	7.841	
	287	1	1			1			1	1					1	7.390	
	288	1	1		7	1			1	1					1	7.390	
	289	2	2		5	2			2	2					20	7.945	

¹For renter—occupied dwelling units and vacant nonseasonal not dilapidated units, for rent.
²For owner—occupied dwelling units and vacant nonseasonal not dilapidated units, for sale only.

HOUSTON, TEXAS, BY CENSUS TRACTS: 1950
KEY MAP

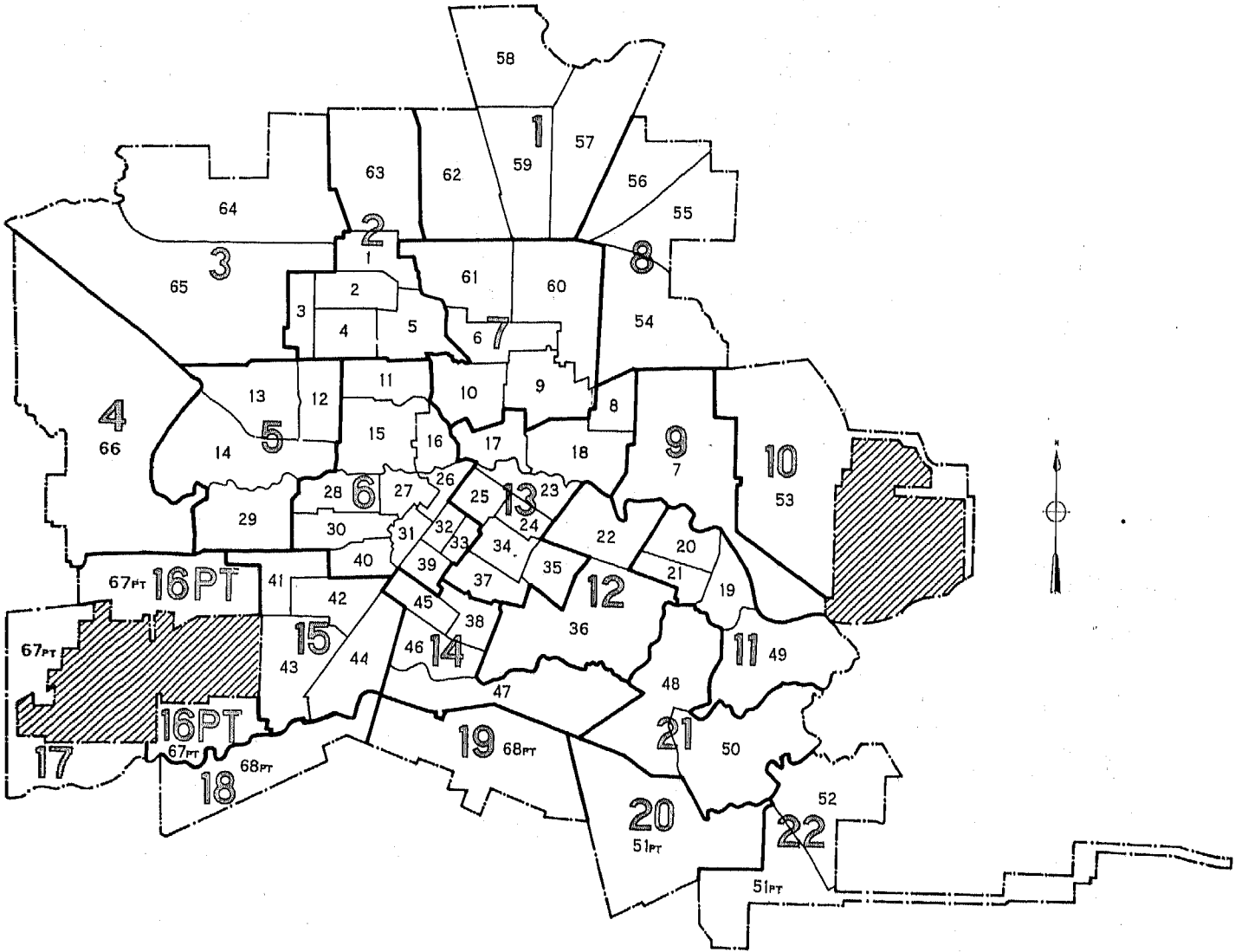

LEGEND
TRACT NUMBER 9
PART NUMBER 1
OUTSIDE OF CITY 

HOUSTON, TEXAS, BY CENSUS TRACTS AND BLOCKS: 1950
PART 1 OF 22 PARTS



LEGEND

BLOCK NUMBERS
TRACT NUMBERS
TRACT BOUNDARIES
U.S. DEPARTMENT OF COMMERCE, BUREAU OF THE CENSUS

HOUSTON, TEXAS. BY CENSUS TRACTS AND BLOCKS: 1950

PART 2 OF 22 PARTS

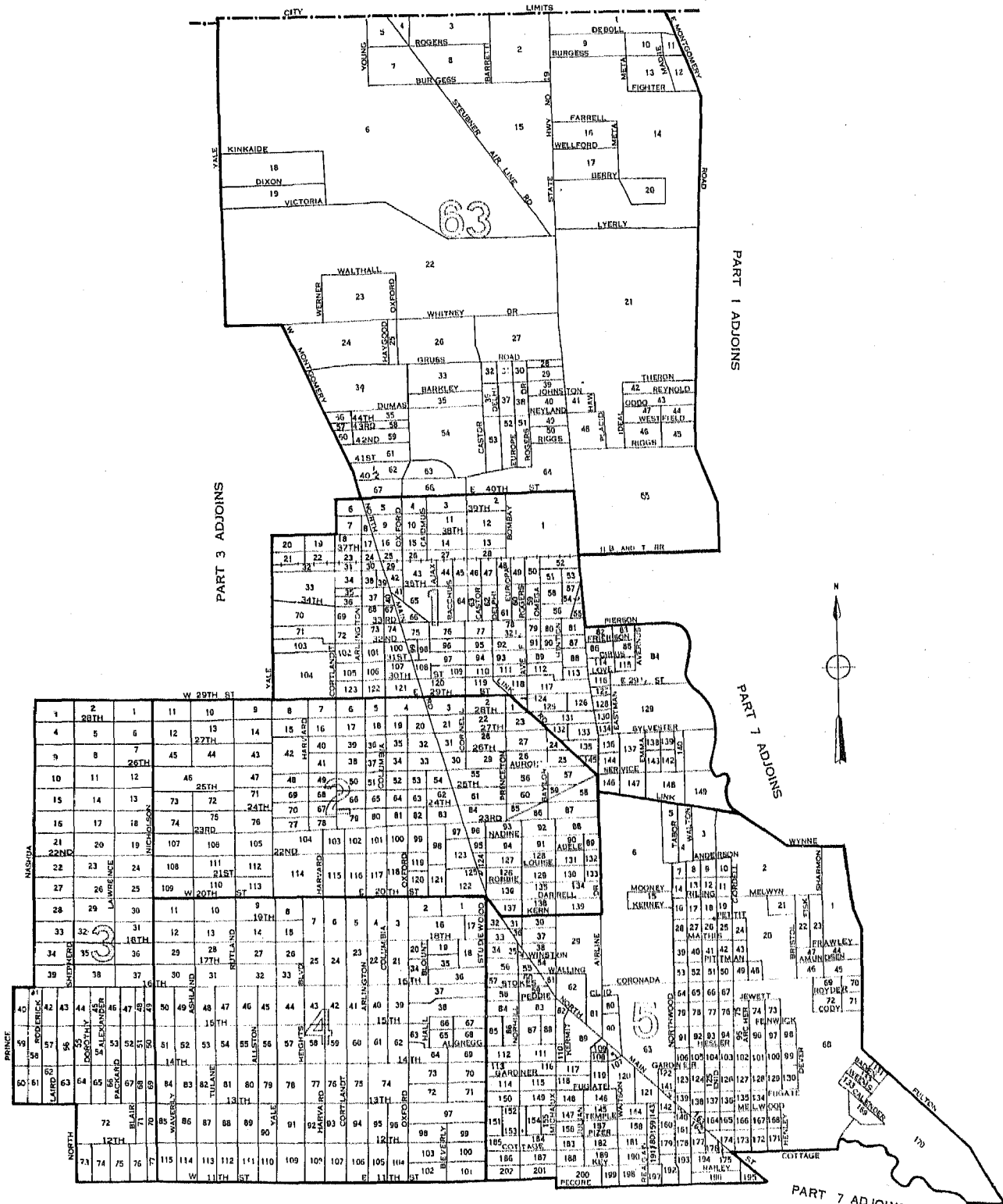

SCALE IN FEET
 0 100 200 300
 1:25,000

LEGEND
 BLOCK NUMBERS
 TRACT NUMBERS
 TRACT BOUNDARIES
 U.S. DEPARTMENT OF COMMERCE, BUREAU OF THE CENSUS

HOUSTON, TEXAS, BY CENSUS TRACTS AND BLOCKS: 1950

PART 3 OF 22 PARTS

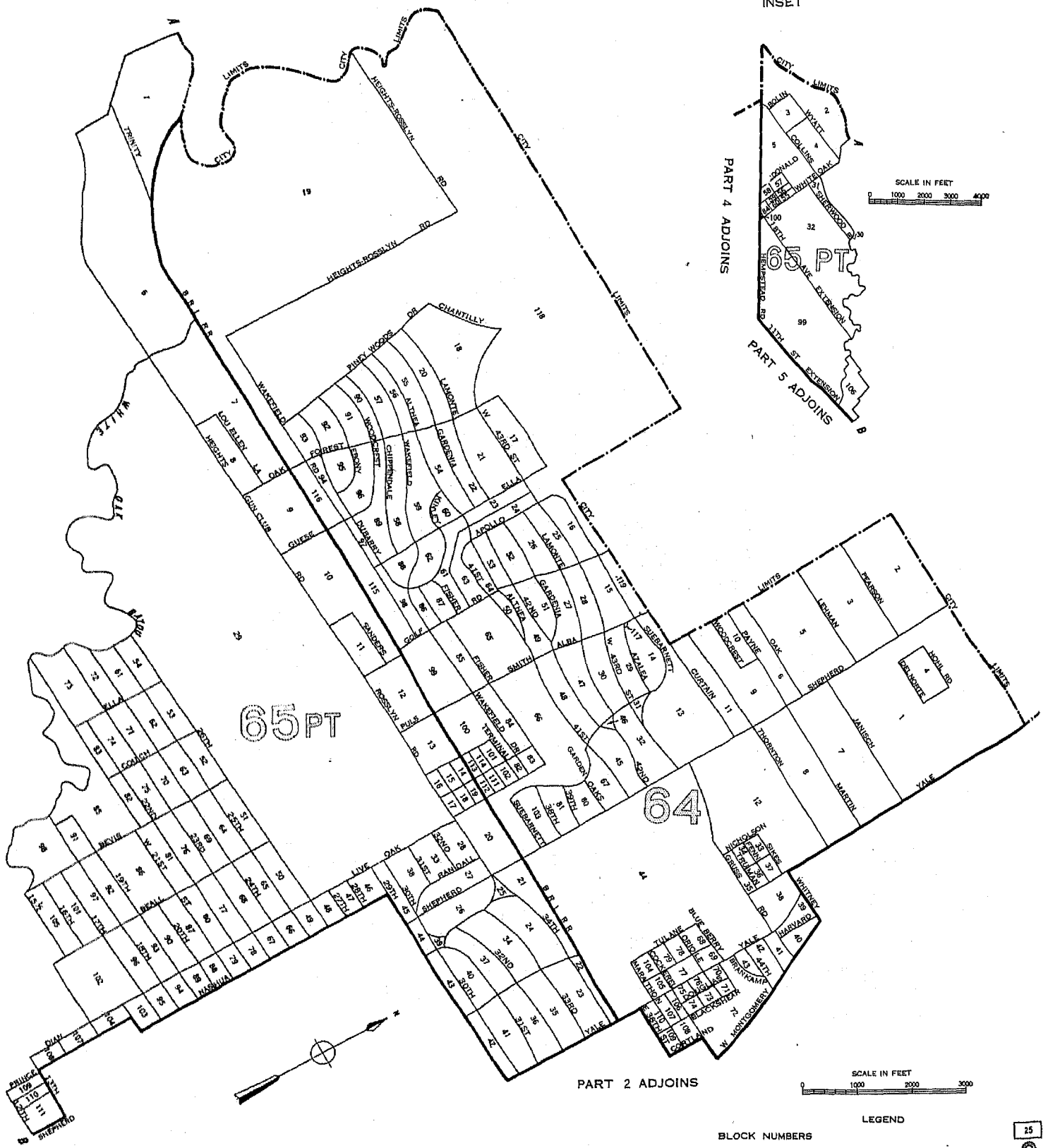

INSET

SCALE IN FEET
0 1000 2000 3000 4000

PART 4 ADJOINS

PART 5 ADJOINS

65 PT

64

PART 2 ADJOINS

SCALE IN FEET
0 1000 2000 3000

LEGEND

- BLOCK NUMBERS
 - TRACT NUMBERS
 - TRACT BOUNDARIES
- U.S. DEPARTMENT OF COMMERCE, BUREAU OF THE CENSUS

HOUSTON, TEXAS, BY CENSUS TRACTS AND BLOCKS: 1950

PART 4 OF 22 PARTS

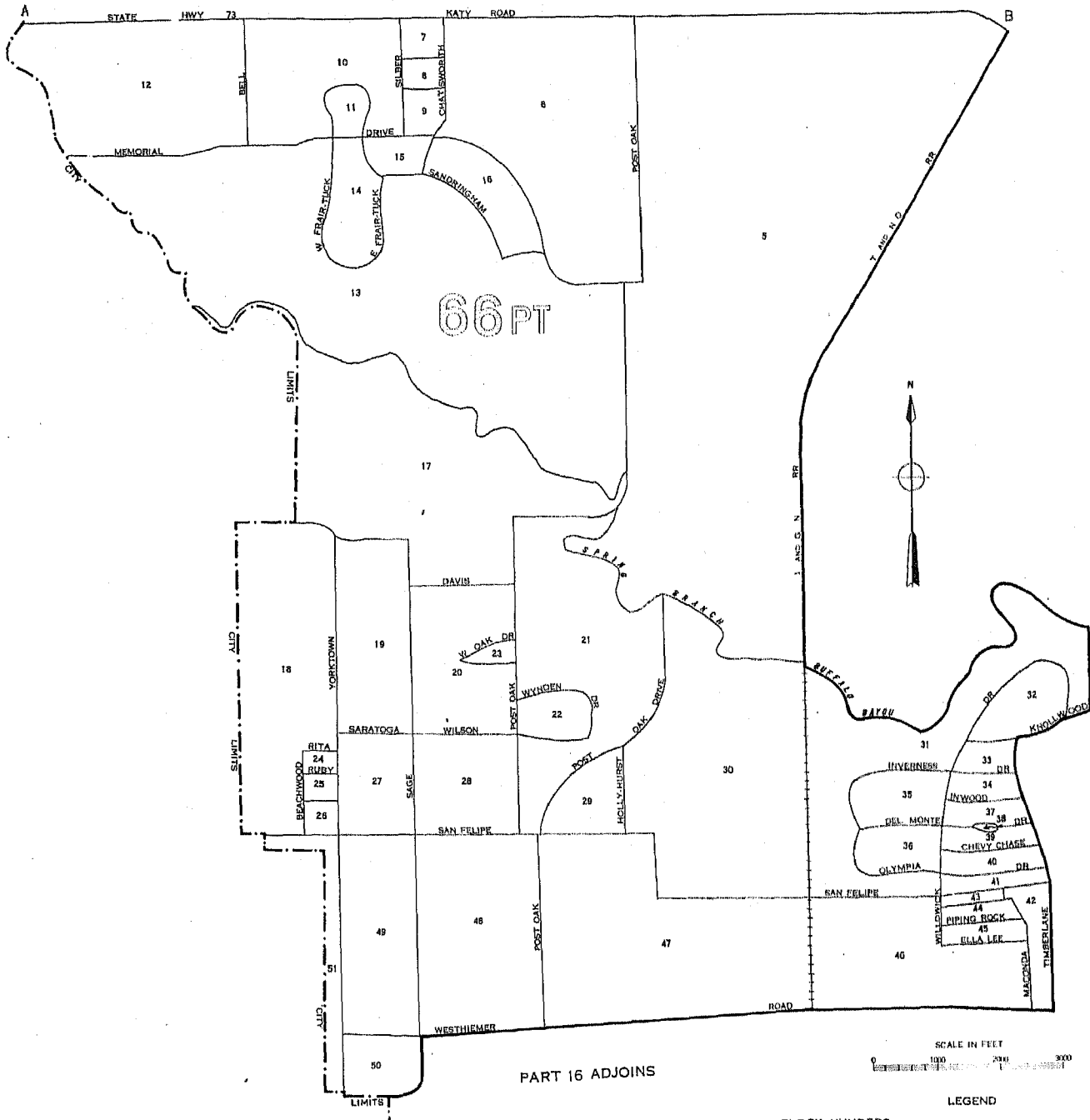
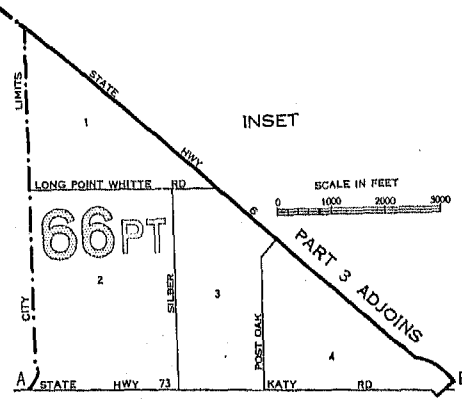

BLOCK NUMBERS
 TRACT NUMBERS
 TRACT BOUNDARIES
 U.S. DEPARTMENT OF COMMERCE, BUREAU OF THE CENSUS

HOUSTON, TEXAS, BY CENSUS TRACTS AND BLOCKS: 1950

PART 5 OF 22 PARTS

PART 3 ADJOINS

PART 2 ADJOINS

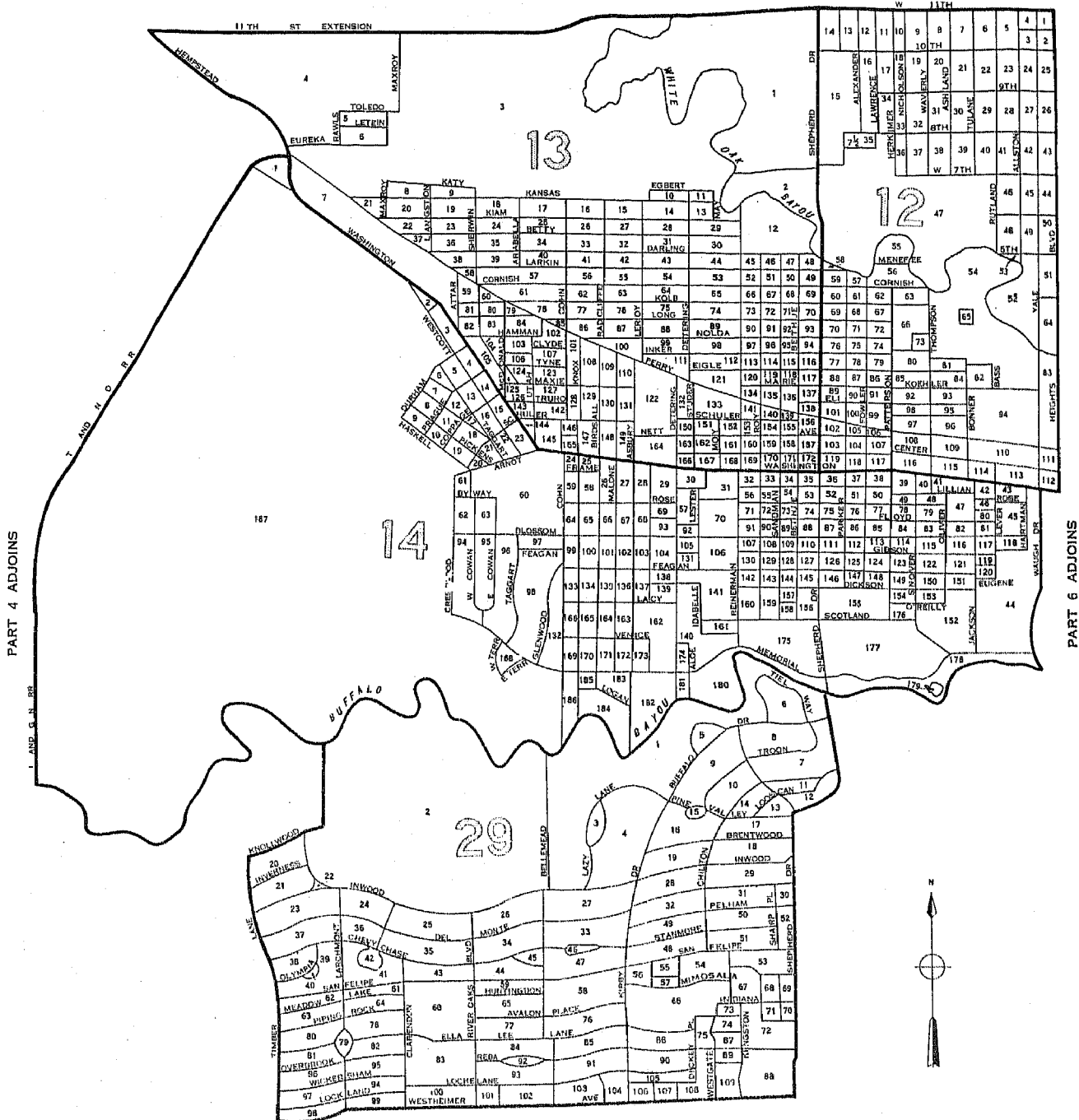

PART 4 ADJOINS

PART 6 ADJOINS

PART 16 ADJOINS

PART 15 ADJOINS

SCALE IN FEET
 0 1000 2000 3000

LEGEND

- BLOCK NUMBERS
- TRACT NUMBERS
- TRACT BOUNDARIES
- U.S. DEPARTMENT OF COMMERCE, BUREAU OF THE CENSUS

HOUSTON, TEXAS, BY CENSUS TRACTS AND BLOCKS: 1950
PART 6 OF 22 PARTS

PART 2 ADJOINS

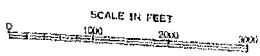
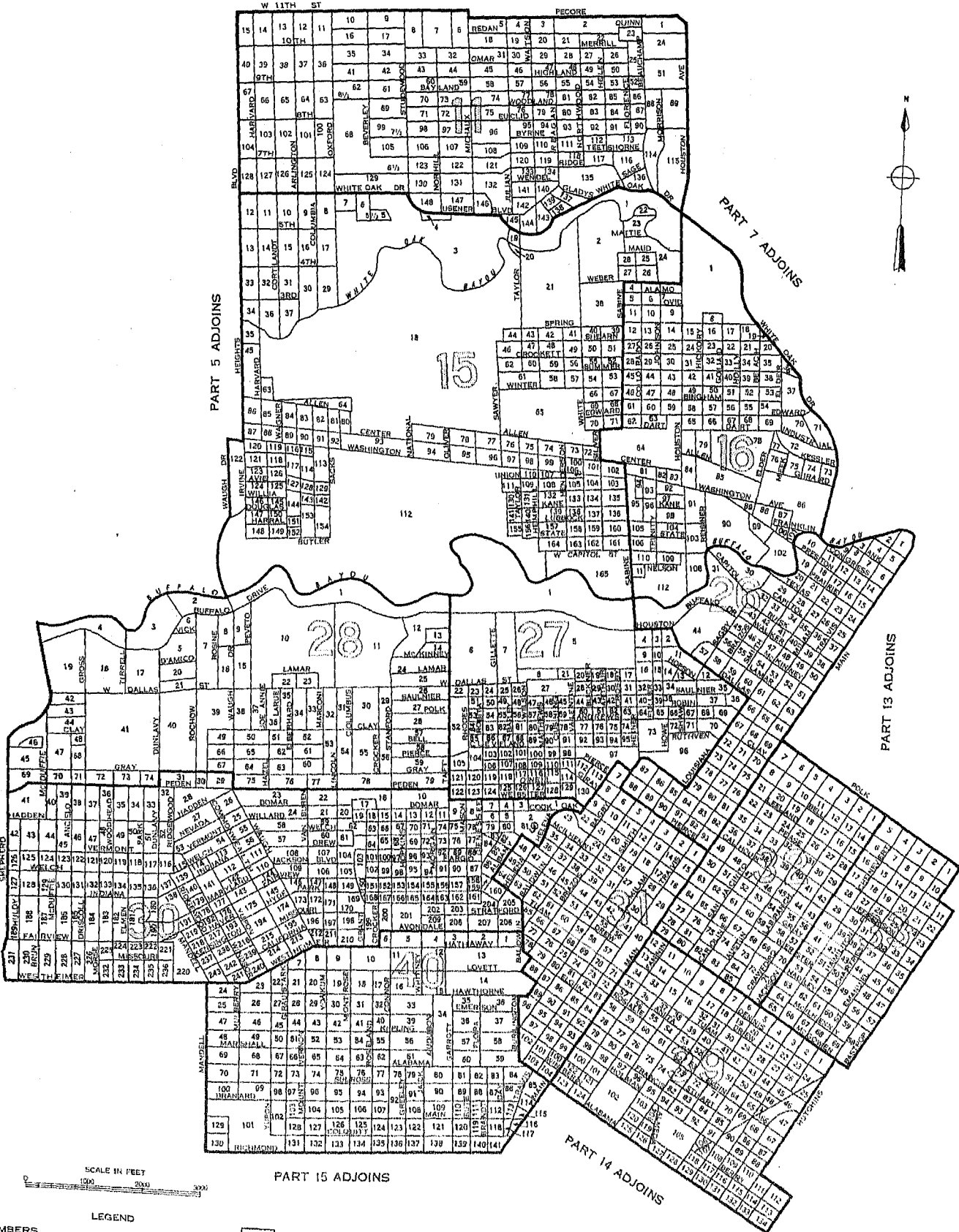

LEGEND

25
2

BLOCK NUMBERS
TRACT NUMBERS
TRACT BOUNDARIES
U.S. DEPARTMENT OF COMMERCE, BUREAU OF THE CENSUS

HOUSTON, TEXAS, BY CENSUS TRACTS AND BLOCKS: 1950

PART 7 OF 22 PARTS

PART 1 ADJOINS

PART 8 ADJOINS

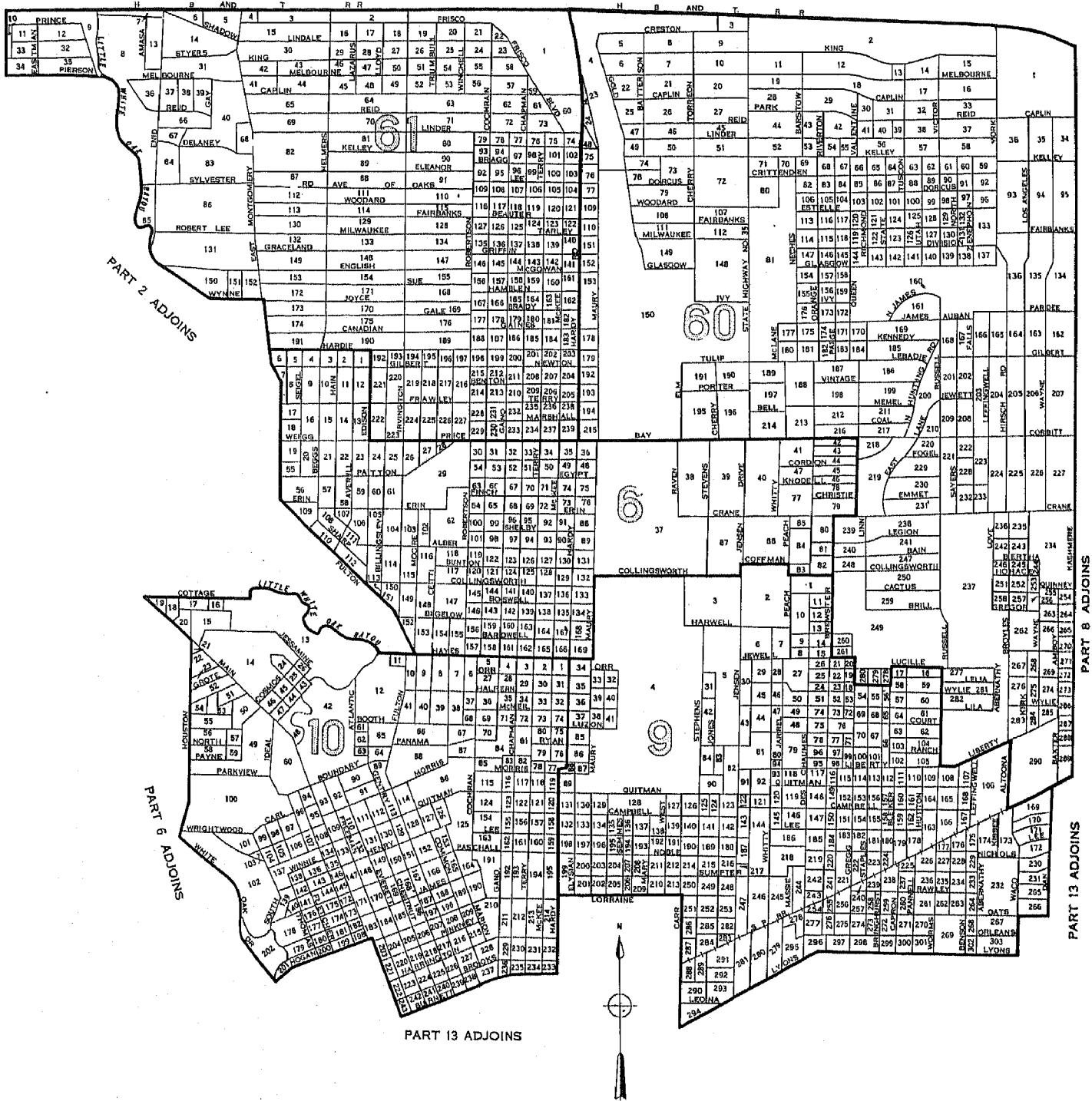

LEGEND

BLOCK NUMBERS

TRACT NUMBERS

TRACT BOUNDARIES

U.S. DEPARTMENT OF COMMERCE, BUREAU OF THE CENSUS

HOUSTON, TEXAS, BY CENSUS TRACTS AND BLOCKS: 1950

PART 8 OF 22 PARTS

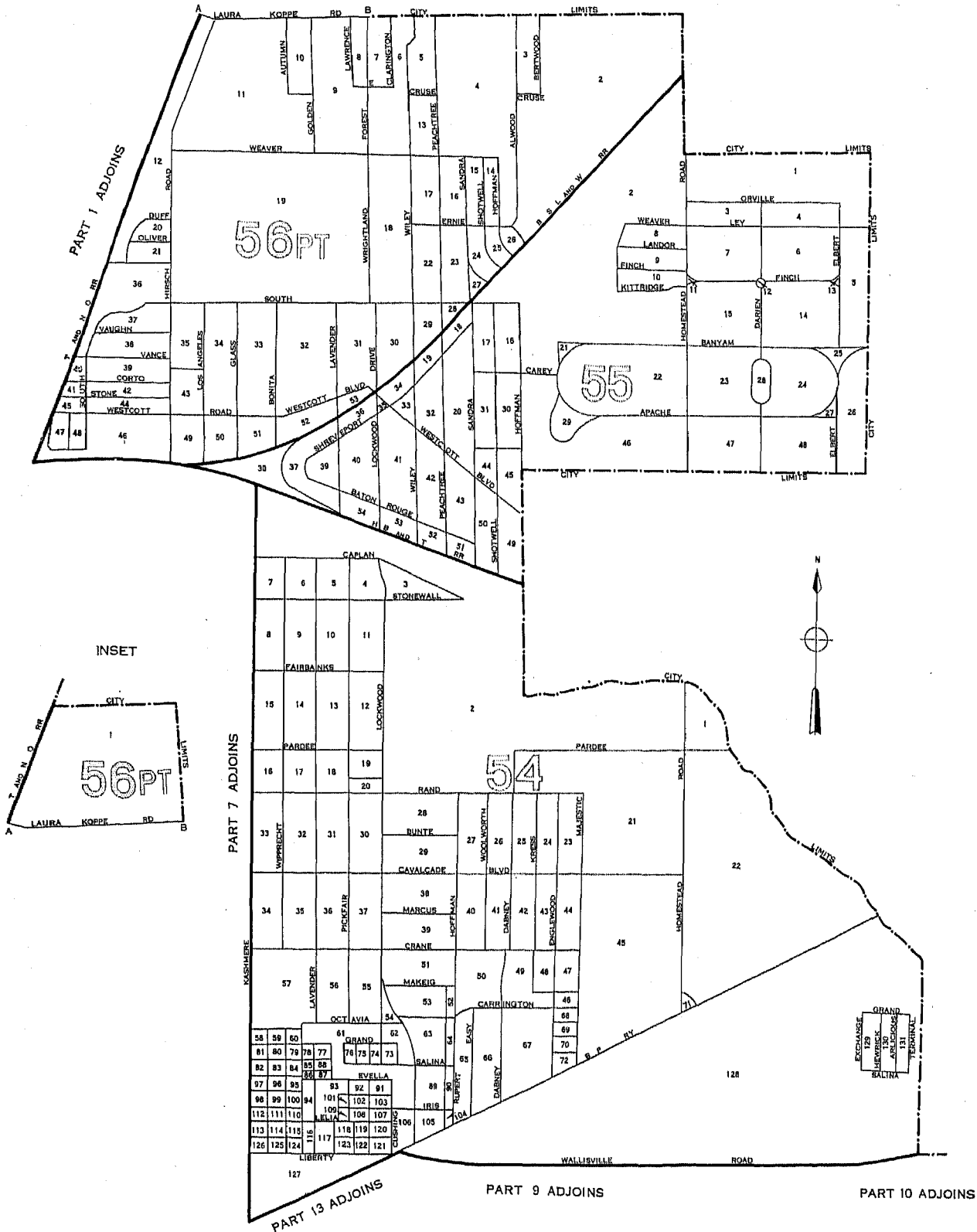

INSET

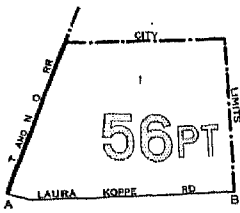

SCALE IN FEET
0 1000 2000 3000

LEGEND

BLOCK NUMBERS
TRACT NUMBERS
TRACT BOUNDARIES



U.S. DEPARTMENT OF COMMERCE, BUREAU OF THE CENSUS

HOUSTON, TEXAS, BY CENSUS TRACTS AND BLOCKS: 1950
PART 10 OF 22 PARTS

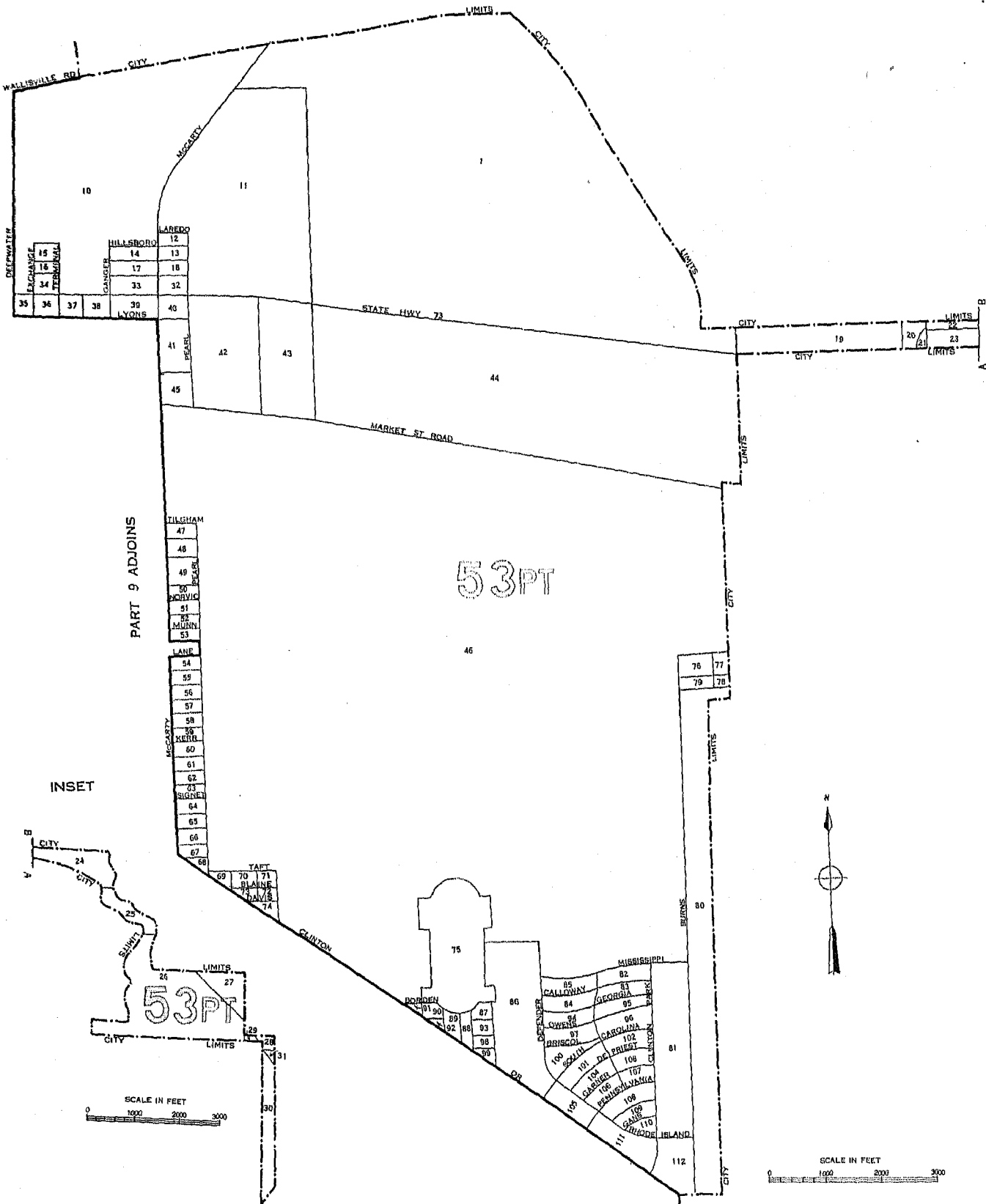

LEGEND

BLOCK NUMBERS
 TRACT NUMBERS
 TRACT BOUNDARIES
 U.S. DEPARTMENT OF COMMERCE, BUREAU OF THE CENSUS

HOUSTON, TEXAS, BY CENSUS TRACTS AND BLOCKS: 1950

PART 12 OF 22 PARTS

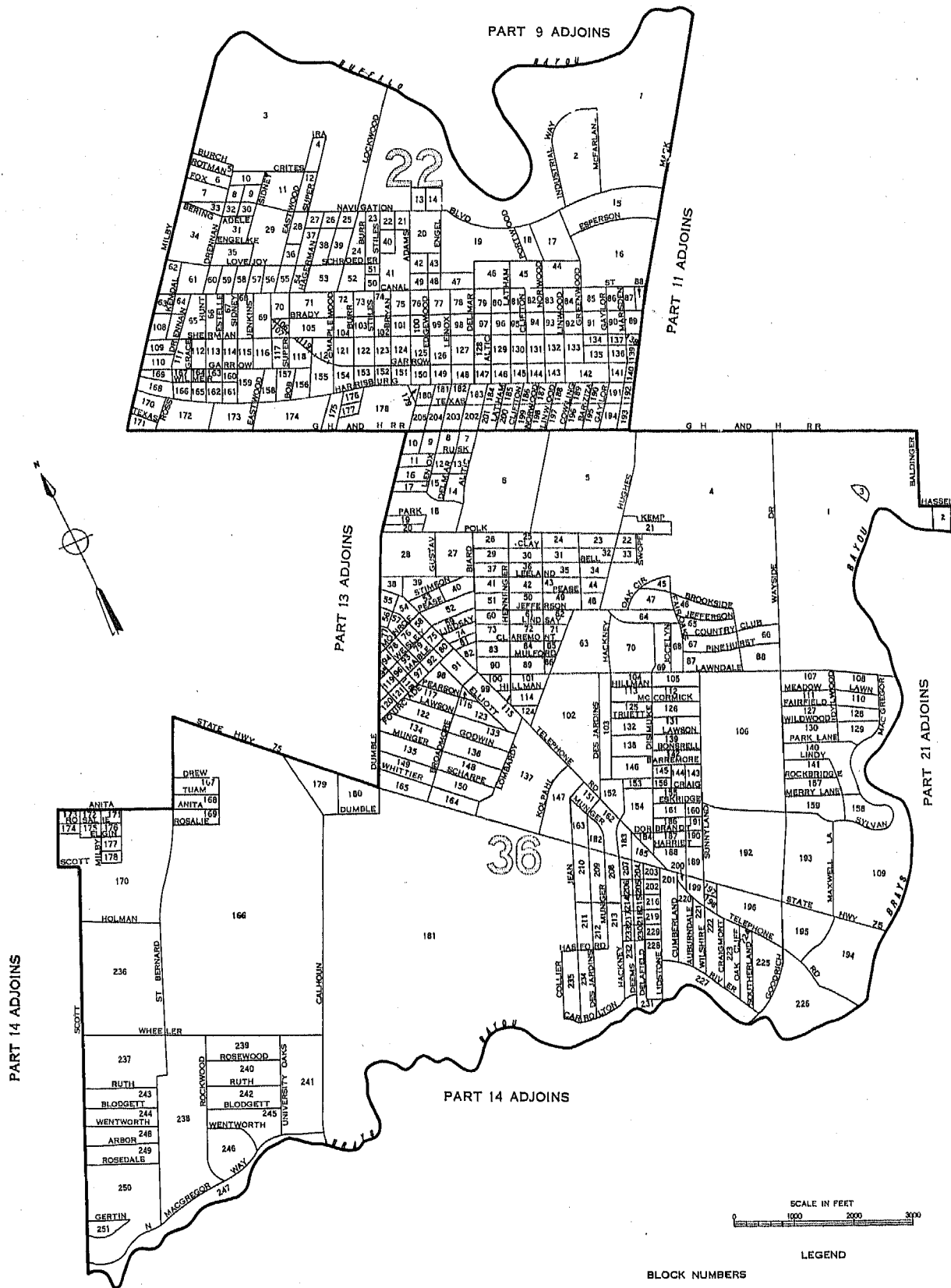

BLOCK NUMBERS
 TRACT NUMBERS
 TRACT BOUNDARIES
 U.S. DEPARTMENT OF COMMERCE, BUREAU OF THE CENSUS

25

2

HOUSTON, TEXAS, BY CENSUS TRACTS AND BLOCKS: 1950

PART 14 OF 22 PARTS



PART 15 ADJOINS

PART 13 ADJOINS

38

INSET

PART 15 ADJOINS

PART 6 ADJOINS

PART 12 ADJOINS

PART 19 ADJOINS

PART 21 ADJOINS



LEGEND

- BLOCK NUMBERS
- TRACT NUMBERS
- TRACT BOUNDARIES
- U.S. DEPARTMENT OF COMMERCE, BUREAU OF THE CENSUS



HOUSTON, TEXAS, BY CENSUS TRACTS AND BLOCKS: 1950

PART 15 OF 22 PARTS

PART 5 ADJOINS

PART 6 ADJOINS

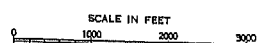
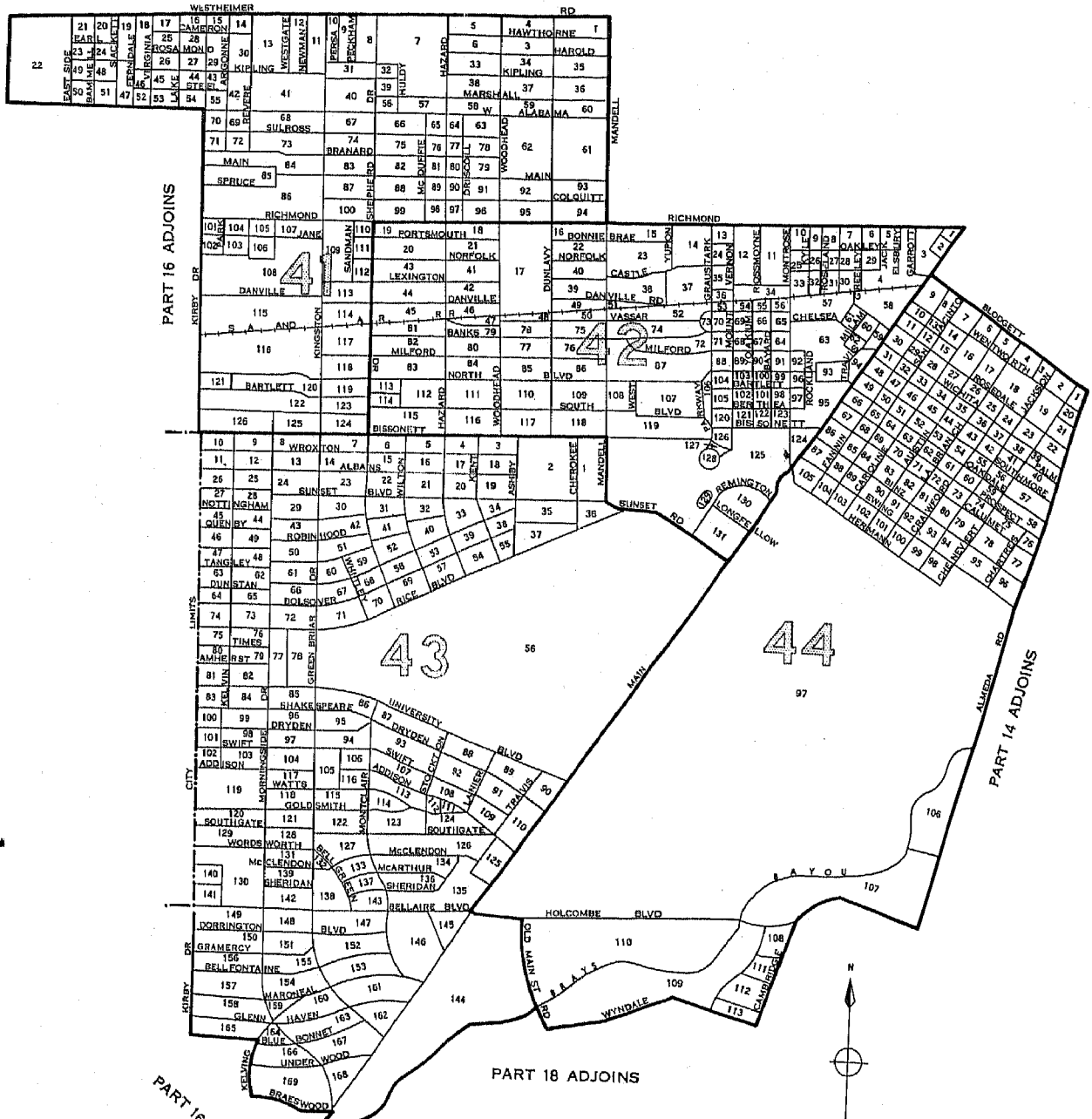

LEGEND

- BLOCK NUMBERS
- TRACT BOUNDARIES
- TRACT BOUNDARIES
- U.S. DEPARTMENT OF COMMERCE, BUREAU OF THE CENSUS

HOUSTON, TEXAS. BY CENSUS TRACTS AND BLOCKS: 1950

PART 16 OF 22 PARTS

PART 4 ADJOINS

PART 5 ADJOINS

PART 15 ADJOINS

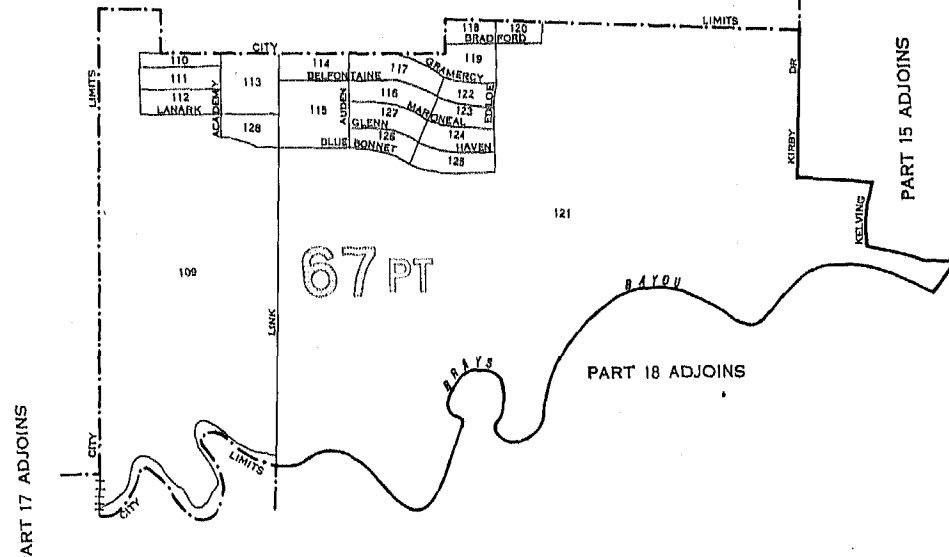
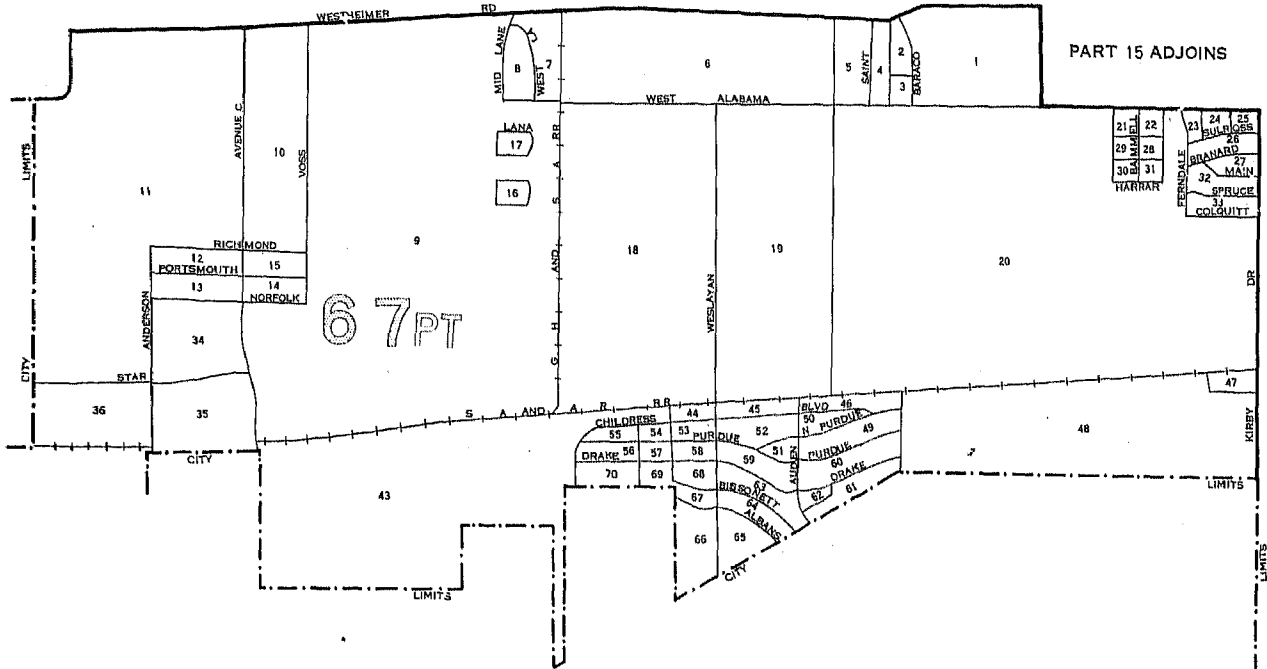

LEGEND

BLOCK NUMBERS

TRACT NUMBERS

TRACT BOUNDARIES

U.S. DEPARTMENT OF COMMERCE, BUREAU OF THE CENSUS

HOUSTON, TEXAS, BY CENSUS TRACTS AND BLOCKS: 1950

PART 17 OF 22 PARTS

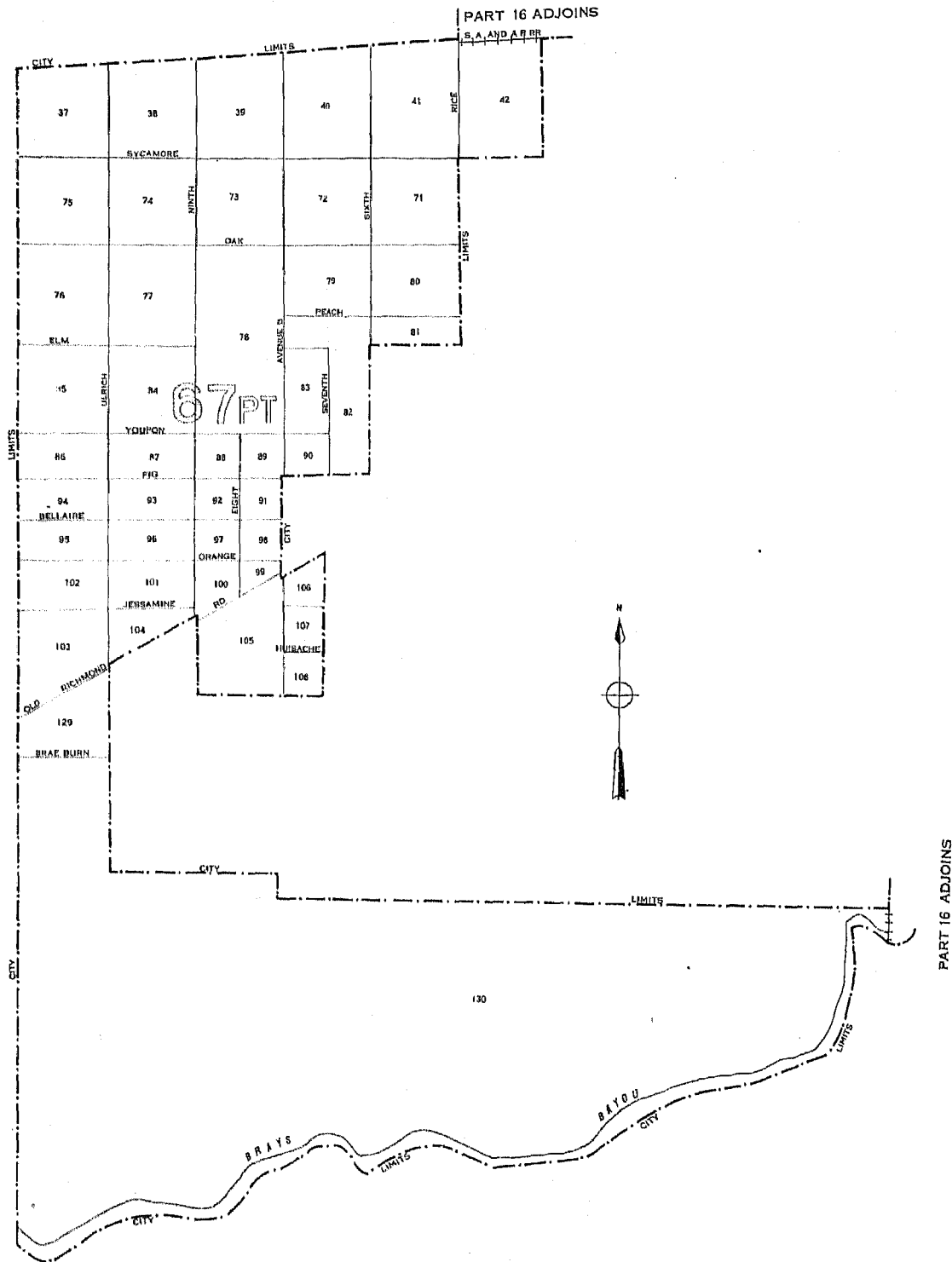

LEGEND

BLOCK NUMBERS
TRACT NUMBERS
TRACT BOUNDARIES
U.S. DEPARTMENT OF COMMERCE, BUREAU OF THE CENSUS

HOUSTON, TEXAS. BY CENSUS TRACTS AND BLOCKS: 1950

PART 18 OF 22 PARTS

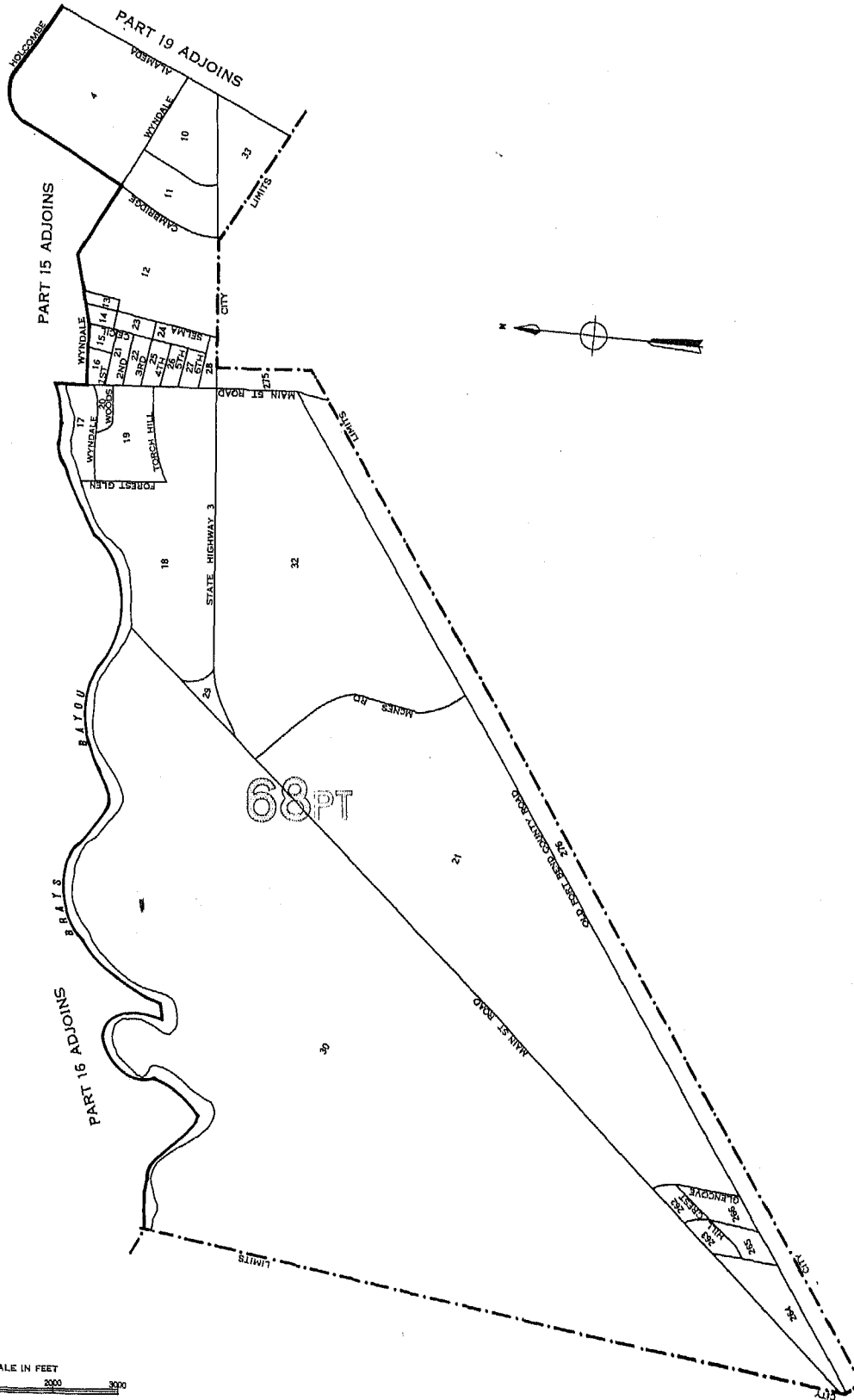

LEGEND

- BLOCK NUMBERS
- TRACT NUMBERS
- TRACT BOUNDARIES

25

2

U.S. DEPARTMENT OF COMMERCE, BUREAU OF THE CENSUS

HOUSTON, TEXAS, BY CENSUS TRACTS AND BLOCKS: 1950

PART 19 OF 22 PARTS

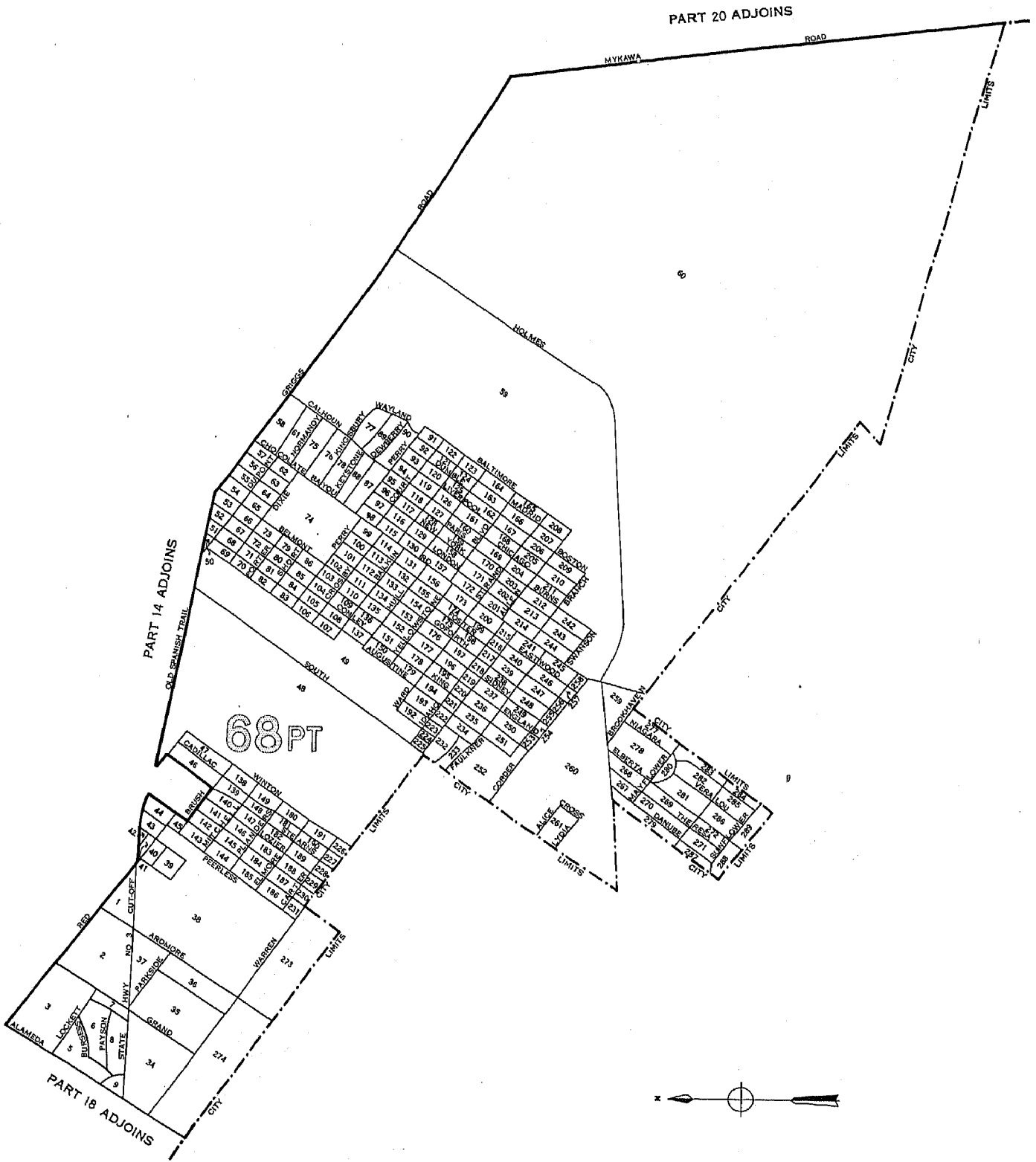

LEGEND

BLOCK NUMBERS

TRACT NUMBERS

TRACT BOUNDARIES

U.S. DEPARTMENT OF COMMERCE, BUREAU OF THE CENSUS

HOUSTON, TEXAS, BY CENSUS TRACTS AND BLOCKS: 1950

PART 20 OF 22 PARTS

PART 14 ADJOINS

PART 19 ADJOINS

PART 21 ADJOINS

PART 22 ADJOINS

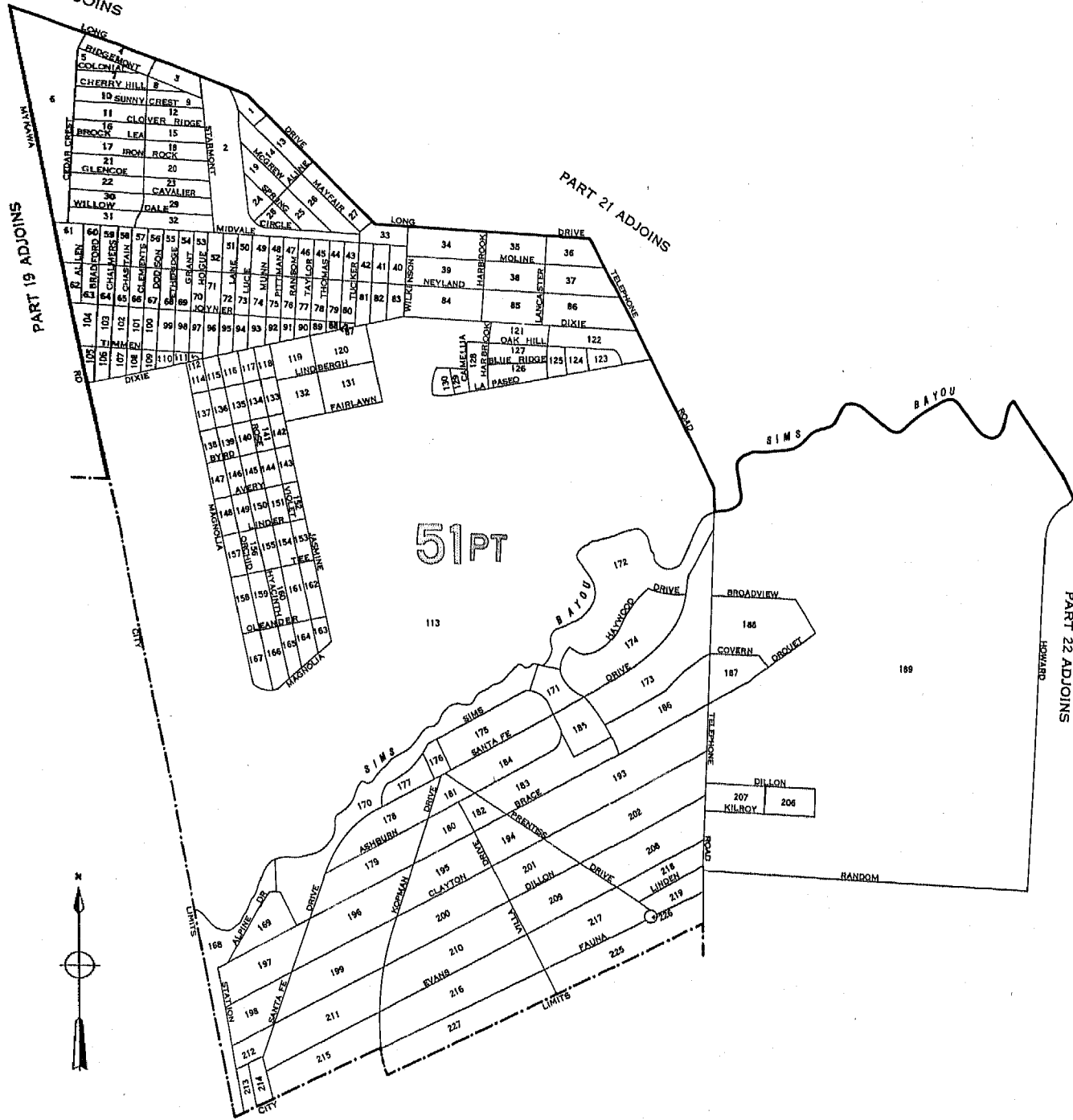

SCALE IN FEET



LEGEND

- BLOCK NUMBERS
- TRACT NUMBERS
- TRACT BOUNDARIES

25

2

U.S. DEPARTMENT OF COMMERCE, BUREAU OF THE CENSUS

HOUSTON, TEXAS, BY CENSUS TRACTS AND BLOCKS: 1950

PART 21 OF 22 PARTS

PART 12 ADJOINS

PART 14 ADJOINS

PART 20 ADJOINS

PART 11 ADJOINS

PART 22 ADJOINS

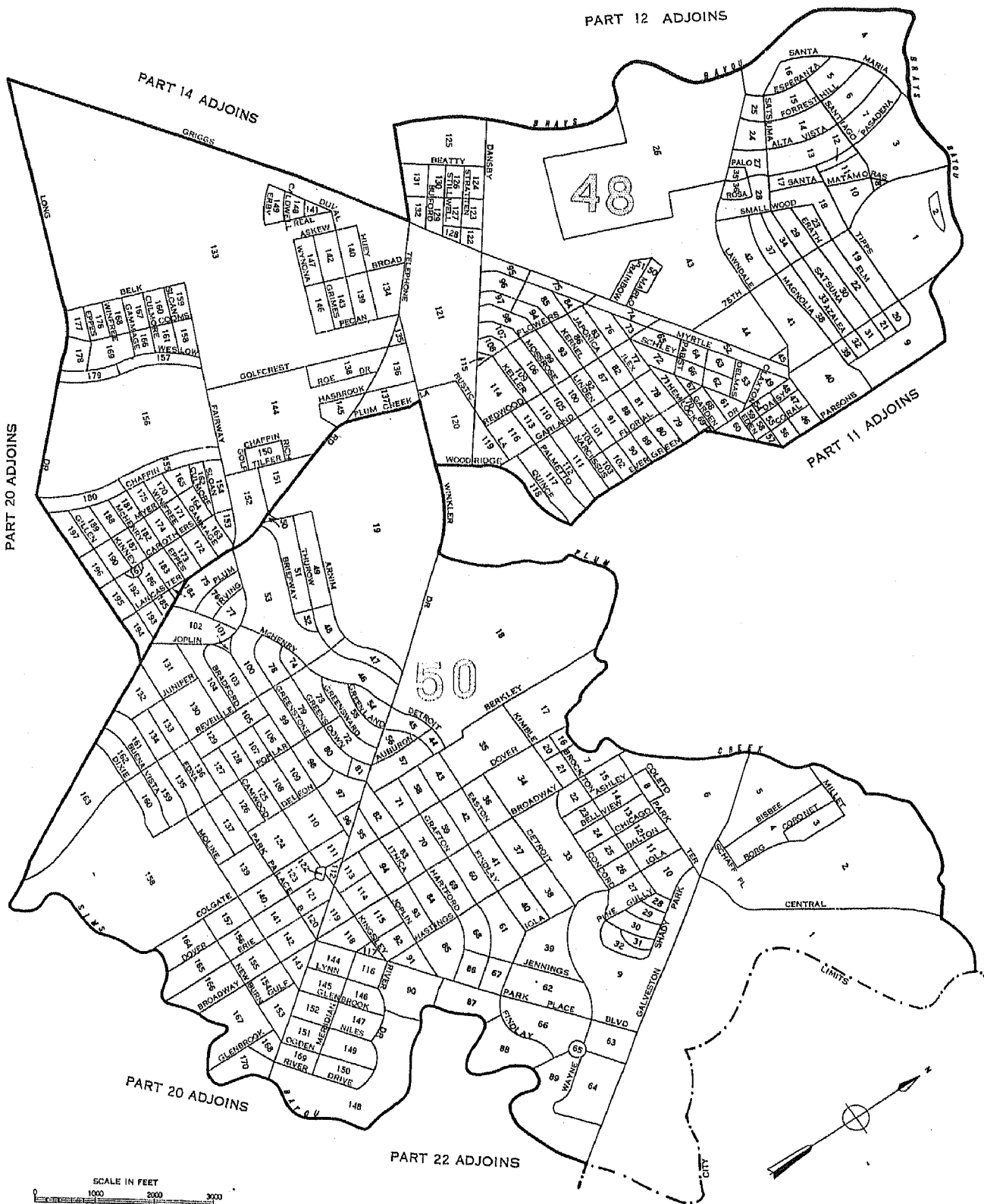

LEGEND

- BLOCK NUMBERS
 - TRACT NUMBERS
 - TRACT BOUNDARIES
- U.S. DEPARTMENT OF COMMERCE, BUREAU OF THE CENSUS

25
2

HOUSTON, TEXAS. BY CENSUS TRACTS AND BLOCKS: 1950

PART 22 OF 22 PARTS

