

HOUSING—BLOCK STATISTICS

Table 3.—CHARACTERISTICS OF HOUSING FOR CENSUS TRACTS, BY BLOCKS: 1950—Con.

Census tract	Block	All dwelling units by occupancy and tenure					All dwelling units by condition and plumbing facilities			Occupied dwelling units			Contract monthly rent ¹		Value ² of one-dwelling-unit structures		
		Total	Owner occupied	Renter occupied	Vacant non-seasonal not dilap. for rent or sale	Other vacant and non-resident	Number reporting	No private bath or dilap.	No running water or dilap.	Total	Persons per room		Occupied by non-white	Number reporting	Average monthly rent (dollars)	Number reporting	Average value (dollars)
											Number reporting	1.51 or more					
192	79	3		2		1			2	2			2				
	80	9		7		1		1	8	8			7				
	81	6	1	5	4	1		3	5	5	1	1	5	3	1		
	82	6	3	4	1	2			6	6			5	3	1		
	83	1	2	1					1	1			2	2			
	84	3	3	2		1		3	3	3		1	2	3	7	166	
	86	2	5	2	1				1	1			1	1			
	88	1	5	1					1	1			1	1			
	89	2	5	1					2	2			2	1			
	90	4	4	3		1		2	4	4			3	2			
	91	7	2	4	2	1		2	7	7	2		4	1	5	821	
	92	3	6	2	3				3	3		1	2	2			
	93	1	6	4					1	1			4	2			
	94	6	5	3	1			1	6	6	1	1	3	1	6	208	
	95	4	1	3	2	1			4	4			2	9		454	
	96	8		5		3		3	5	5			5				
	97	3	7	2					3	3			2	4		575	
193	1	2	2	5	1			2	2	2			5	1	9	075	
	2	6	2	3				2	6	6			3	2	3	004	
	3	5	3	2		1		3	5	5	1	1	1	2	4	354	
	4	4	3	6	2	1		1	3	3			7	2	4	666	
	5	7	7	7					5	5			7	2			
	6	2	3	2	1	2		6	2	5		4	2	8	7	410	
	7	2	2	2					2	2			1	7			
	8	2	8	1				1	2	2		2	1	7		828	
	9	3	8	1	1	2			2	2			1	7		285	
	10	1		1					1	1			1				
	11	3	7	2					3	3			2	5		100	
	12	1	7	2	2				1	1			3	7		585	
	13	2	1	1		1		3	2	2			9	1	1	685	
	14	2	1	6					2	2			6	2			
	15	3	1	1					3	3			6	2			
	17	1	7	7				2	1	1			1	1			
	18	1	3	1		1			4	4		1	1	2			
	19	5	4	1	1				3	3			1	8		750	
	20	3	1	1					3	3			1	8			
	21	3	1	1				2	3	3			1	16		868	
	22	8	1	1					2	2			1	10		150	
	23	5	2	2		1		1	5	5			1	2		750	
	24	4	1	1	5	1		1	4	4			1	2		750	
	25	3	1	1					3	3			1	2		340	
	26	4	1	1					4	4			1	1		716	
	27	5	1	1					3	3			1	1			
	28	2	1	1	7	4			2	2			2	1		100	
	29	3	2	2					3	3			1	1		35	
	30	2	2	1					3	3			1	1		863	
	31	2	1	1		1		1	1	1			1	1		802	
	32	2	1	1					1	1			6	6		1033	
	33	4	3	1				2	4	4			1	2		634	
	34	1	2	8				2	1	1			8	8		600	
	35	2	3	8	1			2	1	1			8	3		333	
	36	3	2	3		2			2	2			3	2			
	37	2	2	3					2	2			3	2		434	
	38	3	2	6				1	3	3			5	2		754	
	39	2	2	3					2	2			3	2		1680	
	40	1															
	41	2															
	42	1															
	43	6	2	4				1	6	6			3				
	44	3	2	1					3	3			1				
	45	1	6	3		1			9	9			3			7360	
	46	5	1	4					5	5			4				
	48	2	8	1	2			1	2	2			1			6466	
	50	4	1	3					4	4			3				
	57	2															
	58	2															
	60	4	2	2					4	4			1				
	61	4	3	1					4	4			1			9000	
	63	4	4						4	4			1			825	
	64	2	6	1					2	2			1			200	
	65	2	4	1					2	2			2				
	66	4	1	1		8		1	4	4		1	3			7550	
	67	2	7	2		7			2	2			1				
	68	9							8	8			2			5857	
	69	2															
	70	3	3						3	3			2			9000	
	71	5	4	1					3	3			1			7166	
	72	2	1	1					2	2			1			7100	
	73	3	1	1					3	3			1			7312	
	74	2	3	2					2	2			2				
	75	4	1	2		2			4	4			2			4818	
	76	4	2	1					4	4			1			4500	
	77	1	2	1					1	1			1			4666	
	78	2	6	6					1	1			5			7666	
	79	3	2	8		2			2	2			8			4973	

¹For renter - occupied dwelling units and vacant nonseasonal not dilapidated units, for rent.²For owner - occupied dwelling units and vacant nonseasonal not dilapidated units, for sale only.

Table 3.—CHARACTERISTICS OF HOUSING FOR CENSUS TRACTS, BY BLOCKS: 1950—Con.

Census tract	Block	All dwelling units by occupancy and tenure					All dwelling units by condition and plumbing facilities			Occupied dwelling units			Contract monthly rent ¹		Value ² of one-dwelling-unit structures		
		Total	Owner occupied	Renter occupied	Vacant non-seasonal not dilap., for rent or sale	Other vacant and non-resident	Number reporting	No private bath or dilap.	No running water or dilap.	Total	Persons per room		Occupied by non-white	Number reporting	Average monthly rent (dollars)	Number reporting	Average value (dollars)
											Number reporting	1.51 or more					
193	80	42	21	19	1	1	42	3	1	40	39		19	3410	16	5093	
	81	20	4	14	1	1	19	3	1	18	18	2	14	3321	3	5166	
	82	11	5	3			11			11	9	1	2		7	8885	
	83	37	27	9	1	1	35	1	1	36	34		6	4116	25	7660	
	84	86	31	46	8	1	83	8	2	77	77	2	53	5479	19	7342	
	85	27	14	12			26			26	26	5	13	2900	13	4576	
	86	84	13	11			23	1		24	24	3	10	3300	11	5090	
	87	21	10	9	1	1	21			19	19		10	3100	9	5166	
	88	29	10	18	1	1	29			28	28	1	18	5516	6	4166	
	89	11		11			11			11	11		10	3360			
	90	15	2	11	2		15	12	1	13	13		13	2184			
	91	4	1	3			4			4	4		3	4500			
	92	60	15	42	1	2	58	3	1	57	55	3	40	3120	11	5681	
	93	1															
	94	40	1	28	9	2	39	12	1	29	29	1	36	4355			
	95	38	4	33			38	3	2	37	36	2	33	3142	3	8666	
	96	18	5	12			18			17	16		12	3300	1		
	97	17	3	9	4		17			12	12		13	4046	1		
	98	15	8	5			15	1	1	13	13		5	4000	5	9900	
	99	37	10	13	1	13	35	14	10	23	20	4	12	4658	4	7000	
	100	6	2	2			6			4	4		2				
	101	44	15	27			44	9	9	42	42	1	26	4046	12	7291	
	102	23	10	8	3	2	23	2	2	18	17	1	10	4340	5	7100	
	103	52	7	40	3	2	50	5	4	47	47	2	41	4700	3	7166	
	104	58	15	36	2	5	56	7	6	51	50	2	33	3687	8	9375	
	105	33	8	20	2	3	33	7	6	28	28		19	3436	3	7500	
	106	23	7	14	2		23	5	5	21	21		16	3587			
	107	4	3	1			4	1	1	4	4		1		1		
	108	13		12	1		13	2		12	12	1	13	4184			
	109	17	2	14	1		17	2	2	16	16	1	15	3813			
	110	3	1				3	2	2	1	1						
	111	13	2	10	1		13	1	1	12	12	1	10	3910	1		
	112	15	3	9	2	1	15	5	5	12	12		11	5118	3	12666	
	113	2					2										
	114	10	1	8		1	10	10	10	9	9		8	3612	1		
	115	1					1										
	116	1					1										
	117	7		3	3	1	7			3	3		6	7416			
	118	22	20	2			22			22	22		2		20	9760	
	119	23	19	1	2	1	20			20	20		1		18	9027	
	120	15	13	2			14			15	13		2		13	7869	
	121	42	27	11	4		36			38	33	2	11	4345	26	9084	
	122	22	21	1	1		20	1	1	21	21		21		21	6528	
	123	11	10	1			11			11	11		1		9	7788	
	124	6	2	4			6	1	1	6	5		4	3875	1		
	125	14	6	8			14	3	1	14	14		8	4675	2		
	126	4	4				4			4	4		4		4	6375	
194	1	76	60	16			75	72	1	76	75	34	1	3946	7	5571	
	2	12	9	3			12			12	12		3	3866	2		
	3	16	4	10		2	15	1	4	14	14	1	10	3290	1		
	4	6	5	1			6			6	6	3	1		2		
	5	3	2				3			2	2				2		
	6	3					3			3	3				2		
	7	19	7	8		1	18	1	1	15	15		8	4712	8		
	8	23	7	15		1	23			22	22		14	2685	6	6583	
	9	5	3	2			5			5	5		2		2		
	10	3	3	1		1	3			3	3		1		1		
	11	4	1	3			4			4	4		3	3733			
	12	9	3	6			9			9	9		5	5800	2		
	13	3	2	1			3			3	3		1		1		
	14	2					2										
	15	9	1	7		1	9	1		8	8	1	7	3585			
	16	23	1	20	1		23	1		21	20		21	4099			
	17	4	4	3			4			4	4		3	4966			
	18	4	3	2			4			5	5		2				
	19	9	4	2		4	9		2	4	5		1				
	20	4	2	2			4	2	2	4	4		1				
	21	4	4	2			4			4	4		1		4	6150	
	22	7	4	2		1	7			6	6		2				
	23	4	2	2			4			4	4		2				
	24																
	25	13	3	6		4	13			9	9		6	7000	3	3600	
	26	7	2	3		2	7			5	5		3	4333	1		
	27	2					2										
	28	2					2										
	29	2					2										
	30	2		5		3	3	1	1	5	5	2	5	6160			
	31	12	2	10			12	6	1	12	12		10	3930			
	32	6	2	3		1	6		1	5	5		3	3666	1		
	33	2					2										
	34	6	2				6										
	35	2					2										
	36	2					2										
	37	2					2										
	38	12	1	11			12			12	12		11	3645			
	39																
	40	8	1	7			8			8	8		7	4428	1		
	41	7	2	3		2	7			5	5		3	5666	1		
	42	2					2										
	43	2	1	3		1	4	1	1	4	4	1	3	2166	1		
	44																
	45																
	46																
	47	8					8			8	8						
	48	7					7			5	5						
	49	2					2										
	50	2					2										
	51	2					2										
	52	2					2										
	53	2	1	3			2										
	54																
	55																
	56																
	57																
	58																
	59																
	60	5		2		3	4			2	2		2				

¹For renter-occupied dwelling units and vacant nonseasonal not dilapidated units, for rent.
²For owner-occupied dwelling units and vacant nonseasonal not dilapidated units, for sale only.

HOUSING—BLOCK STATISTICS

Table 3.—CHARACTERISTICS OF HOUSING FOR CENSUS TRACTS, BY BLOCKS: 1950—Con.

Census tract	Block	All dwelling units by occupancy and tenure					All dwelling units by condition and plumbing facilities			Occupied dwelling units			Contract monthly rent ¹		Value ² of one-dwelling-unit structures		
		Total	Owner occupied	Renter occupied	Vacant non-seasonal not dilap., for rent or sale	Other vacant and non-resident	Number reporting	No private bath or dilap.	No running water or dilap.	Total	Persons per room		Number reporting	Average monthly rent (dollars)	Number reporting	Average value (dollars)	
											Number reporting	1.51 or more					Occupied by non-white
194	65	4		1	1	2			1	1			2				
	66	4	2	1		1			3	3			1				
	67	2															
	68	3	3	1		2			5	5			3	51.00	1		
	75	2		3		1			7								
	77	1		2													
	78	3	1						3	3			2		1		
	H4	1															
	H5	3				3											
	H6	2															
	87	1															
	88	4	1	3					4	4			3	53.33	1		
	95	1															
	96	1															
	97	2							2	2			1		1		
	98	3	1	1		1			2	2			1		1		
100	1																
105	6	1	4		1			5	5			3	29.66				
106	1																
195	1	21	11	9	1			3	3	20	20	1	9	54.77	9	7.888	
	4	2								5	5		2		1		
	5	5								5	5	1	6	78.16	2		
	6	1															
	7	13	1	15	2	1			6	6	4		16	65.93			
	8	2							2	2			1		2		
	9	2							2	2			1				
	10	1							2	2			1		2		
	11	4							1	1			2		1		
	13	2							1	1			2				
	14	17	1	14	1	1			2	2	15	15	1	15	53.00		
	16	1															
	17	1															
	20	13			12		1		10	10	12	11	2	12	50.08		
	23	6			5		1		6	6	5	5	2	5	35.20		
	24	1															
	25	1															
	27	3			3				3	3	3	3		3	55.00		
	28	29	13	15		1			29	29	28	28	1	15	42.80	8	17.875
	29	1															
	32	4	3	1					4	4	4	4		1		3	20.333
	35	2															
	36	12	12						12	12	12	12				9	20.111
	37	4	3	1					4	4	4	4		1		3	21.666
	38	17	14	3					15	15	17	15		2		11	19.818
	39	9	7	1					9	8	8	8		1		7	16.857
	40	18	14	2		1			17	16	16	16		3	75.00	11	13.090
	41	11	10			1			11	10	10	10				10	14.550
	42	1															
	43	4	2	1		1			4	3	2	2		2		1	
	44	8	6	2					8	8	8	8		2		5	10.900
	45	8	8						8	8	8	8		2		7	8.071
	46	10	5	5					9	10	10	10		5	56.60	4	11.000
	47	9	7	1		1			9	8	8	8		1		7	9.285
	48	11	10			1			11	10	10	10		1		9	13.388
	49	10	9	1					10	10	10	10		1		9	18.000
	50	10	8	2					10	10	10	10		2		8	19.750
	51	8	6	1		1			8	7	7	7		2		8	22.000
	52	9	4	4		1			9	8	8	8		4	81.25	3	22.333
	53	5	4			1			5	4	4	4		3		4	14.875
	54	11	8	2		1			11	10	10	10		3	125.00	8	11.375
55	5	5						5	5	5	5		5	12.400	5	12.400	
56	12	8	4					11	12	12	12		4	88.75	8	10.375	
57	19	15	3		1			19	18	18	18		3	65.00	12	10.541	
59	6	4	1					6	5	5	5		1		4	29.250	
60	7	7						7	7	7	7		1		7	18.571	
61	13	7	2					13	10	10	10		2		6	15.500	
62	8	3	5		3			8	8	8	8		3	101.00	3	23.666	
63	12	10	2					12	12	12	12		2		9	15.555	
64	6	5	1					6	6	6	6		1		4	12.375	
65	9	7	2					9	9	9	9	1	2		6	8.633	
66	7	3	2		1			5	5	5	5		2		3	9.833	
68	3	3						3	3	3	3		3	40.66	2	13.666	
70	4	4						4	4	4	4		1		3	13.666	
71	1	1						1	1	1	1		4		4	12.600	
72	9	7	1					9	8	8	8		1	72.25	5	18.875	
73	8	6	1					8	7	7	7		1		4	19.375	
74	2																
75	3	2	1					3	3	3	3		1		2		
76	6	5						6	6	6	6				5	15.000	
77	3	3						3	3	3	3				3	11.666	
78	2																
79	7	6						7	6	6	6				6	21.000	
80	2																
81	11	8	3					11	11	11	11		3	78.33	7	7.685	

¹For renter - occupied dwelling units and vacant nonseasonal not dilapidated units, for rent.
²For owner - occupied dwelling units and vacant nonseasonal not dilapidated units, for sale only.

Table 3.—CHARACTERISTICS OF HOUSING FOR CENSUS TRACTS, BY BLOCKS: 1950—Con.

Census tract	Block	All dwelling units by occupancy and tenure					All dwelling units by condition and plumbing facilities			Occupied dwelling units			Contract monthly rent ¹		Value ² of one-dwelling-unit structures		
		Total	Owner occupied	Renter occupied	Vacant non-seasonal not dilap., for rent or sale	Other vacant and non-resident	Number reporting	No private bath or dilap.	No running water or dilap.	Total	Persons per room		Occupied by non-white	Number reporting	Average monthly rent (dollars)	Number reporting	Average value (dollars)
											Number reporting	1.51 or more					
195	83	7	7						7	7					7	13,571	
	84	7	5	2					7	7					4	15,375	
	85	4	4						4	4			2		4	19,875	
	86	2															
	87	2															
	90	1															
	91	1															
	93	3		2	1				3	2			3	58.33			
	94	1															
	95	1															
	96	9	7						7	7					7	14,571	
	97	6	2	3					5	5			2		1	5	
	98	5	5						5	5					5	23,000	
	99	3	2						2	2					2	6	
	100	6	6						6	6					6	13,666	
	101	3	3						3	3					3	16,333	
	102	5	4	1					5	5			1		4	16,625	
	103	3	3	5					8	8			5	107.60	2	2	
	104	3	3						3	3					2	2	
	105	3	3						3	3					3	31,666	
	110	2															
	111	1															
	112	1															
	113	4	4						4	4					4	16,000	
	114	3	3						3	3					3	13,000	
	116	1															
	117	4	3						4	3					3	16,666	
	118	22	18	2	1	2			20	18			2		15	16,066	
196	1	7	4	2					7	6			2		2		
	2	22	11	9	2				22	20			9	47.11	7	6,857	
	3	5	3	1					5	4			1		2	2	
	4	4	2	1	1				4	3			2		2	2	
	5	4	4						8	8			1	58.75	4	10,000	
	10	2															
	11	9	9	1					10	10			1		9	11,277	
	12	21	20	1					21	21			1		20	11,000	
	13	20	20						20	20					20	10,350	
	14	9		1					9	8			1		7	10,071	
	16	8	8						8	8					8	9,700	
	17	3	3						3	3					3	11,166	
	18	4	4						4	4					4	9,875	
	19	19	17	2					19	19			2		15	12,600	
	20	10	7		2	1			10	7					7	8,728	
	21	4	4						4	4					4	8,875	
	22	5	5						5	5					5	9,020	
	23	3	2						3	3			1		2	2	
	24	13	11	1					13	12			1		9	8,977	
	25	5	5						5	5			1		5	10,000	
	26	4	4						4	4					4	9,375	
	27	6	4	1					6	5			1		4	9,500	
	28	14	12	2					14	14			2		9	11,244	
	29	20	18	1					20	19			1		18	9,766	
	30	5	5						5	5					5	10,340	
	31	11	8	2					11	10			2		8	10,562	
	32	10	9	1					10	10			1		9	11,888	
	33	7	6	1					7	7			1		6	9,200	
	34	13	12	1					13	13			1		12	10,291	
	35	21	19	2					21	21			1		17	8,717	
	36	8	7		1				8	7					7	8,785	
	37	74	54	13	3	4			74	67			4	11	48	8,012	
	38	59	50	3	3	3			59	53			4	5	48	8,195	
	39	65	37	24	3	3			64	61			3	21	34	8,067	
	40	20	3	16					17	15			4	8	4	1	
	41	15	13	1					15	14			1		11	10,500	
	42	33	23	7					33	30			9	57.22	20	8,955	
	43	28	20	1					28	20			1		18	9,222	
	44	18	6	11					18	17			1	45.66	4	7,825	
	45	9	8	1					9	9			1		7	8,428	
	46	52	33	17					52	50			3	60.42	27	8,640	
	47	15	9	4					15	13			1	56.25	9	7,888	
	48	62	13	33	15				62	46			48	64.79	11	10,297	
	49	20	20						20	20			1		20	10,260	
	50	16	9	4					16	13			2	32.50	7	8,542	
	51	9	8	1					9	9			3		8	7,875	
	53	3	1	1					3	2					1		
	54	1															
	56	18	16	1					18	17			1		16	8,187	
	57	27	22	2					26	23			6		21	8,604	
	58	2													2	3	
	59	26	24	1					25	24			1		23	9,065	
	60	47	38	7					47	45			4	7	38	11,163	
	61	13	13						13	13			1		13	8,169	
	62	12	12						12	12			1		12	8,916	
	63	20	20						20	20			1		19	8,763	
	64	20	18	2					20	20			2		18	9,383	

¹For renter - occupied dwelling units and vacant nonseasonal not dilapidated units, for rent.
²For owner - occupied dwelling units and vacant nonseasonal not dilapidated units, for sale only.

HOUSING—BLOCK STATISTICS

Table 3.—CHARACTERISTICS OF HOUSING FOR CENSUS TRACTS, BY BLOCKS: 1950—Con.

Census tract	Block	All dwelling units by occupancy and tenure					All dwelling units by condition and plumbing facilities			Occupied dwelling units			Contract monthly rent ¹		Value ² of one-dwelling-unit structures	
		Total	Owner occupied	Renter occupied	Vacant non-seasonal not dilap., for rent or sale	Other vacant and non-resident	Number reporting	No private bath or dilap.	No running water or dilap.	Total	Persons per room		Number reporting	Average monthly rent (dollars)	Number reporting	Average value (dollars)
											Number reporting	1.51 or more				
196	65	15	14	1		15			15	15		1			13	9,600
	66	14	13	1		14			14	14		1			13	8,907
	67	15	13	1		15			14	14	1	8			13	8,869
	68	21	16	1	3	21			17	17			1		16	9,014
	69	21	19	1	1	21			20	20		1	1		19	9,394
	70	20	14	4	2	20			18	18	1	1	4	5 12.5	14	9,285
	71	6	4	2		6			6	6			2		4	9,000
	72	21	12	6	3	20			18	18			7	58.28	12	8,875
	74	2														
	75	6		3	3	6	1	1	3	3	1		6	38.16		
	77	4		4		4			4	4			4	42.50		
	78	1														
	80	1														
	83	1														
	85	2														
	86	4	2	1		3	1	1	3	3	1	1			2	
	87	2														
	88	2														
	90	3	2	1		3		1	3	3			1		2	
	91	7	4	1	2	7		1	5	5	1	1	1		4	6,375
	92	10	7	3		10	1	1	10	10	2		3	65.00	7	6,428
	93	19	2		14	19		1	19	5			3	42.33	3	8,666
	94	2														
	95		8	2		11	2	2	10	10	1		2		7	9,071
	96	28	16	11		28	5	3	27	27	3		11	34.54	11	10,636
	97	9	6	1	1	9			7	7			2		4	6,950
	98	25	16	9		25			25	25	1		9	49.22	10	8,500
	100	37	3	23	6	37	2	2	26	26	4	1	29	51.20	1	
	101	25	20	5		25	1	1	25	25			4	57.25	19	8,921
	102	26	16	10		26	3	3	26	26	1		9	51.66	14	7,485
	103	35	19	15	1	35			34	34	3		16	56.87	18	7,527
	104	34	20	13	1	34	4	2	33	33	1	3	11	50.81	18	8,583
	105	31	26	4		31	2		30	30	2	1	3	58.33	21	8,580
	106	22	20			22	1	1	20	20	1				20	8,600
	107	1														
	108	14	12	2		14	2	2	14	14	1		3		11	7,590
	109	10	10			10	1	1	10	10	1	2			8	8,500
	110	6	1	3	2	5			4	4	1					
	111	13	10		3	13			10	9			5	55.00	10	9,270
	112	7				7			7	7	1				6	8,583
	113	7	3	2	2	7			5	5			2		3	8,166
	114	14	9	3	1	14	2	2	12	12			4	45.00	9	7,166
	115	4	4			4			4	4					4	6,875
	116	7				7			7	7	1	1			7	7,928
	117	4				4										
	119	4		3		3	1	1	3	2	1		2			
	120	13	12	1		13			13	13	1		1		11	6,345
	121	13	8	5		13	1	1	13	13	1	3	4	62.50	7	5,857
	122	4	2	2		4			4	4	2		2		2	
	124	15	9	4	1	15	1	1	13	13	1	3	4	45.00	9	8,555
	125	13	2	2		13			4	4	1		2		2	
	126	9	7	2		9			7	7	1		2		2	
	127	5	3	2		5			5	4	1		2		2	
	128	4	4			4	1		4	4					4	6,125
	129	10	7		2	10	2	2	7	6	2		2		4	7,283
	130	10	2	8		10			10	9			8		6	
	131	12	8	3		11	1		11	10	1	1	4	67.25	2	9,333
	132	12	8	2	1	12			10	9	1	4	3	50.00	6	7,000
	133	9	5	1		8	3	3	10	6	2		1	55.00	8	6,800
	134	9	3	1	5	9	1	1	4	4	1		1		3	5,666
	136	1														
	137	9	8	1		9	2	2	9	9	1	1	1		8	7,125
	138	6	5	1		6			6	6	1		1		5	7,900
	139	16	11	1		16	1		12	12	2	1	2		11	7,272
	140	14	11	2		14	1	1	13	11	2	3	2		11	8,427
	141	8	7	1		8			8	8	1		1		7	9,928
	142	5	4		1	5			4	4	1		1		4	8,500
	143	10	6	2		10	1	1	8	8			4		6	9,333
	144	3	3			3			3	3			1		3	6,700
	145	9	6	1		9			7	6	1		1		6	8,616
	146	15	10	4		15			14	14	3		4	31.25	10	7,850
	147	8	5	2	1	8	3	3	7	7			2		6	8,416
	148	3	3			3			3	3					3	8,666
	149	14	14			14			14	14			2		13	8,076
	150	4														
	151	40	29	10	1	40	2	1	39	38			10	48.10	24	7,262
	152	39	29	10		37	3	3	39	37	1		9	41.66	24	6,545
	153	17	15	2		17	1	1	17	16			1		14	8,457
	154	9	7	1		9			8	8			1		6	8,416
	155	45	36	9		44	2	2	45	45	2		8	60.62	31	7,406
	156	15	11	4		15			15	15					10	8,550
	157	30	26	3	1	30			29	29			4	68.75	24	8,979
	158	24	10	13	1	24			23	23			3	60.00	24	8,979
	159	23	17	5		23	1		23	23			14	33.14	5	10,500
	160	28	23	4		27			27	23			5	75.00	15	10,000
	161	25	22	3		24			27	26			3	46.66	20	9,425
	162	24	22	2		24			25	24	1		2		22	9,840
									24	24			2		22	9,681

¹For renter - occupied dwelling units and vacant nonseasonal not dilapidated units, for rent.
²For owner - occupied dwelling units and vacant nonseasonal not dilapidated units, for sale only.

Table 3.—CHARACTERISTICS OF HOUSING FOR CENSUS TRACTS, BY BLOCKS: 1950—Con.

Census tract	Block	All dwelling units by occupancy and tenure					All dwelling units by condition and plumbing facilities			Occupied dwelling units			Contract monthly rent ¹		Value ² of one-dwelling-unit structures	
		Total	Owner occupied	Renter occupied	Vacant non-seasonal not dilap., for rent or sale	Other vacant and non-resident	Number reporting	No private bath or dilap.	No running water or dilap.	Total	Persons per room		Number reporting	Average monthly rent (dollars)	Number reporting	Average value (dollars)
											Number reporting	1.51 or more				
196	163	28	25	3					28	27		3				
	164	28	26	2					28	28			60.00	24	9,625	
	165	27	24	3					27	27		3	58.33	24	9,204	
	166	14	13	1					13	14		1		13	10,153	
	167	19	18	1					18	19		1		14	9,700	
	168	32	26	6					31	31		6	40.50	24	9,154	
	169	37	33	4					37	37		3	71.66	33	9,175	
	170	20	19	1					20	20	1	1		18	8,238	
	171	18	13	1	1	3			18	14	1	2		13	8,707	
	172	13	10	1		2			13	11	2	2		10	8,800	
	173	10	8	1	1				10	9	1	1		8	7,337	
	174	8	8						8	8				8	7,500	
	175	15	13	2					14	15		2		13	7,200	
	176	17	14	2		1			16	16		2		14	7,085	
	177	22	13	6	1	2			22	19		6	62.50	12	7,583	
	178	13	11	2					13	13	1	1		11	8,500	
	179	18	12	2	1				15	14	2	2		9	6,166	
	180	18	13	3	1	1			18	16	1	2	53.33	13	7,338	
	182	60	54	5	1	1			60	59	1	2		53	8,350	
	183	20	16	2	1	1			18	18		2		17	8,782	
	184	22	15	4	1	2			21	18		4	40.25	14	7,600	
	185	59	53	3	2	1			59	56		4	54.00	53	9,001	
	186	46	42	4					44	45	1	4	82.25	39	8,538	
	187	19	13	5	1				19	18		6	57.50	11	9,381	
	188	29	21	7		1			27	28		7	47.85	20	10,300	
	189	17	16	1					17	17	1	1		16	9,843	
	190	27	25	2	2				27	25		1		25	9,160	
	191	18	18						18	18				18	9,416	
	192	21	17	2	1	1			21	19		2		18	8,755	
	193	24	19	4		1			24	23		4	59.25	19	9,226	
	194	27	23	4					27	27	2	2	59.00	20	9,235	
	195	16	14	6		2			16	14		3		14	8,142	
	196	23	16	4	1				23	22		7	55.00	14	8,444	
	197	20	20						20	19		1		20	9,325	
	198	12	14	4					18	18	1	4	77.50	14	8,014	
	199	52	37	15					50	50	2	9	68.77	14	10,128	
	200	13	8	5					13	13	2	5	60.00	8	8,812	
	201	12	4	6	2				12	10		5	44.80	4	5,575	
	202	78	45	30	1	2			77	52	18	25	30.72	10	6,250	
197-A	1	43	16	26		1			40	42		2	39.68	9	9,055	
	2	41	21	20					41	41	1	17	36.82	15	8,086	
	3	46	25	19	1	1			44	43	1	19	40.42	17	7,852	
	4	47	15	32					47	47		32	35.53	5	7,200	
	6	59	21	35	2	1			56	56	2	34	42.41	12	7,791	
	7	59	20	37	1	1			59	57		38	41.15	8	8,187	
	8	22	7	13	2				22	20		13	37.61	3	8,000	
	9	66	28	38					65	64		36	34.11	16	8,281	
	10	81	16	63	2				79	78	2	64	34.81	9	10,333	
	11	60	22	37	1				60	59	1	34	35.32	12	8,333	
	12	32	19	13					32	32	1	10	47.50	14	7,928	
	13	27	18	9					27	27		9	48.44	15	8,733	
	14	28	13	15					28	28		14	50.21	5	7,400	
	15	18	4	12	2				16	16	1	14	58.85	4	10,000	
	16	34	18	14	2				32	32	4	15	43.06	12	8,916	
	17	30	15	15					30	30	1	15	37.40	8	8,000	
	18	134	96	35		3			131	131	1	32	43.71	82	7,820	
	19	28	26	2					28	28		2		25	11,744	
	20	24	16	7	1				24	23		7	57.85	16	11,362	
	21	19	15	4					19	19		3	37.66	13	8,500	
	22	8	7	1					8	8		1		6	7,916	
	23	94	85	5	2	2			93	90	2	5	49.20	84	10,166	
	24	9	8		1				9	8				8	10,062	
	25	52	51	1					52	52	1	1		49	10,083	
	26	38	35	2		1			37	37		1		33	9,909	
	27	38	21	14	2				37	35		12	37.75	15	8,433	
	28	49	31	17	1	1			49	48	2	15	54.53	24	7,812	
	29	68	40	26	1	1			66	65	2	24	45.00	30	8,483	
	30	11	5	5		1			9	9	1	5	36.60	3	5,666	
	31	37	8	25	3	1			37	32		26	36.50	5	7,900	
	32	64	38	24	1	1			63	62	1	22	46.13	30	6,600	
	33	151	98	47	5	1			147	145	2	1	50.04	74	7,467	
	34	65	36	27	1	1			65	63		28	37.92	30	7,613	
	35	59	39	17		3			56	56		12	29.56	34	7,288	
	36	19	7	11	1				18	18	1	1	54.41	3	5,500	
	37	80	41	35	2	2			79	76		37	37.94	27	7,777	
	38	42	20	22					42	42		21	43.57	17	7,958	
	39	27	12	15					26	27		13	41.61	7	8,642	
	40	38	16	22					38	38		22	39.00	10	6,420	
	41	45	14	30	1				43	44	1	31	41.90	8	6,750	
	42	31	12	19					31	31	2	19	40.10	5	7,400	
	43	51	23	25	3				51	48		27	48.70	15	7,306	
	44	56	24	31	1				55	54		32	40.84	14	8,464	
	45	32	11	21					32	32		20	40.85	6	8,250	
	46	28	9	17		2			26	26		17	58.64	7	7,000	
	47	42	13	28	1				42	41		28	46.25	8	8,437	

¹For renter-occupied dwelling units and vacant nonseasonal not dilapidated units, for rent.
²For owner-occupied dwelling units and vacant nonseasonal not dilapidated units, for sale only.

Table 3.—CHARACTERISTICS OF HOUSING FOR CENSUS TRACTS, BY BLOCKS: 1950--Con.

Table with multiple columns: Census tract, Block, All dwelling units by occupancy and tenure (Total, Owner occupied, Renter occupied, Vacant non-seasonal not dilap., for rent or sale, Other vacant and non-resident), All dwelling units by condition and plumbing facilities (Number reporting, No private bath or dilap., No running water or dilap.), Occupied dwelling units (Total, Persons per room, Occupied by non-white), Contract monthly rent (Number reporting, Average monthly rent (dollars)), Value of one-dwelling-unit structures (Number reporting, Average value (dollars)). Rows are numbered by census tract (199, 200, 201-A) and block.

1For renter - occupied dwelling units and vacant nonseasonal not dilapidated units, for rent. 2For owner - occupied dwelling units and vacant nonseasonal not dilapidated units, for sale only.

Table 3.—CHARACTERISTICS OF HOUSING FOR CENSUS TRACTS, BY BLOCKS: 1950—Con.

Census tract	Block	All dwelling units by occupancy and tenure					All dwelling units by condition and plumbing facilities			Occupied dwelling units			Contract monthly rent ¹		Value ² of one-dwelling-unit structures		
		Total	Owner occupied	Renter occupied	Vacant non-seasonal not dilap., for rent or sale	Other vacant and non-resident	Number reporting	No private bath or dilap.	No running water or dilap.	Total	Persons per room		Occupied by non-white	Number reporting	Average monthly rent (dollars)	Number reporting	Average value (dollars)
											Number reporting	1.51 or more					
202	37	52	36	16													
	38	29	18	11													
	39	1															
203	1	30	15	13		2											
	2	39	7	29	3												
	3	29	9	20													
	4	95	18	73	4												
	5	36	21	14													
	6	43	24	17	1												
	7	12	11	1		2											
	8	34	19	14		1											
	9	41	17	20		2											
	10	39	19	20		2											
	11	19	15	4													
	12	13	11	1		1											
	13	11	9	2													
	14	21	18	2		1											
	15	43	23	20													
	16	45	17	27	1												
	17	25	15	10													
	18	4	4														
	19	8	6	2													
	20	17	9	8													
	21	12	9	3													
22	9	8			1												
24	45	12	30		3												
25	38	9	28		1												
26	56	18	34	1	3												
27	120	27	90		3												
28	93	3	89	1													
204	1	47	27	20													
	2	80	28	51	1												
	3	62	24	37	1												
	4	48	19	29													
	5	51	32	19													
	6	42	30	11													
	7	50	26	23		1											
	8	40	32	8													
	9	37	27	9	1												
	10	37	24	13													
	11	49	34	15													
	12	39	27	12													
	13	52	32	20													
	14	54	38	16													
	15	34	24	10													
	16	50	18	31	1												
	17	33	22	10		2											
	18	45	25	16	2												
205	1	49	18	30		1											
	2	58	17	38		1											
	3	46	18	26	2												
	4	24	8	16													
	5	32	9	22		1											
	6	46	11	35													
	7	37	15	21		1											
	8	24	18	4		2											
	9	25	20	5													
	10	29	22	6		1											
	11	27	21	5													
	12	27	21	5		2											
	13	29	18	10		1											
	14	25	11	14													
	15	72	26	41		2											
	16	60	33	26	1												
	17	63	35	28													
	18	38	25	13		2											
	19	47	25	23		1											
	20	48	34	14													
	21	25	22	3													
22	19	19	9														
23	40	18	21		1												
24	4	4															
25	34	14	20														
26	59	13	46	1													
27	20	15	5		1												
28	35	21	14														
29	48	18	30														
30	68	34	33		1												
31	74	26	47	1													

¹For renter - occupied dwelling units and vacant nonseasonal not dilapidated units, for rent.
²For owner - occupied dwelling units and vacant nonseasonal not dilapidated units, for sale only.

HOUSING—BLOCK STATISTICS

Table 3.—CHARACTERISTICS OF HOUSING FOR CENSUS TRACTS, BY BLOCKS: 1950—Con.

Census tract	Block	All dwelling units by occupancy and tenure					All dwelling units by condition and plumbing facilities			Occupied dwelling units			Contract monthly rent ¹		Value ² of one-dwelling-unit structures		
		Total	Owner occupied	Renter occupied	Vacant non-seasonal not dilap., for rent or sale	Other vacant and non-resident	Number reporting	No private bath or dilap.	No running water or dilap.	Total	Persons per room		Number reporting	Average monthly rent (dollars)	Number reporting	Average value (dollars)	
											Number reporting	1.51 or more					Occupied by non-white
209	7	29	1	26	1	2	28	1	1	27	27		24	3 65.50			
	8	56	18	34	1	2	56	4	4	52	51	5	33	4 40.6	9	8 444	
	9	34	15	20	1	1	38			36	36	14	21	4 57.1	6	7 466	
	10	44	13	26	1	1	44			39	38	4	26	4 71.1	6	8 166	
	11	59	25	33	1	1	58			58	55		30	3 41.0	17	9 029	
	12	67	20	39	1	1	62	3	3	61	61	1	6	3 8	9	7 722	
	13	85	20	33	2	1	85	23		82	80	3	7	6 3	6	14 000	
	14	51	15	26	2	2	51	4	1	49	48	1	10	3 3	12	11 416	
	15	49	15	32		2	49			47	45	2	14	3 1	10	12 250	
	16	47	27	19		1	47			46	46	1	12	4 15.0	19	8 421	
	17	37	15	21		1	36	4	1	36	36	3	11	21	8	8 125	
	18	47	20	27			47			47	47	2	2	40	1	3 775	
	19	68	20	45	2	1	66	14	2	65	63	1	1	42	7	10 699	
	20	60	6	50		3	60			56	55			47	2	4 431	
	21	81	16	59	1	1	80	7	2	75	74	7	1	58	5	40 229	
	22	82	11	69		2	81	20		80	80	1	11	37	5	11 440	
	23	60	18	40	1	1	60	12	1	58	57	3	3	67	5	15 200	
	24	50	17	29	2	2	45			46	41			26	9	10 688	
	25	72	15	53	2	2	60	3	3	68	61	1	12	45	8	11 062	
															7	9 571	
	210	1	41	8	29	3	1	40	3	2	37	37	2	2	29	5	7 200
		2	90	15	72	2	2	90	9	3	87	87	2	2	70	5	17 500
		3	75	10	62	1	1	71	1		72	69	3		62	5	11 500
		4	42	7	34	1	1	41	2	2	41	40			33	5	9 300
		5	75	13	60	1	1	71	11	2	73	70	3	5	58	3	11 233
6		33	5	24	2	2	32	13	4	29	28			24	2	28 000	
7		126	20	103	2	2	124	25	9	123	120	6	26	100	8	6 500	
8		92	20	70	2	2	90	13		90	90	3	4	67	7	9 071	
9		45	13	32			45	3	3	45	45			31	11	8 781	
10		110	23	84	3		106	9	2	107	104	2	1	81	9	8 055	
11		89	19	68	1	1	87	6	6	87	84	1	3	63	10	7 150	
12		111	23	82	6	6	107	22	2	105	105	1	3	88	10	7 100	
13		29	7	19	1	2	29	4		26	26			20	5	11 700	
14		41	9	32			41	5	1	41	39			32	6	7 800	
15		66	12	51		3	62	11		63	63	3	6	44	5	6 750	
16		69	24	44	1	3	69	7		67	67		3	43	9	7 944	
17		71	14	53	2	2	67	5	1	67	66	16	4	46	4	7 875	
18		60	18	42		2	59	7		60	60	4	5	38	10	7 170	
19		98	27	67	3	3	97	25	12	94	93	4	5	62	9	8 444	
20		57	15	41		1	53	3		56	53	4	6	34	7	9 285	
21		52	11	41			51			52	50	2	6	39	4	7 125	
22		64	14	50			61	15	2	64	62	5	7	47	6	7 583	
23		55	10	43	1	1	53	7	3	53	52	2	15	39	6	8 833	
24		39	10	28			38	7		38	37	3	2	28	3	8 500	
25		60	17	41	1	1	58	11	3	58	57	1		37	5	8 156	
26		47	12	32		3	44	9	2	44	41	1		30	9	7 700	
211	1	76	13	62		76	12		75	75	1	5	62	4	11 500		
	2	33	10	22		31	8	2	32	32	1	1	17	4	13 812		
	3	58	15	42		54			57	57	1	16	17	10	13 350		
	4	33	23	60		32	3		33	33	6	6	21	7	12 785		
	5	72	10	60		67	6	1	70	68	11	55	37.70	4	11 000		
	6	61	15	43	3	61	16		58	58	6	14	45	8	11 875		
	7	68	16	52		68	4		68	68	2	20	52	9	11 111		
	8	40	13	26	1	40	3		39	39	1	5	23	6	9 166		
	9	72	16	54	2	72	9	1	70	70	1	16	55	5	11 300		
	10	50	11	37	2	50	5		48	48	21	37	37	5	11 200		
	11	15	11	2	1	15	1	1	13	13	9	3	3	10	12 150		
	12	30	13	17		30			30	30	1	20	16	9	13 444		
	13	55	21	34		55	4	1	55	54	2	36	34	10	11 100		
	14	43	28	13	2	43	1		41	41	1	17	14	22	11 068		
	15	48	13	35		48	10	1	48	48	2	15	30	8	12 125		
	16	54	22	32		54	6		54	53	1	23	31	13	10 576		
	17	43	20	23		43	2		43	43	17	23	23	14	10 442		
	18	64	18	41	4	63	21		59	59	7	36	42	7	12 500		
	19	40	13	27		40	4	1	40	40	17	24	24	9	12 628		
	20	51	16	32	2	51	21	1	48	48	7	32	33	7	15 888		
	21	51	10	39		51	6	1	49	49	4	7	37	7	14 142		
	22	101	15	80	5	98	10	1	95	95	4	6	81	5	6 900		
212	1	21	2	15	3	1	20	7	2	17	16	2	17	1	27 82		
	2	68	6	62		68	32	7	68	68	2	1	57	34.84			
	3	139	19	115	4	1	124	25	5	134	134	2	2	114	5	12 200	
	4	124	20	93	6	5	122	32	5	113	112	3	93	9	9 555		
	5	111	12	95	1	3	109	20	4	107	96	2	6	91	7	12 314	
	6	76	13	59	4		59	13		72	66	9	5	62	7	11 857	
	7	179	33	139	7		178	76	2	172	171	12	1	136	10	14 863	
	8	178	26	152			166	36	2	178	173	12	1	149	11	17 550	
	9	142	25	111	6		122	51	2	136	134	16	21	111	8	14 500	
	10	48	10	25	1	12	48	15	12	35	35	1	1	24	6	10 250	
	11	70	10	55	5		70	14		65	65	2	2	56	7	10 571	
	12	104	35	58	10	1	104	20		93	93	2	4	65	17	10 000	
	13	113	36	74	1	2	111	4	1	110	107	1	12	68	15	10 820	

¹For renter - occupied dwelling units and vacant nonseasonal not dilapidated units, for rent.
²For owner - occupied dwelling units and vacant nonseasonal not dilapidated units, for sale only.

HOUSING—BLOCK STATISTICS

Table 3.—CHARACTERISTICS OF HOUSING FOR CENSUS TRACTS, BY BLOCKS: 1950—Con.

Census tract	Block	All dwelling units by occupancy and tenure					All dwelling units by condition and plumbing facilities			Occupied dwelling units			Contract monthly rent ¹		Value ² of one-dwelling-unit structures		
		Total	Owner occupied	Renter occupied	Vacant non-seasonal not dilap. for rent or sale	Other vacant and non-resident	Number reporting	No private bath or dilap.	No running water or dilap.	Total	Persons per room		Occupied by non-white	Number reporting	Average monthly rent (dollars)	Number reporting	Average value (dollars)
											Number reporting	1.51 or more					
215	24	64	20	44		63	1		64	64		2	42	367.3	16	8,156	
	25	53	14	38	1	53	3	1	52	50	6	3	39	374.6	6	7,333	
216	1	78	11	61	5	78	1	1	72	72	2	1	63	474.2	9	9,444	
	2	38	6	28		36	5		34	32			23	331.7			
	3	58	8	47	2	57	6	2	55	54	2		38	293.4	4	10,375	
	4	28	13	15		26	5		28	27			14	387.1	6	8,866	
	5	80	29	50		78	15	3	79	79	3	5	67	339.3	12	7,875	
	6	100	29	71	3	99	13	1	95	94	5	6	45	388.4	15	7,526	
	7	49	18	30		49	4		48	48	1	2	28	387.5	7	7,071	
	8	3		1		1			1	1			1				
	9	39	7	31	1	38	4		38	37		3	19	334.7	3	8,333	
	10	30	8	21	1	30	1		29	29		1	21	334.7	4	8,125	
	11	1															
	13	35	1	34		34			35	34			31	439.3			
	14	1															
	15	15	5	10		15			15	15			10	274.0	3	12,333	
	16	36	8	27	1	36			35	34			26	351.9	8	8,625	
	17	34	4	30		33			34	34	1		27	433.7			
	19	1															
	21	20	1	16	3	19			17	16			18	287.7			
	22	6		6		6			6	6			4	350.0			
	23	47	9	37		46	6	3	46	45		2	34	353.2	5	7,200	
	24	61	13	45	2	61	8	6	58	56	2	20	46	546.3	7	7,428	
	25	36	15	21		35	3	2	36	35		14	19	404.7	10	7,200	
	26	10		8		10			10	10	1	1	8	363.7			
	27	18	3	14		18	2	1	17	17		1	13	283.8			
	28	46	9	36		46	8	5	45	45		3	33	341.2	5	5,680	
	29	19	3	16		19	1	1	19	19			16	359.3	1		
	30	71	7	64		71	1	1	71	71		5	62	352.2	6	7,500	
	217	1	99	34	63	2	98	1	1	97	96	3	9	62	403.2	17	6,017
		2	91	40	47	2	88	1	1	87	86		3	48	386.2	24	9,008
		3	40	24	15	1	40			39	32		4	16	391.8	19	8,552
4		36	25	10	1	36	5		35	34		2	9	378.8	23	8,239	
5		40	13	27		40	1	1	40	38		2	12	380.8	21	8,738	
6		28	12	15	1	27			27	27			14	467.1	12	9,225	
7		29	12	17		29			29	29	1		17	398.8	10	7,800	
8		35	17	17		35			34	34		2	10	510.0	23	9,152	
9		33	17	17	1	33			33	33		4	7	400.0	20	8,475	
10		52	27	27	2	50			50	50	1	2	27	355.9	15	8,540	
11		121	44	71	4	119	1	1	115	114	2	5	73	433.8	19	8,084	
12		118	28	86	2	118	1	1	114	114		1	85	485.2	14	9,000	
13		96	35	59	1	96			94	93		1	58	370.6	23	8,934	
14		97	36	58	1	96	3	1	94	97	1	1	57	391.0	17	8,823	
15		92	36	55	1	92	4	4	91	89		1	56	429.4	23	9,152	
16		84	18	65	1	79			83	79		3	59	374.0	11	7,836	
17		50	26	23		49	2	1	49	49	2	3	23	326.5	19	9,052	
18		53	25	27	1	53			52	52		1	27	365.5	17	9,176	
19		45	9	36		45	2	2	45	44		3	1	420.5	6	9,583	
20		2															
21		90	14	74	1	89			88	86	2		73	387.5	6	8,916	
22		58	28	30		58			58	58		1	30	398.0	6	9,000	
23		44	14	29		42	5		43	43			29	446.2	9	10,555	
24		34	6	28		34			34	34			28	383.9	4	11,750	
25		27	9	16		27	2		25	23		1	14	424.2	6	9,583	
26		18	4	13		18	1	1	17	17			13	420.7	2		
27		30	13	15	1	30			28	27			15	482.6	5	8,800	
218	1	2															
	2	152	2	138	11	152	8	4	140	139	1		142	453.5	1		
	3	43		37	2	42	12	12	41	39	1		36	333.3	3	18,833	
	4	99	17	77	1	94	27	27	94	80	2	2	74	375.2	5	8,300	
	5	99	21	74	1	99	23	8	95	95	1		71	384.3	9	9,333	
	6	64	17	46	1	64	1		63	63	1	5	45	437.7	9	8,111	
	7	88	7	79	1	85	12	11	86	82	2		79	321.1	2		
	8	127	37	85	2	117			122	112	1	10	84	413.9	17	5,441	
	9	83	38	41	3	81	1	1	79	75		2	38	396.8	19	8,015	
	10	136	45	90	1	136	2	2	135	135	1		86	403.6	28	8,160	
	11	218	38	174	5	215	5	1	212	210	1		171	387.0	18	7,361	
	12	1															
	13	40	15	25		40	4	1	40	40	2		22	384.5	9	7,388	
	14	79	19	57	1	79	2	2	76	76			56	293.5	16	8,281	
	15	18	6	11		18	1	1	17	15	1	1	11	393.6	4	9,125	
	16	14	6	7		14	4	4	13	12			6	426.6	3	6,000	
	19	39	5	34		39	5	2	39	38		2	33	375.4	2		
	21	30		30		30			30	30		2	30	412.0			
	22	107	34	71	1	102	9		105	102	3	2	68	368.8	18	9,777	
	23	83	39	41	2	82	2		80	80			41	419.5	22	9,068	
	24	94	43	46	1	78	3		89	87	2		44	484.5	15	10,433	
	25	243	32	202	4	199	11	11	234	230	1	4	197	413.1	4	18,750	
	26	139	19	119	1	137	10		138	136			117	369.4	8	11,500	
	27	122	32	85	1	118	3	1	117	117			84	420.2	16	11,812	

¹For renter - occupied dwelling units and vacant nonseasonal not dilapidated units, for rent.
²For owner - occupied dwelling units and vacant nonseasonal not dilapidated units, for sale only.

Table 3.—CHARACTERISTICS OF HOUSING FOR CENSUS TRACTS, BY BLOCKS: 1950—Con.

Census tract	Block	All dwelling units by occupancy and tenure					All dwelling units by condition and plumbing facilities			Occupied dwelling units			Contract monthly rent ¹		Value ² of one-dwelling-unit structures	
		Total	Owner occupied	Renter occupied	Vacant non-seasonal not dilap., for rent or sale	Other vacant and non-resident	Number reporting	No private bath or dilap.	No running water or dilap.	Total	Persons per room		Number reporting	Average monthly rent (dollars)	Number reporting	Average value (dollars)
											Number reporting	1.51 or more				
229	78	14	14						14	14				14	12,835	
	79	33	29	3		1			33	31				27	13,370	
	80	31	26	4					31	30			3	26	13,115	
	81	20	19	1		1			20	20			4	19	13,278	
	82	18	18						18	18			1	17	12,882	
	83	17	15	2					17	17			1	15	12,333	
	84	18	18						18	18			1	18	12,333	
	85	26	23	3					26	26			2	22	12,250	
	86	31	29	2					31	29			1	29	11,534	
	87	35	18	17					35	35			17	17	12,264	
	H 8	29	27	2					29	28	1		2	19	12,763	
	H 9	21	15	6					21	21			6	13	13,615	
	90	12	11	1					12	11			1	9	14,611	
	92	6	2	4					6	6			4	1		
	93	10	2	8					10	10			8	4	14,250	
	94	4	4						4	4						
	95	2							2	2						
	96	7	1	6					7	7			6	6	6,133	
	97	2							2	2						
230-A	1	83	5	77	1				83	82			78	7130	4	37,875
	2	422	328	9	70	15			420	337	355		9	8988	391	12,037
	4	12	12						12	12				12	10,966	
	5	11	11						11	11				11	14,909	
	6	29	25		3	1			28	25				28	17,846	
	7	15	13	2					15	15			1	12	17,925	
	8	9	7		2				9	7			1	9	16,277	
	9	57	54	3					57	57			3	54	11,520	
	10	56	55		1				56	55			3	56	12,276	
	11	50	49	1					50	50				48	11,987	
	12	38	37	1					38	38			1	37	12,356	
	13	23	22	1					23	23			1	22	13,163	
	14	20	19			1			20	19				19	14,263	
	15	12	11				1		12	11				11	15,109	
	16	8	2		6				8	2				3	18,500	
	17	17	7		10				17	7				10	17,840	
	18	6	4		1		1		6	4				4	15,500	
	19	25	22		1	2			25	22				22	13,986	
	20	4	3		1				4	3				4	14,250	
	21	2							2	2						
	22	5	3		2				5	3			1	3	14,833	
	23	38	14	15	8	1			38	29		1	19	7500	14	14,821
	24	16	16						15	16		1		15	10,366	
	25	23	22	1					22	23				22	17,068	
	26	25	18	1	6				25	19				18	17,661	
	27	26	25			1			25	25				25	16,080	
	28	38	35	3					38	37			2	35	13,394	
	30	24	22	2					24	24			2	22	11,827	
	31	27	24	3					27	27			3	24	11,625	
	32	22	21	1					22	22			1	21	12,133	
	33	49	46	1		2			49	47			1	46	11,023	
	34	53	50	3					53	53			3	50	11,170	
	35	42	40	1	1				42	41			1	41	11,921	
	36	42	39	3					41	42			3	39	11,846	
	37	34	34						34	34				34	12,247	
	38	17	17						17	17				17	11,858	
	39	31	30	1					31	30				29	11,503	
	40	42	41			1			42	41				40	10,437	
	41	38	35	3					38	38			3	34	11,108	
	42	39	38	1					39	39			1	38	9,960	
	43	42	42						42	42		1		42	10,126	
	44	32	32						32	32				32	10,571	
	45	26	24						26	26			1	23	10,095	
	46	42	38	2					41	42			3	38	12,710	
	47	37	35	2					37	37			2	34	10,358	
	48	11	11						11	11				11	11,081	
	49	37	37						37	37				37	11,013	
	50	50	44	6					49	49			6	43	10,623	
	51	42	38	4					42	42		1	4	38	10,376	
	52	36	34	2					36	36				34	11,829	
	53	39	35	2	2				39	37			2	37	11,848	
	54	45	44	1					45	45			1	43	10,302	
	55	45	43	1	1				44	43				43	11,016	
	56	32	31	1					32	32			1	31	11,500	
	57	4	4						4	4				4	11,825	
	58	14	12						14	12				13	11,861	
	59	5			5				5	5				5	12,580	
	60	23	8	15					23	23			14	8	9,750	
	61	60	45	14	1				59	59			14	36	10,797	
	62	42	41	1					42	42			1	41	10,997	
	63	44	44						44	44				44	11,434	
	64	46	46						46	46				46	11,791	
	65	43	39	3	1				43	42			3	39	12,333	
	66	19	19						19	19				19	11,884	
	67	20	16	4					19	20			4	16	11,487	
	68	31	28	1		2			30	29			1	28	11,607	

¹For renter - occupied dwelling units and vacant nonseasonal not dilapidated units, for rent.
²For owner - occupied dwelling units and vacant nonseasonal not dilapidated units, for sale only.

Table 3.—CHARACTERISTICS OF HOUSING FOR CENSUS TRACTS, BY BLOCKS: 1950—Con.

Census tract	Block	All dwelling units by occupancy and tenure					All dwelling units by condition and plumbing facilities			Occupied dwelling units			Contract monthly rent ¹		Value ² of one-dwelling-unit structures	
		Total	Owner occupied	Renter occupied	Vacant non-seasonal not dilap., for rent or sale	Other vacant and non-resident	Number reporting	No private bath or dilap.	No running water or dilap.	Total	Persons per room		Number reporting	Average monthly rent (dollars)	Number reporting	Average value (dollars)
											Number reporting	1.51 or more				
230-B	55	24	24						24	24					24	14,450
	56	31	31						31	31					31	13,787
	58	33	32	1					33	33					31	12,522
	59	35	34	1					35	35				1	34	12,817
	60	13	13						13	13					13	12,292
	61	20	16	4					20	20				1	15	11,586
	62	31	29	2					31	31				3	20	12,131
	63	21	20	1					21	21				2	20	12,220
	64	10	10						10	10				1	10	15,300
	65	9	8	1					9	9					8	11,825
	66	4	3	1					4	4					3	11,466
	67	52	51	1					52	52				1	51	10,609
	68	39	38	1					39	39				2	38	10,844
	69	37	34	2	1				37	36					35	11,088
	70	35	35						35	35					35	10,677
	71	33	32	1					33	33					32	11,381
	72	34	33						34	33					32	12,268
	73	30	30						30	30					30	12,666
	74	35	33	2					35	35					33	12,530
	75	35	35						35	35					35	12,900
	76	35	33	2					35	35					33	13,030
	77	39	38	1					39	39					38	13,328
	78	30	29		1				30	29					29	13,393
	79	14	12		1				14	12					13	12,076
	80	14	13	1					14	13					12	11,800
	81	24	24						24	24				1	24	11,958
	82	31	30	1					31	31					30	12,083
	83	33	31	1	1				33	32					32	12,343
	84	35	32	3					35	35					31	12,838
	85	33	31	2					33	33				2	31	12,903
	86	21	20	1					21	21					20	13,325
	87	17	16	1					17	17					16	12,531
230-C	1	3		2					3	2					2	2
230-D	1	15	8	6	1				15	14					6	73.16
	2	612	140	330	139				612	470				1	459	79.50
	3	40	24	16					40	40					16	73.56
	4	54	28	26					54	54					26	70.42
	5	48	32	16					48	48					16	77.81
	6	41	29	12					41	41					12	75.16
	7	37	36	1					37	37					1	36
	8	343	231	110	2				343	340					111	71.54
	9	13	12	1	1				13	12					13	9.769
	10	35	20	14	1				35	34					15	71.60
	11	56	53	1	2				56	54					2	54
	12	14	7	3	4				14	10					7	80.71
	13	5	4	1					5	5					4	10.375
	14	18	17		1				18	17					17	10.482
	15	23	21	2					23	23					21	10.995
	16	29	27	2					29	27					27	10.859
	17	37	36						37	36					36	11.272
	18	40	38	1	1				40	39					39	11.415
	19	1							1							
	20	28	27	1					28	28					27	11.611
	21	11	8	2	1				11	10					9	11.122
	22	16	13	1	1				16	14					14	11.557
	23	46	43		1				46	42					44	11.413
	24	53	53						53	52					51	12.345
	25	44	41	3					44	44					41	11.568
	26	34	30	3					34	33					29	11.031
	27	25	20	5					25	25					19	10.347
	28	22	22						22	22					22	9.836
	29	29	29						29	29					29	10.048
	30	31	30	1					31	30					30	10.490
	31	22	20	2					22	22					20	11.220
	32	31	30	1					31	31					30	10.483
	33	47	37	10					47	47					29	10.720
	34	26	26						26	26					26	11.153
	35	25	25						25	25					25	11.340
	36	41	37	4					41	41					37	11.218
	37	30	29						30	29					30	10.820
	38	29	28		1				29	28					29	10.003
	39	22	21	1					22	22					21	10.833
	40	27	25	2					27	27					25	10.980
	41	31	28	3					31	31					28	9.907
	42	30	24	6					30	23					24	9.587
	43	24	22	1					24	23					21	10.571
	44	16	14	2					16	16					14	10.592
	45	31	30		1				31	30					31	10.822
	46	31	30						31	31					30	10.156
	47	31	30						31	29					28	10.810
	48	27	28						27	27					27	9.925
	49	23	22	1					23	23					22	9.545

¹For renter - occupied dwelling units and vacant nonseasonal not dilapidated units, for rent.
²For owner - occupied dwelling units and vacant nonseasonal not dilapidated units, for sale only.

Table 3.—CHARACTERISTICS OF HOUSING FOR CENSUS TRACTS, BY BLOCKS, 1950—Con.

Census tract	Block	All dwelling units by occupancy and tenure					All dwelling units by condition and plumbing facilities			Occupied dwelling units			Contract monthly rent ¹		Value of one-dwelling-unit structures		
		Total	Owner occupied	Renter occupied	Vacant non-seasonal not dilap. for rent or sale	Other vacant and non-resident	Number reporting	No private bath or dilap.	No running water or dilap.	Total	Persons per room		Occupied by non-white	Number reporting	Average monthly rent (dollars)	Number reporting	Average value (dollars)
											Number reporting	1.51 or more					
231	36	84	68	15		1	82		83	83			15	4520	61	8978	
	37	58	38	20			56		58	58			18	3916	35	9148	
	38	111	60	49	1	1	108		109	108			45	3984	43	8797	
	39	94	60	32		2	93	5	92	90			28	5160	53	8877	
	40	94	65	28		1	91		93	91			27	4518	47	8772	
	41	116	70	45	1		110		115	112	1		41	4082	58	8082	
	232	1	28	21	7			28	1	28	27	1		6	3766	18	9694
		2	28	25	3			28		28	27			3	5666	22	9522
		3	30	26	4			30		30	30			3	3166	25	8972
		4	36	27	9			36		36	36			9	4066	25	9700
		5	31	27	4			31		31	31			4	6275	26	9207
6		31	25	6			31		31	31	1		5	5740	25	9420	
7		33	28	5			32		33	33			5	5920	26	9519	
8		34	27	7			34	1	34	33			5	3933	26	8280	
9		36	24	14	1		39		38	38	1		14	4842	18	8811	
10		75	33	37	3	2	75	1	70	68			38	4555	25	7748	
11		86	24	60		1	85		84	84	1		61	3959	17	8394	
12		73	23	47	1	1	70	3	70	69			48	4035	10	12430	
13		44	10	33		1	44		43	43	1		32	5631	4	12750	
14		70	26	38	6		70		64	64			42	4926	15	8406	
15		55	21	33	1		54	1	54	54	2		32	4368	11	9345	
16	33	31	2			33		33	33			1		22	13627		
17	42	32	8		1	42	1	40	40			8	7375	28	15167		
18	49	31	17		1	49		48	48		1	18	9338	25	15420		
19	59	35	20		4	59		55	55			23	6934	34	14764		
20	61	14	46		1	61	1	60	60			45	3953	7	8114		
21	85	22	60	2	1	85		82	82			61	4939	12	7208		
22	34	12	21			33	1	33	32			22	5604	6	8333		
23	45	19	24		1	45		43	43	3		22	5841	6	7333		
24	72	30	38	3		72	1	72	70			39	4589	9	7666		
25	72	31	40	1	1	71		68	68			40	4885	25	7666		
26	19	16	3			19		19	18	1	1	4	4885	25	7666		
27	27	25	2			26		27	27			2	6500	24	9866		
28	30	27	3			30		30	30			2		27	8229		
29	22	17	5			22		22	22	1		5		17	7511		
30	12	10	2			12		12	12			2	3660	10	7430		
31	30	23	7			30		30	29			6	3400	21	8238		
32	30	27	3			30		30	30			2		27	9448		
34	28	26	2			28		28	28			2		25	9120		
35	19	12	4		3	19		16	16			7	6142	8	8750		
38	81	33	46	2	2	80	2	79	77	2		48	5022	26	10219		
39	45	22	22	1		44		44	43			22	6327	12	11791		
40	31	25	6			31		31	28			5	5220	24	9345		
41	37	34	3			37	1	37	37	1		3	3000	34	9235		
42	39	26	11		1	38		37	37			12	3041	25	10080		
43	33	29	4		1	33		33	33			4	3725	27	9351		
44	30	26	4			30		30	30			4	3125	23	9830		
45	22	22				22		22	22					22	9204		
46	25	17	6		2	25		23	23			7	5814	15	8673		
47	30	23	6		1	30		29	29	1		7	3971	22	8750		
48	52	40	11		1	52	3	51	51	1		11	5072	38	8147		
49	41	34	6			40	2	40	40	1		5	5900	33	7648		
50	31	28	2		1	31		30	30			2		28	7803		
51	18	15	3			18	1	18	18	1		3	5333	13	8730		
52	39	26	12		1	38	1	38	38	1		11	3545	18	8000		
53	7	7				7		7	7					7	7142		
54	25	12	12		1	25	6	24	24	1		13	3700	11	8227		
55	17	12	5			17		17	17			5	3180	12	8708		
56	7	6	1			7		7	7			1		5	7100		
57	97	15	82			96		97	97	2		81	3837	9	8388		
58	70	24	46			69	2	70	70	2		46	4180	10	8050		
59	77	18	59			75	3	77	77	2		57	5208	10	9000		
233	1	46	21	25		46	1	46	45	1		25	4600	12	10791		
	2	30	26	4		30		30	29	1		4	4500	26	12884		
	3	31	27	4		31		31	30			4	3775	27	8870		
	4	32	21	10		32		31	31			9	5000	19	8300		
	5	30	29	1		30		30	30			1		29	8424		
	6	36	30	6		35		36	36			6	4266	27	8800		
	7	36	28	8		36		36	36		1		7	5285	25	11096	
	8	23	16	7		23	1	23	23				7	4928	11	8727	
	9	26	17	8		24	1	24	23				8	3325	14	8607	
	10	20	16	4		20		20	20				4	4875	14	7714	
	11	21	14	7		21		21	21	21	1		7	6042	9	8000	
12	68	30	37		68		67	67	67			37	4489	22	7895		
13	32	13	19		32	1	32	32	32	1		19	4078	12	11083		
14	18	7	11		18	4	18	18	18			9	3722	4	7250		
15	46	26	20		46		46	46	46		2	19	4042	22	8472		
16	32	13	19		32		32	30	30			18	5233	7	8142		
17	61	33	46	15		61		40	44	1		59	6545				
18	9	7	2		9		9	9	9			2		7	10714		
19	10	5	5		10		10	10	10			5	6320	4	13375		
20	20	9	11		20	2	20	20	20			11	4809	7	14142		
21	21	15	5		21	1	21	20	20			5	5080	11	6772		

¹For renter - occupied dwelling units and vacant nonseasonal not dilapidated units, for rent.
²For owner - occupied dwelling units and vacant nonseasonal not dilapidated units, for sale only.

Table 3.—CHARACTERISTICS OF HOUSING FOR CENSUS TRACTS, BY BLOCKS: 1950—Con.

Census tract	Block	All dwelling units by occupancy and tenure					All dwelling units by condition and plumbing facilities			Occupied dwelling units			Contract monthly rent ¹		Value ² of one-dwelling-unit structures		
		Total	Owner occupied	Renter occupied	Vacant non-seasonal not dilap., for rent or sale	Other vacant and non-resident	Number reporting	No private bath or dilap.	No running water or dilap.	Total	Persons per room		Occupied by non-white	Number reporting	Average monthly rent (dollars)	Number reporting	Average value (dollars)
											Number reporting	1.51 or more					
233	22	18	14	4					18	18			4	46.25	11	7900	
	23	24	16	8					24	24			7	45.71	14	10428	
	24	31	22	9					31	31			8	46.00	18	9138	
	25	25	18	7			2	2	25	25			6	56.66	16	9281	
	26	22	18	4					22	22			4	58.75	17	8823	
	27	28	19	9					28	28			9	42.55	15	9633	
	28	20	18	2					20	20	1		2		16	9687	
	29	25	20	5			1	1	25	25			5	61.60	17	11617	
	30	24	18	6					24	23			6	30.50	17	12047	
	31	3	3						3	3					3	26333	
	32	19	10	8	1			1	18	18		1	8	40.12	7	10357	
	33	18	13	3	2			2	16	16			4	45.25	6	10750	
	34	20	20						20	20	1				15	10266	
	35	14	13	1					14	14					12	10333	
	36	26	19	7					26	26			1	54.16	18	8327	
	37	34	22	9		1			34	31	1		10	46.10	21	12795	
	38	103	1	88	13	1		1	89	89	1	100	100	70.12			
	39	10	10						10	10					10	13750	
	40	23	18	5					23	23			5	68.00	15	11933	
	41	5	3	2				1	5	5		1	2		1		
	42	23	17	6					23	23			5	72.40	15	13800	
	43	82	12	53	17				65	65		69	72.33	11	15090		
	44	24	21	3					24	24			2		21	10261	
	45	29	24	4	1			1	28	28			4	31.50	23	10047	
	46	27	19	8				1	27	27			8	51.25	17	10794	
	47	28	22	5	1				27	27			4	53.25	19	11026	
	48	24	22	2					24	24			2		22	11500	
	49	23	23						23	23					23	10239	
	50	23	21	1		1			22	22			1		21	12023	
	51	24	24						24	24					24	10791	
	52	22	19	3					22	22			3	51.66	18	10055	
	53	21	20	1					21	21			1		20	11585	
	54	27	25	1	1				27	26			1		26	10738	
	55	27	22	5					27	27					22	10268	
	56	27	23	4					27	26				4	48.33	23	12369
	57	27	24	3					27	26	1			3	71.33	23	13869
	58	28	19	4	2				23	23		4	56.25	17	15200		
	59	28	26	2					28	28			2		25	13560	
	60	27	23	3		1		1	26	26			3	66.66	18	11055	
	61	23	19	4				1	23	23			4	82.50	19	11605	
	62	20	15	5					20	20			5	50.00	14	10857	
	63	30	19	8		1	2		27	27			8	58.75	16	12468	
	64	83	21	61	1			2	82	82		60	81.25	21	14976		
	65	25	23	1					24	24			1		22	13477	
	66	28	26	2				1	28	28			2		25	14996	
	67	27	25	2					27	26			2		24	14875	
	68	18	18					1	18	18					18	15972	
	69	23	22	1					23	23		1			22	15863	
	70	29	25	4					29	29		1	4	49.00	24	16604	
	71	35	14	21					35	35			21	42.80	13	15461	
	72	22	20					2	22	20					20	14025	
234	1	42	24	18					39	42			17	45.58	17	9470	
	2	58	25	31		2			53	55			31	40.67	11	9754	
	3	45	29	16					37	45			15	40.33	18	9444	
	4	19	15	4					17	19			4	33.25	15	9213	
	5	34	14	19				4	33	33		1	19	31.84	12	10916	
	6	31	26	5		1			26	31			5	58.60	24	10104	
	7	45	28	15		2			35	43			12	60.91	26	11346	
	8	42	37	4		1			37	41			4	50.00	37	9040	
	9	31	28	3					27	31			3	44.00	25	9260	
	10	28	19	9					27	27			8	28.12	18	9166	
	11	25	20	4	1				20	24			3	73.66	16	10468	
	12	31	24	7					23	31			5	29.60	23	9578	
	13	42	36	5	1				35	41			5	50.80	36	9541	
	14	42	39	3					39	42			3	41.66	39	8815	
	15	32	29	2	1				30	31		3	36.66	27	9481		
	16	27	25	2					27	27					24	9729	
	17	33	24	6		3			33	30		1	6	51.83	17	9047	
	18	43	37	6					43	43			6	41.83	30	8783	
	19	41	31	10					41	41			9	56.77	23	9182	
	20	45	25	19	1				40	44		1	4	45.00	20	8440	
	21	47	28	17		1			47	44		1	2	34.43	23	9591	
	22	48	27	20	1			2	48	47			4	46.47	20	10080	
	23	59	37	21		1			58	57			19	38.36	27	9277	
	24	49	24	25				2	49	49			24	43.08	14	9957	
	25	26	22	3					24	25			2		21	10571	
	26	32	27	3		2			30	30			2		27	9351	
	27	42	39	3					42	42			3	43.33	37	9540	
	28	43	37	6					43	42			6	41.83	36	10152	
	29	28	25	3					28	28			2		22	9522	
	30	22	22						22	22					22	9545	
	31	44	26	15	3				41	41	2		18	49.51	26	10769	
	32	24	18	6					21	24			6	37.56	18	10361	
	33	40	34	6					40	40			5	67.20	32	10062	
	34	48	31	15	1	1			46	46			15	47.66	30	10150	

¹For renter—occupied dwelling units and vacant nonseasonal not dilapidated units, for rent.²For owner—occupied dwelling units and vacant nonseasonal not dilapidated units, for sale only.

HOUSING—BLOCK STATISTICS

Table 3.—CHARACTERISTICS OF HOUSING FOR CENSUS TRACTS, BY BLOCKS: 1950—Con.

Table with columns for Census tract, Block, All dwelling units by occupancy and tenure, All dwelling units by condition and plumbing facilities, Occupied dwelling units, Contract monthly rent, and Value of one-dwelling-unit structures. Rows represent individual census tracts (e.g., 237, 238, 239) and their constituent blocks.

1For renter-occupied dwelling units and vacant nonseasonal not dilapidated units, for rent.

2For owner-occupied dwelling units and vacant nonseasonal not dilapidated units, for sale only.

HOUSING—BLOCK STATISTICS

Table 3.—CHARACTERISTICS OF HOUSING FOR CENSUS TRACTS, BY BLOCKS: 1950—Con.

Census tract	Block	All dwelling units by occupancy and tenure					All dwelling units by condition and plumbing facilities			Occupied dwelling units				Contract monthly rent ¹		Value ² of one-dwelling-unit structures	
		Total	Owner occupied	Renter occupied	Vacant non-seasonal not dilap., for rent or sale	Other vacant and non-resident	Number reporting	No private bath or dilap.	No running water or dilap.	Total	Persons per room		Occupied by non-white	Number reporting	Average monthly rent (dollars)	Number reporting	Average value (dollars)
											Number reporting	1.51 or more					
258	27	48	21	27					48	47			25	42.12	9	7,333	
	28	163	54	106	2	1			162	159	4		107	38.55	25	8,120	
	29	42	15	24	2	1			41	38			23	42.56	13	7,500	
	30	73	24	44	4	1		12	72	68	3		48	36.79	9	6,388	
	31	92	48	41		3			92	89			39	38.64	33	9,033	
	32	48	23	25					47	48			24	45.79	14	8,785	
	33	101	37	60	3	1			101	97		6	60	32.73	22	8,250	
	34	103	43	59	1				101	102	2		57	39.01	27	8,055	
	35	70	24	44	2				70	68	1		44	39.29	14	7,457	
	36	47	12	33	2				47	45			35	36.14	8	9,875	
		37	77	32	45				77	76			41	34.73	22	7,409	
	259	1	36	24	11		1		36	35			9	35.00	19	8,300	
		2	52	21	31				52	52			29	42.00	16	8,781	
		3	2														
		4	2														
		5	2														
		6	9	4	5					9	9			5	35.60	3	8,333
		7	27	19	5	2				25	25	1		8	44.75	16	9,781
		8	25	20	5					25	25			5	63.00	19	9,473
		9	35	11	22		2			33	33			22	62.90	8	8,337
		10	39	18	20	1				38	36			21	51.04	13	9,453
		11	40	25	15					40	40			15	49.40	20	10,475
		12	17	12	5					17	17			4	47.00	12	10,066
		13	18	15	3					18	17			3	68.33	11	9,472
		14	12	12						12	12					10	8,550
		15	79	14	65					77	78			63	39.68	5	9,100
		16	48	23	25				2	47	48	1		24	35.25	13	9,538
		17	31	26	5					31	31			5	51.20	23	9,282
		18	30	21	9					30	30			8	40.37	17	9,488
		19	24	21	3					24	24			2		21	9,595
		20	30	22	7					30	29			7	53.57	22	9,386
		21	34	32	2		1			34	34			2		31	9,709
		22	35	30	5					35	35			5	43.60	29	8,586
		23	30	30						30	30					28	9,303
		24	24	21	3					24	24			3	50.33	20	9,160
		25	25	17	7	1				25	24			5	47.00	13	8,438
		26	31	27	4					31	31			3	36.66	26	8,519
27		30	24	6				1	30	30	1		5	34.20	24	8,916	
28		26	21	5					26	26			5	47.00	19	8,184	
29		27	23	4					27	27		1	3	43.33	16	8,862	
30		30	27	3					30	30			3	41.66	25	9,960	
31		38	25	13					37	38			12	48.91	23	9,343	
32		33	30	3					33	33			3	30.33	23	10,239	
33		38	20	18					38	38			16	49.72	17	9,558	
34		34	26	8					33	34	1		7	39.28	25	9,060	
35		30	26	4					30	30			4	40.75	24	8,770	
36		25	19	4	1	1			24	23	2		5	48.80	18	9,261	
37		23	20	3					23	23			2		20	8,025	
38		31	24	7					31	31			7	39.42	20	7,575	
39		32	25	7					32	32			5	35.28	22	7,568	
40		25	20	5					25	24	1		7	42.00	17	8,029	
41		24	22	2					24	24			2		21	10,142	
42		30	28	1					30	29			1		29	8,486	
43		32	26	6					32	32			6	55.00	25	9,740	
44		36	30	6					35	36			5	65.00	29	10,348	
45		30	20	10					33	33			6	40.83	26	11,057	
46		26	17	8		1			25	30			10	50.10	14	10,142	
47		30	18	12					30	25			8	45.37	12	8,750	
48		32	23	9					32	30		2	11	38.09	10	7,570	
49		27	17	10					27	27			9	33.33	21	7,904	
50		27	16	11					27	27			11	42.45	11	9,454	
51		25	17	8					25	25			7	58.14	12	9,541	
53		36	27	9					35	36			9	36.66	27	10,759	
54		32	26	6					32	31			6	32.66	26	10,057	
55		38	24	14					38	38			14	50.28	19	10,947	
56		41	17	20	3	1			41	37	1		23	65.82	10	9,200	
57		23	21	2					23	23			20		10,000		
58		32	25	7					32	32			6	54.00	23	10,956	
59		31	18	12		1			31	30			12	43.16	11	10,454	
60		25	17	7			1		25	24			6	43.50	15	8,833	
61		37	25	10		2			37	34			9	44.50	21	8,695	
62		28	22	6					28	28			6	39.33	21	7,076	
63		18	11	7					18	18			6	45.83	8	8,937	
64		23	17	6					23	23		1	15	44.20	4	10,500	
65		19	11	8					19	19			7	43.57	9	9,000	
66		18	18						18	17			1		15	10,966	
260		1	92	51	37	3	1		92	88			2		37	9,000	
	2	41	23	18				41	41				18	37.50	12	7,375	
	3	34	20	13				34	33				13	33.00	18	7,116	
	4	45	21	24	1			45	45			1	24	39.00	15	7,300	
	5	46	25	21				46	43				21	41.04	17	6,941	
	6	59	46	13				59	59				11	47.00	40	8,300	
	7	34	20	14				34	34				13	39.46	13	7,884	

¹For renter - occupied dwelling units and vacant nonseasonal not dilapidated units, for rent.
²For owner - occupied dwelling units and vacant nonseasonal not dilapidated units, for sale only.

Table 3.—CHARACTERISTICS OF HOUSING FOR CENSUS TRACTS, BY BLOCKS: 1950—Con.

Census tract	Block	All dwelling units by occupancy and tenure					All dwelling units by condition and plumbing facilities			Occupied dwelling units			Contract monthly rent ¹		Value ² of one-dwelling-unit structures		
		Total	Owner occupied	Renter occupied	Vacant non-seasonal not dilap., for rent or sale	Other vacant and non-resident	Number reporting	No private bath or dilap.	No running water or dilap.	Total	Persons per room		Occupied by non-white	Number reporting	Average monthly rent (dollars)	Number reporting	Average value (dollars)
											Number reporting	1.51 or more					
260	8	34	17	13	3	1	34			30	30		15	4466	12	8,975	
	9	48	17	28		3	47			45	44		28	3842	11	7,814	
	10	94	42	47	2	3	93			89	87		47	4027	25	10,340	
	11	60	16	43	1		60	2	1	59	59	1	44	4093	9	12,111	
	12	41	26	15			41			41	41		15	3653	26	10,569	
	13	38	28	10			38			38	38		10	5370	25	8,060	
	14	30	24	6			30			30	30		6	3816	22	8,990	
	15	35	22	13			35			35	33	1	13	4353	18	8,472	
	16	10	10				10			10	10	2	1		10	8,500	
	17	34	27	6		1	33			33	32		6	4466	26	7,973	
	18	31	20	10		1	28			30	29		8	5775	19	8,226	
	19	34	22	12		1	34			34	34		11	3772	18	8,833	
	20	41	26	14		1	40			40	40		14	4664	22	7,659	
	21	30	28	1	1	1	30			29	29		2		28	8,921	
	22	48	17	29	1	1	48	3	3	46	46		27	3300	16	6,656	
	23	35	20	14	1	1	35	1	1	34	34		15	3513	18	7,694	
	24	37	24	12	1		37			36	36		11	4272	23	7,452	
	25	32	28	4	1		32			32	32	2	3	4000	24	7,370	
	26	28	19	9			28			28	28		8	5037	15	6,800	
	27	30	25	5			30			30	26		5	4300	23	8,204	
	28	29	26	3			29			29	29		3	3533	26	7,615	
	29	25	23	2			22			25	25		2		23	6,360	
	30	29	17	11	1		29			28	28		11	4590	15	5,400	
	31	39	22	16		1	38			38	38	2	15	5273	20	7,300	
	32	47	28	19			47	1		47	47	1	17	3294	19	6,373	
	33	42	28	13		1	41			41	40	2	13	3123	23	5,782	
	34	34	19	15			34			34	34	1	14	3692	15	4,966	
	35	24	13	11			24			24	24		11	4209	11	7,890	
	36	34	27	5	1	1	34			32	32	1	5	3700	26	6,300	
	37	30	23	6		1	30			29	29		6	4666	22	6,472	
	38	31	20	11			31			31	31		10	4430	18	7,688	
	39	41	21	20			41	1		41	41		20	3495	16	6,750	
	40	29	22	7			29			29	29		7	4585	22	7,068	
	41	35	26	8	1		35			34	34		7	4642	25	7,280	
	42	32	27	4	1		32			31	31		3	3000	26	5,826	
	43	30	23	7			30			30	30		6	3823	23	7,834	
	44	31	27	3		1	31			30	30		2	366	26	7,615	
	45	29	25	4			29			29	29		2	4366	25	7,828	
	46	19	17	2			19			19	18		2	2975	17	8,635	
	47	18	13	5			18			18	18		4		12	9,775	
	48	30	27	3			30	1	1	30	30		3	3500	26	8,050	
	49	29	25	3		1	29			28	28		3	5666	23	8,021	
	50	32	26	4			32			32	32	1	5	4420	25	8,280	
	51	33	23	9	1		33		2	32	32		9	5155	22	5,818	
	52	27	20	6		1	27			26	26		6	3916	18	7,738	
	53	32	28	3	1		31			31	31		3	4333	28	6,575	
	54	32	27	5			32			32	32		4	3850	25	5,880	
55	32	21	4		1	26			25	25		4	5050	20	8,840		
56	32	25	5		2	32		1	30	30	1	5	4200	23	7,478		
57	28	26	2			28			28	28		1		25	7,744		
58	17	13	3		1	17		2	16	16	1	2		11	9,045		
59	21	11	10			21			21	21		10	4440	16	8,383		
60	27	17	8	1	1	26		1	25	24		6	3550	14	8,928		
61	33	26	4		2	33			30	30		5	3760	15	7,966		
62	23	14	8		1	23			22	22		7	4142	12	8,441		
63	23	15	8			22			23	22		8	4175	11	6,272		
64	27	18	9			26		1	27	26		9	4511	16	7,875		
261	1	85	40	43		2	85	2	1	83	81	1	8	41	3953	24	8,666
	2	120	67	49	3	1	118			116	114	1	4	52	3157	57	6,754
	3	60	22	34	3	1	60		2	56	56		1	36	4322	11	7,018
	4	96	49	45	3	2	95		1	94	93	2	1	47	4059	30	7,520
	5	50	25	22			49			47	47		1	23	3178	16	7,550
	6	122	33	83	3	5	122		3	116	116	2	1	85	3820	20	7,360
	7	21	11	8		1	21		2	19	19		7	4414	10	7,000	
	8	115	35	72	7	7	115		4	107	107	3	1	77	3341	19	6,526
	9	50	8	41	1	1	50		4	49	49	2	39	3989	3	7,333	
	10	30	20	10			30			30	30		8	3900	14	6,428	
	11	29	20	9			29			29	28		9	3566	14	6,607	
	12	30	15	15			30		5	30	29		15	3933	8	8,000	
	13	67	41	26			66			67	67	1	6	4123	36	7,480	
	14	83	32	45	1		83			77	77		4	4015	20	8,390	
	15	26	8	17		1	26			25	25		16	3975	2		
	16	28	17	8		3	27			25	25	1	8	3187	13	6,807	
	17	29	18	11		1	29		1	29	28		10	3040	14	6,321	
18	41	13	27		1	41			40	38		26	3669	2			
19	128	44	82	1	1	128		9	126	125	2	80	3735	30	7,966		
20	50	20	30			48			50	49		29	3662	13	8,000		
21	49	14	35			49			49	47		34	4117	9	7,977		
22	53	17	33	2	1	53		1	50	50		35	3057	11	7,272		
23	64	22	41	1		64			63	62		40	1722	14	6,235		
24	29	12	17			29			29	28		16	4325	8	7,937		
25	34	15	19			34		1	34	34	1	18	3127	7	6,142		
26	24	13	11			24		1	24	24		9	4433	9	8,222		
27	23	10	10		2	22		2	20	20		10	4700	5	8,200		
28	89	41	47	1	1	87	1	1	88	86	2	4	4116	25	8,584		

¹For renter - occupied dwelling units and vacant nonseasonal not dilapidated units, for rent.
²For owner - occupied dwelling units and vacant nonseasonal not dilapidated units, for sale only.

HOUSING—BLOCK STATISTICS

Table 3.—CHARACTERISTICS OF HOUSING FOR CENSUS TRACTS, BY BLOCKS: 1950—Con.

Census tract	Block	All dwelling units by occupancy and tenure					All dwelling units by condition and plumbing facilities			Occupied dwelling units			Contract monthly rent ¹		Value ² of one-dwelling-unit structures		
		Total	Owner occupied	Renter occupied	Vacant non-seasonal not dilap. for rent or sale	Other vacant and non-resident	Number reporting	No private bath or dilap.	No running water or dilap.	Total	Persons per room		Occupied by non-white	Number reporting	Average monthly rent (dollars)	Number reporting	Average value (dollars)
											Number reporting	1.51 or more					
261	29	78	44	31	2	1	76	11	9	75	73	2	31	35.93	33	6,860	
	30	95	42	50	1	2	94	6	5	92	92	1	47	37.76	26	7,230	
	31	21	8	13			21			21	21		13	43.53	5	8,680	
	33	25	10	15			25			25	25		14	32.85	7	6,714	
	34	29	10	19			29	2		29	29		19	41.36	1		
	35	64	20	43		1	63			63	62	1	41	33.95	9	7,222	
	36	47	14	31	2		47	3		45	45	1	30	36.66	7	7,214	
	37	50	16	32	2		50			48	48		34	39.17	11	8,954	
	38	38	14	23	1		38	3	3	37	37		23	42.30	9	9,944	
	39	38	11	25	2		38	4	1	36	36	2	27	33.14	7	8,142	
	40	64	27	35	1	1	64	3	3	62	60	2	35	37.74	13	8,346	
	41	24	9	14		1	24			23	23		13	34.15	4	6,125	
	42	32	8	22		2	32	2		30	30	1	21	39.14	4	6,750	
	43	94	36	58			93	3	2	94	94	2	57	38.31	27	7,314	
	44	100	39	58		3	97	2	1	97	95	5	58	37.43	24	10,229	
	45	77	37	32	1	7	76	8	1	69	69	2	31	34.83	26	8,980	
	46	15	6	8		1	14			14	14		8	29.00	6	8,500	
	47	35	14	20		1	35			34	34		20	38.00	10	6,300	
	48	19	3	16			19			19	19		16	31.62	1		
	49	25	8	17			24	1		25	25		17	34.94	4	6,750	
	50	28	11	17			28	3	3	28	28	2	17	42.64	7	8,928	
	51	1															
	52	15	3	12			15			15	15		10	49.50	2		
	53	30	7	23			30	1	1	30	30	2	22	46.36	5	10,000	
	262	1	22	21	1		21	1	1	22	22					18	10,655
		2	25	22	3		25	1	1	25	25					19	10,368
		3	31	21	8	2	31	2	2	29	29					17	11,570
		4	14	9	5		14			14	14					8	9,500
		5	25	15	10		25			25	25					7	11,818
		6	19	12	7		19			19	19					3	14,666
		7	22	14	7	1	22			21	20					8	11,062
		8	31	22	9		31			31	31					9	11,250
		9	28	22	6		28			28	28					6	10,694
		10	22	12	10		22			22	22			10	60.40	17	10,142
		11	21	14	6	1	21			20	20			7	54.71	9	8,788
		12	26	20	5		26	1		25	24			5	59.20	18	11,527
		13	24	23	1		24			24	24			1		22	12,250
		14	26	20	5		26	1		25	25			3	54.00	17	12,382
		15	23	23	2		23			23	23			2		22	11,477
16		24	21	3		24			24	24			3	40.33	21	10,833	
17		24	22	2		24			24	24			2		18	11,266	
18		18	16	1	1	18			17	17			1		16	10,500	
19		17	17			17			17	17					17	10,705	
20		22	16	5	1	22			21	21			6	60.50	13	11,300	
21		31	30	3		31			30	30			3	37.33	27	9,981	
22		30	28	3		30			30	30		1			30	10,203	
23		33	29	5		33			33	33			5	46.60	26	10,926	
24		32	29	3		32			32	31			3	56.66	27	10,633	
25		31	28	3		31			31	31			3	35.00	26	9,788	
26		30	28	2		30			30	30			2		28	11,321	
27		19	15	3	1	19		1	18	18			4	63.75	14	10,607	
28		21	15	6		21			21	21			6	60.33	13	10,500	
29		24	19	5		24			24	24			5	57.20	18	12,777	
30		23	21	2		23		1	23	23		1	2		21	11,500	
31		25	21	3		25			24	24			3	49.33	20	11,165	
32		24	23	1	1	24			24	24			1		23	12,973	
33		23	22	1		23			23	23			1		21	12,452	
34		25	21	4		25			25	24			3	58.33	20	13,375	
35		24	23	1		24			24	24			1		23	12,630	
36		25	23	2		24			24	24			3		22	11,195	
37		22	19	3		22		1	22	22			3	56.66	17	11,264	
38		24	24			24			24	24					24	11,854	
39		24	23	1		24			24	24			1		23	12,065	
40		22	21	1		22			22	22			1		20	12,000	
41		29	17	8		29		1	29	29			8	43.50	18	12,888	
42		24	17	5	1	23		1	22	22			6	41.16	17	11,764	
43		24	18	6		24			24	24			6	58.00	14	11,714	
44	19	17	2		18			18	18		1	2		14	11,857		
45	26	25	1		26			26	26			1		24	9,804		
46	28	23	5		28			28	28			5	72.00	21	10,580		
47	29	27	2		29			29	29			2		25	10,732		
48																	
263	1	60	36	20	1	3	59	4	1	56	56		18	42.05	23	12,391	
	2	53	39	14			53	1		53	53		13	41.92	34	9,152	
	3	47	23	3	1		27			26	26		3	56.33	24	17,725	
	4	18	18	20	2		40		6	38	38		21	51.52	13	8,115	
	5	37	21	14	1	1	37			35	34		15	47.20	15	7,666	
	6	32	25	6			32	1	1	31	31		16	45.66	23	11,068	
	7	47	13	28	5	1	47		1	41	41		32	47.21	10	10,850	
	8	24	21	3			24			24	24		3	67.66	20	10,605	
	9	35	23	11	1		35			34	34		12	34.00	22	10,181	
	10	24	20	4			24			24	24		4	46.25	20	10,450	
	11	32	28	3		1	32			31	31		3	68.33	25	11,340	

¹For renter - occupied dwelling units and vacant nonseasonal not dilapidated units, for rent.
²For owner - occupied dwelling units and vacant nonseasonal not dilapidated units, for sale only.

Table 3.—CHARACTERISTICS OF HOUSING FOR CENSUS TRACTS, BY BLOCKS: 1950—Con.

Census tract	Block	All dwelling units, by occupancy and tenure					All dwelling units by condition and plumbing facilities			Occupied dwelling units			Contract monthly rent ¹		Value ² of one-dwelling-unit structures	
		Total	Owner occupied	Renter occupied	Vacant non-seasonal not dilap., for rent or sale	Other vacant and non-resident	Number reporting	No private bath or dilap.	No running water or dilap.	Total	Persons per room		Number reporting	Average monthly rent (dollars)	Number reporting	Average value (dollars)
											Number reporting	1.51 or more				
263	12	32	27	4	1											
	13	31	27	4		32	1		31	31	1	5	57.40	25	11,644	
	14	24	18	6		31			31	31		2		26	10,403	
	15	28	21	6	1	24			24	24		6	63.66	14	9,514	
	17	29	24	5		27			27	27		6	40.00	21	7,952	
	18	19	18	1		29			29	29		5	37.00	22	8,022	
	19	52	46	6		19			19	19		1		18	7,444	
	26	26	25	1		52	3	2	52	52	2	1	35.83	42	8,859	
	21	32	19	9	4	26			26	26		6		23	8,434	
	22	20	14	6		32			28	28	1	12	64.41	16	8,768	
						20			20	19		6	50.00	13	8,923	
	23	21	16	4	1	17			20	20		4	48.25	15	9,100	
	24	23	22	1		19			23	23		1		21	7,571	
	25	21	21	2		23			23	22		2		20	7,750	
	26	21	21	4	1	25			25	24		5	36.80	20	7,975	
	27	20	20			20			20	20	1			20	7,975	
	28	25	24	1		25			25	25				23	8,586	
	29	23	21	2		23			23	22		1		20	7,375	
	30	38	23	15		38			38	37		15	50.66	19	10,552	
	31	29	24	4		29			28	28		4	62.50	22	11,363	
	32	53	49	4		53			53	51	1	3	59.33	44	10,522	
	33	9	9			9			9	9				9	10,777	
	34	26	24	2		26			26	26		1		22	10,863	
	35	27	23	4		27		1	27	27	1	3	70.00	23	11,043	
	36	26	21	4		26			25	25		4	58.00	20	10,625	
	37	39	26	12		38			38	37		12	45.33	23	10,947	
	38	137	41	96		114	1	1	137	136	14	91	32.16	35	11,585	
264	1	55	21	32	2	55	1		53	53	1	2	37.35	15	9,100	
	2	68	23	44		68			67	66	2	2	41.34	10	6,950	
	3	85	36	44	3	84		5	80	80	2	1	41.14	25	7,468	
	4	102	45	52	2	102		5	97	97	1		37.61	31	8,016	
	5	6	5	1		6			6	6			36.93	12	8,083	
	6	138	29	101	4	138		6	130	129		99	37.52	22	8,190	
	7	94	36	56	1	94		1	92	92	1	55	36.65	19	8,500	
	8	80	31	49		76		1	79	79		47	37.55	18	11,388	
	9	90	33	56		89		2	89	89		56	40.55	26	7,857	
	10	126	43	81	2	123	4	3	124	123	1	81	41.58	19	7,363	
	9	92	42	48	1	87			90	90	3	46				
	11	119	30	85	2	113			115	113		83	42.50	14	8,821	
	12	90	31	59		83		8	90	88	3	54	35.48	19	8,631	
	13	83	37	43	3	82	11	3	80	75		42	39.07	20	8,170	
	14	94	31	60	3	94		1	91	91	2	60	39.91	17	7,294	
	15	108	42	62	1	108		1	104	104		61	39.78	19	6,315	
	16	83	45	37		83		2	82	82		33	34.45	34	7,620	
	17	122	33	84	3	121		2	117	117		86	39.25	14	8,964	
	18	100	35	61	2	100		1	96	96	2	61	37.04	13	8,384	
	19	109	33	71	5	107		1	104	102	3	74	39.36	10	7,300	
	20	84	33	45	1	84		2	78	78	2	45	30.93	16	7,343	
	21	92	32	56	1	92	2	2	88	88		52	39.26	23	7,104	
265	1	48	22	25		48	1	1	47	46		24	48.00	15	11,500	
	2	23	16	6	1	23			22	22		6	43.66	11	9,663	
	3	19	18	1		19			19	19		1		17	9,764	
	4	26	26			26			26	26				26	11,769	
	5	28	25	3		28			28	28		2		24	12,270	
	6	28	26	2		28			28	28		2		24	12,875	
	7	27	22	5		27			27	26		5	57.50	19	11,868	
	8	28	24	4		28			28	28		4	69.75	23	12,000	
	9	27	26	1		27			27	27		1		26	12,088	
	10	18	17	1		18			18	18		1		17	12,329	
	11	23	16	7		23	1	1	23	23	1	7	43.85	16	8,843	
	12	41	21	19	1	41		1	40	40		19	44.78	16	9,362	
	13	38	18	18		38			36	36	1	17	41.76	15	8,513	
	14	22	15	5		22			20	20		5	35.20	13	9,307	
	15	21	18	2		21		1	20	20		2		16	10,406	
	16	27	25	2		27			27	27		2		25	12,140	
	17	27	25	1		26			26	26				25	11,488	
	18	30	26	4		30			30	30		4	68.75	26	12,019	
	19	27	25	2		27			27	27		2		25	11,732	
	20	29	23	6		29			29	29		6	51.16	20	12,060	
	21	30	27	3		30	1	1	30	30		3	68.33	24	10,750	
	22	19	18			19			18	18				18	12,972	
	23	43	17	24		43		1	41	40		24	46.41	10	12,430	
	24	36	25	11		36			36	36		11	50.45	19	10,605	
	25	51	26	25		50		2	51	51		25	50.40	16	9,750	
	26	28	15	11	1	28			28	26	1	12	41.75	11	13,227	
	27	19	18	1		19			19	19				16	11,250	
	28	25	25			25			25	24				24	11,750	
	29	24	21	3		24			24	24		2		21	11,980	
	30	30	27	3		30			30	30		2		26	12,203	
	31	33	23	10		33			33	33		9	51.88	20	12,100	
	32	24	23	1		24			24	24		1		23	12,956	
	33	26	24	2		26		1	26	25		1		24	11,854	
	34	19	16	3		19			19	19		2		16	9,425	
	35	26	12	13	1	26			25	25		12	45.33	6	12,666	

¹For renter-occupied dwelling units and vacant nonseasonal not dilapidated units, for rent.
²For owner-occupied dwelling units and vacant nonseasonal not dilapidated units, for sale only.

HOUSING—BLOCK STATISTICS

Table 3.—CHARACTERISTICS OF HOUSING FOR CENSUS TRACTS, BY BLOCKS: 1950—Con.

Census tract	Block	All dwelling units by occupancy and tenure					All dwelling units by condition and plumbing facilities			Occupied dwelling units			Contract monthly rent ¹		Value ² of one-dwelling-unit structures	
		Total	Owner occupied	Renter occupied	Vacant non-seasonal not dilap., for rent or sale	Other vacant and non-resident	Number reporting	No private bath or dilap.	No running water or dilap.	Total	Persons per room		Number reporting	Average monthly rent (dollars)	Number reporting	Average value (dollars)
											Number reporting	1.51 or more				
265	36	37	19	16	1	1	35			35	35		16	40.18	13	8,730
	37	36	22	14			36			36	36	1	13	39.23	16	8,437
	38	26	14	11	1		25			25	25		12	40.91	12	10,333
	39	21	19	2			21	1	1	21	20		19		19	10,447
	40	28	28	2			28			28	28		28		28	11,017
	41	28	26	2			28			28	27		25		25	11,620
	42	28	25	2		1	27			27	27		25		25	12,220
	43	18	15	2		1	18			17	17		13		13	12,076
	44	15	13	2			15			15	15		12		12	12,766
	45	20	16	3	1		20	2		19	19	1	3	54.33	14	10,035
	46	10	8	2			10	1	1	10	10		1		8	11,375
	47	11	6	5			10			11	11		5	41.00	5	11,800
48	18	11	6	1		16			17	16		5	30.40	7	10,857	
266	1	52	2	50			52			52	52		50	45.84		
	2	39	37	2			39			39	39		2		37	12,891
	3	41	36	5			41			41	41	2	5	53.00	35	12,717
	4	43	38	5			43			43	43		4	55.00	37	13,581
	5	38	33	4		1	38			37	37		4	80.00	33	14,318
	6	48	44	4			48			48	48		4	54.50	42	12,821
	7	42	37	4	1		42			41	41		4	65.00	38	13,815
	8	33	23	10			33			33	33		10	66.20	20	13,400
	9	34	20	13	1		34			33	32		13	46.23	13	9,192
	10	40	19	21			40			40	39		20	44.75	17	10,876
	11	46	24	19	2	1	46	4	1	43	42	1	20	48.75	13	8,630
	12	34	22	10	2		34		2	32	31		10	47.00	15	9,866
	13	35	22	13			34	2	2	35	35	1	13	55.84	16	7,937
	14	35	22	11	1	1	34			33	33	1	9	41.22	14	10,535
	15	29	19	10			29			29	28		9	59.77	18	10,388
	16	41	23	17	1		41	1		40	39		17	35.88	17	9,235
	17	26	24	1	1		26			25	25		2		22	13,600
	18	44	42	1	1		43			43	42		1		41	13,914
	19	46	45	1	1		46			46	46		1		45	13,211
	20	40	38	2			40			40	39		2		38	11,631
	21	35	35				35			35	35				35	13,000
	22	47	47				47			47	47		41	45.21		
	23	27	12	42			25			24	24	2	8	49.87	10	7,900
	24	26	13	12	3		26			25	25		13	49.53	11	12,000
	25	36	26	10	1		36			36	36		10	45.50	26	9,473
	26	28	23	5			28			28	28		4	32.50	20	7,750
	27	28	20	7		1	28			27	26		7	62.42	16	12,293
	28	24	17	7			24			24	24		7	51.71	16	10,250
	29	32	25	7			31			32	32		7	49.57	24	9,687
	30	44	24	20			43	6		44	44	2	18	39.61	18	7,722
	31	32	10	22			32	2		32	32		21	41.38	4	9,750
	32	39	25	14			39	1		39	39	2	14	38.00	18	10,833
	33	39	20	18		1	39	3	1	38	38		18	46.94	10	8,600
	34	35	25	10			35			35	34		10	40.90	19	9,500
	35	36	19	17			35			36	36		17	40.29	14	7,857
	36	34	24	9			34			33	33		8	42.75	20	8,400
	37	21	14	7		1	19			21	21		6	42.50	9	9,255
	38	18	9	9			18			18	18		9	47.22	4	9,875
	39	33	15	18			33			33	33		17	47.88	7	8,857
	40	33	29	4			33	1		33	33		3	78.33	25	9,192
41	30	21	8		1	29	2		29	29		7	59.00	18	10,027	
42	28	8	20			28		1	28	28	1	19	57.78	4	10,250	
43	30	18	11	1		30			29	29		11	55.09	13	9,461	
44	45	18	27			45	1	1	45	45		27	39.62	8	9,687	
45	15	6	9			15			15	15		7	57.14	4	16,375	
46	10		10			10	1		10	10		10	47.50			
47	65	9	56			63			65	63	1	55	39.01	4	10,875	
267	1	122	37	83	2		121	2	1	120	118		78	46.28	18	9,211
	2	73	39	32	1		73	4	3	72	72	2	37	43.70	21	7,880
	3	102	39	62	1		102	3	2	101	101	3	59	37.74	25	7,040
	4	138	31	105	1	1	138	4	3	136	136	1	103	38.48	12	6,625
	5	115	34	74	5		115	8	8	108	108	1	74	41.94	14	8,821
	6	99	54	44		1	96	5	4	98	97	2	41	41.24	34	7,079
	7	72	33	39			70			72	70		35	44.74	24	7,720
	8	131	31	87	12	1	129	5	5	118	116	1	92	40.91	17	9,041
	9	161	31	127	2		160	2	2	158	155		125	37.53	11	8,727
	10	85	19	64		2	85	2	2	83	83	1	62	34.80	9	8,388
	11	93	38	52		1	93	2		90	89	1	51	41.74	23	7,152
	12	475	186	278	8	2	473	14	8	464	460	7	277	36.12	122	7,772
	13	85	40	44		1	85			84	83		41	35.85	31	8,387
	14	161	29	130		2	158	5	5	159	157	1	125	34.10	11	9,181
	15	104	29	74		1	101	1		103	103		69	44.46	11	7,727
	16	86	40	44	1	1	86	2		84	84	1	43	40.58	21	7,404
	17	81	25	54	2		80	3		79	78	2	54	42.31	16	7,218
	18	78	18	56	3	1	78			74	74		54	32.29	5	10,000
268	1	1														
	2	58	27	29		2	56	9	7	56	56	3	8	28	20	6,525

¹For renter - occupied dwelling units and vacant nonseasonal not dilapidated units, for rent.
²For owner - occupied dwelling units and vacant nonseasonal not dilapidated units, for sale only.

Table 3.—CHARACTERISTICS OF HOUSING FOR CENSUS TRACTS, BY BLOCKS: 1950—Con.

Census tract	Block	All dwelling units by occupancy and tenure					All dwelling units by condition and plumbing facilities			Occupied dwelling units				Contract monthly rent ¹		Value of one-dwelling-unit structures	
		Total	Owner occupied	Renter occupied	Vacant non-seasonal not dilap., for rent or sale	Other vacant and non-resident	Number reporting	No private bath or dilap.	No running water or dilap.	Total	Persons per room		Occupied by non-white	Number reporting	Average monthly rent (dollars)	Number reporting	Average value (dollars)
											Number reporting	1.51 or more					
268	3	22	14	8	1	1	22	8	7	22	22	4	5	7	41.00	5	6,940
	4	73	36	35			73	15	14	71	70	3	9	34	32.52	22	6,386
	5	21	15	15			21	3	3	21	21		4	15	33.66	5	7,900
	6	14	10	4			14			14	14		3	3	48.33	9	7,611
	7	36	20	16			36			36	35		11	16	41.81	13	8,769
	8	47	20	27			47			46	67	2	18	46	41.54	5	9,000
	9	46	15	31		2	46	7	7	46	46		8	31	39.93	8	7,000
	10	81	37	42		2	81	3	2	79	78	1	36	43	45.27	21	8,604
	11	96	39	56		1	95	8	3	95	94	1	25	56	42.78	22	7,200
	12	37	16	21			37	2	1	37	37	1	10	17	35.94	8	7,050
	13	49	25	24			49	2	2	49	49	1	22	23	42.26	16	6,681
	14	43	24	18		1	42	8	3	42	42	5	6	18	31.66	13	6,923
	15	36	13	22			35			35	35	1	14	22	43.72	2	
	16	52	26	26		1	51	5	5	52	52	4	10	25	39.24	12	8,125
	17	43	18	25			43	5	5	43	41		5	23	39.26	11	7,300
	18	68	23	45			68	2	2	68	67	3	17	42	39.11	6	7,250
	19	57	18	39			57	3	3	57	57	1	8	37	32.86	10	9,540
	20	44	17	26			44	4	3	43	43	3	7	26	41.73	10	7,100
	21	50	25	25		1	48	12	7	50	50	5	8	23	38.39	12	6,641
	269	2	50	12	35		48	1		47	46	2	4	35	38.05	6	7,250
		3	54	32	19		54	1	1	51	51		15	22	38.09	21	6,895
4		63	33	27		63			60	60	4	21	28	49.2	18	6,722	
5		53	24	28		53			52	52		25	29	41.75	11	6,227	
6		64	40	24		59	1		54	54	2	23	21	41.00	31	7,596	
9		100	47	50		97	6	5	97	96	2	38	50	38.00	25	7,252	
10		55	21	34		54	1		55	55	2	20	34	39.70	8	6,775	
11		60	17	40		59	9	7	57	56	3	14	38	36.52	12	7,458	
270		1	54	26	27		53	7	4	53	53	1	1	27	26.70	14	6,828
		2	26	14	12		26			26	26	2	2	12	40.50	10	5,790
		3	61	22	37		60	1	1	59	59	2	5	37	35.21	14	8,071
	4	25	10	15		25			25	25		5	15	38.33	1		
	5	152	58	93		151	9	5	151	151	1	10	91	39.37	40	8,450	
	6	115	46	63		110	7	3	109	107	1	6	59	31.49	28	7,353	
	7	60	33	27		59	2	2	60	60	1	13	26	40.15	30	7,036	
	8	25	15	10		25			25	25	1	8	9	44.77	12	10,266	
	9	110	39	63		110	10	6	102	101	3	7	66	33.45	31	8,435	
	10	87	42	42		86	4	1	84	84	7	21	42	41.88	33	8,178	
	11	71	29	40		70	6	6	69	69	5	13	38	40.05	18	6,783	
	12	85	45	38		84			83	82	4	22	37	38.43	29	7,924	
	13	96	46	46		90	2	2	92	90	2	5	45	36.66	29	7,041	
14	77	30	41		77	18	3	71	71	1	2	45	32.42	20	7,200		
15	85	41	41		83	2	2	82	77	2	3	39	37.69	29	7,755		
16	101	38	57		99	1	1	95	95	4	13	57	36.87	24	7,166		
17	77	37	35		75	10	4	72	72	2	20	28	49.25	26	7,553		
18	118	38	79		117	3	3	117	114	3	2	77	33.18	14	5,971		
19	68	45	17		66	4	3	62	62	3	26	14	38.64	32	7,253		
20	41	17	22		41	7	4	39	38	5	1	19	34.78	15	7,533		
21	104	25	72		99	4	3	97	97	4		73	33.42	10	10,060		
271	1	1				4			4	4			3	25.33			
	3	4	1	3		44	1	1	46	46	3	19	22	34.45	12	7,375	
	5	46	23	23		44			42	42	2	10	21	34.19	18	7,000	
	6	44	21	21		44	1	1	42	40	2	6	41	31.31	23	7,086	
	7	82	38	42		82	2	1	80	80	4	24	64	39.73	27	7,555	
	8	110	40	65		110	2	2	105	103	4	23	59	41.38	22	7,409	
	9	99	40	58		97	6	4	94	97	3	16	28	50.92	10	8,080	
	10	53	21	28		53	7	2	49	47	1	1	16	56	37.60	23	6,969
	11	95	38	55		92	3	5	93	93	7	16	56	37.60	23	6,969	
	12	79	36	43		70	5	4	79	75	2	7	41	29.34	29	7,286	
	13	76	41	31		67			72	65	2	13	29	39.51	32	6,571	
	14	66	45	19		63	4	4	64	62	1	10	19	42.26	34	6,708	
	15	38	26	8		38	1	1	34	34			10	32.90	23	7,130	
	272	1	69	26	41		68	1	1	67	67	1	1	42	42.19	12	6,708
		2	91	27	63		90			90	88	2	63	35.19	13	7,138	
3		113	37	74		113	17	11	111	111	3	3	74	34.17	18	8,611	
4		94	45	48		94	5	2	93	93	3	4	42	33.09	36	10,127	
5		79	43	36		78	1	1	79	78	2	4	34	36.61	33	7,181	
6		71	38	32		70	10	9	70	70	1	4	31	37.25	30	8,483	
7		45	22	23		45	4	2	45	45	3	3	22	39.22	14	8,571	
8		92	38	51		91	3	1	89	89	1	1	47	34.44	22	7,186	
9		80	42	36		80	2	2	78	78	4	6	36	35.05	29	8,706	
10		91	35	52		91	10	4	87	87	2	10	52	36.30	13	7,423	
11		73	36	37		72	7	3	73	72	2	6	35	35.02	23	5,413	
12		117	41	66		116	12	8	109	107	2	2	71	38.30	15	7,633	
13		95	44	50		95	9	7	94	94	1	3	48	32.37	30	6,790	
14		88	37	49		88	3	3	86	86	2	2	50	36.94	21	6,728	
15		85	38	46		82	6	1	84	84	1		44	37.31	26	8,307	

¹For renter-occupied dwelling units and vacant nonseasonal not dilapidated units, for rent.
²For owner-occupied dwelling units and vacant nonseasonal not dilapidated units, for sale only.

Table 3.—CHARACTERISTICS OF HOUSING FOR CENSUS TRACTS, BY BLOCKS: 1950—Con.

Census tract	Block	All dwelling units by occupancy and tenure					All dwelling units by condition and plumbing facilities			Occupied dwelling units			Contract monthly rents ¹		Value ² of one-dwelling-unit structures		
		Total	Owner occupied	Renter occupied	Vacant non-seasonal not dilap., for rent or sale	Other vacant and non-resident	Number reporting	No private bath or dilap.	No running water or dilap.	Total	Persons per room		Number reporting	Average monthly rent (dollars)	Number reporting	Average value (dollars)	
											Number reporting	1.81 or more					Occupied by non-white
275	15	33	23	10					33	33							
	16	23	18	4				1	22	22			4	3.70	19	8,347	
	17	49	26	23	1				49	48			5	4.40	15	8,006	
	18	42	22	20					42	41	3	3	22	4.08	17	6,911	
	19	36	20	15					42	41	3	2	20	3.60	17	7,005	
	20	26	12	14		1			35	35			14	4.01	14	6,342	
	21	37	19	18					26	26			14	3.97	10	7,300	
	22	42	22	16					37	37			17	3.94	15	7,913	
	23	46	30	15		2			38	38	2	2	18	5.11	16	7,312	
	24	32	17	14	1				45	45	2	4	16	4.27	24	8,204	
						1			32	31	2	3	15	4.02	14	8,764	
	25	39	25	13					39	38			14	4.36	20	9,225	
	26	32	20	11	1				32	31		1	11	3.92	18	7,861	
	27	44	26	18					44	43			16	3.71	22	8,568	
	28	33	21	12					32	33	1	1	12	3.46	16	9,243	
	29	42	23	18	1				41	41	1	1	18	4.23	10	10,090	
	30	43	25	16	1				40	41	1	2	14	3.03	17	5,458	
	31	42	25	17		1			41	41	2	3	14	3.03	17	5,458	
	32	32	17	14	1				41	42	3	1	15	3.68	19	6,557	
	33	33	21	12					31	31	1	1	13	3.53	13	6,053	
	34	35	24	9	1	1			33	33			12	2.83	19	8,878	
									33	33		5	9	4.31	20	8,085	
	35	41	24	17					41	41		1	17	4.08	21	9,261	
	36	29	21	8					29	29			8	4.73	17	7,941	
	37	39	22	16	1				38	38	1		17	5.31	17	6,935	
	38	40	27	13					40	40			12	4.00	21	7,500	
	39	37	26	11					37	37	1	1	11	3.20	23	7,800	
	40	31	18	13					31	31			13	4.56	14	9,942	
	41	31	22	8	1				30	30		3	13	4.56	14	9,942	
	42	35	14	20					34	34	1	1	16	2.68	16	7,062	
	43	36	18	17	1				35	35	2	2	15	4.76	9	5,700	
	44	19	11	8					19	19	2	2	17	4.69	16	6,562	
									17	19	2	2	8	3.91	9	15,200	
	46	36	18	16		2			36	33			16	4.78	11	8,318	
	47	16	5	11					16	15		2	11	4.36	3	9,000	
	48	12	8	3		1			12	11			3	4.40	8	8,500	
	276-A	1	18	2	15	1			18	17			15	4.88	2	6,980	
		2	19	10	8		1		18	18			8	3.96	5	12,045	
		3	16	15	1				16	16			1		11	12,045	
		4	35	20	14		1		35	34			14	4.78	19	9,368	
		5	34	24	8	1			34	32	4		8	5.35	23	9,343	
		6	29	26	3		1		29	29			3	4.50	23	9,256	
		7	38	38					38	38	36			38		11,842	
		8	40	37	3				40	40			3	4.00	36	12,263	
		9	16	12	4				16	16			4	10.70	11	13,272	
		10	19	11	7		1		18	18			7	3.95	8	13,625	
		11	36	31	5				36	35			4	4.30	31	12,580	
		12	17	14	3				17	16			3	4.10	11	12,500	
13		42	35	7				42	41			7	4.00	34	11,691		
14		10	10					10	10				10	11.63	10	11,630	
15		10	10					10	9				9	11.50	9	11,500	
16		12	10	2				12	12			2		10	13.75	10	13,750
17		39	24	15				38	38			15	4.67	23	12,478		
18		14	14					14	14				14	13.30	14	13,307	
19		24	23	1				24	24				24	12.97	23	12,974	
20		25	25					25	25				25		25	13,164	
21		36	25	11				35	36	1	1		10	4.79	24	12,062	
22		23	23					23	23				22		22	11,272	
23		28	26	2				28	28			2		26	11.42	23	11,423
24		23	22	1				23	23				21	12.73	21	12,738	
25		26	23	3				24	26	1	1		2		22	11,695	
26		13	13					13	13				13	10.80	13	10,800	
27		16	14	2				16	16			2		13	16.11	13	16,115
28		24	24					24	24				24		24	13,854	
29		24	24					24	24				24		24	14,062	
30		28	28					28	28				28		28	13,678	
31		28	28					28	28				28		28	12,328	
32		28	24	4				28	28			4	6.25	23	11,078		
33		30	26	4				30	30		1		3	6.20	26	10,711	
34		25	19	5		1		24	24			4	7.27	19	10,973		
35		22	22					21	22				19		19	10,052	
36		17	12	5				17	17	2		5	6.16	12	10,750		
37		26	26					26	26				26		26	13,057	
38		23	23					23	23				23		23	10,652	
39		27	25	2				27	27			1		24	10.79	24	10,791
40		25	24					25	24		1		22		22	13,013	
41		33	30	3				33	33			3	4.83	28	12,589		
42		27	22	4	1			27	26			4	4.90	23	10,813		
43		28	22	5				28	27			5	4.76	22	9,422		
44		28	22	6				28	28			5	4.72	21	9,547		
45		28	23	3				28	28			3	5.16	25	10,680		
46		35	23	11		1		35	34			11	5.32	22	9,636		
47		28	24	4				28	27			3	7.83	22	13,181		
48		25	24			1		24	23				23		23	13,739	
49		27	26	1				27	27			1		26	10,230		
50		28	28					28	28				27		27	10,444	
51		26	25	1				26	26			1		25		10,440	

¹For renter—occupied dwelling units and vacant nonseasonal not dilapidated units, for rent.
²For owner—occupied dwelling units and vacant nonseasonal not dilapidated units, for sale only.

HOUSING—BLOCK STATISTICS

Table 3.—CHARACTERISTICS OF HOUSING FOR CENSUS TRACTS, BY BLOCKS: 1950—Con.

Census tract	Block	All dwelling units by occupancy and tenure				All dwelling units by condition and plumbing facilities			Occupied dwelling units			Contract monthly rent ¹		Value ² of one-dwelling-unit structures			
		Total	Owner occupied	Renter occupied	Vacant non-seasonal not dilap., for rent or sale	Other vacant and non-resident	Number reporting	No private bath or dilap.	No running water or dilap.	Total	Persons per room		Number reporting	Average monthly rent (dollars)	Number reporting	Average value (dollars)	
											Number reporting	1.51 or more					Occupied by non-white
278	48	15	12	3		15			15	15							
	49	27	14	12		27	1	1	26	26		3	40.00	11	9863		
	50	26	18	7	1	25			25	25		11	53.36	13	9869		
	51	24	15	9		24	1	1	24	24		8	50.00	16	10437		
	52	25	16	9		25			24	24		9	43.55	11	9454		
	53	25	23	1		25	1	1	25	25		9	51.22	13	9307		
	54	21	14	7		21			24	24		1		22	8818		
	55	25	21	1	1	25	1	2	21	21		7	35.14	12	10666		
	56	24	23	1		24			22	22		1		20	9600		
	57	70	11	9	50	70	3		24	24		1		23	12456		
									20	20		57	53.84	10	11600		
									19	19		4	45.25	13	11384		
									25	24		4	44.75	20	12325		
									16	16				16	11668		
									30	30		16	46.68	14	11392		
								47	47		11	71.81	33	11254			
								40	39	1	5	70.00	34	11511			
								38	35		3	69.00	35	11954			
								23	23		1		22	10663			
								24	24		6	55.00	16	10968			
								15	15		1		14	11500			
	68	88	77	8	1	87	1		85	85		7	58.57	72	11525		
	69	32	24	3		31			27	26	1	3	66.66	21	10833		
	70	25	20	2		25			22	22		4	61.50	16	11650		
279	1	31	13	17	1	31	1	1	30	29	3		18	35.44	5	6500	
	2	39	20	16	1	38			36	35		1	12	30.50	12	6875	
	3	63	31	26	3	62	2	2	57	56		28	41.46	20	7235		
	4	41	25	14	1	40			39	38		15	35.80	19	6894		
	5	95	39	54	2	93	2	2	99	93	1	53	34.41	26	8203		
	6	50	16	34		50			50	47		33	32.03	12	10083		
	7	83	23	55	5	80	2	1	84	76	3	56	32.28	19	8394		
	8	28	21	6	1	28			27	25		7	42.71	19	8394		
	9	56	35	20		54			55	55	1	16	34.18	31	8290		
	10	51	26	25		50			51	48		25	34.68	19	7973		
									43	44	2	18	34.83	14	6250		
									31	30	1	10	39.60	17	6229		
									34	34	1	14	35.57	15	7366		
									74	76	2	34	38.17	29	6862		
									59	60		22	31.04	29	7913		
								63	65	1	26	38.30	34	8720			
								58	57	1	24	34.45	32	8859			
								57	58	3	31	38.80	33	7442			
								71	71	1	34	40.58	31	8322			
								46	48	3	12	38.16	14	5142			
								18	18		2		27	9418			
								29	29		2		23	7139			
								83	78	1	36	33.38	39	6971			
								65	65	1	18	38.44	39	6971			
								61	61		11	40.00	49	7283			
								75	72	1	29	39.06	25	6208			
								32	31	1	6	56.33	21	8404			
								28	28	3	14	41.64	12	4916			
								61	58	4	19	41.63	31	7661			
								55	54	1	18	39.88	29	7431			
280-A	1	2															
	2	1															
	3	35	16	19		34			35	35		1	18	34.61	13	8430	
	4	22	10	11	1	22			21	20		2	11	32.54	7	8571	
	5	29	16	9	4	26			25	25		1	13	41.76	11	8318	
	6	31	26	5		31	2		31	31		3	5	51.00	23	7652	
	7	2															
	8	1															
	9	55	24	31		52	5	1	55	54	3	31	38.58	17	4947		
	10	85	41	41	3	84	4		82	82	4	41	39.75	32	6015		
									26	24		19	31.47	2			
									H	H		3	38.33	1			
									8	9		8	30.62				
									29	28		17	36.11	4	8250		
									37	37		15	35.80	16	5656		
								57	56		30	37.36	18	5400			
								44	41	1	17	35.82	18	5294			
								3	2		1						
								23	23		10	30.80	11	5590			
								205	202		182	35.74	12	5250			
								35	33		7	41.57	20	9030			
								30	30	1	4	43.00	19	7921			
								33	31		11	38.09	19	6921			
								35	29		3	57.30	21	8057			
								12	11		12	63.16					
								7	6		2	4	89.50	2	6993		
								27	27		13	8	43.62	16	6993		
								24	24		6	7	49.57	14	8042		
								36	35		1	8	44.37	24	7320		

¹For renter - occupied dwelling units and vacant nonseasonal not dilapidated units, for rent.
²For owner - occupied dwelling units and vacant nonseasonal not dilapidated units, for sale only.

Table 3.—CHARACTERISTICS OF HOUSING FOR CENSUS TRACTS, BY BLOCKS: 1950—Con.

Table with columns: Census tract, Block, All dwelling units by occupancy and tenure (Total, Owner occupied, Rented occupied, Vacant non-seasonal not dilapidated, for rent or sale, Other vacant and non-resident), All dwelling units by condition and plumbing facilities (Number reporting, No private bath or dilapidated, To running water or dilapidated), Occupied dwelling units (Total, Persons per room (Number reporting, 1.51 or more), Occupied by non-white), Contract monthly rent (Number reporting, Average monthly rent (dollars)), Value of one-dwelling-unit structures (Number reporting, Average value (dollars)).

1For renter - occupied dwelling units and vacant nonseasonal not dilapidated units, for rent.
2For owner - occupied dwelling units and vacant nonseasonal not dilapidated units, for sale only.

Table 3.—CHARACTERISTICS OF HOUSING FOR CENSUS TRACTS, BY BLOCKS: 1950—Con.

Census tract	Block	All dwelling units by occupancy and tenure					All dwelling units by condition and plumbing facilities			Occupied dwelling units			Contract monthly rent ¹		Value ² of one-dwelling-unit structures	
		Total	Owner occupied	Renter occupied	Vacant non-seasonal not dilap. for rent or sale	Other vacant and non-resident	Number reporting	No private bath or dilap.	No running water or dilap.	Total	Persons per room	Occupied by non-white	Number reporting	Average monthly rent (dollars)	Number reporting	Average value (dollars)
285-B	23	25	16	8	1	25	1	1	24	24	2	15	9	47.88	13	6,323
	24	44	24	16		43	6	5	44	44	1	33	14	44.35	23	4,321
	25	32	17	12	2	32	4	3	29	29	3	18	14	43.64	10	5,750
	26	34	11	19	4	33	3	1	30	30	2	11	20	33.90	7	5,500
	27	5	2	3		5	1	1	5	5	1	4	3	38.33		
	28	37	15	20	2	32	10	4	35	35	5	26	21	38.85	4	9,750
	30	32		32		32			32	32	5	27	32	36.93		
286-A	1	73	8	63	1	71	3	2	71	70	6	64	63	35.52	7	7,285
	2	177	26	149	2	174	27	25	175	175	22	140	147	34.25	11	4,818
	3	85	46	38	1	82	14	10	84	81	9	77	38	38.63	35	6,571
	4	126	54	69	2	123	51	20	123	122	21	116	71	35.76	41	6,036
	5	51	38	13		49	1	1	51	50	1	49	10	38.70	32	7,296
	6	58	40	18		57	6	4	58	58	4	53	18	43.50	37	6,121
	7	20	8	12		20	3		20	20	2	20	12	43.08	5	5,800
	8	20	11	9		19	4		20	18	1	20	9	51.11	10	4,380
	9	82	28	51	1	81	53	47	79	78	17	68	51	29.07	25	5,660
	10	9	6	3		8	1	1	9	9	1	7	3	36.66	6	5,750
	11	14	11	3		14			14	14	1	11	1		9	9,222
	12	33	27	5	1	32	2	2	32	32	1	6	6	43.83	27	8,944
	13	32	29	3		31	3	3	32	31	1	26	2		27	7,944
	14	25	14	10	1	25	12	12	24	24		21	10	48.20	14	4,457
	15	31	17	13		30	13	9	30	30	4	24	13	36.23	16	4,281
	16	18	11	4	1	17	10	10	15	15	3	12	5	35.40	11	3,681
	17	48	25	23		44	6	1	48	46	2	41	20	35.40	22	3,781
	18	22	14	6	2	22	5	1	20	20	3	15	8	41.37	12	6,958
	19	30	12	16	2	28	6	5	28	28	7	22	18	35.27	7	4,700
	20	26	16	9	1	26	9	1	25	23	5	12	7	22.85	13	3,276
	21	1							20	20	2	17	9	37.77	9	6,888
	22	22				22			19	19	3	7	7	26.85	10	5,600
	23	21	11	9	2	21	7	8	19	19	5	9	7	32.57	10	5,820
24	19	11	8		19	6	5	19	19	5	9	7	32.57	10	5,820	
25	18	8	9	1	18	6	3	17	16	7	8	8	33.25	7	5,214	
286-B	1	26	9	14		26	4	3	23	23	1	17	13	46.00	4	5,250
	2	30	16	12		28	5	4	28	27	2	21	10	30.00	15	6,660
	3	41	21	17	1	39	15	12	38	37	10	33	16	36.18	14	7,071
	4	67	32	32		66	20	17	64	64	8	48	30	37.90	24	5,516
	5	55	27	22		55	17	14	55	55	8	35	25	34.88	16	5,431
	6	48	22	21	6	47	17	14	47	47	1	35	30	37.33	10	6,080
	7	39	17	19	3	39	17	35	46	46	8	19	17	20.21	15	6,453
	8	49	29	20		49	28	24	49	49	9	22	17	30.52	11	3,972
	9	53	27	26		50	7	4	49	49	9	22	18	33.55	22	5,350
	10								53	51	8	32	17	40.05	17	5,958
	11	20	10	9	1	19	7	7	19	19	5	2	9	22.44	5	3,200
	12	7	4	3		7	2	1	7	7	1	7	3	32.66	3	5,900
	13	46	24	21	1	46	7	5	45	45	6	23	14	35.14	16	5,343
	14	42	23	18		41	23	21	41	41	4	28	13	32.38	13	4,684
	15	83	41	35	4	75	11	7	76	75	7	66	38	40.26	21	6,361
	16	43	21	20	3	40	5	1	41	41	3	21	14	34.78	18	4,777
	17	61	28	28	3	60	9	4	56	56	11	46	25	56.48	15	6,166
	18	26	14	12		24	9	6	26	25	7	25	11	38.90	9	6,888
	19	45	24	20	1	44	6	6	44	44	4	38	17	39.35	12	4,850
	20	41	19	20		41	9	9	39	38	2	32	19	39.05	13	5,869
	21	7	3	4		7	5	5	7	7		7	3	50.00	3	3,366
	22	53	25	24	3	53	22	18	49	48	4	46	23	45.73	21	5,500
	23	17	12	4		17	5	5	16	16	2	15	4	40.75	10	4,750
	24	63	30	32	1	61	14	9	62	62	11	53	30	43.33	20	5,950
	25	3	2	1		3			3	3	1	3	1			
	26	30	9	20	1	27	13	13	29	28	3	24	17	39.94	4	6,500
	27	22	16	3		19	6	5	19	18	1	17	3	11.66	14	9,571
	28	19	6	11	3	19	14	14	17	17	1	17	10	35.20	5	8,800
	29	20	9	11		18	10	10	20	20	4	18	10	36.10	9	5,444
	30	17	11	6		17	3	1	17	17	2	17	5	36.40	10	7,500
	31	32	19	12		30	11	8	31	31	3	30	12	36.75	12	9,208
	32	51	32	17	1	49	6	4	49	48	5	48	18	41.44	24	8,000
	33	30	22	6	2	29	2	2	28	28	2	28	4	40.50	19	8,078
	34	26	20	6		26	1	1	26	26		25	4	46.75	20	7,675
35	33	17	16		33	5	3	33	33	6	32	13	50.23	12	7,666	
287	1	34	22	12		34	12	12	34	33	5	27	11	45.36	18	6,666
	2	30	14	12		28	18	15	28	26	5	17	9	38.11	9	4,877
	3	20	13	6	4	20	4	4	19	19	5	11	6	35.83	11	5,590
	4	47	35	10	2	47	20	15	45	45	5	33	9	36.55	24	6,658
	5	51	34	16	1	50	12	9	50	47	6	32	15	38.80	23	5,873
	6	48	25	23		39	16	13	48	47	11	31	21	35.85	17	6,047
	7	8	3	5		8	4	4	8	8		6	2			
	8	19	8	9	1	19	5	5	17	17	3	10	9	35.55	3	7,333
	9	58	27	26	3	42	23	17	53	52	8	25	23	33.56	14	5,642
	10	34	22	12		28	9	8	34	32	5	22	11	33.18	16	4,562
	11	42	27	13	2	41	17	13	40	40	5	25	11	28.09	20	5,225
	12	50	26	24		50	27	21	50	50	11	32	23	39.30	16	5,050
	13	54	18	34	2	51	14	8	52	52	7	29	30	34.66	12	5,566

¹For renter-occupied dwelling units and vacant nonseasonal not dilapidated units, for rent.
²For owner-occupied dwelling units and vacant nonseasonal not dilapidated units, for sale only.

Table 3.—CHARACTERISTICS OF HOUSING FOR CENSUS TRACTS, BY BLOCKS: 1950—Con.

Census tract	Block	All dwelling units by occupancy and tenure					All dwelling units by condition and plumbing facilities			Occupied dwelling units			Contract monthly rent ¹		Value ² of one-dwelling-unit structures			
		Total	Owner occupied	Renter occupied	Vacant non-seasonal not dilap., for rent or sale	Other vacant and non-resident	Number reporting	No private bath or dilap.	No running water or dilap.	Total	Persons per room		Occupied by non-white	Number reporting	Average monthly rent (dollars)	Number reporting	Average value (dollars)	
											Number reporting	1.51 or more						
287	14	48	28	18		2	44	13	9	46	45	10	25	11	3954	17	5341	
	15	37	25	10		2	35	20	17	35	35	10	26	9	3144	19	5473	
	16	41	19	21		1	39	7	3	40	40	3	35	18	3300	11	5363	
	17	46	31	12		3	43	5	5	43	43	7	28	11	3209	22	5886	
	18	52	21	30	1		51	7	6	51	51	10	37	29	3220	13	6307	
	19	35	18	17			34	9	8	35	35	2	26	15	3880	14	5085	
	20	20	10	10			17	12	12	20	19	5	8	9	2633	4	4583	
	21	39	22	17			37	18	15	39	38	5	11	16	2537	13	5153	
	22	23	13	10			23	13	12	23	23	8	12	10	2560	10	4950	
	23	42	24	18			41	26	25	42	42	15	15	15	2806	17	4676	
	24	64	26	36	2		61	40	37	62	62	22	17	24	2587	15	4400	
	25	41	26	14		1	39	2	2	40	39	7	21	11	3772	16	7000	
	26	24	11	13			24	9	7	24	23	5	7	10	2260	8	4712	
	27	32	18	14			32	18	16	32	32	9	12	12	2375	15	5326	
	28	38	22	14	1	1	38	14	12	36	36	12	15	11	3500	14	5535	
	29	31	12	15		4	31	22	19	27	27	12	8	14	2528	6	4250	
	30	47	24	21	1	1	46	4	2	45	44	7	17	16	3281	15	6086	
	31	32	19	11	1	1	29	5	5	30	30	5	13	8	2612	11	3936	
	32	35	24	11			29	5	1	35	34	11	18	6	2650	15	4833	
	33	26	16	10			23	2	1	26	26	7	6	8	2825	12	4708	
	34	36	17	19			28	14	12	36	35	10	19	16	3768	12	4225	
	35	16	12	4			14	1	1	16	16	1	13	4	4125	10	6990	
	36	26	14	10		2	24	10	10	24	24	2	14	10	3330	9	6066	
	37	37	15	22			30	1	8	37	37	9	12	21	3404	9	4111	
	38	30	15	13		1	75	23	19	89	88	10	64	38	3373	35	5742	
	39	22	9	13			17	10	10	22	20	7	19	10	3960	3	7166	
	40	35	17	16	2	3	30	13	13	33	31	5	26	14	4235	8	6000	
	41	35	24	11			35	4	3	33	31	12	5	44	3059	7	7357	
	42	37	23	14	2		35	4	4	36	36	6	3	6	2950	25	9200	
	43	5	3			1	4	4	4	3	3	1	3			3	4500	
	44	86	48	33	3	2	75	38	38	81	74	12	65	29	3410	34	6558	
	45	45	19	25		1	42	13	4	44	44	8	37	23	4426	11	5136	
	46	32	16	14		2	31	4	4	30	30	1	30	14	5100	13	6269	
	47	53	16	35		2	48			51	51	7	43	35	3774	15	5526	
	48	41	12	28	1		36	16	2	40	40	9	7	27	2659	7	6185	
	49	68	5	61		2	65	2	1	66	65	7	64	60	3650	2		
	50	65	27	37	1	4	61	5	5	60	60	6	55	32	4406	18	5983	
	51	35	18	17			35	5	5	35	35	1	34	16	4062	17	5429	
	52	29	16	12		1	29	10	4	28	28	2	27	12	4883	12	5333	
288	1	10	6	4			10			10	10			4	5250	6	12250	
	2	22	19	3			22			22	22			3	7666	17	15547	
	3	15	10	3	2		14			13	13			3	6566	9	12422	
	4	5	5				5			5	5		1			5	7500	
	5	11	9	2			11			11	10		1	2		8	10325	
	6	9	6	1		2	9			7	7			1		6	12500	
	7	2																
	8	42	34	5	2	1	42			39	39		3	5	5800	34	12811	
	9	2																
	10	2																
	11	24	19	5			23			24	22			4	4300	17	12941	
	12	2																
	13	10	7	2		1	10			9	9		1	1		6	9683	
	14																	
	15	1																
	16	1																
	17	2																
	18	2																
	19	1																
	20	16	12	3		1	16			15	15		1	3	6666	11	8854	
	21	2																
	22																	
	23	1								7	7			6	4666	1		
	24	9	2	5	1	1	8											
	25	1								6	6			4	6125	1	8500	
	26	1								6	6							8285
	27	6	2	4			6			27	27			1	4575	21	5466	
	28	6	5	1			6			6	6							
	29	28	23	4		1	28	2	1	27	27							
	30	6	6				6			6	6							
	31	3	2				3			2	2							
	32	3	3				3	3		3	3			3	4166			
	33																	
	34	10	1	5	4		10	6		6	5			9	4822	3	8666	
	35	3	3				3			11	10			3	5366	7	8642	
	36																	
	37																	
	38	11	8	3			11			11	10			3				
	39																	
	40	2																
	41	1																
	42	15	9	4	2		15	4		13	13			5	4800	7	7871	
	43	4	3			1	4			3	3							8900
	44	20	19		1		20			19	19							8450
	45	19	19				19			19	19							8552
	46	24	24				24			24	23							8708
	47																	
	48	15	13	2			15			15	15							9000
	49	42	40	2			42			42	42							8512
	50	68	38	28			67			66	65			127	7537	33	8439	
	51	18	17			1	17			17	17							8500
	52	27	27				27			27	27							8500
	53	18	18				18			18	18							9638

¹For renter-occupied dwelling units and vacant nonseasonal not dilapidated units, for rent.
²For owner-occupied dwelling units and vacant nonseasonal not dilapidated units, for sale only.

Table 3.—CHARACTERISTICS OF HOUSING FOR CENSUS TRACTS, BY BLOCKS: 1950—Con.

Census tract	Block	All dwelling units by occupancy and tenure					All dwelling units by condition and plumbing facilities			Occupied dwelling units			Contract monthly rent ¹		Value ² of one-dwelling-unit structures		
		Total	Owner occupied	Renter occupied	Vacant non-seasonal not dilap., for rent or sale	Other vacant and non-resident	Number reporting	No private bath or dilap.	No running water or dilap.	Total	Persons per room	Occupied by non-white	Number reporting	Average monthly rent (dollars)	Number reporting	Average value (dollars)	
288	63	32	32						32	32	1				32	8,625	
	64	27	27						27	27					27	11,662	
	65	22	22						22	22					22	9,418	
	66	25	23	2					25	25	8	2	720.6	23	9,591		
	70	544	523	18	1	2	2	541	541	541	8	2	165.6	517	8,682		
	71	31	23	6				31	29	29		1	56.6	20	5,585		
	72	25	17	7		1		25	24	24	1	5	343.3	10	12,770		
	73	125	79	42	4			124	121	121	5	2	42.2	64	10,164		
	74	66	42	24				64	65	65	2	2	21.1	32	8,521		
	75	14	6	11	1			14	11	17	1	7	11.1	3	7,166		
	76	40	28	12				40	39	39	1		124.4	20	8,550		
	77	8	4	4				8	8	8			392.5	1			
	78	16	1	14		1		15	14	14		1	402.8	13			
	79	30	20	10				30	30	30			330.0	16	8,125		
	80	7	4	3				7	6	6			533.3	4	8,250		
	81	5	2	3				5	5	5	1		272.0	1			
	82	6	1	5				6	6	6	1		331.6				
	83	6		6				6	6	6							
	84	6	4	2				6	6	6					4	6,875	
	85	20	12	8				20	20	20	1		27.2	11	7,336		
	86	9	4	5				9	9	9			386.0	3	8,000		
	87	19	11	8				19	19	19			271.2	8	9,500		
	88	2						2									
	89	16	13	3				16	16	16	3		5.1	12	7,750		
	90	21	15	6				21	21	21	2		412.0	13	6,653		
	91	17	14	3				17	17	17			600.0	13	8,384		
	92	22	14	7	1			22	22	22			292.8	12	7,216		
	93	63	40	22	9	1	1	62	62	62	6	5	17.7	26	7,577		
	95	22	10	12				20	19	19			420.0	5	6,000		
	96	57	35	18	1	3		54	53	53	6		401.8	19	7,952		
	97	21	18	3				21	21	21	2		22.2	14	7,100		
	98	18	15	3				18	18	18	1		112.8	15	11,286		
	99	18	15	2			1	17	17	17	1		22.2	10	8,450		
	100	19	16	2				19	18	18			22.2	16	5,881		
	101	45	18	24	2			45	42	42	2	6	24.6	6	15,333		
	102	49	15	9		25		44	44	44			375.0	8	8,100		
	289	1	56	17	37		2	55	54	52	2		37	47.40	4	9,425	
		2	49	14	31	2	2	48	45	45	5		32.2	1	4,696		
		3	61	20	36	4	1	60	56	56	2		39.9	4	4,884		
		4	43	25	14	3	1	42	39	39			16.6	15	9,166		
		5	13	6	5		1	13	11	11			6.6	1	4,650		
		6	22	9	13			22	22	22			13.3	7	5,207		
		7	3	2			1	3	2	2					1	9,000	
		9	2						2								
		12	3	3				3	3	3							
		13	2						2								
		14	30	27	2		1	30	29	28			2	2	27	9,651	
		16	3	2				3	2	2					2		
		17	19	14	5			19	19	19			5	71.00	13	9,576	
		18	22	2				22	20	20					16	8,775	
26		22	17	3		1	22	20	20			3	71.66	6	7,933		
28		9	6				9	6	6	1	1			6	7,746		
29		18	14	1			18	15	15			1		3	7,666		
31		3	3				3	3	3					3	6,500		
32		7	7				7	7	7					7	6,500		
33		5	5				5	5	5			1		3	8,666		
34		9	9				9	9	9						9	7,233	
35		13	8	1			13	9	9					7	7,742		
36		4	1				4	1	1					1			
41		2					2										
42		2					2										
43		5	3				5	8	8			3	41.00	5	7,960		
44		28	23	4			27	27	27			4	45.25	21	8,047		
45		41	35	5		1	41	40	40			4	50.00	34	8,079		
46		37	30	6			37	37	37			7	56.42	28	7,667		
46		33	26	6		1	33	32	32			7	53.85	24	7,758		
47		35	27	7		1	35	34	34			7	51.28	27	7,981		
48		33	27	6			33	33	33			6	27.50	27	7,222		
49		29	23	4			29	29	29			3	53.33	24	7,833		
50		29	25	1			29	29	29			6	46.83	22	8,154		
52		8					8	8	8			1		6	7,416		
53		34	9	23			34	32	32			2	33.00	8	6,937		
54		20	13	8		1	20	19	18			22	33.00	8	7,436		
55		20	13	14			20	20	20			8	52.25	11	8,376		
56		17	13	4			17	15	15			14	37.28	12	5,875		
57		17	8	7			17	15	15			7	36.14	5	6,300		
58		13	10	2		1	12	12	12			4	30.00	17	6,970		
59		13					13							9	5,611		
59		18	11	7			18	18	18			6	41.33	7	5,285		
60		13	13			1	13	13	13			22	43.63	13	6,846		
61		61	15	45		1	61	60	60			44	40.40	133	5,923		
62		34	24	8			34	32	32			7	47.28	25	6,640		
63		23	17	6			23	23	23			6	35.00	15	6,273		
64		47	26	20		1	46	46	44			19	34.31	21	6,542		
65		26	16	8		2	26	24	24			9	47.77	19	9,000		
66		26	21	5			26	26	26			3	50.00	19	7,652		
67	26	21	3		2	26	26	26			4	46.00	18	7,261			

¹For renter - occupied dwelling units and vacant nonseasonal not dilapidated units, for rent.
²For owner - occupied dwelling units and vacant nonseasonal not dilapidated units, for sale only.

Table 3.—CHARACTERISTICS OF HOUSING FOR CENSUS TRACTS, BY BLOCKS: 1950—Con.

Census tract	Block	All dwelling units by occupancy and tenure					All dwelling units by condition and plumbing facilities			Occupied dwelling units			Contract monthly rent ^a		Value ^b of one-dwelling-unit structures	
		Total	Owner occupied	Rented occupied	Vacant non-seasonal not dilap., for rent or sale	Other vacant and non-resident	Number reporting	No private bath or dilap.	No running water or dilap.	Total	Persons per room		Number reporting	Average monthly rent (dollars)	Number reporting	Average value (dollars)
											Number reporting	1.51 or more				
289	68	18	12	5	1	18	1		17	17	3					
	69	30	16	13	1	30			29	29		5	35.00	10	7,700	
	70	17	15	2		17			17	17		10	43.20	15	6,485	
	71	23	17	5	1	23			22	20		2	28.50	13	7,166	
	72	8	5	3		8			8	8		3	40.66	4	6,346	
	73	13	12		1	13			12	12		3		13	5,750	
	74	12	11			11		1	11	11	1			10	5,600	
	75	16	14	2		16			16	15		2		14	7,200	
	76	14	11	2	1	14			13	13		2		10	5,542	
	77	20	13	5	1	20			18	18	1	5	39.20	13	7,280	
	78	9	9			9			9	9				9	6,400	
	79	13	13			12			13	12				12	6,088	
	80	22	21			22			21	21	1			20	5,791	
	81	16	14			15			14	14	2			13	6,340	
	82	10	5	4		10	1		9	9		4	48.75	5	5,884	
	83	4	4			3			4	4	1			4	6,400	
	84	8	3	3	2	8		1	6	6	1	1		2	4,375	
	85	4	3	1		4		2	4	4				2		
	86	2										1		2		
	87	6	5	1		6			6	6		1		5	5,060	
	88	15	13			14		3	13	13	3			9	3,522	
	89	9	6	3		9		6	9	9		3	41.33	5	7,040	
	90	12	10	1		12		4	11	11	2			7	5,057	
	91	12	11	1		12		2	12	12		1		11	5,672	
	92	16	12	1		16		7	13	13	2			10	4,150	
	93	7	6	1		6		1	7	7		1		4	4,700	
	94	4	3		1	4		1	3	3				4	5,175	
	95	5	5			5			5	5		1		5	4,700	
	96	10	9	1		10		2	10	10		1		8	7,562	
	97	14	12	2		14		5	14	14	4	1		8	4,900	
	98	8	6	1		8		4	7	7	3			3	2,433	
	99	8	4	4	1	8		4	8	8		3	18.33	4	1,000	
	104	47	9	36	2	47	34	23	45	45	17	20	21.90	7	3,371	
	105	9	7	2		9			9	9		2		6	7,916	
	106	5	2	2		5			5	5		1		2		
	107	7														
	108	18	14	4		18			18	18	1	1	53.25	13	7,415	
	109	7	4	3		7			7	7		3	23.66	3	7,300	
	110	1														
	111	25	22	2		25		1	24	24		1		22	6,931	
	112	16	12	3		16		1	15	15		3	21.66	9	7,511	
	113	11	7	3		11		1	10	10		3	48.33	4	6,075	
	114	9	6	3		9		4	7	7		1		5	7,400	
	115	14	6	8		14		2	14	14	2			7	7,000	
	116	14	11	3		14		2	14	14		3	29.71	3	8,455	
	117	14	11	3		14			13	13		2	29.33	9	8,455	
	118	31	20	11		31		1	31	31	2	10	36.30	10	7,580	
	119	10	8	2		10			10	10		1		16	7,550	
	120	3	3			3			3	3		1		6	6,716	
	121	30	22	7	1	30		1	29	29	1	8	46.00	3	8,966	
	122	13	10	2		13		1	12	12		2		6	7,144	
	123	10	6	3	1	10		1	9	9	1		52.50	9	7,750	
	124	22	5	14	6	21		13	16	16	3	19	42.47	1		
	125	12	2	6		12		1	11	11	2		25.00	7	7,500	
	126	11	8	2		11		1	10	10		2		5	6,885	
	127	7	6	1		7			7	7	1			5	7,560	
	128	37	16	16	2	37		1	32	32		1	36.88	14	6,892	
	129	14	6	5		14			11	11		5	36.00	3		
	130	3	3			3			3	3				3	8,166	
	131	30	24	5	1	30		1	29	29	2	5	43.00	21	6,857	
	132	17	15	2		17			17	17		2		14	7,271	
	133	16	12	4		16		2	16	16	1	1	33.50	8	7,187	
	134	6	5	1		6			6	6		4		5	6,200	
	135	11	7	4		10			11	11		4	37.50	4	6,125	
	136	7	6	1		7			7	7		1		6	5,883	
	137	37	26	11		34		4	37	37		10	44.90	14	7,473	
	138	4	4			4			4	4		4		2	10,625	
	139	7	3	4		7		1	7	7		4	45.25	4		
	140	20	16	3	1	20			19	19		3	37.00	14	8,628	
	141	14	11	3		14		2	14	14		3	36.66	9	7,188	
	142	5	3	2		5		1	5	5		2		3	8,166	
	143	1										2		2		
	144	3	1	2		3		3	3	3						
	145	1										4	39.50	6	6,916	
	146	14	9	4	1	14		2	13	13		4	48.25	9	7,477	
	147	16	11	4	1	16		2	15	15		5	40.00	1		
	148	7	2	5		7		1	7	7		5		1		
	150	35	23	10	2	33		3	33	32	3	10	32.70	14	6,300	
	151	20	16	3	1	20		3	19	19		3	46.33	13	6,446	
	157	10	4	6		10		2	10	10		6	34.16	2		
	158	21	15	5	1	21		2	20	20		5	41.50	12	6,175	
	159	17	11	6		17			17	17		6	43.33	7	6,283	
	162	12	6	1		12		1	11	11		1		6	6,318	
	164	15	15			15		1	15	15		13		8	10,576	
	165	8	8			8			8	8		5		8	13,225	
	166	6	5	1		6			6	6		1		5	12,900	
	167	12	11		1	12			11	11				11	10,954	

^aFor renter-occupied dwelling units and vacant nonseasonal not dilapidated units, for rent.
^bFor owner-occupied dwelling units and vacant nonseasonal not dilapidated units, for sale only.

HOUSING—BLOCK STATISTICS

Table 3.—CHARACTERISTICS OF HOUSING FOR CENSUS TRACTS, BY BLOCKS: 1950—Con.

Census tract	Block	All dwelling units by occupancy and tenure					All dwelling units by condition and plumbing facilities			Occupied dwelling units			Contract monthly rent ¹		Value ² of one-dwelling-unit structures		
		Total	Owner occupied	Renter occupied	Vacant non-seasonal not dilap., for rent or sale	Other vacant and non-resident	Number reporting	No private bath or dilap.	No running water or dilap.	Total	Persons per room		Number reporting	Average monthly rent (dollars)	Number reporting	Average value (dollars)	
											Number reporting	1.51 or more					Occupied by non-white
289	168	9	9						9	8					9	9.833	
	169	10	10						10	10	1			9	11.000		
	170	1															
	171	13	7	5		1	13	8	7	12	12		5	41.40	3	9.666	
	290-A	1	5	4	1		5			5	5		1			3	5,750
		2	5														
		3	5	5						5	5					5	7,300
		4	1														
9		1															
10		2															
11		10	9	1			10			10	10		1		9	7,055	
12		15	6	9			15			15	15		9	35.88	5	7,800	
13		7	6				7			6	6	1			5	7,500	
14		18	15	3		1	18	2	1	18	18	1	3	38.33	15	7,033	
										8	7				7	6,928	
15		8	7			1	8			7	7				8	6,937	
16		12	8	4			12			12	12		1	4	4	4,050	
17		5	4	1			5	1	1	5	5		1		3	7,333	
18		15	7	6	2		15			13	13		7	25.42	5	6,400	
19		11	8	3			11	1		11	11		3	33.33	6	5,666	
20		13	12	1			13			13	13		1		11	6,118	
21		20	11	8	1		20	1	1	19	19	1	9	43.66	8	7,250	
22		10	5	4	1		10		4	9	9	1	4	5	4	6,875	
23		2															
24		20	14	5	1		19			19	19	1	6	34.33	12	6,708	
										17	7				7	6,928	
25		17	10	6	1		17			16	16		5	35.60	9	6,444	
26		16	12	3	1		16			15	15		3	64.33	11	7,181	
27		21	17	4			20	1	1	21	21	1	4	28.75	16	7,362	
28		31	20				31			30	30			34.60	18	5,944	
29		20	13	10	1		20	1		19	19	1	10	44.16	13	7,230	
30		19	10	9			19	2	2	19	19	1	2	47.22	5	5,800	
31		15	6	8	1		15	3		14	14		8	45.00	6	6,950	
32		24	19	5			24	1		24	24	2	5	48.00	18	6,777	
33		18	15	2	1		18			17	17		15	52.40	15	5,240	
34		7	5	1	1		7	2	2	6	6		2	61.00	4	6,100	
										9	9		3	46.66	6	3,600	
35		9	6	3		1	9			15	15		7	23.85	7	7,257	
36		18	13	5			18			12	12		5	45.00	7	6,142	
37		7	5	2			7	1		15	15	3	2	50.00	12	5,000	
38		5	3	2			5			7	7	1	1	66.00	3	6,600	
39		7	6	1			7			6	6	1	2	66.66	5	6,666	
40		8	3	5			8			6	6		3	32.00	3	6,666	
41		6	3	3			6			5	5		1	23.00	3	8,500	
42		5	4	1			5			5	5		1	36.90	4	8,500	
43		13	2	10	1		13	2		12	12	1	1	36.90	4	6,875	
44		17	2	11	4		17	1	1	13	13	2	1	45.20	1		
										9	9		2	5	5	6,560	
45	9	7	2			9			12	12		2	39.20	5	5,300		
46	12	7	5			12			14	14		3	51.00	9	10,144		
47	14	11	3			14			14	14	1		28.75				
48	11		4			11	6	6	4	4		4					
50	1					1											
58	1					1											
59	6	3	3			6	2	1	6	6	1			1			
60	1					1											
61	397		396		1	396	1	1	396	394	17	17	394	36.79			
62	1					1			1	1							
									11	9	1	2		6	5,833		
63	11	8	3			9	1		7	6	1	1		4	6,375		
64	7	5	2			7	1		6	6		3	50.00	3	6,833		
65	2					2			5	5		2	42.73	20	6,155		
66	6	3	3			6			5	5		1		1			
67	53	29	22	2		53	4	2	51	50	2	2					
68	3	2	1			3	2		3	3							
69	1					1			7	7	2			3	6,666		
70	8	4	3		1	8			19	19	2	2	13	3	4,000		
71	20	5	14			20	6	2	19	19	2	2		3	4,000		
72	59	23	34		2	59	19	14	57	57	14	30	25.93	14	4,100		
									11	11		2		3	1,766		
73	11	6	5			11	7	5	11	11		2					
74	4	3				4	1	1	4	4	1	1					
76	52	50	2			52	47	3	52	52	11	1		1			
79	2					2			3	3		1					
H1	2					2			3	3		1					
H2	3		3			3	3	2	3	3	1	1					
H3	1					1											
290-B	1	72	63	7	2	72	1		70	70		6	5	63	8,685		
	2	5	2	3		5	4		5	5		2		2			
	3	39	19	18		39	19	3	37	36	10	16	27.93	15	5,700		
	5	471		367	9	468	19	16	367	364	133	69	31.48				
	6	141	49	85	5	139			134	132	10	84	50.86	46	10,156		
	7	18	17	1		18	1		18	18		1		16	9,625		
	8	39	35	3		39			38	38		3	66.66	36	9,291		
	9	23	19	4	1	23			23	23		4	61.75	19	9,973		
	10	19	18	1		19			19	19		1		17	9,477		
	11	37	36	1		37	1		37	37		1		36	9,305		
										15	15		1		13	9,846	

¹For renter - occupied dwelling units and vacant nonseasonal not dilapidated units, for rent.
²For owner - occupied dwelling units and vacant nonseasonal not dilapidated units, for sale only.

Table 3.-CHARACTERISTICS OF HOUSING FOR CENSUS TRACTS, BY BLOCKS: 1950-Con.

Census tract	Block	All dwelling units by occupancy and tenure					All dwelling units by condition and plumbing facilities			Occupied dwelling units			Contract monthly rent ¹		Value ² of one-dwelling-unit structures	
		Total	Owner occupied	Renter occupied	Vacant non-seasonal not dilap. for rent or sale	Other vacant and non-resident	Number reporting	No private bath or dilap.	No running water or dilap.	Total	Persons per room		Number reporting	Average monthly rent (dollars)	Number reporting	Average value (dollars)
											Number reporting	1.51 or more				
290-B	13	20	12	7												
	14	50		39	10	1			19	19		7	54.00	10	8,950	
	15	23		16	6	1			39	33	2	48	27.84			
	16	58	1	44	13	1			165	165	2	232	27.80			
	17	100		98	2				445	445	2	578	27.63			
	18	99	1	97	1				98	98	1	100	29.00			
	19	185		111	73	1		1	98	98	1	197	28.88			
	20	124		70		5			98	98	1	179	26.40			
	21	24		13		1			111	111	1	67	30.04			
	22	13		6		1			70	70		13	32.07			
	23	45		18	1	26		1	13	13	3	6	31.00			
	24	50		13		37			18	18	3	19	32.15			
	25	725	6	21	4	498		2	50	50	3	13	30.38	1		
									719	719	4	223	32.08			
290-C	1	35	5	30												
	2	22		22					34	35		29	31.27	3	14,666	
	3	42	15	27				1	23	23		21	39.42			
	4	68		59	3		1	1	42	42	1	27	35.37	8	8,312	
	5	30	10	29		1			65	65	1	57	32.51	2		
	6	11	3	8					30	29	1	19	35.21	6	5,933	
	7	47	13	33	1			1	11	11		7	31.28	1		
	8	24	8	16				1	4	4	3	34	37.85	8	7,625	
	9	17	9	8					24	24		16	33.06	7	5,928	
	10	24	2	21	1			1	17	17	1	8	36.00	6	4,666	
									24	23		22	30.40	1		
	11	16	10	5		1			16	14		4	45.50	6	7,050	
	12	31	7	21	2			3	31	28		23	40.17	3	4,333	
	13	14	7	5	1	1			14	12		6	33.83	4	7,500	
	14	20	10	10				1	20	20	1	10	25.20	8	5,800	
	15	41	12	29				3	41	41	2	28	30.89	9	6,222	
	16	28	13	15	3			4	25	25	2	15	38.80	11	6,481	
	17	14	5	6	3				14	11		9	51.66	4	6,500	
	18	10	5	4		1			10	9		4	36.25	1		
	19	12	10	2				1	12	12	1	2	46.28	10	8,600	
	20	25	16	7					25	25		7	46.28	17	8,735	
	21	8	5	3					8	8		2		5	7,100	
	22	10	7	3					10	10		3	37.66	6	19,333	
	23	11	4	6	1				10	10		6	20.33	1		
	24	28		16	2	1			28	20		18	39.77	1		
	25	27	3	2					5	5		2		3	8,000	
	26	35	8	2				2	35	33		25	32.80	7	6,928	
	27	44	7	3				1	4	4		3	22.00	1		
	28	9	7	2					9	9	1	1		3	6,666	
	29	17	2	14	1				16	16		14	37.50	3		
	30	1														
	31	13		12	1				13	12		11	40.18			
	33	11	1	10					11	11		8	27.75	1		
	34	39	4	33	2				37	37		32	34.28	3	6,900	
	35	25		20					5	5		4	15.00	1		
	36	5		4				4	5	5		4	39.37	10	4,500	
	37	28	14	14				4	28	21	2	8	23.79	3	7,666	
	38	28	3	24		1		1	27	27		24	37.50	7	7,357	
	40	20	10	10					20	20		10		7	10,666	
	41	3		3					3	3				3	8,250	
	42	14	7	7				1	14	13		6	34.83	6		
	43	11	10	1					11	11		1		10	8,590	
	44	14		14					14	14		2		12	8,750	
	45	11		11					11	11		2		9	8,777	
	46	17	16	1					17	17				16	9,437	
	47	13	13						13	13				13	9,561	
	48	9	1	8					9	9	1	8	39.50			
	49	12	9	3					12	12		3	65.00	9	8,822	
	50	11	11						11	11	1	1		11	8,727	
	51	3				1		1	3	2				1		
	52	1														
	53	18	8	9	1				17	15		10	35.10	7	7,257	
	55	81		81					81	81	3	81	36.74			
	56	18	2	16				1	18	18		16	24.25			
	57	4		4					4	4		4	10.00			
	58	14	5	9					14	14	4	9	47.55	4	6,000	
	60	44	5	36	1	2		4	44	41		35	36.57	3	8,666	
	63	21	4	17				1	11	11	1	6	33.16	4	9,875	
	64	35	1	33				2	21	21		16	34.62	4	7,000	
	65	3		3		1			3	3		3	32.59			
	66	4		4					4	4		3	30.00	1		
	67	13	1	12				1	13	13		12	22.91			
	68	12		11		1			12	11	1	9	20.77	1		
	71	12		12					12	12		12	42.00			
	73	8	5	3					7	7		3	39.66	4	6,000	
	74	6	1	5					6	6		5	47.40	1		
	75	80		80				1	80	80	1	80	36.58			
	76	80		78	2			1	78	78	3	80	36.77			
	77	80	2	78				1	5	5		3	30.00	2		
	79	55	1	55					5	5	1	4	32.00			
	80	5		5				1	5	5		4	37.00			
	81	1							5	5		4				

¹For renter - occupied dwelling units and vacant nonseasonal not dilapidated units, for rent.
²For owner - occupied dwelling units and vacant nonseasonal not dilapidated units, for sale only.

HOUSING-BLOCK STATISTICS

Table 3.—CHARACTERISTICS OF HOUSING FOR CENSUS TRACTS, BY BLOCKS: 1950—Con.

Census tract	Block	All dwelling units by occupancy and tenure					All dwelling units by condition and plumbing facilities			Occupied dwelling units				Contract monthly rent ¹		Value ² of one-dwelling-unit structures	
		Total	Owner occupied	Renter occupied	Vacant non-seasonal not dilap., for rent or sale	Other vacant and non-resident	Number reporting	No private bath or dilap.	No running water or dilap.	Total	Persons per room		Occupied by non-white	Number reporting	Average monthly rent (dollars)	Number reporting	Average value (dollars)
											Number reporting	1.51 or more					
290-C	H3	70		68	2				70	68	8	4	70	41.54			
	H4	2															
	H6	72		70	2				71	70	2	3	71	37.07			
	H7	1															
	90	15	8	7					15	15	3	2	7	32.42	6	5.333	
	91	16	5	11					16	16	1	1	11	31.36	5	5.520	
	92	1															
	97	4	1	3					4	4	1	1	3	10.00	1		
	99	7	1	6					7	7		2	6	24.16	1		
	101	1															
	102	4	1	3					4	4			3	35.00	1		
	103	7	1	6					7	7		1	6	34.83	1		
	104	6		6					6	6			6	13.83			
	105	3		3					3	3		3	3	17.00			
	115	2															
	117	16		16			16	15	15	16	16	4	15	15	14.00		
	291	1	14	4	9	1				14	13			10	44.90	3	9.666
2		13	12	1					13	13			1	4	11	8.409	
3		23	18	5					23	23	1		5	43.20	16	9.593	
4		22	13	9					22	22			9	41.55	12	8.958	
5		21	15	6					21	21			6	38.16	13	12.538	
6		15	10	5					15	15			5	36.80	10	8.150	
7		22	6	16					22	21	2		16	41.25	4	7.575	
8		23	11	12					23	23		1	10	31.00	9	8.388	
9		71	5	66				63	63	71	66	11	65	17.76	3	12.633	
10		8	5	3					8	8			3	40.00	5	4.900	
11		17	14	2		1			16	16			2		13	6.684	
12		17	12	5					17	17			5	38.60	11	6.981	
13		17	12	4		1			17	16		1	4	42.00	9	8.166	
14		11	6	4		1			11	10			4	38.75	4	11.500	
15		2															
17		5	3	1		1			5	4			2		2		
18		17	11	6					17	17	1		6	39.83	9	7.777	
19		18	12	5		1			17	17			6	38.50	10	8.350	
20		10	9	1					10	10			1		9	8.777	
21		18	11	6		1			18	17			6	50.16	10	6.990	
22		27	17	9		1			26	25			8	34.50	15	8.033	
23		29	25	3		1			28	28			3	32.33	24	8.375	
24		21	17	3		1			21	20			2		16	8.062	
25		17	14	3					17	17			3	39.00	14	8.071	
26		15	9	6					15	15			5	43.00	18	8.675	
27		30	20	10					30	30			10	80.70	16	9.350	
28		18	13	4		1			18	17		1	4	50.75	12	9.708	
29		23	6	16		1			23	22			15	30.75	15	8.900	
30		37	19	18					35	37		4	16	31.37	16	6.450	
31		14	9	5					14	14			5	52.00	6	10.416	
32		14	14						17	16			4	40.75	13	8.961	
33		11	8	3		1			11	10			3	40.00	7	9.285	
34		11	6	5					11	11			5	26.60	5	7.300	
35		25	14	11					25	25			9	43.55	12	8.191	
36		25	10	15					25	25			15	37.20	6	7.500	
37		22	14	8		1			22	22			8	44.87	11	5.545	
38		20	11	9					20	18		1	7	36.85	7	6.571	
39		18	11	7		2			18	18		1	6	36.16	9	6.277	
40		18	10	8					18	18			8	30.75	8	7.800	
41		16	10	6					16	16			6	37.50	9	8.722	
42		18	7	11					18	18			11	39.54	3	9.500	
43		60	12	45			3		60	57		2	42	43.57	9	8.500	
44		12	7	5					12	12			5	45.20	7	7.357	
45		39	12	24		2			39	36		1	24	43.87	9	7.944	
46		26	13	13		1			26	25			12	34.25	10	7.800	
47		31	19	12					31	31			12	38.50	16	6.312	
48		21	10	11					21	20			9	43.00	9	7.333	
49		26	13	11		2			26	24			12	30.50	9	6.333	
50		33	19	13		1			32	32		1	12	67.58	15	7.166	
51		24	14	9		1			24	23			9	26.88	13	7.000	
52		19	9	9					19	18			9	36.88	6	5.833	
53		15	7	8					15	15		1	8	32.75	6	7.333	
54		30	15	14			1		30	29			13	35.23	12	7.041	
55		34	11	23					34	34			21	36.14	6	6.416	
56		12	4	8					12	12			8	32.87	4	6.750	
57		18	8	9					17	17			8	26.87	4	6.800	
58		18	12	6		1			18	18		1	6	30.16	11	7.636	
59		26	14	11		1			26	22		1	12	35.58	14	7.571	
60		16	7	9					16	16			8	36.87	5	6.400	
61		24	11	13					23	24			12	28.75	8	8.687	
62		10	6	4					10	10			4	37.50	6	8.333	
63		31	7	24					30	31			24	40.70	5	6.880	
64		7	5	2					7	7			2		3	7.000	
65		18	9	8			1		18	17			9	34.66	9	4.666	
66		25	5	20					25	25			20	36.70	3	6.333	
67		33	16	17					33	33			16	40.87	8	7.500	
68		29	11	17		1			29	28			17	32.35	9	7.000	
69		26	12	14					26	26			14	42.42	8	6.250	
70		30	17	12			1		30	29			11	32.18	14	6.607	

¹For renter - occupied dwelling units and vacant nonseasonal not dilapidated units, for rent.²For owner - occupied dwelling units and vacant nonseasonal not dilapidated units, for sale only.

Table 3.—CHARACTERISTICS OF HOUSING FOR CENSUS TRACTS, BY BLOCKS: 1950—Con.

Census tract	Block	All dwelling units by occupancy and tenure					All dwelling units by condition and plumbing facilities			Occupied dwelling units			Contract monthly rent ¹		Value ² of one-dwelling-unit structures			
		Total	Owner occupied	Renter occupied	Vacant non-seasonal not dilap., for rent or sale	Other vacant and non-resident	Number reporting	No private bath or dilap.	No running water or dilap.	Total	Persons per room		Number reporting	Average monthly rent (dollars)	Number reporting	Average value (dollars)		
											Number reporting	1.51 or more					Occupied by non-white	
291	71	28	9	18		1	28			27	26							
	72	30	13	17			30			30	30			16	31.37	9	7.666	
	73	16	3	12		1	16			30	15			17	29.00	12	7.791	
	74	28	5	21	2		27			15	15			11	34.09	2		
	75	38	17	21			38	1	1	26	24			20	38.20	5	8.200	
	76	36	6	30			36			38	38			21	30.90	14	8.521	
	77	60	8	51		1	59	1		36	36			29	39.06	2		
	78	26	8	18			26			59	57			48	32.35	3	7.166	
	79	27	8	18		1	27			26	26			16	33.56	4	6.750	
	80	24	13	11			24			26	25			16	31.25	6	8.000	
										24	24			11	31.81	12	7.416	
	81	29	11	17	1		29			28	28			18	38.77	9	6.500	
	82	19	2	17			19			19	19			17	26.05	2		
	83	24	11	13			24	2	1	24	22	1		11	31.72	10	7.850	
	84	30	10	17	3		30	2	2	27	26	2		19	37.73	6	7.250	
	292	3	2															
		4	16	4	10		2	15	13	13	14	13	4		8	20.12	2	
		5	1															
		6	5	3	1		1	5	4	4	4	4	1					
7		1																
9		3	2	1			3	2	2	3	3	1		1				
10		11	6	4		1	11	7	7	10	10	2	1	4	33.00	3	2.566	
11		24	16	6		2	24	6	5	22	22	4	9	2		12	4.566	
12		26	13	11	2		25	3	3	24	24	5	6	11	26.27	10	4.170	
13		16	14	2			16	4	2	16	16	3	9	11		10	3.490	
15		2																
16		21	14	5		2	20			19	19	1	3	5	42.60	13	7.938	
17		17	15	2			17			17	17		1	2		15	6.700	
18		9	7	2			9			9	9			2		6	8.666	
19		11	6	5			11	1		11	11			5	24.20	6	7.850	
20		10	10				10			10	10					10	6.700	
21		2																
22		5	4	1			5			5	5			1		4	7.950	
23		19	18	1			19			19	19			1		18	9.166	
24		4	4				4			4	4					4	1.1250	
25		14	12	1	1		14			13	13			1		13	7.076	
26		3	2	1			3			3	3					2		
27		11	6	4	1		11			10	10	1		5	55.80	4	5.400	
28		5	4	1			5			5	5			1		4	10.375	
29		10	3	6	1		10			9	9			7	42.85	3	10.000	
30		17	15	2			17			17	17		2	2		11	9.090	
31		17	10	6	1		17			16	16			6	56.16	9	9.722	
32		9	5	4			9			9	9			3	45.00	4	8.375	
33		1																
34		10	9	1			10			10	10			1		9	10.333	
35		4	3	1			4			4	4	1		1		3	6.166	
36		10	10				10			10	9					10	8.950	
37		6	4	2			6			6	6	1		2		4	6.125	
38		10	8	2			10			10	10			2		8	8.937	
39		9	8	1			9			9	9	1		1		7	10.857	
40		5	3	2			5	1		5	5			1		3	8.333	
41		15	1	14			15			15	15			14	41.50	1		
42		3	1	2			3			3	3			2		1		
44		2																
45		51	20	28	1	2	50	36	36	48	46	5	1	25	27.84	9	5.833	
46		20	6	11		3	18	11	11	17	15	3	3	10	30.60	6	4.750	
47		11	9	2			11			11	11			2		7	11.757	
48		30	24	5	1		29			29	28			4	58.25	23	13.608	
49		21	19	2			21			21	21			2		19	15.631	
50		11	10	1			11			11	11			1		9	13.277	
51		5	3	2			5			5	5			2		2		
52		2																
53	51	9	41	1		49			5	50			42	36.83	6	8.916		
54	27	6	18	1	3	27	2		2	24	1		20	43.65	4	8.625		
55	9	2	7			9			9	9			7	31.42	2			
56	49	12	35	2		47			47	45	1		34	36.85	8	8.687		
57	21	7	14			21			21	21			13	46.76	5	10.300		
58	14	1	12	1		14			13	13			12	44.41	1			
59	86	38	46	1	1	86	3	1	84	84	2	5	46	35.93	32	7.121		
60	37	15	19	3		37	1		34	34	2		21	37.61	13	5.330		
61	5	2	3			5			5	5			3	30.33	1			
62	9	3	6			9			9	9			5	38.80	1			
63	23	6	14	2	1	23			20	20			16	32.18	2			
64	21	4	17			21	2	2	21	21	2		16	30.18	2			
65	2																	
66	5	1	4			5			5	4			4	28.25	1			
67	8					8	6	6	8	8	3		7	31.00				
68	1																	
69	58	19	36		3	55	33	33	55	53	7	4	36	26.47	10	3.440		
70	31	15	13	2	1	30		1	28	28	2		14	30.57	11	5.809		
71	8					8			8	8								
72	117	7	1		3	110	74	8	114	114	41	3	1	26.45	7	5.614		
73	13	6	4			13			13	13	2		7	34.28	2	5.385		
74	1																	
75	2																	
77	5	1	4			5			5	5	1		4	30.00				

¹For renter-occupied dwelling units and vacant nonseasonal not dilapidated units, for rent.
²For owner-occupied dwelling units and vacant nonseasonal not dilapidated units, for sale only.

HOUSING—BLOCK STATISTICS

Table 3.—CHARACTERISTICS OF HOUSING FOR CENSUS TRACTS, BY BLOCKS: 1950—Con.

Census tract	Block	All dwelling units by occupancy and tenure					All dwelling units by condition and plumbing facilities			Occupied dwelling units			Contract monthly rent ¹		Value ² of one-dwelling-unit structures	
		Total	Owner occupied	Renter occupied	Vacant non-seasonal not dilap., for rent or sale	Other vacant and non-resident	Number reporting	No private bath or dilap.	No running water or dilap.	Total	Persons per room	Occupied by non-white	Number reporting	Average monthly rent (dollars)	Number reporting	Average value (dollars)
									Number reporting	1.51 or more						
292	78	23	3	20					23	23	3	2	17	21.41	2	
	79	20	7	13					20	20	5	1	11	16.90	4	6,250
	H0	57	13	43	1				54	56	7	6	42	23.92	10	5,750
	H1	9		8		1			9	8	1		8	12.37		
	H2	12	8	4					12	12	4		3	27.66	4	2,250
	H3	49	17	29		3		38	46	46	8	2	29	24.86	9	3,611
	H4	33	16	16		1		30	32	32	2	2	16	16.87	8	4,137
	H5	19	9	9	1				19	18	3		8	31.87	2	
	H6	36	12	21		3			35	33	2	2	19	28.52	6	5,666
	H7	19	13	5		1		12	18	17	2	8	5	29.00	10	5,570
	H8	4	3	1				3	4	4		1	1		3	4,100
	H9	8	3	5				7	8	8	1	3		31.40	3	
	90	7	2	5				6	7	7	2		4	28.50	1	
	91	11	4	7				11	11	11	3		4	14.83	2	
	92	2														
	93	10	3	5		2		5	8	8	2	2	5	20.40	2	
	94	1	1	6	1			2	7	7	2		1	23.16	1	
	95	6	4	2				4	6	6	1	2	6			
	96	4	1	3		3		4	4	4		1	1			
	97	10	2	7	1			6	9	9	2		7	26.28	2	
			6	5				7	7	7			4	26.25	4	3,500
	98	11	6	5				7	11	11	2	2	10	21.10	3	3,500
	99	23	11	12				3	23	23	5	10	11	20.09	10	3,670
	100	25	14	11				4	25	25	7	3	10	30.30	14	3,464
	101	29	18	10	1			2	28	28	4	4	4	16.50	12	4,000
	102	20	13	5	2			4	18	18	1		2			
	103	3	3					7	3	3			6	13.33	1	
	104	10	7	7				6	10	10	1		4	37.50	3	3,366
	105	13	5	4	1	3		8	11	9	1	2	5	21.00	2	
	106	12	6	6	1			3	12	11	1		2			
	107	20	6	13	1			2	19	19		13	3	35.38	3	3,166
	108	22	6	14	1	1		1	20	20	3		15	31.66	5	5,600
	109	8	5	3				3	8	8			2			
	110	16	8	8				3	16	16	1	2	4	18.00	3	3,833
	112	14	7	7					14	14	1		7	24.28	3	5,000
	113	22	8	13		1		1	22	21	5		11	25.45	7	5,442
	114	30	18	12				5	30	30	4		8	23.87	10	4,250
	115	50	10	38	1	1		1	49	48	1	35	30.80	4	5,375	
	116	22	12	9		1		1	21	21	7	2	8	37.12	9	4,888
	117	9	1	8				2	9	9	2		8	37.50		
	118	18	5	12		1		2	17	17		11	32.81	5	4,200	
	119	15	6	8	1			1	15	14	1	2	8	25.50	4	4,375
	120	21	8	12		1		1	20	20	1	2	12	27.91	1	
	121	44	9	33		2		11	42	42	2	2	31	26.29	4	4,875
	122	21	5	16				2	21	21	1	1	14	28.07	2	
	124	2														
	125	25	2	22	1			1	24	24		19	26.73	1		
293	36	1														
	37	7	1	6				2	7	7		6	30.50			
	38	20	4	16				1	20	20	2		16	29.06	3	6,000
	39	21	7	13		1		6	20	20	4	1	12	26.91	2	
	40	15	1	14					15	15	2		13	30.23	1	
	41	11	4	7				3	11	11	1		7	37.42	4	4,875
	42	9		9				1	9	9	3		9	18.11		
	43	15	2	12		1			14	14	4		11	27.45	1	
	44	14		14				2	14	14	3	2	14	26.35		
	45	14	1	13				7	14	14	1		12	21.83		
	46	9	2	7				2	9	9		1	7	19.28	1	
	47	18	6	15				4	18	18	2		13	28.92	1	
	48	29	6	21	1	1		4	27	27	2	1	19	20.42	2	
	49	79	12	64	1	2		19	76	76	3		61	33.67	7	6,928
	50	33	1	31				2	32	32	1		30	29.43	1	
	51	15	1	14				1	15	15		1	13	33.69	1	
	52	16	6	10				1	16	16		2	9	34.66	2	
	53	41	6	34		1		8	40	39		33	28.09			
	54	3		3					3	3			3	34.33		
	55	10	2	6		2		9	8	7		1	8	23.12		
	56	2														
	57	2														
	59	3	3					3	3	3		1				
	60	3							3	3			3	40.00	2	
	62	1														
	63	3		3					3	3			1			
	64	25	3	20		2		1	23	22	1		19	35.26	2	
	65	25	2	22				2	24	23	6	1	21	26.42	2	
	66	52	5	39		7		4	47	44	1		41	34.02	3	5,500
	67	22	4	4	1	13		18	21	19		2	8			
	68	25	4	18	3			7	25	22	4	1	21	27.23	1	
	71	H		7				1	H	7			2	29.85		
	72	4	1	2		1		4		3			2			
	73	1														
	76	2														
	78	1														
	H4	1														
	H7	2														
	H8	1														

¹For renter - occupied dwelling units and vacant nonseasonal not dilapidated units, for rent.
²For owner - occupied dwelling units and vacant nonseasonal not dilapidated units, for sale only.

Table 3.—CHARACTERISTICS OF HOUSING FOR CENSUS TRACTS, BY BLOCKS: 1950—Con.

Census tract	Block	All dwelling units by occupancy and tenure					All dwelling units by condition and plumbing facilities			Occupied dwelling units			Contract monthly rent ¹		Value ² of one-dwelling-unit structures		
		Total	Owner occupied	Renter occupied	Vacant non-seasonal not dilap. for rent or sale	Other vacant and non-resident	Number reporting	No private bath or dilap.	No running water or dilap.	Total	Persons per room		Occupied by non-white	Number reporting	Average monthly rent (dollars)	Number reporting	Average value (dollars)
											Number reporting	1.51 or more					
293	97	56	29	20		7	53	40	5	49	49	5		5	19.00	1	
	99	8	3	5			8	6	6	8	8	2		5	19.60	2	
	100	2															
	109	13	2	11			13	4	2	13	13	1		11	23.81	2	
	110	18	2	15	1		18	1	1	17	17	1		15	29.13		
	111	20	4	15		1	20	9	9	19	17	1	3	14	17.50	2	
	114	8	1	7			8	2	2	8	8	2		7	38.57	1	
	120	8	2	5		1	7	7	6	7	7	2		5	11.80	1	
	128	1															
	130	3		2	1		3			2	2			3	46.66		
	131	5	2	3			5			5	5	1	1	3	31.33	2	
	133	5	1	4			3			5	5			4	23.50		
	134	12	7	4		1	11	3	2	11	11	1		4	24.75	3	4.666
	145	1					1			1	1						
	146	8		6		2	8	5	2	6	6	1	2	6	14.33		
	294	1	1														
2		7				6	1		7	6	1	3					
3		3	3	4			3		3	3							
6		16	1	13	2	1	16			13	13		14	122.14			
8		1				1							8	99.50			
21	1		8	1	1	5			9	9							
295	1	15	4	10	1	14	1	1	14	14	1	1	9	30.88	1		
	5	3	2	5	2	1	3	3	2	11	2	3	1	4	31.25	2	3428
	7	14	6	8	2	1	14	11	10	13	7	8	9	34.88	3	4000	
	8	2					3			3			1	1	3	2	
	9	16	5	8	2	1	16	11	10	13	3	5	1	3	24.33	1	
	10	3	2	4	1	1	3	2	2	5	3	1	4	3	27.06	1	
	11	25	3	18	1	3	25	12	11	21	21	4	3	16	27.06	1	
	13	1															
	15	32	13	18	1		32			31	31	3	2	17	28.00	6	4833
	16																
	17	18	9	9			18			18	18		1	1	37.33	6	7250
	18	28	14	13	1		28			27	27	1	1	14	34.35	12	5583
	19	30	15	13	1	1	30		3	28	28	1	2	14	34.50	10	5900
	20	33	24	9			33	1		33	33	3	3	8	33.25	16	5500
	21	27	17	9		1	26			26	25	1	2	8	36.62	12	5291
	22	27	14	11	2		27	1	1	25	25	2	5	12	27.58	11	5000
	23	15	6	6			14			15	15			4	24.00	6	7233
	24	18	11	6	1		18	1	1	17	15		3	6	34.50	6	5333
	26	27	16	8	1	2	27			24	24	3	1	8	27.87	10	3750
	27	8	5	2		1	7	1	1	7	6	3	1	2		1	
	29	36	15	20	1		35	6	2	35	35	4	18	21	23.85	7	3614
	30	13	9	4			13			13	13	1	1	4	30.75	4	5925
	31	31	17	12	1	1	31			29	29	8	1	13	26.69	13	3623
	32	6					6			6	6			3	25.33	1	
	33	6	2	4			6			6	6	1	1	5	40.60	5	4940
	34	11	6	5			10			11	11	1		3	34.66		
	35	3		3			3			3	3			2		18	7033
	37	21	19	2			21		1	21	21		1	2	30.00	17	4911
	38	22	18	3	1		22			21	21	2	2	3	36.50	19	5473
	39	31	24	7			31		4	31	31	2	2	6	25.75	14	4857
40	32	18	12	2		32			30	30	2	4	12		8	4750	
41	9	8			1	9	1	1	8	8	1		9	32.44	8	4812	
42	23	11	9	1	2	22		1	20	19	1	7	5	26.60	21	4452	
43	27	6	5			27	2		27	27			4	62.50	59	8123	
44	64	60	4			64		1	64	64	1		1		9	7700	
45	12	9	2	1	1	12		3	11	11	2		1	35.00	22	6468	
46	28	22	5	1		28		3	27	27		3	5	35.18	18	7194	
47	32	21	11			31	3	3	32	32		1	11	36.50	10	7320	
48	18	11	6		1	18		1	17	17		1	6	26.50	12	16416	
49	12	12				12			12	12					5	12800	
50	6		5	1		6			6	6			1				
51	6					6			6	5					6	15583	
52	8					8			8	8					8	12562	
53	12	11			1	12			11	11			3	39.33	10	9550	
54	28	25				28			28	28					24	9625	
55	27	27				26			27	26			2		25	8868	
56	24	22	2			24			24	24			1		22	13463	
57	15	14	1			15			15	15		1	1		13	10346	
58	21	20	1			21			21	21		1	1		20	11600	
59	22	18	4			22			21	21			4	50.75	17	9429	
60	24	23	1			24			24	22	1		1		23	9152	
61	26	21	5			25		1	26	26	1		5	44.20	18	9583	
62	20	19	1		2	20			20	20		7	11	32.54	8	6025	
63	34	23	3		1	34		1	32	32			10	33.40	21	6347	
64	8	7				8			7	7			3	35.33	3	5666	
65	18	11	3			18			18	18	2		7	43.57	11	5309	
66	4	4			1	4		1	3	3		1	1		2	5083	
67	9	9				9		1	9	9		1	1		7	3842	
68	15	9	5		1	15		1	14	14		1	1	30.00	7	6357	
70	11	9	2			11			11	11		3	2	22.50	7	4828	
71	12	7	4		1	12		1	11	11		1	4		1		
72	9	6	3			9			9	9		1	3	25.00	6	6333	

¹For renter - occupied dwelling units and vacant nonseasonal not dilapidated units, for rent.
²For owner - occupied dwelling units and vacant nonseasonal not dilapidated units, for sale only.

HOUSING—BLOCK STATISTICS

Table 3.—CHARACTERISTICS OF HOUSING FOR CENSUS TRACTS, BY BLOCKS: 1950—Con.

Census tract	Block	All dwelling units by occupancy and tenure					All dwelling units by condition and plumbing facilities			Occupied dwelling units			Contract monthly rent ¹		Value ² of one-dwelling-unit structures			
		Total	Owner occupied	Renter occupied	Vacant non-seasonal not dilap., for rent or sale	Other vacant and non-resident	Number reporting	No private bath or dilap.	No running water or dilap.	Total	Persons per room		Number reporting	Average monthly rent (dollars)	Number reporting	Average value (dollars)		
											Number reporting	1.51 or more					Occupied by non-white	
295	73	35	19	16					35	34	7		13	29.84	11	5800		
	74	14	2	11		1			13	13	1	1	11	28.63				
	75	54	20	31	3				54	51	2	4	32	30.59	12	6,375		
	76	61	18	36	3	2	3	10	3	54	54	2	7	41	31.26	5	7,400	
	77	62	16	40	3	2	3	3	3	56	56	4	5	43	32.20	5	6,100	
	78	52	18	31	1	2		11	2	49	49	2	1	29	29.13	6	11,187	
	79	28	14	13	1					27	27	1	1	14	29.71	10	7,300	
	80	45	24	19	1			1		43	43	6		21	38.09	13	6,653	
	81	41	24	24	3					38	37	2	2	26	35.34	10	6,950	
	82	3		1					3					1				
	83	17	5	12						17	17			12	27.58	5	7,800	
	84	23	15	8					1	23	23			8	37.62	13	8,192	
	85	36	25	11					1	36	36			11	41.63	21	10,476	
	86	12	8	3		1				11	11			2		7	11,642	
	87	26	24	2				1	1	26	26	1		2		22	9,409	
	88	28	16	11	1				1	27	27			11	33.63	14	7,071	
	89	17	14	3						17	17	1		3	51.66	14	6,414	
	91	48	45	3						48	48			1		45	9,264	
	92	9	8			1				8	8	1				8	7,112	
	93	26	24	2						25	26			2		24	9,195	
	94	16	13	3						15	16			3	41.66	13	8,638	
	95	19	16	3						19	19			1		16	10,968	
	96	20	19	1						20	20			1		18	9,038	
	97	19	17			2		1	1	17	17					17	9,105	
	98	19	14	5				10	10	19	19	2	1	5	15.00	9	5,444	
	99	17	11	6				11	10	17	17			4	21.50	9	2,322	
	100	25	23	2				1	1	25	25			2		22	9,545	
	101	3	3							3	3					3	13,666	
	102	29	22	5		2		2	2	27	27			5	32.60	21	10,785	
	103	15	14	1						15	15			1		13	13,115	
	104	22	21	1						22	22			1		19	12,473	
	106	8	6	2						8	8			1		5	8,160	
	107	42	31	10	1					41	40			8	49.37	27	10,922	
	108	32	22	10						32	32			10	56.50	17	11,088	
	109	10	10							10	10					10	12,900	
	110	13	13							13	13					13	14,807	
	111	12	12							12	12					12	29,250	
	112	30	24	5	1					27	29			5	42.80	24	13,312	
	113	1																
	114	23	20	2	1					22	22			3	50.00	20	11,700	
	115	27	18	3	5	1				21	21	1		7	124.42	18	11,255	
	116	182	15	121	46			1	1	136	136	2		165	63.22	12	10,833	
	117	15	14	1						14	14	1		15	32.00			
	118	10	10							10	10		1	4	10	32.90		
	119	14	14							14	14			7	14	32.85		
	120	4	4							4	4			4	4	32.75		
	121	12	12							12	12			11	32.54			
	122	19	19							19	19			5	3	32.26		
123	23	22	1						22	22	4		22	32.81				
124	12	11	1						11	11	4		4	34.00				
125	19	18	1						18	18	2		19	33.10				
126	18	18							18	18		1	18	32.66				
127	10	10							10	10	4	2	10	34.40				
128	28	28							28	27	5		26	33.42				
129	15	15							15	15	1	1	15	30.00				
130	30	30							30	30	3		30	32.80				
131	18	18							18	18	1	4	17	32.58				
132	28	28							28	28	3	3	26	33.26				
133	14	14							14	14	2		14	33.85				
134	56	56							56	56		10	56	28.00				
135	11		11						11	11		2	11	30.54				
136	41	41							41	41	4	11	41	32.58				
137	36	36							36	36	4	9	36	33.41				
138	30	30							30	30	1	7	30	33.00				
139	59	59							59	59	1	11	58	33.34				
140	17	17							17	17	3		17	32.35				
141	29	29							29	29	1	6	29	33.27				
142	30	30							30	30	3	4	30	33.40				
296	7	26	1	24	1				24	19	4		25	20.08				
	8	5	2	3					5	5			3	27.66	1			
	9	22	3	19					22	22	4		18	25.50	3	3,833		
	10	47	12	34	1				46	46	3		30	24.33	8	5,000		
	11	17	2	13	2				17	15			14	29.42	1			
	13	3	1	2					3	3			2		1			
	15	9	3	5	1				8	8			6	34.50				
	16	66	17	48	4				63	62	2		46	28.15	11	6,636		
	17	63	16	48					59	57		1	37	29.81	9	4,444		
	18	8	2	5		2			8	7			5	20.00				
	19	40	7	32		1			40	39	4	2	31	26.74	5	5,300		
	21	58	20	36		2			56	56	2	1	36	32.77	14	4,821		
	22	46	20	23		1			46	43		2	24	31.08	18	5,016		
23	34	19	20		4			35	13	9		20	29.15	7	6,571			
25	50	24	40		1			49	49	2		38	49.00	1				
25	24	14	10					21	20	19		3	11.77	11	609			
26	13	6	7					13	12	11		9	18.71	4	575			

¹For renter - occupied dwelling units and vacant nonseasonal not dilapidated units, for rent.
²For owner - occupied dwelling units and vacant nonseasonal not dilapidated units, for sale only.

Table 3.—CHARACTERISTICS OF HOUSING FOR CENSUS TRACTS, BY BLOCKS: 1950—Con.

Census tract	Block	All dwelling units by occupancy and tenure					All dwelling units by condition and plumbing facilities			Occupied dwelling units				Contract monthly rent ¹		Value ² of one-dwelling-unit structures	
		Total	Owner occupied	Renter occupied	Vacant nonseasonal not dilap., for rent or sale	Other vacant and non-resident	Number reporting	No private bath or dilap.	No running water or dilap.	Total	Persons per room		Occupied by non-white	Number reporting	Average monthly rent (dollars)	Number reporting	Average value (dollars)
											Number reporting	1.51 or more					
296	27	12	2	8													
	28	18	8	10		2	12	12	10	10				18.57	2		
	29	20	2	17	1		18	15	18	18	3		7	28.87	6	450	
	30	41	1	36	4		18	11	19	19	9	4	15	25.80			
	31	43	13	28	1	1	40	1	37	36	10		35	43.60			
	32	40	10	25	4	1	43	11	9	41	3		27	31.51	9	5,500	
	33	66	17	46	2	1	36	3	3	35	2		28	24.10	4	5,500	
	34	58	15	39	4	1	65	12	8	63	6		4	22.70	8	5,312	
	35	42	22	20	1	4	58	12	11	54	2		6	28.02	10	5,500	
	36	50	15	34	1		41	8	4	42	2		2	29.31	10	5,750	
							48	4	4	49	1	11	34	31.64	8	5,750	
	37	38	9	27	1												
	38	47	12	33	1	1	34	8	5	36	35	1	3	25.78	5	5,600	
	39	107	1	105	1		45	10	2	45	45	6	5	21.29	5	5,600	
	40	3	1	2			105			106	104	4	26	33.16	1		
	41	9	1	6	2		3	1	1	3	3		1				
	42	19	3	16			3	1	1	7	7	1	2	32.52			
	45	2					19	1	1	19	19	1	10	22.18			
	48	24	1	21	2		24	17	1	22	22	3	16	26.27			
	50	73		72	1		73	1	1	72	72	4	16	32.01			
	51	107		105	1	1	107			105	105	6	26	32.20			
	52	88	10	76		2	86	66	57	86	86	6	27	17.59	2		
	53	54	6	46		2	49	49	49	52	52	1	2	21.86	3	4,666	
	54	43	16	25	1		43	24	24	41	41	3	5	28.96	7	6,014	
	55	47	2	34	2		46	38	38	42	42	4	16	32.05	5	3,760	
	56	16	2	12		3	15	8	8	14	14	2	2	22.00	1		
	57	66	8	49	3	2	62	31	21	57	57	4	17	21.72	1		
	58	29	5	20	1	3	21	2	2	25	23	2	6	22.60			
	59	7	1	6			3			7	7	2	3	12.20			
	60	1															
	61	3		3			2	2	1	3	2		1				
	62	2															
	63	11	4	6		1	7	2	2	10	8		6	50.00	1		
	64	49	7	39	3		47	7	2	46	46	5	1	30.27	1		
	65	4		4			4			4	4			32.25			
	66	18	1	16	1		17			17	17		17	27.64			
	67	2															
	69	10	1	4		5	8	8	8	5	3		3	40.66			
	70	6	4	2						6	6						
	71	4	2	2			1			4	1	1	1				
	74	6	2	4			4	1	1	6	4	1	1	64.25			
	75	3	1	1		1				2							
	76	9	1	8			9	1	1	9	9		8	34.50			
	77	9		7	2		9	1	1	7	7	1		30.22			
	78	17	3	14			15	9	3	17	17		11	28.09			
	79	1															
	297	1	40	18	20	1	40	1	1	38	38	2		21	28.95	9	5,500
		2	37	12	25		36	5		37	37		1	19	31.05	1	
		3	56	15	40	1	55	9	9	55	55	2		7	31.94	11	4,909
		4	34	19	15		32	9	9	34	34	1	1	15	27.20	15	6,000
		5	35	23	10	2	35	9	9	33	33			11	46.81	23	5,000
		6	32	19	12		31	1	1	31	30	1	3	12	26.33	10	3,980
		7	36	17	17	1	35	2	2	34	34	3		17	29.82	11	6,363
		8	42	18	23		41	6	6	41	40	3	3	22	28.31	10	5,200
		9	41	11	27		40	5	3	38	37	1	2	26	32.23	7	4,000
		10	34	15	19		33	2	2	34	34	2	1	16	31.12	7	5,257
11		29	7	22		28	19	18	29	29	2	3	19	26.63	6	4,083	
12		35	16	16	2	34	8	8	32	32		1	18	40.44	13	6,884	
13		34	19	12		31	8	8	31	31			11	39.81	17	7,576	
14		33	9	20	3	32	16	5	29	29	4	6	19	25.68	4	5,375	
15		35	20	15		32			35	34	1	1	15	34.13	12	6,583	
16		26	8	17	1	25	1	1	25	25	1	3	15	34.86	4	4,750	
17		5	1	4		5			5	5	3	2	3	47.66	1		
18		56	16	39	1	54	1	1	55	54	4	4	38	34.73	8	8,312	
19		52	17	32	1	51	1	2	49	49	1	3	32	38.09	9	8,611	
20		28	8	18		23	2	2	26	26			16	40.12	7	8,571	
21		29	12	17		29	6	6	29	29		3	17	48.23	7	5,071	
22		39	10	28		38	8	4	31	38		3	28	28.53	7	4,000	
23		21	7	14		21	1	1	27	21		3	14	33.21	3	11,166	
24		28	5	22		26	1	1	27	26	1	1	18	36.00	1		
25		44	9	35		43	1	1	44	44		3	34	32.88	5	8,600	
26		47	7	36	3	47	1	1	43	43		3	37	33.78	4	11,750	
27		35	9	26		35	1	1	35	35	1	1	25	29.76	5	8,600	
28		42	21	19	1	40	7	7	40	40		3	18	32.05	11	6,636	
31		32	14	17	1	40	3	2	31	31	2		15	31.66	4	9,250	
32		43	6	32	5	41	4	1	38	38		1	35	35.45	2		
33		51	10	37	3	50			47	46			37	35.18	7	22,714	
34		52	14	38		51	1	1	52	52			37	36.83	7	11,571	
35		44	11	30		44	2		41	41			28	34.46	5	9,900	
36		30	17	10		30			27	27			9	38.55	16	9,125	
37		29	17	12		29			29	28			12	45.91	15	10,033	
38		17	9	7		17			16	16	1		7	32.57	6	9,583	
39		24	8	16		23	3	3	24	24			14	36.07	5	9,800	
40		64	6	56	2	61	4	4	62	61	1		55	36.21	2		

¹For renter - occupied dwelling units and vacant nonseasonal not dilapidated units, for rent.
²For owner - occupied dwelling units and vacant nonseasonal not dilapidated units, for sale only.

HOUSING—BLOCK STATISTICS

Table 3.—CHARACTERISTICS OF HOUSING FOR CENSUS TRACTS, BY BLOCKS: 1950—Con.

Census tract	Block	All dwelling units by occupancy and tenure					All dwelling units by condition and plumbing facilities			Occupied dwelling units				Contract monthly rent ¹		Value ² of one-dwelling-unit structures	
		Total	Owner occupied	Renter occupied	Vacant non-seasonal not dilap., for rent or sale	Other vacant and non-resident	Number reporting	No private bath or dilap.	No running water or dilap.	Total	Persons per room		Occupied by non-white	Number reporting	Average monthly rent (dollars)	Number reporting	Average value (dollars)
											Number reporting	1.51 or more					
298-A	1	27	21	6					27	26			6	45.83	20	7,755	
	2	39	13	26					39	39			26	50.42	8	17,625	
	3	45	15	28	1	1			45	40			28	47.00	8	12,000	
	4	35	21	14					35	35			13	42.84	15	10,200	
	5	38	21	16	1				37	37			17	46.82	17	11,735	
	6	30	13	17					30	30			16	44.75	10	12,000	
	7	44	15	28		1			44	42			29	47.10	9	11,944	
	8	25	17	8					25	25			8	53.00	14	10,464	
	9	39	17	20	2				39	37		1	22	40.77	12	13,000	
	10	47	24	22		1			47	46			21	49.09	17	11,941	
	11	18	11	7					18	18			7	69.28	8	11,062	
	12	36	24	11	1				35	35			11	45.27	21	10,795	
	13	35	18	16		1			35	34			15	47.46	13	10,038	
	14	54	45	9					54	54			7	52.71	41	10,053	
	15	43	21	22					43	43			21	44.28	16	9,987	
	16	32	21	11					32	32			9	46.00	17	8,176	
	17	39	22	17					39	38			17	44.23	19	11,394	
	18	31	23	8					31	31			6	44.16	17	11,500	
	19	32	16	14			2	2	32	30			14	54.35	11	16,727	
	20	14	11	3					14	14			2		10	15,400	
	21	27	17	9		1			27	26			9	42.77	15	12,400	
	22	30	25	4		1			29	28			4	35.25	21	10,547	
	23	30	22	8					30	30			8	42.75	19	8,157	
	24	28	19	8		1		2	27	27			8	45.12	17	10,782	
	25	27	22	5					27	26			5	48.20	19	10,421	
	26	21	15	5		1		1	20	20			5	58.60	11	10,772	
	27	40	40						40	39		1			38	15,500	
	28	12	8	4					12	12			4	83.50	7	16,071	
	29	16	14	1		1		1	15	15			1		14	12,392	
	30	27	19	8				1	27	27			7	52.28	15	9,866	
	31	22	15	6		1		2	22	21		1	6	36.00	14	7,621	
	32	31	23	7		1		3	30	30			7	30.57	20	8,450	
	33	26	21	4		1			25	25			3	53.33	20	9,340	
	34	17	17						17	17					17	16,235	
	35	23	20	3					23	23			3	51.00	19	12,973	
298-B	1	29	20	9				29	28		1		8	37.87	15	10,566	
	2	45	12	32		1		45	43			31	41.32	7	10,500		
	3	36	14	22				35	36			22	41.81	11	10,545		
	4	36	18	18				31	36			16	51.87	14	9,892		
	5	53	7	44	2			53	51			43	37.55	4	9,750		
	6	37	14	23				37	37		1		22	40.27	10	10,150	
	7	30	16	14				30	30			14	41.64	12	9,083		
	8	26	19	6		1		25	24			7	37.85	16	9,875		
	9	44	11	30	3			44	41		1		32	39.84	8	7,875	
	10	28	17	11				28	28			1	10	46.30	11	8,954	
	11	33	17	16				32	32			2	14	39.35	14	11,571	
	12	46	17	28		1		44	42			2	25	35.40	12	10,041	
	13	23	12	11				23	22				10	48.00	7	8,071	
	14	38	21	17				37	37		1		15	33.53	14	10,385	
	15	45	14	30	1			44	44				30	43.66	8	8,375	
	16	58	10	47				58	57				46	35.21	6	7,466	
	17	38	13	24		1		38	37			1	23	41.52	6	5,466	
	18	40	9	29		2		39	37		2		29	33.37	6	7,500	
	19	52	14	32		2		46	46				31	34.45	4	10,500	
	20	65	16	47	1	1		64	63				47	36.55	8	8,312	
	23	38	18	20				38	37				20	34.50	14	8,192	
	24	51	31	11		1		51	50		1		31	43.87	15	7,713	
	25	31	20	11				31	30				7	43.57	18	7,972	
	26	35	17	17		1		34	34				18	44.22	11	8,727	
	27	33	3	3				33	33				3		3	6,433	
	28	25	8	17		2		25	25			1	17	38.64	6	7,466	
	29	44	14	27		1		44	41				29	35.55	12	7,500	
	30	68	10	57		1		67	66		3	3	58	34.93	6	7,833	
	31	33	8	24		1		33	32		2		25	36.00	3	10,333	
	32	52	9	40		3		51	49		1		39	34.74	2		
	33	58	18	37		2	1	58	54				39	33.17	10	5,450	
	34	48	29	19		1		47	47		1		28	34.67	10	7,200	
	35	50	26	23		1		49	49			2	21	38.80	19	7,400	
	36	33	21	12				33	33			2	12	48.41	19	8,531	
	37	32	24	6		1		32	30				6	45.50	20	7,085	
	38	38	15	22		1		36	35			1	22	36.09	10	8,350	
	39	53	16	34		3		49	47			1	36	36.23	7	6,833	
	40	73	12	54		4	3	65	65			1	56	30.71	7	7,785	
	41	48	14	34				48	47		1	2	34	33.52	9	9,111	
	42	41	15	25		1		40	39		2		25	35.32	12	7,441	
	43	56	21	33		2		54	54			2	31	33.16	15	8,186	
	44	33	11	21		1		33	32		2		22	46.63	6	9,466	
	45	35	14	21				35	35				21	55.76	4	8,250	
	46	54	20	34				53	54			1	23	34.12	12	8,750	
	47	44	22	22				44	44				21	38.57	19	6,921	
	48	39	16	20		1	2	39	36			1	20	39.30	9	8,388	
	49	42	28	13		1		42	41			1	13	37.69	19	8,568	

299

¹For renter - occupied dwelling units and vacant nonseasonal not dilapidated units, for rent.²For owner - occupied dwelling units and vacant nonseasonal not dilapidated units, for sale only.

Table 3.—CHARACTERISTICS OF HOUSING FOR CENSUS TRACTS, BY BLOCKS: 1950—Con.

Census tract	Block	All dwelling units by occupancy and tenure					All dwelling units by condition and plumbing facilities			Occupied dwelling units			Contract monthly rent ¹		Value ² of one-dwelling-unit structures		
		Total	Owner occupied	Renter occupied	Vacant non-seasonal not dilap., for rent or sale	Other vacant and non-resident	Number reporting	No private bath or dilap.	No running water or dilap.	Total	Persons per room		Number reporting	Average monthly rent (dollars)	Number reporting	Average value (dollars)	
											Number reporting	1.51 or more					Occupied by non-white
299	4	27	4	23					27	27							
	5	3	2	1					3	3			24.75		1		
	6	26	2	24					26	26					1		
	7	34	3	31					34	34			30.33		1		
	8	28	7	21					28	28			27.19		1		
	9	75	12	60	2	1			72	70	2	1	24.71		5	9,300	
	10	3		3					3	3			24.32				
	11	3		3					3	3			38.33				
	12	80	13	62	1	4			77	75	2	1	26.66		6	7,583	
	13	63	19	37	6	1			62	56	4	1	32.32		6	6,250	
	14	35	11	21	3				32	31			35.59		5	7,100	
	15	22	10	12					22	22			37.81		6	8,333	
	16	35	21	13					35	34			27.28		14	6,242	
	17	45	12	29	1	3			45	41	1	2	28.58		6	6,000	
	18	51		48	3				49	48			31.32				
	19	29	1	28					29	26			27.03				
	20	61	18	40					52	57			25.09		9	7,666	
	21	52	19	32		1			51	50	1	1	33.87		10	6,680	
	22	39	10	29					38	39			28.14		8	9,875	
	23	50	11	36	3				49	47			36.64		4	13,000	
	24	55	17	36	1	1			55	53	4	2	33.94		14	9,821	
	25	54	16	37		1			54	53			28.64		7	6,285	
	26	7		1					7	7					1		
	27	3							3	3		1			6	8,333	
	28	47	19	28					47	47			27.11		14	7,571	
	29	56	19	36		1			54	54	2	2	31.00		10	8,300	
	30	78	14	63	1	1			75	76		1	29.44		7	8,171	
	31	35	13	22					35	35		4	32.27		7	6,457	
	32	75	24	45	6				70	69	1	1	30.86		16	8,206	
	33	67	22	41		4			60	63	2	2	28.83		9	7,777	
	34	24	1	22		1			22	23			37.57				
	35	8		5	1	1			8	6			18.00		1		
	36	11	1	6					11	11		2	32.50		3	9,333	
	37	35	15	17	2	1			32	32		1	34.36		8	7,187	
	38	43	17	25		1			42	42		1	35.60		11	6,681	
	39	9		9					9	9		2	29.44				
	40	32	17	11	4				31	28			40.08		11	7,227	
	41	36	20	14	2				36	34			33.31		19	9,947	
	42	39	17	19	3				39	36			30.90		8	6,625	
	43	7	2	5					7	7		2	33.80		1		
	44	18	7	7	4				18	14		2	26.45		6	5,666	
	45	38	22	16					38	38		1	35.18		17	6,764	
	46	34	15	18		1			34	33			29.83		11	8,363	
	47	25	9	15	1				24	23			38.71		6	6,750	
	48	20	10	10					20	20			35.80		6	5,400	
	49	28	10	17	1				27	27		1	33.16		8	7,375	
	50	38	12	21	4	1			36	32		5	37.34		3	6,166	
	51	51	6	39	4				51	45			37.57		6	6,750	
	52	6		4					6	6			18.50		2		
	53	6		39					6	6		1	33.31		3	5,500	
	54	49	10						49	49							
	55																
	56	75	6	57	8	4			75	63			42.46		1		
	57	21	5	16					21	21			16.55		1		
	58	10	3	7					10	9		1	42.75				
	59	3		1		1			3	2			9.60				
	60																
	61																
	300	1	46	14	30	1	1		46	44			31	35.70		6	6,750
		2	40	21	17	1	1		40	38			18	36.88		11	9,136
		3	46	19	27				46	46		1	27	41.22		11	8,636
4		41	19	21	1			41	40			22	39.68		14	7,142	
5		44	19	23	1	2		44	41	2	2	23	28.78		13	8,192	
6		31	20	11				31	31		1	11	48.54		15	10,233	
7		27	26	1				27	26			1			25	11,400	
8		28	23	4				28	27			4	61.25		23	10,217	
9		16	14	2				16	15			2			13	15,115	
10		17	15	2				17	17			2			13	10,100	
11		21	21					21	21						21	13,600	
12		22	20	1				22	21			1			20	11,525	
13		22	19	3	1			22	22			3	65.00		19	9,421	
14		31	22	9				31	31		1	9	37.00		20	10,115	
15		41	17	23	1	2		41	40			23	36.95		14	8,107	
16		34	34		2			34	32			17	58.17		12	6,666	
17		37	16	16	4			36	31	1		18	34.38		11	8,454	
18		31	16	12	2	1		31	30	1		26	37.73		14	8,821	
19		33	23	8	2			33	31	1	1	9	46.11		19	10,289	
20	63	15	47		1		63	62	1	4	46	38.80		8	8,875		
21	38	10	26	1	1		38	36			27	40.03		7	6,157		
22	48	24	24				47	48			22	34.40		15	7,566		
23	29	12	17				29	29	7	4	16	29.50		7	6,084		
24	23	18	5				23	23			4	45.00		16	10,856		
25	22	15	7				21	22	1	1	6	39.16		13	9,692		
26	46	19	27				46	46			27	40.59		14	9,414		
27	31	25	5		1		31	30	1	1	4	52.50		22	7,777		
28	26	25	1				26	26			1			25	12,192		
29	23	22	1				23	23			1			21	12,309		
30	6	6					6	b						6	9,333		
31	28	26	2				28	28						26	11,730		

¹For renter - occupied dwelling units and vacant nonseasonal not dilapidated units, for rent.
²For owner - occupied dwelling units and vacant nonseasonal not dilapidated units, for sale only.

HOUSING—BLOCK STATISTICS

Table 3.—CHARACTERISTICS OF HOUSING FOR CENSUS TRACTS, BY BLOCKS: 1950—Con.

Census tract	Block	All dwelling units by occupancy and tenure					All dwelling units by condition and plumbing facilities			Occupied dwelling units				Contract monthly rent ¹		Value ² of one-dwelling-unit structures	
		Total	Owner occupied	Renter occupied	Vacant non-seasonal not dilap., for rent or sale	Other vacant and non-resident	Number reporting	No private bath or dilap.	No running water or dilap.	Total	Persons per room		Occupied by non-white	Number reporting	Average monthly rent (dollars)	Number reporting	Average value (dollars)
											Number reporting	1.51 or more					
300	32	34	24	10					34	34			10	48.30	19	9,615	
	33	37	23	13		1		2	37	36			13	37.61	19	6,973	
	34	7	3	4					7	7			4	38.75	3	6,500	
	35	14	8	5	1				13	13			5	41.20	7	12,000	
	36	12	6	5		1			11	11			5	35.20	6	9,583	
	37	23	9	12	1				21	21	1		12	43.58	6	7,916	
	38	43	18	24		1		3	42	42		1	20	36.05	13	7,561	
	39	35	7	27		1			34	34			26	38.19	5	6,200	
	40	46	13	33					46	46			33	38.45	4	6,000	
	41	36	16	18	2				34	34		2	18	43.38	13	6,592	
	42	16	13	3					16	16			3	38.00	12	9,458	
	43	15	15						15	15			15		15	8,000	
	44	33	18	15					33	33	3		14	44.21	18	8,605	
	45	38	22	16				1	38	38			16	39.56	20	6,520	
	46	31	23	8				2	31	31			8	44.12	14	6,000	
	47	32	17	13	1	1			32	30		1	11	46.45	14	6,150	
	48	11	10	1					11	11			1		10	10,050	
	49	22	16	5	1			3	22	21		2	6	40.00	14	6,035	
	50	31	20	11					31	31			11	38.27	15	10,566	
	51	30	20	9		1			29	29		1	9	44.00	17	7,705	
	52	31	17	14				2	31	31	1		14	43.78	15	6,013	
	53	29	21	8					29	29			8	45.87	19	7,842	
	54	18	8	9		1			17	16	1	1	8	46.87	6	10,450	
	55	60	13	47				1	56	58		1	43	35.11	5	7,800	
	56	27	13	12	1	1			27	25		1	11	38.72	12	5,683	
	57	8	8						8	8			8		7	5,642	
	58	33	14	18	1			1	33	32	1	1	19	32.57	8	6,812	
	59	30	22	8					30	30			8	65.00	14	6,828	
	60	29	27	2					29	29			1		26	7,192	
	61	33	19	14				2	33	33		2	13	40.15	12	6,275	
	62	30	16	13	1				29	29			13	28.38	16	6,562	
	63	23	14	8		1			22	22	1		6	40.83	13	5,653	
	64	133	5	109	18	1			132	114	112	1	126	32.03	5	16,000	
	65	22	2	1		1			21	54	54	1	2		52	9,061	
	66	20	1	1					21	21			1		20	10,525	
	67	25	24	1					25	25			1		24	9,608	
	68	27	13	13		1			27	26			13	41.38	10	4,950	
	69	33	20	13				1	33	33		1	13	44.30	16	5,731	
	70	47	15	31				22	46	46		11	13	26.33	9	6,622	
	72	10	6	4		1			10	10			4	39.50	5	4,800	
	73	26	17	9					26	26		1	9	37.00	14	6,521	
	74	1															
	75	18	17	1					18	18			1		16	8,937	
	76	9	9						9	9					9	8,722	
	77	15	15						15	15		1			15	9,033	
	78	20	16	3		1			20	19			1		16	14,518	
	79	34	33			1			34	33					32	10,128	
	80	42	38	3	1			1	42	41			3	66.66	38	8,960	
	81	40	39	1					40	40			1		39	9,238	
	82	12	10	2					12	12		1	2		10	9,070	
	83	58	52	6					58	58			6	70.83	52	9,263	
	84	15	13	2					14	14			2		13	9,192	
	301-A	1	2														
		2	6	1	5			3	6	6				4	21.75		
		3	76		47	29			76	47				75	71.00		
		7	133	2	101	30			131	103				131	64.74	1	
		10	1														
		12	9	7	1	1			9	8	1			1		6	8,283
		13	4	3	1				4	4				1		3	8,200
		14	6	6					6	6						6	8,916
		15	7	7					7	7						7	8,642
16		11	9		2			11	9						9	9,477	
17		3	2			1		3	2						2		
18		4	4					4	4						4	10,475	
19		6	6					6	6			1			6	10,833	
20		11	10	1				11	11	10			1		9	14,388	
22		4	4					4	4	4					4	17,625	
23		9	9					9	9	9					9	12,611	
24		3	3					3	3	3					3	10,000	
25		10	10					10	10	10					10	11,900	
26		10		2				10	10	10			2		8	12,750	
28		1															
29		10	9	1				10	10	10					8	12,125	
30		7	7					7	7	7			1		7	10,000	
31		8	7	1				8	8	8					8	11,250	
32		8	8					8	8	8			1		6	11,737	
34		5	5					5	5	5					5	11,500	
35		15	12	1	2			15	13	13			1		13	9,346	
36		13	11	1	1			12	12	12			1		11	9,818	
37		4	4					4	4	4					4	8,750	
38	3	3					3	3	3					3	10,833		
40	12	7	3	1	1		11	10	10			4	67.50	7	11,857		
41	10	10					10	10	10					10	13,850		
42	12	11	1				12	12	12			1		11	13,090		

¹For renter - occupied dwelling units and vacant nonseasonal not dilapidated units, for rent.
²For owner - occupied dwelling units and vacant nonseasonal not dilapidated units, for sale only.

Table 3.—CHARACTERISTICS OF HOUSING FOR CENSUS TRACTS, BY BLOCKS, 1950—Con.

Census tract	Block	All dwelling units by occupancy and tenure					All dwelling units by condition and plumbing facilities			Occupied dwelling units			Contract monthly rent ¹		Value ² of one-dwelling-unit structures	
		Total	Owner occupied	Renter occupied	Vacant nonseasonal not dilap., for rent or sale	Other vacant and nonresident	Number reporting	No private bath or dilap.	No running water or dilap.	Total	Persons per room		Number reporting	Average monthly rent (dollars)	Number reporting	Average value (dollars)
											Number reporting	1.51 or more				
301-A	43	17	15	2		17			17	16		1		12	11,458	
	44	11	11			10			11	11				11	13,636	
	45	18	15	3		18			18	18		3	66.66	15	10,666	
	46	29	23	6		29	1	1	29	29		5	56.60	21	14,761	
	43-46	75	64	11		75	1	1	75	72	1	68	75.92			
301-B	1	74	2	71		74	4	1	73	72	1	68	75.92			
	2	1				1										
	6	29	7	22		28			29	26	1	21	39.28	4	6,000	
	7	4	4			4			4	3				3	17,333	
	8	7		7		7			7	7		7	49.00			
	9	3	3			3			3	3				3	13,833	
	10	5	5			5			5	5				5	10,100	
	12	17	11	6		17	1	1	17	17	2	6	30.66	8	6,187	
	13	9	7	2		9			9	9		2	7	8.857	7	8,857
	14	16	9	7		16			16	16		7	42.85	8	11,062	
	15	11	9	2		11			11	11		2		8	8,312	
	16	7	7			7			7	7				7	10,714	
	17	11	7	4		11			11	11		4	52.75	6	7,000	
	18	39	27	9		39	1	1	36	34		9	33.44	25	5,632	
	19	43	22	21		43			42	42	2	1	40.42	19	5,973	
	20	29	11	15		29			26	25	1	1	30.38	10	8,200	
	21	26	9	16	1	26	3		25	25		15	39.26	7	5,914	
	22	35	23	11	1	35			34	34	3	11	34.81	22	5,709	
	23	31	18	11	1	30			29	29		8	32.37	18	5,583	
	24	11	6	5	2	11			11	11		4	33.00	4	7,125	
	25	7	6	1		7			7	7		1		6	9,833	
	26	16	12	2	2	16	1		14	13	1	1		8	7,875	
	27	11	7	4		11			11	11		4	58.75	7	10,285	
	28	6	6	3		6			6	6		3	39.00	5	7,000	
	29	15	5	9	1	15			14	14		10	19.20	3	10,333	
	30	19	9	9	1	19	1		18	14	2	2	28.80	5	7,300	
	31	19	9	9		19	1	1	18	14		10	40.00	5	6,140	
	32	46	6	25	1	46		1	44	44		25	36.76	13	5,461	
	33	43	17	24	1	43			41	41		24	32.12	11	4,909	
	34	23	8	13	1	23			21	20		14	38.85	6	7,000	
	35	34	9	24	1	34	3		33	33	1	25	45.32	6	4,916	
	36	39	26	13		39	2		39	39		11	38.81	18	5,000	
	37	4	4			4			4	4		7	44.14	4	5,000	
	38	11	7	4		11			11	11		7		2	8,900	
39	7	6	1		7			7	7		1		5	8,900		
40	11	4	7		11			11	11		2		8	11,375		
41	4	3	1		4			4	4		1		3	8,646		
42	9	3	6		9			8	8		6	63.33	1			
43	2				2			2	2							
44	16	6	9	1	16			15	15		9	54.11	2			
45	4	4			4			4	4				3	13,333		
46	21	10	7	3	18	2	2	17	15		9	47.22	3	18,000		
47	26	16	9	1	26	1		25	25		9	40.55	15	7,033		
48	20	11	8	1	18	1	1	19	19	1	5	44.00	9	9,188		
49	18	6	12		18			18	18		10	68.00	3	22,000		
50	3	1	2		3			3	3		2					
51	43	15	26	2	43			41	41		27	44.81	10	13,050		
52	1				1			1	1							
53	19	7	10		19			17	17		10	50.90	5	9,300		
54	13	8	4		13			12	12		4	40.75	7	10,142		
55	4	3	1		4			4	4		1		2			
56	38	17	21		38			38	38		18	36.38	11	10,727		
57	36	10	25	1	36			35	35		25	58.00	7	8,785		
58	70	11	52	6	70	1		63	63		58	45.77	6	11,333		
59	27	16	10	1	27	1		26	26		10	83.80	14	9,750		
60	8	4	4		8			8	8		4	56.25	2			
61	17	9	7	1	17		1	16	16		7	47.00	8	8,275		
62	22	12	10		22			22	22		10	37.90	10	7,450		
63	5	4	1		5			5	5		1		4	11,000		
64	45	22	23		43	2	2	45	45		23	37.08	11	11,818		
65	38	12	26		37			38	36	1	26	47.61	2			
66	8	4	4		8			8	8		4	28.75	3	11,666		
67	5	4	1		5			5	5		1		4	20,750		
68	32	9	23		32	1		32	32	1	23	36.04	4	21,250		
69	47	18	29		47			47	47		26	43.50	11	9,000		
70	9	4	5		9			9	9		5	37.40	3	11,000		
71	33	14	18	1	33			32	32		19	32.52	11	6,909		
72	32	10	22		29	6	2	32	32	2	22	33.86	4	12,250		
73	14	7	6	1	14			13	13		6	38.50	5	8,600		
342-B	1	17	14	3		17			17	17		3	52.33	12	11,291	
	2	29	25	4		29			29	29		3	72.33	22	12,363	
	3	27	27			27			27	27		5	59.60	27	11,500	
	4	32	25	6		32	1	1	31	31	1		24	11,208		
	5	17	16			17			16	16				16	11,294	
	6	18	18			18			18	18				18	11,255	
	7	17	17			17			17	16				16	13,285	
	8	10	8	1	1	10	1	1	9	9		2		14	12,214	
	9	19	15	4		19	1		19	19	1	4	78.75	23	11,413	
	10	25	24	1		25	1		25	25		1				

¹For renter—occupied dwelling units and vacant nonseasonal not dilapidated units, for rent.
²For owner—occupied dwelling units and vacant nonseasonal not dilapidated units, for sale only.

HOUSING—BLOCK STATISTICS

Table 3.—CHARACTERISTICS OF HOUSING FOR CENSUS TRACTS, BY BLOCKS: 1950—Con.

Census tract	Block	All dwelling units by occupancy and tenure					All dwelling units by condition and plumbing facilities			Occupied dwelling units			Contract monthly rent ¹		Value ² of one-dwelling-unit structures		
		Total	Owner occupied	Renter occupied	Vacant non-seasonal not dilap., for rent or sale	Other vacant and non-resident	Number reporting	No private bath or dilap.	No running water or dilap.	Total	Persons per room		Number reporting	Average monthly rent (dollars)	Number reporting	Average value (dollars)	
											Number reporting	1.51 or more					Occupied by non-white
342-B	11	22	22						22	22					22	11,136	
	12	24	22	2					24	24			1		22	11,772	
	13	22	22						22	22					22	11,386	
	14	24	22	2					24	24	1	1			21	11,595	
	15	23	21	2				1	1	23	23			2	21	11,309	
	16	9	9							9	9				9	11,944	
364-B	1	26	25		1	25			25	24					25	14,560	
	2	32	31	1		32			32	32			1		30	14,433	
	3	77	74	2		76			76	76			1		74	14,554	
	4	23	22	1		23			23	23			1		22	14,340	
	5	29	26	3		26			29	26			2		24	14,687	
	6	19	19			19			19	19					19	14,526	
	7	16	16			16			16	16					16	14,250	
	8	11	11			11			11	11					11	14,318	
	9	27	27			27			27	27					27	13,803	
	10	137	116	3	18	136			119	119			19	88.94	116	15,805	
	11	13	12		1	13		1	1	12	12				12	16,583	
	12	17	16			17		1	1	16	16				14	15,835	
	13	3	3			3				3	3				3	17,000	
	14	405	394	3		405		4	3	402	401	1		388	4	17,750	
	15	7	5			6		3	3	7	6		1	1			
365-B	1	7	7			7			7	7					7	17,571	
	2	11	11			11			11	11					11	15,454	
	3	43	43			43			43	43					43	15,081	
	4	37	36	1		37			37	37		1			36	15,444	
	5	32	31	1		32			32	32					31	16,064	
	6	23	22	1		23			23	23		2			22	15,727	
	7	37	35	2		37			37	37			1		35	12,828	
	8	16	14	2		16			16	15		1			33	12,090	
	9	15	14	1		15			15	15					14	11,857	
	10	1207	1123	72	10	1167		3	3	1125	1111	2	2	1176	86.42	14	
	11	20	18	2		20			20	19					18	15,500	
	12	20	19	1		20			20	20					19	13,736	
	13	23	23			22			23	23					23	13,913	
	14	27	26	1		27			27	27					26	15,038	
	15	14	13	1		14			14	13					13	14,769	
367	1	19	19			18			19	19					17	13,000	
	2	16	15	1		16			16	16					12	12,041	
	3	19	19			19			19	19			1		19	13,263	
	4	53	46	6		53		2	52	52			5	97.40	43	13,639	
	5	35	29	5	1	35		2	34	34			4	35.25	28	12,410	
	6	20	19	1		20			20	20					19	10,394	
	7	21	18	3		21		1	21	20			2		18	11,077	
	8	30	26	3		30		1	29	29			3	91.66	24	12,187	
	9	65	43	18	2	64		1	61	60			16	64.93	35	11,694	
	10	81	40	39		81		2	79	79			36	51.86	25	12,264	
	11	69	22	47		68		4	69	68			42	44.09	8	9,750	
	12	66	20	43		65		2	63	63		1		41	9.821	14	
	13	69	28	41		67			69	69		1		38	36.65	19	10,084
	14	80	22	56	1	78		2	78	78			54	44.37	11	12,636	
	15	88	47	39	2	88		4	86	86			36	44.27	28	10,267	
	16	27	23	3		27			26	26		1		3	68.33	21	10,809
	17	84	10	64	9	84		1	74	74			71	87.66	6	12,500	
384-B	1	29	3			29			29	29					26	16,538	
	3	121		120	1	121			120	118			119	67.78			
	4	67	1	66		66			67	66			66	75.50			
	5	63		63		61			63	62			62	73.48			
	6	137		137		135		2	137	137			137	70.20			
	7	67	2	64	1	66		2	66	63			63	73.49			
	8	67		66	1	63		1	66	64			66	74.31			
	9	64		64		64			64	64			64	75.35			
	10	68	1	67		65		1	68	66			66	75.19			
	11	58	1	57		57			58	58			56	77.37	1		
	12	65		65		64			65	64			65	74.60			
	15	68		68		66			68	68			67	80.04			
	18	67		67		66			67	66			66	74.50			
	19	407	1	400	5	407		4	401	382	2		386	70.99			
	20	67	1	66		65			67	67			66	75.51			
32	93	5	80	8	93			85	85			76	49.23				
33	4		4		4			4	4			4	60.25				
34	109	9	99	1	107		2	108	108	2		99	53.92				
517-B	1	512	21	491		504	9	6	512	508	81	363	490	37.61	12	7,058	
517-C	1	56	52	4		56	3	3	56	56	6	54	4	38.75	50	7,922	

¹For renter - occupied dwelling units and vacant nonseasonal not dilapidated units, for rent.
²For owner - occupied dwelling units and vacant nonseasonal not dilapidated units, for sale only.

Table 3.—CHARACTERISTICS OF HOUSING FOR CENSUS TRACTS, BY BLOCKS: 1950—Con.

Census tract	Block	All dwelling units by occupancy and tenure					All dwelling units by condition and plumbing facilities			Occupied dwelling units			Contract monthly rent ¹		Value ² of one-dwelling-unit structures		
		Total	Owner occupied	Renter occupied	Vacant non-seasonal not dilap., for rent or sale	Other vacant and non-resident	Number reporting	No private bath or dilap.	No running water or dilap.	Total	Persons per room		Occupied by non-white	Number reporting	Average monthly rent (dollars)	Number reporting	Average value (dollars)
											Number reporting	1.51 or more					
517-C	2	38	37	1					38	38	4	37	1				
	3	30	43	49	2	1	38	2	1	39	39	38	49	49.30	38	8,608	
	4	30	39				39			26	26	38	1		39	8,215	
	5	26	45	1			26			42	42	38	1		20	8,730	
	6	7	29	13	1		43			42	42	42	13	51.69	25	7,975	
	7	7	24	44	2		69			68	67	15	42	48.50	22	7,976	
																	8,000
555	1	223	144	66	8	5	214	34	23	210	207	9	49	43.12	124	10,987	
	2	11	5	4	1	1	11	2	2	9	9	1	5	49.60	5	12,480	
	3	7	6	1			6	1	1	7	7		1		6	8,000	
	4	5	3	1		1	5			4	4		1		3	8,500	
	5	19	14	3	1	1	19			17	17	1	3	63.33	14	12,214	
	6	13	7	6	1		13	1		13	13	2	6	56.66	7	8,142	
	7	12	11	1		1	12			11	11				11	10,154	
	8	17	14	2	1	1	17			16	16		3	49.66	12	6,941	
	9	42	27	9	3	3	42	1		36	35	2	9	56.66	25	9,256	
	10	37	31	6	3		37			37	36	1	6	52.66	29	9,600	
	11	83	49	8		26	82	1		57	56	1	8	46.12	48	9,945	
	12	6	1	4		1	6			5	5		4	47.75	1	4,775	
	13	21	15	6			21	1	1	21	21		6	55.83	19	7,983	
	14	30	22	5		3	30			27	27	1	5	46.40	19	9,668	
	15	40	23	13	1	3	39	2	2	36	36	1	13	52.30	18	7,777	
	16	46	28	14	3	1	46	4	1	42	41	1	15	48.33	22	8,713	
	17	18	13	3	1	1	18			16	16		3	41.66	8	8,555	
	18	20	9	11		1	20	1	1	20	20		11	51.25	7	7,175	
	19	14	9	4		1	14	1	1	13	13		4	51.25	7	7,942	
	20	11	6	3	2		11	1	1	9	9		5	55.00	5	6,900	
	21	15	10	4		1	15	4	4	14	14		4	40.50	10	7,830	
	22	35	26	9			34	2	2	35	35	1	9	45.88	23	8,447	
	23	5	3	2			5			5	5		2		3	9,000	
	24	10	9	1			10			10	10				9	17,833	
	25	32	12	17	2	1	32	2	2	29	28	2	17	63.23	8	7,275	
	26	15	10	5			14			14	14		4	56.75	6	6,500	
	27	45	24	18	1	2	44	1	1	42	42	3	19	54.52	20	11,575	
	28	49	28	16	3	2	48	3	3	44	44	1	17	36.76	26	6,942	
	29	47	22	20	3	2	46	3	3	42	42	1	23	42.34	17	9,029	
	30	23	14	9			23			23	23		7	50.00	9	9,033	
	31	18	11	6		1	18	1	1	17	17	1	7	47.28	10	8,170	
	32	25	16	8		1	24			24	24		8	52.25	13	10,384	
	33	36	29	7			36			36	36	1	7	47.28	27	10,211	
	34	30	21	7	2		30	2	1	28	27		6	61.66	19	7,777	
	35	29	19	8	2		29	1	1	27	27		7	58.57	17	8,894	
	36	38	29	7		2	38	1	1	36	35	1	7	48.28	28	10,753	
	37	45	27	15		3	45	4	1	42	42	1	15	52.13	25	9,595	
	38	41	31	10			41	3	1	41	40	2	9	53.66	7	7,975	
	39	28	17	10	1		27	3		27	27		10	36.00	15	8,733	
	40	8	3	5		1	8			8	8		5	57.20	3	7,166	
	41	31	19	10	1	1	31	1		29	28	4	9	40.22	16	7,531	
	42	27	17	8		1	27	1		25	23	2	7	45.57	15	8,886	
	43	5	2	2			6			7	7		2		3	7,666	
	44	19	14	4		1	19	1		18	18	1	4	37.50	11	7,000	
	45	11	5	4			11	1		11	11		4	53.75	5	10,540	
	46	8	7	3			8			8	8		3	48.33	4	7,500	
	47	30	21	8		1	30			29	29		8	57.12	18	9,388	
	48	42	34	7	1	1	42	4		41	40	1	8	42.25	27	8,777	
	49	55	28	18	6	3	54	4	1	46	46	1	17	55.41	21	7,466	
	50	51	22	28	1		47			50	49		26	47.84	15	9,353	
	51	47	23	21		2	43			44	44		21	44.47	17	11,629	
	52	36	22	13		1	34	6	1	35	35		9	36.22	15	7,280	
	53	30	11	13		5	24	2	2	24	24	2	15	41.46	5	8,060	
	54	63	33	26		2	58	10		59	57		27	48.85	18	9,655	
	55	11	7	4			11			11	11		3	56.66	7	6,728	
	56	36	15	21			35		1	36	36	3	21	60.23	12	9,691	
	57	11	7	3		1	11		1	10	10		4	55.75	7	4,614	
	58	18	11	5		1	18			16	16		5	41.60	8	7,975	
	59	12	7	5		1	12	1		12	12		5	41.00	6	10,333	
	60	22	15	5		1	20	4		20	18		4	30.75	11	8,627	
	62	46	28	16		2	46	1		44	44	2	15	52.33	27	8,881	
	63	41	20	17		3	40	2	1	37	36		19	58.63	13	14,576	
	64	30	21	7			29			28	28		7	44.28	17	8,852	
	65	30	17	11	1	1	30	1		28	27	1	11	35.00	14	7,271	
	66	34	17	15	2		34			32	32		15	40.00	13	6,692	
	67	60	30	22		6	57		3	52	52	1	21	35.28	30	6,830	
	68	39	16	21		1	38		2	37	37	3	21	61.54	11	10,772	
	69	40	8	30		2	40			38	38		22	56.40	5	6,000	
	70	24	15	9		2	23			22	22		2	50.06	3		
	71	13	7				13			13	13		8	43.50	2	10,000	
	72	3	3				3			3	3				3	30,000	
	73	12	7	5			11		1	12	11		5	49.00	4	14,875	
	74	9	4	5		1	9			9	9		2	44.00	3	10,666	
	75	4	2	2			4			4	4		2		2		
	76	7	2	2		3	5		1	4	4		3	40.00	7	7,642	
	77	15	10	2			13			12	11	2	3	48.41	20	8,600	
	78	3	2	1		2	3			3	3		9	40.33	5	8,300	
	79	15	5	9		1	13			14	14		3	45.00	6	9,083	
	80	11	7	3		1	10			10	10						

¹For renter-occupied dwelling units and vacant nonseasonal not dilapidated units, for rent.
²For owner-occupied dwelling units and vacant nonseasonal not dilapidated units, for sale only.

LOS ANGELES, CALIFORNIA, BY CENSUS TRACTS: 1950
KEY MAP
PART 1 OF 4 PARTS

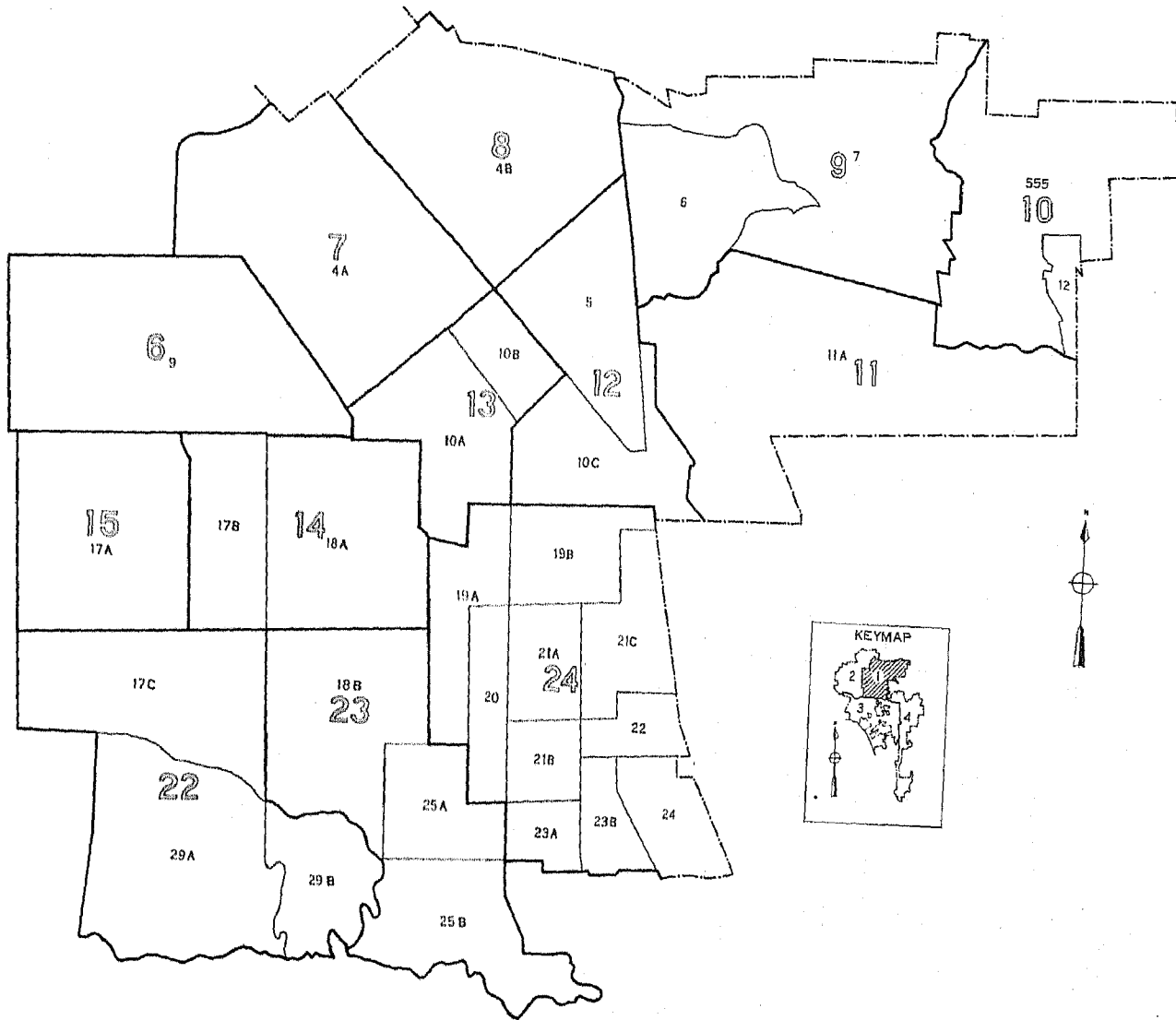

LEGEND
TRACT NUMBER 9
PART NUMBER 1
OUTSIDE OF CITY 

LOS ANGELES, CALIFORNIA, BY CENSUS TRACTS: 1950
KEY MAP
PART 2 OF 4 PARTS

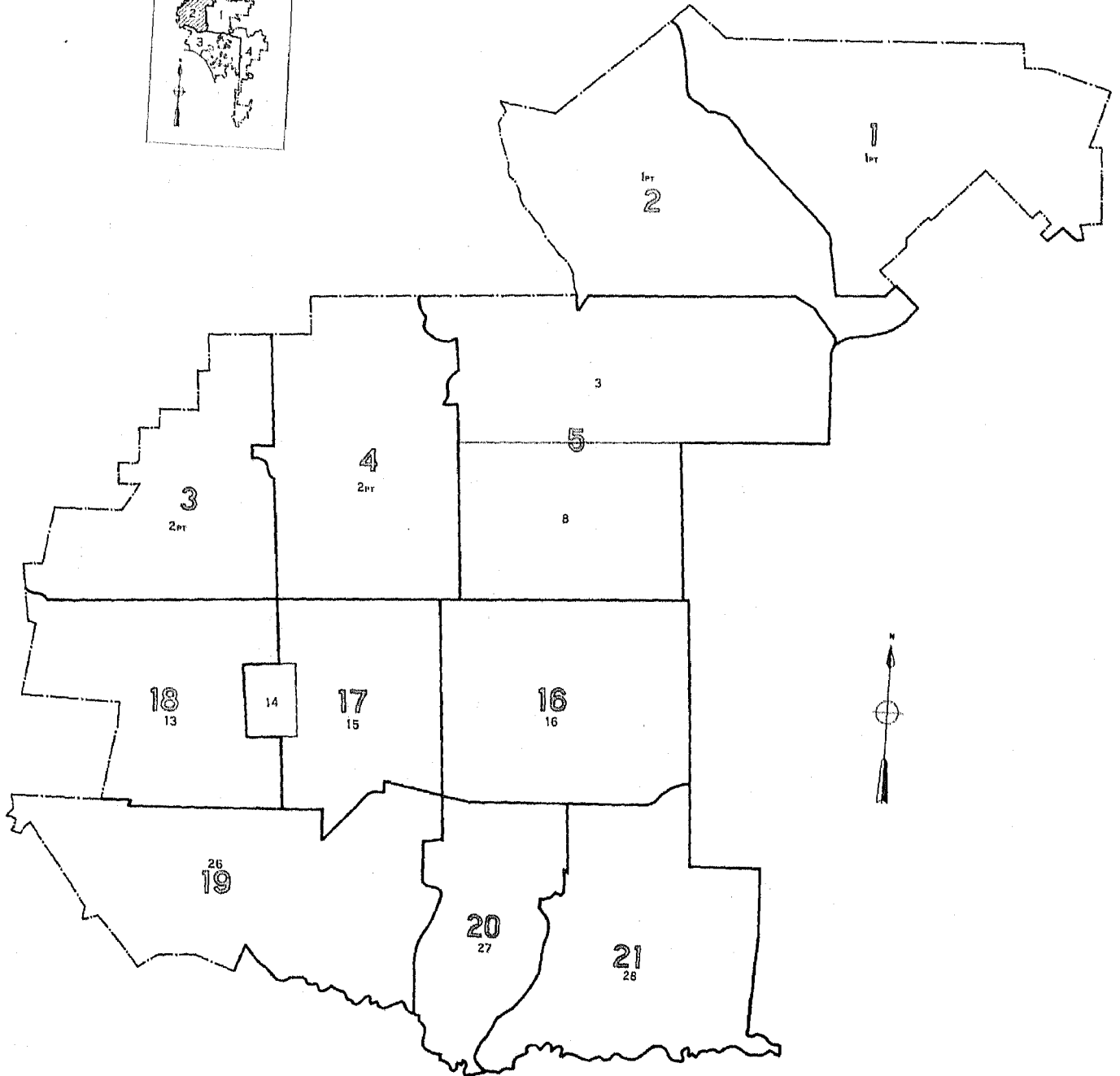

LEGEND
TRACT NUMBER 9
PART NUMBER 1
OUTSIDE OF CITY [hatched box]

LOS ANGELES, CALIFORNIA, BY CENSUS TRACTS: 1950

KEY MAP

PART 3 OF 4 PARTS

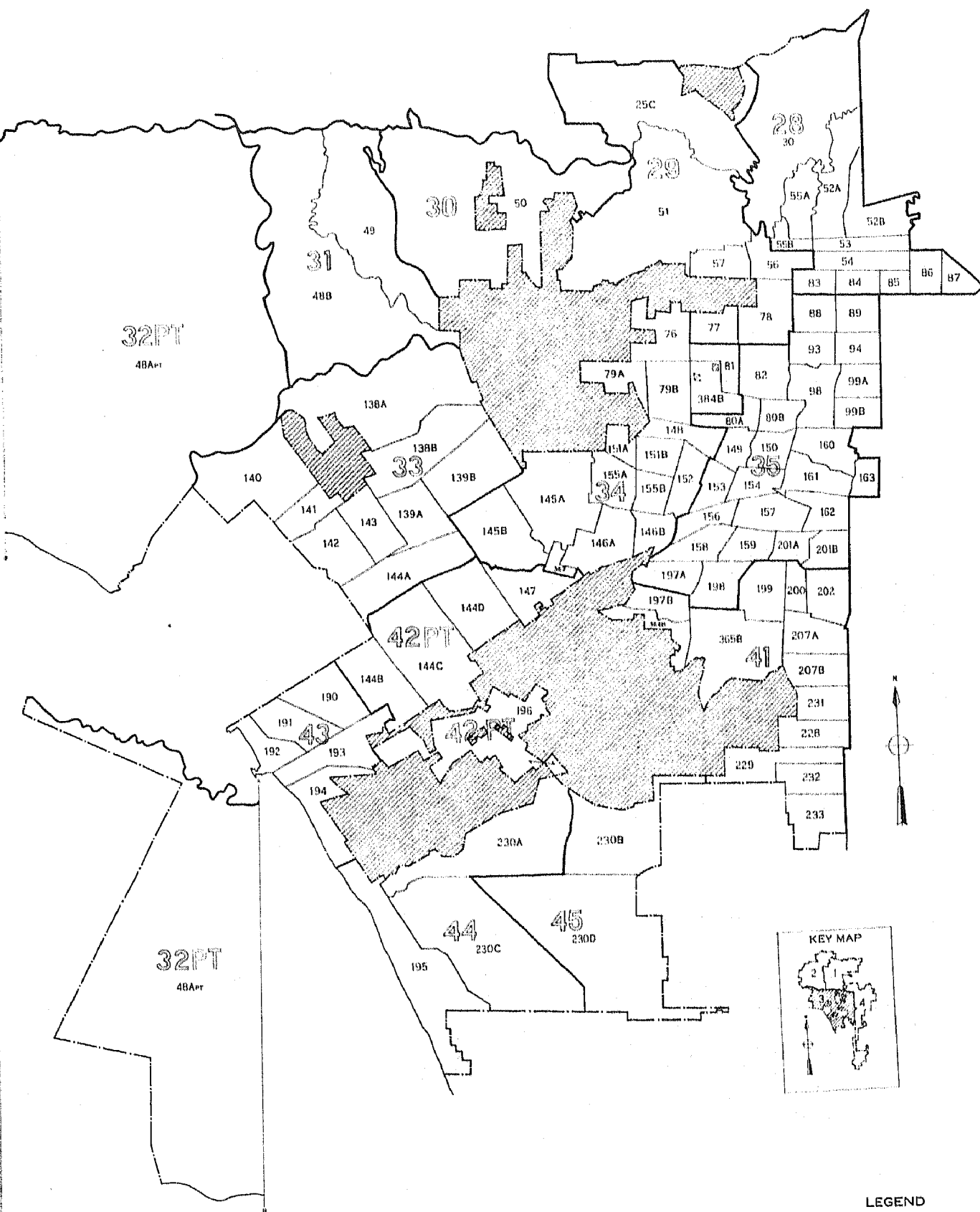

LEGEND
 TRACT NUMBER 9
 PART NUMBER 1
 OUTSIDE OF CITY [shaded box]

LOS ANGELES, CALIFORNIA, BY CENSUS TRACTS: 1950

KEY MAP
PART 4 OF 4 PARTS

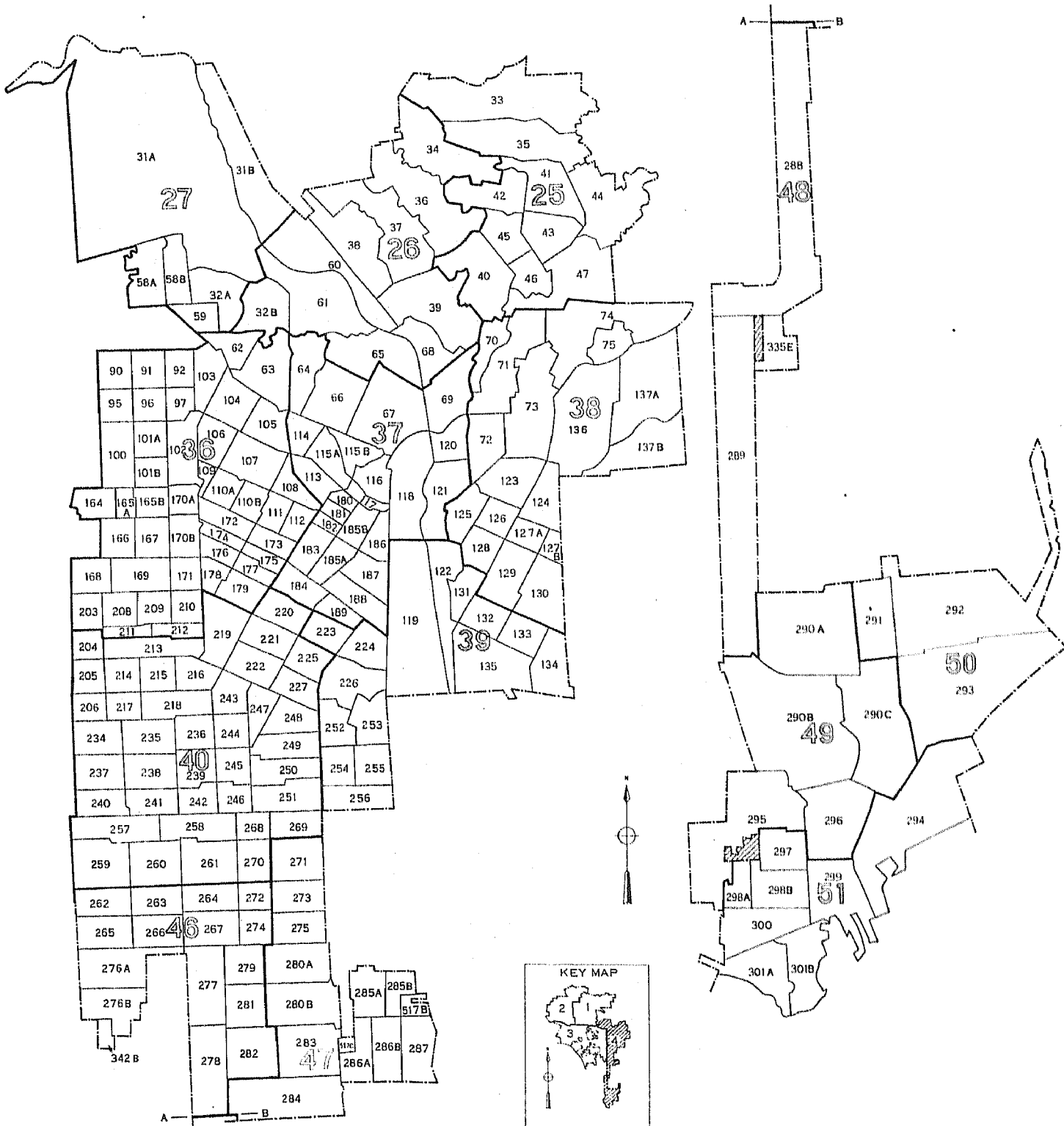

LEGEND
TRACT NUMBER 9
PART NUMBER 1
OUTSIDE OF CITY

LOS ANGELES, CALIFORNIA, BY CENSUS TRACTS AND BLOCKS: 1950

PART 1 OF 51 PARTS

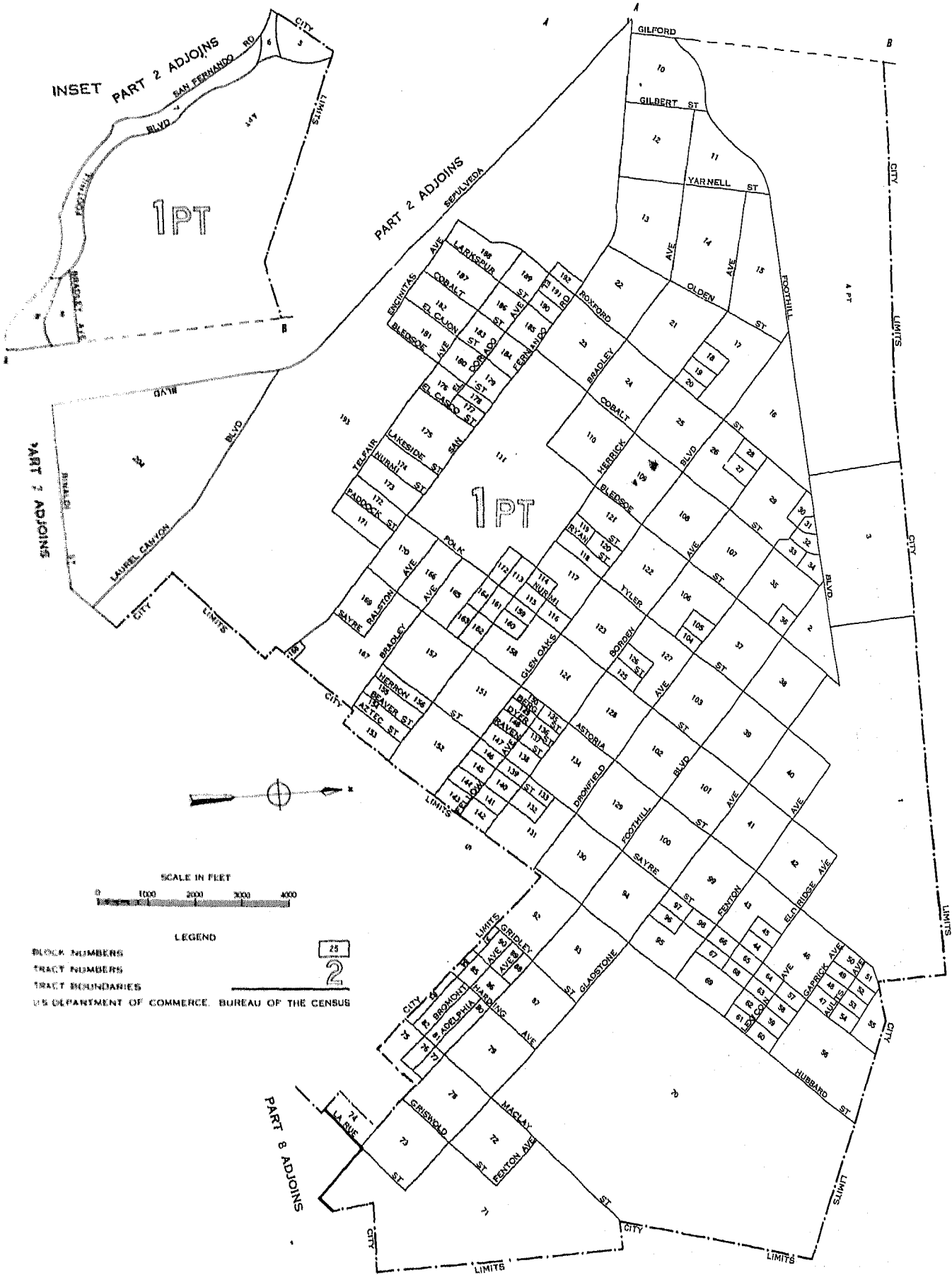

INSET
PART 2 ADJOINS

1PT

PART 2 ADJOINS

1PT

PART 7 ADJOINS

PART 8 ADJOINS

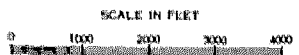

LEGEND

- BLOCK NUMBERS
- TRACT NUMBERS
- TRACT BOUNDARIES
- U.S. DEPARTMENT OF COMMERCE, BUREAU OF THE CENSUS

25
2

LOS ANGELES, CALIFORNIA, BY CENSUS TRACTS AND BLOCKS: 1950

PART 2 OF 51 PARTS

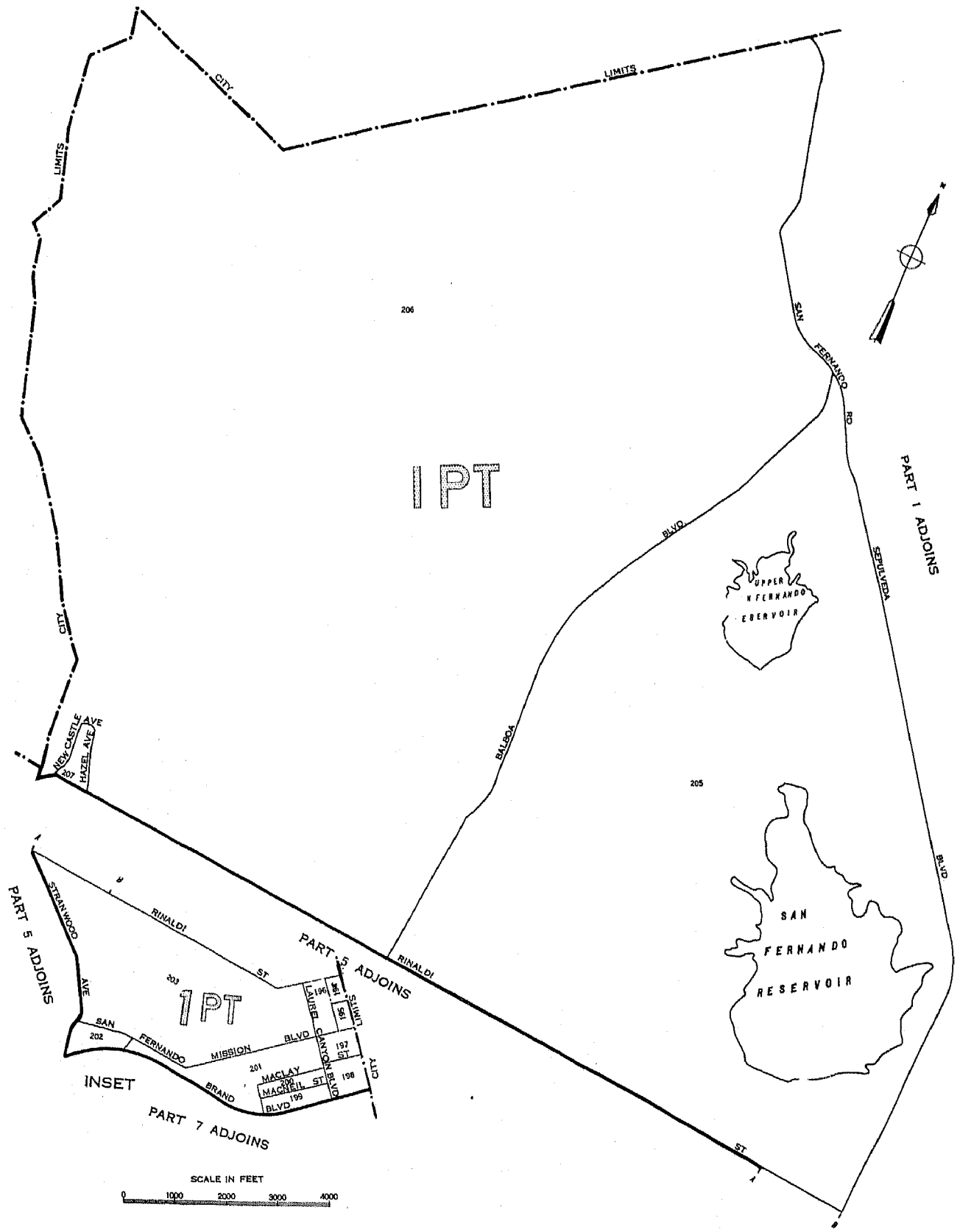

LEGEND

- BLOCK NUMBERS
- TRACT NUMBERS
- TRACT BOUNDARIES

U.S. DEPARTMENT OF COMMERCE, BUREAU OF THE CENSUS

25

LOS ANGELES, CALIFORNIA, BY CENSUS TRACTS AND BLOCKS: 1950

PART 3 OF 51 PARTS

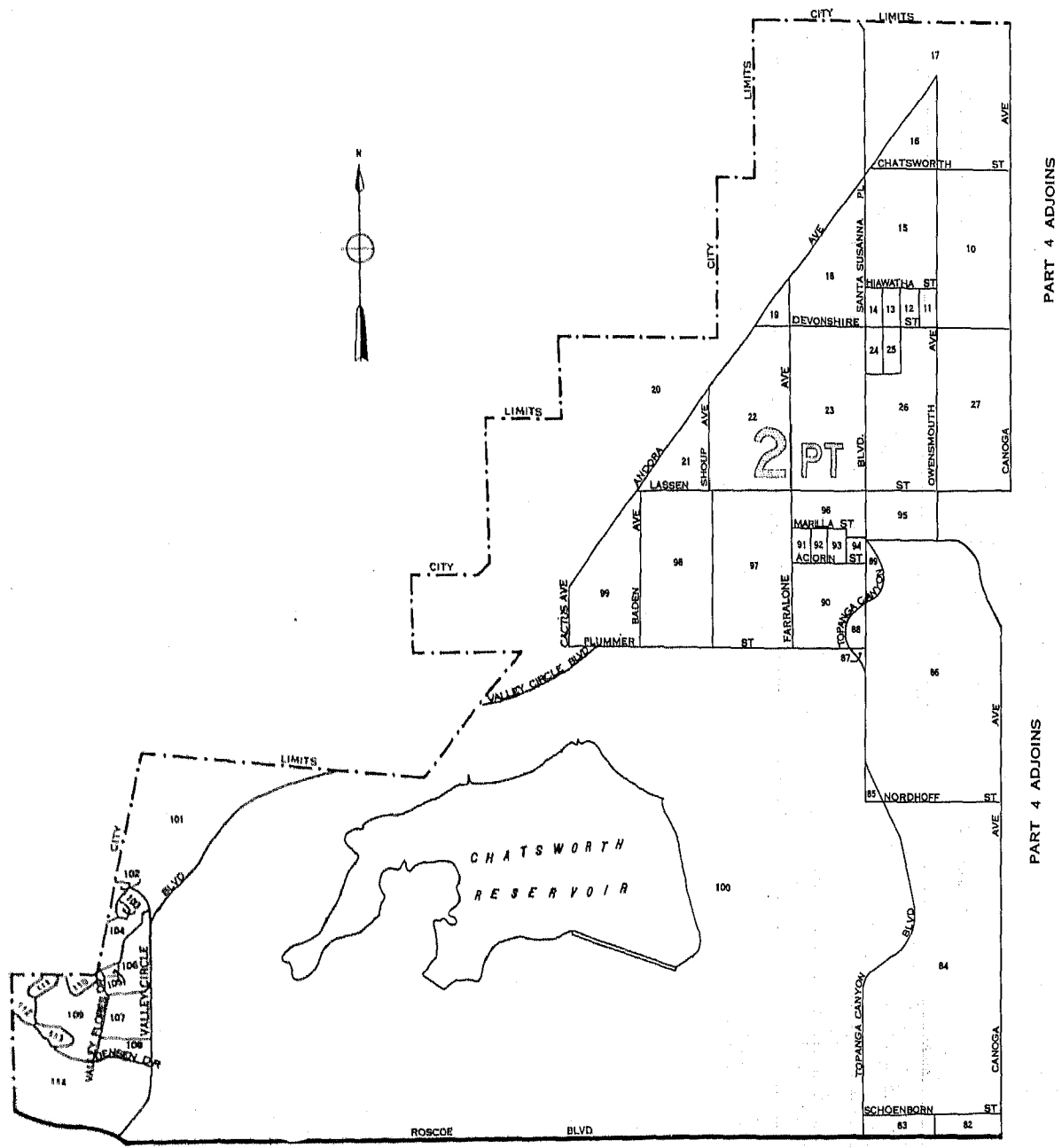

PART 4 ADJOINS

PART 4 ADJOINS

PART 18 ADJOINS



LEGEND
BLOCK NUMBERS
TRACT NUMBERS
TRACT BOUNDARIES
U.S. DEPARTMENT OF COMMERCE, BUREAU OF THE CENSUS



LOS ANGELES, CALIFORNIA, BY CENSUS TRACTS AND BLOCKS: 1950

PART 4 OF 51 PARTS

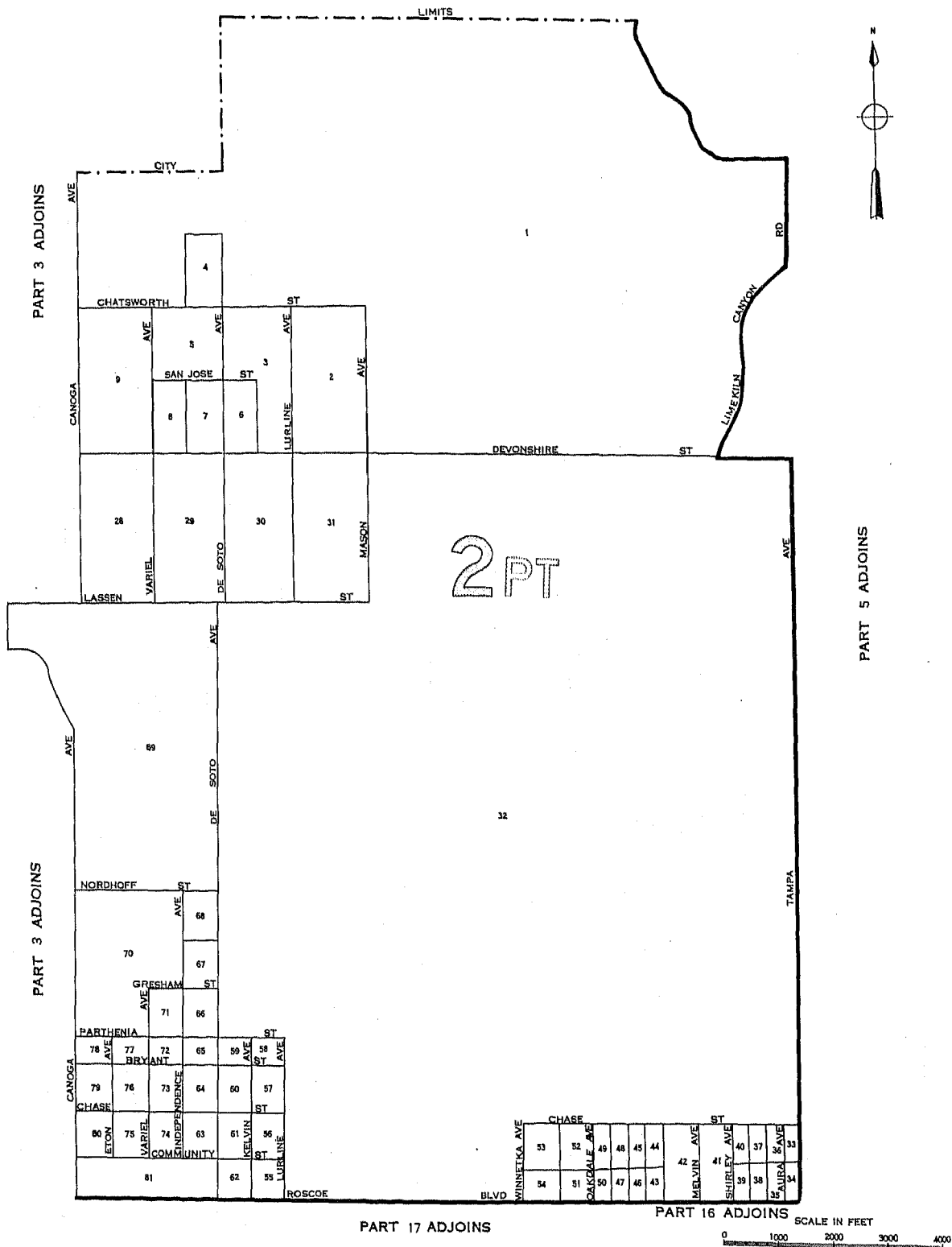

LEGEND

BLOCK NUMBERS

TRACT NUMBERS

TRACT BOUNDARIES

U.S. DEPARTMENT OF COMMERCE, BUREAU OF THE CENSUS

PART 4 ADJOINS

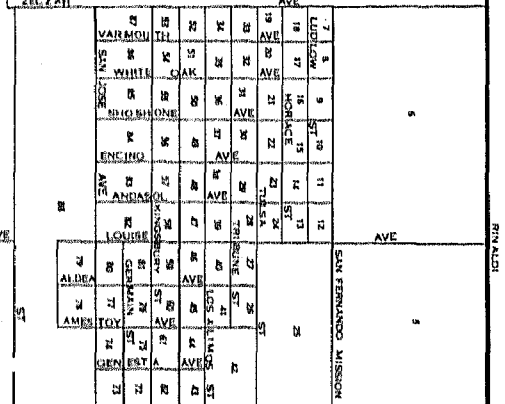
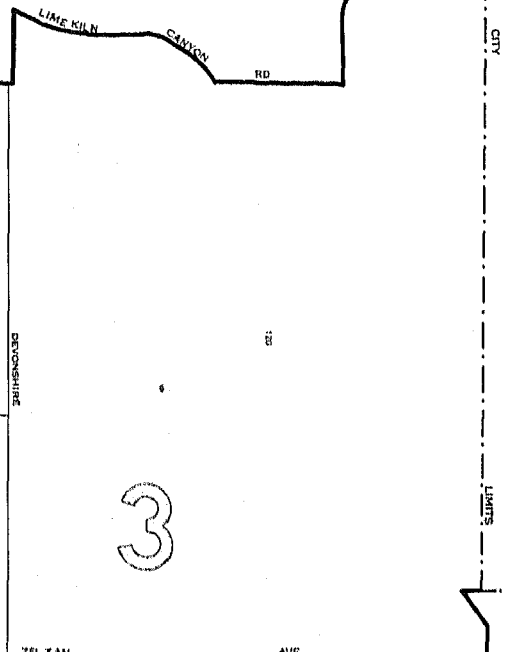
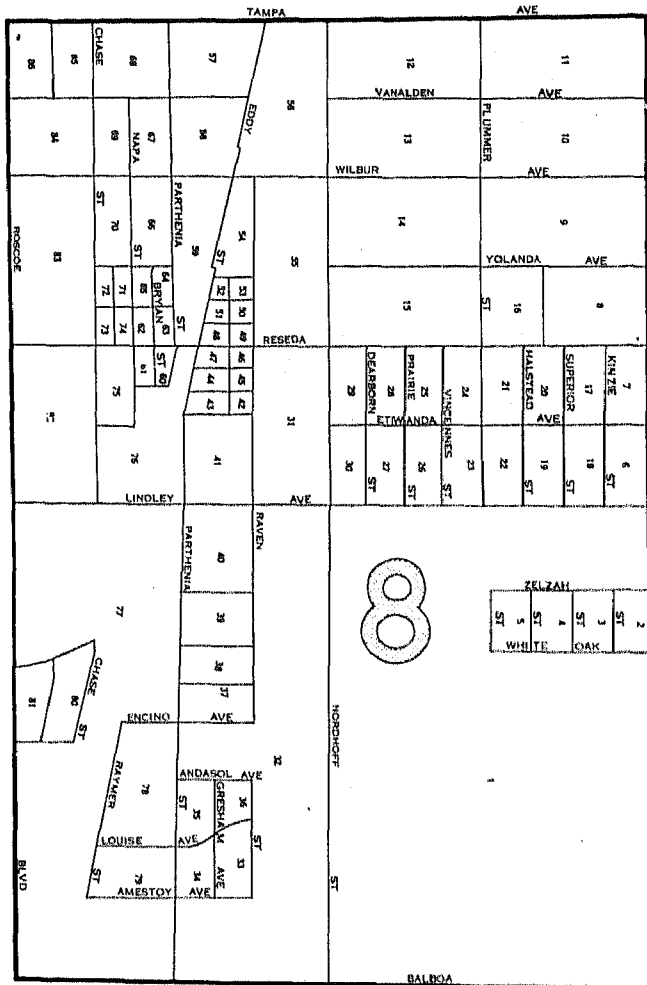

PART 16 ADJOINS

PART 2 ADJOINS

PART 6 ADJOINS

PART 6 ADJOINS

PART 7 ADJOINS



LEGEND

25

2

BLOCK NUMBERS
TRACT NUMBERS
TRACT BOUNDARIES
U.S. DEPARTMENT OF COMMERCE, BUREAU OF THE CENSUS

LOS ANGELES, CALIFORNIA, BY CENSUS TRACTS AND BLOCKS: 1950

PART 6 OF 51 PARTS

PART 5 ADJOINS

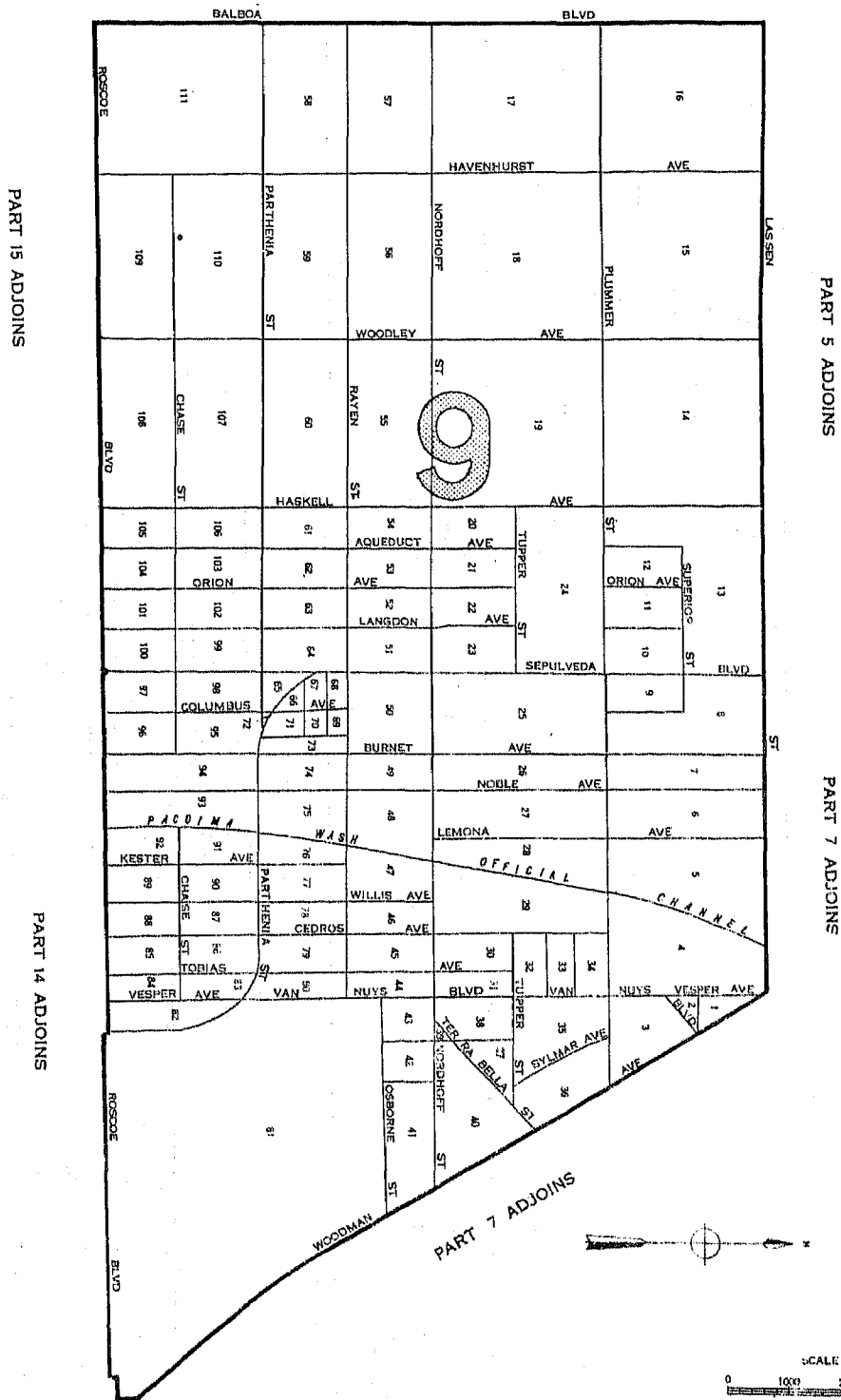

PART 13 ADJOINS

LEGEND

- BLOCK NUMBERS
- TRACT NUMBERS
- TRACT BOUNDARIES
- U.S. DEPARTMENT OF COMMERCE, BUREAU OF THE CENSUS

LOS ANGELES, CALIFORNIA, BY CENSUS TRACTS AND BLOCKS: 1950

PART 7 OF 51 PARTS

PART 5 ADJOINS

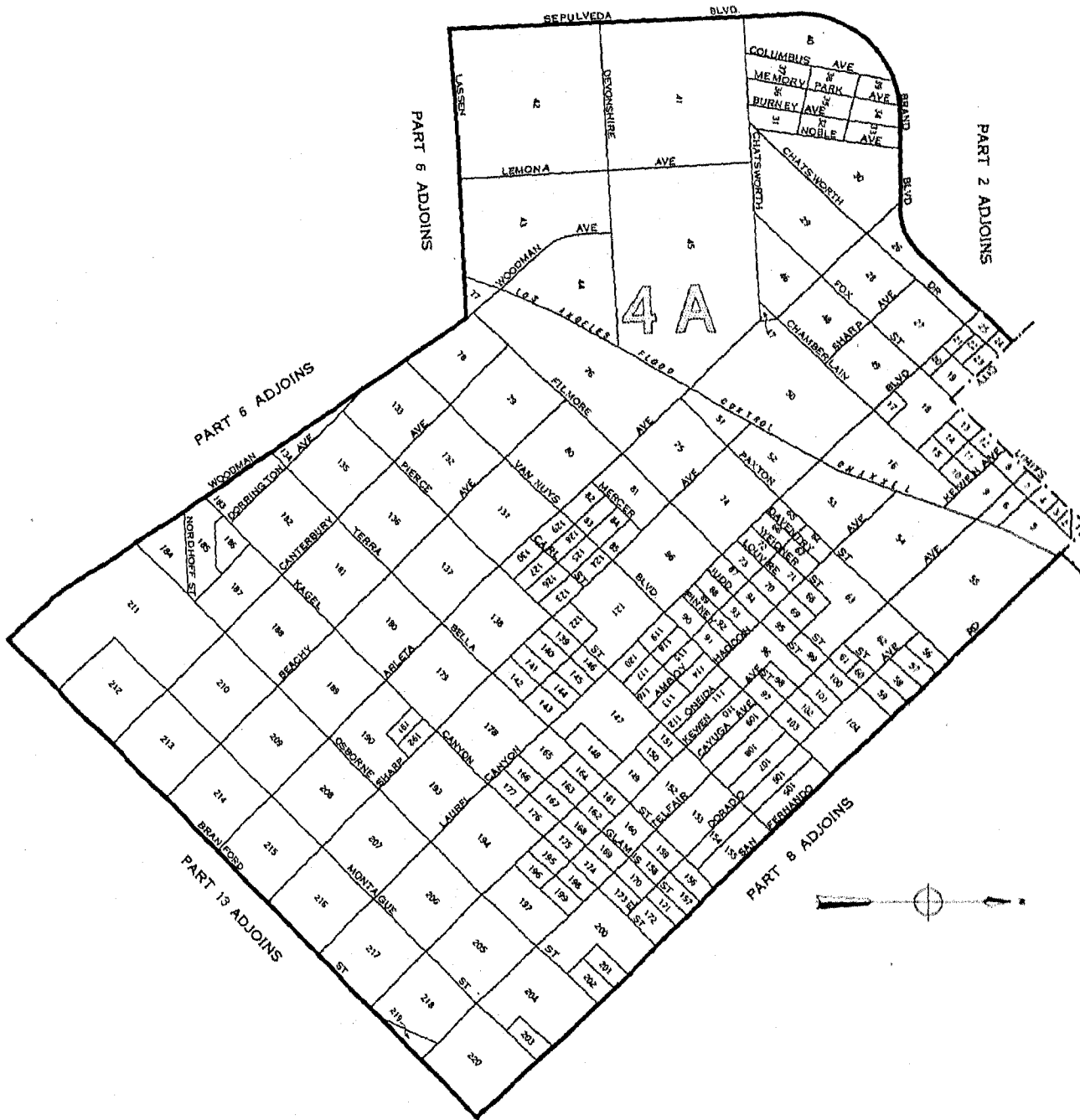

SCALE IN FEET



LEGEND

- BLOCK NUMBERS
- TRACT NUMBERS
- TRACT BOUNDARIES



U.S. DEPARTMENT OF COMMERCE, BUREAU OF THE CENSUS

LOS ANGELES, CALIFORNIA, BY CENSUS TRACTS AND BLOCKS: 1950

PART 8 OF 51 PARTS

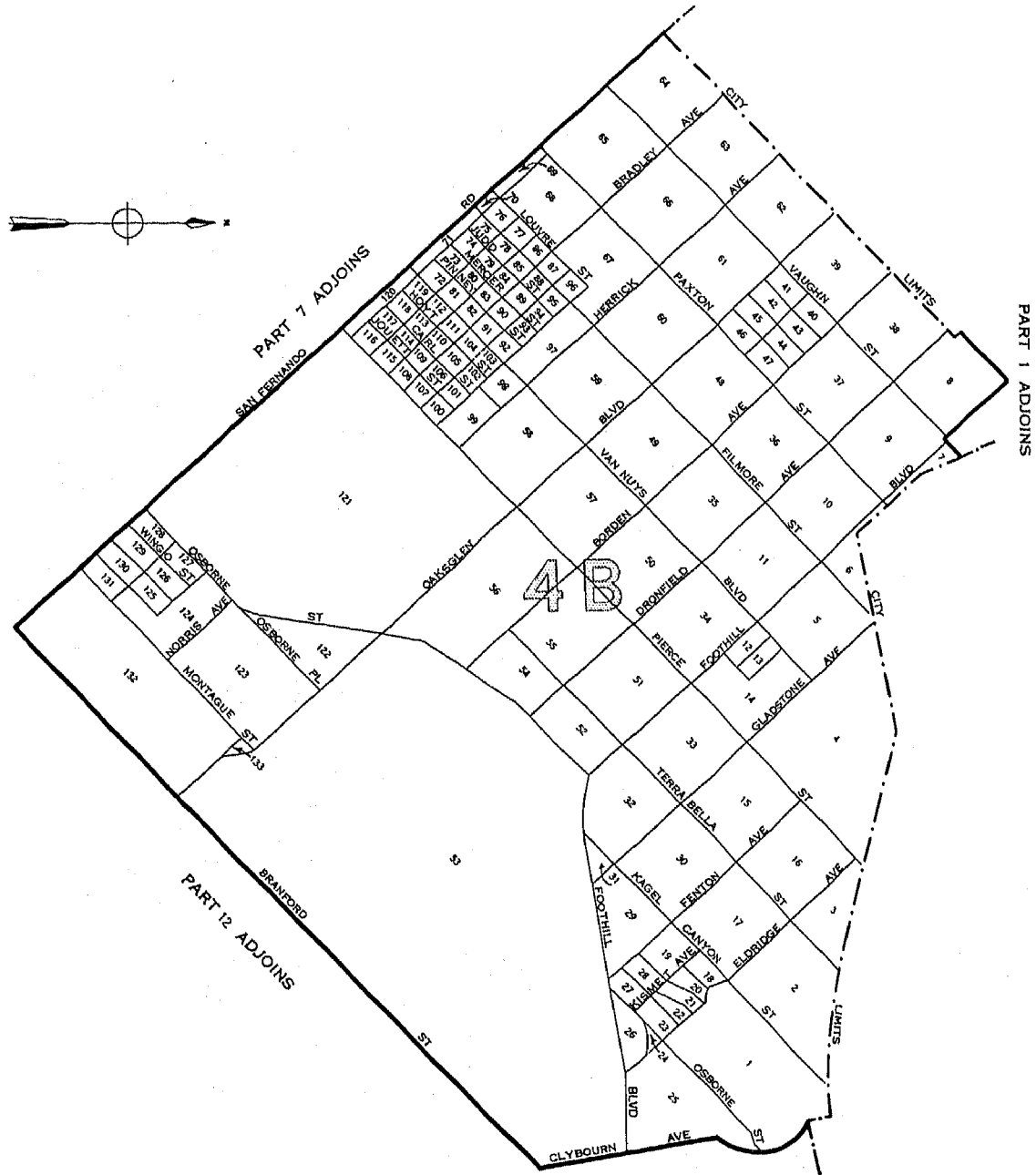

PART 9 ADJOINS

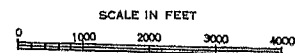

LEGEND

- BLOCK NUMBERS
- TRACT NUMBERS
- TRACT BOUNDARIES
- U.S. DEPARTMENT OF COMMERCE, BUREAU OF THE CENSUS

25

LOS ANGELES, CALIFORNIA, BY CENSUS TRACTS AND BLOCKS: 1950

PART 9 OF 51 PARTS

PART 8 ADJOINS

PART 12 ADJOINS

PART 11 ADJOINS

PART 10 ADJOINS

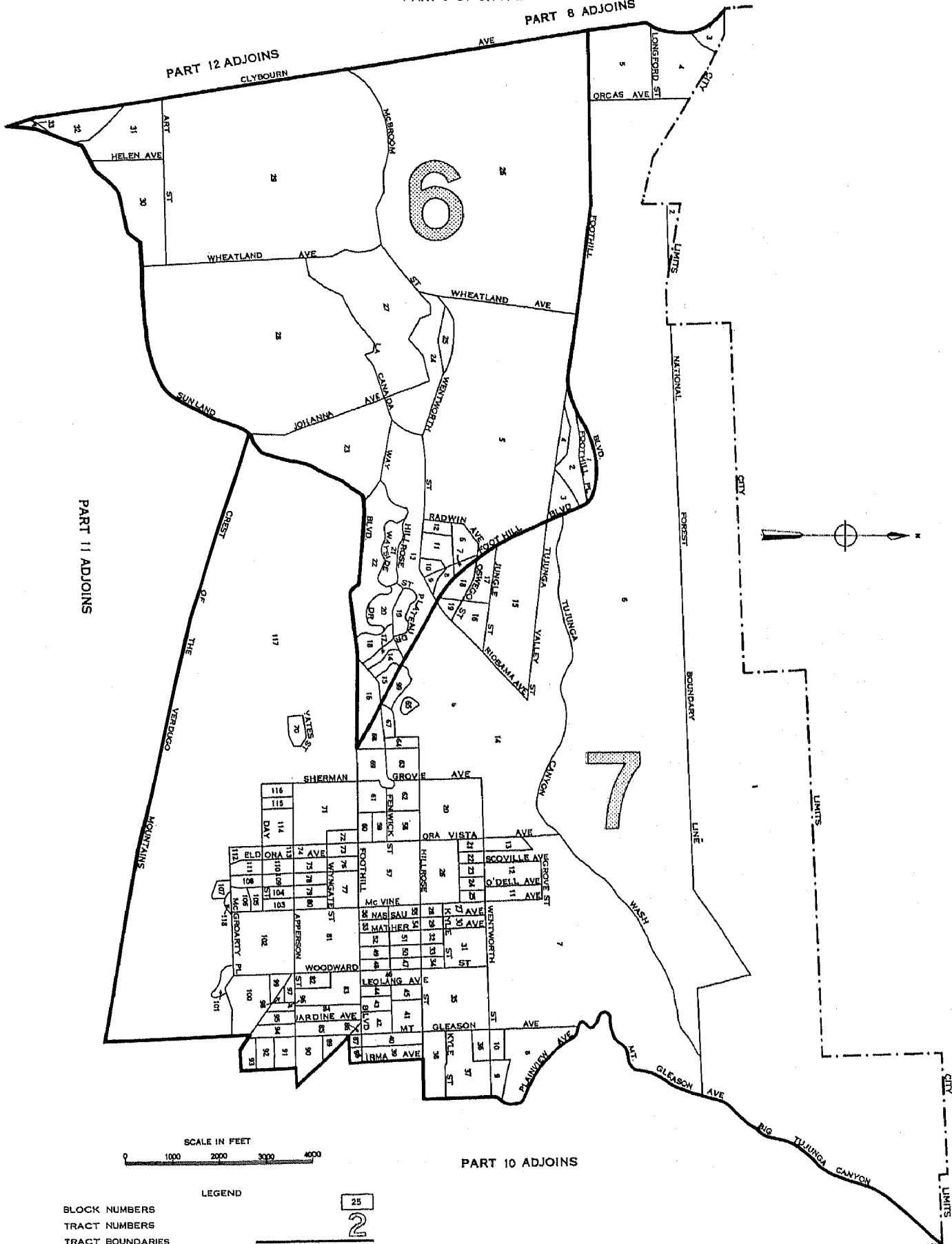

LEGEND

BLOCK NUMBERS
TRACT NUMBERS
TRACT BOUNDARIES

25

2

U.S. DEPARTMENT OF COMMERCE, BUREAU OF THE CENSUS

LOS ANGELES, CALIFORNIA, BY CENSUS TRACTS AND BLOCKS: 1950

PART 10 OF 51 PARTS

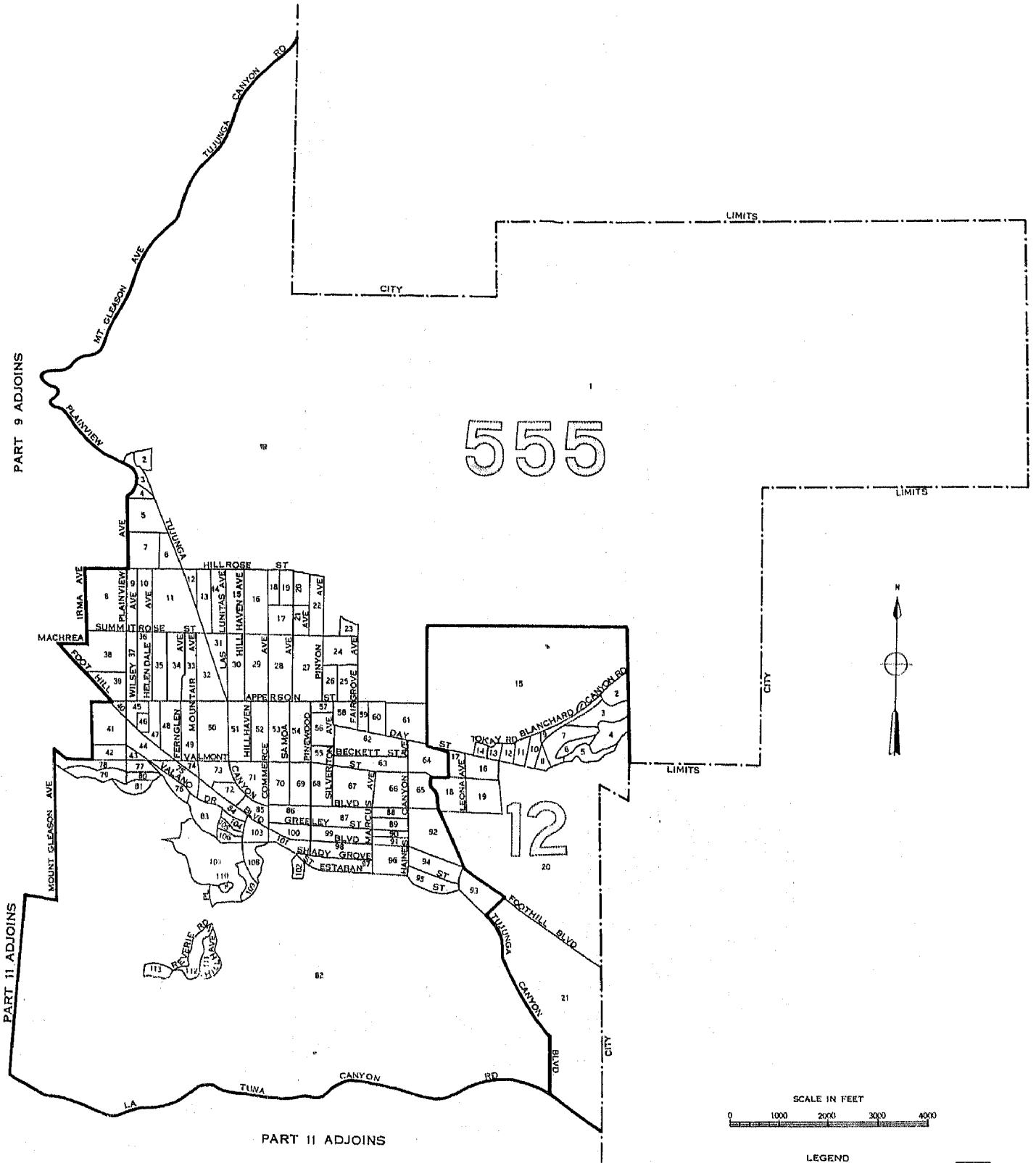

LEGEND

- BLOCK NUMBERS
- TRACT NUMBERS
- TRACT BOUNDARIES
- U.S. DEPARTMENT OF COMMERCE, BUREAU OF THE CENSUS

25

LOS ANGELES, CALIFORNIA, BY CENSUS TRACTS AND BLOCKS: 1950
 PART II OF 51 PARTS

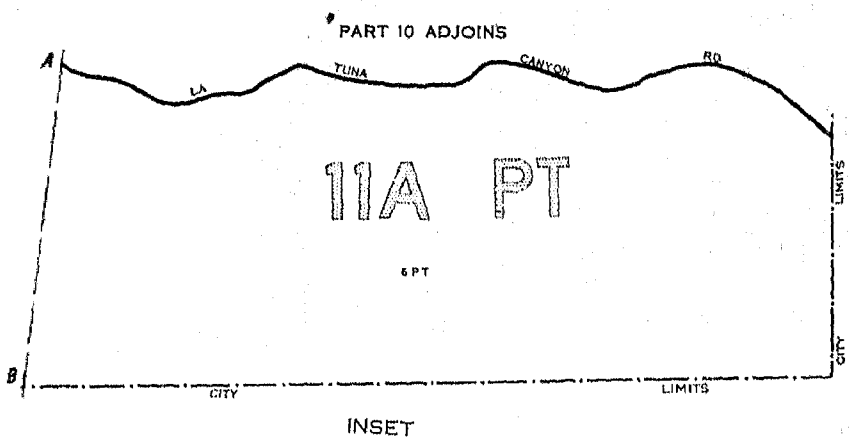
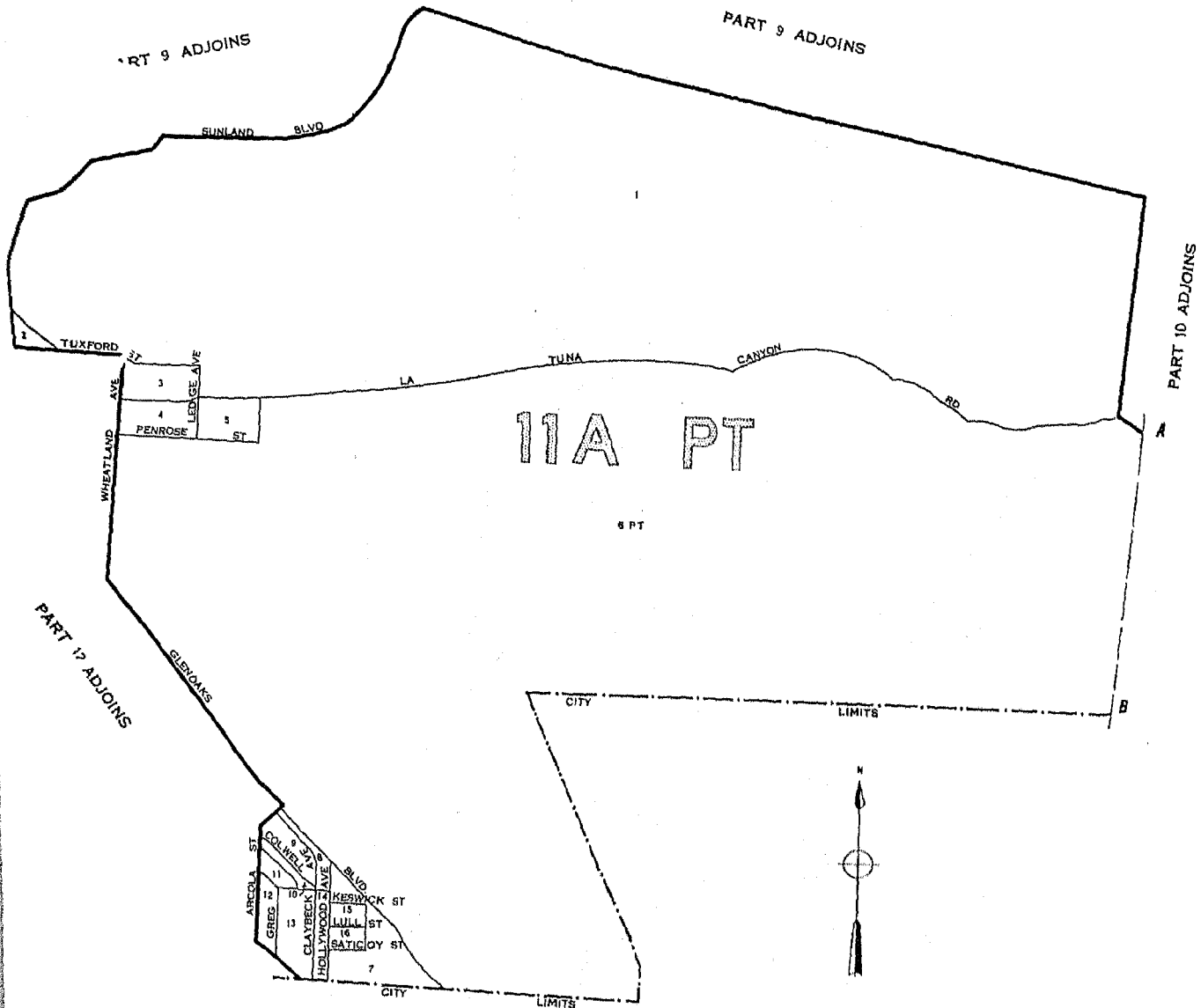

LEGEND

BLOCK NUMBERS 25

TRACT NUMBERS 2

TRACT BOUNDARIES

U.S. DEPARTMENT OF COMMERCE, BUREAU OF THE CENSUS

LOS ANGELES, CALIFORNIA, BY CENSUS TRACTS AND BLOCKS: 1950

PART 12 OF 51 PARTS

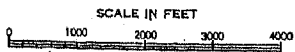
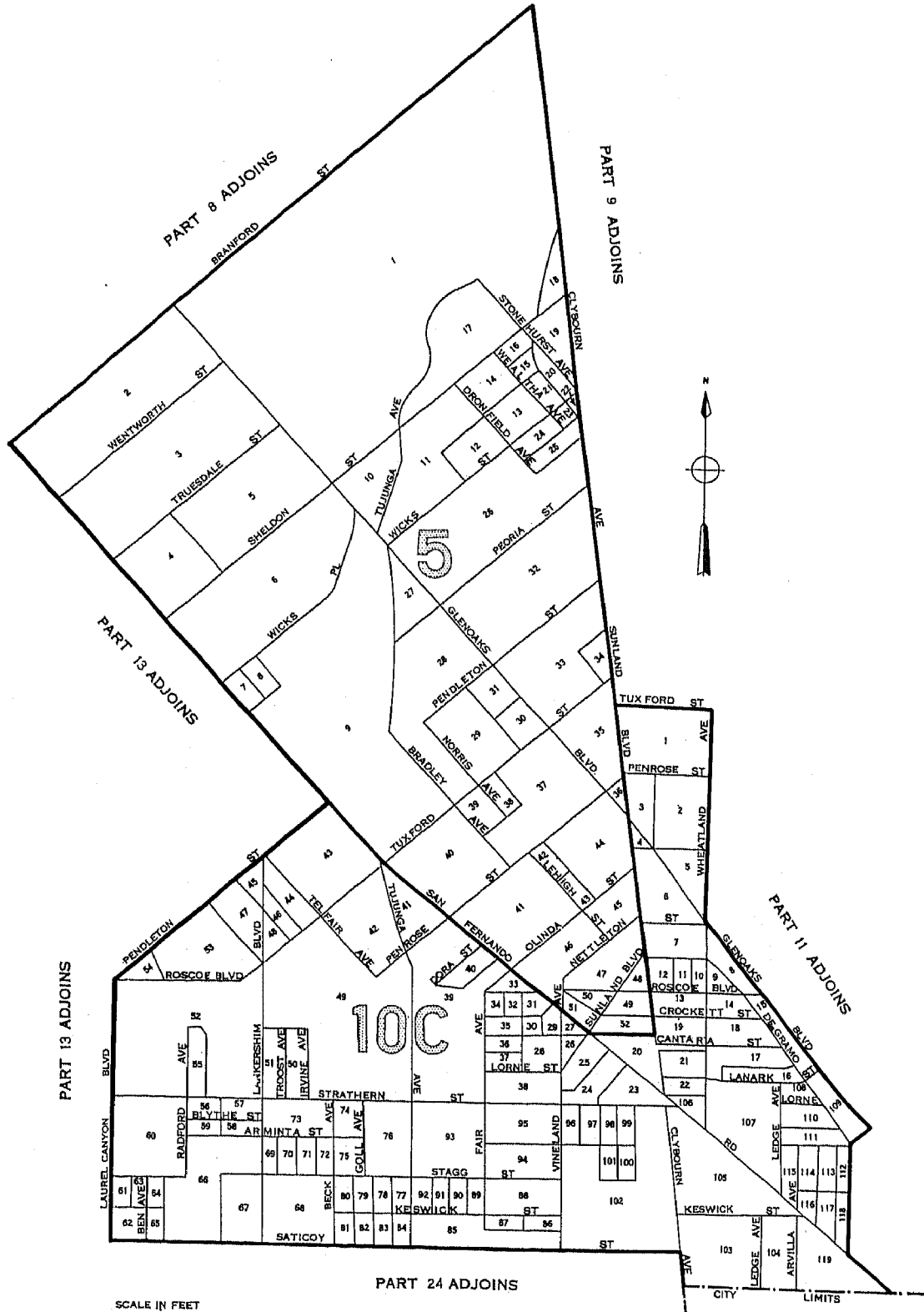

LEGEND

- BLOCK NUMBERS
- TRACT NUMBERS
- TRACT BOUNDARIES



U.S. DEPARTMENT OF COMMERCE, BUREAU OF THE CENSUS

LOS ANGELES, CALIFORNIA, BY CENSUS TRACTS AND BLOCKS: 1950

PART 13 OF 51 PARTS

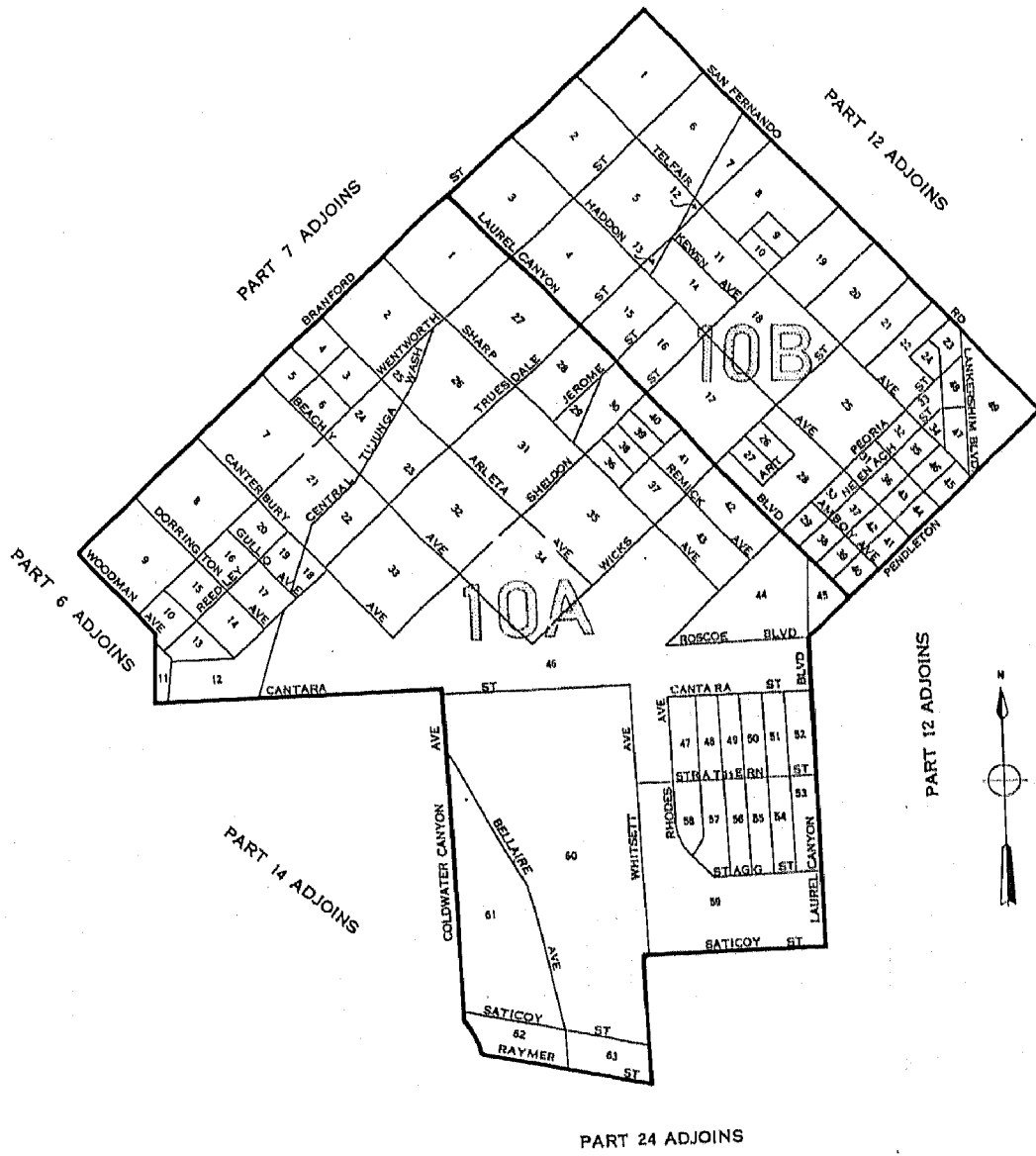

LEGEND

- BLOCK NUMBERS
- TRACT NUMBERS
- TRACT BOUNDARIES

U.S. DEPARTMENT OF COMMERCE, BUREAU OF THE CENSUS

LOS ANGELES, CALIFORNIA, BY CENSUS TRACTS AND BLOCKS: 1950

PART 14 OF 51 PARTS



PART 6 ADJOINS

PART 13 ADJOINS

PART 15 ADJOINS

PART 13 ADJOINS

PART 24 ADJOINS

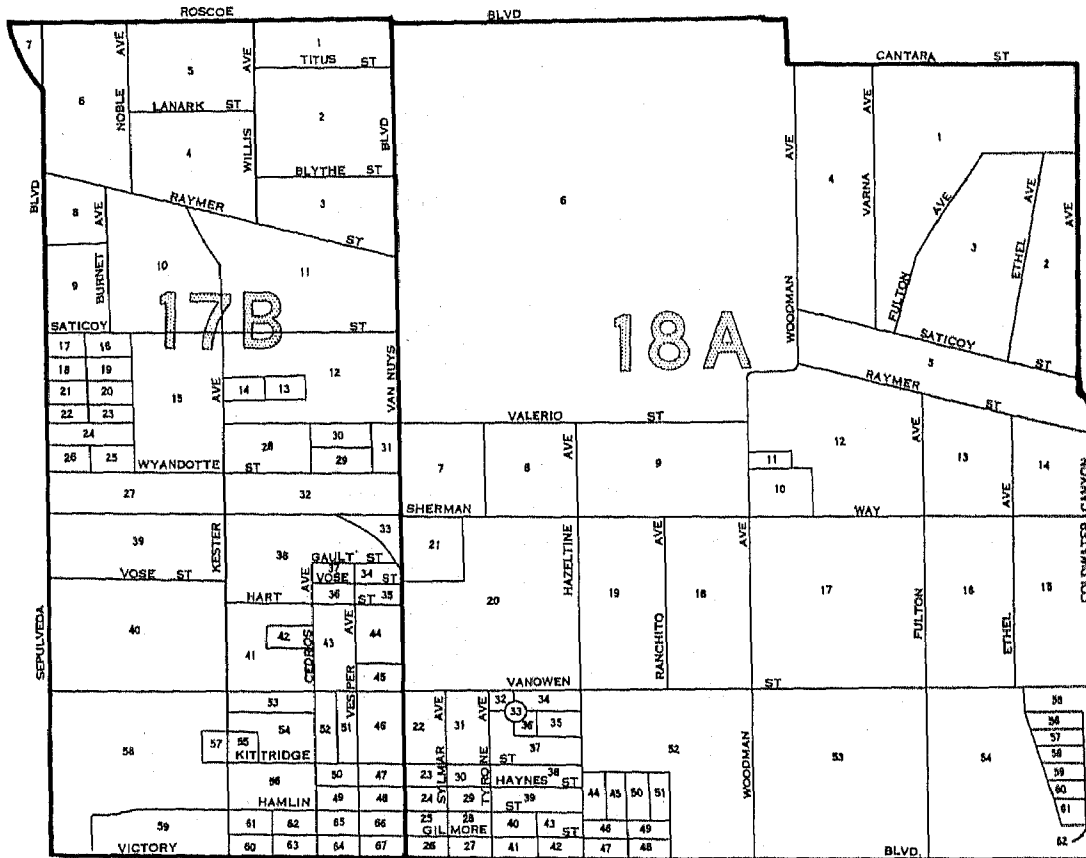

PART 22 ADJOINS

PART 23 ADJOINS



LEGEND

- BLOCK NUMBERS
- TRACT NUMBERS
- TRACT BOUNDARIES
- U.S. DEPARTMENT OF COMMERCE, BUREAU OF THE CENSUS

25
2

LOS ANGELES, CALIFORNIA, BY CENSUS TRACTS AND BLOCKS: 1950

PART 15 OF 51 PARTS

PART 6 ADJOINS

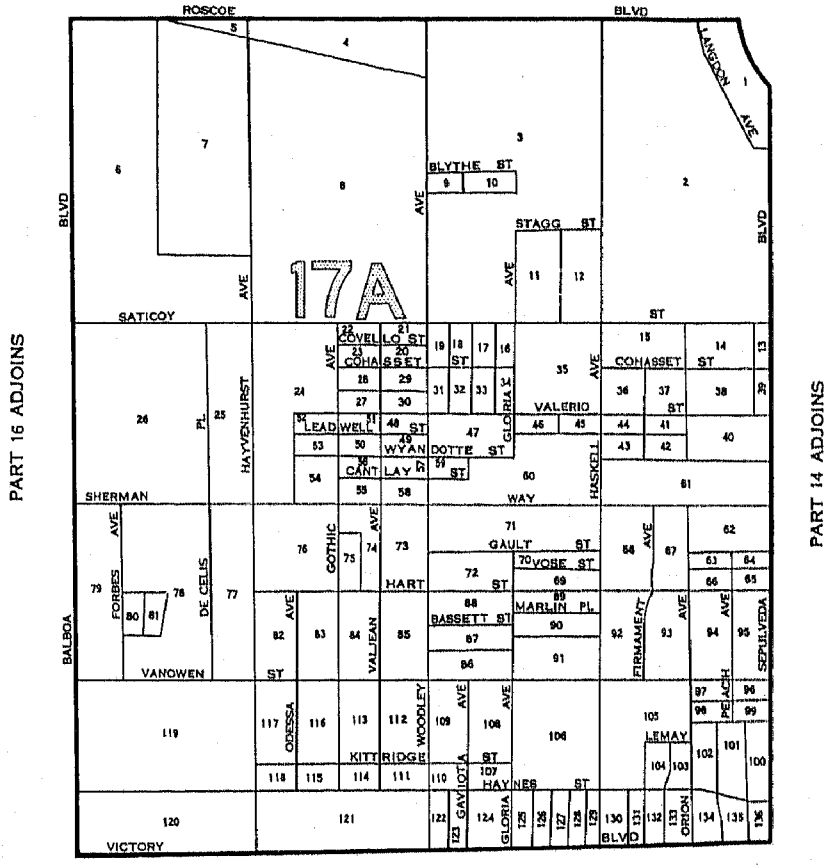

PART 15 ADJOINS

PART 14 ADJOINS

PART 22 ADJOINS



LEGEND

- BLOCK NUMBERS
- TRACT NUMBERS
- TRACT BOUNDARIES
- U.S. DEPARTMENT OF COMMERCE, BUREAU OF THE CENSUS

25

LOS ANGELES, CALIFORNIA, BY CENSUS TRACTS AND BLOCKS: 1950

PART 16 OF 51 PARTS



PART 4 ADJOINS

PART 5 ADJOINS

PART 17 ADJOINS

PART 15 ADJOINS

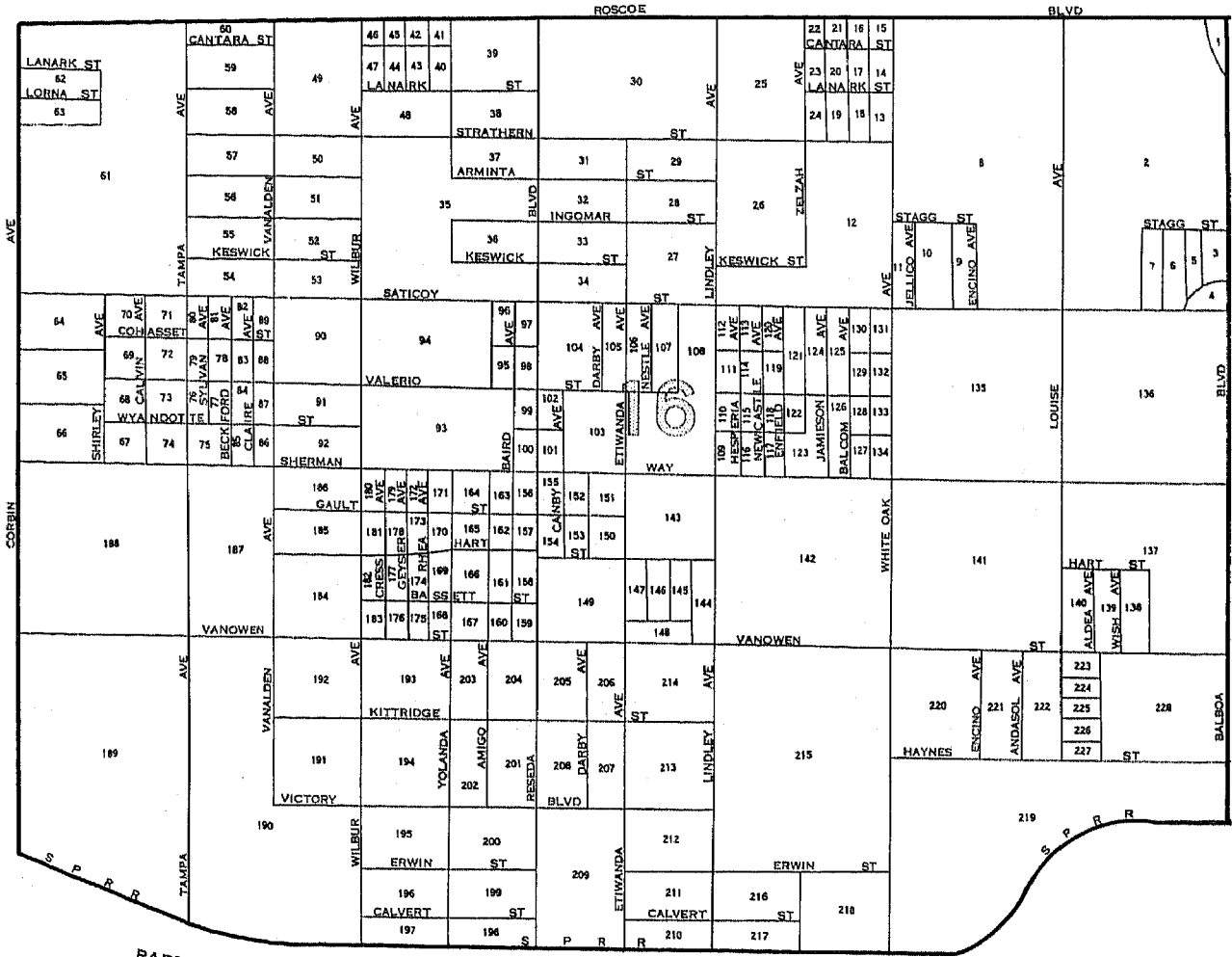

PART 20 ADJOINS

PART 21 ADJOINS

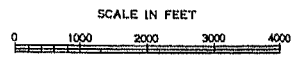

LEGEND
 BLOCK NUMBERS
 TRACT NUMBERS
 TRACT BOUNDARIES
 U.S. DEPARTMENT OF COMMERCE, BUREAU OF THE CENSUS

LOS ANGELES, CALIFORNIA, BY CENSUS TRACTS AND BLOCKS: 1950

PART 17 OF 51 PARTS

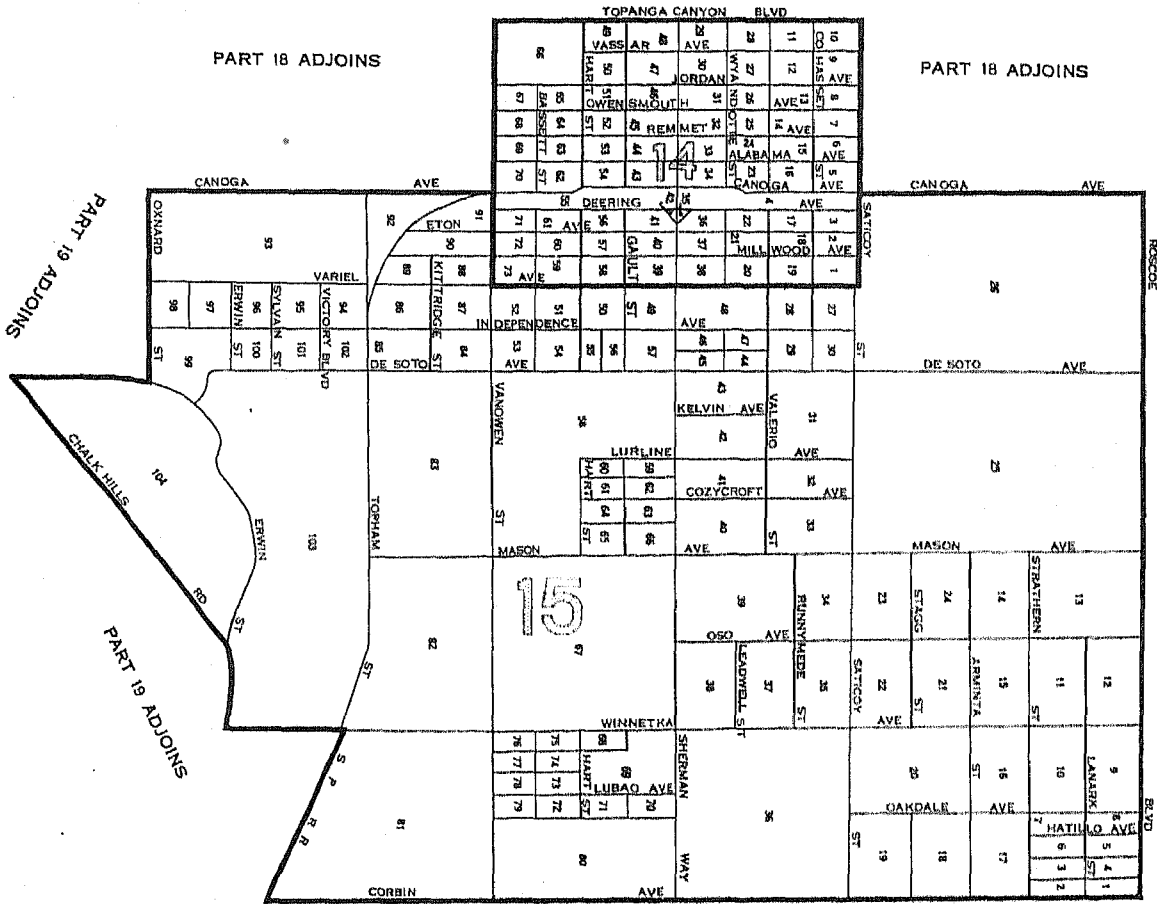
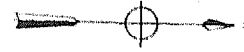

PART 16 ADJOINS



LEGEND

- BLOCK NUMBERS
- TRACT NUMBERS
- TRACT BOUNDARIES
- U.S. DEPARTMENT OF COMMERCE, BUREAU OF THE CENSUS

25
2

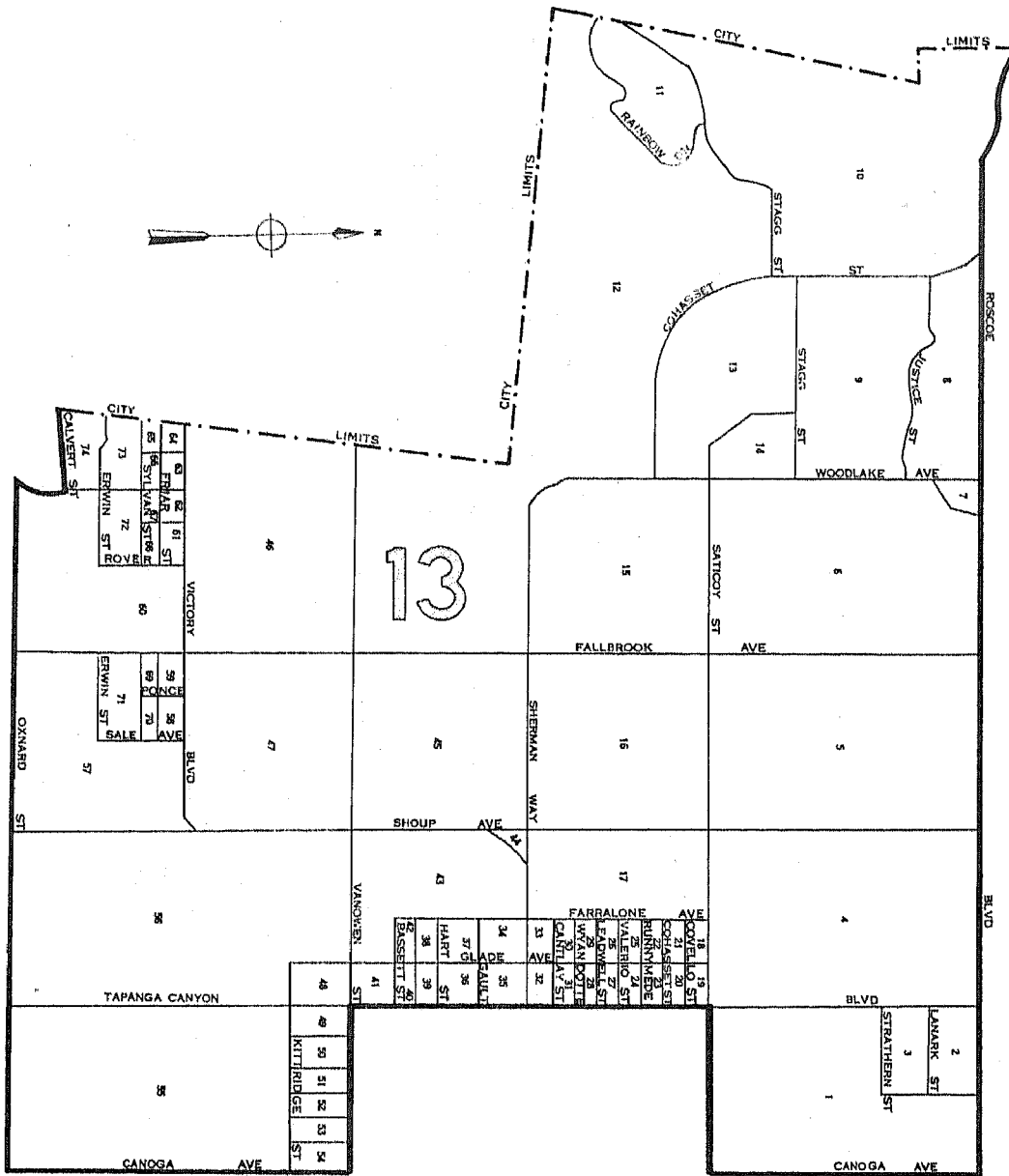

PART 19 ADJOINS

PART 3 ADJOINS

PART 17 ADJOINS

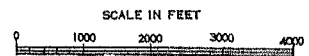

LEGEND

- BLOCK NUMBERS
- TRACT NUMBERS
- TRACT BOUNDARIES
- U.S. DEPARTMENT OF COMMERCE, BUREAU OF THE CENSUS

25
2

LOS ANGELES, CALIFORNIA, BY CENSUS TRACTS AND BLOCKS: 1950
 PART 19 OF 51 PARTS

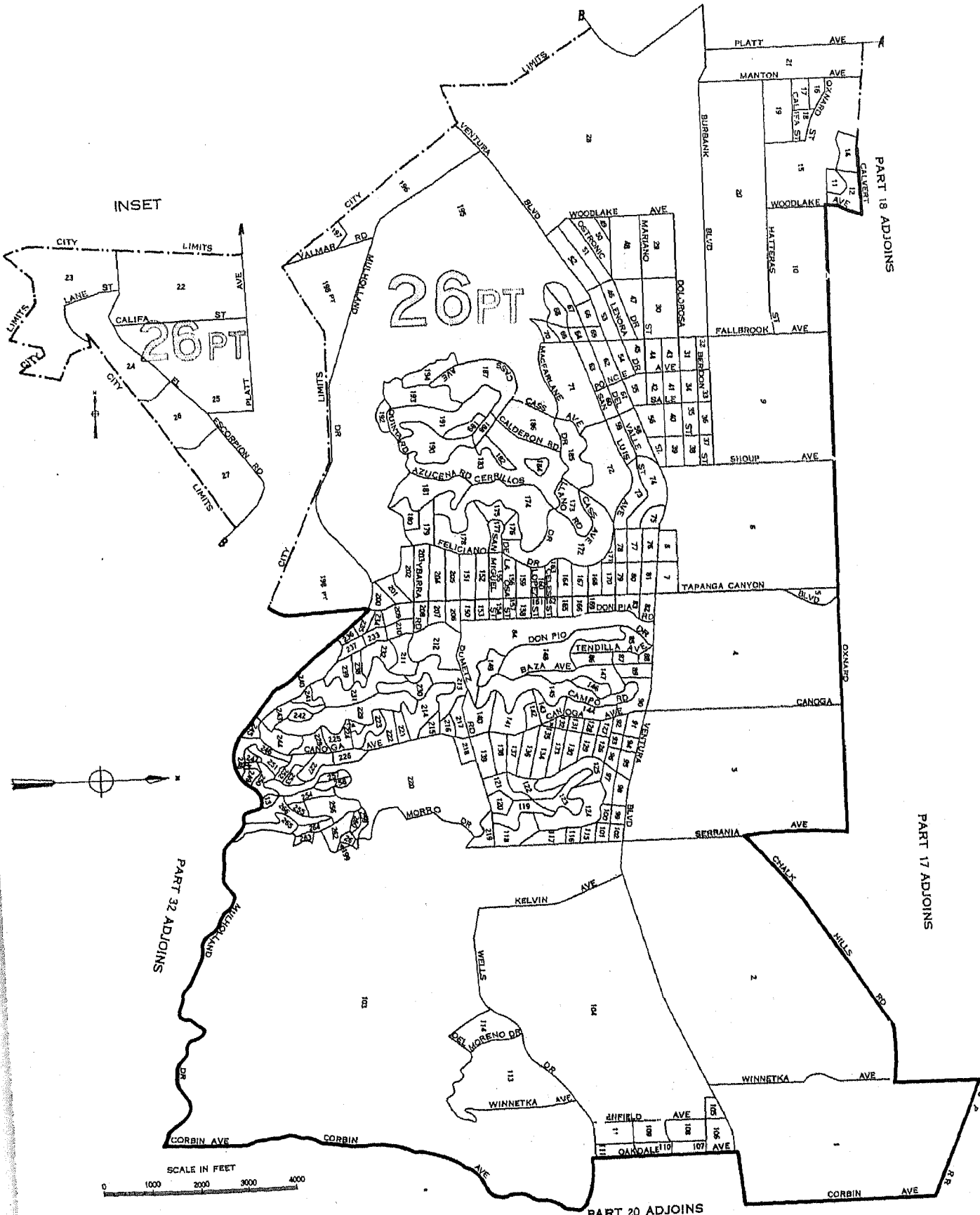

LEGEND

25
2

BLOCK NUMBERS
 TRACT NUMBERS
 U.S. DEPARTMENT OF COMMERCE, BUREAU OF THE CENSUS

LOS ANGELES, CALIFORNIA, BY CENSUS TRACTS AND BLOCKS: 1950

PART 20 OF 51 PARTS

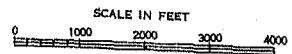
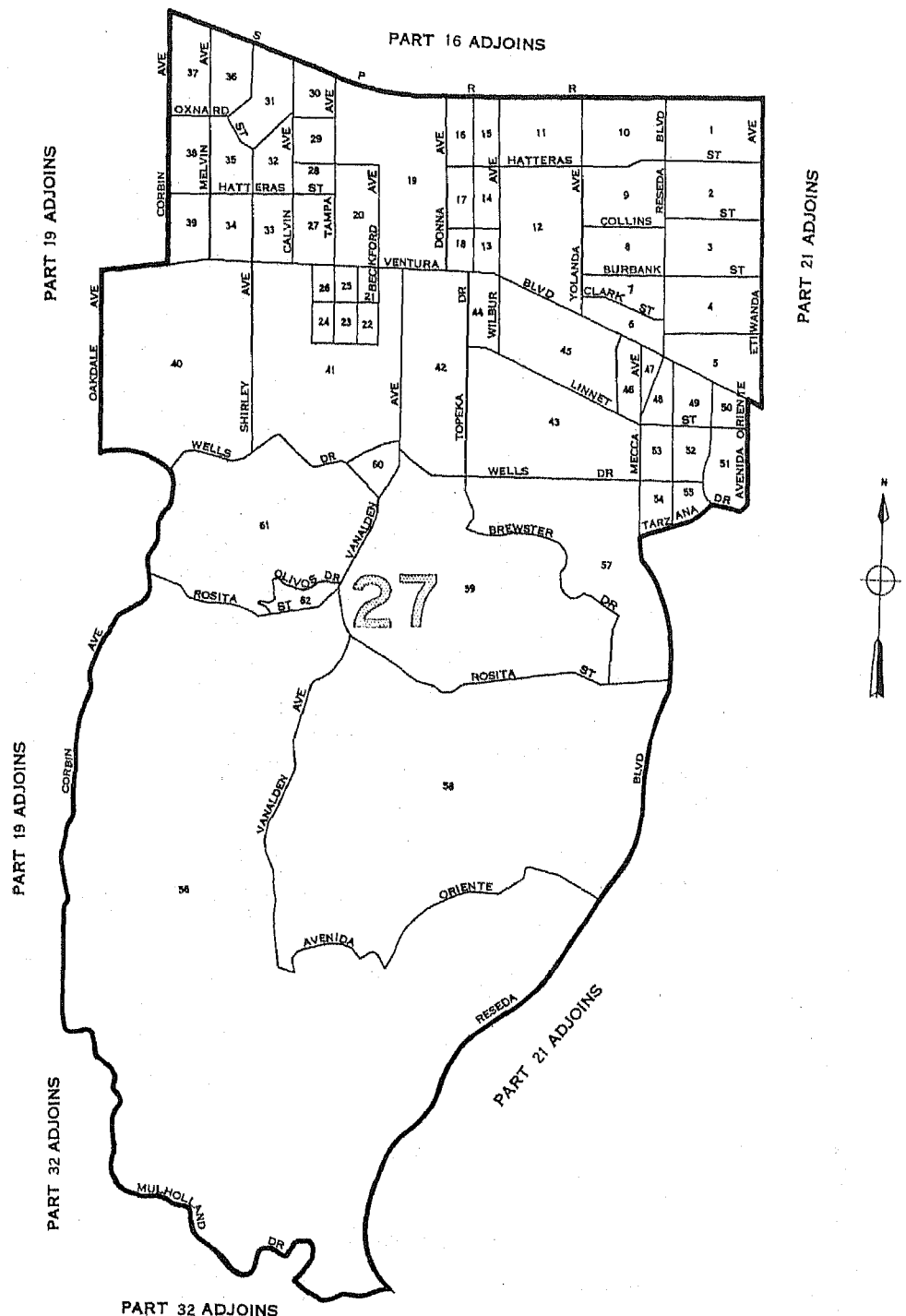

LEGEND

BLOCK NUMBERS

TRACT NUMBERS

TRACT BOUNDARIES

U.S. DEPARTMENT OF COMMERCE, BUREAU OF THE CENSUS

25

2

LOS ANGELES, CALIFORNIA, BY CENSUS TRACTS AND BLOCKS: 1950

PART 21 OF 51 PARTS

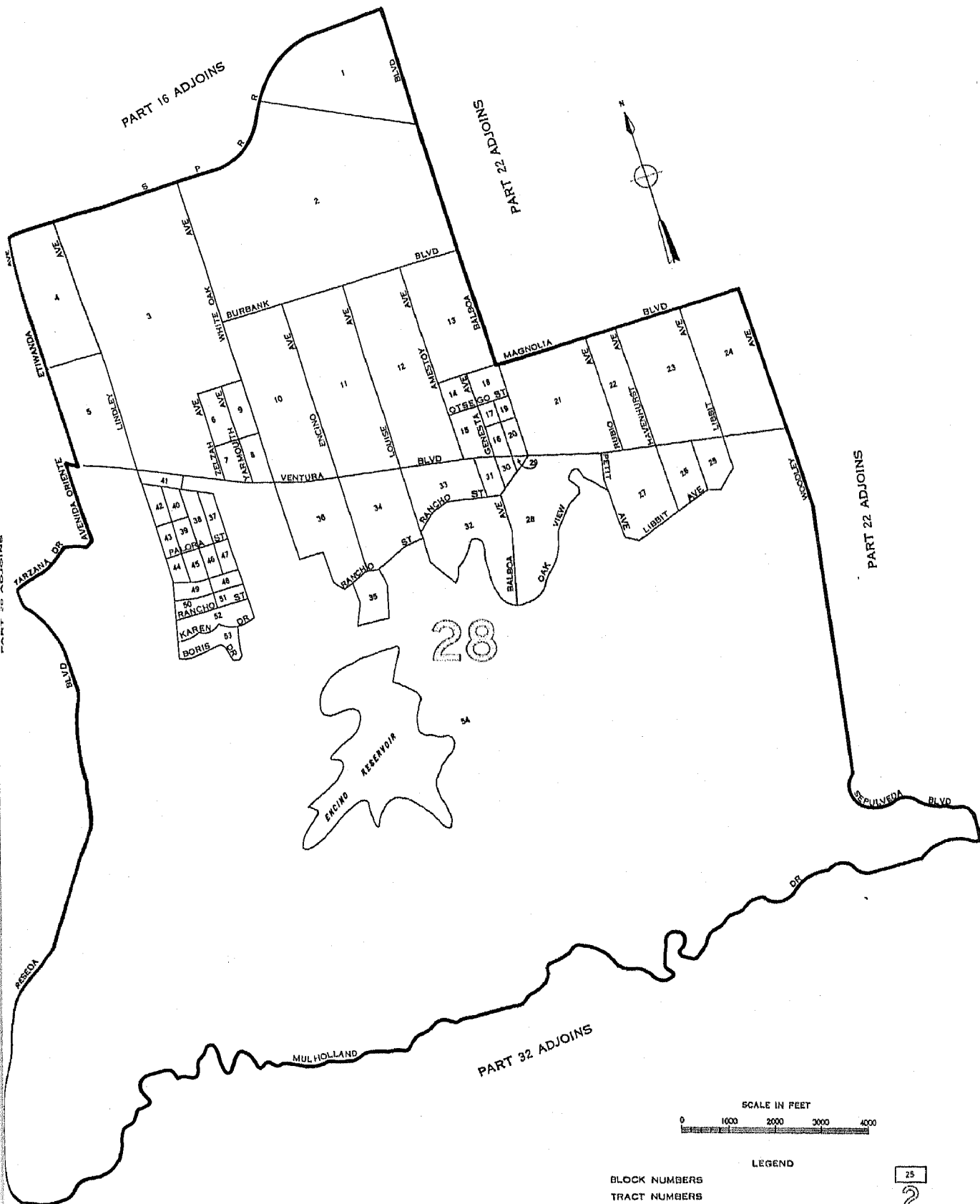

LEGEND

- BLOCK NUMBERS
- TRACT NUMBERS
- TRACT BOUNDARIES
- U.S. DEPARTMENT OF COMMERCE, BUREAU OF THE CENSUS

25
2

LOS ANGELES, CALIFORNIA, BY CENSUS TRACTS AND BLOCKS: 1950

PART 22 OF 51 PARTS

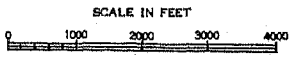
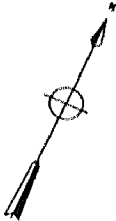
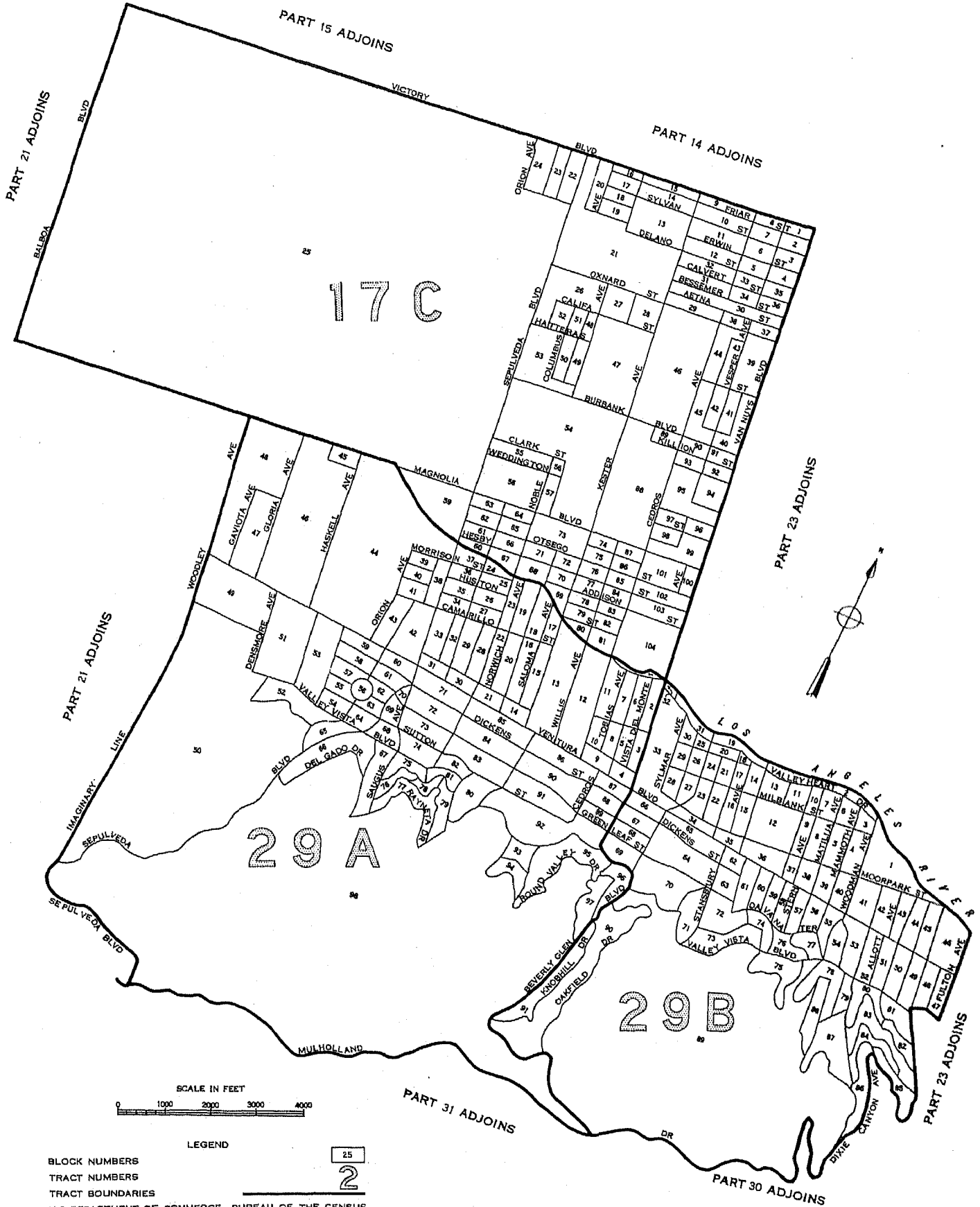

LEGEND

BLOCK NUMBERS 25

TRACT NUMBERS 2

TRACT BOUNDARIES

U.S. DEPARTMENT OF COMMERCE, BUREAU OF THE CENSUS

LOS ANGELES, CALIFORNIA, BY CENSUS TRACTS AND BLOCKS: 1950

PART 23 OF 51 PARTS

PART 14 ADJOINS

PART 24 ADJOINS

PART 22 ADJOINS

PART 29 ADJOINS

PART 30 ADJOINS

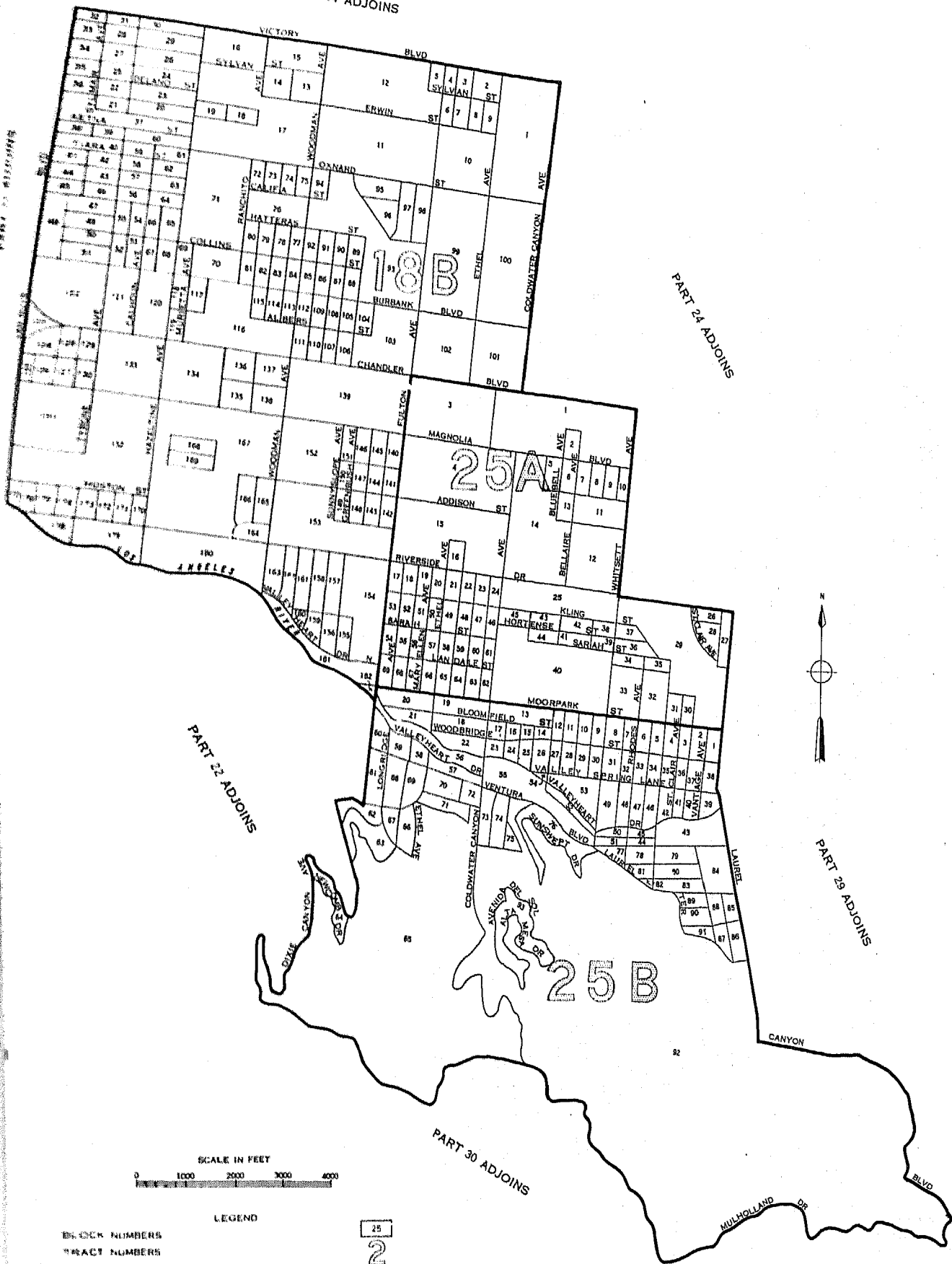

LEGEND

- BLOCK NUMBERS
- TRACT NUMBERS
- TRACT BOUNDARIES
- U.S. DEPARTMENT OF COMMERCE, BUREAU OF THE CENSUS



LOS ANGELES, CALIFORNIA, BY CENSUS TRACTS AND BLOCKS: 1950
PART 24 OF 51 PARTS

PART 13 ADJOINS

PART 12 ADJOINS

PART 14 ADJOINS

PART 23 ADJOINS

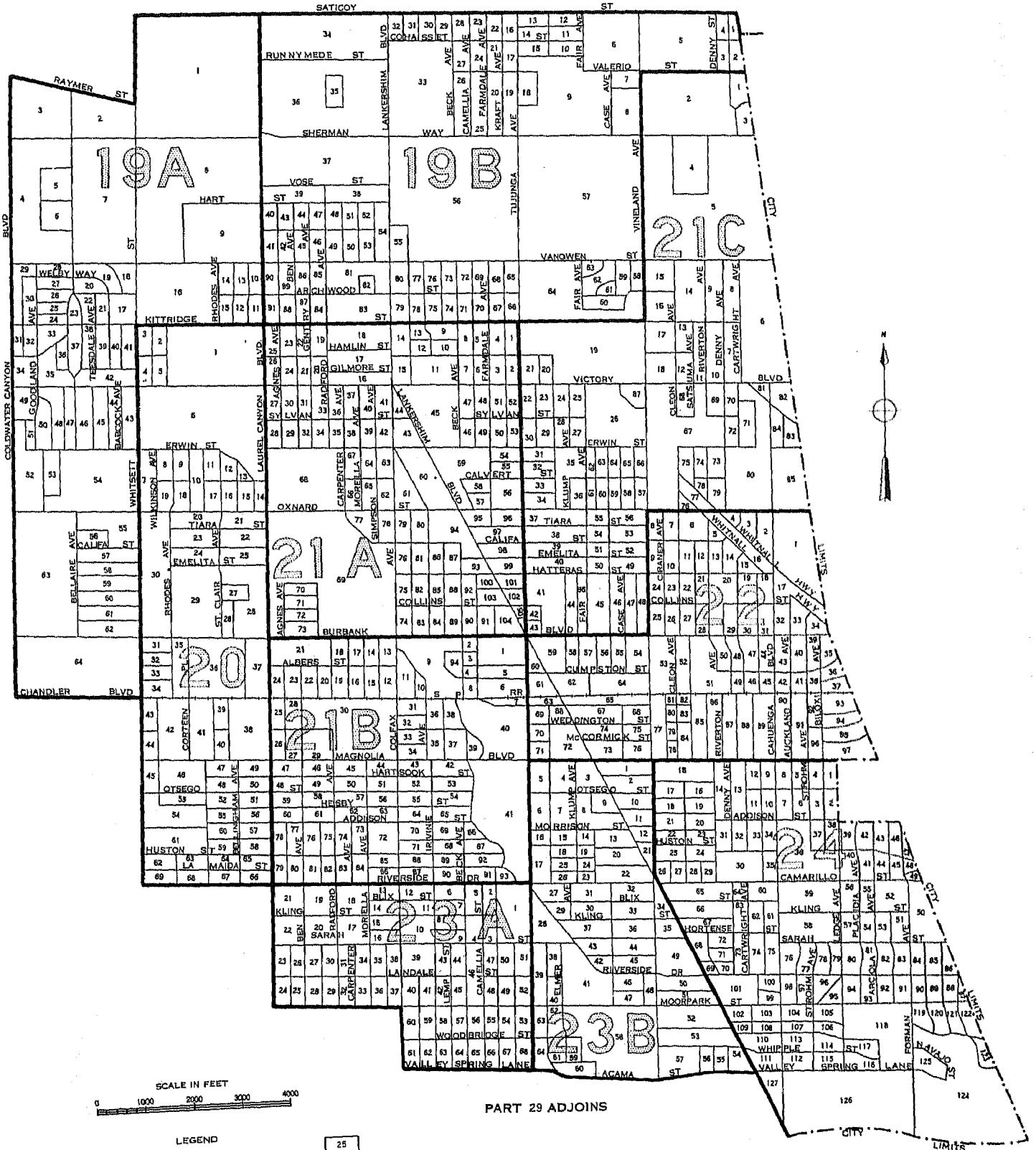

LEGEND

BLOCK NUMBERS

TRACT NUMBERS

TRACT BOUNDARIES

U.S. DEPARTMENT OF COMMERCE, BUREAU OF THE CENSUS

LOS ANGELES CO

LOS ANGELES, CALIFORNIA, BY CENSUS TRACTS AND BLOCKS: 1950

PART 25 OF 51 PARTS

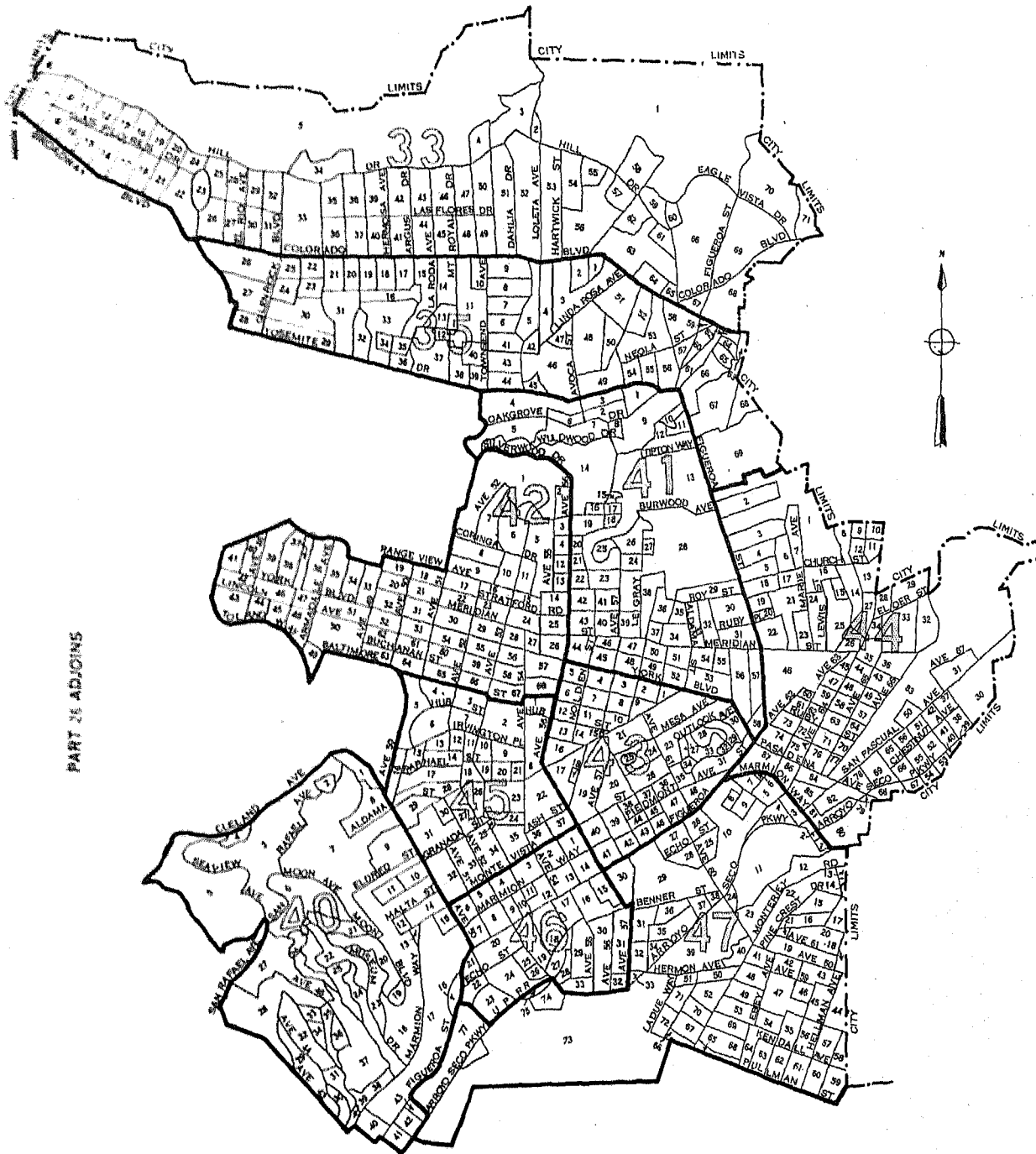

PART 26 ADJOINS

PART 38 ADJOINS



LEGEND

- BLOCK NUMBERS
- TRACT NUMBERS
- TRACT BOUNDARIES
- U.S. DEPARTMENT OF COMMERCE, BUREAU OF THE CENSUS

25
2

LOS ANGELES, CALIFORNIA, BY CENSUS TRACTS AND BLOCKS: 1950

PART 27 OF 51 PARTS

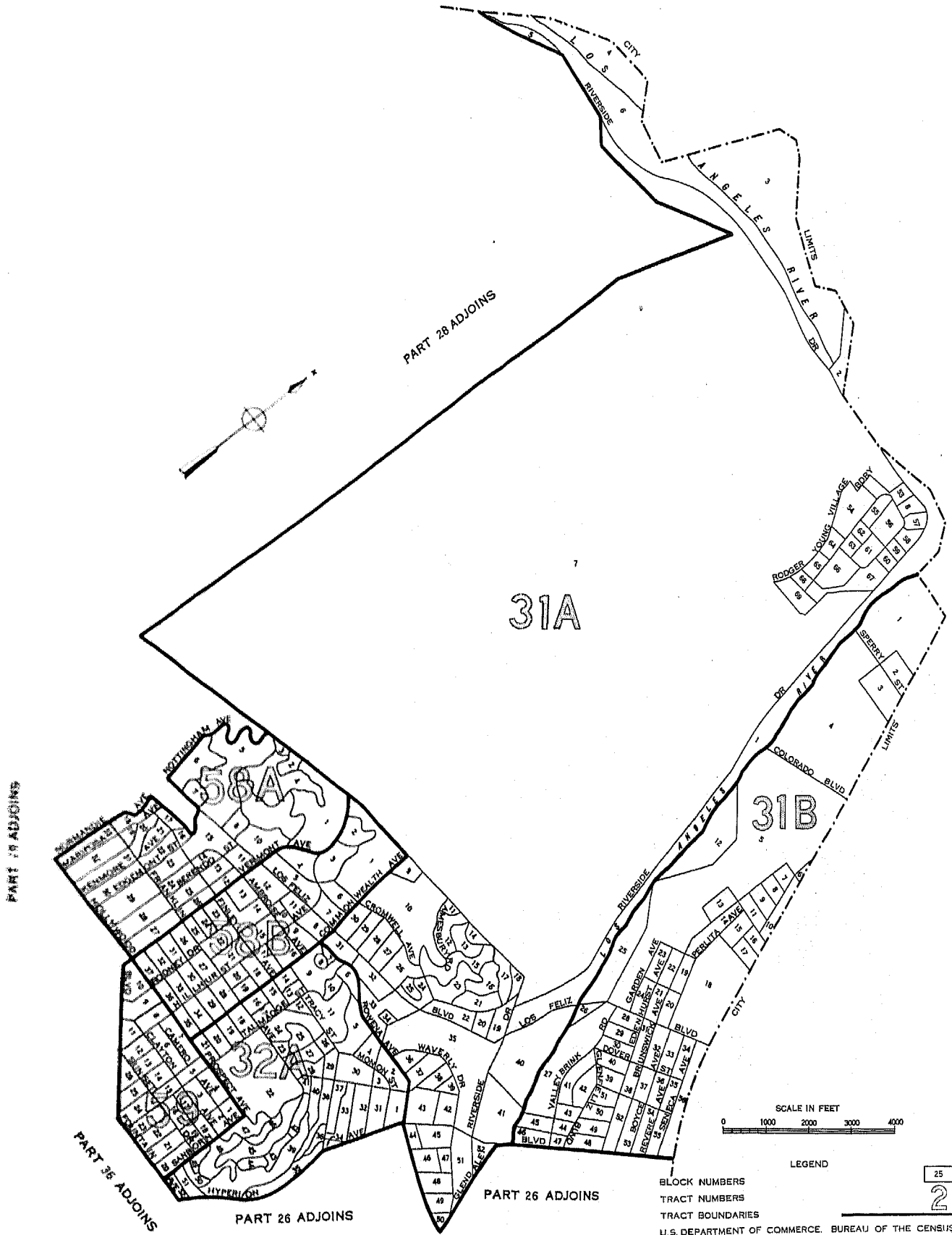

SCALE IN FEET
0 1000 2000 3000 4000

LEGEND

BLOCK NUMBERS
TRACT NUMBERS
TRACT BOUNDARIES
U.S. DEPARTMENT OF COMMERCE, BUREAU OF THE CENSUS

25

2

LOS ANGELES, CALIFORNIA, BY CENSUS TRACTS AND BLOCKS: 1950

PART 28 OF 51 PARTS

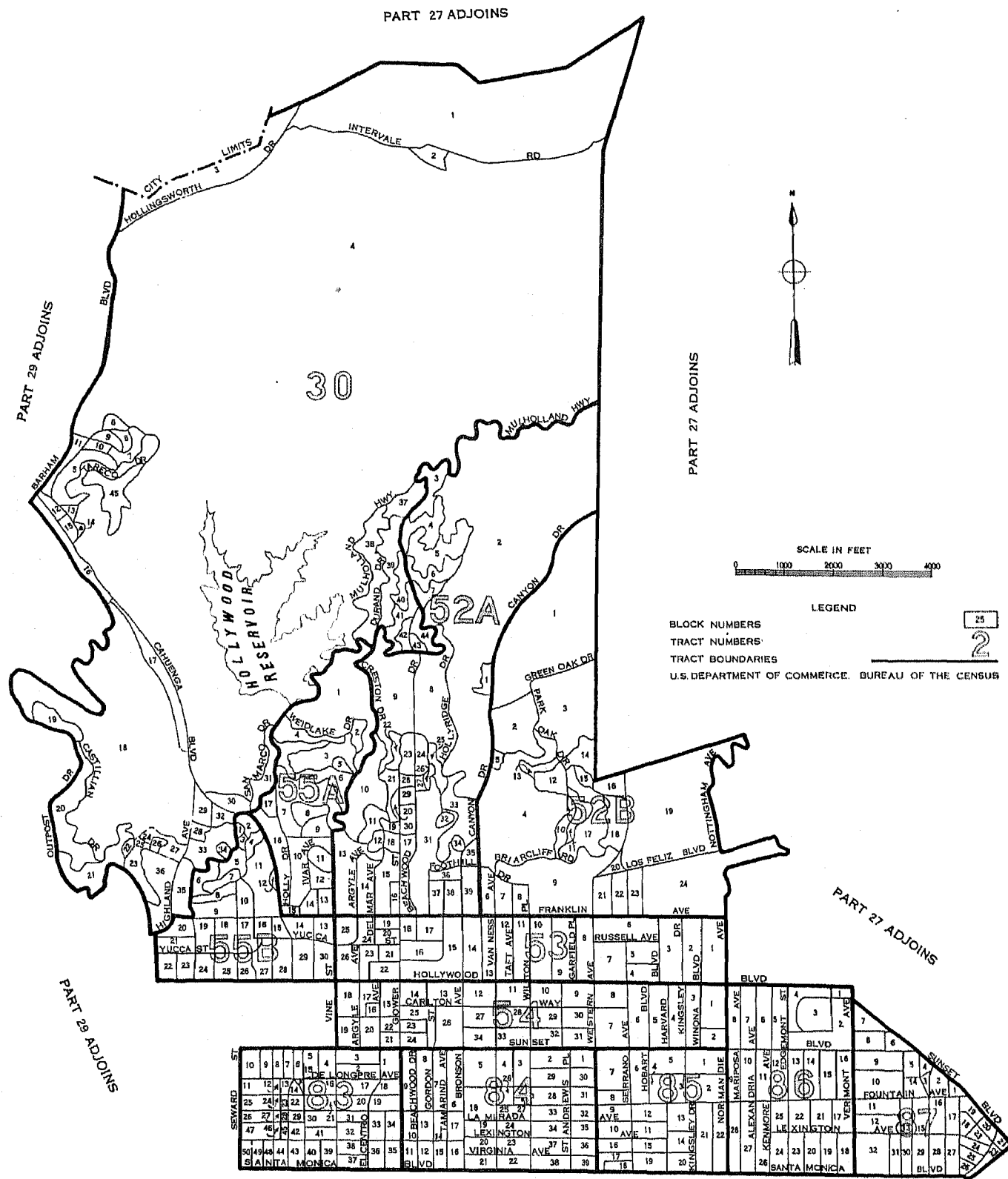

PART 35 ADJOINS

PART 36 ADJOINS

LOS ANGELES, CALIFORNIA, BY CENSUS TRACTS AND BLOCKS: 1950

PART 29 OF 51 PARTS

PART 24 ADJOINS

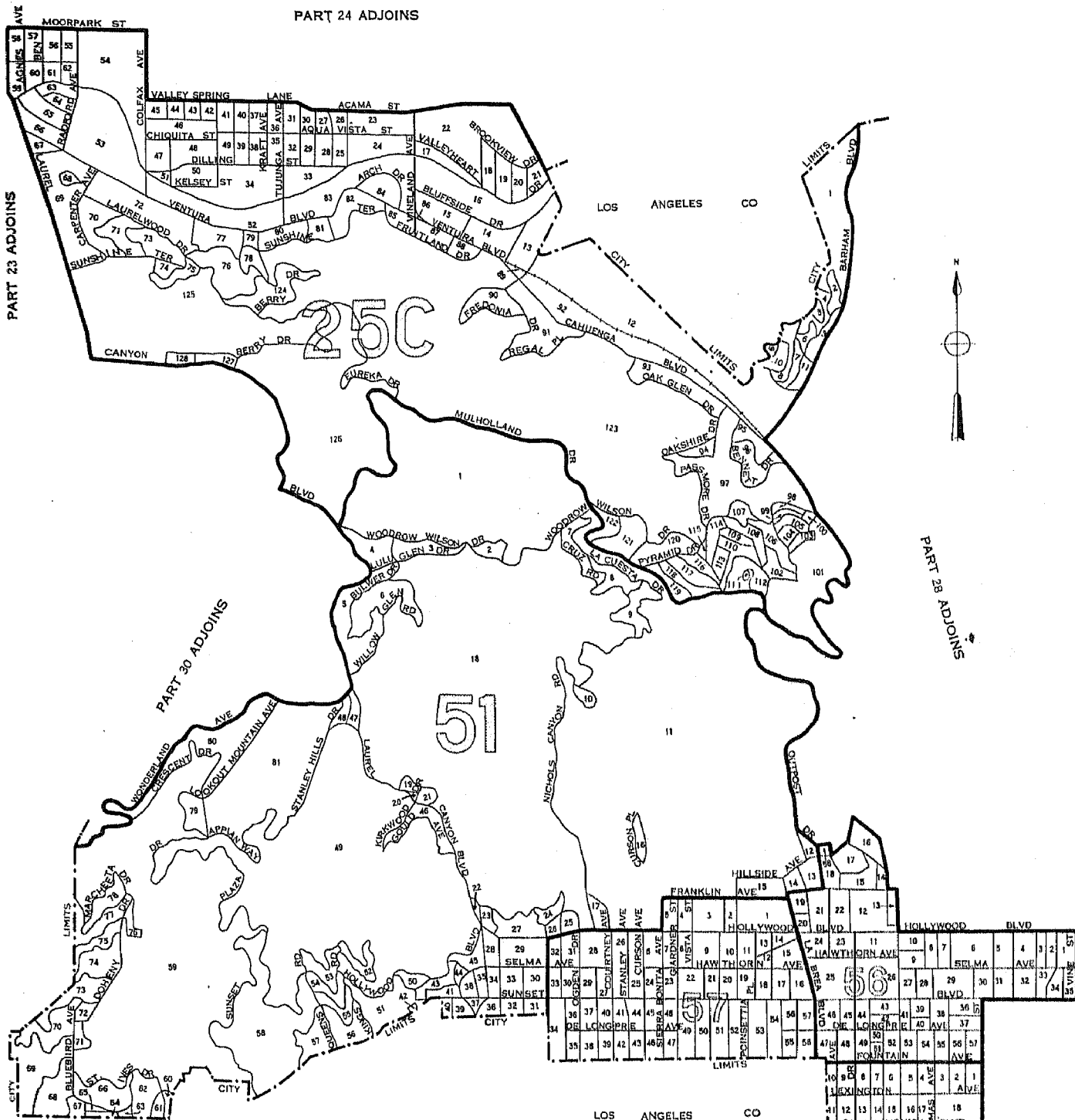

LOS ANGELES CO

LOS ANGELES CO

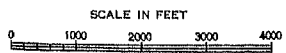

LEGEND

- BLOCK NUMBERS
- TRACT NUMBERS
- TRACT BOUNDARIES



U.S. DEPARTMENT OF COMMERCE, BUREAU OF THE CENSUS

PART 34 ADJOINS

PART 35 ADJOINS

LOS ANGELES, CALIFORNIA, BY CENSUS TRACTS AND BLOCKS: 1950

PART 30 OF 51 PARTS

♦ PART 22 ADJOINS

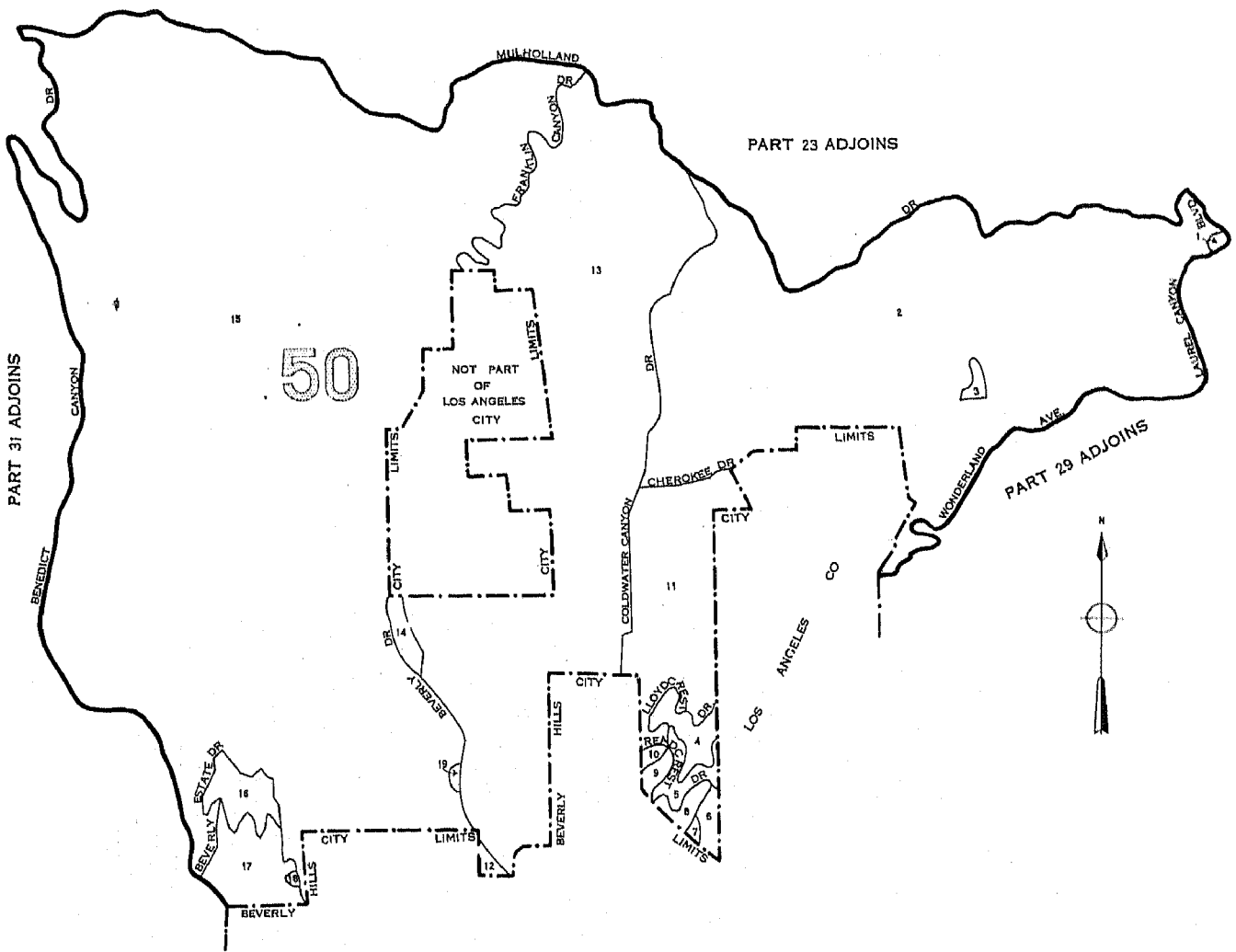

PART 23 ADJOINS

PART 31 ADJOINS

PART 29 ADJOINS

NOT PART OF LOS ANGELES CITY

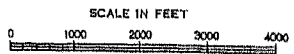

LEGEND

BLOCK NUMBERS
TRACT NUMBERS
TRACT BOUNDARIES
U.S. DEPARTMENT OF COMMERCE, BUREAU OF THE CENSUS

25
2

LOS ANGELES, CALIFORNIA, BY CENSUS TRACTS AND BLOCKS: 1950

PART 31 OF 51 PARTS

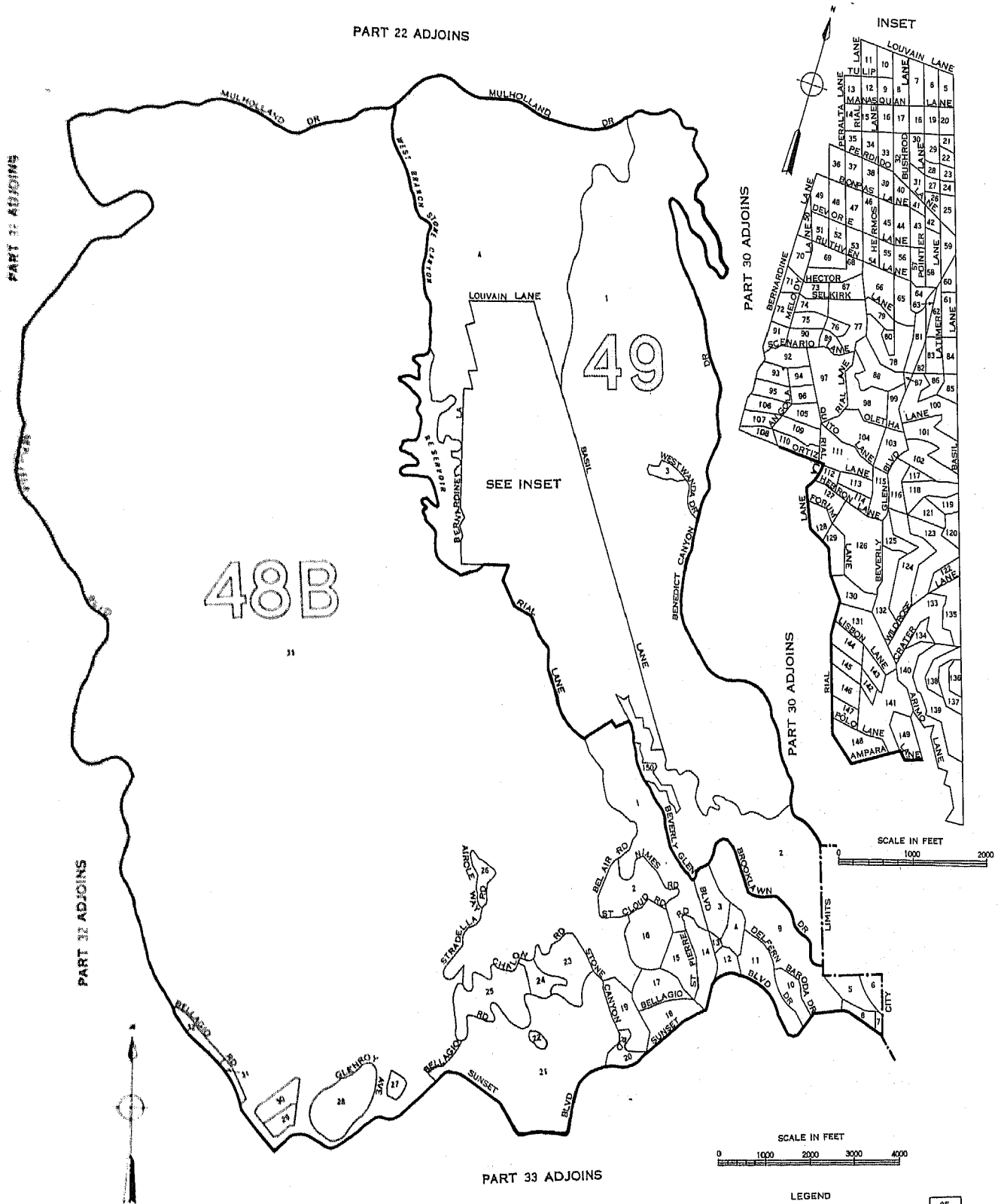

LEGEND

- BLOCK NUMBERS
- TRACT NUMBERS
- TRACT BOUNDARIES

U.S. DEPARTMENT OF COMMERCE, BUREAU OF THE CENSUS

25

2

LOS ANGELES, CALIFORNIA, BY CENSUS TRACTS AND BLOCKS: 1950

PART 32 OF 51 PARTS

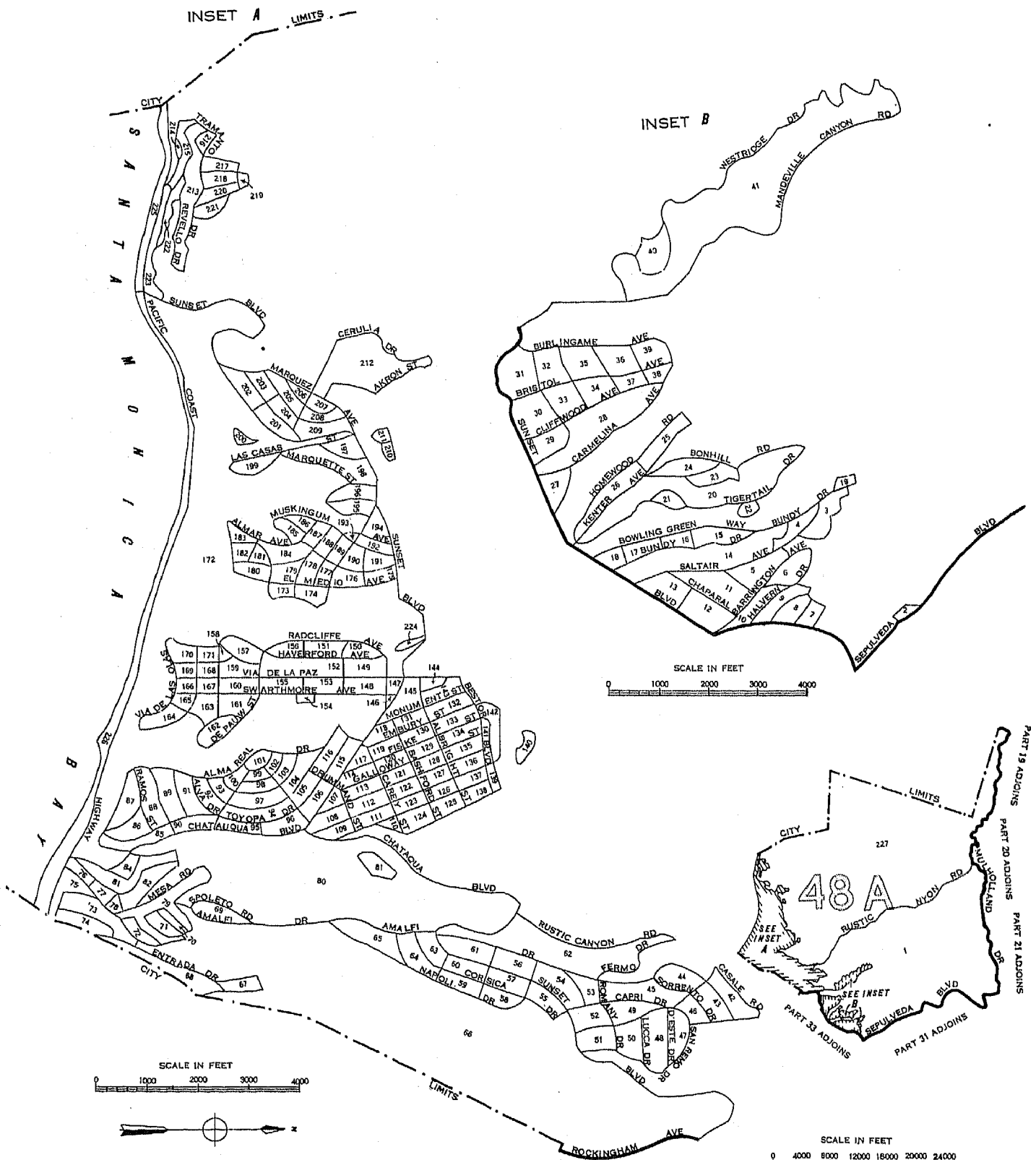

LEGEND

BLOCK NUMBERS

TRACT NUMBERS

TRACT BOUNDARIES

U.S. DEPARTMENT OF COMMERCE, BUREAU OF THE CENSUS

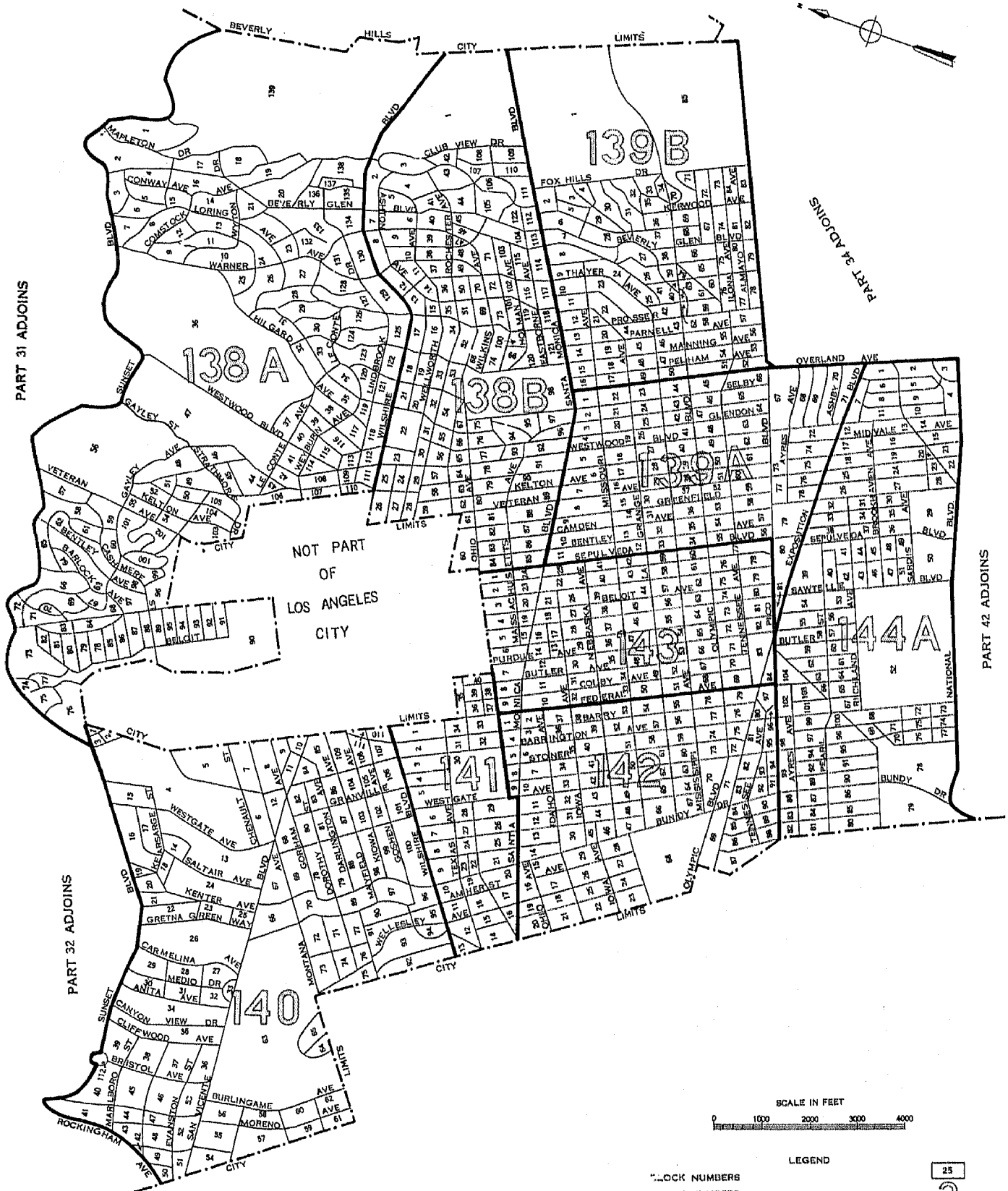

PART 31 ADJOINS

PART 34 ADJOINS

PART 42 ADJOINS

PART 32 ADJOINS

NOT PART OF LOS ANGELES CITY



LEGEND

- BLOCK NUMBERS
- TRACT NUMBERS
- TRACT BOUNDARIES

U.S. DEPARTMENT OF COMMERCE, BUREAU OF THE CENSUS

LOS ANGELES, CALIFORNIA, BY CENSUS TRACTS AND BLOCKS: 1950

PART 34 OF 51 PARTS

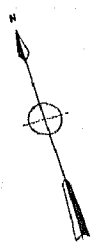
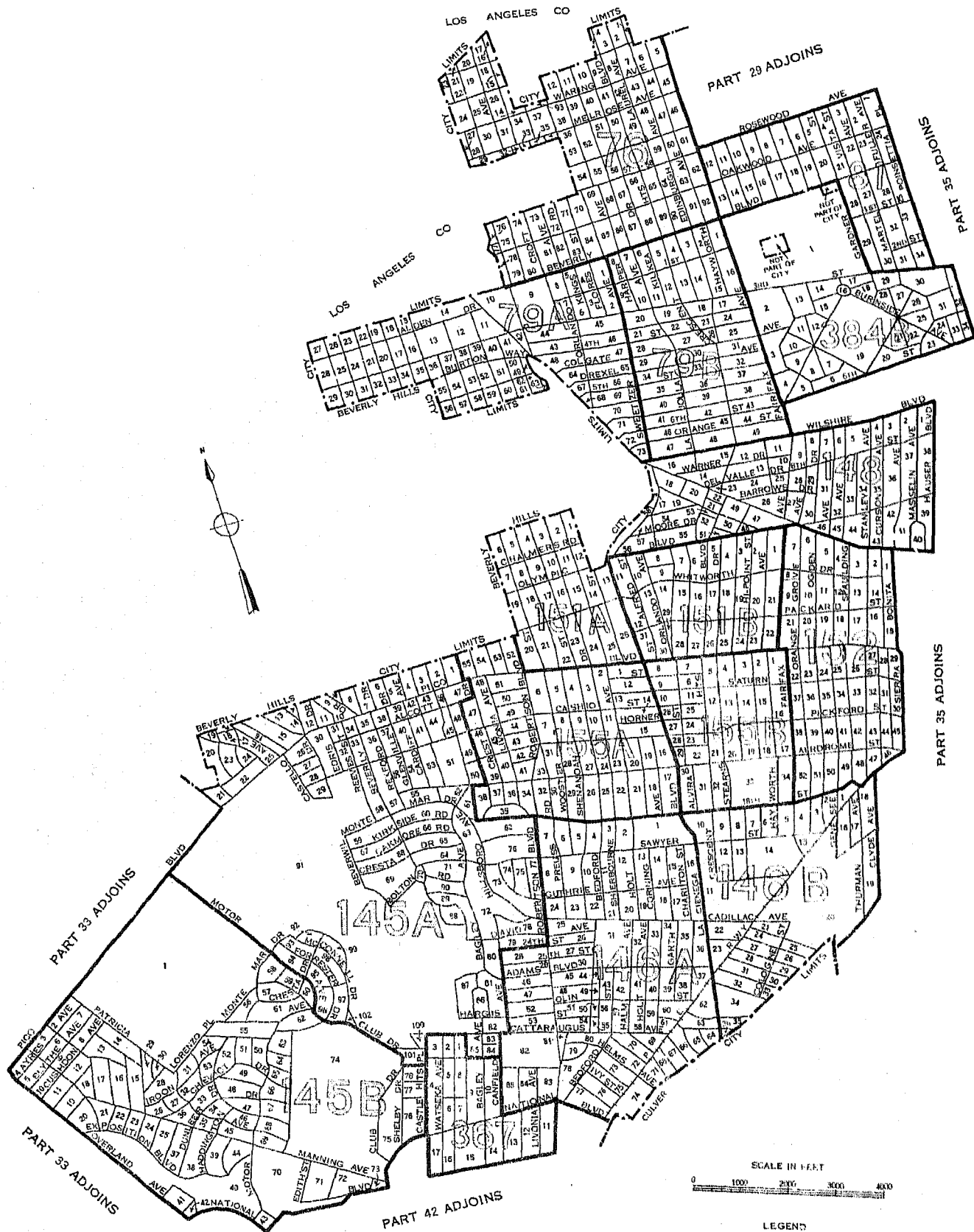

LEGEND:
BLOCK NUMBERS
TRACT NUMBERS
TRACT BOUNDARIES
U.S. DEPARTMENT OF COMMERCE, BUREAU OF THE CENSUS

LOS ANGELES, CALIFORNIA, BY CENSUS TRACTS AND BLOCKS: 1950

PART 35 OF 51 PARTS

PART 28 ADJOINS

PART 28 ADJOINS

PART 34 ADJOINS

PART 36 ADJOINS

PART 36 ADJOINS

PART 41 ADJOINS

PART 41 ADJOINS

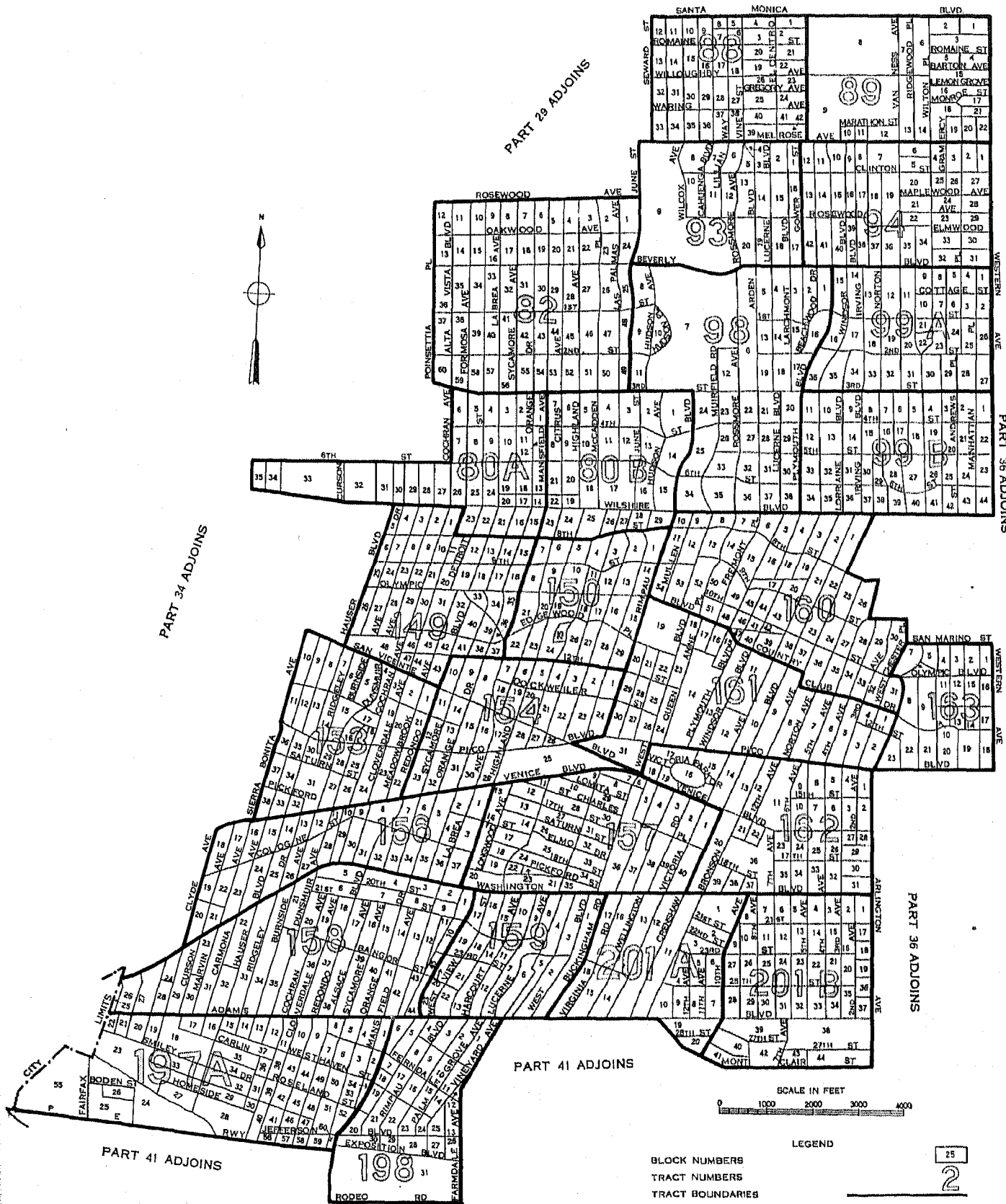

LEGEND

BLOCK NUMBERS

TRACT NUMBERS

TRACT BOUNDARIES

U.S. DEPARTMENT OF COMMERCE, BUREAU OF THE CENSUS

LOS ANGELES, CALIFORNIA, BY CENSUS TRACTS AND BLOCKS: 1950

PART 36 OF 51 PARTS

PART 27 ADJOINS

PART 26 ADJOINS

PART 28 ADJOINS

PART 35 ADJOINS

PART 37 ADJOINS

PART 35 ADJOINS

PART 37 ADJOINS

PART 40 ADJOINS

PART 40 ADJOINS



LEGEND

- BLOCK NUMBERS
- TRACT NUMBERS
- TRACT BOUNDARIES
- U.S. DEPARTMENT OF COMMERCE. BUREAU OF THE CENSUS

LOS ANGELES, CALIFORNIA, BY CENSUS TRACTS AND BLOCKS: 1950

PART 37 OF 51 PARTS



SCALE IN FEET
0 1000 2000 3000 4000

LEGEND
BLOCK NUMBERS
TRACT NUMBERS
TRACT BOUNDARIES
U.S. DEPARTMENT OF COMMERCE, BUREAU OF THE CENSUS

25
2

LOS ANGELES, CALIFORNIA, BY CENSUS TRACTS AND BLOCKS: 1950

PART 38 OF 51 PARTS

PART 25 ADJOINS

PART 26 ADJOINS

PART 37 ADJOINS

PART 37 ADJOINS

PART 39 ADJOINS

PART 39 ADJOINS

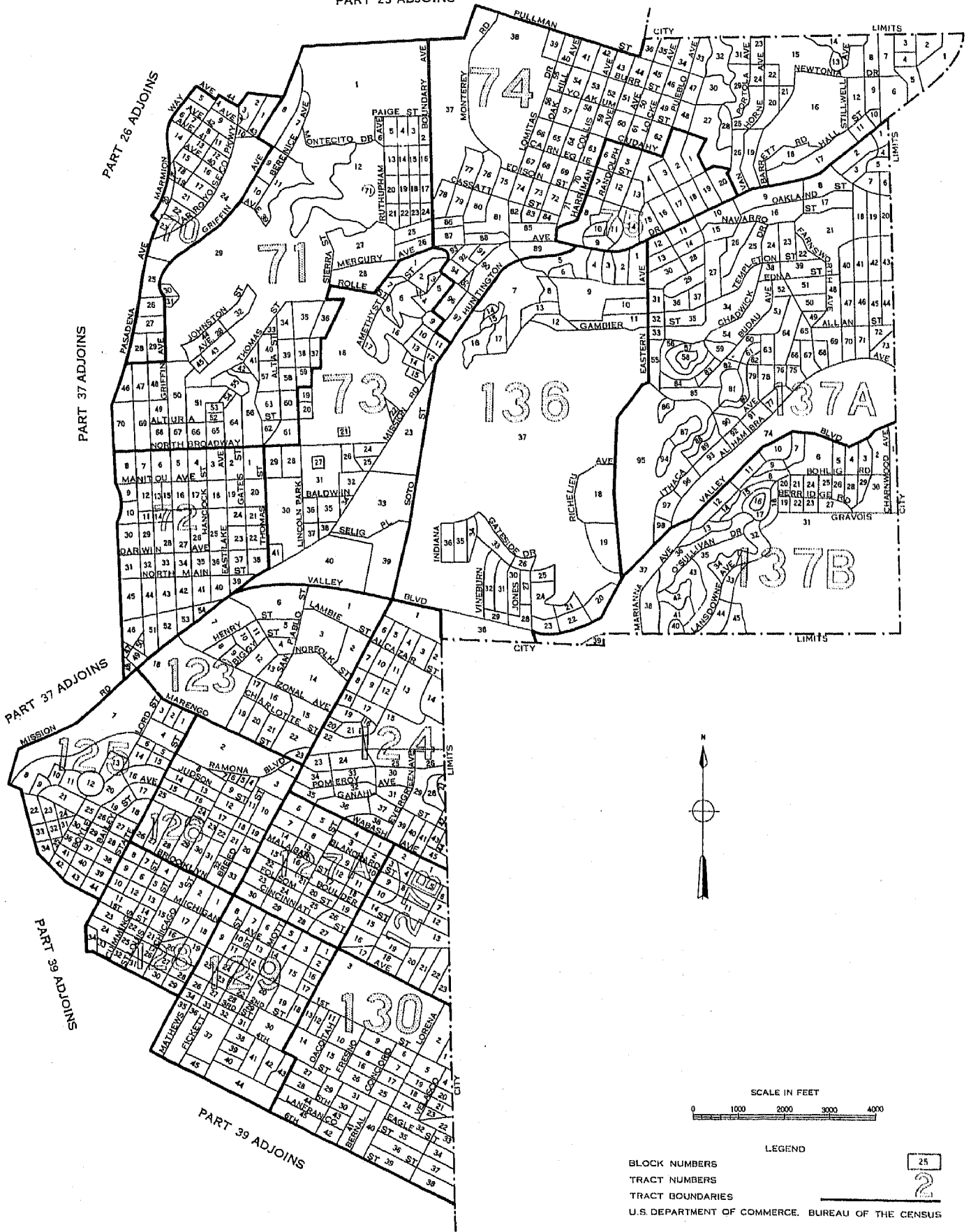

LEGEND

BLOCK NUMBERS

TRACT NUMBERS

TRACT BOUNDARIES

U.S. DEPARTMENT OF COMMERCE, BUREAU OF THE CENSUS

LOS ANGELES, CALIFORNIA, BY CENSUS TRACTS AND BLOCKS: 1950

PART 39 OF 51 PARTS

PART 38 ADJOINS

PART 10 ADJOINS

PART 11 ADJOINS

PART 40 ADJOINS

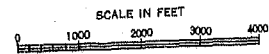
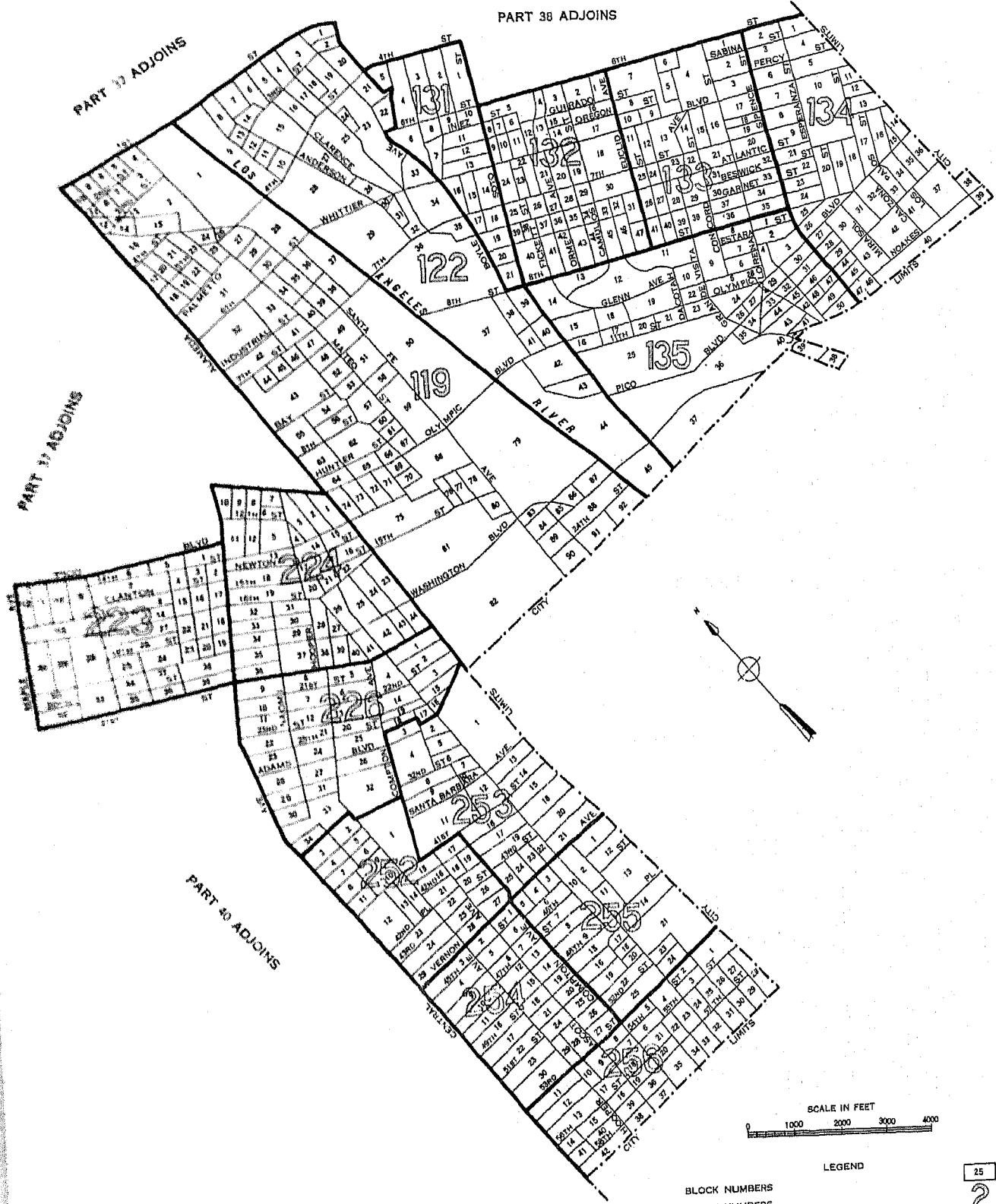

LEGEND

- BLOCK NUMBERS
- TRACT NUMBERS
- TRACT BOUNDARIES
- U.S. DEPARTMENT OF COMMERCE, BUREAU OF THE CENSUS

25
2

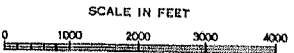
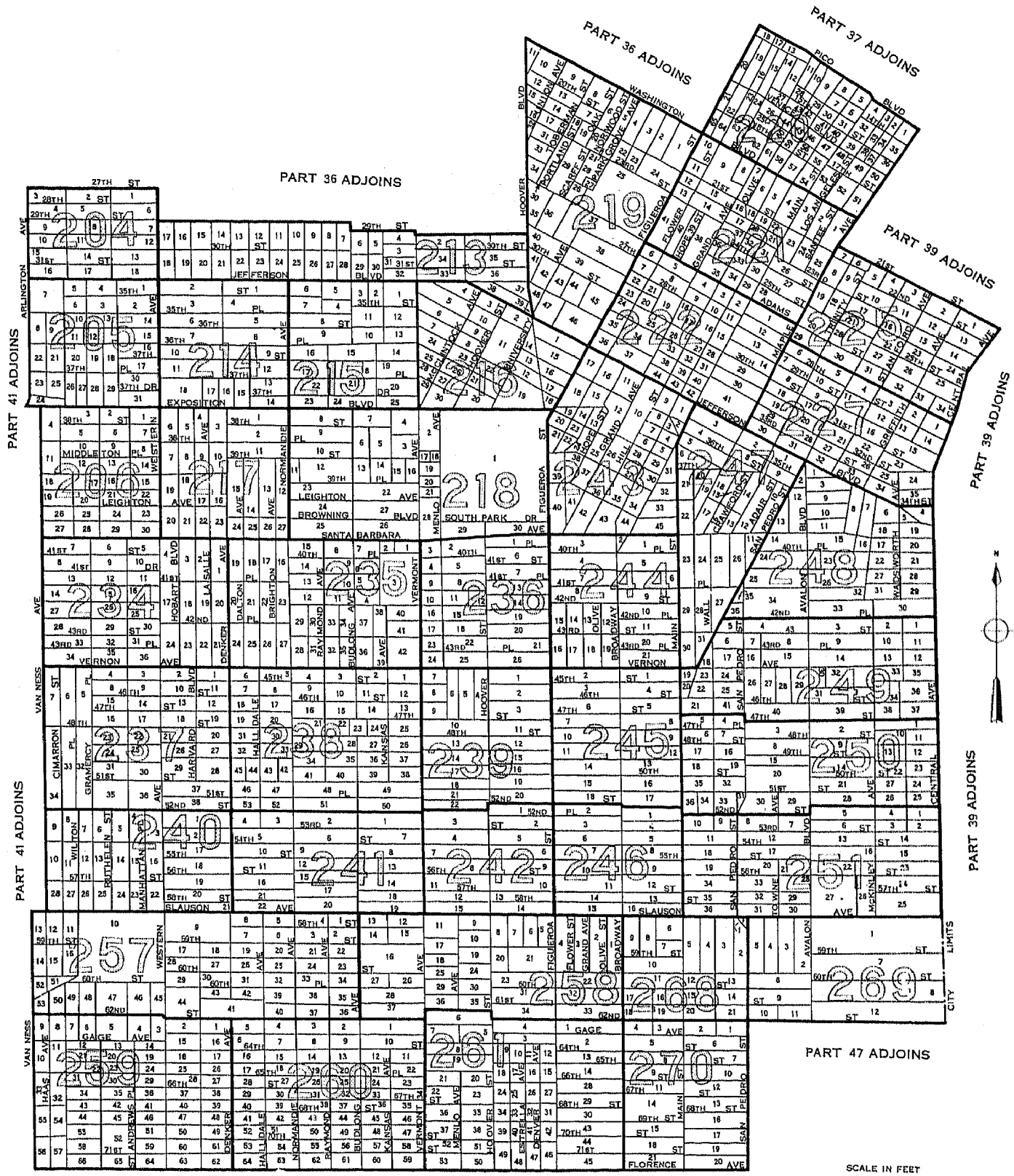

PART 46 ADJOINS

LEGEND
BLOCK NUMBERS
TRACT NUMBERS
TRACT BOUNDARIES
U.S. DEPARTMENT OF COMMERCE, BUREAU OF THE CENSUS

LOS ANGELES, CALIFORNIA, BY CENSUS TRACTS AND BLOCKS: 1950

PART 42 OF 51 PARTS

PART 34 ADJOINS

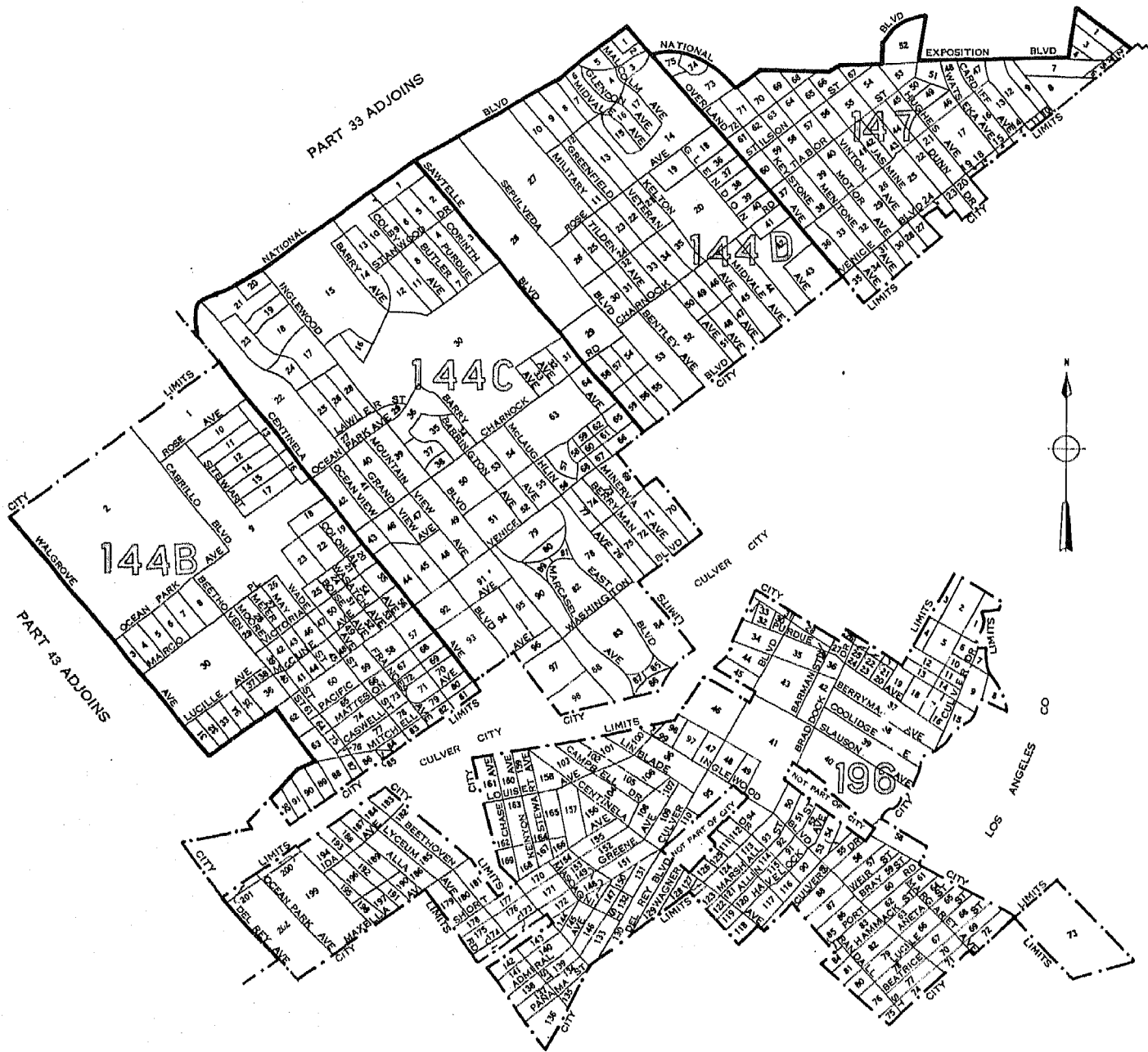

LOS ANGELES, CO



LEGEND

BLOCK NUMBERS

TRACT NUMBERS

TRACT BOUNDARIES

U.S. DEPARTMENT OF COMMERCE, BUREAU OF THE CENSUS

25

2

LOS ANGELES, CALIFORNIA, BY CENSUS TRACTS AND BLOCKS: 1950

PART 43 OF 51 PARTS

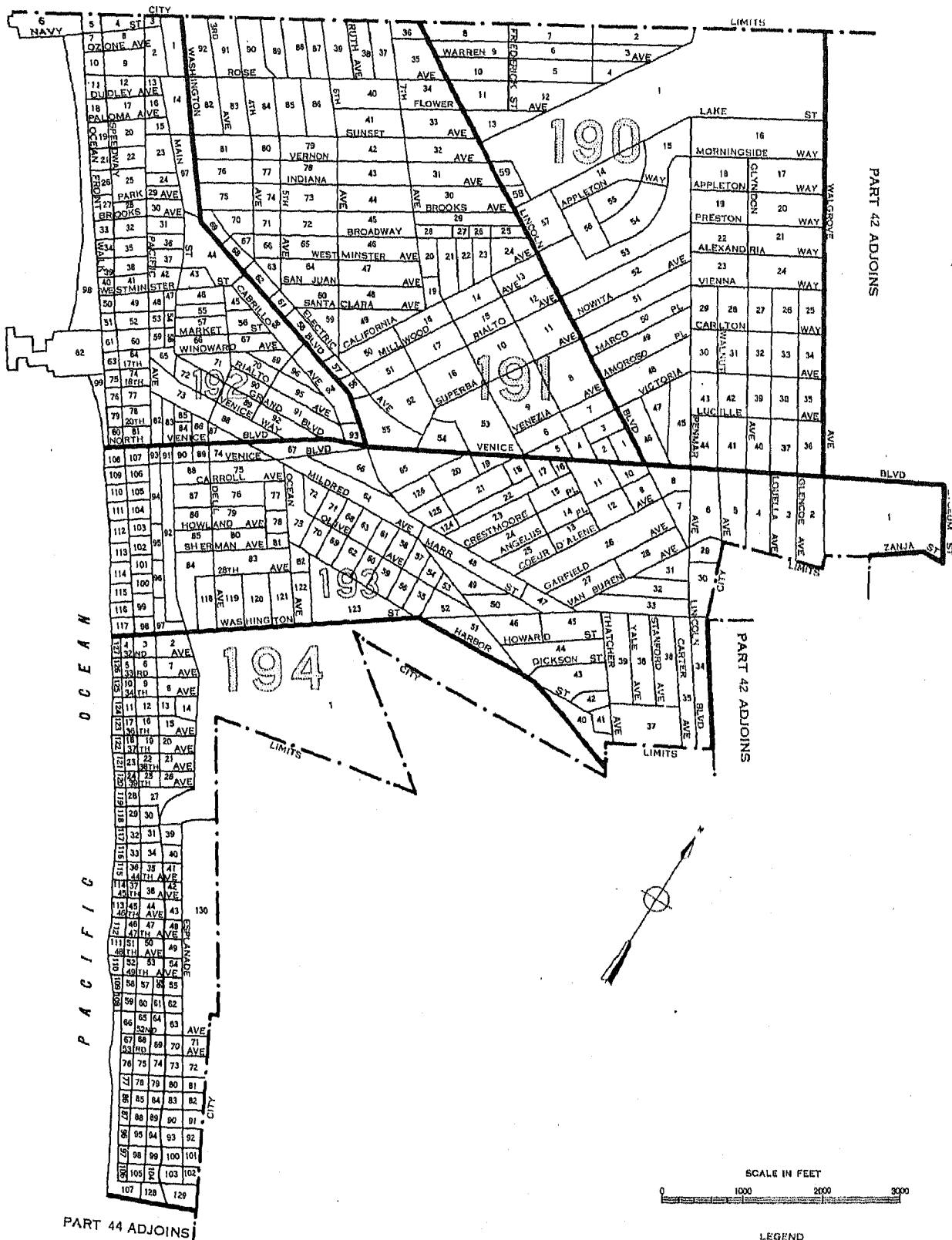

SCALE IN FEET
0 1000 2000 3000

LEGEND

- BLOCK NUMBERS
- TRACT NUMBERS
- TRACT BOUNDARIES
- U.S. DEPARTMENT OF COMMERCE, BUREAU OF THE CENSUS

25

2

LOS ANGELES, CALIFORNIA, BY CENSUS TRACTS AND BLOCKS: 1950

PART 44 OF 51 PARTS

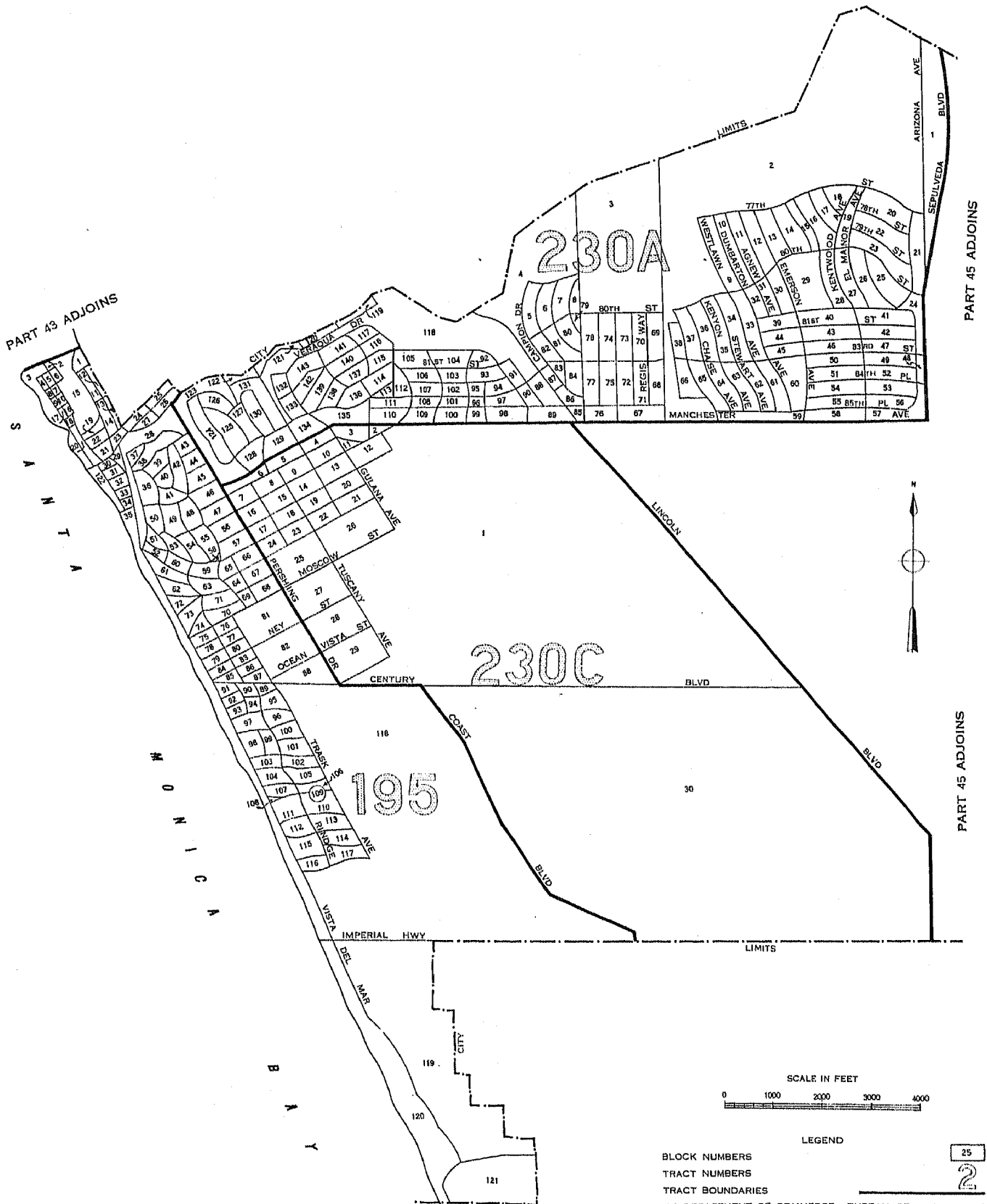

LEGEND

- BLOCK NUMBERS
- TRACT NUMBERS
- TRACT BOUNDARIES
- U.S. DEPARTMENT OF COMMERCE, BUREAU OF THE CENSUS

25

2

LOS ANGELES, CALIFORNIA, BY CENSUS TRACTS AND BLOCKS: 1950

PART 45 OF 51 PARTS

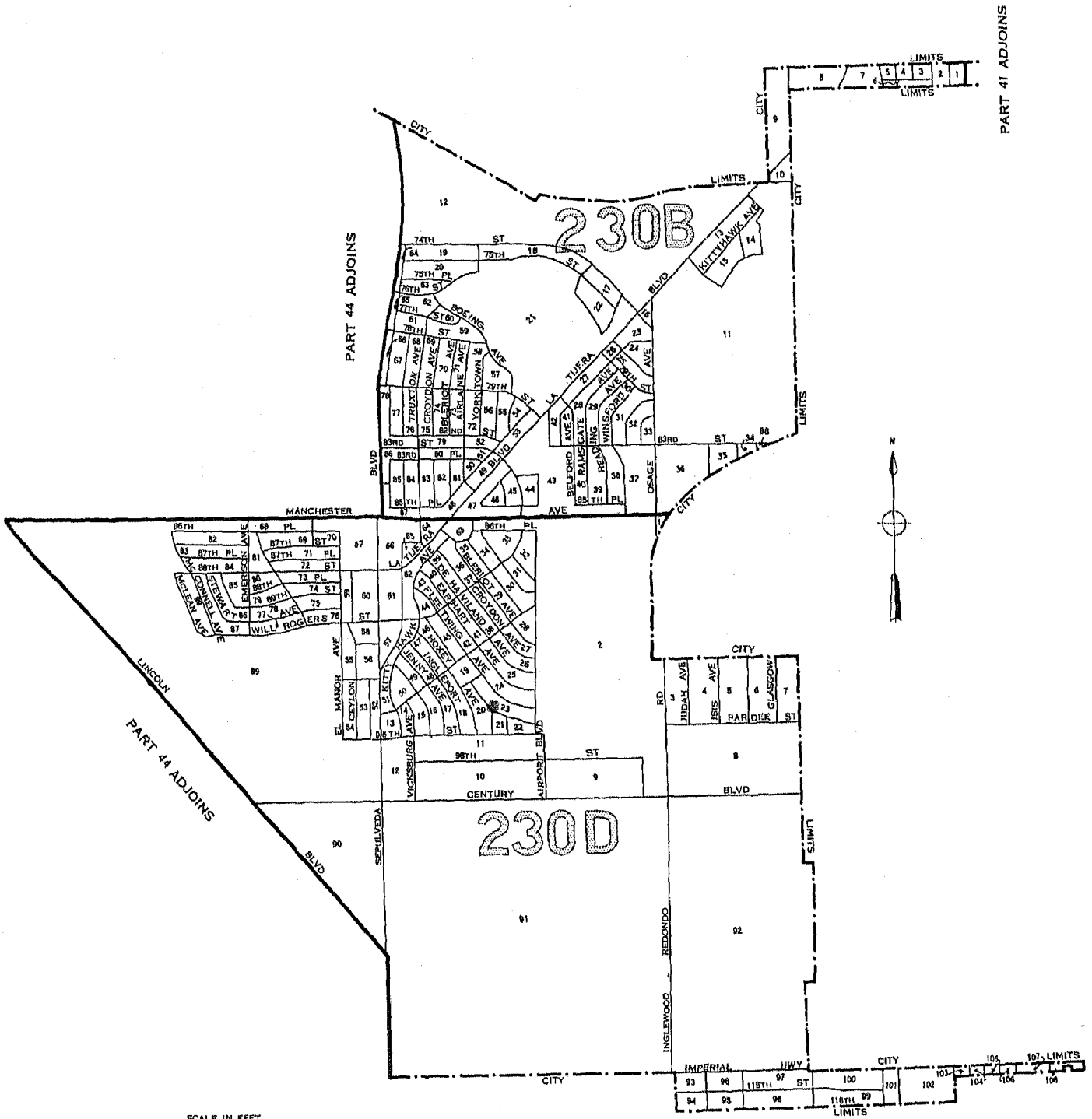

LEGEND

25 BLOCK NUMBERS
2 TRACT NUMBERS
 TRACT BOUNDARIES
 U.S. DEPARTMENT OF COMMERCE, BUREAU OF THE CENSUS

LOS ANGELES, CALIFORNIA, BY CENSUS TRACTS AND BLOCKS: 1950

PART 46 OF 51 PARTS

PART 40 ADJOINS

PART 41 ADJOINS

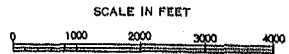
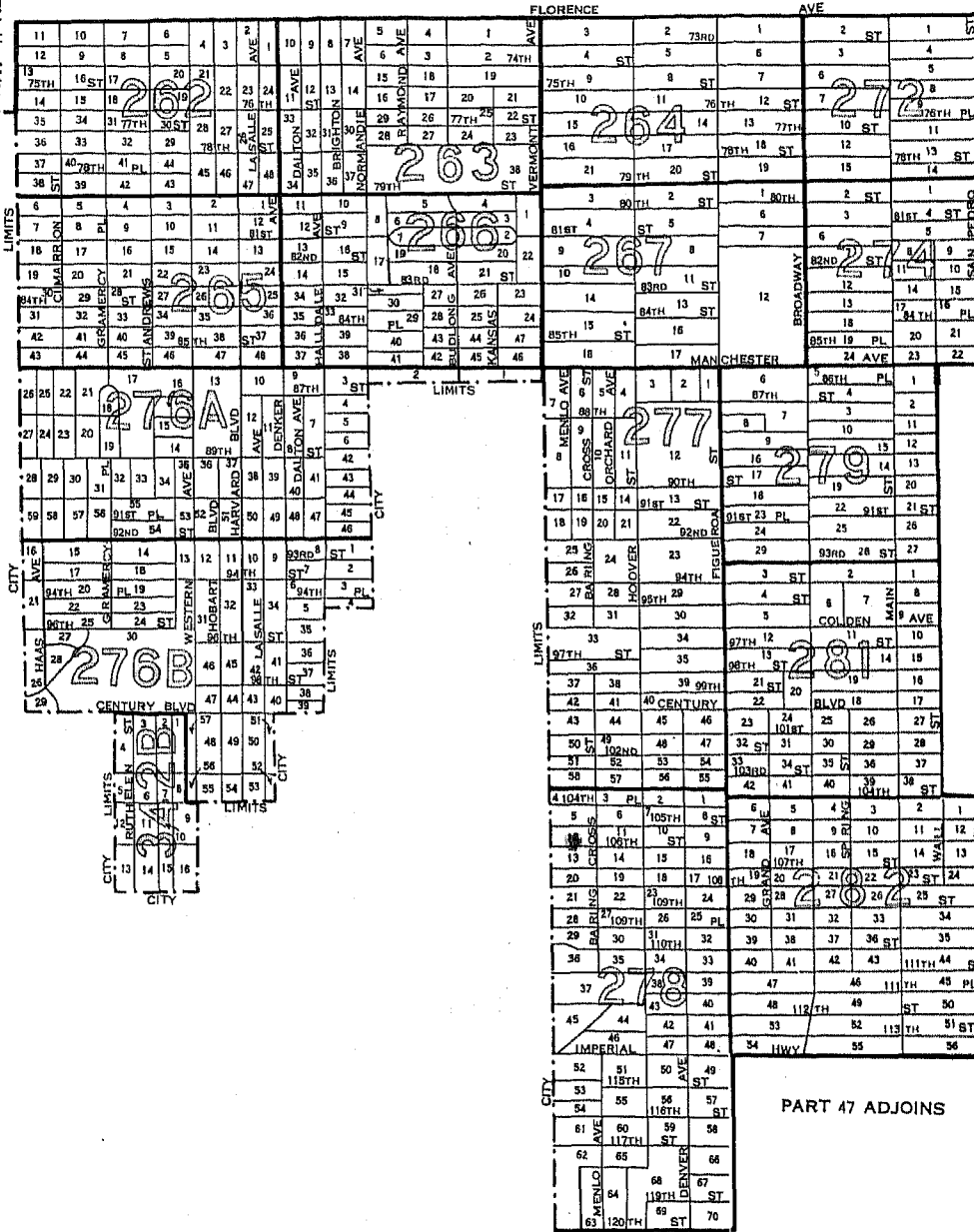

LEGEND

BLOCK NUMBERS 25

TRACT NUMBERS 2

TRACT BOUNDARIES

U.S. DEPARTMENT OF COMMERCE, BUREAU OF THE CENSUS

PART 40 ADJOINS

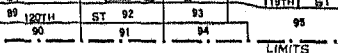
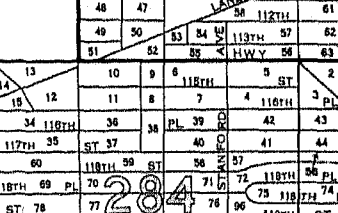
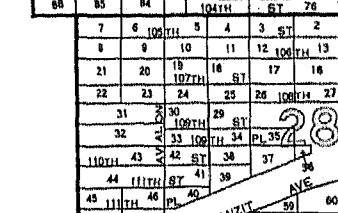
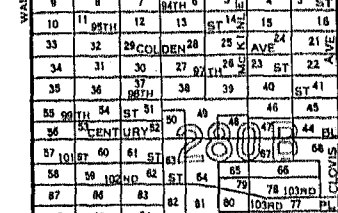
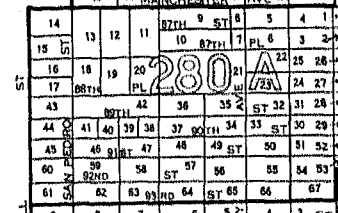
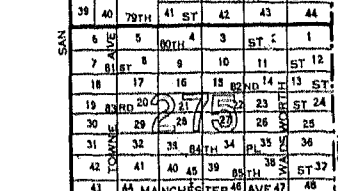
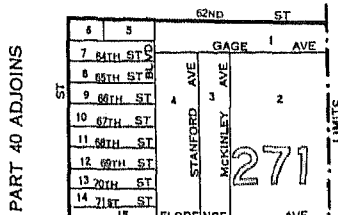

PART 46 ADJOINS

PART 48 ADJOINS

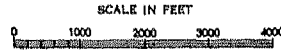

LEGEND

- BLOCK NUMBERS
- TRACT NUMBERS
- TRACT BOUNDARIES
- U.S. DEPARTMENT OF COMMERCE, BUREAU OF THE CENSUS

LOS ANGELES, CALIFORNIA, BY CENSUS TRACTS AND BLOCKS: 1950
 PART 49 OF 51 PARTS

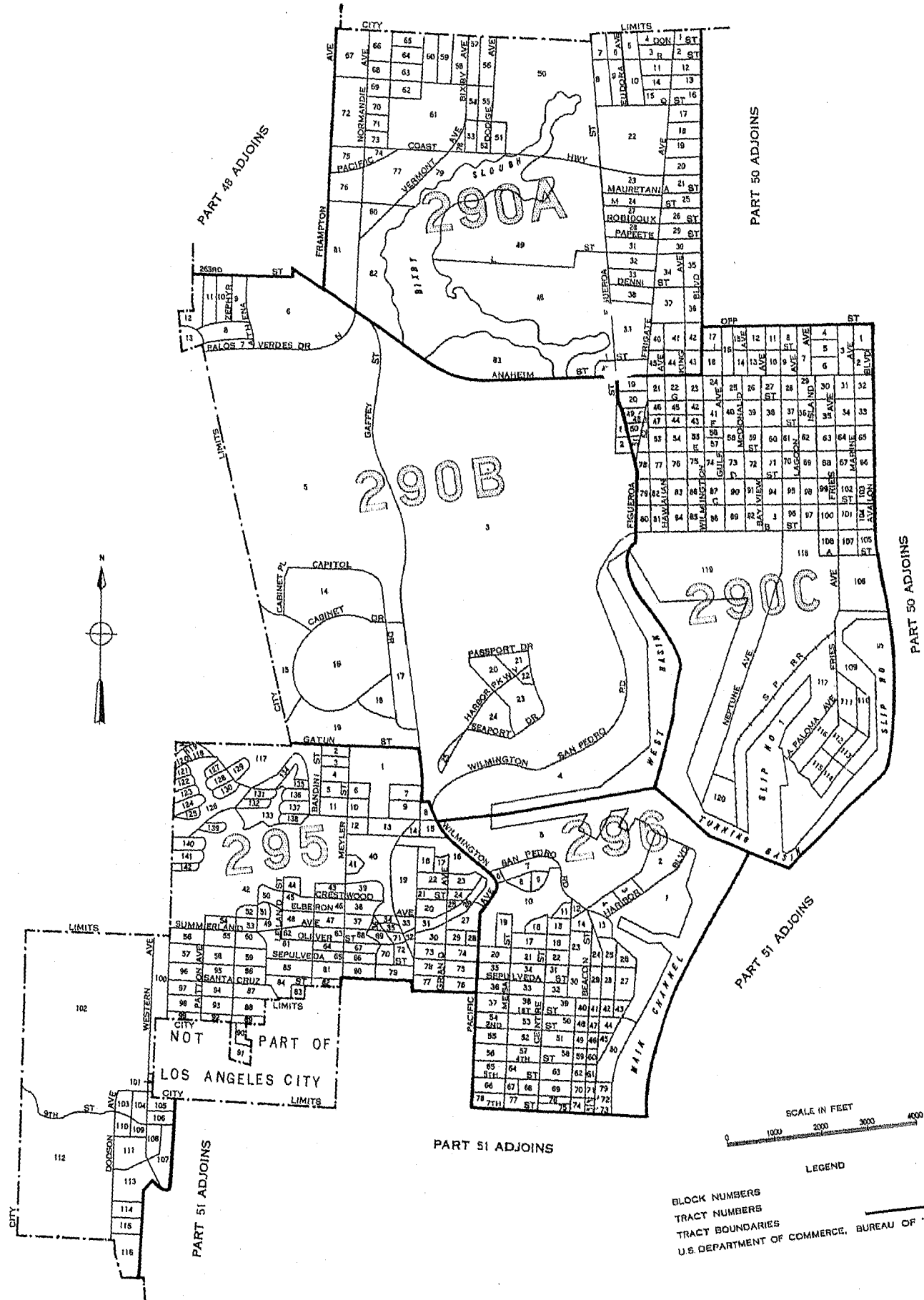

LEGEND

25

2

BLOCK NUMBERS
 TRACT NUMBERS
 TRACT BOUNDARIES
 U.S. DEPARTMENT OF COMMERCE, BUREAU OF THE CENSUS

LOS ANGELES, CALIFORNIA, BY CENSUS TRACTS AND BLOCKS, 1950

PART 50 OF 51 PARTS

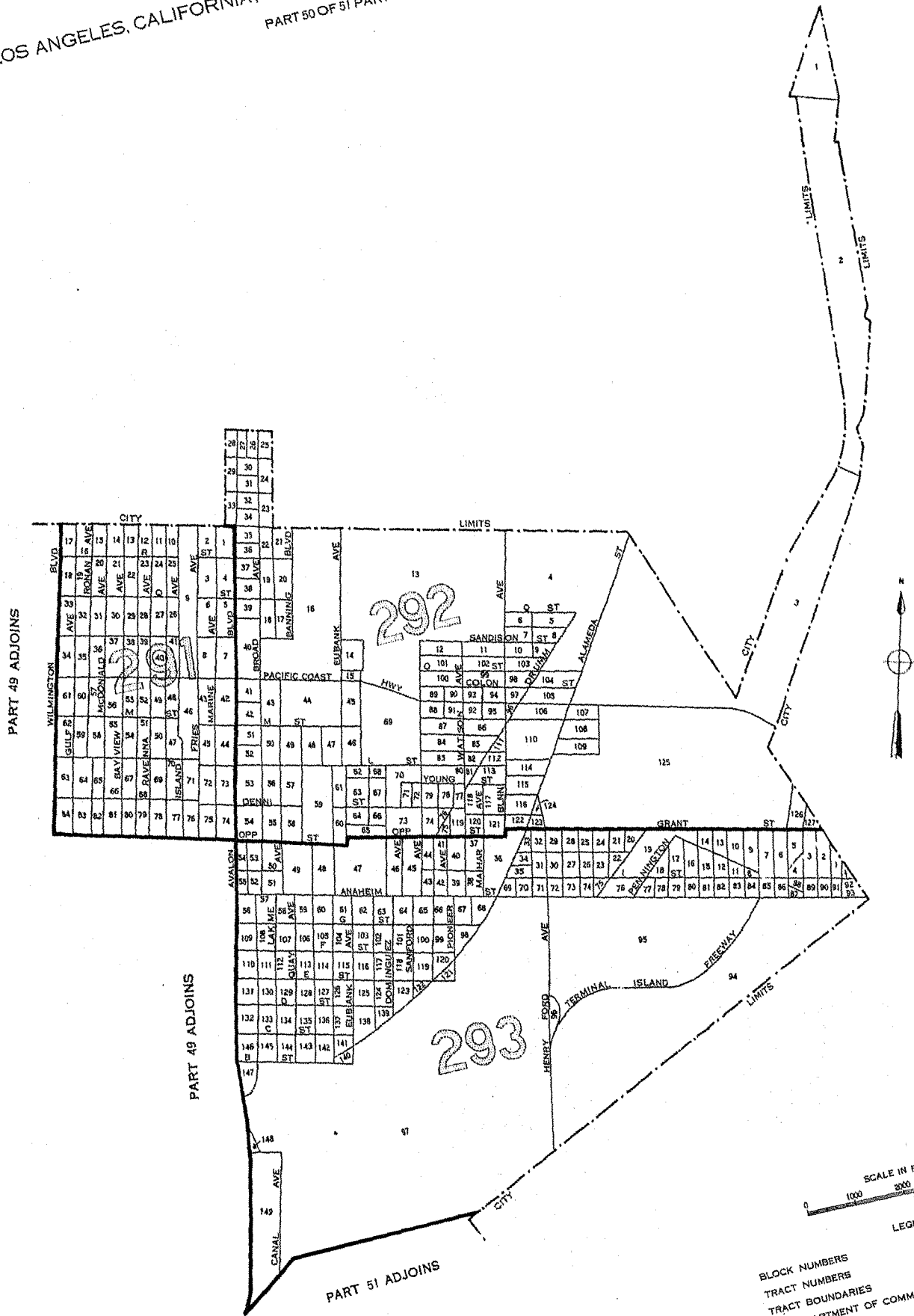

BLOCK NUMBERS
 TRACT NUMBERS
 TRACT BOUNDARIES
 U.S. DEPARTMENT OF COMMERCE, BUREAU OF THE CENSUS

LOS ANGELES, CALIFORNIA, BY CENSUS TRACTS AND BLOCKS: 1950

PART 51 OF 51 PARTS

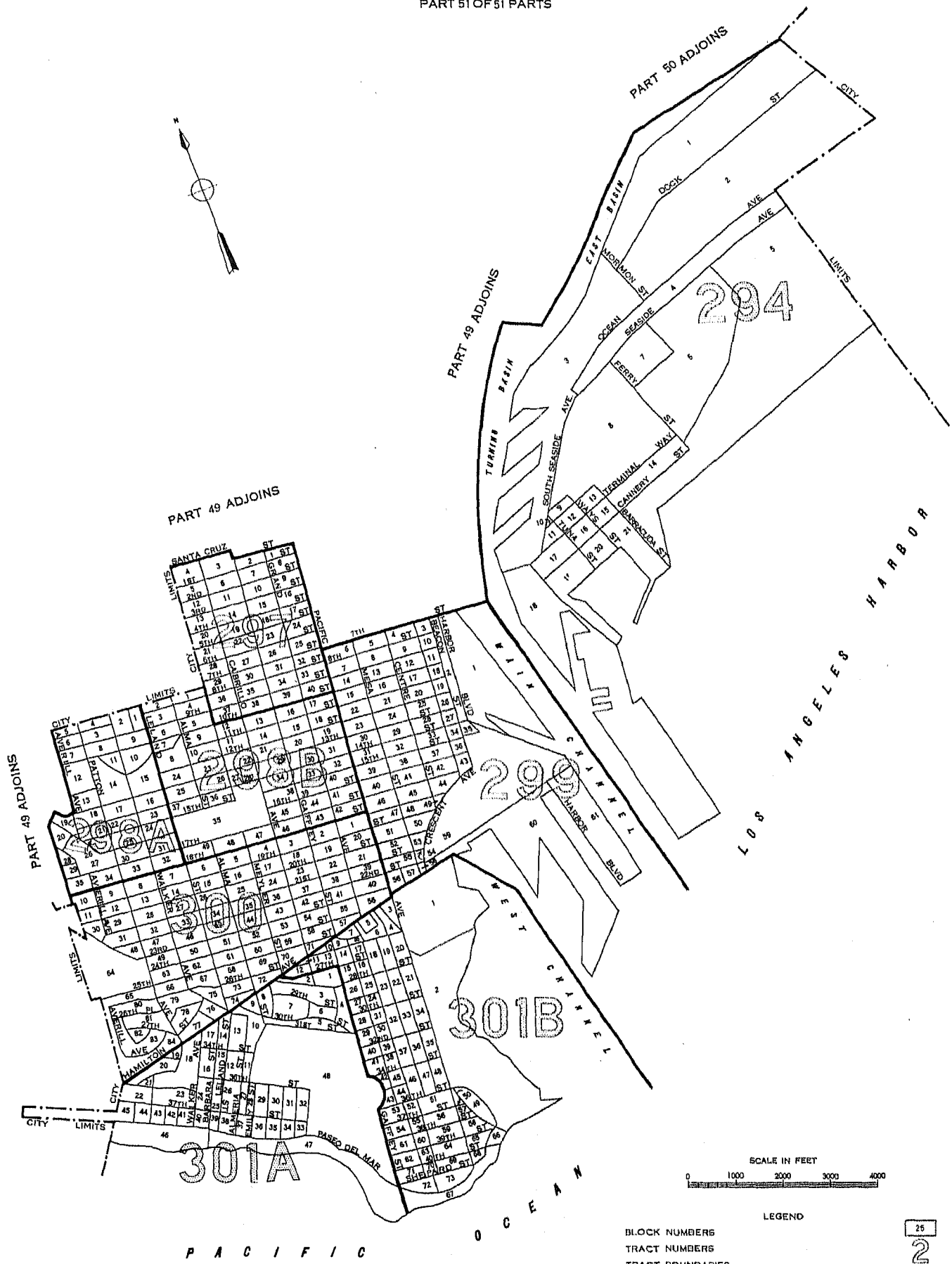

LEGEND

- BLOCK NUMBERS
- TRACT NUMBERS
- TRACT BOUNDARIES
- U.S. DEPARTMENT OF COMMERCE, BUREAU OF THE CENSUS