

# 1950 UNITED STATES CENSUS OF HOUSING

U. S. DEPARTMENT OF COMMERCE • BUREAU OF THE CENSUS

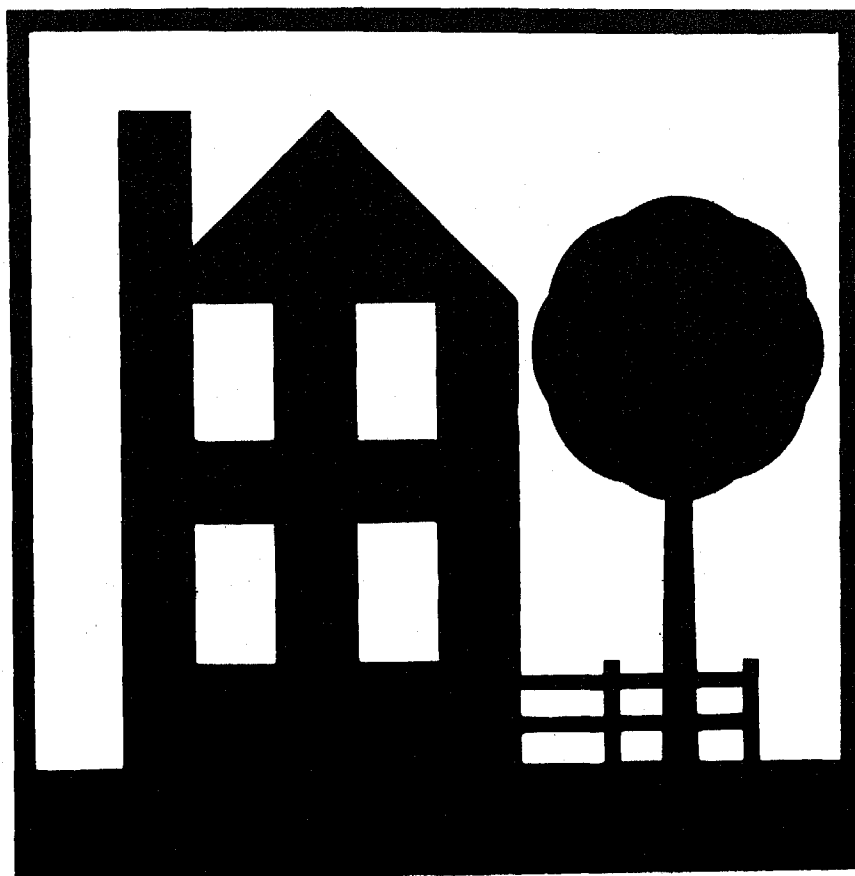

**MIAMI, FLA.**

**BLOCK  
STATISTICS**

## U. S. CENSUS OF HOUSING: 1950

### Volume

- I General Characteristics
- II Nonfarm Housing Characteristics
- III Farm Housing Characteristics
- IV Residential Financing
- V Block Statistics

Housing statistics for census tracts are to be included in the Population reports on census tracts.

## U. S. CENSUS OF POPULATION: 1950

### Volume

- I Number of Inhabitants
- II Characteristics of the Population

Succeeding volumes will cover the following subjects:

Census Tracts, Nativity and Parentage, Nonwhite Population by Race, Persons of Spanish Surname, Institutional Population, Differential Fertility, Labor Force Characteristics, Occupation, Industry, Income, Internal Migration, Education, Characteristics of Families and Households.

**UNITED STATES CENSUS of HOUSING : 1950**  
U. S. DEPARTMENT OF COMMERCE      BUREAU OF THE CENSUS  
CHARLES SAWYER, Secretary      ROY V. PEEL, Director



**BLOCK STATISTICS**

**MIAMI  
FLORIDA**

*Prepared under the supervision of  
Howard G. Brunzman, Chief  
Population and Housing Division*

1950 HOUSING CENSUS REPORT  
VOLUME V, PART III

UNITED STATES GOVERNMENT PRINTING OFFICE 1952

**BLOCKS • CENSUS TRACTS**

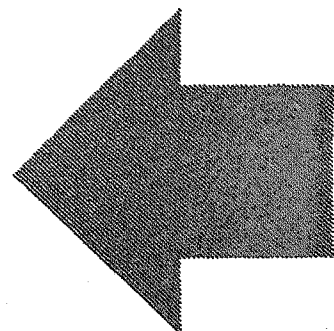



## BUREAU OF THE CENSUS

ROY V. PEEL, *Director*

A. ROSS ECKLER, *Deputy Director*  
HOWARD C. GRIEVES, *Assistant Director*  
CONRAD TAEUBER, *Assistant Director*  
MORRIS H. HANSEN, *Assistant Director for Statistical Standards*  
ROBERT Y. PHILLIPS, *Assistant Director for Operations*  
CALVERT L. DEDRICK, *Coordinator, International Statistics*  
FRANK R. WILSON, *Information Assistant to the Director*

### Population and Housing Division—

HOWARD G. BRUNSMAN, *Chief*  
WAYNE F. DAUGHERTY, *Assistant Chief for Housing*  
ROBERT B. VOIGHT, *Assistant Chief for Operations*  
HENRY S. SHRYOCK, Jr., *Assistant Chief for Population*  
EDWIN D. GOLDFIELD, *Program Coordinator*

Quality and Equipment Statistics—Robert C. Hamer, *Chief*  
Inventory Statistics—Carl A. S. Coan, *Chief*  
Developmental Programs—J. Hugh Rose, *Chief*  
Residential Financing—Junia H. Honnold, *Chief*  
Territories and Possessions—Joel Williams, *Chief*  
Statistical Sampling—Joseph Steinberg, *Chief*  
Statistical Procedure—Morton A. Meyer, *Chief*  
Processing Operations—Milton D. Lieberman, *Chief*

Administrative Service Division—WALTER L. KEHRES, *Chief*  
Agriculture Division—RAY HURLEY, *Chief*  
Budget Officer—CHARLES H. ALEXANDER  
Business Division—HARVEY KAILIN, *Acting Chief*  
Field Division—LOWELL T. GALT, *Chief*  
Foreign Trade Division—J. EDWARD ELY, *Chief*  
Geography Division—CLARENCE E. BATSCHLEET, *Chief*  
Governments Division—ALLEN D. MANVEL, *Chief*  
Industry Division—MAXWELL R. CONKLIN, *Chief*  
Machine Tabulation Division—C. F. VAN AKEN, *Chief*  
Personnel Division—HELEN D. ALMON, *Chief*

### SUGGESTED IDENTIFICATION

U. S. Bureau of the Census. *U. S. Census of Housing: 1950. Vol. V, Block Statistics, Part 111.*  
U. S. Government Printing Office, Washington, D. C., 1952.

For sale by the Superintendent of Documents, U. S. Government Printing Office, Washington 25, D. C.,  
or any of the Field Offices of the Department of Commerce - Price 30 cents



## PREFACE

This report presents statistics on characteristics of dwelling units by blocks for the city. The tabulations are based on data from the 1950 Census of Housing, taken as of April 1, 1950. Authorization for the 1950 Census of Housing as part of the Seventeenth Decennial Census was provided by the Housing Act of 1949, approved July 15, 1949.

The major portion of the information compiled from the 1950 Census of Housing appears in Volume I, *General Characteristics*; Volume II, *Nonfarm Housing Characteristics*; Volume III, *Farm Housing Characteristics*; Volume IV, *Residential Financing*; and Volume V, *Block Statistics*. Volume V consists of separate reports, issued as bulletins for each of the 209 cities which in 1940 or in a subsequent census had a population of 50,000 or more. These reports will not be bound into a single publication.

The subjects covered in both the 1950 and 1940 reports on characteristics of dwelling units by blocks are substantially similar.

This report was prepared under the direction of Howard G. Brunsman, Chief, Population and Housing Division, and Wayne F. Daugherty, Assistant Chief for Housing. Robert C. Hamer, Chief, Quality and Equipment Statistics Section, was in charge of coordinating the content and the format of the report with assistance from Carl A. S. Coan, Chief, Inventory Statistics Section; Floyd D. McNaughton, Chief, Equipment and Facilities Unit; Beulah Washabaugh, Chief, Tenure and Vacancy Unit; and Walter A. Hines. The compilation of the statistics was under the supervision of Robert B. Voight, Assistant Chief for Operations.

The collection of the information on which these statistics are based was under the supervision of Lowell T. Galt, Chief, Field Division. The geographic work, including the assignment of all block numbers and the preparation of maps, was under the supervision of Clarence E. Batschelet, Chief, Geography Division. The data were tabulated under the supervision of C. F. Van Aken, Chief, Machine Tabulation Division.

April 1952.

# MIAMI, FLA.

## CONTENTS

### INTRODUCTION

	Page		Page
General.....	1	Definitions and explanations—Continued	
Related reports.....	1	Condition and plumbing facilities.....	2
Census tracts.....	1	Persons per room.....	2
Use of data.....	1	Color of occupants.....	2
Comparability with 1940 Housing Census data.....	1	Contract monthly rent.....	2
Definitions and explanations.....	1	Value of one-dwelling-unit structures.....	2
Dwelling unit.....	1	Number reporting.....	2
Occupancy and tenure.....	2	Block identification.....	2

### TABLES

	Page
Table 1.—Characteristics of housing for the city: 1950.....	3
Table 2.—Characteristics of housing by census tracts: 1950.....	3
Table 3.—Characteristics of housing for census tracts, by blocks: 1950.....	4

Map of city, by blocks, appears following last page of tables.

# BLOCK STATISTICS

## INTRODUCTION

### GENERAL

Volume V of the Reports on Housing consists of a separate report for each of the 209 cities which in 1940, or in a subsequent census prior to 1950, had a population of 50,000 or more. Each report presents for the city, by blocks, tabulations for a limited number of subjects obtained in the Census of Housing. The subjects in these reports are similar to those in the block statistics supplements to Volume I of the reports of the 1940 Census of Housing. The subjects in this report present the number of dwelling units classified by occupancy and tenure, condition and plumbing facilities, persons per room, color of occupants, average contract monthly rent of renter-occupied and selected vacant units, and the average value of one-dwelling-unit owner-occupied and selected vacant structures. In table 1, the statistics for these subjects are summarized for the city. Table 2 contains the statistics for census tracts. In table 3, the data are presented by blocks within census tracts. Maps identifying the location of each block and the census tract boundaries are a part of this report.

**Related reports.**—Related statistics for this city are contained in the Reports on Housing, Volume I, *General Characteristics*; and in the Reports on Population, Volume I, *Number of Inhabitants*, and Volume II, *Characteristics of the Population*.

The Reports on Housing for each State in Volume I present data on the characteristics of dwelling units for the State by residence (urban, rural nonfarm, and rural farm), for standard metropolitan areas, urbanized areas, counties, for urban places, places of 1,000 to 2,500 inhabitants, and rural-nonfarm and rural-farm dwelling units for each county. Each report includes the following subjects: occupancy, tenure, race of occupants, type of structure, year built, condition and plumbing facilities, water supply, toilet and bathing facilities, number of rooms, number of persons, persons per room, electric lighting, heating equipment, heating and cooking fuels, refrigeration equipment, kitchen sink, radio, television, and, for nonfarm units, the contract monthly rent, gross monthly rent, and value of one-dwelling-unit structures.

Volume I of the Reports on Population shows the 1950 population of each county and of each minor civil division within the county. It also contains figures for each incorporated place, for each unincorporated place with 1,000 or more inhabitants, and for incorporated places of 5,000 or more by wards. A special series of tables presents data for each urbanized area giving the incorporated places and portions of minor civil divisions within it.

Volume II of the 1950 Population Reports contains statistics on the general characteristics of the population. Chapter A of this volume repeats the figures on number of inhabitants as shown in Volume I; Chapter B presents demographic, economic, and social characteristics of the population; and Chapter C gives more detailed cross-classifications for States and large cities and standard metropolitan areas.

**Census tracts.**—Census tracts are small areas into which certain large cities have been subdivided for statistical and local administrative purposes. In most cases the tracts are permanently established, so that comparison may be made from census to census. The boundaries of tracts are established so as to include approximately equal numbers of inhabitants or equal areas; and each tract is designed to represent an area that is fairly

homogeneous in population characteristics. Although the tracted areas of some cities extend into the suburbs, the data shown in this report are restricted to the tracts within the corporate limits of the city.

**Use of data.**—The tabulation of housing characteristics for areas as small as city blocks provides descriptive material of considerable value for technical studies of housing in the city. The statistics will be useful in compiling totals for special types of areas that may be defined to meet the requirements of individual investigators. Users of the data should bear in mind that in practically all cases the data for a given block represent the work of only one enumerator. Consequently, housing characteristics for blocks are subject to a wider margin of error than is to be expected in the figures for tracts or wards which represent returns made by a number of enumerators. Misinterpretation of instructions by one enumerator may cause a significant bias in the statistics for a block even though it may have a negligible effect upon the figures for larger areas. In particular, the enumeration of "condition" depended to a considerable extent upon the judgment of the individual enumerator. Also, failure to indicate the correct block number for a significant number of dwelling units may introduce errors into the block data.

**Comparability with 1940 Housing Census data.**—In the 1940 Census of Housing, reports entitled "Block Statistics" were issued as supplements to the first series of Housing bulletins. These supplements consisted of separate reports for each of the 191 cities which had 50,000 inhabitants or more in 1930.

In the 1950 reports, the block numbers used are different, in most cases, from those used in the 1940 reports. Therefore, to compare 1940 and 1950 data for a given block, it is necessary to locate the block on the maps to obtain the corresponding 1940 and 1950 block numbers.

The subjects in both the 1940 and 1950 reports are substantially similar. However, data on number of structures, year built, and mortgage status have been omitted from the 1950 report. Furthermore, in the 1940 reports average contract or estimated monthly rent was reported for all dwelling units while in 1950 average contract monthly rent is reported for some, and average value for other, dwelling units.

### DEFINITIONS AND EXPLANATIONS

More detailed and complete definitions are presented in Volume I of the Housing Reports.

**Dwelling unit.**—In general, a dwelling unit is a group of rooms or a single room, occupied or intended for occupancy as separate living quarters, by a family or other group of persons living together or by a person living alone.

A group of rooms, occupied or intended for occupancy as separate living quarters, is a dwelling unit if it has separate cooking equipment or a separate entrance. A single room, occupied or intended for occupancy as separate living quarters, is a dwelling unit if it has separate cooking equipment or if it constitutes the only living quarters in the structure. Also, each apartment in a regular apartment house is a dwelling unit even though it may not have separate cooking equipment. Excluded from the dwelling unit count are large rooming houses, institutions, dormitories, and transient hotels and tourists courts.

In the 1940 Census, a dwelling unit was defined as the living quarters occupied or intended for occupancy by one household.

A household consisted of a family or other group of persons living together with common housekeeping arrangements, or a person living entirely alone. However, the enumerator was not explicitly instructed to define rooms as dwelling units on the basis of cooking equipment or separate entrance.

The number of dwelling units in the 1950 Census may be regarded as comparable with the number of dwelling units in the 1940 Census. Some living quarters may have been classified as separate dwelling units in the one census and not in the other. Further, in the 1950 Census, living quarters with five or more lodgers were not tabulated as dwelling units; generally, such quarters were included in the 1940 dwelling unit count. However, the net effect of these changes is probably small.

**Occupancy and tenure.**—Dwelling units are classified by occupancy and tenure into four groups: owner-occupied; renter-occupied; vacant nonseasonal not dilapidated, for rent or sale; and other vacant and nonresident. A dwelling unit is classified as owner-occupied if it was owned wholly or in part by the head of the household or by some related member of his family living in the dwelling unit. All other occupied units are classified as renter-occupied whether or not cash rent was actually paid for living quarters. Rent-free units and living accommodations received in payment for services performed are thus included with the renter-occupied units.

A dwelling unit is considered vacant if no persons are living in it at the time of enumeration. New units not yet occupied were enumerated as vacant dwelling units if construction had proceeded to the extent that all the exterior windows and doors were installed and final usable floors were in place. The classification "Vacant nonseasonal not dilapidated, for rent or sale" is descriptive of the vacant dwelling units reported in this classification. "Other vacant and nonresident" units include all dilapidated and seasonal vacant units as well as the not dilapidated units which were not for rent or sale.

Because of changes in enumeration procedures, the counts of total vacant units in 1940 and 1950 are not strictly comparable. In 1940, vacant units were enumerated if they were habitable; units uninhabitable and beyond repair were excluded from the enumeration. In 1950, units were included regardless of condition if they were intended for occupancy as living quarters. Therefore, no comparison should be made between the data on "vacant nonseasonal not dilapidated, for rent or sale" units from the 1950 Census and data in the 1940 Census reports.

In both censuses, dwelling units occupied entirely by non-residents were included with vacant units not for rent or sale. Trailers, tents, houseboats, and railroad cars which were vacant were excluded from the dwelling unit inventory in both 1950 and 1940.

**Condition and plumbing facilities.**—Data on condition of a dwelling unit are shown in combination with data for selected plumbing facilities and are, therefore, limited to units for which both condition and plumbing facilities are reported. Plumbing facilities include water supply, toilet facilities, and bathing facilities.

The category "with private bath" includes those dwelling units reported with both a flush toilet and a bathtub or shower inside the structure for the exclusive use of the occupants of the unit. The category "no private bath" includes those dwelling units not having private flush toilet or not having private bathing facilities. The "no running water" category includes units with only piped running water outside the structure or with only other sources such as a hand pump.

A dwelling unit is "dilapidated" when it is run-down or neglected, or is of inadequate original construction, so that it does not provide adequate shelter or protection against the elements or it endangers the safety of the occupants.

**Persons per room.**—The number of persons per room has been computed for each occupied dwelling unit by dividing the number

of persons in the dwelling unit by the number of rooms in the dwelling unit. All persons enumerated in the Population Census as members of the household (including lodgers, servants, and other nonrelated persons) are counted in determining the number of persons that occupy the dwelling unit. The number of rooms in the dwelling unit includes all rooms available for living quarters throughout the year. Not counted as rooms are bathrooms, closets, pantries, halls, screened porches, and unfinished rooms in the basement and attic.

**Color of occupants.**—Occupied dwelling units are classified by color of head of household according to the definition used in the 1950 Census of Population. The group designated as "non-white" consists of Negroes, Indians, Japanese, Chinese, and other nonwhite races. Persons who are not definitely Indian or of other nonwhite race are classified as white.

**Contract monthly rent.**—Contract monthly rent is the rent, at the time of enumeration, contracted for by the renter regardless of whether it includes furniture, heating fuel, electricity, cooking fuel, water, or personal services.

Monthly rent for vacant dwelling units is the amount asked for the dwelling unit at the time of enumeration. The average monthly rent relates to renter-occupied dwelling units and vacant nonseasonal not dilapidated units for rent. Dwelling units which are occupied "rent-free" are not included with the units reporting rent.

**Value of one-dwelling-unit structures.**—Average value is shown for owner-occupied dwelling units and vacant nonseasonal not dilapidated units which are for sale only. Value is shown only if the unit is in a one-dwelling-unit structure without business and if it is the only dwelling unit included in the property. The value represents the amount for which the owner estimates that the property, including such land as belongs with it, would sell under ordinary conditions and not at a forced sale. For vacant units, value is the sale price asked by the owner.

**Number reporting.**—Occupancy and tenure are reported for all dwelling units, and color of occupants is reported for all occupied units. The corresponding distributions for these subjects in table 1 are based on all dwelling units and on occupied units respectively. For all other subjects, the distributions are based on the units for which the specific characteristics are reported that is, the "Number reporting."

The number of dwelling units for which the enumerator obtained no report on a particular item is shown for the city total only; however, the number "not reported" can easily be derived for each area in tables 2 and 3 by subtracting the number reporting from the total number of dwelling units (or total occupied).

**Block identification.**—A map or series of maps is included in this report showing block numbers for each block, number and letter designations for tracts, and the names of principal streets.

Blocks are identified by serial numbers, a separate series of numbers being used for each tract. Thus, the location of each block for which data are presented in table 3 may be determined by referring to the tract and block number shown on the map. Similarly, data for a specific block may be located in the table by reference to the map for identification numbers of the tract and block.

If no dwelling units are reported for a block, the block number is not listed in table 3, although it is shown on the map. Dwelling units for which the block number was not reported are indicated in the table by the symbol "NR." Detailed data are not shown for such dwelling units, nor for blocks containing fewer than three dwelling units. Average monthly rent is not shown when the monthly rent was reported for fewer than three dwelling units. Average value is not shown when the value of one dwelling-unit properties was reported for fewer than three dwelling units. All dwelling units are included, however, in the statistics for the city and for each tract.











Table 3.—CHARACTERISTICS OF HOUSING FOR CENSUS TRACTS, BY BLOCKS: 1950—Con.

Census tract	Block	All dwelling units by occupancy and tenure					All dwelling units by condition and plumbing facilities			Occupied dwelling units			Contract monthly rent <sup>1</sup>		Value <sup>2</sup> of one-dwelling-unit structures		
		Total	Owner occupied	Renter occupied	Vacant non-seasonal not dilap., for rent or sale	Other vacant and non-resident	Number reporting	No private bath or dilap.	No running water or dilap.	Total	Persons per room		Occupied by non-white	Number reporting	Average monthly rent (dollars)	Number reporting	Average value (dollars)
											Number reporting	1.51 or more					
A-15(pt.)	19	14	5	7	1	1	13	2	2	12	10	2	12	7	571.4	4	5,000.0
	20	15	14	1			15	3	4	15	15	3	15	1		5	4,812.2
	21	8	6	1	1		8		1	7	7		7	1		5	14,700.0
	22	11	10	1			11			11	11		11	1		9	12,222.2
	23	22	18	2		1	21			22	20		20	2		1	6,176.6
	24	15	12	2		1	15		3	14	14	2	14	2		1	6,509.0
	25	16	13	2		1	15		3	14	15	2	14	2		1	4,600.0
	26	9		9			9		2	9	9	1	9	9	32.54		
	27	133		9	5		128			128	120	8	125	127	297.2		
	28	143		134	9		143			134	134	25	134	142	305.8		
	29	93		91	2		93			91	91	17	91	93	299.3		
	30	87		84	2	1	87	1	1	84	84	6	84	84	311.0		
	31	40	1	37	2	1	40	1	1	38	37	1	35	36	315.5	1	
	32	37	25	9	1	2	37	5	3	34	34	3	32	39	445.5	2	5,414.4
	33	16	15	1			16	2	2	16	16		10	12		1	8,166.6
34	4		4			4			4	4		4					
35	101		99	2		101	1	1	99	99	1	98	101	316.1			
36	127		127			127			127	127		127	127	299.4			
37	142		137	5		142			137	137		135	142	299.0			
A-17(pt.)	7	1															
	8	1															
	9	28	20	8			20	17		28	20	3		2		1	
	12	1															
	13	4	3		1		3			3	3					1	
	15	6	2	4			6			6	6			2			
	17	12	9	3			12			9	9	3		12	495.8		
	18	10	10				10	10		10	10						
	19	22	21	1			22	21		22	22	2					
	A-18(pt.)	1	4	2	1	1		4	2	2	3	3		3	2		2
3		1															
4		13	10	2	1		13			12	12		2		10	8,750.0	
5		21	18	2	1		21			21	21		3	766.6	18	9,494.4	
6		18	16	2			18			18	18	1	2		16	8,812.2	
7		12	9	1		2	12			10	10		1		9	7,577.7	
8		13	12	1			13			12	12		1		11	8,545.5	
9		11	7	4	1		11	4		11	11	3	3	456.6	4	7,750.0	
10		14	7	6	1		14			13	13	6	6	541.6	7	8,571.1	
11		14	10	2	2		14	1	1	12	12	1	1		9	7,744.4	
12		7	5	2			6			7	6		2		4	8,500.0	
13		7	6	1			7			7	7	1	1		5	10,340.0	
14		13	9	2	2		13			11	11		2		8	9,250.0	
15		18	6	10	1	1	17			16	15		8		5	8,100.0	
16		15	11	2	1		15			14	14		3	593.7	10	9,700.0	
17		17	15	2			17			17	17		2		15	7,366.6	
18		16	8	2	5		16			11	11	1	3	683.3	12	6,688.3	
19		15	14	1		1	15	2	2	14	14		13		13	6,600.0	
20		12	10	2			12			10	10		12		12	7,300.0	
21		15	7	5	3		15	2		12	12	1	5	500.0	6	8,100.0	
22		21	17	2	1	1	21			19	19		2		16	7,933.3	
23		23	16	6	1	1	23	2	1	22	22		6	6500	15	7,433.3	
24		10	6	4			10			10	10		4		4	6,750.0	
25		23	13	7	2	1	23	1	1	20	20		9		10	6,950.0	
26		23	17	6			23			23	23		6		16	6,843.3	
27		12	9	3			12			12	12		3		8	6,875.5	
28		9	7	1	1		9			8	8		1		6	8,000.0	
29		28	14	9	4	1	28			23	23		10	500.0	14	8,250.0	
30		22	18	3	1	1	22	1	1	21	21		3	666.6	17	5,833.3	
31		15	12	2			15			14	14		2		11	6,618.1	
32		17	13	3		1	17			16	16		3	576.6	11	6,590.0	
33	24	14	8	2		24			22	22		10	576.6	10	7,000.0		
34	24	10	11	3		24	3	3	21	21	1	5		9	8,500.0		
35	25	17	7	1		25			24	24		14		14	8,000.0		
36	22	14	8			22			22	22		8		13	6,000.0		
37	24	15	9	2	1	24	2	2	24	24		9		15	6,400.0		
38	25	16	9	2	1	25	4	4	22	22		7		17	6,333.3		
39	31	15	15			31			30	30		1		11	7,400.0		
40	21	10	11	1	1	21	1	1	18	17		15		9	9,144.4		
41	19	10	7	1	1	19	3	2	17	17		7		10	8,350.0		
42	23	12	7	4		23	2		19	19		9	583.3	13	8,266.9		
43	15	9	5	1		15			14	14		6	566.6	7	7,288.8		
44	28	19	9			28	5	1	28	28		9		10	8,250.0		
45	16	10	3	3		15	1	1	13	13	1	5		10	6,100.0		
46	8	4	4			8			8	8		4		3	12,000.0		
47	95	39	49	6	1	94	14	3	88	88	1	52	533.0	28	7,400.0		
48	11	5	5			11			10	10		6	533.3	5	4,140.0		
49	30	10	20			30			30	30		18	561.6	4	6,500.0		
50	2																
51	2																
52	12	6	4	2		12			10	10		6	625.0	4	10,500.0		
53	19	10	9			19	2	2	19	19		8	437.5	10	9,250.0		
54	38	15	16	7		37	1	1	31	30		22	498.6	9	6,933.3		
55	8	4	2		2	8	5	5	6	6	2	2		4	9,625.5		
56	23	11	8	4		23	4	1	19	19	1	11	577.2	7	8,144.2		

<sup>1</sup>For renter - occupied dwelling units and vacant nonseasonal not dilapidated units, for rent.  
<sup>2</sup>For owner - occupied dwelling units and vacant nonseasonal not dilapidated units, for sale only.

## HOUSING—BLOCK STATISTICS

Table 3.—CHARACTERISTICS OF HOUSING FOR CENSUS TRACTS, BY BLOCKS: 1950—Con.

Census tract	Block	All dwelling units by occupancy and tenure					All dwelling units by condition and plumbing facilities			Occupied dwelling units			Contract monthly rent <sup>1</sup>		Value <sup>2</sup> of one-dwelling-unit structures		
		Total	Owner occupied	Renter occupied	Vacant non-seasonal not dilap., for rent or sale	Other vacant and non-resident	Number reporting	No private bath or dilap.	No running water or dilap.	Total	Persons per room		Occupied by non-white	Number reporting	Average monthly rent (dollars)	Number reporting	Average value (dollars)
											Number reporting	1.51 or more					
A-18 (pt.)	57	15	8	6	1	15	1		14	14	1		7	60.85	6	74.66	
	58	16	8	6	1	16			14	14	1		7	75.71	4	87.50	
	59	7	5	2		7			7	7			2		3	46.66	
	60	1				1											
	63	2				2											
A-19	1	114	10	93	11	114	1	1	103	103	1	3	10	65.00	8	537.5	
	2	142	7	110	22	141	3	3	117	117	1		10	65.85	5	460.0	
	3	193	1	120	72	188			121	120	1	4	12	67.75			
	4	47	15	12	19	47	1	1	27	27			3	64.38	12	61.25	
	5	26	14	9	1	26			23	22			1	56.10	11	65.45	
	6	10	7	2		10			9	9			2		5	80.00	
	7	13	9	2	1	13			11	11			2		9	93.88	
	8	15	14	1		15			13	15			1		14	78.92	
	9	15	9	4	2	15			13	13	1		5	43.60	7	73.57	
	10	8	3	3	2	8			6	6			5	48.00	1		
	11	24	15	7		24	2		22	22			6	70.50	15	720.6	
	12	23	21	2		23			23	23			1		21	801.4	
	13	23	19	2		23	2		21	21			2		17	658.8	
	14	21	17	3	1	21			20	20			3	55.00	16	837.5	
	15	26	24	2		26			26	25					22	775.4	
	16	24	20	3	1	24			23	23			4	55.00	20	828.0	
	17	12	7	2	1	12	2		9	9			3	80.00	7	71.42	
	18	9	8	1		9		1	8	8					6	80.83	
	19	20	19	1		20			20	20			1		19	786.8	
	20	22	18	4	2	22			22	22			2		17	876.4	
	21	21	19	1	1	21			20	20			1		20	891.5	
	22	7	6			7			7	7					5	750.0	
	23	13	11	2		13			13	13					10	845.0	
	24	12	10	2		12			12	12					2	827.7	
	25	8	3	3	1	8	1		6	6			4	66.25	9		
	26	3	1			3			3	3			2		2		
	27	1				1			1	1			2		1		
	28	6	2	4		6	2	2	6	6			3	65.00	3	50.00	
	29	7	4	3		7	2		7	7	1	2	3	30.00	1		
	30	19	6	12		18	7	5	18	18	2	2	10	53.50	5	800.0	
	31	8	8			8			8	8					7	81.71	
	32	5	3	2		5			5	5			2		3	105.00	
	34	3	1	2		3			3	3			2		7		
	35	9	8	1		9			9	9			1		7	87.85	
	36	3	3			3			3	3					3	111.66	
	37	5	5			5			5	5					5	65.00	
	38	19	18	1		19			19	19			1		18	111.94	
	39	8	4	4		8			8	8			4	59.25	2		
	40	15	4	4	2	15			12	12			6	51.66	7	492.8	
	41	19	13	4	2	19	3	1	17	17			6	59.16	8	500.0	
	42	26	11	11	1	26	9	7	22	22	2		9	43.55	9	41.66	
43	17	10	6	1	17			16	16	2		9	45.71	9	500.0		
44	13	8	5		13			13	13	2		6	50.00	9	500.0		
45	25	18	6	1	25	7		24	24	3	3	5	58.33	15	396.6		
46	17	16	1		17	1	1	17	17			1		16	456.2		
47	22	16	4	1	22	1		20	20			5		16	446.8		
48	13	12	1		13			13	13	2		5	63.20	16	687.5		
49	8	5	2	1	8			7	7			2		12	686.6		
50	9	7	2		9			9	9			2		6	77.50		
51	7	6	1		7			7	7			1		6	800.0		
52	20	14	6		20			20	20			1		7	720.7		
53	18	9	7	2	18			18	18	1		5	83.00	14	720.7		
54	28	19	7	2	27	5	3	26	26	1		9	44.11	7	721.4		
55	22	16	6		22			22	22	2		5	50.00	15	509.3		
56	20	13	6	1	20	2		19	19	1		6	62.83	14	478.5		
57	30	12	14	3	29	3		26	26	2		7	52.14	11	513.6		
58	19	13	4	1	19	3		17	17			16	43.12	7	660.0		
59	23	15	5	3	23	1	1	20	20			4	55.00	12	592.5		
60	20	11	9		20			20	20			7	57.14	14	553.5		
61	23	9	11	2	23	4	1	20	20			9	56.11	9	571.1		
62	17	10	6	1	17			17	17			13	50.92	5	680.0		
63	21	15	6		21	3	3	16	16			7	50.57	7	61.42		
64	8	8			8			8	8			6	70.83	12	770.8		
65	2				2			2	2					8	687.5		
67	19	8	10	1	19			18	18	2		11	46.00	6	558.3		
68	22	7	12	2	22		2	19	19			1	46.71	5	730.0		
69	1	4	1		6			5	5			14		5			
70	6	8	2		8			8	8			5	64.00	1			
71	8	7	1		8		1	8	8			2		3	41.66		
72	8	6	2		8			8	8			1		6	741.6		
73	80	41	29	9	80			70	70			1		6			
74	83	64	18	1	81	9	5	82	81			1		32	557.1		
75	18	5	11	1	18			16	16			32	48.34	35	557.1		
77	12	10	1	1	12			11	11			17	77.82	60	938.6		
78	8	5	2		8			7	7			12	77.91	2			
79	13	11	2		13			11	11			1		10	825.0		
80	20	14	5	1	20			19	19			1		4	677.5		
81	10	7	2		10	1		9	9			5	67.00	11	745.4		
82	16	11	3	1	16		1	14	14			1		6	941.6		
84	8	6	1		8		1	7	7			4	55.00	7	1071.4		
												1		6	703.3		

<sup>1</sup>For renter-occupied dwelling units and vacant nonseasonal not dilapidated units, for rent.  
<sup>2</sup>For owner-occupied dwelling units and vacant nonseasonal not dilapidated units, for sale only.

Table 3.—CHARACTERISTICS OF HOUSING FOR CENSUS TRACTS, BY BLOCKS: 1950—Con.

Census tract	Block	All dwelling units by occupancy and tenure					All dwelling units by condition and plumbing facilities			Occupied dwelling units			Contract monthly rent <sup>1</sup>		Value <sup>2</sup> of one-dwelling-unit structures		
		Total	Owner occupied	Renter occupied	Vacant non-seasonal not dilap., for rent or sale	Other vacant and non-resident	Number reporting	No private bath or dilap.	No running water or dilap.	Total	Persons per room		Occupied by non-white	Number reporting	Average monthly rent (dollars)	Number reporting	Average value (dollars)
											Number reporting	1.51 or more					
A-19	85	3	2	1		3			3	3			1		1		
	86	14	5	8	1	14			13	13	1		9	53.33	3	6,333	
	87	13	5	7		13		6	12	12			6	50.00	4	5,625	
	88	2															
	89	14	6	5	2	14		1	11	11			6	80.33	3	9,166	
	90	19	11	5	1	19		2	16	16			6	71.66	7	9,785	
	91	15	13	1	1	15		2	14	14			2		11	12,063	
	92	11	8	3		11		2	11	11			2		7	9,357	
	93	13	7	3		13		3	10	10			3	51.66	6	9,916	
	94	19	13	1	2	19		3	14	14			3	44.33	11	9,545	
	95	20	15	5		20		1	20	20	1		5	58.00	11	10,454	
	96	9	6	1		9		2	7	7			1		4	30,375	
	97	19	10	6	3	19		1	16	16			9	62.44	9	8,111	
	98	8	4	1		8		1	8	8			1		6	9,500	
	99	6	4	1		6		1	5	5			1		3	10,666	
	100	15	9	5	1	15		1	14	14	1		4	52.75	3	14,166	
	101	13	8	3	1	13		1	11	11			4	76.25	2	9,916	
	102	18	7	7		18		4	14	14			6	64.16	6		
	103	30	16	12	1	29		1	28	27			11	65.00	12	8,333	
	104	4	1	3		4			4	4			1	48.33	1		
	105	13	6	6	1	13			12	12			7	65.71	3	7,833	
	106	3	1	2		3			3	3			2		8		
	107	14	9	4	1	14		2	13	13			5	61.00	8	8,475	
	108	16	9	4	2	16		1	13	13			4	100.50	10	8,900	
	109	13	10	3		13		2	13	13			3	68.33	7	8,428	
	110	15	8	4	4	15			11	11			7	72.85	6	9,950	
	111	40	32	3	1	40		3	36	36			4	77.50	27	10,059	
	112	10	4	6		10		2	10	10			5	49.40	3	11,000	
	113	18	3	1	2	17		5	16	15	1		11	47.18	2		
	114	10	7	3		10		2	10	10			3	58.33	7	8,000	
	115	7	2	4		7		1	6	6			4	71.25	1		
	116	18	10	6	1	18			16	16			7	75.00	7	11,285	
	117	6	6			6			6	6			6		6	9,000	
	118	20	17	3		20			20	20			3	80.00	17	8,558	
	119	14	7	3	1	14		1	9	9			3	31.66	5	5,960	
	120	14	9	4	1	14			13	13	1		4	60.00	7	7,928	
	121	18	12	4	1	18		5	16	16			3	38.33	8	6,500	
	122	18	7	1	1	18		2	11	11	1		4	50.00	5	7,600	
	123	19	16	2		19			18	18			2		15	8,800	
	124	24	19	5	1	24			24	24			4	57.50	15	8,133	
	125	20	14	5	1	20		1	19	19			5	90.00	8	9,000	
	126	23	14	6	1	23			20	20			5	72.00	11	11,636	
	127	5	3	1	1	5			4	4			2		2		
	128	7	4	1	2	7			5	5			1		1		
	129	26	16	9	1	26			25	25	1		8	73.75	14	9,178	
	130	23	19	1	2	23			20	20			3	70.00	17	8,588	
	131	14	7	4	3	14			11	11			3	87.66	7	5,714	
	132	20	15	4	1	20		3	19	19	2		4	60.00	13	5,500	
	133	19	12	5	2	19		1	17	17			7	60.00	9	8,555	
	134	10	5	4	1	10			9	9			4	68.75	4	6,500	
	135	17	10	6	1	17			16	16			6	75.83	10	7,100	
	136	8	6	2		8			8	8			1		6	7,583	
	137	17	11	3	2	17		2	14	14			5	81.80	8	9,137	
	138	20	16	2	1	20		2	18	18			2		15	9,333	
	139	13	11	2		13			13	13			2		10	8,750	
	140	17	11	6		17			17	17			6	80.00	7	10,142	
A-20	1	20	6	14		20		13	20	20	4	10	7	42.14	4	2,975	
	2	78	76	2		78		10	78	78			2		1		
	3	30	12	14	1	30			26	26			15	62.46	9	9,555	
	4	41	27	13	1	41		2	40	40			13	60.00	21	9,166	
	5	6	4	1		6			5	5			1		7		
	6	13	7	5		13		5	12	12	3	12	2		7	3,685	
	9	54	20	14	15	54		4	34	34			25	111.20	14	9,892	
	10	24	7	16		24			23	23			15	99.66			
	11	18	1	13	3	17			14	14			16	59.18			
	15	2															
	17	97	1	72	24	96		1	73	72			93	68.27			
	20	6	2	3		6		1	5	5			3	83.33			
	21	6	5	1		6			6	6			1		5	7,060	
	22	16	13	3		16		1	16	15		1	3	60.00	10	5,850	
	23	18	9	7	2	18			16	16			9	62.77	6	7,583	
	25	4	2	2		4			4	4			1		5		
	26	387	10	373	4	384		9	383	380	13		372	29.72	2	8,800	
	27	18	13	3		17			16	16			3	73.33	12	10,125	
	28	27	22	4		27			26	26			4	73.75	21	11,523	
	29	19	16	3		19			19	17			2		12	10,125	
	30	1															
	31	2															
	32	1															
	33	13	1		1	13			1	1			1				
	36	2															
	37	6	4		1	6			5	5			4	42.00	1		
	38	5	2	3		5			5	5			3	76.66	1		
	39	5															
	40	2						3									

<sup>1</sup>For renter - occupied dwelling units and vacant nonseasonal not dilapidated units, for rent.  
<sup>2</sup>For owner - occupied dwelling units and vacant nonseasonal not dilapidated units, for sale only.

HOUSING—BLOCK STATISTICS

Table 3.—CHARACTERISTICS OF HOUSING FOR CENSUS TRACTS, BY BLOCKS: 1950—Con.

Census tract	Block	All dwelling units by occupancy and tenure					All dwelling units by condition and plumbing facilities			Occupied dwelling units			Contract monthly rent <sup>1</sup>		Value <sup>2</sup> of one-dwelling-unit structures	
		Total	Owner occupied	Renter occupied	Vacant non-seasonal not dilap., for rent or sale	Other vacant and non-resident	Number reporting	No private bath or dilap.	No running water or dilap.	Total	Persons per room		Number reporting	Average monthly rent (dollars)	Number reporting	Average value (dollars)
											Number reporting	1.51 or more				
A-20	47	29		29		24			29	24		24	45.70			
	50	1														
	51	4	1	3		4			4	4		3	60.00			
	52	4	2	2		4			4	4		2				
	56	27	23	1		26	26	3	24	24	20	1		1		
	57	23	23			22	22	1	23	22	18					
	58	1														
	59	17	2	13		2			15	15		13	51.69			
	60	3	1		1	3			2	2		2				
	61	1														
	62	2														
	63	1														
	66	2														
	67	8	5	2		8	2		7	7		2		4	6.000	
	69	21	9	12		21	2		21	21		12	39.25	7	4.742	
	70	14	6	14		19	3	3	20	20	3	14	36.92	3	11.666	
	71	15	4	11		15			15	15		11	57.72	4	4.625	
	72	30	15	12	2	28	10		27	27	3	12	48.58	12	3.675	
	74	10		8		9	3		10	10		8	63.75	1		
	75	30	5	22	3	30	1		27	27	6	25	65.68	4	5.125	
	76	28	19	8		28	3	3	27	27	2	6	44.50	13	5.661	
	77	32	23	4	4	32			27	26		7	60.000	16	8.700	
	78	18	11	7		18			18	18	1	7	82.85	5	12.600	
	79	12	3	6	2	12		1	9	9		7	62.14	2		
	80	18	8	9	1	18	1	1	17	17	1	10	78.00	2		
	81	6	4	1	1	6			5	5		2				
	82	3	1		1	3			1	1		1			9.666	
	83	6	4	2		6			6	6		2				
	85	22	22			22	20	1	22	22	14				1.600	
	86	14	13	1		13	13		14	13	11	3			7.66	
	87	1														
	88	34	1	6	27	34			7	7	1	5	71.00	1		
	90	4		2		4			2	2		2				
	91	11	5	6		11			11	11		6	60.83	2		
	93	3		3		3	1		3	3	1	3	75.00			
	95	7	6	1		7			7	7		1		4	6.750	
	96	17	3	14		17			17	17		14	66.64	2		
	97	6	5	1		6			6	6		4		4	7.125	
	98	7	3	4		7			7	7		4	47.50	2		
	100	23	9	13	1	22	3		22	22	1	13	50.46	5	9.100	
	101	6	1	5		6			6	5	1	4	33.75			
	102	15	5	10	1	15	4	4	14	14		7	56.00	5	6.000	
	103	22	7	10	5	22	4	3	17	17	1	10	53.20	5	5.800	
	104	24	11	11	2	24	2		22	22		11	67.54	8	9.625	
	105	36	15	18	1	36	2	1	33	33	1	17	57.76	5	8.800	
	106	1														
	107	1														
	108	24	12	12		22			24	23		2	56.11	9	7.611	
	109	14	9	4	1	13			13	13		4	56.22	9	6.722	
	110	14	7	5	2	14			12	12		7	51.85	4	7.750	
	111	15	6	6	1	15			12	12	2	7	59.00	5	6.900	
	112	16	7	7	2	16			16	16		7	72.77	6	7.166	
	113	19	1	12	1	18	1		18	17		12	58.75	3	6.833	
	114	14	8	5	1	14			13	13	1	15	56.00	7	7.571	
	115	8	5	3		8	1		8	8	1	3	71.66	3	8.000	
	116	26	11	13	1	26	2	1	24	24	2	13	48.92	6	6.833	
	117	17	7	7	2	17	3	2	14	14		8	59.37	4	8.750	
	118	13	4	7	1	13	2		11	11		7	42.42	2		
	119	53	40	12	1	52	41		52	52	6	11	36.45	4	7.000	
	120	94	43	40	5	94	55	1	83	83	2	44	36.52	2		
	121	25	5	15	5	25			20	20		20	61.05	2		
	122	15	5	10		15			15	15		10	56.90	3	5.833	
	123	69	24	32	7	69	7	3	56	56	1	35	48.00	10	8.500	
	124	24	16	4	2	24	1		20	20		6	51.66	11	7.363	
	125	34	16	14	2	34	4	3	30	30		15	71.20	11	6.336	
	126	16	11	5		16			16	16		5	43.00	10	6.380	
	127	38	8	26	3	30			34	26		20	60.25	7	9.357	
	128	10	4	4		9			10	10		6	55.00	4	8.000	
	129	19	12	4		19			16	16		4	71.25	10	10.850	
	130	3				3			3	3		3			8.333	
	131	9	2	5		9			7	7		4	62.00	1		
	132	37	16	19	2	37	1	1	35	35		19	61.05	10	9.900	
	133	27	13	12	1	27	1		25	25		12	51.00	9	9.355	
	134	31	13	17	1	31	2	1	30	30		16	60.31	9	6.625	
	135	26	12	11	3	25	5	3	23	23		8	51.66	8	7.562	
	136	5	4	1		5			9	8	1	5	52.00			
	137	16	4	10	2	16			14	14		9	62.66	4	9.125	
	138	19	15	3	1	18			18	18		3	46.66	14	11.285	
	139	17	6	12		16			17	17		3	32.33	3	7.666	
	140	15	6	9		15			15	15		8	42.50	6	4.833	
	141	7	5	4	3	7	1	1	7	7		7	65.00	7	4.428	
	142	13	4	3		12			9	9		3	51.33	3	11.666	
	143	4	1	3		4			4	4		3	55.00			
	144	17	9	3	1	17			12	12		4	55.00	8	9.000	
	145	16	2	4	2	16	2	2	16	16		4	56.50	1		
	146	16	9	7		16			16	16		6	50.16	6	5.333	
	147	14	7	7		11	3	1	14	11		6	44.66	2		

<sup>1</sup>For renter—occupied dwelling units and vacant nonseasonal not dilapidated units, for rent.  
<sup>2</sup>For owner—occupied dwelling units and vacant nonseasonal not dilapidated units, for sale only.

Table 3.—CHARACTERISTICS OF HOUSING FOR CENSUS TRACTS, BY BLOCKS: 1950—Con.

Census tract	Block	All dwelling units by occupancy and tenure					All dwelling units by condition and plumbing facilities			Occupied dwelling units			Contract monthly rent <sup>1</sup>		Value <sup>2</sup> of one-dwelling-unit structures	
		Total	Owner occupied	Renter occupied	Vacant non-seasonal not dilap., for rent or sale	Other vacant and non-resident	Number reporting	No private bath or dilap.	No running water or dilap.	Total	Persons per room		Number reporting	Average monthly rent (dollars)	Number reporting	Average value (dollars)
											Number reporting	1.51 or more				
A-20	148	3	1	1		3			2	2		1				
	152	9	8	1		8			9	8		1		5	7,700	
	153	14	4	8	1	14	1	1	12	12	4	9	67.22	2		
	154	15	10	3	1	15	2		13	13		3	66.66	8	8,875	
	155	17	7	5	4	17	1	1	12	12	1	6	60.50	3	7,000	
	157	14	10	4		14			14	14		4	52.50	8	7,250	
	158	22	7	11	2	22	2	2	18	18	1	13	57.92	4	7,500	
	159	7	3	3		7		1	6	6		3	70.00	2		
	160	11	8	3		10			11	11	1	3	65.00	4	7,875	
	161	15	5	8	2	15	1	1	13	13		10	51.30	2		
	162	6	1	5		6			6	6		5	94.00			
	163	20	13	7		20	1	1	20	20		7	40.71	12	5,291	
	164	13	8	4	1	13			12	12		5	49.20	8	6,437	
	165	6	4	1		6			5	5		1		4	6,875	
	166	40	11	23	4	40	5		34	33	1	21	50.04	5	6,200	
	167	25	14	10		25	3	1	24	24		8	55.62	6	6,750	
	168	22	9	12		22	2	2	21	21	1	11	53.18	6	6,250	
	169	24	14	9		24	2	1	23	23		7	45.71	10	8,300	
	170	22	15	5	1	22			20	20		6	59.16	14	8,785	
	171	18	11	7		18			18	18		6	61.66	9	8,166	
	172	20	10	6	2	20			16	13		5	60.00	6	8,083	
	173	45	11	21	11	44	11	1	32	30	6	30	54.23	3	5,833	
	174	18	3	11	4	18			14	12	8	15	63.20			
	175	1														
	176	15	5	9		15			14	14	1	8	49.37	3	6,000	
	177	18	9	9		18	1		18	17		8	55.00	5	7,300	
	178	17	7	9	1	17			16	16		10	68.50	3	8,333	
	179	13	4	8		13		1	12	12		8	53.12	3	6,666	
	180	19	11	6	1	19		1	17	17		6	55.83	8	7,500	
	181	23	13	8	1	23	2		21	21	2	7	37.42	12	7,958	
	182	26	13	13		26	3	2	26	26	1	12	55.41	7	6,214	
	183	15	8	7		15			15	15		7	56.42	7	7,714	
	184	122	47	71	3	121	1	1	118	117	3	73	68.28	38	9,039	
	185	6	5	1		6			6	6		1		4	9,250	
	186	3	3			3	1		3	3				3	7,333	
	187	28	15	11	1	27			26	26	2	11	64.72	10	7,000	
	188	8	1	6	1	8			7	7		7	56.42	1		
	189	36	11	18	5	36	2	2	29	29		18	51.16	8	8,687	
	190	21	9	10		21			19	19	1	10	48.70	3	7,600	
	191	11	3	7		11			10	10		6	58.33	3	8,666	
	192	21	9	8	1	21		2	18	18	1	9	76.66	9	8,444	
	193	19	10	9	1	19	1	1	18	18		7	48.42	5	9,800	
	194	33	7	19	6	33	2	1	26	26	2	18	60.55	4	10,825	
	195	12	4	7	1	12			11	11		7	51.71	1		
	196	1														
	197	8	3	3	1	8			6	6		4	76.25	2		
	198	5	4	1		5			5	5	1	1		3	9,000	
	199	4	4	1		4			4	4		1		3	8,666	
	200	4	3	1		4			4	4		1		2		
	201	14	3	10		14	1		13	13	1	10	51.50			
	202	48	2	37	8	48	2	1	39	39		41	57.29			
	203	30	10	15	2	30	1	1	25	25	1	16	50.31	4	8,750	
	204	44	11	24	7	41	2	1	35	32	5	27	52.70	3	7,333	
	206	6	1	5		6			6	6		5	65.00			
	207	7	4	2	1	7			6	6		3	56.66	1		
	208	17	10	6	1	17	3	1	16	16		6	47.00	6	5,000	
A-21	1	11	5	4	2	11			9	9		6	63.33	4	33,750	
	2	20	9	8	3	20			17	17		11	74.18	5	12,000	
	3	39	24	9	4	37			33	31		8	81.87	17	15,176	
	4	17	11	4	2	17			15	15		2		10	17,800	
	5	10	5	3	2	10			8	8		5	68.00	3	5,000	
	9	11	5	3	2	11		1	8	8		3	50.00	4	15,750	
	10	16	10	3		16			13	13	1	1	22.50	8	22,500	
	11	12	8	4	1	12			12	12		4	58.75	5	25,100	
	12	3	2	1		3			3	3				1		
	13	6	4			6			4	4	1			4	20,875	
	14	8	5	1	1	8			6	6				5	22,000	
	15	14	9	4	1	14			13	13		2		7	25,285	
	16	13	7	1	1	13			8	8		2		6	21,666	
	17	2				2										
	19	23	3	14	3	21			17	15		15	94.13			
	20	1				1										
	21	16	13	3		16			16	16		3	66.66	11	24,000	
	22	3	2	1		3			3	3				2		
	23	10	10			10			10	10				10	30,800	
	25	9	6	3		9			9	9		3	106.66	6	28,333	
	26	12	12			12			12	12				12	28,583	
	27	6	6			6			6	6				5	28,200	
	28	11	9		2	11			9	9				9	25,333	
	29	8	4			8			8	8			156.25	3	30,000	
	30	13	9	1	3	13			10	10		3	126.66	9	24,777	
	32	17	14	1	1	17			15	15		1		14	26,285	
	33	12	11	1		12			12	12				11	25,161	
	36	3	2	1		3			3	3				2		
	37	9	7	1	1	9			8	8		1		7	21,000	

<sup>1</sup>For renter - occupied dwelling units and vacant nonseasonal not dilapidated units, for rent.  
<sup>2</sup>For owner - occupied dwelling units and vacant nonseasonal not dilapidated units, for sale only.

HOUSING—BLOCK STATISTICS

Table 3.—CHARACTERISTICS OF HOUSING FOR CENSUS TRACTS, BY BLOCKS: 1950—Con.

Census tract	Block	All dwelling units by occupancy and tenure					All dwelling units by condition and plumbing facilities			Occupied dwelling units				Contract monthly rent <sup>1</sup>		Value <sup>2</sup> of one-dwelling-unit structures	
		Total	Owner occupied	Renter occupied	Vacant non-seasonal not dilap., for rent or sale	Other vacant and non-resident	Number reporting	No private bath or dilap.	No running water or dilap.	Total	Persons per room	Occupied by non-white	Number reporting	Average monthly rent (dollars)	Number reporting	Average value (dollars)	
A-21	39	27	6	3	12	6	18		9	9		13	83.84	6	20,666		
	42	35	10	6	11	8	35		16	16	1	15	91.73	9	20,222		
	43	3	2	1			3		3	3				2			
	44	1															
	45	6	6				6		6	6				6	22,833		
	46	34	13	2	8	11	34		15	15		9	115.55	13	20,076		
	47	30	8	3	9	10	30		11	10		10	101.00	7	24,428		
	48	9	7		2		9		7	7				9	24,833		
	49	4	4				4		4	4				2			
	50	32	9	6	9	8	32		15	15		12	118.33	6	21,500		
	52	15	13			2	15		13	13				13	25,692		
	53	5	5				5		5	5				5	37,000		
	54	3	3				3		3	3				3	39,333		
	55	1															
	56	4	4				4		4	4				4	43,750		
	57	6	6				6		6	6				6	59,833		
	58	6	5		1		6		5	5				6	53,583		
	59	6	6				6		6	6				6	40,166		
	61	2	2				2		2	2							
	62	3	3				3		3	3					3	65,333	
	63	4	4				4		4	4					4	32,750	
	66	1															
	67	7	7				7		7	7					7	39,142	
	68																
	69	10	3	5	1	1	10		8	8	3	6	87.50	2			
	72	2					2										
	73	15	6	6	1	2	15		12	12		7	114.28	4	25,000		
	74	5	3	1	1		5		4	4		2		3	29,666		
	75	1					1										
	76	14	5	7	1	1	14		12	12		8	80.00	3	17,333		
	77	6	1	5			6		6	6		5	81.00	1			
	78	7	2	3		2	7		5	5		3	70.00	1			
	79	36	4	20	11	1	36	1	1	24	24	29	68.00	2			
	80	19	7	8	4		19		15	15		12	70.41	3	14,000		
	81	8	5	3			8		6	6		1		4	18,000		
	83	6	1	1	2	2	6		2	2		3	41.66				
	84	18	4	13		1	18		17	17		11	75.90	2			
	85	3	3				3		3	3				3	15,000		
	86	4	3	1			4		4	4		1		3	15,666		
	87	1					1										
	A-22	2	131	1	86	43	1	131	1	87	87		127	83.66			
		3	26	10	14	1	1	26	6	24	22		14	49.00	4	10,000	
		4	27	13	12		2	27		25	25	1	12	47.16	6	8,000	
		5	18	10	8			18		18	18		7	101.42	5	7,900	
		6	18	9	8		1	18		17	17		6	48.50	7	6,585	
		7	27	7	18	1	1	27	1	2	25	25	1	18	40.22	8	8,085
8		23	9	10	4		23		19	19		12	48.33	8	12,312		
9		19	13	5		1	19		18	18		4	67.50	11	11,090		
10		11	5	6			11	4	3	11	11		6	54.66	4	8,375	
11		11	5	6			11	1		11	1	5	63.00	5	7,600		
12		21	14	6		1	21	1	1	20	20	1	5	51.00	11	8,072	
13		30	9	17	4		30	1	1	26	26		17	46.35	7	5,142	
14		11	9	1		1	11	2	2	10	10		1		8	8,337	
15		15	6	7	1	1	15	3	2	13	13	1	5	69.00	4	10,625	
16		38	15	17	6		38		32	32		23	51.52	7	9,500		
17		25	9	11	5		24		20	20		15	75.53	4	10,500		
18		22	15	7			21		22	22		7	72.14	9	14,666		
19		1					1										
20		390	2	283	102	3	375	2	2	285	276	2	368	86.27			
21		7	1	6			7		7	7		6	44.50				
22		24	6	15	1		24		21	21		16	64.56	4	15,875		
23		15	3	3		2	15		14	14		1		4	49,000		
24		21	11	10		1	21		21	21		10	71.30	10	14,150		
25		17	7	10			16	3	2	17	17	1	10	47.50	8	9,062	
26		23	9	12	1	1	23	3	3	21	20	1	8	47.50	2		
27		20	14	5		1	20	2	3	19	19	1	11	32.72	8	8,000	
28		18	11	4	2		18		15	15		5	46.40	12	6,000		
29		18	13	4		1	18		17	17		2		11	8,818		
30		17	13	3	1		17		16	16		3	48.33	11	9,090		
31		25	13	9		2	25	2	2	22	22	4	7	48.75	11	9,090	
															9	6,533	
32		36	11	17	5	3	36		28	28		21	48.71	6	6,500		
33		24	12	8	2	2	24		20	20	1	21	48.71	6	6,500		
34		13	8	2	1	2	13	1	1	10	10	10	2	47.50	8	6,437	
35		15	12	3			15		15	15		2		12	9,928		
36		17	13	3	2		18	1	1	16	16	1	2	55	9,916		
37		17	12	4	1		17		16	16		4	44.00	7	12,857		
38		9	7	2			9		9	9		4	63.75	9	13,222		
39		88	27	50	7	4	85	3	2	77	76	1	5	56.56	17	14,333	
40		10	5	4		1	10		9	9		4		1	13,500		
41		48	15	32	1		48		47	47		3	2	59.50	7	11,857	
42		18	16	1		1	18		17	17		1		14	10,750		
43		1					1										
44		13	8	5			13		13	13		5	47.00	7	8,642		
45		25	9	12	4		25		21	21		16	45.00	9	6,866		
46		22	20		1	1	22		20	20		1		19	8,868		

<sup>1</sup>For renter - occupied dwelling units and vacant nonseasonal not dilapidated units, for rent.  
<sup>2</sup>For owner - occupied dwelling units and vacant nonseasonal not dilapidated units, for sale only.

Table 3.—CHARACTERISTICS OF HOUSING FOR CENSUS TRACTS, BY BLOCKS: 1950—Con.

Census tract	Block	All dwelling units by occupancy and tenure					All dwelling units by condition and plumbing facilities			Occupied dwelling units			Contract monthly rent <sup>1</sup>		Value <sup>2</sup> of one-dwelling-unit structures	
		Total	Owner occupied	Renter occupied	Vacant non-seasonal not dilap., for rent or sale	Other vacant and non-resident	Number reporting	No private bath or dilap.	No running water or dilap.	Total	Persons per room		Number reporting	Average monthly rent (dollars)	Number reporting	Average value (dollars)
											Number reporting	1.51 or more				
A-22	47	19	11	7	1	17			18	12			6	56.66	9	9,833
	48	16	13	3		16			16	16			2		11	9,790
	50	12	12			12			12	12					12	9,550
	51	23	14	8		23	1	1	22	22	1		8	541.2	13	7,023
	52	17	12	5		17			17	17			5	55.60	12	8,208
	53	21	13	8		21			21	21			8	65.00	12	12,708
	54	13	12	1		13	1	1	13	13			1		11	13,954
	55	41	25	12	1	41	1	1	37	37			13	65.38	20	14,000
	58	9	6	1	1	9	1	1	7	7			1		7	16,857
	59	10	9	1	1	10			9	9			1		8	15,375
	60	15	4	8		15			12	12	1		8	65.62	2	
	61	10	6	3		10	1	1	9	9			2		4	12,500
	62	16	13	3		16			15	15			2		9	13,222
	63	12	8	3		12			11	11			3	65.00	8	11,562
	64	18	11	6		18	1	1	17	17			4	55.00	8	12,777
	65	23	14	8	3	23	1	1	20	20			7	70.71	11	12,681
	66	21	13	8		21			21	21			6	54.37	11	11,272
	67	15	12	2		15			14	14			1		11	12,000
	68	22	13	9		22			22	22			9	58.88	9	14,166
	69	31	9	19	3	31	6	3	28	28	3		22	62.04	6	11,500
	70	19	10	9		19			19	19			9	49.11	10	8,310
	71	21	16	2	1	20	1		18	17	1		2		16	9,500
	72	14	9	2	2	14			11	11			3	93.33	6	12,500
	73	17	16	1	1	17			17	17			1		14	8,714
	74	17	14	3		17	2	2	17	17			3	83.33	14	9,228
	75	22	14	7	1	22	2	1	21	21			5	53.60	14	8,678
	76	14	8	5	1	14			13	13			4	57.50	8	6,487
	77	19	15	5	3	19			16	16			2		15	10,766
	78	19	13	5	1	18			18	18			3	43.33	11	11,000
	79	29	13	10	4	29	1	1	23	23			11	65.90	7	14,928
	80	31	12	16	3	31	1	1	28	27			18	68.05	11	11,636
	81	15	12	1	2	15			13	13					12	16,300
	82	15	14		1	15			14	14					15	14,433
	83	43	15	18	3	43	2	2	33	33	1		22	72.04	11	15,000
	84	25	11	13	7	25	1	1	24	24			13	60.00	11	15,363
	85	32	19	13	1	31	2	1	32	32	1		13	75.76	10	11,300
	86	22	11	8	3	22	4	4	19	19			6	52.50	8	8,750
	87	18	15	3		18			18	18			2		14	9,071
	88	31	20	8	3	30			28	28			6	61.50	16	10,906
	89	20	18	2		20			20	19			2		15	11,600
	90	21	12	6	1	21	1	1	18	18			7	86.42	6	10,750
	92	19	12	6	1	19			18	17			5	48.00	12	9,291
	93	32	17	12	2	32	1	1	29	29			13	54.23	11	7,909
	94	22	17	5	1	21			22	21			5	61.40	14	9,221
	95	18	14	3	1	18			17	17	1		2		12	9,375
	96	15	11	4		15			15	15			3	67.66	9	10,000
	97	20	12	6	1	20	1	1	18	18			5	74.00	11	9,454
	98	24	15	6	2	24	2		21	20			7	48.14	12	7,166
	99	28	15	10	1	28	1		25	25			12	66.50	8	7,750
	100	17	11	4	2	17			15	15			6	105.00	9	12,611
	101	37	13	8	9	37	9		21	21			16	63.18	9	19,388
	102	15	11	3	7	15			11	11					13	14,730
	103	11	11		1	11	1	1	11	11	1				11	13,800
	104	35	12	18	4	34			30	30			21	61.90	10	12,300
	105	20	14	5	1	20			19	19			6	54.16	10	16,650
	106	31	10	20	1	31	1	1	30	30	1		20	53.25	9	7,422
	107	15	12	2	2	15	1	1	14	14	1		3	66.66	12	7,083
	108	77	43	30	2	77	3	1	73	73			31	57.51	37	7,510
	109	24	19	3	2	24			22	22			4	71.25	16	7,500
	110	17	13	4		17			17	17			3	70.00	9	8,722
	112	14	10	4		14			14	11			3	79.66	8	11,250
	113	29	19	9		29			28	28			9	68.00	13	10,269
	114	22	15	6	1	20			21	20	1		5	64.00	10	9,250
	115	17	14	3		17			17	17			2		12	9,500
	116	11	8	2	1	11			10	9			1		8	8,312
	117	23	12	7	3	21	1	1	19	19			9	49.11	10	7,000
	118	28	9	17	1	28	11	5	26	26	2		17	38.88	4	5,500
	119	39	15	21	3	39			36	36			23	63.86	10	15,700
	120	40	8	18	8	40			26	26			22	66.63	3	17,500
	121	7	7		6	7			7	7					7	14,857
	122	3	3			3			3	3					3	12,000
	123	5	1	4		5			5	5	1		3	68.33	1	
	124	27	11	15	1	27	1	1	26	26			15	71.20	6	14,083
	125	13	10	1	2	13			11	11			3		9	9,333
	126	13	10	3		13			13	13			3	61.66	6	7,250
	127	39	14	19	3	39	2	1	33	33			19	57.00	11	10,445
	128	14	6	8	3	13			14	14			8	82.50	5	9,800
	129	13	11	2		13			13	13			2		8	9,625
	131	17	14	2	1	17			13	13			15		12	10,875
	132	23	11	9	2	22			20	20			11	57.72	10	7,650
	133	18	9	8	1	17			17	17			8	40.62	7	8,642
	134	14	13	1	1	14			14	14			1		13	8,692
	135	14	10	3	3	14			13	13			3	53.33	8	8,125
	136	56	8	36	9	53			44	44			41	60.73	1	
	137	17	1	13	3	17			11	11	2		14	68.92		
	138	8	1	6	1	7		6	7	7			6	43.33		
	139	21	2	18	1	19			20	20			19	55.36		
	140	7	4	3		7			7	7	1		3	60.66	1	

<sup>1</sup>For renter - occupied dwelling units and vacant nonseasonal not dilapidated units, for rent.  
<sup>2</sup>For owner - occupied dwelling units and vacant nonseasonal not dilapidated units, for sale only.

HOUSING—BLOCK STATISTICS

Table 3.—CHARACTERISTICS OF HOUSING FOR CENSUS TRACTS, BY BLOCKS: 1950—Con.

Census tract	Block	All dwelling units by occupancy and tenure					All dwelling units by condition and plumbing facilities			Occupied dwelling units			Contract monthly rent <sup>1</sup>		Value <sup>2</sup> of one-dwelling-unit structures		
		Total	Owner occupied	Renter occupied	Vacant non-seasonal not dilap., for rent or sale	Other vacant and non-resident	Number reporting	No private bath or dilap.	No running water or dilap.	Total	Persons per room	Occupied by non-white	Number reporting	Average monthly rent (dollars)	Number reporting	Average value (dollars)	
A-22	141	18	14	3		1	18			17	17	2			12	10,333	
	142	25	7	14	3	1	25	9	4	21	21		16	50.31	6	8,500	
	143	17	9	6	1	1	17			15	15		7	66.42	5	7,000	
	144	16	9	5	2		16			14	14		7	68.00	9	8,388	
	145	18	15	2		1	18			17	17		2		15	9,266	
	146	18	11	7			18			18	18		7	75.42	9	7,777	
	147	21	13	6	1	1	21	1	1	19	19	2	7	73.57	12	11,125	
	148	24	22	1	1		24			23	23	1	1		21	10,523	
	149	21	10	9	1	1	21	2		19	19		10	60.00	9	9,166	
	150	17	11	6			14	2		17	14	1	5	72.00	8	8,687	
	151	20	5	12	2	1	20			17	17		12	57.91	5	9,800	
	152	15	14	1			15			15	15		1		14	10,964	
	153	8	5	1	2		8			6	6		1		2		
	154	2					2			2	2						
	155	8	2	6			6			8	8		6	45.00	1		
	156	3	1	2			3	2		3	3		2				
	157	3	1	2			3	2		3	3		2				
	158	51	15	28	4	4	48	5	5	43	42		25	42.40	8	6,562	
	159	20	3	16		1	11	2		19	19	5	16	44.18	1		
	160	28	7	19	2		27			26	25		21	52.38	6	10,666	
	161	25	10	13		2	25	2		23	23		13	56.76	5	9,700	
	162	15	10	3	2		15			13	13		5	66.00	9	8,111	
	163	13	8	5			13	2		13	13		5	60.00	6	7,666	
	164	35	22	13			33	1	1	35	34	1	13	63.84	20	12,700	
	165	31	14	16	1		31			30	28		17	60.58	11	9,636	
	166	14	4	9	1		14			13	13		10	59.00	1		
	167	11	7	4	1		11			11	11		4	61.25	4		
	168	7	2	5			6			7	6		3	83.33	1		
	169	3		3			3			3	3		3	80.00			
	170	1															
	A-23	1	14	13	1		14			14	14	1			12	8,016	
		2	18	18			18			18	18	1			18	10,205	
		3	18	18			18			18	18				18	12,000	
		4	17	14		1	1	17	1		16	16		3	60.00	12	9,208
		13	28	13	14		1	27			27	26	1	13	66.30	9	9,055
		14	4	3	1			4			4	4		1		2	
		15	9	3	4	2		9			7	7		5	64.00	2	
		16	7	3	2	2		7			5	5		4	81.25	2	
		17	10	6	4			10	1		10	10		4	68.75	4	10,000
		18	12	10	1		1	12			11	11		8		8	7,825
		19	22	12	8	2	2	22	2		20	20		8	60.62	9	7,666
		20	14	14		1	1	14	1		16	16		2		11	8,909
21		19	17				19			19	19		2		17	10,282	
22		30	18			1	30			19	19		2		17	10,382	
23		17	14	1			17			17	17		3		14	9,500	
24		11	8	2	1		11			10	10		1	85.00	14	9,250	
26		10	10				10			10	10		1		10	10,800	
27		12	9	3			12			12	12		1		9	10,055	
29		13	10	1	2		13			11	11		1		12	9,875	
30		14	10	3	1		14			13	13		4	53.50	6	7,250	
31		22	16	5	1	2	22	1	1	21	21		3	91.66	14	9,571	
32		18	16		2		18			16	16				17	9,852	
33		15	13	1		1	15			14	14				11	11,000	
34		16	16				16	1	1	16	15		16	10.09	16	10,093	
35		20	19	1			20			20	20		19		19	10,263	
36		30	18	12			28	1	1	30	30	1	12	61.75	17	10,882	
37		17	11	4	2		17			15	15		6	60.00	7	8,285	
44		1					1										
46		7	6	1			7	1		7	7		1		2		
47		8	3	3		2	8	2	2	6	6		3	71.66	2		
48		6	2	4			6			6	6	1					
49		19	8	10		1	19	6	2	18	18	1	4	58.75	4	9,500	
50		7	5	1	1		7	1		6	6		2	53.88	4	12,750	
51		9	5		4		9	1		9	5		2		8	9,437	
52		9	4	5			9	1	1	9	5	1	1	42.00	3	15,166	
53		4	2	2			4			4	3		1		1		
54		11	4	7			11			11	11		2		1		
55		9	8	1			9			9	9		1	40.83	6	8,000	
56		5	4			1	5			4	4		1		3	8,000	
57		3	3				3			4	3		1		3	8,333	
58		8	6	1	1		8			7	7		1		6	13,000	
59		10	5				10			10	10				10	12,100	
60	5	4			1	5			5	5				5	12,200		
61	5	4				5			4	4				4	11,375		
62	16	14	2			16			16	16	2	2		14	12,464		
63	18	17			1	18			17	17				18	11,972		
64	30	24	4	2		26			28	24	1	4	58.75	20	10,650		
65	8	7	1			8			8	8		1		7	11,714		
66	14	13			1	14			13	13		1		13	13,961		
67	18	17			1	18			17	17		1		15	12,900		
68	15	14	1			15			15	15		1		13	11,615		
70	6	5	1			6			6	6		1		5	9,900		
71	8	7			1	8			7	7				7	9,714		
72	6	4	2			6			6	6		1		4	11,125		
73	15	9	6			15			15	15		6	58.16	8	5,375		
74	16	9	6		1	16			15	13		4	53.75	5	9,400		

<sup>1</sup>For renter - occupied dwelling units and vacant nonseasonal not dilapidated units, for rent.  
<sup>2</sup>For owner - occupied dwelling units and vacant nonseasonal not dilapidated units, for sale only.



Table 3.—CHARACTERISTICS OF HOUSING FOR CENSUS TRACTS, BY BLOCKS: 1950—Con.

Census tract	Block	All dwelling units by occupancy and tenure					All dwelling units by condition and plumbing facilities			Occupied dwelling units			Contract monthly rent <sup>1</sup>		Value <sup>2</sup> of one-dwelling-unit structures	
		Total	Owner occupied	Renter occupied	Vacant non-seasonal not dilap., for rent or sale	Other vacant and non-resident	Number reporting	No private bath or dilap.	No running water or dilap.	Total	Persons per room		Number reporting	Average monthly rent (dollars)	Number reporting	Average value (dollars)
											Number reporting	1.51 or more				
A-23	75	5	3	2		5			5	5		2		2		
	76	10	9	1		10			10	10		1		9	8,277	
	77	14	8	5	1	14			13	13		6	58.33	7	10,785	
	78	6	6			6			6	5		6		6	7,000	
	79	12	10	2		12	1	1	12	12		2		10	8,100	
	80	11	7	4		11			11	11		4	56.25	7	5,428	
	81	17	13	3		17			16	16		3	55.00	10	6,800	
	82	9	5	1	2	9	1	1	6	6		2		6	10,383	
	83	11	9	1		11	1	1	10	10		1		9	10,222	
	84	11	7	4		11	1	1	11	11		4	56.25	5	7,200	
	85	12	8	2	2	12			10	10	1	4	78.75	6	9,750	
	86	6	4	2		6	1	1	6	6		1		2		
	88	12	11	1		12			12	12		1		10	9,850	
	89	19	13	3	2	19	1		16	16	1	3	63.33	14	9,285	
	90	16	13	2	1	16			15	15		3	65.00	13	8,792	
	91	12	9	3		12			12	12	1	3	100.00	9	7,477	
	92	18	18			18			18	18				18	11,338	
	93	15	15			15			15	15				15	12,400	
	94	16	15			16			16	16				14	10,678	
	95	8	6	2		8			8	8		1		6	9,000	
	96	10	8	1	1	10			9	9		2		6	6,166	
	97	11	11			11			11	11				11	7,272	
	98	13	9	4		13			13	13		2		7	7,428	
	99	11	7	4	2	11	1		8	8		1		6	9,583	
	100	14	10	3	1	14			13	13		3	66.66	7	9,500	
	101	14	13	1		14			10	10		5	51.00	3	7,166	
	102	14	13	1		14			14	14		1		1	7,954	
	103	10	6	3		10	2	1	9	9	1	3	40.00	3	8,200	
	104	14	9	5	1	14			14	14		2		3	7,700	
	105	13	6	4	3	13	1	1	10	10		3	61.66	6	5,800	
	106	12	10	2		12			12	12		2		10	8,580	
	107	16	11	4		16		1	15	15		4	68.75	7	10,642	
	108	10	10			10			10	10				10	7,900	
	109	11	9	2		11			11	11		2		9	7,333	
	110	13	13			13			13	13				10	9,400	
	111	9	6	2	1	9	1	1	8	8		2		5	6,200	
	112	20	17	1		20			18	18		1		16	12,062	
	113	13	13			13			13	13				13	10,730	
	114	18	11	7		18			18	18		6	70.00	11	9,290	
	115	23	14	9		23	1	1	23	23	2	7	1041.4	13	11,230	
	116	14	13	1		14			14	14	1	1		13	12,769	
	117	15	13		2	15			13	13		2		12	13,416	
	118	33	22	10		33			32	32		9	42.11	20	8,765	
	119	12	9	3		12			12	12		3	55.00	7	6,714	
	120	8	8			8	1	1	8	8		5		5	7,200	
	121	14	11	3		14			14	14		3	81.66	7	8,071	
	122	11	10	1		11			11	11		1		9	7,722	
	123	21	14	6	1	21	1	1	20	20	1	6	65.00	13	8,038	
	124	29	15	11	1	29	7	5	26	24	2	10	53.00	8	6,875	
	125	32	11	18		32	8	8	29	29	1	17	44.29	6	4,500	
	126	25	16	7	2	25			23	23		9	73.22	10	6,850	
	127	4	3	1		4		1	4	4		1		3	6,666	
	128	18	5	11	2	18			16	16		12	80.66	12		
	129	9	8	1		9			9	9		1		7	7,142	
	130	3	3			3			3	3				1		
	131	20	17	2		20			19	19		2		15	6,833	
	132	17	13	3	1	17			16	16		4	87.50	12	10,500	
	133	20	10	10		20			20	20		9	51.66	7	10,642	
	134	13	11	1	1	13			12	12		1		12	8,833	
	135	20	10	8	1	20			18	18	1	6	39.16	9	8,711	
	136	12	12			12			12	12				11	9,909	
	137	18	11	5	2	18			16	16		5	52.00	7	5,785	
	138	16	8	6	2	16			14	14	2	8	55.00	7	4,857	
	139	12	6	6		12			12	12		6	58.33	6	5,500	
	140	11	8	3		11			11	11		3	65.00	8	8,250	
	141	10	10			10			10	10				10	10,400	
	142	21	17	2		21			19	19		2		15	8,866	
	143	36	16	14	3	36	3		30	30	2	15	61.46	10	6,200	
	144	42	13	27	2	42	5	4	40	40	3	26	45.80	6	6,166	
	145	20	18	2		20			19	19		2		15	9,900	
	146	9	8	1		9	1		9	9		1		7	10,285	
	147	9	8	1		9			9	9				6	8,166	
	148	14	9	5		14	2		14	14		4	43.75	5	7,200	
	149	15	8	7		15			15	15		7	61.85	6	6,333	
	150	26	18	7	1	24			25	23		7	59.28	12	7,375	
	151	19	12	7		19			19	19		7	72.14	8	7,500	
	152	9	6	3		9			9	9		3	71.66	4	7,375	
	153	19	7	12		19	2		19	19	1	12	62.08	5	6,580	
	154	5	5			5			5	5				5	8,600	
	155	9	3	5	1	9			8	8		5	68.40	1		
	156	9	4	5		9			9	9		4	56.25	2		
	157	4	4			4			4	4				4	12,750	
	158	13	8	5		13	2		13	13		4	60.00	7	10,657	
A-24	1	34	1	32		34	1	1	33	33	1	29	56.17			

<sup>1</sup>For renter - occupied dwelling units and vacant nonseasonal not dilapidated units, for rent.  
<sup>2</sup>For owner - occupied dwelling units and vacant nonseasonal not dilapidated units, for sale only.

HOUSING—BLOCK STATISTICS

Table 3.—CHARACTERISTICS OF HOUSING FOR CENSUS TRACTS, BY BLOCKS: 1950—Con.

Census tract	Block	All dwelling units by occupancy and tenure				All dwelling units by condition and plumbing facilities			Occupied dwelling units			Contract monthly rent <sup>1</sup>		Value <sup>2</sup> of one-dwelling-unit structures		
		Total	Owner occupied	Renter occupied	Vacant non-seasonal not dilap., for rent or sale	Other vacant and non-resident	Number reporting	No private bath or dilap.	No running water or dilap.	Total	Persons per room	Occupied by non-white	Number reporting	Average monthly rent (dollars)	Number reporting	Average value (dollars)
A-24	2	12	1	11		12			12	12	1	11	57.27	1	10,433	
	3	4	4			4			4	4		3		3		
	4	13	4	7		13			11	11		7	59.28	1		
	5	35	14	16	3		34	3		32	31	2	20	58.50	7	8,357
	6	2														
	7	3	1	2			3			3	3	1	2			
	8	1														
	9	23	8	11	2	2	23			19	19	1	9	69.33	4	12,000
	10	17	10	5	2		17	2	2	15	15		7	78.71	5	10,400
	11	32	10	18	4		32			28	28		21	60.00	6	8,416
	12	21	17	4			21	1	1	21	21	1	4	67.50	15	8,700
	13	11	7	3		1	11			10	10		3	48.33	6	6,916
	14	18	9	7	1	1	18	2	2	16	16	1	6	73.33	5	10,400
	15	24	13	7			24	1	1	24	24		10	54.00	11	6,454
	16	9	3	6			9	1	1	9	9		6	69.16	2	
	17	9	8	1			9			9	9		1		7	6,542
	18	19	11	7		1	18			18	16		7	50.85	8	9,125
	19	18	13	3			18			18	18		4	86.25	13	9,346
	20	12	9	3			12			12	12		7		7	9,500
	21	14	12	2			14			14	14		2		11	7,272
	22	23	16	7			23			23	23		6	55.83	13	8,000
	23	14	11	3			14	2		14	14		3	48.33	9	11,555
	24	15	10	5			15	4	2	15	14		5	42.60	6	11,250
	25	16	8	5	3		16			13	13	1	8	75.00	5	10,300
	26	10	8	1			10			10	10		1		8	12,500
	27	20	21	6	2	2	29	2	1	27	27	2	8	46.25	17	7,647
	28	20	14	5	1		20			19	19		5	41.60	10	7,700
	29	11	6	4	1		11	2	2	10	10		3	55.66	4	7,875
	30	2	2				2			4	4		2		2	
	31	23	14	8		1	23	1	1	22	22		8	60.37	10	10,100
	32	31	18	10	2	2	30	4	1	28	25		11	66.81	13	10,769
	33	18	15	2		1	18			17	17	1	2		15	11,033
	34	4	4	1			4			4	4		1		3	4,433
	35	23	13	8	2	2	23	5	2	21	21	3	10	39.50	8	51,225
	36	17	10	6	1		17	4	4	16	16		9	53.33	4	3,000
	37	50	29	6	1	1	49	4	5	45	45	1	32	56.78	7	5,428
	38	26	19	6			26	2	2	25	25		5	55.00	15	6,233
	39	27	11	2	1	2	27	3	1	24	24	2	12	52.75	9	8,111
	40	19	13	2	1	1	19			18	18		9		9	9,970
	41	23	10	10	1	1	23	2	2	20	20		3	66.66	17	9,974
	42	6	6		1		6			6	6		7	71.71	5	7,400
	43	26	19	6	1		26			25	25	2	6	64.33	15	11,713
	44	31	15	13	2	1	30	7	4	28	27		11	48.81	11	5,500
	45	10	8	2			10			10	10		2		6	5,583
	46	1					1									
	47	18	16	2			18			18	18		2		16	10,250
	48	23	9	14			23			23	23	2	14	70.00	6	8,916
	49	20	6	12	2		20			18	18	1	13	54.84	3	6,000
	50	28	13	14	1		28			27	26		15	61.00	6	5,833
	51	32	14	14		2	32	2	2	30	30	1	14	49.21	9	5,777
	52	16					16									
	53	26	15	10	1	1	26	1	1	25	25	2	11	52.72	11	6,863
	54	26	24	2			26			26	26		1		22	8,954
	55	16	14	2			16	1	1	16	16	2	2		13	9,307
	56	8	6	1	1		8			7	7		1		5	8,200
	57	23	16	5	2		23			21	21		5	77.00	16	9,706
	58	22	7	11	3	1	22	5	1	18	18		10	56.50	4	7,625
	59	16	6	11			16			15	15		8	58.25	4	5,875
	60	6	4	5	1		6			6	6		5	36.00	1	
	61	6	4	4			6			4	4		4	25.00		
	62	4					4									
	63	6	6				6	1		6	6				6	6,500
	64															
	65	4	3	1			4			4	2		1		3	17,333
	66	29	9	20			29	1	1	29	29		19	44.57	5	8,400
	67	51	18	29	4		51	4	4	47	47	2	31	46.90	4	7,250
	68	39	20	17	2		39	3	3	37	37		18	53.38	12	4,958
	69	55	18	34	1	2	52	8	8	49	49	1	32	47.59	6	5,583
	70	34	14	18			34	4	4	32	32	1	11	51.22	10	6,500
	71	26	20	4	2		26	1	1	24	24		6	53.83	16	6,156
	72	31	20	11			31	2	2	31	31	1	11		13	7,192
	73	3	1	2			3			3	3		2			
	74	17	5	10	2		17	2	2	15	15	1	8	51.87	4	10,000
	75	29	15	12	1	1	28	2	2	27	26	2	11	97.09	15	7,933
	76	14	8	5	1		14			13	13		6	53.83	8	7,125
	77	3	2	1			3			3	3		1		1	
	78	9	3	5		1	9		1	8	8		5	70.00		
	79	10	7	3	2		10			7	7		9	46.33		
	80	14	10	4		1	13			13	13	1	3	56.66	8	6,562
	81	9	6	3			9			9	9		2		6	8,000
	82	26	15	9		2	26	4	4	24	24	1	8	61.37	10	7,800
	83	2					2									
	84	29	17	11		1	29	5	1	28	27		10	52.80	13	4,807
	85	8	5	3			8			8	8		3	53.33	4	7,500
	86	18	13	5			18	1		18	18	1	5	53.00	11	7,545
	87	11	10	1			11			11	11		8		8	7,312
	88	9	8		1		9			9	9		1		8	9,437
	89	22	14	4	3	1	22			18	18	1	7	72.85	10	8,300
	90	23	16	6	1		23	5	1	22	22	1	6	47.16	8	6,500
	91	6	4	2			6			6	6		1		2	

<sup>1</sup>For renter - occupied dwelling units and vacant nonseasonal not dilapidated units, for rent.  
<sup>2</sup>For owner - occupied dwelling units and vacant nonseasonal not dilapidated units, for sale only.

Table 3.—CHARACTERISTICS OF HOUSING FOR CENSUS TRACTS, BY BLOCKS: 1950—Con.

Census tract	Block	All dwelling units by occupancy and tenure					All dwelling units by condition and plumbing facilities			Occupied dwelling units			Contract monthly rent <sup>1</sup>		Value of one-dwelling-unit structures		
		Total	Owner occupied	Renter occupied	Vacant non-seasonal not dilap., for rent or sale	Other vacant and non-resident	Number reporting	No private bath or dilap.	No running water or dilap.	Total	Persons per room		Number reporting	Average monthly rent (dollars)	Number reporting	Average value (dollars)	
											Number reporting	1.51 or more					Occupied by non-white
A-24	92	11	9	2		11			11	11	2			6	6.416		
	93	14	7	7		14			14	14			3	8.033			
	95	24	10	13	1	24			23	23		14	46.42	3	80.33		
	96	28	5	22	1	28			27	27	2	23	50.71	8	5.437		
	97	11	6	5	3		11	1	1	10	8	2	23	42.43	4	6.625	
	98	10	3	7			10			10	9		5	55.00			
	99	3	1	2			3	1	1	3	3	1	8	61.25			
	100	3	1	2			3			3	3		1		1		
	110	18	9	7	1	1	18			16	16	1	2	53.57	1	7.571	
	111	11	6	3	1	1	11			9	9		2		1	8.250	
	112	16	13	2	1		16	1		15	15	1	3	47.66	11	7.090	
	113	8	7	1			8			7	7		4	60.00	3	5.666	
	114	14	4	5	1	1	14	4		12	12		4	56.60	5	5.600	
	115	12	8	3	1	1	12	2		11	11		3	55.00	5	4.600	
	116	12	4	6		2	12	2	2	10	10		6	41.33	2		
	120	7	4	3			7	1		7	7		2		2		
	121	26	10	15	1		26	1		25	24		14	43.21	6	6.250	
	122	12	6	6			12			12	12		6	48.33	5	7.300	
	123	9	6	3	1		9			8	8	1	7	43.71	1		
	124	17	10	6	1		17			16	16		6	35.33	5	6.940	
	125	17	12	5			16			17	17		5	36.20	9	6.777	
	126	29	12	15		2	29	10	9	27	27		15	43.73	6	6.666	
	127	31	15	13	3		31			28	28	2	16	58.12	8	7.600	
	128	28	11	12	5		28			23	23		16	47.25	9	6.744	
	129	38	15	19	2	2	38	6	5	34	34		20	48.80	7	6.528	
	130	20	11	5	4		20			16	16		9	61.11	6	10.000	
	131	8	4	4	2		8			6	6		4	53.75	2		
	132	16	10	4	2		15	1		14	14	1	5	46.80	6	6.500	
	133	24	16	6		2	24			22	22	1	6	56.66	13	6.307	
	134	28	17	9	1	1	28	1		26	26	1	8	58.12	15	7.173	
	135	17	8	8		1	17			16	16		8	48.75	5	7.100	
	136	4	3	1			4			4	4		1		1		
	137	13	6	7			13			13	13		6	40.83	4	8.000	
	A-25	1	45	12	27	4	2	45	5	1	39	39	2	28	46.25	6	10.916
		2	30	14	14	1	1	30	1	1	28	28		15	62.46	8	7.562
		3	11	3	7			10			10	10		7	52.14	2	
		4	17	10	5		2	15	2	2	15	15	1	4	66.50	8	5.312
		5	4	3				4			3	3		2		2	
		6	22	11	5	5	1	22	1		16	16		4	46.75	10	9.190
		7	20	11	8	1		20			19	19		8	54.62	9	8.500
		8	23	17	6	1		23			23	23	1	6	54.83	14	6.742
		9	14	6	8			14			14	14		8	53.12	4	10.500
		10	15	11	3		1	15			14	14		3	85.00	9	7.511
		11	15	7	7			15	1		14	14	1	7	81.66	4	13.250
		12	20	11	5	2	2	20			16	16		6	59.14	7	8.714
13		17	3	14			16	2	2	17	17	1	12	50.08	2		
14		23	8	9	5	1	23	2	2	17	17		13	63.76	3	7.333	
15		24	14	9	1		24	5	1	23	23		10	53.00	8	8.875	
16		28	19	9			28		1	28	28		9	55.55	15	7.366	
17		24	17	6	1		24			23	23	1	5	68.00	12	8.541	
18		15	15				15			15	15		15		15	8.066	
19		49	20	27	1	1	49			47	47		26	61.03	12	9.266	
20		22	17	4	1		22	1		21	21	1	3	73.33	16	10.593	
21		22	16	6			22			22	22		6	59.16	11	8.590	
22		21	14	6	1		21			20	20	1	7	70.71	11	9.136	
23		24	14	6	3	1	24			20	20		8	60.25	13	10.230	
24		20	13	5	2	1	20	3		18	18		5	52.00	10	9.400	
25		25	16	8	1		25	3	3	24	24	1	7	43.57	10	8.300	
26		7	4	3			7			7	7		3	116.66	1		
27		7	5	2			7	1	1	7	7	1	2		3	9.833	
28		9	5	3	1		9		2	8	8		4	71.25	2		
29		24	17	7			24			24	24		7	77.85	13	10.115	
30		5	4	1			5			5	5		1		3	9.500	
31		7	5	2		1	7			7	7		2		5	9.200	
32		11	8	2		1	10			10	10		5		5	5.200	
33		16	6	6	1	1	16	3	3	14	14		1	148.00	7	6.471	
34		6	5	1			6			6	6		1		3	8.666	
35		3	1	2			3			3	3		2				
36		1					1			1	1		16	56.00	4	8.000	
37		25	7	15	3		25			22	22		2		4	6.625	
38		11	8	2		1	10	1	1	10	10		5	76.00	5	7.400	
39		13	8	5			13			13	13	1	13	87.69	2		
40		16	3	13			16			16	16						
41		17	13	4	1	1	17			15	15	1	3	44.00	13	8.269	
42		25	17	8			25			21	21		5	68.40	13	7.500	
43		33	18	13	1	1	33		3	31	31		8	60.62	13	8.461	
44		33	21	12			33			33	33	2	11	75.90	14	8.928	
45		18	10	6	1	1	18			16	16		7	59.28	8	8.250	
46	18	6	11	1		18		2	17	17		11	47.72	7	11.166		
47	21	17	4			21	2	2	21	21		4	60.00	16	6.325		
48	24	22	2			24			24	24		2		22	8.327		
49	27	18	8			27			24	24		5	76.25	14	8.964		
50	35	24	11	3		35			31	31	1	8	50.83	17	7.564		
51	31	24	4			31			24	24		6	64.50	7	9.428		
52	39	22	17	6	1	39	2	1	39	39	1	17	58.35	12	8.291		

<sup>1</sup>For renter - occupied dwelling units and vacant nonseasonal not dilapidated units, for rent.  
<sup>2</sup>For owner - occupied dwelling units and vacant nonseasonal not dilapidated units, for sale only.

## HOUSING—BLOCK STATISTICS

Table 3.—CHARACTERISTICS OF HOUSING FOR CENSUS TRACTS, BY BLOCKS: 1950—Con.

Census tract	Block	All dwelling units by occupancy and tenure					All dwelling units by condition and plumbing facilities			Occupied dwelling units			Contract monthly rent <sup>1</sup>		Value <sup>2</sup> of one-dwelling-unit structures	
		Total	Owner occupied	Renter occupied	Vacant non-seasonal not dilap. for rent or sale	Other vacant and non-resident	Number reporting	No private bath or dilap.	No running water or dilap.	Total	Persons per room	Occupied by non-white	Number reporting	Average monthly rent (dollars)	Number reporting	Average value (dollars)
A-25	53	4	3	1		4			4	4		1		3	8,500	
	54	15	6	7	2	15	2		13	13		6	85.83	4	14,500	
	55	1														
	56	29	18	9	1	29	1	1	27	27		7	55.71	12	9,750	
	57	22	14	8		22			22	22	2	6	61.33	9	7,722	
	58	27	11	14	1	25	4		25	25	1	15	51.40	5	6,540	
	59	44	23	20	1	43	2	1	43	43		20	57.50	16	6,562	
	60	29	10	18	1	28	3		28	28	1	17	51.17	6	10,916	
	61	3	1	2		3			3	3		1				
	62	24	15	7	2	24			22	22		9	81.77	12	10,083	
	63	13	9	3		12			12	12		3	56.66	6	7,166	
	64	17	8	7	1	17	4	4	15	15		7	54.28	5	8,500	
	65	28	20	5		28			25	25		5	53.00	16	9,000	
	66	42	15	21	5	42			36	36	1	26	63.57	8	9,812	
	67	31	14	11	3	31			25	25		11	54.09	8	8,062	
	68	34	11	16	5	34			27	27	1	20	51.30	4	7,375	
	69	28	6	16	1	27		15	22	22	3	16	42.37	6	7,916	
	70	25	12	11	2	25			23	23	1	13	71.92	9	9,611	
	71	21	13	5	1	21			18	18		6	66.66	9	7,937	
	72	35	18	14	1	35		6	32	32	1	14	66.28	13	7,730	
	73	13	6	6	1	13			12	12	1	7	53.57	3	8,000	
	74	15	9	5	1	15			14	14	1	4	61.25	9	6,722	
A-26	1	6		5	1	6			5	5		6	24.16			
	2	38	8	25	5	38	1	1	33	33	2	3	50.30	5	9,400	
	3	15				15			15	15		6	80.33	8	8,937	
	4	21	9	10	1	21			19	19		10	44.50	4	9,875	
	5	44	9	33	1	44		12	42	42	4	3	51.78	7	9,214	
	6	12	9	2	1	12			10	10	1	4	80.00	5	8,500	
	7	7	7	4		7			7	7		4	127.50	5	17,500	
	8	11	6	4	1	11			10	10		4	100.00	5	10,000	
	9	30	15	11	3	30			26	26		14	11.00	11	10,045	
	9	42	13	25	4	42		3	38	38	1	28	62.00	6	11,750	
	10	31	14	12	3	31	2		26	26	1	14	67.35	9	8,000	
	11	25	12	12	1	25			24	24	1	11	57.81	9	7,000	
	12	64	13	46	5	64			59	59		50	59.74	7	7,285	
	13	19	7	10	2	19			17	16		12	57.50	5	6,400	
	14	34	7	25	1	34	1	1	32	32		26	56.53	5	8,400	
	16	28	13	14	1	28			27	27		15	48.86	9	8,333	
	17	66	23	35	6	66		5	58	58	2	41	55.53	8	9,000	
	18	42	14	24	2	42		2	38	38		25	55.88	7	8,000	
	19	11	3	24	2	11		11	11	11	1	20	55.00	5	7,560	
	20	32	3	6	2	32			20	20		13	68.15	4	8,500	
	22	19	10	7	2	19		1	17	16		9	55.00	6	8,500	
	23	12	7	5		12			12	12		4	48.75	6	8,416	
	24	22	11	9	1	22	1	1	20	20	1	9	43.77	9	7,055	
	25	32	16	13	1	32			29	29		13	58.07	8	6,187	
	26	37	16	17	1	37		6	33	33		16	46.68	12	9,041	
	27	38	16	21	1	38		16	37	37		21	62.23	11	8,045	
	28	27	12	13	1	27		11	25	25		13	72.38	6	6,500	
	29	34	12	19	1	34		10	31	31	3	19	60.68	6	7,500	
	30	54	9	38	6	54		17	47	47		42	46.73	6	8,833	
	31	46	12	25	4	46		5	45	45		27	51.03	4	11,125	
	32	55	16	32	4	54		17	48	48	2	36	47.41	12	7,125	
	33	19	14	4	1	19			18	18		4	67.50	9	7,333	
	34	1				1										
	35	49	29	19	1	47		1	48	47	1	18	61.38	23	7,086	
	36	27	8	18		26	1	1	26	26		17	87.29	5	5,200	
	37	52	16	35		51	28	25	51	51	8	34	36.64	9	5,888	
	38	22	13	8		22			21	21		8	45.62	6	7,750	
	39	49	13	29	3	48		4	42	39		29	54.44	5	8,000	
	40	24	13	11		24		1	24	24		9	51.44	11	8,236	
	41	24	13	9	2	24		1	22	22		11	60.81	7	7,928	
	42	40	12	23	2	40		2	35	35	1	26	47.46	8	7,500	
	43	56	18	32	6	54		3	50	49	5	38	66.42	8	9,312	
	44	30	9	18	3	30		1	27	26		20	47.10	4	4,875	
	45	10	4	5		10		4	9	9		5	51.00	2	5,000	
	46	37	14	20	2	37		4	34	34		22	49.95	6	5,833	
	47	33	15	17		33		3	32	32	2	17	50.47	9	7,777	
	48	37	11	23	3	37		8	34	34		24	52.95	7	7,428	
	49	29	11	16	1	29		4	27	27	1	17	60.88	6	8,583	
	50	28	10	18		28		2	28	27		18	60.44	5	7,800	
	51	16	4	10	2	16		3	14	14		10	60.00	1	6,000	
	52	46	11	29	5	46		4	40	40	1	33	57.30	9	9,111	
	53	26	9	13	4	26		4	22	22		16	50.93	6	8,083	
	54	30	6	23	1	30		3	29	29	5	23	48.00	3	5,000	
A-27	1	67	12	46		64		1	58	57		40	81.75	5	28,000	
	2	7	6	1		7			7	7		1		6	16,666	
	3	6			1	6		1	5	5		6	55.83			
	4	3				3			3	3		3	70.00			
	5	20	4	15		19		1	19	18	2	15	55.40			
	6	41	17	16		41			33	33		19	60.26		13,000	
	7	51	13	23	3	49		6	36	35	1	22	93.09	6	16,666	
	8	169	21	123	18	166		2	144	143	2	135	78.25	10	15,900	

<sup>1</sup>For renter—occupied dwelling units and vacant nonseasonal not dilapidated units, for rent.<sup>2</sup>For owner—occupied dwelling units and vacant nonseasonal not dilapidated units, for sale only.

Table 3.—CHARACTERISTICS OF HOUSING FOR CENSUS TRACTS, BY BLOCKS: 1950—Con.

Census tract	Block	All dwelling units by occupancy and tenure					All dwelling units by condition and plumbing facilities			Occupied dwelling units			Contract monthly rent <sup>1</sup>		Value <sup>2</sup> of one-dwelling-unit structures		
		Total	Owner occupied	Renter occupied	Vacant non-seasonal not dilap., for rent or sale	Other vacant and non-resident	Number reporting	No private bath or dilap.	No running water or dilap.	Total	Persons per room		Occupied by non-white	Number reporting	Average monthly rent (dollars)	Number reporting	Average value (dollars)
											Number reporting	1.51 or more					
A-27	9	58	11	38	7	2	56	1	49	48	7	37	59.94	1			
	10	51	17	24	1	9	55	4	41	38	1	22	72.22				
	11	47	10	28	4	5	38	1	38	35	6	29	67.75	5	8,300		
	12	70	23	35	6	6	69	6	58	57		40	90.92	12	16,000		
	13	116	14	59	31	12	110	6	73	73		89	109.47	10	13,600		
	14	66	6	6			6		6	6				5	12,200		
	15	24	2	22			24	2	24	24	3	22	58.54	1			
	16	23	2	14	3		23	5	20	20	5	17	63.52	3	13,666		
	17	1															
	19	14	2	11	1		14	2	13	13		12	50.41	1			
	20	19	7	8	2	2	19		15	15	1	10	69.00	2			
	21	15	5	9	1		14		14	14	1	10	93.00	3	15,000		
	22	14	5	5			11	3	11	10	1	10	90.40	3	13,000		
	23	14	5	6			11	3	11	11	1	5	80.40	3	12,000		
	24	11	1	4			11		11	11		5	69.37	3	15,000		
	25	11	1	4			11		11	9		5	69.40	3	15,666		
	26	11	1	4			11		11	9		5	64.25	7	15,285		
	27	11	1	4			11		11	9		5	80.79	23	22,108		
	28	14	4	9	1	1	14	2	13	13	4	104	77.33	4	15,250		
	29	11	1	8	3		11		11	11		15	77.33	4	15,250		
	30	11	1	8	3		11		11	11		15	62.00	3	13,666		
	31	11	1	8	3		11		11	11		10	55.50	10	7,380		
	32	11	1	8	3		11		11	11		10	55.50	10	7,380		
	33	11	1	8	3		11		11	11		10	55.50	10	7,380		
	34	11	1	8	3		11		11	11		10	55.50	10	7,380		
	35	11	1	8	3		11		11	11		10	55.50	10	7,380		
	36	11	1	8	3		11		11	11		10	55.50	10	7,380		
	37	11	1	8	3		11		11	11		10	55.50	10	7,380		
	38	11	1	8	3		11		11	11		10	55.50	10	7,380		
	39	11	1	8	3		11		11	11		10	55.50	10	7,380		
	40	11	1	8	3		11		11	11		10	55.50	10	7,380		
	41	11	1	8	3		11		11	11		10	55.50	10	7,380		
	42	11	1	8	3		11		11	11		10	55.50	10	7,380		
	43	11	1	8	3		11		11	11		10	55.50	10	7,380		
	44	11	1	8	3		11		11	11		10	55.50	10	7,380		
	45	11	1	8	3		11		11	11		10	55.50	10	7,380		
	46	11	1	8	3		11		11	11		10	55.50	10	7,380		
	47	11	1	8	3		11		11	11		10	55.50	10	7,380		
	48	11	1	8	3		11		11	11		10	55.50	10	7,380		
	49	11	1	8	3		11		11	11		10	55.50	10	7,380		
	50	11	1	8	3		11		11	11		10	55.50	10	7,380		
	51	11	1	8	3		11		11	11		10	55.50	10	7,380		
	52	11	1	8	3		11		11	11		10	55.50	10	7,380		
	53	11	1	8	3		11		11	11		10	55.50	10	7,380		
	54	11	1	8	3		11		11	11		10	55.50	10	7,380		
	55	11	1	8	3		11		11	11		10	55.50	10	7,380		
	56	11	1	8	3		11		11	11		10	55.50	10	7,380		
	57	11	1	8	3		11		11	11		10	55.50	10	7,380		
	58	11	1	8	3		11		11	11		10	55.50	10	7,380		
	59	11	1	8	3		11		11	11		10	55.50	10	7,380		
	60	11	1	8	3		11		11	11		10	55.50	10	7,380		
	61	11	1	8	3		11		11	11		10	55.50	10	7,380		
	62	11	1	8	3		11		11	11		10	55.50	10	7,380		
	63	11	1	8	3		11		11	11		10	55.50	10	7,380		
	64	11	1	8	3		11		11	11		10	55.50	10	7,380		
	65	11	1	8	3		11		11	11		10	55.50	10	7,380		
	66	11	1	8	3		11		11	11		10	55.50	10	7,380		
	67	11	1	8	3		11		11	11		10	55.50	10	7,380		
	68	11	1	8	3		11		11	11		10	55.50	10	7,380		
	69	11	1	8	3		11		11	11		10	55.50	10	7,380		
	70	11	1	8	3		11		11	11		10	55.50	10	7,380		
	71	11	1	8	3		11		11	11		10	55.50	10	7,380		
	72	11	1	8	3		11		11	11		10	55.50	10	7,380		
	73	11	1	8	3		11		11	11		10	55.50	10	7,380		
	74	11	1	8	3		11		11	11		10	55.50	10	7,380		
	75	11	1	8	3		11		11	11		10	55.50	10	7,380		
	76	11	1	8	3		11		11	11		10	55.50	10	7,380		
	77	11	1	8	3		11		11	11		10	55.50	10	7,380		
	78	11	1	8	3		11		11	11		10	55.50	10	7,380		
	79	11	1	8	3		11		11	11		10	55.50	10	7,380		
	80	11	1	8	3		11		11	11		10	55.50	10	7,380		
	81	11	1	8	3		11		11	11		10	55.50	10	7,380		
	82	11	1	8	3		11		11	11		10	55.50	10	7,380		
	83	11	1	8	3		11		11	11		10	55.50	10	7,380		
	84	11	1	8	3		11		11	11		10	55.50	10	7,380		
	85	11	1	8	3		11		11	11		10	55.50	10	7,380		
	86	11	1	8	3		11		11	11		10	55.50	10	7,380		
	87	11	1	8	3		11		11	11		10	55.50	10	7,380		
	88	11	1	8	3		11		11	11		10	55.50	10	7,380		
	89	11	1	8	3		11		11	11		10	55.50	10	7,380		
	90	11	1	8	3		11		11	11		10	55.50	10	7,380		
	91	11	1	8	3		11		11	11		10	55.50	10	7,380		
	92	11	1	8	3		11		11	11		10	55.50	10	7,380		
	93	11	1	8	3		11		11	11		10	55.50	10	7,380		
	94	11	1	8	3		11		11	11		10	55.50	10	7,380		
	95	11	1	8	3		11		11	11		10	55.50	10	7,380		
	96	11	1	8	3		11		11	11		10	55.50	10	7,380		
	97	11	1	8	3		11		11	11		10	55.50	10	7,380		
	98	11	1	8	3		11		11	11		10	55.50	10	7,380		
	99	11	1	8	3		11		11	11		10	55.50	10	7,380		
	100	11	1	8	3		11		11	11		10	55.50	10	7,380		
	101	11	1	8	3		11		11	11		10	55.50	10	7,380		

<sup>1</sup>For renter - occupied dwelling units and vacant nonseasonal not dilapidated units, for rent.  
<sup>2</sup>For owner - occupied dwelling units and vacant nonseasonal not dilapidated units, for sale only.

HOUSING—BLOCK STATISTICS

Table 3.—CHARACTERISTICS OF HOUSING FOR CENSUS TRACTS, BY BLOCKS: 1950—Con.

Census tract	Block	All dwelling units by occupancy and tenure					All dwelling units by condition and plumbing facilities			Occupied dwelling units			Contract monthly rent <sup>1</sup>		Value <sup>2</sup> of one-dwelling-unit structures		
		Total	Owner occupied	Renter occupied	Vacant non-seasonal not dilap., for rent or sale	Other vacant and non-resident	Number reporting	No private bath or dilap.	No running water or dilap.	Total	Persons per room		Occupied by non-white	Number reporting	Average monthly rent (dollars)	Number reporting	Average value (dollars)
											Number reporting	1.51 or more					
A-27	102	16	8	4	1	3	16	3	12	12			5	52.40	4	9,000	
	103	68	7	44	14	3	67		51	51	1		58	58.81	2		
	104	26	8	13	3	2	28		21	17	1		14	96.42	3	25,666	
	105	26	4	17	7		28	3	21	21			23	79.13	1		
	106	13	3	10			13		13	12	1		9	86.11	2		
	107	2		8	1		9	1	8	8			9	85.00			
	108	3					3		2	2							
	109	3	1	1		1	3		2	2							
	110	63	9	40	11	3	63	1	49	49			47	223.93	10	63,900	
	112	178	10	76	90	2	178		86	86			166	195.88	8	54,500	
	113	18	15	2		1	17		17	17			2		14	39,214	
	115	3					3		3	3			1		2		
	117	3	2	1			3		3	3			1		2		
	118	4	3		1		4		3	3			1		3	18,666	
122	14	13		1		13		13	12		1	1		13	36,307		
A-28	1	26		19	1	1	25		24	24			18	33.50	2		
	2	57	15	33	9		55	1	48	47			399	51.92	6	10,416	
	3	40	15	21	4		39	1	36	36			23	48.78	6	7,666	
	4	22	8	14			22		22	22			12	33.08	5	5,000	
	5	27	6	19	1	11	26		15	15			10	29.40	4	6,000	
	6	24	8	10	3	1	24		20	20			13	60.30	8	5,566	
	7	55	10	46	3	1	55		54	54	1		46	37.43	5	11,600	
	8	72	6	62			70	2	68	68			66	49.37	1		
	9	17	11	4	2		17	4	15	15		1	4	37.50	8	6,100	
	10	1					1		2	2			1				
	12	51	12	34	3	2	51		46	44			37	54.48	8	8,125	
	13	34	17	15	1	1	34	3	32	32	1		16	57.62	10	7,000	
	14	9	2	7			9		9	9			6	36.66	1		
	15	11	3	7			11	2	10	10			7	23.28	1		
	16	38	14	23			38		37	37			23	53.47	8	9,500	
	17	36	19	12	4	1	36		31	30			15	49.86	15	6,466	
	18	16	7	9			16		16	16			9	48.77	3	5,666	
	19	24	10	13	1		24	4	24	23	1		13	42.38	5	7,000	
	21	17	7	5	2	3	17		12	11			6	54.66	4	5,000	
	22	18	9	7		2	18	2	16	16			7	43.28	5	7,200	
	23	38	11	19	2	6	35	6	30	30	2		20	46.75	7	5,785	
	24	52	19	31	2		52	14	48	50	3		33	42.81	13	51,000	
	25	86	24	50	11	1	85	2	74	74	3		60	40.41	11	43,900	
	26	82	20	56	4	2	80	3	76	74	4		57	43.98	6	8,583	
	27	2					2		2	2							
	28	71	22	42	7		66	1	64	62			44	42.84	16	5,531	
	29	60	27	31	1	1	60	18	58	57	8		30	41.26	20	4,575	
	30	46	16	28	1		46	3	44	44			28	48.35	12	6,500	
	31	41	15	23	2	1	40	6	38	37			23	47.39	16	7,583	
	32	47	16	27	3	1	46	7	43	42	3		29	43.10	10	6,100	
	33	72	18	52	1	1	72	24	70	70			50	42.44	12	4,566	
	34	26	8	18			26	11	26	26	5		17	48.82	5	4,660	
	35	39	11	25	3	3	39	5	36	36	1		24	34.83	4	3,500	
	36	3					3		3	3			3	37.00			
	37	13	4	9			13		13	13			8	39.12	3	8,166	
	38	2					2		2	2							
	39	7	2	5			7		7	7							
	40	20	6	13	1		19		19	19			5	41.60	1		
	41	7	1	6			7		7	7			13	55.38	4	16,625	
	42	13	1	10	2		11		11	11		1	11	51.00	1		
	43	3		2	1		3		2	2			3	21.00			
	44	5	1	4			5	2	5	5			4	42.25	1		
45	3	2	1			3		3	3			1		2			
46	9	1	7		1	9	2	8	8	1		7	39.14				
47	2					2		2	2								
48	32	8	20	2	2	32	6	28	28			20	39.15	3	6,833		
49	6	3	3			6		6	6			3	58.33	3	4,833		
50	5	2	3			5		5	5			3	66.66	1			
51	26	6	18	1	1	26	5	24	24			18	42.33	3	5,500		
52	10	3	6	1		10	2	9	9	1	1	7	38.42	2			
53	8	4	4			8	5	8	8			4	36.25	2			
54	8	3	4		1	8		7	7	1		4	46.00	2			
55	15	5	10			15	3	15	15			10	54.90	3	7,500		
56	21	2	18		1	21	1	20	20			16	46.93	1			
57	36	9	21	2	4	29	7	30	30	1	9	22	44.27	4	8,625		
58	1					1		1	1								
59	1					1		1	1								
61	1	1	5			4		6	6			5	23.60				
62	1					1		1	1								
63	11	1	10			10		11	11			10	39.50	1			
64	24	6	18			24		24	24			18	44.83	5	6,000		
65	7	2	5			6		7	7			5	51.80	1			
66	7	1	6			6		7	7	2		6	42.00				
A-29	1	3				3		2	2								
	2	20	13	2	1	20		20	20			7	71.42	9	7,777		
	3	18	15	2		18		17	17	1		2		15	8,140		
	4	22	15	7		22	2	22	22	22			6	57.66	13	7,769	

<sup>1</sup>For renter - occupied dwelling units and vacant nonseasonal not dilapidated units, for rent.  
<sup>2</sup>For owner - occupied dwelling units and vacant nonseasonal not dilapidated units, for sale only.

Table 3.—CHARACTERISTICS OF HOUSING FOR CENSUS TRACTS, BY BLOCKS: 1950—Con.

Census tract	Block	All dwelling units by occupancy and tenure					All dwelling units by condition and plumbing facilities			Occupied dwelling units			Contract monthly rent <sup>1</sup>		Value <sup>2</sup> of one-dwelling-unit structures		
		Total	Owner occupied	Renter occupied	Vacant non-seasonal not dilap., for rent or sale	Other vacant and non-resident	Number reporting	No private bath or dilap.	No running water or dilap.	Total	Persons per room		Occupied by non-white	Number reporting	Average monthly rent (dollars)	Number reporting	Average value (dollars)
											Number reporting	1.51 or more					
A-29	5	26	15	10		1	26	4		25	25		7	631.4	11	8,772	
	6	22	19	7		1	22			21	20		1		18	10,394	
	7	14	10	4			14			14	14		4	101.25	9	9,488	
	8	12	10	2			12			12	12		2		9	19,444	
	9	16	15		1		16			15	15				15	9,726	
	10	26	14	10	1	1	26			24	24	1	11	66.00	13	7,500	
	11	34	16	14	1	1	33	2		30	28	2	15	57.66	10	7,650	
	12	17	16	1			17			17	17		1		16	8,775	
	13	16	10	5		1	16	1	1	15	15		5	65.00	7	8,142	
	14	16	7	8		1	16	4	1	15	15	3	7	42.57	3	4,666	
	15	14	8	4		1	14	1	1	12	12		5	57.00	8	5,750	
	16	18	7	9		1	18	1	1	16	16		7	64.28	5	6,800	
	17	19	12	6		1	19	4	1	18	18		7	40.42	9	8,833	
	18	16	15			1	16			15	15		15		15	9,673	
	19	9	6	3			9			9	9		2		6	11,500	
	20	15	14	1			15			15	15	1			11	9,409	
	21	29	12	13	4		29			25	25		16	69.93	6	8,916	
	22	17	12	4		1	17	2	2	16	16		5	48.00	12	6,000	
	23	17	12	4			17	2	2	15	15		4	55.50	7	8,071	
	24	15	11	4			15	3	1	15	15		6	49.50	9	7,666	
	25	23	12	8	2	1	23		1	20	20		8	48.12	7	6,414	
	26	17	7	9	1	1	17	1	1	16	16		10	43.50	6	6,466	
	27	21	10	7	3		21			17	17		10	54.30	4	5,000	
	28	5	1	4			5	1	1	5	5		4	68.75			
	29	11	1	9		1	11			10	10		9	46.00			
	30	2					2										
	31	1				1	1			14	14		3	61.66	7	4,857	
	32	15	11	3		1	15			4	4		2		1		
	33	2	2				2	1	1	4	3		2				
	34	4	2	2			4	1	1	17	17	3	15	26.20	2		
	42	19	2	15		2	19	11	11	2	2		2				
	51	2					2			11	11	1	2	41.87	1		
	53	3			1		3			7	7	2	8	37.00			
	55	1	1				1	4		11	11	1	2	43.20	10	6,060	
	56	11	3	8			11			7	7	2	6	47.20	13	10,307	
	59	7	1	6		2	7	1		39	38	3	25	46.27	2	6,900	
	60	41	14	25		2	40	4	4	31	31		10	46.26	5	4,000	
	61	31	20	11		2	31	17	6	38	34	1	33	40.31	2	7,000	
	62	43	8	30	3	2	43	10	1	39	37	7	30	28.80	4		
	63	40	9	30	1	1	40	17	1	24	24	1	17	44.88	3		
	64	27	7	17		3	23	8	5	27	27	2	22	40.31	2		
	65	29	5	22		1	29	15	12	11	11		5	28.80	4		
	67	12	6	5			12	2									
68	1					1											
70	1					1											
71	2					2											
72	15	6	9			15	1		15	15	1	8	48.75	4	10,250		
73	1					1			33	31	1	23	48.21	4	6,250		
74	38	8	25	3	2	36	17	14	7	6	1	7	41.57				
75	9	1	6	2		9	5	2	18	18	4	7	42.85	7	5,785		
76	19	11	7		1	19	5		17	17	1	16	42.00				
77	19	1	16		1	16	1										
A-30	1	48	18	25		4	44	9	3	43	40	1	24	52.45	8	8,125	
	2	1					1										
	9	6	1	4		1	6	5	5	5	5	1	4	23.50			
	11	7	4	3			7	3	2	7	7	2	3	28.33	1		
	12	24	14	7		2	23	3	2	21	21	9	4	59.44	12	7,541	
	13	23	15	8			23	2		23	23	3	8	42.00	10	6,400	
	14	25	18	5		2	25	2		23	23	5	9	8.00	17	7,647	
	15	34	22	8		2	34	1		30	30	1	10	7.650	15	7,250	
	16	34	15	18		1	34	8	1	33	33	4	19	4.633	12	6,791	
	17	8	3	4		1	8			7	7		5	61.00	2		
	18									93	88	6	53	52.58	29	9,431	
	20	104	45	48	10	2	93	3	2	23	23	2	11	58.53	6	11,666	
	21	30	15	8			30	2		22	22		4	66.25	19	6,764	
	22	22	17	5			22			7	7		2		3	7,600	
	23	9	6	1		1	9			4	4		1		1		
	24	7	3	1		1	7	6		6	6		1		1		
	25	6	5	1			6	8		5	5	1	7	76.66	3	7,533	
	26	8	5	3			8	5	4	16	16		7	60.00	2		
	27	5	5				5			16	16		9	66.11	14	9,571	
	29	17	10	6		2	17	5		26	26		9				
	30	28	18	8			28										
	31	5	2	3			5			5	5		2	40.00	2	8,312	
	32	15	10	5			15			15	15		5	55.00	10	8,230	
	33	12	6	3		1	12			18	18	2	3		3	11,000	
	34	7	4	3			7			7	7		2		4	8,500	
	35	9	7	2			9	1		9	9		16	53.50	6	9,666	
	36	28	10	14	3	1	28			24	24		4	51.25	4	12,250	
	37	10	5	5			10			10	10		3	48.33	5	6,400	
	38	11	7	4		3	11	4		11	11	1	8	56.50	5	8,600	
	41	1					1			18	17						
	42	11	2	7		2	11	1	1	9	8	1	1	50.83	1	7,571	
	43	30	11	17		1	28	1	1	28	27	1	16	62.31	7		

<sup>1</sup>For renter - occupied dwelling units and vacant nonseasonal not dilapidated units, for rent.  
<sup>2</sup>For owner - occupied dwelling units and vacant nonseasonal not dilapidated units, for sale only.

HOUSING—BLOCK STATISTICS

Table 3.—CHARACTERISTICS OF HOUSING FOR CENSUS TRACTS, BY BLOCKS: 1950—Con.

Census tract	Block	All dwelling units by occupancy and tenure					All dwelling units by condition and plumbing facilities			Occupied dwelling units			Contract monthly rent <sup>1</sup>		Value <sup>2</sup> of one-dwelling-unit structures		
		Total	Owner occupied	Renter occupied	Vacant non-seasonal not dilap., for rent or sale	Other vacant and non-resident	Number reporting	No private bath or dilap.	No running water or dilap.	Total	Persons per room		Occupied by non-white	Number reporting	Average monthly rent (dollars)	Number reporting	Average value (dollars)
											Number reporting	1.51 or more					
A-30	44	27	7	20					27	27	3		20	51.85	3	51.66	
	45	35	18	16					35	6	2		15	50.00	9	5.833	
	46	38	12	24	2	1			38	9	5		26	42.57	4	8.000	
	47	44	19	24	1				44	7	3		23	40.30	10	5.900	
	48	7	4	3					7	3	1		3	30.00	3	14.000	
	49	27	8	16	1	2			25	3	1		16	55.25	5	51.00	
	50	22	5	15	2				22	5			14	44.07	2		
	51	16	10	5	1				15	3			4	88.75	9	10.666	
	52	3	3						3	3					3	10.000	
	54	10	8	2					10	4			2		2		
	55	15	8	6	1				15	2	1		6	45.83	6	8.666	
	56	16	7	8		1			16	15	2		7	51.42	1		
	57	25	16	4	3	2			23	6			7	71.42	11	7.454	
	58	6	4	2					6	6			2		3	13.833	
	59	20	13	6		1			20	6			5	59.00	10	10.250	
	61	4	2	2					4	1			2		2		
	62	11	6	2	3				11	4			5	46.00	5	6.400	
	63	34	22	12					34	21	3		5	25.00	7	8.214	
	65	6	4	2	2				6	4			2		4	13.000	
	66	8	4	3	2				8	7			3	75.00	3	10.000	
	67	10	9		1				10	9			1		9	9.333	
	69	28	13	12	3				28	2			15	49.13	10	7.480	
	71	19	4	12	2	1			19	16	1		14	84.64	1		
	72	23	8	10	4				23	8			14	47.14	3	10.333	
	73	13	5	6	4	1			13	11			6	51.66	4	6.500	
	74	50	28	17	3	2			48	43	2	2	17	53.11	13	9.407	
	75	20	11	8	3				20	19			9	58.33	6	10.166	
	76	21	18	3					21	21			3	63.33	17	7.882	
	77	21	12	8	1				21	20			8	70.62	8	9.100	
	78	1															
	81	1															
	82	19	14	5					19	1			5	50.00	11	8.590	
	83	21	14	5	1	1			19	19			5	57.00	13	6.692	
	84	17	7	7	3				17	14			10	60.00	3	9.333	
	85	13	10	1		2			13	1	1		1		8	10.562	
	86	11	7	3	1				11	10			3	58.33	4	6.700	
	87	10	8	1		1			9	9			1		8	8.562	
	88	9	7	1	1				8	8			1		7	9.142	
	89	32	26	5	1				31	30	1		6	99.16	23	10.652	
	90	13	12	1					13	13			1		12	10.708	
	91	71	21	47	3				69	2	1		48	52.33	16	7.706	
	92	28	8	17	2	1			25	8			19	45.42	6	6.416	
	94	24	16	8					24	2			8	41.75	12	7.166	
	95	34	8	16	6	4			34	16	3		22	50.81	4	10.875	
	96	28	10	17	1				28	6			15	45.53	4	7.000	
	97	30	12	15	2	1			30	5	1		17	56.41	6	5.833	
	98	2															
	99	12	9	3					6				3	50.00	5	8.000	
	100	18	6	11	1				16	17			12	44.58	6	6.666	
	102	7	7						7	7					7	8.857	
	103	8	7		1				8	7			1		7	16.571	
	104	4	4						4	4			4	50.00			
	105	3	1	2					3	3					1		
	106	21	9	9	3				21	18			11	63.27	7	7.285	
	107	12	3	3	4				12	6			7	71.42			
	108	11	10	1		1			10	9					9	5.777	
	109	9	6	3					9	9			3	51.66	5	9.400	
	111	32	12	11	6	3			32	23			17	48.23	8	13.125	
	112	11	7	4					11	11			4	83.75	2		
	113	3	2	1					3	3					1		
	115	23	10	12		1			23	1	1		11	50.81	7	8.000	
	116	3	1	2					3	3			1				
	117	8	3	5					8	8			5	58.20	2		
	119	6	3	2					6	5			1		2		
	120	33	13	20		1			33	33	1		20	50.00	4	7.500	
	121	16	4	9					16	13			11	57.27	2		
	122	45	7	29	2	7			45	15			31	45.35	3	9.333	
	123	40	9	28	3				39	37			31	53.03	5	7.400	
	124	18	9	9					18	17			9	58.88	7	7.785	
	125	3	3						3	3					2		
	126	10	5	5					10	10			5	57.00	1		
	127	2															
	129	6	3	3					6	6			3	55.00	2		
	130	10	8	1		1			10	9					8	10.537	
	131	9	7	1		1			8	8			1		7	12.428	
	132	8	6	1	1				7	7			1		7	19.857	
	133	11	10	1					11	11			1		10	15.800	
	134	30	1	3	1	1			29	27			3	61.66	2	16.954	
	135	15	11	3		1			15	14			3	52.33	6	16.166	
	136	29	4	18		1			29	22	1	1	17	50.58	2		
	137	1															
	138	9	3	6					9	9			6	63.33	1		
	139	14	2	12					14	14			12	70.00	1		
	140	7	6						6	6			7	60.00			
	141	19	8	7	3	1			19	15			8	63.75	7	15.142	
	142	17	9	7	1				17	16			8	42.50	8	11.200	
	143	21	14	5		2			21	19			4	50.00	4	16.000	

<sup>1</sup>For renter - occupied dwelling units and vacant nonseasonal not dilapidated units, for rent.  
<sup>2</sup>For owner - occupied dwelling units and vacant nonseasonal not dilapidated units, for sale only.





HOUSING-BLOCK STATISTICS

Table 3.—CHARACTERISTICS OF HOUSING FOR CENSUS TRACTS, BY BLOCKS: 1950—Con.

Census tract	Block	All dwelling units by occupancy and tenure					All dwelling units by condition and plumbing facilities			Occupied dwelling units				Contract monthly rent <sup>1</sup>		Value <sup>2</sup> of one-dwelling-unit structures	
		Total	Owner occupied	Renter occupied	Vacant non-seasonal not dilap., for rent or sale	Other vacant and non-resident	Number reporting	No private bath or dilap.	No running water or dilap.	Total	Persons per room		Occupied by non-white	Number reporting	Average monthly rent (dollars)	Number reporting	Average value (dollars)
											Number reporting	1.51 or more					
A-34	13	46	7	39	1	44	24	2	46	44	6	45	37	46.45	5	5200	
	14	9	4	4		9			8	1	8	5	76.60	4	13375		
	15	129	1	127		125	99	97	128	119	30	128	126	34.46			
	18	9		9		9	9	9	9	9	9	9	9	37.00			
	19	57	2	53	2	54	6	4	55	55	4	55	54	60.24	1		
	20	16	6	10		14	3	3	16	14	3	16	10	68.00	4	7000	
	21	28	3	24		25	5	2	27	27	2	27	24	45.75	1		
	22	33	7	24		32	18	5	31	30	6	30	23	44.56	1		
	24	21	1	19	1	21	2	2	20	20	1	18	20	43.70	1		
	25	19	5	14		19	6	6	19	19	3	19	13	37.76	3	7666	
	26	23	2	21		22	17	12	23	23	2	23	21	34.57	1		
	27	111		110		108	58	58	110	108	24	110	109	46.56			
	28	48	1	47		48	40	37	48	48	8	48	46	34.73			
	29	118	2	115	1	113	38	35	117	115	48	116	115	38.76			
	30	24	8	14	2	24	9	2	22	22	4	22	16	39.56	5	5800	
	31	31	4	27		31	23	1	31	31	5	31	27	41.29	4	10250	
	32	2															
	34	35	4	27		30	18	11	31	30	1	31	26	39.30	2		
	35	35		34		35	32	32	34	34	8	34	34	32.85			
	36	8		8		8	7		8	8	3	8	8	34.50			
	37	18	1	17		18	17	17	18	18	3	17	13	35.15	1		
	39	51	1	50		50	49	47	51	51	8	51	50	43.98			
	40	36	2	33		35	22	21	35	35	5	34	33	49.69	2		
	41	62	1	61		62	56	7	62	62	8	62	46	34.45	1		
	42	59	7	51		58	51	51	58	57	6	58	48	47.89	1		
	43	75	5	70		72	68	24	75	74	2	74	70	28.97	2		
	A-35	2	43	3	40		41	25	18	43	42	9	43	37	42.48	1	
		3	70	7	61	2	63	26	22	68	66	4	68	59	53.84		
		4	62	4	55		61	37	28	59	59	1	59	52	49.59		8333
		5	74	4	69		74	57	55	73	73	2	73	68	49.20	3	9000
		6	98	1	95	1	98	26	22	96	96	2	96	90	31.80		
		7	61	6	54	2	60	49	49	60	60	2	60	52	39.84	2	
		8	60	3	55		49	44	12	58	58	3	57	53	32.60		
		9	19		19		19	18	4	19	19	3	19	19	41.15		
		10	48	3	42	2	45	35	10	45	45	7	44	44	28.70	1	
		12	31		23	8	30	10	1	23	23	4	22	31	55.48		
		13	32	1	31		32	20		32	32	5	28	31	38.58	2	
		14	61	5	55	1	59	37	1	60	60	4	60	53	45.18		
		15	104	8	84	12	103	76	70	92	91	18	92	92	41.32	5	20000
		16	124	7	110	3	123	18	14	117	116	8	101	110	58.61	4	7050
		17	65	9	53	1	40	29	17	62	39	8	62	33	36.54		
		18	85	2	82		82	82	81	84	82	11	84	80	33.40		
		19	49	2	46		49	48	46	48	48	9	48	42	35.42	2	
20		19		16		18	18	18	17	17	8	17	12	43.66			
21		19	1	15		18	18	18	15	14	2	15	8	34.87			
23		43		43		42	9		43	41	5	42	40	70.52			
24		37		30		36	35	35	30	30	10	30	29	35.65			
25		42	4	36		42	32	26	40	40	2	39	33	39.69	2		
26		37	8	25	2	36	14	9	33	32	3	32	24	39.08	3	9500	
A-36		1	30	2	25	3	30	23	4	27	27	4	28	29	28		
		2	56	11	39	6	56	20	7	50	50	4	42	43	31.44	3	7000
		3	61	10	33	10	60	28	10	43	43	5	43	48	55.74		7000
	4	49	5	34		49	14		39	39	1	42	40	98.55	2		
	5	94	8	69	16	90	11	4	77	74	3	79	70	75.66			
	6	116	11	96	7	113	25	13	107	105	10	99	99	40.88	1		
	7	37		32	4	34	1	1	32	30	3	34	34	44.28			
	8	50	12	27	9	50	11	2	39	39	1	35	40	28		5500	
	9	40	9	24	7	40	23	5	33	33	3	29	40	34			
	10	18	5	12	1	18	4	4	17	17	2	13	13	44.61	3	10333	
	12	67	9	54	4	66	24	2	63	62	5	56	41	101	2		
	14	13	3	10		12	4	3	13	13		10	10	50.80	1		
	15	12	1	11		11	4		12	12	1	10	10	40.40	1		
	16	58	12	41	1	55	13	7	53	53	2	49	49	49.00		12400	
	17	71	14	52	3	68	3	1	66	62	3	62	49	64.93	5	12800	
	18	5	2	3		5			5	5		2			1		
	19	1															
	20	1															
	21	19	13	6		19	2	1	19	19		6	5	1.66	8	8375	
	22	2															
	23	40	16	21		40	11	2	37	37	2	37	31	31.1	2		
	24	141	18	111	8	136	15	2	129	122	3	110	110	53.80	9	8444	
25	46	13	28	3	46	2		41	41	1	33	33	59.73	9	17883		
26	101	13	85	2	100	12		98	98	6	83	83	59.73	6	11666		
27	16	6	9		15			15	14		9	9	23.1	5	5400		
29	4	2	2					4	4								
30	17	1	16		14			17	17	3	16	16	24.3				
31	37	6	23	1	37	8	1	31	31	3	24	24	68.68	3	13333		
33	28		18	3	28			24	24		19	19	68.68	3	9333		
34	29	20	8		29	1		28	28	1	28	28	60.37	1	10545		

<sup>1</sup>For renter - occupied dwelling units and vacant nonseasonal not dilapidated units, for rent.  
<sup>2</sup>For owner - occupied dwelling units and vacant nonseasonal not dilapidated units, for sale only.

Table 3.—CHARACTERISTICS OF HOUSING FOR CENSUS TRACTS, BY BLOCKS: 1950—Con.

Census tract	Block	All dwelling units by occupancy and tenure					All dwelling units by condition and plumbing facilities			Occupied dwelling units			Contract monthly rent <sup>1</sup>		Value <sup>2</sup> of one-dwelling-unit structures		
		Total	Owner occupied	Renter occupied	Vacant non-seasonal not dilap., for rent or sale	Other vacant and non-resident	Number reporting	No private bath or dilap.	No running water or dilap.	Total	Persons per room	Occupied by non-white	Number reporting	Average monthly rent (dollars)	Number reporting	Average value (dollars)	
A-36	35	112	20	76	12	4	106	3	1	96	90		80	58.00	6	8.333	
	36	50	18	23	4	5	50	4		41	41	1	26	51.34	10	11.100	
	37	29	5	20	4		29	1		25	25		23	57.39	2		
	38	84	11	50	20	3	83	9		61	61	4	66	63.00	5	8.600	
	39	32	5	26	1		32	1		31	31	1	26	48.46	4	10.000	
	40	5	2	3			5			5	5		3	31.33	2		
	43	18	3	14	1		18			17	17		15	53.33	1		
	44	18	6	7		5	15	1	1	13	10		5	65.00	3	15.666	
	45	9	6	1		2	9			7	7		1		6	20.033	
	46	36	12	19	5		36	12		31	30	6	23	41.17			
	47	54	10	44			48	3		54	48		39	55.15	3	11.333	
	48	31	9	22			31	5	1	31	31	1	22	59.90	5	12.600	
	49	32	9	16	6	1	32	2	2	25	25	1	22	55.45	4	10.375	
	50	9	1	5	1	2	9	1		6	6	1	5	58.40	1		
	51	31	9	20	2		31	2		29	29		20	65.00	3	14.000	
	52	23	4	18	1		23			22	22		19	50.21	4	16.500	
	53	1															
	55	1															
	56	35		23	12		35			23	23	1	34	57.91			
	57	16	3	9		4	16	1	1	12	7		9	79.44	2		
	58	2															
	62	78	13	62	3		74	8		75	70	5	60	50.78	6	22.250	
	63	32	5	21	6		32	3		26	26	3	27	53.88	1		
	64	33	6	17	1	9	33	4		23	23		16	64.62	4	8.875	
	65	83	16	49	16	2	81	23		65	65	4	62	57.51	8	7.687	
	66	93	20	55	10	8	89	18	6	75	73	6	62	55.48	8	12.625	
	67	36	21	13	1	1	35	2		34	34	2	14	55.35	7	9.428	
	68	53	18	28	7		53	4	1	46	46	1	32	56.68	6	9.133	
	69	101	17	76	8		101	18		93	92	6	80	54.43	6	9.333	
	70	34	17	14	3		34	3		31	31		17	46.47	11	10.681	
	71	41	13	23	4	1	41	8		36	36		26	56.76	7	12.071	
	72	1															
	73	2															
	74	1															
	75	16	2	13	1		16			15	13		13	45.84	2		
	79	1															
	81	7	3	4			7	2	1	7	7		4	48.75			
	82	42	10	26	5	1	42	5	2	36	36		31	58.12	1		
	83	73	17	54	2		72			71	69		51	48.43	8	10.562	
	84	26	12	9	3	2	26	3		21	21	4	12	58.08	5	8.200	
	85	1															
	86	43	15	24	4		43	6		39	39	1	27	56.81	8	9.437	
	87	52	8	18	21	5	50	1		26	25	4	38	65.39	2		
	88	96	10	71	14	1	95			81	80		79	59.78	4	14.250	
	89	29	15	11	3		29			26	26	1	12	49.16	9	10.666	
	90	34	9	25	3		34	7	6	34	34		24	37.87	7	7.285	
	92	68	3	55	10		68	15	12	58	57	4	63	53.20			
93	75	8	52	15		75			60	60		64	67.84	3	6.833		
94	138	2	78	57	1	137	7		80	79		132	67.04				
95	31		26	5		31			26	26		29	46.72				
96	28	5	6	16	1	28			11	11		22	64.22	2			
97	51	3	41	7		51			44	44		46	58.82				
98	20	5	14	1		20			19	19		14	57.78	3	10.333		
A-37	1	4		3	1	4	3	2	3	3	1	72	54.20	1			
	2	85	3	70	9	3	83		73	70	1	8	83.12				
	4	9	1	8			9		9	9							
	5	1															
	6	50	6	42	1	1	46	33	48	46	12	2	41	36.19			
	7	11	3	8			11	1		11	11		8	38.75			
	8	28	5	21	1	1	27			26	26	4	21	44.04	2		
	9	67	6	54	7		63	9		60	56	1	57	49.91			
	13	49	2	42	5		49			44	44	2	47	55.06	1		
	14	22	6	13	3		22	8		19	19	1	15	43.26	2		
	15	44	1	41	2		44			42	42	3	40	40.72	1		
	16	8	2	6			8	3		8	8	2	6	26.83	1		
	17	4		3		1	4	1	1	3	3		2				
	18	23		22			23			22	22	1	20	57.70			
	19	34	3	13	16	2	34			16	16		27	70.37	3	16.333	
	22	7	2	5			7	4		7	7		2				
	23	36	8	28	8		36			28	28	1	35	50.74			
	24	8	1	7			8			8	8		7	55.00			
	26	14	1	12	1		12	11		13	11	2	12	34.83			
	29	17	3	12	2		17	3		15	14		14	44.14	2		
	30	7	1	5	1		7			6	6		4	42.50	1		
	31	27	2	21	2	2	27	2		23	23	2	23	52.21	2		
	32	4	1	3			4			4	4		2				
	35	19	3	10	3	3	19	6	4	13	13	1	11	28.63	3	8.833	
	36	19	5	13			18	7		18	15	2	12	47.91			
	37	24	6	18		1	22	14	5	24	20	2	17	34.70	1		
	38	14		14			14	14		14	14		14	51.71			
	39	15	2	12		1	14	5		14	14		12	48.58	1		
42	47	2	42	1		46	40	8	46	45	5	42	43.52				
43	8	4	4			8			8	8	3	3	64.00	3	8.833		
44	37		32	5		37	10		32	32	3	35	57.60				

<sup>1</sup>For renter - occupied dwelling units and vacant nonseasonal not dilapidated units, for rent.  
<sup>2</sup>For owner - occupied dwelling units and vacant nonseasonal not dilapidated units, for sale only.

HOUSING—BLOCK STATISTICS

Table 3.—CHARACTERISTICS OF HOUSING FOR CENSUS TRACTS, BY BLOCKS: 1950—Con.

Census tract	Block	All dwelling units by occupancy and tenure					All dwelling units by condition and plumbing facilities			Occupied dwelling units			Contract monthly rent <sup>1</sup>		Value <sup>2</sup> of one-dwelling-unit structures	
		Total	Owner occupied	Renter occupied	Vacant non-seasonal not dilap., for rent or sale	Other vacant and non-resident	Number reporting	No private bath or dilap.	No running water or dilap.	Total	Persons per room		Number reporting	Average monthly rent (dollars)	Number reporting	Average value (dollars)
											Number reporting	1.51 or more				
A-37	46	11		8	3				8	8			10	81.50		
	48	3	1	1		1			2	2			1			
	50	1														
	51	3	1	2					3	2			1		1	
	52	2														
	54	1														
	55	48	4	25	18	1	44	20	1	29	26		42	59.90	1	
	56	30	2	21	1	6	30	13	2	23	20	3	21	53.09		
	57	11	7	3	1		10	3		10	9		2		6	8.666
	59	10	2	7	1		9	7	1	9	8		6	48.50		
	60	26	3	23			23	7	7	26	23	5	22	43.86	1	
	61	57	3	52	1	1	54	10	2	55	53	9	50	61.72	2	
	63	1														
	64	37	5	28	4		35	24		33	31	9	28	49.21	4	8.900
	65	15	4	11			15	2		15	15		11	44.09	2	
	66	11	1	9	1		11	1	1	10	10		8	62.50	1	
	69	4		2		2	4	4	4	2	2					
	70	4	1	3			4	1	1	4	4		3	66.66	1	
	71	7		7			7	7	7	7	7	1	7	44.71		
	77	1														
	79	1														
	80	10					10	6		8	8	2	7	53.00	1	
	81	124	5	97	18	4	119	25	4	102	100	3	111	57.75	2	
	82	48	1	44	3		46	1		45	45	1	44	62.86	1	
	83	13	5	8			12	7	7	13	12	1	8	110.37	4	30.000
	84	20	4	15	1		20	13	13	19	19		15	71.86	2	
	85	99		88		2	96	46	1	88	88	8	96	56.31		
	86	10	1	7	2		10			8	8		6	49.66		
	89	2														
	91	7	3	3		1	5	4	4	6	5		3	61.66		
	92	6	2	3	1		6			5	5		2			
	93	25	10	15			25	20	2	25	25		2			
	94	27	5	22		1	21	7	2	27	21	1	18	50.05		
	95	5	1	3			5	2	2	4	4		2			
	97	5		3	2		5			3	3		5	55.80		
	100	2														
	102	1														
	103	2														
	106	2			6		6			6	6		6	61.66		
	108	2														
119	3		3			3			3	3		2				
121	26	2	21	3		25			23	22		22	68.40			
122	1															
123	1			1		1			9	9		8	77.50			
124	1			4		6	1	1	48	48		50	95.70			
125	1			6	1	17	15	1	85	80	2	134	212.28	1		
130	1			15		15	13		108	103	1	111	113.90			
131	1			4		4			10	10		13	66.92			
132	4								4	4						
135	2															
136	3		3			3	3	3	3	3		3	4.00			
C-49	1	1														
	4															
	5		8	1			9	2	9	7						
	6			3			9	1	1	12	4		1		6	9.333
	7		12				9			12	4				8	7.375
	8		10			1	12			12	12	1			11	9.481
	11		6				11			10	8				7	11.071
	17		4	1	1		6			5	5		2		3	6.500
	18		3													
	19		3													
	20	10	7	2	1		10			3	3		9		3	6.666
	21	2													7	7.785
	22	3		3			3									
	23	10	10				10	1		3	3				3	4.933
	24	6	5	1			6			10	10	1			9	7.388
	28	1								6	6	1	1		5	7.900
	33	10	6	4			10									
	34	1								10	10		2		3	6.833
	36	107	101	6			106	97	1	107	107	13	6	60.83	11	2.372
	37	1														
	38	148	135	10	3		148			145	127	3	9	86.11	130	9.976
	39	12	9	3												
	40	33	32	1			33			12	8				9	10.777
	41	23	21	2			23			33	30		1		31	9.748
	42	10	9	1			10			23	21		2		20	10.050
	46	8	2	6			8	1	2	10	10	1	1		8	10.000
	48	18	6	6	2	4	18	2	2	8	7		6	31.66	1	14.000
	49	62	13	36	11		62			12	12	1	8	86.87	6	9.748
	50	6								49	49	1	46	81.86	11	11.809
	51	7								6	6				6	10.533
52	4								7	7				7	8.642	
53	21	13	4	2	2	21			7	7				4	7.125	
54	26	25				26	5	2	17	17	1	6	55.50	12	9.000	
55	203	156	36	5	6	202	7	7	25	25		24	78.95	24	7.895	
									192	190	4	39	77.30	142	8.734	

<sup>1</sup>For renter - occupied dwelling units and vacant nonseasonal not dilapidated units, for rent.  
<sup>2</sup>For owner - occupied dwelling units and vacant nonseasonal not dilapidated units, for sale only.

Table 3.—CHARACTERISTICS OF HOUSING FOR CENSUS TRACTS, BY BLOCKS: 1950—Con.

Census tract	Block	All dwelling units by occupancy and tenure					All dwelling units by condition and plumbing facilities			Occupied dwelling units			Contract monthly rent <sup>1</sup>		Value <sup>2</sup> of one-dwelling-unit structures		
		Total	Owner occupied	Renter occupied	Vacant non-seasonal not dilap., for rent or sale	Other vacant and non-resident	Number reporting	No private bath or dilap.	No running water or dilap.	Total	Persons per room		Occupied by non-white	Number reporting	Average monthly rent (dollars)	Number reporting	Average value (dollars)
											Number reporting	1.51 or more					
C-49	57	10	10			10			10	10					10	8,030	
	58	13	12	1		13			13	13			1	12	11,225		
	59	26	25	1		25			26	25			1	24	12,079		
	60	12	10	1	1	12			11	11			1	11	12,509		
	61	10	9	1		10			10	10			1	9	10,188		
	62	24	23	1		24			24	24			1	23	11,104		
	63	13	12	1		13			13	13			1	11	11,518		
	64	19	12	6	1	19			18	18	1		7	9	9,500		
	65	13	12	1		13		2	13	13			1	11	9,954		
	66	23	22	1		23			23	23			1	22	10,718		
	67	11	10		1	11			10	10				11	11,500		
	68	12	12			12			12	12				12	10,116		
	69	25	23	2		25			25	25			2	22	10,300		
	70	13	10	3		13			13	13			3	10	10,340		
	71	19	10	8		19			18	18			7	7	9,214		
	72	22	13	8	1	22		3	21	21	1		9	7	6,857		
	73	14	13	1		14		1	14	14			7	10	9,550		
	74	16	8	7	1	16			15	15			7	7	7,285		
	75	21	11	7	2	21		2	18	18			7	8	10,487		
	76	16	4	12		16			16	16			11	2			
	77	19	15	3		19			18	18			3	13	8,907		
	78	28	23	5		28			28	28			5	22	8,295		
	79	14	13	1		14			14	14			1	13	10,653		
	80	12	11	1		12			12	12			1	11	10,954		
	81	18	17	1		18			18	18			1	17	10,376		
	82	12	10	1		12			11	11			1	10	12,350		
	83	14	13	1		14			14	14			1	13	9,161		
	84	15	12	2	1	15			14	14			3	11	10,227		
	85	20	4	14	1	20			18	18	1	1	15	1	6,540		
	86	14	13	1		14			14	14			1	13	10,076		
	87	12	11	1		12			12	12			1	11	12,627		
	88	22	20	2		22			22	22			2	20	10,530		
	89	22	21	1		22			22	22			1	21	10,119		
	90	12	11	1		12			12	12			1	11	9,772		
	91	14	11	2		14			13	13			2	11	12,000		
	92	15	9	4	2	15			13	13	2		4	7	8,000		
	93	14	8	6		14			14	14			6	2	6,750		
	94	10	5	5		10		1	10	10	1		5	2	8,000		
	95	24	13	10		24		1	23	23			10	8	5,380		
	96	5	2	3		5			5	5			2	2			
	97	64	59	5		64			59	59	1		62	8	7,245		
	C-50	2	75	62	9	1	3	71	58	1	71	67	10	6	525.0	2	
		3	8	6	2			8			8	8		2		6	13,916
		10	2					2			2	2		1		6	10,500
		11	6	6				6			6	6				7	12,000
		12	8	7	1			8			8	8		1		3	10,666
		13	6	3	2		2	6			4	4		2		11	11,900
		16	13	11	2			13			13	13		3		11	11,318
		17	20	13	5		2	19			18	18		2		11	9,772
18		15	12	1	1		15		1	13	13		2		9	8,833	
19		11	9	2			11			11	11		2		9	7,555	
20		11	9	2			11			11	11		2		3	7,411	
21		21	18	2	1		20			20	20		3		17	7,688	
22		21	18	3			21			21	21		3		18	7,688	
23		17	11	6			17			17	17	1	6		11	10,527	
24		20	17	2			20			19	18		2		17	10,805	
25		13	11	1	1		13			11	11		2		12	10,333	
26		3	1	2		1	3			3	3		2		1		
27		12	11	1			12			12	12		1		11	14,090	
28		9	9				9			9	9				9	10,888	
29		5	4	1			5		1	5	5		1		4	7,625	
30		6	6				6			6	6				6	10,050	
31		16	14	1	1		16			15	15		2		11	8,745	
32		15	12	2			15			14	14		3		11	9,181	
33		21	20	1	1		21			21	21		1		20	7,440	
34		21	17	3			21		1	20	20		2		16	7,756	
35		24	22	2		1	24			24	24		1		22	7,581	
36		23	21	2			23			23	23		2		21	7,695	
37		10	9	1			10			10	10		1		9	7,022	
38		16	13	2		1	16			15	15		1		13	7,569	
39		12	12				12			12	12				12	10,708	
40		29	13	9	4	3	28			22	22		9		14	10,971	
42		6	4	2			6		1	6	6		4		2		
43		10	3	6			8			9	9		7		2		
44	3	2	1			3			2	2		1		1			
45	10	6	4			10			10	10	1	4		4	8,500		
46	12	11	1			12			12	12		1		10	9,010		
47	18	15	3			17			18	18	1	3		15	8,700		
48	42	27	12	2	1	42			39	39		13		27	10,562		
49	27	9	16	2		26			25	25		18		8	12,375		
50	11	5	2	4		7			7	7		2		7	9,928		
51	15	13	2			15			15	15		2		13	7,138		
52	15	15				15			15	15				15	7,133		
53	21	18	2	1		21			20	20		3		18	7,455		

<sup>1</sup>For renter - occupied dwelling units and vacant nonseasonal not dilapidated units, for rent.  
<sup>2</sup>For owner - occupied dwelling units and vacant nonseasonal not dilapidated units, for sale only.

HOUSING-BLOCK STATISTICS

Table 3.—CHARACTERISTICS OF HOUSING FOR CENSUS TRACTS, BY BLOCKS: 1950—Con.

Census tract	Block	All dwelling units by occupancy and tenure					All dwelling units by condition and plumbing facilities			Occupied dwelling units			Contract monthly rent <sup>1</sup>		Value <sup>2</sup> of one-dwelling-unit structures			
		Total	Owner occupied	Renter occupied	Vacant non-seasonal not dilap., for rent or sale	Other vacant and non-resident	Number reporting	No private bath or dilap.	No running water or dilap.	Total	Persons per room		Occupied by non-white	Number reporting	Average monthly rent (dollars)	Number reporting	Average value (dollars)	
											Number reporting	1.51 or more						
C-50	54	16	14	1	1	16			15	15			1		15	7,380		
	55	22	22			22			22	22					22	7,190		
	56	10	9	1		10			10	10			1		9	6,811		
	57	15	15			15			15	15					14	8,285		
	58	16	14	1		16		1	16	15					13	7,184		
	59	18	18			18			18	18					18	7,111		
	61	6	4	1	1	6			5	5			1		4	7,475		
	62	21	20	1		21			21	21			1		19	7,189		
	63	18	15	1	2	18			16	16					14	7,328		
	64	9	8			9			8	8					8	6,900		
	65	13	10	2	1	13			12	12	1		1		7	6,457		
	66	6	4	1	1	6			5	5			1		5	11,560		
	68	15	15			15			15	15					15	7,620		
	70	3	3			3			3	3					3	14,666		
	71	11	9	2		11			11	11					7	12,428		
	72	14	4	9	1	14			13	13				79.55	4	8,575		
	73	8	5	3		8			8	8				23.00	4	20,000		
	74	10	8	2		10			10	10					7	6,542		
	75	13	9	4		13			13	13	1		4	56.25	7	5,071		
	76	2				2			2	2					2			
	82	128	110	15	1	2	127	3	2	125	124	2		14	57.21	106	6,556	
	85	1					1			1	1							
	86	1					1			1	1							
	87	16	10	5		1	15			15	15			5	55.00	7	4,928	
	88	22	15	6	1	1	22			21	21			5	63.00	14	5,550	
	89	17	14	3			17			17	17			3	53.33	12	6,083	
	90	1					1			1	1							
	93	10	7	3			10			10	10			3	51.66	5	8,300	
	94	3	1	2			3			3	3			2		1		
	95	3	1	1	1		3			3	3			2				
	96	5	1	3	1		5			5	5							
	97	2					2			2	2							
	98	4	4				4			4	4			4	50.00	1		
	99	6	3	3			6			6	6			3	65.00	4	4,625	
	100	2					2			2	2					2		
	101	5	5				5			5	5					4	6,500	
	102	5	3	1	1		5			4	4			1		4	6,500	
	104	8	3	5			8			8	8			5	80.00	4	9,800	
	105	10	5	3	2		10			8	8			5	80.00	2	9,800	
	106	5	3	2			5			5	5			3	41.66	5	9,200	
	107	49	42	5	1	1	49	1	1	47	47		1	6	62.83	39	8,820	
	108	42	35	4	3		42			39	39			4	75.00	35	8,288	
	109	15	10	5			15	1		15	15		1	5	68.60	4	8,125	
	110	3	3				3			3	3					4	8,125	
	111	13	10	2			13			11	11					3	8,733	
	112	21	11	8	2	2	21	3	3	19	19			1		9	6,777	
	113	36	26	9	1	2	36			35	35			8	46.25	9	6,366	
	114	39	19	14	2	4	38	5	5	33	33		2	10	60.00	23	7,195	
	115	36	34	1			36	1	1	35	35		1	14	45.14	14	7,250	
	116	18	9	6		3	18	3		15	15			1		34	7,861	
	117	26	25	1			26			26	26			1	53.33	6	6,416	
	118	15	10	4	1		14			14	14			1		25	7,204	
	119	11	7	3		1	11			10	10			1	53.75	9	5,666	
	120	35	34	1			35			35	35			2		6	7,066	
	121	1					1			1	1					34	8,588	
	122	5					5			5	5			1		5	10,200	
	123	2					2			2	2							
	124	3	3				3			3	3					3	7,000	
	C-51	1	6	4	2		6		1	6	6			2		1		
		2	12	9	2	1	12			12	12			3		6	7,833	
		3	23	17	5	1	23			23	23			6	56.66	9	12,555	
		4	13	5	8		13			13	13			1		8	6,875	
		5	14	6	7	1	14			13	13	1			5	71.00	2	7,000
		6	13	11	2		13			13	13				2		10	8,600
		7	65	21	32	10	2	65	3	2	53	53		4	31	75.58	5	16,000
		8	22	20	1	1		22			21	21			1		20	11,535
		9	16	15	1			16			16	16			1		15	10,700
		10	13	9	3		1	13			12	12			3	78.33	9	13,000
		11	20	10	10			20	5	3	20	20			1		8	48.37
		13	5	2	3			5			5	5			3	48.66	5	13,300
		14	20	12	5		3	18			17	15			4	50.00	8	6,437
		15	2					2			2	2						
		16	27	19	6	1	1	27	2	1	25	25			1		2	7,480
		17	9	5	2	1	1	9			7	7			1		5	9,000
		18	14	9	4			14			13	13			1		8	10,500
		19	10	5	2	2	1	10			7	7			3	50.00	4	11,125
		20	5	6				6			6	6			3	50.00	4	11,125
		21	13	10	2	1		13			12	12			2		6	11,916
		24	92	25	60	5	2	90	1	1	85	84			61	81.42	16	14,843
		25	46	11	26	8	1	45			37	37			32	73.43	9	11,277
		30	1					1			1	1						
		31	10	6				10			8	8					4	11,625
		32	27	21	2	1		27	1		22	22			1		18	17,388
		33	6	2		1	1	6			4	4			1		3	23,666

<sup>1</sup>For renter - occupied dwelling units and vacant nonseasonal not dilapidated units, for rent.  
<sup>2</sup>For owner - occupied dwelling units and vacant nonseasonal not dilapidated units, for sale only.

Table 3.—CHARACTERISTICS OF HOUSING FOR CENSUS TRACTS, BY BLOCKS: 1950—Con.

Census tract	Block	All dwelling units by occupancy and tenure					All dwelling units by condition and plumbing facilities			Occupied dwelling units			Contract monthly rent <sup>1</sup>		Value <sup>2</sup> of one-dwelling-unit structures	
		Total	Owner occupied	Renter occupied	Vacant non-seasonal not dilap., for rent or sale	Other vacant and non-resident	Number reporting	No private bath or dilap.	No running water or dilap.	Total	Persons per room		Number reporting	Average monthly rent (dollars)	Number reporting	Average value (dollars)
											Number reporting	1.51 or more				
C-51	34	18	12	4					16	16			2		8	14,937
	35	16	10	4					16	14			4	81.25	8	19,937
	36	19	12	4					15	15			2		7	13,928
	37	28	20	9					23	23			2		17	12,882
	38	14	15	1	3				10	10			2		5	13,500
	39	28	13	9					24	23			6	72.00	12	13,708
	40	19	13	5					18	18	1		5	93.60	12	14,125
	41	6	6						6	6			5		5	12,600
	42	15	8	4	2	1			12	12	1		6	61.00	7	10,357
	43															
	44	5	2	3					5	5			3	58.33	1	
	45	7	5	1	1				6	6			2		4	10,750
	46	9	9	2					11	11			2		9	9,444
	47	23	23						23	23			2		22	9,586
	48	12	9	2	1				11	11	1		3	73.33	9	9,222
	49	4	1	3					4	4			3	58.33	1	
	50	9	7	2			1	1	9	9			1		7	7,571
	51	4	1	3					4	4			3		1	8,000
	52	9	2	7					9	9			1		3	9,000
	53	15	10	4	2				16	14			4	51.25	6	8,000
	54	13	6	5	1	1			13	11			5	52.00	3	9,000
	55	14	7	6	1				14	13	1		7	51.14	5	6,700
	56	8	5	3					8	8			3	53.33	4	8,750
	57	13	8	4		1			13	12			4	58.75	7	8,357
	58	17	10	7					17	17			6	40.83	6	10,166
	59	27	6	17	4				25	23			17	58.82	3	15,000
	60	10	3	7					10	10			7	50.00	1	
	61	12	9	3				2	12	12	1		1		6	5,833
	62	16	13	3				1	16	16			3	50.00	13	8,576
	63	18	13	5				1	18	18			5	46.00	12	7,250
	64	24	10	13	1			1	24	23			14	65.35	7	6,928
	65	35	7	28	5	1			35	29			25	55.52	5	9,100
	66	33	9	19	5			1	33	28			22	53.40	5	9,000
	67	19	8	11				1	18	19			11	46.81	6	8,083
	68	20	11	7	2			1	20	17			9	49.44	7	5,785
	69	8	3	3	2				8	6		1	5	73.20	2	
	70	4	4						4	4			4		4	7,875
	71	8	7						8	8			1		7	11,214
	72	8	7	1					8	8			1		7	
	73	2														
C-52	1	1														
	2	8	3	3	2				6	6			5	60.00	1	
	3	29	9	16	3	1			25	25			19	62.89	3	7,666
	4	45	12	30	1	2	1		42	42			31	47.90	6	10,666
	5	38	15	3	2	3			33	33		2	20	63.15	6	10,333
	6	7	5	4					7	7			4	70.00	1	
	7	15	7		3				12	12		2	10	52.50	2	
	8	2														
	9	6	5	1					6	6			1		5	8,200
	10	9	3	1		5		1	4	4			1		3	7,500
	11	13	4	8	1				12	11			9	47.44	1	
	12	34	13	19		2		1	32	32		2	18	64.44	4	4,750
	13	67	13	44	6	4			57	57		3	48	57.87	4	10,000
	14	60	19	31	9	1			50	49			38	50.60	10	7,800
	15	37	13	19	2	3		7	32	31		4	20	52.25	8	11,125
	16	20	10	7	1	2			17	17			7	79.28	6	9,166
	17	21	7	9	5				16	16			11	57.72	2	
	18	21	7	9	5				21	16			4	56.86	13	10,692
	19	73	24	37	12		25		71	61		4	19	57.89	9	11,111
	20	34	14	16	3	1			33	30			22	56.63	9	9,666
	21	42	18	19	5				42	37			22		11	8,545
	22	61	16	40	4	1			56	56		1	42	48.57	4	8,375
	23	29	10	19				2	29	29			18	57.22	2	
	24	4	2	1		1			4	3			2		5	
	25	34	9	22	2	1			34	31		1	24	51.62	2	10,200
	26	44	11	22	10	1			44	33			31	49.54	10	6,700
	27	43	13	25	4	1			42	38			26	65.65	6	10,333
	28	97	15	64	14	4		11	96	79		2	76	59.94	7	9,642
	29	45	14	25	6				45	39			31	52.77	7	8,571
	30	107	12	78	12	5		1	90	89			86	52.40	5	9,300
	31	35	6	25		4			35	31			25	48.04	3	8,333
	32	66	5	48	9	4		20	53	50		2	55	51.25	4	9,000
	33	19	2	17					19	19			17	57.05	2	
	34	62	15	39	6	2			54	54			43	51.62	8	10,500
	35	63	19	40	4				59	59		2	44	48.61	12	9,166
	36	48	18	18	7				36	35			25	51.28	9	12,833
	37	23	11	9		3		1	20	20		1	9	58.88	6	10,333
	38	46	8	35	3				43	43			37	57.89	1	
	39	117	11	85	18	3		15	96	94		7	99	51.08	3	6,333
	40	33	12	19	2				31	31			21	55.23	6	10,750
	41	15	9	4	1	1			15	13			4	47.50	5	11,400
	42	91	15	63	9	4			87	76		1	69	47.43	10	11,900
	43	26	14	11	1				25	24			12	66.41	6	11,916
	44	43	14	26	3			15	42	40		3	28	53.32	5	11,700
	45	41	13	24	4			3	40	36			1	66.34	4	13,250
	46	47	20	21	3				47	41		1	23	56.52	12	12,583
	47	60	16	41	2	3			59	57			42	56.28	7	9,000
	48	81	12	48	1	3			79	60		6	63	61.41	5	11,340
	49	51	14	34	3				50	48			35	53.28	6	9,583

<sup>1</sup>For renter - occupied dwelling units and vacant nonseasonal not dilapidated units, for rent.  
<sup>2</sup>For owner - occupied dwelling units and vacant nonseasonal not dilapidated units, for sale only.

Table 3.—CHARACTERISTICS OF HOUSING FOR CENSUS TRACTS, BY BLOCKS: 1950—Con.

Census tract	Block	All dwelling units by occupancy and tenure					All dwelling units by condition and plumbing facilities			Occupied dwelling units				Contract monthly rent <sup>1</sup>		Value <sup>2</sup> of one-dwelling-unit structures	
		Total	Owner occupied	Renter occupied	Vacant non-seasonal not dilap., for rent or sale	Other vacant and non-resident	Number reporting	No private bath or dilap.	No running water or dilap.	Total	Persons per room		Occupied by non-white	Number reporting	Average monthly rent (dollars)	Number reporting	Average value (dollars)
											Number reporting	1.51 or more					
C-52	50	32	6	20	3	3	32		26	26			22	59.77	4	7.875	
	51	34	7	27	2	1	34		31	31	6		28	60.35	1		
	52	15	4	7	1		15		14	14			8	58.75	4	7.375	
	53	19	3	12	1	3	19		15	11	1		13	55.00	1		
	54	22	1	19	2		21		20	19			20	60.50			
	55	43	9	28	6		43		37	37			33	60.42	7	12.000	
	56	17	12	5			17		17	17			5	63.00	3	63.000	
	57	48	5	41	2		47		46	45	1		40	57.42	3	12.833	
	58	23	11	12			23		23	22	1		11	59.90	7	14.328	
	C-53	1	29		27	2		29	1	27	27	4		28	52.82		
2		3		1		1	3		2	2			1				
3		5		1		1	5		4	3	1		1		2		
4		11		8	1		11		10	10	2		8	65.37	1		
5		18		7			18		8	8			7	52.14			
6		19		9	3	1	19		16	16	1		11	59.27	3	9.666	
7		30		18	3		28		27	26	3		20	65.85	3	18.000	
8		13		5	1		13		12	12			6	54.16	4	15.250	
9		16		10	1		16		15	15			10	54.00	2		
10		9		3	2		9		7	7			3	61.00	2		
11		29		7	19	6	1	29		22	22		1	24	42.75	3	8.500
12		23		3	16			22		23	22			13	58.84	4	9.250
13		18		2	14		2	17		16	15			12	73.75		
14		18		10	8			18		18	18			7	57.28	6	9.250
15		39		16	15	2	6	39	1	31	31	1		16	46.31	6	7.583
16		39		6	31	4	2	43	1	37	35			35	56.45	1	
17		45		9	4	4	1	59		54	54	1		46	57.21	3	16.666
18		18		10	8			17		18	17			8	65.00	6	10.416
19		43		2	28	7	1	43		35	35	2		32	48.81	6	14.083
20		9		5	3			9		8	8			3	93.33	4	14.625
21		47		7	34	6		47		41	41	1		39	63.97	4	9.500
22		64		17	41	4	2	63	12	58	56	5		44	49.52	5	11.600
23		40		10	25	2	3	40		35	35		1	26	67.61	4	9.875
24		34		10	19		3	34		29	29			19	64.73	4	9.375
25		63		17	40	2		62	2	57	57			45	57.35	6	10.583
26		75		27	46	2		75		73	73	2		48	65.08	16	10.250
27		31		17	12			31	1	29	29			14	65.92	8	10.312
28		47		14	30			47		44	44			29	48.37	9	14.777
29		1					3										
30		89		15	63	11		89		78	78	2		70	61.68	5	12.000
31		135		5	115	15		135		120	120	2		125	74.60	2	
32		109		13	85	11		108	2	98	97	4		92	48.79	4	9.625
33		67		15	48	3	1	67		63	63			49	55.73	2	
34		142		12	113	16	1	140	10	125	120	1		122	67.17	3	6.166
35		84		10	64	9		82		74	72	2		68	57.19	5	9.960
36		23		9	13	1		22	2	22	21			13	62.53	4	10.500
37		55		10	36	8		55		46	46	1		43	64.53	5	16.400
38		50		15	28	7	1	50		43	42			35	62.68	9	10.111
39		54		18	32	3		54	2	50	50			34	53.52	8	7.500
40		52		14	33	5	1	49	2	47	43			37	54.13	7	9.928
41	52		10	34	6	2	52	5	44	44	2		39	47.46	6	26.000	
42	43		4	33	4	2	43	1	37	37	1		36	55.63	1		
43	30		13	15	2		30		28	28		1	15	53.06	5	10.400	
44	65		17	40	8		64	1	57	57	1		47	63.80	8	8.812	
45	48		15	28	5		48		43	43			31	56.80	9	8.333	
46	42		18	21		3	42	5	39	39	1		21	51.76	12	10.583	
47	138		8	112	16	2	137	5	120	119	1		125	65.36	1		
48	90		13	71	6		87		84	81			74	53.10	1		
49	234		3	203	20	8	231		206	203	1		214	57.08	2		
50	2																
51	26		2	21	2	1	24		23	23			19	65.00			
52	77		8	48	19	2	70	1	56	54			63	79.57	1		
53	69		7	50	7	5	66		57	57	2		55	66.94	2		
54	41		12	20	9		40		32	31			26	66.73	6	11.500	
55	64		12	43	9		64		55	55			52	60.48	5	8.600	
56	45		9	31	2		45	1	40	40			32	56.87	4	15.500	
57	26		17	8		3	26	1	25	25			7	70.00	12	9.791	
58	128		13	100	13	2	125	2	113	113	6		113	49.31	6	8.833	
59	81		12	61	7		81	2	73	73	1		68	54.70	6	7.500	
60	29		5	22	2	1	29	1	27	27			23	60.26	6		
61	40		8	30	1	1	40	1	38	37			29	57.93	1		
62	91		10	77	4		89		87	85	1		77	56.05	4	10.000	
63	66		14	47	5		66	2	61	61	2	1	51	53.90	8	8.000	
64	92		10	72	10		91	4	82	81			80	67.71	1		
65	121		5	89	16	11	119	7	94	93	1		102	50.24	1		
66	33		16	15	2		33		31	31			15	58.93	13	9.192	
67	34		15	17	2		34		32	32			18	91.44	11	9.136	
68	72		8	49	6	9	72		57	57	1		55	80.60	2	11.500	
69	102		5	68	21	8	100		73	72			87	64.96	4		
70	14		5	8	1		14		13	13			9	67.22	5	7.400	
71	28		8	13	6	1	28	1	21	21			18	99.44	7	9.142	
72	37		10	16	10	1	37		26	26	2		26	53.19	6	8.333	
73	28		5	19	1	3	28	1	24	23			20	56.55	1		
74	34		6	23	1	4	34	2	29	29			23	58.04			
75	49		11	33	5		49		44	44			37	53.16	3	13.000	
76	21		5	13	3		21	2	18	18	1		15	62.80	3	6.000	

<sup>1</sup>For renter - occupied dwelling units and vacant nonseasonal not dilapidated units, for rent.  
<sup>2</sup>For owner - occupied dwelling units and vacant nonseasonal not dilapidated units, for sale only.





HOUSING—BLOCK STATISTICS

Table 3.—CHARACTERISTICS OF HOUSING FOR CENSUS TRACTS, BY BLOCKS: 1950—Con.

Census tract	Block	All dwelling units by occupancy and tenure					All dwelling units by condition and plumbing facilities			Occupied dwelling units			Contract monthly rent <sup>1</sup>		Value <sup>2</sup> of one-dwelling-unit structures	
		Total	Owner occupied	Renter occupied	Vacant non-seasonal not dilap., for rent or sale	Other vacant and non-resident	Number reporting	No private bath or dilap.	No running water or dilap.	Total	Persons per room		Number reporting	Average monthly rent (dollars)	Number reporting	Average value (dollars)
											Number reporting	1.51 or more				
C-54	91	25	15	8		2	25		23	23		7	74.00	11	12181	
	92	18	12	6			18	8	18	18	2	6	38.83	8	6300	
	93	33	8	25			33		33	33		24	63.95	3	7000	
	94	29	7	22			29		27	27	1	22	50.45	2	4837	
	95	41	4	37			41		36	36		32	48.37	2	8000	
	96	33	9	24			33		31	31	1	23	60.21	5	9076	
	97	73	22	51		2	72		65	64		49	59.36	13	8214	
	98	55	19	36		2	54	2	44	44		29	60.24	7	9250	
	99	22	10	12		2	22		20	20		9	42.00	6	7750	
	100	64	7	57		2	64		56	56		52	49.73	4	7277	
	101	22	12	10			22	1	14	14		9	60.00	5	7000	
	102	19	9	10			19	1	19	19		10	49.00	9	12733	
	103	20	15	4			20		19	18		4	69.00	15	9500	
	104	10	6	4			10		10	10		4	90.00	3	17191	
	105	5	2	3			5		5	5		3	108.33	12	15666	
	106	46	20	21		2	44		41	39		22	82.86	12	14285	
	107	30	8	18		3	30		26	26		21	89.04	6	14666	
	108	13	9	2		2	13		11	11		2	22	22	7	14666
	109	13	8	1		3	13		9	9		2	22	22	6	14666
	110	4	1	3			4		4	4		3	83.33	3	12590	
	111	12	11	1			12		12	12		1	2	11	13468	
	112	20	17	3			19		19	18		2	14	16	13383	
	113	23	7	15		1	23		22	22		14	52.64	13	11500	
	114	15	14	1			15		13	13		1	1	19	7947	
	115	46	26	16		2	46	6	45	41		13	52.46	3	9166	
	116	36	11	25			36		36	36	2	23	77.52	3	9522	
	117	22	15	7			22		22	22		6	64.16	9	8545	
	118	35	16	19			35	1	35	35		19	54.73	11	7730	
	119	90	35	48		5	88	5	81	81	2	47	50.33	23	8400	
	120	30	11	19			30	1	30	30		16	57.68	5	11875	
121	55	20	32		2	54		52	50		31	76.80	8	12111		
122	94	18	66		3	94	7	84	84	3	62	59.33	9	13028		
123	37	9	25			37		34	34		25	56.20	7	12666		
124	15	12	3			15		14	14		2	2	9	14892		
125	29	16	12		1	29		28	28		13	61.92	14	11800		
126	25	6	17		1	25		23	23		15	55.66	1	17200		
127	1					1		1	1		10	56.20	5	14800		
128	19	8	9		2	19		17	17		10	78.30	5	14800		
129	18	5	13		2	18		14	14	2	10	78.30	5	14800		
130	1					1		1	1		10	78.30	5	14800		
131	14	12	2			14		14	14		2	1	10	14250		
132	20	1	19			20		20	20		2	1	17	14529		
133	42	12	29		1	42		41	41		29	65.00	10	17000		
134	40	7	32		1	40		39	39		11	51.41	6	11866		
135	90	23	57		8	90	3	80	80		29	60.96	12	10250		
136	43	8	28		2	43		36	36	5	29	60.50	1	9666		
137	37	14	22		5	37		33	33	1	34	50.96	1	9666		
138	47	3	32		2	47		46	46		25	59.36	1	9666		
139	30	7	20		5	30		23	23		7	103.75	2	11800		
140	44	14	25		1	44	2	39	38		28	60.04	2	11800		
141	15	4	9		2	14		13	12		11	75.18	2	11800		
142	7	6	1			7		7	7		4	140.00	5	11800		
143	4	4				4		4	4		1	140.00	1	5750		
144	17	3	11		2	17		14	14		10	57.50	1	120.41		
145	12	11	1			12		11	11		12	120.41	1			
C-55 (pt.)	1	13	7		1	13		12	12		6	64.50	6	11333		
	2	11	10		1	11		10	10		1	1	9	12444		
	3	8	8			8		8	8		1	1	8	11625		
	4	28	24		1	28		25	25		1	1	15	10288		
	5	17	15		2	16		17	16		1	1	15	12266		
	6	41	20	15		40		35	34		15	78.53	16	12511		
	7	9	4	5		7		4	4		1	1	2	9925		
	8	9	6	3		9		7	7		1	1	4	7500		
	9	1	3			1		6	6		2	3	15.00	3	9444	
	10	13	9	2		13		11	11		2	2	67.85	9	9150	
	11	18	8	10		1	18		15	15		7	80.00	6	10588	
	12	23	17	5		2	23		22	22		5	81.66	1	10588	
	13	22	19	3		1	22		22	21		3	3	11	11366	
	14	19	18	1			19		19	19	1	5	11	11444		
	15	10	10			2	10		10	10		1	1	9	11377	
	16	15	9	6			15		11	11		2	2	9	10575	
	17	10	9	1			10		10	10		1	1	11	11366	
	18	13	10	2		1	13		12	11		2	2	16	11366	
	19	17	16	1			17		17	17	1	1	1	11	11524	
	20	12	11	1			12		12	12		2	2	8	9385	
21	10	8	2		2	10		8	8		2	2	7	5833		
22	13	5	8		2	13		11	11	1	5	59.40	3	5833		
23	15	7	8		2	15		12	12		5	67.60	6	5333		
24	15	11	4		1	15		15	15		4	71.25	6	10000		
25	11	7	4		1	11		10	10	1	1	1	6	11166		
26	16	14	1			16		15	15		1	1	15	10300		
27	18	14	4			18		15	15		4	4	13	10076		
28	7	5	2			7		7	7		19	68.75	45	11524		
29	6	4	2			6		6	6		2	2	2			

<sup>1</sup>For renter-occupied dwelling units and vacant nonseasonal not dilapidated units, for rent.  
<sup>2</sup>For owner-occupied dwelling units and vacant nonseasonal not dilapidated units, for sale only.

Table 3.—CHARACTERISTICS OF HOUSING FOR CENSUS TRACTS, BY BLOCKS: 1950—Con.

Census tract	Block	All dwelling units by occupancy and tenure					All dwelling units by condition and plumbing facilities			Occupied dwelling units			Contract monthly rent <sup>1</sup>		Value <sup>2</sup> of one-dwelling-unit structures		
		Total	Owner occupied	Renter occupied	Vacant non-seasonal not dilap., for rent or sale	Other vacant and non-resident	Number reporting	No private bath or dilap.	No running water or dilap.	Total	Persons per room		Occupied by non-white	Number reporting	Average monthly rent (dollars)	Number reporting	Average value (dollars)
											Number reporting	1.51 or more					
C-55 (pt.)	37	8	5	2	1	8			7	7			2		5	10,300	
	38	9	5	4		9			8	9			4	48.00	5	11,400	
	39	10	5	3	1	10	1	1	9	8			3	68.33	5	9,800	
	40	14	6	3		9			9	9	1		2		6	12,666	
	41	14	7	4		14			13	13			4	63.75	8	10,437	
	42	15	2	1	1	5			3	3					2		
	43	17	3	1	1	7			6	6			3	70.00	3	6,833	
	44	14	10	2	2	14			12	12			1		8	11,000	
	45	35	18	9	4	35			27	27			8	59.75	15	7,706	
	46		14		2	22			20	20	1		5	69.00	12	9,816	
	47	22	31	14	3	50			45	44			11	70.63	24	9,125	
	48	50	11	4	7	22			15	14	1		4	71.50	7	9,171	
	49	23	14			14			14	14					14	10,135	
	50	14	21	16	1	21			18	18			3	91.66	16	12,250	
	51	21	19	2	2	21			21	21			2		18	10,833	
	52	18	8			8			8	8					8	13,375	
	53	21	19	2		21			12	12			7	70.00	5	9,900	
	54	16	18	7	3	16			20	20			2		18	9,494	
	55	21	3	5	1	21	1		8	8	1		5	69.00	3	10,000	
	56																
	57	2	12	7	2	22		1	19	19			7	95.00	9	9,722	
	58	22	11	3	1	14		1	14	14		1	3	79.66	10	10,530	
	59	14	9	7		26			26	26			15	46.26	9	10,755	
	60	26	17	3	1	19			19	19			3	79.00	16	10,843	
	61	19	16	8		13			11	11			4	58.75	6	13,083	
	62	13	7	7		18			17	17					7	10,571	
	63	7	10	7	1	11			17	17			10	58.00	2		
	64	18	8	3	1	21		5	20	20			7	78.28	4	8,425	
	65	21	3	3	1	6			6	6			3	86.66	2		
	66	6															
	67	3	1	1		3		1	2	2			1				
	68	4	4			4			4	4							
	69	14	12	1	1	14			13	13					3	12,000	
	70	4	2	2		4			4	4			9		9	10,500	
	71	8	6	2		8			8	8			1		4	11,225	
	72	18	11	7		18			18	18		1	6	31.33	10	6,550	
	73	16	7	7		16			14	14			7	58.14	7	5,714	
	74	5	4	1	2	5			5	5					4	12,750	
	75	14	7	5		14			12	12			7	60.71	4	10,071	
	76	9	3	6		9			9	9			6	83.33	2		
	77	39	16	12	4	7			28	28			15	85.13	9	9,277	
	78	20	7	9	4	20			16	16			10	78.30	5	6,860	
	79	16	8	8		15			16	16			8	83.87	6	9,833	
	80	9	1	7		9			8	8			1		7	13,500	
	81	52	26	21	4	1			47	47			24	68.70	18	9,583	
	82	12	3	8	1				11	11			9	98.44	2		
	83	25	16	9		25			25	25			9	73.88	12	8,500	
	84	14	9	4	1	14			13	13	1		3	85.00	8	9,062	
	85	62	42	18	2	61			60	60			19	66.26	31	9,564	
	86	40	28	9	3	39	1	1	37	36	1		8	78.87	24	9,395	
	87	31	13	16	2	31			29	29			17	79.00	9	7,000	
	88	15	13	2		15			15	15			2		13	8,038	
	89	9	5	3		9			8	8			3	116.66	5	7,300	
	90	4	4			4			4	4					4	11,125	
	91	19	16	2		19			18	18			2		14	9,964	
	92	28	16	7	1	28			23	23	1		8	55.00	13	4,384	
	93	25	14	7	3	25		3	21	20			8	41.87	11	5,236	
	94	17	13	4	1	17			17	17			4	55.50	11	9,954	
	95	18	15	3		17			17	17			3	113.33	13	10,461	
	96	18	15	3		17			17	17			4		11	9,954	
	97	36	16	18	2	36			34	34			19	54.15	15	9,100	
	98	16	11	3	1	16			14	14			3	63.33	11	9,363	
	99	26	13	9	1	25		1	22	22			10	63.50	7	6,357	
	100	28	11	8	6	28		4	19	19			12	47.50	5	6,300	
	101	16	3	13		16			16	15			13	59.61	1		
	102	52	13	31	7	51		1	44	44			36	92.94	2		
	103	16	8	7		16			15	15	1		7	62.42	4	10,500	
	104	13	12	1	1	13			12	12					11	10,272	
	105	22	16	6		22		1	22	22			6	73.33	14	9,857	
	106	33	12	15	5	33		1	27	27			20	73.75	8	10,937	
	107	18	15	3		18			18	18			2		15	10,513	
	108	5	3	2		4			5	4			1		2		
	109	3	2	2	1	3			2	2			3	76.66			
	110	41	11	22	7	41		1	33	33		2	29	59.17	5	13,800	
	111	19	6	11	1	19			17	17			12	73.91	2		
	112	9	6	3		9			9	8			3	66.66	2		
	113	20	7	12	1	20		1	19	19			12	45.41	7	13,714	
	114	22	20	2		22			22	22			2		19	10,263	
	115	22	18	3	1	22			21	21			2		16	11,437	
	116	14	8	4	1	14			12	12	1		3	92.00	3	10,833	
	117	18	5	5	2	12		3	10	10			3	33.33	3	6,666	
	118	25	9	12	3	25			21	21			14	54.42	3	10,333	
	119	15	4	1	1	15			15	11	2		1		4	7,500	
	120	10	6	3	3	10		1	11	9			8	75.62	2		
	121	30	16	13	1	30		1	22	22			3	78.33	2		
	122	30	16	13	3	30			22	22			7	82.00	8	10,625	
	123	21	16	5		21			21	20			2		17	11,105	
	124	27	21	5		27			26	25			4	79.75	20	11,175	

<sup>1</sup>For renter-occupied dwelling units and vacant nonseasonal not dilapidated units, for rent.  
<sup>2</sup>For owner-occupied dwelling units and vacant nonseasonal not dilapidated units, for sale only.

HOUSING—BLOCK STATISTICS

Table 3.—CHARACTERISTICS OF HOUSING FOR CENSUS TRACTS, BY BLOCKS: 1950—Con.

Census tract	Block	All dwelling units by occupancy and tenure					All dwelling units by condition and plumbing facilities			Occupied dwelling units			Contract monthly rent <sup>1</sup>		Value <sup>2</sup> of one-dwelling-unit structures	
		Total	Owner occupied	Renter occupied	Vacant non-seasonal not dilap., for rent or sale	Other vacant and non-resident	Number reporting	No private bath or dilap.	No running water or dilap.	Total	Persons per room	Occupied by non-white	Number reporting	Average monthly rent (dollars)	Number reporting	Average value (dollars)
C-55 (pt.)	125	17	6	7		4	13		13	13		7	65.71	5	13,200	
	126	14	7	6		1	13	1	13	13		4	102.50	5	12,200	
	127	24	7	14	1	2	24		21	21	1	12	72.08	6	8,666	
	128	18	9	7	1	1	17	1	16	15	1	5	70.60	9	7,644	
	129	10	3	6		1	9		9	9		1		3	15,333	
	130	3	1	2			2		3	3	1	2		1		
	131	22	11	10		1	19		21	20		7	66.71	11	9,437	
	132	13	11	1	1		13		12	12	1	1		11	10,290	
	133	12	6	5		1	12		11	11		1	74.00	3	9,500	
	134	6	2	3	1		6		5	5		3	71.66			
	135	3	1	1		1	3		2	2		1		1		
	136	4	1	2	1		4		3	3	1	2				
	C-56 (pt.)	1	9	6	3		9		9	9		3	80.00	6	10,783	
		2	11	8	2		10		10	10		2		7	12,428	
		3	4	4			4		4	4		4		4	13,625	
		4	9	8	1		9		9	9		1		7	23,357	
5		9	8	1		9		9	9		1		7	10,428		
6		11	11			11		11	11	1		11		11	12,181	
7		6	5	1		6		6	6			1		4	10,700	
8		8	7	1		8		8	8			1		6	11,583	
9		12	11	1		12		12	12			1		10	10,400	
10		11	9	1	1	11		9	9			10		10	11,700	
11		9	9			9		9	9			8			10,437	
12		21	21		1	2	26		25	23		3	146.66	19	11,736	
13		22	15	3	3	3	16		16	16		15		15	11,200	
14		16	14	2		16		16	16			14		14	11,178	
15		17	14	3		17		17	17			3	95.00	14	12,035	
16		15	14	1	1	15		14	14		1	15		15	11,433	
17		16	15	1		16		16	16			12		12	12,625	
18		11	9	1	1	11		9	9			10		10	10,150	
19		50	44	4	1	2	49		48	47		42		42	13,892	
20		19	16	3		19		19	19		3	105.00	15	12,000		
21		11	11			11		11	11			11		11	11,263	
22		17	17	1		18		18	18		1	16		16	12,531	
23		18	17	1	1	18		17	17			16		16	12,293	
24		9	8	1		9		8	8			8		8	11,125	
25		27	16	1	1	18		17	17			17		17	10,882	
26		16	14	1	1	16		15	15			12		12	13,041	
27		33	30	2		32		31	31			28		28	12,053	
28		6	5	1		6		5	5			5		5	12,200	
29		4	4			4		4	4			4		4	16,000	
30		16	13	1		16		14	14			13		13	13,807	
31		20	17	2		20		20	20			20		20	11,225	
32		20	19	1		20		19	19			17		17	12,176	
33	21	18	3		21		20	20			17		17	11,441		
34	20	16	3	1	21		21	21		1	11		11	10,882		
35	17	13	2	1	19		19	19			3	93.33	15	10,366		
36	18	15	1	2	16		15	15			11		11	9,863		
37	15	12	2		15		16	16			11		11	11,125		
38	15	12	2		15		15	15			16		16	11,125		
39	15	12	2		15		14	14			11		11	11,909		
40	15	12	1	1	14		13	13			11		11	10,318		
41	19	16	3		19		19	19			3	120.00	15	10,566		
42	11	11		1	15		13	13		1	2		7	10,428		
43	12	11	1		12		12	12			1		11	10,227		
44	14	9	2	3	14		11	11		2	1		7	11,285		
45	2	1			2		1	1			1		1			
46	16	13	2	1	15		15	15			3	100.00	12	9,916		
47	11	11			12		12	12			1		10	10,700		
48	23	19	3		23		22	22			3	130.00	16	11,875		
49	2	2			2		2	2			1		1			
50	19	9	4	3	3	15		13	12		6	52.66	8	9,875		
51	11	9	2	3	3	11		11	11		8		8	11,062		
C-57	1	3	2		3		2	2			1		2			
	2	16	9	1	1	16		13	13	1	4	27.25	7	5,928		
	3	5	4	1		5	4	1	5		1		3	7,500		
	4	2				2		2								
	5	4	4			4		4	4							
	6	50	27		16	7	50		27	27	1	4		4	9,375	
	7	1	1			1		1	1			4		4	8,423	
	8	1	1			1		1	1							
	9	1	1			1		1	1							
	10	1	1			1		1	1							
	11	1	1			1		1	1							
	12	1	1			1		1	1							
13	4	2		1	1	3	2	2	2	1	1		2	5,500		
14	5	4	1		5		5	5			1		4	4,225		
15	6	4	1	1	5		5	5			1		4	4,225		
16	11	9	3		10		9	9			1		4	6,250		
17	10	7	3		10		9	9			1		4	7,250		
18	3	3			3		3	3			2		3	4,166		
19	3	3			3		3	3			1		3	4,166		
20	26	17	7	2	25		24	24		2	6	69.16	13	8,869		

<sup>1</sup>For renter - occupied dwelling units and vacant nonseasonal not dilapidated units, for rent.  
<sup>2</sup>For owner - occupied dwelling units and vacant nonseasonal not dilapidated units, for sale only.

Table 3.—CHARACTERISTICS OF HOUSING FOR CENSUS TRACTS, BY BLOCKS: 1950—Con.

Census tract	Block	All dwelling units by occupancy and tenure					All dwelling units by condition and plumbing facilities			Occupied dwelling units			Contract monthly rent <sup>1</sup>		Value of one-dwelling-unit structures			
		Total	Owner occupied	Renter occupied	Vacant non-seasonal not dilap., for rent or sale	Other vacant and non-resident	Number reporting	No private bath or dilap.	No running water or dilap.	Total	Persons per room		Number reporting	Average monthly rent (dollars)	Number reporting	Average value (dollars)		
											Number reporting	1.51 or more					Occupied by non-white	
C-57	22	1																
	23	45	10	26	5	4	44	24	23	36	36	8		31	36.90	8	7.875	
	24	1																
	26	12	10		2		11	1		10	10			2	2	9	6.333	
	27	8	2			3	7	1	1	2	2			3	3	2	3	46.66
	28	8	7				7	1	1	8	7					7	7	71.00
	29	12	8	1		2	12	1		10	10	2		2	2	8	8	61.62
	30	8	8				8			8	8					5	5	64.00
	31	10	7	2		1	9			9	9			2	2	7	7	57.14
	32	5	4	1			5			5	5			1	1	3	3	66.66
	33	5	2	2		1	4	1	1	4	4			1	1	2	2	
	34	2																
	35	1																
	37	4	4				4			4	4					4	4	55.00
	38	2																
	39	6	6				6			6	6					6	6	85.00
	40	4	3		1		4		1	3	3					3	3	108.33
	41	8	7			1	8			7	7					7	7	91.85
	42	9	9				9			9	9					9	9	84.00
	43	6	5			1	6		1	5	5					5	5	81.40
	45	6	6				6			6	6					6	6	91.50
	46	14	13	1			13			14	13			1	1	12	12	82.75
	47	7	5	1	1		7			6	6					5	5	86.00
	48	21	17	1	3		21			18	17	1		1	1	20	20	102.50
	49	6	3		1	2	6			3	3					4	4	142.50
	50	8	7			1	8			7	7					7	7	125.71
	51	8	8				8			8	8					7	7	95.00
	52	13	6		1	6	13			6	6					7	7	105.00
	53	9		1		1	9	1	1	8	8			1	1	6	6	65.00
	54	11	10	1			9			11	9					9	9	63.88
	55	11	10			1	10			10	10					10	10	69.00
	56	6	4	2			6			6	6		1		2	2	4	57.50
	57	7	3	3		1	6			6	6					3	3	56.66
	58	10	5	3		2	8	1		8	8					2	2	42.00
	59	13	4	9			13			13	13					1	1	
	60	11	10	1			11			11	11					10	10	77.00
	61	10	9	1			10	1	1	10	10					9	9	83.88
	62	11	10	1			11			11	11					9	9	77.00
	63	14	11	1	2	1	13	1		12	12					11	11	61.63
	64	11	7	1	2	1	11	5	2	8	8				3	3	5	81.00
	65	5	3	1	1		5	1	1	4	4				2	2	2	56.11
	67	10	9	1			10	2		10	10				1	1	9	74.81
	68	18	15		2	1	18			15	14		1		16	16	17	76.00
	69	20	18	1	1		20			19	19				2	2	4	80.78
	70	19	15	4	1		19			19	18				4	4	9	78.88
	71	5	4	1	2	4	5	4		5	4		1		9	9	33	66.18
	72	14	9	3	2		14			12	12		1		4	4	10	71.50
	73	9	7		2		9			7	7					6	6	49.16
	74	1					1			1	1					4	4	
	75	13	9	3	1		12	1		12	12	2		4	4	7	7	50.71
	76	13	4	6			13			13	13				4	4	9	56.11
	77	13	6	7			13			13	12		1		4	4	6	53.75
	78	13	7				13	1	1	13	13				4	4	6	65.00
	79	26	10	12	4		26	4	3	22	22			14	14	9	9	56.66
	80	9	5	4			9	1	1	9	9				4	4	4	53.75
	81	7	4	3			7			7	6			3	3	4	4	58.75
	82	12	7	2	3		12	1	1	9	9		2		4	4	4	74.16
	83	10	6	2	2		10	1		8	8			1	1	6	6	80.00
	84	19	14	1	2	2	19			15	15				2	2	14	80.78
	85	2					2			2	2							
	86	8	7			1	8	2	2	7	7		1			6	6	73.00
	87	15	15				15			15	15					15	15	67.33
	88	10	9			1	10			9	9					9	9	76.11
	89	11	10	1			11			11	11				1	1	10	72.30
	90	7	2	5			7			7	7				4	4	2	
	91	13	2	10	1		13			12	12			11	11	2	2	
	92	10	4	6			10			5	5			5	5	4	4	
	93	5	3	2			5			5	5				2	2	4	69.00
	94	11	3	4			11			11	11				4	4	3	86.66
	95	4	3	1			4			4	4				1	1		
	96	9	7	2			9			9	9				1	1	7	82.85
	97	10	8	1		1	10			9	9		2		1	1	7	82.85
	98	11	9	1			11			10	10					9	9	49.44
	99	10	9				10			9	9					8	8	56.25
	100	8	7				8			8	8					8	8	53.12
	101	8	8				8			7	7					7	7	72.85
	102	13	3	3			13			3	3				1	1	3	66.66
	103	15	3	3	3		11			12	12					3	3	113.33
	104	3	3				3			3	3					4	4	103.75
	105	4					4			4	4							
	106	2					2			7	7				1	1	5	112.00
	107	7	4				7			4	4					3	3	95.00
	108	13	3				13			13	13					10	10	99.60
	109	13	1				13			13	13					11	11	96.72
	110	11	1				11			11	11							

<sup>1</sup>For renter - occupied dwelling units and vacant nonseasonal not dilapidated units, for rent.  
<sup>2</sup>For owner - occupied dwelling units and vacant nonseasonal not dilapidated units, for sale only.

HOUSING—BLOCK STATISTICS

Table 3.—CHARACTERISTICS OF HOUSING FOR CENSUS TRACTS, BY BLOCKS: 1950—Con.

Census tract	Block	All dwelling units by occupancy and tenure					All dwelling units by condition and plumbing facilities			Occupied dwelling units			Contract monthly rent <sup>1</sup>		Value <sup>2</sup> of one-dwelling-unit structures	
		Total	Owner occupied	Renter occupied	Vacant non-seasonal not dilap. for rent or sale	Other vacant and non-resident	Number reporting	No private bath or dilap.	No running water or dilap.	Total	Persons per room		Number reporting	Average monthly rent (dollars)	Number reporting	Average value (dollars)
											Number reporting	1.51 or more				
C-58	1	7	7			7			7	6					5	12,900
	2	37	33	1	2	36	2	2	34	34				1	33	10,121
	3	21	20			21	1	1	20	20					19	9,815
	4	24	22	2		24			24	24				2	21	9,642
	5	24	22	2		24			24	24	1			2	16	9,193
	6	52	47	3	1	52	2	1	50	50				4	48	10,218
	7	213	167	40	4	213	2	2	207	206	1		41	4	163	10,223
	8	33	22			33			27	27					2	5,000
	9	5	4			5			5	5				1	3	6,560
	10	10	7	3		10	1	1	10	10	1		3	5	3	11,666
	11	5	4			5			4	4	1			1	5	8,500
	12	6	5	1		6			6	6					9	9,011
	13	9	8		1	9			8	8					3	10,333
	14	4	3	1		4			4	4	1			1		
	15	1				1										
	16	1				1										
	17	1				1										
	18	1				1										
	19	1				1										
	20	10	9	1		10			10	10				1	7	8,742
	21	14	14			14			14	14					14	8,892
	22	9	9			9			9	9					7	11,400
	23															
	24	12	8	3		12		1	11	11	1			2	7	8,571
	25	11	10	1		11			11	11	2			1	10	8,890
	26	10	10			10			10	10					10	7,900
	27	13	12	1		13			13	12				1	12	6,456
	28	18	15	1	3	18			15	15			3		15	7,733
	29	16	16			16			16	16					16	8,000
	30	11	11			11			11	11					10	7,750
	31	233	147	7	77	233		2	154	152	2	1	7	7	218	9,292
	32	10	9	1		10			10	10					9	10,233
	33	12	11	1		12			12	12					11	10,090
	34	12	11	1		12			12	12					11	10,300
	35	8	6	2		8			8	8				2	5	8,650
	36	8	2		6	8			2	2					8	
	37	5	2	3		5			5	5				3	1	58.33
	38	26	13	11		26		2	24	24			10	10	60.60	11,870
	39	15	15			15			15	15					14	9,650
	40	30	26	2	1	30		1	28	28				2	27	8,866
	41	11	8	3		11			11	11				3	8	8,737
	42	1				1										
	43	12	11	1		12			12	12					11	10,454
	44	9	8	1		9			9	9					8	10,012
	45	23	23			23			23	23					23	7,565
	46	15	13			15		2	13	13	1			13	7,153	
	47	15	13	1	1	15			14	14				12	7,283	
	48	19	16	3		19			19	19	1			16	7,331	
	49	19	13	4	1	19		1	17	17			4	14	8,000	
	50	17	14	1	1	17		2	15	15	1			14	8,678	
	51	19	15	4		19			19	19	2			14	8,178	
	52	7	6	1		7			7	6	1			6	7,850	
	53	14	13		1	14			13	13	4			13	10,307	
	54	16	15	1		16			16	16				15	15,293	
	55	11			10	11									10	9,000
	56	4	4			4			4	4					4	9,000
	57	8	6	2		8			8	8				2	6	9,000
	58	7	7			7			7	7	1			5	9,000	
	59	23	17	4		23	1	1	21	21			3	13	7,484	
	60	1				1										
	61	11	7	2		11	4	2	9	9	2			2	5	6,400
	62	16	12	2	1	16	2	2	14	14				2	11	11,454
	63	19	15	2	2	19			17	17				2	14	12,500
	64	15	12	3		15		1	15	15	1			2	9	12,055
	65	13	11	2		13			13	13				2	10	5,800
	66	1				1										
	67	5	5			5			5	5					5	7,700
	68	13	6	5	2	13			11	11			7	4	47.85	12,125
	69	9	4	3	1	9		1	7	7			3	4	7.500	
	70	10	7	3		10			10	9	1			6	6	5,333
	71	10	8	2		10			8	8				9	9	8,111
	72	10	5	1		10			9	9				4	3	4,833
	73	13	6	4		13			13	13				6	5	5,800
	74	14	7	4	3	14		1	11	11				6	6	7,766
	75															
	76	12	11	1		12			12	12				1	10	7,100
	77	18	17			18			17	17					16	12,968
	78	10	10	2		10			10	10				1	8	17,000
	79	20	20			20			20	20					18	11,333
	80	13	13			13		1	13	13				13	13	10,730
	81	2	2		1	2		1	2	2				8	8	8,437
	82	7	7			7			7	7						
	83	10	7	2		10			9	9				2	7	7,500
	84	8	8	1		8			8	8				1	8	8,000
	85	10	10			10			10	10					10	10,350
	86															
	87	11	11			11			11	11					11	10,072
	88	15	12		3	15		1	12	12				15	15	9,760
	89	6	5			6			5	5					4	8,500
	90	8	2		4	8			2	2					6	8,333
	91	6	6			6			6	6					4	8,675
	92	16	8	7		16	5	2	15	14			1	6	7	6,285
	93	18	16	2		18			18	18				2	16	8,625

<sup>1</sup>For renter-occupied dwelling units and vacant nonseasonal not dilapidated units, for rent.  
<sup>2</sup>For owner-occupied dwelling units and vacant nonseasonal not dilapidated units, for sale only.

Table 3.—CHARACTERISTICS OF HOUSING FOR CENSUS TRACTS, BY BLOCKS, 1950—Con.

Census tract	Block	All dwelling units by occupancy and tenure					All dwelling units by condition and plumbing facilities			Occupied dwelling units			Contract monthly rent <sup>1</sup>		Value <sup>2</sup> of one-dwelling-unit structures	
		Total	Owner occupied	Renter occupied	Vacant non-seasonal not dilap., for rent or sale	Other vacant and non-resident	Number reporting	No private bath or dilap.	No running water or dilap.	Total	Persons per room		Number reporting	Average monthly rent (dollars)	Number reporting	Average value (dollars)
											Number reporting	1.51 or more				
C-58	94	19	16		3	17			16	15	1			19	8,747	
	95	18	16	1	1	18			17	17	3			17	8,511	
	96	21	19	2		21			21	20	3			17	8,994	
	97	21	19	2		21			21	21				18	8,966	
	98	22	17	5		22			22	19				17	8,311	
	99	23	20	3		23			20	19				20	8,540	
	100	20	17	3	2	20			18	18				17	8,241	
	104	19	18	1	1	19			18	18				19	8,815	
	105	29	28	1		29			29	28				27	8,251	
	106	18	17	1		18			18	18				17	8,400	
	107	22	22			22			22	22				22	8,586	
	108	23	22	1		23			23	23				22	8,736	
	109	8	8			8			8	8				8	8,662	
	110	11	10	1		11			11	11				10	8,390	
	111	21	14	7		21			16	16				13	8,261	
	112	13	10	3	4	13			12	12	1			11	9,281	
	113	5	3	2	2	5			3	3				5	9,180	
	114	4	3	1	1	4			3	3	1			3	9,333	
	115	9	6	3	1	9			8	8				7	9,714	
	116	6	4	2	1	6			5	5				5	8,760	
	117	8	7	1		8			8	8				6	8,216	
	118	14	11	3	1	14			13	13				11	9,336	
	119	11	8	3	1	11			10	10				8	8,675	
	120	11	10	1		11			11	11				10	9,040	
	121	6	6			6			6	6				6	8,966	
	122	12	11	1	1	12			11	11				11	8,563	
	123	8	7	1		8			8	8				7	8,714	
	124	3	2	1		3			3	3				2		
	126	1				1										
	127	1				1										
	128	6	4	2	2	6			4	4				4	8,750	
	129	17	11	6	2	17			13	12				11	8,800	
	130	13	5	8	7	13			6	6				8	8,537	
	131	18	13	5	4	18			14	14				16	8,656	
	132	10	10			10			10	10				9	8,455	
	133	9	5	4		9			9	8				4	9,250	
	134	13	6	7	4	13			9	9			55.00	8	8,800	
	135	16	10	6	1	16			14	14			48.33	9	8,122	
	136	5	5			5			5	5			67.00	5	9,640	
	137	13	10	3	1	13			12	12	1			7	10,014	
	138	15	15			15			15	14				15	11,400	
	139	8	8			8			8	8				8	9,625	
	140	68	53	15	4	67	1		61	60	1		65.00	52	9,228	
	141	19	11	8	1	19	4	2	18	18			53.62	5	6,011	
	142	8	5	3	2	8			6	6				9	6,200	
	143	13	11	2	2	13			13	13				11	11,681	
	144	18	15	3	2	18			16	16				16	9,400	
	145	10	6	4	4	10			6	6				10	9,110	
	146	10	9	1		10			10	10				9	10,522	
	147	9	8	1	1	9			8	8				9	8,722	
	148	9	8	1		9			9	9				8	7,687	
	151	13	11	2	1	13			12	12				11	11,545	
	152	21	13	8		21			21	20			116.66	18	10,361	
	153	18	16	2	1	18			17	17				15	11,933	
	154	8	8			8			8	8				8	11,500	
	155	5	4	1	1	5	1	1	4	4				4	9,750	
	156	8	8			8			8	8				5	10,000	
	157	22	20	2	1	22	3	1	21	21				19	10,000	
	158	13	13			13			13	13				13	12,192	
	160	1				1										
	161	10	10			10			10	10				10	6,150	
	162	8	8			8			8	8				8	8,525	
	163	11	10	1		11			11	11				10	10,330	
	164	13	10	3	2	13			11	11				7	8,500	
	165	14	12	2	1	14			13	13				11	9,727	
	166	16	15	1	1	16			15	15			81.00	13	10,538	
	167	17	15	2	1	17			16	16				15	9,500	
	168	20	18	2	1	20			19	19	1		98.33	15	9,886	
	169	11	11			11			11	11				11	9,590	
	170	8	7	1	1	8			7	7	1			8	9,512	
	171	9	8	1		9			9	9				8	8,437	
	172	10	6	4	1	10			9	9				5	7,000	
	173	6	1	5	1	6	3	3	4	4				1		
	174	3	2	1	1	3			2	2				3	5,666	
	175	10	8	2	1	10			9	9				8	10,475	
	176	10	4	6	1	10			10	10				2		
	177	17	4	13	1	17	3		17	17	1		53.16	11	61.36	
	178	4	3	1		4			3	3				3	10,833	
	180	2				2										
	181	7	5	2		7	1	1	7	7				4	6,500	
	182	12	1	11		12			3	1						
	183	2			9	2										
	184	5	5			5			5	5				5	10,600	
	185	4	3	1		4			4	4	1			2		
	186	2	1	1	2	2			10	10	1			11	64.09	
	187	2				2										

<sup>1</sup>For renter - occupied dwelling units and vacant nonseasonal not dilapidated units, for rent.  
<sup>2</sup>For owner - occupied dwelling units and vacant nonseasonal not dilapidated units, for sale only.

HOUSING—BLOCK STATISTICS

Table 3.—CHARACTERISTICS OF HOUSING FOR CENSUS TRACTS, BY BLOCKS: 1950—Con.

Census tract	Block	All dwelling units by occupancy and tenure					All dwelling units by condition and plumbing facilities			Occupied dwelling units			Contract monthly rent <sup>1</sup>		Value <sup>2</sup> of one-dwelling-unit structures		
		Total	Owner occupied	Renter occupied	Vacant non-seasonal not dilap., for rent or sale	Other vacant and non-resident	Number reporting	No private bath or dilap.	No running water or dilap.	Total	Persons per room		Occupied by non-white	Number reporting	Average monthly rent (dollars)	Number reporting	Average value (dollars)
											Number reporting	1.51 or more					
C-63	1	83	27	46		10	82	41	40	73	73	1					
	2	13	9	4			12			13	12	1					
	3	434	326	84	3	21	414	376	27	410	403	35	1	45	44.06	18	
	4	10	1	7		2	8			8	8			3	63.33	6	
	5	19	10	4		5	13	1	1	14	12			7	41.65	10	
	6	2												7	62.14		
	8	1												1	80.00	7	
	9	1															
	11	7	3	4			7			7	7			4	78.75	1	
	12	3		3			3			3	3			3	68.33		
	14	37		35	2		37			35	35	1		37	72.02		
	15	7	6			1	7			6	6					4	
	16	10	3	6		1	10	1		9	9			5	66.00	2	
	17	47		41	6		47			41	41			46	72.65		
	18	49		47	2		48			47	46			48	72.20		
	19	40	1	38	1		40			39	39			39	74.12		
	20	25	12	11	2		25			23	23			12	80.16	8	
	21	37		36	1		37			36	36	1		37	70.97		
	22	41	1	39	1		41			40	40			40	71.62		
	23	47		47			46			47	46			46	72.43		
	24	14	8	6			14			14	14			6	80.66	6	
	25	20	13	6		1	19	1	1	19	19			4	67.50	9	
	26	11	13		1		26	1		24	24	1		14	59.64	9	
	27	20	16	2		2	19			18	18			2		14	
	28	5	2			1	5			4	4			2		1	
	29	5		4		1	5			4	4			5	87.00		
	30	11	6	4		1	11			10	10			5	69.00	5	
	31	2															
	32	18	16	2			18			18	18	1		2		16	
	33	16	15	1			16			16	16			1		14	
	34	3	1			2	2			1	1					1	
	35	4	3		1		4			3	3					3	
	36	3	2	1			3			3	3					2	
	37	5	2	3			5			5	5	1		1	35.00	2	
	38	14	7	5	1	1	14	1	1	12	12			4	57.50	5	
	39	21	19	2			21			21	21			2		17	
	40	27	14	11	2		27	9	9	25	25	1		10	65.00	11	
	41	20	12	6	2	2	19	2	2	18	18			5	65.00	9	
	42	21	16	4		1	20			20	20		1	4	70.00	11	
	43	26	23	4		2	26			24	24			4		22	
	44	17	9	7	1		17	1	1	16	16			7	80.42	7	
	45	21	16	4	1		21			20	20			5	82.00	14	
	46	25	10	12	4		25			21	21	2		15	78.80	3	
	47	27	13	13	4		27			23	23			17	63.47	5	
	48	20	16	1	2	1	20			17	17	1		2		14	
	49	33	15	7	1		33			22	22			8	69.87	11	
	50	22	17	4		1	22	6	6	21	21	1		3	71.66	13	
	51	22	17	4		1	22			22	22			5	84.00	15	
	52	19	16	3			19			19	19			1		13	
	53	20	19	1			20			20	20			1		19	
	54	29	9	15	5		29	1	1	24	24			20	77.40	6	
	55	28	8	11	4		28			24	24			20	70.50	6	
	56	24	11	10		1	24			23	23			12	86.00	3	
	57	37	14	19	4		37			33	33	1		23	87.82		
	58	32	8	2		2	31			27	26			20	76.25	1	
	59	10	7	1			10			9	9	1		3	55.00	5	
	60	43	21	18	4		42			39	38			21	51.95	19	
	61	3	1	1			3			2	2			1		1	
	62	411	237	124	159	3	404	1	1	249	245			12	65.41	381	
	63	20	14	1		1	20	3	1	18	18	1		5	54.00	10	
	64	24	10	14			23			24	23			13	74.23	5	
	65	54	18	31	1		54	1		49	49			28	52.25	11	
	66	7	4			1	7			6	6			2		1	
	67	25	17	6			24			23	23			5	54.00	15	
	68	23	18	3			23			23	23			5	63.00	13	
	69	18	12	3			18			15	15			6	59.66	8	
	70	26	11	13			26			24	24			14	41.54	7	
	71	13	8	3			12			11	11			3	61.00	5	
	72	29	21	4		1	28			25	24			7	72.64	14	
	73	16	12	3			16			13	13			1	62.85	15	
	74	13	11	2			12			13	12			2		10	
	75	19	13	6			18			19	19			6		11	
	76	23	20	3			23	1	1	23	23			3	95.00	18	
	77	29	20	9			29			29	29			8	96.66	18	
	78	20	15	4			20			19	19			3	70.62	14	
	79	21	17	4		1	21			21	21	1		3	46.00	12	
	80	21	21				21			21	21			3	76.66	16	
	81	20	18	1			20			19	19			1		21	
	82	15	14			1	14			19	19			1		18	
	83	20	18	1		1	19			14	13			12		18	
										19	18			1		17	
	84	16	15	1			16			16	16					14	
	85	18	18				18			18	18			1		18	
	86	67	41	25	1		67	1	1	66	65			24	54.54	40	
	87	99	72	23		1	98			95	93			25	72.84	62	
	88	3	3				3			3	3			3	73.33		
	89	14	7	5		2	14			12	12			5	90.00	4	
	90	13	10	2			13			12	12			1		8	

<sup>1</sup>For renter - occupied dwelling units and vacant nonseasonal not dilapidated units, for rent.  
<sup>2</sup>For owner - occupied dwelling units and vacant nonseasonal not dilapidated units, for sale only.



Table 3.—CHARACTERISTICS OF HOUSING FOR CENSUS TRACTS, BY BLOCKS: 1950—Con.

Census tract	Block	All dwelling units by occupancy and tenure					All dwelling units by condition and plumbing facilities			Occupied dwelling units			Contract monthly rent <sup>1</sup>		Value <sup>2</sup> of one-dwelling-unit structures		
		Total	Owner occupied	Renter occupied	Vacant non-seasonal not dilap., for rent or sale	Other vacant and non-resident	Number reporting	No private bath or dilap.	No running water or dilap.	Total	Persons per room		Occupied by non-white	Number reporting	Average monthly rent (dollars)	Number reporting	Average value (dollars)
											Number reporting	1.51 or more					
C-63	92	11	3	7	1	1	11			10	10		7	83.57	2		
	93	9	2	5	1	1	9		7	7			5	91.00	1		
C-64	1	26	10	14	2		26	4	1	24	24		14	50.92	5	10.800	
	2	62	19	40	3		61	1	1	59	59	1	38	67.50	4	11.250	
	3	36	13	18	5		30			31	31	1	21	64.90	5	13.200	
	4	20	11	9			20			20	20		9	86.66	8	12.750	
	5	56	13	35	6	2	56			48	46		39	50.61	7	13.885	
	6	6	5	1	2		6			6	6		1		4	13.750	
	7	14	9	2	6	1	12			11	11		3	47.66	6	14.250	
	8	46	7	39	1		46	2	2	46	46	1	38	53.60	5	17.000	
	9	23	7	15	1		23	1	1	22	22	1	14	67.14	1		
	10	8	2	5	1		8			7	7		5	69.00	2		
	11	14	9	4	1		14			13	13		3	71.00	8	9.750	
	13	70	10	52	5	3	61			62	56	2	47	52.63	4	10.250	
	14	30	11	18	1		28			29	27	3	15	83.86	3	11.333	
	15	5	1	4			5			5	5		2		1		
	16	3	3				3			3	3		3		3	7.833	
	17	69	18	44	5	2	68	1		62	61	2	41	46.70	8	12.500	
	18	35	18	15	1	1	33	1	1	33	32	1	12	70.41	14	9.857	
	20	17	6	10	1		17	1		16	16		10	80.00	4	8.800	
	21	18	11	5	2	2	17			16	16	1	4	68.75	8	12.000	
	22	60	13	42	1	4	59			55	55		42	78.50	6	9.166	
	23	19	11	6	1	1	18			17	16		5	70.00	6	14.000	
	24	10	5	5			10			10	10		5	62.80	3	12.333	
	25	24	16	8			24			24	24		7	57.85	12	13.083	
	26	43	16	27			43			43	43		25	71.20	10	14.700	
	27	48	22	25		1	48			47	47		25	60.72	11	14.136	
	28	32	14	15	2	1	32			29	29		11	70.18	7	10.500	
	29	34	10	22	1	1	33	3		32	32	3	22	50.27	5	12.200	
	30	7	5	2			7	1	1	7	6		1		3	13.833	
	31	44	16	22	4	2	44			38	37		26	78.23	6	12.416	
	32	45	16	23	4	2	45			39	39	1	24	62.29	7	12.142	
	33	50	19	22	7	2	48			41	39		23	65.00	14	13.928	
	34	38	23	11	1	3	38			34	33		11	64.54	16	14.343	
	35	31		27	4		31			27	27	1	29	54.82			
	36	21	13	7	1		21			20	20		5	69.00	9	16.722	
	37	23	20	2		1	22			22	21		2		16	12.875	
	38	25	15	7	2	1	23			22	22		8	67.50	12	12.291	
	39	60	22	30	6	2	60	2	2	52	52	3	34	78.67	10	8.440	
	40	38	20	15	2	1	31	1	1	35	29		10	83.50	15	13.133	
	41	21	17	4			21			21	20		3	61.66	13	13.384	
	42	26	21	5			25	2	2	26	26		4	48.25	18	11.777	
	43	27	18	9			27			27	27	1	9	85.33	13	11.769	
	44	32	18	12	2		30			30	28		13	79.23	10	17.200	
	45	22	17	3	2		22			20	20		4	77.50	13	14.230	
	46	28	15	11		2	27			26	25	2	9	62.22	9	17.166	
	47	22	16	4		2	22			20	20		1		13	11.730	
	48	9	7	1		1	8			8	8		1		6	14.416	
	49	12	10	1		1	11			11	11		9		9	11.111	
	50	15	6	7	2		15	2		13	13		8	55.00	2		
	51	17	8	8	1		17			16	16		8	53.12	1		
	52	24	12	10	1	1	24	1	1	22	22		10	76.20	4	9.000	
	53	10	6	4			10			10	10		4	45.00	3	9.333	
	54	21	7	9	3	2	21	1	1	16	16		12	63.91	4	11.500	
	55	9	5	2	2		9			7	7		3	90.33	2		
	56	20	10	9		1	20			19	19	1	9	62.22	5	9.400	
	57	15	7	7	1		15			14	14		8	76.50	1		
	58	5	3	1	1		5	1	1	4	4		4		3	15.000	
	59	12	8	4			12	1	1	12	11		4	74.25	6	17.250	
	60	31	15	13	3		30			28	28		16	67.52	7	11.500	
	61	30	13	14	2	1	30			27	27		13	74.46	9	14.888	
	62	44	15	19	1	9	44	4	1	34	34	1	19	52.10	7	12.357	
	63	17	16	1			17			17	17		1		13	13.923	
	64	17	16			1	17			16	16		16		16	12.625	
	65	28	21	7			28			28	28		6	74.16	19	13.684	
	66	19	10	5	3		19			15	15		6	93.40	6	12.416	
	67	22	18	3	1		22			21	21		2		17	11.911	
	68	14	14				14			14	14		14		12	13.791	
	69	11	9	2			11			11	11		1		8	14.437	
	71	19	9	9		1	19			18	18		9	88.88	6	13.083	
	72	15	7	6	1		15			13	13		5	82.00	5	14.800	
	73	18	13	2		3	18	1		15	15		9		9	15.644	
	74	18	14	2	1	1	18			16	16		2		12	12.583	
	75	20	12	4		4	20			16	16		4	91.25	7	14.071	
	76	45	12	24	4	5	44			36	36		26	72.03	7	12.142	
	77	46	17	23	3	3	46	1		40	40	1	25	52.60	10	13.700	
	78	15	12	1	1	1	14			13	12		1		12	20.833	
	79	15	9	2	3		15			11	11		5	87.00	4	10.750	
	80	21	10	7	4		21			17	17		11	92.18	2		
	81	20	12	4	3	1	20	1	1	16	16		7	83.57	7	12.500	
	82	20	10	10	2		20			18	17		12	67.16	4	13.250	
	83	12	10	1		1	12			11	11		1		10	12.430	
	84	39	17	17	4	1	39			34	34		19	68.94	9	11.744	
	85	17	16	1			17			17	17		15		15	15.866	

<sup>1</sup>For renter - occupied dwelling units and vacant nonseasonal not dilapidated units, for rent.  
<sup>2</sup>For owner - occupied dwelling units and vacant nonseasonal not dilapidated units, for sale only.

## HOUSING—BLOCK STATISTICS

Table 3.—CHARACTERISTICS OF HOUSING FOR CENSUS TRACTS, BY BLOCKS: 1950—Con.

Census tract	Block	All dwelling units by occupancy and tenure					All dwelling units by condition and plumbing facilities			Occupied dwelling units			Contract monthly rent <sup>1</sup>		Value <sup>2</sup> of one-dwelling-unit structures	
		Total	Owner occupied	Renter occupied	Vacant non-seasonal not dilap., for rent or sale	Other vacant and non-resident	Number reporting	No private bath or dilap.	No running water or dilap.	Total	Persons per room		Number reporting	Average monthly rent (dollars)	Number reporting	Average value (dollars)
											Number reporting	1.51 or more				
C-64	86	31	16	9	6	31	1	1	25	25	1	2	13	61.38	13	12,423
	87	37	16	19	1	37	1	1	35	35	1	2	18	51.11	12	12,250
	88	20	15	2		20			17	17			5		10	14,230
	89	21	13	6		21			19	19			4	63.00	12	12,200
	90	67	19	42	3	67	1		61	61			4	85.13	10	2,250
	91	11	5	6		11			11	11			1	128.00	3	10,666
	92	23	8	14		23			22	22		2	1	87.28	3	7,325
	93	18	13	4		18			17	17			3	60.00	12	12,083
	94	33	23	7	3	33	1	1	30	29	1		7	60.71	21	9,457
	95	25	15			25	1	1	24	24			8	61.25	8	7,875
	96	31	13	15	3	31	2		28	28			17	70.23	8	8,812
	97	39	8	30	1	39			38	38			31	67.06	4	11,625
	98	28	28			28			26	26	2	2	7	56.42	26	12,153
	99	22	18	8		22	2	2	21	21			3	96.66	18	17,805
	100	24	21	9		24	1		23	23	1		9	68.88	19	11,078
	101	19	8	9		19			16	16			5	72.80	5	11,200
	102	24	18	4		24		1	22	22			4	36.75	12	12,791
	103	27	16	7	2	27	2		23	23			9	81.11	10	12,750
	104	20	19	1		20			20	20			1		18	14,666
	105	31	18	10	3	31			28	28			13	56.53	13	13,653
	106	25	13	12		25			25	25			12	52.66	13	15,230
	107	18	18			18			18	18			18		18	13,777
	108	18	14		2	18	2		14	14			1		15	15,566
	109	24	16	5	1	24	2		21	21			5	44.00	12	14,208
	110	23	21	1	1	23			22	22			1		22	13,818
111	25	19	4	1	25	1	1	23	23			3	71.00	16	13,406	
112	22	18	2	1	22	2	1	20	20			2		16	12,812	
113	17	14	3		17			17	17			1		14	14,642	
114	23	14	8	1	23			22	22			7	92.57	10	11,480	
115	31	17	14		31	5	1	31	30	1		12	56.08	12	6,583	
116	27	16	8	1	27	2		24	23			8	66.87	11	10,954	
117	9	5	4		9			9	9			4	48.75	5	10,400	
118	17	12	4	1	17			16	16			4	77.50	11	12,409	
C-65	1	15	14	1		15			15	15			1		13	16,753
	2	17	16		1	17			16	16			16		16	13,812
	3	20	18	1	1	20			19	19	1		2		17	12,617
	4	21	20	1	1	21			21	21			1		19	15,000
	5	20	17	3		20			20	20			2		15	14,433
	6	24	21	2	1	24			23	22			2		19	13,615
	7	13	12	1		13			13	12			2		11	12,772
	8	30	24	5	1	30	1	1	29	29			4	81.25	21	14,571
	9	12	10	2		12			12	12			2		9	12,444
	10	16	11	2	1	16	2		13	13			2		10	17,720
	11	28	19	6	2	28			25	25			8	47.50	13	10,000
	12	25	16	8	1	25			24	24			8	56.87	12	10,041
	13	19	15	4		19		1	19	18			3	51.00	12	8,041
	14	31	13	13	5	31			26	26			17	68.52	6	6,466
	15	32	19	12	1	32			31	31			12	49.91	10	13,200
	16	31	19	8	1	31	3		27	26		1	9	62.00	11	10,436
	17	21	15	4	1	21	1		19	19			5	94.00	13	14,538
	18	23	23			23			23	22	1		2		22	12,272
	19	25	18	6	1	25			24	24			6	60.00	14	13,928
	20	18	15	2	1	18			17	17			2		15	15,000
	21	22	18	3		22		1	21	21			2		17	13,735
	22	24	16		8	24			16	16			2		14	14,321
	23	22	14	7	1	22			19	18			5	118.00	11	17,500
	24	21	18	3		21			21	21			3	86.66	16	15,906
	25	16	16			16			16	15			1		13	16,538
	26	17	16	1		17			17	16			1		15	18,600
	27	17	17			17			17	17			1		15	19,733
	28	21	21			21			21	20			2		20	16,100
	29	26	23	2	1	26			25	25			2		22	13,090
	30	23	20	3		23			23	23			3	93.33	18	12,166
	31	23	20	2	1	23			22	22			2		20	13,775
	32	13	6	6	1	13			12	12			7	71.00	3	15,000
	33	9	8	3		9			9	9			2		3	15,000
	34	11	8	1		11			9	9			2		8	8,312
	35	36	6	26	1	36			10	10			5	68.00	5	10,900
36	37	6	26	3	37			32	32		1	29	56.82	2		
37	18	6	12		18			18	18			12	68.41	4	9,750	
38	26	14	12	2	26		4	24	24			10	49.40	9	6,877	
39	42	16	25	1	42		2	41	41			21	49.38	10	8,650	
40	18	13	5		18			18	18		2	5	53.00	9	11,333	
41	28	15	9	2	28		1	24	24			11	50.81	9	12,777	
42	13	8	3	1	13			11	11			3	95.00	9	10,111	
43	9	6	2		9			8	8			1		6	10,666	
44	47	19	22	1	47		1	41	41			20	56.85	16	11,875	
45	9	6	4		9			9	9			1		2		
46	6	6			6			6	6			1		6	19,833	
47	7	6	1		7			7	7			1		6	15,583	
48	10	8	1	1	10			9	9			2		6	13,166	
49	11	9	1		11		1	11	11			1		8	13,687	
50	22	17	3		22			20	20			3	88.33	16	13,656	
51	20	17	1	2	20			18	18			1		19	13,952	

<sup>1</sup>For renter-occupied dwelling units and vacant nonseasonal not dilapidated units, for rent.<sup>2</sup>For owner-occupied dwelling units and vacant nonseasonal not dilapidated units, for sale only.

Table 3.—CHARACTERISTICS OF HOUSING FOR CENSUS TRACTS, BY BLOCKS: 1950—Con.

Census tract	Block	All dwelling units by occupancy and tenure					All dwelling units by condition and plumbing facilities			Occupied dwelling units			Contract monthly rent <sup>1</sup>		Value <sup>2</sup> of one-dwelling-unit structures		
		Total	Owner occupied	Renter occupied	Vacant non-seasonal not dilap., for rent or sale	Other vacant and non-resident	Number reporting	No private bath or dilap.	No running water or dilap.	Total	Persons per room		Occupied by non-white	Number reporting	Average monthly rent (dollars)	Number reporting	Average value (dollars)
											Number reporting	1.51 or more					
C - 65	002	40	18	21		1			39	39	1		20	45.30	16	16,218	
	003	23	17	5					22	22			6	108.16	14	13,192	
	004	23	17	5					22	22			7	101.42	13	14,153	
	005	33	20	13		1			32	32	1		5	94.00	20	18,400	
	006	11	16	5			1	1	11	11			1		10	18,400	
	007	18	16	2					18	17	1		2		15	14,033	
	008	12	9	3					16	16			6	109.16	6	14,166	
	009	9	9						12	12			1		9	10,811	
	010	25	13	12					25	24			11	75.90	5	14,360	
	011	67	29	38		1		1	64	62			34	67.44	20	12,075	
	012	34	28	5					33	31			6	60.83	26	15,615	
	013	20	16	4					18	18			1		17	15,117	
	014	13	11	2					13	11					4	15,750	
	015	31	12	19					31	28	1		19	96.31	6	15,333	
	016	19	12	7		1			19	14			2		12	13,250	
	017	16	14	2					15	15			2		14	13,071	
	018	18	16	2					17	17			1		15	14,666	
	019	12	8	4					11	10			3	96.66	7	10,357	
	020	21	13	8					21	20			7	77.85	10	9,050	
	021	18	15	3					17	17			2		13	16,153	
	022	7	7						7	7					7	12,857	
	023	20	16	4					18	18					16	14,781	
	024	19	16	3					19	10			3	85.00	16	17,525	
	025	10	7	3					10	10			2		6	15,166	
	026	24	16	8					24	23			7	81.42	13	8,884	
	027	30	14	16					30	27			13	62.46	8	10,500	
	028	16	13	3					15	15			2		13	13,846	
	029	14	13	1					14	14			1		13	17,846	
	030	19	12	7					18	17			5	95.00	8	14,700	
	031	31	19	12					31	27			8	74.37	10	12,690	
	032	20	16	4					19	19			2		14	14,035	
	033	16	14	2					15	16			1		14	12,178	
	034	17	15	2					17	17			2		15	17,000	
	035	18	18						18	18	1				18	14,611	
	036	14	13	1					14	13			1		12	13,416	
	037	15	13	2					15	15	1		2		13	12,538	
	038	20	18	2					19	19		1	1		18	14,277	
	039	24	24						24	23			1		24	13,500	
	040	20	18	2					20	19					18	12,583	
	041	16	15	1					16	16			1		15	20,533	
	042	20	17	3					17	14					12	16,208	
	043	3	3						3	3					3	16,666	
	044	23	15	8					23	23			8	69.12	10	13,000	
	045	11	8	3					11	10			2		8	19,500	
	046	8	8						8	8					2	15,333	
	047	26	8	18					26	23			15	68.33	6	12,250	
	048	6	4	2					6	6			2		4	13,666	
	049	13	8	5					13	13			5	120.00	3	16,666	
	050	11	7	4					11	9			4	68.50	4	14,000	
	051	31	19	12					31	28			22	110.68	7	13,857	
052	9	7	2					9	8			1		7	16,285		
053	5	4	1					5	5			1		3	20,333		
054	16	11	5					16	16			4	47.50	9	12,166		
055	3	2	1					3	2					2			
056	13	10	3					13	11			1		10	12,350		
057	6	6						6	6					6	13,916		
C - 66	1	2						2	2			1		2			
	26	5	18					26	23			2		20	65.00	2	
	4	6	8					4	8			6		90	51.64	2	
	58	14	38					58	52			9		43	49.72	6	
	69	9	49					69	58			5		55	78.76	1	
	7	6	37					7	43			5		54	51.59	4	
	8	22	14					8	19			14		14	89.85	4	
	9	12	7					9	11			8		8	68.62	1	
	10	19	10					10	15			12		8	87.33	1	
	11	10	3					11	6			5		5	63.00		
	12	17	7					17	13			1		5	73.00	3	
	13	36	10					13	34			2		24	47.08	3	
	14	28	12					14	26			1		16	48.87	7	
	15	39	9					15	35			2		27	37.29	3	
	16	27	9					16	20			1		16	53.75	6	
	18	32	10					18	31			2		21	36.57	4	
	19	28	7					19	24			2		16	45.50	4	
	20	68	10					20	60			2		13	45.43	3	
	21	24	4					21	20			2		16	33.93	3	
	22	21	6					22	19			2		13	68.23	2	
23	23	5					23	18			1		14	49.85	2		
24	21	4					24	18			2		16	48.81	2		
25	10	6					25	9			1		4	53.75	4		
26	6	3					26	6				3		3	42.66	3	
27	11	6					27	9				5		5	61.60	6	
28	16	8					28	15				8		8	84.37	3	
29	34	11					29	32				18		4	11,500		
30	38	11					30	35				24		8	81.25		
31	37	18					31	35				15		9	8,666		

<sup>1</sup>For renter - occupied dwelling units and vacant nonseasonal not dilapidated units, for rent.  
<sup>2</sup>For owner - occupied dwelling units and vacant nonseasonal not dilapidated units, for sale only.

HOUSING—BLOCK STATISTICS

Table 3.—CHARACTERISTICS OF HOUSING FOR CENSUS TRACTS, BY BLOCKS: 1950—Con.

Census tract	Block	All dwelling units by occupancy and tenure					All dwelling units by condition and plumbing facilities			Occupied dwelling units			Contract monthly rent <sup>1</sup>		Value <sup>2</sup> of one-dwelling-unit structures		
		Total	Owner occupied	Renter occupied	Vacant non-seasonal not dilap., for rent or sale	Other vacant and non-resident	Number reporting	No private bath or dilap.	No running water or dilap.	Total	Persons per room		Occupied by non-white	Number reporting	Average monthly rent (dollars)	Number reporting	Average value (dollars)
											Number reporting	1.51 or more					
C-66	32	26	14	10	2	2	6	2	24	24			12	63.16	8	8,500	
	33	23	10	12	1	2	2	2	22	21	1		10	71.80	4	8,625	
	34	18	13	12	2	3	3	3	31	31		1	19	56.89	11	12,454	
	35	4	2	2	1	4	6	3	44	44	2		20	90.45	18	11,222	
	36																
	37	2	11	15	2	2	9	1	26	26			17	80.00	6	10,750	
	38	22	10	13	2	1	5	1	23	23	1		15	76.20	4	10,000	
	39	6	9	14	7	7	6	2	55	55	1	1	52	65.65	3	6,333	
	40	5	16	32	7	3	8	11	48	48	2		38	50.31	5	7,000	
	41	9	1	40	53	1	1		41	40	2		91	75.57			
	42	35	7	16	11	1	3	9	23	23	1		25	47.16	3	6,000	
	45	1															
	46	24	7	15	2	2	4	1	22	22	1		16	68.50	3	11,000	
	47	53	17	29	6	6	1	1	46	44	1		33	79.75	6	11,000	
	48	41	5	31	4	4	1		36	36			34	82.76	2	14,916	
	49	33	1	28	4	4	3		32	32			31	81.58			
	50	38	8	26	4	4	3		34	34	1		25	73.60	4	12,000	
	51	29	14	13	1	1	5		27	27		1	13	65.53	7	8,714	
	52	38	14	17	2	2	1	1	31	31	3		18	69.72	5	7,420	
	53	13	2	6	5	5	1	1	8	8	1		11	59.09	1		
	55	2															
	56	39	15	21	1	2	3	2	36	35	2		20	55.30	10	8,700	
	57	54	12	37	5	5	1	2	49	49	2		41	85.17	7	12,000	
	58	64	5	53	5	5	3		58	58			56	80.58	2		
	59	49	7	33	6	6	1		40	39	1		38	87.50	2		
	60	5	2	2	1	1	3		4	4			2		1		
	61	10	10	11	3	3	3	3	21	20			11	94.54	9	10,277	
	62	22	14	5	2	2	1		19	19			6	65.00	6	6,888	
	63	35	13	19	2	2	1		32	32	1		20	65.30	5	7,300	
	64	20	11	7	2	2			18	18			8	72.25	7	8,428	
	65	31	17	10	2	2	3		27	27							
	66	25	10	12	1	1	2		22	21	1		11	60.54	15	11,000	
	67	19	12	5	1	1	1		17	16			12	92.50	6	9,250	
	69	7	4	2	1	1	1		4	4			6	75.83	5	7,600	
	70	16	14	1	1	1	1		14	14					6	18,166	
	73	1							1	1					14	12,642	
	75	12	9	2	1	1	1		11	11					9	20,777	
	76	16	12	2	1	1	1		14	14			3	141.66	11	18,272	
	77	10	9	1	1	1			10	10					9	16,233	
	78	13	11	1	1	1	1	1	12	12			1		8	16,750	
	79	15	15						15	15					13	16,076	
	80	17	12	4	1	1	1		16	16			4	128.75	10	14,800	
	81	8	7						7	7					7	21,500	
	82	5	5						5	5					5	19,800	
	83	13	5	5	2	1	1		10	10			6	96.66	5	20,000	
	85	5	5						5	5					5	15,000	
	86	19	11	3	4	1	1		14	14			6	110.83	7	17,471	
	87	12	12						12	12					5	15,000	
	88	14	12	1	1	1	1		12	12			6		11	19,954	
	89	16	14	1	2	2	1		13	12			1		9	19,444	
									14	14					14	20,271	
	90	19	18						18	18							
	91	19	14	2	2	3	2		16	16			1		18	21,333	
	92	4	2						2	2					13	17,230	
	93	15	11	2	2	2	1		13	13					10	16,600	
	94	16	15	1	1	1			15	15					14	21,785	
	95	16	15						15	15					15	18,946	
	96	13	12	1	1	1			13	13			1		11	23,045	
	97	11	9	1	1	2			10	10					9	22,666	
	99	17	15						17	17			1		14	18,357	
	100	16	14	1	1	1			15	14					15	17,200	
									15	15			1				
	101	11	11						11	9							
	102	15	15						15	13					11	18,090	
	103	19	16	3	1	1			19	18			2		15	19,113	
	104	15	12	2	1	1			14	13					11	17,181	
	105	12	10	1	1	1			11	11					13	18,461	
	106	11	8	2	1	1			10	10			1		10	18,050	
	107	17	14	3	1	1		1	17	17			2		6	18,666	
	108	16	9	5	2	2		1	14	14			3	95.00	12	15,750	
	109	12	7	3	1	1			14	14			6	92.50	8	16,055	
	110	12	9	2	1	1			10	10			1		9	17,937	
									11	10					8	14,000	
	111	11	11						11	11							
	112	16	12	2	1	1			11	11							
	113	14	11	2	1	1			14	14			3	71.66	11	14,272	
	115	14	10	2	1	1			13	13					10	14,100	
	116	17	10	6	2	2			14	14			1		9	13,444	
	117	31	15	11	4	4			16	16			1		8	12,250	
	118	30	8	21	1	1			26	25			5	53.00	7	11,385	
	119	53	7	23	23	1			29	29			14	83.71	10	14,950	
	120	30	10	18	1	1			30	28			20	63.45	6	12,800	
	121	16	10	5	1	1			28	28	1		19	78.04	6	14,000	
									15	15			4	92.47	6	14,500	
	122	14	11	2	1	1			13	13					8	14,000	
	123	25	10	11	2	2			21	21	1		2		9	16,222	
	124	18	10	8	1	1			18	18			7	85.27	9	21,214	
	125	12	10	1	1	1			11	11			1	78.28	7	18,611	
	126	12	8	3	1	1			11	11			1		10	18,700	
	127	37	11	11	14	1		1	11	11			4		6	15,333	
	128	18	8	10	1	1		1	22	22	2		23	100.75	6	8,795	
									18	14			9	70.00	2	16,041	

<sup>1</sup>For renter - occupied dwelling units and vacant nonseasonal not dilapidated units, for rent.  
<sup>2</sup>For owner - occupied dwelling units and vacant nonseasonal not dilapidated units, for sale only.

Table 3.—CHARACTERISTICS OF HOUSING FOR CENSUS TRACTS, BY BLOCKS: 1950—Con.

Census tract	Block	All dwelling units, by occupancy and tenure					All dwelling units by condition and plumbing facilities			Occupied dwelling units			Contract monthly rent <sup>1</sup>		Value <sup>2</sup> of one-dwelling-unit structures		
		Total	Owner occupied	Renter occupied	Vacant non-seasonal not dilap., for rent or sale	Other vacant and non-resident	Number reporting	No private bath or dilap.	No running water or dilap.	Total	Persons per room		Occupied by non-white	Number reporting	Average monthly rent (dollars)	Number reporting	Average value (dollars)
											Number reporting	1.51 or more					
C-66	129	17	14	3		16			17	16			3	100.00	13	15,538	
	130	12	10	2		12			12	11			2		9	13,111	
	131	4	4	2		4			4	4					3	21,000	
C-67	2	19	2	7		10			9	9			5	109.00			
	4	39	6	28	4	1			34	34			31	62.61	3	15,566	
	7	27	2	25					27	26	4		24	46.00	1		
	8	84	20	58	5	1			78	69	7		58	61.44	13	18,192	
	9	37	9	13	12	3			22	22	1		23	73.91	5	11,100	
	10	20	6	11	2	1			20	17			12	58.91	2		
	12	63	11	35	16	1			63	46			51	62.54	5	16,300	
	13	66	3	3					66	6			3	35.00	1		
	14	56	3	36	2	12		1	42	40			34	62.26	2		
	15	88	6	65	12	5			71	68	1		65	86.75	4	42,250	
	16	8	1	3	1	3			4	4			4	75.00			
	17	55	17	26	2	10		11	43	43			28	62.14	11	6,545	
	19	44	16	24	1	3			40	40			23	51.78	12	6,233	
	20	55		51		1			51	51	1		54	59.98			
	21	23	5	17	1	1			22	22			18	144.16	4	21,250	
	22	10	2	7	1	1			9	9			8	102.50	1		
	23	31	2	24	1	4			26	25	1		22	80.45	1		
	24	46	5	35	6				40	40		6	39	78.61	2		
	25	1															
	26	4	16	25	3				41	38			27	60.33	5	10,600	
	28	13	5	5		3			10	10			5	56.40	5	7,000	
	29	25	13	12	1				25	25			12	53.83	10	8,700	
	32	21	4	12	2	3		2	16	15	2		13	62.84			
	33	27	3	15	3	6			18	18	3		18	82.33			
	34	1															
	35	19	14	2	1	2			19	16			3	45.00	8	11,125	
	36	33	13	14	4	2			27	27	1		16	78.62	5	10,300	
	37	24	9	13	2	1			22	22			13	69.46	5	11,740	
	38	22	7	12	2	1			19	19			12	87.66	6	16,750	
	39	3	11	25	1	2			36	36			23	70.13	6	10,833	
	40	11	9	2				1	11	11	2		1		5	12,100	
	41	10	8	1		2			10	8			4		5	15,100	
	42	10	5	5					10	10			4		5	21,600	
	43	16	10	5		1			15	10			5	87.50	8	13,750	
	45	28	9	16	1	2			25	25			16	103.81	8	15,875	
	46	27	11	10	2				21	18	2		11	75.36	8	15,000	
	47	14	10	2		1			12	12					9	12,444	
	48	16	10	5		1			15	14			5	83.00	7	14,571	
	49	22	10	2		2			20	20	1		9	85.77	8	14,000	
	51	11	10		1				10	10			10		10	13,100	
	52	9	8			1			9	8					8	15,500	
	53	10	9	1					10	10			1		9	16,888	
	54	8	5	1		2			8	6			1		5	13,800	
	55	13	13						13	13					13	16,538	
	56	11	10			1			11	10					10	18,800	
57	13	11	1		1			12	12			1		11	14,727		
58	9	8	1					9	7					8	14,250		
59	6	5	1					6	6			1		5	13,300		
60	12	8	2		2			12	10			1		6	14,500		
61	13	10	2		1			13	12			1		8	15,187		
62	12	11			1			12	11					9	12,111		
63	9	6	2		1		1	9	8			2		6	13,000		
64	19	10	6		3			19	16			5	113.00	6	12,750		
65	20	14	6				1	20	20			3	79.16	9	12,888		
66	13	9	3		1			12	12			6	95.00	7	12,285		
68	3							3	3			3	53.33				
69	4			4				4	4			4	100.00				
71	24	8	14	2				24	22			14	67.85	5	11,400		
72	26	14	10	1	1			26	24			8	74.50	5	24,600		
73	14	5	8	1				14	13	1		8	68.75	4	28,750		
74	86	30	42	10	4			85	72	3		42	76.80	12	28,666		
75	2							2									
76	10	1	9					10	10			9	93.77				
77	2							2									
78	16	12	1	1	2			14	13					11	26,727		
79	12	8	2	1	1			12	10			3	58.33	5	19,100		
80	77	8	52	14	3			74	60			52	99.03	3	12,333		
81	25	13	12					25	25	1	1	12	80.00	10	10,950		
82	1							1									
83	13	9	3		1			13	12			3	83.33	7	17,357		
93	24	1	12	11				24	13	4		20	76.00				
94	10	5	5					10	8	1		4	85.75				
95	7	6	1					7	7					5	19,400		
98	6	6						6	6	1				5	20,000		
99	11	11						11	11					11	19,090		
100	5	5						5	5					5	16,400		
101	11	8	2	1				11	10			2		6	21,833		
102	3	2	1					3	3					4	23,000		
103	11	6	1		4			11	7	1		1		10	17,600		
104	13	11	2					13	13								
105	15	9	4		2			15	13			3	96.66	4	13,750		

<sup>1</sup>For renter - occupied dwelling units and vacant nonseasonal not dilapidated units, for rent.  
<sup>2</sup>For owner - occupied dwelling units and vacant nonseasonal not dilapidated units, for sale only.

HOUSING—BLOCK STATISTICS

Table 3.—CHARACTERISTICS OF HOUSING FOR CENSUS TRACTS, BY BLOCKS: 1950—Con.

Census tract	Block	All dwelling units by occupancy and tenure					All dwelling units by condition and plumbing facilities			Occupied dwelling units			Contract monthly rent <sup>1</sup>		Value <sup>2</sup> of one-dwelling-unit structures		
		Total	Owner occupied	Renter occupied	Vacant non-seasonal not dilap., for rent or sale	Other vacant and non-resident	Number reporting	No private bath or dilap.	No running water or dilap.	Persons per room		Occupied by non-white	Number reporting	Average monthly rent (dollars)	Number reporting	Average value (dollars)	
										Total	1.51 or more						
C-67	106	18	11	7			18			18			5	70.00	9	15,444	
	107	14	12	2			14			14			2		12	15,500	
	108	12	10	1			12			11			1		8	21,500	
	109	25	19	3		1	24			22			2		14	25,678	
	110	3	2	1			3			3					1		
	111	1															
	112	56	29	25	1	1	55	3	1	54	53	2	18	77.94	16	43,125	
	C-68	1	12	6	2			12			8			2		1	
		2	5	4				5			4					4	50,000
		3	2														
4		1															
5		8					8			8					8	19,125	
6		10	9				10			9					8	26,187	
7		20	11	7	2	1	20			18	18		8	103.12	9	16,444	
8		49	24	19	5	1	49			43	43		24	74.37	15	14,333	
9		32	26	6			32			32	32		6	73.33	21	13,785	
10		33	19	10	2	2	33	1	1	29	28		10	69.80	14	15,178	
12		3		3			3	1	1	3	3		1		8	31,937	
13		8	7		1		8			7	7				7	24,000	
14		8	8				8			8	8				5	28,000	
15		6	6				6			6	6				5	28,000	
16		7	6	1			7			7	7		1		5	23,400	
17		4	3			1	4			3	3				3	21,333	
18		6	5		1	1	6			5	5				6	17,283	
19		3	3				3	1	1	3	3				2		
20		10	8	1		1	10			9	9		1		7	24,428	
21		9	9				9			9	9				9	25,944	
22		4	3			1	4	1	1	3	3				3	30,000	
23		5	4			1	5			4	4				4	31,875	
24		10	9			1	10			9	9				9	29,000	
25		9	7	1	1		9			8	8		2		5	41,400	
27		6	6			1	6			5	5				1		
29		10	6	1		3	10	2	1	7	7	1			3	16,566	
30		5	4				5			5	5				3	19,000	
31		9	7	1			8			8	8		2		5	16,000	
32		21	17	3	1		21	1	1	20	20		2		16	18,375	
33		27	24	2	1		26			26	26		3	75.00	24	16,545	
34		8	7	1			8			8	8		1		7	15,257	
35		4	2				4			4	4				2		
36		15	12	1	2		15			13	13		1		10	14,000	
38		8	4	3	1		7			7	6		4	83.75			
39		19	12	7			19			19	19		2	98.57	10	15,150	
40		6	4	2			6			6	6		7		3	14,666	
41		6	4	1			6			5	5		1		4	15,250	
42		14	9	2	1	1	13			11	10		3	74.00	6	18,250	
43		8	4		3		8			4	4				7	16,714	
44		5	3				5			3	3				5	15,700	
45		2					2			2	2						
46		8	5	1	2		8			6	6		3	51.66	2		
47		8	6	1	1		8			7	7		2		6	15,166	
48		19	8	4	4		18			15	15		9	70.55	7	18,071	
50		16	12	4			16			16	16		4	57.50	10	12,800	
51		19	13	6			19			19	19		6	68.83	10	18,500	
52		26	13	11	2		23			24	24		12	62.75	11	14,181	
53		17	8	7	2		17	1		15	15		7	77.85	6	23,833	
54		39	23	7	1		37			30	28		3	175.00	13	33,615	
55		4	1	2		1	4			3	3	1			2		
57		17	9	8			16			17	17		5	75.00	5	29,000	
59		4	3				4			4	4		1		2		
60		21	18	2		1	21	1	1	20	19		2		15	10,966	
61		14	12	1		1	14			13	12		1		12	13,500	
62		9	9				9			9	9				8	13,687	
63		7	7				7		1	7	7				7	13,071	
65		14	13	1			14			14	14				13	10,653	
66		14	14				14			14	14		1		14	11,964	
67		14	12	2			14			14	13		1		12	10,000	
68		9	8	1			9			9	9		1		8	13,062	
69		4	3		1		4			3	3				4	14,625	
70		2					2			2	2						
72		5	5				5			5	5				5	33,600	
73		7	7				7			7	7				7	10,357	
74		12	8	4			12			12	12		3	50.66	7	9,785	
75		12	11			1	12			11	11				11	12,181	
76		5	5				5			5	5				3	10,333	
77		22	17	3	1	1	22			20	19		4	70.00	16	9,218	
78		36	14	17	3	2	36	1	1	31	30	1	18	73.33	13	10,153	
79		9	9				9			9	9				9	11,500	
80		10	10				10			10	10				10	12,900	
81		7	7				7			7	7				7	13,271	
82		9	5	3	1		9			8	8		3	91.66	5	13,200	
83		10	10				10			10	10				10	11,250	
84		31	8	12	7	4	31	1	1	20	20		14	83.21	6	26,000	
85		8	4	1		3	8	1	1	8	8		1		1		
86		8	8				8			8	8				8	14,225	
87		8	7	1			8			8	8		1		6	11,416	

<sup>1</sup>For renter - occupied dwelling units and vacant nonseasonal not dilapidated units, for rent.  
<sup>2</sup>For owner - occupied dwelling units and vacant nonseasonal not dilapidated units, for sale only.

Table 3.—CHARACTERISTICS OF HOUSING FOR CENSUS TRACTS, BY BLOCKS: 1950—Con.

Census tract	Block	All dwelling units by occupancy and tenure					All dwelling units by condition and plumbing facilities			Occupied dwelling units			Contract monthly rent <sup>1</sup>		Value <sup>2</sup> of one-dwelling-unit structures	
		Total	Owner occupied	Renter occupied	Vacant non-seasonal not dilap., for rent or sale	Other vacant and non-resident	Number reporting	No private bath or dilap.	No running water or dilap.	Total	Persons per room		Number reporting	Average monthly rent (dollars)	Number reporting	Average value (dollars)
											Number reporting	1.51 or more				
C-68	88	7	6		1				6	6					7	13,000
	89	10	8	1	1				9	9		2		8	10,187	
	90	8	7	1					8	8				6	10,583	
	91	2														
	94	7	5	1		1			6	6		1		4	9,375	
	95	9	7	1		1			8	8		1		6	10,666	
	96	8	8						8	8				7	13,000	
	97	12	12						12	12				11	13,863	
	98	13	11	2					13	13		2		8	13,825	
	99	12	10	2					12	12		2		9	9,277	
	100	5	1	3		1			4	4		3	64.66	2		
	101	4	3			1			3	3				9		
	102	9	9						9	9				9	12,311	
	103	17	10	5		2			17	15		5	66.00	6	10,250	
	104	7	7						7	7				7	14,142	
	105	5	5	3		1		2	8	8		3	58.33	3	16,000	
	106	9	3	1		1			4	4				3	11,333	
	107	1							4	4				2		
	108	4	3	1					4	4				2		
	109	16	7	6	2	1	16		13	13	1	7	67.14	3	8,000	
	110	13	3	8	1	1	13	1	11	11		8	61.87	1		
111	11	5	5		1	11	2	10	10		5	59.00	5	13,300		
112	24	5	15	3	1	24		20	20		18	107.50	4	26,250		
113	4	2	2			4	2	4	4				4			
114	3	2	1			3		3	3		1		2			
115	5	1	1	1	2	5		2	2		2		2			
116	9	5	2	1	1	9		7	7		2		3	8,333		
117	3	3				3		3	3		3		3	9,000		
118	15	8	5	1	1	15	1	13	13	1	5	60.00	3	18,333		
119	3	2	1			3		3	3		1		2			
120	25	11	10	2	2	25		21	21		10	56.30	8	16,937		
121	6	5	1			6	4	6	6	2	1		1			
C-69	2	25	9	12		4		25	21	21	1	12	100.41	4	17,000	
	3	19	5	14				19	19			14	72.00	2		
	4	24	17	4	1	2			21	21		4	74.75	15	11,766	
	5	15	10	4		1		1	14	14		4	9.811	9		
	6	14	12	2		1			14	13		1		11	12,590	
	7	16	13	3					16	16		2		9	18,777	
	8	33	27	5	1				32	32		5	56.00	23	14,565	
	9	43	14	26	2	1	43	1	40	40	1	27	115.00	13	15,653	
	10	11	7	4			11		11	11	1	4	96.25	5	15,000	
	11	35	9	14	10	2	35		23	23	1	22	102.95	9	16,388	
	12	19	12	6		1	19		18	18	1	6	82.50	8	10,875	
	13	7	5	2			7		7	7		1		3	14,500	
	14	18	13	4		1	18	1	17	17		4	106.25	11	14,181	
	15	19	16	3			19		19	19		3	78.33	14	12,964	
	16	19	14	3	2		19		17	17		4	58.75	14	17,321	
	17	17	11	5		1	17		16	16		5	160.00	11	15,681	
	18	28	12	14	2		28		26	26	1	13	69.76	10	16,550	
	19	19	9	10			17		19	18	1	10	59.50	9	12,888	
	20	30	21	6	1	2	30	1	27	27		7	69.28	19	11,263	
	21	1														
	22	20	12	6		2	20		18	18		6	105.00	8	11,062	
	23	23	13	8		2	23		21	21		8	73.12	6	14,500	
	24	5	3	2			5	1	5	5	1	1		1		
	25	14	10	3		1	14		13	13		9	70.00	9	13,266	
	26	14	10	3		1	13		13	13		2		5	12,400	
	27	24	16	7	1		24		23	23		8	68.75	13	13,076	
	28	18	16	2			18		18	18		1		14	13,071	
	29	20	15	3	1	1	20		18	18	1	3	76.66	15	13,766	
	30	13	12	1			13		13	13		1		12	14,708	
	31	19	13	3		3	19		16	16		2		12	17,750	
	32	24	19	4		1	24		23	23		4	88.75	16	15,187	
	33	18	14	3		1	18	1	17	17		3	116.66	13	11,346	
	34	19	17	2			19		19	19	1	2		16	16,281	
	35	18	15	2		1	18		17	15		2		15	14,100	
	36	17	13	2	1		17		15	15		2		13	15,384	
	37	22	16	3		3	22		19	19	1	2		12	11,875	
	38	25	17	8			24		25	24		8	61.25	15	12,366	
	39	25	14	10	1		25		24	22		11	76.81	9	13,333	
	40	18	12	6			18		18	18		6	84.66	10	12,300	
	41	30	16	11		3	29	3	27	27		11	58.27	9	12,277	
	42	36	18	16	1	1	36		34	34		17	77.52	9	11,277	
	43	7	3	3		1	7		6	6		3	70.00	2		
	44	15	12	3			15		15	15		3	125.00	11	11,909	
	45	17	16		1		17		16	16		16		16	12,468	
	46	97	8	46	43		97	16	54	54	2	88	56.25	6	11,583	
	47	23	18	3		2	23		21	21		1		18	14,527	
	48	21	19	2			21		21	21		7		19	13,710	
	49	18	11	5	2		18		16	16		4	64.28	10	14,500	
	50	18	11	3	2	2	18		14	14	1	16	127.50	10	13,550	
	51	31	13	15	3		31		28	28		16	76.87	15	13,833	
	52	31	14	13	3	1	31		27	27	5	14	83.57	13	12,923	
	53	21	20			1	21		20	20		19		19	12,000	

<sup>1</sup>For renter - occupied dwelling units and vacant nonseasonal not dilapidated units, for rent.  
<sup>2</sup>For owner - occupied dwelling units and vacant nonseasonal not dilapidated units, for sale only.

HOUSING—BLOCK STATISTICS

Table 3.—CHARACTERISTICS OF HOUSING FOR CENSUS TRACTS, BY BLOCKS: 1950—Con.

Census tract	Block	All dwelling units by occupancy and tenure					All dwelling units by condition and plumbing facilities			Occupied dwelling units			Contract monthly rent <sup>1</sup>		Value <sup>2</sup> of one-dwelling-unit structures	
		Total	Owner occupied	Renter occupied	Vacant non-seasonal not dilap., for rent or sale	Other vacant and non-resident	Number reporting	No private bath or dilap.	No running water or dilap.	Total	Persons per room		Number reporting	Average monthly rent (dollars)	Number reporting	Average value (dollars)
											Number reporting	1.51 or more				
C-69	54	16	15	3	1	16			15	15		3	12 33.3	15	14 966	
	55	22	19	3		22			22	22		8	8 0.25	17	13 84	
	56	26	18	8		26			26	26		2		16	10 593	
	57	23	19	2		23			23	21		2		25	10 520	
	58	37	28	7	1	37	1	1	35	34		7	6 4.00	13	10 884	
	59	16	14	1		16			15	15		1		11	11 254	
	60	24	14	6	1	24			20	14		4	60.50	12	14 000	
	61	13	11	1	1	13			11	11				21	15 514	
	62	25	22	3		25			25	25	1	3	11 6.66	19	10 263	
	63	29	19	8	1	29			27	27		8	71.87	21	10 263	
	64	32	22	10		32			32	32	1	10	70.50	21	10 690	
	65	19	16	1	2	19		1	17	17		3	83.33	15	10 300	
	66	15	12	3		15			13	12		2		10	8 200	
	67	20	20			20			20	20		2		20	13 300	
	68	18	16	2		18			18	17		2		16	13 056	
	69	10	8	2	2	10			8	8				10	14 100	
	70	2	2			2			2	2						
	71	6	2	3	1	6			5	5		3	43.33	2		
	73	3	3			3			3	3					2	
	74	22	22			22			22	22					21	12 333
	75	1				1										
	76	15	14	1		15			15	15	1	1		14	12 107	
	77	8	8			8			8	8				8	13 562	
	78	5	5			5			5	5				5	12 800	
79	29	10	7	10	29		2	17	17		17	87.05	5	14 900		
80	51	23	19	9	51			42	42		27	87.88	2			
81	10	9			10		1	9	9		1 1 2		8	13 375		
82	21	10	8	3	21			18	18		10	84.70	5	10 000		
83	20	8	8	4	20			16	16		12	90.66	2			
84	11	1	10		11	1	1	11	11	1	10	41.30	2			
C-70	1	8	5	2	1	8			7	7		3	91.66	3	6 333	
	2	9	4	4		9			8	8		4	46.25	3	5 433	
	3	19	11	7	1	19			18	18	1	8	68.75	5	7 400	
	4	16	10	5	1	16			15	15		5	40.20	9	6 211	
	5	17	10	4	3	17			14	14		5	63.00	7	7 742	
	6	14	9	5		14			14	14		5	54.00	4	9 500	
	7	22	11	10		22		1	21	21		9	73.66	7	6 571	
	8	27	13	14		27			27	27		14	67.35	7	5 571	
	9	28	18	8	2	28			26	26		8	67.87	13	9 153	
	10	42	15	21	3	42	3	1	36	36		20	67.15	7	7 500	
	11	29	15	11	3	29			26	26		14	72.85	11	6 490	
	12	33	18	14	1	33		2	32	32	1	14	78.50	8	8 312	
	13	23	18	5		23		2	23	23	1	3	38.33	16	5 956	
	14	26	16	7	3	26		1	23	23		7	76.42	12	7 290	
	15	40	18	17	3	40		4	35	35	2	20	52.50	12	5 775	
	16	31	14	15	2	31			29	29		15	58.66	11	6 818	
	17	31	13	16	2	31			29	28		17	67.35	8	7 312	
	18	20	11	4	4	20		1	15	14		6	61.66	8	7 437	
	19	27	15	12		27			27	27	1	11	61.66	10	8 800	
	20	19	15	3	1	19			18	17		3	69.54	13	6 923	
	21	31	21	10	2	31			31	31		9	56.11	16	6 375	
	22	37	20	14	1	37		2	34	34		15	46.00	12	7 041	
	23	11	11			11			11	11	2	9	63.88	8	6 250	
	24	18	9	8	1	18		2	17	17		9	48.11	8	6 712	
	25	23	9	11	2	23		1	20	20		13	82.61	9	9 000	
	26	19	11	11	1	19			18	18		12	59.33	8	5 900	
	27	17	11	4	1	17		1	15	15		4	47.50	9	8 777	
	28	38	23	13	2	38			36	36	1	14	66.64	19	7 315	
	29	25	16	7	1	25			23	23		8	58.75	13	7 500	
	30	1				1										
	31	46	25	17	3	46		1	42	41		20	78.55	14	9 000	
	32	37	26	10	1	37			36	36		11	70.90	17	8 676	
	33	28	21	5	3	28		1	27	26		17	70.90	17	8 041	
	34	64	32	28	4	64			57	55		26	77.85	18	6 800	
	35	17	14	1	2	17			16	16		13	69.69	13	7 576	
	36	40	20	15	3	40		8	35	35	4	15	52.40	18	7 861	
	37	16	10	6		16		1	16	16		8	68.33	8	6 625	
	38	32	22	9	1	32		4	31	31		10	68.80	12	7 833	
	39	1	1			1			1	1		1		1		
	40	48	26	19	2	48		2	45	45		18	71.11	21	8 009	
	41	25	15	6	2	25			21	21		5	70.00	14	10 678	
	42	25	18	7		25		1	25	25		6	51.33	13	8 384	
	43	24	14	10		24			24	24		7	77.14	11	9 636	
	44	34	23	8	3	34		1	31	31		8	71.25	19	7 826	
	45	25	22	3		25			25	25		2		21	10 238	
	46	38	19	16	1	38		1	35	35		17	63.35	14	9 700	
	47	37	20	13	1	37		1	33	33		14	70.00	10	8 160	
	48	30	15	11	1	30		1	26	26		12	60.58	7	7 500	
49	135	79	47	6	132	24	20	126	118	2	46	65.95	53	8 077		
50	25	12	12	1	24	5	5	24	24		12	49.66	9	6 388		
51	12	11	1		12			12	12		1		10	8 800		
52	19	7	11	1	19			18	18		11	85.90	5	9 100		
53	16	8	6	1	16		2	14	14		5	79.00	7	7 500		
54	43	21	16	6	43		1	37	36		19	80.84	19	11 410		
55	29	14	14		29		9	28	28	3	7	63.42	13	7 730		

<sup>1</sup>For renter - occupied dwelling units and vacant nonseasonal not dilapidated units, for rent.  
<sup>2</sup>For owner - occupied dwelling units and vacant nonseasonal not dilapidated units, for sale only.



Table 3.—CHARACTERISTICS OF HOUSING FOR CENSUS TRACTS, BY BLOCKS: 1950—Con.

Census tract	Block	All dwelling units by occupancy and tenure					All dwelling units by condition and plumbing facilities			Occupied dwelling units			Contract monthly rent <sup>1</sup>		Value <sup>2</sup> of one-dwelling-unit structures		
		Total	Owner occupied	Renter occupied	Vacant non-seasonal not dilap., for rent or sale	Other vacant and non-resident	Number reporting	No private bath or dilap.	No running water or dilap.	Total	Persons per room		Occupied by non-white	Number reporting	Average monthly rent (dollars)	Number reporting	Average value (dollars)
											Number reporting	1.51 or more					
C-70	56	84	33	42	9	84			75	75			41	88.53	2		
	57	28	5	22	1	27	1		27	26			22	79.31			
	58	16	8	7	1	16			15	15			8	82.00	6	7.916	
	59	18	9	8		18	6	6	17	16	3	9	8	57.37	6	8.833	
	60	37	14	20	1	37			34	34			21	73.95	9	14.416	
	61	49	21	20	7	49	1	1	41	41			22	79.68	10	8.700	
	62	5	4	1		5			5	5			1		4	7.900	
	63	5	2	3		5			5	5			2		4	2	
	64	11	6	3	1	11			9	9			4	73.75	5	8.600	
	65	11	6	5		11	1	1	11	11			5	45.00	3	6.000	
	66	9	7	1	1	9			8	8			1		6	8.083	
	67	2				2			3	3			1		2		
	68	3	2	1		3			3	3			1		2		
	69	15	9	4	2	15			13	12			6	72.50	2	7	
	70	12	6	2	1	12			11	11			2		7	6.785	
	71	12	6	2	1	12			11	11			2		9	9.444	
	72	26	14	9	1	23	6	5	23	22	6		1		6	13.333	
	73	10	8	2		10			10	10			2	48.57	5	8.400	
	74	15	15			15			15	13			7		7	10.714	
	75	46	12	27	5	45	1	1	39	38	1		32	66.87	15	10.213	
	76	10	2	4	3	10			6	6			5	102.00	4	10.750	
	77	14	8	5	1	14			13	13			5	76.00	3	6.500	
	78	11	5	5		11	1	1	10	10			5	71.80	3	6.666	
	79	19	7	11	1	19	1	1	18	18			12	72.91	3	7.333	
	80	7	4	3		7			4	4			3		3	8.300	
	81	11	8	3		11	1	1	11	11			3	57.00	8	7.962	
	84	2				2			1	1					3	6.000	
	89	11	6	3		11	4	4	8	8			2		4	7.750	
	90	11	5	3	1	11	4	4	8	8			2		4	6.000	
	91	20	11	8	1	20	2	1	19	19	1		8	81.25	10	9.750	
	92	7	3	3	1	7			6	6			4	92.50	2	2	
	93	20	16	3		20			19	19			3	58.33	13	8.461	
94	3			1	3			2	2					3			
95	22	8	13	1	22	1	1	21	21			13	65.76	3	10.666		
96	11	4	5	2	11			9	9	1		4	43.75	4	7.666		
97	24	11	12	1	23	4	4	23	22	1		12	71.25	5	12.100		
98	28	14	13		28			27	27			12		9	11.111		
99	17	13	4	2	17	1	1	14	14			7	87.33	5	11.111		
100	13	9	4		13			13	13			4	73.57	7	8.657		
101	13	8	5		12	1	1	13	12	1		4	72.50	7	8.657		
102	9	7	2		9			9	9			2		5	8.257		
103	16	11	5		16			15	15			5	86.00	7	8.500		
104	12	7	3	2	12			10	10			3	86.66	3	8.666		
105	15	7	8		15	1	1	15	15			8	63.12	5	10.740		
106	8	5	3		8	2	1	8	8			3	75.00	5	7.700		
107	13	11	2		13			13	13			2		8	9.125		
108	15	11	4		15			15	15			4	62.50	9	7.788		
109	8	4	3		8			7	7			3	96.66	3	10.833		
110	2				2												
114	4	3	1		4			4	4	1		1		2			
115	1				1												
116	3	2		1	3			2	2					1	2		
117	5	2	2		5			4	4			2		2			
118	1				1												
121	3	3			3			3	3					2			
122	1				1												
C-71	1	3	2		3			2	2				1		2		
	2	34	19	10	3	33			29	28	2		11	64.36	13	8.346	
	3	22	9	11	2	22			20	20			12	53.58	5	8.200	
	4	19	13	6		19	1	1	19	19			6	60.00	11	6.790	
	5	11	6	2	3	11			8	8			3	56.66	6	7.416	
	6	23	17	4	1	23			21	21	1		4	75.50	18	6.705	
	7	38	27	8	1	37	2	2	35	35			8	50.00	25	8.532	
	8	27	14	11	2	27			25	25			12	47.50	9	7.777	
	12	6	4	2		6			6	6					4	7.500	
	13	5	4		1	5			4	4					4	9.000	
	14	3	2		1	3			2	2					3	9.100	
	15	1				1											
	16	3		1	1	3	3	2	1	1			1		5	6.600	
	17	12	6	6		12	2	2	12	12			5	74.00	4	6.600	
	18	23	16	7	1	22	5		22	22			17	37.88	4	4.875	
	19	4	3	1		4			4	4			1		2		
	20	15	6	9	1	15	1	1	12	12			7	47.14	4	8.750	
	21	16	9	5	2	16			14	14			6	52.50	6	6.583	
	22	12	7	4		12			7	7			1		8	7.700	
	23	14	10	3		14			13	13		1	2		8	9.187	
	24	18	9	8	1	18			17	17			8	78.12	7	9.314	
	25	28	11	16	1	28			27	27			16	78.18	7	8.388	
	26	15	8	5	2	15			13	13			5	44.20	5	5.166	
	27	12	8	4		12			12	12			4	52.25	4	4.000	
28	5	5			5			5	5					5	4.000		
29	20	13	6	1	20			19	19			7	43.28	9	6.755		
30	12	3	9		12			12	12			8	41.50	2	2		
31	6	4	2		6			6	6			2		4			
32	4	2	2		4			4	4			2		4	5.875		

<sup>1</sup>For renter-occupied dwelling units and vacant nonseasonal not dilapidated units, for rent.  
<sup>2</sup>For owner-occupied dwelling units and vacant nonseasonal not dilapidated units, for sale only.

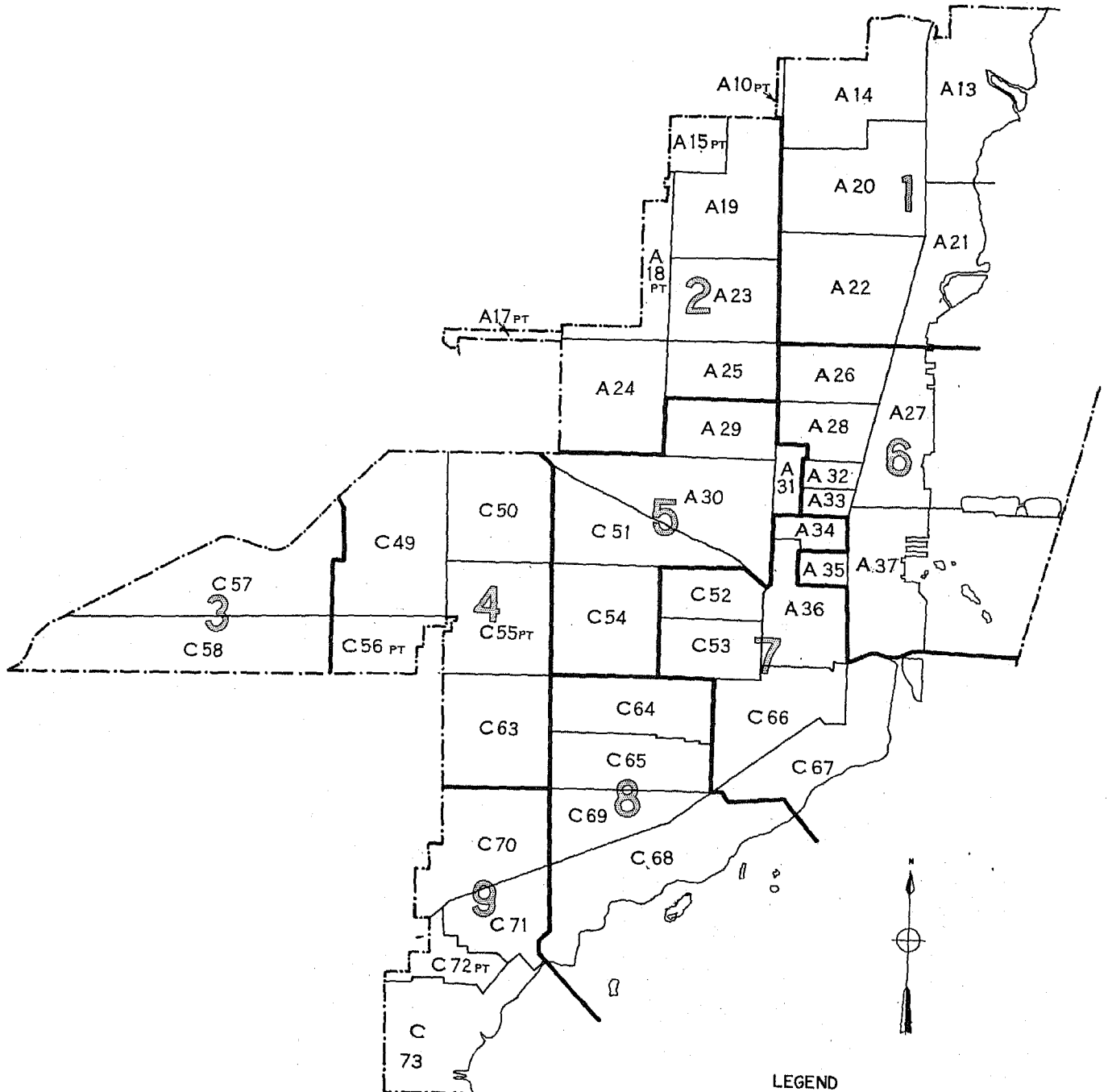

Table 3.—CHARACTERISTICS OF HOUSING FOR CENSUS TRACTS, BY BLOCKS: 1950—Con.

Census tract	Block	All dwelling units by occupancy and tenure					All dwelling units by condition and plumbing facilities			Occupied dwelling units			Contract monthly rent <sup>1</sup>		Value <sup>2</sup> of one-dwelling-unit structures		
		Total	Owner occupied	Renter occupied	Vacant non-seasonal not dilap., for rent or sale	Other vacant and non-resident	Number reporting	No private bath or dilap.	No running water or dilap.	Total	Persons per room		Occupied by non-white	Number reporting	Average monthly rent (dollars)	Number reporting	Average value (dollars)
											Number reporting	1.51 or more					
C-72(pt.)	35	3	1	2		3	2		3	3		3	2				
	36	22	6	14	2	22	1		20	5	2	1	14	429.2	4	4,900	
	37	5	1	4		5	4		5	5	1	5	4	320.0	1		
	38	1															
	39	22	2	18		21		2	20	19	2	1	16	667.5	1		
C-73	2	26	9	12	1	4	26	1	21	20			1		3	40,000	
	3	12	1	4		7	12		5	5							
	4	11	6	5			11		11	11			3	800.0	4	16,000	
	5	4	1	1		1	4		3	3			2				
	6	3	1	2			3		3	3			2				
	7	11	9	2			11		11	10			1		7	11,714	
	8	23	17	5		1	23		22	22			4	1087.5	13	13,000	
	9	8	7	1			8		8	8			1		3	14,571	
	10	4	3	1		1	4		3	3					7	14,966	
	11	4	4				4		4	4					3	11,875	
	12	3	3				3		3	3					3	13,333	
	13	9	6	1		2	9		7	7			1		6	13,500	
	14	8	8				8		8	8					8	16,687	
	15	59	43	7	7	2	58		50	50			8	912.5	40	13,862	
	16	8	4	2	1	1	8		6	6			2		2		
	17	7	3	2	1	1	7		5	4			3	983.3	3	15,000	
	18	1					1								5	24,300	
	20	15	7	5		3	15		12	12			1	770.0	2		
	21	11	4	6		1	11		10	10			5	650.0	9	13,055	
	22	27	13	8	2	4	27		21	21			10		9	13,055	
	23	7	6	1			7		7	7					6	14,000	
	24	1					1								4	15,250	
	25	4	2	1	2		4		2	2					3	15,666	
	26	5	3	1	1	1	5		4	4					6	15,666	
	27	12	7	4	1		12		5	5			2	1060.0	2	16,166	
	28	5	2	3			5		5	5					2		
	29	2					2										
	30	2					2										
	31	2					2										
	32	16	12	2	2		16		14	13			3	810.0	11	13,272	
	33	17	9	4	2	3	17		13	13	1		5	622.0	7	14,142	
	34	13	7	3	1	1	13		10	10			3	733.3	5	20,300	
	35	1					1										
	36	14	5	1	8	8	14		6	6					4	12,200	
	37	25	14	8	2	2	25		23	23			12	613.3	8	11,287	
	38	53	36	14	3	9	53		44	44			6	816.6	29	22,034	
	40	11	8	2	1	1	11		10	10			1		8	16,375	
	41	12	8	3	1	1	12		11	11			2		7	13,714	
	42	14	7	4	3	3	14		11	11			3	716.6	6	13,166	
	43	8	8				8		8	8					6	20,666	
	44	9	6	1	2		9		7	7			3	523.3	4	22,250	
	46	5	5				5		5	5					5	32,000	
	47	1					1										
	48	11	11				11		11	11					11	24,181	
	49	58	29	20	2	7	58		49	47			1	732.5	22	16,363	
	51	4	3	1			4		4	4					3	14,166	
	53	2					2										
54	15	9	5	1	1	15		14	14			5	1040.0	8	15,625		
55	15	12	2	1		15		14	14			2		9	14,166		
56	10	5	3	2	2	10		8	8			2		4	17,000		
57	8	7	1			8		8	8			1		7	15,285		
58	50	35	12	1	2	50		47	47			9	965.5	32	21,265		
60	17	11	4	2	2	17		15	14			4	717.5	6	16,833		
61	8	7	1			8		8	8			1		6	20,250		
62	18	13	4			18		17	17			3	90.66	12	20,083		
63	15	10	1	3	1	15		11	11			1		13	12,807		
64	20	17	2			20		19	19			2		17	14,323		
65	15	12	2	2		15		12	12			1		12	15,750		
66	20	10	9		1	19		19	18			9	888.8	5	17,200		
67	1					1											
68	17	12	4	1	1	17		16	16			2		10	35,150		
69	7	6	1			7		7	7			1		5	16,500		
70	4	2	1		1	4		3	3					2			
71	5	3	2			5		5	5					3	12,666		
72	14	9	4		1	14		13	12			3	850.0	7	14,428		
73	2					2											
74	16	10	4	1	1	16		14	14			4	1100.0	9	12,111		
75	13	10	2	1		13		12	12			2		11	14,500		
76	10	8	2		2	10		8	8					7	14,571		
77	17	12	4		1	17		16	16			2		11	12,045		
78	7	6	1			7		6	6								
79	9	6	3	4	1	9		9	9			5	1200.0	64	11,734		
80	25	14	7		4	21		21	18			3	616.6	5	14,300		
82	1					1								6	16,833		
83	5	4	1			5		5	5					4	13,250		
84	4	3	1			4		3	3			1		1			
85	4	3	1	1		4		3	3					9	12,222		
86	3	3				3		3	3					3	12,000		

<sup>1</sup>For renter-occupied dwelling units and vacant nonseasonal not dilapidated units, for rent.  
<sup>2</sup>For owner-occupied dwelling units and vacant nonseasonal not dilapidated units, for sale only.

MIAMI, FLORIDA, BY CENSUS TRACTS: 1950  
KEY MAP



TRACT NUMBER  
MAP PART NUMBER

LEGEND

9  
1

MANY TRACTS CROSS THE CORPORATE LIMITS OF MIAMI.  
ONLY THE PARTS OF SUCH TRACTS WITHIN MIAMI ARE  
SHOWN ON THIS SET OF MAPS.

MIAMI, FLORIDA, BY CENSUS TRACTS AND BLOCKS: 1950

PART 1 OF 9 PARTS

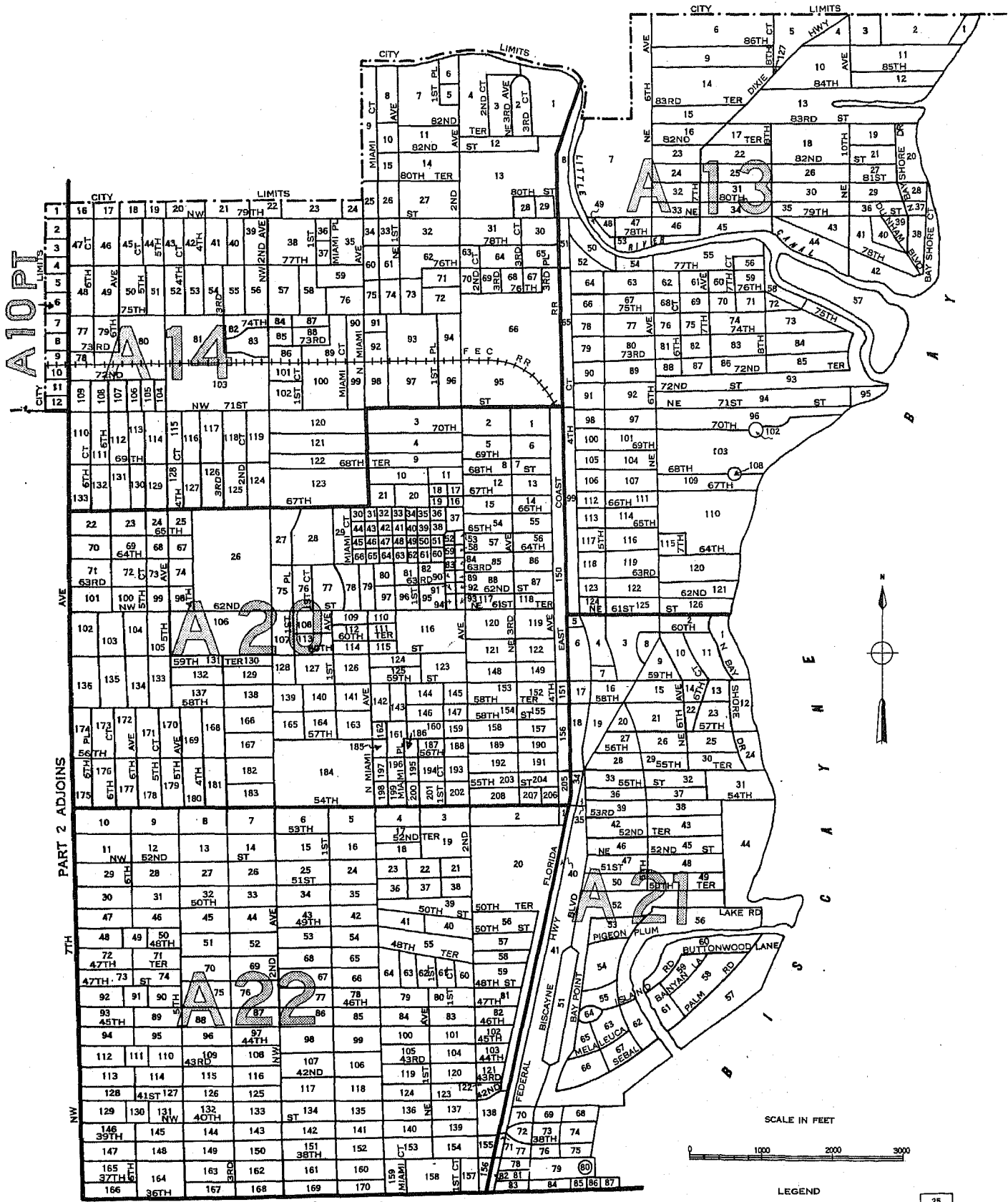

PART 6 ADJOINS

LEGEND

- BLOCK NUMBERS
- TRACT NUMBERS
- TRACT BOUNDARIES
- U.S. DEPARTMENT OF COMMERCE, BUREAU OF THE CENSUS

MIAMI, FLORIDA. BY CENSUS TRACTS AND BLOCKS: 1950

PART 2 OF 9 PARTS

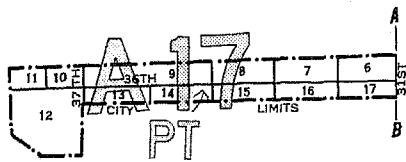

INSET

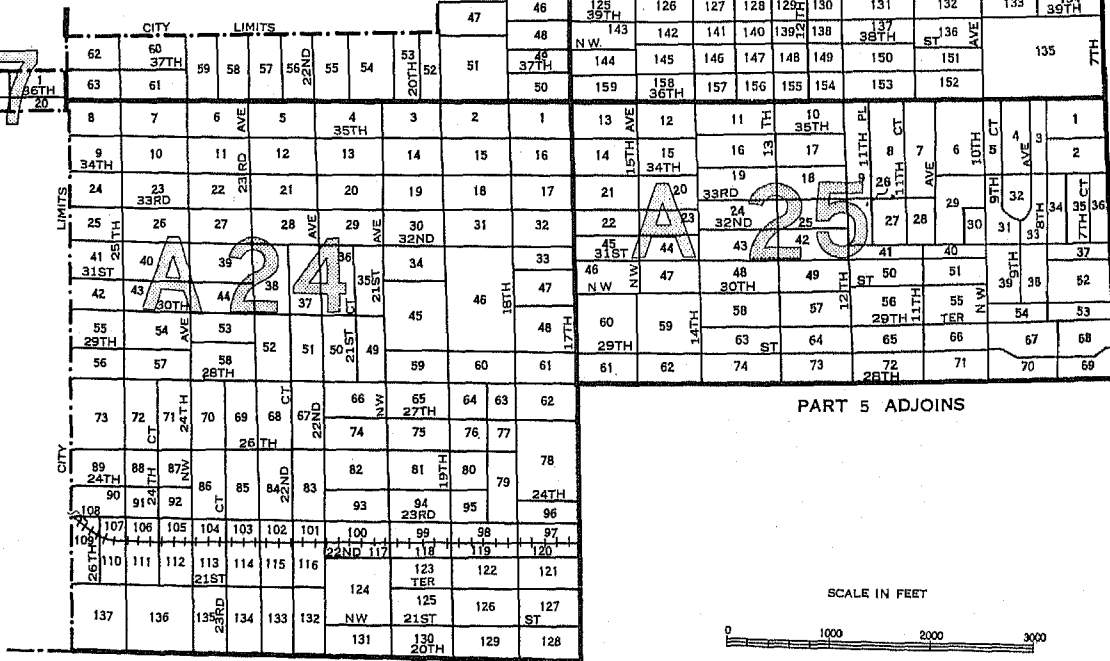
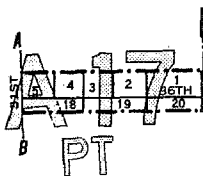

PART 5 ADJOINS

SCALE IN FEET



LEGEND

- BLOCK NUMBERS
- TRACT NUMBERS
- TRACT BOUNDARIES

U.S. DEPARTMENT OF COMMERCE, BUREAU OF THE CENSUS

25  
2

MIAMI, FLORIDA, BY CENSUS TRACTS AND BLOCKS: 1950

PART 3 OF 9 PARTS

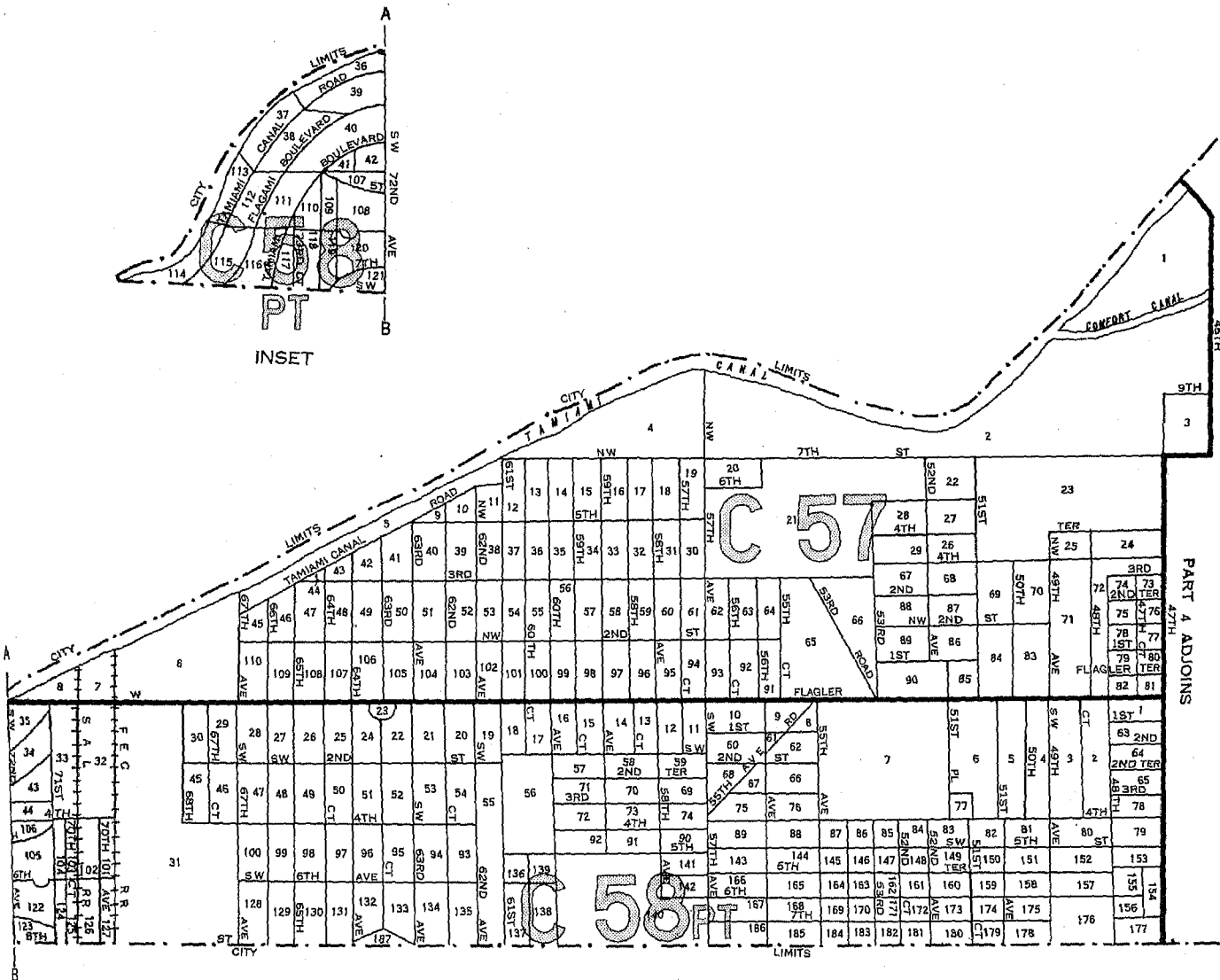
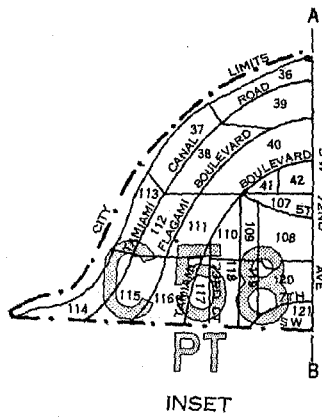

SCALE IN FEET



LEGEND

- BLOCK NUMBERS
- TRACT NUMBERS
- TRACT BOUNDARIES
- U.S. DEPARTMENT OF COMMERCE, BUREAU OF THE CENSUS

25  
2

# MIAMI, FLORIDA, BY CENSUS TRACTS AND BLOCKS: 1950

PART 4 OF 9 PARTS

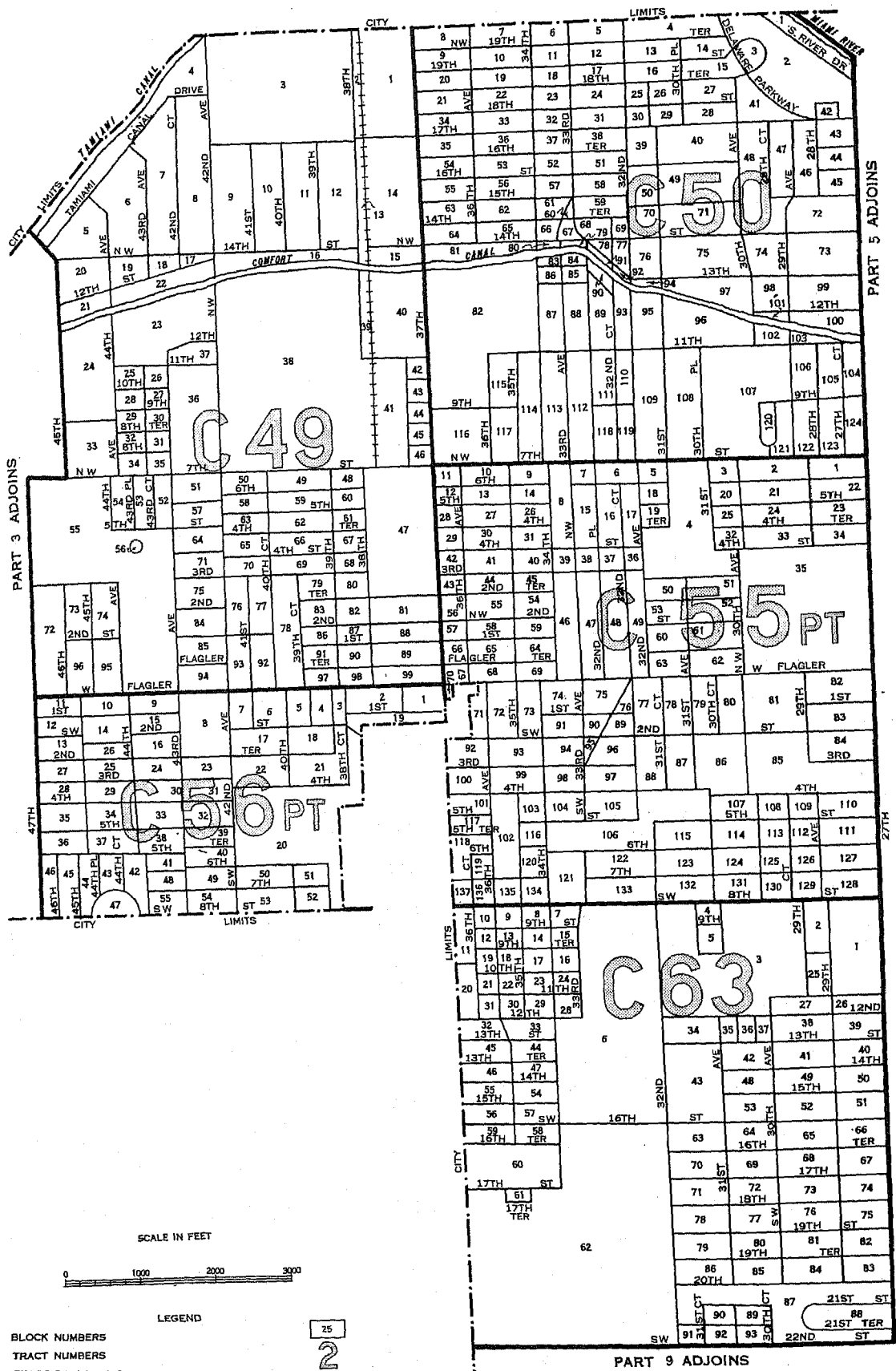

SCALE IN FEET



LEGEND

- BLOCK NUMBERS
- TRACT NUMBERS
- TRACT BOUNDARIES
- U.S. DEPARTMENT OF COMMERCE, BUREAU OF THE CENSUS



MIAMI, FLORIDA, BY CENSUS TRACTS AND BLOCKS: 1950

PART 5 OF 9 PARTS

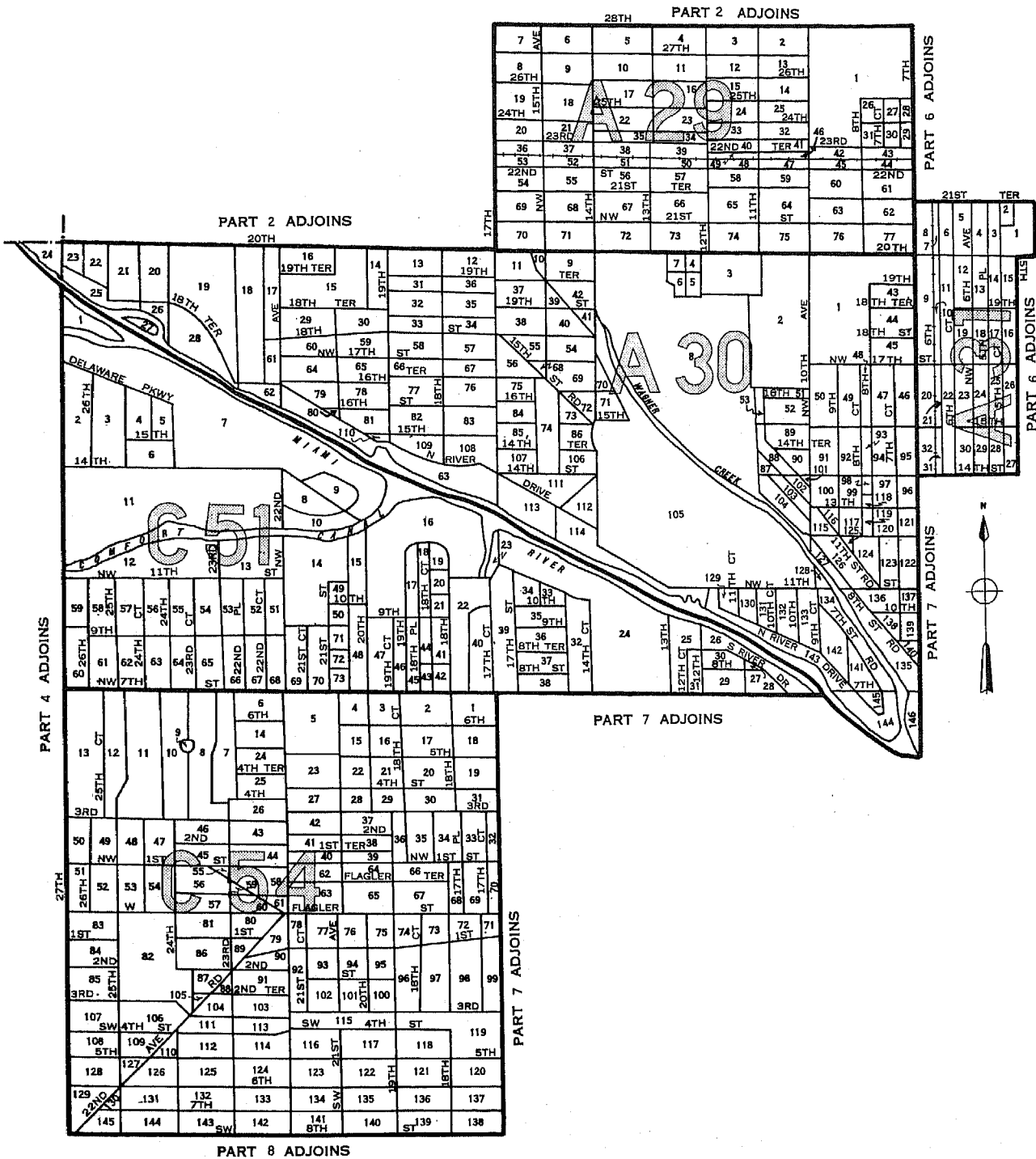

SCALE IN FEET



LEGEND

- BLOCK NUMBERS
- TRACT NUMBERS
- TRACT BOUNDARIES
- U.S. DEPARTMENT OF COMMERCE, BUREAU OF THE CENSUS

# MIAMI, FLORIDA, BY CENSUS TRACTS AND BLOCKS: 1950

PART 6 OF 9 PARTS

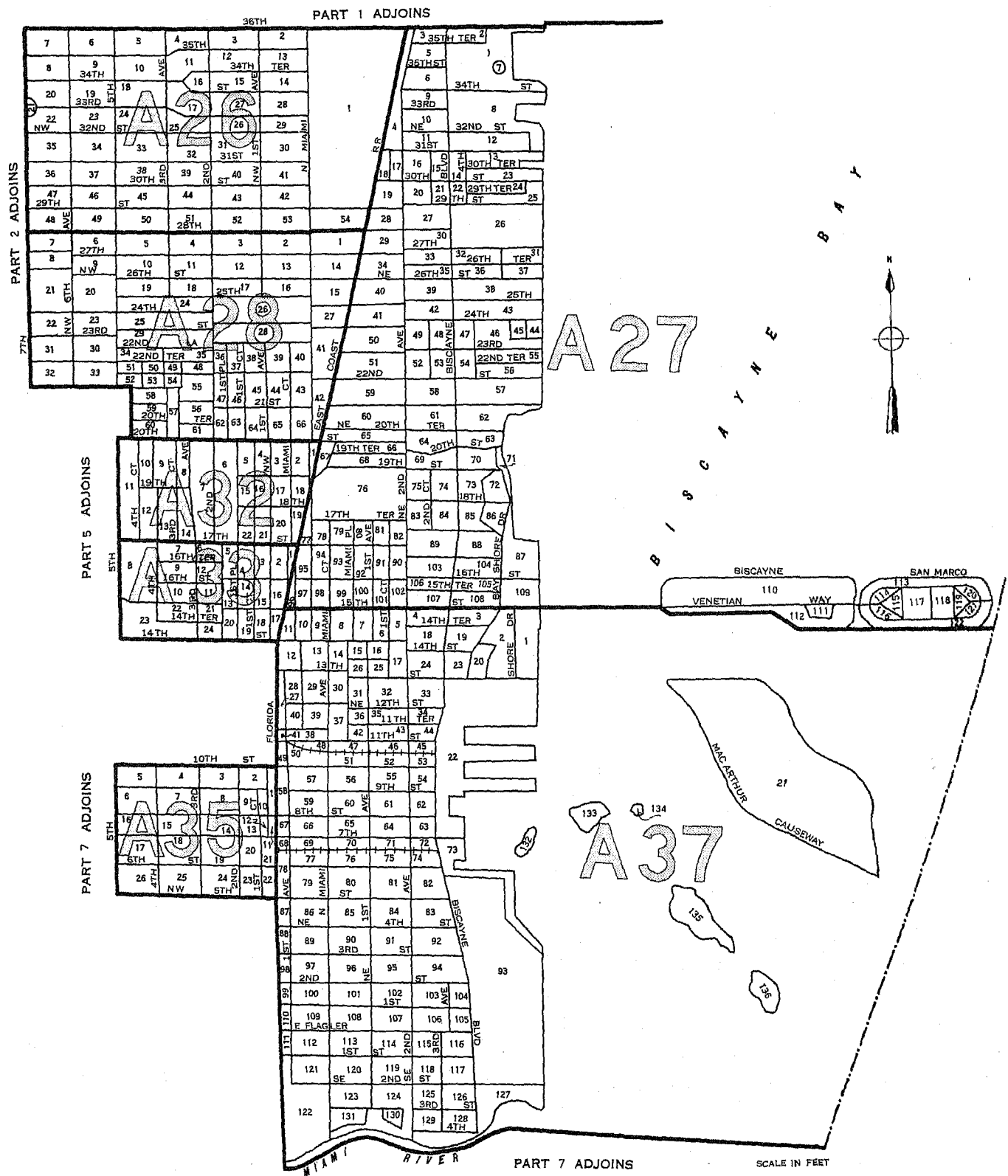

LEGEND

BLOCK NUMBERS

TRACT NUMBERS

TRACT BOUNDARIES

U.S. DEPARTMENT OF COMMERCE, BUREAU OF THE CENSUS

MIAMI, FLORIDA, BY CENSUS TRACTS AND BLOCKS: 1950

PART 7 OF 9 PARTS

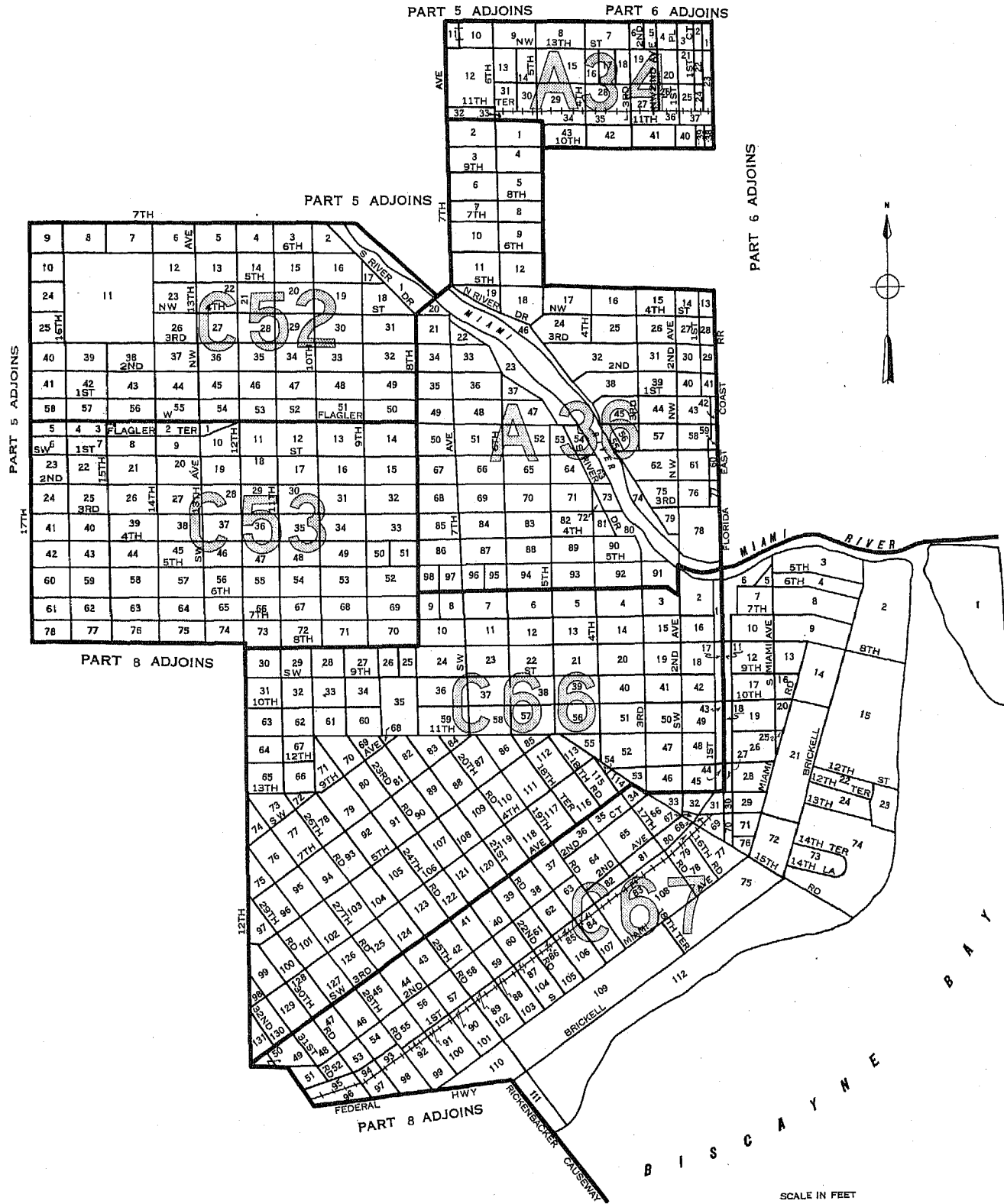

SCALE IN FEET  
0 1000 2000 3000

LEGEND

- BLOCK NUMBERS
- TRACT NUMBERS
- TRACT BOUNDARIES
- U.S. DEPARTMENT OF COMMERCE, BUREAU OF THE CENSUS

25

**2**

MIAMI, FLORIDA. BY CENSUS TRACTS AND BLOCKS: 1950

PART 8 OF 9 PARTS

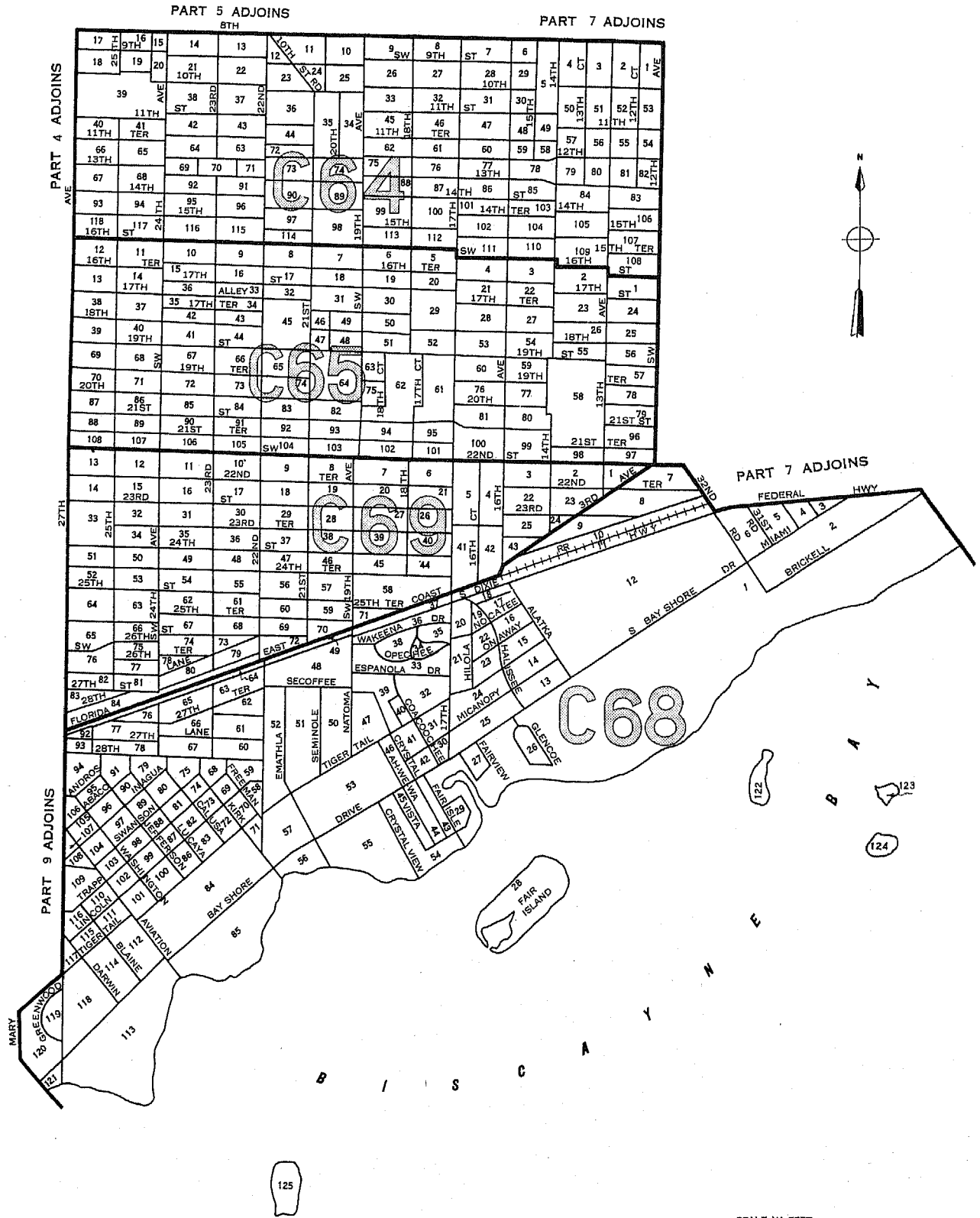

SCALE IN FEET  
 0 1000 2000 3000

LEGEND  
 BLOCK NUMBERS  
 TRACT NUMBERS  
 TRACT BOUNDARIES  
 U.S. DEPARTMENT OF COMMERCE, BUREAU OF THE CENSUS

# MIAMI, FLORIDA, BY CENSUS TRACTS AND BLOCKS: 1950

PART 9 OF 9 PARTS

## PART 4 ADJOINS

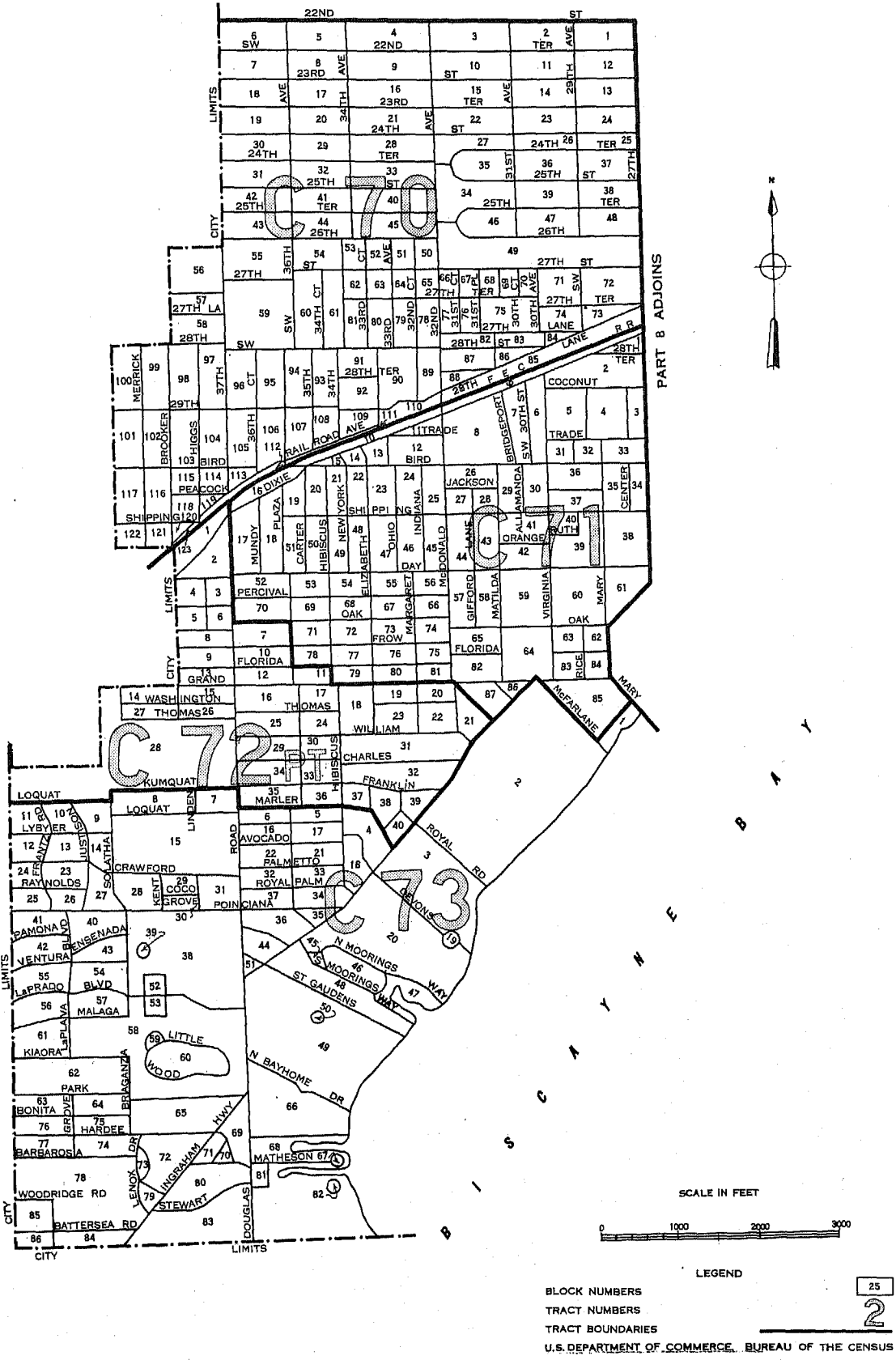

LEGEND

25

2

U.S. DEPARTMENT OF COMMERCE, BUREAU OF THE CENSUS

# 1950 UNITED STATES CENSUS OF HOUSING

U. S. DEPARTMENT OF COMMERCE • BUREAU OF THE CENSUS

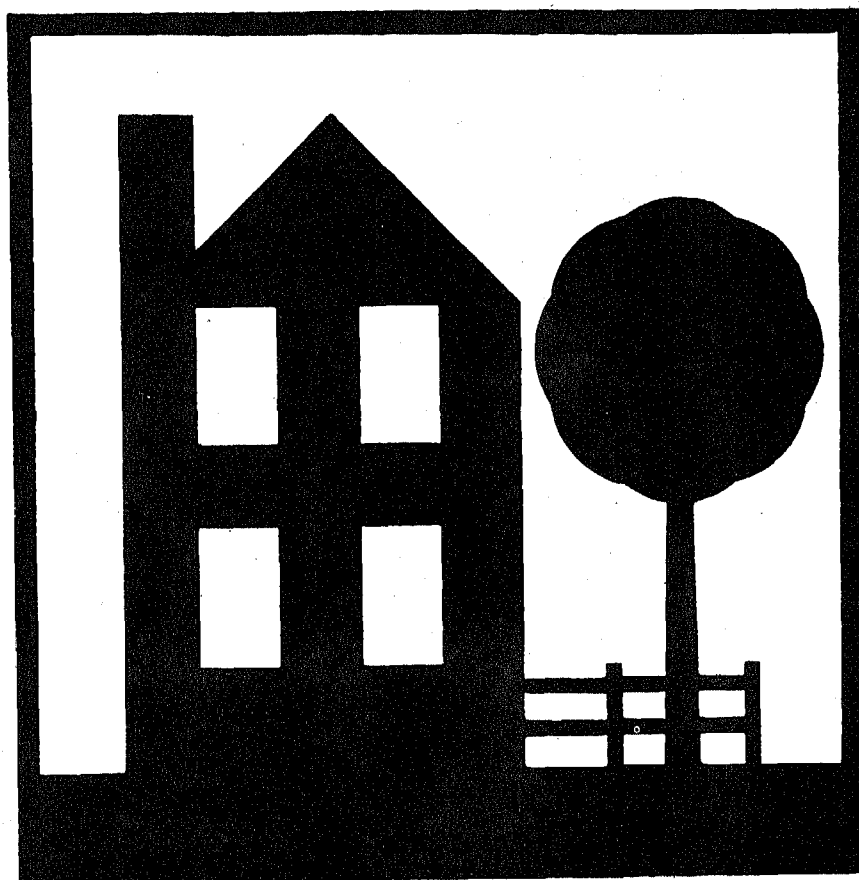

**MILWAUKEE, WIS.**

**BLOCK  
STATISTICS**

## U. S. CENSUS OF HOUSING: 1950

### Volume

- I General Characteristics
- II Nonfarm Housing Characteristics
- III Farm Housing Characteristics
- IV Residential Financing
- V Block Statistics

Housing statistics for census tracts are to be included in the Population reports on census tracts.

## U. S. CENSUS OF POPULATION: 1950

### Volume

- I Number of Inhabitants
- II Characteristics of the Population

Succeeding volumes will cover the following subjects:

Census Tracts, Nativity and Parentage, Nonwhite Population by Race, Persons of Spanish Surname, Institutional Population, Differential Fertility, Labor Force Characteristics, Occupation, Industry, Income, Internal Migration, Education, Characteristics of Families and Households.

**UNITED STATES CENSUS of HOUSING : 1950**  
U. S. DEPARTMENT OF COMMERCE  
CHARLES SAWYER, Secretary

BUREAU OF THE CENSUS  
ROY V. PEEL, Director



**BLOCK STATISTICS**

**MILWAUKEE**  
**WISCONSIN**

*Prepared under the supervision of*  
Howard G. Brunzman, Chief  
*Population and Housing Division*

1950 HOUSING CENSUS REPORT  
VOLUME V, PART 112

UNITED STATES GOVERNMENT PRINTING OFFICE 1952

**BLOCKS • CENSUS TRACTS**

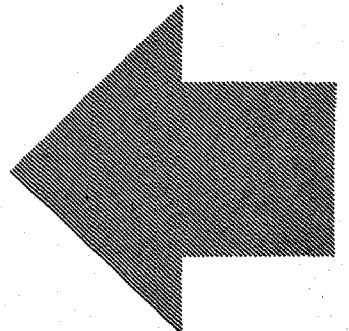





## BUREAU OF THE CENSUS

ROY V. PEEL, *Director*

A. ROSS ECKLER, *Deputy Director*  
HOWARD C. GRIEVES, *Assistant Director*  
CONRAD TAEUBER, *Assistant Director*  
MORRIS H. HANSEN, *Assistant Director for Statistical Standards*  
ROBERT Y. PHILLIPS, *Assistant Director for Operations*  
CALVERT L. DEDRICK, *Coordinator, International Statistics*  
FRANK R. WILSON, *Information Assistant to the Director*

### Population and Housing Division—

HOWARD G. BRUNSMAN, *Chief*  
WAYNE F. DAUGHERTY, *Assistant Chief for Housing*  
ROBERT B. VOIGHT, *Assistant Chief for Operations*  
HENRY S. SHRYOCK, JR., *Assistant Chief for Population*  
EDWIN D. GOLDFIELD, *Program Coordinator*

Quality and Equipment Statistics—Robert C. Hamer, *Chief*  
Inventory Statistics—Carl A. S. Coan, *Chief*  
Developmental Programs—J. Hugh Rose, *Chief*  
Residential Financing—Junia H. Honnold, *Chief*  
Territories and Possessions—Joel Williams, *Chief*  
Statistical Sampling—Joseph Steinberg, *Chief*  
Statistical Procedure—Morton A. Meyer, *Chief*  
Processing Operations—Milton D. Lieberman, *Chief*

### Administrative Service Division—WALTER L. KEHRES, *Chief*

Agriculture Division—RAY HURLEY, *Chief*  
Budget Officer—CHARLES H. ALEXANDER  
Business Division—HARVEY KAILIN, *Acting Chief*  
Field Division—LOWELL T. GALT, *Chief*  
Foreign Trade Division—J. EDWARD ELY, *Chief*  
Geography Division—CLARENCE E. BATSCHLET, *Chief*  
Governments Division—ALLEN D. MANVEL, *Chief*  
Industry Division—MAXWELL R. CONKLIN, *Chief*  
Machine Tabulation Division—C. F. VAN AKEN, *Chief*  
Personnel Division—HELEN D. ALMON, *Chief*

### SUGGESTED IDENTIFICATION

U. S. Bureau of the Census. *U. S. Census of Housing: 1950. Vol. V, Block Statistics, Part 112.*  
U. S. Government Printing Office, Washington, D. C., 1952.

For sale by the Superintendent of Documents, U. S. Government Printing Office, Washington 25, D. C.,  
or any of the Field Offices of the Department of Commerce - Price 40 cents

## PREFACE

This report presents statistics on characteristics of dwelling units by blocks for the city. The tabulations are based on data from the 1950 Census of Housing, taken as of April 1, 1950. Authorization for the 1950 Census of Housing as part of the Seventeenth Decennial Census was provided by the Housing Act of 1949, approved July 15, 1949.

The major portion of the information compiled from the 1950 Census of Housing appears in Volume I, *General Characteristics*; Volume II, *Nonfarm Housing Characteristics*; Volume III, *Farm Housing Characteristics*; Volume IV, *Residential Financing*; and Volume V, *Block Statistics*. Volume V consists of separate reports, issued as bulletins for each of the 209 cities which in 1940 or in a subsequent census had a population of 50,000 or more. These reports will not be bound into a single publication.

The subjects covered in both the 1950 and 1940 reports on characteristics of dwelling units by blocks are substantially similar.

This report was prepared under the direction of Howard G. Brunsman, Chief, Population and Housing Division, and Wayne F. Daugherty, Assistant Chief for Housing. Robert C. Hamer, Chief, Quality and Equipment Statistics Section, was in charge of coordinating the content and the format of the report with assistance from Carl A. S. Coan, Chief, Inventory Statistics Section; Floyd D. McNaughton, Chief, Equipment and Facilities Unit; Beulah Washabaugh, Chief, Tenure and Vacancy Unit; and Walter A. Hines. The compilation of the statistics was under the supervision of Robert B. Voight, Assistant Chief for Operations.

The collection of the information on which these statistics are based was under the supervision of Lowell T. Galt, Chief, Field Division. The geographic work, including the assignment of all block numbers and the preparation of maps, was under the supervision of Clarence E. Batschelet, Chief, Geography Division. The data were tabulated under the supervision of C. F. Van Aken, Chief, Machine Tabulation Division.

May 1952.

# MILWAUKEE, WIS.

## CONTENTS

### INTRODUCTION

	Page		Page
General.....	1	Definitions and explanations--Continued	
Related reports.....	1	Condition and plumbing facilities.....	2
Census tracts.....	1	Persons per room.....	2
Use of data.....	1	Color of occupants.....	2
Comparability with 1940 Housing Census data.....	1	Contract monthly rent.....	2
Definitions and explanations.....	1	Value of one-dwelling-unit structures.....	2
Dwelling unit.....	1	Number reporting.....	2
Occupancy and tenure.....	2	Block identification.....	2

### TABLES

	Page
Table 1.—Characteristics of housing for the city: 1950.....	3
Table 2.—Characteristics of housing by census tracts: 1950.....	3
Table 3.—Characteristics of housing for census tracts, by blocks: 1950.....	6

Map of city, by blocks, appears following last page of tables.

# BLOCK STATISTICS

## INTRODUCTION

### GENERAL

Volume V of the Reports on Housing consists of a separate report for each of the 209 cities which in 1940, or in a subsequent census prior to 1950, had a population of 50,000 or more. Each report presents for the city, by blocks, tabulations for a limited number of subjects obtained in the Census of Housing. The subjects in these reports are similar to those in the block statistics supplements to Volume I of the reports of the 1940 Census of Housing. The subjects in this report present the number of dwelling units classified by occupancy and tenure, condition and plumbing facilities, persons per room, color of occupants, average contract monthly rent of renter-occupied and selected vacant units, and the average value of one-dwelling-unit owner-occupied and selected vacant structures. In table 1, the statistics for these subjects are summarized for the city. Table 2 contains the statistics for census tracts. In table 3, the data are presented by blocks within census tracts. Maps identifying the location of each block and the census tract boundaries are a part of this report.

**Related reports.**—Related statistics for this city are contained in the Reports on Housing, Volume I, *General Characteristics*; and in the Reports on Population, Volume I, *Number of Inhabitants*, and Volume II, *Characteristics of the Population*.

The Reports on Housing for each State in Volume I present data on the characteristics of dwelling units for the State by residence (urban, rural nonfarm, and rural farm), for standard metropolitan areas, urbanized areas, counties, for urban places, places of 1,000 to 2,500 inhabitants, and rural-nonfarm and rural-farm dwelling units for each county. Each report includes the following subjects: occupancy, tenure, race of occupants, type of structure, year built, condition and plumbing facilities, water supply, toilet and bathing facilities, number of rooms, number of persons, persons per room, electric lighting, heating equipment, heating and cooking fuels, refrigeration equipment, kitchen sink, radio, television, and, for nonfarm units, the contract monthly rent, gross monthly rent, and value of one-dwelling-unit structures.

Volume I of the Reports on Population shows the 1950 population of each county and of each minor civil division within the county. It also contains figures for each incorporated place, for each unincorporated place with 1,000 or more inhabitants, and for incorporated places of 5,000 or more by wards. A special series of tables presents data for each urbanized area giving the incorporated places and portions of minor civil divisions within it.

Volume II of the 1950 Population Reports contains statistics on the general characteristics of the population. Chapter A of this volume repeats the figures on number of inhabitants as shown in Volume I; Chapter B presents demographic, economic, and social characteristics of the population; and Chapter C gives more detailed cross-classifications for States and large cities and standard metropolitan areas.

**Census tracts.**—Census tracts are small areas into which certain large cities have been subdivided for statistical and local administrative purposes. In most cases the tracts are permanently established, so that comparison may be made from census to census. The boundaries of tracts are established so as to include approximately equal numbers of inhabitants or equal areas; and each tract is designed to represent an area that is fairly

homogeneous in population characteristics. Although the tracted areas of some cities extend into the suburbs, the data shown in this report are restricted to the tracts within the corporate limits of the city.

**Use of data.**—The tabulation of housing characteristics for areas as small as city blocks provides descriptive material of considerable value for technical studies of housing in the city. The statistics will be useful in compiling totals for special types of areas that may be defined to meet the requirements of individual investigators. Users of the data should bear in mind that in practically all cases the data for a given block represent the work of only one enumerator. Consequently, housing characteristics for blocks are subject to a wider margin of error than is to be expected in the figures for tracts or wards which represent returns made by a number of enumerators. Misinterpretation of instructions by one enumerator may cause a significant bias in the statistics for a block even though it may have a negligible effect upon the figures for larger areas. In particular, the enumeration of "condition" depended to a considerable extent upon the judgment of the individual enumerator. Also, failure to indicate the correct block number for a significant number of dwelling units may introduce errors into the block data.

**Comparability with 1940 Housing Census data.**—In the 1940 Census of Housing, reports entitled "Block Statistics" were issued as supplements to the first series of Housing bulletins. These supplements consisted of separate reports for each of the 191 cities which had 50,000 inhabitants or more in 1930.

In the 1950 reports, the block numbers used are different, in most cases, from those used in the 1940 reports. Therefore, to compare 1940 and 1950 data for a given block, it is necessary to locate the block on the maps to obtain the corresponding 1940 and 1950 block numbers.

The subjects in both the 1940 and 1950 reports are substantially similar. However, data on number of structures, year built, and mortgage status have been omitted from the 1950 report. Furthermore, in the 1940 reports average contract or estimated monthly rent was reported for all dwelling units while in 1950 average contract monthly rent is reported for some, and average value for other, dwelling units.

### DEFINITIONS AND EXPLANATIONS

More detailed and complete definitions are presented in Volume I of the Housing Reports.

**Dwelling unit.**—In general, a dwelling unit is a group of rooms or a single room, occupied or intended for occupancy as separate living quarters, by a family or other group of persons living together or by a person living alone.

A group of rooms, occupied or intended for occupancy as separate living quarters, is a dwelling unit if it has separate cooking equipment or a separate entrance. A single room, occupied or intended for occupancy as separate living quarters, is a dwelling unit if it has separate cooking equipment or if it constitutes the only living quarters in the structure. Also, each apartment in a regular apartment house is a dwelling unit even though it may not have separate cooking equipment. Excluded from the dwelling unit count are large rooming houses, institutions, dormitories, and transient hotels and tourists courts.

In the 1940 Census, a dwelling unit was defined as the living quarters occupied or intended for occupancy by one household.

A household consisted of a family or other group of persons living together with common housekeeping arrangements, or a person living entirely alone. However, the enumerator was not explicitly instructed to define rooms as dwelling units on the basis of cooking equipment or separate entrance.

The number of dwelling units in the 1950 Census may be regarded as comparable with the number of dwelling units in the 1940 Census. Some living quarters may have been classified as separate dwelling units in the one census and not in the other. Further, in the 1950 Census, living quarters with five or more lodgers were not tabulated as dwelling units; generally, such quarters were included in the 1940 dwelling unit count. However, the net effect of these changes is probably small.

**Occupancy and tenure.**—Dwelling units are classified by occupancy and tenure into four groups: owner-occupied; renter-occupied; vacant nonseasonal not dilapidated, for rent or sale; and other vacant and nonresident. A dwelling unit is classified as owner-occupied if it was owned wholly or in part by the head of the household or by some related member of his family living in the dwelling unit. All other occupied units are classified as renter-occupied whether or not cash rent was actually paid for living quarters. Rent-free units and living accommodations received in payment for services performed are thus included with the renter-occupied units.

A dwelling unit is considered vacant if no persons are living in it at the time of enumeration. New units not yet occupied were enumerated as vacant dwelling units if construction had proceeded to the extent that all the exterior windows and doors were installed and final usable floors were in place. The classification "Vacant nonseasonal not dilapidated, for rent or sale" is descriptive of the vacant dwelling units reported in this classification. "Other vacant and nonresident" units include all dilapidated and seasonal vacant units as well as the not dilapidated units which were not for rent or sale.

Because of changes in enumeration procedures, the counts of total vacant units in 1940 and 1950 are not strictly comparable. In 1940, vacant units were enumerated if they were habitable; units uninhabitable and beyond repair were excluded from the enumeration. In 1950, units were included regardless of condition if they were intended for occupancy as living quarters. Therefore, no comparison should be made between the data on "vacant nonseasonal not dilapidated, for rent or sale" units from the 1950 Census and data in the 1940 Census reports.

In both censuses, dwelling units occupied entirely by non-residents were included with vacant units not for rent or sale. Trailers, tents, houseboats, and railroad cars which were vacant were excluded from the dwelling unit inventory in both 1950 and 1940.

**Condition and plumbing facilities.**—Data on condition of a dwelling unit are shown in combination with data for selected plumbing facilities and are, therefore, limited to units for which both condition and plumbing facilities are reported. Plumbing facilities include water supply, toilet facilities, and bathing facilities.

The category "with private bath" includes those dwelling units reported with both a flush toilet and a bathtub or shower inside the structure for the exclusive use of the occupants of the unit. The category "no private bath" includes those dwelling units not having private flush toilet or not having private bathing facilities. The "no running water" category includes units with only piped running water outside the structure or with only other sources such as a hand pump.

A dwelling unit is "dilapidated" when it is run-down or neglected, or is of inadequate original construction, so that it does not provide adequate shelter or protection against the elements or it endangers the safety of the occupants.

**Persons per room.**—The number of persons per room has been computed for each occupied dwelling unit by dividing the number

of persons in the dwelling unit by the number of rooms in the dwelling unit. All persons enumerated in the Population Census as members of the household (including lodgers, servants, and other nonrelated persons) are counted in determining the number of persons that occupy the dwelling unit. The number of rooms in the dwelling unit includes all rooms available for living quarters throughout the year. Not counted as rooms are bathrooms, closets, pantries, halls, screened porches, and unfinished rooms in the basement and attic.

**Color of occupants.**—Occupied dwelling units are classified by color of head of household according to the definition used in the 1950 Census of Population. The group designated as "non-white" consists of Negroes, Indians, Japanese, Chinese, and other nonwhite races. Persons who are not definitely Indian or of other nonwhite race are classified as white.

**Contract monthly rent.**—Contract monthly rent is the rent, at the time of enumeration, contracted for by the renter regardless of whether it includes furniture, heating fuel, electricity, cooking fuel, water, or personal services.

Monthly rent for vacant dwelling units is the amount asked for the dwelling unit at the time of enumeration. The average monthly rent relates to renter-occupied dwelling units and vacant nonseasonal not dilapidated units for rent. Dwelling units which are occupied "rent-free" are not included with the units reporting rent.

**Value of one-dwelling-unit structures.**—Average value is shown for owner-occupied dwelling units and vacant nonseasonal not dilapidated units which are for sale only. Value is shown only if the unit is in a one-dwelling-unit structure without business and if it is the only dwelling unit included in the property. The value represents the amount for which the owner estimates that the property, including such land as belongs with it, would sell under ordinary conditions and not at a forced sale. For vacant units, value is the sale price asked by the owner.

**Number reporting.**—Occupancy and tenure are reported for all dwelling units, and color of occupants is reported for all occupied units. The corresponding distributions for these subjects in table 1 are based on all dwelling units and on occupied units, respectively. For all other subjects, the distributions are based on the units for which the specific characteristics are reported, that is, the "Number reporting."

The number of dwelling units for which the enumerator obtained no report on a particular item is shown for the city totals only; however, the number "not reported" can easily be derived for each area in tables 2 and 3 by subtracting the number reporting from the total number of dwelling units (or total occupied).

**Block identification.**—A map or series of maps is included in this report showing block numbers for each block, number and letter designations for tracts, and the names of principal streets.

Blocks are identified by serial numbers, a separate series of numbers being used for each tract. Thus, the location of each block for which data are presented in table 3 may be determined by referring to the tract and block number shown on the map. Similarly, data for a specific block may be located in the table by reference to the map for identification numbers of the tract and block.

If no dwelling units are reported for a block, the block number is not listed in table 3, although it is shown on the map. Dwelling units for which the block number was not reported are indicated in the table by the symbol "NR." Detailed data are not shown for such dwelling units, nor for blocks containing fewer than three dwelling units. Average monthly rent is not shown when the monthly rent was reported for fewer than three dwelling units. Average value is not shown when the value of one-dwelling-unit properties was reported for fewer than three dwelling units. All dwelling units are included, however, in the statistics for the city and for each tract.

Table 1.—CHARACTERISTICS OF HOUSING FOR THE CITY: 1950

Subject	Number	Percent	Subject	Number	Percent
<b>OCCUPANCY AND TENURE</b>			<b>PERSONS PER ROOM</b>		
All dwelling units.....	188,926	100.0	Occupied dwelling units.....	185,734	...
Owner occupied.....	79,945	42.3	Number reporting.....	183,773	100.0
Renter occupied.....	105,789	56.0	1.50 or less.....	178,054	96.9
Vacant nonseasonal not dilapidated, for rent or sale.....	1,753	0.9	1.51 or more.....	5,719	3.1
Other vacant and nonresident.....	1,439	0.8	Not reported.....	1,961	...
<b>CONDITION AND PLUMBING FACILITIES</b>			<b>CONTRACT MONTHLY RENT</b>		
All dwelling units.....	188,926	...	Renter-occupied, and vacant nonseasonal not dilapidated units, for rent—Number reporting.....	103,109	...
Number reporting.....	185,103	100.0	Total contract monthly rent..... dollars..	4,732,563	...
With private bath, not dilapidated.....	154,792	83.6	Average monthly rent..... dollars..	45.90	...
No private bath, with running water, not dilapidated.....	22,342	12.1	<b>VALUE OF ONE-DWELLING-UNIT STRUCTURES</b>		
No running water or dilapidated.....	7,969	4.3	Owner-occupied, <sup>1</sup> and vacant nonseasonal not dilapidated units, for sale only—Number reporting.....	42,622	...
Condition or plumbing facilities not reported.....	3,823	...	Total value or sale price..... dollars..	469,451,400	...
No private bath or dilapidated.....	30,311	16.4	Average value..... dollars..	11,014	...
<b>COLOR OF OCCUPANTS</b>					
Occupied dwelling units.....	185,734	100.0			
White.....	180,989	97.4			
Nonwhite.....	4,745	2.6			

<sup>1</sup>Restricted to 1-dwelling-unit properties.

Table 2.—CHARACTERISTICS OF HOUSING BY CENSUS TRACTS: 1950

Census tract	All dwelling units by occupancy and tenure					All dwelling units by condition and plumbing facilities			Occupied dwelling units			Contract monthly rent <sup>1</sup>		Value <sup>2</sup> of one-dwelling-unit structures		
	Total	Owner occupied	Renter occupied	Vacant nonseasonal not dilap., for rent or sale	Other vacant and nonresident	Number reporting	No private bath or dilap.	No running water or dilap.	Total	Persons per room	Occupied by non-white	Number reporting	Average monthly rent (dollars)	Number reporting	Average value (dollars)	
									Number reporting	1.51 or more						
<b>TOTAL</b>	<b>188926</b>	<b>79945</b>	<b>105789</b>	<b>1753</b>	<b>1439</b>	<b>185103</b>	<b>30311</b>	<b>7969</b>	<b>185734</b>	<b>183773</b>	<b>5719</b>	<b>4745</b>	<b>103109</b>	<b>45.90</b>	<b>42622</b>	<b>11,014</b>
1	490	67	418	1	4	477	269	86	485	478	38	10	392	291	9	6,611
2	1244	33	1191	1	7	1189	688	401	1219	1201	30	1	1144	448	1	4,480
3	2066	34	1801	2	7	2033	360	110	2052	2010	30	1	1999	630	1	25,500
4	1786	15	1553	1	7	1644	464	103	1700	1668	4	1	1339	746	7	2,653
5	1686	22	1488	1	3	1485	365	192	1486	1441	4	1	1362	550	7	1,571
6	1148	15	1135	1	3	1142	44	308	1192	1140	2	1	1111	554	4	6,715
7	1105	30	1075	1	19	1035	845	113	1103	1033	1	1	1158	397	4	6,290
8	1055	30	1025	1	7	1023	177	89	1040	1033	3	1	1158	303	9	6,610
9	1885	28	1857	1	8	1831	169	89	1838	1828	3	3	1940	146	12	8,698
10	1486	48	1438	1	11	1467	148	30	1465	1450	1	1	1470	49	1	9,680
11	1049	26	1023	5	14	1022	15	5	1030	1011	8	1	720	787	18	21,570
12	1102	37	1065	7	7	1061	18	4	1051	1029	6	3	789	470	1	18,075
13	1366	77	1289	4	4	1335	35	12	1351	1335	7	2	755	594	2	11,550
14	1076	55	1021	4	3	1066	32	10	1074	1041	3	3	1092	576	2	12,983
15	488	31	457	1	1	456	3	4	461	446	1	1	142	87	2	2,995
16	1020	19	1001	1	1	1000	20	5	1020	1011	1	1	1142	245	4	8,680
17	1050	99	951	1	1	1050	13	30	1050	1039	1	3	455	458	40	7,835
18	1020	10	1010	1	1	1020	3	0	1020	1017	3	3	279	84	1	4,456
19	771	42	729	1	6	729	63	7	741	741	1	1	689	387	10	6,656
20	883	25	858	5	9	858	28	22	883	856	4	4	539	367	2	11,460
21	969	15	954	2	5	953	48	3	968	940	7	3	732	341	4	6,840
22	1051	26	1025	2	11	1025	77	17	1034	1027	5	5	752	696	6	6,170
23	1860	33	1827	1	2	1827	108	24	1852	1822	14	2	1262	476	4	7,812
24	1368	18	1350	1	2	1350	59	18	1368	1358	7	7	1280	477	3	9,053
25	1716	26	1690	1	13	1677	64	16	1679	1661	10	4	1382	513	7	8,822
26	1048	31	1017	7	4	1016	73	6	1037	1027	4	4	1138	353	1	6,506
27	919	31	888	4	4	884	22	10	910	906	3	3	713	359	1	6,506
28	1045	30	1015	4	4	1015	43	3	1030	1026	2	2	595	200	1	6,487
29	1890	25	1865	1	1	1865	43	6	1890	1879	2	2	671	345	1	6,340
30	821	16	805	3	1	802	33	2	821	817	1	1	1038	385	3	6,328
31	611	16	595	4	9	601	16	6	611	596	5	1	429	385	4	7,145
32	1108	37	1071	3	15	1108	27	18	1108	1082	3	1	689	402	1	8,490
33	1004	35	969	7	7	969	33	14	988	988	2	2	617	402	1	7,041
34	924	24	900	1	8	900	20	9	915	908	4	4	649	223	6	8,352
35	1255	34	1221	1	12	1221	76	18	1234	1213	5	4	864	378	1	6,640
36	1817	44	1773	1	14	1773	57	30	1794	1772	10	1	1224	377	1	7,255
37	1285	53	1232	2	9	1232	73	22	1259	1238	4	4	825	396	1	7,465
38	1097	40	1057	3	9	1057	15	13	1085	1072	2	2	697	410	9	9,220
39	1150	41	1109	8	4	1109	39	8	1138	1132	1	1	706	377	1	7,415
40	865	30	835	5	3	835	7	20	862	859	3	3	547	365	1	7,068
41	924	25	899	14	13	899	19	22	897	879	2	3	634	416	7	8,019
42	1178	17	1161	4	5	1161	30	40	1169	1152	6	3	954	483	6	8,688
43	1318	22	1296	14	11	1284	28	56	1293	1279	7	9	1053	518	7	7,881
44	1334	21	1313	8	6	1304	53	9	1320	1307	8	1	1095	512	6	10,834
45	819	28	791	5	2	791	11	19	812	807	1	1	516	237	1	7,287
46	868	29	839	8	7	839	15	35	853	843	2	4	542	407	9	7,288
47	1736	65	1671	10	7	1698	27	66	1721	1690	4	4	1045	425	2	8,557
48	1440	57	1383	4	7	1375	105	21	1429	1390	1	1	827	424	1	8,911
49	1031	46	985	6	7	985	8	20	1018	1010	9	9	541	401	1	8,914
50	1108	44	1064	1	15	1098	100	19	1082	1078	8	8	629	405	1	8,296

<sup>1</sup>For renter-occupied dwelling units and vacant nonseasonal not dilapidated units, for rent.  
<sup>2</sup>For owner-occupied dwelling units and vacant nonseasonal not dilapidated units, for sale only.



Table 2.—CHARACTERISTICS OF HOUSING BY CENSUS TRACTS: 1950—Con.

Census tract	All dwelling units by occupancy and tenure					All dwelling units by condition and plumbing facilities			Occupied dwelling units			Contract monthly rent <sup>1</sup>		Value <sup>2</sup> of one-dwelling-unit structures		
	Total	Owner occupied	Renter occupied	Vacant non-seasonal not dilap., for rent or sale	Other vacant and non-resident	Number reporting	No private bath or dilap.	No running water or dilap.	Total	Persons per room		Occupied by non-white	Number reporting	Average monthly rent (dollars)	Number reporting	Average value (dollars)
										Number reporting	1.51 or more					
136	1490	1191	239	22	38	1477	6	3	1430	1421	15		227	53.43	1072	13,087
137	545	323	213	6	3	537	54	14	536	529	8		197	39.26	185	9,631
138	693	335	350	8		688	217	17	685	670	14		344	30.38	122	10,418
139	1069	515	541	10	3	1062	208	4	1056	1053	25		525	35.45	188	8,376
140	934	471	453	5	5	918	334	25	924	919	30		446	31.13	202	7,854
141	656	501	101	47	7	622	18	2	602	596	8		99	46.23	430	10,202
142	713	394	317	2		703	30	1	711	704	4		305	42.28	273	10,136
143	1086	607	466	5	8	1079	50	4	1073	1059	7		460	45.10	376	9,887
144	731	456	264	11		711	32	2	720	718	2		259	46.40	336	10,824
145	774	481	289		4	764	7	1	770	761	5		281	52.90	331	11,926
146	1363	853	501	6	3	1344	58	40	1354	1347	5		486	48.84	610	10,887
147	1346	1052	247	31	16	1338	31	9	1299	1292	3		237	48.91	881	10,927
148	1152	866	267	6	13	1137	36	13	1133	1121	12		253	47.67	664	11,298
149	1032	642	382	3	5	996	106	2	1024	995	11		363	39.49	341	10,449
150	1000	603	392	1	4	991	72	2	995	986	14		381	42.12	311	9,935
151	2024	1009	972	7	36	1988	38	17	1981	1947	47	1	957	47.35	866	11,585
152	395	324	56	10	5	389	7	2	380	377	3		52	52.17	282	14,100
153	1227	838	363	17	9	1211	23	4	1201	1190	19		335	45.96	458	11,770
218	212	151	47	5		211	31	13	198	197	4		44	44.06	131	10,140
219	1408	808	217	357	26	1226	134	43	1025	1019	22		552	55.01	637	10,313
220	591	284	266	3	38	584	144	119	550	548	26	8	264	36.43	244	9,410
221	185	153	28	1	3	181	19	9	181	181	1		24	48.20	129	11,679
222	519	421	75	17	6	510	104	61	496	486	18	1	72	44.06	378	10,189

<sup>1</sup>For renter—occupied dwelling units and vacant nonseasonal not dilapidated units, for rent.<sup>2</sup>For owner—occupied dwelling units and vacant nonseasonal not dilapidated units, for sale only.



HOUSING--BLOCK STATISTICS

Table 3.—CHARACTERISTICS OF HOUSING FOR CENSUS TRACTS, BY BLOCKS: 1950

[Detailed statistics not shown for blocks containing fewer than 3 dwelling units, nor for dwelling units not allocated by blocks (designated by NR)]

Census tract	Block	All dwelling units by occupancy and tenure					All dwelling units by condition and plumbing facilities			Occupied dwelling units			Contract monthly rent <sup>1</sup>		Value <sup>2</sup> of one-dwelling-unit structures			
		Total	Owner occupied	Renter occupied	Vacant non-seasonal not dilap. for rent or sale	Other vacant and non-resident	Number reporting	No private bath or dilap.	No running water or dilap.	Total	Persons per room		Occupied by non-white	Number reporting	Average monthly rent (dollars)	Number reporting	Average value (dollars)	
											Number reporting	1.51 or more						
1	1	56	4	52														
	2	50	1	48		1												
	3	14	3	11														
	14	9	2	7														
	15	31	9	22														
	16	35	2	33														
	17	21	3	18														
	18	50	2	48														
	19	6		6														
	20	2																
	21	2																
	26	17	2	15														
	27	65	12	53														
	28	9		9														
	29	40	9	31														
	30	45	6	36														
	31	1		1														
	32	2		2														
	36	1		1														
	37	21	6	14	1													
	38	4	1	3														
	43	5		5														
	44	1		1														
	45	2		2														
	47	1		1														
	2	1	273	5	265	1	2	271	128	124	270	270	80	3	268	4	697	
		2	184	3	169		12	181	153	124	172	171	28	3	159	3	803	
		3	96	3	92	1		95	92	7	95	95	13	2	83	3	690	
		4	46		46			45	44	26	46	44	22	3	44	2	420	
		6	11	1	10			11			11	11			11		470	
		7	60	2	58			60	25	21	60	59	9	8	57	7	556	
		8	3		3			3	1		3	3			3		000	
		10	19	1	18			18	17		19	18	11	2	17	3	000	
		11	1		1													
		12	1		1													
		13	5		5			5			5	5			5		560	
		14	16	1	10		5	14	11	7	11	9			1	2	25	
		15	113	2	111			99	69	61	113	112	27	1	107	5	644	
		16	105	2	103			101	99	61	105	105			103	4	999	
		17	93		90		3	92	69		90	90	14	1	93	3	36	
		18	3		3			3	1	1	3	3			3			
		19	35	2	33			22	18	11	35	33	7	2	32	2	909	
		20	1		1			1			1	1			1			
		23	6	1	5			3	2	2	6	6			4	5	640	
		26	3		3			3			3	3			2	2		
		27	26	1	24			26			25	25			2	3	595	
		28	25		25			25			25	26			2	3	739	
30		30	1	29		1	29	25	17	30	30	11		2	3	457		
31		3		3			3	4		3	3			1	3	900		
32		8		8			8			8	8			1	8	475		
33		31	1	30			31	23		31	31	1		2	9	58		
35		2		2			2			2	2			1	2	58		
37		1		1			1			1	1			1	1	58		
41		40	4	36			32	1		40	33			3	0	433		
42		3		3			2			3	2			1	1			
3		1	12		12			11		12	12							
		2	60	3	55	2		59	9	1	58	58			1	3	550	
		3	235	3	229	3		232	2	2	232	214			5	5	554	
		4	103	1	101		1	100	22	18	102	102			2	7	6110	
		5	224	1	220			219	31	29	223	219			4	9	5957	
		6	69	3	67			66	26	2	68	68			3	0	5677	
		7	121	1	118	1		121	3		119	119			2	3	4989	
		8	28	2	22		1	26	11	2	24	24			2	7	5846	
		10	253	1	247			251	73		248	245			2	1	4895	
		11	182	4	178	5		175	32	21	182	180			3	3	5385	
		12	106	2	104			104	12	7	106	105			4	4	6553	
		13	126	1	125			124	32	12	121	119			1	2	5757	
	14	289	6	278		4	285	70	4	284	282			3	5	4859		
	15	196	2	187			178	13	5	189	179			3	5	5542		
	17	84	4	80			84	24	7	84	84			4	5	278		
	4	1	13		13			12		12	11							
		2	39	5	34			36	2	39	36				3	3	8000	
4		69	8	61			65		69	65				4	4	217		
5		19	7	12			17		19	19				6	6	7375		
6		11	5	5			10	1	10	10				1	1	1666		
7		16	7	9		1	16		16	16				4	4	3550		
8		35	6	27		2	35		33	32				1	1	2585		
9		17	9	8			17		17	17				6	6	2800		
10		23	4	19			21	6	1	23	23			7	7	1800		
11		17		17			17			17	17			1	1	10714		
12		38	7	31			37			38	36			3	3	16000		

<sup>1</sup>For renter - occupied dwelling units and vacant nonseasonal not dilapidated units, for rent.  
<sup>2</sup>For owner - occupied dwelling units and vacant nonseasonal not dilapidated units, for sale only.



## HOUSING—BLOCK STATISTICS

Table 3.—CHARACTERISTICS OF HOUSING FOR CENSUS TRACTS, BY BLOCKS: 1950—Con.

Census tract	Block	All dwelling units by occupancy and tenure					All dwelling units by condition and plumbing facilities			Occupied dwelling units			Contract monthly rent <sup>1</sup>		Value <sup>2</sup> of one-dwelling-unit structures	
		Total	Owner occupied	Renter occupied	Vacant non-seasonal not dilap., for rent or sale	Other vacant and non-resident	Number reporting	No private bath or dilap.	No running water or dilap.	Total	Persons per room		Number reporting	Average monthly rent (dollars)	Number reporting	Average value (dollars)
											Number reporting	1.51 or more				
8	14	43	15	27	1	43	5		42	42		26	37.80	4	5750	
	15	34	13	19	2	34	2		32	32		20	41.45	5	5880	
	16	32	12	20		31	9	8	32	32	3	20	29.90	5	6060	
	17	12	7	5		12	4	3	12	12		5	41.00	4	5375	
	18	36	12	23	1	36	23	21	35	35		24	38.54	5	6580	
	19	40	15	25		40	17	17	40	40		25	35.52	9	8111	
	20	17	7	10		17	11	8	17	17	1	10	32.80	3	10166	
	21	15	6	9		15	6	5	15	15		8	30.87	3	6166	
	22	9	1	8		8	6	6	9	9	3	8	33.87	1		
	23	17	6	11		17	13	13	17	17	1	10	39.80	4	6400	
9	1	2														
	2	49		49		48			49	49	4	46	56.13			
	3	24	3	21		23	1		24	24		21	47.85			
	5	6	3	3		5			6	6		3	53.66			
	6	21	10	11		21	1	1	21	21		11	44.18	3	7666	
	7	14		12		14			14	14	1	11	34.18	2		
	8	34	20	14		34	4		34	34		14	45.28	13	7423	
	9	24	14	10		24	1		24	24		10	55.50	5	8200	
	10	39	20	19		39	11	10	39	38		19	46.26	12	7791	
	11	48	12	36		48	4	3	48	48		34	71.52	7	11071	
	12	53	18	33	1	53	5	1	51	51	1	32	48.15	8	8250	
	13	2														
	14	72	8	63	1	70	33		71	69	13	60	50.06	5	7900	
	15	103	11	89	3	98	16	4	100	99	4	87	63.48	3	9333	
	16	89	13	76		87	19		89	88	7	74	56.13	8	8937	
	17	32	16	16		32	6		32	32		16	48.87	7	10428	
	18	17	11	6		17	17	1	17	17		6	35.66	7	10071	
	19	47	22	25		42	11	1	47	43		23	52.39	7	8071	
	20	63	13	48	1	62	18		61	61	5	48	48.95	1		
	21	102	16	83	1	101	17	2	99	98	7	84	53.92	7	8628	
	22	81	14	66		81	1	1	80	80	3	66	53.59	7	7671	
	23	272	55	211	4	268	17	5	266	264	6	213	43.34	21	9000	
	24	63	3	59	1	63	4	1	62	62	1	58	51.37	1		
10	1	53	17	36		52	11		53	51	1	34	61.02	11	11554	
	2	46	12	33		45	1		45	44		33	58.45	7	12857	
	3	44	18	25	1	43	8		43	41	4	25	56.08	6	13000	
	4	153	3	150		150	2	2	153	153	1	149	56.12	3	7666	
	5	63	14	48	1	63	2		62	61	1	48	52.02	5	6700	
	6	39	16	21		39	3		37	36		21	38.47	4	7585	
	7	13	6	6	1	13	1		12	12	2	7	53.42	4	7416	
	10	51	16	35		48	11	1	51	51	6	33	29.63	6	7994	
	11	83	37	46		82	6		83	83		46	41.45	18	10950	
	12	25	10	12		25	4	4	22	22		12	51.35	4		
	13	51	16	35		51			51	51	2	35	50.48	10	11150	
	14	61	48	13	1	61	8		60	60		47	55.87	3	7833	
	15	22	15	7		22			22	20		17	56.28	11	11909	
	16	43	16	27	3	43	21		40	40	4	24	59.91	11	11090	
	17	43	14	29		43			43	40		16	51.62	6	12083	
	18	47	17	30	1	46			46	46	1	38	54.14	12	10933	
	19	37	13	24		37			37	37		24	53.58			
	20	50	15	35		47	4		49	49	3	33	36.45	7	8357	
	21	39	27	12		39	13	1	39	39	3	21	40.42	14	5750	
	23	101	37	62	1	101	26	11	99	98	1	59	38.45	11	8154	
	24	40	17	22		39			39	38		22	45.95	7	5628	
	25	48	9	39		44			48	48		20	52.93	6	8500	
	26	40	6	34		40	1		40	40		30	55.66	2		
	27	37	18	19		37	1		37	35		14	39.07	1		
	28	35	15	20		35	1	1	35	35		19	40.78	7	7985	
	29	45	15	30		44			45	45		19	36.36	10	8750	
	30	22	8	14		22			22	22		24	57.17	5	9600	
	31	22	9	13		22			22	22		24	56.92	1		
	32	3				3	3	3	3	3	1	23	40.08	4	12500	
	33	1														
	34	41	8	31	1	39	12	6	39	39		31	35.80	3	7666	
	35	33	10	22	1	33			32	32		22	50.27	1		
	36	31	12	19		30			31	31		19	42.21	3	10833	
	37	1														
	38	3				3	1		3	3		3	42.00			
	39	3														
	40	3	1	1	1	3			2	2		2				
11	1	1														
	2	18				18			18	18						
	3	27	16	2		27			27	26		2		15	30000	
	4	40	23	4		40			40	39		21	30.857	21	30857	
	5	19	27	1		19	1		19	18		23	24.230	23	24230	
	6	28	12	16	1	28			28	28		10	20.600	10	20600	
	7	35				35			35	35						
	8	5	2	2		5	2	2	5	5	2		79.62			
	9	35	12	21	2	34			35	34			114.33			
	10	46	15	30		45	2	2	46	44	1		79.91	1		
	11												79.55	8	11625	
	12												72.25	5	12200	
	13	31	13	18		31			31	31		18	73.66	7	14571	

<sup>1</sup>For renter - occupied dwelling units and vacant nonseasonal not dilapidated units, for rent.<sup>2</sup>For owner - occupied dwelling units and vacant nonseasonal not dilapidated units, for sale only.



## HOUSING—BLOCK STATISTICS

Table 3.—CHARACTERISTICS OF HOUSING FOR CENSUS TRACTS, BY BLOCKS: 1950—Con.

Census tract	Block	All dwelling units by occupancy and tenure					All dwelling units by condition and plumbing facilities			Occupied dwelling units			Contract monthly rent <sup>1</sup>		Value <sup>2</sup> of one-dwelling-unit structures		
		Total	Owner occupied	Renter occupied	Vacant non-seasonal not dilap., for rent or sale	Other vacant and non-resident	Number reporting	No private bath or dilap.	No running water or dilap.	Total	Persons per room	Occupied by non-white	Number reporting	Average monthly rent (dollars)	Number reporting	Average value (dollars)	
14	4	77	30	46	1	2	75	1	1	76	72	1	45	60.08	10	13,500	
	5	79	31	46			78	1	1	77	73		45	58.7	14	10,500	
	6	3	3				3			3	3					8,666	
	7	8	3	5			8			8	8		5	46.00	1		
	8	61	38	22	1	1	61		1	60	59	1	23	54.78	2	10,619	
	9	34	19	14			34		1	33	33		14	48.78	9	10,888	
	11	51	33	18			51		1	51	51		18	59.16	2	10,863	
	12	52	32	20			52		1	52	52		20	49.35	19	10,484	
	13	56	26	30			55		3	56	56		29	53.37	13	10,615	
	14	63	28	34	1		62	3	1	62	61	1	34	54.52			
	15	55	18	36	1		55			54	54		36	65.00			
	16	56	22	34			53			56	55		33	74.75	1		
	18	28	16	12			28			28	27		12	71.91	4	12,850	
	19	49	24	25			49		1	49	48		23	57.08	10	13,850	
	20	70	31	37	2		70	1	4	68	68		39	48.33	12	9,550	
	21	64	37	27			63	2	2	64	63		26	52.57	8	9,080	
	22	38	24	14			38		1	38	38		13	44.00	16	10,937	
	23	38	14	14			38		4	38	38	2	14	47.50	7	11,285	
	24	30	15	15			29		4	30	30	2	15	47.86	7	8,214	
	25	26	14	12			26	6	2	26	26	1	12	46.75	7	9,000	
	26	20	11	9			20			20	20		9	69.77	8	12,062	
	15	1	14	9	5		14			14	14					8	50,625
		2	21	20			20			20	20					18	34,822
		3	25	24	1		24			25	23					22	24,409
		4	29	25	3		28		1	29	27	1	2			24	23,708
		5	52	27	24		52		2	51	50			24	85.37	15	23,933
6		7	3	3		7			7	7			2				
7		27	20	11		27			27	27		11	85.90	14	18,178		
8		27	20	7		27			27	27		7	94.71	14	21,214		
9		25	23	4		25			25	25		3	195.00	21	22,380		
10		20	14	6		20			20	20		3	81.00	12	30,583		
11		14	11	3		14			14	14		3	99.33	8	22,500		
12		55	29	29		55			55	55		28	84.60	15	14,973		
13		31	26	9	1	31			30	30		6	70.16	20	14,425		
14		35	24	10		35			33	33		7	69.57	17	14,441		
15		34	20	13	1	34		2	33	33		12	85.66	14	17,035		
17		21	20	15		21			21	20		14	75.00	4	14,750		
18		8	6	2		8			8	8		2		4	21,250		
19		9	8	1		9			9	9		2		4	17,571		
20		18	6	12		18			18	18		11	109.72	3	25,033		
21		11	5	6		11			11	11		6	112.83	4	42,250		
22		3	3			3			3	3					1		
16		1	1														
	2	1															
	5	1															
	7	18	2	16			16	11	18	16	3	6	15	36.93			
	8	20	2	18			20	10	20	18	1		16	31.12			
	13	1															
	14	11	4	7			9	1	11	11			7	43.57	3	4,833	
	16	27	17	10			27	10	27	26	1	2	8	31.62	10	6,270	
	17	249	22	224	1	2	247	15	4	246	246	9	218	55.10	13	8,761	
	18	54	21	33			53	4	54	54		3	32	44.75	9	9,333	
	20	24	6	18			21	3	24	24		1	17	49.29	2		
	22	1					1			1							
	24	2					2			2							
	26	28		21		7	27	24	21	21	19	3	20	32.00			
	27	34	6	27		2	34	28	5	33	33	2	28	31.81			
	28	50	9	37			47	13	50	46	46	2	37	31.70	3	5,833	
	32	24		20			23		24	20			24	39.29			
	33	10		10			10		10	10			9	20.00			
	35	2					2			2							
	38	1					1			1							
	48	1					1			1							
	51	5	1	4			5	1	1	5	5		2				
	52	2					2			2			2				
	53	3		2		1	3	3	3	2	2		2				
	54	3					3			3							
	55	1					1			1							
	56	1					1			1							
	58	2					2			2							
59	4	1	3			4	2	2	4	3	1	3	31.66				
60	11		10		1	7	3	3	10	10	2	4	38.25				
17	1	1															
	5	7		7		7			7	7		7	37.85				
	7	19	1	18			19		19	18		17	34.64				
	8	22	1	21			22	8	22	22		20	68.65				
	9	7	2	6	1		7		7	6		6	46.86				
	10	15		14			15	1	14	14		15	62.66				
13	37		35		2	35		35	35		34	65.44					

<sup>1</sup>For renter-occupied dwelling units and vacant nonseasonal not dilapidated units, for rent.  
<sup>2</sup>For owner-occupied dwelling units and vacant nonseasonal not dilapidated units, for sale only.

Table 3.—CHARACTERISTICS OF HOUSING FOR CENSUS TRACTS, BY BLOCKS: 1950—Con.

Census tract	Block	All dwelling units by occupancy and tenure					All dwelling units by condition and plumbing facilities			Occupied dwelling units			Contract monthly rent <sup>1</sup>		Value <sup>2</sup> of one-dwelling-unit structures	
		Total	Owner occupied	Renter occupied	Vacant non-seasonal not dilap., for rent or sale	Other vacant and non-resident	Number reporting	No private bath or dilap.	No running water or dilap.	Total	Persons per room		Number reporting	Average monthly rent (dollars)	Number reporting	Average value (dollars)
											Number reporting	1.51 or more				
17	20	25		25			23	2	8	25	25	1		23	42.30	
	22	8		8		8	8		8	8	3		7	33.14		
	23	73		72	1	71	1		72	72	2	1	70	43.60		
	24	4		4		3	3		4	4			4	41.75		
	25	5	1	4		5	3	3	5	5	1		4	62.50		
	33	15	4	11		11	7	6	15	12	2		9	28.88		
18	1	103		96	3		99	53	44	96	95	2		95	37.18	
	4	141	1	140		138	65	16	141	141	29		134	41.02		
	5	78	1	74	2	78	11	1	75	75	8	2	72	49.56		
	6	189	3	184	1	186	41	1	187	186	42	7	181	47.37		
	7	191	1	183	1	191	48		184	172	38	2	178	62.39		
	8	17		17		17	17	16	17	17	1		16	35.50		
	10	110	7	101	1	105	35	1	108	105	10		97	47.82	2	
	13	145	17	128		143	93	4	145	145	31		125	37.26	7	
	14	82	18	64		81	39		82	75	17		64	37.67	3	
	15	100	24	75		97	52		99	97	14	1	71	37.32	9	
	16	79	15	60	3	76	53	1	75	75	7		61	36.77	6	
	17	46	10	33	3	44	23	4	43	43	6	1	36	34.00	4	
	18	8		7		8			7	7			8	55.00		
	19	36	6	30	1	36	17	6	36	36	4		29	30.68	1	
19	2	13	3	10		13	11	6	13	13	1	7	10	45.20		
	3	35	22	33		33	30	5	35	34	17	11	32	48.75		
	4	68	33	64		64	38	10	67	64	5	19	63	30.74		
	5	29	1	27	1	28	20	11	28	27	17		28	27.64		
	6	24	5	19		24	15	3	24	24	9		19	28.15		
	9	7		6		7	6	2	6	6			6	20.66		
	10	53	16	37		53	10		53	53	1	7	35	45.14	7	
	11	41	2	38	1	40	21		40	40	5	2	39	50.69	1	
	12	4		4		4	4		4	4	1		3	43.00		
	13	3		3		3	3		3	3		1	1			
	14	145	3	139	3	140	3	1	142	139	5	3	135	34.36	1	
	15	21		21		19	10		21	21	1	3	19	31.05		
	17	78	1	77		75	34	33	78	78	26	33	77	28.72		
	18	22	1	21		21	10	5	22	22	1	7	18	37.55		
19	7	1	6		6	3		7	7	1	1	6	54.66			
21	20		17	1	18	12	2	17	16	2		16	42.87			
23	4		4		4	4		4	4		1	4	28.25			
27	24		24		24	1	1	24	24	1		24	30.00			
31	129	3	125	1	128	83		128	126	32	6	122	45.88	1		
32	41	1	36	3	40	18		37	36	12	1	38	59.76			
20	2	38	3	35		37	18	6	38	38	8	35	34	41.57		
	3	45	2	43		43	25	16	45	45	9	43	43	31.44	1	
	4	29		28		28	2	1	28	27		24	28	37.57		
	5	200	6	199	1	197	1		195	194	2	160	190	40.54		
	6	38	3	33		36	32	32	36	36	4	32	33	39.15		
	7	15		14		14	13	13	15	14		13	11	45.27		
	8	27		27		27	25	25	27	27	2	23	27	44.14	1	
	9	28	1	26		28	16	10	27	27	1	23	26	30.80		
	10	15	1	14		15	9	6	15	15	3	11	14	34.78		
	12	50		46		50	43	39	46	46	4	41	46	32.73		
	13	51	6	45		48	41	37	51	51	3	48	44	38.65		
14	9		9		9	7	7	9	9	1	9	9	40.00			
15	11		10		11	10	10	10	10		8	9	53.88			
16	27		27		27	20	19	27	27	3	3	25	42.32			
21	1	8	3	5		8	1	1	8	8		8	5	31.00		
	2	72	7	64		71	54	53	71	71	13	71	63	28.58	3	
	3	59	8	51		57	45	27	59	59	11	58	49	26.57		
	4	71	13	57		62	23	6	70	70	6	42	54	32.42	4	
	5	40	11	29		35	16	1	40	39	1	13	29	30.68	2	
	8	14	1	13		13	10	8	14	13		10	13	29.00		
	9	75	9	66		73	45	43	75	72	2	62	55	39.05	5	
	10	41	8	33		37	22	22	41	40		41	25	34.40	1	
	11	82	12	70		79	47	46	82	75	6	82	37	37.43	4	
	12	31	2	29		29	13	9	31	25		21	18	41.50		
	13	32	9	22		29	15	2	31	31	3	17	21	28.23	5	
	14	59	5	53	1	55	24	4	58	58	4	4	54	36.51	1	
	15	73	14	58		69	10	8	72	70	2	7	55	44.61	4	
	16	32	8	24		31	26	19	32	31	4	9	23	35.52		
17	56	3	52	1	54	7		55	55	3	3	51	36.15	2		
18	66	15	50		66	30	10	65	65	6	6	47	37.68	6		
19	41	9	32		39	22	8	41	41	5	36	31	24.96	2		
20	24	4	20		23	11	3	24	24	2	15	20	46.10	2		
21	32	3	29		32	23	18	32	32	7	7	29	28.65	2		
24	61	9	52		61	36	29	61	61	5	3	52	29.63	3		
22	2	37	6	30	1	34	11	5	36	35	1	31	35.67	1		

<sup>1</sup>For renter - occupied dwelling units and vacant nonseasonal not dilapidated units, for rent.  
<sup>2</sup>For owner - occupied dwelling units and vacant nonseasonal not dilapidated units, for sale only.







Table 3.—CHARACTERISTICS OF HOUSING FOR CENSUS TRACTS, BY BLOCKS: 1950—Con.

Census tract	Block	All dwelling units by occupancy and tenure					All dwelling units by condition and plumbing facilities			Occupied dwelling units			Contract monthly rent <sup>1</sup>		Value <sup>2</sup> of one-dwelling-unit structures		
		Total	Owner occupied	Renter occupied	Vacant non-seasonal not dilap., for rent or sale	Other vacant and non-resident	Number reporting	No private bath or dilap.	No running water or dilap.	Total	Persons per room		Occupied by non-white	Number reporting	Average monthly rent (dollars)	Number reporting	Average value (dollars)
											Number reporting	1.51 or more					
31	13	4	1	3					4	4		1	3	33.00	1		
	14	23	10	13					23	23	1	3	13	32.84	1		
	15	20	7	13					20	20	3	9	13	29.69	3	7333	
	16	67	5	61		1			66	66	5	0	59	36.13			
	19	4		3					3	3	2		3	100.00			
	20	1							1	1							
	32	1	82	22	58		2			82	23	1		58	51.12	7	8142
		2	92	30	62					90	27	4		61	43.88	6	8416
		3	101	35	64		2			99	97	4		62	30.37	7	7785
		4	92	32	60					92	28	2		58	29.43	7	6285
5		87	36	49		2			85	10	1		48	33.54	10	7000	
6		71	30	39					69	5			39	36.84	12	8708	
7		72	28	44					72	12	1		44	42.38	9	9933	
8		40	17	22		1			39	2	1		21	44.09	5	12500	
9		66	17	48					65	10			46	39.34	4	8750	
10		70	27	41		2			68	5	1		40	39.97	9	6777	
33	1	67	20	47					67	14			45	36.51	7	7257	
	2	80	29	51					80	15			50	40.10	10	6260	
	3	50	18	32					50	5		1	30	41.66	7	7714	
	4	59	24	35					59	12			33	44.72	9	8611	
	5	50	20	27		1			49	13	4		26	42.96	5	7800	
	6	41	19	22					41	4	2		20	41.20	14	8178	
	7	73	22	51					73	24	14		48	35.00	8	6312	
	8	65	25	38		1			63	6	1		36	51.72	13	7192	
	9	44	12	32		1			44	23	21		32	43.28	5	8720	
	10	25	10	15					25	11	1		15	38.26	8	6125	
34	1	33	12	21					33	3	1		20	33.95	4	5250	
	2	52	21	30		1			51	6		4	30	41.90	9	6555	
	3	55	16	38					54	11			37	39.00	10	6800	
	4	41	17	23		1			40	22	3		22	39.40	7	6542	
	5	25	10	15		1			25	15			14	38.00	3	6100	
	6	58	18	40					58	37	28		37	38.72	7	6357	
	7	62	18	42		2			60	30	30		41	41.97	4	8750	
	8	27	11	16					27	20	18		16	36.56	4	6250	
	9	24	12	11		1			23	10	10		11	37.27	6	6250	
	10	73	17	52		4			69	16		9	54	40.70	5	5180	
35	1	59	23	35		1			58	9			36	44.55	11	11790	
	2	91	21	70					91	22		1	68	46.92	4	9050	
	3	69	14	54		1			68	24	10		52	51.15	1		
	4	50	8	41		1			49	20	11		41	44.78	2		
	5	65	14	49		2			63	6			50	43.60	4	11500	
	6	79	26	52		1			78	78			52	47.17	9	9044	
	7	58	15	41		1			56	29	4		40	34.22	3	8600	
	8	45	13	32		1			45	8			28	43.78	5	7500	
	9	12	11	1					11	4	1		11	47.63			
	10	41	8	32		1			40	7	3		31	41.38	1		
36	1	11	85	27	58				85	23			22	39.82	9	5766	
	2	12	30	30	80				80	15		11	56	39.82	9	5766	
	3	75	15	59		1			67	27			50	30.34	4	6614	
	4	70	20	50					69	13	11		56	44.42	2	4750	
	5	48	15	30		3			47	19	7		28	37.72	4	4750	
	37	1	74	11	63					73	14	7		63	35.68	10	6700
		2	76	24	52					75	19			51	36.96	4	8375
		3	53	17	35		1			52	11	6		34	36.38	10	6333
		4	84	30	52					84	17	11		48	38.52	13	6153
		5	76	28	48		2			76	22	14		47	37.27	6	6333
6		83	24	59					80	9	7		57	39.57	2	3433	
7		75	13	59		3			72	25	5		50	35.10	2	3433	
8		58	8	49					57	26	9		50	37.84	3	3433	
9		2				1			2	6	1		2	36.17	3	6833	
10		32	7	25					32	6	1		23	36.17	3	6833	
38	1	44	15	29					44	9	5		28	39.07	7	6857	
	2	67	24	41					66	21	8		41	34.73	2	6857	
	3	105	28	76		2			100	59	36		72	41.02	2	6377	
	4	71	25	45		1			67	16	13		42	34.35	7	7642	
	5	73	21	50					64	22	1		46	47.60	6	4566	
	6	2				2			2	1	1		2	36.95			
	7	27	5	21		1			27	10	5		22	36.95	3	10133	
	8	97	19	74		3			94	39	26		72	33.58	6	5600	
	9	71	24	45		2			64	11	4		44	32.20	9	7055	

<sup>1</sup>For renter-occupied dwelling units and vacant nonseasonal not dilapidated units, for rent.  
<sup>2</sup>For owner-occupied dwelling units and vacant nonseasonal not dilapidated units, for sale only.



Table 3.—CHARACTERISTICS OF HOUSING FOR CENSUS TRACTS, BY BLOCKS: 1950—Con.

Census tract	Block	All dwelling units by occupancy and tenure					All dwelling units by condition and plumbing facilities			Occupied dwelling units			Contract monthly rent <sup>1</sup>		Value <sup>2</sup> of one-dwelling-unit structures	
		Total	Owner occupied	Renter occupied	Vacant non-seasonal not dilap., for rent or sale	Other vacant and non-resident	Number reporting	No private bath or dilap.	No running water or dilap.	Total	Persons per room		Number reporting	Average monthly rent (dollars)	Number reporting	Average value (dollars)
											Number reporting	1.51 or more				
39	10	49	26	23		48	19	17	49	49	2	21	35.00	11	7.681	
	11	14		14		14	2		14	14		14	43.71	5	6.700	
	12	31	10	21		30	3		31	31		21	38.09	8	7.250	
	13	58	17	40	1	57	7	1	57	57		37	35.37	5	8.842	
	14	54	14	39	1	54	15	10	53	52		37	34.51	7	7.681	
	15	60	22	37		60	10	7	59	59		36	32.91	11	7.681	
	16	74	27	47		74	1	1	74	74		45	36.48	2	7.130	
	17	61	26	35		61	25	23	61	61	1	34	33.50	10	7.280	
	18	62	20	42		62	11		62	62	1	41	36.92	6	7.280	
	19	87	23	64		86	26	4	87	87	2	62	31.43	4	4.375	
		20	4	1	3		4	2	4	4		3	29.66			
		21	70	36	34		69	14	1	70	69	1	32	40.21	15	6.500
		22	72	23	49		71	9	2	72	72		46	38.41	7	6.171
		23	55	26	28		54	13		54	53		27	33.40	13	7.692
	40	1	56	24	31		54	11	1	55	55		30	31.40	12	6.300
		2	72	29	43		71	23	6	72	72	1	41	35.43	11	7.445
		3	58	26	32		56	8		58	57	3	32	36.12	14	6.457
		4	54	24	30		51	8	2	54	54	1	29	39.34	11	7.818
		5	79	28	51		79	4	2	79	79		51	36.54	10	8.050
		6	99	40	59		99	13	2	99	99	2	59	35.50	11	9.045
		7	116	47	69		116	31	1	116	116	3	68	37.64	17	6.547
		8	80	26	54		80	15		80	80	5	53	33.09	12	7.258
		9	54	16	38		54	11	3	54	54	4	38	35.94	2	6.333
10		41	11	30		41	8		41	41		29	38.89	6		
		11	30	7	23		30		30	30	1	23	44.56	3	5.833	
		12	49	14	34		49	21	1	48	48	7	34	35.50	2	
		13	19	3	16		19	3		19	19		16	38.68		
		15	55	13	41		55	19		54	53	2	41	37.90	5	5.700
		16	3		3		3	1		3	3	1	3	37.33		
41		1	59	27	30		59	4	1	57	57	2	29	39.89	13	7.230
	2	77	27	50		74	22	1	77	69		49	34.28	7	6.857	
	3	64	21	42	1	64	18	4	63	60	1	42	35.36	7	8.642	
	4	56	23	32		56	6		55	51		31	42.09	6	6.250	
	5	61	18	43		59	9	2	61	61	1	43	34.09	11	7.545	
	6	72	15	55	2	71	13	3	70	70	2	56	34.19	5	5.700	
	7	79	13	65		78	8	1	78	78		64	46.23	2		
	8	57	14	40		57	9	2	54	53		41	45.31	2		
	9	18				18	2		18	18	1	13	33.84			
	10	66	18	46		66	16	1	64	64	4	43	34.93	4	9.250	
		11	75	15	58	1	71	26	1	73	72	4	54	52.27	3	11.666
		12	58	21	34	3	57	6	1	55	55		36	46.25	3	7.500
		13	54	16	36	2	52	28		52	52	1	37	46.10	3	10.857
		15	63	10	51	2	62	22	1	61	61	7	53	46.88	2	
		16	65	15	44	1	64	21	5	59	58	2	43	45.00	3	10.000
	42	1	45	8	37		44	11	2	45	45	2	31	46.16	1	
2		38	13	25		37	3	1	38	37		22	60.72	6	10.700	
3		19		19		19	5		19	19	2	19	41.73			
4		44	3	41		43	5	1	44	44	3	40	40.92			
5		76	15	61		70	19	1	76	72		60	53.16	2		
6		38	11	27		38	4		38	38	3	26	53.19	4	8.875	
7		80	4	76		78	59	2	80	79		70	36.74			
8		99	19	80		99	66	3	99	99	1	77	46.00	8	12.125	
9		110	18	89		109	23	3	107	99	1	77	46.00	8	12.125	
11		32	9	23		29	14	1	32	31	2	86	47.32	8	7.437	
												83	42.39	4	5.575	
		12	51	6	43	2	49	23		49	49	9	43	48.55	4	9.875
		13	66	17	49		66	25		66	65	4	47	49.65	6	7.916
		14	79	18	61		70	28	1	79	78	4	60	51.83	1	6.587
		15	51	5	45		51	25	1	50	50	7	44	46.18	1	
		16	64	5	57	1	62	26		62	60	5	54	44.87	1	
		17	118	6	111	1	111	12		117	114	5	72	62.37	2	
		18	85	9	76		80	40	12	85	84	6	72	45.26	4	9.125
		19	83	6	77		75	19	6	83	82	7	73	57.24	2	
43	1	255	14	238	3	239	52	8	252	244	25	232	58.92	4	6.875	
	2	88	3	83		87	16		86	86	12	81	60.76			
	3	7		80		86	8		87	86		79	66.18	1		
	4	60	13	47		59	25	13	60	60	1	44	56.43	3	8.166	
	5	46	5	41		45	14	4	46	46		40	44.32	1	7.666	
	6	23	7	13		23	2	6	20	20	10	13	35.23	2		
	7	34	10	22		34	2	2	32	32		20	58.26	2		
	8	57	28	28		57	12	3	56	55	3	33	41.24	3	8.233	
	9	116	13	98		111	18	4	111	111	1	29	47.66	15	7.066	
	10	89	12	77		87	19	7	89	88	4	76	48.09	3		
		11	43	22	20		43	3		42	41		19	39.57	14	6.264
		12	137	15	116	5	132	21		131	129	8	120	49.15	2	
		14	63	10	53		62	13		63	63		52	48.51	4	8.275
		16	42	11	30		42	4		41	41	2	30	48.90	3	6.766
		17	15	3	12		15	12		15	15		12	41.91	1	
		18	49	19	30		49	15	1	49	49	2	29	39.96	11	6.845

<sup>1</sup>For renter-occupied dwelling units and vacant nonseasonal not dilapidated units, for rent.<sup>2</sup>For owner-occupied dwelling units and vacant nonseasonal not dilapidated units, for sale only.



## HOUSING—BLOCK STATISTICS

Table 3.—CHARACTERISTICS OF HOUSING FOR CENSUS TRACTS, BY BLOCKS: 1950—Con.

Census tract	Block	All dwelling units by occupancy and tenure					All dwelling units by condition and plumbing facilities			Occupied dwelling units			Contract monthly rent <sup>1</sup>		Value <sup>2</sup> of one-dwelling-unit structures		
		Total	Owner occupied	Renter occupied	Vacant non-seasonal not dilap., for rent or sale	Other vacant and non-resident	Number reporting	No private bath or dilap.	No running water or dilap.	Total	Persons per room		Number reporting	Average monthly rent (dollars)	Number reporting	Average value (dollars)	
											Number reporting	1.51 or more					Occupied by non-white
48	1	65	27	38					65	50							
	2	68	33	35					68	59	1		38	51.73	8	7,875	
	3	74	33	40		1			73	66		3	35	38.54	9	9,732	
	4	73	24	49					73	72			40	40.02	7	9,148	
	5	66	23	43					66	65			47	40.08	3	8,000	
	6	57	30	27					57	57			41	43.51	5	11,566	
	7	10	6	4					10	10			23	42.52	6	8,700	
	8	15	3	12				1	15	15			4	36.00	2		
	9	2							2	15			1	41.91	1		
	10	85	25	60					85	85		2	59	43.20	2		
	11	49	24	25					49	49			25	41.72	11	10,545	
	12	60	27	30			3		57	57			30	42.70	10	9,990	
	13	57	23	34					57	57		1	32	44.62	9	8,555	
	14	68	21	46	1				67	66			44	39.56	6	8,583	
	15	67	27	40					67	67		2	39	38.71	14	8,927	
	16	57	25	32	1				56	55			29	40.96	10	8,200	
	17	41	19	22					40	40			21	36.95	6	7,416	
	18	24	9	15					24	24			15	51.00	2		
	19	47	15	32					47	47			32	47.96	2		
	20	69	25	42		1			68	67			42	47.07	5	8,400	
	21						1										
	22	43	14	28					42	42		1	28	40.96	4	9,750	
	23	65	31	34					65	65			34	34.88	15	7,200	
	24	78	31	46	1				77	77			46	39.74	7	7,785	
	25	44	14	30					44	44			14	41.00	11	11,281	
	26	42	14	28					42	42			28	44.75	6	10,500	
	27	42	17	25					42	42			17	46.88	2		
	28	35	13	22					35	35			13	39.83	9		
	29	38	14	24					37	37		1	13	37.69	6	7,555	
	30	33	10	23					33	33			22	42.77	4	8,033	
	49	1	69	38	30				68	66				29	38.93	16	7,731
		2	66	33	33				66	64				33	36.48	14	7,242
3		52	26	26				52	51				26	36.65	11	8,945	
4		50	25	25				50	50				14	38.35	22	8,940	
5		58	39	19				41	57			1	28	48.46	16	9,356	
6		70	31	39				39	70				38	43.31	4	9,250	
7		39	19	20				39	37			1	18	35.38	10	8,800	
8		63	29	34				63	63				34	41.94	13	8,461	
9		70	27	43				70	70				40	39.30	6	8,166	
10		74	28	43				74	70				43	39.32	5	9,000	
11		73	25	47				37	6		5	72	46	38.10	8	13,500	
12		65	29	35				64	5				34	44.08	6	9,500	
13		70	34	36				69	13		4		34	41.17	13	10,246	
14		79	28	49				79	7				47	37.14	6	8,666	
15		64	25	38				63	6				38	44.89	11	8,318	
16		69	27	41				67	1				39	38.12	8	8,250	
50		1	69	30	37				69	67				35	44.08	13	8,561
	2	67	31	35				67	66				33	35.27	14	7,821	
	3	69	25	41	1			67	66				42	38.88	8	9,128	
	4	39	15	23				38	1				24	41.04	7	7,857	
	5	77	32	43				75	4				43	43.00	9	8,333	
	6	81	14	26				40	8		1		24	30.95	4	5,525	
	7	42	31	49				82	9				51	43.19	5	8,200	
	8	66	26	39				66	5		2		37	39.54	7	7,285	
	9	70	29	41				70	6		1		40	38.80	10	8,200	
	10	72	27	43				72	5		2		43	46.16	6	8,916	
	11	68	28	37				66	7				36	41.69	7	8,142	
	12	65	31	34				65	4				34	45.61	12	9,708	
	13	79	26	53				79	7				53	38.81	5	9,800	
	14	83	32	47				82	11				49	41.16	8	7,525	
	15	96	37	56				95	6				54	39.18	11	8,736	
	16	65	33	31				65	10		4		31	37.32	9	8,111	
	51	1	55	22	32				55	53				32	44.21	10	7,550
2		46	18	28				45	3				26	39.03	7	7,821	
3		20	11	9				20	3				9	45.11	8	10,557	
4		10	4	6				10	1				6	50.33			
5		24	7	16				24	2				17	39.00	1		
6		58	27	29				58	5				26	40.61	14	7,250	
7		13	4	9				13	1				9	42.77	1		
8		13	3	10				12	1				10	50.00			
9		42	20	22				41	2				18	33.33	8	8,275	
10		59	21	38				57	3				36	39.50	7	8,000	
11		43	16	24				43	3				25	38.48	2		
12		22	3	15				22	5		4		15	55.80	1		
13		62	15	47				62	13		2		62	62	2		
14		103	36	63				102	10		1		64	42.75	6	8,666	
15		70	28	40				69	3				40	39.12	4	7,275	
16		80	32	46				79	4				46	40.63	13	7,907	
17		34	15	19				34	1		1		19	55.05	6	6,200	
18	28	14	13				28	4				14	41.50	5	8,700		
19	29	10	19				29	1				17	51.00	2			
21	52	22	29				52	7				29	42.37	4	8,250		

<sup>1</sup>For renter - occupied dwelling units and vacant nonseasonal not dilapidated units, for rent.  
<sup>2</sup>For owner - occupied dwelling units and vacant nonseasonal not dilapidated units, for sale only.

Table 3.—CHARACTERISTICS OF HOUSING FOR CENSUS TRACTS, BY BLOCKS: 1950—Con.

Census tract	Block	All dwelling units by occupancy and tenure					All dwelling units by condition and plumbing facilities			Occupied dwelling units			Contract monthly rent <sup>1</sup>		Value <sup>2</sup> of one-dwelling-unit structures		
		Total	Owner occupied	Renter occupied	Vacant non-seasonal not dilap., for rent or sale	Other vacant and non-resident	Number reporting	No private bath or dilap.	No running water or dilap.	Total	Persons per room	Occupied by non-white	Number reporting	Average monthly rent (dollars)	Number reporting	Average value (dollars)	
										Number reporting	1.51 or more						
51	22	45	20	22	1	2	45	2	42	42		1	21	43.00	9	8,277	
	23	48	22	26			48	5	48	48			25	49.60	6	9,916	
	24	75	30	45			74	6	75	72		1	44	42.86	11	7,954	
	25	71	33	38			71	10	71	71			37	37.48	13	10,892	
52	1	83	35	46		2	83	23	81	81		3	46	36.80	14	7,235	
	2	11	8	3			11	2	11	11			3	33.66	8	6,400	
	3	69	28	41			68	6	69	68			39	37.33	9	8,166	
	4	70	35	34	1		69	1	69	68			35	43.08	11	8,172	
	5	78	34	44		1	78	15	78	78		2	42	33.52	13	7,576	
	6	40	16	24			40	4	40	40			24	38.12	9	8,055	
	7	58	25	33			58	11	58	58			33	44.33	10	6,890	
	8	66	25	41			66	4	66	66			40	38.73	7	8,400	
	9	36	19	16	1		34	1	35	35		1	14	36.42	11	9,045	
	10	55	20	33		2	53	7	53	52		1	29	39.17	10	7,800	
	11	72	31	40	1		70	8	71	71			36	37.22	14	6,164	
	12	66	32	32	1	1	63	6	64	64		2	32	37.55	13	5,269	
	13	93	48	45			91	12	93	93			44	44	23	7,278	
	14	46	19	28	1		41	11	45	45		4	44	33.72	8	8,062	
	15	50	22	28	1		49	3	49	49			25	48.72	12	7,291	
16	58	19	39			58	5	58	58			36	43.69	9	8,388		
17	76	32	44			71	8	76	76			10	44	10	8,280		
18	67	16	51			66	6	67	67		1	11	50	3	10,500		
19	4	4	4			4	4	4	4			3	58.00				
20	87	29	56		2	87	14	85	84		20	54	40.22	9	9,144		
21	63	31	32			62	5	63	62		3	20	52.21	7	11,714		
22	74	29	44	1		72	8	73	73			21	43	10	8,810		
23	73	30	42		1	72	13	72	72		5	24	42.25	9	7,855		
24	49	26	22	1		45	2	48	47		3	21	37.33	13	6,115		
25	45	22	22	1		45	13	44	43		3	11	37.36	11	6,372		
53	1	69	25	43		1	69	15	68	68		5	43	39.97	12	7,483	
	2	42	17	23		2	42	6	40	40			22	36.62	9	7,166	
	3	77	31	45		1	76	17	76	76			40	38.00	15	7,100	
	4	73	34	38		1	72	22	72	72			38	38.92	14	8,285	
	5	82	44	38			78	4	82	82			37	38.08	18	7,638	
	6	82	26	56			81	20	82	82			56	38.10	9	7,555	
	7	16	9	7			15	2	16	16		4	7	33.33	5	7,300	
	8	15	8	7			15	2	15	15			7	38.56	5	6,200	
	9	51	16	35			51	10	51	51		1	2	42.11	7	9,071	
	10	26	8	17	1		26	8	25	25		1	16	53.56	1		
	11	59	17	41	1		59	21	58	58			39	40.71	13	6,946	
	12	75	29	45	1		75	21	74	74		2	46	38.45	13	8,038	
13	59	31	28			59	12	59	59		9	29	39.33	17	7,317		
14	98	40	56	2		99	5	96	96		1	11	57	37.03	17	8,254	
15	38	18	20			38	4	38	38			9	17	7	8,325		
16	83	37	45		1	82	16	82	82			2	16	45	14	6,342	
17	78	24	54			78	29	78	78		2	6	42.30	14	8,342		
18	81	18	61	1	1	80	38	80	79		2	1	49	41.87	8	6,562	
54	1	95	31	62	2		95	6	93	92		1	60	49.88	12	7,308	
	2	64	28	35	1		63	6	63	63		1	31	40.51	15	7,340	
	3	59	21	36	2		59	6	57	57			36	47.16	5	7,500	
	4	74	17	57			74	35	74	74		3	57	33.45	4	7,790	
	5	83	30	52	1		83	5	82	82		3	52	38.09	12	6,416	
	6	31	14	17			31	7	31	31		3	11	27.35	7	4,928	
	7	58	22	36			57	7	58	57		3	34	56.61	6	11,616	
	8	76	22	53	1		76	13	75	75		1	54	47.50	3	10,333	
	9	39	12	27			39	3	39	39			2	44	52.35	4	10,250
	10	71	11	60			70	24	71	71		2	57	47.54	1		
	11	69	18	47	2	2	68	13	65	65		4	47	50.00			
	12	80	27	51	1	1	79	24	78	78		4	51	48.25	12	10,233	
55	1	58	28	29		1	56	3	57	56		1	28	37.64	7	8,214	
	2	70	29	41			70	17	70	70		5	41	34.29	8	9,462	
	3	39	16	22		1	38	1	38	38			21	39.71	8	8,625	
	4	65	26	39			65	5	65	65			39	37.64	6	8,300	
	5	83	36	44	3		83	15	80	80		1	44	36.75	18	7,316	
	6	61	22	36			59	16	58	58		2	36	37.05	8	7,725	
	7	68	23	45		3	68	9	68	68			45	40.55	5	9,400	
	8	54	24	30			52	3	54	53			29	37.86	9	8,166	
	9	41	17	24			39	4	41	41		1	22	35.09	7	1,628	
	10	37	19	18			37	3	37	37			17	43.70	4	10,625	
	11	49	20	27		2	47	6	47	46			26	44.21	6	10,333	
	12	43	25	18			42		43	43			12	44.00			
13	47	23	22		2	44	6	44	45			21	46.42	5	9,500		
14	68	27	41			60	7	68	66		1	36	44.27	9	6,966		
15	64	29	34	1		63	9	63	62			33	43.90	12	10,041		
56	1	88	30	58			60	25	88	88		3	56	32.71	6	7,833	

<sup>1</sup>For renter - occupied dwelling units and vacant nonseasonal not dilapidated units, for rent.

<sup>2</sup>For owner - occupied dwelling units and vacant nonseasonal not dilapidated units, for sale only.

Table 3.—CHARACTERISTICS OF HOUSING FOR CENSUS TRACTS, BY BLOCKS: 1950—Con.

Table with columns: Census tract, Block, All dwelling units by occupancy and tenure (Total, Owner occupied, Renter occupied, Vacant non-seasonal not dilapidated, for rent or sale, Other vacant and non-resident), All dwelling units by condition and plumbing facilities (Number reporting, No private bath or dilap., No running water or dilap.), Occupied dwelling units (Total, Persons per room: Number reporting, 1.51 or more, Occupied by non-white), Contract monthly rent (Number reporting, Average monthly rent (dollars)), Value of one-dwelling-unit structures (Number reporting, Average value (dollars)). Rows are grouped by census tract (56, 57, 58, 59) and block numbers within each tract.

For renter - occupied dwelling units and vacant nonseasonal not dilapidated units, for rent. For owner - occupied dwelling units and vacant nonseasonal not dilapidated units, for sale only.





HOUSING—BLOCK STATISTICS

Table 3.—CHARACTERISTICS OF HOUSING FOR CENSUS TRACTS, BY BLOCKS: 1950—Con.

Census tract	Block	All dwelling units by occupancy and tenure					All dwelling units by condition and plumbing facilities			Occupied dwelling units			Contract monthly rent <sup>1</sup>		Value <sup>2</sup> of one-dwelling-unit structures			
		Total	Owner occupied	Renter occupied	Vacant non-seasonal not dilap., for rent or sale	Other vacant and non-resident	Number reporting	No private bath or dilap.	No running water or dilap.	Total	Persons per room	Occupied by non-white	Number reporting	Average monthly rent (dollars)	Number reporting	Average value (dollars)		
63	6	91	41	49	1													
	7	89	49	37	1													
	8	95	44	49		2												
	9	71	44	27														
	10	81	46	35														
	11	69	45	24														
	12	84	40	43		1												
	13	87	43	43		1												
	14	23	11	12														
	15	15	2	13														
	16	36	15	21														
	17	26	12	14														
	18	31	18	13		1												
	19	31	17	14		1												
	20	31	21	10		1												
	21	44	19	25														
	22	44	18	26														
	23	33	18	15		1												
	24	53	20	33														
	25	47	18	29														
	26	59	21	37		1												
	27	40	20	19		1												
	28	28	7	20		1												
	64	1	28	13	15													
		3	39	16	23													
		4	53	27	26		1											
		5	13	4	9													
		6	38	17	21													
7		58	28	30		1												
8		30	15	15														
9		15	4	11														
10		48	19	29														
11		69	27	42														
12		72	30	40		1												
13		39	13	25		1												
14		98	69	59		1												
15		29	52	47														
16		53	26	26														
17		91	44	47		1												
18		94	38	56														
19		113	49	63		1												
20		107	45	62														
21		51	30	20		1												
22		42	23	18		1												
23		46	24	22														
24		51	22	29														
25		51	29	21		1												
26		42	19	22		1												
27		55	17	37		1												
28		61	32	27		2												
29		34	18	15		1												
30		46	23	23		1												
31		16	2	14														
32		40	16	24														
33	36	19	17															
34	28	15	13															
35	43	21	22															
36	50	28	22															
37	30	12	17		1													
38	22	11	11															
39	47	21	26															
65	1	15	7	8														
	2	58	23	33		1												
	3	52	16	36		1												
	4	65	32	32		1												
	5	58	24	34														
	6	61	39	22														
	7	71	26	45														
	8	66	29	36														
	9	68	35	32														
	10	78	36	41														
	11	63	28	35														
	12	62	34	27		1												
	13	65	36	29														
	14	72	30	42														
	15	64	34	30														
	16	69	26	43														
	17	69	32	37														
	18	65	32	33														
	19	61	28	33														
	20	77	33	44														
	21	44	16	28														

<sup>1</sup>For renter - occupied dwelling units and vacant nonseasonal not dilapidated units, for rent.  
<sup>2</sup>For owner - occupied dwelling units and vacant nonseasonal not dilapidated units, for sale only.



HOUSING—BLOCK STATISTICS

Table 3.—CHARACTERISTICS OF HOUSING FOR CENSUS TRACTS, BY BLOCKS: 1950—Con.

Census tract	Block	All dwelling units by occupancy and tenure					All dwelling units by condition and plumbing facilities			Occupied dwelling units			Contract monthly rent <sup>1</sup>		Value <sup>2</sup> of one-dwelling-unit structures	
		Total	Owner occupied	Renter occupied	Vacant non-seasonal not dilap., for rent or sale	Other vacant and non-resident	Number reporting	No private bath or dilap.	No running water or dilap.	Total	Persons per room		Number reporting	Average monthly rent (dollars)	Number reporting	Average value (dollars)
											Number reporting	1.51 or more				
69	7	31		22					31	31	1				5	8,900
	10	19		10					19	19					1	1,400
	11	59	1	40					59	59					3	7,400
	12	22		10					22	22					3	9,200
	13	41		11					41	41		1			7	10,100
	14	55		16	1				55	55		2			2	10,160
	15	43		20		1			43	43		2			2	4,570
	16	44	20	24					44	44					8	1,025
	17	42	20	19					42	42					9	3,890
	18	56	23	33					56	56					8	5,430
	19	70	31	40					70	70		1			7	4,480
	20	64	33	31					64	64		2			5	8,140
	21	55	35	20					55	55		1			10	8,550
	22	43	19	23	1				43	43		2			8	4,004
	23	58	36	22	1				58	58		2			10	4,246
24	55	36	19	1				55	55		1			4	4,573	
70	1	52	18	34				52	52					3	8	9,550
	2	83	23	60	1			83	83		8			7	9	2,670
	3	62	14	48					62	62		1			9	7,000
	4	17	1	16					17	17		1			3	3,215
	5	33	1	32					33	33					3	3,300
	6	39	1	38					39	39					3	3,757
	7	56	1	55					56	56		2			8	4,376
	8	47	2	45					47	47		3			7	4,270
	9	73	2	71					73	73		1			3	4,546
	10	22	4	18					22	22		1			1	4,486
	11	20	6	14	1				20	20					2	4,278
	12	66	22	44	1				66	66		2			4	4,652
	13	22	2	20					22	22		2			3	3,970
	14	39	2	37					39	39					4	3,500
	15	5	1	4					5	5		1			2	3,000
71	1	50	9	41				50	50					4	1	4,734
	2	39	1	38				39	39		1			2	3	5,770
	3	50	1	49	1				50	50		2			3	4,407
	4	85	1	84					85	85		3			7	5,424
	5	53	2	51					53	53		3			6	5,233
	6	62	3	59					62	62		4			7	4,272
	7	38	1	37	1				38	38		1			8	4,681
	8	37	2	35					37	37					12	4,578
	9	11	5	6	1				11	11		3			5	5,033
	10	71	2	69	2				71	71		3			1	4,036
	11	61	19	42					61	61					5	3,957
	12	63	16	47	3				63	63		1			2	4,433
	13	66	1	65					66	66		2			3	4,123
	14	49	2	47	1				49	49		3			5	3,948
	15	46	2	44					46	46					5	3,939
16	16	1	15					16	16		2			1	3,560	
17	64	2	62					64	64		1			7	3,702	
18	45	2	43					45	45		1			4	4,046	
19	56	1	55					56	56					3	4,196	
20	51	1	50					51	51		2			3	4,400	
21	48	1	47					48	48		1			5	4,445	
22	15	7	8					15	15					2	4,200	
23	22	2	20					22	22		1			7	4,800	
24	58	1	57					58	58		1			4	4,433	
25	48	2	46					48	48		1			8	4,166	
26	18	2	16					18	18					7	3,757	
27	64	4	60					64	64					5	4,300	
28	55	1	54					55	55		1			1	4,285	
29	57	3	54					57	57					1	4,911	
30	49	1	48	1				49	49		1			1	4,911	
31	44	1	43					44	44		1			5	4,465	
32	48	16	32	1				48	48		1			3	4,682	
33	38	18	20	1				38	38		2			9	5,035	
34	53	24	29					53	53					3	4,500	
35	22	8	14					22	22					3	4,600	
36	35	18	17					35	35		1			6	4,038	
37	57	18	39					57	57					7	4,031	
38	70	17	53	1				70	70		2			1	4,839	
39	43	21	22					43	43		1			3	4,600	
40	44	15	29					44	44		1			5	4,600	
41	52	17	34	1				51	51		1			6	4,400	

<sup>1</sup>For renter-occupied dwelling units and vacant nonseasonal not dilapidated units, for rent.  
<sup>2</sup>For owner-occupied dwelling units and vacant nonseasonal not dilapidated units, for sale only.





Table 3.—CHARACTERISTICS OF HOUSING FOR CENSUS TRACTS, BY BLOCKS: 1950—Con.

Census tract	Block	All dwelling units by occupancy and tenure					All dwelling units by condition and plumbing facilities			Occupied dwelling units			Contract monthly rent <sup>1</sup>		Value <sup>2</sup> of one-dwelling-unit structures	
		Total	Owner occupied	Renter occupied	Vacant non-seasonal not dilap., for rent or sale	Other vacant and non-resident	Number reporting	No private bath or dilap.	No running water or dilap.	Total	Persons per room	Occupied by non-white	Number reporting	Average monthly rent (dollars)	Number reporting	Average value (dollars)
										Number reporting	1.51 or more					
82	2	20	15	5		20			20	20		5	39.60	12	10,833	
	3	27	14	12	1	25	2		26	26		13	36.38	6	11,250	
	4	23	12	11		23			23	23		10	39.40	6	11,916	
	6	47	33	16		46	2		47	46		16	46.31	19	10,494	
	7	61	44	23		61	1		61	61		23	53.60	28	12,903	
	8	70	44	24		68	2		68	68		23	46.95	24	11,604	
	9	61	33	26	1	60			59	59		27	49.59	18	10,750	
	10	38	6	32		36	4	1	38	37		31	54.35	3	10,000	
	11	20	5	15		20	5	3	20	20	2	14	52.85	3	7,566	
	12	9	6	3		9			9	9		3	52.66	3	11,866	
	13	21	15	6		21			21	21	1	5	59.20	12	11,541	
	14	30	14	16		30	1		30	30		16	50.25	6	12,000	
	15	41	23	18		41	1	1	41	41		17	47.05	13	10,384	
	16	41	25	16		40			41	39		16	49.81	13	11,038	
	17	60	33	27		59	1	1	60	60		27	45.03	13	9,461	
	18	56	34	22		56			56	55		22	44.90	17	10,941	
	19	51	30	20	1	51			50	50	1	20	49.90	16	11,125	
	20	11	6	5		11			11	11		5	36.80	2	8,000	
	21	37	15	22		37			37	37	1	22	50.18	6	11,250	
	22	64	20	44		61			64	58		42	55.11	13	10,384	
	23	47	24	22		46	1		46	44		22	53.50	14	9,442	
	24	51	23	28		51	4	3	51	48		28	48.75	10	15,700	
	25	54	22	35		54			54	54		25	39.40	14	7,800	
	26	74	33	44		74			74	73		35	46.52	19	9,289	
	29	55	33	25		53			55	55		25	45.12	12	9,208	
	30	53	20	33		51	4		53	53	2	32	41.15	7	10,714	
	31	44	19	16		34	4		44	43	1	16	36.18	6	11,083	
	32	2	2	2		2			2	2		2				
	33	48	25	23		48	3	2	48	47	1	23	43.13	10	9,200	
	34	8	4	4		8	9	7	8	8		41	39.48	2	9,583	
	35	25	9	14	1	23			23	24	1	14	48.78	2	8,000	
	36	51	3	20		51	3	1	51	51		19	39.84	17	11,205	
	37	12	12	30		42			42	42		27	35.51	2	8,000	
83	1	3	2	1		3			3	3		1				
	2	5	4	1		5			5	5		1				
	3	5	3	2		5			5	5		1	51.66	4	13,000	
	4	3	3	3		3			3	3		3			10,000	
	5	1	1	1		1			1	1						
	6	1	6	7		13	1	1	13	13	1	7	36.71	3	8,500	
	7	1	3	8		11	6		11	11		8	45.12			
	8	20	9	11		20	1		20	20		11	43.45	5	9,500	
	9	19	5	8		18			19	19		11	43.00	3	9,833	
	10	13	5	8		13	3		13	13		8	44.50	3	7,666	
	11	1	3	3		3	2	2	5	5		2				
	12	1	3	3		3	3		7	7		3				
	13	1	3	3		3	3		3	3		3	40.00	2	5,933	
	14	1	1	1	1	6	3		6	6	1	55	61.12	2		
	15	6	5	5	1	6	3		18	18		7	68.28	8	13,812	
	16	11	11	7		18	1		21	21		9	51.11	7	12,785	
	17	3	3	2		3	3	2	3	3	1	23	59.47	1		
	18	1	3	4		4	3		3	3		2				
	19	1	5	4		10	3		10	10		5	75.00	5	9,800	
	20	1	4	1		5	5		5	5		4	22.75			
	21	1	1	1		1	3		1	1		1				
	22	3	2	12		37	2	1	37	37		10	41.10	11	10,181	
	23	19	10	9		19	1		19	19		9	49.58	6	9,000	
	24	33	11	22		33	4		33	34		22	51.09	6	8,333	
	25	33	12	21		33	3		33	33		29	54.79	12	9,583	
	26	33	11	22		33	3		33	33		11	44.90	9	9,444	
	27	33	11	22		33	3		33	33		11	44.90	9	9,444	
	28	33	11	22		33	3		33	33		6	44.33	23	10,086	
	29	33	11	22		33	3	2	33	33		6	53.70	20	10,005	
	30	33	11	22	1	33	3		33	33		44	47.81	20	11,000	
	31	33	11	22	2	33	3	1	33	33		57	46.85	20	9,525	
	32	33	11	22	1	33	3	2	33	33		12	43.16	6	9,633	
	33	33	11	22		33	3		33	33		8	53.00	10	9,350	
	34	9	11	13		9			9	9		9	39.00	7	9,357	
	35	10	11	14		10	2	1	10	10		14	37.57	14	10,357	
	36	6	3	3		6	1		6	6		35	42.37	14	10,678	
	37	1	1	1		1	1		1	1		30	42.10	20	9,475	
	38	1	3	3		6	1		6	6		3	26.66	2		
	39	1	1	1		1	1		1	1		1				
	40	1	1	1		1	1		1	1		8	31.50	11	7,333	
	41	1	1	1		1	1		1	1		7	42.14	1	9,290	

<sup>1</sup>For renter - occupied dwelling units and vacant nonseasonal not dilapidated units, for rent.  
<sup>2</sup>For owner - occupied dwelling units and vacant nonseasonal not dilapidated units, for sale only.



Table 3.—CHARACTERISTICS OF HOUSING FOR CENSUS TRACTS, BY BLOCKS: 1950—Con.

Census tract	Block	All dwelling units by occupancy and tenure					All dwelling units by condition and plumbing facilities			Occupied dwelling units			Contract monthly rent <sup>1</sup>		Value <sup>2</sup> of one-dwelling-unit structures	
		Total	Owner occupied	Renter occupied	Vacant non-seasonal not dilap., for rent or sale	Other vacant and non-resident	Number reporting	No private bath or dilap.	No running water or dilap.	Total	Persons per room Number reporting	1.51 or more Occupied by non-white	Number reporting	Average monthly rent (dollars)	Number reporting	Average value (dollars)
85	19	38	28	16		1	38		38	38	1	16	55.18	15	11,533	
	20	99	87	31			88		88	88		3	54.00	5	14,800	
	22	33	33	14		1	33		33	33		1		5	11,700	
	23	44	44	14		1	33		33	33		14	53.07	10	16,600	
	24	55	55	47			59		59	59		18	58.10	10	12,550	
	25	61	61	19			42		42	42		4	53.27	22	11,368	
	26	66	66	26		2	30		30	30	1	4	48.00	11	13,818	
	27	81	81	46			61		61	61		4	55.36	24	13,687	
	28	88	88	48			48		48	48		15	50.00	17	14,500	
	29	91	91	13		2	41		41	39		3	54.76	8	12,062	
	30	99	99	10			31		31	31		9	47.33	5	12,440	
	31	101	101	18			7		7	7		18	54.16	1	11,693	
	32	112	112	3			3		3	3		3	37.33	4	14,000	
	33	123	123	20			20		20	20		12	55.25	31	11,593	
	34	134	134	1			1		1	1		19	42.57	19	12,575	
	35	145	145	9		1	9		9	9		3	61.00	20	12,575	
	36	156	156	1		1	1		1	1		24	59.06	13	11,669	
	37	167	167	4		1	4		4	3		2	60.00	13	11,669	
	86	1	13	8	11			13		13			11	24.54	2	
		2	24	24	6			24	10	24		2	11	31.15	19	10,489
3		35	35	11			35		35			11	55.46			
4		46	46	11		1	46		46	11		11	56.61			
5		57	57	7		1	57		57	7		6	56.52	9	11,277	
6		68	68	1		1	68		68	1		8	85.75	19	13,226	
7		79	79	1		1	79		79	1		1		30	12,123	
8		90	90	1		1	90		90	1		1		2	12,888	
9		101	101	3		1	101		101	3		1		3	14,382	
10		112	112	1		1	112		112	1		6	47.50	25	10,160	
11		123	123	2		1	123		123	2		2		45	11,975	
12		134	134	2		2	134		134	2		3	38.33	7	10,914	
13		145	145	3		1	145		145	3		3	56.66	23	10,934	
14		156	156	1		2	156		156	1		7	48.57	5	11,300	
15		167	167	3		1	167		167	3		7	51.66	17	10,882	
16		178	178	5		1	178		178	5		3	30.00	22	11,227	
17		189	189	10			189		189	10		3		3	11,833	
18		200	200	4			200		200	4		3		9	11,388	
19		211	211	1		6	211		211	1		4	101.25	7	10,571	
20		222	222	1		2	222		222	1		1		11	10,363	
87	1	3	3	3			3		3			3	67.48	36	13,511	
	2	14	14	11		1	14		14		2	3	41.55	13	9,076	
	3	25	25	6			25		25			6	58.83	3	5,333	
	4	36	36	4			36		36			4	47.75	1		
	5	47	47	2			47		47			4	47.75	1		
	6	58	58	1			58		58			4	41.19	21	11,582	
	7	69	69	3			69		69			4	46.00	14	11,857	
	8	80	80	1		1	80		80			5	67.20	4		
	9	91	91	4			91		91			4	39.75	3	10,500	
	10	102	102	1			102		102			1		1		
	11	113	113	3			113		113			1		12		
	12	124	124	1			124		124			7	38.08	7	8,285	
	13	135	135	2		1	135		135			7	33.14	15	7,793	
	14	146	146	9			146		146			3	40.00	3	9,500	
	15	157	157	5			157		157			4	33.37	4	10,425	
	16	168	168	2			168		168			1	32.60	2	14,840	
	17	179	179	4		2	179		179			3	46.66	18	20,788	
	18	190	190	3			190		190			3		1		

<sup>1</sup>For renter - occupied dwelling units and vacant nonseasonal not dilapidated units, for rent.  
<sup>2</sup>For owner - occupied dwelling units and vacant nonseasonal not dilapidated units, for sale only.





Table 3.—CHARACTERISTICS OF HOUSING FOR CENSUS TRACTS, BY BLOCKS: 1950—Con.

Census tract	Block	All dwelling units by occupancy and tenure					All dwelling units by condition and plumbing facilities			Occupied dwelling units				Contract monthly rent <sup>1</sup>		Value <sup>2</sup> of one-dwelling-unit structures	
		Total	Owner occupied	Renter occupied	Vacant non-seasonal not dilap., for rent or sale	Other vacant and non-resident	Number reporting	No private bath or dilap.	No running water or dilap.	Total	Persons per room		Occupied by non-white	Number reporting	Average monthly rent (dollars)	Number reporting	Average value (dollars)
											Number reporting	1.51 or more					
89	4	7	1	6		7			7	7			6	57.16			
	6	28	24	4		28	2		28	27			4	51.25	22	10,645	
	7	25	22	3		25			25	25			3	75.00	21	10,633	
	8	14	13	1		14			14	14			1		12	10,950	
	9	39	27	12		39			39	39			12	55.25	21	9,738	
	10	1															
	11	38	28	9	1	37			37	36			9	43.11	21	9,333	
	12	33	20	13		33	1		33	33	2		12	32.00	13	10,200	
	13	1															
	16	20	13	7		20	1		20	20			5	51.20	9	8,333	
	17	36	25	11		36	2		36	36			11	42.45	20	9,680	
	18	42	30	12		41	1		42	42			12	47.91	25	10,000	
	19	23	16	7		23			23	23			7	43.14	12	8,733	
	21	12	4	8		11			12	12			8	41.75	2		
	22	50	10	40		50			50	50	5		40	33.65	9	10,822	
	23	24	9	15		24			24	24			15	36.73	7	12,142	
	24	22	19	3		22			22	22	1		3	45.33	19	12,578	
	25	27	23	4		27			27	27			4	75.25	20	12,450	
	26	31	24	5		31	2		31	30	1		5	59.80	23	12,804	
	27	29	24	5		29			29	29	1		5	43.60	20	11,925	
	28	32	16	15		31	2		31	31			15	48.53	10	9,950	
	29	16	6	10		16	3	2	16	16			10	31.30	2		
	30	38	21	16	1	38			37	37			17	40.35	16	9,956	
	31	29	20	9		29	1		29	29	1		9	36.11	15	9,166	
	32	52	30	22		51	4	1	52	51	2		19	37.68	20	9,325	
	33	55	25	28	1	55	5		53	53			28	42.07	9	8,833	
	34	11	5	6		11	1		11	11			6	40.50	1		
	35	19	6	13		19	2		19	19	1		12	40.91	3	11,666	
	36	18	7	11		18			18	18			10	53.50	4	12,000	
	37	35	31	4		34			35	35			4	50.25	27	9,925	
	38	38	29	9		38	2	1	38	38			9	51.88	25	9,880	
	39	31	26	4	1	29			30	29	1		4	46.50	23	12,269	
	40	15	12	1	2	15			13	13			1		12	14,333	
	41	9	7	2		9			9	9			2		6	14,766	
	42	15	14	1		15			15	15			1		14	11,528	
	43	12	11	1		12			12	12			1		10	13,040	
	44	33	25	8		33	1	1	33	33			8	40.50	22	11,300	
	45	36	25	11		36			36	36			11	50.36	21	12,476	
	46	34	30	4		34			34	34			3	50.66	27	11,537	
	47	48	31	17		47	3	1	48	47	1		17	52.64	18	10,227	
	48	41	31	9		41	1		40	40			8	39.87	24	9,775	
	49	7	5	2		7			7	7			1		4	10,500	
	50	13	11	2		13			13	13			2		7	9,714	
	51	18	17	1		18			18	18			1		17	11,294	
	52	45	21	24		45			45	45			24	89.45	13	10,769	
	53	35	29	5		33			34	34			5	51.60	24	10,729	
	54	34	25	9	1	33			34	34	1		9	43.88	22	11,545	
	55	35	29	6		35	1	1	35	33			6	50.83	21	11,528	
	56	37	23	14		37			37	36			12	46.66	18	12,750	
	57	30	28	2		30			30	30			2		28	13,089	
	58	11	9	2		11			11	11					9	13,500	
	59	15	12	1	2	15			13	13			1		13	13,492	
	60	11	10	1		11			11	11			1		19	15,244	
	61	24	17	1	6	24			18	18			1		19	12,231	
	62	20	20			20			20	20					20	11,390	
	63	22	20	2		22			22	22			2		18	12,116	
	64	28	25	3		27			28	28			3	41.66	22	11,750	
	65	31	23	8		30			31	31			5	65.40	17	10,170	
	66	42	29	10	1	41			39	39			9	51.88	16	10,000	
	67	22	11	11		22	7		22	21	2		11	57.36	9	9,444	
90	1	131	71	58	2	131			129	128			58	60.24	50	12,172	
	3	49	32	17		49			49	49			17	50.58	25	10,912	
	4	17	16	1		17			17	17			1		16	10,368	
	5	11	8	3		11	2	1	11	11	1	1	3	26.66	7	16,714	
	6	11	10			9			10	10	1		1		10	9,690	
	7	11	9	2		11	1		11	11			2		8	9,062	
	8	10	9	1		10			10	10			1		1	11,187	
	9	16	15		1	16			15	15					15	12,600	
	10	18	15	2		16			17	17			2		13	12,769	
	11	21	21		1	21			21	21			1		20	12,893	
	12	14	12	2		14			14	14			2		2		
	13	519	4	511	4	515	1	1	515	511	9	6	506	37.48	3	11,166	
	15	24	23	1		24			24	24			1		21	10,590	
	16	16	16			16			16	16					12	18,000	
	17	20	18	1		20			19	19			1		3	8,000	
	18	31	24	2		31			26	26			2		2	1,073	
	19	24	24		1	24			24	24			1		24	13,495	
	20	28	26	1		28			27	27			1		24	11,916	
	21	15	12	3		15	1		15	15			3	44.66	11	14,636	
	22	10	9	1		10			10	10			1		8	12,650	
	23	27	18	9		27	1		27	27			9	70.11	10	13,350	
	24	24	18	5	1	24	1	1	23	23			5	69.60	15	13,700	
	25	18	12	6		18			18	18			5	42.00	11	12,636	
	26	1															
	28	1															

<sup>1</sup>For renter - occupied dwelling units and vacant nonseasonal not dilapidated units, for rent.  
<sup>2</sup>For owner - occupied dwelling units and vacant nonseasonal not dilapidated units, for sale only.



Table 3.—CHARACTERISTICS OF HOUSING FOR CENSUS TRACTS, BY BLOCKS: 1950—Con.

Census tract	Block	All dwelling units by occupancy and tenure					All dwelling units by condition and plumbing facilities			Occupied dwelling units			Contract monthly rent <sup>1</sup>		Value* of one-dwelling-unit structures		
		Total	Owner occupied	Renter occupied	Vacant non-seasonal not dilap., for rent or sale	Other vacant and non-resident	Number reporting	No private bath or dilap.	No running water or dilap.	Total	Persons per room		Occupied by non-white	Number reporting	Average monthly rent (dollars)	Number reporting	Average value (dollars)
											Number reporting	1.51 or more					
91 - A	60	40	22	18		40			40	40			18	51.05	14	11,985	
	61	43	24	19		43			43	43			19	53.42	14	12,500	
	62	40	26	14		40			40	40			13	59.23	16	12,812	
	63	39	12	27		39			39	39			27	83.48	4	8,375	
	64	3	2	1		3			3	3					2		
	65	34	15	19		33	2		34	34			18	53.44	7	14,928	
	67	33	18	15		33			33	33			15	65.00	7	10,442	
	68	17	15	2		17			17	17			2		11	13,772	
	69	6	4	2		6			6	6			2		4	14,450	
91 - B	1	1															
	2	14	14			14	1	1	14	14					11	11,590	
	3	1															
	4	3	2		1	3			2	2					2		
	7	3	3			3			3	3					3	7,500	
	8	5	5			5			5	5					5	11,900	
	9	6	6			6			6	6					6	9,333	
	10	13	10	2	1	11			12	12			2		8	9,312	
	11	13	12	1		13			13	13	2		1		11	9,636	
	16	5	3	2		5	1		5	5			2		2		
	18	3	2	1		3			3	3			1		1		
	19	15	12		3	15			12	11					12	12,383	
	20	35	5	30		34			35	35			28	78.67	2		
	21	5	3	1	1	4			4	4			1		2		
	22	15	13	2		15			15	15			2		11	15,000	
	23	23	15	8		23			23	22			8	62.87	12	16,625	
	24	25	18	6	1	25			24	24			6	64.66	13	16,038	
	25	28	12	16		28			28	28			16	70.31	8	14,800	
	26	41	17	24		41			41	40			24	69.37	2		
	27	26	20	6		25			26	24			6	62.50	15	15,700	
	28	15	13	2		15			15	15			2		13	15,307	
	29	35	29	4	1	35		1	33	32			3	63.33	25	16,796	
	30	30	25	5		30			30	30			5	106.20	19	16,147	
	31	25	18	3	4	25	1	1	21	21	1		2		16	11,906	
	32	6	4	2		6			6	6			2		3	12,333	
	33	18	18			18			18	18					16	13,687	
	34	12	12			12			12	12					12	16,941	
	35	28	21	6	1	27			27	27			6	83.33	20	15,900	
	36	34	21	12	1	34			33	33			11	64.09	14	15,885	
	37	35	22	13		35			35	35			12	63.41	17	18,735	
	38	35	22	13		35			35	35			12	63.41	17	18,735	
	39	36	30	4	2	36			34	34			5	68.40	22	15,863	
	40	36	26	10		36			36	35			9	89.00	16	13,687	
	41	30	25	4	1	30			29	29			5	69.80	21	16,976	
	42	2	2			2			2	2							
	43	29	19	9		29		1	28	28			9	73.66	11	18,136	
	44	28	23	5		28			28	28			4	68.25	17	18,441	
	45	37	24	12	1	37		1	36	36			12	73.50	22	15,340	
	46	32	18	13		32			31	31			13	102.76	15	16,566	
	47	20	14	4	2	20			18	18			5	117.00	6	14,566	
	48	24	13	5	2	24		4	18	18			6	113.00	8	11,450	
	49	12	10	2		12			12	12			2		8	13,275	
92	1	22	16	5	1	20			21	20			5	60.50	8	19,000	
	2	27	20	6		27			26	24			6	69.16	13	15,384	
	3	29	20	8	1	29		1	27	27			8	72.12	13	17,346	
	4	33	26	7		33			33	32			7	62.57	18	15,555	
	5	25	17	8		25			25	25			8	70.50	13	15,384	
	6	18	12	6		17			18	18			6	70.16	10	16,800	
	7	16	11	5		14			15	15			5	57.00	9	19,111	
	9	3	3			3		1	3	3					3	10,333	
	10	7	5	2		7		1	7	7			2		3	16,000	
	11	34	22	12		34			34	34			12	69.83	15	19,933	
	12	33	21	11	1	33			32	32			11	65.81	10	19,300	
	13	44	31	13		44		1	44	44			13	71.23	27	16,907	
	14	40	25	14	1	39			39	39			12	66.41	20	16,880	
	15	19	13	6		19		1	19	19			4	74.00	12	17,250	
	16	23	18	5		23			23	23			5	76.20	15	15,253	
	17	34	30	4		32		1	34	34			4	65.75	21	18,000	
	18	41	31	10		41			41	41			10	61.30	22	17,331	
	19	32	22	10		32			32	32			9	80.55	17	16,705	
	20	43	25	18		43			43	43			18	76.22	15	18,533	
	21	52	26	26		52			52	52			26	58.65	16	14,187	
	22	47	27	20		46		1	47	46			20	59.50	17	15,117	
	23	23	16	7		23			23	23			7	60.00	10	17,500	
	24	28	21	7		28			28	28			6	61.33	15	16,333	
	25	42	30	11	1	42			41	41			11	76.72	18	19,083	
	26	38	27	11		38			38	38			11	59.63	23	16,204	
	27	45	32	11	2	45			43	43			11	81.72	26	17,942	
	28	39	26	11	2	39		2	37	37			11	73.36	18	20,000	
	29	51	23	26	2	51		1	49	48			27	72.92	14	19,571	
	30	26	23	3		26		1	26	26			9	56.66	16	16,125	
	31	28	19	11		28		1	28	28			11	62.90	10	15,700	
	32	34	17	16	1	34			33	33			16	62.37	12	16,750	
	33	25	15	10		25			25	25			10	58.90	9	15,000	

<sup>1</sup>For renter-occupied dwelling units and vacant nonseasonal not dilapidated units, for rent.  
<sup>2</sup>For owner-occupied dwelling units and vacant nonseasonal not dilapidated units, for sale only.



Table 3.—CHARACTERISTICS OF HOUSING FOR CENSUS TRACTS, BY BLOCKS: 1950—Con.

Census tract	Block	All dwelling units by occupancy and tenure					All dwelling units by condition and plumbing facilities			Occupied dwelling units			Contract monthly rent <sup>1</sup>		Value <sup>2</sup> of one-dwelling-unit structures	
		Total	Owner occupied	Renter occupied	Vacant non-seasonal not dilap., for rent or sale	Other vacant and non-resident	Number reporting	No private bath or dilap.	No running water or dilap.	Total	Persons per room		Number reporting	Average monthly rent (dollars)	Number reporting	Average value (dollars)
											Number reporting	1.51 or more				
94 - A	10	9	7	2		9			9	9		2		4	115.00	
	11	30	24	6		30	1	1	30	30		6	50.83	17	108.23	
	12	14	10	4		14			14	14		3	38.33	9	102.00	
	13	34	25	9		32			34	34		9	60.22	16	110.93	
	14	45	35	10		44	1		45	45		10	47.60	29	116.55	
	15	34	27	6		33		1	33	33		5	86.20	21	112.38	
	16	25	17	8		25		1	25	25		8	67.12	13	116.15	
	17	30	20	10		29			30	29		10	57.20	17	115.00	
	18	5	3	2		5			5	5		2		2		
	19	36	25	11		36	1	1	36	36		10	78.50	23	173.69	
	20	29	13	16		29			29	29		16	82.50	12	166.08	
	21	24	18	6		24			24	24		4	60.00	21	160.33	
	22	50	39	11		49			50	49		11	83.18	29	171.55	
	23	42	35	7		42			42	42	1	17	74.05	20	158.50	
	24	32	23	9	1	32			31	31		8	53.12	20	141.05	
	25	36	26	10		36			36	36		15	86.13	20	130.85	
	26	28	25	3		28		1	27	27		2		23	117.39	
	27	17	14	3		17		1	17	17		3	74.66	12	122.08	
	28	15	11	4		15		1	15	15				14	139.14	
	29	23	18	5		23			23	23				21	169.52	
	30	25	25			25			25	25				25	172.00	
	31	10	10			10			10	10				10	166.60	
	32	11	11			11		2	11	11				29	172.75	
	33	17	17			17			17	17				17	198.82	
	34	10	10			10			10	10				30	175.66	
	35	30	23	7	1	30		1	30	30		30	76.13	4	162.50	
	36	31	24	7		31			31	31				29	190.00	
	37	33	27	6		33			32	32		1		29	185.34	
	38	11	11			11			11	11				11	175.45	
	39	11	11			11			11	11		9	81.00	14	147.14	
	40	29	20	9		29			29	29		3	83.33	7	124.28	
	41	13	9	4		13		3	13	13		18	68.00	15	173.00	
	42	40	32	8		40			40	40		4	94.00	6	181.66	
	43	11	11			11			11	11		2		9	156.66	
	44	44	37	7		44			44	44		1		7	175.00	
	45	44	36	8		44			44	44		4		4	190.00	
	46	44	36	8		44			44	44		3	108.33	5	181.00	
	47	44	36	8		44			44	44		10		10	169.30	
	48	44	36	8		44			44	44		1		12	177.08	
	49	50	44	6		50			50	50		3		3	200.00	
50	5	5			5			5	5				5	196.00		
51	2	2			2			2	2				4	186.25		
94 - B	4	4	2	2		4			4	4		2		2		
	6	6				6			6	6		1		4	128.75	
	7	7	5	2		7		1	6	6		4		6	150.83	
	8	8	4	4		8			8	8				4	140.00	
	10	10	4	6		10			10	10		4	87.00	3	150.00	
	11	11	11			11			11	11				4	127.25	
	12	12	12			12			12	12				32	154.37	
	13	13	13			13			13	13		1		31	132.70	
	14	14	14			14			14	14		1		11	104.54	
	15	15	15			15			15	15		14		14	133.78	
	16	16	16			16			16	16				11	120.45	
	17	17	17			17			17	17				2		
	18	18	18			18			18	18				4	131.25	
	19	19	19			19			19	19		2		18	129.22	
	20	20	20			20			20	20		8		8	156.00	
	21	21	21			21		1	21	21		1		23	139.69	
	22	22	22			22			22	22		3		3	103.33	
	23	23	23			23			23	23		4		4	138.75	
	24	24	24			24			24	24		2	110.00			
	25	25	25			25			25	25		8		8		
	26	26	26			26			26	26				5	132.00	
	27	27	27			27			27	27		1		5	115.00	
	28	28	28			28			28	28		6		13	124.61	
	29	29	29			29			29	29		2	110.00	10	129.00	
	30	30	30			30			30	30		3	68.66	7	99.58	
	31	31	31			31			31	31		1		3	110.00	
	32	32	32			32			32	32		2		4	111.25	
	33	33	33			33			33	33		2		4		
	34	34	34			34			34	34		3		3	133.33	
	35	35	35			35			35	35		4		4	115.00	

<sup>1</sup>For renter - occupied dwelling units and vacant nonseasonal not dilapidated units, for rent.  
<sup>2</sup>For owner - occupied dwelling units and vacant nonseasonal not dilapidated units, for sale only.







HOUSING—BLOCK STATISTICS

Table 3.—CHARACTERISTICS OF HOUSING FOR CENSUS TRACTS, BY BLOCKS: 1950—Con.

Census tract	Block	All dwelling units by occupancy and tenure					All dwelling units by condition and plumbing facilities			Occupied dwelling units				Contract monthly rent <sup>1</sup>		Value <sup>2</sup> of one-dwelling-unit structures			
		Total	Owner occupied	Renter occupied	Vacant non-seasonal not dilap., for sale	Other vacant and non-resident	Number reporting	No private bath or dilap.	No running water or dilap.	Persons per room		Occupied by non-white	Number reporting	Average monthly rent (dollars)	Number reporting	Average value (dollars)			
										Number reporting	1.51 or more								
96	11	44	19	23		2	43	1											
	12	56	26	30			56												
	13	66	27	39			64	2											
	14	53	25	28			53	1											
	15	12	3	9			12	1											
	16	49	29	20			49												
	17	55	26	29			55												
	18	59	30	29			57	1	1										
	19	41	27	14			41												
	20	30	25	5			30												
97	1	20	15	5			20	1											
	2	24	21	1			24												
	3	31	19	12			31												
	4	52	25	27			52												
	5	56	22	34			56												
	6	15	14	1			15												
	7	44	26	17	1	1	44												
	8	42	28	12			42												
	9	48	28	19			48												
	10	40	18	22			40	3											
98	11	20	19	1			19	1	1										
	12	40	28	12			40	1											
	13	40	24	16			39												
	14	21	20	1			21												
	16	54	31	23			53	2											
	17	44	26	18			44												
	18	49	31	17			49	1											
	19	27	25	2			27												
	20	41	26	14		1	41												
	21	53	27	26			53												
99	1	39	21	18			39												
	2	22	20	2			22												
	3	47	23	23		1	47												
	4	54	26	28			54	2											
	5	45	28	17			45												
	6	30	26	4			30												
	7	31	25	6			30												
	8	44	25	19			44												
	9	68	35	33		2	66	2	3										
	10	43	24	19			43	4											

<sup>1</sup>For renter - occupied dwelling units and vacant nonseasonal not dilapidated units, for rent.  
<sup>2</sup>For owner - occupied dwelling units and vacant nonseasonal not dilapidated units, for sale only.

Table 3.—CHARACTERISTICS OF HOUSING FOR CENSUS TRACTS, BY BLOCKS: 1950—Con.

Census tract	Block	All dwelling units by occupancy and tenure					All dwelling units by condition and plumbing facilities			Occupied dwelling units			Contract monthly rent <sup>1</sup>		Value <sup>2</sup> of one-dwelling-unit structures		
		Total	Owner occupied	Renter occupied	Vacant non-seasonal not dilap., for rent or sale	Other vacant and non-resident	Number reporting	No private bath or dilap.	No running water or dilap.	Total	Persons per room		Number reporting	Average monthly rent (dollars)	Number reporting	Average value (dollars)	
											Number reporting	1.51 or more					Occupied by non-white
100	1	2															
	2	36	11	25													
	3	31	22	9													
	4	27		7		1											
	5	23		11													
	6	28		9													
	7	27		6													
	8	28		3													
	9	25		8													
	10	31	21	10													
	11	39	19	20													
	12	42	12	30													
	13	29	16	13													
	14	40	21	19													
	15	29	19	8	2												
	16	34	15	18		1											
	17	35	2	32		1											
	18	32	14	18													
	19	9		2													
	20	38	16	22													
	21	39	18	21													
	22	22	17	5													
	23	28	20	8													
	24	18	14	4													
	25	24	21	3													
	26	15	13	2													
	27	23	18	5													
	28	21	16	4	1												
	29	45	36	8		1											
	30	57	36	20		1											
	31	44	28	16													
	32	44	36	8													
	33	19	19														
	34	50	28	22													
101	1	32	26	6													
	2	20	17	3													
	3	41	28	13													
	4	38	21	17													
	5	45	24	21													
	6	54	20	34													
	7	42	27	15													
	8	34	24	10													
	9	19	15	2		2											
	10	46	30	16													
	11	53	32	20	1												
	12	62	38	24													
	13	58	35	22	1												
	14	20	9	9													
	15	45	25	19													
	16	44	28	16		1											
	17	24	15	9													
	18	23	11	12													
	19	35	18	17													
	20	10	6	4													
	21	13	6	7													
	22	27	14	11		2											
	23	29	18	11													
	24	38	27	11													
	25	29	18	11													
	26	37	21	15		1											
	27	46	26	19													
	28	22	13	9													
	29	40	25	15													
	30	10	6	4													
	31	34	17	17													
	32	54	28	26													
	33	79	38	41													
	102	1	48	29	19												
2		49	28	20	1												
3		36	27	9													
4		37	18	17		2											
5		44	24	20													
6		38	34	4													
7		49	29	19		1											
8		31	23	8													
9		50	39	21													
10		51	27	23	1												
11		23	16	7													
12		26	11	11	1												
13		37	14	9													
14		27	28	8		1		1									
15		28	18	10													
16		63	38	25													

<sup>1</sup>For renter-occupied dwelling units and vacant nonseasonal not dilapidated units, for rent.  
<sup>2</sup>For owner-occupied dwelling units and vacant nonseasonal not dilapidated units, for sale only.





HOUSING—BLOCK STATISTICS

Table 3.—CHARACTERISTICS OF HOUSING FOR CENSUS TRACTS, BY BLOCKS: 1950—Con.

Census tract	Block	All dwelling units by occupancy and tenure					All dwelling units by condition and plumbing facilities			Occupied dwelling units			Contract monthly rent <sup>1</sup>		Value <sup>2</sup> of one-dwelling-unit structures	
		Total	Owner occupied	Renter occupied	Vacant non-seasonal not dilap., for rent or sale	Other vacant and non-resident	Number reporting	No private bath or dilap.	No running water or dilap.	Persons per room		Occupied by non-white	Number reporting	Average monthly rent (dollars)	Number reporting	Average value (dollars)
										Number reporting	1.51 or more					
107	14	11	8	3		11	1	1	11	11		3	42.66	5	10.833	
	15	21	15	6		20			21	20		6	62.16	1	8.545	
	16	14	10	4		14	2	2	14	14		2	40.00	8	7.912	
	17	33	22	11		33	3	2	33	33		2	73.45	7	8.500	
	18	23	13	10		23	3	2	23	23		1	45.40	7	9.257	
	19	23	13	10		23	3	2	23	23		1	40.00	13	9.153	
	20	29	17	12		29	1	1	29	29	2	1	47.41	10	9.400	
	21	36	26	10		35	1		36	35			38.33	19	9.352	
	22	11	8	3		11			11	11			33.33	7	7.500	
	23	14	12	2		14	1	1	14	14				11	7.045	
	24	29	24	5		29			29	29			41.50	21	8.904	
	25	27	22	5		27			27	27			53.60	19	9.526	
	26	26	21	5		26			26	24			45.00	18	8.250	
	27	25	23	2		25	3	3	25	25				21	9.947	
	28	33	27	6		33	1	1	33	33			49.83	24	8.583	
	29	17	16	1		17	2		17	17				14	7.928	
	30	33	29	4		32	3	1	33	31	1		36.00	28	8.085	
	31	21	20	1		21	1		21	21				19	8.389	
	32	27	26	1		27	2	1	27	26				24	8.483	
	33	42	31	10		36	5		41	41	2	1	44.80	22	7.209	
	34	27	18	9		27	1		27	27			43.88	15	12.720	
	35	11	9	2		11			11	11				7	8.285	
	36	32	24	8		32	4	1	32	32	3	1	46.12	18	9.500	
	37	31	22	9		31	3		31	31			41.33	17	7.705	
	38	34	25	7		32	2		32	32	1		32.16	20	8.420	
	39	41	21	20		41	2	1	41	41	1		44.10	12	8.675	
	40	46	29	17		46	4	1	46	46			40.33	17	9.058	
	42	5	4	1		5			5	5				2		
	43	4	2	2		4			4	4				8	8.312	
	44	8	8			8			8	8				8		
	45	16	9	7		15	1	1	16	15	2		41.42	5	8.000	
	46	10	9	1		10	1	1	10	8	2			6	8.750	
	47	11	6	5		11	5	4	11	11			31.60	4	7.075	
	48	10	8	2		10	4	4	10	9				6	9.933	
	49	7	6	1		7	1	1	7	7	1			6	6.416	
	50	1												1		
	108	1	33	1	31	1	31			32	30		31	61.87		
		2	4		4		4			4	4		2		6	8.583
		3	24	15	9		24		2	24	24		9	37.88	6	8.366
		4	63	19	44		63	4		63	63	1	4	41.82	22	8.859
		5	45	26	18		45	6		44	44	1	1	41.88	21	7.938
		6	48	32	16		47	5		48	48	2	1	35.42	13	7.576
		7	22	16	6		22	2		22	22			55.60	5	8.600
		8	6	5	1		6			6	6			1	6	8.192
		9	23	17	6		23	4	1	23	23	1		43.66	13	9.082
10		31	23	8		31	4		31	31	1		42.37	18	9.075	
11		31	22	9		31			31	31	2		37.00	20	11.395	
12		25	22	3		25		1	25	25	2		73.33	22	9.577	
13		36	25	10		36		1	35	35	1		43.50	22	9.764	
14		20	14	5		20		1	19	19			54.40	14	9.764	
15		7	7			7			7	7			5	3.320	1	
16		9	3	6		9			9	9			6	44.50	2	
17		19	8	11		18	2		19	19			9	30.88	3	9.333
18		114	98	16		114	1		114	114			16	47.68	93	10.467
19		26	20	6		26	2		26	26	2		6	46.00	14	8.807
21		9	6	3		9			9	9			3	39.33	5	10.600
23		12	8	4		12	2		12	12	2		4	53.75	4	6.825
24		3	3	1		3			3	3				3	7.666	
25		3	2	1		3			3	3				1		
26		6	6			6			6	6				6	10.250	
27		10	6	4		9	2		10	9			4	26.25	6	9.000
28	20	15	5		20			20	20			5	28.40	13	9.938	
29	26	11	14		25			24	24	3		15	35.40	6	8.166	
30	17	7	10		17	2		17	17	1		10	39.50	4	5.375	
31	13	11	2		12			13	13			1		5	7.300	
109	1	78	25	51		78	2		76	76		51	48.68	7	11.000	
	2	39	16	22		37	6		38	38		20	44.05	2		
	3	50	28	21		49	5		49	49	1	21	36.00	12	12.208	
	4	36	15	20		35	5	2	35	35		18	34.61	5	6.800	
	5	38	19	18		38	4		37	37	1	18	42.44	7	7.285	
	6	56	30	25		54	16	13	55	55	1	26	41.34	18	7.038	
	7	47	24	22		44	5		46	46		20	45.70	12	8.041	
	8	74	31	43		71	18	3	74	70	1	40	43.87	7	7.714	
	9	30	8	22		30	1		30	30		21	52.42	5	7.400	
	10	42	23	19		42	1		42	42		17	46.23	14	8.121	
	11	42	23	19		42			42	40		19	41.89	11	8.954	
	12	80	46	34		80	4		80	81		34	40.55	19	9.710	
	13	85	42	42		85	4		84	84		40	39.82	14	9.785	
	14	91	41	49		91	14		90	90	3	49	39.48	20	7.895	
	15	94	46	48		92	6	1	94	93		47	54.00	26	8.788	
	16	75	41	33		75	2		74	74	1	31	43.25	18	9.183	
	17	91	45	46		89	10	2	91	88	1	46	39.04	24	9.783	

<sup>1</sup>For renter - occupied dwelling units and vacant nonseasonal not dilapidated units, for rent.  
<sup>2</sup>For owner - occupied dwelling units and vacant nonseasonal not dilapidated units, for sale only.

Table 3.—CHARACTERISTICS OF HOUSING FOR CENSUS TRACTS, BY BLOCKS: 1950—Con.

Census tract	Block	All dwelling units by occupancy and tenure					All dwelling units by condition and plumbing facilities			Occupied dwelling units			Contract monthly rent <sup>1</sup>		Value <sup>2</sup> of one-dwelling-unit structures	
		Total	Owner occupied	Renter occupied	Vacant non-seasonal not dilap., for rent or sale	Other vacant and non-resident	Number reporting	No private bath or dilap.	No running water or dilap.	Total	Persons per room	Occupied by non-white	Number reporting	Average monthly rent (dollars)	Number reporting	Average value (dollars)
110	1	69	20	49			69	9		69	69	1	47	47.10	6	10250
	2	62	18	44			60	11		62	61		43	47.95	6	9000
	3	54	24	30			44	3		54	53	1	30	50.80	11	10272
	4	43	15	28			40	12	3	43	39	1	27	50.88	8	9875
	5	26	13	13			26	1		26	26	2	13	37.38	6	9250
	6	61	28	33			61	1		61	60	1	31	47.58	8	9750
	7	67	32	35			67	1		67	66		32	51.00	13	10038
	8	60	20	40			60	2		60	60	2	39	53.53	6	9333
	9	82	40	42			82	1		82	82		40	52.02	13	14600
	10	50	28	22			49			50	50	2	21	51.00	15	11633
	11	83	43	40			83			83	83		39	49.12	18	13166
	12	74	40	34			74			74	74	2	33	56.90	16	14718
	13	28	12	16			28	3		28	28		16	42.81	2	
	14	53	13	38	1	1	52	14		51	45	1	39	51.00	4	6050
	15	59	16	43			59	8		59	59	1	43	51.86	2	
	16	64	19	44		1	63	22		63	62	4	41	57.58	5	7400
	17	25	10	15			24	6		25	25		14	44.50	6	10166
	18	68	29	39			68	6		68	68	1	37	37.67	14	7107
	19	68	27	40		1	67	21	6	67	67	1	40	43.37	10	7450
	20	68	28	37	1	1	66	2	4	65	65	3	36	40.72	15	9753
	21	66	28	37	1		66	6		66	66	1	36	40.72	15	9753
111	1	92	15	75			92	26	20	90	75	3	73	46.26	1	11000
	2	39	15	23		2	39	4		38	38	3	23	38.21	4	
	3	87	17	70		1	87	18	1	87	87	3	69	50.11	2	
	4	53	19	34			51	12	1	53	53	2	34	43.02	8	7050
	5	52	14	37	1		51	12	1	51	51	2	36	46.16	4	8750
	6	43	15	27	1		43	8	1	42	42	2	28	38.17	6	9166
	7	61	23	38			61	5	1	61	60	2	38	46.15	12	10725
	8	34	14	20			34	6	2	34	33	1	20	64.85	4	18500
	9	45	12	33			44	15		45	45	1	33	48.93	3	15666
	10	137	51	86			136	35	1	137	136	2	83	48.08	25	10924
	11	34	10	24			34	10		34	34	1	24	40.95	4	9250
	12	22	5	16	1		22	3		21	21	1	16	40.06	1	
	13	66	24	40	1	1	66	14		64	62	3	40	41.22	9	8722
	14	32	14	18			32	2		32	32		18	42.22	5	8400
	15	87	30	57			87	17	2	87	87		57	40.57	16	7862
	16	46	20	25		1	46	5	1	45	43	1	23	45.30	8	9212
	17	84	35	48			84	2	1	83	82		49	47.65	10	8200
	18	24	9	13	2	1	23	2		22	22		14	38.14	4	8375
	19	47	23	23	1		47	2		46	46	2	23	41.47	10	8071
	20	40	17	23	1		40	2	1	40	40		23	37.56	11	7954
	21	33	10	23			31	2		33	33		23	44.30	3	6333
112	1	24	4	20			21	21	21	24	24	2	19	31.47	3	6333
	2	29	9	20			28	23	23	29	29	3	20	37.25	5	6100
	3	31	8	23			31	18	1	31	31	5	23	32.34	4	4900
	4	18	2	16			18	2		18	13	2	16	35.25		
	5	46	17	29			45	9	3	46	40	3	29	35.22	6	6500
	6	35	9	24			32	19	6	33	29	1	24	46.70	4	7750
	7	94	18	74		2	86	52	23	92	81	7	72	46.12	5	7960
	8	34	12	22			34	5		34	34		22	39.90	6	5850
	9	47	13	33		1	47	44	44	46	44	2	33	41.69	6	7783
	10	53	16	37			52	44	44	53	52	2	37	40.89	7	6128
	11	36	18	18			36	5		36	35		18	35.38	12	6958
	12	44	15	29			44	7	3	44	44	1	28	37.67	7	8314
	13	62	18	44			62	24	1	62	62	2	43	35.93	4	8000
	14	69	12	57			66	11		69	67	4	56	42.82	1	
	15	31	9	22			31	5	1	31	31		22	44.27	3	10000
	16	74	28	45	1		74	22	1	73	72	1	44	40.43	15	8800
	17	69	27	41		1	68	9	2	68	68		40	34.52	15	6000
	18	42	16	26			41	1		42	40		26	42.00	8	7512
	19	83	21	61			83	13	1	82	82	2	60	47.10	3	8333
	20	49	16	32			49	22	9	48	48	3	31	46.12	6	8166
	21	48	18	28	1	1	48	10	4	46	46		27	40.40	6	11833
22	46	17	29			46	11	4	46	46	2	28	34.85	9	7666	
23	31	18	13			31	5		31	31		12	68.91	12	7875	
24	41	17	24			40	7	3	41	40	1	22	37.04	7	8071	
25	34	12	21		1	33	10	1	33	33		20	38.40	8	9412	
26	45	17	24		1	43	19	2	41	41	1	24	32.45	6	6000	
27	4		4		3	4	4		4	4	1	2				
28	4		4		1	4	4		4	4	1	8	35.62	5	7300	
29	21	12	9			20	1		21	20	1	17	37.82	15	7053	
30	39	22	17			39	6		39	39		20	40.00	7	4857	
31	33	12	20	1		32	10	2	32	32	1	20	40.00	7	4857	
113	1	22	2	20			22	1	1	22	22	4	20	37.10	1	
	2	39	6	33			38	9	5	39	39	7	31	39.29		
	3	93	28	64			87	39	19	92	91	8	61	29.57	16	5850
	4	171	51	112	2	6	170	51	14	163	162	6	105	33.33	17	6941
	5	51	7	42			50	19	6	49	49	1	40	25.36		
	6	41	12	29			36	7	3	41	41	1	29	44.68		
	7	78	8	63		1	78	36	15	71	70	1	62	42.46	2	
	8	54	1	35		6	54	26	6	46	46	5	35	31.48	2	
	9	50	8	33		1	50	20	2	41	41		33	36.81	1	
	10	41	8	31	1	1	40	39	39	39	39	3	31	37.03	4	7875

<sup>1</sup>For renter - occupied dwelling units and vacant nonseasonal not dilapidated units, for rent.  
<sup>2</sup>For owner - occupied dwelling units and vacant nonseasonal not dilapidated units, for sale only.

Table 3.—CHARACTERISTICS OF HOUSING FOR CENSUS TRACTS, BY BLOCKS: 1950—Con.

Census tract	Block	All dwelling units by occupancy and tenure					All dwelling units by condition and plumbing facilities			Occupied dwelling units			Contract monthly rent <sup>1</sup>		Value <sup>2</sup> of one-dwelling-unit structures		
		Total	Owner occupied	Renter occupied	Vacant non-seasonal not dilap., for rent or sale	Other vacant and non-resident	Number reporting	No private bath or dilap.	No running water or dilap.	Total	Persons per room		Number reporting	Average monthly rent (dollars)	Number reporting	Average value (dollars)	
											Number reporting	1.51 or more					Occupied by non-white
113	11	45	7	38													
	12	12	4	7		1											
	13	30	6	23		1											
	14	38	7	31													
	15	48	13	35		3											
	16	37	19	18													
	17	50	13	36		1											
	18	45	14	31													
	19	48	22	26													
	20	42	15	26	1												
	21	35	20	15													
	22	57	14	42		1											
	23	37	19	18													
	24	19	13	5		1											
	25	47	21	25		1											
	114	1		2	1												
		2	15		10												
		3	33	4	26												
		4	38	3	30		3										
		5	82	6	58	3	7										
		7	25		25		11										
		10	28	4	23		1										
		11	120	17	87	10	6										
		14	22	3	19		1										
		15	24	3	20		1										
16		10	4	5													
17		25	7	18		1											
18		46	9	37													
19		16	2	12		2											
20		37	9	28													
21		43	14	28		1											
22		41	14	27													
23		30	8	22													
24		31	15	16													
25		10		10													
26		39	18	21													
27		22	11	11													
28		47	12	32	3												
29		46	14	32													
30		25	8	17													
31		22	6	16													
115		8	6	2	4												
		9	5	1	4												
		10	9	4	4												
		11	13	4	9												
		12	24	9	15												
	13	18	5	13													
	14	14	8	6													
	15	10	7	3													
	16	6	2	4													
	17	1															
	18	1															
	19	11	2	9													
	20	37	5	32													
	24	4		4													
	25	23	8	15													
	27	29	10	18	1												
	28	37	17	20													
116	1	6		6													
	2	41	7	34													
	3	31	15	15		1											
	4	45	18	27													
	5	20	8	12													
	6	24	6	18													
	7	45	15	30													
	8	35	14	19		2											
	9	66	17	48		1											
	10	49	20	29													
	11	46	13	29	4												
	12	42	15	27													
	13	38	14	23	1												
	14	42	19	23													
	15	24	8	15													
	16	2															
	17	31	10	19		2											
	18	43	14	28	1	2											
	19	58	24	34													
	20	69	15	53	1												
	21	47	20	27													
	22	51	10	41													

<sup>1</sup>For renter-occupied dwelling units and vacant nonseasonal not dilapidated units, for rent.  
<sup>2</sup>For owner-occupied dwelling units and vacant nonseasonal not dilapidated units, for sale only.





Table 3.—CHARACTERISTICS OF HOUSING FOR CENSUS TRACTS, BY BLOCKS: 1950—Con.

Census tract	Block	All dwelling units by occupancy and tenure					All dwelling units by condition and plumbing facilities			Occupied dwelling units			Contract monthly rent <sup>1</sup>		Value of one-dwelling-unit structures		
		Total	Owner occupied	Renter occupied	Vacant non-seasonal not dilap., for rent or sale	Other vacant and non-resident	Number reporting	No private bath or dilap.	No running water or dilap.	Total	Persons per room		Occupied by non-white	Number reporting	Average monthly rent (dollars)	Number reporting	Average value (dollars)
											Number reporting	1.51 or more					
119	12	2															
	13	37															
	14	38	14	23		37	3	1	37	37			20	41.80	4	10,350	
	15	46	20	17		38	4		37	37			17	38.94	4	7,625	
	16	46	16	30		46	14		46	46			30	39.03	15	8,125	
	16	81	26	54		81	12		80	80			51	35.92	14	7,892	
	17	69	38	30		66	17		68	68			30	37.40	20	6,870	
	18	64	31	32	1	62	8	8	63	63			33	36.81	14	7,265	
	19	71	30	41		70	6		71	71			40	36.52	9	13,111	
	20	38	23	15		38	8		38	38			11	41.72	13	8,783	
	21	56	35	21		53	11		56	55			20	41.50	21	8,309	
120	1	39	24	14		39	2		38	38			13	37.61	18	6,638	
	2	72	22	50		72	8		72	72	1		49	37.55	9	8,166	
	3	38	21	16	1	38			37	37	3		17	40.64	13	7,584	
	4	56	37	19		56	2		56	56			19	40.10	24	7,252	
	5	67	41	26		66	2		67	67			22	40.64	28	7,757	
	6	66	34	32		65			66	65			22	43.34	19	9,231	
	7	55	39	16		54	2		55	54			12	47.05	26	9,423	
	8	54	23	29		53	2		52	51			12	44.03	11	10,454	
	9	13	10	3		13			13	13			2	44.33	18	10,625	
	10	26	19	7		26			26	25			7	49.22	13	10,346	
	11	12	4	8		12	4		12	12	3		8	34.12	1		
	12	17	7	10		17	2	1	17	17			10	28.90	1		
	13	19	13	6		19	2		19	19			8	39.66	5		
	14	20	13	7		20	3		20	20	1		2	40.66	8		
	15	40	18	22		40	6		40	40			2	45.95	12		
	16	22	17	5		21			22	22	1		2	39.20	17		
	17	57	33	24		57	3		57	57			3	38.37	15		
	18	52	30	22		51	3	1	52	51			2	37.90	13		
	19	48	31	16		48	2		47	47			1	39.56	19		
	20	1															
	21	41	14	27		40	4		41	41			27	41.74	2		
	22	50	32	18		50			50	50			18	34.55	17		
	23	22	14	8		22			22	22			8	40.12	10		
	24	29	16	13		29	3		29	29			12	42.25	12		
	25	23	14	9		22	1		23	23			12	42.35	9		
	26	32	18	14		32	4		32	32			14	45.55	8		
	27	31	17	14		31	1		31	31	1		13	40.57	8		
	28	24	15	9		24	1		24	24			6	46.69	11		
	29	16	10	6		16			16	16			9	47.88	12		
	30	25	19	6		25			25	25			6	37.77	12		
						25			25	25			6	44.00	15		
121	1	57	28	29		57	2	2	57	57			25	36.84	15		
	2	42	22	19	1	42	2	1	41	41			17	41.76	14		
	3	35	26	9		35	2		35	35			8	41.25	20		
	4	32	20	12		32	1	1	32	32	1		10	42.30	8		
	5	32	12	10	1	32	5		31	31			9	33.11	8		
	6	25	10	4		22	3		22	22			10	39.30	15		
	7	25	3	4		24			25	25			4	41.00	8		
	9	4	1	1		4			4	4			1	49.10	2		
	10	17	5	10		17	5		15	15			10	64.66	6		
	11	26	19	6		26			25	25			6	49.10	14		
	12	20	10	10		20	6		20	20			9	34.77	8		
	13	1															
	14	22	8	13		22			21	21			12	45.08	5		
	16	66	25	41	1	65	2		66	65	1		41	41.07	5		
	17	39	25	14		38	2		39	38			12	35.85	14		
	18	12	10	2		12	2	1	12	12	1		4	34.00	9		
	20	4	4	4		4			4	4			2	41.92	12		
	21	37	21	15		37	2		36	36			14	46.55	16		
	23	49	28	21	1	49	2		49	49			20	46.55	16		
	24	62	43	19		62	7		62	62			18	42.22	28		
	25	21	14	7		21	1		21	21			6	50.83	11		
	26	32	11	11		32			32	32			1	46.36	12		
	27	51	23	28		50	5		51	51			11	37.66	11		
	28	46	27	19		46			46	46			18	40.33	15		
122	2	49	27	22		49	9		49	49			22	39.13	10		
	3	53	21	31	1	53	10		52	51	2		22	37.53	7		
	4	39	20	19		39			39	39			18	42.66	15		
	5	46	24	21		45	3		45	45	1		20	51.95	13		
	6	40	28	12	1	40	4		40	40			11	36.36	18		
	7	49	26	23		48	5	1	49	49	1		23	36.17	18		
	8	30	10	4		30	7		38	38	2		23	38.13	16		
	9	38	18	20		38	1	2	38	38			18	49.50	7		
	10	51	34	17		51	4		51	51			18	48.41	19		
	11	69	35	34		69	7	6	69	69	1		28	46.64	12		
	12	40	24	15	1	40	4		39	38			6	33.18	8		
	13	46	21	15		46	8		46	45	1		16	33.36	7		
	14	58	24	34		50	14		58	58			3	33.66	8		
	15	49	25	24		44	5		49	48	2		3	33.66	3		
	16	56	19	37		55	14		56	56			3	33.66	9		
	17	35	12	23		33	14	2	35	35			3	33.66	3		
	18	33	17	16		33	10	2	33	33			3	33.66	1		

<sup>1</sup>For renter - occupied dwelling units and vacant nonseasonal not dilapidated units, for rent.  
<sup>2</sup>For owner - occupied dwelling units and vacant nonseasonal not dilapidated units, for sale only.









Table 3.—CHARACTERISTICS OF HOUSING FOR CENSUS TRACTS, BY BLOCKS: 1950—Con.

Census tract	Block	All dwelling units by occupancy and tenure					All dwelling units by condition and plumbing facilities			Occupied dwelling units			Contract monthly rent <sup>1</sup>		Value <sup>2</sup> of one-dwelling-unit structures	
		Total	Owner occupied	Renter occupied	Vacant non-seasonal not dilap., for rent or sale	Other vacant and non-resident	Number reporting	No private bath or dilap.	No running water or dilap.	Total	Persons per room		Number reporting	Average monthly rent (dollars)	Number reporting	Average value (dollars)
											Number reporting	1.51 or more				
135	1	53	33	20		53			53	53		19	42.73	15	9,800	
	2	49	28	21		49	6		49	49		18	42.11	20	9,725	
	3	48	27	21		46			48	48	2	20	40.70	16	14,212	
	4	40	28	11	1	40			39	39		11	46.81	20	9,050	
	5	41	30	10		41	1		40	40		9	45.66	22	10,500	
	6	37	26	10		37			36	34		8	41.00	17	12,000	
	7	16	9	6	1	16			15	13		5	44.20	8	8,900	
	8	12	7	4		12			11	11		4	38.75	5	11,200	
	9	28	19	8	1	28			27	26	1	8	40.37	13	10,930	
	10	34	21	13		34	1		34	34	1	13	39.15	10	9,880	
	11	39	23	16		39			39	39		16	38.50	16	10,818	
	12	46	31	15		46	2	1	46	46	1	14	43.92	17	8,894	
	13	41	27	14		41	1	1	41	41		14	45.07	16	13,050	
	14	28	17	11		28	1	1	28	28	1	11	37.36	11	9,281	
	15	51	36	15		51	1	1	51	51	1	14	37.71	21	8,895	
	16	55	34	31		54	2		55	55		29	53.03	16	8,043	
	17	46	32	14		46		1	46	46		11	41.27	25	14,540	
	18	44	32	12		43	4		44	43	1	11	35.36	20	8,135	
	19	13	10	3		13			13	13		3	37.33	9	11,055	
	20	5	4	1		5		1	5	5		1		3	8,000	
	21	40	23	17		39	8		40	40	1	17	36.70	9	8,333	
	22	30	25	5		30	1		30	30	2	5	46.00	21	8,095	
	136	2	30	27		3	30			27	27				27	9,374
		3	16	9			16			9	9				9	9,355
		4	8	6			8			8	8		2		6	10,616
5		10	8	2		10	1		9	9		1		8	10,800	
6		30	27	1		30			3	3				3	10,833	
7		10	8			10			8	8				8	13,725	
8		11	7			11			12	12				12	11,791	
9		1	4	10		1			17	17		10	56.90	6	8,333	
10		1	1	1	3	1			5	5				4	24,000	
11		1	1			1			1	1						
12		1	1			1			1	1						
13		1	1			1			1	1						
14		2	16	5	1	2	7		21	21		6	76.66	13	18,076	
15		7	5	2		7			7	7		2		5	8,600	
16		1	1	1	1	1			15	13				13	20,769	
17		1	1	1	1	1			29	29				28	11,892	
18		1	1	1	1	1			28	28		1		26	13,157	
19		1	1	1	1	1			24	24		1		23	13,086	
20		1	1	1	1	1			42	39		11	51.45	23	11,721	
21		1	1	1	1	1			25	25	1	1		24	12,654	
22		1	1	1	1	1			25	24				23	9,943	
23		1	1	1	1	1			32	30				28	9,225	
24		1	1	1	1	1			26	24				24	8,166	
25		1	1	1	1	1			16	13		1		11	10,145	
26		1	1	1	1	1			35	25		3	50.66	22	10,513	
27	1	1	1	1	1			29	27				10	13,266		
28	1	1	1	1	1			30	29				15	13,275		
29	1	1	1	1	1			32	30		6	52.16	22	16,540		
30	1	1	1	1	1			23	21		2		16	15,831		
31	1	1	1	1	1			21	21				21	14,428		
32	1	1	1	1	1			30	30		9	48.22	17	16,488		
33	1	1	1	1	1			25	25		3	40.00	21	14,571		
34	1	1	1	1	1			35	32		5	70.00	22	14,431		
35	1	1	1	1	1			27	26		1		25	16,992		
36	1	1	1	1	1			22	22		5	53.00	16	10,318		
37	1	1	1	1	1			24	24		1		19	11,173		
38	1	1	1	1	1			40	40		10	46.10	1			
39	1	1	1	1	1			24	24				24	8,545		
40	1	1	1	1	1			17	17		1		17	8,647		
41	1	1	1	1	1			17	17		2		13	10,523		
42	1	1	1	1	1			27	25		8	37.75	14	13,900		
43	1	1	1	1	1			32	31		8	48.62	17	11,441		
44	1	1	1	1	1			29	29		5	53.00	17	13,888		
45	1	1	1	1	1			32	32		4	56.50	25	15,620		
46	1	1	1	1	1			31	31		11	63.54	15	14,320		
47	1	1	1	1	1			18	16		4	71.75	10	13,880		
48	1	1	1	1	1			6	6				5	13,900		
49	1	1	1	1	1			6	6				6	11,853		
50	1	1	1	1	1			19	25		6	43.33	15	11,853		
51	1	1	1	1	1			28	28		5	48.60	18	11,161		
52	1	1	1	1	1			9	9		4	52.00	3	12,000		
53	1	1	1	1	1			14	14		2		9	13,888		
54	1	1	1	1	1			25	25		2		23	13,300		
55	1	1	1	1	1			27	28		3	53.33	20	13,340		
56	1	1	1	1	1			14	14		2		11	13,236		
57	1	1	1	1	1			11	11				6	14,583		
58	1	1	1	1	1			16	16		2		12	14,875		
59	1	1	1	1	1			2	2							
60	1	1	1	1	1			27	27		10	48.90	8	11,125		
61	1	1	1	1	1			10	10				8	11,750		
62	1	1	1	1	1			7	7		3	85.00	4	18,750		
63	1	1	1	1	1			16	16		3	59.33	10	15,790		
64	1	1	1	1	1			21	19		1		17	18,164		

<sup>1</sup>For renter-occupied dwelling units and vacant nonseasonal not dilapidated units, for rent.  
<sup>2</sup>For owner-occupied dwelling units and vacant nonseasonal not dilapidated units, for sale only.

## HOUSING—BLOCK STATISTICS

Table 3.—CHARACTERISTICS OF HOUSING FOR CENSUS TRACTS, BY BLOCKS: 1950—Con.

Census tract	Block	All dwelling units by occupancy and tenure					All dwelling units by condition and plumbing facilities			Occupied dwelling units			Contract monthly rent <sup>1</sup>		Value <sup>2</sup> of one-dwelling-unit structures		
		Total	Owner occupied	Renter occupied	Vacant non-seasonal not dilap., for rent or sale	Other vacant and non-resident	Number reporting	No private bath or dilap.	No running water or dilap.	Total	Persons per room		Number reporting	Average monthly rent (dollars)	Number reporting	Average value (dollars)	
											Number reporting	1.51 or more					Occupied by non-white
136	69	15	15			15			15	15					15	17,093	
	70	18	18			18			18	18					16	14,850	
	71	21	21			21			21	21			1		18	15,855	
	72	28	28			28			28	28					27	14,870	
	73	25	21	1		25		1	24	24		3	70.00		17	13,882	
	74	5	4			5			5	5		1			4	14,000	
	75	7	7			7			7	7					7	11,000	
	76	13	7	6		13			13	13		5	38.60		6	12,916	
	77	29	25	4		29			29	29		3	53.66		24	13,429	
	78																
	79																
	80	3	3			3			3	3					3	14,100	
	81	4	4			4			4	4					4	11,575	
	82	25	20	4		25		1	24	24		3	54.33		14	11,678	
	83	20	15	1	1	20		3	16	16		1			14	10,571	
	84																
	85																
	86																
	87																
	88																
	89																
90																	
137	1	49	28	19	1	49	9		47	47	1		17	36.41	15	13,606	
	2	70	36	34		67	10	2	70	69	2		31	37.93	12	13,975	
	3	5	1	4		5			5	5							
	4	28	14	14		28		1	28	28			13	35.60			
	5	13	4	9		13	2	2	13	12			7	41.61	4	8,250	
	6	23	11	12		22	7	5	23	21			9	30.44			
	7	44	30	11	2	43	4	1	41	41	1		10	33.00	3	10,666	
	8	41	29	12		41			41	40			12	32.70	25	7,324	
	9	1				1			1	1				42.41	21	7,723	
	10	4		4		4	4	1	4	4			4	56.00			
	11																
	12	3	1	2		3			3	3							
	13	47	32	15		47	1		47	46	1		15	40.26	23	9,208	
	14	46	30	16		46	4	1	46	46			16	39.56	20	9,975	
	15	39	24	14	1	39	1	1	38	38	1		12	40.16	16	9,656	
	16	51	26	24	1	49	4	1	50	50			2	40.30	10	10,300	
	17	13	8	4		13	2		12	12				37.50	3	9,666	
	18	15	9	6		14	2		15	15				41.66	6	8,083	
	19	6	3	3		6			6	6				46.33	2		
	20	6	3	3		6			6	6				58.75	11	10,227	
	21	24	19	4	1	24			22	22		1		33.00	12	8,583	
22	22	16	6		22		3	22	22								
23																	
24																	
25																	
26	1				1			1	1								
138	1	149	53	92	4	147	84	12	145	143	3		93	29.37	15	7,000	
	2	69	27	41	1	69	18		68	68	2		37	30.89	4	8,000	
	3	81	42	38		80	24	2	80	78	2		38	27.47	14	8,892	
	4	68	30	38		68	19		68	64			37	31.72	5	7,200	
	5	6	3	3		6	1		6	5			1				
	6	54	22	22	1	54	6		53	51	2		22	32.18	15	9,366	
	7	38	20	18		37	16		38	36	2		18	31.94	5	9,400	
	8	98	44	54		97	42	2	98	97	1		54	37.59	12	15,375	
	9	45	24	21		45	1		45	45			21	33.90	11	10,909	
	10	39	32	7		39	1		39	39	1		7	39.14	22	11,681	
	11																
	12	21	17	3	1	21			20	20			3	34.00	13	13,730	
	13	17	9	8		17	3	1	17	17	1		8	38.87	5	8,100	
	14	8	3	5		8	2		8	7			5	31.80	1		
139	1	61	27	33	1	60	20		60	60	2		34	33.23	10	7,750	
	2	67	27	40		66	21	1	67	67	1		40	34.12	9	7,677	
	3	52	13	39		52	3		52	52			38	42.21	5	10,800	
	4	59	20	39		59	11		59	59			37	35.94	4	8,800	
	5	67	30	37		66	17		67	67	1		37	32.64	4	6,875	
	6	30	16	14		30	2	1	30	30			14	32.78	11	11,636	
	7	36	20	15		36	4		35	35			15	39.93	10	10,880	
	8	61	28	32		61	14		60	60			29	32.17	9	9,444	
	9	72	36	36		72	11		72	72			32	33.65	9	7,388	
	10	57	23	34		57	16		57	56			34	38.64	7	8,285	
	11																
	12	49	30	19		49	10	1	49	49	1		17	33.23	18	8,227	
	13	50	25	24	1	50	16		49	49	1		21	39.80	16	7,268	
	14	16	10	6		16	7		16	16	1		6	25.16	9	7,000	
	15	16	11	5		16	7		16	16	2		5	51.40	8	5,455	
	16	35	17	18		35	12		35	35	3		18	31.33	7	7,628	
	17	38	22	10	6	37	3		38	32	1		14	36.00	6	8,500	
	18	15	10	5		15			15	15			5	33.00	5	10,000	
	19	56	27	28	1	55	11		55	55	1		26	32.84	5	7,700	
	20	30	22	8		30	2		30	30			7	27.57	8	8,062	
	21	36	19	17		36	8		36	36			16	37.12	11	9,000	
22	43	24	17	1	43	4	1	41	40			17	37.47	7	9,071		
23	1				1			1	1								
24	70	35	35		68	6		70	69	4		35	33.28	6	6,000		
25	52	23	29		52	2		52	52	1		27	39.85	4	7,250		
140	1	71	26	45		71	42		71	71	1		44	28.84	5	7,400	

<sup>1</sup>For renter-occupied dwelling units and vacant nonseasonal not dilapidated units, for rent.<sup>2</sup>For owner-occupied dwelling units and vacant nonseasonal not dilapidated units, for sale only.

Table 3.—CHARACTERISTICS OF HOUSING FOR CENSUS TRACTS, BY BLOCKS: 1950—Con.

Census tract	Block	All dwelling units by occupancy and tenure					All dwelling units by condition and plumbing facilities			Occupied dwelling units				Contract monthly rent <sup>1</sup>		Value <sup>2</sup> of one-dwelling-unit structures	
		Total	Owner occupied	Renter occupied	Vacant non-seasonal not dilap., for rent or sale	Other vacant and non-resident	Number reporting	No private bath or dilap.	No running water or dilap.	Total	Persons per room		Occupied by non-white	Number reporting	Average monthly rent (dollars)	Number reporting	Average value (dollars)
											Number reporting	1.51 or more					
140	32	63	27	36					63	62	1		36	28.02	8	5112	
	33	56	24	31					55	55	1		31	27.16	6	7750	
	34	53	28	33		2			55	51	3		32	30.62	5	8080	
	35	66	28	37					61	65	1		37	31.58	8	8437	
	36	55	27	34					61	65	1		34	32.58	8	7375	
	37	61	11	8					19	19			8	32.00	2		
	38	19							9	40			18	28.66	9	8277	
	39	45				2			15	15			16	39.81	17	7805	
	40	49							15	49			36	30.27	11	6636	
	41	54							20	64			36	30.27	11	6636	
	42	5	30	25					13	55			24	32.45	14	7278	
	43								1	55			6				
	44								1	55			6				
	45								1	55			6				
	46								1	55			6				
	47								1	55			6				
	48								1	55			6				
	49								1	55			6				
	50								1	55			6				
	51								1	55			6				
	52								1	55			6				
	53								1	55			6				
	54								1	55			6				
	55								1	55			6				
	56								1	55			6				
	57								1	55			6				
58								1	55			6					
59								1	55			6					
60								1	55			6					
141	1	25	13	11					24	24			11	25.54	9	9000	
	2	25	22	2		1			24	24			2		18	9316	
	3	22	18	3					21	21	3		3	41.66	16	9343	
	4	6	5	1					6	6			1		4	8650	
	5																
	6																
	7																
	8																
	9																
	10																
	11																
	12																
	13																
	14																
	15																
	16																
	17																
	18																
	19																
	20																
	21																
	22																
	23																
	24																
	25																
	26																
142	1	44	27	16					43	42			15	52.13	15	13100	
	2	48	29	19		1			48	48			18	55.94	14	11071	
	3	26	14	12					26	26			12	55.50	10	13200	
	4	12	7	5					12	12			5	48.20	4	13750	
	5	17	15	2					17	17			2	11.000	13		
	6	58	37	21					58	57			21	37.47	18	9916	
	7	44	25	19					44	44			16	39.00	18	8388	
	8	33	23	10					33	33			8	34.87	19	8526	
	9	21	12	9					21	21			9	40.44	12	8733	
	10	13	5	8					13	13			8	30.87	4	6250	
	11																
	12																
	13																
	14																
	15																
	16																
	17																
	18																
	19																
	20																
	21																
	22																
	23																
	24																
	25																
	26																

<sup>1</sup>For renter - occupied dwelling units and vacant nonseasonal not dilapidated units, for rent.  
<sup>2</sup>For owner - occupied dwelling units and vacant nonseasonal not dilapidated units, for sale only.



HOUSING-BLOCK STATISTICS

Table 3.-CHARACTERISTICS OF HOUSING FOR CENSUS TRACTS, BY BLOCKS: 1950-Con.

Table with columns: Census tract, Block, All dwelling units by occupancy and tenure (Total, Owner occupied, Renter occupied, Vacant non-seasonal not dilap., for rent or sale, Other vacant and non-resident), All dwelling units by condition and plumbing facilities (Number reporting, No private bath or dilap., No running water or dilap.), Occupied dwelling units (Total, Persons per room: Number reporting, 1.51 or more, Occupied by non-white), Contract monthly rent (Number reporting, Average monthly rent (dollars)), and Value of one-dwelling-unit structures (Number reporting, Average value (dollars)).

For renter - occupied dwelling units and vacant nonseasonal not dilapidated units, for rent. For owner - occupied dwelling units and vacant nonseasonal not dilapidated units, for sale only.





Table 3.—CHARACTERISTICS OF HOUSING FOR CENSUS TRACTS, BY BLOCKS: 1950—Con.

Census tract	Block	All dwelling units by occupancy and tenure					All dwelling units by condition and plumbing facilities			Occupied dwelling units			Contract monthly rent <sup>1</sup>		Value of one-dwelling-unit structures		
		Total	Owner occupied	Renter occupied	Vacant non-seasonal not dilap., for rent or sale	Other vacant and non-resident	Number reporting	No private bath or dilap.	No running water or dilap.	Total	Persons per room		Occupied by non-white	Number reporting	Average monthly rent (dollars)	Number reporting	Average value (dollars)
											Number reporting	1.51 or more					
148	61	21	17	4		21			21	21			4	36625	14	11485	
	62	56	43	13		56	3		56	55			1	39993	30	9993	
	63	51	36	14		49	2	1	50	48			1	40000	26	13796	
	64	8	3	5		8			8	8			4	22000	1		
	65	15	11	4		15			15	15				42550	11	9836	
	66	6	5			6			5	5				250	5	9900	
	67	4	4			4			4	4					4	9950	
149	1	51	35	15		49	7		50	49			14	3707	19	10105	
	2	55	37	18		53	9		55	54	1		18	3833	24	8762	
	3	43	27	16		41	11		43	37	1		15	3586	16	9206	
	4	57	29	28		57	7		57	52			27	3403	10	9250	
	5	67	31	36		67	16		67	67	1		36	3550	10	15600	
	6	50	34	16		49	7		50	48			16	4131	22	8786	
	8	45	30	15		45	2		45	45			15	3726	14	10821	
	9	57	33	23		56	7		56	56	1		23	3691	17	9264	
	10	44	24	20		44	1		44	44			19	4773	15	10320	
	11	63	35	27		63	4		62	62	1		26	3426	7	8714	
	12	35	26	9		34	1		35	35			9	3855	15	10466	
	13	22	16	6		16			22	21			1	9623	13	9623	
	14	33	24	8		29	3		32	30			5	3720	18	11138	
	15	43	23	19	1	39	7		42	41	3		19	4205	7	10142	
	16	37	25	11	1	36	1		36	36			11	4309	13	10153	
	17	44	23	21		44	2		44	44			21	4076	15	12933	
	18	41	26	14		41	3	1	40	39			13	4592	12	12291	
	19	44	29	15		44			44	44			14	4928	13	13576	
	20	37	28	9		37			37	37			9	4811	19	12315	
	21	41	27	14		36	8		41	40	1		12	3625	15	9146	
	22	44	26	18		42	5	1	44	44	1		18	3927	15	8166	
	23	38	27	10		35	5		37	36			8	4387	16	10743	
	24	41	27	14		39			41	34	1		14	4300	16	11125	
150	1	57	30	26	1	57	23		56	56	1		27	3366	12	9000	
	2	40	19	21		40	2	1	40	40			20	4090	6	8300	
	3	35	21	14		35	8		35	35			14	4200	6	10500	
	4	51	34	17		51			51	50	1		16	3831	20	9840	
	5	59	39	20		58			59	58	1		20	3695	17	8970	
	6	44	29	15		44			44	42	2		15	3993	20	9460	
	7	40	30	10		40	1		40	40			9	4177	19	8463	
	8	47	31	16		45	1		47	47			15	3813	17	10323	
	9	40	20	20		40	4		40	40			20	5600	9	8388	
	10	45	29	16		45	2		45	45	2		16	4387	18	9555	
	11	33	18	15		33	1		33	30	1		14	4714	4	10750	
	12	42	25	17		42	3		42	42			15	4053	13	9307	
	13	56	20	33		55	4	1	53	53	1		32	4296	4	11250	
	14	40	17	23		40	1		40	40			22	4527	2		
	15	26	15	11		26	2		26	26			11	4181	7	9357	
	16	44	30	14		44	3		44	43	1		13	3684	19	11573	
	17	35	26	9		35	1		35	35			9	3900	19	10078	
	18	27	20	7		27	3		27	27	3		7	5014	14	11785	
	19	25	18	7		25			25	25			7	3600	12	10791	
	20	45	30	15		44	2		45	45			15	4253	19	10052	
	21	54	33	21		53	6		54	54			21	3900	18	9755	
	22	40	23	17		39	3		40	40	1		16	3893	14	9928	
	23	28	15	13		28			28	28			13	5923	6	12216	
	24	47	31	15		46	2		46	45	1		14	4500	16	10218	
151	1	34		34		34	1	1	34	34	3		34	3000			
	2	16	12	4		16	2		16	16			3	4033	5	8000	
	10	37	3	33		36			36	36	1		33	3333			
	11	16	11	5		16			16	16			4	4500	8	11437	
	12	23	14	9		23	2		23	23			9	4544	9	11944	
	13	30	20	10		30	2		30	30	2		9	4744	14	11735	
	14	34	24	10		34	2		34	34	3		10	3930	14	11314	
	15	37	10	26		37	1	1	36	36	10		25	3072	10	11550	
	16	4	3	1		4			4	4			1		3	10666	
	17	51	49	2		51			51	51			2		49	10518	
	18	20	19	1		20			20	20			1		18	10944	
	19	29	26	2		29			28	28			2		25	12140	
	20	37	21	14	2	37	1		35	35	1		14	5614	15	13833	
	21	28	23	5		28			28	28			5	5900	19	15010	
	22	17	11	3		17		3	14	14			3	5300	5	14600	
	23	9	7		1	9			7	7					7	12571	
	24	25	23	2		25			25	25			2		22	12613	
	25	25	22	2		25			24	24			2		20	12725	
	26	27	26	1		27			27	27			1		24	12458	
	27	22	21			22			21	20					20	11630	
	29	1															
	30	5				5	1		5	4			3	3866			
	31	37	23	14		37	1		37	37	1		14	5214	14	11842	
	33	37	28	8		37			36	36			7	4742	20	12625	
	34	34	25	9		34			34	34			8	4675	22	9145	
	36	28		28		28	1	1	28	28			28	5414			

<sup>1</sup>For renter - occupied dwelling units and vacant nonseasonal not dilapidated units, for rent.

<sup>2</sup>For owner - occupied dwelling units and vacant nonseasonal not dilapidated units, for sale only.



Table 3.—CHARACTERISTICS OF HOUSING FOR CENSUS TRACTS, BY BLOCKS: 1950—Con.

Census tract	Block	All dwelling units by occupancy and tenure					All dwelling units by condition and plumbing facilities			Occupied dwelling units			Contract monthly rent <sup>1</sup>		Value <sup>2</sup> of one-dwelling-unit structures		
		Total	Owner occupied	Renter occupied	Vacant non-seasonal not dilap., for rent or sale	Other vacant and non-resident	Number reporting	No private bath or dilap.	No running water or dilap.	Total	Persons per room		Occupied by non-white	Number reporting	Average monthly rent (dollars)	Number reporting	Average value (dollars)
											Number reporting	1.51 or more					
153	18	40	25	14	1	39			39	39			14	53.28	14	13,821	
	19	37	29	8		36			37	36			8	50.62	19	12,868	
	20	35	27	8		33			35	34			7	51.85	21	11,309	
	21	40	26	12	2	40	1		38	38			12	48.08	17	12,211	
	22	34	23	11		34			34	34			11	34.18	16	10,431	
	23	80	13	66	1	80	1		79	79	1	6	63	33.53	12	11,041	
	24	1															
	25	5	2	3		5	4	3	5	5			2		1		
	26	6	1	1		6			6	6			1		5	9,700	
	27	5	4	1		5			5	5			1		4	12,250	
	29	11	7		4	9			7	7					11	11,927	
	30	26	17	7	1	26			24	24			6	45.16	13	12,761	
	31	4	4			4			4	4					2		
	32	17	10	6		17			16	16			5	48.80	4	12,875	
	33	27	18	9		27			27	26	1		7	57.14	9	12,822	
	34	87	75	9	4	87			87	82		1	6	66.66	1		
	35	14	13		1	14			13	13							
	36	17	16	1		17	1		17	17			1				
	37	24	24			24			24	24							
	38	24	13	7	1	23			20	20		1	7	51.00	11	15,590	
	39	24	21	3		24			24	24		1	3	86.33	14	13,114	
	40	32	23	8		32			31	31		1	8	52.50	13	13,507	
	41	27	23	3	1	27			26	26		1	3	51.66	21	11,942	
	42	13	11	2		13			13	13			2		1		
	43	16	13	3		16			16	16			3	47.33			
	45	7	7			7			7	7							
	46	15	9	5		13			14	14			5	48.40	9	12,333	
	47	22	18	4	1	22			22	22			4	43.50	13	11,253	
	48	2				2			2	2							
218	1	1				1											
	2	6	3	1	1	6			4	3			1		4	13,375	
	3	7	6	1		7			7	7			1		4	14,750	
	5	4	3	1		4			4	4			1		2		
	6	1				1											
	7	1				1											
	8	16	11	5		16	5	1	16	16			5	37.80	8	8,812	
	9	37	24	12		37	12	6	36	36		2	10	32.40	20	8,640	
	10	76	50	24		76	14	6	74	74		2	23	50.39	42	9,997	
	13	2				2											
	15	8	7			8			7	7					7	13,285	
	16	9	9			9			9	9					7	10,785	
	17	3	2	2		3			2	2					2	9,724	
	18	13	7	2	2	13			9	9			2		7	9,742	
219	1	3	8	22	1	30	12	4	30	30		2	19	44.21	4	10,875	
	3	11	10	1		10			11	10			1		8	10,212	
	4	19	15	2		19			17	17			2		12	10,766	
	5	31	18	2		31			20	20			2		15	18,400	
	6	26	20	6		26		1	26	26		1	6	38.50	16	10,843	
	7	17	15	2		17		1	17	17		2	2		14	8,035	
	8	18	18			18		2	18	18			2		18	6,916	
	9	18	15	2		17		2	17	17		1	2		14	12,078	
	10	25	24	1	1	24	3	2	25	25			1		22	9,527	
	11	7				7			7	7					7	11,000	
	12	21	20			20			20	18			2		20	8,165	
	13	7	5			7			7	7					2		
	16	4	16	4	2	24		2	5	5			3	56.82	16	9,787	
	18	32	27	5	3	32		1	32	32			5	32.40	26	10,846	
	19	13	13			13			13	13					11	10,181	
	20	57	43	14		56		1	57	57			12	73.08	36	10,313	
	21	60	53	7		60		3	60	60		1	5	39.80	45	10,922	
	22	62	54	7		59		1	61	60			6	52.83	47	10,440	
	23	58	52	6		58		3	58	58			5	49.80	47	9,539	
	24	63	53	8	1	62		4	61	61		1	6	49.33	44	9,238	
	25	85	72	9	1	85		3	81	81			9	55.11	63	10,266	
	26	2				2											
	27	28	21	6		28		1	27	27		1	5	40.80	15	14,146	
	28	71	59	9	1	68		1	68	68		1	10	36.50	47	9,661	
	29	24	16	5		24			23	23			5	52.60	16	11,500	
	30	23	14	9		23			23	23			8	52.87	11	11,845	
	31	18	15	2		18		1	17	17					13	10,576	
	32	19	14	5		19		1	19	19			5	40.40	10	9,580	
	33	15	8	6	1	13			14	12		1	3	44.66	6	10,166	
	34	5	4	1		4			5	5			1		4	11,250	
	36	88	67	21		87	63	8	88	88			7	76.85	21	8,542	
	42	26	19	7		26		3	26	26		1	7	47.00	19	8,428	
	43	9	2	2		9		1	9	9			2		2		
	44	8	4	4		7		1	8	8			3	45.33	2		
220	1	18	11	7		17			18	18			7	44.14	7	9,142	
	2	22	16	2		22		5	20	20			2		16	8,268	
	3	83	62	19	1	83		9	81	81		1	19	55.68	47	9,219	
	4	86	64	19		85		16	83	83		1	19	33.63	55	8,050	

<sup>1</sup>For renter - occupied dwelling units and vacant nonseasonal not dilapidated units, for rent.  
<sup>2</sup>For owner - occupied dwelling units and vacant nonseasonal not dilapidated units, for sale only.

HOUSING—BLOCK STATISTICS

Table 3.—CHARACTERISTICS OF HOUSING FOR CENSUS TRACTS, BY BLOCKS: 1950—Con.

Census tract	Block	All dwelling units by occupancy and tenure					All dwelling units by condition and plumbing facilities			Occupied dwelling units			Contract monthly rent <sup>1</sup>		Value <sup>2</sup> of one-dwelling-unit structures		
		Total	Owner occupied	Renter occupied	Vacant non-seasonal not dilap., for rent or sale	Other vacant and non-resident	Number reporting	No private bath or dilap.	No running water or dilap.	Total	Persons per room		Number reporting	Average monthly rent (dollars)	Number reporting	Average value (dollars)	
											Number reporting	1.51 or more					Occupied by non-white
220	5	12	10	2		11			12	12	1			9	6,777		
	6	14	2	12		14		2	14	14				1			
	8	17	4	12		17		1	16	16			3 1.75	1	8,000		
	9	28	4	24		28		1	28	28			30.13	4	9,000		
	10	6	6			6			6	6				6	12,583		
	11	21		21		21			21	21				7	9,757		
	12	13		13		13			12	12				6	4,475		
	13	271	95	144	2	30	268	101	95	239	237	22	1	143	36.19	89	10,707
	221	1	4	4			4			4	4				4	9,750	
		2	11	10	1		10		1	11	11				10	10,000	
		3	15	13	2		15		1	15	15				12	10,750	
		4	8	8			8			8	8				8	10,100	
		5	20	18	2		20			20	20				18	11,688	
6		16	16			16			16	16				16	11,431		
7		3	3			3			3	3				3			
8		1	1		1				2	4	2			1			
9		1	1						2	2				1			
10		1	1						2	2				1			
11		6	3	2		6			5	5				2	1		
16		1	1			1			3	3				2			
17		3	2	1		3			4	4				1			
18		4	4			4		1	1	4	3			4	10,625		
19		6	6			6			6	6				6	13,000		
22		3	3			3			3	3				3			
23		3	3			3			3	3				3			
24		1	1			1			3	3				2			
30		1	1			1			3	3				2			
31		1	1			1			3	3				2			
32		1	1			1			5	5				2	1		
37		5	5			5			5	5				5	12,700		
39		2	2			2			5	5				5			
40		2	2			2			5	5				5			
43		1	1			1			5	5				5			
44		1	1			1			5	5				5			
49		1	1			1			5	5				5			
50		1	1			1			5	5				5			
51		2	2			2			5	5				5			
52		2	2			2			5	5				5			
53		3	2	1		3			3	3				1	1		
54	1	1			1			3	3				1	1			
55	2	2			2			3	3				1	1			
56	2	2			2			6	6				1	4			
58	5	5	1		6	1		6	6	1			1	16,750			
62	2	2			2			6	6				1	4			
65	1	1			1			6	6				1	4			
67	1	1			1			6	6				1	4			
68	1	1			1			6	6				1	4			
69	1	1			1			6	6				1	4			
70	2	2			2			6	6				1	4			
71	2	2			2			6	6				1	4			
72	1	1			1			6	6				1	4			
76	2	2			2			6	6				1	4			
78	4	3	1		4			4	4				1	2			
80	1	1			1			4	4				1	2			
81	3	3			3			3	3				3	7,500			
82	3	2	1		3	1		3	3				1	1			
83	2	2			2			3	3				1	1			
84	1	1			1			3	3				1	1			
85	5	5			5			5	5				1	4			
86	5	4	1		5	1		5	5				1	4			
87	1	1			1			5	5				1	4			
88	3	1	2		3	2	1	3	3				1	4			
222	2	5	5			5			5	5				5	11,420		
	3	2	2			2			5	5				5	11,420		
	4	26	21	5		26			21	21			1	21	11,942		
	5	5	5			5			5	5				5	11,600		
	6	13	13			13			13	13				13	11,807		
	7	20	20			20			20	20				20	11,580		
	8	19	14		5	19			14	14				15	13,393		
	9	17	16		1	17			16	16				16	12,318		
	10	70	53	15	1	70	16	11	5	68	68	6		15	38.53		
	11	15	9	4	1	14	5	5	1	13	13			15	36.66		
	12	1	1			1			3	3				3	20.66		
	15	1	1			1			3	3				3	20.66		
	18	3	3			3			2	2				2			
	19	1	1			1			2	2				2			
	20	1	1			1			2	2				2			
	22	1	1			1			2	2				2			
	23	8	6	2		8	4	2	8	8				2	6		
24	6	4	2		6	3	1	6	6				2	3			
25	37	36	1	1	37	9	5	2	36	36			2	3			
26	9	6	1	1	9	5	2	9	7				1	5			
27	9	7	2		8	4	2	8	8				2	4			

<sup>1</sup>For renter-occupied dwelling units and vacant nonseasonal not dilapidated units, for rent.  
<sup>2</sup>For owner-occupied dwelling units and vacant nonseasonal not dilapidated units, for sale only.

Table 3.—CHARACTERISTICS OF HOUSING FOR CENSUS TRACTS, BY BLOCKS: 1950—Con.

Census tract	Block	All dwelling units by occupancy and tenure					All dwelling units by condition and plumbing facilities			Occupied dwelling units			Contract monthly rent <sup>1</sup>		Value <sup>2</sup> of one-dwelling-unit structures		
		Total	Owner occupied	Renter occupied	Vacant non-seasonal not dilap., for rent or sale	Other vacant and non-resident	Number reporting	No private bath or dilap.	No running water or dilap.	Total	Persons per room		Occupied by non-white	Number reporting	Average monthly rent (dollars)	Number reporting	Average value (dollars)
											Number reporting	1.51 or more					
222	28	17	11	6					17	5	4						
	29	10	9	1				10	10				5	48.80	7	8,142	
	30	10	9	1				9	10				1		8	9,150	
	31	2							10		1		1		8	10,425	
	32	15	15					15	15			1			15	11,653	
	33	5	4	1				5	5			1	1		3	9,000	
	34	17	13	4				17	17	6	4		1	53.25	8	5,750	
	35	12	10	2				12	12	8	5		2		9	5,855	
	36	4	3			1		4	3	1	1				3	8,166	
	37	12	10	2				12	12	6	2		2		8	8,512	
	38	10	10					10	3	2					10	7,630	
	39	15	10	5				15	4				5	51.00	8	9,250	
	40	4	3	1				3	1		1		1		2		
	41	9	5	4				9	7	4			1		4	4,866	
	42	20	16	3		1		20	5				2	29.75	10	9,110	
	43	7	6	1				7	5	3			1		5	6,040	
	44	4	4					4	2	2			2		4	5,625	
	45	3	2			1		3	2						2		
	46	6	6					6	6						6	9,916	
	47	8	7	1				8	8				1		7	9,400	
	48	5	3	2				5	3	3					1		
	49	16	13	3				16	7	4			2		2		
50	21	14	7				17	16				3	33.33	12	11,541		
51	4	4					4	4				7	57.28	10	10,630		
52	14	13	1				14	4				1		4	12,975		
								14						13	12,292		

<sup>1</sup>For renter - occupied dwelling units and vacant nonseasonal not dilapidated units, for rent.  
<sup>2</sup>For owner - occupied dwelling units and vacant nonseasonal not dilapidated units, for sale only.



MILWAUKEE, WISCONSIN, BY CENSUS TRACTS: 1950

KEY MAP

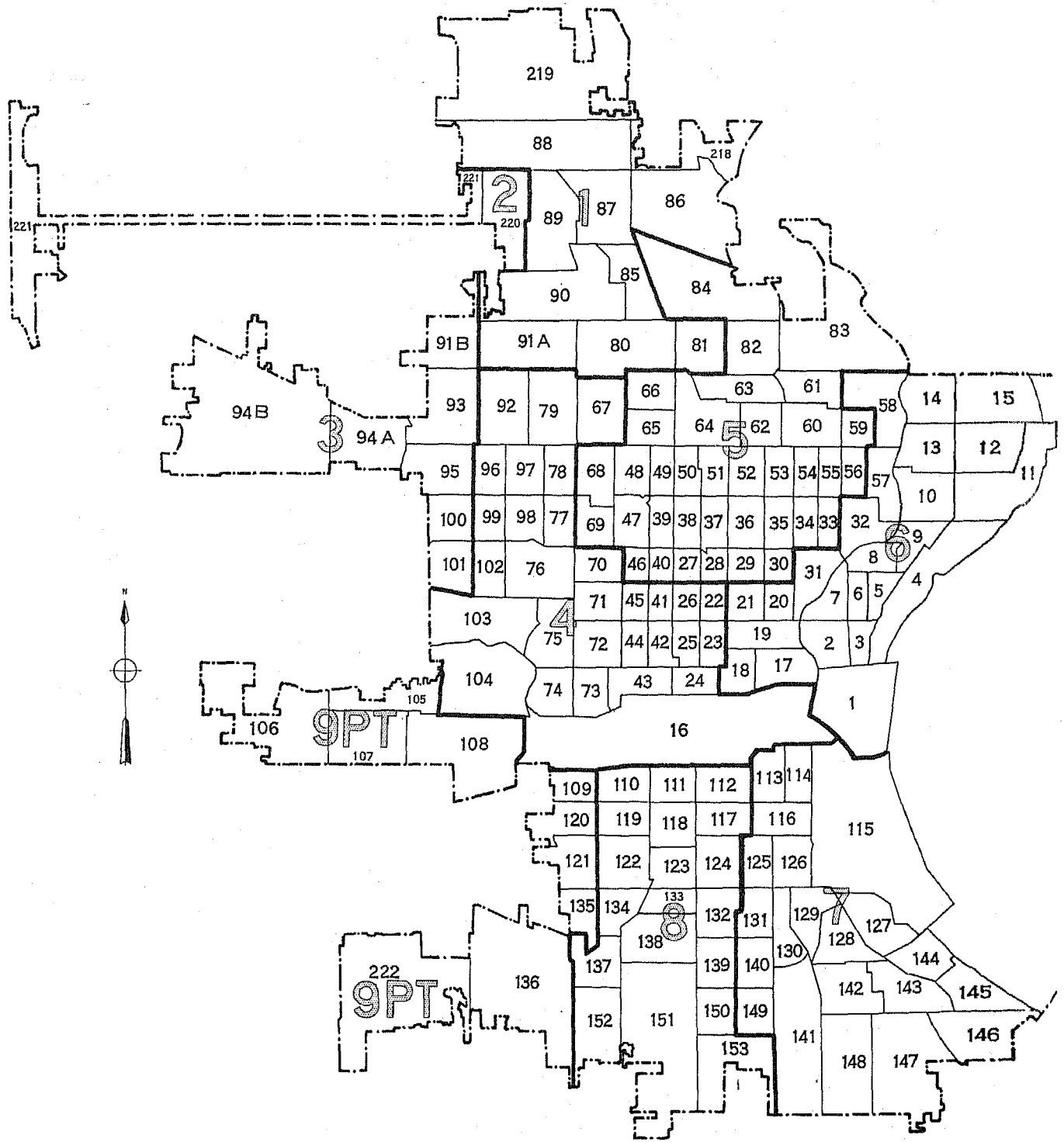

LEGEND  
TRACT NUMBER  
PART NUMBER

9  
1

# MILWAUKEE, WISCONSIN, BY CENSUS TRACTS AND BLOCKS: 1950

PART I OF 9 PARTS

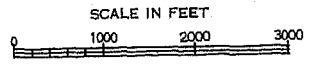
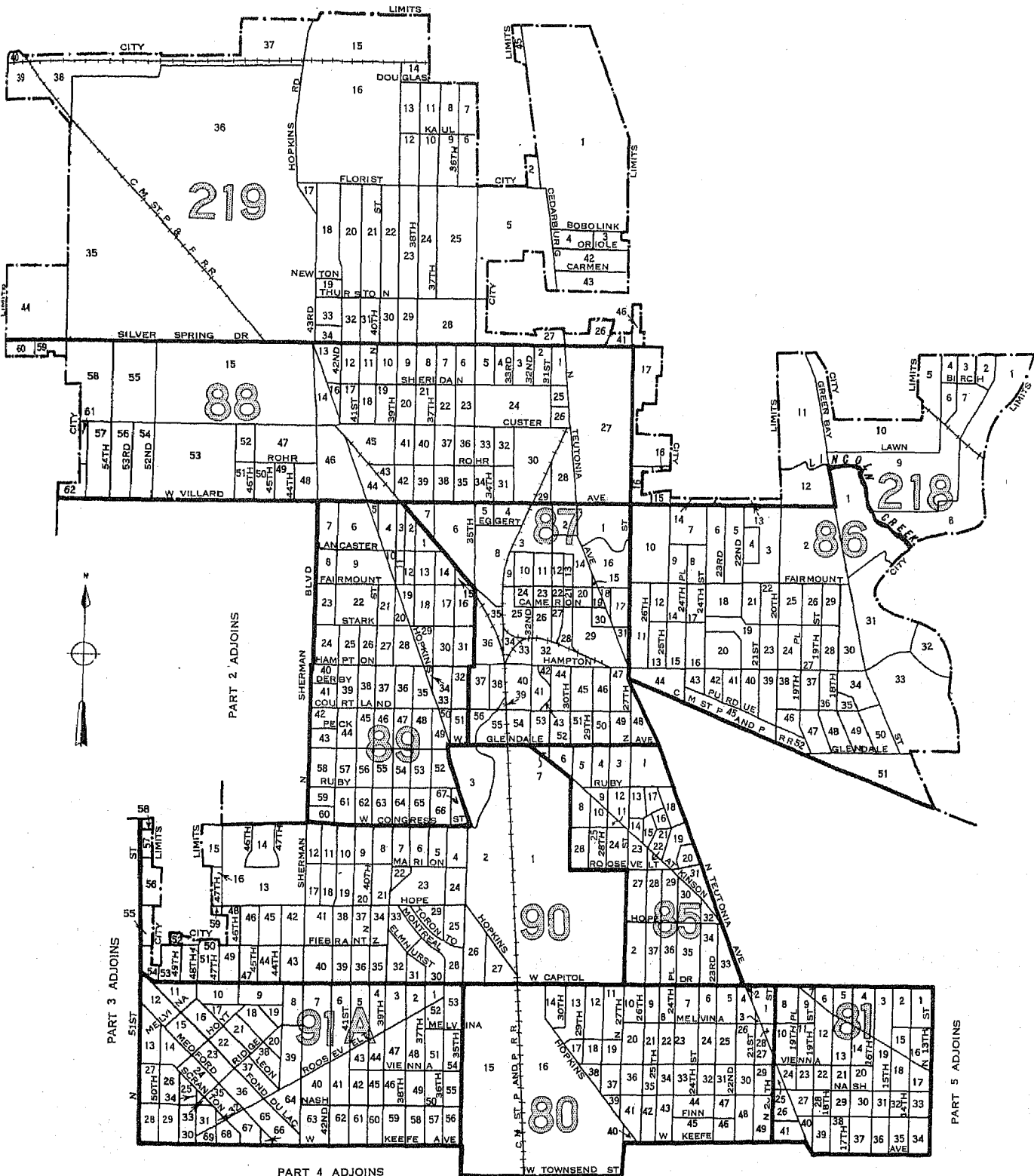

LEGEND

- BLOCK NUMBERS
- TRACT NUMBERS
- TRACT BOUNDARIES
- U.S. DEPARTMENT OF COMMERCE, BUREAU OF THE CENSUS

MILWAUKEE, WISCONSIN, BY CENSUS TRACTS AND BLOCKS: 1950

PART 2 OF 9 PARTS

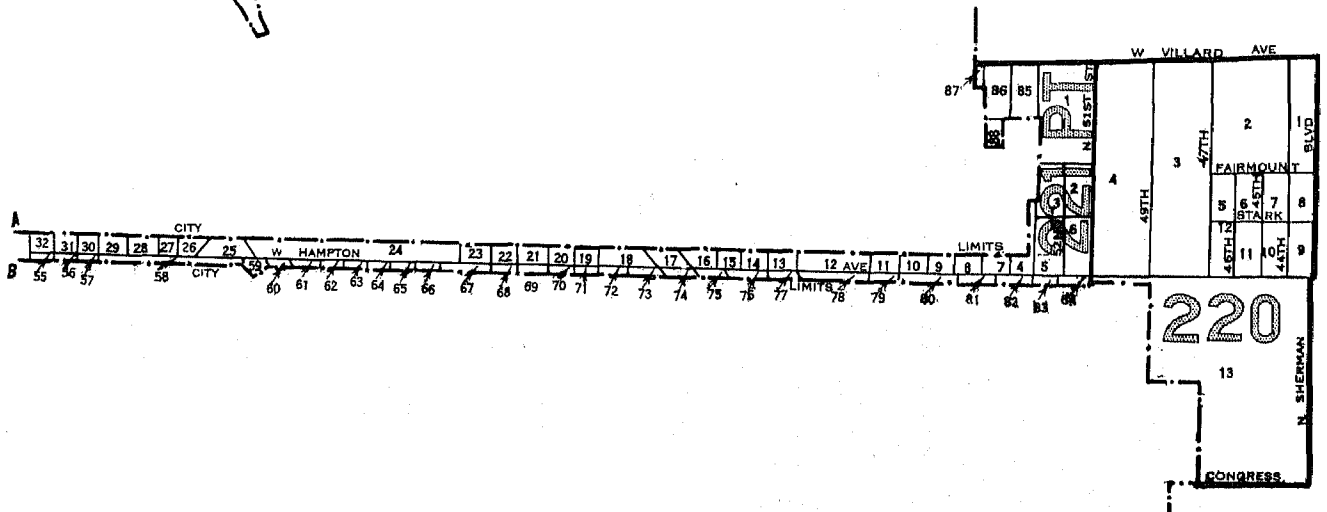
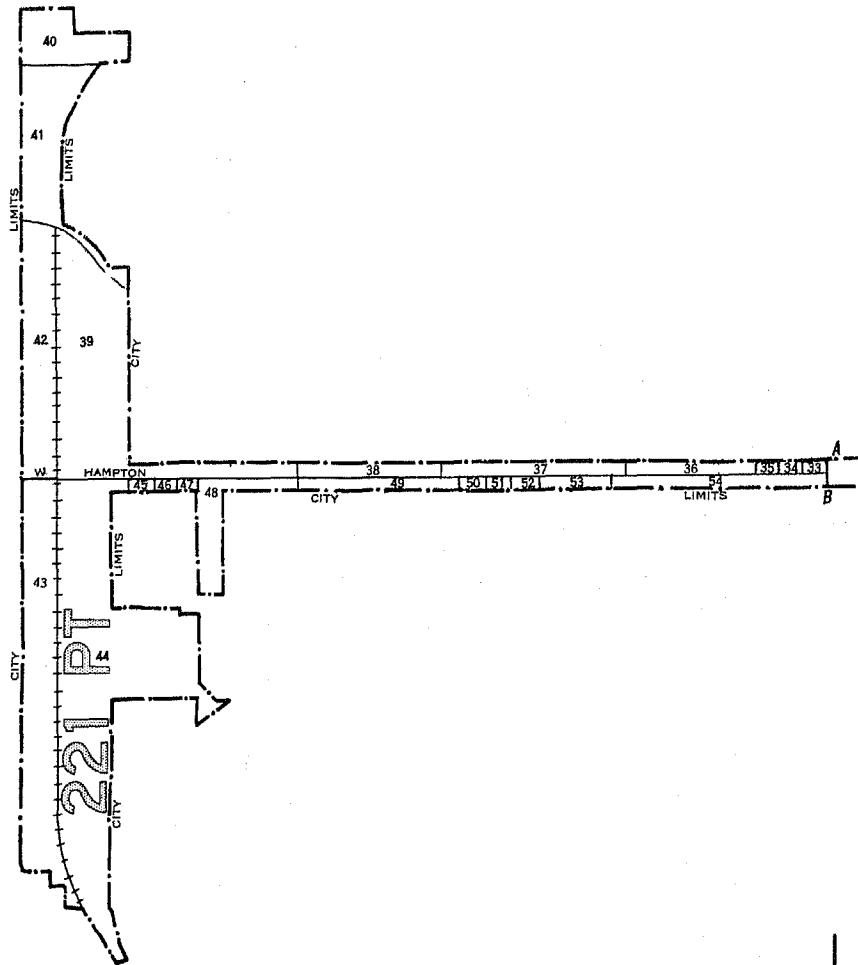

PART 1 ADJOINS



LEGEND

BLOCK NUMBERS

TRACT NUMBERS

TRACT BOUNDARIES

U.S. DEPARTMENT OF COMMERCE, BUREAU OF THE CENSUS

25

2

MILWAUKEE, WISCONSIN, BY CENSUS TRACTS AND BLOCKS: 1950

PART 3 OF 9 PARTS

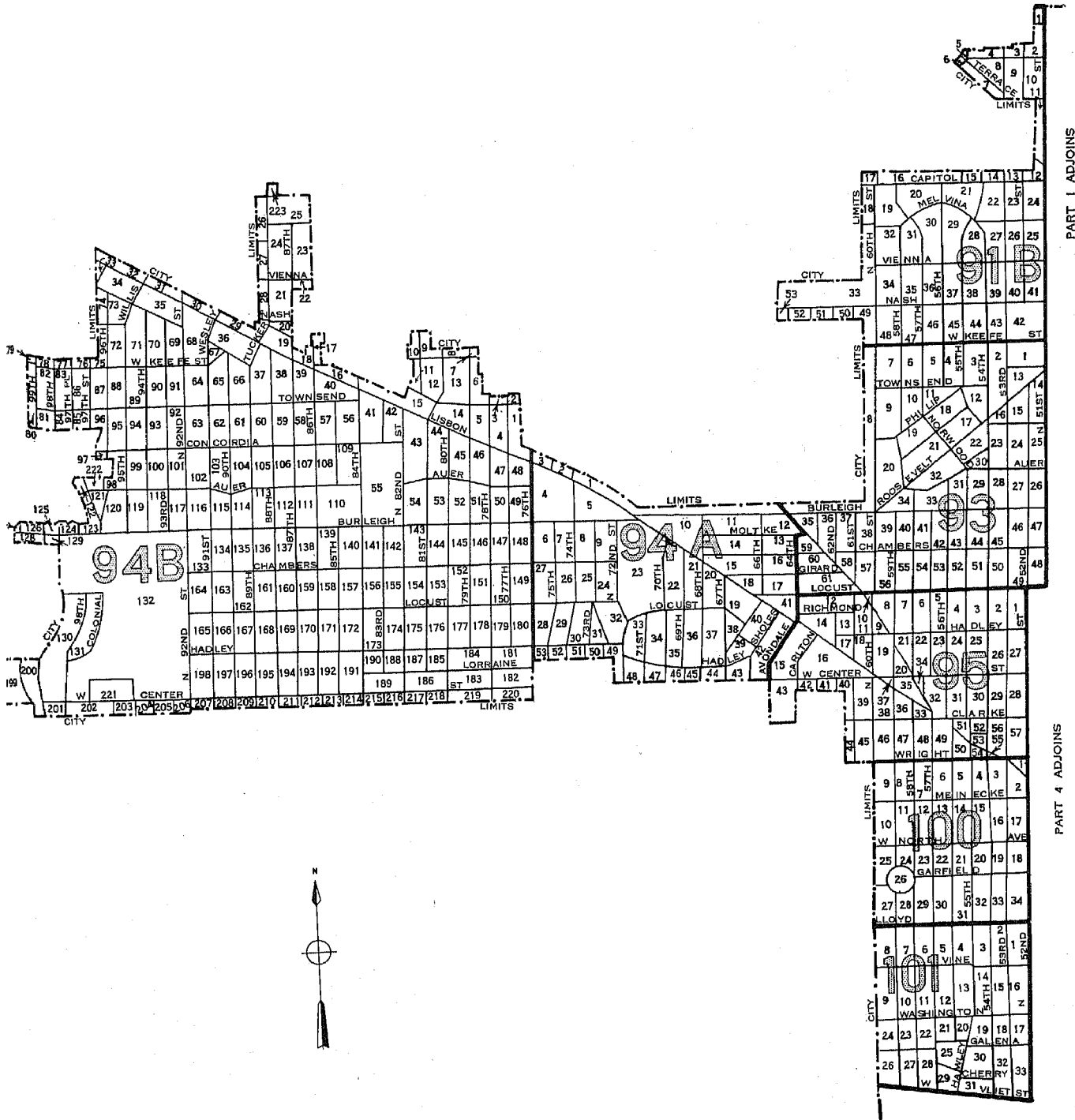

PART 1 ADJOINS

PART 4 ADJOINS

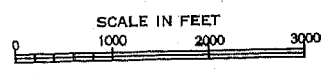

LEGEND

BLOCK NUMBERS

TRACT NUMBERS

TRACT BOUNDARIES

U.S. DEPARTMENT OF COMMERCE, BUREAU OF THE CENSUS

25

2

MILWAUKEE, WISCONSIN, BY CENSUS TRACTS AND BLOCKS: 1950

PART 4 OF 9 PARTS

PART 1 ADJOINS

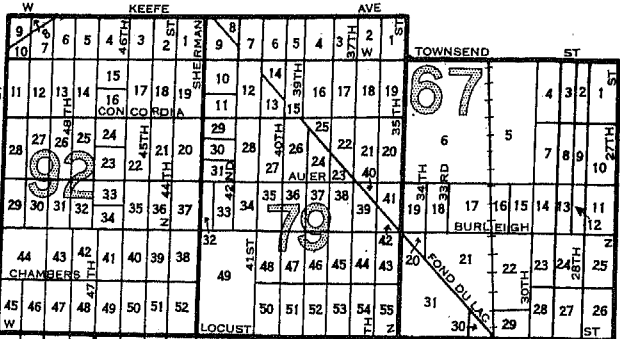

PART 5 ADJOINS

PART 3 ADJOINS

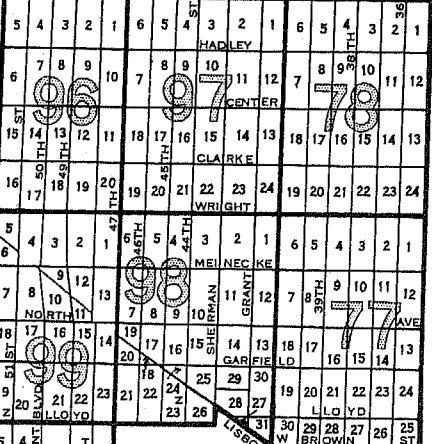

INSET

PART 6 ADJOINS

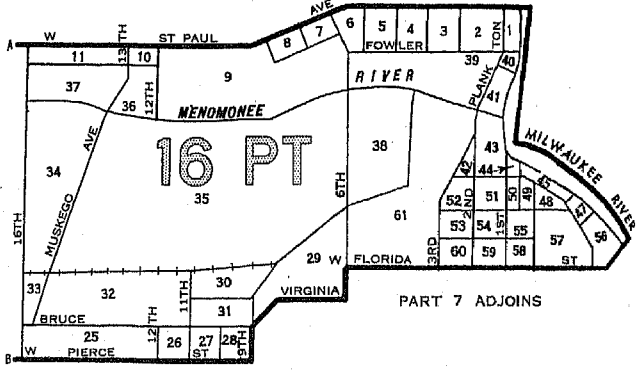

PART 7 ADJOINS



LIMITS CITY

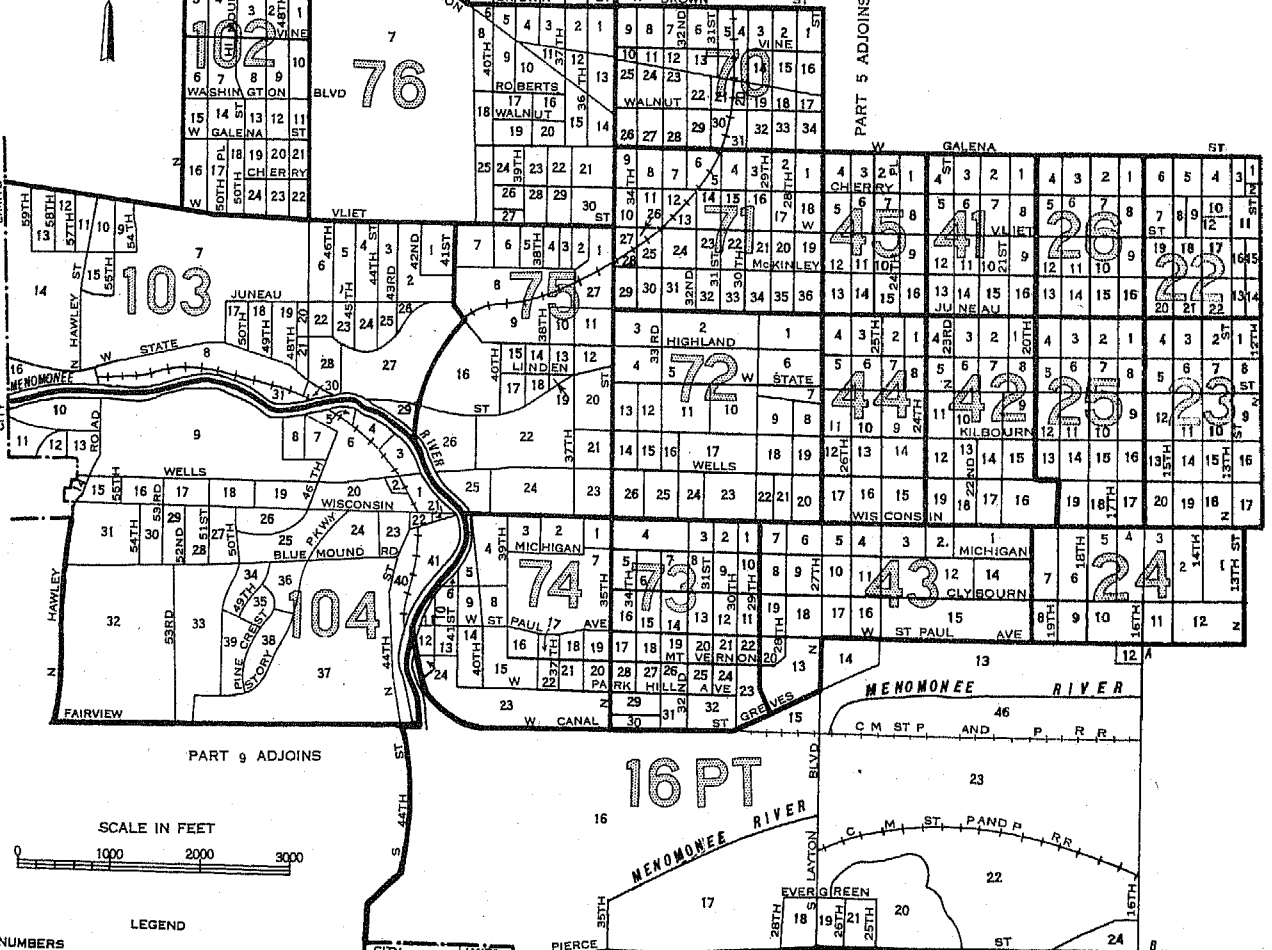

PART 5 ADJOINS

PART 6 ADJOINS

PART 9 ADJOINS

PART 8 ADJOINS

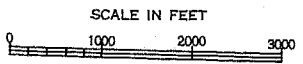

LEGEND  
 BLOCK NUMBERS  
 TRACT NUMBERS  
 TRACT BOUNDARIES  
 U.S. DEPARTMENT OF COMMERCE, BUREAU OF THE CENSUS

# MILWAUKEE, WISCONSIN, BY CENSUS TRACTS AND BLOCKS: 1950

PART 5 OF 9 PARTS

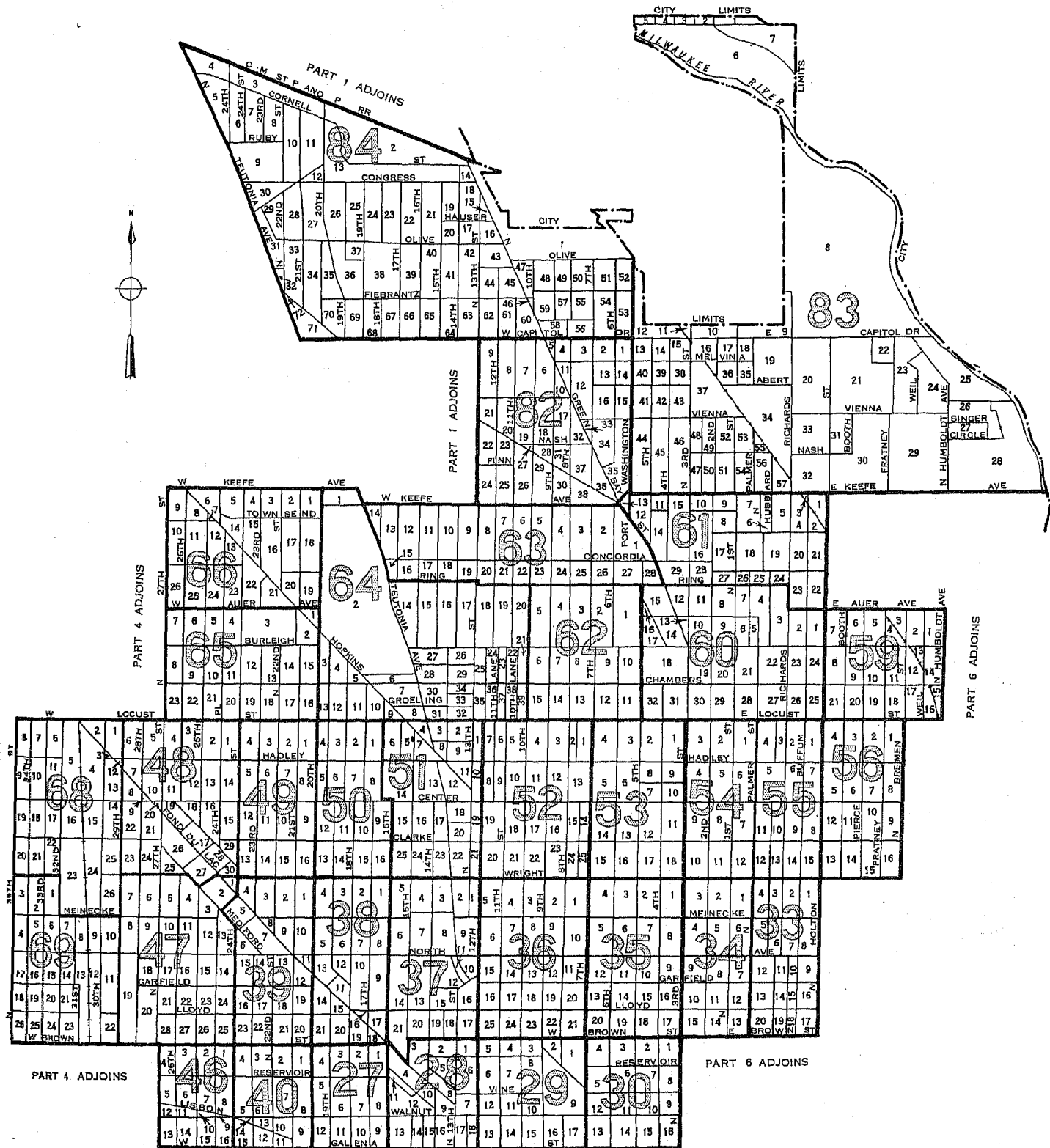

LEGEND

BLOCK NUMBERS  
 TRACT NUMBERS  
 TRACT BOUNDARIES  
 U.S. DEPARTMENT OF COMMERCE, BUREAU OF THE CENSUS

MILWAUKEE, WISCONSIN, BY CENSUS TRACTS AND BLOCKS: 1950

PART 6 OF 9 PARTS

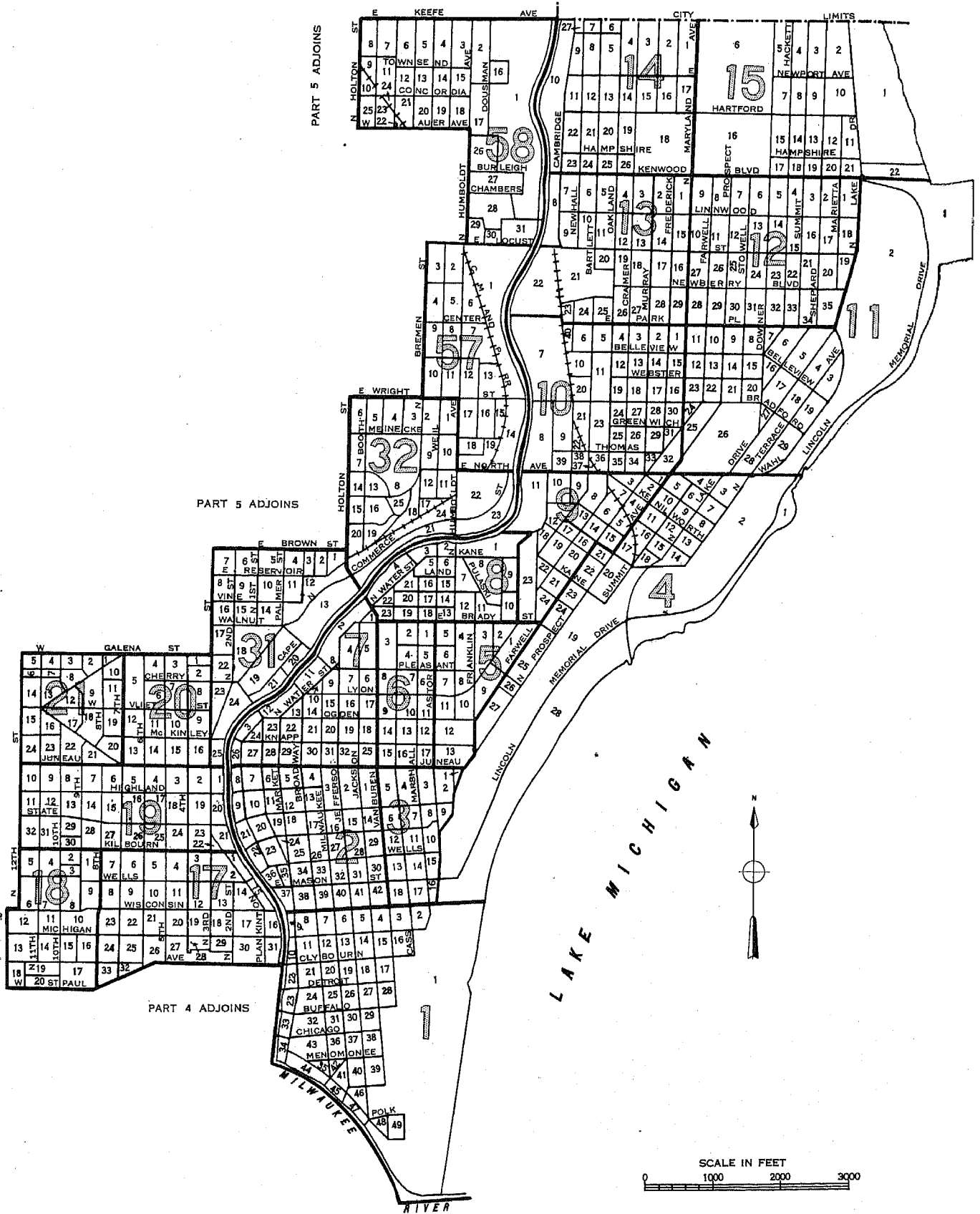

LEGEND

BLOCK NUMBERS

TRACT NUMBERS

TRACT BOUNDARIES

U.S. DEPARTMENT OF COMMERCE, BUREAU OF THE CENSUS

MILWAUKEE, WISCONSIN, BY CENSUS TRACTS AND BLOCKS: 1950

PART 7 OF 9 PARTS

PART 4 ADJOINS

PART 8 ADJOINS

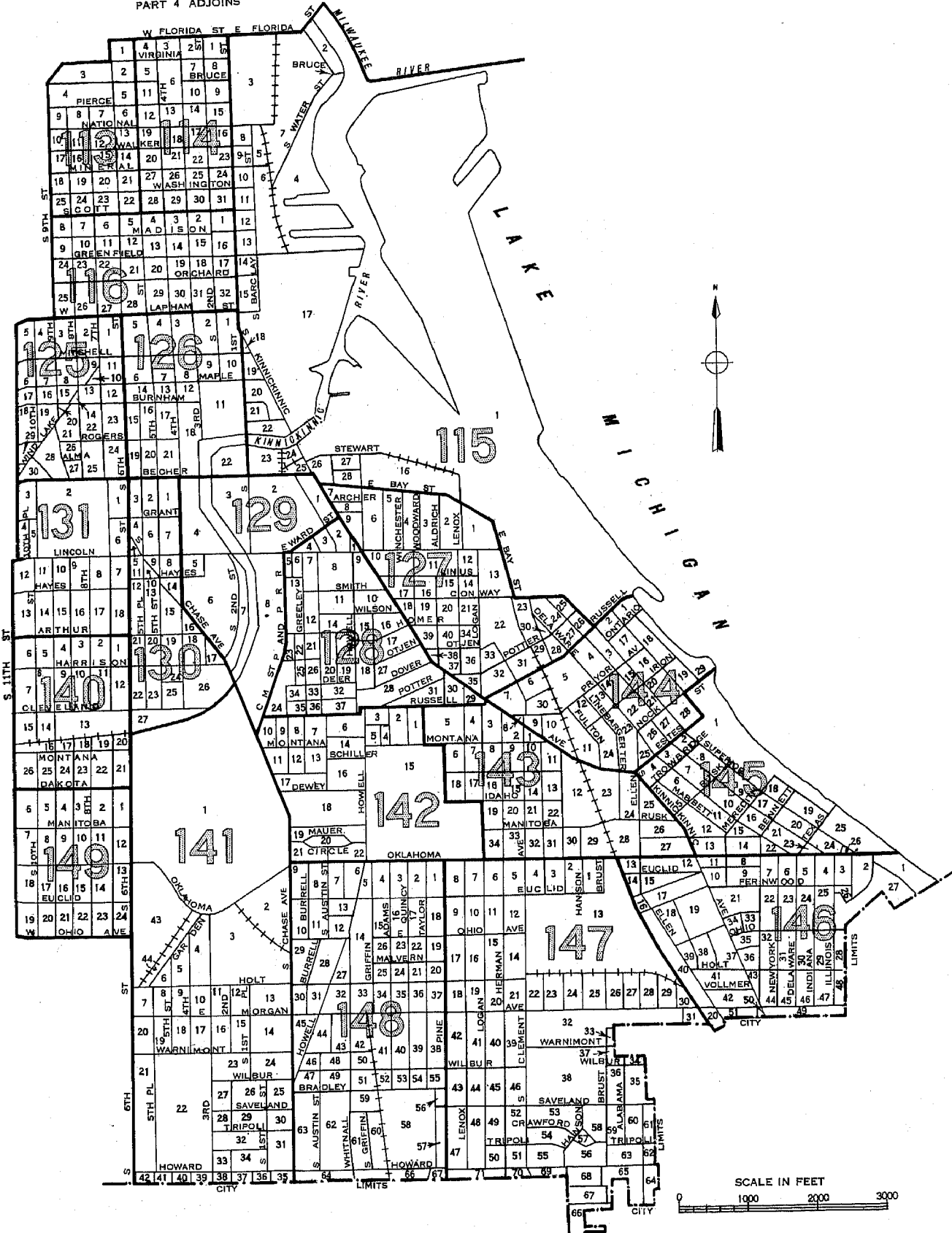

LEGEND

BLOCK NUMBERS  
 TRACT NUMBERS  
 TRACT BOUNDARIES  
 U.S. DEPARTMENT OF COMMERCE, BUREAU OF THE CENSUS

25  
2



MILWAUKEE, WISCONSIN, BY CENSUS TRACTS AND BLOCKS: 1950

PART 8 OF 9 PARTS

PART 4 ADJOINS

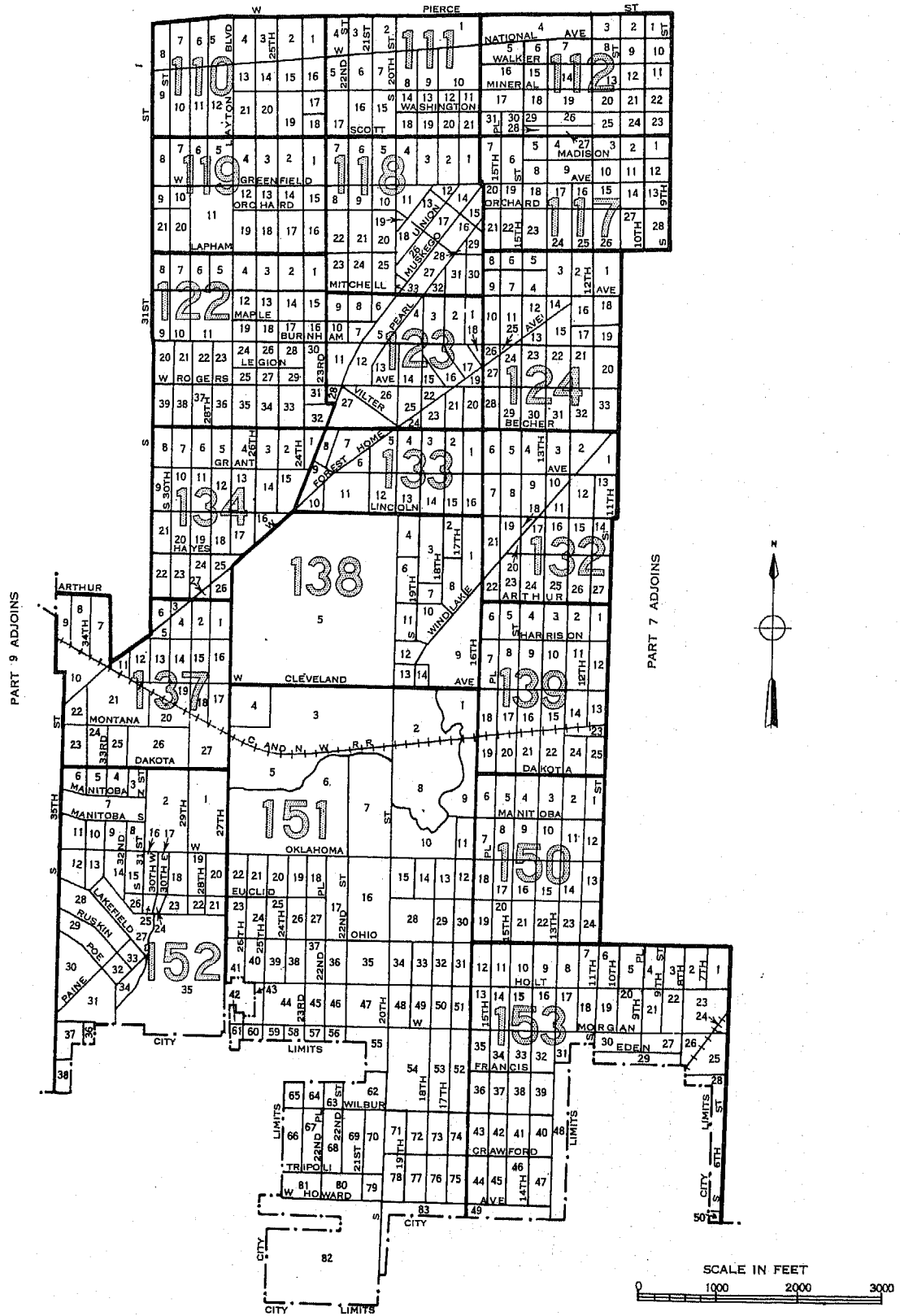

LEGEND

BLOCK NUMBERS

TRACT NUMBERS

TRACT BOUNDARIES

U.S. DEPARTMENT OF COMMERCE, BUREAU OF THE CENSUS

# MILWAUKEE, WISCONSIN, BY CENSUS TRACTS AND BLOCKS: 1950

PART 9 OF 9 PARTS

PART 4 ADJOINS

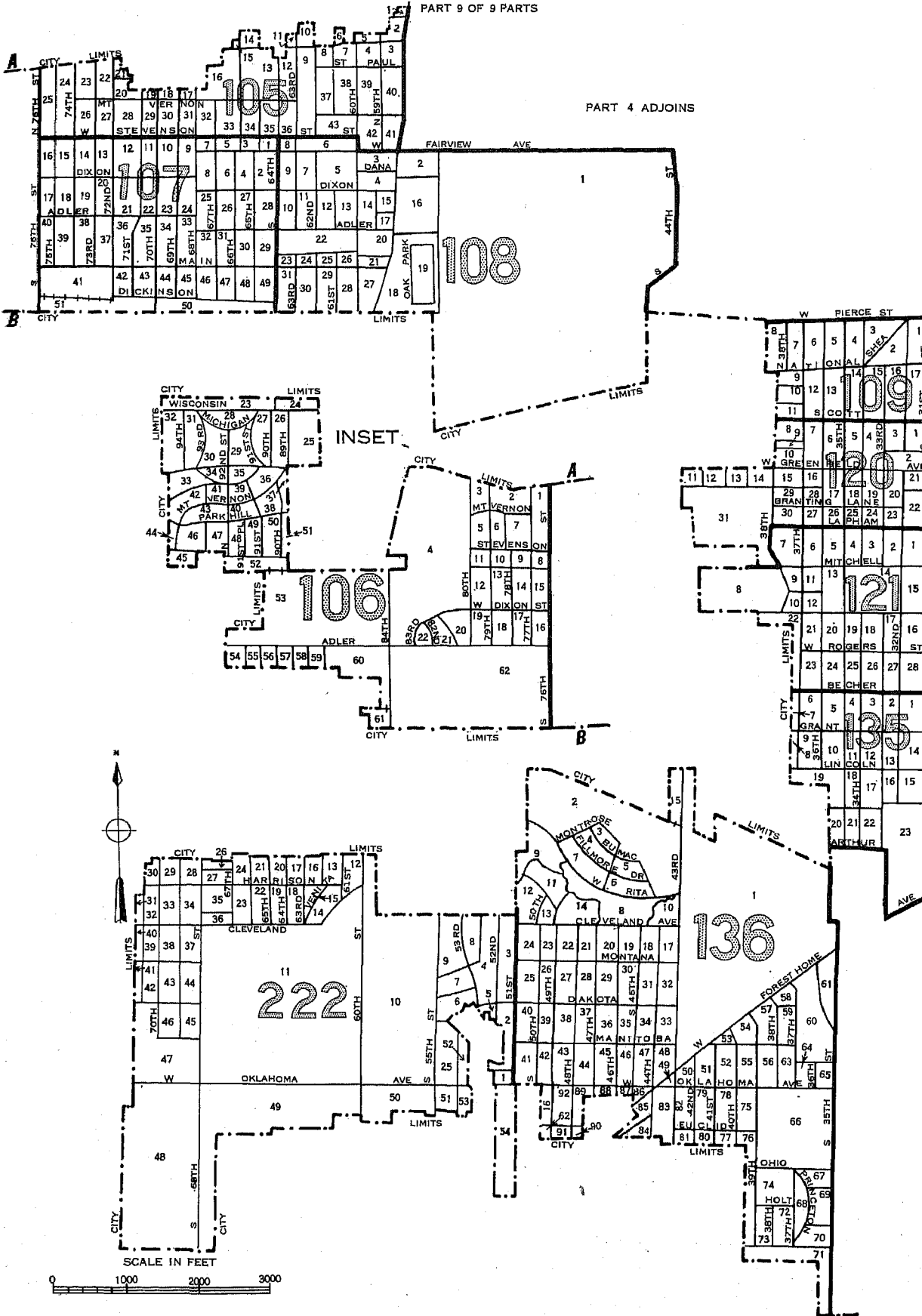

PART 8 ADJOINS

**BLOCK NUMBERS**  
**TRACT NUMBERS**  
**TRACT BOUNDARIES**  
**U.S. DEPARTMENT OF COMMERCE, BUREAU OF THE CENSUS**

LEGEND

25  
2