

1950 UNITED STATES CENSUS OF HOUSING

U. S. DEPARTMENT OF COMMERCE • BUREAU OF THE CENSUS

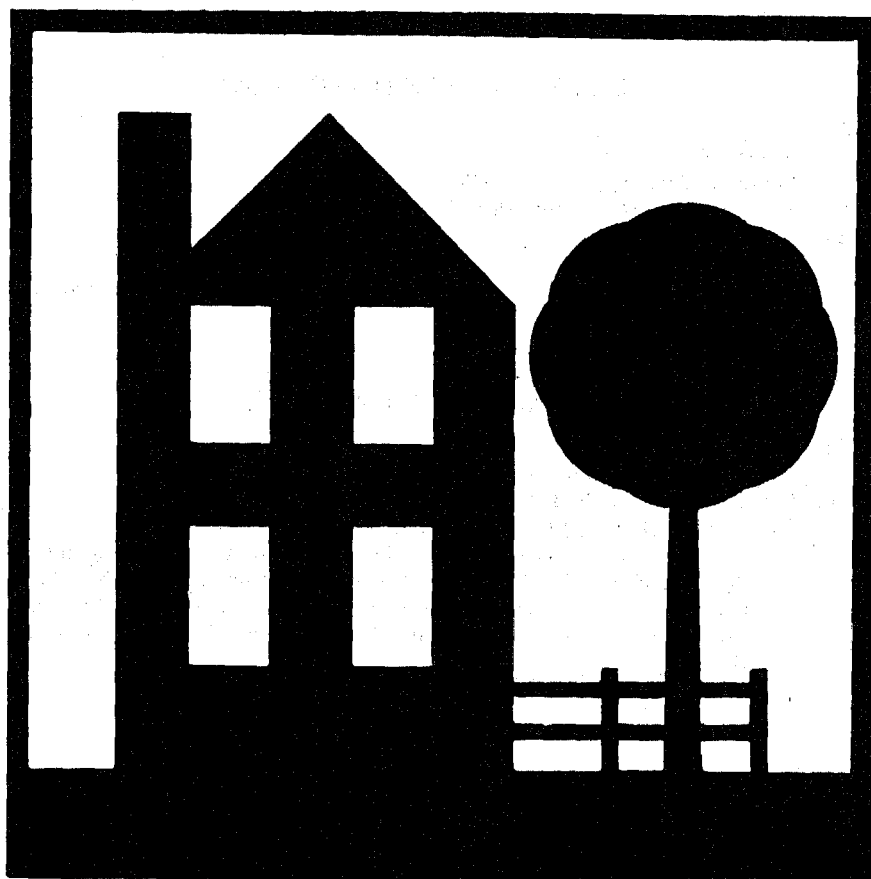

MINNEAPOLIS, MINN. **BLOCK**
STATISTICS

U. S. CENSUS OF HOUSING: 1950

Volume

- I General Characteristics
- II Nonfarm Housing Characteristics
- III Farm Housing Characteristics
- IV Residential Financing
- V Block Statistics

Housing statistics for census tracts are to be included in the Population reports on census tracts.

U. S. CENSUS OF POPULATION: 1950

Volume

- I Number of Inhabitants
- II Characteristics of the Population

Succeeding volumes will cover the following subjects:

Census Tracts, Nativity and Parentage; Nonwhite Population by Race, Persons of Spanish Surname, Institutional Population, Differential Fertility, Labor Force Characteristics, Occupation, Industry, Income, Internal Migration, Education, Characteristics of Families and Households.

UNITED STATES CENSUS of HOUSING : 1950
U. S. DEPARTMENT OF COMMERCE
CHARLES SAWYER, Secretary

BUREAU OF THE CENSUS
ROY V. PEEL, Director



BLOCK STATISTICS

MINNEAPOLIS
MINNESOTA

Prepared under the supervision of
Howard G. Brunzman, Chief
Population and Housing Division

1950 HOUSING CENSUS REPORT
VOLUME V, PART 113

UNITED STATES GOVERNMENT PRINTING OFFICE 1952

BLOCKS • CENSUS TRACTS



BUREAU OF THE CENSUS

ROY V. PEEL, *Director*

A. ROSS ECKLER, *Deputy Director*
HOWARD C. GRIEVES, *Assistant Director*
CONRAD TAEUBER, *Assistant Director*
MORRIS H. HANSEN, *Assistant Director for Statistical Standards*
ROBERT Y. PHILLIPS, *Assistant Director for Operations*
CALVERT L. DEDRICK, *Coordinator, International Statistics*
FRANK R. WILSON, *Information Assistant to the Director*

Population and Housing Division—

HOWARD G. BRUNSMAN, *Chief*
WAYNE F. DAUGHERTY, *Assistant Chief for Housing*
ROBERT B. VOIGHT, *Assistant Chief for Operations*
HENRY S. SHRYOCK, Jr., *Assistant Chief for Population*
EDWIN D. GOLDFIELD, *Program Coordinator*

Quality and Equipment Statistics—Robert C. Hamer, *Chief*
Inventory Statistics—Carl A. S. Coan, *Chief*
Developmental Programs—J. Hugh Rose, *Chief*
Residential Financing—Junia H. Honnold, *Chief*
Territories and Possessions—Joel Williams, *Chief*
Statistical Sampling—Joseph Steinberg, *Chief*
Statistical Procedure—Morton A. Meyer, *Chief*
Processing Operations—Milton D. Lieberman, *Chief*

Administrative Service Division—WALTER L. KEHRES, *Chief*
Agriculture Division—RAY HURLEY, *Chief*
Budget Officer—CHARLES H. ALEXANDER
Business Division—HARVEY KAILIN, *Acting Chief*
Field Division—LOWELL T. GALT, *Chief*
Foreign Trade Division—J. EDWARD ELY, *Chief*
Geography Division—CLARENCE E. BATSCHELET, *Chief*
Governments Division—ALLEN D. MANVEL, *Chief*
Industry Division—MAXWELL R. CONKLIN, *Chief*
Machine Tabulation Division—C. F. VAN AKEN, *Chief*
Personnel Division—HELEN D. ALMON, *Chief*

SUGGESTED IDENTIFICATION

U. S. Bureau of the Census. *U. S. Census of Housing: 1950. Vol. V, Block Statistics, Part 113.*
U. S. Government Printing Office, Washington, D. C., 1952

For sale by the Superintendent of Documents, U. S. Government Printing Office, Washington 25, D. C.,
or any of the Field Offices of the Department of Commerce - Price 40 cents

PREFACE

This report presents statistics on characteristics of dwelling units by blocks for the city. The tabulations are based on data from the 1950 Census of Housing, taken as of April 1, 1950. Authorization for the 1950 Census of Housing as part of the Seventeenth Decennial Census was provided by the Housing Act of 1949, approved July 15, 1949.

The major portion of the information compiled from the 1950 Census of Housing appears in Volume I, *General Characteristics*; Volume II, *Nonfarm Housing Characteristics*; Volume III, *Farm Housing Characteristics*; Volume IV, *Residential Financing*; and Volume V, *Block Statistics*. Volume V consists of separate reports, issued as bulletins for each of the 209 cities which in 1940 or in a subsequent census had a population of 50,000 or more. These reports will not be bound into a single publication.

The subjects covered in both the 1950 and 1940 reports on characteristics of dwelling units by blocks are substantially similar.

This report was prepared under the direction of Howard G. Brunsman, Chief, Population and Housing Division, and Wayne F. Daugherty, Assistant Chief for Housing. Robert C. Hamer, Chief, Quality and Equipment Statistics Section, was in charge of coordinating the content and the format of the report with assistance from Carl A. S. Coan, Chief, Inventory Statistics Section; Floyd D. McNaughton, Chief, Equipment and Facilities Unit; Beulah Washabaugh, Chief, Tenure and Vacancy Unit; and Walter A. Hines. The compilation of the statistics was under the supervision of Robert B. Voight, Assistant Chief for Operations.

The collection of the information on which these statistics are based was under the supervision of Lowell T. Galt, Chief, Field Division. The geographic work, including the assignment of all block numbers and the preparation of maps, was under the supervision of Clarence E. Batschelet, Chief, Geography Division. The data were tabulated under the supervision of C. F. Van Aken, Chief, Machine Tabulation Division.

March 1952.

MINNEAPOLIS, MINN.

CONTENTS

INTRODUCTION

	Page		Page
General.....	1	Definitions and explanations—Continued	
Related reports.....	1	Condition and plumbing facilities.....	2
Census tracts.....	1	Persons per room.....	2
Use of data.....	1	Color of occupants.....	2
Comparability with 1940 Housing Census data.....	1	Contract monthly rent.....	2
Definitions and explanations.....	1	Value of one-dwelling-unit structures.....	2
Dwelling unit.....	1	Number reporting.....	2
Occupancy and tenure.....	2	Block identification.....	2

TABLES

	Page
Table 1.—Characteristics of housing for the city: 1950.....	3
Table 2.—Characteristics of housing by census tracts: 1950.....	3
Table 3.—Characteristics of housing for census tracts, by blocks: 1950.....	5

Map of city, by blocks, appears following last page of tables.

BLOCK STATISTICS

INTRODUCTION

GENERAL

Volume V of the Reports on Housing consists of a separate report for each of the 209 cities which in 1940, or in a subsequent census prior to 1950, had a population of 50,000 or more. Each report presents for the city, by blocks, tabulations for a limited number of subjects obtained in the Census of Housing. The subjects in these reports are similar to those in the block statistics supplements to Volume I of the reports of the 1940 Census of Housing. The subjects in this report present the number of dwelling units classified by occupancy and tenure, condition and plumbing facilities, persons per room, color of occupants, average contract monthly rent of renter-occupied and selected vacant units, and the average value of one-dwelling-unit owner-occupied and selected vacant structures. In table 1, the statistics for these subjects are summarized for the city. Table 2 contains the statistics for census tracts. In table 3, the data are presented by blocks within census tracts. Maps identifying the location of each block and the census tract boundaries are a part of this report.

Related reports.—Related statistics for this city are contained in the Reports on Housing, Volume I, *General Characteristics*; and in the Reports on Population, Volume I, *Number of Inhabitants*, and Volume II, *Characteristics of the Population*.

The Reports on Housing for each State in Volume I present data on the characteristics of dwelling units for the State by residence (urban, rural nonfarm, and rural farm), for standard metropolitan areas, urbanized areas, counties, for urban places, places of 1,000 to 2,500 inhabitants, and rural-nonfarm and rural-farm dwelling units for each county. Each report includes the following subjects: occupancy, tenure, race of occupants, type of structure, year built, condition and plumbing facilities, water supply, toilet and bathing facilities, number of rooms, number of persons, persons per room, electric lighting, heating equipment, heating and cooking fuels, refrigeration equipment, kitchen sink, radio, television, and, for nonfarm units, the contract monthly rent, gross monthly rent, and value of one-dwelling-unit structures.

Volume I of the Reports on Population shows the 1950 population of each county and of each minor civil division within the county. It also contains figures for each incorporated place, for each unincorporated place with 1,000 or more inhabitants, and for incorporated places of 5,000 or more by wards. A special series of tables presents data for each urbanized area giving the incorporated places and portions of minor civil divisions within it.

Volume II of the 1950 Population Reports contains statistics on the general characteristics of the population. Chapter A of this volume repeats the figures on number of inhabitants as shown in Volume I; Chapter B presents demographic, economic, and social characteristics of the population; and Chapter C gives more detailed cross-classifications for States and large cities and standard metropolitan areas.

Census tracts.—Census tracts are small areas into which certain large cities have been subdivided for statistical and local administrative purposes. In most cases the tracts are permanently established, so that comparison may be made from census to census. The boundaries of tracts are established so as to include approximately equal numbers of inhabitants or equal areas; and each tract is designed to represent an area that is fairly

homogeneous in population characteristics. Although the tracted areas of some cities extend into the suburbs, the data shown in this report are restricted to the tracts within the corporate limits of the city.

Use of data.—The tabulation of housing characteristics for areas as small as city blocks provides descriptive material of considerable value for technical studies of housing in the city. The statistics will be useful in compiling totals for special types of areas that may be defined to meet the requirements of individual investigators. Users of the data should bear in mind that in practically all cases the data for a given block represent the work of only one enumerator. Consequently, housing characteristics for blocks are subject to a wider margin of error than is to be expected in the figures for tracts or wards which represent returns made by a number of enumerators. Misinterpretation of instructions by one enumerator may cause a significant bias in the statistics for a block even though it may have a negligible effect upon the figures for larger areas. In particular, the enumeration of "condition" depended to a considerable extent upon the judgment of the individual enumerator. Also, failure to indicate the correct block number for a significant number of dwelling units may introduce errors into the block data.

Comparability with 1940 Housing Census data.—In the 1940 Census of Housing, reports entitled "Block Statistics" were issued as supplements to the first series of Housing bulletins. These supplements consisted of separate reports for each of the 191 cities which had 50,000 inhabitants or more in 1930.

In the 1950 reports, the block numbers used are different, in most cases, from those used in the 1940 reports. Therefore, to compare 1940 and 1950 data for a given block, it is necessary to locate the block on the maps to obtain the corresponding 1940 and 1950 block numbers.

The subjects in both the 1940 and 1950 reports are substantially similar. However, data on number of structures, year built, and mortgage status have been omitted from the 1950 report. Furthermore, in the 1940 reports average contract or estimated monthly rent was reported for all dwelling units while in 1950 average contract monthly rent is reported for some, and average value for other, dwelling units.

DEFINITIONS AND EXPLANATIONS

More detailed and complete definitions are presented in Volume I of the Housing Reports.

Dwelling unit.—In general, a dwelling unit is a group of rooms or a single room, occupied or intended for occupancy as separate living quarters, by a family or other group of persons living together or by a person living alone.

A group of rooms, occupied or intended for occupancy as separate living quarters, is a dwelling unit if it has separate cooking equipment or a separate entrance. A single room, occupied or intended for occupancy as separate living quarters, is a dwelling unit if it has separate cooking equipment or if it constitutes the only living quarters in the structure. Also, each apartment in a regular apartment house is a dwelling unit even though it may not have separate cooking equipment. Excluded from the dwelling unit count are large rooming houses, institutions, dormitories, and transient hotels and tourists courts.

In the 1940 Census, a dwelling unit was defined as the living quarters occupied or intended for occupancy by one household.

A household consisted of a family or other group of persons living together with common housekeeping arrangements, or a person living entirely alone. However, the enumerator was not explicitly instructed to define rooms as dwelling units on the basis of cooking equipment or separate entrance.

The number of dwelling units in the 1950 Census may be regarded as comparable with the number of dwelling units in the 1940 Census. Some living quarters may have been classified as separate dwelling units in the one census and not in the other. Further, in the 1950 Census, living quarters with five or more lodgers were not tabulated as dwelling units; generally, such quarters were included in the 1940 dwelling unit count. However, the net effect of these changes is probably small.

Occupancy and tenure.—Dwelling units are classified by occupancy and tenure into four groups: owner-occupied; renter-occupied; vacant nonseasonal not dilapidated, for rent or sale; and other vacant and nonresident. A dwelling unit is classified as owner-occupied if it was owned wholly or in part by the head of the household or by some related member of his family living in the dwelling unit. All other occupied units are classified as renter-occupied whether or not cash rent was actually paid for living quarters. Rent-free units and living accommodations received in payment for services performed are thus included with the renter-occupied units.

A dwelling unit is considered vacant if no persons are living in it at the time of enumeration. New units not yet occupied were enumerated as vacant dwelling units if construction had proceeded to the extent that all the exterior windows and doors were installed and final usable floors were in place. The classification "Vacant nonseasonal not dilapidated, for rent or sale" is descriptive of the vacant dwelling units reported in this classification. "Other vacant and nonresident" units include all dilapidated and seasonal vacant units as well as the not dilapidated units which were not for rent or sale.

Because of changes in enumeration procedures, the counts of total vacant units in 1940 and 1950 are not strictly comparable. In 1940, vacant units were enumerated if they were habitable; units uninhabitable and beyond repair were excluded from the enumeration. In 1950, units were included regardless of condition if they were intended for occupancy as living quarters. Therefore, no comparison should be made between the data on "vacant nonseasonal not dilapidated, for rent or sale" units from the 1950 Census and data in the 1940 Census reports.

In both censuses, dwelling units occupied entirely by non-residents were included with vacant units not for rent or sale. Trailers, tents, houseboats, and railroad cars which were vacant were excluded from the dwelling unit inventory in both 1950 and 1940.

Condition and plumbing facilities.—Data on condition of a dwelling unit are shown in combination with data for selected plumbing facilities and are, therefore, limited to units for which both condition and plumbing facilities are reported. Plumbing facilities include water supply, toilet facilities, and bathing facilities.

The category "with private bath" includes those dwelling units reported with both a flush toilet and a bathtub or shower inside the structure for the exclusive use of the occupants of the unit. The category "no private bath" includes those dwelling units not having private flush toilet or not having private bathing facilities. The "no running water" category includes units with only piped running water outside the structure or with only other sources such as a hand pump.

A dwelling unit is "dilapidated" when it is run-down or neglected, or is of inadequate original construction, so that it does not provide adequate shelter or protection against the elements or it endangers the safety of the occupants.

Persons per room.—The number of persons per room has been computed for each occupied dwelling unit by dividing the number

of persons in the dwelling unit by the number of rooms in the dwelling unit. All persons enumerated in the Population Census as members of the household (including lodgers, servants, and other nonrelated persons) are counted in determining the number of persons that occupy the dwelling unit. The number of rooms in the dwelling unit includes all rooms available for living quarters throughout the year. Not counted as rooms are bath-rooms, closets, pantries, halls, screened porches, and unfinished rooms in the basement and attic.

Color of occupants.—Occupied dwelling units are classified by color of head of household according to the definition used in the 1950 Census of Population. The group designated as "non-white" consists of Negroes, Indians, Japanese, Chinese, and other nonwhite races. Persons who are not definitely Indian or of other nonwhite race are classified as white.

Contract monthly rent.—Contract monthly rent is the rent, at the time of enumeration, contracted for by the renter regardless of whether it includes furniture, heating fuel, electricity, cooking fuel, water, or personal services.

Monthly rent for vacant dwelling units is the amount asked for the dwelling unit at the time of enumeration. The average monthly rent relates to renter-occupied dwelling units and vacant nonseasonal not dilapidated units for rent. Dwelling units which are occupied "rent-free" are not included with the units reporting rent.

Value of one-dwelling-unit structures.—Average value is shown for owner-occupied dwelling units and vacant nonseasonal not dilapidated units which are for sale only. Value is shown only if the unit is in a one-dwelling-unit structure without business and if it is the only dwelling unit included in the property. The value represents the amount for which the owner estimates that the property, including such land as belongs with it, would sell under ordinary conditions and not at a forced sale. For vacant units, value is the sale price asked by the owner.

Number reporting.—Occupancy and tenure are reported for all dwelling units, and color of occupants is reported for all occupied units. The corresponding distributions for these subjects in table 1 are based on all dwelling units and on occupied units, respectively. For all other subjects, the distributions are based on the units for which the specific characteristics are reported, that is, the "Number reporting."

The number of dwelling units for which the enumerator obtained no report on a particular item is shown for the city totals only; however, the number "not reported" can easily be derived for each area in tables 2 and 3 by subtracting the number reporting from the total number of dwelling units (or total occupied).

Block identification.—A map or series of maps is included in this report showing block numbers for each block, number and letter designations for tracts, and the names of principal streets.

Blocks are identified by serial numbers, a separate series of numbers being used for each tract. Thus, the location of each block for which data are presented in table 3 may be determined by referring to the tract and block number shown on the map. Similarly, data for a specific block may be located in the table by reference to the map for identification numbers of the tract and block.

If no dwelling units are reported for a block, the block number is not listed in table 3, although it is shown on the map. Dwelling units for which the block number was not reported are indicated in the table by the symbol "NR." Detailed data are not shown for such dwelling units, nor for blocks containing fewer than three dwelling units. Average monthly rent is not shown when the monthly rent was reported for fewer than three dwelling units. Average value is not shown when the value of one-dwelling-unit properties was reported for fewer than three dwelling units. All dwelling units are included, however, in the statistics for the city and for each tract.

Table 3.—CHARACTERISTICS OF HOUSING FOR CENSUS TRACTS, BY BLOCKS: 1950

[Detailed statistics not shown for blocks containing fewer than 3 dwelling units, nor for dwelling units not allocated by blocks (designated by NR)]

Census tract	Block	All dwelling units by occupancy and tenure					All dwelling units by condition and plumbing facilities			Occupied dwelling units			Contract monthly rent ¹		Value ² of one-dwelling-unit structures ³		
		Total	Owner occupied	Renter occupied	Vacant non-seasonal not dilap., for rent or sale	Other vacant and non-resident	Number reporting	No private bath or dilap.	No running water or dilap.	Total	Persons per room		Occupied by non-white	Number reporting	Average monthly rent (dollars)	Number reporting	Average value (dollars)
											Number reporting	1.51 or more					
1	1	16	14	1		1	15		15	15			1		13	6,730	
	2	11	10	1			10		11	11	2		1		10	6,470	
	3	25	20	5			23	3	25	25			4	22.50	18	8,566	
	4	21	20	1			21	2	21	21	2		1		17	7,217	
	5	18	18				18		18	18					18	7,633	
	6	17	15	2			17	1	17	17			1		15	7,646	
	7	19	19				18		19	19	1				19	6,794	
	8	24	24				24		24	24	2				24	9,075	
	9	16	13		2	1	16		13	13					13	8,692	
	10	20	13		1	6	20		13	13					14	9,764	
	11	18	14		2	2	17		14	14	1				14	7,842	
	12	13	9	1	3		13		10	10	1		1		6	6,833	
	13	8	6	1	1		8		7	7	1		1		6	6,866	
	14	21	18	2	1		20	4	20	20		2	2		14	5,871	
	15	16	13	3	1		16	3	16	15	1		3	71.66	10	7,410	
	16	10	9	1			10		10	10			1		6	8,533	
	17	4	2	2			4	3	4	4			2		2		
	18	3	3				3	3	3	3					3	4,566	
	19	3	3				3	3	3	3					3	3,900	
	20	1															
	21	1															
	22	1															
	23	1															
	25	1															
	30	1															
	32	7	6	1			6	4	7	7					5	3,300	
	33	5	4	1			5	4	5	5	2		1		3	2,333	
	34	8	7	1			8	5	8	8			1		6	7,083	
	37	5	4	1			5	3	5	4					4	6,250	
	38	4	4				4	2	4	4					4	3,500	
	39	2															
	40	6	3	3			6	3	6	6	1	4	3	63.33	2		
	41	4	4				4	2	4	4			3		3	7,333	
	42	6	6				6	1	6	6	1		1		5	8,040	
	43	17	15	1	1		17	1	16	16			1		15	8,346	
	44	17	11		6		17		11	11					11	8,490	
	45	1															
	46	22	18	1	2	1	22		19	19					18	8,494	
	47	1															
	48	2															
	49	17	17				17	1	17	17					17	8,211	
	50	13	10	3			13	3	13	13			3	20.00	10	6,440	
	51	17	16	1			17	2	17	17			1		14	6,471	
	52	49	42	6		1	47	1	48	48	1		6	73.83	24	6,470	
	53	10	10				10		10	10					10	9,410	
	55	11	11				11		11	11	1				10	11,300	
	57	8	6		2		8	8	6	6					6	9,700	
	58	25	22	1	2	2	25	2	22	22					22	9,272	
	59	56	47	3	5	1	54	1	49	49	1		1		47	8,410	
	60	6	6				6		6	6			1		6	6,666	
	61	9	6	1		2	9	2	7	7	1	6	1		6	4,750	
	62	2															
	63	2															
	64	1															
	65	1															
	66	5	1	4			5	1	5	5	1		4	40.75	1		
	67	4	3	1			4	3	4	3			1		3	3,600	
	68	4	5	1			5	3	6	6	1		1		4	5,850	
	69	37	32	3	2		34	14	35	35	4		5	62.20	27	7,303	
	70	11	11				10		11	11					11	8,036	
	71	9	9				9	1	9	9					9	7,244	
	72	7	6				7		6	6					6	10,533	
	73	15	14	1			15		15	15	1		1		13	10,384	
	74	7	7				7	4	7	7	1				7	6,500	
	75	2															
	76	5	3	1		1	4	1	4	4			1		3	9,166	
	77	3	3				3	1	3	3					3	10,166	
	78	1															
	79	2															
	80	10	10				10		10	10			3		10	7,170	
	81	26	25		1		25		25	24			1		24	8,112	
	82	15	13			2	15		13	13					13	8,069	
	83	5															
	84	13	3		2		13	5	3	3	2			3	9	10,033	
	86	15	11	4	9		15	4	15	15	2			3	9	10,233	
	88	19	16	3			19	5	16	16	2			17	5,823		
	89	17	13	3	1		17	3	16	16			3		13	7,138	
	90	26	23	3	2		26	2	24	24	1		1		20	7,525	
	91	25	24	1			25	2	25	24	1				23	7,513	
	92	29	28	2			29		29	28			2		26	8,773	
	93	33	31	2			32	1	33	31			1		31	8,858	
	94	23	20	1			23		23	22					21	8,333	
	95	21	19	3			21		21	21					19	9,610	
	96	23	19	3	1		23	1	21	21			2		17	8,476	
	97	16	16				16		16	16					15	8,140	
	99	4	1	3					4	4	1		3	76.66	1		

¹For renter - occupied dwelling units and vacant nonseasonal not dilapidated units, for rent.
²For owner - occupied dwelling units and vacant nonseasonal not dilapidated units, for sale only.

HOUSING—BLOCK STATISTICS

Table 3.—CHARACTERISTICS OF HOUSING FOR CENSUS TRACTS, BY BLOCKS: 1950—Con.

Census tract	Block	All dwelling units by occupancy and tenure					All dwelling units by condition and plumbing facilities			Occupied dwelling units			Contract monthly rent ¹		Value ² of one-dwelling-unit structures		
		Total	Owner occupied	Renter occupied	Vacant non-seasonal not dilap., for rent or sale	Other vacant and non-resident	Number reporting	No private bath or dilap.	No running water or dilap.	Total	Persons per room		Occupied by non-white	Number reporting	Average monthly rent (dollars)	Number reporting	Average value (dollars)
											Number reporting	1.61 or more					
1	100	18	15	3					18	17			3	28.33	12	7,791	
	101	16	16					1	16	16		1			16	8,837	
	102	19	18	1					19	17					17	9,117	
	103	38	37	1					38	38	1		1		37	7,140	
	104	26	25	1					26	26	1		1		25	7,604	
	105	32	25	7					32	31	1		6	43.00	21	6,904	
	106	30	25	5					30	29			4	33.25	23	7,034	
	107	31	29	2					31	31			2		27	6,511	
	108	23	17	6					23	23			5		16	8,137	
	109	7	6	1					7	7			1		5	7,900	
	110	26	12	14					26	25	1		13	34.69	6	8,083	
	111	25	19	5		1			24	24			3	40.66	14	8,035	
	112	21	15	5		1			20	20			4	50.50	14	7,964	
	113	29	19	10					29	29			9	35.44	13	6,746	
	114	39	17	22					39	39			18	25.55	12	6,625	
	115	28	27	1					28	28			1		26	7,811	
	116	22	17	4	1				21	20			3	75.00	16	7,743	
	117	5	2	3					5	5			3	45.00	2		
	118	14	8	6					14	14			6		5		
	119	6	4	2					6	6	1		2	83.33	2	6,300	
	120	22	13	8	1				21	21			8		4	7,350	
	121	26	22	4					26	26			4	47.75	12	7,025	
	122	23	19	4				1	23	22	1		4	22.00	21	6,333	
	123	30	23	7					23	22			4	27.25	17	6,917	
	124	18	14	4					30	30			5	25.00	21	7,133	
	125	132	24	108					18	18			4	33.50	12	8,150	
	126	12	11	1				10	12	12			10	62.36	20	3,630	
	127	5	5					10	5	5			1		9	5,177	
	128	30	13	17					11	11			16		5	6,200	
									30	30				27.87	4	6,250	
2	4	42	40	1	1				42	41					38	12,181	
	5	40	37		3				39	37			1		36	11,352	
	6	35	34	1					35	35			1		31	10,880	
	8	25	23	2					25	25			2		23	10,339	
	10	10	10						10	9	1				10	16,000	
	12	16	16						16	16					16	8,581	
	13	13	13						13	13					13	8,000	
	14	15	14	1					15	13			1		14	7,878	
	15	8	8						8	7					7	6,785	
	16	8	8						8	8					7	7,428	
	17	6	5		1				6	5					5	7,700	
	18	1							1	1							
	20	6	6						6	6					6	13,333	
	21	8	8						8	8					7	9,714	
	22	14	12	2					14	14			2		12	7,500	
	23	15	14	1				1	15	15					10	7,600	
	24	25	22	3					25	25	1		1		19	7,631	
	25	18	16	2					18	17			2		13	8,615	
	26	19	16	2					19	18					17	8,040	
	27	12	12		1				12	12		1			12	9,608	
	28	15	15						15	15					15	8,840	
	29	17	15						17	15			1		16	10,343	
	30	10	10	1	1				10	10					10	11,320	
	32	14	14						14	14					14	13,342	
	52	17	14	3					17	17					13	9,961	
	53	21	16	5					21	21			3	46.00	15	9,326	
	54	15	12	2		1			15	14			5	61.20	10	6,300	
	55	20	14	6				1	20	20			6	53.33	12	9,291	
	56	19	17	1		1			19	18			1		16	9,812	
	57	15	12	3					15	15			3	39.00	10	9,180	
	58	13	9	4					13	13			4	28.25	8	10,075	
	59	18	15	3					18	18			3	36.66	14	11,357	
	60	5	5						5	5	1	1			5	10,400	
	61	1							1	1							
	62	14	14						14	14					12	9,100	
	63	19	19	1	1				21	20					19	11,789	
	65	11	11						11	11			1		9	13,277	
	68	5	5						5	5					3	10,666	
	69	28	25	3					28	28			3		24	9,312	
	70	31	28	3					31	31			2	62.66	28	9,800	
	72	56	51	5					56	54			4	28.75	45	8,844	
	73	7	7						7	7					7	7,857	
	74	32	27	5					32	32			5	62.60	24	7,941	
	75	35	28	6					34	34			6	36.66	26	14,284	
	76	38	33	5		1			38	38			5	36.20	31	11,161	
	77	43	31	12					43	43			12	37.25	25	8,180	
	78	33	24	9					33	33			9	38.56	16	8,231	
	79	20	16	4					20	20			3	49.00	14	11,678	
	80	14	12	2					14	14			2		9	8,055	
	81	5	4						5	5			4				
	84	3	3						3	3			3	38.33	3	8,166	
	85	20	9	11					20	20			11	37.18	3	11,207	
	86	21	18	3					21	21			3	53.33	13	8,766	
	87	47	28	18		1			47	45			17	41.47	9	7,961	
	88	36	20	16					36	36			12	44.25	13		

¹For renter - occupied dwelling units and vacant nonseasonal not dilapidated units, for rent.²For owner - occupied dwelling units and vacant nonseasonal not dilapidated units, for sale only.

HOUSING—BLOCK STATISTICS

Table 3.—CHARACTERISTICS OF HOUSING FOR CENSUS TRACTS, BY BLOCKS: 1950—Con.

Census tract	Block	All dwelling units, by occupancy and tenure					All dwelling units by condition and plumbing facilities			Occupied dwelling units			Contract monthly rent ¹		Value ² of one-dwelling-unit structures		
		Total	Owner occupied	Renter occupied	Vacant non-seasonal not dilap., for rent or sale	Other vacant and non-resident	Number reporting	No private bath or dilap.	No running water or dilap.	Total	Persons per room		Number reporting	Average monthly rent (dollars)	Number reporting	Average value (dollars)	
											Number reporting	1.61 or more					Occupied by non-white
4	33	31	24	7					31	31			7	42.00	14	8,135	
	34	27	19	8					27	27	1		8	22.50	15	5,646	
	35	31	7	14					21	21			14	31.85	5	6,700	
	36	30	28	2					30	30	1		2		28	7,178	
	37	15	10	4	1				15	14			5	40.20	6	14,333	
	38	45	31	14					45	45			13	35.84	29	9,682	
	39	36	33	3					36	36			1		31	8,558	
	40	27	26	1					27	27			1		26	9,288	
	41	32	29	3					32	32	1		3	38.33	28	9,407	
	42	34	25	8		1			34	33			8	36.87	21	8,019	
	43	31	27	4					31	29			4	45.50	22	9,963	
	44	30	25	5					30	30		1	5	42.00	23	8,913	
	45	22	22						21	21					21	7,833	
	46	19	14	5					19	19			5	37.40	13	8,076	
	47	27	19	8					26	27			8	41.12	18	10,777	
	48	20	15	5					20	19			4	31.25	12	9,166	
	49	23	17	6					23	23	1		5	31.00	15	8,753	
	50	31	27	4					31	31			3	31.33	25	7,920	
	51	32	30	1		1			31	31			1		29	10,151	
	52	18	16	2					16	16			1		15	9,013	
	53	18	14	4					18	18			3	73.00	10	9,950	
	54	33	26	7					33	33	1		6	73.16	22	7,900	
	55	37	24	12	1				37	36		2	13	31.84	18	6,433	
	56	19	18	1					17	17			1		15	5,746	
	57	4	4						4	4					4	3,750	
	5	1	2			2			15	3			1		10	10,560	
		2	17	14	1				18	3			6	35.16	13	9,376	
		3	22	16	6				6	6	1		1		3	7,166	
		4	6	4	2				5	5			1		2		
		5	5	3	1		1			6	4			1		1	
		8	6	3	3					6	6			3	49.66	1	
		9	5	3	2					4	5			1		2	
		10	15	7	8					15	15			7	27.14	2	
13		4	1	3					4	4			3	21.33	1		
14		8	4	3		1			7	7			3	18.33	1		
16		18	16	2					18	18			2		14	8,785	
17		17	16	1					17	17			1		13	8,353	
18		28	25	3					28	28			2		24	9,350	
19		13	13						13	12			2		11	10,000	
21		5	5						5	5					5	9,000	
22		2															
24		5	5						5	5					5	5,600	
25		7	4	2		1			7	6			1		2		
32		6	6						6	6			1				
57		12	7	5					12	12	1		5	39.00	3	9,866	
58		28	20	8					28	28	1		7	34.42	13	6,515	
59		12	7	5					12	12	1		5	46.40	3	6,333	
60		29	13	13	2	1			29	26			10	35.00	2		
62		10	7	3					10	10			2		5	6,800	
63		15	10	5					15	15	1		4	43.00	6	9,333	
64		5	3	2					5	5			1		2		
65		9	7	2					9	9			1		4	8,750	
68		11	10	1					11	11	1		1		9	7,777	
69		17	14	3					15	17			2		12	7,225	
70		14	12	2					14	13	1		1		8	6,687	
71		22	20	2					22	22	1		2		17	7,835	
72		30	26	4					29	30			4	45.75	20	8,635	
73		28	19	8		1			27	27	2		7	24.00	15	6,260	
74	1																
75	16	9	7					16	15			6	24.00	2			
79	16	8			1			16	15			8	24.37	3	9,166		
80	17	12	5					17	16			4	32.50	8	7,750		
81	27	16	11					27	27			9	28.66	11	6,272		
82	19	13	6					19	19	1		6	46.83	7	5,857		
84	7	5	2					7	7			2		3	11,666		
85	11	7	4					11	11			4	24.25	3	6,000		
86	23	12	10		1			23	22	1		10	24.90	6	8,000		
87	26	18	8					26	25	1		8	32.75	11	6,754		
88	5	3	2					5	4			2		1			
89	33	25	8					32	32			7	32.71	20	6,685		
90	15	7	8					15	15			6	32.16	3	15,333		
92	11	9	2					11	11			2		5	5,700		
93	26	11	14		1			26	25			12	26.83	5	7,100		
94	24	14	10					24	24	1		10	29.20	8	7,487		
6	2	1						7	7					7	9,000		
	3	2						14	14			1		13	11,615		
	4	8	6	1	1			8	7			1		7	9,742		
	6	17	13	1				14	14			1					
	7	8	7					8	7			18	43.48				
	8	43	43					43	43			43	42.75				
9	51	3	48				51	51			48	42.03					
10	26	26					26	26			26			1			

¹For renter - occupied dwelling units and vacant nonseasonal not dilapidated units, for rent.
²For owner - occupied dwelling units and vacant nonseasonal not dilapidated units, for sale only.

Table 3.—CHARACTERISTICS OF HOUSING FOR CENSUS TRACTS, BY BLOCKS: 1950—Con.

Census tract	Block	All dwelling units by occupancy and tenure					All dwelling units by condition and plumbing facilities			Occupied dwelling units			Contract monthly rent ¹		Value ² of one-dwelling-unit structures	
		Total	Owner occupied	Renter occupied	Vacant non-seasonal not dilap., for rent or sale	Other vacant and non-resident	Number reporting	No private bath or dilap.	No running water or dilap.	Total	Persons per room		Number reporting	Average monthly rent (dollars)	Number reporting	Average value (dollars)
											Number reporting	1.51 or more				
6	11	18	1	17		18			18	18	5	17	40.52			
	12	14		14		14			14	14	3	14	42.07			
	13	18		18		17			18	18	3	18	42.00			
	14	5	5			5			5	5				4	5,575	
	15	9	8			9			9	9		1		7	5,828	
	16	16	14	1	1	15			15	15		1		14	7,807	
	17	38	31	7		35			38	37	1	7	41.28	27	8,155	
	19	16	14	2		16			16	16		2		13	8,692	
	20	19	18	1		19			19	19		1		18	9,122	
	21	17	15	2		16			17	16		2		13	7,500	
	22	11	9	2		11			11	11	2	2		9	6,500	
	23	11	11			11			11	11				11	9,172	
	24	3	3			3			3	3				3	9,500	
	25	6	6			6			6	6				6	8,083	
	27	20	19	1		20			20	19		1		19	9,131	
	28	31	29	2		31			31	30		1		28	9,142	
	29	1														
	30	11	7	3		11		1	10	10		2		6	7,833	
	31	1														
	32	3	3			3	1	1	3	3	1			2		
	33	6	5	1		6	1	1	6	6		1		5	5,560	
	34	17	17		14	16	1	1	18	18		1		1		
	35	26	17	9	7	26			18	18		1		16	9,893	
	36	10	9	1		10	1	1	10	10	1	1		9	9,511	
	37	16	15	1		16			16	16		1		15	8,146	
	38	28	27	1	1	28			27	27		1		27	9,625	
	39	26	25	1		26			26	26		1		25	9,648	
	44	9	9			9			9	9	1			9	8,388	
	45	15	14	1		15		3	15	15				14	8,814	
	46	13	9	3	1	13	3	3	12	12		2		9	8,666	
	47	11	11			11			11	11	2			11	14,745	
	48	15	14	1		15			15	15		1		14	10,114	
	49	8	8			8			8	8				6	7,866	
	50	27	24	2	1	27			26	26		1		23	10,226	
	51	21	20	1		21		1	21	21		1		19	9,694	
	52	17	17			17			17	17				17	10,105	
	54	18	15	2	1	18		1	18	17		2		13	11,730	
	55	5	4	1		5		1	5	5		1		4	7,500	
	56	26	24	2		26			26	26		2		22	8,590	
	57	10	10			10			10	10				7	5,885	
	58	16	9	6	1	16	3	2	15	15	1	6	33.33	3	6,333	
	59	28	25	3		28			28	28		3	30.33	23	8,073	
	60	23	21	2		23			23	23		2		17	8,588	
	61	13	12	1		13			13	13		1		12	8,108	
	62	29	27	2		29			29	29	3	1		26	10,600	
	63	12	12			12			12	12				12	7,591	
	64	24	24			24			24	24		4	65.75	24	9,908	
	65	25	20	4	1	25		2	24	24	2	4		16	9,512	
	66	4	4			4			4	4				4	6,500	
	67	11	1	10		11			1	1				1		
	68	21	21			21			21	21				21	9,738	
	69	14	12	1	1	14			13	13	1	1		11	10,536	
	70	23	22	1		23		1	22	22				21	10,028	
	71	26	24	2		26			26	26	1	2		24	11,041	
	72	20	20			20			20	20		2		19	10,052	
	73	23	22	1		23			22	22				22	9,190	
	74	16	14	2		16			16	16		2		13	9,615	
	75	9	9			9			9	9				9	8,622	
	76	13	10	2	1	13			12	12		2		8	6,800	
	77	15	15			15			15	15				15	7,100	
	78	14	12	2		14		2	14	14		2		10	9,290	
	79	13	12	1		13			13	13	1	1		12	11,058	
	80	25	25			25			25	25		1		25	11,288	
	81	14	14			14			14	14				13	10,746	
	82	22	21	1		22			22	22		1		21	9,633	
	83	11	8	3		11		2	11	11	1	3	32.00	7	6,071	
	84	24	20	4		24			24	24		4	48.75	20	7,150	
	85	20	16	4		20			20	20		4	33.50	15	9,600	
	88	23	13	10		23			23	23		8	47.75	7	5,500	
	89	20	15	4	1	20			19	19		4	29.00	13	8,307	
	91	19	15	1		19		1	16	16		1		16	9,375	
	92	17	15	2		17			15	15				15	10,253	
	93	22	21			22			21	20				18	10,794	
	94	18	15	3		17			18	18		3	45.00	13	9,884	
	95	33	25	7	1	33			32	32		7	55.71	19	9,882	
	96	15	13	2		15			15	15		2		13	12,292	
	97	14	12	2		14			14	14		2		10	7,860	
	98	19	16	2		19		1	19	19	1	3	40.66	14	10,984	
	99	27	21	6		27		2	27	27		6	45.50	16	10,562	
	100	31	27	3		31			30	30	1	2		27	12,192	
	101	24	23	1		24			24	24		1		23	10,278	
	102	22	22			22		1	22	22				22	10,609	
	103	20	19	1		20			20	19				16	12,262	
	104	14	13	1		14			14	13		1		12	12,583	
	105	28	26	1		28			28	28		4	50.75	28	11,632	
	106	29	23	6		29			29	29				22	12,704	

¹For renter - occupied dwelling units and vacant nonseasonal not dilapidated units, for rent.
²For owner - occupied dwelling units and vacant nonseasonal not dilapidated units, for sale only.

HOUSING—BLOCK STATISTICS

Table 3.—CHARACTERISTICS OF HOUSING FOR CENSUS TRACTS, BY BLOCKS: 1950—Con.

Census tract	Block	All dwelling units by occupancy and tenure					All dwelling units by condition and plumbing facilities			* Occupied dwelling units			Contract monthly rent ¹		Value ² of one-dwelling-unit structures		
		Total	Owner occupied	Renter occupied	Vacant non-seasonal not dilap., for rent or sale	Other vacant and non-resident	Number reporting	No private bath or dilap.	No running water or dilap.	Total	Persons per room		Occupied by non-white	Number reporting	Average monthly rent (dollars)	Number reporting	Average value (dollars)
											Number reporting	1.51 or more					
6	107	26	26						26	26					26	1,842.3	
	108	17	17						17	17					16	1,325.0	
	109	2															
	110	16	15	1					16	15					14	1,307.1	
	111	3	1	2					3	3					1		
	113	16	13	1	2				16	14	1				12	1,154.1	
	114	16	13			3			16	16					13	900.0	
	115	19	19						19	19					17	811.7	
	116	17	15	2					17	17					15	864.0	
	117	16	14	1		1			16	15					14	1,116.4	
	118	18	15	3					18	18					13	796.1	
	119	19	15	3	1				18	18	1			6 8.33	13	7,750	
	120	29	24	5					29	29				40.000	12	7,400	
	121	20	15	5					20	20				38.000	19	7,400	
	126	29	16	13					29	29				34.800	13	6,884	
	127	34	21	12		1		1	34	33	2		1	42.155	12	6,366	
	128	33	28	4		1		1	33	32			1	38.833	16	7,093	
	129	30	24	6					30	30				33.333	26	7,861	
	130	35	25	9		1			35	32				36.333	21	7,304	
	131	25	22	3					25	24				39.377	18	8,155	
	132	36	33	3					36	36				45.000	17	8,794	
	133	33	22	11					33	35	1			53.666	29	6,586	
	134	24	21	3					23	33			1	48.722	18	9,000	
	135	29	27	2					29	24				50.666	19	1,115.7	
	136	5	5						5	8					27	1,114.8	
	137	6	6						6	5					5	10,100	
	138	12	10	2					12	6					6	13,666	
	139	27	26	1					27	12					8	17,312	
	140	25	23	2					25	27					26	18,319	
	141	18	16	2				3	18	25	1				22	18,240	
	142	10	10						10	18					16	11,656	
	143	4	4						4	4					10	10,450	
	144	2							2	4					4	12,375	
	145	5	4	1					5	5					3	4,800	
	146	5	3	2					5	5					2		
	147	10	9	1					10	10					8	7,125	
	7	1	31	26	5				30	4							
		2	28	26	2				28								
		3	25	22	3				25								
		4	26	24	2				26								
		5	28	26	1	1			28	2							
		6	24	23	1				24	2							
		7	33	31	2				33	2							
		8	27	25	2				27	2							
		9	22	22					22	1							
		10	33	31	2				33	1							
		11	15	12	3				15	2							
12		24	23	1				24	2								
13		21	21					21	1								
14		24	23	1				24									
15		28	26	1	1			28									
16		21	15	6				21	1								
17		28	22	6				28	3								
18		24	22	2				24	2					29.000	11	9,145	
19		28	27	1				28	2					50.000	18	7,594	
20		19	17	2				19	1						21	9,261	
21		24	21	2	1			23	9	9					26	10,388	
22		24	22	2				24	3	3					13	8,576	
23		13	12	1				12							16	7,843	
24		9	8	1				9							22	9,204	
25		25	24	1				25							12	10,541	
26		22	22					22							7	12,071	
27		23	22	1				23							1	12,070	
28		14	13	1				14							24	11,270	
29		26	20	6				26							22	12,522	
30		22	19	2	1			17	1						22	10,563	
31		26	26					26							13	11,230	
32		27	22	5				27							19	11,226	
33		27	19	8	1			28							18	7,666	
34		28	26	1				27	1	1					25	10,020	
35		31	27	4				31							21	9,766	
36		24	23	1				24							18	9,166	
37		35	26	9				35							19	8,647	
38		29	25	4				29							27	8,722	
39		30	30					30							23	8,004	
40		27	24	3				27							23	7,191	
41		25	23	2				25							24	8,020	
8		1	21	19	2			21							18	9,083	
		3	24	21	3			24							1	10,900	
		4	26	26	1	1		28							2	9,934	
		5	31	29	2			31	2						2	8,417	

¹For renter - occupied dwelling units and vacant nonseasonal not dilapidated units, for rent.
²For owner - occupied dwelling units and vacant nonseasonal not dilapidated units, for sale only.

Table 3.—CHARACTERISTICS OF HOUSING FOR CENSUS TRACTS, BY BLOCKS: 1950—Con.

Census tract	Block	All dwelling units by occupancy and tenure					All dwelling units by condition and plumbing facilities			Occupied dwelling units			Contract monthly rent ¹		Value ² of one-dwelling-unit structures		
		Total	Owner occupied	Renter occupied	Vacant non-seasonal not dilap., for rent or sale	Other vacant and non-resident	Number reporting	No private bath or dilap.	No running water or dilap.	Persons per room		Occupied by non-white	Number reporting	Average monthly rent (dollars)	Number reporting	Average value (dollars)	
										Total	1.51 or more						
8	6	30	29	1					30	30							
	7	37	24	13				1	37	36	1		12	47.50	28	8.750	
	8	7	7						7	7					18	9.172	
	9	22	22						22	22					7	7.285	
	10	27	27						27	27					21	9.333	
	11	28	28	1					28	27	1				26	9.384	
	12	28	28						28	28					24	7.771	
	13	28	28						28	28					24	10.377	
	14	32	26	2					32	31	1		5	42.20	23	9.925	
	15	35	28	6	1				35	34	1		6	49.33	22	8.655	
																	9.454
	16	31	26	5					31	31					24	8.945	
	17	33	30	3					33	32	3		5	46.00	28	10.089	
	18	31	28	3					31	31			3	40.00	25	7.773	
	19	32	27	4		1			32	31			4	44.75	22	8.954	
	20	28	25	3					28	27			3	40.00	23	8.921	
	21	28	28						28	28					26	8.757	
	22	22	16	5		1			22	21	1		5	52.00	14	7.525	
	23	33	28	5					33	33			5	48.00	23	8.147	
	24	32	29	3					32	32			1	70.00	27	8.740	
	25	30	26	4					30	30			4	70.00	24	9.329	
	26	27	24	3					27	27			3	35.66	22	8.150	
	27	29	26	3					29	29			3	44.33	25	9.300	
	28	28	25	1		2			28	26					24	8.995	
	29	28	28						28	28					28	8.553	
	30	25	22	3					25	24	1		3	63.33	19	10.257	
	31	29	25	4					29	29			4	53.25	22	7.513	
	32	26	20	6					26	26			5	40.40	19	10.657	
	33	28	26	2					28	28			2		24	9.291	
	34	26	25	1					26	26			1		23	10.817	
	35	19	19						19	19			1		18	10.855	
	36	22	19	3					22	22			3	37.66	17	11.223	
	37	26	24	2					26	26			2		23	12.760	
	38	29	25	4					29	29			3	22.22	24	12.222	
	39	30	27	3					30	30			3	38.33	23	10.286	
	40	40	20	20					39	3	1		18	47.94	16	8.750	
	9	1	26	21	5				26	22			4	31.25	17	8.441	
		2	25	24					25	25			1		24	8.708	
		3	27	24					27	27	1		3	44.00	22	8.272	
		4	12	9	3				12	12			2		7	8.271	
5		27	27					27	27						27	8.359	
6		31	28	3				31	31			3	46.00	24	9.208		
7		25	21	4				24	24			4	46.25	18	8.972		
8		31	26	5				31	31	1		5	51.60	20	7.400		
9		29	21	7	1			28	28			6	41.33	18	7.666		
10		28	20	8				28	28	1		8	37.12	14	8.964		
11		34	28	4	1	1		33	32		2	4	48.75	25	9.060		
12		32	26	4	1			32	30			4	51.50	23	8.673		
13		27	25			2		27	25					25	7.916		
14		35	26	9				33	33			7	42.14	22	8.281		
15		32	25	7				32	32			6	45.83	23	7.730		
16		26	22	3				26	24		1	3	30.33	22	8.240		
17		29	21	7	1			29	28			7	42.14	19	8.436		
18		30	23	7				30	30			7	56.71	19	9.289		
19		26	23	3				26	26			2		20	9.325		
20		29	25	4				29	29			4	30.75	21	7.285		
21		29	24	5				29	29			5	67.80	19	8.105		
22		28	24	4				28	28			3	50.00	23	8.217		
23		39	24	15				39	33		1	14	39.42	16	7.237		
24		36	25	11				36	36		1	10	41.10	18	8.355		
25		30	25	5				30	30			4	44.00	18	7.575		
26		30	23	7				30	26			4	29.00	23	7.570		
27		33	24	9				32	33			6	48.75	19	8.115		
28		28	22	6				27	28		1	6	37.33	17	7.547		
29		31	21	10				31	31			10	30.90	17	7.600		
30		37	28	9				37	37			9	42.22	22	9.426		
31		31	27	4				31	31			4	36.00	23	9.239		
32		29	25	4				29	28		1	3	46.66	23	7.169		
33		36	25	9	1			32	34		1	9	43.44	15	9.326		
34		30	23	7				30	29			6	53.83	19	8.710		
35		31	24	7		2		29	29			4	29.00	20	7.600		
36		28	18	10				28	28			2		24	9.712		
37		28	14	14				19	19		1	4	40.00	11	9.818		
38		28	15	13				26	26			1		20	10.305		
39		32	21	10	1			32	29			10	41.40	16	8.981		
40		26	21	5				26	26			2		17	10.005		
10	3	25	20	4	1		25	3	24	24	1	3	34.66	17	6.294		
	4	24	18	5		1	24	2	23	21	1	5	40.20	12	7.691		
	5	18	18				18		18	18				18	7.794		
	6	26	22	4			26	2	26	26		4	32.75	20	6.600		
	7	19	15	3		1	19	3	18	18	2	3	35.00	12	7.916		
	8	21	10	10	1		21	4	20	20		10	32.80	7	8.414		

¹For renter-occupied dwelling units and vacant nonseasonal not dilapidated units, for rent.
²For owner-occupied dwelling units and vacant nonseasonal not dilapidated units, for sale only.

Table 3.—CHARACTERISTICS OF HOUSING FOR CENSUS TRACTS, BY BLOCKS: 1950—Con.

Table with columns for Census tract, Block, and various housing characteristics including occupancy, plumbing, and value. The table is organized into several sections corresponding to census tracts 12 and 13.

*For renter - occupied dwelling units and vacant nonseasonal not dilapidated units, for rent.
**For owner - occupied dwelling units and vacant nonseasonal not dilapidated units, for sale only.

HOUSING—BLOCK STATISTICS

Table 3.—CHARACTERISTICS OF HOUSING FOR CENSUS TRACTS, BY BLOCKS: 1950—Con.

Table with 16 columns: Census tract, Block, Total, Owner occupied, Renter occupied, Vacant non-seasonal not dilapidated for rent or sale, Other vacant and non-resident, Number reporting, No private bath or dilapidated, No running water or dilapidated, Total, Persons per room (Number reporting, 1.51 or more), Occupied by non-white, Contract monthly rent (Number reporting, Average monthly rent), and Value of one-dwelling-unit structures (Number reporting, Average value).

*For renter - occupied dwelling units and vacant nonseasonal not dilapidated units, for rent.
†For owner - occupied dwelling units and vacant nonseasonal not dilapidated units, for sale only.

Table 3.—CHARACTERISTICS OF HOUSING FOR CENSUS TRACTS, BY BLOCKS: 1950—Con.

Census tract	Block	All dwelling units by occupancy and tenure					All dwelling units by condition and plumbing facilities			Occupied dwelling units			Contract monthly rent ¹		Value ² of one-dwelling-unit structures	
		Total	Owner occupied	Renter occupied	Vacant non-seasonal not dilap. for rent or sale	Other vacant and non-resident	Number reporting	No private bath or dilap.	No running water or dilap.	Total	Persons per room		Number reporting	Average monthly rent (dollars)	Number reporting	Average value (dollars)
											Number reporting	1.51 or more				
20	2	12	8	4					12							
	3	31	27	4				1	31							
	4	34	23	11					26							
	5	24	18	6					24							
	6	32	25	7					30							
	7	23	21	2					19							
	8	36	31	4					31							
	9	47	27	19		1			45		3	2				
	10	6	4	2					6							
	11	31	20	10	1				30							
	12	10	4	6					10							
	13	19	12	7					19							
	14	12	11	1					12							
	15	8	6	2					6							
	16	11	11						11							
	17	13	10	3					13							
	18	8	8						8							
	19	13	12	1					13							
	20	11	11						10							
	21	8	8						8							
	22	13	12	1					13							
	23	11	11						10							
	24	11	9	2					11							
	25	17	15	2					15							
	26	36	33	3					36							
	27	32	30	2	1				29							
	28	32	26	6					27							
	29	30	21	9		2			24		5	3				
	30	45	23	20					43							
	31	26	21	5					24							
	32	13	10	3					13							
	33	23	17	6					20							
	34	17	15	2					17							
	35	23	23						23							
	36	23	23						23							
	37	13	10	3					12							
	38	23	17	6					23							
	21	1	20	10	9	1			20							
2		23	15	8				23								
3		27	17	9		1		26		5						
4		29	23	6				29		3						
5		12	10	2				12		4						
6		10	8	2				10								
7		40	25	15				40		6		1				
8		46	21	25		2		45		9						
9		44	28	15		1		43		4						
10		17	10	7				17		2						
11		21	13	8				20		5		1				
12		43	30	12	1			42		3						
13		53	35	17		1		53		1						
14		42	28	14				40		3		2				
15		33	20	13				33								
16		51	32	18				50		6						
17		96	52	44				93		17		2				
18		32	15	17				31		10						
19		33	21	12				33		4						
20		41	26	15				39		2						
21		46	26	20				45		11						
22		86	42	42	1	1		85		32		1				
23		19	10	9				18		5		1				
24		63	22	41				63		20						
25	92	40	51				91		28							
26	39	25	14		1		38		5							
27	37	19	18				37		8							
28	40	16	23		1		39		5							
29	25	10	15				24		4							
30	17	7	10				17		1		1					
31	45	23	22				45		8							
32	10	5	4		1		9									
33	14	7	7				14									
34	27	14	14		1		27		6		1					
35	18	6	12				17		2							
22	1	52	21	31			50		13							
	2	20	10	10			20		5		1					
	3	27	14	13			27		3							
	4	16	9	7			16									
	5	26	14	12			26		4							
	6	32	17	14			32		5							
	7	26	16	9		1		26		3						
	8	25	15	10				25		9						
	9	32	17	14		1		32		5						
	10	27	15	12				27		7						
	11	31	15	16				31		2						
	12	23	13	9		1		23		2						
	13	28	12	16				28		1						
	14	34	20	14				34		5						

¹For renter - occupied dwelling units and vacant nonseasonal not dilapidated units, for rent.
²For owner - occupied dwelling units and vacant nonseasonal not dilapidated units, for sale only.

HOUSING—BLOCK STATISTICS

Table 3.—CHARACTERISTICS OF HOUSING, FOR CENSUS TRACTS, BY BLOCKS: 1950—Con.

Census tract	Block	All dwelling units by occupancy and tenure					All dwelling units by condition and plumbing facilities			Occupied dwelling units			Contract monthly rent¹		Value² of one-dwelling-unit structures	
		Total	Owner occupied	Renter occupied	Vacant non-seasonal not dilap., for rent or sale	Other vacant and non-resident	Number reporting	No private bath or dilap.	No running water or dilap.	Total	Persons per room		Number reporting	Average monthly rent (dollars)	Number reporting	Average value (dollars).
											Number reporting	1.51 or more				
22	15	33	14	19		33	4	1	33	33	1	19	32.52	7	4714	
	16	32	15	17		32	14	7	32	32		17	31.70	6	5833	
	17	22	14	8		22	3		22	22	1	8	30.62	7	7757	
	18	34	17	17		34	7		34	34	1	17	35.17	9	7055	
	19	27	10	15		27	5		27	25	1	15	40.46			
	20	26	14	11		26	8		25	25	1	10	43.40	5	8840	
	21	33	11	20		33	2		31	31		19	38.36	6	6250	
	22	31	18	13		31	13		18	18	4	13	33.53	11	9090	
	23	18	7	11		18	6		18	18	4	9	29.88	4	8125	
	24	42	11	30		42	22		41	41	2	28	31.10	6	10833	
	25	29	16	13		27	3		29	28		11	34.63	7	10357	
	26	17	11	6		16	3	1	17	15		6	31.66	6	7166	
	27	45	19	26		43	20	7	45	43		26	27.73	6	6416	
	28	24	17	7		24	5		24	22	2	7	38.57	10	8750	
	29	40	27	13		38	6	1	40	39		13	39.30	14	7535	
	30	43	14	29		42	14		43	41	3	29	33.10	7	7300	
	31	33	12	21		32	12		33	33	3	21	30.33	3	7166	
	32	36	19	17		35	4		36	36	2	16	42.37	8	8375	
	33	40	16	24		34	9		40	40	2	21	28.52	5	9460	
	34	41	20	20		40	7		40	40	2	20	43.30	3	12266	
	35	20	10	10		20	5		20	20	1	8	39.75	6	7833	
	36	29	14	14	1	29	2		28	27	2	14	36.21	9	7277	
	37	35	5	29		34	5		34	34		27	38.03	4		
	38	21	5	16		21	2		21	21	1	16	37.00	11	7250	
	39	41	11	30		41	12		41	41	1	28	36.46	11		
	40	26	5	21		26	2		26	26	1	21	30.28	3		
	41	31	9	22		31	5		31	30	1	22	33.27	3	3466	
	42	26	10	16		24	2		26	24	1	15	23.46	7	5457	
23	1	9	9			9	9	9	9	9						
	4	5	5			5	3		5	5						
	5	48	16	32		46	13		48	48	3	5	28.60	8	5318	
	6	39	21	18		39	1		39	39	1	18	30.16	8	5060	
	7	18	9	9		18	2		18	18		9	34.88	2		
	8	43	17	25		42	24	1	42	42	3	25	29.40	7	5214	
	9	28	9	19		27	2		28	28	2	19	36.68	4	4950	
	11	37	12	25		37	18	1	37	37	4	24	32.08	7	4100	
	12	30	19	19	1	30	2	8	29	29	4	24	35.10	4	4640	
	13	36	19	17		35	2		36	36	1	15	36.73	8	6225	
	14	33	14	18		33	7		32	32		16	28.62	5	6480	
	15	44	18	26		43	4		44	43		25	31.72	5	8300	
	16	39	22	15		39	4	1	37	35	1	14	32.28	7	6857	
	17	23	11	11		22	12		22	22		11	28.36	5	6900	
	18	29	14	15		29	5		29	29	3	15	26.86	5	5000	
	20	3	2	2		3	3		3	3		2		1		
	21	19	9	8		18	3		17	15		8	17.12	1	2950	
	22	41	12	29		39	21	14	41	41	3	29	31.86	7	6057	
	23	30	14	16		29	2		30	30		16	37.93	6	8666	
	24	33	20	13		32	4		33	33		13	37.53	7	11214	
	25	15	2	13		15	8	1	15	15		13	22.53	2		
	26	33	5	27		32	11	1	32	31	2	27	28.29	3	4666	
	27	58	1	57		57	37		58	57	3	56	25.73			
	28	1														
	31	9	4	5		7	5		9	8	1	5	24.60	1		
	32	3	2	2		3	1		2	2						
	33	32	11	21		30	14		32	32	3	20	23.60	6	3966	
	34	60	19	40		55	34		59	56	2	39	23.05	5	5240	
	35	62	19	43		62	35	22	62	61	4	42	23.59	3	5333	
	36	65	29	36		60	16	5	65	65	1	36	27.08	13	4284	
	37	35	16	17	2	34	14	9	33	33	2	17	28.00	7	4700	
	38	37	13	24		35	9	3	37	36		24	31.95	4	3275	
	39	34	15	19		34	10		34	34	2	19	27.42	2		
	40	16	7	9		15	12		16	16	2	9	17.22	5	5000	
	41	8	3	5		8	3		8	8		5	23.60	2		
	42	3	1	2		3	3		3	3		2				
	45	15	5	9		14	7		14	14		8	23.25	1		
	46	30	15	14		30	15	14	29	28	1	13	31.38	7	3628	
	47	37	16	20		37	22	17	36	36	5	19	25.73	4	3750	
	48	33	11	20		32	23	12	31	31		19	34.78	4	4875	
	49	48	12	35		47	36	29	47	47	4	35	22.11	3	3466	
	51	31	17	14		30	13	11	31	31		13	26.92	6	6250	
	52	37	9	26		33	25	17	35	35		26	21.42	6	4050	
	53	12		12		11	11	11	12	12	1	12	15.25			
24	1	58	28	29		58	19		57	54	1	29	26.51	13	5923	
	2	9	5	4		9	9		9	9		2				
	3	29	18	11		29	6	2	29	29		11	25.09	13	5053	
	4	26	11	15		24	1		26	26		14	32.57	4	9500	
	5	20	11	9		19	7	3	20	20	2	9	24.33	5	5660	
	6	8	5	3		8	5		8	8		3	25.66	3	5166	
	7	14	10	4		14	3		14	14		4	29.75	9	7833	
	8	12	5	5		12	2	2	10	10		4	24.50	2		
	9	28	17	10		28	6		27	27	1	9	31.88	2	6125	
	10	2														

¹For renter-occupied dwelling units and vacant nonseasonal not dilapidated units, for rent.
²For owner-occupied dwelling units and vacant nonseasonal not dilapidated units, for sale only.

Table 3.—CHARACTERISTICS OF HOUSING FOR CENSUS TRACTS, BY BLOCKS: 1950—Con.

Census tract	Block	All dwelling units by occupancy and tenure					All dwelling units by condition and plumbing facilities			Occupied dwelling units			Contract monthly rent ¹		Value ² of one-dwelling-unit structures	
		Total	Owner occupied	Renter occupied	Vacant non-seasonal not dilap., for rent or sale	Other vacant and non-resident	Number reporting	No private bath or dilap.	No running water or dilap.	Total	Persons per room		Number reporting	Average monthly rent (dollars)	Number reporting	Average value (dollars)
											Number reporting	1.51 or more				
24	11	3	1	2					3	3						
	12	45	18	27					44	12	1					
	13	66	28	36		2			65	16					2	6,857
	14	9	7	2					9	4	4				1	6,458
	15	28	13	15					27	15	15				5	7,240
	16	31	16	15					31	8	4				7	5,657
	17	19	12	7					19	4	4				5	5,900
	18	33	13	19	1				33	7					7	7,428
	19	54	32	22					54	9	3				5	5,700
	20	35	17	18					35	11					16	6,593
															4	6,000
	21	26	14	12					26	1					4	7,500
	22	32	13	19					28	7	6				7	6,442
	23	26	11	15					26	14	14				5	5,960
	24	7	3	4					7	2	2				2	
	25	4	1	3					4	3	3				1	
	26	13	4	9					12	7	5				7	
	27	39	10	28		1			38	14					5	6,800
	28	17	9	8					17	5					6	7,500
	29	19	6	13					19	13	13				3	6,166
	30	9	4	5					8	3	3				1	
	31	5	3	2					5	5					1	
	32	14	6	8					14	2	1				1	
	33	61	30	31					61	4	1				8	6,875
	34	7	5	2					7	2					2	
	35	23	12	11					21	2					2	
	36	19	10	9					19	2					2	
	37	8	5	3					7	1					1	
	38	21	5	14	2				21	13	6				5	
	41	35	8	27					33	7	3				3	6,333
42	40	13	27					40	10	2		1		5	4,000	
43	67	34	33					64	9	2				9	5,533	
25	1	35	11	24				34	4					2		
	2	33	16	17				33	4					3	5,333	
	3	4	2					4	3	1				1		
	4	1						1								
	6	34	14	19	1			33	7					6	5,583	
	8	25	9	16				25	8					3	6,333	
	9	15	9	6				14	2					7	6,785	
	10	53	28	25				53	9	1				21	5,514	
	11	61	29	32				61	7					17	7,311	
	12	62	25	37				62	2					4	8,250	
	13	63	30	33				63	2					10	7,510	
	14	50	29	20	1			49	9					14	8,750	
	15	44	24	20				44	2					11	7,181	
	16	11	4	6	1			10	10					2		
	19	16	4	12				16	2					3	5,933	
	22	66	30	35				66	6					12	8,508	
	23	50	16	33	1			50	5					5	9,700	
	24	78	27	51	1			73	24	3				6	8,250	
	25	51	28	23				51	4					15	10,300	
	26	62	28	33		1		62	2					11	9,681	
27	53	29	24				53	8	3				15	6,586		
28	63	27	35	1			61	10	7				12	6,208		
29	51	30	20		1		51	1	1				15	9,133		
30	65	33	31	1			65	4	2				14	6,857		
31	60	31	29				59	8	4				13	8,476		
32	70	24	43	3			68	16					3	9,333		
34	1															
35	2															
26	3	4	1	3				4	1					1		
	6	25	12	13				25	5					7	7,742	
	7	31	17	13		1		31	4					6	9,250	
	8	26	13	13				26	4					4	6,500	
	12	2														
	13	22	18	4				22	7	2				15	6,753	
	14	14	9	5				14	14					5	9,400	
	15	47	10	37				47	47					8	7,937	
	16	21	9	12				21	1					5	8,100	
	17	91	31	60				91	12					14	7,178	
	18	62	30	30	2			61	8					12	5,375	
	21	37	6	31				35	2					5	5,300	
	22	9	8	1				8	1					5	6,120	
	23	127	10	115	1	1		126	3	1				6	7,083	
	24	110	12	98				107	1					9	5,188	
	26	1														
	40	14	13	1				14	3	3				11	6,472	
41	37	24	13				37	3	1				16	5,693		
42	13	11	2				13	2	1				9	5,500		
43	17	9	7		1		17	3					6	5,166		
44	15	8	7				15	4	1				4	5,450		
45	20	9	11				20	6	4				4	3,875		

¹For renter - occupied dwelling units and vacant nonseasonal not dilapidated units, for rent.
²For owner - occupied dwelling units and vacant nonseasonal not dilapidated units, for sale only.

Table 3.—CHARACTERISTICS OF HOUSING FOR CENSUS TRACTS, BY BLOCKS: 1950—Con.

Table with 16 columns: Census tract, Block, Total, Owner occupied, Renter occupied, Vacant non-seasonal not dilap., for rent or sale, Other vacant and non-resident, Number reporting, No private bath or dilap., No running water or dilap., Total, Persons per room (Number reporting, 1.51 or more), Occupied by non-white, Contract monthly rent (Number reporting, Average monthly rent (dollars)), Value of one-dwelling-unit structures (Number reporting, Average value (dollars)).

For renter - occupied dwelling units and vacant nonseasonal not dilapidated units, for rent.

For owner - occupied dwelling units and vacant nonseasonal not dilapidated units, for sale only.

HOUSING-BLOCK STATISTICS

Table 3.—CHARACTERISTICS OF HOUSING FOR CENSUS TRACTS, BY BLOCKS: 1950—Con.

Census tract	Block	All dwelling units by occupancy and tenure				All dwelling units by condition and plumbing facilities			Occupied dwelling units			Contract monthly rent ¹		Value ² of one-dwelling-unit structures		
		Total	Owner occupied	Renter occupied	Vacant non-seasonal not dilapidated, for rent or sale	Other vacant and non-resident	Number reporting	No private bath or dilapidated.	No running water or dilapidated.	Total	Persons per room	Occupied by non-white	Number reporting	Average monthly rent (dollars)	Number reporting	Average value (dollars)
40	7	27	24	3		27	2		27	27		3	38.33	20	7,640	
	8	32	21	11		31	1	1	32	31	1	10	32.60	16	7,200	
	9	29	17	12		29	5	1	29	29	2	11	39.18	9	8,555	
	10	5	2	3		5	1	1	5	5	1	3	36.66	1		
	11	2														
	12	7	5	2		7	2	2	7	7	1	2		1		
	13	23	17	6		23	4	3	23	23	6	6	43.83	12	8,041	
	14	29	22	14		36	7	1	36	36	3	14	51.57	14	9,378	
	15	29	21	8		29	2		29	29	1	8	50.00	17	7,829	
	16	40	23	17		38	5	1	40	39	2	16	49.00	16	7,593	
	17	41	20	21		39	8		41	41	1	20	35.25	11	9,454	
	18	34	23	11		34	5		34	34	1	10	37.20	17	8,352	
	19	30	23	7		29	4		30	30		6	35.00	16	8,125	
	20	6	6	3		9			9	9		3	38.33	3	9,000	
	22	19	11	8		19	8	5	19	19		7	30.85	9	7,944	
	23	36	23	13		36	11	3	36	35		12	42.25	18	8,850	
	24	35	18	16		35	6		34	34	1	16	42.00	13	10,192	
	25	35	23	10		34	8	2	33	33		9	44.11	13	9,061	
	26	48	22	26		47	14		48	48	4	25	44.76	14	8,750	
	27	35	25	9	1	33	4		34	34	1	10	40.00	17	8,117	
	28	34	20	13		34	2	1	33	33		12	42.58	13	7,630	
	29	16	8			16	2		15	15		8	35.12	5	9,400	
	30	34	26	8		33	2		34	32		8	31.37	21	8,552	
	31	17	6	2		17	1		17	17		2		13	7,984	
	32	6	6			6	2		5	5		4		4	7,125	
	33	22	7			22	2		22	22	3	6	36.50	12	6,716	
	34	76	21	1	1	73	4	2	75	73	3	20	47.10	38	8,444	
	35	12	4			11			12	12		4	53.50	4	7,525	
	36	16	10			16			16	16		8	35.00	3	9,833	
	37	24	21	3		24	1	1	24	23		3	33.33	17	8,135	
	38	82	1	75		82	81	81	76	75	74	1	74	37.00	1	
	39	61	61			61	61	61	61	61	59	61	26.63			
	40	203	203			203	198	198	203	203	25	5	203	37.09		
	41	72	72			72	83	83	72	72	5	5	72	37.00		
	42	83	83			83	83	83	83	83	6	6	83	37.00		
	43	26	16	10		26	4	2	26	26		10	46.80	11	7,272	
	44	16	4	8		16	4		15	15	1	8	50.12	6	7,916	
	45	32	27	5		32	6	1	32	32	2	4	48.25	20	6,550	
46	4	2			4			4	4		2		2			
47	15	10	5		15			15	15	1	5	49.00	10	9,400		
48	37	11			37	1	1	37	36		10	35.40	21	11,095		
49	26	4			26			26	26	1	23	8.695				
50	30	25	7		30	10		30	30		4	48.25	25	9,860		
51	32	17	15		32	15		32	28		5	61.20	21	9,761		
52	37	10	27		37	15		37	32		15	40.33	14	10,428		
53	18	7	11		18	1		18	17	5	24	35.95	5	9,600		
54	5	5			5	1		5	5		11	41.09	3	8,333		
55	2				2			2	2		4		4	6,750		
56	11	2	9		11	6		11	11		9	38.55	1			
57	15	6	8	1	15	6	2	14	13	4	9	40.77	2			
58	47	19	27	1	47	18	1	46	44	2	24	42.79	14	8,305		
59	20	19			20	20		20	19		18		18	8,316		
60	5	3			5	5		5	5		2		3	6,666		
61	19	15	4		18	2		19	19	1	4	42.75	13	8,730		
62	17	14	3		17	2		17	17	1	3	38.33	13	8,000		
63	11	10			11			10	10		10		10	7,970		
64	24	20	3	1	24	24		23	23		4	42.75	20	8,995		
65	23	16	6		22	4	1	22	21		5	46.20	10	6,400		
66	40	29	8	1	39			37	37		7	74.28	2			
67	10	8			10	1		10	10		2		7	8,000		
68	5	1			5			5	5	1	2		1			
69	24	24			24	24	24	24	24	23	24	25.00				
70	41	40			41	41	41	40	40	39	40	26.25				
41	10	17	9	8	16	2		17	17	1	8	40.62	4	7,375		
	11	10	7		10	2		10	10		3	32.33	5	8,800		
	12	26	14	12	26	4		26	26		12	37.25	11	7,636		
	13	37	19	18	37	4		37	37	1	18	39.38	14	7,657		
	14	30	17	13	30	1		29	29	1	12	28.41	7	5,642		
	15	34	18	16	34	9		34	34		15	31.93	8	8,312		
	16	50	24	26	50	13	9	49	49	2	24	35.45	16	5,375		
	17	30	15	15	30	7		30	30		13	23.69	8	7,437		
	18	43	23	20	43	7		42	41	1	19	33.52	11	5,318		
	19	37	15	22	37	8	8	37	37	3	21	26.95	6	6,000		
	20	55	25	29	55	8	3	54	54	1	5	32.30	7	6,257		
	21	42	16	25	42	11	3	41	40	3	25	29.16	5	5,000		
	22	31	15	16	31	9		30	30	2	14	29.71	8	6,062		
	23	30	13	17	30	7		30	30	1	13	30.92	11	6,545		
	24	31	13	18	31	10	5	31	30		17	29.70	6	5,333		
25	22	12	10	22	8		22	22		9	35.88	7	9,000			
26	31	14	17	31	31		31	31		16	29.87	4	7,250			
27	23	9	14	23	3		23	23		14	29.85	3	8,100			

¹For renter - occupied dwelling units and vacant nonseasonal not dilapidated units, for rent.²For owner - occupied dwelling units and vacant nonseasonal not dilapidated units, for sale only.

HOUSING—BLOCK STATISTICS

Table 3.—CHARACTERISTICS OF HOUSING FOR CENSUS TRACTS, BY BLOCKS: 1950—Con.

Census tract	Block	All dwelling units by occupancy and tenure					All dwelling units by condition and plumbing facilities			Occupied dwelling units			Contract monthly rent¹		Value² of one-dwelling-unit structures		
		Total	Owner occupied	Renter occupied	Vacant non-seasonal not dilap., for rent or sale	Other vacant and non-resident	Number reporting	No private bath or dilap.	No running water or dilap.	Total	Persons per room		Occupied by non-white	Number reporting	Average monthly rent (dollars)	Number reporting	Average value (dollars)
											Number reporting	1.51 or more					
43	11	25		23	2		25	22		23	23						
	12	116	6	107		3	103	81	8	113	104	21	6	25	28	9.68	
	13	102	4	91			96	92	59	95	92	15		21	32	3.66	
	16	255		248	2	7	248	143	102	248	242	39		84	39	9.92	
	17	73	2	60	6	5	73	62		62	62	8	1	64	34	1.12	
	18	249	4	241	1		242	232	99	245	245	25		237	24	6.55	
	19	68	4	61	1		54	33		67	65	13		58	30	3.22	
	20	77		74			74	6		77	77	4		4	4	0.00	
	21	16	2	14			16	6		16	16	4		14	35	5.92	
	22	58	1	57			57	39	2	58	57	7	3	53	34	7.3	
	29	43	4	37	2		43	27	4	41	41	4		39	32	7.1	
	30	136	13	121	1	1	133	52	11	134	132	14	1	116	31	1.16	
	31	1															
	32	20	1	19			14	9		20	18	1		19	25	2.1	
44	5	6		6			5	3		6	6			6		21.83	
	6	25		25			25	17		25	25		1	25	30	2.8	
	7	72	1	61		10	70	67	46	62	61	20	2	58	30	6.5	
	11	1															
	13	53	2	50		1	48	30	3	52	52	8		48	46	6.8	
	14	70	2	68			65	39	3	70	69	11		66	35	8.4	
	15	33		33			33	1		33	33		1	33	33	3.3	
	17	175	1	169	4	1	168	157	7	170	170	42		170	28	9.3	
	22	15	1	13		1	13			14	12	2		9	5	1.55	
	23	32	1	26		1	21			27	21	1		19	4	3.68	
	24	43		39	1	3	41	12	9	39	39	17		35	50	4.0	
	25	53	1	52			52	11	11	53	52	1		50	38	1.0	
	26	73		71	2		43	1		71	60	3		68	40	7.5	
	27	33		32	1		1			32	32	2	1	31	37	8.0	
	28	34	1	33			4	4	4	7	6	4		6	4	1.83	
	34	189	1	179	6	3	181	39		180	179	27	1	178	58	8.0	
	35	155		14			14	7	1	14	14	1		11	53	1.8	
	36	43		42			43	18		42	41	1		40	29	8.7	
	37	97		91		6	96	95	6	91	91	13		88	36	7.3	
39	28	1	27			28	7		28	28	3		26	39	2.3		
45	2	24		24			22	22	22	24	22	1	20	21	19	9.0	
	3	7		7			4	4	4	7	5		2	7	23	2.8	
	4	16		15		1	14	14	14	15	15	5		15	32	4.6	
	7	11															
	10	11															
	13	11															
	16	11															
	17	22															
	18	22															
	19	5	3	2			2			5	2			1			
	20	1															
	21	2															
	22	5	2	3						5							
30	4	1	3			4	1	1	4	4		4	1				
31	1																
32	5	2	3						5								
46	5	5		5			3	3		5	5					87.33	
	20	4		4			4	1	3	4	4	1	4	4		29.25	
	29	10		10			8	2	7	10	8			8		27.25	
	36	26		26			26	26	7	26	26			26	17	5.0	
	46	3		3			3	3		3	3			3	20	0.00	
	47	63	1	62			63	37		63	63	7		62	30	6.6	
	48	10		10			10			10	10			10	34	4.0	
	49	83	1	82			83	45	3	83	83	15	1	81	31	1.75	
	50	10		8			10	9	2	8	8			8	24	1.2	
	51	39	1	38		2	39	35	16	39	39	5		38	23	9.7	
	56	5		5			5	5		5	5	1	4	5	40	6.0	
	58	30	5	25			29	22	19	30	30	3	3	25	16	2.0	
	59	2															
	47	3	55		51	3		55	54	3	52	52	6		52	16	6.88
		6	70		65			56	49	11	70	70	14	3	64	19	9.5
		7	10		8		1	10	6	1	9	9			7		50.00
		8	23		18			23	15	4	23	23	5		18	25	5.5
9		20		18			19	7		20	20	3		18	25	5.6	
12		4		3			4	3		4	4			3	12	0.00	
16		27		26			27	11	10	27	27	3		26	20	5.3	
19		43	10	32			42	31	5	42	41	3	1	31	17	2.2	
20		39	8	31		1	39	13	2	39	39	5		31	19	5.8	
21		70	4	66			70	60	20	70	70	13	1	62	18	0.6	
22		6	1	4		1	6	6									
23		11		10		1	11	7	1	10	10		1	3	15	3.3	
																	20.20

¹For renter - occupied dwelling units and vacant nonseasonal not dilapidated units, for rent.
²For owner - occupied dwelling units and vacant nonseasonal not dilapidated units, for sale only.

Table 3.—CHARACTERISTICS OF HOUSING FOR CENSUS TRACTS, BY BLOCKS: 1950—Con.

Census tract	Block	All dwelling units by occupancy and tenure					All dwelling units by condition and plumbing facilities			Occupied dwelling units				Contract monthly rent ¹		Value ² of one-dwelling-unit structures		
		Total	Owner occupied	Renter occupied	Vacant non-seasonal not dilap., for rent or sale	Other vacant and non-resident	Number reporting	No private bath or dilap.	No running water or dilap.	Total	Persons per room		Occupied by non-white	Number reporting	Average monthly rent (dollars)	Number reporting	Average value (dollars)	
											Number reporting	1.51 or more						
47	24	18	6	11		1	18	9	2	17	17	2	11	9	22.11	5	2,960	
	25	26	2	17	1	6	19	15	12	19	16	5	3	17	30.41	1		
	26	54	5	46		3	52	49	40	51	50	5	1	45	18.51	2		
	27	3		2		1	3	3		2	2			2				
	28	4	2	2			4	4		4	4			4				
	29	9	4	3		2	9	8	2	7	7	1		2				
	30	22	5	15	2		21	15	8	20	19			16	27.56	1		
	31	61	9	49		3	61	51	30	58	58	4	3	48	24.25	4		3,250
	32	40	4	35		1	40	30	4	39	39	2		34	19.52	1		
	33	16	3	13			15	12	1	16	16	1	6	13	22.76	3		5,000
	34	5	1	4			5	3	1	5	5	2		4	25.75			
	35	27	4	23			27	16	2	27	27	2	7	23	18.82	1		
	36	9	5	4			9	4	2	9	9	1	6	3	17.66	1		
	37	35	15	19		1	35	14	4	34	34	2	5	19	26.57	5		4,600
	38	46	6	40			45	20	3	46	46	4	2	40	23.60	2		
	39	40	1	38		1	39	20	1	39	39	3	6	38	22.78			
	40	10	1	8		1	10	9	4	9	9	3		8	18.12			
	41	16	6	10			15	10		16	15			9	22.66	4		3,600
	43	1																
	44	34	5	29			34	17		34	34	5		29	19.51	2		
	45	53	9	43		1	52	37	5	52	51	3	2	42	25.19	5		4,500
	46	55	10	42	2	1	55	38		52	51	6	2	42	22.61	3		3,866
	47	56	6	49		1	52	34		55	51	5	1	46	19.60	1		
48	20	6	20			19	14		20	19			18	18.05				
48	3	31	5	26			30	19		31	30	1	1	23	20.91	2		
	4	17	7	10			17	8	1	17	17			10	25.30	2		
	5	5	4	1			5	2		5	5			1		4,266		
	6	67	12	55			67	55	8	67	67	3		54	16.75	3	5,333	
	7	27	11	16			26	22	1	27	26			13	16.46	3		6,500
	8	36	4	32	1		35	27		35	34	2	1	33	18.81			
	9	2																
	11	23	3	16	1	3	23	22	8	19	19	1		16	16.00	2		
	12	20	6	14			20	13	3	20	20			13	14.38	3	4,333	
	13	42	12	26	3	1	42	25	2	38	38	11		29	32.79	5		5,100
	14	79	4	67		8	77	69	57	71	68	9	1	65	24.84			
	15	97	9	87		1	82	68	22	96	95	4		85	20.55	2		
	16	40	13	27			38	22	7	40	39	3		26	27.96	2		
	17	48	16	30		2	47	19	5	46	45	1		30	22.46	3	5,833	
	18	17	11	5		1	17	8		16	16			5	19.40	8		4,462
	19	36	18	18			36	16	1	36	36	5		18	28.94	7	4,528	
	20	18	10	8			18	10		18	17	1		7	18.42	4		5,875
	21	51	12	37		2	49	24	9	49	49	1		35	23.97	4	5,150	
	22	44	4	39	1		43	19		43	43	2		38	31.50	2		
	24	66	4	60	1	1	61	53	17	64	60	10		58	21.58			
	25	67	13	52		2	66	49	12	65	64	3		49	18.75	2		
	26	11	2	9			10	6		11	10			8	13.62			
	27	45	17	28			45	14	2	45	45	1		28	24.50	4	5,125	
	28	40	16	23	1		40	19	6	39	39	1		20	30.30	8		5,650
	29	97	42	53		2	95	50		95	93	4		51	27.90	17	5,217	
	30	27	15	12			27	17		27	27	1		12	23.91	7		4,828
	32	7	1	6			7	3		7	7			6	29.50			
	33	29	10	18		1	27	14	1	28	28	4	1	18	26.22	5	3,980	
	34	53	19	33		1	52	12	1	52	52	2	3	31	26.74	6		5,833
	35	50	9	41			49	36		50	49	2		40	30.62	2		
	36	45	18	26		1	45	21	1	44	44	1	1	26	27.50	4	6,750	
	37	61	17	44			61	23	5	61	60	3		42	25.30	4	4,625	
	38	42	21	21			42	5		42	42			21	28.90	10	5,010	
39	30	13	17			30	5		30	30	1		17	30.47	4	9,500		
40	27	9	18			26	11	3	27	27	4		18	23.33	2			
41	7	2	5			7	3		7	7			5	25.60	1			
42	22	10	12			22	8	3	22	22		1	12	27.66	5	5,100		
43	40	19	20	1		37	7		39	38			20	31.75	8		5,625	
44	32	8	23		1	31	9		31	31			23	22.78	3	5,000		
45	28	7	21			26	1		28	27			20	36.70	4	5,500		
49	3	1		4			4		4	4			4	47.00				
	6	4		3			3		6	6			3	67.66				
	7	8	3	4		2	8	3	1	4			4	32.75				
	8	8		4		4	8	1		4			4	32.75				
	9	40	6	34			37	3		40	37	1		33	58.36	1	2	
	10	40	4	36			40	1	1	40	40			36	50.33			
	14	2					4	3	1	4	4		1					
	16	4					17			17	17			16	70.06	1		
	17	1	3	1	16			17		112	112			112	60.69			
	19	113		112		1	108	1										
	20		7	16			22	4	4	23	23			16	54.75	1		
	21	23		24		2	31	1	1	30	29			22	56.09	3	10,333	
	22	39		33	1		37	4		38	38	1		33	49.30	3		11,333
	23	27		19			27	14	11	27	27	8		17	42.94	5	7,200	
	24	5	1	3		1	3	2		4	4			3	25.00			
27	3	2				2			2	2						1	9,785	
29	30	12	16	1	1	28	7	1	29	26	2		15	34.46	7	11,000		
			17			30	2		29	29			17	64.11	9			

¹For renter - occupied dwelling units and vacant nonseasonal not dilapidated units, for rent.
²For owner - occupied dwelling units and vacant nonseasonal not dilapidated units, for sale only.

HOUSING—BLOCK STATISTICS

Table 3.—CHARACTERISTICS OF HOUSING FOR CENSUS TRACTS, BY BLOCKS: 1950—Con.

Census tract	Block	All dwelling units by occupancy and tenure					All dwelling units by condition and plumbing facilities			Occupied dwelling units			Contract monthly rent ¹		Value ² of one-dwelling-unit structures	
		Total	Owner occupied	Renter occupied	Vacant non-seasonal not dilap., for rent or sale	Other vacant and non-resident	Number reporting	No private bath or dilap.	No running water or dilap.	Total	Persons per room	Occupied by non-white	Number reporting	Average monthly rent (dollars)	Number reporting	Average value (dollars)
49	30	16	10	6		16	9	7	16	16	4	6	28.33	6	9,333	
	32	57	6	51		56	3	3	57	56		51	53.45	4	16,250	
	34	20	12	8		20	6		20	20	2	8	40.37	9	11,555	
	35	29	10	17	2	27	1	1	27	27		16	65.31	5	11,100	
	36	25	14	11		25	6	4	25	25	2	11	36.09	8	10,125	
	37	26	14	11		26	5		25	25		11	44.09	8	8,437	
	38	37	12	25		37	5		37	37	3	23	35.34	4	6,125	
	42	18	10	8		18			18	18		7	44.57	7	10,357	
	43	8	6	2		8			8	8		2		2		
	44	10	7	3		10	2		10	9		3	45.00	4	7,875	
	45	64	34	28	1	64	13	2	62	62	1	25	39.12	24	7,270	
	46	60	13	44	3	58	16	1	57	55	6	43	35.95	7	9,571	
	47	44	24	19		44	4	1	43	42	1	18	36.33	20	8,400	
	48	11	5	5	1	11	1		10	10		6	44.00	5	15,400	
	49	3	1	2		3			3	3		2				
	50	28	13	14	1	28	1	1	27	27		15	38.93	9	9,666	
	51	33	24	8		32	4		32	31		8	44.50	20	8,425	
	52	45	21	22	2	42	7		43	43	2	22	49.27	12	9,750	
	53	16	10	6		15	6	4	16	15	1	6	30.00	4	7,875	
	54	4	1	3		3			4	4		3	32.66			
	55	9	9			9			9	9				9	9,000	
	56	39	22	17		39	3	1	39	39		16	44.62	15	7,766	
	57	13	10	3		13			13	13		1		8	13,500	
	58	10	4	6		10	2		10	10	1	6	55.50	4	17,250	
50	2	2														
	5	55	35	20		53	13		55	53	3	17	42.70	26	10,534	
	6	22	9	13		22	5		22	22	1	12	40.25	3	12,666	
	7	6	4	2		6	1		6	6		2		2		
	11	39	22	17		39	4	3	39	36	1	16	43.37	17	7,776	
	12	30	8	22		29	1	1	30	28		19	54.84	7	10,428	
	14	19	4	15		18			19	19		14	57.64	3	12,000	
	15	28	16	12		26	3	1	28	27	1	12	46.75	9	11,722	
	17	22	9	13		21	1	1	22	22		12	46.08	4	10,500	
	18	43	25	16	2	42	5	1	41	40		15	59.93	21	11,623	
	19	14	10	3		14			13	13		3	58.66	9	14,666	
	20	46	38	8	1	46			46	46		8	59.00	30	13,013	
	21	48	24	23	1	46	3		47	42		18	48.38	16	14,806	
	23	36	26	10		32			36	35		10	65.50	21	15,119	
	25	41	18	23		41	4		41	41	1	20	50.40	12	8,708	
	26	124	72	51	1	124	13	10	123	122	2	49	49.75	48	10,270	
	27	23	16	7		23			23	23		7	56.85	13	12,692	
	28	20	9	11		20	2		20	18		11	50.54	4	7,575	
	30	4	1	3		4			4	4		3	31.33	1		
	31	51	45	4		50	2	1	49	47		4	100.00	40	16,427	
	32	21	14	7		21			21	21		7	56.42	10	15,350	
	33	28	8	20		28			28	28		8	59.12	20	9,175	
	34	29	22	7		29	2	1	29	29	1	7	51.42	18	9,361	
	35	24	24			24			24	24		11	67.00	13	10,407	
	36	33	10	23		33	3	1	31	31	1	10	47.10	13	10,192	
	37	32	18	14		32	4	1	32	32	4	14	45.57	10	9,200	
	38	35	24	10		35	2		34	34		10	45.90	21	10,261	
	39	20	17	3		20			20	20		3	54.33	14	11,071	
	40	62	47	14	1	60	2	1	61	59		13	58.84	40	17,537	
	44	37	27	10		34			37	36		10	47.50	25	11,160	
51	2	10	8	2		9	1	1	10	9		2		6	8,083	
	3	27	17	10		26			27	27		10	81.80	12	11,041	
	4	13	22	2		13			13	11		2		10	13,450	
	5	22	19			22			22	22		21		21	11,880	
	6	19				19			19	19	1	19		19	12,315	
	7	16	3	13		15	3		15	15		3	40.66	9		
	8	18	4	14		18	1		18	18		4	42.00	15	8,888	
	9	22	2	20		22			22	22		2		15	9,266	
	10	20	2	18		20			20	22		2		18	12,277	
	11	21	17	4		21			21	21		4	30.25	15	8,166	
	12	15	14	1		15	1		15	15		1		11	9,781	
	13	14	1	13		14			14	11		2		7	10,714	
	14	15	13			15			15	13		1		13	14,923	
	15	30	28	2	1	30	2	2	29	27		2		26	11,807	
	19	26	24			26			26	26		2		24	13,520	
	20	36	26	10		32	4	1	36	35	1	5	49.50	25	11,340	
	21	32	27	5		32			32	31		5	62.20	23	10,500	
	22	27	27			27			27	27		2		27	10,407	
	23	28	20	8		28	1	1	28	28		8	40.75	15	11,333	
	24	22	14			22			22	22	1	8	45.75	13	11,000	
	25	6	4	2		6	2		6	6		1		3	10,333	
	26	34	17	17		33	14		34	32	1	2	29.76	10	11,300	
	27	22	22			22			22	22		17		21	10,571	
	31	47	25	22	1	47			46	46	2	25	35.24	28	9,375	
	33	58	41	17		57	11	2	58	58		25		3	10,337	
	34	47	39	8		47	4		47	46	1	17	54.82	29	12,015	
	35	7	1			7			7	7		3	69.42	3	11,333	
	36	40	25	14	1	37			39	39		13	58.61	2	13,409	

¹For renter - occupied dwelling units and vacant nonseasonal not dilapidated units, for rent.²For owner - occupied dwelling units and vacant nonseasonal not dilapidated units, for sale only.

Table 3.—CHARACTERISTICS OF HOUSING FOR CENSUS TRACTS, BY BLOCKS, 1950—Con.

Census tract	Block	All dwelling units by occupancy and tenure					All dwelling units by condition and plumbing facilities			Occupied dwelling units			Contract monthly rent ¹		Value ² of one-dwelling-unit structures	
		Total	Owner occupied	Renter occupied	Vacant non-seasonal not dilap., for rent or sale	Other vacant and non-resident	Number reporting	No private bath or dilap.	No running water or dilap.	Total	Persons per room		Number reporting	Average monthly rent (dollars)	Number reporting	Average value (dollars)
											Number reporting	1.51 or more				
51	37	2														
	39	31	26	5		31			31	31	1		5	76.20	24	12,166
	40	27	24	3		27			27	27			3	65.33	21	12,952
	41	11	11			11			11	11					11	10,909
	42	15	15			15			15	15					15	12,733
	44	26	24	2		26			26	26	1	1			22	14,554
	45	5	4	1		4			5	5					4	17,450
	46	12	12			12			12	11					11	16,981
	47	21	11	10		21			21	21			10	78.50	11	16,818
	48	15	14	1		15			15	14			1		14	12,828
	49	41	20	18		38	25	19	38	38	2		18	44.33	10	9,420
	53	11	11			11			11	11					11	17,000
	54	8	8			8			8	8					8	15,612
	55	4	4			4	1	1	4	4	1				3	12,666
	56	7	6	1		6			7	7			1		5	18,000
	59	7	5		1	7			5	5					6	19,166
	60	26	24	2	1	26			26	26			2		23	16,652
	61	14	13	1		14			14	13					13	20,238
	62	23	22	1		23			23	23			1		22	15,545
	63	46	33	13		40	15	10	46	44			11	54.45	21	12,271
	52	2	18	1	17		15	15	11	18	16	1		16	34.25	
3		69	1	67		64	23		68	68	12	1	67	37.67		
4		18		18		17	16	1	18	17	2		16	33.06		
6		25		24		25	24		24	24	2		22	66.86		
8		79	6	73		70	34	8	79	78	12		62	35.62		
9		66		66		65			66	66			64	55.81		
10		469	21	442	1	431	83	1	463	459	123	2	435	42.94		
11		340	6	326	7	321	252	2	332	331	55	5	310	30.20		
12		81	5	75	1	55	9	1	80	78	13		69	40.88		
13		227	6	214	3	218	26	6	220	216	33	2	210	41.24		
15		120		118	1	119	17		118	118	11		118	46.65		
16		8		8		6			8	6	1		6	32.50		
17		42		42		41	7	1	42	42	3		39	41.28		
18		115	2	111	1	113	18	11	113	111	8	1	108	43.88		
20		163	2	160	1	161	75	1	162	161	23		156	33.51	1	
21		12		11		12			11	11			11	51.00		
53		3	57		56	1	55	52		56	54	18		55	40.18	
	4	85		77	7	65	9		77	77	49		70	53.91		
	5	61	1	58	1	61	32		59	58	4		55	53.89		
	6	34	1	33	1	34	16		34	34	1		33	30.45		
	9	19		18		19			19	19			16	42.81		
	10	223		19	3	22	10		19	19	4		22	35.63		
	11	190	3	169		181			172	163	1		162	123.69		
	12	59		57	2	59	51		57	57	12		55	35.27		
	15	116		100	1	115	31		100	98	43	4	98	72.64		
	16	9		8	1	9	9		8	8	1		8	29.37		
	17	7		7	14	62	11		57	57	9		56	101.67		
	18	54	2	52		46	46		54	53	7		49	29.14		
	21	36		36		36			36	36	13		34	43.47		
	22	62	1	58		52	50		59	56	9		56	26.00		
	23	178	1	155	5	176	94		156	154	14	2	152	66.65		
	24	81	1	80	1	81	72		80	80	26		79	35.67		
	26	106		106		106	106		106	106	30	2	103	30.93		
27	129		121	2	128	126	84	125	124	41	9	117	22.94			
28	273	4	258	5	265	236	26	264	259	24		252	24.61			
29	32	6	19	1	32	31	4	19	19	2	1	16	21.25			
54	1	54		54		54	54		54	54	6		53	19.01		
	2	131		117	2	128	76	18	126	122	22	3	118	38.78		
	3	106	5	95	1	93	48		100	100	21	1	95	59.03		
	4	76	1	74	1	75	15		75	74	7		71	45.63		
	5	9		8		9			9	9			8	20.87	1	
	6	213	9	202	1	213	46		211	211	8		195	39.98		
	8	131	4	126	1	126	58	4	130	126	16		116	65.66	1	
	9	83	3	79		83	48	10	82	82	8	1	76	43.69		
	10	43		41	2	42	38		41	41	1		42	30.66		
	11	94		94		89	67	63	94	93	5		92	25.70		
	12	265	8	252	2	261	141	32	260	255	37		236	43.86	3	5,666
	13	110	2	106	1	109	96		108	108	21	5	97	33.29		
	14	112		109	3	102	88	3	109	108	28		109	36.11		
	15	164	13	149	1	161	122	4	162	158	18		145	33.57		
	16	35	1	33		35	22	16	34	34	6		33	33.72		
	17	134	3	131		126	116		134	132	14		129	30.02		
	55	3	7	6	1		7			7	7			11	11.663	5
4		21	9	12		21			21	21					6	17,333
5		2														
6		28	16	11	1	27	10		27	26	6	9	50.33	13	24,884	
8		23	11	11	1	22	4		22	22	3	10	95.40	6	34,166	
9		14	13	1		14			14	14					12	20,166
10		17	7	10		17			17	17	2		10	62.00	4	22,750
11		20	16	3	1	20			19	19			4	135.00	12	19,208
12		19	15	2		19			17	17			2		14	19,285

¹For renter - occupied dwelling units and vacant nonseasonal not dilapidated units, for rent.
²For owner - occupied dwelling units and vacant nonseasonal not dilapidated units, for sale only.

HOUSING—BLOCK STATISTICS

Table 3.—CHARACTERISTICS OF HOUSING FOR CENSUS TRACTS, BY BLOCKS: 1950—Con.

Census tract	Block	All dwelling units by occupancy and tenure					All dwelling units by condition and plumbing facilities			Occupied dwelling units			Contract monthly rent ¹		Value ² of one-dwelling-unit structures		
		Total	Owner occupied	Renter occupied	Vacant non-seasonal not dilap., for rent or sale	Other vacant and non-resident	Number reporting	No private bath or dilap.	No running water or dilap.	Total	Persons per room		Occupied by non-white	Number reporting	Average monthly rent (dollars)	Number reporting	Average value (dollars)
											Number reporting	1.51 or more					
55	13	32	8	22	1	1	31	5	30	30	5		21	89.42	3	18,333	
	15	18	7	11			18		18	18			11	103.63	2		
	16	13	8	4	1		13	1	12	12			3	100.66	7	21,000	
	17	5	5				5		5	5	1				4	23,750	
	18	6	6				6		6	6					6	20,000	
	20	18	11	7			18	1	18	18	2		3	61.33	8	26,750	
	21	4		4			4		4	4			2				
	23	206	3	198	5	202	95	4	201	197	9		196	46.33			
	24	82	8	74		82	35		82	82	20		74	56.77	3	20,000	
	25	10	8	2		10			10	9			2		5	21,600	
	26	13	9	4		13	1		13	13	2		3	66.66	6	23,333	
	27	6	5	1		6			6	6			1		4	19,250	
	28	17	13	4		16			17	16			3	103.00	6	17,500	
	29	16	11	5		15	1		16	15	1		5	68.60	3	12,166	
	30	23	9	14		23			23	22			9	83.33	4	17,000	
	31	12	9	3		10			12	10					6	16,000	
	32	11	9	2		10			11	9			2		6	23,083	
	33	11	8	3		9			11	9			2		5	26,100	
	34	8	7	1		8			8	7					6	25,833	
	35	9	9			9			9	9					9	24,333	
	36	14	7	5		12	4		12	10	2		4	42.00	5	15,100	
	37	11	11		2	11			11	11					10	15,200	
	38	7	5	2		7			7	7			2		4	19,750	
	39	24	9	15		23	11		24	23	7		14	50.78	8	16,625	
	40	21	9	12		20	5	1	21	20	3		12	37.41	6	16,333	
	41	23	7	16		22	9		23	22			15	41.66	4	20,750	
	42	26	8	17		26	13		25	24	4		15	47.46	4	16,250	
	43	75	3	71		73	2	1	74	73		1	69	43.01	2		
	44	8		8		8			8	8			8	41.25			
	45	64	6	57		63	15		63	63	1		56	47.14			
	46	138	7	128	2	136	31		135	135	4		129	65.55	3	10,333	
	47	21	5	16		21	3	3	21	21			16	50.87	1		
	48	125	14	111		94	36	12	125	123	5		107	49.92	2		
	49	39	16	23		34	16		39	37	11		21	70.19	6	16,500	
	50	25	12	13		22			25	21			8	103.87	8	11,875	
	51	30	21	9		26	6		30	26	3		8	68.12	16	15,875	
	52	26	22	4		26			26	26			3	71.66	18	17,916	
	53	18	14	3		16			17	16			3		11	23,818	
	54	9	7	2		9			9	9			2		6	32,083	
56	1	208	1	203	3	204	46		204	200	8		197	41.01			
	2	336	16	310	6	324	22	2	326	313	18	2	294	61.13			
	3	521	2	494	12	504	37		496	461	10	1	478	60.74	2		
	4	56	47	7	1	50			54	50			1				
	5	10	10	39		53	32	2	49	48	12		34	41.02	3	31,666	
	6	54	10	44		53	7		174	173	3		162	57.55	5	14,800	
	7	178	10	164	1	175			174	173			34	41.02	3	31,666	
	8	256	5	244	4	254	117	16	249	248	43		235	40.65	2		
	9	124	7	112	4	122	49		119	117	12		107	45.29	4	15,250	
	10	14	7	7	1	13	1		14	14	1		5	71.00	3	23,666	
	11	1															
	13	19	5	13	1	19	4		18	18	3		12	88.33	5	15,600	
	14	97	9	88		89	15	1	97	96	16		86	61.55	7	12,857	
	15	39		37	1	36	31		37	36	10		36	45.58			
	16	95	4	87	2	92	46		93	92	7		86	45.34			
	17	33		33		33	6		33	33			32	47.90			
	18	178	3	169	4	171	36		172	169	5		165	37.07			
	19	123	3	116	4	121	62		119	117	1		118	33.08			
	20	163	34	124	3	151	61	2	158	137	14		101	57.30	8	14,625	
	21	159	17	140	2	147	20	2	157	141	3	2	116	51.74	8	15,575	
	22	28	6	21	1	27	10	1	27	26	5		18	61.44	3	26,666	
	23	43	2	38	1	41	21		40	40	6	2	36	43.19	1		
	24	6	1	5		6	1		6	6			5	101.00			
57	2	129	3	123	3	121	85		126	122	37	1	116	29.82			
	3	53	4	49		45	32		53	52	9	1	48	39.56			
	4	96	1	94	1	95	34		95	95	5		94	44.21			
	5	94	2	89	3	91	34		91	91	8		92	41.61			
	6	168	9	144	14	167	130	3	153	153	14		154	36.41			
	7	65	3	60	2	62	23	4	63	63	2	1	60	34.63	2		
	8	174	1	170	1	173	71		171	169	19		164	46.17			
	9	215	2	206	6	210	188	11	208	206	53	2	200	33.17			
	10	209	6	201	2	208	204	48	207	206	45		200	26.24			
	11	16		14	1	16	15		14	14	4		15	24.80			
	12	97	3	86	2	97	53	43	89	89	10	2	87	33.64			
	13	87		86		86	4	1	87	87			83	42.21			
	14	174	10	155	9	173	161	5	165	164	27	1	159	28.56	1		
	15	86	7	79		83	56	3	82	82	13	5	75	35.49	2		
	16	86	14	72		86	45	10	86	86	6		75	33.27	1		
	17	147	2	144	1	146	18	6	146	146	6		140	44.71			
	18	85	3	82		83	26	8	85	84	4		79	37.03			
	19	127	2	122		125	125	125	124	124	17	4	121	28.39			
	20	121	3	112	4	118	29	3	115	113	11	1	111	36.78			
	21	326	1	325		325	10	2	326	325	3		299	46.88			
	23	282	1	278	1	282	3	1	279	279	1		261	45.43			

¹For renter-occupied dwelling units and vacant nonseasonal not dilapidated units, for rent.
²For owner-occupied dwelling units and vacant nonseasonal not dilapidated units, for sale only.

Table 3.—CHARACTERISTICS OF HOUSING FOR CENSUS TRACTS, BY BLOCKS: 1950—Con.

Census tract	Block	All dwelling units by occupancy and tenure					All dwelling units by condition and plumbing facilities			Occupied dwelling units			Contract monthly rent ¹		Value ² of one-dwelling-unit structures		
		Total	Owner occupied	Renter occupied	Vacant non-seasonal not dilap., for rent or sale	Other vacant and non-resident	Number reporting	No private bath or dilap.	No running water or dilap.	Total	Persons per room		Occupied by non-white	Number reporting	Average monthly rent (dollars)	Number reporting	Average value (dollars)
											Number reporting	1.61 or more					
57	24	184	34	144	5	1	184	2		178	178			139	4389	1	
	25	95	6	89			87	29		95	89	3		87	380		
	26	100	9	89	2		100	13	4	98	98	5		84	5639	1	
	27	105	5	94	2	4	102	17		99	97	25		93	3824		
58	1	100	2	93	2	3	35	30	2	95	95	6	3	93	2441		
	2	104	2	102			92	89	11	104	104	10	7	101	2687		
	3	80	5	72	3		63	63	7	77	77	9		74	2689		
	4	51		48	2	2	48	39	3	48	48	7		49	2704		
	5	132	3	122	1	5	122	62		125	121	21	4	118	4076		
	6	143	2	140	1		35	29	10	42	42	7		40	2075	1	
	7	119	3	111	1	1	115	102	3	114	111	9	2	111	3128	1	
	8	222		222			220			222	220	4		209	4165		
	10	39	4	29	4	2	38	29		33	32	3		32	2868	1	
	11	59	6	52		1	53	45	7	58	57	10		51	2482	1	
	12	47	7	37	2	1	47	41	3	44	44	2		36	3547	4	3500
	13	101	7	90	3	1	100	67		97	97	8	1	92	3016	2	
	14	233	1	227	5		209	195	53	228	228	31	2	227	3440		
	15	79	3	68		8	78	75	40	71	70	6		68	3508		
	17	115	6	104	2	3	113	69	2	110	109	10	1	104	3430		
	18	64	6	57			64	33	3	63	63	5		57	3457		
	19	71	4	63	1	4	70	59	55	67	66	4		62	3132	2	
	20	80	9	70		1	79	36	1	79	78	8	2	69	3695	1	
	21	72	6	65		1	72	20		71	71	1	1	63	3758	2	
	22	133	9	119		5	130	102	101	128	127	22	4	118	3208	1	
	23	56	14	42			56	28	17	56	56	2		41	3190	5	7200
	24	88	14	74			88	33		88	88	1	3	74	3337	3	4000
	25	56	10	46			53	31		56	52	8		43	3009		
26	32	3	29			32	13	6	32	32		3	25	4572	2		
27	93	11	74	2	6	93	42	21	85	80			75	3425	2	5250	
28	104	9	93	2		102	18	3	102	100			89	3998	3	6333	
59	1	83	27	56			83	31	1	83	83	7		55	3330	2	
	2	122	11	104	7		118	83		115	112	13		111	3221		
	3	253	41	203	3	3	250	149	4	244	241	13	3	194	3287	2	
	4	165	29	127	6	6	161	116	3	156	155	16	2	131	3195	1	
	5	98	15	81	2	2	98	50	1	96	95	11		83	3833	2	
	6	127	7	112	2	6	123	103	9	119	115	22		105	3386		
	7	140	11	123	4	2	138	93	7	134	132	22	3	123	3184	3	7333
	8	133	9	122	2	4	131	118	1	131	130	14	1	121	2966		
	9	266	15	246	3	2	241	172	5	261	258	31		242	3365		
	10	156	13	140	1	2	139	36	1	153	144	4	1	126	4504		
	11	223	10	211		2	215	146	21	221	216	43	1	210	3462	1	
	12	240	25	208	5	2	233	144	15	233	228	24	5	206	3691	1	
	13	95	15	77	2	1	94	31	8	92	91	8	1	75	3782	1	7000
	14	66	10	56			63	39	2	66	65			55	3852	2	
	15	205	5	200			196	132	1	205	201	43		193	3378	1	
	16	42	13	29			35	16		42	42	5		29	3820	4	6400
	17	40	5	35			30	15	1	40	39	1		31	3687	1	
	18	100	10	88	2		93	37	1	98	96	9		85	3572	3	5266
60	1	13		13			13	5	4	13	13	1		12	1741		
	2	97	16	79		2	94	19	4	95	94	4		77	3397	1	
	3	31	6	25			29	19	2	31	30	1		25	3292	2	
	4	4		3			4			4	4			1			
	5	104	15	86	2	1	90	72	1	101	97	18	1	83	2253	6	5333
	6	37	9	27	1		36	17	9	36	36	3	1	28	3025	5	9800
	7	23	5	18			23	10	4	23	22			16	2287	1	
	8	34	8	26			33	10		34	34	1		26	2634	1	
	9	130	33	96		1	125	25		129	126	9		88	3807	7	6785
	10	77	21	54	1	1	70	39	8	75	70	3		53	3630	1	
	11	63	15	48			63	19		63	62	6		48	3833	3	7000
	12	80	22	57		1	76	30	1	79	77	5		55	3341	3	4900
	13	52	12	39	1		52	17		51	51	2		39	3197	3	6500
	14	129	13	112		4	129	95	2	125	125	11	6	108	3310	1	
	15	75	16	59			73	42		75	73	6	4	59	2998	2	
	16	52	15	37			51	19		52	52	2		37	3221	2	
	17	28	7	21			28	8		28	28			20	4155	1	
	18	85	11	73	1		85	59		84	84	1		72	3813	3	8166
	19	27	12	14		1	27	5		26	26	2		14	3707	4	7125
	20	30	5	25			30	11	5	30	30			23	2917	1	
	21	37	14	22	1		36	11		36	36	1		21	2757	3	5066
	22	42	14	28			42	19	10	42	41	1		28	3475	1	
23	65	2	58	2	3	61	42		60	60	1		60	2183			
24	24	5	18			24	11	1	23	23			19	2421	2		
25	22	5	17			22	10		22	22	2		17	3200			
26	30	5	25			30	12		30	30	2		24	2470	1		
27	45	13	30		2	44	17	3	43	43	1		30	2880			
28	15	7	8			14	4		15	14			8	3650	2	5812	
29	29	17	12			29	8		29	28	1		11	3072	2		
30	44	13	30		1	42	14	9	43	41	2		28	2928	2		
	31	26	10	16		25	10	9	26	24			14	2035	6	4883	

¹For renter - occupied dwelling units and vacant nonseasonal not dilapidated units, for rent.
²For owner - occupied dwelling units and vacant nonseasonal not dilapidated units, for sale only.

HOUSING—BLOCK STATISTICS

Table 3.—CHARACTERISTICS OF HOUSING FOR CENSUS TRACTS, BY BLOCKS: 1950—Con.

Census tract	Block	All dwelling units by occupancy and tenure					All dwelling units by condition and plumbing facilities			Occupied dwelling units			Contract monthly rent ¹		Value ² of one-dwelling-unit structures	
		Total	Owner occupied	Renter occupied	Vacant non-seasonal not dilap., for rent or sale	Other vacant and non-resident	Number reporting	No private bath or dilap.	No running water or dilap.	Total	Persons per room		Number reporting	Average monthly rent (dollars)	Number reporting	Average value (dollars)
											Number reporting	1.51 or more				
60	32	1														
	33	59	14	45		56	23	20	59	57	6	42	25.92	5	4,340	
	34	73	28	42	2	70	20	7	70	65	3	42	36.28	9	4,477	
	35	43	10	32		43	19	13	42	41	9	31	25.48	4	3,685	
61	1	33	9	21	2	32	13		30	29	5	6	29.43	2		
	2	70	18	47	1	66	30		65	62	2	2	28.26	4	6,275	
	3	8	2	6	1	7	3	1	8	8	1	1	18.83	2		
	4	3	2	1		3	1		3	3	1	1		2		
	5	42	7	32	2	38	31	26	39	39	5	14	20.41	1		
	6	138	27	109	2	127	67	50	136	135	8	23	24.92	1		
	7	65	21	43	1	65	20		64	64	3	3	31.45	4	3,725	
	8	93	18	73	1	93	51	4	91	91	5	7	32.06	3	7,666	
	9	41	6	32	1	40	30	1	38	37	3	3	26.16	5	6,300	
	10	17	8	9		16	1		17	17	1	2	31.88			
	11	16	4	12		15	3	1	16	16	2	11	26.36			
	12	63	15	47	1	62	26		62	61	5	6	27.06	4	8,125	
	13	47	20	27		45	18	14	47	47	4	4	28.03	5	6,000	
	14	43	14	27		42	22	18	41	40	1	1	31.65	3	5,366	
	15	71	7	61		70	59	59	68	68	15	5	23.30	5	4,420	
	16	32	13	19		31	6	6	32	31	1	1	30.68	4	6,625	
	17	23	15	8		23	4		23	20	2	8	30.50	8	5,000	
	18	28	11	16		28	11	4	27	27	1	1	28.00	4	3,875	
	19	42	6	36		42	31	4	42	42	3	3	35.42	3	3,500	
	20	59	26	31	1	55	17	2	57	54	3	28	28.10	8	5,837	
	21	50	16	34		49	9		50	50	3	2	30.00	5	6,800	
	22	61	23	36	1	60	4	1	59	58	1	1	28.84	11	4,354	
	23	57	22	35		57	26	8	57	57	6	4	29.88	8	5,237	
	24	11	9	9		9	9	7	9	9	1	4	16.00			
	25	17	3	12	1	15	9	3	15	15	1	11	20.72	1		
	26	44	24	20		37	18	3	44	44	5	1	26.47	20	5,695	
	27	2														
	28	30	6	24		29	7		30	30	2	23	26.13			
62	1	36	12	22		35	9		34	33	1	21	29.47	6	5,250	
	2	2														
	3	49	19	28	1	46	14	7	47	46	4	27	30.14	9	6,222	
	4	52	13	39		50	14	5	52	51	1	38	24.50	4	4,675	
	5	41	14	25	2	39	18	11	39	38	1	25	24.64	7	4,142	
	6	19	4	15		19	9	2	19	19	2	15	20.60	1		
	7	45	18	27		45	15		45	45	1	25	28.52	6	4,916	
	8	46	20	25	1	46	19		45	45	1	25	26.92	5	5,375	
	9	78	16	62	1	78	27	1	78	78	5	62	30.12	3	5,000	
	11	16	7	9		16	2		16	16	1	8	29.12	4	6,500	
	12	26	11	14		25	4		25	23		13	35.46	7	5,785	
	13	38	19	19		37	12	2	38	34		17	28.47	6	5,750	
	14	51	10	41		51	15	3	51	51	1	39	29.00	4	5,200	
	15	27	11	14		27	10	3	25	25	1	13	25.53	6	4,500	
	17	2														
	18	23	6	17		23	12	6	23	23	1	5	27.58	3	4,433	
	19	37	16	21		36	16	15	37	36	1	20	27.85	13	4,346	
	20	64	18	46		63	30	20	64	64	5	46	27.71	5	5,980	
	21	54	27	27		53	29	2	54	54	1	27	25.55	6	4,116	
	22	25	20	5		25	10		25	25	2	5	27.80	16	4,743	
	23	30	22	8		30	10		30	30	1	8	28.75	17	3,529	
	24	58	27	30	1	57	27		57	54	4	31	27.35	4	6,125	
	25	45	23	22		45	15	10	45	45	1	21	29.95	11	4,636	
63	1	60	34	25		59	17		59	59		25	28.00	8	5,275	
	2	53	21	32		52	22		53	52	2	31	27.51	4	5,500	
	3	25	7	18		25	12	7	25	25	2	17	18.35	3	6,166	
	5	31	9	21		31	8		30	30	1	20	27.15	2		
	6	9	1	8		9	2		9	9		4	67.75			
	7	23	13	9		23	3		22	22		8	33.50	9	6,633	
	8	22	10	12		22	3		22	22	1	10	27.80	2		
	9	43	18	24	1	42	9		42	42		22	32.31	6	5,166	
	11	34	9	23		32	2	1	32	32	1	21	34.85	1		
	12	6	6			6	4		6	6	1	6	17.66			
	13	23	14	9		23	3		23	23	1	9	24.44	6	8,250	
	14	38	13	24		38	7	5	37	37	1	24	23.58	5	5,700	
	15	3	2	1		3	2		3	3		1		1		
	16	46	17	29		46	17	3	46	46	2	29	26.34	4	5,400	
	17	38	14	24		36	9		38	36	1	21	26.71	4	6,000	
	18	40	18	21	1	38	8		39	39		21	30.00	8	6,775	
	19	44	21	22	1	44	10		43	43	1	23	37.30	2		
	20	48	19	28	1	48	9		47	47	3	26	34.65	6	8,666	
	21	75	29	45	1	74	35	32	74	74	3	44	34.90	11	5,363	
	22	62	24	38		61	38	27	62	62	9	37	27.86	8	4,337	
	23	45	29	13	1	45	15	14	42	42		12	28.75	16	5,206	
	24	60	25	34		60	21	12	59	59	3	30	29.83	11	5,763	
	25	62	26	35	1	62	9	3	61	61		36	32.66	6	7,333	
	26	61	24	34	2	61	10	1	58	58	2	35	33.02	5	10,000	

¹For renter—occupied dwelling units and vacant nonseasonal not dilapidated units, for rent.
²For owner—occupied dwelling units and vacant nonseasonal not dilapidated units, for sale only.

Table 3.—CHARACTERISTICS OF HOUSING FOR CENSUS TRACTS, BY BLOCKS: 1950—Con.

Census tract	Block	All dwelling units by occupancy and tenure					All dwelling units by condition and plumbing facilities			Occupied dwelling units			Contract monthly rent ¹		Value ² of one-dwelling-unit structures		
		Total	Owner occupied	Renter occupied	Vacant non-seasonal not dilap., for rent or sale	Other vacant and non-resident	Number reporting	No private bath or dilap.	No running water or dilap.	Total	Persons per room		Occupied by non-white	Number reporting	Average monthly rent (dollars)	Number reporting	Average value (dollars)
											Number reporting	1.51 or more					
64	3	66	24	39		3	64	20	1	63	63	5		38	39.92	2	8,800
	4	39	21	17	1		38	3		38	37			17	38.05	10	8,000
	5	37	16	21			37	3	1	37	37			21	46.09	6	8,000
	7	16	11	5			16			16	16			5	48.20	6	9,550
	8	38	13	22	1	2	37	6	4	35	35	2		20	31.00	6	7,416
	9	23	17	6			21	7	6	23	21	2		6	25.16	10	6,170
	10	2															
	11	36	20	15		1	33	5	2	35	35	1		14	32.07	6	5,833
	12	34	13	21			33	12	10	34	33	1		19	33.42	5	7,600
	13	46	28	18			46	3		46	46		1	18	30.55	14	7,607
	14	18	12	5		1	18	3	1	17	17			4	24.75	8	7,312
	15	52	22	30			51	12	5	52	52	1		30	34.73	13	9,076
	16	34	22	11	1		34	1	1	33	33			11	38.72	18	9,111
	17	10	7	3			10			10	10			3	38.33	5	9,000
	18	32	20	11	1		32	4	1	31	30			12	58.75	12	10,083
	21	26	20	5		1	26	3	1	25	25			3	58.00	19	10,921
	22	29	26	3			26	3		29	29			3	50.00	22	10,650
	23	8	5	3			8			8	8			3	40.00	3	12,000
	24	25	22	1		2	25			23	23			1		16	8,687
	25	43	30	13			41			43	41	1		12	38.00	20	7,725
	26	34	26	7		1	33			33	33			6	41.50	23	9,021
	27	52	33	19			52	2		52	50			18	41.66	18	8,527
	28	21	13	8			21	2		21	21			7	32.00	10	8,000
	29	63	23	40			62	9	1	63	62	1		40	32.67	3	9,000
65	1	16	14	1		1	16			15	14			1		11	19,545
	3	7	5	2			7			7	7			1		5	33,200
	6	18	15	3			18			18	18			1		13	17,623
	8	14	13	1			13			14	13					8	15,375
	9	50	33	16		1	49			49	49			14	71.42	24	17,500
	10	24	17	6		1	24			23	23			6	109.33	11	16,090
	11	43	33	9		1	43		2	42	40			8	65.25	26	13,853
	12	21	15	6			21			21	21			5	48.00	12	11,250
	13	7	6	1			6		2	7	6	1		1		4	7,125
	14	14	9	2		3	13		3	11	11			2		8	11,250
	15	28	23	5			28		2	28	28	1		5	40.40	20	10,950
	16	14	11	2		1	13		3	13	12			2		11	11,000
	18	18	16	1			17			18	18					17	11,905
	19	9	8	3			9			9	9			2		6	15,833
	22	10	8	2			10			10	10			2		8	13,875
	23	2															
	24	3	2	1			3			3	3			1		2	
	26	40	20	19		1	39		1	39	39			18	66.55	9	15,166
	27	34	22	11		1	32		1	33	31			9	81.88	12	19,875
	28	45	35	10			42			45	42	1		6	101.33	28	17,642
	29	31	29	2			28			31	30					17	18,852
	30	39	30	9			39			39	39			8	105.37	25	19,320
	31	12	11	1			11			12	11					11	32,190
	32	31	26	4		1	31			30	30			4	93.75	25	19,080
	33	14	6	7		1	14		6	13	12	1		7	30.42	7	19,400
	34	7	7				7			7	7					7	14,142
	35	32	25	7			32		5	32	31			23	36.57	23	19,434
	36	12	11	1			12			12	12			1		11	20,090
	37	17	16	1			17			17	17			1		16	28,250
	38	11	10			1	11			10	10					9	17,277
	39	14	14				14			14	14					14	14,500
	40	9	9				9			9	8					9	14,277
	41	5	5				5			5	5					5	44,500
	42	1															
	43	13	13				13			13	13					13	34,384
	44	4	3			1	4			3	3					3	28,333
	45	3	3				3			3	3					3	14,333
	46	6	6				5			6	6					6	37,416
	49	14	11	2		1	14			13	13			3	116.66	10	33,200
	50	23	20	3			23			23	23			3	150.00	19	25,710
	51	13	13				13			13	13					12	25,916
	52	29	29				29			29	29					29	20,689
	53	26	26				26			26	26					26	20,192
	54	24	24			1	25		1	25	25			1		24	18,250
	55	10	10				10			11	11	1		1		9	15,922
	56	1															
	57	2	9	13			22		5	22	22			13	42.92	6	12,166
	58	1															
	59	5	5	2		1	5		1	5	5			5	63.11	8	20,500
	60	48	38	9			46		1	47	47	1		37	76.45		
	61	27	23	4			27		1	27	27			23	71.00	2	24,692
	64	13				1	13			13	13					13	23,500
	66	12	11	1			12			12	12			1		10	10,800
	67	15	4	1		2	23		5	20	20			4	27.50	13	11,225
	68	21	16	5		1	27		1	26	26			5	41.60	20	18,596
	69	27	23	4			27		2	26	26			6	74.83	3	20,250
	70	4	3	1			4			5	5					4	25,904
	71	3	2	1			3			3	3			4	99.75	2	28,750
	72	2	1	1			2			2	2			15	99.33	4	28,750
	73	16	13	3			15			16	16			3	69.33	6	10,500

¹For renter - occupied dwelling units and vacant nonseasonal not dilapidated units, for rent.
²For owner - occupied dwelling units and vacant nonseasonal not dilapidated units, for sale only.

HOUSING—BLOCK STATISTICS

Table 3.—CHARACTERISTICS OF HOUSING FOR CENSUS TRACTS, BY BLOCKS: 1950—Con.

Census tract	Block	All dwelling units by occupancy and tenure					All dwelling units by condition and plumbing facilities			Occupied dwelling units			Contract monthly rent ¹		Value ² of one-dwelling-unit structures		
		Total	Owner occupied	Renter occupied	Vacant non-seasonal not dilap., for rent or sale	Other vacant and non-resident	Number reporting	No private bath or dilap.	No running water or dilap.	Total	Persons per room		Occupied by non-white	Number reporting	Average monthly rent (dollars)	Number reporting	Average value (dollars)
											Number reporting	1.51 or more					
65	76	60	6	54					60	60			52	77.07	5	17,600	
	78	135	4	120	10	1			133	4	2		124	108.26	1		
	79	2															
66	1	1															
	2	98	13	84		1			98	4	1		83	48.06	7	11,285	
	3	48	15	33					47	18			31	42.45	7	11,000	
67	4	38	20	17		1			36	18	10		14	50.00	13	13,307	
	5	53	23	30					42	16	14		29	42.31	16	13,687	
	6	28	22	6					27	1			5	55.60	16	16,750	
68	7	13	6	7					6				7	91.66	7	18,328	
	8	6	5	1		1			3	3			3	5	5	20,600	
	9	35	24	11		2			33	3			8	91.12	15	18,133	
69	10	66	18	46		1			64	8			46	64.04	8	14,437	
	11	91	19	72					89	6			69	61.13	10	14,500	
	12	69	22	42		1			68	30	12		40	47.80	6	11,666	
70	13	75	12	62		1			73	44	18		60	43.43	3	10,000	
	14	20	1	19					20	4			19	35.73			
	15	30	1	29					30	2			29	66.75			
71	16	65	11	52		2			65	12	4		51	61.41	4	9,250	
	17	32	14	17		1			32	16	7		17	53.82	9	15,166	
	18	48	21	26		1			48	20	3		26	56.53	16	14,562	
72	19	28	23	5					28				3	76.00	16	12,687	
	20	2															
	21	18	15	3					18				3	178.33	10	17,200	
73	22	27	15	11		1			27	26			11	71.63	8	13,000	
	23	18	4	14					18	9	3		13	71.23	2		
	24	42	6	36					42	5			34	64.38	2		
74	25	97	4	91		2			95	14	9		93	57.83			
	26	17	17	18		1			17	1	1		16	23.00	16	23,000	
	27	43	23	18		1			41	9	1		24	52.50	15	15,233	
75	28	48	20	27		1			44	2			47	62.12	13	14,730	
	29	60	11	49					59	11			47	53.12	4	13,250	
	30	60	6	94					95	42	2		88	47.03	2		
76	31	100															
	32	68	16	52					68	2			50	59.78	9	18,111	
	33	10	10						10	10			10	25.30	10	25,300	
77	34	19	14	5					17	18			4	101.25	11	13,727	
	35	37	21	15		1			35	2			15	61.20	17	12,264	
	36	72	28	44					60	20	1		34	54.38	16	11,968	
78	1	98	12	86					94	38	2		80	41.90			
	2	71	10	60		1			71	14	2		59	45.15	4	14,500	
	3	41	2	38		1			41	3			37	49.97			
79	4	8		8					8				8	36.12			
	5	70	7	63					65	14	1		70	39.65	2		
	6	38	8	30					38	16			29	31.65	1		
80	7	72	7	64		1			71	48			62	39.37	1		
	8	59	13	46					58	31			45	37.13	5	11,200	
	9	38	17	21					38	6			21	52.42	9	11,000	
81	10	95	16	79					89	38			78	45.78	5	11,700	
	11	121	6	114		1			121	46			109	46.00	2		
	12	15		14					15	1			14	43.64			
82	13	38	1	34		1			37	7	1		33	40.33			
	14	83	5	78					82	52			77	42.38			
	15	91	18	73					91	33			65	48.05	9	10,111	
83	16	38	18	20					35	12			19	51.94	10	10,150	
	17	72	26	45		1			63	37	2		43	46.44	8	9,625	
	18	108	24	82		2			98	23	2		79	45.92	5	8,300	
84	19	43	26	16		1			43	6			14	44.14	11	10,318	
	20	33	20	13					32	3			12	45.50	10	8,300	
	21	44	21	23					42	9			21	42.85	14	10,607	
85	22	69	20	46		3			64	26	2		10	49.77	7	9,142	
	23	71	16	55					64	3			53	52.39	6	9,916	
	24	187	11	175		1			183	70			12	45.61	1		
86	25	9	2	7					9	2			7	49.42	1		
	26	101	9	91		1			101	16			87	45.93	1		
	27	78	50	26		2			77	11			24	54.66	7	9,928	
87	28	79	25	52		2			75	31			51	41.29	7	10,142	
	29	65	20	44		1			57	23			44	47.75	9	10,722	
	30	51	18	33					48	10			32	45.28	10	8,400	
88	31	45	24	21					44	17			20	32.05	10	10,900	
	32	36	20	16					35	8	1		15	65.60	13	8,884	
	1	196	20	175		1			183	47			160	57.45			
89	2	61	11	46		1			60	14			1	71.17	4	23,750	
	3	68	27	37		1			68	3	1		66	76.74	4	15,250	
	4	65	11	53		1			65	7			66	76.74	1		
90	5	127	15	110		1			125	61	2		38	50.55	9	10,277	
	6	125	15	109		1			117	77	2		104	40.88	7	9,142	
	7	79	23	53		1			77	38	2		104	43.80	3	7,833	
91	8	60	9	51		1			51	12			51	41.23	4	8,375	
	9	60	9	51		1			51	12			50	41.20	4	10,000	
	10	74	9	64		1			72	7			60	50.03	4	9,875	

¹For renter - occupied dwelling units and vacant nonseasonal not dilapidated units, for rent.
²For owner - occupied dwelling units and vacant nonseasonal not dilapidated units, for sale only.

Table 3.—CHARACTERISTICS OF HOUSING FOR CENSUS TRACTS, BY BLOCKS: 1950—Con.

Census tract	Block	All dwelling units by occupancy and tenure					All dwelling units by condition and plumbing facilities			Occupied dwelling units			Contract monthly rent ¹		Value ² of one-dwelling-unit structures			
		Total	Owner occupied	Renter occupied	Vacant non-seasonal not dilap., for rent or sale	Other vacant and non-resident	Number reporting	No private bath or dilap.	No running water or dilap.	Total	Persons per room		Occupied by non-white	Number reporting	Average monthly rent (dollars)	Number reporting	Average value (dollars)	
											Number reporting	1.51 or more						
68	11	163	14	148		1	151	9	1	162	161	2		137	49.04	1		
	12	200	20	39		1	60	23	1	59	56	3		39	43.10	10	9100	
	13	57	33	21	2	1	54	6		54	54			21	33.57	10	10500	
	14	39	8	31		1	38			39	38	1		30	91.80	4	16333	
	15	13	4	9			13	3		13	12	2	2	5	41.00	4	19500	
	16	85	2	82		1	62	3	1	84	70			64	44.01	1		
	17	217	13	197	6	1	208	152	5	210	205	53		191	33.93	2		
	18	29	13	16			29	9		29	29	3		15	79.66	9	17777	
	19	28	15	12	1		28	12		27	26			12	49.00	10	16500	
	20	31	18	13			31	4		31	31	1		13	59.30	13	10038	
	21	59	18	38	2	1	59	19		56	55	2		35	53.71	6	10000	
	22	90	22	66	2		87	22	1	88	85	2		67	42.50	4	7000	
	23	91	26	62	1	2	85	26	2	88	86	2	1	59	49.20	8	8375	
	24	53	17	36			49	17		53	53	4		36	39.72	6	10416	
	69	1	21	8	12		1	21	16	9	20	20	1		12	36.33	2	
		2	28	7	20		1	28	11	5	27	27			21	26.66	1	
		3	61	1	58	2	2	61	47	26	59	59	5		58	32.62		
		4	1															
		5	177	9	159	7	2	174	160	78	168	167	15		162	34.35	3	8000
		6	87	20	64	1	2	84	38	1	84	71	7		63	37.34	8	8475
		7	72	15	55	2		64	25		70	63	8	6	57	34.28	5	8200
		8	77	15	62			73	56	39	77	77	1	6	58	27.58	4	6500
		9	78	2	76			76	75	53	78	78	7		74	28.31		
		10	153	9	143		1	148	20	2	152	147	5	1	137	77.84	1	
11		125	14	108	3		118	83	3	122	115	34	3	102	46.19	1		
12		63	8	55			60	29		63	62	10	1	54	47.96	1		
13		4	4				4			4	4						20000	
14		3	1	2			3			3	3				1			
15		27	5	22			26	18		27	27	10	1	21	37.61	4	17000	
16		25	3	21	1		25	17		24	23	5		22	38.22	1		
17		46	4	42			46	16		46	46	5		42	35.90	2		
18		48	14	33		1	48	27	1	47	46	3	3	29	26.72	7	4928	
19		80	14	66			79	55	4	80	78	8		63	30.01	3	4833	
20		85	18	64	1	2	83	46	4	82	82	9	14	61	37.04	3	6566	
22		68	19	48	1		64	33		67	63	12		49	31.97	4	10500	
23		3	1	2			3	2		3	3	1		1		1		
24		23	8	13		2	22	2		21	21			13	44.30	3	8666	
25		27	3	24			27	6		27	27			23	35.56			
26	36	6	28	1	1	36	10	2	34	34	2		28	31.14	2			
27	62	16	44	1	1	62	23	16	60	60	6	16	44	34.77	3	8666		
28	49	17	29	2	1	46	14		46	46	2		28	40.89	8	8000		
70	1	81	13	66	2	80	20		79	78	4		64	45.95	3	6833		
	2	30	18	12		28			30	29			9	61.22	12	12416		
	3	28	12	16		25	8		28	28	2		16	45.00	4	15375		
	4	55	23	31		1	53	5		54	54		30	51.66	8	10375		
	5	62	27	35			58	19	4	62	58		33	45.03	15	10700		
	6	93	24	68		1	88	13		92	91	2		68	52.64	8	10712	
	7	101	13	87		1	99	30	4	100	99	4	1	84	42.32	3	10333	
	8	76	14	56	2	4	65	21	2	70	68	3	1	51	48.01	3	12333	
	9	43	13	29		1	39	7		42	42			28	44.60	6	6833	
	10	44	14	29	1		43	13		43	43	2		28	40.39	9	10666	
	11	57	21	36			55	14		57	56	2		35	50.94	9	10500	
	12	63	27	35		1	59	13		62	62	3		33	44.33	10	7330	
	13	71	26	45			71	7		71	70	1	1	42	47.07	13	8138	
	14	81	33	44	2	2	79	23	1	77	77	7		42	43.42	12	8541	
	15	126	17	101		8	125	31	11	118	116	10		97	53.28	5	7900	
	16	15	4	11			15	3		15	15			9	34.00	3	7000	
	17	80	11	69			80	39		80	77	4		67	34.71	2		
	18	89	28	59	1	1	89	29		87	87	10		58	43.56	9	10555	
	19	51	22	25			51	12		47	47			28	40.39	10	7750	
	20	63	30	31	4	2	63	6	3	61	61	2	2	31	48.09	11	6363	
	21	80	21	57		2	77	22	3	78	78	5		54	37.48	5	6240	
	22	60	30	29		1	60	22		59	59	1	1	30	43.00	10	9200	
	23	49	14	35			49	15	10	49	48			32	39.71	6	7933	
	24	55	15	38		2	49	18		53	51	2		38	45.13	2		
71	1	54	26	27		1	53	8	53	53	1		27	43.11	7	12071		
	2	16	3	13			15	10	16	16	1		11	41.27	1			
	3	7	4	3			7		7	7			3		3	23833		
	4	103	19	84			103	60		103	103	9	1	82	37.63	8	5750	
	5	65	13	51	1		65	32		64	63			52	35.38	8	6187	
	6	61	15	45		1	59	17	2	60	60			41	28.07	7	5228	
	7	67	10	51		1	67	35		61	61		2	51	33.33	4	10500	
	8	63	3	51	1	1	63	2		61	61			21	68.58			
	9	227	3	227		1	227	2		226	215			216	41.07	3	6666	
	10	107	23	79	4	1	104	51		102	102			80	41.07			
	11	130	7	122		4	127	29		129	127	2		118	45.76			
	12	133	9	119	3	2	131	55	11	128	127	5		117	34.91	1		
	13	88	24	62		2	85	39	12	86	86			63	36.22	6	6083	
	14	83	21	60		2	82	39		81	80			59	31.74	8	6425	
	15	74	13	60			73	26	1	73	72	1		59	48.37	4	7250	
	16	51	15	33		3	50	36	1	48	45	4		32	37.87	6	9250	

¹For renter - occupied dwelling units and vacant nonseasonal not dilapidated units, for rent.
²For owner - occupied dwelling units and vacant nonseasonal not dilapidated units, for sale only.

HOUSING—BLOCK STATISTICS

Table 3.—CHARACTERISTICS OF HOUSING FOR CENSUS TRACTS, BY BLOCKS: 1950—Con.

Census tract	Block	All dwelling units by occupancy and tenure					All dwelling units by condition and plumbing facilities			Occupied dwelling units			Contract monthly rent ¹		Value ² of one-dwelling-unit structures			
		Total	Owner occupied	Renter occupied	Vacant non-seasonal not dilap., for rent or sale	Other vacant and non-resident	Number reporting	No private bath or dilap.	No running water or dilap.	Total	Persons per room		Occupied by non-white	Number reporting	Average monthly rent (dollars)	Number reporting	Average value (dollars)	
											Number reporting	1.51 or more						
71	17	72	21	51					72	71	1		48	3237	3	9,000		
	18	74	16	56	2				72	72	1		54	3653	2			
	19	92	15	74	3				89	89	1		73	3690	2			
	20	50	14	35		1			49	49		2	34	3308	2	8,333		
	21	3	2	1					3	3			1	1				
	22	3	3	3					3	3			1	1				
	23	42	15	26		1			41	39			26	3323	3	10,833		
	24	65	23	41		1			64	64		2	41	3780	7	8,657		
	25	137	110	26		1			133	133		6	23	5304	1			
	26	19	2	15		1			17	16		1	14	6685				
	27	60	18	39		3			60	56		1	40	4125	9	9,388		
	28	72	9	63					72	72	1	1	60	3903	2			
	29	66	12	52		1			64	61		3	53	3743	4	7,375		
	30	80	14	66					80	80		2	65	3880	5	7,600		
	31	83	21	61		1			83	82			59	4413	4	9,000		
	32	87	23	61		3			87	84		6	60	4313	8	7,375		
	33	63	16	46		1			63	62		4	46	3100	5	9,400		
	34	58	16	40		1			58	56			41	3085	3	7,166		
	35	39	11	28					38	39		1	28	4267	2			
	72	1	61	33	27				60	57		4	26	2896	13	4,784		
		2	45	15	30		1		45	45			30	2835	9	6,222		
		3	43	21	22				43	37		2	21	3404	11	5,236		
		4	55	32	23				55	44			21	3488	12	5,583		
		5	54	27	26		1		53	53		1	23	3117	16	5,616		
		6	48	31	16		1		43	46		1	17	3162	14	4,614		
		7	72	21	51				72	72			1	47	3507	4	5,875	
		8	75	26	48		1		75	69		5	43	2946	1			
		9	69	19	50				69	69		2	49	3769	1			
		10	62	18	43		1		62	61		2	43	3590	2			
		11	79	21	57				79	78		2	2	56	3562	1		
		12	72	20	52		1		72	72		2	1	51	4025	5	8,900	
		13	51	22	29				51	51		1	1	44	3371	6	6,950	
		14	46	16	30				44	44		1	1	30	2880	6	6,666	
		15	65	29	36				64	65		1	1	44	3143	1		
		16	57	36	20		1		56	56		2	1	34	3349	5	5,593	
17		54	29	24				47	47		1	1	18	3118	2	6,880		
18		74	31	42		1		71	70		1	1	23	3304	4	6,666		
19		53	24	27		2		48	47		1	1	22	3380	4	6,666		
20		49	26	23				48	49		1	1	27	2982	6	5,768		
21		63	25	38				63	63		1		37	2810	9	7,222		
22		38	16	22				38	38				22	3333	6	6,222		
23		51	17	34				48	48		5		33	3333	7	6,887		
24		63	31	32				60	60				33	3333	1	6,666		
25		60	33	26		1		59	59		1		33	3333	14	6,666		
26		57	27	30				56	56		1		27	2899	9	6,666		
27		19	7	11		1		19	18		1		11	4233	9	6,666		
28		61	20	41				61	61				20	3333	1	10,333		
29		25	6	19				25	25		1		6	4688	2			
30																		
31																		
32																		
33																		
34																		
35																		
73	1	55	19	34				53	23		6	53	53	2	8	3	2935	
	3	18	9	9		1		18	4			18	18	1		8	8000	
	4	59	18	39		1		59	14		2	57	57	1		4	7288	
	5	31	17	14				30	8			31	30		2	3	4550	
	6	81	31	48				81	20		4	79	78		3	4	3280	
	7	23	15	5		1		20	3			20	15			1	7744	
	8	37	23	14		2		37	11		1	37	35		3	7	4458	
	9	38	16	22				38	8			38	38			1	9000	
	10	61	29	32				61	18		1	61	61		3	1	3844	
	11	33	21	11		1		33	10			33	32		2	2	3958	
	12	55	31	24				55	15		1	55	55		1	19	8473	
	13	27	21	6				25	3			27	27		2	8	6194	
	14	11	7	4				10	3		2	11	11		1	6	4216	
	15	2																
	16	1																
17	19	5	14				18	12			19	19		3	2	3021		
18	44	14	30				44	15			44	44		2	8	6120		
19	32	21	10		1		32	8			32	31		2	3	2836		
20	33	15	18				33	6			33	33		2	9	6541		
21	33	15	18				33	6			33	33		2	9	6541		
22	48	14	31		2		48	12			48	45		2	4	9588		
74	1	44	24	20				44	9		4	44	44		2	12	6100	
	2	54	21	29		4		54	21		10	50	50		4	4	4642	
	3	46	19	27				46	18		10	46	46		2	1	4322	
	4	48	22	26				47	11		6	48	47		1	4	4386	
	5	53	32	21				53	13		4	53	53		2	5	5014	
	6	28	18	10				28	8			28	28		2	8	5514	
	7																5187	

¹For renter - occupied dwelling units and vacant nonseasonal not dilapidated units, for rent.
²For owner - occupied dwelling units and vacant nonseasonal not dilapidated units, for sale only.

Table 3.—CHARACTERISTICS OF HOUSING FOR CENSUS TRACTS, BY BLOCKS, 1950—Con.

Census tract	Block	All dwelling units by occupancy and tenure					All dwelling units by condition and plumbing facilities			Occupied dwelling units			Contract monthly rent ¹		Value of one-dwelling-unit structures		
		Total	Owner occupied	Renter occupied	Vacant non-seasonal not dilap., for rent or sale	Other vacant and non-resident	Number reporting	No private bath or dilap.	No running water or dilap.	Total	Persons per room		Occupied by non-white	Number reporting	Average monthly rent (dollars)	Number reporting	Average value (dollars)
											Number reporting	1.51 or more					
74	11	18	4	14					18	18	3		14	28.28	1		
	12	31	10	20	1				31	29	3		21	25.85		4,250	
	13	55	19	36					55	55	3		21	25.85	14	2,921	
	14	54	22	31		1			54	53	5		20	23.47	7	2,242	
	15	41	17	22	1	1			40	39	4		20	22.80	7	2,242	
	16	42	23	19	1	1			42	42	3		11	29.36	15	5,413	
	18	23	6	17					23	23	1		11	27.00	5		
	19	28	14	14					28	28	1	1	11	31.25	5	6,420	
	20	10	9	1					10	9	1		11		8	4,500	
	21	49	23	25			1		48	47	1	1	23	32.08	15	5,440	
	22	44	17	26			1		43	9	1		25	33.56	3	4,666	
	24	6	2	4					6	1			4	18.75	1		
	25	19	9	8			2		18	2	2		8	28.37	7	5,428	
	26	9	7	2					9	2	1		2		7	4,428	
	27	16	9	5			1	1	13	5		1	6	36.50	4	5,375	
	30	13	5	7					12	4			7	36.57	2		
	31	18	5	12				1	17	6	2		11	40.63	3	6,166	
	32	5	1	4					5	2			4	35.50	1		
	33	1															
	34	79	35	43			1		75	25	2	2	40	39.47	20	3,775	
	36	20	10	10					20	6	2		10	36.70	5	6,800	
	37	40	17	23					40	16	7		23	33.13	8	8,625	
	38	30	17	13					30	3	1		13	33.61	11	8,727	
	39	36	23	13					36	5	2		12	38.00	18	9,927	
	40	38	22	16					38	3			15	30.20	15	7,786	
	41	42	25	16					42	2			16	32.43	20	8,085	
	42	18	14	3		1			18	4	1		4	48.00	10	7,150	
	43	11	6	5					10				4	33.75	4	5,500	
	75	1	26	20	6				26	1			6	59.66	16	10,125	
		2	38	31	7				37	3			4	42.75	23	8,978	
		3	33	24	8			1		32	3	1	8	39.25	21	9,238	
		4	37	26	11					37	4			10	44.00	18	8,472
		5	53	29	24					51	17	2		24	39.29	13	5,884
		6	50	30	19			1		48	3	2		19	42.05	17	6,464
		7	47	26	19			2		46	9			20	31.15	18	5,838
		8	39	27	12					35	10	2		10	27.70	16	5,956
		9	50	22	27			1		49	14	5		26	39.80	10	7,200
		10	43	26	17					43	13			17	38.70	20	6,000
		11	33	22	11					32				11	47.54	20	8,765
		12	39	20	19					38	1			19	41.68	17	9,635
		13	45	35	10					44	9	1		10	50.80	27	7,259
		14	18	14	4					18	2			3	43.33	10	7,650
		15	29	26	3					29	2			3	25.66	24	7,729
		16	25	21	4					25	5			4	35.50	20	7,605
17		18	13	5					18	4			5	37.00	12	7,483	
18		17	14	3					17	2			3	37.00	11	7,372	
19		36	23	13					36	4	4		13	31.38	16	5,900	
20		51	20	31					51	25	13		31	31.38	11	6,300	
22		21	12	9					21	1	1		8	36.25	10	6,250	
23		18	12	6					18	2	1	1	6	30.83	9	5,666	
24		17	15	2					17	5	3		2		13	6,061	
25		32	28	4					31				4	43.75	24	8,187	
26		29	27	2					29	1			2		25	7,672	
27		30	24	6					30	2	1	2	6	46.66	18	7,766	
28		16	13	2			1		16	1			10	68.00	10	6,800	
29		35	24	11					35	7	5	4	11	35.18	13	7,015	
30		36	29	7					35	4	2		7	32.28	21	7,485	
31		30	22	8					30	3			7	36.28	17	8,323	
32		35	26	9					35	4			9	32.88	19	7,768	
33		27	12	14			1		26	6			13	38.92	6	7,366	
34		39	21	18					38	11	2		16	39.93	15	6,353	
35		27	23	4					27				4	21.25	19	6,884	
36		22	14	8					22	3	1		8	37.37	8	6,875	
37		22	15	7					22	2			7	36.42	9	9,388	
38		31	17	14					30	4			14	39.71	11	8,900	
39		32	19	13					32	8	1		13	46.84	11	9,000	
40		31	18	13					30	6			13	44.53	9	8,777	
76		3	25	20	4				25	2			4	35.75	14	13,107	
		4	2														
		7	1														
		8	11	11					11						11	16,272	
		9	21	15	5			1		21	1		5	47.80	16	12,750	
	10	17	14	3					17	2			5	45.00	12	7,933	
	11	12	10	2					11								
	12	21	15	5			1		20	2			5	33.20	11	8,250	
	13	20	20						19						11	5,663	
	14	19	18			1			19						17	8,370	
	15	10	8	2					10	2			8	92.50	6	9,250	
16	15	10	5					15				5	93.00	9	12,000		
17	1																
19	23																
20	25	24	1					25	25			1		21	22,523		

¹For renter - occupied dwelling units and vacant nonseasonal not dilapidated units, for rent.
²For owner - occupied dwelling units and vacant nonseasonal not dilapidated units, for sale only.

HOUSING—BLOCK STATISTICS

Table 3.—CHARACTERISTICS OF HOUSING FOR CENSUS TRACTS, BY BLOCKS: 1950—Con.

Census tract	Block	All dwelling units by occupancy and tenure					All dwelling units by condition and plumbing facilities			Occupied dwelling units			Contract monthly rent ¹		Value ² of one-dwelling-unit structures		
		Total	Owner occupied	Renter occupied	Vacant non-seasonal not dilapidated for rent or sale	Other vacant and non-resident	Number reporting	No private bath or dilap.	No running water or dilap.	Total	Persons per room	Occupied by non-white	Number reporting	Average monthly rent (dollars)	Number reporting	Average value (dollars)	
76	21	2															
	22	16	16				16			16	16				16	9,562	
	23	32	26	6			32			32	32		6	431.6	24	8,812	
	24	29	26	3			28	1		29	28	1			24	10,170	
	26	34	28	6			34	2		34	34		6	35.83	24	7,000	
	27	30	24	5			30	1		29	29		5	46.60	24	7,262	
	28	38	25	10	1	1	38	5		35	35		12	39.00	22	8,040	
	29	28	27	1			28			28	28		1		26	9,634	
	30	11	8	3			11			11	11		3	38.33	6	9,833	
	31	27	23	4			27	1	1	27	26		4	46.25	22	9,272	
	32	29	22	7			28	2		29	29		6	42.00	19	9,263	
	33	20	18	2			20			20	20		2		17	11,235	
	34	3	3				3			3	3				3	12,500	
	35	8	8				8			8	8				8	14,062	
	36	12	12				12			12	12				12	16,541	
	37	19	14	5			19	3	1	19	19		5	38.00	12	12,125	
	38	30	21	8	1		30	2	1	29	29	1	9	62.00	15	11,333	
	39	27	23	4			27	1		27	27		4	61.00	20	11,325	
	40	28	21	6	1		28	2	1	27	27		7	42.71	19	9,647	
	41	28	22	6			28	6		28	28		6	53.16	19	9,105	
	42	25	20	5			25			25	25		5	41.80	18	10,333	
	43	25	20	5			24			25	25		4	35.50	17	10,235	
	44	25	21	4			25			25	25		4	36.25	19	8,489	
	45	38	23	15			38	3		38	38		14	46.21	18	8,277	
	46	35	23	12			35	8	1	35	35	3	11	35.81	16	8,525	
	77	1	9	2	6		7			8	8	1		6	17.66	1	
		2	26	10	16		26			26	26		1	16	31.93	1	
		3	35	24	11		35	3	1	35	59	2	1	34	31.35	10	5,937
		4	38	13	25		38	2		38	38			25	45.76	2	5,350
		5	27	12	15		27	2		27	27			12	37.91	7	8,071
		6	44	16	28		44	13		49	49		3	32	39.18	5	7,200
		7	27	8	19		27	9		27	27		1	18	34.55	2	
		8	18	16	2		18	4		18	18			16	29.50	2	
		9	22	8	13		21	8	2	21	20	1		13	49.61	1	
		10	21	11	10		21	3		21	21			10	53.40	2	8,957
		11	25	7	17		25	5		24	24		1	17	28.76	3	8,833
		12	77	7	7		76			77	77	1	1	76	68.15		
		13	23	12	11	1	23	1	1	21	21			9	59.66	8	9,500
		14	34	15	18	1	34	7		33	33	1		19	41.89	7	9,714
		15	20	1	19		20			20	20			11	44.00	6	8,625
		16	17	3	14		17			17	17			5	50.36	1	
		17	26	15	11		26	2		26	26	2		11	36.40	10	7,670
		18	19	8	11		19	1		19	19			11	35.27	7	6,757
		19	14	1	13		14			14	14			13	37.23	1	
		21	17	6	11		17	9		17	17	5		10	41.50	2	
		22	42	10	31	1	41	13	8	41	41	4	1	29	31.72	4	7,000
23		23	7	15		23	5		22	22	1		15	34.33			
24		23	4	19		23	18		23	23	1		11	26.52			
25		41	16	25		40	31	18	39	39	2	2	23	33.52	4	4,375	
26		49	14	34	1	48	6	23	48	47	2	4	33	34.96	1		
27		37	9	27		35	6		36	35	2		26	34.11	3	6,666	
28		30	7	22		30	5		29	29	1		22	28.27	3	3,166	
29		14	9	5		14	3		14	14			4	31.50	7	5,428	
31		22	3	19		21	2		22	20	1		19	34.15	1		
32		3	1	2		3			3	3			2				
33		14	2	12		14	3		14	14	1		12	36.16			
78		1	81	23	55		79	30	3	78	74	4		55	40.38	7	9,000
		2	44	3	41		41	17	2	44	43	1		41	45.32	2	
	3	30	5	25		27	19		30	29	1		21	36.90			
	4	95	23	67		84	31	3	90	85	5		61	44.93	4	6,800	
	5	70	12	58		67	13		70	62	8	2	53	50.67	5	7,640	
	6	3	1	2		3			3	3			1				
	7	34	12	21		34	4		33	33		3	22	46.63	3	8,000	
	8	54	20	34		54	4		54	54	1	5	32	46.15	8	7,537	
	9	74	18	55		72	20	16	73	72			52	46.92	7	8,500	
	10	54	11	41		53	32		52	52	8	2	38	33.68			
	11	76	18	58		74	21	2	76	76	1		57	35.94	4	6,500	
	12	48	23	25		48	9		48	47	1	3	23	35.13	12	7,650	
	13	40	5	35		40	20		40	40	1		32	27.50			
	14	36	14	22		36	13		36	36	4		22	41.31	7	8,071	
	15	74	15	59		74	49	3	74	73	5		58	30.74	5	6,300	
	16	51	12	36	2	51	22		48	48	5		37	34.81	4	9,725	
	17	17	10	7		17	1		17	17	5		7	35.14	4	4,925	
	19	31	13	18		31	6		31	31		3	18	35.22	3	7,500	
	20	49	12	37		46	21		49	48	2	1	37	47.18	8	6,512	
	21	50	13	37		46	24		50	46	4		35	45.51	3	6,333	
	22	113	26	83	1	113	51	1	109	109	5		83	39.38	9	8,444	
	23	150	15	135		149	27		150	148	1		130	55.10	4	8,625	
	24	133	29	103	1	131	78	9	129	129	10	5	98	34.92	10	9,200	
	25	31	8	23		30	7		31	30			22	44.54	3	7,000	
	26	56	16	40		50	11		56	56	1	12	39	40.07	5	9,500	

¹For renter-occupied dwelling units and vacant nonseasonal not dilapidated units, for rent.²For owner-occupied dwelling units and vacant nonseasonal not dilapidated units, for sale only.

Table 3.—CHARACTERISTICS OF HOUSING FOR CENSUS TRACTS, BY BLOCKS: 1950—Con.

Census tract	Block	All dwelling units by occupancy and tenure					All dwelling units by condition and plumbing facilities			Occupied dwelling units			Contract monthly rent ¹		Value ² of one-dwelling-unit structures		
		Total	Owner occupied	Renter occupied	Vacant non-seasonal not dilap., for rent or sale	Other vacant and non-resident	Number reporting	No private bath or dilap.	No running water or dilap.	Total	Persons per room		Occupied by non-white	Number reporting	Average monthly rent (dollars)	Number reporting	Average value (dollars)
											Number reporting	1.51 or more					
84	15	55	27	28					55	54			26	51.46	15	18,533	
	16	47	22	25					47	47	1		25	51.04	11	11,272	
	17	56	16	34	2	4			50	46	3	1	35	32.42	10	8,600	
	18	56	21	35					56	22	5		33	39.78	13	7,323	
	19	45	17	28				11	44	8	3		27	42.74	6	8,416	
	20	54	23	31				3	53	17	2		29	45.41	8	9,837	
	21	49	22	27				2	49	11	6	1	27	52.18	14	9,642	
	22	62	26	36				1	61	28	2		36	40.47	15	15,633	
	23	49	24	24	1				49	8	7		24	50.50	8	10,375	
	24	59	21	38					59	17			38	44.05	6	10,916	
85	1	35	20	14		1			35	34			14	34.21	14	8,178	
	2	32	15	16		1			32	2			16	38.56	5	8,400	
	3	55	23	31	1				55	14	1		30	28.93	7	6,500	
	4	50	22	27	1			6	50	10	6		27	32.00	10	7,150	
	5	35	13	21	1			1	35	6	1		21	40.00	5	8,700	
	6	42	8	34					42	5			32	43.25	4	10,125	
	7	47	20	25	2				47	6			26	42.80	10	10,200	
	8	53	20	33					53	8	1		33	43.51	9	8,777	
	9	32	18	14					32	3	2		14	50.14	8	10,812	
	10	44	18	24	1	1			44	8			24	47.45	4	9,625	
	11	49	24	25				1	49	19	3		25	41.96	9	10,133	
	12	54	25	29					54	4			28	48.10	10	10,100	
	13	26	15	11					26	7	3		11	39.18	6	9,416	
	14	67	10	56	1				66	6	1		56	48.94	3	8,666	
	15	89	41	48					89	3	1		43	53.44	2		
	16	69	8	59		2			67	6			57	64.19	6	9,050	
	17	53	27	26				1	52	10	1		25	34.96	11	8,909	
	18	56	30	26				2	54	9	3		24	39.62	9	6,444	
	19	47	24	23					46	7		3	22	35.04	14	7,928	
	20	47	22	25					44	4			21	48.19	10	8,150	
	21	42	24	18					42	6			18	42.00	10	9,820	
	22	69	37	31	1				69	3	2		29	44.65	6	10,750	
	23	51	22	29	1				51	10	1		25	47.40	7	7,555	
	24	70	20	50				3	70	9	2		48	48.04	9	9,071	
	26	42	25	17				1	42	5	2		17	45.11	14	8,914	
	27	56	30	26					56	6			26	42.65	11	7,481	
	28	25	15	10					25	6	1	4	10	43.70	10	9,000	
	29	68	28	40					68	25	2		40	45.95	10	8,730	
	30	28	15	13					28	6			13	52.23	9	9,222	
	31	36	23	11	1	1			36	2	1		12	53.50	15	9,866	
	32	41	24	17					41	9			17	46.58	14	9,535	
	33	44	19	25					43	7	1		25	44.56	11	7,954	
	34	40	30	10					40	4			10	45.50	22	8,181	
	35	34	26	8					34	9			8	40.62	20	8,160	
	36	31	14	17					31	5			16	40.50	5	6,340	
	37	7	5	2					7	7			2	46.71	13	13,600	
	38	22	15	7					22	1			7	46.71	13	9,769	
	39	48	26	21	1				48	5			22	45.63	15	9,266	
	40	65	24	39		2			65	21	3		40	40.05	6	8,833	
86	1	37	18	19					37	6			19	38.47	10	7,850	
	2	42	21	21				1	42	13			20	38.20	6	7,916	
	3	34	18	15	1				33	9	1	2	15	39.06	1	8,125	
	4	43	17	26					42	14			28	42.80	5	7,200	
	5	49	27	22				3	49	5			22	37.95	12	6,250	
	6	50	23	27					50	7	1		22	37.50	12	6,025	
	7	40	26	14				1	40	6		3	14	34.46	17	7,735	
	8	46	29	17					46	5			17	32.29	19	7,921	
	9	42	22	20				2	42	6	2	3	20	45.33	10	9,050	
	10	47	23	23					47	6		1	22	39.36	9	8,777	
	11	42	24	17	1				41	3			17	42.70	16	8,031	
	12	33	26	6		1			33	3	1		6	41.16	19	8,105	
	13	31	25	5					31	3			5	51.60	21	8,261	
	14	26	17	9					26	6			9	45.22	14	8,142	
	15	47	30	16					46	3			15	40.86	12	7,583	
	16	35	20	15	1				33	1	1		15	37.07	12	7,916	
	17	40	26	14					38	3			13	40.85	11	7,136	
	18	33	22	11					33	3	1		11	41.22	8	9,812	
	19	38	25	13					38	3			13	40.84	11	6,890	
	20	40	21	19				5	40	5			18	44.72	9	10,388	
	21	32	19	13				4	32	4	1		13	37.30	9	7,111	
	22	30	15	15				1	30	8			15	37.53	9	8,322	
	23	8	3	5					8	8			3	31.20			
	24	25	22	3					25	8			3	35.66	15	8,946	
	25	28	24	4					28	8			3	35.66	19	8,305	
	26	38	25	13					38	8			13	37.30	15	8,166	
	27	39	26	13					39	9			13	35.38	15	9,066	
	28	34	23	10				5	33	3			10	48.10	15	9,133	
	29	41	23	16					41	5			16	42.93	13	7,869	
	30	42	26	16				7	42	7			16	44.18	15	8,066	
87	2	30	25	5					30	29			4	31.50	22	7,454	

¹For renter—occupied dwelling units and vacant nonseasonal not dilapidated units, for rent.
²For owner—occupied dwelling units and vacant nonseasonal not dilapidated units, for sale only.

Table 3.—CHARACTERISTICS OF HOUSING FOR CENSUS TRACTS, BY BLOCKS: 1950—Con.

Census tract	Block	All dwelling units by occupancy and tenure					All dwelling units by condition and plumbing facilities			Occupied dwelling units				Contract monthly rent ¹		Value ² of one-dwelling-unit structures	
		Total	Owner occupied	Renter occupied	Vacant non-seasonal not dilap., for rent or sale	Other vacant and non-resident	Number reporting	No private bath or dilap.	No running water or dilap.	Total	Persons per room		Occupied by non-white	Number reporting	Average monthly rent (dollars)	Number reporting	Average value (dollars)
											Number reporting	1.51 or more					
87	3	37	33	4		36	1	1	37	36			4	37.50	29	7,403	
	4	43	22	20	1	40			40	42			20	37.60	14	8,571	
	5	41	20	20		40			40	39			18	39.50	14	9,642	
	6	32	21	11	1	30			30	30	1		9	57.55	14	9,464	
	7	38	26	12		37			37	37			12	45.75	12	8,583	
	8	27	27			27			27	27			7	26	26	8,826	
	9	22	15	7		22			22	22			3	25.00	11	7,363	
	10	11	8	3		10			10	10			3	7.00	5	5,800	
	11	23	19	4		23			23	23	4		4	37.00	5	5,800	
	12	9	8	1		9			9	9			1	33.75	7	6,858	
	13	6	6			6			6	6			2		2	4,725	
	14	21	19	2		21	3		21	21	1		2		2	6,194	
	15	32	24	8		32	2		32	32	1	1	8	59.25	17	7,700	
	16	31	26	5		31	3		31	32			6		20	7,599	
	17	34	21	13		34	3	2	34	34			5	35.40	22	7,599	
	18	30	25	5		30		2	30	34	1		5	48.37	15	8,846	
	19	40	36	4		39	1		40	30	1		3	46.00	23	8,521	
	20	30	22	8		30	2		30	39		1	3	53.33	29	7,793	
	21	44	31	13		44	5	1	44	30			6	32.37	21	7,714	
	22	32	25	7	1	32	4	1	32	42	1		13	42.00	24	7,916	
	23	30	28	2		30	1		30	32			6	42.66	20	7,175	
	24	29	25	4		29	1		29	30	1		2		25	8,740	
	25	29	28	1		29	2	2	29	29			3	43.66	23	8,421	
	26	26	23	3	1	26	1	1	26	29			1		27	7,685	
	27	24	22	2		24			25	25			1		22	6,254	
	28	29	26	3	1	28	1		28	24			2		22	8,327	
	29	30	29	1		30			28	28			3	50.00	24	8,583	
	30	26	26			26			30	28			1		28	8,507	
	31	18	15	3		17			26	26	1		1		26	7,850	
	32	17	15	2		17			18	18			3	55.00	10	9,050	
	33	17	14	3		17			17	17			2		9	8,733	
	34	16	14	2		16			16	16			2		14	8,857	
	35	5	4	1		5			5	5			1		14	9,178	
	36	17	17			17			17	17			1		4	11,500	
	37	40	28	12		38	4		39	37	1		1		17	9,588	
	38	29	22	7		28	2		28	27	1	11	49.00	22	7,895		
	39	27	25	2	1	27	1		27	27		5	34.00	21	8,638		
	40	24	22	2		24			24	27		1		24	8,229		
	41	28	25	3		28	1		28	24		2		21	8,476		
	42	3	1	2		3	1		3	27		2		14	8,471		
	43	24	19	5		24	1	1	24	3		2		16	7,156		
	44	40	36	4		40	3	1	40	40		5	54.60	30	8,410		
	44	40	36	4		40	3	1	40	40		5	47.00	30	8,410		
88	1	22	17	5		22			22	22			5	68.40	14	8,507	
	2	25	21	4		24	1		25	25			3	46.00	16	9,218	
	3	18	15	3		18			18	18			3	31.33	14	8,642	
	4	26	12	14		25	5		26	26			14	37.00	10	6,040	
	5	28	15	13		28	10	6	28	28			12	31.08	6	5,416	
	6	40	15	24	1	40	6	6	39	44	2		24	42.75	7	7,642	
	7	43	26	17		43	8		43	43	1		17	41.05	14	7,892	
	8	32	27	5		32	1	1	32	32			1		23	8,847	
	9	42	26	16		41	6		42	42			5	31.80	21	8,880	
	10	31	26	5		31			31	31	1		15	35.66	21	8,880	
	11												4	32.50	26	8,973	
	12	30	25	5		30	2		30	30			1		5	8,590	
	13	26	22	4		25	1		26	26			3	40.20	22	8,590	
	14	30	27	3		30	2		30	30			3	49.33	21	10,047	
	15	31	26	5		31	1		31	31	1		2		24	9,937	
	16	32	24	8		27	3		32	32			4	41.25	24	8,825	
	17	36	25	11	1	33	3	1	35	35	2		6	41.66	19	9,000	
	18	30	10	20		26	3		30	30			6	36.37	15	9,166	
	19	33	25	8		33	5	1	33	33			8	35.25	1		
	20	6	5	1		5	1		6	6			20	44.82	19	7,910	
	21	1	1			1			1	1			8		5	6,600	
	22	43	33	9		43	8	2	42	42	2	1	9	39.44	24	7,070	
	23	30	24	6		30	1	1	30	30			6	36.00	16	8,568	
	24	29	26	3		29	3		29	29			1		24	8,995	
	25	32	27	5		32	4		32	32			4	55.75	22	8,568	
	26	33	27	6		33	4		33	33			6	49.50	22	8,972	
	27	30	25	5		30	2		30	30			5	40.00	22	8,977	
	28	34	25	9		34			34	34			6	52.87	17	7,911	
	29	35	28	7		35			35	34			8	41.83	20	8,075	
	30	31	28	3	1	31			31	31			6	53.00	18	8,888	
	31	29	18	11		29	5		29	29			3	43.27	13	6,869	
	32	36	26	10		36	5		36	36			11	38.90	21	8,452	
	33	13	9	4		13			13	13	1	1	10				
	34	1				1			1	1			4	49.50	7	7,000	
	35	11	11			11			11	11			4				
	36	39	30	9		38	3		39	39			7		11	5,745	
	37	36	22	14		36	3		36	36	1		9	37.55	25	7,568	
	38	36	27	9		36	6		36	35			13	31.15	18	9,566	
	39	33	23	10		33	6		33	36			9	47.33	20	9,050	
	40	36	32	4		36	2	1	36	33			9	45.11	15	7,900	
	41	36	33	3		36			36	36			4	38.25	30	9,663	
	42	39	33	5		39			39	38			5	42.20	31	10,061	
	43	34	25	9		34	9		34	34	2	7	8	40.37	21	6,833	
	44												8				
	45												8				
	46	21	14	7		21			21	21			7	40.71	11	6,454	

¹For renter - occupied dwelling units and vacant nonseasonal not dilapidated units, for rent.
²For owner - occupied dwelling units and vacant nonseasonal not dilapidated units, for sale only.

HOUSING—BLOCK STATISTICS

Table 3.—CHARACTERISTICS OF HOUSING FOR CENSUS TRACTS, BY BLOCKS: 1950—Con.

Census tract	Block	All dwelling units by occupancy and tenure					All dwelling units by condition and plumbing facilities			Occupied dwelling units			Contract monthly rent ¹		Value ² of one-dwelling-unit structures		
		Total	Owner occupied	Renter occupied	Vacant non-seasonal not dilap., for rent or sale	Other vacant and non-resident	Number reporting	No private bath or dilap.	No running water or dilap.	Total	Persons per room		Occupied by non-white	Number reporting	Average monthly rent (dollars)	Number reporting	Average value (dollars)
											Number reporting	1.51 or more					
90	34	27	23	4					27	27					22	11,181	
	35	11	7	4					9	9					6	25,833	
	38	23	23	2					23	23					23	15,632	
	39	28	26	2				1	28	25					25	13,260	
	40	34	28	2					30	28					28	10,785	
	41	30	29	4					33	28					25	9,060	
	42	28	22	4				1	28	25			33.25		20	8,600	
	43	26	24	6					25	25			44.66		24	8,616	
	44	30	29	1		1			29	28					29	8,789	
	45	25	21	4					25	25					17	7,717	
	47	31	28	3					31	31					3	8,381	
	48	26	24	1		1			25	25					23	7,717	
	49	29	28	1					29	28					27	10,068	
	50	28	28						28	27					27	11,444	
	51	28	26	2					28	28					24	13,333	
	52	6	6						6	6					6	19,500	
	53	37	37						37	37					36	21,097	
	55	22	21	1					22	22					21	16,904	
	56	31	29	2					31	31					29	15,000	
	57	33	32	1					33	33					30	11,300	
	58	29	29						29	28					28	9,275	
	59	34	32	2					34	32					29	7,648	
	60	32	27	5					32	32					24	7,729	
	61	33	29	4					33	33					27	10,537	
	62	22	17	5					22	22					15	9,300	
	63	31	23	8					31	31					19	8,836	
	64	24	22	2					24	24					22	8,227	
	66	24	22	2					24	23					20	11,625	
	67	23	19	4					23	23					17	11,794	
	68	24	20	4					24	24					18	13,055	
	69	20	20						20	20					20	15,675	
	70	25	25						25	25					25	18,800	
91	2	2							2	2							
	3	9	2	7					9	9					7	59.85	
	5	3	3						3	3					2		
	7	5	5						5	5					5		
	8	3	3						3	3					2	7,040	
	10	3	1						3	3					1		
	11	90	13	77					90	90					76	9,990	
	12	8	8						8	8					6	13,116	
	13	2							2	2					4		
	14	4	4						4	4					4	10,750	
	15	2							2	2					1		
	16	6	3	3					6	5					2	40,000	
	19	4	4						4	4					1	31,800	
	20	11	10	1					11	11					10	20,000	
	21	4	3	1					4	4					3	35,000	
	22	4	4						4	4					4	28,000	
	23	6	6						6	6					3	30,333	
	24	4	3	1					4	4					3		
	26	2							2	2					1		
	27	7	4	3					7	7					3	25,000	
	28	7	5	2					7	7					2	8,500	
	29	6	5	1					6	6					4	26,250	
	30	15	12	3					15	15					11	14,727	
	27	24	24						24	24					20	10,330	
	31	25	22	3					25	25					17	11,188	
	32	20	19	1					20	20					12	18,041	
	33	17	13	4					17	17					14	12,821	
	34	14	14						14	14					14	17,450	
	36	4	4						4	4					15	9,626	
	37	19	16	3					19	17					11	8,227	
	38	20	17	3					20	19					11		
	39	20	11	9					20	20					9	10,200	
	40	21	8	13					21	21					13	6,030	
	41	19	16	3					19	19					6	9,083	
	42	41	31	10					41	41					14	12,385	
	43	32	22	10					31	31					25	12,560	
	44	27	24	3					27	26					19	10,815	
	45	20	16	4					20	20					22	10,850	
	46	15	15						15	14					14	10,778	
	47	4	4						4	4					15	10,566	
	48	17	13	4					17	17					3	11,333	
	49	25	22	3					25	25					21	9,476	
	50	30	22	7					29	29					14	10,671	
	51	55	55	20					55	55					24	11,604	
	52	1							1	1					1		
	53	32	22	10					32	32					7	3,657	
	54	22	21	1					22	22					21	9,676	
	55	22	20	2					22	22					19	11,684	
	56	50	18	32					50	50					9	10,166	
	57	136	21	82	20	13	123		103	98					14	13,821	
92	1	33	21	11					32	31					11	4,890	

¹For renter - occupied dwelling units and vacant nonseasonal not dilapidated units, for rent.²For owner - occupied dwelling units and vacant nonseasonal not dilapidated units, for sale only.

Table 3.—CHARACTERISTICS OF HOUSING FOR CENSUS TRACTS, BY BLOCKS, 1950—Con.

Census tract	Block	All dwelling units by occupancy and tenure					All dwelling units by condition and plumbing facilities			Occupied dwelling units			Contract monthly rent ¹		Value ² of one-dwelling-unit structures		
		Total	Owner occupied	Renter occupied	Vacant non-seasonal not dilap., for rent or sale	Other vacant and non-resident	Number reporting	No private bath or dilap.	No running water or dilap.	Total	Persons per room		Occupied by non-white	Number reporting	Average monthly rent (dollars)	Number reporting	Average value (dollars)
											Number reporting	1.51 or more					
92	2	46	30	16		43			46	46			16	57.58	19	9,078	
	3	60	26	34		59			60	59			34	48.00	17	9,294	
	4	20	13	7		20		4	20	20			6	47.83			
	5	57		56	1	57		1	56	56			55	56.92			
	6	90	22	66		89			88	88			66	49.60	18	10,600	
	7	45	25	20		45		1	45	45		1	20	62.40	14	11,107	
	8	72	28	43	1	70		3	71	69	1	1	42	59.40	10	8,440	
	9	37	18	19		37			37	37			18	82.50	9	15,000	
	10	35	24	10		35		3	34	32			10	64.40	19	12,842	
	11	24	14	8	2	23		2	22	20		1	8	79.12	7	19,428	
	12	14	8	6		14		7	14	14			6	48.00	4	21,375	
	13	3		2		3			2	2							
	14	14	7	7		14			14	13			7	11.60			
	15	40	14	24	1	40		1	38	38			23	107.08	6	16,250	
	16	35	26	7	1	35		2	33	33			7	90.71	18	10,750	
	17	22	10	12		22			22	19		1	11	77.90	2		
	18	16	9	5		16		1	14	13		1	5	80.20	3	9,233	
	19	38	23	14	1	37			37	35		2	14	73.50	14	7,892	
	20	81	22	56	1	76		2	78	73			52	52.98	10	8,300	
	21	100	19	81		82		2	100	96		1	79	56.18	9	9,555	
	22	41	23	17		41		1	40	39		1	17	55.64	19	13,526	
	23	50	28	19		43		1	47	44			18	66.88	21	9,380	
	24	32	16	16		32		6	32	32		1	14	53.42	14	9,571	
	25	27	17	10		26			27	26			9	41.22	15	8,866	
	26	48	39	9		47		1	48	46			8	68.50	16	9,800	
	27	79	21	57	1	77		2	78	76			55	48.03	17	9,617	
	28	53	13	39		53		2	52	52		1	37	47.72	10	9,900	
	29	43	24	18	1	42		5	42	42		3	18	57.88	18	10,188	
	30	33	21	12		33			33	32			12	66.75	19	10,473	
	31	45	20	25		45			45	44			22	52.59	19	10,473	
	32	32	10	22		32			32	32			21	54.14	8	8,875	
	33	37	21	16		37		3	37	37		1	16	55.50	15	9,320	
93	1	58	26	32		58	14	13	58	57	1	1	31	46.58	11	9,254	
	2	46	30	16		46		1	46	46			15	57.66	23	10,065	
	3	34	26	8		32			34	34			8	45.75	18	10,000	
	4	42	22	18	1	42		2	40	40		2	17	47.35	11	9,181	
	5	47	29	18		47			47	47			18	48.66	21	8,095	
	6	56	22	33		56		1	55	55			31	52.16	13	7,961	
	7	39	25	14		39		2	39	39			14	55.71	17	9,388	
	8	50	17	33		48		2	50	50			30	54.50	8	9,500	
	9	52	27	25		48			52	51			25	57.16	14	8,214	
	10	76	19	57		73			76	75			56	48.60	12	8,166	
	11	61	13	48		54			61	61		1	46	56.93	5	9,400	
	12	62	32	29	1	61			61	60			28	53.14	20	9,875	
	13	42	24	18		42			42	42			17	53.64	17	9,529	
	14	75	26	49		75		1	75	75			47	51.59	16	8,831	
	15	55	34	21		50		4	55	51			16	51.93	27	9,777	
	16	40	30	10		36		2	40	40		1	10	53.30	24	9,354	
	17	38	28	9		38		3	37	36			9	55.44	21	10,885	
	18	32	25	7		31			32	31		1	6	61.50	20	10,857	
	19	39	21	17		39		3	38	37			15	49.31	14	9,535	
	20	41	31	10		41		2	41	41		1	10	56.10	25	8,220	
	21	31	24	6	1	31			30	30			6	69.83	20	10,525	
	22	31	26	5		31		1	31	31			5	46.20	22	9,409	
	23	24	11	13		24		2	24	24			13	57.23	8	11,500	
	24	71	28	43		71		1	71	71			42	55.47	11	9,590	
	25	66	26	39		66			65	65			38	58.81	14	11,428	
	26	31	17	14		31			31	31			13	62.15	14	10,128	
	27	38	28	9		36			37	36			6	67.16	21	10,523	
	28	37	19	18		36		2	37	37		1	17	47.23	9	10,055	
94	1	48	22	26		48		1	48	47			26	50.92	14	8,392	
	2	32	24	8		30			32	32			8	45.25	19	8,394	
	3	21	12	9		20		2	21	21			9	41.55	8	8,562	
	4	47	28	19		47		8	47	47		1	19	48.68	15	8,733	
	5	73	17	56		73		13	73	72		1	54	53.01	8	8,500	
	6	48	35	12	1	48		10	47	47		1	12	45.91	15	9,300	
	7	85	19	63		84		10	82	81		5	59	42.44	9	9,277	
	8	49	20	29		48		12	49	48		4	27	52.00	9	10,277	
	9	47	29	18		46		6	47	47		2	17	46.64	17	8,023	
	10	72	23	49		71			72	72		1	46	50.73	11	10,727	
	11	48	25	23		47		2	48	48		1	23	49.17	19	9,842	
	12	36	28	8		35		6	36	36		2	8	55.50	24	8,833	
	13	16	4	12		15			16	16			3	37.58	3	8,666	
	14	39	23	16		39			39	37		1	16	41.32	16	7,625	
	15	46	16	30		45			46	45			14	42.75	15	9,000	
	16	50	24	26		50		2	50	50			22	60.05	19	8,821	
	17	39	21	17		39		9	38	38			26	44.05	14	8,485	
	18	33	19	14		33		1	33	32			17	41.50	17	8,852	
	19	41	22	19		41		5	41	41			19	42.78	12	8,775	
	20	47	29	18		47		6	47	47		1	18	48.38	24	9,312	
	21	37	25	10	1	37		6	35	35			11	40.54	18	10,072	

¹For renter-occupied dwelling units and vacant nonseasonal not dilapidated units, for rent.
²For owner-occupied dwelling units and vacant nonseasonal not dilapidated units, for sale only.

HOUSING—BLOCK STATISTICS

Table 3.—CHARACTERISTICS OF HOUSING FOR CENSUS TRACTS, BY BLOCKS: 1950—Con.

Census tract	Block	All dwelling units by occupancy and tenure					All dwelling units by condition and plumbing facilities			Occupied dwelling units			Contract monthly rent ¹		Value ² of one-dwelling-unit structures		
		Total	Owner occupied	Renter occupied	Vacant non-seasonal not dilap. for rent or sale	Other vacant and non-resident	Number reporting	No private bath or dilap.	No running water or dilap.	Total	Persons per room		Occupied by non-white	Number reporting	Average monthly rent (dollars)	Number reporting	Average value (dollars)
											Number reporting	1.51 or more					
94	22	55	31	23					54	54			22	38.72	19	8.105	
	23	47	23	23	1	1			46	46			24	44.70	10	8.830	
	24	36	20	16					36	36	1		15	44.06	13	9.053	
	25	40	25	14	1				39	39			14	48.35	20	8.950	
	26	31	24	6	1				30	29	2		5	66.20	13	8.576	
	27	58	33	24	1				57	56		3	24	52.12	23	8.760	
	28	22	14	8					22	22	1		4	33.62	11	7.636	
	29	34	26	7		1			34	32			7	38.14	23	8.021	
	30	25	21	4				2	25	25		12	3	78.33	19	9.026	
95	1	54	23	28	3				50	48	1	1	28	47.60	10	8.340	
	2	44	23	21					40	43			20	39.25	10	10.000	
	3	35	22	13					33	35		1	12	45.66	10	9.000	
	4	69	21	48					64	69	1	2	48	43.47	8	8.687	
	5	50	29	16		5			49	45			15	51.33	18	10.194	
	6	43	16	25	1	1			43	41			25	54.80	10	11.040	
	7	37	20	17					37	36	1		14	36.92	15	9.220	
	8	42	24	18					42	42	2		17	34.17	15	8.000	
	9	40	21	18					39	39		1	20	45.30	12	9.041	
	10	56	25	31				1	56	55	1		29	54.75	11	8.045	
	11	40	22	18					40	40			18	47.33	12	7.400	
	12	43	30	13				1	42	42			13	54.92	16	9.093	
	13	28	20	7	1				28	27		1	6	44.16	16	8.812	
	14	40	22	18					40	40	1		18	63.16	18	9.777	
	15	42	23	19					40	42			18	56.05	20	9.050	
	16	52	13	39					52	52	2		39	54.71	4	8.000	
	17	37	26	11					37	37			11	52.45	18	10.983	
	18	28	26	2					28	28			2	11.062	24	11.062	
	19	33	28	5					32	32			5	54.80	25	10.220	
	20	30	26	4					30	30			4	47.25	22	7.909	
	21	33	24	9					33	33		1	8	49.12	19	9.389	
	22	31	25	6				1	30	31			3	44.33	19	10.631	
	23	30	27	3					29	30			3	71.66	26	9.192	
	24	31	24	7					29	31			6	46.50	20	9.950	
	25	31	24	7				4	24	30			6	46.50	20	9.950	
	26	24	29						24	24		1		24	10.812	28	10.812
	27	31	29	2					31	31		2	2	67.00	22	10.954	
	28	16	14	2					16	16		1	2	9.727	11	9.727	
	29	32	27	5				1	32	32		1	5	67.00	22	10.954	
	30	31	26	5				1	31	31			5	43.20	19	11.157	
	31	61	23	36	1	1		1	59	58			33	48.06	12	10.500	
96	1	59	29	29	1				59	58	1		29	42.34	25	8.028	
	2	32	22	10					32	32			10	41.90	14	8.500	
	3	39	26	12				1	44	44			12	41.16	13	8.324	
	4	47	25	21		1			46	46	2	1	21	46.52	15	8.866	
	5	39	26	13					38	38	2		12	38.08	20	7.775	
	6	29	17	12				4	29	29			11	31.54	13	8.061	
	7	33	16	17					30	30	2		11	39.30	8	8.137	
	8	54	17	33		1			50	50			15	52.27	8	9.312	
	9	46	24	22					46	46			21	48.95	16	9.218	
	10	20	12	7		1			19	19	2		5	48.00	11	9.309	
	11	37	21	16					37	37		1	15	45.13	14	12.000	
	12	45	20	23		2			45	43			24	60.95	14	10.357	
	13	33	24	8		1			33	32			7	56.71	19	9.447	
	14	30	24	6					30	29			6	51.50	21	9.500	
	15	50	29	19		2			49	47			16	50.56	19	8.584	
	16	33	26	6		1			32	32			5	62.00	23	8.726	
	17	40	28	12					40	40	1		8	62.25	16	9.262	
	18	23	18	5					23	23			3	40.66	16	7.906	
	19	38	23	14		1			37	37			13	66.76	16	9.343	
	20	29	24	4		1			29	28			4	50.50	20	9.445	
	21	30	23	6					29	29			6	43.66	19	10.000	
	22	32	27	5		1			30	27			4	45.75	23	8.543	
	23	30	26	4					30	30			4	38.00	22	9.122	
	24	36	27	9					31	32	1		4	41.77	22	8.840	
	25	31	28	3					31	31			3	61.66	26	9.461	
	26	34	25	9					34	34			9	48.44	20	9.040	
	27	28	24	4					28	28		1	2	9.040	20	9.040	
	28	34	25	9				1	33	28			2	55.55	21	10.880	
	29	50	22	28					50	33		1	9	55.55	18	10.000	
	30	30	22	8					34	30			28	57.21	14	9.392	
	31	30	26	3					28	29			3	61.66	22	10.212	
	32	34	28	5		1			34	33			5	52.20	25	10.040	
	33	38	30	8					34	38			7	56.71	24	9.658	
	34	33	27	6					33	33			4	70.00	23	8.456	
	35	30	28	2					30	30			2	68.87	23	8.875	
	36	22	21	1					21	22			1	8.755	20	8.755	
	37	9	8	1					9	9			1	9.12	8	9.12	
	38	16	16					1	16	16		1	1	9.781	16	9.781	
	39	29	28	1					29	29			1	8.557	23	8.557	
	40	28	27	1					28	28			1	8.557	23	8.557	
	41	26	25	1					26	26			1	10.540	25	10.540	
	42	41	26	14		1			40	40			13	51.92	19	9.200	

¹For renter - occupied dwelling units and vacant nonseasonal not dilapidated units, for rent.²For owner - occupied dwelling units and vacant nonseasonal not dilapidated units, for sale only.

Table 3.—CHARACTERISTICS OF HOUSING FOR CENSUS TRACTS, BY BLOCKS: 1950—Con.

Census tract	Block	All dwelling units by occupancy and tenure					All dwelling units by condition and plumbing facilities			Occupied dwelling units			Contract monthly rent ¹		Value ² of one-dwelling-unit structures		
		Total	Owner occupied	Renter occupied	Vacant non-seasonal not dilap., for rent or sale	Other vacant and non-resident	Number reporting	No private bath or dilap.	No running water or dilap.	Total	Persons per room		Occupied by non-white	Number reporting	Average monthly rent (dollars)	Number reporting	Average value (dollars)
											Number reporting	1.51 or more					
97	1	27	20	7					27	27			4	34.25	15	8,333	
	2	42	27	15					41	42	1		15	32.06	17	8,476	
	3	35	22	11					34	35			11	41.90	16	8,312	
	4	41	23	18					40	41	1		17	39.00	7	8,214	
	5	25	16	8	1				25	24	1		7	55.28	8	9,312	
	6	36	23	13					36	36			13	47.15	13	8,415	
	7	34	23	9					34	34			8	46.00	18	10,166	
	8	35	22	8					35	35		1	8	44.75	22	9,531	
	9	33	15	18					33	33			18	54.77	7	9,714	
	10	57	35	22					56	57	2		20	44.55	24	8,675	
	11	33	28	5					33	33		1	5	56.00	25	10,176	
	12	36	26	10					36	35			10	36.00	18	11,222	
	13	43	24	18	1				42	42			18	58.27	17	10,235	
	14	36	22	14					33	36	1		14	46.78	21	10,214	
	15	41	22	15					41	41			15	40.06	18	9,805	
	16	31	17	14					31	31			14	49.35	11	9,045	
	17	46	28	18	2				44	44	1		19	38.57	13	8,484	
	18	23	22	1					23	23			1		21	9,571	
	19	26	22	4		2			26	24	1		7	38.85	14	8,628	
	21	27	26	1					27	27	1				26	8,965	
	22	32	26	6					32	32			6	70.66	25	9,468	
	23	27	22	5					27	27			5	46.00	19	8,331	
	24	25	20	5					25	25	1		5	49.60	19	8,368	
	25	22	14	6	2				22	20	1		7	42.42	12	7,458	
	26	36	33	3		1			35	35			3	63.33	20	9,922	
	27	38	33	5					38	38	1		8	52.87	16	9,012	
	28	37	35	2					37	37			12	52.50	16	8,450	
	29	42	35	7					42	42	1		17	48.94	15	8,233	
	30	23	17	6					23	23			6	46.16	13	9,384	
98	1	2							2	2							
	2	14	14						14	14					14	23,392	
	3	14	14						14	14					7	23,500	
	4	14	14						14	14					14	21,214	
	5	13	13						13	13					12	23,208	
	6	14	14						14	14					14	16,785	
	7	7	7						7	7					7	19,285	
	8	7	7						7	7					3	20,000	
	9	16	14	2	1				16	16			5	66.00	14	13,307	
	10	15	14	1					15	15			1		13	14,000	
	11	23	22	1					23	23			1		21	10,114	
	12	22	22						22	22					22	13,227	
	13	4	3	1					4	3			1		1		
	14	11	10	1					11	11			1		9	25,111	
	15	11	10	1					11	11			1		8	18,666	
	16	9	9						9	9					9	23,222	
	17	3	3						3	3					3	15,666	
	18	15	15						15	15					15	11,626	
	19	16	16						16	16					15	11,786	
	20	17	14	3					17	15			1		13	14,038	
	21	19	18	1					17	17					16	11,256	
	23	13	12	1					13	10					11	10,272	
	24	19	14	5					19	19			5	62.60	11	10,627	
	25	6	6						6	6					6	11,083	
	26	19	18	1					19	19					18	13,444	
	27	17	17						17	17					17	12,076	
	28	21	17	4					21	21			4	65.50	16	11,612	
	29	19	16	3					19	18			3	86.66	12	11,041	
	30	19	18	1					19	19			1		18	12,194	
	31	17	17						17	17					17	16,958	
	32	14	14						14	14					14	18,714	
	34	23	22	1					23	23			7	84.42	10	12,100	
	35	21	20	1					21	21			1		16	13,206	
	36	14	12	2					14	14			2		9	14,888	
	37	14	14						14	14					13	11,176	
	38	30	28	2					30	28			2		25	10,972	
	39	19	18	1					19	19			1		16	9,968	
	40	25	24	1					25	25			1		24	12,291	
	41	29	24	4	1				28	27			3	66.66	16	9,256	
	42	18	11	7					18	18			7	76.14	7	10,071	
	45	31	20	10	1				31	30			9	65.66	13	9,807	
	47	23	17	6					23	23			6	72.50	12	11,916	
	48	26	13	13					26	25			12	81.08	8	7,250	
	49	32	11	21					32	32			15	64.46	10	10,950	
	50	48	20	28					48	48			27	56.88	13	12,076	
	51	28	23	5					28	28			4	43.25	21	9,119	
	52	30	25	5					30	30			5	52.20	23	9,834	
	53	31	27	4					31	31			4	44.75	25	9,940	
	54	36	28	8					36	32			6	66.66	21	9,690	
	55	33	28	5					33	33			25	55.56	4	10,000	
	56	2							2	2							
	59	33	10	23					33	33			21	73.33	10	10,840	
	60	18	18						18	18					17	10,176	
	61	33	28	5					33	33			5	62.00	27	9,474	
	62	22	16	6					22	22			6	60.66	16	10,406	

¹For renter - occupied dwelling units and vacant nonseasonal not dilapidated units, for rent.
²For owner - occupied dwelling units and vacant nonseasonal not dilapidated units, for sale only.

HOUSING—BLOCK STATISTICS

Table 3.—CHARACTERISTICS OF HOUSING FOR CENSUS TRACTS, BY BLOCKS: 1950—Con.

Census tract	Block	All dwelling units by occupancy and tenure					All dwelling units by condition and plumbing facilities			Occupied dwelling units			Contract monthly rent ¹		Value ² of one-dwelling-unit structures		
		Total	Owner occupied	Renter occupied	Vacant non-seasonal not dilap., for rent or sale	Other vacant and non-resident	Number reporting	No private bath or dilap.	No running water or dilap.	Total	Persons per room		Occupied by non-white	Number reporting	Average monthly rent (dollars)	Number reporting	Average value (dollars)
											Number reporting	1.51 or more					
103	5	25	23	1		1			24	24			1		22	8,359	
	6	30	28	2					30	30			1		24	8,712	
	7	38	23	15					38	38			1		18	8,375	
	8	30	24	4		2			30	28		1		18	8,566		
	9	30	27	2					29	29			1		24	9,220	
	10	34	27	6	1	1			33	33			1		20	8,250	
	11	26	20	6					26	26			2		15	6,853	
	12	2															
	13	15	15						15	15					13	7,846	
	14	31	24	7				3	30	31			7		20	6,840	
	15	37	29	8				1	37	37	1		8		27	6,907	
	16	16	15	1					16	16			1		15	7,233	
	19	25	23	2					24	25			2		23	7,391	
	20	31	27	2	2			2	29	29			2		25	8,088	
	21	31	27	4				4	31	31					9	8,440	
	22	59	50	9				12	59	59			9	49.50	24	7,840	
	23	27	26	1				10	27	27	1		1	41.66	25	1,267	
	24	29	25	3		1			28	28			2		24	1,231	
	25	29	26	3					29	29			3	75.66	25	9,452	
	26	24	20	4				3	24	24	2		4	81.25	20	8,975	
	28	25	17	7		1		1	24	24	3		6	33.16	14	6,750	
	29	15	12	3				1	15	15			3	52.66	10	8,800	
	30	35	32	3					35	35			2		29	9,189	
	31	37	29	8					37	36	1		5	78.87	24	9,179	
	32	24	19	5					24	24			8	44.20	15	8,206	
	33	16	14	2					16	16			2		12	5,732	
	35	30	22	8				5	30	30	2		2	52.25	18	8,015	
	36	31	26	5				2	30	31			3	40.80	21	7,195	
	37	29	25	4				1	29	29	1		4	38.00	22	7,854	
	38	27	25	2				1	27	27			1		22	1,320	
	39	25	24	1					24	24			1		21	1,404	
	40	31	29	2				12	29	30			2		25	7,392	
	41	30	22	8				7	30	30			6	47.83	19	9,557	
104	1	30	27	3					30	30			3	36.66	22	8,568	
	2	29	22	7					28	29			6	37.66	22	8,361	
	3	30	27	3				5	30	30			3	30.66	23	7,461	
	4	29	27	2				2	29	30	1		3		22	7,776	
	5	33	28	5				1	33	32			2		24	8,000	
	6	33	27	4		1		1	32	32	1		4	51.75	23	7,021	
	7	32	27	4				1	31	31			4	44.50	23	7,021	
	8	33	31	2					36	36			4	37.75	22	6,177	
	9	32	30	2					32	32			7	37.00	21	6,715	
	10	23	22	1				3	46	46	1		16	42.56	20	6,710	
	11	34	27	7				1	34	31			7	36.42	20	6,800	
	12	29	28	1					29	28			1		27	8,336	
	13	32	26	6				4	32	32			4	27.50	23	8,336	
	14	27	25	2					27	27			2		25	8,760	
	15	32	24	8					32	32			7	46.71	22	8,209	
	16	29	23	6				1	29	27	1		5	39.60	21	8,195	
	17	31	26	4	1			1	30	28			3	40.00	23	8,034	
	18	30	26	4					30	29			4	37.50	25	7,700	
	19	32	26	4				1	32	32	1		5	31.00	22	7,568	
	20	25	20	4				1	24	24		1	3	41.66	17	8,911	
	21	34	26	8					34	34			8	42.00	24	8,008	
	22	1						1	1	1			1				
	24	28	13	13					28	26			11	49.72	13	7,800	
	25	31	21	10		2			31	31	2		10	46.20	19	8,421	
	26	28	24	4				1	28	28			4	56.50	22	8,590	
	27	32	30	2				4	32	32	2		2		28	7,982	
	28	26	24	2				2	26	26			2		21	8,219	
	29	35	28	7		1		1	34	34			2	40.80	25	8,396	
	30	30	29	1					30	30			1		26	8,510	
	31	29	27	2				4	29	28			1		26	8,915	
	32	39	29	9				1	39	36			9	46.55	25	8,936	
105	2	1															
	3	17	17						17	17					17	13,941	
	4	29	25	3		1		1	28	28			3	34.33	24	10,645	
	5	31	28	3					31	31			2		27	8,592	
	6	31	30	1				1	31	31			1		30	9,300	
	7	31	30	1					31	31			1		29	9,327	
	8	27	25	2					27	27			1		25	9,520	
	9	32	27	4					31	30			4	39.50	25	8,180	
	10	31	29	2		1			31	31			1		29	8,503	
	11	29	27	2					29	29			2		27	9,129	
	12	28	27	1					28	28			2		27	7,377	
	14	28	26	2				2	28	28		1			26	8,338	
	15	32	27	5					32	32			2		25	9,098	
	16	28	27						28	31			4	50.75	28	9,107	
	17	30	19	11		1		2	27	27					18	8,933	
	18	35	31	4				2	30	29			10	52.70	18	8,198	
	19	28	27	1				1	28	28			1	45.50	23	9,152	

¹For renter - occupied dwelling units and vacant nonseasonal not dilapidated units, for rent.
²For owner - occupied dwelling units and vacant nonseasonal not dilapidated units, for sale only.

Table 3.—CHARACTERISTICS OF HOUSING FOR CENSUS TRACTS, BY BLOCKS: 1950—Con.

Census tract	Block	All dwelling units by occupancy and tenure					All dwelling units by condition and plumbing facilities			Occupied dwelling units			Contract monthly rent ¹		Value ² of one-dwelling-unit structures	
		Total	Owner occupied	Renter occupied	Vacant non-seasonal not dilap., for rent or sale	Other vacant and non-resident	Number reporting	No private bath or dilap.	No running water or dilap.	Total	Persons per room	Occupied by non-white	Number reporting	Average monthly rent (dollars)	Number reporting	Average value (dollars)
105	20	29	28	1		29			29	29		1		28	9,000	
	21	37	23	14		35	4		37	37	1	14	72.00	20	7,885	
	24	27	24	3		27	2		27	27		3	41.00	21	8,723	
	25	26	26			26	2		26	26	1	1		25	8,704	
	27	36	31	5		36	2		36	36		5	48.40	26	8,423	
	28	27	24	3		27	4		27	27	1	3	41.00	27	8,288	
	29	25	24		1	25	1		24	23				24	8,708	
	30	29	25	4		29			29	29		4	64.25	24	8,604	
	31	24	21	3		24			24	24		3	51.66	21	9,785	
	32	27	27			27			27	27				27	8,574	
	33	34	28	5	1	34	6	3	33	33	1	3	37.66	33	8,082	
	34	21	21			20			21	21				30	9,328	
	35	31	27	3	1	28	3	2	30	30		2		35	9,360	
	36	38	34	4		37	1		38	38		4	36.00	38	8,107	
	37	28	25	3		28	1	1	28	28		5	55.00	24	7,687	
	38	34	29	5		34	1		34	34	1	3	45.60	27	7,803	
	39	30	29	1		30	1		30	30		1		39	7,792	
	40	27	24	2	1	27	4	1	26	26	1	2		40	8,142	
	41	29	25	4		29	2		29	29		4	42.25	22	8,420	
	42	11	8	3		11	1		11	11		3	37.66	22	7,450	
	43	72	39	32	1	70	18		71	70	1	32	38.34	35	8,437	
	44	10	9	1		10			10	10		1		44	9,250	
	45	28	26	1		28			27	27	2	1		45	8,792	
	46	30	29	1		28			30	28				46	9,446	
	47	31	28	3		31	6	1	31	31	2	3	46.00	23	8,178	
	48	29	28	1		29	2	1	29	29		1		48	9,062	
	49	27	23	4		27	1		27	27	1	4	68.50	21	10,714	
	50	17	16	1		17			17	16		1		50	14,500	
	54	10	10			10			10	10				54	12,368	
	55	7	6	1		7			7	7		1		55	9,833	
	56	24	22	2		22	1		24	22		1		56	12,250	
	57	32	29	2		32			32	32		2		57	11,467	
	58	40	32	8		39	1	1	40	39		8	76.87	32	9,750	
	106	1	110	26	80	3	108	7		106	104	2	80	59.73	14	10,357
		3	29	22	6	1	29	2		28	28		6	52.16	15	9,706
		4	43	25	17	1	43	1		42	42		16	77.00	10	12,000
		5	28	25	3		28			28	28		3	71.00	24	11,658
		6	27	22	5		27			27	27		4	60.25	19	10,263
		7	26	23	3		26	2	2	26	26		2		20	7,675
		8	26	25	1		26			26	26		1		22	7,504
		9	18	18			18			18	18				18	1,408
		9	9	9			9			9	9				18	19,166
		11	27	23	3	1	27			26	26		3	63.33	23	11,282
		12														
		13	36	27	7		36			34	34		7	70.28	24	10,187
		14	18	17	1		18			18	18		1		15	7,653
		15	15	15			15	1	1	15	15				14	9,000
		16	24	21	2		24			23	23		2		20	11,150
17		30	20	9		30	1	1	29	29		9	70.55	12	10,575	
18		15	11	2	1	15	1	1	13	13		3	57.33	8	16,437	
20		7	7			7			7	7				7	38,714	
22		9	7	2		9			9	9		2		7	26,428	
24		4	4			4			4	4				4	15,750	
25		14	14			14			14	14				13	21,538	
27		17	16	1		15			17	17		1		15	30,686	
28		12	12			12			12	12				12	35,500	
29		12	11	1		12			12	12				11	25,318	
30		15	14	1		15			15	15				13	24,769	
31		19	18	1		19			19	19				18	25,888	
32		18	18			18	1	1	18	18				18	18,805	
33		25	24			25			24	23				23	12,543	
34		34	27	5	1	34			32	32		6	60.83	21	11,271	
35		32	29	2	1	32			31	31		2		28	13,332	
36		27	22	5		27			27	26		5	66.00	22	11,159	
37		25	19	5	1	25	2	1	24	24		5	62.00	16	10,450	
39		29	24	5		29			29	29		5	67.40	21	10,842	
40		31	26	4		31		1	30	30		4	61.00	22	12,818	
41		15	13	2		13			15	15		2		11	13,090	
42		15	13	2		15			15	15		2		12	14,333	
43		24	21	2		23			23	23		2		20	15,500	
44		26	19	7		26			26	26		7	75.00	11	17,636	
45		31	24	7		31			31	31		7	81.57	16	15,656	
46		25	24	1		24			25	25		1		23	15,282	
47		29	27	2		29			29	28		2		25	15,060	
48		24	24			24			24	24				24	14,166	
49	28	25	3		27			28	27		3	82.00	21	15,571		
50	18	12	5		18			17	17		2		11	14,454		
107	1	33	25	8		33	5		33	33		8	52.87	23	10,800	
	2	25	22	3		25			25	25		1		19	10,463	
	3	14	13		1	14			13	13				14	10,485	
	4	19	17	2		19			19	19		1		17	14,735	
	5	13	13			13	1	1	13	13				13	22,615	

¹For renter-occupied dwelling units and vacant nonseasonal not dilapidated units, for rent.²For owner-occupied dwelling units and vacant nonseasonal not dilapidated units, for sale only.

HOUSING—BLOCK STATISTICS

Table 3.—CHARACTERISTICS OF HOUSING FOR CENSUS TRACTS, BY BLOCKS: 1950—Con.

Census tract	Block	All dwelling units by occupancy and tenure					All dwelling units by condition and plumbing facilities			Occupied dwelling units			Contract monthly rent ¹		Value ² of one-dwelling-unit structures	
		Total	Owner occupied	Renter occupied	Vacant non-seasonal not dilap., for rent or sale	Other vacant and non-resident	Number reporting	No private bath or dilap.	No running water or dilap.	Persons per room		Occupied by non-white	Number reporting	Average monthly rent (dollars)	Number reporting	Average value (dollars)
										Number reporting	1.51 or more					
107	6	10	9	1		9			10	10		1		9	35,000	
	7	15	14		1	15			14	14				14	27,857	
	8	10	10			10			10	10				10	25,050	
	9	30	23	7		30			30	30		6	79.50	21	13,123	
	10	39	39	16		39	3		39	39		14	62.92	17	9,476	
	11	59	59	34	1	59	2	1	56	56	1	33	55.48	18	10,805	
	12	37	37	9		37			37	37		7	55.28	16	12,081	
	13	47	25	20	1	45	1		45	45	1	19	74.94	18	12,333	
	14	24	21	3		24			24	24		3	79.66	17	11,200	
	15	42	38	4		42	2		42	42		4	57.50	35	11,942	
	16	9	9			9			9	9				9	15,333	
	17	26	26	2		26			26	26		1		24	23,104	
	18	22	18	2		22		1	22	20		1		18	36,277	
	19	44	24	18	1	44			42	42	1	19	61.47	17	14,882	
	20	26	12	13	1	26			25	25		13	62.53	8	13,000	
	21	38	15	23		38			38	38		15	66.80	14	10,985	
	22	37	20	17	1	27			25	25		6	85.00	8	11,437	
	23	31	31			31			31	31		5	57.00	21	11,680	
	24	34	34	1		34			34	34		11	70.18	19	11,210	
	25	23	16	7		22	1	1	23	22		5	76.20	16	11,718	
	26	28	25	3		27			28	28		3	65.00	21	13,542	
	27	15	14	1		15			15	15		1		14	16,964	
	28	10	9	1		10			10	10		1		9	18,111	
	29	18	17	1		18			17	17				16	19,593	
	30	8	8		1	8			8	8				6	30,333	
	31	8	8			8			8	8		1		8	27,625	
	32	14	13	1		14		1	13	13				13	21,846	
	33	8	8			8			8	8				8	25,625	
	34	16	15	1		16			16	15				14	22,714	
	35	12	12			12			12	12				12	21,666	
	36	26	24	2		26			26	26		1		24	14,529	
	37	27	25	2		27		1	27	25		2		22	11,013	
	38	27	25	2		27			27	27		2		25	12,480	
	39	40	31	9		39			40	38		9	59.22	20	12,360	
	108	1	30	23	7		30	4	2	30	30		7	47.71	17	8,817
		2	26	21	5		26			26	26		3	49.00	19	8,321
		3	19	17	2		19	1		19	19	1		12	8,291	
		4	53	30	23		53	2		53	53		23	58.34	20	9,660
		5	29	25	4		29			28	28		3	55.00	25	10,900
		6	27	25	2		27			26	26		3		23	12,091
7		28	24	4		28			28	28		1		21	12,500	
8		22	20	2		22			22	22		3	79.66	20	14,575	
9		31	25	6	1	30	1	1	30	30		3		23	11,630	
10		33	30	3		33			33	32	1	2	81.66	24	11,270	
11		34	25	9		34	2		34	34		8	59.00	23	10,152	
12		29	26	3		29	1	1	29	29		3	51.66	23	8,973	
13		28	23	5		28			28	28		5	30.00	22	9,445	
14		22	18	4		22			22	22	1	3	53.00	16	8,487	
15		38	30	8		38	3	1	38	38		8	61.25	22	8,431	
16		36	21	15		36	2	2	36	36		1	49.23	17	8,529	
17		48	21	27		47	4		48	47		13	54.41	15	8,133	
18		31	20	11		31			31	31	1	24	55.81	19	8,921	
19		29	29			29			29	29		11		26	9,707	
20		29	25	4		29	1		29	29		4	61.25	24	10,008	
21		26	25	1		26			26	26	1	1		23	10,530	
22		30	30	5	2	30		1	27	27		7	76.57	18	11,138	
23		27	27			27		2	27	27				25	11,928	
24		27	23	4		27			25	25		2		19	13,368	
25		37	29	8		37			37	37		8	70.00	21	13,095	
26		30	23	7		30		1	30	30		7	82.28	22	10,750	
27		40	25	15		40		1	40	40		15	66.60	16	11,375	
28		27	22	5		27			27	27		5	99.00	17	9,911	
29		31	25	6		30			31	29		5	47.00	23	9,469	
30		31	27	4		31			31	31		4	54.75	23	8,652	
31		33	24	9		33	3		33	33		6	39.00	18	9,000	
32		39	22	16		39			38	38		16	52.43	20	8,550	
33		45	26	18		45			44	44		18	57.72	16	7,931	
34		30	24	6		30	3	1	29	29		4	49.50	20	8,385	
35		29	23	6		29			29	29		7	53.66	19	9,447	
36		29	22	7		29			29	29		6	53.14	19	9,794	
37		28	22	6		28			28	28		4	46.75	19	9,194	
38		34	24	10		34			34	34		9	50.88	23	8,369	
39		30	26	4		30			30	30		4	77.25	23	9,304	
40		36	25	11		36			36	36	1	11	67.81	17	9,205	
41	32	26	6		32			32	32		6	47.00	23	10,456		
42	44	25	19	1	44			44	43		19	54.15	16	8,711		
43	34	22	11		34		1	33	33		11	50.47	22	9,742		
44	28	22			28			28	28		6	55.00	14	9,705		
45	29	23	6		29			29	29		5	55.00	17	10,809		
46	25	23	2		25			25	25		2	85.80	1	5,270		
47	34	26	8		34			34	34		8	49.50	22	9,272		
48	30	19	11		30	3	1	29	29		10	52.20	18	10,150		

¹For renter—occupied dwelling units and vacant nonseasonal not dilapidated units, for rent.
²For owner—occupied dwelling units and vacant nonseasonal not dilapidated units, for sale only.

Table 3.—CHARACTERISTICS OF HOUSING FOR CENSUS TRACTS, BY BLOCKS: 1950—Con.

Census tract	Block	All dwelling units by occupancy and tenure					All dwelling units by condition and plumbing facilities			Occupied dwelling units			Contract monthly rent ¹		Value ² of one-dwelling-unit structures		
		Total	Owner occupied	Renter occupied	Vacant non-seasonal not dilap., for rent or sale	Other vacant and non-resident	Number reporting	No private bath or dilap.	No running water or dilap.	Total	Persons per room		Number reporting	Average monthly rent (dollars)	Number reporting	Average value (dollars)	
											Number reporting	1.51 or more					Occupied by non-white
109	1	31	28	3		31			31	31					26	9,626	
	2	32	30	2		32			32	32				2	27	10,040	
	3	31	29	2		29			31	30	1			1	26	9,076	
	4	30	26	4		29			30	29				4	25	9,740	
	5	25	24	1		25			25	25				1	24	10,375	
	6	16	14	2		16			16	16			1	2	14	7,892	
	8	1															
	9	16	14	2			11			16	16				2	14	10,178
	10	27	24	3			27	2		27	27				2	23	10,943
	11	31	26	5			29			31	29				3	25	9,080
	12	60	22	38			59	3	1	60	59			33		11	8,954
	13	19	17	2			19	1		19	19			2		15	9,933
	14	30	27	3			30	3		30	30			3		26	8,715
	15	33	30	3			33	2		33	33			3		27	10,037
	16	12	9	3			12			12	12			3		9	9,388
	19	23	22	1			23			23	23			1		21	8,523
	20	28	26		1		28			28	28					28	8,739
	21	28	26	1			28			27	27				2	26	12,503
	22	20	18	2			20			20	20				2	18	11,877
	23	30	27	3			29			30	29				2	25	10,100
	24	27	21	6			27			27	26				5	18	7,800
	25	12	9	2		1	12			11	11				2	9	10,222
	26	25	25				25			25	25					25	12,760
	27	20	20				20			20	20					20	12,700
	28	35	25	10			35			35	35			10		13	13,653
	29	14	12	2			14			14	14			2		11	11,181
	30	23	20	2		1	23	2	1	22	22			2		19	14,368
	31	14	14				14			14	14					14	8,592
	32	18	15	1	2		18	2	1	16	16			1		15	8,326
	33	29	26	3			27			29	29			3		24	9,691
	34	28	26	2			28		1	28	28					25	8,656
	35	32	29	3			32	1	1	32	32					27	8,125
	36	23	15	8			23	1	1	23	23	1				12	8,666
	37	29	21	8			29			29	29		1			18	8,066
	38	28	25	3			28	3	2	28	28					23	8,169
	39	29	25	3		1	29	4	2	28	28					23	9,665
	40	22	18	3			21	2	1	21	21	1				16	8,481
	41	6	5	1		1	6			6	6					5	9,860
	42	22	16	1	1	5	22			16	16					14	10,042
	43	8	8				8			8	8					8	9,025
	44	19	17	2			19			19	19					15	10,966
	45	27	27				27			27	27					27	14,777
	46	28	28				28			28	28					28	13,535
47	29	29				28			29	28					27	13,185	
48	21	18	2	1		21	1		20	20					16	12,375	
49	32	24	8			32	5	2	32	32					22	8,977	
50	28	28				28			28	28			1		27	8,511	
51	32	31	1			32			32	31					29	9,637	
52	25	21	3	1		25			24	24					20	9,675	
53	18	15	3			18	2		18	18			1		15	10,366	
54	1																
55	27	22	5			26	1	1	27	27					20	8,835	
56	22	19	3			22	2		22	22					18	9,594	
57	22	19	3			22			22	22					18	8,722	
58	28	28				28			28	28					28	10,442	
59	30	28	1		1	30	3	1	29	29	1				27	8,696	
60	33	22	11			33	2	1	33	33					21	10,104	
61	42	13	29			42	2	1	42	42					10	15,000	
62	25	23	2			25	1		25	25					22	13,736	
63	22	21	1			22			22	22					21	13,990	
64	25	23	2			25	2		25	25					22	12,390	
65	34	25	9			34	3		34	34	1				21	10,728	
66	26	26				26			26	26					26	10,980	
67	28	25	3			28			28	28					23	9,391	
68	28	26	2			28			28	28	2				23	13,630	
69	27	25	2			27			27	27					25	9,360	
70	29	26	3			29			29	29					25	10,500	
71	19	17	2			19			19	19					16	9,500	
72	32	26	6			32			32	32	1		1		26	9,000	
110	1	37	26	10	1	36	2		36	33			10		21	11,547	
	2	29	26			29	4		29	28					24	11,520	
	3	28		38		38			38	38	1						
	4	2															
	5	2															
	6	7					7			6						3	10,000
	7	11					11			10						9	9,555
	8	31	10	2		1	30			31	31					28	8,989
	9	29	24	1	1		29	2		29	28					21	9,023
	10	29	28	1			29			29	29					25	10,100
	11	29	27	2			28	1	1	29	29	1				25	10,516
12	28	24	4			27			28	28					21	9,176	
13	18	16	1			18	1	1	17	17					18	10,458	
14	32	29	3			31			32	32					26	9,280	
15	28	27	1			27			28	28					23	8,091	
16	30	26	4			30	3		30	30					21	9,142	

¹For renter - occupied dwelling units and vacant nonseasonal not dilapidated units, for rent.
²For owner - occupied dwelling units and vacant nonseasonal not dilapidated units, for sale only.

Table 3.—CHARACTERISTICS OF HOUSING FOR CENSUS TRACTS, BY BLOCKS: 1950—Con.

Census tract	Block	All dwelling units by occupancy and tenure					All dwelling units by condition and plumbing facilities			Occupied dwelling units			Contract monthly rent ¹		Value ² of one-dwelling-unit structures	
		Total	Owner occupied	Renter occupied	Vacant non-seasonal not dilap., for rent or sale	Other vacant and non-resident	Number reporting	No private bath or dilap.	No running water or dilap.	Total	Persons per room		Number reporting	Average monthly rent (dollars)	Number reporting	Average value (dollars)
											Number reporting	1.51 or more				
111	51	15	14	1					15	15				13	10,884	
	52	35	34	1					35	35				31	12,096	
	53	15	13	1	1	1			15	13				14	10,554	
	54	31	25	5	1		1		29	30				21	9,651	
	55	16	12	4				1	16	16			58.00	9	10,222	
	56	16	16						16	16			78.75	9	10,222	
	57	15	15						15	15				16	11,062	
	58	13	12	1					13	13				14	11,250	
	59	21	13	8					21	21				10	10,350	
	61	20	18	2				1	20	20	1		109.12	8	9,287	
														16	8,512	
	62	25	25						25	25				24	9,895	
	63	26	25	1					26	26	1			22	8,350	
	64	24	22	2				4	24	24				21	13,261	
	65	24	18	5		1			23	23			69.50	16	15,675	
112	1	29	26	3					29	27				23	10,282	
	2	32	30	2			2	2	32	30			56.56	28	13,332	
	3	20	19	1					20	19				18	10,055	
	4	28	26	2					28	22				24	10,420	
	6	25	25					2	25	25				25	10,828	
	7	7	5	2				2	7	6				4	12,375	
	8	45	38	6	1	2		1	44	39			93.20	36	12,122	
	9	34	31	11		2		2	32	32			97.50	20	12,900	
	10	30	28	2				1	30	30				27	10,703	
	11	23	20	2		1			23	22				19	10,026	
	12	27	27						27	27				27	11,611	
	13	19	18	1					19	19	1			18	10,311	
	14	11	9			2			11	9				9	9,777	
	15	3	3						3	3				3	9,000	
	16	8	8						8	8				8	9,500	
	17	30	22	8					30	30	1			18	10,222	
	18	17	13	4				2	17	17			61.42	13	11,076	
	21	17	13	1		3		2	14	14			67.50	12	12,916	
	22	36	34	2					36	35				32	12,359	
	23	4	4						4	4				4	14,250	
	24	21	18	3					21	21				14	10,964	
	25	26	25	1					26	26			68.00	22	12,022	
	26	7	7						7	7				6	12,666	
	27	5	4	1					5	5				4	4,850	
	28	21	17	4					21	21				17	12,400	
	29	27	22	5					27	27			79.25	15	10,766	
	30	25	24	1					25	25			81.40	24	11,408	
	31	30	23	7					30	30				18	10,905	
	32	29	17	12				2	29	29			69.71	16	10,905	
	33	15	15						15	15	1		49.41	16	10,781	
														15	11,500	
	34	21	19	2					21	21				18	11,527	
	35	24	19	4	1				23	23				17	10,352	
	36	16	13	2		1			15	14				11	14,863	
	37	23	20	3					23	23				15	13,633	
	38	17	14	3				1	17	17			86.00	13	8,576	
	39	16	9	7					14	14			47.56	8	8,000	
	40	25	20	5					25	25			73.00	20	14,600	
	42	33	29	3	1				32	31			60.33	27	11,518	
	43	12	10	2					12	12	1			10	10,300	
	44	26	26						26	26	1			26	10,423	
	45	22	20	2					22	22				19	10,368	
	46	25	24	1					25	25				24	9,962	
	47	29	28	1					29	29				26	10,423	
	48	29	26	3					29	29				21	13,095	
	49	28	27	1					28	28				26	14,476	
	50	22	20	2					22	22				20	14,125	
	51	32	30	2					32	32				26	13,311	
	52	29	26	3				1	29	29			83.00	24	11,854	
	53	26	26						26	26				25	11,280	
	54	27	26	1					27	26				25	11,540	
	55	32	27	4	1			1	31	30	1		73.75	22	10,363	
	56	26	22	4					26	26				20	13,985	
	57	25	25						25	25				23	11,530	
	58	29	28	1					29	29				28	8,421	
	59	29	29						29	29	1			29	11,358	
	60	28	28						28	28				18	11,738	
	61	19	18	1				1	19	19				18	10,666	
	62	26	26						26	26				23	12,630	
	63	20	20						20	20				19	11,542	
113	3	3	3						3	3				3	21,000	
	4	27	23	4					27	27			99.50	22	14,545	
	5	26	20	5		1			25	25			66.75	15	14,766	
	6	28	23	5					28	28			79.75	19	12,326	
	7	38	27	11				3	38	38			48.54	19	13,121	
	8	29	25	4					29	29			68.25	21	13,142	
	9	30	26	4					30	30			85.00	24	13,250	
	10	13	11	2					13	13				8	10,112	
	11	16	13	3					16	16			61.00	12	10,833	

¹For renter - occupied dwelling units and vacant nonseasonal not dilapidated units, for rent.
²For owner - occupied dwelling units and vacant nonseasonal not dilapidated units, for sale only.

Table 3.—CHARACTERISTICS OF HOUSING FOR CENSUS TRACTS, BY BLOCKS: 1950—Con.

Census tract	Block	All dwelling units by occupancy and tenure					All dwelling units by condition and plumbing facilities			Occupied dwelling units			Contract monthly rent ¹		Value ² of one-dwelling-unit structures		
		Total	Owner occupied	Renter occupied	Vacant non-seasonal not dilap., for rent or sale	Other vacant and non-resident	Number reporting	No private bath or dilap.	No running water or dilap.	Total	Persons per room Number reporting	1.51 or more	Occupied by non-white	Number reporting	Average monthly rent (dollars)	Number reporting	Average value (dollars)
113	12	30	26	4					30	29							
	13	22	21	1				22	22				4	82.25	24	11,208	
	14	29	27	2				29	29				2		21	11,166	
	15	22	22					22	22				2		26	11,861	
	16	30	30					30	30				2	75.00	22	11,000	
	17	30	28	2				30	30				2		28	10,803	
	18	27	25	2				27	27				2		28	10,303	
	19	29	27	2				29	29				1		24	11,866	
	20	26	26					26	26				2		27	11,962	
	21	26	26					26	26		1		2		26	12,788	
	22	20	19				1	20	20						26	13,723	
	23	28	24	4				27	27				4	73.25	19	17,026	
	24	22	20	1				22	22				1		22	13,022	
	25	22	19	3				21	21				1		20	11,740	
	27	15	15					15	15				3	96.66	19	16,032	
	28	23	23					23	23						15	20,466	
	29	10	9				1	10	9						23	18,586	
	30	8	8					8	8						9	23,111	
	31	16	16					16	16						8	26,125	
	32	29	28	1				29	29				1		16	25,375	
	33	28	24	1		3		28	25						28	14,107	
	34	32	29	3				30	30				2		26	15,480	
	35	28	26	2				28	28				2		28	13,928	
	36	21	21					21	21				1		26	15,034	
	37	22	21	1				22	22						21	17,500	
	38	40	40					40	40				1		21	17,666	
	39	16	16					16	16						38	17,855	
	40	20	20					20	20						16	28,281	
	41	28	25	2			1	28	28						20	13,675	
	42	28	27	1				28	27				1		25	13,088	
	43	12	11	1				12	12						26	13,961	
	44	19	19					19	19				1		11	18,272	
	45	13	13					13	13						19	21,447	
	46	7	7					7	7						13	25,346	
	47	23	21	2				23	23						7	16,000	
	48	18	16	2				17	17				2		21	16,785	
	49	25	24	1				25	25				2		14	13,142	
	50	1											1		24	12,487	
	52	27	25	1			1	27	27						25	10,536	
	53	28	28					28	28				1		28	13,607	
	54	24	24					23	24						24	13,900	
	55	27	26				1	27	25						23	14,391	
	56	12	12					12	12						12	13,375	
	57	12	12					12	12						12	13,118	
	58	12	12					12	12						12	12,833	
	59	24	23	1				24	23						23	13,282	
	60	24	24				1	24	24						23	13,700	
	61	24	24					24	24						24	16,191	
	62	21	21					21	21						21	16,452	
	63	25	18	7				25	25				7	110.00	14	13,792	
	64	16	11	4				16	15				4	105.00	10	17,150	
	65	23	23				1	23	23		1				23	16,739	
	66	24	24					24	24						23	15,456	
	67	20	20					20	20						16	11,722	
	68	7	6	1				7	7						18	18,100	
	69	12	12					12	12				1		5	12,000	
	70	20	17				1	20	18						12	12,666	
	71	22	16	5				22	18				1		15	11,900	
	72	11	6	1				11	11				4	44.00	14	10,150	
	74	29	29					28	29				1		5	10,600	
	75	27	27					27	27						27	11,625	
	76	13	13					13	13						18	12,311	
	77	20	18	2				19	20						13	14,561	
	78	26	25	1				26	26						17	14,247	
	79	27	14	13				25	27						24	14,370	
	80	22						22	27				11	105.00	10	14,550	
	81	33	21	12				32	33						17	14,941	
	82	23	21	1				23	22				12	111.25	21	16,800	
	83	11	10	1				11	10						9	15,044	
	84	24	24					24	24						24	13,766	
	85	7	3				4	7	3						3	11,100	
	114	1	17	17				17	17								
		2	15	15				15	15							16	15,906
		3	18	16	3			19	18						13	16,076	
		4	17	17	2		1	18	16				1	141.66	15	16,333	
		5	20	20	2			20	19							17	15,264
		6	20	20				20	20					2		20	13,005
		7	17	16				17	17							19	13,210
		8	11	11	1				11	17				1		19	18,187
		9	11	10					11	11						11	19,136
		10	21	21	1				21	21				1		9	20,222
		11	29	27	2				28	29						21	12,761
		12	26	24	2				26	26				2		26	12,811
								26	26						20	13,300	

¹For renter—occupied dwelling units and vacant nonseasonal not dilapidated units, for rent.
²For owner—occupied dwelling units and vacant nonseasonal not dilapidated units, for sale only.

Table 3.—CHARACTERISTICS OF HOUSING FOR CENSUS TRACTS, BY BLOCKS: 1950—Con.

Census tract	Block	All dwelling units by occupancy and tenure					All dwelling units by condition and plumbing facilities			Occupied dwelling units			Contract monthly rent ¹		Value ² of one-dwelling-unit structures		
		Total	Owner occupied	Renter occupied	Vacant non-seasonal not dilap., for rent or sale	Other vacant and non-resident	Number reporting	No private bath or dilap.	No running water or dilap.	Total	Persons per room		Number reporting	Average monthly rent (dollars)	Number reporting	Average value (dollars)	
											Number reporting	1.51 or more					Occupied by non-white
114	13	23	21	2		22			23	23							
	14	34	20	14		34			34	34							
	15	30	22	8		30			30	29			126	757.5	20	154.00	
	16	32	19	13		32			32	32			126	650.0	14	167.14	
	17	29	23	6		28			29	29			126	905.8	12	160.86	
	18	25	20	5		23			25	23			126	993.3	18	143.33	
	19	20	19	1		20			20	20			4	77.50	17	145.05	
	20	21	20	1		21			21	21					19	172.36	
	21	17	16	1		17			17	17			1		14	175.00	
	22	24	24			24			24	24			1		24	157.62	
	23	18	18			18			18	18					16	137.18	
	24	11	10	1		11			11	11			1		9	183.88	
	25	21	21			21			21	21					21	21.809	
	26	18	18			18			18	18					18	17.944	
	27	21	21			21			21	21					21	16.642	
	28	21	21			21			21	21					21	17.261	
	29	26	26			26			26	26					25	17.780	
	30	21	19	2		21			21	21	1		1		18	18.527	
	33	31	29			29		2	29	29					29	15.810	
	34	38	37	1		36			38	36					35	16.937	
	35	18	17		1	18			17	17					18	19.472	
	36	15	14	1		15			15	15			1		14	16.092	
	37	12	12			12			12	12					12	11.041	
	38	25	23	2		25	1	1	25	24			1		21	11.538	
	39	22	20	2		22			22	22			2		20	12.845	
	40	22	21	1		22			22	22			1		21	13.214	
	41	27	23	4	1	26		1	26	25			3	72.66	18	12.716	
	42	27	24	3		26		1	26	25			2		24	12.470	
	43	22	21	1		22			22	22					19	14.584	
	44	22	18	2		21	2		20	19	1				15	16.800	
	45	6	6			6			6	6					6	12.916	
	46	9	9			9			9	9					9	13.444	
	47	22	20	1		21		1	21	21			1		19	15.242	
	48	26	26			26			26	26					26	11.846	
	49	24	24			24			24	23					24	13.625	
	50	24	21	1	1	24		1	22	22			1		21	10.523	
	51	22	19	2	1	22		1	21	21			2		19	11.426	
	52	16	13	2		16		1	15	15			2		9	13.500	
	53	21	20	1		20			21	20			1		18	12.833	
	54	29	26	3		29			29	29			3	91.66	24	10.679	
	55	24	23			24		1	23	23					23	10.760	
	56	27	26	1		27		2	27	27			1		26	9.465	
	57	24	24			24			24	24					24	11.483	
	58	22	20	1		21		1	21	21			1		20	12.100	
	59	11	8	1		9		2	9	9			1		8	11.375	
	115	1	29	25	4		26			29	28			3	40.00	24	12.170
		3	18	16	2		18			18	18			2		16	14.656
		4	27	18	8	1	26		1	26	26			7	54.85	17	14.500
		5	10	10			10			10	10					10	13.450
		6	24	23	1		23			24	23			1		23	13.000
7		19	19			19			19	19					19	14.042	
8		28	27			28		1	27	27					26	14.865	
9		17	16		1	15			16	16					16	15.968	
10		16	13	3		15			16	16			3	121.66	12	13.750	
11		16	16			16			16	16					13	14.330	
12		15	15			15			15	15					14	11.964	
13		24	21	3		24			24	24			2		18	13.388	
14		11	10	1		11			11	10			1		10	12.290	
15		34	17	16		33		1	33	33			16	66.18	15	21.300	
16		21	19	2		21			21	21					17	18.029	
17		18	17	1		17			18	17			1		16	19.187	
18		15	15			15			15	15					14	18.571	
19		16	16			16			16	16					15	24.000	
21		8	7	1		8			8	8					6	16.333	
22		43	40	3		41			43	41			3	125.00	36	17.011	
23		36	35	1		35			36	36			1		32	13.453	
24		2	2			2			2	2							
25		18	17	1		17			18	17			1		14	18.035	
26		18	18			18			18	18					15	21.666	
27		20	19	1		19			20	19					17	20.058	
29		13	12	1		13			13	13			1		12	18.000	
30		11	11			11			11	11					9	16.777	
31		12	11	1		12			12	11			1		10	21.800	
32		11	4	7		11			11	11			7	75.14	1		
33		36	34	2		34			36	34			1		33	19.966	
35		23	22		1	23			22	22					22	20.886	
38		13	9	4		13			13	13			4	97.25	7	20.928	
41		13	11	2		13			13	13			2		10	16.300	
43	20	18	2		20			20	20			2		17	12.494		
44	19	17	2		19		1	19	18			1		16	19.031		
45	22	21	1		22			22	22			1		19	15.631		
46	40	28	12		40		2	40	39			12	100.16	22	16.531		
47	49	20	29		48		2	49	48			29	104.72	14	11.807		
48	37	33	3	1	37		1	36	36			3	86.66	33	11.078		

¹For renter - occupied dwelling units and vacant nonseasonal not dilapidated units, for rent.
²For owner - occupied dwelling units and vacant nonseasonal not dilapidated units, for sale only.

HOUSING—BLOCK STATISTICS

Table 3.—CHARACTERISTICS OF HOUSING FOR CENSUS TRACTS, BY BLOCKS: 1950—Con.

Census tract	Block	All dwelling units by occupancy and tenure					All dwelling units by condition and plumbing facilities			Occupied dwelling units			Contract monthly rent ¹		Value ² of one-dwelling-unit structures	
		Total	Owner occupied	Renter occupied	Vacant non-seasonal not dilap., for rent or sale	Other vacant and non-resident	Number reporting	No private bath or dilap.	No running water or dilap.	Total	Persons per room	Occupied by non-white	Number reporting	Average monthly rent (dollars)	Number reporting	Average value (dollars)
115	49	35	32	3					35	35		3	63.00	29	11,479	
	50	32	31	1					32	32		1		30	14,606	
	51	22	18	3					21	19	1	2		16	11,531	
	52	25	20	5		1			25	25		4	40.50	17	11,147	
	54	19	18	1					19	19		1		18	14,083	
	55	47	44	2	1				46	45		2		48	18,309	
	56	7	7						7	7		2		7	11,785	
	57	28	23	5					28	28		5	49.40	19	9,473	
	58	27	25	2					27	26	2	2		23	11,139	
	59	20	19	1					20	20	1	1		19	11,421	
		60	29	28	1				29	29					28	10,928
	61	27							27	27		1			24	13,729
	62	26	26						26	26					25	13,580
	63	3	3						3	3					3	12,166
	64	27	13	14					27	27		14	95.92	11	12,563	
	65	27	20						21	20		2			20	13,305
	66	27	25						26	25		2			23	13,117
	67	27	23	3					27	26		2			22	10,836
	68	28	25	3					28	28		2			24	9,891
	69															
	70	25	22	3					25	25	1	3	48.33	21	11,476	
	71	27	24	3					27	27		3	85.00	23	12,621	
	72	34	22	12					34	34		12	78.08	19	17,342	
	116	1	62	17	44	1			62	61		42	69.90	14	8,178	
		2	31	27	3				31	30		1		26	10,884	
		3	29	29			1		27	27				27	13,222	
		4	27	26	1				27	25				26	14,346	
		5	23	19	3		1		22	19		2		17	12,088	
		6	27	22	5				25	27		5	57.00	28	9,861	
		7	34	29	5				32	34	1	5	59.60	18	12,107	
		8	31	30	1				31	31	2	1		30	14,616	
		9	23	22	1				21	23		1		19	11,357	
		10	24	20	4				24	24		4	59.00	19	10,452	
			11	34	22	12				34	31	1	11	65.72	16	9,875
		12	21	19	2				21	21		1		14	14,142	
		13	22	22					22	22					21	15,519
		14	23	23					23	23					23	20,456
15		22	21	1				22	21					20	16,710	
16		22	27	5				29	22	2	5	64.80	24	12,200		
17		22	20	2				22	22		2			19	13,247	
18		21	20	1				21	20		1			20	11,760	
19		22	21	1				22	22					19	13,710	
20		17	16	1				17	17		1			15	17,153	
		21	25	24	1			25	25					23	14,921	
22		19	19					19	19			1		19	15,526	
23		28	26	2				28	28					23	13,758	
24		27	21	6				27	27	2				19	10,468	
25		17	7	10				17	17		9	78.60	3	23,300		
26		11	11					11	11			63.88		5	12,300	
28		8	5	3				8	8					4	15,863	
29		1										99.00			2,325	
30		19	18	1				18	18		1			16	24,343	
31		17	17					16	16					16	18,500	
		32	18	17	1			18	18			1		15	19,133	
33		5	5					5	5					5	21,400	
34		18	11	7				18	18			1		5	22,400	
35		17	15	2				16	17			5	127.00	10	22,400	
37		28	27	1				28	28			1		1	34,583	
38		15	15					15	13					27	14,851	
39		6	5					6	5					1	15,866	
40		27	22	4		1		27	26			4	46.25	3	23,900	
41		26	26					26	26					17	23,323	
42		17	17					17	17					16	13,865	
		43	7	7				7	7					6	19,166	
45		3	3					3	3					3	15,333	
46		30	30	4				32	34			1		29	18,189	
48		13	10	3				12	12					9	18,500	
50		32	24	8				30	32			6	83.33	19	16,989	
54		33	30	3				33	33			6	53.50	25	19,903	
55		25	22	3				25	25			4	92.50	21	15,200	
56		27	26	1				27	27			3	81.66	26	15,761	
57		16	16					15	16			1		16	18,375	
58		20	20					20	20					20	19,255	
		59	11	11				11	11					11	16,454	
60		30	30					29	30					30	13,523	
61		30	28	2				30	30			1		30	13,207	
62		35	26	9				35	30			9	73.33	28	22,288	
63	26	26					26	26					28	11,818		
64	30	29					30	26					28	10,720		
65	37	31	1				36	37			1		29	12,103		
66	31	30	1				31	31	2		5	85.40	25	14,080		
67	21	20					21	20					20	20,431		
68	25	25				1	25	25			1		25	18,080		
	69	28	27	1			28	28					25	16,520		

¹For renter-occupied dwelling units and vacant nonseasonal not dilapidated units, for rent.
²For owner-occupied dwelling units and vacant nonseasonal not dilapidated units, for sale only.

Table 3.—CHARACTERISTICS OF HOUSING FOR CENSUS TRACTS, BY BLOCKS: 1950—Con.

Census tract	Block	All dwelling units by occupancy and tenure					All dwelling units by condition and plumbing facilities			Occupied dwelling units			Contract monthly rent ¹		Value ² of one-dwelling-unit structures	
		Total	Owner occupied	Renter occupied	Vacant non-seasonal not dilap., for rent or sale	Other vacant and non-resident	Number reporting	No private bath or dilap.	No running water or dilap.	Total	Persons per room	Occupied by non-white	Number reporting	Average monthly rent (dollars)	Number reporting	Average value (dollars)
116	70	13	12	1					13	13		1			14.708	
	71	23	15	8					23	23		7	671.4	14	9.321	
	72	16	15	1					16	16		1		15	13.166	
	73	27	26	1					27	25		1		24	14.208	
	74	25	25						24	24				24	15.125	
	75	17	17						17	17				17	17.470	
	76	76	70	6					75	75		6	471.6	60	13.383	
	77	31	27	3					31	30		3	61.00	24	10.750	
	78	28	26	2					28	28		2		24	9.720	
	79	34	23	11					34	34		11	900.9	20	10.150	
	80	34	26	8					34	34				21	8.776	
	81	28	28						28	28		1	496.2	28	12.071	
	82	26	26						26	26				26	11.615	
	83	26	25	1					26	26		1		25	11.000	
	84	27	26	1					27	26		1		25	9.860	
	85	25	23	2					25	24		2		23	9.478	
	117	2	9	4						5	5				4	18.250
3		31	25	6					31	31		5	99.00	21	14.190	
4		35	33	2					35	35		2		33	10.924	
5		26	24	2					26	26		2		24	12.279	
6		27	26	1					27	27		1		26	12.634	
7		24	22	2					24	22		1		22	15.763	
8		27	27						26	26				27	18.092	
9		21	21						21	17				21	16.561	
10		28	19	9					28	24		8	831.2	12	15.583	
11		45	33	11					45	44		10	654.0	17	17.235	
12		31	29	2					31	30		1		29	17.500	
13		18	17	1					18	17				17	21.882	
14		12	10	2					12	8				10	15.700	
15		9	8						9	9				7	14.328	
16		11	7	4					11	11		3	67.33	4	18.250	
17		29	27	2					29	29		2		27	15.074	
18		12	11	1					12	12		1		9	14.633	
19		24	24						24	23				20	18.850	
20		14	13	1					14	14		1		13	12.307	
22		13	11	2					13	13		1		11	13.909	
23		16	16						16	16				16	14.500	
24		24	24	1					24	24		1		23	12.500	
25		25	25						25	25				25	12.780	
26		30	22	8					30	30		8	646.2	18	11.861	
27		27	24	3					27	25		1		17	10.500	
28		26	25	1					26	26		1		21	12.642	
29		26	24	2					26	25		1		25	11.712	
30		28	22	6					28	27		6	760.0	17	13.241	
31		24	18	6					22	19		4	600.0	14	13.007	
32		26	23	3					26	22		3	973.3	19	12.636	
33		26	25	1					26	24		1		25	12.628	
34		28	24	4					28	22		4		18	11.605	
35		34	27	7					34	31		7	101.25	22	9.995	
36		33	29	4					33	33		3	55.00	27	12.981	
37		30	28	1					30	28		1		27	11.274	
38		24	24						24	24				24	11.741	
40		23	21	2					23	20		1		21	11.923	
41		31	30	1					31	31		1		30	13.360	
42		20	19						19	19				18	9.733	
43		29	21	8					29	29		8	61.87	13	9.961	
44		25	23	2					24	25		1		23	12.065	
45		33	33						32	32		3	433.3	27	11.740	
46		27	26	1					24	25				23	11.595	
47		30	27	3					30	30		3	55.00	21	12.690	
48		26	23	3					24	26		3	47.00	20	11.555	
49		30	29	1					30	30		1		23	13.130	
50		31	25	6					31	29		6	52.66	16	12.237	
51		32	23	9					27	26		7	57.57	13	11.038	
52		18	15	3					18	15		2		12	15.416	
53		9	8						9	8				8	16.625	
55		16	15						15	14				14	14.250	
56		24	21	3					24	24		3	83.33	16	16.281	
57		37	37						38	37		9	51.88	24	13.083	
58	28	29	1					27	28				21	14.380		
59	30	30						30	30				24	10.475		
60	30	29	1					30	28				20	10.850		
61	27	27						28	28		1		26	12.653		
62	28	26	2					28	28		1		25	10.460		
63	28	26	2					27	27		1		15	11.266		
64	28	16	11					27	27		11	900.0	20	19.675		
65	38	26	12					37	37		11	53.72	20	19.675		
66	20	20						20	19				15	17.800		
67	8	6						8	8				8	13.687		
68	6	6						6	6				5	18.400		
69	22	22						21	21				20	13.800		
70	22	24						23	23				23	14.973		
71	18	17						18	18		1		16	18.656		
74	20	20						20	20				19	19.157		
75	23	22						21	22				22	14.127		

¹For renter - occupied dwelling units and vacant nonseasonal not dilapidated units, for rent.
²For owner - occupied dwelling units and vacant nonseasonal not dilapidated units, for sale only.

Table 3.—CHARACTERISTICS OF HOUSING FOR CENSUS TRACTS, BY BLOCKS: 1950—Con.

Census tract	Block	All dwelling units by occupancy and tenure					All dwelling units by condition and plumbing facilities			Occupied dwelling units			Contract monthly rent ¹		Value ² of one-dwelling-unit structures	
		Total	Owner occupied	Renter occupied	Vacant non-seasonal not dilap. for rent or sale	Other vacant and non-resident	Number reporting	No private bath or dilap.	No running water or dilap.	Total	Persons per room		Number reporting	Average monthly rent (dollars)	Number reporting	Average value (dollars)
											Number reporting	1.51 or more				
118	45	24	23	1		24	2		24	24	1	1		22	18,250	
	48	13	13			13			13	13				13	12,769	
	49	28	26	2		28			28	28	1	2		25	11,400	
	50	16	16			16			16	16				16	10,968	
	51	12	12			12			12	12				12	10,658	
	52	26	25	1		25			26	25		1		24	11,020	
	53	29	29			29	2		29	29				29	10,086	
	54	17	16	1		17			17	17			1	16	10,250	
	55	17	15	2		17	1		17	17		2		14	9,921	
	56	26	22	3		25		1	25	25	1	3	35.00	22	9,340	
	57	11	10	1		11	1	1	11	11		1		9	11,111	
	58	5	5			5			5	5				5	8,400	
	59	6	5	1		6			6	5		1		4	8,000	
	60	25	23	2		25			25	25		2		22	9,872	
	61	21	21			21			21	21				21	10,695	
	63	5	5			5			5	5				5	11,300	
	64	23	23			23			23	23				23	15,756	
	65	18	17			18	1		17	17				17	14,617	
	67	7	7			7			7	7				7	13,628	
	68	24	21	3		24			24	24			2	21	10,966	
	69	18	17			18	1		17	17				17	10,411	
	70	26	25	1		25	1		25	25				25	9,992	
	71	25	23	2		25	1	1	23	23				22	10,254	
	72	12	11			12			11	11				11	10,763	
	73	15	15			15	5	4	15	15		3		12	5,416	
	74	14	14			13			14	14		3		13	10,769	
	75	21	20	1		21	1		21	21				20	9,875	
	76	28	26	2		28			27	27			1	26	9,653	
	77	11	9	2		11	1	1	11	11			2	9	7,277	
	78	20	18			20	2		18	18				18	9,861	
	79	15	14			15			14	14				14	11,535	
	80	20	19	1		20	1		20	20			1	19	12,494	
	81	15	15			15	1	1	15	14				14	13,500	
	82	7	5	1	1	7			6	6			1	6	14,216	
	83	12	12			12	1	1	12	12				12	13,708	
	84	17	16	1		17			17	17			1	14	13,821	
	119	3	1													
		5	13	10	3		13	3		13	10		3	50.00	7	10,785
		6	21	13	8		21	6		21	21		8	41.62	11	9,954
		7	20	19	1		20			20	19		1		18	10,972
		9	21	18	3		21	2	1	21	21		3	34.66	17	10,147
		10	22	16	6		22	1	1	22	21		4	39.50	14	10,000
		11	28	21	7		27	4		28	26		7	57.14	12	10,500
		12	27	25	2		27	2		27	27		2		22	11,045
13		22	21	1		22	1		22	22		1		18	10,416	
14		31	20	11		29	4		31	31	2	9	50.44	15	11,666	
15		22	18	4		21	3		22	20		3	58.66	14	11,928	
17		15	12	2	1	15			14	14		1		10	12,400	
18		15	13	1		14		1	14	14		1		12	9,541	
19		18	14	4		14	3	2	18	18		2		8	9,562	
20		12	9	3		12			12	12		2		8	9,500	
25		8	5	3		8			8	8		3	56.66	3	10,000	
26		18	14	4		18	5	2	18	17		4	40.50	12	16,416	
27		16	13	2		15			15	15		2		11	10,000	
28		16	15	1		16			16	16		1		15	10,766	
29		23	18	5		23	2		23	23	1	4	68.50	15	11,200	
30		18	15	3		18			18	18		1		15	10,566	
31		19	18	1		19			19	19		1		18	10,200	
32		23	21	2		23	1	1	23	23		2		21	8,880	
33		26	26			26			26	26				26	9,426	
35		14	11	3		14			14	14		2	28.33	11	16,818	
36		23	21	2		23			23	23				21	12,176	
37		23	22	1		21	1		23	20		1		21	10,966	
38		27	21	6		27	2		27	27		6	31.33	20	9,725	
39		27	24	3		27			27	27		3	41.66	23	7,973	
40		27	23	4		27	3		27	27		4	63.00	22	9,909	
41		25	19	6		24	5	2	25	25	4	6	42.16	15	10,700	
43		23	23	4		23	4		23	23		2		17	9,470	
44		25	23	2		25	3	1	25	25		2		20	8,320	
45		22	21	1		22	1	1	22	22		1		21	8,690	
46		24	19	3	2	24	3	2	22	21		1		20	12,260	
47		14	10	4		14	2		14	14		3	38.66	8	10,750	
48		1														
49		2														
50		9	3	4	2	9	5	1	7	7	2	6	26.66	10	6,770	
51		11	11			11			11	11						
52		30	20	10		30	1	1	30	29		10	43.50	19	8,710	
53		27	26	1		27	1		26	26		2		26	10,653	
54		28	26	2		27			28	28				24	9,383	
55		29	28	1		29			29	29		1		26	8,153	
56	28	23	3		27		2	26	26	1	3	58.33	22	8,036		
57	26	23	3		26			26	26		3	51.33	20	9,665		
58	20	17	3		20	5	2	20	20	1	2		12	8,491		
59	27	27			27			27	27		1		27	8,500		

¹For renter - occupied dwelling units and vacant nonseasonal not dilapidated units, for rent.
²For owner - occupied dwelling units and vacant nonseasonal not dilapidated units, for sale only.

HOUSING—BLOCK STATISTICS

Table 3.—CHARACTERISTICS OF HOUSING FOR CENSUS TRACTS, BY BLOCKS: 1950—Con.

Census tract	Block	All dwelling units by occupancy and tenure					All dwelling units by condition and plumbing facilities			Occupied dwelling units			Contract monthly rent ¹		Value of one-dwelling-unit structures	
		Total	Owner occupied	Renter occupied	Vacant non-seasonal not dilap., for rent or sale	Other vacant and non-resident	Number reporting	No private bath or dilap.	No running water or dilap.	Total	Persons per room		Number reporting	Average monthly rent (dollars)	Number reporting	Average value (dollars)
											Number reporting	1.51 or more				
119	60	24	20	4		24	5		24	24						
	61	33	29	4		33	3		33	33		4	48.75	19	8,563	
	62	30	27	3		30	2		30	30	1	4	63.25	28	9,553	
	63	30	29	1		30	2		30	30	1	3	48.33	23	10,295	
	64	28	25	3		28			28	28	1	3		28	9,435	
	65	29	26	3		29			29	29	3	3	62.00	25	10,008	
	66	30	30			30			30	30		1	40.33	23	10,195	
	67	29	28	1		29	1	1	29	29		1		29	11,955	
	68	28	28			28			28	28		1		28	10,417	
	69	27	22	4		27	3		26	26	1	4	56.25	28	10,692	
	70	28	27	1		28	2		28	28		1		26	9,365	
	71	28	24	4		28	2		28	28		4	30.25	23	9,195	
	72	26	24	2		26			26	26	2	2		23	8,591	
	73	26	23	2		24		1	25	25		1		18	8,816	
	74	26	26			26			26	26	1	1		26	9,442	
	75	28	27	1		27			28	28		1		27	9,974	
	76	28	27	1		28			28	26	1	1		27	8,400	
	77	32	23	9		31	5		32	31		8	31.75	22	8,590	
	78	26	22	4		26	1	1	26	26		4	60.00	21	8,728	
	79	14	11	3		13	1		14	13	2	3	30.00	9	8,277	
	80	34	31	3		34			34	34	2	13	26.07	18	7,816	
	81	13	12	1		13	12		13	13		1		11	10,545	
	82	39	35	3	1	39	5	1	38	38	1	3	65.00	31	8,606	
120	1	24	18	6		24			24	24		6	63.50	12	15,666	
	2	27	26	1		26	2		27	27		1		25	16,528	
	3	22	22			21			22	22		2		22	16,250	
	4	28	26	2		28			28	27	1	1		23	17,873	
	5	21	20	1		21			21	21		1		19	18,578	
	6	13	13			13			13	13		1		13	17,576	
	7	30	20	9		29		1	29	29		8	61.50	13	16,461	
	8	43	38	5		41			43	41		4	98.75	33	17,636	
	9	23	23			23			23	23		2		23	18,173	
	10	25	25			25			25	25		2		23	17,450	
	11	25	25			25			25	25		2		24	17,450	
	12	26	26			25			26	26				26	18,826	
	13	31	30	1		31			30	30				31	19,796	
	14	39	34	4		37	1	1	38	36	1	3	61.66	32	10,934	
	15	37	33	3		36			36	35		2		28	11,221	
	16	89	66	20		89	5	1	86	86	1	22	97.22	38	10,950	
	17	18	17	1		18			18	18		1		17	10,688	
	18	37	29	5		37	2	2	34	34	2	4	52.50	30	11,823	
	19	13	13			13			13	13		1		13	12,676	
	20	29				9			9	9		8	110.00	1		
	21	1		8								1				
	24	25	23	1		26			26	26		1		25	14,580	
	25	33	33			34	1		34	34		1		33	16,727	
	26	12	12			12			12	12				12	15,083	
	27	23	23			23			23	23		1		23	14,078	
	28	5	5			5			5	5				5	15,000	
	29	12	11	1		11	1		12	12		1		11	23,527	
	30	14	14			14	1		14	14				14	11,250	
	31	20	20	1		22			21	20		1		20	10,915	
	32	22	20	2		20	1		22	20		1		19	11,068	
	33	24	22	2		24	1	1	24	24		2		22	11,295	
	34	26	25	1		26			26	26		1		25	11,268	
	35	21	20			21			20	20				20	11,795	
	36	28	19	3		28	1	1	22	22		3	110.00	19	10,557	
	37	52	45	2		52			47	47	1	2		46	11,521	
	38	18	18			18	3	3	18	18				18	13,583	
	39	11	10	1		11			10	10				11	12,618	
	40	1														
	41	1														
	42	13	12	1		13			13	13		1		12	9,991	
	43	22	20	2		22			22	22		2		20	10,280	
	44	4	4			4			4	4				4	10,325	
	47	15	14	1		15			15	15		1		14	13,242	
	48	15	15			15			15	15				15	13,800	
	50	22	19	1		22	1	1	19	19				20	10,305	
	55	26	26			26			26	26		1		25	10,512	
	56	21	21			25			22	22		1		20	10,225	
	57	5	5			5			5	5				5	10,500	
	58	22	22			22			22	22				21	12,809	
	59	22	21			22			21	21				21	14,595	
	57	19	18	1		19			19	19		1		16	14,506	
	58	9	7	1		9			8	8		1		7	21,357	
	59	2														
	60	18	18			18			18	18				17	14,835	
	61	29	29			29	1		29	29				29	12,237	
	62	10	8	1		10	1		9	9		2		8	8,062	
	63	3	3			3			3	3				3	14,000	
	64	14	14			14	1	1	14	14				13	10,153	
	65	10	10			10			10	10				10	14,250	
	66	24	23	1		23			24	23				23	11,604	
	67	122	103		1	121			103	102				103	9,979	

¹For renter - occupied dwelling units and vacant nonseasonal not dilapidated units, for rent.²For owner - occupied dwelling units and vacant nonseasonal not dilapidated units, for sale only.

Table 3.—CHARACTERISTICS OF HOUSING FOR CENSUS TRACTS, BY BLOCKS: 1950—Con.

Census tract	Block	All dwelling units by occupancy and tenure					All dwelling units by condition and plumbing facilities			Occupied dwelling units			Contract monthly rent ¹		Value ² of one-dwelling-unit structures		
		Total	Owner occupied	Renter occupied	Vacant non-seasonal not dilap., for rent or sale	Other vacant and non-resident	Number reporting	No private bath or dilap.	No running water or dilap.	Total	Persons per room		Occupied by non-white	Number reporting	Average monthly rent (dollars)	Number reporting	Average value (dollars)
											Number reporting	1.51 or more					
120	68	25	23	2		25			25	25			2		23	12,078	
	69	6	4			6			4	4					4	9,800	
	71	12	12			12			12	12					12	10,991	
	72	17	16			17			16	16					15	9,933	
	73	2															
	74	5	4			5	2	2	4	4	1				4	5,475	
	75	6	6		2	6	2	1	4	4					4	7,750	
	76	5	1		2	5			5	1					3	10,533	
	77	8	5			8			5	5					5	10,100	
	78	13	10	1	1	13	2	2	11	11			1		11	9,336	
	79	4	4			4			4	4					4	8,575	
	80	2				2			2	2							
	81	6	6			6			6	6					6	6,666	
	82	4	4			4	2	2	4	4					4	6,625	
	83	10	10			10			10	10					10	18,050	
	84	2				2			2	2							
	86	5	4	1		5			5	5			1		4	15,250	
	88	1				1			1	1					1	11,727	
	89	11	11			11	1		11	11	1				11	14,333	
	90	6	6			6			6	6					6	8,166	
	91	7	7			7			7	7					3	16,833	
	92	9	4	3	1	9			7	7			3	11,666	3	18,100	
	93	11	10			11			10	10					10	19,323	
	94	17	17			17			17	17					17	16,815	
	95	19	19			19			19	19					19	16,500	
	96	2				2			2	2					1	14,466	
	97	13	12	1		13	1		13	13			1		11	15,190	
	98	13	9		3	13	2		10	10					9	13,300	
	99	12	6		4	12			8	8					2	9,641	
	100	20	16	2	2	20	1	1	18	18			3	7,266	17	10,890	
	101	23	22	1		23	1		23	22			1		21	10,021	
	102	24	23	1		24	1	1	24	24					23	10,077	
	103	27	27			27			27	27		1			27	8,734	
	104	26	26			26			26	26					26	10,085	
	105	24	21	3		24	1		24	24			3	3,266	21	8,518	
	106	11	11			11	1	1	11	11					11	11,350	
	107	2				2			2	2					1	9,171	
	108	11	7		1	11	3		7	7					7	8,660	
	109	4	3	1		4	2	2	4	4	1		1		2	6,446	
	110	5	5			5			5	5	2				3	8,450	
	111	13	13			13	5	4	13	13					12	7,800	
	112	13	12			13	3	1	12	12					10	6,700	
	113	10	10			10	2	1	10	10					3	9,600	
	114	3	3			3	1	1	3	3					2	10,675	
	115	2				2			2	2			2	10,100	8	10,256	
	116	4	2	2		4			4	4	1		5		2	10,473	
	117	17	12	5		17			17	17					2	10,521	
	118	21	20	1		21	1	1	21	21					20	9,481	
	119	24	23	1		24	1		24	24	1		1		23	10,200	
	120	27	26	1		27			27	27					26	9,586	
121	22	22			22			22	22					22	8,830		
122	16	16			16	1	1	16	16					16	8,561		
123	17	14	3		17			17	17					16	7,500		
124	3	2	1		3	1	1	3	3					3	8,000		
125	4	2	2		4			4	4	1				2	10,263		
126	17	12	5		17			17	17				10,100	21	8,880		
127	21	20	1		21			21	21					21	7,490		
128	24	23	1		24	1		24	24					23	7,732		
129	27	26	1		27			27	27					26	8,834		
130	21	20	1		21	1	1	21	21					20	7,357		
131	24	23	1		24	1		24	24	1		1		24	7,479		
132	27	26	1		27			27	27					26	8,365		
133	28	27	1		28	2		28	28			1		27	9,312		
134	31	30	1		31	1		31	31					29	10,131		
135	19	15	4		19			19	19					18	9,966		
136	16	15	1		16			16	16					15	10,233		
137	16	15	1		16			16	16					15	9,288		
138	47	38	5		47	8	3	43	43	1		3	3,333	35	9,122		
139	24	24			24	2	2	24	24					24	7,237		
140	23	22	1		23	2		23	23					22	8,786		
141	20	20			20	2		20	20	3		1		18	8,294		
142	27	26	1		27	2		27	27					24	6,770		
143	28	27	1		28	2		28	28					27	8,518		
144	28	27	1		28	1		28	28					25	8,055		
145	27	26	1		27	1		27	26	1		1		24	8,195		
146	26	25	1		26	1		26	26	2		1		25	8,106		
147	19	16	3		19	2		19	19			3	5,500	15	7,583		
148	7	5	2		7	1		6	6					6	8,269		
149	30	28	2		30	3	1	30	30					26	8,269		

¹For renter - occupied dwelling units and vacant nonseasonal not dilapidated units, for rent.
²For owner - occupied dwelling units and vacant nonseasonal not dilapidated units, for sale only.

Table 3.—CHARACTERISTICS OF HOUSING FOR CENSUS TRACTS, BY BLOCKS: 1950—Con.

Census tract	Block	All dwelling units by occupancy and tenure					All dwelling units by condition and plumbing facilities			Occupied dwelling units			Contract monthly rent ¹		Value ² of one-dwelling-unit structures	
		Total	Owner occupied	Renter occupied	Vacant non-seasonal not dilap., for rent or sale	Other vacant and non-resident	Number reporting	No private bath or dilap.	No running water or dilap.	Total	Persons per room		Number reporting	Average monthly rent (dollars)	Number reporting	Average value (dollars)
											Number reporting	1.51 or more				
121	29	26	24	2					26	26	1				23	7,782
	30	27	26	1				1	27	27	1			1	25	7,640
	31	24	23	1					24	24				1	23	8,473
	32	31	27	4					31	31	3			2	25	8,788
	33	30	27	3				1	30	29	3			3	25	9,160
	34	29	27	1	1				29	28	2			2	27	8,277
	35	29	27	2					29	29				2	27	7,922
	36	31	27	1	3				31	28				1	28	8,832
	37	24	21	2		1			24	23				2	21	8,038
	38	28	26	1		1			28	27	2			1	25	9,160
	39	27	22	1	4			1	23	22				1	25	8,504
	40	17	14	2		1			16	16	1			2	14	6,521
	41	12	8		4				8	8				1	12	8,141
	42	14	13			1			14	13				1	13	7,000
	43	11	9	2					11	11				2	9	7,277
	44	11	10	1				1	11	11				1	10	6,650
	45	17	11	1	4	1		1	12	12	1			1	15	9,100
	46	9	8	1					9	9	1			1	8	8,412
	47	7	5	1	1			1	6	6	2			1	6	6,150
	48	6	4	2				3	6	6				2	3	5,733
	49	22	20	2				1	22	21	1			1	20	9,390
	50	73		72	1				72	72	20			73	3,887	
	51	12	12					2	12	11					11	7,709
	52	27	24	2		1			27	26	1			1	23	8,504
	53	23	21	1		1			22	21				1	19	9,416
	54	19	17		1	1			17	17				1	18	8,666
	55	26	23	2				1	26	25	1			1	24	9,079
	56	18	17		1			1	17	17				1	17	8,852
	57	13	4		9			1	13	4	1				12	8,325
	58	2														
	59	4	2	2				1	4	4	2			2	2	
	60	9	6	2		1			9	8	1			2	6	8,083
	61	7	4	3					7	7						
	63	4	3			1		3	3	3					2	
	64	2														
	65	7	5	1	1			4	7	6	3			1	6	3,583
	66	11	11					3	11	11				1	11	5,790
	67	24	22		2			1	24	22					23	7,986
	68	26	26					4	26	25					26	9,230
	69	30	29		1				30	29			1		30	9,560
	70	14	12	2				1	14	14	1			2	12	10,016
	71	29	26	1	1	1		3	27	26	1				27	8,744
	72	29	26						27	27					27	11,274
	73	28	27	1		1			28	28				1	27	11,122
	74	18	16		2			1	18	16				1	18	9,711
	75	11	11					1	11	11					10	11,340
	76	23	21	1		1		1	23	21	1			1	17	14,652
	77	20	19	1				2	20	20	1			1	17	12,058
	78	30	29	1				8	30	28					27	11,055
	79	58	48	8		2		10	56	55	2		1	7	43	7,704
	80	9	9					1	9	9					9	7,922
	81	6	5	1					6	6				1	4	8,600
	82	13	11	1		1			13	12	1			1	11	5,263
	83	6	5	1				5	6	6					5	5,460
	84	1							1	1						
	85	1							1	1						
	86	1							1	1						
	87	1							1	1						

¹For renter - occupied dwelling units and vacant nonseasonal not dilapidated units, for rent.²For owner - occupied dwelling units and vacant nonseasonal not dilapidated units, for sale only.

MINNEAPOLIS, MINNESOTA, BY CENSUS TRACTS : 1950
KEY MAP

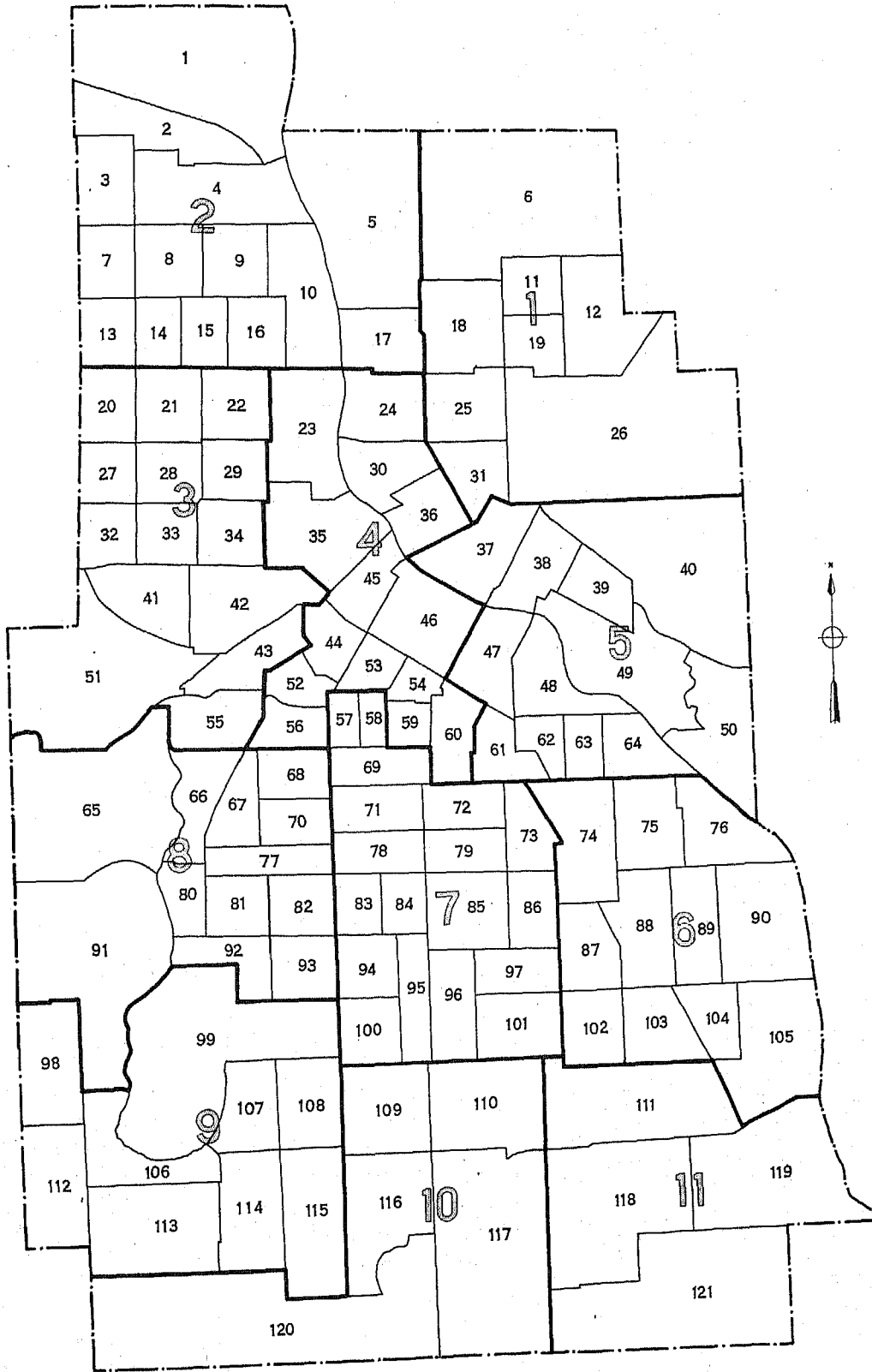

LEGEND
TRACT NUMBER 9
PART NUMBER 1

MINNEAPOLIS, MINNESOTA, BY CENSUS TRACTS AND BLOCKS: 1950

PART 1 OF 11 PARTS

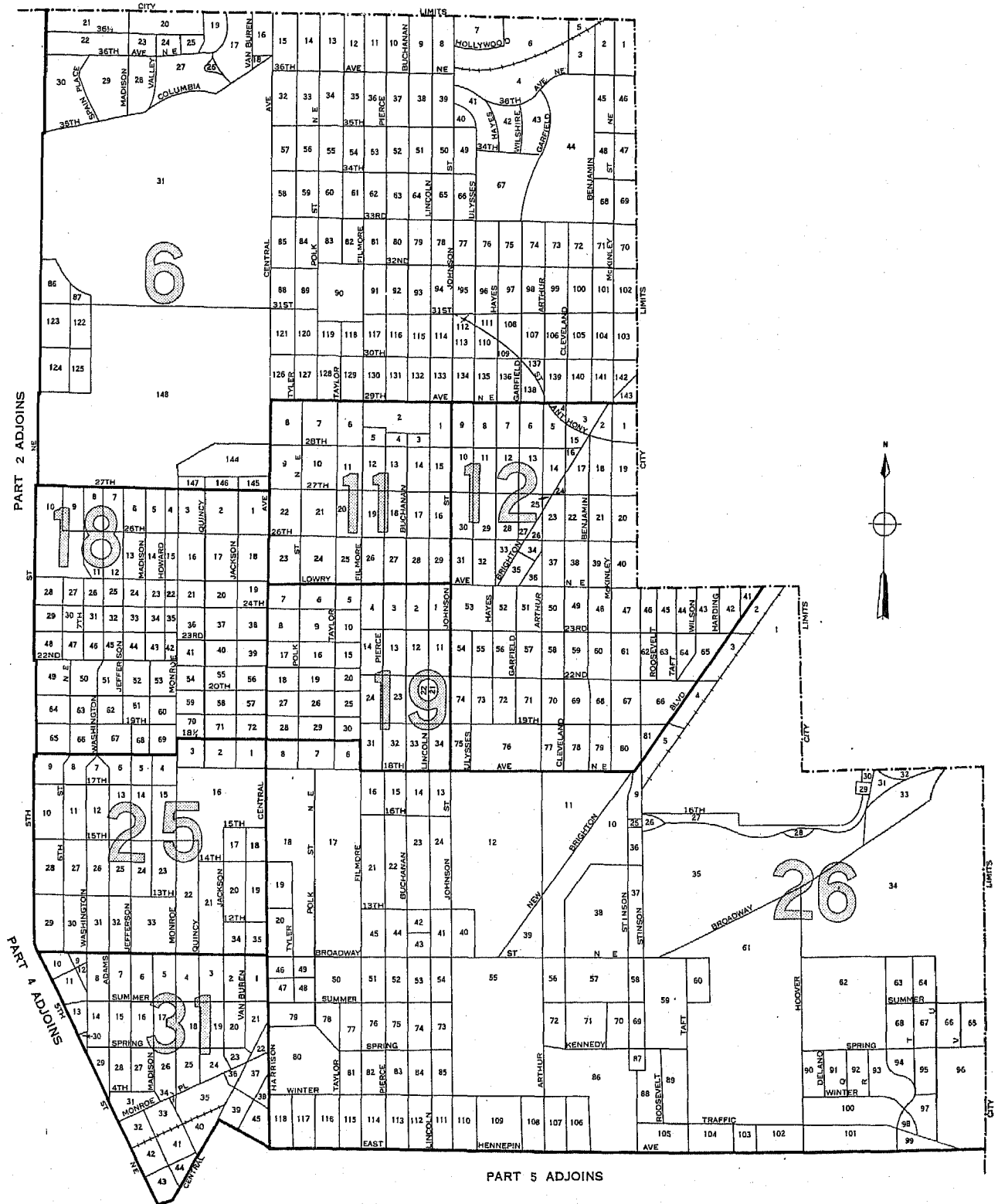

SCALE IN FEET
 0 1000 2000

LEGEND
 BLOCK NUMBERS
 TRACT NUMBERS
 TRACT BOUNDARIES
 U.S. DEPARTMENT OF COMMERCE, BUREAU OF THE CENSUS

MINNEAPOLIS, MINNESOTA, BY CENSUS TRACTS AND BLOCKS: 1950

PART 2 OF 11 PARTS

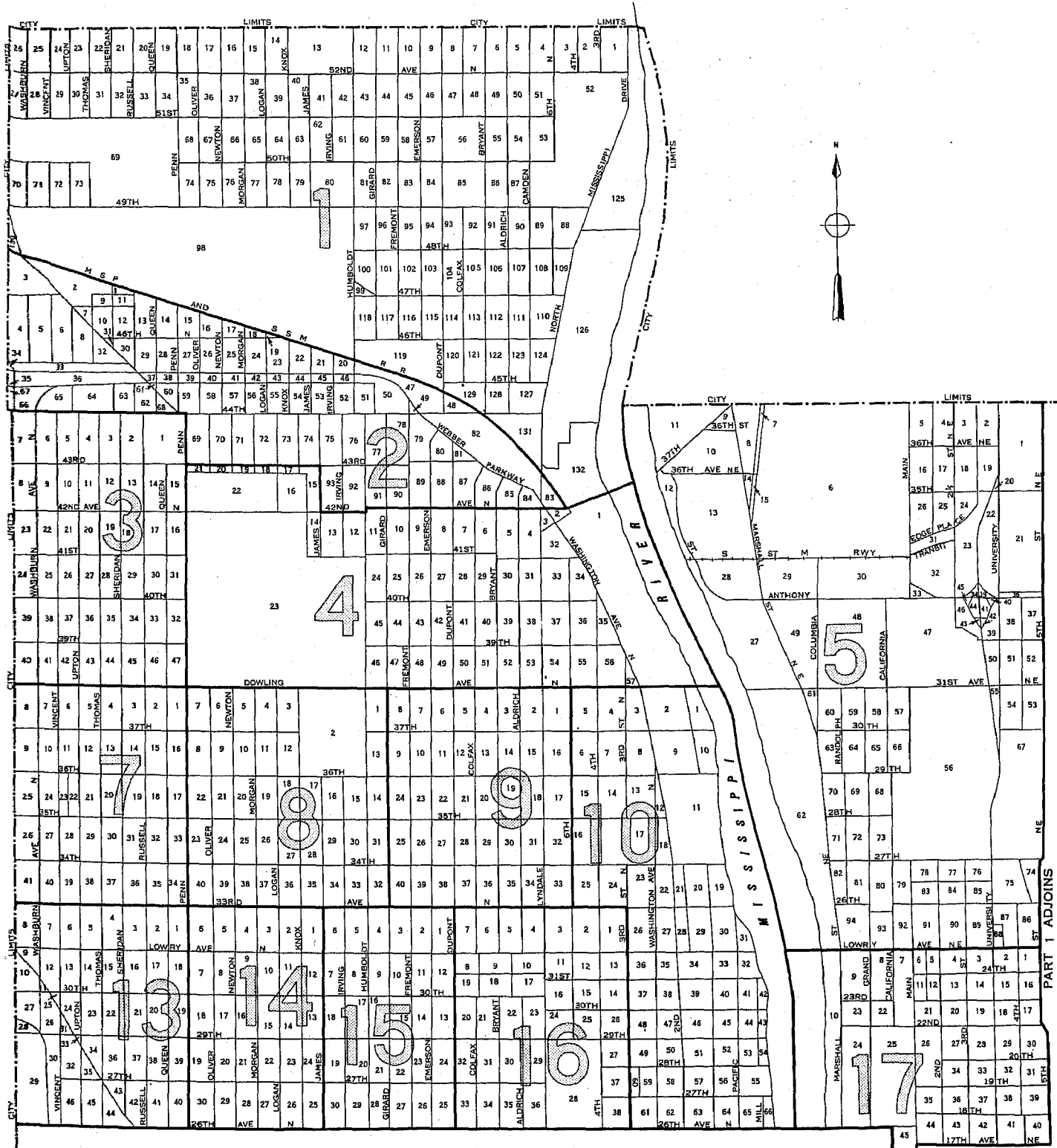

PART 3 ADJOINS

PART 4 ADJOINS

SCALE IN FEET



LEGEND

- BLOCK NUMBERS
- TRACT NUMBERS
- TRACT BOUNDARIES

U.S. DEPARTMENT OF COMMERCE, BUREAU OF THE CENSUS

25
2

PART 2 ADJOINS

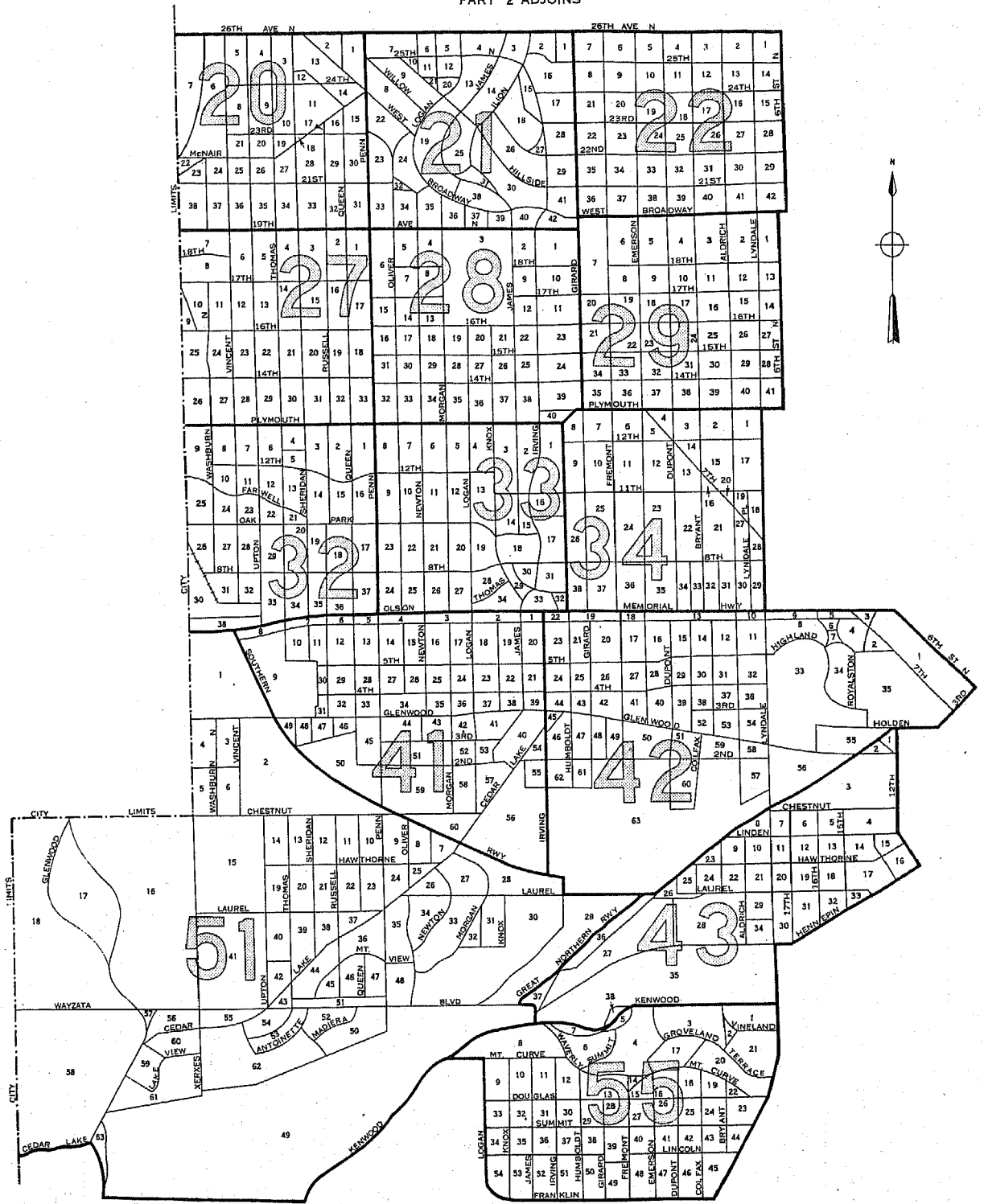

PART 4 ADJOINS

PART 8 ADJOINS

SCALE IN FEET
0 1000 2000

LEGEND

BLOCK NUMBERS

TRACT NUMBERS

TRACT BOUNDARIES

U.S. DEPARTMENT OF COMMERCE, BUREAU OF THE CENSUS

PART 2 ADJOINS

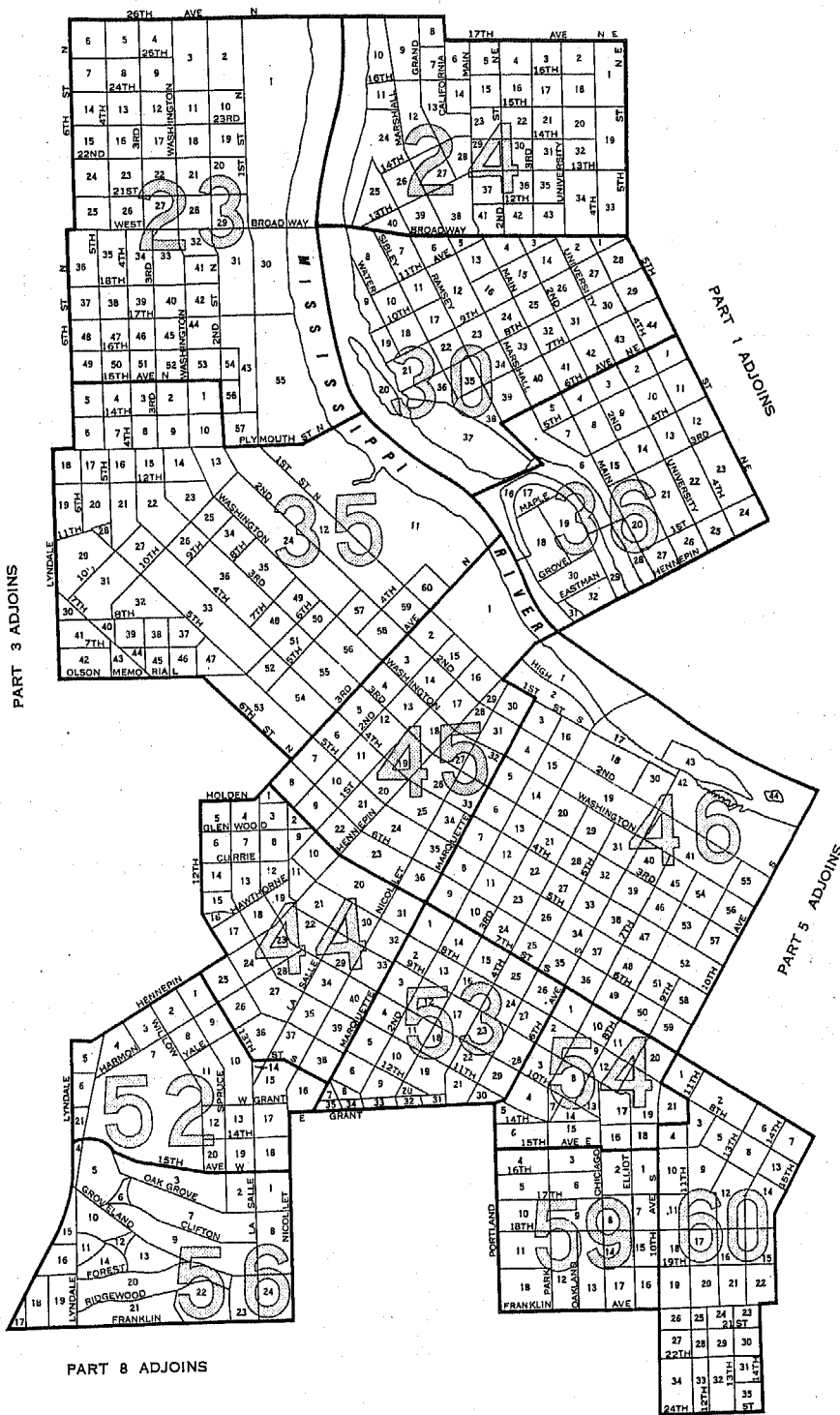

PART 8 ADJOINS

PART 7 ADJOINS

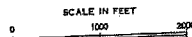

LEGEND

- BLOCK NUMBERS
- TRACT NUMBERS
- TRACT BOUNDARIES
- U.S. DEPARTMENT OF COMMERCE, BUREAU OF THE CENSUS

MINNEAPOLIS, MINNESOTA, BY CENSUS TRACTS AND BLOCKS: 1950

PART 5 OF 11 PARTS

PART 1 ADJOINS

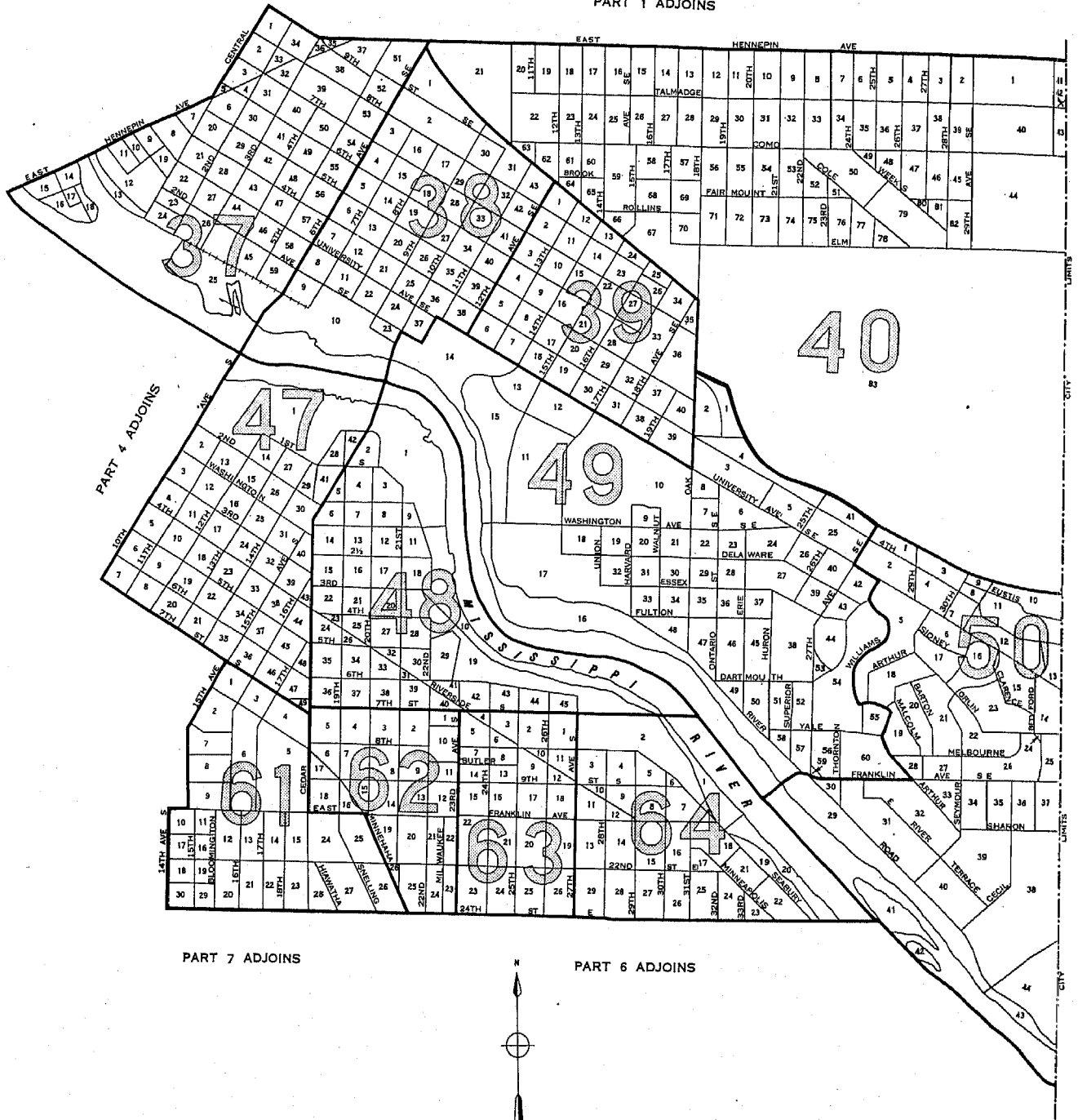

PART 7 ADJOINS

PART 6 ADJOINS

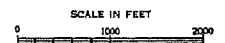

LEGEND

- BLOCK NUMBERS
- TRACT NUMBERS
- TRACT BOUNDARIES
- U.S. DEPARTMENT OF COMMERCE, BUREAU OF THE CENSUS

MINNEAPOLIS, MINNESOTA, BY CENSUS TRACTS AND BLOCKS: 1950
 PART 6 OF 11 PARTS

PART 5 ADJOINS

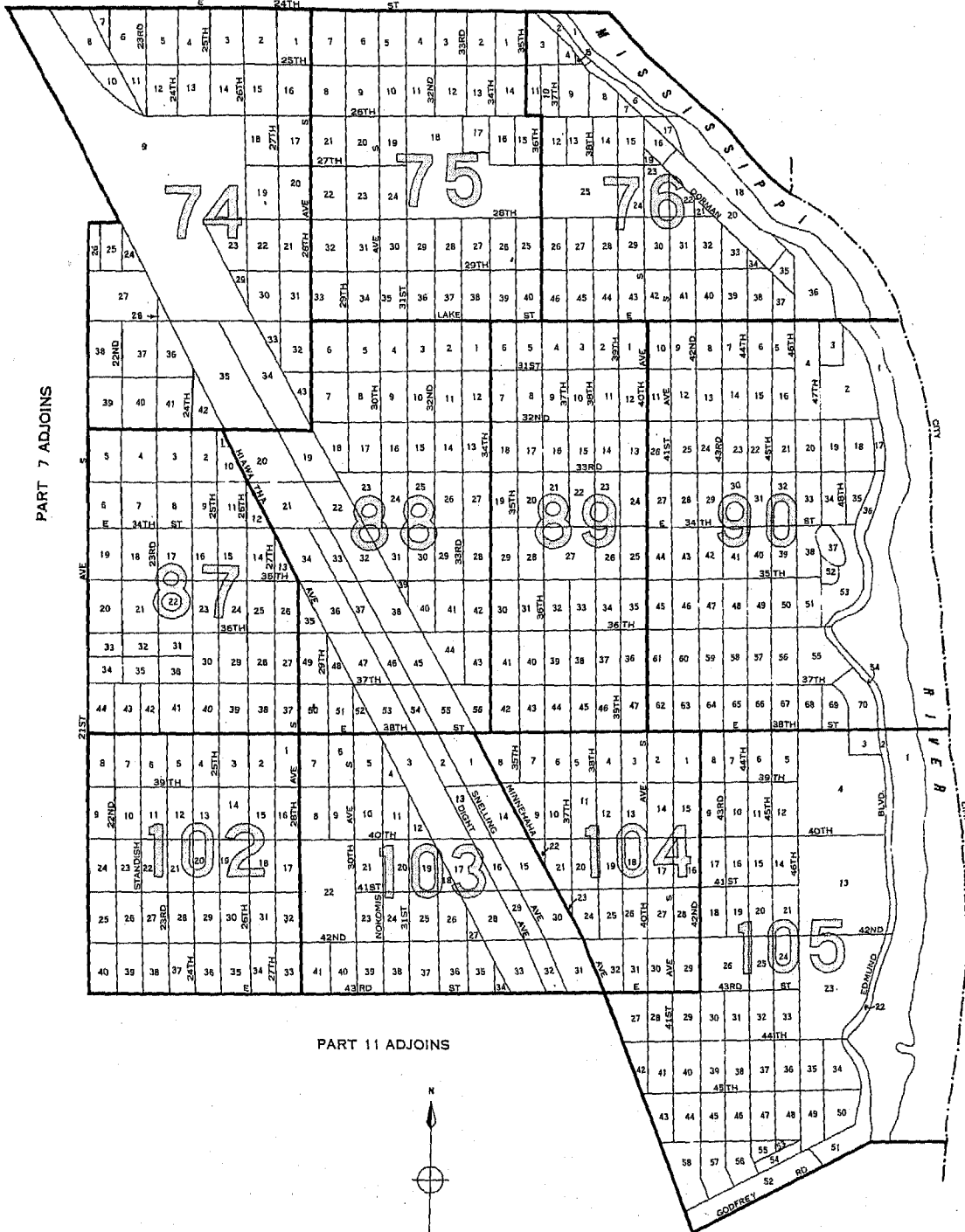

PART 7 ADJOINS

PART 11 ADJOINS

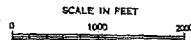

LEGEND

- BLOCK NUMBERS
- TRACT NUMBERS
- TRACT BOUNDARIES

U.S. DEPARTMENT OF COMMERCE, BUREAU OF THE CENSUS

PART 4 ADJOINS

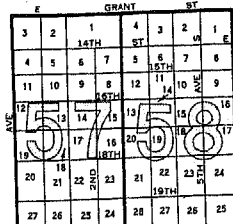

PART 5 ADJOINS

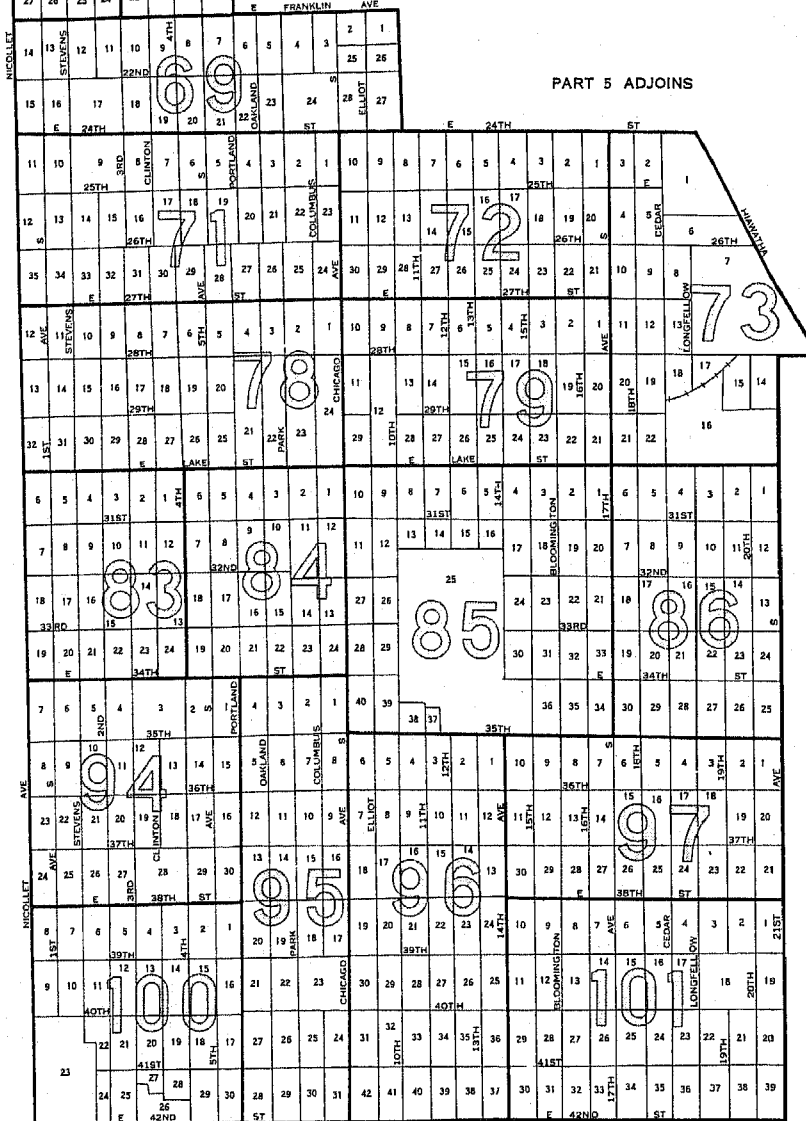

PART 8 ADJOINS

PART 6 ADJOINS

PART 9 ADJOINS

PART 10 ADJOINS

PART 11 ADJOINS



LEGEND

BLOCK NUMBERS

TRACT NUMBERS

TRACT BOUNDARIES

U.S. DEPARTMENT OF COMMERCE, BUREAU OF THE CENSUS

MINNEAPOLIS, MINNESOTA, BY CENSUS TRACTS AND BLOCKS: 1950

PART 8 OF 11 PARTS

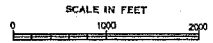
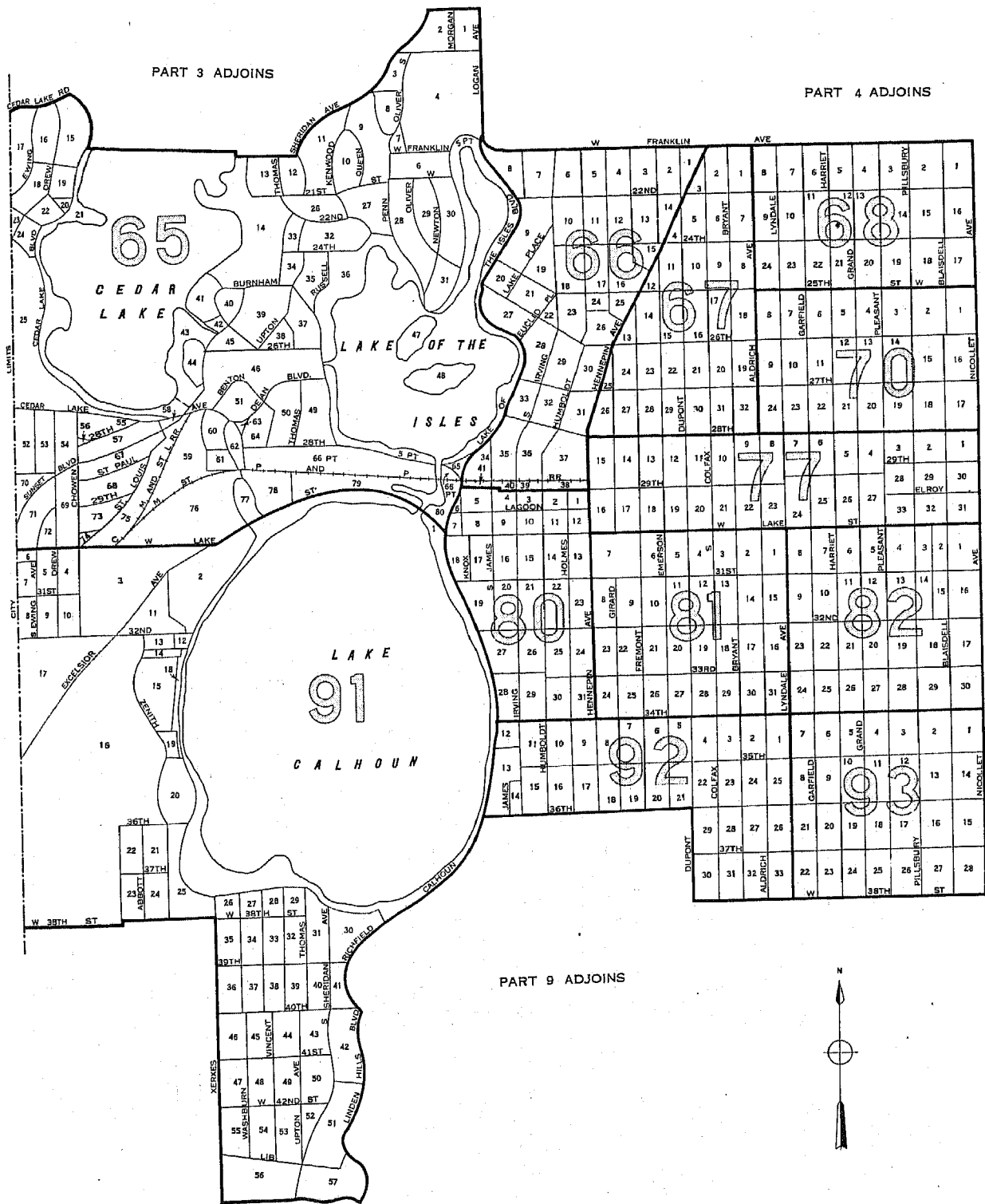

LEGEND

BLOCK NUMBERS
 TRACT NUMBERS
 TRACT BOUNDARIES
 U.S. DEPARTMENT OF COMMERCE, BUREAU OF THE CENSUS

MINNEAPOLIS, MINNESOTA, BY CENSUS TRACTS AND BLOCKS: 1950

PART 9 OF 11 PARTS

PART 8 ADJOINS

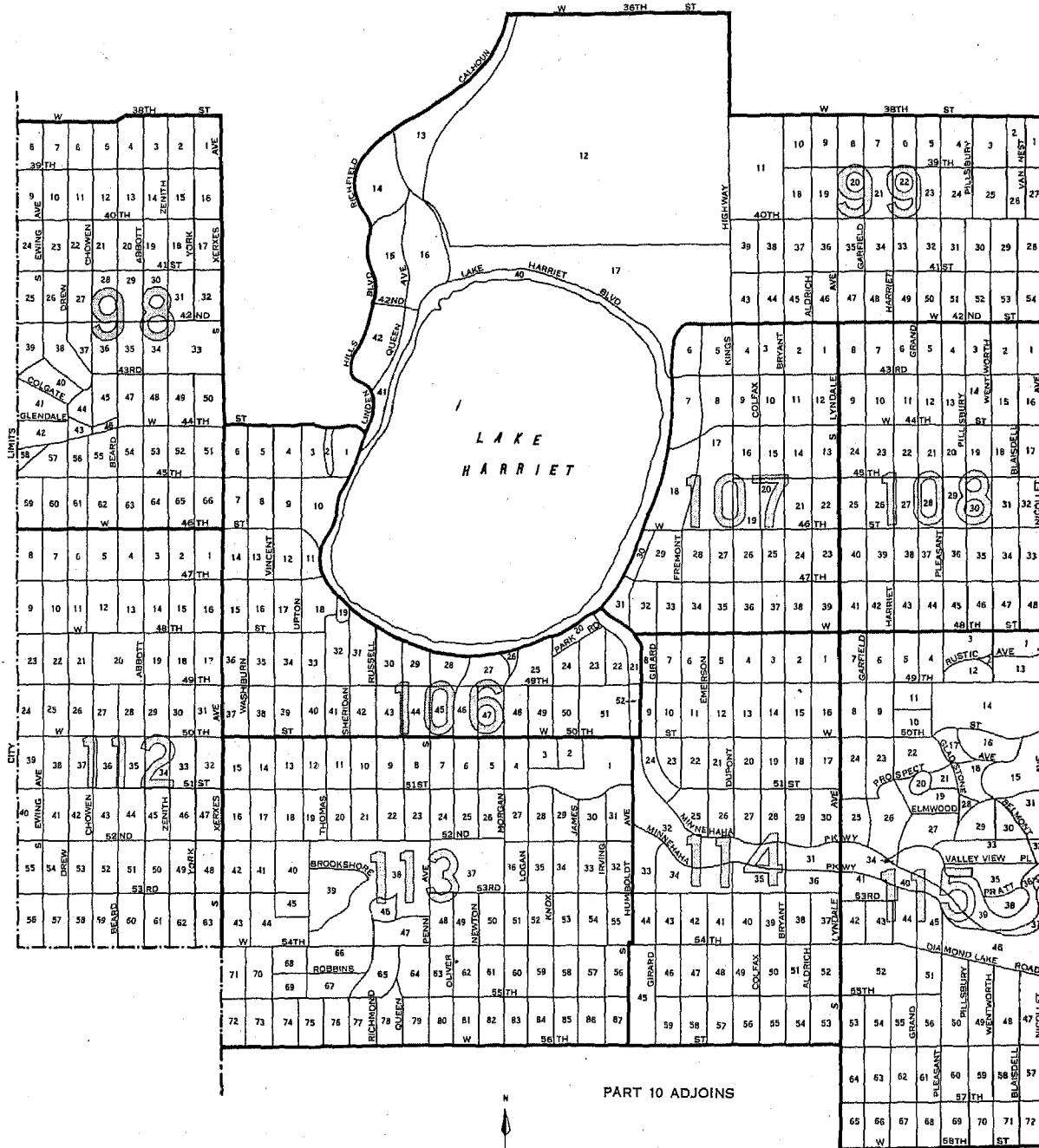

PART 7 ADJOINS

PART 10 ADJOINS

PART 10 ADJOINS

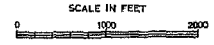

LEGEND
BLOCK NUMBERS
TRACT NUMBERS
TRACT BOUNDARIES
U.S. DEPARTMENT OF COMMERCE, BUREAU OF THE CENSUS

MINNEAPOLIS, MINNESOTA, BY CENSUS TRACTS AND BLOCKS: 1950

PART 10 OF 11 PARTS

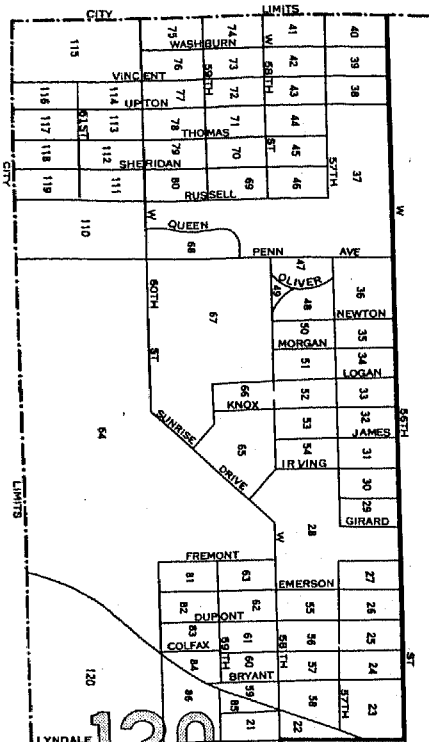

PART 9 ADJOINS

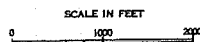
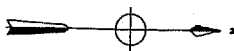

LEGEND

- BLOCK NUMBERS
- TRACT NUMBERS
- TRACT BOUNDARIES
- U.S. DEPARTMENT OF COMMERCE, BUREAU OF THE CENSUS

25
2

PART 9 ADJOINS

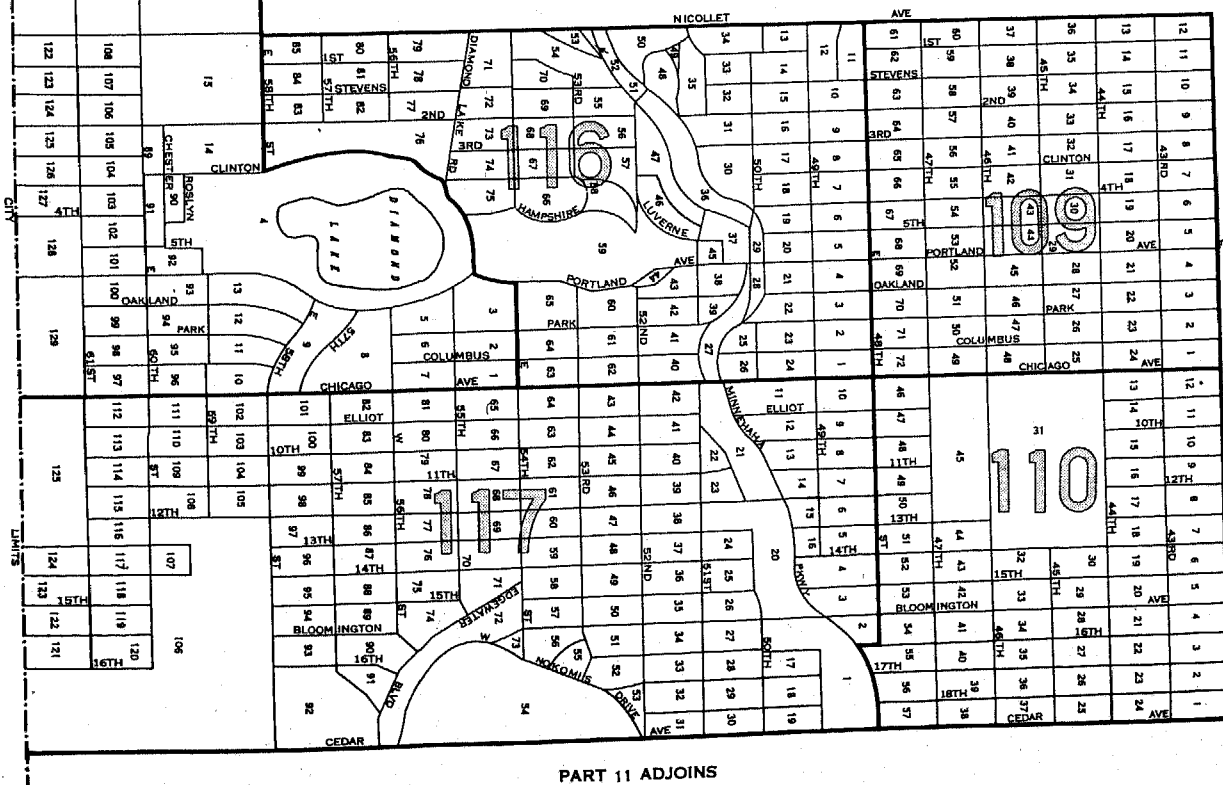

PART 7 ADJOINS

PART 11 ADJOINS

MINNEAPOLIS, MINNESOTA, BY CENSUS TRACTS AND BLOCKS: 1950

PART 11 OF 11 PARTS

PART 7 ADJOINS

PART 6 ADJOINS

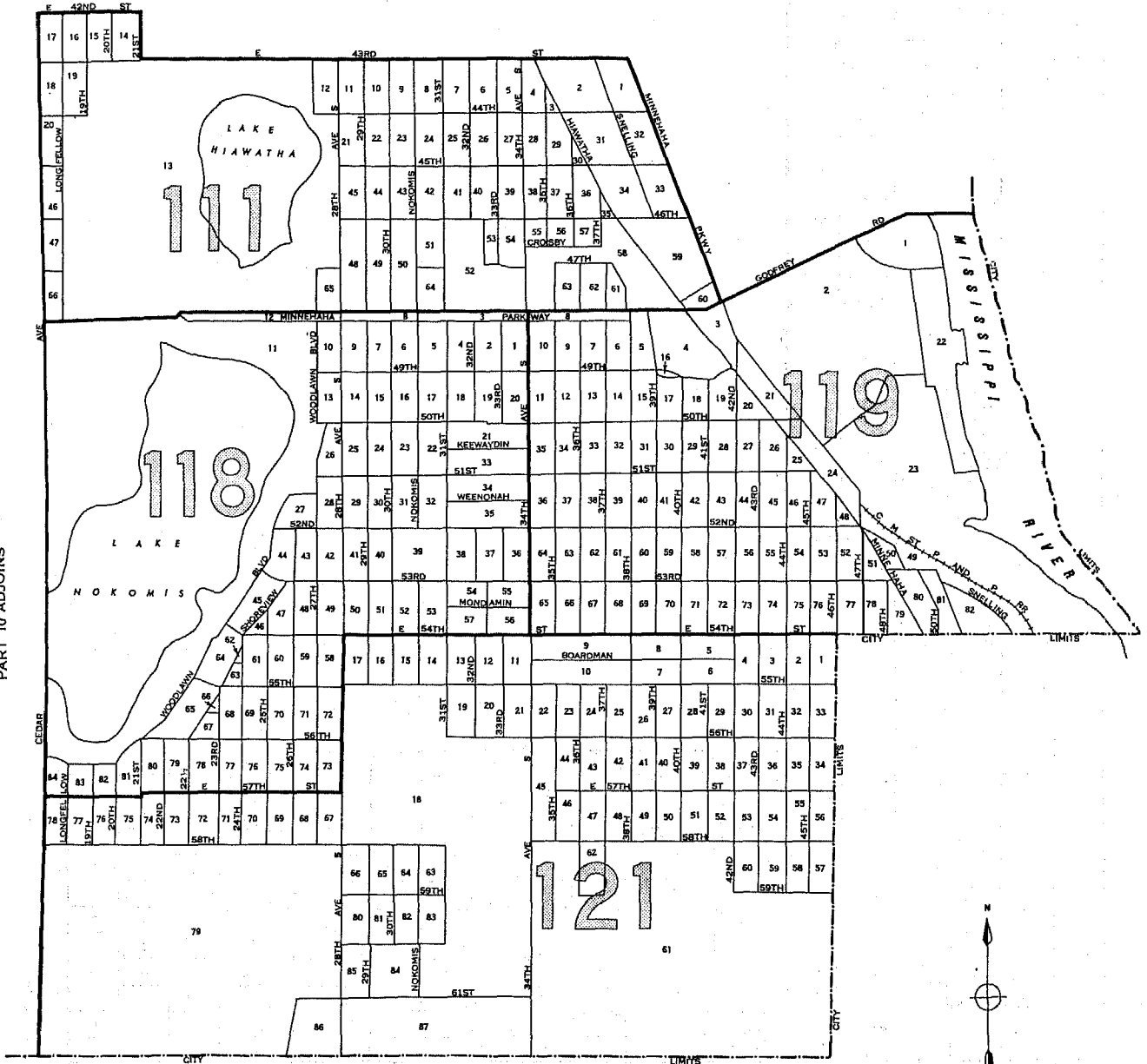

PART 10 ADJOINS



LEGEND

- BLOCK NUMBERS
- TRACT NUMBERS
- TRACT BOUNDARIES
- U.S. DEPARTMENT OF COMMERCE, BUREAU OF THE CENSUS