

# 1950 UNITED STATES CENSUS OF HOUSING

U. S. DEPARTMENT OF COMMERCE • BUREAU OF THE CENSUS

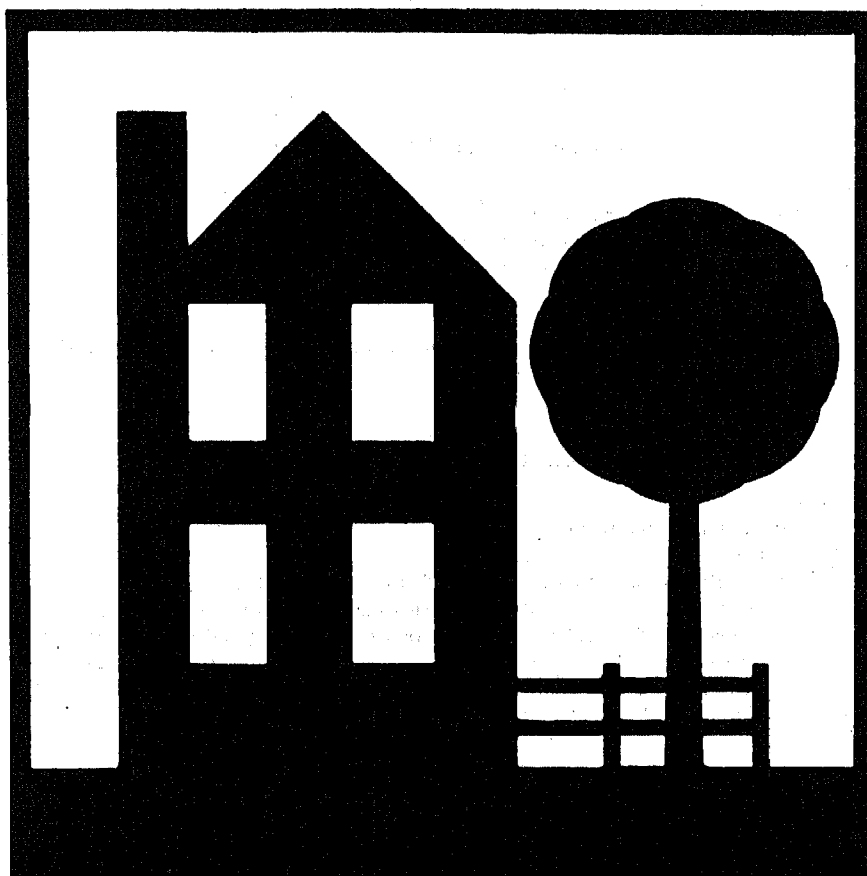

**OKLAHOMA CITY, OKLA.** **BLOCK**  
**STATISTICS**

## U. S. CENSUS OF HOUSING: 1950

### Volume

- I General Characteristics
- II Nonfarm Housing Characteristics
- III Farm Housing Characteristics
- IV Residential Financing
- V Block Statistics

Housing statistics for census tracts are to be included in the Population reports on census tracts.

## U. S. CENSUS OF POPULATION: 1950

### Volume

- I Number of Inhabitants
- II Characteristics of the Population

Succeeding volumes will cover the following subjects:

Census Tracts, Nativity and Parentage, Nonwhite Population by Race, Persons of Spanish Surname, Institutional Population, Differential Fertility, Labor Force Characteristics, Occupation, Industry, Income, Internal Migration, Education, Characteristics of Families and Households.

**UNITED STATES CENSUS of HOUSING : 1950**  
U.S. DEPARTMENT OF COMMERCE  
CHARLES SAWYER, Secretary

BUREAU OF THE CENSUS  
ROY V. PEEL, Director



**BLOCK STATISTICS**

**OKLAHOMA CITY  
OKLAHOMA**

*Prepared under the supervision of  
Howard G. Brunzman, Chief  
Population and Housing Division*

1950 HOUSING CENSUS REPORT  
VOLUME V, PART 135

UNITED STATES GOVERNMENT PRINTING OFFICE 1951

**BLOCKS • CENSUS TRACTS**

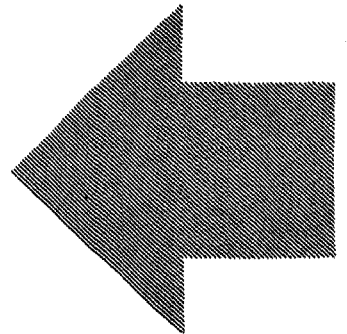



## BUREAU OF THE CENSUS

ROY V. PEEL, *Director*

A. ROSS ECKLER, *Deputy Director*  
HOWARD C. GRIEVES, *Assistant Director*  
CONRAD TAEUBER, *Assistant Director*  
MORRIS H. HANSEN, *Assistant Director for Statistical Standards*  
ROBERT Y. PHILLIPS, *Assistant Director for Operations*  
CALVERT L. DEDRICK, *Coordinator, International Statistics*  
FRANK R. WILSON, *Information Assistant to the Director*

### Population and Housing Division—

HOWARD G. BRUNSMAN, *Chief*  
WAYNE F. DAUGHERTY, *Assistant Chief for Housing*  
ROBERT B. VOIGHT, *Assistant Chief for Operations*  
HENRY S. SHRYOCK, Jr., *Assistant Chief for Population*  
EDWIN D. GOLDFIELD, *Program Coordinator*

Quality and Equipment Statistics—Robert C. Hamer, *Chief*  
Inventory Statistics—Carl A. S. Coan, *Chief*  
Developmental Programs—J. Hugh Rose, *Chief*  
Residential Financing—Junia H. Honnold, *Chief*  
Territories and Possessions—Joel Williams, *Chief*  
Statistical Sampling—Joseph Steinberg, *Chief*  
Statistical Procedure—Morton A. Meyer, *Chief*  
Processing Operations—Milton D. Lieberman, *Chief*

Administrative Service Division—WALTER L. KEHRES, *Chief*  
Agriculture Division—RAY HURLEY, *Chief*  
Budget Officer—CHARLES H. ALEXANDER  
Business Division—HARVEY KAILIN, *Acting Chief*  
Field Division—LOWELL T. GALT, *Chief*  
Foreign Trade Division—J. EDWARD ELY, *Chief*  
Geography Division—CLARENCE E. BATSCHLET, *Chief*  
Governments Division—ALLEN D. MANVEL, *Chief*  
Industry Division—MAXWELL R. CONKLIN, *Chief*  
Machine Tabulation Division—C. F. VAN AKEN, *Chief*  
Personnel Division—HELEN D. ALMON, *Chief*

### SUGGESTED IDENTIFICATION

U. S. Bureau of the Census. *U. S. Census of Housing: 1950. Vol. V, Block Statistics, Part 135.*  
U. S. Government Printing Office, Washington, D. C., 1951.

For sale by the Superintendent of Documents, U. S. Government Printing Office, Washington 25, D. C.,  
or any of the Field Offices of the Department of Commerce - Price 35 cents



## PREFACE

This report presents statistics on characteristics of dwelling units by blocks for the city. The tabulations are based on data from the 1950 Census of Housing, taken as of April 1, 1950. Authorization for the 1950 Census of Housing as part of the Seventeenth Decennial Census was provided by the Housing Act of 1949, approved July 15, 1949.

The major portion of the information compiled from the 1950 Census of Housing appears in Volume I, *General Characteristics*; Volume II, *Nonfarm Housing Characteristics*; Volume III, *Farm Housing Characteristics*; Volume IV, *Residential Financing*; and Volume V, *Block Statistics*. Volume V consists of separate reports, issued as bulletins for each of the 209 cities which in 1940 or in a subsequent census had a population of 50,000 or more. These reports will not be bound into a single publication.

The subjects covered in both the 1950 and 1940 reports on characteristics of dwelling units by blocks are substantially similar.

This report was prepared under the direction of Howard G. Brunsman, Chief, Population and Housing Division, and Wayne F. Daugherty, Assistant Chief for Housing. Robert C. Hamer, Chief, Quality and Equipment Statistics Section, was in charge of coordinating the content and the format of the report with assistance from Carl A. S. Coan, Chief, Inventory Statistics Section; Floyd D. McNaughton, Chief, Equipment and Facilities Unit; Beulah Washabaugh, Chief, Tenure and Vacancy Unit; and Walter A. Hines. The compilation of the statistics was under the supervision of Robert B. Voight, Assistant Chief for Operations.

The collection of the information on which these statistics are based was under the supervision of Lowell T. Galt, Chief, Field Division. The geographic work, including the assignment of all block numbers and the preparation of maps, was under the supervision of Clarence E. Batschelet, Chief, Geography Division. The data were tabulated under the supervision of C. F. Van Aken, Chief, Machine Tabulation Division.

September 1951.

# OKLAHOMA CITY, OKLA.

## CONTENTS

### INTRODUCTION

	Page		Page
General.....	1	Definitions and explanations—Continued	
Related reports.....	1	Condition and plumbing facilities.....	2
Census tracts.....	1	Persons per room.....	2
Use of data.....	1	Color of occupants.....	2
Comparability with 1940 Housing Census data.....	1	Contract monthly rent.....	2
Definitions and explanations.....	1	Value of one-dwelling-unit structures.....	2
Dwelling unit.....	1	Number reporting.....	2
Occupancy and tenure.....	2	Block identification.....	2

### TABLES

	Page
Table 1.—Characteristics of housing for the city: 1950.....	3
Table 2.—Characteristics of housing by census tracts: 1950.....	3
Table 3.—Characteristics of housing for census tracts, by blocks: 1950.....	5

Map of city, by blocks, appears following last page of tables.

# BLOCK STATISTICS

## INTRODUCTION

### GENERAL

Volume V of the Reports on Housing consists of a separate report for each of the 209 cities which in 1940, or in a subsequent census prior to 1950, had a population of 50,000 or more. Each report presents for the city, by blocks, tabulations for a limited number of subjects obtained in the Census of Housing. The subjects in these reports are similar to those in the block statistics supplements to Volume I of the reports of the 1940 Census of Housing. The subjects in this report present the number of dwelling units classified by occupancy and tenure, condition and plumbing facilities, persons per room, color of occupants, average contract monthly rent of renter-occupied and selected vacant units, and the average value of one-dwelling-unit owner-occupied and selected vacant structures. In table 1, the statistics for these subjects are summarized for the city. Table 2 contains the statistics for census tracts. In table 3, the data are presented by blocks within census tracts. Maps identifying the location of each block and the census tract boundaries are a part of this report.

**Related reports.**—Related statistics for this city are contained in the Reports on Housing, Volume I, *General Characteristics*; and in the Reports on Population, Volume I, *Number of Inhabitants*, and Volume II, *Characteristics of the Population*.

The Reports on Housing for each State in Volume I present data on the characteristics of dwelling units for the State by residence (urban, rural nonfarm, and rural farm), for standard metropolitan areas, urbanized areas, counties, for urban places, places of 1,000 to 2,500 inhabitants, and rural-nonfarm and rural-farm dwelling units for each county. Each report includes the following subjects: occupancy, tenure, race of occupants, type of structure, year built, condition and plumbing facilities, water supply, toilet and bathing facilities, number of rooms, number of persons, persons per room, electric lighting, heating equipment, heating and cooking fuels, refrigeration equipment, kitchen sink, radio, television, and, for nonfarm units, the contract monthly rent, gross monthly rent, and value of one-dwelling-unit structures.

Volume I of the Reports on Population shows the 1950 population of each county and of each minor civil division within the county. It also contains figures for each incorporated place, for each unincorporated place with 1,000 or more inhabitants, and for incorporated places of 5,000 or more by wards. A special series of tables presents data for each urbanized area giving the incorporated places and portions of minor civil divisions within it.

Volume II of the 1950 Population Reports contains statistics on the general characteristics of the population. Chapter A of this volume repeats the figures on number of inhabitants as shown in Volume I; Chapter B presents demographic, economic, and social characteristics of the population; and Chapter C gives more detailed cross-classifications for States and large cities and standard metropolitan areas.

**Census tracts.**—Census tracts are small areas into which certain large cities have been subdivided for statistical and local administrative purposes. In most cases the tracts are permanently established, so that comparison may be made from census to census. The boundaries of tracts are established so as to include approximately equal numbers of inhabitants or equal areas; and each tract is designed to represent an area that is fairly

homogeneous in population characteristics. Although the tracted areas of some cities extend into the suburbs, the data shown in this report are restricted to the tracts within the corporate limits of the city.

**Use of data.**—The tabulation of housing characteristics for areas as small as city blocks provides descriptive material of considerable value for technical studies of housing in the city. The statistics will be useful in compiling totals for special types of areas that may be defined to meet the requirements of individual investigators. Users of the data should bear in mind that in practically all cases the data for a given block represent the work of only one enumerator. Consequently, housing characteristics for blocks are subject to a wider margin of error than is to be expected in the figures for tracts or wards which represent returns made by a number of enumerators. Misinterpretation of instructions by one enumerator may cause a significant bias in the statistics for a block even though it may have a negligible effect upon the figures for larger areas. For example, the enumeration of "condition" depended to a considerable extent upon the judgment of the individual enumerator. Also, failure to indicate the correct block number for a significant number of dwelling units may introduce errors into the block data.

**Comparability with 1940 Housing Census data.**—In the 1940 Census of Housing, reports entitled "Block Statistics" were issued as supplements to the first series of Housing bulletins. These supplements consisted of separate reports for each of the 191 cities which had 50,000 inhabitants or more in 1930.

In the 1950 reports, the block numbers used are different, in most cases, from those used in the 1940 reports. Therefore, to compare 1940 and 1950 data for a given block, it is necessary to locate the block on the maps to obtain the corresponding 1940 and 1950 block numbers.

The subjects in both the 1940 and 1950 reports are substantially similar. However, data on number of structures, year built, and mortgage status have been omitted from the 1950 report. Furthermore, in the 1940 reports average contract or estimated monthly rent was reported for all dwelling units while in 1950 average contract monthly rent is reported for some, and average value for other, dwelling units.

### DEFINITIONS AND EXPLANATIONS

More detailed and complete definitions are presented in Volume I of the Housing Reports.

**Dwelling unit.**—In general, a dwelling unit is a group of rooms or a single room, occupied or intended for occupancy as separate living quarters, by a family or other group of persons living together or by a person living alone.

A group of rooms, occupied or intended for occupancy as separate living quarters, is a dwelling unit if it has separate cooking equipment or a separate entrance. A single room, occupied or intended for occupancy as separate living quarters, is a dwelling unit if it has separate cooking equipment or if it constitutes the only living quarters in the structure. Also, each apartment in a regular apartment house is a dwelling unit even though it may not have separate cooking equipment. Excluded from the dwelling unit count are large rooming houses, institutions, dormitories, and transient hotels and tourists courts.

In the 1940 Census, a dwelling unit was defined as the living quarters occupied or intended for occupancy by one household.

A household consisted of a family or other group of persons living together with common housekeeping arrangements, or a person living entirely alone. However, the enumerator was not explicitly instructed to define rooms as dwelling units on the basis of cooking equipment or separate entrance.

The number of dwelling units in the 1950 Census may be regarded as comparable with the number of dwelling units in the 1940 Census. Some living quarters may have been classified as separate dwelling units in the one census and not in the other. Further, in the 1950 Census, living quarters with five or more lodgers were not tabulated as dwelling units; generally, such quarters were included in the 1940 dwelling unit count. However, the net effect of these changes is probably small.

**Occupancy and tenure.**—Dwelling units are classified by occupancy and tenure into four groups: owner-occupied; renter-occupied; vacant nonseasonal not dilapidated, for rent or sale; and other vacant and nonresident. A dwelling unit is classified as owner-occupied if it was owned wholly or in part by the head of the household or by some related member of his family living in the dwelling unit. All other occupied units are classified as renter-occupied whether or not cash rent was actually paid for living quarters. Rent-free units and living accommodations received in payment for services performed are thus included with the renter-occupied units.

A dwelling unit is considered vacant if no persons are living in it at the time of enumeration. New units not yet occupied were enumerated as vacant dwelling units if construction had proceeded to the extent that all the exterior windows and doors were installed and final usable floors were in place. The classification "Vacant nonseasonal not dilapidated, for rent or sale" is descriptive of the vacant dwelling units reported in this classification. "Other vacant and nonresident" units include all dilapidated and seasonal vacant units as well as the not dilapidated units which were not for rent or sale.

Because of changes in enumeration procedures, the counts of total vacant units in 1940 and 1950 are not strictly comparable. In 1940, vacant units were enumerated if they were habitable; units uninhabitable and beyond repair were excluded from the enumeration. In 1950, units were included regardless of condition if they were intended for occupancy as living quarters. Therefore, no comparison should be made between the data on "vacant nonseasonal not dilapidated, for rent or sale" units from the 1950 Census and data in the 1940 Census reports.

In both censuses, dwelling units occupied entirely by non-residents were included with vacant units not for rent or sale. Trailers, tents, houseboats, and railroad cars which were vacant were excluded from the dwelling unit inventory in both 1950 and 1940.

**Condition and plumbing facilities.**—Data on condition of a dwelling unit are shown in combination with data for selected plumbing facilities and are, therefore, limited to units for which both condition and plumbing facilities are reported. Plumbing facilities include water supply, toilet facilities, and bathing facilities.

The category "with private bath" includes those dwelling units reported with both a flush toilet and a bathtub or shower inside the structure for the exclusive use of the occupants of the unit. The category "no private bath" includes those dwelling units not having private flush toilet, or not having private bathing facilities. The "no running water" category includes units with only piped running water outside the structure or with only other sources such as a hand pump.

A dwelling unit is "dilapidated" when it is run-down or neglected, or is of inadequate original construction, so that it does not provide adequate shelter or protection against the elements or it endangers the safety of the occupants.

**Persons per room.**—The number of persons per room has been computed for each occupied dwelling unit by dividing the number

of persons in the dwelling unit by the number of rooms in the dwelling unit. All persons enumerated in the Population Census as members of the household (including lodgers, servants, and other nonrelated persons) are counted in determining the number of persons that occupy the dwelling unit. The number of rooms in the dwelling unit includes all rooms available for living quarters throughout the year. Not counted as rooms are bathrooms, closets, pantries, halls, screened porches, and unfinished rooms in the basement and attic.

**Color of occupants.**—Occupied dwelling units are classified by color of head of household according to the definition used in the 1950 Census of Population. The group designated as "non-white" consists of Negroes, Indians, Japanese, Chinese, and other nonwhite races. Persons who are not definitely Indian or of other nonwhite race are classified as white.

**Contract monthly rent.**—Contract monthly rent is the rent, at the time of enumeration, contracted for by the renter regardless of whether it includes furniture, heating fuel, electricity, cooking fuel, water, or personal services.

Monthly rent for vacant dwelling units is the amount asked for the dwelling unit at the time of enumeration. The average monthly rent relates to renter-occupied dwelling units and vacant nonseasonal not dilapidated units for rent. Dwelling units which are occupied "rent-free" are not included with the units reporting rent.

**Value of one-dwelling-unit structures.**—Average value is shown for owner-occupied dwelling units and vacant nonseasonal not dilapidated units which are for sale only. Value is shown only if the unit is in a one-dwelling-unit structure without business and if it is the only dwelling unit included in the property. The value represents the amount for which the owner estimates that the property, including such land as belongs with it, would sell under ordinary conditions and not at a forced sale. For vacant units, value is the sale price asked by the owner.

**Number reporting.**—Occupancy and tenure are reported for all dwelling units, and color of occupants is reported for all occupied units. The corresponding distributions for these subjects in table 1 are based on all dwelling units and on occupied units, respectively. For all other subjects, the distributions are based on the units for which the specific characteristics are reported, that is, the "Number reporting."

The number of dwelling units for which the enumerator obtained no report on a particular item is shown for the city totals only; however, the number "not reported" can easily be derived for each area in tables 2 and 3 by subtracting the number reporting from the total number of dwelling units (or total occupied).

**Block identification.**—A map or series of maps is included in this report showing block numbers for each block, number and letter designations for tracts, and the names of principal streets.

Blocks are identified by serial numbers, a separate series of numbers being used for each tract. Thus, the location of each block for which data are presented in table 3 may be determined by referring to the tract and block number shown on the map. Similarly, data for a specific block may be located in the table by reference to the map for identification numbers of the tract and block.

If no dwelling units are reported for a block, the block number is not listed in table 3, although it is shown on the map. Dwelling units for which the block number was not reported are indicated in the table by the symbol "NR." Detailed data are not shown for such dwelling units, nor for blocks containing fewer than three dwelling units. Average monthly rent is not shown when the monthly rent was reported for fewer than three dwelling units. Average value is not shown when the value of one-dwelling-unit properties was reported for fewer than three dwelling units. All dwelling units are included, however, in the statistics for the city and for each tract.

Table 1.—CHARACTERISTICS OF HOUSING FOR THE CITY: 1950

Subject	Number	Percent	Subject	Number	Percent
<b>OCCUPANCY AND TENURE</b>			<b>PERSONS PER ROOM</b>		
All dwelling units.....	83,047	100.0	Occupied dwelling units.....	78,863	...
Owner occupied.....	43,997	53.0	Number reporting.....	77,558	100.0
Renter occupied.....	34,866	42.0	1.50 or less.....	72,932	94.0
Vacant nonseasonal not dilapidated; for rent or sale.....	2,619	3.2	1.51 or more.....	4,626	6.0
Other vacant and nonresident.....	1,565	1.9	Not reported.....	1,305	...
<b>CONDITION AND PLUMBING FACILITIES</b>			<b>CONTRACT MONTHLY RENT</b>		
All dwelling units.....	83,047	...	Renter-occupied, and vacant nonseasonal not dilapidated units, for rent—Number reporting.....	33,635	...
Number reporting.....	80,733	100.0	Total contract monthly rent..... dollars.....	1,381,150	...
With private bath, not dilapidated.....	64,030	79.3	Average monthly rent..... dollars.....	41.06	...
No private bath, with running water, not dilapidated.....	9,424	11.7	<b>VALUE OF ONE-DWELLING-UNIT STRUCTURES</b>		
No running water or dilapidated.....	7,279	9.0	Owner-occupied, <sup>1</sup> and vacant nonseasonal not dilapidated units, for sale only—Number reporting.....	36,226	...
Condition or plumbing facilities not reported.....	2,314	...	Total value or sale price..... dollars.....	303,044,900	...
No private bath or dilapidated.....	16,703	20.7	Average value..... dollars.....	8,365	...
<b>COLOR OF OCCUPANTS</b>					
Occupied dwelling units.....	78,863	100.0			
White.....	72,337	91.7			
Nonwhite.....	6,526	8.3			

<sup>1</sup> Restricted to 1-dwelling-unit properties.

Table 2.—CHARACTERISTICS OF HOUSING BY CENSUS TRACTS: 1950

Census tract	All dwelling units by occupancy and tenure					All dwelling units by condition and plumbing facilities			Occupied dwelling units			Contract monthly rent <sup>1</sup>		Value <sup>2</sup> of one-dwelling-unit structures		
	Total	Owner occupied	Renter occupied	Vacant nonseasonal not dilap., for rent or sale	Other vacant and non-resident	Number reporting	No private bath or dilap.	No running water or dilap.	Total	Persons per room	Occupied by non-white	Number reporting	Average monthly rent (dollars)	Number reporting	Average value (dollars)	
										1.51 or more						
TOTAL	83047	43997	34866	2619	1565	80733	16703	7279	78863	77558	4626	6526	33635	41.06	36226	8365
1	1831	1378	401	29	23	1812	72	20	1779	1760	18	6	377	51.71	1251	964.4
2	2600	2188	331	56	25	2552	92	41	2519	2486	11	5	311	51.94	2055	1138.1
3	1198	857	287	14	40	1171	43	20	1144	1132	10	25	253	60.11	744	1783.8
4	836	555	257	13	11	819	189	108	812	791	58	7	245	43.17	487	613.5
5	657	367	260	22	8	636	32	11	627	620	9	1	246	51.16	308	801.4
6	678	321	343	4	10	661	9	6	664	652	2	6	323	59.52	256	1779.6
7	893	550	328	8	7	879	19	13	878	875	16	5	311	49.98	429	1019.1
8	1255	873	351	14	17	1238	77	23	1224	1218	18	8	341	48.63	749	1037.0
9	725	629	80	3	13	707	4	3	709	686	4	7	69	63.65	595	1430.4
10	1515	753	707	34	21	1476	1.10	20	1460	1443	19	6	695	49.56	471	828.6
11	843	265	548	23	7	818	49	1	813	793	12	5	545	51.43	158	924.5
12	1057	343	687	20	7	1025	20	4	1030	1002	5	7	672	57.08	202	951.8
13	1420	1173	199	21	27	1393	57	33	1372	1334	31	16	179	48.41	1056	803.9
14	1244	684	525	11	24	1226	75	7	1209	1182	22	4	485	48.23	476	801.6
15	1420	671	667	26	56	1378	61	13	1338	1303	22	34	610	58.00	403	1406.8
16	805	144	593	63	5	786	143	32	737	724	27	7	629	53.81	81	1079.6
17	815	460	316	16	23	783	50	11	776	754	22	59	240	54.03	308	2029.9
18	1188	445	683	33	27	1172	113	25	1128	1101	24	31	674	50.27	252	1055.3
19	1817	901	838	28	50	1771	94	7	1739	1718	21	29	807	52.29	576	1239.2
20	1440	1063	535	23	19	1601	24	11	1598	1568	8	9	487	55.99	791	1103.2
21	1281	952	294	21	14	1261	20	6	1246	1239	14	11	282	49.80	837	1062.7
22	1261	985	250	16	10	1252	19	6	1235	1231	18	1	234	48.66	888	810.9
23	1704	1011	664	14	15	1680	41	6	1675	1655	9	3	642	49.53	729	886.4
24	2169	1017	1087	42	23	2083	199	32	2104	2048	35	10	1063	45.80	615	730.5
25	1467	230	1134	63	40	1417	286	35	1364	1338	69	19	1118	46.40	101	1033.4
26	1720	376	1235	77	32	1665	502	94	1611	1597	11	34	1244	41.08	165	911.7
27	1130	500	595	23	12	1105	237	40	1095	1085	11	28	584	39.37	329	824.8
28	2077	1228	784	35	30	2039	230	55	2012	1980	24	16	766	39.87	989	633.6
29	1594	486	1060	25	23	1452	766	474	1546	1452	15	20	1026	29.05	352	386.3
30	2772	573	2056	100	43	2719	1030	176	2629	2603	28	41	2084	34.17	303	601.3
31	432	39	372	14	7	386	180	91	411	378	43	17	344	46.95	6	583.3
32	2341	257	1939	122	23	2215	1094	189	2196	2148	19	37	1952	38.58	87	682.5
33	1591	544	998	34	15	1567	322	30	1542	1533	47	7	965	37.80	316	615.4
34	720	251	442	6	21	692	161	47	693	673	24	10	414	35.21	147	525.3
35	1325	509	742	29	45	1305	791	487	1251	1235	28	25	698	30.65	382	243.3
36	497	66	401	13	17	465	308	92	467	457	60	32	400	29.79	40	552.5
37	1831	287	1452	41	51	1749	1277	695	1739	1688	31	72	1422	27.87	136	482.0
38	1916	442	1384	36	54	1767	1005	600	1826	1764	31	13	1321	27.04	272	355.9
39	2275	1152	1020	46	57	2165	1096	388	2172	2146	34	25	957	30.44	843	377.0
40	710	231	460	4	15	675	468	380	691	675	56	22	485	21.84	155	297.1
41	1163	409	656	96	2	1151	61	24	1065	1053	30	4	666	38.26	369	673.3
42	859	606	229	15	9	847	214	59	835	830	56	2	212	35.31	519	534.5
43	1680	1026	581	28	25	1647	368	94	1607	1604	17	4	567	36.48	818	530.7
44	1578	1022	506	20	30	1550	341	163	1528	1515	99	6	464	37.28	835	544.2
45	1338	1061	256	13	8	1324	66	26	1317	1312	21	25	236	44.57	942	753.7
46	617	331	266	8	12	609	139	27	597	593	12	8	388	38.89	210	685.5
47	1011	358	623	14	16	919	261	96	981	972	58	8	298	37.20	630	482.1
48	1209	759	397	34	19	1172	347	123	1156	1135	76	4	357	34.20	891	655.6
49	1805	1144	603	26	32	1756	221	70	1747	1710	57	4	557	42.06	630	555.6
50	734	474	248	5	7	730	77	38	722	706	19	4	244	39.20	388	396.6

<sup>1</sup>For renter-occupied dwelling units and vacant nonseasonal not dilapidated units, for rent.  
<sup>2</sup>For owner-occupied dwelling units and vacant nonseasonal not dilapidated units, for sale only.

## HOUSING—BLOCK STATISTICS

Table 2.—CHARACTERISTICS OF HOUSING BY CENSUS TRACTS: 1950—Con.

Census tract	All dwelling units by occupancy and tenure					All dwelling units by condition and plumbing facilities			Occupied dwelling units			Contract monthly rent <sup>1</sup>		Value <sup>2</sup> of one-dwelling-unit structures		
	Total	Owner occupied	Renter occupied	Vacant non-seasonal not dilap., for rent or sale	Other vacant and non-resident	Number reporting	No private bath or dilap.	No running water or dilap.	Total	Persons per room		Occupied by non-white	Number reporting	Average monthly rent (dollars)	Number reporting	Average value (dollars)
										Number reporting	1.51 or more					
51	560	387	130	26	17	541	193	147	517	513	59	5	122	3290	330	8658
52	521	407	69	42	3	513	7	1	476	474	8		63	6890	427	11918
53	286	153	125	4	4	277	177	94	278	272	48	1	110	2676	132	3609
54	727	460	207	24	36	712	295	69	667	663	66	3	207	2934	396	4491
55	460	314	120	10	16	434	295	160	434	428	85	3	114	2935	272	3738
56	996	807	159	25	5	987	244	129	966	962	92	7	155	3652	751	5568
57	937	386	489	45	17	918	500	338	875	856	162	225	488	2540	297	2990
58	907	425	418	36	28	882	722	604	843	834	223	4	399	2299	337	2761
59	2969	2260	307	276	126	2936	114	55	2567	2543	43	14	277	5290	2412	8431
61	438	240	176	18	4	435	3	1	416	412	1	1	187	7503	236	10520
62	176	96	68	3	9	174	107	94	164	164	29	3	63	3023	73	3716
63	1338	1044	247	19	28	1310	169	84	1291	1240	68	12	208	3897	975	6404
64	254	186	13	41	14	237	3	3	199	193	1		8	7187	218	13087
65	820	537	198	66	19	787	81	68	735	718	21	9	193	5986	555	10094
66	939	712	62	150	15	915	8	6	774	761	8	7	47	6842	836	10247
70	1016	796	142	54	24	992	157	84	938	933	57	6	150	5105	789	6332
72	2397	1819	207	299	72	2340	125	57	2026	2014	50	8	192	4944	1987	8333
73	82	22	59		1	75	43	33	81	81	19		50	1370	18	4283

<sup>1</sup>For renter - occupied dwelling units and vacant nonseasonal not dilapidated units, for rent.<sup>2</sup>For owner - occupied dwelling units and vacant nonseasonal not dilapidated units, for sale only.

OKLAHOMA CITY, OKLA.

Table 3.—CHARACTERISTICS OF HOUSING FOR CENSUS TRACTS, BY BLOCKS: 1950

[Detailed statistics not shown for blocks containing fewer than 3 dwelling units, nor for dwelling units not allocated by blocks (designated by NR)]

Census tract	Block	All dwelling units by occupancy and tenure					All dwelling units by condition and plumbing facilities			Occupied dwelling units			Contract monthly rent <sup>1</sup>		Value <sup>2</sup> of one-dwelling-unit structures		
		Total	Owner occupied	Renter occupied	Vacant non-seasonal not dilap., for rent or sale	Other vacant and non-resident	Number reporting	No private bath or dilap.	No running water or dilap.	Total	Persons per room		Occupied by non-white	Number reporting	Average monthly rent (dollars)	Number reporting	Average value (dollars)
											Number reporting	1.51 or more					
1	1	18	11	7		18	1	1	18	18	1		7	431.4	10	583.0	
	2	13	9	4		13	3	2	13	13			2		8	526.2	
	3	21	14	7		20	5		21	21			7	50.00	10	580.0	
	4	14	6	8		14	4		14	14	1		7	534.2	5	616.0	
	5	23	20	3		23	1	1	23	23			3	466.6	18	674.4	
	6	8	3	5		8			8	8			5	41.00	15		
	7	25	19	4	1	25	6	2	23	23			4	39.50	15	666.0	
	8	24	20	4		24	1		24	24			3	386.6	20	728.5	
	9	22	16	4	2	21			20	20			4	387.5	16	840.6	
	10																
	11	18	11	6		18	1	1	17	17		1	5	518.0	10	810.0	
	12	20	19		1	20			19	17					20	1072.0	
	13	30	27	3		26			30	25			2		25	1128.0	
	14	17	15	2		17			17	17					13	1043.8	
	15	4			3	4			4	4			1		3	1033.3	
	16	24	23	1		24			24	24			1		3	868.6	
	17	21	20	1		20			21	21			1		19	1321.0	
	18	21	21			21			21	20					20	1570.0	
	19	18	14	4		17			18	18			4	552.5	13	1261.5	
	20	25	19	6		25	1	1	25	25	1		6	501.6	19	795.2	
	21	24	19	4	1	24			23	23			2		16	921.8	
	22	32	24	8		32	1	1	32	32	1		7	50.57	20	831.0	
	23	13	11	2		13			13	12			2		11	593.6	
	24	28	28			28			28	28	2		8	50.87	17	816.4	
	25	22	19	3		22			22	22			3	61.66	18	904.4	
	26	28	21	7		28			28	28	1		6	553.3	19	831.5	
	27	26	18	7	1	26			26	25	1		7	49.00	15	940.0	
	28	18	15	2	1	18			17	17		1	2		15	1230.0	
	29	22	20	2		22			22	22					17	1414.7	
	30	26	24	1	1	26		2	25	25	1		1		23	1091.3	
	31	23	21	1	1	23			22	22			1		22	1178.6	
	32	23	21	2		23			23	23			1		20	1240.0	
	33	18	17	1		17			18	18			1		16	1317.5	
	34	8	6	2		8		1	8	8	1		2		6	650.0	
	35	23	18	5		23			23	23			5	47.80	18	702.7	
	36	23	18	5		23			23	23			5	79.40	17	979.4	
	38	29	20	9		29			29	29			9	423.3	18	768.3	
	39	24	6	15	3	24		1	24	21			15	42.00	4	475.0	
	40	17	17			17			17	17	1		6		17	598.2	
	41	29	23	6		29		2	29	29			6	48.66	23	624.7	
	42	28	15	13		28		1	28	28			13	479.2	13	873.0	
	43	35	19	14	2	34		3	33	32			14	566.4	15	855.3	
	45	16	14	2		16			16	15			1		13	792.3	
	46	21	20	1		21			21	21			1		19	848.9	
	47	14	10	3	1	13			13	12			3	90.00	8	1162.5	
	49	6	5	1		6			6	6			1		5	1030.0	
	50	13	11	1	1	13		1	12	11			1		9	1236.6	
	51	23	13	9		23		1	22	22			9	68.66	12	2058.3	
	52	13	10	3		13			13	13			2		10	895.0	
	53	39	21	16	2	36			37	34	1		14	452.1	15	703.3	
	54	27	20	6	1	27			26	26			7	69.00	16	905.6	
	55	25	15	8	2	25		1	23	23			9	391.1	12	712.5	
	56	37	17	17	1	37		2	36	34			16	48.68	15	738.0	
	57	23	17	6	1	23		1	21	21			5	45.00	13	542.3	
	58	17	16	1		17			17	17			1		15	1080.0	
	59	27	20	6	1	27		3	26	26			5	44.00	18	730.5	
	60	29	13	16		29			29	29	1		13	46.46	12	973.3	
	61	34	18	15	1	33			33	33			15	64.00	12	920.8	
	62	26	6	19		26			26	26			5	36.80	19	807.8	
	63	19	10	7	1	19			17	17	1		8	537.5	7	635.7	
	64	20	13	6	1	20		1	19	19			7	59.85	12	1487.5	
	65	15	11	3	1	15			14	14			1		11	1278.1	
	66	3				3			3	3					3	820.0	
	67	11	9	2		10		1	11	11			2		8	1625.0	
	68	22	17	5		22		1	22	22			5	52.80	17	1667.6	
	69	23	20	2	1	23		1	22	22			2		19	1259.4	
	70	17	6	11		17			17	17			11	612.7	4	1650.0	
	71	16	10	6		16			16	16			6	465.0	9	1050.0	
	72	16	10	6		16		4	16	16			6	32.83	6	966.6	
	73	34	17	13	2	34		2	30	30			12	48.58	9	1233.3	
	74	11	7	4		11			11	11			4	46.25	5	870.0	
	75	13	10	2	1	13		2	12	12			2		9	1194.4	
	76	14	11	2		14			14	14	1		3	57.66	9	977.7	
	77	13	11	2		13		2	13	13			3		10	876.0	
	78	11	8	3		11			11	11			3	52.33	7	778.5	
	79	18	15	1	1	18			18	18			3		14	785.7	
	80	25	22	1	1	25			23	23			1		23	952.1	
	81	15	13	2		15			15	15	1	1	1		11	1404.5	
	82	20	17	2	1	20			19	19			2		17	957.6	
	83	8		1		8			8	8			1		7	907.1	
	84	23	23			23			23	23	1				23	1116.5	
	85	57	55	2		57		1	57	56			1		54	1151.4	
	86	4	4			4			4	4	1				3	873.3	
	87	17	16	1		17		1	17	17					16	924.3	
	88	6	6			6			6	6					6	683.3	
	89	11	11			11			11	11					11	742.7	
	90	11	11			11			11	11					11	742.7	
	91	29	23	2	1	29		2	25	25			3	46.66	21	777.1	

<sup>1</sup>For renter - occupied dwelling units and vacant nonseasonal not dilapidated units, for rent.  
<sup>2</sup>For owner - occupied dwelling units and vacant nonseasonal not dilapidated units, for sale only.

HOUSING—BLOCK STATISTICS

Table 3.—CHARACTERISTICS OF HOUSING FOR CENSUS TRACTS, BY BLOCKS: 1950—Con.

Census tract	Block	All dwelling units by occupancy and tenure					All dwelling units by condition and plumbing facilities			Occupied dwelling units			Contract monthly rent <sup>1</sup>		Value <sup>2</sup> of one-dwelling-unit structures	
		Total	Owner occupied	Renter occupied	Vacant non-seasonal not dilap., for rent or sale	Other vacant and non-resident	Number reporting	No private bath or dilap.	No running water or dilap.	Total	Persons per room		Number reporting	Average monthly rent (dollars)	Number reporting	Average value (dollars)
											Number reporting	1.51 or more				
1	92	32	29	3		32			32	32		3	58.33	28	69.14	
	93	10	10			10			10	10				10	62.00	
	94	13	10	3		13			13	13		3	29.33	9	68.88	
	95	5	5			5			5	5	1	3	36.66			
	96	4	2	2		4			4	4		1		1		
2	1	13	10	3		13			13	13		3	40.66	8	77.75	
	2	22	17	5		22	2		22	22		5	41.60	16	61.06	
	3	22	13	9		22	2		22	22		8	30.87	12	62.08	
	4	18	15	3	1	17			17	17	1	3	55.00	14	71.35	
	5	29	24	5		29	1		29	29		5	45.20	22	89.36	
	6	23	14	9		23			23	23		8	46.00	12	75.33	
	7	17	15	2		17	1		17	17		1		13	77.30	
	8	24	18	6		24			24	24		5	53.00	15	77.33	
	9	16	8	8		16	2		16	16		8	30.25	7	90.28	
	10	7	1	6		7	1	1	7	7		6	50.00	1		
	11	14	9	5		14	1		14	14		5	40.40	8	67.75	
	12	32	17	15	3	31	5	2	29	28		14	43.92	11	79.27	
	13	19	15	4		19	3	1	19	19		4	35.00	10	60.90	
	14	16	14	2		16	1		16	16	1	1		11	58.09	
	15	23	18	5	2	23	1		21	21	1	3	50.00	20	73.50	
	16	21	10	11		17	5	2	17	16	1	7	54.28	9	69.00	
	17	14	12	2		14			14	14		2		12	83.58	
	18	20	20			20			20	20				19	89.47	
	19	7	7			7			7	7				19	91.42	
	20	11	9	2	1	11			10	10		1		10	98.70	
	21	21	17	4	2	21			19	19		2		18	105.72	
	22	30	28	2	2	30		1	28	28		2		29	120.34	
	23	34	30	4		33			34	34		4	56.50	23	96.73	
	24	3	3			3			3	3				3	75.00	
	25	19	19		1	20			20	21		3	60.00	17	65.47	
	26	24	24			24	1	6	23	25		11	41.27	23	71.04	
	27	15	15			15			15	15				15	94.13	
	28	10	10			10			10	9				10	115.80	
	29	22	19	3		22			21	21		2		19	87.89	
	30	29	20	9	1	29		2	27	27		8	46.62	16	70.93	
	31	28	18	10		28	5		28	28	1	9	53.33	16	100.43	
	32	14	9	5		14	2		14	14		5	47.60	8	79.62	
	33	24	16	8	1	24	2	1	22	22		6	35.00	13	72.38	
	34	20	15	5		20	1		20	20		4	50.00	13	84.2	
	35	28	26	2		29			29	29		3	80.00	26	102.92	
	36	15	13	2		15			14	14		3		12	93.68	
	37	35	28	7	1	34		3	31	33		6	35.66	17	75.58	
	38	22	19	3		22			22	22		2		19	77.89	
	39	17	16	1		16			17	16		1		15	87.93	
	40	38	38		1	38			38	38		3		38	105.39	
	41	20	17	3	2	20			11	11		1		15	97.13	
	42	21	18	3	1	21			20	20		1		17	84.41	
	43	18	18			18			18	18		5	53.60	16	89.06	
	44	23	19	4		23			23	23		5	59.00	17	87.17	
	45	24	15	9		24			24	24		6	35.50	15	78.00	
	46	24	17	7	2	24	3	2	22	22		8	60.50	17	81.47	
	47	23	17	6		23			23	23		3	58.33	10	118.30	
	48	11	10	1		11		1	11	11		4	85.75	46	116.50	
49	50	46	4	1	50			50	50		2		23	149.78		
50	23	23			23			23	23							
51	17	17			17			17	17		3	50.00	18	110.55		
52	36	32	4		36			33	33		8	54.87	31	100.12		
53	24	16	8		24			24	24		1		14	76.42		
54	23	23			23			23	23		8		21	77.80		
55	23	23			23			23	23		1		11	72.00		
56	11	11			11			11	11		5	60.60	18	80.83		
57	19	19			19			19	19		4	61.25	18	80.83		
58	47	47			47			47	47		9	51.88	44	100.61		
59	26	26			26			26	26		3	64.33	16	114.06		
60	66	66			66			66	66		3	71.66	17	119.41		
61	20	17	3		20			20	20				8	251.87		
62	21	17	4		21			21	21							
63	9	8	1		9			9	9							
64	27	27			27			27	27					27	121.88	
65	23	21	2		23			22	22		1		19	117.10		
66	49	44	5		49		2	47	47		5	57.60	38	143.18		
67	21	17	4		21			21	21	1	4	47.00	15	80.00		
68	26	20	6		26			26	26		4	42.40	19	83.21		
69	26	19	7		26			26	26		9	40.55	16	74.87		
70	29	22	7		29			28	28		5	38.40	22	79.00		
71	41	40	1		41			41	41	1	1		40	97.00		
72	51	50	1		51			50	50				51	134.27		
73	5	4	1		5			5	5		4		5	378.00		
74	21	18	3		21			18	17				21	227.61		
75	9	9			9			9	9				9	245.55		
76	56	53	3		54			56	54		1		50	149.50		
77	25	23	2		25			25	23		1		22	124.68		
78	51	51			51	1	1	51	51				49	98.34		
79	18	18			18			18	18		5	42.00	17	89.76		
80	23	18	5		23			23	22		2		16	61.25		
81	18	18			18			18	18		4	55.00	7	87.85		
82	12	12			12			12	12				12	114.16		
83	12	12			12			12	12				12	114.16		
84	49	42	7	1	45		6	48	45		3	73.33	41	100.82		

<sup>1</sup>For renter - occupied dwelling units and vacant nonseasonal not dilapidated units, for rent.  
<sup>2</sup>For owner - occupied dwelling units and vacant nonseasonal not dilapidated units, for sale only.



OKLAHOMA CITY, OKLA.

Table 3.—CHARACTERISTICS OF HOUSING FOR CENSUS TRACTS, BY BLOCKS: 1950—Con.

Census tract	Block	All dwelling units by occupancy and tenure					All dwelling units by condition and plumbing facilities			Occupied dwelling units			Contract monthly rent <sup>1</sup>		Value <sup>2</sup> of one-dwelling-unit structures	
		Total	Owner occupied	Renter occupied	Vacant non-seasonal not dilap., for rent or sale	Other vacant and non-resident	Number reporting	No private bath or dilap.	No running water or dilap.	Total	Persons per room		Number reporting	Average monthly rent (dollars)	Number reporting	Average value (dollars)
											Number reporting	1.51 or more				
2	86	23	23						23	22					22	12,695
	87	12	12						12	11					12	21,583
	88	41	41						41	17					37	14,689
	89	19	18	1					19	17					15	13,300
	90	30	25	5			1		30	30			5	39.60	20	10,225
	91	25	20	5					25	24				56.75	18	12,111
	92	43	39	4					43	43				43.00	34	14,632
	93	34	33	1					34	34					29	13,948
	94	8	7	1					8	8					21	20,083
	95	25	21	4					25	25			85.00		21	17,214
	96	38	37	1					38	38					32	15,578
	97	25	23	2					25	25					18	12,277
	98	21	20	1					21	21	1	1			19	13,105
	99	38	35	3					38	38	1				34	16,955
	100	25	24	1					25	25					22	16,795
	101	30	29	1				1	30	30					23	20,478
	102	39	34	4		1			39	38			74.00		31	14,629
	103	24	22	2					24	24		1			22	13,750
104	33	33					1	30	30					22	14,981	
106	2													27		
108	21	16		5				16	14					20	9,925	
109	45	42	2	1				45	43					42	11,335	
110	103	79	5	18	1	101		84	84			94.42	92	120,005		
3	1	3	3			3		3	3					2		
	2	4	1		2	4		1	1					2		
	3	45	39	3	2	1		42	42	1	1			41	25,975	
	4	51	32	18		1		50	50			16	69.18	27	22,407	
	5	34	22	12			5	34	33	1	2	11	44.54	16	8,593	
	6	27	17	8	1	1		24	25			9	57.44	11	8,409	
	7	35	23	12				35	35			12	55.50	11	8,045	
	8	25	16	9				24	25	2	1	7	53.57	14	8,214	
	9	16	15	1				16	16			1		15	7,253	
	10	32	24	8				32	32			8	34.50	21	8,357	
	11	25	17	7		1		25	24	5	5	6	44.16	14	8,285	
	12	25	15	9	1			25	24			9	53.00	11	8,090	
	13	26	22	4				26	26	4	3	3	55.66	19	7,815	
	14	50	41	9				47	50			5	57.60	33	21,909	
	15	46	39	7				45	46	1	1	4	55.00	39	23,705	
	16	4	3		1			4	3					4	4,675	
	17	3	2			1		3	2					2		
	18	42	40	2				42	40			1		37	25,554	
	19	37	32	2	3			33	34			3	71.66	33	27,018	
	20	27	19	8				27	27	1	1	8	54.12	19	8,763	
	21	33	19	14				33	33			14	52.92	10	10,000	
	22	40	29	10	1			39	39	2	2	11	52.90	22	9,954	
	23	24	19	5				24	23			5	60.60	17	9,117	
	24	11	10			1		10	10					10	17,500	
	25	27	16	7		4		27	23	4	1	5	80.20	14	16,785	
	26	19	13	6				18	19	1	1	6	68.33	11	9,727	
	27	32	21	11				32	32			11	53.90	16	9,843	
	28	43	38	3	1	1		42	41			3		38	22,315	
	29	43	38	5				43	43			4		37	28,756	
	32	38	20	17		1		38	37			16	69.25	15	17,366	
	33	45	36	7	2			45	43			5	89.60	35	23,271	
	34	34	17	16	1			34	33	1		17	51.23	14	12,000	
	35	15	14	1				15	15			1		13	14,500	
	36	18	10	3				18	13	4		1		9	23,222	
	37	30	21	1		5	8	30	22	3	1	1		21	16,476	
	38	27	17	5		5	8	26	21	5	4	3	103.33	14	18,500	
	39	24	12	4				24	16	4		2		11	22,090	
	40	18	16	2				18	18			2		15	11,300	
41	27	18	9				27	26	1		8	65.75	15	13,933		
42	16	4	12				16	16			12	68.75	1			
43	27	10	17				26	27			17	82.58				
44	14	2	12				14	14			11	62.45				
46	20	19	1				20	20			1		19	15,447		
47	16	16					16	16					16	14,500		
4	1	4	2	2			4	4			1			2		
	3	2														
	4	4	2	2				4	4			2		1		
	7	19	15	4				19	19	17	15	4	20.75	14	3,321	
	8	2														
	9	3	1	2				3	3	3	2	3		1		
	12	1														
	13	54	39	13	2			50	48	17	12	6	30.41	34	4,335	
	14	11	7	4				11	10	3	1	4	36.35	7	4,214	
	15	11	7	4				11	11			4	42.75	4	5,685	
	16	4	2	2				4	4			2		2		
18	3	2	1				3	3			1		1			
19	44	30	13	1			43	40	5	2	13	45.23	26	4,996		
20	47	34	12	1			47	45	2		10	40.20	33	4,966		
21	14	10	4				14	14			4	82.50	10	8,430		

<sup>1</sup>For renter - occupied dwelling units and vacant nonseasonal not dilapidated units, for rent.  
<sup>2</sup>For owner - occupied dwelling units and vacant nonseasonal not dilapidated units, for sale only.

HOUSING—BLOCK STATISTICS

Table 3.—CHARACTERISTICS OF HOUSING FOR CENSUS TRACTS, BY BLOCKS: 1950—Con.

Census tract	Block	All dwelling units by occupancy and tenure					All dwelling units by condition and plumbing facilities			Occupied dwelling units				Contract monthly rent <sup>1</sup>		Value <sup>2</sup> of one-dwelling-unit structures		
		Total	Owner occupied	Renter occupied	Vacant non-seasonal not dilap. for rent or sale	Other vacant and non-resident	Number reporting	No private bath or dilap.	No running water or dilap.	Total	Persons per room		Occupied by non-white	Number reporting	Average monthly rent (dollars)	Number reporting	Average value (dollars)	
											Number reporting	1.51 or more						
4	22	18	17	1					18	18								
	23	15	7	7	1				14	14								
	24	38	32	5	1	1			37	37								
	25	16	14	2			1		16	16								
	26	7	4	3				1	7	7			1					
	27	18	13	4	1				18	17								
	28	8	7	1					8	8								
	29	11	7	4					11	11								
	30	35	26	8					34	34								
	31	11	9	2		1			11	10			1					
	32	9	5	4					9	9								
	33	5	4	1					5	5								
	34	14	10	4					14	14								
	35	35	22	13					34	35								
	36	13	12	1					13	13								
	37	5	3	2					5	5								
	38	37	20	15		2			37	35		6						
	39	32	18	12	1	1			32	30								
	40	48	18	28	1	1			46	43		14						
	42	11	5	5		1			11	11		10						
	43	9	6	3					9	7		5						
	44	11	7	3	1				9	5		1						
	45	11	9	2					11	7		3						
	46	2																
	47	1																
	48	14	10	4					14	3		1						
	51	7	6	1					7	5		3						
	52	3	3						3	3								
	53	2																
	54	12	11	1					12	6		2						
	56	11	5	4	1	1			11	11		6						
	57	19	13	5	1				18	12		7						
	58	13	11	1		1			13	6		6						
	59	2																
	61	22	15	7					20	9		7						
	62	22	17	5					21	12		10						
	63	35	21	10	2	2			34	13		7						
	64	31	14	17					31	1		1						
	5	3	16	10	6				16	16								
		4	13	12					24	24								
		6	9	9					9	9								
		7	5	3	1	1			5	4								
		11	13	12	1				13	13								
		12	4	1		3			1	1								
		17	8	7		1			8	7								
		18	10	8	2				10	10								
		19	10	3	6				9	9								
		21	1															
		22	5	2	1		2			3	3							
		24	3	1	2					3	3							
25		10	6	3	1				9	8		1						
26		10	7	1	1	1			8	8								
27		7	6	1					7	7								
28		26	15	10	1				24	3								
29		5	4	1					5	5								
30		8	4	4					8	1								
33		2																
34		1																
35		21	16	5					21	3		1						
36		2																
37		4	4						4	4								
38		5	2	3					5	5								
40		11	11						11	11								
41		1																
42		19	7	11	1				19	2								
45		2																
46		3	3						3	3								
47		2																
48		1																
49		5	4		1				5	4								
50		24	16	8					24	24								
52		3	1	2					3	3								
53		21	15	6					19	1		1						
54		1																
55		1																
56		7	4	2	1				7	6								
57		26	10	14	2				26	24								
58		15	13	2					15	15								
59		2																
60		6	1	5					6	8								
61		8	3	4					8	1		1						
62		7	4	4					7	7								
63		8	4	4					8	8								
64		18	13	4		1			18	17								
65		20	10	10					20	20								

<sup>1</sup>For renter-occupied dwelling units and vacant nonseasonal not dilapidated units, for rent.  
<sup>2</sup>For owner-occupied dwelling units and vacant nonseasonal not dilapidated units, for sale only.

Table 3.—CHARACTERISTICS OF HOUSING FOR CENSUS TRACTS, BY BLOCKS: 1950—Con.

Census tract	Block	All dwelling units by occupancy and tenure					All dwelling units by condition and plumbing facilities			Occupied dwelling units			Contract monthly rent <sup>1</sup>		Value <sup>2</sup> of one-dwelling-unit structures		
		Total	Owner occupied	Renter occupied	Vacant non-seasonal not dilap., for rent or sale	Other vacant and non-resident	Number reporting	No private bath or dilap.	No running water or dilap.	Total	Persons per room		Number reporting	Average monthly rent (dollars)	Number reporting	Average value (dollars)	
											Number reporting	1.51 or more					Occupied by non-white
5	66	20	5	15		19			20	20		12	61.50	3	11,000		
	67	11	5	6		11			11	11		6	53.33	4	5,000		
	68	2															
	69	24	11	11	1	1	21	6	1	22	19	1	10	34.60	8	8,500	
	70	4	3	1			4	1		4	4				1		
	71	1															
	72	20	12	7	1		20			19	19		8	42.62	10	7,800	
	73	23	1	22			23			23	23		21	71.90	1		
	74	5	3	2			5	1	1	5	5		1		2		
	75	23	5	14	4		22			19	19		16	62.50	5	12,900	
	76																
	77	20	19	1			20			20	20		1		17	10,000	
	80	24	15	7		2	23			22	22		7	68.57	12	10,291	
	81	7	2	5			7			7	7		5	52.00	1		
	82	2															
	83	4	2	2			4	2		4	4		2				
	84	11	8	3			11			11	11		3	56.66	5	8,800	
	85	34	15	18	1		34			33	33		19	46.57	10	7,400	
86	1																
6	1	53	23	30		49			53	50	1	26	73.92	10	8,900		
	2	32	31	1		32			32	32		1		30	14,950		
	3	20	15	3		2	2	1	18	18		2		14	19,357		
	4	22	19	3		22			22	22	1	3	63.33	19	19,447		
	5	29	24	3		27	1		29	27		2		23	16,730		
	6	25	25			24			25	25				23	17,456		
	7	23	19	2	1	1	1	1	21	20		1	3	37.00	18	19,166	
	8	22	12	7		3			19	18		1	6	46.66	6	20,500	
	9	22	23	2		2			25	25		2	2		2	20,500	
	10	25	23	2		3	3	3	27	27		17	60.82	22	20,818		
	11	29	10	17	1	1	29			27	27						
	12	21	9	12			21			21	21		12	52.41	4	15,250	
	14	24	22	2		2	23			24	24		2		22	19,659	
	15	157	2	131	2		152			155	152	1	1	126	64.66	13	10,592
	16	60	2	51			60			60	60		51	51.11	2		
	17	22	20	2		2	22			22	22				20	14,775	
	19	17	15	2		2	17			15	15		1		12	27,083	
	20	6	6				6			5	5				5	44,800	
	21	20	11	9		1	20			20	20		9	55.66	11	13,636	
	22	71	8	63			69			71	69		60	50.56	2		
	7	1	12	10	2		11			12	11		2		9	12,666	
		2	9	7	2		9		1	9	9	1	2		6	11,000	
3		9	8	1		9			9	9		1		7	8,842		
4		10	8	2		10			10	10		1		7	6,857		
5		24	9	14		1	23			23	22	2	12	44.33	6	8,583	
6		30	20	10		30			30	30		10	51.40	20	7,425		
7		29	20	8	1		29			28	28		7	57.57	13	8,038	
8		16	14	2		16		1	16	16		2		13	9,084		
9		14	12	2		14		1	14	14		2		10	9,230		
10		40	32	7	1		39		1	39	39		6	34.00	28	10,728	
11		19	14	5		18			19	19		5	39.20	12	14,666		
12		9	6	3		9			9	9	1	1	3	38.66	6	9,500	
13		10	8	2		10			10	10	1		2		8	7,837	
14		29	19	10		28			29	29		10	53.50	16	13,331		
15		34	24	9		34		1	33	33		9	49.44	17	10,823		
16		16	11	5		16		1	16	16	1	5	43.40	9	9,388		
17		3	2	1		3			3	3		1		2			
18		37	23	14		37			37	37		13	60.23	17	9,088		
19		12	10	2		12			12	12		2		9	10,222		
20		8	5	3		8			8	8		3	85.00	5	10,800		
21		18	15	3		18		1	18	18	1	2		12	13,266		
22		28	20	8		28			28	28		8	53.12	15	10,666		
23		31	22	9		31			31	31	1	6	51.16	18	11,250		
25		10	8	2		10			10	10		2		7	8,814		
26	21	13	8		21		2	21	21	1	6	47.16	9	11,000			
27	23	12	10		23		5	22	22		9	58.88	9	12,888			
28	22	13	9	1		22		21	21		13	44.15	4	7,000			
29	32	18	14		30			32	32		14	42.85	14	10,357			
30	40	22	18		38			40	40	1	17	58.76	13	16,884			
31	29	21	8		28		1	29	29	1	8	48.87	16	8,968			
32	34	19	15		32			34	34	2	13	45.46	13	16,576			
33	27	13	13		27		2	26	26		13	56.15	8	7,500			
34	18	13	4		18		2	17	17		4	75.00	12	6,975			
35	22	13	9		22			22	22		9	43.33	12	7,775			
36	17	9	7		17		1	16	16		8	50.62	7	7,242			
37	17	12	5		17			17	17		4	29.75	10	5,890			
38	35	11	23		33		2	34	33		21	42.23	5	5,500			
39	69	17	47	4	1	69		2	64	64	1	49	52.16	6	8,916		
40	30	22	8		30			30	30		7	50.71	19	10,078			
8	1	16	9	7		16		2	16	16	2	1	6	56.83	4	9,750	
	2	15	9	6		13			15	15		6	56.66	7	10,857		
	3	14	12	2		13			14	14		2		11	24,727		
	4	13	10	2		13			12	12		1		10	27,000		
	5	43	40	3		43		3	43	43		2		36	9,588		

<sup>1</sup>For renter - occupied dwelling units and vacant nonseasonal not dilapidated units, for rent.  
<sup>2</sup>For owner - occupied dwelling units and vacant nonseasonal not dilapidated units, for sale only.

HOUSING—BLOCK STATISTICS

Table 3.—CHARACTERISTICS OF HOUSING FOR CENSUS TRACTS, BY BLOCKS: 1950—Con.

Census tract	Block	All dwelling units by occupancy and tenure					All dwelling units by condition and plumbing facilities			Occupied dwelling units			Contract monthly rent <sup>1</sup>		Value <sup>2</sup> of one-dwelling-unit structures	
		Total	Owner occupied	Renter occupied	Vacant non-seasonal not dilap., for rent or sale	Other vacant and non-resident	Number reporting	No private bath or dilap.	No running water or dilap.	Total	Persons per room	Occupied by non-white	Number reporting	Average monthly rent (dollars)	Number reporting	Average value (dollars)
8	6	17	14	2		1	17	1	16	16		2		14	9,021	
	7	23	17	5		1	23		22	22		5	50.40	16	7,381	
	8	18	15	2			17	2	17	16		1		16	8,437	
	9	13	10	3	1		12		13	13		3	71.66	9	9,888	
	10	22														
	11	12	11	1			12	1	12	12				10	14,100	
	12	17	14	3			17		17	17				13	8,615	
	13	26	20	6			26	4	26	26	2	1	5	42.00	16	8,825
	14	18	13	4		1	18		17	17			2	52.00	10	6,650
	15	22	20	2			22	2	22	22			2		19	11,157
	16	22	14	5		3	20	3	2	19	19	1	2	4	13	15,423
	18	32	22	5		5	32	5	5	27	27		4	40.75	21	10,880
	19	15	10	9			14			14	14		5	55.40	10	12,700
	20	32	19	15	1		32			24	24		5	40.00	6	8,533
	21	26	12	19		1	26	1	1	31	31		19	65.68	9	12,555
	22	22	24				22	2		30	30	1	5	34.20	18	13,583
	23	30	20	10		1	30			31	31		11	57.36	12	8,525
	24	21	15	6			21	3		21	21	1	6	44.33	12	9,150
	25	22	17	5			22			21	21		5	58.60	14	9,500
	26	16	13	3	1		16	1	1	16	16		2		12	9,191
	27	25	24	1			25			25	25				24	9,970
	28	28	18	10		1	28			20	20		2		18	11,455
	29	28	16	11		1	28			17	17		1		17	17,252
	30	14	11	3			14		1	14	14		1		12	9,458
	31	33	11	7			33	2		23	23		7		12	8,625
	32	22	20	2			22			23	23		9	47.85	11	9,590
	33	22	11	10			22	2		29	29	1	12	44.83	11	7,327
	34	22	11	10			22	2		40	40	1	19	42.94	13	10,176
	35	40	18	8		1	40	7	2	26	26		6	45.00	17	8,794
	36	11	10	1			11	2		11	11	2	1		10	8,600
	37	9	8	1			9			9	9		1		8	7,500
	39	21	9	12			21			21	21	1	12	40.00	8	9,437
	40	35	20	15			35	5		35	34	1	15	52.20	13	8,923
	41	22	15	7			22			29	29		13	36.76	13	10,000
	42	22	20	2			22			29	29		8	48.00	17	8,941
	43	32	21	11			32	4	1	32	32		11	47.90	14	7,192
	44	29	19	10			29			29	29	1	9	51.88	17	7,164
	45	17	15	2		1	17	3	1	16	16	1	1		15	8,400
	46	30	29	1			30			29	29		1		28	13,017
	47	8	8				8			8	8				8	12,125
	48	17	17				17			17	17				17	11,547
	49	24	19	5			24			24	24		5	67.00	17	12,558
	50	19	19				19			19	19				17	9,664
	51	18	15	3		1	18			17	17		2		15	8,100
	52	26	17	9			26	5		26	26		9	41.22	14	6,950
	53	33	18	15			32	4		33	33		15	51.26	11	7,809
	54	52	19	33		1	50	6	1	51	50		32	42.59	16	8,556
	55	41	25	16			41	3	1	38	37	1	16	42.81	20	9,100
	56	14	12	2			14			13	13		2		10	8,400
	57	23	11	12			23			23	22	1	12	44.25	7	8,285
	9	1	26	22	4		26			26	24	1	4	47.50	21	17,276
		2	25	25			24			25	23				25	18,660
		3	19	19			19			19	19				19	17,315
		4	17	12	5		16	1		15	11		3	66.66	11	13,227
		5	22	21	1		22			22	22		1		21	13,485
		6	26	25	1		26			26	26	1	1		24	9,116
		7	21	21			21			21	21		1		21	10,952
8		8	8			8			8	8				7	12,000	
9		1														
10		15	15			14			15	15				15	16,033	
11		24	21	3		24			23	23		1	2	21	14,071	
12		28	23	5		28			28	27		2		22	9,204	
13		28	27	1		27			27	26			2	27	15,759	
14		6	6			6			6	6			6	6	13,500	
15		24	16	8		24			24	24	2	7	69.42	15	15,533	
16		25	24	1		25			25	24		1		24	18,375	
17		18	17	1		18			17	17				16	16,906	
18		28	28			27			28	28				28	17,160	
19		25	23	2		24			25	23		2		23	15,700	
20		28	24	4		27			28	27		4	58.75	20	13,290	
21	19	18	1		19			19	18		1		18	17,972		
22	13	13			12	1	1	13	13				13	15,576		
23	23	22	1		22			22	22				21	14,642		
24	33	28	5		31	2	2	33	33		1	4	78.75	28	15,607	
25	22	18	4		22			21	21		3	38.33	17	9,729		
26	24	22	2		24			24	23		2		22	11,581		
27	18	17	1		18			17	17				16	12,937		
28	16	11	5		16			13	12		1		10	11,950		
29	21	18	3		20			20	19		1		14	12,035		
30	20	15	5		20			19	19		1	4	47.50	12	12,625	
31	22	16	6		22			22	21		1	4	73.75	15	15,066	
32	23	12	11		23			22	22		1	11	65.27	8	13,562	
33	8	4	4		8			7	7		1	2		2		
35	31	24	7		28			30	28			4	47.25	20	11,325	
36	18	13	5		15			18	16		4		76.75	12	12,708	

<sup>1</sup>For renter - occupied dwelling units and vacant nonseasonal not dilapidated units, for rent.  
<sup>2</sup>For owner - occupied dwelling units and vacant nonseasonal not dilapidated units, for sale only.

Table 3.—CHARACTERISTICS OF HOUSING FOR CENSUS TRACTS, BY BLOCKS: 1950—Con.

Census tract	Block	All dwelling units by occupancy and tenure					All dwelling units by condition and plumbing facilities			Occupied dwelling units				Contract monthly rent <sup>1</sup>		Value <sup>2</sup> of one-dwelling-unit structures	
		Total	Owner occupied	Renter occupied	Vacant non-seasonal not dilap. for rent or sale	Other vacant and non-resident	Number reporting	No private bath or dilap.	No running water or dilap.	Total	Persons per room		Occupied by non-white	Number reporting	Average monthly rent (dollars)	Number reporting	Average value (dollars)
											Number reporting	1.51 or more					
10	1	28	19	9					28	28	1	1	9	42.77	16	7,568	
	2	37	18	18					36	36		1	17	41.00	7	6,871	
	3	32	18	11	3	1			29	29	1	1	14	59.64	10	8,350	
	4	35	19	15	1				34	33	1	1	15	41.13	13	7,961	
	5	30	17	12	1				29	29	1	1	12	48.33	13	7,476	
	6	18	14	3	1		2		15	15			2		13	8,315	
	7	21	18	3					21	21			3	58.33	16	7,931	
	8	24	15	9					24	24			9	51.66	9	8,388	
	9	26	17	9				3	26	26			8	38.62	13	6,384	
	10	16	11	5					16	16			5	51.00	9	9,055	
	11	26	13	13					26	26			13	44.00	12	8,158	
	12	31	12	17	1	1			31	29			17	56.41	9	6,944	
	13	28	18	8	2				26	26			10	60.70	12	9,125	
	14	27	16	8	2	1			27	24			10	49.80	14	7,578	
	15	35	14	21					35	34			20	46.65	7	9,357	
	16	35	20	12	3				33	30			11	51.54	10	7,850	
	17	28	15	11	1	1			27	25		2	8	46.87	10	6,830	
	18	41	15	26					41	41			26	51.76	10	9,800	
	19	47	24	22					46	45			22	56.27	6	9,583	
	20	34	19	15				1	34	32	1		14	50.14	11	7,800	
	21	43	15	27		1			42	42	1		27	50.51	8	8,000	
	22	32	15	16		1			31	31			15	49.33	9	7,166	
	23	37	15	22					37	37	1		21	61.61	6	9,083	
	24	30	13	16	1			5	29	29			16	47.25	5	7,500	
	25	27	15	12					27	27			11	51.18	7	9,285	
	26	27	12	12					24	24			12	54.41	9	7,055	
	27	26	11	11	1	1			25	25			12	44.41	8	8,275	
	28	27	11	11	1	1		5	19	18			5	60.30	10	7,730	
	29	19	11	3	1				10	10			3	46.33	7	7,214	
	30	25	21	4					25	25			4	46.75	18	9,155	
	31	35	22	12	1				33	32	3		11	45.81	12	6,208	
	32	41	20	20		1			40	39			19	38.05	8	8,900	
	33	37	13	22	2				35	35		1	23	53.04	6	6,633	
	34	60	27	32		1			59	59	1		31	50.61	9	6,833	
	35	18	7	11		1			17	17			9	52.22	5	6,100	
	36	26	12	13		1			25	25	1		12	46.58	6	6,400	
	37	43	15	26		2			41	40		1	24	59.95	11	6,045	
	38	27	14	13					27	26		2	11	44.90	11	5,636	
	39	21	12	9					21	21			9	41.22	10	15,650	
	40	5	1	4					5	5			4	53.25			
	42	29	16	13					29	29			13	54.53	10	7,800	
	43	20	10	9	1				19	17		1	10	41.90	6	7,083	
	44	38	13	22		2			35	33			22	48.81	8	6,625	
	45	56	18	36	2				54	54			35	48.22	12	8,200	
	46	11	3	8					11	11			7	41.85	3	9,833	
	47	11	3	8					11	11			7	41.85	3	9,833	
	48	35	18	16	1				34	34			17	44.88	10	6,860	
	49	24	9	12	1	2			21	21			12	64.41	5	13,900	
	50	16	8	8					16	16			7	40.14	4	15,375	
	51	28	16	12					28	28	1		11	40.63	10	13,800	
	52	32	10	18	3	1			30	28			18	45.61	6	8,583	
	53																
	54	9		9					9	9		1	9	50.88			
	55	18	10	8					18	18			8	62.25	7	11,985	
	56	10	7	2		1			10	9			2		5	12,400	
11	1	37	6	26	5				37	32			29	49.20	2		
	2	2															
	3	71	3	66	2				69	69		2	68	61.92			
	4	61	8	48	2			1	56	55			52	52.17	4	11,125	
	5	40	3	36	1				40	39			37	51.64	1		
	6	16	5	11					16	16	1		10	48.00	2		
	7	47	7	40					46	46	1		36	55.02	3	8,500	
	8	11	11	1					24	24			11	46.36	8	7,750	
	9	25	14	10	1				25	24			11	46.36	8	7,750	
	10	17	12	5					17	17			5	43.80	12	13,900	
	11	18	12	6					18	18			5	32.00	10	7,510	
	12	17	12	4		1			16	15			4	50.00	9	15,166	
	13	18	12	6					17	17			5	43.80	12	13,900	
	14	17	12	4		1			16	15			4	50.00	9	15,166	
	15	35	7	25	3				32	31	1	1	27	54.03	6	12,166	
	16	33	13	18	1				31	31			18	47.16	8	9,712	
	17	35	12	21		2			33	33	3		20	36.55	5	8,500	
	18	21	13	7		1			20	20			7	50.28	10	12,000	
	19	6	3	2					5	5			3	46.66	1		
	20	27	15	12					27	25	1		12	43.83	7	6,357	
	21	29	13	16				4	29	29			14	47.21	4	6,250	
	22	19	8	11					19	19			10	58.20	2		
	23	16	12	4					16	15			4	39.00	9	8,166	
	24	23	7	16				2	23	22	1		15	47.73	4	7,500	
	25	3	2	1					3	2			1		1		
	26	30	10	20				4	30	30	2		18	49.33	9	7,777	
	27	25	14	10	1			2	24	24	1		9	55.33	10	7,300	
	28	33	7	25		1			32	31			25	47.36	4	6,625	
	29	58	16	39	3			2	55	50			40	53.50	8	8,312	
	30	19	11	8				1	19	18			7	50.28	8	8,062	
	31	16	1	15					16	16			13	57.69			
	32	8	7	1					8	8			7	54.85	1		
	33	18	6	12				4	18	18	1		12	42.33	4	8,500	
	34	20	7	13					20	20			13	49.69	3	9,233	

<sup>1</sup>For renter - occupied dwelling units and vacant nonseasonal not dilapidated units, for rent.  
<sup>2</sup>For owner - occupied dwelling units and vacant nonseasonal not dilapidated units, for sale only.

HOUSING—BLOCK STATISTICS

Table 3.—CHARACTERISTICS OF HOUSING FOR CENSUS TRACTS, BY BLOCKS: 1950—Con.

Census tract	Block	All dwelling units by occupancy and tenure					All dwelling units by condition and plumbing facilities			Occupied dwelling units			Contract monthly rent <sup>1</sup>		Value <sup>2</sup> of one-dwelling-unit structures		
		Total	Owner occupied	Renter occupied	Vacant non-seasonal not dilap., for rent or sale	Other vacant and non-resident	Number reporting	No private bath or dilap.	No running water or dilap.	Total	Persons per room		Number reporting	Average monthly rent (dollars)	Number reporting	Average value (dollars)	
											Number reporting	1.51 or more					Occupied by non-white
11	35	18	5	12		1	17	3	17	17	1	11	47.27	3	9,333		
12	1	56	20	36			52		56	56	1	35	52.05	11	7,045		
	2	23	6	17			23		23	23	1	16	52.43	3	16,166		
	4	25	12	13			25		25	25	1	13	60.92	9	10,277		
	5	24	11	12	1		24		23	23		11	42.72	9	8,811		
	6	49	21	28	1	2	49		46	46		26	56.96	12	11,250		
	7	25	13	12			25		25	24		12	50.91	8	12,000		
	8	16	9	7			16		16	15		7	58.57	6	11,416		
	9	36	26	10			36		36	36	1	9	59.77	18	7,222		
	10	60	21	38	1		59	1	59	55		38	53.94	11	7,381		
	11	18	12	6			18		18	18		6	64.33	9	11,722		
	12	29	12	15	2		29		27	27		16	50.37	6	10,533		
	13	20	10	10			20		20	20	1	8	57.87	8	9,500		
	14	83	24	57	1	1	75	3	81	73		55	56.27	11	9,727		
	15	38	19	19			34	3	38	34		14	56.78	13	11,192		
	16	59	26	31	1	1	57	4	57	57		31	49.87	15	6,966		
	17	32	19	12	1	1	32	5	31	31	1	12	52.25	15	9,733		
	18	18	4	13			18		17	17		13	57.30	1			
	19	33	10	23			31		33	31		21	49.95	6	10,666		
	20	64	9	52	3		62	1	61	60	1	53	59.15	6	8,750		
	21	38	10	26	2		38		36	36		24	56.75	5	7,500		
	22	52	8	44			50		52	50	2	42	70.07	4	9,250		
	23	66	10	55		1	65	1	65	65		54	58.66	2			
	24	56	10	46			56		56	55		44	60.36	7	9,214		
	25	1															
	27	35	2	32	1		35	1	34	34		33	52.78				
	28	25	9	16			25		25	25		15	57.06	5	11,300		
	29	41	7	31	3		37		38	34		32	66.87	1			
	30	35	3	28	4		34		31	31	1	31	56.64	1			
	13	1	41	39	2			39	1	41	37		2		38	7,947	
		2	24	23			1	24		23	23				23	9,052	
3		27	22	4	1		27		26	26		5	47.60	18	9,594		
4		21	19	2			21	1	21	20		1		17	8,241		
5		23	21	1	1		23		22	22		2		19	8,857		
6		14	10	4			14		14	14		3	43.66	8	8,300		
7		19	19				19	1	19	18				18	9,166		
8		12	12				12	1	12	12				12	9,800		
9		12	10	2			12		12	12		2		9	8,977		
12		20	16	4			19		20	19		4	70.00	14	11,221		
13		16	13	3			16	1	16	16		3	51.00	13	9,438		
14		16	16				16		16	16				16	7,962		
15		19	17	2			19		19	19		2		15	8,680		
16		18	16	2			18	1	18	18		2		14	9,535		
17		20	16	4			20	2	20	20		4	26.75	13	7,192		
18		26	17	9			26	1	26	20		8	46.25	15	6,686		
19		22	19	3		1	22		21	19	1	3	51.33	17	9,500		
20		29	21	8		2	29	3	27	27		6	37.50	16	6,893		
21		28	21	7			28		28	28		7	50.00	18	7,772		
22		14	11	2	1		14		13	12	1	3	40.00	7	8,285		
23		31	22	9			31	12	5	31	31	3	1	7	38.71	17	4,758
24		21	18	3			21		21	21		2		18	8,916		
25		21	16	4	1		21		20	19		4	42.50	16	9,050		
26		22	19	3			22		22	21		3	56.66	17	9,635		
27		20	18	2			20		20	19	1	2		17	9,476		
28		13	12	1		1	13		12	12				12	9,466		
29		23	20	3			23		23	22		1		20	9,500		
30		20	18	2			20	1	20	20		3		17	9,182		
31		18	15	3			18		18	17	1	3	50.00	12	8,725		
32		29	23	4		2	26	1	27	24		6	38.00	16	7,968		
33		24	21	3			24		24	24	1	3	41.00	18	7,577		
34		15	15				15		15	15				13	8,507		
35		22	19	3			22		22	22		2		19	9,094		
36		38	34	3		1	37	1	37	36		2		29	8,755		
37		29	22	4	1	2	29		26	26		3	66.66	21	8,680		
38		6	5	1			6		6	6		1		3	9,166		
39		24	19	5			21		24	23	1	4	52.00	18	8,755		
40		29	22	5			28	5	3	28		4	37.00	15	7,833		
41		26	17	6	1	2	26	2	23	22		6	47.16	15	6,673		
42		7	6			1	7		6	6				3	5,000		
43		26	16	9	1		25	3	1	25	24	1	7	37.57	14	5,742	
44		28	22	4		2	28		28	26		4	54.50	19	7,200		
45		28	20	8			24	5	2	28	26	2	6	40.00	17	5,900	
46		19	10	9		1	17	3	3	18	18	5	30.66	8	5,875		
47		59	51	6	2		59		57	56		6	54.16	49	7,922		
48		20	11	9			20	3		20	20	2	45.37	10	5,920		
49		1															
50		34	31	3		2	34		34	34		2		29	8,075		
51		39	34	3			39		37	37		3	70.00	32	8,915		
52		5	4				5		5	5		1		3	8,166		
53		9	9				9	1	1	9				9	7,711		
54		10	8	2			9		10	10	1	2		8	8,000		
55		10	10				10		10	10				10	8,650		

<sup>1</sup>For renter - occupied dwelling units and vacant nonseasonal not dilapidated units, for rent.  
<sup>2</sup>For owner - occupied dwelling units and vacant nonseasonal not dilapidated units, for sale only.

Table 3.—CHARACTERISTICS OF HOUSING FOR CENSUS TRACTS, BY BLOCKS: 1950—Con.

Census tract	Block	All dwelling units by occupancy and tenure					All dwelling units by condition and plumbing facilities			Occupied dwelling units			Contract monthly rent <sup>1</sup>		Value <sup>2</sup> of one-dwelling-unit structures		
		Total	Owner occupied	Renter occupied	Vacant non-seasonal not dilap., for rent or sale	Other vacant and non-resident	Number reporting	No private bath or dilap.	No running water or dilap.	Total	Persons per room		Number reporting	Average monthly rent (dollars)	Number reporting	Average value (dollars)	
											Number reporting	1.51 or more					Occupied by non-white
13	56	10	9	1					10	10							
	57	10	9	1					10	9					9	8,666	
	58	15	13	2					10	4					9	8,966	
	59	30	27	3					30	28	2	29	3	603.3	5	9,400	
	60	27	25	2					29	5					4	6,103	
	62	2							5							4	6,500
	63	16	14	2					16	16					14	6,135	
	64	9	7	2		1			9	8			1		6	5,933	
	65	2							2								
	66	7	6	1					6	6		5			5	6,840	
	67	105	86	8		5	6		103	94	5	79	7	385.7	78	6,992	
	68	15	14	1					15	15	1	14	1		12	6,183	
	69	13	12	1			1		13	12		12			11	6,518	
70	16	14	2			2		16	14		14			14	6,364		
71	14	13	1					14	14		14			12	7,550		
72	14	6	4		1	3		13	10		10	4	435.0	6	7,166		
14	1	14	8	6				14	14					6	6,916		
	2	20	10	10				19	19					8	4,125		
	3	6	3	3		1		5	5					2	2		
	4	19	13	6				19	18					6	4,750		
	5	16	12	4				16	16					4	5,375		
	6	91	37	50		2	2	10	87	87	1		44	45,29	20	8,305	
	7	59	25	32					59	57	3		30	41,93	14	6,500	
	8	59	39	19		1			58	56			16	43,68	29	8,155	
	9	61	29	29		3		1	58	56	1		26	48,00	21	7,395	
	10	58	36	21		1			55	53	1		20	43,15	25	6,580	
	11	15	10	5					15	15			4	48,25	8	6,387	
	12	24	20	3		1			23	22			3	55,66	16	5,893	
	13	33	21	10		2			33	30	2		9	39,11	14	6,642	
	14	19	10	8		1			19	18			7	48,28	9	5,633	
	15	18	8	10					18	18			10	38,70	5	5,200	
	16	17	7	9		1			16	16	1		5	42,60	6	9,416	
	17	9	4	5					9	9			5	57,00	3	7,333	
	18	18	7	11					18	18			8	53,12	3	10,000	
	19	27	15	12		1			27	27		1	12	51,33	12	8,700	
	20	28	9	19					28	28			18	43,72	7	6,428	
	21	18	8	10					18	18	2		9	47,88	4	8,125	
	22	33	22	10					33	32	1		9	37,77	16	6,881	
	23	34	19	14		1			34	33			14	46,57	13	5,346	
	24	33	21	11		1			33	32			9	48,88	12	5,541	
	25	22	12	9		1			22	21			9	51,22	9	8,022	
	26	30	18	14		1			33	31	1	2	14	46,71	9	9,277	
	27	37	7	13					20	19			12	55,83	5	9,600	
	28	15	3	10		1			15	13			9	61,88	1		
	29	27	18	9		1			27	26			8	53,00	11	8,818	
	30	23	17	6					23	23		1	5	43,00	13	8,869	
	31	26	14	12					26	26			12	43,41	9	5,888	
	32	30	21	9					30	30	1		9	36,22	17	6,329	
	33	19	14	5		1			19	18			3	36,66	8	6,162	
	34	26	13	13					26	26		1	13	42,76	9	6,955	
	35	19	16	3					19	17			3	65,66	16	8,812	
	36	21	14	5		2			21	19			5	57,00	12	14,041	
	37	1							1								
	38	16	8	6					16	14			5	47,20	1		
	39	18	15	3					18	17			3	26,00	12	15,125	
	40	16	16	1		1			17	17	1		1		16	10,875	
41	27	15	12					27	27	1		12	38,91	9	6,055		
42	25	13	12					25	25			10	36,20	8	6,625		
43	23	13	10					23	23			10	43,30	11	6,163		
44	35	11	24					34	34			24	41,58	5	6,900		
45	7	7						7	6					7	11,142		
46	2							2									
47	18	2	1		1			17	17			7	79,85	4	16,000		
48	12	9	3					12	12			1		9	12,922		
49	30	11	23		3			28	27			25	88,84	2			
15	3	2						2									
	10	8	4			1		8	7					2			
	11	14	10	4				13	13			1		9	16,388		
	12	17	16	1				17	17			1		4	13,375		
	14	16	12	4				16	16			3	283.3	10	10,820		
	15	37	28	9				34	34	1	4	6	48.33	22	14,500		
	16	19	12	7				19	18			5	71.00	8	23,750		
	19	18	16	2				18	17			1		10	18,100		
	20	17	16	1				17	17			7		7	12,928		
	21	32	23	9			1		30	28		2	6	81.33	20	13,760	
	22	36	32	4					36	34	1		4	51.25	30	15,110	
	24	27	17	9		1			26	24		1	6	58.50	14	25,964	
	25	7	5	2					5	5					5	31,000	
28	13	5	6		2			13	11			4	41.25	4			
29	28	19	8		1			27	26			8	72.87	14	20,678		
30	19	14	5					19	19			5	47.60	13	14,884		
31	25	21	4					25	24			2		19	12,710		
32	34	21	10		2			34	30			10	52.10	13	12,500		

<sup>1</sup>For renter - occupied dwelling units and vacant nonseasonal not dilapidated units, for rent.  
<sup>2</sup>For owner - occupied dwelling units and vacant nonseasonal not dilapidated units, for sale only.

HOUSING—BLOCK STATISTICS

Table 3.—CHARACTERISTICS OF HOUSING FOR CENSUS TRACTS, BY BLOCKS: 1950—Con.

Census tract	Block	All dwelling units by occupancy and tenure					All dwelling units by condition and plumbing facilities			Occupied dwelling units			Contract monthly rent <sup>1</sup>		Value <sup>2</sup> of one-dwelling-unit structures		
		Total	Owner occupied	Renter occupied	Vacant non-seasonal not dilap., for rent or sale	Other vacant and non-resident	Number reporting	No private bath or dilap.	No running water or dilap.	Total	Persons per room		Number reporting	Average monthly rent (dollars)	Number reporting	Average value (dollars)	
											Number reporting	1.51 or more					Occupied by non-white
15	33	84	14	64	2	4	79			78	78	1	64	65.00	7	139288	
	34	67	8	57	1	1	64			65	62	1	57	77.38	3	20333	
	35	19	9	6		4	19			15	15		5	62.00			
	37	53	33	17	2	1	52			50	49	1	16	40.25	27	11759	
	38	17	8	3		6	17	6	1	11	11	1	3	60.00	1		
	39	42	9	31	1	1	41			40	40	1	31	75.80	4	12750	
	40	60	10	46		4	57			56	56		43	56.93	5	15200	
	42	48	18	30			47			48	47		29	53.93			
	43	44	14	29		1	43	2	1	43	43		26	57.53	1		
	45	22	16	4	1	1	22			20	20		4	46.25	12	11416	
	46	46	15	26	3	2	42	2	2	41	40	1	26	55.65	5	12300	
	47	24	13	7		4	24	2	2	20	20		3	53.33	6	21833	
	49	21	11	7		3	21			18	18		6	58.00	7	14285	
	50	43	30	11	1	1	43	2		41	41		9	47.66	20	7875	
	51	45	22	22	1	1	45	6		44	44	2	20	47.40	13	7500	
	53	37	21	14	1	1	37	2	2	35	35		14	51.50	11	10181	
	54	40	26	12	2	2	40	4		38	38	2	13	48.38	17	10552	
	55	29	14	11	4	3	28	2	1	25	25		11	53.72	9	10955	
	57	18	11	4		3	18			15	15		3	65.00	6	22833	
	58	37	13	19	2	3	35	1	1	32	32		18	54.94	6	11083	
	59	1															
	61	26	14	12			24			26	26		11	45.18	10	12100	
	65	40	16	23		1	38			39	39		22	66.68	7	10285	
	66	24	13	9		2	23	1	1	22	22	1	8	34.50	2		
	67	41	16	24		1	39			40	40		19	53.05	4	14375	
	68	26	26	43	4	1	73	11		69	68	5	43	49.37	13	10653	
	69	59	18	41			59	14	2	59	59	3	37	50.35	7	10500	
	16	2	30	17	13		30			30	30	2	1	12	58.00	14	8321
		3	34	20	14		33			34	33		14	56.42	14	8750	
		4	21	7	9	5		21	5		16	16		14	60.85	6	9166
		6	14	7	11		1	11			13	11		9	51.88	1	
		7	22	14	8			21			22	21		8	54.37	9	9277
		8	15	7	7	1		15			14	14		7	55.00	4	8250
9		2															
11		73	21	50	2		70			71	69		48	52.52	12	8833	
12		55	9	45	1		55	3	1	54	53		44	50.11	1		
13		2															
14		21	2	16	3		21	6		18	18	3	17	35.17	2		
15		66	2	55	9		66	11		57	57	1	61	89.98			
16		63	10	51	2		62	6	2	61	60		51	67.88	6	20666	
17		52	2	46	4		52	5	2	48	48	1	49	42.79	2		
18		34	4	29	1		34	3		33	33	1	30	50.36	3	17333	
19		18	1	16	1		18	7		17	17	1	16	35.87			
20		55	1	36	18		55	2	1	37	36	2	52	64.09			
21		10	2	7	1		5	1	1	5	9		8	34.62	1		
22		5		5			5			5	4		5	47.00			
23		15	1	11	3		13			12	12		14	45.00			
24		41	4	35	1	1	38	14	4	39	37	6	34	44.08	1		
25		2															
26		1															
27		22	3	16	3		22	16	5	19	19	1	18	45.66	1		
28		19	1	12	5	1	18	6		13	13		17	43.58			
29		7		6			7	1	1	6	6		7	33.14			
30		2															
31		61	7	52	2		59	28	7	59	59	8	53	44.98	2		
32		10		9			10	7		9	9		9	46.11			
33		30	3	26	1	1	29	19	4	29	28	1	25	35.20	1		
34		3		3			3			3	3		2				
17		1	29	11	18		28	1	1	29	28		13	52.00	8	13662	
		2	23	9	14		23	1	1	23	23		13	53.46	8	14750	
	3	38	17	13	8		32	1	30	29		13	67.69	11	12054		
	4	25	19	4	1		24		23	22		5	87.60	15	15066		
	5	20	13	6		1	18		19	18		5	56.20	9	13933		
	6	17	9	8		1	16		17	16		7	39.00	7	14428		
	7	15	14	1			15		15	15		1		12	13875		
	8	21	13	8			21		21	21		2	38.50	12	14500		
	9	26	21	5			26		26	26	1	6	53.40	18	16944		
	10	35	20	10		5	34	2	1	30	30	2	4	41.75	7	17571	
	11	18	14	3		1	18	1		17	17	2	3		7	15285	
	12	17	12	5			17	2		17	17	1	4		7	16357	
	13	16	11	3		2	15			14	14	1	2		8	19812	
	14	17	7	8		2	17			15	15	2	4	23.33	1		
	15	24	13	6		5	24	2	1	19	19	1	4	65.00	4	20500	
	16	11	9	1		1	11			10	10		1		9	28555	
	17	10	9				10			9	9		1		9	29388	
	18	18	9	8		1	18			17	17		8	48.12	9	21888	
	19	23	9	14		1	23	1	1	23	23		13	51.84	4	13250	
	20	12	7	3	1	1	12			10	10		2		4	25714	
	21	17	13	4			17			17	17		3		12	27333	
	22	27	23	4			26			27	26		2		16	25968	
	23	6	4	2			5			6	6		1				
	24	18	9	7	2		18	5	1	16	16		7	47.85	7	18857	

<sup>1</sup>For renter - occupied dwelling units and vacant nonseasonal not dilapidated units, for rent.  
<sup>2</sup>For owner - occupied dwelling units and vacant nonseasonal not dilapidated units, for sale only.



Table 3.—CHARACTERISTICS OF HOUSING FOR CENSUS TRACTS, BY BLOCKS: 1950—Con.

Census tract	Block	All dwelling units by occupancy and tenure					All dwelling units by condition and plumbing facilities			Occupied dwelling units			Contract monthly rent <sup>1</sup>		Value <sup>2</sup> of one-dwelling-unit structures	
		Total	Owner occupied	Renter occupied	Vacant non-seasonal not dilap., for rent or sale	Other vacant and non-resident	Number reporting	No private bath or dilap.	No running water or dilap.	Total	Persons per room		Number reporting	Average monthly rent (dollars)	Number reporting	Average value (dollars)
											Number reporting	1.51 or more				
17	25	11	8	3		11			11	10	1	1	3	31.00	6	20,000
	26	13	8	5		13			13	13		3	2		8	28,600
	27	9	8	1		9			9	9		2	2		5	31,500
	28	12	4	4		12			12	12		2	1		4	22,375
	30	9	4	5		9			9	9		2	2		1	
	31	12	9	3		12			12	12		1	1		6	29,166
	32	15	9	6		15			15	15		3	4	41.50	5	20,600
	33	13	7	6		13			13	13	1	1	5	77.20	3	26,166
	34	4	4			4			4	4					6	17,500
	35	21	13	8		21			21	19			5	73.00	10	25,300
	37	32	21	10	1	32			31	31		1	10	95.50	13	23,769
	38	58	20	38		51	6	1	55	54	2	1	35	62.48	10	16,400
	40	26	10	15		23			22	20			13	57.38	7	18,285
	41	29	11	17	1	29			28	28	5		14	38.00	6	15,250
	42	18	6	12		18	17	1	18	17			12	43.58	3	21,400
	43	21	7	13		21	3		20	20	1	2	12	33.33	5	21,400
	44	5	4	1		5			5	5			1		1	
	45	24	8	14	1	21	2	1	22	19	3	3	10	37.10	2	28,333
	18	1	36	11	25		36	1		36	36		25	65.16	5	12,760
		2	30	9	20		30	1		29	29	2	25	45.84	8	9,250
3		10	4	6		10	4		10	10		1	53.05	6	9,250	
4		35	13	22	1	34	6	3	33	33			29	48.72	2	
5		14	4	10	1	14	4	4	14	14			10	39.33	4	8,555
6		7	4	3		7	4		7	7			10	55.00	6	9,000
7		8	10	2	1	8	2		8	8			21	51.85	4	8,483
8		27	15	11		27			26	26			12	51.91	10	8,350
9		23	11	11	2	23	2		22	22			11	63.90	9	9,666
10		16	13	3		16			16	16			2		12	9,750
11		26	16	10		26	4		26	26			10	47.10	11	10,227
12		7	10	5	4	7	1		6	6			6	53.77	3	8,500
13		14	8	6	1	14			14	14			2	44.28	3	7,500
14		16	15	1		16	7	1	16	16	1		2	42.96	5	8,933
15		3	2	1		3	4		3	3			1	35.69	7	10,142
16		3	1	2		3	4		3	3			1	49.09	1	10,318
17		28	14	14		28	6		28	28	1		11	54.93	11	9,666
18		28	11	16		28	4		28	28			11	50.63	6	9,700
19		22	14	8		22	4		22	22			1	53.06	5	12,000
20		31	14	16		31	5		30	30			16	53.06	6	12,000
21		31	9	21	1	31	4	1	30	30			21	45.71	4	11,000
22		27	13	14		27	3		27	27			13	50.84	9	8,022
23		39	14	25		38	1		39	39	1		25	50.84	5	10,100
24		41	9	32		41	1		41	41			29	63.17	3	6,500
25		31	12	19		31	1		27	27			13	57.07	4	14,375
26		22	11	15		22	2		18	18			9	50.33	6	8,500
27		31	12	14	2	31	4	2	26	26	2	1	15	47.33	5	7,700
28		27	8	19		27	6	1	27	27	1		18	52.66	4	10,000
29		41	13	26	2	40	11		39	39			27	44.11	7	11,285
30		26	7	18		25	5	1	25	25			18	49.61	4	17,000
31	23	10	12	1	23	1		22	22			12	43.50	7	10,185	
32	17	11	5		17	1		16	14	4	2	3	34.66	9	21,277	
33	32	12	19	1	31	4		31	30	3	1	14	43.78	7	9,642	
34	35	9	24	1	35	4	1	33	33	2		24	43.16	3	12,000	
35	24	12	10	2	24			22	22			10	57.50	8	9,462	
36	19	12	3		19	4		15	15			3	75.00	5	13,360	
37	26	16	7	2	26	1	1	23	23	1	1	7	44.00	7	9,142	
38	27	12	11	1	27	5	1	23	23			11	58.63	5	9,300	
39	20	7	11	1	20	1		18	16			11	49.18	4	10,750	
40	25	13	12		25	2		25	25	1		11	50.18	6	12,333	
41	30	7	18	1	29	7		29	21	3	4	19	41.63	7	10,357	
42	24	7	16		23	1	1	23	22		2	12	56.00	5	18,600	
19	2	22	9	9	3	21			18	18	3	1	12	43.50	6	12,166
	3	28	6	21	1	27	1		27	26			21	46.09	2	
	4	19	9	10		19			19	19	2	1	10	60.20	7	7,214
	5	10	8	2		10			10	10			2		7	7,500
	6	36	9	24		33	3		33	33			23	51.73	4	9,375
	7	27	7	18	1	27			25	25	1		18	46.94	5	7,200
	8	40	19	19	1	40			38	35		1	20	66.00	9	17,166
	9	15	12	2		14			14	12			1		8	14,187
	10	23	21	2		22			23	19			2		19	13,894
	11	37	27	10		37	2		33	35		4	6	52.50	20	12,950
	12	19	16	3		18			19	19	1		3	55.33	14	18,714
	13	38	27	10	1	37			37	37			10	71.00	18	13,250
	15	20	14	6		20			20	20	1		5	47.80	12	9,666
	16	27	13	14		27	2		27	27			14	43.21	9	7,255
	17	18	10	5		18	2		15	15	1		5	36.40	9	7,644
18	26	8	17		26	2		25	25			17	57.35	5	6,100	
19	32	12	18	1	31	7	1	30	29	1		17	40.05	4	9,125	
20	31	9	19		29	1		28	27		2	18	49.61	7	10,928	
21	20	7	13		20	1		20	20	1		13	40.00	4	10,250	
22	18	9	8	1	18	1		17	17		1	8	55.50	7	14,285	
23	15	11	2	2	15			13	13		1	3	35.66	5	19,100	
24	17	9	6	1	16			15	15			6	48.16	6	14,583	
25	42	24	18		41	1		42	42		1	17	46.58	13	9,269	

<sup>1</sup>For renter - occupied dwelling units and vacant nonseasonal not dilapidated units, for rent.  
<sup>2</sup>For owner - occupied dwelling units and vacant nonseasonal not dilapidated units, for sale only.

HOUSING—BLOCK STATISTICS

Table 3.—CHARACTERISTICS OF HOUSING FOR CENSUS TRACTS, BY BLOCKS: 1950—Con.

Census tract	Block	All dwelling units by occupancy and tenure					All dwelling units by condition and plumbing facilities			Occupied dwelling units			Contract monthly rent <sup>1</sup>		Value <sup>2</sup> of one-dwelling-unit structures			
		Total	Owner occupied	Renter occupied	Vacant non-seasonal not dilap., for rent or sale	Other vacant and non-resident	Number reporting	No private bath or dilap.	No running water or dilap.	Total	Persons per room		Number reporting	Average monthly rent (dollars)	Number reporting	Average value (dollars)		
											Number reporting	1.51 or more					Occupied by non-white	
19	26	22	14	5		3	22	1		19	19			4	51.25	10	6880	
	27	20	14	6			20			20	20			6	54.16	11	7590	
	28	19	10	7	1	1	19			17	17			5	55.40	2		
	30	25	20	5			25			25	25	1	1	5	42.20	15	12966	
	31	34	27	3		4	28	1		30	29			3	23.33	23	12521	
	32	26	24	2			25			26	26			2		22	10045	
	33	39	33	6			38			39	38		2			28	14303	
	34	1																
	35	32	17	15			32	7	2	32	32			15	46.53	12	7791	
	36	15	9	5		1	14			14	13			4	58.75	7	8214	
	37	36	24	11	1		35			35	35		1	10	53.90	17	13047	
	38	16	11	5			16			16	16		1	4	34.25	7	19714	
	39	18	11	4		3	16			15	15			2		5	17200	
	40	19	10	9			18			19	19		1	8	53.37	3	15666	
	41	24	9	15			22	1		24	24	2		14	47.71	2		
	42	23	8	15			23			23	23		2	15	55.46	4	16250	
	43	25	10	14	1		25			24	24			15	53.93	2		
	44	31	19	12			30	3		31	31			11	54.81	14	9178	
	45	36	14	20	1	1	36	3		34	34	1		18	47.50	7	10642	
	46	53	47	5		1	50	9		52	52	1		3	65.66	45	15977	
	47	12	10	2			12			12	11		1	1		7	18428	
	48	9	5	3		1	9	1		8	8			2		1		
	49	26	20	6			25			26	26			5	49.40	15	10186	
	50	35	27	8	1	2	35	1		32	32			5	63.20	20	10125	
	51	39	25	8		6	38	2		33	33			6	39.33	14	18714	
	52	15	11	2		2	15	1		13	13		2	4		4	21125	
	53	58	19	38	1		56			57	56			36	54.30	8	18437	
	54	31	9	22			29			31	30			22	53.59	1		
	55	26	11	15			26	3		26	26		1	15	59.93	8	10187	
	56	35	11	23	1		35			34	34			24	70.20	2		
	57	76	8	66	2		75	2		74	74		1	67	53.77			
	59	53	4	48		1	52	1	1	52	52			48	57.60			
	60	31		30			30			31	31		1	28	51.25			
	62	19	8	11			18	5	2	19	18		1	10	46.90	1		
	63	44	14	29	3	1	44	7		40	40	2		29	47.37	9	10011	
	64	45	24	19	2		43	8		43	43		1	21	44.09	16	8750	
	65	32	15	17			32	9		32	32			17	47.76	7	10285	
	66	24	5	21	1	1	24			22	22			22	59.00			
	67	36	5	31			35			36	36			31	69.70	1		
	68	28	15	11		2	28	7	1	26	26			9	46.66	5	16700	
	69	32	22	6	1	3	32	2		28	28		1	6	69.66	13	10592	
	70	17	9	7	1		17			16	16			6	60.83	7	11000	
	20	1	25	13	12		25			25	24		1	11	60.63	8	10750	
		2	22	19	2	1	21			21	21			2		17	10105	
		3	16	11	5		16			16	16			4	52.50	10	9150	
		4	24	21	3		24			24	23			3	50.00	20	10325	
6		39	26	10	3	39			36	35			10	40.50	19	6263		
7		33	26	6	1		32			32	32			5	55.00	19	12447	
8		41	16	25			40			41	40			15	44.80	19	12684	
9		40	25	15			38			40	37			14	58.21	12	9626	
10		33	30	3			33	1	1	33	33			3	72.33	27	11388	
11		41	31	8	1	1	39			39	38			8	55.00	26	11384	
12		45	31	12	2		43	1	1	43	42			12	54.41	25	11360	
13		24	16	8			24			24	22			6	53.33	10	10110	
14		13	10	3			12			13	12			2		8	13625	
15		21	13	7	1		21			20	20			2	52.50	11	9181	
16		9	6	3			9			9	7			3	50.00	5	9740	
17		22	10	12			22	2		22	22	1		10	49.10	5	10900	
18		18	14	4			18			18	18			4	51.25	9	12944	
19		18	12	6			18			18	16			5	58.60	6	9916	
20		13	10	3			13			13	13			2		8	10312	
21		15	9	6			15			15	13			5	48.60	8	8875	
22		26	13	13			26			26	26			12	48.25	7	10928	
23		17	15	2			17			17	16			14	10771	14	10771	
24		31	14	16	1		31			30	30			14	60.64	8	11087	
25		51	28	23			51			51	51			22	56.63	16	10750	
26		40	32	7	1		40			39	39			8	55.37	28	12178	
27		45	28	15	2		45			43	43			13	52.76	16	11343	
28		39	25	14			38		1	39	39			11	65.45	23	12643	
29		57	24	29	4		54	1	1	53	53			32	62.06	13	10884	
30		39	26	13			39			39	39			12	58.50	19	12552	
31		30	14	15		1	29			29	29	1		15	59.20	12	11425	
32		10	7	3			9			10	10			3	60.00	5	8200	
33		23	14	9			21			23	23	1		9	58.00	11	12581	
34		11	8	3			11			11	11			3	78.33	5	7900	
35		15	13	2			15			15	15			2		13	11576	
36		13	10	3			13	3	3	13	12			1		10	14000	
37		10	8	2			10			10	9			1		7	15714	
38		21	10	9		2	21			19	17		2	1	41.88	7	11285	
39		9	8	1			8			9	9			1		6	12166	
40		23	10	11		2	23			21	21			10	53.80	7	7971	
41		14	8	5	1		13			13	13	1		5	52.00	5	7000	
42		23	12	10	1		23	2		22	22			10	46.50	13	12461	
43		37	29	8			36			37	37			8	51.25	27	9944	

<sup>1</sup>For renter - occupied dwelling units and vacant nonseasonal not dilapidated units, for rent.  
<sup>2</sup>For owner - occupied dwelling units and vacant nonseasonal not dilapidated units, for sale only.

Table 3.—CHARACTERISTICS OF HOUSING FOR CENSUS TRACTS, BY BLOCKS: 1950—Con.

Census tract	Block	All dwelling units by occupancy and tenure					All dwelling units by condition and plumbing facilities			Occupied dwelling units			Contract monthly rent <sup>1</sup>		Value <sup>2</sup> of one-dwelling-unit structures		
		Total	Owner occupied	Renter occupied	Vacant non-seasonal not dilap., for rent or sale	Other vacant and non-resident	Number reporting	No private bath or dilap.	No running water or dilap.	Total	Persons per room		Occupied by non-white	Number reporting	Average monthly rent (dollars)	Number reporting	Average value (dollars)
											Number reporting	1.61 or more					
20	44	30	22	6		2	29	1	1	28	28		4	63.75	18	132.50	
	45	35	25	11			35			36	34		6	57.16	12	111.66	
	46	36	25	11			36	2	2	36	36	1	7	57.85	22	112.95	
	47	54	34	19		1	52			53	53		18	74.61	24	123.75	
	48	32	25	6			32			31	31		4	60.50	21	95.47	
	49	23	21	2		1	22			23	23		2		20	126.25	
	50	13	13				13			13	13				13	9.23	
	51	24	14	10			24			24	24		9	51.11	11	71.09	
	52	11	8	3			11			11	10		2		7	96.14	
	53	17	9	7		1	16			16	15		2	63.50	7	153.57	
	54	13	11	2			13			13	13		1		10	144.50	
	55	15	9	6			15	1		15	15	1	5	66.40	6	126.66	
	56	23	11	9		3	20	2		20	19		8	56.12	7	127.14	
	57	13	7	4		2	11			11	11		4	71.25	5	98.00	
	58	25	16	9			25			25	25		9	53.33	11	88.63	
	59	13	8	5			13			13	13		5	50.60	7	67.14	
	60	36	12	24			34	1		36	35		24	56.08	7	70.00	
	61	42	26	13		3	42	4		39	39		15	45.00	17	94.70	
	62	46	27	15		3	41	1		42	42	1	14	57.21	11	125.45	
	63	42	26	16			42	1	1	42	41		13	51.38	11	101.36	
	21	1	23	12	10		1	23	1		22	22	1	10	56.90	10	61.50
		2	21	13	8			21			21	21		8	48.12	12	54.25
		3	29	19	10			29			29	28		10	58.60	13	156.53
		4	27	18	8		1	27			26	26		8	53.75	15	124.66
		5	34	17	14		2	34			31	31	1	12	65.00	11	133.45
		6	16	14	2			16			16	16		2		12	111.08
		7	19	16	2		1	19			18	18		3	60.00	16	58.00
		8	14	10	4			14			14	14		4	63.75	9	99.44
		9	15	11	4			15			15	15		4	63.75	11	79.09
		10	17	15	1		1	17			16	16		1		14	91.07
		11	15	13	2		1	15			15	15		2		13	120.00
		12	29	25	2		1	29			27	27		3	53.33	21	146.19
		13	21	19	2			21			21	21		1		18	138.05
14		27	24	3			27			27	27	1	3	56.66	23	133.91	
15		16	14	1		1	16		2	15	15	1	1		12	61.50	
16		20	10	10			20	2		20	20		10	37.40	7	57.42	
17		23	14	9		1	23	2		23	23		8	44.37	11	67.09	
18		25	17	7		1	24	2	1	24	24		5	68.00	16	43.75	
19		21	17	4			21			21	21		4	54.00	16	57.75	
20		22	18	4			22			22	22	1	3	39.33	17	80.29	
21		15	14	1			15			15	15		1		13	185.76	
22		14	13	1			14			14	14		1		13	150.76	
23		27	25	2			27			27	27		4		25	155.60	
24		31	27	4			31			31	29		4	44.00	26	103.96	
25		16	11	2		1	14			13	13		2		11	82.00	
26		12	10	2			12			12	12		2		10	66.88	
27		20	17	2		1	19			19	18		2		11	112.33	
28		13	12	1		1	12			12	12		2		13	105.00	
29		27	25	2			27			27	27		2		24	134.58	
30		13	10	3			13			13	13		1		8	183.12	
31		11	9	2			11			11	11		2		9	262.22	
32		18	17	1			18			18	18	1	1		15	219.00	
33		20	17	3			20			20	20	1	3	39.00	21	129.00	
34	27	24	3			27			27	27	1	3	40.00	16	731.22		
35	20	15	5			20			20	20		3	45.00	12	628.00		
36	31	18	12		1	31	6	1	30	30	1	11	44.45	13	725.50		
37	33	22	11			32	2		33	33	1	11	48.18	18	787.5		
38	40	16	18		4	37	2	2	34	33		22	47.86	12	828.33		
40	10	6	4			9			10	10		4		4	230.00		
41	11	11				11			11	11		4	50.00	11	195.63		
42	23	18	5			23			23	23		5	45.60	15	144.33		
43	22	20	2			22			22	22		2		20	111.00		
44	14	14				13			14	14				13	93.84		
45	20	16	4			20			20	20		4	38.00	15	95.33		
46	16	15	1		1	16			16	15		14		14	97.33		
47	29	17	10		1	29			27	15		11	45.90	14	867.6		
48	40	35	4		1	39			39	39	1	4	50.00	32	783.1		
49	15	11	4			15			15	15		3	58.33	10	945.00		
50	10	10				10			10	10		3		12	202.00		
51	17	14	3			17			17	17		3	56.66	12	167.50		
52	37	19	18			37	1	1	37	37		17	41.52	13	600.0		
53	31	18	11		1	29			29	28		12	48.58	12	670.8		
54	33	16	14		1	30			30	29		14	49.14	12	945.8		
55	29	16	12			27			28	28		11	43.63	10	890.00		
56	26	11	14		1	26	1	1	25	25	2	15	55.73	7	871.4		
57	18	16	2			17			18	18		1		14	81.07		
58	21	16	4		1	21			20	20		1	40.80	12	605.8		
59	20	19	1			20			20	20		1		19	833.6		
61	17	16	1			17			17	17		1		16	654.3		
22	1	49	35	14		49			49	49		13	44.07	28	799.6		
	2	25	14	10		25		2	24	24		10	35.00	11	748.1		
	3	31	19	11		31			30	30		10	50.40	18	655.5		
	4	31	27	4		31			31	31		3	58.33	21	111.00		

<sup>1</sup>For renter - occupied dwelling units and vacant nonseasonal not dilapidated units, for rent.  
<sup>2</sup>For owner - occupied dwelling units and vacant nonseasonal not dilapidated units, for sale only.

HOUSING—BLOCK STATISTICS

Table 3.—CHARACTERISTICS OF HOUSING FOR CENSUS TRACTS, BY BLOCKS: 1950—Con.

Census tract	Block	All dwelling units by occupancy and tenure					All dwelling units by condition and plumbing facilities			Occupied dwelling units			Contract monthly rent <sup>1</sup>		Value <sup>2</sup> of one-dwelling-unit structures	
		Total	Owner occupied	Renter occupied	Vacant non-seasonal not dilap. for rent or sale	Other vacant and non-resident	Number reporting	No private bath or dilap.	No running water or dilap.	Total	Persons per room		Number reporting	Average monthly rent (dollars)	Number reporting	Average value (dollars)
											Number reporting	1.51 or more				
22	5	6	6			6			6	6					6	11,250
	6	53	38	14	1	53	1		52	52	4		41.91	32	6,284	
	7	12	10	2		11		1	12	11				8	5,500	
	8	28	21	6		28		1	27	27			44.66	18	8,005	
	9	28	20	7	1	27			27	27			40.00	16	5,562	
	10	30	22	8		30	2		30	30			59.00	18	8,166	
	11	54	36	16	2	54	2		52	52		14	47.42	30	7,850	
	12	53	39	14		51			53	52	1	13	36.15	32	7,775	
	13	28	23	5		26			28	28		5	51.00	21	8,500	
	14	33	23	9	1	33			32	32	1	9	36.88	15	6,153	
	15	15	11	2	2	15			13	13		2		11	6,409	
	16	15	7	6	1	15	1		13	13	1	6	52.00	6	6,166	
	17	25	20	5		25		1	25	25		4	28.75	17	4,323	
	18	26	20	5		26	2	1	25	25	2	3	40.00	18	5,894	
	19	17	14	3		17	1		17	17	2	3	36.66	13	10,192	
	21	18	15	3		18			18	18		3	54.33	15	7,220	
	22	26	17	8		26		1	25	25		7	49.00	16	6,612	
	23	24	23	1		24			24	24		3		23	9,056	
	24	48	38	10		48	1	1	48	48		1	54.22	35	7,880	
	26	19	15	4		19	1		19	19	2	3	23.66	13	4,969	
	27	10	9	1		10			10	10		1		8	7,900	
	28	24	23	1		24			24	24	1	1		22	7,818	
	29	25	21	2	1	25		1	23	23		3	53.33	20	7,825	
	30	25	22	3		25			25	25		3	58.33	22	7,627	
	31	10	10			10			10	10				10	7,930	
	32	24	21	3		24	3	2	24	24		3	38.33	20	5,400	
	33	31	22	8		31		1	30	30	1	8	48.50	18	7,872	
	34	62	69	13		62	1	1	62	62	1	10	53.80	65	9,480	
	35	28	22	6		28			28	28		6	56.33	20	11,450	
	36	33	19	13	1	33			32	32	1	14	70.64	14	10,607	
	37	22	21	1		22			22	21		1		21	10,942	
	38	22	21	1		22			22	21		1		21	10,476	
	39	21	18	3		21			21	21		3	71.66	18	8,044	
	40	16	10	5	1	16			15	15		5	48.20	9	8,722	
	41	18	13	4		18		1	17	17		4	52.50	12	8,458	
	42	18	15	2	1	18			17	17		3	62.66	15	6,433	
	43	22	20	2		21	1	1	21	21		1		18	6,555	
	44	11	10	1		11			11	11	1	1		10	6,730	
	45	23	18	4	1	22			22	22		4	55.00	17	7,441	
	46	63	74	7	2	62	1		61	60	1	7	47.42	73	9,773	
	47	15	14	1		15			15	15		1		14	9,628	
	48	4	4			4			4	4		1	36.66			
23	1	25	18	7		25			25	23		6	51.33	13	8,661	
	2	37	20	14	3	35	2	1	34	30	1	14	47.78	12	9,583	
	3	36	24	13	1	35			34	32		13	51.46	14	9,057	
	4	29	14	15		28			27	27		14	50.21	12	6,216	
	5	26	11	14	1	24			25	24		14	65.71	1		
	6	34	21	13		34			34	34		12	55.66	17	11,470	
	7	27	15	7		27			27	27		6	46.16	20	9,025	
	8	22	15	7		22			22	22		5	46.00	11	7,481	
	9	29	22	7		29			29	29		5	47.30	20	7,300	
	10	18	9	9		18			18	18		9	50.22	8	10,187	
	11	30	27	3		29			30	30		3	48.33	26	10,961	
	12	39	32	5	1	37		1	37	36		4	50.00	28	7,503	
	13	29	21	7	1	29			28	28		6	55.00	18	6,000	
	14	1														
	15	28	20	8		28	2	2	28	27		8	50.25	13	8,038	
	16	29	20	9		29			29	29		9	50.55	17	8,852	
	17	36	21	13		36	4		34	34	1	13	46.46	13	8,615	
	18	39	18	19		39	7		37	37		13	45.42	14	7,207	
	19	34	20	14		33			34	34		14	55.30	13	7,584	
	20	26	21	5		25			26	25		5	34.60	16	5,938	
	21	31	23	6		29		2	29	29		6	47.50	20	12,890	
	22	39	25	14		39			39	38		13	51.30	16	11,531	
	23	20	12	8		20			20	20		7	55.12	11	10,090	
	24	28	21	7		28			28	28		8	48.28	17	6,511	
	25	30	21	9		29		1	30	30		9	48.28	17	9,382	
	26	19	10	9		19			19	19		8	35.88	6	9,382	
	27	35	27	8		34			35	35		8	61.80	21	12,666	
	28	38	17	20	1	35	1	1	37	36		19	48.40	23	11,166	
	29	46	27	19		46			46	46		18	48.40	17	9,769	
	30	37	17	20		37			37	36		20	55.44	11	10,441	
	31	39	21	16		38	2		37	37		14	49.00	10	7,120	
	32	32	16	16		32	1		32	32		14	53.07	13	7,176	
	33	30	14	15	1	30			29	29		14	44.92	10	8,200	
	34	26	16	9	1	26			25	25		9	38.77	14	6,678	
	35	42	17	24		42		1	41	41	1	24	51.50	11	9,727	
	36	28	12	16		28			28	28		16	48.93	7	10,428	
	37	56	23	32	1	56	1	1	55	55	1	32	47.15	4	9,000	
	38	44	23	21		44	1		44	44		21	55.85	10	12,880	
	39	24	13	11		24			24	24		11	41.63	9	12,166	
	40	34	24	8	2	34			32	31		10	34.30	21	6,709	
	41	30	16	14		30			30	29		14	42.57	14	6,285	
	42	24	19	5		24			24	24		5	44.60	16	9,762	

<sup>1</sup>For renter—occupied dwelling units and vacant nonseasonal not dilapidated units, for rent.  
<sup>2</sup>For owner—occupied dwelling units and vacant nonseasonal not dilapidated units, for sale only.

Table 3.—CHARACTERISTICS OF HOUSING FOR CENSUS TRACTS, BY BLOCKS: 1950—Con.

Census tract	Block	All dwelling units by occupancy and tenure					All dwelling units by condition and plumbing facilities			Occupied dwelling units			Contract monthly rent <sup>1</sup>		Value <sup>2</sup> of one-dwelling-unit structures		
		Total	Owner occupied	Renter occupied	Vacant non-seasonal not dilap., for rent or sale	Other vacant and non-resident	Number reporting	No private bath or dilap.	No running water or dilap.	Total	Persons per room		Number reporting	Average monthly rent (dollars)	Number reporting	Average value (dollars)	
											Number reporting	1.51 or more					Occupied by non-white
23	43	28	21	6		1	28		27	27		5	48.00	18	10,788		
	44	41	17	23		1	41		40	40		22	53.90	7	9,457		
	45	26	14	12			26		26	26		12	50.66	8	11,000		
	46	36	25	11			36		36	36		11	47.64	19	9,694		
	47	40	24	15	1		40	7	37	37		14	41.64	10	7,170		
	48	27	14	13			27		26	26		11	42.33	10	6,250		
	49	32	20	12			32		30	30		11	42.00	10	6,700		
	50	40	22	18			40		40	40		11	51.72	17	7,111		
	51	35	18	16		1	32		34	34	1	16	55.93	13	9,307		
	52	14	8	6			14		14	14		5	46.60	4	9,250		
	53	23	10	13			23	5	23	23	1	13	46.07	3	8,000		
	54	19	12	7			19		19	19	1	7	37.85	11	12,500		
	55	16	9	6		1	16		15	15		5	55.00	7	7,571		
	56	21	11	10			21		21	21		10	49.20	10	7,250		
	24	1	52	22	28	2	2	52	20	2	50	50	2	30	44.93	6	8,416
		2	40	14	24	2		39	3	2	38	38		26	45.65	9	9,366
		3	47	20	26	1		47	4	1	46	45	1	25	46.84	11	7,018
		4	32	11	11		1	31	3		32	31	1	11	55.54	9	7,088
		5	32	15	16			32	3		31	31		16	55.00	6	9,333
		6	28	15	13			28	3	2	28	28		13	39.61	8	7,687
		7	20	7	9			20	2		20	20		12	46.58	3	6,433
		8	24	14	9		1	24	2		23	23		9	49.44	11	7,872
		9	41	35	6			41			41	41		5	58.00	31	8,261
10		21	18	3			21			21	21	2	1		15	8,300	
11		31	21	9		1	30	4		29	29		8	53.25	14	8,000	
12		29	20	9			29	1		29	29	1	8	55.12	15	7,700	
13		28	22	6			28			28	28		6	43.83	20	8,160	
14		40	17	23			40			40	40		23	45.86	10	6,560	
15		35	11	24			35			35	35		11	52.90	20	7,590	
16		59	34	25			59	3	3	59	59		24	44.45	22	7,054	
18		45	16	28		1	45	3	8	44	44		28	48.00	7	10,785	
19		23	13	10			23	2		23	23	1	10	48.00	9	9,922	
20		41	8	30		3	41	10		38	38	1	33	47.54	4	10,425	
21		36	23	13			36	4		36	36	1	8	44.75	13	6,507	
22		37	14	21		1	37	7	2	35	35		22	42.54	8	7,125	
23		38	21	15		2	37			36	36	1	15	49.53	13	7,692	
24		35	24	11			33	1		35	33	1	8	41.37	14	7,000	
25		26	19	6		1	26	3		25	25		7	42.42	11	6,845	
26		19	12	7			19			19	17	1	5	45.60	10	7,520	
27		34	19	15			33	5		34	34		13	45.61	12	6,291	
28		23	13	9		1	22	4	1	22	22		7	47.28	9	2,111	
29		27	13	14			26			27	26		11	45.72	7	.800	
30		67	18	49			66	11		67	67	4	45	53.57	11	6,663	
31		46	24	22			46	1		46	46	1	22	48.66	5	6,300	
32		19	8	11			19	1		19	19	1	10	39.60	3	8,666	
33		28	9	18			26	1		27	25		16	46.55	7	11,000	
34		77	21	51		3	60	13	3	78	64	1	51	36.56	5	10,071	
35		39	11	22		5	30	7	6	33	31	1	22	39.63	1		
36		30	8	22			28	3		30	27	1	21	44.00	4	8,875	
37		82	36	42		2	79	8		78	76	1	44	43.84	27	6,781	
38		37	16	20		2	35	1		36	35	2	20	42.60	7	5,857	
39		53	14	25		1	53			39	38		37	65.48	10	2,230	
40		41	22	17		2	41	7		39	39		18	45.50	11	6,000	
41		43	20	23			39			43	40		22	43.63	6	7,500	
42		25	10	15			24	4		25	22		15	42.46	3	6,500	
43	33	16	17			33	3		33	33		17	44.88	8	7,625		
44	40	25	13		2	38	2		38	37		12	49.16	20	7,250		
45	55	19	35		1	54	3		54	53	1	35	45.40	9	9,000		
46	59	30	26		2	58	9	1	56	56	1	25	40.44	17	2,947		
47	49	24	24		1	46	6		48	48		23	42.04	18	7,888		
48	61	28	31		1	54	7	6	59	56	2	29	46.20	21	6,014		
49	23	11	12			19	3		23	19		9	43.55	5	7,900		
50	22	12	10			18			22	20		9	46.66	8	9,125		
51	47	17	28		2	44	6		45	42	1	28	36.71	9	8,333		
52	36	11	24		1	32	8	6	35	34	1	24	42.25	6	6,750		
53	25	7	18			22			24	24	1	17	41.70	2			
54	17	9	8			17	1	1	17	17		5	31.60	4	7,750		
55	12	3	9			12	2	2	12	12		3	29.66	5	7,100		
56	17	8	9			15	2	2	17	16	1	9	51.88	5	8,700		
57	43	22	21			43	2		43	40	1	20	40.20	17	7,241		
58	9	2	7			9	1		9	9		7	46.00	1			
59	26	16	10			26			26	26	1	1	41.30	1	8,350		
60	55	21	32		2	54			53	50	1	29	48.27	12	7,456		
61	20	9	11			19			20	20		11	52.90	5	6,500		
25	1	38	6	29		2	1		37	35	2	27	39.96	1			
	2	57	6	51			57	17	1	57	57	3	50	461.2	4	14,250	
	3	59	7	41		1	56	17	4	48	47	3	41	43.60	1		
	4	17	6	10		10	17	1		16	16	1	9	47.33	3	16,666	
	5	9	3	5			8			8			1		1		
	6	46	15	27		1	43	11	2	42	40	3	28	59.35	7	8,714	
	7	89	6	74		6	87	28	5	80	78	3	76	40.25	1		
	8	24	3	21			24			24	24		21	40.00			
	9	7	3	4			7			7	7		4	32.50	2		

<sup>1</sup>For renter - occupied dwelling units and vacant nonseasonal not dilapidated units, for rent.  
<sup>2</sup>For owner - occupied dwelling units and vacant nonseasonal not dilapidated units, for sale only.

HOUSING—BLOCK STATISTICS

Table 3.—CHARACTERISTICS OF HOUSING FOR CENSUS TRACTS, BY BLOCKS: 1950—Con.

Census tract	Block	All dwelling units by occupancy and tenure					All dwelling units by condition and plumbing facilities			Occupied dwelling units			Contract monthly rent <sup>1</sup>		Value <sup>2</sup> of one-dwelling-unit structures		
		Total	Owner occupied	Renter occupied	Vacant non-seasonal not dilap., for rent or sale	Other vacant and non-resident	Number reporting	No private bath or dilap.	No running water or dilap.	Total	Persons per room		Number reporting	Average monthly rent (dollars)	Number reporting	Average value (dollars)	
											Number reporting	1.61 or more					Occupied by non-white
25	10	30	8	20	2	29	10		28	27	4		20	40.45	5	8,600	
	11	68	22	42	4	67	3	1	64	64		1	44	42.84	13	9,500	
	12	17	2	11		16	2		17	16	1	1	10	55.90	3	26,666	
	13	48	5	43		48	2		48	48			41	47.12			
	14	57	6	47	4	57	9		53	53	2		51	53.78	3	14,000	
	15	34	7	27		29	5		34	32	1		24	46.79			
	16	57	1	52	3	54	1		53	53	5		53	55.75	1		
	17	19	1	10	6	17	1	2	11	11	1		11	42.81			
	18	59	11	48	6	56	1		59	55	6	2	45	42.60	1		
	19	98	4	86	6	96	8	1	90	88	1	1	84	55.01	3	7,500	
	22	36	2	31	1	35	4	1	33	31			31	49.00	1		
	23	80	9	65	6	75	3		74	70	19		65	63.07	5	8,700	
	24	23	11	11	1	23	3		22	22			11	43.00	9	7,500	
	25	68	12	51	3	66	34		63	61	3		52	33.61	5	5,900	
	26	31	4	25		31	14	5	29	29			24	40.83	2		
	27	32	4	25	2	31	13		29	29	3		24	39.25	2		
	28	14	1	12		14	5		13	13	2		10	50.50			
	29	12		11	1	7			11	11			12	53.75			
	30	32	3	28	1	30	3		31	30	2	1	26	43.23	1		
	31	63	5	58		59	1	1	63	63	5		54	45.18	1		
	32	38	7	29	1	37	9		37	37	2		29	47.65	2		
	33	41	6	32	1	41	27	11	35	35	2		27	33.92	1		
	35	40		38	5	40	1		39	39			25	45.32	8	11,375	
	36	58	15	38	5	57	6		53	53		2	40	39.30	6	9,000	
	37	43	10	32	3	43	12		39	39			31	42.93	8	6,662	
	38	23	4	15	3	23	7	4	19	19			17	41.52	2		
	26	1	44	19	22	3	40	2		41	40			23	51.95	12	8,916
		2	25	2	22		23			24	24			22	47.36	1	
		3	43	8	33	1	42	8		41	41	1	1	32	42.65	1	
		4	37	8	28	1	37	11	4	36	35			24	42.33	1	
		5	69	8	59	2	58	13	2	67	66	19		58	42.89	1	
		6	79	13	62	4	77	15	2	75	75	3	3	64	43.21	7	10,814
		9	73	24	48	1	71	8		72	72	3		47	42.27	16	9,437
		10	17	6	11		16	4		17	17			11	54.36	3	9,333
		11	22	12	9		21	4	2	21	21	1	1	5	49.00	6	7,566
		12	58	9	41	7	57	18	3	50	50	3	1	42	39.23	3	11,000
		13	10	2	7	1	10			9	9			8	41.00		
		14	38	19	16	2	38	5		35	34		1	17	42.70	12	14,400
15		26	13	12		24	4		25	24	1		12	44.75	9	8,311	
17		36	7	24	3	36	9		31	31	3		23	35.17	1		
18		47	13	31	2	44	21		44	43	4		27	38.77	5	8,900	
19		42	11	30	1	42	11	4	41	41	2		31	40.74	7	8,071	
20		77	19	55	3	77	13		74	74		1	56	38.03	9	10,000	
22		42	9	31	2	41	9		40	39	1		33	37.90	3	6,000	
23		39	6	30	3	38	5		36	36	1	1	33	40.15	3	11,333	
24		60	7	49	3	57	17		56	56	9	1	51	42.15	4	61,225	
25		74	11	60	3	72	35	4	71	70	7	2	61	36.86	4	81,225	
26		50	12	37	1	47	5	2	49	47	1	1	37	39.37	5	9,900	
27		24	9	13	2	24	2		22	22			11	46.36	3	15,833	
28		46	16	27	2	45	11		43	42	2	1	24	43.75	4	7,250	
29		45	8	36	1	45	13		44	44	1		37	41.16	1		
30		29	4	25		29	8		29	29	3		24	49.58	1		
31		55	9	44		52	23	3	53	53	9	3	44	40.11	4	8,375	
32		34	11	23		33	9		34	34	2		22	39.77	9	7,777	
33		41	6	35		40	17	11	41	41	7		35	39.71	4	8,375	
34		47	6	37	3	47	18	3	43	43	1		38	40.63	5	7,240	
35		29	4	13	8	28	8	5	17	17	1	2	20	45.15	1		
36		21	4	15	2	21	13	6	19	19		1	15	37.93	2		
37		67	16	43	3	67	42		59	58	2	2	46	39.06	8	4,937	
38		34	8	25	1	34	19		33	33	4		24	41.66	1		
39		60	6	47	6	60	33	6	53	53	6		52	39.73	2		
41		55	7	41	2	51	30	13	48	46	8		41	37.00			
42		67	11	54	1	65	18	1	65	65		4	53	42.62	4	6,500	
43		58	13	40	4	56	21		53	53	6	5	41	37.39	3	11,000	
27	1	7	4	3		7	3		7	7	1		3	33.33	2		
	2	12	3	8		12			11	11			8	45.12			
	4	47	14	31	1	45			45	43	1	1	31	45.51	9	8,333	
	5	15	12	3		15			15	15			2	141.36	11	1,413.6	
	6	41	14	25	1	39	14		39	39	1		24	47.79	4	13,000	
	7	31	18	11	2	31	4		29	29			13	51.15	12	7,933	
	8	19	18	1		19			19	19			13	11.388	18	11,388	
	9	13	10	3		13			13	13	1		3	37.33	6	7,383	
	10	30	15	15		30	2		30	30			15	46.20	9	71,666	
	11	35	12	22		33			34	32			22	47.09	4	7,375	
	13	22	15	7		21			22	22	1	1	7	41.00	11	7,772	
	14	25	19	6		25			25	25			5	46.00	15	7,966	
	15	20	18	2		20			20	20			2	77.72	18	7,772	
	16	24	18	6		24	1		24	24			6	63.50	15	9,280	
	17	25	19	6		25			25	25		1	5	42.60	19	7,031	
	18	25	16	7	1	25	2		23	23	2		6	41.66	14	6,678	
	19	35	16	15	3	35	10		31	31	3	2	18	42.44	7	8,071	
	20	40	17	20	3	40	10		37	37	3	3	23	45.65	11	8,636	
	21	43	17	25	1	43	8		42	42	4	1	25	32.52	13	5,523	

<sup>1</sup>For renter-occupied dwelling units and vacant nonseasonal not dilapidated units, for rent.  
<sup>2</sup>For owner-occupied dwelling units and vacant nonseasonal not dilapidated units, for sale only.



HOUSING—BLOCK STATISTICS

Table 3.—CHARACTERISTICS OF HOUSING FOR CENSUS TRACTS, BY BLOCKS: 1950—Con.

Census tract	Block	All dwelling units by occupancy and tenure					All dwelling units by condition and plumbing facilities			Occupied dwelling units			Contract monthly rent <sup>1</sup>		Value <sup>2</sup> of one-dwelling-unit structures				
		Total	Owner occupied	Renter occupied	Vacant non-seasonal not dilap., for rent or sale	Other vacant and non-resident	Number reporting	No private bath or dilap.	No running water or dilap.	Total	Persons per room		Occupied by non-white	Number reporting	Average monthly rent (dollars)	Number reporting	Average value (dollars)		
											Number reporting	1.51 or more							
28	73	22	11	9	2	2	2	2	20	20			10	47.50	6	6,666			
	74	22	13	8	1	2	2	2	21	21			8	46.87	10	6,400			
	75	31	16	11	1	1	4	1	29	29	2		12	34.66	15	5,393			
	76	16	7	9	1				16	16	1		8	34.62	6	6,583			
	77	1		2					3	3			1						
	78	1		10		1			9	9			10	33.90	9	5,933			
	79	2	14	10		2			24	24	2	12	10	39.80	8	5,512			
	80	5	12	11					23	23			10	39.07	8	5,112			
	81	2	12	17					26	26	3	4	16	41.43	9	5,244			
	82	2	18	10		1			28	28	1		9	41.88	13	7,346			
	83	2	13	12		1			25	25			11	43.81	7	7,428			
	84	2	16	16		3			22	22	2	6	16	36.00	4	6,750			
	85	3	11	12		1			28	28			14	39.07	14	6,785			
	86	1	11	11		1			22	22	5	8	13	41.61	9	6,322			
	87	3	9	15					24	24	2	10	14	48.14	6	5,666			
	88	3	18	21		1			39	39	1	29	21	39.09	16	5,881			
	89	4	9	4		1			2	2			1		1				
	90	4	9	1		1			4	4	1		3	28.00					
	91	2	28	8					28	28	5	20	19	31.15	3	4,666			
	92	2	20	12					20	20		18	11	33.45	4	5,250			
	93	2	11	15		2			5	5	1	12	15	40.00	8	6,087			
	94	2	21	29		2			50	50	1	43	28	44.64	10	7,050			
	95	4	14	13		1			27	27	3	24	13	29.53	8	8,062			
	96	4	11	12		2			10	10	2	9	7	109.00	3	6,666			
	97	1	11	11		2			13	13	2	4	11	50.54	11	5,054			
	98	1	11	3					13	13	2	2	5	49.66	9	4,966			
	99	1	3	3					4	4	1	2	2	45.00	3	4,133			
	29	1	2																
		3	38	6	31	1			20	5	3		37	25	3	37	35.87	6	7,166
		4	59	13	50				56	28	21		59	55	13	48	27.97	5	6,000
		5	30	1	17				29	4	30		4	16	29.06	7	6,357		
		6	44	20	20		2		42	8	39		2	20	31.55	16	5,906		
		7	47	19	28		2		43	5	44		41	25	33.60	13	4,807		
		8	43	15	26		2		40	4	40		41	25	33.84	11	6,327		
		9	16	7	9				13	1	16		16	9	29.22	6	3,166		
		10	2	8	3				4	2	5		5	2		1			
		11	2	8	18				26	15	26	4	26	18	25.83	7	3,785		
		12	31	8	20		3		31	21	17		6	19	27.78	5	2,660		
		13	25	8	17				24	16	14		3	17	20.58	6	3,400		
		14	49	4	43		2		48	42	24		10	47	22.95	1			
		15	22	7	15				8	2	22		22	15	30.86	7	5,428		
		16	45	1	40		3		19	1	41		6	41	31.63				
17		26	3	23		1		10	8	26		22	23	24.86	1				
18		7	1	6				28	21	9		12	37	27.84	9	4,177			
19		3	13	20				33	26	20		6	32	25.57	10	2,080			
20		3	14	24				36	17	13		7	38	27.17	8	2,987			
21		3	9	21		1		29	19	12		5	30	23.38	5	2,900			
22		32	9	23				32	23	16		4	32	24.27	7	3,285			
23		46	18	28				46	23	15		7	45	26.88	13	4,369			
24		18	8	10				17	5	4		18	10	28.00	2				
25		24	10	14				22	12	10		4	12	20.83	10	2,870			
26		39	15	21				39	25	5		6	21	22.61	9	3,311			
27		5	17	41		3		57	36	15		15	37	26.54	12	2,766			
28		3	7	29				37	17	10		6	29	31.03	5	3,100			
29		18	8	10		3		15	8	5		7	10	25.40	8	3,500			
30		3	15	20				31	16	13		4	35	25.45	12	3,166			
31		25	10	15				22	7	3		2	25	24.30	8	3,312			
32		39	12	27				38	22	16		10	38	23.91	9	3,066			
33		46	13	33				46	24	15		4	46	30.43	11	2,763			
34		41	16	24		1		41	27	19		7	40	27.78	7	2,514			
35		28	9	19				28	18	14		3	28	24.00	7	7,028			
36		41	13	27		1		39	24	19		13	40	23.65	7	3,100			
37		29	5	23				28	13	28		6	25	34.08	4	2,000			
38		34	12	21		1		30	23	10		7	32	26.80	8	4,625			
39		18	8	10				18	17	11		1	18	22.77	7	1,671			
40		34	15	19				34	24	22		7	34	22.00	12	2,491			
41		37	12	22		1		37	25	12		6	34	33.00	7	3,500			
42		22	6	14		1		19	10	1		5	20	22.92	7	4,985			
43		18	7	11				18	16	8		1	16	25.00	7	3,128			
44	18	7	9		2		18	10	4		3	15	20.77	4	3,125				
46	1																		
48	7	2	5				7	2	6		3	3	15.66	2					
49	11	5	5		1		10	7	2		1	5	44.00	4	4,375				
50	21	6	14		1		19	9	7		2	12	31.33	4	4,375				
51	11	6	5				10	6	3		1	10	25.00	3	2,866				
52	15	5	10				14	14	13		2	15	21.40	4	2,500				
53	19	7	11		1		19	19	18		4	11	19.09	6	1,500				
56	119	26	85		8		118	58	18		30	104	46.75	22	4,904				
57	1																		
30	1	29	15	13	1		28	3	2			27	13	20.07	10	6,050			
	2	30	7	23			29	9	7			28	20	30.40	6	7,166			
	3	33	15	18			33	4				33	33.00	14	8,071				

<sup>1</sup>For renter-occupied dwelling units and vacant nonseasonal not dilapidated units, for rent.  
<sup>2</sup>For owner-occupied dwelling units and vacant nonseasonal not dilapidated units, for sale only.



Table 3.—CHARACTERISTICS OF HOUSING FOR CENSUS TRACTS, BY BLOCKS: 1950—Con.

Census tract	Block	All dwelling units by occupancy and tenure					All dwelling units by condition and plumbing facilities			Occupied dwelling units			Contract monthly rent <sup>1</sup>		Value <sup>2</sup> of one-dwelling-unit structures	
		Total	Owner occupied	Renter occupied	Vacant non-seasonal not dilap., for rent or sale	Other vacant and non-resident	Number reporting	No private bath or dilap.	No running water or dilap.	Total	Persons per room		Number reporting	Average monthly rent (dollars)	Number reporting	Average value (dollars)
											Number reporting	1.51 or more				
30	4	31	10	20	1				30	30		19	21	32.47	8	5625
	5	50	15	31	2			17	46	46	8	46	31	32.41	11	5954
	6	50	16	31	2	2			47	47	3	3	32	37.15	10	5450
	7	60	11	43	5	1			42	42	5	1	48	33.56	5	6800
	8	44	12	31	1				43	43	4		39	40.56	3	
	9	51	12	42	1	1			15	49	48	1	39	38.51	2	4433
	10	41	2	38	1				34	40	40		39	28.51	3	
	11	29	4	23	2				15	27	27		25	33.92	1	
	12	92	10	79	3				27	89	88	1	80	40.77	1	
	13	70	7	61	1	1			3	68	68	9	61	39.13	3	5833
	14	52	8	43	1				23	51	51	4	44	39.36	1	
	15	24	16	16	1	1			8	22	22		16	38.37	1	
	16	63	6	56	1	1			22	62	62	5	55	37.38	3	7000
	17	25	1	23	1				18	24	24	1	23	39.65		
	18	24	4	19	1	1			19	24	23	2	20	26.65	1	
	19	48	6	40	2				17	47	44	3	41	40.12	3	8000
	20	78	10	61	3	1			42	71	71	6	66	34.06	3	4833
	21	72	11	57	6	1			36	69	68	7	57	35.19	6	5216
	22	87	11	71	3	3			55	87	82	3	73	31.28	4	7025
	23	35	12	23	2				10	33	35	2	23	35.69	8	5662
	24	46	7	33	1	6			9	40	38	3	39	32.51	5	4700
	25	33	12	20	1				3	32	32	1	21	33.33	10	5160
	26	38	16	22					4	38	37	2	20	34.30	8	7000
	27	51	19	32					14	51	50	5	31	29.41	11	5909
	28	37	9	28					7	37	36	1	27	30.92	9	5555
	29	27	10	17					8	27	27	3	17	36.23	7	5500
	30	42	8	33	1				10	41	41	4	34	31.76	5	4300
	31	25	12	12	1				3	24	24	1	13	32.00	8	5437
	32	70	25	42	2	1			20	67	67	1	41	30.21	15	4946
	33	56	13	42	1				17	55	55	6	40	29.62	8	6312
	34	49	14	34	1	4			10	48	48	3	33	31.03	6	4466
	35	44	7	33	1				13	40	39	4	33	33.33	6	5160
	36	80	9	64	3	7			63	73	73	3	70	30.92	3	3860
	37	55	7	45	3	5			30	52	52	3	48	35.08	3	4000
	38	59	9	48	4	4			29	57	57	1	62	38.00	3	9666
39	71	6	52	4	1			20	67	67	2	51	41.79	1		
40	59	6	52	4				7	58	58	1	46	46.76	3		
41	22	5	17	1				6	22	21	2	13	37.23	1		
42	14	1	13	1				6	14	13	2	13	46.76			
43	34	2	28	1	1			7	33	33	2	28	37.23			
44	47	5	35		1			4	36	35	1	32	33.50	1		
45	25	1	22	1	1			23	23	23		21	32.42			
46	60	5	44	1	2			28	50	48	1	46	41.84	4	7250	
47	47	5	38	4				35	63	63	3	62	34.17			
48	67	9	58	10				34	67	63	2	5	40.41	2		
49	79	11	64	2	2			15	75	74	1	72	28.58	6	3916	
50	55	12	41	2				13	53	53		38	27.95	4	3225	
51	59	16	42	1				22	58	58	4	57	43.79	7	9285	
52	62	18	44					12	62	62	4	42	33.21	11	8045	
53	63	19	43		1			16	62	62	4	61	29.25	11	6409	
54	42	10	29	2	1			9	39	39	1	38	27.48	4	7250	
55	43	16	24	3				7	40	40	1	40	36.62	11	5818	
56	31	15	15					3	30	28		15	41.53	8	6000	
57	36	12	22	1	1			8	34	34	3	34	23.36	9	5444	
58	33	9	23		1			13	32	32	3	23	25.21	2		
59	52	18	31	3				22	49	48	3	32	26.21	9	3666	
31	1	14	4	8	1	1		6	12	12		9	45.33	1		
	2	33	4	28	1			11	32	32	5	28	45.25	2		
	3	41	5	33	1	2		23	38	34	1	31	34.19			
	4	24	2	18		1		16	23	23	4	18	37.88			
	5	13	5	10	1			7	12	12	1	11	54.36	1		
	6	1														
	7	27	3	24				26	23	18	27	2	23	32.82		
	8	9	2	7				9	8	3	9		7	41.14	1	
	9	15	1	13	1			11	8	5	14	2	10	81.00		
	10	11	1	10				10	5	1	11		9	35.55		
11	9	1	6	2			1	1	7	7		8	39.87	1		
12	11	1	7	1	2		9	9	5	8	1	8	40.75			
13	11	1	9				9	1	9	9		9	56.22			
14	13	3	10				8	7	13	10	3	8	45.12			
15	21		21				19	19	21	21	8	13	30.15			
16	48	2	41	5			41	19	43	38	6	40	71.80			
17	13	3	10				2		13	2		2				
18	13	3	10						13	2		2				
19	69		69				69	2	69	69	2	68	54.26			
20	17		17				17	12	17	17	3	16	35.68			
21	31	1	28	1	1		26	21	29	27	7	25	31.52			
32	1	48	8	39	1		44	7	47	45	3	36	46.38	1		
	2	40	4	31	5		40	20	35	35	1	35	37.57	1		
	3	62	7	53	1	1		61	42	60	3	54	40.20	1		
	4	61	5	46	10			60	43	51	6	51	35.76	4	8750	
	5	40	7	30	2	1		37	24	37	37	2	30	41.63	1	

<sup>1</sup>For renter - occupied dwelling units and vacant nonseasonal not dilapidated units, for rent.  
<sup>2</sup>For owner - occupied dwelling units and vacant nonseasonal not dilapidated units, for sale only.

HOUSING—BLOCK STATISTICS

Table 3.—CHARACTERISTICS OF HOUSING FOR CENSUS TRACTS, BY BLOCKS: 1950—Con.

Census tract	Block	All dwelling units by occupancy and tenure					All dwelling units by condition and plumbing facilities			Occupied dwelling units			Contract monthly rent <sup>1</sup>		Value of one-dwelling-unit structures	
		Total	Owner occupied	Renter occupied	Vacant non-seasonal not dilap., for rent or sale	Other vacant and non-resident	Number reporting	No private bath or dilap.	No running water or dilap.	Total	Persons per room		Number reporting	Average monthly rent (dollars)	Number reporting	Average value (dollars)
											Number reporting	1.51 or more				
32	6	46	11	34	1	46	11		45	45	2		33	431.8	7	6,928
	7	51	15	34	2	49	11		49	48		1	34	398.2	7	7,228
	8	26	10	15	1	26	7		25	25	1		16	411.8	4	6,875
	9	21	5	16		21	8		21	21	1	1	15	372.6	3	1,333
	10	31	9	20	2	30	10		29	28	1		21	399.5	2	
	11	33	13	18	2	33	11		31	31	1		20	359.5	3	5,666
	12	57	11	43	3	57	22	1	54	53	1		44	392.5	2	
	13	24	6	18		24	11	3	24	24	2		16	465.6	4	8,125
	14	51	8	40	3	51	16		48	48			41	439.0	3	14,000
	15	60	7	52		60	8		59	59	3	1	52	386.3	2	
	16	27	4	19	1	25	20	16	23	22	4	1	19	411.5	2	
	17	31	2	29		31	25	21	31	31	1		29	358.2		
	18	4		4		4	3	3	4	4			4	452.5		
	19	6		6		6	5		6	6	1		6	306.6		
	20	33		31	2	33	16	15	31	31	7	2	31	440.0		
	21	40	10	30		38	25	14	40	39	3		30	330.3	5	4,400
	23	71	11	57	3	67	27		68	66	7		56	399.4	4	10,000
	24	78	4	71	3	76	29	1	75	74	4	1	70	407.2		
	25	78	10	65	1	75	29		75	72	2	2	62	398.2	2	
	26	39	9	24	6	39	13	1	33	33	2		29	375.5	5	5,300
	27	27	4	23		26	1		27	26			21	344.7	2	
	28	49	5	42	2	48	7	2	47	47	3		43	367.9	2	
	29	13		12	1	13	7		12	12		1	13	295.3		
	30	45	9	31	3	43	23	2	40	40	5	1	32	299.0	5	5,500
	31	61	6	55		59	15		61	61	2		52	400.0	3	9,333
	32	63	10	47	5	56	25	2	57	57	8		52	392.5	4	7,000
	33	104	6	83	12	104	76	14	89	85	7	2	82	384.3	2	
	34	66	6	60	3	58	38		66	58	3		54	395.3	1	
	35	15	1	12	2	13	5	1	13	13		1	13	389.2		
	36	166	3	148	15	149	57		151	145	15	3	160	560.8		
	37	16		16		16			16	16			15	453.3		
	38	28	1	24	3	26	20		25	25	3		25	275.2		
	39	46	2	41	3	41	22		43	41		1	38	350.2		
	40	32	2	29		30	19		31	29			27	359.6		
	41	72	6	65	1	69	30	2	71	70	1		61	343.6	1	
	42	78	1	75	2	76	61		76	76	3	3	71	304.2		
	43	49	3	44	1	48	27	6	47	47	5	1	45	329.5	1	
	44	33	2	30		32	23	4	32	31			29	346.5	2	
	45	8		8		8	8		8	8			7	322.8		
	47	17	3	14		16	9	1	17	16			13	331.5		
	48	26	1	23	2	26	15	7	24	24	3	2	22	310.4		
	49	101	2	95	1	94	69	28	97	95	16	2	92	357.7	1	
	50	58	3	46	9	45	36	3	49	45	14		52	273.8		
	51	27		19	8	18	11		19	19	4	1	27	302.2		
	52	3		3		3			3	3			3	450.0		
	54	6		6		6	6		6	6			5	280.0		
	55	8		8		8	8		8	8			8	280.0		
	57	19	2	12	5	14	4		14	14			14	567.8		
	58	21		14	1	14	7		20	20			20	292.0		
	59	24	1	23		24	22	2	24	24			22	170.0		
	63	2														
33	1	44	12	31	1	44	7		43	43	1		24	417.9	7	9,714
	2	26	8	18		26	2		26	26			18	466.6	1	
	3	21	7	14		21	7		21	21	1		12	389.1	5	9,500
	4	18	10	8		18	2		18	18	1		7	487.1	8	7,937
	5	23	14	9		23			23	23			8	410.0	11	6,790
	6	32	18	14		32	2		32	32			13	413.8	11	6,863
	7	36	10	26		36	2	1	36	36		1	25	393.6	4	7,750
	8	40	24	14	1	40	5	1	38	38	1	1	15	469.3	16	7,625
	9	25	11	13	1	25	4	1	24	24			13	428.4	7	5,542
	10	51	19	30	2	50			49	47		1	29	406.5	10	6,450
	11	38	18	18	1	38	3	2	36	36			16	405.0	9	5,755
	12	32	14	17		32	5		31	31		1	15	370.6	9	6,444
	13	37	15	21	1	36	18	1	36	35		1	21	342.8	7	5,500
	14	31	12	19		31	4		31	31	1		19	406.8	5	6,300
	15	32	9	23		32	6		32	32			22	513.6	5	6,300
	16	36	12	24		36	14		36	36		2	23	426.5	6	7,500
	17	20	6	14		20			20	20			14	391.4	3	8,833
	19	7	3	4		6	1		7	7			3	400.0	1	
	20	39	14	24		39	7		38	38			22	377.2	8	4,625
	21	43	9	31	3	42	9	5	40	39	2		30	371.6	5	8,400
	22	21	8	13		21	3	1	21	21			13	365.3	6	5,833
	23	31	15	16		30	3		31	30			16	351.8	9	5,666
	24	29	16	13		28	5		29	29			13	370.0	11	6,127
	25	32	11	19	1	32	6		30	30			19	382.6	9	6,222
	26	43	15	25	3	42	5		40	39		1	23	459.1	8	6,875
	27	32	14	18		32	7	3	32	32		1	17	387.0	4	6,250
	29	30	10	19	1	29	4	1	29	28		2	19	452.6	6	5,750
	30	31	10	20		31	9		30	30			18	346.1	5	6,200
	31	11		18	2	30	7		29	28			18	418.8	6	7,250
	32	27	13	14		27	1	1	27	27		1	13	398.4	8	6,062
	33	23	16	7		22	1		23	22		1	7	390.0	10	5,650
	34	20	5	15		20	1		20	20			15	375.3	3	5,666
	35	36	7	28	1	36	1		35	35			25	399.2	4	5,250

<sup>1</sup>For renter-occupied dwelling units and vacant nonseasonal not dilapidated units, for rent.  
<sup>2</sup>For owner-occupied dwelling units and vacant nonseasonal not dilapidated units, for sale only.

Table 3.—CHARACTERISTICS OF HOUSING FOR CENSUS TRACTS, BY BLOCKS: 1950—Con.

Census tract	Block	All dwelling units by occupancy and tenure					All dwelling units by condition and plumbing facilities			Occupied dwelling units			Contract monthly rent <sup>1</sup>		Value <sup>2</sup> of one-dwelling-unit structures		
		Total	Owner occupied	Renter occupied	Vacant non-seasonal not dilap., for rent or sale	Other vacant and non-resident	Number reporting	No private bath or dilap.	No running water or dilap.	Total	Persons per room		Number reporting	Average monthly rent (dollars)	Number reporting	Average value (dollars)	
											Number reporting	1.51 or more					Occupied by non-white
33	36	41	7	32	2	41	21	3	39	39	1		34	3532	4	5325	
	37	39	9	20		27	6		29	29			20	3460	4	5250	
	40	38	8	22		31	15	5	31	31	3		22	3213	5	5900	
	41	38	8	28	1	37	12		36	36	1		26	3596	3	7000	
	42	28	7	21		28	9		28	28			20	3630	2		
	43	35	7	24	2	35	19		33	33	3		23	3082	3	5500	
	44	27	13	13	1	25	8		26	26	2	2	13	3346	8	6875	
	45	23	10	10		21	1	3	20	20	1		9	2900	10	5600	
	46	35	7	25	2	34	4	1	32	32			26	3669	5	6400	
	49	9	3	5	1	9	5	2	8	8	1		6	3900	1		
	50	8	3	4		8		1	7	7			4	3750	2		
	51	18	9	9		18	4		18	18	1		9	3133	6	3833	
	52	25	8	16	1	24	2	1	24	24	2		16	3506	7	3700	
	53	64	12	47	5	62	14		59	59	3		50	3362	7	4457	
	54	68	15	51	2	68	30	4	66	66	3		50	3416	10	3590	
	55	29	10	19		29	6		29	29			18	3188	8	4550	
	56	29	9	48		56	12		57	57	5		47	3231	4	3750	
	57	2															
	59	6		5	1	5	3		5	5	2		6	3166			
34	2	7		7		7	2		7	7			7	3271			
	8	18	13	5		18	2		18	18			5	4280	9	8944	
	9	17	7	10		16	4	1	17	17	1		10	3860	2		
	10	27	5	20		24	3	1	25	25		2	18	3755	2		
	11	1															
	12	22	5	17		22	8	4	22	20	2	1	16	3150	3	3666	
	13	39	15	24		39	10		39	38	6	1	22	3395	6	4800	
	14	40	10	26		40	4	1	36	36	4		24	3441	9	5244	
	15	46	15	29	1	46	5		44	44	1		27	3870	8	4662	
	16	33	16	17		26	10	1	33	32	1		15	3220	8	4812	
	17	48	21	27		47	21	5	48	47	6		25	3472	13	5269	
	18	37	14	22	1	37	12	2	36	35			22	3972	10	5130	
	19	34	10	21	2	34	9		31	31			22	3622	2		
	20	28	13	14		28	13	5	27	24			14	4164	6	4250	
	21	43	19	24	1	43	11	4	43	39			23	3908	10	5300	
	22	57	18	36		54	2	1	54	51	3	1	30	3783	11	6063	
	23	59	14	43		58	6	1	57	56	4		40	3375	10	5800	
	24	59	8	44		53	1	1	52	51			42	3507	8	6312	
	25	23	11	12		23	2	3	23	23	1		12	3041	6	5916	
26	27	13	14		27	10	1	27	26	3		14	3385	5	3900		
27	22	11	10	1	22	6	2	21	21	1		11	3036	7	4142		
28	2																
32	20	8	12		15	11	4	20	19	6		10	1810	8	3812		
35	1																
39	3	2	1		2	2	2	3	3		3	1	2866	1			
40	7	3	3		7	6	2	6	6	2		3		3	2166		
35	1	2															
	3	4	5	17		21	10		21	21	1		17	3394	1		
	4	10		5		10	1		10	10	1		4	4300	4	4625	
	5	7	22	4	2	6	30	2	64	64	1		4	4300	4	4625	
	6	7	18	2	1	7	37	2	72	70	4		41	3448	11	4454	
	7	3	1	2		3	19		33	33	1		48	3306	7	6428	
	8	6	21	4	1	6	41	5	63	62	3		21	2961	5	4500	
	9	6	20	4	2	6	29	1	61	61	3		40	3307	8	6175	
	10	3	18	2	2	3	5	1	41	40	5	2	42	3552	7	4428	
	11	4	13	30	2	4	4	7	43	43	5		22	3550	13	4538	
	12	38	16	22		37	5	1	38	37	3		21	4109	9	5066	
	13	51	11	38	2	50	22	4	49	46	1	2	39	3671	7	4714	
	14	36	6	30		35	15	6	36	36	1		29	3227	3	4000	
	15	12				12	2		12	12			6	3500	3	5333	
	16	5	2	3		5	3	3	5	5			3	2166	1		
	17	12	8	4		12	7	6	12	12	1	9	4	3600	8	5375	
	18	35	6	23	5	35	23	5	29	29	3		26	2942	4	3625	
	19	20	6	13		20	7	2	19	17	2	15	11	2554	5	4500	
	20	4				4	1		4	4			2	1500			
21	6	3	3		6	6	5	6	6	5		4		1			
22	4				4	1		4	4	1		3	2900				
23	8	6	2		8	5	2	8	7	1	1	2		6	3166		
24	3	12	20		32	11	6	32	27	4	30	19	2489	7	3714		
25	24	10	14		23	9	6	24	24	2	23	13	2776	5	7300		
26	19	12	7		19	4		19	19	3		18	2085	10	6250		
27	23	10	12		23	3	2	22	22	3		11	3790	7	4600		
28	25	9	14	1	23	7		23	23	4		15	4366	5	4800		
29	21	4	14	3	21	14		18	18	5	18	16	3625	2			
30	26	9	16		26	9	1	25	25			21	2942	7	4571		
31	29	3	25	1	28	17	5	28	28	4	26	25	2152	2			
32	28	5	23		27	16	5	28	28	4	28	22	2259	3	4166		
33	5		1	1	4	2		3	3			1		2			
34	4	1	3		4	4		4	4			1					
37	1																
40	3		3		3	3	3	3	3	1		1					
41	2																
42	3		3		3	3		3	3			1					
43	422	231	149	6	36	414	114	387	380	153	12	133	2484	219	521		

<sup>1</sup>For renter - occupied dwelling units and vacant nonseasonal not dilapidated units, for rent.  
<sup>2</sup>For owner - occupied dwelling units and vacant nonseasonal not dilapidated units, for sale only.

HOUSING—BLOCK STATISTICS

Table 3.—CHARACTERISTICS OF HOUSING FOR CENSUS TRACTS, BY BLOCKS: 1950—Con.

Census tract	Block	All dwelling units by occupancy and tenure					All dwelling units by condition and plumbing facilities			Occupied dwelling units			Contract monthly rent <sup>1</sup>		Value <sup>2</sup> of one-dwelling-unit structures		
		Total	Owner occupied	Renter occupied	Vacant non-seasonal not dilap., for rent or sale	Other vacant and non-resident	Number reporting	No private bath or dilap.	No running water or dilap.	Total	Persons per room		Occupied by non-white	Number reporting	Average monthly rent (dollars)	Number reporting	Average value (dollars)
											Number reporting	1.51 or more					
35	46	5	1	4					5	5	1	1	2		1		
36	11	17	2	12		3	17	12	7	14	14		1	12	30.25	1	
	12	2															
	13	7		5		2	7	7	7	5	5	1		5	21.20		
	15	2															
	23	5	1	4			5	2		5	5			4	26.75		
	25	10		10			10	10		10	10	1		10	15.70		
	28	10	1	9			7	2	2	10	7			5	35.00		
	31	3		3			3	1	1	3	3		1	3	31.66		
	33	58	3	52	2	1	55	51	1	55	54	10	1	52	24.00		
	34	29		26	3		26	15		26	25	1		27	29.51		
	35	31		27	4		27	23		27	27	5		30	27.86		
	36	40	3	34	2	1	37	15	6	37	36	1	2	35	53.97	1	
	37	47	6	36	1	4	43	27	13	42	42	1	3	37	33.54	3	
	38	7		6		1	6	6	2	6	6			6	33.33		
	39	7	1	5		1	6	1	1	6	6			3	35.66	1	
	40	47	8	39			44	26	2	47	46	5	3	39	30.74	4	
	41	21		18	1	2	18	11	4	18	18	1		19	23.52		
	42	4	1	3			4	2		4	4			3	28.33	1	
	43	29	9	20			29	14	3	29	29	7		20	31.55	7	
	44	63	18	45			62	33	11	63	62	9	13	44	29.95	11	
	45	5	3	2			5	5	4	5	4	3	5	2		2	
	46	22	8	14			22	14		22	22	1	1	14	27.57	8	
	47	18		18			18	18	15	18	18	8		18	17.16		
	48	11	1	10			11	11	11	11	11	2		10	15.00	1	
	49	1															
	50	1															
37	2	2															
	3	11		11			7	1		11	9	2		8	28.87		
	4	14		13	1		10	6	5	13	10	1	1	11	47.72		
	6	11	1	10			9	4	3	11	8	1		9	35.88		
	7	46	4	42			42	35	12	46	40	6		40	29.22	1	
	8	71	4	67			68	43	31	71	65	9	3	65	32.03		
	9	24	4	20			24	15	11	24	24	7		20	35.45	3	
	10	23	4	19			23	12	8	23	23	2		18	38.16	1	
	11	36	1	35			36	29	29	36	36	6		34	34.91	1	
	12	14	1	12	1		14	8	6	13	12	2		12	26.75		
	13	19	1	18			18	6	6	19	18	1	4	16	39.56		
	15	3		3			2	1		3	2	2		2			
	16	7	2	5			5	1		7	5	1	2	4	32.75	1	
	17	27	1	26			17	17	17	27	24	8		26	20.61		
	18	22	2	20			20	16	11	22	21	6	2	19	25.89		
	19	66	5	59		2	63	57	6	64	62	15	1	56	23.94	1	
	20	120	15	95	7	3	111	95	33	110	109	28	6	95	26.05	1	
	21	57	9	39	8	1	50	48	18	48	48	15		46	30.69	1	
	23	8		8			8	8		8	8			8	45.00		
	24	14	3	11			14	2	2	14	14	1		11	36.18	2	
	25	16	3	13			16	10	2	16	16	1		12	46.16	2	
	26	24	4	19		1	24	18	8	23	23	6		19	29.26	3	
	27	36	4	32			35	29	19	36	36	14		32	27.43		
	28	41	6	34	1		40	30	5	40	39	9		32	29.09	2	
	29	146	11	124	5	6	140	128	49	135	135	11	1	126	23.42	2	
	30	49	7	42			48	46	24	49	48	7		41	20.14	3	
	31	53	11	41	1		51	43	36	52	48	15	3	40	26.12	6	
	34	69	3	59		6	67	64	54	62	59	11	3	58	16.25		
	35	64	8	52	2	2	62	41	21	60	59	11	3	50	28.72	2	
	36	26	2	24			24	20	3	26	25	2		23	28.52		
	37	28	7	20	1		28	19	9	27	27	6		20	29.85	3	
	38	23	5	13		5	23	14	7	18	18			12	27.83	3	
	39	34	15	19			33	18	3	34	34	1		18	30.22	9	
	40	48	8	37	2	1	46	21	1	45	44			36	34.97	2	
	41	32	13	18	1		32	13	2	31	31	2		19	31.89	9	
	42	31	12	17	2		30	17	11	29	29	4		19	27.52	8	
	43	32	6	25	1		31	11	3	31	31	3		25	31.64	4	
	44	30	10	19		1	30	15	14	29	28	7		17	33.82	5	
	45	73	9	64			72	55	39	73	73	16	2	64	25.31	5	
	46	35	4	27	3	1	35	32	6	31	30	5		29	20.31	2	
	47	21	2	18		1	20	17	17	20	19	7	8	17	23.76	1	
	48	17	2	14		1	17	17	13	16	14	4	14	13	18.38	1	
	49	1															
	51	19	8	8	1	2	19	15	14	16	16	6	3	8	27.37	5	
	52	38	4	32		2	38	28	19	36	36	7		30	26.43		
	53	89	2	75	1	11	88	84	80	77	76	44	1	72	28.68	2	
	54	22	9	12		1	22	1		21	21	4	2	12	27.58	6	
	55	33	17	16			31	18	6	33	33	5		15	25.66	11	
	56	45	11	30	2	2	44	27	14	41	41	5	1	29	31.82	7	
	57	17	8	9			17	9	5	17	17	2		9	27.33	7	
	58	15	5	9		1	15	6	5	14	14	1		9	33.44	3	
	59	7	6	1			7	4		7	6	1		1		6	
	60	18	5	12		1	17	8	5	17	17	1	1	12	28.58	3	
	62	4	3	1			4	2		4	4	1	3	1		2	

<sup>1</sup>For renter-occupied dwelling units and vacant nonseasonal not dilapidated units, for rent.  
<sup>2</sup>For owner-occupied dwelling units and vacant nonseasonal not dilapidated units, for sale only.

Table 3.—CHARACTERISTICS OF HOUSING FOR CENSUS TRACTS, BY BLOCKS: 1950—Con.

Census tract	Block	All dwelling units by occupancy and tenure					All dwelling units by condition and plumbing facilities			Occupied dwelling units			Contract monthly rent <sup>1</sup>		Value <sup>2</sup> of one-dwelling-unit structures	
		Total	Owner occupied	Renter occupied	Vacant non-seasonal not dilap. for rent or sale	Other vacant and non-resident	Number reporting	No private bath or dilap.	No running water or dilap.	Total	Persons per room		Number reporting	Average monthly rent (dollars)	Number reporting	Average value (dollars)
											Number reporting	1.51 or more				
38	1	19	6	13			3	2	19	18	2	19	13	24.92	3	50.00
	2	23	7	16			3	3	23	22	2	23	22.92	5	40.00	
	3	42	12	30			4	1	42	42	2	42	29.00	6	51.00	
	4	25	10	13	1	1	5	3	23	22	2	23	33.00	6	61.66	
	5	17	3	14			1	1	17	17	1	17	7.69	3	60.00	
	6	25	10	14	1		1	1	24	24	2	22	32.61	7	70.42	
	7	28	7	20	1		2	2	27	27	1	26	37.84	4	62.56	
	8	50	4	46			18	15	50	47	1	49	31.15	2		
	9	40	3	36	1		16	13	39	38	7	38	33.61	3		
	10	35	6	28		1	6	6	34	28	2	21	35.88	4	115.25	
	11	61	4	57			48	18	61	61	5	7	33.23	2		
	12	29	4	22		2	28	13	26	26	7	2	20.65	1		
	13	42	2	34	1		40	29	36	36	5	3	29.25	1		
	14	64	3	58	3		47	25	61	53	5	12	34.07	1		
	15	29	1	24	4		24	7	25	22	2	17	30.43	1		
	16	16	6	10			15	5	16	16	2	15	29.30	2		
	19	34	10	24			34	2	34	34	2	34	30.90	7	52.50	
	20	57	21	34		2	54	3	55	54	3	50	28.66	7	72.14	
	21	48	14	33		1	47	5	47	46	3	47	29.09	10	62.50	
	22	46	5	41		1	46	17	46	46	9	46	25.97	5	62.50	
	23	42	5	36		1	41	2	41	41	5	41	33.17	3	40.66	
	24	38	9	29			38	9	38	38	6	38	24.48	7	50.71	
	25	1														
	26	27	7	18		2	27	18	11	25	4	25	20.35	7	28.57	
	27	34	8	25		1	32	19	16	33	3	32	22.08	1	37.86	
	28	69	17	50		2	59	44	26	67	1	13	23.60	12	41.66	
	29	64	7	51	3		55	41	31	58	13	58	20.73	7	24.33	
	30	73	17	47	3		63	38	17	64	2	63	24.36	7	39.00	
	31	20	6	12	2		19	4	18	17	5	18	29.72	1	35.00	
	32	47	4	40		3	44	24	44	44	4	44	27.45	1	35.00	
	33	40	2	33	2	3	36	32	24	35	11	35	24.03	1		
	34	27	1	25	1	2	27	17	9	26	4	26	34.84	1		
	35	32	1	28		2	25	16		29	2	26	35.93			
	36	53	1	50	2		52	37	51	50	6	48	31.54			
	38	7	1	6			7	6	6	7	3	7	18.66			
	39	34	5	28		1	32	30	26	33	4	33	19.37			
	40	21	2	18		1	20	9	5	20	3	20	29.16			
	41	5		3			5	4	4	5	5	3	17.33	1		
	42	36	3	32		1	30	29	25	35	7	35	19.70	1		
	43	27	3	23		1	25	22	7	26	7	26	20.65	2		
	48	5		3		2	5	4	4	3	3	3	8.66			
	51	7	1	6			7	3	3	7	2	7	24.16	1		
	53	3	1	2			3	2	2	3	1	3	6.2			
	56	1														
	58	11		11			11	11	11	11	2	10	14.54			
59	3				3	3	3	3	3							
61	7	2	5			6	5	3	7	6	5	27.80	1			
62	1					1			1							
64	1					1			1							
67	24	7	16		1	24	17	9	23	22	13	33.93	4	28.75		
68	14	5	8		1	14	13	12	13	3	11	15.57	5	32.00		
69	10	4	5		1	10	10	10	9	4	9	12.60	4	26.25		
70	30	9	17	4		30	27	20	26	9	23	19.60	9	25.55		
71	17	7	10			16	13	7	17	3	4	15.00	6	31.66		
72	10	6	4			10	8	6	10	4	4	21.25	5	20.60		
73	28	14	14			28	26	18	28	9	20	20.38	9	15.55		
74	24	2	21	1		21	21	17	23	9	22	14.72	2			
75	2					2			2							
76	21	10	11			17	17	16	21	21	20	15.90	7	1.328		
77	19	10	9			19	19	19	19	6	17	19.87	8	15.00		
78	9	4	5			9	9	9	9	2	3	24.33	3	1.266		
79	18	7	10	1		16	16	7	17	4	9	18.55	5	1.920		
80	1					1			1							
81	2					2			2							
82	4	2	2			4	2	2	4	1	1					
83	3	1	3			3	3	3	3							
84	29	10	19			23	15	8	29	5	1	17	21.82	1		
85	31	16	15			28	22	17	31	10	1	13	21.53	12	31.91	
86	26	11	15			21	20	16	26	12	8	24.93	7	24.00		
87	14	12	2			13	9	9	14	7	10	15.1	8	26.00		
88	32	20	12			32	31	25	32	15	10	20.91	15	1.900		
89	6	3	3			6	6	6	6	4	1	2	23.33	3		
90	36	17	13	1	5	35	33	30	29	10	14	24.30	16	10.68		
91	6	5	1			5	5	5	6	1	1	15.5	4	1.675		
92	12	5	7			12	12	10	12	4	5	25.60	2			
93	4		4			4	4	4	4	2	2					
94	14	6	4		4	12	10	10	10	1	1					
95	4	2	2			3	3	2	4	2	2					
39	1	7	2	5		7	6	4	7	7	3	1	4	12.75	1	
	2	14	7	7		14	14	11	14	14	3	1	6	17.00	6	617
	3	11	2	9		9	9	9	11	11	3	7	10.00	2		
	4	4		4		4	4	4	3	3	2	1				
	5	26	10	15		1	18	16	16	25	10	15	18.60	4	500	
	6	14	12	14			14	14	12	14	13	4	16.33	2		
	7	10	6	4			10	10	10	10	4	4	16.25	4	975	

<sup>1</sup>For renter - occupied dwelling units and vacant nonseasonal not dilapidated units, for rent.  
<sup>2</sup>For owner - occupied dwelling units and vacant nonseasonal not dilapidated units, for sale only.

HOUSING—BLOCK STATISTICS

Table 3.—CHARACTERISTICS OF HOUSING FOR CENSUS TRACTS, BY BLOCKS: 1950—Con.

Census tract	Block	All dwelling units by occupancy and tenure					All dwelling units by condition and plumbing facilities			Occupied dwelling units			Contract monthly rent <sup>1</sup>		Value <sup>2</sup> of one-dwelling-unit structures	
		Total	Owner occupied	Renter occupied	Vacant non-seasonal not dilap., for rent or sale	Other vacant and non-resident	Number reporting	No private bath or dilap.	No running water or dilap.	Total	Persons per room	Occupied by non-white	Number reporting	Average monthly rent (dollars)	Number reporting	Average value (dollars)
39	8	17	12	5		17	16	13	17	17	5					
	9	21	10	10	1	21	21	17	20	19	10	1	10	16.40	11	1245
	10	26	8	18		25	25	14	26	26	9		18	15.44	9	1277
	11	27	17	10		13	10	4	27	26	5		10	14.30	8	1337
	12	24	13	11		11	11	8	24	23	5		9	20.11	7	2471
	13	14	5	9		14	12	11	14	14	3	1	7	25.00	5	2420
	14	13	8	5		13	13	10	13	13	6		5	12.40	4	875
	15	21	11	10		20	20	13	21	21	11		6	20.83	7	1742
	16	3	3			3	3	2	3	3			5		10	1260
	17	11	9	1		11	11	8	10	10	4	1	1		3	1400
	18	17	10	7		16	16	13	17	17	8		7	9.29	8	2075
	19	34	6	28		28	26	24	34	34	13		27	19.70	3	2166
	22	2	1	1		2	2		2	2			2			
	23	35	9	26		21	19	11	35	33	8		25	19.24	6	2466
	24	27	11	16		27	27	18	27	27	8		16	20.75	7	1642
	25	18	12	6		17	17	13	18	18	9		11	21.90	4	1350
	26	10	6	4		10	10	8	9	9	3		3	22.66	6	2416
	27	6	3	3		6	6	5	6	6	6		2		5	3700
	28	26	17	9		23	22	15	26	26	10		5	26.00	10	1950
	29	11	6	5		11	11		11	11	5		5	39.40	6	4216
	30	22	9	12	1	21	9	2	21	21	1	1	13	34.76	7	3757
	31	22	14	7	1	21	11	6	21	21	3		7	30.28	11	3309
	32	6	2	3		6	4	4	5	5	1		3	24.33	1	
	33	23	12	10	1	23	3		22	22	2		10	33.30	10	4500
	34	23	11	11	1	23	4		22	22	1		12	37.50	10	5900
	35	33	13	19	1	33	20	4	32	32	2		17	31.35	5	3600
	36	18	10	7		17	13	7	17	17	4		6	30.83	8	3350
	37	10	9			10	9	6	9	9	3		4		8	2750
	38	13	8	4		13	11	4	12	12	1		4	23.75	7	5514
	39	5	2	1		5	4	4	3	3			1		2	
	40	28	12	15		27	15	5	27	27	7	1	15	31.73	5	4900
	41	18	11	6	1	18	3		17	17	3		6	38.83	9	5166
	42	20	14	6		20	3		20	20	1	2	6	41.66	14	4871
	43	22	13	9		22	6		22	22	1		8	39.62	9	6166
	44	22	10	9	3	21	12		19	18	1	1	11	37.09	5	6200
	45	15	9	4		14	4	2	13	13	1		3	31.66	8	4237
	46	11	5	6		11	2	2	11	11	1		3	41.66	4	4250
	47	12	8	3	1	12	4	1	11	11	3		3	41.66	7	3971
	48	10	9	1		9	4	1	10	9	2		2		9	3677
	49	4	2			4	4		4	4			2			
	50	8	6	2		8	5	4	8	8	1		2		5	1980
	51	14	7	7		14	1		14	14	6		6	29.16	6	3416
	52	20	14	6		19	5	1	20	19	2		6	37.83	10	4050
	53	12	8	4		12	3		12	11	4		4	27.75	4	4150
	54	18	13	5		18	6	1	18	18	2		5	29.60	12	4466
	55	24	14	10		24	5		24	24	1		8	32.50	9	5388
	56	21	12	8	1	21	5		20	20	1		8	28.87	9	4833
	57	10	7	3		10	2		10	10	1	2	3	54.00	6	5750
	58	12	6	6		12	1	1	12	12	1		6	38.33	4	5125
	59	23	11	11	1	23	11		22	22	1	1	11	34.72	7	3814
	60	10	6	4		10	1		10	10	4		4	41.50	4	5250
	61	8	4	3	1	8	2		7	7	1		1		4	5450
	62	9	7	2		9	4	1	9	9	4		2		5	4200
	63	7	7			7	3		7	7	2		2		6	2733
	64	2				2			2	2						
	65	3	3			3			3	3					3	3166
	66	4	2	2		4	2		4	4	1		2		2	
	67	16	6	8	1	16	6	1	14	13	1		7	34.85	7	4142
	68	14	7	7		14	6		14	14	1		7	23.42	5	4600
	69	5	1			5			5	5			3	51.33	1	
	70	20	8	9	3	18	7	1	17	16	6		9	30.77	7	4371
	71	16	11	5		16	2		16	16	5		5	44.20	10	5810
	72	60	21	35	4	60	24	3	56	56	6	2	38	34.92	12	4916
	73	215	99	108	2	210	143	10	207	207	44		98	27.14	73	2594
	74	40	17	19	2	38	24	8	36	34	5		18	36.11	10	5720
	75	36	20	15		35	16	7	35	34	5		14	33.28	12	4500
	76	7	4	3		7			7	7	1		3	35.00	3	5666
	77	23	16	5	1	23			21	21	1		5	44.40	16	5093
	78	2				2			2	2						
	79	9	6	3		9	6	4	9	9	3		3	18.00	4	3625
	80	8	6	2		8	4	2	8	8	2		2		5	3540
	81	6	6			6	5		5	6	2		2		6	2300
	82	4	3	1		4	2	1	4	4	1		1		3	2833
	83	5	2	3		5	5		5	5	2		3	20.00	1	
	84	21	11	7		20	6	2	18	18	5		5	36.40	8	4750
	85	27	12	12	3	25	5	1	24	24	4		15	37.00	10	4850
	86	24	11	11		24	5	2	22	22	2	2	10	38.50	7	4742
	87	24	11	13		24	9	7	22	22	1		12	32.83	8	4725
	88	7	1	6		7	5		7	7			4	22.50		
	89															
	90	27	13	14		27	5	1	27	27		1	13	39.00	7	3428
	91	23	13	10		23	1		23	23			10	42.50	11	5936
	92	48	14	32	1	46	8	2	46	46	3		30	38.46	9	4388
	93	8	5	3		8	3		8	8	1		3	41.33	4	4175
	95	10	6	3		10	10	8	9	9	1		3	23.66	5	2660
	96	3	2	1		3	3		3	3			1		5	
	97	19	12	6		18	1	1	18	18	1		5	44.00	5	4160

<sup>1</sup>For renter - occupied dwelling units and vacant nonseasonal not dilapidated units, for rent.  
<sup>2</sup>For owner - occupied dwelling units and vacant nonseasonal not dilapidated units, for sale only.

Table 3.—CHARACTERISTICS OF HOUSING FOR CENSUS TRACTS, BY BLOCKS: 1950—Con.

Census tract	Block	All dwelling units by occupancy and tenure					All dwelling units by condition and plumbing facilities			Occupied dwelling units			Contract monthly rent <sup>1</sup>		Value <sup>2</sup> of one-dwelling-unit structures		
		Total	Owner occupied	Renter occupied	Vacant non-seasonal not dilap., for rent or sale	Other vacant and non-resident	Number reporting	No private bath or dilap.	No running water or dilap.	Total	Persons per room		Number reporting	Average monthly rent (dollars)	Number reporting	Average value (dollars)	
											Number reporting	1.51 or more					Occupied by non-white
39	98	33	14	19													
	99	33	14	19													
	100	33	14	19													
	101	33	14	19													
	102	33	14	19													
	103	33	14	19													
	104	33	14	19													
	105	33	14	19													
	106	33	14	19													
	107	33	14	19													
	108	33	14	19													
	109	33	14	19													
	110	33	14	19													
	111	33	14	19													
	112	33	14	19													
	113	33	14	19													
	114	33	14	19													
	115	33	14	19													
	116	33	14	19													
	117	33	14	19													
	118	33	14	19													
	119	33	14	19													
	120	33	14	19													
	121	33	14	19													
	122	33	14	19													
	123	33	14	19													
	124	33	14	19													
	125	33	14	19													
	126	33	14	19													
	127	33	14	19													
	128	33	14	19													
	129	33	14	19													
	130	33	14	19													
	40	2	2	9	18												
		4	27	15	12												
		5	27	15	12												
		6	27	15	12												
		7	27	15	12												
		8	27	15	12												
		9	27	15	12												
10		27	15	12													
11		27	15	12													
12		27	15	12													
13		27	15	12													
14		27	15	12													
15		27	15	12													
16		27	15	12													
17		27	15	12													
18		27	15	12													
19		27	15	12													
20		27	15	12													
41		2	1	7	14												
		3	1	7	14												
	4	1	7	14													
	5	1	7	14													
	6	1	7	14													
	7	1	7	14													
	8	1	7	14													
	9	1	7	14													
	10	1	7	14													
	11	1	7	14													

<sup>1</sup>For renter - occupied dwelling units and vacant nonseasonal not dilapidated units, for rent.  
<sup>2</sup>For owner - occupied dwelling units and vacant nonseasonal not dilapidated units, for sale only.

HOUSING—BLOCK STATISTICS

Table 3.—CHARACTERISTICS OF HOUSING FOR CENSUS TRACTS, BY BLOCKS: 1950—Con.

Census tract	Block	All dwelling units by occupancy and tenure					All dwelling units by condition and plumbing facilities			Occupied dwelling units			Contract monthly rent <sup>1</sup>		Value <sup>2</sup> of one-dwelling-unit structures			
		Total	Owner occupied	Renter occupied	Vacant non-seasonal not dilap., for rent or sale	Other vacant and non-resident	Number reporting	No private bath or dilap.	No running water or dilap.	Total	Persons per room		Occupied by non-white	Number reporting	Average monthly rent (dollars)	Number reporting	Average value (dollars)	
											Number reporting	1.51 or more						
41	30	1																
	31	111																
	32	107	2															
	33	29																
	34	18	11															
	35	75	55															
	36	138	114															
	37	17	4															
	42	1	19	15														
		2	19	15														
		3	26	20														
		4	20	19														
		5	26	18														
6		19	12															
7		20	19															
8		12	8															
9		23	16															
10		19	17															
11		26	20															
12		27	15															
13		17	9															
14		2	2															
15		39	23															
16		11	6															
17		10	10															
18		17	11															
19		20	15															
20		20	17															
21		34	24															
22		13	8															
23		3	3															
24		24	21															
25		19	14															
26		20	17															
27		27	16															
28		27	18															
29		26	16															
30		21	16															
31		14	12															
32		16	7															
33		19	14															
34		27	19															
35		23	18															
36		25	18															
37		23	18															
38		23	18															
39		22	14															
40		1																
42		18	7															
43		21	15															
44		24	14															
45		20	17															
43		1	27	15														
	2	23	16															
	3	48	13															
	4	24	13															
	5	34	14															
	6	29	12															
	7	39	22															
	8	26	17															
	9	24	16															
	10	29	25															
	11	24	11															
	12	25	16															
	13	23	16															
	14	26	18															
	15	27	20															
	16	25	17															
	17	32	22															
18	35	22																
19	32	11																
20	48	16																
21	28	14																
22	23	11																
23	46	21																
24	28	16																
25	27	18																
26	28	21																
27	27	11																
28	25	15																
29	17	12																
30	20	14																
31	18	13																

<sup>1</sup>For renter - occupied dwelling units and vacant nonseasonal not dilapidated units, for rent.  
<sup>2</sup>For owner - occupied dwelling units and vacant nonseasonal not dilapidated units, for sale only.



Table 3.—CHARACTERISTICS OF HOUSING FOR CENSUS TRACTS, BY BLOCKS: 1950—Con.

Census tract	Block	All dwelling units by occupancy and tenure					All dwelling units by condition and plumbing facilities			Occupied dwelling units			Contract monthly rent <sup>1</sup>		Value <sup>2</sup> of one-dwelling-unit structures		
		Total	Owner occupied	Renter occupied	Vacant non-seasonal not dilap., for rent or sale	Other vacant and non-resident	Number reporting	No private bath or dilap.	No running water or dilap.	Total	Persons per room		Occupied by non-white	Number reporting	Average monthly rent (dollars)	Number reporting	Average value (dollars)
											Number reporting	1.51 or more					
43	32	21	17	4					21	2	1			4	34.25	13	57.61
	33	9	7	2		8			9				1	1	5	65.00	
	34	23	18	4	1	23	4	1	22	2	1		3	26.00	16	59.62	
	35	21	15	6		21			21				6	39.83	13	49.69	
	36	20	12	8		20	4		20	4	1		7	46.85	10	59.50	
	37	16	7	9		16	7		16	7	1		8	41.50	5	35.20	
	38	22	12	10		22	3		22	3			8	47.20	8	65.00	
	39	39	21	18		39	13	1	39	3	1		13	35.23	13	53.46	
	40	3	1	2		3			3				2				
	41	13	7	3		13	7	5	10	10	1		3	30.00	6	35.00	
	42	22	11	9	1	1	1		22	8	3		10	38.40	7	51.42	
	43	23	12	9	1	1	1		23	4			10	49.30	9	80.55	
	44	25	13	9	2	1			25	6			1	43.66	1	48.53	
	45	26	23	3					26	6			3	48.33	13	54.54	
	46	25	18	7					25	5	1		1	36.71	13	46.60	
	47	32	21	10	1	1			31	10	1		1	34.00	16	49.93	
	48	12	6	5		1			11	5	2		5	26.80	3	39.20	
	49	7	4	2		1			6	4	1		1	28.00	5	50.00	
	50	30	24	5	1	1			29	9			2	33.33	20	50.85	
	51	26	19	7					26	6			5	44.40	15	65.66	
	52	31	24	7					31	7	2		7	48.42	20	43.50	
	53	17	14	2		1			17	3			13	43.69	13	43.69	
	54	22	21	1					22	3			20	59.90	20	59.90	
	55	21	17	5	1	1			26	6			1	33.75	1	50.18	
	56	26	16	8					20	3	3		8	30.00	11	52.33	
	57	21	16	5					26	6			3	32.93	11	60.31	
	58	26	19	7					26	6			3	37.44	14	49.09	
	59	31	25	10	1	1			36	9			1	27.69	14	49.50	
	60	24	18	13					31	11	1		3	28.00	19	47.10	
	61	17	12	5					17	1	3		4	53.40	9	51.55	
	62	12	6	6					12	2	1		5	19.00	5	36.00	
	63	25	20	4	1				24	3			4	26.25	19	46.26	
	64	24	22	2					24	2			2	48.75	20	48.75	
	65	27	14	11	2				27	1			1	37.83	9	49.44	
	66	18	11	7					18	3	5		7	29.00	10	42.90	
	67	1							1								
	44	1	23	16	5	1	1		23	3	2			4	43.25	13	48.61
		2	25	23	2				25				2	2	23	66.69	
		3	6	6					6					6	7	56.50	
		4	22	8	8	1	5		22	3	2		8	38.25	6	32.14	
		5	20	20	10	1			20	1	1		10	26.60	15	50.80	
6		32	19	12	1			32	1	2		10	40.30	16	53.43		
7		24	19	5				24	1	1		3	28.33	18	60.33		
8		34	18	16				34	4	2		1	15	38.93	12	55.41	
9		31	22	9				31	4	1			9	40.55	14	46.42	
10		41	19	20	1	1		41	11	2			17	28.29	17	55.17	
11																	
14		5	3	2				4	1	1			3	31.66			
15		23	14	9				23	3	1			6	35.16	11	65.27	
16		30	13	15	2			30	3	3		1	17	40.41	11	56.81	
17		24	10	8				24	1	1			9	60.00	13	59.07	
18		25	14	6				25	2	2			3	32.66	14	52.14	
19		44	19	14	1	1		42	7	7			12	41.75	21	38.85	
20		31	19	11	1			31	8	4			10	39.00	14	57.71	
21		15	9	6				15	1	1			3	37.00	8	56.25	
22		33	10	3				33	4	4		1	5	32.66	7	43.28	
23		13	10	3				13	4	1			3	32.66	8	43.28	
24		30	15	14	1			30	10	5			13	36.61	11	53.45	
25		31	19	12				31	6	3			11	35.36	16	57.18	
26		34	20	12	1	1		33	14	7			13	36.84	14	53.57	
27		30	13	17				27	7	5			16	34.62	7	76.42	
28		23	12	10		1		21	6	6			9	45.55	9	53.33	
29		20	10	9	1			20	6	5			9	40.55	10	62.50	
30		15	8	7				15	8	7			7	35.85	4	61.00	
31		17	7	10		1		17	9	15			3	42.00	3	33.33	
32		27	9	17	1	1		26	11	2			16	33.81	6	54.00	
33		31	16	15				31	15	5			13	29.61	11	64.00	
34		15	10	5				15	4	4			5	51.60	8	46.75	
35		19	12	4	1	2		19	7	5			1	16	39.18	13	47.69
36		38	22	15	1	4		36	12	6			3	27.66	16	55.00	
37		35	15	18	1	1		34	17	3			17	35.76	12	63.08	
38		20	15	4				20	9	7			3	24.33	14	41.64	
39		25	2	2				25	1	1			2	41.66	19	56.47	
40		19	4	1				19	1	1			3	41.66	15	57.93	
41		20	9	11				20	1	1			8	35.87	16	54.43	
42		20	9	11				20	4	2			3	48.33	17	50.17	
43		20	4	16		1		24	7	1			8	42.87	19	55.10	
44	29	21	8				29	2	1			4	36.25	19	57.73		
45	26	4					26	2	1								
46	26	17	8	1			26	4	3			6	36.00	15	56.53		
47	30	19	11				30	3	1		1	11	54.09	16	60.37		
48	7	3	4				7	3	1			3	41.66	7	46.66		
49	11	2	9	2			11	1	2			2	41.66	3	43.71		
50	26	7	19				26	6	4			4	30.00	18	57.50		
51	22	14	8				22	4	2			11	36.36	12	40.25		
52	32	17	15	2			30	4	1			12	37.58	16	61.50		
53	27	20	7	1			27	3	2			9	36.44	16	53.25		
54	27	20	7				26	2	1			7	43.28	15	51.80		

<sup>1</sup>For renter - occupied dwelling units and vacant nonseasonal not dilapidated units, for rent.  
<sup>2</sup>For owner - occupied dwelling units and vacant nonseasonal not dilapidated units, for sale only.

HOUSING—BLOCK STATISTICS

Table 3.—CHARACTERISTICS OF HOUSING FOR CENSUS TRACTS, BY BLOCKS: 1950—Con.

Census tract	Block	All dwelling units by occupancy and tenure					All dwelling units by condition and plumbing facilities			Occupied dwelling units			Contract monthly rent <sup>1</sup>		Value <sup>2</sup> of one-dwelling-unit structures		
		Total	Owner occupied	Renter occupied	Vacant non-seasonal not dilap., for rent or sale	Other vacant and non-resident	Number reporting	No private bath or dilap.	No running water or dilap.	Total	Persons per room		Number reporting	Average monthly rent (dollars)	Number reporting	Average value (dollars)	
											Number reporting	1.51 or more					Occupied by non-white
44	55	28	21	7					28	28	2		7	38.14	20	6,305	
	56	26	21	5	1	1			24	24	1		3	35.00	20	6,335	
	57	25	18	7					25	25	3		7	34.57	13	5,123	
	58	25	16	9	1				18	18	1		2		16	5,625	
	59	24	16	8					24	24	4		7	34.00	13	4,300	
	60	23	17	6					25	25	4		7	33.00	16	3,500	
	61	23	17	6					26	26	2		4	43.75	17	4,905	
	62	23	18	5					23	23	2		3	21.66	18	5,905	
	63	23	20	3		1			25	25	2		4	48.33	18	5,766	
	64	23	19	4					25	25	3		6	44.88	14	5,264	
	65	26	18	8					26	26	3		7				
	66	25	18	7					25	25	1		7	40.71	12	6,075	
	67	18	18						17	19	1				18	5,816	
	68	21	12	9					21	21	2		9	32.55	10	4,850	
	69	20	15	4		1			19	18	1		2		13	5,507	
	45	1	80	62	17	1			78	5	4			17	46.52	49	8,646
		2	15														
		3	25	21	4	1			25	1	1			4	36.75	19	4,657
4		22	16	7	2	1		23	23	1		7	42.14	14	6,478		
5		22	22					24	24	2			2		22	7,131	
6		22	22					24	24	1			7	45.71	20	8,600	
7		22	18	4				29	29				3	73.33	17	8,764	
8		22	18	4		1		21	20				8	44.37	18	8,533	
9		27	25	2				27	27	2			5	44.60	21	9,500	
10		30	22	8	1			30	30				7	59.14	18	7,361	
11		24	17	7				24	22	2			6	43.00	16	7,781	
12		22	19	3				22	22	2			2		16	6,456	
13		23	23					23	23			1		3	31.11	17	8,147
14		25	22	3				25	25				2	46.66	22	8,168	
15		27	22	5				25	27	1	1		3	55.00	19	7,378	
16		26	21	5				26	26	1	1		3	50.66	19	7,078	
17		28	21	7				28	27	1	1		5	54.66	18	6,805	
18		27	22	5				27	28				6	42.80	20	6,710	
19		24	18	6				24	24				4	33.33	15	7,633	
20		32	19	13	1			29	32	2			2	43.66	12	6,708	
21		19	17	2				19	19				2		13	7,484	
22		29	16	11	2			29	27	1	1		12	55.00	13	6,976	
23		22	18	4		2		22	20				1		17	5,823	
24		24	14	9	1			24	23	1	1		10	37.30	12	6,091	
25		22	14	8				22	22				7	29.57	8	7,100	
26		22	20	2				22	22				8	33.50	16	6,606	
27		28	23	5				28	28		1		8	36.40	19	6,552	
28		34	23	11				34	34	3	3		10	36.40	21	7,228	
29		25	23	2		1		24	24				4	35.75	16	5,937	
30		23	18	5				23	23	1	1		2		20	8,400	
31		26	24	2				26	26				2		18	8,888	
32		23	20	3				23	23	1	1		1		20	6,855	
33		25	21	4				25	25	2	2		4	46.25	22	7,763	
34		23	23					23	23				2		14	7,071	
35		16	14	2				16	16				2		16	6,718	
36		19	17	2				19	19	1	1		2		23	7,200	
37		24	23	1				24	24				1		13	5,638	
38		23	17	6				23	23	2	2		5	41.00	23	9,521	
39		24	23	1				24	24				1		21	8,161	
40		31	23	8				31	31	1	1		7	44.85	11	6,909	
41		16	11	4		1		16	15				4	44.50	20	6,590	
42	21	19	1	1			21	20				1		23	8,243		
43	24	23	1				24	24	2	2		1		7	7,500		
44	18	10	8				17	18	3			8	51.62	22	6,854		
45	24	22	2		1		24	23				3		20	7,245		
46	24	21	3				24	24	1	1		1	61.66	18	7,383		
47	25	20	5				25	25	2	2		4	27.50	20	8,650		
48	22	20	2				22	22				2		20	7,995		
49	22	20	2				22	22				2		23	9,221		
50	32	30	2	1	1		37	36	2	2		6	60.83	15	8,280		
51	23	17	6				22	23	1	1		5	43.20	15	8,280		
52	23	17	3	3			23	20	1	1		3	48.33	16	6,287		
53	11	10	1				11	11				1		8	7,000		
54	25	22	3				25	25	1	1		1		21	8,476		
46	1	14	5	8			14	5	1	1			7	35.57	2	5,200	
	2	10	2				10	4	1	1			2		7		
	3	2															
	4	1															
	5	11	8	2			11	6	6	1			2		7	4,500	
	6	19	14	5		1	19	9	4	4			5	37.60	12	4,816	
	7	36	24	11			36	1	1				12	33.00	21	5,000	
	8	47	15	31	1		47	1	1				30	43.56	9	4,144	
	9	26	9	15	2		26	5	2				16	33.06	5	7,100	
	10	25	15	8	1	1	25	2	2				7	44.57	11	5,000	
	11	28	17	9		2	28	5	2				8	39.25	15	7,406	
12	19	13	6			19	3	1				6	35.66	10	7,800		
13	23	15	7		1	23	4	1				7	43.14	13	7,153		
14	36	16	20			34	3	3				18	41.33	11	7,136		
15	33	17	15		1	32	8	1				15	37.73	10	5,650		

<sup>1</sup>For renter - occupied dwelling units and vacant nonseasonal not dilapidated units, for rent.  
<sup>2</sup>For owner - occupied dwelling units and vacant nonseasonal not dilapidated units, for sale only.

Table 3.—CHARACTERISTICS OF HOUSING FOR CENSUS TRACTS, BY BLOCKS: 1950—Con.

Census tract	Block	All dwelling units by occupancy and tenure					All dwelling units by condition and plumbing facilities			Occupied dwelling units			Contract monthly rent <sup>1</sup>		Value <sup>2</sup> of one-dwelling-unit structures	
		Total	Owner occupied	Renter occupied	Vacant non-seasonal not dilap., for rent or sale	Other vacant and non-resident	Number reporting	No private bath or dilap.	No running water or dilap.	Total	Persons per room		Number reporting	Average monthly rent (dollars)	Number reporting	Average value (dollars)
											Number reporting	1.51 or more				
46	16	39	17	20	2											
	17	23	11	11		1										
	18	20	18	2												
	19	23	14	9												
	20	1														
	21	28	13	13	1	1										
	22	40	15	23												
	23	25	12	13												
	24	29	18	11												
	25	33	21	11		1										
26	26	13	13													
47	1	7	1	6												
	5	15	9	6												
	7	11	4	7												
	8	44	12	29	3											
	9	22	14	8												
	10	9		5	1	3										
	11	28	10	12	1	5										
	12	24	10	13	1											
	13	34	12	21	1											
	14	20	8	12												
	15	35	16	19												
	16	40	13	25	1	1										
	17	22	7	15												
	18	36	3	32	1											
	19	19	7	11	1											
	20	12	2	10												
	21	18	3	15												
	22	21	6	14	1											
	23	35	3	29	3											
	24	31	10	21	3											
	26	3	2	1												
	27	36	12	24												
	28	19	10	9												
	29	25	2	22		1										
	30	15	2	10												
	31	7	5	5												
	32	14	7	7												
	33	33	14	17		2										
	35	54	13	41												
	36	17	12	4		1										
37	9	9														
39	37	20	17													
40	32	12	18		2											
41	31	9	22													
42	15	3	12													
43	34	15	19													
44	19	12	7													
45	22	11	11													
46	15	8	7													
47	21	5	16													
48	18	8	10													
49	17	5	12		1											
50	18	8	10													
48	1	18	6	11		1										
	2	17	5	10	2											
	3	1														
	4	21	8	13												
	5	15	7	7		1										
	6	25	12	11	1											
	7	22	11	11												
	8	25	11	11	2	1										
	9	17	13	4												
	10	25	15	9		1										
	11	30	15	14												
	12	18	8	8		2										
	14	11	10	1												
	15	15	10	5												
	16	26	15	11												
	17	24	19	5												
	18	19	12	6		1										
	19	15	8	7												
	20	10	7	2		1										
	21	44	25	17		2										
22	23	14	7		1											
23	24	16	6		2											
24	17	15	1		1											
25	28	21	7													
26	25	11	13		1											
27	16	9	7													
28	17	13	3		1											
29	9	4	4		1											

<sup>1</sup>For renter - occupied dwelling units and vacant nonseasonal not dilapidated units, for rent.  
<sup>2</sup>For owner - occupied dwelling units and vacant nonseasonal not dilapidated units, for sale only.

HOUSING—BLOCK STATISTICS

Table 3.—CHARACTERISTICS OF HOUSING FOR CENSUS TRACTS, BY BLOCKS: 1950—Con.

Census tract	Block	All dwelling units by occupancy and tenure					All dwelling units by condition and plumbing facilities			Occupied dwelling units				Contract monthly rent <sup>1</sup>		Value <sup>2</sup> of one-dwelling-unit structures	
		Total	Owner occupied	Renter occupied	Vacant non-seasonal not dilap., for rent or sale	Other vacant and non-resident	Number reporting	No private bath or dilap.	No running water or dilap.	Total	Persons per room		Occupied by non-white	Number reporting	Average monthly rent (dollars)	Number reporting	Average value (dollars)
											Number reporting	1.51 or more					
48	31	8	8			8	8	2	8	8	1				8	1,950	
	32	6	5	1		5	5	2	6	6			1	4	3,250		
	33	11	11	2		13	13	3	13	13	2		2	4	4,010		
	34	12	8	4		12	8		12	12	2		2	6	4,000		
	35	10	9	1		14	9		13	13				8	4,000		
	36	9	1	4		9	5	3	9	9				2	8	4,687	
	37	1					1							4	1		
	38	18	15	17	5	1	37	4	1	32	32	5		19	9	5,155	
	39	15	15	10			25	4		25	23			9	10	6,330	
	40	12	12	3	1		15	4		15	15			4	9	6,366	
	43	1															
	45	2															
	47	20	15	5		1	19	1	1	20	19	1		4	15	6,086	
	48	20	16	3			20	3		19	19			8	14	6,378	
	49	20	20	8	1	1	28	3	1	28	28			7	21	6,039	
	50	30	22	8			29			30	29			7	21	5,700	
	51	17	15		2		16			15	15			2	14	5,700	
	52	17	18	19			36	1		37	37	1		18	13	5,576	
	53	22	12	10			22	8		22	22	4		9	12	4,508	
	54	24	16	8			22	1		24	24			8	14	5,178	
	55	23	15	8			22	5		23	23			8	9	5,055	
	56	21	15	6			20	2		21	21	1		5	12	3,841	
	57	19	15	4			17	3	1	19	19			4	14	4,071	
	58	26	17	8	1		25	5	1	25	25			8	14	4,684	
	59	26	18	8			26	3	3	26	25			4	14	4,792	
	60	40	33	7			40	19	4	40	40	4		7	24	3,991	
	61	13	7	6			13	6		13	13			6	6	3,183	
	62	39	31	7	1		39	6	4	38	38	1		7	30	3,183	
	63	8	6	2			8	3		8	8			2	6	3,916	
	65	91	60	19	11	1	89	16	2	79	79	8		19	65	5,309	
	49	1	27	17	9	1	26	4	4	26	24	2		7	13	6,776	
		2	23	9	11	2	22	12	4	20	20			11	4	7,500	
		3	11	6	5		11			11	11	1		5	6	6,583	
		4	11	8	3		11	9	2	11	7	1					
		5	15	1	14		15	5	2	15	15	2		14	1		
		6	5	4	1		5	2		5	5			1	3	5,833	
		8	11	6	5		11	1		11	11	1		5	5	5,800	
		9	17	10	6		17	2		16	16			4	9	7,833	
		10	30	10	20		29	12		30	29	1		20	9	5,750	
		11	23	11	11	1		22	3	2	22	21	2		11	7	13,428
12		8	5	3		8	2		8	8			3	4	5,000		
13		35	25	10		34	7	1	35	34	1		6	19	5,557		
14		12	8	4		12	3		12	11	1		4	8	6,500		
15		34	23	10		33			33	33			9	19	6,468		
16		30	22	8		28	1	1	30	28	1		8	15	6,233		
17		10	6	4		10	1		10	9			3	3	5,966		
18		21	11	10		20	7	6	21	17	6		10	5	7,100		
19		30	14	15	1		28	2		29	28	2		16	9	5,777	
20		24	19	4		22			23	21			4	16	4,675		
21		9	8	1		9	1	1	9	9			1	7	5,385		
22		18	12	5	1		18	1	1	17	17			4	10	5,300	
23		18	13	4		1	17	1		17	16			4	9	7,322	
24		18	10	7		1	17	1		17	16	1		6	7	6,428	
25		37	26	11			37	18	1	37	37	2	1	10	12	6,508	
26		16	14	2			16	1		16	16	1		2	11	6,127	
27		29	18	11			29	2	1	29	29		1	11	11	6,545	
28		33	16	15		2	29	3	1	31	27	2		11	11	6,691	
29		31	18	13			30	3		31	31	4		12	14	12,157	
30		26	21	5			26	1		26	26	1		5	18	7,222	
31		5					5			5	5				5	6,100	
32		12	11	1			12	1		12	12			1	10	6,650	
33		18	9	7	1	1	16			16	16			6	5	5,140	
34		20	15	1	4		19			16	14				17	7,552	
35		6	4	2			6	7	4	6	6			2	4	6,125	
36		34	11	23			34			34	34	1		22	8	4,812	
37		24	13	10	1		24	4	4	23	23	2		10	12	4,883	
38		19	8	9		2	19	5	2	17	17	1		9	5	7,000	
39		29	21	8			29	1		29	28			8	17	6,470	
41		27	23	4			27	1		27	27			4	18	6,166	
42		29	16	12		1	29	4		28	28	2		12	11	6,954	
43		20	10	10			20			20	20			10	9	7,722	
44		20	13	5		2	19	6		18	18			5	12	7,691	
46		32	24	8			31	7	1	32	32			8	21	5,857	
47		27	11	14	2		27			25	25	1		14	8	5,462	
48		25	17	7		1	25	1		24	24			7	11	8,590	
49		11	15	19	2		28	1		26	26			15	8	9,037	
50		36	15	19	1	1	35	1	1	34	34			19	4	5,125	
51		20	6	12	2		19	3	1	18	18	1		11	4	6,375	
52		17	9	8			17	2		17	17	1		8	8	5,312	
53		14	7				14	1	1	14	14			6	3	6,500	
54		23	17	6			23	1	1	23	23			6	16	7,000	
55		21	12	5			26	1		26	26	2		5	19	6,342	
56		22	10				21			22	22			7	8	7,000	
57		19	1				19			19	19			1	14	7,407	
59		10	9	1			10	1		10	10			1	9	6,133	

<sup>1</sup>For renter-occupied dwelling units and vacant nonseasonal not dilapidated units, for rent.  
<sup>2</sup>For owner-occupied dwelling units and vacant nonseasonal not dilapidated units, for sale only.

Table 3.—CHARACTERISTICS OF HOUSING FOR CENSUS TRACTS, BY BLOCKS: 1950—Con.

Census tract	Block	All dwelling units by occupancy and tenure					All dwelling units by condition and plumbing facilities			Occupied dwelling units			Contract monthly rent <sup>1</sup>		Value <sup>2</sup> of one-dwelling-unit structures		
		Total	Owner occupied	Renter occupied	Vacant non-seasonal not dilap., for rent or sale	Other vacant and non-resident	Number reporting	No private bath or dilap.	No running water or dilap.	Total	Persons per room		Number reporting	Average monthly rent (dollars)	Number reporting	Average value (dollars)	
											Number reporting	1.51 or more					Occupied by non-white
49	60	7	5	2					7	7							
	61	22	12	8	1	1			20	20		1	39.50	4	7,500		
	62	14	11	3					14	14		3	30.33	10	4,666		
	63	10	9	1					10	10		1		8	4,300		
	64	15	14	1					15	15		1		14	4,912		
	65	9	7	2					9	9		2		6	6,278		
	66	19	17	2					18	18	1	1		13	5,800		
	67	11	6	5					11	11		5	38.60	6	6,869		
	68	22	15	6		1			21	21		5	36.00	12	5,750		
	69	36	13	20		3			32	33		1	39.20	9	7,266		
	70	29	16	12	1				26	27	1	2	35.42	15	6,277		
	71	23	21	2					21	22		2		17	6,946		
	72	16	13	2	1				16	15		2		13	6,494		
	73	25	19	4	1	1			23	23		4	42.50	15	5,315		
	74	22	19	2	1	1			22	21		1		18	5,926		
	75	12	9	3					12	12		3	40.00	8	6,083		
	76	15	13	1		1			15	14		1		13	6,250		
	77	13	11	2					12	13		2		10	5,030		
	78	21	12	9					21	21		8	43.75	10	6,430		
	79	19	14	5					19	19		5	31.60	13	6,830		
	80	17	11	6					17	17		5	43.60	8	7,307		
	81	18	15	2		1			18	17		2		15	5,575		
	83	25	14	9	2				25	23		8	55.50	10	5,866		
	84	16	12	4					15	16		4	41.75	7	6,550		
	85	22	14	7		1			21	21		6	41.83	11	7,214		
	86	28	19	7		1			28	27	1	7	35.00	15	6,045		
	87	21	14	7					20	21	2	7	36.85	9	6,900		
	88	17	10	6		1			15	16	2	5	35.80	9	5,066		
	89	18	12	6					18	18		5	56.60	11	5,244		
	90	17	10	7					17	17		7	44.00	8	5,181		
	91	7	6	1					7	7		1		5	6,500		
	92	15	13	1		1			15	14		1		13	6,660		
	94	4	2	1	1				4	3		1		2	1,182		
	96	16	11	5					15	16		5	41.00	9	6,388		
	97	10	5	4		1			9	8	1	3	51.66	4	6,875		
	98	20	13	5		2			18	17		5	36.60	6	6,416		
	50	1	29	8	21				29	28		3		21	38.23	6	8,416
		2	20	11	9				20	18		2		9	35.00	10	7,090
		3	28	15	12	1			28	27		2		12	34.58	10	5,520
		4	16	11	5				16	16		1		5	40.80	9	8,333
		5	27	11	12		4		27	23		2		11	44.54	9	6,777
		6	29	21	8				29	29		1		11	39.25	17	6,152
		7	34	19	15				34	34		1		14	36.50	14	6,892
		8	32	19	13				32	32		1		13	48.84	16	6,700
		9	29	17	12				29	29		2		12	36.41	14	6,028
		10	23	19	4				23	23		4		4	43.25	16	5,981
		11	28	16	12				28	28		1		12	41.33	11	5,818
		12	20	15	3		2		20	18		3		3	60.00	14	6,907
		13	23	18	3		1		23	21		4		4	43.25	15	5,806
14		28	24	4				28	28		4		4	38.25	22	5,136	
15		25	21	3		1		25	24		4		4	44.00	19	5,826	
16		34	24	8				34	34		2		20	32.00	12	5,583	
17		29	21	8				29	29		3		8	33.75	18	5,083	
18		26	15	10		1		26	25		1		10	38.20	12	6,458	
19		29	20	9				29	29		1		7	39.28	14	6,871	
20		16	15	1				16	16		1		1		12	5,100	
21		21	15	5		1		21	20		6		6	37.33	12	9,208	
22		21	19	7				21	20		7		7	37.00	18	7,022	
23		26	19	7				26	26		7		7	45.71	18	7,555	
24		23	18	5				23	23		1		5	45.60	15	8,733	
25		38	20	18				37	37		1		18	42.66	11	6,336	
26		24	16	8				24	24		1		7	43.42	14	8,321	
27		29	17	12				28	29		1		10	32.50	14	6,685	
28		18	18					18	18		1				14	6,685	
29		2													16	1,587	
30		2															
51	5	22	22					21	22					21	11,814		
	6	13	11	2				13	13		1			9	11,211		
	7	19	16					19	16					19	12,500		
	8	28	19	9		3		28	19					27	12,337		
	9	28	21	7		7		28	21					28	11,817		
	10	28	26	2				28	28					26	10,592		
	11	5	1			3		5	2			4	42.50				
	12	8	6	2				8	8		1	1	2	4	5,150		
	13	1															
	14	18	10	8				17	18		4	2	8	21.00	9	3,500	
	15	2															
	16	7	3	3				7	6		1	2	3	32.33	6	4,750	
17	6						6	5		2			3	3,566			

<sup>1</sup>For renter - occupied dwelling units and vacant nonseasonal not dilapidated units, for rent.  
<sup>2</sup>For owner - occupied dwelling units and vacant nonseasonal not dilapidated units, for sale only.

HOUSING—BLOCK STATISTICS

Table 3.—CHARACTERISTICS OF HOUSING FOR CENSUS TRACTS, BY BLOCKS: 1950—Con.

Census tract	Block	All dwelling units by occupancy and tenure					All dwelling units by condition and plumbing facilities			Occupied dwelling units			Contract monthly rent <sup>1</sup>		Value <sup>2</sup> of one-dwelling-unit structures		
		Total	Owner occupied	Renter occupied	Vacant non-seasonal not dilap., for rent or sale	Other vacant and non-resident	Number reporting	No private bath or dilap.	No running water or dilap.	Total	Persons per room		Number reporting	Average monthly rent (dollars)	Number reporting	Average value (dollars)	
											Number reporting	1.51 or more					Occupied by non-white
51	33	1															
	34	4	2	2					4	4	2		2				
	35	6	4	2					6	6			2			4,025	
	36	13	9	1	1	2	13	4	8	10	10	1	2	2	6	4,050	
	37	4	3	1			4	1	5	4	4	1	1	3	3	4,700	
	41	5	4			1	5	5	5	4	4	2		2			
	42	2															
	44	6	4	1		1	6	6	6	5	5		1	1	3	3,666	
	45	2															
	46	1															
	47	4	4				4	3	3	4	4				4	4,000	
	48	10	8	2			9	7	5	10	10	1		2	6	4,416	
	49	2															
	50	2															
	51	18	15	2		1	18	17	15	17	17	4	1	2	14	3,092	
	52	9	7			2	9	9	5	7	7	3		7	7	3,414	
	53	1	1														
	54	3	3				3	3	3	3	3				1		
	55	2															
	56	2															
	61	1															
	62	2															
	63	2															
	64	2															
	65	3	1	2			3	3	3	3	3	1		2			
	66	2															
	67	4	1	3			4	4	4	4	4	1		3	18.66		
	68	2															
	71	2															
	72	2															
	73	1															
	76	1															
	80	4	3	1			4	1		4	4			1			
	81	2															
	82	4	3	1			4	4	4	4	4	1		1			
	83	8	5	3			8	6	5	8	8			2			
	84	2															
	86	3	2	1			3	3	3	3	3	1		2			
	87	14	9	5			14	6	1	14	14	1		3	31.00		
	89	12	3	8	1		11	1		11	10			8	46.25		
	90	5	5				5			5	5						
	91	1															
	92	6	5	1			6			6	6						
	93	3	3				3			3	3						
	94	5	5				5			5	5						
	96	4	4				4			4	4						
	97	11	8	3			11			11	11	1		2			
	98	1															
	99	21	5	16			21	11		21	21	1		16	29.87		
	100	1															
	101	2															
102	2																
103	1	5	1			6			6	6			1			20,000	
104	14	10	3		1	14	3	1	13	13	2		2	3	3,666		
105	6					6	2		6	6			2				
106	16	2	14		2	16			18	17	2		2	8	5,775		
107	1																
108	3	5	1	1		8	1		8	8							
109	7	5	2			7			8	8							
110	1								6	6			5	2	36.40		
111	5					7	1		6	6							
116	5	2	3			5	2	2	5	5	1		2				
118	2																
119	7	3	4			7	5	5	7	7	4		3				
120	8	5	3			8	4	3	8	8	1		2	22.33			
121	2																
122	2																
123	3					3	2	1	3	3			1				
124	3	1	1		1	3			2	2			1				
125	1																
126	9	8	1			8	4	2	9	9	3		1			4,066	
127	17	7	9		1	15	7	2	16	15	3		9	29.11		5,200	
129	4	3				4			4	4							
130	10	3	5	1	1	9	1	1	8	8	1		6	34.16			
131	2																
52	1	24	18	6		23	6		24	23	7		5	32.60	11	7,681	
	2	1															
	3	16	14	2		16			16	16			2		14	9,271	
	4	30	8	22		30			30	30			22	71.95	8	9,675	
	5	20	18		2	18			18	18					20	10,375	
	6	20	19	1		20			20	20					19	18,447	
	7	36	12	21	3	36			33	33			1	71.66	14	18,447	
	8	9	9			8			9	9			21		9	11,856	
	9	12	12			12			12	12					12	12,166	
	10	21	21			21			21	21					21	12,041	
	11	146	135	9	1	1	145			144	144			5	75.00	134	12,142

<sup>1</sup>For renter - occupied dwelling units and vacant nonseasonal not dilapidated units, for rent.  
<sup>2</sup>For owner - occupied dwelling units and vacant nonseasonal not dilapidated units, for sale only.

Table 3.—CHARACTERISTICS OF HOUSING FOR CENSUS TRACTS, BY BLOCKS: 1950—Con.

Census tract	Block	All dwelling units by occupancy and tenure					All dwelling units by condition and plumbing facilities			Occupied dwelling units			Contract monthly rent <sup>1</sup>		Value <sup>2</sup> of one-dwelling-unit structures		
		Total	Owner occupied	Renter occupied	Vacant non-seasonal not dilap., for rent or sale	Other vacant and non-resident	Number reporting	No private bath or dilap.	No running water or dilap.	Total	Persons per room		Number reporting	Average monthly rent (dollars)	Number reporting	Average value (dollars)	
											Number reporting	1.51 or more					Occupied by non-white
52	12	14	14			14			14	14					14	111.64	
	13	15	15			15			15	15					15	146.06	
	14	21	21			21			21	21					21	123.31	
	15	28	28	2		28			28	28					28	113.50	
	16	25	25			25			25	25					25	116.32	
	17	17	17		11	3			17	17					17	125.71	
	18	23	23	3		7			23	23					23	118.52	
	19	18	18	1		7	1	1	18	18					18	113.20	
	20	19	19			10			19	19					19	111.63	
	21	1	1						1	1					1		
	22	5	5		5				5	5					5		
	23	14	14						14	14					14		
	24	5	5						5	5					5		
	53	2	9	3	6		6	2	2	9	6	1			1		
		3	18	10	8		18	13	8	18	18	4			8	241.2	10
		4	7	4	2	1	7	7	3	6	6	2			2		4
		5	30	14	15		29	25	19	29	29	6			15	26.60	13
		6	17	10	7		17	8	5	17	17	1			6	28.16	10
		7	11	1	1		11			11	11						
		8	11	1	6		7	2	1	7	7	1			6	35.83	1
		9	4	1	3		4	4	1	4	4	1			3	24.33	1
		10	7	2	7		8	6	4	9	9	4			7	21.14	2
		11	8	3	4	1	7	5	1	7	7	3			3	21.66	3
		12	4	1	3		4	4	1	4	4	1			3	25.66	9
13		9	2	7		8	6	4	9	9	4			2		2	
14		8	3	4	1	7	5	1	7	7	3			3		5.166	
15		20	9	9		19	17	8	18	18	4			9		4.077	
16		13	11	2	1	13	5	2	13	13	1			2		3.220	
17		2	1	1		2			2	2							
18		1	1	2		3	3	1	3	3				1			
19		1	6	6		12	5	1	12	12	1			5	30.00	5	
20		57	29	27		57	37	23	56	54	10			24	25.00	22	
21		15	10	5		15	12	6	15	15	2			5	23.20	8	
22		11	10	1		11	3	1	11	11	2			5	23.20	8	
23		25	16	7	1	23	11	1	23	23	4			6	33.83	14	
24		9	6	3		9	6	3	9	9	2			3	33.33	5	
25		2	2			2			2	2							
26	1	1			1			1	1								
27	15	10	5		15	12	6	15	15	2			5	23.20	8		
28	11	10	1		11	3	1	11	11	2			5	23.20	8		
29	9	6	3	1	9	6	3	9	9	4			6	33.83	14		
30	25	16	7	1	23	11	1	23	23	4			6	33.83	14		
31	9	6	3		9	6	3	9	9	2			3	33.33	5		
32	2	2			2			2	2								
33	47	28	27		47	28	23	47	47	10			24	25.00	22		
34	48	1	1		48	1		48	48	2			3	33.33	5		
54	1	21	10	10	1	20	4		20	20	1			10	32.80	7	
	2	15	12	3		15			15	15				3	52.00	11	
	3	4	7	4		4	2	1	4	4				4	22.75	6	
	4	15	9	6		15	11		15	15	3			5	21.00	6	
	5	14	8	6		14	10	4	14	14				5	20.40	7	
	6	13	9	2	1	13	1	1	13	13	3			3	47.66	9	
	7	14	11	1	1	14	5	1	14	14	1			1		10	
	8	15	11	3	1	15	7	1	15	15	2			4	32.75	10	
	9	13	10	2	1	13	8	1	13	13	2			4	34.70	10	
	10	4	3	1		4	4		4	4	1			2	36.00	9	
	11	12	3	1		12	4		12	12				1	28.33	3	
	12	13	10	2		12	6	1	12	12	2			2	32.50	6	
	13	14	9	5		14	10	2	14	14	5			5	21.00	6	
	14	21	13	8		19	8	3	21	20	2			4	20.00	13	
	15	16	1	1		16			16	16							
	16	13	7	5	1	13	2		12	12				5	33.00	8	
	17	19	14	6		18	10	3	18	18	2			7	32.85	11	
	18	22	6	4		22	6	4	22	22	2			5	22.20	4	
	19	14	3	2		13	3	1	12	12	1			4	22.00	2	
	20	7	3	2		6	4	1	7	7	1			1		3	
	21	24	5	2		23	5	1	24	24	1			2		31.66	
	22	25	14	6	2	22	13	6	20	20	2			6	18.16	11	
	23	22	12	9	1	22	11	2	21	21	1			10	32.00	9	
	24	16	11	5		16	10	1	16	16	1			5	30.00	9	
25	19	8	10	1	17	8	4	18	18	5			11	27.72	3		
26	3	1	1		3	1	1	3	3				1		1		
27	3	1	2		3	3		3	3				2		1		
28	15	12	3		15	8		15	15	2			3	25.00	12		
29	19	12	6	1	19	14	4	18	18	3			6	26.16	10		
30	33	12	10	1	33	16	8	32	32	7			11	28.45	9		
31	34	7	2	1	33	7	2	34	34	2			2		2		
32	35	3	1	1	34	3		35	35				2		1		
33	36	18	4		16	14	4	18	18	3			3	22.33	13		
34	37	14	10		14	4	2	14	14	1			4	25.25	10		
35	7	6		1	7	2		6	6						7		
36	13	11	1		13	8	2	12	12	2			1		10		
37	9	6	3		9	5	1	9	9	1			3	23.33	5		
38	40	9	4		39	7		40	40	2			1		5		
39	41	14	9	1	41	4		41	41	4			4	20.25	9		
40	42	3	1		41	3		42	42	1			1		2		
41	43	4	1		43	4		43	43	4			1		3		
42	45	6	3	1	45	6	1	45	45	1			4	33.75	2		
43	48	8	4	1	48	6	4	48	48	2			3	20.66	3		
44	49	11	5	6	49	8	1	49	49	2			6	33.50	3		
45	52	7	2		52	1		52	52				2		3		
46	53	3	3		53	3		53	53				2		3		
47	54	3	1		54	3		54	54	1			2		1		

<sup>1</sup>For renter - occupied dwelling units and vacant nonseasonal not dilapidated units, for rent.  
<sup>2</sup>For owner - occupied dwelling units and vacant nonseasonal not dilapidated units, for sale only.

HOUSING—BLOCK STATISTICS

Table 3.—CHARACTERISTICS OF HOUSING FOR CENSUS TRACTS, BY BLOCKS: 1950—Con.

Census tract	Block	All dwelling units by occupancy and tenure					All dwelling units by condition and plumbing facilities			Occupied dwelling units			Contract monthly rent <sup>1</sup>		Value <sup>2</sup> of one-dwelling-unit structures	
		Total	Owner occupied	Renter occupied	Vacant non-seasonal not dilap., for rent or sale	Other vacant and non-resident	Number reporting	No private bath or dilap.	No running water or dilap.	Total	Persons per room		Number reporting	Average monthly rent (dollars)	Number reporting	Average value (dollars)
											Number reporting	1.51 or more				
54	50	10	7	3		10	1		10	10		3	58.33	7	6,942	
	51	12	8	6		13	9	1	14	14	1	6	24.66	6	3,383	
	52	10	9	1		10	5		10	10	3	1		9	3,911	
	53	11	8	3		11	3		11	11	1	2		7	5,014	
	54	16	11	3	2	15			14	13		2		11	9,009	
	55	7	6			7		1	6	6		5	31.00	6	6,750	
	56	11	11	5		11			9	9				2		
	57	1	1			1			1	1	1			19	5,673	
	58	19	19			18			19	19					1	
	59	25	1			25			1	1					1	
	60	18	8	9	1	18	12	3	17	17	2	10	29.80	4	4,000	
	61	21	13	6	1	21	15	5	19	19	2	7	27.85	9	3,322	
	62	23	22		1	23			22	22		1		20	4,775	
	63	19	19			19			19	18				19	5,515	
	55	2	3	1	2	3	1		3	3		1				
		6	6	3	3	9	9	5	9	9	2	3	26.66	4	3,625	
		7	4			4	1		4	4		1		2		
		8	3			3	3		3	3		3	30.00	7	2,685	
		10	1	7	3	1	10	7	3	7	4	1	1		2	
		11	1				1			1						
12		1				1			1							
13		1				1			1							
14		15	15			15	8	1	15	15				14	3,478	
15		14	12	1		14	5	2	13	13	1	1		12	4,383	
16		14	11	2		14	7	2	13	13	2	2		10	4,700	
17		7	5	1		7	6	1	6	6	2	1		5	2,380	
18		15	10	5		15	13	3	15	15	3	3	30.00	7	3,042	
19		10	7	2	1	10	4	3	9	9		3	38.33	5	4,240	
20		11	9	2		10	7	2	11	11	2	1		8	3,187	
21		12	5	7		12	9	6	12	12	3	6	30.50	5	3,600	
22		6	4	1	1	6	6	3	5	5	1	1		4	3,250	
23		17	8	8	1	16	9	4	16	16	3	8	32.25	6	5,083	
24		8	3	4		8	7	1	7	7	1	4	25.75	3	5,000	
25		5	5			5	4		5	5	2	3		3	3,500	
26		4	4			4	3	3	4	4	2	4		4	1,775	
27		8	7	1		8	8	5	8	8	3	1		7	2,614	
28		1				1			1							
29		12	8	2	1	12	10	7	10	10	2	3	40.00	7	4,714	
30		15	9	5		15	11	6	14	14	3	5	33.00	7	2,614	
31		19	11	7	1	16	13	9	18	18	8	7	28.57	10	2,470	
32		6	1	5		5	4	3	6	6		5	27.00			
33		18	15	3		18	8	7	18	16	3	3	29.33	14	4,064	
34		7	5	2		6	3	2	7	7	2	1		4	2,075	
35		1				1			1							
36		8	4	4		6	5	8	8	8	2	1	20.25	3	3,766	
37		9	7	2		8	6	3	9	9	3	4		6	3,083	
38		5	3	2		5	3	3	5	5	2	2		2		
39		5	4	1	1	5	3	1	4	4		3		3	7,000	
40		9	7	1		9	4	2	8	8	1	1		4	3,950	
41	5	4	1		5	2	1	5	5		1		4	5,325		
42	13	10	2		13	7	4	12	12	3	2		11	3,500		
44	9	6	1	1	9	4	3	7	7	4	1		6	3,166		
45	1				1			1								
46	8	7	1		5	5	4	8	8	2	1		4	2,650		
47	9	6	2		9	8	5	8	8	3	2		5	2,900		
48	2				2			2								
49	12	4	7		12	12	9	11	11	3	7	21.85	3	3,000		
50	4	4			4	4	3	4	4	2	2		4	1,425		
52	8	4	2		6	6	5	6	6	2	1		3	2,333		
53	12	8	4		12	6	3	12	11		4	29.50	8	4,562		
54	3	2	1		3	1	1	3	2	1	2		1			
56	2				2			2								
57	4	1	3		4	4		4	4	1	3	49.33	3			
58	14	11	2		10	6	5	13	13	3	2		11	3,681		
59	9	7	2		8	4	3	9	9	2	2		6	3,666		
63	5	4	1		5	4	1	5	5		1		4	3,025		
64	11	8	3		11	9	5	11	11	4	1	35.00	8	2,850		
65	3	3			3	3	2	3	3		3		3	2,533		
66	3	3			3	3	3	3	3		3	28.66	3	2,166		
67	5	3	1	1	5	4	4	3	4	1	1		3			
68	1				1			1								
72	4	4			4	3	3	4	4	1			3	2,300		
73	10	10			8	5	3	10	10		1		10	8,150		
75	6	5	1		4	3	2	6	6				4	7,525		
56	1	17	9	8		17	15	14	17	17	6	8	30.87	7	1,357	
	2	7	7			7	6	5	7	7	3	3		6	3,466	
	7	11	7	4		11	7	5	11	11	2	4	28.75	7	3,042	
	8	8	5	3		8	7	5	8	8	2	3	39.33	4	3,150	
	9	4	3	1		4	3	2	4	4	1	1		3	3,300	
	17	8	7	1		8	2	2	8	8	1	1		6	5,583	
	18	12	10	2		12	8	2	12	12		1		10	5,150	
19	15	12	1	2	15	5	4	13	13		2		12	4,825		

<sup>1</sup>For renter-occupied dwelling units and vacant nonseasonal not dilapidated units, for rent.  
<sup>2</sup>For owner-occupied dwelling units and vacant nonseasonal not dilapidated units, for sale only.



Table 3.—CHARACTERISTICS OF HOUSING FOR CENSUS TRACTS, BY BLOCKS: 1950—Con.

Census tract	Block	All dwelling units by occupancy and tenure					All dwelling units by condition and plumbing facilities			Occupied dwelling units			Contract monthly rent <sup>1</sup>		Value <sup>2</sup> of one-dwelling-unit structures		
		Total	Owner occupied	Renter occupied	Vacant non-seasonal not dilap., for rent or sale	Other vacant and non-resident	Number reporting	No private bath or dilap.	No running water or dilap.	Total	Persons per room		Occupied by non-white	Number reporting	Average monthly rent (dollars)	Number reporting	Average value (dollars)
											Number reporting	1.51 or more					
56	20	9	8	1					9	9	1				8	5,500	
	21	19	16	3	1				18	17	4				15	5,853	
	22	17	15	2		1			23	20	3	1		18	5,277		
	23	23	22	1					32	32	1			27	5,670		
	24	9	9				1		9	9	1			9	4,544		
	31	18	16	2					18	18				15	5,700		
	32	21	20	1					25	25	3		2	22	6,050		
	33	29	26	3					29	29			3	26	6,015		
	34	19	16	3	1			1	18	17			2	15	5,780		
	35	31	25	1	4			1	30	26	1		2	24	6,816		
	36	37	31	2	4				37	33	3			33	6,884		
	37	35	33	2		1			34	34	1		1	33	6,821		
	38	26	23	1	2				25	24	1			24	6,712		
	39	1															
	43	23	18	4		1			20	20	2		3	15	4,253		
	44	8	7	1					8	8	1		1	7	3,757		
	45	18	14	3	1				18	17	2		4	12	3,958		
	46	6	4	2					6	6	1		2	3	3,500		
	47	9	9						9	9				9	7,222		
	48	7	7	1					8	8	1			7	6,900		
	49	10	9	1					10	10			1	9	3,066		
	50	5	3	2					5	5	1		2	3	3,433		
	51	6	4	2					6	6	2		2	4	2,575		
	52	13	10	3					13	13	4		3	8	2,187		
	53	12	9	3					12	12	1	1	3	9	5,633		
	54	11	8	3					11	11	2		3	7	2,928		
	55	8	7	1					8	8	3		1	7	2,657		
	56	7	7	2					9	9	1		2	5	3,740		
	57	9	10	3					9	9	1		3	7	3,785		
	58	13	3	4					13	6	2		4	3	4,166		
	59	7	1	2	1				4	3			3	1	3,166		
	60	4	15	1	1				16	16			1	15	6,093		
	61	11	5	1	1				11	10	1	1	1	10	6,500		
	62	5	2						5	5	1			5	3,460		
	63	1															
	64	14	11	3					14	14	2		3	9	4,388		
	65	10	10	7					17	17	1		7	8	4,412		
	66	15	5	1					22	21	1		6	14	5,378		
	67	2	2	4					6	6	4		3	2			
	73	13	12	1					13	13		1		12	6,233		
	74	23	22	1					23	23		1	1	21	6,433		
	75	4	4						4	4				4	9,125		
	76	11	9	2					11	11			2	9	5,755		
	77	23	22	2					23	23			1	22	6,263		
	78	25	23	2					25	25	1		2	23	6,039		
	79	11	10	1					11	11			1	10	6,230		
	80	1															
	81	20	16	4					20	20	4		4	15	4,040		
	82	24	17	7					24	24	2		7	14	6,578		
	83	22	17	5					21	22	1		3	15	5,480		
	85	9	4	5					9	9	2		4	2			
	86	27	25	1					27	26			1	26	7,300		
	87	23	21	2	1				23	23	1		1	21	6,023		
	88	5	5						5	5				5	7,180		
	89	20	12	8					20	20	2		7	8	6,000		
	90	23	22	1					23	23	1		1	21	5,871		
	91	19	16	3					19	19	3		3	14	5,428		
	92	31	17	11	3				31	28	8		14	1			
	93	2															
57	1	33	18	13	2				32	21	16		1	13	15	3,266	
	2	21	10	10		1			20	12	4		7	5	2,500		
	3	11	5	6					11	9	5		5	4	3,750		
	4	14	8	6					13	12	11		6	7	2,100		
	5	1															
	6	1															
	8	14	1	13					14	14	4		13	9	3,922		
	9	22	13	8	1				21	18	2		9	16	4,481		
	10	27	17	9		1			26	24	3		7	11	4,745		
	11	45	18	27					45	20			26	11			
	12	35	12	22	1				35	21	1		22	8	3,525		
	13	27	16	11					26	12	5		11	13	3,015		
	14	16	4	11	1				16	6	4		12	4	4,375		
	15	14	8	6					14	14	5		6	4	2,375		
	16	4	4						4	4	1		4				
	17	38	9	27	2				38	36	1		29	6	4,083		
	18	16	6	9					16	15	1		9	5	3,160		
	19	11	7	4		1			11	10	2		3	4	3,250		
	20	24	10	13	1				24	23			13	7	5,028		
	23	20	6	14					20	11	1		13	4	2,625		
	24	18	1	16	1				17	16	2		17				
	25	1															
	27	15	2	12	1				15	14	1		12	1	3,333		
	28	23	6	15	2				23	21	1		15	1	3,773		
	29	3	2	1					3	3			1	2			

<sup>1</sup>For renter - occupied dwelling units and vacant nonseasonal not dilapidated units, for rent.  
<sup>2</sup>For owner - occupied dwelling units and vacant nonseasonal not dilapidated units, for sale only.

HOUSING—BLOCK STATISTICS

Table 3.—CHARACTERISTICS OF HOUSING FOR CENSUS TRACTS, BY BLOCKS: 1950—Con.

Census tract	Block	All dwelling units by occupancy and tenure					All dwelling units by condition and plumbing facilities			Occupied dwelling units			Contract monthly rent <sup>1</sup>		Value <sup>2</sup> of one-dwelling-unit structures	
		Total	Owner occupied	Renter occupied	Vacant non-seasonal not dilap., for rent or sale	Other vacant and non-resident	Number reporting	No private bath or dilap.	No running water or dilap.	Total	Persons per room		Number reporting	Average monthly rent (dollars)	Number reporting	Average value (dollars)
											Number reporting	1.51 or more				
57	30	17	7	10	2	1	17	9	4	17	17	10	3600	5	4600	
	31	51	19	29	4	1	51	29	2	48	28	28	3889	15	3960	
	32	21	9	7	1	1	21	7	1	16	7	7	3000	10	4057	
	33	36	14	21	1	1	36	21	2	35	21	21	3042	10	3850	
	34	19	4	15	2	1	19	15	1	19	15	15	2500	4	4500	
	35	16	4	9	2	1	16	9	1	13	13	13	4400	4	3166	
	36	12	6	5	1	1	12	5	1	12	12	12	4000	4	1250	
	37	16	10	6	1	1	16	6	1	15	15	15	5000	4	1250	
	38	16	7	6	1	1	16	6	1	15	15	15	4000	4	1250	
	39	21	7	12	1	1	21	12	1	19	19	19	5000	4	1250	
	40	5	4	1	1	1	5	4	1	5	5	5	4000	4	1250	
	41	28	11	13	3	1	27	24	2	24	24	24	2050	9	1444	
	42	28	9	14	3	1	28	24	2	23	23	23	2137	7	3157	
	43	28	13	16	3	2	28	22	2	22	22	22	1509	10	2580	
	44	19	7	9	2	1	19	16	1	16	16	16	4933	4	2375	
	45	22	16	9	1	1	22	16	1	16	16	16	2275	4	2375	
	46	22	16	9	1	1	22	16	1	16	16	16	2275	4	2375	
	47	18	11	13	3	1	18	16	1	16	16	16	1150	4	1150	
	48	18	11	13	3	1	18	16	1	16	16	16	1150	4	1150	
	49	22	11	9	2	1	22	20	1	20	20	20	1554	11	1554	
50	24	14	9	5	2	24	20	1	20	20	20	2000	11	2000		
51	20	15	7	1	1	20	15	1	19	19	19	1554	11	1554		
52	4	2	1	1	1	4	4	1	4	4	4	2000	2	2000		
53	4	2	1	1	1	4	4	1	4	4	4	2000	2	2000		
54	4	2	1	1	1	4	4	1	4	4	4	2000	2	2000		
55	4	2	1	1	1	4	4	1	4	4	4	2000	2	2000		
58	3	6	3	3	1	6	6	3	6	6	3	1800	2	4	3375	
	4	19	5	12	1	19	8	6	17	16	12	2750	4	3375		
	5	6	2	3	1	6	2	2	5	4	3	2	1	1	1	
	6	12	13	16	2	1	12	3	12	27	22	16	2556	13	2553	
	7	10	10	7	1	1	10	5	11	17	17	7	2885	8	3200	
	8	17	13	22	1	1	17	12	12	17	17	17	2836	29	3310	
	9	27	22	9	5	3	27	24	2	27	27	23	2346	21	3004	
	10	14	14	9	1	3	14	4	2	14	14	9	1566	9	1766	
	11	26	12	13	4	1	26	25	2	25	25	13	1630	12	3033	
	12	14	4	4	1	1	14	8	2	14	14	3	1666	2	2	
	13	18	3	15	1	1	18	18	1	18	18	14	907	2	2	
	14	17	15	7	1	1	17	18	1	17	17	8	1712	12	2616	
	15	24	19	14	1	1	24	22	2	22	22	15	1866	14	2392	
	16	34	25	20	1	1	34	33	3	33	33	17	2700	21	2728	
	17	47	25	13	2	1	45	33	3	44	44	12	2725	5	3960	
	18	22	6	8	1	1	22	15	1	19	19	9	2755	4	4000	
	19	33	5	4	1	1	33	33	4	33	33	4	2600	4	4000	
	20	15	4	4	4	1	15	7	1	14	14	2	2600	4	4000	
	59	1	14	12	1	1	14	9	4	13	13	1	1	12	8183	
		2	19	16	2	1	19	18	2	18	18	1	1	14	8657	
3		50	47	3	1	50	50	2	50	50	1	1	47	8404		
4		48	45	1	2	48	48	1	46	45	1	1	47	9900		
5		11	8	1	1	11	11	2	9	9	1	1	8	6037		
6		13	9	1	1	13	13	1	10	10	1	1	8	6562		
7		14	6	1	1	14	8	2	14	13	1	1	5	5150		
8		10	7	2	1	10	10	2	9	9	1	1	7	7814		
9		49	45	2	1	49	49	2	49	49	3	4	7625	45	8306	
10		49	42	4	1	49	49	3	46	46	3	4	7250	42	7966	
11		11	11	5	1	11	13	12	16	16	6	3	2000	6	4166	

<sup>1</sup>For renter-occupied dwelling units and vacant nonseasonal not dilapidated units, for rent.  
<sup>2</sup>For owner-occupied dwelling units and vacant nonseasonal not dilapidated units, for sale only.

Table 3.—CHARACTERISTICS OF HOUSING FOR CENSUS TRACTS, BY BLOCKS: 1950—Con.

Census tract	Block	All dwelling units by occupancy and tenure					All dwelling units by condition and plumbing facilities			Occupied dwelling units			Contract monthly rent <sup>1</sup>		Value <sup>2</sup> of one-dwelling-unit structures		
		Total	Owner occupied	Renter occupied	Vacant non-seasonal not dilap. for rent or sale	Other vacant and non-resident	Number reporting	No private bath or dilap.	No running water or dilap.	Total	Persons per room		Occupied by non-white	Number reporting	Average monthly rent (dollars)	Number reporting	Average value (dollars)
											Number reporting	1.51 or more					
59	13	51	49		1	1	51			49	49		1		50	7.746	
	14	18	14	2		2	17	2	1	16	15			1	13	5.961	
	15	3	2				3			3	3				2		
	16	24	14	6	4		22	3	1	20	20	1	2	7	12	5.891	
	17	19	12	7			19	1	1	19	19			7	11	6.436	
	18	23	16	5	1	1	23	1	1	21	21	2	2	4	17	7.441	
	19	21	18	1		2	20	1	1	19	19		1	4	17	6.452	
	20	38	31		7		34			31	31			3	37	8.118	
	21	27	20	3	3	1	26	2	2	23	23			2	22	6.718	
	22	23	17	4	1	1	22	3	3	21	21	2		5	17	6.429	
	23	26	18	8			26	2		26	26	1		8	17	7.176	
	24	23	21				20			23	22			1	18	7.822	
	25	14	9	5			14	1		14	14			3	9	7.222	
	26	26	24	2			24			26	24				22	7.931	
	27	35	28	6	1		35			34	34				28	7.225	
	28	30	22	8			30	1	1	30	30			5	20	6.625	
	29	16	12	3		1	16	2	2	15	15	1	1	3	12	6.575	
	30	8	5			1	8			7	7			2	5	5.300	
	31	22	20	2			22	3	1	22	22			2	20	7.425	
	32	22	20	2			22			22	22			2	20	7.890	
	33	29	24	4		1	29	3	1	28	28	1	1	4	22	4.977	
	34	21	17	3	1	2	20	1	1	20	20	3		3	17	7.035	
	35	13	9			1	12			10	10			1	11	7.472	
	36	24	18	3	3		22			21	19			2	19	9.273	
	37	22	16	3	6		22			22	22			6	16	8.218	
	38	18	12	5	1		18	3		17	17	1		5	12	7.000	
	39	15	12	2	1		15	1		14	14			1	12	8.233	
	40	22	20	2			22			22	22			2	20	7.725	
	41	22	20	2			22			22	22			1	20	7.560	
	42	22	22				21			22	22			2	20	9.330	
	43	21	21				21			21	21				21	8.476	
	44	25	24		1		24			24	24				25	8.676	
	45	16	13	3			16			16	16			3	12	8.583	
	46	20	19		1		20	2	2	19	19				20	12.000	
	47	22	19	2		1	21			21	21			2	17	11.252	
	48	24	21	2	1		24			23	23			1	22	10.136	
	49	22	22				22			22	22				22	10.159	
	50	23	20	2	1		23			22	22	1		1	20	10.190	
	51	23	19	3	1		22			22	21			2	20	9.895	
	52	7	7				7			7	7				7	13.457	
	53	15	11	3	1		15			14	14			3	12	10.375	
	54	14	13	1			14			14	14	1			12	9.550	
	55	21	18		2		21			19	19			1	20	9.815	
	56	20	19	1			20			20	18			1	19	10.721	
	57	24	24				24			24	23				24	10.258	
	58	20	15	3		2	20			18	18	1		2	24	8.250	
	59	24	24				24			24	24				24	8.445	
	60	22	22	2			24			24	24		1	2	22	8.454	
	61	22	22				22			22	22						
	62	22	22				22			22	22						
	63	16	15		1		16	2		15	15				15	8.260	
	64	23	23				23	2	1	23	23	1		1	22	7.945	
	65	22	20		1		21			20	20				20	8.545	
	66	11	10	1			11	1	1	11	10			1	8	8.225	
	67	18	18				18			18	16				18	9.050	
	68	15	13	2			14	3	1	15	14			1	11	7.290	
	69	23	19	2	1	1	23			21	21			2	19	7.005	
	70	18	15	3			18	1	1	18	18			2	15	6.273	
	71	24	20	4			24		1	22	24			4	18	6.294	
	72	8	6				8	1		8	8			2	6	7.166	
	73	12	11	1			12	1		12	11			1	11	7.827	
	74	24	24		2		24			24	24				26	8.238	
	75	24	23		1		24			24	22				24	8.141	
	76	4	4				4	3	2	4	4				4	3.975	
	77	2					2			2	2						
	78	3	1	2			3	2	2	3	3			2	1		
	79	1					1			1	1			1	2		
	80	3	2	1			3	2	1	3	3	1			2		
	81	1					1			1	1			1	2		
	82	3	1	1			3			3	3			1	2		
	83	25	17	7	1		25	1		24	24	1		6	17	7.752	
	85	21	14	6	1		21			20	20			7	13	6.100	
	86	24	19	5			24	3	2	24	20			5	18	7.816	
	87	30	27	3			29	1		30	30			3	26	8.138	
	88	10	10				10			10	10				9	8.222	
	89	25	23	2			24			25	24			2	21	9.457	
	90	23	21	2			23			23	23			1	21	7.876	
	91	22	19	3			22			22	22	1		3	17	6.635	
	92	26	21	5			26	2		26	26			5	19	5.694	
	93	19	15	4			19	2	1	19	19	1		4	15	6.193	
	94	21	19	2			21	1	1	21	21			2	19	5.931	
	95	22	22				22			22	22				20	7.885	
	96	22	21	1			22			22	22				21	1.2885	
	97	13	11				13			13	13	1		1	11	9.863	
	98	10	8				10	3	1	10	10			2	7	10.542	
	99	18	17				18			18	18	1			16	6.437	
	100	15	11	3	1		14			14	14			3	12	5.808	

<sup>1</sup>For renter - occupied dwelling units and vacant nonseasonal not dilapidated units, for rent.  
<sup>2</sup>For owner - occupied dwelling units and vacant nonseasonal not dilapidated units, for sale only.

## HOUSING—BLOCK STATISTICS

Table 3.—CHARACTERISTICS OF HOUSING FOR CENSUS TRACTS, BY BLOCKS: 1950—Con.

Census tract	Block	All dwelling units by occupancy and tenure					All dwelling units by condition and plumbing facilities			Occupied dwelling units			Contract monthly rent <sup>1</sup>		Value <sup>2</sup> of one-dwelling-unit structures		
		Total	Owner occupied	Renter occupied	Vacant non-seasonal not dilap., for rent or sale	Other vacant and non-resident	Number reporting	No private bath or dilap.	No running water or dilap.	Total	Persons per room		Occupied by non-white	Number reporting	Average monthly rent (dollars)	Number reporting	Average value (dollars)
											Number reporting	1.51 or more					
59	101	11	10	1					11	11	1				10	9 540	
	102	17	16			1			17	16				15	9 460		
	103	18	4	10	3	1			18	14			13	41.07	2		
	104	2	2						4	4			1		2		
	105	2	2						4	4					2		
	106	7	2	5					7	7	2	1	4	63.50	4		
	107	2	2						2	2			2		2		
	108	3	3						3	3			2		1		
	109	1							1	1							
	110	1							1	1							
	111	2	2						2	2			2		2		
	112	3	3						3	3			3		1		
	113	1							1	1							
	114	1							1	1							
	115	1							1	1							
	116	1							1	1							
	117	1							1	1							
	118	1							1	1							
	119	1							1	1							
	120	1							1	1							
	121	1							1	1							
	122	1							1	1							
	123	1							1	1							
	124	1							1	1							
	125	1							1	1							
	126	1							1	1							
	127	1							1	1							
	128	1							1	1							
	129	1							1	1							
	130	1							1	1							
	131	1							1	1							
	132	1							1	1							
	133	1							1	1							
	134	2	7	1					7	6					6	18 916	
	135	2	2						2	2					2		
	136	3	2	1					3	3			1		2		
	137	3	2	1					3	3			2		4	13 125	
	138	7	6	1					7	7			1		6	11 666	
	139	7	6	1					7	7			1		6	10 666	
	140	8	6	2					8	8			1		7	9 143	
	141	7	7		1	3			7	7			2		3	9 188	
	142	3	3						3	3							
	143	3	3						3	3							
	144	1							1	1							
	145	3	3						3	2					3	11 166	
	146	6	4	1		1			6	5			1		4	14 925	
	147	6							6	6							
148	2							2	2								
149	2							2	2								
150	2							2	2								
151	2							2	2								
152	2							2	2								
153	4	2	3	18				4	2	3		2		3	8 000		
154	8	8						8	8					8	7 787		
155	9	9						9	9					9	7 522		
156	15			15				15	15					15	8 600		
157	15			12				15	15					14	8 807		
158	15							15	15					14	8 807		
159	2							2	2								
160	163	123	40					163	123					163	8 746		
161	218	84	5	49	80			218	88			5	78.60	130	9 749		
162	66		55					66	66					55	9 427		
163	60	51	8					60	59			8	40.25	47	7 161		
164	30	21	9					30	30			9	43.88	19	9 068		
165	14	9	5					14	14			5	63.00	9	8 322		
166	30	21	9					30	30			9	48.88	21	7 766		
167	7	7						7	7	2		9		6	6 916		
168	65	50	10	4	1			65	60	1		10	47.50	48	8 302		
61	3	45	16	22	7			45	38	37		29	75.00	16	10 400		
	4	49		44	4	1		49	44	42		48	75.00				
	5	48		44	3	1		48	44	43	1	46	74.89				
	6	11	7	4				11	11	11		4	106.25	7	12 871		
	7	14	12	2				14	14	14		2		12	8 000		
	8	14	13	1				14	14	14		2		13	9 630		
	9	14	13	1				14	14	14		2		13	9 630		
	10	12	12					12	12	12			1		12	9 108	
	11	11	10					11	11	11				10	12 350		
	12	32			1			32	31	31							
	13	16			3			16	15	15			31	73.38			
	14	5	5					5	5	5			16	71.56			
	15	22						22	22	22					5	10 400	
	16	2	21	1				2	22	22			1		21	11 080	
	17	20	17	2				20	19	19			2		17	11 005	
	18	15	15			1		15	15	15					15	10 853	
	19	14	11	2		1		14	13	13			2		11	11 636	
	20	26	23	3				26	26	26			2		23	9 921	
	21	27	27					27	27	27					27	10 448	
	22	14	14					14	14	14					14	10 071	
23	10	10					10	10	10					10	10 650		
24	17	15	2				17	17	17			1		15	10 866		
25	1						1	1	1					1			
26	4	3	1				4	4	4			1		1			
27	3	3					3	3	3			1		1			
28	6	5	1				6	6	6			1		5	4 700		
62	3	2						3	3								
	1	3	1	2				1	3					2			
	1	2						1	2								
	1	1						1	1								
	2	2						2	2								
	1	1						1	1								
2	1						2	1									
3	7	9					3	7	16	9	9	9	34.77	5	3 180		

<sup>1</sup>For renter - occupied dwelling units and vacant nonseasonal not dilapidated units, for rent.  
<sup>2</sup>For owner - occupied dwelling units and vacant nonseasonal not dilapidated units, for sale only.

Table 3.—CHARACTERISTICS OF HOUSING FOR CENSUS TRACTS, BY BLOCKS: 1950—Con.

Census tract	Block	All dwelling units by occupancy and tenure					All dwelling units by condition and plumbing facilities			Occupied dwelling units				Contract monthly rent <sup>1</sup>		Value <sup>2</sup> of one-dwelling-unit structures	
		Total	Owner occupied	Renter occupied	Vacant non-seasonal not dilap., for rent or sale	Other vacant and non-resident	Number reporting	No private bath or dilap.	No running water or dilap.	Total	Persons per room		Occupied by non-white	Number reporting	Average monthly rent (dollars)	Number reporting	Average value (dollars)
											Number reporting	1.51 or more					
62	37	5	3	2			5	5	4	5	5	1		2		2	
	38	4	4	2			6	5	5	6	6	2		2		2	
	45	3	3				3			3	3					2	
	46	3	3				3			3	3					2	
	49	3	3			1	4	2	1	3	3					3	5 000
	53	2	2	1			3	2	2	3	3			1		2	
	54	1	1														
	57	2	2														
	58	30	16	11	2	1	30	18	15	27	27	6		11	31.54	16	28 62
	59	2															
	60	13	7	6			11	3	3	13	13			4	58.75	6	54 66
	61	14	8	4	1	1	14	10	9	12	12	1		5	21.20	7	44 28
	64	6	3	2		1	6	6	6	5	5	1		2		3	10 33
	65	1															
	66	1															
	67	2															
	72	3	1	1		1	3	3	3	2	2						
	73	3	1	1		1	3	3	3	2	2	2		1		1	
	79	4															
	80	6	5	1			6	4	3	6	6			1		3	14 00
	81	36	19	16		1	36	18	13	35	35	5	3	14	27.35	12	42 75
	82	2															
63	78	1															
	80	4	4						4	4						4	69 50
	90	4	3	1			4	1	1	4	4		1		2		
	107	3	2	1			3	3	2	3	3	1	1	1	2		
	108	1															
	110	5	2	3			5	5	3	5	5	2		1		2	
	115	2															
	116	2															
	122	8	7			1	8	2	1	7	7					6	35 00
	123	3	2			1	3			2	2					2	
	124	7	7				7	5	1	7	7	1				7	24 57
	129	22	18	2	1	1	22			20	20			2		19	64 42
	130	1															
	131	2															
	137	2															
	139	1															
	140	34	28	3	1	2	34	3		31	31			3	50.66	29	64 55
	141	2															
	142	24	21	3			24			24	24	2		3	50.00	20	64 70
	145	21	21				21			21	21					21	64 42
	146	12	10	2			12	1		12	12	1	1	2		8	65 37
	147	14	14				13	4	4	14	14					14	47 50
	148	24	22	2			24	1	1	24	24			2		21	60 80
	152	1															
	156	3	2	1			2	1	1	3	2					2	
	159	2															
	160	6	5	1			6	1		6	6			1		5	45 00
	161	8	6	2			8			8	8		1	2		6	69 16
	162	13	9	3		1	13	2	2	12	12	1		2		8	73 12
	163	22	19	3			22	1	1	22	22			3	41.66	18	58 61
	164	13	11			2	12			11	11	2	1			10	68 00
	165	15	14	1			15	1	1	15	14			1		14	67 71
	166	13	12	1			13			13	12	1		1		12	73 83
	167	19	18	1			19			19	19		1	1		18	67 33
	169	22	19	3			22			22	22	2		3	54.33	19	68 63
	170	24	18	5		1	24	5	3	23	23		1	5	37.00	16	61 87
	171	21	14	6			17			20	16			4	41.25	12	57 75
	172	21	13	7		1	20			20	20	1		7	48.57	10	53 00
	173	8	7	1			8	3	2	8	8	1		1		6	62 50
	174	17	11	6			15	9	2	17	16	1		4	25.00	10	41 30
	175	1															
	177	2															
	181	2															
	182	6				1	6	3		5	5			2		3	30 00
	183	12	9	2	1		11	4		11	10			2		9	42 22
	184	22	15	7			22			22	20	2		4	52.50	14	58 78
	185	22	18	3		1	22	1	1	21	21	1	1	1		13	55 15
186	2																
187	18	14	4			18	1	1	18	18			3	41.66	13	58 92	
189	18	16	1	1		18			17	17					15	59 46	
190	23	22	1			23			23	18	1		1		22	69 54	
191	20	18	1	1		20			19	16			2		18	72 22	
192	20	17	1			18	1	1	18	17	1		1		17	68 05	
193	20	21				21			20	20					19	82 89	
194	20	21				29	7	3	29	27	2	1	7	37.28	18	73 05	
195	2																
196	2	3	3			6			6	5			3	38.33	2		
197	1																
198	15	12	3			14	1		15	14			2		10	69 20	
199	13	9	4			13			13	13	1		3	33.33	7	55 00	
200	2																
201	7	3	4			7	4		7	7	2		4	41.50	3	18 33	

<sup>1</sup>For renter - occupied dwelling units and vacant nonseasonal not dilapidated units, for rent.  
<sup>2</sup>For owner - occupied dwelling units and vacant nonseasonal not dilapidated units, for sale only.

HOUSING—BLOCK STATISTICS

Table 3.—CHARACTERISTICS OF HOUSING FOR CENSUS TRACTS, BY BLOCKS: 1950—Con.

Census tract	Block	All dwelling units by occupancy and tenure					All dwelling units by condition and plumbing facilities			Occupied dwelling units			Contract monthly rent <sup>1</sup>		Value <sup>2</sup> of one-dwelling-unit structures	
		Total	Owner occupied	Renter occupied	Vacant non-seasonal not dilap., for rent or sale	Other vacant and non-resident	Number reporting	No private bath or dilap.	No running water or dilap.	Total	Persons per room	Occupied by non-white	Number reporting	Average monthly rent (dollars)	Number reporting	Average value (dollars)
										Number reporting	1.51 or more					
63	202	1							4	4						
	204	4	2	2				3	3							
	205	5	4	1					5	4						5,600
	206	4	3	1					4	4	1					2,733
	207	14	9	5					12	14	1		42.00		8	5,562
	208	1														
	209	6	5	1					6	5						5,375
	210	7	5	2					7	6						4,625
	211	11	7	4					10	11			33.75		4	8,500
	212	19	15	4					18	19					14	7,242
	213	23	17	6					23	19	1		43.16		15	6,440
	214	14	11	3					14	13			50.00		10	6,190
	215	1														
	216	8	5	3					8	8			60.00		4	7,250
	217	6	4	1	1				6	5					4	10,750
	218	6	3	3					6	6			46.66		3	13,666
	219	15	5	7	1	2			13	12			28.83		5	7,900
	220	12	6	4		2			12	10			34.25		5	5,260
	221	5	1	4					5	5	2				5	
	222	7	2	5					7	6	1		41.20		1	
	223															
	224	4	2	2					4	4					2	
	225	12	7	5					12	12	1		37.00		6	6,050
	226	7	7						7	6					7	4,214
	227	2														
	228	4	3	1					4	4	1				3	2,966
	229	1														
	230	1														
	231	18	16	2					18	18					15	6,553
	232	1														
	233	5	2	3					5	4					2	
	234	1														
	235															
	236	9	3	6					9	9			30.66		1	
	237	9	8	1					9	9					8	6,812
	238	18	17	1					16	18	1				13	8,323
	239	10	9	1					9	10					8	9,562
	240	11	10	1					11	11					10	6,200
	241	2														
	242	2	3						3	3					3	7,066
	243	7	3	3					7	6					1	
	244	6	5	1		1			6	6					1	
	245	4	3	1					4	3					5	6,880
	246					1									3	6,333
	247															
	248	7	7						7	6					7	5,928
	249	4	4						4	4					4	9,500
	250	19	12	7					18	2	2				10	5,650
	251	13	9	3		1			13	5	4		33.50		6	2,783
	252	2														
	253	2														
	254	3	2	1					3	3					2	
	255	8	8						8	7	1				2	
	256	2														
	257	3	2	1					3	3	1				2	4,937
	258	2														
	259	10	9	1					10	9					8	7,100
	260															
	261	8	7	1					8	8	1				6	5,666
	262	18	12	6					17	17			44.00		8	7,100
	263	2														
	264	2														
	265	12	10	2					12	11	1				9	6,733
	266	5	4	1					5	5					4	4,875
	267	1														
	268	5	5						5	5	1				5	4,000
	269	1														
	270	5	5						5	5	2				4	2,250
	271															
	272	2														
	273	1														
	274	1														
	275	3	2	1					3	3					1	
	276	1														
	277	1														
	278	3	2	1					3	3					1	
	279	1														
	280	4	4						4	4					4	3,000
	281	4	4						3	2	1				4	3,975
	282	3	1	2					3	3					1	
	283	2														
	284	2														
	285	5	5						5	5					5	7,280
	286	32	27	4	1				31	30	1				28	7,103
	287	2														
	288	15	11	3	1				15	14	2		33.66		12	6,216
	289	2														
	290	14	12		2				13	12					13	8,484
	291	4	3			1			4	3					3	2,800
	292	1														
	293	4	4						4	4					4	4,500
	294	17	15	1		1			17	16					15	12,033
	295	1														
	296	3			3				3						3	8,500
	297	6	6						6	6					6	9,216

<sup>1</sup>For renter - occupied dwelling units and vacant nonseasonal not dilapidated units, for rent.  
<sup>2</sup>For owner - occupied dwelling units and vacant nonseasonal not dilapidated units, for sale only.

Table 3.—CHARACTERISTICS OF HOUSING FOR CENSUS TRACTS, BY BLOCKS: 1950—Con.

Census tract	Block	All dwelling units by occupancy and tenure					All dwelling units by condition and plumbing facilities			Occupied dwelling units			Contract monthly rent <sup>1</sup>		Value <sup>2</sup> of one-dwelling-unit structures	
		Total	Owner occupied	Renter occupied	Vacant non-seasonal not dilap., for rent or sale	Other vacant and non-resident	Number reporting	No private bath or dilap.	No running water or dilap.	Total	Persons per room		Number reporting	Average monthly rent (dollars)	Number reporting	Average value (dollars)
											Number reporting	1.51 or more				
63	401	25	20	5		25	1	1	25	25	1	1	3	51.66	19	115.57
	402	8	3	3	2	8	3	2	6	6	1	3	40.00	5	23.20	
	422	25	24	1		25			25	25				24	119.37	
	423	5	4			5			4	4				4	117.50	
64	1	11	11			9			11	10					10	24.500
	2	27	20	7		23	1	1	27	26	1		4	65.00	18	150.94
	3	36	35		1	33			35	35					35	13.314
	4	12	12			11			12	12					10	20.450
	5	7	7			7			7	7					7	23.500
	6	26	25	1		24			26	25			1		23	112.78
	7	1														
	8	1														
	9	134	76	4	40	14	129	2	2	80	77		3	80.00	115	108.00
	65	1	53	47	6		50			53	48		1	6	88.33	46
2		33	10	15	8	31			25	23			22	74.31	8	12.312
3		26	2	22	2	24			24	23			24	76.25	2	
4		36	11	22	3	33	1	2	33	32	1		23	70.43	8	130.37
5		30	11	13	6	30	1	1	24	24	1		16	76.87	11	126.45
6		27	5	21	1	24			26	26		1	20	77.00	4	16.875
7		14	14			12			14	13					12	15.291
8		18	18			16			18	17					18	15.305
9		15	13	2		14			15	15			1	2	13	14.976
10		17	17			16			17	17					17	16.517
11		15	15			15			15	15					14	15.607
12		15	15			14			15	15					15	16.800
13		16	15	1		16	1	1	16	16				1	13	13.807
14		19	19			18	1	1	19	19					19	12.963
15		9	9			9			9	9					9	13.777
16		7	7			7			7	7					7	7.742
18		1	1													
19		9	9			9	1		9	9	1				9	5.366
20		9	9			9			9	9					9	
21		3	1	2		3			3	3					1	
22		45	31	14		44	1	1	45	43			12	29.75	30	7.173
23		8	8			8			8	8			1		8	5.150
24		9	8	1		9			9	9			1		8	7.100
25		2	2			2			2	2					2	
26		19	19			19			19	19					19	8.252
27		10	9	1		10			10	10	1	1			9	8.266
28		10	9	1		10			10	10			1		9	7.100
29		19	13	6		19			19	19			6	43.33	12	5.791
30		16	8	8		16			16	16	1	1	8	40.25	7	8.971
31		18	6	12		18	1	1	18	18	1	1	11	33.45	6	60.00
32		22	17	4	1	21			21	21		1	4	37.00	17	7.094
33		9	9			9			9	9					9	8.722
34	12	2	1	1	12	1	1	11	11			2		10	8.310	
35	19	13	4		18	1	1	17	17			2		13	7.361	
36	17	17			19	1	1	18	18	1	1	1		16	6.906	
37	3	3			3			3	3					3		
38	3	3			3			3	3					3		
39	3	3			3			3	3					3		
40	1	1			1			1	1					1		
41	1	1			1			1	1					1		
42	1	1			1			1	1					1		
43	1	1			1			1	1					1		
44	1	1			1			1	1					1		
45	86	47	7	31	1	86	7	6	54	54	4	5	39.80	74	9.764	
47	1	1			1			1	1					1		
52	2	2			2			2	2					2		
53	1	1			1			1	1					1		
55	1	1			1			1	1					1		
56	2	2			2			2	2					2		
58	2	2			2			2	2					2		
59	4	2	2		3			4	4	1		2		2		
60	3	2	1		3			3	3			1		2		
61	1	1			1			1	1					1		
62	1	1			1			1	1					1		
65	16	14	2		16	13	11	16	16	4		2		14	4.750	
66	5	4	1		5	4	4	5	5	1		1		3	4.000	
67	7	6	1		7	7	4	7	7	1		1		6	6.666	
68	2	2			2			2	2					2		
70	6	3	3		6			6	6			3	43.33	1		
77	1	1			1			1	1					1		
79	1	1			1			1	1					1		
87	2	2			2			2	2					2		
88	1	1			1			1	1					1		
99	2	2			2			2	2					2		
100	1	1			1			1	1					1		
101	1	1			1			1	1					1		
102	5	4	1		5			5	5					4	10.875	
103	1	1			1			1	1					1		
104	1	1			1			1	1					1		
107	1	1			1			1	1					1		
113	3	2	1		3	1	1	3	3					2		
116	1	1			1			1	1					1		
117	2	2			2			2	2					2		
119	1	1			1			1	1					1		
120	1	1			1			1	1					1		

<sup>1</sup>For renter - occupied dwelling units and vacant nonseasonal not dilapidated units, for rent.  
<sup>2</sup>For owner - occupied dwelling units and vacant nonseasonal not dilapidated units, for sale only.

HOUSING—BLOCK STATISTICS

Table 3.—CHARACTERISTICS OF HOUSING FOR CENSUS TRACTS, BY BLOCKS: 1950—Con.

Census tract	Block	All dwelling units by occupancy and tenure					All dwelling units by condition and plumbing facilities			Occupied dwelling units			Contract monthly rent <sup>1</sup>		Value of one-dwelling-unit structures			
		Total	Owner occupied	Renter occupied	Vacant non-seasonal not dilap., for rent or sale	Other vacant and non-resident	Number reporting	No private bath or dilap.	No running water or dilap.	Total	Persons per room		Occupied by non-white	Number reporting	Average monthly rent (dollars)	Number reporting	Average value (dollars)	
											Number reporting	1.51 or more						
65	1221	3	2			1	3	1	1	2	2					2		
	1222																	
	1223																	
	1224																	
	1225																	
	1226	1																
	1227	3	8	3	12	13	29	3	1	11	7					18	7538	
	66	1	40	10	3	26	1	40			13	13		1	2		36	9550
		2	42	7	7	6		45			42	41		7	66.00	41	7548	
		3	43	5	5	9		47			38	38		4	82.50	39	9387	
4		47	5	5	1		36			35	34		3	74.33	31	10087		
5		46	5	5	3		53			50	50		6	65.83	47	8740		
6		44	4	4	3		44			129	128	1	1		126	10524		
7		44	4	4	1		44			4	4		1		3	7166		
8		44	4	4	1		44			2	2				2			
9		44	4	4	1		44			5	5	1	1		4	6750		
10		44	4	4	1		44			5	5				6	5833		
11		44	4	4	1		44			7	7							
12		44	4	4	1		44			5	5							
13		44	4	4	1		44			7	7							
14		44	4	4	1		44			3	3	1	1			2		
15		44	4	4	2		44			6	6					4	13000	
16		44	4	4	2		44			3	3							
17		44	4	4	3		44			3	3					3	23333	
18		44	4	4	5		44			11	11				15	10906		
19		44	4	4	2		44			2	2				11	12090		
20		44	4	4	1		44			16	16				16	10793		
21		44	4	4	3		44			18	13				22	10231		
22		44	4	4	7		44			2	2				9	12644		
23		44	4	4	8		44			11	11				11	9872		
24		44	4	4	5		44			5	5				18	10066		
25		44	4	4	14		44			19	19				21	10228		
26		44	4	4	9		44			12	12				21	10228		
27		44	4	4	6		44			6	6				17	10217		
28		44	4	4	11		44			10	10				10	10800		
29		44	4	4	10		44			3	3				2			
30		44	4	4	3		44			3	3				3	36666		
31		44	4	4	3		44			7	6		2	1	3	49666		
32		44	4	4	1		44			3	3							
33		44	4	4	1		44			5	5		1	1	3	11000		
34		44	4	4	1		44			5	5				3	20000		
35		44	4	4	1		44			3	3				1			
36		44	4	4	1		44			5	5		1	1	4	24500		
37		44	4	4	1		44			4	4							
38		44	4	4	4		44			4	4				4	10625		
39		44	4	4	9		44			21	21				29	9379		
40		44	4	4	5		44			3	3				6	9150		
41	44	4	4	2		44			11	11				11	9145			
42	44	4	4	1		44			36	34		1	1	35	6977			
43	44	4	4	1		44			4	4				2				
44	44	4	4	1		44			25	20				22	8927			
45	44	4	4	1		44			22	22		1	1	21	9771			
46	44	4	4	1		44			22	22				21				
47	44	4	4	1		44			1	1								
48	44	4	4	1		44			3	3								
49	44	4	4	1		44			3	3								
50	44	4	4	1		44			7	7								
51	44	4	4	1		44			1	1								
52	44	4	4	1		44			9	9								
53	44	4	4	1		44			3	3								
54	44	4	4	1		44			3	3								
55	44	4	4	1		44			3	3								
56	44	4	4	1		44			3	3								
57	44	4	4	1		44			3	3								
58	44	4	4	1		44			3	3								
59	44	4	4	1		44			3	3								
60	44	4	4	1		44			3	3								
61	44	4	4	1		44			3	3								
62	44	4	4	1		44			3	3								
63	44	4	4	1		44			3	3								
64	44	4	4	1		44			3	3								
65	44	4	4	1		44			3	3								
66	44	4	4	1		44			3	3								
67	44	4	4	1		44			3	3								
68	44	4	4	1		44			3	3								
69	44	4	4	1		44			3	3								
70	44	4	4	1		44			3	3								
71	44	4	4	1		44			3	3								
72	44	4	4	1		44			3	3								
73	44	4	4	1		44			3	3								
74	44	4	4	1		44			3	3								
75	44	4	4	1		44			3	3								
76	44	4	4	1		44			3	3								
77	44	4	4	1		44			3	3								
78	44	4	4	1		44			3	3								
79	44	4	4	1		44			3	3								
80	44	4	4	1		44			3	3								
81	44	4	4	1		44			3	3								
82	44	4	4	1		44			3	3								
83	44	4	4	1		44			3	3								
84	44	4	4	1		44			3	3								
85	44	4	4	1		44			3	3								
86	44	4	4	1		44			3	3								
87	44	4	4	1		44			3	3								
88	44	4	4	1		44			3	3								
89	44	4	4	1		44			3	3								
90	44	4	4	1		44			3	3								
91	44	4	4	1		44			3	3								
92	44	4	4	1		44			3	3								
93	44	4	4	1		44			3	3								
94	44	4	4	1		44			3	3								
95	44	4	4	1		44			3	3								
96	44	4	4	1		44			3	3								
97	44	4	4	1		44			3	3								
98	44	4	4	1		44			3	3								



Table 3.—CHARACTERISTICS OF HOUSING FOR CENSUS TRACTS, BY BLOCKS: 1950—Con.

Census tract	Block	All dwelling units by occupancy and tenure					All dwelling units by condition and plumbing facilities			Occupied dwelling units			Contract monthly rent <sup>1</sup>		Value <sup>2</sup> of one-dwelling-unit structures		
		Total	Owner occupied	Renter occupied	Vacant non-seasonal not dilap., for rent or sale	Other vacant and non-resident	Number reporting	No private bath or dilap.	No running water or dilap.	Total	Persons per room		Occupied by non-white	Number reporting	Average monthly rent (dollars)	Number reporting	Average value (dollars)
											Number reporting	1.51 or more					
70	37	5	1		1	3	5	2	1	1	1	1				2	
	38	13					13	10	7	12	12	1	5	31.00		7	3,714
	39	12	12				12		3	12	12					7	3,891
	40	11	8				11		3	12	11					7	4,000
	41	11	9				11		7	11	11					10	3,270
	44	11					11			11	11						
	45	11					11			11	11						
	46	3	1	1		1	3	1	1	2	2					1	
	47	11	7	4			11	9	4	11	11			26.00		7	3,357
	48	11	9	1	1		11	7	1	10	10	1			9	3,833	
	49	9	6	2	1		9	9	8	8	8	1			7	2,214	
	50	3	3				3	3	3	3	3				3	2,000	
	51	1					1										
	54	1					1										
	55	7	6	1			7	4	3	7	7	2			5	2,760	
	56	1					1										
	57	1					1										
	58	2					2										
	59	6	5			1	6	6	5	5	5				5	3,480	
72	1	22	20	2			22			22	22					18	9,205
	2	15	15				15		2	15	15					13	8,053
	3	19	19				19			19	19					18	8,138
	4	20	20				20			20	20					20	8,345
	5	21	19	2			21	2	1	21	21	1			15	7,193	
	6	16	15	1			16			16	15				12	7,058	
	7	24	23	1			24			24	24	2			21	6,814	
	8	21	20	1			21			21	21		1		20	6,565	
	9	18	17	1			18			18	18				14	8,750	
	10	24	22		1	1	23			22	21				21	8,523	
	11	25	24			1	24			24	24				22	7,481	
	12	24	19	5		1	24			24	24	1	1		19	7,710	
	13	12	8	3		1	12			11	11	2		5	8	7,125	
	14	36	30	4	1	1	36			34	34			3	30	8,633	
	15	14	10	4			14	1	1	14	14	1		2	10	6,850	
	16	24	10	13	1		24	1	1	23	23	1		12	8	5,000	
	19	8	8	7			8			8	8			7	1		
	20	5	5				5	2	1	5	5				5		3,200
	21	6	6				6	6		6	6				6		5,166
	22	40	37	1	1	1	40			38	38	1	1	1	36		8,777
	24	13	11	2			13	1	1	13	13				11		6,772
	25	27	24	3			27			27	26	1	1	1	23		7,130
	26	25	20	3	1	1	25			23	23			66.66	20		8,645
	27	23	22	1			23			23	23				21		9,652
	28	21	18	1	1	1	21			19	18				17		8,005
	29	18	18				18			18	18	1			17		6,264
	30	3	2				3			3	3				1		
	31	27	24	1			26	3	1	27	27			41.66	24		8,187
	32	20	17	3			20	4	3	20	20			36.66	18		5,562
	33	27	25	1	1		27	3	3	26	26	1	2		22		6,650
	34	23	23				23			23	23				22		9,340
	36	2					2										
	37	305	247	22	36		303			269	267			22	260	7,454	11,991
	39	1					1			4	4				4		5,750
	41	5	4				5	1	1	4	4				3		7,431
	42	601	430	23	124	24	598	12	6	453	453	15	2	56.00	53		8,230
	43	22	13		2		17			14	14				13		8,230
	44	18	17	1			17			17	17				17		8,023
	46	3	3				3			3	3				3		8,000
	47	19	14			5	15			14	14				14		7,464
	48	2					2										
	49	9	6	1		2	9	4	3	7	7				6		5,533
	54	6	5	1			6	1	5	6	6				5		5,600
	55	8	7	1			8			8	8	1			7		3,757
	57	9	9				9			9	9				8		8,125
	58	26	25	1			26			26	26				25		7,132
	59	10	1			9	1			1	1				1		
	60	27	24	1	2		26			25	25				23		8,152
	61	22	19	1	1		22			20	20				18		7,900
	62	13	3	1	9		10			4	1				10		7,900
	64	3	3				3	3	3	3	3				3		2,733
	65	2					2										
	66	1					1										
	67	5	5				5	4	1	5	5				5		2,740
	68	2		1		1	4	4	1	3	3	1			2		
	69	2					2										
	72	14	11		2	1	14			11	11				13		7,761
	73	22	20	2			22			22	22				20		7,940
	74	2					2										
	75	17	5		12		17			5	5	1			17		7,841
	77	5					5	4	2	5	5				3		5,500
	78	2	4	1			2										
	79	6	5	1			6	4	3	6	6				5		2,600
	81	3	1	2			3	3	1	3	3				1		
	84		4			1									3		6,333
	85	1					1										

<sup>1</sup>For renter - occupied dwelling units and vacant nonseasonal not dilapidated units, for rent.  
<sup>2</sup>For owner - occupied dwelling units and vacant nonseasonal not dilapidated units, for sale only.

## HOUSING—BLOCK STATISTICS

Table 3.—CHARACTERISTICS OF HOUSING FOR CENSUS TRACTS, BY BLOCKS: 1950—Con.

Census tract	Block	All dwelling units by occupancy and tenure					All dwelling units by condition and plumbing facilities			Occupied dwelling units			Contract monthly rent <sup>1</sup>		Value <sup>2</sup> of one-dwelling-unit structures		
		Total	Owner occupied	Renter occupied	Vacant non-seasonal not dilap., for rent or sale	Other vacant and non-resident	Number reporting	No private bath or dilap.	No running water or dilap.	Total	Persons per room		Occupied by non-white	Number reporting	Average monthly rent (dollars)	Number reporting	Average value (dollars)
											Number reporting	1.51 or more					
72	86	1															
	88	8	7	1					8	2	2					7	5,742
	89	1															
	92	10	5	1	2	2	4	3	6	6	2		2			5	3,600
	93	2															
	94	1															
	96	2															
	99	5	3	1	1		4	4	4	4	1		2			3	7,766
	103	4	1	1		2	2	1	2	2			1			1	
	104	1															
	105	6	4	1		1	5		5	5			1			4	4,625
	106	8	7	1			8		8	8						6	5,966
	107	1															
	109	1															
	110	1															
	112	1															
	114	1															
	115	1															
	120	16	6	9	1		16	2	15	15			9	45.66		5	4,000
	123	74	60	14			72	5	74	74			9	43.22		53	9,633
124	251	185	10	54	2	248	3	2	195	195		10	59.60		236	9,754	
126	6	1	3		2	5	2	4	3			3	34.33				
127	22	14	7		1	22	14	1	21	21	2	6	35.66				
130	2																
131	135	61	29	44	1	133	12	90	89	8	1	29	39.75		100	5,926	
132	13	10	1	2		13		11	11			1			12	15,708	
73	1	5		5		5		5	5	1		4	10.75				
	2	16		16		15	1	16	16	1		12	10.75				
	6	14	8	5	1	11	8	13	13	4		4	5.00		7	3,571	
	8	47	14	33		44	34	27	47	47	13	30	16.43		11	4,736	

<sup>1</sup>For renter - occupied dwelling units and vacant nonseasonal not dilapidated units, for rent.<sup>2</sup>For owner - occupied dwelling units and vacant nonseasonal not dilapidated units, for sale only.

OKLAHOMA CITY, OKLAHOMA, BY CENSUS TRACTS : 1950  
KEY MAP

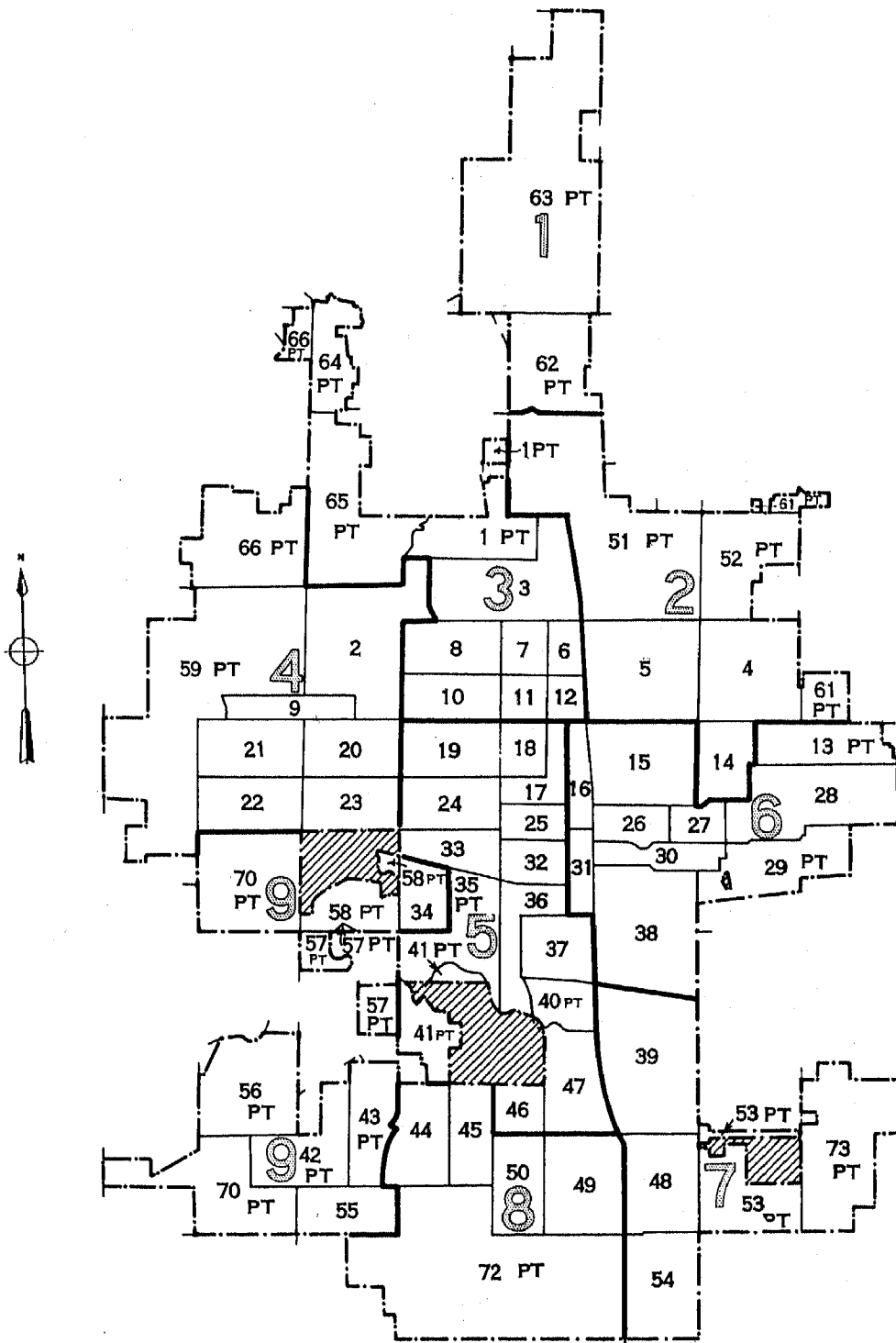

LEGEND

TRACT NUMBER \_\_\_\_\_ 9  
 MAP PART NUMBER \_\_\_\_\_ 1  
 OUTSIDE OF CITY \_\_\_\_\_

MANY TRACTS CROSS THE CORPORATE LIMITS OF OKLAHOMA CITY. ONLY THE PARTS OF SUCH TRACTS WITHIN OKLAHOMA CITY ARE SHOWN ON THIS SET OF MAPS.

OKLAHOMA CITY, OKLAHOMA, BY CENSUS TRACTS AND BLOCKS: 1950

PART 1 OF 9 PARTS

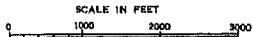
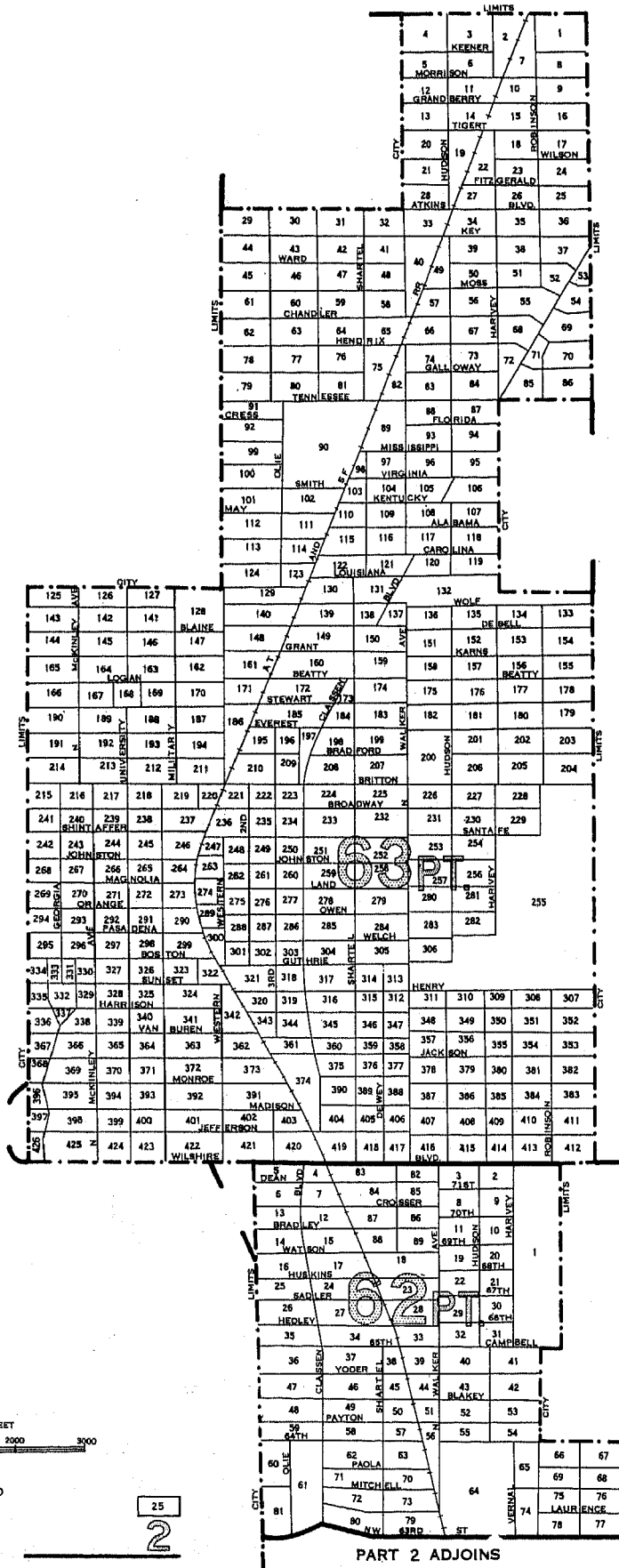

LEGEND

25  
 BLOCK NUMBERS  
 TRACT NUMBERS  
 TRACT BOUNDARIES  
 U.S. DEPARTMENT OF COMMERCE, BUREAU OF THE CENSUS

PART 2 ADJOINS

# OKLAHOMA CITY, OKLAHOMA, BY CENSUS TRACTS AND BLOCKS: 1950

PART 2 OF 9 PARTS

PART 1 ADJOINS

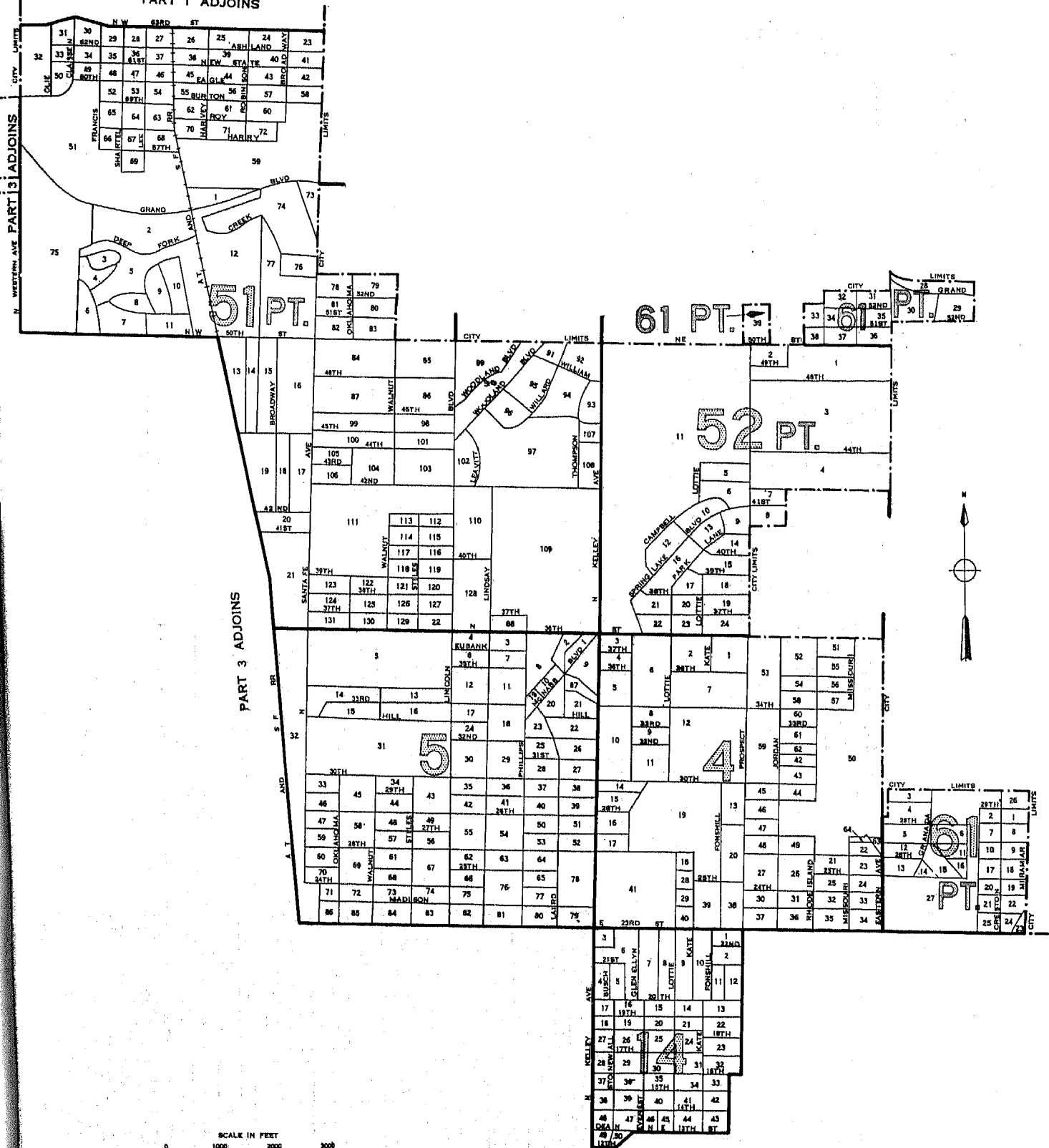

PART 3 ADJOINS

PART 6 ADJOINS

BLOCK NUMBERS  
TRACT NUMBERS  
TRACT BOUNDARIES

LEGEND



U.S. DEPARTMENT OF COMMERCE, BUREAU OF THE CENSUS

OKLAHOMA CITY, OKLAHOMA, BY CENSUS TRACTS AND BLOCKS: 1950

PART 3 OF 9 PARTS

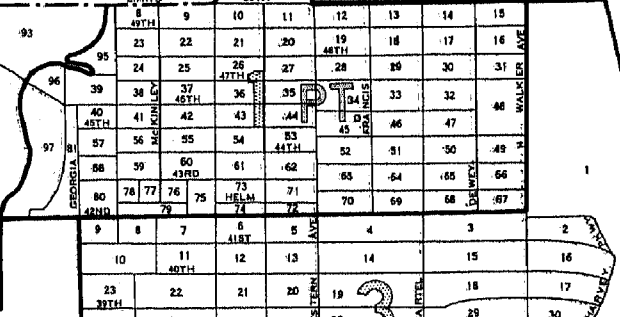
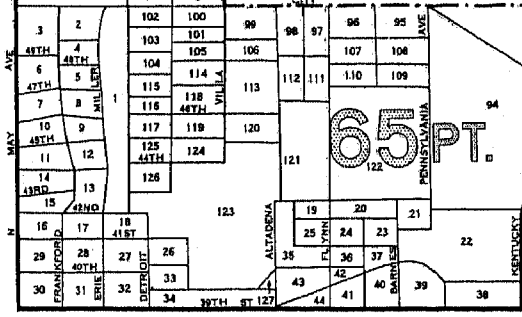
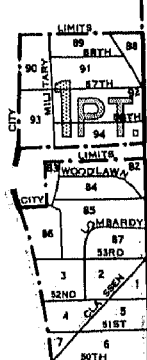
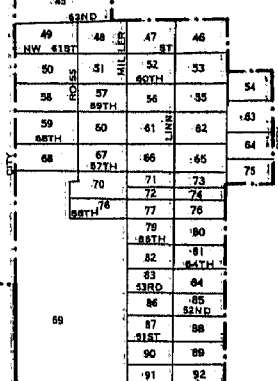
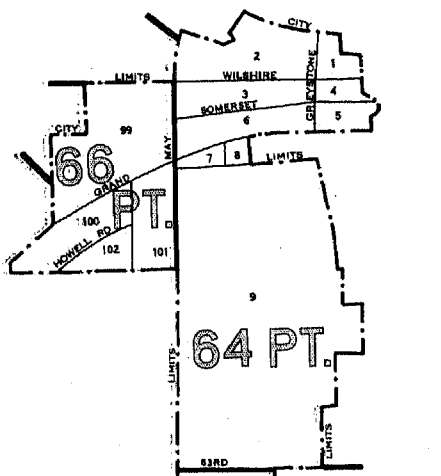

PART 4 ADJOINS

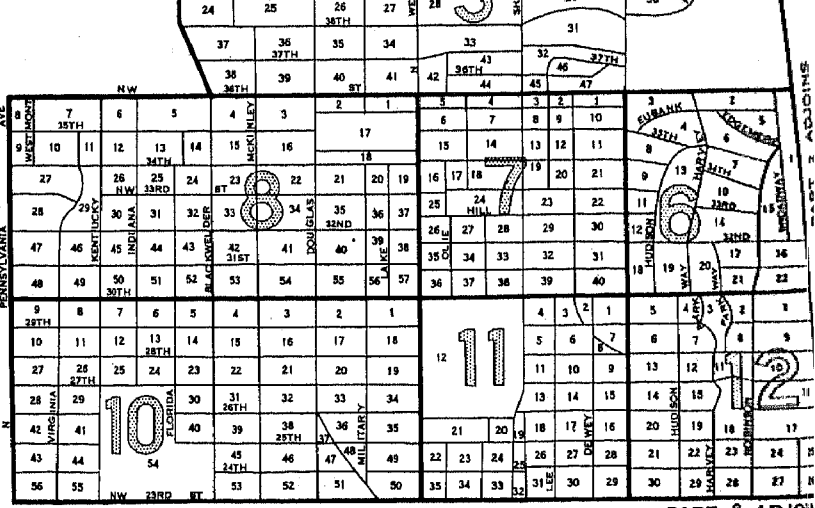

PART 5 ADJOINS

PART 6 ADJOINS



LEGEND  
 BLOCK NUMBERS  
 TRACT NUMBERS  
 TRACT BOUNDARIES  
 U.S. DEPARTMENT OF COMMERCE BUREAU OF THE CENSUS

25  
 2







# OKLAHOMA CITY, OKLAHOMA, BY CENSUS TRACTS AND BLOCKS: 1950

## PART 6 OF 9 PARTS

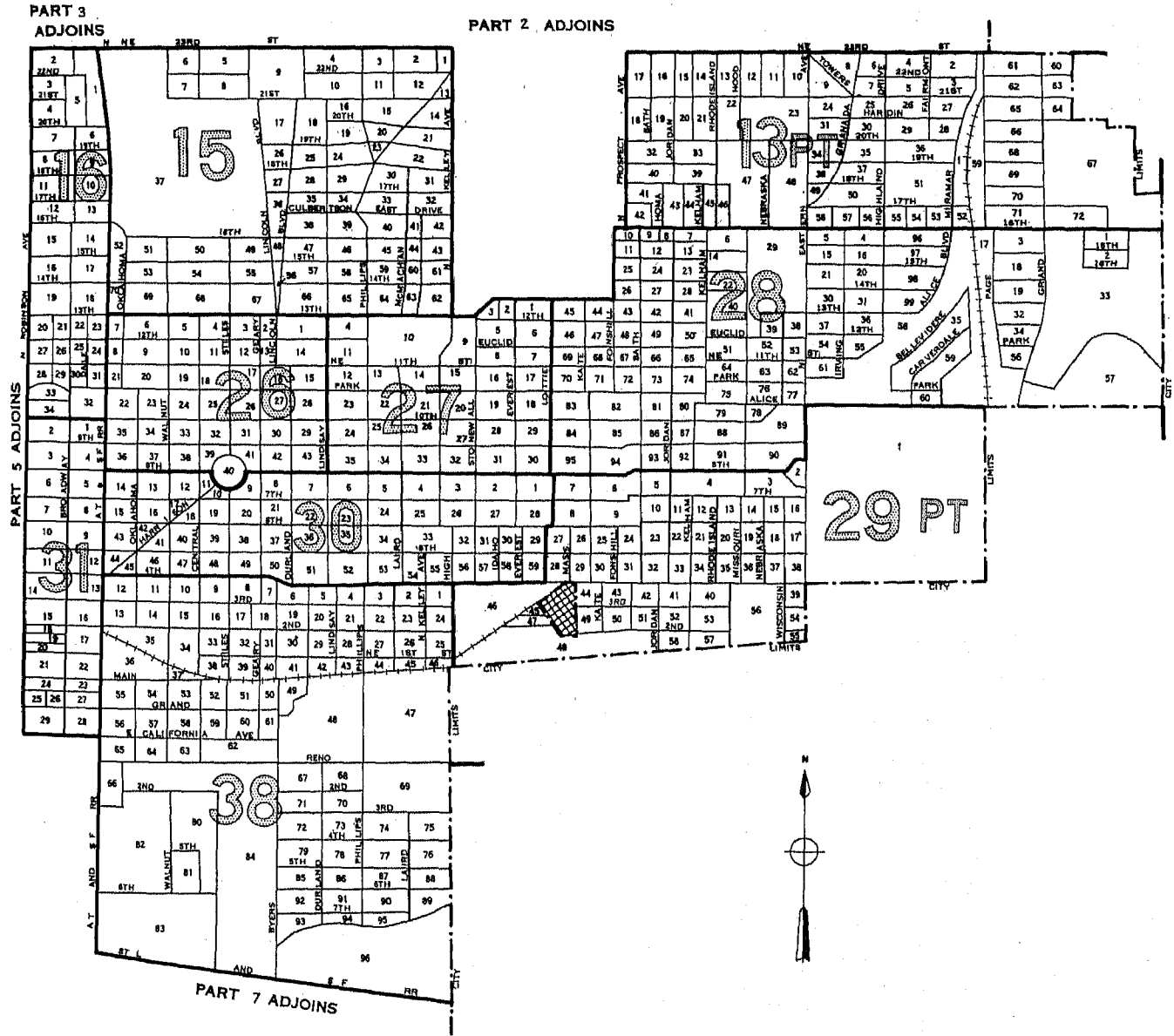

LEGEND

BLOCK NUMBERS

TRACT NUMBERS

TRACT BOUNDARIES

U.S. DEPARTMENT OF COMMERCE, BUREAU OF THE CENSUS

25

2

OKLAHOMA CITY, OKLAHOMA, BY CENSUS TRACTS AND BLOCKS: 1950

PART 7 OF 9 PARTS

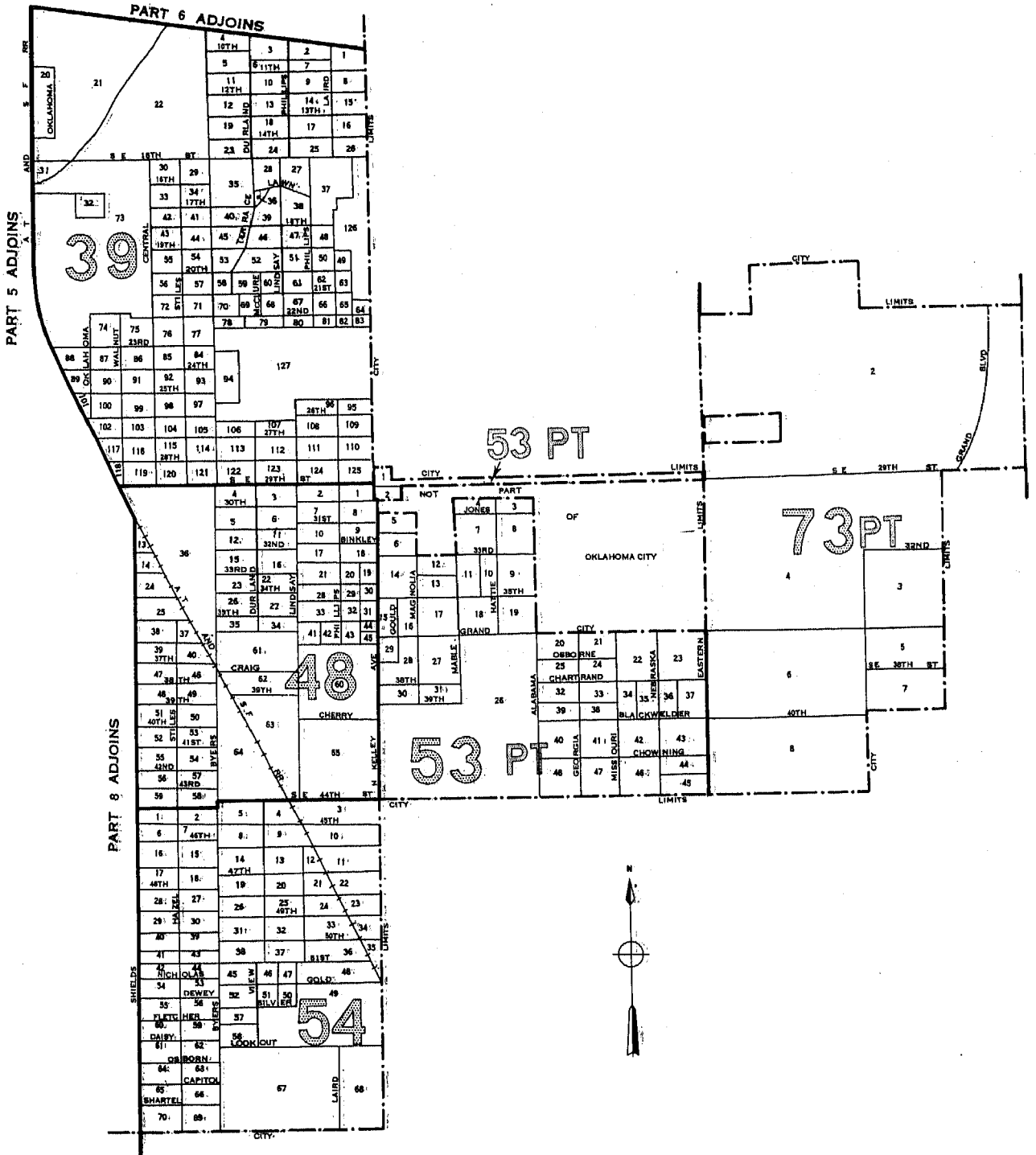

LEGEND

BLOCK NUMBERS: [Symbol]

TRACT NUMBERS: [Symbol]

TRACT BOUNDARIES: [Symbol]

U.S. DEPARTMENT OF COMMERCE, BUREAU OF THE CENSUS

# OKLAHOMA CITY, OKLAHOMA, BY CENSUS TRACTS AND BLOCKS: 1950

PART 8 OF 9 PARTS

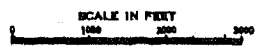
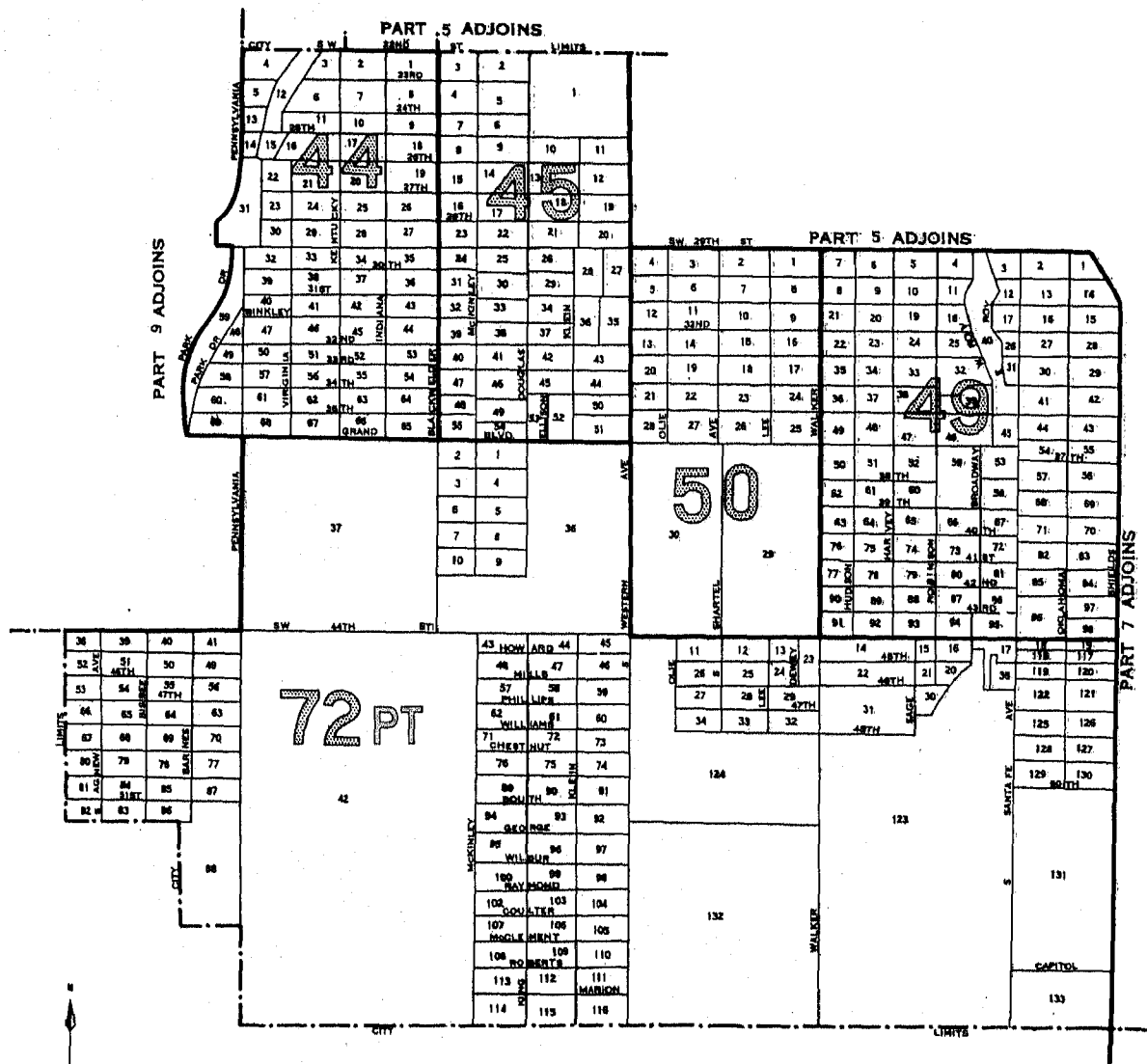

LEGEND

BLOCK NUMBERS

TRACT NUMBERS

TRACT BOUNDARIES

U.S. DEPARTMENT OF COMMERCE, BUREAU OF THE CENSUS

# OKLAHOMA CITY, OKLAHOMA, BY CENSUS TRACTS AND BLOCKS: 1950

PART 9 OF 9 PARTS

## PART 4 ADJOINS

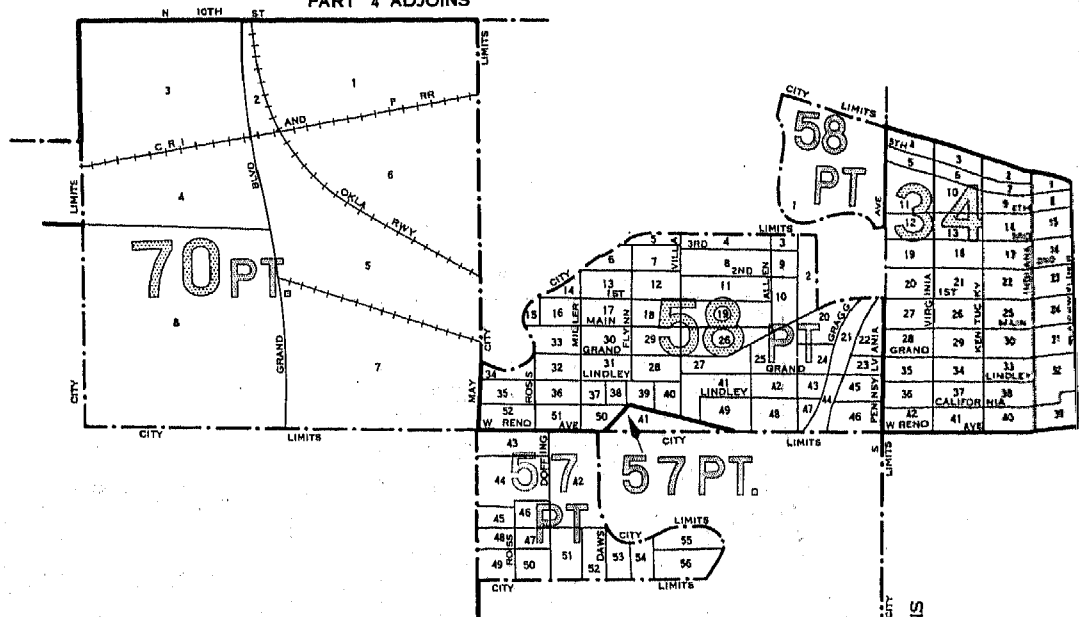

PART 5 ADJOINS

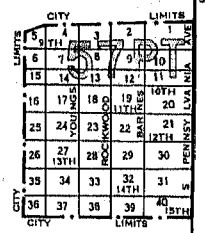

PART 8 ADJOINS

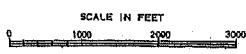
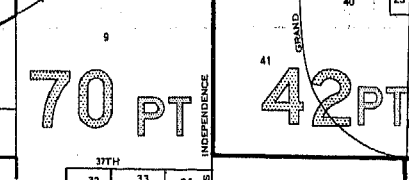
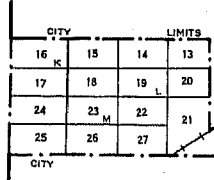
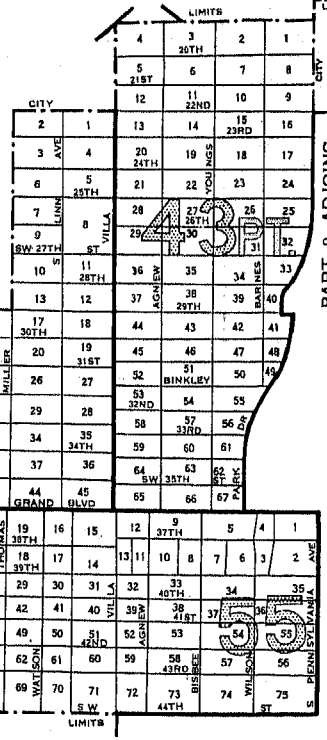

LEGEND

- BLOCK NUMBERS
- TRACT NUMBERS
- TRACT BOUNDARIES
- U.S. DEPARTMENT OF COMMERCE, BUREAU OF THE CENSUS

25  
2

