

PER CENT OF LAND AREA IN FARMS, AND AVERAGE VALUE OF FARM LAND PER ACRE, IN FLORIDA, BY COUNTIES: 1910.

PER CENT OF LAND AREA IN FARMS.

[Per cent for the state, 15.]

The per cent of land area in farms, when less than 20, is inserted under the county name.

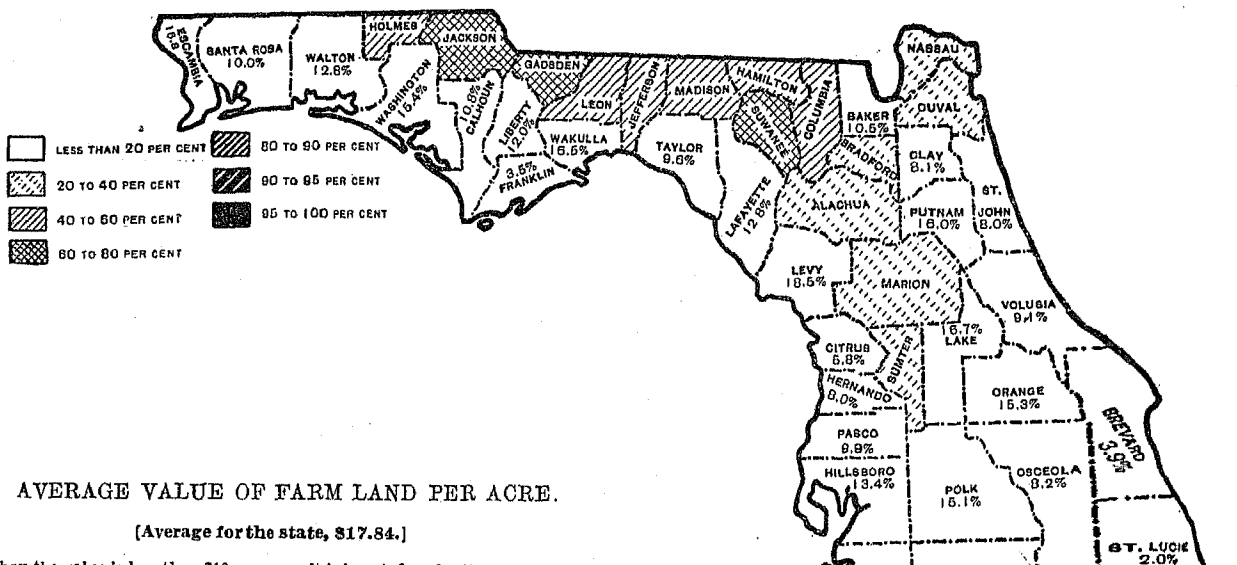

AVERAGE VALUE OF FARM LAND PER ACRE.

[Average for the state, \$17.84.]

When the value is less than \$10 per acre, it is inserted under the county name.

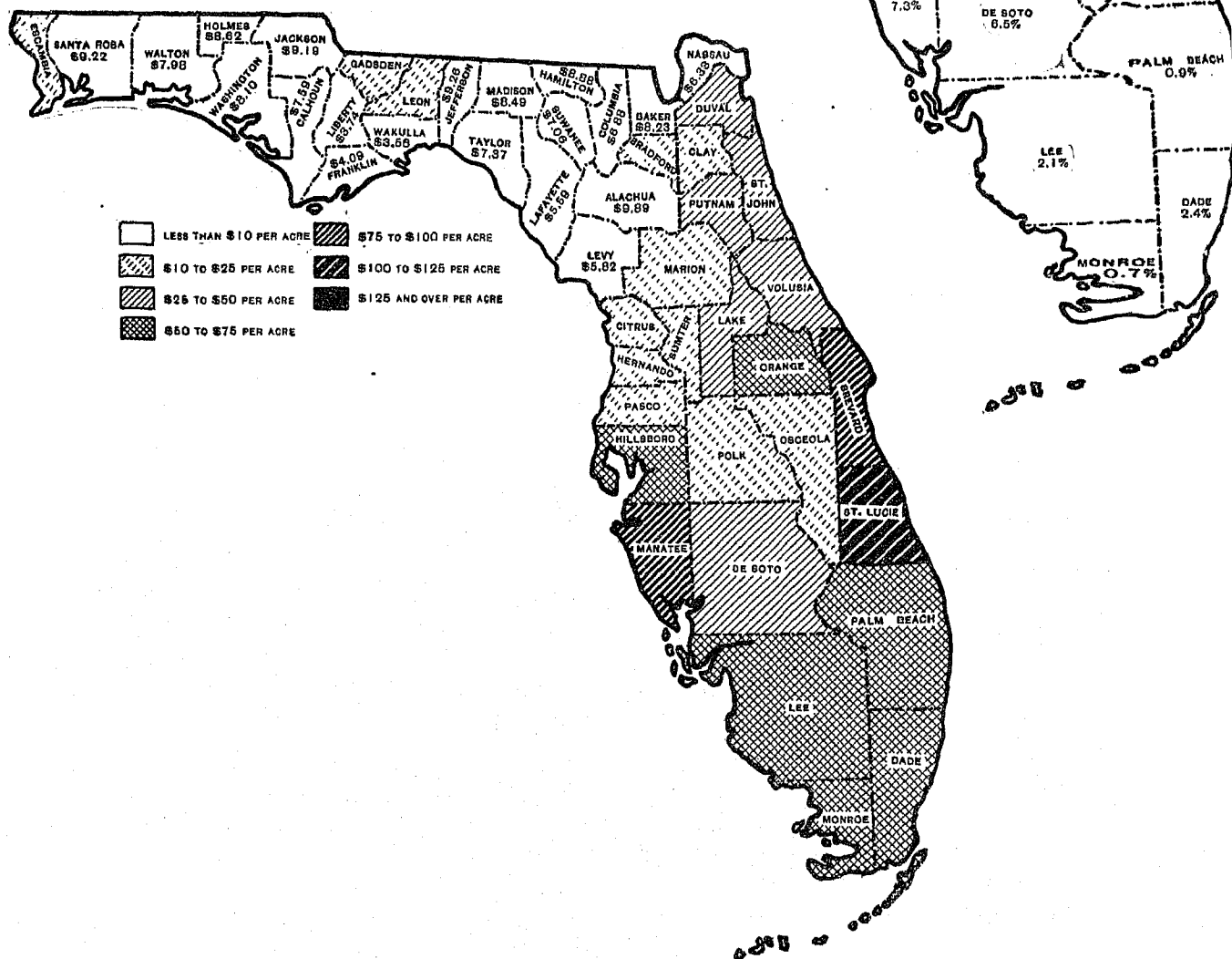

FLORIDA.

FARMS AND FARM PROPERTY.

Florida ranks twenty-fifth in land area and thirty-third in population among the states and territories of continental United States. Practically all of the state lies below an altitude of 250 feet, this elevation being attained only in the extreme northwestern portion, and more than two-thirds of the state lies at an altitude of less than 100 feet above tide level. The Florida Peninsula consists of a broad limestone platform slightly elevated above the level of the sea. In fact, a large portion of the southern part of the state is at such a low elevation that it does not drain naturally, with the result that large areas are swampy. The great southern swamps, known as the Everglades, are occupied by deep, mucky soils, which rest usually upon the coral rock and limestone of that section. North of the Everglades region occurs the Flatwoods portion of Florida, where the soils are prevalently dark gray sandy loams, with many areas of muck. The extreme northern and northwestern portions of the state consist of the more elevated and rolling portion of the Coastal Plain, where the soils are dominantly yellow and gray sands and sandy loams, underlain either by yellow clay or red clay subsoil.

The two maps on the opposite page show, for the different counties, the proportion of the total land area which is in farms and the average value of farm land per acre. Of the state's entire land area, only 15 per cent is in farms. The first map shows that the

proportion of land area which is in farms is less than 20 per cent in 32 counties. In the remaining 15 counties, which are situated in the northern and central parts of the state, the percentage is higher. Of the latter counties, 6 have from 20 to 40 per cent of their land in farms, 6 from 40 to 60 per cent, and 3 from 60 to 80 per cent.

For the state as a whole the average value of farm land per acre is \$17.84. As shown by the second map, in 20 counties in the northern part of the state the average is less than \$10, while it is between \$10 and \$25 in 12 counties, 9 of which are in the central and northeastern parts of the state, and 3 in the northwestern part. In the counties in the eastern and southern parts of the peninsula the average values per acre for the relatively small amount of land actually in farms are comparatively high. Thus in 5 counties in the northern part of the peninsula and in 1, De Soto, in the southern part, the average values are from \$25 to \$50 per acre; in the 4 southernmost counties and in Hillsboro and Orange Counties, from \$50 to \$75; in 2 counties, Manatee and Brevard, from \$75 to \$100; while in St. Lucie County the average is over \$100.

Progress during the decade 1900 to 1910.—The following table summarizes for the state the more significant facts relating to population and land area, the number, value, and acreage of farms, and the value of all other farm property in 1910 and 1900:

NUMBER, AREA, AND VALUE OF FARMS.	1910, (April 15)	1900 (June 1)	INCREASE. ¹	
			Amount.	Per cent.
Population.....	752,619	528,542	224,077	42.4
Number of all farms.....	50,016	40,814	9,202	22.5
Approximate land area of the state.....acres..	35,111,040	35,111,040
Land in farms.....acres..	5,253,538	4,363,891	889,647	20.4
Improved land in farms.....acres..	1,805,408	1,511,653	293,755	19.4
Average acres per farm.....	105.0	106.9	-1.9	-1.8
Value of farm property:				
Total.....	\$143,183,183	\$53,929,064	\$89,254,119	165.5
Land.....	93,738,065	30,823,016	62,915,049	204.1
Buildings.....	24,407,924	9,976,822	14,431,102	144.6
Implements and machinery.....	4,446,007	1,963,210	2,482,797	126.5
Domestic animals, poultry, and bees.....	20,591,187	11,166,016	9,425,171	84.4
Average value of all property per farm.....	\$2,863	\$1,321	\$1,542	116.7
Average value of land per acre.....	\$17.84	\$7.06	\$10.78	152.7

¹ A minus sign (—) denotes decrease.

NOTE.—Ranges or ranches using the public domain for grazing purposes but not owning or leasing land were counted as farms in 1910 and 1900. They were included as owned or managed, free from mortgage, and under 3 acres in size. The counting of these ranges as farms affects all totals, averages, and percentages in which the number of farms is a factor. In 1910 there were 29 such ranges included as farms.

Between 1900 and 1910 the population of the state increased 42.4 per cent and the number of farms 22.5 per cent. During the same period there was an increase of 20.4 per cent in the total farm acreage and of 19.4 per cent in the acreage of improved land.

Farm property, which includes land, buildings, implements and machinery, and live stock (domestic animals, poultry, and bees), has increased in value 165.5 per cent during the decade. Land alone increased 204.1 per cent, as compared with increases

of 144.6 per cent in the value of buildings, 126.5 per cent in that of implements and machinery, and 84.4 per cent in that of live stock. In considering the increase of values in agriculture the general increase in the prices of commodities in the last 10 years should be borne in mind.

During the decade the average value of a farm with its equipment increased from \$1,321 to \$2,863, or 116.7 per cent. The average value of land per acre rose from \$7.06 in 1900 to \$17.84 in 1910, an increase of 152.7 per cent.

Population, number of farms, and farm acreage: 1850 to 1910.—The table following presents, for the state as a whole for each census from 1850 to 1910, inclusive, a statement of the total population, the number of farms, and the acreage of farm land and of improved land in farms. It also gives the percentage of the land area in farms, the percentage of farm land improved, and the percentage of increase during each decade in the number of farms and in the land in farms.

CENSUS YEAR.	Population.	FARMS.		LAND IN FARMS.			Per cent of land area in farms.	Per cent of farm land improved.
		Number.	Per cent of increase.	All land.		Improved land (acres).		
				Acres.	Per cent of increase. ¹			
1910.....	752,619	50,016	22.5	5,253,538	20.4	1,805,408	15.0	34.4
1900.....	528,542	40,814	19.2	4,363,891	18.8	1,511,653	12.4	34.6
1890.....	391,422	34,228	46.0	3,074,486	11.4	1,145,693	10.5	31.2
1880.....	269,493	23,438	128.9	3,297,324	88.9	947,640	9.4	28.7
1870.....	187,748	10,241	55.9	2,373,541	-18.7	736,172	6.8	31.0
1860.....	140,424	6,568	52.6	2,920,228	83.1	654,213	8.3	22.4
1850.....	87,445	4,304	1,595,289	349,049	4.5	21.9

¹ A minus sign (—) denotes decrease.

During the 60 years covered by the table the population of the state has increased continuously from 87,445 in 1850 to 752,619 in 1910, or nearly eight-fold. The absolute increase during the last decade was considerably greater than that during any other decade.

The number of farms was 50,016 in 1910, compared with 40,814 in 1900, 34,228 in 1890, and 23,438 in 1880. The increase during the last decade was at an average rate of 920 per year, compared with an average annual increase of 659 between 1890 and 1900 and of 1,079 between 1880 and 1890. In 1850 the number was only 4,304, while by 1880 it had increased to 23,438.

In 1850 the farm acreage represented but 4.5 per cent of the land area; since that date, with the exception of the decade from 1860 to 1870, it has continuously increased, the greatest increase, however, occurring between 1850 and 1860.

The percentage of the farm land improved was 34.4 in 1910, as compared with 34.6 in 1900. There was a continuous increase in the proportion during each decade of the half century prior to 1900, with the exception of that from 1870 to 1880, when there was a

small decrease, the percentage being lowest in 1850 and highest in 1900.

Values of farm property: 1850 to 1910.—The agricultural changes in Florida since 1850, as reflected in the values of the several classes of farm property, are shown in the table which follows:

CENSUS YEAR.	FARM PROPERTY.							
	Total.		Land and buildings.		Implements and machinery.		Domestic animals, poultry, and bees.	
	Value.	Per cent of increase. ¹	Value.	Per cent of increase. ¹	Value.	Per cent of increase. ¹	Value.	Per cent of increase. ¹
1910.....	\$143,183,183	165.5	\$118,145,989	189.6	\$4,446,007	126.5	\$20,591,187	84.4
1900.....	63,929,064	-33.5	40,799,838	-43.9	1,963,210	69.5	11,168,016	56.3
1890.....	81,046,200	190.5	72,745,180	258.5	1,158,040	67.9	7,142,980	3.3
1880.....	27,902,481	122.6	20,291,835	155.0	689,666	70.7	6,920,980	60.0
1870.....	12,532,121	-45.3	7,958,336	-51.6	404,059	-55.1	4,169,726	-24.9
1860.....	22,889,752	132.1	16,435,727	159.9	900,669	36.7	5,553,356	62.3
1850.....	9,861,962	6,323,100	658,795	2,880,058

¹ A minus sign (—) denotes decrease.

² Includes estimated value of range animals.

³ Computed gold values, being 80 per cent of the currency values reported.

The total wealth of the state in the form of farm property is \$143,183,000, of which more than four-fifths is in the form of land and buildings. The value of this class of property is \$118,146,000, representing an increase of 189.6 per cent during the last decade. As compared with 1890, however, an increase of only 62.4 per cent is shown. As noted in the census reports for 1900, there was a decline in the value of land and buildings between 1890 and 1900 which was due to a depreciation resulting from the effects of the destructive frosts of the winter of 1894-95 upon the fruit growing industry of the state, and which was much more than sufficient to offset the increase in the value of the other two classes of farm property. During the last decade all three classes have increased, the combined increase being \$89,254,000, or 165.5 per cent.

For the decades previous to 1890 a decrease is reported for the decade ending in 1870 alone, during which period the waste and neglect occasioned by the Civil War caused large decreases in each of the three classes of farm property. During each of the other three decades in question large increases were reported for each class of farm property, except that the value of live stock remained practically stationary from 1880 to 1890.

Of the total value in 1910, land and buildings contributed 82.5 per cent, live stock 14.4 per cent, and implements and machinery 3.1 per cent, while the corresponding proportions in 1900 were 75.7 per cent, 20.7 per cent, and 3.6 per cent, respectively, and in 1890, 89.8 per cent, 8.8 per cent, and 1.4 per cent, respectively.

Average acreage and values per farm: 1850 to 1910.—The changes which have taken place during the past 60 years in the average acreage of Florida farms and in the average values of the various classes

of farm property, as well as in the average value per acre of land and buildings, are shown in the following table:

CENSUS YEAR.	Average acres per farm.	AVERAGE VALUE PER FARM. ¹				Average value of land and buildings per acre.
		All farm property.	Land and buildings.	Implements and machinery.	Domestic animals, poultry, and bees.	
1910.....	105.0	\$2,863	\$2,362	\$89	\$412	\$22.49
1900.....	106.9	1,321	1,000	48	274	9.35
1890.....	107.4	2,368	2,125	34	209	19.80
1880.....	140.7	1,190	866	29	295	6.15
1870 ^a	231.8	1,224	777	30	407	3.35
1860.....	444.6	3,485	2,502	137	846	5.03
1850.....	370.7	2,291	1,469	153	669	3.96

¹ Averages are based on "all farms" in state.
² Includes estimated value of range animals.
³ Computed gold values, being 80 per cent of the currency values reported.

The average size of a Florida farm is 105 acres, showing a slight decrease, as compared with 106.9 acres in 1900 and with 107.4 acres in 1890. The average size was greatest in 1860, when it was 444.6 acres, after which it decreased rapidly during the 30 years following.

The average value of a Florida farm, including its equipment, was \$2,863 in 1910, as compared with \$1,321 in 1900 and \$2,368 in 1890. The average value of land and buildings per farm is \$2,362, an increase of \$1,362 since 1900, and a net increase of \$237 since 1890. As early as 1850 the average value of a Florida farm was \$2,291, an amount almost as great as the value for 1890, and much greater than that for 1900, while the highest value reported at any census was that for 1860, \$3,485. For the year last named the maximum values were reported for two of the three classes of farm property. These early high values are in part due to the fact that at those censuses the farms were considerably larger on the average than in 1910. The average value of land and buildings per acre for the earlier years shown in the table is far less than for the more recent years.

The value of land and buildings per acre was \$22.49 in 1910, compared with \$9.35 in 1900, and with \$19.80 in 1890. The average value had increased to this figure from \$6.15 in 1880 and \$3.35 in 1870. The value of live stock per farm in 1910 was \$412. Although this was considerably greater than in 1900 and about twice as great as in 1890, it was less than half as great as in 1860.

Farm tenure: 1880 to 1910.—The number of all farms, and therefore of all farm operators, is 50,016. Of these operators, 35,399 are classified as owners, 1,275 as managers, and 13,342 as tenants. Of the owners, 32,507 operate exclusively land owned by them, while 2,892 operate land which they rent in addition to that which they own. The farmers classified as tenants are further distributed according to the character of their tenure; thus 4,232 are share tenants, 287 share-cash tenants, 6,806 cash tenants, and for 2,017 no report relative to character of tenure was secured.

The following table shows the distribution of the farms of the state according to character of tenure at each census since 1880.

TENURE.	1910	1900	1890	1880
Number of all farms.....	50,016	40,814	34,228	23,438
Farms operated by owners and managers.....	36,674	29,904	26,140	16,198
Farms consisting of owned land only.....	32,507	20,703	(1)	(1)
Farms consisting of owned and hired land.....	2,892	2,281	(1)	(1)
Farms operated by managers.....	1,275	1,010	(1)	(1)
Farms operated by tenants.....	13,342	10,820	8,088	7,240
Share tenants.....	4,232	2,931	4,152	3,092
Share-cash tenants ²	287			
Cash tenants.....	6,806			
Tenure not specified ³	2,017	7,889	3,936	3,548
Per cent of farms operated by—				
Owners and managers.....	73.3	73.5	76.4	69.1
Tenants.....	26.7	26.5	23.6	30.9
Share and share-cash.....	9.0	7.2	12.1	15.8
Cash and nonspecified.....	17.6	19.3	11.5	15.1

¹ Not reported separately.
² Share-cash tenants were doubtless largely included with share tenants in 1900, 1890, and 1880.
³ Prior to 1910 nonspecified tenants were included with cash tenants.

In the three decades since 1880 the number of owners and managers combined has increased continuously from 16,198 to 36,674, or 126.4 per cent, and the number of tenants from 7,240 to 13,342, or 84.3 per cent, so that the total number of farm operators more than doubled during this period. The tenants constitute 26.7 per cent of the total number of Florida farm operators, which proportion is considerably lower than the average (45.9 per cent) for the South Atlantic states as a whole. The proportion of tenants in Florida is about the same as in 1900, a little higher than in 1890, but lower than in 1880. In order to make comparison with the figures for earlier census years, it is necessary to group the share-cash tenants reported in 1910 with the share tenants and the nonspecified with the cash tenants.

In 1880 and 1890 the share tenants, including the share-cash tenants, were somewhat more numerous than the cash tenants, including those whose form of tenure was not specified, but they were less than one-half as numerous in 1900 and about one-half as numerous in 1910.

The following table shows, for white and colored farmers combined and for each class separately, the total and improved acreage and the value of land and buildings for farms operated by owners (including part owners), managers, and tenants, respectively:

FARMS OPERATED BY—	ALL LAND IN FARMS (ACRES).		IMPROVED LAND IN FARMS (ACRES).		VALUE OF LAND AND BUILDINGS.	
	1910	1900	1910	1900	1910	1900
All farmers.....	5,253,538	4,363,891	1,805,408	1,511,053	\$118,145,989	\$40,709,838
Owners.....	4,236,551	3,514,950	1,236,830	1,091,308	89,533,707	30,280,968
Managers.....	230,741	208,680	76,405	48,614	10,414,031	5,381,500
Tenants.....	686,246	640,261	442,107	369,049	12,198,191	5,137,370
White.....	4,484,833	3,646,691	1,323,055	1,091,548	106,230,421	35,964,420
Owners.....	3,828,108	3,110,913	1,056,975	898,938	82,749,957	27,857,010
Managers.....	270,797	196,265	76,213	48,614	15,075,141	5,018,510
Tenants.....	385,958	339,463	193,867	143,996	7,805,323	3,086,900
Colored.....	768,705	717,200	482,353	420,105	11,915,568	4,835,418
Owners.....	458,443	404,037	229,801	192,400	6,789,810	2,393,855
Managers.....	9,074	12,385	4,252	5,592	738,890	362,690
Tenants.....	300,288	300,778	248,240	222,053	4,386,868	2,079,070

The following table shows, for white and colored farmers combined and for each class separately, the per cent distribution by tenure groups of the items in the preceding table, and also of the number of farms:

FARMS OPERATED BY—	PER CENT OF TOTAL.							
	Number of farms.		All land in farms.		Improved land in farms.		Value of land and buildings.	
	1910	1900	1910	1900	1910	1900	1910	1900
All farmers.....	100.0	100.0	100.0	100.0	100.0	100.0	100.0	100.0
Owners.....	70.8	71.0	81.6	80.5	71.3	72.2	75.8	74.2
Managers.....	2.5	2.5	5.3	4.8	4.2	3.6	13.9	13.2
Tenants.....	26.7	26.5	13.1	14.7	24.5	24.2	10.3	12.6
White.....	100.0	100.0	100.0	100.0	100.0	100.0	100.0	100.0
Owners.....	79.6	82.2	85.4	85.3	79.9	82.4	77.9	77.5
Managers.....	3.3	3.4	6.0	5.4	5.5	4.5	14.8	14.0
Tenants.....	17.1	14.4	8.6	9.3	14.7	13.2	7.4	8.5
Colored.....	100.0	100.0	100.0	100.0	100.0	100.0	100.0	100.0
Owners.....	49.6	48.4	59.6	56.3	47.7	45.8	57.0	49.5
Managers.....	0.7	0.7	1.3	1.7	0.9	1.3	6.2	7.5
Tenants.....	49.7	50.9	39.1	41.9	51.5	52.9	36.8	43.0

It will be seen that, in 1910, 81.6 per cent of all land in farms was in farms operated by their owners (including part owners), 5.3 per cent in farms operated by managers, and 13.1 per cent in farms operated by tenants, the percentage for owners and for managers being higher and that for tenants lower than in 1900.

Of all land in farms operated by white farmers, 85.4 per cent was in farms operated by their owners and 8.6 per cent in tenant farms, while of that in farms operated by colored farmers, 59.6 per cent was in farms operated by their owners and 39.1 per cent in tenant farms. Among the white farmers the proportion of land in farms operated by owners remained practically the same in 1910 as in 1900, while among colored farmers the proportion increased.

As shown by the next table, the average size of farms operated by managers in 1910 (220.2 acres) was much greater than that of farms operated by owners (121.1 acres), which was in turn considerably more than twice as great as that of farms operated by tenants (51.4 acres). The average size of farms operated by managers increased between 1900 and 1910, while that of farms operated by owners and by tenants decreased. In 1910 the percentage of farm land improved was highest for farms operated by tenants, and lowest for those operated by managers.

The average size of farms operated by white farmers in 1910 (127.1 acres) was nearly two and one-half times as large as that of farms of colored farmers (52.2 acres); both classes of farms have decreased in size between 1900 and 1910. The proportion of land improved was larger for farms of colored farmers than for those of white farmers, being, respectively, 62.7 and 29.5 per cent of the total acreage of each class of farms.

FARMS OPERATED BY—	AVERAGE ACRES PER FARM.				PER CENT OF FARM LAND IMPROVED.		AVERAGE VALUE OF LAND AND BUILDINGS.			
	All land.		Improved land.				Per farm.		Per acre.	
	1910	1900	1910	1900	1910	1900	1910	1900	1910	1900
All farmers.....	105.0	108.9	36.1	37.0	34.4	34.6	\$2,362	\$1,000	\$22.49	\$9.35
Owners.....	121.1	121.3	38.4	37.7	30.0	31.0	2,529	1,045	20.89	8.61
Managers.....	220.2	206.6	60.0	53.7	27.2	26.0	12,874	5,328	58.47	26.79
Tenants.....	51.4	50.2	33.1	33.8	64.4	57.2	914	475	17.78	8.02
White.....	127.1	133.6	37.5	40.0	29.5	29.9	3,010	1,318	23.69	9.86
Owners.....	136.2	138.7	37.6	40.1	27.0	28.9	2,945	1,243	21.62	8.95
Managers.....	230.6	214.1	61.5	53.0	26.7	24.8	13,352	5,473	57.89	25.57
Tenants.....	64.1	80.2	32.2	36.6	50.2	42.4	1,207	776	20.23	9.01
Colored.....	52.2	53.0	32.8	31.1	62.7	58.6	809	357	15.56	6.74
Owners.....	62.8	61.7	31.5	29.4	50.1	47.6	930	305	14.80	5.92
Managers.....	98.8	133.2	42.1	60.1	42.6	45.2	7,310	3,903	74.08	29.31
Tenants.....	41.0	43.7	33.9	32.3	82.7	73.8	600	302	14.62	6.91

Farm mortgages: 1890 to 1910.—The Eleventh Census (1890) was the first to collect data relating to mortgage debt on farms. The basis of the returns was the "farm home" occupied by its owner. The same class of information was secured by the population schedules of the Twelfth Census (1900). The agricultural schedules of the Thirteenth Census (1910) secured practically the same information, except that the basis was "owned farms" instead of "owned farm homes"—a difference involving, however, no appreciable incomparability.

The following table relates to farms operated by persons owning all or part of the land, and shows for 1910 (1) the number of such farms reported as free from mortgage; (2) the number reported as mortgaged; and (3) the number for which no mortgage reports were secured. Comparable items are included for 1900 and 1890.

CLASS.	OWNED FARMS. ¹		OWNED FARM HOMES.		OWNED FARM HOMES. ²	
	1910		1900		1890	
	Number.	Per cent. ³	Number.	Per cent. ³	Number.	Per cent.
Total.....	35,399	28,614	23,866
Free from mortgage.....	29,614	85.2	24,064	89.7	23,163	97.1
Mortgaged.....	5,160	14.8	2,773	10.3	703	2.9
Unknown.....	625	1,777

¹ Includes all farms owned in whole or in part by the operator.
² The 138 "owned farm homes" for which no reports were secured were distributed between "free from mortgage" and "mortgaged" in 1890.
³ Per cent of combined total of "free from mortgage" and "mortgaged."

In 1910 the total number of farms owned in whole or in part by the operators was 35,399. Of this number 29,614 were reported as free from mortgage; 5,160 were reported as mortgaged; and for 625 no report relative to mortgage indebtedness was obtained. The number of mortgaged farms constituted 14.8 per cent of the total number of owned farms, exclusive of those for which no mortgage report was obtained.

The percentage is higher than it was both in 1900 and 1890. It may be noted that the percentages given for the three censuses are comparable, but that the number of mortgaged and unmortgaged farms reported in 1890 is not entirely comparable with the numbers reported at the later censuses because at the census of 1890 the farms for which no reports were secured were distributed between the two classes of mortgaged and unmortgaged farms. The noteworthy fact can be seen, however, that from 1890 to 1900 the absolute increase in the number of mortgaged farms was much greater than that in the number free of mortgage; between 1900 and 1910, however, the increase in the latter class was somewhat the greater.

The statement of mortgage debt and of the value of mortgaged farm property is restricted to the farms of those farmers who own all of their land and report the amount as well as the fact of indebtedness. Of the 5,160 farms reported as mortgaged, 4,591 are wholly owned by the farmers, and for 4,159 of these the amount of mortgage debt is reported. Only these last-mentioned farms are included for 1910 in the next table, which presents data relating to mortgaged farms for 1910 and 1890. In this connection it should be noted that in 1890 the amount of mortgage debt of farms with incomplete reports was estimated according to the percentages and averages obtained from farms with full reports, but that no such estimate is here made for 1910. The table gives a comparative statement of the value of mortgaged farms owned entirely by their operators and the amount of indebtedness, together with the average value of such farms, the average debt per farm, and the average equity per farm for 1910 and 1890. Data regarding the amount of mortgage debt were not obtained in 1900.

	OWNED FARMS OR FARM HOMES MORTGAGED.		INCREASE. ¹	
	1910 ²	1890 ³	Amount.	Per cent.
Number.....	4,159	703
Value—Land and buildings.....	\$12,884,025	\$2,756,728
Amount of mortgage debt.....	\$2,709,970	\$890,380
Per cent of debt to value.....	21.0	31.2
Average value per farm.....	\$3,098	\$3,921	-\$823	-21.0
Average debt per farm.....	\$652	\$1,224	-\$572	-46.7
Average equity per farm.....	\$2,446	\$2,697	-\$251	-9.3

¹ A minus sign (—) denotes decrease.
² Includes only farms consisting wholly of owned land and reporting value of farm and amount of debt.
³ Includes all owned farm homes, estimates being made of value of farms and amount of debt for all defective reports.

The average debt of mortgaged farms decreased in the 20 years covered by the table from \$1,224 to \$652, or 46.7 per cent, while the average value of such farms decreased from \$3,921 to \$3,098, or 21 per cent. Thus the owner's equity decreased from \$2,697 to \$2,446, or 9.3 per cent. As a result of the greater rela-

tive increase in the total farm value than in the total farm debt, the mortgage indebtedness, which was 31.2 per cent of the total value of farm property in 1890, had decreased to 21 per cent of this value in 1910.

Farms by size groups: 1910 and 1900.—The following table shows the distribution of farms by size groups at the censuses of 1910 and 1900:

SIZE GROUP.	NUMBER OF FARMS.		INCREASE. ¹		PER CENT OF TOTAL.	
	1910	1900	Number.	Per cent.	1910	1900
All farmers.....	50,016	40,814	9,202	22.5	100.0	100.0
Under 3 acres.....	307	584	-277	-47.4	0.6	1.4
3 to 9 acres.....	3,758	2,202	1,460	64.0	7.5	5.6
10 to 19 acres.....	5,019	3,488	1,531	43.9	10.0	8.5
20 to 49 acres.....	17,169	13,640	3,523	25.8	34.3	33.4
50 to 99 acres.....	9,999	7,874	2,125	27.0	20.0	19.3
100 to 174 acres.....	8,178	7,940	238	3.0	16.4	19.5
175 to 259 acres.....	2,589	2,259	330	14.6	5.2	5.5
260 to 499 acres.....	1,956	1,844	112	6.1	3.9	4.5
500 to 999 acres.....	670	609	61	10.0	1.3	1.5
1,000 acres and over.....	371	278	93	33.5	0.7	0.7
White.....	35,295	27,288	8,007	29.3	100.0	100.0
Under 3 acres.....	241	455	-214	-47.0	0.7	1.7
3 to 9 acres.....	2,424	1,101	1,263	108.8	6.9	4.2
10 to 19 acres.....	3,354	1,865	1,489	79.8	9.5	6.8
20 to 49 acres.....	10,030	7,035	2,995	42.6	28.4	25.8
50 to 99 acres.....	7,256	5,411	1,845	34.1	20.6	19.8
100 to 174 acres.....	6,894	6,780	114	1.7	19.5	24.8
175 to 259 acres.....	2,284	2,038	246	12.1	6.5	7.5
260 to 499 acres.....	1,798	1,711	87	5.1	5.1	6.3
500 to 999 acres.....	647	504	143	14.7	1.8	2.1
1,000 acres and over.....	367	268	99	36.9	1.0	1.0
Colored.....	14,721	13,526	1,195	8.8	100.0	100.0
Under 3 acres.....	60	120	-60	-48.8	0.4	0.9
3 to 9 acres.....	1,334	1,131	203	17.0	9.1	8.4
10 to 19 acres.....	1,065	1,623	42	2.6	11.3	12.0
20 to 49 acres.....	7,139	6,011	528	8.0	48.5	48.9
50 to 99 acres.....	2,743	2,403	340	11.4	18.6	18.2
100 to 174 acres.....	1,284	1,100	124	10.7	8.7	8.6
175 to 259 acres.....	305	221	84	38.0	2.1	1.6
260 to 499 acres.....	158	133	25	18.8	1.1	1.0
500 to 999 acres.....	23	45	-22	-48.9	0.2	0.3
1,000 acres and over.....	4	10	-6	-60.0	(?)	0.1

¹ A minus sign (—) denotes decrease. ² Less than one-tenth of 1 per cent.

Of the farms in Florida, those from 20 to 49 acres in size form 34.3 per cent of the total number; those from 50 to 99 acres, 20 per cent; and those from 100 to 174 acres, 16.4 per cent. Hence the number of farms in these three groups combined is more than seven-tenths of the total number of all farms. The numbers in each of these groups increased during the decade, their combined increase amounting to 5,886, compared with an increase of 9,202 in the total number of farms.

The number of places reported as farms "under 3 acres" in size is but little more than one-half as great as it was 10 years ago. This decrease may result from a different interpretation made by the enumerators as to what constitutes a small farm, or may represent an actual decrease in that type of farm. It may be noted that with this exception the numbers in all the groups increased, but in different proportions, so that the relative importance of the groups has changed somewhat during the last decade. The four groups covering farms from 3 to 99 acres in size

are the only ones which showed a larger proportion of the total number of farms in 1910 than in 1900.

Farms of 20 to 49 acres constituted the most numerous size group among the farms both of white and of colored farmers, forming more than one-fourth (28.4 per cent) of the total in the former instance, and nearly one-half (48.5 per cent) in the latter; while farms of 50 to 99 acres ranked second in each case, the percentages being 20.6 and 18.6, respectively. Of the farms operated by colored farmers, 69.3 per cent were farms of less than 50 acres, as compared with 45.5 per cent of the farms of white farmers.

The following table shows the total and improved acreage and the value of land and buildings for farms of various size groups, consolidating into one group the farms of less than 20 acres (numbering in all 9,084), and also the farms of between 175 and 499 acres (numbering 4,545):

SIZE GROUP (ACRES).	ALL LAND IN FARMS (ACRES).		IMPROVED LAND IN FARMS (ACRES).		VALUE OF LAND AND BUILDINGS.	
	1910	1900	1910	1900	1910	1900
Total.....	5,253,538	4,363,891	1,805,408	1,511,653	\$118,145,988	\$40,799,838
Under 20.....	85,797	60,699	69,247	50,468	15,109,442	4,137,100
20 to 49.....	570,960	467,062	301,233	315,725	22,124,761	7,546,000
50 to 99.....	724,565	581,503	361,791	278,635	19,623,399	6,707,390
100 to 174.....	1,123,163	1,120,791	380,200	349,055	20,391,462	8,391,860
175 to 499.....	1,214,621	1,097,346	388,993	330,279	21,854,342	8,604,770
500 to 999.....	435,978	407,694	107,639	97,162	8,139,751	2,446,790
1,000 and over.....	1,098,464	628,806	106,305	95,321	10,902,332	2,965,928

The following table shows the per cent distribution, by size groups, of the items presented in the preceding table, and also of the number of farms:

SIZE GROUP.	PER CENT OF TOTAL.							
	Number of farms.		All land in farms.		Improved land in farms.		Value of land and buildings.	
	1910	1900	1910	1900	1910	1900	1910	1900
Total.....	100.0	100.0	100.0	100.0	100.0	100.0	100.0	100.0
Under 20 acres.....	18.2	15.6	1.6	1.4	3.8	3.3	12.8	10.1
20 to 49.....	34.3	33.4	10.9	10.7	21.7	20.9	18.7	18.5
50 to 99.....	20.0	19.3	13.8	13.3	20.0	18.1	16.6	16.4
100 to 174.....	16.4	19.5	21.4	25.7	21.1	23.1	17.3	20.6
175 to 499.....	0.1	10.1	23.1	25.1	21.5	21.8	18.5	21.1
500 to 999.....	1.3	1.5	8.3	9.3	6.0	6.4	6.9	6.0
1,000 acres and over.....	0.7	0.7	20.9	14.4	5.9	6.3	9.2	7.3

Of the total farm acreage of the state in 1910, 23.1 per cent was in farms of 175 to 499 acres, 21.4 per cent in farms of 100 to 174 acres, and 20.9 per cent in farms of 1,000 acres and over, these three being from the standpoint of aggregate acreage the most important size groups. The most notable change between 1900 and 1910 was the increase in the proportion of the total acreage which was in farms of 1,000 acres and over, offset by a decrease in the proportion in farms of each size group from 100 to 999 acres, while the proportion in farms of less than 100 acres remained practically the same.

As shown by the next table, the percentage of farm land improved diminishes as the average size of the farms increases. For this reason and also because buildings have normally a higher value in proportion to farm acreage on small than on large farms, the average value of land and buildings per acre of land generally also diminishes with the increase in the size of the farms; it is very much higher for the farms under 20 acres in size than for those of any other group.

SIZE GROUP.	PER CENT OF FARM LAND IMPROVED.		AVERAGE VALUE OF LAND AND BUILDINGS.			
	1910	1900	Per farm.		Per acre.	
			1910	1900	1910	1900
Total.....	34.4	34.6	\$2,362	\$1,000	\$22.49	\$9.35
Under 20 acres.....	80.7	83.2	1,663	650	176.11	68.16
20 to 49.....	68.5	67.6	1,280	553	38.75	16.16
50 to 99.....	49.9	47.1	1,963	852	27.08	11.53
100 to 174.....	33.9	31.1	2,493	1,057	18.16	7.49
175 to 499.....	32.0	30.1	4,809	2,097	17.99	7.84
500 to 999.....	24.7	23.8	12,140	4,018	18.67	6.00
1,000 acres and over.....	9.7	15.2	29,386	10,669	9.93	4.72

Color and nativity of farmers: 1910.—Prior to the Thirteenth Census no attempt was made to secure information on the farm schedules concerning the nativity of farmers. The table which follows shows the color and nativity of farm operators by character of tenure for 1910:

COLOR AND NATIVITY.	FARM OPERATORS.							
	Total.		Own-ers.	Ten-ants.	Man-agers.	Per cent of total.		
	Num-ber.	Per cent distribu-tion.				Own-ers.	Ten-ants.	Man-agers.
Total.....	50,016	100.0	35,399	13,342	1,275	70.8	26.7	2.5
Native white.....	34,080	68.1	27,043	5,950	1,087	79.4	17.5	3.2
Foreign-born white.....	1,215	2.4	1,058	70	87	87.1	5.8	7.2
Negro and other nonwhite.....	14,721	29.4	7,298	7,322	101	49.6	49.7	0.7

Of the 50,016 farmers in Florida, 35,295, or over seven-tenths, were whites and 14,721, or about three-tenths, nonwhites. All but 1,215 of the white farmers were native born, while of the nonwhite farmers nearly all were negroes, only 16 being Japanese, 5 Chinese, and 2 Indians. It is significant to note the form of tenure among these different classes. Thus of the native white farmers, 17.5 per cent were tenants, and of the foreign-born white only 5.8 per cent. Among non-white farmers, the tenants constituted about one-half (49.7 per cent) of the total number.

Of the 1,215 foreign-born white farmers in Florida in 1910, 303 were born in England, 293 in Germany, 113 in Canada, 108 in Sweden, 72 in Ireland, 68 in Scotland, and 57 in Denmark. Other European countries were represented by a total of 163 farmers, and non-European countries, other than Canada, by 38.

DOMESTIC ANIMALS, POULTRY, AND BEES.

Domestic animals on farms: 1910.—The census of 1910 was taken as of April 15 and that of 1900 as of June 1. Since a great many domestic animals are born during the six weeks between April 15 and June 1, and on the other hand a considerable number of older animals are slaughtered or die during the same period, the numbers of the different classes of animals for the two censuses are not closely comparable, and the same is true in somewhat less degree of the values. For this reason the figures for 1900 are not presented in this bulletin, but in the general reports of the census the figures for the several states will be presented and the extent to which their comparability is affected by the change in the date of enumeration will be discussed.

The following table summarizes the statistics of domestic animals on farms for the state, recorded as of April 15, 1910. Cattle and sheep are divided into age and sex groups, while horses, mules, and swine are presented by age groups only.

AGE AND SEX GROUP.	FARMS REPORTING.		ANIMALS.		
	Number.	Percent of all farms.	Number.	Value.	Average value.
Total.....	44,880	80.7	\$10,818,905
Cattle.....	31,551	63.1	845,188	9,202,262	\$10.96
Dairy cows (cows and heifers kept for milk, born before Jan. 1, 1909).....	26,400	53.0	116,041	2,020,547	17.41
Other cows (cows and heifers not kept for milk, born before Jan. 1, 1909).....	17,032	34.1	319,181	3,390,621	10.62
Heifers born in 1909.....	15,282	30.6	79,480	651,425	8.52
Calves born after Jan. 1, 1910.....	17,481	35.0	94,253	554,400	5.88
Steers and bulls born in 1909.....	10,687	21.4	53,906	525,711	8.92
Steers and bulls born before Jan. 1, 1909.....	8,537	17.1	63,001	869,158	13.80
Unclassified cattle.....	802	1.6	117,326	1,250,400	10.66
Horses.....	29,290	58.6	45,640	4,854,699	106.37
Mares, stallions, and geldings born before Jan. 1, 1909.....	29,152	58.3	43,015	4,738,221	110.15
Colts born in 1909.....	1,648	3.3	2,014	99,297	49.30
Colts born after Jan. 1, 1910.....	809	1.0	611	17,181	28.12
Mules.....	14,443	28.9	23,333	3,545,821	151.97
Mules born before Jan. 1, 1909.....	14,352	28.7	23,128	3,532,316	152.73
Mule colts born in 1909.....	154	0.3	177	12,600	71.53
Mule colts born after Jan. 1, 1910.....	24	(¹)	28	845	30.18
Asses and burros.....	90	0.2	128	10,705	83.63
Swine.....	35,593	71.2	810,069	1,848,731	2.28
Hogs and pigs born before Jan. 1, 1910.....	34,801	69.7	543,021	1,541,843	2.84
Pigs born after Jan. 1, 1910.....	21,017	42.0	267,048	306,888	1.15
Sheep.....	651	1.3	113,701	258,166	2.25
Ewes born before Jan. 1, 1910.....	613	1.2	61,170	140,590	2.30
Rams and wethers born before Jan. 1, 1910.....	501	1.0	33,945	82,493	2.43
Lambs born after Jan. 1, 1910.....	498	1.0	18,586	33,083	1.78
Goats.....	1,947	3.9	47,371	40,521	0.86

¹ Less than one-tenth of 1 per cent.

Of the total number of farms enumerated, 44,880, or 89.7 per cent, report domestic animals of some kind, the number without any domestic animals being 5,136.

Cattle are reported by 63.1 per cent of all farms, "dairy cows" by 53 per cent, and "other cows" by 34.1 per cent. The total number of cows increased materially during the decade, while the average value of dairy cows increased from \$13.31 to \$17.41, and that of other cows from \$9.40 to \$10.62. The average number of "dairy cows" per farm reporting is only about 4, whereas the average number of "other cows" per farm reporting that class is nearly 19.

The census of 1900 was taken as of June 1, after all the spring calves were born, while that of 1910 was taken as of April 15, before the close of the calving season and when the calves on hand were on the average younger than at the enumeration of 1900. As a result, the calves enumerated were fewer in number in 1910 than in 1900, the number decreasing from 138,393 to 94,253. In spite of the lower age of the calves the average value per head is \$1.64 greater than in 1900.

Horses are reported by 58.6 per cent of all the farms in the state, but only 3.3 per cent report colts born in 1909, and 1 per cent spring colts. The average value of mature horses is nearly double that reported in 1900. Mules are reported by 28.9 per cent of all farms and are about half as numerous as horses, while their total value is nearly three-fourths that of horses.

Sheep and lambs are reported from 651 farms, or only 1.3 per cent of all the farms in the state. Of these farms, 76.5 per cent report spring lambs, the number of the latter being 30.4 per cent of the number of ewes. This comparatively small proportion is doubtless due to the early date of enumeration. Ewes are reported on all but 38 of the farms reporting sheep, and for the farms reporting the average is about 100 per farm. Those reporting rams and wethers show an average of about 68 per farm. The average flock in the state, excluding spring lambs, numbers 146, while in 1900 it numbered 119.

Of all farms, 71.2 per cent report swine, the average being nearly 23 per farm reporting. The average value of the swine reported under the head of "hogs and pigs born before January 1, 1910," is given as \$2.84.

Poultry on farms: 1910 and 1900.—The increase in the number of fowls on Florida farms during the last decade amounts to 142,051, or 12 per cent, while the relative increase in value (70.8 per cent) is nearly six times as great. The number of farms reporting poultry increased from 34,950 to 40,658, or 16.3 per cent. Chickens represent 84.7 per cent of the total value. The value of poultry and the number of farms reporting were obtained in 1900 for the total of all fowls only, and not for each kind as in 1910.

The next table gives the numbers of the various kinds of poultry reported in 1910 and 1900, together with their value and the number of farms reporting each kind in 1910.

KIND.	1910 (April 15)				1900 (June 1)
	Farms reporting.		Number of fowls.	Value.	Number of fowls.
	Number.	Per cent of all farms.			
Total.....	40,658	81.3	1,328,271	\$673,814	1,184,220
Chickens.....	40,637	81.2	1,239,680	670,800	1,107,816
Turkeys.....	4,672	9.3	22,871	31,283	32,869
Ducks.....	823	1.6	6,218	3,739	6,877
Geese.....	2,985	6.0	29,556	16,448	30,658
Guinea fowls.....	3,071	6.1	18,927	7,570	(¹)
Pigeons.....	274	0.5	7,875	4,401	(²)
Peafowls.....	12	(²)	52	173	(²)
Ostriches.....	4	(²)	62	39,300

¹ Included with chickens. ² Not reported.
³ Less than one-tenth of 1 per cent.

Bees on farms: 1910 and 1900.—The number of farms reporting bees has decreased from 4,521 in 1900 to 4,345 in 1910, or 3.9 per cent. The number of colonies of bees decreased from 39,753 to 38,895, or 2.2 per cent, while their value increased from \$83,827 to \$98,468, or 17.5 per cent. The average value of bees per farm reporting was \$18.54 in 1900 and \$22.66 in 1910. Nearly nine farms in every hundred report bees.

Domestic animals not on farms: 1910.—Most of the domestic animals not on farms are found in cities, towns, and villages. Statistics for such animals are shown below. No provision was made by law to secure data pertaining to poultry and bees not on farms. In the table age groups are omitted for the sake of brevity, but it may be noted that in cities and villages a comparatively small proportion of the animals of each class are in the younger age groups.

Horses are the most important class of domestic animals not on farms when value is considered, but

LIVE STOCK PRODUCTS.

The returns for live stock products obtained at the census of 1910, like those for crops, relate to the activities of the calendar year 1909. It is impossible to give a total representing the annual production of live stock products for the reason that, as shown elsewhere, the total value of products from the business of raising domestic animals for use, sale, or slaughter can not be calculated from the census returns. Even if this value could be ascertained and were added to the value of the crops the sum would not correctly represent the total value of farm products, because, as already more fully explained, duplication would result from the fact that part of the crops are fed to the live stock.

Dairy products: 1909 and 1899.—The number of farms reporting dairy cows on April 15, 1910, was 26,490, but only 17,552 reported dairy products in 1909. That there should be this difference is not surprising. Doubtless some farmers who had dairy cows in 1910 had none in 1909, while other farmers neglected to give information for the preceding year, or were unable to do so, perhaps because

the number of cattle (including dairy cows) and the number of swine is greater than the number of horses.

KIND.	Number of inclosures reporting.	ANIMALS.		
		Number.	Value.	Average value.
Total.....	12,423		\$4,130,160	
All cattle.....	5,971	27,204	648,004	\$23.82
Dairy cows.....	5,279	9,851	403,720	40.98
Horses.....	7,049	14,073	2,036,166	144.09
Mules.....	1,534	7,606	1,364,227	170.30
Asses and burros.....	33	42	4,152	98.86
Swine.....	2,524	22,098	72,568	3.23
Sheep.....	21	406	835	2.06
Goats.....	388	2,340	4,208	1.70

Domestic animals on farms and not on farms: 1910.—The following table gives the total number and value of domestic animals, distinguishing those on farms from those not on farms:

KIND.	DOMESTIC ANIMALS.					
	Total.		On farms.		Not on farms.	
	Num-ber.	Value.	Num-ber.	Value.	Num-ber.	Value.
Total.....		\$23,949,085		\$19,818,905		\$4,130,160
All cattle.....	872,392	9,910,266	845,188	9,262,262	27,204	648,004
Dairy cows.....	125,892	2,424,267	116,041	2,020,547	9,851	403,720
Horses.....	59,713	6,800,865	45,040	4,854,699	14,073	2,036,166
Mules.....	30,939	4,910,048	23,383	3,545,821	7,606	1,364,227
Asses and burros.....	170	14,857	128	10,706	42	4,152
Swine.....	832,167	1,921,209	810,069	1,848,731	22,098	72,568
Sheep.....	114,107	257,001	113,701	256,166	406	835
Goats.....	49,720	44,729	47,371	40,521	2,340	4,208

The total value of all domestic animals in the state in 1910 was \$23,949,000, of which the value of animals not on farms constituted 17.2 per cent.

the farm was then in other hands. Dairy products in general are somewhat less accurately reported than the principal crops. This is particularly the case as regards the quantity of milk produced. The number of farms which made any report of milk produced during 1909 was 17,022 (somewhat less than the total number reporting dairy products), and the number of dairy cows on such farms on April 15, 1910, was 71,173. The amount of milk reported was 7,676,000 gallons; assuming that there were the same number of cows in 1909 as in 1910, this would represent an average of 108 gallons per cow. In considering this average, however, it should be borne in mind that the quantity of milk reported is probably deficient and that the distinction between dairy and other cows is not always strictly observed in the census returns.

By reason of the incompleteness of the returns for milk produced, the Census Bureau has made no attempt to determine the total value of dairy products for 1909. For convenience a partial total has been presented comprising the reported value of milk and

cream sold as such and sold on the butter fat basis and the reported value of butter and cheese made, whether for home consumption or for sale. The total thus obtained for 1909 is \$974,000, which may be defined as the total value of dairy products exclusive of milk and cream used on the farm producing.

Less than one-fifth of the milk reported as produced by Florida farmers in 1909 was sold as such. The butter made on farms in 1909 was valued at \$492,000.

The following table shows the principal statistics relative to dairy products in 1909, with certain comparative statistics for 1899:

	FARMS REPORTING.		Number or quantity.	Unit.	VALUE.	
	Number.	Per cent of all farms.			Total.	Average per unit.
Dairy cows on farms April 15, 1910.....	20,490	53.0	116,041	Head..		
On farms reporting dairy products in 1909.....	17,552	35.1	78,276	Head..		
On farms reporting milk produced in 1909.....	17,022	34.0	71,173	Head..		
Specified dairy products, 1899:						
Milk reported.....			7,676,450	Gals..		
Butter made.....	14,843	29.7	1,705,274	Lbs..	\$492,172	\$0.29
Cheese made.....	3	(¹)	322	Lbs..	36	0.11
Milk sold.....	1,162	2.3	1,388,781	Gals..	471,704	0.34
Cream sold.....	21	(¹)	9,048	Gals..	9,942	1.10
Butter fat sold.....	7	(¹)	2,095	Lbs..	632	0.30
Butter sold.....	2,610	5.2	310,651	Lbs..	96,423	0.31
Cheese sold.....	2	(¹)	112	Lbs..	14	0.13
Total receipts from sales, 1909.....					578,715	
Total value of milk, cream, and butter fat sold and butter and cheese made, 1909.....					974,480	
Specified dairy products, 1899:						
Butter made.....	12,685	31.1	1,386,445	Lbs..		
Cheese made.....	16	(¹)	3,751	Lbs..		
Butter sold.....			339,503	Lbs..	82,390	0.24
Cheese sold.....			2,912	Lbs..	259	0.09

¹ Less than one-tenth of 1 per cent.

Comparisons are made between 1909 and 1899 for but few of the census items relating to dairy products, for the reason that in 1899 estimates were made for farms with incomplete reports, which was not done at the census of 1910. The figures for milk produced and milk sold are particularly affected, but those for butter and cheese are approximately comparable. The table shows a material increase between 1899 and 1909 in the amount of butter made. The production of cheese in this state is unimportant.

Wool: 1909 and 1899.—The total number of sheep of shearing age in Florida on April 15, 1910, was 95,115, representing a decrease of 7.4 per cent as compared with the number on June 1, 1900 (102,709). The approximate production of wool during 1909 was 93,669 fleeces, weighing 287,069 pounds, and valued at \$77,260. Of these totals about 18 per cent represents estimates. The number of fleeces produced in 1909 was 14.7 per cent less than in 1899. The average weight per fleece in 1909 was 3.1 pounds, as compared with 3 pounds in 1899, and the average

value per pound was 27 cents, as compared with 20 cents.

The table below gives statistics as to the production of wool on farms, the figures being partly based on estimates: ¹

	Number of farms reporting.	Sheep of shearing age.	WOOL PRODUCED.		
			Fleeces (number).	Weight (pounds).	Value.
Sheep of shearing age on farms April 15, 1910.....	619	95,115			
Wool produced, as reported, 1909:	381		77,248	236,132	\$63,170
On farms reporting sheep April 15, 1910.....	307	76,645	75,480	231,324	62,257
On other farms.....	14		1,768	4,808	1,513
Total production of wool (partly estimated):					
1909.....			93,669	287,069	77,260
1899.....			109,821	333,898	66,381
Increase, 1899 to 1909 ¹			-16,152	-46,829	10,379
Per cent of increase ¹			-14.7	-14.0	15.5

¹ A minus sign (-) denotes decrease.

Goat hair and mohair: 1909.—Although 1,947 farmers reported 47,371 goats and kids on their farms April 15, 1910, only 7 reported the production of goat hair or mohair during 1909. These farmers reported 46 fleeces, weighing 165 pounds and valued at \$68.

Poultry products: 1909 and 1899.—The statement below gives data relative to the production and sale of eggs and poultry:

	Number of farms reporting.	Number of fowls on hand.	PRODUCT.	
			Quantity.	Value.
Fowls on farms April 15, 1910.....	40,658	1,326,271		
On farms reporting eggs produced in 1909.....	33,438	1,165,306		
On other farms.....	7,220	160,965		
Eggs produced, as reported, 1909.....	34,132		Dozens. 6,552,427	\$1,200,709
Total production of eggs (partly estimated):				
1909.....			6,380,956	1,370,878
1899.....			4,214,186	553,524
Increase, 1899 to 1909.....			2,166,770	826,354
Per cent of increase.....			51.4	149.3
Eggs sold, as reported, 1909.....	23,500		2,806,437	623,628
Fowls on farms April 15, 1910:				
On farms reporting poultry raised in 1909.....	32,807	1,129,255		
On other farms.....	7,851	107,016		
Poultry raised, as reported, 1909.....	33,783		No. of fowls. 2,095,726	556,728
Total poultry raised (partly estimated):				
1909.....			2,461,353	1,006,198
1899.....				574,703
Increase, 1899 to 1909.....				431,495
Per cent of increase.....				75.1
Fowls sold, as reported, 1909.....	19,277		727,540	314,599

¹ Farmers should be able in general to report the production of wool more accurately than that of dairy products. There were, however, 252 farmers who reported the possession of 18,470 sheep of shearing age on April 15, 1910, without reporting any wool produced in 1909. Probably in a large proportion of cases this failure was due to the fact that they did not have these sheep, or did not occupy the same farm, during the preceding year. The returns of farms reporting wool in 1909 but no sheep of shearing age on April 15, 1910, would partially make up this deficiency, but it is believed that in many cases enumerators, having found that a farm had no sheep in 1910, omitted the inquiry as to wool produced in 1909, and thus missed more or less wool actually produced. It is a fairly safe assumption that the entire production of wool in 1909 bore the same relation to the entire number of sheep of shearing age on April 15, 1910, as the production of wool on those farms reporting both production and sheep bore to the number of sheep reported on such farms. Statistics for this group of farms are given in the table, and the total wool product, estimated on the basis of the above assumption, is also given.

The total number of fowls on Florida farms on April 15, 1910, was 1,326,000. Of the 40,658 farms reporting fowls, 7,220 did not report any eggs produced in 1909, and 7,851 did not report any poultry raised in 1909. The production of eggs actually reported for the year 1909 was 5,552,000 dozens, valued at \$1,201,000. According to the Twelfth Census reports, the production of eggs in 1899 was 4,214,000 dozens, the value being \$554,000. The latter figures, however, are somewhat in excess of the actual returns at that census, because they include estimates made to cover those cases where the schedules reported fowls on hand without reporting the production of eggs. In order to make the returns for 1909 comparable with those published for 1899 similar estimates have been made, the method of estimate and the justification therefor being substantially the same as in the case of wool. The total production of eggs in 1909, including these estimates, was 6,381,000 dozens, valued at \$1,380,000. The total production of poultry in 1909, including estimates made on the same basis as for eggs, was 2,461,000 fowls, valued at \$1,006,000.

Honey and wax: 1909.—Although, as noted elsewhere, 4,345 farms reported 38,895 colonies of bees on hand April 15, 1910, 1,758 of these farms, with 7,437 colonies on hand April 15, 1910, made no report of honey or wax produced in 1909. The actual returns show the production of 747,832 pounds of honey, valued at \$56,050, and 18,635 pounds of wax, valued at \$4,856; the true totals are doubtless somewhat above these figures.

Sale or slaughter of domestic animals on farms: 1909 and 1899.—The total value of domestic animals sold during 1909 was \$1,350,000, and that of animals slaughtered on farms \$2,700,000, making an aggregate of \$4,050,000. This total, however, involves considerable duplication, resulting from the resale or slaughter of animals which had been purchased by the farmers during the same year.

The value of the cattle (including calves) sold during 1909 represented about two-thirds of the total value

of animals sold, and the value of swine sold represented about one-sixth of the total.

The census of 1900 called for the receipts from the sale of all domestic animals raised on the farms reporting and the total value of those slaughtered during 1899, which amounted, respectively, to \$831,000 and \$1,258,000. The item of sales is not closely comparable with that for 1909, when the inquiry covered all sales whether of animals raised on the farms reporting or elsewhere. It is believed, however, that in many cases the returns for 1899 also included receipts from sales of animals not actually raised on the farms reporting.

The following statement presents statistics relating to the sale or slaughter of domestic animals by Florida farmers during the year 1909, with certain items for 1899:

	FARMS REPORTING.		Number of animals.	VALUE.	
	Number.	Per cent of all farms.		Total.	Average.
1900—All domestic animals:					
Sold.....				\$1,350,243	
Slaughtered.....				2,699,568	
Calves:					
Sold.....	584	1.2	2,537	12,162	\$4.79
Slaughtered.....	216	0.4	1,569	8,726	5.56
Other cattle:					
Sold.....	6,015	12.0	60,773	818,133	13.46
Slaughtered.....	3,359	6.7	22,012	311,673	14.16
Horses:					
Sold.....	968	1.9	1,667	162,442	97.45
Mules:					
Sold.....	518	1.0	892	128,332	143.87
Asses and burros:					
Sold.....	2	(1)	2	325	162.50
Swine:					
Sold.....	4,075	8.1	60,528	217,638	3.60
Slaughtered.....	25,915	51.8	294,753	2,371,381	8.05
Sheep:					
Sold.....	59	0.1	2,916	7,401	2.54
Slaughtered.....	101	0.2	1,484	4,760	3.21
Goats:					
Sold.....	167	0.3	3,286	3,760	1.14
Slaughtered.....	312	0.6	2,258	3,028	1.34
1899—All domestic animals:					
Sold.....				830,657	
Slaughtered.....				1,257,648	

¹ Less than one-tenth of 1 per cent.

² Schedules called for receipts from sales of animals raised on the farms reporting.

CROPS.

Summary: 1909 and 1899.—The next table summarizes the census data relative to all of the farm crops of 1909 and 1899. It includes not only general farm crops, but also flowers and plants, nursery products, and forest products of farms. In comparing one year with the other it should be borne in mind that acreage is on the whole a better index of the general changes or tendencies of agriculture than either the quantity or the value of the crops, since variations in quantity may be due largely to temporarily favorable or unfavorable climatic conditions, and variations in the value of the crops are largely affected by changes in prices. (See also discussion of "Total value of farm products.")

The total value of crops in 1909 was \$36,142,000. Of this amount, 72.9 per cent was contributed by

crops for which the acreage as well as the value was reported, the remainder consisting of the value of by-products (straw, garden and grass seeds, etc.) derived from the same land as other crops reported, or of orchard fruits, nuts, forest products, and the like. The combined acreage of crops for which acreage was reported was 1,223,078, representing 67.7 per cent of the total improved land in farms (1,805,408 acres). Most of the remaining improved land doubtless consisted of improved pasture, land lying fallow, house and farm yards, and land occupied by orchards and vineyards, the acreage for which was not reported.

The general character of Florida agriculture is indicated by the fact that nearly one-fourth (23.2 per cent) of the total value of crops in 1909 was contributed by potatoes and other vegetables, about one-fifth

(20.5 per cent) by fruits and nuts, about one-sixth (17.1 per cent) by the cereals, and about one-seventh (15.2 per cent) by cotton. The remainder, representing 24 per cent of the total, consisted mostly of grains and seeds (other than cereals), forest products, and sugar crops.

The total value of crops in 1909 was 167.8 per cent greater than in 1899, this increase being no doubt due in part to higher prices. There was an increase of 19.9 per cent in the total acreage of crops for which acreage was reported, increases being reported for every crop, except sugar crops and sundry minor crops.

	ACRES.				PER CENT OF IMPROVED LAND OCCUPIED.		VALUE OF PRODUCTS.						
	1909	1899	Increase. ¹		1909	1899	1909	1899	Increase.		Per cent of total.		
			Amount.	Per cent.					Amount.	Per cent.	1909	1899	
All crops.....								\$36,141,894	\$13,498,580	\$22,643,314	167.8	100.0	100.0
Crops with acreage reports.....	1,223,078	1,019,368	203,110	19.9	67.7	67.5	26,350,280	11,643,066	14,707,214	126.3	72.9	86.3	
Cereals.....	650,486	607,322	43,164	7.1	36.0	40.2	6,175,973	2,906,332	3,269,641	112.5	17.1	21.5	
Other grains and seeds.....	144,301	96,516	47,785	49.5	8.0	6.4	2,441,693	1,016,764	1,430,929	141.6	6.8	7.5	
Hay and forage.....	54,729	21,994	32,735	148.8	9.0	1.5	847,485	435,297	412,188	94.7	2.3	3.2	
Tobacco.....	3,987	2,056	1,931	93.9	0.2	0.1	1,025,476	254,211	771,265	303.4	2.8	1.9	
Cotton (including cotton seed).....	283,454	221,825	41,629	18.8	14.6	14.7	5,481,407	2,894,930	2,586,477	89.3	15.2	21.4	
Sugar crops.....	13,309	13,800	-491	-3.6	0.7	0.9	1,099,871	723,176	376,695	52.1	3.0	5.4	
Sundry minor crops.....	1,072	1,094	-22	-2.0	0.1	0.1	43,470	24,574	18,896	76.9	0.1	0.2	
Potatoes and sweet potatoes and yams.....	30,504	26,543	3,961	14.9	1.7	1.8	2,070,929	1,085,556	985,373	90.8	5.7	8.0	
Other vegetables.....	57,600	25,702	30,898	115.2	3.2	1.8	6,314,313	1,954,802	4,359,511	223.0	17.5	14.5	
Flowers and plants and nursery products.....	2,280	708	1,572	222.0	0.1	(2)	547,280	163,557	383,723	234.6	1.5	1.2	
Small fruits.....	1,356	1,348	8	0.6	0.1	0.1	302,383	189,897	112,516	59.3	0.8	1.4	
Crops with no acreage reports.....							9,791,614	1,855,514	7,936,100	427.7	27.1	13.7	
Seeds.....							4,490	3,659	831	22.7	(2)	(2)	
Fruits and nuts.....							7,410,166	3,120,373	6,206,793	515.8	20.5	8.9	
Forest products of farms.....							2,375,882	648,412	1,727,470	266.4	6.0	4.8	
Miscellaneous.....							1,076	70	1,006	(1)	(2)	(2)	

¹ A minus sign (-) denotes decrease.
² Less than one-tenth of 1 per cent.

³ Includes value of raisins and other dried fruits, wine, cider, vinegar, etc.
⁴ Per cent not calculated when base is less than 100.

General farm crops, minor grains and seeds, and sundry minor crops: 1879 to 1909.—The following table presents statistics for 1909 regarding cereals, other grains and seeds, hay and forage, potatoes, sweet potatoes and yams, tobacco, cotton (including cotton seed), and sundry minor crops:

CROP.	Farms report- ing.	Acres har- vested.	QUANTITY.		Value.	CROP.	Farms report- ing.	Acres har- vested.	QUANTITY.		Value.
			Amount.	Unit.					Amount.	Unit.	
Cereals, total.....		650,486	7,648,336	Bu....	\$6,175,973	Hay and forage, total.....	8,885	54,729	55,300	Tons.	\$847,485
Corn.....	37,729	605,771	7,023,767	Bu....	5,709,009	Timothy alone.....	327	884	747	Tons.	13,911
Oats.....	6,145	43,206	606,380	Bu....	443,104	Timothy and clover mixed.....	356	1,382	1,201	Tons.	18,216
Wheat (common winter).....	5	10	137	Bu....	132	Clover alone.....	379	1,617	1,618	Tons.	26,980
Barley.....	1	1	10	Bu....	8	Alfalfa.....	8	49	63	Tons.	886
Rye.....	93	859	5,279	Bu....	7,995	Millet or Hungarian grass.....	207	789	936	Tons.	14,491
Kafir corn and milo maize.....	12	16	422	Bu....	435	Other tame or cultivated grasses.....	4,342	22,078	23,457	Tons.	376,761
Rough rice.....	609	623	12,341	Bu....	15,290	Wild, salt, or prairie grasses.....	2,053	9,451	10,328	Tons.	157,427
Other grains and seeds with acreage report, total¹.....		144,301	2,518,077	Bu....	2,441,693	Grains cut green.....	1,463	12,371	13,196	Tons.	191,037
Dry edible beans.....	424	2,641	31,835	Bu....	43,919	Coarse forage.....	723	5,486	3,593	Tons.	47,362
Velvet beans.....	1,060	8,363	114,404	Bu....	152,479	Root forage.....	20	42	156	Tons.	1,444
Dry peas.....	2,642	7,144	56,713	Bu....	98,383	Potatoes.....	5,092	8,509	850,967	Bu....	839,691
Peanuts.....	19,219	126,150	2,315,089	Bu....	2,146,862	Sweet potatoes and yams.....	23,076	21,995	2,083,665	Bu....	1,231,238
Seeds with no acreage report, total.....					4,490	Tobacco.....	718	3,987	3,508,801	Lbs..	1,025,476
Timothy seed.....	3	(3)	91	Bu....	72	Cotton.....	20,677	203,454	65,050	Bales	4,841,581
Teosinte seed.....	3	(3)	221	Bu....	2,747	Cotton seed (estimated).....			32,528	Tons.	639,826
Other tame grass seed.....	5	(3)	824	Bu....	1,471	Sundry minor crops ⁴	351	1,072	21,500	Bu....	43,470
Flower and garden seeds.....	3	(3)			200						

¹ Includes small amounts of sorghum cane seed and sunflower seed.

² A considerable part of this acreage is probably a duplication of other crop acreage.

³ The entire acreage from which these seeds were secured is believed to be included in the acreage given elsewhere for hay and forage crops, flowers and plants, etc.

⁴ Consists entirely of chufas.

The leading crops covered by the table, in the order of their importance as judged by value, are corn, \$5,709,000; cotton, \$4,842,000; peanuts, \$2,147,000; sweet potatoes and yams, \$1,231,000; and tobacco, \$1,025,000. It should be noted, however, that the production of tropical fruits, statistics for which are

reported in another table, is more important than that of any crop included in this table.

Corn, which exceeds in acreage and value any other crop shown in the table, represents about 93 per cent of the total acreage and value of the cereals. Oats contribute the greater part of the remainder.

Of the hay and forage crop, "other tame or cultivated grasses," "grains cut green," and "wild, salt, or prairie grasses" are the most important. These three classes contribute over four-fifths of both the total acreage and the total value of the entire hay and forage crop.

The acreage of cotton is about two-fifths that of the combined cereals, and its value more than three-fourths their value, while the acreage of peanuts is about one-fifth that of the cereals, and the value of the crop approximately one-third as great. The acreage of sweet potatoes and yams is only about one-thirtieth that of the cereals, but the value of the crop is about one-fifth as great.

The fluctuations in the acreages of some of the principal crops during the past 30 years are shown in the following table:

CROP YEAR.	ACRES HARVESTED.					
	Corn.	Oats.	Peanuts.	Hay and forage.	Sweet potatoes and yams.	Cotton.
1900.....	605,771	43,206	120,150	54,729	21,905	203,454
1899.....	590,587	31,467	99,482	21,994	22,791	221,825
1889.....	378,900	42,003	26,166	7,661	18,698	227,370
1879.....	360,294	47,962	(¹)	390	19,167	245,595

¹ Not reported.

During the period covered by the table corn shows an uninterrupted series of increases, the largest occurring in the decade 1889-1899. Florida is one of the two southern states east of the Mississippi River which show increases in the acreage of corn for the last decade. Although the acreage of oats decreased considerably during the first 20 years covered by the table, an appreciable increase is recorded for the decade just ended. The acreage of hay and forage shows a rapid and continuous increase during the entire period covered by the table. Sweet potatoes and yams show moderate fluctuations throughout the period, having in 1909 a somewhat larger acreage than in 1879. For the first two decades cotton shows a small decrease, with an increase for the last decade. Since 1889 the acreage of peanuts has increased about fourfold.

The next table shows for 1909 and 1899 the percentage which the farms reporting specified crops represented of all farms, the percentage of improved land devoted to these crops, and the percentage of increase or decrease in the acreage of each crop during the decade, together with the average yields and average values per acre for 1909.

Out of every 100 farms, 75 report corn; 46, sweet potatoes and yams; 41, cotton; 38, peanuts; 20, hay and forage; 12, oats; and 1, tobacco. With the exception of peanuts and oats, all of these crops are reported by a smaller proportion of farmers than in 1899.

CROP.	PER CENT OF FARMS REPORTING.		PER CENT OF IMPROVED LAND.		Per cent of increase in acres, 1899 to 1909. ¹	AVERAGE YIELD PER ACRE.	AVERAGE VALUE PER ACRE.
	1909	1899	1909	1899			
Corn.....	75.4	83.1	33.6	37.7	6.4	11.6 Bu.	\$9.42
Oats.....	12.3	10.7	2.4	2.1	37.3	14.0 Bu.	10.23
Peanuts.....	38.4	33.4	7.0	4.6	81.6	18.4 Bu.	17.02
Hay and forage.....	19.8	38.2	3.0	1.5	148.8	1.01 Tons.	15.49
Sweet potatoes and yams.....	46.1	58.7	1.2	1.5	-3.5	94.7 Bu.	55.98
Tobacco.....	1.4	2.4	0.2	0.1	93.9	879.3 Lbs.	257.20
Cotton.....	41.3	46.5	14.6	14.7	18.8	0.25 Bale.	18.38

¹ A minus sign (-) denotes decrease.

The seven crops included in the preceding table cover about 62 per cent of the total improved land of the state. Corn, cotton, and sweet potatoes and yams show slight decreases in the proportion of improved land occupied, and oats, peanuts, hay and forage, and tobacco slight increases. Corn occupies slightly more than one-third of the total acreage of improved land.

The average value per acre for the combined cereals is \$9.49, corn and rye falling below this average, and the remaining cereals exceeding it. The average value per acre for the cereals is about one-half as great as that for cotton and about one-sixth that for sweet potatoes and yams. The increase in the acreage of the cereals was 43,164, or 7.1 per cent, and in that of hay and forage, 32,735, or 148.8 per cent.

Out of the 45 counties in Florida existing in 1900, an increase in the acreage of corn is reported from only 25. The counties showing decreases lie either near the northern boundary of the state or in the central part of the peninsula. Walton County shows the largest absolute increase and Leon the largest absolute decrease.

Cotton is grown almost entirely in the northern and northwestern counties, eight of which show substantial increases in cotton acreage. The largest absolute gain is reported for Jackson County, which county reports more than one-sixth of the total cotton acreage.

In the acreage and production of peanuts the leading county is Jackson. Next in order are Suwannee, Alachua, and Columbia Counties, which together report more than one-fourth of the total acreage of this crop. Sweet potatoes and yams are quite evenly distributed throughout the state, being reported from every county. About 88 per cent of the tobacco acreage is reported from Gadsden County, and 11.5 per cent of the acreage of hay and forage is reported from Marion County. In the acreage and production of potatoes, St. John County leads, reporting more than two-fifths of the total acreage. More than one-seventh of the total acreage of oats is reported from Marion County.

Vegetables, flowers and plants, and nursery products: 1909 and 1899.—The next table shows details with regard to vegetables (not including potatoes and sweet potatoes and yams, which appear elsewhere), and also with regard to flowers and plants and nursery products.

CROP.	FARMS REPORTING, 1909		ACRES.		VALUE OF PRODUCTS.	
	Number.	Per cent of all farms.	1909	1899	1909	1899
Vegetables, other than potatoes and sweet potatoes and yams, total.....	128,093	56.2	57,000	26,702	\$6,314,313	\$1,954,802
Farms reporting a product of \$500 or over.....	2,433	4.9	33,482	4,697,220
All other farms.....	25,600	51.3	24,118	1,617,093
Flowers and plants, total.....	50	0.1	49	45	69,103	41,417
Farms reporting a product of \$250 or over.....	29	0.1	66,650
All other farms.....	27	0.1	2,456
Nursery products, total.....	133	0.3	2,231	663	478,174	122,140
Farms reporting a product of \$250 or over.....	58	0.1	462,225
All other farms.....	75	0.1	15,949

¹ Does not include 4,540 farms which reported that they had vegetable gardens, but gave no information as to their products.

In 1909 the total acreage of potatoes and other vegetables was 88,104 and their value \$8,385,242. Excluding (so far as separately reported ¹) potatoes and sweet potatoes and yams, the acreage of vegetables was 57,600, and their value \$6,314,000, the acreage being more than twice as great and the value more than three times as great as in 1899. The table distinguishes between farms which make the raising of vegetables a business of some importance (having produced vegetables valued at \$500 or more in 1909) and other farms, on most of which vegetables are raised mainly for home consumption. There were in 1909, 2,433 farms in the first class, representing considerably more than one-half of the total acreage of vegetables and about three-fourths of the total value, the average acreage of vegetables per farm for these farms being 13.8 and the average value of product per acre \$140.29.

The raising of flowers and plants and of nursery products was also of considerable importance in Florida, 2,280 acres being devoted to them in 1909 and the output being valued at \$547,280. Most of the product was raised on farms where these branches of agriculture were carried on as an important business.

Small fruits: 1909 and 1899.—The following table shows data with regard to small fruits on farms:

CROP.	Number of farms reporting, 1909	ACRES.		Quantity (quarts), 1909	Value, 1909
		1909	1899		
Small fruits, total.....	1,356	1,348	2,396,573	\$302,383
Strawberries.....	1,014	1,343	1,315	2,383,397	301,056
Blackberries and dewberries.....	210	13	13	12,817	1,287
Raspberries and loganberries.....	8	(¹)	213	25
Currants.....	3	(¹)	146	15
Other berries.....	15

¹ Reported in small fractions.

Strawberries are the only small fruit raised on a considerable scale in Florida. The total acreage of

¹ It is probable that some of the potatoes and sweet potatoes and yams raised in farm gardens were not reported separately by farmers, but were included in their returns for vegetables.

small fruits in 1909 was 1,356 and in 1899, 1,348, an increase of 0.6 per cent. The production in 1909 amounted to 2,397,000 quarts, as compared with 1,771,000 quarts in 1899, and the value was \$302,000 in 1909, as compared with \$190,000 in 1899.

Orchard fruits, grapes, nuts, and tropical fruits: 1909 and 1899.—The following table presents data with regard to orchard fruits, grapes, nuts, and tropical fruits. The acreage devoted to these products was not ascertained. In comparing one year with the other the number of trees or vines of bearing age is on the whole a better index of the general changes or tendencies than the quantity of product, but the data for the censuses of 1910 and 1900 are not closely comparable, and the product is therefore compared, although variations may be due largely to temporarily favorable or unfavorable climatic conditions.

CROP.	TREES, VINES, OR PLANTS OF BEARING AGE, 1910		TREES, VINES, OR PLANTS NOT OF BEARING AGE, 1910		PRODUCT.		
	Farms reporting.	Number.	Farms reporting.	Number.	1900		1899
					Quantity.	Value.	
Orchard fruits, total.....	451,416	199,448	1,235,188	\$232,208	1,228,453
Apples.....	610	8,180	638	5,968	3,405	3,849	1,866
Peaches and nectarines.....	9,811	290,850	5,127	156,782	114,998	128,020	92,113
Pears.....	5,704	110,709	1,413	18,817	98,223	80,110	83,584
Plums and prunes.....	2,054	30,921	870	16,250	17,160	18,970	47,840
Cherries.....	120	603	94	498	374	448	112
Apricots.....	27	112	22	66	6	8	68
Quinces.....	80	445	87	360	89	103	(²)
Mulberries.....	83	533	24	707	924	671	(²)
Unclassified.....	2,870
Grapes.....	2,970	20,962	1,342	8,830	1,086,344	33,367	1,684,700
Nuts, total.....	45,220	181,419	6,382,535	6,47,466	6,98,470
Persian or English walnuts.....	301	789	327	1,489	28,575	2,018	9,480
Almonds.....	13	44	20	275	425	37	590
Pecans.....	2,648	42,512	4,614	176,207	307,632	43,902	49,800
Black walnuts.....	189	470	218	2,855	42,573	706	(²)
Coconuts.....	14	1,222	17	561	717,012	501	7136,650
Unclassified.....	41,000
Tropical fruits, total.....	839,761,368	84,399,719	87,992,150
Oranges.....	9,910	2,766,618	6,859	1,097,896	4,852,967	4,304,987	9,273,295
Pomelo (grapefruit).....	4,670	650,213	2,992	600,049	1,061,537	1,907,816	9,12,360
Lemons.....	295	11,740	203	7,329	12,367	13,763	2,359
Kumquats.....	31	1,955	9	222	1,091	2,768
Limes.....	123	45,369	87	30,088	11,302	12,467	22,714
Tangerines.....	283	23,234	38	3,839	34,871	64,082
Japanese persimmons.....	101	4,937	39	3,895	1,615	2,066	1,502
Figs.....	2,069	12,784	1,417	12,602	474,287	20,880	60,680
Guava.....	213	8,293	85	3,364	258,709	7,604	1,645,795
Mangoes.....	199	4,904	223	7,775	5,278	5,739	(²)
Avocado pears.....	188	12,054	243	23,072	4,920	10,100	(²)
Pineapples.....	581	36,190,758	203	2,602,585	778,644	734,069	95,441
Bananas.....	92	22,032	49	6,885	10,048	5,638
Unclassified.....	112,670

- ¹ Bushels.
- ² Included with "unclassified."
- ³ Consists of products not separately named by the enumerator, but grouped under the designation "all other."
- ⁴ Pounds.
- ⁵ Includes chestnuts, chinquapins, and hickory nuts.
- ⁶ Excludes coconuts.
- ⁷ Number.
- ⁸ Includes olives, dates, loquats, pomegranates, and mandarines.
- ⁹ Boxes.
- ¹⁰ Crates.
- ¹¹ Bunches.

The most important fruits produced in Florida are the tropical fruits, valued in 1909 at \$7,992,000. More than half of this value was contributed by oranges, and most of the remainder by pomelo (grapefruit) and pineapples. The production of orchard fruits in

1909 was 235,000 bushels, valued at \$232,000; that of grapes 1,086,000 pounds, valued at \$38,357; and that of nuts 383,000 pounds, valued at \$47,456.

The total value of tropical fruits increased from \$946,000 in 1899 to \$7,092,000 in 1909, and that of orchard fruits from \$193,000 in 1899 to \$232,000 in 1909, while that of grapes decreased from \$56,420 in 1899 to \$38,357 in 1909. It should be noted that the values for 1899 include the value of more advanced products derived from orchard fruits or grapes, such as cider, vinegar, dried fruits, and the like, and may therefore involve some duplication, while the values shown for 1909 relate only to the products in their original condition.

The following table shows the quantities of the more advanced products manufactured by farmers from orchard fruits and grapes. Values were not called for on the schedule.

PRODUCT.	FARMS REPORTING, 1909		QUANTITY PRODUCED.		
	Num-ber.	Percent of all farms.	Unit.	1909	1899
Cider.....	91	0.2	Gals...	918	23,302
Vinegar.....	259	0.5	Gals...	3,019	9,387
Wine and grape juice.....	298	0.6	Gals...	16,393	31,736
Dried fruits.....	13	(¹)	Lbs....	739	4,870

¹ Less than one-tenth of 1 per cent.

Forest products: 1909 and 1899.—The census schedules for 1910 called for the "value of all firewood, fencing material, logs, railroad ties, telegraph and telephone poles, materials for barrels, bark, naval stores, or other forest products cut or produced in 1909, whether used on farm, sold, or on hand April 15, 1910;" and also, in a separate item, for the "amount received from sale of standing timber in 1909." There were 14,088 farms in Florida (28.2 per cent of all farms in the state) which reported forest products in 1909, the total value of such products being \$2,375,882, as compared with \$648,412 in 1899, an increase of

SELECTED FARM EXPENSES AND RECEIPTS.

Farm expenses: 1909 and 1899.—The next table shows the number of farms reporting expenditures for labor, feed, and fertilizer at the census of 1910, as well as the sums expended in 1909 and 1899:

EXPENSE.	1909		Amount.	1899	INCREASE.	
	Farms reporting.				Amount.	Per cent.
	Number.	Per cent of all farms.				
Labor.....	21,180	42.3	\$5,354,376	\$1,468,290 ¹	\$3,886,086	264.7
Feed.....	16,628	33.2	1,820,356	(¹)	2,857,783	379.3
Fertilizer.....	29,820	59.6	3,609,853	753,120		

¹ Not reported at the census of 1900.

266.4 per cent. Of the value in 1909, \$1,133,476 was reported as that of products used or to be used on the farms themselves, \$951,956 as that of products sold or for sale, and \$290,450 as the amount received for standing timber. It should be noted that forest products not produced on farms are not included in this report.

Sugar crops: 1909 and 1899.—The table below shows data with regard to sugar beets, sorghum cane, and sugar cane. The total value of sugar cane products in 1909 was \$1,090,000, as compared with \$723,000 in 1899.

PRODUCT.	FARMS REPORTING.		Acres.	PRODUCT.		
	Num-ber.	Percent of all farms.		Amount.	Unit.	Value.
Sugar beets, 1900 ¹	2	(²)	2	3	Tons..	\$80
Sorghum cane:						
Total, 1909 ³						10,113
Cane grown.....	212	0.4	379	2,173	Tons..	
Sirup made.....	180	0.4		22,177	Gals..	8,831
Sugar cane:						
Total, 1909.....						1,089,693
Cane grown.....	19,663	39.3	12,928	142,517	Tons..	
Cane sold as such..	856	1.7		2,977	Tons..	35,234
Sugar made.....	227	0.5		47,661	Lbs...	2,599
Sirup made.....	10,413	38.8		2,533,096	Gals..	1,051,403
Molasses made.....	38	0.1		1,339	Gals..	462
Total, 1899 ⁴						723,179
Cane grown.....	17,314	42.4	13,800	140,729	Tons..	
Cane sold as such..	201	0.5		1,157	Tons..	5,194
Sugar made.....	1,075	2.6		284,300	Lbs...	12,744
Sirup made.....	16,038	39.3		1,687,452	Gals..	512,038

¹ Used as root forage.

² Less than one-tenth of 1 per cent.

³ Includes cane used as coarse forage.

⁴ Includes cane reserved for seed.

Miscellaneous crops: 1909.—Straw and cornstalks derived as by-products from the production of grain and corn have a considerable value for feed and other purposes. They are, however, mainly consumed on the farms producing them. The Census Bureau made no attempt to ascertain the total quantity or value of these products, but the schedules called for the quantity and value of those sold during the year 1909. The returns show that 2 farmers in Florida sold, during 1909, 5 tons of straw, for which they received \$48; and that 92 farmers sold 86 tons of cornstalks and leaves, for which they received \$1,028.

Over two-fifths of the farmers hire labor, the average amount expended by the farmers hiring being \$253. During the decade the total expenditure for labor increased \$3,886,000, or 264.7 per cent. About one-fifteenth of the amount reported as expended for labor is in the form of rent and board. At prior censuses no tabulation was made of the number of farmers reporting expenditures for labor.

One farmer out of every three reports some expenditure for feed, and about six out of every ten purchase fertilizer. The total amount reported as paid for fertilizer has increased \$2,857,000, or 379.3 per cent, during the decade, the average per farm reporting being \$121.

Receipts from sale of feedable crops: 1909.—An effort was made at the census of 1910 to secure as complete a statement as possible of the sales as well as of the production of the more important feedable crops (that is, crops ordinarily fed to live stock).

While the total amount expended by Florida farmers for the purchase of feed in 1910 was reported as \$1,820,000, the total receipts from the sale of feed by those reporting sales amounted to \$486,000.

The following table summarizes the data reported:

CROP.	FARMS REPORTING.		QUANTITY SOLD.		Amount received.
	Number.	Per cent of all farms.	Amount.	Unit.	
Total					\$486,329
Corn.....	7,021	14.0	492,732	Bu.....	390,045
Oats.....	538	1.1	55,892	Bu.....	42,787
Hay and coarse forage.....	646	1.3	3,379	Tons...	53,517

COUNTY TABLES.

Tables 1 to 6, which follow, present by counties the more important agricultural data collected at the Thirteenth Census, 1910.

Table 1 shows the population, number of farms, land and farm area, value of farm property, and number and value of domestic animals and of poultry and bees, as of April 15, 1910.

Table 2 gives the number of farms, the farm acreage, and the value of farm property operated by owners, tenants, and managers, collected as of April 15, 1910. Statistics of farm mortgages are included in this table. (See explanation in text.)

Table 3 gives statistics pertaining to the products of live stock on farms (dairy products, poultry and eggs, honey and wax, and wool and mohair); also the number and value of domestic animals sold or slaughtered on farms for the year 1909.

Table 4 shows the total value of farm crops and the principal classes thereof, together with the acreage (or trees of bearing age) and production of the principal crops for the year 1909.

Table 5 gives statistics relating to selected farm expenses for 1909 and also shows the receipts from the sale of feedable crops.

Table 6 shows the number and value of domestic animals in barns and inclosures not on farms, by classes, together with the number of dairy cows and mature horses and mules, on April 15, 1910.

Change of boundaries.—In comparing the data secured in 1910 with that for 1900 the following changes in county boundaries should be considered: Palm Beach County was organized from a part of Dade County in 1909, and St. Lucie County was organized from a part of Brevard County in 1905.

TABLE 1.—FARMS AND FARM PROPERTY,

[Comparative data for June 1, 1900, in italics.]

	THE STATE.			Alachua.	Baker.	Bradford.	Brevard. ¹	Callum.
	Total.	White.	Colored.					
1 Population.....	752,619	443,640	308,973	34,305	4,805	14,090	4,717	7,465
2 <i>Population in 1900</i>	<i>523,542</i>	<i>297,333</i>	<i>231,209</i>	<i>32,245</i>	<i>4,610</i>	<i>10,295</i>	<i>5,158</i>	<i>6,132</i>
3 Number of all farms.....	50,016	35,295	14,721	2,961	408	1,587	428	600
4 <i>Number of all farms in 1900</i>	<i>40,814</i>	<i>27,283</i>	<i>13,526</i>	<i>2,353</i>	<i>398</i>	<i>1,291</i>	<i>166</i>	<i>315</i>
Color and nativity of farmers:								
5 Native white.....	34,080	34,080	1,470	401	1,282	322	622
6 Foreign-born white.....	1,215	1,215	23	8	53	1
7 Negro and other nonwhite.....	14,721	14,721	1,468	7	297	53	77
Number of farms, classified by size:								
8 Under 3 acres.....	307	241	66	2	12	6
9 3 to 9 acres.....	3,758	2,424	1,334	140	83	84	21
10 10 to 19 acres.....	5,019	3,354	1,665	327	14	151	100	18
11 20 to 49 acres.....	17,189	10,030	7,139	1,051	142	552	110	137
12 50 to 99 acres.....	9,999	7,256	2,743	573	129	333	52	158
13 100 to 174 acres.....	8,178	6,894	1,284	525	78	278	45	195
14 175 to 259 acres.....	2,589	2,284	305	164	23	104	14	43
15 260 to 499 acres.....	1,956	1,798	158	117	11	58	10	18
16 500 to 999 acres.....	670	647	23	45	7	14	5	3
17 1,000 acres and over.....	371	367	4	12	1	2	2	7
LAND AND FARM AREA								
18 Approximate land area..... acres.....	35,111,040	807,680	375,080	344,060	650,000	762,880
19 Land in farms..... acres.....	5,253,538	4,484,833	768,705	274,830	39,511	134,884	25,554	82,103
20 <i>Land in farms in 1900</i> acres.....	<i>4,393,891</i>	<i>3,648,691</i>	<i>717,200</i>	<i>273,875</i>	<i>36,400</i>	<i>116,330</i>	<i>33,113</i>	<i>40,901</i>
21 Improved land in farms..... acres.....	1,805,408	1,323,055	452,353	137,641	10,448	54,255	4,814	17,171
22 <i>Improved land in farms in 1900</i> acres.....	<i>1,511,853</i>	<i>1,091,543</i>	<i>430,105</i>	<i>101,594</i>	<i>13,336</i>	<i>56,773</i>	<i>7,230</i>	<i>10,660</i>
23 Woodland in farms..... acres.....	3,007,638	2,749,251	258,387	125,388	19,238	78,632	6,294	23,750
24 Other unimproved land in farms..... acres.....	440,492	412,527	27,965	11,801	3,797	1,967	14,446	1,170
25 Per cent of land area in farms.....	15.0	12.8	2.2	34.0	10.5	39.1	3.9	10.8
26 Per cent of farm land improved.....	34.4	29.5	62.7	50.1	41.0	40.2	18.8	20.9
27 Average acres per farm.....	105.0	127.1	52.2	92.8	96.8	85.0	59.7	136.8
28 Average improved acres per farm.....	36.1	37.5	32.8	46.5	40.3	34.2	11.2	23.6
VALUE OF FARM PROPERTY								
29 All farm property..... dollars.....	143,183,183	127,772,555	15,410,628	4,859,532	713,705	2,721,267	3,260,370	1,044,506
30 <i>All farm property in 1900</i> dollars.....	<i>63,229,064</i>	<i>47,467,891</i>	<i>6,471,773</i>	<i>2,940,664</i>	<i>431,554</i>	<i>1,070,325</i>	<i>2,319,325</i>	<i>351,234</i>
31 Per cent increase, 1900-1910.....	165.5	169.2	138.1	65.3	65.5	154.2	40.2	197.5
32 Land..... dollars.....	93,738,065	84,440,348	9,297,717	2,718,050	325,140	1,438,905	2,498,165	623,536
33 <i>Land in 1900</i> dollars.....	<i>30,323,016</i>	<i>27,184,480</i>	<i>3,003,536</i>	<i>1,005,130</i>	<i>214,420</i>	<i>524,330</i>	<i>1,049,170</i>	<i>138,500</i>
34 Buildings..... dollars.....	24,407,924	21,790,073	2,617,851	831,964	137,950	575,685	630,000	172,145
35 <i>Buildings in 1900</i> dollars.....	<i>8,076,352</i>	<i>8,639,040</i>	<i>1,136,333</i>	<i>345,310</i>	<i>33,880</i>	<i>229,230</i>	<i>433,500</i>	<i>38,480</i>
36 Implements and machinery..... dollars.....	4,446,007	3,843,476	602,531	199,217	29,170	105,764	34,021	34,448
37 <i>Implements, etc., in 1900</i> dollars.....	<i>1,963,210</i>	<i>1,687,490</i>	<i>226,720</i>	<i>164,000</i>	<i>16,000</i>	<i>41,890</i>	<i>30,440</i>	<i>30,030</i>
38 Domestic animals, poultry, and bees..... dollars.....	20,591,187	17,698,658	2,892,529	1,110,301	221,635	601,013	106,524	214,767
39 <i>Domestic animals, etc., in 1900</i> dollars.....	<i>11,166,016</i>	<i>9,336,391</i>	<i>1,340,033</i>	<i>637,374</i>	<i>110,474</i>	<i>274,375</i>	<i>100,025</i>	<i>110,224</i>
Per cent of value of all property in—								
40 Land.....	65.5	66.1	60.3	55.9	45.6	52.9	76.4	59.7
41 Buildings.....	17.0	17.1	17.0	17.1	19.3	21.2	19.3	16.5
42 Implements and machinery.....	3.1	3.0	3.9	4.1	4.1	3.9	1.1	3.3
43 Domestic animals, poultry, and bees.....	14.4	13.9	18.8	22.8	31.0	22.1	3.3	20.6
Average values:								
44 All property per farm..... dollars.....	2,863	3,620	1,047	1,641	1,749	1,715	7,039	1,741
45 Land and buildings per farm..... dollars.....	2,362	3,010	809	1,199	1,135	1,269	7,000	1,326
46 Land per acre..... dollars.....	17.84	18.83	12.10	9.89	8.23	10.67	97.70	7.69
47 <i>Land per acre in 1900</i> dollars.....	<i>7.06</i>	<i>7.44</i>	<i>5.16</i>	<i>5.78</i>	<i>5.08</i>	<i>4.40</i>	<i>43.27</i>	<i>2.73</i>
DOMESTIC ANIMALS (farms and ranges)								
48 Farms reporting domestic animals.....	44,830	31,495	13,385	2,815	406	1,494	217	593
49 Value of domestic animals..... dollars.....	10,818,905	17,047,774	2,771,131	1,072,813	215,231	582,255	90,388	200,863
Cattle:								
50 Total number.....	2,845,188	2,795,707	2,49,486	2,36,812	13,157	2,24,877	5,094	8,395
51 Dairy cows.....	116,041	100,169	6,932	6,932	1,075	3,100	324	1,723
52 Other cows.....	819,181	306,089	12,492	13,313	6,280	10,247	3,213	2,731
53 Yearling heifers.....	70,490	70,179	6,301	4,126	1,259	2,361	432	804
54 Calves.....	94,258	87,737	6,516	4,958	2,137	3,071	485	1,270
55 Yearling steers and bulls.....	58,906	55,393	3,513	3,537	1,068	1,973	469	656
56 Other steers and bulls.....	63,091	58,814	4,087	2,412	1,338	1,852	171	1,121
57 Value..... dollars.....	2,262,282	2,830,325	2,631,937	2,409,064	124,117	230,551	55,722	71,004
Horses:								
58 Total number.....	45,640	35,184	10,456	3,761	346	1,604	203	370
59 Mature horses.....	43,015	33,221	9,794	3,447	345	1,533	193	359
60 Yearling colts.....	2,014	1,434	530	262	69	7	7	9
61 Spring colts.....	611	479	132	62	1	11	3	2
62 Value..... dollars.....	4,854,099	3,807,130	1,047,519	362,855	31,095	175,135	23,830	36,005
Mules:								
63 Total number.....	23,333	13,266	5,067	1,231	346	740	78	425
64 Mature mules.....	23,128	13,102	5,026	1,213	346	738	78	423
65 Yearling colts.....	177	142	35	15	11	1
66 Spring colts.....	28	22	6	3
67 Value..... dollars.....	3,545,821	2,801,852	743,999	183,920	42,000	111,271	13,285	63,880
Asses and burros:								
68 Number.....	128	116	12	7	4	5	1
69 Value..... dollars.....	10,705	9,775	930	550	115	345	300
Swine:								
70 Total number.....	810,069	675,994	134,075	45,004	9,574	23,304	2,038	12,001
71 Mature hogs.....	543,021	433,665	83,356	29,103	6,107	16,084	2,170	9,087
72 Spring pigs.....	267,048	210,329	50,719	16,601	3,407	11,320	708	3,814
73 Value..... dollars.....	1,848,731	1,505,490	343,232	112,967	10,930	59,774	6,551	21,510
Sheep:								
74 Total number.....	113,701	113,429	272	719	38	3,556
75 Rams, ewes, and wethers.....	95,115	94,384	231	595	29	2,633
76 Spring lambs.....	18,586	18,545	41	124	9	693
77 Value..... dollars.....	256,166	255,702	404	1,441	63	6,667
Goats:								
78 Number.....	47,371	43,505	3,866	2,406	1,844	3,491	921
79 Value..... dollars.....	40,521	37,441	3,080	2,016	974	2,110	477
POULTRY AND BEES								
80 Number of poultry of all kinds.....	1,326,271	1,050,813	275,468	72,749	12,590	43,494	7,850	12,455
81 Value..... dollars.....	673,814	557,842	115,972	35,657	6,049	18,014	5,039	3,908
82 Number of colonies of bees.....	38,695	36,654	3,241	1,202	204	548	501	2,066
83 Value..... dollars.....	93,498	93,420	5,426	1,831	255	744	2,097	9,965

¹ Change of boundary. (See explanation at close of text.)

AGRICULTURE—FLORIDA.

297

BY COUNTIES: APRIL 15, 1910.

[Comparative data for June 1, 1900, in italics.]

	Citrus.	Clay.	Columbia.	Dade.	De Soto.	Duval.	Escambia.	Franklin.	Gadsden.	Hamilton.	Hernando.	Hillsboro.	Holmes.
1	0,731	0,116	17,680	11,933	14,200	75,163	38,029	5,201	22,193	11,825	4,997	78,374	11,557
2	<i>8,391</i>	<i>8,635</i>	<i>17,094</i>	<i>4,955</i>	<i>8,047</i>	<i>39,733</i>	<i>28,313</i>	<i>4,890</i>	<i>15,294</i>	<i>11,881</i>	<i>3,638</i>	<i>80,013</i>	<i>7,762</i>
3	204	382	1,818	865	1,109	937	788	17	1,780	1,209	327	1,983	1,313
4	<i>302</i>	<i>394</i>	<i>1,590</i>	<i>393</i>	<i>653</i>	<i>771</i>	<i>468</i>	<i>45</i>	<i>1,539</i>	<i>1,085</i>	<i>363</i>	<i>1,449</i>	<i>876</i>
5	191	345	959	690	1,137	569	724	16	793	778	258	1,774	1,277
6	3	6	4	106	20	65	22	1	2	1	4	94	1
7	10	31	855	69	12	303	42	1	985	430	65	115	35
8		1		17	6	30	1					42	
9	9	29	50	177	90	294	29		73	14	20	261	30
10	10	45	71	223	118	186	89	5	172	27	39	311	79
11	51	121	578	208	406	221	321	4	641	446	121	689	421
12	47	65	422	59	190	83	165	1	332	269	73	353	338
13	50	80	302	160	231	54	139	1	272	205	49	219	206
14	10	21	143	13	50	16	21	2	105	98	13	66	81
15	7	11	141	4	36	22	13	2	100	97	7	32	53
16	5	3	30	1	12	14	5		62	40	3	8	12
17			69		12	17	5	2	22	13	1	2	3
18	896,800	394,880	506,880	1,749,120	2,402,560	503,040	420,480	346,240	345,600	337,920	318,080	850,560	203,120
19	<i>23,127</i>	<i>31,872</i>	<i>216,889</i>	<i>42,467</i>	<i>166,010</i>	<i>110,901</i>	<i>70,825</i>	<i>12,197</i>	<i>217,443</i>	<i>164,709</i>	<i>25,562</i>	<i>113,937</i>	<i>130,966</i>
20	<i>29,078</i>	<i>48,076</i>	<i>205,567</i>	<i>39,231</i>	<i>59,576</i>	<i>66,736</i>	<i>45,456</i>	<i>18,389</i>	<i>218,022</i>	<i>182,781</i>	<i>25,453</i>	<i>105,661</i>	<i>120,291</i>
21	5,895	6,042	110,257	12,409	20,421	9,571	16,302	457	79,632	74,405	8,868	31,252	40,726
22	<i>7,540</i>	<i>7,173</i>	<i>94,037</i>	<i>4,726</i>	<i>10,203</i>	<i>9,609</i>	<i>7,977</i>	<i>2,585</i>	<i>79,155</i>	<i>74,028</i>	<i>5,040</i>	<i>22,348</i>	<i>29,414</i>
23	15,435	25,259	103,240	23,720	66,281	95,765	50,573	10,824	108,623	87,170	11,040	71,318	88,122
24	1,797	571	3,392	0,269	69,308	5,565	3,950	916	29,188	3,134	6,219	11,367	2,118
25	5.8	8.1	42.8	2.4	6.5	22.0	16.8	3.5	62.0	48.7	8.0	13.4	44.7
26	25.5	19.0	50.8	20.4	13.1	8.6	23.0	3.7	36.6	45.2	32.5	27.4	31.1
27	113.4	83.4	119.3	49.1	133.5	118.4	89.9	717.5	122.2	130.2	78.2	57.5	99.7
28	28.0	15.8	60.6	14.4	17.5	10.2	20.7	26.9	44.7	61.5	25.4	15.8	31.0
29	075,203	771,870	2,783,508	3,720,355	6,436,470	4,684,649	1,667,425	84,861	7,275,432	2,398,326	886,540	9,612,494	2,027,837
30	<i>080,710</i>	<i>416,740</i>	<i>1,501,177</i>	<i>1,141,438</i>	<i>8,083,625</i>	<i>1,641,873</i>	<i>629,136</i>	<i>65,224</i>	<i>2,043,855</i>	<i>1,173,350</i>	<i>362,630</i>	<i>3,610,233</i>	<i>665,837</i>
31	8.8	85.2	85.4		108.4	170.2	165.0	23.6	256.0	104.4	144.5	165.6	302.5
32	379,340	330,840	1,492,716	2,940,200	4,601,599	3,112,842	919,928	49,910	4,442,488	1,463,302	500,360	7,206,124	1,128,393
33	<i>367,810</i>	<i>159,370</i>	<i>783,370</i>	<i>215,570</i>	<i>3,043,630</i>	<i>1,051,350</i>	<i>261,350</i>	<i>17,010</i>	<i>1,180,710</i>	<i>672,560</i>	<i>156,640</i>	<i>2,690,070</i>	<i>214,050</i>
34	104,305	170,285	500,283	550,938	682,360	787,753	386,050	7,000	1,993,701	413,340	120,675	1,285,891	416,367
35	<i>150,180</i>	<i>100,380</i>	<i>316,380</i>	<i>172,080</i>	<i>210,070</i>	<i>324,180</i>	<i>204,980</i>	<i>12,140</i>	<i>454,910</i>	<i>197,340</i>	<i>94,410</i>	<i>688,970</i>	<i>117,280</i>
36	22,434	26,922	107,065	110,147	140,635	115,152	83,527	2,105	204,714	90,042	25,504	247,515	77,708
37	<i>17,670</i>	<i>17,030</i>	<i>68,560</i>	<i>24,600</i>	<i>35,440</i>	<i>39,280</i>	<i>29,030</i>	<i>3,440</i>	<i>250,090</i>	<i>50,760</i>	<i>13,070</i>	<i>75,450</i>	<i>21,670</i>
38	109,004	243,823	673,914	101,070	1,011,876	593,902	277,920	25,646	634,529	431,142	174,001	872,964	405,369
39	<i>105,770</i>	<i>139,460</i>	<i>343,317</i>	<i>29,198</i>	<i>794,435</i>	<i>222,655</i>	<i>133,796</i>	<i>34,234</i>	<i>293,145</i>	<i>252,170</i>	<i>98,610</i>	<i>394,743</i>	<i>160,337</i>
40	50.2	42.9	53.6	79.2	71.5	67.9	55.2	59.0	61.1	61.0	63.2	75.0	55.6
41	15.5	22.1	18.3	15.0	10.6	17.2	23.2	8.3	27.4	17.3	14.3	13.4	20.5
42	3.8	3.5	3.9	3.1	2.2	2.5	5.0	2.5	2.8	3.8	2.9	2.6	3.8
43	25.0	31.6	24.2	2.7	15.7	12.4	16.7	30.3	8.7	18.0	19.6	9.1	20.0
44	3,310	2,021	1,531	4,801	5,506	4,893	2,116	4,980	4,087	1,984	2,711	4,847	1,544
45	2,371	1,312	1,101	4,050	4,520	4,163	1,657	3,348	3,616	1,553	2,101	4,282	1,177
46	10.40	10.38	0.88	09.38	29.50	28.07	12.99	4.09	20.43	8.88	21.92	03.25	8.62
47	<i>12.65</i>	<i>3.53</i>	<i>3.31</i>	<i>23.24</i>	<i>24.39</i>	<i>15.75</i>	<i>6.01</i>	<i>1.37</i>	<i>5.29</i>	<i>3.63</i>	<i>6.15</i>	<i>25.01</i>	<i>1.78</i>
48	192	300	1,746	349	1,069	813	757	16	1,733	1,179	319	1,701	1,294
49	104,042	234,733	652,538	87,521	995,777	502,079	260,643	21,122	609,703	419,651	108,886	809,250	392,490
50	* 0,955	13,124	* 20,970	297	69,828	* 16,499	8,306	1,273	11,120	* 13,338	7,711	* 36,068	* 11,033
51	764	1,074	4,145	194	4,813	2,757	2,026	43	3,393	3,972	577	3,067	3,351
52	4,676	5,873	6,904	27	35,918	5,696	2,930	861	2,719	2,753	3,827	17,345	2,086
53	903	1,405	2,357	45	1,670	764	77	77	1,572	1,199	959	2,598	978
54	890	1,814	3,279	18	8,336	1,674	1,022	92	1,635	2,465	1,064	2,421	1,474
55	850	1,008	2,168	6	6,309	438	535	85	943	854	326	1,637	622
56	942	1,050	1,505	7	6,856	1,442	959	115	858	858	458	1,648	1,172
57	* 103,848	140,855	* 196,216	15,895	731,922	* 293,302	111,088	14,488	140,677	* 129,643	82,900	* 462,054	* 130,109
58	321	370	1,330	264	1,392	838	843	17	1,972	739	622	2,058	446
59	304	304	1,201	264	1,322	822	792	17	1,819	724	532	1,987	436
60	13	6	39	45	45	13	33		133	14	62	53	9
61	4			25	25	3	18		15	1	23	18	1
62	80,997	37,975	163,440	36,694	150,686	107,460	70,347	1,826	199,132	91,026	57,950	227,569	43,092
63	46	94	1,460	212	370	255	348	8	1,261	893	52	409	1,096
64	42	94	1,437	211	369	254	342	8	1,267	891	51	400	1,091
65	2		13	1	1	1	6		4	2	7	2	5
66	2							1,090			6,065	63,810	142,334
67	5,655	12,235	222,405	33,700	64,535	39,440	41,720		199,640	148,776			
68			2	3	2	8	3	1	11		1	5	3
69			400	220	95	415	100	10	1,275		200	425	150
70	9,180	13,365	30,662	138	23,522	14,270	9,850	837	20,205	24,889	3,368	19,669	20,402
71	6,404	6,643	22,886	96	15,812	8,437	6,243	677	16,105	15,932	5,563	13,607	13,695
72	2,725	4,717	13,776	42	7,710	5,833	3,607	169	10,100	8,057	2,805	6,062	6,707
73	22,926	34,452	79,085	1,012	42,295	55,986	22,443	3,202	67,722	49,652	18,999	48,042	53,568
74	214	1,334	176		2,287	1,414	6,574		363	185	574	925	10,396
75	160	1,104	162		1,867	1,054	5,329		303	133	454	769	9,424
76	54	230	24		420	360	1,245		60	52	120	156	1,472
77	479	2,693	288		5,889	3,892	13,311		521	283	1,291	2,275	22,227
78	1,036	570	1,118		333	690	2,418	512	1,274	530	1,091	2,697	734
79	1,037	618	704		355	1,034	1,634	507	836	371	1,481	5,075	510
80	6,688	14,400	50,350	14,126	27,637	48,080	27,261	714	55,908	30,619	8,945	58,319	27,170
81	<i>3,850</i>	<i>8,950</i>	<i>18,878</i>	<i>12,292</i>	<i>14,157</i>	<i>60,215</i>	<i>11,859</i>	<i>360</i>	<i>21,789</i>	<i>10,869</i>	<i>4,783</i>	<i>59,749</i>	<i>9,852</i>
82	92	145	1,120	230	895	219	1,327	739	2,107	607	172	922	1,775
83	272	434	2,498	1,257	1,942	603	5,418	4,144	3,037	622	332	3,965	3,027

* Includes animals, age or sex not specified.

TABLE 1.—FARMS AND FARM PROPERTY,

[Comparative data for June 1, 1900, in italics.]

	Jackson.	Jefferson.	Lafayette.	Lake.	Leo.	Leon.	Lovy.	Liberty.
1 Population.....	29,821	17,210	6,710	9,509	6,294	19,427	10,361	4,700
2 <i>Population in 1900.....</i>	<i>23,877</i>	<i>16,105</i>	<i>4,987</i>	<i>7,467</i>	<i>3,071</i>	<i>19,887</i>	<i>8,608</i>	<i>2,066</i>
3 Number of all farms.....	4,096	2,120	700	1,036	559	2,059	793	293
4 <i>Number of all farms in 1900.....</i>	<i>3,098</i>	<i>2,268</i>	<i>530</i>	<i>843</i>	<i>238</i>	<i>2,428</i>	<i>796</i>	<i>170</i>
5 Color and nativity of farmers:								
6 Native white.....	2,198	505	679	851	508	403	612	216
7 Foreign-born white.....	3	5	1	64	44	7	6
8 Negro and other nonwhite.....	1,895	1,610	20	121	7	1,649	175	82
9 Number of farms, classified by size:								
10 Under 3 acres.....	2	5	20	1	1
11 3 to 9 acres.....	155	32	5	102	103	76	16	2
12 10 to 19 acres.....	219	130	30	171	112	132	30	7
13 20 to 49 acres.....	1,724	1,235	113	289	130	1,110	201	81
14 50 to 99 acres.....	929	394	146	182	91	352	218	75
15 100 to 174 acres.....	646	177	253	116	50	187	220	58
16 175 to 259 acres.....	224	62	59	46	15	75	46	14
17 260 to 499 acres.....	142	58	71	42	10	63	41	36
18 500 to 999 acres.....	38	18	15	12	5	31	13	11
19 1,000 acres and over.....	17	16	3	11	5	23	7	0
LAND AND FARM AREA								
20 Approximate land area..... acres.....	617,600	374,400	796,100	670,080	2,570,840	457,000	731,520	528,720
21 Land in farms..... acres.....	375,603	165,125	102,087	112,124	54,103	197,284	135,514	63,156
22 <i>Land in farms in 1900.....</i>	<i>324,269</i>	<i>174,143</i>	<i>92,031</i>	<i>85,099</i>	<i>24,021</i>	<i>207,307</i>	<i>90,457</i>	<i>60,227</i>
23 Improved land in farms..... acres.....	181,537	104,700	37,201	24,244	9,204	109,340	37,860	19,387
24 <i>Improved land in farms in 1900.....</i>	<i>144,371</i>	<i>101,670</i>	<i>25,594</i>	<i>22,171</i>	<i>3,287</i>	<i>118,230</i>	<i>28,574</i>	<i>10,004</i>
25 Woodland in farms..... acres.....	189,812	53,090	64,626	75,572	19,397	70,935	98,201	52,054
26 Other unimproved land in farms..... acres.....	4,254	7,385	260	12,308	26,442	8,000	2,303	716
27 Per cent of land area in farms.....	60.8	44.1	12.8	16.7	2.1	43.1	18.5	12.0
28 Per cent of farm land improved.....	48.3	63.4	36.4	21.6	17.1	55.4	27.9	10.4
29 Average acres per farm.....	91.7	77.9	145.8	108.2	96.8	95.8	170.9	211.9
30 Average improved acres per farm.....	44.3	49.4	53.1	23.4	16.6	68.1	47.7	34.9
VALUE OF FARM PROPERTY								
31 All farm property..... dollars.....	5,846,029	2,764,573	1,043,080	4,813,253	4,970,750	3,708,274	1,464,478	578,181
32 <i>All farm property in 1900.....</i>	<i>1,304,442</i>	<i>1,278,627</i>	<i>627,463</i>	<i>1,805,119</i>	<i>1,132,979</i>	<i>1,918,159</i>	<i>715,947</i>	<i>161,403</i>
33 Per cent increase, 1900-1910.....	207.0	116.2	66.2	166.6	338.4	93.3	106.1	263.2
34 Land..... dollars.....	3,450,031	1,529,787	570,586	3,524,030	4,022,352	2,131,679	788,140	236,252
35 <i>Land in 1900.....</i>	<i>346,319</i>	<i>712,185</i>	<i>222,010</i>	<i>1,131,410</i>	<i>709,630</i>	<i>1,102,067</i>	<i>278,800</i>	<i>63,619</i>
36 Buildings..... dollars.....	1,027,049	455,141	173,550	844,371	519,113	770,302	234,215	210,835
37 <i>Buildings in 1900.....</i>	<i>437,851</i>	<i>209,495</i>	<i>94,100</i>	<i>400,610</i>	<i>116,200</i>	<i>362,118</i>	<i>124,380</i>	<i>55,870</i>
38 Implements and machinery..... dollars.....	233,936	133,056	38,823	119,175	83,198	107,250	76,154	22,394
39 <i>Implements, etc., in 1900.....</i>	<i>122,400</i>	<i>66,580</i>	<i>22,380</i>	<i>46,340</i>	<i>23,930</i>	<i>92,540</i>	<i>23,070</i>	<i>6,810</i>
40 Domestic animals, poultry, and bees..... dollars.....	1,134,113	646,589	260,101	325,668	341,087	639,043	360,909	108,701
41 <i>Domestic animals, etc., in 1900.....</i>	<i>497,872</i>	<i>280,267</i>	<i>232,963</i>	<i>170,259</i>	<i>109,859</i>	<i>371,634</i>	<i>237,377</i>	<i>66,818</i>
42 Per cent of value of all property in—								
43 Land.....	59.0	55.3	54.7	73.2	80.9	57.5	53.8	40.9
44 Buildings.....	17.6	16.5	16.6	17.5	10.4	20.8	16.0	36.5
45 Implements and machinery.....	4.0	4.8	3.7	2.5	1.8	4.5	5.1	3.0
46 Domestic animals, poultry, and bees.....	19.4	23.4	24.9	6.8	6.9	17.2	25.1	18.8
47 Average values:								
48 All property per farm..... dollars.....	1,427	1,304	1,490	4,646	8,892	1,801	1,847	1,949
49 Land and buildings per farm..... dollars.....	1,093	936	1,083	4,217	8,124	1,469	1,280	1,509
50 Land per acre..... dollars.....	9.10	9.26	5.59	31.43	74.35	10.31	5.82	3.74
51 <i>Land per acre in 1900.....</i>	<i>2.61</i>	<i>4.09</i>	<i>2.41</i>	<i>13.41</i>	<i>33.29</i>	<i>6.32</i>	<i>3.03</i>	<i>1.16</i>
DOMESTIC ANIMALS (farms and ranges)								
52 Farms reporting domestic animals.....	3,950	2,020	673	778	388	1,969	785	288
53 Value of domestic animals..... dollars.....	1,100,755	628,306	253,272	314,748	334,386	620,427	350,025	95,797
54 Cattle:								
55 Total number.....	20,966	12,420	9,807	12,770	20,663	13,362	10,720	6,150
56 Dairy cows.....	7,443	3,819	1,660	1,310	878	4,710	2,501	3,351
57 Other cows.....	5,217	2,400	4,944	6,159	8,353	2,578	9,311	1,411
58 Yearling heifers.....	2,276	1,714	1,398	1,398	3,191	1,887	2,447	86
59 Calves.....	3,158	1,665	806	1,622	1,650	1,793	2,005	501
60 Yearling steers and bulls.....	1,366	770	320	973	2,597	940	1,247	187
61 Other steers and bulls.....	1,361	1,197	1,497	1,289	3,004	1,484	1,625	124
62 Value..... dollars.....	225,136	175,386	100,013	147,562	251,940	196,706	137,737	46,754
63 Horses:								
64 Total number.....	3,239	1,054	643	946	449	1,822	1,275	149
65 Mature horses.....	3,077	1,032	628	910	413	1,680	1,088	142
66 Yearling colts.....	134	15	14	25	23	104	140	6
67 Spring colts.....	28	7	1	11	13	38	47	1
68 Value..... dollars.....	329,265	149,930	68,075	103,974	50,475	218,785	101,683	17,421
69 Mules:								
70 Total number.....	2,743	1,345	325	215	151	968	187	3
71 Mature mules.....	2,717	1,323	322	211	150	951	183
72 Yearling colts.....	22	14	3	2	1	6	2
73 Spring colts.....	4	3	2	2
74 Value..... dollars.....	401,558	215,077	48,190	34,708	25,535	154,505	25,842	150
75 Asses and burros:								
76 Number.....	7	1	1
77 Value..... dollars.....	850	800	300
78 Swine:								
79 Total number.....	54,653	27,178	22,073	12,800	4,147	17,794	22,183	12,958
80 Mature hogs.....	32,043	16,802	16,324	8,473	3,353	10,903	12,775	11,877
81 Spring pigs.....	22,610	10,376	5,749	3,327	794	6,891	9,408	1,081
82 Value..... dollars.....	133,130	85,376	36,268	27,550	6,203	47,501	37,894	20,493
83 Sheep:								
84 Total number.....	4,474	658	112	360	75	818	802	3,040
85 Rams, ewes, and wethers.....	3,680	515	235	75	679	759	2,519
86 Spring lambs.....	794	141	125	139	103	524
87 Value..... dollars.....	8,635	1,282	56	880	133	1,556	1,630	3,323
88 Goats:								
89 Number.....	3,566	1,293	569	40	25	1,057	950	208
90 Value..... dollars.....	2,181	1,005	370	64	45	1,074	980	248
POULTRY AND BEES								
91 Number of poultry of all kinds.....	95,942	47,929	18,160	16,779	10,338	38,029	28,087	18,357
92 Value..... dollars.....	31,113	17,103	6,318	9,320	5,840	17,441	10,524	6,311
93 Number of colonies of bees.....	1,645	325	332	544	294	295	235	2,141
94 Value..... dollars.....	2,245	680	511	1,591	861	1,176	420	6,093

¹ Change of boundary. (See explanation at close of text.)

AGRICULTURE—FLORIDA.

BY COUNTIES: APRIL 15, 1910—Continued.

[Comparative data for June 1, 1900, in italics.]

	Madison.	Manatee.	Marion.	Monroe.	Nassau.	Orange.	Osceola.	Palm Beach.	Pasco.	Polk.	Putnam.	St. John.	St. Lucie.
1	16,919	9,550	26,941	21,563	10,525	19,107	5,507	5,577	7,502	24,148	13,006	13,208	4,075
2	<i>16,446</i>	<i>4,668</i>	<i>24,408</i>	<i>18,000</i>	<i>9,654</i>	<i>11,374</i>	<i>3,444</i>	(¹)	<i>6,054</i>	<i>12,472</i>	<i>11,841</i>	<i>9,165</i>	(¹)
3	2,014	893	2,153	58	436	1,497	302	428	641	1,365	940	363	410
4	<i>2,100</i>	<i>212</i>	<i>2,620</i>	<i>118</i>	<i>361</i>	<i>1,218</i>	<i>354</i>	(¹)	<i>587</i>	<i>329</i>	<i>799</i>	<i>228</i>	(¹)
5	1,085	815	1,099	28	337	1,187	283	265	594	1,271	603	329	308
6		24	47	19	11	168	10	62	31	51	43	23	69
7	<i>929</i>	<i>54</i>	<i>1,007</i>	<i>11</i>	<i>38</i>	<i>142</i>	<i>9</i>	<i>101</i>	<i>16</i>	<i>43</i>	<i>294</i>	<i>34</i>	<i>43</i>
8	1	27	6			41	5	21	5	4	12	4	7
9	39	189	183	8	46	302	17	106	52	134	160	26	68
10	98	166	275	10	46	298	30	94	71	130	155	57	118
11	878	267	695	13	90	416	135	113	232	405	258	130	107
12	451	118	472	7	70	200	50	47	143	257	132	79	60
13	288	67	272	15	64	137	28	35	91	179	103	49	32
14	116	25	111	4	21	49	9	8	32	51	39	16	9
15	105	19	83		25	30	5	1	7	44	27	12	9
16	21	8	33	1	38	14	10	2	4	6	7	8	
17	17	7	23		36	10	13	1	4	15	7	8	
18	460,160	855,680	1,054,080	704,000	403,200	800,000	1,134,720	1,950,720	490,880	1,220,480	481,280	618,240	892,800
19	<i>251,495</i>	<i>62,448</i>	<i>218,551</i>	<i>4,720</i>	<i>121,573</i>	<i>122,533</i>	<i>92,704</i>	<i>18,468</i>	<i>48,590</i>	<i>183,730</i>	<i>76,843</i>	<i>49,339</i>	<i>18,219</i>
20	<i>220,942</i>	<i>20,346</i>	<i>201,472</i>	<i>18,266</i>	<i>85,315</i>	<i>85,609</i>	<i>55,126</i>	(¹)	<i>45,271</i>	<i>75,134</i>	<i>69,934</i>	<i>20,829</i>	(¹)
21	124,609	14,173	87,251	955	7,134	23,016	5,782	4,884	13,400	24,063	19,239	16,559	5,391
22	<i>119,385</i>	<i>4,255</i>	<i>72,755</i>	<i>2,129</i>	<i>7,100</i>	<i>20,760</i>	<i>5,251</i>	(¹)	<i>13,669</i>	<i>17,899</i>	<i>14,499</i>	<i>8,737</i>	(¹)
23	109,713	30,799	127,393	2,105	83,411	82,481	47,793	11,768	31,293	139,725	52,215	28,064	11,531
24	<i>17,173</i>	<i>17,476</i>	<i>3,407</i>	<i>1,660</i>	<i>31,028</i>	<i>17,939</i>	<i>39,129</i>	<i>1,816</i>	<i>3,903</i>	<i>19,942</i>	<i>5,339</i>	<i>4,416</i>	<i>1,297</i>
25	54.7	7.3	20.7	0.7	30.2	15.3	8.2	0.9	9.9	15.1	16.0	8.0	2.0
26	49.5	22.7	39.9	20.2	5.9	13.8	6.2	26.4	27.6	13.1	25.1	34.2	29.6
27	124.9	69.9	101.5	81.4	278.8	81.9	307.0	43.1	75.8	134.6	81.7	127.3	44.4
28	61.9	15.9	40.5	16.5	16.4	15.4	19.1	11.4	20.9	17.6	20.5	43.7	13.1
29	3,413,380	6,213,886	5,303,106	305,757	1,293,333	3,974,357	2,816,864	1,610,606	1,590,590	6,192,761	3,106,402	2,473,766	2,927,409
30	<i>1,533,856</i>	<i>1,723,511</i>	<i>2,552,741</i>	<i>237,574</i>	<i>323,561</i>	<i>3,228,038</i>	<i>1,233,510</i>	(¹)	<i>850,411</i>	<i>1,758,946</i>	<i>933,644</i>	<i>394,410</i>	(¹)
31	121.8	259.5	107.7	28.7	299.7	175.1	119.5		91.5	252.1	230.9		
32	2,135,605	4,799,562	3,106,512	261,530	769,800	6,304,745	1,978,885	1,176,080	898,240	4,437,105	1,936,146	1,618,033	2,226,255
33	<i>337,035</i>	<i>1,408,440</i>	<i>1,216,030</i>	<i>181,950</i>	<i>123,700</i>	<i>2,463,330</i>	<i>423,120</i>	(¹)	<i>403,700</i>	<i>1,019,080</i>	<i>437,800</i>	<i>137,670</i>	(¹)
34	551,225	652,647	994,547	39,970	212,023	1,711,155	177,750	323,300	350,550	721,932	742,698	368,040	612,205
35	<i>253,538</i>	<i>134,420</i>	<i>704,230</i>	<i>43,320</i>	<i>74,370</i>	<i>659,670</i>	<i>66,130</i>	(¹)	<i>181,420</i>	<i>222,300</i>	<i>209,910</i>	<i>64,670</i>	(¹)
36	156,304	130,446	223,845	2,375	45,553	252,562	30,074	32,366	58,204	177,995	37,050	71,197	35,693
37	<i>80,260</i>	<i>17,340</i>	<i>112,030</i>	<i>2,530</i>	<i>11,630</i>	<i>71,630</i>	<i>11,030</i>	(¹)	<i>36,540</i>	<i>46,390</i>	<i>36,330</i>	<i>16,430</i>	(¹)
38	570,246	631,231	978,202	1,382	205,955	708,895	630,155	78,800	233,596	855,729	340,603	416,493	150,256
39	<i>342,013</i>	<i>110,311</i>	<i>519,351</i>	<i>9,734</i>	<i>115,301</i>	<i>393,053</i>	<i>733,030</i>	(¹)	<i>214,751</i>	<i>452,676</i>	<i>203,104</i>	<i>105,390</i>	(¹)
40	62.6	77.2	58.6	85.5	59.5	70.3	60.2	73.0	56.5	71.7	62.3	65.4	76.0
41	16.1	10.5	18.8	13.1	16.4	19.1	7.3	20.1	11.7	23.9	14.9	17.5	17.5
42	4.6	2.1	4.2	0.9	3.5	2.8	1.1	2.0	3.7	2.0	2.0	2.0	1.3
43	16.7	10.2	15.4	0.5	20.6	7.9	22.4	4.9	17.8	13.8	11.0	16.8	5.1
44	1,695	6,958	2,463	5,272	2,966	5,995	9,327	3,793	2,451	4,537	3,365	6,409	7,140
45	1,334	6,105	1,905	5,198	2,252	5,355	7,141	3,593	1,948	3,780	2,850	5,145	6,979
46	3.49	76.86	14.21	55.41	6.33	51.45	21.35	63.68	18.48	24.15	25.20	32.79	122.19
47	3.78	72.08	6.04	14.33	1.46	26.38	7.68	(¹)	8.92	13.48	6.20	9.01	(¹)
48	1,798	678	2,002	11	422	1,100	293	155	566	1,177	752	361	199
49	<i>551,704</i>	<i>615,025</i>	<i>941,520</i>	<i>1,217</i>	<i>257,610</i>	<i>676,112</i>	<i>625,623</i>	<i>70,598</i>	<i>274,201</i>	<i>831,010</i>	<i>327,371</i>	<i>405,349</i>	<i>145,352</i>
50	11,710	244,489	235,015	9	15,185	232,109	21,691	2,796	215,232	215,062	15,582	20,836	9,021
51	5,556	1,287	5,498	3	1,993	1,686	891	54	977	2,194	1,175	525	437
52	2,134	16,319	14,049		5,732	4,048	11,333	1,257	3,658	22,448	9,904	10,204	7,209
53	1,302	2,597	3,049		1,323	975	2,368	303	1,320	5,118	1,060	1,511	424
54	1,430	3,932	3,932	1	1,792	990	2,631	370	1,850	5,066	1,490	1,878	766
55	613	1,711	2,773	2	1,119	521	2,161	317	818	4,927	730	2,094	330
56	475	1,322	1,322	3	3,265	272	2,907	490	200	3,147	1,214	1,799	755
57	<i>122,317</i>	<i>241,296</i>	<i>376,341</i>	<i>247</i>	<i>160,104</i>	<i>397,501</i>	<i>527,543</i>	<i>37,765</i>	<i>157,954</i>	<i>537,640</i>	<i>172,850</i>	<i>247,789</i>	<i>104,125</i>
58	1,351	952	3,175	4	419	1,308	757	113	784	1,597	729	464	227
59	1,305	883	2,806	4	414	1,277	657	117	736	1,521	709	455	220
60	36	47	205		4	27	60	1	40	60	17	6	4
61	10	22	74		1	4	40		8	16	3	3	
62	155,292	98,635	320,365	300	46,055	162,144	67,124	17,005	70,109	174,171	85,094	53,695	28,080
63	1,353	200	766	2	134	417	77	78	117	276	223	307	37
64	1,340	199	754	2	133	417	77	78	109	270	222	307	37
65	11	1	11		1				6	6	1		
66	2								2				
67	205,371	33,365	126,862	180	21,060	74,076	11,100	12,900	15,650	42,996	37,637	58,929	6,905
68		3	5			1			3	11	5	1	1
69		90	165			50			250	925	165	20	75
70	23,994	10,941	38,107	95	13,653	12,673	4,923	694	13,544	27,156	11,752	12,160	1,570
71	19,424	7,477	24,699	53	9,585	11,310	3,772	491	10,639	19,729	8,499	7,847	1,344
72	9,470	3,474	13,408	42	4,073	1,354	1,151	203	2,855	7,427	3,253	4,313	226
73	63,022	15,770	96,068	490	25,244	41,410	11,564	2,923	27,239	53,913	31,279	36,044	6,167
74	217	2,226	7,534		2,295	270	2,956		1,001	7,347	50	1,245	
75	143	1,980	6,238		1,915	260	2,499		893	6,442	50	914	
76	69	245	1,246		380	10	457		108	1,405		331	
77	368	5,575	17,416		4,450	787	7,522		2,137	21,046	100	3,496	
78	565	277	5,099		699	55	320		533	712	240	268	
79	394	294	4,303		697	144	660		812	919	245	376	
80	49,015	17,423	65,079	247	14,117	38,180	6,977	7,917	16,560	38,855	22,564	17,788	8,481
81	<i>17,468</i>	<i>10,251</i>	<i>34,795</i>	<i>165</i>	<i>7,898</i>	<i>25,137</i>	<i>3,750</i>	<i>6,355</i>	<i>8,031</i>	<i>22,136</i>	<i>11,683</i>	<i>10,691</i>	<i>4,251</i>
82	403	1,479	850		377	1,145	204	451	258	689	665	151	146
83	1,014	5,955	1,887		447	4,646	782	1,907	764	1,983	1,532	456	653

* Includes animals, age or sex not specified.

TABLE 1.—FARMS AND FARM PROPERTY, BY COUNTIES: APRIL 15, 1910—Continued.

(Comparative data for June 1, 1900, in italics.)

	Santa Rosa.	Sumter.	Suwannee.	Taylor.	Volusia.	Wakulla.	Walton.	Washington.
1 Population.....	14,897	6,696	18,603	7,103	16,510	4,802	10,400	10,403
2 <i>Population in 1900.....</i>	<i>10,293</i>	<i>6,187</i>	<i>14,554</i>	<i>3,999</i>	<i>10,003</i>	<i>5,142</i>	<i>8,340</i>	<i>10,154</i>
3 Number of all farms.....	997	750	2,218	535	910	285	1,004	1,201
4 <i>Number of all farms in 1900.....</i>	<i>843</i>	<i>744</i>	<i>1,679</i>	<i>633</i>	<i>430</i>	<i>375</i>	<i>640</i>	<i>803</i>
Color and nativity of farmers:								
5 Native white.....	927	609	1,520	514	705	195	658	968
6 Foreign-born white.....	5	4	1	5	93	3	7	11
7 Negro and other nonwhite.....	65	143	697	21	112	87	120	282
Number of farms, classified by size:								
8 Under 3 acres.....		5			17			4
9 3 to 9 acres.....	58	78	42	8	205	12	31	42
10 10 to 19 acres.....	67	98	65	19	197	4	80	62
11 20 to 49 acres.....	280	255	590	122	218	40	333	368
12 50 to 99 acres.....	234	151	543	159	141	54	230	308
13 100 to 174 acres.....	247	103	587	128	73	67	302	330
14 175 to 259 acres.....	54	31	199	50	22	41	64	87
15 260 to 499 acres.....	30	2	150	34	15	32	45	46
16 500 to 999 acres.....	10	7	30	7	10	18	7	4
17 1,000 acres and over.....	2	2	6	2	12	8	2	1
LAND AND FARM AREA								
18 Approximate land area..... acres	989,440	373,120	442,880	680,960	803,840	385,280	884,480	918,400
19 Land in farms..... acres	99,425	76,519	273,350	65,043	72,976	63,642	113,624	141,678
20 <i>Land in farms in 1900.....</i>	<i>51,957</i>	<i>31,294</i>	<i>100,779</i>	<i>33,266</i>	<i>45,768</i>	<i>20,859</i>	<i>30,339</i>	<i>33,510</i>
21 Improved land in farms..... acres	21,570	22,950	135,750	20,748	13,783	20,619	28,761	33,814
22 <i>Improved land in farms in 1900.....</i>	<i>9,235</i>	<i>20,626</i>	<i>102,830</i>	<i>31,913</i>	<i>10,741</i>	<i>22,710</i>	<i>18,608</i>	<i>39,340</i>
23 Woodland in farms..... acres	71,853	51,476	123,059	42,393	52,216	40,262	82,844	104,745
24 Other unimproved land in farms..... acres	6,502	2,093	14,515	1,902	6,976	2,761	1,410	3,019
25 Per cent of land area in farms.....	10.0	20.5	61.7	9.6	9.1	16.5	12.8	15.4
26 Per cent of farm land improved.....	21.7	30.0	49.7	31.9	18.9	32.4	25.4	23.0
27 Average acres per farm.....	99.7	101.2	123.2	121.6	80.2	223.3	103.3	112.3
28 Average improved acres per farm.....	21.6	30.4	61.2	38.8	15.1	72.3	26.3	26.8
VALUE OF FARM PROPERTY								
29 All farm property..... dollars..	1,727,990	2,186,007	3,619,652	915,731	3,803,500	462,493	1,613,515	1,909,170
30 <i>All farm property in 1900.....</i>	<i>438,077</i>	<i>951,715</i>	<i>1,219,252</i>	<i>419,733</i>	<i>1,139,328</i>	<i>279,069</i>	<i>673,700</i>	<i>644,553</i>
31 Per cent increase, 1900-1910.....	294.5	124.5	196.9	118.2	210.8	62.1	181.2	261.7
32 Land..... dollars..	916,252	1,371,064	1,930,892	479,398	2,624,915	226,593	902,220	1,140,020
33 <i>Land in 1900.....</i>	<i>168,630</i>	<i>504,360</i>	<i>693,900</i>	<i>133,560</i>	<i>619,700</i>	<i>105,400</i>	<i>350,810</i>	<i>220,590</i>
34 Buildings..... dollars..	369,475	309,120	703,155	102,025	724,195	76,051	312,215	370,364
35 <i>Buildings in 1900.....</i>	<i>118,540</i>	<i>152,120</i>	<i>260,680</i>	<i>63,710</i>	<i>316,040</i>	<i>64,890</i>	<i>114,430</i>	<i>109,580</i>
36 Implements and machinery..... dollars..	67,907	93,434	178,272	28,284	69,827	24,237	60,390	66,252
37 <i>Implements, etc., in 1900.....</i>	<i>17,230</i>	<i>48,890</i>	<i>62,330</i>	<i>13,900</i>	<i>32,530</i>	<i>16,020</i>	<i>22,120</i>	<i>23,330</i>
38 Domestic animals, poultry, and bees..... dollars..	374,353	362,089	807,333	245,454	354,572	125,612	320,481	385,050
39 <i>Domestic animals, etc., in 1900.....</i>	<i>154,977</i>	<i>251,855</i>	<i>320,502</i>	<i>153,568</i>	<i>220,668</i>	<i>102,669</i>	<i>180,940</i>	<i>181,915</i>
Per cent of value of all property in—								
40 Land.....	53.0	64.2	53.3	52.4	69.0	50.1	55.9	58.2
41 Buildings.....	21.4	14.5	19.4	17.8	19.0	16.8	19.3	18.8
42 Implements and machinery.....	3.9	4.4	4.9	3.1	1.8	5.4	4.3	3.4
43 Domestic animals, poultry, and bees.....	21.7	17.0	22.3	20.8	10.1	27.8	20.4	19.6
Average values:								
44 All property per farm..... dollars..	1,733	2,826	1,632	1,712	4,180	1,588	1,475	1,562
45 Land and buildings per farm..... dollars..	1,290	2,222	1,188	1,200	3,680	1,062	1,110	1,203
46 Land per acre..... dollars..	9.22	17.02	7.06	7.37	35.07	3.66	7.08	8.10
47 <i>Land per acre in 1900.....</i>	<i>2.94</i>	<i>6.20</i>	<i>2.69</i>	<i>2.20</i>	<i>13.26</i>	<i>1.45</i>	<i>8.05</i>	<i>2.49</i>
DOMESTIC ANIMALS (farms and ranges)								
48 Farms reporting domestic animals.....	977	723	2,083	513	652	278	977	1,242
49 Value of domestic animals..... dollars..	362,354	353,629	778,545	238,937	359,707	119,444	317,533	371,303
Cattle:								
50 Total number.....	113,622	16,897	123,693	12,818	119,200	5,221	11,740	12,504
51 Dairy cows.....	2,430	6,340	5,008	2,886	1,090	1,090	2,718	3,073
52 Other cows.....	3,472	7,636	7,280	3,992	9,245	2,257	3,869	4,290
53 Yearling heifers.....	1,197	1,204	1,852	1,529	1,548	606	1,100	1,115
54 Calves.....	1,803	1,480	2,559	2,081	1,978	790	1,810	1,911
55 Yearling steers and bulls.....	806	140	1,209	1,138	1,967	340	903	910
56 Other steers and bulls.....	2,636	97	627	697	2,914	138	1,363	1,295
57 Value..... dollars..	161,356	102,685	224,677	115,089	204,462	42,712	123,923	138,397
Horses:								
58 Total number.....	838	1,371	1,063	383	745	284	504	425
59 Mature horses.....	780	1,268	1,031	371	721	278	550	425
60 Yearling colts.....	37	61	30	8	4	5	6	30
61 Spring colts.....	21	42	2	4	1	1	2	4
62 Value..... dollars..	61,723	131,581	219,117	41,916	70,255	31,755	48,718	70,885
Mules:								
63 Total number.....	578	148	1,311	357	109	186	630	717
64 Mature mules.....	572	145	1,311	351	109	186	628	714
65 Yearling colts.....	5	3		6			2	3
66 Spring colts.....	1							1
67 Value..... dollars..	73,297	23,515	223,162	49,656	27,500	23,930	76,085	94,800
Asses and burros:								
68 Number.....	17	2		1	2		1	5
69 Value..... dollars..	855	100		300	100		20	440
Swine:								
70 Total number.....	16,959	17,102	41,718	19,231	13,079	7,677	20,590	17,473
71 Mature hogs.....	11,898	13,032	28,063	14,282	9,532	5,353	14,155	11,437
72 Spring pigs.....	5,061	4,080	13,655	4,949	3,547	2,324	6,435	6,036
73 Value..... dollars..	33,706	31,827	110,833	30,325	23,130	14,397	30,525	37,810
Sheep:								
74 Total number.....	11,437	1,939	59	575	8,421	443	10,595	8,930
75 Rams, ewes, and wethers.....	9,741	1,544	39	389	7,080	392	14,118	7,338
76 Spring lambs.....	1,690	395	20	186	1,341	51	2,477	1,301
77 Value..... dollars..	30,193	3,222	105	994	20,077	848	37,738	18,069
Goats:								
78 Number.....	2,256	633	2,091	1,065	58	400	778	1,940
79 Value..... dollars..	1,134	699	1,251	659	133	302	524	1,312
POULTRY AND BEES								
80 Number of poultry of all kinds.....	21,779	18,384	92,032	12,346	27,018	9,008	25,400	26,078
81 Value..... dollars..	9,980	9,035	27,629	5,927	19,300	3,147	10,011	9,199
82 Number of colonies of bees.....	1,079	190	1,114	509	1,050	1,076	1,009	2,502
83 Value..... dollars..	2,022	325	1,259	590	5,565	3,021	2,137	5,448

¹ Includes animals, age or sex not specified.

TABLE 2.—NUMBER, ACREAGE, AND VALUE OF FARMS CLASSIFIED BY TENURE, AND COLOR AND NATIVITY OF FARMERS, AND MORTGAGE DEBT, BY COUNTIES: APRIL 15, 1910.

[Comparative data for June 1, 1900, in italics.]

		THE STATE.			Alachua.	Baker.	Bradford.	Brevard. ¹	Calhoun.
		Total.	White.	Colored.					
FARMS OPERATED BY OWNERS									
1	Number of farms.....	85,369	28,101	7,298	2,221	351	1,126	827	491
2	Number of farms in 1900.....	<i>28,984</i>	<i>22,432</i>	<i>6,552</i>	<i>2,111</i>	<i>234</i>	<i>1,005</i>	<i>492</i>	<i>237</i>
3	Per cent of all farms.....	70.8	79.5	49.0	75.0	86.0	71.0	76.4	81.8
4	Per cent of all farms in 1900.....	<i>71.0</i>	<i>82.2</i>	<i>48.4</i>	<i>71.5</i>	<i>71.7</i>	<i>77.8</i>	<i>80.0</i>	<i>81.1</i>
5	Land in farms..... acres.....	4,280,651	3,828,108	458,443	227,856	35,537	110,786	17,784	74,726
6	Improved land in farms..... acres.....	1,286,836	1,050,975	229,861	111,157	14,690	41,494	3,290	14,333
7	Value of land and buildings..... dollars.....	89,538,767	82,746,957	6,786,810	2,945,131	416,800	1,612,505	1,751,275	703,550
Degree of ownership:									
8	Farms consisting of owned land only.....	32,507	20,312	6,195	1,863	314	1,070	323	473
9	Farms consisting of owned and hired land.....	2,892	1,789	1,103	368	37	56	4	18
Color and nativity of owners:									
10	Native white.....	27,043	27,043	1,175	344	951	253	432
11	Foreign-born white.....	1,058	1,058	20	7	43	1
12	Negro and other nonwhite.....	7,298	7,298	1,026	7	168	31	58
FARMS OPERATED BY TENANTS									
13	Number of farms.....	13,342	6,020	7,322	728	57	455	16	105
14	Number of farms in 1900.....	<i>10,820</i>	<i>5,839</i>	<i>6,881</i>	<i>332</i>	<i>111</i>	<i>278</i>	<i>24</i>	<i>27</i>
15	Per cent of all farms.....	26.7	17.1	49.7	24.6	14.0	28.7	3.7	17.5
16	Per cent of all farms in 1900.....	<i>26.5</i>	<i>14.4</i>	<i>50.9</i>	<i>23.2</i>	<i>23.0</i>	<i>21.5</i>	<i>3.9</i>	<i>8.6</i>
17	Land in farms..... acres.....	686,246	385,958	300,288	42,292	3,974	23,566	1,056	6,817
18	Improved land in farms..... acres.....	442,107	193,867	248,240	24,111	1,747	12,630	167	2,667
19	Value of land and buildings..... dollars.....	12,198,191	7,808,323	4,389,868	520,183	46,290	383,985	68,500	85,131
Form of tenancy:									
20	Share tenants.....	4,232	2,361	1,871	290	34	277	3	56
21	Share-cash tenants.....	287	141	146	10	4	11	3	2
22	Cash tenants.....	6,806	2,547	4,259	406	19	121	2	33
23	Tenure not specified.....	2,017	971	1,046	22	46	8	4
Color and nativity of tenants:									
24	Native white.....	5,950	5,950	234	57	326	8	86
25	Foreign-born white.....	70	70	3	1	1
26	Negro and other nonwhite.....	7,322	7,322	441	128	7	19
FARMS OPERATED BY MANAGERS									
27	Number of farms.....	1,275	1,174	101	12	0	85	4
28	Number of farms in 1900.....	<i>1,010</i>	<i>917</i>	<i>93</i>	<i>10</i>	<i>1</i>	<i>8</i>	<i>99</i>	<i>1</i>
29	Land in farms..... acres.....	280,741	270,767	9,974	4,682	532	6,714	560
30	Improved land in farms..... acres.....	76,465	72,213	4,252	2,373	131	1,427	171
31	Value of land and buildings..... dollars.....	16,414,081	15,675,141	738,800	84,700	18,000	1,308,450	7,000
MORTGAGE DEBT REPORTS:									
For all farms operated by owners:									
32	Number free from mortgage debt.....	29,614	23,772	5,842	1,838	296	857	266	409
33	Number with mortgage debt.....	5,160	3,876	1,284	352	55	263	5	79
34	Number with no mortgage report.....	625	463	172	31	6	5	3
For farms consisting of owned land only:									
35	Number reporting debt and amount.....	4,159	3,189	970	269	47	225	52	68
36	Value of their land and buildings..... dollars.....	12,884,025	11,830,475	1,053,550	410,379	73,705	296,865	275,000	161,499
37	Amount of mortgage debt..... dollars.....	2,709,970	2,472,921	237,049	101,441	22,110	84,687	55,220	33,066
38	Per cent of value of land and buildings.....	21.0	20.9	22.5	24.7	30.0	28.5	20.1	20.5

¹ Change of boundary. (See explanation at close of text.) ² No mortgage reports were secured for farms operated by tenants and managers. (See explanation in text.)

TABLE 3.—LIVE STOCK PRODUCTS, AND DOMESTIC ANIMALS SOLD OR SLAUGHTERED ON FARMS, BY COUNTIES: 1909.

LIVE STOCK PRODUCTS									
Dairy Products									
1	Dairy cows on farms producing dairy products..... number.....	78,276	5,041	935	2,479	81	1,359
2	Dairy cows on farms reporting milk produced..... number.....	71,173	4,963	930	2,440	81	1,310
3	Milk—Produced..... gallons.....	7,676,459	280,730	27,827	127,079	18,540	126,725
4	Sold..... gallons.....	1,888,781	31,546	822	3,667	2,591	215
5	Cream sold..... gallons.....	9,048
6	Butter fat sold..... pounds.....	2,095
7	Butter—Produced..... pounds.....	1,705,274	58,908	3,257	20,595	1,935	28,212
8	Sold..... pounds.....	810,651	12,528	80	2,914	655	1,927
9	Cheese—Produced..... pounds.....	322
10	Sold..... pounds.....	112
11	Value of dairy products, excluding home use of milk and cream..... dollars.....	974,486	27,916	1,110	9,357	1,559	6,213
12	Receipts from sale of dairy products..... dollars.....	578,715	14,307	294	2,112	1,168	495
Poultry Products									
13	Poultry—Raised..... number.....	2,095,726	120,553	15,112	74,727	10,838	25,410
14	Sold..... number.....	727,646	40,993	5,980	25,376	3,020	6,853
15	Eggs—Produced..... dozens.....	5,552,427	245,459	40,051	212,207	37,055	69,787
16	Sold..... dozens.....	2,800,437	129,762	17,904	101,552	21,223	28,407
17	Value of poultry and eggs produced..... dollars.....	2,057,437	101,503	12,646	65,532	16,180	18,511
18	Receipts from sale of poultry and eggs..... dollars.....	988,227	46,140	5,449	20,974	8,002	5,935
Honey and Wax									
19	Honey produced..... pounds.....	747,832	11,571	1,655	3,026	30,972	94,073
20	Wax produced..... pounds.....	18,635	248	71	168	250	1,913
21	Value of honey and wax produced..... dollars.....	60,906	1,140	231	367	2,017	5,242
Wool, Mohair, and Goat Hair									
22	Wool, fleeces shorn..... number.....	77,248	238	2,576
23	Mohair and goat hair, fleeces shorn..... number.....	46
24	Value of wool and mohair produced..... dollars.....	63,638	202	1,978
DOMESTIC ANIMALS SOLD OR SLAUGHTERED									
25	Calves—Sold or slaughtered..... number.....	4,106	101	3	24	6	7
26	Other cattle—Sold or slaughtered..... number.....	82,785	6,120	750	2,485	400	524
27	Horses, mules, and asses and burros—Sold..... number.....	2,561	321	12	198	1	8
28	Pigs—Sold or slaughtered..... number.....	355,281	26,485	6,161	18,045	492	6,749
29	Sheep and goats—Sold or slaughtered..... number.....	9,944	329	13	606	64
30	Receipts from sale of animals..... dollars.....	1,350,243	113,443	9,773	61,201	3,090	4,022
31	Value of animals slaughtered..... dollars.....	2,699,568	178,859	43,467	117,686	5,391	64,544

AGRICULTURE—FLORIDA.

TABLE 2.—NUMBER, ACREAGE, AND VALUE OF FARMS CLASSIFIED BY TENURE, AND COLOR
[Comparative data for June 1, 1900, in italics.]

	Citrus.	Clay.	Columbia.	Dade. ¹	De Soto.	Duval.	Escambia.	Franklin.
FARMS OPERATED BY OWNERS								
1 Number of farms.....	172	335	1,102	648	1,003	783	646	15
2 <i>Number of farms in 1900.....</i>	<i>260</i>	<i>355</i>	<i>1,164</i>	<i>322</i>	<i>559</i>	<i>622</i>	<i>424</i>	<i>34</i>
3 Per cent of all farms.....	84.3	87.7	80.6	74.9	85.8	83.6	82.0	88.2
4 <i>Per cent of all farms in 1900.....</i>	<i>82.8</i>	<i>89.6</i>	<i>78.9</i>	<i>80.0</i>	<i>85.6</i>	<i>80.7</i>	<i>80.6</i>	<i>75.6</i>
5 Land in farms.....acres	21,305	29,271	172,740	38,994	137,008	101,296	63,310	12,102
6 <i>Improved land in farms.....</i> acres	<i>5,204</i>	<i>5,291</i>	<i>81,355</i>	<i>10,189</i>	<i>16,623</i>	<i>7,911</i>	<i>12,563</i>	<i>422</i>
7 Value of land and buildings.....dollars	433,215	447,325	1,544,819	2,807,958	4,144,094	3,194,500	1,141,303	55,710
Degree of ownership:								
8 Farms consisting of owned land only.....	165	331	954	577	975	775	607	13
9 Farms consisting of owned and hired land.....	7	4	148	71	28	8	39	2
Color and nativity of owners:								
10 Native white.....	163	301	658	538	979	478	536	14
11 Foreign-born white.....	1	6	4	30	10	51	21	1
12 Negro and other nonwhite.....	8	28	440	30	8	254	39	1
FARMS OPERATED BY TENANTS								
13 Number of farms.....	25	43	710	103	88	139	140	2
14 <i>Number of farms in 1900.....</i>	<i>22</i>	<i>40</i>	<i>424</i>	<i>59</i>	<i>53</i>	<i>152</i>	<i>44</i>	<i>11</i>
15 Per cent of all farms.....	12.3	11.3	39.1	18.8	7.5	14.8	17.8	11.8
16 <i>Per cent of all farms in 1900.....</i>	<i>7.5</i>	<i>10.2</i>	<i>21.6</i>	<i>14.8</i>	<i>8.1</i>	<i>17.1</i>	<i>9.4</i>	<i>24.4</i>
17 Land in farms.....acres	1,491	2,507	42,709	1,585	7,050	3,707	7,507	35
18 <i>Improved land in farms.....</i> acres	<i>532</i>	<i>637</i>	<i>23,247</i>	<i>1,343</i>	<i>1,311</i>	<i>1,339</i>	<i>3,736</i>	<i>35</i>
19 Value of land and buildings.....dollars	23,800	29,300	423,630	215,380	253,965	510,995	164,405	1,300
Form of tenancy:								
20 Share tenants.....	6	4	380	60	25	13	45	1
21 Share-cash tenants.....	1	1	5	1	2	1	1	1
22 Cash tenants.....	8	8	271	44	17	69	61	1
23 Tenure not specified.....	10	27	54	58	44	56	33	1
Color and nativity of tenants:								
24 Native white.....	23	42	296	120	88	83	130	2
25 Foreign-born white.....	2	1	414	33	10	12	1	1
26 Negro and other nonwhite.....	1	1	1	1	1	1	1	1
FARMS OPERATED BY MANAGERS								
27 Number of farms.....	7	4	6	54	78	15	2
28 <i>Number of farms in 1900.....</i>	<i>30</i>	<i>1</i>	<i>8</i>	<i>17</i>	<i>41</i>	<i>17</i>	<i>8</i>	<i>3</i>
29 Land in farms.....acres	331	94	1,440	1,888	11,052	5,898	8
30 <i>Improved land in farms.....</i> acres	<i>159</i>	<i>64</i>	<i>655</i>	<i>937</i>	<i>2,482</i>	<i>321</i>	<i>3</i>	<i>.....</i>
31 Value of land and buildings.....dollars	26,600	24,500	27,550	470,800	885,900	195,100	120
MORTGAGE DEBT REPORTS:								
For all farms operated by owners:								
32 Number free from mortgage debt.....	165	313	785	452	906	718	539	13
33 Number with mortgage debt.....	5	21	311	89	82	54	94	2
34 Number with no mortgage report.....	2	1	0	107	15	11	13
For farms consisting of owned land only:								
35 Number reporting debt and amount.....	4	21	245	65	69	45	75	1
36 Value of their land and buildings.....dollars	1,750	42,000	275,708	415,210	531,600	273,250	104,045	5,580
37 Amount of mortgage debt.....dollars	745	13,926	75,892	78,790	132,920	37,333	26,235	275
38 Per cent of value of land and buildings.....	42.6	32.7	27.5	19.0	22.9	13.7	25.0	4.9

¹ Change of boundary. (See explanation at close of text.)

TABLE 3.—LIVE STOCK PRODUCTS, AND DOMESTIC ANIMALS

LIVE STOCK PRODUCTS								
Dairy Products								
1 Dairy cows on farms reporting dairy products.....number	518	1,268	3,230	159	788	2,365	1,347	40
2 Dairy cows on farms reporting milk produced.....number	513	277	3,176	150	787	2,317	1,305	40
3 Milk—Produced.....gallons	29,056	17,075	208,080	50,093	88,993	497,798	173,698	12,229
4 Sold.....gallons	3,894	4,408	5,614	28,533	1,611	360,103	16,882	11,925
5 Cream sold.....gallons	300	25	7
6 Butter fat sold.....pounds	700
7 Butter—Produced.....pounds	10,345	5,871	48,388	3,423	17,595	30,406	45,707	308
8 Sold.....pounds	3,266	1,803	4,642	235	798	13,830	6,764	90
9 Cheese—Produced.....pounds	10
10 Sold.....pounds
11 Value of dairy products, excluding home use of milk and cream.....dollars	4,852	3,061	14,819	13,164	6,118	139,840	16,081	4,472
12 Receipts from sale of dairy products.....dollars	2,585	2,117	2,796	11,833	763	134,754	5,972	4,457
Poultry Products								
13 Poultry—Raised.....number	11,604	18,296	72,140	22,865	39,916	57,729	41,650	840
14 Sold.....number	5,600	7,761	26,718	8,104	14,582	18,520	14,509	96
15 Eggs—Produced.....dozens	34,080	78,179	175,477	69,365	113,715	235,602	78,971	1,125
16 Sold.....dozens	14,578	54,674	91,917	38,266	41,180	141,469	33,200	215
17 Value of poultry and eggs produced.....dollars	13,965	27,946	57,992	37,606	44,660	88,413	31,847	904
18 Receipts from sale of poultry and eggs.....dollars	6,456	16,733	26,293	18,186	16,511	46,201	12,737	102
Honey and Wax								
19 Honey produced.....pounds	545	1,367	31,380	17,020	14,560	1,925	6,485	37,262
20 Wax produced.....pounds	12	12	463	253	211	67	255	275
21 Value of honey and wax produced.....dollars	58	208	2,919	1,385	1,413	233	754	1,099
Wool, Mohair, and Goat Hair								
22 Wool, fleeces shorn.....number	87	791	95	1,406	559	4,279
23 Mohair and goat hair, fleeces shorn.....number	12	4	9
24 Value of wool and mohair produced.....dollars	57	541	91	1,310	569	3,375
DOMESTIC ANIMALS SOLD OR SLAUGHTERED								
25 Calves—Sold or slaughtered.....number	1	21	32	71	336	217	140
26 Other cattle—Sold or slaughtered.....number	895	999	2,064	12	7,724	1,215	1,478	161
27 Horses, mules, and asses and burros—Sold.....number	13	6	71	41	94	7	40
28 Swine—Sold or slaughtered.....number	3,572	2,014	19,778	51	7,394	4,407	3,880	194
29 Sheep and goats—Sold or slaughtered.....number	331	33	158	237	258	510	1
30 Receipts from sale of animals.....dollars	12,648	13,538	29,885	5,251	108,469	14,572	14,310	1,018
31 Value of animals slaughtered.....dollars	25,597	12,728	127,481	712	32,728	36,336	31,818	2,189

AGRICULTURE—FLORIDA.

AND NATIVITY OF FARMERS, AND MORTGAGE DEBT, BY COUNTIES: APRIL 15, 1910—Continued.

[Comparative data for June 1, 1900, in italics.]

	Gadsden.	Hamilton.	Hernando.	Hillsboro.	Holmes.	Jackson.	Jefferson.	Lafayette.	Lake.	Lee.	Leon.	Levy.	Liberty.
1	1,103	620	260	1,770	932	2,214	675	561	815	476	607	638	286
2	<i>1,017</i>	<i>606</i>	<i>205</i>	<i>1,776</i>	<i>774</i>	<i>1,910</i>	<i>709</i>	<i>489</i>	<i>608</i>	<i>162</i>	<i>640</i>	<i>646</i>	<i>164</i>
3	62.0	51.3	79.5	89.3	71.0	54.1	31.8	80.1	78.7	85.2	29.5	80.5	96.0
4	<i>66.1</i>	<i>55.9</i>	<i>80.7</i>	<i>88.1</i>	<i>88.5</i>	<i>61.8</i>	<i>31.4</i>	<i>83.3</i>	<i>81.7</i>	<i>68.1</i>	<i>36.4</i>	<i>81.3</i>	<i>92.5</i>
5	145,228	120,208	17,002	102,710	113,895	271,337	94,660	90,312	98,738	48,009	105,528	124,695	54,405
6	48,707	47,200	6,253	27,412	29,903	108,040	46,230	31,605	20,010	7,221	43,774	31,740	10,007
7	2,002,121	1,365,002	504,760	7,107,420	1,207,530	3,180,667	1,054,208	651,946	3,276,885	3,741,505	1,380,525	892,045	411,237
8	912	558	234	1,729	796	1,993	576	517	738	440	526	622	285
9	101	62	26	41	136	221	99	44	77	36	81	16	1
10	568	489	202	1,582	905	1,550	327	552	663	436	299	502	206
11	1	1	4	91	1	3	3	1	51	38	4	6
12	534	130	54	97	26	661	345	8	101	2	304	130	80
13	618	578	62	123	380	1,802	1,426	136	71	33	1,434	155	12
14	<i>507</i>	<i>470</i>	<i>70</i>	<i>123</i>	<i>101</i>	<i>1,133</i>	<i>1,537</i>	<i>83</i>	<i>53</i>	<i>32</i>	<i>1,775</i>	<i>143</i>	<i>6</i>
15	34.4	47.8	19.0	6.5	28.9	45.5	67.3	19.4	6.9	5.9	69.0	19.5	4.0
16	<i>32.9</i>	<i>43.3</i>	<i>19.3</i>	<i>8.5</i>	<i>11.5</i>	<i>37.3</i>	<i>67.0</i>	<i>15.2</i>	<i>6.3</i>	<i>13.4</i>	<i>73.1</i>	<i>18.6</i>	<i>3.5</i>
17	32,955	29,164	4,040	5,348	17,019	92,135	58,114	11,565	4,353	1,746	66,957	10,819	8,661
18	17,892	24,540	1,205	1,020	10,795	68,942	54,081	5,451	1,277	934	54,533	6,120	380
19	643,028	390,710	87,425	417,545	246,730	1,147,918	704,884	90,490	115,310	147,760	1,094,616	130,310	35,800
20	155	206	21	51	237	360	417	56	25	5	69	60	6
21	15	22	2	1	23	10	6	2	1	1	34	3
22	420	263	18	41	115	1,169	712	29	34	21	1,009	85	1
23	1.4	27	21	35	5	323	291	49	11	6	322	7	5
24	165	278	52	116	371	631	161	124	55	30	88	110	10
25
26	448	300	10	12	9	1,231	1,265	12	13	1	1,344	45	2
27	04	11	5	85	1	20	19	3	150	50	18
28	<i>15</i>	<i>9</i>	<i>50</i>	<i>14</i>	<i>22</i>	<i>9</i>	<i>102</i>	<i>44</i>	<i>18</i>
29	30,260	9,247	3,020	5,879	52	12,131	12,351	210	9,033	3,748	24,799
30	13,033	2,575	755	2,214	28	3,955	4,383	145	2,957	1,109	11,042
31	3,131,040	121,340	94,850	907,050	500	146,895	225,836	1,700	977,215	652,200	426,840
32	928	477	236	1,528	701	1,663	524	522	723	404	481	584	263
33	168	140	22	231	229	519	82	35	70	56	71	52	22
34	7	3	11	11	2	32	69	4	22	16	55	2	1
35	124	116	202	188	188	416	53	29	38	48	57	51	20
36	327,891	232,077	32,650	1,233,000	284,295	558,756	88,430	34,851	162,425	721,400	194,115	140,725	32,800
37	70,074	51,204	8,869	213,000	69,900	149,333	29,163	11,571	24,364	90,313	47,942	27,579	8,286
38	24.3	22.0	27.1	17.7	24.3	26.7	33.0	33.2	15.0	12.5	24.7	18.4	25.3

² No mortgage reports were secured for farms operated by tenants and managers. (See explanation in text.)

SOLD OR SLAUGHTERED ON FARMS, BY COUNTIES: 1909—Continued.

1	2,892	2,020	278	2,122	2,931	5,880	1,942	528	823	504	3,657	1,807	2,854
2	2,853	2,550	276	2,019	1,880	5,876	1,911	423	687	502	3,009	1,795	1,535
3	430,901	110,422	20,630	613,272	312,712	611,653	235,025	14,920	149,092	101,830	476,879	69,269	12,745
4	24,914	1,275	948	425,962	3,642	22,119	11,232	33,595	6,485	46,124	2,101	995
5	300	20	5,755	395	125	75	920
6
7	104,083	24,225	7,452	44,042	140,516	139,954	55,449	3,088	31,235	19,485	143,537	15,474	4,261
8	19,404	3,439	1,762	13,312	4,077	15,884	8,832	6,345	5,300	88,211	2,669	683
9
10
11	32,854	0,715	3,098	150,386	37,589	40,558	19,458	892	21,395	9,467	54,025	4,938	1,575
12	11,882	1,219	1,061	148,565	1,700	9,905	6,710	13,238	5,160	39,117	1,444	544
13	107,104	59,570	11,463	93,440	57,328	171,082	62,814	23,041	33,038	15,976	73,136	35,392	31,970
14	26,531	15,720	4,544	49,013	15,052	46,546	27,407	10,193	10,718	6,481	29,668	14,233	11,991
15	203,332	111,678	30,934	448,841	151,981	392,612	166,985	56,053	92,555	53,077	111,939	104,207	41,737
16	78,740	46,975	16,497	323,504	45,927	170,146	101,674	30,664	35,735	23,179	64,087	55,050	22,545
17	75,040	41,708	12,586	157,816	43,986	115,967	55,379	18,233	39,704	21,972	49,375	36,485	20,276
18	24,052	14,753	5,803	103,852	12,719	44,468	30,959	9,219	16,241	9,705	23,744	17,255	9,112
19	11,477	4,086	859	17,080	11,068	11,663	6,809	5,050	7,496	10,471	8,084	3,890	46,556
20	848	316	37	214	759	1,026	5	197	190	125	558	96	1,560
21	1,083	400	132	1,958	1,315	1,346	747	453	801	701	1,060	356	2,941
22
23	256	40	503	545	8,247	3,333	219
24	161	20	522	305	6,445	2,522	193
25	128	3	40	655	37	343	667	4	34	9	419	3	6
26	2,583	1,509	807	2,060	1,985	3,271	941	1,953	1,940	578	1,359	2,974	1,088
27	210	62	23	63	84	105	21	22	82	4	44	95	7
28	18,623	12,141	2,658	2,032	0,940	32,878	11,965	18,801	3,872	1,792	9,379	12,079	2,515
29	191	99	250	914	87	509	189	36	119	20	548	350	108
30	64,291	20,058	14,077	49,091	27,410	54,730	13,700	43,017	20,776	11,438	30,615	47,189	16,058
31	165,179	101,126	14,004	20,034	96,984	325,864	100,430	84,445	35,768	4,603	65,415	75,210	14,291

AGRICULTURE—FLORIDA.

TABLE 2.—NUMBER, ACREAGE, AND VALUE OF FARMS CLASSIFIED BY TENURE, AND COLOR

[Comparative data for June 1, 1900, in italics.]

	Madison.	Manatee.	Marion.	Monroe.	Nassau.	Orange.	Osceola.	Palm Beach.
FARMS OPERATED BY OWNERS								
1	789	636	1,807	32	406	1,225	270	334
2	<i>837</i>	<i>185</i>	<i>2,071</i>	<i>85</i>	<i>315</i>	<i>800</i>	<i>319</i>	(¹)
3	39.2	71.2	86.7	55.2	93.1	81.8	80.4	78.0
4	<i>42.2</i>	<i>37.3</i>	<i>32.2</i>	<i>70.3</i>	<i>87.3</i>	<i>70.6</i>	<i>80.1</i>	(¹)
5	179,347	52,013	191,635	2,384	119,325	98,624	65,707	15,492
6	68,108	10,267	75,974	533	6,701	18,355	4,199	4,691
7	1,705,013	3,825,059	3,600,918	155,850	946,480	6,268,140	1,491,435	1,191,335
Degree of ownership:								
8	709	578	1,622	31	402	1,206	269	294
9	80	58	245	1	4	19	1	50
Color and nativity of owners:								
10	624	614	960	20	313	957	252	211
11		17	45	9	11	149	0	51
12	165	5	802	3	82	110	9	72
FARMS OPERATED BY TENANTS								
13	1,214	188	239	24	28	120	24	67
14	<i>1,199</i>	<i>24</i>	<i>394</i>	<i>22</i>	<i>40</i>	<i>79</i>	<i>34</i>	(¹)
15	60.3	21.1	11.1	41.4	6.4	8.0	7.9	15.7
16	<i>37.1</i>	<i>11.3</i>	<i>14.4</i>	<i>18.6</i>	<i>12.7</i>	<i>6.5</i>	<i>6.6</i>	(¹)
17	61,006	2,680	12,764	2,071	2,000	12,638	5,602	749
18	51,129	1,456	6,505	377	398	1,474	408	306
19	826,627	388,885	176,621	128,650	24,845	539,950	140,200	47,685
Form of tenancy:								
20	198	110	56	13	9	28	0	34
21	18	6	17		1	2		
22	819	56	137	3	11	21	13	28
23	179	7	29	8	7	69	2	7
Color and nativity of tenants:								
24	454	136	96	7	22	99	23	34
25		4	2	10		6	1	0
26	760	48	141	7	6	15		27
FARMS OPERATED BY MANAGERS								
27	11	09	47	2	2	152	8	27
28	<i>14</i>	<i>3</i>	<i>35</i>	<i>13</i>		<i>279</i>	<i>1</i>	(¹)
29	11,152	7,155	14,152	265	179	10,971	21,335	2,227
30	5,372	2,450	4,772	45	35	3,187	1,175	487
31	155,290	1,238,205	324,520	17,000	10,500	1,207,810	525,000	290,360
MORTGAGE DEBT REPORTS:								
For all farms operated by owners:								
32	572	448	1,730	30	392	1,070	254	240
33	201	182	104	2	13	147	15	91
34	16	6	33		1	8	1	3
For farms consisting of owned land only:								
35	152	152	74	2	11	134	14	52
36	299,860	1,005,530	184,905	13,000	24,880	891,620	97,700	167,225
37	92,094	200,804	32,033	900	3,075	143,751	32,794	35,513
38	30.7	20.0	17.7	6.9	12.4	16.1	33.6	21.2

¹ Change of boundary. (See explanation at close of text.)

TABLE 3.—LIVE STOCK PRODUCTS, AND DOMESTIC ANIMALS

LIVE STOCK PRODUCTS								
Dairy Products								
1	4,117	1,139	4,039		949	1,166	855	24
2	3,809	1,125	3,076		920	1,122	853	20
3	244,197	139,433	387,223		30,098	225,708	61,787	12,470
4	5,453	8,444	32,034		325	43,760	7,308	6,321
5		35	700					20
6		125						
7	57,812	37,354	99,520		7,103	70,849	17,574	2,850
8	6,171	4,003	16,076		843	14,974	711	2,510
9								
10								
11								
12	16,642	10,956	43,003		1,006	43,054	8,405	3,699
	3,297	4,858	17,564		320	22,911	3,057	3,084
Poultry Products								
13	77,710	29,629	112,873		22,442	56,180	8,854	8,654
14	22,335	13,943	40,135	474	8,929	29,143	4,421	3,729
15	184,828	102,143	265,068	1,900	42,597	157,030	48,610	35,674
16	95,723	48,199	129,017	1,400	23,441	80,992	13,240	17,470
17	58,693	37,478	110,201	906	19,489	77,276	17,495	19,691
18	24,470	18,578	48,160	768	9,346	38,571	5,334	11,122
Honey and Wax								
19	4,589	64,908	9,557		3,699	23,753	2,808	15,495
20	201	1,089	322		75	601	22	281
21	564	4,732	1,118		539	2,324	353	1,223
Wool, Mohair, and Goat Hair								
22	55	1,844	4,272		1,644	327	453	
23								
24	23	1,454	3,490		1,324	199	303	
DOMESTIC ANIMALS SOLD OR SLAUGHTERED								
25	43	47	110		26	42	15	5
26	875	1,976	4,349		749	3,301	2,338	21
27	20	32	232		10	8	73	1
28	12,083	2,058	17,273	28	3,242	3,553	1,328	226
29	19	79	1,325		153		409	
30	19,410	27,959	89,040	128	8,458	56,204	40,635	1,751
31	95,799	12,930	126,292		26,693	8,201	5,409	94

AGRICULTURE—FLORIDA.

AND NATIVITY OF FARMERS, AND MORTGAGE DEBT, BY COUNTIES: APRIL 15, 1910—Continued.

[Comparative data for June 1, 1900, in italics.]

	Pasco.	Polk.	Putnam.	St. John.	St. Lucie.	Santa Rosa.	Sumter.	Suwannee.	Taylor.	Volusia.	Wakulla.	Walton.	Washington.
1	551	1,144	859	347	370	846	624	1,591	390	703	253	913	1,012
2	<i>515</i>	<i>725</i>	<i>718</i>	<i>203</i>	(<i>1</i>)	<i>304</i>	<i>668</i>	<i>1,400</i>	<i>434</i>	<i>334</i>	<i>289</i>	<i>550</i>	<i>708</i>
3	86.0	83.8	91.4	89.9	90.2	84.9	82.5	71.7	72.9	83.8	88.8	83.5	80.3
4	<i>87.7</i>	<i>87.5</i>	<i>89.9</i>	<i>85.3</i>	(<i>1</i>)	<i>88.6</i>	<i>89.5</i>	<i>83.4</i>	<i>90.0</i>	<i>89.3</i>	<i>79.7</i>	<i>89.4</i>	<i>87.9</i>
5	43,623	165,333	71,688	43,647	17,129	94,503	68,679	239,183	55,835	54,783	61,562	102,448	105,789
6	11,554	19,775	17,497	15,059	4,913	18,708	19,114	110,225	16,535	10,087	19,426	23,547	27,713
7	1,017,100	3,989,047	2,349,736	1,549,533	2,409,760	1,196,726	1,182,874	2,273,970	545,734	2,477,400	287,648	1,048,084	1,239,229
8	536	1,112	786	321	366	777	601	1,488	304	786	215	892	906
9	15	32	73	20	4	69	23	103	86	27	38	21	106
10	515	1,062	555	292	276	807	508	1,189	382	584	180	796	787
11	28	43	39	23	59	5	3	1	-----	88	3	7	9
12	8	34	205	32	35	34	113	401	8	91	64	110	216
13	76	129	59	29	27	147	129	624	142	65	32	176	242
14	<i>67</i>	<i>94</i>	<i>90</i>	<i>28</i>	(<i>1</i>)	<i>57</i>	<i>71</i>	<i>269</i>	<i>54</i>	<i>14</i>	<i>75</i>	<i>68</i>	<i>90</i>
15	11.9	9.5	6.3	7.5	6.6	14.7	17.1	28.1	26.5	7.1	11.2	16.1	19.2
16	<i>9.7</i>	<i>11.5</i>	<i>8.5</i>	<i>10.9</i>	(<i>1</i>)	<i>10.8</i>	<i>9.5</i>	<i>16.0</i>	<i>10.0</i>	<i>3.3</i>	<i>20.0</i>	<i>10.5</i>	<i>12.0</i>
17	3,312	7,312	3,079	2,834	822	4,672	4,970	33,657	8,940	2,678	2,080	8,770	15,469
18	1,517	2,228	1,052	676	331	2,784	2,693	25,350	4,078	751	1,193	5,013	5,904
19	75,790	324,240	74,210	157,040	126,700	83,201	145,310	356,977	88,789	155,400	14,996	144,660	193,045
20	39	41	16	5	16	59	58	272	64	13	17	124	113
21	6	2	2	-----	-----	2	13	38	2	4	6	1	2
22	22	68	16	12	-----	82	16	295	72	32	9	45	63
23	9	18	25	12	11	4	42	19	4	10	-----	6	64
24	67	121	33	28	20	116	93	330	130	52	9	157	176
25	1	-----	1	-----	-----	1	1	-----	-----	1	-----	-----	2
26	8	8	25	1	7	31	30	294	12	12	23	19	64
27	14	92	22	10	13	4	3	3	3	82	-----	5	7
28	<i>15</i>	<i>10</i>	<i>15</i>	<i>9</i>	(<i>1</i>)	<i>2</i>	<i>7</i>	<i>10</i>	<i>-----</i>	<i>32</i>	<i>1</i>	<i>1</i>	<i>1</i>
29	1,061	11,085	2,096	2,858	268	250	2,870	490	268	15,514	-----	1,806	20,320
30	329	2,000	740	527	147	78	1,143	175	135	2,345	-----	201	137
31	155,900	845,750	254,800	279,500	112,000	5,800	352,000	3,700	7,500	716,250	-----	21,700	84,700
32	502	1,013	804	263	277	697	589	1,239	337	675	178	785	928
33	39	127	55	31	92	149	31	337	43	81	16	116	78
34	10	4	-----	3	1	-----	4	16	10	7	59	12	6
35	31	100	34	50	84	122	22	288	31	70	6	109	56
36	129,400	527,177	250,240	400,200	632,950	163,934	42,500	412,675	35,525	324,300	6,400	192,375	79,812
37	23,845	141,520	30,864	133,725	102,749	37,271	8,268	90,169	5,682	54,235	2,962	37,399	22,259
38	18.0	26.8	12.3	29.1	16.2	22.7	19.5	21.9	16.0	16.7	46.3	23.0	27.0

* No mortgage reports were secured for farms operated by tenants and managers. (See explanation in text.)

SOLD OR SLAUGHTERED ON FARMS, BY COUNTIES: 1909—Continued.

1			534	385	288	1,346	905	3,562	2,239	465	438	2,200	2,568
2	332	1,762	435	372	287	1,844	897	3,523	2,176	465	394	2,019	2,438
3	207	1,762	70,015	103,183	21,037	227,478	84,000	272,332	47,857	134,557	15,870	214,030	243,335
4	30,415	278,720	13,628	47,639	2,820	7,296	3,200	5,789	605	76,589	192	10,965	4,400
5	12,269	50,029	21	-----	350	-----	-----	-----	-----	-----	-----	-----	-----
6	150	-----	-----	-----	-----	-----	1,120	-----	-----	-----	-----	-----	-----
7	7,939	45,534	12,173	10,081	3,283	84,872	19,163	42,424	14,068	8,105	4,860	66,251	73,606
8	2,431	10,289	3,232	2,346	510	5,179	1,515	2,161	2,501	1,389	405	7,945	5,258
9	-----	-----	-----	-----	-----	-----	-----	-----	-----	-----	-----	12	-----
10	-----	-----	-----	-----	-----	-----	-----	-----	-----	-----	-----	-----	-----
11	5,391	36,544	9,351	21,939	1,939	22,693	7,330	14,046	4,304	30,676	1,433	21,947	20,976
12	3,580	23,971	6,156	19,573	1,107	2,932	1,460	2,784	876	28,577	152	4,650	2,456
13	22,211	55,479	27,177	24,559	7,986	40,913	33,911	107,871	21,080	35,128	10,136	47,064	58,153
14	9,008	24,986	9,915	7,367	1,044	11,498	8,981	30,510	9,280	12,341	3,836	12,359	20,173
15	67,968	159,520	100,870	95,200	29,101	101,139	69,281	262,398	41,087	145,353	20,561	105,639	162,151
16	41,149	98,764	52,414	62,059	10,364	31,338	22,191	123,728	17,952	96,952	12,910	36,526	64,058
17	24,038	70,644	35,808	35,810	11,670	36,080	29,496	96,540	17,614	58,382	6,551	38,180	40,420
18	12,534	39,501	17,266	20,716	3,613	10,914	8,987	36,261	7,576	33,702	3,397	11,315	17,639
19	2,045	6,045	9,112	2,220	6,045	7,252	1,205	18,601	4,886	111,502	9,757	13,119	33,304
20	29	93	292	85	80	436	10	726	360	1,037	422	696	1,700
21	242	820	997	229	445	639	136	2,435	583	6,870	888	1,217	3,237
22	70	2,622	-----	474	-----	9,750	1,000	-----	220	5,500	465	15,294	6,284
23	-----	-----	-----	-----	-----	-----	-----	-----	-----	-----	-----	-----	-----
24	60	1,777	-----	319	-----	8,285	625	-----	205	4,521	329	14,603	4,997
25	27	163	2	30	30	24	2	33	10	14	39	95	27
26	1,796	6,536	1,138	844	365	1,347	689	1,134	1,559	1,360	513	1,599	1,379
27	4	105	23	9	11	46	58	54	41	22	1	53	55
28	3,307	7,202	3,370	1,758	245	6,023	2,220	23,685	8,944	3,769	2,172	7,287	11,421
29	59	448	84	53	-----	304	15	10	98	365	-----	126	384
30	15,674	100,868	10,744	15,639	6,042	17,167	15,162	29,160	29,238	18,508	4,948	20,255	21,403
31	27,522	34,060	36,086	11,220	1,006	57,287	13,684	200,186	54,746	31,448	17,067	61,874	94,525

TABLE 4.—VALUE OF ALL CROPS AND PRINCIPAL CLASSES THEREOF, AND

		THE STATE.	Alachua.	Baker.	Bradford.	Brevard.	Calhoun.	Citrus.	
VALUE OF ALL CROPS									
1	Total.....	dollars.....	36,141,894	1,886,697	364,447	1,072,346	580,084	372,716	65,890
2	Cereals.....	dollars.....	6,175,973	393,713	63,304	211,308	1,404	100,206	24,177
3	Other grains and seeds.....	dollars.....	2,446,183	232,490	42,084	121,152	56,843	6,922	6,922
4	Hay and forage.....	dollars.....	847,485	64,533	450	17,320	545	8,035	2,045
5	Vegetables.....	dollars.....	8,335,242	601,854	25,406	88,215	20,310	38,144	20,347
6	Fruits and nuts.....	dollars.....	7,712,540	58,720	7,202	152,568	544,144	4,815	22,609
7	All other crops.....	dollars.....	10,574,462	535,387	225,011	481,774	4,581	154,693	12,790
SELECTED CROPS (acres and quantity)									
Cereals:									
8	Total.....	acres.....	650,486	43,307	5,954	23,174	90	9,283	2,184
9	bushels.....	7,648,336	520,753	78,351	273,046	1,417	113,265	24,333
10	Corn.....	acres.....	605,771	30,436	5,793	20,981	85	8,507	2,108
11	bushels.....	7,023,767	470,342	76,521	249,143	1,337	101,180	23,611
12	Oats.....	acres.....	43,206	3,852	155	2,161	3	704	76
13	bushels.....	606,380	50,105	1,700	23,358	30	11,030	722
14	Wheat.....	acres.....	10	6
15	bushels.....	137	75
16	Rice.....	acres.....	623	18	1	27	2	12
17	bushels.....	12,841	280	30	470	50	155
Other grains:									
18	Dry peas.....	acres.....	7,144	505	25	176	2	62	26
19	bushels.....	56,713	5,156	239	1,303	10	544	208
20	Dry edible beans.....	acres.....	2,641	104	38	1	278	19
21	bushels.....	31,835	1,306	910	5	6,415	314
22	Peanuts.....	acres.....	126,150	11,699	2,015	7,327	2,280	233
23	bushels.....	2,315,089	201,087	33,368	101,057	44,477	6,284
Hay and forage:									
24	Total.....	acres.....	54,729	4,699	30	907	31	597	194
25	tons.....	55,300	4,277	30	885	27	545	269
26	All tame or cultivated grasses.....	acres.....	27,379	1,902	30	102	550	13
27	tons.....	28,022	1,887	30	102	499	26
28	Wild, salt, or prairie grasses.....	acres.....	9,451	790	306	27	41	78
29	tons.....	10,528	613	430	44	40	107
30	Grains cut green.....	acres.....	12,971	1,108	307	4	0	70
31	tons.....	13,196	1,036	200	3	0	94
32	Coarse forage.....	acres.....	5,486	892	102	23
33	tons.....	3,598	431	57	33
Special crops:									
34	Potatoes.....	acres.....	8,509	95	10	54	24	12	14
35	bushels.....	856,967	7,080	1,070	4,193	2,288	1,017	1,088
36	Sweet potatoes and yams.....	acres.....	21,995	1,213	297	705	54	600	127
37	bushels.....	2,083,665	112,881	42,690	94,460	6,485	34,686	13,223
38	All other vegetables.....	acres.....	57,600	5,230	99	511	270	177
39	Tobacco.....	acres.....	3,987
40	pounds.....	3,605,801	50	60
41	Cane, sugar.....	acres.....	263,454	18,980	3,756	12,795	2,134
42	bales.....	6,505,656	3,950	977	2,998	553
43	acres.....	12,928	577	100	408	8	217
44	Sirup (made).....	tons.....	142,517	6,143	1,298	0,488	107	2,795	351
45	gallons.....	2,533,096	106,965	25,332	105,317	2,364	57,384	20,194
FRUITS AND NUTS									
Orchard fruits:									
46	Total.....	trees.....	451,416	39,632	1,980	10,559	606	4,212	4,344
47	bushels.....	235,188	20,462	1,298	6,205	19	2,179	648
48	Apples.....	trees.....	8,180	50	117	1	44	2
49	bushels.....	3,405	31	44	13
50	Peaches and nectarines.....	trees.....	290,850	26,314	1,507	5,588	599	3,450	3,475
51	bushels.....	114,998	14,203	772	2,800	19	1,032	383
52	Pears.....	trees.....	110,709	10,710	325	4,536	3	389	711
53	bushels.....	98,223	5,231	407	3,104	310	255
54	Plums and prunes.....	trees.....	39,021	2,505	121	310	3	306	156
55	bushels.....	17,169	948	112	237	145	6
56	Cherries.....	trees.....	666	1	7	5
57	bushels.....	374	20
58	Quinces.....	trees.....	445	2
59	Grapes.....	bushels.....	80
60	vines.....	20,062	421	64	104	3	123	188
61	Tropical fruits:	pounds.....	1,086,344	24,175	17,487	16,005	250	18,085	2,160
62	Total.....	trees and plants.....	39,761,368	38,438	1,052	1,686	332,839	1,853	11,782
63	trees.....	12,784	135	70	95	234	71
64	Figs.....	pounds.....	474,287	4,849	2,205	240	13,250	1,732
65	Oranges.....	trees.....	2,766,618	37,130	1,051	1,601	205,640	1,118	11,558
66	boxes.....	4,852,967	20,171	1,000	1,282	336,240	527	22,155
67	Lemons.....	trees.....	11,740	37	1	4	174	16
68	boxes.....	12,307	12	181	7
69	Pomeloos (grapefruit).....	trees.....	656,213	1,127	1	28,821	40,196	138
70	boxes.....	1,061,537	1,461	3	97,000	1,335	971
71	Pineapples.....	plants.....	36,190,758
72	crates.....	778,644
Small fruits:									
73	Total.....	acres.....	1,356	7	2	699
74	Strawberries.....	quarts.....	2,396,573	10,090	4,240	1,353,822	100	350
75	acres.....	1,343	7	2	699
76	Nuts:	quarts.....	2,383,397	9,770	4,240	1,353,822	100
77	Total.....	trees.....	43,998	3,244	2,603	2,840	62	178	38
78	pounds.....	382,535	33,335	3,686	30,336	100	15,408	630
79	Pecans.....	trees.....	42,512	3,152	2,603	2,779	113	113	22
80	pounds.....	307,632	31,405	3,080	28,087	100	4,008	450

TABLE 5.—SELECTED FARM EXPENSES

1	Labor.....	Farms reporting.....						
2	Cash expended.....	21,160	1,122	143	642	304	144
3	Rent and board furnished.....	4,992,278	195,705	52,360	3,155	11,788	83
4	Fertilizer.....	Farms reporting.....	362,088	11,945	3,131	69,383	125,606	13,170
5	Amount expended.....	29,282	1,494	347	1,804	3,155	1,807
6	Feed.....	Farms reporting.....	3,609,853	100,673	21,403	1,205	829	414
7	Amount expended.....	16,628	710	57	59,569	63,321	21,793
8	Receipts from sale of feedable crops.....	dollars.....	1,820,350	33,800	57	380	228	178
	dollars.....	480,320	30,025	7,077	10,449	34,616	7,707
					2,821	11,841	8,616

AGRICULTURE—FLORIDA.

ACREAGE AND PRODUCTION OF PRINCIPAL CROPS, BY COUNTIES: 1909.

	Clay.	Columbia.	Dade.	De Soto.	Duval.	Escambia.	Franklin.	Gadsden.	Hamilton.	Hernando.	Hillsboro.	Holmes.
1	126,886	695,873	1,252,266	1,002,926	338,694	400,593	8,739	1,931,861	938,996	157,050	1,384,588	879,243
2	30,770	273,081	2	77,165	45,461	75,736	459	495,570	214,345	47,250	92,250	207,344
3	728	150,457	40	7,603	406	7,248	151	113,285	110,123	13,091	7,243	122,102
4	2,561	14,943	5,150	37,090	10,219	20,943	1,075	57,807	7,606	7,575	52,530	15,553
5	46,681	41,000	1,048,431	107,999	161,162	86,034	5,270	123,119	49,007	37,207	383,028	85,313
6	14,889	18,009	176,403	648,995	18,074	10,551	1,308	16,677	8,377	27,437	776,913	6,408
7	25,247	488,723	22,234	63,474	103,372	200,081	476	1,125,393	549,338	23,860	72,924	444,523
8	2,981	35,825		5,345	2,689	5,375	40	38,081	24,745	3,514	6,920	18,457
9	33,163	374,848	2	77,450	52,253	79,001	490	595,494	235,846	49,960	95,342	210,825
10	2,800	32,303		5,202	2,590	5,046	38	34,092	23,701	3,266	6,833	17,650
11	36,144	331,707		74,937	49,042	74,035	450	521,001	224,458	46,894	93,448	200,056
12	178	3,398		66	99	324	2	3,329	876	208	25	804
13	1,040	42,430		815	2,006	4,806	40	73,267	10,707	2,372	443	10,682
14								15				
15								49				
16	8	33		77		3		27		32	60	3
17	73	383		1,098	5	87		481	472	534	1,411	57
18	13	307		194	13	126	2	139	392	190	157	84
19	135	2,395		1,709	103	717	15	1,279	3,414	835	1,689	956
20		101		22	2	25		71	438	16	61	15
21		635		117	11	329		1,180	4,395	47	774	300
22	8	10,180		110	6	202	9	5,074	6,400	411	87	5,187
23	325	171,408		2,638	75	3,818	100	150,063	101,234	7,796	800	75,029
24	127	1,722	234	1,825	443	1,276	24	3,811	504	539	2,670	785
25	198	838	302	2,295	516	1,319	132	3,451	438	501	3,114	994
26	32	304	28	948	234	784	6	2,318	188	374	2,496	125
27	77	371	30	1,434	270	882	14	1,940	138	359	2,749	179
28	60	120	175	828	75	146		14	73	34	19	67
29	80	100	193	821	103	75		20	58	45	22	72
30	25	298	20	46	122	251	8	1,287	236	131	100	548
31	24	270	27	32	125	289	18	1,345	236	97	228	689
32	4	910	11	3	12	95	10	1,192	7		53	45
33	6	91	52	6	18	73	100	126	4		108	54
34	85	34	82	78	335	90	5	357	14	13	505	53
35	12,100	3,283	5,229	6,349	22,391	5,813	550	24,386	1,060	652	43,879	3,236
36	359	403	56	617	659	591	16	1,242	419	177	702	759
37	49,766	47,292	5,031	55,727	85,090	51,184	1,845	104,729	45,073	10,903	60,198	61,520
38	84	256	5,098	1,420	906	534	37	484	435	363	2,512	471
39				3	2	2						3
40				800	1,200	520		3,107,804	20	4,500		835
41	110	22,144			2	3,432		4,764	18,096			9,921
42	37	3,042			1	1,068		1,265	3,845			3,697
43	122	431	3	308	174	199	5	935	322	144	589	348
44	1,103	4,396	18	3,370	1,095	2,778	51	12,053	5,595	1,724	8,103	7,107
45	24,002	65,201	175	58,898	10,987	27,825	690	292,993	57,367	19,894	91,401	72,473
46												
47	13,743	13,328	2,714	4,949	15,378	17,177	878	11,707	4,594	3,997	8,939	6,466
48	3,858	15,029	1,384	978	5,399	4,372	439	10,701	7,365	2,000	3,030	2,631
49	2	44	2,604	5	41	436		156	97	2	4	280
50	2	15	1,370	3		66		61	217			110
51	8,203	5,927	54	4,475	3,322	9,751	487	4,963	2,220	2,482	6,682	5,274
52	2,057	4,820	2	888	482	2,468	383	4,019	2,815	951	2,043	1,823
53	6,174	4,681	2	157	6,080	6,454	110	4,086	1,297	619	386	433
54	803	8,043	1	42	3,769	1,530	50	5,500	3,367	493	140	397
55	304	2,621	14	312	5,157	501	79	2,352	920	889	1,825	395
56	96	2,089	2	45	1,070	294	6	902	866	556	814	141
57		1			159	5					25	34
58		3			78	11		75				70
59		25			8	25					1	6
60		9			3							4
61	2,200	457	64	45	1,182	2,238	50	580	147	86	182	202
62	14,025	40,120	35	1,925	57,000	11,658	1,944	95,601	19,690	3,464	7,990	20,935
63	3,810	935	2,561,862	464,647	17,672	889	296	1,969	164	15,466	363,495	883
64	405	132	62	66	427	810	19	1,901	111	44	64	873
65	3,995	4,346	110	215	1,968	20,395		111,351	4,403	840	552	48,885
66	3,344	701	20,193	208,536	15,567	31	277	41	49	13,244	264,264	5
67	2,327	610	10,130	678,692	4,403	10	379	27	29	15,858	668,461	1
68			843	745		2			4		709	
69			478	195						3	630	
70	60		80,208	30,259	116					2,121	70,728	
71	52		58,487	74,201	64					3,205	144,105	
72			2,429,890	224,226							25,234	
73			53,315	5,451							240	
74	27	1	2	20	9	7	2	2		5	169	1
75	60,070	650	2,165	25,690	10,781	6,706	1,060	1,708		5,050	293,821	937
76	27	1	2	20	8	7	2	1			169	1
77	60,070	650	2,165	25,690	10,381	6,706	1,060	1,116		5,050	293,521	873
78												
79	280	1,439	7	39	733	10,536		3,216	545	168	110	467
80	2,060	31,844		750	4,031	15,257		40,045	9,282	692	296	6,434
81	280	1,804	1	39	647	10,503		3,094	540	102	109	401
82	2,060	20,028		750	3,486	14,657		30,802	9,112	572	296	3,250

AND RECEIPTS, BY COUNTIES: 1909.

1	98	609	718	501	294	246	7	725	451	132	905	366
2	10,105	50,565	293,796	97,386	70,954	23,129	2,774	627,865	52,966	16,410	195,002	16,070
3	1,729	16,083	8,913	8,296	18,341	6,204	492	42,358	12,355	1,793	17,215	3,892
4	133	909	824	743	375	595	17	1,208	843	90	1,282	1,068
5	7,847	23,829	331,440	155,658	19,271	38,063	477	278,106	23,472	6,432	215,407	53,003
6	126	263	522	774	508	392	13	422	155	175	1,181	476
7	13,855	9,675	99,828	91,473	114,473	37,286	4,393	51,248	5,242	12,063	232,254	16,438
8	480	17,066		1,631	228	5,769		60,060	21,023	3,591	2,382	10,969

AGRICULTURE—FLORIDA.

TABLE 4.—VALUE OF ALL CROPS AND PRINCIPAL CLASSES THEREOF, AND ACREAGE

		Jackson.	Jefferson.	Lafayette.	Lake.	Lee.	Leon.	Levy.	Liberty.	
VALUE OF ALL CROPS										
1	Total.....	dollars...	2,448,537	1,356,337	323,909	840,995	611,343	946,344	521,615	104,007
2	Cereals.....	dollars...	696,519	381,259	96,721	53,236	2,469	269,030	125,055	59,004
3	Other grains and seeds.....	dollars...	259,529	76,856	84,027	3,407	405	42,560	115,443	31,489
4	Hay and forage.....	dollars...	61,912	25,469	1,724	33,426	2,490	40,836	3,144	3,167
5	Vegetables.....	dollars...	138,466	143,772	19,916	247,324	110,023	91,191	106,708	16,597
6	Fruits and nuts.....	dollars...	9,537	15,229	3,477	476,310	482,465	14,684	10,863	4,614
7	All other crops.....	dollars...	1,292,574	713,752	118,044	27,292	13,488	488,043	99,802	79,149
SELECTED CROPS (acres and quantity)										
8	Cereals:									
9	Total.....	acres.....	72,552	48,365	12,300	4,483	167	40,384	13,537	5,719
10	Corn.....	bushels....	618,020	618,020	120,953	54,643	2,303	446,444	150,021	75,861
11	Oats.....	acres.....	68,864	46,316	12,245	4,266	150	37,606	11,133	5,146
12	Wheat.....	bushels....	775,133	584,961	119,083	51,556	1,999	407,071	110,721	68,508
13	Rice.....	acres.....	3,683	1,945	121	214	3	2,595	2,402	573
14	Other grains:									
15	Dry peas.....	acres.....	178	236	58	153	17	429	88	26
16	Dry edible beans.....	bushels....	1,817	3,451	468	1,100	142	2,332	1,001	200
17	Peanuts.....	acres.....	2	2	2	2	2	2	2	2
18	Hay and forage:									
19	Total.....	acres.....	4,173	1,576	169	2,533	354	3,718	145	183
20	All tame or cultivated grasses.....	tons.....	3,322	1,605	88	2,652	260	3,219	269	212
21	Wild, salt, or prairie grasses.....	acres.....	2,617	545	67	305	1,522	108
22	Grains cut green.....	tons.....	2,129	647	69	201	1,004	137
23	Coarse forage.....	acres.....	31	234	52	1,532	303	30	115
24	Special crops:									
25	Potatoes.....	acres.....	23	245	14	1,543	212	5	233
26	Sweet potatoes and yams.....	acres.....	1,398	579	138	20	1,648	24	75
27	All other vegetables.....	acres.....	1,068	543	369	33	1,738	32	75
28	Tobacco.....	acres.....	127	228	50	558	31	518	6
29	Cotton.....	acres.....	102	170	5	569	15	472	4
30	Cane, sugar.....	acres.....	314	361	2	116	12	249	11	11
31	Syrup (made).....	gallons....	29,612	21,493	248	10,090	753	13,000	749	940
32	Orchard Fruits:									
33	Total.....	bushels....	1,155	1,146	110	219	104	1,302	348	217
34	Apples.....	bushels....	89,954	89,363	14,302	19,080	9,745	95,210	28,239	25,055
35	Peaches and nectarines.....	acres.....	1,129	2,604	135	2,074	619	979	1,479	25
36	Pears.....	acres.....	6	87	327	1
37	Plums and prunes.....	pounds....	4,810	29,833	120	250,305	109
38	Cherries.....	acres.....	48,478	26,448	4,556	14	18,504	1,002	622
39	Quinces.....	bales.....	15,116	6,926	823	2	4,314	393	237
40	Grapes.....	acres.....	1,049	609	105	87	82	564	253	273
41	Tropical fruits:									
42	Total.....	tons.....	9,798	3,995	1,533	637	1,046	5,090	2,293	4,075
43	Figs.....	gallons....	280,083	92,214	20,228	15,292	15,858	75,060	50,890	74,010
44	FRUITS AND NUTS									
45	Orchard Fruits:									
46	Total.....	trees....	11,121	10,784	3,285	12,170	74	25,404	5,820	528
47	Apples.....	bushels....	7,510	16,496	1,791	5,445	120	10,772	5,761	4,429
48	Peaches and nectarines.....	trees....	301	32	87	10	470	36
49	Pears.....	bushels....	311	43	5	123	59
50	Plums and prunes.....	trees....	6,350	747	2,439	10,160	4,232	2,077	524
51	Cherries.....	bushels....	4,129	1,140	930	2,736	2,503	3,259	1,420
52	Quinces.....	trees....	1,808	9,905	522	1,702	74	19,398	1,503	464
53	Grapes.....	bushels....	2,140	15,223	794	2,607	120	7,444	2,032	3,000
54	Tropical fruits:									
55	Total.....	trees....	2,046	55	62	61	1,257	1,546
56	Figs.....	bushels....	929	8	942	379
57	Peaches and nectarines.....	trees....	15	25	8	56
58	Pears.....	bushels....	1	25	31
59	Plums and prunes.....	trees....	25	2
60	Quinces.....	bushels....	150	9	1
61	Grapes.....	trees....	30
62	Tropical fruits:									
63	Total.....	pounds....	9,785	180	39,102	7,562	3,310	9,897	15,275
64	Figs.....	trees and plants	691	305	249	338,201	458,007	532	3,180	17
65	Oranges.....	trees....	609	270	25	118	503	480	82	10
66	Lemons.....	pounds....	22,536	7,390	965	3,826	5,000	7,655	1,437	600
67	Pomelos (grapefruit).....	trees....	22	32	220	294,728	79,565	41	3,061	7
68	Pineapples.....	boxes....	9	51	112	439,191	110,624	45	3,386	5
69	Small fruits:									
70	Total.....	trees....	831	129
71	Strawberries.....	trees....	692	17
72	Nuts:									
73	Total.....	acres....	7
74	Strawberries.....	quarts....	7,042	3,820	60	250	75
75	Nuts:									
76	Total.....	acres....	1
77	Pecans.....	quarts....	780	3,820	60	150	75
78	FRUITS AND NUTS									
79	Total.....	trees....	1,425	1,057	36	178	2,789	356	35
80	Pecans.....	pounds....	8,974	22,421	739	1,815	16,549	5,777	1,550
		trees....	1,391	1,834	27	171	2,696	336	35
		pounds....	7,704	20,924	298	1,715	15,212	5,207	1,550

TABLE 5.—SELECTED FARM EXPENSES AND

		Jackson.	Jefferson.	Lafayette.	Lake.	Lee.	Leon.	Levy.	Liberty.	
1	Labor.....									
2	Farms reporting.....									
3	Cash expended.....	dollars...	1,682	1,052	119	645	351	811	338	170
4	Rent and board furnished.....	dollars...	128,479	107,314	11,602	139,517	200,911	120,334	36,181	10,557
5	Fertilizer.....	dollars...	20,896	13,136	3,046	7,378	11,702	12,793	7,618	810
6	Farms reporting.....	dollars...	2,663	1,007	154	760	377	227	370	267
7	Amount expended.....	dollars...	149,948	34,660	4,376	127,709	112,731	31,510	25,879	17,524
8	Feed.....	dollars...	844	201	23	557	356	323	204	100
9	Farms reporting.....	dollars...	27,623	6,167	1,320	64,465	69,783	16,409	20,245	4,901
10	Amount expended.....	dollars...	55,751	39,510	7,938	2,241	47,373	8,000	12,187

AGRICULTURE—FLORIDA.

AND PRODUCTION OF PRINCIPAL CROPS, BY COUNTIES: 1909—Continued.

	Madison.	Manatee.	Marion.	Monroe.	Nassau.	Orange.	Osceola.	Palm Beach.	Pasco.	Polk.	Putnam.	St. John.	St. Lucie.
1	1,098,180	1,255,254	1,835,212	32,864	203,479	1,502,260	178,939	811,433	300,340	1,047,629	615,114	738,722	678,020
2	331,304	15,308	355,281	54,701	46,299	17,576	30	44,081	88,514	64,459	68,057	1,195
3	125,610	322	141,381	2,345	5,904	382	6,342	6,880	5,985	390	10
4	14,728	31,863	82,485	25	2,738	49,400	12,279	2,077	14,222	33,579	21,368	22,547	791
5	44,008	649,227	683,625	9,178	63,426	482,901	31,362	530,728	61,035	152,738	121,520	522,915	101,838
6	4,906	518,213	240,487	13,156	5,715	794,786	95,341	259,700	92,220	592,459	347,254	47,492	570,826
7	576,934	40,231	328,953	10,505	74,554	122,790	21,999	18,898	82,440	173,459	54,528	77,321	8,360
8	49,378	1,374	31,821	3,609	2,588	1,387	2	3,985	7,219	5,416	3,546	69
9	523,761	15,521	387,636	56,303	47,103	17,367	20	49,672	90,577	68,431	86,245	1,115
10	44,752	1,265	25,310	3,201	2,550	1,381	2	3,894	7,117	5,214	3,442	69
11	458,311	12,995	304,236	50,344	46,647	17,110	20	48,269	83,372	66,409	83,375	1,105
12	4,108	19	6,483	400	28	86	63	194	90
13	62,898	465	82,957	5,799	310	1,173	841	1,894	2,548
14
15
16
17
18
19
20
21
22
23
24
25
26
27
28
29
30
31
32
33
34
35
36
37
38
39
40
41
42
43
44
45
46
47
48
49
50
51
52
53
54
55
56
57
58
59
60
61
62
63
64
65
66
67
68
69
70
71
72
73
74
75
76
77
78
79
80

RECEIPTS, BY COUNTIES: 1909—Continued.

1	906	590	893	30	150	853	75	379	210	641	438	226	32
2	122,844	261,820	315,617	4,987	12,272	340,557	35,730	178,663	43,338	155,732	121,131	114,637	160,604
3	8,629	9,081	15,686	1,854	1,791	4,387	3,180	3,366	2,302	8,811	2,616	6,186	2,087
4	1,457	633	810	3	210	986	113	399	239	836	484	209	87
5	31,731	187,361	145,523	66	7,967	289,001	14,517	185,394	24,768	117,119	92,350	102,007	172,177
6	211	610	741	2	187	834	164	205	245	818	483	166	20
7	7,270	103,316	56,308	85	17,666	163,992	24,129	33,232	23,486	104,598	45,665	18,451	29,767
8	26,058	185	33,261	397	175	1,005	2,162	1,931	2,464	7,888

TABLE 4.—VALUE OF ALL CROPS AND PRINCIPAL CLASSES THEREOF, AND ACREAGE AND PRODUCTION OF PRINCIPAL CROPS, BY COUNTIES: 1909—Continued.

		Santa Rosa.	Sumter.	Suwannee.	Taylor.	Volusia.	Wakulla.	Watson.	Washington.	
VALUE OF ALL CROPS										
1	Total.....	dollars.. 480,184	675,879	1,403,111	248,182	643,827	131,489	511,428	717,086	
2	Cereals.....	dollars.. 113,226	94,124	338,451	67,667	34,094	50,201	153,300	180,567	
3	Other grains and seeds.....	dollars.. 17,394	16,024	228,516	67,285	2,285	40,559	33,035	121,753	
4	Hay and forage.....	dollars.. 4,793	11,886	11,956	444	12,885	614	13,021	14,621	
5	Vegetables.....	dollars.. 78,582	472,646	87,778	26,728	114,361	10,440	78,506	83,223	
6	Fruits and nuts.....	dollars.. 15,939	70,498	20,296	3,420	463,187	2,545	10,305	12,455	
7	All other crops.....	dollars.. 250,250	9,651	716,114	82,618	16,215	21,070	221,881	304,467	
SELECTED CROPS (acres and quantity)										
8	Cereals:									
9	Total.....	acres.. 9,146	7,903	43,642	8,746	2,730	7,961	16,734	17,069	
10	Corn.....	bushels.. 114,765	99,204	433,175	82,763	39,644	73,243	158,560	195,886	
11	Oats.....	acres.. 8,910	6,875	42,561	8,508	2,595	7,642	10,251	17,275	
12	Wheat.....	bushels.. 110,866	86,684	420,691	79,067	38,142	68,208	151,223	180,905	
13	Rice.....	acres.. 235	1,058	237	237	131	319	463	368	
14	Wheat.....	bushels.. 3,879	12,520	12,286	3,666	1,410	5,035	5,070	5,123	
15	Rice.....	bushels.. 1		9	1	4		10	25	
16	Other grains:									
17	Dry peas.....	acres.. 91		848	63	80	40	138	301	
18	Dry edible beans.....	bushels.. 887		6,679	411	728	142	1,238	3,010	
19	Peanuts.....	acres.. 371	99	75	3	2	4	108		
20	Peanuts.....	bushels.. 4,771	845	1,010	7	50	60	722		
21	Peanuts.....	acres.. 317	1,059	12,719	3,200	40	4,523	1,682	3,777	
22	Peanuts.....	bushels.. 4,962	15,018	221,692	78,788	531	46,204	18,122	108,301	
23	Hay and forage:									
24	Total.....	acres.. 241	652	686	27	704	78	776	649	
25	All tame or cultivated grasses.....	tons.. 315	658	682	40	797	77	829	1,010	
26	Wild, salt, or prairie grasses.....	acres.. 207	600	513	17	401	18	461	784	
27	Grains cut green.....	tons.. 251	597	392	17	497	12	554	748	
28	Coarse forage.....	acres.. 1	37			32		45	48	
29	Grains cut green.....	tons.. 1	53			34		38	46	
30	Coarse forage.....	acres.. 11	13	138	3	164	60	241	112	
31	Coarse forage.....	tons.. 23	7	255	15	175	65	208	201	
32	Coarse forage.....	acres.. 23		35	7	47		20	25	
33	Coarse forage.....	tons.. 40		35	8	91		39	15	
34	Special crops:									
35	Potatoes.....	acres.. 80	27	42	8	207	10	48	43	
36	Sweet potatoes and yams.....	bushels.. 2,996	1,376	4,854	777	22,443	1,027	2,754	2,622	
37	All other vegetables.....	acres.. 628	184	577	159	848	121	654	752	
38	Tobacco.....	bushels.. 68,076	15,760	60,906	19,390	38,542	12,639	63,148	62,085	
39	Tobacco.....	acres.. 427	4,420	554	91	650	52	303	483	
40	Cotton.....	pounds.. 1		3					6	
41	Cotton.....	acres.. 800	50	1,000				151	4,613	
42	Cane, sugar.....	bales.. 5,238	16	26,860	2,704	13		301	3,105	
43	Cane, sugar.....	acres.. 1,900	8	5,467	394	3		90	1,051	
44	Sirup (made).....	acres.. 224	103	826	139	84		403	396	
45	Sirup (made).....	tons.. 1,747	408	11,106	1,835	718	1,290	4,170	4,331	
	Sirup (made).....	gallons.. 45,772	16,997	113,278	27,080	9,338	21,528	59,730	81,310	
FRUITS AND NUTS										
46	Orchard fruits:									
47	Total.....	trees.. 16,975	489	12,488	2,871	43,760	2,641	12,242	11,932	
48	Apples.....	bushels.. 8,704	361	14,263	2,787	11,095	2,301	6,649	6,386	
49	Peaches and nectarines.....	trees.. 576	3	113	24	70	19	384	277	
50	Pears.....	bushels.. 255	3	119	6	11	16	43	42	
51	Pears.....	trees.. 13,539	447	6,143	1,831	42,634	1,044	0,298	7,919	
52	Plums and prunes.....	bushels.. 6,048	289	5,207	1,133	10,490	983	4,680	4,030	
53	Cherries.....	trees.. 2,161	39	3,840	458	622	924	1,383	2,762	
54	Cherries.....	bushels.. 2,013	69	7,839	1,340	505	1,241	1,743	1,878	
55	Quinces.....	trees.. 575		2,818	525	434	651	870	934	
56	Quinces.....	bushels.. 286		1,598	312	89	60	124	417	
57	Grapes.....	trees.. 14		46	3			126	2	
58	Grapes.....	bushels.. 11		7	6			4	1	
59	Grapes.....	vines.. 18						108	3	
60	Grapes.....	pounds.. 219	6	713	90	1,034	40	733	1,579	
61	Tropical fruits:									
62	Total.....	trees and plants.. 17,865	120	153,791	5,266	80,072	3,615	30,830	86,400	
63	Figs.....	trees.. 589	5	187	171	263,966	66	1,307	1,301	
64	Oranges.....	pounds.. 24,762	400	6,427	40	100	24	1,141	1,002	
65	Lemons.....	trees.. 43	75,093	242	1,210	2,160	435	51,378	83,294	
66	Pomeles (grapefruit).....	boxes.. 38	60,489	142	304	237,349	27	80	204	
67	Pineapples.....	crates.. 1		1		347,673	17	55	60	
68	Small fruits:									
69	Total.....	acres.. 70		1		11		2	4	
70	Strawberries.....	quarts.. 70		740	500	19,486	96	1,019	2,069	
71	Nuts:									
72	Total.....	quarts.. 70		600	500	19,486	96	582	2,012	
73	Pecans.....	trees.. 2,159	2	1,376	26	874	166	704	365	
74	Pecans.....	pounds.. 24,174	100	32,700	185	4,223	1,640	13,287	13,631	
75	Pecans.....	trees.. 2,134	2	1,224	24	872	117	643	282	
76	Pecans.....	pounds.. 23,764	100	21,245	110	4,223	1,040	6,147	4,156	

TABLE 5.—SELECTED FARM EXPENSES AND RECEIPTS, BY COUNTIES: 1909—Continued.

1	Labor.....	Farms reporting.....							
2		Cash expended.....	236	383	862	148	454	94	360
3		Rent and board furnished.....	15,215	149,303	78,465	10,741	6,840	242	15,245
4	Fertilizer.....	Farms reporting.....	3,326	2,858	20,218	4,358	151,912	13,250	3,497
5		Amount expended.....	855	444	1,218	274	5,241	907	3,497
6	Feed.....	Farms reporting.....	46,039	74,786	29,939	5,617	80,083	814	875
7		Amount expended.....	376	353	212	144	832	43,440	82,080
8	Receipts from sale of feedable crops.....	dollars.. 21,482	32,111	6,578	5,100	77,529	39	392	458
		dollars.. 3,847	1,076	17,175	4,980	904	3,171	11,807	10,356

TABLE 6.—NUMBER AND VALUE OF DOMESTIC ANIMALS NOT ON FARMS, BY COUNTIES: APRIL 15, 1910.

		THE STATE.	Alachua.	Baker.	Bradford.	Brevard.	Calhoun.	Citrus.	Clay.	Columbia.	Dade.
1	Inclusures reporting domestic animals...	12,423	636	50	158	87	16	323	132	248	268
2	Value of domestic animals.....dollars..	4,130,160	227,842	22,347	57,073	20,645	12,977	74,162	35,557	68,092	74,464
3	Cattle:										
4	Total number.....	27,204	1,886	85	352	57	161	388	284	267	74
5	Value.....dollars..	9,851	34,423	2,479	8,033	2,565	4,239	9,602	4,855	6,093	3,648
6	Number of dairy cows.....		518	26	164	42	8	160	80	128	45
7	Horses:										
8	Total number.....	14,073	751	51	180	92	43	161	123	178	312
9	Value.....dollars..	2,036,166	108,265	6,215	24,660	12,730	4,900	23,500	16,070	22,360	45,771
10	Number of mature horses.....	13,892	730	51	178	91	43	159	122	178	310
11	Mules and asses and burros:										
12	Total number.....	7,648	439	95	146	31	18	219	68	198	146
13	Value.....dollars..	1,308,379	80,505	12,945	23,625	5,300	3,300	36,190	13,070	37,815	24,755
14	Number of mature mules.....	7,554	433	95	143	31	18	219	68	194	145
15	Swine:										
16	Total number.....	22,008	1,429	136	224	10	123	1,448	234	701	56
17	Value.....dollars..	72,568	4,213	696	744	50	538	4,747	542	1,781	282
18	Sheep and goats:										
19	Total number.....	2,755	225	25	16			129	81	19	1
20	Value.....dollars..	5,043	436	12	11			123	120	41	8
		De Soto.	Duval.	Escambia.	Franklin.	Gadsden.	Hamilton.	Hernando.	Hillsboro.	Holmes.	Jackson.
1	Inclusures reporting domestic animals...	192	1,817	955	131	176	119	79	1,464	338	207
2	Value of domestic animals.....dollars..	81,662	698,853	220,515	15,484	58,293	40,027	43,046	465,440	57,254	54,835
3	Cattle:										
4	Total number.....	552	1,522	2,452	264	454	262	201	2,392	1,073	453
5	Value.....dollars..	14,351	50,811	56,787	5,666	9,041	5,402	4,544	97,464	20,540	8,034
6	Number of dairy cows.....	229	677	1,039	110	201	78	77	1,680	314	138
7	Horses:										
8	Total number.....	257	2,417	908	65	298	117	87	1,810	112	233
9	Value.....dollars..	38,067	435,238	104,691	7,112	43,053	18,830	12,455	256,844	14,500	32,180
10	Number of mature horses.....	256	2,408	894	65	297	117	87	1,793	112	233
11	Mules and asses and burros:										
12	Total number.....	149	978	433	13	35	94	138	531	92	71
13	Value.....dollars..	27,450	200,567	54,075	2,525	5,725	15,205	25,950	107,090	18,260	12,555
14	Number of mature mules.....	149	975	426	13	35	94	138	523	92	69
15	Swine:										
16	Total number.....	341	2,580	1,422	45	159	216	37	749	1,206	404
17	Value.....dollars..	1,194	11,786	4,006	181	474	570	95	3,009	3,765	1,676
18	Sheep and goats:										
19	Total number.....		157	471			20	1	434	44	26
20	Value.....dollars..		451	956			20	1	1,033	90	90
		Jefferson.	Lafayette.	Lake.	Lee.	Leon.	Levy.	Liberty.	Madison.	Manatee.	Marion.
1	Inclusures reporting domestic animals...	183	19	154	43	262	79	30	138	286	470
2	Value of domestic animals.....dollars..	45,895	32,072	56,423	23,261	82,792	30,531	36,825	89,727	63,484	209,211
3	Cattle:										
4	Total number.....	362		340	111	340	201	211	344	374	1,106
5	Value.....dollars..	7,321		7,386	3,007	10,805	4,351	7,100	6,603	12,327	20,152
6	Number of dairy cows.....	150		125	63	208	56		134	204	356
7	Horses:										
8	Total number.....	168	58	174	94	273	82	2	121	253	566
9	Value.....dollars..	25,053	8,850	24,775	13,805	41,473	9,777	300	17,870	32,685	83,904
10	Number of mature horses.....	162	58	171	93	271	74	2	121	247	550
11	Mules and asses and burros:										
12	Total number.....	64	114	128	27	149	153	152	78	94	611
13	Value.....dollars..	11,800	23,200	23,450	5,200	29,085	24,075	29,425	14,575	18,367	100,055
14	Number of mature mules.....	61	114	107	27	143	163	152	78	90	611
15	Swine:										
16	Total number.....	305	9	305	103	369	640		285	21	1,515
17	Value.....dollars..	1,134	22	812	1,249	1,273	1,314		670	81	4,907
18	Sheep and goats:										
19	Total number.....	136				121	27		6	8	284
20	Value.....dollars..	87				156	14		9	24	193
		Monroe.	Nassau.	Orange.	Osceola.	Palm Beach.	Pasco.	Polk.	Putnam.	St. John.	St. Lucia.
1	Inclusures reporting domestic animals...	186	74	442	259	43	133	493	145	261	20
2	Value of domestic animals.....dollars..	45,631	27,191	144,894	64,985	23,488	46,582	202,142	65,303	101,144	6,305
3	Cattle:										
4	Total number.....	222	188	716	1,685	85	280	2,430	128	553	14
5	Value.....dollars..	11,627	3,753	10,397	22,580	4,720	5,832	41,330	5,235	15,235	455
6	Number of dairy cows.....	143	62	421	237	60	127	280	67	190	2
7	Horses:										
8	Total number.....	233	58	535	297	69	123	623	176	442	32
9	Value.....dollars..	29,305	8,030	75,706	33,651	10,140	14,465	93,488	28,825	63,790	3,750
10	Number of mature horses.....	233	57	530	286	69	123	614	173	439	30
11	Mules and asses and burros:										
12	Total number.....	25	79	257	48	35	164	364	150	115	9
13	Value.....dollars..	3,878	15,115	48,295	7,975	7,950	24,835	64,725	31,070	18,755	2,100
14	Number of mature mules.....	22	79	249	48	35	164	363	148	111	9
15	Swine:										
16	Total number.....	13	116	329	278	85	529	774	30	759	
17	Value.....dollars..	133	286	1,496	779	678	1,428	2,081	167	3,298	
18	Sheep and goats:										
19	Total number.....	243	2				2	24	1	25	
20	Value.....dollars..	688	7				22	18	6	66	

TABLE 6.—NUMBER AND VALUE OF DOMESTIC ANIMALS NOT ON FARMS, BY COUNTIES: APRIL 15, 1910—Continued.

	Santa Rosa.	Sumter.	Suwannee.	Taylor.	Volusia.	Wakulla.	Walton.	Washington.
1 Inclosures reporting domestic animals.....	119	36	194	82	369	16	190	351
2 Value of domestic animals.....dollars.....	41,692	25,025	45,633	42,246	113,809	9,376	94,467	73,058
Cattle:								
3 Total number.....	663	662	313	187	319	97	905	1,118
4 Value.....dollars.....	11,257	12,033	7,740	4,774	7,732	1,097	22,863	21,704
5 Number of dairy cows.....	151	24	155	80	98	32	224	368
Horses:								
6 Total number.....	134	47	154	97	568	11	258	180
7 Value.....dollars.....	14,715	4,315	24,894	15,294	72,395	1,335	31,955	23,320
8 Number of mature horses.....	120	46	153	96	502	11	240	178
Mules and asses and burros:								
9 Total number.....	70	48	72	129	191	41	235	152
10 Value.....dollars.....	13,750	8,447	12,475	21,950	32,635	6,300	36,730	24,905
11 Number of mature mules.....	70	48	72	129	191	41	224	162
Swine:								
12 Total number.....	848	99	232	27	262	362	1,038	1,228
13 Value.....dollars.....	1,837	230	551	163	996	644	2,786	3,203
Sheep and goats:								
14 Total number.....	159	6	9	1	24	28
15 Value.....dollars.....	133	3	65	1	133	20

PER CENT OF LAND AREA IN FARMS, AND AVERAGE VALUE OF FARM LAND PER ACRE, IN GEORGIA, BY COUNTIES: 1910.

PER CENT OF LAND AREA IN FARMS.

[Per cent for the state, 71.7.]

The per cent of land area in farms, when less than 20, is inserted under the county name.

AVERAGE VALUE OF FARM LAND PER ACRE.

[Average for the state, \$13.74.]

When the value is less than \$10 per acre, it is inserted under the county name.

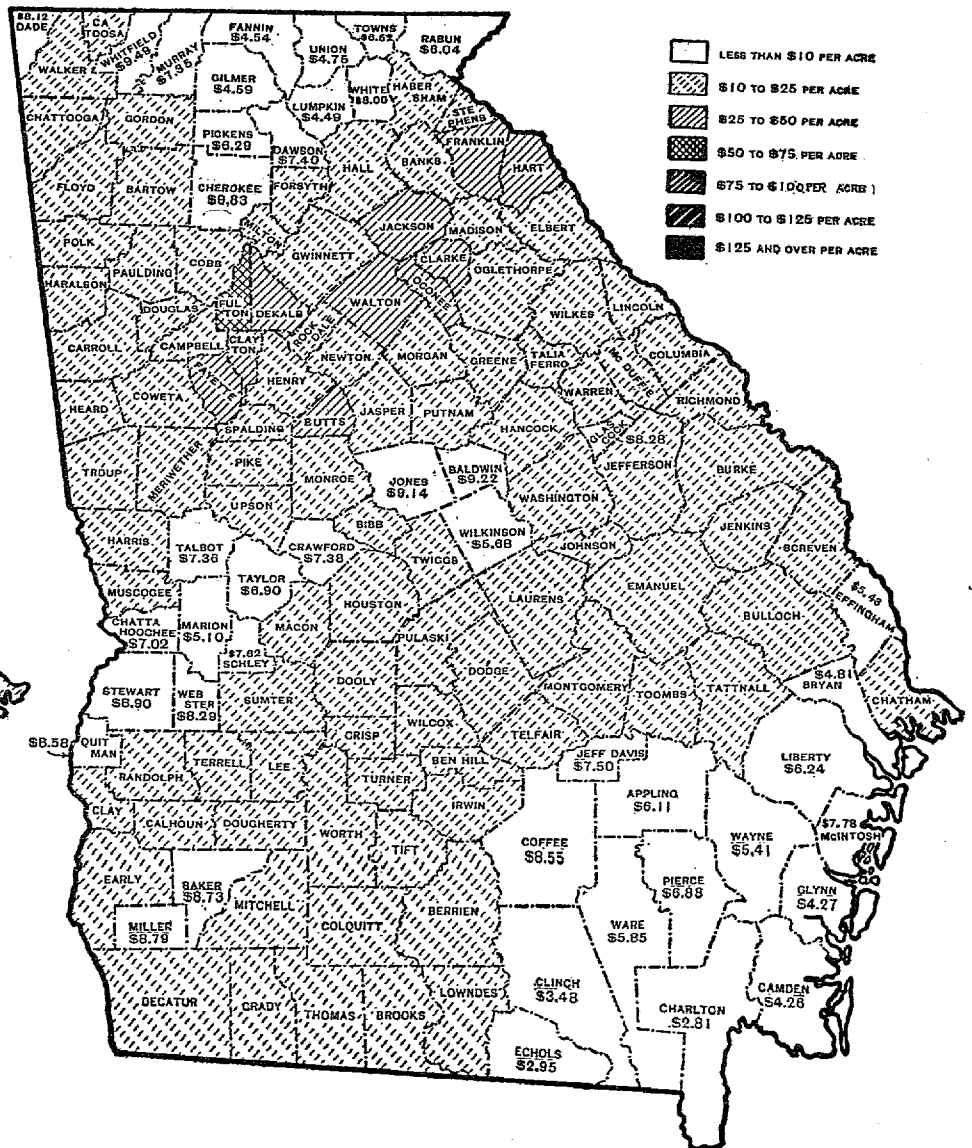
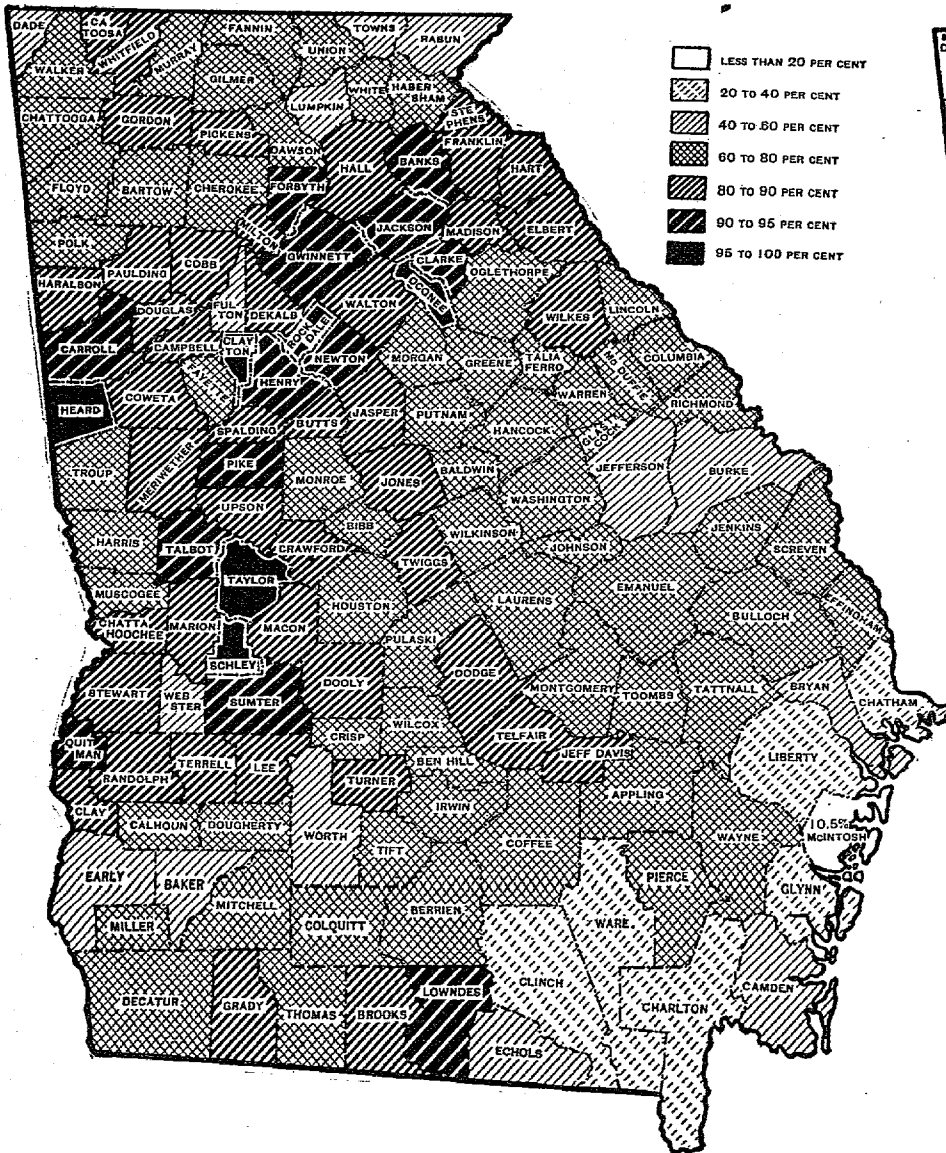

(713)

GEORGIA.

FARMS AND FARM PROPERTY.

Georgia ranks tenth in population and twentieth in land area among the states and territories of continental United States. The state rises from sea level along its southeastern boundary to altitudes in excess of 2,000 feet in the mountainous northern and northwestern portions. Over one-half of the state is included in the Coastal Plain region, the highest altitudes of which are less than 500 feet. The Piedmont section forms a broad belt across the northern central portion of Georgia with altitudes ranging from approximately 350 feet where it joins the Coastal Plain to altitudes approaching 1,200 feet near the northern margin. The extreme northern and northwestern portions of the state consist of the high peaks and ridges of the southern Appalachian Mountains, together with numerous limestone valleys in the extreme northwestern portion of the state and a small area of the Appalachian Plateau. There is a considerable range of altitude in this more northerly portion, some of the mountains rising to altitudes in excess of 2,000 feet, while the rolling valley floors, which are interrupted by numerous lower ridges, lie at altitudes of from 750 to 900 feet.

That part of Georgia along the Atlantic coast consists of the low lying, nearly level, Flatwoods portion of the Coastal Plain. The immediate shore line is bounded by a series of islands only slightly elevated above sea level. A considerable part of the Flatwoods section is low and swampy and covered by dark mucky soils, while the higher lying portions are occupied by gray and yellow sandy loams. The greater part of the Coastal Plain, stretching from the Flatwoods section to the margin of the Piedmont, lies at an altitude ranging from 100 to 400 feet above sea level and is nearly level or gently rolling in character, with numerous hills along the higher inland margin. The soils are extremely varied, ranging from gray and yellow sandy soils to heavy red sandy loams and red clays.

The principal soils of the Piedmont region are a heavy red clay and a gray sandy loam with a heavy red clay subsoil. The soils of the eastern portion of the mountain region are red loams and clays derived from the weathering of the metamorphic rocks of this section. Within the western mountain and plateau region the soils are principally sandy and silty loams derived from the weathering of sandstone and shale, and are not extensively used for agricultural purposes. The soils of the limestone valleys consist either of dark brown or red clay loam and clay soils, or of cherty gray silty loams or stony loams. Extensive areas of the mountain section in northern Georgia are covered by forest.

The two maps on the opposite page show, for the different counties, the proportion of the total land area in farms and the average value of farm land per acre. Of the state's entire land area more than seven-tenths (71.7 per cent) is in farms, and, as shown by the first map, the proportion is less than 20 per cent in but 1 county, McIntosh, in the southeastern part of the state, while it is over 95 per cent in 6 counties in the central part of the state. In 13 counties, most of which are in the Piedmont region, to the north of the center of the state, the proportion is from 90 to 95 per cent. In 43 counties the proportion is from 80 to 90 per cent; in 63, from 60 to 80 per cent; and in 14, between 40 and 60 per cent.

The average value of farm land per acre for the state as a whole is \$13.74. As shown by the second map, the average value exceeds \$50 in but 1 county, Fulton, in the northern part of the state. In 10 counties, all of which are located in the northern half of the state, the average value is from \$25 to \$50 per acre, and in 92 counties, distributed over practically every portion of the state, the average is from \$10 to \$25 per acre. The average is less than \$10 per acre in 43 counties, 15 of which form a group in the southeastern part of the state, 13 in the northern part, 4 in the central part, and 11 in the western and southwestern parts.

Progress during the decade 1900 to 1910.—Between 1900 and 1910 there was an increase of 66,336, or 29.5 per cent, in the number of farms in Georgia, as compared with an increase of 17.7 per cent in the population. During the decade the total farm acreage and the improved acreage both increased; the former 2.1 per cent and the latter 15.8 per cent. On account of the greater relative increase in the number of farms than in the farm acreage, the average size of the farms, which was 117.5 acres in 1900, had decreased to 92.6 acres in 1910.

The total value of farm property, which includes that of land, buildings, implements and machinery, and live stock (domestic animals, poultry, and bees), is \$580,546,000, representing an increase of 154.2 per cent since 1900. Land alone increased in value 167.4 per cent, as compared with increases of 142.7 per cent in the value of buildings, of 128.4 per cent in that of live stock, and of 113.7 per cent in that of implements and machinery.

The average value of a farm, including its equipment, is \$1,995, which represents an increase of 96.4 per cent since 1900. During the decade the average value of land per acre increased \$8.49, or 161.7 per cent. In considering the increase of values in agriculture the general increase in the prices of commodities in the last 10 years should be borne in mind.

The following table summarizes for the state the more significant facts relating to population and land area, | the number, value, and acreage of farms, and the value of all other farm property in 1910 and 1900:

NUMBER, AREA, AND VALUE OF FARMS.	1910 (April 15)	1900 (June 1)	INCREASE. ¹	
			Amount.	Per cent.
Population.....	2, 609, 121	2, 216, 331	392, 790	17. 7
Number of all farms.....	291, 027	224, 691	66, 336	29. 5
Approximate land area of the state..... acres..	37, 584, 000	* 37, 584, 000		
Land in farms..... acres..	26, 953, 413	26, 392, 057	561, 356	2. 1
Improved land in farms..... acres..	12, 298, 017	10, 615, 644	1, 682, 373	15. 8
Average acres per farm.....	92. 6	117. 5	-24. 9	-21. 2
Value of farm property: Total.....	\$580, 546, 381	\$228, 374, 637	\$352, 171, 744	154. 2
Land.....	370, 353, 415	138, 515, 430	231, 837, 985	167. 4
Buildings.....	108, 850, 917	44, 854, 690	63, 996, 227	142. 7
Implements and machinery.....	20, 948, 056	9, 804, 010	11, 144, 046	113. 7
Domestic animals, poultry, and bees.....	80, 393, 993	35, 200, 507	45, 193, 486	128. 4
Average value of all property per farm.....	\$1, 995	\$1, 016	\$979	96. 4
Average value of land per acre.....	\$13. 74	\$5. 25	\$8. 49	161. 7

¹ A minus sign (-) denotes decrease.

Population, number of farms, and farm acreage: 1850 to 1910.—The table following presents, for the state as a whole for each census from 1850 to 1910, inclusive, a statement of the total population, the number of farms, and the acreage of farm land and of improved land in farms. It also gives the percentage of the land area in farms, the percentage of farm land improved, and the percentage of increase during each decade in the number of farms and in the land in farms.

CENSUS YEAR.	Population.	FARMS.		LAND IN FARMS.			Per cent of land area in farms.	Per cent of farm land improved.
		Number.	Per cent of increase.	All land.		Improved land (acres).		
				Acres.	Per cent of increase. ¹			
1910....	2, 609, 121	291, 027	29. 5	26, 953, 413	2. 1	12, 298, 017	71. 7	45. 6
1900....	2, 216, 331	224, 691	31. 3	26, 392, 057	4. 7	10, 615, 644	70. 2	40. 2
1890....	1, 837, 353	171, 071	23. 4	25, 200, 435	-3. 2	9, 582, 866	67. 0	38. 0
1880....	1, 542, 180	138, 626	98. 2	26, 043, 282	10. 1	8, 204, 720	69. 3	31. 5
1870....	1, 184, 109	69, 956	12. 8	23, 647, 941	-11. 3	6, 831, 856	62. 9	28. 9
1860....	1, 057, 286	62, 003	19. 8	26, 650, 490	10. 8	8, 092, 758	70. 9	30. 3
1850....	906, 185	51, 759	22, 821, 379	6, 378, 470	60. 7	27. 9

¹ A minus sign (-) denotes decrease.

During the 60 years covered by the table the population of the state has increased continuously and more or less regularly from 906,185 in 1850 to 2,609,121 in 1910, an increase of 1,702,936, or 187.9 per cent. There has been also a continuous, though less regular, increase in the number of farms reported. For the entire 60 years the number of farms increased from 51,759 to 291,027, or at the rate of 3,988 per year. Between 1890 and 1900 the rate of increase was 5,362 per year, while during the last decade it was 6,634 per year.

The land surface of Georgia is approximately 37,584,000 acres, of which 26,953,413 acres, or 71.7 per cent, are included in farms. Of the total area in farms, 12,298,017 acres, or 45.6 per cent, are reported

as improved. During the last decade the total acreage of farm land has increased 561,356, or 2.1 per cent, and that of improved land 1,682,373, or 15.8 per cent. Thus the proportion improved was 45.6 per cent as compared with 40.2 per cent in 1900. The comparatively small increase in the total farm acreage may be accounted for by the fact that about 400,000 acres of overflow land and rough woodland pasture, which was reported as in farms in 1900, was not so reported in 1910. About one-half of this land is reported from seven counties on or near the Atlantic border of the state, and one-half from a group of counties in the extreme northern part of the state.

Although the proportion of the total land area in farms increased between 1850 and 1910 from 60.7 per cent to 71.7 per cent, the advance was not continuous, decades showing an increase alternating with decades showing a decrease. Since 1870 the total farm acreage has increased in each decade except that between 1880 and 1890. The improved acreage increased from 6,378,479 in 1850 to 8,062,758 in 1860, fell off during the next decade to 6,831,856 in 1870, but since that year has increased continuously. The falling off in both the total and the improved farm acreage between 1860 and 1870 was due to the destructive effects of the Civil War. Since 1870 the increase in the improved acreage has been relatively greater than that in the total farm acreage, the proportion of improved acreage rising continuously from 28.9 per cent in 1870 to 45.6 per cent in 1910.

Values of farm property: 1850 to 1910.—The agricultural changes in Georgia since 1850, as reflected in the values of the several classes of farm property, are shown in the next table.

The total wealth in the form of farm property is, as noted above, \$580,546,000, of which 82.5 per cent represents land and buildings, 13.8 per cent live stock, and 3.6 per cent implements and machinery. The

total value of farm property increased during the last 40 years \$352,172,000, or 154.2 per cent. Of this increase, \$295,834,000 was contributed by land and buildings, \$45,193,000 by live stock, and \$11,144,000 by implements and machinery. From 1900 to 1910 the total absolute gain was more than nine times as great as during the decade immediately preceding, and the relative gain seven times as great.

The increase in the value of all farm property during the 40 years since 1870 amounts to \$477,082,000, of which \$39,694,000 was added in the first decade under consideration, \$46,091,000 in the second, and \$39,125,000 in the third. All classes of farm property have shown continuous increases during each decade since 1870, but the increases reported for the last decade are by far the largest.

The enormous decline in the value of each class of farm property between 1860 and 1870 was due to the destructive effects of the Civil War. Since 1870 the value of land and buildings has formed an increasing proportion of the total value of farm property, now representing 82.5 per cent, as compared with 80.3 per cent in 1900 and with 73.1 per cent in 1870. The relative value of live stock, as compared with that of implements and machinery, has undergone a considerable change during the past 40 years. In 1870 the value of live stock was more than six times that of implements and machinery, in 1890 more than five times as great, and in 1900 and 1910 less than four times as great.

CENSUS YEAR.	FARM PROPERTY.							
	Total.		Land and buildings.		Implements and machinery.		Domestic animals, poultry, and bees.	
	Value.	Per cent of increase. ¹	Value.	Per cent of increase. ¹	Value.	Per cent of increase. ¹	Value.	Per cent of increase. ¹
1910.....	\$580,546,381	154.2	\$479,204,332	161.3	\$20,948,056	113.7	\$80,393,993	128.4
1900.....	228,374,637	20.7	183,370,120	20.6	9,804,010	70.1	35,200,507	11.8
1890.....	189,249,108	32.2	152,006,230	35.8	5,704,978	8.4	31,477,930	21.4
1880.....	143,158,308	38.4	111,910,540	47.9	5,317,416	44.0	25,930,352	7.5
1870 ²	103,464,389	-48.9	75,647,374	-51.8	3,691,760	-46.1	24,125,055	-37.1
1860.....	202,289,824	58.8	157,072,803	64.0	6,844,387	16.1	38,372,734	49.1
1850.....	127,376,011	95,753,445	5,894,150	25,728,410

¹ A minus sign (—) denotes decrease.

² Computed gold values, being 80 per cent of the currency values reported.

Average acreage and values per farm: 1850 to 1910.—The average size of the Georgia farm has decreased continuously from 440.9 acres in 1850 to 92.6 acres in 1910, the average rate of decrease being about 58 acres per decade. The decline was most rapid during the decade from 1870 to 1880, when the average size of the farms fell off 150.1 acres. In 1850 and in 1860 the "plantation" was the common farm unit in a considerable part of the state, as it had been during the entire first half of the century, and it had not entirely disappeared even in 1870. The relatively high average size of farms at those three censuses is largely accounted for by the fact that each plantation was reported as one farm. During the last 40 years most

plantations have been divided gradually into smaller parcels of land, operated largely by tenants. Each of these tenant holdings is reported as a farm and each tenant as a farmer, whether or not the owner of the property lives on the plantation and directs the operations. This accounts to a large extent for the fact that the number of farms reported increased 316 per cent during the last 40 years, while the net increase in the amount of land in farms was only 14 per cent. The changes which have taken place during the past 60 years in the average acreage of Georgia farms and in the average values of the various classes of farm property, as well as in the average value per acre of land and buildings, are shown in the following table:

CENSUS YEAR.	Average acres per farm.	AVERAGE VALUE PER FARM. ¹				Average value of land and buildings per acre.
		All farm property.	Land and buildings.	Implements and machinery.	Domestic animals, poultry, and bees.	
1910.....	92.6	\$1,995	\$1,647	\$72	\$276	\$17.78
1900.....	117.5	1,016	816	44	157	6.95
1890.....	147.3	1,106	889	34	184	6.08
1880.....	187.9	1,033	807	28	187	4.50
1870 ²	338.0	1,479	1,081	53	345	3.20
1860.....	429.8	3,263	2,333	110	619	5.99
1850.....	440.9	2,461	1,850	114	497	4.20

¹ Averages are based on "all farms" in state.

² Computed gold values, being 80 per cent of the currency values reported.

In the case of many plantations, although most of the land is now farmed by tenants, each of whom is reported as a farmer operating his portion of land as a farm, yet there is supervision by the owner, so that in a sense the entire plantation may be said to constitute a single farm. The Bureau of the Census has recently made an investigation of the extent to which the plantation unit of farm management still prevails, the results of which will appear in a later report.

Bearing in mind the definition of a farm as it applies to conditions in Georgia, it is to be noted that the average value per farm is about \$2,000, of which nearly \$1,650 represents the average value of land and buildings, slightly more than \$275 that of live stock, and about \$75 that of implements and machinery. Although the total value of farm property in the state has advanced continuously since 1870, the average value per farm decreased from \$1,479 in 1870 to \$1,016 in 1900. The decline in average value per farm is plainly due to the decreasing average size of farms, as the value of farm property per acre advanced continuously throughout the period. During the last decade, however, the advance in the value of farm land per acre has been so rapid as to much more than compensate for the decrease in the average acreage per farm, so that the average value per farm has increased greatly.

Farm tenure: 1880 to 1910.—The next table shows the distribution of the farms of the state according to character of tenure at each census since 1880.

The number of all farms, and therefore of all farm operators, is 291,027. Of the operators, 98,628 are classified as owners, 1,419 as managers, and 190,980 as tenants. Of the owners, 88,768 operate exclusively

land owned by them, while 9,860 operate land which they rent in addition to that which they own. The tenants are distributed according to the character of their tenancy. Thus 105,504 are share tenants; 3,089, share-cash tenants; 75,223, cash tenants; and for 7,164 no report relative to character of tenure was secured.

While the total number of farm operators increased from 138,626 in 1880 to 291,027 in 1910, an increase of 109.9 per cent, the number of tenants increased from 62,175 in 1880 to 190,980 in 1910, or 207.2 per cent. Thus the number of tenants has increased relatively to the total number of operators, having risen from 44.9 per cent of the total in 1880 to 65.6 per cent in 1910. For the sake of comparison with the figures for earlier censuses, the share and share-cash tenants reported at the census of 1910 have been grouped together, and likewise the cash tenants and those for whom the form of tenure was not reported. Throughout the three decades covered by the table the share and share-cash group has been considerably larger than the cash group. The latter group has, however, increased in number the more rapidly of the two, constituting more than two-fifths of the total number of tenants in 1910, as against about one-third in 1890 and three-tenths in 1880.

TENURE.	1910	1900	1890	1880
Number of all farms.....	291,027	224,091	171,071	138,626
Farms operated by owners and managers.....	100,047	80,181	79,477	76,451
Farms consisting of owned land only.....	88,768	82,496	(1)	(1)
Farms consisting of owned and hired land.....	9,860	6,033	(1)	(1)
Farms operated by managers.....	1,419	1,652	(1)	(1)
Farms operated by tenants.....	190,980	134,560	91,594	62,175
Share tenants.....	105,504	75,810	62,181	43,618
Share-cash tenants.....	3,089			
Cash tenants.....	75,223	58,750	29,413	18,557
Tenure not specified.....	7,164			
Per cent of farms operated by—				
Owners and managers.....	34.4	40.1	46.4	55.1
Tenants.....	65.6	59.9	53.6	44.9
Share and share-cash.....	37.3	33.7	35.4	31.5
Cash and unspecified.....	28.3	26.2	17.2	13.4

¹ Not reported separately.
² Share-cash tenants were doubtless largely included with share tenants in 1900, 1890, and 1880.
³ Prior to 1910 nonspecified tenants were included with cash tenants.

The following table shows, for white and colored farmers combined and for each class separately, the total and improved acreage and the value of land and buildings for farms operated by owners (including part owners), managers, and tenants, respectively:

FARMS OPERATED BY—	ALL LAND IN FARMS (ACRES).		IMPROVED LAND IN FARMS (ACRES).		VALUE OF LAND AND BUILDINGS.	
	1910	1900	1910	1900	1910	1900
	All farmers.....	28,953,413	26,392,057	12,298,017	10,615,644	\$479,204,332
Owners.....	14,351,292	15,547,407	4,931,205	4,372,938	239,621,776	93,834,020
Managers.....	779,122	708,177	248,350	278,212	17,653,921	7,115,660
Tenants.....	11,322,999	10,049,473	7,118,372	5,404,494	221,928,635	77,420,440
White.....	19,861,362	20,917,063	7,506,455	7,292,398	350,320,000	144,028,880
Owners.....	13,501,789	14,023,145	4,286,809	4,484,254	219,080,866	93,164,770
Managers.....	751,571	742,501	237,134	292,590	16,895,884	6,072,120
Tenants.....	5,608,002	5,551,437	2,982,422	2,506,154	114,343,850	44,191,990
Colored.....	7,092,051	5,474,974	4,791,562	3,322,646	128,883,732	39,341,240
Owners.....	1,349,503	924,262	644,396	408,684	20,540,010	5,669,250
Managers.....	27,551	52,678	11,218	15,622	758,037	443,540
Tenants.....	5,714,997	4,498,036	4,135,950	2,898,340	107,584,785	33,228,450

The following table shows, for white and colored farmers combined and for each class separately, the per cent distribution by tenure groups of the items in the preceding table, and also of the number of farms:

FARMS OPERATED BY—	PER CENT OF TOTAL.							
	Number of farms.		All land in farms.		Improved land in farms.		Value of land and buildings.	
	1910	1900	1910	1900	1910	1900	1910	1900
All farmers.....	100.0	100.0	100.0	100.0	100.0	100.0	100.0	100.0
Owners.....	33.9	39.4	55.1	58.9	40.1	45.9	50.0	53.9
Managers.....	0.5	0.7	2.9	3.0	2.0	2.6	3.7	3.9
Tenants.....	65.6	59.9	42.0	38.1	57.9	51.5	46.3	42.2
White.....	100.0	100.0	100.0	100.0	100.0	100.0	100.0	100.0
Owners.....	49.2	54.4	68.0	69.9	57.1	61.2	62.5	64.7
Managers.....	0.8	1.0	3.8	3.5	2.2	3.6	4.8	4.6
Tenants.....	50.0	44.6	28.2	26.5	39.7	35.2	32.6	30.7
Colored.....	100.0	100.0	100.0	100.0	100.0	100.0	100.0	100.0
Owners.....	12.8	13.7	19.0	16.9	13.4	12.3	15.9	14.4
Managers.....	0.1	0.3	0.4	1.0	0.2	0.5	0.6	1.1
Tenants.....	87.1	86.0	80.6	82.2	86.3	87.2	83.5	84.5

It will be seen that, in 1910, 55.1 per cent of all land in farms was in farms operated by their owners (including part owners), 2.9 per cent in farms operated by managers, and 42 per cent in farms operated by tenants, the percentage for owners and for managers being lower and that for tenants higher than in 1900.

Of all land in farms operated by white farmers, 68 per cent was in farms operated by their owners and 28.2 per cent in tenant farms, while of that in farms operated by colored farmers, 19 per cent was in farms operated by owners, and 80.6 per cent in tenant farms. The proportion of land in farms operated by owners decreased among white farmers between 1900 and 1910, while that among colored farmers increased.

As shown by the next table, the average size of farms operated by managers in 1910 (549.1 acres) was about three and two-thirds times as great as that of farms operated by owners (150.6 acres), which was in turn about two and one-half times as great as that of farms operated by tenants (59.3 acres). The average size of farms operated by managers increased between 1900 and 1910, while that of farms operated by owners and by tenants decreased. In 1910 the percentage of farm land improved was highest for farms operated by tenants, and lowest for those operated by managers.

FARMS OPERATED BY—	AVERAGE ACRES PER FARM.				Per cent of farm land improved.		AVERAGE VALUE OF LAND AND BUILDINGS.			
	All land.		Improved land.		Per cent of farm land improved.		Per farm.		Per acre.	
	1910	1900	1910	1900	1910	1900	1910	1900	1910	1900
All farmers.....	92.6	117.5	42.3	47.2	45.6	40.2	\$1,647	\$816	\$17.78	\$6.95
Owners.....	150.9	175.0	50.0	55.0	33.2	31.3	2,430	1,110	16.13	6.35
Managers.....	549.1	496.4	175.0	173.7	31.9	35.0	12,441	4,442	22.66	8.95
Tenants.....	59.3	74.7	37.3	40.0	62.9	54.4	1,367	575	19.00	7.70
White.....	117.9	147.4	44.6	51.4	37.8	34.9	2,079	1,015	17.64	6.89
Owners.....	162.8	189.5	51.7	57.9	31.8	30.5	2,042	1,208	16.23	6.37
Managers.....	579.9	532.0	183.0	188.4	31.6	35.4	13,037	4,786	22.48	8.99
Tenants.....	60.0	87.7	35.4	40.0	55.2	46.2	1,367	575	20.30	7.96
Colored.....	57.9	66.1	39.1	40.1	67.6	60.7	1,052	475	18.17	7.19
Owners.....	86.0	81.3	41.0	35.9	47.8	44.2	1,909	498	15.22	6.15
Managers.....	224.0	233.2	61.2	75.1	40.7	29.7	0,163	2,132	27.51	8.42
Tenants.....	53.5	63.1	38.7	40.7	72.4	64.4	1,008	406	18.82	7.39

The average size of farms operated by white farmers in 1910 (117.9 acres) was more than twice as large as that of farms of colored farmers (57.9 acres); both classes of farms decreased in size between 1900 and 1910. The proportion of land improved was larger for farms of colored farmers than for those of white farmers, being, respectively, 67.6 and 37.8 per cent of the total acreage in each class of farms.

Farm mortgages: 1890 to 1910.—The Eleventh Census (1890) was the first to collect data relating to mortgage debt on farms. The basis of the returns was the "farm home" occupied by its owner. The same class of information was secured by the population schedules of the Twelfth Census (1900). The agricultural schedules of the Thirteenth Census (1910) secured practically the same information, except that the basis was "owned farms" instead of "owned farm homes"—a difference involving, however, no appreciable incomparability.

The following table relates to farms operated by persons owning all or part of the land and includes comparable items for 1900 and 1890:

CLASS.	OWNED FARMS. ¹		OWNED FARM HOMES.		OWNED FARM HOMES. ²	
	1910		1900		1890	
	Number.	Per cent. ³	Number.	Per cent. ³	Number.	Per cent.
Total.....	98,628		88,348		73,607	
Free from mortgage.....	78,004	81.0	70,222	85.3	71,116	96.6
Mortgaged.....	18,257	19.0	12,130	14.7	2,491	3.4
Unknown.....	2,367		5,985			

¹ Includes all farms owned in whole or in part by the operator.
² The 283 "owned farm homes" for which no reports were secured were distributed between "free from mortgage" and "mortgaged" in 1890.
³ Per cent of combined total of "free from mortgage" and "mortgaged."

In 1910 the total number of farms owned in whole or in part by the operators was 98,628. Of this number, 78,004 were reported as free from mortgage; 18,257 were reported as mortgaged; and for 2,367 no report relative to mortgage indebtedness was obtained. The number of mortgaged farms constituted 19 per cent of the total number of owned farms, exclusive of those for which no mortgage report was obtained. The percentage of mortgaged farms has increased very materially throughout the last two decades. It may be noted that the percentages given for the three censuses are comparable, but that the number of mortgaged and unmortgaged farms reported in 1890 is not entirely comparable with the numbers reported at the later censuses because at the census of 1890 the farms for which no reports were secured were distributed between the two classes of mortgaged and unmortgaged farms. It can be seen, however, that between 1890 and 1900 the number of mortgaged farms increased, while the number free from mortgage decreased, but that during the last decade both classes have increased, the number mortgaged by 6,121 and the number free of mortgage by 7,782.

The statement of mortgage debt and of the value of mortgaged farm property is restricted to the farms

of those farmers who own all of their land and report the amount as well as the fact of indebtedness. Of the 18,257 farms reported as mortgaged, 15,809 are wholly owned by the farmers, and for 13,839 of these the amount of mortgage debt is reported. Only these last-mentioned farms are included for 1910 in the next table, which presents data relating to mortgaged farms for 1910 and 1890. In this connection it should be noted that in 1890 the amount of mortgage debt of farms with incomplete reports was estimated according to the percentages and averages obtained from farms with full reports, but that no such estimate is here made for 1910. The table gives a comparative statement of the value of mortgaged farms owned entirely by their operators and the amount of indebtedness, together with the average value of such farms, the average debt per farm, and the average equity per farm for 1910 and 1890. Data regarding the amount of mortgage debt were not obtained in 1900.

	OWNED FARMS OR FARM HOMES MORTGAGED.		INCREASE.	
	1910 ¹	1890 ²	Amount.	Per cent.
Number.....	13,839	2,491		
Value—Land and buildings.....	\$37,526,424	\$4,051,892		
Amount of mortgage debt.....	\$10,988,409	\$1,097,500		
Per cent of debt to value.....	29.3	41.9		
Average value per farm.....	\$2,712	\$1,627	\$1,085	66.7
Average debt per farm.....	\$794	\$681	\$113	16.6
Average equity per farm.....	\$1,918	\$946	\$972	102.7

¹ Includes only farms consisting wholly of owned land and reporting value of farm and amount of debt.
² Includes all owned farm homes, estimates being made of value of farms and amount of debt for all defective reports.

The average debt of mortgaged farms increased in the 20-year period from \$681 to \$794, or 16.6 per cent, while the average value of such farms increased during the same period from \$1,627 to \$2,712, or 66.7 per cent. Thus the owner's equity rose from \$946 in 1890 to \$1,918 in 1910, or 102.7 per cent. As a result of the greater relative increase in the total farm value than in the total farm debt, the mortgage indebtedness, which was 41.9 per cent of the value of the mortgaged farms in 1890, was only 29.3 per cent of this value in 1910.

Farms by size groups: 1910 and 1900.—More than two-fifths (40.4 per cent) of the farms in Georgia are from 20 to 49 acres in size, approximately one-fourth (23.5 per cent) from 50 to 99 acres, and slightly more than one-seventh (14.5 per cent) from 100 to 174 acres. Thus more than three-fourths of all the farms in the state are between 20 and 174 acres in size. Slightly more than one-tenth of the total are under 20 acres in size, while about one-ninth contain 175 acres or over. Between 1900 and 1910 the greatest absolute increase, amounting to 44,024 farms, occurred in the farms from 20 to 49 acres in size. Large gains were made also in the other groups of between 3 and 174 acres, the total increase in these groups amounting to 27,499 farms. There was a decrease, amounting in all to 4,834 farms, in the combined groups exceeding 175 acres in size. A decrease also occurred in the number of places reported as

farms of under 3 acres, the number of these now reported being less than one-fourth as great as in 1900.

The following table shows, for white and colored farmers combined and for each class separately, the distribution of farms by size groups at the censuses of 1910 and 1900:

SIZE GROUP.	NUMBER OF FARMS.		INCREASE. ¹		PER CENT OF TOTAL.	
	1910	1900	Number.	Per cent.	1910	1900
All farmers	291,027	224,891	66,336	29.5	100.0	100.0
Under 3 acres.....	98	451	-353	-78.3	(²)	0.2
3 to 9 acres.....	8,602	5,804	2,998	53.5	3.0	2.5
10 to 19 acres.....	20,929	13,301	7,628	57.3	7.2	5.9
20 to 49 acres.....	117,432	73,408	44,024	60.0	40.4	32.7
50 to 99 acres.....	83,510	52,251	31,259	31.1	23.5	23.3
100 to 174 acres.....	42,275	41,661	614	1.5	14.5	18.5
175 to 259 acres.....	16,439	18,646	-2,210	-11.9	5.6	8.3
260 to 499 acres.....	11,274	12,793	-1,519	-11.9	3.9	5.7
500 to 999 acres.....	3,950	4,713	-763	-16.3	1.4	2.1
1,000 acres and over.....	1,521	1,858	-337	-18.1	0.5	0.8
White	168,468	141,865	26,603	18.8	100.0	100.0
Under 3 acres.....	82	212	-130	-61.3	(²)	0.1
3 to 9 acres.....	4,832	2,771	2,061	74.4	2.9	1.9
10 to 19 acres.....	13,149	8,054	5,095	63.3	7.8	5.7
20 to 49 acres.....	62,022	33,756	28,266	84.1	30.9	23.8
50 to 99 acres.....	40,699	31,175	9,524	30.5	24.2	23.4
100 to 174 acres.....	30,168	31,337	-1,179	-3.8	17.9	22.1
175 to 259 acres.....	12,732	15,106	-2,374	-15.7	7.6	10.6
260 to 499 acres.....	9,635	11,318	-1,683	-14.3	5.8	8.0
500 to 999 acres.....	3,630	4,350	-720	-16.6	2.2	3.1
1,000 acres and over.....	1,499	1,786	-317	-17.7	0.9	1.3
Colored	122,559	82,828	39,733	48.0	100.0	100.0
Under 3 acres.....	16	239	-223	-93.3	(²)	0.3
3 to 9 acres.....	3,770	2,833	937	33.1	3.1	3.4
10 to 19 acres.....	7,780	5,247	2,533	48.3	6.4	6.3
20 to 49 acres.....	65,410	39,652	25,758	65.0	53.4	47.9
50 to 99 acres.....	27,811	19,070	8,735	45.8	22.7	23.0
100 to 174 acres.....	12,117	10,324	1,793	17.4	9.9	12.5
175 to 259 acres.....	3,704	3,840	-136	-3.5	3.0	4.3
260 to 499 acres.....	1,679	1,476	203	13.8	1.3	1.8
500 to 999 acres.....	320	303	17	5.6	0.3	0.4
1,000 acres and over.....	52	72	-20	-27.8	(²)	0.1

¹ A minus sign (-) denotes decrease. ² Less than one-tenth of 1 per cent.

Farms of 20 to 49 acres constituted 30.9 per cent of farms operated by white farmers, and farms of 50 to 99 acres, with 24.2 per cent of the total, ranked next; among colored farmers, farms of 20 to 49 acres constituted 53.4 per cent of the total, and those of 50 to 99 acres constituted 22.7 per cent. Of the farms operated by colored farmers, 62.9 per cent were farms of less than 50 acres, as compared with 41.6 per cent of the farms of white farmers.

The following table shows the total and improved acreage and the value of land and buildings for farms of various size groups, consolidating into one group the farms of less than 20 acres (numbering 29,629), and the farms of between 175 and 499 acres (numbering 27,710):

SIZE GROUP (ACRES).	ALL LAND IN FARMS (ACRES).		IMPROVED LAND IN FARMS (ACRES).		VALUE OF LAND AND BUILDINGS.	
	1910	1900	1910	1900	1910	1900
Total	26,953,413	26,392,057	12,298,017	10,615,644	\$479,204,332	\$183,370,120
Under 20.....	348,103	223,685	327,212	203,619	19,929,323	6,572,130
20 to 49.....	3,709,289	2,421,334	3,318,067	2,130,933	96,117,977	25,839,130
50 to 99.....	4,553,582	3,472,677	2,908,547	2,130,019	102,927,993	32,576,960
100 to 174.....	5,223,132	5,150,210	2,367,863	2,279,987	92,772,819	39,205,950
175 to 499.....	7,412,596	8,469,107	2,238,329	2,585,337	102,831,020	49,527,410
500 to 999.....	2,604,839	3,074,445	595,659	714,232	32,471,115	15,379,230
1,000 and over.....	3,101,872	3,530,549	432,340	515,817	32,154,085	14,206,310

The following table shows the per cent distribution, by size groups, of the items presented in the preceding table, and also of the number of farms.

SIZE GROUP.	PER CENT OF TOTAL.							
	Number of farms.		All land in farms.		Improved land in farms.		Value of land and buildings.	
	1910	1900	1910	1900	1910	1900	1910	1900
Total	100.0	100.0	100.0	100.0	100.0	100.0	100.0	100.0
Under 20 acres.....	10.2	8.6	1.3	0.8	2.7	1.9	4.2	3.0
20 to 49 acres.....	40.4	32.7	13.8	9.2	27.0	20.1	20.1	14.1
50 to 99 acres.....	23.5	23.3	16.0	13.2	24.1	20.5	21.5	17.8
100 to 174 acres.....	14.5	18.5	19.4	19.5	19.3	21.5	19.4	21.4
175 to 499 acres.....	9.5	14.0	27.5	32.1	18.6	24.4	21.5	27.0
500 to 999 acres.....	1.4	2.1	9.7	11.0	4.8	6.7	6.8	8.4
1,000 acres and over.....	0.5	0.8	11.5	13.6	3.5	4.9	6.7	7.8

Of the total farm acreage of the state in 1910, 27.5 per cent was in farms of 175 to 499 acres and 19.4 per cent in farms of 100 to 174 acres, these two being from the standpoint of aggregate acreage the most important size groups. Between 1900 and 1910 there was an increase in the proportion of the total acreage in farms of less than 100 acres and a decrease in the proportion in those of 100 acres and over.

As shown by the next table, the percentage of farm land improved diminishes as the average size of the farms increases. For this reason and also because buildings have normally a higher value in proportion to farm acreage on small than on large farms, the average value of land and buildings per acre of land also diminishes with the increase in the size of the farms; it is very much higher for the farms under 20 acres in size than for those of any other group.

SIZE GROUP.	PER CENT OF FARM LAND IMPROVED.		AVERAGE VALUE OF LAND AND BUILDINGS.			
	1910	1900	Per farm.		Per acre.	
			1910	1900	1910	1900
Total	45.6	40.2	\$1,647	\$816	\$17.78	\$6.05
Under 20 acres.....	94.0	91.0	673	340	57.25	29.38
20 to 49 acres.....	89.5	88.2	818	352	25.91	10.07
50 to 99 acres.....	65.2	62.8	1,502	624	22.60	9.38
100 to 174 acres.....	45.3	44.3	2,195	941	17.76	7.61
175 to 499 acres.....	30.9	30.5	3,711	1,575	13.87	5.85
500 to 999 acres.....	22.9	23.2	8,221	3,260	12.47	5.00
1,000 acres and over.....	13.9	14.4	21,140	7,678	10.37	3.93

Color and nativity of farmers: 1910.—Prior to the Thirteenth Census no attempt was made to secure information on the farm schedules concerning the nativity of farmers. The table which follows shows the color and nativity of farm operators by character of tenure for 1910:

COLOR AND NATIVITY.	FARM OPERATORS.							
	Total.		Owners.	Tenants.	Managers.	Per cent of total.		
	Number.	Per cent distribution.				Own-ers.	Ten-ants.	Man-agers.
Total	291,027	100.0	98,628	190,980	1,419	33.9	65.6	0.5
Native white.....	168,083	57.8	52,634	84,187	1,282	49.2	50.1	0.8
Foreign-born white.....	385	0.1	296	75	14	76.9	19.5	3.6
Negro and other nonwhite.....	122,559	42.1	15,698	106,738	123	12.8	87.1	0.1

Of the farmers in Georgia, 168,468, or 57.9 per cent, were whites, and 122,559, or 42.1 per cent, nonwhites. Only 385 of the white farmers were foreign born. Of the 122,559 nonwhite farmers, all but 5 were negroes, 3 of the 5 being Indians, and 2 Chinese. Among the native white farmers, 50.1 per cent were tenants, as compared with only 19.5 per cent among the very small number

of foreign-born whites. Among the nonwhite farmers the tenants constituted nearly seven-eighths (87.1 per cent) of the total number.

Of the 385 foreign-born white farmers in Georgia in 1910, 117 were born in Germany and 80 in England. Other European countries were represented by a total of 145 farmers, and non-European countries by 43.

DOMESTIC ANIMALS, POULTRY, AND BEES.

Domestic animals on farms: 1910.—The census of 1910 was taken as of April 15, and that of 1900 as of June 1. Since a great many domestic animals are born during the six weeks between April 15 and June 1, and on the other hand a considerable number of older animals are slaughtered or die during the same period, the numbers of the different classes of animals for the two censuses are not closely comparable, and the same is true in somewhat less degree of the values. For this reason the figures for 1900 are not presented in this bulletin, but in the general reports of the census the figures for the several states will be presented and the extent to which their comparability is affected by the change in the date of enumeration will be discussed.

Of the total number of farms enumerated, 275,394, or 94.6 per cent, report domestic animals of some kind, the number without any domestic animals being only 15,633.

Cattle are reported by 73.3 per cent of all farms, "dairy cows" by 69.6 per cent, and "other cows" by 20 per cent. The total number of cows increased very materially during the decade, while the average value of "dairy cows" advanced from \$16.81 to \$20.67, and that of "other cows" from \$8.96 to \$10.18. The average number of "dairy cows" per farm reporting is only two, whereas the average number of cows not kept for dairy purposes is over four per farm reporting.

The census of 1900 was taken as of date June 1, after all the spring calves were born, and the group "calves" included all cattle less than 1 year of age, while the census of 1910 was taken as of April 15, and only calves born in 1910 were included in the comparative group. As a result, the number of calves reported decreased from 212,000 to 154,000. In spite of the fact that the age of calves reported in 1910 would average much lower, their average value per head was slightly greater than in 1900.

Mules are reported by 64.1 per cent of all the farms and horses by only 30 per cent. Only about two-fifths as many horses as mules were reported. The average value of mature mules is considerably higher than that of horses, and the total value is over three times as great. The slight extent to which the breeding of these classes of animals is carried on in the state is shown by the small percentages of farms reporting colts.

The following table summarizes the statistics of

domestic animals on farms for the state, recorded as of April 15, 1910. Cattle and sheep are divided into age and sex groups, while horses, mules, and swine are presented by age groups only.

AGE AND SEX GROUP.	FARMS REPORTING.		ANIMALS.		
	Number.	Percent of all farms.	Number.	Value.	Average value.
Total.....	275,394	94.6	\$78,118,098
Cattle	213,203	73.3	1,080,316	14,080,958	\$13.02
Dairy cows (cows and heifers kept for milk, born before Jan. 1, 1909).....	202,650	69.6	405,710	8,386,700	20.67
Other cows (cows and heifers not kept for milk, born before Jan. 1, 1909).....	58,295	20.0	245,303	2,490,331	10.18
Heifers born in 1909.....	70,937	24.4	126,554	893,207	7.08
Calves born after Jan. 1, 1910.....	80,362	27.6	153,886	661,308	4.30
Steers and bulls born in 1909.....	36,787	12.6	72,509	496,492	6.85
Steers and bulls born before Jan. 1, 1909.....	21,181	7.3	68,419	1,033,328	15.10
Unclassified cattle.....	263	0.1	7,935	93,592	11.79
Horses	87,257	30.0	120,067	14,193,639	118.22
Mares, stallions, and geldings born before Jan. 1, 1909.....	86,612	29.8	114,665	13,890,577	121.05
Colts born in 1909.....	3,244	1.1	3,918	263,141	64.61
Colts born after Jan. 1, 1910.....	1,350	0.5	1,484	60,121	40.51
Mules	186,512	64.1	295,348	43,974,611	148.89
Mules born before Jan. 1, 1909.....	185,740	63.8	293,231	43,831,302	149.48
Mule colts born in 1909.....	1,204	0.4	1,754	128,492	73.26
Mule colts born after Jan. 1, 1910.....	350	0.1	363	14,817	40.82
Asses and burros	328	0.1	768	81,403	106.41
Swine	213,447	73.3	1,783,684	5,429,016	3.04
Hogs and pigs born before Jan. 1, 1910.....	195,308	67.1	1,141,385	4,547,835	3.98
Pigs born after Jan. 1, 1910.....	87,131	20.9	642,299	881,181	1.37
Sheep	5,167	1.8	187,644	808,212	1.64
Ewes born before Jan. 1, 1910.....	4,916	1.7	105,041	184,193	1.75
Rams and wethers born before Jan. 1, 1910.....	3,021	1.0	49,209	82,959	1.72
Lambs born after Jan. 1, 1910.....	3,500	1.2	34,394	41,060	1.10
Goats	6,801	2.2	89,616	70,059	0.78

Sheep and lambs are reported from 5,167 farms, or only 1.8 per cent of all the farms in the state. Of these farms, 67.7 per cent report spring lambs, the number of the latter being 32.7 per cent of the number of ewes. Ewes are reported on all but 251 of the farms reporting sheep, the average number per farm reporting being over 21. The average flock in the state, including all classes, numbers over 36 sheep.

Swine are reported by 73.3 per cent of all farms in the state, the average number being about 8 per farm

reporting. The average value of the swine reported under the head of "hogs and pigs born before January 1, 1910," is only \$3.98, and that of spring pigs \$1.37.

Poultry on farms: 1910 and 1900.—The increase in the number of fowls on Georgia farms during the last decade amounts to 402,132, or 8.2 per cent, while the per cent of increase in value (43.3) is over five times as great. The number of farms reporting poultry increased from 195,136 to 244,719, or 25.4 per cent. Chickens are reported by all but 266 of the farms reporting poultry, the value of this class representing about nine-tenths of the value of all fowls. The value of poultry and the number of farms reporting were obtained in 1900 for the total of all fowls only, and not for each kind as in 1910.

The following table gives the numbers of the various kinds of poultry reported in 1910 and 1900, together with their value and the number of farms reporting each kind in 1910:

KIND.	1910 (April 15)				1900 (June 1)
	Farms reporting.		Number of fowls.	Value.	Number of fowls.
	Number.	Per cent of all farms.			
Total	244,719	84.1	5,328,584	\$2,088,653	4,928,452
Chickens.....	244,463	84.0	4,890,069	1,832,880	4,549,144
Turkeys.....	23,128	7.9	79,634	110,121	103,416
Ducks.....	7,515	2.6	42,221	15,029	64,895
Geese.....	18,194	6.3	171,625	88,228	208,997
Guinea fowls.....	19,472	6.7	101,543	33,455	(1)
Pigeons.....	1,927	0.7	43,193	8,310	(2)
Peafowls.....	101	(*)	299	630	(3)

*Included with chickens. *Not reported. *Less than one-tenth of 1 per cent.

Bees on farms: 1910 and 1900.—The number of farms reporting bees has decreased from 32,246 in 1900 to 23,167 in 1910, or 28.2 per cent. The number of colonies of bees decreased from 187,919 to 130,549, or 30.5 per cent, and their value decreased from \$242,769 to \$187,242, or 22.9 per cent. The average value of bees per farm reporting was \$7.53 in 1900 and \$8.08 in 1910. About eight farms in every hundred report bees.

LIVE STOCK PRODUCTS.

The returns for live stock products obtained at the census of 1910, like those for crops, relate to the activities of the calendar year 1909. It is impossible to give a total representing the annual production of live stock products for the reason that, as shown elsewhere, the total value of products from the business of raising domestic animals for use, sale, or slaughter can not be calculated from the census returns. Even if this value could be ascertained and were added to the value of the crops the sum would not correctly represent the total value of farm products, because, as already more fully explained, duplication would result from the fact that part of the crops are fed to the live stock.

Dairy products: 1909 and 1899.—The next table shows the principal statistics relative to dairy prod-

Domestic animals not on farms: 1910.—Most of the domestic animals not on farms are found in cities, towns, and villages. Statistics for such animals are shown below. No provision was made by law to secure data pertaining to poultry and bees not on farms. In the table below age groups are omitted for the sake of brevity.

KIND.	Number of inclosures reporting.	ANIMALS.		
		Number.	Value.	Average value.
Total	47,007	\$9,182,242
All cattle.....	29,574	63,172	1,530,692	\$24.23
Dairy cows.....	27,761	36,295	1,195,687	32.94
Horses.....	18,577	31,528	4,701,251	149.11
Mules.....	4,891	15,556	2,653,081	170.55
Asses and burros.....	110	162	25,380	156.67
Swine.....	10,602	52,502	239,054	4.55
Sheep.....	81	2,914	5,499	1.86
Goats.....	1,184	3,257	7,375	2.26

Horses are by far the most important class of domestic animals not on farms when value is considered, but the number of cattle (including dairy cows) and of dairy cows, as well as the number of swine, is greater than the number of horses.

Domestic animals on farms and not on farms: 1910.—The following table gives the total number and value of domestic animals, distinguishing those on farms from those not on farms:

KIND.	DOMESTIC ANIMALS.					
	Total.		On farms.		Not on farms.	
	Number.	Value.	Number.	Value.	Number.	Value.
Total	\$87,280,340	\$78,118,998	\$9,182,242
All cattle.....	1,143,488	15,591,050	1,080,316	14,069,958	63,172	1,530,692
Dairy cows.....	442,005	9,532,387	405,710	8,386,709	36,295	1,195,687
Horses.....	151,595	18,895,090	120,007	24,193,839	31,528	4,701,251
Mules.....	310,904	40,027,092	295,348	43,674,011	15,556	2,653,081
Asses and burros.....	927	100,783	765	81,403	162	25,380
Swine.....	1,836,246	5,608,070	1,783,684	5,429,016	52,502	239,054
Sheep.....	190,553	313,021	187,644	308,212	2,914	5,499
Goats.....	92,873	77,434	89,616	70,059	3,257	7,375

The total value of all domestic animals in the state in 1910 was \$87,280,000, of which the value of animals not on farms constituted 10.5 per cent.

ucts in 1909, with certain comparative statistics for 1899.

The number of farms reporting dairy cows on April 15, 1910, was 202,650, but only 157,435 reported dairy products in 1909. That there should be this difference is not surprising. Doubtless some farmers who had dairy cows in 1910 had none in 1909, while other farmers neglected to give information for the preceding year, or were unable to do so, perhaps because the farm was then in other hands. Dairy products in general are somewhat less accurately reported than the principal crops. This is particularly the case as regards the quantity of milk produced. The number of farms which made any report of milk produced during 1909 was 151,617 (somewhat less than the total number reporting dairy products), and the number

of dairy cows on such farms on April 15, 1910, was 303,000. The amount of milk reported was 74,909,000 gallons; assuming that there were the same number of cows in 1909 as in 1910, this would represent an average of 247 gallons per cow. In considering this average, however, it should be borne in mind that the quantity of milk reported is probably deficient and that the distinction between dairy and other cows is not always strictly observed in the census returns.

	FARMS REPORTING.		Number or quantity.	Unit.	VALUE.	
	Number.	Per cent of all farms.			Total.	Average per unit.
Dairy cows on farms April 15, 1910.....	202,650	69.6	405,710	Head		
On farms reporting dairy products in 1909.....	167,435	54.1	323,468	Head		
On farms reporting milk produced in 1909.....	161,617	52.1	303,478	Head		
Specified dairy products, 1909:						
Milk reported.....			74,908,778	Gals.		
Butter made.....	153,313	52.7	27,240,247	Lbs.	\$5,636,255	\$0.21
Cheese made.....	9	(¹)	399	Lbs.	72	0.18
Milk sold.....	4,537	1.6	3,872,098	Gals.	887,040	0.23
Cream sold.....	89	(¹)	97,594	Gals.	94,031	0.96
Butter fat sold.....	67	(¹)	17,286	Lbs.	4,187	0.24
Butter sold.....	40,781	14.0	4,385,354	Lbs.	988,723	0.23
Cheese sold.....	4	(¹)	105	Lbs.	30	0.18
Total receipts from sales, 1909.....					1,974,011	
Total value of milk, cream, and butter fat sold and butter and cheese made, 1909.....					6,621,585	
Specified dairy products, 1899:						
Butter made.....	104,620	46.6	15,111,494	Lbs.		
Cheese made.....	22	(¹)	2,236	Lbs.		
Butter sold.....			2,642,127	Lbs.	463,703	0.18
Cheese sold.....			62	Lbs.	8	0.13

¹ Less than one-tenth of 1 per cent.

By reason of the incompleteness of the returns for milk produced, the Census Bureau has made no attempt to determine the total value of dairy products for 1909. For convenience a partial total has been presented comprising the reported value of milk and cream sold as such and sold on the butter fat basis and the reported value of butter and cheese made, whether for home consumption or for sale. The total thus obtained for 1909 is \$6,622,000, which may be defined as the total value of dairy products exclusive of milk and cream used on the farm producing.

Only a small proportion of the milk reported as produced by Georgia farmers in 1909 was sold as such. The butter made on farms in 1909 was valued at \$5,636,000.

Comparisons are made between 1909 and 1899 for but few of the census items relating to dairy products, for the reason that in 1899 estimates were made for farms with incomplete reports, which was not done at the census of 1910. The figures for milk produced and milk sold are particularly affected, but those for butter and cheese are approximately comparable.

Wool: 1909 and 1899.—The next table gives statistics as to the production of wool on farms, the figures being partly based on estimates.¹

	Number of farms reporting.	Sheep of shearing age.	WOOL PRODUCED.		
			Fleeces (number).	Weight (pounds).	Value
Sheep of shearing age on farms April 15, 1910.....	4,907	153,280			
Wool produced, as reported, 1909	3,065		119,098	307,202	\$84,551
On farms reporting sheep April 15, 1910.....	2,918	107,344	115,888	299,753	82,563
On other farms.....	147		3,210	7,449	1,988
Total production of wool (partly estimated):					
1909.....			165,448	427,943	117,871
1899.....			282,628	777,189	155,811
Decrease, 1899 to 1909.....			117,180	349,246	37,940
Per cent of decrease.....			41.5	44.9	24.4

The total number of sheep of shearing age in Georgia on April 15, 1910, was 153,000, representing a decrease of 40.8 per cent as compared with the number on June 1, 1900 (259,000). The approximate production of wool during 1909 was 165,000 fleeces, weighing 428,000 pounds, and valued at \$118,000. Of these totals about one-fourth represents estimates. The number of fleeces produced in 1909 was 41.5 per cent less than in 1899. The average weight per fleece in 1909 was 2.6 pounds, as compared with 2.7 pounds in 1899, and the average value per pound was 28 cents, as compared with 20 cents in 1899.

Goat hair and mohair: 1909.—Although 6,301 farmers reported 89,616 goats and kids on their farms April 15, 1910, only 25 reported the production of goat hair or mohair during 1909. These farmers reported 198 fleeces, weighing 520 pounds, and valued at \$177.

Poultry products: 1909 and 1899.—The next statement gives data relative to the production and sale of eggs and poultry.

The total number of fowls on Georgia farms on April 15, 1910, was 5,329,000. Of the 244,719 farms reporting fowls, 42,999 did not report any eggs produced in 1909, and 43,281 did not report any poultry raised in 1909. The production of eggs actually reported for the year 1909 was 18,163,000 dozens, valued at \$3,469,000. According to the Twelfth Census reports the production of eggs in 1899 was 15,505,000 dozens, the value being \$1,616,000. The latter figures, however, are somewhat in excess of the actual returns at that census, because they include estimates made to cover those cases where the schedules reported fowls on hand without reporting the production of eggs. In

¹ Farmers should be able in general to report the production of wool more accurately than that of dairy products. There were, however, 1,989 farmers who reported the possession of 45,906 sheep of shearing age on April 15, 1910, without reporting any wool produced in 1909. Probably in a large proportion of cases this failure was due to the fact that they did not have these sheep, or did not occupy the same farm, during the preceding year. The returns of farms reporting wool in 1909 but no sheep of shearing age on April 15, 1910, would partially make up this deficiency, but it is believed that in many cases enumerators, having found that a farm had no sheep in 1910, omitted the inquiry as to wool produced in 1909 and thus missed more or less wool actually produced. It is a fairly safe assumption that the entire production of wool in 1909 bore the same relation to the entire number of sheep of shearing age on April 15, 1910, as the production of wool on those farms reporting both production and sheep bore to the number of sheep reported on such farms. Statistics for this group of farms are given in the table, and the total wool product, estimated on the basis of the above assumption, is also given.

order to make the returns for 1909 comparable with those published for 1899 similar estimates have been made, the method of estimate and the justification therefor being substantially the same as in the case of wool. The total production of eggs in 1909, including these estimates, was 20,793,000 dozens, valued at \$3,972,000. The total production of poultry in 1909, including estimates made on the same basis as for eggs, was 14,931,000 fowls, valued at \$4,120,000.

	Number of farms reporting.	Number of fowls on hand.	PRODUCT.	
			Quantity.	Value.
Fowls on farms April 15, 1910.....	244,719	5,328,584		
On farms reporting eggs produced in 1909.....	201,720	4,709,984		
On other farms.....	42,999	618,600		
Eggs produced, as reported, 1909.....	204,184		Dozens.	
Total production of eggs (partly estimated):			18,102,972	\$3,469,327
1909.....			20,793,359	3,971,760
1899.....			15,505,330	1,615,538
Increase, 1899 to 1909.....			5,288,029	2,356,222
Per cent of increase.....			34.1	145.8
Eggs sold, as reported, 1909.....	114,184		6,135,393	1,177,450
Fowls on farms April 15, 1910:				
On farms reporting poultry raised in 1909.....	201,438	4,666,666		
On other farms.....	43,281	661,888		
Poultry raised, as reported, 1909.....	204,791		No. of fowls.	
Total poultry raised (partly estimated):			13,076,103	3,608,122
1909.....			14,930,716	4,119,870
1899.....				2,481,610
Increase, 1899 to 1909.....				1,638,260
Per cent of increase.....				66.0
Fowls sold, as reported, 1909.....	91,103		2,904,115	848,104

Honey and wax: 1909.—Although, as noted elsewhere, 23,167 farms reported 130,549 colonies of bees on hand April 15, 1910, 10,776 of these farms, with 38,880 colonies on hand April 15, 1910, made no report of honey or wax produced in 1909. The actual returns show the production of 884,662 pounds of honey, valued at \$96,114 and 23,434 pounds of wax, valued at \$5,774; the true totals are doubtless somewhat larger.

Sale or slaughter of domestic animals on farms: 1909 and 1899.—The next statement presents statistics relating to the sale or slaughter of domestic animals by Georgia farmers during the year 1909, with certain items for 1899.

The total value of domestic animals sold during 1909 was \$5,459,000, and that of animals slaughtered on farms \$10,410,000, making an aggregate of \$15,870,000. This total, however, involves considerable duplication, resulting from the resale or slaughter of animals which had been purchased by the farmers during the same year.

The value of mules sold during 1909 represented somewhat more than two-fifths of the total value of animals sold, and the value of all cattle (including calves) sold represented somewhat less than two-fifths of the total.

The census of 1900 called for the receipts from the sale of all domestic animals raised on the farms reporting and the total value of those slaughtered during 1899, which amounted, respectively, to \$1,690,000 and \$5,892,000. The item of sales is not closely comparable with that for 1909, when the inquiry covered all sales whether of animals raised on the farms reporting or elsewhere. It is believed, however, that in many cases the returns for 1899 also included receipts from sales of animals not raised on the farm reporting.

	FARMS REPORTING.		Number of animals.	VALUE.	
	Number.	Percent of all farms.		Total.	Average.
1909—All domestic animals:					
Sold.....				\$5,459,000	
Slaughtered.....				10,410,000	
Calves:					
Sold.....	19,568	6.7	39,507	210,061	\$5.32
Slaughtered.....	9,154	3.1	22,323	147,539	6.01
Other cattle:					
Sold.....	32,467	11.2	112,127	1,801,524	16.00
Slaughtered.....	10,506	3.6	37,605	515,723	13.71
Horses:					
Sold.....	3,867	1.3	5,453	502,320	103.12
Mules:					
Sold.....	7,247	2.5	15,028	2,204,028	150.09
Asses and burros:					
Sold.....	27	(1)	38	3,036	95.03
Swine:					
Sold.....	20,368	7.0	136,651	519,948	3.80
Slaughtered.....	154,935	53.2	860,409	9,730,024	11.31
Sheep:					
Sold.....	1,113	0.4	14,602	31,337	2.15
Slaughtered.....	928	0.3	3,552	10,314	3.04
Goats:					
Sold.....	575	0.2	4,782	5,887	1.23
Slaughtered.....	800	0.3	4,054	5,370	1.32
1899—All domestic animals:					
Sold ²				1,690,000	
Slaughtered.....				5,892,000	

¹ Less than one-tenth of 1 per cent.
² Schedules called for receipts from sales of animals raised on the farms reporting.

CROPS.

Summary: 1909 and 1899.—The next table summarizes the census data relative to all of the farm crops of 1909 and 1899. It includes not only general farm crops, but also flowers and plants, nursery products, and forest products of farms. In comparing one year with the other it should be borne in mind that acreage is on the whole a better index of the general changes or tendencies of agriculture than either the quantity or the value of the crops, since variations in quantity may be due largely to temporarily favorable or unfavorable climatic conditions, and variations in the value of the crops are largely affected by changes in prices. (See also discussion of "Total value of farm products.")

The total value of crops in 1909 was \$226,595,000. Of this amount, 94.6 per cent was contributed by crops for which the acreage as well as the value was reported, the remainder consisting of the value of by-products (straw, garden, and grass seeds, etc.) derived from the same land as other crops reported, or of orchard fruits, nuts, forest products, and the like. The combined acreage of crops for which acreage was reported was 9,662,383, representing 78.6 per cent of the total improved land in farms (12,298,017 acres). Most of the remaining improved land doubtless consisted of improved pasture, land lying fallow, house and farm yards, and land occupied by orchards and vineyards, the acreage for which was not reported.

	ACRES.				PER CENT OF IMPROVED LAND OCCUPIED.		VALUE OF PRODUCTS.						
	1909	1899	Increase. ¹		1909	1899	1909	1899	Increase. ¹		Per cent of total.		
			Amount.	Per cent.					Amount.	Per cent.	1909	1899	
All crops.....								\$226,595,436	\$86,345,343	\$140,250,093	162.4	100.0	100.0
Crops with acreage reports.....	9,662,383	8,207,290	1,395,093	16.9	78.6	77.9	214,463,237	82,450,615	132,012,622	160.1	94.6	85.5	
Cereals.....	3,906,703	4,150,886	-244,183	-5.9	31.8	39.1	42,405,010	20,481,157	21,923,862	107.0	18.7	23.7	
Other grains and seeds.....	374,503	269,548	104,955	38.9	3.0	2.5	3,712,721	1,006,972	1,805,749	94.7	1.6	2.2	
Hay and forage.....	253,157	137,312	115,845	84.4	2.1	1.3	4,056,907	3,034,992	1,021,915	33.7	1.8	3.5	
Tobacco.....	2,025	2,304	-279	-12.1	(*)	(*)	297,167	159,659	137,508	86.1	0.1	0.2	
Cotton (including cotton seed).....	4,883,304	3,513,839	1,369,465	39.0	39.7	33.1	149,937,058	48,981,532	100,955,526	206.1	66.2	56.7	
Sugar crops.....	52,707	37,609	15,098	40.1	0.4	0.4	2,689,056	1,731,296	957,760	55.3	1.2	2.0	
Sundry minor crops.....	22	120	-98	-81.7	(*)	(*)	1,094	2,050	-956	-46.6	(*)	(*)	
Potatoes and sweet potatoes and yams.....	95,015	79,097	16,818	21.3	0.8	0.7	5,034,233	2,681,243	2,352,990	87.8	2.2	3.1	
Other vegetables.....	91,413	73,907	17,506	23.7	0.7	0.7	5,580,368	3,053,898	2,526,470	82.7	2.5	3.5	
Flowers and plants and nursery products.....	1,640	1,034	612	59.2	(*)	(*)	637,860	327,031	310,829	95.0	0.3	0.4	
Small fruits.....	988	1,634	-646	-39.5	(*)	(*)	111,754	90,785	20,969	23.1	(*)	0.1	
Crops with no acreage reports.....							12,132,199	3,894,728	8,237,471	211.5	5.4	4.5	
Seeds.....							3,483	4,111	-628	-15.3	(*)	(*)	
Fruits and nuts.....							3,143,114	3,673,189	2,469,925	368.9	1.4	0.8	
Forest products of farms.....							8,938,390	3,217,119	5,721,271	177.8	3.9	3.7	
Miscellaneous.....							47,212	309	46,903	15,179.0	(*)	(*)	

¹ A minus sign (-) denotes decrease.

² Less than one-tenth of 1 per cent.

³ Includes value of raisins and other dried fruits, wine, cider, vinegar, etc.

The general character of Georgia agriculture is indicated by the fact that about two-thirds (66.2 per cent) of the total value of crops in 1909 was contributed by cotton, and somewhat less than one-fifth (18.7 per cent) by the cereals. The remainder, representing 15.1 per cent of the total, consisted for the most part of potatoes and other vegetables, and of forest products.

The value of crops in 1909 was 162.4 per cent greater than in 1899, this increase being no doubt due in part to higher prices. There was an increase of 16.9 per cent in the total acreage of crops for which acreage was reported, by far the greatest absolute increase being that in the acreage of cotton, while the acreage of cereals showed a decrease.

General farm crops, minor grains and seeds, and sundry minor crops: 1879 to 1909.—The next table presents statistics for 1909 regarding cereals, other grains and seeds, hay and forage, potatoes, tobacco, cotton, and sundry minor crops.

The leading crops covered by the table, in the order of their importance as judged by value, are cotton, \$126,696,000; corn, \$37,080,000; cotton seed (estimated), \$23,241,000; sweet potatoes and yams, \$4,350,000; oats, \$4,237,000; and hay and forage, \$4,057,000. It should be noted, however, that the value of vegetables, other than potatoes and sweet potatoes and yams, is greater than that of sweet potatoes and yams, oats, or hay and forage; the statistics are given in a later table.

The acreage of the combined cereals is about four-fifths that of cotton, while their value is only about one-third that of this latter crop. Corn ranks first among the cereals, representing about seven-eighths both of the total acreage and the total value. Of the remaining cereals, oats stand first, both in acreage and value.

CROP.	Farms reporting.	Acres harvested.	QUANTITY.		Value.
			Amount.	Unit.	
Cereals, total.....		3,906,703	48,536,619	Bu.....	\$42,405,019
Corn.....	253,410	3,383,061	39,374,569	Bu.....	37,079,981
Oats.....	70,379	411,664	6,199,243	Bu.....	4,236,625
Wheat, total.....	21,827	93,065	752,858	Bu.....	871,486
Common winter and spring.....	21,826	93,063	752,850	Bu.....	8
Durum or macaroni.....	1	2	8	Bu.....	95
Emmer and spelt.....	1	2	95	Bu.....	942
Barley.....	36	44	655	Bu.....	446
Buckwheat.....	20	55	327	Bu.....	69,365
Rye.....	2,340	12,352	59,937	Bu.....	258
Kafir corn and milo maize.....	14	15	237	Bu.....	145,813
Rough rice.....	1,740	6,445	148,608	Bu.....	
Other grains and seeds with acreage report, total (1).....		374,503	3,339,318	Bu.....	3,712,721
Dry edible beans.....	1,329	2,947	16,546	Bu.....	30,018
Velvet beans.....	65	435	4,224	Bu.....	8,572
Dry peas.....	34,716	210,315	736,009	Bu.....	1,204,733
Peanuts.....	32,690	160,317	2,569,787	Bu.....	2,440,926
Chufas seed.....	182	481	12,531	Bu.....	28,194
Seeds with no acreage report, total.....					3,483
Clover seed.....	2	(*)	14	Bu.....	82
Millet seed.....	3	(*)	609	Bu.....	909
Other tame grass seed.....	18	(*)	1,574	Bu.....	1,517
Flower and garden seeds.....	10	(*)			975
Hay and forage, total.....	45,460	263,157	261,333	Tons.....	4,056,907
Timothy alone.....	631	2,963	3,237	Tons.....	52,713
Timothy and clover mixed.....	486	3,560	4,153	Tons.....	61,033
Clover alone.....	386	2,167	2,266	Tons.....	35,864
Alfalfa.....	182	545	1,079	Tons.....	19,758
Millet or Hungarian grass.....	965	3,447	3,985	Tons.....	62,668
Other tame or cultivated grasses.....	11,371	68,212	71,315	Tons.....	1,054,322
Wild, salt, or prairie grasses.....	3,502	15,743	17,218	Tons.....	225,429
Grains cut green.....	24,779	132,005	128,929	Tons.....	2,166,200
Coarse forage.....	7,124	24,423	29,076	Tons.....	377,350
Root forage.....	2	92	75	Tons.....	1,550
Potatoes.....	23,861	11,877	886,430	Bu.....	684,427
Sweet potatoes and yams.....	131,458	84,038	7,420,131	Bu.....	4,349,306
Tobacco.....	1,760	2,025	1,485,994	Lbs.....	237,167
Cotton.....	242,673	4,883,304	1,992,408	Bales.....	126,605,612
Cotton seed (estimated).....			990,204	Dats.....	23,241,446
Sundry minor crops, total.....			22		1,694
Broom corn.....	8	22	7,067	Lbs.....	694
Ginseng.....	2				400

¹ Includes small amounts of soy beans, flaxseed, and sorghum cane seed.
² A considerable part of this acreage is probably a duplication of other crop acreage.

³ The entire acreage from which these seeds were secured is believed to be included in the acreage given elsewhere for hay and forage crops, flowers and plants, etc.

Among the hay and forage crops "grains cut green," "other tame or cultivated grasses," and "coarse forage" are the most important, ranking in the order

named in both acreage and value. These three crops together represent almost nine-tenths both of the acreage and of the value of the entire hay and forage crop.

The value of the cotton crop is about two and one-fourth times as great as the total value of all other crops enumerated in the table. Other crops of importance are sweet potatoes and yams, peanuts, dry peas, and potatoes.

The fluctuations in the acreages of some of the principal crops during the past 30 years are shown in the following table:

CROP YEAR.	ACRES HARVESTED.					
	Corn.	Oats.	Peanuts.	Hay and forage.	Sweet potatoes and yams.	Cotton.
1909.....	3,383,061	411,664	160,317	253,157	84,038	4,883,304
1899.....	3,477,684	318,433	100,589	137,312	70,620	3,513,839
1889.....	2,582,316	516,286	52,226	63,834	71,399	3,345,104
1879.....	2,538,733	612,778	(¹)	16,318	61,010	2,617,138

¹ Not reported.

A continuous increase is recorded in the acreage of cotton during the period covered by the table, the largest increase, 1,369,465 acres, occurring during the last decade. For the first 20 years of the period, 1879 to 1899, corn shows a substantial increase in acreage, but during the last decade it has decreased slightly. Oats show a marked decrease in acreage for the first 20 years, with an increase during the last decade; their acreage is, however, still much less than that of 30 years ago. The acreage of hay and forage, which was small during the earlier years of the period, has increased very rapidly during the last two decades. During the 20 years since 1889 the acreage of peanuts has increased with great rapidity, more than trebling during this time. The acreage of sweet potatoes and yams increased during the first and last decades of the period, but decreased slightly between 1889 and 1899.

The following table shows for 1909 and 1899 the percentage which the farms reporting specified crops represented of all farms, the percentage of improved land devoted to these crops, and the percentage of increase or decrease in the acreage of each crop during the decade, together with the average yields and average values per acre for 1909:

CROP.	PER CENT OF FARMS REPORTING.		PER CENT OF IMPROVED LAND.		Per cent of increase in acres, 1899 to 1909. ¹	AVERAGE YIELD PER ACRE.	AVERAGE VALUE PER ACRE.
	1909	1899	1909	1899		1909	1909
Corn.....	87.1	92.7	27.5	32.8	-2.7	11.6 Bu.	\$10.96
Oats.....	24.2	21.3	3.3	3.0	29.3	15.1 Bu.	10.29
Peanuts.....	11.2	11.1	1.3	0.9	59.4	16.0 Bu.	15.23
Hay and forage..	15.6	47.9	2.1	1.3	84.4	1.03 Tons.	16.03
Sweet potatoes and yams.....	45.2	46.3	0.7	0.7	19.0	88.4 Bu.	51.76
Cotton.....	83.4	81.8	39.7	33.1	39.0	0.41 Bale.	25.94

¹ A minus sign (-) denotes decrease.

Out of every 100 farms, 87 report corn; 83, cotton; 45, sweet potatoes and yams; 24, oats; 16, hay and

forage; and 11, peanuts. Of these proportions, those for cotton, oats, and peanuts represent increases as compared with those for 1899, while those for corn, hay and forage, and sweet potatoes and yams represent decreases. In this connection it is worthy of note that the percentage of farms reporting hay and forage decreased during the decade from 47.9 per cent to 15.6 per cent. This decrease is more apparent than real, and is due to the omission of "cornstalks" at the census of 1910. Hence the percentages for this crop for 1899 and 1909 are not comparable.

The six crops included in the preceding table occupy about 75 per cent of the improved land. This percentage represents an increase in the proportion of improved land occupied by these six crops as compared with 1899. Corn is the only crop to show a decrease, while oats, peanuts, hay and forage, and cotton show increases in the proportion of improved land occupied. For sweet potatoes and yams the same proportion is reported as in 1899. The decrease in the acreage of the combined cereals is 244,183, or 5.9 per cent, and the increase in that of hay and forage is 115,845, or 84.4 per cent.

The average value per acre for the combined cereals is \$10.85. Of the principal cereals, corn exceeds the average, while oats and wheat fall below it. The average value per acre for hay and forage exceeds that for the cereals by \$5.18, while that for cotton is almost two and one-half times as great as that for the cereals.

The acreage of cotton is distributed more or less generally throughout the state. The largest acreages, however, are reported for counties located in the lowlands and river bottoms, as Burke, Laurens, Milledgeville, and Sumter. The largest absolute increase is reported for Laurens County and the largest absolute decrease for Crawford County. The acreage of corn is distributed very evenly throughout the state. As a rule, those counties which report large acreages of cotton also report large acreages of corn, the leading counties in the latter respect being Burke, Laurens, and Washington. Less than one-half of the counties show increases in the acreage of corn, and, with the exception of Madison and Oconee Counties in the northeastern part of the state, and Dade County in the northwestern part, the counties reporting these increases are confined almost entirely to two groups lying principally between the Flint and Savannah Rivers, and extending from the southern boundary toward the center of the state. The largest absolute decrease is recorded for Washington County and the largest absolute increase for Mitchell County. Although the counties leading in the acreage of sweet potatoes and yams are as a rule located in the southern and southeastern parts of the state, Cobb County, in the northwest of Atlanta, reports the largest acreage. In the acreage of oats a general increase throughout the state is recorded. With the exception of 9 scattered counties, the decreases are confined to four distinct groups. The first consists of 2 counties, Glynn and McIntosh, on the southeastern boundary; the

second of 3 counties, Brooks, Lowndes, and Echols, forming a row along the southern boundary; the third of 10 counties, stretching in a row almost completely across the central part of the state; and the fourth of 5 counties, located at about the middle of the northern boundary. The largest absolute increase is recorded for Laurens County, and the largest absolute decrease for Brooks County.

The counties which report the largest acreages of hay and forage are those lying in general toward the central and northern portions of the state, the leading county being Houston. Outside of several scattered counties, the decreases are found in four groups. The first consists of Schley and Sumter Counties, lying to the southwest of the center of the state, and the second of Talbot and Muscogee Counties, near the middle of the western boundary. The third is a compact group of nine counties in the northern part of the state, and the fourth a group of two counties, Clinch and Lowndes, on the southern boundary. The greatest absolute gain is reported for Houston County and the greatest absolute decrease for Cherokee County.

The counties in which peanuts are grown to any extent are almost entirely in the southern half of the state, the leading county being Brooks. Nearly one-fourth of the peanut acreage is recorded for a group of four counties, comprising Decatur, Grady, Thomas, and Brooks, forming a row along the southern boundary. The largest absolute increase is reported for Brooks County. More than one-fifth of the total acreage of dry peas is reported for a group of three counties, Burke, Jefferson, and Washington, forming a row to the east of the center of the state. The large acreages of wheat are reported principally from those counties lying in the northern and northeastern parts of the state, Jackson County reporting the largest acreage. In the acreage of potatoes, the leading county is Chatham.

Vegetables, flowers and plants, and nursery products: 1909 and 1899.—The next table shows details with regard to vegetables (not including potatoes and sweet potatoes and yams, which appear elsewhere), and also with regard to flowers and plants and nursery products.

In 1909 the total acreage of potatoes and other vegetables was 187,328 and their value \$10,614,601. Excluding (so far as separately reported¹) potatoes and sweet potatoes and yams, the acreage of vegetables was 91,413 and their value \$5,580,000, both acreage and value being materially greater than in 1899.

The raising of flowers and plants and of nursery products was also of some importance in Georgia, 1,646 acres being devoted to them in 1909, and the output being valued at \$637,860. Most of the product was raised on farms where these branches of agriculture were carried on as an important business.

¹ It is probable that some of the potatoes and sweet potatoes and yams raised in farm gardens were not reported separately by farmers, but were included in their returns for vegetables.

CROP.	FARMS REPORTING, 1909		ACRES.		VALUE OF PRODUCTS.	
	Number.	Per cent of all farms.	1909	1899	1909	1899
Vegetables, other than potatoes and sweet potatoes and yams, total.....	178,184	61.2	91,413	73,907	\$5,580,368	\$3,053,898
Farms reporting a product of \$500 or over.....	467	0.2	9,492	593,069
All other farms.....	177,717	61.1	81,921	4,984,299
Flowers and plants, total..	77	(²)	144	77	271,427	154,888
Farms reporting a product of \$250 or over.....	37	(²)	262,720
All other farms.....	40	(²)	8,707
Nursery products, total....	54	(²)	1,502	957	366,433	172,143
Farms reporting a product of \$250 or over.....	35	(²)	361,916
All other farms.....	19	(²)	4,517

¹ Does not include 37,172 farms which reported that they had vegetable gardens, but gave no information as to their products.

² Less than one-tenth of 1 per cent.

Small fruits: 1909 and 1899.—The following table shows data with regard to small fruits on farms:

CROP.	Number of farms reporting, 1909	ACRES.		Quantity (quarts), 1909	Value, 1909
		1909	1899		
Small fruits, total.....	988	1,634	1,262,155	\$111,754
Strawberries.....	1,304	890	1,423	1,157,472	101,161
Blackberries and dewberries...	648	67	143	67,285	5,594
Raspberries and loganberries...	159	29	43	33,928	4,663
Currants.....	36	1	5	2,320	214
Gooseberries.....	19	1	2	1,102	119
Other berries.....	1	(¹)	18	48	3

¹ Less than 1 acre.

Strawberries are by far the most important of the small fruits raised in Georgia. The total acreage of small fruits in 1909 was 988, and in 1899, 1,634, a decrease of 39.5 per cent. The production in 1909 was 1,262,000 quarts, as compared with 1,598,000 quarts in 1899, and the value was \$112,000 in 1909, as compared with \$91,000 in 1899.

Orchard fruits, grapes, nuts, and tropical fruits: 1909 and 1899.—The next table presents data with regard to orchard fruits, grapes, nuts, and tropical fruits. The acreage devoted to these products was not ascertained. In comparing one year with the other the number of trees or vines of bearing age is on the whole a better index of the general changes or tendencies than the quantity of product, but the data for the censuses of 1910 and 1900 are not closely comparable, and the product is therefore compared, although variations may be due largely to temporarily favorable or unfavorable climatic conditions.

The total quantity of orchard fruits produced in 1909 was 3,671,000 bushels, valued at \$2,931,000. Peaches and nectarines contributed about two-thirds of this quantity; apples and pears most of the remainder. The production of grapes in 1909 amounted to 2,767,366 pounds, valued at \$99,216, and that of nuts to 845,553 pounds, valued at \$61,106. In addition, there was reported the production of tropical fruits, valued at \$51,999.

CROP.	TREES OR VINES OF BEARING AGE, 1910		TREES OR VINES NOT OF BEARING AGE, 1910		PRODUCT.		
	Farms reporting.	Number.	Farms reporting.	Number.	1909		1899
					Quantity.	Value.	
Orchard fruits, total.		13,179,352		2,517,378	13,670,830	\$2,930,793	1,028,833
Apples.....	62,033	1,878,209	27,276	822,327	895,613	555,744	1,670,889
Peaches and nectarines....	74,643	10,009,119	22,708	1,531,367	2,555,499	2,182,613	259,728
Pears.....	24,247	262,982	10,234	69,534	149,667	134,604	49,497
Plums and prunes.....	13,827	357,323	3,957	62,126	60,845	46,366	36,920
Cherries.....	10,250	50,723	3,864	23,479	4,979	7,199	5,950
Apricots.....	783	1,611	498	1,079	440	546	98
Quinces.....	4,136	18,465	1,760	7,114	2,021	2,272	(²)
Mulberries.....	137	1,420	81	352	1,760	1,449	(²)
Unclassified.....							5,761
Grapes.....	15,831	277,058	4,027	38,233	42,767,366	99,216	46,330,486
Nuts, total.		56,329		344,536	845,553	61,106	181,710
Walnuts, Persian or English.....	1,020	3,433	984	6,996	56,585	4,161	2,970
Pecans.....	3,990	75,519	7,353	325,779	354,046	27,440	27,440
Black walnuts.....	2,083	6,850	965	4,627	427,607	8,598	(²)
Unclassified.....							151,300
Tropical fruits, total.		52,035		13,595		51,989	
Figs.....	13,032	49,424	3,079	11,813	1,183,494	50,326	31,880
Pomegranates.....	116	1,308	39	1,320	27,365	920	

¹ Bushels.
² Included with "unclassified."
³ Consists of products not separately named by the enumerator, but grouped under the designation "all other."
⁴ Pounds.
⁵ Includes hickory nuts, hazelnuts, Brazil nuts, Japan nuts, French walnuts, white walnuts, Japanese walnuts, chestnuts, beechnuts, almonds, and other nuts.
⁶ Includes Japanese persimmons, oranges, lemons, pomeloes (grapefruit), olives, pineapples, and bananas.

The production of all orchard fruits together in 1909 was 256.8 per cent more in quantity than that in 1899, while the production of grapes decreased decidedly. The value of orchard fruits increased from \$498,000 in 1899 to \$2,931,000 in 1909, while that of grapes decreased from \$171,000 in 1899 to \$99,000 in 1909. It should be noted that the values for 1899 include the value of more advanced products derived from orchard fruits or grapes, such as cider, vinegar, dried fruits, and the like, and may therefore involve some duplication, while the values shown for 1909 relate only to the products in their original condition.

The following table shows the quantities of the more advanced products manufactured by farmers from orchard fruits and grapes. Values were not called for on the schedule.

PRODUCT.	FARMS REPORTING, 1909		QUANTITY PRODUCED.		
	Number.	Percent of all farms.	Unit.	1909	1899
Cider.....	470	0.2	Gals...	14,070	48,447
Vinegar.....	1,044	0.4	Gals...	14,232	27,090
Wine and grape juice.....	230	0.1	Gals...	2,665	140,991
Dried fruits.....	2,918	1.0	Lbs....	212,570	188,460

Forest products: 1909 and 1899.—The census schedules for 1910 called for the "value of all firewood,

fencing material, logs, railroad ties, telegraph and telephone poles, materials for barrels, bark, naval stores, or other forest products cut or produced in 1909, whether used on farm, sold, or on hand April 15, 1910;" and also, in a separate item, for the "amount received from sale of standing timber in 1909." There were 133,260 farms in Georgia (45.8 per cent of all farms in the state) which reported forest products in 1909, the total value of such products being \$8,938,390 as compared with \$3,217,119 in 1899, an increase of 177.8 per cent. Of the value in 1909, \$5,734,030 was reported as that of products used or to be used on the farms themselves, \$2,502,000 as that of products sold or for sale, and \$702,360 as the amount received for standing timber. It should be noted that forest products not produced on farms are not included in this report.

Sugar crops: 1909 and 1899.—The table below shows data with regard to sugar beets, sorghum cane, and sugar cane. The total value of sugar cane products in 1909 was \$2,268,000, as compared with \$1,481,000 in 1899, and the total value of sorghum cane and sirup produced in 1909 was \$420,000, as compared with \$251,000 in 1899.

PRODUCT.	FARMS REPORTING.		Acres.	PRODUCT.		
	Number.	Percent of all farms.		Amount.	Unit.	Value.
Sugar beets, 1909 ¹	75	(²)	49	104	Tons..	\$1,385
Sorghum cane; Total, 1909 ³						419,561
Cane grown.....	22,098	7.6	15,612	64,336	Tons..	
Cane sold as such.....	2	(²)		2	Tons..	50
Sirup made.....	20,947	7.2		740,450	Gals..	370,773
Total, 1899.....						250,502
Cane grown.....	22,600	10.1	11,553	78,768	Tons..	
Cane sold as such.....				5,576	Tons..	16,106
Sirup made.....				767,024	Gals..	234,486
Sugar cane; Total, 1899.....						2,268,110
Cane grown.....	64,458	22.1	37,046	317,460	Tons..	
Cane sold as such.....	612	0.2		1,888	Tons..	19,892
Sugar made.....	126	(²)		22,392	Lbs..	1,171
Sirup made.....	64,202	22.1		5,533,520	Gals..	2,246,960
Molasses made.....	8	(²)		319	Gals..	78
Total, 1899 ⁴						1,480,704
Cane grown.....	46,335	20.6	20,056	284,410	Tons..	
Cane sold as such.....	4,273	1.0		18,868	Tons..	72,822
Sugar made.....	969	0.4		226,730	Lbs..	9,176
Sirup made.....	41,093	18.3		3,226,367	Gals..	1,033,922

¹ Used as root forage. ³ Includes cane used as coarse forage.
² Less than one-tenth of 1 per cent. ⁴ Includes cane reserved for seed.

Miscellaneous crops: 1909.—Straw and cornstalks derived as by-products from the production of grain and corn have a considerable value for feed and other purposes. They are, however, mainly consumed on the farms producing them. The Census Bureau made no attempt to ascertain the total quantity or value of these products, but the schedules called for the quantity and value of those sold during the year 1909. The returns show that 146 farmers in Georgia sold, during 1909, 1,052 tons of straw, for which they received \$8,836, and that 2,230 farmers sold 2,496 tons of cornstalks and leaves, for which they received \$38,376.

SELECTED FARM EXPENSES AND RECEIPTS.

Farm expenses: 1909 and 1899.—The next table shows the number of farms reporting expenditures for labor, feed, and fertilizer at the census of 1910, as well as the sums expended in 1909 and 1899:

EXPENSE.	1909			1899	INCREASE.	
	Farms reporting.		Amount.	Amount.	Amount.	Per cent.
	Number.	Per cent of all farms.				
Labor.....	113,782	39.1	\$13,218,113	\$7,244,520	\$5,973,593	82.5
Feed.....	75,975	26.1	4,097,043	(¹)		
Fertilizer.....	230,271	81.2	16,860,149	5,738,520	11,121,629	193.8

¹ Not reported at the census of 1900.

Nearly two-fifths of the farmers hire labor, the average amount expended by the farmers hiring being \$116. During the decade the total expenditure for labor increased \$5,974,000, or 82.5 per cent. About a sixth of the amount reported as expended for labor is in the form of rent and board. At prior censuses no tabulation was made of the number of farmers reporting expenditures for labor.

About one farmer out of every four reports some expenditure for feed, and about four out of every five purchase fertilizer. The amount expended for feed is

\$4,097,000, or \$53.93 per farm. The total amount reported as paid for fertilizer increased \$11,122,000, or 193.8 per cent, during the decade, the average per farm reporting being \$71.36.

Receipts from sale of feedable crops: 1909.—An effort was made at the census of 1910 to secure as complete a statement as possible of the sales as well as of the production of the more important feedable crops (that is, crops ordinarily fed to live stock). The following table summarizes the data reported:

CROP.	FARMS REPORTING.		QUANTITY SOLD.		Amount received.
	Number.	Per cent of all farms.	Amount.	Unit.	
Total					\$2,045,033
Corn.....	25,890	8.9	1,567,914	Bu.....	1,443,081
Oats.....	3,931	1.4	446,564	Bu.....	318,419
Barley.....	9	(¹)	162	Bu.....	182
Hay and coarse forage.....	4,753	1.6	17,948	Tons...	283,351

¹ Less than one-tenth of 1 per cent.

While the total amount expended by Georgia farmers for the purchase of feed in 1909 was \$4,097,000, the total receipts from the sale of feed by those reporting sales amounted to \$2,045,000.

COUNTY TABLES.

Tables 1 to 6, which follow, present by counties the more important agricultural data collected at the Thirteenth Census, 1910.

Table 1 shows the population, number of farms, land and farm area, value of farm property, and number and value of domestic animals and of poultry and bees, as of April 15, 1910. Comparative data for June 1, 1900, are given in italics for certain items.

Table 2 gives the number of farms, the farm acreage, and the value of farm property operated by owners, tenants, and managers, collected as of April 15, 1910. Statistics of farm mortgages are included in this table. (See explanation in text.) Comparative data for June 1, 1900, are given in italics for certain items.

Table 3 gives statistics pertaining to the products or live stock on farms (dairy products, poultry and eggs, honey and wax, and wool and mohair); also the number and value of domestic animals sold or slaughtered on farms for the year 1909.

Table 4 shows the total value of farm crops and the principal classes thereof, together with the acreage (or trees of bearing age) and production of the principal crops for the year 1909.

Table 5 shows statistics relating to selected farm expenses for 1909 and also shows the receipts from the sale of feedable crops.

Table 6 shows the number and value of domestic animals in barns and inclosures not on farms, by classes, together with the number of dairy cows and mature horses and mules, on April 15, 1910.

Change of boundaries.—In comparing the data secured in 1910 with those for 1900, the following changes in county boundaries should be considered: Ben Hill County was organized from parts of Irwin and Wilcox Counties in 1906; Crisp County was organized from a part of Dooly County in 1905; Grady County was organized from parts of Decatur and Thomas Counties in 1905; Jeff Davis County was organized from parts of Appling and Coffee Counties in 1905; Jenkins County was organized from parts of Bulloch, Burke, Emanuel, and Screven Counties in 1905; Stephens County was organized from parts of Franklin and Habersham Counties in 1905; Tift County was organized from parts of Berrien, Irwin, and Worth Counties in 1905; Toombs County was organized from parts of Emanuel, Montgomery, and Tattall Counties in 1905; Turner County was organized from parts of Dooly, Irwin, Wilcox, and Worth Counties in 1905; a part of Oglethorpe County was annexed to Clarke County in 1906; a part of Clayton County was annexed to Fulton County in 1908; and a part of Jasper County was annexed to Newton County since 1900.

Changes in 1900 figures.—After the reports of the Twelfth Decennial United States Census (1900) had been printed a further detailed study and analysis of the data there presented brought to light certain errors in the total farm acreage reported for Glascock County. The corrected acreage is 65,730, and not 73,358 as shown in the county tables.

TABLE 1.—FARMS AND FARM PROPERTY,

[Comparative data for June 1, 1900, in italics.]

	THE STATE.			Appling. ¹	Baker.	Baldwin.	Banks.	Bartow.
	Total.	White.	Colored.					
1 Population.....	2,609,121	1,431,812	1,177,309	12,818	7,973	18,354	11,244	25,888
2 <i>Population in 1900.....</i>	<i>2,816,331</i>	<i>1,181,294</i>	<i>1,035,037</i>	<i>12,556</i>	<i>6,704</i>	<i>17,763</i>	<i>10,545</i>	<i>20,323</i>
3 Number of all farms.....	291,027	168,468	122,559	1,525	1,295	1,431	2,085	2,673
4 <i>Number of all farms in 1900.....</i>	<i>224,691</i>	<i>141,865</i>	<i>85,326</i>	<i>1,323</i>	<i>994</i>	<i>1,366</i>	<i>1,726</i>	<i>2,154</i>
5 Color and nativity of farmers:								
6 Native white.....	168,083	168,083	1,260	387	471	1,656	2,336
7 Foreign-born white.....	385	385	1	1	8
8 Negro and other nonwhite.....	122,559	122,559	264	908	960	423	529
9 Number of farms, classified by size:								
10 Under 3 acres.....	98	82	16	2
11 3 to 9 acres.....	8,602	4,832	3,770	59	11	16	96	66
12 10 to 19 acres.....	20,928	13,149	7,780	79	32	39	278	369
13 20 to 49 acres.....	117,432	62,022	65,410	323	740	544	528	1,106
14 50 to 99 acres.....	63,610	40,899	27,511	268	241	339	514	655
15 100 to 174 acres.....	42,275	30,158	12,117	249	122	262	248	408
16 175 to 260 acres.....	16,436	12,732	3,704	209	92	114	82	141
17 260 to 499 acres.....	11,274	9,095	1,879	236	23	88	31	103
18 500 to 999 acres.....	3,950	3,630	320	79	22	32	6	19
19 1,000 acres and over.....	1,521	1,469	52	23	12	6	2	4
LAND AND FARM AREA								
20 Approximate land area.....acres.	37,584,000	386,560	228,480	196,480	142,080	301,440
21 Land in farms.....acres.	26,953,413	19,861,362	7,092,051	280,985	122,594	149,633	120,890	220,842
22 <i>Land in farms in 1900.....</i>	<i>26,392,057</i>	<i>20,017,083</i>	<i>6,474,974</i>	<i>340,742</i>	<i>102,554</i>	<i>143,415</i>	<i>132,121</i>	<i>203,023</i>
23 Improved land in farms.....acres.	12,298,017	7,506,455	4,791,562	56,074	78,145	81,053	62,792	120,987
24 <i>Improved land in farms in 1900.....</i>	<i>10,616,644</i>	<i>7,392,993</i>	<i>3,322,646</i>	<i>44,415</i>	<i>59,462</i>	<i>71,837</i>	<i>55,433</i>	<i>109,766</i>
25 Woodland in farms.....acres.	13,002,741	11,053,020	1,944,721	221,017	37,902	60,445	54,012	91,010
26 Other unimproved land in farms.....acres.	1,652,655	1,296,887	355,768	6,894	6,847	8,036	13,086	8,846
27 Per cent of land area in farms.....	71.7	52.8	18.9	72.7	53.8	76.1	91.4	73.3
28 Per cent of farm land improved.....	45.6	37.8	67.6	18.9	63.0	54.2	48.3	54.8
29 Average acres per farm.....	92.6	117.9	57.9	184.3	94.9	104.5	62.3	76.9
30 Average improved acres per farm.....	42.3	44.6	39.1	34.8	60.3	56.6	30.1	42.1
VALUE OF FARM PROPERTY								
31 All farm property.....dollars.	680,546,381	422,607,196	167,879,185	2,028,045	1,745,184	2,432,057	3,571,228	5,669,474
32 <i>All farm property in 1900.....</i>	<i>233,374,637</i>	<i>179,666,683</i>	<i>48,708,054</i>	<i>1,239,410</i>	<i>1,386,623</i>	<i>1,289,011</i>	<i>1,332,572</i>	<i>2,968,310</i>
33 Per cent increase, 1900-1910.....	154.2	135.3	224.1	258.6	88.7	168.3	91.0
34 Land.....dollars.	370,353,415	264,497,325	105,855,590	1,717,802	1,072,605	1,379,260	2,429,571	3,741,981
35 <i>Land in 1900.....</i>	<i>138,516,430</i>	<i>105,895,730</i>	<i>32,519,650</i>	<i>620,680</i>	<i>318,680</i>	<i>787,900</i>	<i>892,180</i>	<i>1,906,370</i>
36 Buildings.....dollars.	103,850,917	85,822,775	23,028,142	563,046	283,841	520,940	595,571	937,632
37 <i>Buildings in 1900.....</i>	<i>44,354,690</i>	<i>33,035,100</i>	<i>6,321,590</i>	<i>247,150</i>	<i>90,050</i>	<i>275,850</i>	<i>236,060</i>	<i>532,610</i>
38 Implements and machinery.....dollars.	20,948,056	16,388,094	4,550,062	121,928	73,846	128,964	115,862	180,587
39 <i>Implements, etc., in 1900.....</i>	<i>8,804,010</i>	<i>8,119,360</i>	<i>1,684,020</i>	<i>46,350</i>	<i>30,770</i>	<i>55,050</i>	<i>55,050</i>	<i>139,230</i>
40 Domestic animals, poultry, and bees.....dollars.	89,398,993	55,958,502	24,435,491	535,269	312,802	402,893	430,234	759,224
41 <i>Domestic animals, etc., in 1900.....</i>	<i>35,200,507</i>	<i>27,516,813</i>	<i>7,633,604</i>	<i>324,770</i>	<i>147,115</i>	<i>300,401</i>	<i>199,823</i>	<i>393,100</i>
42 Per cent of value of all property in—								
43 Land.....	63.8	62.6	67.0	58.7	61.5	56.7	68.0	66.0
44 Buildings.....	18.7	20.3	14.6	18.9	16.4	21.4	16.7	17.4
45 Implements and machinery.....	3.6	3.9	2.9	4.2	4.2	5.3	3.2	3.2
46 Domestic animals, poultry, and bees.....	13.8	13.2	15.5	18.3	17.0	16.6	12.0	13.4
47 Average values:								
48 All property per farm.....dollars.	1,995	2,509	1,288	1,920	1,348	1,700	1,713	1,973
49 Land and buildings per farm.....dollars.	1,647	2,079	1,052	1,489	1,049	1,328	1,451	1,645
50 Land per acre.....dollars.	13.74	13.32	14.93	6.11	8.73	9.22	13.70	16.94
51 <i>Land per acre in 1900.....</i>	<i>6.25</i>	<i>6.07</i>	<i>5.94</i>	<i>1.32</i>	<i>2.13</i>	<i>6.14</i>	<i>6.75</i>	<i>9.14</i>
DOMESTIC ANIMALS (farms and ranges)								
52 Farms reporting domestic animals.....	275,394	161,572	113,818	1,483	1,227	1,338	1,905	2,674
53 Value of domestic animals.....dollars.	78,118,098	54,245,807	23,872,291	520,345	304,456	392,949	416,348	735,224
54 Cattle:								
55 Total number.....	1,080,316	862,633	217,683	16,868	5,766	3,624	4,571	6,692
56 Dairy cows.....	405,710	300,744	104,966	4,759	1,944	1,863	2,259	3,290
57 Other cows.....	245,303	213,138	32,165	4,483	1,767	528	541	897
58 Yearling heifers.....	126,554	97,519	29,035	1,428	512	443	703	1,016
59 Calves.....	153,886	124,059	29,827	3,077	754	434	653	1,153
60 Yearling steers and bulls.....	72,509	59,070	13,439	1,246	568	236	234	260
61 Other steers and bulls.....	68,419	60,573	7,846	1,875	221	70	171	106
62 Value.....dollars.	14,060,958	11,067,019	3,003,939	149,063	49,456	59,270	71,054	110,361
63 Horses:								
64 Total number.....	120,067	91,293	28,774	779	376	672	574	1,070
65 Mature horses.....	114,095	86,571	28,094	760	365	620	552	976
66 Yearling colts.....	3,918	3,416	502	24	10	47	19	68
67 Spring colts.....	1,494	1,306	178	5	1	5	3	26
68 Value.....dollars.	14,193,839	11,013,137	3,180,702	87,105	42,443	85,660	59,115	104,967
69 Mules:								
70 Total number.....	295,348	185,141	110,207	1,505	1,230	1,481	2,026	3,454
71 Mature mules.....	293,231	183,248	109,983	1,493	1,229	1,473	2,024	3,425
72 Yearling colts.....	1,764	1,561	203	11	1	6	2	23
73 Spring colts.....	363	342	21	1	6
74 Value.....dollars.	43,974,611	27,759,358	10,215,253	230,842	176,178	231,509	263,596	489,079
75 Asses and burros:								
76 Number.....	765	731	34	2	1	5
77 Value.....dollars.	81,403	75,965	5,438	380	500	155
78 Swine:								
79 Total number.....	1,783,684	1,310,109	473,575	26,389	14,118	4,721	2,343	5,271
80 Mature hogs.....	1,141,385	849,444	291,941	16,956	7,770	3,329	2,042	4,115
81 Spring pigs.....	642,299	460,665	181,634	9,433	6,348	1,392	801	1,156
82 Value.....dollars.	5,429,016	3,973,492	1,455,524	40,496	35,427	15,936	16,684	29,331
83 Sheep:								
84 Total number.....	187,644	184,990	2,654	1,703	358	113	181	233
85 Rams, ewes, and wethers.....	153,250	151,254	1,990	1,342	293	106	141	153
86 Spring lambs.....	34,394	33,736	663	361	65	7	40	75
87 Value.....dollars.	308,212	303,806	4,407	2,314	629	232	303	577
88 Goats:								
89 Number.....	89,616	80,772	8,844	7,129	613	352	75	124
90 Value.....dollars.	70,659	63,031	7,023	3,690	423	342	96	254
POULTRY AND BEES								
91 Number of poultry of all kinds.....	5,328,584	3,868,009	1,460,575	34,750	24,004	23,562	30,957	56,436
92 Value.....dollars.	2,088,653	1,537,585	551,068	12,662	8,312	9,505	11,629	22,201
93 Number of colonies of bees.....	130,549	121,277	9,272	1,616	33	324	1,501	1,617
94 Value.....dollars.	187,242	175,110	12,132	1,962	84	439	2,257	1,799

¹ Change of boundary. (See explanation at close of text.)

AGRICULTURE—GEORGIA.

BY COUNTIES: APRIL 15, 1910.

[Comparative data for June 1, 1900, in italics.]

	Ben Hill.	Berrien. ¹	Bibb.	Brooks.	Bryan.	Bulloch. ¹	Burke. ¹	Butts.	Calhoun.	Camden.	Campbell.	Carroll.	Catoosa.
1	11,863	22,772	50,646	22,822	6,702	20,464	27,263	12,624	11,334	7,690	10,874	30,855	7,184
2	(1)	10,440	50,478	18,608	6,122	21,377	30,165	12,805	9,274	7,689	9,618	26,578	6,223
3	1,078	2,423	1,453	2,040	746	3,621	3,907	1,734	1,509	827	1,723	5,005	1,084
4	(1)	1,262	1,250	1,222	675	2,229	4,169	1,517	1,222	875	1,229	5,699	268
5	651	2,054	741	1,277	439	2,334	643	805	369	283	1,195	4,173	1,018
6	20	1	7	-----	3	6	3	1	1	3	4	4	7
7	401	368	705	1,869	304	1,281	5,201	928	1,139	541	524	913	59
8	3	-----	2	1	-----	-----	-----	-----	-----	2	2	2	1
9	62	30	68	87	61	37	28	20	21	102	113	161	85
10	100	110	96	145	72	136	49	91	33	153	209	625	170
11	419	767	558	1,097	192	1,420	2,269	815	946	208	582	2,072	303
12	226	435	336	595	119	832	869	401	313	132	426	1,412	229
13	115	438	188	372	98	584	358	235	104	90	261	637	175
14	51	240	87	130	52	251	124	56	45	37	84	124	62
15	64	207	61	142	82	233	112	22	21	44	33	53	45
16	24	81	24	58	45	85	70	3	12	28	12	5	9
17	14	38	3	10	25	37	38	1	9	31	1	-----	-----
18	103,840	470,400	177,280	328,000	275,840	507,680	611,840	120,920	181,760	455,040	136,320	314,880	108,180
19	129,070	367,807	125,832	282,106	152,204	425,602	354,712	107,937	111,397	195,379	115,648	289,468	86,984
20	(1)	418,118	151,098	238,025	189,222	458,024	412,270	107,630	119,868	182,378	119,868	265,853	86,587
21	40,208	90,893	71,055	121,377	23,015	146,177	238,707	71,258	71,263	13,559	58,263	163,758	45,786
22	(1)	71,205	70,084	107,635	20,033	107,043	259,315	64,344	69,383	14,404	55,183	141,808	40,544
23	88,075	272,478	48,215	149,315	127,050	271,531	105,973	25,478	36,046	176,955	102,440	400,222	40,022
24	732	4,466	5,092	11,414	639	7,704	9,907	11,201	4,088	4,865	11,668	23,270	1,196
25	70.3	78.2	71.0	85.8	55.2	75.0	58.0	83.1	61.3	42.9	84.8	91.9	80.4
26	31.0	24.7	57.2	43.0	15.7	34.4	67.3	66.0	64.0	8.9	50.4	56.6	52.6
27	120.6	151.8	86.0	106.6	204.0	117.5	90.8	62.2	73.8	236.2	67.1	58.8	80.2
28	37.3	37.5	49.5	45.9	32.1	40.4	61.1	41.1	47.2	10.4	33.8	32.1	42.2
29	2,004,182	5,537,096	4,734,220	6,238,794	1,313,000	12,709,250	9,992,687	4,094,722	2,293,495	1,664,748	3,609,703	8,643,457	1,834,389
30	(1)	2,027,203	2,405,004	2,223,028	615,453	3,308,510	3,633,659	1,532,123	1,033,012	380,294	1,372,587	3,541,366	1,004,570
31	-----	80.7	182.9	103.4	-----	-----	-----	158.8	122.0	101.5	162.4	144.1	52.6
32	2,003,011	3,713,435	2,028,877	4,119,180	732,773	9,230,139	4,365,480	2,736,000	1,449,965	831,358	2,383,383	5,002,372	1,081,191
33	(1)	1,100,910	1,636,040	1,336,410	314,430	1,937,460	2,120,990	982,100	646,660	399,430	611,720	2,145,450	614,640
34	445,610	912,705	1,074,690	1,032,320	267,735	1,839,449	1,231,916	708,047	364,110	495,064	697,849	2,067,296	304,395
35	(1)	433,450	580,730	422,150	149,530	718,300	737,660	332,190	177,350	231,210	244,300	690,840	133,890
36	79,972	169,851	195,043	225,430	44,169	346,772	342,321	133,556	37,631	78,126	122,753	334,553	70,518
37	(1)	35,332	55,032	50,750	123,760	232,660	64,330	42,670	32,500	52,350	52,350	187,660	47,080
38	320,080	801,705	536,020	911,864	268,332	1,352,890	1,052,970	457,919	391,789	280,200	405,718	1,149,236	288,285
39	(1)	407,513	244,804	363,063	160,633	403,350	602,349	203,512	166,342	168,094	166,717	545,418	159,860
40	71.1	64.5	61.9	65.5	55.8	72.3	62.4	66.8	63.2	40.9	66.0	58.9	58.9
41	15.3	16.3	22.7	16.4	20.4	14.4	17.6	18.7	15.0	29.7	19.3	23.9	21.5
42	2.5	2.0	4.1	3.6	3.4	2.7	4.9	3.3	3.8	4.7	3.4	3.9	3.8
43	11.1	14.3	11.5	14.5	20.4	10.6	15.1	11.2	17.1	15.6	11.2	13.3	15.7
44	2,004	2,306	3,258	2,377	1,760	3,526	1,790	2,361	1,520	2,013	2,095	1,686	1,692
45	2,328	1,909	2,755	1,947	1,341	3,057	1,433	2,020	1,202	1,604	1,788	1,405	1,301
46	15.83	10.10	23.23	14.60	4.81	21.69	12.31	25.35	13.02	4.26	20.61	17.59	12.43
47	(1)	2.69	12.43	4.65	1.69	4.43	5.14	9.18	6.63	2.18	7.91	8.07	7.10
48	900	2,363	1,349	2,533	721	3,541	3,773	1,661	1,472	801	1,527	4,865	1,005
49	311,928	776,336	510,712	887,524	250,649	1,303,556	1,027,743	446,346	384,967	251,200	390,278	1,111,044	277,679
50	4,521	23,338	4,443	214,178	10,500	29,457	5,457	4,029	2,768	* 14,538	4,428	10,638	3,538
51	1,321	5,611	2,772	4,805	2,245	6,676	3,106	2,091	1,238	2,727	2,591	5,303	1,711
52	1,375	7,928	4,429	3,770	3,173	9,007	798	457	434	4,333	316	1,460	409
53	600	2,436	648	1,744	1,240	2,797	766	603	385	1,273	549	1,260	423
54	535	3,761	1,924	1,784	1,784	4,001	367	617	371	1,573	694	1,733	610
55	399	2,092	67	1,165	827	2,174	274	218	241	1,208	118	551	176
56	288	1,407	40	860	1,275	1,809	146	43	89	2,332	103	511	119
57	56,094	208,624	114,222	* 158,903	93,925	253,406	95,876	71,700	38,012	* 160,200	84,026	179,676	55,335
58	496	907	789	1,205	462	1,419	1,376	619	334	564	528	2,136	1,049
59	486	947	744	1,175	444	1,377	1,363	593	316	515	510	2,088	952
60	9	13	20	14	19	9	9	35	12	32	17	10	53
61	1	7	3	10	4	23	4	16	6	17	1	10	44
62	57,991	113,802	103,413	143,072	53,123	176,365	178,879	74,710	38,090	47,920	58,844	279,454	100,828
63	1,071	2,298	1,744	2,373	687	4,036	4,508	1,946	1,833	142	1,604	4,177	860
64	1,068	2,284	1,786	2,866	687	4,088	4,500	1,930	1,833	141	1,602	4,165	829
65	3	6	6	11	-----	6	5	15	-----	1	2	11	26
66	-----	6	2	1	-----	2	3	1	-----	-----	-----	1	5
67	170,209	347,898	265,518	439,467	84,905	697,533	688,225	277,771	286,708	17,405	229,423	603,003	104,555
68	1	8	1	2	-----	1	2	2	-----	1	1	-----	4
69	25	1,215	50	675	-----	150	22	105	-----	150	350	-----	450
70	0,216	48,170	6,513	47,210	12,538	65,428	22,891	4,320	3,275	13,275	2,437	6,634	3,220
71	5,828	28,691	4,775	20,025	7,695	39,328	11,863	3,362	4,501	9,644	1,508	4,260	2,330
72	3,338	19,470	1,733	18,185	4,843	26,100	11,028	1,253	3,474	5,631	929	2,384	900
73	24,739	90,751	36,119	143,275	24,713	164,301	64,470	21,751	23,099	30,333	16,780	47,840	13,580
74	1,791	8,345	51	1,568	1,387	7,367	52	30	5	2,479	69	383	1,051
75	1,586	7,153	43	1,332	6,332	6,332	52	26	4	2,231	58	313	792
76	205	1,192	3	236	1,035	-----	-----	-----	-----	2,248	11	70	249
77	2,700	12,609	142	1,020	2,445	9,799	131	103	6	4,682	256	880	2,597
78	140	2,670	189	1,423	1,015	4,297	133	114	55	642	38	98	251
79	118	1,537	248	1,109	538	2,303	140	206	53	460	97	200	334
80	17,852	63,209	26,782	57,806	14,772	116,670	60,724	29,547	20,213	17,390	31,874	86,677	27,746
81	8,295	22,361	14,893	22,512	7,580	46,743	23,939	10,691	6,374	7,969	14,321	33,722	9,895
82	207	1,763	357	887	1,062	2,297	584	717	444	875	849	2,898	528
83	788	3,008	1,015	1,828	1,103	2,591	1,288	882	448	1,031	1,119	4,470	711

* Includes animals, age or sex not specified.

TABLE I.—FARMS AND FARM PROPERTY,

[Comparative data for June 1 1900, in italics.]

	Charlton.	Chatham.	Chattahoochee.	Chattooga.	Cherokee.	Clarke. ¹	Clay.	Clayton. ¹
1 Population.....	4,722	79,690	5,586	13,608	16,661	23,273	8,960	10,453
2 <i>Population in 1900.....</i>	<i>5,582</i>	<i>71,289</i>	<i>5,790</i>	<i>12,952</i>	<i>16,243</i>	<i>17,708</i>	<i>8,568</i>	<i>9,598</i>
3 Number of all farms.....	442	402	783	1,854	2,506	1,382	1,134	1,585
4 <i>Number of all farms in 1900.....</i>	<i>416</i>	<i>640</i>	<i>615</i>	<i>1,625</i>	<i>2,292</i>	<i>859</i>	<i>1,040</i>	<i>1,220</i>
Color and nativity of farmers:								
5 Native white.....	404	165	304	1,512	2,384	467	323	905
6 Foreign-born white.....	2	12	6	6	5	3	3
7 Negro and other nonwhite.....	36	225	479	336	117	912	811	677
Number of farms, classified by size:								
8 Under 3 acres.....	2	7	1	1
9 3 to 9 acres.....	26	133	13	45	85	135	17	32
10 10 to 19 acres.....	42	84	8	219	317	232	19	101
11 20 to 49 acres.....	65	67	209	641	853	608	563	697
12 50 to 99 acres.....	70	35	198	444	576	252	242	457
13 100 to 174 acres.....	66	29	140	343	424	105	169	195
14 175 to 259 acres.....	37	10	96	87	121	30	59	23
15 260 to 499 acres.....	83	8	82	56	94	11	35	16
16 500 to 999 acres.....	35	15	26	13	31	6	23	3
17 1,000 acres and over.....	16	14	11	6	5	2	7
LAND AND FARM AREA								
18 Approximate land area..... acres..	579,200	236,800	139,520	209,920	274,560	72,960	129,920	90,880
19 Land in farms..... acres..	116,808	49,250	118,814	154,662	209,823	67,152	106,093	87,658
20 <i>Land in farms in 1900.....</i> acres..	<i>161,061</i>	<i>74,978</i>	<i>135,423</i>	<i>165,580</i>	<i>203,699</i>	<i>61,310</i>	<i>117,164</i>	<i>87,600</i>
21 Improved land in farms..... acres..	10,740	12,402	45,580	72,658	78,179	41,788	69,853	52,640
22 <i>Improved land in farms in 1900.....</i> acres..	<i>9,633</i>	<i>17,631</i>	<i>41,606</i>	<i>65,023</i>	<i>67,711</i>	<i>33,697</i>	<i>68,592</i>	<i>47,622</i>
23 Woodland in farms..... acres..	103,200	27,970	59,050	75,787	111,343	20,730	26,009	20,671
24 Other unimproved land in farms..... acres..	2,662	8,778	14,172	6,217	20,301	1,634	10,146	8,438
25 Per cent of land area in farms.....	20.1	20.8	85.2	73.7	76.4	92.0	81.6	94.5
26 Per cent of farm land improved.....	9.2	25.2	38.4	47.0	37.3	60.7	65.9	60.1
27 Average acres per farm.....	263.8	122.5	151.7	83.4	89.7	48.6	93.5	55.3
28 Average improved acres per farm.....	24.3	30.8	58.2	39.2	31.2	32.4	61.6	33.2
VALUE OF FARM PROPERTY								
29 All farm property..... dollars..	740,169	1,833,123	1,327,416	3,117,634	3,458,574	3,645,013	2,177,349	3,943,409
30 <i>All farm property in 1900.....</i> dollars..	<i>304,555</i>	<i>1,929,066</i>	<i>668,974</i>	<i>1,744,465</i>	<i>1,752,364</i>	<i>1,057,292</i>	<i>1,065,732</i>	<i>1,690,296</i>
31 Per cent increase, 1900-1910.....	143.0	5.0	101.4	78.7	97.4	104.3
32 Land..... dollars..	327,863	1,218,472	833,930	1,923,934	2,062,628	2,444,057	1,410,540	2,460,636
33 <i>Land in 1900.....</i> dollars..	<i>114,810</i>	<i>1,469,390</i>	<i>423,010</i>	<i>1,049,530</i>	<i>1,079,570</i>	<i>627,450</i>	<i>668,810</i>	<i>585,290</i>
34 Buildings..... dollars..	157,925	398,255	230,157	616,606	703,870	713,245	375,000	973,400
35 <i>Buildings in 1900.....</i> dollars..	<i>69,120</i>	<i>393,480</i>	<i>105,730</i>	<i>590,090</i>	<i>500,750</i>	<i>271,240</i>	<i>192,660</i>	<i>532,020</i>
36 Implements and machinery..... dollars..	31,279	47,840	60,320	107,359	101,105	129,595	37,444	133,431
37 <i>Implements etc., in 1900.....</i> dollars..	<i>11,550</i>	<i>48,770</i>	<i>25,800</i>	<i>66,900</i>	<i>76,520</i>	<i>48,480</i>	<i>40,010</i>	<i>58,780</i>
38 Domestic animals, poultry, and bees..... dollars..	223,102	168,466	203,009	464,705	530,971	358,116	295,365	369,942
39 <i>Domestic animals, etc., in 1900.....</i> dollars..	<i>119,086</i>	<i>147,446</i>	<i>106,384</i>	<i>297,446</i>	<i>296,724</i>	<i>110,142</i>	<i>164,272</i>	<i>170,202</i>
Per cent of value of all property in—								
40 Land.....	44.3	66.5	62.8	61.9	59.6	67.1	65.2	62.6
41 Buildings.....	21.3	21.7	17.3	19.8	20.4	19.6	17.2	24.7
42 Implements and machinery.....	4.2	2.6	4.5	3.4	4.7	3.6	4.0	3.4
43 Domestic animals, poultry, and bees.....	30.1	9.2	15.3	14.9	15.4	9.8	13.6	9.4
Average values:								
44 All property per farm..... dollars..	1,675	4,560	1,695	1,682	1,380	2,637	1,920	2,488
45 Land and buildings per farm..... dollars..	1,099	4,022	1,369	1,373	1,104	2,285	1,532	2,170
46 Land per acre..... dollars..	2.81	24.74	7.02	12.47	9.85	30.40	13.38	28.14
47 <i>Land per acre in 1900.....</i> dollars..	<i>0.71</i>	<i>19.60</i>	<i>5.12</i>	<i>6.85</i>	<i>6.30</i>	<i>10.23</i>	<i>5.72</i>	<i>11.26</i>
DOMESTIC ANIMALS (farms and ranges)								
48 Farms reporting domestic animals.....	428	364	753	1,783	2,367	1,182	1,072	1,459
49 Value of domestic animals..... dollars..	217,131	162,111	197,967	449,386	504,882	348,414	288,769	357,230
Cattle:								
50 Total number.....	12,543	2,072	2,741	5,903	6,187	2,470	2,598	3,194
51 Dairy cows.....	2,141	1,277	1,082	2,438	2,998	1,516	1,270	1,899
52 Other cows.....	4,149	403	429	879	732	224	400	451
53 Yearling heifers.....	1,062	133	469	795	782	328	488	278
54 Calves.....	1,652	176	173	890	1,074	296	202	408
55 Yearling steers and bulls.....	990	34	353	385	357	82	83	103
56 Other steers and bulls.....	2,424	49	205	514	194	33	65	65
57 Value..... dollars..	124,774	57,998	33,053	80,882	94,283	50,114	33,005	63,737
Horses:								
58 Total number.....	330	304	181	1,267	853	707	485	425
59 Mature horses.....	324	295	178	1,172	814	691	468	410
60 Yearling colts.....	5	8	1	61	14	8	22	8
61 Spring colts.....	1	1	2	34	25	8	5	1
62 Value..... dollars..	32,695	30,650	20,740	129,308	87,805	94,325	60,921	40,703
Mules:								
63 Total number.....	223	335	850	1,783	2,258	1,155	1,200	1,630
64 Mature mules.....	223	335	848	1,707	2,243	1,154	1,286	1,627
65 Yearling colts.....	1	52	13	4	8
66 Spring colts.....	1	4	2	1	1
67 Value..... dollars..	33,046	53,095	127,581	214,495	296,509	181,035	178,080	229,747
Asses and burros:								
68 Number.....	2	14	5
69 Value..... dollars..	51	1,340	1,130
Swine:								
70 Total number.....	12,326	2,597	4,611	4,890	4,574	2,177	6,620	1,907
71 Mature hogs.....	8,764	1,379	3,018	3,720	3,270	1,655	4,345	1,534
72 Spring pigs.....	3,562	1,218	1,593	1,170	1,304	522	2,275	463
73 Value..... dollars..	20,312	10,180	16,047	20,310	24,213	15,915	16,745	14,062
Sheep:								
74 Total number.....	2,986	503	76	1,208	558	112	2	10
75 Rams, ewes, and wethers.....	2,356	459	52	818	391	59	2	9
76 Spring lambs.....	630	44	24	390	167	53	1
77 Value..... dollars..	5,434	1,038	246	2,762	914	484	4	19
Goats:								
78 Number.....	1,385	137	169	245	26	323	9	20
79 Value..... dollars..	870	150	239	289	28	541	4	28
POULTRY AND BEES								
80 Number of poultry of all kinds.....	11,761	10,844	11,585	41,665	54,600	18,187	20,603	27,397
81 Value..... dollars..	5,423	5,837	4,457	14,347	23,433	9,028	6,117	11,913
82 Number of colonies of bees.....	334	153	386	853	2,066	348	518	518
83 Value..... dollars..	548	508	565	972	2,606	674	489	793

¹ Change of boundary. (See explanation at close of text.)

² Decrease.

AGRICULTURE—GEORGIA.

BY COUNTIES: APRIL 15, 1910—Continued.

[Comparative data for June 1, 1900, in italics.]

	Clinch.	Cobb.	Coffee. ¹	Colquitt.	Columbia.	Coweta.	Crawford.	Crisp.	Dade.	Dawson.	Decatur. ¹	DeKalb.	Dodge.
1													
2	8,424	23,397	21,953	19,789	12,328	28,800	8,310	16,423	4,139	4,686	29,045	27,881	20,127
3	8,792	24,664	16,169	18,686	10,653	24,980	10,363	(¹)	4,678	5,442	29,464	21,112	13,975
4	687	3,274	1,755	2,254	1,922	3,612	1,203	1,451	485	976	3,025	2,678	2,668
5	642	2,684	1,267	1,169	1,489	2,855	1,563	(¹)	566	976	3,082	2,274	1,567
6	584	2,567	1,405	2,002	533	1,456	597	760	465	944	1,535	1,932	1,597
7	1	7	1	2	2	1	2	7	2	2	12	12	2
8	102	700	340	250	1,387	2,155	604	684	18	32	1,490	734	1,069
9		1		2				2				1	
10	25	138	16	38	55	97	27	15	32	21	95	159	20
11	40	407	68	103	150	232	23	37	50	93	240	380	41
12	126	1,262	492	886	949	1,607	396	603	101	307	1,140	1,050	1,100
13	75	798	321	490	430	931	206	387	103	206	656	707	696
14	87	435	260	379	194	499	256	224	99	196	426	287	422
15	74	97	207	186	71	143	171	109	55	81	224	64	243
16	182	41	213	119	44	79	87	48	34	57	129	25	91
17	51	5	118	40	26	13	22	21	9	14	72	5	35
18	27	60	11	11	3	6	6	5	2	1	42	11	11
19	615,040	225,920	570,640	338,560	224,000	300,800	204,160	177,280	119,040	138,240	526,720	174,080	275,840
20	220,212	194,319	417,272	244,079	130,690	245,935	163,668	132,616	61,063	98,345	399,874	143,241	246,424
21	200,618	192,673	494,029	210,650	156,499	210,224	161,260	(¹)	62,308	111,545	414,260	150,661	235,608
22	23,324	104,172	88,552	84,739	82,133	154,245	70,004	73,122	19,342	33,872	130,035	72,046	136,754
23	23,600	104,172	88,552	84,739	82,133	154,245	70,004	73,122	19,342	33,872	130,035	72,046	136,754
24	202,167	98,408	55,323	41,050	63,910	153,663	79,066	(¹)	19,741	34,803	145,040	74,943	31,414
25	202,167	60,591	300,081	141,773	43,389	70,078	75,500	59,323	40,475	57,424	266,170	54,825	106,457
26	721	20,556	19,039	18,167	5,621	19,012	18,064	171	1,246	7,049	3,669	16,370	3,213
27	30.8	86.0	72.4	72.3	61.0	81.1	80.1	74.8	51.3	71.1	75.9	82.3	89.3
28	10.3	53.0	21.2	34.6	00.1	63.2	42.8	55.1	31.7	34.4	32.5	50.3	55.5
29	329.3	59.4	237.8	108.9	71.1	67.5	136.0	91.4	125.9	100.8	132.2	53.5	92.4
30	34.0	31.8	50.5	37.6	42.8	42.7	68.2	50.4	39.9	34.7	43.0	26.9	51.3
31	1,451,197	6,400,440	5,301,180	5,389,480	2,744,940	7,596,578	2,143,346	3,701,372	828,593	1,191,122	7,010,573	7,420,754	5,190,313
32	658,107	2,980,733	1,555,790	1,805,394	1,140,669	2,849,749	1,164,455	(¹)	616,438	667,345	2,548,774	5,780,028	1,744,591
33	127.4	114.7		340.9	140.7	166.6	84.1		34.4	81.2	97.9	97.9	197.9
34	786,150	3,857,000	3,507,003	3,037,413	1,569,374	4,932,413	1,206,496	2,379,831	495,688	728,204	4,171,951	4,922,461	3,135,122
35	204,080	1,722,800	898,040	722,830	623,380	1,804,520	688,740	(¹)	381,950	408,670	1,860,620	2,558,000	1,091,760
36	231,695	1,600,745	740,495	802,714	552,632	1,440,629	408,735	656,010	158,192	199,890	1,528,553	1,595,864	936,135
37	67,680	676,000	261,830	188,950	280,590	609,420	242,790	(¹)	116,820	111,670	621,800	730,570	235,050
38	75,270	203,493	145,455	108,883	120,933	243,577	112,159	143,597	26,496	51,291	236,570	217,320	237,946
39	27,040	134,680	55,160	48,870	49,860	124,780	64,080	(¹)	21,080	24,510	129,770	129,080	68,940
40	358,173	738,512	848,176	780,476	495,956	973,059	355,956	521,934	147,017	211,737	1,073,494	637,109	887,110
41	213,847	577,193	340,790	261,204	181,765	411,059	178,345	(¹)	66,688	66,688	624,484	592,488	297,871
42	54.2	60.3	67.3	67.5	57.2	64.9	56.3	64.3	59.9	61.1	59.5	66.3	60.3
43	16.0	25.0	14.0	14.9	20.1	19.0	21.9	17.7	19.1	16.8	21.8	21.5	18.0
44	5.2	3.2	2.7	3.1	4.6	3.2	5.2	3.9	3.2	4.3	3.4	2.9	4.6
45	24.7	11.5	16.0	14.5	18.1	12.8	16.6	14.1	17.9	17.8	15.3	9.3	17.1
46	2,112	1,955	3,021	2,391	1,423	2,103	1,782	2,551	1,708	1,220	2,318	2,771	1,943
47	1,481	1,667	2,454	1,070	1,104	1,706	1,393	2,092	1,349	951	1,834	2,433	1,525
48	3.48	10.85	8.55	14.87	11.48	20.22	7.38	17.95	8.12	7.40	10.43	34.38	12.72
49	1.19	0.81	1.32	3.29	4.60	3.23	4.27	(¹)	7.30	3.66	3.28	16.36	4.64
50	672	3,023	1,710	2,190	1,784	3,447	1,178	1,420	463	933	2,913	2,490	2,563
51	347,571	607,864	822,256	760,910	481,852	952,314	344,833	510,228	141,403	202,906	1,049,186	658,939	360,703
52	10,144	8,350	24,476	16,323	3,521	6,755	3,732	5,449	2,574	2,374	32,978	9,708	11,735
53	3,355	4,310	3,306	5,559	1,850	3,536	1,605	1,912	856	1,214	6,190	6,332	4,144
54	5,243	1,140	12,005	4,564	529	782	1,030	345	194	194	11,916	833	2,907
55	948	1,238	1,923	1,647	451	1,048	571	655	276	324	3,573	1,078	1,047
56	3,640	1,164	3,844	2,444	359	988	494	1,034	348	361	4,240	1,142	2,378
57	831	1,253	1,568	1,227	233	203	246	311	237	116	2,701	150	786
58	1,448	187	1,645	857	99	198	242	507	612	165	3,963	123	473
59	153,577	100,509	230,319	138,907	61,723	116,974	53,679	69,793	36,533	33,960	310,143	212,963	127,819
60	322	1,556	805	823	631	766	452	485	403	271	2,854	1,149	673
61	314	1,512	797	811	614	737	442	471	343	251	2,659	1,090	654
62	0	34	7	10	11	14	9	9	41	14	161	45	15
63	42,005	156,808	114,855	100,276	78,388	93,236	59,580	65,790	38,708	28,635	275,139	119,635	82,584
64	609	2,734	2,165	2,591	2,034	4,338	1,430	2,053	485	959	2,199	2,303	3,554
65	602	2,720	2,161	2,579	2,034	4,334	1,424	2,053	463	928	2,183	2,350	3,651
66	4	11	3	11	3	3	6	7	15	20	13	36	3
67	106,172	348,293	363,373	410,413	317,970	702,793	211,265	329,055	52,378	129,248	323,703	296,563	604,546
68		2		1					22	2	4	3	
69		325		400					1,730	400	140	48	
70	16,065	4,476	43,170	34,015	6,700	6,450	5,404	15,602	2,910	2,622	47,019	3,990	27,320
71	11,754	2,616	25,843	20,966	3,893	4,840	3,579	9,534	2,353	1,963	28,789	2,630	16,416
72	4,911	1,500	17,827	13,049	2,397	1,604	1,325	6,063	557	556	18,230	1,360	10,904
73	42,717	31,723	86,654	74,767	23,036	38,860	20,180	43,219	9,534	10,222	109,127	29,299	61,812
74	932	25	14,383	6,553	146	115	34	1,094	976	393	9,852	52	1,471
75	833	10	19,071	6,005	85	102	30	976	540	294	8,131	45	1,120
76	94	15	1,812	563	61	13	4	113	290	164	1,721	7	351
77	1,346	47	24,539	9,625	367	323	64	2,020	1,777	501	17,200	110	2,293
78	1,163	59	3,632	705	404	101	77	395	477		3,808	152	849
79	794	99	2,486	462	368	153	115	351	803		2,734	321	649
80	20,771	67,248	53,204	50,877	30,109	55,647	24,995	26,280	16,617	19,073	61,065	55,127	47,238
81	9,202	38,495	23,640	18,042	13,479	19,967	10,283	10,358	5,921	7,747	23,012	16,692	16,092
82	1,322	1,018	1,487	1,022	470	1,176	530	389	897	705	883	1,119	962
83	1,400	2,163	2,280	1,524	685	1,373	790	848	533	1,024	1,296	1,478	1,315

¹ Includes animals, age or sex not specified.

TABLE 1.—FARMS AND FARM PROPERTY.

[Comparative data for June 1, 1900, in italics.]

	Dooley ¹	Dougherty.	Douglas.	Early.	Echols.	Effingham.	Elbert.	Emmanuel ¹
1 Population.....	20,554	10,085	8,953	18,122	3,300	9,971	24,125	25,140
2 Population in 1900.....	<i>20,567</i>	<i>10,079</i>	<i>8,745</i>	<i>14,828</i>	<i>3,209</i>	<i>8,884</i>	<i>10,729</i>	<i>21,279</i>
3 Number of all farms.....	2,751	1,285	1,565	2,500	338	1,060	3,142	3,285
4 Number of all farms in 1900.....	<i>2,825</i>	<i>1,020</i>	<i>1,290</i>	<i>1,717</i>	<i>267</i>	<i>763</i>	<i>2,572</i>	<i>2,222</i>
5 Color and nativity of farmers:								
6 Native white.....	1,161	105	1,218	993	300	751	1,007	2,181
7 Foreign-born white.....	<i>2</i>	<i>3</i>	<i>8</i>	<i>2</i>	<i>2</i>	<i>3</i>	<i>3</i>	<i>3</i>
8 Negro and other nonwhite.....	1,588	1,180	344	1,570	30	315	1,532	1,104
9 Number of farms, classified by size:								
10 Under 3 acres.....		1		1				
11 3 to 9 acres.....	41	112	57	30	5	58	84	24
12 10 to 19 acres.....	69	27	158	78	21	115	370	81
13 20 to 49 acres.....	1,305	751	567	1,199	65	211	1,241	1,301
14 50 to 99 acres.....	720	247	453	677	28	169	845	703
15 100 to 174 acres.....	409	57	223	333	59	184	433	577
16 175 to 259 acres.....	133	34	74	121	51	101	90	251
17 260 to 499 acres.....	51	15	27	40	27	143	57	176
18 500 to 999 acres.....	15	22	4	24	4	53	12	77
19 1,000 acres and over.....	8	19	2	6	25	20	1	25
LAND AND FARM AREA								
20 Approximate land area..... acres.....	254,080	218,880	133,120	335,300	231,080	286,720	231,040	508,400
21 Land in farms..... acres.....	206,936	134,235	107,134	191,327	121,930	217,487	199,360	385,234
22 Land in farms in 1900..... acres.....	<i>207,735</i>	<i>150,924</i>	<i>99,073</i>	<i>168,607</i>	<i>127,331</i>	<i>108,510</i>	<i>201,490</i>	<i>459,135</i>
23 Improved land in farms..... acres.....	132,115	83,821	54,326	111,114	17,907	34,510	100,025	143,002
24 Improved land in farms in 1900..... acres.....	<i>128,508</i>	<i>80,517</i>	<i>45,179</i>	<i>84,910</i>	<i>15,063</i>	<i>28,200</i>	<i>105,370</i>	<i>115,491</i>
25 Woodland in farms..... acres.....	59,227	35,202	45,807	67,722	32,228	182,041	77,140	237,303
26 Other unimproved land in farms..... acres.....	15,594	7,212	4,111	12,491	72,101	580	22,192	4,928
27 Per cent of land area in farms.....	81.4	61.3	80.5	57.0	52.6	75.0	86.3	64.4
28 Per cent of farm land improved.....	63.8	68.2	50.7	58.1	14.4	10.1	50.2	37.1
29 Average acres per farm.....	75.2	104.5	68.5	70.3	800.8	204.0	63.5	117.3
30 Average improved acres per farm.....	48.0	69.1	34.7	44.3	52.1	32.7	31.8	43.5
VALUE OF FARM PROPERTY								
31 All farm property..... dollars.....	5,936,573	2,682,207	2,277,705	3,820,345	658,750	2,064,507	6,020,895	8,703,367
32 All farm property in 1900..... dollars.....	<i>2,760,899</i>	<i>927,248</i>	<i>1,141,643</i>	<i>1,154,845</i>	<i>328,220</i>	<i>670,364</i>	<i>2,270,105</i>	<i>2,395,586</i>
33 Per cent increase, 1900-1910.....		189.2	99.5	230.3	100.7	207.7	164.2	
34 Land..... dollars.....	3,867,289	1,878,109	1,327,838	2,300,483	359,575	1,180,076	4,035,797	6,095,859
35 Land in 1900..... dollars.....	<i>1,748,560</i>	<i>671,000</i>	<i>696,880</i>	<i>654,970</i>	<i>166,550</i>	<i>511,240</i>	<i>1,443,450</i>	<i>1,702,230</i>
36 Buildings..... dollars.....	1,006,170	340,783	320,357	600,864	112,775	439,393	1,122,879	1,207,903
37 Buildings in 1900..... dollars.....	<i>1,454,500</i>	<i>142,800</i>	<i>233,050</i>	<i>216,240</i>	<i>56,010</i>	<i>180,000</i>	<i>453,500</i>	<i>661,170</i>
38 Implements and machinery..... dollars.....	223,954	111,577	101,431	142,158	25,599	76,431	192,013	255,036
39 Implements, etc., in 1900..... dollars.....	<i>180,530</i>	<i>52,080</i>	<i>53,000</i>	<i>50,800</i>	<i>18,240</i>	<i>39,270</i>	<i>100,450</i>	<i>108,800</i>
40 Domestic animals, poultry, and bees..... dollars.....	834,160	345,735	328,079	671,840	100,810	309,730	669,000	1,114,209
41 Domestic animals, etc., in 1900..... dollars.....	<i>429,619</i>	<i>160,943</i>	<i>159,113</i>	<i>262,895</i>	<i>80,580</i>	<i>145,444</i>	<i>276,285</i>	<i>475,186</i>
42 Per cent of value of all property in—								
43 Land.....	65.1	70.0	58.3	60.4	54.6	57.2	67.0	69.0
44 Buildings.....	16.9	12.9	22.8	18.9	17.1	21.2	18.0	14.8
45 Implements and machinery.....	3.9	4.2	4.5	3.7	3.9	3.7	3.2	2.9
46 Domestic animals, poultry, and bees.....	14.1	12.9	14.4	17.6	24.4	17.9	11.1	12.7
47 Average values:								
48 All property per farm..... dollars.....	2,158	2,087	1,455	1,523	1,940	1,937	1,916	2,608
49 Land and buildings per farm..... dollars.....	1,772	1,731	1,181	1,108	1,397	1,518	1,642	2,251
50 Land per acre..... dollars.....	18.69	13.99	12.39	12.06	2.95	5.43	20.24	15.82
51 Land per acre in 1900..... dollars.....	<i>5.67</i>	<i>4.37</i>	<i>7.25</i>	<i>4.13</i>	<i>1.51</i>	<i>1.61</i>	<i>7.10</i>	<i>4.01</i>
DOMESTIC ANIMALS (farms and ranges)								
52 Farms reporting domestic animals.....	2,723	1,038	1,487	2,463	326	1,051	2,809	3,193
53 Value of domestic animals..... dollars.....	818,036	336,922	315,501	657,670	156,210	353,842	651,617	1,086,109
54 Cattle:								
55 Total number.....	4,427	2,214	3,592	8,550	7,182	10,921	7,256	18,111
56 Dairy cows.....	2,294	1,220	1,790	3,619	1,224	3,045	3,629	5,234
57 Other cows.....	742	402	445	1,916	3,225	3,078	1,054	5,085
58 Yearling heifers.....	463	205	439	1,014	444	1,232	1,044	1,802
59 Calves.....	522	277	689	1,375	1,449	1,655	905	3,145
60 Yearling steers and bulls.....	220	62	145	707	369	1,002	360	1,598
61 Other steers and bulls.....	186	39	84	489	471	999	108	1,247
62 Value..... dollars.....	74,529	39,984	58,224	93,139	65,426	95,686	104,151	187,784
63 Horses:								
64 Total number.....	860	231	402	738	137	624	1,002	1,045
65 Mature horses.....	853	227	395	705	135	615	974	1,025
66 Yearling colts.....	5	3	2	28	2	5	21	13
67 Spring colts.....	2	1	2	5	2	4	7	7
68 Value..... dollars.....	114,580	27,440	39,803	70,684	16,850	68,624	110,375	129,150
69 Mules:								
70 Total number.....	3,564	1,546	1,523	2,919	351	1,019	2,057	3,885
71 Mature mules.....	3,557	1,543	1,519	2,911	351	1,018	2,048	3,881
72 Yearling colts.....	5	3	2	7	1	1	8	4
73 Spring colts.....	2	2	2	1	1	1	1	1
74 Value..... dollars.....	561,045	248,369	206,088	428,826	51,402	143,016	410,963	605,006
75 Asses and burros:								
76 Number.....	1			1			1	1
77 Value..... dollars.....				400			400	425
78 Swine:								
79 Total number.....	20,887	6,171	1,758	22,202	9,156	18,057	5,171	30,048
80 Mature hogs.....	13,172	4,452	1,088	13,566	6,245	11,152	4,067	22,001
81 Spring pigs.....	7,715	1,719	670	8,733	2,911	6,905	1,104	17,047
82 Value..... dollars.....	67,670	21,047	11,226	50,999	21,750	40,882	24,831	88,603
83 Rams, ewes, and wethers.....	22	14	47	4,332	304	2,607	418	9,195
84 Spring lambs.....	18	14	35	3,771	226	2,103	191	8,287
85 Value..... dollars.....	4	12	12	561	78	504	227	908
86 Goats:								
87 Number.....	36	73	128	7,369	496	3,720	707	13,730
88 Value..... dollars.....	188	7	16	526	245	2,968	111	2,057
89 Value..... dollars.....	176	9	32	453	205	1,955	190	1,321
POULTRY AND BEES								
90 Number of poultry of all kinds.....	44,377	18,842	27,907	40,132	8,982	20,049	41,821	67,040
91 Value..... dollars.....	14,726	8,722	11,525	12,549	4,064	15,048	15,665	25,835
92 Number of colonies of bees.....	861	26	919	1,164	485	822	1,536	1,619
93 Value..... dollars.....	1,898	91	1,053	1,721	527	840	2,324	2,265

¹ Change of boundary. (See explanation at close of text.)

AGRICULTURE—GEORGIA.

335

BY COUNTIES: APRIL 15, 1910—Continued.

[Comparative data for June 1, 1900, in italics.]

	Fannin.	Fayette.	Floyd.	Forsyth.	Franklin. ¹	Fulton. ¹	Gilmer.	Glascokk.	Glynn.	Gordon.	Grady.	Greene.	Gwinnett.
1	12,574	10,908	30,736	11,940	17,894	177,733	9,237	4,669	15,720	15,861	18,457	18,512	28,824
2	<i>11,814</i>	<i>10,114</i>	<i>35,113</i>	<i>11,560</i>	<i>17,700</i>	<i>117,363</i>	<i>10,198</i>	<i>4,616</i>	<i>14,317</i>	<i>14,119</i>	(¹)	<i>16,542</i>	<i>25,686</i>
3	1,599	1,959	3,092	2,243	2,033	1,109	1,480	780	175	2,656	2,342	2,830	4,410
4	<i>1,714</i>	<i>1,645</i>	<i>3,098</i>	<i>1,835</i>	<i>2,849</i>	<i>1,175</i>	<i>1,655</i>	<i>624</i>	<i>285</i>	<i>1,903</i>	(¹)	<i>2,111</i>	<i>3,442</i>
5	1,591	1,358	2,322	2,070	2,323	831	1,472	540	70	2,507	1,615	999	3,905
6	1	5	5	1	1	15	3	3	5	2	2	2	4
7	7	596	765	172	610	263	5	234	100	147	725	1,831	501
8	3	-----	1	-----	-----	9	-----	-----	2	-----	-----	-----	1
9	120	66	77	42	130	127	83	15	20	121	55	160	87
10	198	163	269	280	431	213	137	21	36	420	135	232	422
11	200	843	1,111	830	1,308	383	159	337	46	917	843	1,144	1,763
12	379	561	825	622	711	208	295	180	21	576	539	630	1,286
13	420	254	530	349	273	108	456	132	21	387	431	442	625
14	155	48	151	77	61	43	190	56	2	132	170	118	143
15	101	22	99	42	16	16	124	37	8	84	115	70	55
16	20	2	29	1	3	3	30	1	10	14	39	23	15
17	3	-----	3	-----	-----	1	6	1	9	5	9	5	3
18	250,040	149,760	321,280	158,080	178,560	117,120	281,600	108,800	280,960	240,000	284,160	266,240	314,240
19	<i>187,720</i>	<i>111,098</i>	<i>252,146</i>	<i>146,484</i>	<i>147,629</i>	<i>59,419</i>	<i>197,139</i>	<i>66,529</i>	<i>62,782</i>	<i>198,253</i>	<i>232,545</i>	<i>202,225</i>	<i>285,548</i>
20	<i>198,475</i>	<i>118,040</i>	<i>240,508</i>	<i>141,450</i>	<i>184,086</i>	<i>78,221</i>	<i>218,455</i>	<i>75,353</i>	<i>77,933</i>	<i>194,516</i>	(¹)	<i>210,556</i>	<i>285,322</i>
21	44,029	66,405	121,382	66,824	85,887	27,444	43,807	36,246	4,182	101,067	94,571	106,466	150,334
22	<i>43,651</i>	<i>66,285</i>	<i>110,480</i>	<i>68,849</i>	<i>90,380</i>	<i>30,135</i>	<i>44,301</i>	<i>36,519</i>	<i>5,593</i>	<i>87,903</i>	(¹)	<i>91,666</i>	<i>147,266</i>
23	139,713	31,048	121,792	61,503	49,094	27,657	150,205	20,539	55,410	92,151	125,022	71,564	115,307
24	<i>3,987</i>	<i>13,945</i>	<i>8,972</i>	<i>18,157</i>	<i>12,648</i>	<i>4,318</i>	<i>3,127</i>	<i>9,744</i>	<i>3,190</i>	<i>5,035</i>	<i>9,952</i>	<i>24,195</i>	<i>19,907</i>
25	73.1	74.8	78.5	92.7	82.7	50.7	70.0	61.1	22.3	82.6	81.8	78.0	90.9
26	23.5	50.3	48.1	45.0	58.2	46.2	22.2	54.5	6.7	51.0	40.7	52.6	52.6
27	117.4	57.2	81.5	65.3	50.3	53.6	133.2	85.3	358.8	74.6	99.3	71.5	64.8
28	27.5	33.9	39.3	29.8	29.3	24.7	29.6	46.5	23.9	38.1	40.4	37.6	34.1
29	1,400,328	4,428,773	5,905,265	3,428,931	6,381,110	5,922,856	1,473,535	951,024	474,331	4,326,161	4,234,245	5,192,422	8,320,290
30	<i>335,751</i>	<i>1,488,671</i>	<i>3,511,027</i>	<i>1,261,017</i>	<i>2,500,426</i>	<i>3,548,018</i>	<i>894,333</i>	<i>558,523</i>	<i>467,624</i>	<i>2,234,016</i>	(¹)	<i>1,900,535</i>	<i>3,124,794</i>
31	67.5	107.9	68.2	171.9	171.9	171.9	64.8	76.0	3.7	93.0	-----	173.2	166.3
32	851,540	2,069,559	3,471,882	2,131,878	4,230,633	4,315,037	905,476	550,756	268,317	2,652,763	2,614,318	3,120,643	5,292,692
33	<i>498,560</i>	<i>871,790</i>	<i>2,240,500</i>	<i>741,470</i>	<i>1,476,020</i>	<i>2,586,110</i>	<i>526,760</i>	<i>301,640</i>	<i>264,470</i>	<i>1,897,050</i>	(¹)	<i>1,134,850</i>	<i>1,920,550</i>
34	253,247	805,986	1,253,839	625,008	1,308,891	1,121,515	257,132	204,320	91,368	851,348	795,762	1,188,500	1,799,441
35	<i>152,580</i>	<i>295,710</i>	<i>648,330</i>	<i>240,160</i>	<i>418,580</i>	<i>689,050</i>	<i>138,310</i>	<i>150,180</i>	<i>118,470</i>	<i>405,030</i>	(¹)	<i>410,860</i>	<i>624,510</i>
36	41,024	128,599	271,128	145,307	167,297	152,957	45,235	38,753	20,942	162,511	167,638	177,649	302,303
37	<i>25,870</i>	<i>50,180</i>	<i>134,480</i>	<i>68,580</i>	<i>91,190</i>	<i>78,970</i>	<i>32,170</i>	<i>25,880</i>	<i>15,800</i>	<i>107,110</i>	(¹)	<i>89,400</i>	<i>158,770</i>
38	253,017	464,629	898,416	526,738	674,239	313,347	265,692	157,195	93,704	659,539	656,527	705,630	925,354
39	<i>184,891</i>	<i>180,891</i>	<i>490,317</i>	<i>221,007</i>	<i>314,696</i>	<i>227,888</i>	<i>208,693</i>	<i>81,843</i>	<i>67,384</i>	<i>330,323</i>	(¹)	<i>265,425</i>	<i>440,964</i>
40	60.8	67.1	58.8	62.2	66.3	72.9	61.5	57.9	56.6	61.3	61.7	60.1	63.6
41	18.1	10.6	21.4	18.2	20.5	18.9	17.5	21.5	19.7	18.8	18.8	22.9	21.6
42	8.0	2.9	4.6	4.2	2.6	2.9	3.1	4.1	4.4	3.3	4.0	3.4	3.6
43	15.1	10.5	15.2	15.4	10.6	5.3	18.0	16.5	19.8	15.2	15.5	13.6	11.1
44	876	2,261	1,910	1,529	2,176	5,341	996	1,219	2,710	1,629	1,808	1,835	1,887
45	691	1,058	1,532	1,229	1,889	4,902	786	968	2,055	1,319	1,450	1,523	1,608
46	4.54	26.51	13.77	14.55	28.66	72.62	4.59	8.28	4.27	18.38	11.24	15.43	18.54
47	<i>2.85</i>	<i>8.17</i>	<i>9.09</i>	<i>5.24</i>	<i>7.98</i>	<i>36.53</i>	<i>2.41</i>	<i>4.11</i>	<i>3.59</i>	<i>7.18</i>	(¹)	<i>5.39</i>	<i>6.78</i>
48	1,503	1,846	3,003	2,102	2,630	1,044	1,431	758	168	2,500	2,273	2,581	4,178
49	<i>240,506</i>	<i>448,920</i>	<i>897,838</i>	<i>506,629</i>	<i>655,075</i>	<i>299,108</i>	<i>248,884</i>	<i>151,944</i>	<i>90,687</i>	<i>632,375</i>	<i>633,240</i>	<i>683,712</i>	<i>889,400</i>
50	0,408	4,100	* 8,907	5,358	5,723	3,541	5,057	1,305	* 4,959	6,860	* 11,009	* 6,962	10,156
51	2,268	2,056	4,778	2,869	3,155	2,288	3,228	626	3,364	3,637	3,637	3,840	5,457
52	638	617	1,032	801	746	336	451	172	1,582	777	2,930	789	895
53	678	557	1,158	630	651	401	630	186	998	960	1,538	993	1,601
54	733	630	1,381	861	881	421	661	221	1,176	1,078	1,768	934	1,710
55	481	141	325	107	188	45	580	56	379	408	1,082	249	318
56	1,020	99	208	90	102	50	1,221	44	606	1,175	882	127	175
57	91,892	69,548	* 148,496	83,581	92,304	85,328	83,035	20,042	* 48,271	104,112	* 114,711	* 130,444	165,818
58	450	462	1,511	684	785	671	419	222	242	1,647	1,621	2,631	1,817
59	383	450	1,424	642	760	668	373	221	226	1,523	1,574	1,906	1,774
60	86	12	55	34	22	1	13	1	13	38	39	97	34
61	31	-----	32	8	3	2	23	-----	3	36	8	28	9
62	39,204	52,540	177,290	77,076	94,384	69,815	37,925	21,374	25,210	170,639	171,775	234,138	186,473
63	737	1,988	3,673	2,284	2,887	983	843	775	50	2,523	1,950	2,108	3,997
64	684	1,088	3,635	2,267	2,876	978	776	772	49	2,406	1,935	2,098	3,986
65	42	-----	23	15	8	5	52	2	94	14	6	6	6
66	11	-----	15	2	7	-----	15	-----	23	1	4	4	5
67	86,806	308,093	502,829	320,970	435,797	125,325	99,122	96,861	6,115	322,923	272,130	284,957	480,038
68	12	-----	8	4	7	1	18	1	-----	9	6	9	2
69	1,535	-----	1,165	475	1,150	25	2,400	50	-----	2,475	800	4,325	35
70	0,395	3,049	6,961	3,550	3,781	2,179	6,264	4,974	3,915	5,603	30,608	6,111	6,575
71	5,230	2,207	4,975	2,697	2,773	1,572	4,890	3,315	2,426	3,831	20,094	4,273	4,666
72	1,125	342	1,086	853	1,008	607	1,374	1,669	1,459	1,772	10,514	1,888	1,918
73	13,478	18,711	34,000	24,359	27,073	18,363	18,599	13,847	9,791	30,218	66,867	27,403	50,119
74	5,337	4	1,053	78	77	41	4,966	115	456	924	3,786	270	314
75	3,725	-----	702	57	59	29	3,321	66	405	656	3,281	190	266
76	1,612	-----	351	21	18	12	1,645	49	51	268	505	80	48
77	7,429	9	2,717	140	170	161	7,478	134	882	1,863	6,202	843	610
78	148	16	781	16	98	28	202	152	346	85	959	351	53
79	162	19	1,341	28	197	91	325	136	418	145	701	602	107
80	27,770	35,495	68,993	41,743	40,481	23,035	33,296	12,629	4,735	61,593	49,497	37,237	78,886
81	<i>10,730</i>	<i>14,618</i>	<i>28,697</i>	<i>17,765</i>	<i>14,969</i>	<i>18,315</i>	<i>18,213</i>	<i>4,732</i>	<i>2,392</i>	<i>25,598</i>	<i>21,304</i>	<i>16,036</i>	<i>31,906</i>
82	1,431	800	1,520	1,827	1,759	615	2,141	458	253	1,374	1,253	554	2,871
83	2,621	1,091	1,881	2,344	3,195	924	3,595	519	625	1,566	1,977	882	4,048

* Includes animals, age or sex not specified.

* See explanation for 1900 figures at close of text.

TABLE 1.—FARMS AND FARM PROPERTY,

[Comparative data for June 1, 1900, in italics.]

	Haber-sham. ¹	Hall.	Hancock.	Haralson.	Harris.	Hart.	Heard.	Henry.
1 Population.....	10,134	25,730	19,189	13,514	17,886	16,216	11,189	19,027
2 <i>Population in 1900.....</i>	<i>15,004</i>	<i>20,753</i>	<i>18,377</i>	<i>11,922</i>	<i>18,009</i>	<i>14,492</i>	<i>11,177</i>	<i>18,008</i>
3 Number of all farms.....	1,369	3,226	2,839	1,925	2,784	2,803	2,070	3,002
4 <i>Number of all farms in 1900.....</i>	<i>1,491</i>	<i>2,439</i>	<i>2,215</i>	<i>1,517</i>	<i>2,692</i>	<i>2,089</i>	<i>1,681</i>	<i>3,471</i>
5 Color and nativity of farmers:								
6 Native white.....	1,270	2,860	807	1,050	833	1,953	1,423	1,011
7 Foreign-born white.....	20	4	23	23	1	11
8 Negro and other nonwhite.....	79	303	2,032	243	1,950	839	647	1,451
9 Number of farms, classified by size:								
10 Under 3 acres.....	1	2	4	2	2
11 3 to 9 acres.....	95	75	68	65	54	111	43	67
12 10 to 19 acres.....	166	434	135	218	126	391	166	210
13 20 to 49 acres.....	287	1,124	1,280	655	1,051	1,198	785	1,276
14 50 to 99 acres.....	335	774	684	525	698	768	531	903
15 100 to 174 acres.....	278	504	424	305	518	261	351	434
16 175 to 259 acres.....	125	157	136	87	222	55	131	121
17 260 to 499 acres.....	93	78	109	59	80	27	46	45
18 500 to 999 acres.....	16	15	36	9	28	1	13	4
19 1,000 acres and over.....	3	3	13	2	5	1	4
20 LAND AND FARM AREA								
21 Approximate land area..... acres..	185,600	279,080	239,200	181,760	320,040	167,040	105,120	207,300
22 Land in farms..... acres..	181,426	240,465	253,508	148,852	244,504	147,355	101,512	192,009
23 <i>Land in farms in 1900.....</i>	<i>185,013</i>	<i>251,147</i>	<i>245,470</i>	<i>128,236</i>	<i>251,730</i>	<i>145,833</i>	<i>149,101</i>	<i>136,847</i>
24 Improved land in farms..... acres..	40,818	90,940	135,224	59,645	118,006	84,125	85,327	116,254
25 <i>Improved land in farms in 1900.....</i>	<i>46,601</i>	<i>81,577</i>	<i>155,807</i>	<i>43,221</i>	<i>110,463</i>	<i>70,616</i>	<i>73,652</i>	<i>108,711</i>
26 Woodland in farms..... acres..	37,403	123,739	93,674	82,909	90,904	51,171	59,413	59,607
27 Other unimproved land in farms..... acres..	3,205	17,776	24,010	6,298	29,654	12,059	17,072	17,246
28 Per cent of land area in farms.....	70.8	86.0	74.7	81.9	76.3	88.2	98.0	92.0
29 Per cent of farm land improved.....	31.1	41.6	53.3	40.1	48.2	57.1	52.7	60.0
30 Average acres per farm.....	96.0	74.5	89.3	77.3	87.8	82.6	78.2	82.7
31 Average improved acres per farm.....	29.8	31.0	47.6	31.0	42.4	30.0	41.2	37.0
32 VALUE OF FARM PROPERTY								
33 All farm property..... dollars..	2,361,655	5,537,815	4,481,112	2,604,151	4,467,177	6,161,375	2,984,266	6,373,486
34 <i>All farm property in 1900.....</i>	<i>1,201,244</i>	<i>2,017,727</i>	<i>1,971,834</i>	<i>1,180,076</i>	<i>2,200,870</i>	<i>1,730,470</i>	<i>1,304,094</i>	<i>2,888,096</i>
35 Per cent increase, 1900-1910.....	174.5	127.3	119.6	102.5	256.1	123.3	121.1
36 Land..... dollars..	1,605,073	3,570,325	2,601,824	1,521,852	2,734,065	4,280,682	1,766,159	4,195,330
37 <i>Land in 1900.....</i>	<i>740,620</i>	<i>1,267,770</i>	<i>1,189,910</i>	<i>743,230</i>	<i>1,347,000</i>	<i>1,166,830</i>	<i>755,220</i>	<i>1,320,170</i>
38 Buildings..... dollars..	449,641	1,039,248	913,080	604,903	893,868	1,032,834	599,152	1,249,390
39 <i>Buildings in 1900.....</i>	<i>359,070</i>	<i>565,550</i>	<i>397,882</i>	<i>217,330</i>	<i>429,800</i>	<i>311,700</i>	<i>235,080</i>	<i>369,320</i>
40 Implements and machinery..... dollars..	70,655	209,878	179,137	109,717	162,358	180,056	137,712	182,250
41 <i>Implements, etc., in 1900.....</i>	<i>44,670</i>	<i>85,270</i>	<i>66,270</i>	<i>45,340</i>	<i>95,160</i>	<i>70,200</i>	<i>72,500</i>	<i>120,300</i>
42 Domestic animals, poultry, and bees..... dollars..	236,286	718,366	787,002	397,379	676,886	611,803	481,243	745,495
43 <i>Domestic animals, etc., in 1900.....</i>	<i>150,384</i>	<i>503,187</i>	<i>345,474</i>	<i>170,066</i>	<i>350,260</i>	<i>238,000</i>	<i>242,644</i>	<i>363,310</i>
44 Per cent of value of all property in—								
45 Land.....	68.0	64.5	58.1	58.4	61.2	69.5	59.2	65.8
46 Buildings.....	19.0	18.8	20.1	23.2	20.0	17.6	20.1	19.0
47 Implements and machinery.....	3.0	3.8	4.0	4.2	3.6	3.0	4.0	2.9
48 Domestic animals, poultry, and bees.....	10.0	13.0	17.6	14.1	15.2	9.9	16.1	11.7
49 Average values:								
50 All property per farm..... dollars..	1,725	1,717	1,578	1,353	1,605	2,198	1,442	2,081
51 Land and buildings per farm..... dollars..	1,501	1,420	1,238	1,105	1,303	1,913	1,143	1,773
52 Land per acre..... dollars..	12.21	14.85	10.26	10.22	11.18	29.05	10.91	21.85
53 <i>Land per acre in 1900.....</i>	<i>4.05</i>	<i>5.43</i>	<i>4.68</i>	<i>5.34</i>	<i>6.55</i>	<i>7.53</i>	<i>5.05</i>	<i>8.74</i>
54 DOMESTIC ANIMALS (farms and ranges)								
55 Farms reporting domestic animals.....	1,281	3,008	2,754	1,773	2,623	2,580	1,968	2,851
56 Value of domestic animals..... dollars..	225,380	692,355	770,466	351,230	661,788	597,653	408,121	727,672
57 Cattle:								
58 Total number.....	3,579	6,788	8,402	4,632	6,849	5,657	5,241	5,965
59 Dairy cows.....	1,358	3,604	3,551	2,333	3,362	3,208	2,285	3,073
60 Other cows.....	292	994	557	557	973	943	701	1,148
61 Yearling heifers.....	374	901	1,429	708	1,112	742	549	718
62 Calves.....	497	832	818	600	486	737	616	672
63 Yearling steers and bulls.....	160	217	664	207	639	212	468	243
64 Other steers and bulls.....	389	150	279	227	277	115	322	111
65 Value..... dollars..	59,559	118,888	124,596	69,321	107,667	88,412	79,619	106,748
66 Horses:								
67 Total number.....	563	851	1,681	849	751	1,032	712	1,456
68 Mature horses.....	537	775	1,477	824	709	991	662	1,411
69 Yearling colts.....	14	43	166	15	33	28	34	37
70 Spring colts.....	12	33	38	10	9	13	16	7
71 Value..... dollars..	51,367	89,834	183,717	86,403	89,753	140,776	80,442	183,201
72 Mules:								
73 Total number.....	851	3,275	3,055	1,507	2,924	2,270	1,961	2,791
74 Mature mules.....	828	3,232	3,032	1,500	2,915	2,255	1,949	2,770
75 Yearling colts.....	19	37	20	6	7	12	11	19
76 Spring colts.....	4	6	3	1	2	3	1	2
77 Value..... dollars..	101,450	454,729	410,675	179,274	430,470	343,164	285,314	410,288
78 Asses and burros:								
79 Number.....	11	6	1	3	1	1
80 Value..... dollars..	1,140	340	300	400	50	50
81 Swine:								
82 Total number.....	2,520	4,652	14,215	2,376	7,391	3,725	4,419	5,613
83 Mature hogs.....	1,794	3,339	8,967	1,636	5,324	2,899	3,064	4,279
84 Spring pigs.....	726	1,263	5,248	890	2,067	826	1,355	1,334
85 Value..... dollars..	11,674	23,100	50,265	15,676	33,701	25,156	22,220	28,331
86 Sheep:								
87 Total number.....	276	196	123	125	22	15	277
88 Rams, ewes, and wethers.....	226	155	103	96	17	13	201
89 Spring lambs.....	50	41	20	29	5	2	76
90 Value..... dollars..	474	336	160	213	59	41	457
91 Goats:								
92 Number.....	60	62	603	26	50	64	58	33
93 Value..... dollars..	196	128	753	43	88	105	63	54
94 POULTRY AND BEES								
95 Number of poultry of all kinds.....	23,522	50,403	43,768	36,239	42,041	34,919	35,315	52,340
96 Value..... dollars..	8,796	21,890	16,992	14,438	14,319	11,632	11,970	17,542
97 Number of colonies of bees.....	1,015	2,438	420	1,356	717	1,673	1,045	875
98 Value..... dollars..	1,630	4,121	604	1,961	779	2,468	1,152	1,281

¹ Change of boundary. (See explanation at close of text.)

AGRICULTURE—GEORGIA.

337

BY COUNTIES: APRIL 15, 1910—Continued.

[Comparative data for June 1, 1900, in italics.]

	Houston.	Irwin. ¹	Jackson.	Jasper. ¹	Jeff Davis.	Jefferson.	Jenkins.	Johnson.	Jones.	Laurens.	Lee.	Liberty.	Lincoln.
1	23,009	10,461	30,169	16,552	6,050	21,379	11,520	12,897	13,103	35,501	11,079	12,924	8,714
2	<i>22,641</i>	<i>13,046</i>	<i>24,089</i>	<i>15,053</i>	(¹)	<i>18,212</i>	(¹)	<i>11,409</i>	<i>15,568</i>	<i>25,008</i>	<i>10,344</i>	<i>13,003</i>	<i>7,156</i>
3	2,692	1,125	4,603	2,584	689	2,856	1,423	1,721	1,922	4,023	1,772	1,799	1,548
4	<i>1,973</i>	<i>1,321</i>	<i>3,186</i>	<i>2,151</i>	(¹)	<i>2,114</i>	(¹)	<i>1,584</i>	<i>1,478</i>	<i>2,900</i>	<i>1,529</i>	<i>1,710</i>	<i>1,029</i>
5	878	719	3,354	781	558	1,188	605	1,088	682	2,655	252	530	698
6				1	1				1	2			
7	1,814	406	1,249	1,802	130	1,607	818	633	1,239	2,206	1,520	1,209	850
8			2		1					2			
9	23	19	182	51	36	30	10	16	23	61	9	290	33
10	60	30	625	121	29	65	11	39	43	118	15	414	126
11	1,048	475	2,062	1,213	161	1,387	774	824	653	2,581	1,073	417	632
12	<i>788</i>	<i>269</i>	<i>1,092</i>	<i>687</i>	<i>113</i>	<i>707</i>	<i>271</i>	<i>416</i>	<i>509</i>	<i>1,125</i>	<i>356</i>	<i>250</i>	<i>308</i>
13	424	121	462	320	115	354	149	247	364	540	145	168	257
14	132	65	114	107	74	142	83	97	176	239	69	79	103
15	126	75	49	68	110	119	77	62	102	170	60	89	63
16	68	46	11	13	20	35	30	17	40	57	43	56	23
17	23	29	4	4	24	15	18	3	9	24	22	30	3
18	374,400	241,920	277,120	205,440	192,000	460,800	218,880	186,880	241,280	515,840	208,640	599,040	186,240
19	290,578	188,394	255,701	179,815	160,809	261,469	162,319	144,193	216,153	410,774	183,627	231,529	134,808
20	<i>270,589</i>	<i>511,661</i>	<i>244,401</i>	<i>178,828</i>	(¹)	<i>278,725</i>	(¹)	<i>140,820</i>	<i>198,548</i>	<i>530,721</i>	<i>170,453</i>	<i>264,847</i>	<i>121,810</i>
21	157,758	54,825	158,312	111,596	23,976	169,509	78,727	84,742	108,372	233,604	119,608	39,802	56,054
22	<i>157,721</i>	<i>52,011</i>	<i>158,488</i>	<i>94,087</i>	(¹)	<i>140,225</i>	(¹)	<i>75,231</i>	<i>81,326</i>	<i>154,164</i>	<i>100,489</i>	<i>41,313</i>	<i>44,800</i>
23	90,991	118,655	77,605	54,738	134,565	83,674	78,435	57,594	85,056	159,845	57,488	190,913	61,877
24	<i>11,709</i>	<i>14,803</i>	<i>10,884</i>	<i>13,481</i>	<i>2,268</i>	<i>8,286</i>	<i>5,157</i>	<i>1,857</i>	<i>19,225</i>	<i>17,325</i>	<i>6,443</i>	<i>814</i>	<i>16,967</i>
25	77.6	77.9	92.3	87.5	83.8	56.7	74.2	77.2	80.6	79.6	88.0	38.6	72.3
26	64.6	29.2	61.9	62.1	14.9	64.8	48.5	58.8	50.4	56.9	65.2	17.2	41.6
27	107.9	137.5	55.6	69.0	233.4	91.6	114.1	83.8	112.5	83.4	103.6	128.7	86.9
28	<i>69.8</i>	<i>48.8</i>	<i>34.4</i>	<i>43.2</i>	<i>34.8</i>	<i>59.4</i>	<i>55.3</i>	<i>49.2</i>	<i>56.6</i>	<i>47.5</i>	<i>67.5</i>	<i>22.1</i>	<i>36.2</i>
29	7,795,095	4,992,304	11,402,895	4,545,568	1,754,854	5,914,943	3,190,880	2,946,404	3,358,244	9,599,674	3,950,014	2,570,167	2,674,352
30	<i>2,792,568</i>	<i>1,935,377</i>	<i>3,197,402</i>	<i>1,712,139</i>	(¹)	<i>2,138,194</i>	(¹)	<i>1,530,521</i>	<i>1,521,092</i>	<i>3,052,708</i>	<i>1,122,533</i>	<i>1,117,209</i>	<i>820,568</i>
31	179.1		256.6			170.3		121.4	120.8	214.5	234.0	130.6	226.0
32	5,050,281	3,763,056	7,671,896	2,916,699	1,206,500	3,688,513	2,155,374	1,786,106	1,975,234	6,317,204	2,542,292	1,443,796	1,600,259
33	<i>1,748,540</i>	<i>1,241,509</i>	<i>1,936,760</i>	<i>1,018,780</i>	(¹)	<i>1,233,860</i>	(¹)	<i>812,710</i>	<i>890,040</i>	<i>1,845,460</i>	<i>683,010</i>	<i>528,350</i>	<i>442,740</i>
34	1,460,444	611,280	2,190,262	813,591	260,475	1,153,225	493,700	578,973	705,900	1,516,608	612,395	483,427	580,058
35	<i>588,780</i>	<i>528,580</i>	<i>692,700</i>	<i>373,680</i>	(¹)	<i>429,430</i>	(¹)	<i>234,930</i>	<i>552,180</i>	<i>311,510</i>	<i>221,620</i>	<i>207,510</i>	<i>166,810</i>
36	291,124	160,690	340,016	156,561	43,505	220,005	100,108	134,287	131,610	342,934	187,121	104,289	131,873
37	<i>129,820</i>	<i>39,470</i>	<i>132,290</i>	<i>79,390</i>	(¹)	<i>103,670</i>	(¹)	<i>54,280</i>	<i>65,010</i>	<i>180,990</i>	<i>72,640</i>	<i>49,310</i>	<i>42,450</i>
38	993,246	457,273	1,200,721	658,717	238,374	853,209	441,098	447,098	545,500	1,422,928	608,200	644,555	412,162
39	<i>345,628</i>	<i>275,328</i>	<i>435,328</i>	<i>245,328</i>	(¹)	<i>300,224</i>	(¹)	<i>223,701</i>	<i>254,502</i>	<i>586,103</i>	<i>210,668</i>	<i>271,089</i>	<i>139,882</i>
40	64.8	75.4	67.3	64.2	68.8	62.4	67.5	60.6	58.8	65.8	64.4	56.0	59.8
41	18.7	12.2	19.2	17.9	15.2	19.5	15.5	19.7	21.0	15.8	15.6	18.8	19.8
42	3.7	3.2	3.0	3.4	2.5	3.7	3.1	4.6	3.9	3.6	4.7	4.0	4.9
43	12.7	9.2	10.5	14.5	13.6	14.4	13.8	15.2	16.2	14.8	15.4	21.1	15.4
44	2,896	4,438	2,477	1,759	2,547	2,071	2,242	1,712	1,747	1,950	2,229	1,432	1,728
45	2,419	3,888	2,143	1,444	2,138	1,695	1,862	1,374	1,395	1,691	1,780	1,071	1,376
46	17.38	19.97	30.00	16.22	7.50	14.11	13.28	12.30	9.14	15.38	13.84	6.24	11.89
47	<i>6.47</i>	<i>8.93</i>	<i>7.92</i>	<i>6.67</i>	(¹)	<i>4.62</i>	(¹)	<i>6.42</i>	<i>4.60</i>	<i>6.67</i>	<i>5.92</i>	<i>2.00</i>	<i>3.66</i>
48	2,618	1,094	4,118	2,425	659	2,718	1,393	1,593	1,839	4,654	1,750	1,726	1,565
49	<i>970,013</i>	<i>443,887</i>	<i>1,170,914</i>	<i>647,859</i>	<i>232,124</i>	<i>832,315</i>	<i>439,450</i>	<i>436,766</i>	<i>532,047</i>	<i>1,393,891</i>	<i>596,139</i>	<i>523,786</i>	<i>402,985</i>
50	4,246	7,225	9,288	4,439	7,818	4,643	4,862	3,983	5,534	15,104	2,634	26,888	4,039
51	2,476	1,733	5,110	2,517	2,250	2,465	1,764	1,664	2,597	5,704	1,881	5,327	2,019
52	532	2,105	900	430	1,968	541	1,030	837	1,037	3,193	406	11,927	739
53	509	754	1,312	544	612	561	673	354	819	1,764	396	2,094	683
54	377	1,144	1,392	571	995	384	592	754	751	2,611	200	2,948	420
55	219	647	376	278	494	275	506	231	241	1,167	180	1,674	101
56	103	842	183	49	752	287	297	143	89	538	65	2,918	87
57	<i>76,932</i>	<i>70,732</i>	<i>170,041</i>	<i>72,367</i>	<i>73,214</i>	<i>280,112</i>	<i>55,718</i>	<i>51,848</i>	<i>90,012</i>	<i>175,781</i>	<i>52,834</i>	<i>263,737</i>	<i>61,682</i>
58	1,240	527	1,791	735	325	1,315	354	497	527	1,801	642	1,240	522
59	1,192	519	1,724	703	320	1,286	347	485	477	1,785	624	1,103	501
60	30	6	33	25	4	23	5	8	43	13	16	54	13
61	18	2	14	7	1	6	2	4	7	3	2	23	3
62	175,567	80,142	211,484	91,920	34,759	164,173	40,995	63,370	70,770	202,378	96,615	127,881	64,377
63	4,096	1,269	4,861	3,093	661	3,345	1,930	1,784	2,146	4,797	2,331	555	1,717
64	4,081	1,267	4,857	3,092	652	3,337	1,927	1,769	2,141	4,792	2,327	547	1,717
65	11	2	4	1	9	7	3	14	4	5	4	7	1
66	4					1			1				
67	<i>647,570</i>	<i>224,310</i>	<i>742,794</i>	<i>467,265</i>	<i>97,942</i>	<i>518,617</i>	<i>300,723</i>	<i>285,103</i>	<i>334,537</i>	<i>824,705</i>	<i>401,362</i>	<i>77,590</i>	<i>257,020</i>
68	7		5			252			16	1	1	2	
69	1,100		775			4,160			3,200	40	25	1,100	
70	17,306	18,256	5,635	6,500	10,672	16,706	14,325	13,663	9,256	44,387	11,070	25,671	4,530
71	11,961	10,514	4,378	4,896	7,493	11,772	8,843	7,903	5,776	27,153	6,469	19,112	3,991
72	5,345	7,742	1,257	1,604	3,179	4,934	5,482	5,700	3,430	17,229	4,601	6,559	1,139
73	<i>68,354</i>	<i>44,933</i>	<i>43,827</i>	<i>26,120</i>	<i>18,896</i>	<i>58,935</i>	<i>34,906</i>	<i>34,513</i>	<i>32,731</i>	<i>123,835</i>	<i>45,062</i>	<i>46,777</i>	<i>18,865</i>
74	83	8,281	540	63	4,169	145	298	1,735	168	1,143	6	3,900	269
75	73	7,434	328	30	3,507	103	246	1,557	135	922	6	3,312	242
76	10	847	212	33	662	37	52	178	33	221		588	127
77	233	14,426	1,365	117	6,152	211	402	1,877	366	1,595	6	5,655	687
78	223	554	271	62	2,274	118	604	72	502	776	208	2,045	387
79	<i>257</i>	<i>344</i>	<i>623</i>	<i>70</i>	<i>1,161</i>	<i>119</i>	<i>715</i>	<i>55</i>	<i>431</i>	<i>557</i>	<i>335</i>	<i>1,070</i>	<i>354</i>
80	50,295	29,352	61,620	33,372	14,945	55,821	20,798	30,199	29,592	70,822	28,313	42,484	25,044
81	<i>22,666</i>	<i>12,551</i>	<i>25,610</i>	<i>9,939</i>	<i>5,694</i>	<i>19,438</i>	<i>7,692</i>	<i>9,531</i>	<i>13,107</i>	<i>26,862</i>	<i>11,625</i>	<i>16,375</i>	<i>8,565</i>
82	394	427	2,222	693	406	883	370	630	843	1,605	275	1,239	474
83	<i>567</i>	<i>840</i>	<i>4,197</i>	<									

TABLE 1.—FARMS AND FARM PROPERTY,

[Comparative data for June 1, 1900, in Italics.

	Lowndes.	Lumpkin.	McDuffie.	McIntosh.	Macon.	Madison.	Marion.	Meriwether.
1 Population	24,430	5,444	10,325	6,442	15,016	16,851	9,147	25,180
2 Population in 1900	20,098	7,498	9,804	6,637	14,098	18,224	10,080	23,539
3 Number of all farms	2,322	917	1,430	213	1,704	3,078	1,404	3,754
4 Number of all farms in 1900	1,708	1,012	1,215	406	1,332	2,148	1,202	2,939
5 Color and nativity of farmers:								
6 Native white	1,100	870	547	43	570	2,223	671	1,625
7 Foreign-born white	1			1	1			3
8 Negro and other nonwhite	1,125	41	883	169	1,133	855	733	2,120
9 Number of farms, classified by size:								
10 Under 3 acres	1	1						1
11 3 to 9 acres	84	35	12	42	20	61		105
12 10 to 19 acres	196	70	64	35	30	417		155
13 20 to 49 acres	920	210	677	63	774	1,461		1,663
14 50 to 99 acres	420	214	378	28	381	709		1,001
15 100 to 174 acres	286	221	162	18	290	255		574
16 175 to 259 acres	159	90	73	8	113	55		159
17 260 to 499 acres	149	62	51	11	85	24		71
18 500 to 999 acres	55	13	18	2	53	0		18
19 1,000 acres and over	30	1	5	0	12	0		7
LAND AND FARM AREA								
20 Approximate land area	808,480	170,200	183,080	300,800	236,100	181,700	230,400	317,440
21 Land in farms	284,224	90,249	117,302	31,540	198,665	150,423	180,483	205,246
22 Land in farms in 1900	265,091	100,320	125,550	56,607	175,848	160,430	180,665	200,667
23 Improved land in farms	100,496	25,045	62,061	3,052	113,070	87,674	80,820	108,228
24 Improved land in farms in 1900	77,997	23,468	65,993	7,607	84,891	78,147	108,584	144,939
25 Woodland in farms	171,118	68,102	41,001	17,000	75,805	61,023	74,728	75,550
26 Other unimproved land in farms	12,610	5,502	14,240	10,498	9,771	7,121	21,030	21,488
27 Per cent of land area in farms	35.1	52.4	63.9	10.5	84.1	80.1	80.0	83.6
28 Per cent of farm land improved	35.4	25.8	52.0	12.5	60.0	56.1	48.2	63.4
29 Average acres per farm	122.4	108.2	82.0	148.1	112.0	50.8	132.8	70.7
30 Average improved acres per farm	43.8	28.0	43.4	18.6	64.1	28.5	64.0	44.8
VALUE OF FARM PROPERTY								
31 All farm property	5,081,034	757,387	1,998,123	401,211	3,632,521	5,351,080	1,783,736	7,325,638
32 All farm property in 1900	1,382,593	485,444	988,054	405,522	1,622,000	1,776,525	1,231,752	5,225,171
33 Per cent increase, 1900-1910	267.6	56.0	102.2	21.2	123.7	201.2	41.8	128.5
34 Land	3,472,402	440,008	1,183,295	245,412	2,317,450	3,581,076	950,100	4,798,376
35 Land in 1900	771,300	276,800	560,000	220,700	1,040,740	1,088,120	707,450	2,089,500
36 Buildings	744,250	133,240	394,894	103,020	638,350	980,120	407,131	1,001,234
37 Buildings in 1900	230,660	87,400	238,960	69,480	228,050	307,050	254,010	637,780
38 Implements and machinery	135,736	28,362	82,467	42,624	141,125	167,312	80,482	241,222
39 Implements, etc., in 1900	84,790	17,970	45,880	15,750	72,070	85,210	67,500	126,250
40 Domestic animals, poultry, and bees	729,237	149,637	337,677	90,255	534,594	616,575	345,000	184,236
41 Domestic animals, etc., in 1900	515,213	103,184	153,764	71,710	228,440	258,165	204,732	449,261
42 Per cent of value of all property in—								
43 Land	68.3	58.9	59.2	60.6	63.8	68.0	53.3	62.0
44 Buildings	14.6	17.0	19.8	21.2	17.6	18.4	22.8	21.0
45 Implements and machinery	2.7	3.7	4.1	8.7	3.9	3.1	4.5	3.2
46 Domestic animals, poultry, and bees	14.4	19.8	16.9	20.2	14.7	11.5	16.4	13.0
47 Average values:								
48 All property per farm	2,188	826	1,397	2,806	2,059	1,730	1,270	2,023
49 Land and buildings per farm	1,816	632	1,103	1,640	1,676	1,484	967	1,797
50 Land per acre	12.22	4.49	10.00	7.78	11.07	22.90	5.10	17.75
51 Land per acre in 1900	2.08	2.52	4.58	3.97	5.98	6.78	5.80	8.04
DOMESTIC ANIMALS (farms and ranges)								
52 Farms reporting domestic animals	2,200	870	1,270	194	1,701	2,810	1,331	3,782
53 Value of domestic animals	707,079	142,053	320,895	90,650	521,802	600,576	339,024	962,078
54 Cattle:								
55 Total number	17,032	2,860	2,400	4,155	3,140	5,799	4,058	7,877
56 Dairy cows	4,669	1,211	1,523	720	1,681	3,290	1,775	3,056
57 Other cows	5,499	625	216	1,847	398	583	1,082	1,022
58 Yearling heifers	1,776	238	289	308	459	850	665	1,336
59 Calves	2,794	348	304	540	348	820	645	799
60 Yearling steers and bulls	1,161	152	58	209	152	203	223	286
61 Other steers and bulls	578	412	19	465	112	103	108	188
62 Value	167,876	37,448	43,765	50,030	48,737	90,430	45,663	134,508
63 Horses:								
64 Total number	1,658	310	521	171	541	1,202	620	783
65 Mature horses	1,038	309	498	155	520	1,223	611	752
66 Yearling colts	15	4	16	9	11	25	8	25
67 Spring colts	5	6	7	7	4	14	5	6
68 Value	210,040	34,407	62,185	17,610	64,202	132,722	65,695	99,179
69 Mules:								
70 Total number	1,574	532	1,300	29	2,442	2,588	1,387	4,440
71 Mature mules	1,565	497	1,388	20	2,440	2,578	1,370	4,424
72 Yearling colts	8	28	1	7	2	7	8	16
73 Spring colts	1	7	1	1	1	1	1	1
74 Value	231,189	58,249	202,047	4,650	369,638	343,345	109,170	681,636
75 Asses and burros:								
76 Number	17	0			5	2	1	3
77 Value	13,615	560			760	80	250	475
78 Swine:								
79 Total number	34,773	3,788	4,730	5,973	11,533	4,515	11,313	8,759
80 Mature hogs	21,520	2,780	3,085	4,025	7,304	3,281	7,341	6,408
81 Spring pigs	13,247	1,008	1,645	1,948	4,229	1,234	3,972	2,351
82 Value	81,508	9,377	18,088	10,315	38,300	27,502	37,075	45,913
83 Sheep:								
84 Total number	605	1,054	231	777	2	181	5	11
85 Rams, ewes, and wethers	522	769	207	605	2	115	1	8
86 Spring lambs	83	285	24	112		66		3
87 Value	1,022	1,347	597	1,095	4	376	4	28
88 Goats:								
89 Number	1,542	16	198	58	124	76	300	164
90 Value	920	17	213	50	105	112	257	249
POULTRY AND BEES								
91 Number of poultry of all kinds	49,719	15,729	27,404	5,400	29,071	39,480	20,690	55,567
92 Value	20,356	6,099	10,471	2,402	12,269	14,510	6,359	20,564
93 Number of colonies of bees	1,114	883	243	165	301	1,303	499	1,159
94 Value	1,802	1,646	311	194	525	1,489	580	1,504

¹ Change of boundary. (See explanation at close of text.)

AGRICULTURE—GEORGIA.

BY COUNTIES: APRIL 15, 1910—Continued.

[Comparative data for June 1, 1900, in italics.]

	Miller.	Milton.	Mitchell.	Monroe.	Montgomery.	Morgan.	Murray.	Muscogee.	Newton.	Oconee.	Oglethorpe.	Paulding.	Pickens.
1	7,986	7,239	22,114	20,450	19,638	19,717	9,763	36,227	18,449	11,104	18,680	14,124	9,041
2	6,819	6,768	14,767	20,450	16,369	16,813	8,623	29,836	16,734	8,602	17,881	12,869	8,641
3	1,019	1,411	2,997	2,789	2,844	2,922	1,418	1,019	2,548	1,936	3,192	2,453	1,248
4	716	1,104	1,785	2,618	1,560	1,989	1,168	1,020	2,124	1,171	2,438	2,169	1,145
5	682	1,306	1,469	1,026	1,887	921	1,361	422	1,155	1,101	1,283	2,207	1,229
6			5		4	2	2	4	2	2	5	2	1
7	337	105	1,523	1,763	953	1,999	55	593	1,391	835	1,904	244	18
8			1					7					
9	6	58	31	27	56	90	49	21	78	62	192	57	75
10	26	200	85	83	135	252	246	40	233	212	190	302	177
11	427	535	1,441	1,071	1,181	1,407	350	356	1,209	960	1,354	959	278
12	218	393	720	656	618	712	301	250	620	435	744	639	300
13	177	180	355	539	435	306	292	195	291	189	466	343	249
14	66	84	181	245	203	70	88	80	71	46	134	97	83
15	47	10	123	131	138	55	56	44	37	27	83	41	66
16	18	3	43	33	62	20	24	18	7	4	25	13	9
17	4		17	4	16	4	12	8	2	1	4	2	3
18	161,920	92,800	350,720	373,760	378,240	249,600	218,880	150,400	167,680	110,080	322,560	207,360	147,840
19	109,020	81,043	278,193	264,460	208,107	182,255	156,170	106,954	152,216	104,874	228,331	168,396	119,940
20	118,573	82,823	227,137	209,405	232,819	177,952	151,919	95,586	150,658	102,524	239,328	168,938	123,611
21	48,534	44,959	152,147	149,425	110,954	123,897	57,207	63,510	102,169	72,256	122,163	79,138	37,301
22	46,405	38,060	111,521	127,487	64,724	100,253	52,196	49,353	90,337	53,314	119,163	81,418	51,831
23	53,442	20,522	120,352	85,033	185,651	48,456	96,084	41,727	42,085	24,310	78,571	76,236	74,908
24	7,244	10,162	5,094	36,372	1,592	9,902	2,879	11,717	7,962	8,313	27,597	13,022	7,611
25	67.3	88.0	79.3	70.8	78.8	73.0	71.3	71.1	90.8	95.3	70.8	81.2	81.1
26	44.3	55.1	54.7	53.9	37.2	68.0	36.6	50.0	67.1	68.9	53.5	47.0	31.1
27	107.0	57.9	92.8	94.8	104.9	62.4	110.1	105.0	50.7	54.2	71.5	68.6	96.1
28	47.4	31.9	50.8	61.1	39.0	42.4	40.3	52.5	40.1	37.3	38.3	32.3	29.9
29	1,498,438	2,314,491	6,072,570	5,359,951	4,405,735	5,008,285	2,009,133	2,457,637	5,025,957	4,447,799	6,114,421	3,198,663	1,238,140
30	635,808	918,789	1,819,720	2,760,931	2,008,829	2,098,064	1,123,615	1,693,242	1,945,458	1,287,520	2,664,876	1,520,778	676,716
31	179.0	163.3	266.7	94.8		181.8	78.8	54.3	245.5	245.5	110.3	110.3	82.5
32	957,900	1,476,000	4,486,510	3,154,693	4,143,554	3,857,062	1,148,303	1,430,740	3,300,909	2,827,447	3,980,756	1,865,430	764,353
33	270,000	561,720	1,000,000	1,670,920	1,126,170	1,223,110	672,020	697,620	1,216,470	741,990	1,717,800	932,500	406,420
34	244,320	423,000	948,184	1,162,091	1,138,817	1,085,010	301,441	620,380	912,117	894,895	1,124,855	727,335	233,362
35	86,140	179,110	520,720	536,860	416,850	430,080	180,880	379,040	382,350	319,080	608,360	290,660	118,620
36	50,230	89,900	197,899	250,210	211,500	226,162	73,873	94,195	154,335	179,841	207,766	115,535	52,136
37	51,650	48,840	95,500	116,000	76,700	115,870	60,320	66,860	77,960	67,430	106,890	76,870	29,770
38	230,910	324,805	1,039,977	780,948	911,855	739,151	305,816	312,322	593,593	545,615	801,044	490,393	195,289
39	159,093	141,116	542,299	376,601	358,129	267,004	209,783	160,338	268,172	169,120	326,235	250,393	121,906
40	63.9	63.8	67.2	58.9	64.7	65.3	57.2	58.2	66.9	63.6	65.1	58.3	61.1
41	15.3	18.3	14.2	21.7	17.8	18.4	19.5	25.2	18.1	20.1	18.4	22.7	18.9
42	4.0	3.0	3.0	4.8	3.3	3.8	3.7	3.8	3.1	4.0	3.4	3.6	4.2
43	15.8	14.0	15.6	14.7	14.2	12.5	19.7	12.7	11.9	12.3	13.1	15.3	15.8
44	1,470	1,040	2,220	1,922	2,252	2,022	1,417	2,412	1,973	2,297	1,916	1,304	990
45	1,180	1,346	1,813	1,548	1,857	1,692	1,089	2,013	1,677	1,923	1,600	1,057	791
46	8.70	18.09	16.13	11.93	13.90	21.16	7.35	13.38	22.08	26.96	17.43	11.08	6.29
47	2.35	6.60	4.67	6.20	3.98	7.21	4.43	10.41	8.08	7.24	7.18	5.52	3.16
48	971	1,302	2,856	2,623	2,778	2,643	1,374	980	2,281	1,704	2,947	2,351	1,190
49	228,787	312,797	1,019,388	707,649	889,595	722,074	380,187	301,914	583,648	531,455	782,412	473,467	181,559
50	8,723	3,254	10,422	6,059	17,219	5,109	4,875	3,633	4,714	3,989	6,998	6,074	2,853
51	2,840	1,861	5,133	3,408	4,947	2,660	2,188	1,947	2,388	3,558	2,937	1,494	1,494
52	2,925	2,668	4,271	1,063	4,867	714	446	598	653	232	988	427	218
53	849	426	1,892	892	1,984	740	553	695	605	1,002	965	333	333
54	1,073	497	2,890	741	2,745	636	645	301	601	589	953	1,127	374
55	714	139	1,546	408	1,535	257	643	136	299	159	373	422	152
56	313	63	815	140	1,096	102	320	98	78	74	124	196	282
57	73,360	52,291	162,492	107,638	175,073	91,427	67,650	68,422	91,528	74,623	114,814	90,455	42,283
58	605	380	2,190	918	1,209	968	1,090	435	628	1,275	1,812	564	350
59	500	370	2,082	862	1,187	921	975	418	600	1,229	1,761	552	328
60	15	7	80	46	16	32	60	14	14	35	45	10	14
61		3	10	10	15	15	55	3	14	11	16	2	8
62	65,000	45,274	281,407	113,045	173,040	122,902	108,989	51,168	75,804	185,071	225,542	54,789	29,897
63	375	1,391	2,810	3,335	2,566	3,235	1,415	1,249	2,677	1,510	2,699	2,335	934
64	373	1,383	2,802	3,809	2,547	3,220	1,325	1,247	2,603	1,506	2,693	2,311	913
65	2	7	24	7	12	12	70	1	14	4	4	22	18
66		1	1	2	2	3	20	1	1	1	7	2	8
67	40,020	202,085	448,844	509,041	447,511	478,501	177,787	166,600	387,703	246,320	403,777	309,736	98,787
68		3	13	1	14	4	10	1	2	1	2	2	1
69		180	825	500	900	700	1,250	10	150	300	300	200	100
70	16,744	1,937	38,563	8,125	34,754	5,641	5,394	3,610	4,765	3,567	7,204	3,007	2,329
71	10,235	1,264	23,822	5,537	21,207	4,095	3,721	2,267	3,324	2,735	5,462	1,955	1,794
72	6,509	683	14,741	2,688	15,487	1,546	1,673	1,343	1,441	832	1,802	1,082	835
73	31,475	12,886	118,364	37,082	87,686	28,173	21,309	15,366	28,007	24,163	36,883	18,189	9,864
74	5,038	20	3,505	58	3,333	85	1,628	33	45	175	219	40	536
75	4,895	15	2,911	33	2,694	20	1,161	27	32	136	140	33	368
76	743	5	594	25	639	467	6	6	13	39	79	6	168
77	8,636	36	6,595	139	4,699	125	2,817	61	183	527	543	66	608
78	376	32	1,051	138	1,004	416	314	162	91	252	618	11	10
79	306	46	861	204	680	840	385	278	278	451	853	33	20
80	23,544	27,418	57,967	42,802	56,478	38,808	34,520	19,006	38,910	29,022	47,209	40,	

TABLE 1.—FARMS AND FARM PROPERTY,

[Comparative data for June 1, 1900, in italics.]

	Pierce.	Pike.	Polk.	Pulaski.	Putnam.	Quitman.	Rabun.	Randolph.	Richmond.
1 Population.....	10,749	10,495	20,203	22,835	13,370	4,594	5,562	13,941	58,880
2 Population in 1900.....	8,100	13,781	17,856	18,480	13,436	4,701	6,235	10,347	53,755
3 Number of all farms.....	1,312	2,560	2,226	2,909	2,119	707	850	2,416	1,344
4 Number of all farms in 1900.....	861	1,940	1,775	1,984	1,548	013	1,007	2,210	1,063
5 Color and nativity of farmers:									
6 Native white.....	1,107	1,269	1,674	1,336	562	184	840	852	710
7 Foreign-born white.....	2	2	2	5	5	4	1	1	17
8 Negro and other nonwhite.....	203	1,280	650	1,573	1,552	523	12	1,563	608
9 Number of farms, classified by size:									
10 Under 3 acres.....	1		1			1		1	2
11 3 to 9 acres.....	69	46	57	45	33	9	56	44	86
12 10 to 19 acres.....	115	110	251	68	107	10	75	58	100
13 20 to 49 acres.....	265	1,075	974	1,498	1,023	403	119	604	522
14 50 to 99 acres.....	250	752	557	699	401	115	188	702	279
15 100 to 174 acres.....	242	419	246	394	315	47	200	333	175
16 175 to 259 acres.....	151	111	80	130	115	48	105	152	76
17 260 to 499 acres.....	121	35	41	06	00	43	77	85	04
18 500 to 999 acres.....	63	7	14	28	28	20	30	33	27
19 1,000 acres and over.....	26	4	5	11	7	11	6	14	13
LAND AND FARM AREA									
18 Approximate land area..... acres	387,200	196,480	202,880	296,320	231,040	92,160	241,280	263,680	204,160
19 Land in farms..... acres	233,756	179,215	163,812	235,245	177,852	83,205	118,478	228,583	144,724
20 Land in farms in 1900..... acres	253,205	176,601	140,083	245,204	180,020	80,373	100,090	214,185	115,835
21 Improved land in farms..... acres	41,513	111,670	81,746	142,435	101,416	38,415	24,048	138,750	72,025
22 Improved land in farms in 1900..... acres	37,597	105,331	89,179	131,330	84,201	45,234	50,351	130,769	53,835
23 Woodland in farms..... acres	179,073	49,032	64,661	89,196	61,081	28,506	92,961	69,923	58,325
24 Other unimproved land in farms..... acres	13,170	18,483	7,415	3,564	15,355	10,374	1,460	19,900	14,374
25 Per cent of land area in farms.....	60.4	91.2	75.8	79.4	77.0	90.4	49.1	80.7	70.0
26 Per cent of farm land improved.....	17.3	62.3	53.1	60.6	57.0	46.1	20.3	60.7	49.8
27 Average acres per farm.....	175.2	70.0	69.1	80.9	83.9	117.8	138.4	94.6	167.7
28 Average improved acres per farm.....	31.6	43.6	36.7	49.0	47.9	54.3	28.1	57.4	53.6
VALUE OF FARM PROPERTY									
29 All farm property..... dollars.	2,751,539	4,630,871	3,653,041	6,492,850	3,418,231	1,137,597	1,153,350	4,592,067	3,047,431
30 All farm property in 1900..... dollars.	1,097,933	2,224,043	1,840,193	2,627,847	1,637,845	532,275	563,616	2,000,610	1,676,265
31 Per cent increase, 1900-1910.....	157.7	104.9	98.5	147.1	106.2	95.4	104.6	120.5	135.5
32 Land..... dollars.	1,008,558	2,178,014	2,177,538	4,302,999	2,000,142	714,361	716,000	3,045,091	2,450,402
33 Land in 1900..... dollars.	551,430	1,364,090	1,117,550	1,697,030	931,337	355,040	335,210	1,275,070	1,008,750
34 Buildings..... dollars.	530,991	1,039,637	797,991	1,026,436	607,965	184,635	208,618	729,611	400,610
35 Buildings in 1900..... dollars.	293,830	515,840	381,701	467,810	333,970	114,780	81,590	341,100	408,580
36 Implements and machinery..... dollars.	103,192	167,394	172,974	259,210	157,918	46,496	37,808	101,959	163,131
37 Implements, etc., in 1900..... dollars.	42,630	84,800	82,330	94,070	54,500	17,550	20,110	71,440	79,230
38 Domestic animals, poultry, and bees..... dollars.	508,798	675,826	62,330	904,205	592,206	192,105	190,033	654,806	454,033
39 Domestic animals, etc., in 1900..... dollars.	247,043	308,918	253,913	368,857	243,045	94,805	128,906	312,100	179,645
40 Per cent of value of all property in—									
41 Land.....	36.3	47.0	59.6	66.3	58.5	62.8	62.1	66.3	62.3
42 Buildings.....	19.3	22.2	21.8	15.8	19.5	16.2	18.1	15.9	22.0
43 Implements and machinery.....	3.8	3.6	4.7	4.0	4.6	4.1	3.3	3.5	4.1
44 Domestic animals, poultry, and bees.....	18.5	14.4	13.8	13.9	17.3	16.9	16.6	14.3	11.5
45 All property per farm..... dollars.	2,097	1,828	1,641	2,232	1,613	1,600	1,347	1,901	2,937
46 Land and buildings per farm..... dollars.	1,631	1,499	1,337	1,932	1,259	1,272	1,080	1,563	2,477
47 Land per acre in 1900..... dollars.	6.38	15.61	14.16	18.29	11.25	8.53	6.04	13.32	18.99
48 Land per acre in 1900..... dollars.	2.14	7.73	7.93	6.82	6.19	4.42	1.70	5.99	8.79
DOMESTIC ANIMALS (farms and ranges)									
49 Farms reporting domestic animals.....	1,277	2,427	2,004	2,811	1,990	697	830	2,347	1,262
50 Value of domestic animals..... dollars.	491,024	600,978	485,946	882,179	579,510	180,921	183,105	630,284	439,694
51 Cattle:									
52 Total number.....	217,526	5,119	5,340	6,630	5,960	1,703	4,450	4,181	2,920
53 Dairy cows.....	4,770	2,659	2,827	2,591	3,105	742	1,707	2,274	1,810
54 Other cows.....	4,795	495	498	1,342	502	239	564	390	378
55 Yearling heifers.....	1,484	850	730	871	671	308	427	664	350
56 Calves.....	2,638	750	871	1,020	1,011	729	417	407	231
57 Yearling steers and bulls.....	1,343	280	248	510	371	229	392	323	188
58 Other steers and bulls.....	1,235	85	166	296	128	63	853	123	74
59 Value..... dollars.	163,557	85,147	88,361	92,909	102,331	23,902	63,118	67,263	77,435
60 Horses:									
61 Total number.....	1,067	627	1,076	1,534	700	174	295	670	700
62 Mature horses.....	1,004	597	1,039	1,507	605	104	252	655	740
63 Yearling colts.....	41	23	23	19	10	6	20	13	7
64 Spring colts.....	22	7	14	8	22	10	14	2	7
65 Value..... dollars.	132,113	76,762	115,718	246,466	87,178	23,682	25,855	79,435	94,055
66 Mules:									
67 Total number.....	852	2,985	1,936	2,617	2,430	827	627	2,917	1,542
68 Mature mules.....	851	2,976	1,923	2,611	2,414	827	579	2,902	1,539
69 Yearling colts.....	1	9	12	4	16	6	40	13	3
70 Spring colts.....							8	2	
71 Value..... dollars.	130,637	470,276	259,412	455,368	303,483	130,029	70,987	448,042	244,606
72 Asses and burros:									
73 Total number.....	1	3	1	3	6				
74 Mature swine.....	200	700	300	290	1,500		11	2	
75 Spring pigs.....							550		
76 Value..... dollars.	27,980	5,692	4,226	28,156	5,891	2,978	6,104	13,440	5,650
77 Mature hogs.....	16,101	3,978	3,284	17,144	3,579	1,642	4,995	8,135	3,006
78 Spring pigs.....	11,883	1,714	942	11,012	2,312	1,336	1,100	5,314	2,644
79 Value..... dollars.	55,893	27,724	21,859	80,423	24,254	9,308	14,705	44,038	22,554
80 Sheep:									
81 Total number.....	3,017	77	99	104	68				
82 Rams, ewes, and wethers.....	3,478	30	65	70	53				
83 Spring lambs.....	430	47	34	34	15				
84 Value..... dollars.	6,243	219	228	182	174				
85 Goats:									
86 Total number.....	4,679	99	43	492	393				
87 Value..... dollars.	2,381	150	78	541	500				
88 Poultry and bees:									
89 Number of poultry of all kinds.....									
90 Value..... dollars.	36,921	39,683	43,702	56,562	29,741	10,679	15,471	38,659	20,015
91 Number of colonies of bees.....	16,147	13,823	10,478	21,414	12,322	4,899	6,301	14,098	13,850
92 Value..... dollars.	1,448	836	1,216	365	296	241	950	1,280	681
93 Value..... dollars.	1,627	1,025	2,114	612	374	285	1,467	1,424	1,394

Change of boundary. (See explanation at close of text.)

BY COUNTIES: APRIL 15, 1910—Continued.

[Comparative data for June 1, 1900, in italics.]

	Rockdale.	Schley.	Scriven. ¹	Spalding.	Stephens.	Stewart.	Sumter.	Talbot.	Taliaferro.	Tattnall. ¹	Taylor.	Telfair.	Terrell.
1	8,010	5,213	20,202	19,741	9,728	13,437	20,092	11,606	8,766	18,569	10,839	13,288	22,003
2	<i>7,515</i>	<i>6,489</i>	<i>19,252</i>	<i>17,619</i>	(¹)	<i>15,856</i>	<i>20,212</i>	<i>12,197</i>	<i>7,912</i>	<i>20,419</i>	<i>9,346</i>	<i>10,083</i>	<i>19,023</i>
3	1,240	837	2,003	1,727	1,186	1,623	2,929	1,746	1,458	2,375	1,547	1,504	2,741
4	<i>1,032</i>	<i>802</i>	<i>2,275</i>	<i>1,772</i>	(¹)	<i>1,751</i>	<i>2,322</i>	<i>1,398</i>	<i>1,129</i>	<i>2,086</i>	<i>1,045</i>	<i>831</i>	<i>2,189</i>
5	765	359	1,336	708	985	388	705	586	333	1,735	910	1,059	642
6				2	1		4	1		3		1	1
7	475	487	1,563	927	200	1,235	2,160	1,159	1,125	637	637	444	2,028
8							1			1			
9	41	5	95	57	54	14	24	58	48	33	21	39	58
10	109	17	152	128	199	24	57	44	92	115	29	64	66
11	498	317	1,411	751	403	702	1,578	532	632	851	551	468	1,536
12	397	147	513	457	249	303	591	415	359	523	317	269	671
13	149	170	334	210	163	234	342	400	232	435	277	277	268
14	33	93	145	67	63	154	160	182	56	185	174	229	70
15	12	65	141	34	39	128	109	93	29	140	116	109	42
16	1	21	75	14	10	42	44	16	8	64	45	31	22
17		2	37		6	22	23	6	2	28	17	18	2
18	76,100	98,500	508,160	133,700	106,240	263,040	291,840	199,680	135,680	410,880	217,600	238,720	208,080
19	<i>73,749</i>	<i>98,487</i>	<i>324,713</i>	<i>117,003</i>	<i>92,521</i>	<i>214,502</i>	<i>276,834</i>	<i>180,689</i>	<i>101,020</i>	<i>325,898</i>	<i>207,359</i>	<i>207,270</i>	<i>177,807</i>
20	<i>78,900</i>	<i>92,974</i>	<i>352,256</i>	<i>119,187</i>	(¹)	<i>242,821</i>	<i>256,096</i>	<i>184,418</i>	<i>82,273</i>	<i>333,796</i>	<i>175,594</i>	<i>161,992</i>	<i>189,897</i>
21	41,068	55,750	136,097	75,178	32,558	170,825	170,825	78,248	56,095	83,037	76,975	72,333	131,798
22	<i>49,240</i>	<i>53,844</i>	<i>132,011</i>	<i>71,440</i>	(¹)	<i>114,619</i>	<i>161,308</i>	<i>79,768</i>	<i>47,813</i>	<i>76,100</i>	<i>64,949</i>	<i>56,238</i>	<i>123,710</i>
23	22,085	26,426	182,048	31,388	55,058	77,243	93,548	75,353	41,027	242,434	120,128	125,031	86,108
24	9,008	16,311	5,370	10,437	4,905	15,006	12,461	27,088	3,898	427	10,256	9,906	9,331
25	90.8	99.9	63.9	87.5	87.1	81.5	94.9	90.5	74.5	79.3	95.3	80.8	86.3
26	56.5	56.6	42.1	64.3	35.2	57.0	61.7	43.3	55.5	25.5	37.1	34.9	74.1
27	59.5	117.7	111.9	67.7	78.0	132.2	94.5	103.5	69.3	137.2	134.0	137.8	64.9
28	33.0	60.6	47.1	43.5	27.5	75.3	58.3	44.8	38.5	35.0	49.8	48.1	48.1
29	2,025,577	1,338,728	6,427,220	3,939,848	2,428,068	3,077,720	8,080,129	2,448,832	2,282,293	6,530,486	2,477,370	3,414,367	5,684,872
30	<i>1,000,253</i>	<i>649,251</i>	<i>2,505,368</i>	<i>1,689,216</i>	(¹)	<i>1,898,278</i>	<i>3,146,739</i>	<i>1,253,531</i>	<i>816,029</i>	<i>2,453,534</i>	<i>1,004,347</i>	<i>333,852</i>	<i>2,074,434</i>
31	102.5	102.2	133.2	133.2		62.6	156.9	98.5	179.7		146.7	263.7	174.0
32	1,228,002	760,251	4,207,568	2,377,000	1,724,725	1,909,008	5,521,460	1,329,211	1,470,136	4,421,706	1,431,012	2,158,708	3,832,682
33	<i>922,320</i>	<i>390,450</i>	<i>1,474,220</i>	<i>1,024,060</i>	(¹)	<i>1,209,060</i>	<i>1,992,920</i>	<i>686,860</i>	<i>469,220</i>	<i>1,385,750</i>	<i>622,530</i>	<i>498,630</i>	<i>1,237,820</i>
34	471,085	301,330	1,008,251	904,434	386,885	506,000	1,298,196	553,617	301,925	1,093,671	490,400	626,973	981,232
35	<i>212,370</i>	<i>128,000</i>	<i>501,270</i>	<i>382,440</i>	(¹)	<i>318,690</i>	<i>691,400</i>	<i>272,880</i>	<i>170,690</i>	<i>635,760</i>	<i>168,710</i>	<i>187,720</i>	<i>452,520</i>
36	70,555	55,865	249,000	140,659	75,551	129,500	297,794	100,437	76,901	160,100	120,745	111,291	152,999
37	<i>43,020</i>	<i>25,000</i>	<i>130,970</i>	<i>75,070</i>	(¹)	<i>76,220</i>	<i>154,410</i>	<i>58,440</i>	<i>39,850</i>	<i>93,240</i>	<i>47,530</i>	<i>92,170</i>	<i>86,520</i>
38	255,055	230,782	871,501	508,355	240,907	533,163	992,670	465,567	343,331	848,949	435,213	517,395	717,659
39	<i>122,473</i>	<i>103,201</i>	<i>598,808</i>	<i>205,256</i>	(¹)	<i>208,508</i>	<i>409,949</i>	<i>203,661</i>	<i>156,869</i>	<i>468,634</i>	<i>166,877</i>	<i>220,312</i>	<i>297,814</i>
40	60.7	50.0	65.5	60.3	71.0	62.0	68.3	54.3	64.4	67.7	57.8	63.2	67.4
41	23.3	22.5	17.1	23.0	15.9	16.4	16.1	22.6	17.2	16.7	19.8	18.4	17.3
42	3.5	4.2	3.9	3.8	3.1	4.2	3.7	4.1	3.4	2.5	4.9	3.3	2.7
43	12.6	17.2	13.6	12.9	9.9	17.3	11.9	19.0	15.0	13.0	17.6	15.2	12.6
44	1,634	1,599	2,214	2,281	2,047	1,896	2,759	1,403	1,565	2,750	1,601	2,270	2,074
45	1,371	1,257	1,328	1,900	1,780	1,488	2,328	1,078	1,277	2,322	1,242	1,852	1,768
46	16.06	7.62	12.06	20.32	13.64	8.90	19.95	7.36	14.55	13.57	6.90	10.41	21.56
47	7.96	4.20	4.19	8.60	(¹)	4.36	6.97	3.78	5.32	3.52	3.59	3.09	6.62
48	1,102	822	2,717	1,573	1,108	1,595	2,692	1,651	1,363	2,202	1,489	1,429	2,515
49	<i>245,850</i>	<i>225,532</i>	<i>849,857</i>	<i>495,870</i>	<i>239,825</i>	<i>520,254</i>	<i>937,653</i>	<i>456,638</i>	<i>336,134</i>	<i>822,485</i>	<i>426,824</i>	<i>504,970</i>	<i>703,094</i>
50	2,248	1,832	3,886	3,886	2,497	4,524	4,403	6,593	3,616	20,872	4,758	19,302	3,456
51	1,182	856	4,705	2,979	1,245	2,046	2,246	2,545	1,722	5,257	1,927	3,057	2,024
52	304	272	3,006	355	298	787	787	1,283	509	5,162	1,050	1,993	517
53	380	327	1,352	470	376	394	431	1,185	618	2,329	452	808	412
54	297	137	2,208	278	93	342	242	631	300	1,899	827	1,615	249
55	49	152	819	90	195	126	113	258	127	2,716	239	454	166
56	36	54	501	90	195	126	113	258	127	2,716	239	454	166
57	41,086	27,122	156,341	72,125	43,970	67,246	86,537	90,176	58,584	191,690	59,211	96,637	64,313
58	305	254	1,046	513	363	492	731	564	781	931	623	1,039	705
59	292	232	1,023	455	353	474	715	530	729	884	559	1,031	700
60	9	20	14	19	8	17	10	28	38	36	27	4	4
61	4	2	9	9	2	1	6	6	14	11	7	4	1
62	38,066	28,067	124,495	68,015	39,785	66,408	107,285	67,575	85,945	117,475	78,023	141,975	89,291
63	1,108	1,048	3,176	2,080	1,091	2,182	4,175	1,951	1,291	2,515	1,682	1,251	3,291
64	1,194	1,047	3,173	2,074	1,090	2,180	4,170	1,947	1,286	2,512	1,680	1,250	3,290
65	8	1	3	5	1	2	5	2	4	1	2	1	1
66	1		1	1		1	2	2	1	2	2	2	2
67	100,724	154,685	491,107	336,007	140,037	345,553	691,235	277,240	172,721	435,000	253,305	216,855	499,093
68		1		1	2	9		1	4		4	3	
69		550		200	210	1,200		75	325		465	450	
70	1,819	4,825	30,945	3,752	1,644	8,890	15,116	5,659	4,749	32,164	11,548	21,363	13,804
71	1,352	2,956	19,593	2,677	1,143	5,522	11,426	3,325	3,011	18,158	7,617	12,062	8,683
72	107	1,809	11,352	1,075	501	3,368	3,690	1,834	1,783	14,011	3,931	9,301	5,121
73	10,911	15,051	74,855	19,129	9,566	39,446	52,467	21,073	13,125	72,414	35,189	45,746	50,067
74	9	36	1,887	83	77	110		207	12		13	2,246	26
75	8	25	1,573	68	62	90		129	7		13	1,935	26
76	1	11	314	15	15	20		78	5		13	311	
77	21	36	2,595	168	183	323		350	36		13	2,9	

TABLE 1.—FARMS AND FARM PROPERTY,

[Comparative data for June 1, 1900, in italics.]

	Thomas. ¹	Tift.	Toombs.	Towns.	Troup.	Turner.	Twiggs.	Union.	Upson.
1 Population.....	29,071	11,487	11,206	3,932	26,228	10,075	10,736	6,918	12,757
2 <i>Population in 1900.....</i>	<i>31,076</i>	<i>(¹)</i>	<i>(¹)</i>	<i>4,748</i>	<i>24,003</i>	<i>(¹)</i>	<i>8,710</i>	<i>8,481</i>	<i>13,670</i>
3 Number of all farms.....	2,748	1,142	1,359	658	2,918	1,199	1,649	1,286	1,601
4 <i>Number of all farms in 1900.....</i>	<i>3,183</i>	<i>(¹)</i>	<i>(¹)</i>	<i>665</i>	<i>2,324</i>	<i>(¹)</i>	<i>1,168</i>	<i>1,444</i>	<i>1,473</i>
5 Color and nativity of farmers:									
6 Native white.....	1,253	912	1,007	655	940	824	583	1,273	898
7 Foreign-born white.....	6	1	2	3	1,978	1	3	13	201
8 Negro and other nonwhite.....	1,489	229	350	3	3	374	1,063	13	901
9 Number of farms, classified by size:									
10 Under 3 acres.....	3				1				1
11 3 to 9 acres.....	100	35	22	60	83	18	67	50	30
12 10 to 19 acres.....	167	70	68	77	139	41	41	101	86
13 20 to 49 acres.....	1,289	425	527	113	1,177	572	777	225	690
14 50 to 99 acres.....	635	234	247	158	744	200	350	320	472
15 100 to 174 acres.....	351	168	222	153	528	128	206	367	370
16 175 to 259 acres.....	134	75	136	54	147	65	93	134	152
17 260 to 499 acres.....	98	61	87	32	81	50	79	72	64
18 500 to 999 acres.....	49	20	32	10	15	20	22	13	23
19 1,000 acres and over.....	22	4	18	1	3	15	14	1	4
LAND AND FARM AREA									
20 Approximate land area..... acres..	339,200	155,520	251,520	115,840	278,400	147,840	200,960	207,360	202,850
21 Land in farms..... acres..	255,654	113,434	175,318	65,969	220,330	130,089	172,312	142,497	170,158
22 <i>Land in farms in 1900.....</i>	<i>348,336</i>	<i>(¹)</i>	<i>(¹)</i>	<i>80,016</i>	<i>225,522</i>	<i>(¹)</i>	<i>136,518</i>	<i>171,533</i>	<i>171,736</i>
23 Improved land in farms..... acres..	119,205	44,230	53,095	10,372	124,977	54,464	74,755	44,283	80,177
24 <i>Improved land in farms in 1900.....</i>	<i>150,184</i>	<i>(¹)</i>	<i>(¹)</i>	<i>24,335</i>	<i>116,310</i>	<i>(¹)</i>	<i>67,528</i>	<i>41,461</i>	<i>77,807</i>
25 Woodland in farms..... acres..	126,941	69,029	121,703	40,848	64,447	74,442	80,590	85,126	70,933
26 Other unimproved land in farms..... acres..	9,598	166	615	5,749	30,906	1,183	6,907	13,088	10,148
27 Per cent of land area in farms.....	75.4	72.9	69.7	56.9	79.1	88.0	85.7	68.7	83.9
28 Per cent of farm land improved.....	46.6	39.0	30.3	29.4	56.7	41.9	49.2	31.1	47.1
29 Average acres per farm.....	93.0	99.3	129.0	100.3	75.5	108.5	104.5	110.3	94.5
30 Average improved acres per farm.....	43.4	38.7	39.1	29.4	42.8	45.4	51.4	34.4	44.5
VALUE OF FARM PROPERTY									
31 All farm property..... dollars..	5,052,618	3,015,434	3,462,559	770,665	5,061,185	3,340,040	2,995,774	1,165,177	2,009,973
32 <i>All farm property in 1900.....</i>	<i>2,805,614</i>	<i>(¹)</i>	<i>(¹)</i>	<i>302,150</i>	<i>2,653,577</i>	<i>(¹)</i>	<i>1,052,432</i>	<i>721,670</i>	<i>1,481,077</i>
33 Per cent increase, 1900-1910.....				109.3	92.2		184.6	61.5	96.4
34 Land..... dollars..	3,376,640	2,028,618	2,343,018	430,234	3,085,257	2,329,509	1,871,481	677,050	1,705,985
35 <i>Land in 1900.....</i>	<i>1,681,420</i>	<i>(¹)</i>	<i>(¹)</i>	<i>205,880</i>	<i>1,693,370</i>	<i>(¹)</i>	<i>654,850</i>	<i>409,220</i>	<i>907,220</i>
36 Buildings..... dollars..	1,222,158	489,690	523,986	102,852	1,030,845	505,092	542,499	209,431	640,105
37 <i>Buildings in 1900.....</i>	<i>563,890</i>	<i>(¹)</i>	<i>(¹)</i>	<i>60,690</i>	<i>482,690</i>	<i>(¹)</i>	<i>206,600</i>	<i>117,600</i>	<i>226,000</i>
38 Implements and machinery..... dollars..	215,014	93,735	109,809	25,323	179,714	88,748	120,050	41,393	119,157
39 <i>Implements, etc., in 1900.....</i>	<i>131,490</i>	<i>(¹)</i>	<i>(¹)</i>	<i>14,980</i>	<i>101,150</i>	<i>(¹)</i>	<i>39,410</i>	<i>27,800</i>	<i>71,070</i>
40 Domestic animals, poultry, and bees..... dollars..	838,806	403,391	479,786	152,255	765,369	416,991	452,174	237,204	444,732
41 <i>Domestic animals, etc., in 1900.....</i>	<i>488,814</i>	<i>(¹)</i>	<i>(¹)</i>	<i>86,580</i>	<i>566,567</i>	<i>(¹)</i>	<i>161,620</i>	<i>167,620</i>	<i>210,427</i>
42 Per cent of value of all property in—									
43 Land.....	59.7	67.3	67.7	55.8	61.0	69.7	62.5	58.1	58.0
44 Buildings.....	21.6	16.2	15.3	13.1	20.4	15.1	18.1	18.0	22.0
45 Implements and machinery.....	3.8	3.1	3.2	3.3	3.6	2.7	4.3	3.6	4.1
46 Domestic animals, poultry, and bees.....	14.8	13.4	13.9	19.8	15.1	12.5	15.1	20.4	15.3
47 Average values:									
48 All property per farm..... dollars..	2,057	2,640	2,548	1,171	1,734	2,786	1,817	906	1,616
49 Land and buildings per farm..... dollars..	1,674	2,205	2,114	901	1,411	2,305	1,404	689	1,303
50 Land per acre..... dollars..	13.21	17.88	13.37	6.52	14.00	17.91	10.80	4.75	10.02
51 <i>Land per acre in 1900.....</i>	<i>4.74</i>	<i>(¹)</i>	<i>(¹)</i>	<i>2.57</i>	<i>7.51</i>	<i>(¹)</i>	<i>4.53</i>	<i>2.30</i>	<i>2.83</i>
DOMESTIC ANIMALS (farms and ranges)									
52 Farms reporting domestic animals.....	2,658	1,107	1,348	642	2,772	1,128	1,587	1,237	1,711
53 Value of domestic animals..... dollars..	813,000	391,900	467,527	145,455	740,501	408,028	439,503	224,479	433,302
54 Cattle:									
55 Total number.....	13,455	6,845	10,489	2,940	6,356	5,325	3,150	4,081	4,410
56 Dairy cows.....	5,122	2,059	2,289	1,267	3,108	1,730	1,076	2,052	2,233
57 Other cows.....	2,944	1,089	4,265	1,933	1,078	1,324	318	477	720
58 Yearling heifers.....	1,610	706	1,116	374	897	440	489	531	508
59 Calves.....	1,877	1,022	1,395	268	688	333	333	500	606
60 Yearling steers and bulls.....	679	601	703	320	374	308	209	412	259
61 Other steers and bulls.....	385	231	741	152	211	132	05	67	62
62 Value..... dollars..	154,995	74,201	93,371	30,187	108,328	59,121	46,178	67,245	98,065
63 Horses:									
64 Total number.....	1,410	658	376	304	752	378	404	438	473
65 Mature horses.....	1,391	653	365	263	684	365	489	388	434
66 Yearling colts.....	19	2	10	10	58	9	2	27	33
67 Spring colts.....	0	3	1	1	10	4	3	23	0
68 Value..... dollars..	167,293	82,378	45,205	28,094	90,225	47,933	64,595	38,065	50,351
69 Mules:									
70 Total number.....	2,766	1,076	1,635	525	3,381	1,498	1,950	820	1,043
71 Mature mules.....	2,759	1,076	1,633	464	3,349	1,495	1,950	718	1,030
72 Yearling colts.....	6	2	2	58	25	3	3	84	4
73 Spring colts.....	1	1	1	8	7	1	1	24	1
74 Value..... dollars..	404,981	170,573	279,365	61,742	510,952	259,473	301,050	91,560	284,310
75 Asses and burros:									
76 Number.....	5	2	1	10	1	1	1	12	8
77 Value..... dollars..	385	115	400	1,635	25	50	1,300	1,500	1,500
78 Swine:									
79 Total number.....	33,219	16,049	20,719	4,421	6,590	12,805	9,394	7,936	5,280
80 Mature hogs.....	20,403	10,233	11,741	3,650	4,822	7,088	6,076	6,402	3,759
81 Spring pigs.....	12,816	5,816	8,978	771	1,968	5,717	3,318	1,474	1,521
82 Value..... dollars..	83,899	59,793	45,857	9,888	30,587	38,611	27,449	17,145	22,444
83 Sheep:									
84 Total number.....	1,490	2,889	1,349	2,843	100	1,405	5,610	4	4
85 Rams, ewes, and wethers.....	1,199	2,416	1,092	1,777	69	1,116	3,826	4	4
86 Spring lambs.....	291	473	257	1,066	31	289	1,784	4	4
87 Value..... dollars..	2,277	4,442	2,050	4,238	244	2,632	8,389	0	0
88 Goats:									
89 Number.....	870	522	2,234	11	136	255	146	53	94
90 Value..... dollars..	640	398	1,279	21	225	213	181	175	113
POULTRY AND BEES									
91 Number of poultry of all kinds.....	58,419	24,638	29,621	13,521	44,676	23,027	28,456	28,409	31,231
92 Value..... dollars..	23,767	10,927	11,403	4,980	18,148	8,278	12,415	10,223	10,204
93 Numbers of colonies of bees.....	844	345	589	942	461	270	247	1,404	943
94 Value..... dollars..	1,379	564	886	1,821	660	685	256	2,587	1,046

¹ Change of boundary. (See explanation at close of text.)

AGRICULTURE—GEORGIA.

BY COUNTIES: APRIL 15, 1910—Continued.

[Comparative data for June 1, 1900, in italics.]

	Walker.	Walton.	Ware.	Warren.	Washington.	Wayne.	Webster.	White.	Whitfield.	Wilcox. ¹	Wilkes.	Wilkinson.	Worth. ¹
1	18,692	25,393	22,957	11,860	28,174	13,069	6,151	5,110	15,934	18,486	23,441	10,078	19,147
2	16,681	20,942	13,761	11,463	28,227	9,449	6,618	6,912	14,609	11,097	20,366	11,440	18,664
3	2,253	3,594	924	1,730	4,039	1,205	972	914	1,816	1,667	3,586	1,510	2,637
4	2,038	2,787	667	1,577	3,419	934	1,005	1,008	1,628	307	2,521	1,642	1,661
5	2,015	2,242	811	523	1,601	1,114	376	859	1,682	1,061	1,131	871	1,345
6	5	1	2			3		2	7	1	2		
7	233	1,351	111	1,202	2,488	143	566	53	127	685	2,453	639	1,292
8		1		1	1					2			
9	86	84	47	15	99	43	14	27	75	22	109	11	59
10	335	308	84	59	107	52	10	69	269	43	286	22	96
11	642	1,637	192	642	2,019	202	221	201	500	595	1,700	489	1,235
12	497	1,022	163	456	891	261	423	214	409	421	800	285	671
13	399	377	134	331	494	233	147	225	337	303	429	323	350
14	143	80	102	131	215	153	90	102	123	145	123	180	122
15	123	30	137	78	146	205	51	56	85	93	93	144	93
16	32	4	40	14	54	19	19	16	15	30	40	43	23
17	6	1	14	3	13	76	7	4	3	13	0	13	3
18	276,480	230,800	514,560	258,500	428,160	438,960	193,230	156,800	181,120	257,920	293,120	302,080	416,640
19	214,793	200,609	164,729	158,204	341,952	319,799	107,359	107,591	162,383	188,315	255,512	219,172	203,147
20	106,698	208,463	140,131	148,383	364,745	311,951	118,415	180,954	164,245	177,621	272,684	231,613	307,110
21	94,282	129,372	28,421	88,557	210,162	36,847	65,031	28,236	77,890	88,377	127,962	93,560	112,726
22	87,046	119,369	19,399	72,235	215,698	27,204	67,439	28,961	69,433	44,021	160,170	108,068	98,658
23	117,908	61,095	132,677	59,246	107,160	267,165	28,649	63,273	82,866	94,376	100,359	101,306	83,090
24	2,903	20,172	3,031	10,461	24,630	25,737	13,629	11,032	1,627	5,562	27,191	23,806	7,331
25	77.7	84.7	32.0	61.2	79.9	65.4	55.5	63.6	89.7	73.0	87.2	72.6	48.8
26	43.9	64.5	17.3	56.0	61.5	11.5	60.6	26.2	48.0	46.9	50.1	42.7	55.5
27	65.3	55.8	173.3	91.5	84.7	252.8	110.5	117.7	89.4	113.0	71.3	145.1	77.0
28	41.8	36.0	30.8	51.2	62.0	29.1	67.0	30.9	42.9	53.0	35.7	62.0	42.7
29	5,080,574	8,239,473	1,732,011	3,051,030	6,503,164	2,876,316	1,537,103	1,366,751	2,812,489	4,223,420	6,891,269	2,200,933	4,294,023
30	2,134,547	2,491,387	726,139	1,340,687	3,190,052	809,074	776,023	660,917	1,651,480	1,080,434	3,000,760	1,431,565	2,295,940
31	138.4	230.7	138.6	127.6	103.9	196.8	98.1	106.3	81.3		129.7	63.7	
32	3,424,403	5,530,888	903,426	1,903,149	3,966,443	1,728,601	890,527	860,663	1,540,720	2,807,189	4,367,973	1,245,785	2,699,143
33	1,264,390	1,623,080	558,950	737,400	1,945,790	492,580	454,640	394,670	895,080	666,260	1,899,040	603,160	1,426,760
34	842,131	1,568,455	298,921	536,066	1,237,959	432,149	311,895	259,885	648,814	630,214	1,256,153	508,206	773,446
35	418,060	616,470	148,980	300,680	611,380	199,760	143,320	117,810	179,310	179,310	533,920	325,080	390,600
36	145,345	222,642	72,087	102,687	261,630	95,294	78,732	44,462	134,447	135,304	324,469	90,735	168,736
37	83,180	103,620	31,320	63,920	140,200	32,600	34,920	24,510	79,620	79,620	111,470	66,040	32,390
38	677,405	867,388	398,177	450,023	1,037,141	570,272	255,904	201,741	493,499	649,713	942,674	356,227	647,693
39	374,617	344,817	189,389	199,627	492,082	244,144	157,673	124,727	262,470	193,424	356,330	237,328	338,700
40	67.3	67.1	55.6	64.3	61.0	60.1	57.9	63.0	54.8	66.5	63.4	56.6	62.9
41	16.5	18.9	17.3	17.6	19.0	16.8	20.3	19.0	22.9	14.9	18.2	23.1	18.1
42	2.0	3.4	4.2	3.4	4.0	3.3	5.1	3.3	4.8	3.2	4.7	4.1	3.9
43	13.3	10.5	23.0	14.7	15.9	19.8	10.6	14.8	17.5	15.4	13.7	16.2	15.1
44	2,250	2,293	1,875	1,704	1,610	2,274	1,581	1,495	1,549	2,534	1,922	1,458	1,623
45	1,894	1,673	1,366	1,445	1,289	1,743	1,237	1,226	1,203	2,062	1,568	1,162	1,319
46	15.94	27.57	5.85	12.40	11.60	5.41	8.29	8.00	6.49	14.91	17.09	5.63	13.29
47	6.46	7.33	2.66	5.53	5.49	1.53	4.01	3.22	3.80	3.76	7.33	3.47	4.65
48	2,160	3,314	891	1,632	3,877	1,255	925	885	1,734	1,652	3,309	1,441	2,505
49	652,703	845,444	385,020	440,581	1,012,021	553,645	248,741	192,767	475,463	636,160	926,363	343,565	630,376
50	9,091	6,548	215,777	3,772	7,006	22,707	2,128	2,995	6,154	10,266	8,034	3,992	11,025
51	3,533	3,610	4,334	1,800	3,253	5,069	1,051	1,255	3,122	2,834	4,155	1,558	4,033
52	1,154	689	5,335	746	1,142	7,154	236	370	1,041	2,864	925	936	3,157
53	1,234	714	1,277	458	1,005	1,900	325	329	731	1,204	1,183	564	1,363
54	1,074	1,126	2,567	439	856	3,653	179	368	775	1,549	866	480	1,933
55	1,226	274	1,186	171	535	1,634	244	221	307	729	629	299	763
56	1,226	135	1,029	158	215	3,242	83	252	178	1,086	276	155	376
57	132,789	119,584	215,088	60,920	117,253	218,191	33,026	41,070	97,052	109,056	130,789	49,094	117,418
58	2,114	1,488	564	360	1,185	903	548	413	1,350	548	1,546	321	1,243
59	1,806	1,440	546	322	1,141	867	544	372	1,219	538	1,459	314	1,218
60	221	37	17	30	31	22	3	30	91	7	71	7	18
61	87	11	1	8	13	14	1	11	40	3	16		149,336
62	201,243	177,353	65,499	109,940	139,764	107,918	71,520	40,280	132,531	70,415	204,409	33,570	
63	2,233	3,504	737	1,611	4,595	950	826	790	1,805	2,343	3,550	1,626	2,081
64	2,102	3,432	735	1,007	4,590	941	823	746	1,688	2,342	3,531	1,625	2,072
65	147	21	2	4	1	2	3	31	97	1	18	1	9
66	34	1			1	7		13	20		1		
67	275,113	506,926	113,306	245,232	630,037	153,122	122,055	98,015	213,320	408,668	550,525	219,222	307,239
68	38	2	9	25	3		1	8	20		1		
69	3,300	25	1,400	40	375		500	900	2,312		50		
70	9,142	5,739	19,255	8,011	21,416	31,647	6,223	3,126	4,301	17,622	8,574	13,030	26,175
71	6,920	4,601	13,127	4,870	14,037	19,853	3,896	2,358	3,346	10,254	5,309	8,339	15,432
72	2,216	1,133	6,123	3,141	7,379	11,794	2,327	768	955	7,363	2,765	4,191	10,743
73	34,180	41,166	35,090	23,805	72,977	65,946	21,589	11,504	20,480	46,325	39,046	41,494	55,103
74	2,026	78	3,942	43	172	2,571		727	1,649	623	177	22	711
75	1,659	55	3,430	25	125	2,097		509	1,011	515	145	17	593
76	967	23	6,172	18	47	474		218	683	103	32	5	113
77	5,370	186	6,973	47	298	4,715		937	4,118	996	545	70	1,103
78	614	106	2,700	584	511	6,515	37	41	85	800	700	202	814
79	733	204	1,569	597	1,267	3,753	41	61	160	700	999	155	677
80	62,385	51,053	25,674	27,115	69,172	33,317	13,435	19,357	43,047	38,223	51,172	30,665	47,032
81	22,209	19,713	12,033	9,157	23,717	13,534	6,561	7,869	16,450	12,731	15,335	11,618	16,236
82	1,606	1,350	871	225	1,093	2,710	488	650	1,097	475	754	333	422
83	2,403	2,231	1,074	290	1,403	3,093	602	1,105	1,586	822	1,044	1,044	586

¹ Includes animals, age or sex not specified.

AGRICULTURE—GEORGIA.

TABLE 2.—NUMBER, ACREAGE, AND VALUE OF FARMS CLASSIFIED BY TENURE; COLOR

[Comparative data for June 1, 1900, in italics.]

		THE STATE.			Appling. ¹	Baker.	Baldwin.	Banks.	Bartow.
		Total.	White.	Colored.					
FARMS OPERATED BY OWNERS									
1	Number of farms.....	68,628	82,930	15,608	941	303	209	608	821
2	<i>Number of farms in 1900.....</i>	<i>88,589</i>	<i>77,154</i>	<i>11,575</i>	<i>385</i>	<i>286</i>	<i>348</i>	<i>566</i>	<i>885</i>
3	Per cent of all farms.....	35.9	49.2	12.8	61.7	23.4	20.9	29.2	28.0
4	<i>Per cent of all farms in 1900.....</i>	<i>39.4</i>	<i>54.4</i>	<i>15.7</i>	<i>74.5</i>	<i>22.7</i>	<i>25.7</i>	<i>32.8</i>	<i>38.7</i>
5	Land in farms..... acres.....	14,851,292	13,501,798	1,349,503	210,008	68,880	44,668	66,097	110,200
6	Improved land in farms..... acres.....	4,931,295	4,286,899	644,396	33,619	32,946	20,757	22,651	46,296
7	Value of land and buildings..... dollars.....	239,021,776	219,080,866	20,640,910	1,022,693	757,780	710,945	1,428,388	2,040,247
Degree of ownership:									
8	Farms consisting of owned land only.....	88,768	75,909	12,859	878	294	284	517	691
9	Farms consisting of owned and hired land.....	9,860	7,021	2,839	63	9	15	91	130
Color and nativity of owners:									
10	Native white.....	82,634	82,634	778	213	242	564	733
11	Foreign-born white.....	295	295	163	90	57	1	8
12	Negro and other nonwhite.....	15,698	15,698	43	80
FARMS OPERATED BY TENANTS									
13	Number of farms.....	100,980	84,242	106,738	583	991	1,123	1,475	2,035
14	<i>Number of farms in 1900.....</i>	<i>154,569</i>	<i>63,817</i>	<i>71,843</i>	<i>558</i>	<i>765</i>	<i>999</i>	<i>1,153</i>	<i>1,290</i>
15	Per cent of all farms.....	65.9	50.0	87.1	38.2	76.5	78.5	70.7	70.8
16	<i>Per cent of all farms in 1900.....</i>	<i>59.9</i>	<i>44.6</i>	<i>89.0</i>	<i>25.5</i>	<i>77.0</i>	<i>75.7</i>	<i>67.1</i>	<i>60.7</i>
17	Land in farms..... acres.....	11,322,999	5,608,002	5,714,997	70,957	53,874	99,420	63,242	107,005
18	Improved land in farms..... acres.....	7,118,372	2,982,422	4,135,950	19,435	45,059	56,755	39,976	73,018
19	Value of land and buildings..... dollars.....	221,928,635	114,343,850	107,584,785	646,715	599,916	1,104,330	1,591,250	2,003,536
Form of tenancy:									
20	Share tenants.....	105,504	51,040	54,464	363	296	187	1,233	1,793
21	Share-cash tenants.....	3,089	1,294	1,795	77	55	118	17	19
22	Cash tenants.....	75,223	28,772	46,451	133	391	812	210	189
23	Tenure not specified.....	7,164	3,136	4,028	10	249	6	9	34
Color and nativity of tenants:									
24	Native white.....	84,167	84,167	481	173	221	1,090	1,587
25	Foreign-born white.....	75	75	1
26	Negro and other nonwhite.....	106,738	106,738	101	818	902	385	448
FARMS OPERATED BY MANAGERS									
27	Number of farms.....	1,419	1,296	123	1	1	9	2	17
28	<i>Number of farms in 1900.....</i>	<i>1,602</i>	<i>1,594</i>	<i>808</i>	<i>3</i>	<i>9</i>	<i>8</i>	<i>13</i>
29	Land in farms..... acres.....	779,122	751,571	27,551	20	140	5,445	551	3,547
30	Improved land in farms..... acres.....	248,350	237,134	11,216	20	140	3,540	165	1,073
31	Value of land and buildings..... dollars.....	17,653,921	16,895,884	758,037	1,500	840	84,925	5,500	79,880
MORTGAGE DEBT REPORTS *									
For all farms operated by owners:									
32	Number free from mortgage debt.....	78,004	66,979	11,025	731	229	228	468	604
33	Number with mortgage debt.....	18,257	14,198	4,059	201	57	39	134	180
34	Number with no mortgage report.....	2,367	1,763	614	9	17	32	6	31
For farms consisting of owned land only:									
35	Number reporting debt and amount.....	13,839	11,100	2,739	176	44	30	109	123
36	Value of their land and buildings..... dollars.....	37,526,424	33,228,063	4,298,361	367,770	102,009	127,430	257,720	354,306
37	Amount of mortgage debt..... dollars.....	10,988,409	9,611,765	1,376,654	99,262	32,855	29,150	73,437	109,063
38	Per cent of value of land and buildings.....	29.3	28.9	32.0	27.0	32.2	22.9	28.5	30.8

¹ Change of boundary. (See explanation at close of text.)

TABLE 3.—LIVE STOCK PRODUCTS, AND DOMESTIC ANIMALS

LIVE STOCK PRODUCTS									
Dairy Products									
1	Dairy cows on farms reporting dairy products..... number.....	323,468	3,981	891	1,129	2,070	2,966
2	Dairy cows on farms reporting milk produced..... number.....	308,478	3,653	885	1,113	1,879	2,912
3	Milk—Produced..... gallons.....	74,908,776	212,229	89,690	265,877	729,401	1,318,397
4	Sold..... gallons.....	3,872,098	808	20,375	1,315	11,468
5	Cream sold..... gallons.....	97,564	10
6	Butter fat sold..... pounds.....	17,286
7	Butter—Produced..... pounds.....	27,240,247	34,134	16,099	96,656	293,448	450,831
8	Sold..... pounds.....	4,385,354	3,484	1,321	21,869	24,709	87,478
9	Cheese—Produced..... pounds.....	399	50
10	Sold..... pounds.....	165	50
11	Value of dairy products, excluding home use of milk and cream..... dollars.....	6,621,585	9,129	4,187	26,262	46,638	84,832
12	Receipts from sale of dairy products..... dollars.....	1,974,011	1,194	348	8,140	4,261	18,177
Poultry Products									
13	Poultry—Raised..... number.....	13,076,103	50,437	24,100	55,910	128,564	161,529
14	Sold..... number.....	2,904,115	11,434	4,842	10,659	31,647	42,932
15	Eggs—Produced..... dozens.....	18,162,972	83,052	54,842	72,378	127,240	218,946
16	Sold..... dozens.....	6,135,393	25,517	15,904	21,106	43,422	87,175
17	Value of poultry and eggs produced..... dollars.....	7,077,449	32,931	14,027	34,339	50,126	76,941
18	Receipts from sale of poultry and eggs..... dollars.....	2,025,554	8,093	3,547	8,527	14,587	27,100
Honey and Wax									
19	Honey produced..... pounds.....	854,662	5,012	100	665	8,770	7,320
20	Wax produced..... pounds.....	23,434	413	3	5	230	175
21	Value of honey and wax produced..... dollars.....	101,888	583	11	89	1,072	801
Wool, Mohair, and Goat Hair									
22	Wool, fleeces shorn..... number.....	119,098	756	20	93	200
23	Mohair and goat hair, fleeces shorn..... number.....	198	2	33
24	Value of wool and mohair produced..... dollars.....	84,728	617	16	87	196
DOMESTIC ANIMALS SOLD OR SLAUGHTERED									
25	Calves—Sold or slaughtered..... number.....	61,830	109	14	149	536	786
26	Other cattle—Sold or slaughtered..... number.....	149,732	1,846	361	269	731	794
27	Horses, mules, and asses and burros—Sold..... number.....	20,619	111	26	21	193	330
28	Swine—Sold or slaughtered..... number.....	997,060	13,405	2,417	1,680	3,365	4,349
29	Sheep and goats—Sold or slaughtered..... number.....	26,990	487	23	84	34	205
30	Receipts from sale of animals..... dollars.....	5,459,350	24,573	8,494	5,980	42,621	59,084
31	Value of animals slaughtered..... dollars.....	10,410,370	105,866	20,730	18,997	46,602	61,002

AGRICULTURE—GEORGIA.

AND NATIVITY OF FARMERS; AND MORTGAGE DEBT, BY COUNTIES: APRIL 15, 1910.

[Comparative data for June 1, 1900, in italics.]

	Ben Hill.	Berrien. ¹	Bibb.	Brooks.	Bryan.	Bulloch. ¹	Burke. ¹	Butts.	Calhoun.	Camden.	Campbell.	Carroll.	Catoosa.
1	575	1,263	495	1,000	488	1,607	561	391	245	707	553	1,081	572
2	(1)	<i>1,212</i>	<i>608</i>	<i>884</i>	<i>464</i>	<i>1,338</i>	<i>677</i>	<i>416</i>	<i>244</i>	<i>759</i>	<i>503</i>	<i>1,533</i>	<i>438</i>
3	53.3	52.1	34.1	40.3	65.4	44.4	14.4	22.5	16.2	85.5	32.1	38.9	52.8
4	(1)	<i>65.4</i>	<i>40.5</i>	<i>48.5</i>	<i>67.3</i>	<i>59.8</i>	<i>16.3</i>	<i>27.4</i>	<i>19.0</i>	<i>84.4</i>	<i>59.6</i>	<i>42.8</i>	<i>50.7</i>
5	94,473	209,132	66,289	108,806	108,526	304,238	162,792	39,841	46,741	137,217	56,879	164,266	59,969
6	21,594	53,271	33,384	61,661	13,835	72,262	82,033	22,300	14,769	8,501	23,809	77,707	29,840
7	1,094,703	2,073,492	1,062,942	2,082,746	688,658	7,384,133	2,519,511	1,413,298	697,916	885,820	1,601,565	3,913,425	1,035,470
8	402	1,210	450	992	449	1,503	510	349	219	695	491	1,770	535
9	113	53	45	74	39	104	45	42	26	12	62	211	37
10	404	1,178	373	734	308	1,401	383	352	180	230	509	1,897	545
11	24	1	5	-----	3	3	1	1	1	1	4	4	6
12	147	84	117	332	177	203	177	88	64	470	40	80	21
13	495	1,159	923	1,547	257	2,000	3,338	1,333	1,255	116	1,160	3,106	509
14	(1)	<i>920</i>	<i>708</i>	<i>906</i>	<i>210</i>	<i>830</i>	<i>3,451</i>	<i>1,039</i>	<i>1,050</i>	<i>128</i>	<i>765</i>	<i>2,116</i>	<i>467</i>
15	45.9	47.8	63.5	58.5	34.5	55.2	85.4	75.9	83.2	14.0	67.7	61.0	47.0
16	(1)	<i>58.5</i>	<i>66.5</i>	<i>49.7</i>	<i>32.0</i>	<i>39.5</i>	<i>82.8</i>	<i>71.8</i>	<i>30.3</i>	<i>14.6</i>	<i>60.9</i>	<i>57.2</i>	<i>49.1</i>
17	31,122	98,653	52,524	79,782	43,622	109,126	186,290	66,875	63,246	28,662	57,941	122,875	26,137
18	17,574	37,570	34,311	55,592	10,068	72,268	153,417	47,991	55,603	3,924	34,257	85,498	15,721
19	717,408	1,051,048	1,481,570	1,550,600	311,050	3,325,055	2,979,385	2,042,949	1,092,959	155,102	1,458,907	3,204,093	432,156
20	263	814	420	753	132	1,552	1,277	483	566	53	722	2,690	429
21	10	21	8	18	1	53	29	65	-----	2	12	19	5
22	212	310	443	704	124	390	1,914	740	633	50	325	356	75
23	10	8	52	72	-----	5	118	45	6	11	107	11	3
24	230	875	340	510	130	919	254	445	182	44	682	2,273	470
25	2	-----	1	-----	3	2	-----	-----	-----	1	-----	-----	1
26	254	254	582	1,037	127	1,078	3,082	888	1,073	71	484	833	38
27	8	1	35	33	1	14	8	10	9	4	4	8	3
28	(1)	<i>20</i>	<i>38</i>	<i>58</i>	<i>5</i>	<i>16</i>	<i>41</i>	<i>12</i>	<i>8</i>	<i>9</i>	<i>1</i>	<i>-----</i>	<i>2</i>
29	4,375	22	7,019	33,618	56	12,138	5,630	1,221	1,410	29,500	823	2,327	578
30	1,095	22	4,200	4,134	12	1,647	3,317	967	891	1,134	227	555	205
31	97,050	1,000	550,055	612,095	800	360,400	98,500	47,000	23,200	285,500	20,700	42,150	7,960
32	414	1,053	350	737	443	1,350	459	313	181	659	442	1,623	507
33	152	189	95	278	36	232	78	50	47	30	97	346	63
34	9	24	44	51	9	25	24	28	17	18	14	12	2
35	100	151	72	235	24	194	50	32	29	18	69	271	53
36	350,215	434,395	309,558	576,896	48,660	660,276	253,491	113,770	77,901	19,710	201,770	484,570	95,592
37	80,870	116,003	79,182	172,784	14,667	162,543	58,508	28,546	23,634	2,513	62,063	167,073	29,833
38	23.1	26.9	25.0	30.0	30.1	24.3	23.1	25.1	30.3	12.7	30.8	34.5	31.2

* No mortgage reports were secured for farms operated by tenants and managers. (See explanation in text.)

SOLD OR SLAUGHTERED ON FARMS, BY COUNTIES: 1909.

1	1,158	4,802	2,175	3,681	1,960	5,848	2,497	1,866	816	1,203	2,345	4,731	1,560
2	1,085	4,601	1,966	2,711	1,969	4,170	1,686	1,775	791	1,055	2,305	4,711	1,539
3	323,048	303,823	644,258	424,121	130,835	729,941	490,883	636,205	163,362	25,734	838,589	1,945,532	569,740
4	18,775	3,577	346,348	9,291	400	6,142	28,983	21,430	397	616	95,148	14,997	6,170
5	-----	-----	-----	122	-----	-----	-----	-----	-----	-----	259	-----	-----
6	-----	-----	-----	-----	-----	-----	-----	-----	-----	-----	-----	-----	-----
7	88,804	75,480	112,628	119,259	17,072	169,276	97,731	281,334	56,888	6,450	310,591	945,123	203,099
8	30,820	7,380	36,356	25,401	437	13,809	5,489	35,187	3,773	583	115,267	133,271	81,907
9	10	-----	-----	-----	-----	-----	-----	-----	-----	-----	25	50	-----
10	-----	-----	-----	-----	-----	-----	-----	-----	-----	-----	-----	-----	-----
11	30,882	19,542	115,706	34,077	4,494	45,560	33,777	59,104	13,594	1,974	78,450	156,435	47,831
12	17,857	2,523	93,855	9,738	187	5,879	9,788	10,057	981	358	42,855	26,379	20,911
13	34,377	85,187	35,450	109,211	39,994	213,335	109,913	91,251	48,047	27,494	73,636	307,645	51,219
14	8,001	17,897	8,179	30,527	13,794	59,561	14,182	20,834	8,650	11,242	19,320	70,933	20,711
15	71,691	145,565	67,681	195,616	63,172	344,631	135,843	108,864	66,629	39,017	175,885	489,851	123,991
16	28,201	42,785	26,729	75,277	18,130	103,007	34,576	34,764	19,857	14,842	78,363	204,912	62,707
17	28,045	54,519	32,759	74,944	27,803	137,600	59,087	42,978	24,833	17,889	54,453	150,981	33,439
18	9,799	15,082	10,122	25,965	9,300	41,224	11,209	12,165	6,264	7,203	21,150	53,080	15,930
19	4,728	10,041	4,265	9,672	6,687	12,579	9,502	5,499	2,321	4,646	5,034	14,628	2,110
20	65	973	103	139	450	728	319	161	57	504	50	729	3
21	566	1,260	491	1,070	554	1,349	1,072	625	240	594	592	1,800	260
22	1,241	5,215	15	833	837	3,259	40	6	-----	1,463	34	132	400
23	-----	-----	-----	-----	-----	-----	-----	-----	-----	-----	2	-----	-----
24	832	3,728	9	644	800	1,615	50	3	-----	1,054	48	113	368
25	-----	-----	-----	-----	-----	-----	-----	-----	-----	-----	-----	-----	-----
26	208	54	328	354	180	384	107	351	94	5	717	1,561	460
27	1,042	2,009	2,316	1,924	1,199	1,971	1,061	754	256	888	702	2,204	550
28	125	113	109	140	42	119	37	56	14	16	122	552	118
29	6,248	22,911	3,940	31,225	7,334	35,954	10,219	3,081	2,872	1,773	2,962	7,654	2,242
30	434	262	314	167	122	99	8	52	38	27	36	70	452
31	33,367	34,717	55,720	57,817	21,002	38,014	18,950	16,311	4,688	9,170	30,945	119,978	28,443
32	60,315	167,205	38,268	277,152	37,789	285,407	101,614	53,289	27,028	20,589	47,836	114,290	22,378

TABLE 2.—NUMBER, ACREAGE, AND VALUE OF FARMS CLASSIFIED BY TENURE; COLOR

[Comparative data for June 1, 1900, in italics.]

	Charlton.	Chatham.	Chatta- hoochee.	Chattooga.	Cherokee.	Clarke. ¹	Clay.	Clayton. ¹
FARMS OPERATED BY OWNERS								
1	352	226	189	645	1,108	409	224	519
2	<i>349</i>	<i>555</i>	<i>169</i>	<i>589</i>	<i>947</i>	<i>290</i>	<i>259</i>	<i>492</i>
3	79.6	56.2	24.1	34.8	44.2	29.6	19.8	32.7
4	<i>83.9</i>	<i>52.5</i>	<i>27.5</i>	<i>35.8</i>	<i>41.8</i>	<i>34.6</i>	<i>22.8</i>	<i>38.4</i>
5	100,158	24,322	51,001	87,883	142,656	26,070	42,645	37,550
6	8,799	4,734	15,150	32,432	41,534	14,007	22,266	18,040
7	400,895	656,347	431,612	1,120,418	1,592,597	1,415,065	741,410	1,509,056
Degree of ownership:								
8	381	197	163	582	1,021	305	212	450
9	21	29	23	63	87	104	12	60
Color and nativity of owners:								
10	322	102	143	585	1,087	210	154	490
11	2	9	6	6	3	1	3	3
12	28	115	41	54	18	198	70	26
FARMS OPERATED BY TENANTS								
13	86	165	589	1,199	1,334	964	904	1,061
14	<i>89</i>	<i>233</i>	<i>442</i>	<i>1,080</i>	<i>1,340</i>	<i>539</i>	<i>793</i>	<i>733</i>
15	19.5	41.0	75.2	64.7	55.2	69.8	79.7	66.9
16	<i>14.2</i>	<i>44.2</i>	<i>71.9</i>	<i>63.4</i>	<i>58.5</i>	<i>63.9</i>	<i>78.1</i>	<i>61.2</i>
17	15,160	14,019	63,658	63,784	63,740	38,953	61,653	49,086
18	1,795	5,457	29,446	38,418	35,972	29,665	47,212	34,026
19	77,518	704,280	559,575	1,278,347	1,137,301	1,639,837	1,020,980	1,697,380
Form of tenancy:								
20	35	7	302	1,088	1,279	507	441	572
21	1	1	4	10	7	4	87	11
22	28	143	276	46	89	443	204	453
23	25	10	7	55	9	10	172	20
Color and nativity of tenants:								
24	78	54	151	917	1,233	248	164	410
25	3	3	2	2	2	2	2	2
26	8	108	438	282	90	714	740	651
FARMS OPERATED BY MANAGERS								
27	4	11	5	10	14	9	6	5
28	<i>3</i>	<i>22</i>	<i>4</i>	<i>13</i>	<i>5</i>	<i>13</i>	<i>12</i>	<i>5</i>
29	1,290	10,909	4,155	3,495	3,427	2,129	1,770	1,022
30	152	2,211	990	1,808	673	1,116	375	583
31	7,375	256,100	72,900	146,775	36,600	102,350	32,150	73,600
MORTGAGE DEBT REPORTS ²								
For all farms operated by owners:								
32	300	204	136	474	971	270	147	431
33	49	13	51	151	127	124	62	81
34	3	4	2	20	10	6	15	7
For farms consisting of owned land only:								
35	38	9	34	121	102	74	51	59
36	47,800	30,210	76,335	264,965	119,165	241,275	163,565	167,850
37	10,098	9,230	27,321	95,037	45,023	70,733	50,490	61,005
38	21.1	30.6	36.4	35.9	37.8	29.3	30.9	30.7

¹ Change of boundary. (See explanation at close of text.)

TABLE 3.—LIVE STOCK PRODUCTS, AND DOMESTIC ANIMALS

LIVE STOCK PRODUCTS										
Dairy Products										
1	Dairy cows on farms reporting dairy products.....	number..	1,710	1,093	940	2,285	2,635	1,402	527	1,493
2	Dairy cows on farms reporting milk produced.....	number..	1,701	815	918	2,248	2,612	1,297	519	1,492
3	Milk—Produced.....	gallons..	67,922	174,408	175,717	655,937	1,089,322	485,809	122,359	601,620
4	Sold.....	gallons..	112	153,798	1,693	16,003	8,840	47,831	665	52,334
5	Cream sold.....	gallons..						1,810		
6	Butter fat sold.....	pounds..								
7	Butter—Produced.....	pounds..	10,754	9,957	58,370	275,173	438,807	212,003	40,885	249,111
8	Sold.....	pounds..	645	709	6,540	46,252	88,716	31,640	1,831	82,000
9	Cheese—Produced.....	pounds..								
10	Sold.....	pounds..								
11	Value of dairy products, excluding home use of milk and cream.....	dollars..	3,289	50,722	14,591	55,953	72,907	63,531	9,908	67,831
12	Receipts from sale of dairy products.....	dollars..	205	48,060	1,861	11,432	15,932	19,912	539	32,410
Poultry Products										
13	Poultry—Raised.....	number..	21,645	12,794	30,391	118,394	141,207	62,309	28,907	63,932
14	Sold.....	number..	10,145	3,994	5,843	20,560	57,412	9,031	3,235	11,237
15	Eggs—Produced.....	dozens..	48,152	29,255	35,922	167,513	266,095	80,919	41,649	99,551
16	Sold.....	dozens..	22,643	15,092	11,065	59,918	143,163	16,728	5,750	34,302
17	Value of poultry and eggs produced.....	dollars..	17,602	14,894	16,317	54,297	85,313	34,400	15,182	38,473
18	Receipts from sale of poultry and eggs.....	dollars..	8,480	7,037	4,172	16,520	41,234	6,305	2,146	10,276
Honey and Wax										
19	Honey produced.....	pounds..	2,267	1,234	3,291	3,413	11,130	4,495	669	3,294
20	Wax produced.....	pounds..	50	12	32	88	233	4	68	14
21	Value of honey and wax produced.....	dollars..	230	163	341	407	1,365	543	68	452
Wool, Mohair, and Goat Hair										
22	Wool, fleeces shorn.....	number..	1,326	35	66	601	142	51		
23	Mohair and goat hair, fleeces shorn.....	number..	5							
24	Value of wool and mohair produced.....	dollars..	1,219	28	21	608	109	49		
DOMESTIC ANIMALS SOLD OR SLAUGHTERED										
25	Calves—Sold or slaughtered.....	number..	14	214	264	929	1,296	287	160	441
26	Other cattle—Sold or slaughtered.....	number..	995	184	382	1,433	1,307	907	146	401
27	Horses, mules, and asses and burros—Sold.....	number..	32	11	29	210	3,681	51	25	111
28	Swine—Sold or slaughtered.....	number..	4,762	405	2,525	4,338	4,862	1,714	2,238	1,945
29	Sheep and goats—Sold or slaughtered.....	number..	396	263	47	352	314	102		44
30	Receipts from sale of animals.....	dollars..	12,639	5,362	11,630	58,404	685,884	31,233	6,373	23,819
31	Value of animals slaughtered.....	dollars..	35,638	3,344	23,530	50,374	73,465	20,557	19,544	35,113

AGRICULTURE—GEORGIA.

AND NATIVITY OF FARMERS; AND MORTGAGE DEBT, BY COUNTIES: APRIL 15, 1910—Continued.

[Comparative data for June 1, 1900, in italics.]

	Clinch.	Cobb.	Coffee. ¹	Colquitt.	Columbia.	Coweta.	Crawford.	Crisp.	Dade.	Dawson.	Decatur. ¹	DeKalb.	Dodge.
1	503	1,572	998	1,184	388	610	436	443	333	478	1,467	1,065	1,049
2	478	1,167	800	795	328	623	457	(1)	290	490	1,694	1,010	880
3	73.2	48.0	56.9	52.5	20.2	16.9	36.2	30.5	68.7	49.0	48.5	39.8	39.3
4	73.7	43.5	70.8	68.0	23.0	21.8	35.7	(1)	61.2	60.2	55.0	44.4	55.5
5	200,012	110,385	352,464	184,746	50,348	70,342	90,953	62,643	46,107	70,384	270,654	71,530	156,085
6	18,420	56,023	87,878	40,385	24,196	36,202	32,489	26,659	14,050	20,810	72,501	30,933	66,197
7	830,325	3,442,316	3,228,105	3,067,965	872,543	1,983,279	918,361	1,444,896	460,850	572,646	3,407,238	3,391,666	2,510,340
8	501	1,375	934	1,125	326	587	384	423	281	446	1,316	920	983
9	2	197	64	59	62	53	52	20	52	32	151	136	66
10	440	1,387	899	1,166	221	530	337	394	317	475	963	977	842
11	6	6	6	1	2	2	2	7	2	2	6	6	1
12	63	179	99	17	165	80	97	42	14	3	504	82	206
13	184	1,089	751	1,065	1,516	2,981	757	989	151	496	1,529	1,593	1,613
14	177	1,402	564	397	1,089	2,211	893	(1)	273	483	1,534	1,240	895
15	26.8	51.6	42.8	47.2	78.9	82.5	62.9	63.2	31.1	50.3	50.5	59.5	60.5
16	24.6	55.0	29.0	31.4	78.2	77.4	65.8	(1)	48.2	49.5	43.3	54.5	44.4
17	20,200	71,276	58,868	58,649	79,343	109,238	62,608	58,999	14,876	27,647	81,986	68,638	87,751
18	4,808	47,128	20,599	34,805	55,644	115,605	33,760	41,147	5,252	12,847	51,264	39,679	69,622
19	178,420	1,884,169	983,553	1,340,102	1,137,514	4,234,303	623,450	1,391,375	192,330	352,448	1,144,671	2,672,239	1,497,517
20	111	1,377	356	703	517	1,705	227	530	122	470	600	911	870
21	27	27	9	8	99	3	6	5	7	2	24	15	14
22	69	267	238	255	849	1,189	519	434	20	21	864	644	649
23	4	18	148	39	51	24	5	20	2	3	41	23	80
24	144	1,168	500	831	294	905	251	351	147	467	546	939	752
25	1	1	1	1	1	1	1	1	1	1	1	1	1
26	39	520	250	233	1,222	2,075	506	638	4	29	983	650	860
27	13	6	5	18	21	10	19	1	2	29	20	6	6
28	18	25	8	7	12	21	8	(1)	3	54	24	24	6
29	3,658	5,040	1,284	6,909	4,355	10,007	10,074	80	314	47,234	3,073	2,588	935
30	1,016	1,075	489	2,343	2,378	3,755	5,316	40	215	6,180	1,434	1,434	935
31	181,950	95,900	32,000	111,949	161,460	128,420	199,570	1,000	3,000	1,148,600	452,420	63,400	63,400
32	457	1,126	774	869	284	521	312	323	302	458	1,055	889	760
33	45	431	206	307	64	87	119	107	29	19	358	163	262
34	1	15	18	8	40	2	5	13	2	1	54	13	27
35	41	349	181	273	41	79	100	97	20	15	238	121	208
36	50,815	752,915	604,105	706,628	155,186	257,322	191,017	372,767	25,400	10,700	672,576	532,482	529,525
37	12,852	239,037	161,206	202,851	30,556	71,139	66,121	107,119	7,735	3,302	187,707	150,609	144,283
38	25.3	31.7	26.7	28.7	19.6	27.6	34.6	28.7	30.5	30.9	20.6	28.3	27.2

* No mortgage reports were secured for farms operated by tenants and managers. (See explanation in text.)

SOLD OR SLAUGHTERED ON FARMS, BY COUNTIES: 1909—Continued.

1	2,406	3,804	2,533	4,237	1,334	3,085	1,391	1,514	761	1,133	4,494	5,925	2,325
2	2,402	3,735	2,140	4,280	1,262	2,947	1,243	1,480	749	1,130	3,953	5,574	2,191
3	40,935	1,385,334	192,715	387,507	356,065	1,110,044	274,109	200,492	242,817	332,765	443,565	2,144,356	412,129
4	1,430	76,089	2,682	16,449	9,180	29,370	1,546	28,987	1,420	95	19,537	863,229	680
5		9,080			10			965			480	6,571	
6		10,748	21										
7	7,810	624,565	54,821	104,875	135,208	460,208	127,826	44,223	90,216	106,178	160,589	595,957	134,136
8	114	176,381	9,171	9,103	16,730	66,018	14,987	12,439	21,496	8,267	39,366	322,831	10,853
9													
10													
11	2,478	151,184	15,347	31,904	33,612	102,006	29,370	20,756	18,970	18,879	40,115	364,138	33,345
12	363	64,397	3,127	7,630	7,076	20,141	4,087	13,549	4,691	1,593	16,616	302,283	2,857
13	27,259	212,261	82,485	88,683	75,362	171,466	58,827	61,084	28,778	50,475	110,138	124,190	73,613
14	2,758	63,532	15,456	18,088	14,300	23,512	11,174	11,997	8,193	18,523	31,261	33,995	10,571
15	51,086	286,705	135,496	159,677	80,003	207,399	81,754	87,184	53,723	101,948	206,286	306,581	99,326
16	14,080	110,998	40,861	55,028	16,941	52,838	26,533	24,778	31,618	44,387	92,434	139,954	18,159
17	21,106	137,997	57,822	66,530	36,469	84,659	32,770	37,936	18,075	30,539	71,930	107,352	42,333
18	4,128	52,987	13,989	16,475	8,114	17,432	8,602	8,728	7,802	12,292	27,363	42,800	6,973
19													
20	6,374	9,445	6,996	7,948	3,393	7,850	4,855	3,490	3,309	5,018	4,989	7,303	5,605
21	606	246	162	119	38	118	302	139	123	82	343	49	83
22	501	1,146	751	908	469	860	579	408	441	541	574	989	582
23	87	11	10,768	4,052	64	6		113	770	284	7,905	8	376
24	52	15	7,704	2,892	88	4		51	571	103	6,527	10	204
25	3	1,113	13	171	208	687	267	42	214	253	155	1,053	116
26	590	1,429	2,153	1,804	419	1,027	1,071	244	1,577	322	3,742	1,048	1,432
27	26	253	87	160	31	192	44	56	129	40	129	167	129
28	0,057	5,550	18,768	18,040	3,162	5,151	2,890	8,993	2,327	2,361	21,364	4,715	13,078
29	32	34	477	333	52	34	11	120	588	18	751	9	163
30	12,378	71,944	29,779	38,234	13,104	45,923	21,026	15,881	57,974	11,900	71,864	50,361	31,900
31	63,562	88,880	173,860	156,401	29,436	79,491	37,522	84,077	16,535	32,224	188,325	72,570	133,581

AGRICULTURE—GEORGIA.

TABLE 2.—NUMBER, ACREAGE, AND VALUE OF FARMS CLASSIFIED BY TENURE; COLOR

[Comparative data for June 1, 1900, in italics.]

	Dooley. ¹	Dougherty.	Douglas.	Early.	Echols.	Effingham.	Elbert.	Emanuel. ¹	
FARMS OPERATED BY OWNERS									
1	Number of farms.....	677	89	658	639	215	792	788	1,109
2	Number of farms in 1900.....	<i>898</i>	<i>82</i>	<i>574</i>	<i>570</i>	<i>228</i>	<i>639</i>	<i>640</i>	<i>1,218</i>
3	Per cent of all farms.....	24.6	6.9	42.0	25.5	63.6	74.8	25.1	33.8
4	Per cent of all farms in 1900.....	<i>40.1</i>	<i>8.0</i>	<i>44.6</i>	<i>33.2</i>	<i>86.4</i>	<i>84.9</i>	<i>24.9</i>	<i>54.8</i>
5	Land in farms..... acres.....	81,508	36,917	57,726	80,718	106,346	100,558	77,172	187,572
6	Improved land in farms..... acres.....	37,475	21,920	26,152	32,319	13,109	27,401	31,637	54,512
7	Value of land and buildings..... dollars.....	1,870,372	602,835	983,627	1,126,034	380,375	1,236,951	2,245,256	3,660,104
Degree of ownership:									
8	Farms consisting of owned land only.....	637	85	580	552	205	670	706	1,000
9	Farms consisting of owned and hired land.....	40	4	78	87	10	122	82	109
Color and nativity of owners:									
10	Native white.....	565	42	585	437	202	608	670	947
11	Foreign-born white.....	1	1	3	1	2	1	1	1
12	Negro and other nonwhite.....	111	47	70	202	11	184	118	162
FARMS OPERATED BY TENANTS									
13	Number of farms.....	2,062	1,175	903	1,868	123	265	2,351	2,172
14	Number of farms in 1900.....	<i>1,294</i>	<i>906</i>	<i>715</i>	<i>1,145</i>	<i>59</i>	<i>100</i>	<i>1,911</i>	<i>1,001</i>
15	Per cent of all farms.....	75.0	91.4	57.7	74.5	30.4	24.9	74.8	66.1
16	Per cent of all farms in 1900.....	<i>38.2</i>	<i>33.8</i>	<i>55.4</i>	<i>66.7</i>	<i>14.6</i>	<i>15.3</i>	<i>74.3</i>	<i>45.0</i>
17	Land in farms..... acres.....	119,786	69,221	47,238	110,084	15,560	30,278	121,558	170,536
18	Improved land in farms..... acres.....	62,336	55,434	27,720	78,410	4,493	6,592	68,247	87,790
19	Value of land and buildings..... dollars.....	2,832,252	1,132,600	830,818	1,871,563	91,975	300,085	2,801,821	3,540,198
Form of tenancy:									
20	Share tenants.....	1,010	360	705	673	53	97	1,210	1,381
21	Share-cash tenants.....	3	3	10	10	1	3	18	22
22	Cash tenants.....	1,013	636	184	980	48	103	1,049	674
23	Tenure not specified.....	86	176	4	205	22	2	65	95
Color and nativity of tenants:									
24	Native white.....	584	42	629	494	08	134	934	1,231
25	Foreign-born white.....	1	1	1	1	1	1	1	1
26	Negro and other nonwhite.....	1,477	1,133	274	1,374	25	131	1,414	941
FARMS OPERATED BY MANAGERS									
27	Number of farms.....	12	21	4	2	0	3	4	4
28	Number of farms in 1900.....	<i>20</i>	<i>32</i>	<i>1</i>	<i>2</i>	<i>14</i>	<i>21</i>	<i>5</i>	<i>5</i>
29	Land in farms..... acres.....	5,642	28,037	2,170	525	11,051	636	18,126	700
30	Improved land in farms..... acres.....	2,364	11,407	454	385	917	141	700	700
31	Value of land and buildings..... dollars.....	120,835	489,400	33,750	8,750	75,400	21,600	184,160	184,160
MORTGAGE DEBT REPORTS:									
For all farms operated by owners:									
32	Number free from mortgage debt.....	498	57	505	415	200	620	592	925
33	Number with mortgage debt.....	165	21	137	203	13	157	188	170
34	Number with no mortgage report.....	14	11	16	21	2	6	8	14
For farms consisting of owned land only:									
35	Number reporting debt and amount.....	135	17	103	152	0	115	122	124
36	Value of their land and buildings..... dollars.....	419,381	147,370	149,630	272,265	15,000	218,770	322,155	478,810
37	Amount of mortgage debt..... dollars.....	138,991	44,770	54,412	92,036	3,310	50,036	119,158	110,835
38	Per cent of value of land and buildings.....	33.1	30.4	36.4	33.8	21.2	23.1	37.0	24.4

¹ Change of boundary. (See explanation at close of text.)

TABLE 3.—LIVE STOCK PRODUCTS, AND DOMESTIC ANIMALS

LIVE STOCK PRODUCTS										
Dairy Products										
1	Dairy cows on farms reporting dairy products.....	number.....	1,132	529	1,650	1,913	764	2,773	3,287	4,454
2	Dairy cows on farms reporting milk produced.....	number.....	1,047	432	1,622	1,839	601	2,638	3,240	4,387
3	Milk—Produced.....	gallons.....	276,085	67,865	595,573	327,452	24,795	180,331	889,768	559,470
4	Sold.....	gallons.....	4,666	21,830	5,205	5,278	86	2,502	12,920	2,507
5	Cream sold.....	gallons.....						28	760	20
6	Butter fat sold.....	pounds.....								
7	Butter—Produced.....	pounds.....	89,896	18,450	257,177	107,345	4,871	38,755	379,525	117,346
8	Sold.....	pounds.....	10,705	10,405	51,257	9,312	822	5,748	30,783	0,017
9	Cheese—Produced.....	pounds.....								
10	Sold.....	pounds.....								
11	Value of dairy products, excluding home use of milk and cream.....	dollars.....	23,446	10,634	42,375	27,806	1,243	10,552	76,255	30,200
12	Receipts from sale of dairy products.....	dollars.....	3,855	8,590	10,485	3,115	220	2,334	8,799	2,316
Poultry Products										
13	Poultry—Raised.....	number.....	82,036	17,180	82,735	67,034	16,167	41,567	178,034	147,814
14	Sold.....	number.....	12,116	4,649	18,479	12,808	4,820	11,709	22,904	23,453
15	Eggs—Produced.....	dozens.....	169,026	19,101	143,871	111,228	25,101	130,804	112,080	171,621
16	Sold.....	dozens.....	25,129	4,987	55,692	30,957	9,588	62,380	18,526	42,650
17	Value of poultry and eggs produced.....	dollars.....	44,841	9,639	41,314	39,326	11,520	44,749	61,310	78,717
18	Receipts from sale of poultry and eggs.....	dollars.....	9,004	2,980	13,777	9,435	3,891	17,504	9,181	15,597
Honey and Wax										
19	Honey produced.....	pounds.....	9,817	125	4,750	4,424	2,709	5,455	12,424	10,687
20	Wax produced.....	pounds.....	188		129	234	276	227	25	360
21	Value of honey and wax produced.....	dollars.....	1,350	18	544	483	358	767	1,396	1,100
Wool, Mohair, and Goat Hair										
22	Wool, fleeces shorn.....	number.....			44	4,225	73	1,356	30	5,420
23	Mohair and goat hair, fleeces shorn.....	number.....								
24	Value of wool and mohair produced.....	dollars.....			38	3,809	52	799	30	4,094
DOMESTIC ANIMALS SOLD OR SLAUGHTERED										
25	Calves—Sold or slaughtered.....	number.....	131	83	399	93	6	106	1,440	237
26	Other cattle—Sold or slaughtered.....	number.....	548	105	408	998	529	1,297	997	2,791
27	Horses, mules, and asses and burros—Sold.....	number.....	177	17	108	50	7	54	108	197
28	Swine—Sold or slaughtered.....	number.....	6,568	1,516	1,899	11,061	2,974	12,304	4,925	22,027
29	Sheep and goats—Sold or slaughtered.....	number.....	25		17	286		218	82	909
30	Receipts from sale of animals.....	dollars.....	40,229	4,893	27,368	15,976	7,641	21,535	33,377	50,308
31	Value of animals slaughtered.....	dollars.....	77,359	9,625	29,837	106,662	25,296	67,917	70,601	193,739

AGRICULTURE—GEORGIA.

AND NATIVITY OF FARMERS; AND MORTGAGE DEBT, BY COUNTIES: APRIL 15, 1910—Continued.

[Comparative data for June 1, 1900, in italics.]

	Fannin.	Fayette.	Floyd.	Forsyth.	Franklin. ¹	Fulton. ¹	Gilmer.	Glascocock.	Glynn.	Gordon.	Grady.	Greene.	Gwinnett.
1	1,080	568	1,131	937	944	464	1,007	215	155	1,035	1,053	621	1,637
2	<i>1,180</i>	<i>483</i>	<i>984</i>	<i>857</i>	<i>941</i>	<i>563</i>	<i>1,207</i>	<i>230</i>	<i>168</i>	<i>885</i>	(¹)	<i>474</i>	<i>1,439</i>
3	97.6	20.0	36.6	41.8	32.2	41.8	63.0	27.6	83.6	39.0	45.0	21.9	37.1
4	<i>99.3</i>	<i>31.3</i>	<i>34.3</i>	<i>46.7</i>	<i>33.0</i>	<i>47.9</i>	<i>72.9</i>	<i>32.9</i>	<i>74.7</i>	<i>46.5</i>	(¹)	<i>22.5</i>	<i>43.6</i>
5	150,300	43,664	130,125	88,911	71,371	26,301	159,466	29,826	67,972	126,792	151,676	68,639	149,298
6	<i>34,524</i>	<i>22,084</i>	<i>65,088</i>	<i>32,362</i>	<i>34,409</i>	<i>12,518</i>	<i>34,349</i>	<i>13,194</i>	<i>3,700</i>	<i>52,222</i>	<i>50,255</i>	<i>30,292</i>	<i>65,476</i>
7	830,118	1,611,092	2,276,223	1,688,089	2,716,785	2,314,175	807,913	309,769	311,450	1,927,835	2,189,760	1,740,362	3,701,246
8	993	504	1,035	849	836	375	930	193	146	936	949	541	1,460
9	87	64	96	88	108	89	77	17	9	99	104	80	177
10	1,076	546	931	903	892	406	1,000	206	51	993	879	474	1,561
11	1	3	3	1	1	13	3	1	5	1	1	1	3
12	3	10	107	33	62	45	4	9	90	41	173	147	73
13	515	1,380	1,941	1,366	1,087	621	463	560	18	1,613	1,278	2,196	2,769
14	<i>678</i>	<i>1,001</i>	<i>1,732</i>	<i>875</i>	<i>1,901</i>	<i>635</i>	<i>447</i>	<i>390</i>	<i>54</i>	<i>1,016</i>	(¹)	<i>1,627</i>	<i>1,933</i>
15	32.2	70.4	62.8	58.2	67.7	56.0	31.3	71.8	10.3	60.7	54.6	77.6	62.8
16	<i>53.7</i>	<i>68.7</i>	<i>64.3</i>	<i>63.1</i>	<i>66.7</i>	<i>49.8</i>	<i>27.0</i>	<i>62.5</i>	<i>24.0</i>	<i>63.3</i>	(¹)	<i>77.1</i>	<i>66.3</i>
17	20,299	66,933	113,783	57,573	75,823	29,785	35,323	36,059	4,624	70,769	77,342	128,276	135,170
18	<i>9,430</i>	<i>43,900</i>	<i>63,055</i>	<i>34,462</i>	<i>51,374</i>	<i>13,809</i>	<i>9,111</i>	<i>22,716</i>	<i>381</i>	<i>48,495</i>	<i>43,254</i>	<i>74,055</i>	<i>84,464</i>
19	237,169	2,252,703	2,184,148	1,168,797	2,813,959	2,602,112	336,385	438,593	46,175	1,563,066	1,137,335	2,437,681	3,350,307
20	468	567	1,667	1,228	1,689	209	374	343	3	1,515	551	875	2,236
21	3	10	13	2	9	5	2	2	3	3	8	9	22
22	28	732	222	57	274	393	34	212	6	87	619	1,270	432
23	10	71	39	19	15	14	53	1	9	8	100	42	19
24	511	804	1,375	1,167	1,429	405	462	337	17	1,506	726	512	2,340
25	2	2	1	2	2	2	1	223	1	106	552	1,684	428
26	4	574	595	139	558	214	1	1	1	106	552	1,684	428
27	4	11	20	2	2	24	10	5	2	8	11	13	4
28	1	1	56	3	7	27	1	4	3	3	(¹)	10	5
29	2,130	1,398	8,238	435	3,333	3,333	2,350	644	186	692	3,527	5,310	1,039
30	75	421	3,239	44	1,117	347	339	101	350	1,062	2,119	394	394
31	23,500	71,150	275,350	8,800	520,265	18,310	6,714	2,060	13,220	82,985	131,100	40,580	40,580
32	1,038	449	874	713	803	357	939	174	145	781	769	453	1,263
33	36	104	249	221	132	90	66	37	9	244	272	158	347
34	6	15	8	3	9	17	2	4	1	10	12	10	22
35	30	73	196	170	101	69	53	31	7	179	225	131	256
36	10,375	212,804	349,350	256,278	237,185	362,740	35,975	44,680	71,950	313,635	383,590	338,516	535,532
37	4,668	66,441	117,537	89,003	109,310	85,354	10,564	16,623	12,325	107,952	88,902	106,707	226,756
38	27.9	31.2	33.6	42.7	37.5	23.5	29.4	37.2	17.1	34.4	23.2	27.5	38.7

¹ No mortgage reports were secured for farms operated by tenants and managers. (See explanation in text.)

SOLD OR SLAUGHTERED ON FARMS, BY COUNTIES: 1909—Continued.

1														
2	1,095	1,841	4,277	2,708	3,012	1,025	1,947	500	296	3,094	2,830	3,515	4,806	
3	<i>1,012</i>	<i>1,811</i>	<i>4,168</i>	<i>2,671</i>	<i>2,978</i>	<i>1,325</i>	<i>1,947</i>	<i>506</i>	<i>289</i>	<i>3,041</i>	<i>2,819</i>	<i>3,372</i>	<i>4,759</i>	
4	593,119	759,424	1,505,128	944,242	1,179,067	718,968	593,710	133,537	10,738	1,152,530	356,394	931,338	1,656,000	
5	<i>8,524</i>	<i>23,110</i>	<i>176,707</i>	<i>2,318</i>	<i>5,371</i>	<i>320,948</i>	<i>2,419</i>	<i>225</i>	<i>1,345</i>	<i>5,119</i>	<i>1,231</i>	<i>156,822</i>	<i>6,070</i>	
6			702			1,560	1			866		35,296		
7	190,577	261,783	520,605	420,587	407,976	177,263	191,653	45,835	765	407,353	96,928	229,108	740,563	
8	<i>7,975</i>	<i>43,378</i>	<i>112,468</i>	<i>97,178</i>	<i>23,158</i>	<i>36,997</i>	<i>4,228</i>	<i>6,390</i>	<i>70</i>	<i>71,148</i>	<i>11,576</i>	<i>34,107</i>	<i>159,470</i>	
9													25	
10													15	
11	37,751	53,632	143,385	73,787	67,446	131,571	33,137	10,440	610	71,991	24,727	107,444	132,293	
12	<i>2,643</i>	<i>12,964</i>	<i>56,318</i>	<i>17,000</i>	<i>4,835</i>	<i>105,142</i>	<i>1,051</i>	<i>1,678</i>	<i>414</i>	<i>13,958</i>	<i>3,291</i>	<i>64,012</i>	<i>30,517</i>	
13	60,073	99,127	166,733	159,979	200,348	48,619	77,677	31,128	5,494	185,208	95,217	126,192	237,573	
14	<i>28,034</i>	<i>16,767</i>	<i>40,991</i>	<i>60,305</i>	<i>35,870</i>	<i>10,176</i>	<i>43,665</i>	<i>3,900</i>	<i>2,939</i>	<i>69,029</i>	<i>27,206</i>	<i>20,288</i>	<i>58,370</i>	
15	120,404	150,192	251,572	187,324	160,211	79,824	152,468	39,453	7,760	273,902	154,371	118,610	294,410	
16	<i>70,680</i>	<i>52,480</i>	<i>90,043</i>	<i>106,467</i>	<i>31,218</i>	<i>24,402</i>	<i>103,937</i>	<i>15,569</i>	<i>3,174</i>	<i>132,653</i>	<i>54,860</i>	<i>23,943</i>	<i>123,282</i>	
17	35,706	58,402	94,228	74,170	68,124	41,088	48,716	15,459	4,173	92,932	61,600	57,082	114,187	
18	<i>18,977</i>	<i>16,472</i>	<i>29,659</i>	<i>34,678</i>	<i>13,041</i>	<i>11,031</i>	<i>30,972</i>	<i>4,151</i>	<i>1,792</i>	<i>40,200</i>	<i>20,241</i>	<i>10,864</i>	<i>37,026</i>	
19													18,550	
20	7,787	4,280	7,990	13,503	12,879	3,723	18,064	3,572	1,250	7,323	10,415	3,553	121	
21	297	46	82	153	122	34	484	25	10	176	245	39	2,272	
22	966	461	896	1,483	1,652	525	2,232	388	131	823	1,057	519	147	
23													128	
24	3,740		496	44	48	20	4,789	50	330	307	2,065	82	147	
25	2,007		469	43	45	17	2,694	22	270	311	1,426	81	128	
26													2,422	
27	875	371	938	721	900	488	709	55	254	872	225	269	1,633	
28	<i>1,676</i>	<i>772</i>	<i>1,594</i>	<i>947</i>	<i>1,093</i>	<i>353</i>	<i>1,496</i>	<i>230</i>	<i>3</i>	<i>1,265</i>	<i>1,394</i>	<i>85</i>	<i>7,445</i>	
29	210	65	189	165	196	107	221	12	811	5,338	23,431	3,496	34	
30	3,895	3,573	3,013	4,651	3,753	1,378	5,833	2,911	23	217	151	123	83	
31	1,140	12	386	8	33	12	2,242	24	2,991	66,875	24,638	13,580	93,893	
32	57,418	22,727	66,093	44,886	54,641	27,868	60,919	5,955	5,999	88,735	207,923	43,447	132,537	
33	42,403	61,202	41,687	84,563	62,613	13,813	54,982	36,112						

TABLE 2.—NUMBER, ACREAGE, AND VALUE OF FARMS CLASSIFIED BY TENURE; COLOR

[Comparative data for June 1, 1900, in italics.]

	Haber-sham. ¹	Hall.	Hancock.	Haralson.	Harris.	Hart.	Heard.	Henry.
FARMS OPERATED BY OWNERS								
1	Number of farms.....	773	1,239	642	970	606	780	813
2	Number of farms in 1900.....	806	1,084	529	778	660	667	808
3	Per cent of all farms.....	56.5	38.4	22.6	50.9	21.8	27.8	20.6
4	Per cent of all farms in 1900.....	62.0	48.6	23.9	50.9	25.5	31.9	38.5
5	Land in farms..... acres.....	80,570	132,045	105,221	102,796	94,895	59,332	70,408
6	Improved land in farms..... acres.....	23,830	45,764	44,008	34,285	33,054	28,549	38,726
7	Value of land and buildings..... dollars.....	1,204,722	2,432,649	1,482,953	1,367,634	1,386,703	2,280,321	2,376,653
Degree of ownership:								
8	Farms consisting of owned land only.....	693	1,127	536	836	537	685	752
9	Farms consisting of owned and hired land.....	80	112	106	143	69	95	61
Color and nativity of owners:								
10	Native white.....	707	1,182	410	872	461	709	712
11	Foreign-born white.....	18	3	21	9
12	Negro and other nonwhites.....	48	54	232	86	145	62	101
FARMS OPERATED BY TENANTS								
13	Number of farms.....	579	1,981	2,184	941	2,177	2,022	2,240
14	Number of farms in 1900.....	552	1,599	1,676	723	1,986	1,419	1,659
15	Per cent of all farms.....	42.3	61.4	76.9	48.9	78.2	72.1	73.2
16	Per cent of all farms in 1900.....	37.3	56.1	75.7	47.7	74.3	67.9	67.1
17	Land in farms..... acres.....	47,686	105,517	138,656	45,065	140,269	88,003	111,381
18	Improved land in farms..... acres.....	15,895	53,756	86,884	25,155	84,762	55,556	75,826
19	Value of land and buildings..... dollars.....	703,642	2,069,854	1,860,745	758,721	2,235,170	3,082,195	3,027,432
Form of tenancy:								
20	Share tenants.....	500	1,700	753	803	899	1,404	1,380
21	Share-cash tenants.....	7	10	44	7	5	11	6
22	Cash tenants.....	61	183	1,304	92	1,255	529	412
23	Tenants not specified.....	11	28	83	30	18	18	34
Color and nativity of tenants:								
24	Native white.....	547	1,673	386	783	372	1,244	891
25	Foreign-born white.....	1	2	1	2
26	Negro and other nonwhites.....	31	307	1,798	156	1,804	776	1,340
FARMS OPERATED BY MANAGERS								
27	Number of farms.....	17	6	13	5	1	1	3
28	Number of farms in 1900.....	5	9	10	22	6	3	9
29	Land in farms..... acres.....	3,170	2,893	9,631	301	400	20	1,220
30	Improved land in farms..... acres.....	1,493	420	4,532	205	200	20	704
31	Value of land and buildings..... dollars.....	146,950	117,070	171,210	10,400	0,000	1,000	40,650
MORTGAGE DEBT REPORTS²								
For all farms operated by owners:								
32	Number free from mortgage debt.....	671	1,062	438	751	499	534	620
33	Number with mortgage debt.....	89	160	108	215	99	243	143
34	Number with no mortgage report.....	13	17	96	13	8	3	44
For farms consisting of owned land only:								
35	Number reporting debt and amount.....	74	109	68	154	70	187	161
36	Value of their land and buildings..... dollars.....	130,870	242,682	165,193	234,787	168,765	504,715	250,835
37	Amount of mortgage debt..... dollars.....	32,410	92,866	59,657	81,728	51,496	175,810	84,593
38	Per cent of value of land and buildings.....	24.8	38.3	36.1	34.8	30.5	31.1	40.4

¹ Change of boundary. (See explanation at close of text.)

TABLE 3.—LIVE STOCK PRODUCTS, AND DOMESTIC ANIMALS

LIVE STOCK PRODUCTS									
Dairy Products									
1	Dairy cows on farms reporting dairy products..... number.....	1,524	2,768	2,709	2,013	2,894	2,968	2,052	2,373
2	Dairy cows on farms reporting milk produced..... number.....	1,423	2,692	2,394	1,954	2,831	2,663	1,901	2,325
3	Milk—Produced..... gallons.....	398,868	1,092,119	461,097	676,478	698,445	863,847	647,385	804,501
4	Sold..... gallons.....	18,637	16,252	9,687	10,731	2,260	2,069	1,695	13,332
5	Cream sold..... gallons.....	870	10	71	0,000
6	Butter fat sold..... pounds.....
7	Butter—Produced..... pounds.....	152,192	501,641	160,436	311,904	264,724	367,786	300,413	315,631
8	Sold..... pounds.....	20,986	43,068	28,174	31,756	29,704	23,134	10,155	40,004
9	Cheese—Produced..... pounds.....
10	Sold..... pounds.....
11	Value of dairy products, excluding home use of milk and cream..... dollars.....	33,396	90,850	37,121	54,275	59,120	69,331	44,976	70,576
12	Receipts from sale of dairy products..... dollars.....	7,265	11,658	8,243	7,252	6,778	4,777	1,975	21,330
Poultry Products									
13	Poultry—Raised..... number.....	63,893	140,738	134,330	105,198	116,745	174,852	106,584	134,724
14	Sold..... number.....	21,930	48,557	28,070	30,169	22,447	27,022	21,816	20,211
15	Eggs—Produced..... dozens.....	76,938	164,087	165,460	155,626	131,120	135,738	148,350	174,418
16	Sold..... dozens.....	31,376	73,669	41,496	73,194	39,732	23,467	47,680	46,891
17	Value of poultry and eggs produced..... dollars.....	28,628	67,626	62,871	49,136	56,182	61,225	48,696	64,918
18	Receipts from sale of poultry and eggs..... dollars.....	10,808	27,145	14,287	19,004	13,735	10,948	13,112	13,707
Honey and Wax									
19	Honey produced..... pounds.....	5,872	15,648	3,262	6,404	5,279	12,947	6,848	6,061
20	Wax produced..... pounds.....	193	221	53	110	122	118	238	87
21	Value of honey and wax produced..... dollars.....	760	1,907	353	762	620	1,723	819	650
Wool, Mohair, and Goat Hair									
22	Wool, fleeces shorn..... number.....	163	94	107	65	14	9	151
23	Mohair and goat hair, fleeces shorn..... number.....	15
24	Value of wool and mohair produced..... dollars.....	100	92	88	55	7	21	184
DOMESTIC ANIMALS SOLD OR SLAUGHTERED									
25	Calves—Sold or slaughtered..... number.....	436	1,155	171	636	103	989	1,202	800
26	Other cattle—Sold or slaughtered..... number.....	481	1,082	921	1,087	1,440	1,332	1,375	708
27	Horses, mules, and asses and burros—Sold..... number.....	256	335	41	244	82	169	345	139
28	Swine—Sold or slaughtered..... number.....	2,301	4,200	6,271	3,250	5,904	4,410	4,274	3,368
29	Sheep and goats—Sold or slaughtered..... number.....	25	19	66	42	55	34	71	1
30	Receipts from sale of animals..... dollars.....	40,751	70,361	22,680	47,298	31,800	55,435	77,311	37,028
31	Value of animals slaughtered..... dollars.....	31,042	72,292	71,237	44,491	33,888	66,127	55,134	48,545

AGRICULTURE—GEORGIA.

AND NATIVITY OF FARMERS; AND MORTGAGE DEBT, BY COUNTIES: APRIL 15, 1910—Continued.

[Comparative data for June 1, 1900, in italics.]

	Houston.	Irwin. ¹	Jackson.	Jasper. ¹	Jeff Davis.	Jefferson.	Jenkins.	Johnson.	Jones.	Laurens.	Lee.	Liberty.	Lincoln.
1	547	381	1,249	474	402	683	365	512	413	1,313	257	1,582	487
2	518	392	1,118	528	(¹)	649	(¹)	570	396	1,128	245	1,384	388
3	20.3	33.9	27.1	18.3	58.3	23.9	25.7	29.8	21.5	26.7	14.6	87.9	31.5
4	26.3	70.6	55.1	24.7	(¹)	30.7	(¹)	41.6	26.9	38.9	18.4	78.0	31.3
5	107,289	133,496	108,673	59,935	99,704	117,118	86,136	75,554	88,491	227,812	65,900	171,502	68,135
6	54,151	22,787	54,490	28,182	14,347	59,980	28,484	31,635	37,042	85,834	31,298	33,205	22,512
7	2,403,757	2,754,919	4,396,231	1,304,224	895,850	2,136,468	1,300,925	1,195,919	1,081,255	4,102,415	1,121,812	1,236,808	1,159,464
8	473	365	1,048	426	371	590	342	488	350	1,220	226	1,491	426
9	74	16	201	48	31	93	23	24	54	93	31	91	61
10	418	339	1,128	366	336	531	319	486	310	1,074	137	434	442
11					1	1				2			
12	129	42	121	108	65	151	46	26	97	237	120	1,148	45
13	2,088	735	3,340	2,107	286	2,150	1,048	1,204	1,498	3,599	1,475	217	1,057
14	1,409	537	2,049	1,590	(¹)	1,432	(¹)	801	1,076	1,755	1,058	340	704
15	77.6	65.3	72.6	81.5	41.5	75.3	78.6	70.0	77.9	73.1	83.2	12.1	68.3
16	71.6	29.3	64.3	74.9	(¹)	67.7	(¹)	67.9	73.1	60.5	79.6	19.9	68.4
17	151,369	49,103	143,812	119,665	61,075	134,078	63,345	67,486	122,524	177,501	84,359	60,027	66,031
18	114,048	31,168	102,004	83,299	9,599	104,499	45,235	52,349	69,908	146,680	75,473	6,597	33,407
19	3,086,263	1,496,037	5,344,127	2,417,560	576,625	2,502,857	1,098,689	1,141,060	1,520,229	3,613,837	1,438,690	990,415	960,233
20	532	580	2,233	659	166	1,047	530	449	303	1,500	505	95	348
21	14	10	34	24		45	4	129	31	182	1	4	2
22	1,452	136	809	1,402	77	903	504	444	1,000	1,670	938	97	701
23	90	9	204	22	43	155	10	182	155	187	31	21	6
24	411	371	2,212	412	221	635	276	597	355	1,570	70	96	253
25				1					1				
26	1,677	364	1,128	1,694	65	1,515	772	607	1,142	2,029	1,396	121	804
27	57	9	14	3	1	23	10	5	11	11	40		4
28	45	2	18	9	(¹)	33	(¹)	7		17	26	30	5
29	31,020	5,795	3,216	215	30	10,273	12,338	1,153	5,138	5,491	33,968		432
30	19,589	991	1,818	135	30	5,030	5,008	758	1,922	1,090	12,927		135
31	1,020,795	123,880	121,800	8,500	500	202,413	249,400	28,100	70,650	117,580	594,185		10,620
32	386	284	902	404	324	510	318	368	269	891	169	1,559	417
33	137	81	324	61	69	128	42	121	98	380	48	19	58
34	24	16	23	9	9	45	5	23	46	42	40	4	12
35	102	64	235	48	47	87	34	105	72	287	30	12	44
36	514,528	695,675	704,480	114,975	104,150	281,795	187,840	238,458	212,273	1,291,642	165,598	12,100	94,374
37	162,963	123,146	250,688	36,510	23,396	72,935	53,949	67,544	54,977	349,120	59,080	3,025	31,371
38	31.7	17.7	32.8	31.8	22.5	25.9	28.7	28.3	25.9	27.0	35.7	25.0	33.2

¹No mortgage reports were secured for farms operated by tenants and managers. (See explanation in text.)

SOLD OR SLAUGHTERED ON FARMS, BY COUNTIES: 1909—Continued.

1	1,681	1,390	4,148	2,162	1,426	1,708	1,468	1,320	2,001	3,310	1,047	3,777	1,793
2	1,671	1,383	3,935	2,048	1,418	1,545	1,381	1,018	2,042	3,300	1,024	3,525	1,762
3	510,345	194,423	1,376,860	598,037	102,775	464,079	158,884	187,781	463,103	458,405	277,237	129,291	464,856
4	14,015	1,530	35,764	860	1,935	3,370	9,735	1,153	1,570	11,771	5,028	180	65
5			1,757	2,100		40							
6			50										
7	158,769	52,731	593,579	224,594	23,065	160,706	30,399	63,697	176,536	134,985	81,921	21,422	156,878
8	33,695	8,627	89,501	16,888	2,941	14,550	3,047	7,801	40,630	12,712	11,372	968	5,364
9						89							
10													
11	39,251	14,969	111,299	44,386	8,300	38,960	9,904	16,269	41,688	37,974	22,204	5,909	30,697
12	9,532	2,698	25,030	3,572	3,385	4,280	2,796	2,364	9,717	7,545	3,863	322	1,091
13	91,529	46,846	255,448	71,364	22,541	112,060	48,847	67,964	91,928	171,568	54,259	47,502	94,135
14	17,127	7,001	57,160	8,501	4,794	16,559	7,633	9,361	20,589	22,648	5,498	23,334	10,108
15	137,872	62,456	200,227	74,481	32,166	154,677	54,519	90,177	104,267	218,594	80,161	79,131	87,502
16	43,348	17,502	53,070	13,020	9,397	45,832	11,774	15,688	30,144	45,332	19,690	43,815	14,862
17	58,926	28,777	103,809	29,585	13,577	60,142	23,943	32,625	47,285	91,982	34,718	35,446	34,041
18	15,810	6,278	26,256	4,348	3,414	13,682	4,569	5,354	11,712	16,447	5,744	18,412	5,068
19	3,499	2,641	16,143	5,567	1,398	7,542	3,688	3,603	2,427	15,233	3,035	4,626	4,778
20	43	140	195	93	61	85	92	9	47	182	75	246	64
21	384	694	1,970	633	156	802	355	300	308	1,646	358	493	551
22	6	5,480	151	16		6	275	1,947	199	586		1,765	224
23			12										12
24	5	4,071	138	17		6	220	1,344	130	384		1,536	142
25	202	161	1,436	518	80	585	53	201	269	296	76	120	250
26	562	2,721	1,569	1,459	507	1,003	608	644	425	3,012	135	2,787	583
27	79	123	341	76	20	70	32	90	46	205	22	123	80
28	9,265	10,568	5,848	3,247	4,351	8,923	6,397	9,711	3,894	21,152	4,174	10,085	3,592
29	76	406	271	78	218	56	103	56	25	165	7	105	320
30	25,994	46,522	83,948	27,563	7,537	30,259	13,356	20,223	14,786	68,062	6,464	43,553	22,264
31	109,329	106,351	96,546	49,919	38,143	98,105	48,746	95,848	48,277	221,231	44,717	53,776	46,361

TABLE 2.—NUMBER, ACREAGE, AND VALUE OF FARMS CLASSIFIED BY TENURE; COLOR

[Comparative data for June 1, 1900, in italics.]

	Lowndes.	Lumpkin.	McDuffie.	McIntosh.	Macon.	Madison.	Marion.	Meriwether.	
FARMS OPERATED BY OWNERS									
1	Number of farms.....	1,078	551	251	182	340	749	477	842
2	<i>Number of farms in 1900</i>	<i>844</i>	<i>591</i>	<i>300</i>	<i>360</i>	<i>384</i>	<i>667</i>	<i>476</i>	<i>720</i>
3	Per cent of all farms.....	46.4	60.1	17.6	85.4	19.3	24.3	34.0	22.4
4	<i>Per cent of all farms in 1900</i>	<i>47.7</i>	<i>53.4</i>	<i>24.7</i>	<i>30.2</i>	<i>23.8</i>	<i>31.1</i>	<i>37.6</i>	<i>24.7</i>
5	Land in farms.....acres	211,966	71,249	35,406	25,326	67,734	60,955	107,021	101,538
6	Improved land in farms.....acres	55,614	17,456	13,973	2,644	27,695	23,703	40,837	52,331
7	Value of land and buildings.....dollars	2,693,479	368,404	481,851	289,607	901,728	1,866,569	689,511	2,611,725
Degree of ownership:									
8	Farms consisting of owned land only.....	938	519	237	180	297	634	420	705
9	Farms consisting of owned and hired land.....	140	32	14	2	43	115	57	137
Color and nativity of owners:									
10	Native white.....	711	528	218	35	271	680	392	714
11	Foreign-born white.....	1				1			1
12	Negro and other nonwhite.....	366	23	33	147	68	60	85	127
FARMS OPERATED BY TENANTS									
13	Number of farms.....	1,228	360	1,176	28	1,361	2,328	917	2,906
14	<i>Number of farms in 1900</i>	<i>909</i>	<i>420</i>	<i>902</i>	<i>60</i>	<i>904</i>	<i>1,480</i>	<i>777</i>	<i>2,204</i>
15	Per cent of all farms.....	52.9	39.3	82.2	13.1	77.2	75.6	65.3	77.4
16	<i>Per cent of all farms in 1900</i>	<i>51.4</i>	<i>41.5</i>	<i>74.4</i>	<i>12.3</i>	<i>67.9</i>	<i>68.9</i>	<i>61.6</i>	<i>75.0</i>
17	Land in farms.....acres	58,376	27,449	79,758	3,797	98,680	95,308	76,047	161,501
18	Improved land in farms.....acres	43,041	8,121	47,656	1,278	70,123	63,021	47,521	114,762
19	Value of land and buildings.....dollars	1,297,512	197,224	1,068,643	47,255	1,440,465	2,697,233	633,258	3,642,180
Form of tenancy:									
20	Share tenants.....	534	293	456	14	732	1,406	539	1,432
21	Share-cash tenants.....	12	11	60		9		8	20
22	Cash tenants.....	460	45	456	2	590	889	303	1,442
23	Tenure not specified.....	222	11	204	12	30	23	7	12
Color and nativity of tenants:									
24	Native white.....	471	342	326	8	233	1,542	273	906
25	Foreign-born white.....				1				2
26	Negro and other nonwhite.....	757	18	850	19	1,123	786	644	1,098
FARMS OPERATED BY MANAGERS									
27	Number of farms.....	16	6	3	3	63	1	10	6
28	<i>Number of farms in 1900</i>	<i>15</i>	<i>1</i>	<i>11</i>	<i>6</i>	<i>44</i>	<i>1</i>	<i>10</i>	<i>6</i>
29	Land in farms.....acres	13,882	551	2,138	2,417	32,241	160	3,415	2,227
30	Improved land in farms.....acres	1,841	68	432	30	15,261	50	1,417	1,135
31	Value of land and buildings.....dollars	225,670	13,700	27,495	12,470	614,607	4,000	34,525	115,705
MORTGAGE DEBT REPORTS ¹									
For all farms operated by owners:									
32	Number free from mortgage debt.....	856	517	188	179	250	598	357	713
33	Number with mortgage debt.....	190	32	45	2	68	141	117	127
34	Number with no mortgage report.....	32	2	18	1	22	10	3	2
For farms consisting of owned land only:									
35	Number reporting debt and amount.....	129	30	31	2	57	97	102	80
36	Value of their land and buildings.....dollars	360,129	15,550	61,254	27,000	183,188	232,019	192,796	272,465
37	Amount of mortgage debt.....dollars	109,133	4,948	17,194	14,065	59,430	80,116	59,144	82,056
38	Per cent of value of land and buildings.....	30.3	31.8	28.1	52.1	32.4	34.5	30.7	30.1

¹ Change of boundary. (See explanation at close of text.)

TABLE 3.—LIVE STOCK PRODUCTS, AND DOMESTIC ANIMALS

LIVE STOCK PRODUCTS									
Dairy Products									
1	Dairy cows on farms reporting dairy products.....number	4,310	1,045	1,080	636	1,223	3,006	1,317	3,137
2	Dairy cows on farms reporting milk produced.....number	2,278	1,026	1,035	630	1,145	2,908	1,315	3,032
3	Milk—Produced.....gallons	229,983	287,331	265,713	33,348	263,414	1,063,239	277,537	992,577
4	Sold.....gallons	61,618	150	3,247	265	5,538	1,625	669	7,660
5	Cream sold.....gallons	275							
6	Butter fat sold.....pounds								
7	Butter—Produced.....pounds	46,786	98,735	105,130	4,432	107,867	488,042	109,643	433,854
8	Sold.....pounds	13,393	2,042	8,167	800	14,924	35,782	8,066	27,221
9	Cheese—Produced.....pounds								
10	Sold.....pounds								
11	Value of dairy products, excluding home use of milk and cream.....dollars	33,994	18,232	25,740	1,317	27,187	104,504	23,086	94,755
12	Receipts from sale of dairy products.....dollars	25,928	448	2,377	268	4,615	7,052	1,803	7,546
Poultry Products									
13	Poultry—Raised.....number	73,209	42,984	45,131	19,536	51,691	182,020	89,313	144,026
14	Sold.....number	17,860	4,689	4,185	9,662	11,438	32,227	8,189	19,231
15	Eggs—Produced.....dozens	107,748	56,741	60,107	30,141	118,441	181,672	61,108	167,306
16	Sold.....dozens	42,178	32,234	9,001	18,960	23,083	44,100	17,071	28,572
17	Value of poultry and eggs produced.....dollars	48,953	19,497	23,532	10,728	42,970	73,265	20,188	70,460
18	Receipts from sale of poultry and eggs.....dollars	16,516	10,094	3,035	5,935	8,674	17,717	5,029	10,922
Honey and Wax									
19	Honey produced.....pounds	7,292	8,464	1,865	982	3,865	6,893	4,763	9,023
20	Wax produced.....pounds	455	187	47	116	71	29	118	264
21	Value of honey and wax produced.....dollars	899	922	221	187	429	747	436	1,016
Wool, Mohair, and Goat Hair									
22	Wool, fleeces shorn.....number	222	1,036	63	335		57		
23	Mohair and goat hair, fleeces shorn.....number								
24	Value of wool and mohair produced.....dollars	135	526	58	251		93		
DOMESTIC ANIMALS SOLD OR SLAUGHTERED									
25	Calves—Sold or slaughtered.....number	49	117	85	37	200	811	81	734
26	Other cattle—Sold or slaughtered.....number	1,687	454	261	827	384	734	622	1,125
27	Horses, mules, and asses and burros—Sold.....number	285	53	24	2	100	66	69	96
28	Swine—Sold or slaughtered.....number	17,448	2,594	1,816	1,665	7,585	4,425	4,303	5,966
29	Sheep and goats—Sold or slaughtered.....number	139	186	85	91	30	310	19	52
30	Receipts from sale of animals.....dollars	72,573	15,005	7,922	8,670	21,002	25,749	19,610	35,575
31	Value of animals slaughtered.....dollars	132,744	20,423	15,050	15,565	86,663	71,375	30,419	106,250

AGRICULTURE—GEORGIA.

353

AND NATIVITY OF FARMERS; AND MORTGAGE DEBT, BY COUNTIES: APRIL 15, 1910—Continued.

[Comparative data for June 1, 1900, in italics.]

	Miller.	Milton.	Mitchell.	Monroe.	Montgomery. ¹	Morgan.	Murray.	Muscogee.	Newton. ¹	Oconee.	Oglethorpe. ¹	Paulding.	Pickens.
1	418	571	888	770	1,242	444	632	282	530	438	622	1,099	644
2	<i>386</i>	<i>459</i>	<i>670</i>	<i>709</i>	<i>1,025</i>	<i>428</i>	<i>623</i>	<i>296</i>	<i>518</i>	<i>385</i>	<i>500</i>	<i>1,015</i>	<i>609</i>
3	41.0	40.6	29.0	27.6	43.7	15.2	44.6	27.7	21.2	22.6	19.5	44.8	51.6
4	<i>63.8</i>	<i>41.6</i>	<i>37.5</i>	<i>28.2</i>	<i>65.7</i>	<i>21.5</i>	<i>53.8</i>	<i>29.0</i>	<i>24.4</i>	<i>32.9</i>	<i>20.1</i>	<i>47.0</i>	<i>53.2</i>
5	66,130	47,544	156,653	121,175	194,763	56,725	100,834	51,474	50,504	40,919	87,896	110,779	84,606
6	<i>23,568</i>	<i>22,175</i>	<i>61,402</i>	<i>56,007</i>	<i>50,694</i>	<i>29,571</i>	<i>31,738</i>	<i>19,871</i>	<i>26,792</i>	<i>22,170</i>	<i>35,246</i>	<i>44,601</i>	<i>22,993</i>
7	763,332	1,032,645	2,746,179	2,141,120	3,319,003	1,772,608	830,353	1,085,195	1,466,293	1,576,692	2,062,008	1,541,510	595,433
8	402	484	831	655	1,105	368	551	266	471	372	552	1,004	573
9	<i>16</i>	<i>87</i>	<i>37</i>	<i>115</i>	<i>137</i>	<i>76</i>	<i>81</i>	<i>16</i>	<i>68</i>	<i>66</i>	<i>70</i>	<i>95</i>	<i>71</i>
10	302	560	710	533	985	362	628	232	419	383	493	1,035	633
11	-----	-----	1	-----	4	1	3	-----	2	-----	4	2	1
12	56	11	157	187	253	81	5	47	118	55	120	62	5
13	509	838	2,116	2,002	1,600	2,470	783	721	2,001	1,495	2,590	1,353	597
14	<i>329</i>	<i>645</i>	<i>1,105</i>	<i>1,798</i>	<i>687</i>	<i>1,540</i>	<i>534</i>	<i>711</i>	<i>1,539</i>	<i>785</i>	<i>1,973</i>	<i>1,141</i>	<i>516</i>
15	58.8	59.4	70.6	71.8	56.3	84.5	55.2	70.8	78.5	77.2	80.2	55.2	47.3
16	<i>46.0</i>	<i>58.4</i>	<i>61.9</i>	<i>71.4</i>	<i>33.8</i>	<i>77.7</i>	<i>40.1</i>	<i>69.7</i>	<i>74.8</i>	<i>60.9</i>	<i>79.3</i>	<i>52.8</i>	<i>45.1</i>
17	42,150	33,580	114,972	136,099	103,074	122,603	50,747	50,253	96,814	63,215	133,166	57,432	33,903
18	<i>24,636</i>	<i>22,654</i>	<i>38,603</i>	<i>32,288</i>	<i>60,147</i>	<i>92,851</i>	<i>25,127</i>	<i>31,577</i>	<i>74,546</i>	<i>49,856</i>	<i>85,827</i>	<i>34,302</i>	<i>14,078</i>
19	429,916	362,375	2,309,865	2,023,454	1,959,420	3,061,614	688,316	810,775	2,687,663	2,116,150	2,980,105	1,047,255	332,927
20	112	771	1,223	651	1,017	1,032	740	203	918	786	950	1,134	545
21	<i>65</i>	<i>2</i>	<i>129</i>	<i>36</i>	<i>24</i>	<i>2</i>	<i>6</i>	<i>5</i>	<i>130</i>	<i>21</i>	<i>6</i>	<i>9</i>	<i>4</i>
22	164	59	711	1,063	530	1,209	31	510	914	649	1,546	173	43
23	<i>258</i>	<i>6</i>	<i>53</i>	<i>252</i>	<i>29</i>	<i>167</i>	<i>6</i>	<i>3</i>	<i>39</i>	<i>39</i>	<i>58</i>	<i>37</i>	<i>5</i>
24	318	744	749	426	900	551	732	178	723	716	776	1,171	534
25	-----	-----	2	-----	-----	1	1	-----	-----	-----	1	-----	-----
26	281	94	1,365	1,576	700	1,913	50	543	1,273	779	1,783	182	13
27	2	2	13	17	2	8	3	16	8	3	10	1	7
28	<i>1</i>	-----	<i>10</i>	<i>11</i>	<i>3</i>	<i>15</i>	<i>1</i>	<i>13</i>	<i>17</i>	<i>3</i>	<i>15</i>	<i>3</i>	<i>20</i>
29	740	519	6,568	7,186	360	2,807	4,589	5,227	4,808	745	2,269	185	1,431
30	<i>190</i>	<i>140</i>	<i>2,052</i>	<i>4,130</i>	<i>113</i>	<i>1,475</i>	<i>292</i>	<i>2,052</i>	<i>831</i>	<i>230</i>	<i>1,090</i>	<i>145</i>	<i>290</i>
31	9,000	4,200	285,650	152,210	3,948	103,760	21,075	155,150	119,070	26,500	63,500	4,000	9,350
32	341	440	626	430	981	293	549	226	365	334	431	810	599
33	<i>57</i>	<i>126</i>	<i>229</i>	<i>253</i>	<i>198</i>	<i>133</i>	<i>77</i>	<i>54</i>	<i>159</i>	<i>97</i>	<i>187</i>	<i>273</i>	<i>42</i>
34	<i>20</i>	<i>5</i>	<i>13</i>	<i>32</i>	<i>63</i>	<i>13</i>	<i>6</i>	<i>2</i>	<i>15</i>	<i>7</i>	<i>4</i>	<i>16</i>	<i>3</i>
35	48	86	194	105	130	80	56	45	114	66	137	217	29
36	<i>82,420</i>	<i>113,115</i>	<i>825,577</i>	<i>543,850</i>	<i>314,415</i>	<i>331,701</i>	<i>64,926</i>	<i>125,562</i>	<i>316,347</i>	<i>233,545</i>	<i>427,137</i>	<i>268,290</i>	<i>21,500</i>
37	<i>20,297</i>	<i>45,102</i>	<i>184,330</i>	<i>174,383</i>	<i>65,367</i>	<i>126,791</i>	<i>24,537</i>	<i>44,791</i>	<i>109,933</i>	<i>75,105</i>	<i>173,053</i>	<i>86,642</i>	<i>7,294</i>
38	<i>24.6</i>	<i>39.9</i>	<i>22.3</i>	<i>32.1</i>	<i>20.8</i>	<i>38.2</i>	<i>37.8</i>	<i>35.7</i>	<i>31.9</i>	<i>32.2</i>	<i>41.7</i>	<i>32.3</i>	<i>33.9</i>

* No mortgage reports were secured for farms operated by tenants and managers. (See explanation in text.)

SOLD OR SLAUGHTERED ON FARMS, BY COUNTIES: 1909—Continued.

1	1,061	1,682	3,134	2,570	3,893	2,466	2,092	1,520	1,790	2,012	3,315	2,726	1,385
2	<i>929</i>	<i>1,651</i>	<i>3,096</i>	<i>2,404</i>	<i>3,819</i>	<i>2,360</i>	<i>2,033</i>	<i>1,375</i>	<i>1,731</i>	<i>2,003</i>	<i>3,284</i>	<i>2,617</i>	<i>1,372</i>
3	23,403	475,140	319,990	753,274	516,272	765,812	629,269	443,897	710,425	661,987	836,884	673,814	460,691
4	-----	<i>883</i>	<i>2,990</i>	<i>13,641</i>	<i>2,792</i>	<i>17,331</i>	<i>1,662</i>	<i>179,824</i>	<i>13,023</i>	<i>6,027</i>	<i>2,270</i>	<i>9,088</i>	<i>1,260</i>
5	-----	-----	-----	-----	-----	30	-----	3,730	-----	-----	-----	400	-----
6	-----	-----	-----	-----	-----	20	-----	-----	75	-----	-----	-----	-----
7	9,000	221,412	98,057	280,474	109,710	290,420	243,184	130,142	293,873	267,239	313,332	429,377	170,441
8	<i>732</i>	<i>60,507</i>	<i>7,008</i>	<i>52,407</i>	<i>4,535</i>	<i>25,896</i>	<i>45,117</i>	<i>61,224</i>	<i>48,196</i>	<i>45,397</i>	<i>13,537</i>	<i>46,280</i>	<i>6,542</i>
9	-----	-----	-----	-----	-----	-----	-----	-----	-----	-----	-----	-----	-----
10	-----	-----	-----	-----	-----	-----	-----	-----	-----	-----	-----	-----	-----
11	2,334	39,442	24,971	65,943	28,932	72,574	39,100	79,300	64,542	53,607	65,338	68,756	28,133
12	<i>191</i>	<i>11,033</i>	<i>2,222</i>	<i>17,877</i>	<i>1,967</i>	<i>9,733</i>	<i>7,582</i>	<i>61,492</i>	<i>13,967</i>	<i>11,846</i>	<i>3,241</i>	<i>9,317</i>	<i>1,213</i>
13	34,753	93,812	99,826	112,922	125,195	110,994	93,031	37,823	111,915	113,841	168,408	138,453	70,197
14	<i>8,346</i>	<i>25,069</i>	<i>19,198</i>	<i>22,695</i>	<i>18,692</i>	<i>10,675</i>	<i>31,404</i>	<i>7,685</i>	<i>19,403</i>	<i>12,010</i>	<i>14,956</i>	<i>40,082</i>	<i>34,808</i>
15	<i>37,927</i>	<i>139,451</i>	<i>151,280</i>	<i>144,273</i>	<i>179,329</i>	<i>111,183</i>	<i>164,778</i>	<i>67,423</i>	<i>122,502</i>	<i>116,170</i>	<i>101,830</i>	<i>235,530</i>	<i>140,842</i>
16	<i>14,313</i>	<i>54,447</i>	<i>46,946</i>	<i>45,664</i>	<i>32,508</i>	<i>17,851</i>	<i>86,467</i>	<i>17,441</i>	<i>28,061</i>	<i>23,790</i>	<i>15,048</i>	<i>84,952</i>	<i>76,237</i>
17	<i>16,538</i>	<i>49,530</i>	<i>55,477</i>	<i>60,100</i>	<i>72,435</i>	<i>50,517</i>	<i>48,821</i>	<i>31,235</i>	<i>54,051</i>	<i>48,361</i>	<i>58,792</i>	<i>73,185</i>	<i>45,230</i>
18	<i>5,029</i>	<i>16,773</i>	<i>14,160</i>	<i>15,533</i>	<i>12,421</i>	<i>7,084</i>	<i>22,019</i>	<i>8,132</i>	<i>11,962</i>	<i>7,846</i>	<i>9,966</i>	<i>23,882</i>	<i>22,881</i>
19	635	7,235	4,136	7,002	10,556	7,582	9,673	1,366	5,374	7,677	8,021	6,407	5,475
20	<i>19</i>	<i>27</i>	<i>97</i>	<i>161</i>	<i>162</i>	<i>90</i>	<i>124</i>	<i>4</i>	<i>165</i>	<i>163</i>	<i>91</i>	<i>62</i>	<i>163</i>
21	<i>76</i>	<i>789</i>	<i>553</i>	<i>793</i>	<i>1,124</i>	<i>357</i>	<i>1,046</i>	<i>140</i>	<i>632</i>	<i>843</i>	<i>960</i>	<i>632</i>	<i>620</i>
22	3,696	10	3,167	30	2,192	-----	620	-----	32	96	57	-----	441
23	-----	-----	-----	-----	7	-----	-----	-----	-----	-----	-----	-----	3
24	<i>2,664</i>	<i>6</i>	<i>3,067</i>	<i>14</i>	<i>1,605</i>	-----	<i>310</i>	-----	<i>31</i>	<i>85</i>	<i>53</i>	-----	<i>336</i>
25	453	385	98	565	112	454	832	422	841	580	828	1,144	421
26	<i>567</i>	<i>515</i>	<i>1,822</i>	<i>1,510</i>	<i>2,230</i>	<i>480</i>	<i>616</i>	<i>397</i>	<i>1,021</i>	<i>659</i>	<i>535</i>	<i>1,221</i>	<i>436</i>
27	<i>14</i>	<i>114</i>	<i>44</i>	<i>102</i>	<i>222</i>	<i>109</i>	<i>216</i>	<i>49</i>	<i>146</i>	<i>162</i>	<i>119</i>	<i>269</i>	<i>93</i>
28	<i>3,723</i>	<i>2,051</i>	<i>9,462</i>	<i>5,261</i>	<i>21,058</i>	<i>3,774</i>	<i>4,573</i>	<i>1,630</i>	<i>4,402</i>	<i>2,926</i>	<i>5,830</i>	<i>4,451</i>	<i>2,550</i>
29	<i>233</i>	<i>15</i>	<i>262</i>	<i>15</i>	<i>470</i>	<i>203</i>	<i>126</i>	<i>80</i>	<i>154</i>	<i>125</i>	<i>302</i>	<i>11</i>	<i>239</i>
30	9,635	24,974	38,537	39,486	52,928	25,171	39,604	12,954	44,050	37,503	33,712	55,150	19,604
31	<i>33,939</i>	<i>37,822</i>	<i>74,116</i>	<i>72,045</i>	<i>199,375</i>	<i>51,115</i>	<i>66,623</i>	<i>10,659</i>	<i>66,055</i>	<i>52,765</i>	<i>85,177</i>	<i>74,165</i>	<i>40,115</i>

TABLE 2.—NUMBER, ACREAGE, AND VALUE OF FARMS CLASSIFIED BY TENURE; COLOR

[Comparative data for June 1, 1900, in italics.]

	Pierce.	Pike.	Polk.	Pulaski.	Putnam.	Quitman.	Rabun.	Randolph.	Richmond.
FARMS OPERATED BY OWNERS									
1	954	614	747	728	332	118	590	532	628
2	<i>679</i>	<i>644</i>	<i>584</i>	<i>688</i>	<i>505</i>	<i>132</i>	<i>746</i>	<i>654</i>	<i>688</i>
3	72.7	24.0	33.6	25.0	15.7	16.7	68.9	22.0	39.3
4	<i>78.9</i>	<i>53.2</i>	<i>52.9</i>	<i>54.4</i>	<i>19.7</i>	<i>21.5</i>	<i>69.8</i>	<i>25.0</i>	<i>50.1</i>
5	200,529	62,771	85,849	100,600	60,039	37,816	88,926	97,234	85,190
6	30,769	33,419	35,496	43,379	28,183	9,532	18,363	42,724	36,104
7	1,671,604	1,468,749	1,416,930	2,365,627	1,068,254	340,105	636,505	1,450,201	1,823,073
Degree of ownership:									
8	908	536	650	669	301	100	543	485	422
9	46	78	97	59	31	18	47	47	100
Color and nativity of owners:									
10	829	538	571	581	272	98	577	417	412
11	1				4		3		14
12	124	76	176	147	56	20	10	115	102
FARMS OPERATED BY TENANTS									
13	353	1,936	1,475	2,169	1,775	582	261	1,869	791
14	<i>182</i>	<i>1,286</i>	<i>1,185</i>	<i>1,274</i>	<i>1,228</i>	<i>480</i>	<i>380</i>	<i>1,661</i>	<i>616</i>
15	26.0	75.6	66.3	74.6	83.8	82.3	30.5	77.4	58.9
16	<i>21.1</i>	<i>66.5</i>	<i>66.8</i>	<i>64.2</i>	<i>79.4</i>	<i>78.3</i>	<i>50.0</i>	<i>74.4</i>	<i>48.0</i>
17	29,082	113,997	66,374	127,380	107,797	39,483	27,895	123,061	47,722
18	10,034	76,726	45,689	96,776	71,682	28,178	5,307	92,367	32,432
19	437,045	2,279,157	1,523,849	2,802,873	1,563,048	464,571	241,613	2,175,550	1,125,430
Form of tenancy:									
20	244	881	1,107	681	545	301	208	1,244	153
21	16	76	19	8	20	3	7	35	34
22	64	948	235	1,407	1,194	271	41	510	589
23	29	31	54	73	16	7	5	74	15
Color and nativity of tenants:									
24	273	722	999	743	279	80	258	420	280
25	1	2	2		1		1	1	3
26	79	1,212	474	1,426	1,405	502	2	1,448	490
FARMS OPERATED BY MANAGERS									
27	5	10	4	12	12	7	5	15	25
28	<i>10</i>	<i>10</i>	<i>6</i>	<i>28</i>	<i>13</i>	<i>1</i>	<i>2</i>	<i>14</i>	<i>10</i>
29	4,145	2,447	1,589	7,265	3,116	5,906	1,057	8,293	11,812
30	710	1,525	561	2,330	1,551	705	318	3,073	3,390
31	30,300	89,745	34,750	130,935	36,805	94,320	46,500	140,545	380,800
MORTGAGE DEBT REPORTS:									
For all farms operated by owners:									
32	783	460	583	576	191	80	560	307	496
33	148	105	139	134	132	37	23	151	59
34	18	49	25	18	0	1	1	14	33
For farms consisting of owned land only:									
35	115	61	99	95	103	27	15	104	45
36	187,785	119,414	163,705	364,899	363,224	63,495	26,525	320,731	174,388
37	40,612	38,075	55,358	99,249	93,570	23,987	7,867	79,052	38,336
38	21.6	32.6	33.8	27.2	25.8	37.8	20.7	24.9	22.0

¹ Change of boundary. (See explanation at close of text.)

TABLE 3.—LIVE STOCK PRODUCTS, AND DOMESTIC ANIMALS

LIVE STOCK PRODUCTS									
Dairy Products									
1	3,382	2,352	2,478	2,071	2,873	644	1,492	1,822	1,628
2	3,304	2,326	2,383	2,037	2,780	642	1,491	1,758	1,580
3	136,747	787,401	820,446	397,097	747,942	166,514	402,624	530,030	532,763
4	2,799	8,469	33,020	3,805	4,646	538	2,370	10,308	213,715
5	40		30	4	5,575				5,712
6			3,265		100				
7	14,964	342,185	364,396	120,814	265,014	62,291	114,927	180,870	101,261
8	1,774	40,377	64,359	15,187	52,629	8,053	5,503	20,309	20,539
9									
10									
11	5,427	69,543	83,724	32,152	67,430	14,707	23,653	47,757	104,085
12	1,616	9,678	21,531	4,525	19,596	2,024	1,572	7,884	83,030
Poultry Products									
13	63,128	111,817	125,864	125,299	81,220	24,090	47,748	102,076	50,764
14	15,779	10,695	30,418	19,617	8,243	4,040	20,345	22,748	12,700
15	107,631	149,850	168,252	177,777	95,412	42,146	52,779	160,305	103,529
16	36,646	37,663	48,739	35,509	17,589	7,854	22,161	58,293	38,405
17	44,734	57,519	61,110	71,653	38,150	15,562	21,816	61,243	46,881
18	19,093	12,476	16,951	13,250	5,565	3,053	9,344	18,293	14,005
Honey and Wax									
19	5,975	7,029	7,524	3,455	2,480	1,128	4,553	10,040	6,522
20	277	101	211	52	3	82	140	333	52
21	597	783	892	400	278	126	580	1,028	778
Wool, Mohair, and Goat Hair									
22	2,303	35	36	22	20		3,821		0
23		6					20		
24	2,218	48	25	25	33		2,348		3
DOMESTIC ANIMALS SOLD OR SLAUGHTERED									
25	68	630	722	261	342	42	427	414	606
26	1,499	601	1,158	787	515	282	1,745	560	711
27	146	73	245	133	52	18	162	58	99
28	14,537	4,929	4,234	20,059	3,030	1,550	3,264	7,990	2,989
29	401	30	42	85	127		802		23
30	34,414	24,650	47,207	27,227	15,946	5,873	56,287	19,298	38,728
31	91,391	71,073	62,931	215,117	42,200	16,804	26,079	98,444	26,347

AGRICULTURE—GEORGIA.

AND NATIVITY OF FARMERS; AND MORTGAGE DEBT, BY COUNTIES: APRIL 15, 1910—Continued.

[Comparative data for June 1, 1900, in italics.]

	Rockdale.	Schley.	Screenen. ¹	Spalding.	Stephens.	Stewart.	Sumter.	Talbot.	Taliaferro.	Tattnall. ¹	Taylor.	Telfair.	Terrell.
1													
2	392	212	1,003	461	426	310	592	435	205	1,224	590	799	375
3	407	194	983	414	(1)	379	584	448	310	1,399	440	691	489
4	31.6	25.3	34.6	26.7	35.9	19.1	20.2	24.9	18.2	51.5	38.1	53.1	13.7
5	37.6	24.2	43.2	32.5	(1)	21.6	26.0	31.6	27.5	67.1	42.1	71.1	22.2
6	31,741	46,486	214,904	51,414	50,531	78,511	105,717	77,393	32,804	241,370	128,471	145,425	42,816
7	14,273	22,403	67,120	27,048	13,947	37,476	45,936	24,900	14,760	44,645	35,997	43,431	20,016
8	787,056	447,818	3,502,894	1,578,827	1,059,494	838,627	2,557,953	820,843	718,395	3,641,547	1,021,461	1,871,472	1,100,346
9	340	190	898	396	376	294	504	393	199	1,107	563	735	338
10	52	105	105	65	50	16	28	42	66	117	27	64	37
11	341	180	787	370	387	212	450	327	159	1,030	511	613	282
12	51	32	213	89	38	98	138	107	106	192	79	185	92
13	845	622	1,803	1,256	756	1,285	2,286	1,309	1,193	1,148	944	700	2,334
14	675	605	1,239	858	(1)	1,358	1,708	940	810	633	535	238	1,679
15	68.1	74.3	65.2	72.7	63.7	79.2	78.0	75.0	81.8	48.3	61.0	46.5	35.2
16	62.4	75.4	66.7	67.0	(1)	77.6	73.2	67.2	71.7	52.7	56.9	28.6	76.7
17	41,201	51,250	107,032	63,017	38,211	112,458	133,764	102,996	68,216	83,324	71,248	55,958	125,051
18	27,071	33,007	68,959	46,119	18,538	74,987	107,741	53,527	41,335	38,032	38,308	28,099	107,709
19	890,550	502,498	1,759,776	1,588,447	989,336	1,299,779	3,048,432	1,057,485	1,143,066	1,840,490	805,751	854,750	3,440,858
20	554	321	1,046	679	701	697	1,299	368	379	914	340	312	1,578
21	6	22	22	3	2	6	93	4	8	9	7	60	9
22	294	284	814	551	52	493	835	925	789	211	579	151	725
23	21	17	11	23	1	89	59	12	17	14	18	177	22
24	421	167	542	419	594	151	269	257	174	703	387	443	329
25			1							1			
26	424	455	1,350	837	162	1,134	2,017	1,052	1,019	444	557	257	2,005
27	3	3	7	10	4	28	51	2		3	13	5	32
28		5	3	6	(1)	14	40	16	9	4	10	2	24
29	747	745	2,777	2,572	3,779	23,533	37,353	300		1,204	7,640	4,887	9,940
30	322	340	618	1,411	73	9,790	17,148	115		360	2,670	803	4,043
31	10,375	11,765	43,180	114,220	62,780	276,600	1,213,280	4,500		33,400	94,200	59,450	273,010
32	307	152	815	361	357	235	428	383	194	1,092	482	640	263
33	67	51	157	83	61	63	148	49	62	119	104	132	95
34	18	9	31	17	8	12	16	3	9	13	4	27	17
35	50	35	113	56	52	50	116	42	40	97	77	85	59
36	94,060	75,610	452,101	191,100	165,350	131,980	627,956	93,352	147,330	354,120	181,143	239,509	188,734
37	32,460	30,312	70,540	54,333	37,710	44,062	198,568	24,191	55,976	88,187	65,628	50,097	62,870
38	34.5	40.1	16.9	28.4	22.8	33.4	31.6	25.9	38.0	24.9	36.2	20.9	33.3

¹No mortgage reports were secured for farms operated by tenants and managers. (See explanation in text.)

SOLD OR SLAUGHTERED ON FARMS, BY COUNTIES: 1909—Continued.

1	1,005	704	3,940	1,773	654	1,523	1,376	2,049	1,212	4,475	1,587	1,875	1,351
2	965	723	3,010	1,737	940	1,499	1,251	1,978	1,041	2,472	1,443	1,848	1,211
3	344,813	192,079	331,005	530,763	330,228	295,126	450,065	404,132	271,755	345,780	316,852	210,625	387,703
4	11,738	328	586	2,100	6,270	1,601	30,671	3,670	214	3,500	4,483	3,020	10,314
5					225		10			20			
6							90					75	
7	153,160	88,664	72,904	220,164	130,519	109,795	165,557	147,801	108,087	95,082	115,350	53,433	161,315
8	37,080	15,263	3,553	54,321	10,957	8,349	31,089	36,440	5,911	7,189	15,390	6,426	15,599
9													
10													
11	30,370	18,301	19,100	54,374	24,363	25,341	46,684	32,862	21,706	24,964	25,445	14,702	44,554
12	8,525	3,421	1,097	21,490	4,102	2,127	15,018	8,577	1,288	2,346	4,130	2,915	5,753
13	54,503	36,634	113,737	64,698	62,319	72,787	119,082	75,493	65,322	110,998	57,789	51,977	76,294
14	9,726	6,922	12,656	12,008	13,627	8,639	18,411	16,477	8,172	28,682	10,819	8,117	11,516
15	51,399	45,632	172,576	97,492	62,535	119,441	155,984	89,513	46,798	240,056	97,290	57,194	119,426
16	10,457	10,811	32,442	27,306	18,397	21,704	33,768	22,379	8,997	60,636	33,149	17,277	28,046
17	27,681	19,529	65,847	40,340	25,018	42,787	77,436	38,568	24,527	82,002	32,369	26,625	47,029
18	7,098	5,400	10,025	9,609	6,698	7,132	14,047	9,213	3,869	24,861	9,061	6,082	9,331
19	2,483	2,245	4,840	5,541	5,297	1,450	4,640	2,420	2,528	17,249	3,865	1,532	7,345
20	25	44	276	104	296	103	207	172	28	1,127	190	3	25
21	205	233	549	673	719	158	546	306	370	1,932	423	154	777
22			2,209	28	49	40		171		1,304		1,333	
23							2					3	
24			1,696	26	24	54	2	132		872		760	
25	279	173	175	440	419	354	202	259	210	70	124	50	341
26	577	160	1,238	1,167	536	589	301	2,076	524	1,578	786	176	561
27	80	38	100	84	105	33	16	65	40	140	156	16	47
28	1,219	3,653	18,296	3,062	1,901	4,405	6,851	3,851	2,754	14,925	7,256	9,275	6,423
29		10	117	71	36	101		97	50	204	42	24	27
30	19,135	9,280	29,147	38,562	22,459	16,485	14,563	36,482	14,691	37,773	44,564	4,941	11,433
31	18,120	43,291	147,102	47,342	35,054	49,113	78,285	54,476	36,823	121,303	83,611	80,028	83,552

TABLE 2.—NUMBER, ACREAGE, AND VALUE OF FARMS CLASSIFIED BY TENURE; COLOR

[Comparative data for June 1, 1900, in italics.]

	Thomas. ¹	Tift.	Toombs.	Towns.	Troup.	Turner.	Twiggs.	Union.	Upson.	
FARMS OPERATED BY OWNERS										
1	Number of farms.....	1,116	486	610	408	610	355	398	877	456
2	Number of farms in 1900.....	<i>1,361</i>	(¹)	(¹)	<i>447</i>	<i>675</i>	(¹)	<i>319</i>	<i>980</i>	<i>466</i>
3	Per cent of all farms.....	40.6	42.6	45.3	61.7	20.9	29.6	24.1	68.2	25.3
4	Per cent of all farms in 1900.....	<i>42.8</i>	(¹)	(¹)	<i>67.2</i>	<i>24.7</i>	(¹)	<i>27.4</i>	<i>67.9</i>	<i>30.9</i>
5	Land in farms.....acres	145,193	69,357	127,850	46,735	77,250	79,129	95,256	116,085	60,315
6	Improved land in farms.....acres	55,818	19,729	26,744	13,538	36,819	19,263	29,940	34,463	23,824
7	Value of land and buildings.....dollars	2,446,498	1,397,831	1,972,155	389,006	1,686,394	1,629,615	1,394,486	686,982	895,639
Degree of ownership:										
8	Farms consisting of owned land only.....	1,010	443	571	369	568	325	372	779	396
9	Farms consisting of owned and hired land.....	106	43	45	87	42	30	26	98	60
Color and nativity of owners:										
10	Native white.....	719	441	552	406	489	325	299	868	373
11	Foreign-born white.....	2	1	1				2		1
12	Negro and other nonwhite.....	395	44	63		121	30	97	9	82
FARMS OPERATED BY TENANTS										
13	Number of farms.....	1,017	651	743	250	2,304	830	1,248	403	1,337
14	Number of farms in 1900.....	<i>1,777</i>	(¹)	(¹)	<i>213</i>	<i>1,734</i>	(¹)	<i>359</i>	<i>463</i>	<i>1,011</i>
15	Per cent of all farms.....	58.8	57.0	54.7	38.0	79.0	69.2	75.7	31.3	74.2
16	Per cent of all farms in 1900.....	<i>55.8</i>	(¹)	(¹)	<i>32.8</i>	<i>74.6</i>	(¹)	<i>73.0</i>	<i>32.1</i>	<i>68.7</i>
17	Land in farms.....acres	89,315	42,466	47,462	18,225	141,867	45,469	75,835	25,600	107,607
18	Improved land in farms.....acres	60,219	24,010	26,351	5,739	89,050	33,026	54,063	9,570	55,486
19	Value of land and buildings.....dollars	1,562,477	1,079,777	900,749	163,680	2,413,608	1,058,411	1,004,264	194,158	1,418,641
Form of tenancy:										
20	Share tenants.....	667	349	561	227	981	468	159	361	444
21	Share-cash tenants.....	15	61	4	2	19	5			10
22	Cash tenants.....	835	193	173	18	1,238	335	1,070	2	873
23	Tenure not specified.....	50	48	5	3	16	22	19	40	10
Color and nativity of tenants:										
24	Native white.....	523	467	455	247	449	486	282	399	517
25	Foreign-born white.....	1	1	1			1			1
26	Negro and other nonwhite.....	1,093	184	287	3	1,855	343	966	4	819
FARMS OPERATED BY MANAGERS										
27	Number of farms.....	15	5		2	4	14	3	6	8
28	Number of farms in 1900.....	<i>45</i>	(¹)	(¹)		<i>15</i>	(¹)	<i>3</i>	<i>1</i>	<i>6</i>
29	Land in farms.....acres	21,266	1,611		1,009	1,213	5,491	1,221	812	2,866
30	Improved land in farms.....acres	3,670	500		95	108	2,185	746	200	867
31	Value of land and buildings.....dollars	589,823	40,700		40,400	16,200	147,175	15,200	5,360	31,819
MORTGAGE DEBT REPORTS:										
For all farms operated by owners:										
32	Number free from mortgage debt.....	824	340	489	388	516	254	306	822	285
33	Number with mortgage debt.....	246	140	120	17	87	85	81	54	120
34	Number with no mortgage report.....	46	6	7	3	7	15	11	1	51
For farms consisting of owned land only:										
35	Number reporting debt and amount.....	170	118	101	11	72	60	64	45	89
36	Value of their land and buildings.....dollars	364,910	366,490	389,200	10,200	214,650	268,325	180,291	41,480	166,544
37	Amount of mortgage debt.....dollars	95,883	107,198	107,166	1,976	59,250	83,267	24,797	6,169	62,330
38	Per cent of value of land and buildings.....	26.1	29.2	27.5	19.4	27.6	31.3	19.0	14.9	31.4

¹ Change of boundary. (See explanation at close of text.)

TABLE 3.—LIVE STOCK PRODUCTS, AND DOMESTIC ANIMALS

LIVE STOCK PRODUCTS										
Dairy Products										
1	Dairy cows on farms reporting dairy products.....	3,801	1,407	1,972	1,192	2,331	1,146	1,343	1,047	1,909
2	Dairy cows on farms reporting milk produced.....	2,048	1,389	1,966	1,187	2,324	1,050	1,230	1,930	1,787
3	Milk—Produced.....gallons	310,223	234,280	227,974	273,955	696,585	147,713	203,854	463,252	462,715
4	Sold.....gallons	32,646	27,215	2,577	10	7,295	4,800	490	100	13,812
5	Cream sold.....gallons		1,000							
6	Butter fat sold.....pounds									
7	Butter—Produced.....pounds	127,704	72,345	43,458	90,972	294,418	56,328	74,146	129,014	192,729
8	Sold.....pounds	18,093	8,499	3,026	1,690	43,814	6,415	3,556	1,812	28,611
9	Cheese—Produced.....pounds									
10	Sold.....pounds									
11	Value of dairy products, excluding home use of milk and cream.....dollars	43,540	25,934	12,841	12,488	64,448	15,017	19,749	17,006	41,431
12	Receipts from sale of dairy products.....dollars	16,599	10,194	1,510	281	10,603	2,126	1,047	327	8,453
Poultry Products										
13	Poultry—Raised.....number	105,685	46,072	67,716	47,690	143,585	41,222	58,447	73,905	73,540
14	Sold.....number	22,775	10,198	11,107	30,791	20,399	8,015	9,640	45,120	16,723
15	Eggs—Produced.....dozens	181,590	81,113	102,230	54,764	182,962	66,508	83,327	104,331	129,835
16	Sold.....dozens	59,552	28,148	22,692	36,747	36,017	19,100	16,405	68,046	50,508
17	Value of poultry and eggs produced.....dollars	73,069	33,245	40,824	18,726	76,605	26,592	34,774	33,620	42,095
18	Receipts from sale of poultry and eggs.....dollars	19,739	9,635	7,933	12,265	13,791	7,322	6,052	21,638	14,497
Honey and Wax										
19	Honey produced.....pounds	7,703	2,392	2,950	7,074	2,770	4,264	1,815	11,319	5,661
20	Wax produced.....pounds	103	37	53	211	100	47	8	282	158
21	Value of honey and wax produced.....dollars	838	307	343	755	413	484	198	1,215	602
Wool, Mohair, and Goat Hair										
22	Wool, fleeces shorn.....number	222	1,928	401	2,919	26	964		5,952	
23	Mohair and goat hair, fleeces shorn.....number								14	
24	Value of wool and mohair produced.....dollars	173	1,623	216	1,470	28	802		2,575	
DOMESTIC ANIMALS SOLD OR SLAUGHTERED										
25	Calves—Sold or slaughtered.....number	521	238	65	782	501	137	153	905	555
26	Other cattle—Sold or slaughtered.....number	1,433	1,870	1,227	1,313	617	1,014	627	1,345	984
27	Horses, mules, and asses and burros—Sold.....number	33	293	65	284	62	46	14	269	67
28	Swine—Sold or slaughtered.....number	20,258	8,028	12,046	2,782	3,610	9,189	4,880	5,121	3,488
29	Sheep and goats—Sold or slaughtered.....number	55	171	102	1,471	120	111	13	1,634	3
30	Receipts from sale of animals.....dollars	28,398	65,033	19,608	56,362	24,778	15,692	10,890	58,070	24,391
31	Value of animals slaughtered.....dollars	156,797	68,241	99,522	22,145	56,644	88,191	54,125	48,910	60,428

AGRICULTURE—GEORGIA.

AND NATIVITY OF FARMERS; AND MORTGAGE DEBT, BY COUNTIES: APRIL 15, 1910—Continued.

[Comparative data for June 1, 1900, in italics.]

	Walker.	Walton.	Ware.	Warren.	Washington.	Wayne.	Webster.	White.	Whitfield.	Wilcox. ¹	Wilkes.	Wilkinson.	Worth. ¹
1	1,241	860	630	320	738	943	230	475	919	747	770	550	903
2	1,090	781	474	308	306	768	248	480	796	592	671	602	909
3	56.1	24.2	09.2	19.0	18.3	74.5	23.7	52.0	50.6	44.8	21.5	30.4	34.2
4	53.5	23.5	71.1	22.2	23.6	22.2	24.7	43.2	52.2	66.0	24.6	30.7	49.4
5	154,005	75,123	128,655	51,802	128,618	257,988	49,783	60,055	114,645	114,905	104,423	129,619	102,707
6	82,250	30,890	20,341	27,413	58,005	27,301	23,914	17,075	49,956	46,547	30,489	40,278	42,694
7	2,230,631	2,834,285	914,560	900,509	1,055,053	1,681,500	509,815	624,283	1,443,594	2,011,323	2,405,711	988,283	1,806,751
8	1,115	702	606	201	643	905	211	420	775	685	671	520	841
9	126	107	33	38	95	38	19	46	144	62	99	30	62
10	1,104	789	585	275	627	850	170	457	861	592	583	501	745
11	5	1	2	2	2	2	2	2	6	1	2	2	2
12	72	79	52	54	111	91	54	16	52	154	185	49	158
13	1,000	2,723	283	1,396	3,277	320	732	437	885	902	2,807	958	1,722
14	043	1,043	191	1,070	2,593	157	747	621	726	298	1,716	1,039	967
15	44.4	75.8	30.6	80.7	81.1	25.3	75.3	47.3	48.7	54.1	78.3	63.4	65.3
16	46.5	71.0	28.6	77.7	75.8	16.8	74.3	51.7	47.6	38.2	73.8	63.3	49.3
17	51,833	125,050	35,969	104,892	203,062	61,246	53,511	46,811	44,400	65,844	145,006	88,231	95,068
18	30,370	92,341	8,002	60,442	151,107	9,131	39,547	11,081	26,712	39,090	90,640	47,082	68,840
19	1,003,818	4,236,048	340,787	1,572,216	3,129,598	480,250	656,107	495,365	681,340	1,282,265	2,998,555	758,488	1,598,588
20	807	1,029	171	646	1,832	208	417	378	770	571	831	343	856
21	18	21	1	04	35	2	33	2	18	6	31	20	11
22	60	1,017	70	588	1,218	78	266	40	80	323	1,918	576	583
23	19	56	41	68	102	32	16	17	8	2	27	19	272
24	839	1,451	224	248	956	282	190	400	810	452	540	369	589
25						1			1				
26	101	1,272	59	1,148	2,321	57	542	37	74	450	2,297	589	1,133
27	12	2	2	5	24	2	10	2	12	18	9	2	12
28	5	15	2	1	20	9	10	1	4	7	58	1	25
29	8,295	430	105	1,480	10,272	565	4,065	725	3,338	7,566	6,083	1,322	5,282
30	1,050	135	78	702	3,050	415	1,620	80	1,222	2,740	827	200	1,192
31	123,175	10,100	7,000	26,490	119,742	43,000	36,500	900	59,600	143,815	129,860	7,220	72,250
32	1,066	750	552	265	558	789	161	427	775	527	542	457	676
33	148	89	84	24	148	128	58	45	119	207	210	86	216
34	27	30	3	40	82	26	11	3	25	13	9	7	11
35	112	59	62	22	109	107	45	37	92	171	151	69	154
36	218,040	219,055	102,815	53,850	297,560	290,160	89,797	46,000	172,400	521,972	557,206	143,575	353,900
37	57,240	67,683	29,659	14,830	88,044	78,890	35,297	10,331	45,565	160,445	180,822	40,660	106,862
38	26.1	30.9	25.9	27.5	29.9	26.6	39.3	22.5	26.4	30.7	32.4	28.3	30.2

² No mortgage reports were secured for farms operated by tenants and managers. (See explanation in text.)

SOLD OR SLAUGHTERED ON FARMS, BY COUNTIES: 1909—Continued.

1	3,184	3,005	2,056	1,309	2,321	4,562	912	1,006	2,880	2,457	3,724	1,241	2,885
2	3,030	2,987	1,863	1,240	2,280	4,516	907	1,006	2,808	2,370	3,306	1,112	1,807
3	927,073	1,097,924	93,499	310,759	572,504	205,435	242,154	369,839	1,058,755	407,598	815,808	268,460	325,180
4	19,801	17,955	30,422	15,098	35,924	1,275	816	335	81,315	3,137	5,335	910	3,094
5							1,820		3,650		52		
6									100		25		100
7	355,745	512,574	15,739	103,685	171,884	27,900	86,018	117,800	362,333	146,345	328,061	87,805	111,579
8	101,730	34,990	3,136	24,952	35,167	3,749	4,742	4,007	116,060	10,116	19,325	7,276	13,206
9													
10													
11	78,706	98,771	14,654	25,724	49,862	7,510	19,878	22,293	92,211	36,203	69,758	20,884	28,023
12	27,168	10,399	11,127	9,358	17,054	1,410	2,194	913	43,646	3,039	5,234	1,802	3,741
13	134,478	190,770	36,307	63,778	143,238	53,633	39,664	63,436	111,695	81,943	161,317	62,296	75,242
14	40,900	25,073	7,841	11,858	21,189	16,580	10,372	27,678	39,843	16,103	13,230	12,185	15,404
15	266,472	104,231	53,972	66,412	171,244	91,834	68,495	84,743	232,911	111,528	134,738	88,043	165,857
16	138,580	37,975	24,324	16,646	48,681	33,550	33,151	53,168	121,419	31,513	13,031	31,718	48,422
17	82,626	84,329	20,439	29,021	74,347	36,655	23,408	31,954	73,243	45,573	61,983	34,881	57,880
18	37,523	13,866	8,180	6,365	16,611	12,333	9,897	17,204	33,261	11,188	6,081	9,502	14,895
19	7,821	12,042	4,687	1,602	7,910	14,771	4,207	4,352	6,732	4,224	5,934	4,258	5,413
20	312	43	221	11	55	1,034	64	106	119	55	112	66	9
21	1,022	1,277	479	178	833	1,486	429	474	857	497	522	432	587
22	1,082	41	2,444	20	25	1,442		989	618	315	72	6	453
23			20										
24	841	37	1,669	8	15	987		384	448	260	51	2	809
25	434	978	65	161	383	66	360	270	1,222	287	787	321	51
26	2,394	871	1,372	334	884	1,386	308	789	1,137	1,272	2,140	477	791
27	220	160	40	18	84	113	33	119	546	116	171	85	60
28	5,280	5,404	8,632	4,160	10,951	12,318	4,285	2,581	4,712	9,813	4,811	9,203	12,538
29	594	33	331	31	33	264	10	534	450	132	221	23	83
30	72,697	37,511	16,931	8,160	31,053	29,972	11,168	29,551	103,978	34,334	70,369	20,816	20,226
31	59,442	99,700	69,631	50,389	113,613	85,501	48,577	32,293	56,104	94,432	61,245	82,757	112,331

AGRICULTURE—GEORGIA.

TABLE 4.—VALUE OF ALL CROPS AND PRINCIPAL CLASSES THEREOF, AND

		THE STATE.	Appling.	Baker.	Baldwin.	Banks.	Bartow.	Ben Hill.
VALUE OF ALL CROPS								
1	Total.....	dollars 226,595,436	1,040,572	837,422	1,184,938	1,174,175	1,740,539	831,517
2	Cereals.....	dollars 42,405,019	279,245	183,207	186,900	194,567	322,674	150,848
3	Other grains and seeds.....	dollars 3,716,204	37,693	16,794	2,985	5,536	1,902	11,959
4	Hay and forage.....	dollars 4,056,907	13,331	5,200	19,454	23,244	45,629	23,744
5	Vegetables.....	dollars 10,614,601	64,373	30,840	38,080	48,650	52,392	43,391
6	Fruits and nuts.....	dollars 3,254,868	6,222	560	23,527	13,375	41,485	3,889
7	All other crops.....	dollars 162,547,837	639,708	597,821	913,992	898,794	1,280,457	591,706
SELECTED CROPS (acres and quantity)								
8	Cereals:							
9	Total.....	acres 3,908,703	23,122	25,028	20,470	18,902	30,755	13,574
10	Corn.....	bushels 46,536,619	269,274	254,701	205,443	207,359	374,789	186,469
11	Oats.....	acres 3,383,061	20,750	22,753	18,562	14,526	23,272	11,160
12	Wheat.....	bushels 39,374,569	267,138	233,393	176,110	166,050	286,204	150,707
13	Rye.....	acres 411,604	2,345	2,275	1,779	2,847	2,216	2,357
14	Barley.....	bushels 6,109,243	21,700	31,308	28,794	31,177	63,256	37,039
15	Other grains:	acres 93,065			12	1,483	2,181	61
16	Dry peas.....	bushels 752,858			150	10,927	19,900	370
17	Dry edible beans.....	acres 12,352			116	46	84	2
18	Peanuts.....	bushels 50,937			382	205	359	10
19	Other crops:	acres 6,445	27					4
20	Dry peas.....	bushels 148,608	340					93
21	Hay and forage:							
22	Total.....	acres 210,315	2,518		573	22	281	120
23	All tame or cultivated grasses.....	bushels 736,009	9,426		1,544	200	764	305
24	Wild, salt, or prairie grasses.....	acres 2,947	30			1	8	
25	Grains cut green.....	bushels 16,546	247			3	26	
26	Coarse forage.....	acres 160,317	1,708	889	32	6	10	670
27	Other crops:	bushels 2,569,787	15,599	12,969	370	117	130	12,451
28	Hay and forage:							
29	Total.....	acres 253,157	1,208	486	1,013	1,612	3,188	1,396
30	All tame or cultivated grasses.....	tons 261,333	682	332	1,280	1,583	3,376	1,391
31	Wild, salt, or prairie grasses.....	acres 80,804	588	366	350	240	1,397	352
32	Grains cut green.....	tons 86,035	272	215	564	250	1,365	424
33	Coarse forage.....	acres 15,743	10	55	24	24	448	94
34	Other crops:	tons 17,218	7	74	10	10	452	116
35	Potatoes.....	acres 11,877	1	13	41	20	68	50
36	Sweet potatoes and yams.....	bushels 886,430	72	893	3,350	1,129	4,894	3,451
37	All other vegetables.....	acres 84,038	893	370	510	565	247	474
38	Tobacco.....	bushels 7,426,131	79,638	33,618	36,429	24,274	21,921	48,619
39	Cotton.....	acres 91,413	283	138	318	639	499	300
40	Cane, sugar.....	acres 2,025	3			3		
41	Sirup (made).....	pounds 1,485,904	75	100		1,500	115	
42	Cane, sorghum.....	acres 4,383,304	14,335	24,930	32,033	25,879	46,848	16,231
43	Sirup (made).....	bales 1,992,408	5,283	8,044	11,247	11,643	15,731	7,500
44	Cane, sorghum.....	acres 37,048	378	67	166	9	42	
45	Sirup (made).....	tons 317,460	3,726	400	849	64	134	1,557
46	Cane, sorghum.....	acres 5,533,520	73,687	10,129	13,881	665	2,157	24,003
47	Sirup (made).....	acres 15,612	9	7	7	307	116	3
48	Sirup (made).....	tons 64,336	35	23	23	1,125	432	11
49	Sirup (made).....	gallons 740,450		548	281	11,727	4,733	144
50								
FRUITS AND NUTS								
51	Orchard fruits:							
52	Total.....	acres 13,179,852	27,670	181	26,858	69,562	618,116	10,677
53	Apples.....	bushels 3,670,830	3,921	856	21,787	14,875	47,001	1,359
54	Peaches and nectarines.....	acres 1,878,209	408	109	1,950	18,029	27,318	694
55	Pears.....	bushels 895,613	128	236	985	3,857	3,838	84
56	Plums and prunes.....	acres 10,609,119	6,985	12	23,834	50,739	583,032	5,395
57	Cherries.....	bushels 2,555,490	843	20	20,488	10,407	37,999	420
58	Quinces.....	acres 262,982	711	60	540	407	2,078	2,088
59	Other fruits:	bushels 149,687	1,426	600	287	243	1,822	753
60	Plums and prunes.....	acres 357,323	19,469		218	686	1,033	2,420
61	Cherries.....	bushels 60,845	1,516		24	186	117	90
62	Quinces.....	acres 50,723	8		291	793	1,330	24
63	Other fruits:	bushels 4,979			3	64	58	
64	Grapes.....	acres 18,465	6		2	181	307	31
65	Tropical fruits:	bushels 2,021	3			11	7	
66	Total.....	vines 277,658	608		4	2,475	1,065	2,177
67	Figs.....	pounds 2,787,366	67,260		8	50,064	9,170	20,240
68	Small fruits:							
69	Total.....	acres 52,035	271		629	124	152	402
70	Strawberries.....	acres 49,424	210		629	124	152	377
71	Nuts:	pounds 1,189,494	4,489		2,880	3,369	4,226	12,736
72	Total.....	acres 988			6	5	2	6
73	Strawberries.....	quarts 1,262,155			8,500	3,918	1,900	8,235
74	Nuts:	acres 890			6	5	2	6
75	Pecans.....	quarts 1,157,472			8,500	3,918	1,900	7,750
76	Total.....	acres 86,329	795		2,997	40	197	3,431
77	Pecans.....	pounds 845,553	10,095		335	630	8,688	4,291
78	Receipts from sale of feedable crops.....	acres 76,519	630		2,995	36	66	3,336
79	Receipts from sale of feedable crops.....	pounds 354,046	3,660		335	130	188	1,508

TABLE 5.—SELECTED FARM EXPENSES

1	Labor.....	Farms reporting.....	113,782	616	737	768	433	1,053	330
2	Cash expended.....	dollars 11,185,852	49,033	59,583	74,333	28,393	80,865	59,336	
3	Rent and board furnished.....	dollars 2,032,261	8,194	17,841	3,262	6,826	9,395	4,633	
4	Fertilizer.....	Farms reporting.....	236,271	1,165	991	1,081	1,931	2,339	
5	Amount expended.....	dollars 16,860,149	81,711	72,453	77,713	89,353	107,951	76,882	
6	Feed.....	Farms reporting.....	76,975	289	545	650	601	207	
7	Amount expended.....	dollars 4,097,043	12,446	22,655	37,787	23,442	25,043	15,857	
8	Receipts from sale of feedable crops.....	dollars 2,045,033	15,872	3,038	3,766	6,653	20,416	9,542	

AGRICULTURE—GEORGIA.

ACREAGE AND PRODUCTION OF PRINCIPAL CROPS, BY COUNTIES: 1909.

	Borlton.	Bibb.	Brooks.	Bryan.	Bulloch.	Burke.	Butts.	Calhoun.	Camden.	Campbell.	Carroll.	Catoosa.
1	2,152,089	1,807,848	2,201,052	407,861	3,617,983	4,187,316	1,580,891	1,231,821	275,596	1,019,582	3,194,685	430,940
2	453,785	206,302	488,316	127,570	725,732	653,574	223,112	240,043	90,984	147,341	580,516	108,792
3	146,199	12,650	237,515	9,010	88,434	68,752	5,813	9,965	7,873	2,499	9,348	445
4	14,078	69,787	42,573	6,112	28,658	53,047	38,099	6,927	5,470	38,802	66,009	62,490
5	127,786	152,076	133,040	32,480	125,527	71,781	54,045	28,098	47,689	68,849	167,934	82,594
6	6,816	20,893	12,148	7,081	23,563	2,208	17,359	22	12,346	9,759	57,896	39,562
7	1,402,805	785,238	1,288,360	225,008	2,828,069	3,357,034	1,241,803	946,766	102,234	762,332	2,312,982	137,057
8	32,476	20,007	49,924	10,750	50,775	63,253	19,585	24,930	6,300	14,683	48,418	11,987
9	493,698	305,322	691,946	135,525	799,495	668,245	231,451	284,813	103,670	161,805	568,866	141,037
10	27,275	15,345	40,121	9,319	47,087	61,014	16,447	22,696	3,705	12,087	39,160	9,907
11	428,741	209,767	546,760	119,942	745,646	630,059	180,142	253,327	58,322	132,026	481,918	120,554
12	6,161	4,450	9,512	1,167	3,681	2,087	1,938	2,233	331	2,139	5,666	993
13	64,680	91,698	143,120	11,412	59,765	27,697	32,044	31,466	4,383	25,664	78,028	12,732
14		166			2	132	1,202			3,439	3,587	1,055
15		3,015			40	1,017	13,187			3,954	28,861	7,535
16		44		270		20	68			17	2	32
17		817		1,900		472				31	48	156
18	40		10	262	5					670		
19	568		160	4,096	34			1	2,283	151		
20								20	40,290			
21	500	1,974	88	512	881	10,902	983		216	330	754	39
22	2,180	5,703	719	2,442	3,681	36,468	2,711	1,169	2,977	1,226	3,228	51
23	78	4	45	64	17	64			5	8	5	
24	647	52	552	571	126	321	17		61	34	71	
25	11,051	233	14,775	76	5,048	96	42		63	12	70	7
26	149,384	2,701	365,395	731	72,188	1,822	438	1,008	63	243	1,808	316
27												
28	1,361	4,273	3,417	329	1,967	3,911	2,227	572	144	2,220	3,282	3,701
29	851	4,911	2,489	377	1,851	3,119	2,410	494	402	2,793	4,449	4,449
30	565	1,038	2,574	25	546	30	158	302	129	572	1,456	2,620
31	397	2,277	1,883	28	351	36	183	294	368	818	2,254	2,977
32	25	406	31	39	14	2	20	174	1	138	174	945
33	10	486	28	56	8	2	22	154	1	154	209	1,286
34	703	1,795	620	252	1,355	3,770	1,960	65	3	1,204	1,155	153
35	421	1,737	476	267	1,028	2,986	2,093	54	7	1,387	1,272	153
36	68	344	192	13	22	109	80	30	11	306	497	13
37	23	411	102	26	11	95	112	25	26	434	630	21
38												
39	145	520	40	38	48	46	38	10	13	28	66	77
40	11,605	16,320	3,930	2,547	4,911	3,339	3,689	805	882	1,794	6,934	5,162
41	1,530	1,256	1,239	384	1,290	1,038	349	132	702	428	762	657
42	126,438	93,243	101,267	29,600	116,010	85,997	30,112	10,073	73,918	32,953	83,724	52,195
43	1,305	2,379	1,758	244	1,138	527	557	411	144	534	1,331	517
44												
45	40	100									3	30
46	29,253	24,635	34,065	2,952	58,210	104,786	37,913	36,162	115	24,345	65,646	4,062
47	13,383	9,419	13,977	2,029	20,041	46,741	15,670	13,061	57	9,022	26,501	1,426
48	907	180	898	212	1,842	578	44	139	404	61	94	2
49	7,924	600	10,025	2,997	15,245	3,970	274	1,392	2,133	110	538	18
50	96,291	16,347	195,728	57,738	188,346	41,717	5,693	23,240	24,491	1,099	6,753	246
51	4	8	19	35	11	12	120	1	6	214	607	78
52	12	27	171	167	54	62	340	4	27	780	2,965	272
53	100	358	1,400	2,245	276	715	2,724	47	289	10,554	26,011	2,761
54												
55	4,061	87,081	11,115	4,594	31,096	5,730	29,359		11,155	62,631	119,121	99,190
56	4,298	21,817	8,619	5,648	21,543	2,273	19,326		8,422	8,228	61,524	24,181
57	403	769	768	354	3,781	1,150	4,442		107	31,650	57,024	25,371
58	608	229	853	89	1,759	353	2,687		118	3,376	28,783	13,668
59	1,851	81,893	2,425	1,071	16,819	4,182	23,656		5,924	27,074	54,507	69,025
60	1,063	20,434	1,918	432	8,939	1,486	15,734		3,363	4,435	28,805	9,806
61	616	1,088	7,237	1,621	2,232	600	630		1,229	1,205	2,710	3,731
62	1,210	939	4,972	4,428	3,378	304	610		2,435	1,441	1,153	368
63	991	3,160	932	805	8,025	143	453		3,702	1,501	2,818	479
64	620	215	874	684	7,375	129	241		2,870	1,146	2,290	201
65	23	119		7	43	6	84		12	698	1,271	510
66	4			10	12		10		32	97	261	88
67	1			21	21		55		168	459	725	61
68				68	1		38		94	25	204	54
69												
70	558	2,352	386	266	1,478	12	2,687		155	5,850	13,489	655
71	24,055	7,260	12,217	50,824	68,016	327	10,179		67,001	8,660	211,713	3,800
72												
73	273	462	808	118	476	22	510		282	1,276	1,377	14
74	205	462	739	112	449	22	509		127	1,276	1,276	14
75	15,110	6,740	20,845	4,855	9,029	575	29,352		5,749	12,839	65,741	140
76												
77		2	1		1				1	8	6	138
78	526	1,910	863	20	720		130		1,000	12,948	4,185	251,092
79		2			1				1	6	3	133
80	436	1,910	863	20	680		130		1,000	8,820	2,860	251,092
81												
82	526	476	2,001	216	1,503	76	202		1,308	121	527	28
83	11,254	1,780	27,355	3,085	11,598	953	2,189	200	16,956	2,387	60,327	500
84	474	400	1,015	170	1,224	73	164		1,288	54	143	26
85	7,041	1,770	22,994	1,263	9,830	943	96		14,156	200	1,935	500

AND RECEIPTS, BY COUNTIES: 1909.

1	1,043	712	1,157	364	1,735	2,176	758	735	204	587	1,571	290
2	82,319	136,121	138,203	21,973	150,790	263,664	51,132	59,143	30,539	35,337	71,224	16,085
3	8,952	11,784	23,453	4,592	16,719	74,079	8,475	4,577	7,062	7,303	14,451	3,397
4	2,142	1,051	2,024	522	3,543	1,530	3,543	1,327	108	1,407	4,203	687
5	155,326	93,215	143,730	32,617	338,208	443,493	93,244	113,310	2,941	66,594	218,142	19,277
6	167	909	204	147	379	538	323	323	159	677	1,135	275
7	4,053	53,967	6,990	9,970	11,889	61,094	25,189	11,676	17,602	32,489	42,004	13,229
8	21,703	35,477	63,220	7,928	44,163	11,220	1,888	3,666	1,116	4,706	17,073	11,337

AGRICULTURE—GEORGIA.

TABLE 4.—VALUE OF ALL CROPS AND PRINCIPAL CLASSES THEREOF, AND

		Charlton.	Chatham.	Chattahoo- chee.	Chattooga.	Cherokee.	Clarke.	Clay.	Clayton.
VALUE OF ALL CROPS									
1	Total.....	dollars.. 174,425	382,117	659,081	988,623	1,284,572	1,030,684	1,152,868	1,103,271
2	Cereals.....	dollars.. 56,009	80,896	127,763	240,506	372,034	137,765	193,849	142,805
3	Other grains and seeds.....	dollars.. 4,845	7,077	14,572	1,397	2,598	4,767	12,531	3,713
4	Hay and forage.....	dollars.. 2,205	22,079	7,621	21,755	11,284	66,242	2,921	33,026
5	Vegetables.....	dollars.. 46,306	185,529	22,420	50,882	63,531	63,368	10,793	87,401
6	Fruits and nuts.....	dollars.. 6,195	4,864	2,979	52,304	25,608	13,155	218	11,303
7	All other crops.....	dollars.. 58,865	81,672	493,726	621,779	808,917	745,407	932,556	824,033
SELECTED CROPS (acres and quantity)									
Cereals:									
8	Total.....	acres.. 4,824	3,418	14,631	22,231	27,791	11,810	20,860	12,066
9	bushels.. 57,883	90,022	136,269	287,429	388,966	145,897	203,757	169,131
10	Corn.....	acres.. 4,344	2,451	13,340	19,770	23,990	9,172	10,475	10,111
11	bushels.. 52,997	60,066	116,413	241,720	348,500	105,100	179,891	129,059
12	Oats.....	acres.. 479	275	1,266	1,865	2,098	1,030	1,385	1,943
13	bushels.. 4,874	5,676	20,659	21,287	26,706	34,404	23,896	32,405
14	Wheat.....	acres.....
15	bushels..
16	Rye.....	acres.....
17	bushels..
18	Rice.....	acres.....
19	bushels..
Other grains:									
20	Dry peas.....	acres.. 87	209	1,769	50	248	541	364	247
21	bushels.. 640	3,522	7,570	555	-1,171	1,897	1,933	1,604
22	Dry edible beans.....	acres.. 2	18	34
23	bushels.. 2	340	62
24	Peanuts.....	acres.. 218	1	161	12	10	7	666	26
25	bushels.. 2,726	9	2,147	355	371	143	9,721	329
Hay and forage:									
26	Total.....	acres.. 117	870	411	1,809	444	3,202	185	1,711
27	tons.. 129	1,707	482	1,683	658	3,698	191	2,515
28	All tame or cultivated grasses.....	acres.. 68	687	214	445	46	643	176	325
29	tons.. 78	1,333	224	481	48	671	181	562
30	Wild, salt, or prairie grasses.....	acres.. 1	6	10	91	3	47	44
31	tons.. 1	6	27	75	4	30	97
32	Grains cut green.....	acres.. 48	139	187	1,169	338	2,306	9	874
33	tons.. 50	203	231	982	519	2,425	10	1,676
34	Coarse forage.....	acres..
35	tons..
Special crops:									
36	Potatoes.....	acres.. 16	777	12	68	117	27	36	30
37	bushels.. 1,520	70,142	681	4,293	6,315	2,764	2,275	2,610
38	Sweet potatoes and yams.....	acres.. 422	444	199	220	470	177	94	460
39	bushels.. 50,646	29,878	13,523	16,545	42,041	16,513	7,033	40,318
40	All other vegetables.....	acres.. 155	958	190	478	410	683	58	956
41	Tobacco.....	acres.....
42	pounds..
43	Cotton.....	acres.. 538	146	17,729	19,472	20,506	23,007	33,642	24,278
44	bales.. 133	89	6,000	7,567	9,558	6,346	12,624	10,119
45	Cane, sugar.....	acres.. 132	80	138	8	1	25	175	15
46	tons.. 1,674	1,658	1,674	32	5	107	1,476	130
47	Sirup (made).....	gallons.. 28,199	19,897	20,706	539	90	1,506	21,116	1,766
48	Cane, sorghum.....	acres.. 5	5	5	203	327	56	67	46
49	tons.. 1	30	11	659	1,711	296	163	300
50	Sirup (made).....	gallons.. 15	5,608	19,052	1,046	1,288	3,609
FRUITS AND NUTS									
Orchard fruits:									
51	Total.....	trees.. 6,639	2,524	5,230	496,097	201,084	27,383	20,452	52,440
52	bushels.. 3,862	3,534	1,754	81,326	35,427	10,699	78	6,076
53	Apples.....	trees.. 27	14	879	52,251	30,597	5,814	4	19,217
54	bushels.. 3	9	381	16,084	26,248	2,207	1,974
55	Peaches and nectarines.....	trees.. 4,598	261	3,644	436,192	163,427	19,154	20,240	30,861
56	bushels.. 1,252	112	1,240	43,273	11,800	8,077	3	4,483
57	Pears.....	trees.. 1,467	1,108	591	2,250	567	610	38	885
58	bushels.. 2,306	2,837	100	597	137	102	70	83
59	Plums and prunes.....	trees.. 541	1,144	107	4,509	5,358	1,007	170	912
60	bushels.. 301	573	24	1,214	74	208	124
61	Cherries.....	trees.. 2	2	9	618	904	574	360
62	bushels..
63	Quinces.....	trees.. 4	268	231	62	204
64	bushels..
65	Grapes.....	vines.. 306	170	117	750	1,444	2,192	9,045
66	Tropical fruits:	pounds.. 48,146	11,114	9,385	7,454	7,015	41,747	30,480
67	Total.....	trees.. 50	66	112	9	4	602	2	1,302
68	Figs.....	trees.. 22	65	112	9	4	602	2	1,302
69	Small fruits:	pounds.. 1,372	2,104	6,880	120	400	17,185	14,704
70	Total.....	acres..
71	quarts.. 100	11,000	93,623	10,882	5,870	33,656
72	Strawberries.....	acres.. 3	97	13	3	18
73	Nuts:	quarts.. 100	11,000	93,623	10,582	2,275	19,346
74	Total.....	trees.. 375	45	228	920	142	733	494	30
75	pounds.. 3,684	836	1,470	315	5,466	6,226	1,400	10
76	Pecans.....	trees.. 362	43	221	516	51	216	494	21
77	pounds.. 3,554	786	1,220	315	130	380	1,400	10

TABLE 5.—SELECTED FARM EXPENSES AND

1	Labor.....	Farms reporting.....	116	182	562	556	547	504	606
2	Cash expended.....	5,629	89,171	55,104	47,344	25,741	59,256	30,506
3	Rent and board furnished.....	4,019	8,467	5,279	4,027	7,415	25,457	74,771
4	Fertilizer.....	Farms reporting.....	301	134	704	1,498	2,045	23,616	6,760
5	Amount expended.....	8,991	37,001	46,873	51,310	1,129	740	1,340
6	Feed.....	Farms reporting.....	121	105	241	483	68,799	78,856	74,564
7	Amount expended.....	7,486	28,009	10,514	26,133	19,854	29,243	401
8	Receipts from sale of feedable crops.....	dollars.. 1,831	3,718	4,188	13,993	27,964	18,391	23,513	32,870
								2,270	711

AGRICULTURE—GEORGIA.

ACREAGE AND PRODUCTION OF PRINCIPAL CROPS, BY COUNTIES: 1909—Continued.

	Clinch.	Cobb.	Coffee.	Colquitt.	Columbia.	Coweta.	Crawford.	Crisp.	Dade.	Dawson.	Decatur.	Dekalb.	Dodge.
1	403,697	2,019,807	1,746,347	1,902,813	1,571,237	3,009,431	1,119,071	1,861,874	193,070	427,731	1,925,127	1,517,574	2,561,390
2	131,530	418,791	418,144	431,170	224,122	340,308	206,149	327,734	95,823	178,882	550,468	805,161	496,484
3	27,957	10,972	67,761	121,334	15,904	4,402	33,788	56,001	257	677	130,446	6,394	53,328
4	412	79,493	18,071	12,079	22,488	34,306	10,639	12,180	29,318	3,749	32,772	73,093	34,175
5	44,558	202,810	98,804	105,794	70,978	105,151	58,971	54,101	31,073	33,522	122,890	146,523	75,473
6	1,854	43,473	2,799	5,128	18,069	28,284	93,294	1,021	12,341	11,460	7,961	37,828	1,925
7	197,877	1,264,250	1,140,768	1,226,898	1,219,486	2,477,010	716,250	1,410,337	24,258	199,451	1,080,590	948,575	1,900,005
8	10,670	35,014	35,593	29,136	22,140	32,037	19,065	25,473	8,491	13,165	55,908	24,726	44,948
9	134,740	435,527	449,487	489,390	250,566	307,361	221,802	345,509	135,544	178,512	732,324	320,058	506,514
10	9,797	28,541	31,887	24,347	18,517	27,460	16,815	21,003	6,512	11,753	49,601	20,447	42,588
11	125,325	356,400	398,006	409,029	197,771	292,993	176,106	278,461	114,911	166,707	631,472	255,522	476,412
12	818	3,083	3,622	4,733	3,364	4,041	2,706	3,307	1,291	550	6,233	2,831	2,380
13	9,012	51,288	50,312	79,630	51,028	69,559	44,021	65,538	16,339	5,356	100,612	47,600	30,102
14	2,775	15	3	222	525	142	53	647	736	5	1,407
15	27,590	203	30	1,703	4,814	1,005	872	4,030	5,868	150	15,740
16	14	7	2	2	60	40	126	39
17	128	84	25	10	430	256	591	1,050
18	55	99	53	4
19	403	945	701	90
20	169	540	693	107	2,640	504	3,127	1,403	12	50	80	373	3,500
21	1,581	5,367	2,821	695	7,618	1,560	16,262	6,506	119	318	664	3,349	14,018
22	3	2	32	13	1	9
23	20	61	241	22	1	115	10	31	320
24	619	5	4,792	5,692	37	31	412	3,349	1	10,089	5	3,432
25	11,005	289	58,298	148,258	705	673	5,761	55,147	21	28	139,711	137	32,934
26	37	4,097	1,256	862	1,644	3,436	537	1,016	2,264	211	2,128	3,269	2,103
27	22	5,108	929	695	1,317	4,604	674	627	2,205	261	2,088	5,337	1,754
28	34	267	314	123	65	345	259	239	1,425	63	1,917	844	113
29	19	506	202	115	56	403	327	115	1,394	92	1,893	1,610	107
30	117	30	107	91	94	17	287	9	25	12
31	307	20	93	89	123	7	289	8	20	146	8
32	3	2,687	840	558	1,530	963	134	753	437	86	161	1,734	1,978
33	3	2,949	651	460	1,218	1,013	164	503	424	101	142	2,507	1,639
34	1,026	72	74	49	2,037	50	2	115	53	23	599
35	1,346	50	27	43	3,069	60	2	118	60	31	1,284
36
37	28	224	174	40	62	73	67	21	280	45	81	143	96
38	4,495	12,359	15,400	3,597	6,050	5,362	3,761	1,851	15,279	3,088	4,841	9,147	6,839
39	553	1,689	1,612	1,337	612	720	562	583	116	184	1,458	965	808
40	80,741	152,233	154,183	118,570	52,568	57,775	41,784	52,581	9,104	18,637	109,768	83,414	72,729
41	30	1,046	229	631	882	892	492	485	188	224	939	1,206	574
42	3	6	4	4	1,404
43	180	410	2,100	200	20	20	405	885	1,133,025	350
44	4,721	32,879	20,590	28,763	37,938	86,849	23,011	34,668	108	5,213	29,216	25,426	57,232
45	1,596	15,978	11,180	14,772	15,951	31,249	8,424	18,092	35	2,480	10,053	11,268	25,856
46	418	45	500	708	104	103	184	153	1	1,194	44	451
47	3,997	176	4,312	5,589	419	406	1,750	1,057	2	13,138	257	3,537
48	68,109	2,604	90,859	115,108	6,166	7,793	24,607	25,470	18	202,724	2,922	67,525
49	353	3	28	47	366	32	18	96	155	154	304	28
50	1,238	4	125	145	996	110	80	262	513	1,447	1,379	134
51	19,420	69	1,438	2,052	8,861	1,470	782	3,182	7,601	18,117	18,763	1,613
52	653	335,656	8,548	9,365	37,934	57,845	416,881	634	63,569	38,475	11,704	124,268	9,904
53	1,190	45,936	1,399	4,865	22,942	32,145	117,018	349	14,502	25,360	5,601	38,995	1,799
54	140	46,935	534	443	3,101	14,612	2,244	135	26,533	22,415	54	47,514	1,079
55	79	6,931	34	107	1,931	5,691	673	91	7,435	16,126	10	13,249	273
56	319	281,323	5,846	5,892	33,049	38,801	378,477	335	34,628	14,545	7,731	69,327	7,230
57	871	38,075	246	3,765	20,112	25,065	115,809	87	6,740	8,952	200	24,481	1,034
58	33	1,810	674	385	815	749	18	80	468	335	3,609	2,685	329
59	45	4,401	758	459	491	410	40	121	113	82	5,233	1,018	137
60	160	1,895	1,470	2,470	545	639	36,137	53	526	573	217	2,451	1,216
61	105	306	359	417	338	246	492	49	141	105	97	121	352
62	1	2,751	7	33	419	303	7	21	1,389	341	1,399	37
63	30	15	68	152	4	58	65	63	1
64	935	5	5	2,735	2	69	267	3	767	4
65	11,791	430	752	277	4,181	387	623	799	543	5,149	10,602	1,291
66	54,429	23,892	7,340	5,840	25,900	3,810	2,230	2,187	7,390	30,262	42,361	3,045
67	5	959	114	311	142	448	288	48	1	28	283	1,543	101
68	5	959	113	268	141	448	286	48	28	231	1,542	99
69	500	12,200	1,966	5,411	6,665	13,075	5,455	3,129	425	19,104	23,465	300
70	3	10	1	1	10	75	1
71	15,574	48	4,070	14,750	1,260	2,746	12,441	1,832	200	106,885	807
72	8	3	10	1	7	84	1
73	13,866	4,070	14,700	12	2,650	9,246	1,732	200	96,580	807
74	334	272	526	443	83	249	214	11	32	689	1,441	724	98
75	3,465	4,293	4,521	2,824	1,325	3,233	255	400	480	44,503	20,739	526	280
76	333	132	392	214	80	214	211	9	2	23	1,424	639	62
77	3,465	806	2,901	1,894	1,325	1,183	155	110	770	20,739	510	115

RECEIPTS, BY COUNTIES: 1909—Continued.

1	143	1,033	882	953	630	1,346	579	932	120	170	1,240	788	1,187
2	13,414	100,831	87,658	64,510	82,873	120,403	78,951	136,825	8,357	5,430	231,832	112,954	121,751
3	2,331	16,468	12,740	7,605	17,883	21,441	11,750	38,479	1,485	611	17,174	17,971	15,692
4	497	2,719	1,502	1,837	1,408	3,094	966	1,305	92	730	2,269	2,303	2,059
5	25,239	127,968	164,980	131,840	85,991	249,453	62,310	156,782	2,133	17,171	197,156	92,545	236,696
6	12	1,099	190	204	767	1,651	419	24,444	124	134	493	1,100	541
7	1,475	73,722	8,031	12,909									

AGRICULTURE—GEORGIA.

TABLE 4.—VALUE OF ALL CROPS AND PRINCIPAL CLASSES THEREOF, AND

		Dooly.	Dougherty.	Douglas.	Early.	Echols.	Effing- ham.	Elbert.	Emanuel.
VALUE OF ALL CROPS									
1	Total.....	dollars.. 3,424,887	1,172,706	880,508	1,957,553	268,168	774,787	2,025,392	3,136,977
2	Cereals.....	dollars.. 601,880	161,713	103,201	384,631	51,263	222,827	287,692	676,220
3	Other grains and seeds.....	dollars.. 67,707	6,035	1,152	74,743	29,589	13,120	1,981	49,082
4	Hay and forage.....	dollars.. 38,453	15,535	14,831	12,620	805	37,530	39,846	23,110
5	Vegetables.....	dollars.. 84,118	30,484	39,471	54,220	17,190	119,848	82,318	132,822
6	Fruits and nuts.....	dollars.. 2,297	4,246	12,644	1,165	13	4,507	41,440	7,088
7	All other crops.....	dollars.. 2,030,482	954,783	649,209	1,430,095	109,218	376,920	1,672,206	2,248,648
SELECTED CROPS (acres and quantity)									
8	Cereals:								
9	Total.....	acres.... 48,031	20,862	15,615	41,316	5,526	14,463	27,389	57,944
10	Corn.....	bushels.. 641,631	224,264	170,000	459,147	57,373	242,942	306,097	695,304
11	acres.... 39,430	17,995	13,396	37,710	5,333	13,340	21,840	53,040	53,040
12	Oats.....	bushels.. 466,767	183,585	149,593	411,004	55,032	226,475	244,628	689,045
13	acres.... 8,296	2,858	1,018	3,598	1,083	1,048	4,364	3,007	3,007
14	Wheat.....	bushels.. 170,829	40,551	15,819	48,128	2,276	15,406	53,602	53,225
15	acres.... 297		901					1,162	288
16	Rye.....	acres.... 4,009		4,591				7,814	2,417
17	bushels.. 3						1	21	5
18	Rice.....	acres.... 14					10	153	44
19	bushels.. 9		9		2		8	14	212
20	Other grains:								
21	Dry peas.....	acres.... 1,342	1,204	47	135		1,553	208	6,345
22	bushels.. 11,173	3,178	536	1,102			6,280	1,010	15,794
23	Dry edible beans.....	acres.... 5					67	5	65
24	bushels.. 10	10					134	18	343
25	Peanuts.....	acres.... 2,480	173	3	4,316	2,230	145	13	1,265
26	bushels.. 50,850	1,902	93	75,530	28,970	1,030	214	15,101	
27	Hay and forage:								
28	Total.....	acres.... 2,353	1,762	736	828	97	2,532	2,382	1,532
29	tons.... 1,960	1,038	682	871	60	2,065	2,774	1,121	
30	All tame or cultivated grasses.....	acres.... 1,013	1,157	97	590	97	304	843	447
31	tons.... 878	615	103	606	60	349	1,073	309	
32	Wild, salt, or prairie grasses.....	acres.... 23	2	164	63		119	231	
33	tons.... 23	2	169	25			122	381	
34	Grains cut green.....	acres.... 1,305	581	350	71		1,547	1,123	1,080
35	tons.... 1,053	418	444	58			1,435	1,034	807
36	Coarse forage.....	acres.... 12	12	145	98		500	180	5
37	tons.... 6	3	201	182			154	281	5
38	Special crops:								
39	Potatoes.....	acres.... 175	27	19	24	1	435	73	213
40	bushels.. 13,549	1,454	1,713	2,265	100	42,821	6,501	14,540	
41	Sweet potatoes and yams.....	acres.... 797	195	253	572	235	677	351	1,403
42	bushels.. 76,685	8,725	23,702	46,743	22,973	57,800	31,628	120,421	
43	All other vegetables.....	acres.... 405	418	349	325	68	648	857	807
44	Tobacco.....	acres.... 72							
45	pounds.. 71,396	34,270	19,370	52,569	3,280	5,200	51,005	59,264	
46	Cane, sugar.....	acres.... 35,365	13,164	8,354	18,731	765	3,326	21,426	27,095
47	acres.... 439	50	5	374	110	502	23	1,073	
48	tons.... 2,870	374	3	3,631	1,167	4,050	70	5,324	
49	Sirup (made).....	gallons.. 51,892	5,991	452	65,405	21,964	213,632	1,107	141,872
50	acres.... 7	4	223	47			185	1	
51	tons.... 33	21	995	348	60		565	4	
52	Sirup (made).....	gallons.. 341	393	14,396	1,620	694		50	
53	FRUITS AND NUTS								
54	Total.....	trees.... 13,508	11,442	30,722	3,818	16	7,012	168,393	16,640
55	bushels.. 2,127	4,582	15,687	521	16	7,552	168,874	3,047	
56	Apples.....	trees.... 589	220	10,776	61		787	13,048	3,303
57	bushels.. 206	10	5,252	49		267	2,115	1,009	
58	Peaches and nectarines.....	trees.... 12,499	1,747	18,090	3,520	6	2,574	151,400	9,906
59	bushels.. 1,724	806	10,217	262	6	354	32,254	1,006	
60	Pears.....	trees.... 204	9,475	604	26	10	1,450	1,617	1,470
61	bushels.. 153	3,766	51	30	10	2,327	215	748	
62	Plums and prunes.....	trees.... 121		409	205		2,191	800	1,887
63	bushels.. 43		116	163		600	128	223	
64	Cherries.....	trees.... 3		571			8	1,421	22
65	bushels.. 1		32				4	157	1
66	Quinces.....	trees.... 1		265			2	25	2
67	bushels.. 19						5		
68	Grapes.....	vines.... 144		3,712	18		507	2,162	623
69	pounds.. 405		11,819	2,468		40,604	26,871	101,940	
70	Tropical fruits:								
71	Total.....	trees.... 98	10		80		241	551	386
72	bushels.. 98	10	436	73		234	551	384	
73	Figs.....	trees.... 125	1,880	7,240	4,335		4,374	13,781	18,218
74	Small fruits:								
75	Total.....	acres.... 1	2	1	1			1	
76	quarts.. 1,115	1,100	1,410	1,440		208	624	125	
77	Strawberries.....	acres.... 1	2				1		
78	Nuts.....	quarts.. 1,115	1,100	324	240		200	613	100
79	Total.....	trees.... 141	2,208	55	99		600	143	547
80	pounds.. 1,058	5,450	750	1,232		6,179	4,422	10,328	
81	Pecans.....	trees.... 137	2,201	8	97		581	53	473
82	pounds.. 1,058	5,450	210	1,002		5,185	732	3,840	

TABLE 5.—SELECTED FARM EXPENSES AND

1	Labor.....	Farms reporting.....	1,845	890	387	1,125	135	623	748	1,382
2	Cash expended.....	dollars.. 195,817	106,218	16,682	64,559	8,706	58,083	51,308	101,554	
3	Rent and board furnished.....	dollars.. 21,859	8,105	4,544	10,381	2,618	30,267	15,032	23,630	
4	Fertilizer.....	Farms reporting.....	2,501	665	1,295	2,141	285	899	2,624	2,916
5	Amount expended.....	dollars.. 267,442	112,151	55,369	148,709	8,610	76,112	125,047	296,848	
6	Feed.....	Farms reporting.....	786	219	420	703	74	317	1,289	372
7	Amount expended.....	dollars.. 33,389	12,308	15,964	23,430	1,595	11,754	61,997	15,279	
8	Receipts from sale of feedable crops.....	dollars.. 23,422	6,290	5,448	24,526	3,380	13,701	10,304	40,671	

AGRICULTURE—GEORGIA.

ACREAGE AND PRODUCTION OF PRINCIPAL CROPS, BY COUNTIES: 1909—Continued.

	Fannin.	Fayette.	Floyd.	Forsyth.	Franklin.	Fulton.	Gilmer.	Glascock.	Glynn.	Gordon.	Grady.	Greene.	Gwinnett.
1	415,612	1,494,089	1,892,827	1,252,111	1,900,530	625,184	398,687	519,542	103,738	1,337,621	1,530,866	1,889,358	2,702,494
2	107,082	201,678	324,643	321,422	309,013	105,635	211,059	118,588	45,886	357,240	374,113	246,877	549,803
3	1,480	4,818	5,957	1,870	1,715	3,288	6,432	5,977	1,145	858	12,392	12,923	21,724
4	33,547	15,066	84,915	16,450	39,621	32,800	10,594	1,427	6,530	43,796	11,065	49,963	41,909
5	65,807	81,408	109,613	60,515	73,711	173,460	52,367	17,126	21,659	63,509	86,199	87,504	140,017
6	40,324	10,842	70,378	15,823	11,554	9,617	54,268	5,158	691	37,409	8,735	13,935	14,534
7	71,303	1,180,259	1,207,323	836,031	1,464,916	300,286	63,967	371,568	27,827	834,800	918,361	1,478,156	1,934,417
8	18,853	18,447	32,283	26,344	27,202	7,717	17,352	14,584	2,441	31,228	40,373	25,057	49,954
9	201,713	212,180	361,679	327,883	314,236	112,680	216,479	131,877	46,950	419,772	508,289	255,444	555,384
10	15,062	16,216	27,291	21,267	20,989	6,583	15,817	13,430	1,340	23,396	37,562	22,135	42,936
11	185,936	182,561	305,431	285,143	246,192	95,160	209,862	120,525	20,200	334,029	475,759	222,547	497,300
12	215	1,222	4,203	2,599	3,850	812	133	737	53	4,693	2,809	2,186	3,349
13	1,116	25,892	50,530	23,343	44,260	13,246	804	9,301	710	60,184	32,514	27,741	31,950
14	1,078	407	783	2,452	3,249	304	327	417	2,947	730	3,443
15	4,090	3,687	5,617	10,072	23,732	3,904	1,884	2,051	24,587	5,013	24,009
16	2,488	2	32	23	4	17	1,076	192	2	221
17	9,621	40	165	109	41	360	3,979	972	63	1,525
18	1,048
19	26,040
20	54	559	344	86	100	156	824	3,548	53	91	125	858	1,935
21	603	2,046	1,251	988	609	1,582	2,945	3,638	451	424	548	6,322	10,890
22	54	20	2	6	1	9	43	1	16	2
23	341	114	38	97	15	126	207	22	8	70	41
24	34	14	3	6	22	2	9	6,729	9	21
25	312	245	120	144	284	24	434	139	41	136,982	102	723
26	3,290	893	5,471	2,135	1,978	1,172	844	81	218	2,805	710	3,064	2,623
27	3,647	1,116	5,602	1,114	2,125	2,210	1,013	82	311	2,838	651	3,442	3,133
28	2,652	131	1,624	44	459	514	311	43	77	875	625	1,357	234
29	2,977	149	1,626	54	365	972	395	47	37	972	586	1,429	392
30	680	4	500	30	59	79	412	2	131	19	212	23
31	609	14	551	61	62	108	461	2	168	24	298	15
32	52	619	2,834	487	1,217	499	69	37	137	1,324	103	1,175	2,108
33	61	717	2,811	563	1,351	787	114	34	222	1,216	101	1,417	2,378
34	139	423	1,565	241	130	52	1	436	2	320	258
35	236	614	436	347	343	43	420	298	348
36	441	28	117	26	24	159	228	1	12	54	59	106	53
37	22,737	2,824	8,768	1,609	2,197	10,255	14,122	95	748	3,969	3,853	7,043	4,476
38	252	352	397	311	337	733	201	134	203	202	958	539	733
39	18,387	35,723	34,904	32,850	33,953	61,553	18,633	15,173	25,861	18,964	74,998	45,497	69,664
40	570	422	828	504	708	1,439	379	212	70	612	1,305	984	1,341
41	37	1	1	25	1	282	2
42	8,067	400	1,000	70	355	1,000	7,552	20	490	227,646	110	455
43	32,462	38,180	23,426	43,595	4,529	504	13,327	57	22,840	20,964	51,834	54,342
44	14,165	13,955	11,209	19,312	1,986	173	4,595	37	9,614	7,417	18,548	24,292
45	11	53	27	9	22	4,788	63	20	2,181	44	41
46	35	543	84	29	223	116	705	235	75	21,514	191	186
47	484	7,838	1,484	574	2,293	1,081	9,653	4,404	1,047	822,744	3,096	2,918
48	200	149	315	313	142	68	194	88	184	561
49	740	1,020	907	989	681	241	1,127	53	581	454	667	3,207
50	10,414	11,027	12,703	14,887	6,795	2,452	17,018	640	7,961	4,696	5,262	37,128
51	73,294	58,491	502,586	72,264	56,465	49,181	185,139	22,409	820	357,763	16,108	30,369	183,885
52	87,804	8,591	72,287	21,627	12,265	3,778	104,302	4,734	434	47,315	6,200	16,868	17,502
53	52,993	26,066	80,178	28,026	20,010	14,555	129,823	1,527	22	31,208	375	3,475	66,007
54	75,854	2,564	20,350	8,593	4,896	1,270	92,999	1,301	7	14,515	101	1,874	3,053
55	10,619	35,602	411,962	39,215	82,073	23,200	30,340	20,177	237	322,138	4,218	23,354	107,545
56	10,504	6,812	50,225	12,026	6,723	2,040	10,607	4,218	90	31,604	1,027	13,932	14,067
57	80	852	4,698	888	1,364	1,134	313	268	145	1,589	10,250	2,684	4,107
58	19	19	1,071	166	183	110	65	158	172	551	4,710	761	64
59	3,448	977	4,342	969	1,212	8,437	2,814	339	416	1,830	1,212	431	2,276
60	1,377	147	573	105	274	267	560	58	165	574	824	178	200
61	130	602	1,040	1,412	1,603	1,242	893	478	387	2,453
62	42	13	31	73	160	28	53	37	67	69
63	22	387	350	823	182	456	949	507	18	893
64	3	36	37	60	26	11	8	31	6	57
65	463	11,251	7,143	1,158	1,604	6,508	855	9	1,106	265	925	7,955
66	6,420	34,700	52,297	13,405	17,097	24,617	16,745	2,450	7,281	33,038	4,545	80,414
67	964	142	181	269	821	4	58	611	548	1,363
68	914	142	180	268	818	4	58	593	545	1,007
69	19,088	2,391	1,743	5,160	8,995	120	1,810	40,662	11,182	33,677
70	1	46	1	33	1	3	2	10
71	376	859	72,738	176	1,682	35,051	976	2,697	707	3,213	6,578
72	1	46	1	24	1	1	2	4
73	40	850	72,688	168	1,582	22,147	970	817	701	3,155	4,300
74	369	211	3,270	229	696	120	272	19	48	41	2,731	753	577
75	6,776	9,022	10,870	1,020	3,300	2,672	23,205	50	655	405	17,354	3,558	15,214
76	95	3,194	17	452	22	18	47	30	2,641	746	142
77	383	10,170	235	750	160	50	665	195	12,175	3,308	324

RECEIPTS, BY COUNTIES: 1909—Continued.

1	350	845	948	494	618	446	370	223	70	557	929	1,044	1,208
2	7,359	39,386	99,304	14,786	34,778	95,288	11,627	16,218	15,246	31,436	89,952	82,024	62,224
3	3,581	25,158	10,940	3,031	9,350	13,593	2,225	3,650	500	5,040	10,381	16,418	18,818
4	655	1,775	2,367	2,030	2,711	740	805	696	44	1,904	1,848	2,175	3,876
5	8,393	89,780	92,758	77,155	168,949	42,940	9,775	42,865	3,845	48,344	124,649	104,220	174,917
6	525	679	723	448	740	623	634	48	81	562	257	1,416	1,227
7	14,368	33,232	47,412	11,989	29,962								

AGRICULTURE—GEORGIA.

TABLE 4.—VALUE OF ALL CROPS AND PRINCIPAL CLASSES THEREOF, AND

		Haber-sham.	Hall.	Hancock.	Haralson.	Harris.	Hart.	Heard.	Heary.	
VALUE OF ALL CROPS										
1	Total.....dollars..	365,944	1,570,812	2,325,922	857,872	2,079,270	1,861,380	1,498,850	2,564,035	
2	Cereals.....dollars..	162,350	407,804	341,346	178,441	302,715	273,208	270,377	388,450	
3	Other grains and seeds.....dollars..	1,680	2,238	28,063	2,107	10,510	4,076	3,246	5,584	
4	Hay and forage.....dollars..	12,100	19,837	56,300	15,359	17,426	45,987	25,529	37,143	
5	Vegetables.....dollars..	36,923	81,473	102,076	59,315	90,757	72,468	64,038	50,011	
6	Fruits and nuts.....dollars..	40,156	19,353	93,453	14,901	13,280	15,418	31,687	25,705	
7	All other crops.....dollars..	112,735	1,040,007	1,704,684	587,749	1,044,602	1,448,618	1,098,973	2,057,142	
SELECTED CROPS (acres and quantity)										
8	Cereals:									
9	Total.....acres....	14,818	34,437	40,561	19,202	30,211	24,403	26,329	32,335	
10	bushels.....	167,555	412,031	365,602	193,511	336,490	288,883	285,337	405,911	
11	Corn.....acres....	13,250	28,614	36,794	16,512	25,980	18,114	22,001	26,088	
12	bushels.....	157,474	364,872	318,346	170,327	262,103	215,880	235,103	324,573	
13	Oats.....acres....	506	2,164	3,642	1,854	4,060	3,657	3,611	3,310	
14	bushels.....	4,381	20,843	51,354	18,296	72,402	47,064	42,822	57,015	
15	Wheat.....acres....	610	3,475	117	822	168	2,026	714	2,327	
16	bushels.....	3,743	25,960	756	4,809	1,955	20,399	5,337	24,303	
17	Rye.....acres....	450	84	6	13	3	6	3	1	
18	bushels.....	1,920	353	36	74	30	40	15	20	
19	Rice.....acres....	2	3							
20	bushels.....	37	3							
21	Other grains:									
22	Dry peas.....acres....	117	273	6,500	146	1,865	436	560	547	
23	bushels.....	599	1,229	14,517	725	6,243	1,821	1,632	2,755	
24	Dry edible beans.....acres....	49	2	181	3	2	11	2	4	
25	bushels.....	208	2	388	29	15	52	36	33	
26	Peanuts.....acres....	3	2	26	0	35	10	17	11	
27	bushels.....	170	84	416	384	527	189	371	271	
28	Hay and forage:									
29	Total.....acres....	697	1,396	2,625	1,018	956	2,782	1,435	2,527	
30	tons.....	773	1,771	3,360	1,138	1,142	2,072	1,797	2,676	
31	All tame or cultivated grasses.....acres....	160	74	704	144	342	157	398	305	
32	tons.....	152	119	1,121	145	311	191	420	399	
33	Wild, salt, or prairie grasses.....acres....	77		28	311	152	191	240	11	
34	tons.....	86		23	281	159	238	279	15	
35	Grains cut green.....acres....	244	863	1,630	302	273	2,163	376	1,074	
36	tons.....	243	1,140	2,141	314	281	1,946	353	2,038	
37	Coarse forage.....acres....	216	359	173	261	189	271	415	177	
38	tons.....	292	512	75	398	311	297	715	224	
39	Special crops:									
40	Potatoes.....acres....	130	39	33	58	33	29	25	32	
41	bushels.....	7,931	2,805	3,429	5,145	2,873	2,188	2,237	2,207	
42	Sweet potatoes and yams.....acres....	244	470	1,153	313	627	357	425	442	
43	All other vegetables.....acres....	23,557	39,727	88,190	31,465	48,986	34,810	43,281	37,034	
44	Tobacco.....acres....	304	851	1,655	510	619	903	405	417	
45	pounds.....	4,174	2,670		1,283	50	165			
46	Cotton.....acres....	2,976	31,961	59,511	21,838	61,894	45,058	33,076	63,809	
47	bales.....	1,053	13,473	21,379	7,349	19,685	18,622	12,521	26,133	
48	Cane, sugar.....acres....	124	1	215	8	411	6	78	77	
49	tons.....	356	3	985	41	3,708	25	677	404	
50	Sirup (made).....gallons..	4,397	60	20,619	813	58,270	317	9,902	5,373	
51	Cane, sorghum.....acres....	285	487	339	211	45	324	288	176	
52	tons.....	839	1,753	1,068	781	187	1,196	1,296	1,182	
53	Sirup (made).....gallons..	9,618	17,723	16,472	8,496	1,586	13,699	13,782	11,416	
54	FRUITS AND NUTS									
55	Orchard fruits:									
56	Total.....trees.....	310,573	142,484	189,786	80,358	46,874	58,001	51,585	53,403	
57	bushels.....	49,402	26,392	101,686	17,276	16,398	17,621	32,849	37,350	
58	Apples.....trees.....	47,790	43,580	10,648	47,482	10,077	20,090	17,629	14,848	
59	bushels.....	24,838	7,493	3,384	12,645	4,925	6,126	9,747	6,046	
60	Peaches and nectarines.....trees.....	259,096	93,362	177,372	29,904	35,530	33,957	32,061	37,228	
61	bushels.....	23,840	18,040	9,415	4,107	11,009	11,113	21,774	30,211	
62	Pears.....trees.....	722	1,722	475	1,066	843	1,921	927	599	
63	bushels.....	176	277	699	171	354	134	747	302	
64	Plums and prunes.....trees.....	1,479	1,946	178	4,577	214	541	507	360	
65	bushels.....	331	350	150	104	12	120	365	167	
66	Cherries.....trees.....	1,169	1,418	104	447	135	1,362	334	167	
67	bushels.....	192	162	36	80	1	114	129	10	
68	Quinces.....trees.....	288	431	4	830	75	80	102	62	
69	bushels.....	25	69		104	5	7	82	12	
70	Grapes.....vines.....	7,620	2,551	659	8,978	973	1,770	2,436	757	
71	pounds.....	20,672	33,763	3,970	23,876	4,075	31,431	27,860	4,813	
72	Tropical fruits:									
73	Total.....trees.....	195	221	296	203	523	426	332	293	
74	Figs.....trees.....	71	217	287	202	507	426	330	293	
75	pounds.....	1,210	3,529	7,901	4,935	16,666	25,009	14,680	15,706	
76	Small fruits:									
77	Total.....acres....	10	238	1	3		7		1	
78	Strawberries.....quarts..	9,920	1,238	970	2,652		6,093	150	1,062	
79	acres....	6	2	1	3		3			
80	quarts.....	7,770	1,168	810	2,562		2,643	150	74	
81	Nuts:									
82	Total.....trees.....	160	40	530	101	125	665	173	544	
83	Pecans.....pounds..	13,720	535	8,856	4,450	3,470	4,857	27,150	7,640	
84	trees.....	42	29	528	16	75	660	28	472	
85	pounds.....	730	25	8,836	270	746	4,207	1,050	405	

TABLE 5.—SELECTED FARM EXPENSES AND

1	Labor.....Farms reporting.....dollars..	332	497	1,058	561	898	586	546	1,416
2	Cash expended.....dollars..	45,070	37,982	97,870	25,275	67,796	42,649	35,204	108,709
3	Rent and board furnished.....dollars..	3,018	7,452	35,860	4,870	30,917	12,644	11,829	68,765
4	Fertilizer.....Farms reporting.....dollars..	910	2,634	2,375	1,569	2,237	2,003	1,748	2,094
5	Amount expended.....dollars..	27,072	107,559	137,222	63,902	129,608	166,339	79,144	182,221
6	Feed.....Farms reporting.....dollars..	417	454	1,239	661	1,039	805	633	793
7	Amount expended.....dollars..	15,934	17,122	59,647	27,662	53,122	34,056	27,540	41,428
8	Receipts from sale of feedable crops.....dollars..	14,676	24,000	6,948	12,624	1,585	8,724	12,386	6,126

AGRICULTURE—GEORGIA.

365

ACREAGE AND PRODUCTION OF PRINCIPAL CROPS, BY COUNTIES: 1909—Continued.

	Houston.	Irwin	Jackson.	Jasper.	Jeff Davis.	Jefferson.	Jenkins.	Johnson.	Jones.	Laurens.	Lee.	Liberty.	Lincoln.
1	3,708,413	1,433,297	3,592,109	2,414,033	531,845	2,953,011	1,321,287	1,526,503	1,810,343	4,314,518	2,302,606	660,204	1,175,345
2	724,023	230,167	451,487	240,094	120,830	568,624	249,164	305,740	272,028	835,447	382,878	260,885	203,184
3	63,700	43,356	5,370	1,874	12,213	40,081	13,449	20,227	5,009	62,565	17,846	23,247	2,376
4	85,124	16,158	94,078	41,614	0,820	24,772	19,277	8,002	14,938	25,724	22,570	4,902	21,812
5	139,800	65,543	109,913	61,822	23,085	86,809	33,797	60,405	71,224	119,392	90,217	98,532	50,785
6	372,037	9,703	34,566	86,291	1,547	3,573	3,722	1,125	93,817	3,312	6,967	22,507	10,800
7	2,317,713	1,008,370	2,805,705	2,032,338	357,750	2,234,152	1,001,858	1,131,002	1,361,427	3,267,778	1,782,128	250,131	886,389
8	64,250	15,497	43,405	22,324	10,803	56,857	24,455	31,837	27,014	76,500	40,105	18,551	17,862
9	707,550	251,370	468,360	249,023	134,227	607,892	257,766	317,557	291,530	896,642	440,379	276,914	227,715
10	52,800	12,763	32,406	20,324	9,471	51,039	22,930	28,753	25,072	69,437	35,885	15,757	13,173
11	592,807	199,804	360,865	219,968	119,261	536,598	242,013	280,665	261,708	790,538	374,298	228,450	166,336
12	9,798	2,670	5,667	1,559	1,279	4,541	1,517	2,997	1,880	7,023	4,213	1,721	4,490
13	187,857	50,813	63,779	24,168	14,280	62,442	15,628	36,299	29,209	105,843	66,005	19,063	60,008
14	1,487	5,029	441	0	1,467	6	64	57	14	1	195
15	15,040	38,666	4,942	66	3,387	30	506	557	160	30	1,361
16	105	59	57	13	26	4	9	1
17	937	598	259	37	18	46	240	10
18	44	2	1,063
19	65	620	15	28,131
20	4,845	235	653	227	691	13,120	2,098	2,321	561	5,129	1,070	822	160
21	21,412	1,186	2,200	816	2,277	23,065	7,318	8,458	3,527	21,671	11,764	12,276	1,036
22	41	7	6	12	73	65	1	110	3	6
23	294	63	29	25	203	5	485	23	851	96	36
24	1,518	2,569	18	12	560	195	142	432	64	2,164	277	317	6
25	24,286	47,140	481	149	5,496	2,647	1,703	7,822	1,122	28,495	4,204	4,856	104
26
27	7,250	899	6,063	2,222	355	1,743	1,098	499	713	1,691	1,386	261	1,492
28	5,208	808	6,088	2,492	446	1,289	1,097	437	1,087	1,383	1,417	300	1,572
29	3,511	104	708	380	166	273	19	447	24	557	126	363
30	2,467	161	801	308	172	147	17	602	20	673	122	338
31	218	58	189	433	5	66	52	52	52	46	199
32	190	51	283	522	1	92	52	52	28	21	207
33	3,109	585	4,350	1,009	182	1,456	1,098	476	150	1,582	764	47	904
34	2,371	524	4,132	1,080	154	1,134	1,097	417	235	1,265	657	72	1,001
35	412	2	816	340	7	9	4	50	33	13	42	21
36	190	2	872	492	120	7	3	138	46	59	85	26
37	59	87	51	22	13	24	9	26	81	71	162	68	20
38	4,735	7,519	4,015	1,725	994	2,586	953	2,194	4,875	5,806	9,890	3,595	2,415
39	1,182	915	569	471	313	885	447	703	633	1,491	508	1,301	262
40	106,465	81,867	54,116	40,022	27,092	90,584	36,004	71,139	54,057	141,897	36,960	114,539	28,500
41	2,075	235	801	630	122	920	307	485	1,686	671	882	493	372
42	1
43	77,961	22,580	82,893	68,168	5,597	63,256	32,003	37,682	48,520	100,253	53,154	4,804	25,165
44	29,422	13,288	36,707	25,848	2,445	26,967	13,552	14,186	17,391	41,884	23,715	2,154	10,933
45	429	276	27	86	290	817	181	590	160	817	304	1,295	6
46	3,310	2,364	133	673	2,567	5,297	2,412	3,725	720	9,761	2,003	7,822	29
47	53,555	45,195	1,710	9,490	31,203	59,345	29,600	49,229	13,887	129,021	25,266	109,306	627
48	29	21	245	98	10	8	65	44	52	7	4	134
49	106	97	819	323	54	4	377	220	253	14	30	785
50	1,510	498	12,051	3,939	207	40	3,738	921	2,191	82	205	8,041
51	1,468,225	11,474	136,928	58,867	19,706	23,289	4,195	6,757	476,599	8,015	11,313	28,871	20,416
52	404,502	5,282	36,813	32,779	589	2,660	2,050	634	82,188	2,349	8,597	10,942	11,881
53	32,160	1,001	20,305	5,371	0,448	4,462	607	1,011	3,336	674	135	176	5,469
54	9,107	486	2,549	2,880	20	641	379	106	1,415	113	99	57	2,259
55	1,385,904	6,593	104,710	52,597	8,357	16,754	2,217	4,001	472,581	5,873	996	1,533	14,096
56	303,486	2,524	33,705	29,376	103	1,527	546	422	80,264	884	623	353	9,064
57	2,251	879	1,990	379	291	763	168	382	246	682	10,125	26,044	393
58	1,418	1,418	95	280	92	435	182	106	399	996	7,822	19,066	396
59	47,873	2,968	1,770	450	1,604	1,124	1,145	1,320	312	695	89	1,044	250
60	1,170	689	189	233	374	54	939	73	234	52	458	165
61	33	1,959	64	182	8	16	97	37	17	5	190
62	164	9	1	9	8	1	4	70
63	2	166	6	17	2	1	13
64	1	100	1	15	19
65	634	620	5,413	130	205	170	78	19	245	8	328	992
66	4,320	61,767	37,335	9,315	2,570	31,130	4,330	235	5,433	160	23,922	6,580
67	141	370	10,958	199	114	178	55	141	108	292	795	55	205
68	141	313	10,958	198	114	177	55	135	108	241	536	50	204
69	6,530	16,491	40,770	5,049	2,833	4,253	8,106	3,268	4,550	11,486	2,332	1,870	7,955
70	1	7	1	1	1	3	3	1
71	605	8,112	170	80	770	150	640	1,840	2,900	1,430	345
72	6	1	1	1	3
73	92	7,397	170	80	610	150	583	2,900	1,170	300
74	2,317	410	785	285	128	405	354	23	26	178	1,777	404	53
75	2,614	20,354	1,602	5,023	2,628	6,393	6,851	1,467	840	4,817	3,958	1,890	200
76	2,303	271	760	233	63	362	340	8	22	114	1,706	348	49
77	2,589	3,579	62	1,528	626	3,952	6,126	447	500	561	3,588	1,290	206

RECEIPTS, BY COUNTIES: 1909—Continued.

1	1,586	614	1,022	1,051	133	1,239	667	862	1,127	2,053	1,634	663	462
2	380,433	84,406	102,341	113,258	8,899	114,366	90,338	85,739	120,697	185,748	220,643	27,966	47,564
3	28,827	9,991	20,111	35,097	1,261	23,084	13,581	6,113	23,066	21,105	35,058	4,033	19,573
4	2,370	891	4,168	2,202	297	2,317	1,277	1,421	1,646	4,056	1,692	646	1,271
5	295,195	128,972	274,196	149,360	26,072	206,870	158,957	127,866	111,842	381,507	215,453	29,240	68,510
6	630	217	1,185	1,415	43	551	154	277	1,008	752	407	224	486
7	30,750	9,534	61,290	94,637	1,746	23,778	7,857	19,229	61,724	35,635	20,027	7,068	19,622
8	46,436	12,526	10,189	3,774	8,596	18,447	11,304	10,090	4,965	27,773	25,312	9,610	7,997

AGRICULTURE—GEORGIA.

TABLE 4.—VALUE OF ALL CROPS AND PRINCIPAL CLASSES THEREOF, AND

		Lowndes.	Lumpkin.	McDuffie.	McIntosh.	Macon.	Madison.	Marion.	Meriwether.	
VALUE OF ALL CROPS										
1	Total.....	dollars.....	1,673,736	231,219	1,072,570	113,083	2,165,124	1,844,780	1,064,065	3,242,893
2	Cereals.....	dollars.....	346,320	124,873	173,069	46,721	380,145	276,146	222,948	427,782
3	Other grains and seeds.....	dollars.....	94,456	1,869	10,784	5,428	60,110	2,160	25,446	12,659
4	Hay and forage.....	dollars.....	11,693	3,292	4,975	681	26,425	30,589	5,016	49,813
5	Vegetables.....	dollars.....	81,903	28,158	30,039	36,707	67,277	53,571	37,905	119,010
6	Fruits and nuts.....	dollars.....	12,270	8,591	3,229	8,924	181,657	9,043	7,394	65,255
7	All other crops.....	dollars.....	1,127,094	64,446	850,474	14,622	1,449,510	1,473,274	742,350	2,508,374
SELECTED CROPS (acres and quantity)										
8	Cereals:									
9	Total.....	acres.....	32,807	12,336	17,974	1,746	41,575	28,962	29,648	42,097
10	Corn.....	bushels.....	410,086	131,058	183,172	44,766	428,570	282,465	256,307	451,963
11	Oats.....	acres.....	28,467	11,520	15,172	1,088	36,579	22,621	20,940	37,402
12	Wheat.....	bushels.....	364,933	124,799	151,178	25,799	338,591	218,517	225,907	378,593
13	Rye.....	acres.....	4,282	384	2,563	70	4,933	3,208	2,172	4,188
14	Barley.....	bushels.....	54,543	3,968	30,768	940	89,274	40,198	30,020	67,700
15	Wheat.....	acres.....	7	308	238	61	3,073	82	501
16	Rye.....	bushels.....	59	1,771	1,223	691	740	511	5,521
17	Rice.....	acres.....	45	124	1	4	2	454	4
18	Rice.....	bushels.....	395	520	3	150	14	5	2,379	27
19	Rice.....	acres.....	6	584
20	Rice.....	bushels.....	156	17,877
21	Other grains:									
22	Dry peas.....	acres.....	116	223	1,891	232	4,758	110	2,803	1,877
23	Dry edible beans.....	bushels.....	826	741	4,640	2,116	16,849	990	8,682	7,109
24	Peanuts.....	acres.....	279	191	20	11	62
25	Peanuts.....	bushels.....	1,528	397	84	26	2,133	738	24
26	Peanuts.....	acres.....	7,717	5	1,771	554	31,776	14	11,080	1,070
27	Hay and forage:									
28	Total.....	acres.....	887	227	383	64	1,937	1,558	730	2,342
29	All tame or cultivated grasses.....	tons.....	771	273	284	43	1,578	1,766	479	2,729
30	Wild, salt, or prairie grasses.....	acres.....	672	72	48	4	491	81	40	422
31	Grains cut green.....	tons.....	612	73	52	5	380	119	30	405
32	Coarse forage.....	acres.....	10	22	23	20	1	23	548
33	Coarse forage.....	tons.....	13	27	23	20	1	14	638
34	Special crops.....	acres.....	165	64	107	40	1,238	1,307	657	1,220
35	Potatoes.....	tons.....	106	82	83	18	1,048	1,483	410	1,434
36	Sweet potatoes and yams.....	acres.....	40	69	205	207	147	33	152
37	Sweet potatoes and yams.....	tons.....	40	91	126	149	140	39	162
38	All other vegetables.....	acres.....	54	108	10	7	62	16	79	232
39	Tobacco.....	bushels.....	2,793	5,778	683	474	4,539	1,220	7,557	21,212
40	Tobacco.....	acres.....	850	175	546	418	487	227	412	575
41	Tobacco.....	bushels.....	73,667	15,546	38,455	55,673	30,822	20,113	28,180	54,412
42	Tobacco.....	acres.....	755	239	313	187	943	645	306	730
43	Cotton.....	pounds.....	4,387	50	4	1
44	Cotton.....	acres.....	27,777	1,823	27,857	16	45,755	40,100	30,176	62,325
45	Cane, sugar.....	bales.....	10,087	655	10,284	10	18,907	10,444	9,798	32,218
46	Sirup (made).....	acres.....	437	118	50	329	16	234	1,342
47	Sirup (made).....	tons.....	3,897	692	779	1,949	55	1,816	2,320
48	Cane, sorghum.....	gallons.....	70,970	7,878	4,951	29,164	488	26,752	25,105
49	Sirup (made).....	acres.....	188	88	7	168	11	111	111
50	Sirup (made).....	tons.....	896	379	55	39	595	43	464
51	Sirup (made).....	gallons.....	9,961	4,053	544	387	7,052	318	5,521
FRUITS AND NUTS										
52	Orchard fruits:									
53	Total.....	acres.....	10,875	38,320	17,880	4,279	636,285	53,719	40,285	167,182
54	Apples.....	bushels.....	6,643	19,007	3,152	7,940	158,833	10,164	10,212	45,627
55	Peaches and nectarines.....	acres.....	214	24,584	836	70	3,745	16,981	2,134	22,992
56	Pears.....	bushels.....	108	14,805	202	103	788	2,604	347	1,918
57	Pears.....	acres.....	1,927	12,468	13,547	1,055	576,268	33,751	33,338	142,582
58	Plums and prunes.....	bushels.....	1,151	4,024	2,733	1,471	151,889	7,370	9,053	43,024
59	Cherries.....	acres.....	6,729	174	3,154	2,041	20,406	1,308	774	608
60	Cherries.....	bushels.....	4,919	61	70	5,379	1,127	83	680	437
61	Quinces.....	acres.....	1,418	745	231	1,096	35,860	592	3,069	627
62	Quinces.....	bushels.....	403	115	137	916	5,025	61	132	213
63	Quinces.....	acres.....	4	204	112	10	8	1,038	25	310
64	Grapes.....	bushels.....	4	10	10	60	6	40	18
65	Grapes.....	acres.....	4	141	2	7	84
66	Grapes.....	bushels.....	2	11	12
67	Tropical fruits:									
68	Total.....	vines.....	485	578	1,500	89	75	1,180	812	515
69	Figs.....	pounds.....	9,123	4,080	1,000	16,693	5,660	17,577	20,046	6,640
70	Figs.....	acres.....	308	28	57	52	310	597	709
71	Figs.....	acres.....	246	25	44	52	253	97	643
72	Small fruits:									
73	Total.....	pounds.....	16,638	1,290	2,370	4,500	3,040	1,370	85,136
74	Strawberries.....	acres.....	3	1	3	1	2
75	Strawberries.....	quarts.....	1,835	272	700	3,040	1,200	1,527
76	Nuts.....	acres.....	2	1	1
77	Nuts.....	quarts.....	1,240	215	700	40	1,200	687
78	Pecans.....	acres.....	1,016	47	8	487	1,168	41	71	540
79	Pecans.....	pounds.....	23,195	1,950	32,865	4,494	1,510	8,100
80	Pecans.....	acres.....	974	4	376	1,144	38	30	437
81	Pecans.....	pounds.....	21,520	25,365	3,518	310	4,195

TABLE 5.—SELECTED FARM EXPENSES AND

		Lowndes.	Lumpkin.	McDuffie.	McIntosh.	Macon.	Madison.	Marion.	Meriwether.	
1	Labor.....	Farms reporting.....	1,004	155	481	111	1,030	528	576	2,034
2	Cash expended.....	dollars.....	113,285	4,490	38,877	17,927	157,589	29,171	59,732	162,820
3	Rent and board furnished.....	dollars.....	11,178	678	4,774	1,341	25,313	4,771	12,461	33,520
4	Fertilizer.....	Farms reporting.....	1,767	621	1,085	51	1,540	2,769	1,153	3,280
5	Amount expended.....	dollars.....	131,251	12,703	65,188	3,641	158,422	169,218	79,700	263,292
6	Feed.....	Farms reporting.....	322	162	403	53	365	261	1,573	1,573
7	Amount expended.....	dollars.....	18,999	3,525	22,696	3,189	19,633	26,022	11,324	92,498
8	Receipts from sale of feedable crops.....	dollars.....	16,977	12,342	1,170	746	23,085	4,002	10,385	5,807

AGRICULTURE—GEORGIA.

ACREAGE AND PRODUCTION OF PRINCIPAL CROPS, BY COUNTIES: 1909—Continued.

	Miller.	Milton.	Mitchell.	Monroe.	Montgomery.	Morgan.	Murray.	Muscogee.	Newton.	Oconee.	Oglethorpe.	Paulding.	Pietersen.
1	594,317	842,981	2,690,357	2,415,000	2,463,520	2,709,636	700,038	783,420	1,972,851	1,628,299	2,323,044	1,266,470	394,453
2	174,387	188,703	526,587	409,002	553,806	266,713	203,637	134,847	226,379	218,908	318,148	240,273	173,802
3	43,693	384	55,596	15,385	54,284	5,563	630	4,926	8,335	6,170	13,546	1,120	2,070
4	3,291	6,370	14,939	51,955	13,681	70,986	43,565	20,099	66,596	59,034	59,357	12,767	1,885
5	10,468	44,880	70,840	94,026	131,028	75,341	58,713	79,239	71,781	63,603	110,361	71,578	33,647
6	120	3,753	2,540	51,226	6,818	21,907	24,331	8,964	19,400	14,468	27,158	10,121	10,205
7	362,358	598,891	2,019,855	1,793,406	1,703,903	2,269,126	375,162	535,354	1,580,360	1,266,110	1,794,474	930,602	172,844
8	17,551	14,361	53,912	36,103	44,076	24,715	17,783	12,912	21,480	18,512	32,545	23,294	14,097
9	205,082	190,001	688,741	451,619	570,352	282,578	214,431	152,132	245,925	225,967	326,648	246,570	175,850
10	16,183	12,436	49,029	30,141	40,682	22,097	14,666	11,038	17,249	15,185	26,796	19,734	11,499
11	187,483	169,375	621,831	349,277	516,037	240,458	191,758	121,910	182,502	178,169	266,194	211,641	160,213
12	1,368	807	4,832	5,011	3,319	2,307	705	1,873	3,357	1,972	3,746	2,414	906
13	17,599	8,597	65,950	91,423	53,972	38,909	7,119	30,210	55,333	35,138	45,471	25,901	6,411
14		1,102	51	909	69	305	2,316		863	1,347	1,980	1,119	1,457
15		11,928	960	10,557	293	3,171	16,163		8,018	12,519	14,723	8,864	8,283
16		16		40	5	1	96		10	8	23	27	235
17		101		357	25	10	391		52	91	260	164	943
18					1								
19					25								
20	140	22	140	2,007	2,991	608	50	627	941	443	2,355	81	140
21	876	181	360	8,180	9,939	2,471	495	2,874	3,487	2,597	6,924	466	1,031
22				72	43				1	17	3	3	4
23				122	578				2	35	35	14	42
24	2,433	4	3,696	97	3,191	20		46	55	12	13	3	1
25	37,856	90	54,792	1,559	33,725	389		855	873	288	214	144	30
26	830	377	1,086	2,870	794	4,198	3,433	1,288	3,701	3,096	3,370	716	144
27	214	471	889	3,224	718	4,279	3,821	1,493	4,502	3,512	4,044	942	178
28	330	53	278	1,135	88	1,101	2,131	655	4,502	4,576	769	158	56
29	214	66	257	1,358	60	1,142	2,586	757	730	589	1,048	162	72
30		2	49	86		541	962	29	398	6	207	22	3
31		4	42	120		551	893	28	665	11	348	20	3
32		300	691	1,265	696	2,294	280	522	2,221	2,248	2,121	455	77
33		375	469	1,419	654	2,338	258	635	2,532	2,432	2,340	632	94
34		22	20	384	10	202	60	82	429	367	213	81	8
35		26	121	327	4	248	84	73	575	480	308	128	9
36	8	14	12	46	49	17	69	62	37	33	83	50	41
37	400	1,184	822	4,171	5,526	1,786	6,523	3,213	4,238	2,603	6,769	3,508	3,184
38	241	203	557	749	1,422	422	151	735	398	247	700	410	142
39	16,369	20,571	47,073	69,130	131,222	39,641	14,437	42,835	39,620	18,835	50,633	37,444	14,988
40	24	276	838	798	1,040	597	359	693	426	745	1,227	778	253
41							4				1	1	11
42							815	220		34	800	385	4,901
43	12,461	16,345	56,912	60,708	44,036	75,774	8,611	19,358	55,069	34,843	50,128	28,054	5,643
44	4,489	8,256	25,629	22,954	20,899	29,296	3,307	6,425	19,514	15,544	22,970	11,740	2,936
45	227		311	244	757	10	3	57	6	24			
46	1,560		2,714	2,682	9,367	86	11	1,099	322	24	84		
47	22,929		73,663	25,190	111,088	1,062	152	17,063	3,693	214	1,512		
48	1	144	106	104	3	222	41	6	228	317	376	131	
49	6	789	602	422	34	793	147	24	1,204	595	1,169	2,028	607
50	60	10,710	8,380	3,596		7,940	1,879	103	10,630	5,472	10,792	18,960	7,439
51	51	48,723	476	189,065	19,309	43,470	44,815	22,307	55,287	30,847	62,293	69,433	222,352
52	5	5,660	203	76,515	3,468	20,284	37,404	6,328	20,674	18,191	29,635	15,516	15,971
53		19,157	24	40,103	716	4,247	14,672	1,771	9,888	7,105	13,725	23,886	33,080
54		2,089	6	8,133	211	3,018	17,716	529	2,740	3,990	6,492	6,359	12,762
55	51	26,511	173	145,496	11,020	37,164	29,090	16,521	41,043	21,474	44,909	49,318	187,436
56	5	3,376	87	67,693	629	10,547	10,349	3,957	17,344	13,677	22,061	8,892	3,841
57		809	29	728	1,193	873	205	2,566	1,260	591	1,008	624	54
58		143		420	1,745	454	55	1,504	257	111	671	124	18
59		534	250	2,447	6,100	685	591	1,411	1,538	1,176	1,729	436	1,282
60		11	110	246	508	193	203	328	270	450	377	66	328
61		911		191	13	412	151	38	447	472	775	1,168	175
62		40		2		54	17	10	88	35	130	31	20
63		482		96		73	101		181	23	284	284	335
64		1		21		8	4		18		3	12	2
65		1,093	100	734	641	1,115	680	320	3,548	3,360	1,712	2,708	283
66		1,030	250	4,162	70,914	11,106	2,800	2,300	5,722	27,708	8,449	20,605	1,506
67	6	40	25	544	175	751	20	222	771	598	713	101	
68	6	40	13	531	169	747	20	215	707	598	713	101	
69		50	362	6,619	0,710	21,482	305	2,771	24,433	19,768	11,804	4,490	
70				2		1	1	13	4	2	2	1	
71	64	513		2,341	337	799	766	15,061	3,853	2,162	904	312	136
72				2		1	1	43	4	2	1	1	
73	64			2,321	337	778	510	14,761	3,853	2,017	579	312	120
74	84	30	13,979	1,572	348	418	1	676	534	378	230	16	
75	595	10	12,356	2,666	5,530	16,768	30	11,015	7,555	4,460	847	425	
76	80	13	13,964	1,505	290	130	1	621	311	214	75	2	
77	585	10	12,256	1,481	1,400	730	30	7,030	1,980	1,060	427		

RECEIPTS, BY COUNTIES: 1909—Continued.

1	337	204	1,354	1,323	1,213	1,283	280	514	942	741	707	380	252
2	26,062	10,360	136,424	135,322	73,936	140,608	15,370	79,179	57,780	51,872	78,435	13,886	8,242
3	4,392	1,454	10,236	81,232	29,008	36,068	1,436	13,710	15,071	37,276	24,675	4,138	1,471
4	776	1,275	2,423	2,339	2,490	2,449	994	823	2,068	2,116	2,214	2,266	900
5	52,276	55,053	229,286	138,615	219,941	105,095	20,265	53,417	134,227	123,641	128,684	31,465	14,624
6	146	244	243	1,147	311	1,547	529	446	884	518	981	747	234
7	5,024	8,546	11,365	62,399	10,185	122,655	22,285	51,591	55,382	31,537	49,687	26,462	6,244
8	11,484	9,321	14,177	17,792	29,805	5,503	10,468	10,154	6,300	6,524	5,673	7,646	13,430

AGRICULTURE—GEORGIA.

TABLE 4.—VALUE OF ALL CROPS AND PRINCIPAL CLASSES THEREOF, AND

		Pierce.	Pike.	Polk.	Fulaski.	Putnam.	Quitman.	Rabun.	Randolph.	Richmond.	
VALUE OF ALL CROPS											
1	Total.....	dollars.....	811,240	2,294,595	1,255,886	3,243,447	1,580,988	611,539	256,487	2,255,265	1,320,561
2	Cereals.....	dollars.....	210,734	341,282	235,656	543,441	204,996	110,414	130,149	411,259	231,411
3	Other grains and seeds.....	dollars.....	61,220	9,997	3,343	71,199	6,582	8,863	839	18,660	17,811
4	Hay and forage.....	dollars.....	6,094	41,640	45,740	27,516	43,477	4,888	3,682	12,748	100,110
5	Vegetables.....	dollars.....	95,324	37,081	70,075	117,877	61,771	19,121	30,573	57,826	114,916
6	Fruits and nuts.....	dollars.....	4,513	34,435	19,830	2,404	14,132	1,084	28,074	2,024	41,702
7	All other crops.....	dollars.....	433,355	1,780,160	881,242	2,481,010	1,250,040	461,179	58,170	1,752,748	814,611
SELECTED CROPS (acres and quantity)											
Cereals:											
8	Total.....	acres.....	18,483	31,862	24,141	50,521	21,138	12,243	10,049	43,327	20,586
9	Corn.....	bushels.....	255,612	377,257	250,850	587,824	212,574	126,017	130,978	497,947	296,410
10	Oats.....	acres.....	15,951	27,203	19,296	44,563	19,494	10,941	9,251	38,274	17,499
11	Wheat.....	bushels.....	225,800	291,237	204,367	492,150	186,573	102,762	126,419	394,112	208,541
12	Rye.....	acres.....	2,516	3,728	2,308	5,883	1,500	1,302	44	4,980	2,917
13	Barley.....	bushels.....	20,568	76,158	28,376	94,727	24,765	23,255	280	103,382	55,970
14	Wheat.....	acres.....	907	2,514	71	141	18	20	169
15	Wheat.....	bushels.....	9,585	17,908	907	1,190	88	136	1,889
16	Rye.....	acres.....	3	24	23	4	3	736	53	1
17	Rye.....	bushels.....	34	277	139	40	40	4,182	817	10
18	Rice.....	acres.....	13
19	Rice.....	bushels.....	130
Other grains:											
20	Dry peas.....	acres.....	257	1,280	376	1,630	676	677	81	718	4,714
21	Dry peas.....	bushels.....	559	5,277	1,310	7,486	3,584	3,386	124	2,184	8,767
22	Dry edible beans.....	acres.....	5	72	2	3
23	Dry edible beans.....	bushels.....	6	315	25	30
24	Peanuts.....	acres.....	3,595	30	14	4,314	18	200	1,120	34
25	Peanuts.....	bushels.....	52,500	407	155	65,864	356	3,599	20,712	513
Hay and forage:											
26	Total.....	acres.....	489	2,020	2,481	1,740	2,589	260	519	959	5,466
27	All tame or cultivated grasses.....	tons.....	337	2,692	3,009	1,457	2,843	254	621	830	5,814
28	Wild, salt, or prairie grasses.....	acres.....	124	132	591	620	1,142	88	480	785	5,847
29	Grains cut green.....	acres.....	89	247	676	611	1,343	88	573	725	1,419
30	Grains cut green.....	tons.....	2	21	182	18	271	10	15	10	73
31	Grains cut green.....	acres.....	1	25	228	18	266	10	12	6	110
32	Coarse forage.....	acres.....	315	1,705	1,357	946	919	119	14	54	4,500
33	Coarse forage.....	tons.....	225	2,088	1,486	797	924	113	22	66	4,126
34	Coarse forage.....	acres.....	48	162	351	156	257	43	10	110	46
35	Coarse forage.....	tons.....	22	332	610	31	310	43	14	33	259
Special crops:											
36	Potatoes.....	acres.....	49	38	99	68	6	6	136	25	117
37	Potatoes.....	bushels.....	3,755	2,931	8,817	7,216	497	350	8,052	1,341	7,785
38	Sweet potatoes and yams.....	acres.....	1,341	601	341	953	254	210	111	374	840
39	Sweet potatoes and yams.....	bushels.....	129,728	52,005	31,145	87,055	23,749	13,635	10,133	28,668	60,833
40	All other vegetables.....	acres.....	356	653	486	883	668	169	214	511	1,574
41	Tobacco.....	acres.....
42	Tobacco.....	pounds.....	20	2,015	21
43	Cotton.....	acres.....	9,352	57,117	29,034	70,435	41,053	18,013	59,809	18,842
44	Cotton.....	bales.....	3,416	21,810	10,410	31,018	15,580	5,843	29,394	8,630
45	Cane, sugar.....	acres.....	535	213	8	449	54	125	16	291	73
46	Cane, sugar.....	tons.....	5,087	1,555	22	3,164	320	900	76	5,686	745
47	Sirup (made).....	gallons.....	63,733	10,112	385	53,333	4,171	15,814	1,576	32,032	7,162
48	Cane, sorghum.....	acres.....	44	19	60	6	93	7	7
49	Cane, sorghum.....	tons.....	185	877	58	248	28	427	16	41	41
50	Sirup (made).....	gallons.....	1,900	10,433	433	2,070	306	5,750	112	284	284
FRUITS AND NUTS											
Orchard fruits:											
51	Total.....	trees.....	7,370	298,279	89,801	6,901	66,443	3,068	44,580	3,064	104,954
52	Apples.....	bushels.....	1,797	65,093	23,747	2,090	19,988	609	53,590	1,288	18,813
53	Apples.....	trees.....	171	10,393	25,661	497	1,819	329	38,101	310	8,717
54	Peaches and nectarines.....	bushels.....	7	3,552	12,615	86	837	76	50,861	53	1,234
55	Peaches and nectarines.....	trees.....	4,463	275,363	60,489	5,657	61,976	2,538	5,155	1,738	90,631
56	Pears.....	bushels.....	570	61,165	10,637	1,544	18,305	80	2,287	403	14,204
57	Pears.....	trees.....	850	1,599	513	472	177	163	420	4,444
58	Plums and prunes.....	bushels.....	784	241	201	409	203	444	80	525	2,026
59	Plums and prunes.....	trees.....	1,852	10,492	2,149	158	1,992	12	815	574	1,018
60	Cherries.....	bushels.....	429	117	270	34	502	2	331	307	531
61	Cherries.....	trees.....	29	324	523	14	172	11	194	4	143
62	Quinces.....	bushels.....	3	10	35	1	10	18
63	Quinces.....	trees.....	2	101	217	10	8	44	1
64	Quinces.....	bushels.....	7	15	10	15	16
65	Grapes.....	vines.....	587	5,500	4,996	3,125	326	50	1,400	69	739
66	Grapes.....	pounds.....	24,772	7,095	12,880	200	3,550	1,085	3,745	4,520	25,550
Tropical fruits:											
67	Total.....	trees.....	58	497	39	132	258	120	7	207	228
68	Figs.....	trees.....	58	487	39	130	258	120	6	207	220
69	Figs.....	pounds.....	670	5,023	320	4,255	9,575	10,743	100	15,000	7,073
Small fruits:											
70	Total.....	acres.....	4	1	5	4	74
71	Strawberries.....	quarts.....	3,400	1,510	7,172	160	125	132	6,829	850	78,382
72	Strawberries.....	acres.....	4	1	5	2	68
73	Strawberries.....	quarts.....	3,400	1,410	6,892	160	125	52	2,210	850	72,810
Nuts:											
74	Total.....	trees.....	980	2,741	35	544	108	117	240	114	109
75	Pecans.....	pounds.....	7,059	4,690	2,000	803	1,570	506	8,105	558	1,271
76	Pecans.....	trees.....	637	8	521	102	116	3	33	100
77	Pecans.....	pounds.....	6,280	3,050	500	365	1,270	606	556	971

TABLE 5.—SELECTED FARM EXPENSES AND

1	Labor.....	Farms reporting.....	520	1,320	839	1,827	703	351	217	1,215	722
2	Labor.....	Cash expended.....	37,002	110,769	41,700	197,829	63,392	40,791	11,894	109,109	184,125
3	Labor.....	Rent and board furnished.....	6,047	15,711	4,363	33,286	14,092	1,550	1,243	10,661	12,750
4	Fertilizer.....	Farms reporting.....	1,028	2,221	1,884	2,665	1,757	603	491	2,163	1,004
5	Fertilizer.....	Amount expended.....	72,849	158,240	83,121	258,180	85,662	40,013	8,229	200,608	101,585
6	Feed.....	Farms reporting.....	186	690	517	755	1,120	241	425	264	453
7	Feed.....	Amount expended.....	4,833	35,835	21,868	38,194	56,206	10,218	12,017	12,472	75,107
8	Receipts from sale of feedable crops.....	dollars.....	17,690	12,669	12,682	24,262	8,929	5,081	12,681	26,667	46,097

AGRICULTURE—GEORGIA.

369

ACREAGE AND PRODUCTION OF PRINCIPAL CROPS, BY COUNTIES: 1909—Continued.

	Rockdale.	Schley.	Screven.	Spalding.	Stephens.	Stewart.	Sumter.	Talbot.	Taliaferro.	Tattnall.	Taylor.	Telfair.	Terrell.
1	725,619	771,912	2,648,904	1,628,506	593,628	1,714,847	3,988,769	1,311,132	997,917	2,151,527	1,400,608	1,350,062	3,070,300
2	118,359	147,214	548,613	293,029	134,291	843,237	659,389	233,755	121,767	507,132	317,308	315,108	414,606
3	6,692	22,453	15,424	10,773	393	29,461	34,151	8,881	6,726	14,098	66,218	49,545	12,130
4	12,379	5,445	36,742	64,692	6,373	21,271	29,421	13,634	20,488	7,836	23,667	10,219	17,028
5	36,702	28,451	60,642	63,029	29,471	49,705	87,017	58,174	43,955	110,926	46,669	38,851	47,563
6	3,271	4,538	5,363	3,019	6,126	16,018	75,323	13,236	20,606	9,142	73,140	2,424	3,248
7	543,318	563,811	1,070,120	1,228,064	416,974	1,255,105	3,103,463	983,452	784,375	1,502,393	873,608	933,915	2,576,725
8	12,099	17,083	46,546	10,185	10,553	35,180	55,305	23,527	13,054	37,456	29,146	26,470	39,590
9	123,488	158,879	586,091	259,714	134,818	373,758	761,147	244,696	128,053	547,363	334,442	327,463	509,943
10	10,420	15,797	41,474	14,940	9,506	31,456	47,406	20,414	10,521	34,396	25,171	24,088	36,714
11	99,690	137,202	504,748	173,410	126,045	300,917	583,530	194,865	105,208	508,609	266,591	285,185	451,637
12	1,618	1,216	5,060	3,010	504	3,689	7,744	3,082	2,364	3,034	3,798	2,381	2,814
13	18,342	21,159	81,300	70,420	5,357	72,600	176,806	49,457	21,876	33,478	66,285	32,268	58,378
14	751	23	1,231	535	21	102	1	168	149	40
15	5,541	224	15,852	3,349	171	1,452	254	939	1,404	408
16	1	42	5	4	8	14	53	9	2	2	22
17	15	204	30	23	67	70	359	85	30	30	162	120
18	24
19	246
20	502	3,217	2,761	2,114	11	4,347	2,770	1,638	936	656	3,399	2,003	593
21	3,143	8,196	6,618	5,051	185	13,862	12,728	5,002	3,112	3,479	18,543	10,026	1,906
22	18	21	4	23	10	3	4	2	2	84	7
23	38	39	40	149	26	7	50	25	940	75	7
24	20	931	339	32	2	482	1,228	85	16	494	2,505	2,615	674
25	234	11,564	3,731	608	38	4,761	17,085	1,254	563	8,873	31,459	21,917	10,988
26	988	596	3,927	3,538	430	1,598	1,879	710	1,109	607	1,539	647	853
27	925	285	2,065	3,503	454	1,245	2,029	819	1,233	485	1,309	512	937
28	17	41	1,026	274	85	547	544	320	254	46	701	407	632
29	17	25	540	219	94	623	503	329	310	22	700	276	658
30	7	5	20	105	5	43	193	19	32
31	2	4	13	124	10	41	37	125	18	34
32	637	548	2,052	3,159	212	558	1,277	279	763	550	603	221	161
33	501	258	1,484	3,008	185	482	1,471	352	777	454	466	218	200
34	334	244	85	28	398	68	68	66	11	42	28
35	317	37	203	51	175	55	97	109	9	18	45
36	7	61	19	67	7	152	89	33	17	35	8	184	13
37	654	5,707	1,731	5,293	777	12,349	6,740	1,820	1,570	2,052	1,140	16,147	1,230
38	209	178	604	381	135	211	580	401	411	1,151	405	523	296
39	21,406	14,174	55,806	30,420	16,142	16,118	52,021	27,935	39,452	112,171	38,566	49,232	29,062
40	276	278	637	444	207	614	875	491	293	644	333	94	400
41
42	33	10	160	225	8,100	400
43	10,131	10,311	49,062	36,607	12,693	43,762	92,322	35,924	26,711	30,714	27,097	25,187	75,125
44	7,130	7,955	20,661	15,684	5,285	15,540	39,647	11,691	9,674	14,023	11,123	12,034	35,935
45	143	672	95	1	189	295	26	448	26	274	324	407
46	3	1,415	6,917	979	6	2,281	2,357	2,517	91	4,871	1,475	2,387	2,489
47	440	15,151	87,128	0,418	121	24,244	47,280	36,379	1,838	100,800	32,004	36,317	33,487
48	127	8	28	123	8	12	16	264	4	8	10	56
49	647	56	167	333	22	58	45	717	39	49	68	183
50	0,987	585	1,788	4,943	102	508	417	14,232	365	186	692	132
51	36,638	8,027	9,476	146,139	33,240	122,587	372,921	35,971	33,425	11,095	274,332	3,198	10,301
52	2,900	4,334	4,384	26,482	9,455	15,858	132,777	14,468	21,878	6,929	66,702	2,137	2,119
53	7,763	364	1,992	15,379	11,303	9,343	209	7,301	4,651	723	2,500	342	145
54	245	106	594	4,910	2,540	1,556	315	3,385	3,116	346	1,500	583	39
55	20,449	7,322	5,247	127,155	19,880	108,533	371,007	25,279	26,045	9,983	271,552	2,461	9,923
56	2,610	3,076	1,158	20,702	3,697	18,892	132,376	10,912	18,160	2,211	64,712	1,319	1,787
57	1,031	221	1,500	2,205	720	622	697	323	588	1,390	342	177	103
58	14	237	2,276	556	116	431	86	160	328	3,432	207	225	251
59	828	106	867	463	196	7	1,008	50	1,747	1,997	438	206	129
60	27	9	354	249	196	7	5	198	940	223	5	42
61	430	13	5	32	25	77	8	373	2
62	2	6	105	187	4	62
63	136	13	11	7	3
64	2
65	2,007	843	215	7,369	392	76	1,046	139	258	299	199	1	30
66	16,400	16,700	43,040	14,375	7,646	691	5,120	1,250	5,400	26,814	12,635	400	2,665
67	575	215	121	1,045	53	172	75	383	536	204	55	9	90
68	575	203	120	965	53	172	74	381	534	139	55	210	80
69	8,704	16,735	9,600	34,750	800	3,485	5,680	0,787	22,467	13,770	3,150	2,011
70	1	2	4	1	1	88	857	32	531	1,600
71	1,008	800	1,260	5,095	560	1,400
72	1	2	3	1	1
73	1,006	200	1,100	4,035	560	1,400	88	623	32	168	1,500
74	213	391	376	352	2	359	1,108	264	276	748	5	62	922
75	210	1,895	3,433	6,487	130	1,835	1,190	3,701	2,456	5,829	400	600	4,460
76	204	353	555	257	2	348	1,105	236	248	706	5	54	915
77	565	3,173	735	180	1,735	1,190	2,341	1,740	2,529	400	600	4,420

RECEIPTS, BY COUNTIES: 1909—Continued.

1	246	410	1,101	732	256	1,111	1,781	725	702	977	675	595	1,464
2	16,002	29,660	171,405	94,880	10,849	120,911	317,556	48,264	31,078	91,482	86,302	59,554	189,037
3	2,117	6,364	19,435	22,530	3,180	25,048	59,817	9,831	9,777	8,769	4,599	3,242	20,789
4	670	770	2,361	1,469	897	1,232	2,454	1,517	1,122	1,048	1,288	1,151	2,393
5	49,200	56,998	252,169	121,800	39,606	130,277	319,852	70,894	52,009	195,640	125,654	114,110	326,186
6	252	93	259	524	441	364	463	652	871	208	294	211	434
7	12,093	3,111	8,698	31,028	15,686	16,298	35,308	35,569	74,191	7,741	10,938	10,909	21,142
8													

TABLE 4.—VALUE OF ALL CROPS AND PRINCIPAL CLASSES THEREOF, AND

		Thomas.	Tift.	Toombs.	Towns.	Troup.	Turner.	Twiggs.	Union.	Upson.
VALUE OF ALL CROPS										
1	Total	1,939,424	1,088,086	1,619,505	172,205	2,519,992	1,442,866	1,450,182	353,696	1,407,026
2	Cereals	424,553	220,430	301,348	110,159	299,979	237,658	241,469	201,603	231,707
3	Other grains and seeds	116,905	65,776	86,900	1,597	8,880	72,468	15,509	4,130	11,005
4	Hay and forage	26,196	11,848	26,091	5,852	58,715	23,550	17,486	15,104	16,308
5	Vegetables	134,003	93,854	65,250	18,874	122,193	80,645	41,790	50,164	63,780
6	Fruits and nuts	9,398	6,831	24,667	16,783	19,001	2,376	7,918	35,690	46,107
7	All other crops	1,228,069	689,347	1,115,159	18,940	2,010,624	1,026,289	1,126,010	47,205	1,008,059
SELECTED CROPS (acres and quantity)										
Cereals:										
8	Total	47,198	15,964	22,246	10,511	28,907	17,049	28,264	19,744	24,754
9	Corn	629,960	258,228	308,200	123,174	329,979	255,644	250,229	210,209	277,161
10	Oats	42,476	12,283	20,403	8,180	25,727	14,504	26,632	15,386	21,856
11	Wheat	562,040	193,386	273,157	112,691	278,884	201,699	220,994	192,100	231,137
12	Rye	4,623	3,625	1,837	242	2,744	2,533	1,631	611	2,400
13	Rice	67,007	63,959	34,972	1,655	46,248	53,643	19,220	2,647	41,538
14		51	5	5	1,258	436	4	1	1,747	485
15		810	400	46	5,988	4,847	85	15	8,161	4,358
16		93			831		4		1,981	10
17		810			2,840		30		7,219	67
18		6	25	1			4			
19		103	481	25			87			
Other grains:										
20	Dry peas	43	84	3,633	52	1,628	960	1,395	274	3,401
21	Dry edible beans	310	645	20,941	537	4,587	5,866	4,806	1,936	6,736
22	Peanuts	23	5	71	16	2	5	7	63	89
23		230	55	505	265	14	100	65	309	307
24		7,607	2,329	2,542		182	3,396	622	1	16
25		145,861	60,636	23,819		1,342	58,736	8,992	30	147
Hay and forage:										
26	Total	1,656	761	850	611	2,985	1,308	977	2,230	1,045
27	All tame or cultivated grasses	1,709	610	1,382	708	3,712	1,433	1,017	1,365	1,092
28	Wild, salt, or prairie grasses	578	303	317	397	1,090	558	257	1,201	339
29		496	303	174	423	1,308	613	250	1,015	458
30		145	4		27	206	13		149	128
31		140	6		23	201	20		116	98
32	Grains cut green	686	357	230	44	1,379	710	634	48	436
33	Coarse forage	673	289	175	65	1,704	783	719	26	465
34		247	7	333	143	310	25	86	832	167
35		400	12	1,033	197	499	17	48	208	140
Special crops:										
36	Potatoes	308	32	93	84	151	45	39	297	63
37	Sweet potatoes and yams	26,648	2,395	7,822	6,570	13,276	4,585	3,580	14,272	6,310
38		1,411	810	643	98	561	637	439	230	441
39	All other vegetables	79,128	73,285	60,654	10,172	51,633	62,202	20,460	10,831	30,650
40	Tobacco	1,942	866	347		778	624	430	443	437
41					8				97	
42	Cotton	34,278	16,362	18,911	15	67,515	25,606	39,629	12	35,327
43	Cane, sugar	14,541	8,777	10,248	3	24,611	12,590	14,094	4	13,300
44		1,239	258	355	4	149	197	95		716
45	Sirup (made)	21,938	2,558	3,403	2	1,691	1,013	655		5,141
46	Cane, sorghum	346,412	42,442	52,542	40	21,110	30,075	9,961		30,697
47		51	3	146	54	8	3	482		83
48		213	10	585	329	29	18	1,294		345
49			37	8,377	2,335	545	188	25,603		3,011
50										
FRUITS AND NUTS										
51	Total	39,117	4,973	7,173	26,797	42,926	7,685	54,412	57,682	209,246
52	Apples	7,218	3,422	22,060	42,462	17,535	1,350	9,327	79,278	57,149
53		1,266	377	1,027	20,280	6,442	307	439	40,536	10,558
54	Peaches and nectarines	1,159	218	6,080	39,069	3,296	120	50	74,377	3,434
55		4,590	1,242	4,624	4,291	34,542	910	52,854	9,176	104,801
56	Pears	4,708	510	5,120	2,581	13,001	135	8,987	4,202	51,781
57		32,461	2,277	1,234	127	973	242	158	201	1,702
58	Plums and prunes	5,792	1,945	7,723	47	879	82	215	67	1,664
59		5,733	995	280	1,833	614	6,198	957	1,552	1,998
60	Cherries	543	404	137	702	289	965	75	593	224
61		2	4	216	251	5	5		205	50
62	Quinces	64	1	63	43	13	13		45	27
63		14	17	2	92	1	4		10	22
64					27		1		1	4
65	Grapes	38,767	2,300	391	61	628	331		948	525
66	Tropical fruits:	153,625	36,090	36,130	245	12,750	6,806		11,341	8,325
67	Total	361	202	59		356	121	1		404
68	Figs	338	190	59		351	104	1		374
69	Small fruits:	7,200	4,230	7,950		14,636	4,817			10,715
70	Total		4			1				1
71	Strawberries	500	2,750	230	72	1,421		317	139	908
72			4			1				1
73	Nuts:	500	2,750	230	16	1,354		317	136	570
74	Total	1,523	879	120	3	173	424	226	439	287
75	Pecans	8,471	10,247	2,377		4,434	5,453	50	29,831	5,045
76		1,419	834	112		90	342	226		264
77		4,617	8,627	1,627		348	1,848	50		2,360

TABLE 5.—SELECTED FARM EXPENSES AND

		Thomas.	Tift.	Toombs.	Towns.	Troup.	Turner.	Twiggs.	Union.	Upson.
1	Labor—Farms reporting	1,336	613	642	184	1,573	520	927	311	890
2	Cash expended	149,677	54,665	49,498	4,906	105,516	55,064	73,352	6,735	56,031
3	Fertilizer—Farms reporting	9,523	5,065	8,496	981	29,379	8,303	17,483	1,462	18,740
4	Amount expended	2,254	954	1,227	350	2,556	989	1,307	673	1,562
5	Feed—Farms reporting	154,005	83,187	106,813	4,307	162,142	117,125	90,210	7,011	70,344
6	Amount expended	404	194	129	231	1,020	234	656	407	497
7	Receipts from sale of feedable crops	25,457	11,069	5,630	5,754	53,777	14,253	32,590	10,816	18,495
8		32,377	20,837	24,610	11,299	8,678	9,355	834	16,230	8,379

AGRICULTURE—GEORGIA.

371

ACREAGE AND PRODUCTION OF PRINCIPAL CROPS, BY COUNTIES: 1909—Continued.

	Walker.	Walton.	Ware.	Warren.	Washington.	Wayne.	Webster.	White.	Whitfield.	Wilcox.	Wilkes.	Wilkinson.	Worth.
1	991,358	2,667,161	437,493	1,565,007	3,416,366	805,289	755,829	296,347	793,793	2,001,795	2,967,141	1,164,850	2,326,312
2	323,771	341,114	165,564	224,483	674,906	240,430	177,870	149,438	218,148	325,476	412,419	272,045	418,381
3	701	7,073	18,092	36,081	69,382	17,329	17,182	2,096	850	60,586	16,467	33,423	85,524
4	84,403	60,909	5,612	9,020	43,996	20,487	6,947	9,361	75,061	30,186	61,880	12,094	13,731
5	111,980	111,028	93,198	59,799	135,128	86,927	28,840	24,848	65,509	80,078	92,041	46,300	107,850
6	70,873	28,974	4,521	16,557	23,170	9,359	2,277	20,403	48,420	2,091	29,131	7,174	3,818
7	390,570	2,117,403	179,506	1,218,217	2,469,778	430,787	522,713	90,201	385,815	1,503,408	2,355,203	793,805	1,697,008
8	27,223	33,061	13,162	24,336	71,232	18,860	22,917	14,057	21,492	26,729	37,409	33,474	36,591
9	372,740	354,499	177,126	231,023	725,348	246,713	197,069	158,821	244,800	354,425	436,841	294,772	484,367
10	22,947	27,870	12,121	21,626	63,033	17,386	20,711	12,007	18,267	22,437	30,749	30,633	32,706
11	335,388	285,366	163,611	202,067	608,011	229,274	170,400	139,455	213,937	276,553	343,621	258,786	400,318
12	1,831	3,295	1,031	2,460	7,571	1,446	1,862	705	1,379	4,270	6,204	2,635	3,865
13	19,401	62,781	13,448	26,989	113,284	17,095	26,130	7,557	16,828	77,736	90,329	34,946	63,742
14	2,429	1,839	249	403	4	4	5	935	1,689	15	456	60	1
15	17,851	15,884	1,056	3,117	46	28	28	6,419	13,147	131	2,887	440	15
16	15	51	223	901	223	333	1,426	395	156	5	4	146	4
17	85	463	10	24	299	15	467	1,933	580	5	4	609	41
18			167										15
19													251
20	132	458	1,177	9,350	19,145	523	3,498	204	60	790	2,243	3,913	376
21	268	3,491	3,206	26,095	43,476	1,875	7,222	979	457	2,498	8,228	11,250	1,800
22	4	2	33	102	8	8	26	23	71				26
23	13	39	174	279	127	22	188				303		73
24	7	6	723	15	522	1,182	845	4	4	3,462	16	1,700	4,801
25	218	136	8,578	340	5,011	15,220	7,072	97	36	49,818	258	20,835	78,997
26	5,107	3,318	485	465	2,791	1,874	530	987	5,812	1,944	3,221	682	1,031
27	5,779	3,873	299	500	2,564	1,086	483	971	6,174	1,597	3,202	628	866
28	3,807	142	84	94	263	724	209	192	3,955	643	361	115	585
29	4,675	151	81	88	263	642	157	197	4,075	602	347	604	604
30	328	11	2	43	20	20	327	327	1,071		150	24	41
31	384	9	2	33	20	20	363	1,020			161	26	45
32	741	2,081	316	201	2,445	830	293	325	388	1,233	2,586	460	287
33	935	3,265	182	322	2,184	424	211	343	348	1,051	2,007	501	188
34	206	184	83	80	40	40	28	143	398	68	124	83	108
35	116	248	34	90	74		115	68	731	44	187	19	32
36	209	173	21	203	187	60	19	48	178	30	29	15	151
37	14,371	17,187	2,398	12,480	19,367	4,323	1,252	3,355	13,447	3,065	2,513	1,231	8,787
38	492	843	720	657	1,269	1,205	271	171	236	1,102	558	382	739
39	40,210	31,736	78,145	57,437	181,029	125,790	20,265	19,205	20,979	93,238	52,204	26,534	66,583
40	738	1,021	337	333	960	329	288	230	497	489	984	784	1,105
41								37	1				
42								10,429	800				
43	10,988	69,598	4,019	42,592	83,878	8,364	22,213	2,389	9,590	38,113	70,009	29,558	50,147
44	4,319	26,854	1,251	15,381	31,874	3,103	6,823	776	4,041	18,598	29,339	8,484	23,066
45	8	16	334	95	1,194	375	138	37	2	574	29	426	514
46	48	51	3,431	267	7,396	3,503	819	138	8	3,891	168	2,606	4,412
47	649	1,150	78,331	6,816	91,401	89,439	14,306	1,308	161	45,497	2,621	30,948	70,229
48	242	273	39	69	2	2	4	477	143	92	205	77	18
49	1,197	845	1	84	344	10	12	1,919	670	112	732	339	75
50	11,075	11,334	5	1,284	1,764	110	55	18,647	7,990	954	8,273	3,320	1,123
51	360,934	89,895	25,999	51,159	52,335	8,017	4,593	49,991	320,712	2,956	46,461	25,191	5,658
52	95,426	32,306	1,574	16,884	24,425	5,023	3,229	44,006	66,418	2,051	30,134	6,595	3,003
53	63,741	15,360	43	2,469	9,212	448	163	27,212	45,813	423	8,603	2,090	570
54	30,946	3,285	7	1,579	3,096	241	4	23,384	30,239	112	4,019	716	393
55	282,847	71,831	17,810	46,341	35,247	4,314	3,272	20,840	209,407	968	34,861	21,559	3,544
56	62,020	28,286	576	14,911	19,911	1,188	2,760	19,855	34,871	147	24,741	5,181	1,177
57	2,023	1,010	478	201	1,406	2,145	1,134	333	1,784	431	1,069	857	759
58	721	355	601	178	1,012	2,571	465	46	408	1,248	542	562	987
59	9,142	886	7,641	1,929	6,088	1,057	24	1,270	2,899	1,035	985	610	750
60	1,323	209	378	168	389	991		696	721	235	664	126	435
61	2,061	664	10	229	371	3		281	942	2	895	67	13
62	235	185	12	58	17	3		20	57		158	8	1
63	445	118	3			3		44	295		39	4	
64	114	4				1		2	10	1	9		
65	5,155	2,117	240	38	530	522	226	1,161	4,534	191	723	5	420
66	25,703	10,809	72,655	25	13,152	70,335	1,000	9,159	6,957	3,736	10,640	240	3,407
67	38	426	75	192	433	87	45	14	44	32	1,093	72	331
68	38	425	64	188	425	87	45	14	43	34	1,087	64	326
69	850	17,403	3,250	4,423	8,848	657	350	205	385	905	25,182	3,082	13,245
70	225	2	2	1	1			1	28		2		20
71	291,833	1,040	1,700	311	1,774	72		1,563	28,315	200	2,076	40	20
72	220	2	2	1	1			1	24		1		
73	280,424	1,040	1,700	307	1,588	72		1,007	21,126	200	414	40	20
74	214	170	997	82	369	1,286	80	225	59	282	969	296	314
75	264	3,054	7,485	440	10,087	7,776	296	12,183	2,671	5,080	2,846	1,225	5,772
76	87	64	971	29	206	1,271	79	71	18	229	896	294	282
77	94	30	6,580	290	1,667	7,758	290	631	21	885	1,829	865	2,552

RECEIPTS, BY COUNTIES: 1909—Continued.

1	534	975	267	1,027	1,956	412	374	280	407	870	1,216	592	988
2	43,917	82,889	28,109	88,253	177,582	40,349	44,430	8,809	37,396	108,326	144,839	47,122	79,858
3	5,232	19,658	3,512	15,803	29,869	8,040	9,279	877	4,073	19,275	29,167	14,748	5,954
4	1,477	3,014	598	1,444	3,182	989	802	708	1,381	1,828	2,993	1,227	2,166
5	35,478	232,649	41,887	96,936	279,475	59,133	70,062	17,123	35,224	167,337	190,268	75,998	191,185
6	420	1,194	114	522	629	173	149	340	433	421	1,557	242	332
7	25,042	62,364	7,103	26,274	32,664	7,906	7,203	8,268	19,951	23,067	69,856	9,328	14,017
8	24,090	5,426	15,884	2,145	28,276	17,691	10,871	20,813	25,259	13,434	9,298	11,193	16,661

TABLE 6.—NUMBER AND VALUE OF DOMESTIC ANIMALS NOT ON FARMS, BY COUNTIES: APRIL 15, 1910.

		THE STATE.	Appling.	Baker.	Baldwin.	Banks.	Bartow.	Ben Hill.	Berrien.	Bibb.	Brooks.
1	Inclosures reporting domestic animals...	47,007	162	24	362	63	920	315	459	1,762	808
2	Value of all domestic animals...dollars..	9,162,242	49,171	7,672	55,366	5,827	113,429	40,508	92,226	364,172	113,288
Cattle:											
3	Total number.....	63,172	497	46	402	64	1,053	254	1,271	1,324	553
4	Value.....dollars..	1,630,692	8,751	1,114	12,345	1,351	26,510	7,318	25,179	43,795	10,304
5	Number of dairy cows.....	36,295	146	27	299	38	705	174	439	971	200
Horses:											
6	Total number.....	31,528	94	31	233	28	414	201	265	1,366	223
7	Value.....dollars..	4,701,251	13,450	5,475	33,005	3,415	52,829	27,290	37,885	210,215	33,248
8	Number of mature horses.....	31,176	93	31	223	28	402	200	259	1,355	223
Mules and asses and burros:											
9	Total number.....	15,718	162	4	96	6	190	44	128	672	314
10	Value.....dollars..	2,673,461	25,940	800	8,895	700	29,325	5,740	25,635	103,207	60,850
11	Number of mature mules.....	15,417	162	4	93	6	189	42	127	656	314
Swine:											
12	Total number.....	52,562	413	71	297	52	711	33	1,220	1,050	821
13	Value.....dollars..	239,054	1,004	283	1,091	359	4,716	134	3,455	6,087	2,831
Sheep and goats:											
14	Total number.....	6,171	51	11	1	11	20	69	106	42
15	Value.....dollars..	12,784	26	30	2	49	26	72	268	55

		Bryan.	Bulloch.	Burke.	Butts.	Calhoun.	Camden.	Campbell.	Carroll.	Catoosa.	Charlton.
1	Inclosures reporting domestic animals...	168	332	223	245	151	89	189	450	107	82
2	Value of all domestic animals...dollars..	29,265	75,526	38,400	38,462	55,612	23,823	23,200	65,895	165,050	22,023
Cattle:											
3	Total number.....	623	747	171	163	234	432	209	461	158	321
4	Value.....dollars..	7,281	13,761	5,299	5,964	5,837	9,155	5,935	11,073	3,319	5,021
5	Number of dairy cows.....	190	288	123	157	139	119	151	320	122	95
Horses:											
6	Total number.....	69	197	185	192	156	43	102	270	904	42
7	Value.....dollars..	8,805	33,835	27,410	28,119	26,035	5,300	13,025	40,970	133,765	5,475
8	Number of mature horses.....	68	197	133	192	156	43	102	269	904	42
Mules and asses and burros:											
9	Total number.....	67	120	42	24	118	51	53	75	142	66
10	Value.....dollars..	11,240	24,925	4,740	3,450	22,215	8,665	8,325	11,495	27,550	9,905
11	Number of mature mules.....	64	119	42	22	118	51	53	74	142	61
Swine:											
12	Total number.....	775	780	236	178	234	243	104	337	199	454
13	Value.....dollars..	1,920	2,641	920	929	1,471	624	388	2,303	852	981
Sheep and goats:											
14	Total number.....	18	228	7	2	24	3	11	147	34
15	Value.....dollars..	19	364	22	4	24	27	49	164	41

		Chatham.	Chattahoochee.	Chattooga.	Cherokee.	Clarke.	Clay.	Clayton.	Clinch.	Cobb.	Coffee.
1	Inclosures reporting domestic animals...	1,705	69	363	357	990	109	126	296	992	511
2	Value of all domestic animals...dollars..	435,872	7,200	42,072	34,848	171,184	19,022	15,321	77,739	117,265	102,026
Cattle:											
3	Total number.....	1,477	135	434	338	962	161	169	574	1,617	1,022
4	Value.....dollars..	44,499	2,971	9,051	8,604	30,229	4,552	4,815	12,258	27,921	22,151
5	Number of dairy cows.....	868	60	236	266	741	90	133	170	745	454
Horses:											
6	Total number.....	1,927	29	171	114	632	64	60	81	418	204
7	Value.....dollars..	280,040	3,580	19,653	14,855	96,170	10,895	8,748	13,710	53,026	38,155
8	Number of mature horses.....	1,920	29	169	113	675	63	59	70	409	204
Mules and asses and burros:											
9	Total number.....	635	1	101	44	261	22	5	245	170	213
10	Value.....dollars..	103,960	75	11,240	8,290	40,240	3,575	765	47,300	30,060	30,225
11	Number of mature mules.....	630	1	101	43	257	21	5	236	169	211
Swine:											
12	Total number.....	1,676	141	396	398	532	111	1,322	622	1,462
13	Value.....dollars..	6,447	591	2,092	3,094	4,387	957	4,274	4,960	5,314
Sheep and goats:											
14	Total number.....	490	3	15	1	60	4	132	19	89
15	Value.....dollars..	926	3	36	5	168	36	137	98	181

		Colquitt.	Columbia.	Coweta.	Crawford.	Crisp.	Dade.	Dawson.	Decatur.	Dekalb.	Dodge.
1	Inclosures reporting domestic animals...	297	63	703	47	283	180	16	497	1,109	167
2	Value of all domestic animals...dollars..	82,154	12,011	81,459	6,606	59,680	15,826	1,269	123,459	142,780	37,698
Cattle:											
3	Total number.....	606	105	689	87	188	303	25	833	1,240	315
4	Value.....dollars..	13,677	2,339	17,555	1,410	5,744	5,485	461	20,243	34,797	8,032
5	Number of dairy cows.....	301	63	500	43	140	150	15	358	922	153
Horses:											
6	Total number.....	309	57	317	34	251	51	5	431	368	141
7	Value.....dollars..	50,758	8,780	44,980	4,135	40,491	6,050	500	56,810	46,463	20,715
8	Number of mature horses.....	308	57	312	32	251	49	5	417	362	141
Mules and asses and burros:											
9	Total number.....	86	4	100	4	79	26	2	245	332	46
10	Value.....dollars..	15,495	500	16,385	600	13,033	2,895	200	43,965	56,718	8,435
11	Number of mature mules.....	86	4	100	4	79	25	2	245	328	45
Swine:											
12	Total number.....	432	68	393	94	154	397	16	832	499	158
13	Value.....dollars..	1,162	386	2,577	454	385	1,364	108	2,336	4,649	512
Sheep and goats:											
14	Total number.....	807	5	16	2	20	16	41	48	3
15	Value.....dollars..	1,062	6	61	7	27	32	55	153	4

AGRICULTURE—GEORGIA.

373

TABLE 6.—NUMBER AND VALUE OF DOMESTIC ANIMALS NOT ON FARMS, BY COUNTIES: APRIL 15, 1910—Continued.

		Dooly.	Dougherty.	Douglas.	Early.	Echols.	Effingham.	Elbert.	Emanuel.	Fannin.	Fayette.
1	Inclosures reporting domestic animals...	165	266	81	161	11	405	422	383	425	132
2	Value of all domestic animals...dollars..	38,855	78,401	8,908	42,409	31,175	38,748	44,357	104,773	31,754	13,180
Cattle:											
3	Total number.....	149	244	119	352	16	509	453	793	725	127
4	Value.....dollars..	5,012	8,899	2,868	8,076	800	7,067	10,882	14,254	14,246	3,354
5	Number of dairy cows.....	65	211	66	134	278	351	320	434	79
Horses:											
6	Total number.....	145	271	44	138	12	113	189	241	99	55
7	Value.....dollars..	25,530	48,404	5,285	19,590	2,475	14,625	26,078	41,050	9,740	7,070
8	Number of mature horses.....	145	269	44	137	12	112	189	238	98	53
Mules and asses and burros:											
9	Total number.....	47	127	0	89	142	95	38	208	47	9
10	Value.....dollars..	7,025	19,005	540	13,155	27,900	13,140	5,440	45,175	6,220	1,900
11	Number of mature mules.....	40	126	0	88	142	94	38	205	45	8
Swine:											
12	Total number.....	253	14	42	403	1,441	257	1,345	466	101
13	Value.....dollars..	1,288	75	209	1,483	3,863	1,047	4,144	1,515	851
Sheep and goats:											
14	Total number.....	3	1	70	64	3	95	19	1
15	Value.....dollars..	18	4	105	53	12	150	33	5

		Floyd.	Forsyth.	Franklin.	Fulton.	Gilmer.	Glascok.	Glynn.	Gordon.	Grady.	Greene.
1	Inclosures reporting domestic animals...	1,138	37	201	4,455	61	9	338	389	209	382
2	Value of all domestic animals...dollars..	151,026	12,502	35,233	1,425,743	22,614	2,001	58,859	47,783	51,509	38,942
Cattle:											
3	Total number.....	1,610	44	260	5,100	1,336	15	444	458	472	310
4	Value.....dollars..	36,198	916	5,382	159,731	14,956	560	15,897	11,467	9,880	9,440
5	Number of dairy cows.....	1,026	26	154	3,722	64	5	339	318	178	230
Horses:											
6	Total number.....	588	31	128	3,833	33	9	287	208	159	143
7	Value.....dollars..	77,814	6,015	23,300	608,759	3,692	975	40,330	26,380	20,620	19,927
8	Number of mature horses.....	585	31	127	3,813	33	9	287	203	156	141
Mules and asses and burros:											
9	Total number.....	236	29	26	3,489	10	4	26	51	114	42
10	Value.....dollars..	33,926	5,150	4,795	647,088	1,500	400	1,732	7,635	19,480	7,765
11	Number of mature mules.....	223	28	28	3,459	10	4	26	48	113	41
Swine:											
12	Total number.....	474	52	222	992	78	25	123	341	464	397
13	Value.....dollars..	2,963	406	1,687	8,755	436	66	797	2,281	1,488	1,795
Sheep and goats:											
14	Total number.....	31	1	3	315	365	50	6	10	8
15	Value.....dollars..	105	15	9	1,410	2,030	103	20	41	15

		Gwinnett.	Haber-sham.	Hall.	Hancock.	Haralson.	Harris.	Hart.	Heard.	Henry.	Houston.
1	Inclosures reporting domestic animals...	553	380	601	43	363	128	199	66	187	408
2	Value of all domestic animals...dollars..	81,931	29,678	73,734	13,425	31,755	18,055	27,552	18,083	36,148	46,933
Cattle:											
3	Total number.....	569	485	781	72	409	162	189	122	203	246
4	Value.....dollars..	15,462	10,623	20,801	1,522	9,817	3,800	4,054	2,229	6,656	6,349
5	Number of dairy cows.....	407	349	601	34	272	91	125	56	187	169
Horses:											
6	Total number.....	279	143	259	64	148	71	143	59	148	194
7	Value.....dollars..	43,132	15,550	36,067	9,460	17,280	9,960	20,554	8,125	18,142	28,960
8	Number of mature horses.....	275	141	247	63	147	70	143	57	144	191
Mules and asses and burros:											
9	Total number.....	105	19	81	13	23	17	13	27	48	67
10	Value.....dollars..	19,090	1,775	13,508	2,175	2,400	3,115	1,575	6,875	9,975	9,435
11	Number of mature mules.....	104	17	79	13	23	14	16	27	43	66
Swine:											
12	Total number.....	420	414	392	58	279	204	198	136	242	545
13	Value.....dollars..	4,210	2,274	3,295	259	2,189	1,150	1,389	849	1,361	2,166
Sheep and goats:											
14	Total number.....	5	22	17	5	16	2	3	6	6
15	Value.....dollars..	37	50	63	9	69	30	5	14	23

		Irwin.	Jackson.	Jasper.	Jeff Davis.	Jefferson.	Jenkins.	Johnson.	Jones.	Laurens.	Lee.
1	Inclosures reporting domestic animals...	174	410	273	5	284	180	365	56	450	30
2	Value of all domestic animals...dollars..	25,181	63,371	40,871	16,283	55,344	40,022	44,079	14,441	96,658	3,023
Cattle:											
3	Total number.....	237	382	293	52	357	220	299	125	577	29
4	Value.....dollars..	6,114	11,008	7,213	1,237	9,431	5,159	6,109	3,024	12,695	780
5	Number of dairy cows.....	131	303	190	6	258	104	188	64	287	21
Horses:											
6	Total number.....	68	273	119	11	195	116	130	38	369	11
7	Value.....dollars..	11,655	42,007	19,505	1,775	27,066	20,120	20,031	6,045	56,377	1,700
8	Number of mature horses.....	68	264	116	11	159	116	129	34	337	11
Mules and asses and burros:											
9	Total number.....	35	49	72	67	94	73	81	25	136	1
10	Value.....dollars..	6,485	7,865	12,197	13,260	16,410	13,990	13,275	4,680	25,100	400
11	Number of mature mules.....	35	49	71	67	91	72	81	5	135
Swine:											
12	Total number.....	247	249	357	6	408	303	1,034	118	348	23
13	Value.....dollars..	899	2,478	1,946	10	2,283	719	4,622	635	1,451	135
Sheep and goats:											
14	Total number.....	12	6	6	2	85	29	7	27	34	2
15	Value.....dollars..	28	13	10	1	154	34	12	57	35	8

TABLE 6.—NUMBER AND VALUE OF DOMESTIC ANIMALS NOT ON FARMS, BY COUNTIES: APRIL 15, 1910—Continued.

	Liberty.	Lincoln.	Lowndes.	Lumpkin.	McDuffie.	McIntosh.	Macon.	Madison.	Marion.	Meriwether.
1	Inclusures reporting domestic animals . . .	52	1	382	113	110	295	204	130	70
2	Value of all domestic animals . . .dollars..	14,339	724	116,548	13,308	19,815	47,625	36,617	16,942	9,662
	Cattle:									
3	Total number	517	5	483	180	122	1,523	215	135	116
4	Valuedollars..	4,794	59	15,292	2,994	3,467	21,092	6,624	2,940	2,599
5	Number of dairy cows	46	2	288	108	82	441	157	95	47
	Horses:									
6	Total number	35	3	316	38	87	195	157	87	39
7	Valuedollars..	4,745	650	59,138	5,325	12,548	17,450	20,815	10,480	4,725
8	Number of mature horses	35	3	313	38	86	190	156	84	38
	Mules and asses and burros:									
9	Total number	31		232	26	24	44	68	21	13
10	Valuedollars..	4,425		40,720	4,660	3,505	4,890	8,577	2,400	1,750
11	Number of mature mules	31		171	26	24	43	67	20	13
	Swine:									
12	Total number	256	2	416	95	49	1,138	121	143	130
13	Valuedollars..	369	15	1,244	387	287	3,431	585	1,122	584
	Sheep and goats:									
14	Total number	10		38	2	4	431	4		4
15	Valuedollars..	6		154	2	8	732	16		4

	Miller.	Milton.	Mitchell.	Monroe.	Montgomery.	Morgan.	Murray.	Muscogee.	Newton.	Oconee.
1	Inclusures reporting domestic animals . . .	6	65	124	113	200	295	176	253	255
2	Value of all domestic animals . . .dollars..	5,546	11,216	34,473	23,326	41,744	40,099	27,828	202,097	41,041
	Cattle:									
3	Total number	9	104	279	188	722	214	329	621	217
4	Valuedollars..	55	1,903	4,768	4,115	10,483	5,773	6,457	18,407	6,814
5	Number of dairy cows	2	62	121	94	204	160	103	439	163
	Horses:									
6	Total number	31	38	117	124	128	161	76	705	140
7	Valuedollars..	4,950	6,040	19,000	15,130	20,205	27,985	9,875	111,073	21,912
8	Number of mature horses	30	36	117	120	127	160	69	697	143
	Mules and asses and burros:									
9	Total number	4	16	61	51	45	35	70	425	70
10	Valuedollars..	475	2,955	10,600	8,050	8,495	4,655	10,240	69,110	11,105
11	Number of mature mules	4	15	61	49	41	31	59	424	70
	Swine:									
12	Total number	20	47	19	178	901	278	233	714	138
13	Valuedollars..	66	318	100	996	2,550	1,631	1,180	3,406	1,185
	Sheep and goats:									
14	Total number			2	8	16	1	60	83	9
15	Valuedollars..			5	35	11	5	76	96	25

	Oglethorpe.	Paulding.	Polkens.	Pierce.	Pike.	Polk.	Pulaski.	Putnam.	Quitman.	Rabun.
1	Inclusures reporting domestic animals . . .	87	193	351	159	296	408	221	189	80
2	Value of all domestic animals . . .dollars..	17,016	24,145	32,652	27,829	54,312	52,378	62,657	29,055	4,212
	Cattle:									
3	Total number	100	267	467	270	369	407	173	187	97
4	Valuedollars..	2,512	6,653	10,037	6,764	10,472	10,123	5,823	4,076	1,765
5	Number of dairy cows	57	134	282	90	215	293	119	124	40
	Horses:									
6	Total number	78	66	80	83	169	206	211	105	54
7	Valuedollars..	12,465	8,825	10,125	13,405	28,180	25,985	44,725	15,213	5,415
8	Number of mature horses	76	66	79	82	167	204	210	100	54
	Mules and asses and burros:									
9	Total number	5	47	40	41	74	96	70	55	14
10	Valuedollars..	1,300	7,560	9,010	6,300	13,860	15,360	11,875	9,290	1,620
11	Number of mature mules	4	47	40	41	73	95	70	55	14
	Swine:									
12	Total number	102	165	454	430	294	143	30	102	101
13	Valuedollars..	609	1,093	3,367	1,260	1,788	897	183	435	317
	Sheep and goats:									
14	Total number	26	8	12	6	5	7	12		
15	Valuedollars..	130	9	13	10	12	13	51		

	Randolph.	Richmond.	Roekdale.	Schley.	Screven.	Spalding.	Stephens.	Stewart.	Sumter.	Talbot.
1	Inclusures reporting domestic animals . . .	421	1,565	143	44	430	611	254	184	455
2	Value of all domestic animals . . .dollars..	59,215	408,297	17,299	7,852	33,340	69,351	35,198	39,042	96,383
	Cattle:									
3	Total number	343	1,097	164	39	457	452	260	204	472
4	Valuedollars..	8,996	33,375	4,384	815	6,787	13,920	8,120	4,492	14,163
5	Number of dairy cows	250	862	107	29	281	373	239	147	325
	Horses:									
6	Total number	249	1,559	73	37	133	237	135	132	381
7	Valuedollars..	35,835	246,949	10,145	6,945	20,452	33,844	18,390	21,805	63,145
8	Number of mature horses	243	1,551	69	36	133	234	134	131	380
	Mules and asses and burros:									
9	Total number	93	676	18		28	119	61	50	115
10	Valuedollars..	12,236	120,390	2,130		3,280	19,250	7,905	11,460	18,245
11	Number of mature mules	83	665	17		23	118	58	50	115
	Swine:									
12	Total number	444	267	57	18	1,096	462	85	312	212
13	Valuedollars..	2,080	1,697	620	92	2,567	2,823	783	1,268	759
	Sheep and goats:									
14	Total number	4	102	8		244	4		3	18
15	Valuedollars..	9	336	20		254	9		17	71

TABLE 6.—NUMBER AND VALUE OF DOMESTIC ANIMALS NOT ON FARMS, BY COUNTIES: APRIL 15, 1910—Continued.

		Taliaferro.	Tattnall.	Taylor.	Telfair.	Terrell.	Thomas.	Tift.	Toombs.	Towns.
1	Inclusures reporting domestic animals.....	90	490	113	155	355	632	301	270	16
2	Value of all domestic animals.....dollars..	15,361	97,752	26,574	32,984	68,405	154,380	56,205	48,120	820
Cattle:										
3	Total number.....	109	1,021	220	330	284	1,058	618	494	24
4	Value.....dollars..	2,831	17,925	3,942	6,944	10,370	29,006	13,465	8,341	410
5	Number of dairy cows.....	65	431	84	152	213	583	288	201	17
Horses:										
6	Total number.....	54	240	89	117	304	543	171	120	3
7	Value.....dollars..	7,105	39,825	16,590	17,172	46,065	80,875	27,602	16,500	355
8	Number of mature horses.....	53	286	89	117	303	537	170	117	3
Mules and asses and burros:										
9	Total number.....	30	117	32	43	84	242	96	155
10	Value.....dollars..	4,415	35,850	5,103	7,965	11,331	41,733	12,780	21,515
11	Number of mature mules.....	30	116	32	42	83	241	94	155
Swine:										
12	Total number.....	173	1,492	250	184	167	805	537	454	17
13	Value.....dollars..	1,010	4,081	925	897	634	2,748	2,067	1,655	55
Sheep and goats:										
14	Total number.....	17	6	3	4	11	160	12
15	Value.....dollars..	70	17	6	5	18	292	19

		Troup.	Turner.	Twiggs.	Union.	Upson.	Walker.	Walton.	Ware.	Warren.
1	Inclusures reporting domestic animals.....	730	125	37	26	214	714	263	654	142
2	Value of all domestic animals.....dollars..	103,522	25,805	16,206	3,525	28,509	66,100	54,881	100,274	36,943
Cattle:										
3	Total number.....	746	191	51	64	302	1,004	247	1,311	158
4	Value.....dollars..	19,047	3,855	1,129	932	6,060	20,030	6,882	34,465	4,054
5	Number of dairy cows.....	531	94	28	31	160	628	184	583	110
Horses:										
6	Total number.....	455	97	47	22	108	261	196	352	140
7	Value.....dollars..	68,707	14,116	8,495	1,710	16,310	31,869	29,195	50,085	20,976
8	Number of mature horses.....	450	96	47	12	104	244	194	350	139
Mules and asses and burros:										
9	Total number.....	100	51	32	4	31	64	81	96	73
10	Value.....dollars..	14,300	7,100	6,500	600	4,520	8,535	16,731	14,020	11,140
11	Number of mature mules.....	98	51	32	4	28	51	80	96	73
Swine:										
12	Total number.....	279	220	32	69	283	1,182	261	526	169
13	Value.....dollars..	1,450	723	142	233	1,584	5,309	2,066	1,566	763
Sheep and goats:										
14	Total number.....	8	1	13	190	2	50	4
15	Value.....dollars..	18	1	35	357	7	138	10

		Washing- ton.	Wayne.	Webster.	White.	Whitfield.	Wilcox.	Wilkes.	Wilkinson.	Worth.
1	Inclusures reporting domestic animals.....	286	232	15	8	709	146	237	29	287
2	Value of all domestic animals.....dollars..	64,032	52,601	4,576	469	70,587	31,053	52,157	5,841	51,594
Cattle:										
3	Total number.....	304	887	24	9	684	436	261	28	577
4	Value.....dollars..	8,393	16,869	629	165	16,431	8,230	7,299	599	10,826
5	Number of dairy cows.....	194	275	12	7	490	169	143	18	246
Horses:										
6	Total number.....	278	108	25	1	335	84	150	14	145
7	Value.....dollars..	42,300	18,965	3,007	125	39,980	13,350	29,042	2,065	19,665
8	Number of mature horses.....	278	106	25	1	331	83	150	14	144
Mules and asses and burros:										
9	Total number.....	70	77	6	1	92	49	77	19	127
10	Value.....dollars..	11,335	13,670	750	175	10,650	7,775	14,310	2,870	15,285
11	Number of mature mules.....	69	76	5	1	84	45	77	19	127
Swine:										
12	Total number.....	334	1,091	22	2	605	407	283	63	746
13	Value.....dollars..	1,773	3,039	95	4	3,492	1,681	1,490	307	2,420
Sheep and goats:										
14	Total number.....	40	43	3	36	13	9	22
15	Value.....dollars..	171	58	5	54	17	16	88

PER CENT OF LAND AREA IN FARMS, AND AVERAGE VALUE OF FARM LAND PER ACRE, IN IDAHO, BY COUNTIES: 1910.

PER CENT OF LAND AREA IN FARMS.

[Per cent for the state, 9.9.]

The per cent of land area in farms, when less than 20, is inserted under the county name.

AVERAGE VALUE OF FARM LAND PER ACRE.

[Average for the state, \$41.63.]

When the value is less than \$10 per acre, it is inserted under the county name.

(976)

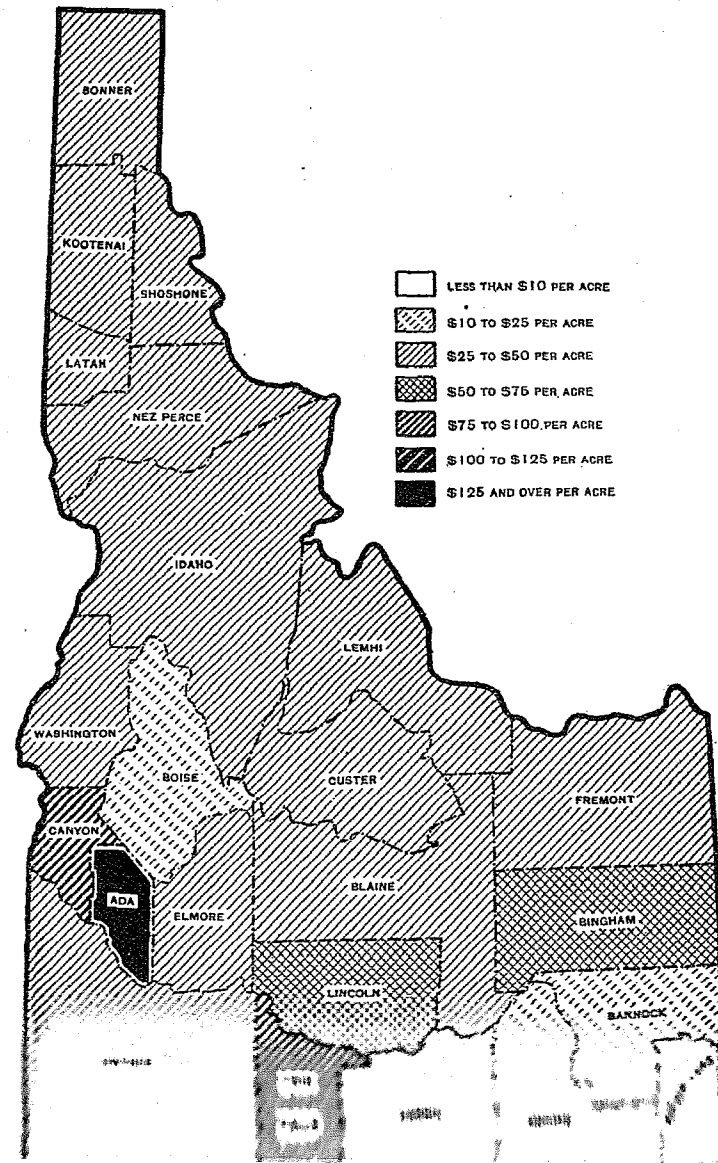
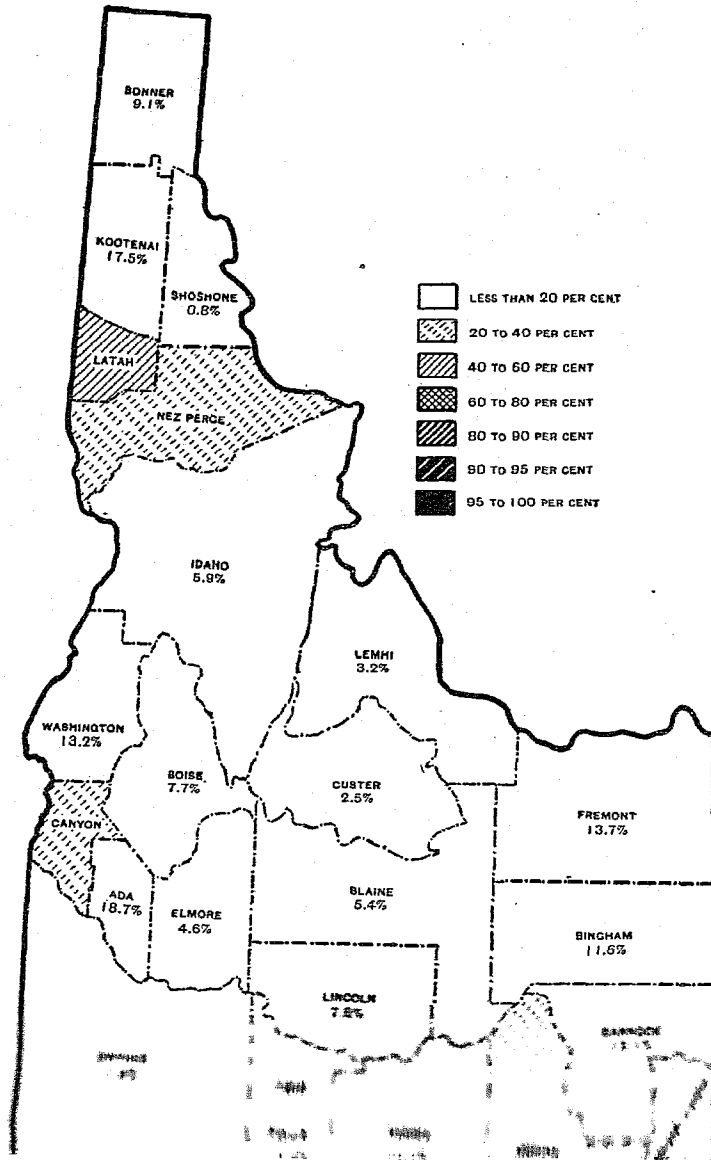

IDAHO.

FARMS AND FARM PROPERTY.

Idaho ranks tenth in land area and forty-fifth in population among the states and territories of continental United States. The state of Idaho is bounded on the east by the high ridges of the Rocky Mountain system. The extreme northern portion and the eastern and east central portions of the state consist of elevated mountain masses within which there exist numerous small river valleys occupied chiefly by alluvial soils. The extreme southeastern portion of the state, adjacent to Wyoming, also lies within the Rocky Mountain section. The western portion, except in the extreme north, is occupied by the great plateau-like plains constituting the northwestern intermountain region which lies between the westward slopes of the Rockies and the eastern slopes of the Cascade Ranges. A broad extension of this plateau borders the Snake River, forming a crescent extending nearly to the eastern boundary of the state. Through this elevated plateau the Snake River and its tributaries have cut deep gorges; and the plateau is bounded on all sides by mountain masses. The extreme south central portion of the state falls within the Great Basin region, whose waters have no outlet to the sea and which possesses an extremely arid climate.

There are numerous areas of irrigated and dry farmed lands on the alluvial bottoms and upon the bench lands of the small valleys included within the Rocky Mountain portion of the state. By far the greater proportion of the agricultural land, however, is found in the great intermountain plateau along the course of the Snake River. In this region the soils consist either of the fine sandy and silty loams, formed

through the weathering of the rolling basaltic country at higher levels, or they consist of the ashlike and silty loams of ancient lake beds within which volcanic ash was deposited to great depths. Wherever water is available for the irrigation of these soils they have proven to be wonderfully fertile for the production of general and special crops, while, upon the basaltic uplands, heavy yields of wheat are secured without irrigation.

The state of Idaho lies at an altitude ranging from 1,000 feet above sea level near the Washington state line to 9,000 and even 10,000 feet upon the Continental Divide along the eastern borders. Nearly one-half of the state lies between the altitudes of 2,000 and 5,000 feet above sea level, and it is between these limits that agriculture is chiefly conducted.

The northern part of the state receives sufficient rainfall for the growing of most crops without irrigation, the normal annual precipitation ranging from 20 to 25 inches and over. In the southern section of the state the precipitation is much less. On certain areas of the higher lands south of the Snake River, in the southeastern part of the state, however, and of those north of the Snake, in the central part of the state, there is enough rainfall for considerable grain to be grown without irrigation.

Progress during the decade 1900 to 1910.—The following table summarizes for the state the more significant facts relating to population and land area, the number, value, and acreage of farms, and the value of all farm property and the separate classes thereof in 1910 and 1900:

NUMBER, AREA, AND VALUE OF FARMS.	1910 (April 15)	1900 (June 1)	INCREASE. ¹	
			Amount.	Per cent.
Population.....	325, 594	161, 772	163, 822	101.3
Number of all farms.....	30, 807	17, 471	13, 336	76.3
Approximate land area of the state..... acres.	53, 346, 560	53, 346, 560
Land in farms..... acres.	5, 283, 604	3, 204, 903	2, 078, 701	64.9
Improved land in farms..... acres.	2, 778, 740	1, 413, 118	1, 365, 622	96.6
Average acres per farm.....	171.5	183.4	-11.9	-6.5
Value of farm property:				
Total.....	\$305, 317, 185	\$87, 271, 202	\$238, 045, 983	353.9
Land.....	219, 953, 316	35, 486, 368	184, 466, 948	519.8
Buildings.....	25, 112, 509	6, 831, 815	18, 280, 694	267.6
Implements and machinery.....	10, 476, 051	3, 295, 045	7, 181, 006	217.9
Domestic animals, poultry, and bees.....	49, 775, 309	21, 657, 974	28, 117, 335	129.8
Average value of all property per farm.....	\$9, 911	\$3, 850	\$6, 061	157.4
Average value of land per acre.....	\$41. 63	\$11. 07	\$30. 56	276.1

¹ A minus sign (-) denotes decrease.

NOTE.—Ranges or ranches using the public domain for grazing purposes, but not owning or leasing land, were counted as farms in 1910 and 1900. They were included as owned or managed, free from mortgage, and under 3 acres in size. The counting of these ranges as farms affects all totals, averages, and percentages in which the number of farms is a factor. In 1910 there were 159 such ranges included as farms.

The two maps on the opposite page show, by counties, the proportion of the total land area which is in farms and the average value of farm land per acre.

Of the state's entire land area 9.9 per cent is in farms, and the first map shows that only five counties have more than one-fifth of their land in farms. The pro-

portion ranges from 0.8 per cent in Shoshone County to 47.2 per cent in Latah County. The average value of farm land per acre for the whole state is \$41.63, and the second map shows that in all but nine of the counties the value averages between \$25 and \$50 per acre. In four of these nine counties the value falls between \$10 and \$25 per acre, in two it is between \$50 and \$75, and in two between \$75 and \$100, while in one, Ada County, the average reaches \$127.10.

The population of Idaho slightly more than doubled between 1900 and 1910, increasing from 161,772 to 325,594. The number of farms increased during the decade 76.3 per cent and their acreage 64.9 per cent. The average size of the farms, therefore, was somewhat less in 1910—171.5 acres as against 183.4 in 1900; the acreage of improved land, however, increased in the decade 96.6 per cent, or considerably more rapidly than either the total land in farms or the number of farms.

Farm property, which includes land, buildings, implements and machinery, and live stock (domestic animals, poultry, and bees) has increased \$238,046,000 in value and is over four and a half times as great in 1910 as it was 10 years earlier. This increase was made up of a gain of \$184,467,000 in the value of land, of \$18,281,000 in the value of buildings, and of \$35,298,000 in the value of farm equipment, which includes implements and machinery and live stock, of which about four-fifths represents a gain in the value of live stock and the remainder an increase in the value of implements and machinery. In considering the increase of values in agriculture the general increase in the prices of all commodities in the last 10 years should be borne in mind.

The average value of a farm with its equipment was \$3,850 in 1900, while 10 years later it was \$9,911. The average value of farm land rose from \$11.07 per acre in 1900 to \$41.63 in 1910, or 276.1 per cent.

Irrigation.—In the state as a whole about one-half of the farms are irrigated, and about the same proportion of the acreage of improved land in farms is irrigated. The acreage irrigated in 1909 was 1,430,848 acres. Irrigation plants existing in 1910, however, were capable of supplying water to 2,388,959 acres in that year; and the total area included in irrigation projects completed or under way July 1, 1910, was 3,549,573 acres.

Population, number of farms, and farm acreage: 1870 to 1910.—Roughly speaking, the population has about doubled in every one of the four census periods here considered, and is now almost twenty-two times what it was in 1870. The number of farms in 1880 was more than four times the number in 1870, and while the relative gain of the later decades has not been as great, the numerical gain has been constantly growing, averaging for the last 10 years 1,334 farms per year.

The total land surface of Idaho is approximately

53,346,560 acres. Of this area, 5,283,604 acres, or 9.9 per cent, are included in farms. Of this farm acreage, 2,778,740 acres, or 52.6 per cent, are reported as improved land, representing 5.2 per cent of the total land area of the state. As the reported acreage of improved land almost doubled during the last decade, while the total acreage of farm land increased only 64.9 per cent, the percentage of farm land which is improved was much higher in 1910 than in 1900.

Since 1870 both the total farm acreage and the improved land in farms have increased rapidly and continuously. Both showed the greatest relative increase between 1870 and 1890 and the greatest actual increase in the number of acres between 1890 and 1910.

The decline in the proportion of improved land from 1880 to 1900 was due to the bringing into farms of large quantities of grazing land. Much of this land had previously been utilized for grazing as free public range.

The table following presents, for the state as a whole for each census from 1870 to 1910, inclusive, a statement of the total population, the number of farms, and the acreage of farm land and of improved land in farms. It also gives the percentage of the land area in farms, the percentage of farm land improved, and the percentage of increase during each decade in the number of farms and in the land in farms.

CENSUS YEAR.	Population.	FARMS.		LAND IN FARMS.			Per cent of land area in farms.	Per cent of farm land improved.
		Number.	Per cent of increase.	All land.		Improved land (acres).		
				Acres.	Per cent of increase.			
1910.....	325,594	30,807	76.3	5,283,604	64.9	2,778,740	9.9	52.0
1900.....	161,772	17,471	164.6	3,204,903	148.1	1,413,118	6.0	44.1
1890.....	88,548	6,603	250.3	1,302,256	207.3	600,362	2.4	46.6
1880.....	32,610	1,885	355.3	327,793	324.0	197,407	0.6	60.2
1870.....	14,999	414	77,139	20,603	0.1	34.5

¹ No data prior to 1870. Organized as a territory in 1863.

Values of farm property: 1870 to 1910.—The agricultural changes in Idaho since 1870, as reflected in the values of the several classes of farm property, are shown in the table which follows:

CENSUS YEAR.	FARM PROPERTY.							
	Total.		Land and buildings.		Implements and machinery.		Domestic animals, poultry, and bees.	
	Value.	Per cent of increase.	Value.	Per cent of increase.	Value.	Per cent of increase.	Value.	Per cent of increase.
1910.....	\$305,317,185	353.9	\$245,065,825	479.1	\$10,476,051	217.9	\$49,775,309	129.8
1900.....	67,271,202	160.2	42,318,183	142.8	3,295,045	181.0	21,657,974	198.6
1890.....	25,857,530	258.1	17,431,580	515.3	1,172,460	222.2	7,253,490	80.3
1880.....	17,220,620	741.4	2,832,890	618.5	363,930	667.2	1,402,300	866.2
1870.....	858,188	304,288	47,430	416,464

¹ Includes estimated value of range animals.

² Computed gold values, being 80 per cent of the currency values reported.

³ No data prior to 1870. Organized as a territory in 1863.

The total wealth in the form of farm property is \$305,317,000, of which 80.3 per cent is represented by land and buildings, 3.4 per cent by implements and machinery, and 16.3 per cent by live stock. The total value of farm property is now over four and a half times as great as in 1900, the increase for the decade amounting to \$238,046,000. Of this increase, \$202,748,000 was in land and buildings, \$7,181,000 in implements and machinery, and \$28,117,000 in live stock. The actual and relative gains in all these items have been large and continuous since 1870, and during the last decade exceptionally great.

Average acreage and values per farm: 1870 to 1910.—The changes which have taken place during the past 40 years in the average acreage of Idaho farms and in the average values of the various classes of farm property, as well as in the average value per acre of land and buildings, are shown in the following table:

CENSUS YEAR.	Average acres per farm.	AVERAGE VALUE PER FARM. ¹				Average value of land and buildings per acre.
		All farm property.	Land and buildings.	Implements and machinery.	Domestic animals, poultry, and bees.	
1910.....	171.5	\$9,911	\$7,955	\$340	\$1,616	\$46.38
1900.....	183.4	3,850	2,422	188	1,240	13.20
1890.....	197.2	3,916	2,640	178	1,099	13.39
1880.....	173.9	3,831	1,503	193	2,135	8.64
1870 ^{2, 4}	183.3	2,073	952	115	1,006	5.11

¹ Averages are based on "all farms" in state.
² Includes estimated value of range animals.
³ Computed gold values, being 80 per cent of the currency values reported.
⁴ No data prior to 1870. Organized as a territory in 1863.

One of the striking characteristics of Idaho is the presence of great areas of semiarid land, which have thus far been utilized, if at all, only for grazing purposes. These grazing districts are divided into very large ranches, frequently exceeding 100,000 acres in extent, and the counting of such ranches as farms has resulted in a high average number of acres per farm for the state.

During the 40 years since 1870 the average size of farms has fluctuated considerably; it shows a net decrease, however, during that time of 14.8 acres, or 7.9 per cent. The greatest average size, 197.2 acres, was reached in 1890, since which time there has been a decrease of 25.7 acres. This decrease in the average size of farms reflects the increased importance of the homesteads and irrigated farms, which in most cases are of moderate size.

The average value of an Idaho farm, including its equipment, is \$9,911, of which \$7,955 represents the value of land and buildings, \$1,616 the value of live stock, and \$340 the value of implements and machinery. The average value of land and buildings is \$46.38 per acre, or about three and a half times as much as in 1900. This is a greater actual and relative gain than occurred in the preceding 30 years.

During the 40 years since 1870 implements and machinery have about trebled in value per farm, while

the value of live stock shows a net increase of 60.6 per cent.

Farm tenure: 1880 to 1910.—The following table shows the distribution of the farms of the state according to character of tenure at each census since 1880:

TENURE.	1910	1900	1890	1880
Number of all farms.....	30,807	17,471	6,603	1,535
Farms operated by owners and managers..	27,619	15,942	6,298	1,796
Farms consisting of owned land only.....	24,940	14,709	(1)	(1)
Farms consisting of owned and hired land.	2,229	816	(1)	(1)
Farms operated by managers.....	450	357	(1)	(1)
Farms operated by tenants.....	3,188	1,529	305	89
Share tenants.....	1,639	1,123	236	57
Share-cash tenants ²	131			
Cash tenants.....	807	406	69	32
Tenure not specified ³	611			
Per cent of farms operated by—				
Owners and managers.....	89.7	91.2	95.4	95.3
Tenants.....	10.3	8.8	4.6	4.7
Share and share-cash.....	5.7	6.4	3.6	3.0
Cash and nonspecified.....	4.6	2.3	1.0	1.7

¹ Not reported separately.
² Share-cash tenants were doubtless largely included with share tenants in 1900, 1890, and 1880.
³ Prior to 1910 nonspecified tenants were included with cash tenants.

The extent of farm tenancy in Idaho has thus far been small, which is the usual condition in newly settled sections of the United States. In 1880 and in 1890 less than five out of every one hundred farms were operated by tenants, and although there was an increase in 1910, there were but ten in one hundred, or a little more than one-fourth the proportion so operated in the United States as a whole. The great majority of the farms of the state have been acquired by their owners or operators from the Government or private corporations in the form of homesteads, Carey Act entries, desert-land entries, or irrigated farms. Most of these have been acquired at a small price, or on long time and favorable terms, making ownership possible to the man of small means. This probably accounts in the main for the fact that the proportion of tenancy is less than is found in most of the older states.

The actual number of farms in the hands of tenants has more than doubled in the last 10 years. The number of owned and managed farms increased 11,677, while the number of tenant farms increased 1,659. Of these rented farms the proportion rented for cash (including nonspecified) as compared with those rented in whole or in part for a share of the crop has increased. Share tenancy was almost twice as frequent as cash tenancy in 1880, and about three times as frequent in 1890 and 1900, but in 1910 the two forms were more nearly equal, the farms reported as rented for cash representing 4.6 per cent of the total and those rented for a share of the products, 5.7 per cent.

The next table shows the total and improved acreage and the value of land and buildings for farms operated by owners (including part owners), managers, and tenants, respectively.

FARMS OPERATED BY—	ALL LAND IN FARMS (ACRES).		IMPROVED LAND IN FARMS (ACRES).		VALUE OF LAND AND BUILDINGS.	
	1910	1900	1910	1900	1910	1900
Total.....	5,288,604	3,204,903	2,778,740	1,413,118	\$245,065,825	\$42,318,183
Owners.....	4,446,313	2,725,403	2,268,114	1,197,951	190,806,545	34,814,043
Managers.....	270,234	199,403	126,814	61,230	13,627,913	2,809,780
Tenants.....	567,057	280,097	383,812	153,931	34,631,367	4,694,380

The following table shows the per cent distribution by tenure groups of the items in the preceding table, and also of the number of farms:

FARMS OPERATED BY—	PER CENT OF TOTAL.							
	Number of farms.		All land in farms.		Improved land in farms.		Value of land and buildings.	
	1910	1900	1910	1900	1910	1900	1910	1900
Total.....	100.0	100.0	100.0	100.0	100.0	100.0	100.0	100.0
Owners.....	88.2	89.2	84.2	85.0	81.6	84.8	80.3	82.3
Managers.....	1.5	2.0	5.1	6.2	4.0	4.3	5.6	6.6
Tenants.....	10.3	8.8	10.7	8.7	13.8	10.9	14.1	11.1

It will be seen that, in 1910, 84.2 per cent of all land in farms was in farms operated by their owners (including part owners), 5.1 per cent in farms operated by managers, and 10.7 per cent in farms operated by tenants, the percentage for owners and for managers being lower and that for tenants higher than in 1900.

As shown by the next table, the average size of farms operated by managers in 1910 (600.5 acres) was about three and one-third times as great as that of farms operated by tenants (177.9 acres), which was in turn larger than that of farms operated by owners (163.7 acres). The average size of farms operated by managers increased between 1900 and 1910, while that of farms operated by owners and by tenants decreased. In 1910 the percentage of farm land improved was highest for farms operated by tenants, and lowest for those operated by managers.

FARMS OPERATED BY—	AVERAGE ACRES PER FARM.				PER CENT OF FARM LAND IMPROVED.		AVERAGE VALUE OF LAND AND BUILDINGS.			
	All land.		Improved land.		PER CENT OF FARM LAND IMPROVED.		Per farm.		Per acre.	
	1910	1900	1910	1900	1910	1900	1910	1900	1910	1900
Total.....	171.5	183.4	90.2	80.9	52.6	44.1	\$7,955	\$2,422	\$46.38	\$13.20
Owners.....	163.7	174.9	83.6	70.9	51.0	44.0	7,244	2,234	44.26	12.77
Managers.....	600.5	558.6	281.8	171.5	48.9	30.7	30,284	7,870	50.43	14.09
Tenants.....	177.9	183.2	120.4	100.7	67.7	55.0	10,863	3,070	61.07	16.70

Farm mortgages: 1890 to 1910.—The Eleventh Census (1890) was the first to collect data relating to mortgage debt on farms. The basis of the returns was the "farm home" occupied by its owner. The same class of information was secured by the population schedules of the Twelfth Census (1900). The agricultural schedules of the Thirteenth Census (1910)

secured practically the same information, except that the basis was "owned farms" instead of "owned farm homes"—a difference involving, however, no appreciable incomparability.

The following table relates to farms operated by persons owning all or part of the land, and shows for 1910 (1) the number of such farms reported as free from mortgage; (2) the number reported as mortgaged, and (3) the number for which no mortgage reports were secured. Comparable items are included for 1900 and 1890.

CLASS.	OWNED FARMS. ¹		OWNED FARM HOMES. ²		OWNED FARM HOMES. ²	
	1910		1900		1890	
	Number.	Per cent. ³	Number.	Per cent. ³	Number.	Per cent.
Total.....	27,169	15,085	7,083
Free from mortgage.....	17,933	66.6	12,264	83.0	5,927	83.7
Mortgaged.....	9,010	33.4	2,407	16.4	1,156	16.3
Unknown.....	226	414

¹ Includes all farms owned in whole or in part by the operator.
² The 368 "owned farm homes" for which no reports were secured were distributed between "free from mortgage" and "mortgaged" in 1890.
³ Per cent of combined total of "free from mortgage" and "mortgaged."

In 1910 the total number of farms owned in whole or in part by the operators was 27,169; of this number, 17,933 were reported as free from mortgage; 9,010 were reported as mortgaged; and for 226 no report relative to mortgage indebtedness was obtained. The number of mortgaged farms constituted 33.4 per cent of the total number of owned farms, exclusive of those for which no mortgage report was obtained. The percentage is more than twice as great as it was in 1900 or in 1890. It may be noted that the percentages given for the three censuses are comparable, but that the number of mortgaged and unmortgaged farms reported in 1890 is not entirely comparable with the numbers reported at the later censuses, because at the census of 1890 the farms for which no reports were secured were distributed between the two classes of mortgaged and unmortgaged farms. There has, however, in each decade been a very great increase in the number of both mortgaged and unmortgaged farms.

The statement of mortgage debt and of the value of mortgaged farm property is restricted to the farms of those farmers who own all of their land and report the amount as well as the fact of indebtedness. Of the 9,010 farms reported as mortgaged, 7,966 are wholly owned by the farmers, and for 7,594 of these the amount of mortgage debt is reported. Only these last-mentioned farms are included under 1910 in the next table, which presents data relating to mortgaged farms for 1910 and 1890. In this connection it should be noted that in 1890 the amount of mortgage debt of farms with incomplete reports was estimated according to the percentages and averages obtained from farms with full reports, but that no such estimate is here

made for 1910. The table gives a comparative statement of the value of mortgaged farms owned entirely by their operators and the amount of indebtedness, together with the average value of such farms, the average debt per farm, and the average equity per farm for 1910 and 1890. Data regarding the amount of mortgage debt were not obtained in 1900.

	OWNED FARMS OR FARM HOMES MORTGAGED.		INCREASE.	
	1910 ¹	1890 ²	Amount.	Per cent.
Number.....	7,594	1,156		
Value—Land and buildings.....	\$64,376,068	\$4,577,195		
Amount of mortgage debt.....	\$14,557,103	\$1,375,115		
Per cent of debt to value.....	22.6	30.0		
Average value per farm.....	\$8,477	\$3,960	\$4,517	114.1
Average debt per farm.....	\$1,917	\$1,190	\$727	61.1
Average equity per farm.....	\$6,560	\$2,770	\$3,790	136.8

¹ Includes only farms consisting wholly of owned land and reporting value of farm and amount of debt.
² Includes all owned farm homes, estimates being made of value of farms and amount of debt for all defective reports.

The average debt on mortgaged farms increased from \$1,190 in 1890 to \$1,917 in 1910, or 61.1 per cent, while the average value of such farms rose from \$3,960 to \$8,477, or 114.1 per cent. Thus the owner's equity increased from \$2,770 to \$6,560, or 136.8 per cent. As a result of the greater relative increase in farm value than in farm debt, the ratio of the mortgage indebtedness to the value of the mortgaged farms, which was 30 per cent in 1890, has decreased in 1910 to 22.6 per cent.

Farms by size groups: 1910 and 1900.—The following table shows the distribution of farms by size groups at the censuses of 1910 and 1900:

SIZE GROUP.	NUMBER OF FARMS.		INCREASE. ¹		PER CENT OF TOTAL.	
	1910	1900	Number.	Per cent.	1910	1900
	Total.....	30,807	17,471	13,336	76.3	100.0
Under 3 acres.....	189	349	-160	-45.8	0.6	2.0
3 to 9 acres.....	876	188	687	365.4	2.8	1.1
10 to 19 acres.....	941	267	674	252.4	3.1	1.5
20 to 49 acres.....	4,048	1,478	2,570	173.9	13.1	8.5
50 to 99 acres.....	5,820	2,306	3,514	152.4	18.9	13.2
100 to 174 acres.....	11,891	3,998	2,893	32.2	38.6	51.5
175 to 259 acres.....	2,519	1,348	1,171	86.9	8.2	7.7
260 to 499 acres.....	3,347	1,930	1,417	73.4	10.9	11.0
500 to 999 acres.....	921	436	485	111.2	3.0	2.5
1,000 acres and over....	256	171	85	49.7	0.8	1.0

¹ A minus sign (—) denotes decrease.

Nearly two-fifths of all farms in Idaho are in the group between 100 and 174 acres in size, which includes the 160-acre farms; but this group has fallen somewhat behind the average rate of growth in the decade since 1900, at which date it included more than one-half the farms in the state.

A study of the distribution of farms by size groups discloses the fact that the number of places "under 3 acres" reported as farms is not much more than half as great as 10 years ago. This decrease may be due to a different interpretation by the enumerators of what constitutes a farm, or may represent an actual

decrease in that type of farm. Every other group shows a considerable actual and relative increase, but the relative increase is most marked in the groups between 3 and 99 acres, each of which constituted a considerably larger proportion of the total number of farms in 1910 than in 1900.

The following table shows the total and improved acreage and the value of land and buildings for farms of various size groups, consolidating into one group the farms of less than 20 acres (numbering in all 2,005), and also the farms of between 175 and 499 acres (numbering 5,866):

SIZE GROUP.	ALL LAND IN FARMS (ACRES).		IMPROVED LAND IN FARMS (ACRES).		VALUE OF LAND AND BUILDINGS.	
	1910	1900	1910	1900	1910	1900
Total.....	5,283,604	3,204,903	2,778,740	1,413,118	\$245,065,825	\$42,318,183
Under 20 acres.....	16,286	5,580	14,963	4,092	6,167,205	591,550
20 to 49 acres.....	144,087	54,770	111,568	36,054	19,458,414	1,826,015
50 to 99 acres.....	442,682	176,764	280,371	101,479	34,251,759	3,627,305
100 to 174 acres.....	1,793,755	1,386,070	792,797	550,322	69,712,591	16,111,639
175 to 499 acres.....	1,708,691	958,576	977,778	471,579	73,842,412	12,968,733
500 to 999 acres.....	610,397	286,417	344,077	141,216	24,255,139	3,881,310
1,000 acres and over....	566,806	336,726	257,186	103,076	17,378,305	3,312,210

The following table shows the per cent distribution, by size groups, of the items presented in the preceding table, and also of the number of farms:

SIZE GROUP.	PER CENT OF TOTAL.							
	Number of farms.		All land in farms.		Improved land in farms.		Value of land and buildings.	
	1910	1900	1910	1900	1910	1900	1910	1900
Total.....	100.0	100.0	100.0	100.0	100.0	100.0	100.0	100.0
Under 20 acres.....	6.5	4.6	0.3	0.2	0.5	0.3	2.5	1.4
20 to 49 acres.....	13.1	3.5	2.7	1.7	4.0	2.6	7.9	4.3
50 to 99 acres.....	18.9	13.2	8.4	5.5	10.1	7.2	14.0	8.6
100 to 174 acres.....	38.6	51.5	33.9	43.2	28.5	38.9	28.4	38.1
175 to 499 acres.....	19.0	18.8	32.3	29.9	35.2	33.4	30.1	30.6
500 to 999 acres.....	3.0	2.5	11.6	8.9	12.4	10.0	9.9	9.2
1,000 acres and over....	0.8	1.0	10.7	10.5	9.3	7.6	7.1	7.8

Of the total farm acreage of the state in 1910, 33.9 per cent was in farms of 100 to 174 acres, and 32.3 in farms of 175 to 499 acres, these two being from the standpoint of aggregate acreage the most important size groups. The most notable change between 1900 and 1910 was the decrease in the proportion of the total acreage which was in farms of 100 to 174 acres, a decrease offset by increases in the proportion in every other size group, the greatest increase being that for farms of 50 to 99 acres.

In general, as shown by the next table, the percentage of farm land improved diminishes as the size of the farms increases. For this reason and also because buildings have normally a higher value in proportion to farm acreage on small than on large farms, the average value of land and buildings per acre of land generally also diminishes with the increase in the size of the farms; it is very much higher for the farms under 20 acres in size than for those of any other group.

SIZE GROUP.	PER CENT OF FARM LAND IMPROVED.		AVERAGE VALUE OF LAND AND BUILDINGS.			
			Per farm.		Per acre.	
	1910	1900	1910	1900	1910	1900
Total.....	52.6	44.1	\$7,955	\$2,422	\$46.38	\$13.20
Under 20 acres.....	91.9	73.3	3,076	736	378.68	106.02
20 to 49 acres.....	77.4	65.8	4,807	1,235	135.05	33.34
50 to 99 acres.....	63.2	57.4	5,885	1,573	77.20	20.52
100 to 174 acres.....	44.2	39.7	5,863	1,791	33.86	11.62
175 to 499 acres.....	57.2	49.2	12,588	3,956	43.22	13.53
500 to 999 acres.....	56.4	49.3	26,336	8,902	39.74	13.55
1,000 acres and over.....	45.4	32.1	67,884	19,370	30.66	9.84

Color and nativity of farmers: 1910.—Prior to the Thirteenth Census no attempt was made to secure information on the farm schedules concerning the nativity of farmers. The table which follows shows the color and nativity of farm operators by character of tenure for 1910.

About four-fifths of the Idaho farmers were native whites and almost one-fifth foreign-born whites. Only 405, or 1.3 per cent of all farmers, were nonwhites, 334 being Indians; 36 Japanese; 22 Chinese; and 13 negroes. Among the native whites, 11.3 per cent

DOMESTIC ANIMALS, POULTRY, AND BEES.

Domestic animals on farms: 1910.—The census of 1910 was taken as of April 15, and that of 1900 as of June 1. Since a great many domestic animals are born during the six weeks between April 15 and June 1, and on the other hand a considerable number of older animals are slaughtered or die during the same period, the numbers of the different classes of animals for the two censuses are not closely comparable, and the same is true in somewhat less degree of the values. For this reason the figures for 1900 are not presented in this bulletin, but in the general reports of the census the figures for the several states will be presented and the extent to which their comparability is affected by the change in the date of enumeration will be discussed.

Of the total number of farms enumerated, 28,534, or 92.6 per cent, report domestic animals of some kind, the number without any domestic animals being 2,273.

Of all the farms in the state, 77.4 per cent report cattle, 75 per cent report "dairy cows," but only 22.2 per cent report "other cows." The total number of cows increased materially during the decade, though the average value changed but little. Although dairy cows are very generally reported, the average number per farm reporting is only about 4, while the average number of other cows per farm reporting that class is over 21, the total number of the latter being 148,907, as compared with 86,299 dairy cows. These figures indicate that the cattle raising business is still much more important than the dairy business.

The census of 1900 was taken as of June 1, after all

were tenants, as compared with 6 per cent among the foreign-born whites and 15.3 per cent among the nonwhite farmers.

COLOR AND NATIVITY.	FARM OPERATORS.							
	Total.		Own-ers.	Ten-ants.	Man-agers.	Per cent of total.		
	Num-ber.	Per cent distri-bution.				Own-ers.	Ten-ants.	Man-agers.
Total.....	30,807	100.0	27,169	3,188	450	88.2	10.3	1.5
Native white.....	24,694	80.2	21,514	2,781	399	87.1	11.3	1.6
Foreign-born white..	5,708	18.5	5,312	345	51	93.1	6.0	0.9
Negro and other non-white.....	405	1.3	343	62	84.7	15.3

Of the 5,708 foreign-born white farmers in Idaho in 1910, 1,046 were born in Germany; 859 in Sweden; 854 in England; 574 in Denmark; 560 in Canada; 400 in Norway; 289 in Switzerland; 211 in Ireland; 204 in Scotland; 147 in Russia; 128 in Wales; and 108 in Austria. Other European countries were represented by a total of 268 farmers, and non-European countries, other than Canada, by 60.

the spring calves were born, while that of 1910 was taken as of April 15, before the close of the calving season and when the calves on hand were on an average younger than at the enumeration of 1900. As a result, the calves enumerated were fewer in number and of lower average value in 1910 than in 1900, the number being 49,289 in 1910, as against 86,398 in 1900, and the average value \$7.58, as against \$10.23 in 1900.

Horses are reported by 88.8 per cent of all the farms in the state. The relatively large extent to which farmers raise horses for their own use or for sale is shown by the fact that 30.4 per cent report yearlings and 15.3 per cent report spring colts. The average value of mature horses, \$111.76, is about four times that of 10 years ago, and spring colts are now more valuable than mature horses were in 1900.

Only about one farmer in every twenty reports mules. The average values for the mules are much higher than those for horses of the corresponding age groups.

Sheep and lambs are reported from 2,932 farms, or 9.5 per cent of all the farms in the state. Of these 2,932 farms, 73 per cent report spring lambs, the number of the latter being equal to 49.7 per cent of the number of ewes. This comparatively small proportion is doubtless due to the early date of enumeration. In 1900 there were more than 1,600 sheep per farm reporting, while in 1910 the number only slightly exceeded 1,000. Ewes are reported from all but 408 of the farms reporting sheep, and for the farms reporting the average is 717 ewes per farm. The farms reporting rams and wethers show an average of 205 per farm.

Of all farms, 48.9 per cent report swine, the average number being nearly 12 per farm reporting. The average value of mature swine reported as "hogs and pigs born before January 1, 1910," is \$10.48.

The following table summarizes the statistics of domestic animals on farms for the state, recorded as of April 15, 1910. Cattle and sheep are divided into age and sex groups, while horses, mules, and swine are presented by age groups only.

AGE AND SEX GROUP.	FARMS REPORTING.		ANIMALS.		
	Number.	Per cent of all farms.	Number.	Value.	Average value.
Total	28,534	92.6	\$49,076,971
Cattle	23,844	77.4	453,807	11,330,639	\$24.97
Dairy cows (cows and heifers kept for milk, born before Jan. 1, 1909).....	23,116	75.0	86,299	3,434,134	39.79
Other cows (cows and heifers not kept for milk, born before Jan. 1, 1909).....	6,853	22.2	148,907	3,713,295	24.94
Heifers born in 1909.....	11,007	36.0	53,727	851,588	15.85
Calves born after Jan. 1, 1910.....	12,366	40.1	49,289	373,546	7.58
Steers and bulls born in 1909.....	5,223	17.0	40,041	731,130	18.26
Steers and bulls born before Jan. 1, 1909.....	2,817	9.1	45,338	1,479,736	32.64
Unclassified cattle.....	137	0.4	30,206	747,210	24.74
Horses	27,367	88.8	197,772	19,832,423	100.28
Mares, stallions, and geldings born before Jan. 1, 1909.....	27,168	88.2	162,711	18,185,360	111.76
Colts born in 1909.....	9,369	30.4	22,449	1,166,302	51.96
Colts born after Jan. 1, 1910.....	4,726	15.3	8,450	269,486	31.89
Unclassified horses.....	98	0.3	4,162	211,215	50.75
Mules	1,401	4.5	4,036	481,301	119.25
Mules born before Jan. 1, 1909.....	1,064	3.5	2,993	411,147	137.37
Mule colts born in 1909.....	392	1.3	806	59,849	74.25
Mule colts born after Jan. 1, 1910.....	161	0.5	237	10,305	43.48
Asses and burros	147	0.5	347	99,992	288.16
Swine	15,060	48.9	178,346	1,398,727	7.84
Hogs and pigs born before Jan. 1, 1910.....	14,186	46.0	118,907	1,246,634	10.48
Pigs born after Jan. 1, 1910.....	5,439	17.7	59,439	152,093	2.56
Sheep	2,932	9.5	3,010,478	15,897,192	5.28
Ewes born before Jan. 1, 1910.....	2,524	8.2	1,810,944	11,294,338	6.24
Rams and wethers born before Jan. 1, 1910.....	1,458	4.7	299,386	1,898,361	6.34
Lambs born after Jan. 1, 1910.....	2,140	6.9	900,148	2,704,493	3.00
Goats	98	0.3	5,719	38,697	6.42

Poultry on farms: 1910 and 1900.—The following table gives the numbers of the various kinds of poultry reported in 1910 and 1900, together with their value, and the number of farms reporting each kind in 1910:

KIND.	1910 (April 15)				1900 (June 1)
	Farms reporting.		Number of fowls.	Value.	Number of fowls.
	Number.	Per cent of all farms.			
Total	23,446	76.1	1,053,876 ¹	\$598,190	540,009
Chickens.....	23,412	76.0	1,012,431	547,647	516,412
Turkeys.....	2,975	9.7	14,274	27,773	10,211
Ducks.....	1,790	5.8	8,000	6,229	9,536
Geese.....	1,878	6.1	8,842	13,036	3,850
Guinea fowls.....	287	0.9	970	774	(²)
Pigeons.....	479	1.6	3,440	2,615	(³)
Peafowls.....	3.	(³)	19	116	(³)

¹ Included with chickens. ² Not reported. ³ Less than one-tenth of 1 per cent.

The increase in the number of fowls on Idaho farms during the last decade amounts to 95.2 per cent; the number of farms reporting poultry increased from 12,739 in 1900 to 23,446 in 1910, or 84 per cent, and the number of fowls per farm reporting from 42 to 45. The value of all poultry increased in the same period from \$203,000 to \$598,000, or 194.5 per cent. The value of poultry and the number of farms reporting were obtained in 1900 for the total of all fowls only, and not for each kind as in 1910.

Bees on farms: 1910 and 1900.—The number of farms reporting bees has decreased from 2,387 in 1900 to 2,368 in 1910, or 0.8 per cent. The number of colonies of bees increased from 19,240 to 21,903, or 13.8 per cent, and their value increased from \$64,994 to \$100,148, or 54.1 per cent. The average value of bees per farm reporting was \$27.23 in 1900 and \$42.29 in 1910. Over seven farms in every one hundred report bees.

Domestic animals not on farms: 1910.—Most of the domestic animals not on farms are found in cities, towns, and villages. Statistics for such animals are shown below. No provision was made by law to secure data pertaining to poultry and bees not on farms. In the table below age groups are omitted for the sake of brevity.

KIND.	Number of inclosures reporting.	ANIMALS.		
		Number.	Value.	Average value.
Total	7,569	\$3,058,357
All cattle.....	4,115	10,040	357,699	\$35.63
Dairy cows.....	4,003	6,138	287,056	46.77
Horses.....	5,954	20,620	2,512,517	121.85
Mules.....	139	679	110,680	163.00
Asses and burros.....	27	41	8,234	200.83
Swine.....	602	2,851	26,360	9.25
Sheep.....	100	7,874	42,047	5.34
Goats.....	31	94	820	8.72

As would be expected, horses are by far the most important class of domestic animals not on farms, both in number and in value; cattle, about three-fifths of which consist of dairy cows, rank next in importance.

Domestic animals on farms and not on farms: 1910.—The following table gives the total number and value of domestic animals, distinguishing those on farms from those not on farms:

KIND.	DOMESTIC ANIMALS.					
	Total.		On farms.		Not on farms.	
	Number.	Value.	Number.	Value.	Number.	Value.
Total	\$52,135,328	\$49,076,971	\$3,058,357
All cattle.....	463,847	11,688,338	453,807	11,330,639	10,040	357,699
Dairy cows.....	463,847	3,721,190	86,299	3,434,134	6,138	287,056
Horses.....	218,392	22,344,940	197,772	19,832,423	20,620	2,512,517
Mules.....	4,715	591,981	4,036	481,301	679	110,680
Asses and burros.....	388	108,226	347	99,992	41	8,234
Swine.....	181,197	1,425,087	178,346	1,398,727	2,851	26,360
Sheep.....	3,018,352	15,899,239	3,010,478	15,897,192	7,874	42,047
Goats.....	5,813	37,517	5,719	36,697	94	820

The total value of all domestic animals in the state in 1910 was \$52,135,000, of which the value of animals not on farms constituted 5.9 per cent.

LIVE STOCK PRODUCTS.

The returns for live stock products obtained at the census of 1910, like those for crops, relate to the activities of the calendar year 1909. It is impossible to give a total representing the annual production of live stock products for the reason that, as shown elsewhere, the total value of products from the business of raising domestic animals for use, sale, or slaughter can not be calculated from the census returns. Even if this value could be ascertained and were added to the value of the crops the sum would not correctly represent the total value of farm products, because, as already more fully explained, duplication would result from the fact that part of the crops are fed to the live stock.

Dairy products: 1909 and 1899.—The following table shows the principal statistics relative to dairy products in 1909, with certain comparative statistics for 1899:

	FARMS REPORTING.		Number or quantity.	Unit.	VALUE.	
	Number.	Per cent of all farms.			Total.	Average per unit.
Dairy cows on farms April 15, 1910.....	23,116	75.0	86,299	Head
On farms reporting dairy products in 1909.....	16,442	53.4	68,653	Head
On farms reporting milk produced in 1909.....	14,511	47.1	58,093	Head
Specified dairy products, 1909:						
Milk reported.....			20,861,072	Gals.
Butter made.....	13,922	44.2	3,542,135	Lbs.	\$982,397	\$0.28
Cheese made.....	175	0.6	90,675	Lbs.	13,525	0.15
Milk sold.....	1,214	3.0	2,060,111	Gals.	365,375	0.18
Cream sold.....	1,249	4.1	819,542	Gals.	285,025	0.83
Butter fat sold.....	1,551	5.0	1,191,837	Lbs.	336,178	0.28
Butter sold.....	5,373	19.1	1,417,663	Lbs.	403,744	0.28
Cheese sold.....	70	0.2	61,203	Lbs.	9,068	0.15
Total receipts from sales, 1909.....					1,379,390
Total value of milk, cream, and butter fat sold and butter and cheese made, 1909.....					1,962,500
Specified dairy products, 1899:						
Butter made.....	9,497	54.4	2,520,316	Lbs.
Cheese made.....	232	1.3	196,952	Lbs.
Butter sold.....			987,133	Lbs.	191,501	0.19
Cheese sold.....			158,301	Lbs.	16,199	0.10

The number of farms reporting dairy cows on April 15, 1910, was 23,116, but only 16,442 reported dairy products in 1909. That there should be this difference is not surprising. Doubtless some farmers who had dairy cows in 1910 had none in 1909, while other farmers neglected to give information for the preceding year, or were unable to do so, perhaps because the farm was then in other hands. Dairy products in general are somewhat less accurately reported than the principal crops. This is particularly the case as regards the quantity of milk produced. The number of farms which made any report of milk produced during 1909 was 14,511 (somewhat less than the total number reporting dairy products), and the number of dairy cows on such farms on April 15, 1910,

was 58,093. The amount of milk reported was 20,861,000 gallons; assuming that there were the same number of cows in 1909 as in 1910, this would represent an average of 359 gallons per cow. In considering this average, however, it should be borne in mind that the quantity of milk reported is probably deficient and that the distinction between dairy and other cows is not always strictly observed in the census returns.

By reason of the incompleteness of the returns for milk produced, the Census Bureau has made no attempt to determine the total value of dairy products for 1909. For convenience a partial total has been presented comprising the reported value of milk, cream, and butter fat sold and the reported value of butter and cheese made, whether for home consumption or for sale. The total thus obtained for 1909 is \$1,963,000, which may be defined as the total value of dairy products exclusive of milk and cream used on the farm producing.

Only about one-tenth of the milk reported as produced by Idaho farmers in 1909 was sold as such. Comparatively large quantities of milk and cream were sold as butter fat. The butter made on farms in 1909 was valued at \$982,000.

Comparisons are made between 1909 and 1899 for but few of the census items relating to dairy products, for the reason that in 1899 estimates were made for farms with incomplete reports, which was not done at the census of 1910. The figures for milk produced and milk sold are particularly affected, but those for butter and cheese are approximately comparable. The table shows a decided increase between 1899 and 1909 in the amount of butter made, and a decrease in the production of cheese.

Wool: 1909 and 1899.—The next table gives statistics as to the production of wool on farms, the figures being partly based on estimates.¹

The total number of sheep of shearing age in Idaho on April 15, 1910, was 2,110,000, representing an increase of 7.4 per cent as compared with the number on June 1, 1900 (1,965,000). The approximate production of wool during 1909 was 2,251,000 fleeces, weighing 16,377,000 pounds, and valued at \$3,345,000.

¹ Farmers should be able in general to report the production of wool more accurately than that of dairy products. There were, however, 1,460 farmers who reported the possession of 514,310 sheep of shearing age on April 15, 1910, without reporting any wool produced in 1909. Probably in a large proportion of cases this failure was due to the fact that they did not have these sheep, or did not occupy the same farm, during the preceding year. The returns of farms reporting wool in 1909 but no sheep of shearing age on April 15, 1910, would partially make up this deficiency, but it is believed that in many cases enumerators, having found that a farm had no sheep in 1910, omitted the inquiry as to wool produced in 1909 and thus missed more or less wool actually produced. It is a fairly safe assumption that the entire production of wool in 1909 bore the same relation to the entire number of sheep of shearing age on April 15, 1910, as the production of wool on those farms reporting both production and sheep bore to the number of sheep reported on such farms. Statistics for this group of farms are given in the table, and the total wool product, estimated on the basis of the above assumption, is also given.

Of these totals about one-fifth represents estimates. The number of fleeces produced in 1909 was 3.1 per cent greater than in 1899. The average weight per fleece in 1909 was 7.3 pounds, as compared with 7.1 pounds in 1899, and the average value per pound was 20 cents, as compared with 14 cents in 1899.

	Number of farms reporting.	Sheep of shearing age.	WOOL PRODUCED.		
			Fleeces (number).	Weight (pounds).	Value.
Sheep of shearing age on farms April 15, 1910.....	2,571	2,110,330			
Wool produced, as reported, 1909.....	1,197		1,755,304	12,792,371	\$2,609,125
On farms reporting sheep April 15, 1910.....	1,111	1,596,020	1,702,082	12,385,050	2,529,816
On other farms.....	86		53,222	406,421	79,309
Total production of wool (partly estimated):					
1909.....			2,250,570	16,377,265	3,345,037
1899.....			2,183,100	15,474,447	2,210,790
Increase, 1899 to 1909.....			67,470	902,818	1,134,247
Per cent of increase.....			3.1	5.8	51.3

Goat hair and mohair: 1909 and 1899.—Although 98 farmers reported 5,719 goats and kids on their farms April 15, 1910, only 35 reported the production of goat hair or mohair during 1909. These farmers reported 2,835 fleeces, weighing 16,412 pounds and valued at \$4,384. Although the production is still comparatively unimportant, some increase is shown over that in 1899. Many farmers who have goats do not produce goat hair or mohair, but it is believed that the report is somewhat short of the actual production.

Poultry products: 1909 and 1899.—The statement below gives data relative to the production and sale of eggs and poultry:

	Number of farms reporting.	Number of fowls on hand.	PRODUCT.	
			Quantity.	Value.
Fowls on farms April 15, 1910.....	23,446	1,053,876		
On farms reporting eggs produced in 1909.....	16,834	835,030		
On other farms.....	6,612	218,846		
Eggs produced, as reported, 1909.....			5,088,908	\$1,213,724
Total production of eggs (partly estimated):				
1909.....			6,402,270	1,548,431
1899.....			2,879,590	405,504
Increase, 1899 to 1909.....			3,522,680	1,082,927
Per cent of increase.....			125.5	282.6
Eggs sold, as reported, 1909.....	10,997		2,370,346	573,098
Fowls on farms April 15, 1910:				
On farms reporting poultry raised in 1909.....	16,574	827,451		
On other farms.....	6,872	226,425		
Poultry raised, as reported, 1909.....			No. of fowls.	
Total poultry raised (partly estimated):			1,298,007	628,670
1909.....				800,700
1899.....				282,468
Increase, 1899 to 1909.....				518,232
Per cent of increase.....				183.5
Fowls sold, as reported, 1909.....	7,437		370,776	208,134

The total number of fowls on Idaho farms on April 15, 1910, was 1,054,000. Of the 23,446 farms reporting fowls, 6,612 did not report any eggs produced in 1909, and 6,872 did not report any poultry raised in

1909. The production of eggs actually reported for the year 1909 was 5,089,000 dozens, valued at \$1,214,000. According to the Twelfth Census reports, the production of eggs in 1899 was 2,880,000 dozens, the value being \$466,000. The latter figures, however, are somewhat in excess of the actual returns at that census, because they include estimates made to cover those cases where the schedules reported fowls on hand without reporting the production of eggs. In order to make the returns for 1909 comparable with those published for 1899 similar estimates have been made, the method of estimate and the justification therefor being substantially the same as in the case of wool. The total production of eggs in 1909, including these estimates, was 6,492,000 dozens, valued at \$1,548,000. The total production of poultry in 1909, including estimates made on the same basis as for eggs, was 1,653,000 fowls, valued at \$801,000.

Honey and wax: 1909.—Although, as noted elsewhere, 2,368 farms reported 21,903 colonies of bees on hand April 15, 1910, 1,002 of these farms, with 4,487 colonies on hand April 15, 1910, made no report of honey or wax produced in 1909. The actual returns show the production of 1,011,068 pounds of honey, valued at \$86,251, and 8,018 pounds of wax, valued at \$2,131; the true totals are doubtless somewhat above these figures.

Sale or slaughter of domestic animals on farms: 1909 and 1899.—The following statement presents statistics relating to the sale or slaughter of domestic animals by Idaho farmers during the year 1909, with certain items for 1899:

	FARMS REPORTING.		Number of animals.	VALUE.	
	Number.	Percent of all farms.		Total.	Average.
1909—All domestic animals:				\$11,791,655	
Sold.....				1,074,048	
Slaughtered.....					
Calves:				177,655	\$9.30
Sold.....	4,113	13.4	19,098	43,143	9.01
Slaughtered.....	1,801	5.8	4,789		
Other cattle:				4,194,102	28.74
Sold.....	7,320	23.8	145,948	332,315	27.20
Slaughtered.....	3,395	11.0	12,216		
Horses:				1,356,943	100.63
Sold.....	3,798	12.3	13,484		
Mules:				62,107	125.47
Sold.....	171	0.6	495		
Asses and burros:				6,010	400.67
Sold.....	5	(1)	15		
Swine:				1,707,827	11.37
Sold.....	5,584	18.1	150,230	659,590	13.90
Slaughtered.....	10,470	34.0	47,437		
Sheep:				4,284,046	4.19
Sold.....	842	2.7	1,021,847	38,661	4.55
Slaughtered.....	611	2.0	8,494		
Goats:				2,965	4.23
Sold.....	19	0.1	701	339	3.85
Slaughtered.....	13	(1)	88		
1899—All domestic animals:				3,909,454	
Sold.....				626,237	
Slaughtered.....					

1 Less than one-tenth of 1 per cent.
2 Schedules called for receipts from sales of animals raised on the farms reporting.

The total value of domestic animals sold during 1909 was \$11,792,000, and that of animals slaughtered on farms \$1,074,000, making an aggregate of \$12,866,000. This total, however, involves considerable duplication,

resulting from the resale or slaughter of animals which had been purchased by the farmers during the same year.

The value of the cattle (including calves) sold during 1909 represented more than one-third of the total value of animals sold, and the value of sheep sold represented about another third of the total.

The census of 1900 called for the receipts from the sale of all domestic animals raised on the farms re-

porting and the value of those slaughtered during 1899, which amounted, respectively, to \$3,909,000 and \$626,000. The item of sales is not closely comparable with that for 1909, when the inquiry covered all sales whether of animals raised on the farms reporting or elsewhere. It is believed, however, that in many cases the returns for 1899 also included receipts from sales of animals not actually raised on the farms reporting.

CROPS.

Summary: 1909 and 1899.—The following table summarizes the census data relative to all of the farm crops of 1909 and 1899. It includes not only general farm crops, but also flowers and plants, nursery products, and forest products of farms. In comparing one year with the other it should be borne in mind that acreage is on the whole a better index of the general

changes or tendencies of agriculture than either the quantity or the value of the crops, since variations in quantity may be due largely to temporarily favorable or unfavorable climatic conditions, and variations in the value of the crops are largely affected by changes in prices. (See also discussion of "Total value of farm products.")

	ACRES.				PER CENT OF IMPROVED LAND OCCUPIED.		VALUE OF PRODUCTS.						
	1909	1899	Increase. ¹		1909	1899	1909	1899	Increase. ¹		Per cent of total.		
			Amount.	Per cent.					Amount.	Per cent.	1909	1899	
All crops.....								\$34,357,851	\$9,267,261	\$25,090,590	270.7	100.0	100.0
Crops with acreage reports	1,638,479	918,124	720,355	78.5	59.0	65.0	32,007,527	8,565,657	23,441,870	273.7	93.2	92.4	
Cereals.....	847,138	369,788	477,350	129.1	30.5	26.2	16,026,676	3,212,387	12,814,289	398.9	46.6	34.7	
Other grains and seeds.....	2,233	17,806	-15,633	-87.5	0.1	1.3	86,465	135,719	-49,254	-36.3	0.3	1.5	
Hay and forage.....	732,886	513,656	219,230	42.7	28.4	36.3	12,099,963	4,238,993	7,860,970	185.4	35.2	45.7	
Sugar crops.....	15,630	21	15,609	(²)	0.6	(³)	815,068	650	814,418	125,293.8	2.4	(³)	
Sundry minor crops.....	(⁴)	65	-65	(²)	(²)	(³)	83	7,526	-7,443	-98.9	(⁵)	0.1	
Potatoes and sweet potatoes and yams..	28,342	9,319	19,023	204.1	1.0	0.7	1,583,532	442,716	1,140,816	257.7	4.6	4.8	
Other vegetables.....	10,029	6,332	3,697	58.4	0.4	0.4	1,007,667	391,815	616,852	157.5	2.9	4.2	
Flowers and plants and nursery products.....	548	120	428	356.7	(²)	(³)	186,548	41,236	145,312	352.4	0.5	0.4	
Small fruits.....	1,673	957	716	74.8	0.1	0.1	201,525	95,115	106,410	111.9	0.0	1.0	
Crops with no acreage reports							2,350,324	701,604	1,648,720	235.0	6.8	7.6	
Seeds.....							177,410	14,035	163,375	1,164.0	0.5	0.2	
Fruits and nuts.....							882,526	6,371,273	511,253	137.7	2.6	4.0	
Forest products of farms.....							1,280,512	315,821	964,691	305.5	3.7	3.4	
Miscellaneous.....							9,876	475	9,401	1,979.2	(⁵)	(⁵)	

¹ A minus sign (-) denotes decrease.

² Per cent not calculated when base is less than 100.

³ Less than one-tenth of 1 per cent.

⁴ Less than 1 acre.

⁵ Includes value of raisins and other dried fruits, wine, elder, vinegar, etc.

The total value of crops in 1909 was \$34,358,000. Of this amount 93.2 per cent was contributed by crops for which the acreage as well as the value was reported, the remainder consisting of the value of by-products (straw, garden and grass seeds, etc.) derived from the same land as other crops reported, or of orchard fruits, nuts, forest products, and the like. The combined acreage of crops for which acreage was reported was 1,638,479, representing 59 per cent of the total improved land in farms (2,778,740 acres). Most of the remaining improved land doubtless consisted of improved pasture, land lying fallow, house and farm yards, and land occupied by orchards and vineyards, the acreage for which was not reported.

The general character of Idaho agriculture is indicated by the fact that somewhat less than one-half (46.6 per cent) of the total value of crops in 1909 was contributed by the cereals, and over one-third (35.2

per cent) by hay and forage. The remainder, representing 18.2 per cent of the total, consisted mostly of potatoes and other vegetables, forest products, and fruits and nuts.

The total value of crops in 1909 was 270.7 per cent greater than in 1899, this increase being no doubt due in part to higher prices. There was an increase of 78.5 per cent in the total acreage of crops for which acreage was reported, increases being reported in the acreage of every crop, except that of grains and seeds, other than cereals, the greatest absolute increase being that in the acreage of cereals.

General farm crops, minor grains and seeds, and sundry minor crops: 1879 to 1909.—The next table presents statistics for 1909 regarding cereals, other grains and seeds (with acreage reports and without acreage reports), hay and forage crops, potatoes, and sundry minor crops.

CROP.	Farms reporting.	Acres harvested.	QUANTITY.		Value.
			Amount.	Unit.	
Cereals, total		847,138	26,528,174	Bu...	\$16,026,676
Corn.....	1,351	9,194	318,181	Bu...	191,395
Oats.....	11,708	302,783	11,328,106	Bu...	5,067,051
Wheat, total.....	12,676	399,234	10,237,609	Bu...	8,412,587
Common winter.....	6,025	251,390	6,569,774	Bu...	5,358,723
Common spring.....	7,658	147,475	3,662,075	Bu...	3,050,056
Durum or macaroni.....	27	369	5,160	Bu...	3,803
Emmer and spelt.....	28	209	5,575	Bu...	3,827
Barley.....	3,955	132,412	4,598,292	Bu...	2,322,705
Buckwheat.....	2	2	30	Bu...	30
Rye.....	218	3,295	40,241	Bu...	28,976
Kafir corn and milo maize.....	3	9	140	Bu...	105
Other grains and seeds with acreage report, total¹		2,233	39,369	Bu...	86,465
Dry edible beans.....	293	1,915	33,816	Bu...	76,314
Dry peas.....	59	234	4,875	Bu...	9,100
Flaxseed.....	2	81	608	Bu...	916
Seeds with no acreage report, total					177,410
Timothy seed.....	83	(²)	9,955	Bu...	21,723
Clover seed.....	118	(²)	6,927	Bu...	47,649
Alfalfa seed.....	280	(²)	12,615	Bu...	100,453
Millet seed.....	4	(²)	508	Bu...	872
Other tame grass seed.....	9	(²)	458	Bu...	1,315
Flower and garden seeds.....	3	(²)			5,398
Hay and forage, total	20,733	732,886	1,584,365	Tons.	12,099,963
Timothy alone.....	4,374	102,610	140,134	Tons.	1,571,379
Timothy and clover mixed.....	1,762	53,992	99,864	Tons.	692,656
Clover alone.....	697	8,836	20,944	Tons.	152,180
Alfalfa.....	11,303	308,892	904,529	Tons.	6,021,400
Millet or Hungarian grass.....	64	831	1,071	Tons.	7,969
Other tame or cultivated grasses.....	898	38,955	70,949	Tons.	476,567
Wild, salt, or prairie grasses.....	2,068	120,361	141,925	Tons.	855,064
Grains cut green.....	6,247	97,211	140,098	Tons.	1,426,622
Coarse forage.....	152	894	1,580	Tons.	12,837
Root forage.....	88	304	3,271	Tons.	23,220
Potatoes	14,837	28,341	4,710,262	Bu...	1,583,447
Sweet potatoes and yams.....	5	1	185	Bu...	85
Sundry minor crops, total ³		(⁴)			33

¹ Includes small amounts of peanuts and sorghum cane seed.

² The entire acreage from which these seeds were secured is believed to be included in the acreage given elsewhere for hay and forage, flowers and plants, etc.

³ Includes small amounts of tobacco and hops.

⁴ Less than 1 acre.

The leading crops of the state, in the order of their importance as judged by value, are hay and forage, \$12,100,000; wheat, \$8,413,000; oats, \$5,067,000; barley, \$2,323,000; and potatoes, \$1,583,000.

The most important crop of the state is hay and forage, it being greater in acreage than that of wheat and oats together and nearly as great in value. In acreage, hay and forage is about six-sevenths as great as all cereals combined; in value, about three-fourths. Oats have an acreage a little more than three-fourths as great as that of wheat, but in value show a somewhat smaller proportion. Barley has an acreage one-third as great as wheat, but, like oats, shows a value relatively lower. Potatoes, with an acreage of but one-thirtieth that of the combined cereals, show a value almost one-tenth as great.

Of the hay and forage crops alfalfa represents about 42 per cent of the acreage and about 55 per cent of the value. "Wild, salt, or prairie grasses" ranks second in acreage and fifth in value, "timothy alone" ranking third in acreage and second in value.

The increases in the acreages of some of the principal crops during the past 30 years are shown in the next table.

Without exception the crops shown in this table have made great relative increases in acreage each decade during the past 30 years. The acreage of corn, though small, has made important advances, slightly more than doubling during the last decade. Oats have increased in acreage relatively faster than

any of the other crops here enumerated, the gain during the past decade being 367.7 per cent.

The acreage of wheat made its greatest advance during the decade ending in 1899, the increase being 318 per cent. Of the 132,412 acres of barley, almost 100,000 acres represent the gain of the past decade. The acreage of hay and forage has gained consistently and is now nearly four times as great as in 1889, and the acreage of potatoes is almost eight times that of the first report 20 years ago.

CROP YEAR.	ACRES HARVESTED.					
	Corn.	Oats.	Wheat.	Barley.	Hay and forage.	Potatoes.
1909.....	9,194	302,783	399,234	132,412	732,886	28,341
1889.....	4,682	64,739	206,305	32,798	513,656	9,313
1889.....	1,362	21,997	63,704	10,094	190,501	8,721
1879.....	569	13,197	22,066	8,291	34,399	(¹)

¹ Not reported.

The following table shows for 1909 and 1899 the percentage which the farms reporting specified crops represented of all farms, the percentage of improved land devoted to these crops, and the percentage of increase in the acreage of each crop during the decade, together with the average yields and average values per acre for 1909:

CROP.	PER CENT OF FARMS REPORTING.		PER CENT OF IMPROVED LAND.		Per cent of increase in acres, 1899 to 1909.	AVERAGE YIELD PER ACRE.	AVERAGE VALUE PER ACRE.
	1909	1899	1909	1899			
Corn.....	4.4	4.7	0.3	0.3	100.7	34.6 Bu.	\$20.82
Oats.....	38.0	25.1	10.9	4.6	367.7	37.4 Bu.	19.73
Wheat.....	41.1	43.4	14.4	18.8	49.9	25.0 Bu.	21.07
Barley.....	12.8	10.5	4.8	2.3	303.7	34.7 Bu.	17.64
Rye.....	0.7	0.7	0.1	0.1	152.7	12.2 Bu.	8.79
Hay and forage.....	67.3	79.0	26.4	36.3	42.7	2.16 Tons.	16.51
Alfalfa.....	30.7	34.0	11.1	11.3	93.0	3.12 Tons.	21.44
Potatoes.....	48.2	43.2	1.0	0.7	204.3	166.2 Bu.	65.87

Vegetables, flowers and plants, and nursery products: 1909 and 1899.—The table which follows shows details with regard to vegetables (not including potatoes and sweet potatoes and yams, which appear elsewhere), and also with regard to flowers and plants and nursery products:

CROP.	FARMS REPORTING, 1909.		ACRES.		VALUE OF PRODUCTS.	
	Number.	Per cent of all farms.	1909	1899	1909	1899
Vegetables, other than potatoes and sweet potatoes and yams, total.....	14,289	46.4	10,029	6,332	\$1,007,667	\$361,315
Farms reporting a product of \$500 or over.....	198	0.6	1,026		194,239	
All other farms.....	14,091	45.7	9,003		813,428	
Flowers and plants, total.....	16	0.1	18	5	43,314.	2,805
Farms reporting a product of \$250 or over.....	10	(²)			42,497	
All other farms.....	6	(²)			817	
Nursery products, total.....	26	0.1	530	115	143,234	38,431
Farms reporting a product of \$250 or over.....	17	0.1			141,607	
All other farms.....	9	(²)			1,627	

¹ Does not include 5,082 farms which reported that they had vegetable gardens, but gave no information as to their products.

² Less than one-tenth of 1 per cent.

In 1909 the total acreage of potatoes and other vegetables was 38,371 and their value \$2,591,199. Excluding (so far as reported separately¹) potatoes and sweet potatoes and yams, the acreage of vegetables was 10,029 and their value \$1,008,000, both acreage and value being decidedly greater than in 1899. The table distinguishes between farms which make the raising of vegetables a business of some importance (having produced vegetables valued at \$500 or more in 1909) and other farms, on most of which vegetables are raised mainly for home consumption. There were, in 1909, 198 farms in the first class, representing about one-tenth of the total acreage of vegetables and about one-fifth of the total value, the average acreage of vegetables per farm for these farms being 5.2 and the average value of product per acre \$189.31.

The raising of flowers and plants and of nursery products is also of some importance in Idaho, 548 acres being devoted to them in 1909, and the output being valued at \$186,548. Most of the product was raised on farms where these branches of agriculture were carried on as an important business.

Small fruits: 1909 and 1899.—Strawberries are by far the most important of the small fruits raised in Idaho, with raspberries and loganberries ranking next. The total acreage of small fruits in 1909 was 1,673, and in 1899, 957, an increase of 74.8 per cent. The production in 1909 was 2,071,000 quarts, as compared with 1,246,000 quarts in 1899, and the value \$202,000, as compared with \$95,000.

The following table shows data with regard to small fruits on farms:

CROP.	Number of farms reporting, 1909	ACRES.		Quantity (quarts), 1909	Value, 1909
		1909	1899		
Small fruits, total.....		1,673	957	2,071,141	\$201,525
Strawberries.....	1,605	698	239	953,723	92,904
Blackberries and dewberries.....	590	170	87	249,984	24,688
Raspberries and loganberries.....	2,086	496	230	576,208	59,854
Currants.....	1,374	167	181	161,230	13,790
Gooseberries.....	1,390	142	150	130,987	10,317
Other berries.....	1	(¹)	70		2

¹ Less than 1 acre.

Orchard fruits, grapes, and nuts: 1909 and 1899.—The next table presents data with regard to orchard fruits, grapes, and nuts. The acreage devoted to these products was not ascertained. In comparing one year with the other the number of trees or vines of bearing age is on the whole a better index of the general changes or tendencies than the quantity of product, but the data for the censuses of 1910 and 1900 are not closely comparable, and the product is therefore compared, although variations may be due largely to temporarily favorable or unfavorable climatic conditions.

¹ It is probable that some of the potatoes and sweet potatoes and yams raised in farm gardens were not reported separately by farmers, but were included in their returns for vegetables.

The total quantity of orchard fruits produced in 1909 was 924,000 bushels, valued at \$864,000. Apples contributed somewhat more than two-thirds of this quantity; plums and prunes most of the remainder. The production of grapes in 1909 was 604,227 pounds, valued at \$18,814, while the production of nuts was unimportant.

CROP.	TREES OR VINES OF BEARING AGE, 1910		TREES OR VINES NOT OF BEARING AGE, 1910		PRODUCT.		
	Farms reporting.	Number.	Farms reporting.	Number.	1909		1899
					Quantity. ¹	Value.	Quantity. ¹
Orchard fruits, total.....	1,519	389	2,036	368	924,223	\$863,516	452,000
Apples.....	9,414	1,005,668	9,447	1,539,806	659,059	610,504	223,682
Peaches and nectarines.....	2,982	73,080	3,401	212,905	18,734	28,149	17,793
Pears.....	5,463	65,113	5,114	76,939	42,049	48,045	25,324
Plums and prunes.....	6,317	302,855	4,980	98,017	170,027	132,804	104,468
Cherries.....	5,489	61,881	5,557	95,423	22,009	41,760	13,291
Apricots.....	1,311	6,988	1,329	10,384	1,108	2,634	550
Quinces.....	386	3,840	461	2,612	137	214	(²)
Mulberries.....	3	14	3	102			(²)
Unclassified.....							\$7,000
Grapes.....	907	68,269	1,281	124,806	604,227	18,814	277,200
Nuts.....		1,379		3,405	3,328	100	15,650

¹ Expressed in bushels for orchard fruits and pounds for grapes and nuts.
² Included with "unclassified."
³ Consists of products not separately named by the enumerator, but grouped under the designation "all other."
⁴ Includes Persian or English walnuts, almonds, black walnuts, chestnuts, pecans, filberts, hazelnuts, butternuts, hickory nuts, tiquette, and other nuts.

The production of all orchard fruits in 1909 was 104.5 per cent greater in quantity than that in 1899, and the total value of orchard fruits increased from \$365,000 in 1899 to \$864,000 in 1909. It should be noted in this connection that the values for 1899 include the value of more advanced products derived from orchard fruits or grapes, such as cider, vinegar, dried fruits, and the like, and may therefore involve some duplication, while the values shown for 1909 relate only to the products in their original condition.

The following table shows the quantities of the more advanced products manufactured by farmers from orchard fruits and grapes. Values were not called for on the schedule.

PRODUCT.	FARMS REPORTING, 1909		QUANTITY PRODUCED.		
	Number.	Percent of all farms.	Unit.	1909	1899
Cider.....	162	0.5	Gals....	10,562	20,506
Vinegar.....	114	0.4	Gals....	11,762	8,253
Wine and grape juices.....	25	0.1	Gals....	3,452	1,064
Dried fruits.....	41	0.1	Lbs....	21,280	238,610

Forest products: 1909 and 1899.—The census schedules for 1910 called for the "value of all firewood, fencing material, logs, railroad ties, telegraph and telephone poles, materials for barrels, bark, naval stores, or other forest products cut or produced in 1909, whether used on farm, sold, or on hand April 15, 1910," and also, in a separate item, for the "amount

received from sale of standing timber in 1909." There were 4,036 farms in Idaho (13.1 per cent of all farms in the state) which reported forest products in 1909, the total value of such products being \$1,280,512, as compared with \$315,821 in 1899, an increase of 305.5 per cent. Of the value in 1909, \$340,793 was reported as that of products used or to be used on the farms themselves, \$799,790 as that of products sold or for sale, and \$139,929 as the amount received for standing timber. It should be noted that forest products not produced on farms are not included in this report.

Miscellaneous crops: 1909.—Straw and cornstalks derived as by-products from the production of grain and corn have a considerable value for feed and other purposes. They are, however, mainly consumed on the farms producing them. The Census Bureau made no attempt to ascertain the total quantity or value of these products, but the schedules called for the quantity and value of those sold during the year 1909.

The returns show that 296 farmers in Idaho sold, during 1909, 5,688 tons of straw, for which they received \$9,821.

Sugar crops: 1909 and 1899.—The table below shows data with regard to sugar beets and sorghum cane. The total value of sugar beets produced in 1909 was \$814,000, while in 1899 there was no production of sugar beets reported.

PRODUCT.	FARMS REPORTING.		Acres.	PRODUCT.		
	Num-ber.	Percent of all farms.		Amount.	Unit.	Value.
Sugar beets, 1909 ¹	1,037	3.4	15,001	179,661	Tons...	\$813,604
Sorghum cane:						
Total, 1909 ²						1,464
Cane grown.....	14	(?)	29	253	Tons...	
Sirup made.....	8	(?)		407	Gals....	332
Total, 1899.....						650
Cane grown.....	11	0.1	21	191	Tons...	24
Cane sold as such				8	Tons...	
Sirup made.....				1,393	Gals....	628

¹ Includes beets used as root forage. ² Includes cane used as coarse forage.
³ Less than one-tenth of 1 per cent.

SELECTED FARM EXPENSES AND RECEIPTS.

Farm expenses: 1909 and 1899.—The following table shows the number of farms reporting expenditures for labor, feed, and fertilizer at the census of 1910, the sums expended in 1909 and 1899, and the amount of the increase:

EXPENSE.	1909		1899	INCREASE.		
	Farms reporting.			Amount.	Amount.	Per cent.
	Number.	Percent of all farms.				
Labor.....	15,715	51.0	\$6,701,604	\$2,250,450	\$4,451,154	197.8
Feed.....	10,639	34.5	2,122,709	(1)		
Fertilizer.....	237	0.8	20,737	17,150	3,587	20.9

¹ Not reported at the census of 1900.

Over one-half of the farmers hire labor, and the average amount expended by those hiring is \$426. About one-sixth of the amount reported as expended for labor was in the form of rent and board, and during the decade the total expenditure for labor increased \$4,451,000, or 197.8 per cent. At prior censuses no tabulation was made of the number of farmers reporting expenditures for labor.

About one farmer out of every three reports some expenditure for feed, but less than one out of every hundred purchases fertilizer. The total amount reported as paid for fertilizer has increased \$3,587, or 20.9 per cent, and the average is now \$87.50 per farm reporting.

Receipts from sale of feedable crops: 1909.—An effort was made at the census of 1910 to secure as complete a statement as possible of the sales as well as the production of the more important feedable crops (that is, crops ordinarily fed to live stock). The following table summarizes the data reported:

CROP.	FARMS REPORTING.		QUANTITY SOLD.		Amount received.
	Number.	Percent of all farms.	Amount.	Unit.	
Total.....					\$5,275,620
Corn.....	116	0.4	25,067	Bu.....	15,211
Oats.....	4,761	15.5	4,172,705	Bu.....	1,835,404
Barley.....	1,325	4.3	2,078,299	Bu.....	1,028,788
Hay and coarse forage.....	5,303	17.2	300,191	Tons...	2,396,217

While the total amount expended by Idaho farmers for the purchase of feed in 1909 was \$2,123,000, the total receipts from the sale of feed by those reporting sales amounted to \$5,276,000.

COUNTY TABLES.

Tables 1 to 6, which follow, present by counties the more important agricultural data collected at the Thirteenth Census, 1910.

Change of boundaries.—In comparing the data secured in 1910 with that of 1900, the following changes in county boundaries should be considered: A part of Bingham County was annexed to Fremont County in 1905; Bonner County was organized from

a part of Kootenai County in 1907; a part of Shoshone County was annexed to Nez Perce County in 1905; and Twin Falls County was organized from a part of Cassia County in 1907.

Through a relocation of the boundary line between Idaho and Montana, 272,000 acres which were in Fremont and Lemhi Counties in 1900 are now a part of Montana.

TABLE I.—FARMS AND FARM PROPERTY,

[Comparative data for June 1, 1900, in italics.]

	THE STATE.	Ada.	Bannock. ¹	Bear Lake.	Bingham. ¹	Blaine.	Boise.
1 Population.....	325,594	29,088	19,242	7,729	23,306	8,387	5,250
2 Population in 1900.....	161,772	11,559	11,702	7,051	10,447	4,000	4,174
3 Number of all farms.....	30,807	1,503	1,395	783	2,287	809	773
4 Number of all farms in 1900.....	17,471	769	895	761	1,160	539	437
5 Color and nativity of farmers:							
6 Native white.....	24,094	1,312	1,072	539	1,073	705	640
7 Foreign-born white.....	5,708	170	263	244	560	163	133
8 Negro and other nonwhite.....	405	21	60	64	1
9 Number of farms, classified by size:							
10 Under 3 acres.....	189	32	22	7	8	24	1
11 3 to 9 acres.....	875	123	10	17	55	9	1
12 10 to 19 acres.....	941	108	7	34	53	7	4
13 20 to 49 acres.....	4,043	415	55	82	419	50	23
14 50 to 99 acres.....	5,820	313	109	140	582	94	40
15 100 to 174 acres.....	11,891	321	768	236	790	387	441
16 175 to 259 acres.....	2,519	54	131	106	191	77	76
17 260 to 499 acres.....	3,347	52	227	115	145	157	132
18 500 to 999 acres.....	921	15	43	29	38	43	39
19 1,000 acres and over.....	256	5	18	17	6	21	7
LAND AND FARM AREA							
20 Approximate land area..... acres.....	53,346,560	727,040	2,034,560	602,880	2,634,240	3,016,800	2,220,160
21 Land in farms..... acres.....	5,283,004	135,037	307,403	107,276	306,704	210,255	170,282
22 Land in farms in 1900..... acres.....	3,204,903	88,161	181,486	117,172	196,756	118,003	81,593
23 Improved land in farms..... acres.....	2,778,740	89,395	169,758	107,652	191,289	94,250	103,011
24 Woodland in farms..... acres.....	1,413,118	65,317	78,038	72,014	101,811	48,740	28,737
25 Other unimproved land in farms..... acres.....	584,550	4,551	2,012	1,476	3,407	7,220	18,481
26 Per cent of land area in farms.....	9.9	18.7	15.1	27.7	11.6	6.4	7.7
27 Per cent of farm land improved.....	52.6	65.7	55.2	64.4	62.6	44.3	60.5
28 Average acres per farm.....	171.5	90.5	220.4	213.6	133.7	242.0	220.3
29 Average improved acres per farm.....	90.2	59.5	121.7	137.5	83.6	108.5	133.3
VALUE OF FARM PROPERTY							
30 All farm property..... dollars.....	805,317,185	23,194,378	10,957,609	5,997,224	23,994,216	10,405,359	5,276,403
31 All farm property in 1900..... dollars.....	47,871,202	4,701,999	3,799,679	2,592,102	4,243,343	2,539,107	1,340,403
32 Per cent increase, 1900-1910.....	353.9	393.3	188.6	131.4	301.9	293.6
33 Land..... dollars.....	219,953,316	17,294,272	6,629,445	3,221,714	17,741,455	5,992,835	3,572,033
34 Land in 1900..... dollars.....	55,186,363	2,838,000	1,407,850	1,166,000	2,333,073	894,220	553,630
35 Buildings..... dollars.....	25,112,509	1,660,650	990,810	701,405	2,002,775	714,080	473,917
36 Buildings in 1900..... dollars.....	6,831,815	467,000	329,750	308,370	448,590	202,780	150,000
37 Implements and machinery..... dollars.....	10,476,051	448,222	486,729	287,430	802,992	332,859	214,252
38 Implements, etc., in 1900..... dollars.....	3,205,045	172,750	172,436	151,210	277,670	108,790	60,000
39 Domestic animals, poultry, and bees..... dollars.....	49,775,309	3,791,224	2,850,625	1,720,075	3,380,994	3,314,735	1,010,201
40 Domestic animals, etc., in 1900..... dollars.....	21,657,974	1,174,249	1,896,434	976,662	1,100,240	1,533,317	638,352
41 Per cent of value of all property in—							
42 Land.....	72.0	74.6	60.5	53.7	73.9	57.6	67.7
43 Buildings.....	3.4	7.2	9.0	12.7	8.3	6.9	9.0
44 Implements and machinery.....	4.4	1.9	4.4	4.8	3.6	3.7	4.1
45 Domestic animals, poultry, and bees.....	16.3	16.3	26.0	28.8	14.1	31.9	19.3
46 Average values:							
47 All property per farm..... dollars.....	9,911	15,432	7,855	7,659	10,492	11,974	6,826
48 Land and buildings per farm..... dollars.....	5,463	12,611	5,463	5,087	8,633	7,719	5,234
49 Land per acre..... dollars.....	41.63	127.10	21.57	19.25	58.03	28.50	20.98
50 Land per acre in 1900..... dollars.....	11.07	31.24	7.76	9.87	12.11	7.52	6.79
DOMESTIC ANIMALS (farms and ranges)							
51 Farms reporting domestic animals.....	28,534	1,417	1,330	753	2,209	810	720
52 Value of domestic animals..... dollars.....	49,076,971	3,714,598	2,827,798	1,711,627	3,322,805	3,290,606	1,005,718
53 Cattle:							
54 Total number.....	453,807	415,133	32,533	17,727	42,688	23,207	16,519
55 Dairy cows.....	86,299	4,435	7,098	4,638	5,695	3,280	2,339
56 Other cows.....	148,907	2,704	10,659	4,229	7,213	8,061	6,404
57 Yearling heifers.....	53,727	1,603	4,228	2,138	3,023	2,089	1,993
58 Calves.....	49,289	1,812	3,852	1,670	2,158	2,434	1,985
59 Yearling steers and bulls.....	40,041	621	2,984	2,057	1,791	2,487	1,815
60 Other steers and bulls.....	45,338	883	3,712	2,335	1,208	3,141	1,933
61 Value..... dollars.....	11,330,639	4,446,154	788,744	447,794	4,576,759	4,584,633	368,581
62 Horses:							
63 Total number.....	197,772	47,464	10,771	6,281	14,030	7,968	4,480
64 Mature horses.....	162,711	6,258	8,805	5,181	11,999	6,573	3,772
65 Yearling colts.....	22,449	786	1,414	888	1,524	840	560
66 Spring colts.....	8,550	399	552	192	467	340	148
67 Value..... dollars.....	19,832,423	4,828,015	1,003,418	612,965	1,489,563	4,832,331	397,218
68 Mules:							
69 Total number.....	4,036	337	90	62	174	187	130
70 Mature mules.....	2,993	280	82	48	159	118	90
71 Yearling colts.....	806	48	18	14	12	15	33
72 Spring colts.....	237	9	10	2	3	4	4
73 Value..... dollars.....	481,301	43,132	6,920	5,131	24,641	19,780	14,585
74 Asses and burros:							
75 Number.....	347	36	11	0	15	4	4
76 Value..... dollars.....	99,992	5,390	9,375	3,670	7,635	2,860	1,575
77 Swine:							
78 Total number.....	178,346	7,076	4,721	1,933	22,918	4,271	2,698
79 Mature hogs.....	118,907	4,369	3,222	1,181	15,632	3,032	1,964
80 Spring pigs.....	59,439	2,707	1,499	752	7,286	1,239	734
81 Value..... dollars.....	1,393,727	48,302	33,335	15,805	171,037	34,487	17,688
82 Sheep:							
83 Total number.....	3,010,478	418,756	171,645	109,965	201,994	330,001	44,898
84 Rams, ewes, and wethers.....	2,110,330	261,804	134,902	70,130	151,043	230,614	27,323
85 Spring lambs.....	900,148	156,952	36,743	39,835	50,951	99,387	17,570
86 Value..... dollars.....	15,897,192	2,343,552	1,035,932	626,037	1,053,170	1,819,738	205,976
87 Goats:							
88 Number.....	5,719	17	5	20	427	15
89 Value..... dollars.....	36,697	48	24	165	2,777	95
POULTRY AND BEES							
90 Number of poultry of all kinds.....	1,053,876	91,454	45,358	29,681	74,391	30,308	19,125
91 Value..... dollars.....	598,190	63,415	21,681	14,874	42,951	16,481	9,555
92 Number of colonies of bees.....	21,903	3,518	288	60	3,599	415	815
93 Value..... dollars.....	100,148	13,216	1,145	174	21,238	1,648	928

¹ Agricultural data for Indians on reservations in 1900 shown separately in last column of table.

² Change of boundary. (See explanation at close of text.)

BY COUNTIES: APRIL 15, 1910.

[Comparative data for June 1, 1900, in italics.]

	Bonner.	Canyon.	Cassia.*	Custer.	Elmore.	Fremont.†	Idaho.	Kootenai.‡	Latah.
1 Population.....	13,588	25,323	7,197	3,001	4,755	24,606	12,384	22,747	18,818
2 <i>Population in 1900.....</i>	(3)	7,497	5,951	2,049	2,298	12,821	9,121	10,219	13,451
3 Number of all farms.....	1,068	2,912	777	345	374	3,091	1,684	1,444	1,951
4 <i>Number of all farms in 1900.....</i>	(2)	381	477	215	152	1,500	1,302	1,165	1,821
5 Color and nativity of farmers:									
6 Native white.....	778	2,549	672	259	313	2,454	1,393	1,036	1,332
7 Foreign-born white.....	288	357	105	56	58	621	264	371	618
8 Negro and other nonwhite.....	2	6			3	16	27	17	1
9 Number of farms, classified by size:									
10 Under 3 acres.....	3	31	4	2	4	1	1	3	
11 3 to 9 acres.....	33	121	10	5	11	52	16	125	85
12 10 to 19 acres.....	24	207	10		20	52	13	127	49
13 20 to 49 acres.....	75	822	85	10	25	393	61	109	228
14 50 to 99 acres.....	158	961	254	27	36	594	114	177	334
15 100 to 174 acres.....	613	530	273	146	175	1,372	809	623	630
16 175 to 259 acres.....	53	122	56	37	23	236	176	91	220
17 260 to 499 acres.....	80	85	65	67	54	293	343	124	248
18 500 to 999 acres.....	16	25	13	16	20	75	103	56	58
19 1,000 acres and over.....	13	8	7	5	6	23	28	9	9
LAND AND FARM AREA									
20 Approximate land area..... acres.	2,002,560	821,120	1,071,040	2,936,960	1,705,600	3,843,840	7,047,680	1,307,520	721,920
21 Land in farms..... acres.	183,082	272,164	166,768	73,556	78,850	529,236	418,831	228,807	340,432
22 <i>Land in farms in 1900.....</i>	(2)	129,697	97,337	29,629	29,553	204,571	219,518	214,939	323,700
23 Improved land in farms..... acres.	35,688	136,836	60,170	42,739	25,235	311,970	298,865	89,872	214,817
24 <i>Improved land in farms in 1900.....</i>	(2)	56,888	53,158	20,375	11,367	129,216	83,906	49,757	186,455
25 Woodland in farms..... acres.	105,438	13,620	1,630	2,090	3,722	14,495	69,684	110,716	87,519
26 Other unimproved land in farms..... acres.	41,956	121,708	104,368	28,757	49,923	193,771	140,282	28,219	37,796
27 Percent of land area in farms.....	9.1	33.1	10.0	2.5	4.6	13.7	5.9	17.5	47.2
28 Percent of farm land improved.....	19.5	50.3	30.4	58.1	32.0	59.3	49.9	39.3	63.1
29 Average acres per farm.....	171.4	93.5	214.6	233.5	210.9	170.2	248.7	158.5	174.5
30 Average improved acres per farm.....	33.4	47.0	78.2	135.7	67.5	100.9	124.0	62.2	110.1
VALUE OF FARM PROPERTY									
31 All farm property..... dollars.	6,239,189	33,065,702	7,799,735	3,727,366	4,768,965	27,856,118	16,560,359	11,409,076	29,211,658
32 <i>All farm property in 1900.....</i>	(2)	4,233,891	2,803,001	933,341	1,034,259	5,893,777	3,910,359	2,123,873	6,475,561
33 Percent increase, 1900-1910.....		680.1		279.0	361.1		323.5		212.1
34 Land..... dollars.	4,854,045	26,079,045	5,319,335	2,206,165	3,223,900	19,104,991	11,961,980	9,177,829	15,653,541
35 <i>Land in 1900.....</i>	(2)	2,668,870	1,044,590	315,030	297,650	3,108,450	2,294,270	1,348,135	4,640,670
36 Buildings..... dollars.	725,035	2,608,866	612,733	245,250	369,510	2,280,400	1,231,919	1,190,893	2,045,237
37 <i>Buildings in 1900.....</i>	(2)	403,480	236,840	88,100	77,950	421,520	299,610	299,610	898,390
38 Implements and machinery..... dollars.	183,796	722,563	199,057	134,051	115,657	1,369,045	665,900	328,856	752,269
39 <i>Implements, etc., in 1900.....</i>	(2)	170,010	85,785	59,730	28,470	347,780	182,480	116,944	337,340
40 Domestic animals, poultry, and bees..... dollars.	473,313	3,655,228	1,068,598	1,141,900	1,055,008	5,131,622	2,700,560	711,498	1,700,611
41 <i>Domestic animals, etc., in 1900.....</i>	(2)	890,551	1,430,896	327,421	630,009	1,948,077	1,012,038	300,334	688,991
42 Percent of value of all property in—									
43 Land.....	77.8	78.9	68.2	59.2	67.7	68.5	72.2	80.4	77.5
44 Buildings.....	11.6	7.9	7.9	6.6	7.7	8.2	7.4	10.4	10.1
45 Implements and machinery.....	3.0	2.2	2.6	3.6	2.4	4.9	4.0	2.9	3.7
46 Domestic animals, poultry, and bees.....	7.6	11.1	21.4	30.6	22.1	18.4	16.3	6.2	8.7
47 Average values:									
48 All property per farm..... dollars.	5,842	11,355	10,038	11,833	12,751	9,022	9,834	7,901	10,360
49 Land and buildings per farm..... dollars.	5,224	9,822	7,635	7,782	9,621	6,919	7,835	7,181	9,072
50 Land per acre..... dollars.	26.51	85.82	31.90	29.99	40.94	36.30	28.56	40.11	45.98
51 <i>Land per acre in 1900.....</i>	(2)	20.63	10.73	6.35	10.08	11.75	9.19	6.26	13.12
DOMESTIC ANIMALS (farms and ranges)									
52 Farms reporting domestic animals.....	806	2,687	735	303	320	2,913	1,595	1,213	1,840
53 Value of domestic animals..... dollars.	453,801	3,572,985	1,654,484	1,135,516	1,046,539	5,072,044	2,670,440	683,063	1,719,722
54 Cattle:									
55 Total number.....	6,205	417,860	26,242	4,201,228	8,049	40,454	31,000	6,327	11,405
56 Dairy cows.....	2,139	6,572	2,632	1,044	787	8,845	4,909	2,570	5,223
57 Other cows.....	1,362	3,309	13,851	8,386	3,908	14,324	10,225	1,320	1,538
58 Yearling heifers.....	878	2,215	3,468	2,516	684	4,613	3,486	809	1,716
59 Calves.....	1,110	2,858	2,703	1,232	795	5,057	3,094	1,107	1,982
60 Yearling steers and bulls.....	511	990	2,393	2,406	470	3,509	3,362	343	531
61 Other steers and bulls.....	205	946	1,195	3,248	1,405	4,106	5,512	178	322
62 Value..... dollars.	187,578	4,521,611	592,810	4,471,633	197,071	942,397	4,809,405	193,184	4,327,837
63 Horses:									
64 Total number.....	1,982	413,928	6,462	4,011	2,584	420,771	413,837	4,475	10,516
65 Mature horses.....	1,801	11,041	5,245	3,102	2,184	17,551	11,676	4,155	9,139
66 Yearling colts.....	135	1,740	908	649	276	2,384	1,458	256	1,040
67 Spring colts.....	46	1,103	309	146	124	793	553	64	337
68 Value..... dollars.	252,814	4,478,196	541,689	4,313,849	237,454	4,241,997	4,127,657	464,363	1,277,431
69 Mules:									
70 Total number.....	18	569	118	17	44	319	306	20	206
71 Mature mules.....	16	414	85	15	37	201	221	20	123
72 Yearling colts.....	2	102	27		5	99	77		59
73 Spring colts.....		63	6	2	2	19	8		24
74 Value..... dollars.	1,830	73,515	9,830	2,405	6,195	32,185	29,800	2,201	21,778
75 Asses and burros:									
76 Number.....	38	33	33	4	12	19	55	600	4,500
77 Value..... dollars.	17,220	2,700	2,655	285	3,005	11,675	1,175		
78 Swine:									
79 Total number.....	1,016	10,361	3,174	1,594	1,157	17,122	33,901	1,740	9,619
80 Mature hogs.....	572	7,550	2,380	993	696	11,352	22,545	1,032	5,450
81 Spring pigs.....	444	2,811	794	601	461	5,770	11,356	708	4,139
82 Value..... dollars.	10,407	77,885	20,497	10,361	10,300	120,544	289,365	18,525	82,503
83 Sheep:									
84 Total number.....	69	283,801	112,030	52,027	117,023	321,170	45,131	715	1,197
85 Rams, ewes, and wethers.....	47	178,434	80,925	39,270	78,040	255,757	38,353	496	757
86 Spring lambs.....	22	105,367	31,105	12,757	35,983	65,413	12,743	219	410
87 Value..... dollars.	427	1,397,048	487,018	337,003	591,600	1,723,090	262,093	3,041	5,142
88 Goats:									
89 Number.....	94	1,952	165		104	12	237	51	111
90 Value..... dollars.	745	7,510	540		904	156	945	1,150	531
POULTRY AND BEES									
91 Number of poultry of all kinds.....	22,423	109,346	23,552	11,092	10,124	94,177	60,720	39,467	71,310
92 Value..... dollars.	18,582	64,297	11,965	6,042	7,381	45,038	29,043	28,038	38,037
93 Number of colonies of bees.....	117	4,311	339	66	249	2,413	178	81	691
94 Value..... dollars.	830	17,946	2,119	342	1,098	13,540	1,077	397	2,792

* Includes 32,640 acres in Yellowstone National Park not shown separately.

† Includes animals, age or sex not specified.

TABLE 1.—FARMS AND FARM PROPERTY, BY COUNTIES: APRIL 15, 1910—Continued.

[Comparative data for June 1, 1900, in italics.]

	Lemhi. ¹	Lincoln.	Nez Perce. ²	Oneida.	Owyhee.	Shoshone. ²	Twin Falls.	Washington.	Indian reservations.
1 Population.....	4,786	12,676	24,860	15,170	4,044	13,963	13,543	11,101	
2 <i>Population in 1900.....</i>	<i>3,440</i>	<i>1,784</i>	<i>13,743</i>	<i>3,935</i>	<i>3,804</i>	<i>11,060</i>	(²)	<i>6,882</i>	
3 Number of all farms.....	363	1,566	2,667	1,788	348	98	1,295	1,458	
4 <i>Number of all farms in 1900.....</i>	<i>265</i>	<i>191</i>	<i>2,144</i>	<i>1,270</i>	<i>274</i>	<i>249</i>	(²)	<i>757</i>	547
Color and nativity of farmers:									
5 Native white.....	315	1,342	2,114	1,419	248	57	1,142	1,310	
6 Foreign-born white.....	48	224	445	323	69	40	148	145	
7 Negro and other nonwhite.....			108	39	31	1	5	3	
Number of farms, classified by size:									
8 Under 3 acres.....	4	2	8	5				23	
9 3 to 9 acres.....	4	12	65	27	30	2	4	19	
10 10 to 19 acres.....	4	11	35	34	1	2	36	43	
11 20 to 49 acres.....	11	354	180	101	22	11	310	187	
12 50 to 99 acres.....	26	752	331	190	40	8	347	179	
13 100 to 174 acres.....	144	307	1,237	794	138	63	367	677	
14 175 to 259 acres.....	34	42	245	209	39	8	106	127	
15 260 to 499 acres.....	96	63	402	232	52	4	64	157	
16 500 to 999 acres.....	34	20	127	70	23		15	38	
17 1,000 acres and over.....	7	3	37	14	3		2	8	
LAND AND FARM AREA									
18 Approximate land area..... acres.	3,114,880	2,101,120	2,460,160	1,699,200	5,048,320	1,650,560	1,208,320	1,837,440	
19 Land in farms..... acres.	98,736	164,147	575,060	332,045	71,528	13,062	160,385	242,003	
20 <i>Land in farms in 1900.....</i>	<i>61,330</i>	<i>35,530</i>	<i>400,510</i>	<i>225,410</i>	<i>72,773</i>	<i>39,151</i>	(²)	<i>127,227</i>	62,843
21 Improved land in farms..... acres.	47,811	86,016	309,340	230,935	28,550	3,500	110,562	110,159	
22 <i>Improved land in farms in 1900.....</i>	<i>24,395</i>	<i>10,323</i>	<i>300,455</i>	<i>119,484</i>	<i>13,273</i>	<i>7,133</i>	(²)	<i>59,410</i>	27,517
23 Woodland in farms..... acres.	7,523	1,141	103,855	8,035	1,604		484	13,149	
24 Other unimproved land in farms..... acres.	43,402	76,990	161,745	178,075	41,514	3,906	39,339	118,700	
25 Per cent of land area in farms.....	3.2	7.8	23.4	22.5	1.4	0.8		13.2	
26 Per cent of farm land improved.....	48.4	52.4	53.8	52.6	39.6	26.1	73.5	45.5	
27 Average acres per farm.....	272.0	104.8	215.6	213.9	205.5	142.5	116.1	168.0	
28 Average improved acres per farm.....	181.7	54.9	116.0	112.5	81.5	35.7	85.4	75.6	
VALUE OF FARM PROPERTY									
29 All farm property..... dollars.	5,679,771	13,402,208	24,542,618	13,847,075	4,942,653	626,070	15,055,862	14,730,971	
30 <i>All farm property in 1900.....</i>	<i>1,547,980</i>	<i>1,191,870</i>	<i>6,163,733</i>	<i>4,137,923</i>	<i>1,935,693</i>	<i>408,272</i>	(²)	<i>3,276,228</i>	876,007
31 Per cent increase, 1900-1910.....	266.9	1,032.1		169.5	155.3			349.3	
32 Land..... dollars.	3,869,537	10,671,110	18,972,884	8,952,700	2,525,390	378,300	12,633,011	9,862,629	
33 <i>Land in 1900.....</i>	<i>658,930</i>	<i>459,810</i>	<i>4,097,990</i>	<i>3,618,210</i>	<i>2,550,400</i>	<i>235,090</i>	(²)	<i>1,552,550</i>	436,160
34 Buildings..... dollars.	353,033	998,384	1,831,580	1,280,452	284,110	143,550	1,052,910	1,254,288	
35 <i>Buildings in 1900.....</i>	<i>167,780</i>	<i>85,500</i>	<i>690,200</i>	<i>544,380</i>	<i>161,050</i>	<i>66,600</i>	(²)	<i>275,700</i>	75,785
36 Implements and machinery..... dollars.	140,741	365,760	1,063,328	728,744	124,660	25,471	471,662	408,957	
37 <i>Implements, etc., in 1900.....</i>	<i>61,520</i>	<i>34,900</i>	<i>325,540</i>	<i>269,880</i>	<i>69,610</i>	<i>17,630</i>	(²)	<i>122,610</i>	77,961
38 Domestic animals, poultry, and bees..... dollars.	1,316,460	1,455,954	2,684,826	2,885,679	2,008,503	78,749	1,748,279	3,211,007	
39 <i>Domestic animals, etc., in 1900.....</i>	<i>669,760</i>	<i>655,016</i>	<i>939,733</i>	<i>1,309,122</i>	<i>1,157,633</i>	<i>38,002</i>	(²)	<i>1,319,308</i>	280,101
Per cent of value of all property in—									
40 Land.....	68.1	79.1	77.3	64.7	51.1	60.4	79.5	66.9	
41 Buildings.....	6.2	7.4	7.5	9.2	5.7	22.9	6.6	8.5	
42 Implements and machinery.....	2.5	2.7	4.3	5.3	2.5	4.1	3.0	2.3	
43 Domestic animals, poultry, and bees.....	23.2	10.8	10.9	20.8	40.6	12.6	11.0	21.8	
Average values:									
44 All property per farm..... dollars.	15,647	8,616	9,202	7,753	14,203	6,383	12,321	10,108	
45 Land and buildings per farm..... dollars.	11,632	7,452	7,801	5,730	8,073	5,325	10,607	7,625	
46 Land per acre..... dollars.	39.19	65.01	32.99	23.43	35.31	27.09	84.34	40.75	
47 <i>Land per acre in 1900.....</i>	<i>10.74</i>	<i>12.28</i>	<i>10.23</i>	<i>11.05</i>	<i>7.56</i>	<i>6.05</i>	(²)	<i>12.20</i>	6.94
DOMESTIC ANIMALS (farms and ranges)									
48 Farms reporting domestic animals.....	343	1,313	2,505	1,712	334	86	1,226	1,305	
49 Value of domestic animals..... dollars.	1,310,118	1,420,721	2,637,531	2,858,227	2,003,414	75,078	1,704,441	3,179,710	
Cattle:									
50 Total number.....	* 31,301	* 9,666	* 21,360	27,707	* 29,981	1,040	* 13,985	* 24,230	
51 Dairy cows.....	1,441	1,015	6,431	6,550	585	583	2,533	3,700	
52 Other cows.....	15,923	2,593	4,843	10,006	4,321	95	5,067	7,971	
53 Yearling heifers.....	3,446	1,184	2,677	3,576	2,378	127	1,366	2,864	
54 Calves.....	2,690	1,286	2,907	2,939	1,223	159	1,184	3,012	
55 Yearling steers and bulls.....	3,476	837	1,937	2,173	1,865	58	853	2,572	
56 Other steers and bulls.....	3,482	1,151	1,370	2,463	1,302	18	1,427	3,136	
57 Value..... dollars.	* 795,720	* 239,931	* 509,601	622,029	* 677,590	39,316	* 416,472	* 573,789	
Horses:									
58 Total number.....	* 5,312	5,511	19,057	14,049	* 7,581	237	6,233	* 10,222	
59 Mature horses.....	4,232	4,943	16,161	11,503	3,293	225	5,543	8,271	
60 Yearling colts.....	703	399	1,980	1,807	675	11	526	1,381	
61 Spring colts.....	241	164	916	739	116	1	164	531	
62 Value..... dollars.	* 377,039	687,440	1,799,164	1,455,325	* 406,996	31,840	839,531	* 985,928	
Mules:									
63 Total number.....	59	195	442	181	128		220	258	
64 Mature mules.....	49	161	287	98	114		189	199	
65 Yearling colts.....	10	71	97	71	13		24	48	
66 Spring colts.....		2	58	12	1		7	11	
67 Value..... dollars.	5,220	31,250	50,765	19,774	13,680		35,940	31,244	
Asses and burros:									
68 Number.....	6	34	7	32	11		3	10	
69 Value..... dollars.	430	3,163	5,030	13,985	246		608	4,855	
Swine:									
70 Total number.....	1,553	2,963	23,950	8,408	760	215	8,846	8,345	
71 Mature hogs.....	922	1,924	15,362	5,614	558	142	6,231	6,154	
72 Spring pigs.....	631	1,044	8,588	2,794	202	73	2,615	2,191	
73 Value..... dollars.	12,537	25,689	205,559	55,200	5,803	3,702	70,844	53,312	
Sheep:									
74 Total number.....	19,641	80,385	16,132	119,722	192,956	52	63,117	307,046	
75 Rams, ewes, and wethers.....	14,120	56,695	10,526	98,906	137,422	35	41,265	208,401	
76 Spring lambs.....	5,521	23,690	5,606	20,816	55,534	17	21,852	98,645	
77 Value..... dollars.	118,497	383,243	67,354	691,857	878,211	220	341,041	1,525,847	
Goats:									
78 Number.....	4	1	7	9	2,477		1	1	
79 Value..... dollars.	75	20	58	56	20,888		5	5	
POULTRY AND BEES									
80 Number of poultry of all kinds.....	10,330	42,474	91,256	55,723	7,722	3,585	57,416	52,837	
81 Value..... dollars.	6,013	32,664	44,654	25,501	4,381	3,559	39,730	23,198	
82 Number of colonies of bees.....	67	649	533	520	152	12	685	2,690	
83 Value..... dollars.	329	3,569	2,641	1,951	708	112	4,063	8,189	

¹ Agricultural data for Indians on reservations in 1900 shown separately in last column of table.

² Includes animals, age or sex not specified.

³ Change of boundary. (See explanation at close of text.)

TABLE 2.—NUMBER, ACREAGE, AND VALUE OF FARMS CLASSIFIED BY TENURE; COLOR AND NATIVITY OF FARMERS; AND MORTGAGE DEBT, BY COUNTIES: APRIL 15, 1910.

[Comparative data for June 1, 1900, in italics.]

	THE STATE.	Ada.	Bannock. ¹	Bear Lake.	Bingham. ^{1,2}	Blaine.	Boise.	
FARMS OPERATED BY OWNERS								
1	Number of farms.....	27,169	1,139	1,334	747	1,952	793	731
2	Number of farms in 1900.....	<i>16,585</i>	<i>533</i>	<i>822</i>	<i>701</i>	<i>1,019</i>	<i>462</i>	<i>416</i>
3	Per cent of all farms.....	88.2	75.8	95.6	95.4	85.4	91.3	94.6
4	Per cent of all farms in 1900.....	<i>80.2</i>	<i>69.3</i>	<i>95.0</i>	<i>92.1</i>	<i>87.8</i>	<i>85.7</i>	<i>85.2</i>
5	Land in farms..... acres.....	4,446,313	99,359	289,059	147,528	247,490	171,244	158,530
6	Improved land in farms..... acres.....	2,268,114	60,109	160,045	95,560	151,396	74,814	96,114
7	Value of land and buildings..... dollars.....	196,806,545	13,093,335	7,120,305	3,599,659	15,694,275	5,539,435	3,705,250
Degree of ownership:								
8	Farms consisting of owned land only.....	24,940	1,067	1,304	657	1,865	749	657
9	Farms consisting of owned and hired land.....	2,229	72	30	90	87	44	74
Color and nativity of owners:								
10	Native white.....	21,514	999	1,016	510	1,401	634	601
11	Foreign-born white.....	5,312	140	253	237	496	153	130
12	Negro and other nonwhite.....	343		60		55	1	
FARMS OPERATED BY TENANTS								
13	Number of farms.....	3,188	302	49	29	308	55	33
14	Number of farms in 1900.....	<i>1,529</i>	<i>190</i>	<i>17</i>	<i>41</i>	<i>150</i>	<i>60</i>	<i>10</i>
15	Per cent of all farms.....	10.3	20.1	3.5	3.7	13.5	6.3	4.3
16	Per cent of all farms in 1900.....	<i>8.8</i>	<i>24.7</i>	<i>2.0</i>	<i>5.4</i>	<i>11.2</i>	<i>9.3</i>	<i>2.3</i>
17	Land in farms..... acres.....	567,057	27,187	9,340	5,632	42,192	15,714	7,391
18	Improved land in farms..... acres.....	383,812	21,536	4,900	3,561	30,209	8,280	5,042
19	Value of land and buildings..... dollars.....	34,631,367	4,151,687	274,950	140,060	3,240,525	571,670	207,800
Form of tenancy:								
20	Share tenants.....	1,639	183	25	22	202	19	14
21	Share-cash tenants.....	131	3		2	3		
22	Cash tenants.....	807	83	13	4	69	16	8
23	Tenure not specified.....	611	33	11	1	34	20	11
Color and nativity of tenants:								
24	Native white.....	2,781	259	44	22	252	50	31
25	Foreign-born white.....	345	22	5	7	47	5	2
26	Negro and other nonwhite.....	62				9		
FARMS OPERATED BY MANAGERS								
27	Number of farms.....	450	62	12	7	27	21	9
28	Number of farms in 1900.....	<i>557</i>	<i>46</i>	<i>20</i>	<i>19</i>	<i>11</i>	<i>27</i>	<i>11</i>
29	Land in farms..... acres.....	270,234	9,521	9,004	14,116	16,022	23,297	4,361
30	Improved land in farms..... acres.....	126,814	7,630	4,813	8,531	9,634	11,156	1,855
31	Value of land and buildings..... dollars.....	13,627,913	1,709,900	225,000	243,400	809,430	596,660	132,900
MORTGAGE DEBT REPORTS:								
For all farms operated by owners:								
32	Number free from mortgage debt.....	17,933	658	943	551	998	575	553
33	Number with mortgage debt.....	9,010	467	386	195	940	209	176
34	Number with no mortgage report.....	226	24	5	1	14	9	2
For farms consisting of owned land only:								
35	Number reporting debt and amount.....	7,594	397	358	161	836	186	154
36	Value of their land and buildings..... dollars.....	64,378,068	4,818,075	2,421,360	917,757	7,357,135	1,698,215	1,011,100
37	Amount of mortgage debt..... dollars.....	14,557,103	1,033,355	519,889	202,257	1,766,538	433,945	213,019
38	Per cent of value of land and buildings.....	22.6	21.4	21.5	22.0	24.0	25.6	21.1

¹ Agricultural data for Indians on reservations in 1900 shown separately in last column of table. ² Change of boundary. (See explanation at close of text.)
³ No mortgage reports were secured for farms operated by tenants and managers. (See explanation in text.)

TABLE 3.—LIVE STOCK PRODUCTS, AND DOMESTIC ANIMALS SOLD OR SLAUGHTERED ON FARMS, BY COUNTIES: 1909.

LIVE STOCK PRODUCTS								
Dairy Products								
1	Dairy cows on farms reporting dairy products..... number.....	68,653	3,195	6,026	4,467	4,696	2,273	2,073
2	Dairy cows on farms reporting milk produced..... number.....	58,093	1,663	5,035	4,329	4,084	1,794	2,006
3	Milk—Produced..... gallons.....	20,861,072	1,027,199	1,845,625	1,078,053	1,324,380	465,112	639,333
4	Sold..... gallons.....	2,060,111	200,799	317,106	29,805	72,460	40,411	1,439
5	Cream sold..... gallons.....	319,542	39,472	46,227	53,500	23,864	1,824	3,936
6	Butter fat sold..... pounds.....	1,191,867	99,810	126,799	30,043	24,326	46,645	60,190
7	Butter—Produced..... pounds.....	3,542,135	176,096	150,197	106,163	299,072	112,047	14,143
8	Sold..... pounds.....	1,417,663	100,954	44,454	29,937	119,938	51,525	14,143
9	Cheese—Produced..... pounds.....	90,875		1,603	45,277	947	750	2,590
10	Sold..... pounds.....	61,203		1,500	34,672	528	700	2,050
11	Value of dairy products, excluding home use of milk and cream..... dollars.....	1,962,500	148,062	170,555	82,407	114,552	51,466	31,109
12	Receipts from sale of dairy products..... dollars.....	1,379,390	126,233	144,986	61,362	68,973	35,646	17,482
Poultry Products								
13	Poultry—Raised..... number.....	1,298,067	105,142	53,622	25,366	93,444	25,259	23,501
14	Sold..... number.....	370,776	42,700	11,890	9,402	22,896	7,606	5,063
15	Eggs—Produced..... dozens.....	5,088,908	378,182	245,568	136,239	399,304	141,837	90,118
16	Sold..... dozens.....	2,370,346	237,182	126,185	105,794	187,153	64,336	19,794
17	Value of poultry and eggs produced..... dollars.....	1,842,394	157,303	72,588	45,393	127,964	48,150	30,669
18	Receipts from sale of poultry and eggs..... dollars.....	781,232	88,100	32,153	26,472	52,141	20,723	7,208
Honey and Wax								
19	Honey produced..... pounds.....	1,011,068	75,098	5,103	720	344,407	20,989	5,225
20	Wax produced..... pounds.....	8,018	853	187	27	2,294	637	10
21	Value of honey and wax produced..... dollars.....	88,382	7,169	526	83	23,424	1,947	552
Wool, Mohair, and Goat Hair								
22	Wool, fleeces shorn..... number.....	1,755,304	163,056	118,522	65,310	130,691	173,508	25,752
23	Mohair and goat hair, fleeces shorn..... number.....	2,835	1		46		402	
24	Value of wool and mohair produced..... dollars.....	2,613,509	237,066	157,381	97,658	210,491	258,828	41,098
DOMESTIC ANIMALS SOLD OR SLAUGHTERED								
25	Calves—Sold or slaughtered..... number.....	23,887	1,002	2,359	1,535	1,198	707	799
26	Other cattle—Sold or slaughtered..... number.....	158,164	5,566	17,740	10,363	6,108	8,197	5,907
27	Horses, mules, and asses and burros—Sold..... number.....	13,994	327	391	329	755	455	371
28	Swine—Sold or slaughtered..... number.....	197,667	17,865	7,187	3,446	14,276	2,769	5,105
29	Sheep and goats—Sold or slaughtered..... number.....	1,031,130	61,557	53,085	41,003	51,835	204,087	12,978
30	Receipts from sale of animals..... dollars.....	11,791,655	563,118	800,618	584,427	719,190	1,191,954	282,214
31	Value of animals slaughtered..... dollars.....	1,074,048	39,272	55,072	56,917	49,342	34,420	32,445

AGRICULTURE—IDAHO.

TABLE 2.—NUMBER, ACREAGE, AND VALUE OF FARMS CLASSIFIED BY TENURE; COLOR
[Comparative data for June 1, 1900, in italics.]

	Bonner.	Canyon.	Cassia. ¹	Custer.	Elmore.	Fremont. ¹	Idaho.	Kootenai. ^{1,2}	Latah.
FARMS OPERATED BY OWNERS									
1	Number of farms.....	1,021	2,519	782	294	341	2,803	1,263	1,616
2	Number of farms in 1900.....	(1)	733	434	195	187	1,385	1,052	1,436
3	Per cent of all farms.....	95.6	86.5	92.9	93.3	91.2	90.7	87.5	82.8
4	Per cent of all farms in 1900.....	(1)	83.2	88.9	90.7	83.6	83.3	82.5	81.6
5	Land in farms.....acres.....	174,503	232,043	102,709	68,334	68,487	435,256	359,015	269,358
6	Improved land in farms.....acres.....	33,578	109,866	44,920	39,022	21,002	261,132	168,843	161,595
7	Value of land and buildings.....dollars.....	5,321,680	23,558,466	3,779,820	2,272,215	2,781,700	17,638,348	10,891,014	7,938,512
Degree of ownership:									
8	Farms consisting of owned land only.....	1,005	2,347	695	288	330	2,554	1,248	1,451
9	Farms consisting of owned and hired land.....	16	172	27	6	11	249	221	165
Color and nativity of owners:									
10	Native white.....	744	2,192	621	239	282	2,222	1,197	1,052
11	Foreign-born white.....	275	324	101	55	57	578	247	503
12	Negro and other nonwhite.....	2	3			2	3	17	1
FARMS OPERATED BY TENANTS									
13	Number of farms.....	35	331	44	19	30	256	199	328
14	Number of farms in 1900.....	(1)	128	27	16	16	88	95	313
15	Per cent of all farms.....	3.3	11.4	5.7	6.0	8.0	8.3	11.8	16.8
16	Per cent of all farms in 1900.....	(1)	14.5	5.7	7.4	10.5	5.9	4.3	17.2
17	Land in farms.....acres.....	4,725	30,945	10,057	4,462	5,513	43,953	50,266	69,522
18	Improved land in farms.....acres.....	1,532	20,792	6,488	2,977	2,823	29,499	32,895	52,343
19	Value of land and buildings.....dollars.....	150,900	3,974,845	448,150	146,000	291,600	2,089,450	2,005,505	3,900,797
Form of tenancy:									
20	Share tenants.....	12	159	29	9	8	150	82	201
21	Share-cash tenants.....	2	7			2	9	13	32
22	Cash tenants.....	10	55	10	1	14	59	81	58
23	Tenure not specified.....	11	110	5	9	6	38	23	37
Color and nativity of tenants:									
24	Native white.....	27	300	42	18	28	205	183	273
25	Foreign-born white.....	8	28	2	1	1	38	14	55
26	Negro and other nonwhite.....		3			1	13		
FARMS OPERATED BY MANAGERS									
27	Number of farms.....	12	62	11	2	3	32	12	7
28	Number of farms in 1900.....	(1)	20	26	4	9	27	6	22
29	Land in farms.....acres.....	3,854	9,176	54,002	760	4,880	47,022	3,950	1,552
30	Improved land in farms.....acres.....	578	6,178	9,352	740	1,350	21,339	1,127	879
31	Value of land and buildings.....dollars.....	106,500	1,154,600	1,704,100	33,200	525,000	1,657,653	297,380	103,450
MORTGAGE DEBT REPORTS:									
For all farms operated by owners:									
32	Number free from mortgage debt.....	852	1,641	633	214	271	1,658	950	1,094
33	Number with mortgage debt.....	167	832	82	60	69	1,137	517	516
34	Number with no mortgage report.....	2	46	7	20	1	8	7	6
For farms consisting of owned land only:									
35	Number reporting debt and amount.....	151	715	70	48	63	947	390	444
36	Value of their land and buildings.....dollars.....	1,384,360	8,431,615	467,285	612,000	890,850	6,716,972	3,486,880	1,924,571
37	Amount of mortgage debt.....dollars.....	242,493	1,550,141	101,285	121,275	136,140	1,441,004	969,475	734,891
38	Per cent of value of land and buildings.....	17.5	18.5	21.7	19.8	16.2	21.5	27.8	21.6

¹ Change of boundary. (See explanation at close of text.)
² Agricultural data for Indians on reservations in 1900 shown separately in last column of table.

TABLE 3.—LIVE STOCK PRODUCTS, AND DOMESTIC ANIMALS

LIVE STOCK PRODUCTS										
Dairy Products										
1	Dairy cows on farms reporting dairy products.....	1,621	4,870	2,366	689	634	8,109	3,548	2,129	4,633
2	Dairy cows on farms reporting milk produced.....	1,513	4,305	2,239	250	612	7,714	2,974	1,943	4,132
3	Milk—Produced.....gallons.....	565,225	2,071,969	598,475	93,180	232,674	2,388,772	881,490	828,436	1,638,371
4	Sold.....gallons.....	53,055	155,993	8,180	4,525	27,031	66,430	21,571	144,798	70,090
5	Cream sold.....gallons.....	4,804	30,516	1,971	167	400	15,526	15,887	1,299	9,081
6	Butter fat sold.....pounds.....	15,780	147,927	40,395			88,675	35,476	8,367	93,154
7	Butter—Produced.....pounds.....	138,140	313,704	101,033	46,132	38,805	457,229	169,993	162,730	348,084
8	Sold.....pounds.....	74,948	142,346	41,888	26,615	9,931	146,009	69,183	75,644	140,183
9	Cheese—Produced.....pounds.....	750	2,650	12,739	655	427	19,685			200
10	Sold.....pounds.....	600	2,550	10,274	215	68	7,821			
11	Value of dairy products, excluding home use of milk and cream.....dollars.....	67,482	186,575	44,633	15,784	21,107	167,521	76,753	93,909	147,290
12	Receipts from sale of dairy products.....dollars.....	46,826	139,678	28,423	9,788	11,321	88,225	50,092	66,275	89,082
Poultry Products										
13	Poultry—Raised.....number.....	32,424	139,025	33,187	16,607	20,225	115,055	74,174	65,452	84,284
14	Sold.....number.....	9,350	45,910	7,504	5,738	9,331	22,112	15,830	21,584	25,727
15	Eggs—Produced.....dozens.....	155,262	605,153	124,885	55,367	75,728	556,178	217,318	230,507	375,309
16	Sold.....dozens.....	77,304	302,440	55,438	21,412	30,672	227,787	78,256	121,356	164,030
17	Value of poultry and eggs produced.....dollars.....	71,434	214,381	40,025	23,730	37,447	160,017	84,124	108,509	127,224
18	Receipts from sale of poultry and eggs.....dollars.....	32,289	102,180	14,862	9,169	16,308	59,504	26,914	32,270	51,844
Honey and Wax										
19	Honey produced.....pounds.....	4,257	177,342	20,245	991	4,151	185,097	2,847	958	7,264
20	Wax produced.....pounds.....	50	1,343	62			1,092	12	45	35
21	Value of honey and wax produced.....dollars.....	704	17,995	1,675	142	756	15,578	493	171	1,249
Wool, Mohair, and Goat Hair										
22	Wool, fleeces shorn.....number.....	51	112,243	87,196	25,436	54,244	241,836	15,973	285	478
23	Mohair and goat hair, fleeces shorn.....number.....	36	13	83		78		114	4	97
24	Value of wool and mohair produced.....dollars.....	121	181,852	110,958	40,470	78,022	380,545	25,686	484	927
DOMESTIC ANIMALS SOLD OR SLAUGHTERED										
25	Cattle—Sold or slaughtered.....number.....	360	1,624	321	142	241	3,080	1,477	554	1,177
26	Other cattle—Sold or slaughtered.....number.....	1,507	6,157	9,195	6,399	3,200	16,148	10,525	1,815	2,754
27	Horses, mules, and asses and burros—Sold.....number.....	132	1,461	483	314	187	1,347	643	221	438
28	Pigs—Sold or slaughtered.....number.....	647	10,238	6,129	9,423	794	17,330	38,761	1,349	8,754
29	Sheep and goats—Sold or slaughtered.....number.....	26	35,084	25,345	9,613	37,909	157,721	9,080	59	229
30	Receipts from sale of animals.....dollars.....	33,038	572,181	363,694	253,125	241,058	1,333,213	1,004,545	64,686	192,638
31	Value of animals slaughtered.....dollars.....	40,971	31,790	61,102	11,339	23,767	105,966	71,714	39,989	82,478

AND NATIVITY OF FARMERS; AND MORTGAGE DEBT, BY COUNTIES: APRIL 15, 1910—Continued.

[Comparative data for June 1, 1900, in Italics.]

	Lemhi. ²	Lincoln.	Nez Perce. ¹	Oneida.	Owyhee.	Shoshone. ¹	Twin Falls.	Washing- ton.	Indian res- ervations.
FARMS OPERATED BY OWNERS									
1	Number of farms.....	313	1,422	2,227	1,738	308	91	881	1,345
2	Number of farms in 1900.....	<i>233</i>	<i>157</i>	<i>1,994</i>	<i>1,182</i>	<i>222</i>	<i>235</i>	(¹)	<i>660</i>
3	Per cent of all farms.....	86.2	90.9	83.5	97.3	88.5	92.9	75.8	92.2
4	Per cent of all farms in 1900.....	<i>93.3</i>	<i>82.2</i>	<i>85.0</i>	<i>93.1</i>	<i>81.0</i>	<i>94.4</i>	(¹)	<i>87.2</i>
5	Land in farms..... acres.....	81,448	135,670	458,654	363,366	60,436	12,915	110,632	219,919
6	Improved land in farms..... acres.....	28,716	70,280	233,458	180,683	23,580	3,213	76,515	97,998
7	Value of land and buildings..... dollars.....	3,316,645	9,166,446	16,216,354	9,706,802	2,177,230	478,850	9,743,886	9,371,787
Degree of ownership:									
8	Farms consisting of owned land only.....	298	1,365	1,801	1,617	305	89	802	1,276
9	Farms consisting of owned and hired land.....	15	57	426	121	3	2	179	69
Color and nativity of owners:									
10	Native white.....	268	1,209	1,717	1,380	212	52	860	1,202
11	Foreign-born white.....	45	213	410	320	65	38	119	141
12	Negro and other nonwhite.....			100	38	31	1	2	2
FARMS OPERATED BY TENANTS									
13	Number of farms.....	37	84	430	38	27	6	285	94
14	Number of farms in 1900.....	<i>12</i>	<i>25</i>	<i>153</i>	<i>50</i>	<i>30</i>	<i>14</i>	(¹)	<i>81</i>
15	Per cent of all farms.....	10.2	5.4	16.1	2.1	7.8	6.1	22.0	6.4
16	Per cent of all farms in 1900.....	<i>4.7</i>	<i>18.1</i>	<i>6.4</i>	<i>4.4</i>	<i>10.9</i>	<i>5.6</i>		<i>10.7</i>
17	Land in farms..... acres.....	10,984	12,069	107,426	8,365	5,955	567	35,509	13,823
18	Improved land in farms..... acres.....	5,488	6,310	72,357	3,860	2,985	127	30,368	7,630
19	Value of land and buildings..... dollars.....	532,725	1,014,558	4,260,610	195,600	456,920	34,000	3,525,135	844,030
Form of tenancy:									
20	Share tenants.....	10	34	146	14	8		154	46
21	Share-cash tenants.....	2	4	18	1		1	21	4
22	Cash tenants.....	13	19	139	16	6	5	73	25
23	Tenure not specified.....	12	27	127	7	13		37	19
Color and nativity of tenants:									
24	Native white.....	34	74	388	20	25	4	255	92
25	Foreign-born white.....	3	10	34	8	2	2	27	1
26	Negro and other nonwhite.....			8	1			3	1
FARMS OPERATED BY MANAGERS									
27	Number of farms.....	13	60	10	10	13	1	29	19
28	Number of farms in 1900.....	<i>5</i>	<i>9</i>	<i>12</i>	<i>22</i>	<i>22</i>		(¹)	<i>16</i>
29	Land in farms..... acres.....	6,304	10,408	8,970	10,314	5,137	480	4,244	3,268
30	Improved land in farms..... acres.....	3,607	9,426	3,525	7,392	1,785	160	3,679	4,533
31	Value of land and buildings..... dollars.....	373,200	1,488,400	327,500	330,960	175,340	9,690	465,900	901,100
MORTGAGE DEBT REPORTS:									
For all farms operated by owners:									
32	Number free from mortgage debt.....	241	1,003	1,491	1,160	270	79	219	989
33	Number with mortgage debt.....	69	413	711	563	33	8	756	348
34	Number with no mortgage report.....	3	6	25	15	5	4	6	8
For farms consisting of owned land only:									
35	Number reporting debt and amount.....	59	388	510	504	25	5	568	308
36	Value of their land and buildings..... dollars.....	874,090	2,092,256	3,703,330	3,646,560	281,000	32,250	4,770,111	2,527,520
37	Amount of mortgage debt..... dollars.....	173,530	1,036,108	825,075	831,497	96,285	6,650	1,160,782	582,068
38	Per cent of value of land and buildings.....	19.8	34.6	22.3	22.8	34.3	20.6	24.3	23.0

¹ No mortgage reports were secured for farms operated by tenants and managers. (See explanation in text.)

SOLD OR SLAUGHTERED ON FARMS, BY COUNTIES: 1909—Continued.

LIVE STOCK PRODUCTS									
Dairy Products									
1	Dairy cows on farms reporting dairy products.....	950	1,229	4,540	4,973	356	580	1,807	2,900
2	Dairy cows on farms reporting milk produced.....	618	1,210	3,326	3,210	237	576	1,614	2,643
3	Milk—Produced..... gallons.....	197,335	440,323	1,196,420	1,340,181	81,371	273,585	744,705	916,872
4	Sold..... gallons.....	980	42,879	57,788	319,636	9,150	192,412	133,149	29,334
5	Cream sold..... gallons.....	5	600	29,584	29,812		2,225	2,637	3,205
6	Butter fat sold..... pounds.....	1,000	55,423	172,943	172,943		48,611	39,856	50,585
7	Butter—Produced..... pounds.....	61,295	93,547	286,076	124,861	23,125	15,528	128,950	159,585
8	Sold..... pounds.....	35,007	34,689	99,168	47,057	3,971	7,038	51,332	51,107
9	Cheese—Produced..... pounds.....				2,104				75
10	Sold..... pounds.....				150				
11	Value of dairy products, excluding home use of milk and cream..... dollars.....	21,203	42,429	120,597	139,783	8,120	60,561	74,889	66,713
12	Receipts from sale of dairy products..... dollars.....	12,004	23,361	78,607	119,670	3,971	66,369	51,312	38,804
Poultry Products									
13	Poultry—Raised..... number.....	11,460	52,798	107,820	64,192	8,512	7,908	65,209	73,401
14	Sold..... number.....	3,071	15,058	29,929	15,040	2,296	3,390	21,622	17,627
15	Eggs—Produced..... dozens.....	51,477	179,588	290,138	262,257	16,292	25,970	178,407	248,106
16	Sold..... dozens.....	11,678	77,850	104,022	159,602	3,810	11,898	90,612	91,724
17	Value of poultry and eggs produced..... dollars.....	21,729	73,331	116,812	77,084	9,018	14,910	85,450	83,317
18	Receipts from sale of poultry and eggs..... dollars.....	5,636	28,661	40,552	37,073	2,531	7,141	37,804	29,637
Honey and Wax									
19	Honey produced..... pounds.....	1,235	29,931	9,164	11,513	3,085	74	32,988	68,284
20	Wax produced..... pounds.....		375	62	306	25		342	259
21	Value of honey and wax produced..... dollars.....	165	2,944	1,340	1,049	351	17	3,061	6,991
Wool, Mohair, and Goat Hair									
22	Wool, fleeces shorn..... number.....	3,781	57,079	4,936	92,650	167,554	33	42,964	171,726
23	Mohair and goat hair, fleeces shorn..... number.....	10			1,951				
24	Value of wool and mohair produced..... dollars.....	6,168	91,999	8,600	121,764	218,865	52	65,599	298,875
DOMESTIC ANIMALS SOLD OR SLAUGHTERED									
25	Calves—Sold or slaughtered..... number.....	179	196	1,589	2,281	85	69	665	1,747
26	Other cattle—Sold or slaughtered..... number.....	8,353	1,397	7,481	8,251	4,306	261	2,800	13,654
27	Horses, mules, and asses and burros—Sold..... number.....	894	456	1,091	1,265	190	25	1,101	1,188
28	Swine—Sold or slaughtered..... number.....	1,010	2,940	23,806	9,424	44	282	13,166	11,433
29	Sheep and goats—Sold or slaughtered..... number.....	572	21,703	4,116	129,124	18,232	75	20,158	108,079
30	Receipts from sale of animals..... dollars.....	278,206	189,780	613,378	968,286	240,600	7,047	334,006	1,010,653
31	Value of animals slaughtered..... dollars.....	26,424	26,806	107,815	58,778	106	10,205	47,287	59,144

AGRICULTURE—IDAHO.

TABLE 4.—VALUE OF ALL CROPS AND PRINCIPAL CLASSES THEREOF, AND

		THE STATE.	Ada.	Bannock.	Bear Lake.	Bingham.	Blaine.	Boise.	
VALUE OF ALL CROPS									
1	Total	dollars..	34,357,851	1,302,622	1,339,642	731,053	2,895,558	1,006,938	536,275
2	Cereals	dollars..	16,025,676	424,692	653,768	261,600	1,072,335	357,181	200,557
3	Other grains and seeds	dollars..	263,875	4,497	2,619	299	25,012	480	308
4	Hay and forage	dollars..	12,099,963	624,731	610,585	426,456	939,786	569,406	244,020
5	Vegetables	dollars..	2,591,199	130,625	50,358	33,003	521,257	52,182	50,827
6	Fruits and nuts	dollars..	1,084,051	71,781	15,976	8,367	76,598	9,560	15,181
7	All other crops	dollars..	2,292,087	37,296	6,336	1,328	260,570	18,129	24,473
SELECTED CROPS (acres and quantity)									
8	Cereals:								
9	Total	acres..	847,138	19,075	43,443	15,377	54,444	22,695	13,171
10	Corn	bushels	26,528,174	636,805	935,547	426,650	1,830,224	563,281	319,978
11		acres..	9,194	60	84	2		21	73
12	Oats	bushels	318,181	2,254	1,200	30	17	550	1,761
13		acres..	302,783	9,438	8,515	6,578	22,818	11,829	6,370
14	Wheat	bushels	11,328,106	374,721	316,873	240,380	921,658	336,401	186,202
15		acres..	399,234	8,025	31,761	8,249	28,346	8,024	4,824
16	Emmer and spelt	bushels	10,237,609	220,743	548,670	165,779	796,265	177,889	91,555
17		acres..	209	6	6	2		11	3
18	Barley	bushels	5,575	167	138	85		240	150
19		acres..	132,412	1,051	2,713	474	2,922	1,904	1,859
20	Rye	bushels	4,698,292	28,336	62,539	12,717	106,126	48,121	30,733
21		acres..	3,295	477	364	72	358	6	32
22	Other grains:								
23	Dry peas	acres..	234				61		5
24		bushels	4,875				1,703		60
25	Dry edible beans	acres..	1,915						
26		bushels	33,816		10		5		
27	Hay and forage:								
28	Total	acres..	732,886	23,208	46,287	46,951	55,331	34,337	21,686
29	All tame or cultivated grasses	tons..	1,584,365	74,501	101,284	70,267	165,061	78,200	32,590
30		acres..	514,116	22,449	30,702	16,442	48,440	26,435	15,234
31	Timothy alone	tons..	1,207,491	72,976	70,093	35,793	158,803	68,507	25,797
32		acres..	102,610	2,525	4,080	2,290	1,203	1,673	7,038
33	Timothy and clover mixed	tons..	140,134	5,367	9,743	4,292	2,427	2,990	10,991
34		acres..	53,992	3,835	1,370	687	830	822	4,086
35	Clover alone	tons..	99,864	9,900	2,788	1,318	1,649	1,841	7,580
36		acres..	8,836	946	38	4	2,057		137
37	Alfalfa	tons..	20,944	2,511	75	15	5,406		357
38		acres..	308,862	14,843	21,293	8,931	44,312	18,484	8,490
39	Millet or Hungarian grass	tons..	964,529	54,500	58,991	21,725	147,258	52,404	6,123
40		acres..	831	13	52	138	38	50	
41	Other tame or cultivated grasses	tons..	1,071	22	80	199	63	100	1
42		acres..	38,055	287	3,869	3,992		5,408	563
43	Wild, salt, or prairie grasses	tons..	70,949	676	7,416	8,244		11,082	745
44		acres..	120,361	366	14,961	30,567	6,559	7,146	4,431
45	Grains cut green	tons..	141,925	929	21,285	33,165	7,275	8,810	4,126
46		acres..	97,211	391	611	342	828	766	1,007
47	Coarse forage	tons..	140,098	582	837	1,309	903	874	2,448
48		acres..	894	1	4				14
49	Special crops:								
50	Potatoes	acres..	28,341	765	607	469	8,942	443	321
51	All other vegetables	bushels	4,710,262	134,796	91,393	64,634	1,835,155	60,043	39,253
52	Sugar beets	acres..	10,030	350	200	134	282	202	228
53		tons..	15,601	121			4,470	55	
54		tons..	179,661	644		2	52,678	503	
55	Orchard fruits:								
56	Total	acres..	1,519,389	214,760	10,120	6,908	127,892	5,053	12,069
57	Apples	bushels	924,223	53,443	11,440	4,159	67,666	4,043	9,898
58		acres..	1,005,668	88,419	7,241	5,086	116,513	3,898	7,275
59	Peaches and nectarines	bushels	659,959	9,811	9,248	3,041	63,116	3,110	6,847
60		acres..	73,080	8,843	19	15	20	20	1,184
61	Pears	bushels	18,734	19	8	75	4	4	298
62		acres..	65,113	8,069	493	559	3,209	252	705
63	Plums and prunes	bushels	42,649	361	417	530	397	456	493
64		acres..	302,855	100,724	1,964	1,013	6,474	443	2,203
65	Cherries	bushels	179,027	43,682	1,069	505	3,311	276	2,113
66		acres..	61,881	7,701	388	232	1,678	438	466
67	Apricots	bushels	22,609	139	97	63	757	197	123
68		acres..	6,938	870	15	1	3	2	213
69	Grapes	bushels	1,108						23
70		acres..	68,269	4,206			12		457
71	Small fruits:								
72	Total	pounds..	604,227	28,715					4,500
73		acres..	1,673	174	105	31	62	19	22
74	Strawberries	quarts	2,071,141	298,930	53,767	39,534	89,132	18,623	21,388
75		acres..	698	89	20	5	6	4	13
76	Raspberries and loganberries	quarts	953,723	172,653	16,456	7,845	4,394	4,920	12,074
77		acres..	466	41	34	9	36	5	3
78	Blackberries and dewberries	quarts	575,209	59,744	11,886	11,217	57,026	4,553	2,816
79		acres..	170	27					3
80	Currants	quarts	249,984	42,193	224	425	500	12	2,854
81		acres..	167	11	19	11	11	5	1
82	Gooseberries	quarts	161,230	15,316	12,804	13,304	14,513	4,878	1,256
83		acres..	142	6	23	6	9	5	2
84	Nuts	quarts	130,987	9,024	12,397	6,743	12,600	4,260	2,388
85		acres..	1,379	112					229
86		pounds..	3,328						135

TABLE 5.—SELECTED FARM EXPENSES

1	Labor	Farms reporting							
2		Cash expended	15,715	653	746	455	1,188	433	450
3		Rent and board furnished	5,573,209	295,840	189,716	159,716	404,952	238,282	79,600
4	Fertilizer	Farms reporting	1,128,395	61,151	45,132	31,205	88,322	53,300	20,492
5		Amount expended	20,237	28	1	6	11	6	
6	Feed	Farms reporting	20,737	4,344	50	300	1,700	700	
7		Amount expended	10,839	612	463	310	572	233	340
8	Receipts from sale of feedable crops	dollars..	2,122,709	125,826	74,897	70,421	117,562	98,322	43,467
9		dollars..	5,275,620	148,617	132,373	146,136	268,439	161,600	71,585

AGRICULTURE—IDAHO.

ACREAGE AND PRODUCTION OF PRINCIPAL CROPS, BY COUNTIES: 1909.

		Bonner.	Canyon.	Cassia.	Custer.	Elmore.	Fremont.	Idaho.	Kootenai.	Latah.
VALUE OF ALL CROPS										
1	Total.....	dollars.. 842,940	1,979,084	557,977	348,354	473,227	3,753,861	2,649,717	1,464,863	3,412,261
2	Cereals.....	dollars.. 12,081	489,746	179,160	93,933	45,105	1,937,273	1,777,077	396,700	2,208,361
3	Other grains and seeds.....	dollars.. 270	45,579	4,842	430		13,617	2,609	847	39,899
4	Hay and forage.....	dollars.. 307,904	1,072,761	309,928	219,024	355,482	1,065,630	600,350	473,799	644,482
5	Vegetables.....	dollars.. 76,790	181,584	44,027	24,467	47,121	135,286	120,209	150,901	160,508
6	Fruits and nuts.....	dollars.. 52,202	79,860	18,690	6,019	23,481	51,541	58,474	87,869	255,445
7	All other crops.....	dollars.. 393,653	109,554	1,330	4,381	1,978	500,514	90,998	355,747	103,506
SELECTED CROPS (acres and quantity)										
Cereals:										
8	Total.....	acres.... 474	22,187	9,627	5,365	3,305	117,242	84,934	23,256	94,424
9	bushels.. 17,881	688,030	286,773	163,085	64,566	3,702,300	3,205,366	752,074	3,626,673
10	Corn.....	acres.... 19	961	42		95	375	330	262	1,907
11	bushels.. 550	36,201	1,013		1,555	11,088	12,089	7,108	78,374
12	Oats.....	acres.... 360	8,957	4,103	4,213	1,690	77,749	15,125	14,339	41,181
13	bushels.. 15,304	333,755	141,576	136,420	39,543	2,093,950	655,603	564,658	1,727,967
14	Wheat.....	acres.... 94	9,410	4,481	917	1,247	35,059	29,409	8,113	47,300
15	bushels.. 2,002	244,225	97,688	19,749	19,660	889,486	1,008,991	172,380	1,681,200
16	Emmer and spelt.....	acres.... 4	7				4	45		7
17	bushels.. 240	120				55	1,110		405
18	Barley.....	acres.... 1,659	901	235	238	4,022	40,000		48	4,029
19	bushels.. 43,830	26,100	6,916	3,355	107,229	1,527,006	1,340	138,727	
20	Rye.....	acres.... 1	1,196	33		35	33		494	
21	bushels.. 25	9,779	276		423	483	567	0,588	
Other grains:										
22	Dry peas.....	acres.... 8	6	10			54	12	7	8
23	bushels.. 104	100	30			1,183	440	112	106
24	Dry edible beans.....	acres.... 2	1	1			2	32	13	904
25	bushels.. 20	10	25			19	532	180	18,359
Hay and forage:										
26	Total.....	acres.... 16,290	37,408	20,290	17,844	13,734	84,421	41,849	26,087	38,575
27	tons.... 21,616	145,654	46,023	26,420	29,026	193,277	62,079	30,255	51,550
28	All tame or cultivated grasses.....	acres.... 7,618	34,871	14,307	12,353	7,694	74,670	17,856	14,683	22,390
29	tons.... 12,292	142,592	30,449	20,578	21,064	181,675	25,575	16,046	25,083
30	Timothy alone.....	acres.... 3,574	294	793	991	952	6,494	16,150	13,500	18,553
31	tons.... 5,980	733	1,395	1,826	9,373	18,740	4,743	14,204	19,914
32	Timothy and clover mixed.....	acres.... 3,667	1,422	713	2,969	1,612	4,800	473	903	1,873
33	tons.... 5,768	4,507	1,158	4,910	3,247	7,179	730	1,487	2,390
34	Clover alone.....	acres.... 135	789	122	7		603	100	22	446
35	tons.... 239	2,336	152	32		1,725	152	33	662
36	Alfalfa.....	acres.... 10	32,175	11,498	4,997	4,223	49,691	1,941	62	1,395
37	tons.... 12	134,638	30,686	9,222	14,383	140,980	5,691	85	1,976
38	Millet or Hungarian grass.....	acres.... 65	2				35	40	17	
39	tons.... 54					42	100	58	14
40	Other tame or cultivated grasses.....	acres.... 232	126	1,301	3,274	883	12,953	152	179	123
41	tons.... 293	329	2,822	4,894	1,534	22,218	204	223	141
42	Wild, salt, or prairie grasses.....	acres.... 7,497	999	5,484	5,214	4,159	8,893	797	1,414	247
43	tons.... 7,274	1,074	9,179	5,503	5,479	8,936	700	1,342	250
44	Grains cut green.....	acres.... 1,106	1,382	499	263	1,877	827	23,155	9,590	15,831
45	tons.... 1,957	1,394	395	309	2,479	1,134	35,600	12,336	26,098
46	Coarse forage.....	acres.... 69	58		14			34	396	66
47	tons.... 93	169		35			83	514	214
Special crops:										
48	Potatoes.....	acres.... 512	1,468	418	153	319	2,768	825	2,011	1,564
49	bushels.. 61,389	182,356	60,313	26,782	34,745	571,450	114,550	213,130	243,531
50	All other vegetables.....	acres.... 330	831	176	39	151	748	891	657	897
51	Sugar beets.....	acres.... 302	23				8,682			1
52	tons.... 2,502	154				102,459		2	10
FRUITS AND NUTS										
Orchard fruits:										
53	Total.....	trees.... 30,785	261,415	21,494	1,791	10,634	47,761	83,939	93,460	241,466
54	bushels.. 30,823	30,871	11,386	1,794	10,574	30,271	57,459	53,111	335,435
55	Apples.....	trees.... 26,215	154,122	11,865	1,543	4,790	41,452	58,210	69,947	193,280
56	bushels.. 26,494	17,529	7,226	1,658	3,864	28,384	40,256	37,397	257,076
57	Peaches and nectarines.....	trees.... 220	14,490	1,023		2,206	1,542	4,011	2,472	2,866
58	bushels.. 39	6,493	442		2,515	100	3,423	964	377
59	Pears.....	trees.... 1,766	7,618	1,404	104	800	576	5,867	4,641	12,677
60	bushels.. 2,266	151	432	83	767	355	4,329	3,236	17,811
61	Plums and prunes.....	trees.... 1,741	74,437	5,818	109	2,343	3,440	9,941	12,937	33,301
62	bushels.. 1,509	6,201	2,998	39	2,850	1,332	7,281	10,179	53,670
63	Cherries.....	trees.... 796	8,882	35		336	748	5,402	3,400	8,946
64	bushels.. 412	412	221	14	382	99	2,048	1,313	6,407
65	Apricots.....	trees.... 32	1,409	440		140	3	432	28	35
66	bushels.. 1	84	66		192	1	105	8	88
67	Grapes.....	vines.... 294	12,636	111		887		3,319	399	1,762
68	pounds.. 1,600	117,537			11,670		38,310	4,662	61,680
Small fruits:										
69	Total.....	acres.... 58	217	31	7	17	192	53	249	113
70	quarts.. 97,065	321,475	33,185	6,289	17,281	192,503	63,518	294,256	137,162
71	Strawberries.....	acres.... 42	70	3	2	7	27	23	167	76
72	quarts.. 82,496	112,157	3,358	1,775	7,226	29,574	35,898	189,136	95,133
73	Raspberries and loganberries.....	acres.... 8	88	6	1	3	86	10	37	25
74	quarts.. 6,490	105,120	7,226	774	2,674	100,141	13,144	33,630	30,683
75	Blackberries and dewberries.....	acres.... 1	50			2	4	5	43	8
76	quarts.. 806	88,599	65	2	2,450	3,889	0,250	62,350	6,677
77	Currants.....	acres.... 4	7	8	2	2	49	4	6	2,061
78	quarts.. 3,972	8,540	8,722	2,037	1,809	39,659	4,176	4,658	2,061
79	Gooseberries.....	acres.... 3	4	14	2	3	26	5	6	2,609
80	quarts.. 3,301	7,059	13,814	1,703	3,032	19,240	4,402	4,532	2,609
81	Nuts.....	trees.... 31	40					66	1	59
82	pounds.. 25	25					335		

AND RECEIPTS, BY COUNTIES: 1909.

1	Labor.....	451	1,064	347	181	198	1,746	966	756	914
2	Farms reporting.....	136,229	432,055	93,535	92,363	92,158	744,776	340,798	174,035	274,409
3	Cash expended.....	29,243	83,634	21,754	24,208	33,107	98,166	67,790	40,386	44,441
4	Rent and board furnished.....	84	10			5	22	3	13	5
5	Fertilizer.....	2,793	1,179	15		1,209	876	235	1,065	170
6	Farms reporting.....	546	968			1,73	961	452	825	406
7	Amount expended.....	81,015	200,338	80,053	36,391	59,719	183,524	67,017	106,101	42,935
8	Amount expended.....	22,568	381,346	71,994	27,187	59,048	790,923	522,312	257,550	430,404
Receipts from sale of feedable crops:										

TABLE 4.—VALUE OF ALL CROPS AND PRINCIPAL CLASSES THEREOF, AND ACREAGE AND PRODUCTION OF PRINCIPAL CROPS, BY COUNTIES: 1909—Continued.

		Lemhi.	Lincoln.	Nez Percé.	Oneyda.	Owyhee.	Shoshone.	Twin Falls.	Washington.	Indian res.
VALUE OF ALL CROPS										
1	Total.....dollars.	595,554	796,543	4,604,843	1,763,728	368,565	108,750	1,729,545	1,095,451	
2	Cereals.....dollars.	148,363	205,774	3,350,272	1,040,188	40,119	170	777,054	856,107	
3	Other grains and seeds.....dollars.	512	30,637	43,186	16,333			22,877	9,022	
4	Hay and forage.....dollars.	368,902	417,368	698,661	519,232	304,921	52,365	748,516	524,085	
5	Vegetables.....dollars.	47,186	121,470	222,617	60,801	15,192	24,147	140,570	121,011	
6	Fruits and nuts.....dollars.	13,617	20,244	128,080	37,963	7,228	4,773	11,716	29,386	
7	All other crops.....dollars.	10,974	1,050	162,027	89,211	1,105	27,295	28,812	55,840	
SELECTED CROPS (acres and quantity)										
Cereals:										
8	Total.....acres.	4,508	15,423	157,908	72,666	1,502	8	43,279	22,825	
9bushels.	152,635	333,843	5,569,207	1,369,598	59,633	216	1,384,105	495,704	
10	Corn.....acres.	65	182	3,934	149	5		256	373	
11bushels.	2,600	4,379	138,728	3,261	155		6,113	9,065	
12	Oats.....acres.	3,222	8,627	23,496	5,735	943	3	23,444	3,979	
13bushels.	115,828	226,969	996,107	237,051	43,550	75	893,660	123,846	
14	Wheat.....acres.	1,142	6,217	71,397	61,910	274	3	18,793	13,339	
15bushels.	31,703	93,841	2,242,008	1,020,424	5,886	50	462,611	237,865	
16	Emmer and spelt.....acres.			56	13			13	17	
17bushels.			1,790	205			560	310	
18	Barley.....acres.	79	397	58,940	4,816	280	2	769	5,074	
19bushels.	2,504	8,654	2,177,964	101,953	10,042	91	21,111	123,863	
20	Rye.....acres.			85	43			5	36	
21bushels.			1,700	704			69	680	
Other grains:										
22	Dry peas.....acres.		3	4	24			30	2	
23bushels.		42	80	290			600	20	
24	Dry edible beans.....acres.		3	708	10			220	17	
25bushels.		66	11,718	104			2,533	235	
Hay and forage:										
26	Total.....acres.	22,613	16,741	49,651	35,564	19,025	1,724	24,114	38,656	
27tons.	41,169	42,999	66,573	81,088	41,342	3,053	93,003	87,316	
28	All tame or cultivated grasses.....acres.	20,598	12,557	20,177	27,499	11,696	1,441	23,025	31,473	
29tons.	38,877	39,129	24,117	70,709	32,684	2,097	91,393	78,297	
30	Timothy alone.....acres.	600	63	17,019	320	2,006		973	2,301	
31tons.	1,043	87	19,558	836	2,837	1,447	308	4,202	
32	Timothy and clover mixed.....acres.	14,998	277	228	467	1,658		1,074	4,801	
33tons.	27,255	530	236	1,060	2,570	606	2,482	8,673	
34	Clover alone.....acres.	112	84	98	117	15	10	2,706	288	
35tons.	188	117	143	133	20	23	6,010	615	
36	Alfalfa.....acres.	2,850	12,067	2,796	26,289	6,692	1	17,997	22,006	
37tons.	5,944	38,329	4,147	65,286	25,897	1	79,760	63,406	
38	Millet or Hungarian grass.....acres.		51	8	150	50		103	2	
39tons.		40	16	131	40		106	3	
40	Other tame or cultivated grasses.....acres.	2,029	15	28	156	1,275	10	987	1,115	
41tons.	4,447	26	17	263	1,320	20	2,667	1,368	
42	Wild, salt, or prairie grasses.....acres.	1,934	465	333	7,645	7,142		342	3,760	
43tons.	2,145	490	345	9,672	8,449		505	4,033	
44	Grains cut green.....acres.	81	3,591	29,073	401	187	261	747	3,365	
45tons.	147	3,212	41,888	368	209	466	1,105	3,988	
46	Coarse forage.....acres.		125	66	1				62	
47tons.		149	205	3				78	
Special crops:										
48	Potatoes.....acres.	277	1,637	1,465	612	84	86	2,102	493	
49bushels.	44,260	189,053	244,802	92,251	12,448	14,077	300,658	65,188	
50	All other vegetables.....acres.	65	450	1,491	306	29	83	773	711	
51	Sugar beets.....acres.				1,857					
52tons.	2	4	2	20,641					
FRUITS AND NUTS										
Orchard fruits:										
52	Total.....trees.	8,275	28,459	181,159	41,711	7,042	895	9,796	72,505	
53bushels.	9,487	10,723	130,720	36,640	3,850	1,706	2,081	16,853	
54	Apples.....trees.	7,384	16,040	110,352	30,685	3,947	771	7,089	40,538	
55bushels.	9,056	7,490	83,505	29,389	2,891	1,450	1,540	9,575	
56	Peaches and nectarines.....trees.	11	4,979	20,453	1,288	957	2	28	5,834	
57bushels.		34	2,587	148	58		68	1,087	
58	Pears.....trees.	202	1,048	10,348	1,335	422	55	658	2,256	
59bushels.	135	172	8,226	884	129	141	70	778	
60	Plums and prunes.....trees.	392	5,160	19,280	7,281	930	61	680	12,168	
61bushels.	201	2,614	27,321	5,919	405	115	409	4,038	
62	Cherries.....trees.	236	859	4,702	205	205	0	545	1,083	
63bushels.	95	405	8,663	267	59		32	404	
64	Apricots.....trees.		343	1,229	55	571		118	620	
65bushels.		2	333	33	8		2	101	
66	Grapes.....vines.		2,783	36,969	303	8		1,222	2,001	
67pounds.		52,982	237,601	20			9,460	35,400	
Small fruits:										
68	Total.....acres.	14	12	107	75	3	10	62	40	
69quarts.	20,863	11,332	120,264	101,318	5,800	18,773	63,586	44,997	
70	Strawberries.....acres.	7	8	55	10		5	42	18	
71quarts.	11,735	7,142	64,440	15,653	1,200	12,801	44,103	21,548	
72	Raspberries and loganberries.....acres.	4	2	29	41	1	3	12	8	
73quarts.	5,044	1,560	30,461	61,973	2,240	3,400	13,220	10,281	
74	Blackberries and dewberries.....acres.			8	7			5	7	
75quarts.		482	12,833	7,726	100	50	4,590	6,000	
76	Currants.....acres.	2	1	7	9		1	2	3	
77quarts.	2,892	694	7,114	7,732	200	1,218	1,150	2,435	
78	Gooseberries.....acres.	1	1	8	8	2	1	1	4	
79quarts.	1,192	1,454	5,410	8,234	2,160	1,298	523	3,824	
80	Nuts.....trees.			13	1			22	187	
81pounds.			858	75			1,400	425	

TABLE 5.—SELECTED FARM EXPENSES AND RECEIPTS, BY COUNTIES: 1909—Continued.

1	Labor.....Farms reporting.....dollars.	234	867	1,440	1,095	142	76	555	758
2Cash expended.....dollars.	108,236	317,454	504,880	306,317	100,498	37,728	214,001	280,181
3Rent and board furnished.....dollars.	30,704	64,615	89,608	53,130	16,016	16,974	61,401	53,551
4	Fertilizer.....Farms reporting.....dollars.		10	8	7	1	5	6	5
5Amount expended.....dollars.		197	708	805	10	715	132	3,640
6	Feed.....Farms reporting.....dollars.	115	858	700	724	67	79	310	495
7Amount expended.....dollars.	25,147	201,804	68,893	93,487	25,932	44,209	55,704	219,375
8	Receipts from sale of feedable crops.....dollars.	61,882	134,284	853,082	89,665	24,362	13,518	438,203	158,882

TABLE 6.—NUMBER AND VALUE OF DOMESTIC ANIMALS NOT ON FARMS, BY COUNTIES: APRIL 15, 1910.

	THE STATE.	Ada.	Bannock.	Bear Lake.	Bingham.	Blaine.	Boise.	Bonner.	
1	Inclusures reporting domestic animals.....	7,569	766	233	277	489	255	146	192
2	Value of domestic animals.....dollars..	3,058,357	257,577	86,510	84,966	169,499	118,399	68,424	109,117
	Cattle:								
3	Total number.....	10,040	687	366	757	508	473	731	206
4	Value.....dollars..	357,699	27,741	11,141	22,007	21,534	14,931	17,963	7,064
5	Number of dairy cows.....	6,138	467	250	492	439	170	172	160
	Horses:								
6	Total number.....	20,620	1,882	602	645	942	772	479	600
7	Value.....dollars..	2,512,517	220,951	70,888	61,369	144,635	102,124	47,785	99,135
8	Number of mature horses.....	19,740	1,833	582	591	925	754	447	588
	Mules and asses and burros:								
9	Total number.....	720	70	31	3	16	6	4	9
10	Value.....dollars..	118,914	8,344	4,150	600	2,360	750	1,000	1,240
11	Number of mature mules.....	645	69	29	2	14	4	4	8
	Swine:								
12	Total number.....	2,851	61	40	118	133	34	113	76
13	Value.....dollars..	26,360	401	256	816	874	266	801	1,678
	Sheep and goats:								
14	Total number.....	7,968	19	4	62	44	88	232
15	Value.....dollars..	42,867	140	75	174	96	288	875

	Canyon.	Cassia.	Custer.	Elmore.	Fremont.	Idaho.	Kootenai.	Latah.	
1	Inclusures reporting domestic animals.....	849	172	135	167	600	331	520	474
2	Value of domestic animals.....dollars..	273,243	87,413	76,562	105,406	210,705	121,496	193,559	146,250
	Cattle:								
3	Total number.....	786	310	210	376	973	654	509	572
4	Value.....dollars..	35,877	10,312	5,961	11,365	28,570	22,170	21,299	21,029
5	Number of dairy cows.....	612	166	130	129	584	317	356	396
	Horses:								
6	Total number.....	1,787	551	824	569	1,309	947	1,195	960
7	Value.....dollars..	228,365	66,240	64,555	73,100	150,805	91,243	166,247	119,760
8	Number of mature horses.....	1,690	529	703	533	1,230	919	1,151	946
	Mules and asses and burros:								
9	Total number.....	50	64	5	92	9	43	19	20
10	Value.....dollars..	7,890	9,800	725	16,820	705	4,325	4,030	3,775
11	Number of mature mules.....	41	64	5	77	4	37	18	18
	Swine:								
12	Total number.....	124	97	94	162	433	385	157	164
13	Value.....dollars..	845	751	811	2,678	2,987	3,594	1,787	1,676
	Sheep and goats:								
14	Total number.....	37	52	1,040	234	4,665	29	48	2
15	Value.....dollars..	246	310	4,210	1,443	27,638	164	196	10

	Lemhi.	Lincoln.	Nez Perce.	Oneida.	Owyhee.	Shoshone.	Twin Falls.	Washington.	
1	Inclusures reporting domestic animals.....	170	160	565	127	50	199	418	274
2	Value of domestic animals.....dollars..	90,981	203,202	168,655	51,203	32,715	89,474	202,554	110,447
	Cattle:								
3	Total number.....	112	94	576	119	83	143	366	423
4	Value.....dollars..	3,908	4,885	21,000	4,428	2,540	9,345	20,411	12,198
5	Number of dairy cows.....	76	85	416	65	40	110	263	213
	Horses:								
6	Total number.....	783	1,225	1,450	359	291	555	1,053	840
7	Value.....dollars..	86,660	169,201	141,758	44,309	24,985	77,420	170,590	90,072
8	Number of mature horses.....	769	1,130	1,407	343	272	553	1,042	773
	Mules and asses and burros:								
9	Total number.....	3	142	16	14	36	14	42	12
10	Value.....dollars..	310	29,025	3,225	2,025	4,360	1,475	10,150	1,830
11	Number of mature mules.....	2	140	2	12	34	14	39	8
	Swine:								
12	Total number.....	5	5	234	55	27	67	217	50
13	Value.....dollars..	63	55	2,610	309	148	1,234	1,397	303
	Sheep and goats:								
14	Total number.....	4	12	6	36	106	2	1,246
15	Value.....dollars..	40	36	62	132	682	6	6,044

PER CENT OF TOTAL LAND AREA IRRIGATED, AND PER CENT OF NUMBER OF FARMS IRRIGATED, IN IDAHO, BY COUNTIES: 1909.

PER CENT OF TOTAL LAND AREA IRRIGATED.

[Per cent for the state, 2.7.]

PER CENT OF NUMBER OF FARMS IRRIGATED.

[Per cent for the state, 53.4.]

(007)

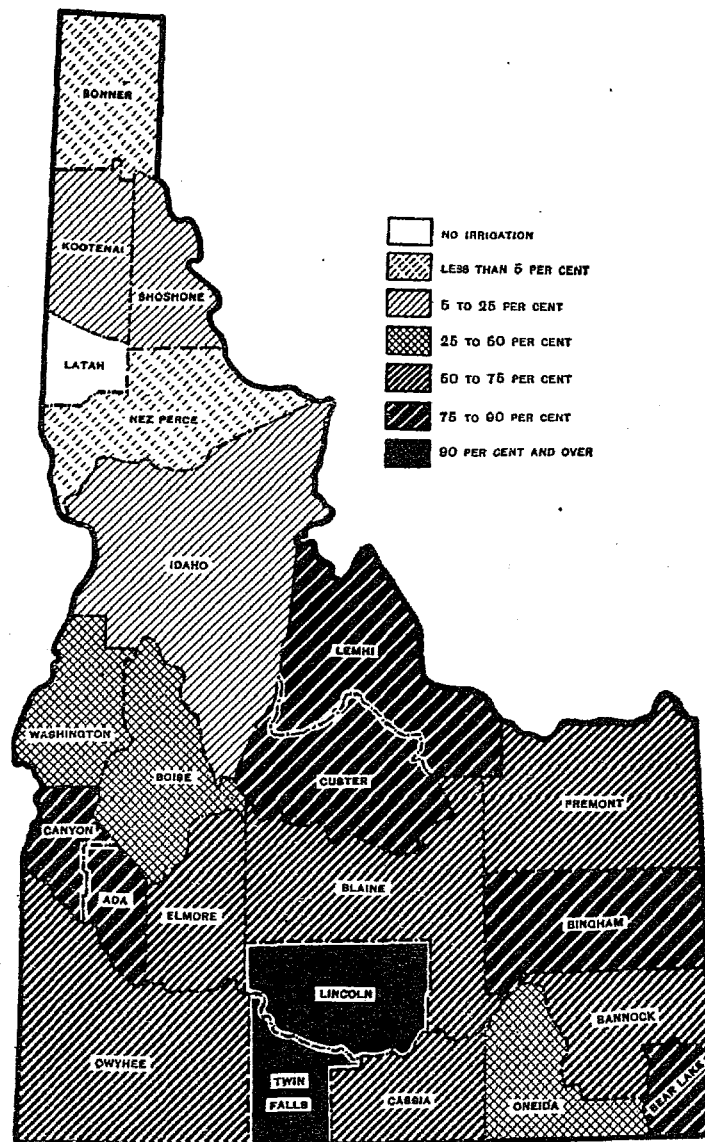
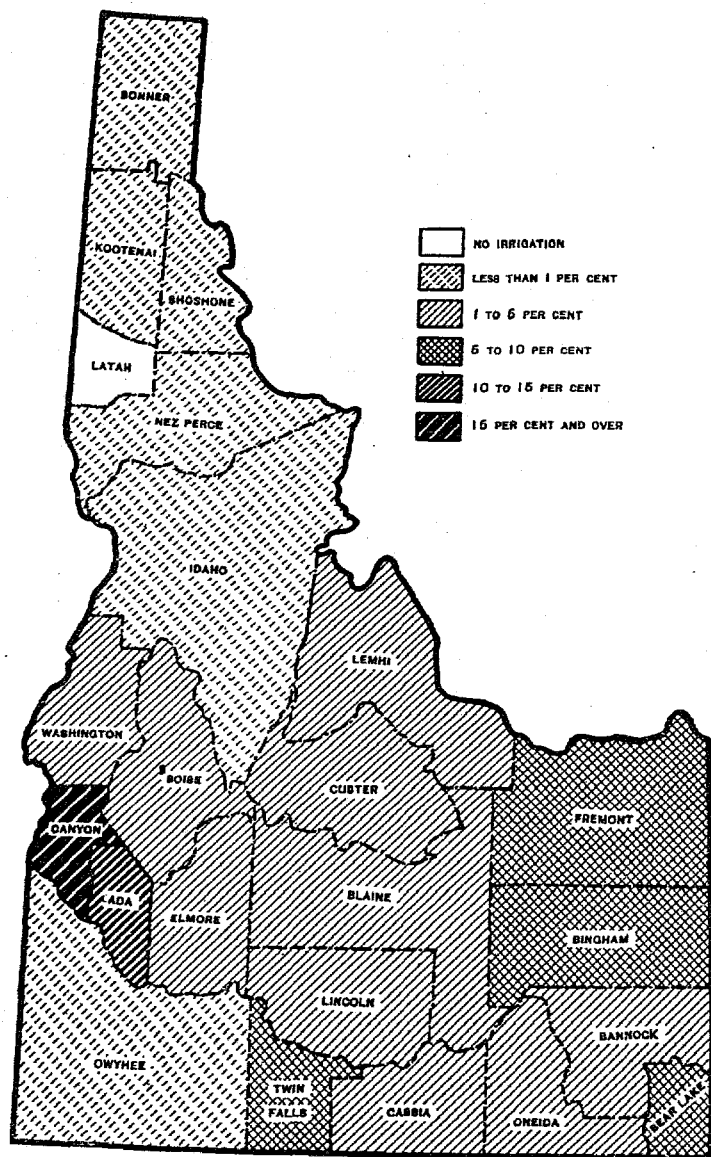

IDAHO.

FARMS AND ACREAGE IRRIGATED.

Irrigation of any importance is confined almost wholly to the southern half of the state, although but one county, Latah, reports no irrigation. The central portion of the state is mountainous and is occupied very largely by national forests, while the northern portion is also mountainous or rolling and receives sufficient rainfall to mature most crops without irrigation. Of the land irrigated in 1909, 89 per cent lies in the valley of the Snake River, which extends across the state from east to west and forms the western boundary for about two-fifths of the length of the state. The location of the irrigated lands of the state

is indicated in a general way by the accompanying maps, which show in which class each county falls, with reference to the percentage which irrigated land is of the total land area and the percentage which irrigated farms are of all farms.

The following table shows the number of farms and acreage irrigated in comparison with the total number of farms, the total land area, the total land in farms, and the total acreage of improved land in farms for the state, and the areas not yet irrigated for which water has been or is being made available:

	CENSUS OF—		INCREASE.	
	1910	1900	Amount.	Per cent.
Number of all farms.....	¹ 30,807	² 17,471	13,336	76.3
Approximate land area of the state.....acres..	53,346,560	53,618,560
Land in farms.....acres..	¹ 5,283,604	² 3,204,903	2,078,701	64.9
Improved land in farms.....acres..	¹ 2,778,740	² 1,413,118	1,365,622	96.6
Number of farms irrigated.....	³ 16,439	⁴ 9,188	7,251	78.9
Acreage irrigated.....	³ 1,430,848	⁴ 608,718	822,130	135.1
Acreage enterprises were capable of irrigating.....	⁵ 2,388,959	(6)
Acreage included in projects.....	⁵ 3,549,573	(6)
Percentage irrigated of—				
Number of all farms.....	53.4	52.6	0.8
Approximate land area of the state.....	2.7	1.1	1.6
Land in farms.....	27.1	19.0	8.1
Improved land in farms.....	51.5	43.1	8.4
Excess of acreage enterprises were capable of irrigating in 1910 over acreage irrigated in 1909.....	958,111
Excess of acreage included in projects over acreage irrigated in 1909.....	2,118,725

¹ April 15.

² June 1.

³ In 1909.

⁴ In 1899.

Includes Indian reservations.

⁵ July 1.

⁶ Not reported.

Number of farms irrigated.—The number of farms irrigated is made up of the number reported on the supplemental schedules by the regular enumerators, together with an estimate of the number of farms covered by enterprises which were reported by special agents but not by the regular enumerators. This estimate was based upon the average acreage irrigated per farm shown by the supplemental schedules. According to the figures presented in the table, irrigation was practiced on slightly more than one-half (53.4 per cent) of the farms of the state in 1909. In 1899 the proportion of irrigated farms was slightly lower, 52.6 per cent, while in 1889 the proportion was 65.5 per cent. It is evident that between 1889 and 1899 the number of unirrigated farms in the state increased more rapidly than the number of irrigated farms. During the last decade, however, the rate of increase in the number of irrigated farms has been approximately the same as that in the number of unirrigated farms.

Of the 23 counties in the state, 14 report as many as half their farms irrigated, 2 others report as many as 45 per cent, and 1 other county reports more than 31

per cent of its farms irrigated. There are only 5 in which less than 15 per cent of the farms are reported irrigated, and there is only 1 from which irrigation is not reported. The last-mentioned counties are all in the northern part of the state, whereas the counties which have a large proportion of farms irrigated are in the southern part. In 2 counties the irrigated farms form more than 90 per cent of the whole number of farms, and in 4 others more than 85 per cent, the maximum proportion of irrigated farms being 92.9 per cent in Twin Falls County.

From 1899 to 1909 the increase in the number of farms irrigated was 78.9 per cent for the entire state. Only 5 counties, all in the southern part of the state, show a higher rate of gain. Lincoln County, the territory forming Cassia County in 1899 and Cassia and Twin Falls Counties in 1909, and Canyon County show the greatest increase, 733.1, 298.4, and 164.9 per cent, respectively. These are the counties in which the large Carey Act and United States Government enterprises are located. In 3 counties, the boundaries of which have not been changed, decreases in the number of farms irrigated are shown.

In each of these counties there was an increase in the acreage irrigated, suggesting the possibility of a difference in the interpretation by enumerators in the two censuses as to what should constitute a farm, but apparently indicating an increase in the acreage irrigated per farm.

Acreage irrigated.—The acreage irrigated is taken from special schedules filled out by agents from information obtained from owners or officials of irrigation enterprises and, in some instances, from public records. This acreage is considerably larger than the acreage shown by the supplemental schedules obtained by the farm enumerators. This is due to several causes. The special agents found enterprises for which no schedules had been returned by the enumerators, indicating that the acreage reported on the supplemental schedules is short to some extent. On the other hand, there is a natural tendency for the officials of enterprises to report as irrigated the entire area of farms of which only a part was irrigated, and in some sections farms are so situated as to receive water from more than one ditch, and may be reported as irrigated by both, causing duplication. It has been impossible to eliminate the duplication or to determine its extent. Owing to the causes just enumerated, it is probable that the acreage reported irrigated is excessive, but the extent of the excess can not be determined. It is believed, however, that this does not exceed 10 per cent for the state of Idaho.

The total acreage reported as irrigated in 1909 was 1,430,848 acres, against 608,718 acres in 1899 and 217,005 acres in 1889. The acreages given for 1899 and 1909 include land lying in Indian reservations, while that for 1889 does not, but the acreage irrigated in reservations is so small as not to change the general effect of the comparison. The percentage of increase from 1889 to 1899 was 180.5, while from 1899 to 1909 it was 135.1. The absolute increase during the latter decade was, however, 822,130 acres, and that between 1889 and 1899 was only 391,713 acres.

The percentage of increase in the acreage irrigated was considerably higher than the percentage of increase in the number of farms irrigated. This indicates, again, that there was an increase in the acreage irrigated per farm, the average being 87 acres in 1909, as compared with 66 acres in 1899. During the same period the average size of farms in the state decreased from 183.4 acres to 171.5 acres. This fact, taken in connection with the increase in the acreage irrigated per farm, emphasizes the fact that farmers are irrigating larger parts of their holdings than formerly. The same tendency is shown by the increase in the percentage of the total improved farm acreage that is irrigated. In 1899 this proportion was 43.1 per cent and in 1909 it was 51.5 per cent.

The percentage of the total land area of the state irrigated in 1909 was 2.7, compared with 1.1 per cent in 1899 and 0.4 per cent in 1889.

Both in 1909 and 1899 the county for which the largest acreage of irrigated land was reported was Fremont, the number of acres being 303,163 and 102,745, respectively. Three other counties each show areas of irrigated lands exceeding 100,000 acres in 1909, while three more each have over 80,000 acres irrigated.

The county in which irrigated land forms the highest percentage of the total is Canyon, where 16.2 per cent of the land area is irrigated. In only one other county, Ada, is the proportion higher than 10 per cent. In the counties having the largest irrigated areas, Fremont and Bingham, there are also large areas of mountainous land and lava plains, and the proportions that the irrigated lands form of the total area are only 7.9 and 7.4 per cent, respectively.

Acreage included in projects.—The table shows that in 1910 existing enterprises were ready to supply water to 958,111 acres not irrigated in 1909. Even after allowance is made for an increase in the area irrigated in 1910 over that in 1909, it is probable that there remained at the close of 1910 as much land under ditch but not irrigated as had been brought under irrigation in the 10 years from 1899 to 1909. The acreage included in projects exceeds the acreage irrigated in 1909 by 2,118,725 acres, which is about two and one-half times the acreage brought under irrigation in the last decade and about one and one-half times the total area irrigated in 1909. This acreage represents the area which will be available for the extension of irrigation in the next few years upon the completion of the projects now under construction. It indicates in a general way the area available for settlement, although much of this unirrigated land is in farms already settled.

Acreage irrigated, classified by character of enterprise.—The next table gives a distribution of the acreage irrigated in 1909 according to the character of the enterprise controlling the irrigation works. In Ada and Canyon Counties a large part of the land irrigated is in irrigation districts which control their own works but receive their water from the United States Reclamation Service. This acreage has been credited to the districts irrigating it before the Reclamation Service began operations in these counties. In Twin Falls County a large enterprise built under the Carey Act has been turned over to the water users since 1909, but is credited to the Carey Act company controlling it at that time. In Fremont County a large enterprise supplying water for hire has been transferred to an irrigation district since these data were collected, but is credited to the commercial enterprise formerly controlling it.

CHARACTER OF ENTERPRISE.	ACREAGE IRRIGATED IN 1909.	
	Amount.	Per cent distribution.
All classes.....	1,430,848	100.0
U. S. Reclamation Service.....	47,500	3.3
U. S. Indian Service.....	3,426	0.2
Carey Act enterprises.....	162,418	11.4
Irrigation districts.....	140,930	9.8
Cooperative enterprises.....	628,102	43.9
Commercial enterprises.....	44,872	3.1
Individual and partnership enterprises.....	403,600	28.2

Irrigation districts, cooperative enterprises, and individual and partnership enterprises are all controlled by the water users. These supply about 82 per cent of the acreage irrigated. United States Reclamation Service and Carey Act enterprises, which are to be turned over to the water users, supply about 15 per cent of the acreage irrigated. An area of 27,000 acres supplied by a commercial enterprise at the time these data were collected has since been formed into an irrigation district. It appears, therefore, that when the Reclamation Service and Carey Act enterprises are all turned over to the water users, only a very small percentage of the

land irrigated will be supplied by works which are not controlled by the water users. The cooperative enterprises, which supply water for 43.9 per cent of the land irrigated, are principally stock companies, of which the stock is owned by the water users.

Acreage irrigated, classified by source of water supply.—The following table shows the distribution of the acreage irrigated according to the source of water supply:

SOURCE OF WATER SUPPLY.	ACREAGE IRRIGATED IN 1909.	
	Amount.	Per cent distribution.
All sources.....	1,430,848	100.0
Streams.....	1,402,403	98.0
Lakes.....	6,157	0.4
Wells.....	1,877	0.1
Springs.....	19,679	1.4
Reservoirs.....	732	0.1

From the foregoing table it is apparent that up to the present time there has been little development of any source other than streams.

IRRIGATION WORKS.

The following table summarizes the data collected relating to works for supplying water for irrigation in 1910 and 1900. As only a few of the items reported in 1910 were reported in 1900, there is little opportunity for comparison of the two censuses.

IRRIGATION WORKS.	CENSUS OF—		INCREASE.	
	1910	1900	Amount.	Per cent.
Independent enterprises..... number..	3,092	1,834	1,258	68.6
Ditches, total length..... miles..	12,759	(1)
Main ditches..... number..	3,209	1,834	1,375	75.0
Length..... miles..	7,662	2,977	2,685	53.9
Capacity..... cu. ft. per second..	80,458	(1)
Lateral ditches..... number..	3,359	(1)
Length..... miles..	5,097	(1)
Reservoirs..... number..	243	(1)
Capacity..... acre-feet..	1,742,303	(1)
Flowing wells..... number..	62	(1)
Capacity..... gals. per minute..	7,200	(1)
Pumped wells..... number..	24	(1)
Capacity..... gals. per minute..	2,826	(1)
Pumping plants..... number..	58	(1)
Engine capacity..... horsepower..	7,065	(1)
Pump capacity..... gals. per minute..	278,569	(1)

¹ Not reported. ² Error in 1899 figures. Correct total is 4,846.

Assuming that the enterprises in operation in 1909 were identical with those reported in 1910, the average number of acres irrigated per enterprise in 1909 was 463, and the acreage irrigated per mile of main ditch was 186.7, an increase of 64.4 from 1899, or 52.7 per cent.

There has been little development of underground water for irrigation up to this time. The table shows 62 flowing wells, which irrigate 1,172 acres, and 24 pumped wells, which irrigate 705 acres. The flowing wells are about evenly distributed among Ada, Canyon, Elmore, Oneida, and Owyhee Counties, but one-half of the pumped wells are in one county, Nez Perce.

Pumping for irrigation from either wells or streams has been but little practiced as yet. A single plant, that of the United States Reclamation Service in the Minidoka project, contributed 80 per cent of the total engine capacity reported, and about 84 per cent of the total pump capacity for the state. The total acreage irrigated with pumped water in 1909 was 20,925 acres.

COST OF CONSTRUCTION, OPERATION, AND MAINTENANCE.

The table following shows the total cost of irrigation enterprises up to July 1, 1910, including construction of works and acquisition of rights, but not operation and maintenance, with the average cost per acre, based on the acreage the enterprises were capable of irrigating in 1910; the estimated final cost of enterprises completed and enterprises now under construction, with the average cost per acre, based on the acreage included in projects; and the total cost and the average cost per acre of operation and maintenance in 1909.

The cost of operation and maintenance is not reported for individual and partnership enterprises, for the reason that farmers generally clean their own ditches at odd times without keeping any record of the time spent. Under the larger enterprises this cost represents a cash outlay by the farmers, while under many of the smaller cooperative enterprises the cost is worked out by the farmers.

	CENSUS OF—		INCREASE.	
	1910	1900	Amount.	Per cent.
Cost of irrigation enterprises.....	\$40,977,688	\$5,120,399	\$35,857,289	700.3
Average per acre.....	\$17.15	¹ \$8.79	\$13.36	352.5
Estimated final cost of existing enterprises.....	\$58,451,106	(²)
Average per acre included in projects.....	\$16.47	(²)
Operation and maintenance:				
Acreage for which cost is reported.....	³ 883,698	(²)
Total cost reported.....	³ \$560,032	(²)
Average cost per acre.....	³ \$0.63	⁴ \$0.24	\$0.39	162.5

¹ For acreage under ditch in 1899.

² Not reported.

³ In 1909.

⁴ Report for 1899 does not indicate how obtained.

The cost of irrigation systems shows the largest increase of any item included in the census of irrigation,

700.3 per cent, and the average cost per acre shows the next largest increase, 352.5 per cent. The year 1899 was near the close of the era of private and cooperative construction, when most of the works were built by the water users themselves with little or no expenditure of money, and near the beginning of the present era of large-scale construction by corporations and the Federal Government. This later construction is not only on a larger scale but also more difficult as well as of a better type. Largely as a result of these influences the average cost per acre irrigated has greatly increased. A number of large enterprises are under construction. On these large expenditures have been made, while but little land is irrigated as yet. This condition tends to make the average cost shown higher than the true average. The average based on the estimated final cost and the acreage included in projects, \$16.47 per acre, probably more truly represents the average cost per acre of irrigation in Idaho. The county showing the lowest average cost per acre—\$4.29—is Fremont, which has the largest acreage irrigated. The highest average cost per acre is in Shoshone and Nez Perce Counties, which show \$92.83 and \$89.90 per acre, respectively. These counties have only small areas irrigated, devoted principally to fruit and gardens.

The acreage for which cost of operation and maintenance in 1909 is reported is 61.8 per cent of the total acreage reported as irrigated in 1909 and 86 per cent of the acreage reported as irrigated by other than individual and partnership enterprises. It can be said, therefore, to represent very fairly the average annual expense for all but individual and partnership enterprises.

CROPS.

As previously stated, the data relating to irrigated crops are taken from supplemental schedules filled out by the regular census enumerators. Since the special agents found enterprises which the enumerators had not reported, it is evident that the information relating to irrigated crops is incomplete to some extent. It shows, however, the relative importance of the different irrigated crops and is sufficiently complete to give reliable averages of yields and values.

The table following shows the acreage, yield, and value of the principal crops reported as grown under

irrigation, in comparison with totals for the same crops reported for the entire state. While small areas of other crops are grown both on irrigated and unirrigated land, the leading crops of the state, as well as the leading crops grown under irrigation, are represented in the table. In the reports of the agricultural census the acreages of seed crops are not generally given, but since the growing of these crops, especially alfalfa seed, is coming to be an important industry in the irrigated sections, the acreages are presented here.

CROP.	ACREAGE.			YIELD.			VALUE.	
	Total for state.	Irrigated.		Unit.	Total for state.	Irrigated.	Total for state.	For irrigated land.
		Number.	Per cent of total.					
Cereals:								
Corn.....	9,194	2,041	22.2	Bu.....	318,151	68,490	\$191,395	\$53,548
Oats.....	302,783	147,827	48.8	Bu.....	11,328,106	5,667,718	5,067,051	2,728,882
Wheat.....	399,234	106,923	26.8	Bu.....	10,237,609	2,860,976	8,412,587	2,364,707
Emmer and spelt.....	309	17	8.1	Bu.....	5,575	890	8,827	463
Barley.....	132,412	13,287	10.0	Bu.....	4,598,292	428,775	2,322,705	252,388
Rye.....	3,295	365	11.1	Bu.....	40,241	4,688	28,976	3,646
Other grains and seeds:								
Alfalfa seed.....	3,782	2,145	56.7	Bu.....	12,615	8,749	100,453	72,619
Clover seed.....	2,132	1,601	75.1	Bu.....	6,927	5,747	47,649	39,231
Timothy seed.....	1,504	215	14.3	Bu.....	9,953	1,387	21,728	3,135
Dry edible beans.....	1,615	298	15.6	Bu.....	33,816	2,983	76,314	8,074
Dry peas.....	234	68	29.1	Bu.....	4,875	1,850	9,160	3,692
Hay and forage:								
Timothy alone.....	102,610	24,842	24.2	Tons....	140,134	47,386	1,571,379	370,488
Timothy and clover mixed.....	53,992	33,418	61.9	Tons....	69,804	63,068	952,656	541,229
Clover alone.....	8,836	6,978	79.0	Tons....	29,944	18,697	152,189	130,069
Alfalfa.....	308,892	276,460	89.5	Tons....	904,523	903,291	6,621,460	6,237,450
Other tame or cultivated grasses ¹	39,785	18,803	47.3	Tons....	72,620	39,739	454,536	289,200
Wild, salt, or prairie grasses.....	120,361	86,329	71.7	Tons....	141,923	108,869	858,664	672,562
Grains cut green.....	97,211	7,395	7.6	Tons....	140,038	8,857	1,426,622	88,874
Coarse forage.....	894	784	84.3	Tons....	1,580	1,394	12,837	7,898
Sundry crops:								
Potatoes.....	23,341	19,794	69.8	Bu.....	4,710,262	3,560,373	1,583,447	1,165,521
Sugar beets.....	15,601	13,487	86.4	Tons....	179,661	153,203	813,604	638,884
Orchard fruits and grapes.....	(²)	4,489					882,390	340,181
Small fruits.....	1,673	1,043	62.3				291,525	125,601

¹Includes millet or Hungarian grass.

²Agricultural reports give number of trees, not acreage.

Acreage.—Of the entire acreage of the crops for which totals are presented in the table, slightly less than one-half is irrigated. The proportion irrigated varies widely for the different crops.

The cereals are very generally grown without irrigation, the irrigated acreage being 31.9 per cent of the total acreage shown for these crops. Of the cereals, oats show the largest per cent irrigated, 48.8, while barley and rye each show only about 10 per cent. Wheat is about midway, with 26.8 per cent.

On the other hand, hay and forage crops are very generally irrigated, the irrigated area being 62.1 per cent of the total reported. Of these, only timothy and grains cut green show less than 45 per cent irrigated. Very little alfalfa is grown without irrigation, the irrigated area being 89.5 per cent of the total for this crop. Coarse forage ranks next with 84.3 per cent of its acreage irrigated, while clover alone and timothy and clover mixed show 79 and 61.9 per cent irrigated, respectively.

Of the miscellaneous crops shown in the table, sugar beets and potatoes are quite generally irrigated, the percentages of the acreages irrigated being 86.4 and 69.8, respectively.

Of the irrigated crops shown in the table, alfalfa has the largest acreage, having 36 per cent of the total acreage of irrigated crops. Oats follow with 19.2 per cent, wheat is next with 13.9 per cent, and wild grass is next with 11.2 per cent of the total. No other single crop shows as much as 5 per cent of the total acreage reported, the crops enumerated covering 80.3 per cent of the total acreage of irrigated crops reported.

While most of the crops irrigated are well distributed geographically, there is a tendency toward the

concentration of certain crops in particular localities. This is shown by the following statement, which gives the counties reporting the largest acreages of the principal irrigated crops, with their percentages of the total irrigated acreages of these crops in the state:

Corn.—Canyon County, 45.1 per cent; Twin Falls, 14.1 per cent; Lincoln, 10 per cent.

Oats.—Fremont County, 27.3 per cent; Twin Falls, 15.6 per cent; Bingham, 13.6 per cent.

Wheat.—Bingham County, 21.8 per cent; Fremont, 18.7 per cent; Twin Falls, 17.2 per cent.

Alfalfa.—Fremont County, 17.4 per cent; Bingham, 14.8 per cent; Canyon, 12 per cent.

Alfalfa seed.—Canyon County, 34.6 per cent; Lincoln, 33.3 per cent; Twin Falls, 18.1 per cent.

Clover.—Twin Falls County, 34.9 per cent; Bingham, 22.2 per cent; Canyon, 14.2 per cent.

Clover seed.—Bingham County, 41.8 per cent; Twin Falls, 41.5 per cent; Canyon, 12 per cent.

Timothy.—Fremont County, 21.8 per cent; Bannock, 13.9 per cent; Boise, 11.4 per cent.

Timothy and clover.—Lemhi County, 30.5 per cent; Fremont, 21.5 per cent; Ada, 8 per cent.

Wild grass.—Bear Lake County, 31.6 per cent; Bannock, 11 per cent; Blaine, 8.6 per cent.

Orchard fruits.—Bingham County, 21 per cent; Ada, 16 per cent; Fremont, 11.3 per cent.

Small fruits.—Canyon County, 24.1 per cent; Ada, 17.3 per cent; Fremont, 14.6 per cent.

Potatoes.—Bingham County, 41.8 per cent; Fremont, 11.6 per cent; Twin Falls, 10.3 per cent.

Sugar beets.—Fremont County, 56.7 per cent; Bingham, 29.5 per cent; Oneida, 9.8 per cent.

Yield.—In the following table the average yields per acre of crops extensively grown, both with and without irrigation, are shown. The acreages and yields for unirrigated crops are obtained by subtracting the totals for irrigated crops from the totals for the state:

CROP.	AVERAGE YIELD PER ACRE.		
	On unirrigated land.	On irrigated land.	
		Amount.	Per cent of excess over yield on unirrigated land. ¹
Oats.....bushels..	36.5	38.3	4.9
Wheat.....bushels..	25.2	26.8	6.3
Barley.....bushels..	35.0	32.3	-7.7
Timothy alone.....tons..	1.19	1.91	60.5
Timothy and clover mixed.....tons..	1.70	1.89	5.6
Clover alone.....tons..	1.21	2.68	121.5
Alfalfa.....tons..	1.89	3.27	73.0
Wild, salt, or prairie grasses.....tons..	0.97	1.26	29.9
Potatoes.....bushels..	134.5	179.9	33.8

¹ A minus sign (-) indicates that yield on irrigated land is less than on unirrigated.

All the crops in the table except barley show greater average yields on irrigated land than on unirrigated land. In the case of the cereals the difference is only slight, but for the hay and forage crops, except "timothy and clover mixed," and for potatoes the average yields under irrigation in 1909 were considerably greater than those on unirrigated land.

In considering these comparisons it should be remembered that they are not comparisons of yields with and without irrigation in the same localities, but of yields under irrigation in localities where crops can not be grown without it, with yields in localities where irrigation is not necessary. They do not present, therefore, the relative advantages of farming with and without irrigation in a given community, but rather give one factor for determining the relative advantages of farming where irrigation is necessary and where it is not necessary for the successful growing of crops.

COUNTY TABLE.

The next table gives in detail, by counties, the data summarized above, except those relating to crops. For purposes of comparison the total number of farms in the state, the approximate land area of the state, the total land in farms, and the improved land in farms have been included in the table. Latah County reported no irrigation in 1909, and for that reason is not included in the table. As the state totals for the items just mentioned include Latah County, they to that extent exceed the sums of the corresponding figures for the counties represented in the table.

Several of the large enterprises extend into more than one county, and in some cases the reports from these enterprises do not segregate the data by counties. In such cases a distribution has been made according to the best estimates possible from all the information in possession of the bureau. It is believed that these estimates are approximately correct.

Change of boundaries.—In comparing the data secured in 1910 with those of 1900 the following changes in county boundaries should be considered: A part of Bingham County was annexed to Fremont County in 1905; Bonner County was organized from a part of Kootenai County in 1907; a part of Shoshone County was annexed to Nez Perce County in 1905; and Twin Falls County was organized from a part of Cassia County in 1907. Through a relocation of the boundary line between Idaho and Montana, 272,000 acres which were in Fremont and Lemhi Counties in 1900 are now in Montana. The changes in Bingham and Fremont Counties are so slight that comparisons with 1899 data have been made.

Error in 1899 figures.—The length of main ditches in Ada County in 1899 should have been reported as 170 miles instead of 301, making the state total 4,846. The percentage of increase for the county from 1899 to 1909 then becomes 25.3, and that for the state 58.1.

IRRIGATION—IDAHO.

ACREAGE IRRIGATED, EXTENT AND COST OF IRRIGATION ENTERPRISES, AND COST OF OPERATION AND MAINTENANCE, BY COUNTIES: 1909 AND 1910.

[Comparative data for 1899 in Italics.]

	THE STATE.	Ada.	Bannock.	Bear Lake.	Bingham.	Blaine.	Boise.	
1	Number of all farms in 1910.....	30,807	1,503	1,395	783	2,287	869	773
2	Number of farms irrigated in 1909.....	16,439	1,315	981	879	1,883	550	242
3	Per cent of all farms.....	53.4	87.5	70.3	86.7	82.3	63.3	31.3
4	Number of farms irrigated in 1899.....	10,188	694	708	686	1,089	439	509
5	Per cent of increase, 1899-1909.....	78.9	89.5	39.7	1.0	81.2	25.3	21.7
LAND AND FARM AREA								
6	Approximate land area..... acres.....	53,346,560	727,040	2,034,580	602,880	2,634,240	3,916,800	2,220,160
7	Land in farms..... acres.....	25,283,604	136,067	307,403	167,276	805,704	210,255	170,282
8	Improved land in farms..... acres.....	2,778,740	89,365	169,758	107,652	191,239	94,250	103,011
9	Acres irrigated in 1909.....	1,430,848	86,494	86,648	58,731	193,741	68,112	25,082
10	Per cent of total land area.....	2.7	11.9	4.3	9.7	7.4	1.7	1.1
11	Per cent of land in farms.....	27.1	63.6	28.2	35.1	63.4	32.4	14.7
12	Per cent of improved land in farms.....	51.5	96.8	51.0	54.6	101.3	72.3	24.3
13	Acres irrigated in 1899.....	603,718	48,038	49,579	43,650	71,189	38,188	17,018
14	Per cent of increase, 1899-1909.....	135.1	80.1	74.8	34.5	172.4	111.6	39.8
15	Acres enterprises were capable of irrigating in 1910.....	2,388,959	87,511	112,288	59,829	110,908	87,689	32,359
16	Acres included in projects.....	3,549,573	147,330	156,037	74,427	362,084	208,592	41,488
ACREAGE IRRIGATED AND INCLUDED IN PROJECTS								
CLASSIFIED BY CHARACTER OF ENTERPRISE.								
17	U. S. Reclamation Service, irrigated in 1909.....	47,500						
18	Enterprises were capable of irrigating in 1910.....	113,000						
19	Included in projects.....	295,000	40,000					
20	U. S. Indian Service, irrigated in 1909.....	3,428		943		943		
21	Enterprises were capable of irrigating in 1910.....	21,540		10,000		10,000		
22	Included in projects.....	51,540		25,000		25,000		
23	Carey Act enterprises, irrigated in 1909.....	102,418				10,718	1,200	
24	Enterprises were capable of irrigating in 1910.....	742,618				61,706	5,000	
25	Included in projects.....	1,098,661				61,706	98,743	
26	Irrigation districts, irrigated in 1909.....	140,930	31,803			57,736		
27	Enterprises were capable of irrigating in 1910.....	177,900	32,100			75,030		
28	Included in projects.....	329,796	43,827		9,662	92,000		
29	Cooperative enterprises, irrigated in 1909.....	628,102	50,332	50,655	34,786	81,545	22,020	3,460
30	Enterprises were capable of irrigating in 1910.....	782,603	50,482	63,320	35,426	110,050	29,290	6,080
31	Included in projects.....	993,746	57,061	79,070	39,401	111,660	36,680	8,120
32	Commercial enterprises, irrigated in 1909.....	44,872	500	2,080		27,029		
33	Enterprises were capable of irrigating in 1910.....	87,352	500	3,310		34,029		
34	Included in projects.....	104,322	500	3,310		40,029		
35	Individual and partnership enterprises, irrigated in 1909.....	493,600	3,859	32,960	23,945	16,770	44,892	21,592
36	Enterprises were capable of irrigating in 1910.....	483,946	4,429	35,658	24,403	20,088	53,399	26,279
37	Included in projects.....	676,508	5,942	48,057	25,364	31,609	68,169	33,368
ACREAGE IRRIGATED								
CLASSIFIED BY SOURCE OF WATER SUPPLY.								
38	Supplied from streams.....	1,402,403	86,365	83,272	56,184	192,388	67,337	24,466
39	By gravity.....	1,383,718	86,315	83,272	56,184	192,388	67,337	24,466
40	By pumping.....	18,685	50					
41	Supplied from lakes.....	6,157	35		1,060			
42	By gravity.....	4,622	35		1,060			
43	By pumping.....	1,535						
44	Supplied from wells.....	1,877	89	1			70	6
45	Flowing.....	1,172	89	1			40	6
46	By pumping.....	705					30	
47	Supplied from springs.....	19,679	5	3,371	1,372	1,353	705	520
48	Supplied from reservoirs.....	732		4	115			60
49	Total acreage supplied by pumping.....	20,925	50				30	
IRRIGATION ENTERPRISES								
50	Independent enterprises..... number.....	3,092	46	261	112	116	254	180
51	Number in 1899.....	1,834	40	189	75	68	191	108
52	Per cent of increase, 1899-1910.....	68.6	15.0	102.3	49.3	70.6	33.0	76.5
53	Main ditches..... number.....	3,209	43	252	131	124	257	202
54	Number in 1899.....	1,834	40	189	75	68	191	108
55	Per cent of increase, 1899-1910.....	75.0	7.5	95.3	74.7	82.4	34.6	98.0
56	Length..... miles.....	7,662	213	631	394	591	620	251
57	Length in 1899..... miles.....	4,977	301	405	209	466	424	201
58	Per cent of increase, 1899-1910.....	53.9		55.8	88.5	26.8	46.2	24.9
59	Capacity..... cubic feet per second.....	80,458	4,287	4,036	2,192	10,383	4,363	933
60	Laterals..... number.....	3,359	121	137	37	205	256	74
61	Length..... miles.....	5,097	109	261	29	361	376	84
62	Reservoirs..... number.....	243	5	14	14	8	14	18
63	Capacity..... acre-feet.....	1,742,303	8,059	176,259	1,158	4,409	205,835	30
64	Flowing wells..... number.....	62	9	1			2	1
65	Capacity..... gallons per minute.....	7,200	370	30			75	42
66	Pumped wells..... number.....	24					1	
67	Capacity..... gallons per minute.....	2,826					600	
68	Pumping plants..... number.....	58	2				1	
69	Engine capacity..... horsepower.....	7,065	10				4	
70	Pump capacity..... gallons per minute.....	278,569	308				600	
COST								
71	Cost of enterprises up to July 1, 1910..... dollars.....	40,977,688	2,404,008	806,960	301,672	3,001,533	2,058,383	160,487
72	Cost in 1899..... dollars.....	6,120,399	1,073,166	191,680	106,025	940,880	118,775	85,190
73	Per cent of increase, 1899-1910.....	700.3	124.0	331.0	184.5	219.0	1,633.0	88.4
74	Average cost per acre enterprises were capable of irrigating in 1910..... dollars.....	17.15	27.47	7.19	5.04	9.65	23.47	4.96
75	Average cost per acre under ditch in 1899..... dollars.....	3.79	4.29	7.74	2.52	4.18	8.24	3.41
76	Estimated final cost of existing enterprises..... dollars.....	58,451,106	5,349,208	903,813	304,162	3,088,885	3,797,813	160,487
77	Average per acre included in projects..... dollars.....	16.47	36.31	6.79	4.09	8.53	18.65	3.87
OPERATION AND MAINTENANCE								
78	Acres for which cost is reported.....	883,698	82,635	47,245	34,485	166,281	19,220	3,460
79	Total cost reported..... dollars.....	560,032	40,763	14,294	6,391	60,946	9,820	1,709
80	Average per acre for which cost is reported..... dollars.....	0.63	0.49	0.30	0.19	0.37	0.51	0.49
81	Average cost per acre in 1899..... dollars.....	0.24						
82	Per cent of increase, 1899-1909.....	162.5						

1 Change of boundary. (See explanation at close of text.)
 2 Includes Latah County. (See explanation at close of text.)
 3 Includes Indian reservations.
 4 Decrease.
 5 Includes 32,640 acres in Yellowstone National Park not shown separately.

6 Area irrigated includes wild grass, while improved area does not.
 7 Error in 1899 figures. (See explanation at close of text.)
 8 Total cost for state includes \$4,172, representing cost of well systems, which was not reported by counties.
 9 Not reported by counties.

IRRIGATION—IDAHO.

ACREAGE IRRIGATED, EXTENT AND COST OF IRRIGATION ENTERPRISES, AND

[Comparative data for 1899 in italics.]

	Bonner.	Canyon.	Cassia. ¹	Custer.	Elmore.	Fremont. ¹	Idaho.	Kootenai. ¹
1 Number of all farms in 1910.....	1,088	2,912	777	315	374	3,091	1,684	1,444
2 Number of farms irrigated in 1900.....	23	2,238	582	277	276	2,221	120	185
3 Per cent of all farms.....	2.2	76.9	74.9	87.0	73.8	71.9	7.7	12.8
4 <i>Number of farms irrigated in 1899</i>	(¹)	<i>845</i>	<i>448</i>	<i>200</i>	<i>153</i>	<i>1,527</i>	<i>87</i>	<i>15</i>
5 Per cent of increase, 1899-1909.....		164.9		38.5	100.0	67.4	48.3	
LAND AND FARM AREA								
6 Approximate land area.....acres.	2,002,680	821,120	1,071,040	2,930,960	1,705,600	3,843,840	7,047,080	1,907,620
7 Land in farms.....acres.	183,082	272,164	166,768	73,556	78,880	826,236	418,831	228,807
8 Improved land in farms.....acres.	35,688	130,836	60,770	42,739	25,235	311,970	208,805	89,872
9 Acreage irrigated in 1909.....	837	183,046	59,510	41,889	17,781	303,163	3,372	2,984
10 Per cent of total land area.....	(³)	16.2	3.6	1.4	1.0	7.6	(³)	0.3
11 Per cent of land in farms.....	0.5	48.9	35.7	56.9	22.5	57.0	0.8	1.3
12 Per cent of improved land in farms.....	2.3	97.2	97.9	98.0	70.5	97.2	1.8	3.3
13 <i>Acreage irrigated in 1899</i>	(¹)	<i>48,514</i>	<i>37,669</i>	<i>18,312</i>	<i>9,747</i>	<i>108,745</i>	<i>1,065</i>	<i>198</i>
14 Per cent of increase, 1899-1909.....		174.2		128.8	82.4	105.1	216.6	
15 Acreage enterprises were capable of irrigating in 1910.....	837	182,585	94,244	54,605	27,403	408,757	3,990	10,126
16 Acreage included in projects.....	1,719	356,722	163,561	75,788	105,688	466,112	5,546	18,125
ACREAGE IRRIGATED AND INCLUDED IN PROJECTS								
CLASSIFIED BY CHARACTER OF ENTERPRISE.								
17 U. S. Reclamation Service, irrigated in 1909.....		4,000	19,401					
18 Enterprises were capable of irrigating in 1910.....		12,000	45,046					
19 Included in projects.....		124,000	58,000					
20 U. S. Indian Service, irrigated in 1909.....								
21 Enterprises were capable of irrigating in 1910.....								
22 Included in projects.....								
23 Carey Act enterprises, irrigated in 1909.....		5,000			1,000	12,000		
24 Enterprises were capable of irrigating in 1910.....		20,000		3,500	8,000	20,212		
25 Included in projects.....		20,691	45,000	3,500	19,905	20,212		
26 Irrigation districts, irrigated in 1909.....		37,491				2,500		
27 Enterprises were capable of irrigating in 1910.....		47,970				10,500		
28 Included in projects.....		90,910				12,600		
29 Cooperative enterprises, irrigated in 1909.....		69,810	10,250	5,350	3,425	229,693		200
30 Enterprises were capable of irrigating in 1910.....		83,100	10,410	9,390	3,405	294,814		4,515
31 Included in projects.....		90,540	13,439	9,390	61,355	327,842		4,515
32 Commercial enterprises, irrigated in 1909.....						4,848		2,385
33 Enterprises were capable of irrigating in 1910.....						10,173		5,000
34 Included in projects.....						10,173		7,150
35 Individual and partnership enterprises, irrigated in 1909.....	837	16,745	29,859	4,200	13,350	54,122	3,372	399
36 Enterprises were capable of irrigating in 1910.....	837	19,515	33,788	41,615	15,938	74,058	3,990	611
37 Included in projects.....	1,719	29,981	47,131	58,698	24,428	95,285	5,546	6,460
ACREAGE IRRIGATED								
CLASSIFIED BY SOURCE OF WATER SUPPLY.								
38 Supplied from streams.....	836	132,708	57,815	41,470	16,808	301,532	3,328	304
39 By gravity.....	836	132,663	41,130	41,470	16,558	300,482	3,253	304
40 By pumping.....		45	16,685		310	1,100	75	
41 Supplied from lakes.....						280	12	2,670
42 By gravity.....						260	12	1,135
43 By pumping.....								1,535
44 Supplied from wells.....		129			633			8
45 Flowing.....		104			83			
46 By pumping.....		25			550			8
47 Supplied from springs.....	1	209	1,695	310	280	1,311	32	2
48 Supplied from reservoirs.....				100		60		
49 Total acreage supplied by pumping.....		70	16,685		800	1,100	75	1,543
IRRIGATION ENTERPRISES								
50 Independent enterprises.....number.	12	109	171	192	134	384	122	20
51 <i>Number in 1899</i>	(¹)	<i>36</i>	<i>134</i>	<i>103</i>	<i>73</i>	<i>168</i>	<i>84</i>	<i>18</i>
52 Per cent of increase, 1899-1910.....		202.8		77.8	83.6	152.6	45.2	
53 Main ditches.....number.	18	103	176	215	134	410	126	17
54 <i>Number in 1899</i>	(¹)	<i>36</i>	<i>134</i>	<i>103</i>	<i>73</i>	<i>162</i>	<i>84</i>	<i>18</i>
55 Per cent of increase, 1899-1910.....		186.1		99.1	83.6	169.7	50.0	
56 Length.....miles.	10	533	280	549	266	1,071	116	33
57 <i>Length in 1899</i>	(¹)	<i>297</i>	<i>340</i>	<i>253</i>	<i>129</i>	<i>557</i>	<i>80</i>	<i>10</i>
58 Per cent of increase, 1899-1910.....		99.6		117.9	106.2	69.4	28.9	
59 Capacity.....cubic feet per second.	85	7,159	3,085	2,112	883	21,720	281	129
60 Laterals.....number.	11	247	354	160	119	291	20	28
61 Length.....miles.	4	427	424	112	38	428	8	32
62 Reservoirs.....number.	7	13	7	13	22	32		2
63 Capacity.....acre-feet.	1	186,244	73,055	3,417	51,053	41,535		
64 Flowing wells.....number.		12			11			
65 Capacity.....gallons per minute.		276			1,470			
66 Pumped wells.....number.		2			5			2
67 Capacity.....gallons per minute.		60			696			180
68 Pumping plants.....number.		4			12			10
69 Engine capacity.....horsepower.		17	5,400	9	200	1	25	979
70 Pump capacity.....gallons per minute.		185	225,000		1,045	1,000	225	34,270
COST								
71 Cost of enterprises up to July 1, 1910.....dollars.	10,626	4,507,866	2,403,581	305,140	1,008,403	1,759,082	74,316	771,904
72 <i>Cost in 1899</i>	(¹)	<i>745,845</i>	<i>79,370</i>	<i>55,805</i>	<i>139,445</i>	<i>530,132</i>	<i>20,800</i>	<i>2,136</i>
73 Per cent of increase, 1899-1910.....		504.4		436.3	432.3	281.8	257.3	
74 Average cost per acre enterprises were capable of irrigating in 1910.....dollars.	12.70	24.60	25.50	5.00	36.80	4.29	18.63	76.23
75 <i>Average cost per acre under ditch in 1899</i>	(¹)	<i>5.61</i>	<i>1.89</i>	<i>2.11</i>	<i>9.37</i>	<i>2.04</i>	<i>10.40</i>	<i>5.34</i>
76 Estimated final cost of existing enterprises.....dollars.	10,626	8,855,966	4,074,824	308,340	1,508,340	1,791,082	74,316	771,904
77 Average per acre included in projects.....dollars.	6.18	24.83	24.91	4.07	14.27	3.84	13.40	42.59
OPERATION AND MAINTENANCE								
78 Acreage for which cost is reported.....		108,801	29,011	5,350	4,025	240,841		2,585
79 Total cost reported.....dollars.		108,013	24,089	3,605	28,600	63,140		16,059
80 Average per acre for which cost is reported.....dollars.		0.97	0.83	0.67	7.11	0.26		6.21
81 <i>Average cost per acre in 1899</i>								
82 Per cent of increase, 1899-1909.....								

¹ Change of boundary. (See explanation at close of text.)

² Decrease.

IRRIGATION—IDAHO.

COST OF OPERATION AND MAINTENANCE, BY COUNTIES: 1909 AND 1910—Continued.

[Comparative data for 1899 in italics.]

	Lemhi.	Lincoln.	Nez Perce. ¹	Oneida.	Owyhee.	Shoshone. ¹	Twin Falls.	Washington.
1 Number of all farms in 1910	363	1,566	2,667	1,786	348	98	1,295	1,458
2 Number of farms irrigated in 1909	317	1,433	99	836	247	7	1,203	716
3 Per cent of all farms	87.8	91.5	3.7	46.8	71.0	7.1	92.9	49.1
4 <i>Number of farms irrigated in 1899</i>	<i>297</i>	<i>172</i>	<i>53</i>	<i>914</i>	<i>238</i>	<i>17</i>	<i>(1)</i>	<i>583</i>
5 Per cent of increase, 1899-1909	6.7	733.1	* 8.5	3.8	21.8
LAND AND FARM AREA								
6 Approximate land area.....acres..	3,114,880	2,101,120	2,460,160	1,699,200	5,048,320	1,650,560	1,208,320	1,837,440
7 Land in farms.....acres..	98,736	164,147	575,060	382,045	71,528	13,962	150,385	242,008
8 Improved land in farms.....acres..	47,811	86,016	309,340	200,935	28,350	3,500	110,562	110,159
9 Acreage irrigated in 1909.....	37,916	82,684	5,360	43,855	21,771	58	100,545	57,299
10 Per cent of total land area.....	1.2	3.9	0.2	2.6	0.4	(²)	8.3	3.1
11 Per cent of land in farms.....	38.4	50.4	0.9	11.5	30.4	0.4	66.9	23.7
12 Per cent of improved land in farms.....	79.3	96.1	1.7	21.8	76.8	1.7	90.9	52.0
13 <i>Acreage irrigated in 1899</i>	<i>24,517</i>	<i>10,104</i>	<i>1,100</i>	<i>43,185</i>	<i>16,669</i>	<i>70</i>	<i>(1)</i>	<i>32,477</i>
14 Per cent of increase, 1899-1909	54.7	718.3	1.7	31.4	76.4
15 Acreage enterprises were capable of irrigating in 1910	41,108	456,852	9,317	45,282	44,240	64	246,625	71,445
16 Acreage included in projects	61,677	514,955	29,896	93,023	162,111	188	384,590	124,964
ACREAGE IRRIGATED AND INCLUDED IN PROJECTS								
CLASSIFIED BY CHARACTER OF ENTERPRISE.								
17 U. S. Reclamation Service, irrigated in 1909	24,099
18 Enterprises were capable of irrigating in 1910	55,954
19 Included in projects	72,400
20 U. S. Indian Service, irrigated in 1909	1,540
21 Enterprises were capable of irrigating in 1910	1,540
22 Included in projects	1,540
23 Carey Act enterprises, irrigated in 1909	38,500	1,000	95,000
24 Enterprises were capable of irrigating in 1910	370,000	14,200	240,000
25 Included in projects	403,120	10,394	40,310	378,080
26 Irrigation districts, irrigated in 1909	3,000	8,400
27 Enterprises were capable of irrigating in 1910	3,000	9,300
28 Included in projects	33,385	38,002	9,400
29 Cooperative enterprises, irrigated in 1909	3,690	7,200	31,476	5,950	18,250
30 Enterprises were capable of irrigating in 1910	3,970	11,670	32,751	12,200	21,670
31 Included in projects	7,850	12,350	39,148	34,020	60,684
32 Commercial enterprises, irrigated in 1909	4,360	8,670
33 Enterprises were capable of irrigating in 1910	8,160	6,180
34 Included in projects	28,000	10,960
35 Individual and partnership enterprises, irrigated in 1909	34,226	14,885	1,000	9,379	13,281	58	5,545	26,979
36 Enterprises were capable of irrigating in 1910	37,138	19,228	1,167	9,531	16,300	64	6,625	34,295
37 Included in projects	53,527	27,085	1,896	10,086	48,239	188	9,510	43,920
ACREAGE IRRIGATED								
CLASSIFIED BY SOURCE OF WATER SUPPLY.								
38 Supplied from streams.....	37,224	76,468	5,198	40,983	21,407	44	99,025	57,172
39 By gravity.....	37,204	76,468	5,193	40,983	21,052	44	99,025	57,132
40 By pumping.....	20	5	355	40
41 Supplied from lakes.....	120	2,000
42 By gravity.....	120	2,000
43 By pumping.....
44 Supplied from wells.....	86	92	93	670
45 Flowing.....	1	85	93	670
46 By pumping.....	85	7
47 Supplied from springs.....	692	5,846	76	670	271	11	850	97
48 Supplied from reservoirs.....	250	110	3	30
49 Total acreage supplied by pumping.....	20	90	7	355	40
IRRIGATION ENTERPRISES								
50 Independent enterprises.....number..	247	100	50	106	146	7	37	286
51 <i>Number in 1899</i>	<i>151</i>	<i>99</i>	<i>8</i>	<i>80</i>	<i>134</i>	<i>17</i>	<i>(1)</i>	<i>144</i>
52 Per cent of increase, 1899-1910	63.6	4.2	32.5	9.0	98.6
53 Main ditches.....number..	272	105	49	104	137	3	32	299
54 <i>Number in 1899</i>	<i>161</i>	<i>96</i>	<i>8</i>	<i>80</i>	<i>134</i>	<i>17</i>	<i>(1)</i>	<i>144</i>
55 Per cent of increase, 1899-1910	80.1	9.4	30.0	2.2	107.6
56 Length.....miles..	411	407	42	340	302	1	172	423
57 <i>Length in 1899</i>miles..	<i>273</i>	<i>194</i>	<i>15</i>	<i>288</i>	<i>269</i>	<i>6</i>	<i>(1)</i>	<i>297</i>
58 Per cent of increase, 1899-1910	50.5	110.9	18.1	12.3	42.4
59 Capacity.....cubic feet per second..	1,363	7,000	127	1,323	2,249	81	4,924	1,818
60 Laterals.....number..	64	645	12	53	158	257	99
61 Length.....miles..	32	1,293	33	102	66	762	86
62 Reservoirs.....number..	1	8	11	25	14	1	2	12
63 Capacity.....acre-feet..	1	379,024	30,033	26,008	50,779	1	492,000	13,354
64 Flowing wells.....number..	3	9	9	5
65 Capacity.....gallons per minute..	400	1,487	80	2,970
66 Pumped wells.....number..	12	2
67 Capacity.....gallons per minute..	1,290	6
68 Pumping plants.....number..	1	14	2	5	4
69 Engine capacity.....horsepower..	139	59	2	118	103
70 Pump capacity.....gallons per minute..	5,400	1,410	6	4,615	4,605
COST								
71 Cost of enterprises up to July 1, 1910	199,731	10,265,589	837,003	1,585,759	1,274,833	5,941	6,053,172	581,099
72 <i>Cost in 1899</i>	<i>111,165</i>	<i>180,050</i>	<i>95,035</i>	<i>219,744</i>	<i>297,155</i>	<i>1,000</i>	<i>(1)</i>	<i>125,321</i>
73 Per cent of increase, 1899-1910	79.7	7,798.6	621.6	329.0	369.3
74 Average cost per acre enterprises were capable of irrigating in 1910.....dollars..	4.86	22.47	89.90	35.02	28.82	92.83	26.98	8.13
75 <i>Average cost per acre under ditch in 1899</i>dollars..	<i>2.97</i>	<i>4.52</i>	<i>7.16</i>	<i>4.00</i>	<i>10.61</i>	<i>10.00</i>	<i>(1)</i>	<i>2.58</i>
76 Estimated final cost of existing enterprises	203,216	11,776,546	1,614,603	1,817,133	4,034,943	5,941	7,415,142	584,084
77 Average per acre included in projects	8.29	22.87	54.01	19.53	24.89	31.60	19.28	4.67
OPERATION AND MAINTENANCE								
78 Acreage for which cost is reported	570	66,299	4,300	34,204	6,950	27,435
79 Total cost reported	50	100,251	3,000	49,817	20,008	11,487
80 Average per acre for which cost is reported	0.09	1.51	0.70	1.46	2.88	0.42
81 <i>Average cost per acre in 1899</i>dollars..
82 Per cent of increase, 1899-1909

¹ Less than one-tenth of 1 per cent.

² Figures relate only to systems obtaining water from streams.

³ Not reported by counties.