

POPULATION—UNITED STATES SUMMARY

This bulletin, prepared under the supervision of Dr. Leon E. Truesdell, chief statistician for population, summarizes the population of the United States as returned in the 1930 census, by States, for cities and other urban areas arranged in groups according to size, and for incorporated places having from 1,000 to 2,500 inhabitants. Comparative figures are presented for the States and the larger cities for all censuses, beginning with the first in which the area was represented. For the counties and smaller cities, comparative figures are given for at least one earlier census. The population of the townships or corresponding minor civil divisions of the counties in the several States, and of incorporated places having less than 1,000 inhabitants, may be found in the State bulletins referred to in the next paragraph, or in Volume I of the Fifteenth Census Reports.

State bulletins.—The results of the count of the population covered by the Fifteenth Census, taken as of April 1, 1930, were first published in a series of State bulletins, each entitled "Population Bulletin, First Series, Number and Distribution of Inhabitants." These bulletins give the population of each State by counties and minor civil divisions (townships, districts, precincts, etc.), with separate figures for cities, towns, villages, and other incorporated places. Similar bulletins were issued for the outlying territories and possessions, except the Philippine Islands, for which no census was taken in 1930. These bulletins, together with this United States Summary Bulletin, have been assembled and bound together to make Volume I of the Fifteenth Census Reports.¹ Each State bulletin gives, for the State to which it relates, the 1930 population of all geographic areas and subdivisions for which official figures are available. The volume, which contains all the bulletins, therefore presents the population figures for all the officially recognized geographic subdivisions of the United States. The statistics are limited, however, to the total population of the various areas, without classification by color, sex, age, or any other characteristics, such classification being reserved for other series of bulletins and other volumes of the Census Reports.

Unincorporated places.—There is some demand for population figures for *unincorporated* villages or places, but since these places have no definitely established boundaries it has not been found possible to secure returns for their population sufficiently reliable to justify inclusion in the official census returns. Approximate figures were secured in 1930 for considerable numbers of unincorporated villages, however, and upon request for the population of any specific village, these approximate figures will be furnished by the Census Bureau, if available.

¹ This volume can be purchased from the Superintendent of Documents, Government Printing Office, Washington, D. C., for \$2.

Enumeration at usual place of abode.—For the country as a whole, and for every State and every political subdivision within the State, the population enumerated is the *resident* population. The enumerators under the census law were instructed to enumerate persons at "their usual place of abode"—that is, at their permanent homes or regular lodging places. Hence persons were not in all cases counted in the places where they happened to be found by the enumerators; in particular, they were not always counted in places where they worked or carried on their daily occupations. Thus it happens that the business or industrial population of any large city includes a considerable number of persons who are not counted as a part of the census population of the city. These persons carry on their business or perform their daily tasks, spend a considerable proportion of their incomes, and perhaps even eat all or part of their meals, in the city, but have their residences or lodging places outside the municipal limits.

Persons temporarily absent from their usual places of abode—for example, persons away from home on a visit or on business, traveling for pleasure, attending school or college, or sick in a hospital—were enumerated at their homes or the places where they usually live, information regarding them being obtained from some other member of their family, or from relatives or acquaintances. Persons having no regular place of abode anywhere, however, were enumerated where they were found at the time of the enumeration.

United States and possessions.—Table 1 shows the population of the United States and its outlying territories and possessions for 1930, 1920, and 1910. In the other tables of this bulletin the figures are limited to what has been termed continental United States, that is, the 48 States and the District of Columbia.

TABLE 1.—POPULATION OF THE UNITED STATES AND ITS OUTLYING TERRITORIES AND POSSESSIONS: 1930, 1920, AND 1910

| AREA | Gross area (land and water) in square miles, 1930 | POPULATION | | |
|---|---|-------------------------|-------------------------|------------------------|
| | | 1930 | 1920 | 1910 |
| United States, with outlying possessions..... | 3,738,395 | 137,008,435 | 117,823,165 | 101,140,530 |
| Continental United States..... | 3,020,780 | 122,775,040 | 105,710,020 | 91,072,260 |
| Outlying territories and possessions..... | 711,006 | 14,233,390 | 12,112,545 | 9,174,264 |
| Alaska..... | 580,400 | 59,278 | 55,030 | 64,350 |
| American Samoa..... | ¹ 76 | 10,055 | 8,050 | 27,251 |
| Guam..... | 200 | ² 18,500 | ⁴ 13,275 | 11,806 |
| Hawaii..... | ³ 6,407 | 368,330 | 255,012 | 101,000 |
| Panama Canal Zone..... | 549 | 39,407 | 22,858 | ² 42,810 |
| Philippine Islands..... | 114,400 | ⁶ 12,082,300 | ⁷ 10,314,310 | ⁸ 7,035,420 |
| Porto Rico..... | 3,435 | 1,543,913 | 1,200,800 | 1,118,012 |
| Virgin Islands of the United States..... | 133 | 22,012 | ⁹ 20,051 | ¹⁰ 27,080 |
| Military and naval services, etc., abroad ¹¹ | ----- | 80,453 | 117,238 | 55,008 |

¹ Includes Swain Island. ² Population in 1912.

³ Includes population (1,118) of United States naval reservations, and persons on the United States ships stationed at Guam.

⁴ Includes native men enlisted in United States Navy, but excludes United States naval station personnel, numbering 300.

⁵ Includes Midway Islands.

⁶ Estimated population, July 1, 1920 (Thirteenth Annual Report of the Director of Education).

⁷ Population Dec. 31, 1918. ⁸ Population in 1903.

⁹ Population Nov. 1, 1917. ¹⁰ Population in 1911.

¹¹ This item represents the following class of persons: Officers and enlisted men in the military service abroad; persons in the service of the American Red Cross abroad, or in the Consular Service of the United States abroad, together with members of their families who were actually residing with them at their post of duty; and officers and enlisted men in the naval service abroad or in American waters, but not on fixed station.

Population of continental United States from 1790.—The area now forming the 48 States and the District of Columbia was first completely enumerated in 1890, though the whole area, except for what is now the State of Oklahoma, was included also in the censuses of 1860, 1870, and 1880. The gradual increase in the territory covered by the census may be indicated as follows:

The First Census, taken in 1790, covered the area now occupied by the District of Columbia and the following States: Maine, New Hampshire, Vermont, Massachusetts, Rhode Island, Connecticut, New York, New Jersey, Pennsylvania, Delaware, Maryland, Virginia, West Virginia, North Carolina, South Carolina, Georgia, Kentucky, and Tennessee.

In 1800 there was added the area now constituting the States of Ohio, Indiana, Illinois, Michigan, and Wisconsin, and the southern parts of Alabama and Mississippi.

In 1810 there were further additions comprising the territory now forming the States of Louisiana, Arkansas, and Missouri, and the northern parts of Mississippi and Alabama.

In 1820 there was no change in the census area. In 1830, Florida was added, and in 1840, Iowa territory, including the greater part of what is now Minnesota.

In 1850 still further additions were made, comprising the territory which now forms Washington, Oregon, California, Utah, Texas, and most of New Mexico.

In 1860 the area covered was brought up to its present extent, except for Oklahoma.

Table 2 shows the population and area of continental United States from 1790 to 1930, with the decennial increase, the land area, and the population per square mile.

TABLE 2.—POPULATION AND AREA OF CONTINENTAL UNITED STATES: 1790 TO 1930

| CENSUS YEAR | Population | INCREASE OVER PRE- CEDING CENSUS | | Land area in square miles ¹ | Popula- tion per square mile |
|-------------|-------------|-------------------------------------|----------|--|---------------------------------------|
| | | Number | Per cent | | |
| 1790..... | 122,775,016 | 17,064,426 | 14.1 | 2,073,770 | 41.3 |
| 1820..... | 105,710,620 | 13,738,364 | 14.0 | 2,073,770 | 35.5 |
| 1840..... | 91,072,200 | 15,077,691 | 21.0 | 2,073,800 | 30.9 |
| 1860..... | 75,901,575 | 13,046,861 | 20.7 | 2,074,150 | 25.6 |
| 1880..... | 62,047,714 | 12,701,931 | 25.5 | 2,073,065 | 21.2 |
| 1890..... | 50,155,783 | 11,597,412 | 30.1 | 2,073,065 | 16.0 |
| 1870..... | 38,558,371 | 7,118,050 | 22.6 | 2,073,065 | 13.0 |
| 1860..... | 31,443,321 | 8,251,445 | 35.6 | 2,073,065 | 10.6 |
| 1850..... | 23,191,876 | 6,122,423 | 35.9 | 2,044,337 | 7.0 |
| 1840..... | 17,069,453 | 4,203,433 | 32.7 | 1,753,588 | 9.7 |
| 1830..... | 12,860,020 | 3,227,567 | 33.5 | 1,753,588 | 7.3 |
| 1820..... | 9,638,453 | 2,308,572 | 33.1 | 1,753,588 | 5.5 |
| 1810..... | 7,230,881 | 1,031,308 | 36.4 | 1,685,865 | 4.3 |
| 1800..... | 5,308,483 | 1,370,269 | 35.1 | 867,080 | 6.1 |
| 1790..... | 3,920,214 | | | 867,080 | 4.5 |

¹ The figures given for the various census years represent the area of all the land within the present boundaries of continental United States which was under the jurisdiction of the United States on the date in question, including in some cases considerable areas of land not then organized or settled and not covered by the census.

² In comparing this percentage of increase with that shown for the decade 1910-1920, allowance should be made for the fact that the period between the censuses of 1910 and 1920 was less than a full decade, and that between the 1920 and 1930 censuses was more than a full decade. An increase of 16.1 per cent for 123 months (the time between Jan. 1, 1920, and Apr. 1, 1930) is equivalent to 15.7 per cent for exactly 10 years; and the 1920 increase for 116½ months (the time between Apr. 15, 1910, and Jan. 1, 1920) is equivalent to 15.4 per cent for 120 months. Making this adjustment, the rate of increase for the decade ending in 1930 is only slightly higher than that for the preceding decade.

Urban and rural areas.—The distinction between the urban population and the rural population of the United States is based on the classification of areas, the urban population being that living in the urban areas, and the rural population that living in the rural areas.

Urban areas, as defined by the Census Bureau in recent censuses, have included all cities and other incorporated places having 2,500 inhabitants or more. For use in connection with the 1930 census the definition has been slightly modified and extended so as to include townships and other political subdivisions (not incorporated as municipalities, nor containing any areas so incorporated) which had a total population of 10,000 or more, and a population density of 1,000 or more per square mile. This extension adds to the urban group 11 townships in New Jersey (population, 208,722), 10 townships in Pennsylvania (population, 210,505), 4 towns in Connecticut (population, 87,086), 2 townships in California (population, 48,992), and 1 town in New York (population, 18,024). The aggregate population of these 28 places, which would have been classified as rural under the rules governing the urban-rural classification in 1920, is 573,329.

In three of the New England States, New Hampshire, Massachusetts, and Rhode Island, conditions are exceptional in that the compactly built portions of the towns (townships) are not separately incorporated or politically distinct in any way from the rural territory within the same town; nor is it the practice to incorporate even the larger places as cities until they attain a population of ten or fifteen thousand. Consequently, if only the cities were counted in the urban population the classification would be quite inadequate. In 1920 and 1910 all towns in these States which had a population of 2,500 or more were classified as urban. This resulted in including a considerable number of places that were mainly rural in their general characteristics. In 1930, the special rule for these States has been modified so as to place in the urban classification, in addition to the regularly incorporated cities, only those towns in which there is a village or thickly settled area having more than 2,500 inhabitants and comprising, either by itself or when combined with other villages within the same town, more than 50 per cent of the total population of the town. The result of this modification has been to transfer from the urban to the rural classification 12 towns in New Hampshire (population, 35,389), 56 towns in Massachusetts (population, 218,231), and 8 towns in Rhode Island (population, 35,001) which would have been counted as urban if the 1920 rule had been followed in 1930. The aggregate population in 1930 of these towns which were in effect transferred from the urban to the rural classification is 288,621.

Since it has been found impracticable to go back and readjust the earlier urban and rural figures to the new basis, through the several tabulations by color, sex, age, etc., they are presented in all tables as established in 1920. The comparative figures therefore show differences, in a few cases, which must be considered or interpreted as solely or mainly the result of the change in the method of classification. This is particularly true of the nominal or apparent increase in the rural population of Massachusetts and Rhode Island, of the nominal decrease in the urban population of New Hampshire, and of the decrease in the percentage urban shown for all three of these States.

So far as concerns the urban and rural classification of the total population of the United States, it will be seen that the net result of the two changes described above is to increase the urban population by 284,708. In other words, if the classification had been made in 1930 on exactly the same basis as in 1920, the

urban population would have been 68,670,115, instead of 68,954,823, and the percentage urban would have been 55.9 instead of 56.2.¹

The individual places which have been brought into the urban classification under the two special rules are included in the tables presenting the population of the various groups of cities (Tables 12 to 15), marked with an asterisk (*). A complete list of the urban places in any State may therefore be obtained by taking from each of these tables the places listed under the State name.

The total urban and rural population of the United States is presented for the census years from 1880 to 1930 in Table 3, and by States for 1930 and 1920, in Table 9.

TABLE 3.—URBAN AND RURAL POPULATION OF THE UNITED STATES: 1880 TO 1930

| CLASS | 1930 | 1920 | 1910 | 1900 | 1890 | 1880 |
|----------------------|---------------|---------------|--------------|--------------|--------------|--------------|
| Total, number..... | 122, 775, 046 | 105, 710, 620 | 91, 972, 266 | 75, 994, 575 | 62, 947, 714 | 50, 155, 793 |
| Urban..... | 68, 954, 823 | 54, 304, 603 | 42, 166, 120 | 30, 380, 433 | 22, 208, 359 | 14, 358, 167 |
| Rural..... | 53, 820, 223 | 51, 406, 017 | 49, 806, 146 | 45, 614, 142 | 40, 740, 355 | 35, 797, 616 |
| Total, per cent..... | 100.00 | 100.0 | 100.0 | 100.0 | 100.0 | 100.0 |
| Urban..... | 56.2 | 51.4 | 45.8 | 40.0 | 35.4 | 28.6 |
| Rural..... | 43.8 | 48.6 | 54.2 | 60.0 | 64.6 | 71.4 |

Cities grouped according to size.—For the convenience of those who are interested in cities of various sizes, statistics are presented in Tables 11 to 15 for the cities and other urban places arranged in groups according to size. In Table 11 is presented the population of cities having 100,000 inhabitants or more in 1930, with comparative figures running back to the first census in which the city appears. Table 12 shows the population of places having 25,000 inhabitants or more in 1930, with comparative figures from 1900; Table 13 shows the population for 1930 and 1920 of cities and other urban places having from 10,000 to 25,000 inhabitants; Table 14 presents similar figures for places having from 5,000 to 10,000 inhabitants; and Table 15, for places having from 2,500 to 5,000 inhabitants. All of these places are included in the urban classification in 1930.

Table 16 shows the population of the larger incorporated places which are included in the rural classification, namely, those having from 1,000 to 2,500 inhabitants.²

The total population in each of these various groups is summarized for the United States in Table 8, which presents figures for the several censuses from 1890 to 1930. Table 10 gives the number of places in each of the city groups, with their population, by divisions and States, for 1930 only.

¹ The percentage urban in the population of New Jersey, if the 11 townships having a population of more than 10,000 and a population density of more than 1,000 per square mile had been classified as rural, as they would have been under the rule followed in 1920, would have been 77.5 instead of 82.6; likewise, under the 1920 rule, the urban population of Pennsylvania would have formed only 65.7 per cent of the total, instead of 67.8 per cent; the percentage of the population urban in Connecticut would have been 65.0 instead of 70.4; in California, 72.4 instead of 73.3; and in New York, 83.4 instead of 83.6. On the other hand, if all the towns having 2,500 inhabitants or more had been included in the urban population of New Hampshire, as they would have been under the rule followed in 1920, the percentage urban would have been 66.8 instead of 58.7; likewise, under the 1920 rule, the percentage of the population urban in Massachusetts would have been 95.3 instead of 90.2; and in Rhode Island, 97.5 instead of 92.4.

² The population of the smaller incorporated places in any State is shown in Table 5 in the First Series Bulletin (or in the section for that State in Volume I).

Population in places of 8,000 or more: 1790 to 1930.—The present urban and rural classification, with the basic requirement of population of 2,500 in an incorporated place in order to give it urban classification, was established in 1910, and the figures were compiled for the censuses back to and including 1880. It would hardly be practicable to carry this classification back further. A table has been presented in the Census Reports for many decades, however, giving the population in places of 8,000 inhabitants or more, back to the First Census, that of 1790. These figures are given in Table 4.

TABLE 4.—POPULATION IN PLACES OF 8,000 INHABITANTS OR MORE: 1790 to 1930

| CENSUS YEAR | Total population | PLACES OF 8,000 INHABITANTS OR MORE | | |
|-------------|------------------|-------------------------------------|------------------|------------------------------|
| | | Population | Number of places | Per cent of total population |
| 1930 | 123,775,046 | 60,333,462 | 1,208 | 49.1 |
| 1920 | 105,710,620 | 49,307,610 | 924 | 43.8 |
| 1910 | 91,972,266 | 35,570,334 | 768 | 38.7 |
| 1900 | 75,004,575 | 25,018,335 | 547 | 32.9 |
| 1890 | 62,047,744 | 18,244,230 | 445 | 29.0 |
| 1880 | 50,155,783 | 14,365,098 | 285 | 22.7 |
| 1870 | 38,558,371 | 8,071,875 | 220 | 20.9 |
| 1860 | 31,443,331 | 5,072,250 | 141 | 16.1 |
| 1850 | 23,101,876 | 2,897,580 | 85 | 12.5 |
| 1840 | 17,069,463 | 1,463,094 | 44 | 8.5 |
| 1830 | 12,860,020 | 1,061,500 | 26 | 6.7 |
| 1820 | 9,638,453 | 475,135 | 13 | 4.9 |
| 1810 | 7,239,881 | 356,020 | 11 | 4.9 |
| 1800 | 5,309,463 | 210,873 | 0 | 4.0 |
| 1790 | 3,929,244 | 131,472 | 0 | 3.3 |

Counties.—The population is shown by counties, for 1930 and 1920, in Table 17, together with the land area and the number of persons per square mile for 1930. The population density is shown graphically, by counties, on the map on page 9.

Institutions.—The population of institutions and military posts is included as a part of the population of the city, township, or other political area in which the institution or post is located. This institution population in some cases forms an appreciable fraction of the total population of the city or town; and sometimes it seriously affects the distribution of the total by sex, age, or other characteristics. It has not been found practicable, however, to make any general provision for showing separately the population of the institutions. In most cases the approximate population of the institution is readily available, so that due allowance may be made for its inclusion. In fact, the Census Bureau is in a position to furnish the 1930 census population of any of the larger institutions on request.

Farm population.—Statistics for the farm population, that is, the population actually living on farms, which is distinct from the rural population, are presented in the Second and Third Series of Population Bulletins (composition and characteristics of the population), and in the volumes devoted to the detailed classification of the population data.

MAP OF THE UNITED STATES SHOWING POPULATION PER SQUARE MILE BY COUNTIES: 1930

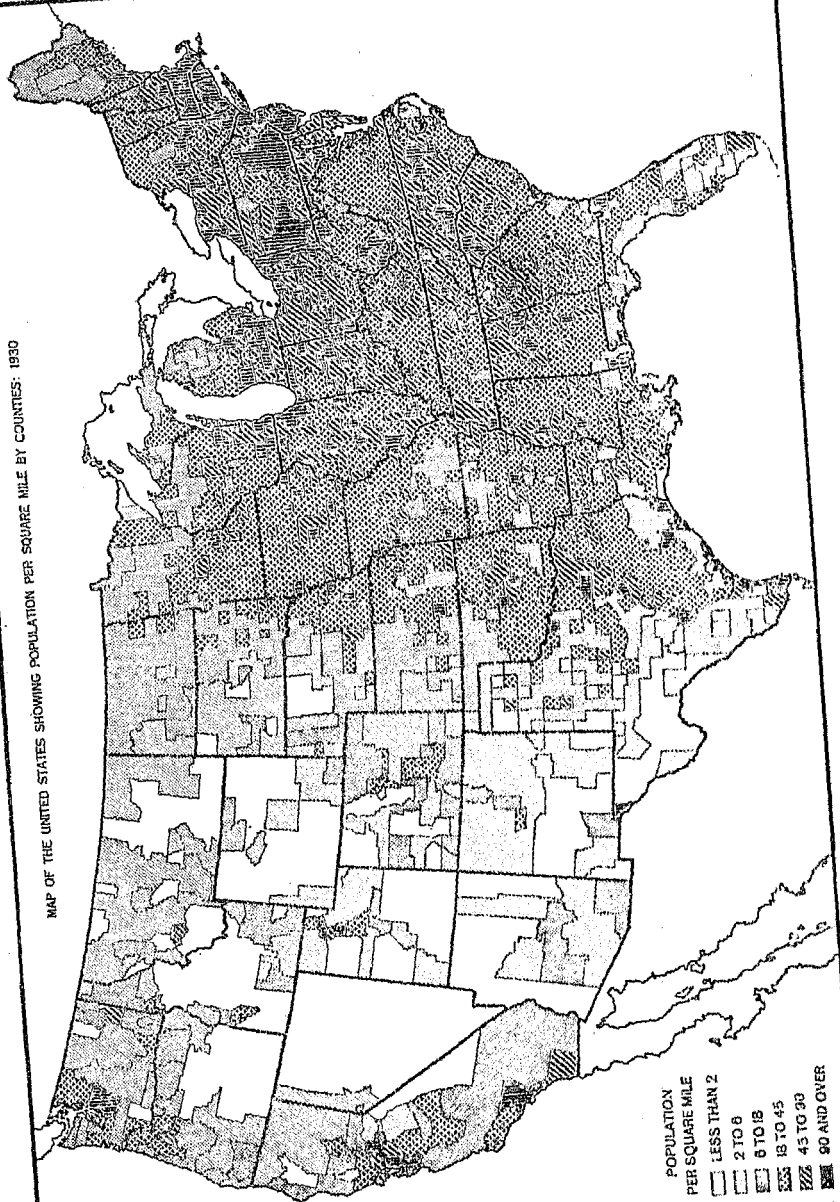

POPULATION
PER SQUARE MILE

| | |
|---|-------------|
| White box | LESS THAN 2 |
| Horizontal lines | 2 TO 8 |
| Vertical lines | 8 TO 18 |
| Diagonal lines (top-left to bottom-right) | 18 TO 45 |
| Diagonal lines (top-right to bottom-left) | 45 TO 90 |
| Stippled pattern | 90 AND OVER |

TABLE 5.—POPULATION OF THE UNITED

| | DIVISION AND STATE | 1880 | 1890 | 1910 | 1900 | 1860 | 1880 |
|----|------------------------------|-------------|-------------|------------|------------|------------|------------|
| 1 | United States..... | 122,775,040 | 105,710,020 | 91,972,266 | 75,694,575 | 62,947,714 | 60,155,788 |
| | GEOGRAPHIC DIVISIONS: | | | | | | |
| 2 | New England..... | 8,100,341 | 7,400,909 | 6,552,681 | 5,692,017 | 4,700,749 | 4,010,520 |
| 3 | Middle Atlantic..... | 20,200,760 | 22,261,144 | 10,316,850 | 15,454,678 | 12,706,220 | 10,400,878 |
| 4 | East North Central..... | 25,207,185 | 21,476,543 | 18,250,421 | 15,985,581 | 13,778,305 | 11,200,688 |
| 5 | West North Central..... | 13,206,915 | 12,544,249 | 11,637,921 | 10,347,423 | 8,032,112 | 6,157,443 |
| 6 | South Atlantic..... | 15,703,550 | 13,900,272 | 12,194,805 | 10,443,480 | 8,857,022 | 7,507,107 |
| 7 | East South Central..... | 9,887,214 | 8,893,307 | 8,400,901 | 7,547,767 | 6,429,154 | 5,586,161 |
| 8 | West South Central..... | 12,170,830 | 10,242,224 | 8,784,634 | 6,632,200 | 4,740,983 | 3,334,220 |
| 9 | Mountain..... | 3,701,789 | 3,336,101 | 2,633,617 | 1,674,657 | 1,213,935 | 653,119 |
| 10 | Pacific..... | 8,104,433 | 5,566,871 | 4,192,304 | 2,410,092 | 1,889,334 | 1,114,578 |
| | NEW ENGLAND: | | | | | | |
| 11 | Maine..... | 797,423 | 768,014 | 742,371 | 694,466 | 661,080 | 648,030 |
| 12 | New Hampshire..... | 466,293 | 443,083 | 430,572 | 411,589 | 370,530 | 340,091 |
| 13 | Vermont..... | 350,611 | 352,428 | 355,956 | 343,041 | 332,422 | 332,286 |
| 14 | Massachusetts..... | 4,249,614 | 3,852,350 | 3,306,916 | 2,805,340 | 2,238,047 | 1,783,085 |
| 15 | Rhode Island..... | 687,497 | 604,307 | 612,010 | 428,556 | 345,606 | 276,531 |
| 16 | Connecticut..... | 1,009,903 | 1,380,631 | 1,114,750 | 908,420 | 740,258 | 622,700 |
| | MIDDLE ATLANTIC: | | | | | | |
| 17 | New York..... | 12,588,066 | 10,385,227 | 9,113,614 | 7,208,894 | 6,003,174 | 5,082,871 |
| 18 | New Jersey..... | 4,011,334 | 3,155,000 | 2,537,167 | 1,883,659 | 1,444,633 | 1,131,110 |
| 19 | Pennsylvania..... | 6,631,350 | 8,720,017 | 7,056,111 | 6,302,115 | 5,258,113 | 4,232,891 |
| | EAST NORTH CENTRAL: | | | | | | |
| 20 | Ohio..... | 6,646,697 | 5,760,304 | 4,767,121 | 4,157,545 | 3,672,329 | 3,108,062 |
| 21 | Indiana..... | 3,238,603 | 2,630,300 | 2,700,876 | 2,510,462 | 2,192,011 | 1,678,301 |
| 22 | Illinois..... | 7,630,654 | 6,485,280 | 5,638,501 | 4,821,656 | 3,820,362 | 3,077,871 |
| 23 | Michigan..... | 4,842,325 | 3,668,412 | 2,810,173 | 2,420,982 | 2,003,300 | 1,650,937 |
| 24 | Wisconsin..... | 2,950,006 | 2,632,007 | 2,333,800 | 2,060,012 | 1,663,330 | 1,315,407 |
| | WEST NORTH CENTRAL: | | | | | | |
| 25 | Minnesota..... | 2,563,653 | 2,387,125 | 2,075,708 | 1,751,304 | 1,310,233 | 780,773 |
| 26 | Iowa..... | 2,470,830 | 2,404,021 | 2,224,771 | 2,221,853 | 1,612,297 | 1,624,015 |
| 27 | Missouri..... | 3,620,367 | 3,404,055 | 3,263,335 | 3,106,065 | 2,670,185 | 2,168,380 |
| 28 | North Dakota..... | 980,846 | 646,872 | 577,050 | 319,146 | 100,083 | 4,185,177 |
| 29 | South Dakota..... | 692,849 | 636,547 | 683,888 | 401,570 | 348,600 | 452,402 |
| 30 | Nebraska..... | 1,377,963 | 1,266,372 | 1,162,214 | 1,069,300 | 1,062,656 | 906,686 |
| 31 | Kansas..... | 1,850,999 | 1,769,267 | 1,630,949 | 1,470,465 | 1,428,103 | 1,140,608 |
| | SOUTH ATLANTIC: | | | | | | |
| 32 | Delaware..... | 238,380 | 223,003 | 202,322 | 184,715 | 168,493 | 140,608 |
| 33 | Maryland..... | 1,631,520 | 1,440,061 | 1,295,346 | 1,188,914 | 1,042,300 | 934,943 |
| 34 | District of Columbia..... | 480,809 | 437,571 | 331,069 | 278,718 | 230,362 | 177,624 |
| 35 | Virginia..... | 2,421,851 | 2,300,187 | 2,061,612 | 1,856,184 | 1,656,080 | 1,512,565 |
| 36 | West Virginia..... | 1,729,205 | 1,463,701 | 1,221,119 | 956,800 | 762,791 | 618,467 |
| 37 | North Carolina..... | 3,170,276 | 2,559,123 | 2,206,287 | 1,863,810 | 1,617,949 | 1,390,750 |
| 38 | South Carolina..... | 1,733,765 | 1,683,724 | 1,615,400 | 1,340,310 | 1,151,149 | 905,577 |
| 39 | Georgia..... | 2,008,500 | 2,805,832 | 2,608,121 | 2,216,331 | 1,837,363 | 1,542,180 |
| 40 | Florida..... | 1,468,211 | 908,470 | 752,610 | 528,542 | 301,422 | 260,493 |
| | EAST SOUTH CENTRAL: | | | | | | |
| 41 | Kentucky..... | 2,614,580 | 2,416,630 | 2,280,905 | 2,147,174 | 1,858,638 | 1,648,090 |
| 42 | Tennessee..... | 2,616,558 | 2,337,885 | 2,184,780 | 2,020,616 | 1,767,615 | 1,542,359 |
| 43 | Alabama..... | 2,646,248 | 2,348,174 | 2,139,093 | 1,828,697 | 1,513,401 | 1,262,595 |
| 44 | Mississippi..... | 2,009,821 | 1,790,018 | 1,797,114 | 1,561,270 | 1,280,660 | 1,131,597 |
| | WEST SOUTH CENTRAL: | | | | | | |
| 45 | Arkansas..... | 1,854,482 | 1,752,204 | 1,574,440 | 1,311,564 | 1,128,211 | 802,525 |
| 46 | Louisiana..... | 2,101,593 | 1,708,509 | 1,656,398 | 1,381,625 | 1,118,588 | 930,940 |
| 47 | Oklahoma..... | 2,390,040 | 2,028,283 | 1,657,165 | 770,301 | 258,057 | — |
| 48 | Texas..... | 5,624,715 | 4,663,228 | 3,896,542 | 3,018,710 | 2,236,527 | 1,591,749 |
| | MOUNTAIN: | | | | | | |
| 49 | Montana..... | 537,606 | 548,880 | 376,063 | 243,329 | 142,024 | 30,150 |
| 50 | Idaho..... | 445,032 | 431,860 | 325,594 | 161,772 | 88,548 | 32,610 |
| 51 | Wyoming..... | 226,505 | 194,402 | 145,965 | 92,631 | 62,556 | 20,780 |
| 52 | Colorado..... | 1,035,791 | 930,629 | 799,024 | 530,700 | 413,240 | 194,327 |
| 53 | New Mexico..... | 423,317 | 360,350 | 327,301 | 195,310 | 100,282 | 119,565 |
| 54 | Arizona..... | 435,673 | 334,162 | 204,351 | 122,631 | 88,243 | 40,440 |
| 55 | Utah..... | 607,847 | 449,396 | 373,351 | 276,749 | 210,779 | 143,063 |
| 56 | Nevada..... | 91,658 | 77,407 | 81,875 | 42,335 | 47,365 | 62,260 |
| | PACIFIC: | | | | | | |
| 57 | Washington..... | 1,563,396 | 1,356,621 | 1,141,090 | 518,103 | 357,232 | 78,116 |
| 58 | Oregon..... | 653,786 | 783,389 | 672,705 | 413,530 | 317,704 | 174,768 |
| 59 | California..... | 5,677,251 | 3,426,861 | 2,377,549 | 1,485,053 | 1,213,398 | 861,694 |

¹ Includes population (325,404) of Indian Territory and Indian reservations, specially enumerated in 1890, but not included in the general report on population for 1890.

² Includes persons (6,100 in 1840 and 5,318 in 1850) on public ships in the service of the United States, not credited to any division or State.

³ Population of area taken to form State of Missouri in 1821; part of Louisiana territory in 1810.

STATES, BY DIVISIONS AND STATES: 1790 TO 1930

| 1870 | 1880 | 1890 | 1840 | 1890 | 1820 | 1810 | 1800 | 1790 | |
|------------|------------|------------|------------|------------|-----------|-----------|-----------|-----------|-------|
| 38,558,371 | 31,448,321 | 23,191,876 | 17,069,453 | 12,866,020 | 9,638,453 | 7,239,881 | 5,308,493 | 3,929,214 | 1 |
| 3,487,924 | 3,135,283 | 2,728,110 | 2,234,822 | 1,954,717 | 1,680,071 | 1,471,978 | 1,233,011 | 1,009,408 | 2 |
| 8,810,806 | 7,458,985 | 5,898,735 | 4,526,260 | 3,587,664 | 2,699,845 | 2,014,702 | 1,402,565 | 968,632 | 3 |
| 0,124,517 | 0,020,884 | 4,523,200 | 2,924,728 | 1,470,018 | 792,719 | 272,324 | 51,000 | ----- | 4 |
| 3,856,594 | 2,169,832 | 880,335 | 426,814 | 140,455 | 66,586 | 19,783 | ----- | ----- | 5 |
| 5,853,010 | 5,364,703 | 4,679,000 | 3,925,299 | 3,645,762 | 3,081,003 | 2,674,891 | 2,285,494 | 1,851,806 | 6 |
| 4,404,445 | 4,020,091 | 3,363,271 | 2,575,445 | 1,815,969 | 1,190,489 | 708,590 | 335,407 | 109,368 | 7 |
| 2,029,905 | 1,747,667 | 940,251 | 449,985 | 246,127 | 107,680 | 77,618 | ----- | ----- | 8 |
| 315,385 | 174,923 | 72,927 | ----- | ----- | ----- | ----- | ----- | ----- | 9 |
| 675,125 | 444,053 | 105,891 | ----- | ----- | ----- | ----- | ----- | ----- | 10 |
| ----- | ----- | ----- | ----- | ----- | ----- | ----- | ----- | ----- | ----- |
| 626,915 | 628,279 | 583,169 | 501,793 | 399,455 | 298,335 | 228,705 | 151,710 | 96,540 | 11 |
| 318,300 | 320,073 | 317,970 | 284,574 | 269,328 | 244,101 | 214,460 | 183,858 | 141,885 | 12 |
| 330,551 | 316,098 | 314,120 | 291,948 | 280,052 | 235,981 | 217,895 | 154,465 | 85,425 | 13 |
| 1,457,351 | 1,231,066 | 904,514 | 737,699 | 610,408 | 523,287 | 472,040 | 422,845 | 378,787 | 14 |
| 217,353 | 174,020 | 147,545 | 108,830 | 97,199 | 83,059 | 76,981 | 69,122 | 68,225 | 15 |
| 537,454 | 480,147 | 370,792 | 309,978 | 297,075 | 275,248 | 261,942 | 251,002 | 237,946 | 16 |
| 4,382,759 | 3,880,735 | 3,007,394 | 2,428,921 | 1,918,608 | 1,372,812 | 959,049 | 589,051 | 340,120 | 17 |
| 900,096 | 672,035 | 489,555 | 373,306 | 320,823 | 277,575 | 245,502 | 211,149 | 184,130 | 18 |
| 3,521,961 | 2,900,215 | 2,311,786 | 1,724,933 | 1,348,233 | 1,049,458 | 810,061 | 602,365 | 434,373 | 19 |
| ----- | ----- | ----- | ----- | ----- | ----- | ----- | ----- | ----- | ----- |
| 2,005,260 | 2,339,511 | 1,980,329 | 1,519,467 | 937,993 | 581,434 | 230,760 | 45,365 | ----- | 20 |
| 1,080,637 | 1,850,428 | 988,416 | 685,866 | 343,031 | 147,178 | 24,520 | 5,641 | ----- | 21 |
| 2,539,891 | 1,711,951 | 851,470 | 476,183 | 157,445 | 65,211 | 12,282 | ----- | ----- | 22 |
| 1,184,059 | 749,113 | 397,654 | 212,297 | 31,639 | 8,896 | 4,762 | ----- | ----- | 23 |
| 1,054,670 | 775,881 | 305,391 | 30,945 | ----- | ----- | ----- | ----- | ----- | 24 |
| ----- | ----- | ----- | ----- | ----- | ----- | ----- | ----- | ----- | ----- |
| 430,706 | 172,023 | 6,077 | ----- | ----- | ----- | ----- | ----- | ----- | 25 |
| 1,104,020 | 674,913 | 102,214 | 43,112 | ----- | ----- | ----- | ----- | ----- | 26 |
| 1,721,205 | 1,182,012 | 682,044 | 383,702 | 140,455 | 60,580 | 19,783 | ----- | ----- | 27 |
| 14,181 | 4,837 | ----- | ----- | ----- | ----- | ----- | ----- | ----- | 28 |
| 122,993 | 28,841 | ----- | ----- | ----- | ----- | ----- | ----- | ----- | 29 |
| 364,399 | 107,200 | ----- | ----- | ----- | ----- | ----- | ----- | ----- | 30 |
| ----- | ----- | ----- | ----- | ----- | ----- | ----- | ----- | ----- | 31 |
| 125,015 | 112,216 | 91,532 | 78,085 | 76,748 | 72,749 | 72,674 | 64,273 | 59,099 | 32 |
| 780,894 | 687,049 | 583,034 | 470,019 | 447,040 | 407,350 | 380,546 | 341,548 | 310,728 | 33 |
| 131,790 | 75,080 | 51,687 | 43,712 | 39,834 | 33,039 | 24,023 | 14,093 | ----- | 34 |
| 1,225,163 | 1,690,318 | 1,421,661 | 1,239,797 | 1,211,405 | 1,065,306 | 974,600 | 880,200 | 747,610 | 35 |
| 442,014 | ----- | ----- | ----- | ----- | ----- | ----- | ----- | ----- | 36 |
| 1,071,861 | 992,622 | 860,089 | 753,419 | 737,987 | 638,829 | 555,500 | 478,103 | 393,751 | 37 |
| 705,606 | 703,708 | 668,507 | 594,398 | 581,185 | 502,741 | 415,115 | 345,591 | 249,073 | 38 |
| 1,184,109 | 1,057,286 | 906,185 | 691,392 | 516,823 | 340,989 | 262,433 | 162,680 | 82,548 | 39 |
| 167,748 | 140,424 | 87,445 | 54,477 | 34,730 | ----- | ----- | ----- | ----- | 40 |
| ----- | ----- | ----- | ----- | ----- | ----- | ----- | ----- | ----- | ----- |
| 1,321,011 | 1,155,684 | 982,405 | 779,828 | 687,917 | 564,317 | 466,511 | 220,955 | 73,677 | 41 |
| 1,255,520 | 1,109,801 | 1,002,717 | 829,210 | 681,904 | 422,823 | 281,727 | 105,602 | 35,691 | 42 |
| 690,992 | 964,201 | 771,623 | 590,756 | 399,527 | 127,901 | ----- | ----- | ----- | 43 |
| 827,922 | 791,305 | 606,526 | 375,651 | 136,621 | 75,448 | 40,352 | 8,850 | ----- | 44 |
| ----- | ----- | ----- | ----- | ----- | ----- | ----- | ----- | ----- | ----- |
| 484,471 | 435,450 | 209,807 | 97,574 | 80,888 | 14,273 | 1,002 | ----- | ----- | 45 |
| 720,015 | 705,002 | 517,702 | 352,411 | 215,739 | 153,407 | 76,556 | ----- | ----- | 46 |
| ----- | ----- | ----- | ----- | ----- | ----- | ----- | ----- | ----- | 47 |
| 818,579 | 604,215 | 212,592 | ----- | ----- | ----- | ----- | ----- | ----- | 48 |
| ----- | ----- | ----- | ----- | ----- | ----- | ----- | ----- | ----- | ----- |
| 20,505 | ----- | ----- | ----- | ----- | ----- | ----- | ----- | ----- | 49 |
| 14,990 | ----- | ----- | ----- | ----- | ----- | ----- | ----- | ----- | 50 |
| 9,118 | ----- | ----- | ----- | ----- | ----- | ----- | ----- | ----- | 51 |
| 39,854 | 34,277 | ----- | ----- | ----- | ----- | ----- | ----- | ----- | 52 |
| 91,874 | 93,516 | 61,547 | ----- | ----- | ----- | ----- | ----- | ----- | 53 |
| 9,658 | ----- | ----- | ----- | ----- | ----- | ----- | ----- | ----- | 54 |
| 80,780 | 40,273 | 11,380 | ----- | ----- | ----- | ----- | ----- | ----- | 55 |
| 42,491 | 6,857 | ----- | ----- | ----- | ----- | ----- | ----- | ----- | 56 |
| ----- | ----- | ----- | ----- | ----- | ----- | ----- | ----- | ----- | ----- |
| 23,955 | 11,594 | ----- | ----- | ----- | ----- | ----- | ----- | ----- | 57 |
| 90,023 | 52,465 | 13,294 | ----- | ----- | ----- | ----- | ----- | ----- | 58 |
| 560,247 | 379,994 | 92,597 | ----- | ----- | ----- | ----- | ----- | ----- | 59 |
| ----- | ----- | ----- | ----- | ----- | ----- | ----- | ----- | ----- | 60 |

⁴ Population of that part of Dakota territory taken to form North Dakota: 1880, 36,909; 1870, 2,405
Population of part taken to form South Dakota: 1880, 98,268; 1870, 11,776.

⁵ Dakota territory.

⁶ Population of area taken to form Arkansas territory in 1819; part of Louisiana territory in 1810.

⁷ Includes population of Indian Territory, as follows: 1900, 392,060; 1890, 180,182.

TABLE 6.—DECENNIAL RATES OF INCREASE IN POPULATION, BY DIVISIONS AND STATES: 1850 TO 1930

[A minus sign (—) denotes decrease]

| DIVISION AND STATE | INCREASE, 1920-1930 | | PER CENT OF INCREASE | | | | | | |
|---------------------------|------------------------|----------|----------------------|-----------------|-----------------|-----------------|-----------------|-----------------|-----------------|
| | Number | Per cent | 1910 to 1920 | 1900 to 1910 | 1890 to 1900 | 1880 to 1890 | 1870 to 1880 | 1860 to 1870 | 1850 to 1860 |
| United States..... | 17,064,426 | 16.1 | 14.0 | 21.0 | 20.7 | 25.5 | 30.1 | 22.6 | 35.6 |
| GEOGRAPHIC DIVISIONS: | | | | | | | | | |
| New England..... | 765,432 | 10.3 | 12.0 | 17.2 | 19.0 | 17.2 | 15.0 | 11.2 | 14.0 |
| Middle Atlantic..... | 3,909,608 | 18.0 | 15.2 | 25.0 | 21.6 | 21.0 | 19.1 | 18.1 | 26.5 |
| East North Central..... | 3,823,642 | 17.8 | 17.7 | 14.2 | 18.6 | 20.3 | 22.8 | 31.7 | 63.1 |
| West North Central..... | 759,606 | 6.0 | 7.8 | 12.5 | 16.8 | 45.1 | 59.7 | 77.7 | 146.5 |
| South Atlantic..... | 1,869,317 | 12.0 | 14.7 | 10.8 | 17.0 | 10.6 | 20.8 | 0.1 | 14.7 |
| East South Central..... | 993,007 | 11.2 | 5.7 | 11.4 | 17.4 | 15.1 | 20.8 | 0.5 | 10.6 |
| West South Central..... | 1,634,606 | 18.0 | 16.0 | 34.5 | 37.8 | 42.2 | 64.3 | 10.2 | 86.0 |
| Mountain..... | 365,688 | 11.0 | 20.7 | 57.3 | 34.0 | 85.0 | 107.1 | 80.3 | 139.0 |
| Pacific..... | 2,627,593 | 47.2 | 32.8 | 73.5 | 28.0 | 60.4 | 65.1 | 82.0 | 310.3 |
| NEW ENGLAND: | | | | | | | | | |
| Maine..... | 20,400 | 3.8 | 3.5 | 0.0 | 5.0 | 1.0 | 3.5 | -0.2 | 7.7 |
| New Hampshire..... | 22,210 | 5.0 | 2.0 | 4.6 | 9.3 | 8.5 | 0.0 | -2.4 | 2.5 |
| Vermont..... | 7,183 | 2.0 | -1.0 | 3.6 | 3.4 | (0) | 0.5 | 4.0 | 0.9 |
| Massachusetts..... | 307,253 | 10.3 | 14.4 | 20.0 | 25.3 | 25.6 | 22.4 | 18.4 | 23.8 |
| Rhode Island..... | 83,100 | 13.7 | 11.4 | 26.6 | 24.0 | 24.0 | 27.2 | 24.5 | 18.4 |
| Connecticut..... | 226,272 | 10.4 | 23.9 | 22.7 | 21.7 | 19.8 | 15.0 | 16.8 | 24.1 |
| MIDDLE ATLANTIC: | | | | | | | | | |
| New York..... | 2,202,830 | 21.2 | 14.0 | 25.4 | 21.1 | 18.1 | 16.0 | 12.0 | 26.3 |
| New Jersey..... | 885,434 | 28.1 | 24.4 | 34.7 | 30.4 | 27.7 | 24.8 | 34.8 | 37.3 |
| Pennsylvania..... | 911,333 | 10.5 | 13.8 | 21.0 | 10.0 | 22.8 | 21.6 | 21.2 | 26.7 |
| EAST NORTH CENTRAL: | | | | | | | | | |
| Ohio..... | 887,303 | 15.4 | 20.8 | 14.7 | 13.2 | 14.8 | 20.0 | 13.0 | 18.1 |
| Indiana..... | 908,113 | 10.5 | 8.5 | 7.3 | 14.8 | 10.8 | 17.7 | 24.5 | 36.0 |
| Illinois..... | 1,145,374 | 17.7 | 15.0 | 16.0 | 20.0 | 24.3 | 21.2 | 48.4 | 101.1 |
| Michigan..... | 1,173,013 | 32.0 | 30.5 | 16.1 | 15.6 | 27.0 | 38.2 | 58.1 | 84.4 |
| Wisconsin..... | 306,030 | 11.7 | 12.8 | 12.8 | 22.2 | 28.7 | 24.7 | 35.0 | 164.1 |
| WEST NORTH CENTRAL: | | | | | | | | | |
| Minnesota..... | 176,828 | 7.4 | 15.0 | 18.5 | 33.7 | 67.8 | 77.6 | 155.0 | 2,730.7 |
| Iowa..... | 60,018 | 2.8 | 8.1 | -0.3 | 10.7 | 17.7 | 36.1 | 76.0 | 251.1 |
| Missouri..... | 225,312 | 6.6 | 3.4 | 6.0 | 10.0 | 23.0 | 26.0 | 45.0 | 73.3 |
| North Dakota..... | 33,973 | 5.3 | 12.1 | 80.8 | 67.1 | 290.2 | 859.2 | 103.2 | ----- |
| South Dakota..... | 50,302 | 8.8 | 9.0 | 45.4 | 15.2 | 290.2 | 859.2 | 103.2 | ----- |
| Nebraska..... | 81,591 | 6.3 | 8.7 | 11.8 | 0.3 | 134.0 | 207.8 | 320.5 | ----- |
| Kansas..... | 111,742 | 6.3 | 4.6 | 15.0 | 3.0 | 43.4 | 173.4 | 230.0 | ----- |
| SOUTH ATLANTIC: | | | | | | | | | |
| Delaware..... | 15,377 | 6.0 | 10.2 | 9.5 | 0.6 | 14.0 | 17.3 | 11.4 | 22.0 |
| Maryland..... | 181,865 | 12.5 | 11.0 | 9.0 | 14.0 | 11.5 | 10.7 | 13.7 | 17.8 |
| District of Columbia..... | 40,208 | 11.3 | 32.2 | 18.8 | 21.0 | 20.7 | 34.0 | 75.4 | 45.3 |
| Virginia..... | 112,604 | 4.9 | 12.0 | 11.2 | 12.0 | 0.5 | 23.0 | -23.0 | 12.3 |
| West Virginia..... | 205,604 | 18.1 | 19.0 | 27.4 | 25.7 | 23.3 | 30.9 | ----- | ----- |
| North Carolina..... | 611,153 | 23.0 | 16.0 | 16.5 | 17.1 | 15.0 | 30.7 | 7.0 | 14.2 |
| South Carolina..... | 55,041 | 3.3 | 11.1 | 13.1 | 16.4 | 15.0 | 41.1 | 0.3 | 5.3 |
| Georgia..... | 12,774 | 0.4 | 11.0 | 17.7 | 20.0 | 19.1 | 30.2 | 12.0 | 10.7 |
| Florida..... | 400,741 | 51.0 | 28.7 | 42.4 | 35.0 | 45.2 | 43.5 | 33.7 | 60.0 |
| EAST SOUTH CENTRAL: | | | | | | | | | |
| Kentucky..... | 107,950 | 8.2 | 5.5 | 6.0 | 15.5 | 12.7 | 24.8 | 14.3 | 17.0 |
| Tennessee..... | 278,671 | 11.0 | 7.0 | 8.1 | 14.3 | 14.0 | 22.6 | 14.4 | 10.7 |
| Alabama..... | 293,074 | 12.7 | 9.8 | 16.0 | 20.8 | 19.0 | 26.6 | 3.4 | 25.0 |
| Mississippi..... | 219,203 | 12.2 | -0.4 | 15.8 | 20.3 | 14.0 | 30.7 | 4.0 | 80.5 |
| WEST SOUTH CENTRAL: | | | | | | | | | |
| Arkansas..... | 102,278 | 5.8 | 11.3 | 20.0 | 16.3 | 40.0 | 65.0 | 11.3 | 107.5 |
| Louisiana..... | 303,084 | 10.9 | 8.0 | 19.0 | 23.5 | 19.0 | 20.3 | 2.7 | 30.7 |
| Oklahoma..... | 367,757 | 18.1 | 22.4 | 109.7 | 205.6 | ----- | ----- | ----- | ----- |
| Texas..... | 1,161,487 | 24.0 | 10.7 | 27.8 | 36.4 | 40.4 | 94.5 | 35.5 | 184.2 |
| MOUNTAIN: | | | | | | | | | |
| Montana..... | -11,283 | -2.1 | 46.0 | 54.5 | 70.3 | 265.0 | 90.1 | ----- | ----- |
| Idaho..... | 13,106 | 3.0 | 32.6 | 101.3 | 82.7 | 171.5 | 117.4 | ----- | ----- |
| Wyoming..... | 31,163 | 16.0 | 33.2 | 57.7 | 47.9 | 200.0 | 128.0 | ----- | ----- |
| Colorado..... | 96,182 | 10.2 | 17.0 | 48.0 | 30.0 | 112.7 | 387.5 | 16.3 | ----- |
| New Mexico..... | 82,967 | 17.5 | 10.1 | 67.0 | 21.0 | 34.1 | 30.1 | -1.8 | 51.0 |
| Arizona..... | 101,411 | 30.3 | 63.5 | 66.2 | 39.3 | 118.2 | 318.7 | ----- | ----- |
| Utah..... | 69,451 | 13.0 | 20.4 | 34.0 | 31.3 | 46.4 | 65.0 | 115.5 | 253.0 |
| Nevada..... | 13,651 | 17.6 | -5.5 | 93.4 | -10.6 | -23.0 | 46.5 | 510.7 | ----- |
| PACIFIC: | | | | | | | | | |
| Washington..... | 206,776 | 15.2 | 18.8 | 120.4 | 45.0 | 375.0 | 213.0 | 106.0 | ----- |
| Oregon..... | 170,307 | 21.8 | 16.4 | 62.7 | 30.2 | 81.8 | 92.2 | 73.3 | 294.7 |
| California..... | 2,250,300 | 65.7 | 44.1 | 60.1 | 22.4 | 40.3 | 54.8 | 47.4 | 310.4 |

1 Less than one-tenth of 1 per cent.

2 Dakota Territory.

3 Decrease due to loss of territory, West Virginia having been detached from Virginia and admitted as a separate State in 1863.

TABLE 7.—POPULATION PER SQUARE MILE, BY DIVISIONS AND STATES: 1900 TO 1930

| DIVISION AND STATE | Population, 1930 | Land area in square miles, 1930 | POPULATION PER SQUARE MILE | | | |
|------------------------------|------------------|---------------------------------|----------------------------|---------|---------|---------|
| | | | 1930 | 1920 | 1910 | 1900 |
| United States | 122,775,046 | 2,973,776 | 41.3 | 35.5 | 30.0 | 25.0 |
| GEOGRAPHIC DIVISIONS: | | | | | | |
| New England | 8,166,341 | 61,970 | 131.8 | 110.4 | 105.7 | 90.2 |
| Middle Atlantic | 20,289,750 | 100,000 | 202.0 | 222.0 | 193.2 | 164.5 |
| East North Central | 25,237,185 | 245,504 | 103.0 | 87.5 | 74.3 | 65.2 |
| West North Central | 13,200,015 | 510,804 | 26.0 | 24.0 | 22.8 | 20.3 |
| South Atlantic | 15,763,580 | 293,073 | 68.7 | 62.0 | 45.3 | 38.8 |
| East South Central | 9,887,214 | 179,569 | 55.1 | 49.5 | 46.8 | 42.0 |
| West South Central | 12,170,830 | 428,746 | 28.3 | 23.8 | 20.4 | 15.2 |
| Mountain | 3,701,789 | 850,069 | 4.3 | 3.0 | 3.1 | 1.9 |
| Pacific | 8,191,433 | 318,665 | 25.8 | 17.5 | 13.2 | 7.6 |
| NEW ENGLAND: | | | | | | |
| Maine | 797,423 | 29,805 | 26.7 | 25.7 | 24.8 | 23.2 |
| New Hampshire | 465,293 | 9,031 | 51.5 | 49.1 | 47.7 | 45.6 |
| Vermont | 359,611 | 9,124 | 39.4 | 38.0 | 30.0 | 37.7 |
| Massachusetts | 4,249,014 | 8,036 | 528.6 | 479.2 | 418.8 | 340.0 |
| Rhode Island | 1,087,497 | 1,067 | 614.3 | 596.4 | 598.5 | 401.0 |
| Connecticut | 1,690,963 | 4,820 | 333.4 | 286.4 | 231.3 | 188.5 |
| MIDDLE ATLANTIC: | | | | | | |
| New York | 12,538,000 | 47,654 | 264.2 | 217.9 | 191.2 | 162.5 |
| New Jersey | 4,041,334 | 7,514 | 537.8 | 420.0 | 337.7 | 250.7 |
| Pennsylvania | 9,631,350 | 44,832 | 214.8 | 194.5 | 171.0 | 140.6 |
| EAST NORTH CENTRAL: | | | | | | |
| Ohio | 6,616,897 | 40,749 | 163.1 | 141.4 | 117.0 | 102.1 |
| Indiana | 3,238,563 | 36,045 | 89.8 | 81.3 | 74.9 | 70.1 |
| Illinois | 7,630,654 | 56,043 | 136.2 | 115.7 | 100.6 | 86.1 |
| Michigan | 4,842,325 | 67,480 | 84.2 | 63.8 | 48.9 | 42.1 |
| Wisconsin | 2,639,006 | 55,256 | 63.2 | 47.0 | 42.2 | 37.4 |
| WEST NORTH CENTRAL: | | | | | | |
| Minnesota | 2,563,053 | 80,858 | 31.7 | 29.5 | 25.7 | 21.7 |
| Iowa | 2,470,030 | 55,580 | 44.5 | 43.2 | 40.0 | 40.2 |
| Missouri | 3,629,367 | 98,727 | 36.8 | 49.5 | 47.9 | 45.2 |
| North Dakota | 680,845 | 70,183 | 9.7 | 9.2 | 8.2 | 4.5 |
| South Dakota | 692,849 | 76,808 | 9.0 | 8.3 | 7.6 | 5.2 |
| Nebraska | 1,377,063 | 76,808 | 17.9 | 16.0 | 15.5 | 13.9 |
| Kansas | 1,880,000 | 81,774 | 23.0 | 21.6 | 20.7 | 18.0 |
| SOUTH ATLANTIC: | | | | | | |
| Delaware | 238,380 | 1,965 | 121.3 | 113.5 | 103.0 | 94.0 |
| Maryland | 1,631,526 | 9,941 | 164.1 | 145.8 | 130.3 | 119.5 |
| District of Columbia | 486,869 | 62 | 7,852.7 | 7,292.0 | 5,617.8 | 4,045.3 |
| Virginia | 2,421,851 | 40,262 | 60.2 | 57.4 | 51.2 | 46.1 |
| West Virginia | 1,729,205 | 24,022 | 72.0 | 60.0 | 50.8 | 39.9 |
| North Carolina | 3,170,276 | 48,740 | 65.0 | 62.5 | 45.3 | 38.9 |
| South Carolina | 1,738,705 | 30,495 | 67.0 | 65.2 | 49.7 | 44.0 |
| Georgia | 2,908,606 | 58,725 | 49.5 | 49.3 | 44.4 | 37.7 |
| Florida | 1,468,211 | 54,861 | 26.8 | 17.7 | 13.7 | 9.6 |
| EAST SOUTH CENTRAL: | | | | | | |
| Kentucky | 2,614,680 | 40,181 | 65.1 | 60.1 | 57.0 | 53.4 |
| Tennessee | 2,616,556 | 41,087 | 62.8 | 59.1 | 52.4 | 48.5 |
| Alabama | 2,640,248 | 61,279 | 51.6 | 45.8 | 41.7 | 35.7 |
| Mississippi | 2,009,821 | 40,302 | 43.4 | 38.6 | 38.8 | 33.5 |
| WEST SOUTH CENTRAL: | | | | | | |
| Arkansas | 1,854,482 | 52,525 | 35.3 | 33.4 | 30.0 | 25.0 |
| Louisiana | 2,101,693 | 45,469 | 46.3 | 39.6 | 36.5 | 30.4 |
| Oklahoma | 2,396,040 | 69,414 | 34.5 | 29.2 | 23.9 | 11.4 |
| Texas | 6,824,715 | 262,398 | 22.2 | 17.8 | 14.8 | 11.6 |
| MOUNTAIN: | | | | | | |
| Montana | 537,000 | 140,131 | 3.7 | 3.8 | 2.6 | 1.7 |
| Idaho | 445,032 | 83,354 | 5.3 | 5.2 | 3.9 | 1.9 |
| Wyoming | 225,505 | 67,648 | 2.3 | 2.0 | 1.5 | 0.9 |
| Colorado | 1,635,791 | 103,658 | 10.0 | 9.1 | 7.7 | 5.2 |
| New Mexico | 423,317 | 122,693 | 5.5 | 2.9 | 2.7 | 1.6 |
| Arizona | 456,673 | 113,810 | 3.8 | 2.0 | 1.8 | 1.1 |
| Utah | 567,847 | 82,184 | 6.2 | 5.5 | 4.5 | 3.4 |
| Nevada | 91,058 | 109,821 | 0.8 | 0.7 | 0.7 | 0.4 |
| PACIFIC: | | | | | | |
| Washington | 1,563,396 | 66,836 | 23.4 | 20.3 | 17.1 | 7.8 |
| Oregon | 953,789 | 95,697 | 10.0 | 8.2 | 7.0 | 4.3 |
| California | 5,677,251 | 155,652 | 36.5 | 22.0 | 15.3 | 9.5 |

¹ Based on combined figures for Indian Territory and Oklahoma Territory for 1900.

² Total land area includes part of Yellowstone National Park, geographically located in Idaho (47 square miles), Montana (240 square miles), and Wyoming (2,973 square miles). Total population of park returned us in Wyoming in years prior to 1930.

TABLE 8.—POPULATION IN GROUPS OF CITIES, CLASSIFIED ACCORDING TO SIZE, AND IN RURAL TERRITORY, FOR THE UNITED STATES: 1890 TO 1930

| SUBJECT AND CLASS OF PLACES | 1930 | 1920 | 1910 | 1900 | 1890 |
|--|---------------|---------------|--------------|--------------|--------------|
| NUMBER OF PLACES ¹ | | | | | |
| Urban territory..... | 3, 165 | 2, 787 | 2, 313 | 1, 801 | 1, 417 |
| Places of 1,000,000 or more..... | 5 | 3 | 3 | 3 | 3 |
| Places of 500,000 to 1,000,000..... | 8 | 9 | 5 | 3 | 1 |
| Places of 250,000 to 500,000..... | 24 | 13 | 11 | 9 | 7 |
| Places of 100,000 to 250,000..... | 56 | 43 | 31 | 23 | 17 |
| Places of 50,000 to 100,000..... | 98 | 76 | 59 | 40 | 30 |
| Places of 25,000 to 50,000..... | 185 | 143 | 110 | 82 | 66 |
| Places of 10,000 to 25,000..... | 606 | 450 | 307 | 230 | 228 |
| Places of 5,000 to 10,000..... | 851 | 721 | 612 | 468 | 330 |
| Places of 2,500 to 5,000..... | 1, 332 | 1, 320 | 1, 100 | 803 | 726 |
| Rural territory..... | 13, 433 | 12, 857 | 11, 832 | 8, 050 | 6, 400 |
| Incorporated places of 1,000 to 2,500..... | 3, 087 | 12, 857 | 11, 832 | 8, 030 | 6, 400 |
| Incorporated places under 1,000..... | 10, 340 | | | | |
| POPULATION | | | | | |
| UNITED STATES..... | 122, 775, 040 | 105, 710, 020 | 91, 972, 200 | 75, 094, 575 | 62, 047, 714 |
| Urban territory..... | 68, 954, 823 | 54, 304, 003 | 42, 160, 120 | 30, 340, 433 | 22, 208, 350 |
| Places of 1,000,000 or more..... | 15, 064, 555 | 10, 145, 532 | 8, 501, 174 | 6, 429, 474 | 3, 603, 115 |
| Places of 500,000 to 1,000,000..... | 5, 763, 987 | 6, 223, 769 | 3, 010, 667 | 1, 616, 087 | 800, 543 |
| Places of 250,000 to 500,000..... | 7, 950, 228 | 4, 540, 838 | 3, 940, 840 | 2, 861, 200 | 2, 417, 608 |
| Places of 100,000 to 250,000..... | 7, 540, 060 | 6, 519, 187 | 4, 810, 458 | 3, 272, 400 | 2, 781, 504 |
| Places of 50,000 to 100,000..... | 6, 491, 448 | 5, 265, 747 | 4, 178, 015 | 2, 709, 338 | 2, 022, 822 |
| Places of 25,000 to 50,000..... | 6, 425, 693 | 5, 075, 041 | 4, 020, 045 | 2, 800, 627 | 2, 208, 786 |
| Places of 10,000 to 25,000..... | 9, 097, 200 | 6, 942, 742 | 5, 524, 434 | 4, 338, 250 | 3, 420, 247 |
| Places of 5,000 to 10,000..... | 5, 897, 156 | 4, 997, 794 | 4, 254, 850 | 3, 220, 766 | 2, 472, 717 |
| Places of 2,500 to 5,000..... | 4, 717, 590 | 4, 593, 953 | 3, 870, 732 | 3, 163, 105 | 2, 500, 827 |
| Rural territory..... | 53, 820, 223 | 51, 406, 017 | 49, 806, 146 | 45, 614, 142 | 40, 649, 355 |
| Incorporated places of 1,000 to 2,500..... | 4, 820, 707 | 8, 969, 241 | 8, 169, 149 | 6, 301, 533 | 4, 757, 974 |
| Incorporated places under 1,000..... | 4, 362, 746 | | | | |
| Other rural territory..... | 44, 636, 770 | 42, 436, 776 | 41, 636, 997 | 39, 312, 609 | 35, 891, 381 |
| PER CENT OF TOTAL POPULATION | | | | | |
| UNITED STATES..... | 100. 0 | 100. 0 | 100. 0 | 100. 0 | 100. 0 |
| Urban territory..... | 56. 2 | 51. 4 | 45. 8 | 40. 0 | 36. 4 |
| Places of 1,000,000 or more..... | 12. 3 | 9. 6 | 8. 2 | 8. 5 | 5. 8 |
| Places of 500,000 to 1,000,000..... | 4. 7 | 5. 9 | 3. 3 | 2. 2 | 1. 3 |
| Places of 250,000 to 500,000..... | 6. 5 | 4. 3 | 4. 3 | 3. 8 | 3. 9 |
| Places of 100,000 to 250,000..... | 6. 1 | 6. 2 | 5. 3 | 4. 3 | 4. 4 |
| Places of 50,000 to 100,000..... | 5. 3 | 5. 0 | 4. 5 | 3. 6 | 3. 2 |
| Places of 25,000 to 50,000..... | 5. 2 | 4. 8 | 4. 4 | 3. 7 | 3. 6 |
| Places of 10,000 to 25,000..... | 7. 4 | 6. 6 | 6. 0 | 5. 7 | 5. 1 |
| Places of 5,000 to 10,000..... | 4. 8 | 4. 7 | 4. 6 | 4. 2 | 3. 8 |
| Places of 2,500 to 5,000..... | 3. 8 | 4. 3 | 4. 2 | 4. 1 | 4. 0 |
| Rural territory..... | 43. 8 | 48. 6 | 54. 2 | 60. 0 | 64. 6 |
| Incorporated places of 1,000 to 2,500..... | 3. 9 | 8. 5 | 8. 9 | 8. 3 | 7. 6 |
| Incorporated places under 1,000..... | 3. 6 | | | | |
| Other rural territory..... | 36. 4 | 40. 1 | 45. 3 | 51. 7 | 57. 0 |

¹ The total number of places of certain classes for the United States as a whole is less than the sum of the numbers shown for the individual States in Table 10, for the reason that there are a few places which lie in two adjoining States and are counted in each State. In 1930, these places included Bluefield (Virginia and West Virginia), Bristol (Tennessee and Virginia), Dolmar (Delaware and Maryland), Harrison and West Harrison (Ohio and Indiana), Junction City (Arkansas and Missouri), Texarkana (Arkansas and Texas), Texhoma (Oklahoma and Texas), and Union City (Indiana and Ohio). Each of these places consists of two incorporated municipalities, but is, from the statistical standpoint, one place and is classed according to its total population. In each case that part of the population living in each State, whatever its number, is credited to the group to which, according to its total population, the place belongs. There are included in some of the groups in this table a small number of places not having a municipal incorporation, which are classified as urban in 1930 under special ruling (see p. 6).

TABLE 9.—URBAN AND RURAL POPULATION, BY DIVISIONS AND STATES: 1930 AND 1920

[See explanation of minor changes in basis of urban-rural classification on p. 6]

| DIVISION AND STATE | POPULATION: 1930 | | | POPULATION: 1920 | | PER CENT URBAN | |
|------------------------------|------------------|--------------|--------------|------------------|--------------|----------------|--------|
| | Total | Urban | Rural | Urban | Rural | 1930 | 1920 |
| United States..... | 122, 776, 046 | 68, 964, 823 | 53, 820, 223 | 54, 304, 603 | 61, 406, 017 | 56. 2 | 51. 4 |
| GEOGRAPHIC DIVISIONS: | | | | | | | |
| New England..... | 8, 166, 341 | 6, 311, 076 | 1, 854, 365 | 5, 865, 073 | 1, 535, 836 | 77. 3 | 79. 2 |
| Middle Atlantic..... | 20, 260, 760 | 20, 394, 707 | 5, 368, 043 | 16, 672, 695 | 5, 688, 549 | 77. 7 | 74. 9 |
| East North Central..... | 25, 207, 185 | 16, 794, 908 | 8, 502, 277 | 13, 049, 272 | 8, 426, 271 | 66. 4 | 60. 8 |
| West North Central..... | 13, 206, 916 | 6, 556, 181 | 7, 740, 734 | 4, 727, 372 | 7, 816, 877 | 41. 8 | 37. 7 |
| South Atlantic..... | 15, 793, 589 | 5, 698, 122 | 10, 006, 407 | 4, 338, 792 | 9, 651, 480 | 36. 1 | 31. 0 |
| East South Central..... | 9, 887, 214 | 2, 778, 687 | 7, 108, 527 | 1, 994, 207 | 6, 800, 100 | 28. 1 | 22. 4 |
| West South Central..... | 12, 176, 830 | 4, 427, 439 | 7, 749, 391 | 2, 970, 829 | 7, 271, 395 | 34. 4 | 29. 0 |
| Mountain..... | 3, 701, 769 | 1, 457, 922 | 2, 243, 847 | 1, 214, 980 | 2, 121, 121 | 39. 4 | 36. 4 |
| Pacific..... | 8, 194, 433 | 5, 634, 881 | 2, 660, 552 | 3, 471, 483 | 2, 095, 388 | 67. 5 | 62. 4 |
| NEW ENGLAND: | | | | | | | |
| Maine..... | 797, 423 | 321, 508 | 475, 917 | 299, 569 | 468, 445 | 40. 3 | 39. 0 |
| New Hampshire..... | 465, 293 | 273, 079 | 192, 214 | 192, 761 | 163, 322 | 58. 7 | 63. 1 |
| Vermont..... | 359, 611 | 118, 766 | 240, 845 | 109, 076 | 242, 452 | 33. 0 | 31. 2 |
| Massachusetts..... | 4, 249, 614 | 3, 831, 426 | 418, 188 | 3, 650, 248 | 202, 108 | 90. 2 | 94. 8 |
| Rhode Island..... | 637, 497 | 635, 429 | 52, 068 | 589, 180 | 15, 217 | 92. 4 | 97. 5 |
| Connecticut..... | 1, 609, 993 | 1, 131, 770 | 476, 133 | 936, 339 | 444, 292 | 70. 4 | 67. 8 |
| MIDDLE ATLANTIC: | | | | | | | |
| New York..... | 12, 568, 096 | 10, 621, 952 | 2, 066, 114 | 8, 589, 844 | 1, 795, 383 | 83. 6 | 82. 7 |
| New Jersey..... | 4, 041, 334 | 3, 330, 244 | 702, 090 | 2, 474, 936 | 680, 904 | 82. 6 | 78. 4 |
| Pennsylvania..... | 9, 631, 350 | 6, 538, 611 | 3, 097, 839 | 6, 607, 815 | 3, 112, 202 | 67. 8 | 64. 3 |
| EAST NORTH CENTRAL: | | | | | | | |
| Ohio..... | 6, 644, 697 | 4, 607, 371 | 2, 139, 326 | 3, 677, 136 | 2, 082, 258 | 67. 8 | 63. 8 |
| Indiana..... | 3, 238, 593 | 1, 795, 892 | 1, 442, 611 | 1, 482, 855 | 1, 447, 535 | 55. 5 | 50. 6 |
| Illinois..... | 7, 630, 654 | 5, 635, 727 | 1, 994, 927 | 4, 403, 163 | 2, 082, 127 | 73. 9 | 67. 9 |
| Michigan..... | 4, 842, 325 | 3, 302, 075 | 1, 540, 250 | 2, 241, 560 | 1, 426, 852 | 68. 2 | 61. 1 |
| Wisconsin..... | 2, 939, 096 | 1, 653, 843 | 1, 385, 163 | 1, 244, 568 | 1, 387, 499 | 52. 9 | 47. 3 |
| WEST NORTH CENTRAL: | | | | | | | |
| Minnesota..... | 2, 563, 953 | 1, 257, 616 | 1, 306, 367 | 1, 051, 593 | 1, 335, 532 | 49. 0 | 44. 1 |
| Iowa..... | 2, 470, 939 | 1, 979, 292 | 1, 491, 647 | 875, 495 | 1, 528, 526 | 39. 6 | 36. 4 |
| Missouri..... | 3, 629, 367 | 1, 856, 119 | 1, 770, 248 | 1, 585, 903 | 1, 817, 152 | 51. 2 | 46. 6 |
| North Dakota..... | 680, 845 | 113, 306 | 567, 539 | 88, 239 | 559, 633 | 16. 6 | 13. 6 |
| South Dakota..... | 692, 849 | 139, 907 | 551, 942 | 101, 872 | 594, 678 | 18. 9 | 16. 0 |
| Nebraska..... | 1, 377, 963 | 486, 107 | 891, 856 | 405, 306 | 891, 066 | 35. 3 | 31. 3 |
| Kansas..... | 1, 850, 999 | 729, 834 | 1, 151, 165 | 617, 964 | 1, 151, 293 | 38. 8 | 34. 9 |
| SOUTH ATLANTIC: | | | | | | | |
| Delaware..... | 293, 380 | 123, 146 | 115, 234 | 129, 767 | 102, 236 | 51. 7 | 54. 2 |
| Maryland..... | 1, 631, 226 | 974, 869 | 666, 657 | 869, 422 | 580, 239 | 59. 8 | 60. 0 |
| District of Columbia..... | 489, 869 | 489, 869 | 487, 671 | 437, 671 | 487, 671 | 100. 0 | 100. 0 |
| Virginia..... | 2, 421, 851 | 785, 637 | 1, 636, 214 | 673, 094 | 1, 035, 208 | 32. 4 | 29. 2 |
| West Virginia..... | 1, 726, 295 | 491, 604 | 1, 237, 701 | 369, 007 | 1, 094, 694 | 28. 4 | 25. 2 |
| North Carolina..... | 3, 179, 276 | 809, 847 | 2, 369, 429 | 490, 870 | 2, 008, 753 | 25. 5 | 19. 2 |
| South Carolina..... | 1, 738, 765 | 371, 080 | 1, 367, 685 | 293, 987 | 1, 889, 737 | 21. 3 | 17. 5 |
| Georgia..... | 2, 908, 696 | 895, 492 | 2, 013, 014 | 727, 859 | 2, 167, 973 | 30. 8 | 25. 1 |
| Florida..... | 1, 468, 211 | 769, 778 | 708, 438 | 355, 825 | 612, 645 | 51. 7 | 36. 7 |
| EAST SOUTH CENTRAL: | | | | | | | |
| Kentucky..... | 2, 614, 580 | 799, 020 | 1, 815, 563 | 633, 543 | 1, 789, 087 | 30. 6 | 26. 2 |
| Tennessee..... | 2, 610, 556 | 896, 538 | 1, 720, 018 | 611, 226 | 1, 720, 660 | 34. 3 | 26. 1 |
| Alabama..... | 2, 646, 248 | 744, 273 | 1, 901, 975 | 500, 317 | 1, 838, 857 | 28. 1 | 21. 7 |
| Mississippi..... | 2, 009, 821 | 338, 850 | 1, 670, 971 | 240, 121 | 1, 550, 497 | 16. 9 | 13. 4 |
| WEST SOUTH CENTRAL: | | | | | | | |
| Arkansas..... | 1, 854, 482 | 382, 878 | 1, 471, 604 | 290, 497 | 1, 461, 707 | 20. 6 | 16. 6 |
| Louisiana..... | 2, 101, 693 | 833, 632 | 1, 268, 061 | 628, 163 | 1, 170, 346 | 39. 7 | 34. 9 |
| Oklahoma..... | 2, 306, 040 | 821, 681 | 1, 574, 359 | 539, 480 | 1, 483, 803 | 34. 3 | 26. 6 |
| Texas..... | 5, 324, 715 | 2, 889, 848 | 3, 436, 867 | 1, 512, 680 | 3, 150, 539 | 41. 0 | 32. 4 |
| MOUNTAIN: | | | | | | | |
| Montana..... | 537, 096 | 181, 036 | 356, 070 | 172, 011 | 376, 878 | 33. 7 | 31. 3 |
| Idaho..... | 445, 932 | 129, 507 | 315, 525 | 119, 037 | 312, 829 | 29. 1 | 27. 6 |
| Wyoming..... | 225, 566 | 70, 097 | 155, 468 | 67, 348 | 137, 054 | 31. 1 | 29. 5 |
| Colorado..... | 1, 036, 791 | 519, 882 | 516, 900 | 463, 259 | 489, 370 | 50. 2 | 48. 2 |
| New Mexico..... | 423, 317 | 106, 816 | 316, 501 | 64, 960 | 295, 390 | 25. 2 | 18. 0 |
| Arizona..... | 435, 578 | 149, 850 | 285, 717 | 117, 627 | 216, 635 | 34. 4 | 35. 2 |
| Utah..... | 507, 847 | 266, 284 | 241, 563 | 215, 584 | 283, 812 | 42. 4 | 48. 0 |
| Nevada..... | 91, 083 | 34, 464 | 56, 694 | 15, 254 | 62, 153 | 37. 8 | 19. 7 |
| PACIFIC: | | | | | | | |
| Washington..... | 1, 563, 396 | 884, 639 | 678, 857 | 748, 735 | 607, 886 | 56. 6 | 55. 2 |
| Oregon..... | 953, 780 | 489, 746 | 464, 040 | 391, 019 | 392, 370 | 51. 3 | 49. 9 |
| California..... | 5, 677, 251 | 4, 160, 596 | 1, 516, 655 | 2, 331, 729 | 1, 095, 132 | 73. 3 | 68. 0 |

¹ See footnote, p. 7.

TABLE 10.—NUMBER AND POPULATION OF PLACES OF SPECIFIED SIZES, AND POPULATION OF UNINCORPORATED TERRITORY, BY DIVISIONS AND STATES: 1930

| DIVISION AND STATE | URBAN PLACES | | | | | | | |
|------------------------------|---------------------------|------------|-----------------------------|------------|----------------------------|------------|---------------------------|------------|
| | Cities of 100,000 or more | | Places of 25,000 to 100,000 | | Places of 10,000 to 25,000 | | Places of 5,000 to 10,000 | |
| | Number of cities | Population | Number of places | Population | Number of places | Population | Number of places | Population |
| United States..... | 93 | 30,325,736 | 283 | 12,917,141 | 606 | 9,097,200 | 851 | 5,807,156 |
| GEOGRAPHIC DIVISIONS: | | | | | | | | |
| New England..... | 13 | 2,500,700 | 42 | 1,056,660 | 78 | 1,242,450 | 68 | 491,561 |
| Middle Atlantic..... | 18 | 12,650,337 | 58 | 2,849,321 | 162 | 2,497,660 | 194 | 1,363,761 |
| East North Central..... | 19 | 9,403,178 | 78 | 3,407,680 | 121 | 1,788,908 | 186 | 1,282,320 |
| West North Central..... | 9 | 2,648,663 | 18 | 833,349 | 62 | 800,322 | 82 | 558,719 |
| South Atlantic..... | 0 | 2,322,692 | 32 | 1,603,423 | 51 | 725,071 | 87 | 580,342 |
| East South Central..... | 0 | 1,200,032 | 10 | 442,944 | 32 | 478,377 | 45 | 304,737 |
| West South Central..... | 8 | 1,835,646 | 18 | 772,340 | 42 | 620,033 | 59 | 695,616 |
| Mountain..... | 2 | 428,128 | 8 | 290,163 | 17 | 230,867 | 30 | 239,656 |
| Pacific..... | 0 | 3,336,261 | 19 | 852,255 | 42 | 604,612 | 61 | 431,616 |
| NEW ENGLAND: | | | | | | | | |
| Maine..... | | | 3 | 134,507 | 0 | 93,593 | 0 | 64,002 |
| New Hampshire..... | | | 3 | 139,625 | 7 | 96,937 | 4 | 24,466 |
| Vermont..... | | | | | 3 | 53,411 | 7 | 50,278 |
| Massachusetts..... | 9 | 1,774,375 | 21 | 1,036,878 | 43 | 693,428 | 30 | 287,030 |
| Rhode Island..... | 1 | 252,081 | 0 | 252,941 | 7 | 95,071 | 4 | 30,170 |
| Connecticut..... | 3 | 473,443 | 9 | 308,815 | 12 | 209,500 | 5 | 33,792 |
| MIDDLE ATLANTIC: | | | | | | | | |
| New York..... | 7 | 8,404,778 | 10 | 800,121 | 47 | 730,340 | 41 | 277,831 |
| New Jersey..... | 6 | 1,254,210 | 20 | 936,186 | 40 | 609,331 | 50 | 351,371 |
| Pennsylvania..... | 5 | 2,901,340 | 22 | 1,113,014 | 75 | 1,157,900 | 103 | 734,540 |
| EAST NORTH CENTRAL: | | | | | | | | |
| Ohio..... | 8 | 2,663,801 | 18 | 734,004 | 33 | 517,498 | 51 | 350,025 |
| Indiana..... | 5 | 785,975 | 12 | 474,215 | 17 | 237,807 | 27 | 172,871 |
| Illinois..... | 2 | 3,481,072 | 22 | 1,005,034 | 34 | 482,439 | 56 | 393,926 |
| Michigan..... | 3 | 1,893,746 | 14 | 712,580 | 23 | 327,343 | 32 | 213,702 |
| Wisconsin..... | 1 | 678,240 | 12 | 480,878 | 14 | 223,821 | 20 | 141,906 |
| WEST NORTH CENTRAL: | | | | | | | | |
| Minnesota..... | 3 | 837,425 | | | 11 | 150,880 | 18 | 123,500 |
| Iowa..... | 1 | 142,550 | 0 | 406,505 | 11 | 107,405 | 14 | 94,173 |
| Missouri..... | 2 | 1,221,700 | 4 | 197,725 | 10 | 105,060 | 21 | 151,130 |
| North Dakota..... | | | 1 | 28,610 | 3 | 44,301 | 0 | 34,674 |
| South Dakota..... | | | 1 | 33,362 | 5 | 68,071 | 2 | 11,805 |
| Nebraska..... | 1 | 214,000 | 1 | 75,933 | 0 | 78,013 | 0 | 62,210 |
| Kansas..... | 2 | 232,967 | 2 | 91,205 | 16 | 210,002 | 12 | 81,815 |
| SOUTH ATLANTIC: | | | | | | | | |
| Delaware..... | 1 | 106,697 | | | | | | |
| Maryland..... | 1 | 804,874 | 2 | 68,608 | 3 | 37,002 | 3 | 20,547 |
| District of Columbia..... | 1 | 486,869 | | | | | | |
| Virginia..... | 2 | 312,630 | 5 | 218,552 | 10 | 118,830 | 10 | 68,003 |
| West Virginia..... | | | 5 | 256,128 | 4 | 87,052 | 12 | 85,760 |
| North Carolina..... | | | 8 | 420,142 | 13 | 172,072 | 17 | 113,693 |
| South Carolina..... | | | 4 | 171,723 | 5 | 63,270 | 12 | 73,865 |
| Georgia..... | 1 | 270,366 | 4 | 242,320 | 10 | 163,017 | 16 | 113,785 |
| Florida..... | 3 | 341,347 | 4 | 125,944 | 7 | 91,350 | 17 | 112,710 |
| EAST SOUTH CENTRAL: | | | | | | | | |
| Kentucky..... | 1 | 307,745 | 5 | 203,347 | 7 | 80,511 | 10 | 112,461 |
| Tennessee..... | 4 | 632,600 | 1 | 25,080 | 13 | 40,091 | 14 | 90,184 |
| Alabama..... | 1 | 259,678 | 2 | 134,281 | 11 | 185,622 | 11 | 69,654 |
| Mississippi..... | | | 2 | 80,236 | 11 | 167,153 | 4 | 23,448 |
| WEST SOUTH CENTRAL: | | | | | | | | |
| Arkansas..... | | | 3 | 123,872 | 0 | 97,261 | 0 | 56,416 |
| Louisiana..... | 1 | 458,762 | 3 | 133,412 | 4 | 67,480 | 11 | 72,564 |
| Oklahoma..... | 2 | 326,647 | 2 | 58,425 | 12 | 168,608 | 22 | 102,358 |
| Texas..... | 5 | 1,050,237 | 11 | 456,631 | 20 | 292,594 | 47 | 314,208 |
| MOUNTAIN: | | | | | | | | |
| Montana..... | | | 2 | 68,354 | 4 | 55,334 | 5 | 38,245 |
| Idaho..... | | | | | 2 | 38,015 | 5 | 44,122 |
| Wyoming..... | | | | | 2 | 33,080 | 3 | 25,586 |
| Colorado..... | 1 | 287,861 | 2 | 85,333 | 5 | 50,894 | 10 | 60,916 |
| New Mexico..... | | | 1 | 26,570 | 2 | 22,340 | 4 | 25,920 |
| Arizona..... | | | 2 | 80,624 | | | 0 | 44,224 |
| Utah..... | 1 | 140,267 | 1 | 40,272 | 1 | 14,766 | 4 | 25,379 |
| Nevada..... | | | | | 1 | 18,629 | 1 | 5,165 |
| PACIFIC: | | | | | | | | |
| Washington..... | 3 | 587,014 | 2 | 61,390 | 10 | 142,702 | 4 | 27,070 |
| Oregon..... | 1 | 301,815 | 1 | 26,266 | 4 | 50,350 | 0 | 61,218 |
| California..... | 5 | 2,440,532 | 16 | 764,600 | 28 | 409,460 | 48 | 342,421 |

¹ Includes 2 places counted also in other States. (See footnote 1, p. 14.)

² Includes 1 place counted also in another State. (See footnote 1, p. 14.)

TABLE 10.—NUMBER AND POPULATION OF PLACES OF SPECIFIED SIZES, AND POPULATION OF UNINCORPORATED TERRITORY, BY DIVISIONS AND STATES: 1930—Continued

| DIVISION AND STATE | URBAN PLACES— CON. | | RURAL TERRITORY | | | | Population outside in- corporated places |
|------------------------------|-----------------------------|------------|--|------------|------------------------------------|------------|---|
| | Places of 2,500 to 5,000 | | Incorporated places of 1,000 to 2,500 | | Incorporated places under 1,000 | | |
| | Number of places | Population | Number of places | Population | Number of places | Population | |
| United States..... | 1,332 | 4,717,590 | 3,087 | 4,820,707 | 10,340 | 4,392,740 | 44,636,770 |
| GEOGRAPHIC DIVISIONS: | | | | | | | |
| New England..... | 31 | 120,500 | 35 | 60,735 | 60 | 27,436 | 1,760,194 |
| Middle Atlantic..... | 287 | 1,033,638 | 447 | 727,568 | 705 | 382,897 | 4,755,589 |
| East North Central..... | 253 | 912,513 | 605 | 1,031,344 | 2,197 | 906,420 | 6,474,513 |
| West North Central..... | 180 | 625,128 | 560 | 832,209 | 3,241 | 1,212,142 | 5,096,383 |
| South Atlantic..... | 161 | 557,594 | 423 | 676,858 | 1,458 | 595,044 | 8,823,565 |
| East South Central..... | 100 | 352,697 | 242 | 376,010 | 779 | 337,831 | 6,391,020 |
| West South Central..... | 166 | 587,874 | 308 | 630,501 | 967 | 438,025 | 6,050,705 |
| Mountain..... | 64 | 221,218 | 104 | 251,571 | 540 | 227,093 | 1,705,203 |
| Pacific..... | 90 | 306,228 | 148 | 233,231 | 336 | 145,728 | 2,280,593 |
| NEW ENGLAND: | | | | | | | |
| Maine..... | 8 | 23,534 | 8 | 15,338 | 14 | 7,092 | 452,587 |
| New Hampshire..... | 4 | 18,157 | | | | | 192,214 |
| Vermont..... | 4 | 15,077 | 20 | 32,433 | 41 | 16,943 | 191,409 |
| Massachusetts..... | 10 | 38,806 | | | | | 415,188 |
| Rhode Island..... | 1 | 3,606 | | | | | 62,068 |
| Connecticut..... | 4 | 10,200 | 7 | 12,964 | 5 | 2,501 | 459,068 |
| MIDDLE ATLANTIC: | | | | | | | |
| New York..... | 85 | 308,573 | 146 | 223,701 | 254 | 135,130 | 1,702,184 |
| New Jersey..... | 53 | 188,156 | 85 | 144,318 | 86 | 43,580 | 514,192 |
| Pennsylvania..... | 140 | 636,609 | 216 | 354,440 | 425 | 204,178 | 2,630,212 |
| EAST NORTH CENTRAL: | | | | | | | |
| Ohio..... | 164 | 231,183 | 160 | 247,868 | 528 | 236,786 | 1,656,182 |
| Indiana..... | 134 | 125,024 | 197 | 148,488 | 331 | 154,570 | 1,139,553 |
| Illinois..... | 78 | 272,021 | 211 | 327,745 | 726 | 323,523 | 1,843,659 |
| Michigan..... | 42 | 154,695 | 111 | 171,880 | 250 | 122,939 | 1,245,931 |
| Wisconsin..... | 30 | 128,990 | 87 | 136,373 | 332 | 158,602 | 1,060,188 |
| WEST NORTH CENTRAL: | | | | | | | |
| Minnesota..... | 41 | 137,111 | 93 | 135,139 | 562 | 205,208 | 965,990 |
| Iowa..... | 46 | 168,650 | 123 | 186,400 | 713 | 278,513 | 1,029,725 |
| Missouri..... | 35 | 123,492 | 116 | 178,685 | 585 | 203,301 | 1,388,262 |
| North Dakota..... | 2 | 6,312 | 29 | 39,232 | 285 | 98,700 | 429,508 |
| South Dakota..... | 8 | 26,760 | 41 | 50,947 | 242 | 87,978 | 417,017 |
| Nebraska..... | 18 | 55,930 | 73 | 107,172 | 421 | 162,661 | 622,023 |
| Kansas..... | 30 | 106,855 | 85 | 128,625 | 433 | 175,772 | 846,768 |
| SOUTH ATLANTIC: | | | | | | | |
| Delaware..... | 4 | 16,549 | 111 | 17,744 | 36 | 14,050 | 83,440 |
| Maryland..... | 12 | 42,878 | 126 | 36,797 | 90 | 42,050 | 577,810 |
| District of Columbia..... | | | | | | | |
| Virginia..... | 19 | 66,523 | 42 | 69,099 | 128 | 57,653 | 1,509,592 |
| West Virginia..... | 17 | 61,674 | 62 | 98,609 | 107 | 53,533 | 1,085,609 |
| North Carolina..... | 30 | 103,340 | 91 | 141,672 | 339 | 134,346 | 2,084,511 |
| South Carolina..... | 19 | 62,223 | 54 | 88,114 | 171 | 62,129 | 1,217,442 |
| Georgia..... | 33 | 115,998 | 91 | 143,903 | 438 | 155,841 | 1,713,270 |
| Florida..... | 27 | 88,409 | 52 | 81,020 | 179 | 75,392 | 652,021 |
| EAST SOUTH CENTRAL: | | | | | | | |
| Kentucky..... | 24 | 85,072 | 74 | 117,656 | 242 | 97,497 | 1,060,410 |
| Tennessee..... | 26 | 93,574 | 49 | 72,008 | 136 | 63,828 | 1,584,182 |
| Alabama..... | 28 | 95,038 | 64 | 99,268 | 179 | 81,209 | 1,721,498 |
| Mississippi..... | 22 | 78,013 | 55 | 87,678 | 219 | 95,357 | 1,487,936 |
| WEST SOUTH CENTRAL: | | | | | | | |
| Arkansas..... | 31 | 105,329 | 158 | 89,513 | 282 | 106,577 | 1,275,514 |
| Louisiana..... | 29 | 101,314 | 153 | 78,415 | 109 | 65,639 | 1,134,007 |
| Oklahoma..... | 30 | 105,553 | 199 | 160,668 | 345 | 137,734 | 1,276,927 |
| Texas..... | 76 | 275,678 | 190 | 301,956 | 231 | 138,145 | 2,095,257 |
| MOUNTAIN: | | | | | | | |
| Montana..... | 6 | 10,103 | 24 | 30,270 | 74 | 34,109 | 288,191 |
| Idaho..... | 14 | 47,370 | 22 | 33,521 | 107 | 41,777 | 240,227 |
| Wyoming..... | 3 | 10,532 | 17 | 27,910 | 59 | 18,751 | 108,501 |
| Colorado..... | 9 | 30,878 | 42 | 60,826 | 172 | 60,839 | 394,244 |
| New Mexico..... | 9 | 31,977 | 11 | 17,453 | 29 | 15,335 | 283,708 |
| Arizona..... | 6 | 25,008 | 9 | 14,011 | 6 | 9,169 | 261,637 |
| Utah..... | 14 | 45,580 | 34 | 63,068 | 88 | 44,900 | 143,616 |
| Nevada..... | 3 | 10,770 | 5 | 7,011 | 6 | 2,204 | 46,779 |
| PACIFIC: | | | | | | | |
| Washington..... | 19 | 64,557 | 42 | 63,013 | 141 | 64,312 | 551,532 |
| Oregon..... | 13 | 44,097 | 29 | 46,354 | 147 | 50,996 | 366,690 |
| California..... | 68 | 197,574 | 77 | 123,864 | 48 | 30,420 | 1,302,371 |

¹ Includes 1 place counted also in another State. (See footnote 1, p. 14.)

TABLE II.—POPULATION OF CITIES HAVING, IN

| | CITY | 1890 | 1920 | 1910 | 1900 | 1900 | 1890 |
|----|--------------------------------------|-----------|-----------|-----------|-----------|-----------|-----------|
| 1 | New York, N. Y. ¹ | 6,930,440 | 5,620,048 | 4,760,883 | 3,437,202 | 2,507,414 | 1,011,698 |
| | Brooklyn Borough..... | 1,265,258 | 732,016 | 430,980 | 200,507 | 84,003 | 51,880 |
| | Brooklyn Borough..... | 2,660,401 | 2,018,350 | 1,634,351 | 1,160,582 | 834,547 | 500,405 |
| | Manhattan Borough..... | 1,807,312 | 2,284,103 | 2,331,542 | 1,850,053 | 1,441,216 | 1,164,073 |
| | Queens Borough..... | 1,070,129 | 400,042 | 284,611 | 152,999 | 87,050 | 50,559 |
| | Richmond Borough..... | 158,346 | 116,531 | 85,060 | 67,021 | 51,093 | 38,901 |
| 2 | Chicago, Ill..... | 3,370,438 | 2,701,705 | 2,185,283 | 1,698,475 | 1,093,860 | 503,185 |
| 3 | Philadelphia, Pa..... | 1,950,961 | 1,823,779 | 1,649,008 | 1,263,697 | 1,040,064 | 847,170 |
| 4 | Detroit, Mich..... | 1,568,062 | 993,678 | 465,700 | 285,701 | 205,876 | 110,340 |
| 5 | Los Angeles, Calif..... | 1,238,048 | 576,073 | 319,108 | 162,470 | 90,305 | 41,183 |
| 6 | Cleveland, Ohio..... | 900,420 | 708,841 | 500,003 | 381,768 | 291,353 | 160,446 |
| 7 | St. Louis, Mo..... | 821,000 | 772,807 | 697,029 | 575,238 | 451,770 | 350,618 |
| 8 | Baltimore, Md..... | 804,874 | 733,826 | 558,485 | 508,057 | 441,439 | 332,813 |
| 9 | Boston, Mass. ² | 781,188 | 748,060 | 670,535 | 500,802 | 438,477 | 362,839 |
| 10 | Pittsburgh, Pa. ³ | 600,817 | 558,343 | 533,905 | 441,512 | 343,904 | 235,071 |
| 11 | San Francisco, Calif..... | 634,304 | 606,676 | 416,012 | 342,782 | 298,097 | 233,059 |
| 12 | Milwaukee, Wis..... | 578,240 | 457,147 | 373,857 | 285,315 | 204,408 | 116,687 |
| 13 | Buffalo, N. Y..... | 573,076 | 500,775 | 423,715 | 352,387 | 255,061 | 155,134 |
| 14 | Washington, D. C. ⁴ | 480,800 | 437,571 | 331,000 | 278,718 | 189,032 | 147,293 |
| 15 | Minneapolis, Minn..... | 404,350 | 380,583 | 301,408 | 262,718 | 164,738 | 101,887 |
| 16 | New Orleans, La..... | 458,762 | 387,210 | 330,076 | 287,101 | 212,630 | 210,090 |
| 17 | Cincinnati, Ohio..... | 451,160 | 401,247 | 363,591 | 325,002 | 200,008 | 256,130 |
| 18 | Newark, N. J..... | 442,337 | 414,524 | 347,460 | 240,070 | 181,830 | 130,608 |
| 19 | Kansas City, Mo..... | 390,740 | 324,410 | 248,381 | 193,752 | 132,716 | 55,785 |
| 20 | Seattle, Wash..... | 305,583 | 315,312 | 237,194 | 160,671 | 42,837 | 3,533 |
| 21 | Indianapolis, Ind..... | 304,161 | 314,194 | 233,650 | 160,164 | 105,430 | 75,050 |
| 22 | Rochester, N. Y..... | 328,132 | 295,750 | 218,140 | 162,008 | 133,806 | 89,300 |
| 23 | Jersey City, N. J..... | 316,716 | 298,103 | 267,779 | 200,433 | 163,003 | 120,722 |
| 24 | Louisville, Ky..... | 307,745 | 234,891 | 223,028 | 204,731 | 161,129 | 123,768 |
| 25 | Portland, Oreg..... | 301,815 | 258,288 | 207,214 | 160,420 | 46,385 | 17,577 |
| 26 | Houston, Tex..... | 292,362 | 138,270 | 78,800 | 44,633 | 27,557 | 10,513 |
| 27 | Toledo, Ohio..... | 280,718 | 243,164 | 168,407 | 131,822 | 81,434 | 50,137 |
| 28 | Columbus, Ohio..... | 200,564 | 237,031 | 181,511 | 125,530 | 88,150 | 51,647 |
| 29 | Denver, Colo..... | 287,861 | 250,491 | 213,381 | 153,850 | 100,713 | 35,029 |
| 30 | Oakland, Calif..... | 284,093 | 216,261 | 150,174 | 100,900 | 48,682 | 34,555 |
| 31 | St. Paul, Minn..... | 271,006 | 234,698 | 214,744 | 163,005 | 133,150 | 41,473 |
| 32 | Atlanta, Ga. ⁵ | 270,300 | 200,016 | 154,830 | 89,872 | 65,623 | 37,400 |
| 33 | Dallas, Tex..... | 260,475 | 168,970 | 92,104 | 42,638 | 28,007 | 16,458 |
| 34 | Birmingham, Ala..... | 259,678 | 178,800 | 132,025 | 99,415 | 50,179 | 30,086 |
| 35 | Akron, Ohio..... | 255,040 | 208,435 | 160,067 | 127,298 | 87,601 | 48,612 |
| 36 | Memphis, Tenn..... | 253,143 | 162,351 | 131,106 | 102,320 | 64,406 | 35,602 |
| 37 | Providence, R. I..... | 252,081 | 237,505 | 224,326 | 175,507 | 132,140 | 104,857 |
| 38 | San Antonio, Tex..... | 231,542 | 161,370 | 106,614 | 59,321 | 37,073 | 29,550 |
| 39 | Omaha, Nebr. ⁶ | 214,000 | 161,001 | 124,000 | 102,655 | 140,452 | 50,518 |
| 40 | Syracuse, N. Y..... | 200,326 | 171,717 | 137,240 | 104,374 | 89,143 | 51,792 |
| 41 | Dayton, Ohio..... | 200,082 | 162,559 | 116,577 | 85,333 | 61,220 | 38,078 |
| 42 | Worcester, Mass..... | 195,311 | 170,754 | 145,080 | 118,421 | 84,655 | 58,201 |
| 43 | Oklahoma City, Okla..... | 185,360 | 61,206 | 41,206 | 10,037 | 4,151 | |
| 44 | Richmond, Va..... | 182,020 | 171,007 | 127,628 | 85,050 | 61,398 | 63,000 |
| 45 | Youngstown, Ohio..... | 170,002 | 132,858 | 79,066 | 44,845 | 33,230 | 16,435 |
| 46 | Grand Rapids, Mich..... | 168,592 | 137,634 | 112,571 | 87,505 | 60,278 | 32,016 |
| 47 | Hartford, Conn..... | 164,072 | 138,036 | 98,015 | 70,850 | 53,230 | 42,015 |
| 48 | Fort Worth, Tex..... | 163,447 | 160,482 | 73,312 | 26,698 | 23,076 | 6,603 |
| 49 | New Haven, Conn..... | 162,055 | 162,537 | 133,605 | 108,027 | 81,208 | 62,882 |
| 50 | Flint, Mich..... | 156,492 | 91,500 | 68,550 | 33,103 | 9,803 | 8,400 |
| 51 | Nashville, Tenn..... | 153,866 | 118,342 | 110,364 | 80,805 | 70,168 | 45,360 |
| 52 | Springfield, Mass..... | 140,900 | 120,614 | 88,326 | 62,059 | 44,170 | 33,340 |
| 53 | San Diego, Calif..... | 147,005 | 74,361 | 39,578 | 17,700 | 16,150 | 2,637 |
| 54 | Bridgeport, Conn..... | 140,710 | 143,555 | 102,054 | 70,600 | 48,000 | 27,633 |
| 55 | Scranton, Pa..... | 143,433 | 137,733 | 120,867 | 102,026 | 75,215 | 45,800 |
| 56 | Des Moines, Iowa..... | 142,559 | 126,468 | 86,308 | 62,130 | 50,003 | 22,408 |

¹ Population shown for years prior to 1900 is for New York and its boroughs as constituted under the act of consolidation in 1898.

² Hyde Park town annexed to Boston city between 1910 and 1920. Combined population: 1910, 686,002; 1900, 574,136; 1890, 458,670; 1880, 369,027; 1870, 254,602.

³ Includes population of Allegheny, as follows: 1900, 123,800; 1890, 105,287; 1880, 78,082; 1870, 53,180; 1860, 28,702; 1850, 21,262; 1840, 10,089; and 1830, 2,801.

⁴ Population as reported by State census of 1882; returns for 1860 for San Francisco were destroyed by fire.

PRINCIPAL CITIES

1930, 100,000 INHABITANTS OR MORE: 1790 TO 1930

| 1870 | 1880 | 1850 | 1840 | 1830 | 1820 | 1810 | 1800 | 1790 | | |
|-----------|-----------|---------|---------|---------|---------|---------|--------|--------|----|---|
| 1,478,108 | 1,174,779 | 606,115 | 391,114 | 242,278 | 152,050 | 110,734 | 79,216 | 49,401 | 1 | |
| 37,393 | 23,593 | 8,032 | 5,346 | 3,023 | 2,782 | 2,267 | 1,785 | 1,781 | | |
| 410,021 | 279,122 | 138,882 | 47,613 | 20,535 | 11,187 | 8,303 | 5,740 | 4,495 | | |
| 042,292 | 813,669 | 515,547 | 312,710 | 202,589 | 123,706 | 96,373 | 80,515 | 33,131 | | |
| 45,468 | 32,903 | 18,593 | 14,480 | 9,049 | 8,246 | 7,444 | 6,042 | 6,159 | | |
| 33,020 | 25,492 | 15,061 | 10,965 | 7,082 | 6,135 | 5,347 | 4,564 | 3,835 | | |
| 268,977 | 100,260 | 20,063 | 4,470 | ----- | ----- | ----- | ----- | ----- | | 2 |
| 674,022 | 565,529 | 121,376 | 93,665 | 80,462 | 63,802 | 53,722 | 41,220 | 28,522 | | 3 |
| 79,577 | 45,619 | 21,019 | 9,102 | 2,222 | 1,422 | ----- | ----- | ----- | | 4 |
| 5,728 | 4,385 | 1,610 | ----- | ----- | ----- | ----- | ----- | ----- | | 5 |
| 92,320 | 43,417 | 17,034 | 6,071 | 1,070 | 606 | ----- | ----- | ----- | 6 | |
| 310,864 | 160,773 | 77,800 | 16,469 | ----- | ----- | ----- | ----- | ----- | 7 | |
| 267,354 | 212,418 | 109,064 | 102,313 | 80,620 | 62,738 | 46,555 | 26,514 | 13,503 | 8 | |
| 260,526 | 177,840 | 136,881 | 93,383 | 61,392 | 43,268 | 33,787 | 24,937 | 18,320 | 9 | |
| 130,256 | 77,923 | 47,863 | 31,204 | 15,369 | 7,248 | 4,768 | 1,565 | ----- | 10 | |
| 140,473 | 56,802 | 34,776 | ----- | ----- | ----- | ----- | ----- | ----- | 11 | |
| 71,440 | 45,240 | 20,061 | 1,712 | ----- | ----- | ----- | ----- | ----- | 12 | |
| 117,714 | 81,129 | 42,261 | 18,213 | 8,068 | 2,095 | ----- | ----- | ----- | 13 | |
| 109,199 | 61,122 | 40,001 | 23,364 | 18,826 | 13,247 | 8,208 | ----- | ----- | 14 | |
| 13,066 | 2,564 | ----- | ----- | ----- | ----- | ----- | ----- | ----- | 15 | |
| 101,418 | 168,675 | 116,375 | 102,193 | 46,082 | 27,176 | 17,242 | ----- | ----- | 16 | |
| 216,239 | 161,044 | 115,435 | 46,338 | 24,331 | 9,642 | 2,540 | ----- | ----- | 17 | |
| 105,059 | 71,941 | 38,894 | 17,200 | ----- | ----- | ----- | ----- | ----- | 18 | |
| 32,280 | 4,418 | ----- | ----- | ----- | ----- | ----- | ----- | ----- | 19 | |
| 1,107 | ----- | ----- | ----- | ----- | ----- | ----- | ----- | ----- | 20 | |
| 48,244 | 18,611 | 8,091 | 2,692 | ----- | ----- | ----- | ----- | ----- | 21 | |
| 62,386 | 48,204 | 36,403 | 20,191 | 9,207 | ----- | ----- | ----- | ----- | 22 | |
| 82,546 | 29,226 | 6,856 | 3,072 | ----- | ----- | ----- | ----- | ----- | 23 | |
| 100,753 | 68,033 | 43,194 | 21,210 | 10,341 | 4,012 | 1,357 | 359 | 200 | 24 | |
| 8,293 | 2,874 | ----- | ----- | ----- | ----- | ----- | ----- | ----- | 25 | |
| 9,382 | 4,845 | 2,306 | ----- | ----- | ----- | ----- | ----- | ----- | 26 | |
| 31,584 | 13,708 | 3,829 | 1,222 | ----- | ----- | ----- | ----- | ----- | 27 | |
| 31,274 | 18,554 | 17,882 | 6,048 | 2,435 | ----- | ----- | ----- | ----- | 28 | |
| 4,759 | ----- | ----- | ----- | ----- | ----- | ----- | ----- | ----- | 29 | |
| 10,500 | 1,543 | ----- | ----- | ----- | ----- | ----- | ----- | ----- | 30 | |
| 20,030 | 10,401 | 1,112 | ----- | ----- | ----- | ----- | ----- | ----- | 31 | |
| 21,780 | 9,554 | 2,572 | ----- | ----- | ----- | ----- | ----- | ----- | 32 | |
| ----- | ----- | ----- | ----- | ----- | ----- | ----- | ----- | ----- | 33 | |
| ----- | ----- | ----- | ----- | ----- | ----- | ----- | ----- | ----- | 34 | |
| 10,006 | 3,477 | 3,266 | ----- | ----- | ----- | ----- | ----- | ----- | 35 | |
| 40,226 | 22,623 | 8,841 | ----- | ----- | ----- | ----- | ----- | ----- | 36 | |
| 88,904 | 50,666 | 41,513 | 23,171 | 16,833 | 11,767 | 10,071 | 7,614 | 6,380 | 37 | |
| 12,260 | 8,235 | 3,488 | ----- | ----- | ----- | ----- | ----- | ----- | 38 | |
| 10,083 | 1,883 | ----- | ----- | ----- | ----- | ----- | ----- | ----- | 39 | |
| 43,051 | 28,119 | 22,271 | ----- | ----- | ----- | ----- | ----- | ----- | 40 | |
| 30,473 | 20,081 | 10,977 | 6,087 | 2,950 | 1,000 | 383 | ----- | ----- | 41 | |
| 41,105 | 24,960 | 17,049 | 7,497 | 4,173 | 2,962 | 2,577 | 2,411 | 2,095 | 42 | |
| 61,038 | 37,010 | 27,570 | 20,153 | 16,060 | 12,067 | 9,736 | 5,737 | 3,761 | 43 | |
| 8,076 | 2,759 | 2,802 | ----- | ----- | ----- | ----- | ----- | ----- | 44 | |
| 16,507 | 8,085 | 2,686 | ----- | ----- | ----- | ----- | ----- | ----- | 45 | |
| 37,180 | 29,152 | 17,966 | 9,468 | 7,074 | 4,726 | 3,955 | ----- | ----- | 46 | |
| ----- | ----- | ----- | ----- | ----- | ----- | ----- | ----- | ----- | 47 | |
| 50,840 | 39,267 | 20,345 | 12,960 | 10,180 | 7,147 | 5,772 | 4,049 | ----- | 48 | |
| 5,386 | 2,950 | ----- | ----- | ----- | ----- | ----- | ----- | ----- | 49 | |
| 25,865 | 16,988 | 10,165 | 6,929 | 5,566 | ----- | ----- | ----- | ----- | 50 | |
| 26,793 | 15,199 | 11,766 | 10,985 | 6,784 | 3,914 | 2,767 | 2,312 | 1,574 | 51 | |
| 2,300 | 731 | ----- | ----- | ----- | ----- | ----- | ----- | ----- | 52 | |
| 18,969 | 13,299 | 7,560 | 3,294 | ----- | ----- | ----- | ----- | ----- | 53 | |
| 35,092 | 9,223 | ----- | ----- | ----- | ----- | ----- | ----- | ----- | 54 | |
| 12,035 | 3,965 | ----- | ----- | ----- | ----- | ----- | ----- | ----- | 55 | |
| ----- | ----- | ----- | ----- | ----- | ----- | ----- | ----- | ----- | 56 | |
| ----- | ----- | ----- | ----- | ----- | ----- | ----- | ----- | ----- | 57 | |
| ----- | ----- | ----- | ----- | ----- | ----- | ----- | ----- | ----- | 58 | |

* City has been coextensive with the District of Columbia since 1895.
 † The population of the "Municipality of 'Atlanta,'" established by act of the Georgia State Legislature, approved Aug. 17, 1929, was 380,691. See footnote 4, p. 23.
 ‡ Omaha and South Omaha cities consolidated between 1910 and 1920. Combined population: 1910, 150,355; 1900, 128,566; 1890, 143,514. South Omaha not returned separately at earlier censuses.

TABLE 11.—POPULATION OF CITIES HAVING, IN 1930,

| | CITY | 1930 | 1920 | 1910 | 1900 | 1890 | 1880 |
|----|---------------------------|----------|----------|----------|----------|---------|---------|
| 57 | Long Beach, Calif..... | 142, 632 | 55, 593 | 17, 809 | 2, 252 | 504 | |
| 58 | Tulsa, Okla..... | 141, 258 | 72, 075 | 18, 182 | 1, 990 | | |
| 59 | Salt Lake City, Utah..... | 140, 267 | 118, 110 | 92, 777 | 53, 534 | 44, 843 | 20, 798 |
| 60 | Paterson, N. J..... | 138, 513 | 135, 875 | 125, 600 | 103, 171 | 78, 347 | 51, 031 |
| 61 | Yonkers, N. Y..... | 134, 646 | 100, 176 | 79, 803 | 47, 931 | 32, 633 | 18, 892 |
| 62 | Norfolk, Va..... | 129, 710 | 115, 777 | 67, 452 | 46, 624 | 34, 871 | 21, 066 |
| 63 | Jacksonville, Fla..... | 129, 549 | 91, 558 | 57, 609 | 28, 429 | 17, 201 | 7, 050 |
| 64 | Albany, N. Y..... | 127, 412 | 113, 344 | 109, 253 | 94, 151 | 91, 023 | 90, 768 |
| 65 | Trenton, N. J..... | 123, 356 | 110, 280 | 99, 815 | 73, 907 | 67, 458 | 20, 010 |
| 66 | Kansas City, Kans..... | 121, 857 | 101, 177 | 82, 331 | 61, 418 | 38, 310 | 3, 200 |
| 67 | Chattanooga, Tenn..... | 119, 798 | 67, 895 | 44, 604 | 30, 154 | 29, 100 | 12, 892 |
| 68 | Caruden, N. J..... | 118, 700 | 110, 300 | 94, 538 | 76, 935 | 68, 343 | 41, 556 |
| 69 | Erie, Pa..... | 116, 067 | 93, 372 | 66, 625 | 52, 733 | 40, 634 | 27, 737 |
| 70 | Spokane, Wash..... | 115, 514 | 104, 437 | 104, 403 | 36, 818 | 19, 922 | |
| 71 | Fall River, Mass..... | 115, 274 | 120, 485 | 119, 295 | 104, 863 | 74, 308 | 48, 961 |
| 72 | Fort Wayne, Ind..... | 114, 046 | 86, 540 | 63, 933 | 45, 415 | 35, 503 | 26, 890 |
| 73 | Elizabeth, N. J..... | 114, 589 | 95, 783 | 73, 439 | 52, 336 | 37, 761 | 28, 229 |
| 74 | Cambridge, Mass..... | 113, 643 | 109, 694 | 104, 839 | 91, 886 | 76, 028 | 52, 069 |
| 75 | New Bedford, Mass..... | 112, 597 | 121, 217 | 96, 652 | 62, 412 | 46, 733 | 26, 845 |
| 76 | Reading, Pa..... | 111, 171 | 107, 784 | 96, 071 | 78, 961 | 68, 601 | 43, 278 |
| 77 | Wichita, Kans..... | 111, 110 | 72, 217 | 52, 450 | 24, 671 | 23, 853 | 4, 011 |
| 78 | Miami, Fla..... | 110, 937 | 29, 571 | 5, 471 | 1, 081 | | |
| 79 | Pacoma, Wash..... | 106, 817 | 96, 065 | 83, 743 | 47, 714 | 30, 066 | |
| 80 | Wilmington, Del..... | 106, 537 | 110, 168 | 87, 411 | 76, 508 | 61, 431 | 42, 478 |
| 81 | Knoxville, Tenn..... | 105, 802 | 77, 818 | 36, 346 | 32, 037 | 22, 535 | 9, 693 |
| 82 | Peoria, Ill..... | 104, 000 | 76, 121 | 60, 950 | 50, 160 | 41, 024 | 29, 250 |
| 83 | Canton, Ohio..... | 104, 006 | 87, 091 | 50, 217 | 30, 607 | 26, 180 | 12, 258 |
| 84 | South Bend, Ind..... | 104, 103 | 70, 983 | 53, 684 | 35, 999 | 21, 819 | 13, 280 |
| 85 | Somerville, Mass..... | 103, 908 | 93, 091 | 77, 236 | 61, 643 | 49, 152 | 24, 933 |
| 86 | El Paso, Tex..... | 102, 421 | 77, 560 | 39, 279 | 15, 900 | 10, 338 | 730 |
| 87 | Lynn, Mass..... | 102, 320 | 99, 148 | 89, 335 | 68, 513 | 55, 727 | 38, 274 |
| 88 | Evansville, Ind..... | 102, 249 | 85, 264 | 69, 047 | 69, 007 | 60, 756 | 29, 280 |
| 89 | Utica, N. Y..... | 101, 740 | 94, 156 | 74, 410 | 56, 383 | 44, 097 | 33, 914 |
| 90 | Duluth, Minn..... | 101, 463 | 98, 017 | 78, 466 | 52, 000 | 34, 115 | 3, 483 |
| 91 | Tampa, Fla..... | 101, 161 | 51, 608 | 37, 782 | 15, 830 | 8, 532 | 720 |
| 92 | Gary, Ind..... | 100, 426 | 55, 378 | 46, 893 | | | |
| 93 | Lowell, Mass..... | 100, 234 | 112, 750 | 106, 204 | 94, 969 | 77, 696 | 60, 475 |

* Not returned separately.

100,000 INHABITANTS OR MORE: 1790 TO 1930—Continued

| 1870 | 1880 | 1890 | 1900 | 1910 | 1920 | 1930 | 1800 | 1790 | |
|--------|------------------|--------|------------------|--------|--------|------------------|-------|-------|----|
| | | | | | | | | | 57 |
| | | | | | | | | | 58 |
| 12,854 | 8,236 | | | | | | | | 59 |
| 33,570 | 19,586 | | | | | | | | 60 |
| 12,733 | | | | | | | | | 61 |
| | | | | | | | | | 62 |
| 19,229 | 14,020 | 14,326 | 10,920 | 9,814 | 8,473 | 9,193 | 6,926 | 2,959 | 63 |
| 6,912 | 2,118 | 1,045 | | | | | | | 64 |
| 69,422 | 62,367 | 50,763 | 33,721 | 24,209 | 12,630 | 10,762 | 5,349 | 3,493 | 65 |
| 22,374 | 17,228 | 6,461 | 4,035 | 3,925 | 3,042 | 3,002 | | | 66 |
| | | | | | | | | | 67 |
| 6,093 | | | | | | | | | 68 |
| 20,045 | 14,358 | 9,470 | 3,371 | | | | | | 69 |
| 19,640 | 9,419 | 5,358 | 3,412 | 1,465 | 635 | 394 | 81 | | 70 |
| | | | | | | | | | 71 |
| 26,766 | 14,026 | 11,524 | 6,733 | 4,153 | 1,594 | 1,296 | | | 72 |
| | | | | | | | | | 73 |
| 17,718 | (⁹) | 4,232 | | | | | | | 74 |
| 20,332 | 11,567 | | | | | | | | 75 |
| 39,934 | 26,060 | 15,215 | 8,499 | 6,072 | 3,295 | 2,323 | 2,453 | 2,115 | 76 |
| 21,320 | 22,300 | 16,443 | 12,037 | 7,592 | 3,947 | 5,651 | 4,361 | 3,313 | 77 |
| 33,930 | 23,162 | 15,743 | 8,410 | 5,866 | 4,332 | (⁹) | 2,386 | | 78 |
| | | | | | | | | | 79 |
| | | | | | | | | | 80 |
| 30,841 | 21,258 | 13,970 | 3,367 | | | | | | 81 |
| 8,632 | (⁹) | 2,076 | | | | | | | 82 |
| | | | | | | | | | 83 |
| 22,849 | 14,045 | 5,095 | 1,467 | | | | | | 84 |
| 8,660 | 4,041 | 2,603 | (⁹) | 1,257 | | | | | 85 |
| 7,206 | 3,332 | 1,652 | | | | | | | 86 |
| 14,685 | 8,025 | 3,540 | | | | | | | 87 |
| | | | | | | | | | 88 |
| 23,233 | 19,083 | 14,257 | 9,367 | 6,133 | 4,515 | 4,037 | 2,337 | 2,261 | 89 |
| 21,330 | 11,484 | 3,235 | | | | | | | 90 |
| 23,304 | 22,529 | 17,566 | 12,732 | 8,323 | 2,972 | | | | 91 |
| | | | | | | | | | 92 |
| 3,131 | 80 | | | | | | | | 93 |
| 796 | | | | | | | | | 94 |
| | | | | | | | | | 95 |
| 40,923 | 36,327 | 33,333 | 29,796 | 6,474 | | | | | 96 |

TABLE 12.—POPULATION OF CITIES AND OTHER URBAN PLACES HAVING, IN 1930, 25,000 INHABITANTS OR MORE: 1900 TO 1930

[Besides the cities, there are included in this table a small number of places not having a regular municipal incorporation, which are classified as urban for 1930; these are listed in the table with their proper designations, as townships, towns, etc. Except as explained in footnotes, population shown for each census year does not include that of territory subsequently annexed. A minus sign (—) denotes decrease]

| CITY OR OTHER URBAN PLACE | POPULATION | | | | INCREASE | | | |
|-------------------------------------|------------|---------|---------|---------|--------------|----------|--------------|--------------|
| | 1930 | 1920 | 1910 | 1900 | 1920 to 1930 | | 1910 to 1920 | 1900 to 1910 |
| | | | | | Number | Per cent | Per cent | Per cent |
| ALABAMA | | | | | | | | |
| Birmingham..... | 259,678 | 178,806 | 132,635 | 38,415 | 80,872 | 45.2 | 34.8 | 245.4 |
| Mobile..... | 68,202 | 60,777 | 51,521 | 38,469 | 7,425 | 12.2 | 18.0 | 33.0 |
| Montgomery..... | 66,079 | 43,404 | 38,136 | 30,346 | 22,615 | 52.0 | 14.0 | 25.7 |
| ARIZONA | | | | | | | | |
| Phoenix..... | 43,118 | 29,053 | 11,134 | 5,544 | 19,065 | 65.6 | 160.9 | 100.8 |
| Tucson..... | 32,503 | 20,292 | 13,193 | 7,531 | 12,214 | 60.2 | 53.8 | 75.2 |
| ARKANSAS | | | | | | | | |
| Fort Smith..... | 31,429 | 28,370 | 23,975 | 11,587 | 2,559 | 8.0 | 20.4 | 100.0 |
| Little Rock..... | 81,679 | 65,142 | 45,941 | 38,307 | 16,537 | 25.4 | 41.8 | 19.0 |
| Texarkana..... | 10,764 | 8,257 | 6,655 | 4,914 | 2,507 | 30.4 | 40.0 | 15.1 |
| CALIFORNIA | | | | | | | | |
| Alameda..... | 35,033 | 28,800 | 23,383 | 16,464 | 6,227 | 21.6 | 23.2 | 42.0 |
| Alhambra..... | 20,472 | 9,096 | 5,021 | | 20,376 | 224.0 | 81.2 | 103.2 |
| Bakersfield..... | 26,015 | 18,038 | 12,727 | 4,836 | 7,377 | 30.6 | 46.4 | |
| Belvedere township* | 33,023 | 0,339 | 2,021 | | 26,684 | 420.9 | 141.0 | |
| Berkeley..... | 82,109 | 56,038 | 40,434 | 13,214 | 26,073 | 46.5 | 33.6 | 206.0 |
| Fresno..... | 52,513 | 45,086 | 24,892 | 12,470 | 7,427 | 16.5 | 81.1 | 96.6 |
| Glendale..... | 62,730 | 13,536 | 2,746 | | 49,200 | 363.5 | 392.9 | |
| Long Beach..... | 142,032 | 55,593 | 17,809 | 2,252 | 86,439 | 155.5 | 212.2 | 690.8 |
| Los Angeles..... | 1,238,048 | 576,673 | 319,198 | 102,479 | 661,375 | 114.7 | 80.7 | 211.5 |
| Oakland..... | 234,063 | 216,261 | 150,174 | 66,900 | 67,802 | 31.4 | 44.0 | 124.3 |
| Pasadena..... | 76,086 | 45,354 | 30,291 | 9,117 | 30,732 | 67.8 | 49.7 | 232.2 |
| Riverside..... | 29,666 | 19,341 | 15,212 | 7,973 | 10,355 | 53.5 | 27.1 | 90.8 |
| Sacramento..... | 93,750 | 65,009 | 44,606 | 29,282 | 27,842 | 42.2 | 47.5 | 62.6 |
| San Bernardino..... | 37,481 | 18,721 | 12,770 | 6,150 | 18,700 | 100.2 | 46.5 | 107.8 |
| San Diego..... | 147,995 | 74,361 | 39,578 | 17,700 | 73,634 | 99.0 | 87.9 | 133.6 |
| San Francisco..... | 634,394 | 506,670 | 416,912 | 342,782 | 127,718 | 25.2 | 21.5 | 21.0 |
| San Jose..... | 57,651 | 39,642 | 28,946 | 21,500 | 18,009 | 45.4 | 37.0 | 34.0 |
| Santa Ana..... | 30,322 | 15,485 | 8,429 | 4,933 | 14,837 | 95.8 | 83.7 | 79.9 |
| Santa Barbara..... | 33,013 | 19,441 | 11,650 | 6,587 | 14,172 | 72.9 | 66.7 | 77.0 |
| Santa Monica..... | 37,146 | 15,252 | 7,847 | 3,057 | 21,894 | 143.5 | 94.4 | 150.7 |
| Stockton..... | 47,963 | 40,290 | 23,253 | 17,506 | 7,667 | 10.0 | 73.3 | 32.8 |
| COLORADO | | | | | | | | |
| Colorado Springs ¹ | 33,237 | 30,105 | 29,078 | 21,085 | 3,132 | 10.4 | 3.5 | 37.0 |
| Denver..... | 287,861 | 256,491 | 213,381 | 133,859 | 31,370 | 12.2 | 20.2 | 59.4 |
| Pueblo..... | 50,096 | 43,050 | 41,747 | 28,157 | 7,046 | 16.4 | 3.1 | 48.3 |
| CONNECTICUT | | | | | | | | |
| Bridgeport..... | 146,716 | 143,555 | 102,054 | 70,996 | 3,161 | 2.2 | 40.7 | 43.7 |
| Bristol..... | 28,451 | 20,620 | 9,527 | 6,268 | 7,831 | 38.0 | 116.4 | 52.0 |
| Hartford..... | 164,072 | 138,036 | 98,915 | 79,850 | 26,036 | 18.9 | 39.0 | 23.0 |
| Meriden..... | 38,481 | 29,867 | 27,265 | 24,296 | 8,614 | 28.8 | 9.5 | 12.2 |
| New Britain..... | 68,128 | 59,310 | 43,916 | 25,998 | 8,812 | 14.9 | 35.1 | 08.0 |
| New Haven..... | 162,655 | 162,537 | 133,605 | 108,027 | 118 | 0.1 | 21.7 | 23.7 |
| New London..... | 20,640 | 25,688 | 19,659 | 17,548 | 3,952 | 15.4 | 30.7 | 12.0 |
| Norwalk ² | 36,019 | 27,743 | 6,954 | 6,125 | 8,276 | 29.8 | 299.0 | 13.5 |
| Stamford..... | 46,346 | 35,096 | 25,138 | 15,997 | 11,250 | 32.1 | 39.6 | 57.1 |
| Torrington..... | 26,040 | 20,623 | 15,483 | 8,360 | 5,417 | 26.3 | 33.2 | 85.2 |
| Waterbury..... | 99,902 | 91,715 | 73,141 | 45,859 | 8,187 | 8.9 | 25.4 | 50.5 |
| West Haven town* | 25,808 | | | | | | | |

* Classified as urban under special rule. See p. 6.

¹ The inclusion of Texarkana in places of 25,000 or more is based upon the combined population (27,369 in 1930) of Texarkana, Ark., and Texarkana, Tex.

² Colorado City and Colorado Springs city consolidated between 1910 and 1920. Combined population: 1910, 33,411; 1920, 23,999.

³ Norwalk and South Norwalk cities consolidated and made coextensive with Norwalk town between 1910 and 1920. Population of town: 1910, 24,211; 1920, 19,932.

TABLE 12.—POPULATION OF CITIES AND OTHER URBAN PLACES HAVING, IN 1930, 25,000 INHABITANTS OR MORE: 1900 TO 1930—Continued

[A minus sign (—) denotes decrease]

| CITY OR OTHER URBAN PLACE | POPULATION | | | | INCREASE | | | |
|-----------------------------|------------|-----------|-----------|-----------|--------------|----------|--------------|--------------|
| | 1930 | 1920 | 1910 | 1900 | 1920 to 1930 | | 1910 to 1920 | 1900 to 1910 |
| | | | | | Number | Per cent | Per cent | Per cent |
| DELAWARE | | | | | | | | |
| Wilmington..... | 106,597 | 110,168 | 87,411 | 76,608 | -3,571 | -3.2 | 28.0 | 14.3 |
| DISTRICT OF COLUMBIA | | | | | | | | |
| Washington..... | 486,869 | 437,571 | 331,069 | 278,718 | 40,298 | 11.3 | 32.2 | 18.8 |
| FLORIDA | | | | | | | | |
| Jacksonville..... | 129,549 | 91,558 | 57,609 | 28,429 | 37,991 | 41.5 | 58.7 | 103.0 |
| Miami..... | 110,037 | 29,671 | 5,471 | 1,681 | 81,066 | 274.1 | 440.5 | 225.5 |
| Orlando..... | 27,330 | 9,282 | 3,804 | 2,481 | 18,048 | 194.4 | 138.4 | 57.0 |
| Pensacola..... | 31,579 | 31,035 | 22,982 | 17,747 | 544 | 1.8 | 35.0 | 29.5 |
| St. Petersburg..... | 40,425 | 14,287 | 4,127 | 1,675 | 26,188 | 183.9 | 245.0 | 162.0 |
| Tampa..... | 101,161 | 51,698 | 37,782 | 15,839 | 49,553 | 96.0 | 36.6 | 138.5 |
| West Palm Beach..... | 26,610 | 8,650 | 1,743 | 564 | 17,951 | 207.3 | 399.8 | 209.0 |
| GEORGIA | | | | | | | | |
| Atlanta ⁴ | 270,366 | 200,616 | 154,839 | 89,872 | 69,750 | 34.8 | 29.6 | 72.3 |
| Augusta..... | 60,942 | 52,548 | 41,040 | 39,441 | 7,794 | 14.8 | 28.0 | 4.1 |
| Columbus..... | 43,131 | 31,125 | 20,554 | 17,614 | 12,006 | 38.6 | 51.4 | 16.7 |
| Macon ⁴ | 53,829 | 52,995 | 40,605 | 23,272 | 834 | 1.6 | 30.3 | 74.7 |
| Savannah..... | 85,024 | 83,252 | 65,004 | 54,244 | 1,772 | 2.1 | 28.0 | 19.9 |
| ILLINOIS | | | | | | | | |
| Alton..... | 30,151 | 24,682 | 17,528 | 14,210 | 5,469 | 22.2 | 40.8 | 23.3 |
| Aurora..... | 46,589 | 36,897 | 29,807 | 24,147 | 10,192 | 28.0 | 22.1 | 23.4 |
| Belleisle..... | 28,425 | 24,823 | 21,122 | 17,484 | 3,602 | 14.5 | 17.5 | 26.8 |
| Berwyn..... | 47,027 | 14,150 | 5,841 | | 32,877 | 232.3 | 142.3 | |
| Bloomington..... | 30,930 | 28,725 | 25,798 | 23,286 | 2,205 | 7.7 | 11.5 | 10.7 |
| Chicago..... | 2,376,438 | 2,701,705 | 2,185,233 | 1,693,875 | 674,733 | 25.0 | 23.6 | 23.7 |
| Chicago..... | 66,602 | 44,995 | 14,557 | 16,310 | 21,607 | 43.0 | 209.1 | -10.7 |
| Danville..... | 30,765 | 33,770 | 27,871 | 16,354 | 2,939 | 8.8 | 21.2 | 70.4 |
| Decatur..... | 57,510 | 43,818 | 31,140 | 20,754 | 13,692 | 31.2 | 40.7 | 50.0 |
| East St. Louis..... | 74,347 | 66,767 | 58,547 | 29,655 | 7,580 | 11.4 | 14.0 | 97.4 |
| Elgin..... | 35,929 | 27,454 | 25,976 | 22,433 | 8,475 | 30.9 | 5.7 | 18.8 |
| Evanston..... | 68,838 | 37,234 | 24,078 | 19,259 | 26,104 | 70.1 | 49.1 | 29.7 |
| Galesburg..... | 28,830 | 23,834 | 22,089 | 18,607 | 4,996 | 21.0 | 7.9 | 18.7 |
| Granite City..... | 25,130 | 14,757 | 9,903 | 3,122 | 10,373 | 70.3 | 49.0 | 217.2 |
| Joliet..... | 42,998 | 38,442 | 34,670 | 29,353 | 4,551 | 11.8 | 10.9 | 18.1 |
| Maywood..... | 25,829 | 12,072 | 8,033 | 4,532 | 13,757 | 114.0 | 50.3 | 77.3 |
| Moline..... | 32,236 | 30,734 | 24,199 | 17,248 | 1,502 | 4.9 | 27.0 | 40.3 |
| Oak Park..... | 63,982 | 39,858 | 19,444 | | 24,124 | 60.5 | 105.0 | |
| Peoria..... | 104,969 | 76,121 | 66,950 | 56,100 | 28,848 | 37.9 | 13.7 | 19.3 |
| Quincy..... | 39,241 | 35,978 | 36,587 | 36,282 | 3,263 | 9.1 | -1.7 | 0.9 |
| Rockford..... | 85,864 | 65,651 | 45,401 | 31,051 | 20,213 | 30.8 | 44.6 | 46.2 |
| Rock Island..... | 37,953 | 35,177 | 24,835 | 19,493 | 2,776 | 7.9 | 44.6 | 24.8 |
| Springfield..... | 71,864 | 50,183 | 51,678 | 34,159 | 12,681 | 21.4 | 14.5 | 51.3 |
| Waukegan..... | 33,499 | 19,226 | 16,069 | 9,426 | 14,273 | 74.2 | 19.6 | 70.5 |

⁴ An act of the Georgia State Legislature, approved Aug. 17, 1929, provides for the establishment of the "Municipality of 'Atlanta,'" including therein, in addition to the city of Atlanta, 5 other cities and 15 unincorporated communities. The act further provides that "for the purposes of this act only" these cities "shall be known as boroughs" but that it shall not be unlawful to refer to them as cities. The population of the "Municipality of 'Atlanta'" as thus defined, and of its constituent areas, is as follows:

| | |
|---|---------|
| Municipality of "Atlanta"..... | 390,691 |
| Atlanta city or borough..... | 270,366 |
| Avondale Estates city or borough..... | 535 |
| College Park city or borough..... | 6,604 |
| Decatur city or borough..... | 13,276 |
| East Point city or borough..... | 9,512 |
| Hapeville city or borough..... | 4,224 |
| Unincorporated communities, Nos. 1 to 15..... | 56,174 |

⁴ An act of the Georgia State Legislature, approved Aug. 23, 1929, provides for the establishment of the "Municipality of 'Macon,'" including therein, in addition to the city of Macon, one other city and three unincorporated communities. The act further provides that "for the purposes of this act only" these cities "shall be known as boroughs" but that it shall not be unlawful to refer to them as cities. The population of the "Municipality of 'Macon'" as thus defined, and of its constituent areas, is as follows:

| | |
|--|--------|
| Municipality of "Macon"..... | 64,045 |
| Macon city or borough..... | 53,829 |
| Payne city or borough..... | 28 |
| Unincorporated communities, Nos. 1 to 3..... | 9,790 |

TABLE 12.—POPULATION OF CITIES AND OTHER URBAN PLACES HAVING, IN 1930,
25,000 INHABITANTS OR MORE: 1900 TO 1930—Continued

[A minus sign (—) denotes decrease]

| CITY OR OTHER URBAN PLACE | POPULATION | | | | INCREASE | | | |
|---------------------------|------------|---------|---------|---------|--------------|--------------|--------------|----------|
| | 1930 | 1920 | 1910 | 1900 | 1920 to 1930 | 1910 to 1920 | 1900 to 1910 | |
| | | | | | Number | Per cent | Per cent | Per cent |
| INDIANA | | | | | | | | |
| Anderson..... | 30,804 | 29,767 | 22,470 | 20,178 | 10,637 | 33.7 | 32.4 | 11.4 |
| East Chicago..... | 54,784 | 35,067 | 19,008 | 3,411 | 18,817 | 52.4 | 84.3 | 450.0 |
| Elkhart..... | 32,049 | 24,277 | 10,282 | 15,881 | 8,072 | 35.7 | 25.0 | 27.0 |
| Evansville..... | 102,240 | 85,204 | 60,647 | 59,007 | 10,985 | 10.9 | 22.4 | 16.0 |
| Fort Wayne..... | 114,046 | 86,549 | 63,933 | 45,116 | 24,307 | 32.8 | 35.4 | 47.7 |
| Gary..... | 100,426 | 55,378 | 16,802 | — | 48,048 | 81.3 | 229.6 | — |
| Hammond..... | 64,560 | 36,094 | 20,025 | 12,376 | 28,550 | 79.3 | 72.1 | 69.1 |
| Indianapolis..... | 364,161 | 314,194 | 233,650 | 169,164 | 49,067 | 16.9 | 34.5 | 38.1 |
| Kokomo..... | 32,843 | 30,037 | 17,010 | 10,609 | 2,770 | 6.2 | 26.8 | 60.3 |
| La Fayette..... | 26,240 | 22,486 | 20,081 | 18,116 | 3,754 | 10.7 | 12.0 | 10.8 |
| Michigan City..... | 26,735 | 19,487 | 10,627 | 14,860 | 7,278 | 37.4 | 2.3 | 28.1 |
| Mishawaka..... | 28,630 | 16,105 | 11,880 | 6,660 | 13,455 | 88.4 | 27.8 | 116.8 |
| Muncie..... | 46,548 | 36,624 | 24,005 | 20,042 | 10,024 | 27.4 | 62.2 | 14.6 |
| New Albany..... | 25,819 | 22,002 | 20,023 | 20,028 | 2,827 | 12.3 | 11.5 | (6) |
| Richmond..... | 32,493 | 20,706 | 23,324 | 18,226 | 5,728 | 21.4 | 10.9 | 22.5 |
| South Bend..... | 104,193 | 70,983 | 53,684 | 38,009 | 33,210 | 46.8 | 32.2 | 49.1 |
| Terre Haute..... | 62,810 | 66,083 | 58,157 | 30,673 | -3,273 | -5.0 | 13.6 | 63.6 |
| IOWA | | | | | | | | |
| Burlington..... | 26,765 | 24,057 | 24,324 | 23,201 | 2,698 | 11.2 | -1.1 | 4.8 |
| Cedar Rapids..... | 56,097 | 45,560 | 32,811 | 25,056 | 10,531 | 23.1 | 33.0 | 27.0 |
| Clinton..... | 25,726 | 24,151 | 25,677 | 22,998 | 1,575 | 6.6 | -5.0 | 12.7 |
| Council Bluffs..... | 42,048 | 36,192 | 29,292 | 25,802 | 6,800 | 16.3 | 23.6 | 18.6 |
| Davenport..... | 60,751 | 56,727 | 43,028 | 35,254 | 4,024 | 7.1 | 31.8 | 22.1 |
| Des Moines..... | 142,560 | 126,468 | 86,368 | 62,130 | 16,091 | 12.7 | 46.4 | 30.0 |
| Dubuque..... | 41,670 | 39,141 | 38,494 | 36,297 | 2,638 | 6.5 | 1.7 | 6.1 |
| Ottumwa..... | 28,075 | 23,003 | 22,012 | 18,107 | 5,072 | 22.9 | 4.6 | 21.0 |
| Stout City..... | 70,183 | 71,227 | 47,828 | 33,111 | 7,050 | 11.2 | 48.9 | 44.4 |
| Waterloo..... | 40,191 | 36,230 | 26,693 | 12,680 | 6,091 | 27.5 | 35.7 | 112.2 |
| KANSAS | | | | | | | | |
| Hutchinson..... | 27,085 | 23,298 | 16,364 | 0,370 | 3,787 | 16.3 | 42.4 | 74.5 |
| Kansas City..... | 121,867 | 104,177 | 82,331 | 61,418 | 20,680 | 20.4 | 22.0 | 60.1 |
| Topoka..... | 64,120 | 50,022 | 43,684 | 33,688 | 14,098 | 28.2 | 14.6 | 30.0 |
| Wichita..... | 111,110 | 72,217 | 52,450 | 24,671 | 38,893 | 53.0 | 87.7 | 112.6 |
| KENTUCKY | | | | | | | | |
| Ashland..... | 29,074 | 14,720 | 8,088 | 6,800 | 14,345 | 97.4 | 69.5 | 27.8 |
| Covington..... | 65,262 | 57,121 | 53,270 | 42,938 | 8,131 | 14.2 | 7.2 | 24.1 |
| Lexington..... | 45,730 | 41,534 | 35,099 | 26,369 | 4,202 | 10.1 | 18.3 | 33.1 |
| Louisville..... | 307,745 | 234,891 | 223,928 | 204,731 | 72,854 | 31.0 | 4.9 | 6.4 |
| Newport..... | 29,744 | 29,317 | 30,309 | 28,301 | 427 | 1.5 | -3.3 | 7.1 |
| Paducah..... | 33,541 | 24,735 | 22,700 | 19,446 | 8,890 | 35.6 | 8.7 | 17.0 |
| LOUISIANA | | | | | | | | |
| Baton Rouge..... | 30,720 | 21,782 | 14,897 | 11,269 | 8,047 | 41.1 | 46.2 | 32.2 |
| Monroe..... | 26,028 | 12,075 | 10,209 | 6,429 | 13,363 | 105.3 | 24.2 | 88.1 |
| New Orleans..... | 458,762 | 387,219 | 339,075 | 297,104 | 71,642 | 18.5 | 14.2 | 18.1 |
| Shreveport..... | 70,655 | 43,874 | 28,015 | 16,013 | 32,781 | 74.7 | 56.6 | 75.0 |
| MAINE | | | | | | | | |
| Bangor..... | 28,740 | 25,078 | 24,863 | 21,850 | 2,771 | 10.7 | 4.7 | 13.5 |
| Lewiston..... | 34,948 | 31,791 | 26,247 | 23,791 | 3,157 | 9.9 | 21.1 | 10.5 |
| Portland..... | 70,810 | 69,272 | 58,571 | 50,145 | 1,588 | 2.2 | 18.3 | 16.8 |
| MARYLAND | | | | | | | | |
| Baltimore..... | 804,874 | 733,826 | 558,485 | 508,057 | 71,048 | 0.7 | 31.4 | 9.7 |
| Cumberland..... | 97,747 | 29,837 | 21,850 | 17,128 | 7,010 | 26.5 | 36.0 | 27.5 |
| Hagerstown..... | 30,861 | 28,064 | 10,507 | 13,501 | 2,797 | 10.0 | 70.0 | 21.5 |

^a Less than one-tenth of 1 per cent.

URBAN PLACES

TABLE 12.—POPULATION OF CITIES AND OTHER URBAN PLACES HAVING, IN 1930
25,000 INHABITANTS OR MORE: 1900 TO 1930—Continued

[A minus sign (-) denotes decrease]

| CITY OR OTHER URBAN PLACE | POPULATION | | | | INCREASE | | | |
|---------------------------|------------|---------|---------|---------|--------------|----------|--------------|--------------|
| | 1930 | 1920 | 1910 | 1900 | 1920 to 1930 | | 1910 to 1920 | 1900 to 1910 |
| | | | | | Number | Per cent | Per cent | Per cent |
| MASSACHUSETTS | | | | | | | | |
| Arlington town* | 36,004 | 18,665 | 11,187 | 8,603 | 17,429 | 93.4 | 66.8 | 30.0 |
| Beverly | 25,086 | 22,561 | 18,650 | 13,884 | 2,525 | 11.2 | 21.0 | 34.3 |
| Boston [†] | 781,188 | 748,000 | 670,685 | 560,892 | 33,128 | 4.4 | 11.6 | 19.6 |
| Brockton | 63,707 | 66,254 | 56,878 | 40,063 | -2,457 | -3.7 | 16.5 | 42.0 |
| Brookline town* | 47,400 | 37,748 | 27,792 | 19,985 | 9,742 | 25.8 | 35.8 | 30.4 |
| Cambridge | 113,643 | 109,094 | 104,839 | 91,886 | 3,949 | 3.6 | 4.6 | 14.1 |
| Chelsea | 45,816 | 43,184 | 32,452 | 24,072 | 2,632 | 6.1 | 33.1 | -4.8 |
| Chicopee | 43,980 | 36,214 | 25,401 | 19,167 | 7,716 | 21.3 | 42.6 | 32.5 |
| Everett | 48,424 | 40,120 | 33,484 | 24,336 | 8,304 | 20.7 | 10.8 | 37.6 |
| Fall River | 115,274 | 120,485 | 119,295 | 104,863 | -5,211 | -4.3 | 1.0 | 13.8 |
| Fitchburg | 40,692 | 41,029 | 37,826 | 31,531 | -337 | -0.8 | 8.5 | 20.0 |
| Haverhill | 48,710 | 53,884 | 44,115 | 37,175 | -5,174 | -9.6 | 22.1 | 18.7 |
| Holyoke | 56,537 | 60,203 | 57,730 | 45,712 | -3,666 | -6.1 | 4.3 | 26.3 |
| Lawrence | 85,068 | 94,270 | 85,802 | 62,559 | -9,202 | -9.8 | 9.8 | 37.3 |
| Lowell | 100,234 | 112,759 | 106,294 | 94,969 | -12,525 | -11.1 | 6.1 | 11.9 |
| Lynn | 102,320 | 99,148 | 89,336 | 65,513 | 3,172 | 3.2 | 11.0 | 30.4 |
| Malden | 58,036 | 49,103 | 44,404 | 33,064 | 8,933 | 18.2 | 10.6 | 31.9 |
| Medford | 59,714 | 39,038 | 23,150 | 18,244 | 20,676 | 53.0 | 68.6 | 26.9 |
| New Bedford | 112,597 | 121,217 | 96,652 | 62,442 | -8,620 | -7.1 | 25.4 | 54.8 |
| Newton | 65,276 | 46,054 | 39,806 | 33,587 | 19,222 | 41.7 | 15.7 | 18.5 |
| Pittsfield | 49,677 | 41,763 | 32,121 | 21,766 | 7,914 | 18.9 | 30.0 | 47.6 |
| Quincy | 71,983 | 47,876 | 32,642 | 23,899 | 24,107 | 50.4 | 46.7 | 36.3 |
| Rivers | 35,680 | 28,323 | 18,219 | 10,395 | 6,857 | 23.8 | 58.2 | 75.6 |
| Salem | 43,353 | 42,529 | 43,697 | 35,956 | 824 | 1.9 | -2.7 | 21.5 |
| Somerville | 103,908 | 93,091 | 77,236 | 61,643 | 10,817 | 11.6 | 20.5 | 25.3 |
| Springfield | 149,900 | 129,614 | 88,928 | 62,059 | 20,236 | 15.7 | 45.8 | 43.3 |
| Taunton | 37,355 | 37,137 | 34,259 | 31,036 | 218 | 0.6 | 8.4 | 10.4 |
| Waltham | 39,247 | 30,915 | 27,834 | 23,481 | 8,332 | 27.0 | 11.1 | 18.5 |
| Watertown town* | 34,913 | 21,457 | 12,875 | 9,706 | 13,456 | 62.7 | 66.7 | 32.6 |
| Worcester | 195,311 | 179,754 | 145,986 | 118,421 | 15,557 | 8.7 | 23.1 | 23.3 |
| MICHIGAN | | | | | | | | |
| Ann Arbor | 26,944 | 19,516 | 14,817 | 14,509 | 7,423 | 38.1 | 31.7 | 2.1 |
| Battle Creek | 43,573 | 36,164 | 25,267 | 18,563 | 7,409 | 20.5 | 43.1 | 36.1 |
| Bay City | 47,355 | 47,554 | 45,168 | 27,628 | -199 | -0.4 | 5.3 | 63.5 |
| Dearborn | 50,358 | 2,470 | 911 | 844 | 47,888 | 1,933.8 | 171.1 | 7.9 |
| Detroit | 1,568,662 | 993,678 | 465,766 | 285,704 | 574,984 | 57.9 | 113.3 | 63.0 |
| Flint | 156,492 | 91,699 | 38,650 | 13,103 | 64,893 | 70.8 | 137.6 | 194.2 |
| Grand Rapids | 168,522 | 137,634 | 112,671 | 87,565 | 30,958 | 22.5 | 22.3 | 28.6 |
| Hamtramck | 56,268 | 48,615 | 8,559 | 7,653 | 15.7 | 1.0 | 208.0 | 864.9 |
| Highland Park | 52,959 | 46,499 | 4,120 | 427 | 6,460 | 13.0 | 53.9 | 24.8 |
| Jackson | 55,187 | 48,374 | 31,433 | 25,180 | 6,818 | 14.1 | 22.9 | 61.6 |
| Kalamazoo | 54,786 | 48,487 | 30,437 | 24,404 | 6,299 | 13.0 | 36.8 | 89.4 |
| Lansing | 78,397 | 57,327 | 31,229 | 16,485 | 21,070 | 36.8 | 52.0 | 48.8 |
| Muskegon | 41,300 | 36,870 | 24,062 | 20,818 | 4,820 | 13.2 | 185.8 | 37.5 |
| Pontiac | 64,928 | 34,273 | 14,632 | 9,760 | 30,055 | 80.4 | 30.4 | 22.6 |
| Port Huron | 31,361 | 25,944 | 18,863 | 19,158 | 5,417 | 20.9 | 37.5 | -1.5 |
| Saginaw | 80,715 | 61,903 | 50,510 | 42,345 | 18,812 | 30.4 | 67.1 | 19.3 |
| Wyandotte | 28,368 | 13,851 | 8,287 | 5,183 | 14,517 | 104.8 | 67.1 | 59.9 |
| MINNESOTA | | | | | | | | |
| Duluth | 101,463 | 93,917 | 78,466 | 52,969 | 2,540 | 2.6 | 26.1 | 48.1 |
| Minneapolis | 404,356 | 380,582 | 301,408 | 202,718 | 33,774 | 22.0 | 26.3 | 48.7 |
| St. Paul | 271,606 | 234,698 | 214,744 | 163,065 | 36,908 | 15.7 | 9.3 | 31.7 |
| MISSISSIPPI | | | | | | | | |
| Jackson | 48,282 | 22,817 | 21,262 | 7,816 | 25,465 | 111.6 | 7.3 | 172.0 |
| Meridian | 31,954 | 23,399 | 23,285 | 14,050 | 8,585 | 36.6 | 0.5 | 65.7 |
| MISSOURI | | | | | | | | |
| Joplin | 38,454 | 29,902 | 32,073 | 26,023 | 3,552 | 11.9 | -6.8 | 23.2 |
| Kansas City | 399,746 | 324,410 | 248,381 | 163,752 | 75,336 | 23.2 | 30.6 | 51.7 |
| St. Joseph | 80,935 | 77,939 | 77,403 | 102,979 | 2,996 | 3.8 | 0.7 | -24.9 |
| St. Louis | 821,960 | 772,897 | 687,629 | 575,238 | 49,063 | 6.9 | 13.5 | 19.4 |
| Springfield | 57,527 | 39,631 | 35,201 | 23,267 | 17,896 | 45.2 | 12.6 | 51.3 |
| University City | 25,809 | 6,792 | 2,417 | 19,017 | 280.0 | 181.0 | | |

* Classified as urban under special rule. See p. 6.

[†] Hyde Park town annexed to Boston city between 1910 and 1920. Combined population: 1910, 686,092; 1900, 574,136.

TABLE 12.—POPULATION OF CITIES AND OTHER URBAN PLACES HAVING, IN 1930, 25,000 INHABITANTS OR MORE: 1900 TO 1930—Continued

[A minus sign (-) denotes decrease]

| CITY OR OTHER URBAN PLACE | POPULATION | | | | INCREASE | | | |
|------------------------------|------------|-----------|-----------|-----------|--------------|----------|--------------|--------------|
| | 1930 | 1920 | 1910 | 1900 | 1920 to 1930 | | 1910 to 1920 | 1900 to 1910 |
| | | | | | Number | Per cent | Per cent | Per cent |
| MONTANA | | | | | | | | |
| Butte..... | 30,532 | 41,611 | 30,165 | 30,470 | -2,979 | -5.0 | 6.2 | 28.5 |
| Great Falls..... | 28,822 | 24,121 | 13,948 | 14,930 | 4,701 | 19.5 | 72.0 | -6.6 |
| NEBRASKA | | | | | | | | |
| Lincoln..... | 75,933 | 54,948 | 43,973 | 40,160 | 20,985 | 38.2 | 25.0 | 0.5 |
| Omaha..... | 214,066 | 191,601 | 124,096 | 162,556 | 22,465 | 11.7 | 51.4 | 21.0 |
| NEW HAMPSHIRE | | | | | | | | |
| Concord..... | 25,228 | 22,167 | 21,497 | 19,632 | 3,001 | 13.8 | 3.1 | 9.5 |
| Manchester..... | 70,834 | 78,884 | 70,063 | 60,987 | -1,550 | -2.0 | 11.0 | 22.9 |
| Nashua..... | 31,403 | 28,379 | 20,005 | 23,898 | 3,084 | 10.9 | 0.1 | 8.8 |
| NEW JERSEY | | | | | | | | |
| Atlantic City..... | 66,198 | 50,707 | 40,150 | 37,898 | 15,401 | 30.6 | 0.9 | 65.8 |
| Bayonne..... | 88,970 | 70,754 | 55,545 | 52,722 | 12,225 | 15.9 | 38.2 | 69.7 |
| Bellefonte..... | 26,974 | 15,690 | | | 11,314 | 72.2 | | |
| Bloomfield..... | 38,077 | 22,610 | 15,070 | 9,698 | 10,664 | 72.0 | 40.1 | 55.0 |
| Camden..... | 118,700 | 110,309 | 94,638 | 75,935 | 2,301 | 2.1 | 23.0 | 24.5 |
| Clifton..... | 46,875 | 26,470 | | | 20,405 | 77.1 | | |
| East Orange..... | 68,020 | 50,710 | 34,371 | 21,500 | 17,310 | 34.1 | 47.5 | 50.8 |
| Elizabeth..... | 114,589 | 95,783 | 73,469 | 52,130 | 18,800 | 19.6 | 30.5 | 40.8 |
| Garfield..... | 20,730 | 10,881 | 10,213 | 3,504 | 10,369 | 53.4 | 89.8 | 101.6 |
| Hoboken..... | 59,261 | 68,168 | 70,324 | 59,394 | -8,965 | -13.1 | -3.1 | 18.5 |
| Irvington..... | 56,733 | 25,480 | 11,877 | 5,255 | 31,253 | 122.7 | 114.6 | 120.0 |
| Jersey City..... | 310,715 | 298,103 | 267,779 | 206,533 | 18,612 | 6.2 | 11.3 | 29.7 |
| Kearny..... | 40,716 | 26,724 | 18,050 | 10,800 | 13,962 | 62.4 | 43.2 | 71.2 |
| Montclair..... | 42,017 | 28,810 | 21,550 | 13,962 | 13,207 | 45.8 | 33.7 | 54.3 |
| Newark..... | 442,337 | 414,624 | 347,400 | 246,070 | 27,813 | 6.7 | 19.3 | 41.2 |
| New Brunswick..... | 34,555 | 32,770 | 23,388 | 20,006 | 1,770 | 5.4 | 40.2 | 16.0 |
| North Bergen township *..... | 40,714 | 23,344 | 15,662 | 9,213 | 17,370 | 74.4 | 49.0 | 70.0 |
| Orange..... | 35,899 | 33,268 | 20,630 | 24,141 | 2,131 | 6.4 | 12.3 | 22.7 |
| Passaic..... | 62,959 | 63,841 | 54,773 | 27,777 | -852 | -1.4 | 16.0 | 97.2 |
| Paterson..... | 138,513 | 135,875 | 126,000 | 105,171 | 2,638 | 1.9 | 8.2 | 19.4 |
| Perth Amboy..... | 43,610 | | 32,121 | 17,000 | 1,809 | 4.3 | 20.8 | 81.5 |
| Plainfield..... | 34,422 | 27,700 | 20,550 | 15,360 | 6,722 | 24.3 | 34.8 | 38.7 |
| Trenton..... | 123,356 | 119,289 | 90,815 | 73,307 | 4,607 | 3.4 | 23.2 | 32.1 |
| Union City *..... | 58,059 | 29,651 | 21,023 | 15,187 | 38,008 | 184.0 | -1.4 | 38.4 |
| West New York..... | 37,107 | 20,928 | 13,500 | 5,207 | 7,181 | 24.0 | 120.7 | 157.5 |
| Woodbridge township *..... | 25,260 | 13,423 | 8,948 | 7,631 | 11,843 | 88.2 | 50.0 | 17.3 |
| NEW MEXICO | | | | | | | | |
| Albuquerque..... | 26,570 | 15,157 | 11,020 | 6,238 | 11,413 | 75.3 | 37.5 | 76.7 |
| NEW YORK | | | | | | | | |
| Albany..... | 127,412 | 113,344 | 100,253 | 94,151 | 14,068 | 12.4 | 13.1 | 6.5 |
| Amsterdam..... | 34,817 | 33,524 | 31,297 | 30,320 | 1,293 | 3.9 | 7.2 | 40.4 |
| Auburn..... | 30,052 | 36,192 | 34,063 | 30,845 | 4,400 | 1.3 | 4.4 | 14.2 |
| Binghamton..... | 70,662 | 60,500 | 48,443 | 36,647 | 9,862 | 14.8 | 37.0 | 22.2 |
| Buffalo..... | 573,076 | 500,775 | 423,716 | 352,387 | 66,301 | 13.1 | 19.6 | 20.2 |
| Elmira..... | 47,897 | 45,898 | 37,178 | 35,072 | 2,094 | 4.4 | 22.1 | 4.2 |
| Jamestown..... | 45,155 | 38,617 | 31,207 | 22,692 | 6,238 | 16.0 | 24.3 | 36.7 |
| Kingston..... | 28,088 | 26,688 | 25,908 | 24,535 | 1,400 | 5.2 | 3.0 | 5.0 |
| Mount Vernon..... | 61,499 | 42,720 | 30,919 | 21,228 | 18,773 | 43.0 | 38.2 | 48.7 |
| Newburgh..... | 31,275 | 30,366 | 27,805 | 24,943 | 909 | 3.0 | 9.2 | 11.5 |
| New Rochelle..... | 6,930,446 | 36,213 | 28,507 | 14,720 | 17,787 | 49.1 | 25.4 | 60.1 |
| New York..... | 1,285,258 | 5,020,948 | 4,706,883 | 3,437,202 | 1,310,398 | 23.3 | 17.9 | 38.7 |
| Bronx Borough..... | 2,530,401 | 732,616 | 1,430,980 | 200,697 | 533,242 | 72.8 | 60.8 | 114.0 |
| Brooklyn Borough..... | 2,618,356 | 1,684,861 | 1,166,582 | 542,405 | 26.9 | 23.5 | 40.1 | |
| Manhattan Borough..... | 1,867,312 | 2,284,103 | 2,331,642 | 1,850,003 | -416,791 | -18.2 | -2.0 | 20.0 |
| Queens Borough..... | 1,079,129 | 489,042 | 284,041 | 152,999 | 610,087 | 130.1 | 65.1 | 85.0 |
| Richmond Borough..... | 156,346 | 116,531 | 85,969 | 67,921 | 41,815 | 35.9 | 35.0 | 28.3 |

* Classified as urban under special rule. See p. 6.

* Omaha and South Omaha cities consolidated between 1910 and 1920. Combined population: 1910, 150,355; 1920, 128,550.

* Union and West Hoboken towns consolidated as Union City in 1925. Combined population 1920, 60,725; 1910, 56,426; 1900, 33,281.

TABLE 12.—POPULATION OF CITIES AND OTHER URBAN PLACES HAVING, IN 1930, 25,000 INHABITANTS OR MORE: 1900 TO 1930—Continued

[A minus sign (—) denotes decrease]

| CITY OR OTHER URBAN PLACE | POPULATION | | | | INCREASE | | | |
|-----------------------------------|------------|---------|---------|---------|--------------|----------|--------------|--------------|
| | 1930 | 1920 | 1910 | 1900 | 1920 to 1930 | | 1910 to 1920 | 1900 to 1910 |
| | | | | | Number | Per cent | Per cent | Per cent |
| NEW YORK—continued | | | | | | | | |
| Niagara Falls..... | 75,460 | 59,760 | 30,445 | 19,457 | 21,700 | 48.7 | 66.7 | 56.5 |
| Poughkeepsie..... | 40,288 | 35,000 | 27,036 | 21,023 | 5,288 | 15.1 | 25.3 | 16.3 |
| Rochester..... | 328,132 | 295,740 | 218,140 | 162,608 | 32,392 | 10.0 | 35.0 | 34.2 |
| Rome..... | 32,338 | 26,341 | 20,407 | 15,313 | 5,027 | 22.8 | 28.5 | 33.0 |
| Schenectady..... | 95,662 | 88,723 | 72,826 | 31,682 | 6,069 | 7.0 | 21.8 | 123.0 |
| Syracuse..... | 269,326 | 171,717 | 137,240 | 108,374 | 37,609 | 21.9 | 25.1 | 23.0 |
| Troy..... | 72,763 | 71,996 | 76,813 | 69,651 | 7,677 | 1.1 | -6.3 | 21.0 |
| Utica..... | 161,740 | 94,156 | 74,419 | 56,383 | 7,584 | 8.1 | 26.5 | 32.0 |
| Watertown..... | 32,295 | 31,285 | 26,730 | 21,680 | 929 | 2.0 | 17.0 | 23.2 |
| White Plains..... | 35,830 | 21,031 | 15,919 | 7,893 | 14,709 | 70.4 | 31.9 | 101.9 |
| Yonkers..... | 134,640 | 109,176 | 79,893 | 47,931 | 34,470 | 34.4 | 25.5 | 66.5 |
| NORTH CAROLINA | | | | | | | | |
| Asheville..... | 50,193 | 24,504 | 18,762 | 14,604 | 21,080 | 76.1 | 51.9 | 27.7 |
| Charlotte..... | 82,675 | 46,338 | 34,014 | 18,091 | 39,337 | 78.4 | 30.2 | 88.0 |
| Durham..... | 52,037 | 21,719 | 18,241 | 6,079 | 30,318 | 130.6 | 19.1 | 173.1 |
| Greensboro..... | 63,530 | 19,864 | 15,895 | 10,635 | 33,708 | 169.7 | 25.0 | 54.4 |
| High Point..... | 36,745 | 14,402 | 9,625 | 4,163 | 22,443 | 150.0 | 50.2 | 128.8 |
| Raleigh..... | 37,379 | 24,418 | 19,218 | 13,643 | 12,961 | 53.1 | 27.1 | 40.9 |
| Wilmington..... | 32,279 | 33,372 | 25,748 | 20,079 | -1,092 | -3.3 | 29.6 | 22.7 |
| Winston-Salem ¹⁰ | 75,274 | 48,305 | 22,709 | 13,659 | 26,879 | 55.5 | 113.2 | 66.3 |
| NORTH DAKOTA | | | | | | | | |
| Fargo..... | 28,619 | 21,961 | 14,331 | 9,580 | 6,658 | 30.3 | 53.2 | 46.5 |
| OHIO | | | | | | | | |
| Alcon..... | 255,919 | 208,435 | 69,067 | 42,728 | 46,605 | 22.4 | 201.8 | 61.6 |
| Canton..... | 104,906 | 87,091 | 50,217 | 30,667 | 17,816 | 20.5 | 73.4 | 63.7 |
| Cincinnati..... | 461,160 | 401,247 | 363,591 | 325,902 | 49,913 | 12.4 | 10.4 | 11.6 |
| Cleveland..... | 900,429 | 766,841 | 569,663 | 381,768 | 103,588 | 13.0 | 42.1 | 46.9 |
| Cleveland Heights..... | 50,915 | 15,246 | 2,955 | | 35,709 | 234.4 | 415.0 | |
| Columbus..... | 288,504 | 237,031 | 181,611 | 125,560 | 53,533 | 22.6 | 30.6 | 44.0 |
| Dayton..... | 208,982 | 162,559 | 116,577 | 85,333 | 48,423 | 31.7 | 30.9 | 36.6 |
| East Cleveland..... | 39,667 | 27,292 | 9,179 | 2,767 | 12,376 | 45.3 | 197.3 | 232.9 |
| Elyria..... | 25,633 | 20,474 | 14,825 | 8,791 | 5,189 | 25.2 | 38.1 | 68.9 |
| Hamilton..... | 62,176 | 39,675 | 35,279 | 23,914 | 12,601 | 31.5 | 12.5 | 47.5 |
| Lakewood..... | 70,509 | 41,732 | 15,181 | 3,365 | 28,777 | 69.0 | 174.9 | 362.5 |
| Lima..... | 42,267 | 41,326 | 30,508 | 21,723 | 991 | 2.3 | 35.5 | 40.4 |
| Lorain..... | 44,512 | 37,295 | 28,883 | 16,028 | 7,217 | 19.4 | 20.1 | 86.2 |
| Mansfield..... | 33,625 | 27,824 | 20,768 | 17,610 | 5,701 | 20.6 | 34.0 | 17.7 |
| Marion..... | 31,084 | 27,891 | 18,232 | 11,862 | 3,193 | 11.4 | 53.0 | 53.7 |
| Massillon..... | 29,400 | 17,428 | 13,679 | 11,944 | 8,972 | 51.5 | 25.0 | 16.2 |
| Middletown..... | 29,302 | 23,594 | 13,162 | 9,215 | 6,398 | 27.1 | 79.4 | 42.7 |
| Newark..... | 30,600 | 26,718 | 25,404 | 18,167 | 3,878 | 14.5 | 5.2 | 39.9 |
| Norwood..... | 33,411 | 24,966 | 16,185 | 6,480 | 8,445 | 33.8 | 54.3 | 149.8 |
| Portsmouth..... | 42,560 | 35,011 | 23,481 | 17,870 | 9,540 | 28.9 | 40.6 | 31.4 |
| Springfield..... | 69,745 | 60,840 | 40,921 | 38,253 | 7,993 | 13.0 | 29.7 | 22.7 |
| Steubenville..... | 35,422 | 28,608 | 22,391 | 14,349 | 6,914 | 24.3 | 27.3 | 56.0 |
| Toledo..... | 290,718 | 249,194 | 168,497 | 131,822 | 47,554 | 19.0 | 44.3 | 27.8 |
| Warren..... | 41,062 | 37,059 | 31,081 | 8,529 | 14,012 | 51.8 | 144.1 | 29.9 |
| Youngstown..... | 179,092 | 132,358 | 79,066 | 44,885 | 37,644 | 28.4 | 67.4 | 76.2 |
| Zanesville..... | 36,440 | 29,569 | 28,026 | 23,538 | 6,871 | 23.2 | 5.5 | 19.1 |
| OKLAHOMA | | | | | | | | |
| Enid..... | 26,309 | 16,676 | 13,700 | 3,444 | 9,823 | 59.3 | 20.1 | 300.7 |
| Muskogee..... | 32,020 | 30,277 | 25,278 | 4,264 | 1,749 | 5.8 | 19.5 | 494.2 |
| Oklahoma City..... | 185,389 | 91,205 | 64,205 | 10,937 | 94,094 | 103.1 | 42.2 | 539.7 |
| Tulsa..... | 141,258 | 72,075 | 18,182 | 1,300 | 69,183 | 96.0 | 296.4 | 1,208.1 |
| OREGON | | | | | | | | |
| Portland..... | 301,815 | 258,288 | 207,214 | 90,420 | 43,527 | 16.9 | 24.6 | 129.2 |
| Salem..... | 29,266 | 17,679 | 14,004 | 4,268 | 8,687 | 48.6 | 25.4 | 231.0 |

¹⁰ Winston city and Salem town consolidated as Winston-Salem between 1910 and 1920. Figures shown for 1910 and 1920 represent combined population of Winston and Salem.

TABLE 12.—POPULATION OF CITIES AND OTHER URBAN PLACES HAVING, IN 1930, 25,000 INHABITANTS OR MORE: 1900 TO 1930—Continued

[A minus sign (-) denotes decrease]

| CITY OR OTHER URBAN PLACE | POPULATION | | | | INCREASE | | | |
|--------------------------------|-------------|-------------|-------------|-------------|--------------|----------|--------------|--------------|
| | 1930 | 1920 | 1910 | 1900 | 1920 to 1930 | | 1910 to 1920 | 1900 to 1910 |
| | | | | | Number | Per cent | Per cent | Per cent |
| PENNSYLVANIA | | | | | | | | |
| Alliquippa ¹¹ | 277, 116 | 2, 031 | 1, 743 | 620 | 24, 185 | 825.1 | 08.2 | 181.1 |
| Allentown..... | 92, 563 | 73, 502 | 51, 013 | 35, 416 | 10, 061 | 25.0 | 41.0 | 40.0 |
| Altoona..... | 82, 054 | 00, 331 | 52, 127 | 38, 073 | 21, 723 | 36.0 | 15.7 | 33.8 |
| Bethlehem ¹² | 57, 892 | 50, 358 | 12, 837 | 7, 203 | 7, 534 | 15.0 | 202.3 | 70.0 |
| Chester..... | 59, 164 | 58, 080 | 38, 537 | 33, 058 | 1, 134 | 2.0 | 50.0 | 13.4 |
| Easton..... | 34, 468 | 33, 813 | 28, 523 | 25, 238 | 1, 655 | 1.0 | 18.5 | 13.0 |
| Erie..... | 115, 967 | 93, 372 | 66, 525 | 52, 733 | 22, 595 | 24.2 | 40.4 | 20.2 |
| Harrisburg..... | 80, 330 | 75, 017 | 64, 186 | 50, 167 | 4, 422 | 5.8 | 18.3 | 27.0 |
| Hazleton..... | 36, 765 | 32, 277 | 25, 452 | 14, 230 | 4, 488 | 13.0 | 26.8 | 78.0 |
| Johnstown..... | 60, 993 | 67, 327 | 55, 482 | 35, 030 | -334 | -0.5 | 21.3 | 61.4 |
| Lancaster..... | 59, 949 | 53, 160 | 47, 227 | 41, 450 | 0, 799 | 12.8 | 12.5 | 13.9 |
| Lebanon..... | 25, 561 | 24, 043 | 19, 240 | 17, 623 | 018 | 3.7 | 28.1 | 9.1 |
| Lower Merion township*..... | 35, 166 | 23, 866 | 17, 671 | 13, 271 | 11, 300 | 47.3 | 35.1 | 33.2 |
| McKeesport..... | 54, 632 | 46, 781 | 42, 604 | 34, 227 | 7, 851 | 16.8 | 9.0 | 24.7 |
| Nanticoke..... | 26, 043 | 22, 614 | 18, 877 | 12, 116 | 3, 420 | 15.2 | 10.8 | 55.8 |
| New Castle..... | 48, 674 | 44, 936 | 36, 280 | 23, 339 | 3, 736 | 8.3 | 23.0 | 28.0 |
| Norristown..... | 35, 853 | 32, 310 | 27, 875 | 22, 265 | 3, 534 | 10.0 | 15.0 | 26.2 |
| Philadelphia..... | 1, 950, 961 | 1, 823, 779 | 1, 549, 008 | 1, 203, 697 | 127, 182 | 7.0 | 17.7 | 10.7 |
| Pittsburgh..... | 669, 817 | 588, 343 | 533, 905 | 451, 512 | 81, 474 | 13.8 | 10.2 | 18.2 |
| Reading..... | 111, 171 | 107, 784 | 96, 071 | 78, 061 | 3, 387 | 3.1 | 12.2 | 21.7 |
| Scranton..... | 143, 433 | 137, 783 | 120, 867 | 102, 026 | 5, 650 | 4.1 | 6.1 | 27.3 |
| Sharon..... | 25, 908 | 21, 747 | 15, 270 | 8, 916 | 4, 161 | 19.1 | 42.4 | 71.3 |
| Upper Darby township*..... | 40, 626 | 8, 956 | 5, 385 | 3, 821 | 37, 670 | 420.0 | 06.3 | 30.0 |
| Wilkes-Barre..... | 86, 020 | 73, 833 | 67, 105 | 51, 721 | 12, 703 | 17.3 | 10.0 | 49.7 |
| Williamsburg..... | 20, 639 | 24, 403 | 18, 924 | 11, 886 | 5, 236 | 21.5 | 20.0 | 59.2 |
| Williamsport..... | 45, 729 | 36, 198 | 31, 860 | 28, 757 | 9, 531 | 26.3 | 13.6 | 10.8 |
| York..... | 55, 254 | 47, 512 | 44, 760 | 33, 708 | 7, 742 | 16.3 | 6.2 | 32.8 |
| RHODE ISLAND | | | | | | | | |
| Central Falls..... | 25, 808 | 24, 174 | 22, 754 | 18, 167 | 1, 724 | 7.1 | 6.2 | 25.2 |
| Cranston..... | 42, 911 | 20, 407 | 21, 107 | 13, 343 | 13, 501 | 45.0 | 39.3 | 58.2 |
| East Providence town*..... | 29, 905 | 21, 703 | 15, 808 | 12, 138 | 8, 202 | 37.0 | 37.9 | 30.2 |
| Newport..... | 27, 612 | 30, 256 | 27, 149 | 22, 441 | -2, 643 | -8.7 | 11.4 | 21.0 |
| Pawtucket..... | 77, 149 | 64, 248 | 51, 622 | 30, 231 | 12, 001 | 20.1 | 24.6 | 31.6 |
| Providence..... | 252, 981 | 237, 595 | 224, 320 | 175, 597 | 15, 396 | 6.5 | 5.9 | 27.8 |
| Woonsocket..... | 49, 376 | 43, 490 | 38, 125 | 28, 204 | 5, 880 | 13.5 | 14.1 | 35.2 |
| SOUTH CAROLINA | | | | | | | | |
| Charleston..... | 62, 265 | 67, 957 | 58, 833 | 55, 807 | -5, 692 | -8.4 | 15.5 | 5.4 |
| Columbia..... | 51, 581 | 37, 524 | 26, 319 | 21, 108 | 14, 057 | 37.5 | 42.0 | 24.7 |
| Greenville..... | 29, 154 | 23, 127 | 15, 741 | 11, 860 | 6, 027 | 26.1 | 46.9 | 32.7 |
| Spartanburg..... | 28, 723 | 22, 638 | 17, 517 | 11, 395 | 6, 085 | 26.0 | 20.2 | 33.7 |
| SOUTH DAKOTA | | | | | | | | |
| Sioux Falls..... | 33, 362 | 25, 202 | 14, 094 | 10, 206 | 8, 160 | 32.4 | 78.8 | 37.3 |
| TENNESSEE | | | | | | | | |
| Chattanooga..... | 119, 798 | 57, 805 | 44, 604 | 30, 154 | 61, 003 | 100.9 | 20.8 | 47.0 |
| Johnson City..... | 25, 080 | 12, 442 | 8, 502 | 4, 645 | 12, 638 | 101.0 | 46.3 | 83.0 |
| Knoxville..... | 105, 802 | 77, 818 | 36, 946 | 32, 637 | 27, 984 | 36.0 | 114.1 | 11.4 |
| Memphis..... | 253, 143 | 162, 351 | 131, 105 | 102, 820 | 90, 792 | 55.9 | 23.8 | 23.1 |
| Nashville..... | 153, 806 | 118, 342 | 110, 304 | 80, 865 | 35, 524 | 30.0 | 7.2 | 30.5 |
| TEXAS | | | | | | | | |
| Amarillo..... | 43, 132 | 15, 404 | 9, 957 | 1, 442 | 27, 038 | 178.4 | 55.6 | 590.5 |
| Austin..... | 53, 120 | 34, 876 | 29, 800 | 22, 258 | 18, 244 | 52.3 | 16.8 | 34.2 |
| Beaumont..... | 57, 732 | 40, 422 | 20, 640 | 9, 427 | 17, 310 | 42.8 | 95.8 | 118.9 |
| Corpus Christi..... | 27, 741 | 10, 522 | 8, 222 | 4, 709 | 17, 219 | 163.6 | 28.0 | 74.8 |

* Classified as urban under special rule. See p. 6.

¹¹ Alliquippa and Woodlawn boroughs consolidated as Alliquippa borough in 1928. Combined population: 1920, 15,426; 1910, 3,139.¹² South Bethlehem borough and Bethlehem borough consolidated and incorporated as Bethlehem city between 1910 and 1920. Combined population: 1910, 32,810; 1900, 23,999.¹³ Includes population of Allegheny, 129,896.

TABLE 12.—POPULATION OF CITIES AND OTHER URBAN PLACES HAVING, IN 1930, 25,000 INHABITANTS OR MORE: 1900 TO 1930—Continued

[A minus sign (-) denotes decrease]

| CITY OR OTHER URBAN PLACE | POPULATION | | | | INCREASE | | | |
|---------------------------|------------|---------|---------|---------|--------------|----------|--------------|--------------|
| | 1930 | 1920 | 1910 | 1900 | 1920 to 1930 | | 1910 to 1920 | 1900 to 1910 |
| | | | | | Number | Per cent | Per cent | Per cent |
| TEXAS—continued | | | | | | | | |
| Dallas..... | 260,475 | 178,679 | 99,104 | 42,638 | 101,490 | 63.8 | 72.6 | 116.0 |
| El Paso..... | 102,421 | 77,599 | 39,279 | 15,006 | 24,861 | 32.1 | 97.6 | 146.0 |
| Fort Worth..... | 163,447 | 106,482 | 73,312 | 20,688 | 56,665 | 63.6 | 45.2 | 174.7 |
| Galveston..... | 82,938 | 44,259 | 29,081 | 37,789 | 8,683 | 19.0 | 19.7 | -2.1 |
| Houston..... | 262,352 | 138,276 | 78,890 | 44,623 | 164,676 | 111.4 | 75.6 | 76.6 |
| Laredo..... | 32,618 | 22,710 | 14,855 | 13,429 | 9,908 | 43.0 | 62.9 | 10.0 |
| Port Arthur..... | 60,802 | 22,271 | 7,693 | 0 | 24,651 | 128.8 | 190.4 | 767.4 |
| San Angelo..... | 25,308 | 10,050 | 10,321 | 0 | 15,238 | 151.8 | -2.6 | ----- |
| San Antonio..... | 231,542 | 161,379 | 69,614 | 63,321 | 70,163 | 43.6 | 67.0 | 81.2 |
| Texarkana..... | 116,692 | 11,489 | 9,790 | 6,256 | 5,122 | 44.6 | 17.3 | 86.3 |
| Waco..... | 62,848 | 39,589 | 26,425 | 20,686 | 14,348 | 37.3 | 46.7 | 27.7 |
| Wichita Falls..... | 43,690 | 46,079 | 8,290 | 2,480 | 3,611 | 9.0 | 388.8 | 230.0 |
| UTAH | | | | | | | | |
| Ogden..... | 40,272 | 32,804 | 35,580 | 16,313 | 7,468 | 22.8 | 28.2 | 56.8 |
| Salt Lake City..... | 140,207 | 118,110 | 92,777 | 63,631 | 22,167 | 18.8 | 27.3 | 73.3 |
| VIRGINIA | | | | | | | | |
| Lynchburg..... | 40,661 | 30,070 | 29,494 | 18,891 | 10,591 | 35.2 | 2.0 | 56.1 |
| Newport News..... | 34,417 | 35,596 | 20,265 | 10,635 | -1,179 | -3.3 | 76.2 | 2.9 |
| Norfolk..... | 129,710 | 115,777 | 67,452 | 46,624 | 13,933 | 12.0 | 71.6 | 44.7 |
| Petersburg..... | 28,564 | 31,012 | 24,127 | 21,810 | -2,448 | -7.9 | 28.5 | 10.6 |
| Portsmouth..... | 45,704 | 54,387 | 33,190 | 17,427 | -8,633 | -16.0 | 63.0 | 90.5 |
| Richmond..... | 182,929 | 171,667 | 127,628 | 85,050 | 11,262 | 6.6 | 34.5 | 50.1 |
| Roanoke..... | 69,206 | 59,842 | 34,874 | 21,495 | 18,364 | 36.1 | 46.8 | 62.2 |
| WASHINGTON | | | | | | | | |
| Hollingham..... | 30,823 | 25,585 | 24,298 | 11,062 | 5,238 | 20.5 | 5.3 | 110.7 |
| Evoret..... | 30,567 | 27,644 | 24,814 | 7,838 | 2,923 | 10.6 | 11.4 | 210.6 |
| Seattle..... | 395,583 | 315,312 | 237,194 | 80,671 | 60,271 | 15.9 | 82.9 | 194.0 |
| Spokane..... | 115,514 | 104,637 | 104,402 | 30,848 | 11,077 | 10.6 | (9) | 183.3 |
| Tacoma..... | 106,817 | 96,963 | 85,743 | 37,714 | 9,852 | 10.2 | 16.8 | 122.0 |
| WEST VIRGINIA | | | | | | | | |
| Charleston..... | 60,498 | 39,698 | 23,966 | 11,999 | 20,800 | 52.5 | 72.2 | 107.2 |
| Charlottesville..... | 28,860 | 27,809 | 9,201 | 4,050 | 907 | 3.6 | 202.9 | 127.2 |
| Huntington..... | 75,572 | 50,177 | 31,161 | 11,923 | 25,395 | 60.6 | 61.0 | 161.4 |
| Parkersburg..... | 29,623 | 20,050 | 17,842 | 11,763 | 6,573 | 47.7 | 12.4 | 52.5 |
| Wheeling..... | 61,659 | 56,208 | 41,641 | 38,878 | 5,451 | 9.7 | 35.0 | 7.1 |
| WISCONSIN | | | | | | | | |
| Appleton..... | 25,267 | 19,561 | 16,773 | 15,085 | 5,706 | 29.2 | 16.6 | 11.2 |
| Eau Claire..... | 26,287 | 20,966 | 18,310 | 17,517 | 5,381 | 25.7 | 14.2 | 4.5 |
| Fond du Lac..... | 26,449 | 23,427 | 18,797 | 15,110 | 3,022 | 12.9 | 21.6 | 24.4 |
| Green Bay..... | 37,415 | 31,017 | 25,236 | 18,684 | 6,398 | 20.6 | 22.0 | 35.1 |
| Kenosha..... | 60,262 | 40,472 | 21,371 | 11,609 | 9,790 | 24.2 | 80.4 | 84.1 |
| La Crosse..... | 39,614 | 30,421 | 30,417 | 28,895 | 6,193 | 30.2 | (9) | 5.3 |
| Madison..... | 67,899 | 38,378 | 25,531 | 19,194 | 19,521 | 50.9 | 50.3 | 33.0 |
| Milwaukee..... | 578,240 | 457,147 | 373,857 | 285,315 | 121,102 | 26.5 | 22.3 | 31.0 |
| Oshkosh..... | 40,108 | 33,162 | 33,062 | 28,284 | 6,946 | 20.0 | 0.3 | 16.9 |
| Racine..... | 67,542 | 68,593 | 38,002 | 29,192 | 8,940 | 15.3 | 54.2 | 30.6 |
| Sheboygan..... | 39,251 | 30,955 | 26,398 | 22,962 | 8,296 | 26.8 | 17.3 | 15.0 |
| Superior..... | 39,113 | 30,671 | 40,384 | 31,091 | -3,558 | -9.0 | -1.8 | 29.9 |
| West Allis..... | 34,671 | 13,745 | 6,645 | ----- | 20,026 | 152.2 | 106.8 | ----- |

¹ Less than one-tenth of 1 per cent.

² The inclusion of Texarkana in places of 25,000 or more is based upon the combined population (27,366 in 1930) of Texarkana, Tex., and Texarkana, Ark.

³ Population of Parkhaven and New Whitecourt cities combined.

TABLE 13.—POPULATION OF CITIES AND OTHER URBAN PLACES HAVING, IN 1930, FROM 10,000 TO 25,000 INHABITANTS: 1930 AND 1920

[See headnote to Table 12]

| CITY OR OTHER URBAN PLACE | 1930 | 1920 | CITY OR OTHER URBAN PLACE | 1930 | 1920 |
|---------------------------------|--------|--------|---------------------------|--------|--------|
| ALABAMA | | | CONNECTICUT—continued | | |
| Anniston..... | 22,345 | 17,734 | Shelton..... | 10,113 | 9,475 |
| Bessemer..... | 20,721 | 18,674 | Stratford town *..... | 10,212 | 12,317 |
| Decatur..... | 15,593 | 4,752 | Wallingford..... | 11,170 | 9,648 |
| Dothan..... | 16,046 | 10,034 | West Hartford town *..... | 24,041 | 8,854 |
| Fairfield..... | 11,059 | 5,003 | Willimantic..... | 12,102 | 12,330 |
| Florence..... | 11,729 | 10,520 | FLORIDA | | |
| Gadsden..... | 24,042 | 14,737 | Daytona Beach †..... | 16,508 | 825 |
| Huntsville..... | 11,554 | 8,018 | Gainesville..... | 10,465 | 6,800 |
| Phenix City ‡..... | 13,862 | 5,432 | Key West..... | 12,831 | 18,740 |
| Selma..... | 18,012 | 15,580 | Lakeland..... | 18,554 | 7,062 |
| Tuscaloosa..... | 20,659 | 11,090 | St. Augustine..... | 12,111 | 6,102 |
| ARKANSAS | | | Sanford..... | 10,100 | 5,588 |
| Blytheville..... | 10,008 | 6,447 | Tallahassee..... | 10,700 | 5,037 |
| El Dorado..... | 16,421 | 3,887 | GEORGIA | | |
| Hot Springs..... | 20,238 | 11,005 | Albany..... | 14,807 | 11,555 |
| Jonesboro..... | 10,320 | 9,384 | Athens..... | 18,192 | 16,748 |
| North Little Rock..... | 19,418 | 14,048 | Brunswick..... | 14,022 | 14,413 |
| Pine Bluff..... | 20,760 | 10,280 | Decatur..... | 13,270 | 6,160 |
| CALIFORNIA | | | Griffin..... | 10,321 | 8,240 |
| Anaheim..... | 10,905 | 5,520 | Lagrange..... | 20,131 | 17,038 |
| Beverly Hills..... | 17,429 | 674 | Rome..... | 21,813 | 13,223 |
| Brawley..... | 10,430 | 5,380 | Thomasville..... | 11,753 | 8,190 |
| Burbank..... | 10,602 | 2,013 | Valdosta..... | 13,482 | 10,783 |
| Burlingame..... | 13,270 | 4,107 | Waycross..... | 16,510 | 18,098 |
| Compton..... | 12,510 | 1,478 | IDAHO | | |
| Eureka..... | 15,752 | 12,023 | Boise..... | 21,544 | 21,398 |
| Fullerton..... | 10,800 | 4,415 | Pocatello..... | 16,471 | 16,001 |
| Gardena township *..... | 15,060 | 6,331 | ILLINOIS | | |
| Huntington Park..... | 24,591 | 4,513 | Blue Island..... | 16,534 | 11,424 |
| Inglewood..... | 10,480 | 3,280 | Brookfield..... | 10,035 | 3,580 |
| Modesto..... | 13,842 | 9,241 | Cairo..... | 13,632 | 17,203 |
| Monrovia..... | 10,800 | 5,480 | Calumet City..... | 12,208 | 7,492 |
| Ontario..... | 13,683 | 7,280 | Canton..... | 11,718 | 10,028 |
| Palo Alto..... | 13,052 | 5,900 | Centralia..... | 12,683 | 12,401 |
| Pomona..... | 20,804 | 13,505 | Champaign..... | 20,518 | 15,873 |
| Redlands..... | 14,177 | 6,571 | Chicago Heights..... | 22,321 | 19,658 |
| Richmond..... | 20,003 | 16,843 | East Moline..... | 10,107 | 8,675 |
| Salinas..... | 10,203 | 4,308 | Elmhurst..... | 14,055 | 4,554 |
| San Buenaventura (Ventura)..... | 11,693 | 4,156 | Elmwood Park..... | 11,270 | 1,380 |
| San Leandro..... | 11,455 | 5,703 | Forest Park..... | 14,555 | 10,708 |
| San Mateo..... | 13,444 | 5,979 | Preopert..... | 22,045 | 19,660 |
| Santa Cruz..... | 14,395 | 10,917 | Harrisburg..... | 11,025 | 7,125 |
| Santa Rosa..... | 10,036 | 8,758 | Harvey..... | 16,371 | 6,210 |
| South Gate..... | 10,032 | 7,097 | Highland Park..... | 12,203 | 6,107 |
| South Pasadena..... | 13,730 | 7,652 | Jacksonville..... | 17,747 | 15,713 |
| Vallejo..... | 14,476 | 16,845 | Kankakee..... | 26,020 | 10,753 |
| Whittier..... | 14,822 | 7,097 | Kewanee..... | 17,093 | 16,020 |
| COLORADO | | | La Grange..... | 10,103 | 6,525 |
| Boulder..... | 11,223 | 11,000 | La Salle..... | 13,149 | 13,050 |
| Fort Collins..... | 11,489 | 8,755 | Lincoln..... | 12,855 | 11,882 |
| Grand Junction..... | 10,247 | 8,666 | Mattoon..... | 14,031 | 13,552 |
| Greely..... | 12,203 | 10,958 | Melrose Park..... | 10,741 | 7,147 |
| Trinidad..... | 11,732 | 10,000 | Mount Vernon..... | 12,375 | 9,815 |
| CONNECTICUT | | | Ottawa..... | 15,094 | 10,810 |
| Ansonia..... | 10,898 | 17,643 | Park Ridge..... | 10,417 | 3,383 |
| Danbury..... | 22,261 | 18,043 | Pekin..... | 10,129 | 12,080 |
| Derby..... | 10,788 | 11,238 | Sterling..... | 10,012 | 8,182 |
| East Hartford town *..... | 17,125 | 11,048 | Stretor..... | 14,728 | 14,779 |
| Middletown..... | 24,554 | 13,038 | Urbana..... | 13,060 | 10,244 |
| Naugatuck..... | 14,315 | 15,051 | West Frankfort..... | 13,083 | 8,478 |
| Norwich..... | 23,021 | 22,304 | Wilmette..... | 15,233 | 7,814 |
| | | | Winnetka..... | 12,160 | 6,094 |

* Classified as urban under special rule. See p. 6.

† Albany and Decatur cities and Fairview town consolidated as Decatur city in 1927. Combined population in 1920, 12,772.

‡ Phenix and Girard cities consolidated as Phenix City in 1923. Combined population in 1920, 10,374.

§ Daytona city and Daytona Beach and Seabreeze towns consolidated as Daytona Beach city in 1925. Combined population in 1920, 6,841.

TABLE 13.—POPULATION OF CITIES AND OTHER URBAN PLACES HAVING, IN 1930, FROM 10,000 TO 25,000 INHABITANTS: 1930 AND 1920—Continued

| CITY OR OTHER URBAN PLACE | 1930 | 1920 | CITY OR OTHER URBAN PLACE | 1930 | 1920 |
|---------------------------|--------|--------|-------------------------------|--------|--------|
| INDIANA | | | MARYLAND | | |
| Bedford..... | 13,208 | 9,070 | Annapolis..... | 12,531 | 11,214 |
| Bloomington..... | 18,227 | 11,595 | Frederick..... | 14,434 | 11,066 |
| Connersville..... | 12,765 | 9,901 | Salisbury..... | 10,997 | 7,553 |
| Crawfordsville..... | 10,355 | 10,139 | MASSACHUSETTS | | |
| Elwood..... | 10,685 | 10,700 | Adams town*..... | 12,697 | 12,967 |
| Frankfort..... | 12,196 | 11,585 | Amesbury town*..... | 11,899 | 10,030 |
| Goshen..... | 10,937 | 9,525 | Athol town*..... | 10,077 | 9,792 |
| Huntington..... | 13,420 | 14,000 | Attleboro..... | 21,769 | 19,731 |
| Jeffersonville..... | 11,946 | 10,008 | Belmont town*..... | 21,748 | 10,749 |
| La Porte..... | 15,755 | 15,158 | Braintree town*..... | 15,712 | 10,580 |
| Logansport..... | 18,508 | 21,626 | Clinton town*..... | 12,817 | 12,979 |
| Marion..... | 24,406 | 23,747 | Danvers town*..... | 12,957 | 11,108 |
| New Castle..... | 14,027 | 14,458 | Dedham town*..... | 25,139 | 10,702 |
| Peru..... | 12,730 | 12,410 | Easthampton town*..... | 11,323 | 11,261 |
| Shelbyville..... | 10,618 | 9,701 | Fairhaven town*..... | 10,951 | 7,291 |
| Vincennes..... | 17,664 | 17,160 | Framingham town*..... | 22,210 | 17,033 |
| Whiting..... | 10,880 | 10,145 | Gardner..... | 19,309 | 16,971 |
| IOWA | | | Gloucester..... | 24,204 | 22,947 |
| Ames..... | 10,261 | 6,270 | Greenfield town*..... | 15,500 | 15,462 |
| Boone..... | 11,886 | 12,451 | Leominster..... | 21,810 | 19,744 |
| Fort Dodge..... | 21,895 | 10,347 | Marlborough..... | 15,567 | 15,028 |
| Fort Madison..... | 13,779 | 12,060 | Melrose..... | 23,170 | 18,204 |
| Iowa City..... | 15,340 | 11,267 | Methuen town*..... | 21,069 | 15,189 |
| Keokuk..... | 15,100 | 14,423 | Milford town*..... | 14,741 | 13,471 |
| Marshalltown..... | 17,373 | 15,731 | Milton town*..... | 16,434 | 9,382 |
| Mason City..... | 23,304 | 20,005 | Natick town*..... | 13,589 | 10,907 |
| Muscatine..... | 16,778 | 16,008 | Needham town*..... | 10,845 | 7,012 |
| Newton..... | 11,560 | 6,027 | Newburyport..... | 15,084 | 15,618 |
| Oskaloosa..... | 10,123 | 9,427 | North Adams..... | 21,621 | 22,232 |
| KANSAS | | | Northampton..... | 24,381 | 21,951 |
| Arkansas City..... | 13,940 | 11,253 | North Attleborough town*..... | 10,197 | 9,238 |
| Atchison..... | 13,024 | 12,630 | Norwood town*..... | 15,049 | 12,627 |
| Chanute..... | 10,277 | 10,286 | Peabody..... | 21,345 | 19,552 |
| Coffeyville..... | 16,198 | 13,452 | Plymouth town*..... | 13,042 | 13,045 |
| Dodge City..... | 10,059 | 5,061 | Saugus town*..... | 14,700 | 10,874 |
| El Dorado..... | 10,311 | 10,995 | Southbridge town*..... | 14,294 | 14,245 |
| Emporia..... | 14,067 | 11,273 | Stonham town*..... | 10,060 | 7,873 |
| Fort Scott..... | 10,763 | 10,693 | Swampscott town*..... | 10,346 | 8,101 |
| Independence..... | 12,782 | 11,920 | Wakefield town*..... | 16,318 | 13,025 |
| Lawrence..... | 13,726 | 12,456 | Webster town*..... | 12,992 | 13,258 |
| Leavenworth..... | 17,466 | 10,012 | Wellesley town*..... | 11,439 | 6,224 |
| Manhattan..... | 10,126 | 7,989 | Westfield..... | 19,775 | 18,004 |
| Newton..... | 11,034 | 9,731 | West Springfield town*..... | 16,684 | 13,443 |
| Pursons..... | 14,902 | 16,028 | Weymouth town*..... | 20,832 | 15,057 |
| Pittsburg..... | 18,145 | 18,052 | Winchester town*..... | 12,719 | 10,455 |
| Salina..... | 20,155 | 15,085 | Winthrop town*..... | 16,852 | 15,455 |
| KENTUCKY | | | Woburn..... | 19,434 | 16,574 |
| Bowling Green..... | 12,348 | 9,098 | MICHIGAN | | |
| Fort Thomas..... | 10,008 | 5,028 | Adrian..... | 13,064 | 11,878 |
| Frankfort..... | 11,626 | 9,805 | Alpena..... | 12,166 | 11,101 |
| Henderson..... | 11,668 | 12,169 | Benton Harbor..... | 16,434 | 12,233 |
| Hopkinsville..... | 10,746 | 9,606 | Ecorse..... | 12,718 | 4,394 |
| Middlesborough..... | 10,350 | 8,041 | Escanaba..... | 14,524 | 13,103 |
| Owensboro..... | 22,765 | 17,424 | Ferndale..... | 20,855 | 2,049 |
| LOUISIANA | | | Grosse Pointe Park..... | 11,174 | 1,365 |
| Alexandria..... | 23,025 | 17,510 | Holland..... | 14,346 | 12,153 |
| Bogalusa..... | 14,020 | 8,245 | Iron Mountain..... | 11,652 | 8,251 |
| Lafayette..... | 14,635 | 7,855 | Ironwood..... | 14,299 | 15,739 |
| Lake Charles..... | 15,791 | 13,088 | Lincoln Park..... | 12,336 | 12,718 |
| MAINE | | | Marquette..... | 14,789 | 8,907 |
| Auburn..... | 18,571 | 16,085 | Menominee..... | 10,320 | 8,907 |
| Augusta..... | 17,198 | 14,114 | Monroe..... | 15,110 | 11,573 |
| Biddeford..... | 17,633 | 18,008 | Mount Clemens..... | 13,497 | 9,488 |
| South Portland..... | 13,840 | 9,254 | Muskegon Heights..... | 15,554 | 9,514 |
| Waterville..... | 15,454 | 13,351 | Niles..... | 11,326 | 7,311 |
| Westbrook..... | 10,807 | 9,453 | Owosso..... | 14,466 | 12,575 |
| | | | River Rouge..... | 17,314 | 9,822 |
| | | | Royal Oak..... | 22,904 | 6,907 |
| | | | Sault Ste. Marie..... | 13,755 | 12,096 |
| | | | Traverse City..... | 12,539 | 10,925 |
| | | | Ypsilanti..... | 10,143 | 7,413 |

* Classified as urban under special rule. See p. 6.

TABLE 13.—POPULATION OF CITIES AND OTHER URBAN PLACES HAVING, IN 1930, FROM 10,000 TO 25,000 INHABITANTS: 1930 AND 1920—Continued

| CITY OR OTHER URBAN PLACE | 1930 | 1920 | CITY OR OTHER URBAN PLACE | 1930 | 1920 |
|-----------------------------|---------|---------|-----------------------------|---------|---------|
| MINNESOTA | | | NEW JERSEY—continued | | |
| Albert Lea..... | 10, 169 | 8, 056 | Carlton..... | 13, 339 | 11, 047 |
| Austin..... | 12, 270 | 10, 118 | Cliffside Park..... | 15, 267 | 5, 709 |
| Brainerd..... | 10, 221 | 9, 591 | Collingswood..... | 12, 723 | 8, 714 |
| Faribault..... | 12, 767 | 11, 089 | Cranford township*..... | 11, 126 | 9, 001 |
| Hibbing..... | 15, 066 | 15, 080 | Dover..... | 10, 031 | 9, 868 |
| Mankato..... | 14, 038 | 12, 469 | Englewood..... | 17, 805 | 11, 027 |
| Rochester..... | 20, 621 | 13, 722 | Glocester..... | 13, 700 | 12, 162 |
| St. Cloud..... | 21, 000 | 15, 873 | Hackensack..... | 24, 568 | 17, 667 |
| South St. Paul..... | 10, 099 | 9, 860 | Harrison..... | 15, 601 | 15, 721 |
| Virginia..... | 11, 963 | 14, 022 | Hawthorne..... | 11, 808 | 5, 185 |
| Winona..... | 20, 850 | 10, 143 | Hillside township*..... | 17, 001 | 6, 207 |
| MISSISSIPPI | | | Linden ¹ | 21, 200 | 1, 760 |
| Biloxi..... | 14, 860 | 10, 037 | Lodi..... | 11, 549 | 8, 175 |
| Clarksdale..... | 10, 043 | 7, 552 | Long Branch..... | 18, 399 | 13, 621 |
| Columbus..... | 10, 743 | 10, 501 | Lyndhurst township*..... | 17, 362 | 9, 515 |
| Greenville..... | 14, 807 | 11, 500 | Maplewood township*..... | 21, 321 | 7, 283 |
| Greenwood..... | 11, 123 | 7, 793 | Millville..... | 14, 795 | 14, 061 |
| Gulfport..... | 12, 647 | 8, 157 | Morristown..... | 15, 197 | 12, 548 |
| Iattiesburg..... | 18, 601 | 13, 270 | Neptune township*..... | 10, 625 | 9, 470 |
| Lumbert..... | 18, 017 | 13, 037 | Nutley..... | 20, 572 | 9, 421 |
| McComb..... | 10, 067 | 7, 775 | Pensauken township*..... | 16, 015 | 9, 474 |
| Natchez..... | 13, 422 | 12, 008 | Phillipsburg..... | 10, 255 | 10, 023 |
| Vicksburg..... | 22, 043 | 18, 072 | Plainsville..... | 11, 580 | 5, 887 |
| MISSOURI | | | Railway..... | 16, 011 | 11, 042 |
| Cape Girardeau..... | 16, 227 | 10, 252 | Red Bank..... | 11, 022 | 9, 251 |
| Columbia..... | 14, 067 | 10, 392 | Ridgefield Park..... | 10, 704 | 8, 575 |
| Hannibal..... | 22, 761 | 19, 306 | Ridgewood..... | 12, 188 | 7, 680 |
| Independence..... | 15, 296 | 11, 086 | Roselle..... | 13, 021 | 5, 737 |
| Jefferson City..... | 21, 590 | 17, 490 | Rutherford..... | 14, 915 | 9, 497 |
| Maplewood..... | 12, 957 | 7, 431 | South Orange..... | 13, 630 | 7, 274 |
| Moberly..... | 13, 772 | 12, 808 | South River..... | 10, 759 | 9, 556 |
| St. Charles..... | 10, 491 | 8, 593 | Summit..... | 14, 550 | 10, 174 |
| Sedalia..... | 20, 800 | 14, 144 | Tenneck township*..... | 10, 513 | 4, 102 |
| Webster Groves..... | 10, 487 | 9, 474 | Union township*..... | 10, 452 | 3, 002 |
| MONTANA | | | Weehawton township*..... | 14, 867 | 14, 485 |
| Anaconda..... | 12, 404 | 11, 068 | Westfield..... | 16, 801 | 9, 063 |
| Billings..... | 10, 380 | 15, 190 | West Orange..... | 24, 327 | 15, 673 |
| Helena..... | 11, 803 | 12, 037 | NEW MEXICO | | |
| Missoula..... | 14, 067 | 12, 068 | Roswell..... | 11, 173 | 7, 933 |
| NEBRASKA | | | Santa Fe..... | 11, 170 | 7, 230 |
| Bentley..... | 10, 207 | 9, 661 | NEW YORK | | |
| Fremont..... | 11, 467 | 9, 592 | Batavia..... | 17, 375 | 13, 541 |
| Grand Island..... | 15, 041 | 13, 947 | Beacon..... | 11, 933 | 10, 996 |
| Hastings..... | 15, 400 | 11, 647 | Cohoes..... | 23, 220 | 22, 987 |
| Norfolk..... | 10, 717 | 8, 631 | Corning..... | 16, 777 | 15, 329 |
| North Platte..... | 12, 061 | 10, 466 | Cortland..... | 15, 043 | 13, 294 |
| NEVADA | | | Dunkirk..... | 17, 602 | 19, 336 |
| Reno..... | 18, 529 | 12, 016 | Endicott ² | 16, 231 | 9, 500 |
| NEW HAMPSHIRE | | | Floral Park..... | 10, 010 | 2, 007 |
| Berlin..... | 20, 018 | 10, 104 | Freeport..... | 15, 467 | 8, 800 |
| Claremont town*..... | 12, 377 | 9, 524 | Fulton..... | 12, 462 | 13, 043 |
| Dover..... | 13, 673 | 13, 029 | Geneva..... | 10, 063 | 14, 048 |
| Keene..... | 13, 794 | 11, 210 | Glen Cove..... | 11, 430 | 8, 064 |
| Laconia..... | 12, 471 | 10, 807 | Glen Falls..... | 18, 631 | 16, 638 |
| Portsmouth..... | 14, 495 | 13, 669 | Hampstead..... | 22, 069 | 22, 075 |
| Rochester..... | 10, 209 | 9, 673 | Herkimer..... | 12, 060 | 9, 382 |
| NEW JERSEY | | | Jornell..... | 10, 446 | 10, 453 |
| Asbury Park..... | 14, 981 | 12, 400 | Indson..... | 16, 260 | 15, 025 |
| Bridgeton..... | 15, 690 | 14, 323 | Irondequoit town*..... | 12, 337 | 11, 745 |
| Burlington..... | 10, 844 | 9, 040 | Ithaca..... | 18, 024 | 6, 123 |
| NEW MEXICO | | | Johnson City..... | 29, 708 | 17, 004 |
| Roswell..... | 11, 173 | 7, 933 | Johnstown..... | 13, 667 | 8, 687 |
| Santa Fe..... | 11, 170 | 7, 230 | Kennett..... | 10, 801 | 10, 908 |
| NEW YORK | | | Lackawanna..... | 16, 482 | 3, 160 |
| Batavia..... | 17, 375 | 13, 541 | Little Falls..... | 23, 918 | 17, 918 |
| Beacon..... | 11, 933 | 10, 996 | Lockport..... | 11, 105 | 13, 029 |
| Cohoes..... | 23, 220 | 22, 987 | Lyndport..... | 23, 160 | 21, 808 |
| Corning..... | 16, 777 | 15, 329 | Mamaroneck..... | 11, 993 | 4, 371 |
| Cortland..... | 15, 043 | 13, 294 | Massena..... | 11, 766 | 6, 671 |
| Dunkirk..... | 17, 602 | 19, 336 | | 10, 637 | 5, 993 |
| Endicott ² | 16, 231 | 9, 500 | | | |
| Floral Park..... | 10, 010 | 2, 007 | | | |
| Freeport..... | 15, 467 | 8, 800 | | | |
| Fulton..... | 12, 462 | 13, 043 | | | |
| Geneva..... | 10, 063 | 14, 048 | | | |
| Glen Cove..... | 11, 430 | 8, 064 | | | |
| Glen Falls..... | 18, 631 | 16, 638 | | | |
| Hampstead..... | 22, 069 | 22, 075 | | | |
| Herkimer..... | 12, 060 | 9, 382 | | | |
| Jornell..... | 10, 446 | 10, 453 | | | |
| Indson..... | 16, 260 | 15, 025 | | | |
| Irondequoit town*..... | 12, 337 | 11, 745 | | | |
| Ithaca..... | 18, 024 | 6, 123 | | | |
| Johnson City..... | 29, 708 | 17, 004 | | | |
| Johnstown..... | 13, 667 | 8, 687 | | | |
| Kennett..... | 10, 801 | 10, 908 | | | |
| Lackawanna..... | 16, 482 | 3, 160 | | | |
| Little Falls..... | 23, 918 | 17, 918 | | | |
| Lockport..... | 11, 105 | 13, 029 | | | |
| Lyndport..... | 23, 160 | 21, 808 | | | |
| Mamaroneck..... | 11, 993 | 4, 371 | | | |
| Massena..... | 11, 766 | 6, 671 | | | |
| | 10, 637 | 5, 993 | | | |

* Classified as urban under special rule. See p. 6.

¹ Linden township and Linden borough consolidated as Linden city in 1925. Combined population in 1920, 8,308.² Union and Endicott villages consolidated as Endicott village in 1921. Combined population in 1920, 12,803.

TABLE 13.—POPULATION OF CITIES AND OTHER URBAN PLACES HAVING, IN 1930, FROM 10,000 TO 25,000 INHABITANTS: 1930 AND 1920—Continued

| CITY OR OTHER URBAN PLACE | 1930 | 1920 | CITY OR OTHER URBAN PLACE | 1930 | 1920 |
|---------------------------|---------|---------|---------------------------------|---------|---------|
| NEW YORK—continued | | | OHIO—continued | | |
| Middletown..... | 21, 276 | 18, 420 | Struthers..... | 11, 249 | 5, 847 |
| North Tonawanda..... | 19, 019 | 15, 482 | Tiffin..... | 10, 428 | 14, 375 |
| Ogdensburg..... | 10, 915 | 14, 609 | Wooster..... | 10, 742 | 8, 204 |
| Olean..... | 21, 790 | 20, 500 | Xenia..... | 10, 507 | 9, 110 |
| Oneida..... | 10, 558 | 10, 541 | | | |
| Oneonta..... | 12, 536 | 11, 582 | OKLAHOMA | | |
| Ossining..... | 15, 241 | 10, 730 | Ada..... | 11, 261 | 8, 012 |
| Oswego..... | 22, 652 | 23, 420 | Ardmore..... | 15, 741 | 14, 181 |
| Peekskill..... | 17, 125 | 15, 868 | Bartlesville..... | 14, 763 | 14, 417 |
| Plattsburgh..... | 13, 940 | 10, 009 | Chickasha..... | 14, 009 | 10, 179 |
| Port Chester..... | 22, 962 | 16, 473 | Lawton..... | 12, 121 | 8, 930 |
| Port Jervis..... | 10, 243 | 10, 171 | McAlester..... | 11, 804 | 10, 632 |
| Rensselaer..... | 11, 223 | 10, 823 | Okmulgee..... | 17, 007 | 17, 430 |
| Rockville Centre..... | 13, 718 | 6, 262 | Ponca City..... | 10, 136 | 7, 051 |
| Saratoga Springs..... | 13, 160 | 13, 181 | Sapulpa..... | 10, 533 | 11, 034 |
| Tonawanda..... | 12, 681 | 10, 008 | Seminole..... | 11, 450 | 8, 854 |
| Valley Stream..... | 11, 700 | | Shawnee..... | 23, 283 | 15, 348 |
| Watervliet..... | 10, 083 | 10, 073 | Wauvoia..... | 10, 401 | 1, 820 |
| NORTH CAROLINA | | | OREGON | | |
| Concord..... | 11, 820 | 9, 903 | Astoria..... | 10, 349 | 14, 027 |
| Elizabeth City..... | 10, 037 | 8, 925 | Eugene..... | 18, 001 | 10, 693 |
| Fayetteville..... | 13, 049 | 8, 877 | Klamath Falls..... | 10, 093 | 4, 801 |
| Gastonia..... | 17, 033 | 12, 871 | Medford..... | 11, 007 | 5, 766 |
| Goldboro..... | 14, 986 | 11, 200 | | | |
| Kinston..... | 11, 302 | 9, 771 | PENNSYLVANIA | | |
| New Bern..... | 11, 981 | 12, 198 | Abington township*..... | 18, 048 | 8, 084 |
| Rocky Mount..... | 21, 412 | 12, 742 | Ambridge..... | 20, 227 | 12, 730 |
| Salisbury..... | 10, 951 | 13, 884 | Arnold..... | 10, 675 | 6, 120 |
| Shelby..... | 10, 789 | 3, 609 | Beaver Falls ⁶ | 17, 147 | 12, 802 |
| Statesville..... | 10, 400 | 7, 805 | Bellevue..... | 10, 252 | 8, 198 |
| Thomasville..... | 10, 090 | 5, 676 | Berwick..... | 12, 060 | 12, 181 |
| Wilson..... | 12, 013 | 10, 012 | Bradford..... | 10, 820 | 20, 870 |
| NORTH DAKOTA | | | Bradford..... | 19, 806 | 15, 525 |
| Bismarck..... | 11, 000 | 7, 122 | Bristol..... | 11, 790 | 10, 273 |
| Grand Forks..... | 17, 112 | 14, 010 | Butler..... | 23, 668 | 23, 778 |
| Minot..... | 10, 690 | 10, 470 | Canonsburg..... | 12, 658 | 10, 632 |
| OHIO | | | Carbondale..... | 20, 001 | 18, 040 |
| Alliance..... | 23, 047 | 21, 603 | Carlisle..... | 12, 600 | 10, 916 |
| Ashland..... | 11, 141 | 9, 249 | Carnegie..... | 12, 497 | 11, 516 |
| Ashtabula..... | 23, 301 | 22, 082 | Chambersburg..... | 13, 788 | 13, 171 |
| Bartberton..... | 23, 634 | 18, 811 | Charleroi..... | 11, 200 | 11, 516 |
| Bellaire..... | 13, 327 | 15, 001 | Cheltenham township*..... | 16, 731 | 11, 015 |
| Bucyrus..... | 10, 027 | 10, 425 | Clairton ⁷ | 15, 291 | 6, 204 |
| Cambridge..... | 10, 120 | 13, 104 | Cotatesville..... | 14, 682 | 14, 515 |
| Campbell..... | 14, 673 | 11, 237 | Columbia..... | 11, 340 | 10, 830 |
| Chillicothe..... | 18, 340 | 15, 831 | Connellsville..... | 13, 290 | 13, 804 |
| Coshocton..... | 10, 908 | 10, 847 | Conshohocken..... | 10, 815 | 8, 481 |
| Cuyahoga Falls..... | 10, 707 | 10, 200 | Coraopolis..... | 10, 724 | 6, 102 |
| East Liverpool..... | 23, 329 | 21, 411 | Dickson City..... | 12, 395 | 11, 049 |
| Euclid..... | 12, 751 | 3, 303 | Donora..... | 13, 005 | 14, 131 |
| Findly..... | 19, 303 | 17, 021 | Dormont..... | 13, 190 | 6, 455 |
| Fostoria..... | 12, 700 | 9, 987 | Du Bois..... | 11, 695 | 13, 681 |
| Fronton..... | 13, 422 | 12, 408 | Dunmore..... | 22, 027 | 20, 250 |
| Garfield Heights..... | 15, 889 | 2, 550 | Duquesno..... | 21, 890 | 10, 011 |
| Ironton..... | 10, 021 | 14, 007 | Ellwood City..... | 12, 323 | 8, 968 |
| Lancaster..... | 18, 710 | 14, 706 | Farrell..... | 14, 359 | 15, 580 |
| Marion..... | 14, 285 | 15, 140 | Franklin..... | 10, 254 | 9, 070 |
| Martins Ferry..... | 14, 524 | 11, 034 | Greensburg..... | 10, 508 | 15, 033 |
| New Philadelphia..... | 12, 305 | 10, 718 | Hanover..... | 11, 805 | 8, 604 |
| Niles..... | 10, 314 | 13, 080 | Hanover township*..... | 17, 770 | 11, 139 |
| Painesville..... | 10, 944 | 7, 272 | Harrison township*..... | 12, 387 | 9, 389 |
| Parma..... | 13, 860 | | Haverford township*..... | 21, 362 | 6, 631 |
| Piqua..... | 10, 009 | 15, 044 | Hornstead..... | 20, 141 | 20, 452 |
| Salon..... | 10, 622 | 10, 805 | Jeanette..... | 15, 125 | 10, 027 |
| Saninsky..... | 24, 622 | 22, 897 | Kingston ⁸ | 21, 600 | 8, 952 |
| Shaker Heights..... | 17, 783 | 1, 016 | Latrobe..... | 10, 644 | 9, 484 |
| | | | Lewistown..... | 13, 357 | 9, 840 |
| | | | McKees Rocks..... | 18, 110 | 16, 718 |

* Classified as urban under special rule. See p. 6.
⁶ College Hill and Beaver Falls boroughs consolidated as Beaver Falls city in 1930. Combined population in 1920, 15,445.
⁷ North Clairton, Wilson, and Clairton boroughs consolidated as Clairton city in 1922. Combined population in 1920, 10,777.
⁸ Dorrance and Kingston boroughs consolidated as Kingston borough in 1922. Combined population in 1920, 15,285.

TABLE 13.—POPULATION OF CITIES AND OTHER URBAN PLACES HAVING, IN 1930,
FROM 10,000 TO 25,000 INHABITANTS: 1930 AND 1920—Continued

| CITY OR OTHER URBAN PLACE | 1930 | 1920 | CITY OR OTHER URBAN PLACE | 1930 | 1920 |
|-----------------------------|---------------------|--------|-------------------------------|----------------------|--------|
| PENNSYLVANIA—continued | | | TEXAS—continued | | |
| Mahanoy City..... | 14,784 | 15,509 | Hartlingen..... | 12,124 | 1,781 |
| Meadville..... | 16,698 | 14,568 | Lubbock..... | 20,520 | 4,051 |
| Monessen..... | 20,268 | 18,170 | Marshall..... | 16,203 | 14,271 |
| Mount Carmel..... | 17,967 | 17,460 | Palestine..... | 11,445 | 11,039 |
| Mount Lebanon township* | 13,403 | 2,268 | Pampa..... | 10,470 | 9,987 |
| Munhall..... | 12,995 | 6,418 | Paris..... | 15,619 | 15,010 |
| New Kensington..... | 16,762 | 11,987 | San Benito..... | 10,753 | 8,070 |
| North Braddock..... | 16,782 | 14,928 | Sherman..... | 15,713 | 16,031 |
| Oil City..... | 22,075 | 21,274 | Sweetwater..... | 10,348 | 4,907 |
| Old Forge..... | 12,661 | 12,237 | Temple..... | 16,345 | 11,033 |
| Olyphant..... | 10,743 | 10,236 | Tyler..... | 17,113 | 12,065 |
| Phoenixville..... | 12,020 | 10,484 | | | |
| Pittston..... | 18,246 | 18,497 | UTAH | | |
| Plains township* | 16,044 | 13,986 | Provo..... | 14,766 | 10,303 |
| Plymouth..... | 16,543 | 16,500 | | | |
| Pottstown..... | 19,430 | 17,431 | VERMONT | | |
| Pottsville..... | 24,300 | 21,876 | Barre..... | 11,507 | 10,008 |
| Shamokin..... | 20,274 | 21,204 | Burlington..... | 24,780 | 22,770 |
| Shenandoah..... | 21,782 | 24,726 | Rutland..... | 17,315 | 14,954 |
| Steelton..... | 13,291 | 13,423 | | | |
| Stowe township* | 13,303 | 10,605 | VIRGINIA | | |
| Sunbury..... | 15,626 | 15,721 | Alexandria..... | 24,140 | 18,060 |
| Swissvale..... | 16,029 | 10,908 | Bluefield..... | ¹⁰ 3,006 | 2,752 |
| Tamaqua..... | 12,986 | 12,363 | Bristol..... | ⁹ 8,810 | 6,729 |
| Taylor..... | 10,428 | 9,876 | Charlottesville..... | 15,245 | 10,688 |
| Turtle Creek..... | 10,690 | 8,138 | Danville..... | 22,247 | 21,530 |
| Uniontown..... | 19,544 | 15,602 | Hopewell..... | 11,327 | 7,397 |
| Yanvergriff..... | 11,479 | 9,531 | Staunton..... | 11,900 | 10,623 |
| Warren..... | 14,863 | 14,272 | Suffolk..... | 10,271 | 9,123 |
| Washington..... | 24,545 | 21,480 | Winchester..... | 10,855 | 6,883 |
| Waynesboro..... | 10,167 | 9,720 | | | |
| West Chester..... | 12,325 | 11,717 | WASHINGTON | | |
| RHODE ISLAND | | | Aberdeen..... | 21,723 | 15,317 |
| Bristol town*..... | 11,953 | 11,375 | Bremerton ¹¹ | 10,170 | 10,018 |
| Cumberland town*..... | 10,304 | 10,077 | Hoquiam..... | 13,766 | 10,058 |
| Lincoln town*..... | 10,421 | 9,543 | Longview..... | 10,452 | |
| North Providence town*..... | 11,104 | 7,697 | Olympia..... | 11,733 | 7,795 |
| Warwick town*..... | 23,196 | 13,481 | Port Angeles..... | 10,183 | 6,351 |
| Westerly town*..... | 10,997 | 9,062 | Vancouver..... | 15,768 | 12,637 |
| West Warwick town*..... | 17,696 | 15,461 | Walla Walla..... | 15,976 | 15,503 |
| SOUTH CAROLINA | | | Wenatchee..... | 11,027 | 6,321 |
| Anderson..... | 14,383 | 10,570 | Yakima..... | 22,101 | 18,539 |
| Florence..... | 14,774 | 10,003 | | | |
| Greenwood..... | 11,020 | 8,703 | WEST VIRGINIA | | |
| Rock Hill..... | 11,322 | 8,809 | Bluefield..... | ¹⁰ 10,330 | 15,282 |
| Sumter..... | 11,780 | 9,508 | Fairmont..... | 23,159 | 17,851 |
| SOUTH DAKOTA | | | Martinsburg..... | 14,857 | 12,515 |
| Aberdeen..... | 16,466 | 14,537 | Morgantown..... | 10,186 | 12,127 |
| Huron..... | 10,946 | 8,302 | Moundsville..... | 14,411 | 10,669 |
| Mitchell..... | 10,942 | 8,478 | | | |
| Rapid City..... | 10,404 | 5,777 | WISCONSIN | | |
| Watertown..... | 10,214 | 9,400 | Ashland..... | 10,622 | 11,334 |
| TENNESSEE | | | Beloit..... | 23,011 | 21,284 |
| Bristol..... | ⁹ 12,005 | 8,047 | Cudahy..... | 10,031 | 0,725 |
| Jackson..... | 22,172 | 18,860 | Janesville..... | 21,023 | 18,293 |
| Kingsport..... | 11,914 | 5,692 | Mantowoc..... | 22,093 | 17,593 |
| TEXAS | | | Marquette..... | 13,734 | 13,010 |
| Abilene..... | 23,175 | 10,274 | Sherswood..... | 13,479 | 2,659 |
| Big Spring..... | 13,735 | 4,273 | South Milwaukee..... | 10,708 | 7,698 |
| Brownsville..... | 22,021 | 11,791 | Stevens Point..... | 13,023 | 11,371 |
| Brownwood..... | 12,789 | 8,223 | Two Rivers..... | 10,083 | 7,305 |
| Cleburne..... | 11,639 | 12,820 | Watertown..... | 10,013 | 0,209 |
| Corsicana..... | 15,202 | 11,366 | Waukesha..... | 17,758 | 12,558 |
| Del Rio..... | 11,693 | 10,589 | Wausau..... | 23,758 | 18,951 |
| Denison..... | 13,850 | 17,005 | Wauwatosa..... | 21,194 | 6,818 |
| Greenville..... | 12,407 | 12,384 | WYOMING | | |
| | | | Casper..... | 16,019 | 11,447 |
| | | | Cheyenne..... | 17,361 | 13,829 |

* Classified as urban under special rule. See p. 6.

⁹ The inclusion of Bristol in places of 10,000 to 25,000 is based upon the combined population (20,845 in 1930) of Bristol, Tenn., and Bristol, Va.

¹⁰ The inclusion of Bluefield in places of 10,000 to 25,000 is based upon the combined population (23,245 in 1930) of Bluefield, Va. (formerly Graham), and Bluefield, W. Va.

¹¹ Bremerton and Charleston cities consolidated as Bremerton in 1928. Combined population in 1920, 12,256.

TABLE 14.—POPULATION OF CITIES AND OTHER URBAN PLACES HAVING, IN 1930, FROM 5,000 TO 10,000 INHABITANTS: 1930 AND 1920

[See headnote to Table 12]

| CITY OR OTHER URBAN PLACE | 1930 | 1920 | CITY OR OTHER URBAN PLACE | 1930 | 1920 | CITY OR OTHER URBAN PLACE | 1930 | 1920 |
|---------------------------|-------|-------|---------------------------|-------|-------|---------------------------|-------|--------|
| ALABAMA | | | CALIFORNIA—CON. | | | ILLINOIS | | |
| Alabama City..... | 8,544 | 5,432 | Santa Paula..... | 7,452 | 3,967 | Batavia..... | 5,045 | 4,896 |
| Andalusia..... | 5,154 | 4,023 | South San Francisco..... | 6,193 | 4,411 | Beardstown..... | 6,844 | 7,111 |
| Eufaula..... | 5,203 | 4,939 | Torrance..... | 7,271 | — | Belyidere..... | 8,123 | 7,894 |
| Homewood..... | 6,103 | — | Tulare..... | 6,207 | 3,539 | Benton..... | 8,219 | 7,201 |
| Jasper..... | 5,313 | 3,246 | Visalia..... | 7,293 | 5,753 | Carbondale..... | 7,523 | 6,215 |
| Lanett..... | 5,204 | 4,076 | Watsonville..... | 8,344 | 5,013 | Charleston..... | 6,012 | 6,615 |
| Opeika..... | 6,156 | 4,960 | Woodland..... | 5,542 | 4,147 | Clinton..... | 6,920 | 6,898 |
| Sheffield..... | 6,221 | 6,682 | COLORADO | | | Collinsville..... | 8,236 | 9,753 |
| Talladega..... | 7,506 | 6,546 | Alamosa..... | 5,107 | 3,171 | De Kalb..... | 8,545 | 7,871 |
| Tarrant City..... | 7,341 | 6,794 | Canon City..... | 5,938 | 4,551 | Des Plaines..... | 8,708 | 8,451 |
| Troy..... | 6,814 | 5,696 | Durango..... | 5,400 | 4,116 | Dixon..... | 8,977 | 8,191 |
| ARIZONA | | | Englewood..... | 7,980 | 4,350 | Downers Grove..... | 8,877 | 8,543 |
| Bisbee..... | 8,023 | 9,205 | La Junta..... | 7,193 | 4,964 | Duquoin..... | 7,663 | 7,295 |
| Douglas..... | 9,825 | 9,016 | Longmont..... | 6,029 | 5,848 | East Peoria..... | 5,627 | 7,214 |
| Globe..... | 7,157 | 7,044 | Loveland..... | 5,509 | 5,065 | Edwardsville..... | 6,295 | 5,336 |
| Miami..... | 7,693 | 6,680 | Salida..... | 5,065 | 4,689 | Gillespie..... | 6,111 | 4,063 |
| Nogales..... | 6,006 | 3,460 | Sterling..... | 7,105 | 6,415 | Glencoe..... | 5,205 | 3,381 |
| Prescott..... | 5,517 | 5,010 | Walsenburg..... | 5,503 | 3,565 | Hennepin..... | 7,680 | 2,851 |
| ARKANSAS | | | CONNECTICUT | | | Hinsdale..... | 6,923 | 4,042 |
| Camden..... | 7,273 | 3,238 | Greenwich..... | 5,081 | 5,930 | Hopkinton..... | 5,613 | 5,151 |
| Conway..... | 5,534 | 4,564 | Guttenberg..... | 7,313 | 7,711 | Johnston City..... | 6,955 | 7,137 |
| Fayetteville..... | 7,394 | 5,362 | Putnam..... | 7,445 | 7,726 | Lake Forest..... | 6,854 | 3,657 |
| Helena..... | 8,316 | 0,112 | Rochville..... | 5,125 | 5,085 | Lawrenceville..... | 6,303 | 5,080 |
| Hope..... | 6,068 | 4,790 | Southington..... | 7,883 | 8,248 | Litchfield..... | 6,612 | 6,215 |
| Malvern..... | 5,115 | 3,864 | FLORIDA | | | Lombard..... | 6,137 | 1,331 |
| Paragould..... | 5,966 | 6,306 | Bartow..... | 5,209 | 4,203 | Macomb..... | 8,509 | 6,714 |
| Russellville..... | 5,623 | 4,505 | Bradentown..... | 5,036 | 3,858 | Madison..... | 7,661 | 4,096 |
| Van Buren..... | 5,132 | 5,224 | Clearwater..... | 7,607 | 2,427 | Marion..... | 9,033 | 9,582 |
| CALIFORNIA | | | Coral Gables..... | 5,697 | — | Metropolis..... | 5,573 | 5,055 |
| Albany..... | 8,569 | 2,462 | De Land..... | 5,246 | 3,324 | Monmouth..... | 8,666 | 8,116 |
| Arcadia..... | 5,216 | 2,239 | Fort Lauderdale..... | 8,608 | 2,065 | Morris..... | 5,568 | 4,505 |
| Bell..... | 7,884 | — | Fort Myers..... | 9,082 | 3,678 | Mount Carmel..... | 7,132 | 7,456 |
| Chico..... | 6,290 | 0,223 | Lake Worth..... | 5,940 | 1,106 | Murphysboro..... | 5,082 | 10,703 |
| Colton..... | 8,014 | 4,282 | Miami Beach..... | 4,494 | 644 | Naperville..... | 5,118 | 3,830 |
| Corona..... | 7,018 | 4,129 | Ocala..... | 7,281 | 4,914 | Niles Center..... | 5,007 | 703 |
| Coronado..... | 5,425 | 3,250 | Palatka..... | 6,500 | 5,102 | Normal..... | 6,768 | 5,143 |
| Culver City..... | 5,669 | 5,03 | Panama City..... | 5,402 | 1,722 | North Chicago..... | 8,466 | 5,839 |
| Daly City..... | 7,838 | 3,779 | Plaut City..... | 6,800 | 3,729 | Oliny..... | 6,140 | 4,491 |
| El Centro..... | 8,434 | 5,464 | River Junction..... | 5,024 | — | Pana..... | 5,835 | 6,122 |
| Hanford..... | 7,028 | 5,888 | Sarasota..... | 8,398 | 2,149 | Paris..... | 8,781 | 7,985 |
| Hawthorne..... | 6,596 | — | South Jacksonville..... | 5,597 | 2,775 | Perru..... | 9,121 | 8,869 |
| Hayward..... | 5,530 | 3,487 | Winter Haven..... | 7,130 | 1,697 | Pontiac..... | 8,272 | 6,664 |
| Lodi..... | 6,788 | 4,850 | GEORGIA | | | River Forest..... | 8,829 | 4,368 |
| Lynwood..... | 7,323 | — | Amerious..... | 8,760 | 9,010 | Riverside..... | 6,770 | 2,532 |
| Martinez..... | 6,569 | 3,858 | Bainbridge..... | 6,141 | 4,792 | St. Charles..... | 5,377 | 4,060 |
| Marysville..... | 5,768 | 5,461 | Carrlinton..... | 5,052 | 4,363 | Savanna..... | 5,036 | 5,237 |
| Maywood..... | 6,794 | — | Cartersville..... | 5,250 | 4,350 | Spring Valley..... | 5,270 | 6,493 |
| Merced..... | 7,066 | 3,974 | Cedartown..... | 8,124 | 4,053 | Summitt..... | 6,548 | 4,019 |
| Montebello..... | 5,498 | — | College Park..... | 6,604 | 3,622 | Taylorville..... | 7,318 | 5,806 |
| Monterey..... | 9,141 | 5,479 | Cordele..... | 6,880 | 6,538 | Vonico..... | 5,362 | 3,895 |
| Monterey Park..... | 6,406 | 4,108 | Dalton..... | 8,160 | 5,222 | Villa Park..... | 6,220 | 854 |
| Napa..... | 0,437 | 0,757 | Dublin..... | 6,681 | 7,707 | Wheaton..... | 7,268 | 4,137 |
| National City..... | 7,301 | 3,116 | East Point..... | 9,512 | 5,241 | Wood River..... | 8,136 | 3,476 |
| Oxnard..... | 8,068 | 4,884 | Fitzgerald..... | 6,412 | 6,870 | Woodstock..... | 5,471 | 5,623 |
| Pacific Grove..... | 5,558 | 2,074 | Galvesville..... | 8,024 | 6,272 | Zion..... | 5,991 | 5,580 |
| Petaluma..... | 8,245 | 6,226 | Marietta..... | 7,638 | 6,190 | INDIANA | | |
| Piedmont..... | 9,333 | 4,232 | Milledgeville..... | 6,534 | 4,619 | Auburn..... | 5,038 | 4,650 |
| Pittsburg..... | 9,610 | 4,715 | Moultrie..... | 8,027 | 6,789 | Bicknell..... | 5,212 | 7,635 |
| Porterville..... | 5,303 | 4,097 | Newnan..... | 6,385 | 7,037 | Bluffton..... | 5,074 | 5,991 |
| Redondo Beach..... | 9,347 | 4,913 | IDAHO | | | Brazil..... | 8,744 | 9,293 |
| Redwood City..... | 8,962 | 4,020 | Coeur d'Alene..... | 3,297 | 6,447 | Clinton..... | 7,930 | 10,962 |
| Roseville..... | 6,425 | 4,477 | Idaho Falls..... | 9,429 | 8,064 | Columbus..... | 9,935 | 8,990 |
| San Fernando..... | 7,567 | 3,204 | Lewiston..... | 9,403 | 6,574 | Decatur..... | 5,165 | 4,762 |
| San Gabriel..... | 7,224 | 2,640 | Nampa..... | 8,206 | 7,621 | Franklin..... | 5,682 | 4,345 |
| San Luis Obispo..... | 8,276 | 6,895 | Twin Falls..... | 8,787 | 8,324 | Greensburg..... | 5,702 | 5,969 |
| San Rafael..... | 8,022 | 5,612 | | | | Hartford City..... | 6,613 | 6,183 |
| Santa Clara..... | 9,302 | 5,220 | | | | Hobart..... | 5,787 | 3,450 |
| Santa Maria..... | 7,037 | 3,943 | | | | Kendallville..... | 5,439 | 5,273 |

TABLE 14.—POPULATION OF CITIES AND OTHER URBAN PLACES HAVING, IN 1930, FROM 5,000 TO 10,000 INHABITANTS: 1930 AND 1920—Continued

| CITY OR OTHER URBAN PLACE | 1930 | 1920 | CITY OR OTHER URBAN PLACE | 1930 | 1920 | CITY OR OTHER URBAN PLACE | 1930 | 1920 |
|---------------------------|-------|-------|---------------------------|-------|--------|---------------------------|-------|--------|
| INDIANA—CON. | | | MAINE | | | MICHIGAN—CON. | | |
| Portland | 5,276 | 5,058 | Bath | 9,110 | 14,731 | Cross Pointe | 5,173 | 2,084 |
| Princeton | 7,505 | 7,132 | Brower | 6,329 | 6,064 | Hancock | 5,705 | 7,527 |
| Rushville | 5,700 | 5,408 | Brunswick | 0,144 | 5,784 | Hastings | 5,227 | 5,182 |
| Seymour | 7,508 | 7,343 | Calais | 5,470 | 0,084 | Hillsdale | 5,806 | 6,476 |
| Sullivan | 5,306 | 4,480 | Garther | 5,009 | 5,475 | Ionia | 6,562 | 6,935 |
| Valparaiso | 8,079 | 6,518 | Old Town | 7,266 | 6,950 | Isingpening | 9,248 | 10,500 |
| Wabash | 8,840 | 6,472 | Rockland | 9,075 | 8,100 | Kingsford | 5,536 | 4,725 |
| Warsaw | 6,730 | 6,478 | Rumford Falls | 8,726 | 7,016 | Lapeer | 5,008 | 8,608 |
| Washington | 9,070 | 8,743 | Saco | 7,233 | 6,817 | Ladington | 8,808 | 8,610 |
| West Lafayette | 5,095 | 3,830 | | | | Manistow | 8,078 | 6,694 |
| IOWA | | | MARYLAND | | | MINNESOTA | | |
| Atlantic | 5,585 | 5,320 | Cambridge | 5,544 | 7,467 | Marshall | 5,010 | 4,270 |
| Cedar Falls | 7,362 | 6,916 | Frederick | 5,538 | 6,017 | Mound Pleasant | 5,211 | 4,419 |
| Centerville | 8,147 | 8,496 | Takoma Park | 6,415 | 3,168 | Negauge | 0,552 | 7,410 |
| Chariton | 5,365 | 5,175 | MASSACHUSETTS | | | Potter | 8,740 | 8,064 |
| Charles City | 8,039 | 7,350 | Ablington town* | 5,872 | 5,787 | Roseville | 0,830 | |
| Cherokee | 0,443 | 5,324 | Amherst town* | 5,888 | 5,550 | St. Clair shores | 0,745 | |
| Croston | 8,015 | 8,034 | Andover town* | 0,969 | 8,208 | St. Joseph | 8,349 | 7,251 |
| Fairfield | 0,019 | 5,048 | Arbun town* | 6,147 | 3,891 | Starks | 0,660 | 5,955 |
| Fieldway | 7,794 | 7,455 | Barnstable town* | 7,271 | 4,830 | Three Rivers | 0,863 | 5,269 |
| Perry | 5,881 | 6,042 | Bridgewater town* | 9,055 | 8,438 | MINNESOTA | | |
| Red Oak | 5,778 | 6,578 | Canton town* | 5,810 | 5,945 | Benldl | 7,202 | 7,050 |
| Shonandoah | 0,502 | 0,255 | Concord town* | 7,477 | 6,461 | Chisholm | 8,308 | 6,639 |
| Spencer | 5,019 | 4,590 | Dartmouth town* | 8,778 | 6,403 | Cluquet | 0,782 | 5,127 |
| Webster City | 7,024 | 6,657 | Dracut town* | 0,012 | 5,280 | Columbia Heights | 5,613 | 2,408 |
| KANSAS | | | Franklin town* | 7,028 | 6,407 | Cookston | 0,321 | 6,825 |
| Concordia | 5,792 | 4,705 | Irrington | | | Ely | 0,150 | 4,902 |
| Garden City | 6,121 | 3,843 | Hudson town* | 0,657 | 5,604 | Favleth | 7,484 | 7,205 |
| Great Bend | 5,548 | 4,460 | Ipswich town* | 8,469 | 7,607 | Flinton | 5,521 | 4,630 |
| Iola | 7,100 | 8,513 | Leavitt town* | 5,590 | 6,201 | Fergus Falls | 9,369 | 7,581 |
| Junction City | 7,407 | 7,933 | Mansfield town* | 9,467 | 6,350 | Hastings | 5,080 | 4,571 |
| Liberal | 5,294 | 3,613 | Ladlow town* | 8,870 | 7,450 | International Falls | 5,036 | 3,446 |
| McPherson | 6,147 | 4,595 | Mansfield town* | 0,304 | 6,255 | Little Falls | 5,014 | 5,500 |
| Ottawa | 9,863 | 9,018 | Marblehead town* | 5,068 | 7,324 | Maubend | 7,051 | 6,720 |
| Pittsburg | 6,322 | 5,183 | Maryland town* | 7,166 | 7,080 | Now Ulm | 7,368 | 6,745 |
| Wellington | 7,405 | 7,048 | Middleborough | | | Owatonna | 7,054 | 7,252 |
| Winfield | 6,308 | 7,933 | Millbury town* | 8,008 | 8,453 | Red Wing | 0,629 | 8,037 |
| KENTUCKY | | | Montague town* | 0,957 | 6,053 | Sillwater | 7,173 | 7,735 |
| Bellefonte | 8,497 | 7,379 | North Andover | 8,081 | 7,075 | Willmar | 0,173 | 6,892 |
| Catlettsburg | 5,025 | 4,183 | North Andover town* | 0,061 | 6,265 | MISSISSIPPI | | |
| Corbin | 8,036 | 3,406 | Northbridge town* | 0,713 | 10,174 | Brookhaven | 5,288 | 4,706 |
| Dayville | 0,729 | 6,099 | Orange town* | 5,305 | 5,303 | Corinth | 0,220 | 5,498 |
| Glasgow | 9,071 | 7,646 | Palmer town* | 0,577 | 9,806 | Tupelo | 0,361 | 5,055 |
| Hazard | 7,021 | 4,348 | Randolph town* | 0,553 | 4,750 | Yazoo City | 6,579 | 5,244 |
| Jenkins | 8,465 | 4,797 | Reading town* | 0,767 | 7,439 | MISSOURI | | |
| Ludlow | 0,485 | 4,582 | Rockland town* | 7,524 | 7,544 | Baconville | 6,435 | 4,005 |
| Madisonville | 6,008 | 6,030 | Somerset town* | 5,398 | 3,520 | Brookfield | 0,428 | 6,304 |
| Maysfield | 8,177 | 6,583 | South Hadley town* | 0,773 | 5,527 | Carthage | 0,730 | 10,068 |
| Maysville | 0,557 | 6,107 | Spencer town* | 6,272 | 5,930 | Chillicothe | 8,177 | 6,772 |
| Paris | 0,204 | 6,310 | Stoughton town* | 8,204 | 0,865 | Clayton | 0,013 | 3,028 |
| Richmond | 0,495 | 5,622 | Uxbridge town* | 0,235 | 5,384 | Clayton | 5,744 | 6,008 |
| Somerset | 5,500 | 4,672 | Walpole town* | 7,273 | 5,446 | De Soto | 5,069 | 5,003 |
| Winchester | 8,233 | 8,333 | Ware town* | 7,385 | 8,525 | Fulton | 6,105 | 5,595 |
| LOUISIANA | | | Whitman town* | 7,638 | 7,147 | Kirksville | 5,233 | 7,213 |
| Bastrop | 5,121 | 1,216 | Winchendon town* | 6,202 | 5,904 | Kirkwood | 0,169 | 4,422 |
| Crowley | 7,050 | 6,103 | Albion | 8,324 | 8,354 | Marshall | 5,103 | 5,200 |
| Gretna | 9,584 | 7,107 | Alma | 0,734 | 7,542 | Maryville | 5,217 | 4,711 |
| Hammond | 0,072 | 3,855 | Berkley | 5,571 | | Mexico | 8,290 | 0,103 |
| Houma | 6,531 | 5,100 | Birmingham | 9,539 | 3,094 | Nevada | 7,448 | 7,189 |
| Minden | 5,623 | 6,105 | Cadillac | 9,570 | 0,760 | Poplar Bluff | 7,651 | 8,132 |
| Morgan City | 5,985 | 5,429 | Charlotte | 5,307 | 5,126 | Richmond Heights | 0,150 | 2,300 |
| Now Iberia | 8,003 | 6,278 | Coldwater | 6,735 | 5,114 | Sikeston | 5,676 | 6,613 |
| Opalquinn | 0,250 | 4,437 | Dowagiac | 5,550 | 5,440 | Tranton | 6,992 | 6,963 |
| Plaquemine | 5,124 | 4,632 | East Detroit | 5,958 | | Warrsburg | 5,140 | 4,811 |
| West Monroe | 6,566 | 2,240 | Gladstone | 5,170 | 4,963 | Washington | 5,018 | 3,182 |
| | | | Grand Haven | 8,346 | 7,205 | Webb City | 6,876 | 7,807 |

* Classified as urban under special rule. See p. 6.

TABLE 14.—POPULATION OF CITIES AND OTHER URBAN PLACES HAVING, IN 1930, FROM 5,000 TO 10,000 INHABITANTS: 1930 AND 1920—Continued

| CITY OR OTHER URBAN PLACE | 1930 | 1920 | CITY OR OTHER URBAN PLACE | 1930 | 1920 | CITY OR OTHER URBAN PLACE | 1930 | 1920 |
|---------------------------|-------|-------|---------------------------|-------|--------|-----------------------------|-------|--------|
| MONTANA | | | NEW JERSEY—con. | | | NORTH DAKOTA | | |
| Bozeman..... | 6,555 | 6,183 | Verona..... | 7,161 | 3,039 | Devils Lake..... | 5,451 | 5,004 |
| Hayre..... | 6,372 | 5,429 | Vineand..... | 7,580 | 0,432 | Dickinson..... | 5,025 | 4,122 |
| Kalispell..... | 6,094 | 5,147 | Wallington..... | 9,063 | 5,715 | Jamestown..... | 5,187 | 0,627 |
| Lewistown..... | 5,358 | 6,120 | Wildwood..... | 5,330 | 2,790 | Mandan..... | 5,637 | 4,335 |
| Livingston..... | 6,301 | 6,311 | Woodbury..... | 8,172 | 5,801 | Valley City..... | 5,268 | 4,089 |
| Miles City..... | 7,175 | 7,937 | Wood Ridge..... | 5,159 | 1,923 | Williston..... | 5,106 | 4,178 |
| NEBRASKA | | | NEW MEXICO | | | OHIO | | |
| Alliance..... | 6,669 | 4,591 | Clovis..... | 8,027 | 4,904 | Athens..... | 7,252 | 6,418 |
| Columbus..... | 6,898 | 5,410 | Gallop..... | 5,992 | 3,920 | Bedford..... | 6,814 | 2,677 |
| Fairbury..... | 6,192 | 5,454 | Las Cruces..... | 5,811 | 3,969 | Bellefontaine..... | 9,543 | 9,396 |
| Falls City..... | 5,787 | 4,930 | Raton..... | 6,000 | 5,544 | Bellovue..... | 6,265 | 5,776 |
| Kearney..... | 5,575 | 7,702 | NEW YORK | | | Berea..... | 5,697 | 2,959 |
| McCook..... | 6,688 | 4,303 | Bronxville..... | 6,387 | 3,055 | Bexley..... | 7,393 | 1,342 |
| Nebraska City..... | 7,230 | 6,279 | Canadagua..... | 7,541 | 7,299 | Bowling Green..... | 6,688 | 5,788 |
| Scottsbluff..... | 8,465 | 6,912 | Catskill..... | 5,082 | 4,728 | Chevyot..... | 8,040 | 4,108 |
| York..... | 5,712 | 5,388 | Cedarhurst..... | 5,065 | 2,838 | Circleville..... | 7,359 | 7,040 |
| NEVADA | | | Depew..... | 6,530 | 5,850 | Conneaut..... | 0,691 | 9,343 |
| Las Vegas..... | 5,165 | 2,304 | Dobbs Ferry..... | 5,741 | 4,401 | Defiance..... | 8,818 | 8,876 |
| NEW HAMPSHIRE | | | East Rochester..... | 6,927 | 3,901 | Delaware..... | 8,675 | 8,756 |
| Derry town*..... | 5,131 | 5,382 | Elmira Heights..... | 5,061 | 4,188 | Dolphos..... | 5,672 | 5,745 |
| Franklin..... | 0,670 | 6,318 | Fredonia..... | 5,814 | 0,051 | Dover..... | 0,716 | 8,101 |
| Lebanon town*..... | 7,073 | 6,102 | Garden City..... | 7,180 | 2,420 | East Palestine..... | 5,215 | 5,750 |
| Somersworth..... | 5,680 | 6,688 | Hastings-on-Hudson..... | 7,097 | 5,528 | Gallion..... | 7,074 | 7,374 |
| NEW JERSEY | | | Haverstraw..... | 6,621 | 5,228 | Gallipolis..... | 7,106 | 6,070 |
| Audubon..... | 3,904 | 4,740 | Hudson Falls..... | 6,449 | 5,761 | Girard..... | 0,856 | 6,550 |
| Bergenfield..... | 8,816 | 3,637 | Iion..... | 9,890 | 10,169 | Grandview Heights..... | 6,858 | 1,185 |
| Bogota..... | 7,341 | 3,906 | Lancaster..... | 7,040 | 6,059 | Greenville..... | 7,036 | 7,104 |
| Boonton..... | 0,860 | 5,372 | Larchmont..... | 6,232 | 2,468 | Jackson..... | 5,922 | 5,842 |
| Bound Brook..... | 7,372 | 5,906 | Long Beach..... | 6,817 | 282 | Kent..... | 8,375 | 7,070 |
| Caldwell..... | 5,144 | 3,776 | Malone..... | 8,657 | 7,556 | Kenton..... | 7,069 | 7,690 |
| Carlstadt..... | 5,425 | 4,472 | Mealhanville..... | 7,924 | 8,166 | Lockland..... | 5,793 | 4,097 |
| Dumont..... | 5,861 | 2,537 | Madison..... | 6,071 | 0,011 | Logan..... | 0,080 | 5,463 |
| Dunellen..... | 5,148 | 3,394 | Minco..... | 8,155 | 3,016 | Maple Heights..... | 5,950 | 1,732 |
| East Rutherford..... | 7,080 | 5,463 | Mount Kisco..... | 5,127 | 3,944 | Miamisburg..... | 5,518 | 4,383 |
| Fairlawn..... | 5,990 | 6,417 | Newark..... | 5,149 | 6,964 | Mingo Junction..... | 5,030 | 4,616 |
| Fort Lee..... | 8,759 | 5,761 | Newark Tarrytown..... | 7,049 | 6,964 | Mount Vernon..... | 9,370 | 0,237 |
| Freehold..... | 6,894 | 4,768 | Norwich..... | 3,373 | 8,298 | Nelsonville..... | 5,322 | 6,440 |
| Glen Ridge..... | 7,365 | 4,620 | Norwalk..... | 5,392 | 4,444 | New Boston..... | 5,931 | 4,817 |
| Guttenberg..... | 6,535 | 6,726 | Oakwood..... | 6,860 | 4,031 | Norwalk..... | 7,776 | 7,370 |
| Haddonfield..... | 8,857 | 5,646 | Patchogue..... | 5,329 | 4,587 | Oakwood..... | 6,494 | 1,473 |
| Haddon Heights..... | 5,394 | 2,950 | Penn Yan..... | 3,712 | 5,308 | Ravenna..... | 8,019 | 7,219 |
| Hammonon..... | 7,656 | 6,417 | Rye..... | 6,694 | 6,276 | Reading..... | 5,723 | 4,540 |
| Hasbrouck Heights..... | 5,658 | 2,895 | Salamanca..... | 8,020 | 5,174 | Rocky River..... | 5,632 | 1,861 |
| Highland Park..... | 8,691 | 4,866 | Saranac Lake..... | 0,690 | 3,506 | St. Bernard..... | 7,487 | 6,312 |
| Leonia..... | 5,350 | 2,970 | Scarsdale..... | 7,437 | 4,358 | St. Marys..... | 5,433 | 5,070 |
| Madison..... | 7,481 | 5,523 | Seneca Falls..... | 6,443 | 6,360 | Shelby..... | 6,198 | 5,578 |
| Manville..... | 5,441 | 3,334 | Solvay..... | 7,986 | 7,382 | Sidney..... | 9,301 | 8,560 |
| Metuchen..... | 5,748 | 4,125 | Tarrytown..... | 6,641 | 5,807 | Toronto..... | 7,044 | 4,684 |
| Newton..... | 5,401 | 1,787 | Tuckahoe..... | 0,188 | 3,509 | Troy..... | 8,675 | 7,260 |
| North Arlington..... | 9,760 | 6,916 | Tupper Lake..... | 5,271 | 2,598 | Ubrichsville..... | 6,437 | 6,428 |
| North Plainfield..... | 5,525 | 2,512 | Waverly..... | 5,662 | 5,270 | Urbana..... | 7,742 | 7,621 |
| Ocean City..... | 7,065 | 2,633 | Wellsville..... | 5,674 | 4,096 | Van Wert..... | 8,472 | 8,100 |
| Pailsades Park..... | 7,121 | 4,352 | Whitehall..... | 5,191 | 5,268 | Wadsworth..... | 5,930 | 4,742 |
| Paulsboro..... | 5,895 | 6,000 | NORTH CAROLINA | | | Wapakoneta..... | 5,378 | 5,295 |
| Pompsgrove..... | 5,411 | 3,385 | Ashboro..... | 5,021 | 2,559 | Washington Court House..... | 3,426 | 7,902 |
| Pitman..... | 6,992 | 5,917 | Burlington..... | 9,737 | 5,952 | Wellston..... | 5,319 | 0,687 |
| Prospect Park..... | 8,969 | 4,292 | Canton..... | 5,117 | 2,584 | Wellsville..... | 7,956 | 8,849 |
| Roselle Park..... | 8,969 | 5,438 | Cherryville..... | 9,194 | 5,772 | Wilmington..... | 5,332 | 5,037 |
| Salem..... | 8,047 | 7,435 | Henderson..... | 9,345 | 5,222 | OKLAHOMA | | |
| Sayreville..... | 8,658 | 7,181 | Hendersonville..... | 5,070 | 3,720 | Altus..... | 8,439 | 4,522 |
| Secaucus..... | 8,950 | 5,423 | Hickory..... | 7,363 | 5,076 | Alva..... | 5,121 | 3,913 |
| Somerville..... | 8,255 | 6,718 | Kings Mountain..... | 5,032 | 2,800 | Anadarko..... | 5,036 | 3,110 |
| South Amboy..... | 8,476 | 7,897 | Lenoir..... | 6,532 | 3,718 | Blackwell..... | 9,521 | 7,174 |
| South Plainfield..... | 5,947 | 3,485 | Lexington..... | 9,052 | 5,254 | Bristow..... | 6,619 | 3,460 |
| Tenady..... | 5,669 | 3,585 | Monroe..... | 0,100 | 4,084 | Clinton..... | 7,612 | 2,596 |
| Tentor..... | 6,674 | 2,193 | Mooresville..... | 5,619 | 4,315 | Cushing..... | 9,301 | 6,329 |
| | | | Morgantown..... | 6,001 | 2,867 | Duncan..... | 8,363 | 3,463 |
| | | | Mount Airy..... | 6,045 | 4,752 | Durant..... | 7,463 | 7,340 |
| | | | Railsville..... | 0,851 | 5,333 | Elk City..... | 5,660 | 2,814 |
| | | | Tarboro..... | 6,379 | 4,568 | El Reno..... | 9,384 | 7,737 |
| | | | Washington..... | 7,036 | 6,314 | Guthrie..... | 9,682 | 11,757 |

* Classified as urban under special rule. See p. 6.

TABLE 14.—POPULATION OF CITIES AND OTHER URBAN PLACES HAVING, IN 1930, FROM 5,000 TO 10,000 INHABITANTS: 1930 AND 1920—Continued

| CITY OR OTHER URBAN PLACE | 1930 | 1920 | CITY OR OTHER URBAN PLACE | 1930 | 1920 | CITY OR OTHER URBAN PLACE | 1930 | 1920 |
|---------------------------|-------|-------|-------------------------------|-------|--------|---------------------------|-------|--------|
| OKLAHOMA—CON. | | | PENNSYLVANIA—continued | | | SOUTH DAKOTA | | |
| Henryetta..... | 7,604 | 5,880 | Lehighton..... | 6,400 | 6,102 | Lead..... | 5,733 | 5,013 |
| Holdenville..... | 7,268 | 2,032 | Lock Haven..... | 9,668 | 8,557 | Yankton..... | 6,072 | 5,024 |
| Hugo..... | 5,272 | 6,308 | Luzerne..... | 6,950 | 5,908 | TENNESSEE | | |
| Miami..... | 8,064 | 6,802 | McAdoo..... | 5,231 | 4,674 | Aleam..... | 5,255 | 3,358 |
| Norman..... | 9,003 | 5,094 | Mechanicsburg..... | 5,647 | 4,688 | Albans..... | 5,395 | 2,730 |
| Pawhuska..... | 5,931 | 6,414 | Media..... | 5,372 | 4,100 | Chicksville..... | 9,242 | 8,110 |
| Picher..... | 7,773 | 6,416 | Middletown..... | 6,085 | 5,420 | Cleveland..... | 9,136 | 6,522 |
| Sand Springs..... | 6,674 | 4,076 | Midland..... | 6,007 | 5,029 | Columbia..... | 7,882 | 5,526 |
| Stillwater..... | 7,013 | 4,701 | Milvale..... | 3,166 | 8,031 | Dyersburg..... | 8,723 | 6,444 |
| Woodward..... | 5,056 | 3,849 | Milton..... | 8,552 | 8,038 | Elizabethton..... | 8,063 | 2,749 |
| OREGON | | | Minersville..... | 9,302 | 7,845 | Greeneville..... | 5,513 | 3,775 |
| Albany..... | 5,325 | 4,840 | Monongahela City..... | 8,676 | 8,688 | Morrisstown..... | 7,305 | 5,875 |
| Baker..... | 7,858 | 7,729 | Morrisville..... | 5,308 | 3,539 | Murfreesboro..... | 7,993 | 5,507 |
| Bend..... | 8,848 | 5,415 | Mount Oliver..... | 7,071 | 5,676 | Nashville..... | 8,104 | 4,730 |
| Corvallis..... | 7,585 | 5,752 | Mount Pleasant..... | 5,800 | 6,862 | Paris..... | 5,010 | 2,912 |
| La Granda..... | 8,050 | 6,013 | Nant-Y-Glo..... | 5,598 | 6,028 | Springfield..... | 6,577 | 3,860 |
| Marshallfield..... | 5,287 | 4,034 | Nazareth..... | 5,605 | 4,248 | Union City..... | 5,865 | 4,412 |
| Oregon City..... | 5,761 | 5,686 | New Brighton..... | 9,950 | 9,301 | TEXAS | | |
| Pendleton..... | 6,021 | 6,837 | Northampton..... | 9,830 | 9,340 | Bonham..... | 5,655 | 6,008 |
| The Dalles..... | 5,883 | 6,507 | Oakmont..... | 6,027 | 4,512 | Borger..... | 6,562 | 6,462 |
| PENNSYLVANIA | | | Palmerton..... | 7,678 | 7,168 | Brookridge..... | 7,500 | 1,516 |
| Archbald..... | 9,587 | 8,003 | Parnassus..... | 6,240 | 3,810 | Brentium..... | 5,954 | 4,008 |
| Ashland..... | 7,164 | 6,660 | Pitcairn..... | 6,317 | 5,738 | Brynar..... | 7,814 | 6,567 |
| Ashley..... | 7,093 | 0,520 | Punxsutawney..... | 9,266 | 10,311 | Childress..... | 7,163 | 5,668 |
| Avalon..... | 5,940 | 5,277 | Rankin..... | 7,956 | 7,301 | Cisco..... | 6,027 | 7,422 |
| Bangor..... | 5,824 | 5,402 | Ridgway..... | 6,313 | 6,037 | Cokesburg..... | 6,028 | 2,978 |
| Beaver..... | 5,065 | 4,135 | Rochester..... | 7,720 | 6,057 | Crystal City..... | 6,600 | 0 |
| Blairsville..... | 5,296 | 4,301 | St. Clair..... | 7,206 | 6,405 | Denton..... | 6,587 | 7,630 |
| Blakely..... | 8,200 | 6,564 | St. Marys..... | 7,433 | 6,967 | Eacho Pass..... | 5,050 | 6,765 |
| Bloomsburg..... | 9,093 | 7,819 | Sayre..... | 7,902 | 8,078 | Electra..... | 6,712 | 4,744 |
| Brackentridge..... | 6,250 | 4,987 | Schuylkill Haven..... | 6,514 | 5,437 | Empis..... | 7,069 | 7,224 |
| Brentwood..... | 5,831 | 1,695 | Scottdale..... | 6,714 | 5,788 | Galveston..... | 8,918 | 6,648 |
| Bridgeport..... | 5,595 | 4,680 | Sewickley..... | 5,590 | 4,955 | Geosee Creek..... | 5,268 | 2,321 |
| Centerville..... | 6,467 | 4,793 | Sharpshurg..... | 8,042 | 8,921 | Highland Park..... | 8,422 | 2,953 |
| Clearfield..... | 9,221 | 8,520 | Sharpshurg..... | 5,194 | 4,674 | Hillsboro..... | 7,823 | 6,953 |
| Clifton Heights..... | 5,057 | 3,460 | South Brownsville..... | 5,314 | 4,075 | Huntsville..... | 6,028 | 4,689 |
| Cocalda..... | 9,021 | 6,336 | South Williams- port..... | 6,058 | 4,341 | Jacksonville..... | 6,748 | 3,728 |
| Collingdale..... | 7,857 | 3,834 | Stroudsburg..... | 5,961 | 5,278 | Kingsville..... | 6,815 | 4,779 |
| Corry..... | 7,152 | 7,228 | Summit Hill..... | 5,667 | 5,499 | Longview..... | 6,930 | 6,713 |
| Crafton..... | 7,004 | 5,054 | Swoyerville..... | 9,133 | 6,870 | Lufkin..... | 7,311 | 4,878 |
| Danville..... | 7,185 | 6,952 | Tarantum..... | 9,651 | 8,925 | McAllen..... | 5,970 | 1,602 |
| Darby..... | 9,899 | 7,922 | Throop..... | 8,027 | 6,072 | McKinney..... | 6,074 | 5,831 |
| Dupont..... | 8,161 | 4,576 | Titusville..... | 8,055 | 8,432 | Marlin..... | 5,338 | 4,310 |
| Durven..... | 8,598 | 7,776 | Tyrene..... | 9,042 | 9,084 | Mercedes..... | 6,068 | 3,414 |
| East Pittsburgh..... | 6,214 | 6,527 | West Hazleton..... | 7,310 | 5,854 | Mexia..... | 6,670 | 3,452 |
| East Stroudsburg..... | 6,099 | 4,855 | West View..... | 6,028 | 2,707 | Midland..... | 5,484 | 1,705 |
| Edwardsville..... | 8,847 | 9,027 | West York..... | 5,381 | 3,320 | Mineral Wells..... | 5,996 | 7,800 |
| Elmas..... | 6,410 | 4,370 | Wilmerding..... | 6,201 | 6,441 | Mission..... | 5,120 | 3,847 |
| Etna..... | 7,493 | 6,341 | Wilson..... | 8,255 | — | Nacogdoches..... | 5,687 | 3,546 |
| Exeter..... | 5,724 | 4,176 | Windber..... | 9,205 | 9,402 | Navigato..... | 5,128 | 5,050 |
| Ford City..... | 0,127 | 5,005 | Winton..... | 5,508 | 7,583 | Now Braunfels..... | 6,212 | 3,590 |
| Forest City..... | 5,209 | 6,004 | Yeaton..... | 5,430 | 1,308 | Orange..... | 7,913 | 6,212 |
| Forty Fort..... | 6,224 | 3,859 | RHODE ISLAND | | | Plainview..... | 8,834 | 3,989 |
| Freeland..... | 8,034 | 5,590 | Barrington town*..... | 5,162 | 3,897 | Ranger..... | 6,204 | 10,205 |
| Freeland..... | 7,098 | 6,096 | Burrillville town*..... | 7,677 | 8,006 | San Marcos..... | 5,134 | 4,527 |
| Gettysburg..... | 5,584 | 4,439 | Johnston town*..... | 9,357 | 9,855 | Seguin..... | 6,225 | 3,631 |
| Glassport..... | 8,300 | 9,959 | Warren town*..... | 7,974 | 7,841 | Sulphur Springs..... | 5,417 | 5,658 |
| Greenville..... | 8,623 | 8,101 | SOUTH CAROLINA | | | Taylor..... | 7,463 | 5,965 |
| Grove City..... | 6,156 | 4,944 | Aiken..... | 6,033 | 4,103 | Terrill..... | 8,796 | 8,349 |
| Holladaysburg..... | 5,999 | 4,071 | Camden..... | 5,183 | 3,930 | Uvalde..... | 5,280 | 3,882 |
| Honesdale..... | 7,549 | 2,766 | Charleston..... | 5,528 | 5,587 | Vernon..... | 9,137 | 5,145 |
| Huntingdon..... | 7,558 | 7,051 | Clinton..... | 5,043 | 3,707 | Waco..... | 7,421 | 5,957 |
| Indiana..... | 9,599 | 7,043 | Darlington..... | 5,556 | 4,669 | Waxahatchie..... | 8,042 | 7,968 |
| Jersey Shore..... | 5,781 | 6,103 | Gaffney..... | 6,827 | 5,065 | Yocum..... | 5,056 | 0,184 |
| Kana..... | 6,282 | 7,283 | Georgetown..... | 5,982 | 4,579 | UTAH | | |
| Kittanning..... | 7,808 | 7,153 | Hartsville..... | 5,067 | 3,624 | Brigham..... | 5,093 | 5,282 |
| Kulpmon..... | 6,120 | 4,095 | Laurens..... | 5,443 | 4,020 | Logan..... | 6,070 | 6,430 |
| Lansdale..... | 8,379 | 4,728 | Newberry..... | 7,208 | 5,504 | Murray..... | 5,172 | 4,584 |
| Lansdowne..... | 9,542 | 4,797 | Orangeburg..... | 8,779 | 7,290 | Tooele..... | 6,135 | 6,002 |
| Lansford..... | 9,632 | 9,025 | Union..... | 7,419 | 0,141 | | | |
| Larksville..... | 9,322 | 9,438 | | | | | | |

* Classified as urban under special rule. See p. 6.

† Not returned separately.

TABLE 14.—POPULATION OF CITIES AND OTHER URBAN PLACES HAVING, IN 1930, FROM 5,000 TO 10,000 INHABITANTS: 1930 AND 1920—Continued

| CITY OR OTHER URBAN PLACE | 1930 | 1920 | CITY OR OTHER URBAN PLACE | 1930 | 1920 | CITY OR OTHER URBAN PLACE | 1930 | 1920 |
|-------------------------------|-------|-------|---------------------------|-------|-------|---------------------------|-------|-------|
| VERMONT | | | WEST VIRGINIA | | | WISCONSIN—con. | | |
| Bannington..... | 7,390 | 7,230 | Beckley..... | 9,357 | 4,140 | Monroe..... | 5,015 | 4,783 |
| Brattleboro..... | 8,709 | 7,324 | Elkins..... | 7,845 | 6,788 | Neenah..... | 9,151 | 7,171 |
| Montpelier..... | 7,837 | 7,125 | Grafton..... | 7,737 | 8,517 | Oconto..... | 5,030 | 4,920 |
| Newport..... | 5,094 | 4,976 | Hinton ¹ | 6,654 | 3,912 | Portage..... | 6,308 | 5,582 |
| St. Albans..... | 8,020 | 7,588 | Keyser..... | 6,248 | 6,008 | Rhineland..... | 8,019 | 6,094 |
| St. Johnsbury..... | 7,920 | 7,164 | Princeton..... | 6,955 | 6,224 | Rice Lake..... | 5,177 | 4,457 |
| Winooski..... | 5,303 | 4,932 | Richwood..... | 5,720 | 4,331 | Waupun..... | 5,768 | 4,440 |
| VIRGINIA | | | South Charleston..... | 5,604 | 3,650 | Whitefish Bay..... | 5,362 | 5,52 |
| Clifton Forge..... | 6,839 | 6,164 | Weich..... | 5,376 | 3,232 | Wisconsin Rapids..... | 8,726 | 7,243 |
| Covington..... | 6,538 | 5,623 | Wellsburg..... | 6,393 | 4,913 | WYOMING | | |
| Fredericksburg..... | 6,819 | 5,832 | Weston..... | 8,046 | 5,701 | Laramie..... | 8,069 | 6,301 |
| Hampton..... | 6,382 | 6,138 | Williamson..... | 9,410 | 6,819 | Rock Springs..... | 8,440 | 6,456 |
| Harrisonburg..... | 7,232 | 5,875 | WISCONSIN | | | Sheridan..... | 8,536 | 9,175 |
| Martinsville..... | 7,705 | 4,075 | Antigo..... | 8,910 | 8,451 | | | |
| Pulaski..... | 7,168 | 5,282 | Baraboo..... | 6,545 | 5,538 | | | |
| Radford..... | 6,227 | 4,627 | Beaver Dam..... | 9,367 | 7,992 | | | |
| South Norfolk..... | 7,857 | 7,724 | Chippewa Falls..... | 9,539 | 9,130 | | | |
| Waynesboro ² | 6,226 | 1,594 | De Pere..... | 5,521 | 5,165 | | | |
| WASHINGTON | | | Fort Atkinson..... | 5,793 | 4,615 | | | |
| Anacortes..... | 6,564 | 5,284 | Kaukauna..... | 6,581 | 5,951 | | | |
| Centralia..... | 8,058 | 7,549 | Marshfield..... | 8,778 | 7,394 | | | |
| Kelso..... | 6,200 | 2,228 | Menasha..... | 9,062 | 7,214 | | | |
| Puyallup..... | 7,064 | 6,323 | Menomonie..... | 5,595 | 5,164 | | | |
| | | | Merrill..... | 8,458 | 8,065 | | | |

¹ Basic City and Waynesboro towns consolidated as Waynesboro town in 1923. Combined population in 1920, 3,806.

² Avis town and Hinton city consolidated as Hinton city in 1927. Combined population in 1920, 5,547.

TABLE 15.—POPULATION OF CITIES AND OTHER URBAN PLACES HAVING, IN 1930, FROM 2,500 TO 5,000 INHABITANTS: 1930 AND 1920

[See headnote to Table 12]

| CITY OR OTHER URBAN PLACE | 1930 | 1920 | CITY OR OTHER URBAN PLACE | 1930 | 1920 | CITY OR OTHER URBAN PLACE | 1930 | 1920 |
|---------------------------|-------|-------|---------------------------|-------|-------|---------------------------|-------|-------|
| ALABAMA | | | CALIFORNIA—con. | | | DELAWARE | | |
| Albertville | 2,716 | 1,666 | Azusa | 4,808 | 2,460 | Dover | 4,800 | 4,042 |
| Alexander City | 4,519 | 2,293 | Banning | 2,752 | 1,810 | Milford | 3,719 | 2,793 |
| Athens | 4,238 | 3,323 | Benicia | 2,913 | 2,693 | Newark | 3,899 | 2,183 |
| Atmore | 3,035 | 1,775 | Chino | 3,118 | 2,132 | New Castle | 4,131 | 3,854 |
| Attalla | 4,585 | 3,402 | Chula Vista | 3,869 | 1,718 | | | |
| Auburn | 2,800 | 2,143 | Claremont | 2,719 | 1,728 | FLORIDA | | |
| Brewton | 2,813 | 2,682 | Coalinga | 2,851 | 2,984 | Apalachicola | 3,150 | 3,069 |
| Carbon Hill | 2,519 | 2,666 | Covina | 2,774 | 1,999 | Arcadia | 4,082 | 3,479 |
| Cullman | 2,786 | 2,467 | Delano | 2,632 | 805 | Avon Park | 3,355 | 890 |
| Dopopolis | 4,037 | 2,779 | Dunsmuir | 2,610 | 2,528 | De Pinal Springs | 2,836 | 2,607 |
| Elba | 2,623 | 1,681 | El Cerrito | 3,870 | 1,505 | Eustis | 3,835 | 1,193 |
| Enterprise | 3,702 | 3,013 | El Monte | 3,479 | 1,283 | Fernandina | 2,023 | 3,147 |
| Florida | 2,580 | 2,633 | El Segundo | 3,503 | 1,503 | Fort Pierce | 4,803 | 2,115 |
| Fort Payne | 3,375 | 2,025 | Escondido | 3,421 | 1,789 | Haines City | 3,037 | 661 |
| Greenville | 3,985 | 3,471 | Exeter | 2,685 | 1,852 | Hialeah | 2,600 | |
| Guntersville | 2,826 | 1,909 | Fillmore | 2,893 | 1,597 | Hollywood | 2,869 | |
| Jacksonville | 2,840 | 2,395 | Fort Bragg | 3,022 | 2,616 | Kissimmee | 3,163 | 2,722 |
| Leeds | 2,529 | 1,600 | Gilroy | 3,502 | 2,862 | Lake City | 4,416 | 3,341 |
| Opp | 2,918 | 1,566 | Glendora | 2,761 | 2,028 | Lake Wales | 3,401 | 796 |
| Ozark | 3,108 | 2,518 | Grass Valley | 3,817 | 4,006 | Leesburg | 4,113 | 1,835 |
| Piedmont | 3,668 | 2,645 | Hermosa Beach | 4,796 | 2,327 | Livo Oak | 2,734 | 3,103 |
| Pritchard | 4,580 | | Hollister | 3,757 | 2,781 | Manatee | 3,219 | 1,076 |
| Roanoke | 4,373 | 3,841 | Huntington Beach | 3,690 | 1,687 | Marlanna | 3,372 | 2,460 |
| Russellville | 3,146 | 2,209 | La Mesa | 2,513 | 1,004 | Melbourne | 2,677 | 533 |
| Sylacauga | 4,115 | 2,141 | La Verne | 2,860 | 1,038 | New Smyrna | 4,149 | 2,007 |
| Tuscumbaria | 4,533 | 3,855 | Lindsay | 3,878 | 2,576 | Palmtoe | 3,043 | 2,046 |
| Tuskegee | 3,314 | 2,475 | Livermore | 3,119 | 1,916 | Perry | 2,744 | 1,956 |
| Union Springs | 2,875 | 4,125 | Lompoc | 2,845 | 2,317 | Pompano | 2,614 | 636 |
| | | | Los Gatos | 3,168 | 2,317 | Quincy | 3,788 | 3,118 |
| ARIZONA | | | Madera | 4,065 | 3,444 | Sobring | 2,012 | 812 |
| Flagstaff | 3,801 | 3,186 | Mill Valley | 4,164 | 2,554 | Tarpon Springs | 3,414 | 2,105 |
| Glendale | 3,095 | 2,737 | Mountain View | 3,308 | 1,888 | Wauchula | 2,574 | 2,681 |
| Jerome | 4,932 | 4,030 | Needles | 3,144 | 2,807 | Winter Park | 3,686 | 1,078 |
| Mesa | 3,711 | 3,036 | Oceanside | 3,508 | 1,161 | | | |
| Winslow | 3,917 | 3,730 | Oroville | 3,698 | 3,340 | GEORGIA | | |
| Yuma | 4,892 | 4,237 | Paso Robles | 2,873 | 1,919 | Barnesville | 3,236 | 3,059 |
| | | | Red Bluff | 3,517 | 3,104 | Buford | 3,367 | 2,500 |
| ARKANSAS | | | Redding | 4,188 | 2,962 | Calro | 3,169 | 1,908 |
| Arkadelphia | 3,380 | 3,311 | Redley | 2,589 | 2,447 | Canton | 2,892 | 2,079 |
| Batesville | 4,484 | 4,209 | San Anselmo | 4,650 | 2,475 | Commerce | 3,002 | 2,469 |
| Benton | 3,445 | 2,933 | San Bruno | 3,610 | 1,602 | Covington | 3,293 | 3,203 |
| Brinkley | 3,040 | 2,714 | Sanger | 2,967 | 2,678 | Cuthbert | 3,235 | 3,022 |
| Clarksville | 3,031 | 2,127 | San Marino | 3,730 | 684 | Dawson | 3,827 | 3,504 |
| Crossett | 2,811 | 2,707 | Sausalito | 3,607 | 2,790 | Douglas | 4,206 | 3,401 |
| De Queen | 2,938 | 2,517 | Salma | 3,047 | 3,158 | Eastman | 3,022 | 2,707 |
| Dermott | 2,942 | 2,330 | Sierra Madre | 3,550 | 2,626 | East Thomaston | 3,001 | 1,058 |
| Fordyce | 3,296 | 2,696 | Signal Hill | 2,932 | | Elberton | 4,060 | 6,475 |
| Forrest City | 4,594 | 3,377 | Sunnyvale | 3,094 | 1,675 | Fort Valley | 4,560 | 3,223 |
| Harrison | 3,626 | 3,477 | Taft | 3,442 | 3,317 | Hapeville | 4,224 | 1,631 |
| McGehee | 3,458 | 2,368 | Tracy | 3,829 | 2,450 | Lafayette | 2,811 | 2,104 |
| Magnolia | 3,008 | 2,153 | Truckee | 4,276 | 3,394 | Manchester | 3,746 | 2,776 |
| Marlanna | 4,314 | 5,074 | Ukiah | 3,124 | 2,395 | Millon | 2,527 | 2,405 |
| Mena | 3,118 | 3,441 | Upland | 4,713 | 2,912 | Monroe | 3,706 | 3,211 |
| Monticello | 3,076 | 2,378 | Willow Glen | 4,167 | | Pelham | 2,762 | 2,640 |
| Morrilton | 4,043 | 3,010 | Yuba City | 3,605 | 1,708 | Porterdale | 3,002 | 2,880 |
| Newport | 4,547 | 3,071 | | | | Quitman | 4,149 | 4,393 |
| Oseola | 2,573 | 1,755 | COLORADO | | | Rockmart | 3,204 | 1,400 |
| Paris | 3,234 | 1,740 | Brighton | 3,304 | 2,715 | Rossville | 3,230 | 1,427 |
| Prescott | 3,033 | 2,601 | Delta | 2,938 | 2,023 | Sandersville | 3,011 | 2,695 |
| Rogers | 3,554 | 3,318 | Fort Morgan | 4,423 | 3,818 | Statesboro | 3,995 | 3,807 |
| Searcy | 3,387 | 2,630 | Lamar | 4,233 | 2,512 | Thomaston | 4,022 | 2,502 |
| Smackover | 2,544 | | Las Animas | 2,517 | 2,252 | Tifton | 3,300 | 3,005 |
| Springdale | 2,763 | 2,263 | Leadville | 3,771 | 4,959 | Toccoa | 4,602 | 3,557 |
| Stamps | 2,705 | 2,564 | Monte Vista | 2,610 | 2,484 | Trion | 3,289 | 1,588 |
| Stuttgart | 4,027 | 4,522 | Montrose | 3,566 | 3,581 | Vidalia | 3,585 | 2,860 |
| Trumann | 2,695 | 2,598 | Rocky Ford | 3,426 | 3,746 | Washington | 3,158 | 4,208 |
| Warren | 2,523 | 2,145 | | | | Waynesboro | 3,022 | 3,311 |
| West Helena | 4,489 | 6,228 | CONNECTICUT | | | Winder | 3,283 | 3,335 |
| Wynne | 3,505 | 2,933 | Danielson | 4,210 | 3,130 | IDAHO | | |
| CALIFORNIA | | | Groton | 4,122 | 4,286 | Blackfoot | 3,199 | 3,637 |
| Antioch | 3,563 | 1,636 | Jewett City | 4,436 | 3,196 | Burley | 3,820 | 5,468 |
| Auburn | 2,661 | 2,289 | Stafford Springs | 3,492 | 3,383 | Caldwell | 4,074 | 5,166 |

TABLE 15.—POPULATION OF CITIES AND OTHER URBAN PLACES HAVING, IN 1930, FROM 2,500 TO 5,000 INHABITANTS: 1930 AND 1920—Continued

| CITY OR OTHER URBAN PLACE | 1930 | 1920 | CITY OR OTHER URBAN PLACE | 1930 | 1920 | CITY OR OTHER URBAN PLACE | 1930 | 1920 |
|---------------------------|-------|------------------|---------------------------|-------|-------|---------------------------|-------|-------|
| KENTUCKY—CON. | | | MICHIGAN | | | MINNESOTA—CON. | | |
| Pikeville..... | 3,370 | 2,110 | Allegan..... | 3,041 | 3,037 | Sauk Rapids..... | 2,650 | 2,349 |
| Pineville..... | 3,507 | 2,908 | Belding..... | 4,140 | 3,611 | Sleepy Eye..... | 2,570 | 2,449 |
| Priocenton..... | 4,704 | 3,639 | Bessemer..... | 4,035 | 5,482 | Staples..... | 2,667 | 2,570 |
| Providence..... | 4,742 | 4,151 | Big Rapids..... | 4,671 | 4,568 | Thief River Falls..... | 4,263 | 4,085 |
| Russellville..... | 3,297 | 3,124 | Boya City..... | 2,650 | 4,284 | Tracy..... | 2,570 | 2,463 |
| Shelbville..... | 4,033 | 3,760 | Buchanan..... | 3,922 | 3,187 | Two Harbors..... | 4,425 | 4,546 |
| LOUISIANA | | | Caro..... | 2,554 | 2,704 | Wadena..... | 2,512 | 2,186 |
| Abbeville..... | 4,356 | 3,401 | Centerline..... | 2,023 | 5,042 | Waseca..... | 3,815 | 3,908 |
| Amito..... | 2,536 | 1,854 | Chaboygan..... | 3,377 | 3,372 | West St. Paul..... | 4,463 | 2,062 |
| Bossier City..... | 4,003 | 1,094 | Clawson..... | 2,995 | 3,394 | White Bear Lake..... | 2,000 | 2,022 |
| Covington..... | 3,208 | 2,942 | Crystal Falls..... | 2,081 | 2,972 | Worthington..... | 3,878 | 3,481 |
| Do Quincy..... | 3,589 | 1,823 | Durand..... | 2,995 | 3,394 | MISSISSIPPI | | |
| Do Ridder..... | 3,747 | 3,535 | East Grand Rapids..... | 4,024 | 1,910 | Abbeville..... | 3,025 | 4,071 |
| Donaldsonville..... | 3,788 | 3,745 | East Lansing..... | 4,350 | 1,889 | Amory..... | 3,214 | 2,861 |
| Eunice..... | 3,597 | 3,272 | Eaton Rapids..... | 2,822 | 2,870 | Bay St. Louis..... | 3,724 | 3,093 |
| Ferriiday..... | 2,502 | 1,044 | Fenton..... | 5,171 | 2,607 | Belzoni..... | 2,735 | 2,277 |
| Franklin..... | 3,271 | 3,504 | Grand Lodge..... | 3,572 | 3,043 | Canton..... | 4,725 | 3,259 |
| Haynesville..... | 2,541 | 903 | Greenville..... | 4,730 | 4,304 | Cleveland..... | 3,240 | 1,674 |
| Homer..... | 2,909 | 3,305 | Grosse Pointe Farms..... | 3,533 | 1,040 | Columbia..... | 4,833 | 2,826 |
| Jackson..... | 3,066 | 2,820 | Houghton..... | 3,757 | 4,466 | Gronada..... | 4,340 | 3,402 |
| Jannings..... | 4,030 | 3,824 | Howell..... | 3,615 | 2,951 | Indianola..... | 3,110 | 2,112 |
| Lake Providence..... | 2,867 | 1,917 | Inkster..... | 4,440 | 4,205 | Kosciusko..... | 3,237 | 2,268 |
| Leesville..... | 3,291 | 2,518 | Iron River..... | 4,065 | 6,606 | Lexington..... | 2,500 | 792 |
| Mansfield..... | 3,837 | 2,564 | Laurium..... | 4,010 | 6,606 | Louisville..... | 3,013 | 1,777 |
| Merryville..... | 2,626 | 2,963 | Marine City..... | 3,402 | 3,731 | New Albany..... | 3,157 | 2,531 |
| Natchitoches..... | 4,547 | 3,388 | Mason..... | 2,675 | 1,870 | Oxford..... | 2,890 | 2,160 |
| Onkdale..... | 3,188 | 4,016 | Melvindale..... | 4,063 | 5,037 | Pasagoula..... | 4,340 | 3,082 |
| Pineville..... | 3,612 | 2,188 | Munising..... | 3,956 | 1,735 | Pass Christian..... | 3,094 | 2,337 |
| Ponchatoula..... | 2,893 | 956 | Northville..... | 2,560 | 4,533 | Philadelphia..... | 2,560 | 1,070 |
| Rayne..... | 3,710 | 2,720 | Norway..... | 4,016 | 3,168 | Pineyville..... | 2,008 | 2,470 |
| Ruston..... | 4,400 | 3,889 | Otsego..... | 3,245 | 4,72 | Starkville..... | 3,412 | 2,500 |
| Slidell..... | 2,807 | 2,958 | Pleasant Ridge..... | 2,855 | 2,857 | Water Valley..... | 3,738 | 4,815 |
| Tallulah..... | 3,332 | 1,316 | Plymouth..... | 4,484 | 2,540 | West Point..... | 2,077 | 4,460 |
| Thibodaux..... | 4,442 | 3,626 | Rocheater..... | 3,554 | 2,160 | Winona..... | 4,607 | 2,572 |
| Westwego..... | 3,937 | (¹) | Rogers City..... | 3,278 | 3,025 | MISSOURI | | |
| Winnfield..... | 3,721 | 2,975 | St. Clair..... | 3,389 | 3,204 | Aurora..... | 3,875 | 3,575 |
| MAINE | | | St. Johns..... | 3,920 | 3,682 | Bonne Terre..... | 4,021 | 3,315 |
| Belfast..... | 4,093 | 5,083 | South Haven..... | 4,804 | 8,820 | Brentwood..... | 2,810 | 2,702 |
| Eastport..... | 3,400 | 4,494 | Trenton..... | 4,022 | 1,682 | Butler..... | 2,708 | 3,248 |
| Ellsworth..... | 3,557 | 3,058 | Wakefield..... | 3,677 | 4,151 | Cameron..... | 4,058 | 3,218 |
| Fairfield..... | 3,520 | 2,747 | Wayne..... | 3,423 | 1,800 | Carrollton..... | 4,781 | 4,750 |
| Fort Fairfield..... | 2,010 | 1,093 | Zealand..... | 2,850 | 2,275 | Carthursville..... | 2,002 | 3,036 |
| Hallowell..... | 2,675 | 2,704 | MINNESOTA | | | Crystal City..... | 3,057 | 3,410 |
| Madison..... | 3,036 | 2,720 | Alexandria..... | 3,876 | 3,388 | Dexter..... | 2,022 | 2,243 |
| Presque Isle..... | 4,062 | 3,452 | Anoka..... | 4,851 | 4,287 | Eldon..... | 3,171 | 2,030 |
| MARYLAND | | | Bayport..... | 2,590 | 1,936 | Excelsior Springs..... | 4,505 | 4,165 |
| Brunswick..... | 3,671 | 3,905 | Blue Earth..... | 2,884 | 2,508 | Farmington..... | 3,001 | 2,085 |
| Chestertown..... | 2,800 | 2,537 | Crosby..... | 3,451 | 3,500 | Fayette..... | 2,030 | 2,881 |
| Crisfield..... | 3,850 | 4,116 | Detroit Lakes..... | 3,075 | 3,428 | Ferguson..... | 3,793 | 1,874 |
| Danston..... | 4,092 | 3,442 | East Grand Forks..... | 2,922 | 2,490 | Fergusson..... | 4,095 | 3,545 |
| Dixton..... | 3,331 | 2,660 | Edina..... | 3,138 | 1,893 | Fredericktown..... | 2,954 | 3,124 |
| Havre de Grace..... | 3,955 | 4,377 | Gilbert..... | 2,722 | 3,510 | Higginsville..... | 3,123 | 2,721 |
| Hyattsville..... | 4,264 | 2,675 | Grand Rapids..... | 3,206 | 2,014 | Kennett..... | 4,128 | 3,622 |
| Laurel..... | 2,532 | 2,239 | Hopkins..... | 3,834 | 3,055 | Lebanon..... | 3,562 | 2,843 |
| Mount Rainier..... | 3,832 | 2,462 | Hutchinson..... | 3,406 | 3,370 | Lexington..... | 4,595 | 5,595 |
| Pocomoke City..... | 2,009 | 2,444 | Lake City..... | 3,210 | 2,846 | Liberty..... | 3,516 | 3,097 |
| Westport..... | 3,440 | 3,077 | Litchfield..... | 2,880 | 2,790 | Louisiana..... | 3,840 | 4,060 |
| Westminster..... | 4,463 | 3,521 | Luverne..... | 2,644 | 2,782 | Macon..... | 3,851 | 3,640 |
| MASSACHUSETTS | | | Marshall..... | 3,250 | 3,092 | Marceline..... | 3,655 | 3,760 |
| Ayer town*..... | 3,080 | 3,052 | Montevideo..... | 4,319 | 4,419 | Monett..... | 4,099 | 4,206 |
| Blackstone town*..... | 4,074 | 4,299 | Nashua..... | 2,555 | 2,414 | Neosho..... | 4,485 | 3,985 |
| Dalton town*..... | 4,220 | 3,752 | Northfield..... | 4,163 | 4,023 | North Kansas City..... | 2,674 | 870 |
| Dudley town*..... | 4,265 | 3,701 | North Mankato..... | 2,822 | 1,840 | Perryville..... | 2,064 | 1,783 |
| Hopdale town*..... | 2,973 | 2,777 | North St. Paul..... | 2,915 | 1,970 | Richmond..... | 4,129 | 4,409 |
| Lee town*..... | 4,061 | 4,085 | Pipestone..... | 3,489 | 3,325 | Rolla..... | 3,670 | 2,077 |
| Longmeadow town*..... | 4,437 | 2,618 | Proctorknott..... | 2,521 | 2,378 | St. Genevieve..... | 2,062 | 2,040 |
| Nantucket town*..... | 3,678 | 2,797 | Redwood Falls..... | 2,562 | 2,421 | Slaters..... | 3,478 | 3,707 |
| Provincetown*..... | 3,808 | 4,246 | Richfield..... | 3,344 | 2,411 | West Plains..... | 3,335 | 3,178 |
| Rockport town*..... | 3,630 | 3,878 | Robbinsdale..... | 4,427 | 1,869 | | | |
| | | | St. James..... | 2,808 | 2,673 | | | |
| | | | St. Louis Park..... | 4,710 | 2,281 | | | |
| | | | St. Peter..... | 4,811 | 4,335 | | | |
| | | | Sauk Center..... | 2,716 | 2,009 | | | |

* Classified as urban under special rule. See p. 6.

† Not returned separately.

TABLE 15.—POPULATION OF CITIES AND OTHER URBAN PLACES HAVING, IN 1930, FROM 2,500 TO 5,000 INHABITANTS: 1930 AND 1920—Continued

| CITY OR OTHER URBAN PLACE | 1930 | 1920 | CITY OR OTHER URBAN PLACE | 1930 | 1920 | CITY OR OTHER URBAN PLACE | 1930 | 1920 |
|---------------------------|-------|-------|---------------------------|-------|-------|---------------------------|-------|-------|
| MONTANA | | | NEW JERSEY—con. | | | NEW YORK—con. | | |
| Deer Lodge | 3,510 | 3,780 | Midland Park | 3,033 | 2,243 | Hoosick Falls | 4,755 | 4,806 |
| Glendive | 4,629 | 3,816 | Milltown | 2,994 | 2,573 | Irvington | 3,037 | 2,701 |
| Laurel | 2,558 | 2,239 | New Milford | 2,550 | — | Lake Placid | 2,030 | 2,069 |
| Red Lodge | 3,026 | 4,515 | Northfield | 2,804 | 1,127 | Lawrence | 3,041 | 2,861 |
| Roundup | 2,577 | 3,434 | Oaklyn | 3,843 | 1,148 | Le Roy | 4,474 | 4,203 |
| Whitefish | 2,303 | 2,867 | Palmyra | 4,968 | — | Liberty | 3,427 | 2,459 |
| NEBRASKA | | | Paramus | 2,649 | — | Lindenhurst | 4,040 | — |
| Auburn | 3,063 | 2,863 | Pompton Lakes | 3,104 | 2,003 | Lowville | 3,424 | 3,127 |
| Aurora | 2,715 | 2,092 | Ramsey | 3,263 | 2,090 | Lyons | 3,954 | 4,253 |
| Blair | 2,791 | 2,702 | Raritan | 4,751 | 4,467 | Mohawk | 2,835 | 2,010 |
| Broken Bow | 2,715 | 2,507 | Ridgefield | 4,671 | 1,560 | Monticello | 3,450 | 2,330 |
| Chadron | 4,606 | 4,412 | Rockaway | 3,132 | 2,655 | Mount Morris | 3,238 | 3,312 |
| Croft | 2,855 | 2,445 | Rockway | 4,600 | 1,864 | New Hyde Park | 3,314 | — |
| Gering | 2,531 | 2,508 | Totowa | 4,600 | 2,916 | New York Mills | 4,806 | — |
| Havelock | 3,059 | 3,602 | Wanaque | 3,119 | 2,916 | North Pelham | 4,000 | 2,385 |
| Holdrege | 3,263 | 3,108 | Washington | 4,410 | 3,341 | Northport | 2,523 | 1,077 |
| Lexington | 2,902 | 2,327 | West Caldwell | 2,911 | 1,085 | Owego | 4,742 | 4,147 |
| Plattsmouth | 3,793 | 4,190 | West Paterson | 3,101 | 1,853 | Palmyra | 2,692 | 1,780 |
| Schuyler | 2,578 | 2,636 | Westville | 3,402 | 2,389 | Pelham Manor | 4,903 | 2,424 |
| Seward | 2,737 | 2,368 | Westwood | 4,861 | 2,597 | Perry | 4,231 | 4,717 |
| Sidney | 3,303 | 2,852 | Wharton | 3,633 | 2,877 | Pleasantville | 4,450 | 5,590 |
| South Sioux City | 3,927 | 2,402 | Woodlynne | 2,578 | 1,515 | Potsdam | 4,136 | 4,039 |
| Superior | 3,044 | 2,719 | NEW MEXICO | | | Sag Harbor | 2,773 | 2,903 |
| Wahoo | 2,639 | 2,338 | Alamogordo | 3,090 | 2,303 | Saugerties | 4,060 | 4,103 |
| Wymore | 2,030 | 2,592 | Carlsbad | 3,708 | 2,205 | Sea Cliff | 3,456 | 2,128 |
| NEVADA | | | Clayton | 2,518 | 2,157 | Silver Creek | 3,160 | 3,260 |
| Elko | 3,217 | 2,173 | Deming | 3,377 | 3,212 | Sloan | 3,482 | 1,791 |
| Ely | 3,045 | 2,090 | Las Vegas (city) | 4,719 | 4,304 | Southampton | 3,737 | 2,591 |
| Sparks | 4,503 | 3,233 | Las Vegas (town) | 4,373 | 3,002 | South Glens Falls | 2,639 | 2,153 |
| NEW HAMPSHIRE | | | Portales | 2,519 | 1,154 | Spring Valley | 3,948 | 3,513 |
| Exeter town* | 4,872 | 4,604 | Silver City | 3,519 | 2,662 | Springville | 2,340 | 2,331 |
| Littleton town* | 4,553 | 4,239 | Tuacumcari | 4,143 | 3,117 | Suffern | 3,767 | 3,154 |
| Milford town* | 4,003 | 3,783 | NEW YORK | | | TiConderoga | 3,680 | 2,402 |
| Newport town* | 4,659 | 4,100 | Albion | 4,878 | 4,033 | Walden | 4,283 | 5,493 |
| NEW JERSEY | | | Amityville | 4,437 | 3,205 | Walton | 5,496 | 3,593 |
| Belmar | 3,401 | 1,987 | Babylon | 4,342 | 3,623 | Wappingers Falls | 5,330 | 3,235 |
| Bernardsville | 5,336 | — | Baldwinsville | 3,845 | 3,200 | Warsaw | 3,477 | 3,622 |
| Beverly | 2,804 | 2,562 | Ballston Spa | 4,591 | 4,103 | Waterford | 2,921 | 2,637 |
| Bloomington | 2,543 | 2,193 | Bath | 4,015 | 3,720 | Waterloo | 4,047 | 3,809 |
| Bordentown | 4,405 | 4,371 | Brookport | 3,511 | 2,080 | Watkins Glen | 2,950 | 2,785 |
| Bradley Beach | 3,306 | 2,307 | Canajoharie | 2,510 | 2,415 | Westfield | 3,406 | 2,018 |
| Butler | 3,392 | 2,880 | Canastota | 4,235 | 3,905 | West Haverstraw | 2,834 | 3,038 |
| Cape May | 2,637 | 2,909 | Canton | 2,543 | 2,201 | Whitaboro | 3,375 | 3,154 |
| Chatham | 3,809 | 2,421 | Carthage | 2,822 | 2,622 | Williamsville | 3,119 | 1,667 |
| Clementon | 2,005 | — | Canton | 2,460 | 4,320 | Williston Park | 4,427 | — |
| Closter | 2,502 | 1,840 | Cobleskill | 2,594 | 2,410 | Yorkville | 3,406 | 1,512 |
| East Newark | 2,056 | 3,057 | Coopers town | 2,909 | 2,715 | NORTH CAROLINA | | |
| East Paterson | 4,779 | 2,441 | Corinth | 2,613 | 2,676 | Albemarle | 3,403 | 2,091 |
| Egg Harbor | 4,033 | 3,530 | Danmora | 3,343 | 2,573 | Beaufort | 2,057 | 2,968 |
| Flemington | 3,473 | 2,622 | Dansville | 4,023 | 4,431 | Belmont | 4,121 | 2,941 |
| Franklin | 4,176 | 4,075 | Doyleville | 3,809 | 3,638 | Bessemer City | 3,739 | 2,470 |
| Garwood | 3,344 | 2,084 | East Aurora | 4,815 | 3,703 | Chapel Hill | 2,699 | 1,483 |
| Garysburg | 4,799 | — | East Rockaway | 4,340 | 2,905 | Cherryville | 2,756 | 1,884 |
| Glen Rock | 4,369 | 2,181 | East Syracuse | 4,646 | 4,106 | Clinton | 2,712 | 2,110 |
| Hackettstown | 3,033 | 2,936 | Ellenville | 3,280 | 3,116 | Dunn | 4,558 | 2,805 |
| Haledon | 4,812 | 3,435 | Elmerville | 3,280 | 3,116 | Edenton | 3,563 | 2,777 |
| Hightstown | 3,012 | 2,674 | Elmsford | 2,935 | 1,535 | Forest City | 4,069 | 2,312 |
| Hillsdale | 2,950 | — | Fairport | 4,604 | 4,626 | Graham | 2,972 | 3,366 |
| Keypoint | 4,940 | 4,415 | Falconer | 3,579 | 2,742 | Hamlet | 4,801 | 3,603 |
| Lambertville | 4,518 | 4,660 | Farmingdale | 3,373 | 2,991 | Laurinburg | 3,312 | 2,848 |
| Lindenwald | 2,523 | 2,084 | Fort Edward | 3,850 | 3,871 | Lincolnton | 3,761 | 3,390 |
| Little Ferry | 4,155 | 2,715 | Fort Plain | 2,725 | 2,747 | Lumberton | 4,140 | 2,991 |
| Margate City | 2,013 | 240 | Frankfort | 4,203 | 4,198 | Morhead City | 3,433 | 2,958 |
| Maywood | 3,398 | 1,618 | Goshen | 2,391 | 2,943 | Mount Olive | 2,635 | 2,207 |
| Merchantville | 3,592 | 2,749 | Gouverneur | 4,015 | 4,443 | Newton | 4,394 | 3,021 |
| Middlesex | 3,504 | 1,852 | Gowanda | 3,042 | 2,173 | North Wilkesboro | 3,668 | 2,363 |
| | | | Granville | 3,483 | 3,024 | Oxford | 4,101 | 3,606 |
| | | | Great Neck | 4,010 | — | Roanoke Rapids | 3,404 | 3,369 |
| | | | Green Island | 4,331 | 4,411 | Rockingham | 2,906 | 2,509 |
| | | | Greensport | 3,062 | 3,122 | Roxboro | 3,657 | 1,651 |
| | | | Harzburg | 4,731 | 3,185 | Sanford | 4,253 | 2,977 |
| | | | Highland Falls | 2,910 | 2,688 | Smithfield | 2,543 | 1,895 |
| | | | Homers | 3,195 | 2,356 | Southern Pines | 2,324 | 743 |

* Classified as urban under special rule. See p. 6.

TABLE 15.—POPULATION OF CITIES AND OTHER URBAN PLACES HAVING, IN 1930, FROM 2,500 TO 5,000 INHABITANTS: 1930 AND 1920—Continued

| CITY OR OTHER URBAN PLACE | 1930 | 1920 | CITY OR OTHER URBAN PLACE | 1930 | 1920 | CITY OR OTHER URBAN PLACE | 1930 | 1920 |
|---------------------------|---------|--------|---------------------------|--------|--------|---------------------------|--------|--------|
| NORTH CAROLINA—continued | | | OHIO—continued | | | PENNSYLVANIA—continued | | |
| Spencer..... | 3, 128 | 2, 510 | Willard..... | 4, 514 | 3, 889 | Castle Shannon..... | 3, 810 | 2, 353 |
| Spindale..... | 3, 066 | — | Willoughby..... | 4, 282 | 2, 656 | Catasauqua..... | 4, 851 | 4, 714 |
| Wadesboro..... | 3, 124 | 2, 648 | Wyoming..... | 3, 767 | 2, 323 | Charlton..... | 3, 201 | 2, 793 |
| Williamston..... | 2, 731 | 1, 800 | OKLAHOMA | | | Clarks Summit..... | 2, 604 | 1, 404 |
| NORTH DAKOTA | | | Chandler..... | 2, 717 | 2, 226 | Clymer..... | 2, 672 | 2, 867 |
| Grafton..... | 3, 136 | 2, 512 | Claremore..... | 3, 720 | 3, 435 | Coplay..... | 3, 273 | 2, 845 |
| Wahpeton..... | 3, 176 | 3, 069 | Cleveland..... | 2, 959 | 2, 717 | Coudersport..... | 2, 740 | 2, 836 |
| OHIO | | | Commerce..... | 2, 608 | 2, 555 | Curwensville..... | 3, 140 | 2, 173 |
| Amherst..... | 2, 844 | 2, 485 | Cordell..... | 2, 936 | 1, 855 | Dalo..... | 3, 364 | 3, 075 |
| Barnesville..... | 4, 602 | 4, 565 | Drumright..... | 4, 972 | 6, 400 | Dallastown..... | 2, 840 | 2, 124 |
| Bridgeport..... | 4, 655 | 3, 977 | Edmond..... | 3, 576 | 2, 452 | Derry..... | 3, 046 | 2, 839 |
| Bryan..... | 4, 059 | 4, 252 | Frederick..... | 4, 668 | 3, 822 | Downingtwn..... | 4, 548 | 4, 024 |
| Byersville..... | 2, 638 | 2, 775 | Hartshorne..... | 3, 587 | 3, 480 | Doylestown..... | 4, 577 | 3, 837 |
| Cadiz..... | 2, 597 | 2, 084 | Hobart..... | 4, 082 | 2, 936 | East Conemaugh..... | 4, 979 | 5, 250 |
| Carey..... | 2, 722 | 2, 488 | Hollis..... | 2, 014 | 1, 683 | East Lansdowne..... | 3, 108 | 1, 561 |
| Celina..... | 4, 664 | 4, 226 | Hominy..... | 3, 485 | 2, 875 | East McKeesport..... | 2, 922 | 2, 430 |
| Chagrin Falls..... | 2, 739 | 2, 237 | Idabel..... | 2, 681 | 3, 007 | East Mauch..... | — | — |
| Clyde..... | 3, 159 | 3, 099 | Kingfisher..... | 2, 726 | 2, 447 | Chunk..... | 3, 730 | 3, 868 |
| Crestline..... | 4, 425 | 4, 313 | Mangum..... | 4, 806 | 3, 406 | Ebensburg..... | 3, 063 | 2, 179 |
| Crooksville..... | 3, 251 | 3, 311 | Marlow..... | 3, 084 | 2, 276 | Edgewood..... | 4, 821 | 3, 181 |
| Deer Park..... | 2, 042 | 824 | Maud..... | 4, 326 | 637 | Elizabeth..... | 2, 439 | 2, 793 |
| Dennison..... | 4, 539 | 5, 824 | Nowata..... | 3, 631 | 4, 435 | Elizabethtown..... | 3, 040 | 3, 319 |
| Eaton..... | 3, 347 | 3, 210 | Okernah..... | 4, 002 | 2, 162 | Emporium..... | 2, 920 | 3, 036 |
| Elmwood Place..... | 4, 562 | 3, 991 | Pauls Valley..... | 4, 235 | 3, 694 | Ensworth..... | 2, 709 | 2, 165 |
| Fairport Harbor..... | 4, 972 | 4, 211 | Pawnee..... | 2, 562 | 2, 418 | Ephrata..... | 4, 088 | 3, 735 |
| Fairview..... | 3, 689 | 642 | Perry..... | 4, 206 | 3, 154 | Ferdale..... | 2, 742 | 1, 450 |
| Franklin..... | 4, 491 | 3, 071 | Pocau..... | 3, 169 | 2, 679 | Forest Hills..... | 4, 540 | 4, 508 |
| Geneva..... | 3, 791 | 3, 081 | Purcell..... | 2, 817 | 2, 934 | Fontain Hill..... | 3, 227 | 3, 452 |
| Glouster..... | 2, 903 | 3, 140 | Sayre..... | 3, 157 | 1, 793 | Freedom..... | 2, 773 | 2, 690 |
| Greenfield..... | 3, 871 | 4, 344 | Sulphur..... | 4, 242 | 3, 667 | Frooport..... | 3, 468 | 3, 580 |
| Hillsboro..... | 4, 040 | 4, 356 | Tonkawa..... | 3, 311 | 1, 448 | Gallitzin..... | 4, 227 | 4, 760 |
| Hubbard..... | 4, 080 | 3, 320 | Vinita..... | 4, 263 | 5, 010 | Gilberton..... | 4, 891 | 4, 482 |
| Lebanon..... | 3, 222 | 3, 396 | Wagoner..... | 2, 994 | 3, 436 | Glendon..... | 4, 482 | 1, 944 |
| Lisbon..... | 3, 405 | 3, 113 | Wilson..... | 2, 517 | 2, 280 | Greencastle..... | 2, 557 | 2, 271 |
| London..... | 4, 141 | 4, 080 | OREGON | | | Hamburg..... | 3, 637 | 2, 764 |
| Louisville..... | 3, 130 | 2, 008 | Ashland..... | 4, 544 | 4, 283 | Hathoro..... | 2, 651 | 1, 102 |
| Lowellville..... | 2, 550 | 2, 214 | Burns..... | 2, 539 | 1, 022 | Hellertown..... | 3, 861 | 3, 608 |
| Marysville Heights..... | 3, 639 | 3, 635 | Coquille..... | 2, 732 | 1, 042 | Hummelstown..... | 3, 036 | 2, 651 |
| Maumee..... | 4, 588 | 3, 195 | Dallas..... | 2, 975 | 2, 701 | Ingram..... | 3, 806 | 3, 206 |
| Mayfield Heights..... | 2, 612 | — | Drafts Pass..... | 4, 696 | 3, 151 | Irwin..... | 3, 443 | 2, 965 |
| Medina..... | 4, 071 | 3, 430 | Hillsboro..... | 5, 039 | 2, 468 | Jankintown..... | 4, 707 | 3, 366 |
| Middleport..... | 3, 505 | 3, 772 | Hood River..... | 2, 757 | 3, 195 | Jermyn..... | 3, 519 | 3, 262 |
| Minerva..... | 2, 075 | 2, 261 | McMinnville..... | 2, 917 | 2, 767 | Johnsonburg..... | 4, 737 | 5, 400 |
| Montpelier..... | 3, 677 | 3, 052 | Newberg..... | 2, 951 | 2, 566 | Konnett Square..... | 3, 061 | 2, 395 |
| Mount Healthy..... | 3, 630 | 2, 255 | North Bend..... | 4, 012 | 3, 268 | Kutztown..... | 2, 841 | 2, 684 |
| Napoleon..... | 4, 545 | 4, 143 | Roseburg..... | 4, 302 | 4, 258 | Leechburg..... | 4, 489 | 3, 091 |
| Newburgh Heights..... | 4, 152 | 2, 957 | St. Helens..... | 3, 994 | 2, 220 | Leetsdale..... | 2, 774 | 2, 311 |
| Newcomertown..... | 4, 265 | 3, 389 | Tillamook..... | 2, 549 | 1, 964 | Lemoyno..... | 4, 171 | 1, 030 |
| New Lexington..... | 3, 901 | 3, 157 | PENNSYLVANIA | | | Lewisburg..... | 3, 308 | 3, 204 |
| Newtown Falls..... | 3, 458 | 1, 100 | Amblor..... | 3, 944 | 3, 094 | Litzitz..... | 4, 308 | 3, 680 |
| North Canton..... | 2, 648 | 1, 597 | Apollo..... | 3, 406 | 3, 227 | Lycons..... | 3, 033 | 2, 880 |
| North College Hill..... | 4, 624 | 1, 104 | Aspinwall..... | 4, 293 | 3, 170 | McDonald..... | 3, 281 | 2, 751 |
| North Olmsted..... | 4, 427 | 4, 286 | Athens..... | 4, 372 | 4, 384 | Manheim..... | 3, 620 | 2, 712 |
| Oberlin..... | 4, 292 | 4, 107 | Avoon..... | 4, 943 | 4, 950 | Marcus Hook..... | 4, 867 | 5, 324 |
| Orrville..... | 2, 588 | 2, 146 | Barnesboro..... | 3, 508 | 4, 183 | Masontown..... | 3, 873 | 1, 525 |
| Oxford..... | 3, 182 | 2, 420 | Bedford..... | 2, 953 | 2, 350 | Mauch Chunk..... | 3, 206 | 3, 069 |
| Perryroy..... | 3, 663 | 4, 264 | Bellefonte..... | 4, 804 | 3, 696 | Mayfield..... | 3, 774 | 3, 832 |
| Port Clinton..... | 4, 408 | 3, 628 | Bellwood..... | 2, 560 | 2, 629 | Meyersdale..... | 3, 665 | 3, 716 |
| Rittman..... | 2, 785 | 1, 803 | Bentleyville..... | 3, 609 | 3, 079 | Millersburg..... | 2, 609 | 2, 936 |
| Sebring..... | 3, 949 | 3, 541 | Birdsboro..... | 3, 542 | 3, 209 | Monaca..... | 4, 641 | 3, 838 |
| Shadyside..... | 4, 008 | 3, 084 | Boyetown..... | 3, 943 | 3, 189 | Montoursville..... | 2, 710 | 1, 049 |
| South Euclid..... | 4, 399 | 1, 005 | Bridgewater..... | 3, 939 | 3, 092 | Mooste..... | 4, 557 | 4, 304 |
| Tippecanoe City..... | 2, 559 | 2, 426 | Brockway..... | 2, 690 | 2, 369 | Mount Joy..... | 2, 710 | 2, 192 |
| Union City..... | 21, 305 | 1, 534 | Brownsville..... | 4, 337 | 3, 272 | Mount Penn..... | 3, 017 | 1, 370 |
| Upper Arlington..... | 3, 059 | 620 | Brownsville..... | 2, 869 | 2, 502 | Mount Union..... | 4, 892 | 4, 744 |
| Upper Sandusky..... | 3, 889 | 3, 708 | Burnham..... | 3, 089 | 2, 765 | Myerstown..... | 2, 693 | 2, 385 |
| Wauseon..... | 2, 859 | 3, 035 | Camp Hill..... | 3, 111 | 1, 636 | Narberth..... | 4, 609 | 3, 704 |
| Westerville..... | 2, 879 | 2, 480 | | | | New Cumberland..... | 4, 283 | 1, 577 |

¹ The inclusion of Union City in places of 2,500 to 5,000 is based upon the combined population (4,389 in 1930) of Union City, Ohio, and Union City, Ind.

TABLE 15.—POPULATION OF CITIES AND OTHER URBAN PLACES HAVING, IN 1930, FROM 2,500 TO 5,000 INHABITANTS: 1930 AND 1920—Continued

| CITY OR OTHER URBAN PLACE | 1930 | 1920 | CITY OR OTHER URBAN PLACE | 1930 | 1920 | CITY OR OTHER URBAN PLACE | 1930 | 1920 |
|--------------------------------|--------|--------|---------------------------------|--------|--------|---------------------------|--------|--------|
| PENNSYLVANIA—continued | | | SOUTH CAROLINA—continued | | | TEXAS—continued | | |
| North East..... | 3, 670 | 3, 481 | Cheraw..... | 3, 573 | 3, 150 | Colorado..... | 4, 071 | 1, 700 |
| Northumberland.. | 4, 483 | 4, 061 | Clover..... | 3, 111 | 1, 008 | Commerce..... | 4, 267 | 3, 842 |
| Norwood..... | 3, 878 | 2, 353 | Conway..... | 3, 011 | 1, 008 | Cotulla..... | 3, 175 | 1, 058 |
| Oxford..... | 2, 006 | 2, 003 | Dillon..... | 2, 731 | 2, 205 | Crockett..... | 4, 441 | 3, 441 |
| Palmyra..... | 4, 377 | 3, 646 | Easley..... | 4, 886 | 3, 568 | Cuero..... | 4, 672 | 3, 071 |
| Patton..... | 2, 088 | 3, 628 | Eau Claire..... | 2, 915 | 2, 566 | Dalhart..... | 4, 671 | 2, 676 |
| Pen Argyl..... | 4, 310 | 4, 090 | Honea Path..... | 2, 740 | 1, 000 | Donna..... | 4, 103 | 1, 570 |
| Penbrook..... | 3, 567 | 2, 072 | Lancaster..... | 3, 545 | 3, 392 | Eastland..... | 4, 648 | 1, 368 |
| Perkasie..... | 3, 463 | 3, 150 | Marion..... | 4, 921 | 3, 932 | Edinburg..... | 4, 821 | 1, 406 |
| Phillipsburg..... | 3, 600 | 3, 900 | Mullins..... | 3, 158 | 2, 370 | Floydada..... | 2, 837 | 1, 384 |
| Polk..... | 3, 337 | 2, 662 | Summerville..... | 2, 570 | 2, 550 | Fort Stockton..... | 2, 695 | 1, 297 |
| Portage..... | 4, 432 | 4, 304 | Walterboro..... | 2, 592 | 1, 853 | Freeport..... | 3, 132 | 1, 768 |
| Port Carbon..... | 3, 225 | 2, 382 | Whitmoir..... | 2, 763 | 1, 953 | Gatesville..... | 2, 601 | 4, 490 |
| Port Vue..... | 3, 510 | 2, 538 | Woodruff..... | 3, 175 | 2, 396 | Georgetown..... | 2, 583 | 2, 871 |
| Prospect Park..... | 4, 023 | 2, 536 | York..... | 2, 827 | 2, 731 | Gonzales..... | 3, 850 | 3, 128 |
| Quakertown..... | 4, 883 | 4, 391 | SOUTH DAKOTA | | | Graham..... | 4, 081 | 3, 544 |
| Red Lion..... | 4, 757 | 3, 193 | Brookings..... | 4, 370 | 3, 024 | Haskell..... | 2, 632 | 2, 300 |
| Renovo..... | 3, 947 | 5, 877 | Deadwood..... | 2, 559 | 2, 403 | Hearne..... | 2, 056 | 2, 741 |
| Reynoldsville..... | 3, 480 | 4, 116 | Hot Springs..... | 2, 908 | 1, 697 | Henderson..... | 2, 032 | 2, 273 |
| Ridley Park..... | 3, 556 | 2, 313 | Madison..... | 4, 280 | 4, 144 | Jaspur..... | 3, 303 | — |
| Roaring Spring..... | 2, 724 | 2, 370 | Mobridge..... | 3, 464 | 3, 517 | Kenedy..... | 2, 010 | 2, 015 |
| Royersford..... | 3, 710 | 3, 278 | Pierre..... | 3, 050 | 3, 209 | Kerrville..... | 4, 540 | 2, 353 |
| Selinsgrove..... | 2, 797 | 1, 937 | Redfield..... | 2, 604 | 2, 755 | Lamesa..... | 3, 528 | 1, 183 |
| Sharon Hill..... | 3, 825 | 1, 780 | Vermillion..... | 2, 850 | 2, 590 | Lampasas..... | 2, 700 | 2, 107 |
| Shillington..... | 4, 401 | 2, 175 | TENNESSEE | | | Littlefield..... | 3, 218 | — |
| Shippensburg..... | 4, 345 | 4, 372 | Brownsville..... | 3, 204 | 3, 062 | Lockhart..... | 4, 367 | 3, 731 |
| Slattington..... | 4, 134 | 4, 014 | Cookeville..... | 3, 738 | 2, 395 | McCaney..... | 3, 440 | — |
| Somerscot..... | 4, 395 | 3, 121 | Covington..... | 3, 397 | 3, 410 | Marfa..... | 3, 900 | 3, 553 |
| Souderton..... | 3, 857 | 3, 125 | Dickson..... | 2, 902 | 2, 263 | Mart..... | 2, 853 | 3, 195 |
| South Connells-ville..... | 2, 516 | 2, 106 | Erwin..... | 3, 023 | 2, 665 | Memphis..... | 2, 257 | 2, 830 |
| South Fork..... | 3, 227 | 4, 230 | Etowah..... | 4, 200 | 2, 616 | Mincola..... | 3, 304 | 2, 290 |
| South Greensburg..... | 2, 520 | 2, 188 | Payetteville..... | 3, 822 | 3, 629 | Mount Pleasant..... | 3, 541 | 4, 000 |
| Southwest Greens- burg..... | 3, 105 | 2, 538 | Franklin..... | 3, 377 | 3, 123 | Olney..... | 4, 138 | 1, 184 |
| Spangler..... | 2, 781 | 3, 035 | Gallatin..... | 3, 050 | 2, 757 | Paducah..... | 2, 802 | 1, 857 |
| Spring City..... | 2, 963 | 2, 944 | Harriman..... | 4, 538 | 4, 019 | Pearsall..... | 2, 530 | 2, 161 |
| Springdale..... | 4, 781 | 2, 929 | Humboldt..... | 4, 613 | 3, 913 | Pecos..... | 3, 304 | 1, 445 |
| State College..... | 4, 450 | 2, 405 | La Follette..... | 2, 037 | 3, 050 | Polly..... | 3, 452 | — |
| Sugar Notch..... | 2, 708 | 2, 612 | Lawrenceburg..... | 3, 102 | 2, 401 | Perryton..... | 2, 824 | — |
| Susquehanna De- pot..... | 3, 203 | 3, 704 | Lebanon..... | 4, 056 | 4, 084 | Pharr..... | 3, 225 | 1, 566 |
| Swarthmore..... | 3, 405 | 2, 350 | Lenoir City..... | 4, 470 | 4, 210 | Pittsburg..... | 2, 040 | 2, 540 |
| Towanda..... | 4, 104 | 4, 200 | Lewisburg..... | 3, 112 | 2, 711 | Quannah..... | 4, 044 | 3, 601 |
| Trafford..... | 4, 187 | 2, 859 | London..... | 2, 678 | — | Robstown..... | 4, 183 | 3, 949 |
| Union City..... | 3, 788 | 3, 850 | McMinnville..... | 3, 014 | 2, 814 | Rusk..... | 3, 859 | 2, 348 |
| Upland..... | 2, 600 | 2, 436 | Martin..... | 3, 300 | 2, 837 | Seymour..... | 2, 426 | 2, 121 |
| Verona..... | 4, 376 | 3, 938 | Maryville..... | 4, 958 | 3, 739 | Shamrock..... | 3, 780 | 1, 227 |
| Waynesburg†..... | 4, 915 | 3, 332 | Milan..... | 3, 155 | 2, 057 | Slaton..... | 3, 376 | 1, 625 |
| Weatherly..... | 2, 531 | 2, 356 | Newport..... | 2, 989 | 2, 753 | Smithville..... | 3, 296 | 3, 204 |
| Wellsboro..... | 3, 043 | 3, 452 | Polaski..... | 3, 367 | 2, 780 | Snyder..... | 3, 008 | 2, 179 |
| Wesleyville..... | 2, 854 | 1, 457 | Rockwood..... | 3, 898 | 4, 652 | South San Antonio..... | 2, 708 | — |
| West Conshohoc- ken..... | 2, 579 | 2, 331 | Trouton..... | 2, 892 | 2, 751 | Stamford..... | 4, 095 | 3, 704 |
| West Homestead..... | 3, 552 | 3, 435 | Tullahoma..... | 4, 023 | 3, 479 | Stephenville..... | 3, 944 | 3, 891 |
| Westmont..... | 3, 388 | 1, 976 | TEXAS | | | Teague..... | 3, 500 | 3, 306 |
| West Newton..... | 2, 953 | 2, 045 | Alamo Heights..... | 3, 874 | — | Texas City..... | 3, 634 | 2, 609 |
| West Reading..... | 4, 008 | 2, 021 | Alice..... | 4, 239 | 1, 880 | University Park..... | 4, 200 | — |
| West Wyoming..... | 2, 709 | 1, 938 | Alpine..... | 3, 495 | 931 | Weatherford..... | 4, 012 | 6, 203 |
| Williamstown..... | 2, 958 | 2, 878 | Arlington..... | 3, 001 | 3, 031 | Wellington..... | 3, 570 | 1, 068 |
| Wyoming..... | 4, 048 | 3, 582 | Athens..... | 4, 342 | 3, 176 | Weslaco..... | 4, 870 | — |
| Wyomissing..... | 3, 111 | 2, 002 | Ballinger..... | 4, 187 | 2, 707 | Wharton..... | 2, 691 | 2, 346 |
| Youngwood..... | 2, 783 | 2, 275 | Bay City..... | 4, 070 | 3, 454 | Wink..... | 3, 063 | — |
| RHODE ISLAND | | | Beaville..... | 4, 803 | 3, 093 | UTAH | | |
| East Greenwich town*..... | 3, 666 | 3, 290 | Belton..... | 3, 779 | 5, 098 | American Fork..... | 3, 047 | 2, 763 |
| SOUTH CAROLINA | | | Bowie..... | 3, 131 | 3, 179 | Bingham Canyon..... | 3, 248 | 2, 676 |
| Abbeville..... | 4, 414 | 4, 870 | Brady..... | 3, 983 | 2, 197 | Bountiful..... | 3, 615 | 2, 063 |
| Batesburg..... | 2, 839 | 2, 848 | Burkburnett..... | 3, 281 | 5, 300 | Cedar City..... | 2, 671 | 2, 462 |
| Beaufort..... | 2, 776 | 2, 831 | Cameron..... | 4, 565 | 4, 298 | Eureka..... | 3, 041 | 3, 608 |
| Bennettsville..... | 3, 607 | 3, 107 | Canyon..... | 2, 821 | 1, 618 | Helper..... | 2, 707 | 1, 606 |
| | | | Center..... | 2, 510 | 1, 838 | Lehi..... | 2, 826 | 3, 073 |
| | | | Charlond..... | 2, 766 | 2, 456 | Nephi..... | 2, 573 | 2, 603 |
| | | | Clarksville..... | 2, 052 | 3, 386 | Park City..... | 4, 281 | 3, 393 |
| | | | | | | Payson..... | 3, 045 | 3, 031 |
| | | | | | | Price..... | 4, 084 | 2, 304 |
| | | | | | | Richfield..... | 3, 067 | 3, 262 |
| | | | | | | Spanish Fork..... | 3, 727 | 4, 036 |
| | | | | | | Springville..... | 3, 748 | 3, 010 |

* Classified as urban under special rule. See p. 6.
 † Waynesburg and East Waynesburg boroughs consolidated as Waynesburg borough in 1923. Combined population in 1920, 4,213.

TABLE 15.—POPULATION OF CITIES AND OTHER URBAN PLACES HAVING, IN 1930, FROM 2,500 TO 5,000 INHABITANTS: 1930 AND 1920—Continued

| CITY OR OTHER URBAN PLACE | 1930 | 1920 | CITY OR OTHER URBAN PLACE | 1930 | 1920 | CITY OR OTHER URBAN PLACE | 1930 | 1920 |
|---------------------------|-------|-------|---------------------------|-------|-------|---------------------------|-------|-------|
| VERMONT | | | WASHINGTON—con. | | | WISCONSIN—con. | | |
| Bellows Falls..... | 3,930 | 4,800 | Omak..... | 2,547 | 525 | Edgerton..... | 2,900 | 2,688 |
| Proctor..... | 2,515 | 2,692 | Pasco..... | 3,490 | 3,862 | Hartford..... | 3,754 | 4,515 |
| Springfield..... | 4,043 | 5,283 | Port Townsend..... | 3,979 | 2,847 | Hudson..... | 2,725 | 3,014 |
| Windsor..... | 3,639 | 3,001 | Pullman..... | 3,322 | 2,440 | Hurley..... | 3,264 | 3,188 |
| VIRGINIA | | | Raymond..... | 3,828 | 4,290 | Jefferson..... | 2,630 | 2,572 |
| Abingdon..... | 2,877 | 2,532 | Renton..... | 4,002 | 3,301 | Ladysmith..... | 3,493 | 3,581 |
| Appalachia..... | 3,695 | 2,636 | Sedro-Wooley..... | 2,719 | 2,379 | Lake Geneva..... | 3,073 | 2,632 |
| Bedford..... | 3,713 | 3,243 | Shelton..... | 3,001 | 694 | Little Chute..... | 2,833 | 2,017 |
| Big Stone Gap..... | 3,908 | 3,009 | Snohomish..... | 2,688 | 2,985 | Mayville..... | 2,521 | 3,011 |
| Buena Vista..... | 4,002 | 3,911 | Toppenish..... | 2,774 | 3,120 | New London..... | 4,661 | 4,007 |
| Cape Charles..... | 2,527 | 2,517 | WEST VIRGINIA | | | Oconomowoc..... | 4,100 | 3,301 |
| Farmville..... | 3,133 | 2,686 | Benwood..... | 3,950 | 4,773 | Park Falls..... | 3,036 | 2,670 |
| Franklin..... | 2,930 | 2,363 | Buckhannon..... | 4,374 | 3,785 | Platteville..... | 4,047 | 4,353 |
| Galax..... | 2,544 | 1,250 | Chester..... | 3,701 | 3,283 | Plymouth..... | 3,882 | 3,415 |
| Lexington..... | 3,752 | 2,870 | Dunbar..... | 4,189 | 3,283 | Port Washington..... | 3,603 | 3,340 |
| Marion..... | 4,156 | 3,253 | Follansbee..... | 4,841 | 3,135 | Prairie du Chien..... | 3,043 | 3,587 |
| Norton..... | 3,077 | 3,068 | Hollidays Cove..... | 4,480 | 1,213 | Reedsburg..... | 2,907 | 2,997 |
| Phoenix..... | 2,956 | 3,043 | Kenova..... | 3,080 | 2,162 | Richland Center..... | 3,632 | 3,409 |
| Salem..... | 4,833 | 4,159 | Logan..... | 4,396 | 2,098 | Ripon..... | 3,084 | 3,029 |
| Saltville..... | 2,964 | 2,248 | McMechon..... | 3,710 | 3,366 | Shawano..... | 4,188 | 3,544 |
| South Boston..... | 4,841 | 4,338 | Mannington..... | 3,261 | 3,673 | Shoboygan Falls..... | 2,934 | 2,662 |
| Vinton..... | 3,610 | 2,779 | Montgomery..... | 2,906 | 2,130 | Sparta..... | 4,940 | 4,466 |
| Williamsburg..... | 3,778 | 2,462 | New Martinsville..... | 2,814 | 2,341 | Stoughton..... | 4,407 | 6,101 |
| Wytheville..... | 3,327 | 2,947 | Point Pleasant..... | 3,301 | 3,059 | Sturgeon Bay..... | 4,083 | 4,553 |
| WASHINGTON | | | St. Albans..... | 3,254 | 2,825 | Tomah..... | 3,354 | 3,257 |
| Auburn..... | 3,906 | 3,163 | Salem..... | 2,943 | 2,920 | Tomahawk..... | 2,910 | 2,809 |
| Camas..... | 4,239 | 1,843 | Shinnston..... | 2,802 | 1,670 | Viroqua..... | 2,792 | 2,674 |
| Chehalis..... | 4,907 | 4,558 | Sistersville..... | 3,072 | 3,238 | Waupaca..... | 3,131 | 2,830 |
| Clarkston..... | 2,870 | 1,859 | WISCONSIN | | | West Bend..... | 4,790 | 3,378 |
| Cle Elum..... | 2,508 | 2,661 | Berlin..... | 4,100 | 4,400 | West Milwaukee..... | 4,168 | 2,101 |
| Colfax..... | 2,782 | 3,027 | Burlington..... | 4,114 | 3,620 | Whitewater..... | 3,466 | 3,216 |
| Dayton..... | 2,528 | 2,695 | Clintonville..... | 3,573 | 3,275 | WYOMING | | |
| Ellensburg..... | 4,621 | 3,967 | Columbus..... | 2,514 | 2,400 | Evansston..... | 3,075 | 3,220 |
| Mount Vernon..... | 3,690 | 3,341 | Delavan..... | 3,301 | 3,010 | Green River..... | 2,589 | 2,140 |
| | | | | | | Rawlins..... | 4,869 | 3,909 |

TABLE 16.—POPULATION OF INCORPORATED PLACES HAVING, IN 1930, FROM 1,000 TO 2,500 INHABITANTS: 1930 AND 1920

| CITY, TOWN, VIL- LAGE, OR BOROUGH | 1930 | 1920 | CITY, TOWN, VIL- LAGE, OR BOROUGH | 1930 | 1920 | CITY, TOWN, VIL- LAGE, OR BOROUGH | 1930 | 1920 |
|--------------------------------------|-------|-------|--------------------------------------|-------|-------|--------------------------------------|-------|-------|
| ALABAMA | | | ARKANSAS | | | CALIFORNIA—con. | | |
| Abbeville..... | 2,047 | 1,267 | Arkansas City..... | 1,432 | 1,482 | Corcoran..... | 1,768 | 1,101 |
| Altoona..... | 1,066 | 944 | Ashdown..... | 1,607 | 2,052 | Corning..... | 1,377 | 1,449 |
| Altoona..... | 1,098 | 1,078 | Atkins..... | 1,364 | 1,520 | Corte Madera..... | 1,027 | 607 |
| Ashland..... | 1,476 | 1,655 | Augusta..... | 2,243 | 1,731 | Crescent City..... | 1,720 | 955 |
| Bay Minette..... | 1,545 | 1,092 | Bald Knob..... | 1,273 | 958 | Davis..... | 1,243 | 680 |
| Beville..... | 1,276 | | Bearden..... | 1,147 | 687 | Dixon..... | 1,000 | 926 |
| Blue Mountain..... | 1,124 | 605 | Beebe..... | 1,103 | 995 | El Cajon..... | 1,050 | 469 |
| Boaz..... | 1,601 | 1,989 | Bentonville..... | 2,208 | 2,313 | Elsinore..... | 1,350 | 693 |
| Brentley..... | 1,053 | 702 | Berryville..... | 1,236 | 1,474 | Emeryville..... | 2,336 | 2,300 |
| Bridgeport..... | 2,124 | 2,018 | Booneville..... | 2,090 | 2,190 | Fairfield..... | 1,131 | 1,008 |
| Brighton..... | 1,708 | 3,605 | Clarendon..... | 2,149 | 2,638 | Fortuna..... | 1,239 | 950 |
| Brundidge..... | 1,434 | 941 | Coal Hill..... | 1,169 | 1,169 | Fowler..... | 1,171 | 1,523 |
| Camp Hill..... | 1,131 | 952 | Coming..... | 1,550 | 1,504 | Gridley..... | 1,941 | 1,636 |
| Chapman..... | 1,189 | 1,142 | Cotton..... | 1,064 | 854 | Gustina..... | 1,016 | 716 |
| Citronelle..... | 1,082 | 932 | Cotton Plant..... | 1,089 | 1,661 | Healdsburg..... | 2,299 | 2,412 |
| Clanton..... | 1,847 | 1,411 | Dardannalle..... | 1,832 | 1,835 | Hemet..... | 2,235 | 1,480 |
| Clayton..... | 1,717 | 980 | De Witt..... | 1,853 | 1,422 | Hillsborough..... | 1,801 | 931 |
| Columbiana..... | 1,180 | 1,073 | Des Arc..... | 1,348 | 1,307 | Holtville..... | 1,768 | 1,347 |
| Cordova..... | 1,820 | 1,622 | Dicks..... | 1,544 | 1,495 | Imperial..... | 1,943 | 1,885 |
| Dadeville..... | 1,549 | 1,148 | Dumas..... | 1,609 | 1,124 | Isleton..... | 2,090 | |
| Dora..... | 1,143 | 1,117 | Earle..... | 2,062 | 2,091 | Jackson..... | 2,005 | 1,601 |
| East Brewton..... | 1,002 | 826 | England..... | 2,130 | 2,403 | Klar City..... | 1,483 | 1,048 |
| Eufaula..... | 1,721 | 1,959 | Eudora..... | 2,020 | 1,197 | Kingsburg..... | 1,322 | 1,316 |
| Evangelen..... | 2,007 | 1,813 | Eureka Springs..... | 2,278 | 2,429 | Laguna Beach..... | 1,051 | |
| Fairhope..... | 1,549 | 853 | Glenwood..... | 1,310 | 869 | La Habra..... | 2,273 | |
| Fayette..... | 2,106 | 1,741 | Gurdon..... | 2,172 | 1,491 | Lakeport..... | 1,318 | 1,024 |
| Five Points..... | 1,010 | 835 | Hamburg..... | 1,517 | 1,538 | Larkspur..... | 1,241 | 612 |
| First Deposit..... | 1,062 | 830 | Harrisburg..... | 1,111 | 1,315 | Lemoore..... | 1,399 | 1,855 |
| Frisco City..... | 1,021 | 876 | Hartford..... | 1,210 | 2,067 | Lincoln..... | 2,094 | 1,325 |
| Geneva..... | 1,593 | 1,681 | Hiber Springs..... | 1,401 | 1,675 | Los Banos..... | 1,875 | 1,276 |
| Georgiana..... | 1,480 | 1,650 | Horatio..... | 1,023 | 1,038 | Manhattan Beach..... | 1,891 | 859 |
| Greensboro..... | 1,795 | 1,809 | Hoxie..... | 1,448 | 1,111 | Manteca..... | 1,614 | 1,286 |
| Guin..... | 1,099 | 590 | Huttig..... | 1,358 | 1,251 | Maricopa..... | 1,071 | 1,121 |
| Halleyville..... | 2,115 | 1,404 | Judsonia..... | 1,123 | 869 | Menlo Park..... | 2,254 | |
| Hartford..... | 1,419 | 1,561 | Junction City..... | 1,582 | 1,549 | Mount Shasta..... | 1,009 | 542 |
| Hartselle..... | 2,204 | 2,006 | Lake Village..... | 1,582 | (a) | Newman..... | 1,249 | 1,251 |
| Headland..... | 1,811 | 1,252 | Leachville..... | 1,157 | 986 | Newport Beach..... | 2,203 | 894 |
| Hodden..... | 1,231 | 1,026 | Lepanto..... | 1,105 | 966 | Nevada City..... | 1,701 | 1,782 |
| Ironton..... | 1,517 | 800 | Levy..... | 1,197 | 673 | North Sacramento..... | 2,097 | |
| Jackson..... | 1,828 | 1,331 | Lewisville..... | 1,061 | 1,067 | Oakdale..... | 2,112 | 1,745 |
| Lafayette..... | 2,119 | 1,911 | Lenoke..... | 1,074 | 1,179 | Ojai..... | 1,468 | |
| Lineville..... | 1,329 | 1,697 | Luxora..... | 1,074 | 1,711 | Orland..... | 1,195 | 1,582 |
| Lipscomb..... | 1,774 | 1,605 | Manila..... | 1,223 | 971 | Pacifica..... | 1,600 | |
| Livingston..... | 1,072 | 988 | Marked Tree..... | 2,276 | 1,318 | Pacerville..... | 2,322 | 1,070 |
| Luverna..... | 1,874 | 1,494 | Monette..... | 1,111 | 1,066 | Pleasanton..... | 1,237 | 991 |
| Marion..... | 2,141 | 2,035 | Nashville..... | 2,469 | 2,144 | Rialto..... | 1,642 | 961 |
| Mignon..... | 2,407 | 2,023 | New Rocky Com- fort..... | 1,056 | 1,408 | Rio Vista..... | 1,309 | 1,104 |
| Monroeville..... | 1,355 | 1,017 | Norphlet..... | 1,063 | 1,262 | Ross..... | 1,355 | 727 |
| Montevallo..... | 1,245 | 850 | Ozark..... | 1,564 | 1,806 | St. Helena..... | 1,532 | 1,346 |
| Northport..... | 2,173 | 1,696 | Parlin..... | 1,076 | 1,378 | San Carlos..... | 1,132 | |
| Oneonta..... | 1,367 | 876 | Piggott..... | 1,885 | 2,016 | San Jacinto..... | 1,336 | 945 |
| Oxford..... | 1,206 | 1,108 | Pocahontas..... | 1,301 | 1,806 | Seal Beach..... | 1,150 | 669 |
| Prattville..... | 2,331 | 2,316 | Rector..... | 1,601 | 1,601 | Sebastopol..... | 1,762 | 1,493 |
| Red Bay..... | 1,297 | 753 | Sheridan..... | 1,590 | 1,695 | Sonoma..... | 2,276 | 1,684 |
| Samson..... | 1,650 | 1,646 | Siloam Springs..... | 2,373 | 2,500 | Sussexville..... | 1,378 | 918 |
| Scottsboro..... | 2,304 | 1,417 | Stephens..... | 1,045 | 769 | Sutter Creek..... | 1,013 | 920 |
| Sulligent..... | 1,078 | 1,071 | Waldron..... | 1,077 | 618 | Tujunga..... | 2,311 | |
| Thomasville..... | 1,504 | 1,062 | Walnut Ridge..... | 2,007 | 2,226 | Vacaville..... | 1,556 | 1,251 |
| Uniontown..... | 1,424 | 1,359 | CALIFORNIA | | | Vernon..... | 1,269 | 1,005 |
| Vincent..... | 1,192 | 1,034 | Alturas..... | 2,338 | 979 | Walnut Creek..... | 1,014 | 538 |
| West Blocton..... | 1,070 | 1,023 | Arcaata..... | 1,709 | 1,486 | Willits..... | 1,424 | 1,468 |
| Wetumpka..... | 2,357 | 1,620 | Atherton..... | 1,324 | | Willows..... | 2,024 | 2,190 |
| Winfield..... | 1,254 | 763 | Avalon..... | 1,897 | 586 | Yreka..... | 2,126 | 1,277 |
| York..... | 1,796 | 1,651 | Beaumont..... | 1,322 | 857 | COLORADO | | |
| ARIZONA | | | Bishop..... | 1,159 | 1,304 | Aguilar..... | 1,353 | 1,236 |
| Buckeye..... | 1,077 | | Blythe..... | 1,020 | 1,622 | Akron..... | 1,135 | 1,401 |
| Casa Grande..... | 1,351 | 943 | Brea..... | 2,435 | 1,037 | Arvada..... | 1,276 | 915 |
| Chandler..... | 1,378 | | Calipatria..... | 1,554 | 765 | Aurora..... | 2,295 | 983 |
| Clifton..... | 2,305 | 4,163 | Calistoga..... | 1,000 | 850 | Brush..... | 2,312 | 2,103 |
| Florence..... | 1,318 | 1,161 | Carmel-by-the-Sea..... | 2,260 | 638 | Burlington..... | 1,280 | 991 |
| Holbrook..... | 1,115 | 1,206 | Clovis..... | 1,316 | 1,157 | Center..... | 1,011 | 547 |
| Safford..... | 1,706 | 1,236 | Colusa..... | 2,116 | 1,846 | Craig..... | 1,413 | 1,297 |
| Tempe..... | 2,495 | 1,953 | Concord..... | 1,125 | 912 | Crested Butte..... | 1,251 | 1,213 |
| Williams..... | 2,166 | 1,350 | | | | Cripple Creek..... | 1,427 | 2,325 |

1 The inclusion of Junction City in places of 1,000 to 2,500 is based upon the combined population (1,202 in 1930) of Junction City, Ark., and Junction City, La.
 2 Not returned separately.

TABLE 16.—POPULATION OF INCORPORATED PLACES HAVING, IN 1930, FROM 1,000 TO 2,500 INHABITANTS: 1930 AND 1920—Continued

| CITY, TOWN, VIL- LAGE, OR BOROUGH | 1930 | 1920 | CITY, TOWN, VIL- LAGE, OR BOROUGH | 1930 | 1920 | CITY, TOWN, VIL- LAGE, OR BOROUGH | 1930 | 1920 |
|--------------------------------------|-------|-------|--------------------------------------|-------|-------|--------------------------------------|-------|-------|
| COLORADO—CON. | | | FLORIDA—CON. | | | GEORGIA—CON. | | |
| Delagua..... | 1,021 | 1,035 | Dania..... | 1,074 | 762 | Gordon..... | 1,199 | 1,081 |
| Del Norte..... | 1,410 | 1,007 | Deerfield..... | 1,483 | --- | Grantville..... | 1,340 | 1,200 |
| Eaton..... | 1,221 | 1,289 | Dohray Beach ¹ | 2,333 | 1,051 | Greensboro..... | 2,125 | 2,128 |
| Elgewater..... | 1,473 | 604 | Dunnelln..... | 1,435 | 642 | Hampton..... | 1,002 | 927 |
| Florence..... | 2,475 | 2,629 | Dunnelln..... | 1,194 | 1,185 | Hartwell..... | 2,048 | 2,323 |
| Fort Lupton..... | 1,578 | 1,014 | Fort Meade..... | 1,081 | 2,020 | Hawkinsville..... | 2,484 | 3,070 |
| Fruita..... | 1,053 | 1,193 | Frostproof..... | 1,406 | (3) | Hazelhurst..... | 1,378 | 1,383 |
| Glenswood Springs..... | 1,825 | 2,073 | Gracerville..... | 1,012 | 840 | Hogansville..... | 2,355 | 1,591 |
| Golden..... | 2,426 | 2,135 | Green Cove Springs..... | 1,719 | 2,003 | Honerville..... | 1,150 | 927 |
| Gunnison..... | 1,415 | 1,329 | Hallandale..... | 1,012 | --- | Jackson..... | 1,770 | 2,027 |
| Haxton..... | 1,027 | 1,118 | Havana..... | 1,160 | 448 | Jefferson..... | 1,869 | 1,020 |
| Holyoke..... | 1,226 | 1,202 | High Springs..... | 1,864 | 1,719 | Jesup..... | 2,303 | 1,941 |
| Idaho Springs..... | 1,207 | 1,102 | Holly Hill..... | 1,140 | 332 | Jonesboro..... | 1,045 | 1,060 |
| Julesburg..... | 1,407 | 1,320 | Homestead..... | 2,119 | 1,307 | Lakeland..... | 1,000 | 800 |
| Lafayette..... | 1,842 | 1,815 | Inverness..... | 1,215 | 1,132 | Lavonia..... | 1,511 | 1,044 |
| Limon..... | 1,100 | 1,047 | Jasper..... | 1,420 | 1,200 | Lawrenceville..... | 2,150 | 2,050 |
| Littleton..... | 2,019 | 1,637 | Large..... | 1,420 | 509 | Lithonia..... | 1,457 | 1,200 |
| Louisville..... | 1,681 | 1,709 | Madison..... | 2,130 | 1,952 | Louisville..... | 1,650 | 1,040 |
| Manitou..... | 1,205 | 1,129 | Maitland..... | 1,440 | 1,064 | Lumber City..... | 1,043 | 973 |
| Meeker..... | 1,009 | 935 | Milton..... | 1,001 | 1,704 | Lumpkin..... | 1,103 | 934 |
| Oak Creek..... | 1,211 | 967 | Monticello..... | 1,613 | 1,725 | Lyons..... | 1,445 | 873 |
| Ordway..... | 1,136 | 1,186 | Mount Dora..... | 2,020 | 1,920 | McCaysville..... | 1,969 | 2,106 |
| Rifle..... | 1,287 | 805 | Mulberry..... | 1,705 | 900 | McDonough..... | 1,048 | 1,203 |
| Saguache..... | 1,010 | 1,043 | Okechobee..... | 1,617 | 1,202 | McRae..... | 1,314 | 1,273 |
| Silverton..... | 1,301 | 1,150 | Ormond..... | 1,042 | --- | Madison..... | 1,966 | 2,348 |
| South Canon..... | 1,471 | 1,281 | Oviado..... | 2,250 | --- | Meigs..... | 1,000 | 1,111 |
| Springfield..... | 1,393 | 235 | Pahokee..... | 1,707 | 1,135 | Metter..... | 1,424 | 908 |
| Steamboat Springs..... | 1,198 | 1,240 | Palm Beach..... | 1,242 | 1,330 | Montezuma..... | 2,284 | 1,827 |
| Victor..... | 1,291 | 1,777 | Port Tampa..... | 1,833 | 1,205 | Monticello..... | 1,593 | 1,823 |
| Windsor..... | 1,852 | 1,200 | Punta Gorda..... | 1,808 | 2,011 | Nashville..... | 1,072 | 2,025 |
| Wray..... | 1,785 | 1,538 | St. Cloud..... | 1,160 | --- | Ocella..... | 2,034 | 2,180 |
| Yuma..... | 1,360 | 1,177 | South Miami..... | 1,339 | 1,023 | Perry..... | 1,398 | 1,070 |
| CONNECTICUT | | | Stark..... | 1,924 | 773 | Richland..... | 1,577 | 1,520 |
| Branford..... | 2,365 | 2,619 | Stuart..... | 1,000 | 350 | Rochele..... | 1,053 | 1,040 |
| Farmington..... | 1,131 | 1,021 | Tavares..... | 2,089 | 1,361 | Roswell..... | 1,432 | 1,227 |
| Guilford..... | 1,850 | 1,612 | Titusville..... | 2,208 | 793 | Royston..... | 1,447 | 1,081 |
| Litchfield..... | 1,075 | 707 | Vero Beach..... | 1,400 | 480 | Shollman..... | 2,117 | 1,074 |
| New Canaan..... | 2,372 | 1,018 | Wildwood City..... | 2,023 | 1,021 | Silver town..... | 2,171 | --- |
| Stonington..... | 2,006 | 2,100 | GEORGIA | | | Smyrna..... | 1,178 | 791 |
| Unionville..... | 2,135 | --- | Abbeville..... | 1,018 | 1,110 | Social Circle..... | 1,766 | 1,781 |
| DELAWARE | | | Acworth..... | 1,163 | 1,117 | Soperton..... | 1,081 | 1,033 |
| Delaware City..... | 1,005 | 1,064 | Adel..... | 1,790 | 1,720 | Sparta..... | 1,613 | 1,805 |
| Delmar..... | 1,838 | 780 | Alma..... | 1,235 | 1,061 | Stone Mountain..... | 2,335 | 2,604 |
| Elsmere..... | 1,323 | 620 | Arlington..... | 1,232 | 1,331 | Svainsboro..... | 2,442 | 1,678 |
| Georgetown..... | 1,763 | 1,710 | Ashburn..... | 2,073 | 2,116 | Sylvania..... | 1,781 | 1,413 |
| Harrington..... | 1,812 | 1,617 | Baxley..... | 2,122 | 1,142 | Sylvester..... | 1,084 | 1,547 |
| Laurel..... | 2,277 | 2,253 | Bibb City..... | 1,707 | 1,060 | Talbotton..... | 1,064 | 1,093 |
| Lewes..... | 1,023 | 2,074 | Blackshear..... | 1,817 | 1,320 | Tallapoosa..... | 2,417 | 2,719 |
| Middletown..... | 1,247 | 1,260 | Blakely..... | 2,105 | 1,085 | Teunilla..... | 1,000 | 1,768 |
| Milton..... | 1,130 | 898 | Blue Ridge..... | 1,100 | 604 | Thomson..... | 1,014 | 2,140 |
| Seaford..... | 2,468 | 2,141 | Boston..... | 1,243 | 1,640 | Unadilla..... | 1,203 | 1,163 |
| Smyrna..... | 1,958 | 1,953 | Bowdon..... | 1,024 | 1,047 | Union Point..... | 1,627 | 1,123 |
| FLORIDA | | | Bremen..... | 1,030 | 917 | Vianna..... | 1,832 | 2,019 |
| Apopka..... | 1,134 | 798 | Buena Vista..... | 1,097 | 1,230 | Villa Rica..... | 1,304 | 1,947 |
| Auburndale..... | 1,849 | 715 | Calhoun..... | 2,371 | 1,955 | Wadley..... | 1,055 | 1,420 |
| Blountstown..... | 1,270 | 863 | Camilla..... | 2,025 | 2,136 | Warrenton..... | 1,289 | 1,407 |
| Bonifay..... | 1,292 | 1,230 | Chickamauga..... | 1,715 | 965 | West Point..... | 2,146 | 2,138 |
| Bowling Green..... | 1,025 | 692 | Claxton..... | 1,584 | 1,205 | Willacochee..... | 1,000 | 1,211 |
| Boynton Beach..... | 1,053 | --- | Cochran..... | 2,287 | 2,021 | Wrens..... | 1,085 | 1,074 |
| Brooksville..... | 1,405 | 1,011 | Conyers..... | 1,495 | 1,817 | Wrightsville..... | 1,741 | 1,470 |
| Caryville..... | 1,022 | 440 | Cornelia..... | 1,542 | 1,274 | IDAHO | | |
| Cedar Keys..... | 1,066 | 605 | Dallas..... | 1,412 | 1,245 | Alameda ² | 1,885 | --- |
| Chimley..... | 1,878 | 1,806 | Donalsonville..... | 1,183 | 1,031 | American Falls..... | 1,280 | 1,547 |
| Clermont..... | 1,086 | 496 | Douglasville..... | 2,316 | 2,150 | Ashton..... | 1,003 | 1,022 |
| Cocoa..... | 2,164 | 1,445 | Eatonville..... | 2,150 | 2,510 | Bonnors Ferry..... | 1,418 | 1,239 |
| Cross City..... | 1,071 | --- | Edison..... | 1,321 | 885 | Buhl..... | 1,853 | 2,245 |
| Dade City..... | 1,811 | 1,266 | Fairburn..... | 1,372 | 1,600 | Filer..... | 1,011 | 1,012 |
| | | | Forsyth..... | 2,277 | 2,241 | Glenns Ferry..... | 1,414 | 1,243 |
| | | | Fort Gaines..... | 1,272 | 2,237 | Goding..... | 1,592 | 1,843 |
| | | | Glennville..... | 1,503 | 1,059 | Grangeville..... | 1,309 | 1,480 |
| | | | | | | Jerome..... | 1,076 | 1,769 |

² Not returned separately.³ The inclusion of Delmar in places of 1,000 to 2,500 is based upon the combined population (2,018 in 1930) of Delmar, Del., and Delmar, Md.⁴ Delray and Delray Beach towns consolidated as Delray Beach city in 1927.⁵ Fairview and North Pocatello villages consolidated as Alameda village in 1924. Combined population in 1920, 772.

TABLE 16.—POPULATION OF INCORPORATED PLACES HAVING, IN 1930, FROM 1,000 TO 2,500 INHABITANTS: 1930 AND 1920—Continued

| CITY, TOWN, VIL- LAGE, OR BOROUGH | 1930 | 1920 | CITY, TOWN, VIL- LAGE, OR BOROUGH | 1930 | 1920 | CITY, TOWN, VIL- LAGE, OR BOROUGH | 1930 | 1920 |
|--------------------------------------|-------|-------|--------------------------------------|-------|-------|--------------------------------------|-------|-------|
| IDAHO—CON. | | | ILLINOIS—CON. | | | ILLINOIS—CON. | | |
| Meridian | 1,004 | 1,000 | Evergreen Park | 1,504 | 705 | Nokomis | 2,454 | 3,465 |
| Montpeller | 2,436 | 2,984 | Fairbury | 2,310 | 2,532 | Norris City | 1,100 | 1,800 |
| Mountain Home | 1,243 | 1,644 | Fairmont City | 1,827 | 1,056 | Northbrook ^a | 1,193 | 554 |
| Mullan | 1,831 | 1,320 | Farmer City | 1,621 | 1,678 | North Chillicothe | 1,004 | 1,002 |
| Orofino | 1,078 | 537 | Farmington | 2,269 | 2,631 | North Utica | 1,120 | 1,037 |
| Rigby | 1,531 | 1,620 | Franklin Park | 2,425 | 914 | Oakland | 1,036 | 1,210 |
| Rupert | 2,250 | 2,372 | Freeburg | 1,434 | 1,504 | Oak Lawn | 2,045 | 489 |
| St. Marie | 1,996 | 1,902 | Genoa | 1,188 | 1,228 | Oblong | 1,427 | 1,647 |
| Salmon | 1,371 | 1,311 | Gibson | 2,163 | 2,294 | Odin | 1,204 | 1,385 |
| Sholley | 1,447 | 1,223 | Gilman | 1,620 | 1,448 | O'Fallon | 2,373 | 2,379 |
| Shoshone | 1,211 | 1,165 | Glend | 1,760 | 2,387 | Onarga | 1,460 | 1,802 |
| Spirit Lake | 1,241 | 940 | Glou Carbon | 1,340 | 1,323 | Oregon | 2,376 | 2,227 |
| ILLINOIS | | | Glouview | 1,886 | 760 | Orient City | 1,207 | 1,368 |
| Albion | 1,066 | 1,584 | Golconda | 1,184 | 1,242 | Palatine | 2,118 | 1,210 |
| Alledo | 2,203 | 2,231 | Golconda | 1,026 | 609 | Palestine | 1,670 | 1,603 |
| Altamont | 1,225 | 1,352 | Crafton | 1,120 | 736 | Panama | 1,026 | 1,231 |
| Amboy | 1,072 | 1,044 | Grays Lake | 1,004 | 1,749 | Pecatonica | 1,152 | 1,088 |
| Antioch | 1,101 | 775 | Grayville | 1,033 | 1,149 | Peotone | 1,184 | 1,090 |
| Arcola | 1,686 | 1,831 | Greenfield | 1,002 | 1,230 | Petersburg | 2,319 | 2,432 |
| Arthur | 1,361 | 998 | Greenuap | 1,184 | 1,343 | Pittsfield | 2,350 | 2,120 |
| Ashland | 1,007 | 1,122 | Griggsville | 1,687 | 1,698 | Plainfield | 1,428 | 1,147 |
| Assumption | 1,554 | 1,852 | Hamilton | 1,568 | --- | Plano | 1,785 | 1,473 |
| Astoria | 1,189 | 1,840 | Hartford | 1,192 | 438 | Polo | 1,871 | 1,807 |
| Athens | 1,019 | 1,241 | Hazel Crest | 1,058 | 1,037 | Posen | 1,320 | 947 |
| Atlanta | 1,169 | 1,173 | Henry | 1,004 | 855 | Prophetstown | 1,353 | 1,150 |
| Auburn | 2,242 | 2,600 | Hillside | 1,123 | 1,222 | Rantoul | 1,555 | 1,551 |
| Augusta | 1,011 | 1,085 | Hurst | 1,241 | 1,090 | Redbud | 1,208 | 1,141 |
| Barry | 1,506 | 1,490 | Jonesboro | 1,081 | 1,148 | Riverton | 1,532 | 1,916 |
| Bartonville | 1,880 | 1,538 | Keithsburg | 1,633 | 1,453 | Roanoke | 1,088 | 1,368 |
| Bement | 1,517 | 1,663 | Kincaid | 1,807 | 1,708 | Rockdale | 1,701 | 1,478 |
| Bensenville | 1,680 | 1,650 | Knoxville | 1,543 | 1,464 | Rockton | 1,077 | 899 |
| Braidwood | 1,161 | 1,297 | Lacon | 1,318 | 2,040 | Rosiclare | 1,704 | 1,522 |
| Bresso | 1,067 | 2,399 | Ladd | 1,175 | 1,323 | Rossville | 1,453 | 1,538 |
| Bridgeport | 2,315 | 2,229 | La Harpe | 1,452 | 819 | Roxanna | 1,130 | --- |
| Broadview | 2,334 | 430 | Lake Bluff | 1,203 | 1,297 | Royalton | 2,193 | 2,043 |
| Brooklyn | 2,063 | 1,685 | Lanark | 1,828 | 1,883 | Rushville | 2,388 | 2,275 |
| Brookport | 1,336 | 1,098 | Lebanon | 1,145 | 1,149 | St. Anne | 1,078 | 1,067 |
| Buckner | 1,400 | 1,827 | Lena | 1,505 | 1,680 | St. Elmo | 1,320 | 1,337 |
| Calumet Park ^b | 1,429 | 1,237 | Leroy | 2,249 | 2,279 | St. Francisville | 1,202 | 1,104 |
| Cambridge | 1,355 | 1,335 | Lewistown | 1,292 | 1,301 | Sandoval | 1,204 | 1,748 |
| Camp Point | 1,000 | 994 | Lexington | 1,447 | 1,365 | Sesser | 2,315 | 2,681 |
| Carlyle | 2,078 | 2,027 | Livingston | 1,121 | 1,479 | Shawneetown | 1,440 | 1,368 |
| Carpentersville | 1,461 | 1,036 | Lovington | 1,354 | 1,146 | Sheldon | 1,121 | 1,182 |
| Carriers Mills | 2,140 | 2,343 | McHenry | 2,162 | 1,927 | South Beloit | 2,361 | 1,436 |
| Carrington | 2,075 | 2,020 | McLeansboro | 1,149 | 1,182 | South Chicago | 1,691 | 949 |
| Carthage | 2,240 | 2,129 | Manteno | 1,048 | 1,758 | Heights | 1,873 | 1,247 |
| Cassidy | 2,200 | 2,189 | Marengo | 1,630 | 1,900 | South Holland | 1,222 | 944 |
| Central City | 1,143 | 1,248 | Marissa | 1,154 | 1,193 | South Pekin | 2,005 | 550 |
| Chenoa | 1,325 | 1,311 | Maroa | 2,368 | 2,222 | Stickney | 1,605 | 1,449 |
| Chillicothe | 1,978 | 1,980 | Marshall | 1,206 | 1,437 | Stonington | 1,057 | 1,466 |
| Chrisman | 1,092 | 1,101 | Martinsville | 2,311 | 2,343 | Sullivan | 2,339 | 2,532 |
| Coal City | 1,637 | 1,744 | Mascoutah | 1,941 | 1,880 | Swansea | 1,201 | 1,048 |
| Cobden | 1,036 | 944 | Mason City | 1,775 | --- | Thornton | 1,012 | 767 |
| Colchester | 1,242 | 1,387 | Michotian | 1,442 | 1,466 | Tilton | 1,894 | 909 |
| Colp | 1,250 | 584 | Millford | 1,014 | 907 | Toluca | 1,413 | 2,503 |
| Columbia | 1,791 | 1,562 | Millstadt | 1,910 | 2,109 | Toulon | 1,203 | 1,235 |
| Coulterville | 1,337 | 1,407 | Minook | 2,236 | 2,218 | Trenton | 1,271 | 1,200 |
| Crete | 1,429 | 945 | Momence | 2,378 | 2,280 | Troy | 1,122 | 1,312 |
| Crotty | 1,185 | 994 | Monticello | 1,501 | 1,179 | Valer | 1,176 | 876 |
| Cuba | 1,479 | 1,484 | Morton | 1,974 | 1,079 | Villa Grove | 2,001 | 2,493 |
| Dallas City | 1,114 | 1,140 | Morton Grove | 2,129 | 2,061 | Virginia | 1,494 | 1,591 |
| Deerfield | 1,852 | 610 | Mounds | 1,775 | 1,806 | Wamac | 1,232 | 1,180 |
| Delavan | 1,084 | 1,101 | Mount Carroll | 1,902 | 1,250 | Warren | 1,179 | 1,253 |
| Depue | 2,200 | 2,428 | Mount Morris | 1,225 | 849 | Warsaw | 1,866 | 2,031 |
| Divernon | 1,170 | 2,382 | Mount Prospect | 1,445 | 1,510 | Washington | 1,741 | 1,643 |
| Dupo | 2,082 | 1,393 | Mount Pulaski | 1,724 | 1,932 | Waterloo | 2,239 | 1,930 |
| Earlville | 1,028 | 1,012 | Mount Sterling | 1,478 | 1,591 | Waverley | 1,390 | 1,510 |
| East Dubuque | 1,395 | 1,163 | Moweaqua | 1,011 | 420 | Wenona | 1,065 | 1,293 |
| East Dundee | 1,341 | 1,303 | Mundelein ^c | 2,257 | 1,181 | West City | 1,091 | 525 |
| Elkville | 1,133 | 990 | Nameoki | 2,243 | 2,209 | West Dundee | 1,697 | 1,384 |
| Elmwood | 1,166 | 1,242 | Nashville | 1,269 | 1,406 | Wilmington | 1,741 | 837 |
| El Paso | 1,578 | 1,638 | New Athens | 1,243 | 1,550 | Wilsonville | 1,220 | 837 |
| Eureka | 1,534 | 1,559 | New Baden | 1,054 | 1,225 | Winchester | 1,532 | 2,443 |
| | | | Newman | 2,076 | 2,033 | Witt | 1,516 | --- |
| | | | Newton | 2,135 | 1,258 | | | |
| | | | Niles | | | | | |

^a Name changed from Burr Oak in 1925.
^b Name changed from Area in 1925.
^c Name changed from Shermerville since 1920.

TABLE 16.—POPULATION OF INCORPORATED PLACES HAVING, IN 1930, FROM 1,000 TO 2,500 INHABITANTS: 1930 AND 1920—Continued

| CITY, TOWN, VIL- LAGE, OR BOROUGH | 1930 | 1920 | CITY, TOWN, VIL- LAGE, OR BOROUGH | 1930 | 1920 | CITY, TOWN, VIL- LAGE, OR BOROUGH | 1930 | 1920 |
|--------------------------------------|-------|-------|--------------------------------------|-------|-------|--------------------------------------|-------|-------|
| KANSAS | | | KANSAS—CON. | | | KENTUCKY—CON. | | |
| Arma..... | 2,004 | 2,180 | Stockton..... | 1,201 | 1,324 | South Fort Mitch- ell..... | 1,617 | 699 |
| Ashland..... | 1,232 | 1,147 | Syracuse..... | 1,333 | 1,059 | Southgate..... | 1,735 | 1,829 |
| Atwood..... | 1,166 | 919 | Tonganoxia..... | 1,109 | 971 | Springfield..... | 1,487 | 1,397 |
| Baldwin City..... | 1,127 | 1,137 | Troy..... | 1,042 | 1,013 | Stanford..... | 1,544 | 1,750 |
| Belleville..... | 2,333 | 2,254 | Ulysses..... | 1,140 | 103 | Sturgis..... | 2,154 | 1,094 |
| Blue Rapids..... | 1,465 | 1,534 | Valley Falls..... | 1,238 | 1,218 | Uniontown..... | 1,235 | 1,363 |
| Bonner Springs..... | 1,837 | 1,609 | Wakeeney..... | 1,408 | 1,003 | Vaneburg..... | 1,388 | 2,086 |
| Burlingame..... | 1,127 | 1,330 | Warrensburg..... | 1,647 | 1,885 | Versailles..... | 2,244 | 2,061 |
| Burlington..... | 2,273 | 2,236 | Washington..... | 1,370 | 1,406 | Wayland..... | 2,436 | 1,362 |
| Caldwell..... | 2,046 | 2,101 | Weir..... | 1,115 | 1,045 | Weeksburg..... | 1,509 | 1,016 |
| Cedarvale..... | 1,000 | 1,044 | Wilson..... | 1,038 | 1,020 | Wheelwright..... | 1,822 | 800 |
| Cherokee..... | 1,158 | 1,091 | Yates Center..... | 2,013 | 2,306 | Whitesburg..... | 1,804 | 708 |
| Chetopa..... | 1,344 | 1,619 | KENTUCKY | | | Wickliffe..... | 1,108 | 969 |
| Chinarron..... | 1,035 | 599 | Augusta..... | 1,075 | 1,820 | Williamsburg..... | 1,826 | 1,767 |
| Clyde..... | 1,174 | 1,063 | Barbourville..... | 2,380 | 1,877 | Wilmore..... | 1,329 | 1,187 |
| Colby..... | 2,153 | 1,114 | Bardstown..... | 1,767 | 1,717 | LOUISIANA | | |
| Coldwater..... | 1,296 | 1,207 | Bardwell..... | 1,139 | 1,120 | Areadia..... | 1,809 | 1,240 |
| Downs..... | 1,383 | 1,608 | Beaver Dam..... | 1,036 | 788 | Berwick..... | 1,079 | 1,091 |
| Elkhart..... | 1,435 | 1,160 | Benton..... | 1,021 | 897 | Breaux Bridge..... | 1,399 | 1,171 |
| Ellinwood..... | 1,115 | 1,103 | Berea..... | 1,827 | 1,640 | Bunkie..... | 2,404 | 1,743 |
| Ellis..... | 1,057 | 1,876 | Bromley..... | 1,017 | 730 | Church Point..... | 1,037 | 1,557 |
| Ellsworth..... | 2,072 | 2,065 | Cadiz..... | 1,114 | 897 | Colfax..... | 1,141 | 1,440 |
| Erio..... | 1,184 | 1,167 | Campbellsville..... | 1,923 | 1,535 | Cottonport..... | 1,015 | 720 |
| Florence..... | 1,493 | 1,517 | Carlisle..... | 1,469 | 1,560 | Cotton Valley..... | 1,133 | (*) |
| Frankfort..... | 1,340 | 1,314 | Carrollton..... | 2,409 | 2,281 | Delhi..... | 1,043 | 950 |
| Frontenac..... | 2,085 | 3,225 | Clay..... | 1,551 | 1,378 | Denham Springs..... | 1,022 | 500 |
| Girard..... | 2,442 | 3,161 | Clinton..... | 1,204 | 1,455 | Farruerville..... | 1,137 | 632 |
| Greensburg..... | 1,338 | 1,215 | Cloverport..... | 1,324 | 1,509 | Gibland..... | 1,020 | 798 |
| Halstead..... | 1,373 | 1,163 | Columbia..... | 1,195 | 1,076 | Glenora..... | 1,875 | 2,298 |
| Harper..... | 1,485 | 1,770 | Dawson Springs..... | 2,311 | 1,762 | Glenmora..... | 1,813 | 1,233 |
| Hill City..... | 1,027 | 732 | Drakesboro..... | 1,242 | 1,164 | Gueydan..... | 1,831 | 1,233 |
| Hillsboro..... | 1,453 | 1,451 | Eddyville..... | 1,090 | 1,132 | Hodge..... | 1,700 | 1,032 |
| Howard..... | 1,069 | 1,060 | Elmwood..... | 1,323 | 1,317 | Independence..... | 2,228 | 2,512 |
| Hugoton..... | 1,368 | 644 | Erlanger..... | 1,853 | 711 | Jeanerotte..... | 1,007 | 520 |
| Kinsley..... | 2,270 | 1,986 | Everts..... | 1,438 | 502 | Jena..... | 1,949 | 837 |
| Klowa..... | 1,501 | 1,539 | Falmouth..... | 1,876 | 1,330 | Jonesboro..... | 1,123 | 1,029 |
| La Crosse..... | 1,355 | 808 | Fleming..... | 1,389 | 2,069 | Junction City..... | 4,388 | 372 |
| Lacygne..... | 1,019 | 1,028 | Floemingsburg..... | 1,265 | 1,562 | Kaplan..... | 1,653 | 826 |
| Lincoln..... | 1,732 | 1,613 | Fullerton..... | 1,237 | (*) | Kenner..... | 2,426 | 1,882 |
| Lindsborg..... | 2,010 | 1,897 | Grayson..... | 1,022 | 822 | Kentwood..... | 1,740 | 3,059 |
| Madison..... | 1,488 | 795 | Greenup..... | 1,125 | 910 | Lake Arthur..... | 1,602 | 1,852 |
| Mankato..... | 1,404 | 1,326 | Greenville..... | 2,451 | 1,917 | Lecompte..... | 1,247 | 1,034 |
| Marion..... | 1,969 | 1,928 | Guthrie..... | 1,272 | 1,160 | Logansport..... | 1,040 | 632 |
| Meade..... | 1,552 | 838 | Hartford..... | 1,105 | 990 | Lutcher..... | 1,481 | 1,700 |
| Medicine Lodge..... | 1,655 | 1,305 | Hellier..... | 2,112 | 1,884 | Mandeville..... | 1,069 | 1,130 |
| Minneapolis..... | 1,741 | 1,842 | Hickman..... | 2,321 | 2,033 | Mansura..... | 1,007 | 829 |
| Mulberry..... | 1,596 | 2,697 | Hodgenville..... | 1,104 | 1,100 | Many..... | 1,239 | 663 |
| Mulvane..... | 1,042 | 1,239 | Horse Cave..... | 1,259 | 1,503 | Marksville..... | 1,527 | 1,185 |
| Ness City..... | 1,509 | 905 | Jackson..... | 2,109 | 1,080 | Melville..... | 1,541 | 958 |
| Nickerson..... | 1,052 | 1,049 | La Grange..... | 1,121 | 1,090 | Napoleonville..... | 1,180 | 1,171 |
| Oakley..... | 1,189 | 768 | Lancaster..... | 1,630 | 2,066 | New Roads..... | 1,473 | 1,204 |
| Oberlin..... | 1,629 | 2,247 | Lawrenceburg..... | 1,763 | 1,811 | Oak Grove..... | 1,241 | 700 |
| Osage City..... | 2,402 | 2,376 | Lebanon Junction..... | 1,207 | 882 | Patterson..... | 2,206 | 2,538 |
| Osborne..... | 1,881 | 1,635 | Livermore..... | 1,573 | 1,426 | Plain Dealing..... | 1,412 | 655 |
| Oswego..... | 1,845 | 2,386 | London..... | 1,950 | 1,707 | Port Allen..... | 1,524 | 920 |
| Oxford..... | 1,129 | 748 | Louisville..... | 1,961 | 2,011 | Rayville..... | 2,076 | 1,499 |
| Peabody..... | 1,491 | 2,455 | Loyal..... | 1,468 | 802 | Roseland..... | 1,139 | 603 |
| Phillipsburg..... | 1,543 | 1,310 | Loyalsville..... | 1,298 | 892 | St. Martinsville..... | 2,455 | 2,405 |
| Plainville..... | 1,068 | 1,004 | McVeigh..... | 1,892 | 1,718 | Springhill..... | 1,546 | 748 |
| Pleasanton..... | 1,214 | 1,201 | Marion..... | 1,603 | 1,514 | Sulphur..... | 1,888 | 1,714 |
| Protection..... | 1,072 | 1,109 | Monticello..... | 1,068 | 1,091 | Vidalia..... | 1,141 | 1,246 |
| Russell..... | 2,352 | 1,700 | Neon..... | 1,077 | 493 | Ville Platte..... | 1,722 | 1,364 |
| Sabetha..... | 2,332 | 2,003 | Norths Gap..... | 1,077 | 493 | Vinton..... | 1,989 | 1,441 |
| St. John..... | 1,552 | 1,671 | Oliver Hill..... | 1,484 | 1,395 | Vivian..... | 1,646 | 1,884 |
| St. Marys..... | 1,304 | 1,321 | Paintsville..... | 2,411 | 1,383 | Washington..... | 1,004 | 1,041 |
| Scammon..... | 1,093 | 1,694 | Park Hills..... | 1,275 | 1,088 | Welsh..... | 1,514 | 1,456 |
| Scott City..... | 1,544 | 1,112 | Prestonsburg..... | 2,105 | 1,667 | White Castle..... | 1,499 | 1,566 |
| Sedan..... | 1,776 | 1,885 | Raceland..... | 1,088 | 1,766 | Winnsboro..... | 1,065 | 1,776 |
| Seneca..... | 1,864 | 1,885 | Ravenna..... | 1,189 | 2,179 | Zwolle..... | 1,264 | 909 |
| Smith Center..... | 1,736 | 1,567 | Russell..... | 2,084 | 1,766 | | | |
| Solomon..... | 1,032 | 1,071 | Scottsville..... | 1,867 | 535 | | | |
| Stafford..... | 1,014 | 1,762 | Seco..... | 1,150 | | | | |
| Starling..... | 1,863 | 2,060 | | | | | | |

* Not returned separately.

† The inclusion of Junction City in places of 1,000 to 2,500 is based upon the combined population (1,202 in 1930) of Junction City, La., and Junction City, Ark.

TABLE 16.—POPULATION OF INCORPORATED PLACES HAVING, IN 1930, FROM 1,000 TO 2,500 INHABITANTS: 1930 AND 1920—Continued

| CITY, TOWN, VIL- LAGE, OR BOROUGH | 1930 | 1920 | CITY, TOWN, VIL- LAGE, OR BOROUGH | 1930 | 1920 | CITY, TOWN, VIL- LAGE, OR BOROUGH | 1930 | 1920 |
|--------------------------------------|-------|-------|--------------------------------------|-------|-------|--------------------------------------|-------|-------|
| MINNESOTA—CON. | | | MISSOURI | | | MISSOURI—CON. | | |
| Shakopee..... | 2,023 | 1,988 | Albany..... | 1,858 | 2,016 | Puttensburg..... | 1,009 | 1,068 |
| Shayton..... | 1,192 | 1,045 | Appleton City..... | 1,130 | 1,262 | Refres City..... | 1,135 | 1,470 |
| Springfield..... | 2,049 | 1,830 | Ash Grove..... | 1,107 | 1,000 | Plattsburg..... | 1,672 | 1,710 |
| Spring Valley..... | 1,712 | 1,871 | Avo..... | 1,011 | 845 | Pleasant Hill..... | 2,350 | 1,065 |
| Wabasha..... | 2,212 | 2,249 | Berula..... | 1,631 | 1,571 | Portageville..... | 1,362 | 1,244 |
| Waconia..... | 1,291 | 801 | Beveler..... | 2,269 | 2,080 | Potosi..... | 1,279 | 954 |
| Walter Park..... | 1,318 | 863 | Bismarck..... | 1,223 | 1,868 | Princeton..... | 1,509 | 1,576 |
| Warren..... | 1,472 | 1,772 | Beveler..... | 1,185 | 949 | Ritch Hill..... | 2,118 | 2,261 |
| Warroad..... | 1,184 | 1,211 | Bloomfield..... | 1,023 | 1,094 | Rock Hill..... | 1,309 | |
| Watervale..... | 1,410 | 1,231 | Bolivar..... | 2,256 | 1,980 | Rockport..... | 1,162 | 1,136 |
| Wayzata..... | 1,100 | 633 | Bowling Green..... | 1,865 | 1,965 | St. Clair..... | 1,136 | 442 |
| Wells..... | 1,795 | 1,894 | Brunswick..... | 1,715 | 1,411 | St. Ferdinand..... | 1,030 | 682 |
| Wheaton..... | 1,279 | 1,337 | California..... | 2,384 | 2,218 | St. James..... | 1,294 | 1,117 |
| Windom..... | 2,123 | 2,123 | Campbell..... | 1,562 | 2,625 | Salem..... | 2,250 | 1,771 |
| Winnaburg..... | 1,701 | 1,641 | Canon..... | 2,014 | 1,940 | Salisbury..... | 1,768 | 1,767 |
| Winthrop..... | 1,037 | 1,147 | Carl Junction..... | 1,042 | 1,377 | Sarcoxia..... | 1,017 | 1,023 |
| Zumbrota..... | 1,360 | 1,265 | Carverville..... | 1,600 | 2,434 | Savannah..... | 1,888 | 1,831 |
| MISSISSIPPI | | | Cassville..... | 1,010 | 1,002 | Senath..... | 1,086 | 1,054 |
| Ackerlyman..... | 1,169 | 1,264 | Centralia..... | 2,009 | 2,071 | Seneca..... | 1,063 | 1,104 |
| Baldwyn..... | 1,106 | 922 | Charence..... | 1,280 | 1,400 | Shelbina..... | 1,820 | 1,809 |
| Batesville..... | 1,062 | 1,050 | Concordia..... | 1,140 | 962 | Shrowsbury..... | 1,525 | 845 |
| Baton Rouge..... | 1,703 | 1,495 | Crane..... | 1,030 | 1,151 | Stanberry..... | 2,020 | 1,864 |
| Bay..... | 1,478 | 1,121 | Deepwater..... | 1,093 | 1,301 | Steele..... | 1,219 | 761 |
| Calhoun City..... | 1,012 | 592 | Doniphan..... | 1,398 | 1,248 | Sugar Creek..... | 1,657 | |
| Cartersville..... | 1,344 | 755 | East Prairie..... | 1,385 | 1,234 | Sullivan..... | 2,013 | 909 |
| Charleston..... | 2,014 | 3,007 | Edina..... | 1,532 | 1,428 | Sweet Springs..... | 1,641 | 1,177 |
| Cibola..... | 1,092 | | El Dorado Springs..... | 1,917 | 2,212 | Turkio..... | 2,016 | 1,870 |
| Cypress Springs..... | 2,257 | 1,395 | Elsherry..... | 1,204 | 2,265 | Thayer..... | 1,632 | 1,738 |
| Drew..... | 1,373 | 721 | Elvins..... | 2,403 | 2,418 | Tipton..... | 1,067 | 1,170 |
| Durant..... | 2,480 | 1,870 | Farmington..... | 1,500 | 1,810 | Troy..... | 1,419 | 1,110 |
| Electric Mills..... | 1,084 | 690 | Galatin..... | 1,504 | 1,747 | Union..... | 2,143 | 1,605 |
| Ellisville..... | 2,127 | 1,681 | Gideon..... | 1,315 | 1,197 | Unionville..... | 1,811 | 1,765 |
| Europa..... | 1,092 | 943 | Gladwin..... | 1,409 | 1,351 | Valley Park..... | 1,772 | 899 |
| Forest..... | 2,176 | 1,988 | Glen Dale..... | 1,451 | 749 | Vandalia..... | 2,450 | 2,158 |
| Gloster..... | 1,139 | 1,070 | Graham..... | 1,445 | 1,736 | Versailles..... | 1,662 | 1,651 |
| Gretna..... | 2,447 | 1,762 | Grant City..... | 1,126 | 1,805 | Warrenton..... | 1,250 | 800 |
| Haltom..... | 1,211 | 710 | Greenfield..... | 1,304 | 1,440 | Warsaw..... | 1,102 | 925 |
| Holly Springs..... | 2,271 | 2,113 | Harrisonville..... | 1,572 | 1,689 | Wellsville..... | 1,525 | 1,551 |
| Houston..... | 1,477 | 1,408 | Harrisonville..... | 2,306 | 2,073 | Weston..... | 1,028 | 901 |
| Itha Bend..... | 1,370 | 1,620 | Hays..... | 1,620 | 1,607 | Willow Springs..... | 1,430 | 1,441 |
| Iuka..... | 1,441 | 1,300 | Hermann..... | 2,063 | 2,011 | Windsor..... | 1,870 | 2,034 |
| Leland..... | 2,426 | 2,063 | Holden..... | 1,807 | 2,101 | MONTANA | | |
| Lory Beach..... | 1,316 | 980 | Huntsville..... | 1,022 | 947 | Baker..... | 1,212 | 1,067 |
| Lumberton..... | 2,374 | 2,192 | Huntsville..... | 1,897 | 2,126 | Big Timber..... | 1,224 | 1,282 |
| Macon..... | 2,198 | 2,051 | Illmo..... | 1,129 | 1,275 | Browning..... | 1,172 | 980 |
| Magnolia..... | 1,690 | 2,012 | Jackson..... | 2,465 | 2,114 | Chinook..... | 1,320 | 1,217 |
| Markes..... | 1,258 | 1,020 | Kahoka..... | 1,507 | 1,624 | Conrad..... | 1,499 | 988 |
| McCook..... | 1,553 | 1,600 | King City..... | 1,101 | 1,150 | Dillon..... | 2,422 | 2,701 |
| Moss Point..... | 2,453 | 3,310 | La Grange..... | 1,100 | 1,114 | East Helena..... | 1,030 | |
| Newton..... | 2,011 | 1,604 | Lamar..... | 2,381 | 2,255 | Forsyth..... | 1,691 | 1,838 |
| Northfield..... | 1,300 | 1,080 | La Plata..... | 1,400 | 1,463 | Fort Benton..... | 1,109 | 1,065 |
| Ocean Springs..... | 1,663 | 1,732 | Laces Summit..... | 2,035 | 1,407 | Glasgow..... | 2,216 | 2,059 |
| Okolona..... | 2,235 | 3,852 | Libby..... | 2,002 | 2,305 | Hamilton..... | 1,830 | 1,700 |
| Pekahulchie..... | 1,569 | 1,212 | London..... | 1,227 | 1,107 | Hardin..... | 1,169 | 1,312 |
| Popotote..... | 2,018 | 1,274 | Marionville..... | 1,378 | 1,371 | Harrowton..... | 1,473 | 1,856 |
| Poplarville..... | 1,498 | 1,200 | Marshfield..... | 1,728 | 1,941 | Libby..... | 1,752 | 1,522 |
| Port Gibson..... | 1,801 | 1,691 | Memphis..... | 2,002 | 2,305 | Malta..... | 1,312 | 1,427 |
| Quitman..... | 1,872 | 1,375 | Milam..... | 1,620 | 1,981 | Phillipsburg..... | 1,300 | 1,724 |
| Ripley..... | 1,468 | 856 | Morehouse..... | 1,166 | 1,913 | Plentywood..... | 1,226 | 888 |
| Rosedale..... | 2,117 | 1,600 | Mound City..... | 1,625 | 1,472 | Poison..... | 1,455 | 1,132 |
| Ruleville..... | 1,181 | 1,022 | Mount Grove..... | 2,220 | 2,212 | Poplar..... | 1,040 | 1,152 |
| Sardis..... | 1,298 | 1,352 | Mount Vernon..... | 1,342 | 1,264 | Scobey..... | 1,269 | 1,170 |
| Senatobia..... | 1,204 | 1,126 | Newburg..... | 1,036 | 1,235 | Shelby..... | 2,604 | 537 |
| Shaw..... | 1,012 | 1,375 | New Franklin..... | 1,210 | 848 | Sidney..... | 2,010 | 1,400 |
| Shelby..... | 1,811 | 1,309 | New Madrid..... | 2,309 | 1,908 | Wakarusa..... | 2,082 | 2,301 |
| Summit..... | 1,167 | 1,187 | Nebraska..... | 1,190 | 1,180 | Wolf Point..... | 1,539 | 2,008 |
| Sumrall..... | 1,364 | 1,444 | Oceola..... | 1,861 | 1,786 | NEBRASKA | | |
| Tunica..... | 1,013 | 955 | Oswego..... | 1,043 | 1,025 | Ainsworth..... | 1,378 | 1,508 |
| Tyertown..... | 1,102 | 1,116 | Pacific..... | 1,424 | 777 | Albion..... | 2,172 | 1,978 |
| Union..... | 1,705 | 1,012 | Palm Springs..... | 1,067 | 1,064 | Alma..... | 1,205 | 1,058 |
| Waynesboro..... | 1,120 | 689 | Paris..... | 1,367 | 1,431 | Ataphoc..... | 1,017 | 894 |
| Wiggins..... | 1,074 | 1,037 | Parma..... | 1,061 | 1,241 | | | |
| Woodville..... | 1,113 | 1,012 | | | | | | |

TABLE 16.—POPULATION OF INCORPORATED PLACES HAVING, IN 1930, FROM 1,000 TO 2,500 INHABITANTS: 1930 AND 1920—Continued

| CITY, TOWN, VIL- LAGE, OR BOROUGH | 1930 | 1920 | CITY, TOWN, VIL- LAGE, OR BOROUGH | 1930 | 1920 | CITY, TOWN, VIL- LAGE, OR BOROUGH | 1930 | 1920 |
|--------------------------------------|-------|-------|--------------------------------------|-------|-------|--------------------------------------|-------|-------|
| NEBRASKA—CON. | | | NEW JERSEY | | | NEW JERSEY—CON. | | |
| Ashland..... | 1,780 | 1,725 | Absecon..... | 2,158 | 702 | Stanhope..... | 1,080 | 1,031 |
| Atkinson..... | 1,144 | 1,300 | Allendale..... | 1,730 | 1,105 | Sussex..... | 1,415 | 1,318 |
| Bayard..... | 1,559 | 2,127 | Alpha..... | 2,374 | 2,140 | Swadesboro..... | 2,123 | 1,338 |
| Beaver City..... | 1,024 | 1,103 | Atlantic Highlands | 2,000 | 1,639 | Tuckerton..... | 1,420 | 1,400 |
| Bellevue..... | 1,017 | 605 | Avon-by-the-Sea..... | 1,220 | 647 | Union Beach..... | 1,868 | --- |
| Benkelman..... | 1,154 | 1,009 | Barrington..... | 2,252 | 1,333 | Waldwick..... | 1,728 | 1,290 |
| Bloomfield..... | 1,435 | 1,481 | Bellmawr..... | 1,123 | --- | Waltonah..... | 1,245 | 918 |
| Bridgeport..... | 1,421 | 1,235 | Belvidere..... | 2,073 | 1,793 | West Cape May..... | 1,048 | 967 |
| Burwell..... | 1,156 | 1,214 | Berlin..... | 1,955 | --- | West Long Branch..... | 1,486 | 966 |
| Cambridge..... | 1,203 | 1,042 | Brooklawn..... | 1,763 | --- | Woodbine..... | 2,164 | 1,406 |
| Central City..... | 2,474 | 2,410 | Clayton..... | 2,351 | 1,905 | Woodstown..... | 1,832 | 1,689 |
| Chappell..... | 1,061 | 1,131 | Cresskill..... | 1,024 | 942 | NEW MEXICO | | |
| Cozad..... | 1,813 | 1,203 | Demarest..... | 1,013 | 654 | Artesia..... | 2,427 | 1,115 |
| Crawford..... | 1,703 | 1,646 | Edgewater..... | 1,938 | --- | Belen..... | 2,110 | 1,300 |
| Crofton..... | 1,388 | 1,440 | Elmer..... | 1,219 | 1,116 | Carriazo..... | 1,171 | 1,304 |
| David City..... | 2,333 | 2,216 | Emerson..... | 1,304 | 973 | Farmington..... | 1,350 | 724 |
| Deshler..... | 1,177 | 944 | Essex Falls..... | 1,115 | 508 | Hot Springs..... | 1,336 | 456 |
| Franklin..... | 1,103 | 1,055 | Fair Haven..... | 2,260 | 1,295 | Lordsburg..... | 2,069 | 1,325 |
| Friend..... | 1,214 | 1,263 | Fanwood..... | 1,681 | 724 | Magdalena..... | 1,371 | 577 |
| Fullerton..... | 1,680 | 1,595 | Franconia Park..... | 1,180 | 570 | Mountainair..... | 1,027 | 577 |
| Geneva..... | 1,662 | 1,708 | Frenchtown..... | 1,180 | 1,104 | Santa Rosa..... | 1,127 | 1,083 |
| Genoa..... | 1,089 | 1,069 | Hamburg..... | 1,100 | --- | Socorro..... | 2,058 | 1,250 |
| Gordon..... | 1,958 | 1,581 | Harrington Park..... | 1,261 | 627 | Tularosa..... | 1,400 | 1,090 |
| Gothenburg..... | 2,322 | 1,784 | Haworth..... | 1,043 | 743 | NEW YORK | | |
| Hartington..... | 1,568 | 1,407 | High Bridge..... | 1,860 | 1,705 | Adams..... | 1,618 | 1,557 |
| Hebron..... | 1,804 | 1,513 | Highlands..... | 1,877 | 1,781 | Addison..... | 1,538 | 1,000 |
| Hemingford..... | 1,025 | 708 | Hopewell..... | 1,407 | 1,339 | Akron..... | 2,188 | 1,060 |
| Humboldt..... | 1,435 | 1,277 | Jamesburg..... | 2,048 | 2,052 | Alexandria Bay..... | 1,052 | 1,040 |
| Kimball..... | 1,711 | 1,620 | Keansburg..... | 2,100 | 1,321 | Allegany..... | 1,411 | 1,300 |
| Loup City..... | 1,446 | 1,364 | Kenilworth..... | 2,243 | 1,312 | Andover..... | 1,241 | 1,307 |
| Madison..... | 1,842 | 1,735 | Lafayette Springs..... | 1,343 | 611 | Angola..... | 1,543 | 1,307 |
| Minotara..... | 1,079 | 660 | Lawnside..... | 1,370 | --- | Arcola..... | 1,643 | 1,009 |
| Minden..... | 1,716 | 1,527 | Lincoln Park..... | 1,891 | 638 | Ardsley..... | 1,135 | 730 |
| Mitchell..... | 2,058 | 1,298 | Little Silver..... | 1,100 | --- | Athens..... | 1,416 | 1,814 |
| Neligh..... | 1,649 | 1,724 | Magnolia..... | 1,522 | 1,245 | Attica..... | 2,212 | 2,016 |
| Newman Grove..... | 1,146 | 1,260 | Manassas..... | 2,320 | 2,705 | Avon..... | 1,418 | 2,695 |
| North Bend..... | 1,108 | 1,087 | Matawan..... | 2,204 | 1,010 | Bathbridge..... | 1,324 | 1,250 |
| Oakland..... | 1,433 | 1,356 | Mendham..... | 1,278 | 969 | Bayville..... | 1,416 | (*) |
| Ogallala..... | 1,631 | 1,082 | Montvale..... | 1,249 | 770 | Bellerose..... | 1,202 | --- |
| O'Neill..... | 2,019 | 2,107 | Moonachie..... | 1,465 | 1,194 | Belmont..... | 1,056 | 1,021 |
| Ord..... | 2,226 | 2,143 | Morris Plains..... | 1,713 | --- | Blasdel..... | 2,015 | 1,491 |
| Osecola..... | 1,054 | 1,209 | Mountain Lakes..... | 2,132 | --- | Bohler..... | 1,725 | 1,146 |
| Oxford..... | 1,155 | 739 | Mount Ephraim..... | 2,310 | --- | Bonville..... | 2,000 | 1,014 |
| Pawnee City..... | 1,573 | 1,595 | National Park..... | 1,828 | 1,000 | Brewster..... | 1,064 | 869 |
| Pender..... | 1,009 | 992 | Neptune City..... | 2,258 | 1,639 | Briar Cliff Manor..... | 1,704 | 1,027 |
| Pierce..... | 1,271 | 1,105 | Neveong..... | 2,007 | 887 | Brightwaters..... | 1,061 | 266 |
| Plainview..... | 1,216 | 1,199 | New Providence..... | 1,918 | 1,800 | Broadalm..... | 1,841 | --- |
| Randolph..... | 1,145 | 1,338 | North Caldwell..... | 1,402 | 1,203 | Brookton..... | 1,301 | 1,393 |
| Ravenna..... | 1,559 | 1,703 | North Haledon..... | 2,157 | 683 | Buchanan..... | 1,340 | --- |
| Red Cloud..... | 1,519 | 1,866 | Northvale..... | 1,144 | 827 | Calcutta..... | 1,487 | 1,170 |
| Rushville..... | 1,066 | 955 | North Wildwood..... | 2,040 | 807 | Camden..... | 1,762 | 1,649 |
| St. Edwards..... | 1,030 | 1,002 | Norwood..... | 1,358 | 820 | Camillus..... | 1,012 | 1,041 |
| St. Paul..... | 1,621 | 1,615 | Oceanport..... | 1,872 | --- | Cassopolis..... | 1,030 | 808 |
| Scribner..... | 1,066 | 1,021 | Ogdensburg..... | 1,138 | 939 | Castleton..... | 1,500 | 1,695 |
| Stanton..... | 1,479 | 1,487 | Oradell..... | 2,360 | 1,286 | Cattaraugus..... | 2,230 | 1,847 |
| Stromsburg..... | 1,320 | 1,361 | Park Ridge..... | 2,229 | 1,481 | Cazenovia..... | 1,788 | 1,083 |
| Sutton..... | 1,540 | 1,603 | Peapack-Gladstone..... | 1,273 | 1,335 | Celoron..... | 1,182 | 767 |
| Tecumseh..... | 1,829 | 1,688 | Pennington..... | 1,335 | 905 | Champlain..... | 1,197 | 1,140 |
| Tekamah..... | 1,804 | 1,811 | Pine Hill..... | 1,302 | --- | Chateaugay..... | 1,109 | 1,291 |
| Tilden..... | 1,106 | 1,101 | Point Pleasant..... | 2,068 | --- | Chatham..... | 2,424 | 2,710 |
| Valentine..... | 1,672 | 1,696 | Point Pleasant Beach..... | 1,844 | 1,575 | Chester..... | 1,154 | 1,049 |
| Valley..... | 1,039 | 764 | Ringwood..... | 1,038 | 1,025 | Clayton..... | 1,940 | 1,840 |
| Wakefield..... | 1,112 | 1,114 | Riverdale..... | 1,052 | --- | Clifton Springs..... | 1,819 | 1,028 |
| Walshill..... | 1,162 | 1,145 | Riverside..... | 2,210 | 1,077 | Clinton..... | 1,475 | 1,270 |
| Wayne..... | 2,381 | 2,116 | Riverston..... | 2,483 | 2,341 | Clyde..... | 2,374 | 2,525 |
| Weeping Water..... | 1,020 | 1,084 | Roseland..... | 1,058 | 660 | Cold Spring..... | 1,784 | 1,453 |
| West Point..... | 2,225 | 2,002 | Rumson..... | 2,073 | 1,658 | Colonie..... | 1,176 | --- |
| Wilber..... | 1,352 | 1,255 | Runnemede..... | 2,436 | --- | Cornwall..... | 1,910 | 1,755 |
| Wisner..... | 1,327 | 1,210 | Somerdale..... | 1,151 | --- | Coxsackie..... | 2,195 | 2,121 |
| NEVADA | | | Somers Point..... | 2,073 | 843 | Croton-on-Hudson..... | 2,447 | 2,290 |
| Carson City..... | 1,596 | 1,685 | South Bound Brook..... | 1,763 | 1,302 | Cuba..... | 1,422 | 1,011 |
| Fallon..... | 1,758 | 1,763 | Spring Lake..... | 1,745 | 1,000 | Delhi..... | 1,840 | 1,069 |
| Lovelock..... | 1,263 | 1,164 | Spring Lake Heights..... | 1,221 | --- | | | |
| Winnemucca..... | 1,989 | (*) | | | | | | |
| Yerington..... | 1,005 | 1,160 | | | | | | |

* Not returned separately.

TABLE 16.—POPULATION OF INCORPORATED PLACES HAVING, IN 1930, FROM 1,000 TO 2,500 INHABITANTS: 1930 AND 1920—Continued

| CITY, TOWN, VIL- LAGE, OR BOROUGH | 1930 | 1920 | CITY, TOWN, VIL- LAGE, OR BOROUGH | 1930 | 1920 | CITY, TOWN, VIL- LAGE, OR BOROUGH | 1930 | 1920 |
|--------------------------------------|-------|-------|--------------------------------------|-------|-------|--------------------------------------|-------|-------|
| NEW YORK—CON. | | | NEW YORK—CON. | | | NO. CAROLINA—CON. | | |
| Deposit..... | 1,887 | 1,043 | Shelburne..... | 1,077 | 1,101 | Maxton..... | 1,386 | 1,307 |
| Dexter..... | 1,020 | 1,161 | Sherrill..... | 2,150 | 1,761 | Mayodon..... | 1,948 | 1,880 |
| Dundee..... | 1,036 | 1,143 | Shickville..... | 1,332 | 1,300 | Mebane..... | 1,668 | 1,361 |
| East Hampton..... | 1,934 | | Sidney..... | 2,414 | 2,670 | Mocksville..... | 1,603 | 1,140 |
| Fayetteville..... | 2,008 | 1,584 | Skaneateles..... | 1,882 | 1,635 | Mount Airy..... | 2,011 | 1,976 |
| Fonda..... | 1,170 | 1,308 | Steubing..... | 1,321 | | Mount Holly..... | 2,284 | 1,100 |
| Franklinville..... | 2,031 | 2,015 | Sodus..... | 1,414 | 1,339 | Murfreesboro..... | 1,000 | 621 |
| Friendship..... | 1,154 | 1,026 | South Nyack..... | 2,212 | 1,769 | Murphy..... | 1,612 | 1,311 |
| Genesee..... | 2,261 | 2,157 | Spencerport..... | 1,219 | 921 | Nashville..... | 1,337 | 939 |
| Great Neck Estates..... | 1,733 | 339 | Stamford..... | 1,103 | 947 | Norwood..... | 1,452 | 1,221 |
| Greene..... | 1,379 | 1,397 | Stewart Manor..... | 1,291 | | Pilot Mountain..... | 1,010 | 707 |
| Greenwich..... | 2,290 | 2,384 | Stillwater..... | 1,051 | 682 | Pinoleville..... | 1,108 | 650 |
| Groton..... | 2,001 | 2,235 | Tremont..... | 1,077 | 1,011 | Plymouth..... | 2,139 | 1,847 |
| Hamilton..... | 1,700 | 1,705 | Una..... | 1,063 | 1,157 | Raeftord..... | 1,603 | 1,235 |
| Hammondsport..... | 1,053 | 1,039 | Valhalla..... | 1,216 | 1,401 | Ramsey..... | 1,220 | 1,014 |
| Hannock..... | 1,437 | 1,339 | Victor..... | 1,012 | 935 | Randleman..... | 1,863 | 1,907 |
| Hillburn..... | 1,303 | 1,112 | Watervale..... | 2,443 | 2,420 | Red Springs..... | 1,300 | 1,018 |
| Holley..... | 1,338 | 1,025 | Waterville..... | 1,338 | 1,255 | Robersonville..... | 1,181 | 1,100 |
| Honeya Falls..... | 1,187 | 1,167 | Wayland..... | 1,814 | 1,790 | Rutherfordton..... | 2,020 | 1,603 |
| Horseshoe..... | 2,339 | 2,078 | Webster..... | 1,832 | 1,217 | St. Pauls..... | 2,080 | 1,147 |
| Island Park..... | 1,002 | | Weedport..... | 1,325 | 1,476 | Scotland Neck..... | 2,330 | 2,061 |
| Jordan..... | 1,115 | 1,012 | West Charlotte..... | 1,722 | 1,636 | Selma..... | 1,857 | 1,601 |
| Kesaville..... | 1,704 | 1,521 | Widett..... | 1,280 | 1,180 | Siler City..... | 1,730 | 1,253 |
| Kings Point..... | 1,291 | | NORTH CAROLINA | | | Southport..... | 1,700 | 1,664 |
| Lakewood..... | 1,847 | 714 | Aberdeen..... | 1,382 | 858 | Spring Hope..... | 1,222 | 1,221 |
| Lewiston..... | 1,012 | 723 | Ahebe..... | 1,010 | 1,420 | Spruce Pine..... | 1,546 | 717 |
| Little Valley..... | 1,196 | 1,255 | Andrews..... | 1,718 | 1,634 | Stanley..... | 1,081 | 584 |
| Liverpool..... | 2,214 | 1,831 | Arden..... | 1,041 | 803 | Sylva..... | 1,340 | 863 |
| McGrawville..... | 1,682 | 1,052 | Audander..... | 1,011 | 803 | Tabor..... | 1,105 | 782 |
| Milverne..... | 2,226 | | Ayden..... | 1,607 | 1,673 | Troy..... | 1,622 | 1,102 |
| Manchester..... | 1,329 | 1,418 | Bethaven..... | 2,438 | 2,516 | Tryon..... | 1,670 | 1,097 |
| Mantoloking..... | 1,638 | 1,290 | Benton..... | 1,522 | 1,123 | Valdese..... | 1,816 | |
| Marcellus..... | 1,053 | 989 | Bethel..... | 1,149 | 817 | Wake Forest..... | 1,636 | 1,425 |
| Maybrook..... | 1,139 | | Bono..... | 1,235 | 374 | Walnut Cove..... | 1,081 | 651 |
| Mayville..... | 1,273 | 1,297 | Brevard..... | 2,339 | 1,638 | Warrenton..... | 1,072 | 927 |
| Mechanicville..... | 1,322 | | Bryson..... | 1,806 | 882 | Warsaw..... | 2,222 | 1,108 |
| Mexico..... | 1,297 | 1,330 | Buraw..... | 1,209 | 1,040 | Waynesville..... | 2,414 | 1,042 |
| Middleport..... | 1,536 | 1,416 | Carboro..... | 1,242 | 1,129 | Weldon..... | 2,323 | 1,872 |
| Millbrook..... | 1,290 | 1,092 | Charlotte..... | 1,129 | 962 | West Hickory..... | 1,700 | 1,260 |
| Monroe..... | 1,621 | 1,627 | China Grove..... | 1,311 | 1,121 | Whitville..... | 2,203 | 1,604 |
| Montaur Falls..... | 1,489 | 1,550 | Chapel Hill..... | 1,258 | 1,027 | Wilkesboro..... | 1,012 | 814 |
| Moravia..... | 1,295 | 1,331 | Chapel Hill..... | 1,258 | 1,027 | Windsor..... | 1,422 | 1,210 |
| Naples..... | 1,070 | 1,148 | Chatham..... | 1,533 | 1,423 | NORTH DAKOTA | | |
| New Berlin..... | 1,079 | 1,070 | Cornelia..... | 1,300 | 1,141 | Ashley..... | 1,033 | 1,000 |
| New Hartford..... | 1,855 | 1,021 | Dallas..... | 1,480 | 1,697 | Bauch..... | 1,263 | 1,106 |
| New Paltz..... | 1,362 | 1,056 | Davidson..... | 1,415 | 1,156 | Bottlesburg..... | 1,322 | 1,173 |
| North Collins..... | 1,165 | 1,158 | East Flat Rock..... | 1,062 | | Carpio..... | 1,164 | 1,111 |
| North Syracuse..... | 1,706 | | East Lumberton..... | 1,111 | 1,011 | Carrington..... | 1,717 | 1,420 |
| Northville..... | 1,250 | 1,190 | East Spencer..... | 2,008 | 2,209 | Casselton..... | 1,253 | 1,638 |
| Norwood..... | 1,880 | 1,808 | Elkin..... | 2,357 | 1,195 | Cooperstown..... | 1,053 | 1,112 |
| Nunda..... | 1,045 | 1,152 | Enfield..... | 2,234 | 1,048 | Crosby..... | 1,271 | 1,147 |
| Oakfield..... | 1,019 | 1,423 | Fairmont..... | 1,314 | 1,000 | Delandale..... | 1,204 | 1,334 |
| Old Westbury..... | 1,204 | | Farmville..... | 2,056 | 780 | Enderlin..... | 1,839 | 1,019 |
| Orchard Park..... | 1,144 | | Franklin..... | 1,094 | 773 | Harvey..... | 1,024 | 714 |
| Oriskany..... | 1,142 | 1,101 | Franklinton..... | 1,320 | 1,058 | Hankuson..... | 1,460 | 1,477 |
| Oxford..... | 1,601 | 1,101 | Fremont..... | 1,310 | 2,294 | Harvey..... | 2,157 | 1,500 |
| Painted Post..... | 2,323 | 2,170 | Gibsonville..... | 1,605 | 1,302 | Hoboy..... | 1,318 | 1,374 |
| Pawling..... | 1,294 | 1,032 | Granite Falls..... | 2,147 | 1,401 | Hobart..... | 1,292 | 817 |
| Pelham..... | 2,053 | 1,076 | Hazelwood..... | 1,168 | 484 | Hillsinger..... | 1,317 | 1,183 |
| Phelps..... | 1,397 | 1,300 | Hertford..... | 1,014 | 1,704 | Hillsboro..... | 1,494 | 1,440 |
| Philmont..... | 1,638 | 1,019 | HIGHLAND..... | 1,514 | 1,062 | Kennare..... | 1,221 | 1,228 |
| Phoenix..... | 1,778 | 1,747 | Hillsboro..... | 1,232 | 1,180 | Langdon..... | 1,029 | 1,005 |
| Piermont..... | 1,765 | 1,690 | Jonesville..... | 1,306 | 787 | Lidgerwood..... | 1,192 | 1,011 |
| Pittsford..... | 1,460 | 1,280 | Kernersville..... | 1,774 | 1,219 | Linton..... | 1,650 | 1,855 |
| Port Dickinson..... | 1,902 | 883 | Lafayette..... | 1,500 | 1,399 | Lisbon..... | 1,199 | 1,218 |
| Port Henry..... | 2,040 | 2,183 | Lands..... | 1,358 | 972 | Mayville..... | 1,038 | 723 |
| Pulaski..... | 2,046 | 1,815 | Lanesville..... | 1,814 | 1,016 | Mott..... | 2,195 | 2,111 |
| Randolph..... | 1,308 | 1,410 | Littleton..... | 1,133 | 600 | New Rockford..... | 1,709 | 1,637 |
| Ravenna..... | 1,003 | 1,003 | Longview..... | 1,262 | 755 | Oakes..... | 1,431 | 1,114 |
| Rhinebeck..... | 1,469 | 2,087 | Loudsburg..... | 2,182 | 1,251 | Park River..... | 1,612 | 1,424 |
| Richfield Springs..... | 1,333 | 1,388 | Lowell..... | 1,664 | 1,467 | Rugby..... | 1,612 | 1,424 |
| Rouses Point..... | 1,920 | 1,700 | Madison..... | 1,407 | 206 | Silton..... | 1,001 | 1,026 |
| St. Johnsville..... | 2,273 | 2,460 | Malden..... | 1,628 | 2,204 | Wishek..... | 1,140 | 1,003 |
| Salem..... | 1,081 | 1,083 | Marton..... | 2,467 | 1,784 | | | |
| Schuylerville..... | 1,411 | 1,425 | Marshall..... | 1,132 | 748 | | | |

TABLE 16.—POPULATION OF INCORPORATED PLACES HAVING, IN 1930, FROM 1,000 TO 2,500 INHABITANTS: 1930 AND 1920—Continued

| CITY, TOWN, VIL- LAGE, OR BOROUGH | 1930 | 1920 | CITY, TOWN, VIL- LAGE, OR BOROUGH | 1930 | 1920 | CITY, TOWN, VIL- LAGE, OR BOROUGH | 1930 | 1920 |
|--------------------------------------|--------|-------|--------------------------------------|-------|-------|--------------------------------------|-------|-------|
| OHIO | | | OHIO—continued | | | OHIO—continued | | |
| Ada | 2,499 | 2,321 | Loudonville | 2,098 | 1,887 | Wellington | 2,235 | 2,245 |
| Addyston | 1,768 | 1,448 | Loveland | 1,654 | 1,557 | West Carrollton | 2,101 | 1,459 |
| Adena | 1,256 | 724 | Lyndhurst | 1,022 | 288 | West Jefferson | 1,370 | 1,170 |
| Amsterdam | 1,171 | 1,271 | McArthur | 1,188 | 1,307 | West Lafayette | 1,100 | 921 |
| Antwerp | 1,024 | 1,096 | McConnellsville | 1,754 | 1,618 | West Liberty | 1,298 | 1,317 |
| Arcanum | 1,149 | 1,311 | McDonald | 1,714 | 621 | West Milton | 1,358 | 1,250 |
| Archbold | 1,185 | 1,125 | Madeira | 1,162 | 900 | West Union | 1,094 | 962 |
| Arlington Heights | 1,214 | 780 | Malvern | 1,100 | 979 | Wickliffe | 2,491 | 1,593 |
| Ashville | 1,085 | 1,032 | Manchester | 2,009 | 1,824 | Williamsburg | 3,147 | 3,059 |
| Avon | 1,826 | 1,460 | Marblehead | 1,027 | 1,048 | Woodfield | 2,317 | 2,394 |
| Avon Lake | 1,610 | 904 | Mechanicsburg | 1,424 | 1,470 | Woodville | 1,151 | 910 |
| Batavia | 1,119 | 1,088 | Mentor | 1,589 | 851 | Worthington | 1,239 | 705 |
| Bay | 2,294 | 751 | Miles Heights | 2,042 | — | Yellow Springs | 1,437 | 1,261 |
| Belpre | 1,724 | 1,317 | Milford | 1,915 | 1,625 | Yorkville | 1,063 | 1,764 |
| Bethel | 1,312 | 1,340 | Millersburg | 2,203 | 2,098 | | | |
| Bothesda | 1,159 | 1,182 | Minster | 1,381 | 1,638 | | | |
| Blanchester | 1,597 | 1,671 | Mogadore | 1,502 | 761 | | | |
| Bluffton | 2,035 | 1,950 | Monroeville | 1,080 | 1,185 | Atton | 1,219 | 1,518 |
| Bradford | 1,732 | 2,356 | Mount Giload | 1,871 | 1,837 | Allon | 1,433 | 1,377 |
| Bratona | 1,308 | 1,000 | Mount Sterling | 1,030 | 1,113 | Antlers | 2,210 | 1,842 |
| Breoksville | 1,308 | — | Murray City | 1,048 | 1,493 | Apache | 1,302 | 919 |
| Bremen | 1,232 | 1,134 | Navarre | 1,593 | 1,335 | Atoka | 1,850 | 2,038 |
| Brewster | 1,464 | 928 | New Bremen | 1,485 | 1,502 | Barnsdall | 2,001 | 2,009 |
| Brilliant | 1,682 | 1,600 | New Carlisle | 1,089 | 1,019 | Beaver City | 1,028 | 929 |
| Brookville | 1,403 | 1,336 | New Concord | 1,037 | 889 | Beggs | 1,531 | 2,327 |
| Caldwell | 1,778 | 1,706 | New London | 1,527 | 1,470 | Bothary | 2,032 | 485 |
| Canal Fulton | 1,160 | 1,057 | New Miami | 1,289 | — | Bixby | 1,251 | 1,245 |
| Canfield | 1,015 | 800 | New Richmond | 1,830 | 1,714 | Blanchard | 1,340 | 842 |
| Cardington | 1,192 | 1,109 | New Straitsville | 1,718 | 2,208 | Boisb City | 1,250 | — |
| Carrollton | 2,286 | 2,192 | North Baltimore | 2,402 | 2,439 | Boynton | 1,204 | 1,204 |
| Chardon | 1,818 | 1,606 | Northfield | 1,750 | 861 | Britton | 2,214 | 1,070 |
| Chaucaney | 1,269 | 1,178 | North Royalton | 1,397 | — | Broken Arrow | 1,994 | 2,083 |
| Chesapeake | 1,094 | 821 | Oak Harbor | 1,849 | 1,858 | Broken Bow | 2,201 | 1,683 |
| Cleves | 1,711 | 1,454 | Oak Hill | 1,578 | 1,394 | Carnegie | 2,063 | 1,150 |
| Coal Grove | 2,181 | 1,851 | Osborn | 1,271 | 1,059 | Caumont | 1,117 | 1,008 |
| Coldwater | 1,787 | 1,631 | Otawa | 2,169 | 2,137 | Checotah | 2,110 | 2,303 |
| Columbiana | 2,485 | 2,114 | Ottawa Hills | 1,185 | — | Chelsea | 1,527 | 1,002 |
| Columbus Grove | 1,633 | 1,768 | Paulding | 1,004 | 2,100 | Cherokee | 2,239 | 2,017 |
| Corning | 1,411 | 1,028 | Payne | 1,014 | 684 | Coalgate | 2,004 | 3,000 |
| Covington | 1,807 | 1,885 | Peebles | 1,235 | 1,008 | Collinsville | 2,249 | 3,801 |
| Creston | 1,029 | 894 | Plain City | 1,288 | 1,330 | Comanche | 1,704 | 1,427 |
| Delta | 1,778 | 1,643 | Plymouth | 1,339 | 1,374 | Cowota | 1,274 | 1,314 |
| Desbler | 1,538 | 1,614 | Powhatan Point | 2,329 | 406 | Crescent | 1,190 | 878 |
| Dillonvale | 1,434 | 1,643 | Prospect | 1,013 | 949 | Davenport | 1,072 | 410 |
| Dover | 2,453 | 1,754 | Richwood | 1,573 | 1,601 | Davis | 1,705 | 1,699 |
| Doyleston | 1,150 | 1,037 | Ripley | 1,556 | 1,529 | Depew | 1,129 | (?) |
| Dresden | 1,302 | 1,434 | Roseville | 1,413 | 1,349 | Dawey | 2,095 | 2,302 |
| East Columbus | 1,958 | 1,328 | Sabina | 1,206 | 1,504 | Earlsboro | 1,050 | 317 |
| Elmore | 1,107 | 937 | St. Clairsville | 2,440 | 1,561 | Elkorado | 1,183 | 997 |
| Fairfield | 1,240 | 329 | St. Paris | 1,177 | 1,225 | Erick | 2,231 | 971 |
| Flushing | 1,119 | 1,026 | Sallenville | 2,133 | 2,700 | Eufrata | 2,073 | 2,286 |
| Forest | 1,103 | 1,143 | Sharonville | 1,111 | 753 | Fairfax | 2,134 | 1,342 |
| Fort Recovery | 1,118 | 1,092 | Shawnee | 1,457 | 1,918 | Fairview | 1,887 | 1,751 |
| Fredericktown | 1,257 | 1,194 | Sheffield Lake | 1,250 | — | Fort Gibson | 1,150 | 1,363 |
| Garrettsville | 1,179 | 1,119 | Shreve | 1,103 | 1,004 | Garber City | 1,350 | 1,440 |
| Genoa | 1,437 | 971 | Silverton | 1,843 | 795 | Goary | 1,802 | 1,167 |
| Georgetown | 1,531 | 1,670 | Smithfield | 1,023 | 620 | Grandfield | 1,410 | 1,600 |
| Germantown | 2,029 | 1,827 | Solon | 1,027 | — | Granite | 1,341 | 912 |
| Gibsonburg | 2,129 | 1,737 | Somerset | 1,267 | 1,339 | Guymon | 2,181 | 1,507 |
| Ghendale | 2,360 | 1,759 | South Charleston | 1,208 | 1,287 | Hallowville | 1,891 | 2,067 |
| Granville | 1,467 | 1,440 | South Zanesville | 1,278 | 1,019 | Haskell | 1,082 | 2,106 |
| Grove City | 1,546 | 805 | Spencerville | 1,012 | 1,543 | Healdton | 2,017 | 1,157 |
| Harrison | 11,449 | 1,309 | Strasburg | 1,305 | 917 | Heavener | 2,260 | 1,850 |
| Hicksville | 2,445 | 2,378 | Strongsville | 1,340 | — | Homessey | 1,271 | 1,310 |
| Hudson | 1,324 | 1,134 | Swanton | 1,606 | 1,245 | Hinton | 1,009 | 744 |
| Huron | 1,099 | 1,703 | Sylvania | 2,106 | 1,222 | Hooker | 1,028 | 946 |
| Independence | 1,525 | 1,074 | Tiltonville ¹² | 2,242 | 1,694 | Jenks | 1,110 | 1,508 |
| Jefferson | 1,601 | 1,832 | University Heights | 2,237 | 1,311 | Kaw City | 1,001 | 627 |
| Johnstown | 1,003 | 906 | Utica | 1,394 | 1,658 | Konawa | 2,070 | 890 |
| Lakemore | 1,670 | — | Yermilton | 1,464 | 1,436 | Krebs | 1,375 | 2,078 |
| Leontia | 2,332 | 2,688 | Versailles | 1,465 | 1,503 | Landsay | 1,713 | 1,543 |
| Leipsic | 1,571 | 1,788 | Waverly | 1,603 | 1,625 | Lone Wolf | 1,023 | 957 |
| Lodi | 1,273 | 1,240 | Waynesburg | 1,386 | 978 | | | |

¹ Not returned separately.¹² Combined population of Harrison, Ohio, and West Harrison, Ind., 1,728 in 1930.¹³ Name changed from Grover in 1930.

TABLE 16.—POPULATION OF INCORPORATED PLACES HAVING, IN 1930, FROM 1,000 TO 2,500 INHABITANTS: 1930 AND 1920—Continued

| CITY, TOWN, VIL- LAGE, OR BOROUGH | 1930 | 1920 | CITY, TOWN, VIL- LAGE, OR BOROUGH | 1930 | 1920 | CITY, TOWN, VIL- LAGE, OR BOROUGH | 1930 | 1920 |
|--------------------------------------|--------|-------|--------------------------------------|-------|-------|--------------------------------------|-------|-------|
| OKLAHOMA—con. | | | PENNSYLVANIA | | | PENNSYLVANIA— continued | | |
| Madill..... | 2,203 | 2,717 | Albion..... | 1,681 | 1,549 | Hastings..... | 2,011 | 2,202 |
| Marietta..... | 1,505 | 1,977 | Aldan..... | 2,269 | 1,136 | Hatfield..... | 1,149 | 830 |
| Medford..... | 1,084 | 1,050 | Auburn..... | 1,170 | 977 | Hawley..... | 1,811 | 1,939 |
| Morris..... | 1,706 | 1,920 | Austin..... | 1,110 | 1,656 | Heidelberg..... | 2,130 | 2,034 |
| Mountain View..... | 1,025 | 917 | Avis..... | 1,208 | 1,092 | Highspire..... | 2,327 | 2,031 |
| Newkirk..... | 2,135 | 2,533 | Avonmore..... | 1,240 | 1,242 | Homer City..... | 2,004 | 1,802 |
| Oilton..... | 1,518 | 2,231 | Baden..... | 1,024 | 895 | Hooversville..... | 1,448 | 1,345 |
| O'Keene..... | 1,035 | 1,084 | Bath..... | 1,025 | 1,401 | Houston..... | 1,742 | 1,308 |
| Prague..... | 1,299 | 1,127 | Benver Meadow..... | 1,890 | 1,709 | Houtzdale..... | 1,351 | 1,304 |
| Pryor Creek..... | 1,828 | 1,707 | Bellovernon..... | 2,489 | 2,342 | Hughestown..... | 2,252 | 2,244 |
| Quappaw..... | 1,340 | 1,394 | Ben Avon..... | 2,472 | 2,198 | Hughesville..... | 1,805 | 1,577 |
| Quinton..... | 1,804 | 1,557 | Berlin..... | 1,893 | 1,563 | Hyndman..... | 1,190 | 1,170 |
| Risingling..... | 1,002 | 1,039 | Bessemer..... | 2,001 | 1,417 | Irvine..... | 1,213 | 1,157 |
| Rush Springs..... | 1,340 | 1,708 | Blawnox..... | 2,180 | --- | Koppel..... | 1,057 | 762 |
| Ryan..... | 1,258 | 1,379 | Blossburg..... | 1,696 | 2,038 | Langhorne..... | 1,147 | 1,067 |
| Sallisaw..... | 1,785 | 2,255 | Boswell..... | 1,775 | 2,108 | Loban Indepen- dent..... | 2,252 | 2,136 |
| Sentinel..... | 1,269 | 723 | Bridgewater..... | 1,702 | 1,849 | Ligonier..... | 1,978 | 1,807 |
| Shattuck..... | 1,490 | 1,365 | Brownstown..... | 1,686 | 1,600 | Lilly..... | 2,162 | 2,346 |
| Shidler..... | 1,177 | --- | Burgeststown..... | 2,266 | 2,450 | Littletstown..... | 2,001 | 1,652 |
| Skiatook..... | 1,759 | 1,053 | California..... | 2,362 | 2,403 | Lynchburg..... | 1,360 | 812 |
| Snyder..... | 1,105 | 1,167 | Cambridge Springs..... | 1,605 | 1,603 | McSherrystown..... | 2,050 | 1,800 |
| Stigler..... | 1,517 | 1,797 | Canon..... | 1,904 | 2,154 | Malvern..... | 1,551 | 1,280 |
| Stillwell..... | 1,306 | 1,195 | Carrolltown..... | 1,227 | 1,369 | Manor..... | 1,305 | 1,077 |
| Stroud..... | 1,894 | 1,361 | Catawissa..... | 2,023 | 1,925 | Mansfield..... | 1,755 | 1,600 |
| Tahlequah..... | 2,495 | 2,271 | Central City..... | 2,167 | 1,651 | Marianna..... | 1,762 | 1,124 |
| Talihina..... | 1,032 | 690 | Centralia..... | 2,446 | 1,044 | Marietta..... | 1,969 | 1,736 |
| Tecumseh..... | 2,419 | 1,429 | Chalfant..... | 1,192 | 1,044 | Marion Heights..... | 2,001 | 1,874 |
| Temple..... | 1,162 | 908 | Cheswick..... | 1,653 | 471 | Mars..... | 1,302 | 1,226 |
| Texhoma..... | 14,819 | 607 | Conjopt..... | 1,222 | 1,079 | Martinsburg..... | 1,295 | 955 |
| Thomas..... | 1,256 | 1,223 | Conjopt..... | 1,550 | 1,601 | Marysville..... | 1,922 | 1,877 |
| Tipton..... | 1,459 | 727 | Coleburg..... | 1,550 | 1,850 | Matamoras..... | 1,784 | 1,535 |
| Tishomingo..... | 1,391 | 1,871 | Conroy..... | 1,837 | 1,870 | Mercer..... | 2,125 | 1,932 |
| Walters..... | 2,282 | 1,875 | Conway..... | 1,067 | --- | Mercersburg..... | 1,634 | 1,663 |
| Watonga..... | 2,308 | 3,204 | Coopersburg..... | 1,007 | 600 | Middleburg..... | 1,024 | 984 |
| Waurika..... | 1,840 | 1,500 | Cornwall..... | 2,317 | 2,170 | Middleport..... | 1,225 | 984 |
| Weathford..... | 2,412 | 1,929 | Corsandale..... | 1,946 | 1,739 | Millfield..... | 1,050 | 1,744 |
| Wheatka..... | 2,163 | 1,588 | Cressona..... | 1,188 | 581 | Millintown..... | 1,027 | 1,083 |
| Wetumka..... | 1,524 | 1,422 | Dallas..... | 1,072 | 786 | Millerstown..... | 1,052 | 802 |
| Wilburton..... | 1,524 | 2,220 | Dalton..... | 1,203 | 1,125 | Mill Hall..... | 1,421 | 1,238 |
| Wynnewood..... | 1,620 | 2,220 | Deaver..... | 2,301 | 2,204 | Mohnton..... | 1,824 | 1,040 |
| Wynona..... | 1,771 | 2,601 | Dravesburg..... | 1,049 | 756 | Montgomery..... | 1,903 | 1,798 |
| Yale..... | 1,734 | 2,601 | Du Boisstown..... | 1,357 | 1,607 | Montrose..... | 1,909 | 1,661 |
| Yukon..... | 1,455 | 1,016 | Duncannon..... | 1,732 | 1,679 | Morton..... | 1,341 | 1,212 |
| | | | Duncansville..... | 1,870 | 1,230 | Mount Holly Springs..... | 1,140 | 1,109 |
| | | | East Brady..... | 1,563 | 1,531 | Mount Jewett..... | 1,370 | 1,494 |
| | | | East Greenville..... | 1,740 | 1,620 | Muncy..... | 2,413 | 2,054 |
| | | | East Vandergrift..... | 2,441 | 1,969 | Nescopeck..... | 1,614 | 1,638 |
| | | | East Washington..... | 1,850 | 1,561 | New Bethlehem..... | 1,500 | 1,662 |
| | | | Eddystone..... | 2,414 | 2,670 | New Eagle..... | 1,793 | 1,572 |
| | | | Edenburg..... | 1,037 | 806 | New Freedom..... | 1,125 | 906 |
| | | | Edgeworth..... | 1,679 | 1,873 | New Holland..... | 1,725 | 1,453 |
| | | | Eldrad..... | 1,118 | 1,037 | New Hope..... | 1,113 | 1,093 |
| | | | Elizabethville..... | 1,841 | 1,236 | New Oxford..... | 1,138 | 940 |
| | | | Elkland..... | 1,078 | 1,708 | Newport..... | 1,801 | 1,972 |
| | | | Ellipton..... | 1,009 | --- | Newtown..... | 1,824 | 1,703 |
| | | | Ellsworth..... | 2,274 | 2,828 | Newville..... | 1,482 | 1,482 |
| | | | Emlenton..... | 1,137 | 1,025 | North Apollo..... | 1,485 | --- |
| | | | Evansburg..... | 1,501 | 1,548 | North Girard..... | 1,077 | --- |
| | | | Everett..... | 1,874 | 1,687 | North Irwin..... | 1,064 | 908 |
| | | | Everson..... | 1,900 | 1,988 | North Wales..... | 2,399 | 2,041 |
| | | | Export..... | 2,184 | 2,596 | North York..... | 2,410 | 2,239 |
| | | | Fairchance..... | 1,804 | 1,124 | Oakdale..... | 1,703 | 1,611 |
| | | | Falls Creek..... | 1,231 | 1,304 | Oakland..... | 1,040 | 1,120 |
| | | | Fayette City..... | 1,594 | 2,048 | Orwigsburg..... | 2,031 | 1,985 |
| | | | Fleetwood..... | 2,150 | 1,652 | Osceola..... | 2,002 | 2,512 |
| | | | Flemington..... | 1,191 | 1,131 | Paint..... | 1,336 | 1,283 |
| | | | Folcroft..... | 1,432 | --- | Palo Alto..... | 1,908 | 1,667 |
| | | | Franklin..... | 2,323 | 2,632 | Parkesburg..... | 2,288 | 2,543 |
| | | | Freemansburg..... | 1,777 | 1,203 | Parkside..... | 1,497 | 874 |
| | | | Galeton..... | 2,200 | 2,069 | Paxtang..... | 1,594 | 822 |
| | | | Girard..... | 1,554 | 1,242 | Pennsburg..... | 1,494 | 1,401 |
| | | | Glen Rock..... | 1,809 | 1,232 | Pine Grove..... | 2,257 | 1,778 |
| | | | Gordon..... | 1,069 | 1,078 | Point Marion..... | 2,039 | 1,607 |
| | | | Greentree..... | 1,457 | 1,043 | | | |
| | | | Halstead..... | 1,254 | 1,261 | | | |

* The inclusion of Texhoma in places of 1,000 to 2,500 is based upon the combined population (1,119 in 1930) of Texhoma, Okla., and Texhoma, Tex.

TABLE 16.—POPULATION OF INCORPORATED PLACES HAVING, IN 1930, FROM 1,000 TO 2,500 INHABITANTS: 1930 AND 1920—Continued

| CITY, TOWN, VIL- LAGE, OR BOROUGH | 1930 | 1920 | CITY, TOWN, VIL- LAGE, OR BOROUGH | 1930 | 1920 | CITY, TOWN, VIL- LAGE, OR BOROUGH | 1930 | 1920 |
|--------------------------------------|-------|-------|--------------------------------------|-------|-------|--------------------------------------|-------|-------|
| PENNSYLVANIA— continued | | | SOUTH CAROLINA— continued | | | SOUTH DAKOTA— continued | | |
| Port Allegany..... | 2,193 | 2,358 | Branchville..... | 1,089 | 1,814 | Parkston..... | 1,336 | 1,230 |
| Pringle..... | 2,372 | 1,960 | Brookland..... | 1,722 | 1,793 | Platte..... | 1,207 | 1,212 |
| Quarryville..... | 1,028 | 823 | Calhoun Falls..... | 1,759 | 897 | Salem..... | 1,115 | 1,187 |
| Rimersburg..... | 1,819 | 1,060 | Cayce..... | 1,267 | 746 | Scotland..... | 1,163 | 1,234 |
| Robesonia..... | 1,468 | 1,203 | Central..... | 1,440 | 898 | Sisseton..... | 1,560 | 1,431 |
| Rockledge..... | 1,920 | 1,029 | Chesterfield..... | 1,030 | 886 | Spearfish..... | 1,577 | 1,254 |
| Rockwood..... | 1,176 | 1,362 | Cowpens..... | 1,115 | 1,284 | Sturgis..... | 1,747 | 1,250 |
| Roscoe..... | 1,810 | 1,480 | Denmark..... | 1,713 | 1,254 | Tyndall..... | 1,237 | 1,405 |
| Rossto..... | 1,746 | 1,684 | Edgefield..... | 2,132 | 1,865 | Wagner..... | 1,420 | 1,230 |
| Rouseville..... | 1,059 | 818 | Elloree..... | 1,008 | 925 | Webster..... | 1,805 | 1,600 |
| Royalton..... | 1,117 | 1,156 | Estill..... | 1,412 | 1,393 | Wessington Springs..... | 1,401 | 1,618 |
| Salisburg..... | 1,035 | 1,022 | Fairfax..... | 1,376 | 957 | Winnier..... | 2,220 | 2,600 |
| Saxton..... | 1,128 | 1,165 | Fort Mill..... | 2,112 | 1,946 | Woonsokot..... | 1,108 | 1,808 |
| Scalp Level..... | 1,875 | 1,690 | Fortain Inn..... | 1,264 | 1,040 | | | |
| Sellersville..... | 2,063 | 1,739 | Greer..... | 2,419 | 2,202 | | | |
| Shickshinny..... | 2,451 | 2,289 | Iva..... | 1,273 | 962 | TENNESSEE | | |
| Shingle House..... | 1,880 | 1,169 | Johnston..... | 1,072 | 1,101 | Bolivar..... | 1,217 | 1,031 |
| Sinking Spring..... | 1,771 | 1,270 | Jonesville..... | 1,163 | 1,209 | Bruceton..... | 1,112 | 1,112 |
| Slippery Rock..... | 1,165 | 823 | Kershaw..... | 1,120 | 1,022 | Carthage..... | 1,018 | 920 |
| Smethport..... | 1,733 | 1,568 | Kingstree..... | 2,302 | 2,074 | Clinton..... | 1,927 | 1,400 |
| South Coatesville..... | 1,785 | --- | Lake City..... | 1,942 | 1,606 | Coal Creek..... | 1,116 | 1,204 |
| Southmont..... | 1,925 | 281 | Landrum..... | 1,212 | 980 | Collierville..... | 1,008 | 989 |
| South New Castle..... | 1,038 | 920 | Latta..... | 1,160 | 1,079 | Copperhill..... | 1,050 | 1,102 |
| South Renovo..... | 1,064 | 1,291 | Lessville..... | 1,340 | 1,216 | Cowan..... | 1,317 | --- |
| South Waverly..... | 1,830 | 1,251 | Lexington..... | 1,162 | 894 | Crossville..... | 1,128 | 948 |
| Spring Grove..... | 1,236 | 1,116 | Liberty..... | 2,128 | 1,705 | Dayton..... | 2,006 | 1,701 |
| Stoneboro..... | 1,189 | 1,405 | McCormick..... | 1,667 | 2,120 | Dresden..... | 1,047 | 1,007 |
| Summerville..... | 1,202 | 1,109 | McColl..... | 1,304 | 1,284 | Dunlap..... | 1,295 | 2,465 |
| Sykesville..... | 2,103 | 2,507 | Manning..... | 1,894 | 2,022 | Dyer..... | 1,214 | 1,250 |
| Temple..... | 1,878 | --- | Mount Pleasant..... | 1,415 | 1,575 | East Ridge..... | 2,163 | --- |
| Topton..... | 1,667 | 1,147 | Ninety-Six..... | 1,381 | 773 | Engelwood..... | 1,471 | 1,271 |
| Tower City..... | 2,482 | 2,324 | North Augusta..... | 2,003 | 1,742 | Greenfield..... | 1,429 | 1,474 |
| Trainer..... | 1,048 | 1,307 | Pendleton..... | 1,035 | 1,040 | Halls..... | 1,474 | 1,400 |
| Tremont..... | 2,804 | 2,015 | Pickens..... | 1,130 | 895 | Hartsville..... | 1,015 | 1,023 |
| Troy..... | 1,190 | 1,419 | St. George..... | 1,639 | 1,386 | Henderson..... | 1,503 | 1,181 |
| Tunkhannock..... | 1,973 | 1,736 | St. Matthews..... | 1,760 | 1,780 | Huntingdon..... | 1,286 | 1,121 |
| Yandling..... | 1,169 | 1,258 | Saluda..... | 1,381 | 1,203 | Jasper..... | 1,251 | 728 |
| Versailles..... | 2,473 | 1,036 | Seneca..... | 1,029 | 440 | Jefferson City..... | 1,898 | 1,414 |
| Vintondale..... | 1,668 | 2,063 | Simpsonville..... | 1,400 | 516 | Jellico..... | 1,630 | 1,478 |
| Wall..... | 2,230 | 2,426 | Timmons ville..... | 1,019 | 1,840 | Lexington..... | 1,823 | 1,702 |
| Walnut Port..... | 1,161 | 1,051 | Walhalla..... | 2,388 | 2,068 | Livinston..... | 1,626 | 1,215 |
| Warrior Run..... | 1,610 | 1,337 | West Greenville..... | 1,917 | 869 | Lookout Mountain..... | 1,031 | 623 |
| Watson town..... | 2,248 | 2,163 | Westminster..... | 1,774 | 1,847 | McKenzie..... | 1,858 | 1,630 |
| Wernersville..... | 1,006 | 797 | Williamstown..... | 2,235 | 2,322 | Manchester..... | 1,227 | 1,114 |
| West Brownsville..... | 1,717 | 1,900 | Williston..... | 1,024 | 854 | Monterey..... | 1,731 | 1,445 |
| West Easton..... | 1,564 | 1,408 | Winnaboro..... | 2,344 | 1,822 | Mountain City..... | 1,058 | 724 |
| West Elizabeth..... | 1,074 | 890 | | | | Mount Pleasant..... | 2,010 | 2,003 |
| West Fairview..... | 1,794 | 1,800 | SOUTH DAKOTA | | | Newbern..... | 1,021 | 1,767 |
| Westfield..... | 1,193 | 1,308 | Arlington..... | 1,020 | 1,011 | Oakdale..... | 1,123 | 1,652 |
| West Grove..... | 1,375 | 1,162 | Armour..... | 1,009 | 1,045 | Obion..... | 1,100 | 1,376 |
| West Kittanning..... | 1,005 | 861 | Belle Fourche..... | 2,032 | 1,616 | Onida..... | 1,982 | 943 |
| West Lawn..... | 2,069 | --- | Beresford..... | 1,460 | 1,610 | Palmer..... | 1,158 | --- |
| West Leechburg..... | 1,044 | --- | Britton..... | 1,312 | 1,159 | Portland..... | 1,030 | 809 |
| West Middlesex..... | 1,181 | 1,349 | Canton..... | 2,270 | 2,225 | Ripley..... | 2,330 | 2,070 |
| West Telford..... | 1,252 | 921 | Centerville..... | 1,169 | 1,104 | Rogersville..... | 1,690 | 1,402 |
| Wheatland..... | 1,513 | 1,742 | Chamberlain..... | 1,364 | 1,303 | Savannah..... | 1,129 | 768 |
| Whitaker..... | 2,072 | 1,881 | Clark..... | 1,290 | 1,392 | Sumnerville..... | 1,333 | 1,100 |
| White Haven..... | 1,537 | 1,402 | Custer..... | 1,203 | 655 | South Fulton..... | 1,088 | 1,650 |
| Williamsburg..... | 1,893 | 1,872 | Dell Rapids..... | 1,657 | 1,077 | South Pittsburg..... | 2,103 | 2,369 |
| Wind Gap..... | 1,388 | 1,133 | De Smet..... | 1,017 | 1,035 | Sparta..... | 2,211 | 1,517 |
| Windsor..... | 1,009 | 854 | Edgemont..... | 1,103 | 1,254 | Spring City..... | 1,090 | 1,001 |
| Womelsdorf..... | 1,484 | 1,331 | Elk Point..... | 1,294 | 1,470 | Sweetwater..... | 2,271 | 1,073 |
| Wormleysburg..... | 1,404 | 866 | Eureka..... | 1,308 | 1,200 | Tiptonville..... | 1,350 | 1,050 |
| Wrightsville..... | 2,247 | 1,943 | Flandreau..... | 1,934 | 1,029 | Waverly..... | 1,152 | 1,054 |
| Yardley..... | 1,308 | 1,262 | Gettysburg..... | 1,400 | 951 | Winchester..... | 2,210 | 2,203 |
| Youngsville..... | 1,907 | 1,611 | Gregory..... | 1,034 | 1,067 | | | |
| Zellenople..... | 1,933 | 1,870 | Groton..... | 1,000 | 1,273 | | | |
| SOUTH CAROLINA | | | Highmore..... | 1,034 | 1,022 | TEXAS | | |
| Allendale..... | 2,066 | 1,893 | Howard..... | 1,224 | 1,325 | Alamo..... | 1,018 | --- |
| Andrews..... | 1,712 | 1,968 | Kimball..... | 1,111 | 893 | Albany..... | 2,422 | 1,469 |
| Bamberg..... | 2,450 | 2,210 | Lake Andes..... | 1,052 | 807 | Alto..... | 1,053 | 1,081 |
| Barnwell..... | 1,834 | 1,903 | Lemmon..... | 1,508 | 1,120 | Alvarado..... | 1,210 | 1,284 |
| Belton..... | 1,765 | 1,808 | Lennox..... | 1,113 | 1,074 | Alvin..... | 1,611 | 1,510 |
| Bishopville..... | 2,249 | 2,090 | Millbank..... | 2,389 | 2,215 | Angleton..... | 1,229 | 1,043 |
| Blacksburg..... | 1,747 | 1,612 | Miller..... | 1,447 | 1,478 | Anson..... | 2,003 | 1,425 |
| Blackville..... | 1,284 | 1,421 | Parker..... | 1,229 | 1,288 | Annas Pass..... | 2,482 | 1,609 |

POPULATION OF INCORPORATED PLACES HAVING, IN 1930, FROM 0 TO 2,500 INHABITANTS: 1930 AND 1920—Continued

| 1930 | 1920 | CITY, TOWN, VIL- LAGE, OR BOROUGH | 1930 | 1920 | CITY, TOWN, VIL- LAGE, OR BOROUGH | 1930 | 1920 |
|------------|-------|--------------------------------------|-------|-------|--------------------------------------|--------|-------|
| TEXAS—CON. | | | | | | | |
| 1,512 | 689 | Italy | 1,230 | 1,350 | Selulenburg | 1,604 | 1,240 |
| 1,858 | --- | Itasca | 1,665 | 1,599 | Shiner | 1,372 | 1,300 |
| 1,685 | 1,469 | Jacksboro | 1,837 | 1,373 | Shilton | 1,852 | 1,058 |
| 1,967 | 1,962 | Jefferson | 2,429 | 2,549 | Somerville | 2,287 | 1,879 |
| 1,873 | 1,731 | Junction | 1,415 | --- | Somora | 1,942 | 1,009 |
| 1,895 | 1,828 | Kansas City | 1,141 | 787 | South Groveton | 1,008 | 614 |
| 1,733 | --- | Kaufman | 2,279 | 2,501 | Spargman | 1,580 | --- |
| 1,117 | 1,153 | Kemper | 1,435 | 1,343 | Spir | 1,809 | 1,100 |
| 1,822 | --- | Killeen | 1,260 | 1,208 | Stanton | 1,384 | --- |
| 2,464 | 1,872 | Kirbyville | 1,184 | 1,105 | Strawn | 1,429 | 2,487 |
| 1,967 | --- | Klendon | 1,199 | 1,713 | Sudan | 1,014 | --- |
| 1,975 | 969 | La Feria | 1,594 | 239 | Tall | 1,732 | --- |
| 1,723 | 1,689 | La Grange | 2,454 | 1,663 | Taloka | 1,620 | 783 |
| 2,103 | 2,096 | Lancaster | 1,133 | 1,100 | Texhoma | 18,300 | 813 |
| 2,068 | 2,187 | La Porte | 1,280 | 889 | Thornalia | 1,602 | --- |
| 2,171 | 954 | Leander | 1,131 | 1,383 | Three Rivers | 1,276 | --- |
| 1,641 | 1,395 | Lewelland | 1,661 | 1,612 | Throckmorton | 1,135 | 689 |
| 1,610 | 1,361 | Liberty | 2,187 | 1,117 | Timpson | 1,546 | 1,520 |
| 1,611 | 779 | Idolington | 1,165 | 929 | Trinity | 2,030 | 1,363 |
| 1,421 | --- | Idora | 2,121 | 1,645 | Troupe | 1,316 | 1,265 |
| 1,367 | 1,327 | Idolmay | 1,466 | 1,118 | Tull | 2,202 | 1,588 |
| 2,054 | --- | McGregor | 2,041 | 2,081 | Van Alstyne | 1,463 | 1,588 |
| 2,426 | 3,521 | McLennan | 1,521 | 741 | Waldier | 1,048 | 894 |
| 2,457 | 1,823 | Madisonville | 1,294 | 1,079 | Wesmar | 1,260 | 1,171 |
| 1,169 | 889 | Mahomet | 1,502 | 662 | West | 1,807 | 1,620 |
| 2,033 | 2,531 | Manvel | 1,969 | 1,614 | West University | 1,322 | --- |
| 1,299 | 849 | Marble | 1,843 | 1,810 | White Deer | 1,010 | --- |
| 1,367 | 789 | Middletown | 1,108 | 1,208 | Whitesboro | 1,635 | 1,810 |
| 1,946 | 1,173 | Mineral | 1,014 | 1,100 | Whitewright | 1,480 | 1,006 |
| 1,431 | 950 | Mount Vernon | 1,222 | 1,212 | Wills Point | 2,023 | 1,811 |
| 1,267 | --- | Murphy | 1,318 | 998 | Winnsboro | 1,995 | 2,184 |
| 3,617 | 2,293 | New Castle | 1,157 | 1,452 | Winters | 2,423 | 1,609 |
| 1,633 | 910 | Nelson | 1,037 | 1,124 | Wolfe City | 1,405 | 1,869 |
| 1,746 | 3,362 | Neodesa | 2,452 | 1,422 | Woodsboro | 1,286 | --- |
| 1,693 | 965 | Odessa | 2,467 | --- | Wortham | 1,404 | 1,100 |
| 1,383 | --- | O'Donnell | 1,029 | --- | Yorktown | 1,682 | 1,723 |
| 2,271 | 3,223 | Paducah | 1,318 | 1,315 | UTAH | | |
| 2,343 | 2,017 | Panhandle | 2,435 | 638 | Beaver | 1,678 | 1,827 |
| 1,179 | 1,190 | Panorama | 1,647 | --- | Delta | 1,183 | 939 |
| 1,104 | 593 | Pinedale | 1,108 | 1,490 | Ephraim | 1,990 | 2,287 |
| 1,752 | --- | Pismo | 1,554 | 1,715 | Fairview | 1,120 | 1,423 |
| 2,634 | 1,766 | Pleasanton | 1,154 | 1,036 | Farmingington | 1,330 | 1,170 |
| 1,401 | --- | Port Isabel | 1,177 | --- | Fillmore | 1,374 | 1,400 |
| 1,623 | 1,610 | Port Lavaca | 1,367 | 1,213 | Grantsville | 1,201 | 1,213 |
| 1,828 | --- | Port Neches | 2,327 | 1,430 | Gunnison | 1,057 | 1,115 |
| 1,628 | 2,167 | Porter | 1,668 | --- | Haber | 2,477 | 1,931 |
| 1,438 | 1,596 | Preble | 1,231 | --- | Hurricane | 1,197 | 1,021 |
| 1,381 | 1,518 | Preddo | 1,292 | --- | Hyrum | 1,869 | 1,865 |
| 1,216 | 1,345 | Pyuda | 1,067 | --- | Kanab | 1,195 | 1,102 |
| 1,169 | 818 | Ralls | 1,395 | --- | Lawiston | 1,783 | 1,045 |
| 2,416 | --- | Raymondville | 2,050 | --- | Maud | 2,200 | 2,412 |
| 1,384 | 1,421 | Refugio | 2,019 | 933 | Midvale | 2,461 | 2,209 |
| 1,835 | 1,650 | Richardson | 1,432 | 1,273 | Milford | 1,517 | 1,808 |
| 1,943 | 2,298 | Rio Grande | 2,283 | --- | Monroe | 1,247 | 1,719 |
| 1,324 | 1,214 | Rockburg | 1,160 | 969 | Moroni | 1,218 | 1,365 |
| 1,424 | --- | Rockdale | 2,204 | 2,323 | Mount Pleasant | 2,284 | 2,416 |
| 1,154 | 3,290 | Rockport | 1,140 | 1,545 | Orem | 1,916 | (*) |
| 1,529 | 1,263 | Rockwall | 1,671 | 1,388 | Panguitch | 1,541 | 1,473 |
| 1,769 | 1,528 | Rogers | 1,632 | 1,256 | Parowan | 1,474 | 1,640 |
| 1,763 | 1,044 | Roscoe | 1,250 | 1,070 | Pleasant Grove | 1,764 | 1,682 |
| 1,627 | --- | Roseland | 1,565 | 1,516 | Providence | 1,088 | 1,132 |
| 2,059 | 1,522 | Rosenberg | 1,941 | 1,279 | Richmond | 1,140 | 1,396 |
| 1,946 | 1,101 | Rotan | 1,632 | 1,000 | Roosevelt | 1,051 | 1,064 |
| 1,067 | --- | Round Rock | 1,173 | 900 | St. George | 2,434 | 2,215 |
| 1,406 | 1,444 | Royal City | 1,128 | 1,289 | Saltina | 1,383 | 1,451 |
| 2,084 | 2,018 | Rubbo | 1,094 | 890 | Sandy | 1,486 | 1,208 |
| 2,328 | 1,633 | Rumba | 1,136 | 1,070 | Santaquin | 1,115 | 976 |
| 2,020 | 2,593 | Rudall | 1,686 | 1,458 | Smithfield | 2,363 | 2,421 |
| 2,458 | 1,696 | San Augustine | 1,247 | 1,268 | Tromonton | 1,069 | 937 |
| 1,461 | 1,635 | Sanger | 1,119 | 1,204 | Vernal | 1,744 | 1,309 |
| 2,478 | 2,642 | San Juan | 1,015 | 1,263 | Wellsville | 1,270 | 1,298 |
| 1,856 | 2,072 | San Saba | 2,240 | 2,011 | --- | --- | --- |
| 2,009 | 2,041 | Santa Anna | 1,883 | 1,497 | --- | --- | --- |

Partly. *Texhoma in places of 1,000 to 2,500 is based upon the combined population (1,119 in ex., and Texhoma, Okla.

TABLE 16.—POPULATION OF INCORPORATED PLACES HAVING, IN 1930, FROM 1,000 TO 2,500 INHABITANTS: 1930 AND 1920—Continued

| CITY, TOWN, VIL- LAGE, OR BOROUGH | 1930 | 1920 | CITY, TOWN, VIL- LAGE, OR BOROUGH | 1930 | 1920 | CITY, TOWN, VIL- LAGE, OR BOROUGH | 1930 | 1920 |
|--------------------------------------|-------|-------|--------------------------------------|-------|-------|--------------------------------------|-------|-------|
| VERMONT | | | WASHINGTON—CON. | | | WEST VIRGINIA— continued | | |
| Barton | 1,363 | 1,187 | Chewelah | 1,315 | 1,288 | Padon City | 2,281 | 1,705 |
| Bristol | 1,190 | 1,251 | Colville | 1,803 | 1,718 | Parsons | 2,012 | 2,001 |
| Enosburg Falls | 1,195 | 1,236 | Cosmopolis | 1,493 | 1,512 | Penmsboro | 1,616 | 1,654 |
| Essex Junction | 1,621 | 1,410 | Deer Park | 1,009 | 1,036 | Petersburg | 1,410 | 1,534 |
| Fair Haven | 2,289 | 2,182 | Edmonds | 1,105 | 903 | Philippi | 1,707 | 1,543 |
| Hardwick | 1,667 | 1,550 | Elma | 1,645 | 1,253 | Piedmont | 2,241 | 2,535 |
| Landlow | 1,642 | 1,732 | Enamclaw | 2,084 | 1,378 | Ransom | 1,092 | 699 |
| Lyndonville | 1,569 | 1,878 | Goldendale | 1,116 | 1,274 | Ravenswood | 1,180 | 1,284 |
| Middlebury | 2,003 | 1,993 | Grandview | 1,085 | 1,011 | Ridgeley | 1,972 | 1,709 |
| Morrisville | 1,822 | 1,707 | Kennowick | 1,519 | 1,684 | Rivesville | 1,709 | 1,961 |
| Northfield | 2,075 | 1,916 | Kent | 2,320 | 2,282 | Romney | 1,441 | 1,028 |
| North Troy | 1,045 | 1,072 | Kirkland | 1,714 | 1,354 | Ronceverte | 2,264 | 2,310 |
| Oriens | 1,801 | 1,358 | Leavenworth | 1,415 | 1,791 | Rowlesburg | 1,578 | 1,235 |
| Poultney | 1,670 | 1,371 | Lynden | 1,694 | 1,244 | Sabroton | 1,717 | 1,380 |
| Randolph | 1,067 | 1,819 | Marysville | 1,354 | 1,244 | St. Marys | 2,182 | 1,648 |
| Richford | 1,783 | 1,995 | Medical Lako | 1,071 | 1,264 | Spencer ¹⁶ | 2,493 | 1,705 |
| Swanton | 1,558 | 1,371 | Monroe | 1,570 | 1,675 | Star City | 1,121 | 823 |
| Vergennes | 1,705 | 1,609 | Montesano | 2,460 | 2,168 | Sutton | 1,205 | 947 |
| Waterbury | 1,776 | 1,515 | Newport | 1,080 | 950 | Terra Alta | 1,474 | 1,261 |
| Woodstock | 1,312 | 1,252 | Okanogan | 1,519 | 1,015 | Thomas | 1,660 | 2,009 |
| | | | Orthing | 1,109 | 972 | War | 1,302 | 721 |
| | | | Palouse | 1,151 | 1,179 | Westover | 1,633 | 721 |
| VIRGINIA | | | Pomerooy | 1,600 | 1,804 | White Sulphur Springs | 1,434 | 837 |
| Altavista | 2,307 | 1,206 | Port Orchard | 1,145 | 1,393 | Williamstown | 1,667 | 1,703 |
| Ashland | 1,297 | 1,299 | Prosser | 1,569 | 1,097 | | | |
| Berryville | 1,094 | 1,138 | Ritzville | 1,777 | 1,900 | | | |
| Blacksburg | 1,406 | 1,065 | Roslyn | 2,063 | 2,673 | | | |
| Blackstone | 1,772 | 1,497 | South Bend | 1,708 | 1,948 | | | |
| Chase City | 1,690 | 1,646 | Sumner | 1,987 | 1,499 | | | |
| Chatham | 1,143 | 1,171 | Sunnyside | 2,113 | 1,800 | Adams | 1,231 | 1,110 |
| Chincoteague | 2,130 | 1,418 | Tekoa | 1,408 | 1,520 | Albema | 2,202 | 1,611 |
| Christiansburg | 1,970 | 1,641 | Wapato | 1,222 | 1,128 | Altoona | 1,644 | 900 |
| Colonial Heights | 2,331 | 1,441 | Washougal | 1,206 | 765 | Amery | 1,354 | 1,263 |
| Crews | 2,152 | 2,007 | Woodland | 1,094 | 521 | Arcadia | 1,460 | 1,418 |
| Culpeper | 2,379 | 1,810 | | | | Augusta | 1,360 | 1,407 |
| Damascus | 1,610 | 1,599 | | | | Barron | 1,803 | 1,623 |
| Emporia | 2,144 | 1,869 | | | | Bayfield | 1,195 | 1,441 |
| Falls Church | 2,019 | 1,659 | | | | Black River Falls | 1,950 | 1,706 |
| Fries | 2,205 | 2,029 | | | | Bloomer | 1,665 | 1,648 |
| Front Royal | 2,424 | 1,404 | | | | Boseobel | 1,702 | 1,670 |
| Gate City | 1,216 | 684 | | | | Brillion | 1,107 | 1,102 |
| Lawrenceville | 1,029 | 1,439 | | | | Brodhead | 1,533 | 1,000 |
| Leesburg | 1,640 | 1,545 | | | | Cedarburg | 2,055 | 1,739 |
| Luray | 1,459 | 1,381 | | | | Chetek | 1,076 | 1,154 |
| Manassas | 1,218 | 1,305 | | | | Chilton | 1,945 | 1,833 |
| Narrows | 1,845 | 1,141 | | | | Cornell | 1,610 | 1,337 |
| Onancock | 1,245 | 1,074 | | | | Crandon | 1,079 | 1,632 |
| Orange | 1,581 | 1,078 | | | | Cuba City | 1,187 | 1,176 |
| Pennington Gap | 1,553 | 940 | | | | Cumberland | 1,532 | 1,528 |
| Pochoctas | 2,329 | 2,501 | | | | Darlington | 1,764 | 1,788 |
| Richlands | 1,855 | 1,171 | | | | Dodgeville | 1,937 | 1,896 |
| Rocky Mount | 1,339 | 1,076 | | | | Durand | 1,690 | 1,517 |
| Shenandoah | 1,980 | 1,895 | | | | Engle River | 1,386 | 1,091 |
| Smithfield | 1,179 | 1,181 | | | | Elkhorn | 2,340 | 1,045 |
| South Hill | 1,405 | 1,074 | | | | Ellsworth | 1,124 | 1,713 |
| Strasburg | 1,901 | 650 | | | | Elroy | 1,616 | 2,209 |
| Tangier | 1,120 | 962 | | | | Evansville | 2,269 | 1,383 |
| Tazewell | 1,211 | 1,261 | | | | Fennimore | 1,341 | 952 |
| Victoria | 1,568 | 1,445 | | | | Galesville | 1,069 | 786 |
| Virginia Beach | 1,710 | 846 | | | | Gillett | 1,076 | 898 |
| Warronton | 1,450 | 1,545 | | | | Grafton | 1,665 | 808 |
| Waverly | 1,355 | 1,306 | | | | Hayward | 1,207 | 2,132 |
| West Point | 1,844 | 1,685 | | | | Helicon | 2,214 | 2,134 |
| Wise | 1,112 | 1,071 | | | | Junoau | 1,154 | 1,150 |
| Woodstock | 1,552 | 1,580 | | | | Kewanee | 2,409 | 1,805 |
| | | | | | | Kiel | 1,808 | 1,500 |
| WASHINGTON | | | Marlinton | 1,066 | 1,177 | Kilbourn | 1,489 | 1,206 |
| Arlington | 1,430 | 1,418 | Marinet | 1,200 | 1,200 | Kimberly | 2,250 | 1,382 |
| Blaine | 1,642 | 2,254 | Milton | 1,305 | 1,305 | Koehler | 1,743 | 463 |
| Buckley | 1,052 | 1,110 | Monong | 1,069 | 2,031 | Lako Mills | 2,007 | 1,764 |
| Burlington | 1,407 | 1,360 | Mount Hope | 2,361 | 1,989 | Lancaster | 2,432 | 2,485 |
| Cashmere | 1,473 | 1,114 | Mullens | 2,356 | 1,425 | Lodi | 1,065 | 1,077 |
| Castle Rock | 1,230 | 829 | New Cumberland | 2,300 | 1,818 | Mauston | 2,107 | 1,900 |
| Chelan | 1,403 | 806 | Nutter Fort | 1,825 | 1,114 | Medford | 1,018 | 1,881 |
| Cheney | 1,335 | 1,252 | Oak Hill | 2,076 | 1,037 | Mollen | 1,020 | 1,081 |

¹⁶ Alvord and Spencer towns consolidated as Spencer city in 1921. Combined population in 1920, 2,050.

TABLE 16.—POPULATION OF INCORPORATED PLACES HAVING, IN 1930, FROM 1,000 TO 2,500 INHABITANTS: 1930 AND 1920—Continued

| CITY, TOWN, VIL- LAGE, OR BOROUGH | 1930 | 1920 | CITY, TOWN, VIL- LAGE, OR BOROUGH | 1930 | 1920 | CITY, TOWN, VIL- LAGE, OR BOROUGH | 1930 | 1920 |
|--------------------------------------|-------|-------|--------------------------------------|-------|-------|--------------------------------------|-------|-------|
| WISCONSIN—CON. | | | WISCONSIN—CON. | | | WYOMING | | |
| Menomonee Falls..... | 1,201 | 1,010 | Peshtigo..... | 1,579 | 1,440 | Buffalo..... | 1,740 | 1,772 |
| Milton..... | 1,128 | 834 | Pewaukee..... | 1,067 | 800 | Cody..... | 1,800 | 1,242 |
| Mineral Point..... | 2,274 | 2,569 | Phillips..... | 1,901 | 1,973 | Douglas..... | 1,917 | 2,234 |
| Mondovi..... | 1,623 | 1,554 | Princeton..... | 1,183 | 1,275 | Gillette..... | 1,340 | 1,157 |
| Montello..... | 1,245 | 1,112 | Randolph..... | 1,161 | 1,183 | Greybull..... | 1,806 | 2,602 |
| Montreal..... | 1,819 | 1,890 | Rib Lake..... | 1,180 | 1,020 | Kemmerer..... | 1,884 | 1,517 |
| Mosinee..... | 1,220 | 1,161 | River Falls..... | 2,363 | 2,273 | Lander..... | 1,828 | 2,133 |
| Mount Horeb..... | 1,425 | 1,850 | Sauk City..... | 1,137 | 1,162 | Lovell..... | 1,857 | 1,680 |
| Nellsville..... | 2,118 | 2,180 | Schofield..... | 1,287 | 1,049 | Lusk..... | 1,218 | 2,082 |
| Nekoosa..... | 2,005 | 1,639 | Seymour..... | 1,201 | 1,230 | Newcastle..... | 1,201 | 1,003 |
| New Glarus..... | 1,010 | 981 | Shullsburg..... | 1,041 | 1,158 | Powell..... | 1,158 | 2,403 |
| New Holstein..... | 1,274 | 1,373 | Spooner..... | 2,426 | 2,293 | Riverton..... | 1,608 | 2,023 |
| New Lisbon..... | 1,076 | 994 | Stanley..... | 1,988 | 2,577 | Superior..... | 1,156 | 1,034 |
| New Richmond..... | 2,112 | 2,248 | Sun Prairie..... | 1,337 | 1,238 | Thermopolis..... | 2,129 | 2,095 |
| Niagara..... | 2,033 | 1,946 | Washburn..... | 2,238 | 3,707 | Torrington..... | 1,811 | 1,301 |
| North Fond du Lac..... | 2,244 | 2,150 | Waterloo..... | 1,272 | 1,262 | Wheatland..... | 1,997 | 1,336 |
| Oconto Falls..... | 1,921 | 1,914 | Wautoma..... | 1,044 | 1,046 | Worland..... | 1,461 | 1,225 |
| Omro..... | 1,255 | 1,042 | Westby..... | 1,366 | 1,223 | | | |
| Onalaska..... | 1,408 | 1,066 | West Salem..... | 1,011 | 1,027 | | | |
| Owen..... | 1,102 | 1,083 | Weyauvega..... | 1,067 | 938 | | | |

TABLE 17.—POPULATION AND AREA OF COUNTIES: 1930 AND 1920

| COUNTY | POPULATION | | Land area in square miles, 1930 | Population per square mile, 1930 | COUNTY | POPULATION | | Land area in square miles, 1930 | Population per square mile, 1930 |
|------------|------------|-----------|---------------------------------|----------------------------------|--------------|------------|-----------|---------------------------------|----------------------------------|
| | 1930 | 1920 | | | | 1930 | 1920 | | |
| Alabama | 2,646,248 | 2,348,174 | 51,279 | 51.6 | Alabama—Con | | | | |
| Autauga | 19,694 | 18,008 | 584 | 33.7 | Walker | 50,445 | 50,593 | 792 | 75.1 |
| Baldwin | 28,289 | 20,730 | 1,595 | 17.7 | Washington | 16,365 | 14,279 | 1,087 | 15.1 |
| Barbour | 32,425 | 32,067 | 912 | 35.6 | Wilcox | 24,880 | 31,080 | 806 | 27.8 |
| Bibb | 20,780 | 23,144 | 634 | 32.8 | Winston | 15,596 | 14,378 | 630 | 24.8 |
| Blount | 28,020 | 25,538 | 649 | 43.2 | Arizona | 456,578 | 394,462 | 113,810 | 3.8 |
| Bullock | 20,016 | 25,333 | 610 | 32.8 | Apache | 17,765 | 13,406 | 11,379 | 1.0 |
| Butler | 30,195 | 20,531 | 763 | 39.6 | Cochise | 40,093 | 46,465 | 6,170 | 6.0 |
| Calhoun | 55,611 | 47,822 | 615 | 90.4 | Cocconino | 14,004 | 9,982 | 18,623 | 0.8 |
| Chambers | 39,313 | 41,201 | 612 | 64.2 | Gila | 31,016 | 25,678 | 4,609 | 6.6 |
| Cherokee | 20,219 | 20,862 | 577 | 35.0 | Graham | 10,373 | 10,148 | 4,630 | 2.2 |
| Chilton | 24,579 | 22,770 | 713 | 34.5 | Greenlee | 0,886 | 15,362 | 1,878 | 5.3 |
| Choctaw | 20,513 | 20,753 | 932 | 22.0 | Maricopa | 160,970 | 89,576 | 8,801 | 17.0 |
| Clarke | 26,016 | 26,400 | 1,216 | 21.4 | Mohave | 5,572 | 5,250 | 13,300 | 0.4 |
| Clay | 17,768 | 22,645 | 614 | 28.9 | Navajo | 21,202 | 10,077 | 0,809 | 2.1 |
| Cleburne | 12,877 | 13,360 | 569 | 22.6 | Pima | 55,670 | 34,680 | 9,505 | 5.9 |
| Coffee | 32,556 | 30,070 | 678 | 48.0 | Pinal | 22,081 | 10,130 | 5,380 | 4.1 |
| Colbert | 29,860 | 31,997 | 618 | 48.3 | Santa Cruz | 0,084 | 12,680 | 1,229 | 7.9 |
| Concuch | 25,420 | 24,593 | 849 | 30.0 | Yavapai | 28,470 | 24,010 | 8,150 | 3.5 |
| Coosa | 12,460 | 14,839 | 655 | 19.0 | Yuma | 17,816 | 14,004 | 0,987 | 1.8 |
| Covington | 41,356 | 38,103 | 1,042 | 39.7 | Arkansas | 1,654,492 | 1,752,204 | 52,625 | 35.5 |
| Crenshaw | 23,656 | 23,017 | 618 | 38.3 | Arkansas | 22,300 | 21,483 | 1,000 | 22.3 |
| Cullman | 41,051 | 33,034 | 793 | 53.8 | Ashley | 25,151 | 23,410 | 940 | 26.8 |
| Dale | 23,175 | 22,711 | 563 | 41.2 | Baxter | 9,510 | 10,216 | 586 | 16.2 |
| Dallas | 55,094 | 54,697 | 957 | 57.6 | Benton | 35,253 | 36,253 | 876 | 40.2 |
| De Kalb | 40,104 | 34,426 | 786 | 51.0 | Boone | 14,937 | 10,098 | 608 | 24.6 |
| Elmore | 34,280 | 28,085 | 634 | 54.1 | Bradley | 17,494 | 15,970 | 659 | 26.5 |
| Escambia | 27,963 | 22,464 | 957 | 29.2 | Calhoun | 9,752 | 11,807 | 629 | 15.5 |
| Etowah | 63,399 | 47,275 | 540 | 117.4 | Carroll | 15,820 | 17,786 | 641 | 24.7 |
| Fayette | 18,443 | 18,365 | 643 | 28.7 | Chicot | 22,646 | 21,749 | 607 | 37.3 |
| Franklin | 25,372 | 22,011 | 647 | 39.2 | Clark | 24,932 | 25,632 | 882 | 28.3 |
| Geneva | 30,104 | 29,315 | 578 | 52.1 | Clay | 27,278 | 27,270 | 654 | 41.7 |
| Greene | 19,745 | 18,133 | 635 | 31.1 | Cleburne | 11,373 | 12,008 | 596 | 19.1 |
| Hale | 26,265 | 24,289 | 646 | 40.7 | Cleveland | 12,744 | 12,260 | 603 | 21.1 |
| Henry | 22,820 | 21,547 | 560 | 40.8 | Columbia | 27,320 | 27,670 | 785 | 34.8 |
| Houston | 45,935 | 37,334 | 570 | 79.3 | Conway | 21,940 | 22,578 | 593 | 39.0 |
| Jackson | 36,881 | 35,894 | 1,140 | 32.4 | Craighead | 44,740 | 37,541 | 687 | 65.1 |
| Jefferson | 431,493 | 310,054 | 1,120 | 385.3 | Crawford | 22,549 | 25,739 | 593 | 38.0 |
| Lamar | 18,001 | 18,149 | 601 | 30.0 | Crittenden | 39,717 | 20,309 | 582 | 68.2 |
| Lauderdale | 41,130 | 39,556 | 694 | 59.3 | Cross | 25,723 | 18,570 | 610 | 41.6 |
| Lawrence | 26,942 | 24,307 | 700 | 38.5 | Dallas | 14,671 | 14,424 | 670 | 21.6 |
| Lee | 36,063 | 32,821 | 608 | 59.3 | Desha | 21,814 | 20,207 | 747 | 29.2 |
| Limestone | 36,629 | 31,341 | 596 | 61.5 | Drow | 19,928 | 21,822 | 847 | 23.5 |
| Lowndes | 22,878 | 25,406 | 739 | 31.0 | Faulkner | 28,981 | 27,081 | 651 | 43.6 |
| Macon | 27,103 | 23,561 | 614 | 44.1 | Franklin | 15,762 | 10,364 | 600 | 26.0 |
| Madison | 64,623 | 51,298 | 811 | 79.7 | Fulton | 10,634 | 11,182 | 625 | 17.3 |
| Marengo | 36,426 | 36,065 | 966 | 37.7 | Garland | 36,031 | 25,785 | 738 | 48.8 |
| Marion | 25,967 | 22,008 | 743 | 34.9 | Grant | 9,834 | 10,710 | 637 | 15.4 |
| Marshall | 39,802 | 32,669 | 602 | 66.1 | Greene | 26,127 | 26,105 | 561 | 46.6 |
| Mobile | 118,363 | 100,117 | 1,226 | 96.5 | Hempstead | 30,847 | 31,602 | 727 | 42.4 |
| Monroe | 30,070 | 28,884 | 1,012 | 29.7 | Hot Spring | 18,105 | 17,784 | 613 | 29.5 |
| Montgomery | 98,671 | 80,853 | 805 | 122.6 | Howard | 17,489 | 18,595 | 602 | 29.1 |
| Morgan | 40,176 | 40,196 | 587 | 78.7 | Independence | 24,222 | 23,976 | 762 | 31.8 |
| Perry | 26,385 | 25,373 | 737 | 35.8 | Izard | 12,872 | 13,871 | 583 | 22.1 |
| Pickens | 24,902 | 25,353 | 875 | 28.5 | Jackson | 27,945 | 25,446 | 634 | 44.1 |
| Pike | 32,240 | 31,631 | 671 | 48.0 | Jefferson | 64,154 | 60,330 | 903 | 70.9 |
| Randolph | 26,861 | 27,064 | 590 | 45.5 | Johnson | 10,280 | 21,062 | 675 | 28.6 |
| Russell | 27,377 | 27,448 | 655 | 41.8 | Lafayette | 16,934 | 15,622 | 525 | 32.3 |
| St. Clair | 24,610 | 23,383 | 643 | 37.8 | Lawrence | 21,663 | 22,098 | 592 | 36.6 |
| Shelby | 27,576 | 27,097 | 819 | 33.7 | Lee | 26,637 | 28,852 | 601 | 44.3 |
| Sumter | 26,020 | 25,609 | 908 | 29.7 | Lincoln | 20,250 | 18,774 | 571 | 35.5 |
| Talladega | 45,241 | 41,005 | 755 | 59.9 | Little River | 15,515 | 16,301 | 546 | 28.4 |
| Tallapoosa | 31,188 | 29,744 | 763 | 40.9 | Logan | 24,110 | 25,866 | 726 | 33.2 |
| Tuscaloosa | 64,153 | 53,680 | 1,346 | 47.7 | Lonoke | 33,759 | 33,400 | 807 | 41.8 |
| | | | | | Madison | 13,334 | 14,918 | 836 | 15.9 |
| | | | | | Marion | 8,876 | 10,154 | 646 | 13.7 |

TABLE 17.—POPULATION AND AREA OF COUNTIES: 1930 AND 1920—Continued

| COUNTY | POPULATION | | Land area in square miles, 1930 | Population per square mile, 1930 | COUNTY | POPULATION | | Land area in square miles, 1930 | Population per square mile, 1930 |
|------------------------|------------------|------------------|---------------------------------|----------------------------------|----------------------|------------------|----------------|---------------------------------|----------------------------------|
| | 1930 | 1920 | | | | 1930 | 1920 | | |
| Arkansas— | | | | | California— | | | | |
| Miller..... | 30,586 | 24,021 | 623 | 49.1 | San Bernar- | | | | |
| Mississippi..... | 69,289 | 47,320 | 792 | 87.5 | dino..... | 133,900 | 73,401 | 20,175 | 6.6 |
| Monroe..... | 20,651 | 21,031 | 703 | 34.2 | San Diego..... | 209,653 | 112,248 | 4,221 | 49.7 |
| Montgomery..... | 10,768 | 11,112 | 834 | 13.7 | San Francisco..... | 634,304 | 509,676 | 442 | 15,104.6 |
| Nevada..... | 20,407 | 21,934 | 620 | 32.9 | San Joaquin..... | 102,940 | 79,905 | 1,448 | 71.1 |
| Newton..... | 10,564 | 11,199 | 846 | 12.5 | San Luis Obispo..... | 29,013 | 21,893 | 3,334 | 8.9 |
| Ouachita..... | 29,890 | 20,636 | 733 | 40.8 | San Mateo..... | 77,405 | 36,781 | 447 | 173.2 |
| Perry..... | 7,695 | 9,905 | 552 | 13.9 | Santa Barbara..... | 65,167 | 41,097 | 2,740 | 23.8 |
| Phillips..... | 40,683 | 44,530 | 692 | 58.8 | Santa Clara..... | 145,118 | 100,676 | 1,328 | 109.3 |
| Pike..... | 11,792 | 12,397 | 601 | 19.6 | Santa Cruz..... | 37,433 | 26,209 | 435 | 86.1 |
| Poinsett..... | 20,695 | 20,848 | 721 | 41.2 | Shasta..... | 13,927 | 13,361 | 3,858 | 3.6 |
| Polk..... | 14,857 | 16,412 | 840 | 17.6 | Sierra..... | 2,422 | 1,783 | 923 | 2.0 |
| Pope..... | 26,547 | 27,153 | 828 | 32.1 | Siskiyou..... | 25,480 | 18,545 | 6,286 | 4.1 |
| Prairie..... | 15,187 | 17,447 | 662 | 22.9 | Solano..... | 40,834 | 40,602 | 822 | 49.7 |
| Pulaski..... | 137,727 | 109,404 | 779 | 176.8 | Sonoma..... | 62,222 | 62,090 | 1,582 | 39.3 |
| Randolph..... | 16,871 | 17,713 | 654 | 25.8 | Stanislaus..... | 56,641 | 43,557 | 1,450 | 39.1 |
| St. Francis..... | 33,394 | 28,385 | 628 | 53.2 | Sutter..... | 14,618 | 10,115 | 603 | 24.0 |
| Salina..... | 15,600 | 16,781 | 743 | 21.1 | Tehama..... | 13,860 | 12,882 | 2,925 | 4.7 |
| Scott..... | 11,803 | 13,232 | 970 | 12.2 | Trinity..... | 2,809 | 2,551 | 3,096 | 0.9 |
| Searcy..... | 11,056 | 14,590 | 673 | 16.4 | Tulare..... | 77,442 | 59,031 | 4,850 | 15.9 |
| Sebastian..... | 54,426 | 56,739 | 671 | 102.5 | Tuolumne..... | 9,271 | 7,768 | 2,190 | 4.2 |
| Sevier..... | 10,364 | 18,301 | 532 | 28.0 | Ventura..... | 54,976 | 28,724 | 1,858 | 29.6 |
| Sharp..... | 10,715 | 11,132 | 609 | 17.6 | Yolo..... | 23,614 | 17,105 | 1,014 | 23.3 |
| Stone..... | 7,993 | 8,779 | 611 | 13.1 | Yuba..... | 11,331 | 10,375 | 632 | 17.9 |
| Union..... | 55,800 | 29,091 | 1,048 | 53.3 | | | | | |
| Van Buren..... | 11,962 | 13,669 | 730 | 16.4 | Colorado..... | 1,085,791 | 939,629 | 108,658 | 10.0 |
| Washington..... | 39,255 | 35,408 | 955 | 41.1 | Adams..... | 20,245 | 14,430 | 1,262 | 16.0 |
| White..... | 38,269 | 34,003 | 1,037 | 36.9 | Alamosa..... | 8,602 | 5,148 | 727 | 11.8 |
| Woodruff..... | 22,682 | 21,547 | 577 | 39.3 | Arapahoe..... | 22,647 | 13,769 | 842 | 26.9 |
| Yell..... | 21,313 | 25,655 | 955 | 22.3 | Archuleta..... | 3,204 | 3,590 | 1,220 | 2.6 |
| California..... | 5,677,261 | 3,426,861 | 155,652 | 36.5 | Baca..... | 10,570 | 8,721 | 2,552 | 4.1 |
| Alameda..... | 474,883 | 344,177 | 732 | 648.7 | Bent..... | 9,134 | 9,705 | 1,524 | 6.0 |
| Alpine..... | 241 | 243 | 776 | 0.3 | Boulder..... | 32,456 | 31,861 | 724 | 45.5 |
| Amador..... | 8,494 | 7,793 | 601 | 14.1 | Chaffee..... | 8,126 | 7,753 | 1,083 | 7.5 |
| Butte..... | 34,093 | 30,030 | 1,698 | 20.1 | Cheyenne..... | 3,723 | 3,746 | 1,777 | 2.1 |
| Calaveras..... | 6,008 | 6,183 | 1,027 | 5.9 | Clear Creek..... | 2,155 | 2,891 | 390 | 5.5 |
| Colusa..... | 10,258 | 9,290 | 1,140 | 9.0 | Conejos..... | 9,803 | 8,416 | 1,252 | 7.8 |
| Contra Costa..... | 78,608 | 63,889 | 714 | 110.1 | Costilla..... | 5,779 | 5,032 | 1,185 | 4.9 |
| Del Norte..... | 4,739 | 2,759 | 1,024 | 4.6 | Crowley..... | 5,934 | 6,383 | 808 | 7.3 |
| Eldorado..... | 8,325 | 6,426 | 1,737 | 4.8 | Custer..... | 2,124 | 2,172 | 747 | 2.8 |
| Fresno..... | 144,379 | 128,779 | 5,950 | 24.3 | Delta..... | 14,204 | 13,668 | 1,201 | 11.8 |
| Glenn..... | 10,935 | 11,853 | 1,337 | 8.2 | Denver..... | 237,861 | 256,491 | 58 | 4,063.2 |
| Humboldt..... | 43,233 | 37,413 | 2,575 | 12.1 | Dolores..... | 1,412 | 1,243 | 1,030 | 1.4 |
| Imperial..... | 60,903 | 43,453 | 4,089 | 14.9 | Douglas..... | 3,498 | 3,517 | 845 | 4.1 |
| Inyo..... | 6,555 | 7,031 | 9,091 | 0.7 | Eagle..... | 3,924 | 3,355 | 1,620 | 2.4 |
| Kern..... | 82,570 | 54,843 | 8,003 | 10.3 | Elbert..... | 6,880 | 6,980 | 1,857 | 3.5 |
| Kings..... | 25,385 | 22,031 | 1,159 | 21.9 | El Paso..... | 49,570 | 44,027 | 2,121 | 23.4 |
| Lake..... | 7,166 | 5,402 | 1,238 | 5.8 | Fremont..... | 18,896 | 17,853 | 1,657 | 12.1 |
| Lassen..... | 12,589 | 8,507 | 4,631 | 2.8 | Garfield..... | 9,975 | 9,304 | 3,107 | 3.2 |
| Los Angeles..... | 2,208,492 | 936,455 | 4,115 | 536.7 | Gilpin..... | 1,212 | 1,364 | 132 | 9.2 |
| Madera..... | 17,164 | 12,203 | 2,112 | 8.1 | Grand..... | 2,108 | 2,659 | 1,866 | 1.1 |
| Marin..... | 41,048 | 27,342 | 529 | 78.7 | Gunnison..... | 5,527 | 5,599 | 3,179 | 1.7 |
| Mariposa..... | 3,233 | 2,775 | 1,463 | 2.2 | Hinsdale..... | 449 | 538 | 971 | 0.5 |
| Mendocino..... | 23,505 | 24,116 | 3,539 | 6.6 | Huerfano..... | 17,062 | 10,879 | 1,600 | 11.4 |
| Merced..... | 36,748 | 24,579 | 1,695 | 18.4 | Jackson..... | 1,385 | 1,340 | 1,632 | 0.8 |
| Modoc..... | 8,038 | 5,425 | 3,823 | 2.1 | Jefferson..... | 21,810 | 14,400 | 805 | 27.0 |
| Mono..... | 1,360 | 960 | 3,030 | 0.4 | Kiowa..... | 3,786 | 3,755 | 1,798 | 2.1 |
| Monterey..... | 53,705 | 27,980 | 3,330 | 16.1 | Kit Carson..... | 9,725 | 8,015 | 2,159 | 4.5 |
| Napa..... | 22,897 | 20,678 | 783 | 29.2 | Lake..... | 4,899 | 6,630 | 371 | 13.2 |
| Nevada..... | 10,596 | 10,850 | 974 | 10.9 | La Plata..... | 12,975 | 11,216 | 1,851 | 7.0 |
| Orange..... | 118,674 | 61,375 | 795 | 149.3 | Larimer..... | 33,137 | 27,872 | 2,629 | 12.6 |
| Placer..... | 24,468 | 18,584 | 1,411 | 17.3 | Las Animas..... | 36,008 | 38,975 | 4,809 | 7.5 |
| Plumas..... | 7,913 | 5,681 | 2,593 | 3.1 | Lincoln..... | 7,850 | 8,273 | 2,570 | 3.1 |
| Riverside..... | 81,024 | 50,297 | 7,223 | 11.2 | Logan..... | 19,946 | 18,427 | 1,822 | 10.9 |
| Sacramento..... | 141,990 | 91,029 | 983 | 144.5 | Mesa..... | 25,908 | 22,231 | 3,163 | 8.2 |
| San Benito..... | 11,311 | 8,995 | 1,392 | 8.1 | Mineral..... | 640 | 779 | 860 | 0.7 |

TABLE 17.—POPULATION AND AREA OF COUNTIES: 1930 AND 1920—Continued

| COUNTY | POPULATION | | Land area in square miles, 1930 | Population per square mile, 1930 | COUNTY | POPULATION | | Land area in square miles, 1930 | Population per square mile, 1930 |
|---|------------------|------------------|---------------------------------|----------------------------------|---------------------|------------------|------------------|---------------------------------|----------------------------------|
| | 1930 | 1920 | | | | 1930 | 1920 | | |
| Colorado— | | | | | Florida— | | | | |
| Con. | | | | | Con. | | | | |
| Moffat..... | 4,861 | 5,129 | 4,658 | 1.0 | Duval..... | 155,503 | 113,540 | 782 | 108.9 |
| Montezuma..... | 7,798 | 6,260 | 2,051 | 3.8 | Escambia..... | 53,594 | 49,336 | 657 | 81.0 |
| Montrose..... | 11,742 | 11,852 | 2,264 | 5.2 | Flagler..... | 2,466 | 2,442 | 491 | 5.0 |
| Morgan..... | 18,284 | 16,124 | 1,286 | 14.2 | Franklin..... | 6,283 | 5,318 | 541 | 11.0 |
| Otero..... | 24,390 | 22,623 | 1,259 | 19.4 | Gadsden..... | 29,890 | 23,530 | 540 | 55.4 |
| Ouray..... | 1,784 | 2,020 | 519 | 3.4 | Gilchrist..... | 4,137 | ----- | 351 | 11.8 |
| Park..... | 2,052 | 1,977 | 2,242 | 0.9 | Glades..... | 2,762 | ----- | 764 | 3.6 |
| Phillips..... | 5,797 | 5,499 | 688 | 8.4 | Gulf..... | 3,182 | ----- | 558 | 5.7 |
| Pitkin..... | 1,770 | 2,707 | 1,019 | 1.7 | Hamilton..... | 9,454 | 9,873 | 528 | 17.0 |
| Prowers..... | 14,762 | 13,845 | 1,630 | 9.1 | Hardee..... | 10,348 | ----- | 632 | 16.4 |
| Pueblo..... | 66,038 | 57,638 | 2,433 | 27.1 | Hendry..... | 3,492 | ----- | 1,171 | 3.0 |
| Rio Blanco..... | 2,930 | 3,135 | 3,223 | 0.9 | Hernando..... | 4,948 | 4,548 | 497 | 10.0 |
| Rio Grande..... | 9,953 | 7,855 | 898 | 11.1 | Highlands..... | 9,192 | ----- | 1,021 | 9.0 |
| Routt..... | 9,352 | 8,948 | 2,309 | 4.1 | Hillsborough..... | 153,519 | 88,257 | 1,036 | 148.2 |
| Saguache..... | 6,250 | 4,638 | 3,133 | 2.0 | Holmes..... | 12,924 | 12,850 | 473 | 27.3 |
| San Juan..... | 1,935 | 1,700 | 453 | 4.3 | Indian River..... | 6,724 | ----- | 497 | 13.5 |
| San Miguel..... | 2,184 | 5,281 | 1,301 | 1.7 | Jackson..... | 31,909 | 31,224 | 939 | 34.0 |
| Sedgwick..... | 5,580 | 4,207 | 531 | 10.5 | Jefferson..... | 13,408 | 14,502 | 530 | 25.3 |
| Summit..... | 987 | 1,724 | 649 | 1.5 | Lafayette..... | 4,361 | 6,242 | 553 | 7.9 |
| Teller..... | 4,141 | 6,096 | 547 | 7.6 | Lake..... | 23,161 | 12,744 | 1,047 | 22.1 |
| Washington..... | 9,591 | 11,208 | 2,521 | 3.8 | Lee..... | 14,990 | 9,540 | 818 | 18.3 |
| Weld..... | 65,097 | 54,059 | 4,022 | 16.2 | Leon..... | 23,476 | 18,059 | 715 | 32.8 |
| Yuma..... | 13,613 | 13,897 | 2,367 | 5.8 | Levy..... | 12,456 | 9,921 | 1,148 | 10.9 |
| | | | | | Liberty..... | 4,067 | 5,066 | 323 | 4.0 |
| | | | | | Madison..... | 15,614 | 10,510 | 774 | 20.2 |
| Connecticut..... | 1,606,903 | 1,380,631 | 4,820 | 333.4 | Manatee..... | 22,502 | 18,712 | 823 | 27.3 |
| Fairfield..... | 386,702 | 320,936 | 631 | 612.8 | Marion..... | 20,678 | 23,968 | 1,647 | 18.0 |
| Hartford..... | 421,097 | 336,027 | 720 | 577.6 | Martin..... | 5,111 | ----- | 698 | 8.5 |
| Litchfield..... | 82,556 | 76,202 | 925 | 89.2 | Monroe..... | 13,624 | 10,550 | 1,100 | 12.4 |
| Middlesex..... | 51,388 | 47,550 | 369 | 139.3 | Nassau..... | 9,375 | 11,340 | 630 | 14.0 |
| New Haven..... | 463,449 | 415,214 | 603 | 768.6 | Okaloosa..... | 9,897 | 9,360 | 950 | 10.4 |
| New London..... | 118,966 | 104,611 | 659 | 180.5 | Okeechobee..... | 4,129 | 2,132 | 747 | 5.5 |
| Tolland..... | 28,659 | 27,216 | 404 | 70.9 | Orange..... | 49,737 | 19,890 | 929 | 53.5 |
| Windham..... | 54,086 | 52,815 | 500 | 108.2 | Osceola..... | 10,699 | 7,195 | 1,356 | 7.9 |
| | | | | | Palm Beach..... | 51,781 | 18,654 | 1,940 | 26.7 |
| Delaware..... | 238,380 | 223,003 | 1,965 | 121.3 | Pasco..... | 10,574 | 8,802 | 767 | 13.8 |
| Kent..... | 31,841 | 31,023 | 617 | 51.6 | Pinellas..... | 62,140 | 28,265 | 293 | 212.1 |
| New Castle..... | 161,032 | 148,239 | 435 | 370.2 | Polk..... | 72,291 | 38,661 | 1,007 | 37.9 |
| Sussex..... | 45,507 | 43,741 | 913 | 49.8 | Putnam..... | 18,090 | 14,568 | 752 | 24.1 |
| | | | | | St. Johns..... | 18,676 | 13,061 | 608 | 30.7 |
| District of Columbia¹ | 486,869 | 437,571 | 62 | 7,862.7 | St. Lucie..... | 7,057 | 7,880 | 580 | 12.2 |
| | | | | | Santa Rosa..... | 14,083 | 13,670 | 1,025 | 13.7 |
| | | | | | Sarasota..... | 12,440 | ----- | 514 | 24.2 |
| | | | | | Seminole..... | 18,735 | 10,986 | 321 | 58.4 |
| Florida..... | 1,468,211 | 968,470 | 54,861 | 26.8 | Sumter..... | 10,644 | 7,851 | 583 | 18.3 |
| Alachua..... | 34,305 | 31,689 | 906 | 37.0 | Suwannee..... | 15,731 | 19,789 | 692 | 22.7 |
| Baker..... | 6,273 | 5,622 | 593 | 10.6 | Taylor..... | 13,136 | 11,219 | 1,045 | 12.6 |
| Bay..... | 12,091 | 11,407 | 781 | 15.5 | Union..... | 7,423 | ----- | 248 | 30.0 |
| Bradford..... | 9,405 | 12,503 | 291 | 32.3 | Volusia..... | 42,757 | 23,374 | 1,123 | 38.1 |
| Brevard..... | 13,283 | 8,505 | 1,025 | 13.0 | Wakulla..... | 5,408 | 5,129 | 602 | 9.1 |
| Broward..... | 20,094 | 5,135 | 1,212 | 16.6 | Walton..... | 14,578 | 12,119 | 1,095 | 13.3 |
| Calhoun..... | 7,298 | 8,775 | 531 | 13.7 | Washington..... | 12,180 | 11,828 | 620 | 19.6 |
| Charlotte..... | 4,013 | ----- | 697 | 5.8 | | | | | |
| Citrus..... | 5,516 | 5,220 | 620 | 8.9 | Georgia..... | 2,908,508 | 2,895,632 | 53,725 | 40.5 |
| Clay..... | 6,859 | 5,221 | 615 | 11.2 | Appling..... | 13,314 | 10,594 | 454 | 29.3 |
| Collier..... | 2,883 | ----- | 2,042 | 1.4 | Atkinson..... | 6,894 | 7,656 | 330 | 20.9 |
| Columbia..... | 14,638 | 14,290 | 792 | 18.5 | Bacon..... | 7,055 | 6,400 | 271 | 26.0 |
| Dade..... | 142,955 | 42,763 | 2,019 | 70.8 | Baker..... | 7,818 | 8,298 | 357 | 21.9 |
| De Soto..... | 7,745 | 25,484 | 640 | 12.1 | Baldwin..... | 22,878 | 19,791 | 307 | 74.6 |
| Dixie..... | 6,419 | ----- | 710 | 9.0 | | | | | |

¹ Not divided into counties.

TABLE 17.—POPULATION AND AREA OF COUNTIES: 1930 AND 1920—Continued

| COUNTY | POPULATION | | Land area in square miles, 1930 | Population per square mile, 1930 | COUNTY | POPULATION | | Land area in square miles, 1930 | Population per square mile, 1930 |
|--------------------|------------|---------|---------------------------------|----------------------------------|-----------------|------------|--------|---------------------------------|----------------------------------|
| | 1930 | 1920 | | | | 1930 | 1920 | | |
| Georgia—Con. | | | | Georgia—Con. | | | | | |
| Banks..... | 9,708 | 11,814 | 222 | 43.7 | Hancock..... | 13,070 | 18,357 | 530 | 24.7 |
| Barrow..... | 12,401 | 13,188 | 168 | 73.8 | Haralson..... | 13,263 | 14,440 | 284 | 46.7 |
| Bartow..... | 25,364 | 24,527 | 471 | 53.9 | Harris..... | 11,140 | 15,775 | 501 | 22.2 |
| Ben Hill..... | 13,047 | 14,599 | 256 | 51.0 | Hart..... | 15,174 | 17,944 | 261 | 58.1 |
| Berrien..... | 14,040 | 15,573 | 455 | 32.2 | Heard..... | 9,102 | 11,120 | 285 | 31.9 |
| Bibb..... | 77,042 | 71,304 | 277 | 278.1 | Henry..... | 15,924 | 20,420 | 324 | 49.1 |
| Bleckley..... | 9,133 | 10,532 | 205 | 44.6 | Houston..... | 11,280 | 21,964 | 443 | 25.5 |
| Brantley..... | 6,895 | | 434 | 15.9 | Irwin..... | 12,199 | 12,670 | 378 | 32.3 |
| Brooks..... | 21,330 | 24,538 | 514 | 41.5 | Jackson..... | 21,609 | 24,054 | 355 | 60.9 |
| Bryan..... | 5,952 | 6,343 | 431 | 13.8 | Jasper..... | 8,594 | 10,362 | 321 | 26.8 |
| Bulloch..... | 26,599 | 26,133 | 668 | 39.7 | Jeff Davis..... | 8,118 | 7,322 | 300 | 27.1 |
| Burke..... | 29,224 | 30,836 | 956 | 30.6 | Jefferson..... | 20,727 | 22,602 | 646 | 32.1 |
| Butts..... | 9,345 | 12,327 | 203 | 46.0 | Jenkins..... | 12,908 | 14,328 | 342 | 37.7 |
| Calhoun..... | 10,576 | 10,225 | 284 | 37.2 | Johnson..... | 12,681 | 13,546 | 292 | 43.4 |
| Camden..... | 6,338 | 6,969 | 711 | 8.9 | Jones..... | 8,992 | 13,269 | 377 | 23.9 |
| Campbell..... | 9,903 | 11,709 | 211 | 46.9 | Lamar..... | 9,745 | | 184 | 53.0 |
| Candler..... | 8,991 | 9,228 | 228 | 39.4 | Lanier..... | 5,190 | | 191 | 27.2 |
| Carroll..... | 34,272 | 34,752 | 492 | 69.7 | Laurens..... | 32,093 | 39,005 | 806 | 40.6 |
| Catoosa..... | 9,421 | 6,677 | 169 | 55.7 | Lee..... | 8,328 | 10,904 | 328 | 25.5 |
| Charlton..... | 4,381 | 4,536 | 792 | 5.5 | Liberty..... | 8,153 | 12,707 | 543 | 15.0 |
| Chatham..... | 105,431 | 100,032 | 370 | 284.9 | Lincoln..... | 7,847 | 9,739 | 291 | 27.0 |
| Chattahoochee..... | 8,894 | 5,266 | 218 | 40.8 | Long..... | 4,180 | | 393 | 10.6 |
| Chattooga..... | 15,407 | 14,312 | 328 | 47.0 | Lowndes..... | 29,994 | 26,521 | 433 | 62.1 |
| Cherokee..... | 20,003 | 18,569 | 429 | 46.0 | Lumpkin..... | 4,927 | 5,240 | 280 | 17.6 |
| Clarke..... | 25,613 | 26,111 | 114 | 224.7 | McDuffie..... | 9,014 | 11,599 | 287 | 31.4 |
| Clay..... | 6,943 | 7,557 | 203 | 34.2 | McIntosh..... | 5,763 | 5,110 | 470 | 12.3 |
| Clayton..... | 10,260 | 11,169 | 142 | 72.3 | Macon..... | 16,643 | 17,067 | 332 | 50.1 |
| Clinch..... | 7,015 | 7,984 | 747 | 9.4 | Madison..... | 14,021 | 18,893 | 284 | 52.5 |
| Cobb..... | 35,408 | 30,437 | 353 | 100.3 | Marion..... | 6,908 | 7,604 | 860 | 10.4 |
| Coffee..... | 19,739 | 18,053 | 632 | 31.2 | Meriwether..... | 22,437 | 26,168 | 496 | 45.2 |
| Colquitt..... | 30,622 | 29,332 | 529 | 57.9 | Miller..... | 9,076 | 9,565 | 253 | 35.9 |
| Columbia..... | 8,793 | 11,718 | 350 | 25.1 | Milton..... | 6,730 | 6,885 | 137 | 49.1 |
| Cook..... | 11,311 | 11,180 | 241 | 46.9 | Mitchell..... | 23,620 | 25,588 | 548 | 43.1 |
| Coweta..... | 25,127 | 29,047 | 443 | 59.7 | Monroe..... | 11,698 | 20,138 | 470 | 24.7 |
| Crawford..... | 7,020 | 8,893 | 319 | 22.0 | Montgomery..... | 10,020 | 9,107 | 190 | 52.7 |
| Crisp..... | 17,343 | 18,914 | 277 | 62.6 | Morgan..... | 12,488 | 20,143 | 390 | 32.0 |
| Dade..... | 4,146 | 3,918 | 186 | 22.3 | Murray..... | 9,215 | 9,490 | 342 | 26.9 |
| Dawson..... | 3,502 | 4,204 | 216 | 16.2 | Muscogee..... | 57,558 | 44,195 | 235 | 244.9 |
| Decatur..... | 23,622 | 31,785 | 583 | 40.5 | Newtown..... | 17,290 | 21,680 | 262 | 66.0 |
| De Kalb..... | 70,278 | 44,051 | 272 | 258.4 | Oconee..... | 8,082 | 11,087 | 172 | 47.0 |
| Dodge..... | 21,599 | 22,540 | 431 | 50.1 | Oglethorpe..... | 12,927 | 20,287 | 504 | 25.6 |
| Dooley..... | 18,025 | 20,522 | 397 | 45.4 | Paulding..... | 12,327 | 14,025 | 324 | 38.0 |
| Dougherty..... | 22,306 | 20,063 | 342 | 65.2 | Peach..... | 10,268 | | 179 | 57.4 |
| Douglas..... | 9,461 | 10,477 | 208 | 45.5 | Pickens..... | 9,687 | 8,222 | 231 | 41.9 |
| Early..... | 18,273 | 18,983 | 524 | 34.9 | Pierce..... | 12,522 | 11,934 | 345 | 36.3 |
| Echols..... | 2,744 | 3,313 | 362 | 7.6 | Pike..... | 10,853 | 21,212 | 237 | 45.8 |
| Effingham..... | 10,164 | 9,985 | 448 | 22.7 | Polk..... | 25,141 | 20,357 | 317 | 79.3 |
| Elbert..... | 18,485 | 23,905 | 361 | 51.2 | Pulaski..... | 9,005 | 11,587 | 258 | 34.9 |
| Emanuel..... | 24,101 | 25,862 | 764 | 31.5 | Putnam..... | 8,367 | 15,151 | 861 | 23.2 |
| Evans..... | 7,102 | 6,594 | 287 | 24.7 | Quitman..... | 3,820 | 3,417 | 144 | 26.5 |
| Fannin..... | 12,960 | 12,103 | 401 | 32.3 | Rabun..... | 6,381 | 5,746 | 377 | 16.8 |
| Fayette..... | 8,065 | 11,396 | 234 | 37.0 | Randolph..... | 17,174 | 16,721 | 412 | 41.7 |
| Floyd..... | 48,667 | 39,841 | 602 | 96.9 | Richmond..... | 72,990 | 63,692 | 319 | 228.8 |
| Forsyth..... | 10,624 | 11,755 | 247 | 43.0 | Rockdale..... | 7,247 | 9,521 | 119 | 60.9 |
| Franklin..... | 15,902 | 19,957 | 279 | 57.0 | Schley..... | 5,347 | 5,243 | 154 | 34.7 |
| Fulton..... | 318,587 | 232,606 | 1,931 | 1,650.7 | Screven..... | 20,503 | 23,552 | 794 | 25.8 |
| Gilmer..... | 7,844 | 8,406 | 440 | 16.7 | Seminole..... | 7,389 | | 240 | 30.8 |
| Glascock..... | 4,388 | 4,192 | 170 | 25.8 | Spalding..... | 23,495 | 21,998 | 299 | 112.4 |
| Glynn..... | 19,400 | 19,370 | 459 | 44.2 | Stephens..... | 11,740 | 11,215 | 166 | 70.7 |
| Gordon..... | 16,846 | 17,736 | 375 | 44.9 | Stewart..... | 11,114 | 12,089 | 411 | 27.0 |
| Grady..... | 19,200 | 20,306 | 444 | 43.2 | Sumter..... | 26,800 | 29,640 | 456 | 55.8 |
| Greene..... | 12,616 | 18,972 | 416 | 30.3 | Talbot..... | 8,458 | 11,158 | 312 | 27.1 |
| Gwinnett..... | 27,853 | 30,327 | 440 | 63.3 | Tallapoosa..... | 6,172 | 8,841 | 212 | 29.1 |
| Habersham..... | 12,748 | 10,730 | 290 | 44.0 | Tattnall..... | 15,411 | 14,502 | 466 | 33.1 |
| Hall..... | 30,313 | 25,822 | 437 | 69.4 | Taylor..... | 10,617 | 11,473 | 340 | 31.2 |

TABLE 17.—POPULATION AND AREA OF COUNTIES: 1930 AND 1920—Continued

| COUNTY | POPULATION | | Land area in square miles, 1930 | Population per square mile, 1930 | COUNTY | POPULATION | | Land area in square miles, 1930 | Population per square mile, 1930 |
|--------------|------------|---------|---------------------------------|----------------------------------|-----------------------------------|------------|-----------|---------------------------------|----------------------------------|
| | 1930 | 1920 | | | | 1930 | 1920 | | |
| Georgia—Con. | | | | | Idaho—Con. | | | | |
| Telfair | 14,997 | 15,291 | 373 | 40.2 | Lewis | 5,238 | 5,851 | 470 | 11.1 |
| Terrill | 18,290 | 19,601 | 322 | 51.8 | Lincoln | 3,242 | 3,446 | 1,188 | 2.7 |
| Thomas | 32,612 | 33,044 | 530 | 61.5 | Madison | 8,316 | 9,107 | 481 | 17.3 |
| Tift | 16,068 | 14,493 | 243 | 66.1 | Minidoka | 8,403 | 9,035 | 756 | 11.1 |
| Toombs | 17,165 | 13,897 | 393 | 43.7 | Nez Perce | 17,591 | 15,253 | 851 | 20.7 |
| Towns | 4,346 | 3,937 | 181 | 24.0 | Oneida | 5,870 | 6,723 | 1,209 | 4.0 |
| Trentlen | 7,488 | 7,604 | 262 | 28.6 | Owyhee | 4,103 | 4,694 | 7,056 | 0.5 |
| Troup | 36,752 | 36,097 | 435 | 84.5 | Payette | 7,318 | 7,021 | 414 | 17.7 |
| Turner | 11,196 | 12,466 | 231 | 48.5 | Power | 4,457 | 5,105 | 1,391 | 3.2 |
| Twiggs | 8,372 | 10,407 | 314 | 26.7 | Shoshone | 10,000 | 14,250 | 2,507 | 7.3 |
| Union | 6,340 | 6,455 | 324 | 19.6 | Teton | 3,573 | 3,921 | 463 | 7.7 |
| Upson | 19,509 | 14,786 | 317 | 61.5 | Twin Falls | 29,828 | 28,398 | 1,957 | 15.2 |
| Walker | 26,206 | 23,370 | 432 | 60.7 | Valley | 3,488 | 2,524 | 3,779 | 0.9 |
| Walton | 21,118 | 24,216 | 331 | 63.8 | Washington | 7,962 | 9,424 | 1,479 | 5.4 |
| Ware | 26,558 | 28,361 | 771 | 34.4 | Yellowstone National Park (part)² | 1 | | 47 | |
| Warren | 11,181 | 11,828 | 404 | 27.7 | Illinois | 7,630,654 | 6,485,280 | 56,043 | 136.2 |
| Washington | 25,030 | 28,147 | 669 | 37.4 | Adams | 62,784 | 62,188 | 842 | 74.0 |
| Wayne | 12,647 | 14,331 | 615 | 20.6 | Alexander | 22,542 | 23,980 | 226 | 99.7 |
| Webster | 5,032 | 5,342 | 302 | 16.7 | Bond | 14,406 | 16,045 | 388 | 37.1 |
| Wheeler | 9,149 | 9,817 | 264 | 34.7 | Boone | 15,078 | 15,322 | 203 | 51.5 |
| White | 6,056 | 6,105 | 245 | 24.7 | Brown | 7,892 | 9,330 | 207 | 26.6 |
| Whitfield | 20,808 | 16,897 | 283 | 73.5 | Bureau | 38,845 | 42,048 | 881 | 44.1 |
| Wilcox | 13,439 | 15,511 | 403 | 33.3 | Calhoun | 8,034 | 8,245 | 250 | 31.4 |
| Wilkes | 15,944 | 24,210 | 458 | 34.8 | Carroll | 18,433 | 19,345 | 453 | 40.7 |
| Wilkinson | 10,844 | 11,376 | 472 | 23.0 | Cass | 10,537 | 17,800 | 371 | 44.0 |
| Worth | 21,094 | 23,863 | 651 | 32.4 | Champaign | 64,273 | 56,659 | 1,043 | 61.0 |
| Idaho | 445,032 | 431,866 | 83,354 | 5.3 | Christian | 37,538 | 38,458 | 700 | 53.0 |
| Ada | 37,925 | 35,213 | 1,154 | 32.9 | Clark | 17,872 | 21,165 | 493 | 36.3 |
| Adams | 2,867 | 2,966 | 1,366 | 2.1 | Clay | 16,155 | 17,084 | 402 | 35.0 |
| Bannock | 31,266 | 27,532 | 1,837 | 17.0 | Clinton | 21,369 | 22,947 | 483 | 44.2 |
| Bear Lake | 7,872 | 8,783 | 980 | 8.0 | Coles | 37,315 | 35,108 | 525 | 71.1 |
| Benewah | 6,371 | 6,997 | 786 | 8.1 | Cook | 3,982,123 | 3,053,017 | 933 | 4,208.1 |
| Bingham | 18,561 | 18,310 | 2,184 | 8.5 | Crawford | 21,085 | 22,771 | 453 | 46.5 |
| Blaine | 3,768 | 4,473 | 2,797 | 1.3 | Cumberland | 10,419 | 12,868 | 353 | 29.5 |
| Boise | 1,847 | 1,822 | 1,840 | 1.0 | De Kalb | 32,644 | 31,330 | 938 | 51.2 |
| Bonner | 13,152 | 12,957 | 1,748 | 7.5 | De Witt | 18,593 | 19,252 | 415 | 44.8 |
| Bonneville | 19,664 | 17,501 | 1,904 | 10.3 | Douglas | 17,914 | 19,004 | 417 | 43.0 |
| Boundary | 4,555 | 4,474 | 1,276 | 3.6 | Du Page | 91,998 | 42,120 | 345 | 266.7 |
| Butte | 1,934 | 2,940 | 2,048 | 0.9 | Edgar | 24,960 | 25,769 | 621 | 40.2 |
| Camms | 1,411 | 1,730 | 1,070 | 1.3 | Edwards | 8,303 | 9,431 | 238 | 34.0 |
| Canyon | 30,930 | 26,932 | 592 | 52.2 | Effingham | 19,013 | 19,550 | 511 | 37.2 |
| Caribou | 2,121 | 2,191 | 1,263 | 1.7 | Fayette | 23,487 | 26,187 | 729 | 32.2 |
| Cassia | 13,116 | 15,650 | 2,595 | 5.1 | Ford | 15,480 | 19,400 | 500 | 31.0 |
| Clark | 1,122 | 1,869 | 1,778 | 0.6 | Franklin | 59,442 | 57,293 | 445 | 133.6 |
| Clearwater | 6,599 | 4,993 | 2,508 | 2.6 | Fulton | 43,983 | 48,103 | 884 | 49.8 |
| Custer | 3,162 | 3,550 | 4,921 | 0.6 | Gallatin | 10,091 | 12,850 | 338 | 29.9 |
| Elmore | 4,491 | 5,087 | 2,808 | 1.6 | Greene | 20,417 | 22,883 | 515 | 30.6 |
| Franklin | 9,379 | 8,650 | 556 | 16.9 | Grundy | 18,678 | 18,580 | 433 | 43.1 |
| Framont | 9,924 | 10,380 | 1,838 | 5.4 | Hamilton | 12,995 | 15,920 | 455 | 28.6 |
| Gem | 7,419 | 6,427 | 597 | 13.1 | Hancock | 28,420 | 28,523 | 780 | 33.9 |
| Gooding | 7,580 | 7,548 | 740 | 10.2 | Hardin | 6,955 | 7,533 | 185 | 37.0 |
| Idaho | 10,107 | 11,749 | 3,539 | 1.2 | Henderson | 8,778 | 9,770 | 376 | 23.3 |
| Jefferson | 9,171 | 9,441 | 1,004 | 8.4 | Henry | 43,851 | 46,102 | 824 | 53.2 |
| Jerome | 8,358 | 5,729 | 606 | 13.8 | Iroquois | 32,913 | 34,841 | 1,121 | 29.4 |
| Kootenai | 19,469 | 17,873 | 1,253 | 15.5 | Jackson | 35,680 | 37,091 | 688 | 60.7 |
| Latah | 17,708 | 13,092 | 1,071 | 16.6 | Jasper | 12,800 | 16,064 | 508 | 25.2 |
| Lemhi | 4,643 | 5,164 | 4,597 | 1.0 | | | | | |

² Total population, in 1930, in Idaho, Montana, and Wyoming, 253; total population in 1920, reported as in Wyoming, 166.

TABLE 17.—POPULATION AND AREA OF COUNTIES: 1930 AND 1920—Continued

| COUNTY | POPULATION | | Land area in square miles, 1930 | Population per square mile, 1930 | COUNTY | POPULATION | | Land area in square miles, 1930 | Population per square mile, 1930 |
|------------------|------------|---------|---------------------------------|----------------------------------|------------------|------------|-----------|---------------------------------|----------------------------------|
| | 1930 | 1920 | | | | 1930 | 1920 | | |
| Illinois— | | | | | Indiana..... | 3,238,503 | 2,930,390 | 36,045 | 89.8 |
| Con. | | | | | Adams..... | 19,057 | 20,503 | 337 | 59.2 |
| Jefferson..... | 31,034 | 28,480 | 603 | 51.5 | Allen..... | 146,743 | 114,303 | 661 | 222.0 |
| Jersey..... | 12,566 | 12,682 | 367 | 34.2 | Bartholomew..... | 24,864 | 23,887 | 407 | 61.1 |
| Jo Daviess..... | 20,235 | 21,917 | 623 | 32.5 | Benton..... | 11,886 | 12,206 | 408 | 29.1 |
| Johnson..... | 10,203 | 12,022 | 348 | 29.3 | Blackford..... | 13,617 | 14,084 | 168 | 81.1 |
| Kane..... | 125,327 | 99,499 | 527 | 237.8 | Boone..... | 22,290 | 23,575 | 427 | 52.2 |
| Kankakee..... | 50,095 | 44,940 | 668 | 75.0 | Brown..... | 5,163 | 7,019 | 324 | 16.0 |
| Kendall..... | 10,555 | 10,074 | 324 | 32.6 | Carroll..... | 15,049 | 16,315 | 377 | 39.9 |
| Knox..... | 51,336 | 46,727 | 711 | 72.2 | Cass..... | 34,518 | 38,333 | 416 | 83.0 |
| Lake..... | 104,387 | 74,285 | 455 | 229.4 | Clark..... | 30,764 | 29,381 | 375 | 82.0 |
| La Salle..... | 97,695 | 92,925 | 1,146 | 85.2 | Clay..... | 26,479 | 29,447 | 361 | 73.3 |
| Lawrence..... | 21,885 | 21,380 | 358 | 61.1 | Clinton..... | 27,329 | 27,737 | 408 | 67.0 |
| Lee..... | 32,329 | 28,004 | 742 | 43.6 | Crawford..... | 10,160 | 11,201 | 308 | 33.5 |
| Livingston..... | 30,092 | 30,070 | 1,043 | 37.5 | Davless..... | 25,832 | 26,860 | 433 | 59.7 |
| Logan..... | 28,863 | 29,562 | 617 | 46.8 | Dearborn..... | 21,036 | 20,033 | 318 | 67.3 |
| McDonough..... | 27,329 | 27,074 | 588 | 46.5 | Decatur..... | 17,308 | 17,813 | 378 | 45.8 |
| McHenry..... | 35,079 | 33,164 | 620 | 56.6 | De Kalb..... | 24,011 | 25,600 | 370 | 67.3 |
| McLean..... | 73,117 | 70,107 | 1,191 | 61.4 | Delaware..... | 67,270 | 56,377 | 892 | 171.6 |
| Macon..... | 81,731 | 65,175 | 585 | 139.7 | Dubois..... | 20,533 | 19,915 | 427 | 48.1 |
| Maecupin..... | 48,703 | 57,274 | 800 | 56.0 | Elkhart..... | 68,875 | 56,384 | 462 | 140.1 |
| Madison..... | 143,830 | 106,895 | 737 | 195.2 | Fayette..... | 10,243 | 17,142 | 218 | 89.1 |
| Marion..... | 35,635 | 37,407 | 569 | 62.6 | Floyd..... | 34,055 | 30,061 | 148 | 234.2 |
| Marshall..... | 13,023 | 14,760 | 396 | 32.9 | Fountain..... | 17,971 | 18,223 | 395 | 45.5 |
| Masson..... | 15,115 | 16,634 | 555 | 27.2 | Franklin..... | 14,498 | 14,866 | 394 | 36.8 |
| Massac..... | 14,081 | 13,569 | 240 | 58.7 | Fulton..... | 15,038 | 16,478 | 367 | 41.0 |
| Menard..... | 10,575 | 11,694 | 317 | 33.4 | Gibson..... | 29,202 | 29,201 | 486 | 66.1 |
| Mercer..... | 16,641 | 18,800 | 540 | 30.8 | Grant..... | 51,066 | 51,353 | 423 | 120.7 |
| Monroe..... | 12,369 | 12,839 | 389 | 31.8 | Greene..... | 31,481 | 36,770 | 543 | 58.0 |
| Montgomery..... | 35,278 | 41,403 | 689 | 51.2 | Hamilton..... | 23,444 | 24,222 | 399 | 58.8 |
| Morgan..... | 34,240 | 33,567 | 576 | 59.4 | Hancock..... | 16,605 | 17,210 | 307 | 54.1 |
| Moultrie..... | 13,247 | 14,839 | 338 | 39.2 | Harrison..... | 17,254 | 18,656 | 480 | 35.5 |
| Ogle..... | 28,118 | 20,890 | 756 | 37.2 | Hendricks..... | 10,725 | 20,291 | 408 | 48.3 |
| Peoria..... | 141,344 | 111,710 | 636 | 222.2 | Henry..... | 35,238 | 34,682 | 397 | 88.8 |
| Perry..... | 22,707 | 22,901 | 451 | 50.5 | Howard..... | 40,696 | 43,965 | 297 | 157.2 |
| Platt..... | 15,588 | 16,714 | 451 | 34.6 | Huntington..... | 29,073 | 31,671 | 386 | 75.3 |
| Pike..... | 24,357 | 26,866 | 786 | 31.0 | Jackson..... | 23,731 | 24,228 | 518 | 45.8 |
| Pope..... | 7,996 | 9,025 | 385 | 20.8 | Jasper..... | 13,388 | 13,961 | 562 | 23.8 |
| Pulaski..... | 14,834 | 14,629 | 190 | 78.1 | Jay..... | 20,846 | 23,318 | 375 | 55.0 |
| Putnam..... | 5,235 | 7,579 | 173 | 30.3 | Jefferson..... | 19,182 | 20,760 | 364 | 52.7 |
| Randolph..... | 29,313 | 29,109 | 537 | 49.9 | Jennings..... | 11,800 | 13,280 | 383 | 30.8 |
| Richland..... | 14,053 | 14,044 | 357 | 39.4 | Johnson..... | 21,706 | 20,739 | 322 | 67.4 |
| Rock Island..... | 98,101 | 92,207 | 424 | 231.6 | Knox..... | 43,813 | 40,195 | 510 | 85.9 |
| St. Clair..... | 157,775 | 136,520 | 663 | 238.0 | Kosciusko..... | 27,488 | 27,120 | 541 | 50.8 |
| Saline..... | 37,100 | 38,363 | 399 | 93.0 | Lagrange..... | 13,780 | 14,000 | 387 | 36.6 |
| Sangamon..... | 111,733 | 100,262 | 878 | 127.5 | Lake..... | 201,310 | 159,957 | 492 | 531.1 |
| Schuyler..... | 11,676 | 13,285 | 432 | 27.0 | La Porte..... | 60,490 | 50,443 | 595 | 101.7 |
| Scott..... | 8,539 | 9,489 | 249 | 34.3 | Lawrence..... | 35,583 | 28,228 | 456 | 78.0 |
| Shelby..... | 25,471 | 29,601 | 772 | 33.0 | Madison..... | 82,888 | 69,151 | 450 | 184.2 |
| Stark..... | 9,184 | 9,693 | 290 | 31.7 | Marion..... | 422,666 | 348,061 | 397 | 1,064.6 |
| Stephenson..... | 40,064 | 37,743 | 559 | 71.7 | Marshall..... | 25,077 | 23,744 | 441 | 56.9 |
| Tazewell..... | 46,082 | 38,540 | 647 | 71.2 | Martin..... | 10,108 | 11,805 | 330 | 29.8 |
| Union..... | 19,883 | 20,249 | 403 | 49.3 | Miami..... | 29,032 | 28,668 | 381 | 76.2 |
| Vermilion..... | 89,339 | 86,162 | 921 | 97.0 | Monroe..... | 35,974 | 24,519 | 418 | 86.5 |
| Wabash..... | 13,197 | 14,034 | 220 | 60.0 | Montgomery..... | 26,980 | 28,490 | 501 | 53.9 |
| Warren..... | 21,745 | 21,488 | 546 | 39.8 | Morgan..... | 19,424 | 20,010 | 406 | 47.8 |
| Washington..... | 16,286 | 18,035 | 561 | 29.0 | Newton..... | 9,841 | 10,144 | 405 | 24.3 |
| Wayne..... | 19,130 | 22,772 | 733 | 28.1 | Noble..... | 22,404 | 22,470 | 417 | 59.7 |
| White..... | 18,149 | 20,081 | 507 | 35.8 | Ohio..... | 3,747 | 4,024 | 85 | 44.1 |
| Whiteside..... | 39,019 | 36,174 | 679 | 57.5 | Orange..... | 17,459 | 16,974 | 407 | 42.9 |
| Will..... | 110,732 | 92,911 | 844 | 131.2 | Owen..... | 11,351 | 12,700 | 369 | 28.9 |
| Williamson..... | 53,880 | 61,062 | 449 | 120.0 | Parke..... | 16,561 | 18,875 | 447 | 37.0 |
| Winnebago..... | 117,373 | 90,923 | 529 | 221.9 | Perry..... | 16,625 | 16,692 | 384 | 43.3 |
| Woodford..... | 18,792 | 19,340 | 528 | 35.6 | Pike..... | 16,361 | 18,034 | 338 | 48.4 |
| | | | | | Porter..... | 22,821 | 20,256 | 415 | 55.0 |
| | | | | | Posey..... | 17,853 | 19,334 | 402 | 44.4 |

TABLE 17.—POPULATION AND AREA OF COUNTIES: 1930 AND 1920—Continued

| COUNTY | POPULATION | | Land area in square miles, 1930 | Population per square mile, 1930 | COUNTY | POPULATION | | Land area in square miles, 1930 | Population per square mile, 1930 |
|-----------------|------------|-----------|---------------------------------|----------------------------------|------------------|------------|---------|---------------------------------|----------------------------------|
| | 1930 | 1920 | | | | 1930 | 1920 | | |
| Indiana— | | | | | Iowa—Con. | | | | |
| Con. | | | | | Fremont | 15,533 | 15,447 | 507 | 30.6 |
| Putaski | 11,195 | 12,385 | 432 | 25.9 | Greene | 10,628 | 10,467 | 574 | 24.8 |
| Putnam | 20,448 | 19,880 | 483 | 42.3 | Grundy | 14,133 | 14,420 | 501 | 28.2 |
| Randolph | 24,559 | 25,484 | 447 | 55.3 | Guthrie | 17,324 | 17,500 | 505 | 20.1 |
| Ripley | 18,078 | 18,694 | 448 | 40.4 | Hamilton | 20,078 | 19,531 | 570 | 36.8 |
| Rush | 19,412 | 19,241 | 409 | 47.5 | Hancock | 14,802 | 14,723 | 570 | 26.0 |
| St. Joseph | 160,033 | 103,304 | 460 | 347.0 | Hardin | 22,947 | 23,437 | 500 | 46.3 |
| Scott | 0,064 | 7,424 | 190 | 35.1 | Harrison | 24,807 | 24,488 | 601 | 40.0 |
| Shelby | 20,552 | 25,982 | 407 | 65.2 | Henry | 17,600 | 18,298 | 427 | 41.4 |
| Spencer | 16,713 | 18,400 | 403 | 41.5 | Howard | 18,082 | 13,705 | 468 | 28.0 |
| Starko | 10,620 | 10,278 | 305 | 34.8 | Humboldt | 13,202 | 12,051 | 431 | 30.6 |
| Stauben | 13,366 | 13,360 | 305 | 43.0 | Ida | 11,933 | 11,089 | 430 | 27.8 |
| Sullivan | 28,133 | 31,630 | 460 | 61.2 | Iowa | 17,332 | 18,600 | 593 | 29.7 |
| Switzerland | 8,432 | 9,311 | 222 | 38.0 | Jackson | 18,481 | 19,931 | 632 | 29.2 |
| Tippecanoe | 47,535 | 42,813 | 503 | 94.4 | Jasper | 32,930 | 27,855 | 730 | 45.1 |
| Tipton | 15,208 | 16,162 | 260 | 58.5 | Jefferson | 16,241 | 16,440 | 431 | 37.7 |
| Union | 5,880 | 6,021 | 162 | 36.3 | Johnson | 30,276 | 26,402 | 610 | 49.6 |
| Vanderburg | 113,320 | 92,293 | 233 | 486.4 | Jones | 10,206 | 10,607 | 560 | 33.8 |
| Vermilion | 23,238 | 27,625 | 254 | 91.5 | Kookuk | 10,148 | 20,983 | 578 | 35.1 |
| Vigo | 98,861 | 100,212 | 409 | 241.7 | Kossuth | 26,462 | 25,082 | 673 | 20.2 |
| Wabash | 25,170 | 27,231 | 425 | 59.2 | Lee | 41,208 | 30,078 | 511 | 80.8 |
| Warren | 9,167 | 9,699 | 368 | 24.9 | Linn | 32,336 | 74,004 | 700 | 116.1 |
| Warrick | 13,230 | 19,802 | 392 | 46.5 | Louisia | 11,675 | 12,170 | 396 | 29.2 |
| Washington | 10,285 | 16,645 | 510 | 31.4 | Lucas | 15,114 | 15,686 | 432 | 35.0 |
| Wayne | 54,809 | 48,136 | 411 | 133.4 | Lyon | 16,293 | 15,431 | 582 | 26.3 |
| Wells | 18,411 | 20,509 | 365 | 60.4 | Madison | 14,331 | 15,020 | 563 | 25.5 |
| White | 15,831 | 17,351 | 507 | 31.2 | Manhaska | 25,804 | 26,270 | 598 | 45.4 |
| Whitley | 15,931 | 15,660 | 338 | 47.1 | Marion | 25,727 | 24,057 | 563 | 45.1 |
| Iowa | 2,470,939 | 2,404,021 | 55,586 | 44.6 | Marshall | 33,737 | 32,630 | 572 | 59.0 |
| Adair | 13,891 | 14,259 | 573 | 24.2 | Mills | 15,806 | 15,422 | 438 | 36.2 |
| Adams | 10,437 | 10,521 | 427 | 24.4 | Mitchell | 14,065 | 13,021 | 463 | 30.4 |
| Allamakee | 16,323 | 17,285 | 639 | 25.6 | Monona | 18,213 | 17,125 | 686 | 26.6 |
| Appanoose | 24,835 | 30,535 | 513 | 48.4 | Monroe | 15,010 | 23,467 | 432 | 34.7 |
| Audubon | 12,264 | 12,520 | 443 | 27.7 | Montgomery | 10,752 | 17,048 | 424 | 30.5 |
| Benton | 22,851 | 24,080 | 712 | 32.1 | Muscataine | 20,385 | 20,042 | 432 | 46.0 |
| Black Hawk | 69,146 | 56,570 | 565 | 122.4 | O'Brien | 18,400 | 10,051 | 560 | 32.4 |
| Boone | 29,271 | 29,892 | 599 | 51.4 | Osceola | 10,182 | 10,223 | 395 | 25.8 |
| Bremer | 17,046 | 16,728 | 434 | 39.3 | Pago | 25,004 | 24,137 | 531 | 48.8 |
| Buchanan | 19,550 | 19,890 | 567 | 34.5 | Palo Alto | 15,398 | 17,486 | 561 | 27.4 |
| Buena Vista | 18,667 | 18,566 | 571 | 32.7 | Plymouth | 24,159 | 23,584 | 566 | 28.2 |
| Butler | 17,617 | 17,845 | 577 | 30.5 | Pocahontas | 15,087 | 15,602 | 576 | 27.2 |
| Calhoun | 17,005 | 17,783 | 568 | 31.0 | Polk | 172,837 | 154,029 | 582 | 297.0 |
| Carroll | 22,326 | 21,549 | 571 | 39.1 | Pottawattamie | 60,888 | 61,556 | 942 | 74.2 |
| Cass | 19,422 | 19,421 | 564 | 34.4 | Poweshiek | 18,727 | 19,010 | 580 | 32.3 |
| Cedar | 16,760 | 17,560 | 570 | 29.4 | Ringgold | 11,066 | 12,019 | 540 | 22.2 |
| Cerro Gordo | 38,470 | 34,675 | 587 | 67.0 | Sac | 17,641 | 17,500 | 574 | 30.7 |
| Cherokee | 18,737 | 17,760 | 573 | 32.7 | Scott | 77,332 | 73,052 | 440 | 172.2 |
| Chickasaw | 14,037 | 15,431 | 497 | 29.5 | Shelby | 17,131 | 16,065 | 559 | 29.1 |
| Clarke | 10,384 | 10,506 | 428 | 24.3 | Sioux | 26,806 | 26,458 | 700 | 35.3 |
| Clay | 16,107 | 15,600 | 563 | 28.6 | Story | 31,141 | 29,185 | 577 | 51.0 |
| Clayton | 24,559 | 25,032 | 762 | 32.2 | Tama | 21,087 | 21,861 | 720 | 30.5 |
| Clinton | 44,377 | 43,371 | 691 | 64.2 | Taylor | 14,850 | 15,514 | 534 | 27.8 |
| Crawford | 21,028 | 20,014 | 715 | 29.4 | Union | 17,435 | 17,208 | 427 | 40.8 |
| Dallas | 25,493 | 25,120 | 589 | 43.3 | Van Buren | 12,603 | 14,060 | 477 | 26.4 |
| Davis | 11,150 | 12,574 | 501 | 22.3 | Wapello | 40,480 | 37,937 | 428 | 94.6 |
| Decatur | 14,903 | 16,566 | 533 | 28.0 | Warren | 17,700 | 18,047 | 570 | 31.1 |
| Delaware | 18,122 | 18,183 | 571 | 31.7 | Washington | 19,822 | 20,421 | 550 | 35.5 |
| Des Moines | 38,162 | 35,520 | 409 | 93.3 | Wayne | 13,787 | 15,378 | 524 | 28.3 |
| Dickinson | 10,982 | 10,241 | 376 | 29.2 | Webster | 40,425 | 37,611 | 714 | 56.0 |
| Dubuque | 61,214 | 58,262 | 601 | 101.0 | Winnebago | 13,143 | 13,480 | 309 | 32.0 |
| Emmet | 12,856 | 12,627 | 393 | 32.7 | Winneshiek | 21,630 | 22,001 | 686 | 31.5 |
| Fayette | 29,145 | 29,251 | 724 | 40.3 | Woodbury | 101,660 | 92,171 | 864 | 117.7 |
| Floyd | 19,524 | 18,860 | 495 | 39.4 | Worth | 11,164 | 11,030 | 399 | 28.0 |
| Franklin | 16,382 | 15,807 | 573 | 28.3 | Wright | 20,216 | 20,848 | 575 | 35.2 |

TABLE 17.—POPULATION AND AREA OF COUNTIES: 1930 AND 1920—Continued

| COUNTY | POPULATION | | Land area in square miles, 1930 | Population per square mile, 1930 | COUNTY | POPULATION | | Land area in square miles, 1930 | Population per square mile, 1930 |
|------------------|------------|-----------|---------------------------------|----------------------------------|-------------------|------------|-----------|---------------------------------|----------------------------------|
| | 1930 | 1920 | | | | 1930 | 1920 | | |
| Kansas..... | 1,890,999 | 1,769,257 | 81,774 | 23.0 | Kansas— Con. | | | | |
| Allen..... | 21,391 | 23,509 | 508 | 42.1 | Nemaha..... | 18,342 | 18,487 | 716 | 25.6 |
| Anderson..... | 13,355 | 12,980 | 577 | 23.1 | Neosho..... | 22,065 | 21,000 | 580 | 39.1 |
| Atchison..... | 23,945 | 23,411 | 412 | 58.1 | Ness..... | 8,358 | 7,490 | 1,079 | 7.7 |
| Barber..... | 10,178 | 9,739 | 1,134 | 9.0 | Norton..... | 11,701 | 11,423 | 876 | 13.4 |
| Barton..... | 19,776 | 18,422 | 892 | 22.2 | Osage..... | 17,538 | 18,021 | 718 | 24.4 |
| Bourbon..... | 22,386 | 23,198 | 650 | 34.1 | Osborne..... | 11,568 | 12,441 | 894 | 12.9 |
| Brown..... | 20,553 | 20,949 | 571 | 36.0 | Ottawa..... | 9,819 | 10,714 | 712 | 13.8 |
| Butler..... | 35,904 | 43,842 | 1,434 | 25.0 | Pawnee..... | 10,510 | 9,323 | 742 | 14.2 |
| Chase..... | 6,952 | 7,144 | 769 | 9.0 | Phillips..... | 12,169 | 12,505 | 887 | 13.7 |
| Chautauqua..... | 10,352 | 11,598 | 652 | 15.9 | Pottawatomie..... | 15,862 | 16,154 | 829 | 19.1 |
| Cherokee..... | 31,457 | 33,609 | 605 | 62.0 | Pratt..... | 13,312 | 12,000 | 726 | 18.3 |
| Cheyenne..... | 6,948 | 5,587 | 1,008 | 6.9 | Rawlins..... | 7,362 | 6,799 | 1,084 | 6.9 |
| Clark..... | 4,796 | 4,989 | 973 | 4.9 | Reno..... | 47,785 | 44,423 | 1,242 | 38.5 |
| Clay..... | 14,566 | 14,365 | 638 | 22.8 | Republic..... | 14,745 | 15,855 | 704 | 20.9 |
| Cloud..... | 18,006 | 17,714 | 702 | 25.6 | Rice..... | 13,800 | 14,832 | 707 | 19.5 |
| Coffey..... | 13,653 | 14,254 | 644 | 21.2 | Riley..... | 19,882 | 20,650 | 604 | 32.9 |
| Comanche..... | 5,238 | 5,302 | 788 | 6.6 | Rooks..... | 9,334 | 9,960 | 890 | 10.7 |
| Cowley..... | 40,003 | 35,155 | 1,133 | 36.1 | Rush..... | 9,093 | 8,360 | 719 | 12.6 |
| Crawford..... | 49,329 | 61,800 | 605 | 81.5 | Russell..... | 11,045 | 10,748 | 895 | 12.3 |
| Leaatur..... | 8,866 | 8,121 | 891 | 10.0 | Saline..... | 29,337 | 25,103 | 720 | 40.7 |
| Dickinson..... | 25,870 | 25,777 | 838 | 30.9 | Scott..... | 3,976 | 3,121 | 714 | 5.6 |
| Lincoln..... | 14,063 | 13,438 | 378 | 37.2 | Sedgwick..... | 136,330 | 92,234 | 904 | 137.2 |
| Douglas..... | 25,143 | 23,998 | 469 | 53.6 | Seward..... | 8,075 | 6,220 | 643 | 12.6 |
| Edwards..... | 7,295 | 7,057 | 811 | 11.9 | Shawnee..... | 85,200 | 69,159 | 544 | 156.6 |
| Elk..... | 9,210 | 9,034 | 652 | 14.1 | Sheridan..... | 6,038 | 5,484 | 896 | 6.7 |
| Ellis..... | 15,907 | 14,138 | 901 | 17.7 | Sherman..... | 7,400 | 5,592 | 1,049 | 7.1 |
| Ellsworth..... | 10,132 | 10,379 | 724 | 14.0 | Smith..... | 13,545 | 14,985 | 888 | 15.3 |
| Finney..... | 11,014 | 7,674 | 1,276 | 8.6 | Stafford..... | 10,460 | 11,559 | 796 | 13.1 |
| Ford..... | 20,647 | 14,273 | 1,032 | 19.1 | Stanton..... | 2,152 | 908 | 685 | 3.1 |
| Franklin..... | 22,024 | 21,946 | 585 | 37.6 | Stevens..... | 4,655 | 3,943 | 729 | 6.4 |
| Geary..... | 14,366 | 13,452 | 390 | 36.8 | Sumner..... | 28,960 | 26,213 | 1,179 | 24.6 |
| Gove..... | 5,643 | 4,748 | 1,080 | 5.2 | Thomas..... | 7,334 | 5,517 | 1,065 | 6.9 |
| Graham..... | 7,772 | 7,624 | 897 | 8.7 | Trego..... | 6,470 | 5,880 | 899 | 7.2 |
| Grant..... | 3,092 | 1,087 | 578 | 5.3 | Wabaunsee..... | 10,830 | 11,424 | 795 | 13.6 |
| Gray..... | 6,211 | 4,711 | 857 | 7.2 | Wallace..... | 2,882 | 2,424 | 921 | 3.1 |
| Grealey..... | 1,712 | 1,023 | 776 | 2.2 | Washington..... | 17,112 | 17,984 | 902 | 19.0 |
| Greenwood..... | 19,235 | 14,715 | 1,158 | 16.6 | Wichita..... | 2,579 | 1,856 | 721 | 3.6 |
| Hamilton..... | 3,328 | 2,580 | 934 | 3.4 | Wilson..... | 18,646 | 21,157 | 581 | 32.1 |
| Harper..... | 12,823 | 13,656 | 799 | 16.0 | Woodson..... | 8,526 | 8,984 | 503 | 17.0 |
| Harvey..... | 22,120 | 20,744 | 540 | 41.0 | Wyandotte..... | 141,211 | 122,218 | 143 | 987.5 |
| Haskell..... | 2,805 | 1,455 | 577 | 4.9 | | | | | |
| Hodgeman..... | 4,157 | 3,734 | 858 | 4.8 | Kentucky..... | 2,614,589 | 2,416,630 | 40,181 | 65.1 |
| Jackson..... | 14,776 | 15,495 | 675 | 21.9 | Adair..... | 16,401 | 17,289 | 400 | 41.0 |
| Jefferson..... | 14,129 | 14,750 | 543 | 26.0 | Allen..... | 15,180 | 16,701 | 394 | 38.5 |
| Jewell..... | 14,462 | 16,240 | 900 | 16.0 | Anderson..... | 8,494 | 9,082 | 201 | 42.3 |
| Johnson..... | 27,179 | 18,314 | 486 | 55.9 | Ballard..... | 9,910 | 12,045 | 252 | 39.3 |
| Kearny..... | 3,190 | 2,617 | 853 | 3.7 | Barren..... | 25,844 | 25,356 | 485 | 53.3 |
| Kingman..... | 11,674 | 12,119 | 807 | 13.5 | | | | | |
| Kiowa..... | 6,035 | 6,164 | 723 | 8.3 | Bath..... | 11,075 | 11,996 | 270 | 41.0 |
| Labette..... | 31,340 | 34,047 | 643 | 48.7 | Bell..... | 38,747 | 33,888 | 384 | 100.9 |
| Lane..... | 3,372 | 2,848 | 715 | 4.7 | Boone..... | 9,695 | 9,572 | 251 | 38.2 |
| Leavenworth..... | 42,673 | 38,402 | 440 | 97.0 | Bourbon..... | 18,000 | 18,418 | 304 | 59.4 |
| Lincoln..... | 9,707 | 9,894 | 721 | 13.5 | Boyd..... | 43,849 | 29,281 | 169 | 275.8 |
| Linn..... | 13,534 | 13,815 | 613 | 22.1 | | | | | |
| Logan..... | 4,145 | 3,223 | 1,082 | 3.8 | Boyle..... | 10,282 | 14,998 | 186 | 87.5 |
| Lyon..... | 29,240 | 26,154 | 845 | 34.6 | Bracken..... | 9,616 | 10,210 | 204 | 46.1 |
| McPherson..... | 23,588 | 21,845 | 900 | 26.2 | Breathitt..... | 21,143 | 20,614 | 483 | 43.8 |
| Marion..... | 20,739 | 22,923 | 953 | 21.8 | Breckinridge..... | 17,368 | 19,652 | 568 | 30.6 |
| Marshall..... | 23,056 | 22,730 | 905 | 25.5 | Bullitt..... | 8,868 | 9,328 | 308 | 28.8 |
| Meade..... | 6,858 | 5,542 | 984 | 7.0 | | | | | |
| Miami..... | 21,243 | 19,809 | 602 | 35.3 | Butler..... | 12,620 | 15,197 | 417 | 30.3 |
| Mitchell..... | 12,774 | 13,886 | 713 | 17.9 | Caldwell..... | 13,781 | 13,975 | 322 | 42.8 |
| Montgomery..... | 51,411 | 49,645 | 644 | 79.8 | Calloway..... | 17,662 | 20,862 | 412 | 42.9 |
| Morris..... | 11,859 | 12,005 | 696 | 17.0 | Campbell..... | 73,391 | 61,868 | 145 | 506.1 |
| Morton..... | 4,092 | 3,177 | 718 | 5.7 | Carlisle..... | 7,363 | 8,231 | 198 | 37.2 |

TABLE 17.—POPULATION AND AREA OF COUNTIES: 1930 AND 1920—Continued

| COUNTY | POPULATION | | Land area in square miles, 1930 | Population per square mile, 1930 | COUNTY | POPULATION | | Land area in square miles, 1930 | Population per square mile, 1930 |
|-------------------|------------|---------|---------------------------------|----------------------------------|------------------------|------------|-----------|---------------------------------|----------------------------------|
| | 1930 | 1920 | | | | 1930 | 1920 | | |
| Kentucky— Con. | | | | | Kentucky— Con. | | | | |
| Carroll | 8,155 | 8,346 | 132 | 61.8 | Monroe | 13,077 | 14,214 | 441 | 29.7 |
| Carter | 23,839 | 22,474 | 413 | 57.7 | Montgomery | 11,600 | 12,245 | 108 | 58.9 |
| Casey | 16,747 | 17,213 | 370 | 44.2 | Morgan | 15,130 | 16,518 | 365 | 41.5 |
| Christian | 34,283 | 35,853 | 725 | 47.3 | Muhlenberg | 37,784 | 33,353 | 472 | 80.1 |
| Clark | 17,640 | 17,901 | 265 | 66.6 | Nelson | 16,551 | 16,137 | 411 | 40.3 |
| Clay | 18,526 | 19,705 | 478 | 38.8 | Nicholas | 8,571 | 9,804 | 208 | 41.2 |
| Clinton | 0,004 | 8,589 | 233 | 38.0 | Ohio | 24,400 | 25,473 | 584 | 41.9 |
| Crittenden | 11,931 | 13,125 | 301 | 30.5 | Oldham | 7,402 | 7,089 | 180 | 41.1 |
| Cumberland | 10,204 | 10,648 | 387 | 26.4 | Owen | 10,710 | 12,554 | 307 | 29.2 |
| Daviess | 43,779 | 40,733 | 478 | 91.6 | Owsley | 7,223 | 7,820 | 216 | 33.4 |
| Edmonson | 11,475 | 10,894 | 308 | 37.3 | Pendleton | 10,876 | 11,710 | 279 | 39.0 |
| Elliott | 7,571 | 8,887 | 263 | 28.8 | Perry | 42,186 | 26,042 | 325 | 125.9 |
| Estill | 17,079 | 15,599 | 254 | 67.2 | Pike | 63,267 | 49,477 | 770 | 81.2 |
| Fayette | 68,543 | 54,664 | 260 | 254.8 | Powell | 5,800 | 6,745 | 181 | 32.9 |
| Fleming | 12,931 | 15,614 | 325 | 39.8 | Pulaski | 35,640 | 34,010 | 628 | 56.8 |
| Floyd | 41,942 | 27,427 | 300 | 105.1 | Robertson | 3,344 | 3,871 | 109 | 30.7 |
| Franklin | 21,064 | 19,167 | 199 | 105.8 | Rockcastle | 15,149 | 15,406 | 310 | 48.0 |
| Fulton | 14,927 | 15,957 | 193 | 77.3 | Rowan | 10,893 | 9,467 | 272 | 40.0 |
| Gallatin | 4,437 | 4,664 | 109 | 40.7 | Russell | 11,930 | 11,854 | 328 | 36.3 |
| Garrard | 11,562 | 12,503 | 237 | 48.8 | Scott | 14,400 | 15,318 | 289 | 49.8 |
| Grant | 9,876 | 10,435 | 264 | 37.4 | Shelby | 17,670 | 18,532 | 427 | 41.4 |
| Graves | 30,778 | 32,483 | 551 | 55.0 | Simpson | 11,336 | 11,150 | 216 | 52.5 |
| Grayson | 17,055 | 19,927 | 407 | 34.3 | Spencer | 6,606 | 7,785 | 180 | 35.5 |
| Green | 11,401 | 11,301 | 279 | 40.9 | Taylor | 12,047 | 12,236 | 270 | 43.2 |
| Greenup | 24,554 | 20,062 | 346 | 71.0 | Todd | 13,520 | 15,604 | 307 | 39.8 |
| Hancock | 6,147 | 6,045 | 193 | 31.8 | Trigg | 12,531 | 14,208 | 428 | 29.3 |
| Hardin | 20,913 | 24,287 | 606 | 34.5 | Trimble | 5,348 | 6,011 | 154 | 34.7 |
| Harlan | 64,557 | 31,546 | 478 | 135.1 | Union | 17,053 | 18,040 | 325 | 52.5 |
| Harrison | 14,859 | 15,798 | 311 | 47.8 | Warren | 33,676 | 30,858 | 530 | 63.5 |
| Hart | 16,169 | 18,544 | 430 | 37.6 | Washington | 12,023 | 14,773 | 290 | 42.2 |
| Henderson | 26,295 | 27,600 | 435 | 60.4 | Wayne | 15,848 | 16,208 | 478 | 33.2 |
| Henry | 12,594 | 13,411 | 303 | 41.6 | Webster | 26,534 | 26,702 | 344 | 69.7 |
| Hickman | 8,725 | 10,244 | 225 | 38.8 | Whitley | 29,730 | 27,749 | 442 | 67.3 |
| Hopkins | 37,440 | 34,133 | 546 | 68.0 | Wolfe | 8,425 | 8,783 | 230 | 36.0 |
| Jackson | 10,467 | 11,687 | 333 | 31.4 | Woodford | 10,981 | 11,784 | 195 | 56.3 |
| Jefferson | 355,350 | 286,360 | 387 | 918.2 | Louisiana ^a | 2,101,593 | 1,798,509 | 45,499 | 46.3 |
| Jessamine | 12,431 | 12,205 | 172 | 72.3 | Acadia | 39,326 | 34,820 | 647 | 60.8 |
| Johnson | 22,968 | 19,622 | 268 | 85.7 | Allon | 15,201 | 18,382 | 663 | 23.0 |
| Kenton | 93,534 | 73,453 | 169 | 578.8 | Ascension | 15,438 | 22,155 | 261 | 63.0 |
| Knott | 15,230 | 11,055 | 348 | 43.8 | Assumption | 15,906 | 17,012 | 484 | 33.4 |
| Knox | 26,266 | 24,172 | 356 | 73.8 | Aveyolles | 34,926 | 35,300 | 847 | 41.2 |
| Larue | 9,093 | 10,004 | 268 | 31.6 | Beauregard | 14,569 | 20,767 | 1,172 | 12.4 |
| Laurel | 21,109 | 19,814 | 447 | 47.2 | Blenville | 23,789 | 20,977 | 848 | 28.1 |
| Lawrence | 16,713 | 17,643 | 422 | 39.6 | Bossier | 28,388 | 22,280 | 863 | 32.9 |
| Lee | 9,729 | 11,918 | 199 | 33.8 | Caddo | 124,070 | 63,265 | 800 | 141.7 |
| Leslie | 10,765 | 10,097 | 373 | 28.9 | Calcasieu | 41,093 | 32,807 | 1,080 | 38.6 |
| Letcher | 35,702 | 24,467 | 355 | 100.6 | Caldwell | 10,430 | 9,514 | 531 | 19.6 |
| Lewis | 14,315 | 15,829 | 491 | 29.2 | Cameron | 6,054 | 6,052 | 1,501 | 4.0 |
| Lincoln | 17,687 | 16,481 | 338 | 52.3 | Catahoula | 12,451 | 11,074 | 718 | 17.3 |
| Livingston | 8,608 | 9,732 | 302 | 22.0 | Claiborne | 32,285 | 27,885 | 778 | 41.5 |
| Logan | 21,875 | 23,633 | 643 | 34.0 | Concordia | 12,778 | 12,460 | 714 | 17.9 |
| Lyon | 8,539 | 8,795 | 277 | 30.8 | De Soto | 13,016 | 20,376 | 872 | 36.6 |
| McCracken | 46,271 | 37,246 | 239 | 193.6 | East Baton Rouge | 98,208 | 44,513 | 455 | 149.9 |
| McCreary | 14,627 | 11,676 | 406 | 36.0 | East Carroll | 15,815 | 11,920 | 420 | 37.7 |
| McLean | 11,672 | 12,502 | 253 | 43.8 | East Feliciana | 17,449 | 17,487 | 464 | 37.6 |
| Madison | 27,621 | 26,284 | 446 | 61.9 | Evangeline | 25,433 | 23,885 | 681 | 37.4 |
| Magoffin | 15,719 | 13,859 | 302 | 52.0 | Franklin | 30,530 | 24,100 | 630 | 48.5 |
| Marion | 15,499 | 15,527 | 345 | 44.9 | Grant | 15,700 | 14,403 | 633 | 23.0 |
| Marshall | 12,889 | 15,215 | 327 | 39.4 | Iberia | 28,192 | 25,855 | 580 | 47.9 |
| Martin | 8,584 | 7,654 | 227 | 37.8 | Iberville | 24,638 | 26,896 | 584 | 42.2 |
| Mason | 18,862 | 17,780 | 227 | 83.1 | Jackson | 13,908 | 14,486 | 578 | 23.9 |
| Meads | 8,042 | 9,442 | 301 | 26.7 | | | | | |
| Menifee | 4,968 | 5,779 | 203 | 24.4 | | | | | |
| Mercer | 14,471 | 14,795 | 253 | 57.2 | | | | | |
| Metcalfe | 9,373 | 10,075 | 303 | 30.9 | | | | | |

^a Divisions of State designated as parishes.

TABLE 17.—POPULATION AND AREA OF COUNTIES: 1930 AND 1920—Continued

| COUNTY | POPULATION | | Land area in square miles, 1930 | Population per square mile, 1930 | COUNTY | POPULATION | | Land area in square miles, 1930 | Population per square mile, 1930 |
|---------------------------|------------------|------------------|---------------------------------|----------------------------------|----------------------|------------------|------------------|---------------------------------|----------------------------------|
| | 1930 | 1920 | | | | 1930 | 1920 | | |
| Louisiana— | | | | | Maryland— | | | | |
| Con.----- | | | | | Caroline----- | 17,387 | 18,652 | 319 | 54.5 |
| Jefferson----- | 40,032 | 21,563 | 426 | 94.0 | Carroll----- | 35,978 | 34,245 | 447 | 80.5 |
| Jefferson Davis----- | 19,765 | 18,999 | 729 | 27.1 | Cecil----- | 25,827 | 23,612 | 377 | 68.5 |
| Lafayette----- | 38,827 | 30,841 | 279 | 139.2 | Charles----- | 16,166 | 17,705 | 464 | 34.8 |
| Lafourche----- | 32,419 | 30,344 | 991 | 32.7 | Dorchester----- | 23,813 | 27,895 | 576 | 46.6 |
| La Salle----- | 11,668 | 9,856 | 640 | 18.2 | Frederick----- | 54,440 | 52,541 | 663 | 82.1 |
| Lincoln----- | 22,822 | 16,962 | 472 | 48.4 | Garrett----- | 19,008 | 19,678 | 685 | 29.1 |
| Livingston----- | 18,200 | 11,643 | 662 | 27.5 | Harford----- | 31,603 | 29,291 | 442 | 71.5 |
| Madison----- | 14,820 | 10,820 | 650 | 22.8 | Howard----- | 16,169 | 15,826 | 250 | 64.7 |
| Morehouse----- | 23,089 | 19,311 | 831 | 28.5 | Kent----- | 14,242 | 15,025 | 282 | 50.5 |
| Natchitoches----- | 38,477 | 38,002 | 1,280 | 29.9 | Montgomery----- | 49,206 | 34,021 | 521 | 94.4 |
| Orleans----- | 458,762 | 387,219 | 196 | 2,340.6 | Prince Georges----- | 60,095 | 43,347 | 482 | 124.7 |
| Ouachita----- | 54,337 | 30,319 | 642 | 84.6 | Queen Annes----- | 14,571 | 10,001 | 365 | 39.9 |
| Plaquemines----- | 9,608 | 10,194 | 1,007 | 9.5 | St. Marys----- | 15,189 | 16,112 | 371 | 40.9 |
| Pointe Coupee----- | 21,007 | 24,097 | 576 | 36.5 | Somerset----- | 23,382 | 24,602 | 331 | 70.6 |
| Rapides----- | 65,455 | 50,444 | 1,370 | 47.8 | Talbot----- | 16,583 | 18,306 | 268 | 69.3 |
| Red River----- | 16,078 | 15,301 | 400 | 40.2 | Washington----- | 65,882 | 59,694 | 459 | 143.5 |
| Riobland----- | 26,374 | 20,860 | 565 | 46.7 | Wicomico----- | 31,220 | 28,165 | 371 | 84.2 |
| Sabine----- | 24,110 | 20,713 | 1,020 | 23.6 | Worcester----- | 21,624 | 22,309 | 495 | 43.7 |
| St. Bernard----- | 6,512 | 4,968 | 617 | 10.6 | Massachu- | | | | |
| St. Charles----- | 12,111 | 8,580 | 295 | 41.1 | setts----- | 4,249,614 | 3,852,856 | 8,039 | 528.6 |
| St. Helena----- | 8,492 | 8,427 | 420 | 20.2 | Barnstable----- | 32,305 | 26,070 | 409 | 70.0 |
| St. James----- | 15,338 | 21,228 | 254 | 60.4 | Berkshire----- | 120,700 | 113,033 | 966 | 124.9 |
| St. John the Baptist----- | 14,078 | 11,806 | 231 | 60.9 | Bristol----- | 364,600 | 359,005 | 567 | 643.0 |
| St. Landry----- | 60,074 | 51,037 | 964 | 62.3 | Dukes----- | 4,053 | 4,372 | 107 | 46.3 |
| St. Martin----- | 21,707 | 21,990 | 525 | 41.5 | Essex----- | 498,040 | 482,156 | 497 | 1,002.1 |
| St. Mary----- | 29,397 | 30,754 | 632 | 46.5 | Franklin----- | 49,612 | 40,361 | 697 | 71.2 |
| St. Tammany----- | 20,929 | 20,645 | 906 | 23.1 | Hampden----- | 335,496 | 300,305 | 436 | 527.5 |
| Tangipahoa----- | 46,227 | 31,440 | 790 | 58.5 | Hampshire----- | 72,801 | 69,509 | 585 | 124.4 |
| Texas----- | 15,096 | 12,085 | 632 | 23.9 | Middlesex----- | 934,924 | 778,352 | 832 | 1,123.7 |
| Torrebonne----- | 29,816 | 26,974 | 1,756 | 17.0 | Nantucket----- | 3,678 | 2,797 | 51 | 72.1 |
| Union----- | 20,731 | 19,621 | 918 | 22.6 | Norfolk----- | 290,426 | 219,081 | 406 | 737.5 |
| Vermilion----- | 33,634 | 20,492 | 1,213 | 27.8 | Plymouth----- | 162,311 | 156,968 | 675 | 240.5 |
| Vernon----- | 20,047 | 20,463 | 1,367 | 14.7 | Suffolk----- | 870,636 | 835,522 | 55 | 15,991.6 |
| Washington----- | 29,904 | 24,164 | 655 | 45.7 | Worcester----- | 491,242 | 455,135 | 1,550 | 315.7 |
| Webster----- | 29,468 | 24,707 | 609 | 48.4 | Michigan----- | 4,842,325 | 3,668,412 | 57,480 | 84.2 |
| West Baton Rouge----- | 9,716 | 11,092 | 214 | 45.4 | Alcona----- | 4,980 | 5,912 | 684 | 7.3 |
| West Carroll----- | 13,895 | 8,857 | 366 | 38.0 | Alger----- | 9,327 | 9,983 | 920 | 10.1 |
| West Feliciana----- | 10,924 | 12,303 | 352 | 31.0 | Allegan----- | 38,974 | 37,540 | 833 | 46.8 |
| Winn----- | 14,766 | 16,119 | 969 | 15.2 | Alpena----- | 18,574 | 17,869 | 584 | 31.8 |
| Maine----- | 797,423 | 768,014 | 39,895 | 26.7 | Antrim----- | 9,979 | 11,543 | 475 | 21.0 |
| Androscoggin----- | 71,214 | 65,796 | 459 | 155.1 | Arenac----- | 8,007 | 9,400 | 374 | 21.4 |
| Aroostook----- | 87,843 | 81,728 | 6,453 | 13.6 | Baraga----- | 9,168 | 7,662 | 917 | 10.0 |
| Cumberland----- | 134,645 | 124,376 | 853 | 157.8 | Barry----- | 20,428 | 21,383 | 556 | 37.6 |
| Franklin----- | 19,041 | 19,825 | 1,789 | 11.1 | Bay----- | 69,474 | 69,548 | 443 | 156.8 |
| Hancock----- | 30,721 | 30,361 | 1,511 | 20.3 | Benzie----- | 6,587 | 6,947 | 314 | 21.0 |
| Kennebec----- | 70,691 | 63,844 | 879 | 80.4 | Berrien----- | 81,066 | 62,653 | 569 | 142.5 |
| Knox----- | 27,693 | 26,245 | 362 | 76.5 | Branch----- | 23,950 | 23,997 | 497 | 48.2 |
| Lincoln----- | 15,498 | 15,976 | 437 | 33.9 | Calhoun----- | 87,043 | 72,918 | 693 | 128.6 |
| Oxford----- | 41,483 | 37,700 | 1,980 | 21.0 | Cass----- | 20,835 | 20,395 | 493 | 42.4 |
| Penobscot----- | 92,379 | 87,684 | 3,258 | 28.4 | Charlevoix----- | 11,981 | 15,788 | 411 | 29.2 |
| Piscataquis----- | 18,231 | 20,554 | 3,770 | 4.8 | Cheboygan----- | 11,502 | 13,991 | 725 | 15.9 |
| Sagadahoc----- | 16,927 | 23,021 | 250 | 67.9 | Chippewa----- | 25,047 | 24,818 | 1,573 | 15.9 |
| Somerset----- | 39,111 | 37,171 | 3,633 | 10.8 | Clare----- | 7,032 | 8,250 | 582 | 12.1 |
| Waldo----- | 20,280 | 21,328 | 724 | 28.0 | Clinton----- | 24,174 | 23,110 | 571 | 42.3 |
| Washington----- | 37,826 | 41,709 | 2,528 | 15.0 | Crawford----- | 3,097 | 4,049 | 575 | 5.4 |
| York----- | 72,934 | 70,696 | 989 | 73.7 | Delta----- | 32,280 | 30,909 | 1,169 | 27.6 |
| Maryland----- | 1,631,526 | 1,449,661 | 9,941 | 164.1 | Dickinson----- | 29,941 | 19,456 | 776 | 38.6 |
| Allegany----- | 79,098 | 60,938 | 443 | 178.6 | Enton----- | 31,728 | 29,377 | 571 | 55.6 |
| Anne Arundel----- | 55,167 | 43,408 | 426 | 129.5 | Emmet----- | 15,109 | 15,639 | 483 | 31.2 |
| Baltimore----- | 124,565 | 74,817 | 607 | 205.2 | Genesee----- | 211,641 | 126,603 | 655 | 323.1 |
| Baltimore city----- | 804,874 | 733,826 | 79 | 10,188.3 | | | | | |
| Calvert----- | 9,528 | 9,744 | 218 | 43.7 | | | | | |

TABLE 17.—POPULATION AND AREA OF COUNTIES: 1930 AND 1920—Continued

| COUNTY | POPULATION | | Land area in square miles, 1930 | Population per square mile, 1930 | COUNTY | POPULATION | | Land area in square miles, 1930 | Population per square mile, 1930 |
|-----------------------|------------------|------------------|---------------------------------|----------------------------------|------------------------|------------|---------|---------------------------------|----------------------------------|
| | 1930 | 1920 | | | | 1930 | 1920 | | |
| Michigan— | | | | | Minnesota— | | | | |
| Con. | | | | | Con. | | | | |
| Gladwin..... | 7,424 | 8,827 | 519 | 14.3 | Big Stone..... | 9,838 | 9,700 | 491 | 20.0 |
| Gogebic..... | 31,577 | 33,225 | 1,133 | 27.9 | Blue Earth..... | 33,847 | 31,477 | 762 | 44.4 |
| Grand Tra- | | | | | Brown..... | 23,428 | 22,421 | 612 | 38.3 |
| verse | 20,011 | 19,518 | 467 | 42.9 | Carlton..... | 21,232 | 19,391 | 867 | 24.5 |
| Gratiot..... | 30,252 | 33,914 | 579 | 52.2 | Carver..... | 16,936 | 16,946 | 376 | 45.0 |
| Hillsdale..... | 27,417 | 28,161 | 597 | 45.9 | Cass..... | 15,591 | 15,897 | 2,104 | 7.4 |
| Houghton..... | 52,851 | 71,930 | 1,019 | 51.9 | Chippewa..... | 15,762 | 15,720 | 591 | 26.7 |
| Huron..... | 31,132 | 32,786 | 854 | 36.5 | Chisago..... | 13,189 | 14,445 | 427 | 30.9 |
| Ingham..... | 116,587 | 81,554 | 553 | 210.8 | Clay..... | 23,120 | 21,780 | 1,043 | 22.2 |
| Ionia..... | 35,093 | 33,087 | 579 | 60.6 | Clearwater..... | 9,546 | 8,569 | 1,019 | 9.4 |
| Iosco..... | 7,517 | 8,199 | 570 | 13.2 | Cook..... | 2,435 | 1,841 | 1,498 | 1.6 |
| Iron..... | 20,805 | 22,107 | 1,200 | 17.3 | Cottonwood..... | 14,782 | 14,570 | 640 | 23.1 |
| Isabella..... | 21,126 | 22,610 | 572 | 36.9 | Crow Wing..... | 25,027 | 24,566 | 1,057 | 24.2 |
| Jackson..... | 92,304 | 72,539 | 707 | 130.6 | Dakota..... | 34,592 | 28,967 | 599 | 57.7 |
| Kalamazoo..... | 91,368 | 71,225 | 562 | 162.6 | Dodge..... | 12,127 | 12,552 | 440 | 27.6 |
| Kalkaska..... | 3,799 | 5,577 | 573 | 6.6 | Douglas..... | 18,813 | 19,039 | 648 | 29.0 |
| Kent..... | 240,511 | 183,041 | 860 | 279.7 | Faribault..... | 21,642 | 20,998 | 719 | 30.1 |
| Keweenaw..... | 5,076 | 6,322 | 554 | 9.2 | Fillmore..... | 24,748 | 25,330 | 898 | 28.5 |
| Lake..... | 4,066 | 4,437 | 579 | 7.0 | Freeborn..... | 28,741 | 24,692 | 735 | 39.1 |
| Lapeer..... | 28,348 | 25,782 | 606 | 42.6 | Goodhue..... | 31,317 | 30,799 | 797 | 40.8 |
| Leelanau..... | 8,206 | 9,061 | 338 | 24.3 | Grant..... | 9,558 | 9,788 | 553 | 17.3 |
| Lenawee..... | 49,849 | 47,767 | 743 | 67.1 | Hennepin..... | 517,785 | 415,419 | 565 | 916.4 |
| Livingston..... | 19,274 | 17,522 | 568 | 33.9 | Houston..... | 13,845 | 14,013 | 570 | 24.3 |
| Luce..... | 6,528 | 6,149 | 920 | 7.1 | Hubbard..... | 9,596 | 10,136 | 968 | 10.0 |
| Mackinac..... | 8,783 | 8,026 | 1,044 | 8.4 | Isanti..... | 12,081 | 13,278 | 442 | 27.3 |
| Macomb..... | 77,146 | 38,103 | 472 | 163.4 | Itasca..... | 27,224 | 23,876 | 2,730 | 10.0 |
| Manistee..... | 17,409 | 20,899 | 562 | 31.0 | Jackson..... | 15,893 | 15,955 | 793 | 22.6 |
| Marquette..... | 44,076 | 45,786 | 1,870 | 23.6 | Kanabec..... | 8,558 | 9,086 | 534 | 16.0 |
| Mason..... | 18,756 | 19,831 | 494 | 38.0 | Kandiyohi..... | 23,574 | 22,090 | 891 | 26.4 |
| Mecosta..... | 15,738 | 17,765 | 571 | 27.6 | Kittson..... | 9,688 | 10,638 | 1,111 | 8.7 |
| Menominee..... | 23,652 | 23,778 | 1,056 | 22.4 | Koochiching..... | 14,078 | 13,520 | 3,141 | 4.5 |
| Midland..... | 19,150 | 17,237 | 520 | 36.2 | Lac qui Parle..... | 15,398 | 15,554 | 790 | 19.5 |
| Missaukee..... | 6,992 | 9,094 | 582 | 12.0 | Lake..... | 7,068 | 8,251 | 2,000 | 3.4 |
| Monroe..... | 52,485 | 37,115 | 573 | 91.6 | Lake of the Woods..... | 4,194 | | 1,346 | 3.1 |
| Montcalm..... | 27,471 | 30,441 | 724 | 37.9 | Le Sueur..... | 17,990 | 17,870 | 466 | 38.6 |
| Montmoroney..... | 2,814 | 4,089 | 561 | 5.0 | Lincoln..... | 11,303 | 11,268 | 535 | 21.1 |
| Muskegon..... | 84,630 | 62,362 | 564 | 167.9 | Lyon..... | 19,326 | 18,837 | 708 | 27.3 |
| Newaygo..... | 17,029 | 17,378 | 501 | 20.0 | McLeod..... | 20,522 | 20,444 | 496 | 41.4 |
| Oakland..... | 211,251 | 99,050 | 886 | 238.4 | Mahnomen..... | 6,153 | 6,197 | 572 | 10.8 |
| Ocean..... | 13,805 | 15,691 | 543 | 25.4 | Marshall..... | 17,093 | 19,443 | 1,788 | 9.5 |
| Ogemaw..... | 6,595 | 7,786 | 580 | 11.4 | Martin..... | 22,401 | 21,085 | 719 | 31.2 |
| Ontonagon..... | 11,114 | 12,428 | 1,333 | 8.3 | Meeker..... | 17,914 | 18,103 | 621 | 28.8 |
| Osceola..... | 12,806 | 15,221 | 577 | 22.2 | Mill Lake..... | 14,076 | 14,180 | 583 | 24.1 |
| Oscoda..... | 1,728 | 1,783 | 576 | 3.0 | Morrison..... | 25,442 | 25,841 | 1,143 | 22.3 |
| Otsego..... | 5,554 | 6,043 | 528 | 10.5 | Mower..... | 28,005 | 25,993 | 711 | 39.5 |
| Ottawa..... | 54,858 | 47,060 | 565 | 97.1 | Murray..... | 13,902 | 13,631 | 704 | 19.7 |
| Presque Isle..... | 11,330 | 12,131 | 678 | 16.7 | Nicollet..... | 16,550 | 15,936 | 443 | 37.4 |
| Roscommon..... | 2,055 | 2,032 | 538 | 3.8 | Nobles..... | 18,618 | 17,017 | 722 | 25.8 |
| Saginaw..... | 120,717 | 100,286 | 823 | 145.8 | Norman..... | 14,061 | 14,880 | 820 | 16.4 |
| St. Clair..... | 67,593 | 53,009 | 710 | 95.2 | Olmsted..... | 35,426 | 28,014 | 606 | 53.2 |
| St. Joseph..... | 30,618 | 26,818 | 593 | 60.9 | Otter Tail..... | 51,006 | 50,818 | 2,030 | 25.0 |
| Sanilac..... | 27,751 | 31,237 | 976 | 28.4 | Pennington..... | 10,487 | 12,091 | 607 | 17.3 |
| Schoolcraft..... | 8,451 | 9,977 | 1,207 | 7.0 | Pine..... | 20,264 | 21,117 | 1,413 | 14.3 |
| Shiawassee..... | 39,517 | 35,924 | 557 | 70.9 | Pipestone..... | 12,238 | 12,050 | 469 | 26.1 |
| Tuscola..... | 32,934 | 33,320 | 327 | 39.8 | Polk..... | 36,019 | 37,090 | 1,079 | 18.2 |
| Van Buren..... | 32,637 | 30,715 | 617 | 52.9 | Pope..... | 13,085 | 13,631 | 693 | 18.9 |
| Washtenaw..... | 65,590 | 49,520 | 764 | 93.1 | Ramsey..... | 286,721 | 244,564 | 161 | 1,789.9 |
| Wayne..... | 1,888,946 | 1,177,045 | 620 | 3,046.7 | Rod Lako..... | 6,887 | 7,263 | 432 | 15.9 |
| Wexford..... | 16,827 | 18,207 | 577 | 29.2 | Redwood..... | 20,620 | 20,968 | 881 | 23.4 |
| | | | | | Renville..... | 23,645 | 23,634 | 978 | 24.2 |
| Minnesota..... | 2,563,953 | 2,387,125 | 80,858 | 31.7 | Rice..... | 29,974 | 28,307 | 495 | 60.0 |
| Aitkin..... | 15,009 | 15,043 | 1,830 | 8.2 | Rock..... | 10,962 | 10,965 | 492 | 22.3 |
| Anoka..... | 18,415 | 15,020 | 459 | 40.1 | Roseau..... | 12,621 | 13,305 | 1,070 | 7.6 |
| Becker..... | 22,593 | 22,861 | 1,949 | 16.7 | St. Louis..... | 204,566 | 206,301 | 6,563 | 31.5 |
| Beltrami..... | 20,707 | 27,079 | 2,476 | 8.4 | Scott..... | 14,110 | 14,245 | 366 | 38.6 |
| Benton..... | 15,056 | 14,073 | 405 | 37.2 | | | | | |

TABLE 17.—POPULATION AND AREA OF COUNTIES: 1930 AND 1920—Continued

| COUNTY | POPULATION | | Land area in square miles, 1930 | Population per square mile, 1930 | COUNTY | POPULATION | | Land area in square miles, 1930 | Population per square mile, 1930 |
|-------------------------|------------------|------------------|---------------------------------|----------------------------------|-------------------------|------------------|------------------|---------------------------------|----------------------------------|
| | 1930 | 1920 | | | | 1930 | 1920 | | |
| Minnesota—Con. | | | | | Mississippi—Con. | | | | |
| Sherburne..... | 9,700 | 9,654 | 448 | 21.7 | Marion..... | 19,923 | 17,144 | 535 | 37.2 |
| Sibley..... | 15,865 | 15,645 | 585 | 27.1 | Marshall..... | 24,869 | 20,105 | 689 | 36.1 |
| Stearns..... | 62,121 | 55,741 | 1,362 | 45.6 | Monticello..... | 36,141 | 32,613 | 770 | 46.9 |
| Steele..... | 18,475 | 18,061 | 431 | 42.9 | Montgomery..... | 15,009 | 13,805 | 398 | 37.7 |
| Stevens..... | 10,185 | 9,778 | 564 | 18.1 | Neshoba..... | 26,391 | 19,303 | 661 | 47.6 |
| Swift..... | 14,735 | 15,063 | 741 | 19.9 | Newton..... | 22,010 | 20,727 | 568 | 40.3 |
| Todd..... | 26,170 | 26,059 | 657 | 37.3 | Nossabe..... | 25,560 | 23,710 | 682 | 37.5 |
| Traverse..... | 7,638 | 7,943 | 568 | 14.0 | Oktibbeha..... | 10,119 | 10,872 | 457 | 41.8 |
| Wabasha..... | 17,613 | 17,919 | 511 | 32.6 | Paulina..... | 28,048 | 27,845 | 696 | 41.2 |
| Wadena..... | 10,990 | 10,699 | 538 | 20.4 | Pearl River..... | 10,465 | 15,468 | 797 | 24.3 |
| Waseca..... | 14,412 | 14,134 | 431 | 33.4 | Perry..... | 8,197 | 8,987 | 644 | 12.7 |
| Washington..... | 24,753 | 23,761 | 397 | 62.4 | Pike..... | 32,291 | 28,725 | 407 | 79.1 |
| Watsonwan..... | 12,862 | 12,457 | 434 | 29.5 | Pontotoc..... | 22,664 | 19,062 | 494 | 44.6 |
| Wilkin..... | 9,791 | 10,187 | 745 | 13.1 | Prentiss..... | 19,265 | 17,606 | 400 | 47.1 |
| Winona..... | 35,144 | 33,653 | 637 | 55.2 | Quitman..... | 25,391 | 19,891 | 365 | 64.1 |
| Wright..... | 27,119 | 28,685 | 691 | 39.2 | Rankin..... | 20,353 | 20,272 | 791 | 25.7 |
| Yellow Medicine..... | 16,625 | 16,550 | 719 | 23.2 | Scott..... | 20,914 | 16,420 | 597 | 36.0 |
| | | | | | Sharkey..... | 13,877 | 14,190 | 422 | 32.9 |
| Mississippi..... | 2,000,821 | 1,700,018 | 46,362 | 43.4 | Simpson..... | 20,897 | 18,109 | 575 | 36.3 |
| Adams..... | 23,564 | 22,183 | 426 | 55.3 | Smith..... | 18,466 | 19,178 | 629 | 29.4 |
| Alcorn..... | 23,653 | 21,369 | 386 | 61.3 | Stone..... | 5,791 | 6,528 | 443 | 12.9 |
| Amite..... | 19,712 | 18,960 | 714 | 27.6 | Sunflower..... | 66,364 | 46,374 | 674 | 98.5 |
| Attala..... | 29,635 | 24,831 | 715 | 40.4 | Tallahatchie..... | 35,568 | 35,953 | 629 | 56.5 |
| Benton..... | 9,813 | 9,851 | 396 | 24.8 | Tate..... | 17,671 | 19,630 | 400 | 44.2 |
| Bolivar..... | 71,051 | 57,669 | 870 | 80.8 | Tippah..... | 18,658 | 15,419 | 446 | 41.8 |
| Calhoun..... | 18,080 | 16,823 | 579 | 31.2 | Tishomingo..... | 16,411 | 15,091 | 428 | 38.3 |
| Carroll..... | 19,766 | 20,324 | 624 | 31.7 | Tunica..... | 21,233 | 20,386 | 518 | 50.8 |
| Chickasaw..... | 20,855 | 22,212 | 501 | 41.6 | Union..... | 21,268 | 20,044 | 412 | 51.6 |
| Choctaw..... | 12,339 | 12,491 | 414 | 29.8 | Walthall..... | 13,871 | 13,455 | 389 | 35.7 |
| Chalmer..... | 12,152 | 13,010 | 489 | 24.6 | Warren..... | 35,785 | 33,362 | 572 | 62.6 |
| Clarke..... | 19,679 | 17,927 | 675 | 29.2 | Washington..... | 54,410 | 51,092 | 723 | 75.1 |
| Clay..... | 17,631 | 17,490 | 408 | 43.0 | Wayne..... | 15,295 | 15,467 | 812 | 18.8 |
| Coahoma..... | 46,327 | 41,511 | 530 | 87.4 | Webster..... | 12,138 | 12,644 | 416 | 29.2 |
| Copiah..... | 31,014 | 28,672 | 769 | 41.1 | Wilkinson..... | 13,957 | 15,319 | 667 | 20.9 |
| Covington..... | 15,028 | 14,860 | 410 | 36.7 | Winston..... | 21,239 | 18,139 | 597 | 36.6 |
| De Soto..... | 25,438 | 24,359 | 475 | 53.6 | Yalobusha..... | 17,750 | 18,738 | 490 | 36.2 |
| Forrest..... | 39,115 | 21,298 | 462 | 85.2 | Yazoo..... | 37,262 | 37,149 | 905 | 41.2 |
| Franklin..... | 12,268 | 14,156 | 547 | 22.4 | | | | | |
| George..... | 7,523 | 6,561 | 475 | 15.8 | Missouri..... | 3,690,367 | 3,404,055 | 66,727 | 52.8 |
| Greene..... | 10,644 | 10,430 | 710 | 15.0 | Adair..... | 19,436 | 21,404 | 571 | 34.0 |
| Grundy..... | 16,802 | 13,697 | 432 | 39.0 | Andrew..... | 13,469 | 14,675 | 428 | 31.5 |
| Hancock..... | 11,415 | 10,390 | 469 | 24.3 | Atchison..... | 13,421 | 13,008 | 528 | 25.4 |
| Harrison..... | 44,143 | 32,855 | 579 | 77.4 | Audrain..... | 22,677 | 20,589 | 685 | 32.2 |
| Hinds..... | 85,118 | 57,110 | 858 | 99.2 | Barry..... | 22,893 | 23,473 | 784 | 29.1 |
| Holmes..... | 38,534 | 34,513 | 751 | 51.3 | Barton..... | 14,560 | 16,879 | 596 | 24.4 |
| Humphreys..... | 24,729 | 19,192 | 408 | 60.6 | Bates..... | 22,008 | 23,933 | 870 | 25.4 |
| Issaquena..... | 5,731 | 7,618 | 406 | 14.1 | Benton..... | 11,798 | 12,089 | 745 | 15.7 |
| Iowa..... | 18,225 | 15,847 | 529 | 34.5 | Bollinger..... | 12,269 | 13,999 | 699 | 20.1 |
| Jackson..... | 15,973 | 19,208 | 710 | 22.5 | Boone..... | 39,995 | 29,672 | 688 | 46.1 |
| Jasper..... | 18,634 | 18,508 | 667 | 27.9 | Buchanan..... | 98,633 | 93,684 | 408 | 241.7 |
| Jefferson..... | 14,291 | 15,916 | 597 | 28.2 | Butler..... | 23,697 | 24,106 | 690 | 33.9 |
| Jefferson Davis..... | 14,281 | 12,755 | 404 | 35.3 | Caldwell..... | 12,599 | 13,849 | 433 | 28.9 |
| Jones..... | 41,492 | 32,919 | 696 | 59.6 | Callaway..... | 19,923 | 28,007 | 808 | 24.7 |
| Kenner..... | 21,881 | 19,610 | 752 | 29.1 | Camden..... | 9,142 | 10,474 | 687 | 13.3 |
| Lafayette..... | 19,978 | 19,243 | 664 | 30.1 | Cape Girardeau..... | 33,203 | 29,839 | 580 | 57.2 |
| Lamar..... | 12,848 | 12,869 | 465 | 28.0 | Carroll..... | 19,940 | 20,480 | 703 | 28.4 |
| Lauderdale..... | 52,748 | 45,897 | 700 | 75.4 | Carter..... | 5,593 | 7,482 | 596 | 10.9 |
| Lawrence..... | 12,471 | 12,663 | 418 | 29.8 | Cass..... | 20,962 | 21,536 | 721 | 29.1 |
| Leake..... | 21,893 | 19,973 | 576 | 37.9 | Cedar..... | 11,136 | 13,933 | 498 | 22.4 |
| Lee..... | 35,313 | 29,618 | 448 | 78.8 | Chariton..... | 19,588 | 21,769 | 768 | 25.5 |
| Leflore..... | 73,569 | 37,259 | 572 | 63.5 | Christian..... | 13,190 | 15,252 | 553 | 23.8 |
| Lincoln..... | 26,357 | 24,652 | 578 | 45.6 | Clark..... | 10,264 | 11,874 | 498 | 20.9 |
| Lowndes..... | 29,987 | 27,632 | 499 | 60.1 | Clay..... | 20,811 | 20,455 | 492 | 69.7 |
| Madison..... | 35,790 | 29,292 | 725 | 49.4 | Clinton..... | 13,505 | 14,461 | 423 | 31.9 |

TABLE 17.—POPULATION AND AREA OF COUNTIES: 1930 AND 1920—Continued

| COUNTY | POPULATION | | Land area in square miles, 1930 | Population per square mile, 1930 | COUNTY | POPULATION | | Land area in square miles, 1930 | Population per square mile, 1930 |
|-------------------|------------|---------|---------------------------------|----------------------------------|-------------------------|------------|---------|---------------------------------|----------------------------------|
| | 1930 | 1920 | | | | 1930 | 1920 | | |
| Missouri— Con. | | | | | Missouri— Con. | | | | |
| Cole..... | 30,848 | 24,680 | 380 | 70.3 | Putnam..... | 11,503 | 13,115 | 517 | 22.2 |
| Cooper..... | 19,522 | 19,208 | 558 | 35.0 | Ralls..... | 10,704 | 10,412 | 481 | 22.3 |
| Crawford..... | 11,287 | 12,355 | 747 | 15.1 | Randolph..... | 26,431 | 27,633 | 491 | 53.8 |
| Dade..... | 11,764 | 14,173 | 501 | 23.5 | Ray..... | 19,846 | 20,508 | 565 | 35.1 |
| Dallas..... | 10,541 | 12,033 | 543 | 19.4 | Reynolds..... | 8,923 | 10,166 | 828 | 10.8 |
| Davies..... | 14,424 | 16,641 | 564 | 25.6 | Ripley..... | 11,176 | 12,061 | 627 | 17.8 |
| De Kalb..... | 10,270 | 11,694 | 425 | 24.2 | St. Charles..... | 24,354 | 22,828 | 535 | 45.5 |
| Dent..... | 10,974 | 12,318 | 746 | 14.7 | St. Clair..... | 13,289 | 15,341 | 706 | 18.8 |
| Douglas..... | 13,959 | 15,436 | 804 | 17.4 | St. Francois..... | 35,832 | 31,403 | 468 | 78.2 |
| Dunklin..... | 35,799 | 32,773 | 530 | 67.5 | St. Louis..... | 211,693 | 100,737 | 457 | 434.5 |
| Franklin..... | 30,519 | 28,427 | 379 | 34.7 | St. Louis city..... | 821,960 | 772,897 | 61 | 13,474.8 |
| Gasconade..... | 12,172 | 12,381 | 514 | 23.7 | Sto. Genevieve..... | 10,007 | 9,809 | 481 | 21.0 |
| Gentry..... | 14,348 | 15,634 | 490 | 29.3 | Saline..... | 30,598 | 28,826 | 754 | 40.6 |
| Greene..... | 82,929 | 68,698 | 667 | 124.3 | Schuyler..... | 6,951 | 8,383 | 300 | 22.5 |
| Grundy..... | 16,135 | 17,554 | 433 | 37.3 | Scotland..... | 8,853 | 10,700 | 439 | 20.2 |
| Harrison..... | 17,233 | 19,719 | 721 | 23.9 | Scott..... | 24,913 | 23,409 | 419 | 59.5 |
| Henry..... | 22,931 | 25,116 | 744 | 30.8 | Shannon..... | 10,894 | 11,865 | 902 | 11.0 |
| Hickory..... | 6,430 | 7,033 | 407 | 15.8 | Shelby..... | 11,983 | 13,617 | 509 | 23.5 |
| Holt..... | 12,720 | 14,084 | 446 | 28.5 | Stoddard..... | 27,452 | 29,755 | 815 | 33.7 |
| Howard..... | 13,490 | 13,997 | 468 | 28.8 | Stone..... | 11,614 | 11,941 | 510 | 22.8 |
| Howell..... | 10,672 | 21,102 | 915 | 21.5 | Sullivan..... | 15,212 | 17,781 | 640 | 23.4 |
| Iron..... | 9,642 | 9,458 | 553 | 17.4 | Taney..... | 8,867 | 8,178 | 655 | 13.5 |
| Jackson..... | 470,454 | 367,846 | 610 | 771.2 | Texas..... | 18,580 | 20,548 | 1,159 | 16.0 |
| Jasper..... | 73,810 | 75,941 | 635 | 116.2 | Vernon..... | 25,031 | 26,660 | 839 | 29.8 |
| Jefferson..... | 27,593 | 26,555 | 681 | 40.5 | Warren..... | 8,082 | 8,490 | 410 | 19.7 |
| Johnson..... | 22,413 | 24,899 | 331 | 27.0 | Washington..... | 14,450 | 13,803 | 741 | 19.5 |
| Knox..... | 9,658 | 10,783 | 514 | 18.8 | Wayne..... | 12,243 | 13,012 | 775 | 15.8 |
| Laclede..... | 16,320 | 16,857 | 753 | 21.7 | Webster..... | 16,148 | 10,609 | 585 | 27.6 |
| Lafayette..... | 29,259 | 30,066 | 612 | 47.8 | Worth..... | 6,535 | 7,042 | 265 | 24.7 |
| Lawrence..... | 23,774 | 24,211 | 609 | 39.0 | Wright..... | 16,741 | 17,733 | 677 | 24.7 |
| Lewis..... | 12,093 | 13,465 | 504 | 24.0 | Montana..... | 537,606 | 548,889 | 148,131 | 3.7 |
| Lincoln..... | 13,929 | 15,956 | 607 | 22.9 | Beaverhead..... | 6,054 | 7,360 | 5,057 | 1.2 |
| Linn..... | 23,339 | 24,778 | 626 | 37.3 | Big Horn..... | 8,543 | 7,015 | 4,966 | 1.7 |
| Livingston..... | 18,615 | 18,857 | 531 | 35.1 | Blaine..... | 9,006 | 9,057 | 4,229 | 2.1 |
| McDonald..... | 13,936 | 14,090 | 527 | 26.4 | Broadwater..... | 2,738 | 3,239 | 1,200 | 2.3 |
| Macon..... | 23,070 | 27,518 | 809 | 28.5 | Carbon..... | 12,571 | 15,270 | 2,064 | 0.1 |
| Madison..... | 9,418 | 10,721 | 499 | 18.9 | Carter..... | 4,136 | 3,972 | 3,375 | 1.2 |
| Maries..... | 8,368 | 9,500 | 520 | 16.1 | Cascade..... | 41,146 | 38,836 | 2,708 | 15.2 |
| Marion..... | 33,493 | 30,226 | 436 | 76.8 | Chouteau..... | 8,635 | 11,051 | 3,973 | 2.2 |
| Mercer..... | 9,350 | 11,281 | 453 | 20.6 | Custer..... | 11,242 | 12,194 | 3,741 | 3.0 |
| Miller..... | 16,728 | 15,567 | 593 | 28.2 | Danields..... | 5,553 | 1,447 | 1,447 | 3.8 |
| Mississippi..... | 15,762 | 12,860 | 413 | 38.2 | Dawson..... | 9,381 | 9,230 | 2,350 | 4.2 |
| Moniteau..... | 12,173 | 13,532 | 410 | 29.7 | Deer Lodge..... | 16,293 | 15,323 | 745 | 21.9 |
| Monroe..... | 18,466 | 16,414 | 666 | 20.2 | Fallon..... | 4,568 | 4,548 | 1,608 | 2.8 |
| Montgomery..... | 13,011 | 15,233 | 514 | 25.3 | Forgus..... | 16,531 | 28,344 | 4,322 | 3.8 |
| Morgan..... | 10,968 | 12,015 | 614 | 17.9 | Flathead..... | 19,200 | 21,705 | 5,173 | 3.7 |
| New Madrid..... | 30,262 | 25,180 | 652 | 46.4 | Gallatin..... | 16,124 | 15,864 | 2,493 | 6.5 |
| Newton..... | 26,959 | 24,856 | 622 | 43.3 | Garfield..... | 4,252 | 5,368 | 4,837 | 0.9 |
| Nodaway..... | 26,371 | 27,744 | 871 | 30.8 | Glacier..... | 5,297 | 4,178 | 2,981 | 1.8 |
| Oregon..... | 12,220 | 12,880 | 778 | 15.7 | Golden Valley..... | 2,126 | 1,216 | 1,216 | 1.7 |
| Osage..... | 12,462 | 13,550 | 593 | 21.0 | Granite..... | 3,013 | 4,167 | 1,717 | 1.8 |
| Ozark..... | 9,537 | 11,125 | 746 | 12.8 | Hill..... | 13,775 | 13,958 | 2,892 | 4.5 |
| Pemiscot..... | 37,284 | 26,634 | 456 | 81.8 | Jefferson..... | 4,133 | 5,203 | 1,632 | 2.8 |
| Perry..... | 13,707 | 14,434 | 402 | 29.7 | Judith Basin..... | 5,238 | 6,203 | 1,800 | 2.8 |
| Pettis..... | 34,664 | 35,813 | 685 | 50.6 | Lake..... | 9,541 | 1,506 | 1,506 | 6.3 |
| Phelps..... | 15,308 | 14,941 | 670 | 22.8 | Lewis and Clark..... | 18,224 | 18,660 | 3,447 | 5.3 |
| Pike..... | 18,001 | 20,345 | 653 | 27.6 | Liberty..... | 2,198 | 2,416 | 1,451 | 1.5 |
| Platte..... | 13,819 | 13,966 | 415 | 33.3 | Lincoln..... | 7,089 | 7,797 | 3,624 | 2.0 |
| Polk..... | 17,803 | 20,351 | 641 | 27.8 | McCone..... | 4,790 | 4,747 | 2,615 | 1.8 |
| Pulaski..... | 10,755 | 10,490 | 542 | 19.8 | Madison..... | 6,323 | 7,495 | 3,622 | 1.7 |
| | | | | | Meagher..... | 2,272 | 2,622 | 2,360 | 1.0 |

TABLE 17.—POPULATION AND AREA OF COUNTIES: 1930 AND 1920—Continued

| COUNTY | POPULATION | | Land area in square miles, 1930 | Population per square mile, 1930 | COUNTY | POPULATION | | Land area in square miles, 1930 | Population per square mile, 1930 |
|------------------------------------|-------------|-------------|---------------------------------|----------------------------------|-------------------|------------|---------|---------------------------------|----------------------------------|
| | 1930 | 1920 | | | | 1930 | 1920 | | |
| Montana— | | | | | Nebraska— | | | | |
| Con. | | | | | Con. | | | | |
| Mineral..... | 1, 026 | 2, 327 | 1, 230 | 1.3 | Franklin..... | 9, 094 | 10, 087 | 578 | 15.7 |
| Missoula..... | 21, 782 | 24, 041 | 2, 603 | 8.4 | Frontier..... | 8, 114 | 8, 540 | 975 | 8.3 |
| Musselshell..... | 7, 242 | 12, 030 | 1, 817 | 4.0 | Furnas..... | 12, 140 | 11, 057 | 721 | 16.8 |
| Park..... | 10, 922 | 11, 330 | 2, 633 | 4.1 | Gage..... | 30, 242 | 29, 721 | 862 | 35.1 |
| Petroleum..... | 2, 045 | ----- | 1, 067 | 1.2 | Garden..... | 5, 099 | 4, 572 | 1, 687 | 8.0 |
| Philips..... | 8, 208 | 9, 311 | 5, 178 | 1.6 | Garfield..... | 3, 207 | 3, 496 | 575 | 5.6 |
| Pondera..... | 6, 964 | 5, 741 | 1, 658 | 4.2 | Gosper..... | 4, 287 | 4, 069 | 464 | 9.2 |
| Powder River..... | 3, 909 | 3, 357 | 8, 337 | 1.2 | Grant..... | 1, 427 | 1, 480 | 780 | 1.8 |
| Powell..... | 6, 202 | 6, 900 | 2, 320 | 2.7 | Greeley..... | 8, 442 | 8, 085 | 571 | 14.8 |
| Prairie..... | 3, 941 | 3, 684 | 1, 742 | 2.3 | Hall..... | 27, 117 | 23, 720 | 528 | 51.4 |
| Ravall..... | 10, 315 | 10, 098 | 2, 921 | 4.3 | Hamilton..... | 12, 159 | 13, 237 | 538 | 22.6 |
| Richland..... | 9, 633 | 8, 989 | 2, 103 | 4.6 | Harlan..... | 8, 957 | 9, 220 | 574 | 15.6 |
| Roosevelt..... | 10, 672 | 10, 347 | 2, 353 | 4.5 | Hayes..... | 3, 603 | 3, 327 | 722 | 5.0 |
| Rosebud..... | 7, 347 | 8, 002 | 4, 993 | 1.5 | Hitchcock..... | 7, 269 | 6, 045 | 724 | 10.0 |
| Sanders..... | 5, 692 | 4, 903 | 2, 851 | 2.0 | Holt..... | 16, 509 | 17, 151 | 2, 393 | 6.9 |
| Sheridan..... | 9, 869 | 13, 847 | 1, 675 | 5.9 | Hooker..... | 1, 180 | 1, 378 | 722 | 1.6 |
| Silver Bow..... | 56, 969 | 60, 813 | 726 | 78.5 | Howard..... | 10, 020 | 10, 739 | 561 | 17.9 |
| Stillwater..... | 0, 253 | 7, 030 | 1, 777 | 3.5 | Jefferson..... | 16, 409 | 16, 140 | 578 | 28.4 |
| Sweet Grass..... | 3, 944 | 4, 926 | 1, 839 | 2.1 | Johnson..... | 9, 157 | 8, 940 | 374 | 24.5 |
| Teton..... | 6, 098 | 5, 870 | 2, 284 | 2.7 | Kearney..... | 8, 094 | 8, 583 | 510 | 15.7 |
| Tooole..... | 6, 714 | 3, 724 | 1, 958 | 3.4 | Keith..... | 6, 721 | 5, 294 | 1, 068 | 6.3 |
| Treasure..... | 1, 061 | 1, 990 | 900 | 1.7 | Keyapaha..... | 3, 203 | 3, 594 | 775 | 4.1 |
| Valley..... | 11, 181 | 11, 542 | 5, 011 | 2.2 | Kimball..... | 4, 675 | 4, 408 | 958 | 4.9 |
| Wheatland..... | 3, 751 | 5, 619 | 1, 411 | 2.7 | Knox..... | 19, 110 | 18, 894 | 1, 114 | 17.2 |
| Wibaux..... | 2, 707 | 3, 113 | 883 | 3.1 | Lancaster..... | 100, 324 | 85, 902 | 853 | 117.6 |
| Yellowstone..... | 30, 785 | 29, 600 | 2, 607 | 11.8 | Lincoln..... | 25, 627 | 23, 420 | 2, 536 | 10.1 |
| Yellowstone National Park (part) 2 | 52 | ----- | 240 | 0.2 | Logan..... | 2, 014 | 1, 596 | 573 | 3.5 |
| Nebraska..... | 1, 377, 963 | 1, 298, 372 | 76, 808 | 17.9 | Loup..... | 1, 818 | 1, 946 | 578 | 3.2 |
| Adams..... | 26, 275 | 22, 621 | 565 | 46.5 | McPherson..... | 1, 358 | 1, 692 | 864 | 1.6 |
| Antelope..... | 15, 206 | 15, 243 | 872 | 17.4 | Madison..... | 20, 037 | 22, 511 | 576 | 45.2 |
| Arthur..... | 1, 344 | 1, 412 | 721 | 1.9 | Merrick..... | 10, 619 | 10, 703 | 463 | 22.9 |
| Banner..... | 1, 076 | 1, 435 | 742 | 2.3 | Morrill..... | 9, 950 | 9, 151 | 1, 417 | 7.0 |
| Blaine..... | 1, 584 | 1, 778 | 711 | 2.2 | Nance..... | 8, 718 | 8, 712 | 446 | 19.5 |
| Boone..... | 14, 738 | 14, 140 | 692 | 21.3 | Nemaha..... | 12, 350 | 12, 547 | 389 | 31.8 |
| Box Butte..... | 11, 861 | 8, 407 | 1, 076 | 11.0 | Nuckolls..... | 12, 629 | 13, 236 | 579 | 21.8 |
| Boyd..... | 7, 169 | 8, 243 | 535 | 13.4 | Otoe..... | 19, 901 | 19, 494 | 606 | 32.8 |
| Brown..... | 5, 772 | 6, 749 | 1, 235 | 4.7 | Pawnee..... | 9, 423 | 9, 578 | 431 | 21.9 |
| Buffalo..... | 24, 338 | 23, 787 | 945 | 25.8 | Perkins..... | 5, 834 | 3, 067 | 886 | 6.6 |
| Burt..... | 13, 062 | 12, 559 | 475 | 27.5 | Phelps..... | 9, 261 | 9, 900 | 533 | 17.2 |
| Butler..... | 14, 410 | 14, 606 | 533 | 24.7 | Pierce..... | 11, 080 | 10, 681 | 577 | 19.2 |
| Cass..... | 17, 684 | 18, 029 | 538 | 32.9 | Platte..... | 21, 181 | 19, 464 | 673 | 31.5 |
| Cedar..... | 10, 427 | 10, 225 | 735 | 22.3 | Polk..... | 10, 092 | 10, 714 | 430 | 23.5 |
| Chase..... | 5, 484 | 4, 939 | 899 | 6.1 | Redwillow..... | 13, 859 | 11, 434 | 720 | 19.2 |
| Cherry..... | 10, 898 | 11, 753 | 5, 979 | 1.8 | Richardson..... | 10, 826 | 18, 068 | 545 | 36.4 |
| Cheyenne..... | 10, 187 | 8, 405 | 1, 194 | 8.5 | Rock..... | 3, 866 | 3, 703 | 1, 004 | 3.4 |
| Clay..... | 13, 571 | 14, 480 | 579 | 23.4 | Saline..... | 16, 350 | 16, 514 | 573 | 28.5 |
| Colfax..... | 11, 434 | 11, 624 | 405 | 28.2 | Sarpy..... | 10, 402 | 9, 870 | 240 | 43.3 |
| Cuming..... | 14, 327 | 13, 769 | 577 | 24.8 | Saunders..... | 20, 167 | 20, 589 | 756 | 26.7 |
| Custer..... | 26, 189 | 26, 407 | 2, 588 | 10.1 | Scotts Bluff..... | 28, 644 | 20, 710 | 723 | 39.6 |
| Dakota..... | 9, 505 | 7, 694 | 253 | 37.0 | Seward..... | 15, 938 | 15, 807 | 574 | 27.8 |
| Dawes..... | 11, 493 | 10, 160 | 1, 402 | 8.2 | Sheridan..... | 10, 993 | 9, 625 | 2, 469 | 4.4 |
| Dawson..... | 17, 875 | 16, 004 | 985 | 18.1 | Sherman..... | 9, 122 | 8, 877 | 573 | 15.9 |
| Deuel..... | 3, 992 | 3, 282 | 439 | 9.1 | Sioux..... | 4, 067 | 4, 528 | 2, 055 | 2.3 |
| Dixon..... | 11, 586 | 11, 815 | 472 | 24.5 | Stanton..... | 7, 809 | 7, 756 | 431 | 18.1 |
| Dodge..... | 25, 273 | 23, 197 | 531 | 47.0 | Thayer..... | 13, 084 | 13, 076 | 578 | 23.7 |
| Douglas..... | 232, 982 | 204, 524 | 331 | 703.9 | Thomas..... | 1, 510 | 1, 773 | 716 | 2.1 |
| Dundy..... | 5, 610 | 4, 860 | 927 | 6.1 | Thurston..... | 10, 462 | 9, 589 | 387 | 27.0 |
| Fillmore..... | 12, 971 | 13, 671 | 576 | 22.5 | Valley..... | 9, 533 | 9, 323 | 570 | 16.7 |
| | | | | | Washington..... | 12, 095 | 12, 180 | 380 | 31.8 |
| | | | | | Wayne..... | 10, 566 | 9, 725 | 450 | 23.5 |
| | | | | | Webster..... | 10, 210 | 10, 922 | 578 | 17.7 |
| | | | | | Wheeler..... | 2, 335 | 2, 531 | 578 | 4.0 |
| | | | | | York..... | 17, 239 | 17, 146 | 575 | 30.0 |

2 Total population, in 1930, in Idaho, Montana, and Wyoming, 253; total population in 1920, reported as in Wyoming, 165.

TABLE 17.—POPULATION AND AREA OF COUNTIES: 1930 AND 1920—Continued

| COUNTY | POPULATION | | Land area in square miles, 1930 | Population per square mile, 1930 | COUNTY | POPULATION | | Land area in square miles, 1930 | Population per square mile, 1930 |
|--------------------|------------|-----------|---------------------------------|----------------------------------|------------------|------------|------------|---------------------------------|----------------------------------|
| | 1930 | 1920 | | | | 1930 | 1920 | | |
| Nevada----- | 91,058 | 77,407 | 109,821 | 0.8 | New Mexico— | | | | |
| Churchill----- | 5,075 | 4,649 | 5,050 | 1.0 | Con. | | | | |
| Clark----- | 8,532 | 4,859 | 8,045 | 1.1 | De Baca----- | 2,393 | 3,196 | 2,400 | 1.2 |
| Douglas----- | 1,840 | 1,825 | 733 | 2.5 | Dona Ana----- | 27,455 | 16,548 | 3,821 | 7.2 |
| Elko----- | 9,960 | 8,083 | 17,059 | 0.6 | Eddy----- | 15,842 | 9,110 | 4,245 | 3.7 |
| Esmeralda----- | 1,077 | 2,410 | 3,413 | 0.3 | Grant----- | 19,050 | 21,930 | 3,981 | 4.8 |
| Eureka----- | 1,333 | 1,350 | 4,157 | 0.3 | Guadalupe----- | 7,027 | 8,015 | 3,031 | 2.3 |
| Humboldt----- | 3,795 | 3,743 | 9,304 | 0.4 | Harding----- | 4,421 | | 2,114 | 2.1 |
| Lander----- | 1,714 | 1,484 | 5,721 | 0.3 | Hidalgo----- | 5,023 | 4,338 | 3,447 | 1.6 |
| Lincoln----- | 3,601 | 2,287 | 10,511 | 0.3 | Lea----- | 6,144 | 3,545 | 4,378 | 1.4 |
| Lyon----- | 3,810 | 4,078 | 1,509 | 2.5 | Lincoln----- | 7,198 | 7,823 | 4,779 | 1.5 |
| Mineral----- | 1,863 | 1,848 | 4,019 | 0.5 | Luna----- | 6,247 | 12,270 | 2,976 | 2.1 |
| Nye----- | 3,989 | 6,504 | 18,294 | 0.2 | McKinley----- | 20,643 | 13,731 | 5,500 | 3.7 |
| Ormsby----- | 2,221 | 2,453 | 150 | 14.2 | Mora----- | 10,322 | 13,015 | 1,854 | 5.0 |
| Pershing----- | 2,052 | 2,803 | 6,053 | 0.4 | Otero----- | 9,779 | 7,002 | 6,080 | 1.5 |
| Storey----- | 667 | 1,469 | 251 | 2.7 | Quay----- | 10,838 | 10,444 | 2,005 | 3.7 |
| Washoe----- | 27,158 | 18,627 | 6,251 | 4.3 | Rio Arriba----- | 21,381 | 10,552 | 5,871 | 3.0 |
| White Pine----- | 11,771 | 8,935 | 8,795 | 1.3 | Roosevelt----- | 11,199 | 6,548 | 2,487 | 4.6 |
| | | | | | Sandoval----- | 11,144 | 8,863 | 3,871 | 3.0 |
| | | | | | San Juan----- | 14,701 | 8,333 | 5,476 | 2.7 |
| | | | | | San Miguel----- | 23,630 | 22,807 | 4,804 | 4.8 |
| New Hampshire----- | 465,293 | 443,093 | 9,031 | 51.5 | Santa Fe----- | 19,507 | 15,030 | 1,973 | 9.0 |
| Bellnap----- | 22,623 | 21,178 | 397 | 57.0 | Sierra----- | 5,184 | 4,619 | 3,118 | 1.7 |
| Carroll----- | 14,277 | 15,017 | 955 | 14.9 | Socorro----- | 9,611 | 14,001 | 8,028 | 1.2 |
| Cheshire----- | 33,685 | 30,975 | 728 | 46.3 | Taos----- | 14,364 | 12,773 | 2,252 | 6.4 |
| Cook----- | 38,959 | 36,093 | 1,708 | 21.7 | Torrance----- | 9,269 | 9,731 | 3,360 | 2.8 |
| Grafton----- | 42,816 | 40,572 | 1,729 | 24.8 | Union----- | 11,036 | 10,680 | 3,877 | 2.8 |
| Hillsborough----- | 140,165 | 135,512 | 895 | 156.6 | Valencia----- | 16,186 | 13,705 | 5,650 | 2.9 |
| Merrimack----- | 56,152 | 51,770 | 932 | 60.2 | | | | | |
| Rockingham----- | 53,750 | 52,498 | 601 | 77.8 | New York----- | 12,589,066 | 10,385,227 | 47,654 | 264.2 |
| Strafford----- | 38,580 | 38,546 | 370 | 101.8 | Albany----- | 211,953 | 180,106 | 1,527 | 402.2 |
| Sullivan----- | 24,286 | 20,922 | 527 | 46.1 | Allegany----- | 38,025 | 36,842 | 1,047 | 36.3 |
| | | | | | Bronx----- | 1,265,258 | 732,016 | 71 | 30,500.0 |
| New Jersey----- | 4,041,334 | 3,155,900 | 7,514 | 537.8 | Broomfield----- | 147,022 | 113,610 | 408 | 298.5 |
| Atlantic----- | 124,823 | 83,914 | 569 | 219.4 | Cattaraugus----- | 72,308 | 71,323 | 1,343 | 53.0 |
| Bergen----- | 364,977 | 210,703 | 237 | 1,540.0 | Cayuga----- | 64,751 | 65,221 | 763 | 92.1 |
| Burlington----- | 93,541 | 81,770 | 815 | 114.8 | Chautauqua----- | 126,457 | 115,348 | 1,069 | 118.3 |
| Camden----- | 252,312 | 190,503 | 223 | 1,131.4 | Chemung----- | 74,580 | 65,872 | 407 | 183.5 |
| Cape May----- | 26,486 | 19,460 | 265 | 111.3 | Chenango----- | 34,665 | 34,969 | 804 | 38.8 |
| Cumberland----- | 69,895 | 61,348 | 500 | 139.8 | Clinton----- | 46,687 | 43,898 | 1,040 | 44.5 |
| Essex----- | 833,513 | 652,089 | 127 | 6,563.1 | Columbia----- | 41,017 | 38,930 | 644 | 64.0 |
| Gloucester----- | 70,802 | 48,224 | 331 | 213.9 | Cortland----- | 31,709 | 29,625 | 593 | 63.0 |
| Hudson----- | 690,730 | 629,154 | 43 | 16,063.5 | Delaware----- | 41,163 | 42,774 | 1,440 | 28.4 |
| Hunterdon----- | 34,728 | 32,885 | 437 | 79.5 | Dutchess----- | 105,462 | 91,747 | 805 | 130.8 |
| Mercer----- | 187,143 | 159,881 | 226 | 828.1 | Erie----- | 762,408 | 634,088 | 1,034 | 737.3 |
| Middlesex----- | 212,203 | 192,334 | 312 | 680.2 | Essex----- | 33,959 | 31,871 | 1,838 | 18.5 |
| Monmouth----- | 147,209 | 104,925 | 475 | 309.9 | Franklin----- | 45,694 | 43,541 | 1,078 | 27.2 |
| Morris----- | 110,445 | 82,694 | 475 | 232.5 | Fulton----- | 46,560 | 44,927 | 516 | 90.2 |
| Ocean----- | 33,069 | 22,155 | 641 | 51.6 | Genesee----- | 44,468 | 37,076 | 496 | 89.7 |
| Passaic----- | 302,120 | 259,174 | 196 | 1,541.5 | Greene----- | 25,808 | 26,796 | 643 | 40.1 |
| Salem----- | 36,834 | 36,572 | 343 | 107.4 | Hamilton----- | 3,929 | 3,670 | 1,700 | 2.3 |
| Somerset----- | 65,132 | 47,901 | 305 | 213.5 | Herkimer----- | 64,006 | 64,962 | 1,459 | 43.9 |
| Sussex----- | 27,820 | 24,905 | 529 | 52.6 | Jefferson----- | 83,574 | 82,250 | 1,274 | 65.6 |
| Union----- | 305,209 | 200,157 | 103 | 2,963.2 | Kings----- | 2,500,401 | 2,018,356 | 1,71 | 36,012.0 |
| Warren----- | 49,319 | 45,057 | 362 | 136.2 | Lewis----- | 23,447 | 23,704 | 2,270 | 18.5 |
| | | | | | Livingston----- | 37,560 | 36,830 | 631 | 59.5 |
| | | | | | Madison----- | 39,790 | 39,535 | 650 | 61.2 |
| | | | | | Monroe----- | 423,881 | 352,034 | 663 | 639.3 |
| | | | | | Montgomery----- | 60,076 | 57,928 | 398 | 150.9 |
| | | | | | Nassau----- | 303,063 | 126,120 | 274 | 1,100.0 |
| New Mexico----- | 423,317 | 360,350 | 122,503 | 3.5 | | | | | |
| Bernalillo----- | 45,430 | 29,855 | 1,214 | 37.4 | New York----- | 1,867,312 | 2,284,103 | 22 | 84,877.8 |
| Catron----- | 3,282 | | 7,042 | 0.5 | Niagara----- | 149,329 | 118,705 | 522 | 280.1 |
| Chaves----- | 19,549 | 12,075 | 6,042 | 3.2 | Oneida----- | 198,763 | 182,833 | 1,250 | 159.0 |
| Colfax----- | 19,157 | 21,550 | 3,798 | 5.0 | Onondaga----- | 291,600 | 241,465 | 781 | 373.4 |
| Curry----- | 15,809 | 11,236 | 1,406 | 11.2 | Ontario----- | 64,276 | 62,652 | 649 | 83.0 |

TABLE 17.—POPULATION AND AREA OF COUNTIES, 1930 AND 1920—Continued

| COUNTY | POPULATION | | Land area in square miles, 1930 | Population per square mile, 1930 | COUNTY | POPULATION | | Land area in square miles, 1930 | Population per square mile, 1930 |
|--------------------|------------------|------------------|---------------------------------|----------------------------------|--------------------|------------|--------|---------------------------------|----------------------------------|
| | 1930 | 1920 | | | | 1930 | 1920 | | |
| New York— | | | | | North Caro- | | | | |
| Con. | | | | | lina—Con. | | | | |
| Orange..... | 130,383 | 110,844 | 834 | 156.3 | Gaston..... | 78,003 | 61,242 | 363 | 215.1 |
| Orleans..... | 28,795 | 28,619 | 306 | 72.7 | Clates..... | 10,551 | 10,537 | 369 | 29.4 |
| Oswego..... | 66,615 | 71,045 | 960 | 72.1 | Grabam..... | 5,841 | 4,872 | 298 | 19.6 |
| Otsego..... | 46,710 | 46,200 | 1,069 | 46.3 | Granville..... | 28,723 | 26,846 | 503 | 57.1 |
| Putnam..... | 13,744 | 10,802 | 233 | 59.0 | Greene..... | 18,050 | 16,212 | 252 | 74.0 |
| Queens..... | 1,076,129 | 669,042 | 108 | 9,961.9 | Guilford..... | 133,010 | 70,272 | 601 | 192.5 |
| Russell..... | 119,781 | 113,120 | 663 | 180.7 | Halifax..... | 53,246 | 43,766 | 676 | 78.8 |
| Richmond..... | 158,346 | 116,531 | 57 | 2,778.0 | Harnett..... | 37,911 | 28,313 | 588 | 64.5 |
| Rockland..... | 59,569 | 45,548 | 183 | 325.7 | Haywood..... | 28,273 | 23,400 | 546 | 51.8 |
| St. Lawrence..... | 60,960 | 88,121 | 2,701 | 33.7 | Henderson..... | 23,404 | 18,248 | 358 | 65.4 |
| Saratoga..... | 63,314 | 60,020 | 823 | 76.9 | Hertford..... | 17,542 | 16,204 | 341 | 51.4 |
| Schenectady..... | 125,021 | 109,363 | 266 | 696.9 | Hoke..... | 14,244 | 11,722 | 417 | 34.2 |
| Scholarie..... | 19,667 | 21,303 | 642 | 30.6 | Hyde..... | 8,550 | 8,386 | 617 | 13.9 |
| Schoyler..... | 12,909 | 13,091 | 336 | 38.4 | Iredell..... | 46,693 | 37,950 | 588 | 79.4 |
| Seneca..... | 24,984 | 24,735 | 336 | 74.4 | Jackson..... | 17,510 | 13,366 | 404 | 55.5 |
| Steuben..... | 82,671 | 80,637 | 1,308 | 50.1 | Johnston..... | 57,021 | 48,008 | 807 | 71.4 |
| Suffolk..... | 161,055 | 119,240 | 920 | 175.1 | Jones..... | 10,428 | 9,012 | 417 | 25.0 |
| Sullivan..... | 35,272 | 33,163 | 1,002 | 35.2 | Lee..... | 16,006 | 13,400 | 261 | 65.1 |
| Tioga..... | 25,480 | 21,212 | 520 | 49.0 | Lenoir..... | 37,710 | 20,555 | 390 | 91.6 |
| Tompkins..... | 41,400 | 35,285 | 476 | 87.2 | Lincoln..... | 22,872 | 17,802 | 290 | 76.5 |
| Ulster..... | 80,155 | 74,070 | 1,137 | 70.5 | McDowell..... | 20,336 | 16,763 | 400 | 50.8 |
| Warren..... | 34,174 | 31,673 | 876 | 39.0 | Macon..... | 13,672 | 12,887 | 513 | 26.7 |
| Washington..... | 46,482 | 44,888 | 837 | 55.5 | Maulson..... | 20,306 | 20,083 | 436 | 46.6 |
| Wayne..... | 49,005 | 48,827 | 599 | 83.5 | Martin..... | 23,400 | 20,828 | 438 | 53.4 |
| Westchester..... | 620,947 | 344,436 | 448 | 1,162.8 | Mecklenburg..... | 127,671 | 80,605 | 597 | 214.4 |
| Wyoming..... | 28,764 | 30,314 | 601 | 47.9 | Mitchell..... | 13,062 | 11,278 | 213 | 65.5 |
| Yates..... | 16,808 | 16,041 | 343 | 49.1 | Montgomery..... | 16,218 | 14,607 | 498 | 32.6 |
| North Caro- | | | | | Moore..... | 28,215 | 21,388 | 639 | 44.2 |
| lina..... | 3,170,276 | 2,550,193 | 48,740 | 65.0 | Nash..... | 62,782 | 41,061 | 586 | 90.1 |
| Alamance..... | 42,140 | 32,718 | 492 | 85.7 | New Hanover..... | 43,010 | 40,620 | 216 | 199.1 |
| Alexander..... | 12,022 | 12,212 | 280 | 44.7 | Northampton..... | 27,161 | 23,184 | 504 | 53.9 |
| Alleghany..... | 7,186 | 7,403 | 234 | 30.7 | Onslow..... | 15,280 | 14,703 | 743 | 20.6 |
| Anson..... | 20,349 | 20,334 | 550 | 52.8 | Orange..... | 21,171 | 17,805 | 300 | 54.3 |
| Ash..... | 21,010 | 21,001 | 427 | 49.2 | Pamlico..... | 9,200 | 9,060 | 350 | 26.6 |
| Avery..... | 11,803 | 10,336 | 238 | 49.6 | Pasquotank..... | 19,143 | 17,070 | 223 | 85.8 |
| Beaufort..... | 35,020 | 31,024 | 840 | 41.7 | Pender..... | 15,086 | 14,788 | 815 | 19.2 |
| Bertie..... | 25,844 | 23,093 | 703 | 36.8 | Perquimans..... | 10,068 | 11,137 | 252 | 42.8 |
| Bladen..... | 22,389 | 19,701 | 978 | 22.9 | Person..... | 23,030 | 18,073 | 301 | 56.4 |
| Brunswick..... | 16,818 | 14,870 | 700 | 20.0 | Pitt..... | 54,468 | 45,569 | 627 | 86.0 |
| Buncombe..... | 97,037 | 64,148 | 682 | 143.6 | Polk..... | 10,216 | 8,832 | 251 | 40.7 |
| Burke..... | 20,410 | 23,207 | 334 | 65.1 | Randolph..... | 36,259 | 30,856 | 803 | 45.2 |
| Cabarrus..... | 44,331 | 33,730 | 300 | 113.7 | Richmond..... | 34,016 | 25,597 | 521 | 65.3 |
| Caldwell..... | 28,010 | 16,984 | 471 | 60.5 | Robeson..... | 60,512 | 54,674 | 690 | 67.2 |
| Camden..... | 6,401 | 5,982 | 220 | 24.8 | Rockingham..... | 51,083 | 44,149 | 979 | 88.2 |
| Carteret..... | 16,000 | 15,384 | 579 | 29.5 | Rowan..... | 50,605 | 44,062 | 489 | 115.0 |
| Caswell..... | 18,214 | 15,750 | 402 | 45.3 | Rutherford..... | 40,452 | 31,426 | 544 | 74.4 |
| Catawba..... | 43,001 | 33,830 | 408 | 107.8 | Sampson..... | 40,082 | 36,002 | 886 | 45.2 |
| Chatham..... | 24,177 | 23,814 | 609 | 34.7 | Scotland..... | 20,174 | 15,600 | 349 | 57.8 |
| Cherokee..... | 10,151 | 15,243 | 454 | 35.6 | Stanly..... | 30,216 | 27,420 | 416 | 72.6 |
| Chowan..... | 11,282 | 10,040 | 165 | 68.4 | Stokes..... | 22,200 | 20,575 | 480 | 46.4 |
| Clay..... | 5,454 | 4,646 | 220 | 24.7 | Surry..... | 39,740 | 32,404 | 520 | 76.4 |
| Cleveland..... | 61,014 | 34,272 | 450 | 104.7 | Swain..... | 11,568 | 13,224 | 553 | 20.9 |
| Columbus..... | 37,720 | 30,124 | 933 | 40.4 | Transylvania..... | 9,580 | 9,303 | 370 | 25.3 |
| Craven..... | 30,065 | 20,048 | 660 | 46.5 | Tyrrell..... | 5,104 | 4,849 | 390 | 13.2 |
| Cumberland..... | 45,210 | 35,064 | 670 | 67.5 | Union..... | 40,070 | 36,029 | 556 | 72.5 |
| Currituck..... | 6,710 | 7,208 | 202 | 23.9 | Vance..... | 27,204 | 22,700 | 270 | 97.8 |
| Dare..... | 5,292 | 5,115 | 377 | 13.8 | Wake..... | 94,757 | 75,155 | 824 | 115.0 |
| Davidson..... | 47,805 | 35,201 | 500 | 84.1 | Warren..... | 23,304 | 21,593 | 425 | 55.5 |
| Davis..... | 13,380 | 13,578 | 258 | 55.8 | Washington..... | 11,033 | 11,420 | 327 | 35.0 |
| Duplin..... | 35,103 | 30,223 | 700 | 44.4 | Watauga..... | 15,105 | 13,477 | 303 | 50.0 |
| Durham..... | 67,100 | 42,210 | 312 | 216.4 | Wayne..... | 53,013 | 43,640 | 571 | 92.8 |
| Edgecombe..... | 47,894 | 37,905 | 509 | 94.1 | Wilkes..... | 36,102 | 32,644 | 735 | 49.2 |
| Forsyth..... | 111,081 | 77,269 | 388 | 287.8 | Wilson..... | 44,014 | 36,813 | 373 | 120.4 |
| Franklin..... | 20,466 | 26,007 | 408 | 62.0 | Yadkin..... | 18,010 | 16,391 | 312 | 57.7 |
| | | | | | Yancey..... | 14,480 | 15,093 | 208 | 48.0 |

TABLE 17.—POPULATION AND AREA OF COUNTIES: 1930 AND 1920—Continued

| COUNTY | POPULATION | | Land area in square miles, 1930 | Population per square mile, 1930 | COUNTY | POPULATION | | Land area in square miles, 1930 | Population per square mile, 1930 |
|---------------|------------|-----------|---------------------------------|----------------------------------|------------|------------|---------|---------------------------------|----------------------------------|
| | 1930 | 1920 | | | | 1930 | 1920 | | |
| North Dakota | 680,845 | 646,872 | 70,183 | 9.7 | Ohio—Con. | | | | |
| Adams | 6,343 | 5,593 | 997 | 6.4 | Champaign | 24,103 | 25,071 | 421 | 57.3 |
| Barnes | 18,804 | 18,078 | 1,510 | 12.5 | Clark | 90,936 | 80,728 | 407 | 223.4 |
| Benson | 13,327 | 13,095 | 1,364 | 9.8 | Clermont | 20,786 | 28,201 | 405 | 61.1 |
| Billings | 3,140 | 3,126 | 1,168 | 2.7 | Clinton | 21,547 | 23,036 | 411 | 52.4 |
| Bottineau | 14,853 | 15,100 | 1,681 | 8.8 | Columbiana | 86,484 | 83,131 | 534 | 162.0 |
| Bowman | 5,119 | 4,768 | 1,104 | 4.4 | Coshocton | 28,970 | 20,595 | 558 | 51.9 |
| Burke | 9,998 | 9,511 | 1,113 | 9.0 | Crawford | 35,345 | 36,054 | 409 | 86.4 |
| Burleigh | 10,769 | 15,578 | 1,651 | 12.0 | Cuyahoga | 1,201,455 | 943,495 | 403 | 2,594.9 |
| Cass | 48,735 | 41,477 | 1,763 | 27.6 | Darke | 38,009 | 42,011 | 586 | 64.9 |
| Cavalier | 14,554 | 15,555 | 1,494 | 9.7 | Defiance | 22,714 | 24,549 | 405 | 56.1 |
| Dickey | 10,877 | 10,490 | 1,142 | 9.5 | Delaware | 26,016 | 26,013 | 445 | 58.5 |
| Divide | 9,636 | 9,637 | 1,270 | 7.6 | Erle | 42,133 | 39,780 | 256 | 164.6 |
| Dunn | 9,596 | 8,828 | 2,084 | 4.6 | Fairfield | 44,010 | 40,484 | 495 | 88.9 |
| Eddy | 6,346 | 6,493 | 997 | 6.4 | Fayette | 20,755 | 21,518 | 413 | 50.3 |
| Emmons | 12,467 | 11,288 | 1,563 | 8.0 | Franklin | 361,055 | 283,951 | 517 | 698.4 |
| Foster | 6,353 | 6,108 | 644 | 9.9 | Fulton | 23,477 | 23,445 | 405 | 58.0 |
| Golden Valley | 4,122 | 4,832 | 1,013 | 4.1 | Gallia | 23,060 | 23,311 | 449 | 51.3 |
| Grand Forks | 31,956 | 28,795 | 1,433 | 22.3 | Geauga | 15,414 | 15,036 | 410 | 37.1 |
| Grant | 10,134 | 9,553 | 1,681 | 6.0 | Greene | 33,259 | 31,221 | 415 | 80.1 |
| Griggs | 6,880 | 7,402 | 717 | 9.6 | Guernsey | 41,486 | 45,352 | 518 | 80.1 |
| Hettinger | 8,796 | 7,785 | 1,132 | 7.8 | Hamilton | 589,356 | 493,678 | 407 | 1,448.0 |
| Kidder | 8,031 | 7,698 | 1,386 | 5.8 | Hancock | 40,404 | 38,394 | 535 | 75.5 |
| La Moure | 11,517 | 11,564 | 1,147 | 10.0 | Hardin | 27,635 | 29,167 | 473 | 58.4 |
| Logan | 8,089 | 7,723 | 997 | 8.1 | Harrison | 18,844 | 19,025 | 401 | 47.0 |
| McHenry | 15,439 | 15,544 | 1,888 | 8.2 | Henry | 22,524 | 23,302 | 414 | 54.4 |
| McIntosh | 9,621 | 9,010 | 1,003 | 9.6 | Highland | 25,416 | 27,010 | 549 | 46.3 |
| McKenzie | 9,709 | 9,544 | 2,847 | 3.4 | Hocking | 20,407 | 23,291 | 411 | 49.7 |
| McLean | 17,991 | 17,280 | 2,305 | 7.8 | Holmes | 16,726 | 16,065 | 418 | 40.0 |
| Mercer | 9,516 | 8,224 | 1,110 | 8.6 | Huron | 33,700 | 32,424 | 494 | 68.2 |
| Morton | 19,047 | 18,714 | 1,947 | 10.1 | Jackson | 25,040 | 27,342 | 404 | 62.0 |
| Mountrail | 13,544 | 12,140 | 1,014 | 7.1 | Jefferson | 88,307 | 77,680 | 407 | 217.9 |
| Nelson | 10,203 | 10,362 | 981 | 10.4 | Knox | 20,338 | 20,580 | 513 | 37.2 |
| Oliver | 4,262 | 4,425 | 720 | 5.9 | Lake | 41,674 | 28,667 | 241 | 172.9 |
| Pembina | 14,757 | 15,177 | 1,117 | 13.2 | Lawrence | 44,541 | 39,540 | 443 | 100.5 |
| Pierce | 9,074 | 9,283 | 1,055 | 8.6 | Licking | 59,902 | 56,426 | 669 | 89.6 |
| Ramsey | 16,252 | 15,427 | 1,205 | 13.5 | Logan | 28,981 | 30,104 | 451 | 61.3 |
| Ransom | 10,983 | 11,618 | 860 | 12.8 | Lorain | 100,296 | 90,012 | 497 | 219.7 |
| Renville | 7,263 | 7,776 | 890 | 8.1 | Lucas | 347,709 | 275,721 | 342 | 1,016.7 |
| Richard | 21,068 | 20,887 | 1,437 | 14.6 | Madison | 20,253 | 19,062 | 497 | 40.8 |
| Rolette | 10,790 | 10,081 | 918 | 11.7 | Mahoning | 230,142 | 186,310 | 427 | 553.0 |
| Sargent | 9,298 | 9,955 | 855 | 10.9 | Marion | 45,420 | 42,004 | 409 | 111.1 |
| Sheridan | 7,373 | 7,635 | 996 | 7.4 | Medina | 20,077 | 26,007 | 436 | 68.2 |
| Sioux | 4,087 | 3,308 | 1,114 | 4.2 | Meigs | 23,901 | 26,189 | 412 | 58.2 |
| Slope | 4,150 | 4,940 | 1,223 | 3.4 | Mercer | 25,006 | 26,872 | 450 | 55.8 |
| Stark | 15,340 | 13,542 | 1,356 | 11.3 | Miami | 51,301 | 48,428 | 408 | 125.7 |
| Steele | 6,972 | 7,401 | 717 | 9.7 | Monroe | 18,426 | 20,600 | 448 | 41.1 |
| Stutsman | 26,100 | 24,575 | 2,282 | 11.4 | Montgomery | 273,481 | 209,632 | 455 | 601.1 |
| Towner | 8,393 | 8,327 | 1,037 | 8.1 | Morgan | 13,583 | 14,555 | 402 | 33.8 |
| Trails | 12,600 | 12,210 | 895 | 14.6 | Morrow | 14,489 | 15,570 | 403 | 36.0 |
| Walsh | 20,047 | 19,078 | 1,282 | 15.6 | Muskingum | 67,308 | 57,980 | 664 | 101.5 |
| Ward | 33,597 | 28,511 | 2,054 | 16.4 | Noble | 14,061 | 17,849 | 390 | 37.5 |
| Wells | 13,285 | 12,957 | 1,293 | 10.3 | Ottawa | 24,109 | 22,193 | 270 | 89.3 |
| Williams | 19,553 | 17,980 | 2,138 | 9.1 | Paulding | 15,301 | 18,736 | 413 | 37.0 |
| Ohio | 6,646,697 | 5,759,394 | 40,740 | 163.1 | Perry | 31,445 | 36,008 | 399 | 78.8 |
| Adams | 20,381 | 22,403 | 540 | 37.3 | Pickaway | 27,238 | 26,788 | 400 | 55.6 |
| Allen | 69,419 | 68,223 | 406 | 171.0 | Pike | 13,876 | 14,151 | 428 | 32.4 |
| Ashland | 26,867 | 24,627 | 421 | 63.8 | Portage | 42,682 | 36,269 | 521 | 81.0 |
| Ashtabula | 68,361 | 65,545 | 723 | 94.6 | Proble | 23,455 | 23,238 | 416 | 54.0 |
| Athens | 44,175 | 50,430 | 487 | 90.7 | Putnam | 25,074 | 27,751 | 482 | 62.0 |
| Auglaize | 28,034 | 29,527 | 397 | 70.6 | Richland | 66,902 | 55,178 | 503 | 131.0 |
| Belmont | 94,719 | 93,193 | 530 | 178.7 | Ross | 45,181 | 41,556 | 698 | 67.6 |
| Brown | 20,148 | 22,621 | 481 | 41.9 | Sandusky | 39,731 | 37,100 | 413 | 90.2 |
| Butler | 114,084 | 87,025 | 452 | 252.4 | Soloto | 81,221 | 62,850 | 623 | 130.4 |
| Carroll | 16,067 | 15,942 | 387 | 41.6 | Seneca | 47,041 | 43,176 | 550 | 87.2 |
| | | | | | Shelby | 24,924 | 28,923 | 413 | 60.3 |

TABLE 17.—POPULATION AND AREA OF COUNTIES: 1930 AND 1920—Continued

| COUNTY | POPULATION | | Land area in square miles, 1930 | Population per square mile, 1930 | COUNTY | POPULATION | | Land area in square miles, 1930 | Population per square mile, 1930 |
|------------------|------------------|------------------|---------------------------------|----------------------------------|----------------------|----------------|----------------|---------------------------------|----------------------------------|
| | 1930 | 1920 | | | | 1930 | 1920 | | |
| Ohio—Con. | | | | | Oklahoma—Con. | | | | |
| Stark | 221,784 | 177,218 | 566 | 391.8 | Muskogee | 66,424 | 61,710 | 814 | 81.6 |
| Summit | 341,131 | 286,065 | 408 | 835.5 | Noble | 15,139 | 13,560 | 734 | 20.6 |
| Trumbull | 123,063 | 83,920 | 633 | 194.4 | Nowata | 13,611 | 15,800 | 686 | 23.2 |
| Tuscarawas | 68,361 | 63,578 | 555 | 122.9 | Okfuskee | 29,016 | 25,651 | 623 | 46.6 |
| Union | 16,192 | 20,918 | 446 | 45.0 | Oklahoma | 221,738 | 116,307 | 717 | 309.3 |
| Van Wert | 26,373 | 28,210 | 406 | 64.7 | Oklmulgee | 59,558 | 55,072 | 697 | 81.1 |
| Vinton | 16,287 | 12,075 | 412 | 25.0 | Osage | 47,334 | 36,530 | 2,277 | 20.8 |
| Warren | 27,348 | 25,716 | 413 | 66.2 | Ottawa | 38,542 | 41,108 | 477 | 80.4 |
| Washington | 42,437 | 43,049 | 630 | 67.4 | Pawnee | 19,882 | 16,126 | 684 | 34.0 |
| Wayne | 47,024 | 41,346 | 557 | 84.4 | Payne | 36,905 | 30,180 | 678 | 54.4 |
| Williams | 24,316 | 24,627 | 411 | 59.2 | Pittsburg | 50,778 | 52,570 | 1,370 | 37.1 |
| Wood | 50,320 | 44,892 | 612 | 82.2 | Pontotoc | 32,469 | 30,940 | 728 | 44.0 |
| Wyandot | 19,030 | 19,481 | 406 | 46.0 | Pottawatomie | 46,572 | 46,028 | 793 | 83.0 |
| | | | | | Pushmataha | 14,741 | 17,514 | 1,430 | 10.3 |
| | | | | | Roger Mills | 14,164 | 10,638 | 1,135 | 12.5 |
| Oklahoma | 2,366,040 | 2,028,283 | 60,414 | 34.5 | Rogers | 18,650 | 17,005 | 730 | 26.7 |
| Adair | 14,750 | 13,703 | 584 | 25.3 | Seminole | 70,621 | 35,808 | 633 | 125.8 |
| Adair | 15,228 | 16,253 | 867 | 17.4 | Sequoyah | 10,705 | 20,780 | 693 | 28.1 |
| Atoka | 14,633 | 20,862 | 867 | 14.6 | Stephens | 34,063 | 24,602 | 807 | 30.0 |
| Benewah | 11,432 | 14,018 | 1,813 | 6.3 | | | | | |
| Beckham | 28,601 | 18,980 | 917 | 31.6 | Texas | 14,160 | 13,975 | 2,005 | 6.8 |
| | | | | | Tillman | 24,300 | 22,433 | 865 | 28.2 |
| Blaine | 26,452 | 15,875 | 931 | 28.0 | Tulsa | 187,574 | 169,023 | 866 | 320.0 |
| Bryan | 32,277 | 40,701 | 928 | 34.8 | Wagoner | 22,428 | 21,371 | 666 | 39.7 |
| Caddo | 56,770 | 34,207 | 1,289 | 59.4 | | | | | |
| Canadian | 28,415 | 22,288 | 801 | 31.6 | Washington | 27,777 | 27,062 | 425 | 65.4 |
| Carter | 41,410 | 40,247 | 831 | 49.8 | Washita | 26,435 | 23,237 | 1,000 | 29.3 |
| | | | | | Woods | 17,005 | 16,930 | 1,265 | 13.5 |
| Cherokee | 17,470 | 19,872 | 771 | 22.7 | Woodward | 15,844 | 14,693 | 1,233 | 12.8 |
| Choctaw | 24,142 | 32,141 | 760 | 30.6 | | | | | |
| Cimarron | 5,498 | 3,439 | 1,819 | 2.9 | Oregon | 663,786 | 763,389 | 95,607 | 10.0 |
| Cleveland | 24,948 | 19,080 | 554 | 45.0 | Baker | 16,754 | 17,920 | 3,086 | 5.4 |
| Coal | 11,621 | 18,406 | 525 | 21.0 | Benton | 16,555 | 13,744 | 688 | 24.1 |
| | | | | | Clackamas | 46,205 | 37,698 | 1,868 | 24.7 |
| Comanche | 34,317 | 26,629 | 1,096 | 31.3 | Clatsop | 21,124 | 23,630 | 821 | 25.7 |
| Cotton | 15,442 | 16,670 | 630 | 24.5 | Columbia | 20,617 | 13,900 | 662 | 30.3 |
| Craig | 18,052 | 19,160 | 757 | 23.8 | | | | | |
| Creek | 64,116 | 62,960 | 992 | 66.6 | Coos | 28,373 | 22,267 | 1,628 | 17.4 |
| Custer | 27,517 | 18,730 | 608 | 27.0 | Crook | 3,336 | 3,424 | 2,934 | 1.1 |
| | | | | | Curry | 3,267 | 3,622 | 1,612 | 2.0 |
| Delaware | 15,370 | 13,804 | 704 | 19.4 | Deschutes | 14,749 | 9,622 | 3,065 | 4.8 |
| Dowey | 13,250 | 12,434 | 989 | 13.4 | Douglas | 21,905 | 21,332 | 4,991 | 4.4 |
| Ellis | 16,511 | 11,073 | 1,218 | 8.7 | Gilliam | 3,467 | 3,960 | 1,201 | 2.9 |
| Garfield | 45,588 | 37,560 | 1,061 | 43.0 | Grant | 5,940 | 6,490 | 4,620 | 1.3 |
| Garvin | 31,401 | 32,445 | 821 | 38.2 | Harney | 5,920 | 3,992 | 9,933 | 0.6 |
| | | | | | Hood River | 8,938 | 8,315 | 610 | 16.6 |
| Grady | 47,638 | 33,943 | 1,112 | 42.8 | Jackson | 32,918 | 20,405 | 2,794 | 11.8 |
| Grant | 14,150 | 16,072 | 904 | 14.2 | Jefferson | 2,291 | 3,211 | 1,770 | 1.3 |
| Greer | 20,282 | 15,836 | 644 | 31.5 | Josephine | 11,498 | 7,665 | 1,637 | 7.0 |
| Harmon | 13,834 | 11,201 | 548 | 25.2 | Klamath | 32,407 | 11,413 | 5,990 | 5.4 |
| Harper | 7,701 | 7,623 | 1,033 | 7.5 | Lake | 4,833 | 3,691 | 7,620 | 0.6 |
| Haskell | 16,216 | 10,997 | 618 | 26.4 | Lane | 54,493 | 36,166 | 4,587 | 11.9 |
| Hughes | 36,334 | 26,045 | 790 | 84.4 | Lincoln | 9,003 | 6,084 | 1,069 | 9.8 |
| Jackson | 28,910 | 22,141 | 778 | 37.2 | Linn | 24,700 | 24,550 | 2,253 | 10.9 |
| Jefferson | 17,362 | 17,664 | 749 | 23.2 | Malheur | 11,269 | 10,907 | 9,883 | 1.1 |
| Johnston | 13,082 | 20,125 | 668 | 19.0 | Marion | 60,541 | 47,187 | 1,103 | 50.7 |
| Kay | 60,180 | 34,967 | 934 | 63.7 | | | | | |
| Kingfisher | 15,960 | 15,071 | 860 | 17.0 | Morrow | 4,941 | 5,617 | 2,025 | 2.4 |
| Kiowa | 26,630 | 23,094 | 1,047 | 28.3 | Multnomah | 338,241 | 275,898 | 434 | 770.4 |
| Lattimer | 11,143 | 13,866 | 735 | 16.2 | Folk | 16,858 | 14,181 | 708 | 23.8 |
| Le Flore | 42,806 | 42,765 | 1,014 | 26.6 | Sherman | 2,078 | 3,820 | 830 | 3.6 |
| Lincoln | 33,738 | 33,400 | 950 | 35.2 | Tillamook | 11,824 | 8,810 | 1,125 | 10.5 |
| Logan | 27,701 | 27,550 | 739 | 37.6 | Umatilla | 24,360 | 25,046 | 3,203 | 7.6 |
| Love | 6,630 | 12,433 | 514 | 18.8 | Union | 17,492 | 16,639 | 2,007 | 8.7 |
| McClain | 21,675 | 19,320 | 562 | 38.4 | Wallowa | 7,814 | 9,778 | 3,160 | 2.5 |
| McCurtain | 34,759 | 37,905 | 1,897 | 18.3 | | | | | |
| McIntosh | 24,024 | 26,404 | 798 | 35.2 | Wasco | 12,646 | 13,648 | 2,343 | 5.4 |
| Major | 12,200 | 12,426 | 937 | 13.0 | Washington | 30,275 | 26,870 | 731 | 41.4 |
| Marshall | 11,020 | 14,074 | 419 | 26.3 | Wheeler | 2,709 | 2,701 | 1,704 | 1.6 |
| Mayer | 17,883 | 16,820 | 676 | 26.5 | Yamhill | 22,036 | 20,520 | 714 | 30.9 |
| Murray | 12,410 | 13,115 | 424 | 29.3 | | | | | |

TABLE 17.—POPULATION AND AREA OF COUNTIES: 1930 AND 1920—Continued

| COUNTY | POPULATION | | Land area in square miles, 1930 | Population per square mile, 1930 | COUNTY | POPULATION | | Land area in square miles, 1930 | Population per square mile, 1930 |
|---------------------|------------|-----------|---------------------------------|----------------------------------|---------------------|------------|-----------|---------------------------------|----------------------------------|
| | 1930 | 1920 | | | | 1930 | 1920 | | |
| Pennsylvania | 9,681,360 | 8,720,017 | 44,832 | 214.8 | Pennsylvania—Con. | | | | |
| Adams | 37,128 | 34,583 | 528 | 70.3 | Wayne | 28,420 | 27,435 | 730 | 38.5 |
| Allegheny | 1,374,410 | 1,185,808 | 725 | 1,895.7 | Westmoreland | 204,005 | 273,508 | 1,039 | 263.9 |
| Armstrong | 79,298 | 75,568 | 653 | 121.4 | Wyoming | 15,517 | 14,101 | 307 | 30.1 |
| Beaver | 149,062 | 111,621 | 429 | 347.5 | York | 167,135 | 144,521 | 903 | 185.1 |
| Bedford | 37,309 | 38,277 | 1,026 | 36.4 | Rhode Island | 687,497 | 804,397 | 1,067 | 644.3 |
| Berks | 231,717 | 200,854 | 865 | 267.9 | Bristol | 25,089 | 23,113 | 24 | 1,045.4 |
| Blair | 130,840 | 128,334 | 535 | 261.4 | Kent | 51,390 | 38,269 | 174 | 295.3 |
| Bradford | 49,039 | 53,166 | 1,145 | 42.8 | Newport | 41,068 | 42,833 | 114 | 365.5 |
| Bucks | 99,727 | 82,476 | 608 | 159.1 | Providence | 540,016 | 475,190 | 430 | 1,255.8 |
| Butler | 80,480 | 77,270 | 790 | 101.9 | Washington | 20,334 | 24,932 | 325 | 69.3 |
| Cambria | 203,146 | 197,839 | 717 | 283.3 | South Caro- lina | 1,738,765 | 1,683,724 | 30,495 | 57.0 |
| Cameron | 5,307 | 6,297 | 392 | 13.5 | Abbeville | 23,323 | 27,130 | 510 | 45.7 |
| Carbon | 63,380 | 62,565 | 406 | 156.1 | Alcon | 47,493 | 45,574 | 1,100 | 43.1 |
| Centre | 46,294 | 44,304 | 1,146 | 40.4 | Allendale | 13,204 | 13,008 | 435 | 30.0 |
| Chester | 126,629 | 115,120 | 777 | 163.0 | Anderson | 80,949 | 76,349 | 758 | 106.8 |
| Clarion | 34,531 | 36,170 | 601 | 57.5 | Bamberg | 19,410 | 20,962 | 370 | 51.2 |
| Clearfield | 86,727 | 103,236 | 1,142 | 75.9 | Barnwell | 21,221 | 23,081 | 522 | 40.7 |
| Clinton | 32,319 | 33,555 | 878 | 36.8 | Beaufort | 21,815 | 22,290 | 702 | 31.1 |
| Columbia | 48,803 | 48,349 | 479 | 101.9 | Berkeley | 22,236 | 22,558 | 1,203 | 18.5 |
| Crawford | 62,980 | 60,667 | 1,038 | 60.7 | Calhoun | 16,707 | 18,384 | 391 | 42.7 |
| Cumberland | 68,236 | 58,578 | 528 | 129.2 | Charleston | 101,050 | 108,450 | 923 | 109.5 |
| Dauphin | 165,231 | 153,116 | 522 | 316.5 | Cherokee | 32,201 | 27,570 | 375 | 85.9 |
| Delaware | 280,264 | 173,084 | 185 | 1,514.9 | Chester | 31,803 | 33,389 | 592 | 53.7 |
| Elk | 33,431 | 34,981 | 800 | 41.5 | Chesterfield | 34,334 | 31,969 | 837 | 41.0 |
| Erie | 175,277 | 153,636 | 781 | 224.4 | Clarendon | 30,036 | 34,878 | 640 | 46.9 |
| Fayette | 198,542 | 188,104 | 706 | 240.4 | Colleton | 25,821 | 29,897 | 1,122 | 23.0 |
| Forest | 5,180 | 7,477 | 424 | 12.2 | Darlington | 41,427 | 39,126 | 605 | 68.5 |
| Franklin | 65,010 | 62,275 | 751 | 86.6 | Dillon | 25,733 | 25,278 | 471 | 54.0 |
| Fulton | 9,231 | 9,617 | 403 | 22.9 | Dorchester | 18,950 | 19,459 | 613 | 30.9 |
| Greene | 41,767 | 30,804 | 574 | 72.8 | Edgefield | 10,326 | 23,028 | 518 | 37.3 |
| Huntingdon | 39,021 | 39,848 | 918 | 42.5 | Fairfield | 23,287 | 27,155 | 708 | 33.0 |
| Indiana | 75,395 | 80,910 | 829 | 90.9 | Florence | 61,027 | 50,406 | 744 | 82.0 |
| Jefferson | 52,114 | 62,104 | 606 | 78.2 | Georgetown | 21,738 | 21,716 | 823 | 26.3 |
| Junata | 14,325 | 14,404 | 392 | 36.5 | Greenville | 117,009 | 88,498 | 761 | 153.8 |
| Lackawanna | 310,397 | 286,311 | 451 | 688.2 | Greenwood | 36,078 | 35,791 | 473 | 76.3 |
| Lancaster | 196,882 | 173,797 | 941 | 209.2 | Hampton | 17,243 | 19,550 | 513 | 33.0 |
| Lawrence | 97,258 | 85,545 | 860 | 270.2 | Horry | 39,376 | 32,077 | 1,158 | 34.0 |
| Lebanon | 67,103 | 63,152 | 360 | 186.4 | Jaspur | 0,988 | 0,808 | 509 | 16.8 |
| Lehigh | 172,893 | 148,101 | 344 | 502.6 | Kershaw | 32,070 | 20,308 | 671 | 47.8 |
| Luzerne | 445,109 | 390,991 | 892 | 499.0 | Lancaster | 27,980 | 28,628 | 515 | 54.3 |
| Lycoming | 93,421 | 83,100 | 1,220 | 76.6 | Laurens | 42,094 | 42,500 | 600 | 61.0 |
| McKean | 55,167 | 48,034 | 1,987 | 55.9 | Lee | 24,096 | 29,827 | 409 | 58.9 |
| Mercer | 99,240 | 93,788 | 700 | 141.8 | Lexington | 30,494 | 35,676 | 743 | 49.1 |
| Mifflin | 40,335 | 31,439 | 398 | 101.3 | McCormick | 11,471 | 16,444 | 385 | 29.8 |
| Monroe | 28,286 | 24,295 | 623 | 45.4 | Marion | 27,221 | 28,721 | 520 | 51.5 |
| Montgomery | 265,804 | 199,310 | 484 | 549.2 | Marlboro | 31,634 | 33,180 | 519 | 61.0 |
| Montour | 14,517 | 14,080 | 130 | 111.7 | Newberry | 34,681 | 35,552 | 623 | 55.7 |
| Northampton | 169,304 | 153,506 | 372 | 455.1 | Oconee | 33,368 | 30,117 | 650 | 51.3 |
| Northumber- land | 128,504 | 122,079 | 454 | 283.0 | Orangeburg | 63,864 | 64,907 | 1,131 | 56.5 |
| Perry | 21,744 | 22,875 | 564 | 38.6 | Pickens | 33,709 | 28,329 | 520 | 63.7 |
| Philadelphia | 1,950,961 | 1,823,779 | 128 | 15,241.0 | Richland | 87,667 | 78,122 | 765 | 114.6 |
| Pike | 7,483 | 6,818 | 544 | 13.8 | Saluda | 18,148 | 22,088 | 435 | 41.7 |
| Pottor | 17,459 | 21,089 | 1,071 | 16.3 | Spartanburg | 116,323 | 94,265 | 765 | 152.1 |
| Schuylkill | 235,505 | 217,754 | 777 | 303.1 | Sumter | 45,923 | 43,040 | 638 | 71.9 |
| Snyder | 18,836 | 17,129 | 311 | 60.6 | Union | 30,920 | 30,372 | 492 | 62.8 |
| Somerset | 80,764 | 82,112 | 1,034 | 78.1 | Williamsburg | 34,914 | 38,539 | 832 | 39.6 |
| Sullivan | 7,499 | 9,520 | 458 | 16.4 | York | 53,418 | 50,536 | 640 | 82.3 |
| Susquehanna | 33,806 | 34,763 | 824 | 41.0 | | | | | |
| Tioga | 31,871 | 37,118 | 1,142 | 27.9 | | | | | |
| Union | 17,468 | 15,850 | 305 | 57.3 | | | | | |
| Venango | 63,226 | 59,184 | 661 | 95.7 | | | | | |
| Warren | 41,453 | 40,024 | 902 | 46.0 | | | | | |
| Washington | 204,802 | 188,992 | 862 | 237.6 | | | | | |

TABLE 17.—POPULATION AND AREA OF COUNTIES: 1930 AND 1920—Continued

| COUNTY | POPULATION | | Land area in square miles, 1930 | Population per square mile, 1930 | COUNTY | POPULATION | | Land area in square miles, 1930 | Population per square mile, 1930 |
|---------------|------------|---------|---------------------------------|----------------------------------|--------------|------------|-----------|---------------------------------|----------------------------------|
| | 1930 | 1920 | | | | 1930 | 1920 | | |
| South Dakota. | 692,849 | 636,547 | 76,668 | 9.0 | South Dakota | | | | |
| —Con. | | | | | —Con. | | | | |
| Armstrong | 80 | | 530 | 0.2 | Washabaugh | 2,474 | 1,166 | 1,071 | 2.3 |
| Aurora | 7,139 | 7,246 | 719 | 0.9 | Washington | 1,827 | 1,521 | 1,157 | 1.6 |
| Beadle | 22,917 | 19,273 | 1,250 | 18.3 | Yankton | 16,650 | 15,233 | 523 | 31.7 |
| Bennett | 4,690 | 1,924 | 1,173 | 3.9 | Ziebach | 4,039 | 3,718 | 1,974 | 2.0 |
| Bon Homme | 11,737 | 11,940 | 673 | 20.5 | | | | | |
| Brookings | 16,847 | 16,119 | 791 | 21.3 | Tennessee | 2,616,556 | 2,337,885 | 41,687 | 62.8 |
| Brown | 31,468 | 20,509 | 1,750 | 18.0 | Anderson | 19,722 | 18,298 | 342 | 67.7 |
| Brule | 7,410 | 7,141 | 837 | 8.9 | Bedford | 21,077 | 21,737 | 514 | 41.0 |
| Buffalo | 1,931 | 1,715 | 479 | 4.0 | Benton | 11,237 | 12,046 | 466 | 24.6 |
| Butte | 8,589 | 6,819 | 2,289 | 3.8 | Bledsoe | 7,128 | 7,218 | 391 | 18.2 |
| | | | | | Blount | 33,989 | 28,800 | 571 | 60.6 |
| Campbell | 5,020 | 5,305 | 774 | 7.3 | Bradley | 22,870 | 18,652 | 362 | 63.2 |
| Charles Mix | 16,703 | 16,266 | 1,134 | 14.7 | Campbell | 26,827 | 28,265 | 450 | 58.4 |
| Clark | 11,022 | 11,136 | 974 | 11.3 | Cannon | 8,935 | 10,241 | 283 | 33.3 |
| Clay | 10,088 | 9,664 | 403 | 25.0 | Carroll | 26,132 | 24,361 | 619 | 42.2 |
| Codington | 17,467 | 16,549 | 701 | 24.9 | Carter | 26,223 | 21,488 | 353 | 82.8 |
| Corson | 9,635 | 7,240 | 2,526 | 3.8 | Cheatham | 9,025 | 10,039 | 314 | 28.7 |
| Custer | 5,363 | 3,907 | 1,573 | 3.4 | Chester | 10,003 | 9,603 | 313 | 33.9 |
| Davison | 16,821 | 14,139 | 432 | 38.9 | Clairborne | 24,313 | 23,286 | 498 | 52.0 |
| Day | 14,006 | 15,194 | 1,061 | 13.8 | Clay | 9,577 | 9,193 | 264 | 37.7 |
| Deuel | 8,732 | 8,769 | 632 | 13.8 | Cooke | 21,775 | 20,782 | 427 | 51.0 |
| Dewey | 0,476 | 4,802 | 1,007 | 3.4 | Coffee | 16,801 | 17,344 | 443 | 37.9 |
| Douglas | 7,236 | 6,993 | 435 | 16.6 | Crockett | 17,359 | 17,438 | 267 | 66.0 |
| Edmunds | 8,712 | 8,336 | 1,158 | 7.5 | Cumberland | 11,440 | 10,094 | 655 | 17.5 |
| Fall River | 8,741 | 6,985 | 1,756 | 5.0 | Davidson | 222,854 | 167,815 | 511 | 436.1 |
| Faulk | 8,895 | 6,442 | 1,018 | 6.8 | Decatur | 10,106 | 10,198 | 288 | 36.1 |
| Grant | 10,720 | 10,880 | 691 | 15.5 | De Kalb | 14,213 | 15,370 | 308 | 46.1 |
| Gregory | 11,420 | 12,700 | 1,032 | 11.1 | Dickson | 18,491 | 19,342 | 549 | 33.7 |
| Haakon | 4,679 | 4,596 | 1,819 | 2.6 | Dyer | 31,405 | 29,983 | 500 | 62.8 |
| Hamlin | 8,299 | 8,054 | 620 | 16.0 | Fayette | 28,891 | 31,499 | 618 | 46.7 |
| Hand | 0,485 | 8,778 | 1,426 | 6.7 | Fentress | 11,036 | 10,435 | 486 | 22.7 |
| Hanson | 6,131 | 6,202 | 432 | 14.2 | Franklin | 21,796 | 20,641 | 575 | 37.9 |
| Harding | 3,889 | 3,963 | 2,682 | 1.3 | Gibson | 40,528 | 43,388 | 633 | 73.5 |
| Hughes | 7,009 | 5,711 | 759 | 9.2 | Giles | 28,010 | 30,948 | 628 | 44.6 |
| Hutchinson | 13,904 | 13,475 | 817 | 17.0 | Grainger | 12,737 | 13,369 | 307 | 41.5 |
| Hydco | 3,690 | 3,315 | 866 | 4.3 | Greene | 35,119 | 32,824 | 613 | 57.3 |
| Jackson | 2,636 | 2,472 | 816 | 3.2 | Grundy | 9,717 | 9,753 | 375 | 25.9 |
| Jerauld | 5,816 | 6,338 | 631 | 11.0 | Hamblen | 16,616 | 15,056 | 158 | 105.0 |
| Jones | 3,177 | 3,004 | 982 | 3.2 | Hamilton | 159,497 | 116,954 | 548 | 291.1 |
| Kingsbury | 12,805 | 12,802 | 814 | 15.7 | Hancock | 9,673 | 10,454 | 228 | 42.4 |
| Lake | 12,379 | 12,287 | 562 | 22.0 | Hardeman | 22,193 | 22,278 | 697 | 31.8 |
| Lawrence | 13,920 | 13,029 | 797 | 17.5 | Hardin | 16,213 | 17,291 | 532 | 27.9 |
| Lincoln | 13,918 | 13,893 | 674 | 24.2 | Hawkins | 24,117 | 22,918 | 482 | 60.0 |
| Lyman | 6,335 | 6,591 | 1,643 | 3.9 | Haywood | 26,063 | 25,386 | 508 | 51.3 |
| McCook | 10,316 | 9,990 | 673 | 18.0 | Henderson | 17,655 | 18,436 | 536 | 32.9 |
| McPherson | 8,774 | 7,705 | 1,157 | 7.6 | Henry | 26,432 | 27,151 | 628 | 42.2 |
| Marshall | 9,540 | 9,598 | 889 | 10.7 | Hickman | 13,613 | 16,216 | 570 | 23.9 |
| Menda | 11,482 | 9,367 | 3,491 | 3.3 | Houston | 5,555 | 6,212 | 197 | 28.2 |
| Mellette | 5,293 | 3,860 | 1,303 | 4.1 | Humphreys | 12,030 | 13,482 | 451 | 26.7 |
| Miner | 8,378 | 8,580 | 868 | 14.7 | Jackson | 13,589 | 14,955 | 304 | 44.7 |
| Minnehaha | 50,872 | 42,490 | 515 | 62.4 | Jefferson | 17,914 | 17,677 | 312 | 57.4 |
| Moody | 9,603 | 9,742 | 527 | 18.2 | Johnson | 12,209 | 12,230 | 294 | 41.5 |
| Pennington | 20,079 | 12,720 | 2,792 | 7.2 | Knox | 155,002 | 112,629 | 504 | 309.3 |
| Perkins | 8,717 | 7,993 | 2,814 | 3.0 | Lake | 10,486 | 9,075 | 122 | 86.0 |
| Potter | 5,762 | 4,382 | 893 | 6.4 | Lauderdale | 23,406 | 21,494 | 456 | 51.3 |
| Roberts | 15,782 | 16,514 | 1,111 | 14.2 | Lawrence | 26,776 | 23,593 | 611 | 43.8 |
| Sanborn | 7,326 | 7,877 | 876 | 12.7 | Lewis | 5,258 | 5,707 | 286 | 18.4 |
| Shannon | 4,053 | 2,093 | 964 | 4.2 | Lincoln | 25,422 | 25,786 | 587 | 43.3 |
| Spink | 15,304 | 15,788 | 1,511 | 10.1 | Loudon | 17,805 | 10,275 | 219 | 81.3 |
| Stanley | 2,381 | 2,908 | 1,521 | 1.6 | McMinn | 29,019 | 25,133 | 432 | 67.2 |
| Sully | 3,862 | 2,831 | 1,058 | 3.6 | McNairy | 19,901 | 18,350 | 588 | 33.8 |
| Todd | 5,898 | 2,784 | 1,397 | 4.2 | | | | | |
| Tripp | 12,712 | 11,070 | 1,629 | 7.8 | | | | | |
| Turner | 14,891 | 14,871 | 617 | 24.1 | | | | | |
| Union | 11,480 | 11,099 | 452 | 25.4 | | | | | |
| Waltham | 8,791 | 8,447 | 742 | 11.8 | | | | | |

TABLE 17.—POPULATION AND AREA OF COUNTIES: 1930 AND 1920—Continued

| COUNTY | POPULATION | | Land area in square miles, 1930 | Population per square mile, 1930 | COUNTY | POPULATION | | Land area in square miles, 1930 | Population per square mile, 1930 |
|-----------------------|------------|---------|---------------------------------|----------------------------------|-------------------|------------|---------|---------------------------------|----------------------------------|
| | 1930 | 1920 | | | | 1930 | 1920 | | |
| Tennessee—Con. | | | | | Texas—Con. | | | | |
| Macon | 13,872 | 14,022 | 204 | 47.2 | Brazos | 21,835 | 21,975 | 507 | 36.6 |
| Madison | 51,050 | 49,824 | 552 | 92.5 | Brewster | 6,624 | 4,822 | 5,935 | 1.1 |
| Marion | 17,549 | 17,402 | 504 | 34.8 | Briscoe | 5,500 | 2,938 | 903 | 6.2 |
| Marshall | 15,574 | 17,375 | 378 | 41.2 | Brooks | 5,901 | 4,560 | 974 | 6.1 |
| Maury | 34,016 | 35,403 | 532 | 58.4 | Brown | 20,382 | 21,082 | 950 | 27.6 |
| Moigs | 6,127 | 6,077 | 207 | 29.6 | Burleson | 19,848 | 19,855 | 684 | 29.0 |
| Monroe | 21,377 | 22,000 | 673 | 31.8 | Burnet | 10,355 | 9,409 | 974 | 10.6 |
| Montgomery | 30,833 | 32,205 | 510 | 59.8 | Caldwell | 31,397 | 28,100 | 511 | 61.4 |
| Moore | 4,037 | 4,491 | 141 | 28.6 | Calhoun | 5,385 | 4,700 | 593 | 9.6 |
| Morgan | 13,603 | 13,285 | 529 | 25.7 | Callahan | 12,785 | 11,844 | 854 | 15.0 |
| Obion | 20,086 | 28,393 | 552 | 52.7 | Cameron | 77,540 | 36,062 | 840 | 92.3 |
| Overton | 18,070 | 17,617 | 446 | 40.5 | Camp | 10,063 | 11,103 | 207 | 48.0 |
| Perry | 7,147 | 7,708 | 487 | 14.7 | Carson | 7,745 | 3,078 | 893 | 8.7 |
| Pickett | 5,015 | 5,205 | 162 | 34.7 | Cass | 30,030 | 30,011 | 951 | 31.6 |
| Polk | 15,080 | 14,243 | 432 | 36.3 | Castro | 4,720 | 1,948 | 896 | 5.3 |
| Putnam | 23,759 | 22,231 | 404 | 58.8 | Chambers | 5,710 | 4,162 | 618 | 9.2 |
| Rhea | 13,871 | 13,812 | 365 | 38.0 | Cherokee | 43,120 | 37,633 | 1,049 | 41.2 |
| Roane | 24,477 | 24,624 | 330 | 64.4 | Childress | 10,044 | 10,933 | 733 | 21.0 |
| Robertson | 28,101 | 25,621 | 455 | 62.0 | Clay | 14,545 | 16,894 | 1,158 | 12.6 |
| Rutherford | 32,286 | 33,059 | 616 | 52.0 | Cochran | 1,963 | 67 | 869 | 2.3 |
| Scott | 14,080 | 13,411 | 550 | 25.6 | Coke | 5,253 | 4,557 | 931 | 5.6 |
| Sequatchie | 4,047 | 3,632 | 264 | 15.3 | Coleman | 23,060 | 18,895 | 1,290 | 18.3 |
| Sevier | 20,480 | 22,384 | 587 | 34.9 | Collin | 40,180 | 40,609 | 878 | 52.0 |
| Shelby | 306,482 | 223,216 | 801 | 382.0 | Collingsworth | 14,461 | 9,154 | 808 | 16.1 |
| Smith | 15,473 | 17,134 | 317 | 48.8 | Colorado | 10,120 | 10,013 | 972 | 10.7 |
| Stewart | 13,278 | 14,664 | 449 | 29.6 | Comal | 11,934 | 8,824 | 550 | 21.4 |
| Sullivan | 51,087 | 36,260 | 436 | 117.2 | Comanche | 18,430 | 25,748 | 948 | 19.4 |
| Sumner | 28,622 | 27,708 | 544 | 52.6 | Concho | 7,045 | 5,847 | 918 | 8.3 |
| Tipton | 27,408 | 30,268 | 442 | 62.2 | Cooke | 24,136 | 25,607 | 902 | 26.8 |
| Trousdale | 5,620 | 5,996 | 125 | 45.0 | Coryell | 10,069 | 20,601 | 1,085 | 18.4 |
| Unicoi | 12,678 | 10,120 | 201 | 63.1 | Cottle | 9,305 | 9,901 | 1,012 | 9.3 |
| Union | 11,371 | 11,615 | 235 | 48.4 | Craw | 2,221 | 37 | 878 | 2.5 |
| Van Buren | 3,510 | 2,624 | 263 | 12.0 | Crockett | 2,590 | 1,500 | 3,215 | 0.8 |
| Warren | 20,209 | 17,306 | 423 | 47.8 | Crosby | 11,023 | 6,084 | 870 | 12.7 |
| Washington | 45,805 | 34,652 | 325 | 140.9 | Culberson | 1,228 | 912 | 3,787 | 0.3 |
| Wayne | 12,134 | 12,877 | 749 | 16.2 | Dallam | 7,830 | 4,628 | 1,532 | 5.1 |
| Weakley | 29,262 | 31,653 | 580 | 50.5 | Dallas | 325,601 | 210,551 | 859 | 379.2 |
| White | 15,543 | 15,701 | 363 | 42.8 | Dawson | 13,573 | 3,309 | 963 | 15.0 |
| Williamson | 22,845 | 23,409 | 586 | 39.0 | Deaf Smith | 5,979 | 3,747 | 1,540 | 3.9 |
| Wilson | 23,920 | 26,241 | 579 | 41.3 | Delta | 13,138 | 15,887 | 261 | 50.3 |
| Texas | | | | | Denton | 32,822 | 35,355 | 952 | 34.5 |
| Anderson | 34,643 | 34,318 | 938 | 36.9 | De Witt | 27,441 | 27,971 | 870 | 31.2 |
| Andrews | 786 | 360 | 1,565 | 0.5 | Dickens | 8,601 | 5,870 | 881 | 9.8 |
| Angelina | 27,803 | 22,287 | 940 | 29.6 | Dimmit | 8,828 | 5,200 | 1,360 | 6.5 |
| Aransas | 2,219 | 2,064 | 240 | 9.2 | Douley | 10,262 | 8,035 | 906 | 11.3 |
| Archer | 9,684 | 5,264 | 872 | 11.1 | Duval | 12,191 | 8,251 | 1,703 | 7.2 |
| Armstrong | 3,329 | 2,816 | 903 | 3.7 | Eastland | 34,156 | 58,605 | 925 | 36.9 |
| Atascosa | 16,054 | 12,702 | 1,358 | 11.5 | Ector | 3,988 | 760 | 892 | 4.4 |
| Austin | 18,860 | 18,874 | 728 | 25.9 | Edwards | 2,794 | 2,283 | 1,960 | 1.4 |
| Bailey | 5,180 | 517 | 1,030 | 5.0 | Ellis | 53,936 | 55,700 | 975 | 55.3 |
| Bandera | 3,784 | 4,001 | 811 | 4.7 | El Paso | 131,507 | 101,877 | 923 | 142.6 |
| Bastrop | 23,888 | 26,049 | 867 | 27.6 | Erath | 20,804 | 28,385 | 1,083 | 19.2 |
| Baylor | 7,418 | 7,027 | 880 | 8.4 | Falls | 38,771 | 36,217 | 745 | 52.0 |
| Bee | 15,721 | 12,137 | 856 | 18.4 | Fannin | 41,163 | 48,180 | 838 | 49.1 |
| Bell | 50,030 | 46,412 | 1,083 | 46.2 | Fayette | 30,708 | 29,965 | 908 | 31.7 |
| Bexar | 292,533 | 202,006 | 1,263 | 231.6 | Fisher | 13,563 | 11,069 | 885 | 15.3 |
| Blanco | 3,842 | 4,063 | 750 | 5.1 | Floyd | 12,409 | 9,758 | 1,011 | 12.3 |
| Borden | 1,505 | 965 | 895 | 1.7 | Foard | 6,315 | 4,747 | 612 | 10.3 |
| Bosque | 16,750 | 18,082 | 975 | 16.2 | Fort Bend | 20,718 | 22,931 | 792 | 37.5 |
| Bowie | 43,663 | 39,472 | 873 | 55.6 | Franklin | 8,494 | 9,304 | 289 | 29.4 |
| Brazoria | 23,054 | 20,614 | 1,340 | 17.2 | Freestone | 22,589 | 23,294 | 882 | 25.6 |
| | | | | | Frio | 9,411 | 9,290 | 1,124 | 8.4 |
| | | | | | Gaines | 2,800 | 1,018 | 1,540 | 1.8 |
| | | | | | Galveston | 64,401 | 53,150 | 395 | 163.0 |
| | | | | | Garza | 5,580 | 4,253 | 870 | 6.4 |

TABLE 17.—POPULATION AND AREA OF COUNTIES: 1930 AND 1920—Continued

| COUNTY | POPULATION | | Land area in square miles, 1930 | Population per square mile, 1930 | COUNTY | POPULATION | | Land area in square miles, 1930 | Population per square mile, 1930 |
|------------|------------|---------|---------------------------------|----------------------------------|---------------|------------|--------|---------------------------------|----------------------------------|
| | 1930 | 1920 | | | | 1930 | 1920 | | |
| Texas—Con. | | | | | Texas—Con. | | | | |
| Gillespie | 11,020 | 10,615 | 1,099 | 9.9 | Loving | 195 | 82 | 753 | 0.3 |
| Glasscock | 1,763 | 555 | 866 | 1.5 | Lubbock | 39,104 | 11,096 | 808 | 45.1 |
| Goliad | 10,093 | 9,348 | 766 | 12.6 | Lynn | 12,372 | 4,751 | 864 | 14.3 |
| Gonzales | 28,337 | 28,438 | 1,020 | 27.8 | McCulloch | 13,883 | 11,020 | 1,073 | 12.9 |
| Gray | 22,090 | 4,653 | 899 | 24.6 | McLennan | 98,682 | 82,921 | 1,040 | 94.1 |
| Grayson | 65,831 | 74,165 | 942 | 69.9 | McMullen | 1,351 | 952 | 1,302 | 1.0 |
| Gregg | 15,778 | 16,767 | 332 | 50.6 | Madison | 15,227 | 11,956 | 495 | 29.7 |
| Groesbeck | 22,632 | 23,101 | 842 | 27.9 | Marion | 10,371 | 10,886 | 301 | 26.5 |
| Haskell | 28,923 | 27,719 | 703 | 41.1 | Martin | 5,785 | 1,146 | 904 | 6.4 |
| Hale | 20,189 | 10,104 | 1,030 | 19.5 | Mason | 5,511 | 4,824 | 969 | 5.7 |
| Hall | 16,960 | 11,437 | 901 | 18.8 | Matagorda | 17,678 | 10,580 | 1,130 | 15.6 |
| Hamilton | 13,523 | 14,676 | 853 | 16.2 | Maverick | 6,120 | 7,418 | 1,251 | 4.9 |
| Hansford | 3,548 | 1,354 | 882 | 4.0 | Medina | 13,989 | 11,070 | 1,353 | 10.3 |
| Harden | 14,532 | 12,487 | 761 | 19.1 | Menard | 4,447 | 3,162 | 914 | 4.9 |
| Hardenburg | 13,930 | 15,983 | 862 | 16.2 | Midland | 8,005 | 2,440 | 887 | 9.0 |
| Harris | 359,328 | 186,667 | 1,654 | 217.2 | Milam | 37,915 | 38,101 | 959 | 39.5 |
| Harrison | 48,937 | 43,505 | 872 | 56.1 | Mills | 8,263 | 0,019 | 606 | 11.9 |
| Hartley | 2,186 | 1,169 | 1,507 | 1.4 | Mitchell | 14,183 | 7,627 | 885 | 16.0 |
| Haskell | 16,690 | 14,193 | 923 | 18.1 | Montague | 19,159 | 22,200 | 929 | 20.6 |
| Hays | 14,915 | 15,920 | 629 | 23.9 | Montgomery | 14,588 | 17,334 | 1,017 | 13.3 |
| Hempshall | 4,637 | 4,280 | 873 | 5.3 | Moore | 1,555 | 571 | 921 | 1.7 |
| Henderson | 30,583 | 28,327 | 949 | 32.3 | Morris | 10,028 | 10,280 | 259 | 38.7 |
| Hendrix | 77,091 | 38,119 | 1,555 | 49.5 | Motley | 6,812 | 4,107 | 1,639 | 6.6 |
| Hill | 43,036 | 43,332 | 996 | 43.6 | Nacogdoches | 30,290 | 28,457 | 1,059 | 28.6 |
| Hockley | 0,298 | 137 | 807 | 10.7 | Navarro | 60,507 | 50,624 | 1,060 | 57.1 |
| Hood | 6,779 | 8,559 | 405 | 16.7 | Newton | 12,524 | 12,100 | 889 | 14.1 |
| Hopkins | 29,410 | 34,791 | 813 | 36.2 | Nolan | 19,323 | 10,808 | 880 | 22.0 |
| Houston | 30,017 | 28,601 | 1,231 | 24.4 | Orange | 51,779 | 22,807 | 775 | 66.8 |
| Howard | 22,898 | 6,962 | 891 | 25.7 | Ochiltree | 6,224 | 2,331 | 891 | 5.9 |
| Hudspeth | 3,726 | 962 | 4,624 | 0.8 | Oldham | 1,401 | 709 | 1,543 | 0.9 |
| Hunt | 40,016 | 50,350 | 893 | 54.9 | Orange | 15,149 | 15,370 | 363 | 41.7 |
| Hutchinson | 14,848 | 721 | 879 | 16.9 | Palo Pinto | 17,676 | 23,431 | 958 | 18.3 |
| Irion | 2,040 | 1,010 | 998 | 2.1 | Panola | 24,063 | 21,755 | 842 | 28.6 |
| Jack | 0,046 | 0,863 | 962 | 0.4 | Parker | 18,769 | 23,382 | 875 | 21.4 |
| Jackson | 10,980 | 11,214 | 893 | 12.3 | Parmer | 5,859 | 1,690 | 902 | 6.5 |
| Jasper | 17,064 | 15,569 | 978 | 17.4 | Pecos | 7,812 | 3,857 | 4,134 | 1.9 |
| Jeff Davis | 1,800 | 1,445 | 2,263 | 0.8 | Polk | 17,555 | 10,714 | 1,217 | 14.4 |
| Jefferson | 133,391 | 73,129 | 929 | 145.0 | Potter | 46,080 | 16,780 | 934 | 49.3 |
| Jim Hogg | 4,919 | 1,914 | 1,140 | 4.3 | Presidio | 10,154 | 12,202 | 3,812 | 2.7 |
| Jim Wells | 13,456 | 6,587 | 791 | 17.0 | Rains | 7,114 | 8,999 | 207 | 26.0 |
| Johnson | 33,317 | 37,286 | 740 | 45.0 | Randall | 7,071 | 3,075 | 937 | 7.5 |
| Jones | 24,233 | 22,323 | 922 | 26.3 | Reagan | 3,028 | 1,377 | 1,071 | 2.8 |
| Karnes | 23,316 | 10,949 | 692 | 33.7 | Real | 2,107 | 1,401 | 619 | 3.5 |
| Kaufman | 40,965 | 41,276 | 834 | 49.0 | Red River | 30,923 | 36,829 | 1,030 | 20.8 |
| Kendall | 4,970 | 4,779 | 598 | 8.3 | Reeves | 6,407 | 4,457 | 2,781 | 2.3 |
| Kenedy | 701 | 1,633 | 1,335 | 0.5 | Refugio | 7,001 | 4,050 | 740 | 10.4 |
| Kent | 3,861 | 3,335 | 875 | 4.4 | Roberts | 1,457 | 1,409 | 882 | 1.7 |
| Kerr | 10,151 | 5,842 | 1,142 | 8.0 | Robertson | 27,240 | 27,933 | 872 | 31.2 |
| Kimble | 4,119 | 3,581 | 1,301 | 3.2 | Rockwall | 7,658 | 8,501 | 149 | 51.4 |
| King | 1,193 | 655 | 897 | 1.4 | Runnels | 21,821 | 17,074 | 1,083 | 20.1 |
| Kinney | 3,980 | 3,740 | 1,312 | 3.0 | Rusk | 32,484 | 31,089 | 983 | 33.0 |
| Kleberg | 12,451 | 7,837 | 698 | 17.8 | Sabine | 11,998 | 12,200 | 580 | 20.4 |
| Knox | 11,368 | 9,240 | 892 | 13.2 | San Augustine | 12,471 | 13,737 | 622 | 20.0 |
| Lamar | 48,529 | 55,742 | 945 | 51.4 | San Jacinto | 9,711 | 9,897 | 169 | 16.1 |
| Lamb | 17,462 | 1,175 | 1,022 | 17.1 | San Patricio | 23,830 | 11,389 | 970 | 35.3 |
| Lampasas | 8,677 | 8,800 | 740 | 11.7 | San Saba | 10,273 | 10,045 | 1,116 | 9.2 |
| La Salle | 8,228 | 4,821 | 1,591 | 5.3 | Schleicher | 3,166 | 1,851 | 1,387 | 2.3 |
| Lavaca | 27,550 | 28,964 | 950 | 29.0 | Seury | 12,188 | 9,093 | 857 | 13.7 |
| Lee | 13,300 | 14,014 | 592 | 23.8 | Shackelford | 6,695 | 4,900 | 947 | 7.1 |
| Leon | 19,898 | 18,286 | 1,101 | 18.1 | Shelby | 28,627 | 27,404 | 833 | 34.4 |
| Liberty | 10,868 | 14,637 | 1,160 | 17.1 | Sherman | 2,314 | 1,473 | 935 | 2.5 |
| Limestone | 39,497 | 33,263 | 974 | 40.6 | Smith | 53,123 | 46,769 | 920 | 57.7 |
| Lipscomb | 4,512 | 3,694 | 888 | 5.1 | Somervell | 3,016 | 3,593 | 134 | 10.4 |
| Live Oak | 8,956 | 4,171 | 1,116 | 8.0 | Starr | 11,409 | 11,039 | 1,348 | 8.5 |
| Llano | 5,538 | 5,360 | 971 | 5.7 | Stephens | 16,560 | 15,403 | 925 | 17.9 |

TABLE 17.—POPULATION AND AREA OF COUNTIES: 1930 AND 1920—Continued

| COUNTY | POPULATION | | Land area in square miles, 1930 | Population per square mile, 1930 | COUNTY | POPULATION | | Land area in square miles, 1930 | Population per square mile, 1930 |
|--------------|------------|---------|---------------------------------|----------------------------------|-----------------------------------|------------|-----------|---------------------------------|----------------------------------|
| | 1930 | 1920 | | | | 1930 | 1920 | | |
| Texas—Con. | | | | | Utah—Con. | | | | |
| Sterling | 1,431 | 1,053 | 948 | 1.5 | Sevier | 11,190 | 11,281 | 1,078 | 6.7 |
| Stonewall | 5,667 | 4,086 | 852 | 6.7 | Summit | 9,527 | 7,862 | 1,870 | 6.1 |
| Sutton | 2,807 | 1,598 | 1,621 | 1.8 | Tecoma | 9,413 | 7,065 | 6,849 | 1.4 |
| Swisher | 7,343 | 4,388 | 898 | 8.2 | Uintah | 9,035 | 8,470 | 4,204 | 2.1 |
| Tarrant | 197,553 | 152,800 | 903 | 218.8 | Utah | 49,021 | 40,702 | 2,034 | 24.1 |
| Taylor | 41,023 | 24,081 | 908 | 45.2 | Wasatch | 5,636 | 4,625 | 1,107 | 4.8 |
| Terrell | 2,660 | 1,696 | 2,635 | 1.0 | Washington | 7,420 | 6,704 | 2,465 | 3.0 |
| Terry | 8,883 | 2,236 | 870 | 10.2 | Wayne | 2,067 | 2,067 | 2,475 | 0.8 |
| Throckmorton | 5,253 | 3,589 | 879 | 6.0 | Weber | 52,172 | 43,463 | 541 | 96.4 |
| Titus | 16,003 | 18,128 | 398 | 40.2 | Vermont | 359,811 | 359,428 | 9,124 | 39.4 |
| Tom Green | 36,033 | 15,210 | 1,454 | 24.8 | Addison | 17,952 | 18,046 | 750 | 23.7 |
| Travis | 77,777 | 57,616 | 1,004 | 77.5 | Bennington | 21,655 | 21,577 | 661 | 32.8 |
| Trinity | 13,637 | 13,023 | 716 | 10.0 | Calodonia | 27,253 | 28,702 | 618 | 44.1 |
| Tyler | 11,448 | 10,415 | 908 | 12.6 | Chittenden | 47,471 | 43,709 | 543 | 87.4 |
| Uphur | 22,297 | 22,472 | 600 | 37.2 | Essex | 7,067 | 7,364 | 638 | 11.1 |
| Upton | 5,968 | 253 | 1,195 | 5.0 | Franklin | 29,075 | 30,020 | 652 | 40.0 |
| Uvalde | 12,945 | 10,769 | 1,589 | 8.1 | Grand Isle | 3,944 | 3,784 | 83 | 47.6 |
| Val Verde | 14,924 | 12,706 | 3,083 | 4.8 | Lamoille | 10,947 | 11,858 | 430 | 25.1 |
| Van Zandt | 32,315 | 30,784 | 831 | 38.9 | Orange | 16,694 | 17,270 | 670 | 24.7 |
| Victoria | 20,048 | 18,271 | 800 | 22.5 | Orleans | 23,030 | 23,973 | 688 | 33.6 |
| Walker | 18,528 | 18,556 | 791 | 23.4 | Rutland | 48,453 | 46,213 | 611 | 53.2 |
| Waller | 10,014 | 10,292 | 519 | 19.3 | Washington | 41,733 | 38,921 | 710 | 58.6 |
| Ward | 4,599 | 2,615 | 827 | 5.6 | Windham | 26,015 | 26,373 | 705 | 32.7 |
| Washington | 25,394 | 26,624 | 628 | 40.4 | Windsor | 37,416 | 36,984 | 648 | 39.5 |
| Webb | 42,125 | 29,162 | 3,219 | 13.1 | Virginia | 2,421,851 | 2,309,187 | 46,282 | 60.3 |
| Wharton | 29,681 | 24,288 | 1,112 | 26.7 | Accomac | 35,854 | 34,795 | 502 | 71.4 |
| Wheeler | 15,555 | 7,397 | 895 | 17.4 | Albermarle | 20,981 | 20,005 | 747 | 36.1 |
| Wichita | 74,416 | 72,911 | 604 | 123.2 | Charlottesville city ⁴ | 15,245 | 10,688 | 4 | 3,811.3 |
| Wilbarger | 24,579 | 15,112 | 928 | 26.6 | Alleghany | 20,188 | 15,332 | 467 | 44.2 |
| Willacy | 10,499 | — | 674 | 18.3 | Clifton Forge city ⁴ | 6,830 | 6,104 | 1 | 6,830.0 |
| Williamson | 44,146 | 42,934 | 1,120 | 39.1 | Amelia | 8,079 | 9,800 | 371 | 21.2 |
| Wilson | 17,066 | 17,289 | 813 | 21.7 | Amherst | 19,020 | 19,771 | 470 | 40.5 |
| Winkler | 6,784 | 61 | 844 | 8.0 | Appomattox | 8,402 | 9,255 | 342 | 24.0 |
| Wise | 19,178 | 23,393 | 863 | 22.2 | Arlington | 26,615 | 16,049 | 25 | 1,064.6 |
| Wood | 24,183 | 27,707 | 657 | 36.8 | Alexandria city ⁴ | 24,140 | 18,060 | 8 | 3,018.6 |
| Yoakum | 1,293 | 504 | 879 | 1.4 | Augusta | 38,163 | 34,671 | 1,003 | 38.0 |
| Young | 20,128 | 13,379 | 875 | 23.0 | Staunton city ⁴ | 11,900 | 10,623 | 3 | 3,986.7 |
| Zapata | 2,867 | 2,929 | 1,040 | 2.8 | Bath | 8,137 | 6,389 | 545 | 14.9 |
| Zavala | 10,349 | 3,108 | 1,348 | 7.7 | Bedford | 29,091 | 30,060 | 791 | 36.8 |
| Utah | 507,847 | 449,396 | 82,184 | 6.2 | Bland | 6,031 | 5,593 | 360 | 16.8 |
| Beaver | 5,136 | 5,189 | 2,000 | 1.9 | Botetourt | 15,457 | 16,557 | 848 | 28.2 |
| Box Elder | 17,810 | 18,788 | 5,444 | 3.3 | Brunswick | 20,486 | 21,025 | 557 | 36.8 |
| Cache | 27,424 | 26,992 | 1,164 | 23.6 | Buchanan | 16,740 | 15,441 | 514 | 32.6 |
| Carbon | 17,798 | 15,489 | 1,487 | 12.0 | Buckingham | 13,315 | 14,855 | 584 | 22.8 |
| Daggon | 411 | 400 | 860 | 0.6 | Campbell | 22,885 | 20,716 | 544 | 42.1 |
| Davis | 14,021 | 11,450 | 275 | 51.0 | Lynchburg city ⁴ | 40,661 | 30,070 | 13 | 3,127.8 |
| Duchesne | 8,263 | 9,093 | 3,266 | 2.5 | Caroline | 15,263 | 15,954 | 529 | 28.9 |
| Emery | 7,042 | 7,411 | 4,458 | 1.6 | Carroll | 22,141 | 21,283 | 458 | 48.3 |
| Garfield | 4,642 | 4,768 | 5,234 | 0.9 | Charles City | 4,881 | 4,793 | 168 | 26.0 |
| Grand | 1,813 | 1,808 | 3,692 | 0.5 | Charlotte | 16,061 | 17,540 | 406 | 32.4 |
| Iron | 7,227 | 5,787 | 3,258 | 2.2 | Chesterfield | 26,049 | 20,496 | 469 | 55.5 |
| Juab | 8,605 | 9,871 | 3,401 | 2.5 | Clarke | 7,167 | 7,165 | 171 | 41.0 |
| Kane | 2,235 | 2,054 | 4,215 | 0.5 | Craig | 3,562 | 4,100 | 333 | 10.7 |
| Millard | 9,945 | 9,669 | 6,561 | 1.5 | Culpeper | 13,306 | 13,292 | 384 | 34.7 |
| Morgan | 2,536 | 2,542 | 626 | 4.1 | Cumberland | 7,535 | 9,111 | 293 | 25.7 |
| Pinto | 1,956 | 2,770 | 763 | 2.6 | | | | | |
| Rich | 1,873 | 1,890 | 1,031 | 1.8 | | | | | |
| Salt Lake | 104,102 | 159,282 | 756 | 256.7 | | | | | |
| San Juan | 3,496 | 3,379 | 7,761 | 0.5 | | | | | |
| Sanpete | 16,022 | 17,305 | 1,616 | 9.9 | | | | | |

⁴ Located in county just preceding in table, but politically independent.

TABLE 17.—POPULATION AND AREA OF COUNTIES: 1930 AND 1920—Continued

| COUNTY | POPULATION | | Land area in square miles, 1930 | Population per square mile, 1930 | COUNTY | POPULATION | | Land area in square miles, 1930 | Population per square mile, 1930 |
|---------------------------------|------------|---------|---------------------------------|----------------------------------|----------------------------------|------------|-----------|---------------------------------|----------------------------------|
| | 1930 | 1920 | | | | 1930 | 1920 | | |
| Virginia—Con. | | | | | Virginia—Con. | | | | |
| Dickenson..... | 16,163 | 13,542 | 325 | 49.7 | Prince Edward..... | 14,520 | 14,767 | 356 | 40.8 |
| Dinwiddie..... | 18,492 | 17,940 | 517 | 35.8 | Prince George..... | 10,311 | 12,015 | 289 | 35.7 |
| Petersburg city ¹ | 28,564 | 31,012 | 4 | 7,141.0 | Hopewell city ¹ | 11,327 | 1,397 | 5 | 2,265.4 |
| Elizabeth City | 16,835 | 19,111 | 53 | 374.2 | Princess Anne..... | 16,282 | 13,628 | 285 | 57.1 |
| Hampton city ¹ | 6,382 | 6,138 | 1 | 6,382.0 | Prince William..... | 13,951 | 13,660 | 345 | 40.4 |
| Essex..... | 6,976 | 8,542 | 268 | 27.0 | Pulaski..... | 20,566 | 17,111 | 353 | 61.8 |
| Fairfax..... | 25,264 | 21,943 | 416 | 60.7 | Rappahannock..... | 7,717 | 8,070 | 274 | 28.2 |
| Fauquier..... | 21,071 | 21,860 | 606 | 31.6 | Richmond..... | 6,878 | 7,434 | 204 | 33.7 |
| Floyd..... | 11,698 | 13,115 | 376 | 31.1 | Roanoke..... | 35,289 | 22,895 | 295 | 119.6 |
| Fluvanna..... | 7,466 | 8,547 | 285 | 26.2 | Roanoke city ¹ | 69,206 | 50,842 | 10 | 6,920.0 |
| Franklin..... | 24,337 | 26,283 | 697 | 34.9 | Rockbridge..... | 20,902 | 20,626 | 611 | 34.2 |
| Frederick..... | 13,167 | 12,461 | 431 | 30.5 | Buena Vista city ¹ | 4,002 | 3,911 | 5 | 800.4 |
| Winchester city ¹ | 10,855 | 6,883 | 4 | 2,718.8 | Rockingham..... | 29,709 | 30,047 | 874 | 34.0 |
| Giles..... | 12,804 | 11,901 | 369 | 34.7 | Harrisonburg city ¹ | 7,232 | 5,875 | 2 | 3,616.0 |
| Glooucester..... | 11,019 | 11,894 | 223 | 49.4 | Russell..... | 26,957 | 26,786 | 496 | 52.8 |
| Goochland..... | 7,953 | 8,863 | 287 | 27.7 | Scott..... | 24,181 | 24,776 | 543 | 44.5 |
| Grayson..... | 20,017 | 19,816 | 425 | 47.1 | Shenandoah..... | 20,655 | 20,808 | 510 | 40.5 |
| Greene..... | 5,980 | 6,369 | 155 | 38.6 | Smyth..... | 25,125 | 22,125 | 435 | 57.8 |
| Greensville..... | 13,388 | 11,600 | 307 | 43.6 | Southampton..... | 26,870 | 27,559 | 604 | 44.5 |
| Halifax..... | 41,233 | 41,374 | 814 | 50.7 | Spotsylvania..... | 10,056 | 10,571 | 412 | 24.4 |
| Hanover..... | 17,009 | 18,088 | 512 | 33.2 | Fredericksburg city ¹ | 6,819 | 5,882 | 1 | 6,819.0 |
| Henrico..... | 30,310 | 18,972 | 265 | 118.9 | Stafford..... | 8,050 | 8,104 | 274 | 29.4 |
| Richmond city ¹ | 182,929 | 171,667 | 24 | 7,622.0 | Surry..... | 7,066 | 9,305 | 278 | 25.5 |
| Henry..... | 20,088 | | 442 | 45.4 | Sussex..... | 12,100 | 12,884 | 515 | 23.5 |
| Martinsville city ¹ | 7,705 | 20,238 | 2 | 3,852.5 | Tazewell..... | 32,477 | 27,840 | 631 | 61.2 |
| Highland..... | 4,525 | 4,931 | 422 | 10.7 | Warren..... | 6,340 | 8,852 | 216 | 38.6 |
| Isle of Wight..... | 13,409 | 14,433 | 314 | 42.7 | Warwick..... | 8,829 | 11,417 | 65 | 135.8 |
| James City..... | 3,879 | 3,676 | 163 | 23.8 | Newport News city ¹ | 34,417 | 35,596 | 4 | 8,604.3 |
| Williamsburg city ² | 3,778 | 2,462 | 1 | 3,778.0 | Washington..... | 33,850 | 32,378 | 602 | 56.2 |
| King and Queen..... | 7,618 | 9,161 | 320 | 23.8 | Bristol city ¹ | 8,840 | 6,729 | 2 | 4,420.0 |
| King George..... | 5,297 | 5,762 | 180 | 29.4 | Westmoreland..... | 8,497 | 10,240 | 252 | 33.7 |
| King William..... | 7,929 | 8,739 | 263 | 30.1 | Wise..... | 51,167 | 45,500 | 420 | 121.8 |
| Lancaster..... | 8,896 | 9,757 | 180 | 68.4 | Wythe..... | 20,704 | 20,217 | 479 | 43.2 |
| Lee..... | 30,419 | 25,293 | 446 | 68.2 | York..... | 7,615 | 8,040 | 156 | 56.0 |
| Loudoun..... | 10,852 | 20,577 | 519 | 38.3 | Washington..... | 1,568,996 | 1,356,621 | 66,636 | 23.4 |
| Louisa..... | 14,309 | 17,089 | 516 | 27.7 | Adams..... | 7,719 | 9,633 | 1,912 | 4.0 |
| Lunenburg..... | 14,058 | 15,260 | 430 | 32.7 | Asotin..... | 8,136 | 6,539 | 668 | 13.4 |
| Madison..... | 8,952 | 9,595 | 324 | 27.6 | Benton..... | 10,952 | 10,003 | 1,671 | 6.6 |
| Mathews..... | 7,884 | 8,447 | 94 | 83.9 | Chelan..... | 31,634 | 20,006 | 2,900 | 10.9 |
| Mecklenburg..... | 32,622 | 31,208 | 669 | 48.8 | Ollam..... | 20,449 | 11,368 | 1,728 | 11.8 |
| Middlesex..... | 7,273 | 8,157 | 149 | 49.8 | Clark..... | 40,316 | 32,805 | 634 | 63.6 |
| Montgomery..... | 19,606 | 18,595 | 396 | 49.5 | Columbia..... | 5,323 | 6,093 | 858 | 6.2 |
| Radford city ¹ | 6,227 | 4,627 | 5 | 1,245.4 | Cowlitz..... | 31,906 | 11,791 | 1,153 | 27.7 |
| Nansemond..... | 22,530 | 20,199 | 421 | 53.5 | Douglas..... | 7,561 | 9,392 | 1,757 | 4.2 |
| Suffolk city ¹ | 10,271 | 9,123 | 2 | 5,135.5 | Ferry..... | 4,292 | 6,143 | 2,220 | 1.9 |
| Nelson..... | 16,345 | 17,277 | 473 | 34.6 | Franklin..... | 6,137 | 5,877 | 1,206 | 5.1 |
| New Kent..... | 4,800 | 4,541 | 191 | 22.5 | Garfield..... | 3,662 | 3,875 | 694 | 5.3 |
| Norfolk..... | 30,082 | | 373 | 80.6 | Grant..... | 5,666 | 7,771 | 2,720 | 2.1 |
| South Norfolk city ¹ | 7,857 | 57,358 | 2 | 3,928.5 | Grays Harbor..... | 59,982 | 44,745 | 1,869 | 32.1 |
| Norfolk city ¹ | 129,710 | 115,777 | 28 | 4,632.5 | Island..... | 5,369 | 5,489 | 208 | 25.3 |
| Portsmouth city ¹ | 45,704 | 54,387 | 5 | 9,140.8 | Jefferson..... | 3,346 | 6,557 | 1,805 | 4.6 |
| Northampton..... | 18,665 | 17,852 | 230 | 77.7 | King..... | 463,517 | 389,273 | 2,111 | 219.6 |
| Northumberland..... | 11,081 | 11,518 | 205 | 54.1 | Kitsap..... | 30,776 | 33,162 | 371 | 83.0 |
| Nottoway..... | 14,866 | 14,161 | 310 | 48.0 | Kittitas..... | 18,154 | 17,737 | 2,329 | 7.8 |
| Orange..... | 12,070 | 13,320 | 359 | 33.6 | Klickitat..... | 9,825 | 9,268 | 1,825 | 5.4 |
| Page..... | 14,852 | 14,770 | 322 | 46.1 | | | | | |
| Patrick..... | 15,787 | 16,850 | 485 | 32.6 | | | | | |
| Pittsylvania..... | 61,424 | 56,493 | 1,012 | 60.7 | | | | | |
| Danville city ¹ | 22,247 | 21,639 | 3 | 7,415.7 | | | | | |
| Powhatan..... | 6,143 | 6,552 | 273 | 22.5 | | | | | |

¹ Located in county just preceding in table, but politically independent.

² Williamsburg city located in James City County (population, 3,700) and in York County (population, 78), but politically independent.

TABLE 17.—POPULATION AND AREA OF COUNTIES: 1930 AND 1920—Continued

| COUNTY | POPULATION | | Land area in square miles, 1930 | Population per square mile, 1930 | COUNTY | POPULATION | | Land area in square miles, 1930 | Population per square mile, 1930 |
|---------------------|------------|-----------|---------------------------------|----------------------------------|------------------------|------------|-----------|---------------------------------|----------------------------------|
| | 1930 | 1920 | | | | 1930 | 1920 | | |
| Washington— Con. | | | | | West Virginia— Con. | | | | |
| Lewis..... | 40,034 | 36,840 | 2,360 | 16.9 | Raleigh..... | 68,072 | 42,482 | 507 | 114.0 |
| Lincoln..... | 11,876 | 15,141 | 2,302 | 5.2 | Randolph..... | 25,049 | 28,804 | 1,036 | 24.2 |
| Mason..... | 10,060 | 4,010 | 930 | 10.8 | Ritchie..... | 15,504 | 16,506 | 453 | 34.4 |
| Okanogan..... | 13,519 | 17,094 | 5,221 | 3.5 | Roano..... | 19,478 | 20,129 | 522 | 37.3 |
| Pacific..... | 14,970 | 14,891 | 895 | 16.7 | Summers..... | 20,468 | 19,062 | 860 | 55.5 |
| Pend Oreille..... | 7,155 | 6,363 | 1,361 | 5.3 | Taylor..... | 19,114 | 18,742 | 1,775 | 109.2 |
| Pierce..... | 163,842 | 144,127 | 1,701 | 94.3 | Tucker..... | 13,374 | 16,701 | 405 | 33.0 |
| San Juan..... | 3,097 | 3,605 | 1,178 | 17.4 | Tyler..... | 12,785 | 14,186 | 260 | 40.2 |
| Skagit..... | 35,142 | 33,373 | 1,774 | 19.8 | Upshur..... | 17,044 | 17,851 | 351 | 51.1 |
| Skamania..... | 2,891 | 2,357 | 1,085 | 1.7 | Wayne..... | 31,206 | 26,012 | 517 | 60.4 |
| Snohomish..... | 78,801 | 67,690 | 2,064 | 38.2 | Webster..... | 14,216 | 11,562 | 583 | 24.4 |
| Spokane..... | 150,477 | 141,127 | 1,756 | 85.7 | Wetzel..... | 22,334 | 23,060 | 357 | 62.6 |
| Stevens..... | 19,550 | 21,605 | 2,505 | 7.4 | Wirt..... | 6,358 | 7,536 | 218 | 29.2 |
| Thurston..... | 31,351 | 22,366 | 709 | 44.2 | Wood..... | 56,521 | 42,300 | 364 | 155.3 |
| Wahkiakum..... | 3,862 | 3,472 | 267 | 14.5 | Wyoming..... | 20,928 | 15,180 | 502 | 41.7 |
| Walla Walla..... | 28,441 | 27,590 | 1,265 | 22.5 | Wisconsin..... | 2,939,006 | 2,632,067 | 55,250 | 53.2 |
| Wahacom..... | 59,128 | 50,000 | 2,082 | 28.4 | Adams..... | 8,003 | 9,287 | 684 | 11.7 |
| Whitman..... | 28,014 | 31,323 | 2,108 | 13.3 | Ashland..... | 21,054 | 24,538 | 1,082 | 19.5 |
| Yakima..... | 77,402 | 63,710 | 5,059 | 15.3 | Barron..... | 34,801 | 34,281 | 885 | 38.8 |
| West Virginia..... | 1,729,205 | 1,463,701 | 24,022 | 72.0 | Bayfield..... | 15,005 | 17,201 | 1,503 | 10.0 |
| Barbour..... | 18,628 | 18,028 | 348 | 53.5 | Brown..... | 70,249 | 61,859 | 520 | 132.8 |
| Berkeley..... | 28,030 | 24,554 | 325 | 80.2 | Buffalo..... | 15,330 | 15,615 | 687 | 22.3 |
| Boone..... | 24,586 | 15,310 | 506 | 48.6 | Burnett..... | 10,233 | 10,735 | 860 | 11.9 |
| Braxton..... | 22,579 | 23,073 | 517 | 43.7 | Calumet..... | 16,848 | 17,228 | 324 | 52.0 |
| Brooke..... | 24,663 | 16,527 | 89 | 277.1 | Chippewa..... | 37,342 | 36,482 | 1,030 | 35.6 |
| Cabell..... | 90,786 | 65,746 | 261 | 347.8 | Clark..... | 34,166 | 36,120 | 1,218 | 28.1 |
| Calhoun..... | 10,866 | 10,268 | 286 | 38.0 | Columbia..... | 30,693 | 30,468 | 778 | 39.2 |
| Clay..... | 13,125 | 11,486 | 332 | 39.5 | Crawford..... | 16,781 | 16,772 | 570 | 29.0 |
| Doddridge..... | 10,488 | 11,076 | 317 | 33.1 | Dana..... | 112,737 | 60,432 | 1,202 | 93.8 |
| Fayette..... | 72,050 | 60,377 | 667 | 108.0 | Dodge..... | 62,092 | 49,742 | 897 | 58.1 |
| Gilmer..... | 10,041 | 10,668 | 331 | 32.1 | Door..... | 18,182 | 19,073 | 460 | 38.8 |
| Grant..... | 8,441 | 8,993 | 461 | 18.3 | Douglas..... | 46,683 | 40,771 | 1,337 | 34.8 |
| Greenbrier..... | 35,878 | 26,242 | 998 | 35.9 | Dunn..... | 27,037 | 26,970 | 860 | 31.1 |
| Hampshire..... | 11,836 | 11,713 | 648 | 18.3 | Eau Claire..... | 41,087 | 35,771 | 638 | 64.4 |
| Hancock..... | 28,511 | 19,975 | 83 | 343.5 | Florence..... | 3,768 | 3,602 | 497 | 7.6 |
| Hardy..... | 9,816 | 9,601 | 574 | 17.1 | Fond du Lac..... | 59,883 | 56,119 | 726 | 82.5 |
| Harrison..... | 78,567 | 74,793 | 416 | 188.0 | Forest..... | 11,118 | 9,850 | 1,017 | 10.0 |
| Jackson..... | 18,124 | 18,658 | 461 | 35.0 | Grant..... | 38,469 | 39,044 | 1,100 | 32.0 |
| Jefferson..... | 15,780 | 15,729 | 211 | 74.8 | Green..... | 21,870 | 21,568 | 593 | 36.0 |
| Kanawha..... | 157,667 | 110,650 | 860 | 183.3 | Green Lake..... | 13,913 | 14,875 | 360 | 38.0 |
| Lewis..... | 21,794 | 20,455 | 393 | 55.5 | Iowa..... | 20,039 | 21,504 | 781 | 25.7 |
| Lincoln..... | 19,156 | 19,378 | 418 | 45.8 | Iron..... | 9,033 | 10,261 | 792 | 12.5 |
| Logan..... | 58,534 | 41,006 | 438 | 133.6 | Jackson..... | 16,408 | 17,746 | 900 | 18.6 |
| McDowell..... | 90,479 | 68,571 | 533 | 169.8 | Jefferson..... | 30,785 | 36,022 | 552 | 66.6 |
| Marion..... | 66,655 | 54,571 | 315 | 211.6 | Juneau..... | 17,264 | 19,200 | 802 | 21.5 |
| Marshall..... | 39,831 | 33,681 | 310 | 128.5 | Kenosha..... | 63,277 | 51,284 | 282 | 224.4 |
| Mason..... | 20,788 | 21,450 | 475 | 43.8 | Kowatonee..... | 16,037 | 16,001 | 337 | 47.6 |
| Mercer..... | 61,323 | 49,558 | 419 | 146.4 | La Crosse..... | 54,455 | 44,365 | 481 | 113.2 |
| Mineral..... | 20,084 | 19,840 | 349 | 57.5 | Lafayette..... | 18,649 | 20,002 | 642 | 29.0 |
| Mingo..... | 38,319 | 26,364 | 416 | 92.1 | Langlade..... | 21,544 | 21,471 | 875 | 24.6 |
| Monongalia..... | 50,083 | 33,618 | 358 | 139.9 | Lincoln..... | 21,072 | 21,084 | 902 | 23.4 |
| Monroe..... | 11,949 | 13,141 | 457 | 26.1 | Manitowoc..... | 58,074 | 51,044 | 602 | 97.5 |
| Morgan..... | 8,406 | 8,357 | 233 | 36.1 | Marathon..... | 70,629 | 65,250 | 1,554 | 45.4 |
| Nicholas..... | 20,808 | 20,717 | 680 | 30.4 | Marquette..... | 33,530 | 34,361 | 1,415 | 23.7 |
| Ohio..... | 72,077 | 62,892 | 107 | 673.6 | Marquette..... | 9,388 | 10,443 | 457 | 20.5 |
| Pendleton..... | 9,660 | 9,652 | 699 | 13.8 | Milwaukee..... | 725,263 | 539,440 | 235 | 3,086.2 |
| Pleasants..... | 6,545 | 7,379 | 132 | 49.6 | Monroe..... | 28,739 | 28,003 | 937 | 30.7 |
| Pocahontas..... | 14,555 | 15,002 | 904 | 16.1 | Oconto..... | 26,886 | 27,104 | 1,118 | 23.0 |
| Preston..... | 20,043 | 27,996 | 650 | 44.7 | Oneida..... | 15,899 | 13,096 | 1,183 | 13.4 |
| Putnam..... | 16,737 | 17,531 | 336 | 49.8 | Outagamie..... | 62,760 | 55,113 | 946 | 67.2 |
| | | | | | Ozaukee..... | 17,394 | 16,335 | 233 | 74.7 |

TABLE 17.—POPULATION AND AREA OF COUNTIES: 1930 AND 1920—Continued

| COUNTY | POPULATION | | Land area in square miles, 1930 | Population per square mile, 1930 | COUNTY | POPULATION | | Land area in square miles, 1930 | Population per square mile, 1930 |
|--------------------|------------|--------|---------------------------------|----------------------------------|---|------------|---------|---------------------------------|----------------------------------|
| | 1930 | 1920 | | | | 1930 | 1920 | | |
| Wisconsin— Con. | | | | | Wyoming..... | 226,665 | 194,402 | 97,648 | 2.3 |
| Pepin..... | 7,450 | 7,481 | 236 | 31.6 | Albany..... | 12,041 | 9,283 | 4,399 | 2.7 |
| Pierce..... | 21,043 | 21,663 | 563 | 37.4 | Big Horn..... | 11,222 | 12,105 | 3,110 | 3.6 |
| Polk..... | 26,597 | 25,870 | 935 | 28.4 | Campbell..... | 6,720 | 5,233 | 4,761 | 1.4 |
| Portage..... | 33,827 | 33,649 | 812 | 41.7 | Carbon..... | 11,391 | 9,525 | 8,007 | 1.4 |
| Price..... | 17,284 | 18,517 | 1,270 | 13.5 | Converse..... | 7,145 | 7,871 | 4,133 | 1.7 |
| Racine..... | 90,217 | 78,961 | 324 | 278.4 | Crook..... | 5,333 | 5,524 | 2,866 | 1.9 |
| Richland..... | 19,525 | 19,823 | 590 | 33.1 | Fremont..... | 10,490 | 11,820 | 9,225 | 1.1 |
| Rock..... | 74,206 | 66,150 | 716 | 103.6 | Goshen..... | 11,754 | 8,064 | 2,188 | 5.4 |
| Rusk..... | 16,081 | 16,403 | 925 | 17.4 | Hot Springs..... | 5,476 | 5,164 | 2,025 | 2.7 |
| St. Croix..... | 25,455 | 26,106 | 735 | 34.6 | Johnson..... | 4,816 | 4,617 | 4,164 | 1.2 |
| Sauk..... | 32,030 | 32,548 | 842 | 38.0 | Laramie..... | 26,845 | 20,699 | 2,678 | 10.0 |
| Sawyer..... | 8,878 | 8,243 | 1,320 | 6.7 | Lincoln..... | 10,804 | 12,487 | 4,227 | 2.6 |
| Shawano..... | 33,516 | 33,975 | 1,158 | 28.9 | Natrona..... | 24,272 | 14,635 | 5,322 | 4.6 |
| Sheboygan..... | 71,235 | 59,913 | 521 | 136.7 | Niobrara..... | 4,723 | 9,321 | 2,604 | 1.8 |
| Taylor..... | 17,685 | 18,045 | 991 | 17.8 | Park..... | 8,207 | 7,298 | 5,182 | 1.6 |
| Trempealeau..... | 23,910 | 24,508 | 748 | 32.0 | Platte..... | 9,695 | 7,421 | 2,125 | 4.6 |
| Vernon..... | 28,537 | 29,252 | 821 | 34.8 | Sheridan..... | 16,875 | 18,182 | 2,574 | 6.6 |
| Vilas..... | 7,294 | 5,640 | 934 | 7.8 | Sublette..... | 1,944 | | 4,959 | 0.4 |
| Walworth..... | 31,058 | 29,327 | 560 | 55.5 | Sweetwater..... | 18,165 | 13,640 | 10,495 | 1.7 |
| Washburn..... | 11,103 | 11,377 | 835 | 13.3 | Teton..... | 2,003 | | 2,795 | 0.7 |
| Washington..... | 26,551 | 25,713 | 431 | 61.6 | Uinta..... | 6,572 | 6,611 | 2,694 | 3.1 |
| Waukesha..... | 52,358 | 42,012 | 549 | 95.4 | Washakie..... | 4,109 | 3,106 | 2,241 | 1.8 |
| Waupaca..... | 33,513 | 34,200 | 759 | 44.2 | Weston..... | 4,073 | 4,631 | 2,403 | 1.9 |
| Waushara..... | 14,427 | 16,712 | 646 | 22.3 | Yellowstone National Park (part) ¹ | 200 | 165 | 2,973 | 0.1 |
| Winnebago..... | 76,622 | 63,897 | 459 | 166.9 | | | | | |
| Wood..... | 37,865 | 34,643 | 809 | 46.8 | | | | | |

¹ Total population, in 1930, in Idaho, Montana, and Wyoming, 253; total population in 1920, reported as in Wyoming, 165.