

CHAPTER II



SIZE OF FARMS

CONTENTS

	Page		Page
Introduction.....	81	Value of farm property, by size of farm.....	86
Number and acreage of farms, by size.....	81	Value of land and buildings, by size of farm.....	86
Farms under 3 acres in size.....	83	Value of implements and machinery, by size of farm.....	88
Uses of land, by size of farm.....	86	Average values per farm and per acre, by size of farm.....	90
Average size of farms.....	86		

SUMMARY TABLES FOR THE UNITED STATES

Number and acreage of farms, 1930, 1925, and 1920; and specified classes of land according to use in 1929 and 1924; with per cent distribution, by size of farm.....	82
Number of farms, with per cent distribution, by size: 1880 to 1930.....	82
Farm acreage, with per cent distribution, by size of farm: 1900 to 1930.....	83
Value of specified classes of farm property, by size of farm: 1930 and 1925.....	88
Value of specified classes of farm property, by size of farm: 1920, 1910, and 1900.....	89
Per cent distribution of the value of specified classes of farm property and percentage of real-estate values represented by subclasses, by size of farm: 1930, 1925, and 1920.....	89
Average value per farm of specified classes of farm property (based on all farms), by size of farm: 1930, 1925, and 1920.....	90
Average value per acre of specified classes of farm property, by size of farm: 1930, 1925, and 1920.....	90

TABLES FOR GEOGRAPHIC DIVISIONS AND STATES

Number of farms, 1930 and 1925; farm acreage, 1930, 1925, and 1920; and specified classes of land according to use in 1929 and 1924; by size of farm.....	91
Number of farms, with per cent distribution, by size: 1880 to 1930.....	101
Value of specified classes of farm property, by size of farm: 1930, 1925, and 1920.....	113
Per cent distribution of the value of specified classes of farm property and percentage of real-estate values represented by subclasses, by size of farm: 1930, 1925, and 1920.....	125
Average value per farm and per acre of specified classes of farm property (based on all farms), by size of farm: 1930, 1925, and 1920.....	131

MAPS

Average size of farms, by counties, 1930.....	85
Average acreage per farm of crop land plus plowable pasture, by counties, 1929.....	87

DIAGRAM

Average size of farms, by States: 1930, 1925, and 1920.....	84
---	----

CHAPTER II.—SIZE OF FARMS

Introduction.—This chapter presents statistics by groups based upon the size of farms, for the number of farms, farm acreage, specified classes of land according to use, and value of farm property. Comparative data for the number of farms, by size, are given for the United States as a whole and for the geographic divisions and States beginning with the census of 1880. Similar data are given for farm acreage and for the value of specified classes of farm property for the United States from 1900 to 1930; and by geographic divisions and States for 1930, 1925, and 1920. Comparative figures for land classified according to use are available and presented only for "Crop land harvested in 1924" as obtained in the census year 1925; the "use of land" classification in its present form was first made in that year. The size grouping for each of the census years from 1880 to 1930 was based on the total number of acres in the individual farms. In the censuses of 1860 and 1870, a size classification was made based upon the area of improved land rather than upon total farm acreage, so that comparative data are not available for census years prior to 1880.

The size groups used in the different census years have varied from 7 to 12 in number. Partly because of this varying number of groups, and partly to simplify the statistics, combinations of several of the size groups for some of the years have been made in presenting the data in the historical series and also in showing some of the current data for States. There were 12 size groups used for the first time in 1930, as the group "5,000 acres and over," first used in 1920 and again in 1925, was subdivided into 2 groups, namely—"5,000 to 9,999 acres" and "10,000 acres and over." This change gives a more adequate idea of the size of large farms.

The size classification, especially that used beginning with 1900, takes into account the fact that in large sections of the country the boundaries of many farms correspond more or less closely to the Government surveys of public lands. Government land has for the most part been disposed of in quarter sections of 160 acres or approximately that amount; and where these have been broken up, they have commonly been divided into "quarter-quarters" or 40-acre tracts. A large number of farms, therefore, in the greater part of the country contain either 160 acres or some other multiple of 40 acres.

One very important classification by size, namely, the number of farms of various sizes in the different tenure classes, is not presented as a part of this chapter but is given in Chapter III of this volume, "Statistics by Color and Tenure of Farm Operator."

Number and acreage of farms, by size.—Of the 6,288,648 farms in the United States enumerated as

of April 1, 1930, about 2 out of every 3 were between 20 and 174 acres in size; 1 farm in 7 contained less than 20 acres, and about 1 out of 5 contained 175 acres or more. Only 0.7 per cent of all farms were "Under 3 acres" in size and 1.3 per cent contained 1,000 acres or more.

An entirely different distribution of the farm acreage prevailed, as the two-thirds of all farms which were from 20 to 174 acres in size had approximately one-third of the total farm land area; the one-seventh representing farms "Under 20 acres" had only 1 per cent of the farm acreage; while the one-fifth representing farms of 175 acres or more had 66 per cent of the total farm land. Farms "Under 3 acres" had but 0.006 per cent of the farm area, while those having 1,000 acres or more had 28 per cent of the total farm area. A still more striking comparison is shown for the group "5,000 acres and over" which contained 0.1 per cent of the farms and 15.1 per cent of the farm acreage. In making an extensive study of farms by size, State figures are more significant than those for the United States, because, in some States, most farms fall in the smaller size groups, while in other States a much greater proportion falls in the larger size groups.

The number of farms enumerated in 1930 was 82,992 less than the number reported in 1925, and 159,695 less than in 1920. The net loss in 1930 compared with 1925 was due to a decrease in farms ranging from 3 to 174 acres, which was only partly offset by gains in farms "Under 3 acres" and those 175 acres and over. The still greater net loss in number of farms when comparing 1930 with 1920 was due to numerical losses in the groups 20 to 499 acres, counteracted partly by gains in farms "Under 20 acres" and those 500 acres and over. When considering the distribution of the number of farms, the group "5,000 acres and over" was the only one to show a gain from 1920 through 1925 to 1930, whereas the farms ranging from 50 to 174 acres showed a consistent decrease for the same period.

For the decade 1920 to 1930, the proportion of all farms "Under 3 acres" in size increased in all States with the exception of Kentucky. In the next larger group "3 to 9 acres," the proportion decreased in 11 States, as follows—Maine, New Hampshire, Vermont, Massachusetts, Connecticut, New York, Pennsylvania, Ohio, Wisconsin, Maryland, and Nevada, whereas the remaining States showed proportional increases. The condition in the group "10 to 19 acres" was very similar with Virginia, South Carolina, and Kentucky being added to those States showing decreases, and Nevada to those States showing increases. From the foregoing it appears that there has been a decided

tendency for small farms of less than 20 acres to increase, when shown as a percentage of all farms, in practically all States in the South and West and in the more westerly portion of the North.

The proportion of all farms in the size group "20 to 49 acres" decreased in 30 States during the same decade. In the group "50 to 99 acres," 28 States showed proportionate decreases in the number of farms.

TABLE 1.—NUMBER AND ACREAGE OF FARMS, 1930, 1925, AND 1920; AND SPECIFIED CLASSES OF LAND ACCORDING TO USE IN 1929 AND 1924; IN THE UNITED STATES; WITH PER CENT DISTRIBUTION, BY SIZE OF FARM

[Statistics for 1930 relate to Apr. 1, and for 1925 and 1920 to Jan. 1. Figures for divisions and States in Table 9]

SIZE GROUP	NUMBER OF FARMS						ALL LAND IN FARMS (ACRES)								
	1930	1925	1920	Increase ¹		1930	1925	1920	Increase ¹						
				1925-1930					1920-1930		1925-1930	1920-1930			
				Number	Per cent				Number	Per cent			Amount	Per cent	Amount
Total.....	6,288,648	6,371,640	6,448,343	-82,692	-1.3	150,695	-2.5	986,771,010	924,319,352	955,883,715	62,461,664	6.8	30,887,301	3.2	
Under 20 acres.....	918,121	906,584	700,535	-48,463	-5.0	121,580	15.3	9,097,702	10,156,311	8,687,228	-458,600	-4.8	1,010,474	11.0	
Under 3 acres.....	43,007	15,151	20,350	27,866	183.9	22,657	111.3	61,338	22,076	33,613	38,362	167.0	27,725	82.5	
3 to 9 acres.....	315,497	303,384	208,422	-47,887	-13.2	47,075	17.6	1,847,032	2,073,034	1,569,674	-226,602	-10.9	280,358	17.9	
10 to 19 acres.....	550,017	588,049	507,763	-28,432	-4.8	51,854	10.2	7,780,332	8,059,701	7,086,941	-270,369	-3.4	702,391	9.0	
20 to 49 acres.....	1,440,388	1,450,643	1,503,732	-10,255	-0.7	-63,344	-4.2	46,251,043	46,404,857	48,466,001	-153,214	-0.3	-2,214,358	-4.6	
50 to 99 acres.....	1,374,965	1,421,078	1,474,745	-40,113	-3.2	-99,780	-6.8	88,684,750	101,000,240	105,630,700	-5,494,050	-3.0	-6,916,046	-6.6	
100 to 174 acres.....	1,342,927	1,393,777	1,440,630	-40,860	-3.0	-100,703	-7.4	180,213,727	185,707,733	194,681,290	-8,494,050	-3.0	-14,467,533	-7.4	
175 to 499 acres.....	971,931	942,378	1,006,477	20,553	3.1	-34,540	-3.4	206,780,340	258,203,088	276,806,998	8,582,352	3.3	-10,020,655	-3.6	
500 to 999 acres.....	520,593	503,417	530,800	17,170	3.4	-10,207	-1.9	110,294,630	106,472,760	112,562,690	3,791,704	3.6	-2,208,006	-2.0	
1,000 acres and over.....	451,338	438,901	475,677	12,377	2.8	-24,830	-5.1	156,521,810	151,731,222	164,244,399	4,790,588	3.2	-7,722,580	-4.7	
5,000 acres and over.....	159,696	143,852	149,819	15,844	11.0	8,877	6.6	108,924,022	97,467,774	100,075,010	11,456,248	11.8	7,948,109	7.9	
10,000 acres and over.....	80,620	63,328	67,405	17,292	27.3	13,215	16.6	276,212,832	224,472,393	220,635,510	51,740,439	23.0	55,577,313	25.2	
5,000 to 9,999 acres.....	71,321	55,873	60,019	15,448	27.6	11,302	18.8	127,625,144	98,758,048	106,844,284	28,787,100	29.1	20,680,870	19.4	
5,000 to 9,999 acres.....	5,269	7,455	7,886	1,844	24.7	1,913	25.9	148,687,078	125,714,345	113,791,235	22,073,333	18.3	34,896,443	30.7	
10,000 acres and over.....	4,033							35,400,025							
Average acreage per farm.....								156.9	145.1	148.2	11.8	8.1	8.7	5.0	

SIZE GROUP	CROP LAND HARVESTED (ACRES)				Plowable pasture, 1929 (acres)	Other pasture, 1929 (acres)	PER CENT DISTRIBUTION									
	1929	1924	Increase, ¹ 1924-1929				1930	1925	1920	All land in farms		Crop land harvested		Plowable pasture, 1929	Other pasture, 1929	
			Amount	Per cent						1930	1925	1920	1930			1924
Total.....	369,242,091	344,549,287	14,692,824	4.8	109,159,914	269,672,710	100.0	100.0	100.0	100.0	100.0	100.0	100.0	100.0		
Under 20 acres.....	6,490,217	7,341,800	-851,670	-11.6	758,164	275,562	14.6	15.2	12.4	1.0	1.1	0.9	1.8	2.1		
Under 3 acres.....	26,187	13,185	13,002	98.0	3,560	2,512	0.7	0.2	0.3	(?)	(?)	(?)	(?)	(?)		
3 to 9 acres.....	1,093,181	1,345,168	-251,977	-18.7	104,302	61,487	5.0	5.7	4.2	0.2	0.2	0.3	0.4	0.2		
10 to 19 acres.....	5,370,849	5,083,653	-612,704	-10.2	560,350	211,563	8.9	6.2	7.0	0.8	0.9	1.5	1.7	0.5		
20 to 49 acres.....	28,201,686	29,383,615	-1,181,930	-4.0	3,708,297	1,923,168	22.9	22.8	23.3	4.7	5.0	6.1	7.0	8.5		
50 to 99 acres.....	47,225,222	50,190,176	-2,973,954	-5.0	11,133,021	6,063,516	21.9	22.3	22.9	10.0	11.0	11.1	13.1	14.0		
100 to 174 acres.....	86,154,295	88,501,989	-3,347,721	-3.8	21,296,286	16,483,507	21.4	21.7	22.5	18.3	20.1	20.4	23.7	25.7		
175 to 499 acres.....	123,433,192	117,811,369	5,691,833	4.7	32,316,667	33,936,832	15.5	14.8	15.0	27.0	27.9	29.0	34.4	34.2		
500 to 999 acres.....	51,850,187	49,837,171	1,823,016	3.1	13,230,354	11,191,462	8.3	7.9	8.2	11.2	11.5	11.8	14.3	14.5		
1,000 acres and over.....	27,073,005	28,004,188	-4,068,817	-6.0	10,080,313	22,745,380	7.2	6.9	7.4	15.9	16.4	17.2	20.1	19.7		
5,000 acres and over.....	39,991,641	32,273,289	7,718,355	23.9	14,035,695	27,671,191	2.9	2.3	2.3	11.0	10.5	10.6	11.1	9.4		
10,000 acres and over.....	28,745,809	10,007,046	6,737,923	61.2	26,851,782	162,518,074	1.3	1.0	1.0	28.0	24.3	23.1	8.6	5.5		
5,000 to 9,999 acres.....	24,872,296	16,011,337	8,860,958	55.3	16,907,808	69,009,787	1.1	0.9	0.9	12.9	10.7	11.2	6.0	4.6		
5,000 to 9,999 acres.....	3,873,574	2,996,609	870,165	29.3	9,943,974	122,909,187	0.1	0.1	0.1	15.1	13.0	11.0	1.1	0.9		
10,000 acres and over.....	2,025,952				3,289,495	25,519,100	0.1			3.6			0.6	0.6		
10,000 acres and over.....	1,847,612				6,654,560	97,390,087	0.1			11.6			0.5	0.1		
Average acreage per farm ⁴	57.1	54.1	3.0	5.5	17.4	42.9										

¹ A minus sign (-) denotes decrease. ² Excluding plowable and woodland pasture. ³ Less than one-tenth of 1 per cent. ⁴ Based on all farms.

TABLE 2.—NUMBER OF FARMS IN THE UNITED STATES, WITH PER CENT DISTRIBUTION, BY SIZE: 1880 TO 1930

[Statistics for 1930 relate to Apr. 1; for 1920 to Jan. 1; for 1910 to Apr. 15; and for earlier years to June 1. Figures for divisions and States in Table 10]

SIZE GROUP	NUMBER OF FARMS						PER CENT OF INCREASE ¹					PER CENT DISTRIBUTION					
	1930	1920	1910	1900	1890	1880	1920-1930	1910-1920	1900-1910	1890-1900	1880-1890	1930	1920	1910	1900	1890	1880
Total.....	6,288,648	6,448,343	6,581,502	5,737,372	4,564,041	4,008,907	-2.5	1.4	10.9	25.7	13.9	100.0	100.0	100.0	100.0	100.0	100.0
Under 10 acres.....	368,504	288,772	385,043	207,222	150,104	139,241	24.1	-13.8	25.4	77.0	7.9	5.7	4.5	6.3	4.7	3.3	3.5
Under 3 acres.....	43,007	20,350	18,038	41,338		111.3	12.8	-50.4				0.7	0.3	0.8	0.7		0.1
3 to 9 acres.....	315,497	208,422	317,010	225,844		17.5	-15.3	40.4				5.0	4.2	5.0	3.0		3.4
10 to 19 acres.....	559,617	507,763	504,123	406,641	265,550	10.2	0.7	24.0	53.1	4.2	8.9	7.9	7.1	7.9	5.8	6.4	
20 to 49 acres.....	1,440,388	1,503,732	1,414,376	1,257,490	902,777	-4.2	6.3	12.5	39.3	15.5	22.9	23.3	22.2	21.0	19.8	19.5	
50 to 99 acres.....	1,374,965	1,474,745	1,438,069	1,360,038	1,121,485	-6.8	2.0	5.3	20.8	8.0	21.9	22.9	22.0	23.8	24.6	23.8	
100 to 174 acres.....	2,314,858	2,450,107	2,494,461	2,290,282	2,008,694	-5.8	-1.5	8.9	14.0	18.4	30.8	38.1	39.2	39.9	44.0	42.3	
175 to 499 acres.....	1,342,927	1,440,630	1,510,280	1,422,202		-7.4	-4.4	6.6			21.4	22.5	23.8	24.8			
500 to 999 acres.....	520,593	530,800	534,191	400,060		-1.9	-0.0	9.0			8.3	8.2	8.4	8.5			
1,000 acres and over.....	451,338	475,677	443,984	377,951		-5.1	7.1	17.5			7.2	7.4	7.0	6.6			
5,000 acres and over.....	159,696	149,819	125,295	102,526	84,395	6.0	19.0	22.2	21.5	11.1	2.5	2.3	2.0	1.8	1.8	1.8	
10,000 acres and over.....	80,620	67,405	60,135	47,160	31,546	19.0	34.4	6.3	49.8	10.4	1.3	1.0	0.8	0.8	0.7	0.7	

¹ A minus sign (-) denotes decrease.

SIZE OF FARMS

TABLE 3.—FARM ACREAGE IN THE UNITED STATES, WITH PER CENT DISTRIBUTION, BY SIZE OF FARM: 1900 TO 1930

[Statistics for 1930 relate to Apr. 1; for 1920 to Jan. 1; for 1910 to Apr. 15; and for 1900 to June 1. Figures for divisions and States in Table 9]

SIZE GROUP	ALL LAND IN FARMS (ACRES)				INCREASE ¹						PER CENT DISTRIBUTION			
	1930	1920	1910	1900	1920-1930		1910-1920		1900-1910		1930	1920	1910	1900
					Acres	Per cent	Acres	Per cent	Acres	Per cent				
Total.....	986,771,016	955,883,715	878,798,325	838,591,774	30,887,301	3.2	77,065,390	8.8	40,206,551	4.8	100.0	100.0	100.0	100.0
Under 20 acres.....	9,697,702	8,687,228	8,793,820	7,180,830	1,010,474	11.0	-100,592	-1.2	1,612,081	22.5	1.0	0.9	1.0	0.9
Under 3 acres.....	61,338	33,613			27,725	82.5					(?)	(?)		
3 to 9 acres.....	1,847,032	1,566,674			280,358	17.0					0.2	0.2		
10 to 19 acres.....	7,789,332	7,080,041			702,391	9.0					0.8	0.7		
20 to 49 acres.....	46,251,643	48,466,001	45,378,449	41,530,128	-2,214,358	-4.6	3,087,552	6.8	3,842,321	9.3	4.7	5.1	5.2	5.0
50 to 99 acres.....	98,684,750	105,630,796	103,120,808	98,591,699	-4,046,046	-6.6	2,509,928	2.4	4,529,169	4.6	16.0	11.1	11.7	11.8
100 to 174 acres.....	180,213,727	194,681,260	205,480,585	192,680,321	-14,467,533	-7.4	-10,799,325	-5.3	12,800,204	6.6	18.3	20.4	23.4	23.0
175 to 499 acres.....	206,786,340	270,806,995	265,280,069	232,954,515	-10,020,655	-3.6	11,517,920	4.3	32,334,554	13.9	27.0	29.0	30.2	27.8
175 to 259 acres.....	116,264,530	112,562,596			-2,298,066	-2.0					11.2	11.8		
260 to 499 acres.....	156,521,810	164,244,399			-7,722,589	-4.7					15.9	17.2		
500 to 999 acres.....	108,924,022	100,975,916	83,653,487	67,864,116	7,048,106	7.9	17,322,420	20.7	15,789,371	23.3	11.0	10.6	9.5	8.1
1,000 acres and over.....	276,212,832	220,635,510	167,082,047	107,784,156	66,577,313	25.2	53,553,472	32.1	-30,702,109	-15.5	23.0	23.1	19.0	23.6
1,000 to 4,000 acres.....	127,525,154	106,844,284			20,680,870	19.4					12.9	11.2		
5,000 acres and over.....	148,687,678	113,791,235			34,896,443	30.7					15.1	11.9		
5,000 to 9,999 acres.....	35,400,025										3.6			
10,000 acres and over.....	113,287,653										11.5			
Average acreage per farm.....	156.9	148.2	138.1	146.2	8.7	5.0	10.1	7.3	-8.1	-5.5				

¹ A minus sign (-) denotes decrease.

² Less than one-tenth of 1 per cent.

For the size group "100 to 174 acres" the proportion of all farms decreased in 34 States during the period 1920 to 1930. The decrease in this size group was greater than for any other single group. The decline was common to all States west of the Mississippi River, and to 13 States east of that river, 8 of which were in the South. The proportional increases in this size group were confined to New Hampshire, Massachusetts, Connecticut, New York, Pennsylvania, Ohio, Indiana, Michigan, Wisconsin, Maryland, South Carolina, Georgia, and Kentucky.

In the group "175 to 259 acres," one-half of the States showed proportional increases. These States as compared with the preceding group were mainly in the North, with the addition of Oklahoma, Texas, and Wyoming. The group "260 to 499 acres" showed a very similar distribution. In the group "500 to 999 acres" the number of States showing proportional increases was extended to 24, most of the gain being in the Mountain division, partly offset by scattered losses, while in the group "1,000 acres and over" 16 States showed increases.

Table 2 is presented to show, historically for the United States, as a whole, the number of farms with their distribution by size. The figures in the size group "Under 3 acres" have certain limitations which are discussed in the succeeding paragraphs.

Farms under 3 acres in size.—It is evident from the figures in Table 2 that farms of less than 3 acres have never been numerous, ranging from a high of 0.7 per

cent of all farms in both 1900 and 1930 to a low of 0.1 per cent in 1880. The corresponding percentage (Table 1) was 0.2 for 1925 and 0.3 for 1920. These figures would seem to indicate that there was an enormous relative increase in farms of this size since as recent a date as 1925, and that a similar increase had occurred between 1880 and 1900, which was followed by a considerable decrease in the period 1900 to 1925.

Part of the changes in numbers of farms of this size was no doubt due to changes made from census to census in the definition of a farm; a part was probably due to changes in the unit prices for agricultural products for one year as compared with another, since a given tract of land with a fixed quantity of products in one year might be classified as a farm which would not be so classified in another year when prices of products were lower.

In 1880 the number of farms under 3 acres in size was only 4,352, farms of this size being limited by definition to those from which at least \$500 worth of products had been sold during the year. This size group was not shown in 1890, but in 1900 there were reported 41,385 farms of less than 3 acres. In 1900, the requirements with regard to the value of products of tracts of less than 3 acres had been removed, and all such tracts were reported as farms, provided the operation or management required the constant services of at least one person. The tabulation of these places, classed according to the value of products (not fed to

livestock), shows only 7,853 out of 41,385 with products valued at \$500 or more.

In 1910 the number of farms of less than 3 acres was 18,033. The instructions in 1910 specified that a farm schedule should be prepared for "any tract containing less than 3 acres which either produced at least \$250 worth of farm products in the year 1909 or required for its agricultural operations the continuous services of at least one person." This definition was similar to that used in 1900 with the alternative that the value of farm products amount to at least \$250. The number of farms of less than 3 acres in 1900, tabulated as having products (not fed to livestock) valued at \$250 or over was 12,328. This number may be considered fairly comparable with the number shown for 1910.

The instructions used in 1920 were practically identical with those used in 1910. At the prices prevailing for farm products in 1919, however, the actual quantities required to make up the value of \$250 would be decidedly less than in 1909, and this change in the value of farm products per unit may be chiefly responsible for the larger number of farms in the group "Under 3 acres" in 1920.

In the instructions to enumerators covering the definition of a farm in 1930 and 1925, no reference was made to the constant services of one person. Therefore, tracts of land of less than 3 acres were to be reported as farms provided the value of products in 1929 or 1924, respectively, amounted to \$250 or more. The omission of the alternative qualification regarding continuous services of at least one person may have been responsible for a part of the decrease shown for the period 1920 to 1925.

In States where free public range is available, some ranchers do not own or lease any land. For office convenience the farms of such operators in 1930 and 1925 were given a nominal acreage of "one", also a nominal value of \$5 in 1930. Therefore, in interpreting the figures for farms of this size in such areas, this limitation should be borne in mind. It should also be pointed out that in 1930 a different method was used in enumerating the farming operations on Indian reservations than was used in 1925 or 1920. Thus in 1930, a special effort was made to obtain a general farm schedule for each Indian engaged in agriculture, while in 1925 and 1920 many reservation groups were enumerated as single farms. This would partly explain the increase in the size group, "Under 3 acres," for the period mentioned, for Arizona, New Mexico, and a few other States.

AVERAGE SIZE OF FARMS, BY STATES: 1930, 1925, AND 1920

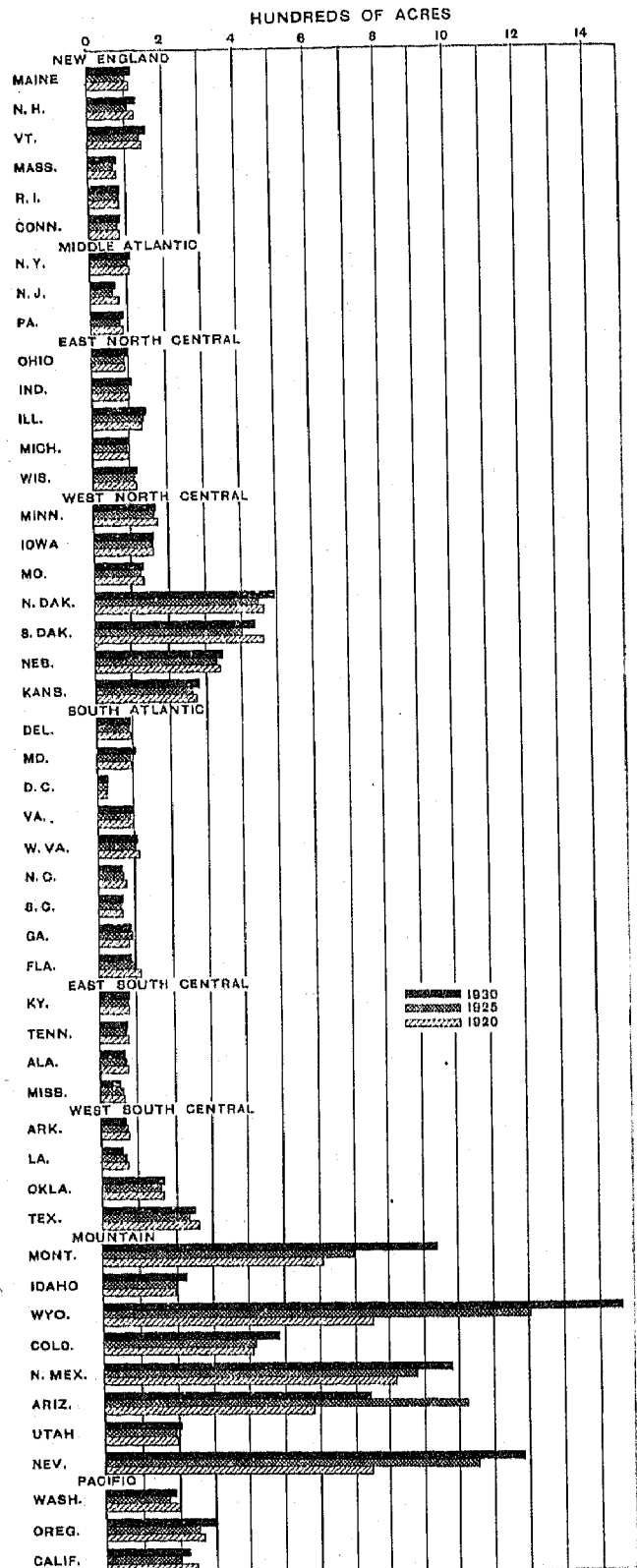

SIZE OF FARMS

AVERAGE SIZE OF FARMS, BY COUNTIES, 1930

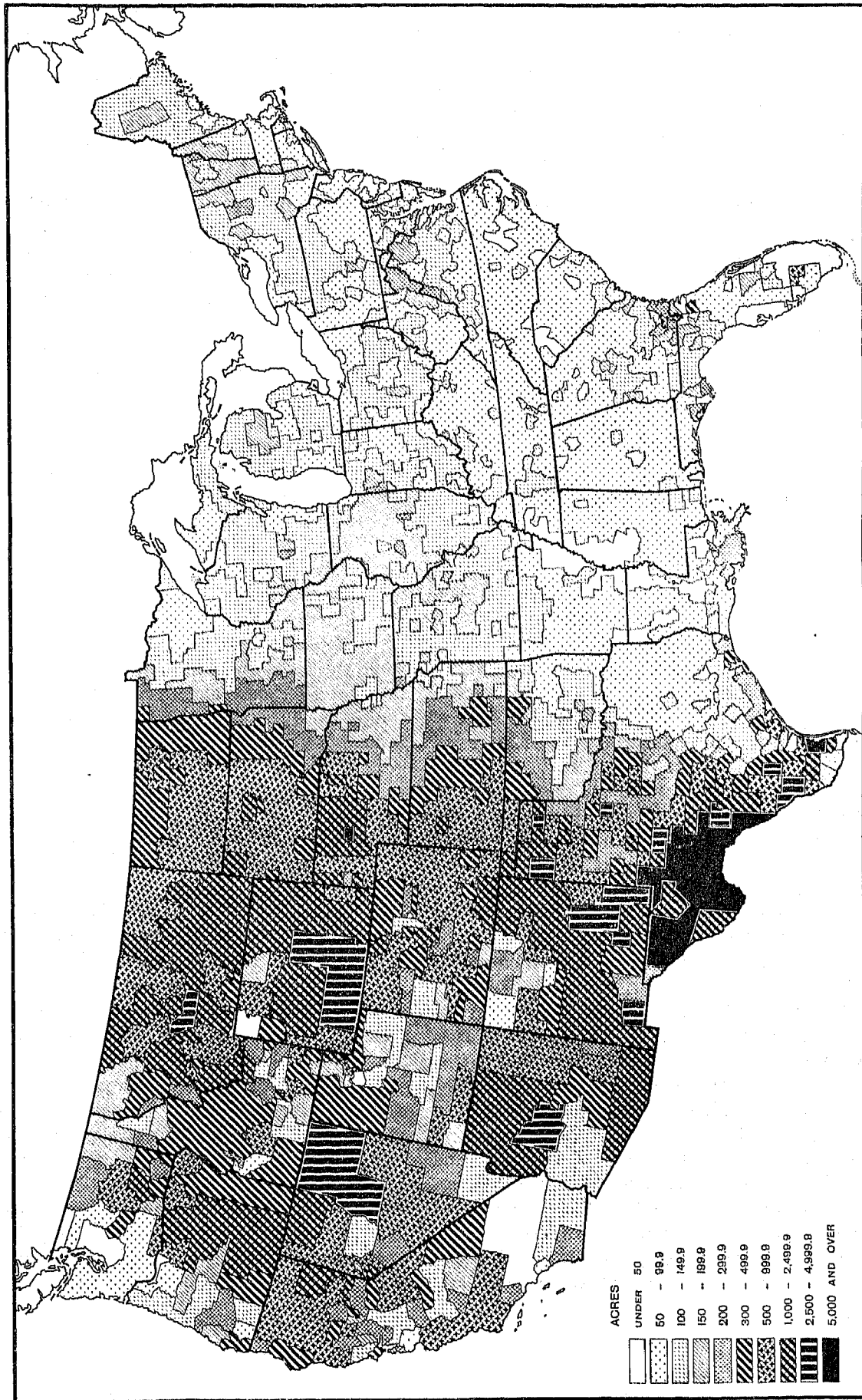

Uses of land, by size of farm.—The acreage from which crops were harvested in 1929 and 1924 is shown for the United States in Table 1. This acreage, designated "Crop land harvested," is shown according to the total acreage in individual farms. A similar distribution is also presented in Table 1, for the year 1929 only, of plowable pasture and of pasture land other than plowable or woodland pasture. In the period under discussion, the total crop land harvested showed a 4.3 per cent increase which was almost entirely due to increases for the farms in the larger size groups. Thus farms of 260 acres or more, while forming a nearly constant proportion of all farms, gained in relative importance both from the standpoint of total farm acreage and in crop land harvested. The percentages for farms of this size in 1930 and 1925 were, respectively: For the number of farms, 11 and 10.2; for the total farm acreage, 54.9 and 51.2; while the percentages for crop land harvested in 1929 and 1924 were 39.2 and 34.6. This group had 54.1 per cent of the "Plowable pasture" and 86.3 per cent of the "Other pasture" in 1929.

Average size of farms.—Since, for the United States as a whole, the number of farms was less in 1930 than in 1925 or 1920, and since the land in farms in 1930 exceeded that in both 1925 and 1920, it is evident that the average size of farms in 1930 was greater than in either 1925 or 1920. The average size of farm, based on the total acreage, in 1930 was 156.9 acres, in 1925 was 145.1 acres, and in 1920 was 148.2 acres. Also, since the proportion of all farms "Under 20 acres" in size was greater in 1930 than in 1920, and since the proportion in all groups 20 to 174 acres and "260 to 499 acres" had decreased, the increase in the average size of farm must have been due largely to increases in the percentage of all farms 500 acres and over in size. The period 1920 to 1930 showed an increase in the average size of farm for 30 States; the period 1925 to 1930 showed an increase for 40 States; and the period 1920 to 1925 showed an increase for only 9 States.

A good outline of the average size of farms in the different areas is shown in the first map. Farms average lowest in size in the truck, fruit, and cotton areas, and largest in the strictly grazing areas. The other map presents a picture of the average amount of what corresponds closely to the old classification of improved land. This map includes all crop land whether idle or in use in 1929, and also plowable pasture land, excluding only that portion of improved land occupied by buildings, fences, barn lots, etc.

Value of farm property, by size of farm.—Distributions, by size of farm, are given for the value of farm

land and buildings (value of farms), and for farm implements and machinery, for all census years beginning with 1900; also, separate distributions of the value of land exclusive of buildings, and of the value of all buildings, are given for the same years, while that for the value of dwellings of farm operators, which forms a part of the value of all farm buildings, is available only for the year 1930.

All 12 size groups are used in presenting the United States summary tables for 1930, while only 7 are used in presenting the statistics for divisions and States for the same year. For earlier years, only 7 size groups are available for any of the data on values.

Value of land and buildings, by size of farm.—In the distribution of the total value of farms among the several size groups of farms classified according to size, the farms of the larger size groups are considerably more important than they are in the distribution of the number of farms, but less important than they are in the distribution of the total farm acreage. This results from the very low percentage of plowable land in the farms of the larger size groups, with an attending lower value per acre.

In the period 1925 to 1930, the value of all farms in the United States declined 3.2 per cent. Farms of 20 to 499 acres in size showed decreases for the period while the farms in the group "Under 20 acres" and farms of 500 acres and over showed increases. For the period 1920 to 1930, the decline in the value of farms for all groups combined was 27.8 per cent. All groups showed considerable decreases with the exception of the group "Under 20 acres," which had an increase of 27.8 per cent.

The value of those farms ranging from 50 to 499 acres in size formed 69.9 per cent of the total value of farms in 1930, against 73.4 per cent in 1925, and 75.5 per cent in 1920. The proportional decline from 1920 to 1930 was greatest in the group "100 to 174 acres," which group also showed the greatest proportional decline in the number of farms and in farm acreage during the same period. The value of farms "Under 20 acres" formed 5.6 per cent of the total value of all farms in 1930, 5 per cent in 1925, and 3.2 per cent in 1920, while the value of farms of 500 acres and over represented 15.7 per cent of the total value of farms in 1930, 13 per cent in 1925, and 13.0 per cent in 1920. The value for each of the groups representing farms between 50 and 499 acres formed a smaller proportion of the total value of farms in 1930 than in 1925, while the value of only the 2 groups comprising farms between 100 and 499 acres formed a smaller proportion in 1930 than in 1920.

SIZE OF FARMS

AVERAGE ACREAGE PER FARM OF CROP LAND PLUS PLOWABLE PASTURE, BY COUNTIES, 1929

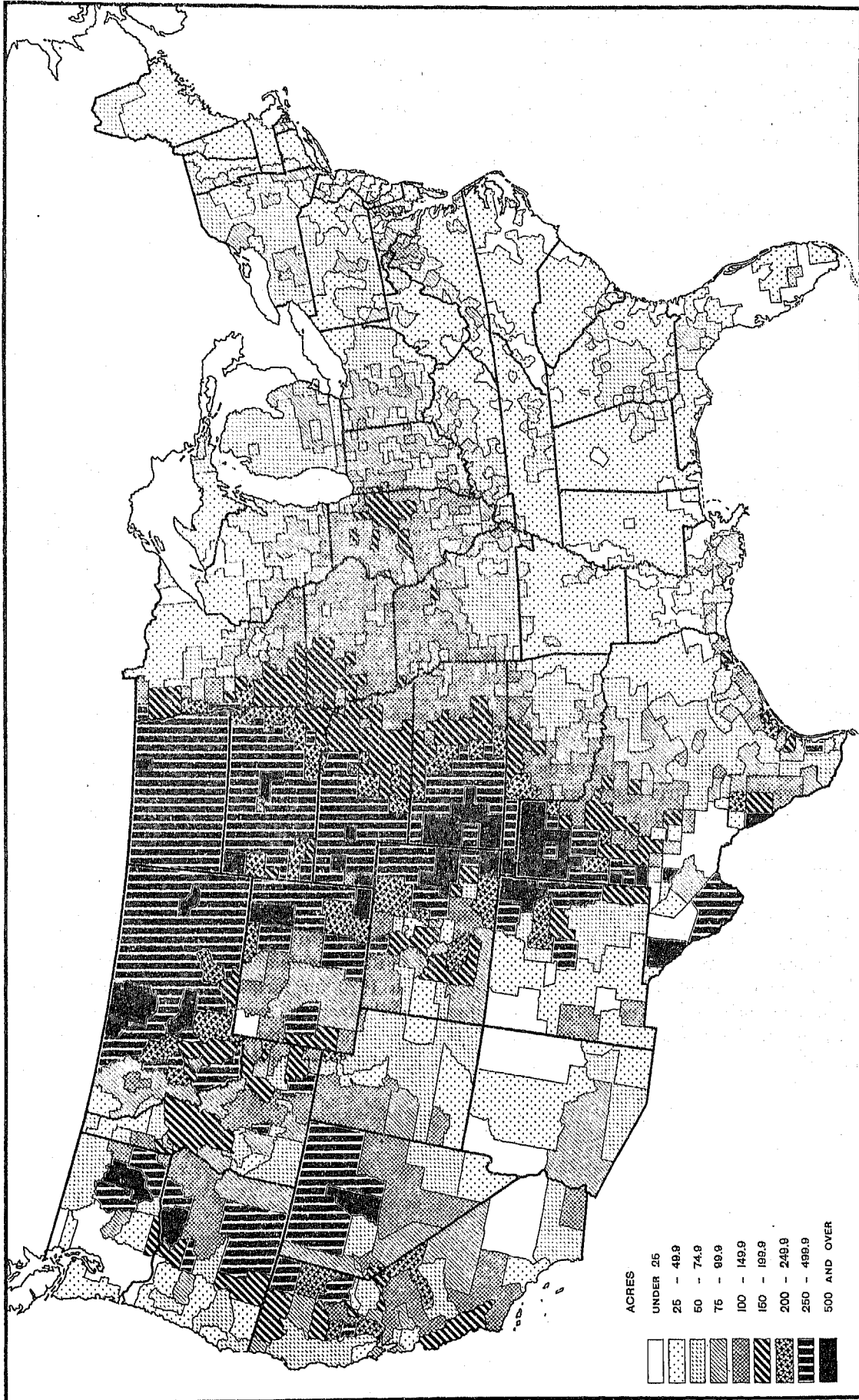

The distribution of the value of land alone naturally follows rather closely the distribution of the value of all farms, since the land in most cases represents a very large percentage of the total value of the farm. In the distribution of the value of the buildings, the smaller size groups show a larger percentage of the total value since many of the smaller farms are equipped with expensive buildings. Since 1920, the value of farm buildings has been forming an increasing percentage of

the value of all farms. As shown in Table 6, this has also been true for every size group. But the value of farm land exclusive of buildings in 1930 still formed 73 per cent of the total value of all farms, though the percentage varied from 39.6 per cent for farms "Under 3 acres," to 94.9 per cent for farms of "10,000 acres and over." The increase throughout the size groups was continuous with the one exception, "50 to 99 acres."

TABLE 4.—VALUE OF SPECIFIED CLASSES OF FARM PROPERTY¹ IN THE UNITED STATES, BY SIZE OF FARM: 1930 AND 1925

[Statistics for 1930 relate to Apr. 1, and for 1925 to Jan. 1. Figures for divisions and States in Table II]

SIZE GROUP	LAND AND BUILDINGS			LAND ALONE			ALL BUILDINGS			Dwellings of farm operators, 1930	Implements and machinery, 1930
	1930	1925	Per cent of increase ²	1930	1925	Per cent of increase ²	1930	1925	Per cent of increase		
Total.....	\$47,879,838,358	\$49,467,647,287	-3.2	\$34,926,844,584	\$37,721,018,222	-7.4	\$12,940,993,774	\$11,746,629,065	10.9	\$7,093,536,150	\$3,301,654,481
Under 20 acres.....	2,074,874,170	2,483,748,560	7.7	1,492,491,280	1,470,753,922	1.6	1,182,382,884	1,012,994,034	16.7	825,924,311	131,220,670
Under 3 acres.....	187,342,450	74,208,990	135,133,466	71,691,176	8,897,923
3 to 9 acres.....	900,810,833	490,050,365	500,760,468	353,730,850	48,859,312
10 to 19 acres.....	1,406,714,881	928,231,911	508,482,670	400,523,280	78,069,433
20 to 49 acres.....	4,109,074,802	4,292,834,213	-1.6	2,770,909,774	2,070,981,772	-7.0	1,428,705,088	1,282,852,441	11.4	952,862,430	246,868,091
50 to 99 acres.....	6,785,862,707	7,402,927,871	-8.3	4,401,056,075	5,130,210,444	-14.4	2,384,196,192	2,283,717,427	5.3	1,306,600,196	497,593,271
100 to 174 acres.....	11,063,430,087	13,039,320,001	-11.0	8,115,028,417	9,725,551,558	-16.6	3,488,410,640	3,312,908,533	5.3	1,824,383,285	892,924,524
175 to 499 acres.....	15,094,472,831	15,828,117,716	-4.6	11,060,440,751	12,750,887,018	-8.6	3,434,020,040	3,077,220,708	11.0	1,644,588,670	1,061,134,462
500 to 999 acres.....	8,049,078,389	3,261,074,510	9.6	2,067,348,261	2,770,404,005	7.1	1,700,081,824	491,478,505	23.0	872,672,053	491,654,635
1,000 acres and over.....	3,574,073,238	3,139,724,330	23.7	2,935,809,573	2,884,336,003	22.1	607,024,047	305,387,727	39.0	272,430,922	284,017,488
5,000 to 9,999 acres.....	2,039,893,375	1,186,093,017	340,788,485	166,747,227	214,090,795
10,000 acres and over.....	433,190,062	308,050,210	77,769,458	138,894,730	182,211,792
Total.....	830,703,313	788,049,701	42,059,612	13,751,052	16,049,774

¹ Value of livestock, by size of farm, for 1920 is shown in Volume V of the 1920 census reports. Data for livestock, by size of farm, not available for 1930 and 1925.
² A minus sign (-) denotes decrease.

As a general rule, as the size of farms increased, the value of the dwellings of farm operators formed a decreasing proportion of the value of all farm buildings. It will be noted that the percentage for the group "Under 3 acres," is lower than for the 3 groups immediately following. This may be due in part to the enumeration of many greenhouses on tracts of less than 3 acres which would tend to greatly increase the value of all buildings, whereas the operators' dwellings would either form a small part of the total for all buildings, or, as in other cases, the operators' dwellings were elsewhere and were not included as a part of the establishments.

Value of implements and machinery, by size of farm.—The value of implements and machinery was not tabulated by size of farm in 1925, hence figures are presented only for decennial years. The distribution of the value of this class of farm property follows very closely the distribution of the value of farm land, the departure being most noticeable for farms of "5,000 acres and over." The proportion of the total value of implements and machinery was greater in 1930 than in 1920 for farms "Under 20 acres" and 175 acres and over in size. The greatest proportional gain was shown for the 2 groups "500 to 999 acres" and "1,000 acres and over."

SIZE OF FARMS

TABLE 5.—VALUE OF SPECIFIED CLASSES OF FARM PROPERTY IN THE UNITED STATES, BY SIZE OF FARM: 1920, 1910, AND 1900

[Statistics for 1920 relate to Jan. 1; for 1910 to Apr. 15; and for 1900 to June 1. Figures for divisions and States in Table 11]

SIZE GROUP	LAND AND BUILDINGS					LAND ALONE				
	1920	1910	1900	Per cent of Increase		1920	1910	1900	Per cent of Increase	
				1910-1920	1900-1910				1910-1920	1900-1910
Total.....	\$68,316,002,802	\$34,801,125,697	\$16,614,647,491	90.6	109.5	\$64,829,563,059	\$28,475,674,169	\$13,068,007,995	92.5	118.1
Under 20 acres.....	2,093,165,003	1,309,907,611	632,723,627	59.8	107.0	1,322,550,907	802,210,953	380,030,841	64.0	111.1
20 to 49 acres.....	4,921,514,885	2,485,471,119	1,324,062,997	68.0	87.7	3,078,033,741	1,815,363,083	943,065,105	102.0	92.4
50 to 99 acres.....	0,345,378,110	5,029,510,723	2,824,081,093	85.8	78.1	7,137,305,114	3,809,362,679	2,097,001,343	87.4	81.6
100 to 174 acres.....	17,820,607,084	9,405,391,855	4,712,920,050	89.5	99.0	14,500,824,506	7,613,104,371	3,683,043,083	91.3	106.7
175 to 499 acres.....	22,879,246,128	11,762,614,964	5,148,077,147	94.5	128.5	19,750,806,952	10,069,760,353	4,228,671,955	96.2	138.1
500 to 999 acres.....	4,725,558,030	2,483,100,122	947,737,740	90.3	162.0	4,192,956,165	2,210,728,394	803,970,111	89.7	175.0
1,000 acres and over.....	4,530,472,672	2,325,069,303	1,025,044,327	94.0	120.8	4,181,018,674	2,158,144,336	921,010,467	93.7	134.3

SIZE GROUP	ALL BUILDINGS					IMPLEMENTS AND MACHINERY				
	1920	1910	1900	Per cent of Increase		1920	1910	1900	Per cent of Increase	
				1910-1920	1900-1910				1910-1920	1900-1910
Total.....	\$11,486,439,543	\$6,325,451,528	\$3,556,639,490	81.6	77.8	\$3,594,772,928	\$1,265,149,783	\$740,775,970	184.1	69.7
Under 20 acres.....	770,608,180	507,696,658	252,083,786	51.8	100.9	115,070,829	47,198,043	28,409,189	145.7	69.2
20 to 49 acres.....	1,243,481,144	670,108,036	380,307,802	85.0	70.2	200,712,393	107,014,301	65,540,895	171.7	56.1
50 to 99 acres.....	2,208,011,060	1,220,148,044	726,480,260	81.0	68.0	608,088,704	224,064,160	144,862,360	171.4	54.7
100 to 174 acres.....	3,253,843,178	1,792,287,484	1,020,876,967	81.5	74.0	1,031,828,610	365,417,498	210,805,070	182.4	66.2
175 to 499 acres.....	3,128,439,176	1,695,854,611	919,406,192	84.5	84.5	1,141,309,585	381,446,010	203,050,674	190.2	87.9
500 to 999 acres.....	532,601,865	272,431,728	143,767,626	95.5	80.5	242,492,917	80,062,723	38,580,120	202.0	107.5
1,000 acres and over.....	340,453,998	166,924,067	104,027,860	100.3	60.5	164,363,890	59,967,649	46,523,062	174.1	29.9

TABLE 6.—PER CENT DISTRIBUTION OF THE VALUE OF SPECIFIED CLASSES OF FARM PROPERTY AND PERCENTAGE OF REAL-ESTATE VALUES REPRESENTED BY SUBCLASSES, IN THE UNITED STATES, BY SIZE OF FARM: 1930, 1925, AND 1920

[Statistics for 1930 relate to Apr. 1, and for 1925 and 1920 to Jan. 1. All percentages based on figures in Tables 4 and 5. Figures for divisions and States in Table 12]

SIZE GROUP	PER CENT DISTRIBUTION										PER CENT OF VALUE OF LAND AND BUILDINGS REPRESENTED BY—						Per cent value of dwellings is of all buildings, 1930		
	Land and buildings			Land alone			All buildings			Dwellings of farm operators, 1930	Implements and machinery		Land alone			All buildings			
	1930	1925	1920	1930	1925	1920	1930	1925	1920		1930	1920	1930	1925	1920	1930		1925	1920
Total.....	100.0	100.0	100.0	100.0	100.0	100.0	100.0	100.0	100.0	100.0	100.0	100.0	73.0	76.3	82.7	27.0	23.7	17.3	54.7
Under 20 acres.....	5.6	5.0	3.2	4.3	3.9	2.4	0.1	8.6	0.7	11.7	4.0	3.2	55.8	59.2	63.2	44.2	40.8	36.8	69.9
Under 3 acres.....	0.4	—	—	0.2	—	—	—	—	—	1.0	0.3	—	39.0	—	—	—	—	—	63.3
3 to 9 acres.....	2.1	—	—	1.4	—	—	—	3.9	—	5.0	1.5	—	49.5	—	—	—	—	—	70.6
10 to 19 acres.....	3.1	—	—	2.7	—	—	—	4.4	—	5.7	2.2	—	62.0	—	—	—	—	—	79.5
20 to 49 acres.....	8.8	8.6	7.4	7.9	7.9	6.7	11.0	10.9	10.8	13.5	7.5	8.1	66.0	69.9	74.7	34.0	30.1	25.3	66.7
50 to 99 acres.....	14.2	15.0	14.1	12.6	13.0	13.0	18.4	19.3	19.2	10.7	15.1	16.9	64.9	69.4	76.4	35.1	30.6	23.6	58.6
100 to 174 acres.....	24.2	26.4	26.9	23.2	25.8	26.0	29.9	28.2	28.3	25.8	26.1	28.7	69.9	74.0	81.7	30.1	25.4	18.3	52.3
175 to 499 acres.....	31.5	32.0	34.5	33.4	33.8	36.0	29.5	26.2	27.2	23.2	32.2	31.7	77.2	80.0	86.3	22.8	19.4	13.7	47.9
500 to 999 acres.....	14.7	—	—	15.0	—	—	13.8	—	—	12.3	14.9	—	74.0	—	—	25.4	—	—	48.7
260 to 499 acres.....	10.8	—	—	18.3	—	—	12.7	—	—	10.9	17.3	—	79.6	—	—	20.4	—	—	47.0
1,000 acres and over.....	7.5	6.6	7.1	8.5	7.3	7.0	4.7	4.2	4.6	3.8	8.6	0.7	83.0	84.0	88.7	17.0	15.1	11.3	44.8
1,000 to 4,999 acres.....	8.2	6.4	0.8	10.1	7.0	7.0	3.3	2.6	3.0	2.4	6.5	4.6	89.2	90.4	92.3	10.8	6.6	7.7	39.3
5,000 acres and over.....	5.6	—	—	0.7	—	—	2.7	—	—	2.0	5.5	—	87.1	—	—	12.9	—	—	40.1
5,000 to 9,999 acres.....	2.6	—	—	3.4	—	—	0.6	—	—	0.4	1.0	—	93.8	—	—	6.2	—	—	35.8
10,000 acres and over.....	0.9	—	—	1.1	—	—	0.3	—	—	0.2	0.5	—	91.9	—	—	8.1	—	—	40.1
	1.7	—	—	2.3	—	—	0.3	—	—	0.2	0.5	—	94.0	—	—	5.1	—	—	32.2

Average values per farm and per acre, by size of farm.—Tables 7 and 8 present the average value per farm and per acre, respectively, of specified classes of farm property for the United States, by size of farm. Similar information is given for geographic divisions and States in Table 13. For the country as a whole, the average value of farms showed a decrease for 1930, compared with both 1925 and 1920, in 6 out of the 7 size groups, the exception being the group "Under 20 acres," whereas when comparing 1925 with 1920 all classes showed a decrease. However, for all buildings the average value per farm showed an increase in all size

groups for 1930 as compared with both 1925 and 1920. The average value of implements and machinery per farm was lower in 1930 than in 1920 for all size groups representing farms under 175 acres, while an increase is shown for all size groups of 175 acres or more.

The average value of all land and buildings per acre shows a decline in 1930 when compared with 1925 and 1920, though for farms "Under 20 acres" the average value for 1930 exceeded that for either 1925 or 1920, while for farms of "1,000 acres and over," the average value in 1930 slightly exceeded that for 1925, but was considerably less than that for 1920.

TABLE 7.—AVERAGE VALUE PER FARM OF SPECIFIED CLASSES OF FARM PROPERTY (BASED ON ALL FARMS) IN THE UNITED STATES, BY SIZE OF FARM: 1930, 1925, AND 1920

[Statistics for 1930 relate to Apr. 1, and for 1925 and 1920 to Jan. 1. Figures for divisions and States in Table 13]

SIZE GROUP	LAND AND BUILDINGS			LAND ALONE			ALL BUILDINGS			Dwellings of farm operators, 1930	IMPLEMENTS AND MACHINERY	
	1930	1925	1920	1930	1925	1920	1930	1925	1920		1930	1920
Total.....	\$7,614	\$7,764	\$10,284	\$5,554	\$5,920	\$3,503	\$2,059	\$1,844	\$1,781	\$1,128	\$525	\$517
Under 20 acres.....	2,913	2,570	2,623	1,626	1,522	1,660	1,288	1,048	967	900	143	146
Under 3 acres.....	4,356	-----	-----	1,726	-----	-----	2,631	-----	-----	1,666	207	-----
3 to 9 acres.....	3,140	-----	-----	1,553	-----	-----	1,587	-----	-----	1,121	154	-----
10 to 19 acres.....	2,675	-----	-----	1,659	-----	-----	1,016	-----	-----	716	132	-----
20 to 49 acres.....	2,016	2,939	3,273	1,924	2,054	2,446	992	854	827	682	171	193
50 to 99 acres.....	4,935	5,200	6,337	3,201	3,616	4,840	1,734	1,593	1,497	1,016	362	412
100 to 174 acres.....	8,640	9,422	12,293	6,043	7,028	10,049	2,595	2,394	2,245	1,359	643	712
175 to 499 acres.....	15,530	16,796	22,732	11,997	13,531	19,624	3,533	3,265	3,108	1,692	1,095	1,134
175 to 259 acres.....	13,533	-----	-----	10,094	-----	-----	3,440	-----	-----	1,676	944	-----
260 to 499 acres.....	17,834	-----	-----	14,193	-----	-----	3,641	-----	-----	1,710	1,268	-----
500 to 999 acres.....	22,356	22,676	31,542	18,581	19,259	27,987	3,505	3,417	3,555	1,706	1,784	1,619
1,000 acres and over.....	48,953	50,368	67,213	43,686	45,546	62,028	5,267	4,822	5,184	2,068	2,654	2,438
1,000 to 4,999 acres.....	37,614	-----	-----	32,751	-----	-----	4,862	-----	-----	1,947	2,555	-----
5,000 acres and over.....	135,917	-----	-----	127,551	-----	-----	8,366	-----	-----	2,995	3,419	-----
5,000 to 9,999 acres.....	82,262	-----	-----	75,589	-----	-----	6,673	-----	-----	2,677	2,959	-----
10,000 acres and over.....	205,977	-----	-----	195,369	-----	-----	10,578	-----	-----	3,410	3,950	-----

TABLE 8.—AVERAGE VALUE PER ACRE OF SPECIFIED CLASSES OF FARM PROPERTY IN THE UNITED STATES, BY SIZE OF FARM: 1930, 1925, AND 1920

[Statistics for 1930 relate to Apr. 1, and for 1925 and 1920 to Jan. 1. Figures for divisions and States in Table 13]

SIZE GROUP	LAND AND BUILDINGS			LAND ALONE			ALL BUILDINGS			Dwellings of farm operators, 1930	IMPLEMENTS AND MACHINERY	
	1930	1925	1920	1930	1925	1920	1930	1925	1920		1930	1920
Total.....	\$48.52	\$53.52	\$69.38	\$35.40	\$40.81	\$57.36	\$13.12	\$12.71	\$12.02	\$7.18	\$3.35	\$3.76
Under 20 acres.....	275.83	244.55	240.95	153.90	144.51	152.24	121.92	99.74	88.71	85.17	13.53	13.35
Under 3 acres.....	3,054.26	-----	-----	1,209.84	-----	-----	1,644.43	-----	-----	1,168.30	145.06	-----
3 to 9 acres.....	536.44	-----	-----	265.32	-----	-----	271.12	-----	-----	191.52	26.34	-----
10 to 19 acres.....	192.15	-----	-----	119.17	-----	-----	72.98	-----	-----	51.42	9.40	-----
20 to 49 acres.....	90.80	91.86	101.55	59.91	64.22	75.89	30.89	27.64	25.66	20.60	5.34	6.00
50 to 99 acres.....	08.76	72.64	88.47	44.60	50.43	67.57	24.16	22.21	20.90	14.15	5.04	5.76
100 to 174 acres.....	64.39	70.21	91.64	45.03	52.37	74.82	19.36	17.84	16.71	10.12	4.79	5.30
175 to 499 acres.....	56.58	61.30	82.65	43.71	49.38	71.35	12.87	11.92	11.30	6.16	3.99	4.12
175 to 259 acres.....	63.90	-----	-----	47.06	-----	-----	16.24	-----	-----	7.91	4.46	-----
260 to 499 acres.....	51.42	-----	-----	40.93	-----	-----	10.50	-----	-----	4.93	3.66	-----
500 to 999 acres.....	32.62	33.47	46.80	27.24	28.42	41.52	5.68	5.04	5.27	2.50	2.62	2.40
1,000 acres and over.....	14.29	14.21	20.53	12.75	12.85	18.95	1.54	1.36	1.58	0.60	0.77	0.74
1,000 to 4,999 acres.....	21.04	-----	-----	18.32	-----	-----	2.72	-----	-----	1.09	1.43	-----
5,000 acres and over.....	8.50	-----	-----	7.98	-----	-----	0.62	-----	-----	0.19	0.21	-----
5,000 to 9,999 acres.....	12.24	-----	-----	11.24	-----	-----	0.99	-----	-----	0.40	0.44	-----
10,000 acres and over.....	7.33	-----	-----	6.96	-----	-----	0.38	-----	-----	0.12	0.14	-----

SIZE OF FARMS

TABLE 9.—NUMBER OF FARMS, 1930 AND 1925; FARM ACREAGE, 1930, 1925, AND 1920; AND SPECIFIED CLASSES OF LAND ACCORDING TO USE IN 1929 AND 1924; BY SIZE OF FARM, BY DIVISIONS AND STATES

[Statistics for 1930 relate to Apr. 1, and for 1925 and 1920 to Jan. 1. A minus sign (—) denotes decrease. Per cent not shown when base is less than 100]

DIVISION OR STATE AND SIZE GROUP	NUMBER OF FARMS				ALL LAND IN FARMS (ACRES)					CROP LAND HARVESTED (ACRES)		Plowable pasture, 1929 (acres)	Other pasture (excluding plowable and woodland pasture), 1929 (acres)
	1930	1925	Increase, 1925-1930		1930	1925	1920	Per cent of increase		1929	1924		
			Number	Per cent				1925-1930	1920-1930				
UNITED STATES													
Total.....	6,298,648	6,371,040	-82,992	-1.3	986,771,016	924,319,362	955,883,715	6.8	3.2	359,242,091	344,549,287	109,159,914	289,672,710
Under 20 acres.....	918,121	906,684	-11,437	-1.2	9,097,702	10,150,311	8,687,228	-4.5	11.0	6,490,217	7,341,890	768,104	275,562
Under 3 acres.....	43,007	15,151	-27,856	-183.9	61,338	22,976	33,613	107.0	82.5	26,187	13,185	3,506	2,512
3 to 9 acres.....	318,497	363,384	44,887	14.1	1,847,032	2,073,034	1,500,074	-10.9	17.0	1,093,181	1,345,158	194,302	61,487
10 to 19 acres.....	559,617	688,049	128,432	22.8	7,789,392	8,059,701	7,080,941	-3.4	0.9	5,370,849	5,983,553	560,356	211,563
20 to 49 acres.....	1,440,388	1,450,643	10,255	0.7	40,251,043	40,404,857	48,400,001	-0.3	-4.0	28,201,635	20,383,615	3,768,297	1,923,158
50 to 99 acres.....	1,374,955	1,421,078	46,123	3.3	98,084,750	101,906,240	105,630,790	-3.2	-0.0	47,225,222	50,199,170	11,133,224	6,903,510
100 to 174 acres.....	1,342,927	1,383,777	40,850	3.0	180,213,727	185,707,733	194,081,200	-3.0	-7.4	85,154,265	88,501,989	21,206,285	16,488,507
175 to 499 acres.....	971,931	942,378	-29,553	-3.0	206,780,340	258,203,988	276,806,995	3.3	-3.0	123,433,192	117,841,359	32,316,007	33,936,832
500 to 999 acres.....	520,593	503,417	-17,176	-3.3	110,204,530	106,472,700	112,502,956	3.6	-2.0	51,360,187	49,837,171	13,230,354	11,191,452
1,000 to 4,999 acres.....	451,338	438,961	-12,377	-2.8	150,521,810	151,731,222	164,244,309	3.2	-4.7	72,073,005	68,004,188	19,086,313	22,746,380
5,000 to 9,999 acres.....	159,606	143,852	-15,754	-9.9	108,924,022	97,467,774	100,975,010	11.8	7.0	30,991,041	32,273,280	14,035,095	27,571,161
10,000 acres and over.....	80,020	63,328	-16,692	-20.9	270,212,832	224,472,303	220,035,510	23.0	25.2	28,745,869	10,007,946	26,851,732	182,518,074
Under 20 acres.....	71,321	55,873	-15,448	-21.7	127,625,154	98,768,048	100,844,284	29.1	19.4	24,872,295	10,011,337	15,907,808	59,609,787
Under 3 acres.....	9,299	7,455	-1,844	-20.0	148,087,078	126,714,345	113,791,235	18.3	30.7	3,873,574	2,900,009	9,043,074	122,009,187
3 to 9 acres.....	5,200	5,873	673	12.9	35,400,028	35,400,028	35,400,028	0.0	0.0	2,025,902	2,025,902	3,289,405	25,519,100
10 to 19 acres.....	4,033	4,033	0	0.0	113,287,058	113,287,058	113,287,058	0.0	0.0	1,847,612	1,847,612	6,054,560	67,300,087
Average acreage per farm ¹					150.0	145.1	148.2	8.1	5.0	57.1	54.1	17.4	42.9
GEOGRAPHIC DIVISIONS													
NEW ENGLAND													
Total.....	124,925	159,469	-34,544	-21.7	14,289,197	15,887,927	16,990,642	-9.9	-15.9	8,669,340	4,447,837	904,532	2,155,082
Under 20 acres.....	19,077	30,385	-11,308	-58.3	182,008	285,599	244,585	-36.1	-25.3	80,551	150,599	15,450	13,915
Under 3 acres.....	2,027	673	-1,354	-66.3	3,010	1,080	2,084	170.3	44.7	1,431	675	133	2,418
3 to 9 acres.....	8,564	15,008	-6,444	-75.2	40,230	84,334	88,128	-41.6	-27.7	20,016	54,340	3,504	11,454
10 to 19 acres.....	4,080	14,644	-10,564	-259.3	130,312	200,185	174,373	-34.9	-25.3	58,504	104,404	11,732	7,553
20 to 49 acres.....	20,284	29,271	-8,987	-44.4	672,131	951,427	880,879	-29.4	-24.5	243,381	378,964	50,947	75,553
50 to 99 acres.....	20,740	38,308	-17,568	-84.7	2,111,810	2,682,051	2,075,297	-21.9	-21.1	600,909	901,344	165,388	281,187
100 to 174 acres.....	30,056	30,700	-644	-2.1	3,032,853	4,005,020	4,837,480	-15.7	-18.7	1,117,102	1,300,037	273,105	606,391
175 to 499 acres.....	22,103	22,744	-641	-2.8	5,049,872	5,724,980	6,350,454	-1.9	-11.2	1,923,906	1,393,236	300,562	907,037
500 to 999 acres.....	13,774	14,634	-860	-6.2	2,809,340	3,031,550	3,300,793	-5.4	-14.0	717,589	788,170	185,514	492,400
1,000 to 4,999 acres.....	8,329	8,110	219	2.7	2,780,520	2,693,490	2,908,061	3.2	-7.3	605,807	606,000	175,038	474,637
5,000 to 9,999 acres.....	1,773	1,644	129	7.3	1,000,413	949,172	1,170,202	15.8	-0.8	173,408	100,822	63,430	154,802
10,000 acres and over.....	392	378	14	3.7	634,474	599,072	604,061	5.8	-91.2	54,533	63,925	20,591	56,142
Under 20 acres.....	384	308	76	19.8	580,992	535,072	632,070	10.3	-18.0	52,000	61,399	20,560	51,892
Under 3 acres.....	8	10	-2	-25.0	44,512	64,600	121,091	-81.1	-63.4	1,843	2,526	26	4,250
3 to 9 acres.....	8	10	-2	-25.0	44,512	64,600	121,091	-81.1	-63.4	1,843	2,526	26	4,250
Average acreage per farm ¹					114.3	99.4	108.5	15.0	5.3	29.3	27.9	7.7	17.3
MIDDLE ATLANTIC													
Total.....	857,803	418,898	-438,905	-51.2	36,047,145	37,490,939	40,572,907	-8.5	-13.0	14,323,597	16,481,000	4,353,015	4,529,139
Under 20 acres.....	53,337	74,437	-21,100	-39.1	499,019	691,537	626,807	-27.7	-20.1	259,533	402,285	47,545	26,038
Under 3 acres.....	4,174	1,890	-2,284	-54.8	6,240	3,140	3,980	93.7	55.4	2,834	2,232	106	142
3 to 9 acres.....	23,420	37,358	-13,938	-59.6	137,653	210,242	176,028	-34.5	-22.1	72,778	128,148	11,080	5,531
10 to 19 acres.....	25,743	35,273	-9,530	-37.3	350,020	478,176	486,853	-19.2	-10.2	153,091	272,046	35,693	20,413
20 to 49 acres.....	56,885	71,373	-14,488	-20.3	1,907,241	2,300,028	2,350,653	-19.2	-15.0	905,692	1,270,930	199,774	160,461
50 to 99 acres.....	100,630	117,598	-16,968	-14.4	7,203,915	8,417,010	8,036,151	-3.4	-14.7	3,534,008	4,315,059	840,384	1,012,380
100 to 174 acres.....	98,815	108,540	-9,725	-9.9	12,000,291	13,759,832	12,146,275	-3.0	-8.2	5,400,365	6,310,405	1,023,904	1,815,683
175 to 499 acres.....	45,030	45,213	-183	-0.4	10,833,303	10,833,303	12,146,275	-3.0	-8.2	3,774,708	3,000,579	1,475,101	1,815,683
500 to 999 acres.....	32,180	32,548	-368	-1.1	6,074,070	6,722,107	7,455,337	-0.7	-10.5	2,425,202	2,502,309	880,003	1,054,747
1,000 to 4,999 acres.....	13,744	12,005	1,739	12.6	4,481,892	4,111,137	4,692,938	9.0	-4.5	1,340,028	1,308,180	585,198	790,941
5,000 to 9,999 acres.....	1,000	1,413	-413	-41.3	1,037,159	878,889	1,008,068	18.0	-2.9	238,421	208,130	123,767	136,309
10,000 acres and over.....	333	288	45	13.5	682,000	549,718	905,410	5.9	-39.7	84,910	74,102	42,540	38,014
Under 20 acres.....	322	274	48	14.9	504,207	443,208	622,356	13.8	-19.0	78,575	70,306	36,018	29,584
Under 3 acres.....	11	14	-3	-27.3	77,712	100,418	343,054	-27.0	-77.3	0,355	3,853	5,522	8,430
3 to 9 acres.....	10	10	0	0.0	02,000	02,000	02,000	0.0	0.0	3,099	3,099	5,522	3,030
10 to 19 acres.....	1	1	0	0.0	15,646	15,646	15,646	0.0	0.0	3,236	3,236	40	3,400
Average acreage per farm ¹					88.0	89.5	95.4	9.5	2.7	40.1	39.3	12.2	12.7
EAST NORTH CENTRAL													
Total.....	986,502	1,061,572	-75,070	-7.6	110,891,179	112,762,458	117,735,179	-1.7	-5.8	56,644,354	59,114,159	14,627,889	9,140,193
Under 20 acres.....	82,339	90,958	-8,619	-10.3	707,507	894,905	894,702	-14.2	-11.2	321,288	422,050	153,762	57,954
Under 3 acres.....	3,769	908	-2,861	-76.2	5,570	1,523	4,212	265.7	32.2	2,530	922	411	98
3 to 9 acres.....	38,243	48,534	-10,291	-21.2	210,708	207,900	245,360	-18.0	-10.5	90,525	124,506	43,619	13,715
10 to 19 acres.....	40,327	47,510	-7,183	-15.1	542,289	625,482	615,140	-13.9	-11.8	228,183	200,477	109,732	43,243
20 to 49 acres.....	135,968	168,002	-32,034	-23.2	4,791,323	5,890,204	6,118,011	-18.7	-21.7	2,205,924	2,836,811	746,201	390,295
50 to 99 acres.....	260,162	319,425	-59,263	-18.6	21,135,362	25,958,509	25,198,225	-11.9	-16.1	10,768,052	12,662,848	2,906,010	1,727,833
100 to 174 acres.....	801,247	811,508	-10,261	-1.3	39,939,139	41,102,935	43,040,457	-3.0	-7.2	20,930,770	22,199,925	5,212,259	3,290,857
175 to 499 acres.....	160,853	160,504	349	0.2	39,939,139	30,878,974	35,071,074	8.0	4.6	20,705,093	19,641,455	5,036,878	3,268,121
500 to 999 acres.....	100,222	104,801	-4,579	-4.4	22,944,845	21,070,320	22,833,470	4.4	0.5	12,088,113	11,909,468	2,908,469	1,970,373
1,000 to 4,999 acres.....	51,631	45,703	5,928	11.5	16,806,467	14,890,145	15,237,004	13.2	10.7	8,610,			

TABLE 9.—NUMBER OF FARMS, 1930 AND 1925; FARM ACREAGE, 1930, 1925, AND 1920; AND SPECIFIED CLASSES OF LAND ACCORDING TO USE IN 1929 AND 1924; BY SIZE OF FARM, BY DIVISIONS AND STATES—Continued

[Statistics for 1930 relate to Apr. 1, and for 1925 and 1920 to Jan. 1. A minus sign (—) denotes decrease. Per cent not shown when base is less than 100]

DIVISION OR STATE AND SIZE GROUP	NUMBER OF FARMS				ALL LAND IN FARMS (ACRES)						CROP LAND HARVESTED (ACRES)		Plowable pasture, 1929 (acres)	Other pasture (excluding plowable and woodland pasture), 1929 (acres)
	1930	1925	Increase, 1925-1930		1930	1925	1920	Per cent of increase		1929	1924			
			Number	Per cent				1925-1930	1920-1930					
GEOGRAPHIC DIVISIONS—Continued														
WEST NORTH CENTRAL														
Total.....	1,112,755	1,111,314	1,441	0.1	265,487,907	248,081,149	256,979,229	7.0	3.3	198,715,690	150,078,897	34,405,073	50,546,935	
Under 20 acres.....	65,160	60,990	5,170	8.0	553,599	591,402	422,589	4.2	31.0	238,812	259,206	121,293	41,396	
Under 3 acres.....	4,683	838	3,845	468.8	6,830	1,272	3,298	136.0	107.1	67,820	71,328	41,398	12,244	
3 to 9 acres.....	32,027	31,203	824	2.6	174,890	108,150	120,425	4.0	45.2	168,572	187,320	70,121	28,863	
10 to 19 acres.....	28,450	27,949	501	1.8	371,853	302,040	298,560	2.7	24.4	1,067,901	1,021,260	474,734	223,003	
20 to 49 acres.....	82,740	89,827	-7,078	-7.0	2,882,200	3,118,897	2,911,141	-7.0	-1.0	6,425,533	7,204,028	1,793,277	975,165	
50 to 99 acres.....	169,211	170,617	-11,406	-6.7	12,104,973	13,032,695	13,085,750	-6.4	-0.8	29,110,047	30,707,090	6,258,680	4,142,797	
100 to 174 acres.....	337,884	351,199	-13,315	-3.8	48,427,683	50,344,807	50,322,130	-3.8	-3.8	65,209,780	63,402,618	13,470,100	12,722,840	
175 to 499 acres.....	174,200	169,535	4,665	3.7	37,062,077	36,513,182	36,558,250	5.1	3.0	42,440,005	40,811,035	8,700,000	3,473,520	
175 to 259 acres.....	202,614	194,331	8,283	4.8	71,528,998	68,292,059	60,545,857	4.7	2.0	24,028,742	19,050,680	6,282,420	2,462,468	
260 to 499 acres.....	68,644	58,840	9,804	16.7	46,985,657	40,955,144	41,245,581	17.2	13.9	12,248,238	8,133,527	6,110,450	14,206,262	
500 to 999 acres.....	22,287	17,306	4,981	28.8	46,280,053	36,192,897	42,883,925	25.1	5.6	11,191,232	7,285,288	1,165,790	8,130,396	
1,000 acres and over.....	21,269	10,438	4,818	29.3	34,520,031	27,081,739	32,014,041	27.6	7.8	1,057,007	868,242	583,013	3,233,425	
1,000 to 4,999 acres.....	1,031	868	163	18.8	10,760,422	9,131,104	10,809,289	17.8	-1.0	400,710	450,207	582,780	4,922,781	
5,000 to 9,999 acres.....	718				4,676,477									
10,000 acres and over.....	313				6,083,545									
Average acreage per farm ¹					238.6	223.2	234.3	6.0	1.8	124.7	117.0	30.0	45.4	
SOUTH ATLANTIC														
Total.....	1,058,468	1,108,061	-49,593	-4.5	88,369,715	88,569,458	97,775,248	-2.6	-11.7	27,510,597	27,211,743	7,785,772	4,941,557	
Under 20 acres.....	102,803	235,729	-132,926	-17.7	2,116,752	2,536,406	2,152,616	-16.0	-1.7	1,411,315	1,802,401	120,558	41,167	
Under 3 acres.....	4,427	1,601	2,826	170.5	6,513	2,602	3,701	144.7	76.0	3,917	2,074	390	95	
3 to 9 acres.....	60,590	85,682	-25,092	-22.3	1,307,452	497,536	341,717	-20.1	16.3	260,071	354,051	26,334	7,440	
10 to 19 acres.....	121,340	146,446	-25,106	-17.1	1,711,787	2,036,202	1,807,197	-16.0	-5.3	1,147,327	1,600,336	93,828	33,632	
20 to 49 acres.....	345,807	354,421	-8,614	-2.4	11,049,012	11,050,782	12,553,897	-0.1	-12.1	6,680,532	6,848,330	611,120	316,734	
50 to 99 acres.....	262,802	255,430	7,372	2.9	17,022,293	17,330,029	18,039,611	-3.4	-5.4	7,277,582	6,701,141	1,415,427	807,609	
100 to 174 acres.....	157,143	100,505	56,638	36.4	19,756,373	20,189,102	22,025,845	-2.1	-10.3	5,710,648	5,612,710	1,625,544	1,164,559	
175 to 499 acres.....	87,549	90,252	-2,703	-3.0	22,602,304	23,388,741	25,003,320	-3.1	-12.5	4,010,782	4,733,789	2,515,147	1,564,388	
175 to 259 acres.....	54,070	55,694	-1,624	-2.0	11,275,068	11,888,460	12,013,425	-2.7	-12.7	2,088,812	2,602,785	1,214,755	737,094	
260 to 499 acres.....	33,479	34,718	-1,239	-3.0	11,327,800	11,800,281	12,080,500	-3.6	-12.3	2,221,970	2,130,031	1,300,362	816,304	
500 to 999 acres.....	9,615	10,076	-461	-4.0	6,231,375	6,010,590	7,214,715	-4.4	-13.0	997,121	915,481	607,504	452,479	
1,000 acres and over.....	3,009	3,339	-330	-8.1	6,634,017	7,667,313	8,965,670	-12.2	-24.2	631,617	673,020	600,412	544,411	
1,000 to 4,999 acres.....	2,008	3,153	-245	-7.8	4,685,610	6,073,105	5,854,602	-7.6	-20.0	555,205	610,085	430,872	730,750	
5,000 to 9,999 acres.....	101	186	-85	-84.2	1,948,398	2,484,208	3,130,878	-21.0	-37.8	70,414	63,941	63,540	173,661	
10,000 acres and over.....	50				648,890					42,420	29,845	33,806	120,857	
Average acreage per farm ¹					81.0	79.0	84.4	2.1	-3.3	26.0	24.0	7.4	4.7	
EAST SOUTH CENTRAL														
Total.....	1,062,214	1,006,052	56,162	5.8	72,817,357	70,606,926	78,897,493	3.1	-7.7	25,148,170	23,696,150	10,844,764	3,810,240	
Under 20 acres.....	229,783	224,404	5,379	2.4	2,772,045	2,634,401	2,448,385	5.2	13.2	2,100,613	2,100,779	183,350	29,224	
Under 3 acres.....	1,724	870	854	96.8	2,070	1,667	4,002	71.0	-33.3	1,517	1,297	274	41	
3 to 9 acres.....	59,585	64,172	-4,587	-7.1	366,807	882,667	316,703	-4.1	15.8	248,270	280,416	37,067	5,353	
10 to 19 acres.....	169,479	159,445	10,034	5.7	2,402,605	2,250,188	2,127,080	6.8	12.9	1,850,717	1,900,007	145,118	29,827	
20 to 49 acres.....	381,738	346,230	35,508	10.3	11,737,472	10,018,117	11,492,185	10.0	2.1	7,591,930	7,145,637	1,090,253	306,328	
50 to 99 acres.....	284,909	222,577	62,332	27.6	16,228,719	15,422,449	16,467,612	5.4	-0.4	4,290,889	5,814,824	2,403,588	849,092	
100 to 174 acres.....	140,103	138,150	1,953	1.4	17,701,232	17,520,254	16,467,612	1.4	-8.8	4,730,569	4,484,420	2,084,420	1,102,082	
175 to 499 acres.....	67,881	60,571	7,310	12.1	17,239,130	16,060,453	16,119,486	1.6	-12.7	3,616,082	3,217,174	2,065,323	1,092,227	
175 to 259 acres.....	43,319	42,190	1,129	2.6	9,005,735	8,708,285	10,119,486	2.7	-11.0	1,076,943	1,815,455	1,557,855	580,887	
260 to 499 acres.....	24,568	24,372	196	0.8	8,229,955	8,192,167	9,615,807	0.5	-14.4	1,540,939	1,401,719	1,407,368	511,342	
500 to 999 acres.....	5,895	6,077	-182	-3.0	3,811,016	3,080,859	4,049,488	-3.0	-18.0	678,861	624,000	657,462	240,850	
1,000 acres and over.....	1,816	1,944	-128	-6.0	3,245,149	3,523,060	4,777,209	-7.0	-32.1	360,193	308,827	401,359	195,837	
1,000 to 4,999 acres.....	758	1,875	-1,117	-6.2	2,805,213	2,981,060	3,874,185	-6.0	-27.0	321,920	270,430	464,800	175,933	
5,000 to 9,999 acres.....	58	69	-11	-18.8	439,036	641,405	903,114	-18.7	-61.3	38,267	20,397	30,539	19,883	
10,000 acres and over.....	7				347,005					22,634	28,422	7,062	11,019	
Average acreage per farm ¹					68.6	70.2	75.0	-2.8	-8.5	23.7	23.6	10.2	3.6	
WEST SOUTH CENTRAL														
Total.....	1,108,134	1,017,305	90,829	8.4	183,908,368	165,013,318	173,449,127	11.4	6.0	58,837,540	51,535,135	16,490,873	70,120,920	
Under 20 acres.....	153,202	135,318	17,884	13.2	1,828,429	1,039,158	1,224,800	12.9	49.3	1,451,053	1,437,778	56,309	23,553	
Under 3 acres.....	4,381	870	3,511	403.6	5,937	1,237	2,302	380.0	148.2	1,000	600	553	177	
3 to 9 acres.....	35,440	119	4,330	13.0	215,422	180,210	110,304	13.8	95.0	140,232	163,616	12,331	4,920	
10 to 19 acres.....	113,372	103,320	10,052	8.7	1,687,249	1,442,703	1,112,113	11.4	44.5	1,299,822	1,283,504	43,465	18,451	
20 to 49 acres.....	326,905	297,911	29,004	9.8	10,399,159	9,473,093	9,517,320	9.4	8.9	7,573,938	7,510,637	423,863	233,858	
50 to 99 acres.....	244,315	235,016	9,299	4.0	17,184,605	16,637,105	16,474,756	4.0	4.4	6,882,541	10,230,440	1,132,417	988,058	
100 to 174 acres.....	212,422	205,980	6,442	3.1	29,611,700	27,000,625	28,772,028	2.6	-0.0	14,441,829	14,185,070	2,235,310	2,235,072	
175 to 499 acres.....	129,617	112,675	16,942	15.0	35,482,519	30,858,078	33,091,746	15.0	7.2	15,354,281	12,684,691	3,403,770	5,662,904	
175 to 259 acres.....	68,182	59,030	9,152	15.5	14,307,129	13,460,997	13,109,212	15.4	8.4	6,477,055	5,514,200	1,200,342	1,818,106	
260 to 499 acres.....	61,435	53,645	7,790	14.5	21,170,038	18,400,809	19,500,534	14.7	6.5	8,870,355	7,170,401	2,197,437	3,847,858	
500 to 999 acres.....	21,891	18,063	3,828	21.2	14,710,016	12,100,869	13,109,212	21.6	12.3	4,747,631	3,131,816	1,066,706	3,786,032	
1,000 acres and over.....	14,722	12,336	2,386	10.3	75,700,900	60,610,992	71,258,258	13.8	6.2	3,386,607	2,154,302	7,272,130	50,549,938	
1,000 to 4,999 acres.....	8,031	9,710	-1,679	-20.3	26,580,000	18,741,728	21,594,610	22.1	6.0	2,855,924</				

SIZE OF FARMS

TABLE 9.—NUMBER OF FARMS, 1930 AND 1925; FARM ACREAGE, 1930, 1925, AND 1920; AND SPECIFIED CLASSES OF LAND ACCORDING TO USE IN 1929 AND 1924; BY SIZE OF FARM, BY DIVISIONS AND STATES—Continued

[Statistics for 1930 relate to Apr. 1, and for 1925 and 1920 to Jan. 1. A minus sign (-) denotes decrease. Per cent not shown when base is less than 100]

DIVISION OR STATE AND SIZE GROUP	NUMBER OF FARMS				ALL LAND IN FARMS (ACRES)					CROP LAND HARVESTED (ACRES)		Plowable pasture, 1929 (acres)	Other pasture (excluding plowable and woodland pasture), 1929 (acres)
	1930	1925	Increase, 1925-1930		1930	1925	1920	Per cent of increase		1929	1924		
			Number	Per cent				1925-1930	1920-1930				
GEOGRAPHIC DIVISIONS—Continued													
MOUNTAIN													
Total.....	241,314	288,392	7,022	3.4	167,460,133	181,089,874	117,337,226	10.0	34.2	23,279,028	19,705,967	15,217,230	99,835,383
Under 20 acres.....	34,906	26,678	8,228	31.1	207,231	210,815	191,811	21.8	30.3	172,403	140,504	10,617	20,030
Under 3 acres.....	6,494	2,479	4,015	102.0	7,971	2,060	3,107	170.2	161.7	2,139	639	212	1,614
3 to 9 acres.....	15,080	12,845	2,235	17.4	84,108	69,043	57,574	20.3	40.2	54,800	44,480	5,192	4,932
10 to 19 acres.....	13,392	11,354	2,038	17.9	175,092	146,422	131,070	10.0	33.6	116,404	95,776	11,213	13,490
20 to 49 acres.....	27,638	26,892	746	2.8	922,005	896,081	803,634	3.0	0.8	504,110	540,693	57,484	101,671
50 to 99 acres.....	28,319	27,622	707	2.0	2,106,103	2,037,355	1,905,092	3.4	5.0	1,201,480	1,156,133	127,311	284,077
100 to 174 acres.....	36,631	40,306	-3,675	-0.1	5,319,528	5,017,525	6,808,603	-10.1	-21.9	2,290,287	2,324,240	431,420	1,165,817
175 to 499 acres.....	53,737	62,076	-8,339	-13.4	17,409,487	20,112,144	25,190,184	-13.4	-30.9	5,034,465	6,384,781	2,264,947	5,223,139
175 to 259 acres.....	14,220	13,942	278	2.0	3,083,748	3,013,861	3,392,025	2.3	-0.1	1,263,167	1,180,723	252,940	766,944
260 to 499 acres.....	39,517	48,134	-8,617	-17.0	14,325,739	17,098,283	21,803,559	-16.2	-34.3	4,071,308	5,204,058	2,012,007	4,457,195
500 to 999 acres.....	33,503	31,877	1,626	5.1	23,862,082	22,255,321	20,800,099	7.2	14.3	5,706,382	4,685,301	3,445,933	10,193,973
1,000 acres and over.....	26,620	18,041	8,579	47.0	107,573,037	80,261,433	61,412,233	34.0	75.2	7,433,802	4,408,895	8,873,618	82,350,270
1,000 to 4,999 acres.....	22,821	15,342	7,479	48.7	42,612,100	28,267,728	25,807,895	50.7	64.7	6,109,494	3,371,974	5,302,175	25,470,657
5,000 acres and over.....	3,809	2,699	1,000	37.1	64,960,937	51,993,705	35,604,338	25.0	82.8	1,324,308	1,090,921	3,511,443	56,879,613
5,000 to 9,999 acres.....	2,015				13,512,041					608,649		1,101,768	10,835,129
10,000 acres and over.....	1,894				51,448,896					726,749		2,310,675	40,044,484
Average acreage per farm ¹					652.6	504.2	480.7	15.7	35.7	66.5	84.4	63.1	411.0
PACIFIC													
Total.....	201,733	205,587	-3,854	-1.9	60,525,087	54,258,112	50,152,705	11.0	7.9	13,114,805	11,577,843	4,470,068	25,087,222
Under 20 acres.....	80,989	84,695	-3,706	-4.5	710,582	729,457	511,835	-2.6	38.8	439,799	400,116	43,172	23,221
Under 3 acres.....	11,328	5,100	6,228	122.1	10,591	7,551	6,798	119.7	146.1	8,000	4,171	1,657	1,104
3 to 9 acres.....	36,633	37,402	-769	-2.3	201,772	203,507	178,055	-0.0	65.6	122,400	125,308	12,131	4,031
10 to 19 acres.....	39,128	42,093	-2,965	-7.0	492,219	518,309	325,412	-5.0	31.1	300,339	331,438	30,484	18,186
20 to 49 acres.....	62,354	60,710	1,644	2.7	1,038,500	2,042,028	1,759,408	-5.1	10.2	1,119,108	1,174,189	135,021	117,700
50 to 99 acres.....	34,724	34,516	208	0.6	2,494,161	2,463,449	2,300,932	1.2	8.4	1,196,328	1,154,193	210,922	238,394
100 to 174 acres.....	28,028	30,409	-2,381	-7.8	3,805,519	4,247,783	4,637,079	-0.0	-16.6	1,308,028	1,484,001	351,001	554,253
175 to 499 acres.....	27,441	28,808	-1,367	-4.7	8,188,603	8,646,097	10,197,836	-5.3	-19.7	2,013,759	2,678,130	816,633	1,630,322
175 to 259 acres.....	11,411	11,525	-114	-1.0	2,444,462	2,493,360	2,727,492	-0.8	-10.4	809,745	843,397	252,787	391,483
260 to 499 acres.....	16,030	17,283	-1,253	-7.2	5,744,161	6,152,717	7,470,344	-7.1	-23.1	1,760,014	1,734,739	604,040	1,238,830
500 to 999 acres.....	11,408	11,490	-82	-0.7	7,940,476	7,990,509	8,611,533	-0.6	-7.8	2,141,475	1,882,117	672,903	2,315,740
1,000 acres and over.....	10,789	9,553	1,236	11.2	35,387,200	28,139,219	25,134,062	25.8	25.8	4,230,218	2,944,202	2,230,254	20,207,610
1,000 to 4,999 acres.....	6,606	8,083	-1,477	-17.0	17,902,453	14,701,350	15,204,373	21.8	17.7	3,412,000	2,376,939	1,343,208	7,601,372
5,000 acres and over.....	1,283	970	313	32.3	17,484,763	13,437,863	12,929,689	30.1	35.2	823,318	608,872	887,046	12,546,244
5,000 to 9,999 acres.....	707				5,139,951					434,776		389,016	3,130,777
10,000 acres and over.....	516				12,344,802					388,542		498,031	9,415,467
Average acreage per farm ¹					231.2	204.3	230.8	13.2	-3.0	50.1	43.0	17.1	95.9
NEW ENGLAND													
Maine, total.....	30,006	50,033	-11,027	-22.0	4,039,938	5,161,428	5,425,968	-10.1	-14.5	1,904,014	1,905,576	250,365	499,461
Under 20 acres.....	3,507	5,883	-2,376	-40.4	32,928	56,993	44,723	-42.2	-20.4	17,916	35,922	2,420	2,301
Under 3 acres.....	218	61	157	-----	314	103	170	204.0	75.4	177	69	13	5
3 to 9 acres.....	1,533	2,785	-1,252	-44.2	8,994	15,347	11,251	-41.6	-20.6	5,035	11,284	512	353
10 to 19 acres.....	1,730	3,037	-1,307	-42.8	28,650	41,493	33,203	-43.0	-28.6	12,040	24,509	1,805	1,040
20 to 49 acres.....	5,211	7,907	-2,756	-34.6	176,159	263,635	229,831	-33.2	-20.3	98,998	114,821	19,022	18,701
50 to 99 acres.....	11,227	14,744	-3,517	-23.9	798,573	1,027,187	1,002,134	-22.3	-20.3	275,300	389,409	51,074	91,496
100 to 174 acres.....	11,040	14,051	-2,411	-17.2	1,474,639	1,750,871	1,815,473	-10.4	-18.8	457,717	574,300	83,170	106,651
175 to 499 acres.....	6,875	6,937	-62	-0.9	1,711,408	1,704,716	1,809,306	-0.2	-0.0	424,577	445,183	80,853	187,201
175 to 259 acres.....	4,544	4,738	-194	-4.1	940,517	977,544	1,032,987	-3.8	-13.1	240,000	273,480	49,732	100,832
260 to 499 acres.....	2,331	2,199	132	0.0	770,951	727,172	810,019	0.0	-4.0	174,077	171,703	37,121	80,809
500 to 999 acres.....	454	374	80	21.4	288,178	228,783	282,488	23.8	0.2	40,494	35,189	15,100	20,069
1,000 acres and over.....	92	77	15	-----	102,999	120,295	161,618	35.5	1.2	13,082	17,272	7,614	6,050
1,000 to 4,999 acres.....	88	75	13	-----	141,590	109,265	132,312	29.0	7.0	11,350	15,472	7,580	5,900
5,000 acres and over.....	4	2	2	-----	21,409	11,000	28,701	94.6	-25.4	1,712	1,500	25	150
5,000 to 9,999 acres.....													
10,000 acres and over.....													
Average acreage per farm ¹					119.0	103.2	112.5	15.3	5.8	33.4	32.1	6.0	12.8
New Hampshire, total.....													
Under 20 acres.....	1,870	3,920	-2,050	-52.4	1,980,061	2,268,084	2,603,808	-13.4	-24.7	380,105	523,388	106,855	249,871
Under 3 acres.....	146	49	97	-----	17,779	35,307	27,828	-49.0	-36.1	8,352	20,716	1,107	1,091
3 to 9 acres.....	708	2,099	-1,391	-63.4	4,643	11,401	7,862	-60.2	-42.2	2,804	7,026	11	188
10 to 19 acres.....	566	1,778	-1,212	-46.2	13,049	23,894	19,787	-45.3	-34.1	5,700	12,700	910	902
20 to 49 acres.....	2,314	3,039	-725	-23.9	70,638	117,189	111,667	-31.9	-31.9	20,044	45,738	5,649	7,037
50 to 99 acres.....	3,534	5,003	-1,469	-28.4	258,082	345,432	344,807	-29.5	-29.5	68,090	100,540	17,456	27,800
100 to 174 acres.....	3,670	4,820	-1,150	-24.0	407,872	606,013	691,036	-5.9	-20.2	105,774	153,517	28,803	50,470
175 to 499 acres.....	3,024	3,264	-240	-7.4	789,680	835,272	805,009	-0.7	-22.2	137,059	150,077	42,254	110,742
175 to 259 acres.....	1,803	2,014	-211	-10.5	377,451	417,842	455,027	-1.2	-18.4	71,613	88,407	20,760	52,302
260 to 499 acres.....	1,221	1,250	-29	-2.3	412,229	417,430	350,000	1.0	-17.3	66,140	70,670	21,501	58,360
500 to 999 acres.....	354	311	43	13.8	220,875	192,062	230,785	2.2	-42.1	24,058	25,327	8,284	30,318
1,000 acres and over.....	90	93	-3	-----	133,735	130,709	230,785	2.2	-42.1	0,238	12,405	3,122	10,307
1,000 to 4,999 acres.....	88	92	-4	-----	121,023	126,709	210,789	4.2	-42.6	0,187	12,405	3,122	10,307
5,000 acres and over.....	2	1	1	-----	12,712	5,000	20,000	154.2	-30.4	0	40		
5,000 to 9,													

TABLE 9.—NUMBER OF FARMS, 1930 AND 1925; FARM ACREAGE, 1930, 1925, AND 1920; AND SPECIFIED CLASSES OF LAND ACCORDING TO USE IN 1929 AND 1924; BY SIZE OF FARM, BY DIVISIONS AND STATES—Contd.

[Statistics for 1930 relate to Apr. 1, and for 1925 and 1920 to Jan. 1. A minus sign (—) denotes decrease. Per cent not shown when base is less than 100]

DIVISION OR STATE AND SIZE GROUP	NUMBER OF FARMS				ALL LAND IN FARMS (ACRES)					CROP LAND HARVESTED (ACRES)		Plowable pasture, 1929 (acres)	Other pasture (excluding plowable and woodland pasture), 1929 (acres)
	1930	1925	Increase, 1925-1930		1930	1925	1920	Per cent of increase		1929	1924		
			Number	Per cent				1925-1930	1920-1930				
NEW ENGLAND—Continued													
Vermont, total	24,888	27,786	-2,898	-10.4	3,806,097	3,925,683	4,235,811	-0.8	-8.0	1,073,693	1,127,004	274,179	699,742
Under 20 acres.....	2,097	3,540	-1,443	-23.8	24,142	32,817	31,742	-26.4	-23.0	13,085	20,775	1,883	3,024
Under 3 acres.....	190	17	173	-----	264	30	109	-----	142.2	133	17	13	5
3 to 9 acres.....	1,298	1,899	-601	-31.6	7,372	10,682	9,720	-30.3	-24.2	4,849	7,638	417	724
10 to 19 acres.....	1,209	1,624	-415	-25.0	16,506	22,255	21,013	-24.7	-24.7	8,703	13,123	1,453	3,195
20 to 49 acres.....	2,203	2,885	-682	-21.4	75,416	94,095	96,673	-19.9	-22.0	31,257	41,185	6,138	16,058
50 to 99 acres.....	4,129	4,080	49	1.2	300,652	360,748	377,980	-16.7	-20.5	104,502	128,228	21,407	69,061
100 to 174 acres.....	7,399	8,309	-910	-11.0	970,940	1,085,002	1,150,485	-10.0	-15.1	305,835	344,305	70,729	232,243
175 to 499 acres.....	7,780	7,521	259	2.8	2,021,717	1,923,043	2,097,010	5.1	-3.6	536,590	520,500	143,541	488,891
175 to 259 acres.....	4,538	4,028	510	12.7	952,220	963,601	1,061,559	-1.2	-10.3	269,522	274,080	60,862	237,012
260 to 499 acres.....	3,195	2,899	296	10.4	1,069,497	959,382	1,035,451	11.5	3.3	267,074	246,414	70,670	251,882
500 to 999 acres.....	590	471	119	25.3	357,044	280,352	327,288	24.7	9.1	66,248	57,606	24,545	71,332
1,000 acres and over.....	88	80	8	10.0	140,180	143,510	154,627	-2.3	-9.3	15,570	14,739	5,870	18,230
1,000 to 4,999 acres.....	87	77	10	12.7	134,780	117,560	137,917	14.0	-2.3	15,510	14,351	6,870	18,130
5,000 acres and over.....	1	3	-2	-----	5,400	25,950	10,710	-79.2	-67.7	60	92	100	100
10,000 acres and over.....	1	1	0	-----	5,400	5,400	5,400	-----	-----	60	92	100	100
Average acreage per farm ¹					150.5	141.3	145.7	10.8	7.4	43.1	40.0	11.0	36.1
Massachusetts, total	25,599	33,454	-7,856	-23.5	2,005,401	2,367,629	2,494,477	-15.3	-19.0	474,167	625,068	161,685	246,684
Under 20 acres.....	7,589	10,714	-3,125	-29.2	66,575	97,731	84,533	-31.9	-21.2	29,363	51,049	6,956	2,960
Under 3 acres.....	1,035	420	615	146.4	1,007	677	1,309	137.1	22.6	768	463	76	19
3 to 9 acres.....	3,253	5,430	-2,183	-40.2	18,607	30,511	24,856	-38.7	-24.8	9,082	18,382	1,571	553
10 to 19 acres.....	3,301	4,858	-1,557	-32.1	46,273	66,543	58,368	-30.5	-20.7	19,523	32,204	4,309	2,388
20 to 49 acres.....	5,869	8,148	-2,279	-28.0	100,842	233,130	242,466	-27.5	-21.3	64,483	98,382	19,128	14,884
50 to 99 acres.....	5,491	6,877	-1,386	-20.2	384,058	477,108	474,580	-15.0	-19.1	107,226	145,206	37,821	40,045
100 to 174 acres.....	3,982	4,751	-769	-16.2	506,264	599,840	618,820	-15.0	-18.2	125,885	167,300	43,097	68,721
175 to 499 acres.....	2,382	2,668	-286	-10.7	605,909	678,357	733,572	-10.7	-17.4	119,744	142,170	43,632	60,457
175 to 259 acres.....	1,505	1,691	-186	-11.0	311,007	340,940	380,029	-11.1	-18.2	70,008	79,008	23,544	49,201
260 to 499 acres.....	877	977	-100	-10.2	294,833	328,411	353,543	-10.2	-16.0	54,923	63,171	20,088	47,196
500 to 999 acres.....	211	228	-17	-7.6	132,924	140,854	168,420	-5.0	-21.1	18,144	21,156	7,107	14,800
1,000 acres and over.....	74	68	6	8.2	118,898	110,603	172,086	7.5	-30.0	9,322	9,677	4,885	8,817
1,000 to 4,999 acres.....	73	66	7	10.5	113,898	98,963	121,156	15.1	-6.0	9,317	9,173	4,885	8,817
5,000 acres and over.....	1	2	-1	-----	5,000	11,050	50,930	-57.1	-60.2	5	504	4,000	4,000
10,000 acres and over.....	1	1	0	-----	5,000	5,000	5,000	-----	-----	5	5	4,000	4,000
Average acreage per farm ¹					78.3	70.8	77.9	10.6	6.5	18.5	18.7	6.3	6.6
Rhode Island, total	3,322	3,911	-589	-15.1	278,361	309,013	331,000	-9.6	-15.8	56,214	69,368	36,205	27,373
Under 20 acres.....	850	1,011	-161	-15.9	7,772	9,885	9,037	-21.4	-14.5	3,153	4,713	1,133	522
Under 3 acres.....	95	25	70	-----	123	41	92	-----	61	19	10	2	
3 to 9 acres.....	358	464	-106	-22.8	2,099	2,718	2,349	-22.0	-10.8	985	1,447	223	84
10 to 19 acres.....	397	522	-125	-23.9	5,548	7,120	6,046	-22.1	-16.5	2,112	3,247	900	436
20 to 49 acres.....	720	894	-174	-18.5	23,801	28,045	31,740	-14.9	-24.8	8,061	10,378	3,729	2,353
50 to 99 acres.....	847	962	-115	-15.1	57,141	66,688	70,151	-14.3	-18.5	14,387	18,013	7,733	5,784
100 to 174 acres.....	572	650	-78	-13.2	71,081	80,950	88,382	-11.1	-18.6	14,204	17,920	10,450	7,196
175 to 499 acres.....	311	343	-32	-9.3	79,293	86,632	89,728	-8.5	-11.6	11,950	14,627	8,834	8,441
175 to 259 acres.....	193	221	-28	-12.7	40,059	45,733	48,158	-12.4	-16.8	6,641	8,225	4,796	4,707
260 to 499 acres.....	118	122	-4	-3.3	39,234	40,899	41,570	-4.1	-5.6	5,809	6,402	4,038	3,734
500 to 999 acres.....	32	28	4	12.5	20,663	16,815	27,012	22.3	-23.0	2,835	2,180	2,530	1,752
1,000 acres and over.....	11	14	-3	-----	18,750	19,092	15,500	-6.2	21.0	556	1,631	790	1,325
1,000 to 4,999 acres.....	11	14	-3	-----	18,750	19,092	15,500	-6.2	21.0	556	1,631	790	1,325
5,000 acres and over.....	1	1	0	-----	5,000	5,000	5,000	-----	-----	556	1,631	790	1,325
10,000 acres and over.....	1	1	0	-----	5,000	5,000	5,000	-----	-----	556	1,631	790	1,325
Average acreage per farm ¹					84.1	70.0	81.2	6.5	3.6	16.0	17.7	10.6	8.2
Connecticut, total	17,196	23,240	-6,044	-26.0	1,562,279	1,832,110	1,998,980	-18.0	-20.6	372,147	497,455	127,843	231,901
Under 20 acres.....	3,464	5,311	-1,847	-34.8	33,412	52,910	46,072	-36.9	-28.4	14,077	20,331	2,871	3,114
Under 3 acres.....	343	101	242	239.6	615	157	216	228.0	138.4	218	77	11	11
3 to 9 acres.....	1,334	2,385	-1,051	-44.1	7,808	13,775	12,000	-44.8	-36.0	3,557	7,663	601	516
10 to 19 acres.....	1,787	2,825	-1,038	-30.7	25,289	38,984	34,396	-35.1	-26.5	10,302	18,591	2,259	2,587
20 to 49 acres.....	3,893	5,738	-1,845	-32.2	120,218	185,329	180,598	-30.3	-28.4	44,685	68,060	12,281	15,835
50 to 99 acres.....	4,492	5,802	-1,310	-22.6	317,440	404,838	405,639	-21.6	-21.7	91,044	122,882	29,837	47,502
100 to 174 acres.....	3,396	4,200	-804	-19.1	435,657	533,278	532,638	-18.3	-18.2	107,627	142,635	37,320	75,104
175 to 499 acres.....	1,781	2,011	-230	-11.4	441,814	400,966	555,712	-11.1	-20.5	92,870	111,670	35,438	75,392
175 to 259 acres.....	1,194	1,342	-148	-11.0	248,092	276,824	303,261	-10.4	-18.2	55,197	64,064	19,827	42,696
260 to 499 acres.....	587	669	-82	-12.3	193,722	220,142	252,451	-12.0	-23.3	37,673	40,700	15,611	32,696
500 to 999 acres.....	132	132	0	-----	84,820	84,316	107,077	0.6	-20.8	14,794	16,420	5,792	6,731
1,000 acres and over.....	37	40	-3	-----	59,909	74,467	70,646	-19.5	-15.2	6,790	8,537	4,304	5,413
1,000 to 4,999 acres.....	37	40	-3	-----	59,909	74,467	70,646	-19.5	-15.2	6,790	8,537	4,304	5,413
5,000 acres and over.....	1	2	-1	-----	5,000	11,000	5,350	-5.0	-8.3	6,790	8,447	4,304	5,413
10,000 acres and over.....	1	1	0	-----	5,000	5,000	5,000	-----	-----	6,790	8,447	4,304	5,413
Average acreage per farm ¹					87.4	78.8	83.8	10.9	4.3	21.6	21.4	7.4	13.5
MIDDLE ATLANTIC													
New York, total	159,808	188,754	-28,946	-18.3	17,979,693	19,269,926	20,832,803	-6.7	-12.9	6,968,936	8,290,336	2,376,854	2,974,850
Under 20 acres.....	10,428	28,790	-18,362	-62.5	184,815	268,046	245,049	-31.1	-25.5	100,215	103,983	10,003	13,161
Under 3 acres.....	1,315	400	915	233.0	1,818	692	1,629	177.2	17.7	921	382	72	26
3 to 9 acres.....	8,527	14,681	-6,154	-41.9	50,872	82,823	72,063	-35.0	-20.4	28,089	52,596	4,065	2,769
10 to 19 acres.....	9,586	13,709	-4,123	-30.1	132,025	184,531	174,357	-28.5	-24.3	71,205	1		

SIZE OF FARMS

TABLE 9.—NUMBER OF FARMS, 1930 AND 1925; FARM ACREAGE, 1930, 1925, AND 1920; AND SPECIFIED CLASSES OF LAND ACCORDING TO USE IN 1929 AND 1924; BY SIZE OF FARM, BY DIVISIONS AND STATES—Contd.

[Statistics for 1930 relate to Apr. 1, and for 1925 and 1920 to Jan. 1. A minus sign (-) denotes decrease. Per cent not shown when base is less than 100]

DIVISION OR STATE AND SIZE GROUP	NUMBER OF FARMS				ALL LAND IN FARMS (ACRES)					CROP LAND HARVESTED (ACRES)		Plowable pasture, 1929 (acres)	Other pasture (excluding plowable and woodland pasture), 1929 (acres)
	1930	1925	Increase, 1925-1930		1930	1925	1920	Per cent of increase		1929	1924		
			Number	Per cent				1925-1930	1920-1930				
MIDDLE ATLANTIC—Contd.													
New Jersey, total.....	25,378	20,671	-4,299	-14.5	1,768,027	1,924,646	2,282,585	-8.7	-23.0	770,964	907,784	187,866	95,176
Under 20 acres.....	7,587	9,275	-1,688	-18.2	65,551	83,007	69,675	-21.0	-5.9	27,185	40,780	3,801	1,172
Under 3 acres.....	8,800	414	4,400	107.7	1,394	634	60,675	05.0	120.1	356	275	48	50
3 to 9 acres.....	3,340	4,490	-1,150	-25.6	18,857	25,088	18,107	-24.7	-4.0	7,217	12,101	2,842	334
10 to 19 acres.....	3,387	4,371	-984	-22.5	45,330	58,135	50,010	-22.0	-11.0	10,612	28,404	8,933	788
20 to 49 acres.....	5,425	6,049	-1,224	-18.4	172,643	208,735	215,735	-17.3	-20.0	81,453	106,638	13,933	4,527
50 to 99 acres.....	6,732	6,022	800	-13.4	411,804	475,500	526,424	-13.4	-21.8	202,094	247,081	41,007	18,772
100 to 174 acres.....	4,946	5,414	-468	-8.6	225,108	280,204	289,749	-8.1	-20.8	293,151	335,488	42,108	40,218
175 to 499 acres.....	1,581	1,621	-40	-2.5	376,127	380,987	401,278	-1.3	-18.5	145,161	154,710	40,687	27,676
500 to 999 acres.....	1,156	1,216	-60	-4.9	237,234	247,068	269,850	-4.2	-20.9	96,623	104,718	31,909	17,098
1,000 acres and over.....	425	405	20	4.9	138,803	133,319	101,422	4.2	-14.0	48,538	40,092	17,715	6,981
500 to 999 acres.....	72	62	10	13.9	46,103	39,900	68,708	15.5	-21.5	14,688	11,163	4,655	1,950
1,000 acres and over.....	35	28	7	20.0	60,571	55,210	161,016	9.7	-62.4	12,322	12,840	2,455	557
1,000 to 4,999 acres.....	35	26	9	25.7	60,571	44,176	81,737	37.1	-25.0	12,322	12,738	2,455	557
5,000 acres and over.....		2				11,049	79,270				111		
Average acreage per farm.....					69.3	64.0	76.8	6.8	-9.8	30.6	30.6	7.8	3.8
Pennsylvania, total.....	173,419	200,443	-28,024	-14.0	16,309,495	16,206,498	17,667,513	-6.1	-13.3	6,567,707	7,283,511	1,779,305	1,459,114
Under 20 acres.....	26,322	36,360	-10,044	-27.6	246,553	339,604	308,933	-26.6	-19.0	132,133	107,522	24,141	11,753
Under 3 acres.....	1,999	986	1,013	102.7	2,988	1,704	1,770	60.4	68.8	1,557	1,556	76	66
3 to 9 acres.....	11,553	18,187	-6,634	-36.5	67,804	102,331	80,498	-33.7	-21.5	37,472	63,321	5,809	2,437
10 to 19 acres.....	12,770	17,193	-4,423	-25.7	178,071	236,509	219,815	-24.1	-18.7	63,104	132,630	18,266	9,250
20 to 49 acres.....	20,929	37,347	-7,438	-19.9	1,010,404	1,213,674	1,229,319	-18.8	-17.8	522,712	606,509	101,506	69,910
50 to 99 acres.....	53,378	61,438	-8,060	-13.1	3,842,803	4,379,006	4,448,009	-12.2	-13.6	1,933,651	2,259,400	408,727	340,839
100 to 174 acres.....	45,001	49,243	-3,362	-6.8	6,788,013	6,186,490	6,062,147	-6.4	-13.1	2,017,302	2,859,793	693,007	504,903
175 to 499 acres.....	16,161	15,415	746	4.8	3,834,287	3,613,820	4,270,493	6.1	-10.2	1,209,322	1,213,500	404,830	429,258
500 to 999 acres.....	11,656	11,602	333	2.9	2,458,526	2,381,605	2,752,589	3.2	-10.7	887,333	875,519	317,288	274,762
1,000 acres and over.....	4,226	3,813	413	10.8	1,375,701	1,232,221	1,517,904	11.6	-0.4	381,980	338,047	177,542	154,382
500 to 999 acres.....	590	480	110	24.8	377,618	290,084	393,217	26.3	-4.0	78,106	59,773	43,214	35,355
1,000 acres and over.....	129	114	15	13.2	266,807	234,784	346,186	-11.9	-40.3	34,481	26,953	13,280	7,026
1,000 to 4,999 acres.....	127	106	21	16.8	195,433	165,890	225,216	18.1	-13.2	32,602	23,997	12,980	7,026
5,000 acres and over.....	2	8			11,374	60,278	120,069	-83.6	-90.6	1,789	2,950	300	
Average acreage per farm.....					88.8	81.3	87.3	0.2	1.7	38.2	36.3	10.3	8.5
EAST NORTH CENTRAL													
Ohio, total.....	216,286	244,703	-28,407	-10.4	21,514,050	22,210,248	23,518,888	-3.2	-9.5	10,115,652	10,703,049	3,769,605	2,421,238
Under 20 acres.....	24,900	31,424	-6,514	-20.7	239,936	298,004	309,044	-10.0	-22.6	99,080	132,824	49,446	21,807
Under 3 acres.....	1,000	192	808	452.1	1,573	343	1,314	358.0	10.7	735	225	90	26
3 to 9 acres.....	11,400	15,652	-4,152	-23.6	67,738	88,357	80,893	-23.1	-24.6	27,700	38,192	13,741	5,010
10 to 19 acres.....	12,350	15,580	-3,231	-20.7	170,622	210,204	218,737	-18.8	-22.0	70,645	94,307	36,115	16,831
20 to 49 acres.....	33,734	42,232	-8,498	-20.1	1,167,842	1,446,549	1,558,320	-19.3	-25.1	536,970	608,000	213,313	128,845
50 to 99 acres.....	71,100	81,537	-10,377	-12.7	5,275,254	6,001,562	6,372,010	-12.1	-17.2	2,638,132	3,107,480	886,024	533,004
100 to 174 acres.....	63,020	65,978	-2,958	-3.1	8,246,793	8,472,410	8,969,102	-2.7	-8.1	3,092,301	4,173,974	1,408,805	899,500
175 to 499 acres.....	24,678	22,772	1,906	8.4	5,021,133	5,427,670	6,077,706	-0.1	4.3	2,618,561	2,387,453	1,080,140	764,649
500 to 999 acres.....	17,700	16,710	990	6.5	3,086,520	3,455,435	3,957,127	0.7	2.5	1,001,100	1,570,003	657,953	457,277
1,000 acres and over.....	6,888	6,002	886	13.0	2,493,131	1,971,435	2,080,600	13.4	7.4	957,461	816,850	422,157	287,272
500 to 999 acres.....	791	604	187	10.1	490,431	416,953	493,903	10.3	0.7	187,929	154,059	65,691	66,232
1,000 acres and over.....	104	96	8	8.0	174,467	101,612	181,748	8.0	-4.0	48,682	49,243	27,969	19,149
1,000 to 4,999 acres.....	102	93	9	9.0	159,841	142,604	146,976	7.2	4.0	48,207	47,708	23,013	17,000
5,000 acres and over.....	2	3			21,626	19,008	34,773	13.8	-37.8	475	1,445	4,980	2,149
Average acreage per farm.....					88.1	90.8	91.6	8.0	7.1	46.1	43.7	17.2	11.0
Indiana, total.....	181,570	195,786	-14,216	-7.3	19,688,675	19,915,120	21,093,322	-1.1	-6.5	10,213,813	10,616,744	2,810,184	1,812,333
Under 20 acres.....	10,003	21,050	-11,047	-51.1	185,450	195,473	189,027	-5.1	-2.2	65,274	81,436	44,540	14,560
Under 3 acres.....	547	199	348	203.6	826	239	875	245.2	-5.7	355	134	53	16
3 to 9 acres.....	9,370	10,609	-1,239	-13.1	53,884	59,155	63,673	-8.0	0.0	18,529	23,850	12,884	3,745
10 to 19 acres.....	27,809	33,268	-5,462	-16.4	130,741	136,079	135,170	-3.9	-3.3	46,300	57,454	31,012	10,769
20 to 49 acres.....	65,109	69,282	-4,173	-6.0	698,705	1,154,712	1,227,117	-10.1	-21.1	421,223	562,200	180,986	74,685
50 to 99 acres.....	78,347	85,875	-7,528	-8.8	3,915,125	4,494,880	4,850,427	-12.0	-19.4	2,006,102	2,432,313	500,903	261,668
100 to 174 acres.....	27,680	25,401	2,279	9.0	7,003,493	7,191,220	7,501,255	-2.6	-7.7	3,751,441	3,937,240	980,737	447,803
175 to 499 acres.....	18,731	17,597	1,134	6.4	6,845,642	6,242,392	6,433,804	9.7	6.4	3,638,296	3,329,259	900,346	452,932
500 to 999 acres.....	8,949	7,804	1,145	14.7	3,915,692	3,678,707	3,850,918	6.4	1.7	2,103,605	1,934,102	618,805	254,126
1,000 acres and over.....	553	817	-264	-10.0	2,029,950	2,503,685	2,682,886	14.3	13.4	1,534,691	1,335,157	381,541	197,906
500 to 999 acres.....	114	93	21	21.0	593,160	507,334	553,839	16.0	7.1	273,648	228,202	70,000	44,906
1,000 acres and over.....	112	93	19	17.0	177,110	129,100	208,293	37.2	-15.0	57,774	44,987	23,073	16,679
1,000 to 4,999 acres.....	112	93	19	17.0	150,240	129,100	190,363	23.3	-16.3	56,459	44,987	21,073	13,381
5,000 acres and over.....	2				17,870		17,900		-0.2	1,315		2,000	3,288
Average acreage per farm.....					108.4	101.7	102.7	6.0	5.6	56.3	54.2	15.5	7.2
Illinois, total.....	214,497	228,601	-11,104	-4.9	30,695,339	30,781,947	31,974,775	-0.1	-4.0	18,958,337	19,765,447	4,091,718	1,608,497
Under 20 acres.....	10,839	16,843	-6,004	-33.3	148,451	154,809	156,187	-4.1	-5.0	56,904	70,504	39,430	9,450
Under 3 acres.....	1,054	297	757	264.9	1,510	403	1,027	227.4	47.6	622	312	178	33
3 to 9 acres.....	7,773	7,904	-131	-1.7	44,390	43,797	41,965	1.4	5.8	15,610	17,816	12,092	2,651
10 to 19 acres.....	21,654	25,239	-3,585	-14.2	102,645	110,540	113,195	-7.2	-9.4	40,553	52,378	27,160	6,775
20 to 49 acres.....	41,678	47,070	-5,401	-11.5	797,100	854,073	925,154	-13.7	-20.3	336,228	437,045	163,017	41,673
50 to 99 acres.....	73,347	77,208	-3,861	-5.1	3,162,955	3,551,102	3,025,671	-11.2	-19.7	1,750,420	2,141,868	514,379	155,222
100 to 174 acres.....	69,785	67,921	1,864	2.7	9,929,884	10,664,304	11,133,433	-6.0	-10.8	6,294,722	7,041,147	1,332,600	460,200
175 to 499 acres.....	27,680	25,401	2,279	9.0	8,101,881	8,429,220	14,801,272	-3.0	4.7	9,725,735	9,430,101	1,847,828	740,585
500 to 999 acres.....	35,124	38,172	-3,048	-8.5	6,804,137	6,							

TABLE 9.—NUMBER OF FARMS, 1930 AND 1925; FARM ACREAGE, 1930, 1925, AND 1920; AND SPECIFIED CLASSES OF LAND ACCORDING TO USE IN 1929 AND 1924; BY SIZE OF FARM, BY DIVISIONS AND STATES—Contd.

[Statistics for 1930 relate to Apr. 1, and for 1925 and 1920 to Jan. 1. A minus sign (—) denotes decrease. Per cent not shown when base is less than 100]

DIVISION OR STATE AND SIZE GROUP	NUMBER OF FARMS				ALL LAND IN FARMS (ACRES)					CROP LAND HARVESTED (ACRES)		Flowable pasture, 1920 (acres)	Other pasture (excluding flowable and woodland pasture), 1929 (acres)
	1930	1925	Increase, 1925-1930		1930	1925	1920	Per cent of increase		1929	1924		
			Number	Per cent				1925-1930	1920-1930				
EAST NORTH CENTRAL—Con.													
Michigan, total.....	169,372	192,327	-22,955	-11.9	17,118,961	18,035,280	19,032,961	-5.1	-10.1	7,738,221	8,501,808	2,063,768	1,419,052
Under 20 acres.....	12,235	15,665	-3,430	-21.9	114,831	143,700	120,604	-20.1	-4.8	57,152	70,579	11,334	4,000
Under 3 acres.....	648	143	505	353.1	900	238	633	303.4	80.1	470	150	40	10
3 to 9 acres.....	5,132	7,532	-2,400	-31.9	29,009	41,020	32,330	-27.8	-8.4	15,282	22,000	2,322	532
10 to 19 acres.....	6,455	7,990	-1,535	-19.2	34,205	102,442	87,601	-17.7	-4.0	41,400	53,521	8,972	4,004
20 to 49 acres.....	32,184	41,313	-9,129	-22.1	1,157,926	1,425,430	1,480,135	-22.0	-22.2	555,491	751,232	135,936	73,167
50 to 99 acres.....	57,740	63,126	-5,386	-10.2	4,359,825	5,129,234	5,309,830	-15.0	-18.8	2,201,149	2,084,155	518,578	295,828
100 to 174 acres.....	47,723	49,634	-1,911	-3.9	0,231,147	6,457,894	6,856,373	-3.5	-9.1	2,949,432	3,170,107	740,617	501,967
175 to 499 acres.....	18,678	16,850	1,798	10.7	4,520,413	4,044,910	4,335,771	11.8	4.3	1,820,992	1,680,007	570,243	453,182
175 to 259 acres.....	13,403	12,385	1,018	8.2	2,802,422	2,582,050	2,765,855	8.5	1.3	1,200,312	1,148,748	348,595	297,324
200 to 499 acres.....	5,275	4,465	780	17.4	1,717,991	1,462,860	1,569,916	17.4	9.4	614,680	540,256	227,648	155,858
500 to 999 acres.....	636	537	99	18.4	400,721	347,235	404,907	15.4	-1.0	100,220	85,706	48,429	37,491
1,000 acres and over.....	107	172	-65	-2.9	334,028	420,887	450,281	-21.8	-26.8	47,785	45,028	32,638	38,511
1,000 to 4,999 acres.....	150	159	-9	—	264,948	276,967	310,309	-4.3	-16.2	42,173	40,068	25,564	32,200
5,000 acres and over.....	8	13	-5	—	69,080	149,920	139,972	-63.9	-50.0	5,612	4,379	7,074	6,305
5,000 to 9,999 acres.....	6	2	4	—	48,580	—	—	—	—	5,272	—	6,574	6,305
10,000 acres and over.....	2	—	2	—	20,500	—	—	—	—	340	—	500	—
Average acreage per farm ¹					101.1	93.8	98.9	7.8	4.3	45.7	44.2	12.2	8.4
Wisconsin, total.....	181,787	193,156	-11,368	-5.9	21,874,155	21,380,833	22,148,223	0.1	-1.2	9,818,831	9,588,033	1,899,016	2,483,050
Under 20 acres.....	8,763	11,076	-2,313	-26.9	78,879	102,379	88,280	-22.9	-10.6	42,826	60,714	8,638	2,429
Under 3 acres.....	400	137	263	235.8	696	240	453	100.0	50.3	338	155	50	11
3 to 9 acres.....	4,230	6,001	-1,771	-36.5	24,090	35,931	27,580	-33.0	-12.7	13,395	21,830	2,500	1,477
10 to 19 acres.....	4,033	5,178	-1,145	-21.5	54,113	60,200	60,228	-18.3	-10.3	20,095	38,729	5,873	4,191
20 to 49 acres.....	20,470	25,959	-5,489	-21.6	700,124	955,440	919,179	-20.4	-17.3	302,012	438,310	62,049	80,555
50 to 99 acres.....	57,876	62,401	-4,525	-8.1	4,435,193	4,806,722	4,071,272	-7.7	-5.1	2,100,180	2,297,534	386,426	481,521
100 to 174 acres.....	64,102	63,813	289	0.5	8,528,820	8,476,847	8,490,294	0.6	0.5	3,948,874	3,877,451	782,401	667,318
175 to 499 acres.....	30,039	28,130	1,909	7.0	7,338,286	6,834,882	7,122,431	7.4	3.0	2,901,446	2,705,635	634,322	507,493
175 to 259 acres.....	21,174	19,937	1,237	6.2	4,430,324	4,173,550	4,307,875	6.4	3.1	1,857,783	1,781,330	384,179	519,728
200 to 499 acres.....	8,915	8,193	722	8.8	2,908,962	2,661,332	2,814,553	8.0	3.0	1,043,668	954,305	250,143	317,755
500 to 999 acres.....	800	769	31	11.8	2,527,360	482,219	594,505	0.4	-0.6	140,751	124,830	43,010	45,633
1,000 acres and over.....	117	110	7	0.9	205,494	192,304	291,050	6.8	-29.0	32,240	33,543	11,105	24,178
1,000 to 4,999 acres.....	114	114	—	—	182,484	170,814	213,086	6.8	-14.4	31,147	31,833	9,868	15,178
5,000 acres and over.....	3	2	1	—	22,850	21,560	78,970	0.0	-70.0	1,093	1,710	1,237	9,000
5,000 to 9,999 acres.....	2	—	2	—	12,900	—	—	—	—	593	—	1,237	—
10,000 acres and over.....	1	—	1	—	10,000	—	—	—	—	500	—	—	—
Average acreage per farm ¹					120.3	113.1	117.0	0.4	2.8	52.9	40.4	10.5	13.7
WEST NORTH CENTRAL													
Minnesota, total.....	185,266	188,231	-2,965	-1.6	30,913,387	30,050,137	30,221,758	2.8	2.3	18,445,906	17,920,704	2,240,203	2,312,444
Under 20 acres.....	8,103	9,639	-1,536	-15.3	71,210	81,918	54,918	-13.1	20.7	32,811	40,564	8,934	6,000
Under 3 acres.....	403	205	198	140.5	7,730	285	518	158.2	42.1	201	107	43	29
3 to 9 acres.....	3,906	5,105	-1,209	-24.4	21,536	27,932	15,781	-21.8	38.4	9,775	13,720	2,000	1,722
10 to 19 acres.....	3,704	4,209	-505	-11.6	48,647	53,701	38,619	-9.4	26.0	32,775	20,737	5,891	4,255
20 to 49 acres.....	14,965	17,241	-2,276	-13.2	648,116	929,749	520,483	-13.0	5.3	238,689	265,088	37,032	49,411
50 to 99 acres.....	33,150	35,107	-1,957	-5.7	2,572,274	2,720,187	2,639,514	-5.0	1.3	1,395,358	1,384,925	164,024	232,071
100 to 174 acres.....	66,698	67,949	-1,251	-1.8	9,568,024	9,789,715	9,602,408	-2.3	0.7	5,020,297	5,072,149	671,249	719,341
175 to 499 acres.....	58,945	55,460	3,485	5.8	15,805,949	14,874,830	15,279,791	6.7	3.8	9,022,747	8,450,313	1,199,850	1,134,739
175 to 259 acres.....	33,064	31,396	1,668	5.3	7,138,218	6,729,388	6,733,600	5.4	0.0	4,455,092	4,270,380	623,657	648,730
200 to 499 acres.....	25,881	24,064	1,817	7.0	8,727,731	8,102,442	8,546,191	7.7	2.1	4,567,655	4,179,933	676,293	695,068
500 to 999 acres.....	3,100	2,577	523	20.3	1,945,277	1,627,701	1,916,545	16.5	1.5	1,121,332	903,800	149,242	125,534
1,000 acres and over.....	233	198	35	17.7	342,508	329,937	408,114	4.1	-10.1	175,072	146,850	28,872	14,639
1,000 to 4,999 acres.....	230	195	35	17.9	311,000	289,194	385,994	7.9	-19.2	164,181	140,677	27,311	14,215
5,000 acres and over.....	3	3	—	—	30,008	39,841	22,120	-23.2	38.4	10,891	6,282	1,561	424
5,000 to 9,999 acres.....	2	—	2	—	11,600	—	—	—	—	6,900	—	1,120	—
10,000 acres and over.....	1	—	1	—	19,008	—	—	—	—	4,925	—	432	—
Average acreage per farm ¹					169.9	150.7	169.3	4.5	-1.4	99.0	95.3	12.1	12.6
Iowa, total.....	214,928	213,490	1,438	0.7	34,019,332	33,280,813	33,474,898	2.2	1.6	22,275,866	21,460,560	4,081,837	2,557,673
Under 20 acres.....	16,522	13,125	3,397	18.3	125,434	111,573	102,480	12.4	22.4	47,892	44,647	32,796	12,296
Under 3 acres.....	1,187	112	1,075	950.8	1,802	192	770	838.5	134.0	650	76	269	71
3 to 9 acres.....	8,282	7,458	824	11.0	44,681	39,713	31,438	12.5	42.1	15,480	14,334	12,343	4,004
10 to 19 acres.....	6,053	5,555	498	9.0	78,951	71,008	70,272	10.2	12.4	31,792	30,237	20,184	8,241
20 to 49 acres.....	12,178	12,593	-415	-3.3	415,142	429,905	458,651	-3.4	-0.5	210,625	227,802	79,012	39,384
50 to 99 acres.....	32,209	34,528	-2,319	-6.7	2,507,103	2,078,221	2,782,734	-6.4	-0.9	1,001,758	1,174,093	383,255	182,548
100 to 174 acres.....	84,722	86,373	-1,651	-1.9	12,000,043	12,191,803	12,062,654	-1.0	-0.4	8,206,297	8,237,489	1,683,460	823,781
175 to 499 acres.....	68,161	64,978	3,183	4.9	17,537,218	16,603,291	16,712,505	5.0	4.9	11,470,270	10,636,411	2,542,595	1,351,249
175 to 259 acres.....	42,616	41,476	1,140	2.7	9,164,945	8,912,972	8,893,243	2.8	3.1	6,105,038	5,845,175	1,301,091	620,292
200 to 499 acres.....	25,544	23,503	2,043	8.7	8,372,273	7,690,319	7,819,262	8.9	7.1	5,305,232	4,791,230	1,241,501	629,648
500 to 999 acres.....	2,097	1,789	308	17.2	1,235,453	1,104,210	1,161,201	11.9	7.3	655,318	545,741	227,414	123,906
1,000 acres and over.....	134	104	30	28.8	198,330	161,760	214,371	22.0	-7.5	83,708	59,207	33,316	24,515
1,000 to 4,999 acres.....	133	102	31	30.4	191,839	150,250	183,626	27.7	-4.5	77,398	51,687	33,225	24,515
5,000 acres and over.....	1	2	-1	—	6,500	11,500	30,745	-43.5	-78.9	6,400	7,250	90	—
5,000 to 9,999 acres.....	—	—	—	—									

SIZE OF FARMS

TABLE 9.—NUMBER OF FARMS, 1930 AND 1925; FARM ACREAGE, 1930, 1925, AND 1920; AND SPECIFIED CLASSES OF LAND ACCORDING TO USE IN 1929 AND 1924; BY SIZE OF FARM, BY DIVISIONS AND STATES—Contd.

[Statistics for 1930 relate to Apr. 1, and for 1925 and 1920 to Jan. 1. A minus sign (—) denotes decrease. Per cent not shown when base is less than 100 or when per cent is more than 1,000]

DIVISION OR STATE AND SIZE GROUP	NUMBER OF FARMS				ALL LAND IN FARMS (ACRES)					CROP LAND HARVESTED (ACRES)		Flowable pasture, 1929 (acres)	Other pasture (excluding plowable and woodland pasture), 1920 (acres)
	1930	1925	Increase, 1925-1930		1930	1925	1920	Per cent of increase		1929	1924		
			Number	Per cent				1925-1930	1920-1930				
WEST NORTH CENTRAL—Continued													
North Dakota, total.....	77,975	75,970	2,005	2.6	38,657,894	34,827,410	36,214,751	12.6	6.7	21,264,880	10,877,232	3,182,676	7,175,867
Under 20 acres.....	703	574	129	22.6	5,752	4,771	2,730	20.0	110.0	2,025	2,404	1,121	708
Under 3 acres.....	87	33	54	—	117	40	49	—	—	30	17	18	1
3 to 9 acres.....	208	200	8	2.8	1,574	1,534	580	2.0	108.0	475	458	335	168
10 to 19 acres.....	318	251	67	20.7	4,061	3,107	2,104	27.0	63.0	1,520	1,058	768	530
20 to 49 acres.....	826	676	150	22.2	29,190	23,480	19,214	24.3	61.9	11,239	12,805	5,228	5,702
50 to 99 acres.....	1,351	1,135	216	10.0	100,034	85,768	72,244	23.0	46.8	53,205	40,853	10,590	10,118
100 to 174 acres.....	9,641	11,144	-1,503	-13.6	1,510,300	1,740,044	1,811,850	-13.2	-10.3	916,274	1,090,490	120,113	169,234
175 to 499 acres.....	38,955	40,005	-1,050	-4.8	13,940,204	14,453,073	14,932,215	-3.0	-7.0	8,677,104	9,328,522	1,087,050	1,732,002
175 to 259 acres.....	5,505	6,812	-307	-5.3	1,247,411	1,302,827	1,299,303	-4.3	-1.7	791,044	883,455	94,620	135,903
260 to 499 acres.....	33,450	35,093	-1,643	-4.7	12,002,853	13,150,846	13,712,852	-3.6	-7.4	7,786,120	8,445,067	969,490	1,597,399
500 to 999 acres.....	21,066	17,983	3,083	17.1	14,791,207	12,462,737	12,773,120	-18.7	15.8	8,265,079	7,282,211	1,203,833	2,532,420
1,000 acres and over.....	5,433	3,553	1,880	52.0	8,269,057	5,590,338	5,553,363	40.0	20.2	3,432,077	2,135,118	744,490	2,718,714
1,000 to 4,999 acres.....	5,365	3,503	1,862	53.2	7,690,048	5,075,893	5,041,409	51.0	39.3	3,374,000	2,103,532	700,430	2,811,555
5,000 acres and over.....	68	50	18	—	578,409	474,555	911,895	21.8	-30.0	67,775	31,780	44,057	437,159
5,000 to 9,999 acres.....	50	—	—	—	314,009	—	—	—	—	44,720	—	209,324	—
10,000 acres and over.....	18	—	—	—	263,400	—	—	—	—	13,055	—	14,340	—
Average acreage per farm ¹					405.8	451.0	400.1	0.7	0.4	272.0	261.0	40.8	92.0
South Dakota, total.....	83,157	79,637	3,520	4.6	30,470,083	32,017,080	34,036,401	13.9	5.3	17,860,178	15,792,087	5,700,098	9,815,115
Under 20 acres.....	1,626	1,334	292	21.0	12,783	11,020	6,243	15.9	104.8	5,007	5,322	2,020	1,043
Under 3 acres.....	189	63	126	—	243	82	111	—	—	118.9	17	17	—
3 to 9 acres.....	787	707	80	11.3	4,230	3,818	1,812	10.8	133.4	1,465	1,050	800	256
10 to 19 acres.....	650	564	86	15.2	8,310	7,120	4,320	10.0	62.4	3,528	3,040	1,084	770
20 to 49 acres.....	1,537	1,307	230	10.0	53,838	48,005	34,120	11.9	64.1	27,180	20,470	5,071	8,100
50 to 99 acres.....	3,038	3,119	-81	-2.0	235,171	237,044	183,120	-1.0	-28.4	151,884	108,078	27,247	38,355
100 to 174 acres.....	18,031	18,715	-684	-3.0	2,793,031	2,889,818	2,546,272	-3.3	9.7	1,850,950	1,047,432	345,068	310,750
175 to 499 acres.....	40,298	39,692	606	1.8	13,141,320	12,801,374	12,222,071	2.7	7.6	8,491,050	8,298,674	1,708,332	1,740,633
175 to 259 acres.....	10,739	10,816	-77	-0.7	2,374,435	2,383,400	2,117,770	-0.4	12.1	1,073,492	6,502,035	1,621,880	2,526,230
260 to 499 acres.....	29,559	28,776	783	2.7	10,766,891	10,417,884	10,105,105	3.4	0.5	6,817,558	6,502,035	1,440,207	1,505,403
500 to 999 acres.....	13,401	11,549	1,852	16.0	9,276,807	7,960,020	8,124,850	10.6	14.2	4,717,130	3,808,437	1,203,833	2,532,420
1,000 acres and over.....	5,223	3,831	1,392	36.3	10,056,107	8,073,927	11,518,092	35.7	-4.9	2,004,400	1,558,674	2,002,474	5,540,001
1,000 to 4,999 acres.....	5,003	3,651	1,352	37.0	8,277,201	6,061,473	8,076,018	30.0	2.5	2,434,012	1,410,887	1,633,400	5,500,951
5,000 acres and over.....	220	180	40	22.2	2,678,876	2,012,524	3,439,064	33.1	-22.1	169,784	118,687	409,074	2,039,650
5,000 to 9,999 acres.....	157	—	—	—	1,003,110	—	—	—	—	113,554	—	199,015	—
10,000 acres and over.....	63	—	—	—	1,075,766	—	—	—	—	60,230	—	210,050	—
Average acreage per farm ¹					438.0	402.0	404.1	8.0	-5.5	214.7	198.0	68.0	118.0
Nebraska, total.....	128,458	127,794	1,724	1.9	44,708,565	42,084,775	42,226,475	6.4	5.9	21,999,340	10,810,087	4,160,256	15,939,638
Under 20 acres.....	6,039	5,031	1,008	20.0	47,265	41,337	29,549	14.2	60.0	21,552	20,845	9,015	3,790
Under 3 acres.....	505	470	35	107.1	713	581	219	184.1	225.0	809	91	71	10
3 to 9 acres.....	3,235	2,701	534	17.2	17,426	14,584	9,018	10.7	49.4	7,085	7,005	3,130	1,142
10 to 19 acres.....	2,209	2,100	109	9.5	20,129	20,582	20,312	2.0	0.0	13,588	13,692	5,814	2,038
20 to 49 acres.....	4,191	4,127	64	1.0	141,524	137,470	126,451	2.0	12.3	78,720	82,810	22,657	16,446
50 to 99 acres.....	10,118	10,977	-859	-7.8	789,338	847,930	808,065	-6.0	-0.1	553,805	610,820	79,622	88,757
100 to 174 acres.....	41,731	44,109	-2,378	-5.0	6,285,737	6,634,720	6,476,703	-5.3	-2.0	4,002,837	4,840,003	613,082	577,001
175 to 499 acres.....	51,145	48,531	2,614	5.4	14,950,184	14,090,053	13,800,250	4.9	7.0	9,897,913	9,148,014	1,470,831	2,378,820
175 to 259 acres.....	23,010	22,031	979	4.4	5,043,177	4,805,010	4,712,102	4.0	6.9	3,010,287	3,462,540	487,876	542,780
260 to 499 acres.....	28,135	26,500	1,635	6.2	9,907,007	9,285,143	9,087,148	6.6	5.0	6,887,622	6,090,184	988,050	1,835,534
500 to 999 acres.....	10,260	9,489	771	8.1	7,080,080	6,520,105	6,079,059	8.4	8.3	3,154,040	2,598,320	990,110	2,501,390
1,000 acres and over.....	5,974	5,880	94	11.0	15,413,801	13,756,101	14,236,000	12.2	-0.1	3,000,028	2,623,320	1,200,180	10,203,864
1,000 to 4,999 acres.....	5,467	4,958	509	10.3	10,017,150	8,952,228	10,020,225	11.5	-0.1	2,466,045	1,947,740	930,134	6,899,052
5,000 acres and over.....	507	422	85	20.1	5,396,645	4,752,878	4,207,051	13.5	28.3	624,083	575,574	320,002	4,314,812
5,000 to 9,999 acres.....	343	—	—	—	2,280,013	—	—	—	—	311,741	—	170,361	—
10,000 acres and over.....	164	—	—	—	3,107,632	—	—	—	—	312,342	—	144,641	—
Average acreage per farm ¹					345.4	320.0	339.4	5.0	1.8	165.3	155.1	32.1	122.4
Kansas, total.....	166,042	166,879	163	0.1	40,075,047	43,729,190	45,426,179	7.6	3.4	24,908,361	22,331,619	7,107,342	10,798,793
Under 20 acres.....	11,004	9,339	1,665	17.8	80,739	79,132	69,141	37.4	—	30,570	20,845	10,707	8,128
Under 3 acres.....	1,145	88	1,057	—	1,047	137	650	—	—	532	60	110	46
3 to 9 acres.....	5,593	5,255	338	6.2	20,901	28,183	20,470	6.3	46.3	11,802	13,210	5,573	2,382
10 to 19 acres.....	4,276	3,990	286	7.0	55,151	50,872	42,002	8.4	31.2	24,185	20,808	11,114	5,700
20 to 49 acres.....	9,264	9,303	-39	-0.4	312,710	313,891	283,070	-0.4	10.0	152,533	181,624	53,531	43,280
50 to 99 acres.....	19,226	20,789	-1,563	-7.5	1,475,394	1,593,783	1,557,308	-7.4	-5.3	810,885	975,778	204,207	201,876
100 to 174 acres.....	42,020	47,338	-5,318	-9.3	6,310,557	6,000,063	7,204,118	-0.0	-13.0	3,752,055	4,372,040	792,015	928,104
175 to 499 acres.....	63,660	63,130	530	1.2	19,301,938	18,889,387	19,147,023	-1.7	-4.0	11,429,570	11,288,950	2,465,311	3,474,590
175 to 259 acres.....	25,481	25,059	422	1.8	5,505,098	5,050,100	5,705,231	-1.7	-4.0	3,335,652	3,573,207	649,074	901,196
260 to 499 acres.....	38,385	37,171	1,214	3.3	13,796,240	13,230,221	13,351,792	4.3	3.3	8,090,888	7,715,743	1,800,237	2,573,394
500 to 999 acres.....	15,055	12,200	2,855	22.7	10,243,252	8,352,093	8,205,172	22.4	6.7	5,427,038	3,928,850	1,643,387	2,208,532
1,000 acres and over.....	4,707	3,714	993	26.7	9,176,057	7,510,200	8,546,259	22.2	8.2	2,692,171	1,594,800	1,041,494	3,873,074
1,000 to 4,999 acres.....	4,487	3,517	970	27.0	7,184,515	5							

TABLE 9.—NUMBER OF FARMS, 1930 AND 1925; FARM ACREAGE, 1930, 1925, AND 1920; AND SPECIFIED CLASSES OF LAND ACCORDING TO USE IN 1929 AND 1924; BY SIZE OF FARM, BY DIVISIONS AND STATES—Contd.

[Statistics for 1930 relate to Apr. 1, and for 1925 and 1920 to Jan. 1. A minus sign (—) denotes decrease. Per cent not shown when base is less than 100]

DIVISION OR STATE AND SIZE GROUP	NUMBER OF FARMS				ALL LAND IN FARMS (ACRES)						CROP LAND HARVESTED (ACRES)		Plowable pasture, 1920 (acres)	Other pasture (excluding plowable and woodland pasture), 1920 (acres)
	1930	1925	Increase, 1925-1930		1930	1925	1920	Per cent of increase		1929	1924			
			Number	Per cent				1925-1930	1920-1930					
SOUTH ATLANTIC—Contd.														
Maryland, total	49,203	49,001	-5,798	-11.8	4,874,898	4,433,898	4,757,600	-1.3	-8.1	1,741,615	1,777,519	538,919	814,483	
Under 20 acres	8,425	11,044	-3,519	-29.6	81,126	100,225	92,393	-25.7	-12.2	30,410	55,771	7,650	2,628	
Under 3 acres	414	111	303	273.0	503	187	303	215.1	05.7	220	104	22	8	
3 to 9 acres	3,761	6,355	-2,574	-40.5	22,279	35,100	25,410	-30.7	-12.4	10,722	18,491	2,100	681	
10 to 19 acres	4,230	5,478	-1,248	-22.8	53,254	73,808	60,071	-21.1	-12.6	28,998	37,170	5,522	10,221	
20 to 49 acres	7,835	8,974	-1,139	-12.7	267,505	288,142	292,568	-10.6	-12.0	120,410	133,004	24,273	10,221	
50 to 99 acres	9,521	10,264	-743	-7.4	680,220	724,387	741,162	-0.0	-8.1	295,578	312,275	76,496	32,803	
100 to 174 acres	10,341	10,816	-475	-4.4	1,345,929	1,307,060	1,461,857	-3.7	-7.3	582,438	598,725	103,956	70,755	
175 to 259 acres	6,922	6,827	95	1.4	1,057,001	1,062,023	1,843,600	0.3	-10.1	615,755	618,730	225,530	85,447	
260 to 499 acres	4,370	4,415	-45	-1.0	912,542	921,470	1,007,601	-1.0	-9.4	308,872	372,271	125,012	48,592	
500 to 999 acres	2,252	2,212	40	1.8	745,110	731,153	835,830	1.9	-10.9	240,883	246,459	100,514	36,853	
1,000 acres and over	380	384	-4	-1.1	244,379	206,497	238,076	18.3	2.6	61,154	49,216	27,548	9,850	
1,000 to 4,999 acres	70	42	28	10.5	107,507	55,358	93,454	94.2	9.2	23,355	8,802	14,404	2,731	
5,000 acres and over	1	42	27		100,284	55,358	102,264	81.2	8.7	23,083	8,802	14,434	2,731	
5,000 to 9,999 acres	1				7,223		0,200		16.5	272		30		
10,000 acres and over	1				7,223					272		30		
Average acreage per farm ¹					101.3	90.6	90.3	11.0	2.0	40.3	30.3	12.5	5.0	
Dist. of Columbia, total	104	139	-35	-25.2	3,071	3,813	5,698	-19.5	-45.8	1,737	2,197	239	60	
Under 20 acres	66	88	-22		678	816	1,071	-20.1	-40.0	361	520	46		
Under 3 acres	16	14	2		20	21	67			13	10			
3 to 9 acres	18	25	-7		105	131	102	-19.8	-45.3	64	83	3		
10 to 19 acres	32	49	-17		458	668	824	-31.7	-45.0	274	421	43		
20 to 49 acres	30	39	-9		859	1,174	1,492	-26.8	-42.4	440	712	69	20	
50 to 99 acres	3	7	-4		110	601	1,090	-61.3	-82.3	129	178	10		
100 to 174 acres	1	2	-1		780	299	697	-62.1	-81.0	35	228	10		
175 to 259 acres	3	3			110	780	1,033	-29.3	-48.2	411	569	112	20	
260 to 499 acres	1	2	-1		325	808	1,400	-69.8	-76.9	140	434	65	20	
500 to 999 acres	1				600					366			20	
1,000 acres and over														
1,000 to 4,999 acres														
5,000 acres and over														
5,000 to 9,999 acres														
10,000 acres and over														
Average acreage per farm ¹					29.6	27.4	27.8	7.7	0.1	10.7	15.8	2.3	0.6	
Virginia, total	170,610	193,723	-23,113	-11.9	10,728,920	17,210,174	16,561,112	-2.8	-8.9	3,075,507	3,988,570	3,925,350	1,140,870	
Under 20 acres	38,558	47,672	-9,114	-20.0	355,109	477,008	383,250	-25.5	-7.3	183,344	262,220	47,048	12,142	
Under 3 acres	544	128	416	325.0	607	219	683	205.0	20.9	443	167	82	19	
3 to 9 acres	13,168	21,410	-8,242	-38.5	79,450	122,900	82,882	-35.4	-4.1	42,051	70,941	11,304	2,431	
10 to 19 acres	19,840	26,134	-6,288	-24.1	274,873	353,856	299,691	-22.3	-8.3	140,450	191,125	30,262	9,692	
20 to 49 acres	41,861	40,870	9,991	24.0	1,934,908	1,482,697	1,401,041	-0.9	-8.6	644,915	590,807	100,155	62,588	
50 to 99 acres	40,242	42,165	-1,923	-4.6	2,809,714	2,615,712	2,949,407	-3.0	-4.7	830,343	820,290	440,050	168,798	
100 to 174 acres	31,258	32,530	-1,272	-3.9	3,070,328	4,120,662	4,323,469	-3.5	-8.0	959,333	952,088	601,377	241,248	
175 to 259 acres	21,043	21,430	-387	-1.8	5,624,216	5,689,644	6,190,290	-1.2	-10.8	1,001,101	1,038,193	1,038,802	314,150	
260 to 499 acres	12,443	12,008	435	3.6	2,023,022	2,698,495	2,923,795	-3.0	-11.1	553,194	542,907	450,249	173,326	
500 to 999 acres	8,000	8,531	-531	-6.6	2,023,022	2,891,049	3,200,694	1.1	-10.0	637,007	495,100	670,613	220,824	
1,000 acres and over	665	623	42	6.7	1,697,431	1,658,972	1,621,685	2.6	-12.3	242,131	203,083	320,800	130,578	
1,000 to 4,999 acres	62	611	42	6.0	1,130,776	1,060,219	1,420,656	0.1	-20.7	123,880	90,340	110,562	130,523	
5,000 acres and over	163	12			566,655	598,753	1,180,118	4.8	-16.2	113,600	94,481	282,470	102,665	
5,000 to 9,999 acres	6				134,158	115,900	237,437	16.7	-43.5	10,271	1,805	28,080	3,463	
10,000 acres and over	7				46,482					7,022	0,680	3,463		
Average acreage per farm ¹					68.0	88.8	90.7	10.5	-1.0	3,249	20.5	17.1	6.7	
West Virginia, total	82,641	90,380	-7,739	-8.6	8,808,348	6,979,847	9,669,790	-2.0	-8.0	1,655,380	1,676,570	1,717,937	1,672,103	
Under 20 acres	11,904	13,700	-1,796	-17.1	112,620	131,622	100,922	-14.5	5.2	46,101	50,235	22,980	11,162	
Under 3 acres	420	182	244	184.1	619	377	325	161.2	84.8	300	100	48		
3 to 9 acres	4,994	6,595	-1,601	-24.3	20,024	37,120	20,480	-22.0	0.0	14,179	18,604	4,903	2,665	
10 to 19 acres	5,944	6,923	-979	-14.1	59,878	94,189	80,698	-12.0	3.5	31,052	37,632	18,035	9,059	
20 to 49 acres	16,755	19,544	-2,789	-14.3	1,095,740	1,537,384	1,794,165	-7.7	-5.5	392,597	413,676	356,586	283,343	
50 to 99 acres	23,990	26,228	-2,238	-8.5	2,300,271	2,363,200	2,480,455	-2.7	-7.3	471,925	470,303	479,352	410,604	
100 to 174 acres	18,040	18,660	-620	-3.3	2,645,051	2,790,070	3,001,882	1.8	-8.0	400,931	450,520	548,380	567,817	
175 to 259 acres	11,034	10,892	142	1.3	1,436,850	1,411,406	1,676,920	1.7	-8.0	258,300	253,212	290,621	283,008	
260 to 499 acres	6,865	6,760	105	1.6	1,409,201	1,384,576	1,614,902	1.8	-7.0	211,571	197,308	267,559	304,311	
500 to 999 acres	4,169	4,132	37	0.9	717,780	670,303	780,045	7.0	-8.7	70,948	67,087	107,783	162,466	
1,000 acres and over	330	305	25	7.5	561,801	527,027	607,347	6.5	-10.4	37,440	32,050	78,430	128,615	
1,000 to 4,999 acres	325	294	31	10.2	495,373	449,305	530,742	10.1	-7.7	36,690	30,683	74,782	97,820	
5,000 acres and over	5	11	-6	-11.6	66,428	77,722	166,605	-14.4	-58.0	400	1,373	3,651	30,695	
5,000 to 9,999 acres	3				31,408					621	1,310	19,853		
10,000 acres and over	2				34,990					355	2,335	10,840		
Average acreage per farm ¹					106.5	99.4	100.6	7.1	-2.8	20.0	18.6	20.8	20.2	
North Carolina, total	278,708	283,482	-4,774	-1.7	18,065,103	18,699,870	20,021,730	-2.0	-9.8	5,809,741	5,674,921	867,950	533,413	
Under 20 acres	57,393	66,047	-8,654	-12.8	681,052	760,741	618,756	-10.5	10.1	482,199	603,630	23,819	6,946	
Under 3 acres	430	318	112	37.4	678	377	694	17.5	-2.3	450	531	32		
3 to 9 acres	17,987	21,402	-3,415	-16.0	111,847	129,699	82,645	-13.7	35.5	78,400	104,137	4,743	1,071	
10 to 19 acres	39,476	44,332	-4,856	-11.0	608,527	630,895	535,518	-0.8	0.2	403,343	498,022	10,044	5,868	
20 to 49 acres	97,502	93,817	3,685	3.9	3,136,204	2,953,093	2,747,018	0.2	14.1	1,726,214	1,730,490	120,257	59,500	
50 to 99 acres	72,873	68,129	4,744	6.7	4,040,748	4,634,518	4,697,170	0.0	5.2	1,775,017	1,629,881	250,880	139,242	
100 to 174 acres	35,682	37,611	-1,929	-5.1	4,432,922	4,078,193	5,119,334	-5.2	-13.4	1,071,105	1,023,083	236,745	149,489	
175 to 259 acres	14,534													

SIZE OF FARMS

TABLE 9.—NUMBER OF FARMS, 1930 AND 1925; FARM ACREAGE, 1930, 1925, AND 1920; AND SPECIFIED CLASSES OF LAND ACCORDING TO USE IN 1929 AND 1924; BY SIZE OF FARM, BY DIVISIONS AND STATES—Contd.

[Statistics for 1930 relate to Apr. 1, and for 1925 and 1920 to Jan. 1. A minus sign (-) denotes decrease. Per cent not shown when base is less than 100]

DIVISION OR STATE AND SIZE GROUP	NUMBER OF FARMS				ALL LAND IN FARMS (ACRES)						CROP LAND HARVESTED (ACRES)		Plowable pasture, 1929 (acres)	Other pasture (excluding plowable and woodland pasture), 1929 (acres)
	1930	1925	Increase, 1925-1930		1930	1925	1920	Per cent of increase		1929	1924			
			Number	Per cent				1925-1930	1920-1930					
SOUTH ATLANTIC—Contd.														
South Carolina, total.....	157,931	172,767	-14,336	-8.6	10,393,113	10,638,000	12,426,679	-2.3	-16.4	4,136,809	4,311,136	350,939	390,807	
Under 20 acres.....	35,910	46,435	-10,510	-22.7	416,850	549,751	497,619	-24.2	-16.2	320,445	485,305	4,320	2,404	
Under 3 acres.....	207	28	260		430	53	560		-22.7	144	41	24	4	
3 to 9 acres.....	11,015	13,670	-2,664	-15.1	68,124	80,352	61,214	-15.2	-11.3	54,102	70,487	492	267	
10 to 19 acres.....	24,004	32,728	-8,724	-26.7	348,305	469,340	435,849	-25.8	-20.1	275,100	414,777	3,804	2,193	
20 to 49 acres.....	63,297	69,777	-6,480	-9.3	1,040,003	2,070,641	2,533,767	-5.8	-23.1	1,391,330	1,602,251	32,220	33,553	
50 to 99 acres.....	33,318	30,900	2,322	7.5	2,214,040	2,053,728	2,404,832	7.8	-10.1	1,080,451	1,005,230	65,373	78,213	
100 to 174 acres.....	15,448	15,440	2	(1)	1,024,750	1,018,840	2,250,058	0.3	-14.5	604,428	501,133	75,100	81,507	
175 to 499 acres.....	8,327	8,423	-96	-1.1	2,194,001	2,223,780	2,448,085	-1.3	-10.4	406,170	443,200	102,343	97,135	
175 to 259 acres.....	4,910	4,940	-30	-0.5	1,027,501	1,033,002	1,171,098	-0.5	-12.3	262,700	226,737	44,370	43,775	
260 to 499 acres.....	3,408	3,477	-69	-2.0	1,166,500	1,190,088	1,277,087	-2.0	-8.7	213,473	216,523	57,907	53,360	
500 to 999 acres.....	1,167	1,203	-36	-3.0	760,012	786,036	859,101	-2.2	-10.5	130,000	113,762	34,149	35,680	
1,000 acres and over.....	458	487	-29	-6.0	923,852	1,035,010	1,372,023	-10.8	-32.7	80,871	70,180	37,025	61,769	
1,000 to 4,999 acres.....	431	463	-32	-4.9	706,078	724,518	931,818	-2.4	-24.1	81,207	64,566	32,000	53,552	
5,000 acres and over.....	27	34	-7		216,874	311,101	440,705	-30.3	-60.8	5,574	5,623	5,265	8,207	
5,000 to 9,999 acres.....	7				127,693					4,270		2,685	5,102	
10,000 acres and over.....	20				89,181					1,304		2,680	3,015	
Average acreage per farm ¹					65.8	61.0	64.5	0.8	2.0	32.0	25.0	3.8	2.5	
Georgia, total.....	255,598	249,056	6,593	2.6	22,078,639	21,945,496	25,441,061	0.6	-13.2	8,337,145	8,137,577	980,234	791,035	
Under 20 acres.....	20,049	28,098	-8,037	-20.2	200,109	335,318	335,305	-10.8	-10.8	222,000	283,578	8,014	4,070	
Under 3 acres.....	1,041	98	948		1,307	140	371	866.8	270.5	308	81	121	40	
3 to 9 acres.....	7,272	8,332	-1,060	-12.7	43,831	40,254	37,155	-11.0	18.0	31,031	40,784	1,655	581	
10 to 19 acres.....	17,739	20,201	-2,525	-12.5	253,880	285,018	327,839	-11.2	-14.8	190,607	242,713	6,207	3,455	
20 to 49 acres.....	97,150	93,303	3,847	4.1	3,082,065	2,890,793	4,180,977	6.6	-26.4	2,218,440	2,221,134	88,280	57,918	
50 to 99 acres.....	97,751	94,638	3,113	7.9	4,032,012	4,237,674	5,304,921	0.3	-12.7	2,472,677	2,290,747	194,537	135,950	
100 to 174 acres.....	37,853	36,537	1,316	3.6	4,002,550	4,400,000	5,047,941	3.8	-7.0	1,618,540	1,494,418	220,698	176,375	
175 to 499 acres.....	21,156	21,697	-541	-2.5	5,545,773	5,765,368	6,012,780	-3.8	-7.8	1,270,477	1,272,034	285,220	218,248	
175 to 259 acres.....	12,976	12,877	99	0.8	2,706,539	2,693,892	2,909,037	0.5	-7.0	607,570	603,913	133,363	102,203	
260 to 499 acres.....	8,180	8,820	-640	-7.3	2,839,234	3,071,500	3,103,743	-7.6	-8.5	572,907	668,013	151,893	115,055	
500 to 999 acres.....	2,722	3,084	-362	-12.7	1,779,335	2,011,782	1,995,000	-11.0	-10.8	317,305	337,665	91,845	74,895	
1,000 acres and over.....	917	1,160	-233	-20.3	2,077,781	2,213,782	2,555,048	-6.1	-18.7	216,791	228,001	61,628	113,673	
1,000 to 4,999 acres.....	854	1,009	-155	-22.3	1,426,744	1,793,001	1,814,563	-20.3	-21.2	192,900	219,107	75,535	69,907	
5,000 acres and over.....	63	51	12		648,037	420,181	741,085	54.2	-12.6	23,891	8,894	10,093	43,608	
5,000 to 9,999 acres.....	41				258,181					15,996		10,134	10,863	
10,000 acres and over.....	22				389,856					7,895		5,960	32,746	
Average acreage per farm ¹					86.4	88.1	81.9	-1.9	5.5	32.0	32.0	3.8	3.1	
Florida, total.....	68,996	59,217	9,779	14.2	5,026,617	5,804,519	6,046,691	-14.3	-16.9	1,454,854	1,369,650	801,432	176,310	
Under 20 acres.....	17,773	17,621	152	0.9	160,182	150,528	103,820	-0.2	51.2	99,428	105,913	5,389	1,507	
Under 3 acres.....	1,220	727	493	07.8	1,840	1,212	674	52.3	173.9	1,284	940	0	9	
3 to 9 acres.....	7,203	7,106	97	0.1	30,530	38,864	22,148	1.7	78.5	20,801	28,400	1,081	202	
10 to 19 acres.....	0,350	9,098	-348	-3.0	114,800	116,452	80,504	-1.4	42.6	71,253	70,633	4,241	1,230	
20 to 49 acres.....	19,875	19,798	77	0.4	641,193	634,987	640,980	1.0	(1)	350,330	343,726	20,200	8,000	
50 to 99 acres.....	10,540	10,103	437	4.4	748,159	721,943	779,384	3.6	-4.0	331,880	297,492	41,894	21,600	
100 to 174 acres.....	0,206	6,820	-6,614	-0.0	810,584	916,229	1,030,880	-10.5	-20.5	267,882	238,884	60,190	21,501	
175 to 499 acres.....	3,083	3,914	-831	-21.0	977,925	1,046,993	1,191,720	-6.6	-17.9	245,171	223,174	86,784	30,250	
175 to 259 acres.....	2,124	2,105	19	0.9	445,735	462,267	548,628	-3.6	-18.7	128,406	109,872	58,152	11,302	
260 to 499 acres.....	1,559	1,719	-160	-9.3	532,190	584,699	643,192	-9.0	-17.3	121,676	113,302	48,632	18,907	
500 to 999 acres.....	508	590	-82	-16.3	370,204	391,048	468,265	-5.3	-10.2	64,102	61,628	84,327	14,381	
1,000 acres and over.....	312	365	-53	-14.5	1,313,365	1,906,904	1,842,138	-34.2	-28.7	95,001	98,433	40,073	55,306	
1,000 to 4,999 acres.....	267	302	-35	-11.0	484,568	545,918	590,437	-11.2	-14.5	67,256	67,009	30,322	22,708	
5,000 acres and over.....	45	63	-18		828,897	1,460,986	1,275,631	-42.9	-35.0	28,640	30,524	10,311	62,688	
5,000 to 9,999 acres.....	26				168,898					5,007		5,610	13,933	
10,000 acres and over.....	20				670,109					20,639		4,621	48,755	
Average acreage per farm ¹					85.2	99.0	112.0	-13.0	-23.9	24.7	23.1	5.1	3.0	
EAST SOUTH CENTRAL														
Kentucky, total.....	248,499	255,524	-7,025	-2.8	19,927,286	19,913,104	21,012,772	0.1	-7.8	5,390,821	5,183,702	5,394,648	1,322,477	
Under 20 acres.....	50,004	58,724	-8,720	-13.7	527,115	597,091	612,018	-11.9	-13.0	280,241	428,788	102,362	14,000	
Under 3 acres.....	536	529	7	1.7	836	936	2,089	-7.3	-69.9	617	848	81	15	
3 to 9 acres.....	20,833	24,903	-4,070	-16.0	122,317	144,201	134,371	-15.2	-0.0	67,694	102,681	23,386	2,701	
10 to 19 acres.....	29,320	33,205	-3,879	-11.7	403,912	452,834	474,907	-10.8	-15.0	221,030	325,350	78,835	11,344	
20 to 49 acres.....	56,678	60,368	-3,690	-6.1	1,822,775	1,938,404	2,035,090	-5.7	-10.5	730,110	852,103	452,522	91,170	
50 to 99 acres.....	67,210	69,156	-1,946	-2.8	4,070,828	4,782,913	4,920,991	-2.3	-5.1	1,360,569	1,326,481	1,258,685	320,563	
100 to 174 acres.....	47,908	47,279	629	1.3	5,990,711	5,806,200	6,360,452	1.8	-5.9	1,485,861	1,352,779	1,638,423	436,273	
175 to 499 acres.....	22,307	21,281	1,026	4.8	5,545,744	5,294,271	5,909,493	4.7	-7.1	1,234,423	1,051,371	1,555,737	300,302	
175 to 259 acres.....	14,879	14,208	671	4.7	3,075,241	2,937,910	3,206,145	4.7	-5.8	690,603	607,979	854,120	229,234	
260 to 499 acres.....	7,427	7,073	354	5.1	2,470,503	2,356,361	2,703,348	4.8	-8.5	534,820	443,392	701,608	161,068	
500 to 999 acres.....	1,407	1,428	-21	-1.5	887,088	905,182	1,087,023	-1.0	-10.1	168,005	135,661	269,543	48,076	
1,000 acres and over.....	300	289	11	3.6	473,125	503,023	652,936	-5.9	-27.6	62,676	36,510	127,436	21,433	
1,000 to 4,999 acres.....	297	270	27	6.8	451,014	423,588	559,323	6.0	-10.3	50,678	35,771	128,803	21,433	
5,000 acres and over.....	3	10	-7		21,511	79,440	93,613	-72.9	-77.0	2,868	748	3,573	3,573	
5,000 to 9,999 acres.....					21,511					2,868		3,573	3,573	
10														

TABLE 9.—NUMBER OF FARMS, 1930 AND 1925; FARM ACREAGE, 1930, 1925, AND 1920; AND SPECIFIED CLASSES OF LAND ACCORDING TO USE IN 1929 AND 1924; BY SIZE OF FARM, BY DIVISIONS AND STATES—Contd.

[Statistics for 1930 relate to Apr. 1, and for 1925 and 1920 to Jan. 1. A minus sign (—) denotes decrease. Per cent not shown when base is less than 100]

DIVISION OR STATE AND SIZE GROUP	NUMBER OF FARMS				ALL LAND IN FARMS (ACRES)					CROP LAND HARVESTED (ACRES)		Flowable pasture, 1929 (acres)	Other pasture (excluding flowable and woodland pasture), 1929 (acres)
	1890	1925	Increase, 1925-1930		1930	1925	1920	Per cent of increase		1929	1924		
			Number	Per cent				1925-1930	1920-1930				
EAST SOUTH CENTRAL—Con.													
Alabama, total.....	257,995	237,091	19,764	8.3	17,554,635	10,790,139	10,576,856	4.9	-10.3	7,113,937	6,641,355	1,203,022	610,016
Under 20 acres.....	38,755	30,171	2,584	7.1	462,880	420,242	408,001	7.8	13.7	370,440	384,745	9,013	2,054
Under 3 acres.....	404	1,022	302	206.1	658	170	518	228.2	7.7	243	87	47	11
3 to 9 acres.....	10,320	9,807	519	5.3	62,008	58,411	53,010	7.8	16.8	50,223	50,710	1,282	373
10 to 19 acres.....	28,025	26,262	1,763	6.7	300,360	370,001	352,593	7.7	13.9	325,975	333,048	7,084	2,270
20 to 49 acres.....	115,123	104,030	11,093	10.7	3,044,201	3,250,550	3,564,708	12.1	2.2	2,031,921	2,405,544	127,210	54,287
50 to 99 acres.....	59,817	53,087	6,730	11.5	4,115,701	3,713,314	4,002,957	10.8	2.8	2,080,920	1,802,470	228,133	100,547
100 to 174 acres.....	27,889	27,885	4	(0)	3,508,203	3,587,784	4,210,290	-0.5	-15.3	1,005,050	1,052,044	223,203	127,000
175 to 499 acres.....	13,044	13,611	567	4.3	3,508,203	3,587,784	4,210,290	-0.5	-15.3	672,192	631,021	282,321	167,521
500 to 999 acres.....	8,385	8,255	130	1.0	1,777,830	1,810,339	2,100,002	-2.1	-21.8	378,570	352,020	123,004	70,702
1,000 acres and over.....	5,259	5,356	-97	-1.8	1,007,378	1,061,079	1,208,224	-5.1	-22.4	293,613	270,005	150,317	86,750
1,000 to 4,999 acres.....	1,627	1,616	11	-0.7	1,007,378	1,061,079	1,208,224	-5.1	-22.4	128,247	133,737	130,197	64,004
5,000 to 9,999 acres.....	640	651	-11	-1.7	1,227,528	1,192,558	1,290,274	5.6	-28.7	122,715	110,194	190,449	95,444
10,000 acres and over.....	612	632	-20	-3.2	1,002,426	1,022,957	1,387,006	-2.0	-27.8	109,000	105,553	173,813	77,476
Average acreage per farm ²	24	19	5	20.8	225,103	139,601	332,070	61.2	-32.4	12,815	4,041	25,036	17,000
Mississippi, total.....	312,003	257,228	55,485	21.0	17,332,195	10,063,243	18,196,979	8.0	-4.8	6,597,112	6,661,671	1,406,294	995,159
Under 20 acres.....	93,754	75,558	18,100	24.1	1,230,820	903,167	802,224	24.5	38.0	1,087,720	921,927	14,918	3,900
Under 3 acres.....	405	48	357	88.2	621	80	256	142.6	279	60	60	11	11
3 to 9 acres.....	14,350	11,333	3,020	20.7	95,077	73,209	53,533	20.8	77.0	70,002	55,061	2,077	543
10 to 19 acres.....	78,990	64,177	14,813	23.7	1,141,122	919,802	858,435	24.1	36.1	1,007,770	855,907	12,743	3,406
20 to 49 acres.....	132,277	103,080	29,588	27.0	3,823,055	2,985,542	3,389,747	28.1	12.8	2,830,821	2,309,873	164,700	90,048
50 to 99 acres.....	44,584	36,765	7,829	21.3	3,105,132	2,695,143	2,944,937	10.7	5.4	1,165,484	955,800	313,096	213,557
100 to 174 acres.....	20,123	24,737	-4,614	-22.9	3,388,385	3,235,492	3,705,243	4.7	-8.0	741,327	689,822	361,869	269,079
175 to 499 acres.....	13,001	13,052	-51	-0.4	3,507,394	3,672,812	4,303,068	-2.9	-17.1	615,872	531,708	380,591	272,710
500 to 999 acres.....	8,133	8,170	-37	-0.5	1,702,441	1,712,440	2,009,265	-0.6	-15.3	270,772	270,270	180,423	132,405
1,000 acres and over.....	5,628	5,782	-154	-2.7	1,804,893	1,059,803	2,293,803	-4.8	-18.7	245,100	255,470	260,128	140,246
1,000 to 4,999 acres.....	1,049	1,811	-762	-72.8	1,001,439	1,190,088	1,333,205	-8.3	-18.1	134,016	120,800	132,655	82,007
5,000 to 9,999 acres.....	615	720	-105	-17.1	1,120,030	1,381,500	1,628,405	-18.9	-31.2	124,073	122,075	121,005	62,538
10,000 acres and over.....	596	606	-10	-1.7	900,534	1,131,990	1,205,210	-13.3	-24.3	105,331	100,019	110,005	60,922
Average acreage per farm ²	17	30	-13	-76.8	112,039	250,110	333,255	-44.2	-58.1	5,055	22,036	5,300	1,912
Arkansas, total.....	242,334	221,991	20,343	9.2	10,052,962	16,082,439	17,456,750	2.7	-8.0	6,581,834	6,220,830	1,169,961	558,167
Under 20 acres.....	48,030	44,508	4,114	9.2	623,972	871,305	475,109	9.2	31.3	528,000	521,373	13,978	2,090
Under 3 acres.....	477	50	427	89.3	650	87	373	75.9	17.0	258	46	51	14
3 to 9 acres.....	8,918	8,147	771	9.5	50,593	51,170	83,008	10.4	67.7	42,056	44,194	2,874	706
10 to 19 acres.....	30,285	30,309	-24	-0.1	506,313	520,042	441,038	0.0	28.5	484,795	477,134	11,053	2,270
20 to 49 acres.....	98,162	84,740	13,422	15.8	3,072,272	2,659,280	2,914,470	15.5	5.4	2,205,411	1,975,527	126,384	44,160
50 to 99 acres.....	49,921	46,778	3,143	6.7	3,592,007	3,300,541	3,068,804	5.8	-2.0	1,506,113	1,400,218	286,224	123,452
100 to 174 acres.....	30,402	30,374	28	0.1	4,022,644	4,101,259	4,870,400	-1.9	-17.4	1,105,336	1,053,360	368,367	167,705
175 to 499 acres.....	13,050	13,480	-430	-3.3	3,470,230	3,435,471	4,011,210	1.0	-13.6	769,621	704,172	301,410	158,582
500 to 999 acres.....	8,005	8,580	-575	-7.2	1,702,441	1,702,441	2,087,061	0.8	-13.4	420,458	438,382	155,705	70,981
1,000 acres and over.....	4,985	4,903	82	1.7	1,002,573	1,042,830	1,023,549	1.2	-13.0	370,163	355,700	145,045	78,601
1,000 to 4,999 acres.....	1,001	1,173	-172	-17.2	703,908	703,908	754,347	-7.6	-6.4	170,847	190,311	54,209	31,960
5,000 to 9,999 acres.....	338	371	-33	-8.0	505,080	734,532	772,311	-10.0	-22.9	128,500	102,303	30,300	20,246
10,000 acres and over.....	333	357	-24	-6.7	604,797	603,314	611,383	-0.4	-7.6	118,502	91,730	30,270	27,175
Average acreage per farm ²	5	14	-9	-180.0	30,202	131,208	160,928	-76.0	-81.2	10,304	10,654	30	2,070
Louisiana, total.....	161,445	132,450	28,995	21.0	9,355,437	8,937,502	10,019,822	5.9	-6.0	4,088,151	3,484,753	915,839	401,710
Under 20 acres.....	40,248	35,158	8,000	21.2	379,111	475,546	307,031	21.8	45.8	475,608	423,751	11,897	3,159
Under 3 acres.....	689	287	402	140.1	1,000	426	558	135.3	70.2	434	210	117	19
3 to 9 acres.....	0,573	7,701	1,672	24.3	59,742	49,450	25,847	20.8	131.1	46,009	42,800	1,775	409
10 to 19 acres.....	35,080	30,170	5,816	10.3	518,360	426,602	370,050	21.8	30.0	428,565	380,720	10,005	2,731
20 to 49 acres.....	75,082	55,549	19,533	35.2	2,234,334	1,645,035	1,830,508	35.8	22.1	1,638,327	1,216,044	101,741	35,002
50 to 99 acres.....	22,550	19,860	2,670	13.4	1,535,851	1,372,427	1,407,637	11.9	2.0	715,319	609,450	133,188	55,933
100 to 174 acres.....	10,379	10,911	-532	-4.9	1,335,671	1,414,478	1,672,723	-5.6	-20.1	404,111	409,209	135,603	63,863
175 to 499 acres.....	5,587	6,132	-545	-9.7	1,501,310	1,654,054	1,968,647	-0.2	-24.9	389,655	378,720	220,770	80,844
500 to 999 acres.....	3,026	3,304	-278	-9.2	633,280	709,637	889,922	-10.8	-28.8	169,370	168,467	80,324	33,849
1,000 acres and over.....	2,511	2,738	-227	-9.0	803,080	944,417	1,108,725	-8.1	-21.7	220,270	210,253	140,455	40,995
1,000 to 4,999 acres.....	970	1,111	-139	-11.0	655,280	743,103	821,976	-11.8	-20.3	165,741	158,804	123,432	37,029
5,000 to 9,999 acres.....	670	709	-39	-5.8	1,513,900	1,532,859	1,801,270	-1.2	-16.0	279,890	288,076	183,330	126,820
10,000 acres and over.....	629	677	-48	-7.1	1,110,296	1,203,789	1,291,840	-7.0	-13.3	235,204	258,211	140,483	73,777
Average acreage per farm ²	41	82	-41	-100.0	304,604	329,070	500,921	10.9	-22.6	44,192	30,466	83,856	52,043
Oklahoma, total.....	203,868	197,218	6,648	3.4	33,790,817	30,888,985	31,951,934	9.5	5.8	15,553,185	14,548,983	3,248,518	7,824,022
Under 20 acres.....	12,172	10,280	1,892	15.4	115,374	105,139	62,795	9.7	83.7	74,173	82,960	7,747	4,330
Under 3 acres.....	954	59	895	93.8	1,268	0	202	332.5	371	50	149	40	
3 to 9 acres.....	4,317	3,089	1,228	17.0	24,432	20,410	9,929	19.7	146.1	13,703	14,290	2,001	849
10 to 19 acres.....	9,901	6,532	3,369	5.9	89,679	84,627	52,574	0.0	70.6	60,090	68,010	5,537	3,450
20 to 49 acres.....	33,056	34,930	-1,874	-5.6	1,130,059	1,199,283	1,132,092	-5.3	0.4	763,914	915,095	54,702	45,532
50 to 99 acres.....	48,362	47,375	987	2.1	3,522,200	3,451,072	3,150,550	2.1	11.8	2,140,330	2,140,007	227,001	272,587
100 to 174 acres.....	94,085	95,102	-1,017										

SIZE OF FARMS

TABLE 9.—NUMBER OF FARMS, 1930 AND 1925; FARM ACREAGE, 1930, 1925, AND 1920; AND SPECIFIED CLASSES OF LAND ACCORDING TO USE IN 1929 AND 1924; BY SIZE OF FARM, BY DIVISIONS AND STATES—Contd.

[Statistics for 1930 relate to Apr. 1, and for 1925 and 1920 to Jan. 1. A minus sign (—) denotes decrease. Per cent not shown when base is less than 100]

DIVISION OR STATE AND SIZE GROUP	NUMBER OF FARMS				ALL LAND IN FARMS (ACRES)					CROP LAND HARVESTED (ACRES)		Plowable pasture, 1929 (acres)	Other pasture (excluding plowable and woodland pasture), 1929 (acres)
	1930	1925	Increase, 1925-1930		1930	1925	1920	Per cent of increase		1929	1924		
			Number	Per cent				1924-1925	1920-1925				
WEST SOUTH CENTRAL—Continued													
Texas, total.....	495,489	466,646	28,843	6.4	124,707,130	109,674,410	114,020,621	13.7	9.4	30,634,370	27,074,869	11,156,355	61,337,071
Under 20 acres.....	46,102	42,314	3,788	9.0	600,972	481,165	289,934	6.0	75.0	373,293	409,608	22,777	18,059
Under 3 acres.....	2,261	474	1,787	377.0	3,018	632	1,169	377.5	188.2	630	258	236	2,057
3 to 9 acres.....	12,641	11,582	1,059	9.1	74,566	68,161	40,920	0.4	82.2	45,994	52,319	5,671	0,068
10 to 19 acres.....	31,200	30,258	942	3.1	432,898	412,372	247,845	4.0	74.5	320,308	337,121	10,370	100,104
20 to 49 acres.....	120,000	122,630	-1,970	-1.6	3,917,494	3,969,489	3,040,250	-1.3	7.0	2,965,080	3,404,771	141,940	530,986
50 to 99 acres.....	123,482	120,983	2,499	2.1	8,873,497	8,347,065	8,107,575	2.7	5.0	5,580,786	5,972,102	495,914	1,374,911
100 to 174 acres.....	106,806	99,099	7,707	7.3	13,948,121	12,868,678	12,408,810	8.4	11.0	8,020,781	7,589,368	941,769	3,208,248
175 to 499 acres.....	72,161	68,888	3,273	22.6	19,530,676	15,864,666	10,145,449	23.1	21.0	8,650,406	6,552,293	1,791,794	1,074,487
175 to 259 acres.....	38,920	32,085	6,835	21.3	8,111,853	6,692,678	6,726,149	21.2	20.0	3,984,058	3,106,051	630,617	1,094,487
260 to 499 acres.....	33,235	20,803	12,432	24.0	11,424,722	9,171,977	4,420,334	24.0	21.3	4,666,352	3,356,342	1,161,177	2,173,701
500 to 999 acres.....	14,331	11,725	2,606	22.2	9,681,110	7,880,841	8,593,787	22.8	13.5	2,252,498	1,786,735	1,350,308	2,000,906
1,000 acres and over.....	11,881	10,001	1,880	18.8	68,640,855	60,267,517	64,747,785	15.7	5.9	2,252,498	1,350,308	6,421,850	53,844,457
1,000 to 4,999 acres.....	9,101	7,562	1,539	20.4	18,421,795	15,026,984	17,297,942	22.0	0.5	1,391,193	1,118,597	2,494,674	4,078,400
5,000 acres and over.....	2,780	2,439	341	14.0	50,118,660	45,240,533	47,449,843	10.8	5.0	391,305	240,165	3,927,782	43,870,058
5,000 to 9,999 acres.....	1,423				9,325,938					210,758		922,200	7,689,392
10,000 acres and over.....	1,357				40,792,622					150,547		3,005,516	35,684,666
Average acreage per farm ¹					251.7	235.5	261.5	6.0	-3.7	61.8	58.1	22.5	123.8
MOUNTAIN													
Montana, total.....	47,495	46,994	591	1.3	44,669,152	32,735,733	35,070,650	38.4	27.3	7,840,979	6,418,355	4,694,535	25,340,332
Under 20 acres.....	1,610	1,108	502	45.3	12,137	8,015	7,479	51.4	62.3	5,800	4,493	1,189	1,455
Under 3 acres.....	254	206	48	28.3	812	215	163	46.1	91.4	80	7	17	12
3 to 9 acres.....	740	479	267	55.7	3,981	2,599	1,994	63.2	90.0	1,052	1,404	345	384
10 to 19 acres.....	610	433	187	44.2	7,844	5,201	5,322	50.8	47.4	3,777	2,032	827	1,059
20 to 49 acres.....	1,477	1,285	192	14.9	51,100	44,728	45,981	14.4	13.5	21,027	20,251	4,600	0,488
50 to 99 acres.....	2,101	1,972	129	6.0	194,737	149,893	164,200	0.9	0.8	69,704	68,356	14,123	32,337
100 to 174 acres.....	5,561	6,392	-831	-13.2	829,394	932,036	1,334,502	-13.8	-37.8	303,242	369,610	70,427	205,516
175 to 499 acres.....	13,928	18,766	-4,838	-25.7	4,009,797	6,278,088	8,958,493	-25.1	-47.5	1,605,000	2,691,373	531,144	1,627,617
175 to 259 acres.....	2,499	2,010	489	23.7	647,800	570,005	756,333	-4.0	-27.0	199,337	219,725	52,880	150,872
260 to 499 acres.....	11,432	16,140	-4,714	-20.2	3,361,997	5,707,083	8,202,660	-27.3	-40.4	1,399,669	1,840,648	478,704	1,370,045
500 to 999 acres.....	12,267	11,467	800	7.0	8,050,179	8,128,677	8,430,043	10.1	0.1	2,857,551	2,626,731	1,081,008	3,000,000
1,000 acres and over.....	10,501	5,924	4,577	77.3	29,981,742	17,164,230	10,124,868	74.5	85.7	3,577,140	1,807,476	2,982,144	10,002,810
1,000 to 4,999 acres.....	9,545	5,369	4,182	78.0	17,376,643	9,625,266	9,210,793	80.5	83.7	2,984,179	1,415,021	2,002,144	9,680,024
5,000 acres and over.....	956	565	391	70.4	12,575,099	7,538,971	6,914,065	69.8	81.9	692,961	422,654	6,420,000	10,210,780
5,000 to 9,999 acres.....	803				4,030,553					273,504		3,936,938	3,086,036
10,000 acres and over.....	363				8,544,546					320,457		550,062	7,130,181
Average acreage per farm ¹					940.3	697.0	608.1	34.7	54.0	165.1	136.8	98.8	533.5
Idaho, total.....	41,674	40,592	1,082	2.7	9,346,908	8,118,147	8,375,873	16.2	11.0	3,150,997	2,578,799	379,431	3,275,394
Under 20 acres.....	4,618	3,794	824	21.7	37,240	31,651	26,151	17.7	42.4	20,725	17,848	4,654	3,097
Under 3 acres.....	137	185	-48	-22.0	105	212	131	253.8	18.9	220	37	77	41
3 to 9 acres.....	2,134	1,730	404	23.0	11,680	9,240	7,440	25.3	55.5	6,120	4,905	1,648	1,290
10 to 19 acres.....	1,937	1,783	154	8.6	24,010	22,199	18,074	12.3	37.9	14,370	12,900	2,020	2,057
20 to 49 acres.....	7,091	7,097	-6	-0.1	260,514	262,706	246,810	-4.7	1.5	159,984	155,479	15,449	23,894
50 to 99 acres.....	9,010	8,626	385	4.5	678,232	650,028	640,094	4.3	0.0	420,290	380,000	33,812	63,220
100 to 174 acres.....	8,547	9,315	-768	-9.0	1,210,050	1,341,618	1,644,269	-9.3	-21.2	580,010	555,683	57,387	183,118
175 to 499 acres.....	3,377	3,219	158	4.7	2,558,190	2,409,940	3,174,632	2.4	-19.4	998,570	872,717	110,357	620,351
175 to 259 acres.....	8,401	8,305	96	1.1	732,872	693,041	700,013	6.7	-7.9	328,227	283,105	33,702	141,332
260 to 499 acres.....	3,377	3,219	158	4.7	1,825,298	1,803,905	2,378,619	1.2	-23.3	670,343	589,612	70,656	470,290
500 to 999 acres.....	5,084	5,089	-5	-0.1	1,853,783	1,477,518	1,475,440	25.5	25.0	534,100	305,227	73,171	720,208
1,000 acres and over.....	2,702	2,186	516	23.0	2,732,410	1,855,920	1,475,440	48.3	117.0	426,518	225,335	84,021	1,001,010
1,000 to 4,999 acres.....	1,245	790	455	68.8	1,080,230	1,114,248	895,282	78.3	121.0	380,121	202,187	70,175	1,083,398
5,000 acres and over.....	1,100	694	406	58.0	1,652,180	741,672	373,158	3.3	105.3	37,397	23,048	5,440	577,612
5,000 to 9,999 acres.....	70	60	10	14.3	380,640					24,817		3,955	289,116
10,000 acres and over.....	24				385,538					12,580		1,491	288,406
Average acreage per farm ¹					224.3	199.0	198.9	12.2	12.8	75.0	63.5	0.1	78.6
Wyoming, total.....	16,011	15,512	499	3.2	23,585,234	18,063,398	11,809,351	26.1	99.2	2,007,751	1,573,625	2,321,531	18,047,336
Under 20 acres.....	477	201	276	137.3	3,088	1,735	1,193	78.0	158.8	1,320	773	310	938
Under 3 acres.....	137	110	27	22.3	185	114	110	44.7	42.2	46	2	8	0
3 to 9 acres.....	196	95	101	103.2	1,148	551	332	108.3	245.8	452	252	98	255
10 to 19 acres.....	144	84	60	70.2	1,775	1,070	745	65.0	138.3	820	610	213	377
20 to 49 acres.....	489	326	163	40.1	17,945	11,652	14,048	54.0	22.5	9,630	6,840	1,420	3,815
50 to 99 acres.....	1,039	890	149	16.7	80,023	68,651	70,717	10.0	4.3	43,824	38,667	4,309	15,829
100 to 174 acres.....	2,194	2,257	-63	-2.8	325,210	336,333	352,853	-3.3	-15.1	130,963	130,220	25,608	97,538
175 to 499 acres.....	3,935	4,408	-473	-10.7	1,280,150	1,449,089	1,964,549	-11.0	-34.4	380,132	307,031	172,400	543,510
175 to 259 acres.....	909	898	11	1.2	212,598	1,89,495	1,08,994	12.2	7.0	88,140	74,043	17,089	69,237
260 to 499 acres.....	2,996	3,440	-444	-14.8	1,070,552	1,250,594	1,765,855	-14.5	-39.0	297,983	292,988	154,420	474,273
500 to 999 acres.....	3,795	4,114	-319	-7.8	2,688,894	2,848,910	2,413,074	-5.0	11.4	427,854	333,470	420,441	1,608,312
1,000 acres and over.....	3,329	3,226	103	3.1	10,121,014	13,046,912	6,950,317	37.1	174.9	1,001,983	695,709	1,600,920	16,817,094
1,000 to 4,999 acres.....	4,085	3,226	859	26.0	6,098,324	5,231,183	3,520,447	28.0	80.8	704,400	474,430	887,012	4,713,149
5,000 acres and over.....	418	563	-145	-34.7	12,422,69								

TABLE 9.—NUMBER OF FARMS, 1930 AND 1925; FARM ACREAGE, 1930, 1925, AND 1920; AND SPECIFIED CLASSES OF LAND ACCORDING TO USE IN 1929 AND 1924; BY SIZE OF FARM, BY DIVISIONS AND STATES—Contd.

[Statistics for 1930 relate to Apr. 1, and for 1925 and 1920 to Jan. 1. A minus sign (-) denotes decrease. Per cent not shown when base is less than 100]

DIVISION OR STATE AND SIZE GROUP	NUMBER OF FARMS				ALL LAND IN FARMS (ACRES)					CROP LAND HARVESTED (ACRES)		Plowable pasture, 1929 (acres)	Other pasture (excluding plowable and woodland pasture), 1929 (acres)
	1930	1925	Increase, 1925-1930		1930	1925	1920	Per cent of increase		1929	1924		
			Number	Per cent				1925-1930	1920-1930				
MOUNTAIN—Continued													
Colorado, total.....	59,950	58,020	1,936	3.3	28,879,171	24,107,270	24,402,014	10.5	18.0	6,750,398	5,948,437	4,214,777	13,712,856
Under 20 acres.....	7,452	6,100	1,286	20.9	56,359	49,174	40,820	14.9	38.1	36,028	31,830	2,985	3,151
Under 3 acres.....	1,082	399	633	158.6	1,421	581	600	144.8	113.4	612	210	47	78
3 to 9 acres.....	3,612	3,202	410	12.8	10,204	10,818	12,243	14.5	57.3	11,073	10,231	1,020	804
10 to 19 acres.....	2,808	2,505	243	9.5	35,674	31,775	27,011	12.3	27.8	23,443	21,395	1,912	2,274
20 to 49 acres.....	4,728	4,480	248	5.5	156,685	148,887	147,114	5.0	6.5	94,080	95,852	8,320	17,703
50 to 99 acres.....	5,990	5,872	118	2.0	457,159	440,600	442,875	3.7	3.2	270,590	281,740	20,374	61,170
100 to 174 acres.....	10,400	10,750	-251	-2.3	1,552,809	1,000,301	1,818,072	-3.0	-14.0	757,209	780,553	137,886	313,586
175 to 499 acres.....	17,052	18,909	-1,947	-10.2	5,631,104	6,266,562	7,064,941	-10.0	-20.3	2,153,830	2,235,797	923,014	1,477,222
175 to 259 acres.....	3,952	3,859	93	2.4	850,000	837,950	882,004	2.5	-2.0	394,001	383,270	75,412	202,857
260 to 499 acres.....	13,100	15,140	-2,040	-13.5	4,772,158	5,418,612	6,182,937	-11.9	-22.8	1,750,776	1,852,527	847,602	1,274,355
500 to 999 acres.....	8,982	8,224	758	8.2	6,340,340	5,749,095	5,189,387	10.4	22.4	1,807,856	1,492,170	1,211,366	2,209,738
1,000 acres and over.....	5,253	8,528	1,724	48.0	14,082,571	9,922,965	9,757,905	47.0	50.4	1,630,703	1,021,480	1,914,827	6,570,226
1,000 to 4,999 acres.....	4,777	8,196	1,681	40.5	8,880,908	5,474,500	5,595,393	53.1	50.0	1,441,715	835,320	1,325,811	4,402,016
5,000 acres and over.....	470	333	143	42.9	6,201,663	4,448,466	4,162,512	41.4	50.1	180,978	183,163	580,010	5,103,210
5,000 to 9,999 acres.....	287				1,014,510					103,628		278,450	1,426,493
10,000 acres and over.....	189				4,377,147					82,456		310,470	3,682,712
Average acreage per farm ¹					481.0	416.5	408.1	15.6	18.0	112.0	102.5	70.3	228.7
New Mexico, total.....	31,404	31,687	-283	-0.9	30,822,034	27,850,326	24,400,633	10.7	20.8	1,483,698	1,345,705	3,108,497	23,543,561
Under 20 acres.....	8,880	7,317	1,572	21.5	74,000	62,381	50,479	18.7	31.1	62,810	42,610	3,108	3,990
Under 3 acres.....	1,268	326	942	289.0	1,349	374	759	260.7	75.4	152	73	2	450
3 to 9 acres.....	3,078	3,084	-6	-0.2	24,121	22,200	20,403	8.4	17.7	18,576	16,043	711	674
10 to 19 acres.....	3,643	3,007	636	21.2	48,590	36,747	35,217	22.2	38.0	34,088	20,500	2,488	2,772
20 to 49 acres.....	4,211	3,728	483	13.0	181,263	117,037	90,741	11.6	35.7	77,000	65,028	11,027	12,992
50 to 99 acres.....	2,524	2,508	21	0.8	184,554	178,444	144,010	3.4	28.1	83,500	70,108	19,788	30,853
100 to 174 acres.....	3,472	4,735	-1,263	-26.7	608,403	709,700	745,904	-28.4	-31.8	144,027	157,577	92,211	128,279
175 to 499 acres.....	5,140	6,278	-1,127	-18.0	1,700,019	2,077,711	2,310,283	-17.7	-20.3	438,083	455,555	434,451	516,157
175 to 259 acres.....	1,188	1,102	86	3.3	245,327	236,588	254,962	3.7	-3.8	75,692	63,850	44,775	63,835
260 to 499 acres.....	4,068	5,171	-1,103	-22.5	1,464,202	1,841,123	2,064,321	-20.5	-20.1	362,991	389,705	389,070	452,322
500 to 999 acres.....	3,726	4,202	-476	-11.3	2,607,908	2,891,967	2,235,058	-0.8	16.7	300,499	307,503	581,400	1,183,525
1,000 acres and over.....	3,436	2,920	607	17.3	25,600,107	21,812,406	18,812,152	17.4	36.1	330,453	242,718	2,066,410	21,068,048
1,000 to 4,999 acres.....	2,609	2,205	804	13.8	5,118,110	4,389,636	4,382,828	16.6	16.8	271,517	185,541	922,574	3,295,308
5,000 acres and over.....	927	724	203	28.0	20,488,067	17,422,769	14,420,324	17.0	42.0	68,936	57,177	1,133,842	18,372,150
5,000 to 9,999 acres.....	420				2,015,956					23,005		265,450	2,404,266
10,000 acres and over.....	501				17,572,101					35,931		878,386	15,967,884
Average acreage per farm ¹					681.5	878.9	817.9	11.7	20.0	47.6	42.5	101.8	749.7
Arizona, total.....	14,173	10,802	3,371	31.2	10,526,627	11,085,291	5,802,120	-4.9	81.4	478,411	456,948	102,123	8,982,704
Under 20 acres.....	4,930	2,072	2,858	137.9	20,303	15,541	12,250	88.6	130.2	18,034	9,141	1,400	2,702
Under 3 acres.....	1,728	387	1,341	346.5	2,078	420	200	387.8	681.2	476	63	10	126
3 to 9 acres.....	1,612	810	802	108.0	9,021	4,386	2,902	105.7	204.0	6,210	2,280	493	829
10 to 19 acres.....	1,690	875	815	72.6	18,204	10,729	9,022	69.7	101.8	12,248	6,780	951	1,271
20 to 49 acres.....	2,872	2,190	676	30.8	89,264	70,883	77,330	25.0	15.9	50,990	46,984	4,879	8,763
50 to 99 acres.....	1,822	1,880	-58	-3.4	131,170	137,748	122,853	-4.8	0.8	67,000	79,184	6,285	15,860
100 to 174 acres.....	1,964	2,328	-344	-14.8	235,813	341,107	320,017	-10.2	-13.1	98,190	103,049	14,405	83,990
175 to 499 acres.....	1,066	1,155	-11	-1.0	351,210	347,075	413,002	1.2	-15.2	112,115	79,628	21,417	126,503
175 to 259 acres.....	442	413	29	7.0	95,100	88,376	80,600	7.7	18.1	39,756	31,247	5,545	32,620
260 to 499 acres.....	724	742	-18	-2.4	250,053	258,699	333,380	-1.0	-23.2	72,300	48,381	15,772	103,877
500 to 999 acres.....	681	523	158	30.2	405,674	354,767	342,213	31.8	30.1	63,082	33,322	10,781	317,149
1,000 acres and over.....	718	642	70	11.8	0,174,184	0,798,110	4,504,765	-6.4	103.7	77,404	104,740	36,800	8,427,731
1,000 to 4,999 acres.....	446	372	74	19.0	0,422,027	758,177	500,243	24.2	68.1	55,769	46,808	22,405	760,180
5,000 acres and over.....	272	270	2	0.7	8,232,157	9,039,933	3,944,522	-8.0	108.7	21,695	57,872	14,401	7,058,551
5,000 to 9,999 acres.....	107				780,270					2,610		3,433	600,580
10,000 acres and over.....	165				7,501,887					19,086		10,968	6,091,971
Average acreage per farm ¹					742.7	1,024.4	581.7	-27.5	27.7	33.8	42.3	7.2	633.8
Utah, total.....	27,159	26,992	1,167	4.5	5,613,101	5,000,724	5,050,410	12.2	11.1	1,169,890	1,024,568	228,205	5,250,558
Under 20 acres.....	6,617	5,638	979	17.4	51,955	47,084	45,394	8.3	14.5	35,292	33,049	2,586	3,729
Under 3 acres.....	1,444	762	682	80.6	1,789	912	498	96.2	202.0	577	246	43	126
3 to 9 acres.....	2,613	2,415	198	8.2	14,497	13,411	11,472	8.1	26.4	9,289	9,011	813	935
10 to 19 acres.....	2,500	2,461	39	4.0	35,669	33,661	33,420	0.0	0.7	25,406	23,702	1,730	2,068
20 to 49 acres.....	5,235	6,008	-340	-5.1	209,188	220,771	221,278	-5.2	-5.5	141,584	146,939	11,008	23,258
50 to 99 acres.....	3,411	5,143	1,732	1.8	309,383	303,783	302,377	1.5	1.9	215,529	203,841	21,227	60,674
100 to 174 acres.....	3,805	3,753	52	1.4	516,988	511,813	503,226	1.0	-8.2	210,848	198,546	31,674	126,256
175 to 499 acres.....	3,411	3,420	-9	-0.4	972,332	974,620	1,101,829	-0.2	-11.8	283,082	251,610	61,858	346,529
175 to 259 acres.....	1,617	1,609	8	0.5	341,770	340,584	375,200	0.3	-8.9	121,812	106,805	20,098	103,844
260 to 499 acres.....	1,794	1,817	-23	-1.3	630,562	633,942	720,569	-0.5	-13.2	161,270	144,715	41,700	242,685
500 to 999 acres.....	1,030	807	223	27.0	712,283	558,605	581,600	27.5	22.6	116,437	88,520	44,143	309,099
1,000 acres and over.....	793	617	176	28.5	2,780,972	2,323,252	2,174,700	19.7	27.9	151,118	101,752	55,749	2,326,983
1,000 to 4,999 acres.....	674	521	153	29.4	1,318,334	1,042,121	1,124,176	20.5	17.3	121,859	79,197	42,885	975,049
5,000 acres and over.....	119	90	23	23.0	1,462,638	1,281,131	1,050,524	14.2	39.2	29,259	22,555	13,304	1,351,934
5,000 to 9,999 acres.....	73				459,440					7,534		406,589	465,589
10,000 acres and over.....	0				1,003,198					1,725		4,326	945,345
Average acreage per farm ¹													

SIZE OF FARMS

TABLE 9.—NUMBER OF FARMS, 1930 AND 1925; FARM ACREAGE, 1930, 1925, AND 1920; AND SPECIFIED CLASSES OF LAND ACCORDING TO USE IN 1929 AND 1924; BY SIZE OF FARM, BY DIVISIONS AND STATES—Contd.

[Statistics for 1930 relate to Apr. 1, and for 1925 and 1920 to Jan. 1. A minus sign (-) denotes decrease. Per cent not shown when base is less than 100]

DIVISION OR STATE AND SIZE GROUP	NUMBER OF FARMS				ALL LAND IN FARMS (ACRES)					CROP LAND HARVESTED (ACRES)		Plowable Pasture, 1920 (acres)	Other Pasture (excluding plowable and woodland pasture), 1920 (acres)
	1930	1925	Increase, 1925-1930		1930	1925	1920	Per cent of Increase		1930	1924		
			Number	Per cent				1925-1930	1920-1930				
MOUNTAIN—Continued													
Nevada, total.....	3,442	3,883	-441	-11.4	4,080,906	4,090,586	2,357,163	-0.2	73.1	307,504	362,552	76,111	3,178,252
Under 20 acres.....	373	382	-9	-2.4	3,080	2,834	2,045	8.7	50.0	1,473	1,208	220	468
Under 3 acres.....	84	102	-18	-17.6	107	110	63	-7.8		11	1	2	4
3 to 9 acres.....	109	124	-15	-12.1	550	678	352	-18.0	-12.0	228	264	88	52
10 to 19 acres.....	180	150	24	15.4	2,417	2,040	1,350	18.5	79.0	1,234	943	160	412
20 to 49 acres.....	505	572	-67	-11.7	10,580	10,207	14,020	-13.9	11.1	8,834	8,658	706	1,097
50 to 99 acres.....	538	631	-93	-14.7	40,905	48,112	41,030	-15.0	-2.4	21,302	21,388	1,303	4,728
100 to 174 acres.....	570	770	-197	-26.4	84,177	114,307	89,860	-26.4	-0.3	28,028	20,202	2,833	16,998
175 to 499 acres.....	638	754	-110	-16.4	198,100	232,147	198,405	-14.7	-0.2	50,441	55,070	10,297	65,350
175 to 259 acres.....	229	265	-36	-13.0	40,733	57,732	49,263	-13.9	1.0	18,025	18,588	2,930	11,501
260 to 499 acres.....	409	489	-80	-16.4	148,373	174,415	149,212	-14.9	-0.0	37,510	36,482	7,368	53,789
500 to 999 acres.....	320	354	-34	-9.0	224,081	245,080	190,872	-8.9	13.8	43,003	38,049	10,171	105,243
1,000 acres and over.....	489	414	75	18.1	3,513,977	3,427,933	1,813,065	2.5	93.8	238,423	208,977	52,029	2,081,708
1,000 to 4,999 acres.....	375	318	57	17.9	791,518	632,614	509,793	25.1	32.0	137,088	100,404	20,000	491,943
5,000 acres and over.....	114	96	18		2,722,459	2,795,319	1,213,302	-2.0	124.4	100,735	108,573	31,300	2,489,825
5,000 to 9,999 acres.....	40				312,354					30,088		3,780	232,370
10,000 acres and over.....	74				2,410,105					70,647		27,520	2,257,449
Average acreage per farm ¹					1,185.0	1,053.5	745.2	12.5	59.1	115.5	93.4	22.7	922.8
PACIFIC													
Washington, total.....	70,804	73,267	-2,363	-3.2	13,533,778	12,610,310	13,244,780	7.9	2.2	3,038,514	3,262,894	577,901	4,175,068
Under 20 acres.....	23,304	24,010	-622	-2.0	199,249	208,855	144,283	-4.0	38.1	98,614	90,044	16,219	10,374
Under 3 acres.....	1,871	1,953	-82	-4.2	2,949	1,058	1,547	178.7	90.0	1,740	674	142	38
3 to 9 acres.....	10,472	11,427	-955	-8.4	58,130	62,310	30,242	-0.7	60.4	30,205	31,009	4,770	2,108
10 to 19 acres.....	11,051	11,930	-879	-7.4	138,104	145,478	100,496	-5.0	20.7	60,573	67,271	11,307	8,228
20 to 49 acres.....	10,833	17,567	-734	-4.2	520,380	547,881	488,310	-3.4	8.4	212,135	211,900	40,043	46,055
50 to 99 acres.....	9,414	9,506	-92	-1.0	683,533	687,042	654,446	-0.6	4.4	236,553	230,882	58,197	77,181
100 to 174 acres.....	7,774	8,522	-748	-8.8	1,086,140	1,212,970	1,431,308	-10.5	-24.1	202,240	130,430	73,833	153,890
175 to 499 acres.....	7,232	7,905	-673	-8.5	2,232,351	2,451,212	3,014,393	-0.3	-26.3	682,968	750,394	114,100	302,684
175 to 259 acres.....	2,708	2,962	-254	-8.6	597,702	624,105	727,556	-4.2	-17.8	174,843	183,650	40,490	91,756
260 to 499 acres.....	4,464	5,903	-539	-10.8	1,024,580	1,827,047	2,286,837	-11.1	-29.0	508,115	566,744	73,079	300,920
500 to 999 acres.....	3,518	3,501	17	0.5	2,491,091	2,540,923	2,824,573	-2.0	-11.8	823,500	789,385	85,205	547,075
1,000 acres and over.....	2,739	2,150	589	27.4	6,322,022	4,900,827	4,087,317	27.4	34.9	1,312,464	867,640	184,235	2,947,493
1,000 to 4,999 acres.....	2,567	2,018	549	27.2	4,420,515	3,323,069	3,018,880	33.2	22.3	1,200,524	789,852	147,008	1,435,500
5,000 acres and over.....	172	132	40	30.3	1,895,507	1,630,858	1,068,431	15.8	77.4	105,939	77,797	36,027	1,511,834
5,000 to 9,999 acres.....	110				708,506					80,049		30,817	454,460
10,000 acres and over.....	62				1,187,001					25,881		6,910	1,057,368
Average acreage per farm ¹					190.0	172.1	199.8	10.9	-4.5	51.0	44.5	8.2	53.9
Oregon, total.....	55,153	55,911	-758	-1.4	16,548,878	14,130,847	13,542,318	17.1	22.2	2,006,324	2,592,210	816,803	7,942,543
Under 20 acres.....	12,066	12,570	-504	-4.0	111,295	111,330	71,149	(?)	56.4	55,882	58,240	9,075	6,319
Under 3 acres.....	830	440	390	108.5	1,329	633	106	110.0	102.0	603	338	85	28
3 to 9 acres.....	5,090	6,059	-969	-16.0	31,907	33,147	17,581	-3.7	81.5	10,260	17,624	2,061	1,421
10 to 19 acres.....	6,040	6,065	-25	-0.4	78,050	77,550	52,912	0.7	47.5	39,900	40,275	6,629	4,870
20 to 49 acres.....	10,573	10,837	-264	-2.4	344,030	351,303	289,943	-1.9	18.0	154,764	102,025	26,385	27,797
50 to 99 acres.....	8,032	9,093	-1,061	-11.8	950,454	957,435	600,514	-1.1	8.3	258,481	207,233	53,888	69,657
100 to 174 acres.....	8,093	9,203	-1,110	-12.0	1,197,407	1,270,513	1,363,834	-6.4	-12.2	361,522	378,705	94,469	183,306
175 to 499 acres.....	8,204	8,024	180	2.2	2,416,034	2,530,856	3,087,794	-4.0	-21.8	637,117	645,228	206,307	535,100
175 to 259 acres.....	3,067	3,064	3	0.1	780,920	781,512	860,644	-0.1	-0.3	293,500	238,541	69,117	126,056
260 to 499 acres.....	4,507	4,960	-453	-9.1	1,035,105	1,788,344	2,227,120	-7.0	-20.0	403,521	400,687	137,250	498,153
500 to 999 acres.....	3,029	3,170	-141	-4.0	2,114,707	2,212,979	2,320,508	-4.4	-8.9	430,123	407,010	110,922	821,026
1,000 acres and over.....	2,909	2,408	501	24.4	6,714,142	6,078,371	5,808,540	39.2	67.2	990,446	673,682	307,097	6,299,389
1,000 to 4,999 acres.....	2,040	2,198	-158	-7.6	4,980,144	3,079,322	3,632,229	25.2	37.1	709,144	574,930	185,678	2,785,633
5,000 acres and over.....	869	210	659	30.7	4,733,998	2,909,049	2,176,317	57.8	117.5	280,301	98,746	121,410	3,513,730
5,000 to 9,999 acres.....	198				1,348,039					107,125		52,813	977,252
10,000 acres and over.....	152				3,385,959					123,176		68,600	2,530,484
Average acreage per farm ¹					300.1	252.7	200.7	18.8	11.3	52.7	46.4	14.8	144.0
California, total.....	135,678	136,409	-731	-0.5	30,442,581	27,516,955	29,305,607	10.9	3.7	6,549,987	5,732,800	3,075,862	12,969,681
Under 20 acres.....	50,929	48,000	2,929	6.1	400,038	400,272	296,403	-2.3	35.0	285,303	303,031	17,278	0,528
Under 3 acres.....	8,527	4,001	4,526	113.1	12,313	5,800	4,505	110.1	109.7	5,591	3,150	330	38
3 to 9 acres.....	20,365	10,916	9,449	2.3	111,720	108,131	75,832	3.3	47.3	75,015	76,583	4,400	1,402
10 to 19 acres.....	22,037	24,092	-2,055	-8.5	275,996	205,281	216,000	-6.5	27.8	203,797	223,889	12,518	5,088
20 to 49 acres.....	34,948	38,312	-3,364	-8.8	1,004,475	1,143,384	981,155	-6.0	8.5	752,309	800,174	63,493	43,848
50 to 99 acres.....	10,378	15,917	-5,539	-34.8	1,000,104	1,118,372	1,045,972	3.7	10.0	701,294	647,078	108,237	92,520
100 to 174 acres.....	11,501	12,084	-583	-5.0	1,581,900	1,756,300	1,841,847	-6.9	-14.1	714,260	694,810	183,259	217,491
175 to 499 acres.....	11,045	12,279	-1,234	-10.1	3,550,218	3,053,999	4,095,079	-2.8	-13.3	1,293,684	1,182,514	490,297	702,520
175 to 259 acres.....	4,970	4,959	11	0.2	1,065,701	1,057,073	1,181,292	0.8	-6.5	455,306	421,208	143,189	172,772
260 to 499 acres.....	6,069	7,320	-1,251	-16.8	2,484,457	2,506,320	2,950,387	-4.3	-16.0	833,378	761,308	353,117	520,757
500 to 999 acres.....	4,801	4,713	88	1.9	3,334,678	3,280,607	3,466,412	3.0	-3.8	878,792	691,716	467,836	945,846
1,000 acres and over.....	5,054	4,495	559	12.4	10,351,042	10,200,021	17,698,190	19.5	0.7	1,924,319	1,402,870	1,735,922	10,969,814
1,000 to 4,999 acres.....	4,293	3,867	426	11.0	8,495,794	7,398,000	7,953,258	14.8	6.8	1,437,232	1,016,542	1,009,922	3,440,140
5,000 acres and over.....	701	628	73	11.8	10,855,248	8,801,955	9,684,941	23.3	12.1	487,087	386,328	720,900	7,520,674
5,000 to 9,999 acres.....	459				3,083,346					247,692		895,885	1,089,059

TABLE 10.—NUMBER OF FARMS, WITH PER CENT DISTRIBUTION, BY SIZE, BY DIVISIONS AND STATES: 1880 TO 1930

[Statistics for 1930 relate to Apr. 1; for 1920 to Jan. 1; for 1910 to Apr. 15; and for earlier years to June 1. A minus sign (-) denotes decrease]

DIVISION OR STATE AND SIZE GROUP	NUMBER OF FARMS						INCREASE						PER CENT DISTRIBUTION					
	1930	1920	1910	1900	1890	1880	1920-1930		1910-1920, per cent	1900-1910, per cent	1890-1900, per cent	1880-1900, per cent	1930	1920	1910	1900	1890	1880
							Number	Per cent										
UNITED STATES																		
Total.....	6,288,648	6,448,343	6,361,602	5,737,372	4,564,841	4,008,907	-159,695	-2.5	1.4	10.9	25.7	13.9	100.0	100.0	100.0	100.0	100.0	100.0
Under 10 acres.....	355,504	288,772	335,043	287,220	150,104	180,241	60,722	24.1	-13.8	25.4	77.9	7.9	5.7	4.5	5.3	4.7	3.3	8.5
Under 3 acres.....	43,007	20,350	18,033	41,385	14,352	14,352	22,677	111.3	12.8	68.4	---	---	0.7	0.3	0.3	0.7	---	16.5
3 to 9 acres.....	315,497	268,422	317,010	225,844	119,752	165,889	47,075	17.5	-15.3	40.4	---	---	5.0	4.2	5.0	3.0	---	13.1
10 to 19 acres.....	559,017	507,763	504,123	406,041	265,550	254,749	51,854	10.2	0.7	24.0	53.1	4.2	8.0	7.9	7.9	7.1	5.8	6.4
20 to 49 acres.....	1,440,388	1,503,732	1,414,376	1,267,406	902,777	784,574	-83,344	-4.2	4.3	12.5	30.3	15.5	22.9	23.3	22.2	21.9	19.8	19.4
50 to 99 acres.....	1,374,966	1,474,745	1,438,069	1,308,088	1,121,485	1,032,810	-90,780	-6.3	2.0	5.3	21.8	8.0	21.9	22.9	22.6	23.8	24.0	25.3
100 to 499 acres.....	2,314,858	2,456,107	2,404,461	2,200,282	2,008,094	1,695,983	-141,249	-5.8	-1.5	8.0	14.0	18.4	30.8	35.1	39.2	30.0	44.0	42.3
100 to 174 acres.....	1,342,927	1,449,030	1,510,286	1,422,202	1,267,406	1,032,810	-108,703	-7.4	-4.4	0.6	---	---	21.4	22.5	23.8	24.8	---	---
175 to 259 acres.....	620,593	630,800	634,191	400,060	400,060	400,060	-10,207	-1.0	0.0	0.0	---	---	8.3	8.2	8.4	8.5	---	---
260 to 499 acres.....	451,338	475,077	443,084	377,961	377,961	377,961	-24,339	-5.1	7.1	17.5	---	---	7.2	7.4	7.0	6.0	---	---
500 to 999 acres.....	159,690	149,810	125,206	102,528	84,305	75,072	9,377	6.0	10.0	22.2	21.5	11.1	2.6	2.3	2.0	1.9	1.9	1.9
1,000 acres and over.....	30,620	67,405	50,135	47,100	31,546	28,578	13,215	10.0	34.4	6.3	40.5	10.4	1.3	1.0	0.8	0.8	0.7	0.7
GEOGRAPHIC DIVISIONS																		
NEW ENGLAND																		
Total.....	134,926	158,564	183,802	191,888	189,961	307,232	-31,639	-20.2	-17.1	-1.0	1.0	-8.3	100.0	100.0	100.0	100.0	100.0	100.0
Under 10 acres.....	10,591	13,300	17,060	13,917	10,210	10,635	-2,706	-20.4	-25.9	20.1	36.2	-3.0	8.5	8.5	9.5	7.3	5.4	5.1
Under 3 acres.....	2,027	1,381	1,471	2,023	---	---	946	46.8	-6.1	-43.0	---	---	1.6	0.9	0.8	1.4	---	---
3 to 9 acres.....	8,564	11,919	10,489	11,294	---	---	-3,356	-28.1	-27.7	48.0	---	---	6.9	7.6	8.7	5.0	---	---
10 to 19 acres.....	9,390	12,688	10,344	14,101	13,490	14,054	-3,200	-25.4	-23.0	15.9	4.5	-7.9	7.5	8.0	8.7	7.3	7.1	7.1
20 to 49 acres.....	20,284	27,117	33,822	33,805	34,208	30,435	-6,833	-25.2	-10.8	0.1	-1.2	-13.3	16.2	17.3	17.0	17.0	18.0	19.0
50 to 99 acres.....	20,740	38,030	45,932	49,390	51,949	58,093	-8,290	-21.8	-17.2	-7.0	-4.0	-11.9	23.8	24.3	24.3	25.7	27.3	28.5
100 to 499 acres.....	52,769	63,100	72,027	78,046	78,124	81,394	-10,407	-10.5	-12.3	-7.7	-0.1	-4.0	42.2	40.3	38.1	40.7	41.1	39.3
100 to 174 acres.....	30,050	37,993	44,019	48,030	---	---	-7,337	-19.3	-13.7	-8.4	---	---	24.5	24.3	23.3	25.0	---	---
175 to 259 acres.....	13,774	10,172	17,072	10,308	---	---	-2,398	-14.8	-10.0	-6.9	---	---	11.0	9.3	9.5	10.1	---	---
260 to 499 acres.....	8,329	9,001	10,036	10,099	---	---	-72	-7.5	-10.3	-6.2	---	---	6.7	5.7	5.3	5.0	---	---
500 to 999 acres.....	1,773	1,910	2,139	2,133	1,619	1,772	-143	-7.5	-10.4	0.3	32.0	-8.8	1.4	1.2	1.1	1.1	0.9	0.0
1,000 acres and over.....	392	443	578	497	355	370	-61	-11.5	-23.4	10.3	40.0	-6.3	0.3	0.3	0.3	0.3	0.2	0.2
MIDDLE ATLANTIC																		
Total.....	367,603	425,147	468,379	485,618	498,608	438,907	-87,544	-15.9	-9.2	-3.5	3.6	-4.2	100.0	100.0	100.0	100.0	100.0	100.0
Under 10 acres.....	27,594	33,276	42,554	37,457	28,200	31,530	-5,682	-17.1	-21.8	13.6	32.8	-10.7	7.7	7.3	9.1	7.7	6.0	6.5
Under 3 acres.....	4,174	2,407	2,937	6,479	---	---	1,707	60.2	-10.0	-54.7	---	---	1.2	0.6	0.0	1.3	---	---
3 to 9 acres.....	23,420	30,869	39,617	30,978	---	---	-7,389	-24.0	-22.2	27.0	---	---	6.5	7.2	8.5	0.4	---	---
10 to 19 acres.....	25,743	32,449	38,305	37,708	35,540	37,024	-6,706	-20.7	-15.4	1.7	6.1	-6.3	7.2	7.0	8.2	7.8	7.7	7.8
20 to 49 acres.....	50,885	70,492	78,375	84,336	83,000	86,300	-13,007	-10.3	-10.1	-7.1	1.0	-3.9	15.0	16.0	16.7	17.4	17.0	17.7
50 to 99 acres.....	100,639	120,323	130,702	142,341	143,415	144,205	-19,084	-16.4	-7.0	-8.2	-0.7	-0.5	28.1	28.3	27.0	29.0	30.3	29.6
100 to 499 acres.....	144,743	168,446	175,066	181,316	176,386	185,824	-21,703	-13.0	-5.0	-2.6	2.8	-5.1	40.5	39.2	37.0	37.3	37.0	38.0
100 to 174 acres.....	98,813	110,009	123,756	129,501	---	---	-17,196	-14.8	-0.3	-4.4	---	---	27.0	27.3	26.4	26.7	---	---
175 to 259 acres.....	32,186	30,000	37,656	37,348	---	---	-3,329	-10.6	-4.4	0.8	---	---	9.0	8.5	8.0	7.7	---	---
260 to 499 acres.....	13,744	14,428	14,654	14,467	---	---	-684	-4.7	-1.5	1.3	---	---	3.8	3.4	3.1	3.0	---	---
500 to 999 acres.....	1,606	1,736	1,848	1,907	1,071	2,384	-70	-4.0	-6.1	-3.1	14.1	-29.9	0.5	0.4	0.4	0.4	0.4	0.5
1,000 acres and over.....	333	425	469	559	378	585	-92	-21.0	-9.4	-10.1	47.9	-35.4	0.1	0.1	0.1	0.1	0.1	0.1
EAST NORTH CENTRAL																		
Total.....	968,692	1,084,744	1,123,489	1,135,823	1,009,081	985,273	-118,242	-10.9	-3.4	-1.1	12.6	2.4	100.0	100.0	100.0	100.0	100.0	100.0
Under 10 acres.....	42,012	45,213	55,012	48,205	28,271	25,753	-3,201	-7.1	-17.8	14.1	70.5	0.8	4.3	4.2	4.9	4.2	2.8	2.0
Under 3 acres.....	3,799	2,558	2,696	8,187	---	---	1,211	47.3	-5.1	-67.1	---	---	0.4	0.2	0.2	0.7	---	---
3 to 9 acres.....	38,243	42,655	52,317	40,018	---	---	-4,412	-10.3	-18.5	30.7	---	---	4.0	3.9	4.7	3.5	---	---
10 to 19 acres.....	40,327	45,490	53,271	51,866	38,186	38,180	-6,163	-11.3	-14.6	2.7	36.8	(?)	4.2	4.2	4.7	4.0	3.8	3.9
20 to 49 acres.....	135,908	172,052	197,164	230,411	211,457	207,200	-30,144	-21.0	-12.7	-14.4	0.0	2.1	14.1	15.9	17.0	20.3	21.0	21.0
50 to 99 acres.....	280,102	335,439	340,940	350,291	325,843	318,804	-55,277	-10.5	-1.0	-2.7	7.5	2.9	29.0	30.9	30.3	30.8	32.3	32.4
100 to 499 acres.....	402,100	480,879	471,192	448,530	308,193	356,097	-18,770	-3.0	2.1	5.1	12.0	2.0	47.8	44.3	41.9	39.5	39.5	39.3
100 to 174 acres.....	301,247	325,890	315,607	301,020	---	---	-24,143	-7.4	3.1	4.0	---	---	31.2	30.0	28.1	26.0	---	---
175 to 259 acres.....	109,222	108,829	107,229	100,324	---	---	593	0.5	1.3	0.9	---	---	11.3	10.0	9.5	8.8	---	---
260 to 499 acres.....	51,631	40,869	48,356	46,577	---	---	4,771	10.2	-3.1	3.8	---	---	5.3	4.3	4.3	4.1	---	---
500 to 999 acres.....	5,301	4,812	5,147	5,599	6,099	6,952	389	7.9	-4.6	-7.6	---	---	0.5	0.5	0.5	0.6	0.6	0.7
1,000 acres and over.....	692	750	793	951	983	1,309	-67	-8.8	-0.5	-10.8	-3.3	-28.2	0.1	0.1	0.1	0.1	0.1	0.1
WEST NORTH CENTRAL																		
Total.....	1,112,755	1,096,951	1,109,948	1,060,744	914,791	712,895	15,804	1.4	-1.2	4.6	18.0	28.4	100.0	100.0	100.0	100.0	100.0	100.0
Under 10 acres.....	36,710	28,627	26,996	22,495	7,998	7,908	13,183	56.0	-12.9	20.0	181.3	1.1	3.3	2.1	2.4	2.1	0.9	1.1
Under 3 acres.....	4,683	1,943	1,043	4,691	---	---	2,740	141.0	18.3	-64.9	---	---	0.4	0.2	0.1	0.4	---	---
3 to 9 acres.....	32,027	26,684	25,953	17,817	---	---	10,443	48.4	-14.9	42.3	---	---	2.9	2.0	2.3	1.7	---	---
10 to 19 acres.....	28,450	25,503	25,540	25,152	13,798	15,362	5,884	20.1	-11.0	1.5	82.3	-10.2	2.6	2.1	2.3	2.4	1.5	2.2
20 to 49 acres.....	82,749	81,820	91,971	110,718	80,054													

SIZE OF FARMS

TABLE 10.—NUMBER OF FARMS, WITH PER CENT DISTRIBUTION, BY SIZE, BY DIVISIONS AND STATES: 1880 TO 1930—Continued

[Statistics for 1930 relate to Apr. 1; for 1920 to Jan. 1; for 1910 to Apr. 15; and for earlier years to June 1. A minus sign (—) denotes decrease. Per cent not shown when base is less than 100]

DIVISION OR STATE AND SIZE GROUP	NUMBER OF FARMS					INCREASE					PER CENT DISTRIBUTION						
	1930	1920	1910	1900	1880	1920-1930		1910-1920, per cent	1900-1910, per cent	1880-1900, per cent	1880-1900, per cent	1930	1920	1910	1900	1880	1880
						Number	Per cent										
GEOGRAPHIC DIVISIONS—Continued																	
EAST SOUTH CENTRAL																	
Total	1,089,214	1,051,000	1,042,480	908,813	655,760	569,739	10,614	1.0	0.9	15.4	37.7	15.1	100.0	100.0	100.0	100.0	100.0
Under 10 acres	61,309	54,432	62,063	44,078	23,023	19,407	6,877	12.6	-12.3	38.0	89.0	21.7	5.8	5.2	6.0	4.0	3.6
Under 3 acres	1,724	2,260	828	3,665			-575	-26.0	177.7	-76.8			0.2	0.1	0.4		
3 to 9 acres	60,585	52,172	61,235	41,113			7,452	14.3	-14.0	48.0			5.6	5.0	6.9	4.0	
10 to 19 acres	108,470	148,765	149,651	108,081	58,900	56,054	10,724	13.3	-0.5	37.0	84.5	5.1	15.9	14.1	14.3	12.0	0.0
20 to 49 acres	381,738	373,188	350,256	280,010	168,850	134,013	8,000	2.3	0.5	25.1	05.8	26.0	35.9	35.5	33.0	31.0	25.7
50 to 99 acres	234,993	235,444	225,076	204,914	140,161	125,000	-461	-0.2	4.2	10.3	40.2	16.1	22.1	22.4	21.7	22.7	22.3
100 to 499 acres	207,984	230,070	243,711	252,314	230,286	212,534	-22,086	-0.6	-5.0	-3.4	5.4	12.6	19.6	21.0	23.4	27.9	36.5
100 to 174 acres	140,103	152,092	167,414	159,531			-12,880	-9.4	-2.8	-1.3			13.2	14.5	16.1	17.7	
175 to 259 acres	48,313	48,491	53,528	55,480			-5,178	-10.7	-0.4	-3.5			4.1	4.6	5.1	6.1	
260 to 499 acres	24,568	29,587	32,769	37,303			-4,019	-14.1	-12.8	-12.2			2.8	2.7	3.1	4.1	
500 to 999 acres	5,895	7,245	8,300	9,777	13,972	15,932	-1,360	-18.6	-13.7	-14.1	-30.0	-12.3	0.6	0.7	0.8	1.1	2.1
1,000 acres and over	1,816	2,516	2,527	2,930	4,065	5,800	-700	-27.8	-0.4	-14.0	-40.8	-15.8	0.2	0.2	0.3	0.8	1.0
WEST SOUTH CENTRAL																	
Total	1,108,134	986,088	943,186	754,858	481,008	316,009	107,040	10.7	5.8	24.0	75.1	36.0	100.0	100.0	100.0	100.0	100.0
Under 10 acres	39,830	20,017	24,958	20,350	7,012	7,703	10,813	99.0	-19.8	22.0	107.4	-1.2	3.0	2.0	2.0	2.7	1.8
Under 3 acres	4,381	1,532	973	3,211			2,849	186.0	57.5	-69.7			0.4	0.2	0.1	0.4	
3 to 9 acres	35,449	18,485	23,985	17,140			16,964	91.8	-22.9	39.0			3.2	1.0	2.5	2.3	
10 to 19 acres	113,372	77,801	77,080	94,642	34,909	34,268	35,511	45.6	1.0	10.4	84.0	1.0	10.3	7.8	8.2	8.6	8.1
20 to 49 acres	320,065	200,729	251,444	218,481	114,083	75,583	30,230	10.2	18.0	15.1	91.5	50.0	29.0	29.8	26.7	28.0	20.5
50 to 99 acres	244,315	235,213	210,800	101,011	86,536	59,827	9,102	3.9	8.5	34.2	87.2	44.3	22.1	23.0	21.4	20.0	18.0
100 to 499 acres	342,039	332,500	341,210	290,977	168,042	123,828	9,443	2.8	-2.5	30.0	55.1	35.7	31.0	33.4	30.2	34.5	39.0
100 to 174 acres	212,422	212,107	222,794	178,016			255	0.1	-4.8	25.2			19.3	21.3	23.6	23.0	
175 to 259 acres	68,182	62,581	63,722	45,410			5,991	9.0	-1.8	40.3			6.2	6.3	6.8	6.0	
260 to 499 acres	61,435	67,848	64,604	37,252			3,587	6.2	5.8	40.8			6.8	6.8	6.8	6.0	
500 to 999 acres	21,891	19,717	18,232	15,647	12,694	9,940	2,174	11.0	8.1	21.2	18.5	27.7	2.0	2.0	1.9	2.0	3.0
1,000 acres and over	14,722	13,955	13,800	14,139	7,390	5,700	707	5.5	4.2	-5.3	62.0	27.3	1.3	1.4	1.0	1.7	1.8
MOUNTAIN																	
Total	241,314	244,109	183,440	101,327	49,398	25,043	-2,795	-1.1	53.1	81.0	105.1	97.8	100.0	100.0	100.0	100.0	100.0
Under 10 acres	21,574	12,030	13,731	9,961	2,116	2,200	9,538	79.2	-12.3	37.8	370.7	-3.8	8.0	4.9	7.5	6.8	4.3
Under 3 acres	6,494	1,741	4,283	4,180			4,763	273.0	-59.4	2.2			2.7	0.7	2.3	4.7	
3 to 9 acres	15,080	10,289	9,448	5,772			4,785	46.5	0.0	63.7			6.2	4.2	5.3	4.0	
10 to 19 acres	13,302	10,035	9,695	6,408	2,259	2,613	3,367	33.5	3.5	51.4	183.5	-13.5	5.5	4.1	5.9	6.9	10.4
20 to 49 acres	27,038	25,302	19,383	12,085	5,452	5,373	2,240	8.8	31.0	62.8	132.7	1.5	11.5	10.4	10.9	12.5	11.0
50 to 99 acres	28,319	20,800	19,330	11,243	4,059	3,599	1,423	5.3	39.1	71.9	141.3	20.4	11.7	11.0	10.5	11.1	9.4
100 to 499 acres	90,368	122,837	100,469	51,516	31,340	10,027	-35,460	-27.0	16.3	100.7	64.4	212.0	37.4	40.7	58.0	50.8	63.4
100 to 174 acres	50,331	45,855	64,783	33,008			-9,224	-20.1	-29.2	60.7			15.2	18.8	35.3	33.5	
175 to 259 acres	14,220	15,578	11,034	5,020			-1,368	-7.7	41.2	80.2			6.4	6.4	6.0	6.0	
260 to 499 acres	39,517	62,404	30,642	11,627			-22,887	-30.7	103.7	103.5			16.4	25.0	10.7	11.5	
500 to 999 acres	33,503	30,005	8,483	4,032	2,204	659	3,498	11.7	253.7	72.0	123.8	234.4	13.9	12.3	4.6	4.0	4.5
1,000 acres and over	26,520	15,908	6,305	4,589	1,308	302	10,112	60.7	149.0	38.8	235.2	353.0	11.0	6.5	3.5	4.5	2.8
PACIFIC																	
Total	261,733	234,164	189,891	141,881	96,480	58,690	27,569	11.8	23.8	34.1	46.7	64.4	100.0	100.0	100.0	100.0	100.0
Under 10 acres	47,891	27,640	18,632	9,691	3,328	1,479	20,212	73.1	48.4	92.3	101.2	125.0	18.3	11.8	9.8	6.8	3.4
Under 3 acres	11,928	4,255	2,070	2,254			7,073	166.2	105.0	-7.0			4.8	1.8	1.1	0.9	
3 to 9 acres	36,533	23,385	16,562	7,437			13,139	56.2	41.3	122.0			14.0	10.0	8.7	5.3	
10 to 19 acres	39,128	30,017	20,452	17,437	4,726	1,708	9,111	30.4	46.8	78.0	143.1	170.7	14.0	12.8	10.8	8.1	4.9
20 to 49 acres	62,364	57,733	37,754	21,433	10,230	4,361	6,621	11.0	47.0	76.1	100.4	134.7	23.8	23.8	19.9	15.1	10.0
50 to 99 acres	34,724	32,384	24,585	17,127	10,141	6,303	2,340	7.2	31.7	43.5	68.0	60.0	13.3	13.8	12.1	10.5	10.7
100 to 499 acres	45,469	66,598	60,017	65,071	50,332	37,244	-11,059	-10.0	-3.6	0.1	15.5	51.3	21.2	23.4	32.0	40.0	58.4
100 to 174 acres	28,028	32,010	37,008	36,500			-4,882	-14.8	-13.2	6.8			10.7	14.1	20.0	25.1	
175 to 259 acres	11,411	12,677	11,458	10,437			-1,260	-10.0	0.0	9.8			4.4	5.4	6.0	7.0	
260 to 499 acres	10,030	20,641	10,651	19,134			-4,011	-23.5	0.0	2.7			6.1	8.9	10.3	13.6	
500 to 999 acres	11,408	12,458	11,316	9,784	7,055	4,040	-1,050	-8.4	10.1	15.7	38.5	52.3	4.4	5.0	6.0	6.9	7.3
1,000 acres and over	10,789	9,395	8,135	6,988	4,652	2,945	1,394	14.8	15.5	10.4	60.2	58.0	4.1	4.0	4.3	4.9	4.8
NEW ENGLAND																	
Maine, total	39,008	48,227	60,018	59,399	63,013	64,800	-9,221	-10.4	-10.0	1.2	-4.4	-3.6	100.0	100.0	100.0	100.0	100.0
Under 10 acres	1,771	2,118	3,574	2,007	2,610	2,134	-347	-10.1	-40.7	47.0	-7.0	22.0	4.5	4.4	6.0	4.1	4.2
Under 3 acres	218	121	118	375			97	30.2	2.5	-68.5			0.6	0.3	0.2	0.6	
3 to 9 acres	1,553	1,997	3,456	2,042			-444	-28.2	-42.2	69.2			4.0	4.1	5.8	3.4	
10 to 19 acres	1,730	2,407	3,539	2,800	3,201	3,132	-671	-27.9	-32.0	22.5	-11.4	4.1	4.5	5.0	5.9	4.0	
20 to 49 acres	5,211	6,768	9,492	6,267	10,141	11,480	-1,557	-23.0	-28.7	2.4	-8.0	-11.7	4.5	14.0	15.8	15.0	16.4
50 to 99 acres	11,227	14,277	17,805	18,644	20,248	22,025	-3,505	-21.4	-20.2	-4.0	-7.0	-8.1	28.8	20.0	20.8	31.4	32.7
100 to 499 acres	18,515	22,109	24,920	25,451	25,202	25,055	-3,593	-10.3	-11.3	-2.1	0.7	0.0	47.5	45.8	41.5	42.0	37.0
100 to 174 acres	11,040	14,425	16,633	17,191			-2,785	-19.3	-13.3	-3.2			20.8	20.9	27.7	20.0	

AGRICULTURE

TABLE 10.—NUMBER OF FARMS, WITH PER CENT DISTRIBUTION, BY SIZE, BY DIVISIONS AND STATES: 1880 TO 1930—Continued

[Statistics for 1930 relate to Apr. 1; for 1920 to Jan. 1; for 1910 to Apr. 15; and for earlier years to June 1. A minus sign (-) denotes decrease. Per cent not shown when base is less than 100]

DIVISION OF STATE AND SIZE GROUP	NUMBER OF FARMS						INCREASE						PER CENT DISTRIBUTION					
	1930	1920	1910	1900	1890	1880	1920-1930		1910-1920, per cent	1900-1910, per cent	1890-1900, per cent	1880-1890, per cent	1930	1920	1910	1900	1890	1880
							Number	Per cent										
NEW ENGLAND—Contd.																		
Vermont, total.....	24,898	29,076	32,709	33,104	32,573	85,522	-4,177	-14.4	-11.1	-1.2	1.6	-8.3	100.0	100.0	100.0	100.0	100.0	100.0
Under 10 acres.....	1,488	1,500	2,641	1,602	1,321	1,493	-318	-17.6	-31.0	64.9	21.3	-11.6	6.0	6.2	8.1	4.8	4.1	4.2
Under 3 acres.....	190	76	60	224			115			-73.2			0.8	0.3	0.2	0.7		
3 to 9 acres.....	1,298	1,731	2,681	1,378			-433	-25.0	-32.9	87.3			5.2	6.0	7.9	4.2		
10 to 19 acres.....	1,200	1,544	1,037	1,083	1,591	1,787	-336	-21.7	-20.3	15.1	5.8	-10.0	4.9	5.3	5.9	5.1	4.9	5.0
20 to 49 acres.....	2,208	2,024	3,481	3,511	3,505	3,973	-650	-22.4	-16.0	-0.9	0.2	-11.8	10.1	10.1	10.0	10.8	10.8	11.2
50 to 99 acres.....	4,120	5,109	5,910	6,513	7,002	7,822	-1,070	-20.6	-12.0	-9.3	-7.0	-10.5	16.0	17.9	18.1	19.7	21.5	22.0
100 to 499 acres.....	15,123	10,973	18,003	10,158	18,039	19,785	-1,847	-10.9	-5.7	-6.0	2.5	-5.5	60.8	58.4	55.1	57.9	57.4	55.7
100 to 174 acres.....	7,390	8,777	0,492	10,215			-1,341	-15.7	-7.5	-7.1			29.7	30.2	29.0	30.8		
175 to 259 acres.....	4,535	5,081	5,104	5,512			-546	-10.7	-2.2	-5.8			18.2	17.5	15.0	16.0		
260 to 499 acres.....	3,195	3,115	3,322	3,431			40	2.6	-6.2	-3.2			12.8	10.7	10.2	10.4		
500 to 999 acres.....	590	607	607	607	360	585	10	8.5	-10.4	13.2	85.4	-32.3	2.4	1.9	1.9	1.6	1.2	1.6
1,000 acres and over.....	88	85	125	101	60	97	9		32.0	23.8			0.4	0.3	0.4	0.3	0.2	0.3
Massachusetts, total.....	25,698	32,001	30,917	37,715	34,374	95,403	-9,403	-20.0	-13.8	-2.1	9.7	-10.5	100.0	100.0	100.0	100.0	100.0	100.0
Under 10 acres.....	4,288	5,200	5,650	4,566	2,410	2,451	-972	-18.1	-6.9	23.8	89.4	-1.7	16.8	16.4	15.3	12.1	7.0	6.4
Under 3 acres.....	1,035	872	833	951			108	18.7	4.7	-12.4			4.0	2.7	2.3	2.6		
3 to 9 acres.....	3,253	4,388	4,817	3,614			-1,135	-25.9	-8.9	85.3			12.7	13.7	13.0	9.0		
10 to 19 acres.....	3,301	4,245	4,956	4,324	3,621	8,805	-944	-22.2	-14.3	14.0	10.4	-6.3	12.9	13.3	13.0	11.5	10.5	10.1
20 to 49 acres.....	5,699	7,532	8,890	8,876	8,457	10,632	-1,033	-22.1	-15.3	0.2	4.0	-12.2	22.9	23.4	24.1	23.5	24.6	25.1
50 to 99 acres.....	5,491	6,534	7,081	8,910	8,934	10,587	-1,343	-19.7	-14.4	-10.4	-0.3	-15.6	21.5	21.4	21.0	23.6	26.0	27.0
100 to 499 acres.....	0,364	7,783	9,028	10,827	10,048	11,688	-1,419	-18.2	-13.8	-15.0	-0.3	-8.1	24.9	24.3	24.5	28.2	31.0	30.2
100 to 174 acres.....	3,982	4,888	5,708	6,060			-900	-18.5	-14.3	-14.4			15.6	15.3	15.4	17.7		
175 to 259 acres.....	1,605	1,840	2,147	2,533			-335	-18.2	-14.3	-15.2			5.9	5.7	5.8	6.7		
260 to 499 acres.....	877	1,055	1,178	1,434			-178	-18.0	-10.4	-17.0			3.4	3.3	3.2	3.8		
500 to 999 acres.....	211	265	319	330	256	243	-54	-20.4	-16.0	-5.9	82.4	5.3	0.8	0.8	0.9	0.9	0.7	0.6
1,000 acres and over.....	74	82	93	76	48	40	-8						0.3	0.3	0.3	0.2	0.1	0.1
Rhode Island, total.....	3,322	4,083	5,292	5,498	5,500	6,216	-701	-18.6	-22.8	-3.7	(1)	-11.5	100.0	100.0	100.0	100.0	100.0	100.0
Under 10 acres.....	453	451	730	834	420	480	2	0.4	-38.2	-12.5	98.0	-2.3	13.6	11.0	13.8	15.2	7.6	6.9
Under 3 acres.....	95	62	145	327			34		-57.2	-55.7			2.9	1.5	2.7	5.9		
3 to 9 acres.....	358	389	585	507			-31	-8.0	-33.5	15.4			10.8	9.6	11.1	9.2		
10 to 19 acres.....	307	435	647	578	611	607	-88	-18.1	-25.0	11.9	-5.4	0.7	12.0	11.9	12.2	10.5	11.1	9.8
20 to 49 acres.....	729	983	1,144	1,169	1,239	1,301	-254	-25.1	-14.1	-2.1	-5.6	-10.9	21.0	24.1	21.0	21.3	22.5	22.4
50 to 99 acres.....	817	1,031	1,204	1,259	1,433	1,700	-484	-20.8	-18.4	0.6	-12.4	-16.0	24.6	25.3	23.9	22.8	26.1	27.4
100 to 499 acres.....	883	1,075	1,432	1,599	1,761	2,029	-192	-17.9	-24.9	-10.4	-8.7	-13.7	26.0	26.3	27.1	20.1	31.8	32.6
100 to 174 acres.....	672	718	945	1,019			-146	-20.3	-24.0	-0.0			17.2	17.6	17.9	19.1		
175 to 259 acres.....	103	220	312	358			-36	-15.7	-20.6	-12.8			5.8	5.6	5.9	6.5		
260 to 499 acres.....	118	128	175	192			-10	-7.8	-26.9	-8.0			3.6	3.1	3.3	3.5		
500 to 999 acres.....	32	46	51	45	41	48	-14						1.0	1.1	1.0	0.8	0.7	0.8
1,000 acres and over.....	11	12	24	17	5	5	-1						0.3	0.3	0.5	0.3	0.1	0.1
Connecticut, total.....	17,195	22,655	26,815	26,949	26,850	30,598	-5,403	-24.1	-15.5	-0.5	2.3	-13.9	100.0	100.0	100.0	100.0	100.0	100.0
Under 10 acres.....	1,677	2,200	2,016	2,427	1,732	2,205	-523	-23.8	-24.6	20.1	40.1	-24.5	9.8	9.7	10.9	9.0	6.6	7.5
Under 3 acres.....	843	138	223	877			205	148.0	-38.1	-40.8			2.0	0.0	0.8	1.4		
3 to 9 acres.....	1,334	2,062	2,603	2,560			-728	-35.3	-23.4	31.4			7.5	9.1	10.0	7.6		
10 to 19 acres.....	1,787	2,473	3,119	2,699	2,582	3,247	-680	-27.7	-20.7	15.6	4.6	-20.5	10.4	10.9	11.0	10.0	9.8	10.0
20 to 49 acres.....	3,898	5,535	6,306	6,218	6,222	7,288	-1,642	-29.7	-12.2	1.4	-0.1	-14.6	22.0	24.4	23.5	23.1	23.0	23.8
50 to 99 acres.....	4,492	5,807	6,634	6,943	6,975	8,107	-1,315	-22.6	-12.5	-4.5	-0.5	-14.0	26.1	25.6	24.7	25.8	26.5	26.5
100 to 499 acres.....	5,177	6,432	7,012	8,448	8,700	9,511	-1,255	-19.6	-15.5	-9.9	-2.9	-8.5	30.1	28.4	28.4	31.3	33.0	31.1
100 to 174 acres.....	3,390	4,199	4,999	5,494			-809	-19.1	-16.0	-9.0			19.7	18.5	18.0	20.4		
175 to 259 acres.....	1,194	1,473	1,702	1,945			-270	-18.9	-13.5	-12.5			6.0	6.6	6.3	7.2		
260 to 499 acres.....	587	700	911	1,008			-173	-22.8	-15.0	-9.7			3.4	3.4	3.4	3.7		
500 to 999 acres.....	132	199	188	187	117	133	-37	-21.9	-10.1	0.5	59.8	-12.0	0.8	0.7	0.7	0.7	0.4	0.4
1,000 acres and over.....	37	89	40	26	22	17	-2						0.2	0.2	0.1	0.1	0.1	0.1
MIDDLE ATLANTIC																		
New York, total.....	159,808	193,195	215,597	226,720	226,223	241,058	-33,889	-17.3	-10.4	-4.9	0.2	-6.2	100.0	100.0	100.0	100.0	100.0	100.0
Under 10 acres.....	9,842	13,720	18,655	16,700	13,160	14,013	-3,878	-28.3	-20.5	11.3	27.3	-11.7	6.2	7.1	8.7	7.4	5.8	6.2
Under 3 acres.....	1,315	1,424	2,071	2,071			275	20.4	-27.0	-52.1			0.8	0.6	0.7	1.3		
3 to 9 acres.....	8,527	12,680	17,231	13,780			-4,153	-32.8	-26.4	25.0			5.3	6.0	8.0	6.1		
10 to 19 acres.....	9,536	12,820	15,533	15,722	15,770	17,220	-3,234	-25.2	-17.5	-1.0	(2)	-8.4	6.0	6.0	7.2	7.0	7.0	7.1
20 to 49 acres.....	21,581	27,267	31,047	35,123	37,955	40,346	-5,730	-21.0	-12.2	-11.0	-5.0	-8.5	13.5	14.1	14.4	15.6	10.3	16.8
50 to 99 acres.....	41,529	50,784	56,821	63,789	66,935	70,661	-9,255	-18.2	-10.0	-10.9	-6.0	-4.0	20.0	20.3	20.4	28.1	30.0	29.3
100 to 499 acres.....	76,154	87,390	92,104	93,909	91,323	96,273	-11,236	-12.9	-5.2	-1.8	2.8	-5.1	47.7	45.2	42.8	41.4	40.4	39.9
100 to 174 acres.....	47,968	56,929	61,031	63,840			-8,993	-15.7	-9.7	-4.4			30.0	29.5	28.3	28.2		
175 to 259 acres.....	10,095	21,190	21,901	21,335			-2,005	-9.9	-3.2	2.7			11.9	11.0	10.2	9.4		
260 to 499																		

SIZE OF FARMS

TABLE 10.—NUMBER OF FARMS, WITH PER CENT DISTRIBUTION, BY SIZE, BY DIVISIONS AND STATES: 1880 TO 1930—Continued

[Statistics for 1930 relate to Apr. 1; for 1920 to Jan. 1; for 1910 to Apr. 15; and for earlier years to June 1. A minus sign (-) denotes decrease. Per cent not shown when base is less than 100]

DIVISION OR STATE AND SIZE GROUP	NUMBER OF FARMS						INCREASE					PER CENT DISTRIBUTION						
	1930	1920	1910	1900	1880	1880	1920-1930		1910-1920, per cent	1900-1910, per cent	1890-1900, per cent	1880-1890, per cent	1930	1920	1910	1900	1880	1880
							Number	Per cent										
EAST NORTH CENTRAL																		
Ohio, total	219,209	256,605	272,045	276,719	251,430	247,180	-37,390	-14.6	-5.6	-1.7	10.1	1.7	100.0	100.0	100.0	100.0	100.0	100.0
Under 10 acres.....	12,550	15,867	20,197	17,347	12,325	11,163	-3,317	-20.9	-21.4	16.4	40.7	10.4	5.7	6.2	7.4	6.3	4.9	4.5
Under 3 acres.....	1,060	770	749	2,531			281	30.1	4.0	-70.4			0.5	0.3	0.3	0.9		
3 to 9 acres.....	11,490	15,098	10,448	14,810			-3,508	-23.8	-22.4	31.3			5.2	5.9	7.1	5.4		
10 to 19 acres.....	12,359	15,612	18,710	18,115	14,058	14,167	-3,253	-20.8	-10.0	3.3	23.6	3.5	5.0	6.1	6.9	6.0	5.8	5.7
20 to 49 acres.....	33,734	44,535	50,331	57,560	51,840	49,465	-10,801	-24.3	-11.5	-12.6	11.0	4.8	15.4	17.3	18.5	20.8	20.6	20.0
50 to 99 acres.....	71,160	86,337	88,047	89,774	82,380	78,198	-15,177	-17.6	-1.9	1.9	9.0	5.3	32.4	33.6	32.4	33.5	35.4	31.6
100 to 499 acres.....	88,568	93,511	93,850	92,837	80,030	92,045	-4,013	-5.3	-0.4	1.1	4.3	-3.0	40.4	36.4	34.5	33.5	35.4	37.5
100 to 174 acres.....	63,920	69,738	68,740	67,268			-5,318	-8.3	1.4	2.2			29.1	27.2	25.3	24.3		
175 to 259 acres.....	17,700	17,371	18,211	18,301			419	2.4	-4.0	-0.8			8.1	6.8	6.7	6.6		
260 to 499 acres.....	6,888	6,402	6,902	7,218			486	7.6	-7.2	-4.4			3.1	2.5	2.5	2.6		
500 to 999 acres.....	701	728	783	910	1,022	1,300	69	8.7	-14.5	-10.4	-21.0		0.4	0.3	0.3	0.3	0.4	0.5
1,000 acres and over.....	104	105	112	104	103	252	-1	-1.0	-0.3	-31.7	0.0	-35.3	(1)	(1)	(1)	0.1	0.1	0.1
Indiana, total	181,570	205,120	215,485	221,897	198,167	194,019	-23,566	-11.5	-4.8	-2.9	12.0	2.1	100.0	100.0	100.0	100.0	100.0	100.0
Under 10 acres.....	9,120	9,970	11,040	10,436	5,720	4,893	-44	-0.4	-16.0	14.5	82.2	17.8	5.5	4.0	5.5	4.7	2.0	2.5
Under 3 acres.....	547	537	441	1,706			10	1.0	21.8	-75.4			0.3	0.3	0.2	0.8		
3 to 9 acres.....	9,573	9,433	11,598	8,730			-54	-0.0	-18.0	33.2			5.2	4.6	5.9	3.9		
10 to 19 acres.....	9,877	9,940	11,095	11,540	7,987	8,010	-209	-2.7	-15.0	1.3	44.5	-0.4	5.3	4.8	5.4	5.2	4.0	4.1
20 to 49 acres.....	27,866	34,040	40,101	47,000	43,800	43,403	-7,063	-20.3	-13.0	-14.6	7.3	0.0	15.3	17.0	18.0	21.1	22.2	22.4
50 to 99 acres.....	52,169	65,060	67,221	71,955	65,198	64,030	-12,867	-19.8	-3.2	-5.4	0.9	1.8	28.7	31.7	31.2	32.0	32.0	29.0
100 to 499 acres.....	80,835	84,160	83,368	80,530	73,811	72,103	-5,325	-4.0	1.0	3.5	0.1	2.4	44.6	41.0	38.7	36.3	37.2	37.2
100 to 174 acres.....	53,155	57,895	57,201	55,000			-4,740	-8.2	1.1	4.0			29.3	28.2	26.0	24.8		
175 to 259 acres.....	18,731	18,354	18,681	17,308			377	2.1	1.5	3.9			10.3	8.6	8.4	7.8		
260 to 499 acres.....	8,949	7,911	8,026	8,081	1,305	1,320	1,038	13.1	-1.4	-0.7			4.9	3.9	3.7	3.6		
500 to 999 acres.....	163	905	940	1,094	1,305	1,320	48	5.3	-4.0	-13.8	-21.6	5.7	0.5	0.4	0.4	0.5	0.7	0.7
1,000 acres and over.....	114	130	142	224	241	276	-10	-12.3	-8.6	-36.6	-7.3	-12.4	0.1	0.1	0.1	0.1	0.1	0.1
Illinois, total	214,497	237,181	251,872	264,151	240,841	255,741	-22,894	-9.6	-5.8	-4.6	0.8	-5.9	100.0	100.0	100.0	100.0	100.0	100.0
Under 10 acres.....	9,066	8,171	10,030	9,075	4,230	4,308	806	11.0	-18.0	10.6	114.5	-1.8	4.2	3.4	4.0	3.4	1.8	1.7
Under 3 acres.....	1,054	620	845	1,864			428	68.4	-25.0	-54.4			0.5	0.3	0.3	0.7		
3 to 9 acres.....	8,012	7,545	9,191	7,221			467	6.2	-17.9	27.3			3.7	3.2	3.0	2.7		
10 to 19 acres.....	7,773	8,539	10,258	10,560	6,992	8,299	-760	-0.0	-16.8	-2.9	51.0	-15.7	3.6	3.6	4.1	4.0	2.9	3.2
20 to 49 acres.....	21,054	26,080	33,322	41,160	38,220	46,504	-5,335	-10.8	-10.0	-10.0	7.7	-18.0	10.1	11.4	13.2	15.6	15.9	18.2
50 to 99 acres.....	41,678	51,620	57,017	65,851	68,740	76,080	-10,242	-10.7	-10.4	-12.0	-4.2	-0.6	19.4	21.9	23.0	24.9	28.9	29.7
100 to 499 acres.....	132,075	139,045	138,204	135,172	110,034	116,562	-7,572	-5.4	1.0	2.3	12.0	2.7	61.0	53.9	54.9	51.2	49.7	45.6
100 to 174 acres.....	72,347	81,450	80,530	81,338			-6,112	-11.2	1.1	-1.0			33.7	34.3	32.0	30.8		
175 to 259 acres.....	38,124	39,155	38,315	35,579			-1,031	-2.6	2.2	7.7			17.8	16.5	15.2	13.5		
260 to 499 acres.....	20,031	19,031	19,440	18,255	2,420	3,240	2,673	13.5	-2.1	6.6			10.1	8.0	7.7	6.0		
500 to 999 acres.....	2,061	1,733	1,842	2,051	2,420	3,240	324	18.9	-5.0	-10.2	-15.2	-25.6	1.0	0.7	0.7	0.8	1.0	1.3
1,000 acres and over.....	108	184	203	282	383	649	0	3.3	-0.4	-28.0	-26.4	-41.0	0.1	0.1	0.1	0.1	0.2	0.3
Michigan, total	169,372	196,447	206,960	203,861	172,844	154,008	-27,075	-13.8	-5.1	1.8	17.9	11.9	100.0	100.0	100.0	100.0	100.0	100.0
Under 10 acres.....	5,760	6,003	7,000	6,135	3,323	2,805	-223	-3.7	-15.0	15.2	84.0	18.5	3.4	3.1	3.4	3.0	1.9	1.8
Under 3 acres.....	648	325	387	1,088			323	99.4	-10.0	-63.4			0.4	0.2	0.2	0.5		
3 to 9 acres.....	5,132	5,678	6,613	5,047			-546	-0.6	-15.0	31.0			3.0	2.9	3.2	2.5		
10 to 19 acres.....	6,456	6,741	7,710	7,335	5,347	4,514	-286	-4.2	-12.7	5.2	37.2	18.5	3.8	3.4	3.7	3.6	3.1	2.9
20 to 49 acres.....	32,184	40,705	49,890	59,197	53,005	45,020	-8,681	-21.0	-18.3	-15.7	10.4	19.0	19.0	20.8	24.1	29.1	31.1	29.2
50 to 99 acres.....	57,749	71,391	73,748	71,021	61,298	55,777	-13,642	-19.1	-3.2	3.8	15.0	9.0	34.1	36.3	35.6	34.9	35.0	36.2
100 to 499 acres.....	60,401	70,720	67,705	68,020	48,237	45,391	-4,319	-6.1	4.4	15.0	22.1	0.3	39.2	36.0	32.7	29.0	28.0	29.5
100 to 174 acres.....	47,723	52,645	50,022	43,741			-4,922	-9.3	4.0	15.7			28.2	25.8	24.5	21.5		
175 to 259 acres.....	13,403	13,230	12,420	10,810			107	0.3	0.5	14.9			7.9	6.7	6.0	5.3		
260 to 499 acres.....	5,275	4,830	4,717	4,394	447	408	436	0.0	2.0	8.1			3.1	2.5	2.3	2.1		
500 to 999 acres.....	636	634	607	517	447	408	2	0.3	4.4	17.4	15.7	9.0	0.4	0.3	0.3	0.3	0.3	0.3
1,000 acres and over.....	107	103	105	130	87	84	-26	-13.5	17.0	21.3			0.1	0.1	0.1	0.1	0.1	0.1
Wisconsin, total	181,767	189,295	177,127	169,795	146,409	134,322	-7,522	-4.0	6.9	4.3	18.0	9.0	100.0	100.0	100.0	100.0	100.0	100.0
Under 10 acres.....	4,007	5,202	5,704	5,212	2,604	2,614	-512	-0.8	-0.8	10.6	95.0	1.9	2.0	2.7	3.3	3.1	1.8	1.9
Under 3 acres.....	460	291	273	948			100	68.1	6.0	-71.2			0.3	0.2	0.2	0.6		
3 to 9 acres.....	4,230	4,911	5,401	4,264			-681	-13.9	-10.0	28.8			2.3	2.6	3.1	2.5		
10 to 19 acres.....	4,063	4,052	4,883	4,310	3,202	3,200	-589	-12.7	-4.7	13.1	34.8	0.1	2.2	2.5	2.8	2.5	2.2	2.4
20 to 49 acres.....	20,470	24,814	23,400	25,479	23,974	22,718	-4,344	-17.5	5.8	-7.0	6.8	5.5	11.3	13.1	13.2	15.0	16.4	16.9
50 to 99 acres.....	57,370	60,725	54,007	52,590	48,221	44,719	-3,340	-5.5	12.4	2.7	0.1	7.8	31.0	32.1	30.5	31.0	32.0	33.3
100 to 499 acres.....	94,191	92,843	87,900	81,062	67,425	60,296	1,343	1.5	5.0	8.4	20.2	11.8	61.8	49.0	49.6	47.7	46.1	44.0
100 to 174 acres.....	64,																	

TABLE 10.—NUMBER OF FARMS, WITH PER CENT DISTRIBUTION, BY SIZE, BY DIVISIONS AND STATES: 1880 TO 1930—Continued

(Statistics for 1930 relate to Apr. 1; for 1920 to Jan. 1; for 1910 to Apr. 15; and for earlier years to June 1. A minus sign (—) denotes decrease. Per cent not shown when base is less than 100, or when per cent is more than 1,000)

DIVISION OR STATE AND SIZE GROUP	NUMBER OF FARMS						INCREASE					PER CENT DISTRIBUTION						
	1930	1920	1910	1900	1890	1880	1920-1930		1910-1920, per cent	1900-1910, per cent	1890-1900, per cent	1880-1890, per cent	1930	1920	1910	1900	1890	1880
							Number	Per cent										
WEST NORTH CENTRAL—Continued																		
Missouri, total	265,940	265,004	277,244	284,886	238,049	215,575	-7,064	-2.7	-5.1	-2.7	19.7	10.4	100.0	100.0	100.0	100.0	100.0	100.0
Under 10 acres.....	11,013	7,704	9,016	7,802	3,005	3,582	3,249	41.8	-13.9	15.0	154.0	-14.4	4.3	3.0	3.3	2.7	1.3	1.7
Under 3 acres.....	1,077	580	455	1,409	—	—	407	85.7	27.5	-69.0	—	—	0.4	0.2	0.2	0.5	—	—
3 to 9 acres.....	9,936	7,124	8,561	6,393	—	—	2,752	38.3	-16.1	36.2	—	—	3.9	2.7	3.1	2.2	—	—
10 to 19 acres.....	11,090	8,877	10,740	11,280	7,107	8,647	2,213	24.9	-17.3	-4.3	57.5	-17.1	4.3	3.4	3.9	4.0	3.0	4.0
20 to 49 acres.....	39,787	41,110	47,398	55,931	44,981	43,736	-1,329	-3.2	-13.3	-18.7	26.0	2.8	15.5	15.0	17.1	20.0	18.0	20.3
50 to 99 acres.....	60,110	67,440	74,178	78,933	64,004	68,030	-7,327	-10.9	-0.1	-6.0	22.2	11.3	23.5	25.0	26.8	27.7	27.1	26.9
100 to 499 acres.....	129,588	133,408	131,941	120,072	114,053	97,359	-3,880	-2.9	1.2	4.7	10.5	17.1	50.0	50.7	47.6	44.3	47.0	46.2
100 to 174 acres.....	74,138	79,507	80,020	78,941	—	—	-5,369	-0.8	-0.6	1.4	—	—	20.0	30.2	28.9	27.7	—	—
175 to 259 acres.....	33,792	33,291	32,109	20,014	—	—	501	1.5	3.7	10.7	—	—	13.2	12.7	11.0	10.2	—	—
260 to 499 acres.....	21,658	20,670	19,812	18,117	—	—	988	4.8	4.3	9.4	—	—	5.5	7.0	7.1	6.4	—	—
500 to 999 acres.....	3,760	3,694	3,427	3,208	8,550	3,536	70	2.1	7.5	4.0	-8.2	0.7	1.5	1.4	1.2	1.1	1.5	1.6
1,000 acres and over.....	533	649	544	594	613	635	-60	-10.2	10.3	-8.4	-8.1	-10.5	0.2	0.2	0.2	0.2	0.3	0.3
North Dakota, total	77,975	77,990	74,380	45,332	27,611	3,790	355	0.4	4.5	64.0	64.2	623.5	100.0	100.0	100.0	100.0	100.0	100.0
Under 10 acres.....	355	151	136	407	14	3	234	185.0	—	-60.0	—	—	0.5	0.2	0.2	0.9	0.1	1.1
Under 3 acres.....	87	30	64	154	—	—	57	—	—	-64.0	—	—	0.1	(?)	0.1	0.3	—	—
3 to 9 acres.....	208	121	82	253	—	—	177	140.3	—	-67.0	—	—	0.4	0.2	0.1	0.6	—	—
10 to 19 acres.....	318	163	93	384	—	—	155	95.1	—	-75.8	—	—	0.4	0.2	0.1	0.8	(?)	0.2
20 to 49 acres.....	820	505	450	555	117	20	321	63.0	-12.2	-18.0	374.4	—	1.1	0.7	0.6	1.2	0.4	0.5
50 to 99 acres.....	1,351	917	1,207	716	608	110	434	47.3	-24.0	63.0	40.9	301.8	1.7	1.2	1.0	1.6	1.0	1.8
100 to 499 acres.....	48,500	53,508	57,396	30,810	25,192	3,409	-1,849	-9.9	-6.7	55.9	46.1	621.2	62.3	60.0	77.2	81.2	61.2	62.2
100 to 174 acres.....	9,041	11,490	23,093	13,471	—	—	-1,849	-10.1	-60.0	24.5	—	—	12.4	14.8	30.9	40.7	—	—
175 to 259 acres.....	5,505	5,595	2,528	—	—	—	-84	-1.5	4.0	111.0	—	—	7.1	7.2	7.2	6.6	—	—
260 to 499 acres.....	33,450	36,480	29,048	15,813	—	—	-3,039	-3.3	25.0	83.7	—	—	42.9	47.0	39.1	34.0	—	—
500 to 999 acres.....	21,009	18,442	12,602	5,114	1,880	102	2,024	14.2	45.6	147.0	270.0	—	27.0	23.7	17.0	11.3	5.0	2.7
1,000 acres and over.....	5,433	3,944	2,410	1,340	880	54	1,480	37.8	63.2	70.0	246.0	—	7.0	5.1	3.2	3.0	1.4	1.4
South Dakota, total	83,157	74,637	77,644	52,622	50,158	13,645	8,520	11.4	-3.9	47.6	4.0	267.6	100.0	100.0	100.0	100.0	100.0	100.0
Under 10 acres.....	970	428	440	530	30	39	551	129.0	-3.4	-13.4	—	—	1.2	0.0	0.0	1.0	0.1	0.3
Under 3 acres.....	180	64	90	308	—	—	125	—	—	-67.9	—	—	0.2	0.1	0.1	0.6	—	—
3 to 9 acres.....	737	301	341	231	—	—	420	118.0	-5.0	47.0	—	—	0.9	0.5	0.4	0.4	—	—
10 to 19 acres.....	650	309	893	208	—	—	309	90.8	-7.3	37.3	—	—	0.8	0.5	0.5	0.5	0.1	0.4
20 to 49 acres.....	3,038	2,931	1,191	2,408	567	190	544	54.8	-11.4	15.9	73.0	193.2	1.8	1.3	1.4	1.5	1.1	1.4
50 to 99 acres.....	58,332	53,809	61,437	30,510	1,709	437	6,627	27.6	-1.0	8.7	25.2	304.8	3.7	3.2	3.1	4.2	3.3	3.2
100 to 499 acres.....	18,034	18,409	28,300	16,144	40,043	12,700	4,520	8.4	-12.4	55.5	-14.2	200.8	70.1	72.1	79.1	75.1	91.8	93.5
100 to 174 acres.....	10,739	9,579	8,230	6,504	—	—	1,571	9.5	-42.0	75.0	—	—	21.7	22.1	36.0	30.7	—	—
175 to 259 acres.....	20,550	27,707	24,811	17,871	—	—	1,103	12.1	10.4	49.5	—	—	12.9	12.8	10.6	10.5	—	—
260 to 499 acres.....	13,401	11,641	9,698	7,074	1,501	144	1,702	6.5	11.0	38.8	—	—	35.5	37.2	32.0	34.0	—	—
500 to 999 acres.....	5,223	6,050	2,174	2,041	187	20	1,700	15.1	20.0	37.1	371.3	942.4	10.1	15.6	12.5	13.4	3.0	1.1
1,000 acres and over.....	—	—	—	—	—	—	173	3.4	132.3	0.5	991.4	—	6.8	6.8	2.8	3.9	0.4	0.1
Nebraska, total	129,417	124,417	129,878	121,525	113,909	93,987	5,041	4.1	-4.1	6.7	7.0	79.2	100.0	100.0	100.0	100.0	100.0	100.0
Under 10 acres.....	3,740	1,783	2,427	1,872	451	400	1,957	100.8	-20.5	20.0	315.1	12.8	2.9	1.4	1.9	1.5	0.4	0.3
Under 3 acres.....	130	120	130	590	—	—	300	265.3	7.8	-75.7	—	—	0.4	0.1	0.1	0.4	—	—
3 to 9 acres.....	3,235	1,644	2,298	1,342	—	—	1,501	90.8	-25.8	71.2	—	—	2.5	1.3	1.8	1.1	—	—
10 to 19 acres.....	2,209	1,031	1,031	615	—	798	721	40.7	-18.3	18.1	217.5	-27.3	1.8	1.3	1.5	1.4	0.5	1.1
20 to 49 acres.....	4,101	4,658	3,071	3,071	3,071	3,071	405	15.2	-15.8	-19.1	70.7	-7.0	3.2	3.0	3.5	4.3	2.7	5.2
50 to 99 acres.....	10,118	11,163	12,618	17,070	10,921	10,652	-1,045	-9.4	-11.5	-20.8	-0.7	19.6	7.1	7.8	9.0	7.7	14.8	17.5
100 to 499 acres.....	92,876	90,534	101,140	80,350	80,305	41,642	2,942	2.6	-0.7	5.5	-0.5	109.0	71.7	72.8	79.3	74.1	70.4	65.5
100 to 174 acres.....	41,731	43,157	43,010	40,100	—	—	-1,420	-3.3	-1.7	-4.8	—	—	32.2	34.7	33.9	37.0	—	—
175 to 259 acres.....	23,010	21,493	20,743	17,856	—	—	1,517	7.1	3.6	10.2	—	—	17.8	17.3	18.0	14.7	—	—
260 to 499 acres.....	28,135	25,884	26,400	22,410	—	—	2,251	8.7	2.3	18.2	—	—	21.7	20.8	20.4	18.5	—	—
500 to 999 acres.....	5,274	9,744	13,128	6,052	2,315	606	610	5.3	-25.8	110.9	101.4	247.0	7.9	7.8	10.1	5.0	2.0	1.1
1,000 acres and over.....	5,914	3,807	2,304	530	—	118	60	1.0	52.0	63.0	340.0	340.2	4.6	4.8	3.0	1.9	0.5	0.2
Kansas, total	168,042	165,286	177,841	173,098	166,617	138,561	756	0.5	-7.1	2.7	3.9	20.2	100.0	100.0	100.0	100.0	100.0	100.0
Under 10 acres.....	6,728	4,042	4,441	3,598	1,200	1,050	2,486	64.5	-0.0	23.4	177.6	22.4	4.1	2.4	2.5	2.1	0.8	0.8
Under 3 acres.....	1,145	813	220	690	—	—	832	205.8	42.3	-68.1	—	—	0.7	0.2	0.1	0.4	—	—
3 to 9 acres.....	5,583	3,229	4,221	2,908	—	—	1,554	49.7	-11.7	45.2	—	—	3.4	2.3	2.4	1.7	—	—
10 to 19 acres.....	4,270	3,288	3,001	3,408	1,003	1,058	838	30.0	-2.9	5.7	112.0	-3.3	2.6	2.0	2.0	2.0	—	—
20 to 49 acres.....	9,264	8,277	10,738	12,269	9,169	9,530	837	11.0	-22.9	-12.5	33.8	-3.0	5.6	5.0	6.0	7.1	5.0	6.0
50 to 99 acres.....	19,226	20,287	20,151	32,103	34,782	31,078	-1,001	-5.2	-22.4	-18.5	-7.7	11.9	11.0	12.3	14.7	18.5	20.9	22.4
100 to 499 acres.....	108,786	113,091	119,076	109,204	114,881	93,823	-6,305	-5.6	-5.0									

SIZE OF FARMS

TABLE 10.—NUMBER OF FARMS, WITH PER CENT DISTRIBUTION, BY SIZE, BY DIVISIONS AND STATES: 1880 TO 1930—Continued

[Statistics for 1930 relate to Apr. 1; for 1920 to Jan. 1; for 1910 to Apr. 15; and for earlier years to June 1. A minus sign (—) denotes decrease. Per cent not shown when base is less than 100]

DIVISION OR STATE AND SIZE GROUP	NUMBER OF FARMS						INCREASE						PER CENT DISTRIBUTION					
	1930	1920	1910	1900	1880	1880	1920-1930		1910-1920, per cent	1900-1910, per cent	1880-1900, per cent	1880-1880, per cent	1930	1920	1910	1900	1880	1880
							Number	Per cent										
SOUTH ATLANTIC—Contd.																		
Maryland, total.....	49,203	47,908	48,923	40,012	40,708	40,517	-4,705	-9.8	-2.1	6.3	12.8	0.7	100.0	100.0	100.0	100.0	100.0	100.0
Under 10 acres.....	4,195	4,682	5,125	3,835	2,933	2,911	-337	-8.4	-10.0	33.0	28.0	2.5	0.7	0.4	10.5	8.3	7.3	7.2
Under 3 acres.....	414	185	148	442	—	—	220	123.8	25.0	-65.5	—	—	1.0	0.4	0.3	1.0	—	—
3 to 9 acres.....	3,781	4,397	4,977	3,393	—	—	-10	-14.0	-11.7	40.7	—	—	8.8	9.2	10.2	7.4	—	—
10 to 19 acres.....	4,230	4,891	5,107	4,315	3,408	3,293	-601	-13.5	-4.2	18.4	26.0	3.5	0.8	10.2	10.4	0.4	8.4	8.1
20 to 49 acres.....	7,835	9,003	8,020	7,033	6,108	5,948	-1,108	-13.0	4.3	12.3	24.0	3.7	18.1	18.8	17.0	10.7	15.1	14.7
50 to 99 acres.....	9,621	10,452	9,940	9,807	8,011	7,708	-931	-8.0	6.1	6.9	10.2	3.1	22.0	21.8	20.3	20.2	19.0	18.2
100 to 499 acres.....	16,993	18,522	19,527	20,202	10,532	10,702	-1,559	-8.4	-5.1	-3.3	3.4	-1.3	30.3	38.7	39.0	43.9	47.0	48.8
100 to 174 acres.....	10,341	11,178	11,457	11,543	—	—	-837	-7.5	-2.4	-0.7	—	—	23.9	23.3	23.4	25.1	—	—
175 to 259 acres.....	4,370	4,821	5,043	5,389	—	—	-451	-9.4	-4.4	-6.4	—	—	10.1	10.1	10.3	11.7	—	—
260 to 499 acres.....	2,252	2,523	3,027	3,270	—	—	-271	-10.7	-10.7	-7.4	—	—	5.2	5.3	6.2	7.1	—	—
500 to 999 acres.....	389	392	500	501	613	728	-3	-0.8	-22.5	-14.4	-3.6	-15.8	0.9	0.8	1.0	1.3	1.5	1.8
1,000 acres and over.....	70	60	83	70	83	77	4	—	—	—	—	—	0.2	0.1	0.2	0.2	0.2	0.2
Dist. of Columbia, total.....	104	204	217	289	382	489	-100	-49.0	-6.0	-19.3	-29.0	-12.2	100.0	100.0	100.0	100.0	100.0	100.0
Under 10 acres.....	34	60	61	67	97	80	-32	—	—	—	—	—	32.7	32.4	28.1	24.0	25.4	10.8
Under 3 acres.....	16	31	30	19	—	—	-16	—	—	—	—	—	15.4	15.2	13.4	5.0	—	—
3 to 9 acres.....	18	35	32	51	—	—	-17	—	—	—	—	—	17.3	17.2	14.7	10.0	—	—
10 to 19 acres.....	32	61	61	87	105	91	-20	—	—	-17.1	—	—	30.8	29.9	28.1	32.3	27.5	20.0
20 to 49 acres.....	30	50	65	71	109	132	-20	—	—	-34.0	-17.4	—	28.8	24.5	30.0	20.4	28.0	30.3
50 to 99 acres.....	3	18	17	31	47	67	-16	—	—	—	—	—	2.0	3.5	7.8	11.5	12.3	15.4
100 to 499 acres.....	4	9	13	11	24	57	-5	—	—	—	—	—	3.8	4.4	6.0	4.1	6.3	13.1
100 to 174 acres.....	2	5	10	9	—	—	-4	—	—	—	—	—	1.0	2.5	4.0	3.9	—	—
175 to 259 acres.....	1	—	—	—	—	—	—	—	—	—	—	—	1.0	—	—	—	—	—
260 to 499 acres.....	1	4	3	—	—	—	-3	—	—	—	—	—	1.0	2.0	1.4	—	—	—
500 to 999 acres.....	1	—	—	—	—	—	—	—	—	—	—	—	1.0	—	—	—	—	—
1,000 acres and over.....	—	—	—	—	—	—	—	—	—	—	—	—	—	—	—	—	—	—
Virginia, total.....	170,610	180,242	184,018	187,886	187,000	118,517	-15,032	-8.4	1.2	0.6	31.6	7.7	100.0	100.0	100.0	100.0	100.0	100.0
Under 10 acres.....	13,712	14,512	17,601	14,569	8,284	7,113	-800	-5.6	-18.0	21.4	75.9	10.6	8.0	7.8	9.6	8.7	6.5	6.0
Under 3 acres.....	644	435	227	1,071	—	—	109	25.1	01.0	-80.4	—	—	0.3	0.2	0.1	1.0	—	—
3 to 9 acres.....	13,168	14,077	17,404	12,898	—	—	-909	-6.5	-19.4	35.4	—	—	7.7	7.0	9.5	7.7	—	—
10 to 19 acres.....	10,840	21,800	22,055	18,334	11,560	9,663	-2,044	-9.3	-0.7	20.8	58.5	19.7	11.6	11.8	12.0	10.9	6.1	8.2
20 to 49 acres.....	41,301	45,584	42,300	35,044	21,708	19,322	-4,523	-9.0	8.2	18.9	64.2	12.3	24.2	24.0	23.0	21.2	17.0	16.3
50 to 99 acres.....	40,242	42,714	38,342	33,048	24,097	22,194	-2,472	-6.8	11.4	12.9	37.6	11.1	23.6	22.9	20.8	20.2	19.3	18.7
100 to 499 acres.....	52,501	57,012	59,098	60,101	54,993	53,101	-5,311	-9.2	-2.5	-1.8	9.6	3.4	30.7	30.0	32.1	35.9	43.0	44.8
100 to 174 acres.....	31,258	34,011	32,007	32,400	—	—	-2,763	-8.1	1.0	—	—	—	18.3	18.3	17.0	10.3	—	—
175 to 259 acres.....	12,443	13,068	14,093	15,348	—	—	-1,525	-10.0	-0.6	-2.5	—	—	7.3	7.5	8.1	9.1	—	—
260 to 499 acres.....	8,000	9,933	11,138	12,377	—	—	-1,033	-10.7	-3.5	-10.0	—	—	5.0	5.2	6.1	7.4	—	—
500 to 999 acres.....	2,483	2,833	3,450	4,100	5,077	5,661	-350	-12.4	-17.9	-15.9	-10.2	-8.7	1.5	1.5	1.9	2.5	4.0	4.7
1,000 acres and over.....	605	707	—	1,100	1,395	1,693	-132	-10.0	-19.7	-0.8	-21.1	-10.7	0.4	0.4	0.5	0.7	1.1	1.3
West Virginia, total.....	82,641	87,289	90,685	92,874	72,773	62,674	-4,648	-5.3	-0.7	4.1	27.0	16.1	100.0	100.0	100.0	100.0	100.0	100.0
Under 10 acres.....	5,420	4,064	7,530	5,941	2,712	2,861	766	10.5	-38.2	20.8	119.1	-5.2	6.0	5.3	7.8	6.4	8.7	4.6
Under 3 acres.....	426	201	117	590	—	—	225	111.0	71.8	-80.5	—	—	0.5	0.2	0.1	0.0	—	—
3 to 9 acres.....	4,994	4,463	7,410	5,342	—	—	541	12.1	-10.0	38.9	—	—	6.0	5.1	7.7	5.8	—	—
10 to 19 acres.....	5,644	5,750	7,893	7,440	3,830	3,463	188	3.3	-20.8	10.1	88.4	10.6	7.2	6.0	8.1	7.7	5.3	5.5
20 to 49 acres.....	10,755	18,155	20,323	10,309	12,219	8,488	-1,400	-7.7	-10.7	5.3	58.0	44.0	20.3	20.8	21.0	20.5	10.8	13.5
50 to 99 acres.....	23,990	25,687	20,809	25,520	19,867	14,401	-1,597	-6.2	-4.5	5.0	28.0	37.3	20.0	20.8	27.7	27.5	27.3	23.1
100 to 499 acres.....	20,083	31,520	32,404	32,538	31,735	30,301	-2,446	-7.8	-2.7	-1.3	3.5	4.7	35.2	30.1	33.5	35.4	43.0	48.3
100 to 174 acres.....	18,049	10,539	20,150	20,104	—	—	-1,490	-7.0	-3.1	(?)	—	—	21.8	22.4	20.8	21.7	—	—
175 to 259 acres.....	0,865	7,468	7,481	7,542	—	—	-638	-8.4	0.2	-0.8	—	—	8.3	8.0	7.8	8.1	—	—
260 to 499 acres.....	4,109	4,402	4,707	5,127	—	—	-323	-7.2	-5.8	-7.0	—	—	5.0	5.1	4.0	5.5	—	—
500 to 999 acres.....	1,113	1,227	1,316	1,511	1,727	2,255	-114	-9.3	-6.8	-12.9	-23.4	-23.4	1.3	1.4	1.4	1.0	2.4	8.0
1,000 acres and over.....	336	381	437	614	693	845	-46	-11.8	-12.8	-28.8	-11.4	-18.0	0.4	0.4	0.5	0.7	1.0	1.3
North Carolina, total.....	270,709	269,789	253,725	224,637	178,359	157,600	9,045	3.7	6.3	13.9	25.9	13.2	100.0	100.0	100.0	100.0	100.0	100.0
Under 10 acres.....	18,417	13,009	14,084	12,525	8,793	7,560	4,748	84.7	-8.8	19.0	42.8	10.1	6.0	5.1	5.9	5.0	4.0	4.8
Under 3 acres.....	430	388	110	1,202	—	—	42	10.8	234.5	-60.3	—	—	0.2	0.1	(?)	0.5	—	—
3 to 9 acres.....	17,987	13,281	14,808	11,323	—	—	4,708	35.4	-10.7	31.3	—	—	6.4	4.9	5.0	5.0	—	—
10 to 19 acres.....	30,470	37,007	28,240	20,650	14,823	13,114	1,809	4.8	33.4	30.7	30.4	11.3	14.1	14.0	11.1	9.2	8.3	8.4
20 to 49 acres.....	97,602	87,230	75,020	60,913	41,326	34,148	10,293	11.8	18.4	20.2	45.0	21.0	34.9	32.3	20.8	20.7	23.2	21.7
50 to 99 acres.....	72,073	68,903	62,157	55,028	40,340	34,607	3,770	5.6	10.0	13.0	30.4	18.0	20.0	20.5	24.5	24.5	22.0	21.6
100 to 499 acres.....	50,210	60,170	60,241	72,288	67,116	61,806	-9,000	-16.0	-13.1	-4.2	7.7	8.0	18.0	25.3	27.3	32.2	37.6	39.2
100 to 174 acres.....	35,682	41,082	43,987	44,052	—	—	-5,400	-13.1	-0.0	-0.1	—	—	12.8	15.2	17.3	19.0	—	—
175 to 259 acres.....	0,004	12,448	17,012	—	—	—	-2,844	-22.8	-20.4	-8.1	—	—	3.4	4.0	6.2	7.0	—	—
260 to 499 acres.....	4,030	0,040	0,625	11,224	—	—	-1,710	-25.8	-31.0	-14.2	—	—	1.8	2.5	3.8	5.0	—	—
500 to 999 acres.....	1,121	1,020	2,600	3,275	4,613	6,063	-593	-31.2	-30.0	-18.5	-27.5	-10.8	0.4	0.6	1.1	1.6	2.5	8.2
1,000 acres and over.....	303	480	80															

TABLE 10.—NUMBER OF FARMS, WITH PER CENT DISTRIBUTION, BY SIZE, BY DIVISIONS AND STATES:
1880 TO 1930—Continued

[Statistics for 1930 relate to Apr. 1; for 1920 to Jan. 1; for 1910 to Apr. 15; and for earlier years to June 1. A minus sign (—) denotes decrease. Per cent not shown when base is less than 100, or when per cent is more than 1,000]

DIVISION OR STATE AND SIZE GROUP	NUMBER OF FARMS					INCREASE					PER CENT DISTRIBUTION							
	1930	1920	1910	1900	1880	1920-1930		1910-1920, per cent	1900-1910, per cent	1880-1900, per cent	1930	1920	1910	1900	1890	1880		
						Number	Per cent											
MOUNTAIN—Continued																		
New Mexico, total.....	81,404	29,844	35,078	12,811	4,468	5,053	1,586	5.2	-16.3	189.8	176.2	-11.8	100.0	100.0	100.0	100.0	100.0	
Under 10 acres.....	5,246	4,121	4,200	2,801	1,107	1,647	1,225	27.3	-1.9	45.9	147.7	-20.1	16.7	13.8	11.8	23.5	26.2	32.6
3 to 9 acres.....	1,268	396	988	791	—	—	872	220.2	-59.9	40.9	—	—	4.0	1.3	2.8	5.7	—	—
10 to 19 acres.....	3,078	3,725	3,212	2,190	—	—	275	6.8	16.9	44.7	—	—	12.7	12.6	9.0	17.8	—	—
20 to 49 acres.....	3,043	2,668	2,686	2,100	520	1,055	958	31.5	-0.6	24.0	300.5	-40.9	11.6	8.9	7.5	17.0	11.9	20.9
50 to 99 acres.....	4,211	3,095	2,812	2,197	661	849	1,116	39.1	10.1	38.0	232.4	-22.1	13.4	10.4	7.0	17.8	14.8	10.8
100 to 499 acres.....	2,521	2,008	1,820	1,320	569	380	516	25.7	10.3	89.8	162.4	-21.5	8.0	6.7	5.1	7.8	8.5	0.6
500 to 999 acres.....	3,018	11,944	22,761	3,405	1,571	919	-3,320	-27.8	-47.5	656.0	120.6	70.9	27.4	40.0	63.8	28.1	35.2	18.2
1,000 acres and over.....	3,472	4,920	15,363	2,069	—	—	-1,467	-29.6	-67.9	400.8	—	—	11.1	10.5	4.1	21.0	—	—
175 to 259 acres.....	1,138	1,170	1,353	288	—	—	-32	-2.7	13.5	309.8	—	—	3.6	3.9	3.8	2.3	—	—
260 to 499 acres.....	4,008	5,845	6,036	481	—	—	-1,837	-31.4	-3.1	—	—	—	12.8	10.6	16.0	3.0	—	—
500 to 999 acres.....	3,720	3,196	580	305	64	56	530	16.6	282.9	171.4	—	—	11.9	10.7	2.3	2.5	1.4	1.1
1,000 acres and over.....	3,812	2,812	672	829	86	43	624	22.2	301.6	70.0	—	—	10.9	9.4	1.6	2.6	1.0	0.9
Arizona, total.....	14,173	9,976	9,227	5,909	1,486	767	4,198	42.1	8.1	58.8	307.4	85.9	100.0	100.0	100.0	100.0	100.0	100.0
Under 10 acres.....	3,420	700	2,607	1,532	30	17	2,720	388.0	-72.1	63.0	—	—	24.1	7.0	27.2	26.4	2.1	2.2
3 to 9 acres.....	1,728	136	1,695	814	—	—	1,592	—	-91.6	95.9	—	—	12.2	1.4	17.3	14.0	—	—
10 to 19 acres.....	1,092	504	912	718	—	—	1,128	200.0	-38.2	27.0	—	—	11.9	5.7	9.9	12.4	—	—
20 to 49 acres.....	1,510	739	839	500	68	36	774	105.2	-12.3	05.8	—	—	10.7	7.4	9.1	8.7	4.8	4.0
50 to 99 acres.....	2,872	2,307	1,477	922	108	50	505	21.3	60.3	00.2	305.7	—	20.3	23.7	10.0	15.9	13.9	7.3
100 to 499 acres.....	1,822	1,703	820	674	179	104	119	7.0	107.7	21.7	276.5	72.1	12.0	17.1	8.9	11.6	12.6	13.6
500 to 999 acres.....	3,150	3,509	3,348	1,992	906	628	-440	-12.3	7.2	68.1	119.9	71.6	22.2	30.0	36.3	34.3	63.6	68.8
1,000 acres and over.....	1,084	2,230	2,591	1,581	—	—	-265	-11.4	-13.0	03.9	—	—	14.0	22.4	28.1	27.2	—	—
175 to 259 acres.....	442	372	293	143	—	—	70	18.8	41.4	83.9	—	—	3.1	3.7	2.9	2.6	—	—
260 to 499 acres.....	724	979	494	268	—	—	-255	-26.0	08.2	84.3	—	—	5.1	0.8	5.4	4.6	—	—
500 to 999 acres.....	681	478	164	112	32	17	203	42.5	191.5	40.4	—	—	4.8	4.8	1.8	1.9	2.2	2.2
1,000 acres and over.....	718	401	72	71	13	10	317	79.1	—	—	—	—	5.1	4.0	0.8	1.2	0.0	1.3
Utah, total.....	27,169	25,062	21,070	19,887	10,517	9,452	1,497	5.8	18.4	11.8	84.3	11.8	100.0	100.0	100.0	100.0	100.0	100.0
Under 10 acres.....	4,057	2,211	2,133	2,062	637	434	1,840	83.5	3.7	0.5	214.3	46.8	14.9	8.0	0.8	10.3	6.1	4.6
3 to 9 acres.....	1,444	299	297	506	—	—	1,175	496.8	-9.4	-50.1	—	—	5.3	1.0	1.4	3.1	—	—
10 to 19 acres.....	2,013	1,942	1,836	1,497	—	—	671	34.6	-8.8	30.5	—	—	6.6	7.6	8.5	7.3	—	—
20 to 49 acres.....	2,500	2,549	2,641	2,202	1,354	1,313	101	0.7	15.4	62.6	8.1	—	0.4	0.3	11.7	11.4	12.0	13.0
50 to 99 acres.....	6,288	6,549	6,569	5,261	3,555	3,688	-281	-4.3	13.0	5.5	48.0	-3.6	23.1	25.5	25.0	27.1	33.8	30.0
100 to 499 acres.....	5,285	5,080	4,170	3,741	2,095	2,050	155	3.1	21.8	11.6	78.5	1.9	19.9	10.8	10.2	10.3	10.9	21.8
500 to 999 acres.....	7,219	7,053	6,341	5,565	2,734	1,910	-737	-9.3	25.4	13.9	103.5	42.7	20.0	31.0	20.3	28.7	20.0	20.3
1,000 acres and over.....	3,805	4,086	3,060	3,369	—	—	-281	-6.9	11.6	8.8	—	—	14.0	15.9	16.0	17.3	—	—
175 to 259 acres.....	1,817	1,771	1,372	1,194	—	—	-154	-8.7	20.1	14.9	—	—	6.0	0.0	6.3	6.2	—	—
260 to 499 acres.....	1,794	2,006	1,809	1,008	—	—	-302	-14.4	60.1	20.9	—	—	0.0	3.2	0.0	5.2	—	—
500 to 999 acres.....	1,080	852	581	398	101	36	178	20.9	54.0	40.7	204.4	—	3.8	3.3	2.5	1.0	1.0	0.4
1,000 acres and over.....	793	618	390	248	40	0	275	23.3	53.5	67.3	—	—	2.9	2.4	1.8	1.3	0.4	0.1
Nevada, total.....	8,442	3,183	2,889	2,184	1,277	1,404	278	8.8	17.0	23.1	71.0	-9.0	100.0	100.0	100.0	100.0	100.0	100.0
Under 10 acres.....	193	158	100	136	7	23	35	22.2	-4.8	22.1	—	—	5.6	5.0	6.2	6.2	0.5	1.0
3 to 9 acres.....	84	35	87	60	—	—	40	—	—	—	—	—	2.4	1.1	3.2	2.7	—	—
10 to 19 acres.....	109	123	79	70	—	—	-14	-11.4	—	—	—	—	3.2	3.0	2.9	3.5	—	—
20 to 49 acres.....	180	103	105	99	20	44	77	74.8	-1.9	—	—	—	5.2	3.3	3.0	4.5	1.6	3.1
50 to 99 acres.....	505	435	320	231	95	143	70	16.1	35.9	38.5	-33.6	—	14.7	13.8	11.9	10.6	7.4	10.2
100 to 499 acres.....	538	555	411	217	84	185	-17	-3.1	35.0	89.4	-54.0	—	15.0	17.5	15.3	9.9	6.0	13.2
500 to 999 acres.....	1,217	1,202	1,005	912	633	770	-45	-3.0	15.3	20.1	44.1	-18.7	35.4	39.0	40.7	41.8	40.0	55.5
1,000 acres and over.....	579	611	555	402	—	—	-32	-5.2	10.1	30.4	—	—	10.8	19.3	20.6	18.6	—	—
175 to 259 acres.....	220	228	174	174	—	—	1	0.4	31.0	—	—	—	6.7	7.2	6.5	6.0	—	—
260 to 499 acres.....	409	423	300	331	—	—	-14	-3.3	15.6	10.0	—	—	11.9	13.4	13.6	15.2	—	—
500 to 999 acres.....	320	285	248	202	200	140	35	12.3	14.9	-5.3	25.4	43.2	9.3	9.0	9.2	12.0	16.4	10.4
1,000 acres and over.....	489	365	344	327	220	84	124	34.0	6.1	5.2	42.8	—	14.2	11.6	12.8	15.0	17.9	6.0
PACIFIC																		
Washington, total.....	70,904	60,288	59,192	33,202	18,056	6,529	4,616	7.0	18.0	69.2	83.9	176.6	100.0	100.0	100.0	100.0	100.0	100.0
Under 10 acres.....	12,348	7,495	5,150	1,414	117	87	4,848	64.7	45.4	204.0	—	—	17.4	11.3	9.2	4.3	0.0	1.3
3 to 9 acres.....	1,871	940	503	358	—	—	922	97.2	03.0	57.3	—	—	2.0	1.4	1.0	1.1	—	—
10 to 19 acres.....	10,472	6,540	4,593	1,050	—	—	3,926	60.0	42.5	334.9	—	—	14.8	9.0	8.2	3.2	—	—
20 to 49 acres.....	11,051	8,678	5,373	1,011	200	71	2,473	28.8	50.7	233.5	705.5	—	15.0	12.9	9.6	4.8	1.1	1.1
50 to 99 acres.....	16,833	15,255	10,252	4,240	910	207	1,678	10.3	48.8	141.8	361.4	344.0	23.7	23.0	18.2	12.8	5.1	3.2
100 to 499 acres.....	9,414	9,048	7,105	4,387	1,715	611	366	4.0	27.3	62.0	155.8	180.7	13.3	13.6	12.6	13.2	0.5	0.4
500 to 999 acres.....	15,000	19,059	23,009	18,587	13,007	5,239	-4,580	-23.4	-15.2	24.3	33.7	105.6	21.2	20.6	41.1	50.0	77.0	80.2
1,000 acres and over.....	7,774	9,958	13,884	11,249	—	—	-2,184	-21.9	-28.3	23.4	—	—	11.0	15.0	24.7	33.9	—	

SIZE OF FARMS

TABLE 11.—VALUE OF SPECIFIED CLASSES OF FARM PROPERTY, BY SIZE OF FARM, BY DIVISIONS AND STATES: 1930, 1925, AND 1920

[This table is presented in two sections, the second section beginning on p. 41. Statistics for 1930 relate to Apr. 1, and for 1925 and 1920 to Jan. 1. A minus sign (-) denotes decrease]

DIVISION OR STATE AND SIZE GROUP	LAND AND BUILDINGS					LAND ALONE				
	1930	1925	1920	Increase, 1920-1930		1930	1925	1920	Increase, 1920-1930	
				Amount	Per cent				Amount	Per cent
UNITED STATES										
Total.....	\$47,879,838,358	\$49,497,647,287	\$60,310,002,602	-\$18,436,164,244	-27.8	\$34,929,844,584	\$37,721,016,222	\$54,829,563,059	-\$19,899,718,476	-36.3
Under 20 acres.....	2,074,874,170	2,483,748,559	2,093,165,093	681,700,077	27.8	1,492,491,286	1,470,763,022	1,322,556,907	160,034,370	12.8
20 to 49 acres.....	4,190,074,802	4,202,834,213	4,021,514,886	-721,840,023	-14.7	2,770,009,774	2,970,981,772	3,078,033,741	-907,123,067	-24.7
50 to 99 acres.....	9,785,862,707	7,492,927,871	9,345,378,110	-2,559,625,343	-27.4	4,401,050,575	5,130,210,444	7,137,360,114	-2,735,700,539	-38.3
100 to 174 acres.....	11,003,439,057	13,038,320,091	17,820,667,684	-6,217,228,627	-34.9	8,116,028,417	9,725,351,558	14,566,824,566	-6,451,796,089	-44.3
175 to 499 acres.....	15,094,472,831	15,828,117,716	22,879,240,128	-7,784,773,297	-34.0	11,000,446,751	12,750,887,918	19,760,806,952	-8,090,360,201	-41.0
500 to 999 acres.....	3,574,973,238	3,201,074,510	4,725,568,030	-1,150,684,792	-24.3	2,997,348,291	2,770,499,005	4,192,066,165	-1,225,007,874	-29.2
1,000 acres and over.....	3,040,551,433	3,180,724,330	4,530,472,672	-683,921,230	-12.9	3,521,003,460	2,884,330,003	4,181,018,074	-659,056,184	-15.8
GEOGRAPHIC DIVISIONS										
NEW ENGLAND										
Total.....	940,713,496	905,627,334	917,408,584	23,244,912	2.5	440,972,424	413,932,298	488,121,260	-47,152,836	-9.7
Under 20 acres.....	109,558,115	121,102,036	102,030,777	6,027,338	6.4	37,288,441	40,833,058	42,351,041	-5,063,200	-12.0
20 to 49 acres.....	125,382,958	137,212,950	120,904,589	4,478,372	3.7	52,399,401	50,150,107	59,307,378	-6,907,017	-11.0
50 to 99 acres.....	182,092,087	184,225,154	179,301,400	2,731,681	1.5	83,547,760	82,381,384	93,235,818	-9,888,008	-10.4
100 to 174 acres.....	218,020,000	213,394,614	219,528,111	-1,607,451	-0.7	105,800,230	103,012,710	119,217,033	-13,407,797	-11.2
175 to 499 acres.....	230,700,707	203,716,127	232,136,873	4,024,134	2.0	121,934,456	104,849,463	133,337,960	-11,493,475	-8.6
500 to 999 acres.....	42,048,295	31,033,005	39,248,124	3,700,171	0.4	23,812,408	10,999,130	24,307,550	-495,088	-2.0
1,000 acres and over.....	25,049,774	14,877,842	23,359,007	2,500,707	11.1	10,180,583	9,702,541	16,307,804	-187,281	-1.1
MIDDLE ATLANTIC										
Total.....	2,817,767,499	2,799,833,755	3,003,137,754	-184,370,255	-6.1	1,282,271,529	1,332,457,179	1,061,076,107	-879,404,579	-22.8
Under 20 acres.....	301,377,346	291,833,851	240,241,630	55,135,707	22.4	114,302,091	110,524,542	113,023,009	-1,275,905	-1.1
20 to 49 acres.....	350,198,360	350,746,171	338,345,820	11,852,640	3.5	155,005,388	164,802,714	179,840,518	-23,035,130	-13.3
50 to 99 acres.....	865,863,007	723,018,819	769,200,542	-73,227,535	-9.7	305,716,711	342,804,498	415,343,320	-109,626,609	-26.4
100 to 174 acres.....	810,390,433	844,221,844	952,460,523	-130,069,090	-14.3	371,504,553	408,076,402	533,836,952	-162,272,399	-30.4
175 to 499 acres.....	555,270,884	610,003,126	607,705,251	-52,494,367	-8.6	271,894,712	263,462,297	355,492,352	-83,537,040	-23.5
500 to 999 acres.....	72,078,105	44,393,991	67,504,141	15,174,024	20.6	40,845,391	20,515,700	34,076,958	6,169,433	17.8
1,000 acres and over.....	35,989,298	23,615,953	40,533,838	-4,644,640	-11.2	22,072,760	15,221,386	29,559,998	-7,478,229	-25.8
EAST NORTH CENTRAL										
Total.....	9,339,790,560	11,023,659,414	14,937,641,071	-5,000,851,111	-37.5	6,169,561,950	7,909,004,450	12,049,073,684	-5,879,511,734	-48.8
Under 20 acres.....	351,153,345	355,707,113	314,245,145	30,908,200	11.7	152,772,535	174,500,405	170,781,433	-18,008,898	-10.5
20 to 49 acres.....	585,604,382	701,795,909	801,012,583	-215,408,201	-26.9	317,302,242	430,632,520	546,812,770	-229,420,528	-42.0
50 to 99 acres.....	1,785,535,570	2,231,072,900	2,942,580,223	-1,157,044,653	-39.3	1,038,098,879	1,459,025,854	2,205,935,703	-1,107,836,884	-29.0
100 to 174 acres.....	3,137,554,320	3,815,925,094	5,328,277,223	-2,190,722,894	-41.1	2,055,808,177	2,703,534,873	4,322,182,144	-2,266,373,067	-52.4
175 to 499 acres.....	3,154,172,042	3,697,907,212	5,120,305,700	-1,966,133,058	-34.4	2,348,800,886	2,871,781,859	4,425,305,122	-2,070,495,269	-46.9
500 to 999 acres.....	235,954,511	245,334,108	332,595,981	-96,641,470	-29.1	180,048,311	205,038,326	260,846,580	-104,798,275	-36.0
1,000 acres and over.....	86,815,781	75,850,382	98,024,810	-11,209,035	-12.0	70,021,920	63,775,053	84,209,800	-13,587,940	-16.1
WEST NORTH CENTRAL										
Total.....	15,158,529,598	16,530,890,049	24,469,495,169	-9,310,965,669	-38.1	11,043,360,815	13,303,047,569	21,340,145,142	-9,696,775,327	-45.4
Under 20 acres.....	200,863,209	238,830,619	192,920,527	67,909,092	35.2	115,743,188	122,130,113	108,671,201	7,071,987	6.5
20 to 49 acres.....	330,540,940	304,874,012	417,456,245	-86,515,305	-20.8	196,321,020	244,468,418	300,299,953	-109,875,024	-35.0
50 to 99 acres.....	1,030,192,883	1,242,505,805	1,724,388,062	-688,195,779	-39.9	955,548,176	905,078,520	1,401,612,044	-716,034,228	-51.1
100 to 174 acres.....	4,034,102,042	4,750,730,437	6,928,023,659	-2,894,161,017	-41.1	2,975,888,041	3,738,175,596	5,053,118,708	-2,083,260,067	-60.1
175 to 499 acres.....	7,101,361,009	7,727,880,410	11,718,567,795	-4,617,230,726	-39.4	5,048,523,835	6,390,788,491	10,403,773,541	-4,755,249,705	-45.7
500 to 999 acres.....	1,594,682,078	1,513,036,542	2,134,566,806	-719,884,728	-31.1	1,325,156,610	1,287,009,082	2,081,199,568	-756,042,940	-36.3
1,000 acres and over.....	800,787,345	687,020,734	1,173,295,475	-372,508,130	-31.7	606,188,927	608,731,347	1,070,472,797	-338,238,840	-36.5
SOUTH ATLANTIC										
Total.....	3,862,078,803	4,098,944,308	5,201,773,472	-1,340,694,669	-25.9	2,578,136,163	2,980,771,175	4,000,081,004	-1,422,545,741	-35.6
Under 20 acres.....	333,456,964	380,000,490	323,046,850	23,510,114	7.0	185,921,614	246,088,252	202,001,394	-10,589,789	-8.2
20 to 49 acres.....	700,420,630	752,137,233	974,052,677	-273,623,041	-29.1	452,835,288	540,533,804	735,327,074	-282,492,686	-38.4
50 to 99 acres.....	841,124,970	804,800,440	1,137,834,706	-296,700,730	-26.1	552,821,370	618,482,006	807,294,676	-814,473,309	-36.3
100 to 174 acres.....	1,098,196,075	1,098,323,413	1,098,039,216	-333,272,541	-30.4	500,137,318	500,238,050	843,843,260	-337,705,948	-40.0
175 to 499 acres.....	807,445,811	858,471,022	1,105,506,871	-358,151,000	-30.7	633,470,435	638,842,500	1,185,578,617	-355,108,182	-38.7
500 to 999 acres.....	207,953,305	212,531,209	284,954,908	-77,001,698	-27.0	156,723,094	168,075,708	233,072,200	-76,348,200	-32.8
1,000 acres and over.....	190,001,442	197,950,901	231,348,184	-34,446,742	-14.9	100,626,144	172,511,230	200,503,777	-30,877,633	-19.9
EAST SOUTH CENTRAL										
Total.....	2,685,363,866	2,480,820,540	3,663,693,363	-978,329,407	-26.7	1,875,271,047	1,827,822,538	2,916,141,232	-1,040,870,185	-35.7
Under 20 acres.....	242,429,442	220,500,206	278,892,652	-36,463,210	-13.1	148,202,306	142,907,552	203,793,521	-55,591,215	-27.3
20 to 49 acres.....	574,944,070	487,421,430	723,047,323	-148,702,663	-20.5	304,865,304	354,277,217	506,026,326	-171,158,022	-30.2
50 to 99 acres.....	580,078,984	530,322,023	741,251,211	-151,572,227	-20.4	309,157,677	380,280,105	573,505,975	-174,348,301	-30.4
100 to 174 acres.....	538,923,615	524,028,063	773,350,259	-244,422,044	-30.8	375,217,094	385,600,095	613,036,115	-238,110,021	-38.0
175 to 499 acres.....	520,724,115	508,005,375	807,567,327	-286,843,212	-34.8	389,655,201	391,271,122	605,421,497	-275,700,230	-41.4
500 to 999 acres.....	121,661,871	117,407,823	187,102,770	-65,440,908	-35.0	94,889,625	94,568,050	160,220,046	-65,330,421	-40.8
1,000 acres and over.....	91,001,100	85,847,924	151,875,812	-60,874,643	-40.1	73,280,780	72,800,008	133,537,749	-60,256,969	-45.1
WEST SOUTH CENTRAL										
Total.....	5,800,150,535	4,950,433,415	6,291,138,072	-485,037,537	-7.7	4,815,598,882	4,176,904,450	5,408,050,615	-592,460,733	-11.0
Under 20 acres.....	217,904,520	160,090,799	144,253,094	73,651,426	51.1	138,369,035	110,182,042	100,446,342	37,923,693	37.8
20 to 49 acres.....	600,708,020	538,700,290	606,927,717	-57,159,697	-8.0	401,707,352	426,014,941	532,594,747	-70,887,495	-13.3
50 to 99 acres.....	850,242,703	838,094,729	1,020,654,153	-170,411,424	-17.4	602,090,264	681,735,273	853,132,804	-101,072,540	-22.4
100 to 174 acres.....	1,255,877,130	1,217,477,225	1,602,014,048	-247,037,513	-16.4	1,022,305,442	1,015,304,279	1,277,301,632	-254,996,190	-20.0
175 to 499 acres.....	1,385,860,641	1,133,324,122	1,475,085,451	-341,761,310	-24.5	1,173,278,085	965,593,257	1,283,092,450	-109,784,305	-8.6
500 to 999 acres.....	473,886,030	341,160,614	450,937,758	-22,948,278	-5.1	416,334,636	207,993,270	401,020,804	15,318,832	3.8
1,000 acres and over.....	1,012,621,436	729,913,720	1,020,515,254							

AGRICULTURE

TABLE 11.—VALUE OF SPECIFIED CLASSES OF FARM PROPERTY,¹ BY SIZE OF FARM, BY DIVISIONS AND STATES: 1930, 1925, AND 1920—Continued

[This table is presented in two sections, the second section beginning on p. 41. Statistics for 1930 relate to Apr. 1, and for 1925 and 1920 to Jan. 1. A minus sign (—) denotes decrease]

DIVISION OR STATE AND SIZE GROUP	LAND AND BUILDINGS					LAND ALONE				
	1930	1925	1920	Increase, 1920-1930		1930	1925	1920	Increase, 1920-1930	
				Amount	Per cent				Amount	Per cent
GEOGRAPHIC DIVISIONS—Continued										
MOUNTAIN										
Total.....	\$2,458,482,740	\$2,172,981,833	\$3,183,187,783	-\$704,705,043	-22.3	\$2,038,197,801	\$1,838,980,242	\$2,801,712,079	-\$763,514,088	-27.3
Under 20 acres.....	116,480,977	83,759,001	69,286,413	47,194,504	68.1	66,639,327	51,936,071	46,387,000	20,252,258	43.7
20 to 49 acres.....	149,527,405	132,745,682	166,635,182	-17,007,777	-10.2	111,444,580	102,302,452	136,636,762	-25,192,182	-18.4
50 to 99 acres.....	223,075,109	205,757,713	280,555,692	-87,480,403	-20.5	177,872,046	108,466,429	242,383,726	-64,511,686	-26.0
100 to 174 acres.....	317,010,208	304,693,445	457,095,418	-133,085,120	-29.6	258,290,818	254,030,772	302,030,240	-133,748,431	-34.1
175 to 499 acres.....	322,521,334	304,752,274	357,908,592	-335,387,258	-39.1	424,537,630	440,429,522	787,671,178	-323,133,548	-42.6
500 to 999 acres.....	370,783,088	339,220,775	514,878,094	-138,005,306	-26.8	321,435,482	204,010,334	463,891,033	-142,440,161	-30.7
1,000 acres and over.....	753,083,839	589,049,163	823,927,582	-70,843,743	-8.6	667,978,114	527,720,602	762,712,462	-94,734,348	-12.4
Total.....	4,823,081,298	4,495,448,939	4,660,416,734	154,544,559	3.3	4,086,474,784	3,878,938,321	4,100,948,040	-80,473,262	-1.9
Under 20 acres.....	741,650,252	631,040,941	434,441,096	307,208,256	70.7	533,651,936	471,678,227	335,038,297	198,613,639	59.3
20 to 49 acres.....	773,278,485	701,131,544	712,632,762	60,645,733	8.5	628,039,230	660,045,739	615,190,313	12,845,917	2.1
50 to 99 acres.....	502,046,404	576,469,502	550,401,693	-41,834,311	-7.0	490,833,708	404,890,785	484,921,625	-11,912,083	-2.5
100 to 174 acres.....	520,793,875	528,919,359	607,736,932	-40,942,757	-8.3	443,017,738	400,400,633	505,049,407	-61,731,669	-12.2
175 to 499 acres.....	804,305,628	761,457,448	893,882,568	-80,016,040	-10.0	708,372,422	677,809,408	808,254,235	-99,881,813	-12.4
500 to 999 acres.....	448,425,289	417,845,443	543,768,479	-65,343,100	-17.5	402,101,765	378,979,754	503,731,814	-101,630,049	-20.2
1,000 acres and over.....	943,401,300	738,576,705	966,932,704	-23,501,404	-2.4	873,660,985	734,233,876	914,162,356	-40,001,370	-4.4
PACIFIC										
Total.....	4,823,081,298	4,495,448,939	4,660,416,734	154,544,559	3.3	4,086,474,784	3,878,938,321	4,100,948,040	-80,473,262	-1.9
Under 20 acres.....	741,650,252	631,040,941	434,441,096	307,208,256	70.7	533,651,936	471,678,227	335,038,297	198,613,639	59.3
20 to 49 acres.....	773,278,485	701,131,544	712,632,762	60,645,733	8.5	628,039,230	660,045,739	615,190,313	12,845,917	2.1
50 to 99 acres.....	502,046,404	576,469,502	550,401,693	-41,834,311	-7.0	490,833,708	404,890,785	484,921,625	-11,912,083	-2.5
100 to 174 acres.....	520,793,875	528,919,359	607,736,932	-40,942,757	-8.3	443,017,738	400,400,633	505,049,407	-61,731,669	-12.2
175 to 499 acres.....	804,305,628	761,457,448	893,882,568	-80,016,040	-10.0	708,372,422	677,809,408	808,254,235	-99,881,813	-12.4
500 to 999 acres.....	448,425,289	417,845,443	543,768,479	-65,343,100	-17.5	402,101,765	378,979,754	503,731,814	-101,630,049	-20.2
1,000 acres and over.....	943,401,300	738,576,705	966,932,704	-23,501,404	-2.4	873,660,985	734,233,876	914,162,356	-40,001,370	-4.4
NEW ENGLAND										
Maine, total.....	194,279,894	197,269,810	204,108,971	-9,829,087	-4.8	95,621,250	97,524,014	114,411,871	-18,790,621	-16.4
Under 20 acres.....	9,540,911	12,513,315	9,041,270	-400,356	-4.0	2,704,160	3,785,935	3,590,024	-865,771	-24.3
20 to 49 acres.....	14,051,545	18,403,782	17,043,842	-2,302,207	-14.0	5,449,450	7,168,019	8,693,230	-3,153,789	-36.7
50 to 99 acres.....	30,778,576	44,688,013	43,334,053	-3,650,478	-8.2	17,098,378	20,601,054	22,263,341	-4,554,083	-20.5
100 to 174 acres.....	61,962,937	64,087,631	67,458,814	-5,495,878	-8.1	30,978,786	33,324,205	38,694,691	-7,615,005	-19.7
175 to 499 acres.....	58,141,176	60,107,927	57,020,492	1,120,684	2.0	32,170,035	28,210,330	34,013,110	-5,802,775	-17.0
500 to 999 acres.....	7,370,009	4,801,642	6,535,475	784,834	11.9	4,600,975	3,046,730	4,386,000	-180,316	-4.1
1,000 acres and over.....	2,834,731	1,976,600	2,734,426	110,306	4.0	2,047,470	1,497,750	2,000,807	-43,421	-2.1
New Hampshire, total.....	77,355,327	86,932,599	88,995,870	-12,040,549	-14.0	32,178,730	37,225,831	47,425,331	-15,246,601	-32.1
Under 20 acres.....	5,665,565	9,537,570	6,400,099	-741,134	-11.6	1,625,670	2,035,072	2,277,854	-752,184	-33.0
20 to 49 acres.....	7,611,980	10,789,304	8,577,375	-3,005,905	-11.3	2,420,405	3,000,079	3,760,150	-1,342,760	-35.0
50 to 99 acres.....	14,253,908	16,382,042	15,160,479	-800,571	-5.9	5,599,858	6,004,366	7,307,007	-1,708,054	-24.6
100 to 174 acres.....	17,361,394	19,673,899	19,930,665	-2,019,271	-13.1	9,988,055	8,642,460	10,406,858	-1,718,398	-19.0
175 to 499 acres.....	23,193,708	23,127,700	27,160,000	-3,966,322	-14.6	10,018,134	11,187,633	15,297,321	-4,040,167	-30.5
500 to 999 acres.....	6,052,727	4,501,715	6,699,167	-616,370	-9.2	3,180,402	2,606,415	4,106,322	-925,200	-22.5
1,000 acres and over.....	3,216,925	2,530,250	3,001,405	-2,845,480	-46.0	1,030,191	1,620,000	4,289,004	-2,359,713	-55.0
Vermont, total.....	145,935,241	137,270,849	159,117,159	-13,181,018	-8.8	63,610,083	63,864,783	62,938,253	-19,319,190	-30.3
Under 20 acres.....	7,372,660	8,212,666	7,708,711	-103,974	-1.3	1,084,085	2,409,760	2,010,210	-626,131	-24.0
20 to 49 acres.....	7,740,017	8,217,789	8,240,831	-503,819	-6.1	2,730,672	3,063,546	3,633,639	-798,867	-22.0
50 to 99 acres.....	10,177,058	10,517,288	17,641,417	-1,468,760	-8.3	6,523,237	7,169,376	8,478,016	-1,055,307	-12.6
100 to 174 acres.....	37,832,569	37,960,231	43,420,913	-5,588,350	-12.9	16,283,310	17,032,609	22,290,423	-6,018,113	-27.0
175 to 499 acres.....	62,484,091	56,705,014	68,900,002	-6,475,071	-10.4	20,108,331	28,085,872	38,100,560	-9,088,256	-23.7
500 to 999 acres.....	9,363,662	7,183,633	8,724,370	-9,475,071	-10.4	4,811,510	3,725,633	5,017,880	-200,330	-4.1
1,000 acres and over.....	4,458,560	2,517,737	4,351,856	100,705	2.5	2,168,918	1,781,037	2,820,093	-601,076	-23.4
Massachusetts, total.....	261,222,590	254,602,941	247,587,831	13,634,559	5.5	118,199,820	110,437,481	127,683,607	-9,453,787	-7.4
Under 20 acres.....	61,190,940	56,372,780	47,220,069	9,967,034	8.4	17,088,706	19,276,608	10,374,600	-1,085,776	-8.7
20 to 49 acres.....	49,497,793	52,945,707	45,327,101	4,170,649	9.2	20,420,148	22,698,652	22,265,800	-2,520,068	-8.2
50 to 99 acres.....	52,787,146	52,777,980	50,931,464	2,156,682	4.3	24,278,337	23,296,004	20,065,447	-2,387,110	-11.0
100 to 174 acres.....	40,817,321	44,197,672	43,674,503	2,142,778	4.8	23,033,777	20,767,690	23,630,420	-6,064,662	-26.6
175 to 499 acres.....	41,006,295	39,678,293	42,451,799	-785,504	-1.9	21,283,432	18,807,223	22,027,225	-2,643,508	-11.0
500 to 999 acres.....	10,035,743	7,322,633	9,549,210	486,533	5.1	5,977,576	4,388,514	6,067,003	-90,027	-1.5
1,000 acres and over.....	9,221,182	4,008,000	7,723,758	1,407,304	10.4	5,518,757	2,663,060	5,732,728	-213,071	-3.7
Rhode Island, total.....	34,507,749	27,920,806	26,387,926	8,119,823	30.8	16,014,209	13,543,138	14,509,079	2,105,138	14.5
Under 20 acres.....	0,131,975	4,657,804	3,900,650	2,231,456	57.2	2,378,920	2,378,920	1,700,052	618,577	36.2
20 to 49 acres.....	5,247,063	4,026,002	4,697,850	1,210,104	25.8	2,074,275	2,283,849	2,446,138	-228,137	-9.3
50 to 99 acres.....	7,740,960	6,211,740	6,154,134	1,062,920	17.8	3,417,160	3,064,056	3,024,056	-200,800	-6.7
100 to 174 acres.....	7,022,963	5,373,120	5,822,994	1,736,960	32.7	3,847,620	2,742,381	3,111,356	736,250	23.7
175 to 499 acres.....	5,387,407	5,182,239	4,104,038	2,283,369	55.8	3,283,478	2,774,401	2,540,297	718,181	28.3
500 to 999 acres.....	1,500,368	1,115,355	1,647,300	-46,947	-3.0	910,203	681,358	740,714	-100,554	-12.7
1,000 acres and over.....	270,028	354,175	601,000	-301,037	-59.2	121,473	189,175	280,400	-158,957	-56.7
Connecticut, total.....	227,412,905	201,930,770	190,270,827	37,142,078	19.5	114,739,352	91,337,103	101,187,115	13,552,287	13.4
Under 20 acres.....	20,150,034	20,808,001	27,683,052	1,466,382	5.3	11,000,814	10,800,249	12,750,020	-1,752,212	-13.7
20 to 49 acres.....	30,967,693	41,836,421	37,008,531	2,959,132	8.0	18,080,511	17,912,971	18,694,491	-13,080	-0.1
50 to 99 acres.....	51,848,637	47,047,191	40,449,259	5,399,378	11.6	20,120,785	21,767,619	21,000,451	1,214,334	4.9
100 to 174 acres.....	66,983,482	41,496,171	38,670,182	8,313,300	21.5	24,087,882	19,827,908	24,977,270	3,510,406	10.6
175 to 499 acres.....	44,887,970	31,014,315	32,450,092	12,487,878	38.3	25,400,055	15,754,004	18,523,612	9,060,443	37.0
500 to 999 acres.....	8,625,736	5,976,907	6,172,607	2						

SIZE OF FARMS

TABLE 11.—VALUE OF SPECIFIED CLASSES OF FARM PROPERTY, BY SIZE OF FARM, BY DIVISIONS AND STATES: 1930, 1925, AND 1920—Continued

[This table is presented in two sections, the second section beginning on p. 41. Statistics for 1930 relate to Apr. 1, and for 1925 and 1920 to Jan. 1. A minus sign (—) denotes decrease]

DIVISION OR STATE AND SIZE GROUP	LAND AND BUILDINGS						LAND ALONE					
	1930	1925	1920	Increase, 1920-1930		1930	1925	1920	Increase, 1920-1930			
				Amount	Per cent				Amount	Per cent		
MIDDLE ATLANTIC—Contd.												
Pennsylvania, total.....												
Under 20 acres.....	\$1,203,017,645	\$1,170,171,554	\$1,326,732,028	-\$123,734,383	-9.3	\$629,090,248	\$655,145,549	\$726,158,051	-\$190,461,803	-27.1		
20 to 49 acres.....	110,463,000	113,946,783	105,116,029	14,347,031	13.0	40,199,122	41,876,091	45,404,822	-5,404,822	-11.6		
50 to 99 acres.....	150,745,272	150,107,803	148,711,053	8,033,619	5.4	62,738,320	60,367,191	73,480,760	-10,742,440	-14.6		
100 to 174 acres.....	335,198,819	345,510,407	381,001,112	-45,802,293	-12.0	142,838,429	100,082,324	204,111,835	-61,278,400	-30.0		
175 to 499 acres.....	303,524,507	306,170,070	438,433,965	-74,909,428	-17.1	103,106,019	180,455,905	248,180,945	-84,084,926	-34.2		
500 to 999 acres.....	180,184,028	165,638,034	219,413,130	-33,228,211	-15.1	94,724,402	88,514,033	132,130,251	-37,405,789	-28.3		
1,000 acres and over.....	27,444,091	14,192,802	21,722,527	5,721,604	26.3	16,480,800	8,313,025	13,222,009	3,204,797	24.7		
1,000 acres and over.....	14,456,908	8,614,809	12,353,673	2,103,335	17.0	9,513,000	5,030,350	9,507,429	-54,339	-0.6		
EAST NORTH CENTRAL												
Ohio, total.....												
Under 20 acres.....	1,693,030,710	1,945,630,975	2,661,435,049	-668,406,239	-36.4	1,032,200,895	1,209,024,004	2,015,119,999	-982,903,104	-48.8		
20 to 49 acres.....	104,086,408	111,327,039	104,365,453	620,955	0.6	41,189,639	53,105,125	56,110,865	-11,027,220	-21.3		
50 to 99 acres.....	157,900,854	182,914,048	221,038,000	-64,147,755	-29.5	83,008,324	100,304,082	147,260,260	-44,258,568	-30.0		
100 to 174 acres.....	440,557,192	549,697,972	752,479,545	-311,922,353	-41.6	253,531,870	348,703,340	553,940,070	-300,417,201	-54.2		
175 to 499 acres.....	571,200,020	602,435,074	940,553,030	-378,203,010	-39.8	368,955,793	464,841,050	737,890,304	-378,940,511	-51.4		
500 to 999 acres.....	371,914,156	394,180,936	572,502,790	-200,588,643	-35.0	255,044,861	291,190,004	408,372,480	-153,327,628	-37.5		
1,000 acres and over.....	32,100,088	32,619,322	46,568,014	-14,467,320	-31.1	23,080,277	20,316,333	39,931,640	-15,061,209	-39.9		
1,000 acres and over.....	10,201,308	17,756,684	14,927,893	1,303,605	9.1	13,480,123	15,554,404	11,670,824	1,910,200	16.6		
Indiana, total.....												
Under 20 acres.....	1,415,542,192	1,695,740,931	2,663,043,973	-1,238,101,781	-46.7	668,633,814	1,308,770,607	2,202,596,339	-1,243,932,522	-56.5		
20 to 49 acres.....	60,543,556	67,402,138	58,725,125	1,818,431	3.1	24,751,401	27,080,038	33,402,149	-8,710,038	-26.0		
50 to 99 acres.....	94,920,371	115,256,241	165,813,204	-70,892,833	-42.8	50,070,706	72,054,974	121,352,154	-70,381,448	-58.0		
100 to 174 acres.....	282,752,345	378,395,155	617,890,988	-335,147,603	-54.2	174,793,324	207,142,000	404,808,487	-320,105,189	-76.7		
175 to 499 acres.....	470,885,306	582,389,805	936,277,150	-465,391,844	-49.7	323,168,957	442,714,594	787,112,670	-463,938,722	-58.9		
500 to 999 acres.....	457,253,221	512,042,625	796,084,501	-338,801,840	-42.0	345,271,880	417,254,000	695,338,300	-403,066,510	-60.3		
1,000 acres and over.....	37,089,072	41,054,040	50,369,828	-21,680,750	-36.5	30,311,302	34,555,034	52,030,144	-22,327,782	-42.4		
1,000 acres and over.....	11,468,281	9,200,907	10,474,117	-8,005,830	-41.1	9,300,115	7,904,717	17,703,324	-8,397,210	-47.3		
Illinois, total.....												
Under 20 acres.....	8,336,049,028	4,199,459,312	5,997,903,500	-2,801,944,688	-44.4	2,555,009,949	3,420,454,959	5,250,204,752	-2,695,194,803	-51.3		
20 to 49 acres.....	80,227,050	87,270,897	73,004,004	15,287,046	20.7	43,100,050	48,738,685	41,200,678	1,538,472	3.6		
50 to 99 acres.....	110,970,440	136,817,635	148,577,005	-37,600,655	-25.3	60,421,083	94,070,679	108,731,174	-39,300,491	-36.2		
100 to 174 acres.....	312,134,640	425,435,140	620,074,020	-308,839,371	-49.7	213,228,703	316,745,700	510,000,020	-197,770,858	-38.8		
175 to 499 acres.....	1,041,255,330	1,409,602,642	2,084,224,974	-1,042,930,638	-50.0	780,701,734	1,130,020,743	1,818,540,900	-1,037,519,857	-57.1		
500 to 999 acres.....	1,633,305,048	1,977,740,284	2,867,902,228	-1,224,606,980	-42.8	1,323,383,612	1,684,233,862	2,578,664,621	-1,255,280,000	-48.7		
1,000 acres and over.....	120,645,010	133,800,642	172,057,852	-51,412,842	-29.9	101,208,384	117,714,265	156,141,454	-54,873,070	-35.1		
1,000 acres and over.....	28,300,895	28,793,693	40,317,593	-11,926,698	-29.0	23,060,723	25,322,013	36,007,714	-12,017,991	-33.4		
Michigan, total.....												
Under 20 acres.....	1,180,861,607	1,284,061,906	1,436,686,210	-270,034,603	-19.2	638,023,040	784,871,311	956,186,538	-321,163,492	-33.5		
20 to 49 acres.....	53,277,723	53,208,946	38,901,427	14,310,200	36.7	23,100,720	25,036,590	3,089,671	1,949,119	61.5		
50 to 99 acres.....	127,071,112	154,649,187	150,200,350	-22,598,224	-15.0	64,600,032	80,207,260	93,591,849	-29,084,917	-31.1		
100 to 174 acres.....	320,773,635	304,228,110	431,375,137	-110,601,622	-25.6	168,422,822	230,704,850	280,021,006	-111,588,184	-39.9		
175 to 499 acres.....	378,009,708	423,551,632	502,193,333	-123,685,627	-24.6	200,480,050	254,530,605	340,205,786	-130,805,730	-38.4		
500 to 999 acres.....	238,013,308	232,354,385	232,847,045	-44,234,437	-15.6	141,620,440	146,210,906	201,008,000	-60,338,611	-29.9		
1,000 acres and over.....	20,308,000	13,853,245	10,117,412	1,191,564	6.2	13,623,301	9,407,960	13,552,462	-22,161	-1.7		
1,000 acres and over.....	21,307,255	12,226,691	11,019,020	9,477,835	79.5	17,160,772	9,110,116	7,804,476	83.4			
Wisconsin, total.....												
Under 20 acres.....	1,731,517,017	1,898,786,200	2,187,831,973	-456,384,668	-20.9	985,585,249	1,209,877,572	1,618,613,059	-633,327,813	-39.1		
20 to 49 acres.....	43,118,008	40,406,093	38,253,130	4,865,472	12.7	17,534,000	19,004,018	10,891,792	-2,357,127	-11.8		
50 to 99 acres.....	100,161,005	112,550,308	115,314,339	-10,162,731	-10.0	40,484,697	65,305,516	75,870,701	-29,386,104	-38.8		
100 to 174 acres.....	429,317,709	488,310,610	519,851,533	-90,533,824	-17.4	228,122,002	295,008,463	308,007,570	-137,948,478	-37.7		
175 to 499 acres.....	1,075,483,659	738,046,681	860,020,130	-180,542,281	-21.1	338,402,043	472,427,281	638,330,685	-254,848,042	-39.9		
500 to 999 acres.....	452,000,409	481,580,882	610,968,007	-158,002,258	-25.9	283,480,075	332,883,427	480,001,023	-107,451,543	-41.1		
1,000 acres and over.....	25,210,775	23,007,859	35,482,875	-10,272,100	-28.0	16,804,987	17,004,134	28,281,080	-11,416,933	-40.4		
1,000 acres and over.....	9,207,952	7,878,677	11,085,293	-2,717,341	-22.7	6,006,187	5,823,743	9,602,708	-2,800,521	-30.5		
WEST NORTH CENTRAL												
Minnesota, total.....												
Under 20 acres.....	2,125,093,278	2,303,741,740	3,301,108,325	-1,176,075,047	-35.0	1,453,659,897	1,799,599,840	2,750,828,432	-1,296,368,535	-47.1		
20 to 49 acres.....	37,546,040	39,076,707	26,093,000	11,552,340	44.4	15,208,265	18,086,453	13,539,476	1,088,780	14.7		
50 to 99 acres.....	62,070,208	65,774,015	44,061,344	-2,582,030	-4.0	33,128,409	39,057,156	43,108,000	-9,080,290	-23.2		
100 to 174 acres.....	115,908,820	240,076,210	286,331,043	-70,338,114	-24.0	127,019,029	180,330,720	215,710,534	-87,706,005	-40.7		
175 to 499 acres.....	705,176,000	800,729,741	1,063,075,039	-358,890,239	-33.7	467,745,144	580,497,382	860,054,807	-401,309,753	-46.2		
500 to 999 acres.....	1,007,303,204	1,133,241,053	1,608,275,582	-600,882,378	-39.0	734,999,049	806,408,370	1,438,495,871	-703,486,722	-43.9		
1,000 acres and over.....	84,954,320	97,035,001	103,622,738	-78,668,412	-48.1	65,710,074	81,607,769	145,672,001	-79,954,227	-54.9		
1,000 acres and over.....	11,951,603	15,707,098	28,307,420	-10,355,823	-67.8	9,161,830	13,202,000	29,040,803	-15,705,027	-39.3		
Iowa, total.....												
Under 20 acres.....	4,224,506,088	4,854,446,248	7,601,772,390	-3,377,266,207	-44.4	3,180,970,845	3,869,814,469	6,679,020,577	-3,499,040,732	-52.3		
20 to 49 acres.....	75,052,023	68,310,447	63,673,895	11,878,128	17.9	31,500,607	33,730,711	30,029,107	-4,438,440	-12.3		
50 to 99 acres.....	70,047,058	80,030,397	117,881,373	-41,834,820	-35.5	42,181,409	55,976,938	58,100,670	-5,154,080	-8.9		
100 to 174 acres.....	328,571,330	417,441,124	632,355,272	-303,783,942	-48.0	215,207,248	305,221,678	620,710,934	-311,448,080	-50.1		
175 to 499 acres.....	1,520,300,472	1,844,420,072	2,792,174,578	-1,271,778,099	-45.5	1,122,488,389	1,450,453,819	2,433,734,241	-1,311,280,855	-53.9		
500 to 999 acres.....	2,070,325,460	2,381,005,073	3,741,311,488	-1,601,986,038	-44.4	1,053,040,222	1,983,017,080	3,301,145,300	-1,307,128,444	-39.5		
1,000 acres and over.....	126,186,003	130,383,301	221,505,887	-95,409,884	-43.0	105,381,228	120,587,004	203,082,827	-97,701,600	-48.1		
1,000 acres and over.....	18,927,762	10,340,234	32,779,307	-13,851,555	-42.3	10,123,986	14,220,979	30,145,532	-14,021,547	-46.5		
Missouri, total.....												
Under 20 acres.....	1,796,246,519	2,003,280,228	3,062,967,700	-1,266,721,1								

TABLE 11.—VALUE OF SPECIFIED CLASSES OF FARM PROPERTY¹ BY SIZE OF FARM, BY DIVISIONS AND STATES: 1930, 1925, AND 1920—Continued

[This table is presented in two sections, the second section beginning on p. 41. Statistics for 1930 relate to Apr. 1, and for 1925 and 1920 to Jan. 1. A minus sign (—) denotes decrease]

DIVISION OR STATE AND SIZE GROUP	LAND AND BUILDINGS						LAND ALONE					
	1930	1925	1920	Increase, 1920-1930		1930	1925	1920	Increase, 1920-1930			
				Amount	Per cent				Amount	Per cent		
WEST NORTH CENTRAL—Continued												
South Dakota, total	\$1,285,153,638	\$1,437,288,135	\$2,472,893,681	-\$1,187,740,143	-48.0	\$1,038,288,521	\$1,201,014,940	\$2,231,431,723	-\$1,193,143,402	-53.7		
Under 20 acres.....	0,574,074	5,804,573	3,412,055	3,102,009	92.7	2,080,955	2,042,943	1,892,702	785,253	41.6		
20 to 49 acres.....	0,752,440	7,062,270	6,852,425	-99,855	-1.6	3,704,070	4,011,808	5,053,180	-1,349,107	-26.7		
50 to 99 acres.....	19,574,350	24,304,061	31,933,055	-12,359,599	-38.7	13,720,078	18,483,900	20,075,483	-12,955,405	-64.0		
100 to 174 acres.....	185,368,665	224,030,061	354,959,385	-109,000,720	-47.8	140,191,071	178,739,588	311,237,435	-171,045,304	-55.0		
175 to 499 acres.....	663,181,739	705,000,800	1,321,010,325	-658,434,580	-49.8	533,051,980	639,058,084	1,132,440,353	-600,388,307	-55.3		
500 to 999 acres.....	262,939,110	278,097,041	480,113,309	-217,174,293	-45.2	218,542,418	239,308,207	438,402,360	-219,859,042	-50.2		
1,000 acres and over.....	140,773,154	131,351,321	274,000,315	-133,228,977	-48.6	121,397,734	117,210,410	255,730,294	-134,332,470	-52.5		
Nebraska, total	2,496,203,071	2,524,078,028	3,712,107,760	-1,216,904,680	-32.8	2,048,683,840	2,125,791,004	3,330,222,540	-1,281,556,401	-38.5		
Under 20 acres.....	25,900,309	26,000,537	15,235,700	10,664,600	58.5	12,431,071	13,778,739	10,230,414	2,200,057	21.5		
20 to 49 acres.....	27,420,373	29,079,030	21,258,003	-9,802,027	-12.3	10,702,003	20,372,840	22,052,740	-9,350,137	-27.2		
50 to 99 acres.....	98,205,052	113,589,407	165,330,390	-65,135,344	-39.9	72,814,130	88,014,005	138,702,316	-60,450,160	-47.0		
100 to 174 acres.....	670,510,767	747,878,943	1,073,250,180	-402,045,313	-37.5	530,774,444	619,321,000	952,475,809	-415,701,455	-43.0		
175 to 499 acres.....	1,213,202,560	1,194,211,410	1,747,788,207	-534,405,041	-30.6	1,016,729,700	1,022,304,811	1,581,147,081	-666,417,201	-35.8		
500 to 999 acres.....	249,949,133	223,845,667	347,430,278	-97,481,065	-28.1	211,580,055	193,053,475	316,307,322	-104,420,067	-33.0		
1,000 acres and over.....	203,820,701	188,850,060	330,771,640	-123,050,779	-37.5	182,827,150	108,940,919	308,340,508	-125,510,412	-40.7		
Kansas, total	2,281,101,831	2,197,951,619	2,930,093,618	-648,989,297	-19.4	1,994,451,760	1,833,979,011	2,475,035,172	-681,189,392	-29.5		
Under 20 acres.....	41,980,234	30,340,028	20,421,853	15,568,331	58.9	10,431,704	19,405,609	14,622,300	4,800,338	32.0		
20 to 49 acres.....	42,477,910	43,759,920	40,811,788	1,666,158	4.1	20,920,317	30,120,233	20,417,808	-2,407,681	-8.5		
50 to 99 acres.....	111,043,924	129,030,173	155,330,324	-44,295,400	-28.5	70,208,050	98,084,703	125,550,331	-46,284,278	-36.0		
100 to 174 acres.....	399,571,052	475,235,525	634,274,579	-234,703,527	-37.0	314,044,704	383,650,977	543,303,472	-229,258,078	-42.2		
175 to 499 acres.....	1,043,040,454	1,024,681,412	1,334,740,943	-291,661,044	-21.9	881,340,120	880,054,020	1,180,453,007	-299,113,781	-25.3		
500 to 999 acres.....	400,328,410	309,428,810	388,686,410	-177,441,991	-44.0	357,807,005	270,682,845	360,035,651	-77,111,354	-21.2		
1,000 acres and over.....	236,050,041	179,599,048	249,880,037	-13,238,306	-5.3	215,000,788	193,474,858	232,155,547	-16,645,760	-7.1		
SOUTH ATLANTIC												
Delaware, total	66,941,747	59,875,089	64,755,631	2,186,116	8.4	35,230,383	34,434,964	42,115,802	-9,885,410	-16.3		
Under 20 acres.....	5,604,210	4,305,405	3,408,687	2,255,523	66.2	2,050,870	1,733,355	1,630,714	420,156	25.8		
20 to 49 acres.....	9,100,695	7,806,245	7,646,250	1,544,345	20.2	4,051,550	3,507,830	4,372,083	-320,633	-7.3		
50 to 99 acres.....	14,710,092	13,405,644	14,306,327	403,805	2.8	7,740,032	7,201,700	8,580,235	-840,103	-9.4		
100 to 174 acres.....	17,193,090	17,097,322	19,083,697	-2,490,507	-12.7	9,251,948	10,520,793	13,283,025	-4,031,077	-30.3		
175 to 499 acres.....	16,168,100	14,264,750	18,264,070	-2,095,919	-11.5	9,528,547	9,448,519	13,130,356	-3,601,808	-27.4		
500 to 999 acres.....	2,377,000	1,880,200	1,200,200	1,176,800	98.1	1,738,400	920,500	969,000	769,500	70.2		
1,000 acres and over.....	1,638,000	1,040,200	216,000	1,392,000	105.0	800,000	149,500	119,500	680,500	411.3		
Maryland, total	356,170,183	341,361,453	380,590,850	-39,420,682	-7.9	198,453,802	207,274,069	259,004,047	-61,450,345	-23.6		
Under 20 acres.....	32,088,939	30,144,816	25,778,323	6,310,016	24.5	12,320,718	10,210,347	12,071,958	2,109,169	20.8		
20 to 49 acres.....	30,093,347	30,479,491	38,357,131	-7,301,210	-1.9	19,076,009	22,975,395	22,975,395	-3,900,380	-17.0		
50 to 99 acres.....	50,849,159	60,638,291	63,813,017	-3,963,858	-6.2	31,900,265	36,007,881	41,027,477	-9,007,212	-22.1		
100 to 174 acres.....	93,435,438	92,231,703	110,318,638	-16,882,200	-16.3	52,702,693	56,248,819	75,171,907	-22,409,267	-29.8		
175 to 499 acres.....	103,880,833	97,621,338	128,926,821	-25,090,989	-19.4	64,701,520	65,147,834	93,428,094	-28,727,174	-30.7		
500 to 999 acres.....	17,439,240	10,255,730	15,108,440	2,330,800	15.4	11,425,682	7,005,427	11,230,208	4,224,781	47.7		
1,000 acres and over.....	10,376,212	2,099,075	4,294,480	6,081,732	141.0	6,208,115	1,020,876	3,308,348	2,809,707	82.7		
Dist. of Columbia, total												
Under 20 acres.....	7,143,712	4,705,436	5,577,389	1,566,343	28.1	0,140,877	3,504,054	4,150,148	1,084,829	47.7		
20 to 49 acres.....	1,094,300	1,659,100	1,777,389	-83,089	-4.7	1,217,075	1,253,100	1,253,100	-30,121	-2.0		
50 to 99 acres.....	2,721,460	1,738,000	1,765,600	955,950	54.1	2,392,450	1,332,000	1,283,205	1,100,185	80.4		
100 to 174 acres.....	200,000	247,000	792,500	-592,500	-74.8	153,000	228,400	698,500	-445,600	-74.4		
175 to 499 acres.....	200,000	425,000	212,000	-42,000	-17.4	190,000	280,001	222,800	-32,800	-14.7		
500 to 999 acres.....	892,500	727,000	909,000	-7,450	-0.7	940,000	572,200	708,354	141,046	17.7		
1,000 acres and over.....	1,335,462	-	-	1,335,462	-	1,248,152	-	-	1,248,152	-		
Virginia, total	855,849,972	886,814,019	1,024,435,025	-168,585,353	-16.6	633,907,793	600,675,835	759,354,277	-225,448,484	-29.4		
Under 20 acres.....	61,264,543	71,471,400	56,601,200	4,093,237	8.3	20,737,214	37,193,308	31,204,853	-1,557,030	-14.0		
20 to 49 acres.....	99,537,372	108,552,711	100,201,051	-6,043,082	-6.3	65,480,112	71,627,597	71,627,597	-16,147,485	-22.5		
50 to 99 acres.....	162,912,578	161,358,541	172,180,184	-10,273,008	-11.2	92,020,207	107,063,407	123,135,480	-31,109,273	-25.3		
100 to 174 acres.....	180,010,381	194,560,370	230,575,541	-49,992,150	-21.7	112,410,140	131,013,122	171,518,407	-69,099,267	-34.5		
175 to 499 acres.....	247,084,332	240,525,401	314,882,599	-67,798,204	-21.6	164,148,728	175,230,457	241,350,349	-77,207,021	-32.0		
500 to 999 acres.....	68,128,074	66,418,167	80,797,439	-18,091,305	-21.6	48,771,306	60,222,016	69,524,411	-20,753,105	-29.9		
1,000 acres and over.....	46,290,392	37,928,370	57,228,005	-10,931,013	-10.1	34,325,080	30,138,000	47,897,180	-13,672,094	-28.3		
West Virginia, total	341,076,394	356,153,509	410,783,405	-69,807,012	-18.8	222,763,856	251,799,653	307,309,704	-84,545,846	-27.5		
Under 20 acres.....	25,015,007	26,280,070	16,830,401	8,185,206	48.0	11,799,717	13,485,936	9,500,090	2,233,021	23.3		
20 to 49 acres.....	36,401,773	39,493,005	39,149,493	342,370	0.9	20,061,053	25,317,063	24,007,510	3,105,662	12.0		
50 to 99 acres.....	71,154,040	75,792,000	73,335,137	-7,181,000	-9.2	44,118,500	51,509,055	55,300,249	-11,247,490	-20.3		
100 to 174 acres.....	82,282,330	83,731,850	103,020,009	-20,744,679	-20.1	53,430,031	61,443,738	76,711,112	-22,280,181	-29.1		
175 to 499 acres.....	94,669,329	96,132,834	128,000,805	-34,260,470	-26.0	68,994,822	72,434,034	101,211,449	-34,220,627	-33.8		
500 to 999 acres.....	20,308,040	19,707,552	20,127,725	-8,819,683	-30.3	15,073,090	16,059,522	24,777,800	-9,204,200	-37.1		
1,000 acres and over.....	12,005,216	13,024,933	15,403,900	-6,398,761	-34.4	6,803,005	11,481,625	10,000,384	-9,116,389	-40.4		
North Carolina, total	944,121,809	928,025,507	1,076,392,960	-232,271,151	-21.8	573,757,840	686,424,921	857,815,016	-284,057,176	-33.1		
Under 20 acres.....	73,561,823	82,825,303	75,150,000	-1,827,243	-2.2	42,751,942	55,613,211	53,700,772	-10,454,330	-20.4		
20 to 49 acres.....	208,076,715	214,872,290	227,081,828	-19,565,113	-8.0	130,214,067	159,300,595	177,749,761	-41,535,008	-23.4		
50 to 99 acres.....	242,276,342	243,712,049	242,040,348	-30,193,009	-11.1	104,311,171	178,572,132	213,580,201	-40,278,120	-23.1		
100 to 174 acres.....	170,284,224	195,687,868	237,005,284	-67,321,000	-28.4	118,894,819	149,015,143	192,500,434	-73,605,015	-38.3		
175 to 499 acres.....	116,008,231	140,705,393	200,025,811	-84,017,590	-41.8	85,080,001	114,128,998	167,258,412	-81,672,411	-48.8		
500 to 999 acres.....	21,671,176	20,691,423	38,318,225	-16,747,049	-43.7							

SIZE OF FARMS

TABLE 11.—VALUE OF SPECIFIED CLASSES OF FARM PROPERTY, BY SIZE OF FARM, BY DIVISIONS AND STATES: 1930, 1925, AND 1920—Continued

[This table is presented in two sections, the second section beginning on p. 41. Statistics for 1930 relate to Apr. 1, and for 1925 and 1920 to Jan. 1. A minus sign (-) denotes decrease]

DIVISION OR STATE AND SIZE GROUP	LAND AND BUILDINGS					LAND ALONE				
	1930	1925	1920	Increase, 1920-1930		1930	1925	1920	Increase, 1920-1930	
				Amount	Per Cent				Amount	Per Cent
SOUTH ATLANTIC—Contd.										
Georgia, total	\$677,388,409	\$587,554,326	\$1,138,298,027	-\$560,060,218	-40.9	\$394,891,700	\$433,049,074	\$897,444,961	-\$502,558,201	-56.0
Under 20 acres.....	28,417,120	26,004,802	38,400,500	-9,092,377	-26.0	15,032,525	15,572,015	25,705,150	-10,672,931	-41.5
20 to 49 acres.....	114,454,505	110,213,372	207,607,036	-93,392,440	-45.0	73,055,035	78,343,301	204,700,218	-130,354,583	-63.0
50 to 99 acres.....	141,000,310	133,795,036	205,594,023	-63,893,713	-31.0	95,004,987	90,700,111	233,161,370	-138,156,883	-59.3
100 to 174 acres.....	110,000,708	112,755,237	215,000,055	-104,103,187	-48.4	70,240,520	82,041,383	160,007,314	-93,766,794	-58.2
175 to 499 acres.....	100,030,168	122,692,948	202,073,127	-102,142,059	-46.0	78,388,700	93,454,659	162,760,677	-84,380,877	-51.8
500 to 999 acres.....	30,070,455	42,594,602	80,222,694	-37,628,093	-46.7	28,578,003	33,022,704	50,109,007	-21,531,004	-43.0
1,000 acres and over.....	34,749,084	30,407,072	58,522,287	-24,072,303	-40.9	27,691,390	33,224,121	50,011,210	-23,210,820	-46.6
Florida, total	423,346,262	478,941,988	281,440,404	141,806,858	50.4	362,854,789	415,868,872	228,424,740	124,430,049	54.5
Under 20 acres.....	74,358,807	88,933,985	35,082,339	39,270,408	112.0	55,005,800	72,779,087	26,108,061	29,567,805	113.2
20 to 49 acres.....	60,082,003	105,802,202	50,551,008	34,130,005	60.3	73,423,011	90,210,417	44,118,342	29,305,260	66.4
50 to 99 acres.....	65,001,434	71,844,435	40,805,851	18,885,580	46.4	53,071,295	62,033,800	37,275,551	16,005,738	44.8
100 to 174 acres.....	40,832,310	50,504,300	43,752,853	6,123,457	14.0	41,502,341	51,000,715	35,550,070	6,042,271	17.0
175 to 499 acres.....	59,051,274	61,575,951	40,910,722	9,734,552	23.6	51,018,503	53,449,808	41,486,172	16,132,301	24.4
500 to 999 acres.....	21,358,205	22,840,053	17,002,177	3,750,088	21.8	18,834,550	20,504,003	14,004,353	3,930,200	20.4
1,000 acres and over.....	61,721,509	68,894,970	31,737,491	29,084,018	91.6	57,743,550	65,274,002	28,082,101	24,700,300	90.3
EAST SOUTH CENTRAL										
Kentucky, total	871,448,632	847,420,312	1,305,158,936	-433,710,304	-33.9	594,981,853	616,213,797	1,050,758,680	-455,770,828	-43.4
Under 20 acres.....	61,150,445	60,851,535	75,325,782	-14,175,337	-18.8	32,821,071	35,788,588	50,154,225	-17,337,454	-34.0
20 to 49 acres.....	103,028,002	105,000,494	148,451,303	-44,322,701	-30.2	64,417,508	64,117,508	112,000,013	-47,583,423	-42.5
50 to 99 acres.....	188,518,203	180,361,021	271,303,077	-82,844,814	-34.0	123,207,546	132,224,870	212,005,110	-89,307,573	-42.0
100 to 174 acres.....	218,030,118	210,265,018	334,325,404	-116,060,280	-34.0	150,402,937	159,128,014	270,086,709	-120,533,830	-44.5
175 to 499 acres.....	220,700,939	210,830,305	308,912,000	-142,121,707	-38.6	108,318,052	107,142,364	311,260,049	-142,948,507	-45.9
500 to 999 acres.....	44,004,083	42,880,451	70,402,079	-25,707,306	-30.6	34,580,216	34,248,808	61,514,249	-26,934,033	-43.8
1,000 acres and over.....	28,026,582	18,571,233	30,313,322	-8,286,740	-22.8	21,234,522	15,338,553	32,274,440	-11,039,918	-34.2
Tennessee, total	743,222,383	759,426,372	1,024,970,694	-281,757,531	-27.6	515,651,520	555,943,340	807,782,206	-292,130,776	-36.2
Under 20 acres.....	57,058,103	62,133,835	57,081,533	-323,370	-0.6	32,394,000	37,883,839	38,714,747	-5,407,748	-17.2
20 to 49 acres.....	104,111,300	133,140,937	170,530,000	-30,425,270	-17.4	80,094,553	95,227,050	129,143,240	-40,048,087	-31.0
50 to 99 acres.....	170,001,003	184,225,879	242,315,858	-72,314,255	-28.0	120,700,226	132,344,402	187,205,680	-66,520,400	-35.5
100 to 174 acres.....	108,150,342	177,700,370	240,020,150	-80,878,814	-32.5	118,340,427	131,450,934	188,022,104	-80,275,677	-40.4
175 to 499 acres.....	100,873,569	103,634,305	212,070,907	-81,203,338	-38.0	120,650,170	127,201,840	199,081,190	-78,422,023	-39.4
500 to 999 acres.....	20,048,423	20,064,801	43,172,755	-13,524,332	-31.3	23,305,012	22,142,020	37,328,550	-13,023,938	-37.4
1,000 acres and over.....	13,178,873	11,516,500	10,807,026	-6,683,162	-61.8	11,051,533	0,572,020	17,000,670	-16,428,647	-87.2
Alabama, total	502,370,806	414,858,647	543,657,755	-41,280,040	-7.0	354,038,850	308,683,620	415,783,892	-61,724,912	-14.8
Under 20 acres.....	31,888,085	23,001,102	25,820,667	-6,009,128	-23.5	18,000,028	15,100,030	10,287,444	2,373,184	14.0
20 to 49 acres.....	145,220,410	112,030,980	185,707,831	-40,461,570	-4.7	90,293,222	81,720,114	102,703,412	-3,426,100	-3.3
50 to 99 acres.....	133,845,038	105,110,020	127,250,507	-6,505,371	-5.0	64,758,751	78,247,072	90,018,930	-1,800,158	-1.9
100 to 174 acres.....	85,013,233	73,850,500	102,511,870	-10,408,037	-10.0	69,155,820	64,001,874	78,857,038	-19,701,268	-25.0
175 to 499 acres.....	67,314,204	60,430,445	88,753,849	-21,439,046	-24.2	40,138,071	40,050,214	69,881,207	-29,742,539	-29.7
500 to 999 acres.....	10,018,190	13,000,802	27,542,246	-7,024,077	-26.8	15,185,737	14,837,781	23,716,001	-7,520,024	-33.1
1,000 acres and over.....	21,401,137	20,844,000	33,001,806	-11,540,008	-35.0	17,553,121	18,030,041	28,095,114	-10,841,093	-37.8
Mississippi, total	568,322,065	450,118,200	780,900,778	-221,574,713	-28.1	410,508,719	347,001,775	611,842,394	-231,243,675	-36.0
Under 20 acres.....	61,732,149	73,700,734	119,755,789	-28,023,031	-23.4	40,355,008	44,000,142	63,030,505	-24,281,197	-34.8
20 to 49 acres.....	101,075,208	130,574,019	205,801,409	-73,916,201	-27.8	142,075,021	105,022,100	228,178,743	-80,100,722	-36.1
50 to 99 acres.....	87,713,150	60,025,007	100,310,078	-12,003,520	-12.0	60,422,154	43,402,846	70,000,233	-16,597,387	-21.6
100 to 174 acres.....	69,120,922	50,724,985	87,480,829	-18,308,007	-21.0	47,311,010	40,455,079	65,220,156	-17,004,240	-27.6
175 to 499 acres.....	71,745,403	67,005,200	107,823,062	-36,078,259	-38.0	51,530,302	50,780,078	85,102,442	-33,053,000	-39.6
500 to 999 acres.....	27,700,596	28,872,079	45,225,000	-18,225,103	-39.7	21,756,000	23,200,036	38,001,890	-16,000,220	-43.7
1,000 acres and over.....	28,384,677	34,010,405	62,003,000	-34,350,033	-54.6	23,141,004	20,018,800	54,071,426	-11,520,821	-27.0
WEST SOUTH CENTRAL										
Arkansas, total	547,928,260	540,727,221	753,110,000	-205,282,418	-27.9	407,010,798	420,734,822	607,773,440	-199,863,648	-32.0
Under 20 acres.....	48,500,185	45,375,150	52,058,000	-3,840,481	-7.9	33,035,377	33,191,802	40,347,012	-7,123,235	-16.9
20 to 49 acres.....	150,377,130	138,037,051	203,019,909	-43,642,810	-21.5	110,446,129	107,088,730	193,230,820	-43,776,017	-26.8
50 to 99 acres.....	122,000,562	115,852,079	155,022,219	-33,012,057	-21.8	89,484,704	87,040,300	122,454,031	-33,070,017	-27.7
100 to 174 acres.....	95,012,002	97,358,531	142,550,312	-47,538,261	-34.8	60,103,878	73,505,078	112,800,254	-43,000,076	-38.7
175 to 499 acres.....	80,324,338	80,230,012	125,400,000	-45,174,070	-36.0	61,800,322	68,032,700	103,071,164	-47,101,842	-40.5
500 to 999 acres.....	22,560,140	28,840,521	35,132,805	-12,503,740	-35.5	15,480,749	24,404,250	30,044,203	-12,163,454	-39.7
1,000 acres and over.....	10,720,707	28,440,077	33,227,668	-18,500,501	-48.4	10,540,855	25,108,720	34,326,000	-17,784,121	-51.8
Louisiana, total	418,191,773	524,078,074	474,038,793	-55,847,020	-11.8	313,558,148	551,737,972	393,618,162	-70,000,018	-13.3
Under 20 acres.....	52,312,373	34,808,733	35,420,472	16,855,500	47.7	35,220,158	24,872,056	25,692,920	9,657,020	37.4
20 to 49 acres.....	125,030,076	75,750,053	112,807,403	-38,283,273	-11.8	92,020,640	58,241,063	88,004,802	-4,801,678	-5.5
50 to 99 acres.....	64,589,453	48,184,000	71,412,227	-9,522,884	-9.1	47,429,730	36,771,010	50,080,013	-6,560,203	-14.8
100 to 174 acres.....	49,438,837	40,043,052	61,147,481	-17,423,424	-28.5	32,326,370	30,885,271	40,217,412	-10,801,030	-34.3
175 to 499 acres.....	53,342,108	50,178,500	70,700,000	-20,427,592	-33.1	41,088,204	30,763,000	60,524,015	-24,836,321	-37.3
500 to 999 acres.....	20,412,716	25,518,375	30,223,100	-12,310,300	-32.7	21,009,201	21,740,011	33,077,057	-12,077,856	-35.0
1,000 acres and over.....	51,880,400	40,128,805	74,002,403	-22,781,013	-30.5	42,367,744	30,000,142	63,501,674	-21,223,830	-33.4
Oklahoma, total	1,242,723,520	1,048,757,322	1,363,965,294	-121,141,768	-8.0	1,031,251,408	870,334,827	1,171,450,920	-140,207,861	-12.0
Under 20 acres.....	24,082,267	16,116,105	0,840,500	15,141,758	153.0	12,010,410	0,330,251	5,510,290	7,309,700	134.3
20 to 49 acres.....	61,104,274	58,010,538	67,000,181	-5,901,007	-8.8	45,337,411	45,801,352	51,288,018	-6,050,607	-11.8
50 to 99 acres.....	151,448,300	144,437,407	180,056,748	-16,508,382	-9.3	120,310,400	118,183,781	138,481,098	-18,171,602	-13.1
100 to 174 acres.....										

TABLE 11.—VALUE OF SPECIFIED CLASSES OF FARM PROPERTY,¹ BY SIZE OF FARM, BY DIVISIONS AND STATES: 1930, 1925, AND 1920—Continued

[This table is presented in two sections, the second section beginning on p. 41. Statistics for 1930 relate to Apr. 1, and for 1925 and 1920 to Jan. 1. A minus sign (-) denotes decrease]

DIVISION OR STATE AND SIZE GROUP	LAND AND BUILDINGS					LAND ALONE							
	1930	1925	1920	Increase, 1920-1930		1930	1925	1920	Increase, 1920-1930				
				Amount	Per cent				Amount	Per cent			
MOUNTAIN													
Montana, total	\$527,610,002	\$455,304,887	\$776,767,529	-5249,157,527	-32.1	\$448,041,308	\$389,514,071	\$691,912,285	-8248,970,897	-36.0			
Under 20 acres	5,401,631	3,330,430	3,003,825	2,397,806	70.3	2,420,412	1,877,602	1,037,375	789,037	48.2			
20 to 49 acres	5,048,458	4,212,685	5,028,045	10,813	0.4	3,107,042	2,800,810	3,547,775	-440,733	-12.4			
50 to 99 acres	9,885,054	9,051,773	12,535,913	-2,549,959	-20.3	7,111,176	6,726,046	10,029,488	-2,918,312	-29.1			
100 to 174 acres	31,662,737	32,594,091	55,033,292	-23,370,555	-42.6	24,330,809	23,026,077	46,070,382	-21,739,573	-47.2			
175 to 499 acres	97,648,375	110,643,763	229,704,679	-132,056,291	-57.6	73,919,280	99,860,900	200,120,065	-121,207,885	-60.6			
500 to 999 acres	124,403,076	114,232,220	101,353,080	66,949,110	35.0	105,097,240	98,088,323	171,431,376	-66,364,136	-38.7			
1,000 acres and over	253,468,871	175,320,435	280,108,192	-26,649,321	-9.5	221,979,409	156,526,173	259,008,004	-37,080,495	-14.3			
Idaho, total	417,249,572	373,325,868	681,611,664	-164,362,392	-28.2	340,355,677	309,768,601	611,665,809	-171,610,162	-33.6			
Under 20 acres	15,690,829	12,120,043	11,350,512	4,349,317	38.3	8,389,125	7,110,023	7,483,778	605,347	12.1			
20 to 49 acres	37,244,346	35,474,750	60,608,301	-13,363,958	-20.4	26,305,420	20,709,760	41,820,790	-14,956,064	-35.8			
50 to 99 acres	76,766,701	67,508,170	100,018,034	-30,252,293	-23.6	69,415,025	54,679,806	92,658,065	-32,243,040	-34.8			
100 to 174 acres	84,908,349	81,879,730	130,568,790	-45,570,447	-34.9	69,538,117	68,341,435	115,237,710	-45,699,602	-39.7			
175 to 499 acres	111,093,862	102,787,180	170,119,045	-66,020,083	-38.0	93,005,799	87,092,705	156,042,022	-63,337,123	-40.4			
500 to 999 acres	49,334,940	41,183,037	67,519,442	-18,184,892	-26.0	42,022,022	36,096,428	61,403,243	-18,480,312	-30.1			
1,000 acres and over	43,111,545	32,396,002	39,325,974	3,785,671	9.0	38,519,263	28,928,204	30,318,431	2,200,802	6.1			
Wyoming, total	206,852,171	172,678,266	234,748,135	-27,895,954	-11.9	174,484,454	149,989,913	10,947,404	-36,483,039	-17.3			
Under 20 acres	1,434,977	615,322	422,028	1,012,349	230.5	1,534,445	316,422	225,605	354,752	155.1			
20 to 49 acres	1,564,027	1,025,055	1,949,707	-385,749	-19.9	1,033,290	707,620	1,547,437	-514,147	-33.2			
50 to 99 acres	5,386,304	4,261,305	8,223,163	-2,836,848	-34.6	3,994,290	3,215,452	7,193,081	-3,188,785	-44.4			
100 to 174 acres	14,911,653	13,098,185	20,009,801	-5,098,198	-27.0	11,604,713	10,310,803	17,810,170	-6,218,457	-34.9			
175 to 499 acres	31,075,923	31,309,040	53,804,200	-21,828,276	-40.6	25,404,082	25,950,029	47,308,390	-21,903,408	-45.0			
500 to 999 acres	33,020,233	30,805,373	45,021,844	-12,001,321	-26.0	27,784,724	26,127,922	40,119,412	-12,334,688	-30.8			
1,000 acres and over	118,559,264	91,561,086	104,650,623	13,002,641	13.9	103,692,005	81,833,950	96,660,311	7,031,694	7.3			
Colorado, total	620,346,075	592,455,108	869,018,600	-286,662,985	-37.9	510,954,729	493,078,939	703,722,710	-262,767,989	-33.1			
Under 20 acres	36,575,406	20,905,004	22,589,999	13,685,497	61.9	10,950,421	17,686,468	14,274,139	6,676,282	39.8			
20 to 49 acres	26,220,788	26,420,477	31,109,820	-4,889,042	-15.7	18,301,050	19,242,019	24,166,504	-5,865,454	-24.3			
50 to 99 acres	47,279,903	49,112,109	65,005,488	-17,725,585	-27.3	36,573,022	30,613,960	54,626,430	-18,052,468	-33.0			
100 to 174 acres	100,831,653	98,934,445	141,440,011	-40,608,568	-28.7	81,085,580	82,380,199	123,525,336	-41,839,747	-33.9			
175 to 499 acres	170,421,086	174,120,580	209,708,871	-39,376,886	-20.8	140,338,471	147,093,655	200,031,482	-59,633,111	-29.8			
500 to 999 acres	107,238,326	102,841,038	145,709,447	-39,531,121	-26.0	90,833,893	89,134,639	132,963,541	-42,129,648	-31.7			
1,000 acres and over	140,769,524	111,080,405	189,300,222	-48,530,500	-25.6	128,272,282	98,822,939	176,135,284	-51,862,002	-29.6			
New Mexico, total	207,859,422	174,916,929	221,814,212	-13,954,790	-6.3	180,731,208	159,038,520	109,341,050	-16,019,849	-8.9			
Under 20 acres	12,993,182	9,779,046	5,152,444	4,810,738	61.8	8,647,093	6,788,402	5,757,609	2,894,484	50.3			
20 to 49 acres	13,982,524	10,240,796	9,210,073	4,703,449	51.7	11,229,077	8,149,200	7,180,554	4,099,123	57.5			
50 to 99 acres	13,603,632	10,925,058	7,938,800	5,094,222	71.3	11,284,645	9,014,220	6,542,901	4,741,744	72.5			
100 to 174 acres	16,059,816	15,003,300	10,070,295	-3,019,450	-18.4	13,238,813	12,924,424	15,797,947	-2,559,134	-16.2			
175 to 499 acres	29,653,665	28,654,368	37,040,008	-7,080,912	-21.2	25,383,851	24,304,724	32,667,805	-7,184,011	-22.1			
500 to 999 acres	26,283,301	23,021,093	26,747,377	-1,404,076	-5.5	20,023,073	20,023,073	23,932,619	-1,821,367	-7.6			
1,000 acres and over	96,288,922	70,691,950	112,406,553	-16,122,631	-14.3	88,825,807	70,829,190	104,610,558	-15,790,691	-15.1			
Arizona, total	184,230,650	144,014,017	172,395,321	-11,005,350	-6.9	160,853,773	126,738,356	156,692,000	-4,201,187	-2.7			
Under 20 acres	16,148,761	8,692,644	5,500,347	10,598,414	188.9	10,040,922	5,626,465	4,280,449	6,760,743	157.0			
20 to 49 acres	23,529,941	16,649,777	22,184,449	-1,334,502	-6.0	19,739,349	13,000,202	19,741,517	-2,168	-.2			
50 to 99 acres	23,637,979	21,228,118	29,187,832	-5,520,893	-18.9	20,003,746	18,758,273	29,767,811	-6,004,065	-22.7			
100 to 174 acres	29,054,180	25,299,984	37,077,855	-8,023,696	-21.6	25,633,081	22,373,343	33,869,213	-8,235,832	-24.3			
175 to 499 acres	31,482,943	20,467,183	31,182,890	-280,644	-0.9	28,406,083	18,126,335	28,754,000	-258,826	-0.9			
500 to 999 acres	15,809,991	8,531,051	10,070,598	4,893,393	44.6	14,341,401	7,627,805	10,052,131	4,289,270	42.7			
1,000 acres and over	44,607,752	43,845,280	36,115,611	8,391,841	23.2	40,909,421	40,366,852	33,070,670	7,832,746	23.7			
Utah, total	221,223,172	192,201,996	243,761,759	-92,538,560	-37.8	174,341,306	159,702,780	310,097,840	-36,666,536	-17.4			
Under 20 acres	27,055,941	18,704,266	17,494,905	9,569,978	54.6	14,983,014	11,058,389	12,320,701	2,662,413	21.6			
20 to 49 acres	39,478,647	36,584,088	44,500,453	-5,117,808	-11.6	29,363,317	29,144,789	37,210,391	-7,847,074	-21.0			
50 to 99 acres	42,956,526	38,867,981	47,168,510	-4,202,282	-8.9	34,317,900	32,560,203	40,743,628	-6,425,550	-15.8			
100 to 174 acres	38,601,079	30,570,917	39,430,201	-5,028,302	-15.0	27,536,037	26,009,600	34,464,382	-6,928,445	-20.1			
175 to 499 acres	33,401,079	35,262,008	48,640,607	-10,238,528	-21.0	32,342,728	30,500,788	43,228,863	-10,888,135	-25.2			
500 to 999 acres	14,320,094	11,059,580	18,048,566	-4,319,771	-24.2	12,358,826	10,332,785	16,058,128	-4,699,302	-27.1			
1,000 acres and over	25,493,904	20,532,521	27,781,777	-2,282,783	-8.2	23,438,514	19,040,100	20,071,947	-2,033,433	-10.1			
Nevada, total	64,111,000	67,997,492	66,356,914	-2,144,214	-3.2	53,068,477	59,030,990	59,362,239	-6,698,762	-11.3			
Under 20 acres	1,171,150	1,145,520	511,095	619,465	79.7	618,526	572,210	400,625	209,206	51.1			
20 to 49 acres	2,450,574	2,240,520	1,828,680	621,904	34.0	1,805,420	1,608,052	1,471,704	333,655	22.7			
50 to 99 acres	4,438,748	4,734,090	4,480,562	-47,804	-1.1	3,482,161	3,892,400	3,811,422	-320,201	-8.6			
100 to 174 acres	4,080,018	4,712,664	6,255,997	-208,084	-4.3	4,736,059	5,580,811	5,204,100	-628,011	-10.0			
175 to 499 acres	11,892,601	11,536,362	10,957,627	905,074	8.3	9,646,433	9,016,220	9,610,782	-20,651	-0.3			
500 to 999 acres	7,304,037	6,045,828	7,842,335	-538,298	-6.9	6,035,217	5,988,205	7,021,195	-985,978	-14.0			
1,000 acres and over	30,893,967	34,032,484	34,232,628	-3,338,651	-9.6	27,341,353	31,688,093	31,764,321	-4,422,008	-14.2			
PACIFIC													
Washington, total	773,662,602	726,869,847	920,392,341	-140,729,739	-15.9	608,373,376	584,885,804	707,651,020	-189,277,644	-23.7			
Under 20 acres	123,216,841	109,872,921	80,336,310	42,850,525	53.2	76,110,559	72,244,800	67,312,401	18,738,158	32.8			
20 to 49 acres	120,631,274	113,342,408	109,030,489	11,591,789	10.0	80,320,020	83,370,372	86,596,018	-269,092	-0.3			
50 to 99 acres	89,411,138	85,703,928	88,949,235	-401,809	-0.5	67,766,030	67,051,270	73,370,134	-5,613,864	-7.7			
100 to 174 acres	82,101,449	84,179,521	113,406,727	-31,365,278	-27.0	64,558,762	65,108,001	97,097,130	-32,538,328	-33.5			
175 to 499 acres	120,295,526	131,517,694	203,720,345	-77,424,819	-38.0	105,727,809	112,062,819	181,897,231	-72,189,422	-41.0			
500 to 999 acres	98,541,318	96,340,420	168,664,229	-									

SIZE OF FARMS

TABLE 11.—VALUE OF SPECIFIED CLASSES OF FARM PROPERTY, BY SIZE OF FARM, BY DIVISIONS AND STATES: 1930, 1925, AND 1920—Continued

[This table is presented in two sections, the first section beginning on p. 35. Statistics for 1930 relate to Apr. 1, and for 1925 and 1920 to Jan. 1. A minus sign (—) denotes decrease]

DIVISION OR STATE AND SIZE GROUP	ALL BUILDINGS					Dwellings of farm operators, 1930	IMPLEMENTS AND MACHINERY				
	1930	1925	1920	Increase, 1920-1930			1930	1920	Increase, 1920-1930		
				Amount	Per cent				Amount	Per cent	
UNITED STATES											
Total.....	\$12,040,908,774	\$11,740,629,065	\$11,480,439,545	\$1,463,554,231	12.7	\$7,083,530,150	\$3,301,654,481	\$3,504,772,928	-\$203,118,447	-8.2	
Under 20 acres.....	1,182,382,884	1,012,004,634	770,008,186	411,774,098	53.4	825,024,311	131,220,670	115,076,529	15,243,541	13.1	
20 to 49 acres.....	1,428,705,088	1,282,852,441	1,243,481,144	185,283,944	14.9	652,862,439	246,868,001	290,712,320	-43,844,302	-15.1	
50 to 99 acres.....	2,984,106,192	2,263,717,427	2,208,011,000	176,184,190	7.8	1,391,000,196	497,835,271	608,088,704	-110,495,433	-18.2	
100 to 174 acres.....	3,488,410,640	3,312,008,633	3,263,843,178	234,567,462	7.2	1,824,383,285	862,020,824	1,031,825,810	-168,907,786	-19.4	
175 to 499 acres.....	3,434,020,080	3,077,220,708	3,138,430,176	305,536,904	9.0	1,044,688,670	1,004,133,024	1,141,309,599	-77,176,123	-8.8	
500 to 999 acres.....	607,624,947	401,478,605	532,601,805	75,023,082	14.1	272,430,022	284,117,458	242,492,017	42,424,541	17.5	
1,000 acres and over.....	424,587,943	305,387,727	349,453,098	75,133,945	21.5	166,747,227	214,000,705	104,303,800	40,030,815	30.2	
GEOGRAPHIC DIVISIONS											
NEW ENGLAND											
Total.....	499,741,072	491,695,030	429,343,334	70,397,738	16.4	277,139,434	61,880,895	62,887,525	-606,630	-0.5	
Under 20 acres.....	72,209,674	80,328,678	60,679,136	11,609,538	19.9	48,410,537	5,800,324	5,800,324	-104,083	-1.8	
20 to 49 acres.....	72,083,407	81,050,840	61,597,208	11,386,289	18.5	45,711,058	8,047,822	9,012,265	-964,743	-10.0	
50 to 99 acres.....	98,515,237	101,843,770	89,125,885	12,419,649	14.4	58,447,334	17,049,880	18,107,210	-1,060,630	-5.9	
100 to 174 acres.....	112,211,424	110,381,895	100,311,078	11,000,349	11.0	61,001,273	25,841,153	26,510,220	-678,070	-2.0	
175 to 499 acres.....	114,820,222	98,800,074	98,798,019	16,027,609	16.2	54,190,858	20,056,273	27,405,150	1,591,123	5.8	
500 to 999 acres.....	10,135,827	14,041,869	14,040,568	4,105,259	28.1	6,450,540	4,001,080	3,403,009	658,051	19.3	
1,000 acres and over.....	9,700,191	5,175,301	6,091,143	2,778,048	30.7	2,815,787	1,408,966	1,411,338	52,028	3.7	
MIDDLE ATLANTIC											
Total.....	1,535,485,871	1,467,376,676	1,340,481,047	195,034,324	14.5	800,027,656	355,438,000	359,152,330	-3,713,876	-1.0	
Under 20 acres.....	187,075,342	181,309,309	133,215,630	53,859,712	40.4	120,060,879	10,040,293	18,630,155	1,110,138	6.0	
20 to 49 acres.....	104,202,978	101,853,437	158,505,302	35,787,670	22.0	116,221,380	34,105,623	35,192,550	-1,020,927	-2.9	
50 to 99 acres.....	380,146,296	380,164,321	349,047,222	30,190,074	10.6	200,499,767	91,705,014	97,178,478	-5,382,804	-5.5	
100 to 174 acres.....	444,825,880	435,245,802	418,619,571	26,206,309	6.1	222,812,000	122,254,231	127,604,073	-5,310,442	-4.2	
175 to 499 acres.....	283,409,172	262,540,280	259,362,890	31,043,273	12.3	122,422,009	78,800,076	73,010,650	4,983,020	6.7	
500 to 999 acres.....	31,832,774	17,878,291	22,828,183	6,004,501	30.4	9,589,757	6,141,092	4,938,517	1,203,175	24.4	
1,000 acres and over.....	13,916,520	8,394,597	10,982,840	2,933,680	20.7	2,514,048	2,535,531	1,825,313	710,218	38.0	
EAST NORTH CENTRAL											
Total.....	3,167,338,610	3,054,654,084	2,891,567,067	275,670,633	9.5	1,601,715,880	620,268,454	780,070,806	-169,808,371	-20.3	
Under 20 acres.....	198,380,810	181,200,648	143,463,712	54,017,098	38.3	133,250,107	15,843,888	17,261,304	-1,417,416	-8.2	
20 to 49 acres.....	208,212,140	271,103,350	254,199,813	14,012,327	5.5	105,088,461	35,040,548	50,822,988	-15,282,440	-30.0	
50 to 99 acres.....	747,436,081	772,047,642	736,044,460	10,702,231	1.5	402,172,155	135,400,022	101,185,500	-1,020,550	-20.2	
100 to 174 acres.....	1,084,746,152	1,052,390,821	1,000,005,079	75,051,073	7.5	527,381,805	228,447,142	203,638,517	-26,401,375	-22.3	
175 to 499 acres.....	805,322,750	728,125,833	695,000,578	110,302,178	15.0	352,910,383	194,461,840	217,615,210	-23,053,370	-10.0	
500 to 999 acres.....	49,008,200	36,645,752	41,740,305	8,150,805	19.5	17,207,722	12,580,850	11,009,338	671,521	5.0	
1,000 acres and over.....	10,168,861	12,081,320	14,414,950	1,778,911	12.3	3,099,233	3,824,235	3,343,531	480,684	14.4	
WEST NORTH CENTRAL											
Total.....	3,515,150,751	3,227,848,080	3,120,350,027	395,800,724	12.3	1,734,991,065	1,001,602,918	1,162,038,264	-71,835,846	-8.1	
Under 20 acres.....	145,120,021	116,694,500	84,255,320	60,804,695	72.2	100,803,413	13,300,095	10,282,084	3,078,611	29.0	
20 to 49 acres.....	134,210,011	120,005,594	111,150,292	23,000,019	20.7	84,065,175	10,700,785	23,543,863	-3,783,080	-35.0	
50 to 99 acres.....	350,044,707	337,427,375	322,174,258	27,808,449	8.0	191,167,770	71,420,898	93,075,887	-22,548,989	-24.0	
100 to 174 acres.....	1,058,214,001	1,018,500,830	960,770,051	80,009,050	9.2	610,001,493	277,200,519	330,213,792	-61,014,273	-18.0	
175 to 499 acres.....	1,452,837,234	1,331,001,010	1,314,824,254	138,012,080	10.5	674,318,055	499,780,705	533,594,275	-38,807,510	-6.3	
500 to 999 acres.....	260,525,450	225,367,460	233,367,238	36,158,221	15.5	121,712,243	143,881,085	116,028,419	-27,252,661	-23.0	
1,000 acres and over.....	104,608,418	78,206,387	93,822,708	10,775,710	11.5	43,743,210	66,067,173	45,009,044	20,357,220	44.5	
SOUTH ATLANTIC											
Total.....	1,273,042,040	1,118,173,138	1,201,081,568	72,851,072	6.1	828,804,001	208,946,790	285,980,857	-81,034,061	-28.5	
Under 20 acres.....	147,036,350	134,572,238	107,885,456	40,040,894	37.1	113,318,454	14,937,225	17,080,009	-2,143,384	-12.5	
20 to 49 acres.....	247,504,848	211,003,899	238,724,703	8,800,645	3.7	177,347,050	34,000,875	52,380,494	-18,370,619	-35.1	
50 to 99 acres.....	288,303,000	246,378,434	270,540,030	17,708,570	6.0	105,324,501	46,054,930	60,154,160	-20,069,220	-30.4	
100 to 174 acres.....	268,620,857	236,085,303	254,105,950	4,433,407	1.7	162,043,279	45,205,229	44,280,237	-10,024,008	-20.6	
175 to 499 acres.....	243,075,870	219,020,113	247,198,254	-3,042,878	-1.2	140,448,077	45,135,289	63,087,394	-17,952,105	-28.5	
500 to 999 acres.....	51,220,311	44,455,501	51,882,768	-653,457	-1.3	25,807,881	10,024,625	12,745,101	-2,720,476	-21.3	
1,000 acres and over.....	36,275,208	25,448,615	30,844,407	5,430,801	17.0	13,613,310	7,510,017	8,243,802	-724,245	-8.8	
EAST SOUTH CENTRAL											
Total.....	610,092,819	653,007,002	747,552,131	82,540,688	8.4	534,557,348	157,458,709	176,084,886	-18,606,117	-10.6	
Under 20 acres.....	94,227,136	77,088,044	75,090,131	19,128,005	25.5	74,154,480	11,061,580	11,544,044	-110,930	1.0	
20 to 49 acres.....	180,070,800	138,148,919	157,020,997	22,455,369	14.2	133,703,780	32,933,011	34,989,077	-2,056,066	-5.9	
50 to 99 acres.....	190,521,807	150,042,428	167,745,233	22,776,074	15.0	127,524,874	38,278,275	40,988,511	-2,715,236	-6.6	
100 to 174 acres.....	163,700,521	138,901,368	150,720,144	3,050,377	2.5	102,430,801	33,537,055	30,528,053	-5,900,608	-15.6	
175 to 499 acres.....	137,008,854	117,334,253	142,145,830	-5,076,076	-3.0	78,033,073	30,564,783	30,613,704	-5,648,921	-18.2	
500 to 999 acres.....	20,772,240	22,849,134	20,882,733	-110,487	-0.4	12,274,900	6,317,492	7,615,417	-1,297,925	-17.0	
1,000 acres and over.....	17,720,889	12,937,850	18,338,063	-617,074	-3.4	6,420,425	4,230,678	5,244,280	-1,013,607	-19.3	
WEST SOUTH CENTRAL											
Total.....	990,551,553	782,488,065	883,128,457	107,423,190	12.2	644,408,827	380,334,702	311,098,790	25,235,912	8.1	
Under 20 acres.....	70,534,585	49,008,067	43,806,752	35,727,833	81.0	60,014,010	12,551,744	7,930,229	4,671,515	37.5	
20 to 49 acres.....	148,060,768	112,151,340	134,332,070	13,727,708	10.2	110,700,434	34,016,394	34,016,784	-430,480	-1.3	
50 to 99 acres.....	188,182,439	156,950,456	176,621,351	11,061,088	6.0	131,201,130	49,785,903	53,414,720	-3,628,817	-6.8	
100 to 174 acres.....	233,481,088	202,172,940	225,018,011	7,808,677	3.0	152,724,692	70,225,359	80,019,508	-9,794,170	-12.0	
175 to 499 acres.....	212,672,550	167,700,805	192,923,001	10,640,555	10.2	127,808,727	90,907,215	83,233,134	13,674,081	16.4	
500 to 999 acres.....	57,551,400	43,173,838	49,916,954	7,634,446	15.3	30,401,707	35,530,066	24,172,736	11,358,220	47.0	
1,000 acres and over.....	71,168,217	50,342,341	60,014,418	11,153,700	18.0	31,307,005	31,153,701	27,001,013	3,492,178	12.0	
MOUNTAIN											
Total.....	420,284,748	334,001,091	361,475,704	58,800,045	16.8	238,755,950	210,944,338	190,715,073	20,228,665	10.6	
Under 20 acres.....	40,841,650	31,823,830	22,800,344	20,042,309	117.7	35,067,720	7,763,900	4,983,872	2,775,934	55.6	
20 to 49 acres.....	38,082,825	30,980,210	29,895,420	8,184,405	27.4	26,689,454	11,778,768	11,002,082	110,070	1.0	
50 to 99 acres											

AGRICULTURE

TABLE 11.—VALUE OF SPECIFIED CLASSES OF FARM PROPERTY,¹ BY SIZE OF FARM, BY DIVISIONS AND STATES: 1930, 1925, AND 1920—Continued

[This table is presented in two sections, the first section beginning on p. 35. Statistics for 1930 relate to Apr. 1, and for 1925 and 1920 to Jan. 1. A minus sign (-) denotes decrease]

DIVISION OR STATE AND SIZE GROUP	ALL BUILDINGS					Dwellings of farm operators, 1930	IMPLEMENTS AND MACHINERY			
	1930	1925	1920	Increase, 1920-1930			1930	1920	Increase, 1920-1930	
				Amount	Per cent				Amount	Per cent
GEOGRAPHIC DIVISIONS—Continued										
PACIFIC										
Total.....	\$737,485,509	\$617,408,618	\$502,468,688	\$235,017,821	46.8	\$423,147,039	\$238,898,909	\$232,857,792	-\$3,518,823	-1.5
Under 20 acres.....	207,998,310	159,468,714	90,403,690	108,594,617	109.2	140,746,290	20,690,938	22,433,608	7,257,330	32.4
20 to 49 acres.....	145,242,255	131,087,805	97,442,430	47,709,810	49.1	93,269,370	30,321,667	38,391,090	-2,009,423	-5.4
50 to 99 acres.....	95,212,759	81,572,717	65,530,978	20,672,778	45.3	54,757,148	20,001,813	20,270,254	301,050	1.3
100 to 174 acres.....	70,870,137	68,512,823	62,087,225	14,788,912	23.8	41,101,031	20,777,627	30,687,193	-3,909,566	-12.7
175 to 499 acres.....	95,938,200	83,558,040	85,128,333	10,804,873	12.8	48,602,148	39,935,171	40,470,270	-6,541,099	-14.1
500 to 999 acres.....	46,323,524	38,905,989	40,030,605	6,280,859	15.7	20,862,909	24,594,043	27,474,005	-2,879,062	-10.5
1,000 acres and over.....	69,840,315	74,342,830	52,830,349	17,009,966	32.2	25,607,186	41,858,210	37,625,372	4,232,838	11.2
NEW ENGLAND										
Maine, total.....	98,058,634	99,745,798	89,697,100	8,961,534	10.0	56,540,711	28,382,752	26,637,000	1,745,092	6.6
Under 20 acres.....	6,836,701	8,727,380	6,371,346	465,415	7.3	4,402,050	747,062	740,037	-1,825	-0.2
20 to 49 acres.....	9,202,005	11,245,772	8,440,603	701,492	0.8	6,114,275	1,587,128	1,737,785	-150,657	-8.7
50 to 99 acres.....	22,080,197	24,137,850	21,081,312	998,885	4.7	13,727,007	5,728,954	5,930,277	-201,323	-3.4
100 to 174 acres.....	30,984,151	31,363,426	28,864,123	2,120,028	7.3	17,582,000	9,933,521	9,001,430	332,091	3.5
175 to 499 acres.....	25,065,143	21,897,597	22,107,373	3,857,708	17.6	13,148,160	0,283,581	7,752,320	1,531,255	19.8
500 to 999 acres.....	2,808,034	1,844,912	2,108,815	604,219	27.6	1,246,850	808,454	981,000	186,494	27.3
1,000 acres and over.....	787,255	878,850	633,528	153,727	24.3	269,350	233,452	187,845	45,607	24.3
New Hampshire, total.....	45,178,597	49,406,768	42,570,539	2,606,058	6.1	25,901,722	8,911,507	9,499,332	-587,816	-6.3
Under 20 acres.....	4,139,895	6,871,695	4,128,845	11,050	0.3	2,916,895	423,593	484,804	-61,211	-12.0
20 to 49 acres.....	5,185,875	6,530,255	4,808,210	377,395	7.8	3,470,175	759,821	825,064	-65,243	-7.9
50 to 99 acres.....	8,744,055	7,842,572	7,842,572	901,483	11.5	5,538,397	1,589,975	1,658,248	-68,273	-4.1
100 to 174 acres.....	10,373,339	11,631,423	9,573,807	799,532	8.4	6,009,973	2,300,743	2,446,669	-136,923	-5.6
175 to 499 acres.....	12,575,614	11,940,236	11,832,769	692,845	5.8	6,434,445	3,048,325	3,159,720	-111,395	-3.5
500 to 999 acres.....	2,872,385	1,995,350	2,602,835	300,550	12.1	1,050,437	583,550	672,700	10,350	1.8
1,000 acres and over.....	1,285,734	910,250	1,771,601	-485,767	-27.4	403,400	197,000	352,120	-155,120	-44.1
Vermont, total.....	82,316,178	73,406,068	76,178,908	6,137,272	8.1	42,993,890	20,787,500	21,234,130	-446,630	-2.3
Under 20 acres.....	5,888,005	6,506,806	5,168,465	730,110	14.2	4,190,995	564,181	624,275	-60,094	-9.6
20 to 49 acres.....	5,009,345	5,148,234	4,711,292	205,053	0.3	3,204,050	753,111	859,533	-109,422	-12.4
50 to 99 acres.....	9,654,421	9,347,122	0,162,801	491,620	5.4	5,719,550	2,061,942	2,336,710	-274,768	-11.8
100 to 174 acres.....	21,549,253	20,339,722	21,124,400	424,768	2.0	11,510,320	5,888,451	6,307,258	-478,807	-7.6
175 to 499 acres.....	33,875,700	28,619,742	30,703,470	2,682,284	8.4	15,842,704	9,895,635	9,777,108	117,927	1.2
500 to 999 acres.....	4,552,152	3,419,950	3,706,490	845,062	22.8	1,670,365	1,050,878	1,074,304	276,574	28.4
1,000 acres and over.....	2,280,042	739,700	1,521,862	767,780	50.5	794,400	353,902	204,042	58,900	20.0
Massachusetts, total.....	143,022,570	144,185,510	119,934,324	23,088,346	19.3	78,076,382	18,730,074	19,369,755	-629,681	-3.3
Under 20 acres.....	33,508,147	37,000,112	27,853,227	6,652,810	20.3	21,948,008	2,608,200	2,473,335	134,871	5.6
20 to 49 acres.....	29,008,645	31,117,055	23,071,345	5,997,390	26.0	17,258,031	3,301,804	3,504,472	-202,668	-7.4
50 to 99 acres.....	23,508,800	20,482,070	23,066,017	4,542,792	19.0	10,237,453	4,027,017	4,340,255	-318,638	-7.3
100 to 174 acres.....	23,709,544	23,420,882	21,044,114	2,749,430	13.1	12,397,076	4,038,732	4,248,608	-209,830	-4.9
175 to 499 acres.....	20,832,803	18,111,400	18,524,774	1,858,080	10.0	8,458,031	3,033,700	3,030,022	-3,678	-0.1
500 to 999 acres.....	4,055,167	3,484,119	3,481,007	570,550	16.6	1,089,102	655,703	686,547	-30,844	-4.3
1,000 acres and over.....	3,702,395	1,444,326	1,901,030	1,711,355	86.0	686,822	404,000	405,456	5,456	14.6
Rhode Island, total.....	17,893,540	14,377,220	11,878,859	6,014,037	50.6	9,849,630	2,718,369	2,408,561	309,808	12.9
Under 20 acres.....	3,753,048	2,840,424	2,140,487	1,612,550	75.3	2,489,010	327,201	302,427	24,784	8.2
20 to 49 acres.....	3,233,035	2,742,053	2,251,715	981,907	43.6	2,050,021	425,310	414,213	11,097	2.7
50 to 99 acres.....	3,820,903	3,157,678	2,630,078	1,200,825	51.4	2,200,815	684,267	655,705	128,562	23.1
100 to 174 acres.....	3,135,337	2,600,239	2,211,638	1,063,099	45.4	1,597,517	608,601	608,460	-141	-0.3
175 to 499 acres.....	3,153,929	2,437,838	1,563,741	1,565,188	100.1	1,209,925	489,002	363,304	125,698	34.8
500 to 999 acres.....	584,000	434,000	800,591	-216,501	-27.0	207,039	151,240	120,792	21,454	16.5
1,000 acres and over.....	148,550	156,000	380,000	-232,050	-61.0	84,500	33,902	34,000	-698	-1.8
Connecticut, total.....	112,678,553	110,593,687	80,083,712	23,589,841	28.5	63,765,093	13,370,003	13,245,097	-877,044	-6.6
Under 20 acres.....	18,143,220	18,078,358	14,924,024	3,218,594	21.6	12,402,304	1,093,408	1,238,446	-145,038	-11.7
20 to 49 acres.....	21,287,152	20,923,450	18,314,040	2,973,112	16.2	13,535,294	1,820,285	2,211,198	-390,910	-17.7
50 to 99 acres.....	25,727,852	25,889,072	21,542,808	4,955,044	19.4	15,023,202	4,953,282	3,270,955	-1,682,327	-33.6
100 to 174 acres.....	22,295,800	21,623,203	17,492,900	4,802,894	27.5	11,933,828	3,004,105	3,240,747	-236,642	-7.5
175 to 499 acres.....	10,397,915	15,800,221	13,020,480	5,471,435	39.3	6,097,063	2,705,844	2,770,670	-64,826	-2.6
500 to 999 acres.....	4,205,000	2,869,588	2,160,280	2,075,709	94.8	1,180,147	551,699	368,700	182,999	53.8
1,000 acres and over.....	1,555,615	1,449,175	602,022	802,993	124.0	587,315	181,554	136,376	45,179	33.1
MIDDLE ATLANTIC										
New York, total.....	715,819,989	720,145,188	631,729,182	84,093,807	13.3	369,893,839	173,608,369	169,886,786	3,729,603	2.2
Under 20 acres.....	70,806,208	77,225,530	50,139,845	14,759,451	29.3	44,901,271	8,152,000	8,187,192	15,798	0.2
20 to 49 acres.....	70,041,870	81,484,921	65,277,504	10,704,366	16.0	46,559,467	13,061,711	14,570,201	-608,550	-4.2
50 to 99 acres.....	168,304,443	169,648,097	141,165,545	17,145,898	12.1	87,782,885	38,273,302	30,820,833	-1,550,441	-3.9
100 to 174 acres.....	213,054,737	220,328,004	199,473,089	14,181,648	7.1	109,921,091	50,555,432	50,728,001	-173,229	-0.3
175 to 499 acres.....	173,585,985	159,800,007	151,292,301	22,293,621	14.7	73,870,304	40,112,120	43,039,127	5,173,002	11.8
500 to 999 acres.....	17,713,513	10,590,331	12,437,455	5,276,028	42.4	5,511,313	3,684,570	2,749,307	835,267	30.4
1,000 acres and over.....	5,023,147	3,078,148	5,950,413	-327,200	-5.5	1,337,908	960,145	612,389	357,756	5.9
New Jersey, total.....	148,354,585	132,205,383	103,141,485	35,213,097	36.3	81,688,478	27,076,085	25,450,205	1,616,880	6.4
Under 20 acres.....	36,015,108	32,013,087	17,427,578	19,487,530	111.8	23,710,637	3,705,002	2,240,338	1,525,564	48.1
20 to 49 acres.....	24,244,150	23,567,864	17,096,005	6,247,251	34.7	15,677,060	3,987,780	3,085,005	902,775	28.2
50 to 99 acres.....	20,431,403	28,678,081	25,899,490	3,582,083	13.8	17,000,948	6,841,825	6,841,825	-365,322	-5.2
100 to 174 acres.....	30,842,895	29,292,937	28,898,432	1,948,103	6.7	16,716,650	7,223,203	8,365,034	-642,041	-7.7
175 to 499 acres.....	18,359,723	15,627,331	13,787,710	4,572,133	33.2	7,515,128	3,004,488	3,551,091	353,427	10.0
500 to 999 acres.....	3,161,976	1,498,183	1,890,180	1,271,796	67.3	608,100	653,044	418,368	235,276	50.2
1,000 acres and over.....	3,340,564	1,707,900	2,246,283	1,103,						

SIZE OF FARMS

TABLE 11.—VALUE OF SPECIFIED CLASSES OF FARM PROPERTY,¹ BY SIZE OF FARM, BY DIVISIONS AND STATES: 1930, 1925, AND 1920—Continued

[This table is presented in two sections, the first section beginning on p. 35. Statistics for 1930 relate to Apr. 1, and for 1925 and 1920 to Jan. 1. A minus sign (—) denotes decrease]

DIVISION OR STATE AND SIZE GROUP	ALL BUILDINGS					Dwellings of farm operators, 1930	IMPLEMENTS AND MACHINERY				
	1930	1925	1920	Increase, 1920-1930			1930	1920	Increase, 1920-1930		
				Amount	Per cent				Amount	Per cent	
EAST NORTH CENTRAL											
Ohio, total.....	\$860,830,821	\$646,806,971	\$846,322,950	\$14,497,871	2.2	\$355,007,787	\$103,176,957	\$146,575,289	-\$43,399,312	-29.6	
Under 20 acres.....	00,706,760	58,221,014	48,248,588	12,548,181	26.0	40,418,900	4,220,840	5,491,570	-1,261,724	-23.0	
20 to 49 acres.....	72,882,530	73,300,909	78,771,717	-889,187	-1.2	45,361,202	7,708,417	12,643,317	-4,844,000	-38.3	
50 to 99 acres.....	187,025,314	195,094,020	198,530,460	-11,505,152	-5.8	104,147,985	27,807,341	45,395,269	-17,587,928	-38.7	
100 to 174 acres.....	212,334,227	207,593,424	211,067,332	676,895	0.3	108,019,501	87,723,364	63,887,500	-15,004,242	-20.3	
175 to 499 acres.....	110,809,205	102,981,932	104,130,310	12,738,985	12.2	52,069,802	23,850,181	27,295,384	-3,946,203	-14.5	
500 to 999 acres.....	8,120,411	6,302,980	6,636,408	1,483,943	22.4	2,812,520	1,657,105	1,725,976	-68,700	-4.0	
1,000 acres and over.....	2,702,276	2,202,120	3,348,000	-555,704	-16.0	687,757	600,718	685,168	-25,445	-4.0	
Indiana, total.....	456,008,378	426,064,324	451,077,637	5,830,741	1.3	246,656,882	86,778,440	127,403,086	-40,624,646	-31.9	
Under 20 acres.....	35,792,005	30,313,100	25,202,070	10,529,110	41.7	24,651,934	2,030,720	3,205,400	-608,737	-18.5	
20 to 49 acres.....	43,949,665	43,201,267	44,461,060	-511,395	-1.2	27,553,584	4,932,337	9,359,077	-4,407,340	-47.1	
50 to 99 acres.....	107,059,001	111,252,165	123,001,561	-15,042,440	-12.2	61,778,015	17,445,540	33,732,704	-16,287,214	-48.3	
100 to 174 acres.....	147,716,349	130,075,271	149,104,471	-1,448,122	-1.0	77,001,907	30,359,799	46,177,211	-15,817,472	-34.3	
175 to 499 acres.....	112,011,832	94,787,865	100,746,162	11,265,170	11.2	51,807,117	28,003,169	32,083,007	-3,084,838	-11.4	
500 to 999 acres.....	7,877,710	6,408,400	6,730,884	647,026	9.6	2,636,775	2,196,432	1,939,370	-207,053	-10.4	
1,000 acres and over.....	2,102,100	1,230,250	1,710,793	391,373	22.9	478,090	534,494	589,592	-46,098	-7.9	
Illinois, total.....	780,949,079	773,004,350	747,099,872	83,250,265	4.4	386,087,848	160,412,877	223,019,605	-62,506,728	-27.9	
Under 20 acres.....	46,121,000	38,532,212	32,730,426	13,390,574	40.0	30,363,175	3,297,810	4,002,443	-704,633	-17.6	
20 to 49 acres.....	41,548,757	42,137,350	39,845,921	1,702,830	4.3	26,013,460	4,800,146	7,910,128	-3,112,982	-30.3	
50 to 99 acres.....	98,905,880	108,089,440	109,974,300	-11,008,513	-10.1	55,522,082	15,008,210	23,407,528	-12,700,318	-45.1	
100 to 174 acres.....	200,583,002	270,481,809	295,684,284	-5,100,082	-1.0	127,882,616	52,704,011	81,845,246	-20,081,234	-36.5	
175 to 499 acres.....	310,012,036	293,506,422	279,237,507	30,774,520	11.0	138,707,014	77,344,091	94,448,400	-17,103,805	-18.1	
500 to 999 acres.....	19,376,020	16,185,377	15,016,308	3,400,228	21.7	7,169,511	5,314,303	5,070,294	240,009	4.8	
1,000 acres and over.....	4,401,172	3,471,650	4,300,879	91,293	2.1	978,800	1,277,700	920,471	-351,235	-37.0	
Michigan, total.....	522,688,561	519,100,685	477,499,872	46,188,899	9.6	270,240,977	105,569,502	122,380,930	-16,827,434	-13.7	
Under 20 acres.....	30,087,003	27,059,347	18,800,378	11,226,625	59.6	20,080,079	3,430,396	2,599,520	863,576	33.6	
20 to 49 acres.....	63,104,180	65,341,015	66,077,487	-6,480,083	-11.4	39,384,394	10,320,404	12,450,577	-2,130,173	-17.2	
50 to 99 acres.....	162,350,813	163,463,254	161,354,131	996,082	0.7	83,005,037	30,091,820	39,801,733	-8,706,913	-22.4	
100 to 174 acres.....	109,120,698	109,020,827	101,800,547	7,221,111	4.6	83,224,268	37,105,343	44,040,069	-6,944,069	-15.8	
175 to 499 acres.....	96,983,759	80,143,470	80,870,555	16,104,204	19.9	41,163,200	22,448,434	22,581,700	-113,335	-0.5	
500 to 999 acres.....	6,636,606	4,445,285	5,204,960	1,420,716	27.0	1,959,132	1,384,700	1,275,353	109,353	8.6	
1,000 acres and over.....	4,236,483	3,110,475	2,482,624	1,672,850	68.3	783,080	781,390	675,016	106,324	15.8	
Wisconsin, total.....	745,931,771	688,888,628	568,968,914	176,962,857	31.1	343,132,372	170,278,056	107,088,009	3,189,749	1.9	
Under 20 acres.....	25,583,943	20,474,076	18,361,344	7,222,599	39.3	17,162,019	2,190,107	1,905,005	294,102	15.4	
20 to 49 acres.....	46,007,008	47,172,882	43,443,038	7,223,370	18.3	26,826,811	7,793,184	8,541,280	-778,166	-9.1	
50 to 99 acres.....	201,195,017	192,048,157	193,783,903	-47,411,054	-20.1	97,027,810	44,457,011	44,848,007	-391,596	-0.9	
100 to 174 acres.....	291,001,316	295,010,300	217,089,445	74,301,871	34.1	120,994,023	70,494,005	63,478,796	2,016,590	2.0	
175 to 499 acres.....	109,486,334	148,705,655	130,007,044	30,479,290	30.4	68,152,590	42,716,805	40,940,560	1,774,805	4.3	
500 to 999 acres.....	8,345,788	6,213,725	7,200,895	1,144,893	15.0	2,020,793	2,028,313	1,848,337	179,976	9.7	
1,000 acres and over.....	2,601,765	2,054,834	2,482,585	-179,830	-7.2	770,300	620,933	626,315	94,668	13.0	
WEST NORTH CENTRAL											
Minnesota, total.....	671,133,381	697,141,905	550,839,893	120,293,483	21.8	315,743,266	181,787,476	181,087,968	979,510	0.4	
Under 20 acres.....	22,247,684	21,201,314	12,654,133	9,593,551	75.8	15,087,240	2,090,358	1,305,742	703,616	60.8	
20 to 49 acres.....	28,950,898	26,116,660	21,562,044	7,398,254	34.3	17,562,598	4,630,911	4,300,020	324,921	7.5	
50 to 99 acres.....	88,073,900	80,345,490	70,021,400	17,452,491	24.7	45,542,514	18,939,535	10,401,020	-404,485	-2.4	
100 to 174 acres.....	237,420,925	214,082,359	194,920,709	42,509,129	21.1	110,990,331	61,427,700	61,992,011	-534,281	-0.9	
175 to 499 acres.....	272,393,555	230,772,683	229,780,211	42,013,344	18.5	118,460,064	85,852,164	84,530,700	1,321,364	1.6	
500 to 999 acres.....	10,237,652	16,238,192	17,950,137	1,287,715	7.2	7,327,204	7,670,455	8,098,532	-397,887	-4.9	
1,000 acres and over.....	2,790,797	2,505,098	3,390,503	-580,790	-10.7	706,416	1,150,115	1,504,853	-354,738	-23.0	
Iowa, total.....	1,037,820,238	984,931,749	922,774,713	114,774,825	12.4	475,397,844	270,516,297	309,172,898	-38,656,131	-12.5	
Under 20 acres.....	43,401,350	34,673,730	27,044,788	16,510,608	57.2	30,024,600	3,853,820	3,200,192	657,628	16.0	
20 to 49 acres.....	39,805,014	30,693,450	20,738,338	4,150,341	14.0	20,133,045	4,804,073	6,075,802	-1,271,910	-10.0	
50 to 99 acres.....	113,304,082	112,210,440	105,016,337	7,067,744	7.3	59,008,126	23,792,844	31,800,033	-8,007,189	-25.3	
100 to 174 acres.....	307,008,086	387,072,253	369,440,327	30,607,920	11.0	181,022,535	103,550,339	122,311,240	-18,760,607	-15.3	
175 to 499 acres.....	425,378,628	398,287,093	389,106,122	46,212,400	11.9	178,020,822	127,002,232	138,534,425	-11,442,190	-8.3	
500 to 999 acres.....	20,804,776	18,795,007	18,613,000	2,291,715	12.4	7,771,010	6,617,717	6,341,359	172,358	2.7	
1,000 acres and over.....	2,803,797	2,110,255	2,039,775	160,992	6.5	607,780	848,030	744,251	103,788	13.0	
Missouri, total.....	400,297,223	440,500,828	468,774,439	-21,522,794	-4.6	281,328,280	94,521,936	138,261,340	-43,739,704	-31.0	
Under 20 acres.....	35,395,200	27,785,074	22,223,494	13,171,703	59.3	25,054,094	2,944,357	2,733,050	210,407	7.7	
20 to 49 acres.....	41,028,410	37,571,477	37,743,158	3,235,252	8.7	27,340,841	5,773,092	8,341,000	-2,567,908	-30.8	
50 to 99 acres.....	84,000,100	81,241,701	80,090,320	-1,997,151	-2.3	51,457,768	13,008,280	23,162,784	-9,194,498	-30.7	
100 to 174 acres.....	143,008,647	134,820,907	144,178,553	-509,006	-0.4	82,055,302	27,776,651	44,086,493	-17,308,842	-38.3	
175 to 499 acres.....	100,700,300	130,276,031	151,503,784	-20,552,622	-6.1	84,291,642	37,936,710	51,290,138	-13,350,410	-26.0	
500 to 999 acres.....	19,427,060	15,049,030	19,068,122	-531,072	-2.7	8,736,850	4,826,612	6,030,421	-1,203,809	-20.0	
1,000 acres and over.....	6,939,381	4,206,888	7,100,998	-1,101,071	-16.4	1,791,764	1,205,010	1,171,404	-415,545	-24.3	
North Dakota, total.....	231,148,929	206,981,275	209,207,868	21,940,781	10.5	109,804,873	118,743,581	114,180,865	4,566,666	4.0	
Under 20 acres.....	1,194,774	808,095	408,715	696,050	170.3	735,255	152,216	82,132	70,083	85.3	
20 to 49 acres.....	1,045,220	665,360	418,336	426,304	68.9	667,382	225,785	104,007	61,718	37.0	
50 to 99 acres.....	1,790,488	864,040	604,040	844,040	97.4	950,534	450,168	374,053	84,500	22.6	
100 to 174 acres.....	14,077,193	15,580,092	10,131,531	-1,454,003	-9.0	7,925,518	5,700,162	8,103,788	-2,343,626	-28	

TABLE 11.—VALUE OF SPECIFIED CLASSES OF FARM PROPERTY, BY SIZE OF FARM, BY DIVISIONS AND STATES: 1930, 1925, AND 1920—Continued

[This table is presented in two sections, the first section beginning on p. 35. Statistics for 1930 relate to Apr. 1, and for 1925 and 1920 to Jan. 1. A minus sign (—) denotes decrease]

DIVISION OR STATE AND SIZE GROUP	ALL BUILDINGS					Dwellings of farm operators, 1930	IMPLEMENTS AND MACHINERY				
	1930	1925	1920	Increase, 1920-1930			1930	1920	Increase, 1920-1930		
				Amount	Per cent				Amount	Per cent	
WEST NORTH CENTRAL—Continued											
Kansas, total	\$386,649,841	\$304,572,408	\$354,428,746	\$32,221,095	9.1	\$211,094,679	\$167,785,230	\$154,716,977	\$13,068,253	8.4	
Under 20 acres.....	22,548,530	10,844,059	11,709,487	16,740,043	91.1	15,707,838	2,270,150	1,722,047	557,103	32.4	
20 to 49 acres.....	15,557,599	13,030,687	11,393,860	4,163,739	36.5	10,035,401	2,265,854	2,610,602	-344,748	-13.2	
50 to 99 acres.....	31,745,808	32,051,470	20,752,093	1,002,875	6.7	10,030,726	6,520,497	9,470,333	-2,949,836	-31.1	
100 to 174 acres.....	35,529,258	91,578,551	90,071,107	-5,444,849	-6.0	47,592,052	24,454,292	37,108,737	-12,654,445	-34.1	
175 to 499 acres.....	161,709,328	165,528,486	154,287,041	7,422,287	4.8	85,358,520	79,678,441	74,294,017	5,284,424	7.1	
500 to 999 acres.....	48,521,455	38,845,465	38,400,708	10,030,637	26.1	23,980,865	35,908,031	20,511,070	15,467,861	75.4	
1,000 acres and over.....	21,040,853	16,094,790	17,733,490	3,307,363	18.7	9,378,377	16,718,065	9,000,171	7,717,894	85.8	
SOUTH ATLANTIC											
Delaware, total	\$1,711,964	\$5,240,702	\$2,639,829	\$9,071,535	40.1	17,370,169	7,385,130	6,781,318	608,812	7.4	
Under 20 acres.....	3,013,340	2,657,050	1,777,073	1,335,367	103.2	2,483,325	480,546	280,462	101,084	68.0	
20 to 49 acres.....	5,130,045	3,623,415	3,274,107	1,894,878	57.0	2,020,330	902,952	707,408	195,544	29.8	
50 to 99 acres.....	6,070,000	0,233,838	5,726,002	1,244,058	21.7	4,187,000	1,715,590	1,645,356	70,240	4.3	
100 to 174 acres.....	7,041,142	7,170,520	6,400,572	1,540,570	24.1	4,331,410	2,148,907	2,198,791	-49,884	-2.3	
175 to 499 acres.....	6,030,613	4,810,220	5,133,715	1,605,898	29.3	3,106,584	1,765,593	1,757,570	8,017	0.5	
500 to 999 acres.....	638,000	456,050	408,300	408,300	177.3	238,250	228,753	77,525	49,228	63.5	
1,000 acres and over.....	708,964	72,000	90,500	672,464	696.9	102,310	84,783	15,200	69,583	467.5	
Maryland, total	\$157,716,366	\$134,087,356	\$123,092,803	\$1,023,563	24.5	\$8,017,433	\$5,082,293	\$8,070,030	-\$3,287,737	-11.8	
Under 20 acres.....	10,708,221	10,925,472	10,300,305	0,601,853	50.8	14,474,060	1,682,188	1,736,533	-54,345	-3.1	
20 to 49 acres.....	20,018,333	17,510,131	15,381,736	4,636,602	30.1	12,066,844	2,477,733	2,848,247	-370,514	-13.0	
50 to 99 acres.....	27,888,894	24,470,410	22,785,540	5,103,354	22.4	16,306,408	4,000,936	5,361,023	-1,354,087	-14.0	
100 to 174 acres.....	40,673,846	35,082,884	35,140,071	5,527,174	15.7	22,121,767	7,704,001	8,831,610	-1,127,609	-12.8	
175 to 499 acres.....	39,185,313	32,473,504	35,408,127	3,087,183	10.4	19,526,601	7,678,317	9,089,454	-1,411,137	-15.5	
500 to 999 acres.....	6,013,658	3,246,784	3,878,232	2,135,426	55.1	2,401,382	1,154,210	887,783	206,427	30.0	
1,000 acres and over.....	4,168,007	469,200	800,132	3,271,965	365.1	770,400	375,878	214,470	161,408	75.3	
Dist. of Columbia, total	\$1,003,036	\$1,231,322	\$1,421,221	-\$418,180	-29.4	\$496,500	\$92,816	\$104,252	-\$11,437	-11.0	
Under 20 acres.....	477,225	514,250	524,100	-40,065	-9.0	286,900	20,975	38,778	-17,803	-45.9	
20 to 49 acres.....	320,000	406,900	432,235	-153,235	-31.8	108,100	21,740	2,600	260	1.2	
50 to 99 acres.....	47,000	19,100	104,000	-147,000	-75.8	22,000	0,000	17,460	-11,450	-65.6	
100 to 174 acres.....	10,000	135,396	10,200	-9,200	-47.9	4,000	1,500	5,850	-4,350	-74.4	
175 to 499 acres.....	52,500	155,780	201,500	-149,000	-74.0	9,500	21,000	20,700	900	4.3	
500 to 999 acres.....	87,310			87,310		6,000	21,000		21,000		
1,000 acres and over.....											
Virginia, total	\$21,941,870	\$26,138,184	\$26,080,748	\$3,861,131	20.1	\$9,083,838	\$4,310,263	\$6,161,466	-\$5,832,213	-11.6	
Under 20 acres.....	34,517,320	34,278,011	25,206,353	0,250,970	36.6	26,889,176	3,000,530	2,986,749	13,700	0.5	
20 to 49 acres.....	44,077,260	40,237,875	34,573,467	0,503,803	27.5	32,080,515	5,230,246	5,011,142	-371,896	-6.6	
50 to 99 acres.....	60,880,371	53,065,494	49,060,704	11,835,007	24.1	41,420,848	8,500,152	9,177,053	-670,901	-7.3	
100 to 174 acres.....	68,197,241	62,640,248	56,000,134	0,137,107	15.6	43,662,511	10,128,436	12,137,900	-2,009,530	-10.0	
175 to 499 acres.....	82,035,004	71,295,001	73,526,247	0,400,357	12.8	40,267,691	12,812,024	15,343,506	-2,531,572	-18.5	
500 to 999 acres.....	19,356,708	16,190,142	17,278,028	2,083,740	12.1	10,477,060	3,081,025	3,005,574	-14,549	-0.5	
1,000 acres and over.....	11,971,300	7,789,410	9,330,825	2,640,481	28.3	5,285,635	1,561,831	1,709,380	-347,555	-13.8	
West Virginia, total	\$119,212,599	\$104,860,916	\$105,473,702	\$15,788,834	15.2	\$7,770,083	\$15,267,497	\$18,395,058	-\$3,127,561	-17.0	
Under 20 acres.....	13,215,950	11,794,740	7,204,305	5,951,585	81.9	10,030,494	944,832	600,523	284,309	43.0	
20 to 49 acres.....	15,529,820	14,145,702	12,081,888	3,447,932	28.5	11,223,514	1,628,405	1,659,083	-131,278	-7.9	
50 to 99 acres.....	27,035,290	24,192,054	22,908,888	4,060,402	17.7	18,574,394	3,203,506	3,723,874	-430,368	-11.6	
100 to 174 acres.....	28,851,399	25,337,612	23,715,797	1,535,602	5.0	18,415,022	6,110,282	6,110,171	-1,106,850	-21.0	
175 to 499 acres.....	27,074,507	23,008,800	27,068,356	-23,849	-0.1	15,960,688	4,351,008	6,819,851	-1,468,783	-25.2	
500 to 999 acres.....	4,734,350	3,048,040	4,349,826	384,624	8.8	2,557,201	803,630	904,602	-901,269	-19.2	
1,000 acres and over.....	2,171,220	1,543,368	1,794,682	370,638	21.0	1,008,870	335,708	420,054	-84,280	-20.1	
North Carolina, total	\$270,363,969	\$239,000,686	\$218,577,944	\$1,786,026	23.7	\$182,523,315	\$42,211,827	\$64,621,303	-\$12,409,536	-22.7	
Under 20 acres.....	30,809,881	27,212,182	21,482,204	0,327,687	43.4	23,644,194	3,269,474	4,005,208	-795,824	-19.0	
20 to 49 acres.....	71,832,648	65,119,725	49,912,067	21,970,581	44.0	51,088,430	9,703,420	11,513,245	-1,809,816	-15.7	
50 to 99 acres.....	77,065,171	65,139,377	55,880,057	10,085,114	32.4	52,730,347	12,485,007	14,013,378	-2,428,281	-16.3	
100 to 174 acres.....	51,389,405	48,700,725	45,344,850	0,044,555	13.3	33,081,714	9,072,304	12,489,140	-3,410,752	-27.4	
175 to 499 acres.....	31,222,230	32,576,395	33,667,300	-2,445,169	-7.3	18,046,355	6,204,793	9,314,820	-3,110,030	-33.4	
500 to 999 acres.....	4,842,840	4,838,532	0,284,931	-1,442,085	-29.9	2,535,040	956,287	1,603,519	-947,232	-40.4	
1,000 acres and over.....	2,251,788	2,502,200	3,000,340	-764,558	-25.1	897,320	520,353	721,948	-201,696	-20.7	
South Carolina, total	\$119,055,369	\$110,535,627	\$109,326,991	-\$47,271,622	-28.4	\$1,982,666	\$1,424,966	\$48,069,387	-\$26,637,401	-56.4	
Under 20 acres.....	13,456,850	11,513,388	10,785,288	-3,329,429	-19.8	10,607,068	1,576,401	3,202,279	-1,715,788	-52.1	
20 to 49 acres.....	32,800,225	20,998,295	47,808,710	-15,008,486	-31.4	24,230,763	4,985,957	13,120,046	-8,134,089	-62.0	
50 to 99 acres.....	28,804,740	25,811,131	38,971,783	-10,077,037	-25.9	20,365,162	5,256,378	12,070,489	-6,814,111	-56.5	
100 to 174 acres.....	18,610,108	18,028,524	27,033,302	-8,023,194	-32.7	12,684,095	3,574,838	5,647,053	-4,792,215	-62.1	
175 to 499 acres.....	10,691,430	17,240,112	23,558,714	-6,867,289	-29.1	10,287,805	3,824,682	7,584,239	-3,760,557	-49.6	
500 to 999 acres.....	4,030,621	4,066,455	0,455,640	-1,824,019	-28.3	2,318,575	1,137,317	2,006,353	-609,030	-43.3	
1,000 acres and over.....	3,912,380	3,268,722	5,053,054	-1,141,274	-22.6	1,088,110	880,323	1,441,928	-552,005	-38.3	
Georgia, total	\$182,446,649	\$153,905,255	\$240,853,688	-\$56,407,017	-24.3	\$123,456,241	\$1,219,549	\$3,943,220	-\$2,126,671	-30.7	
Under 20 acres.....	13,384,004	10,522,247	12,704,350	680,254	5.4	10,670,409	2,482,094	2,482,094	-1,030,744	-41.5	
20 to 49 acres.....	40,498,060	31,869,081	02,710,817	-22,217,867	-56.4	40,145,057	5,600,389	13,029,500	-5,362,117	-59.9	
50 to 99 acres.....	40,805,323	37,005,525	02,432,153	-15,536,830	-24.9	33,272,273	7,075,404	19,845,385	-9,109,081	-64.4	
100 to 174 acres.....	34,660,248	30,113,854	45,072,641	-10,406,393	-23.1	23,445,105	6,333,230	12,050,018	-9,318,679	-40.9	
175 to 499 acres.....	31,541,468	29,238,289	39,303,550	-7,792,082	-19.7	18,080,301	6,589,391	11,550,316	-4,866,925	-43.2	
500 to 999 acres.....	8,401,452	8,971,808	10,713,087	-2,311,635	-21.6	4,240,032	2,085,335	3,311,379	-1,216,044	-36.7	
1,000 acres and over.....	7,058,594	6,183,551	7,911,068	-852,474	-10.8	2,605,175	1,456,441	2,528,022	-1,042,181	-41.2	
Florida, total	\$70,491,473	\$83,073,066	\$63,024,064	\$17,486,809	32.9	\$47,557,610	\$15,448,476	\$13,551,773	\$1,894,703	14.0	
Under 20 acres.....	18,692,941	16,154,808	8,074,278	0,718,693	105.3	14,531,942	2,510,330	1,528,593	881,037	64.2	
20 to 49 acres.....											

SIZE OF FARMS

TABLE 11.—VALUE OF SPECIFIED CLASSES OF FARM PROPERTY, BY SIZE OF FARM, BY DIVISIONS AND STATES: 1930, 1925, AND 1920—Continued

[This table is presented in two sections, the first section beginning on p. 35. Statistics for 1930 relate to Apr. 1, and for 1925 and 1920 to Jan. 1. A minus sign (—) denotes decrease]

DIVISION OR STATE AND SIZE GROUP	ALL BUILDINGS					Dwellings of farm operators, 1930	IMPLEMENTS AND MACHINERY				
	1930	1925	1920	Increase, 1920-1930			1930	1920	Increase, 1920-1930		
				Amount	Per cent				Amount	Per cent	
EAST SOUTH CENTRAL											
Kentucky, total.....	\$278,406,780	\$291,212,515	\$254,400,256	\$22,000,524	8.7	\$183,757,651	\$30,540,828	\$48,954,857	-\$11,808,029	-24.4	
Under 20 acres.....	28,820,374	25,062,947	25,171,257	3,158,117	12.5	2,406,010	3,250,132	1,151,650	-750,522	-23.3	
20 to 49 acres.....	39,211,004	33,367,850	30,450,432	2,700,062	7.0	20,128,828	4,509,049	0,199,000	-1,080,957	-27.3	
50 to 99 acres.....	65,110,717	64,130,045	58,782,058	6,547,760	11.1	40,570,123	8,082,780	11,571,053	-2,838,807	-25.0	
100 to 174 acres.....	68,236,181	67,126,799	63,388,637	4,347,544	7.0	30,641,841	9,750,327	13,039,514	-3,283,487	-25.2	
175 to 499 acres.....	68,472,887	49,094,011	67,040,200	826,037	1.4	30,783,025	8,900,920	11,956,448	-2,995,528	-25.1	
500 to 999 acres.....	10,114,487	8,591,553	8,047,830	1,100,037	13.0	4,107,675	1,416,503	1,810,433	-394,837	-21.8	
1,000 acres and over.....	6,702,000	3,232,080	4,038,882	2,753,178	68.2	1,839,035	725,570	521,341	204,220	30.2	
Tennessee, total.....	227,670,837	203,489,020	217,197,698	10,373,230	4.9	147,878,750	45,758,093	58,402,556	-7,704,468	-14.4	
Under 20 acres.....	25,203,164	24,240,052	19,260,780	6,020,375	31.3	10,321,280	3,371,335	3,219,670	151,650	4.7	
20 to 49 acres.....	45,016,837	37,013,287	41,353,420	3,023,417	8.8	32,100,437	8,409,849	0,222,602	-1,152,602	-12.0	
50 to 99 acres.....	58,832,377	61,881,477	55,020,472	3,812,205	6.0	38,756,337	12,255,350	14,091,739	-1,836,389	-13.0	
100 to 174 acres.....	49,809,015	40,300,041	50,407,052	-1,003,137	-2.0	31,001,010	10,710,148	13,161,309	-2,442,221	-18.6	
175 to 499 acres.....	40,214,303	30,342,510	42,005,708	-2,781,315	-6.5	22,821,270	9,136,604	11,105,681	-2,058,077	-18.4	
500 to 999 acres.....	6,282,811	4,842,871	5,407,205	438,000	7.5	2,812,100	1,310,200	3,068,029	-298,029	-18.0	
1,000 acres and over.....	2,127,340	1,042,982	2,270,255	-142,015	-6.3	900,375	405,487	662,017	-67,130	-11.0	
Alabama, total.....	148,331,856	106,195,027	127,893,858	20,437,003	10.0	104,000,633	33,544,808	34,368,617	-821,411	-2.4	
Under 20 acres.....	13,228,057	8,731,553	9,542,113	3,085,044	38.0	10,422,242	1,847,900	1,703,483	144,450	8.5	
20 to 49 acres.....	45,040,183	30,310,842	30,050,410	9,880,700	27.4	34,703,405	8,831,944	6,004,557	2,727,887	2.0	
50 to 99 acres.....	39,087,217	26,802,054	30,631,001	3,155,550	27.6	27,082,740	9,215,463	8,550,594	664,869	7.8	
100 to 174 acres.....	23,857,413	19,254,716	23,054,782	-3,797,066	-19.7	10,407,754	6,004,087	6,702,130	-698,049	-10.3	
175 to 499 acres.....	18,175,533	14,380,231	18,872,642	-697,109	-3.7	11,507,783	5,042,620	6,713,656	-670,019	-11.7	
500 to 999 acres.....	4,420,432	3,832,060	4,820,685	-307,153	-8.2	2,305,485	1,287,148	1,036,170	-379,022	-23.2	
1,000 acres and over.....	3,008,010	1,042,982	4,300,091	-908,075	-10.2	1,680,155	1,286,409	1,905,362	-109,853	-7.0	
Mississippi, total.....	157,723,340	112,116,434	148,054,384	9,068,002	6.5	117,951,305	41,000,042	30,881,258	1,727,788	4.3	
Under 20 acres.....	27,876,541	10,043,502	21,118,875	6,257,500	20.0	23,000,343	3,045,000	3,868,450	-680,510	-17.2	
20 to 49 acres.....	49,002,247	31,551,010	43,717,720	6,184,521	14.1	40,771,550	11,125,100	10,605,403	558,700	5.3	
50 to 99 acres.....	27,000,000	17,102,252	23,330,442	3,900,554	17.0	20,170,615	8,110,046	9,774,104	-1,645,482	-10.0	
100 to 174 acres.....	21,800,012	10,206,012	22,230,875	-1,430,001	-14.0	15,325,205	6,008,993	6,505,334	-496,341	-7.8	
175 to 499 acres.....	20,200,041	10,008,405	22,031,220	-2,125,179	-21.2	12,060,095	7,304,533	7,288,000	70,443	0.6	
500 to 999 acres.....	6,945,536	5,582,644	7,204,113	-1,318,677	-18.2	2,980,040	2,394,518	2,659,886	-265,307	-8.0	
1,000 acres and over.....	5,102,973	4,007,020	7,722,235	-2,629,262	-32.8	2,043,800	1,724,117	2,704,070	-1,040,853	-37.0	
WEST SOUTH CENTRAL											
Arkansas, total.....	139,008,452	119,002,800	145,337,928	-5,428,774	-3.7	94,841,402	33,110,340	43,432,937	-10,315,897	-23.8	
Under 20 acres.....	14,873,808	12,183,288	12,311,074	2,502,764	20.8	11,722,000	2,131,310	1,001,100	170,204	8.7	
20 to 49 acres.....	39,032,006	30,045,882	39,709,470	-132,637	-0.3	28,702,132	8,040,630	10,060,450	-2,019,814	-20.1	
50 to 99 acres.....	33,524,708	28,211,770	33,557,538	-32,740	-0.1	23,045,685	7,500,176	9,761,822	-2,192,040	-22.5	
100 to 174 acres.....	28,848,434	23,770,453	29,750,050	-3,001,576	-13.1	10,701,834	6,304,512	6,861,078	-5,047,101	-32.0	
175 to 499 acres.....	18,455,014	17,563,813	21,627,842	-3,072,828	-14.8	10,770,832	6,850,015	8,537,248	-2,081,233	-22.0	
500 to 999 acres.....	4,089,400	4,382,205	4,488,002	-100,292	-8.9	1,705,310	1,787,793	2,092,533	-305,140	-14.0	
1,000 acres and over.....	3,186,882	3,241,048	3,002,002	-710,080	-18.4	1,091,000	1,420,808	1,061,005	-240,107	-17.4	
Louisiana, total.....	104,633,627	72,940,102	90,420,031	14,212,000	15.7	73,007,049	28,178,647	32,715,010	-4,541,363	-13.9	
Under 20 acres.....	17,002,115	9,994,077	9,805,044	7,225,171	73.3	13,840,036	2,800,602	1,913,897	983,205	51.4	
20 to 49 acres.....	32,704,036	17,514,070	24,332,224	8,371,005	34.4	26,407,070	7,400,004	6,140,282	1,259,718	17.1	
50 to 99 acres.....	17,450,720	11,412,780	14,432,224	3,027,400	21.0	12,010,401	4,458,027	4,105,101	352,926	7.1	
100 to 174 acres.....	11,807,081	0,068,081	11,030,000	-632,889	-4.5	7,873,800	3,505,006	4,225,672	-690,666	-17.0	
175 to 499 acres.....	11,053,814	10,424,500	13,246,075	-1,691,261	-12.0	7,100,211	4,573,377	5,931,109	-1,857,731	-22.0	
500 to 999 acres.....	4,813,515	4,771,704	5,540,049	-732,534	-13.2	2,300,065	2,204,277	3,141,002	-936,725	-32.0	
1,000 acres and over.....	0,612,740	0,102,003	11,070,820	-1,558,083	-14.1	2,714,804	3,284,485	7,199,370	-3,914,891	-54.4	
Oklahoma, total.....	211,472,123	169,422,495	192,405,920	19,000,103	9.0	128,456,882	92,857,008	80,890,547	12,227,859	15.2	
Under 20 acres.....	12,071,848	6,785,854	4,320,808	7,741,059	178.8	8,318,030	1,730,888	825,153	911,735	110.8	
20 to 49 acres.....	15,700,803	13,025,204	15,715,100	48,700	0.3	10,801,223	3,807,050	4,593,003	-885,953	-13.3	
50 to 99 acres.....	31,137,870	26,265,730	28,474,750	-2,008,120	-7.4	20,088,701	9,251,950	6,292,080	2,959,870	29.8	
100 to 174 acres.....	60,091,090	60,180,479	68,150,130	-1,407,143	-2.2	41,218,008	25,705,857	27,233,053	-1,470,420	-6.4	
175 to 499 acres.....	01,812,355	49,257,841	59,514,224	-2,498,131	-4.2	34,823,845	30,146,285	30,825,163	5,820,128	19.2	
500 to 999 acres.....	14,373,416	9,047,017	10,010,032	3,462,784	31.7	7,110,108	11,310,041	9,032,232	5,284,409	87.0	
1,000 acres and over.....	9,017,775	4,037,864	5,490,132	4,115,033	74.0	3,400,727	4,835,500	2,668,330	2,267,251	88.3	
Texas total.....	584,637,451	420,113,989	454,984,870	70,572,781	17.5	351,008,434	182,168,809	154,990,098	27,885,813	18.1	
Under 20 acres.....	35,490,814	20,044,848	17,301,874	18,194,040	105.2	26,133,600	5,780,854	3,280,578	2,500,281	70.4	
20 to 49 acres.....	69,057,803	50,902,318	54,482,887	5,174,010	9.5	44,705,080	14,026,018	14,016,449	909,169	6.5	
50 to 99 acres.....	100,000,051	01,081,164	100,050,839	0,003,212	0.0	74,943,109	28,505,511	30,237,723	-1,732,212	-4.7	
100 to 174 acres.....	120,543,527	108,554,330	115,773,744	13,700,783	11.9	80,840,921	48,801,225	30,207,040	1,593,255	4.1	
175 to 499 acres.....	120,051,373	90,524,050	98,390,029	21,515,513	22.1	70,005,830	30,323,538	33,430,530	-11,892,000	-36.0	
500 to 999 acres.....	34,270,009	24,972,262	28,971,681	5,804,488	18.3	19,105,285	20,222,246	12,005,870	7,816,360	66.7	
1,000 acres and over.....	48,851,814	33,074,300	30,641,886	9,300,920	23.5	24,094,474	21,012,818	10,232,893	5,870,025	53.1	
MOUNTAIN											
Montana, total.....	84,668,634	65,880,816	84,855,204	-186,680	-0.2	48,225,733	62,070,274	55,004,212	7,066,062	12.8	
Under 20 acres.....	2,075,219	1,452,738	1,305,450	1,009,709	117.7	2,040,007	409,043	220,313	240,830	104.8	
20 to 49 acres.....	1,041,410	1,411,775	1,400,870	460,540	31.1	1,275,540	634,003	425,000	103,087	25.2	
50 to 99 acres.....	2,874,778	2,325,727	3,068,425	-308,353	-14.7	1,800,718	1,009,309	985,730	17,063	1.8	
100 to 174 acres.....	7,331,928	6,668,024	8,002,110	-1,630,982	-18.2	4,208,009	3,840,112	4,470,038	-1,170,076	-25.3	
175 to 499 acres.....	18,720,000	19,773,739	20,577,611	-10,848,510	-30.7	10,023,200	12,804,141	10,700,001	7,425,850	37.5	
500 to 999 acres.....	10,330,730	15,543,807	10,021,710	-634,974	-3.0	9,853,320	13,888,275	14,974,745	-3,413,530	-22.8	
1,000 acres and over.....	31,479,402	18,504,202	21,030,288	10,440,174	49.6						

TABLE 11.—VALUE OF SPECIFIED CLASSES OF FARM PROPERTY,¹ BY SIZE OF FARM, BY DIVISIONS AND STATES: 1930, 1925, AND 1920—Continued

[This table is presented in two sections, the first section beginning on p. 35. Statistics for 1930 relate to Apr. 1, and for 1925 and 1920 to Jan. 1. A minus sign (—) denotes decrease]

DIVISION OR STATE AND SIZE GROUP	ALL BUILDINGS					Dwellings of farm operators, 1930	IMPLEMENTS AND MACHINERY				
	1930	1925	1920	Increase, 1920-1930			1930	1920	Increase, 1920-1930		
				Amount	Per cent				Amount	Per cent	
MOUNTAIN—Continued											
Wyoming, total.....	\$32,387,716	\$24,508,064	\$23,800,681	\$8,587,085	59.1	\$15,866,118	\$17,617,857	\$11,777,049	\$6,839,808	49.6	
Under 20 acres.....	851,632	298,900	103,935	657,697	330.1	540,010	140,770	37,801	109,478	293.5	
20 to 49 acres.....	630,737	317,425	402,330	128,407	31.0	325,225	108,058	160,119	19,946	12.0	
50 to 99 acres.....	1,302,008	1,045,853	1,040,072	351,936	33.8	803,906	607,353	50,021	149,432	27.3	
100 to 174 acres.....	3,310,940	2,787,382	2,709,681	520,259	18.0	1,028,240	1,705,419	1,387,280	408,133	29.4	
175 to 499 acres.....	0,170,941	5,353,911	6,405,869	-204,928	-4.0	3,370,431	3,018,262	3,305,238	223,024	6.0	
500 to 999 acres.....	5,255,299	4,677,447	4,902,432	352,807	7.2	2,009,025	3,533,392	2,351,881	1,181,511	50.2	
1,000 acres and over.....	14,867,259	10,027,130	7,096,312	6,870,947	85.0	6,213,082	7,040,594	8,892,200	3,748,385	96.3	
Colorado, total.....	118,391,947	98,481,170	102,290,944	18,101,009	15.7	64,588,653	50,241,437	49,804,509	436,928	0.9	
Under 20 acres.....	10,025,075	12,270,530	8,315,800	8,300,215	99.0	10,044,723	2,060,490	1,006,380	454,116	25.3	
20 to 49 acres.....	7,928,738	7,178,458	6,943,310	985,422	14.2	6,389,247	1,819,711	2,170,707	-357,080	-18.0	
50 to 99 acres.....	10,706,881	9,498,149	10,370,058	327,823	3.2	6,615,203	3,750,908	4,400,217	-649,309	-14.8	
100 to 174 acres.....	10,146,064	10,554,240	17,014,075	1,231,880	6.0	10,534,046	8,370,203	9,305,509	-608,300	-10.6	
175 to 499 acres.....	30,083,514	27,026,025	30,707,389	-683,875	-2.2	15,071,013	14,727,307	17,167,150	-2,429,753	-14.2	
500 to 999 acres.....	10,404,433	13,706,449	13,505,069	2,598,527	18.8	8,199,855	9,907,041	8,504,317	1,403,324	16.5	
1,000 acres and over.....	17,497,242	12,237,407	14,164,740	3,332,502	23.5	7,334,560	9,605,081	0,504,139	3,010,942	45.7	
New Mexico, total.....	27,138,284	22,883,000	25,473,182	1,665,122	6.5	16,518,597	13,996,727	9,745,369	3,251,358	33.4	
Under 20 acres.....	4,340,089	2,901,204	2,420,835	1,010,254	78.0	3,343,542	2,427,375	9,807,375	379,436	47.0	
20 to 49 acres.....	2,752,847	2,091,505	2,088,521	604,320	31.8	2,032,671	1,024,000	641,700	382,840	59.7	
50 to 99 acres.....	2,318,437	1,910,838	1,895,950	922,478	66.1	1,590,256	1,020,314	580,379	445,935	76.9	
100 to 174 acres.....	2,821,002	2,078,075	3,881,348	-1,000,340	-27.3	1,832,751	1,353,652	1,302,040	-29,294	-2.1	
175 to 499 acres.....	4,200,812	4,349,044	6,072,743	-802,931	-15.8	2,503,775	2,077,784	2,427,534	250,250	10.3	
500 to 999 acres.....	3,172,042	2,908,020	2,814,701	367,281	12.7	1,797,320	2,209,763	1,307,438	932,316	68.2	
1,000 acres and over.....	7,468,055	5,802,754	7,789,065	-331,040	-4.3	3,407,276	3,447,413	2,567,937	880,470	34.8	
Arizona, total.....	23,376,888	17,225,682	15,782,715	7,614,168	48.3	14,835,913	10,415,814	8,820,667	1,593,147	18.1	
Under 20 acres.....	5,108,009	2,400,170	1,300,098	3,708,071	200.0	3,848,308	1,032,070	443,024	680,046	132.8	
20 to 49 acres.....	3,780,692	2,040,575	2,452,032	1,330,700	54.5	2,830,301	1,232,579	1,107,120	35,459	3.0	
50 to 99 acres.....	2,904,233	2,409,845	2,400,021	564,212	23.5	1,850,392	1,342,381	1,382,367	-39,976	-2.9	
100 to 174 acres.....	3,420,508	2,920,021	3,204,072	211,836	0.0	2,155,080	1,883,000	2,080,842	-205,852	-9.0	
175 to 499 acres.....	2,900,800	2,340,848	2,427,300	530,470	22.2	1,614,042	1,063,138	1,765,525	187,013	10.0	
500 to 999 acres.....	1,528,500	903,180	924,407	604,123	65.3	741,790	1,128,500	600,805	558,611	98.0	
1,000 acres and over.....	3,508,331	3,478,428	3,030,235	559,096	18.4	1,270,014	1,840,550	1,372,304	408,246	34.1	
Utah, total.....	46,881,867	32,498,606	32,753,018	14,127,949	43.1	32,290,238	13,636,571	13,514,787	121,784	0.9	
Under 20 acres.....	12,072,027	6,745,877	5,174,402	6,807,505	133.3	8,075,933	1,187,211	4,455,200	964,103	50.9	
20 to 49 acres.....	10,115,330	7,439,890	7,380,154	2,720,176	36.9	7,257,878	2,442,504	2,620,005	-187,131	-7.1	
50 to 99 acres.....	8,638,559	6,320,878	6,415,182	2,228,377	34.7	5,021,370	2,068,127	2,684,816	-10,688	-0.6	
100 to 174 acres.....	5,905,952	4,470,627	4,005,009	1,000,043	20.1	3,914,284	2,101,128	2,313,483	-212,355	-9.2	
175 to 499 acres.....	6,059,251	4,702,110	5,411,044	647,507	12.0	3,868,718	2,006,734	2,805,515	-198,781	-7.1	
500 to 999 acres.....	1,970,208	1,320,500	1,000,787	270,531	16.5	1,183,070	1,006,635	904,830	213,800	1.2	
1,000 acres and over.....	2,060,480	1,402,415	1,700,830	350,050	20.5	1,168,355	1,356,097	1,122,256	239,851	20.8	
Nevada, total.....	10,445,523	8,988,498	6,802,976	3,552,548	51.5	5,668,740	4,213,855	3,680,927	587,928	16.2	
Under 20 acres.....	552,335	573,310	242,070	310,205	128.2	334,305	103,887	55,722	48,165	80.4	
20 to 49 acres.....	645,145	541,577	350,780	288,350	80.8	430,535	209,555	148,015	60,040	41.2	
50 to 99 acres.....	950,587	801,000	675,130	281,467	41.7	641,150	343,088	332,626	10,562	3.2	
100 to 174 acres.....	1,253,854	1,131,853	901,897	201,057	26.4	736,763	481,040	403,432	-12,383	-2.5	
175 to 499 acres.....	2,210,108	1,921,136	1,337,745	878,423	65.7	1,211,926	895,703	698,214	197,489	28.3	
500 to 999 acres.....	1,208,820	957,533	821,140	447,680	54.5	616,072	554,663	490,311	58,352	11.8	
1,000 acres and over.....	3,552,614	2,949,301	2,468,207	1,084,407	43.0	1,608,929	1,631,610	1,400,707	224,803	10.0	
PACIFIC											
Washington, total.....	105,289,226	142,503,983	122,741,321	42,547,905	34.7	93,476,362	50,511,853	54,721,377	-4,209,524	-7.7	
Under 20 acres.....	47,106,282	37,628,441	28,023,015	24,082,367	104.0	31,516,815	6,772,060	5,221,444	1,551,210	20.7	
20 to 49 acres.....	34,304,048	29,000,122	22,442,807	11,801,781	52.0	20,615,080	7,464,220	7,453,245	10,075	0.1	
50 to 99 acres.....	21,654,508	18,622,050	15,570,105	6,075,403	39.0	11,788,202	5,724,501	5,938,084	-213,583	-3.6	
100 to 174 acres.....	17,542,697	16,071,430	16,309,597	1,173,100	7.2	9,185,441	5,312,741	6,078,324	-1,065,583	-23.0	
175 to 499 acres.....	20,567,717	19,454,875	21,823,114	-1,255,397	-6.5	9,015,450	8,050,235	11,675,574	-3,010,339	-31.0	
500 to 999 acres.....	11,064,968	11,018,794	12,878,488	-1,213,490	-9.4	5,429,021	7,003,401	8,680,908	-1,077,507	-10.3	
1,000 acres and over.....	12,448,376	6,741,066	10,224,236	1,824,141	17.2	5,026,051	10,175,005	8,773,708	1,401,387	16.0	
Oregon, total.....	128,881,083	110,927,340	88,971,235	39,909,858	44.9	72,027,906	42,565,751	41,507,125	1,018,626	2.5	
Under 20 acres.....	22,917,390	18,005,906	10,048,406	12,868,931	128.1	16,115,770	3,284,532	2,007,824	1,270,708	63.6	
20 to 49 acres.....	19,920,085	16,844,824	12,264,097	7,671,388	62.0	12,300,104	4,380,430	3,718,783	661,653	17.8	
50 to 99 acres.....	20,205,760	17,420,236	13,000,941	6,004,825	45.0	11,313,453	5,480,208	5,001,417	388,881	7.6	
100 to 174 acres.....	19,756,154	17,755,010	15,811,222	3,944,832	28.0	10,081,775	6,470,831	6,017,185	-437,354	-6.3	
175 to 499 acres.....	23,443,345	21,198,063	20,241,679	3,201,606	15.8	11,726,710	9,100,380	10,700,150	-1,509,779	-14.1	
500 to 999 acres.....	9,681,638	8,376,220	8,310,541	1,271,097	15.3	4,588,807	5,088,560	5,601,083	-503,123	-10.6	
1,000 acres and over.....	13,050,700	10,428,988	8,703,600	4,347,019	40.0	5,822,167	8,681,714	7,440,074	1,241,640	16.7	
California, total.....	443,816,190	363,977,295	200,756,132	152,560,058	52.5	267,042,770	135,741,365	136,069,290	-327,925	-0.9	
Under 20 acres.....	137,974,638	102,036,277	66,331,319	71,643,319	108.0	93,113,705	10,633,746	15,204,340	4,420,406	29.1	
20 to 49 acres.....	91,011,522	84,276,850	62,744,876	28,206,047	45.1	60,285,120	24,477,011	27,219,062	-2,742,051	-10.1	
50 to 99 acres.....	53,852,482	45,529,825	30,359,932	10,992,550	46.7	31,655,403	18,456,514	18,240,753	216,761	1.2	
100 to 174 acres.....	39,577,286	34,686,383	29,006,400	9,670,880	32.3	21,324,765	14,985,555	10,701,084	-1,800,020	-10.8	
175 to 499 acres.....	51,982,144	42,905,090	43,063,540	8,918,000	20.7	25,000,982	22,088,050	24,100,537	-1,414,981	-5.9	
500 to 999 acres.....	25,076,888	19,470,075	16,847,630	6,229,252	33.1	10,834,421	12,502,082	13,101,324	-600,242	-4.6	
1,000 acres and over.....	44,341,230	34,172,177	33,502,424	10,838,800	32.4	14,816,368	23,001,401	21,411,500	1,589,811	7.4	

¹ Value of livestock, by size of farm, for 1920 is shown in Volume V of the 1920 census reports. Data for livestock, by size of farm, not available for 1930 and 1925.

SIZE OF FARMS

TABLE 12.—PER CENT DISTRIBUTION OF THE VALUE OF SPECIFIED CLASSES OF FARM PROPERTY AND PERCENTAGE OF REAL-ESTATE VALUES REPRESENTED BY SUBCLASSES, BY SIZE OF FARM, BY DIVISIONS AND STATES: 1930, 1925, AND 1920

[Statistics for 1930 relate to Apr. 1, and for 1925 and 1920 to Jan. 1. A] percentages based on figures in Table 11]

DIVISION OR STATE AND SIZE GROUP	PER CENT DISTRIBUTION											PER CENT OF VALUE OF LAND AND BUILDINGS REPRESENTED BY—						Per cent value of dwellings of all buildings, 1930		
	Land and buildings			Land alone			All buildings			Dwellings of farm operators, 1930	Implements and machinery		Land alone			All buildings				
	1930	1925	1920	1930	1925	1920	1930	1925	1920		1930	1920	1930	1925	1920	1930	1925		1920	
UNITED STATES	100.0	100.0	100.0	100.0	100.0	100.0	100.0	100.0	100.0	100.0	100.0	100.0	100.0	73.0	76.8	82.7	27.0	23.7	17.3	54.7
Total.....	100.0	100.0	100.0	100.0	100.0	100.0	100.0	100.0	100.0	100.0	100.0	100.0	100.0	73.0	76.8	82.7	27.0	23.7	17.3	54.7
Under 20 acres.....	5.6	5.0	3.2	4.3	3.9	2.4	2.4	9.1	8.6	6.7	11.7	4.0	3.2	55.8	59.2	63.2	44.2	40.8	36.8	69.9
20 to 49 acres.....	8.8	8.6	7.4	7.9	7.9	6.7	11.0	10.0	10.8	13.5	7.5	8.1	6.6	66.0	69.9	74.7	34.0	30.1	25.3	60.7
50 to 99 acres.....	14.2	15.0	14.1	12.6	13.0	13.0	18.4	19.3	19.2	10.7	15.1	16.9	64.9	69.4	76.4	35.1	30.6	23.0	68.0	
100 to 174 acres.....	24.2	26.4	26.9	23.2	25.8	26.6	26.9	28.2	28.3	25.8	20.1	28.7	69.9	74.0	81.7	30.1	25.4	18.3	62.3	
175 to 499 acres.....	31.5	32.0	34.5	33.4	33.8	30.0	26.5	26.2	27.2	23.2	32.2	31.7	77.2	80.0	86.3	22.8	19.4	13.7	47.0	
500 to 999 acres.....	7.5	6.6	7.1	5.5	7.3	7.6	4.7	4.2	4.6	3.8	8.0	6.7	83.0	84.9	88.7	17.0	15.1	11.3	44.8	
1,000 acres and over.....	8.2	6.4	6.8	10.1	7.6	7.6	3.3	2.6	3.0	2.4	6.5	4.6	80.2	90.4	92.3	10.8	9.0	7.7	30.3	
GEOGRAPHIC DIVISIONS																				
NEW ENGLAND																				
Total.....	100.0	100.0	100.0	100.0	100.0	100.0	100.0	100.0	100.0	100.0	100.0	100.0	100.0	40.9	45.7	53.2	59.1	54.3	46.8	55.5
Under 20 acres.....	11.0	13.4	11.2	8.5	9.9	8.7	14.5	16.3	14.1	17.5	6.3	6.4	34.0	33.7	41.1	66.0	60.3	58.9	67.0	
20 to 49 acres.....	13.3	15.2	13.2	11.9	13.6	12.2	14.0	16.5	14.3	16.5	9.4	10.4	41.8	40.9	49.1	58.2	59.1	50.9	62.6	
50 to 99 acres.....	19.4	20.3	19.5	18.0	19.9	19.1	19.7	20.7	20.1	21.1	18.0	19.6	45.0	44.7	52.0	54.1	55.3	48.0	60.3	
100 to 174 acres.....	23.2	23.6	23.9	24.0	24.9	24.4	22.5	22.4	23.4	22.0	23.1	23.7	48.5	48.3	54.3	51.5	51.7	45.7	64.4	
175 to 499 acres.....	25.2	22.5	25.3	27.7	25.3	27.3	23.0	20.1	23.0	10.6	31.0	20.7	61.5	61.5	57.4	48.5	48.5	42.0	47.2	
500 to 999 acres.....	4.6	3.4	4.3	5.4	4.1	5.0	3.8	2.9	3.5	2.3	4.4	3.7	55.4	54.8	61.9	44.0	46.2	38.1	33.8	
1,000 acres and over.....	2.8	1.6	2.5	3.7	2.3	3.4	2.0	1.1	1.6	1.0	1.0	1.5	62.4	65.2	70.1	37.6	34.8	20.9	28.8	
MIDDLE ATLANTIC																				
Total.....	100.0	100.0	100.0	100.0	100.0	100.0	100.0	100.0	100.0	100.0	100.0	100.0	100.0	45.5	47.6	55.3	54.5	52.4	44.7	52.1
Under 20 acres.....	10.7	10.4	8.2	8.0	8.3	6.8	12.2	12.4	9.9	15.0	5.5	5.2	37.9	37.9	45.9	62.1	62.1	64.1	64.2	
20 to 49 acres.....	12.4	12.7	11.3	12.4	10.8	12.7	13.1	11.8	14.5	9.6	6.8	6.8	44.5	46.2	53.2	55.5	52.8	46.8	68.8	
50 to 99 acres.....	24.3	25.8	25.3	23.8	25.7	25.0	24.8	25.9	25.7	25.8	25.8	27.1	44.6	47.4	54.7	55.4	52.0	45.3	64.3	
100 to 174 acres.....	29.0	30.2	31.7	29.0	30.7	32.1	29.0	29.7	31.2	27.9	34.4	35.5	45.5	48.4	56.0	54.5	51.0	44.0	60.1	
175 to 499 acres.....	19.7	18.4	20.2	21.2	19.8	21.4	18.5	17.2	18.8	15.3	22.2	20.6	49.0	51.1	58.5	51.0	48.9	41.5	43.2	
500 to 999 acres.....	2.6	1.6	1.9	3.2	2.0	2.1	2.1	1.2	1.7	1.2	1.7	1.4	60.2	60.7	60.3	43.8	40.3	30.7	36.1	
1,000 acres and over.....	1.3	0.8	1.4	1.7	1.1	1.8	0.9	0.6	0.8	0.3	0.7	0.5	61.3	64.5	72.9	38.7	35.5	27.1	18.1	
EAST NORTH CENTRAL																				
Total.....	100.0	100.0	100.0	100.0	100.0	100.0	100.0	100.0	100.0	100.0	100.0	100.0	100.0	66.1	72.3	80.6	33.9	27.7	10.4	50.6
Under 20 acres.....	3.8	3.2	2.1	2.5	2.2	1.4	6.3	5.9	5.0	8.3	2.5	2.2	43.5	49.1	54.3	56.5	50.9	45.7	47.2	
20 to 49 acres.....	6.3	6.4	5.4	5.1	5.4	4.5	8.5	8.9	8.8	10.3	5.7	6.5	54.2	61.4	68.3	45.8	38.6	31.7	61.0	
50 to 99 acres.....	19.1	20.2	19.7	16.8	18.3	18.3	23.6	25.5	25.5	25.1	21.0	24.3	61.1	65.4	76.0	41.9	34.0	25.0	63.8	
100 to 174 acres.....	33.0	34.6	35.7	33.3	34.7	35.9	34.2	34.5	34.8	32.9	30.5	37.4	65.5	72.4	81.1	34.5	27.0	18.0	48.8	
175 to 499 acres.....	33.8	32.6	34.3	33.1	36.0	36.7	25.4	23.8	24.0	22.0	31.1	27.7	74.5	79.8	84.2	25.5	20.2	13.0	43.8	
500 to 999 acres.....	2.5	2.2	2.2	3.0	2.6	2.4	1.6	1.3	1.4	1.1	2.0	1.5	78.8	83.8	87.4	21.2	10.2	12.0	34.6	
1,000 acres and over.....	0.9	0.7	0.7	1.1	0.8	0.7	0.5	0.4	0.5	0.2	0.6	0.4	81.3	84.1	86.4	18.7	15.9	14.0	22.8	
WEST NORTH CENTRAL																				
Total.....	100.0	100.0	100.0	100.0	100.0	100.0	100.0	100.0	100.0	100.0	100.0	100.0	100.0	76.8	80.5	87.2	23.2	19.5	12.8	49.4
Under 20 acres.....	1.7	1.4	0.8	1.0	0.9	0.5	4.1	3.0	2.7	5.8	1.2	0.9	44.4	51.1	59.3	55.6	48.0	43.7	69.5	
20 to 49 acres.....	2.2	2.2	1.7	1.7	1.8	1.4	3.8	3.7	3.6	4.8	1.8	2.0	59.4	67.0	73.4	40.6	33.0	26.0	62.6	
50 to 99 acres.....	6.8	7.5	7.0	5.9	6.8	6.0	10.0	10.5	10.3	11.0	6.5	8.1	60.2	72.8	81.3	33.8	27.2	18.7	54.5	
100 to 174 acres.....	20.6	28.8	28.3	25.0	28.1	27.9	30.1	31.6	31.0	29.0	26.4	29.2	73.8	78.6	86.0	26.2	21.4	14.0	49.1	
175 to 499 acres.....	46.8	46.7	47.9	48.5	48.1	48.8	41.3	41.2	42.0	38.9	45.8	45.9	70.5	82.8	88.2	20.5	17.2	11.2	46.4	
500 to 999 acres.....	10.5	0.2	9.5	11.4	9.7	9.8	7.7	7.0	7.5	7.0	13.2	10.0	83.1	85.1	80.9	16.9	14.9	10.1	45.2	
1,000 acres and over.....	5.3	4.2	4.8	6.0	4.6	5.1	8.0	2.4	3.0	2.5	6.1	3.0	86.0	88.0	92.0	13.1	11.4	8.0	41.8	
SOUTH ATLANTIC																				
Total.....	100.0	100.0	100.0	100.0	100.0	100.0	100.0	100.0	100.0	100.0	100.0	100.0	100.0	66.9	72.7	78.9	33.1	27.3	23.1	55.1
Under 20 acres.....	8.7	9.3	6.0	7.2	8.3	5.1	11.9	12.0	9.0	13.7	7.4	6.0	55.0	64.0	65.2	44.4	35.4	34.8	70.0	
20 to 49 acres.....	18.2	18.3	18.7	17.6	18.1	18.4	10.4	18.9	19.9	21.4	16.8	18.4	64.7	71.9	75.5	35.3	28.1	24.5	71.0	
50 to 99 acres.....	21.8	21.1	21.9	21.4	20.7	21.7	22.6	22.0	22.5	23.6	22.7	23.3	65.7	71.5	76.2	34.3	28.5	28.8	67.7	
100 to 174 acres.....	19.9	20.3	21.1	19.6	20.0	21.0	20.3	21.1	21.2	19.7	22.3	22.0	60.2	71.6	76.9	33.8	28.4	23.1	63.0	
175 to 499 acres.....	21.0	20.9	22.4	21.9	21.4	23.0	19.2	19.6	20.6	16.9	22.2	22.2	69.8	74.4	78.8	30.2	25.6	21.2	57.0	
500 to 999 acres.....	5.4	5.2	5.5	6.1	5.6	5.8	4.0	4.0	4.3	3.1	4.0	4.5	75.4	79.1	81.3	24.0	18.2	18.2	50.4	
1,000 acres and over.....	5.1	4.8	4.4	6.2	6.8	5.0	2.8	2.3	2.6	1.6	3.7	2.9	81.6	87.1	86.7	18.4	20.9	13.3	37.5	
EAST SOUTH CENTRAL																				
Total.....	100.0	100.0	100.0	100.0	100.0	100.0	100.0	100.0	100.0	100.0	100.0	100.0	100.0	69.8	73.7	79.8	30.2	26.3	20.4	66.0
Under 20 acres.....	9.0	8.9	7.6	7.9	7.8	7.0	11.6	11.9	10.0	13.9	7.4	6.0	61.1	64.8	68.0	38.9	35.2	29.6	78.7	
20 to 49 acres.....	21.4	19.6	19.8	21.1	19.4	14.0	22.2	20.4	21.1	25.0	20.9	19.9	68.7	72.7	78.2	31.3	27.8	21.8	74.2	
50 to 99 acres.....	22.0	21.6	20.2	21.3	21.1	19.7	23.5	23.0	22.4	23.9	24.3	23.3	67.7	72.0	77.4	32.3	28.0	22.0	69.9	
100 to 174 acres.....	20.1	21.1	21.1	20.0	21.1	21.0	20.2	21.3	21.4	19.2	19.2	21.3	65.0	76.5	79.8	35.0	28.5	20.7	62.0	
175 to 499 acres.....	19.6	20.5	22.0	20.8	21.4	22.8	16.9	18.0	19.0	14.6	19.4	20.5	74.0	76.0	82.4	26.0	23.1	17.0	59.9	
500 to 999 acres.....	4.5	4.7	5.1																	

AGRICULTURE

TABLE 12.—PER CENT DISTRIBUTION OF THE VALUE OF SPECIFIED CLASSES OF FARM PROPERTY AND PERCENTAGE OF REAL-ESTATE VALUES REPRESENTED BY SUBCLASSES, BY SIZE OF FARM, BY DIVISIONS AND STATES: 1930, 1925, AND 1920—Continued

[Statistics for 1930 relate to Apr. 1, and for 1925 and 1920 to Jan. 1. All percentages based on figures in Table 11]

DIVISION OR STATE AND SIZE GROUP	PER CENT DISTRIBUTION												PER CENT OF VALUE OF LAND AND BUILDINGS REPRESENTED BY—						Per cent value of dwellings is of all buildings, 1930			
	Land and buildings			Land alone			All buildings			Dwellings of farm operators, 1930	Implements and machinery		Land alone			All buildings						
	1930	1925	1920	1930	1925	1920	1930	1925	1920		1930	1920	1930	1925	1920	1930	1925	1920				
GEOGRAPHIC DIVISIONS—Continued																						
MOUNTAIN																						
Total.....	100.0	100.0	100.0	100.0	100.0	100.0	100.0	100.0	100.0	100.0	100.0	100.0	100.0	100.0	82.0	84.6	88.0	17.1	15.4	11.4	56.8	
Under 20 acres.....	4.7	3.9	2.2	3.3	2.8	1.7	11.9	9.5	6.3	14.7	3.7	2.6	57.2	62.0	66.0	42.8	38.0	33.1	28.0	25.3	22.9	70.3
20 to 49 acres.....	6.1	6.1	5.3	5.5	5.6	4.9	9.1	9.1	8.3	11.2	5.3	5.8	74.5	77.1	82.0	25.5	22.9	18.0	18.0	18.0	18.0	70.1
50 to 99 acres.....	9.1	9.5	8.0	8.7	9.2	8.7	10.8	11.2	10.6	12.3	8.0	9.3	79.7	81.9	86.4	20.3	18.1	13.6	13.6	13.6	13.6	65.1
100 to 174 acres.....	12.9	14.0	14.2	12.7	13.8	14.0	14.0	15.2	16.1	14.5	12.9	15.8	81.5	83.4	87.1	18.5	16.0	12.9	12.9	12.9	12.9	59.1
175 to 499 acres.....	21.3	24.0	27.1	21.3	23.0	27.0	20.9	24.0	27.7	20.0	23.4	31.4	83.2	84.6	88.3	16.8	15.4	11.7	11.7	11.7	11.7	54.3
500 to 999 acres.....	15.3	15.6	10.3	15.8	16.0	16.6	13.2	13.5	14.1	11.8	10.8	17.6	85.3	86.7	90.1	14.7	13.3	9.9	13.3	13.3	13.3	50.8
1,000 acres and over.....	30.6	27.0	26.0	32.8	28.7	27.2	20.2	17.5	16.0	15.5	26.2	17.5	88.7	90.0	92.6	11.3	10.0	7.4	10.0	10.0	10.0	43.4
PACIFIC																						
Total.....	100.0	100.0	100.0	100.0	100.0	100.0	100.0	100.0	100.0	100.0	100.0	100.0	100.0	100.0	84.7	86.3	89.2	15.3	13.7	10.8	57.4	
Under 20 acres.....	15.4	14.9	9.3	13.1	12.2	8.9	28.2	25.8	10.8	33.3	13.0	9.7	74.7	74.7	77.1	28.0	25.3	22.9	28.0	25.3	22.9	67.7
20 to 49 acres.....	16.0	17.6	15.3	15.4	17.0	14.8	10.7	21.2	10.4	22.0	15.9	16.5	81.2	83.4	86.3	18.8	16.0	13.7	16.0	13.7	13.7	64.2
50 to 99 acres.....	12.3	12.8	11.8	12.2	12.8	11.9	12.9	13.2	13.0	12.9	13.0	12.6	83.9	85.8	88.1	16.1	14.2	11.9	14.2	11.9	11.9	57.5
100 to 174 acres.....	10.8	11.8	12.2	10.9	11.9	12.1	10.4	11.1	12.4	9.7	11.7	13.2	85.2	87.0	89.1	14.8	13.0	10.9	13.0	10.9	10.9	53.0
175 to 499 acres.....	16.7	16.9	19.1	17.3	17.5	19.4	13.0	13.5	16.9	11.0	17.5	20.0	88.1	89.0	90.5	11.9	11.0	9.5	11.9	9.5	9.5	48.6
500 to 999 acres.....	9.3	9.8	11.0	9.8	9.8	12.1	9.3	9.3	8.0	4.9	10.7	11.8	80.7	80.7	82.0	10.3	9.3	7.4	10.3	9.3	9.3	45.0
1,000 acres and over.....	19.6	17.5	20.7	21.4	18.9	21.9	9.5	8.8	10.5	6.1	18.3	16.2	92.6	93.1	94.5	7.4	6.9	5.6	7.4	6.9	6.9	39.8
NEW ENGLAND																						
Maine, total.....																						
Under 20 acres.....	100.0	100.0	100.0	100.0	100.0	100.0	100.0	100.0	100.0	100.0	100.0	100.0	100.0	100.0	49.2	49.4	50.1	50.8	50.6	43.9	57.3	
20 to 49 acres.....	4.9	6.3	4.9	2.8	3.9	3.1	6.9	8.7	7.1	7.9	2.6	2.8	28.3	30.3	35.9	71.7	69.7	64.1	69.7	64.1	64.1	65.3
50 to 99 acres.....	7.5	9.3	8.4	5.7	7.3	7.5	9.3	11.3	9.4	10.8	5.6	6.5	37.2	38.9	50.5	62.8	61.1	49.5	61.1	49.5	49.5	64.4
100 to 174 acres.....	20.5	22.7	21.2	18.5	21.0	19.5	22.4	24.2	23.5	24.3	20.2	22.3	44.5	45.9	51.4	55.5	54.1	48.0	54.1	48.0	48.0	62.2
175 to 499 acres.....	31.0	32.8	33.1	32.4	34.2	33.7	31.4	31.4	32.2	31.1	35.0	36.0	60.0	51.5	57.2	50.0	48.5	42.9	50.0	42.9	42.9	56.7
500 to 999 acres.....	29.9	25.4	27.0	33.0	28.0	30.5	26.3	22.0	24.6	23.3	32.7	20.1	55.3	56.3	61.2	44.7	43.7	38.8	44.7	38.8	38.8	59.6
1,000 acres and over.....	3.8	2.5	3.2	4.8	3.1	3.8	2.8	1.8	2.5	2.2	3.1	2.6	88.1	89.0	90.6	38.0	37.7	33.4	38.0	33.4	33.4	44.5
New Hampshire, total.....																						
Under 20 acres.....	100.0	100.0	100.0	100.0	100.0	100.0	100.0	100.0	100.0	100.0	100.0	100.0	100.0	100.0	41.6	43.0	52.7	58.4	57.0	47.3	57.3	
20 to 49 acres.....	7.3	11.0	7.1	4.7	7.2	4.8	9.2	13.9	9.7	11.3	4.8	5.1	26.9	28.0	35.6	73.1	72.0	64.4	72.0	64.4	70.5	
50 to 99 acres.....	9.8	12.5	9.5	7.5	10.5	7.9	11.5	13.9	11.3	13.4	8.5	8.7	31.9	36.2	43.9	68.1	63.8	50.1	63.8	50.1	67.1	
100 to 174 acres.....	18.4	18.9	16.8	17.1	17.7	15.4	19.4	19.8	18.4	21.4	17.5	18.2	46.3	48.2	61.3	69.7	61.8	48.3	69.7	61.8	61.8	63.3
175 to 499 acres.....	22.4	22.7	22.2	21.7	23.2	21.9	23.0	23.2	22.5	23.4	25.0	25.8	49.3	49.0	52.1	59.7	56.1	47.9	59.7	47.9	47.9	58.5
500 to 999 acres.....	30.0	26.7	30.2	33.0	30.1	32.2	27.8	24.2	27.9	24.8	34.2	33.3	48.4	48.4	50.2	54.2	51.6	43.8	54.2	43.8	43.8	51.2
1,000 acres and over.....	7.8	5.3	7.4	9.9	7.0	8.7	6.4	4.0	6.0	4.1	6.5	6.0	52.5	56.5	61.0	47.5	45.5	38.4	47.5	38.4	38.4	39.9
Vermont, total.....																						
Under 20 acres.....	100.0	100.0	100.0	100.0	100.0	100.0	100.0	100.0	100.0	100.0	100.0	100.0	100.0	100.0	45.6	46.5	52.1	56.4	53.5	47.9	52.2	
20 to 49 acres.....	5.4	6.0	4.0	3.1	3.8	3.1	7.2	7.9	6.8	9.8	2.7	2.9	25.2	26.3	33.0	74.8	70.7	60.4	70.7	60.4	71.3	
50 to 99 acres.....	5.3	6.0	5.2	4.3	4.8	4.3	6.1	7.0	6.2	7.6	3.6	4.0	35.4	37.3	42.9	64.0	62.7	57.1	62.7	57.1	65.2	
100 to 174 acres.....	11.1	12.0	11.1	10.3	11.2	10.2	11.7	12.7	12.0	13.3	9.0	11.0	40.3	43.4	48.1	59.7	56.0	51.9	59.7	51.9	51.9	59.2
175 to 499 acres.....	25.9	27.7	27.3	25.6	27.6	26.9	26.2	27.7	27.7	28.8	28.4	30.0	43.0	46.4	51.3	57.0	53.0	48.7	57.0	48.7	48.7	53.4
500 to 999 acres.....	42.8	41.8	43.3	45.8	44.0	46.0	40.5	39.0	40.4	38.8	47.6	46.0	46.0	46.0	45.3	53.4	46.5	44.7	53.4	46.5	44.7	46.5
1,000 acres and over.....	6.4	5.2	5.5	7.6	5.8	6.1	5.6	4.7	4.9	3.9	6.0	4.6	51.4	52.2	57.5	48.6	48.6	42.5	48.6	42.5	42.5	37.7
Massachusetts, total.....																						
Under 20 acres.....	100.0	100.0	100.0	100.0	100.0	100.0	100.0	100.0	100.0	100.0	100.0	100.0	100.0	100.0	45.2	49.4	51.6	54.8	66.6	48.4	54.6	
20 to 49 acres.....	10.6	22.1	19.1	15.0	17.5	15.2	23.4	25.7	23.2	28.1	13.9	12.8	34.0	34.2	41.0	65.4	65.8	59.0	65.4	59.0	65.5	
50 to 99 acres.....	18.9	20.8	18.3	17.3	19.8	17.4	20.3	21.6	20.2	22.1	17.6	18.4	41.3	41.2	49.1	58.7	58.8	50.9	58.7	50.9	59.4	
100 to 174 acres.....	20.2	20.7	20.4	20.5	21.1	20.9	19.0	20.5	20.0	20.8	21.5	22.4	46.0	44.1	52.7	60.4	55.9	47.3	60.4	47.3	47.3	
175 to 499 acres.....	17.9	17.4	18.0	16.5	18.8	18.5	16.6	16.3	17.5	15.9	21.0	21.0	49.2	47.0	52.0	60.8	53.0	47.1	52.0	47.1	52.1	
500 to 999 acres.....	16.0	14.5	17.1	18.0	17.1	18.7	14.3	12.6	15.4	10.8	19.4	18.8	51.1	51.0	56.4	49.9	49.0	43.6	49.9	43.6	43.6	
1,000 acres and over.....	3.8	2.9	3.9	5.1	3.5	4.8	2.8	2.4	2.9	1.4	3.5	3.5	59.6	62.4	63.5	40.4	47.6	36.5	40.4	36.5	36.5	
Rhode Island, total.....																						
Under 20 acres.....	100.0	100.0	100.0	100.0	100.0	100.0	100.0	100.0	100.0	100.0	100.0	100.0	100.0	100.0	48.1	48.5	55.0	51.9	51.5	45.0	55.0	
20 to 49 acres.....	17.8	16.7	14.8	14.3	13.4	12.1	21.0	19.8	18.0	25.3	12.0	12.6	38.8	38.8	45.1	61.2	61.2	54.9	61.2	54.9	60.3	
50 to 99 acres.....	17.1	18.0	17.8	16.1	16.9	16.9	18.1	19.1	19.0	20.0	15.0	17.2	45.3	45.4	52.1	54.7	54.6	47.9	54.7	47.9	63.7	
100 to 174 acres.....	21.0	22.2	23.3	20.6	22.6	25.0	21.4	22.0	21.3	22.3	25.2	23.1	47.2	46.2	52.0	52.8	50.8	41.1	52.0	41.1	57.5	
175 to 499 acres.....	20.5	19.2	20.2	23.2	20.5	21.4	18.0	18.1	18.6	16.2	22.3	25.3	54.5	51.6	58.5							

SIZE OF FARMS

TABLE 12.—PER CENT DISTRIBUTION OF THE VALUE OF SPECIFIED CLASSES OF FARM PROPERTY AND PERCENTAGE OF REAL-ESTATE VALUES REPRESENTED BY SUBCLASSES, BY SIZE OF FARM, BY DIVISIONS AND STATES: 1930, 1925, AND 1920—Continued

[Statistics for 1930 relate to Apr. 1, and for 1925 and 1920 to Jan. 1. All percentages based on figures in Table 11]

DIVISION OR STATE AND SIZE GROUP	PER CENT DISTRIBUTION											PER CENT OF VALUE OF LAND AND BUILDINGS REPRESENTED BY—						Per cent value of dwellings is of all buildings, 1930			
	Land and buildings			Land alone			All buildings			Dwellings of farm operators, 1930	Implements and machinery		Land alone			All buildings					
	1930	1925	1920	1930	1925	1920	1930	1925	1920		1930	1920	1930	1925	1920	1930	1925		1920		
MIDDLE ATLANTIC—Continued																					
New Jersey, total	100.0	100.0	100.0	100.0	100.0	100.0	100.0	100.0	100.0	100.0	100.0	100.0	100.0	100.0	51.0	49.6	56.8	40.0	50.4	43.2	55.8
Under 20 acres.....	21.4	20.2	13.2	17.7	16.1	11.0	25.2	24.2	16.1	20.0	13.0	8.8	42.3	39.0	47.4	57.7	60.4	62.0	64.2		
20 to 49 acres.....	17.1	18.0	16.2	17.0	18.1	15.9	16.0	17.8	16.6	19.2	14.7	14.5	52.5	50.0	55.7	47.5	50.0	44.3	64.7		
50 to 99 acres.....	20.8	22.3	24.2	21.4	22.0	24.4	20.1	21.7	23.0	20.0	24.0	20.9	52.5	51.0	57.3	47.5	49.0	42.7	57.0		
100 to 174 acres.....	21.6	23.4	27.2	22.2	24.8	27.0	21.1	22.1	26.7	20.5	28.5	32.0	52.3	52.5	57.0	47.7	47.6	42.4	54.2		
175 to 499 acres.....	14.0	12.9	13.8	15.5	13.0	14.0	12.5	11.8	12.7	0.2	14.4	13.0	56.2	53.7	60.1	43.8	46.3	30.9	40.9		
500 to 999 acres.....	2.7	1.2	1.8	3.2	1.4	1.9	2.2	1.1	1.7	0.8	2.4	1.6	60.8	56.9	58.0	30.2	43.1	41.1	21.1		
1,000 acres and over.....	2.4	2.0	3.5	2.5	2.8	4.5	2.3	1.3	2.1	0.4	2.0	1.4	52.8	67.0	74.1	47.2	32.1	25.0	9.3		
Pennsylvania, total	100.0	100.0	100.0	100.0	100.0	100.0	100.0	100.0	100.0	100.0	100.0	100.0	100.0	100.0	44.0	47.4	54.7	56.0	52.0	45.3	52.2
Under 20 acres.....	9.9	9.7	7.9	7.0	7.5	6.3	11.8	11.7	9.9	14.6	6.0	5.0	33.0	30.8	43.3	66.4	63.2	66.7	64.9		
20 to 49 acres.....	13.0	13.3	11.2	11.8	12.5	10.1	14.0	14.1	12.5	15.4	10.5	10.3	40.0	44.4	40.4	60.0	55.0	50.0	57.4		
50 to 99 acres.....	27.0	20.5	28.7	27.0	28.9	28.1	28.0	30.1	20.5	28.0	30.4	30.8	42.0	46.5	53.0	57.4	63.5	40.4	52.8		
100 to 174 acres.....	30.2	31.8	33.0	30.8	32.5	34.2	20.8	30.2	31.7	28.2	35.5	36.3	44.0	49.3	56.0	55.1	50.7	43.4	49.5		
175 to 499 acres.....	15.5	14.1	16.5	17.9	15.9	18.2	13.0	12.5	14.5	11.0	10.7	16.1	50.9	53.5	62.0	49.1	45.5	39.8	44.7		
500 to 999 acres.....	2.3	1.2	1.6	3.1	1.5	1.8	1.0	1.0	1.4	1.0	1.2	1.1	60.1	58.0	60.0	39.9	41.4	30.1	31.1		
1,000 acres and over.....	1.2	0.7	0.9	1.8	1.1	1.3	0.7	0.4	0.5	0.2	0.7	0.8	65.8	68.7	77.4	34.2	31.3	22.0	17.5		
EAST NORTH CENTRAL																					
Ohio, total	100.0	100.0	100.0	100.0	100.0	100.0	100.0	100.0	100.0	100.0	100.0	100.0	100.0	100.0	61.0	66.8	75.7	59.0	53.2	24.3	53.7
Under 20 acres.....	0.2	5.7	3.9	4.3	4.1	2.8	0.2	0.0	7.5	11.4	4.1	3.7	42.1	47.7	53.8	37.9	52.3	46.2	65.5		
20 to 49 acres.....	0.2	0.4	8.3	8.0	8.4	7.3	11.0	11.3	11.4	12.8	7.0	8.6	53.2	59.0	66.0	46.8	40.1	33.4	62.2		
50 to 99 acres.....	26.0	28.0	28.3	24.0	20.8	27.5	28.3	30.3	30.7	20.3	27.0	31.0	57.5	64.0	73.0	42.5	36.0	26.4	55.7		
100 to 174 acres.....	33.7	34.0	35.7	34.8	35.0	36.0	32.1	32.1	32.7	30.0	36.0	36.4	62.8	68.7	77.7	37.2	31.3	22.3	51.2		
175 to 499 acres.....	22.0	20.3	21.5	24.7	22.4	23.2	17.7	15.9	16.1	14.9	22.0	18.0	68.0	73.9	81.8	31.4	20.1	18.2	45.3		
500 to 999 acres.....	1.9	1.7	1.7	2.3	2.0	2.0	1.2	1.0	1.0	0.8	1.0	1.2	74.7	80.7	85.7	25.3	10.3	14.3	34.0		
1,000 acres and over.....	1.0	0.9	0.6	1.3	1.2	0.6	0.4	0.3	0.5	0.2	0.6	0.4	82.9	87.6	77.6	17.1	12.4	22.4	24.6		
Indiana, total	100.0	100.0	100.0	100.0	100.0	100.0	100.0	100.0	100.0	100.0	100.0	100.0	100.0	100.0	67.7	74.8	83.0	52.3	25.2	17.0	54.0
Under 20 acres.....	4.3	3.4	2.2	2.0	2.1	1.5	7.8	7.1	5.0	10.0	3.1	2.0	40.9	47.2	57.0	59.1	52.8	43.0	68.9		
20 to 49 acres.....	6.7	6.8	6.2	5.8	5.7	5.5	9.0	10.1	9.9	11.2	5.7	7.3	53.7	62.5	73.2	46.3	37.5	20.8	62.7		
50 to 99 acres.....	20.0	22.8	23.8	18.2	21.1	22.5	23.0	26.1	27.3	25.0	20.1	26.5	61.8	70.0	80.1	38.2	23.4	19.9	57.2		
100 to 174 acres.....	33.3	34.3	35.3	33.7	34.9	35.7	32.3	32.7	33.1	31.5	35.0	36.0	68.0	76.0	84.1	31.4	24.0	15.9	52.6		
175 to 499 acres.....	32.3	30.2	30.0	36.0	32.0	31.0	24.5	22.2	22.3	21.0	33.0	25.8	75.5	81.5	87.3	24.5	18.5	12.7	35.3		
500 to 999 acres.....	2.7	2.4	2.2	3.2	2.7	2.4	1.0	1.5	1.5	1.1	2.5	1.0	80.4	84.2	88.7	19.0	15.8	11.3	46.7		
1,000 acres and over.....	0.8	0.5	0.7	1.0	0.0	0.5	0.5	0.3	0.4	0.2	0.0	0.5	81.7	80.0	91.2	18.3	13.4	8.8	22.8		
Illinois, total	100.0	100.0	100.0	100.0	100.0	100.0	100.0	100.0	100.0	100.0	100.0	100.0	100.0	100.0	76.8	81.8	87.5	28.4	18.4	12.5	46.5
Under 20 acres.....	2.7	2.1	1.2	1.7	1.4	0.8	5.9	5.0	4.4	7.5	2.1	1.8	48.3	55.8	55.7	51.7	44.2	44.3	65.8		
20 to 49 acres.....	3.3	3.3	2.5	2.7	2.8	2.1	5.3	5.5	5.3	0.7	3.0	3.0	62.0	69.2	73.2	37.4	30.8	20.8	62.6		
50 to 99 acres.....	0.4	10.1	10.4	8.3	0.7	0.7	12.7	14.1	14.7	14.4	0.7	12.8	68.3	74.5	82.3	31.7	25.5	17.7	50.1		
100 to 174 acres.....	31.2	33.0	34.7	30.0	33.2	34.0	33.4	35.0	35.5	36.1	32.0	36.8	75.0	80.8	87.3	25.0	19.2	12.7	40.1		
175 to 499 acres.....	40.0	47.1	47.0	51.8	49.2	49.1	39.7	38.0	37.3	39.0	48.2	42.4	81.0	86.2	90.2	19.0	14.8	9.8	44.8		
500 to 999 acres.....	3.6	3.2	2.9	4.0	3.4	3.0	2.5	2.1	2.1	1.9	3.8	2.8	83.9	87.0	90.7	16.1	12.1	9.3	37.0		
1,000 acres and over.....	0.9	0.7	0.7	0.0	0.7	0.7	0.6	0.4	0.6	0.3	0.8	0.4	84.5	87.9	80.3	15.5	12.1	10.7	22.2		
Michigan, total	100.0	100.0	100.0	100.0	100.0	100.0	100.0	100.0	100.0	100.0	100.0	100.0	100.0	100.0	55.0	59.6	66.8	45.0	40.4	33.2	51.7
Under 20 acres.....	4.6	4.2	2.7	3.6	3.4	2.1	5.8	5.3	3.9	7.7	3.2	2.1	43.5	48.1	51.0	50.5	41.4	48.4	68.7		
20 to 49 acres.....	11.0	12.0	10.5	10.1	11.7	0.8	12.1	12.0	11.9	14.0	6.8	10.2	50.5	62.3	69.5	49.5	37.7	37.7	62.3		
50 to 99 acres.....	27.6	30.7	30.0	24.4	30.2	20.2	20.2	31.5	31.7	30.7	28.5	31.7	62.5	65.6	64.9	47.5	35.1	25.4	54.5		
100 to 174 acres.....	32.0	35.0	35.0	32.8	33.3	35.5	32.4	32.0	31.0	30.8	35.2	36.0	65.3	60.1	67.8	44.7	30.9	32.2	49.2		
175 to 499 acres.....	20.0	18.1	19.7	22.2	10.1	21.1	18.0	10.0	10.9	15.2	21.5	18.4	60.4	62.0	71.4	40.0	37.1	25.6	42.4		
500 to 999 acres.....	1.7	1.1	1.3	2.1	1.2	1.4	1.3	0.9	1.1	0.7	1.3	1.0	67.1	67.2	72.5	32.0	32.1	27.5	29.3		
1,000 acres and over.....	1.8	1.0	0.8	2.7	1.2	1.0	0.8	0.6	0.5	0.3	0.7	0.6	80.2	74.5	78.5	10.8	25.5	21.5	18.5		
Wisconsin, total	100.0	100.0	100.0	100.0	100.0	100.0	100.0	100.0	100.0	100.0	100.0	100.0	100.0	100.0	58.9	63.7	74.0	43.1	30.3	26.0	46.0
Under 20 acres.....	2.5	2.4	1.7	1.8	1.7	1.2	3.4	3.8	3.2	5.0	1.3	1.1	40.7	43.0	52.0	60.3	57.0	49.0	67.0		
20 to 49 acres.....	5.6	5.9	5.3	5.0	5.4	4.7	4.2	6.3	6.8	6.0	4.0	5.1	51.5	58.1	65.8	48.5	41.0	20.0	57.5		
50 to 99 acres.....	24.8	25.7	23.8	23.1	24.4	22.0	27.0	28.0	27.0	28.5	26.1	26.8	53.1	60.4	70.4	46.9	30.6	25.4	44.8		
100 to 174 acres.....	30.0	30.0	30.1	35.0	30.0	30.1	30.1	31.0	30.8	37.0	41.4	41.0	56.8	60.1	74.0	43.2	30.0	25.4	44.8		
175 to 499 acres.....	20.2	25.4	27.0	28.8	27.5	29.7	22.7	21.0	22.8	10.9	25.1	24.5	62.0	60.1	78.7	37.4	30.9	21.3	40.2		
500 to 999 acres.....	1.5	1.3	1.6	1.7	1.5	1.7	1.7	1.1	0.9	1.8	1.2	1.1	66.9	74.0	73.1	33.1	20.0	20.3	31.6		
1,000 acres and over.....	0.5	0.4	0.5	0.7	0.5	0.6	0.4	0.3	0.4	0.2	0.4	0.3	71.8	78.9	70.3	28.7	26.1	20.7	28.9		
WEST NORTH CENTRAL																					
Minnesota, total	100.0	100.0	100.0	100.0	100.0	100.0	100.0	100.0	100.0	100.0	100.0	100.0	100.0	100.0	69.4	75.1	83.3	31.6	24.9	18.7	47.0
Under 20 acres.....	1.8	1.7																			

TABLE 12.—PER CENT DISTRIBUTION OF THE VALUE OF SPECIFIED CLASSES OF FARM PROPERTY AND PERCENTAGE OF REAL-ESTATE VALUES REPRESENTED BY SUBCLASSES, BY SIZE OF FARM, BY DIVISIONS AND STATES: 1930, 1925, AND 1920—Continued

[Statistics for 1930 relate to Apr. 1, and for 1925 and 1920 to Jan. 1. All percentages based on figures in Table 11]

DIVISION OR STATE AND SIZE GROUP	PER CENT DISTRIBUTION												PER CENT OF VALUE OF LAND AND BUILDINGS REPRESENTED BY—						Per cent value of dwellings is of all buildings, 1930	
	Land and buildings			Land alone			All buildings			Dwellings of farm operators, 1930	Implements and machinery		Land alone			All buildings				
	1930	1925	1920	1930	1925	1920	1930	1925	1920		1930	1920	1930	1925	1920	1930	1925	1920		
WEST NORTH CENTRAL—Contd.																				
North Dakota, total.....	100.0	100.0	100.0	100.0	100.0	100.0	100.0	100.0	100.0	100.0	100.0	100.0	100.0	75.7	79.8	85.9	24.3	20.2	14.1	47.5
Under 20 acres.....	0.2	0.1	0.1	0.1	0.1	(¹)	0.5	0.4	0.2	0.7	0.1	0.1	0.1	35.0	41.1	45.1	65.0	58.0	54.0	60.6
20 to 49 acres.....	0.2	0.2	0.1	0.1	0.1	0.1	0.5	0.3	0.3	0.6	0.2	0.1	0.1	48.5	50.6	54.3	61.5	40.4	35.7	63.0
50 to 99 acres.....	0.4	0.4	0.3	0.4	0.3	0.2	0.7	0.5	0.4	0.9	0.4	0.3	0.3	60.1	60.0	63.9	39.9	30.2	22.2	50.2
100 to 174 acres.....	4.9	6.0	5.6	4.4	5.5	5.3	6.3	7.5	7.7	7.2	4.9	7.1	68.2	74.3	80.8	81.8	25.7	10.2	5.0	54.0
175 to 499 acres.....	41.2	46.7	46.0	39.8	45.8	45.5	45.4	50.1	40.4	46.9	39.1	47.0	73.2	78.3	84.9	26.8	21.7	15.1	49.1	51.1
500 to 999 acres.....	37.4	35.0	35.0	38.4	35.8	35.0	34.2	32.2	31.4	33.0	38.7	33.9	77.8	81.4	84.4	22.2	18.0	12.0	45.8	45.8
1,000 acres and over.....	15.8	11.7	12.9	16.8	12.4	13.8	12.4	8.9	10.7	10.7	16.0	11.4	80.0	84.6	88.4	10.1	15.6	11.6	41.2	41.2
South Dakota, total.....	100.0	100.0	100.0	100.0	100.0	100.0	100.0	100.0	100.0	100.0	100.0	100.0	100.0	80.4	83.0	90.2	19.0	16.4	9.8	47.3
Under 20 acres.....	0.5	0.4	0.1	0.3	0.2	0.1	1.5	1.3	0.6	2.2	0.4	0.2	0.4	40.8	45.5	55.5	60.2	54.5	44.5	67.3
20 to 49 acres.....	0.5	0.5	0.3	0.4	0.4	0.2	1.2	1.0	0.7	1.5	0.5	0.4	0.5	54.0	55.3	73.7	45.1	34.7	20.3	60.5
50 to 99 acres.....	1.5	1.7	1.3	1.3	1.5	1.2	2.3	2.5	2.2	2.7	1.5	1.5	70.1	70.1	83.5	29.9	23.0	16.5	54.1	54.1
100 to 174 acres.....	14.4	15.0	14.4	13.6	14.9	13.9	17.9	19.5	18.1	18.6	13.6	15.9	75.6	70.5	87.7	24.4	20.5	12.3	49.0	49.0
175 to 499 acres.....	51.0	53.3	53.4	51.0	53.3	53.4	51.7	53.3	53.5	51.0	48.5	53.5	80.4	83.5	90.2	19.0	10.5	9.8	46.7	46.7
500 to 999 acres.....	20.5	19.3	19.4	21.2	19.9	19.6	17.6	16.4	17.3	16.8	23.0	19.9	83.1	86.1	91.3	16.9	13.9	8.7	45.2	45.2
1,000 acres and over.....	11.0	9.1	11.1	11.7	9.8	11.5	7.7	6.0	7.6	7.1	12.5	8.7	86.2	89.2	93.3	13.8	10.8	6.7	43.9	43.9
Nebraska, total.....	100.0	100.0	100.0	100.0	100.0	100.0	100.0	100.0	100.0	100.0	100.0	100.0	100.0	82.1	84.2	89.7	17.9	16.8	10.3	49.8
Under 20 acres.....	1.2	1.0	0.5	0.6	0.6	0.3	3.7	3.1	2.1	5.0	1.0	0.6	0.6	43.0	53.0	66.1	67.0	47.0	43.9	67.2
20 to 49 acres.....	1.1	1.2	0.8	0.8	1.0	0.7	2.4	2.3	2.2	2.9	1.0	1.1	00.9	68.0	87.4	39.1	31.4	20.6	60.4	60.4
50 to 99 acres.....	3.9	4.5	4.4	3.5	4.2	4.2	5.8	6.2	6.4	6.5	4.1	5.2	73.6	78.3	85.0	20.4	21.7	15.0	55.6	55.6
100 to 174 acres.....	26.9	29.6	28.0	26.2	29.1	28.6	30.0	32.3	31.6	30.3	26.3	30.0	80.0	82.8	88.7	20.0	17.2	11.3	60.3	60.3
175 to 499 acres.....	48.6	47.3	47.1	40.6	48.1	47.5	44.2	43.2	43.6	42.7	46.9	46.5	83.7	85.6	90.5	16.3	14.4	9.5	48.1	48.1
500 to 999 acres.....	10.0	8.9	9.4	10.3	9.1	9.5	8.5	7.7	8.1	7.9	12.1	9.5	84.8	86.2	91.0	15.2	13.8	9.0	40.3	40.3
1,000 acres and over.....	8.3	7.5	8.9	8.9	7.9	8.3	5.4	5.2	5.9	4.8	8.0	6.5	88.4	89.0	92.2	11.0	11.0	6.8	44.2	44.2
Kansas, total.....	100.0	100.0	100.0	100.0	100.0	100.0	100.0	100.0	100.0	100.0	100.0	100.0	100.0	83.0	83.4	87.5	17.0	16.0	12.5	54.0
Under 20 acres.....	1.8	1.7	0.9	1.0	1.1	0.6	5.8	4.0	3.3	7.4	1.4	1.1	40.3	53.0	65.3	63.7	46.4	44.7	69.7	69.7
20 to 49 acres.....	1.9	2.0	1.4	1.4	1.6	1.2	4.0	3.7	3.2	4.8	1.4	1.7	63.4	68.9	72.1	30.0	31.1	27.9	64.5	64.5
50 to 99 acres.....	4.9	5.9	5.5	4.2	5.3	5.1	8.2	8.8	8.4	9.0	3.9	0.1	71.4	75.2	80.8	28.6	24.8	19.2	59.9	59.9
100 to 174 acres.....	17.5	21.0	22.4	16.6	20.9	21.9	22.1	25.7	22.5	22.5	14.6	24.0	78.0	80.7	85.7	21.4	19.3	14.3	55.0	55.0
175 to 499 acres.....	45.7	46.0	47.2	40.5	47.4	47.7	41.8	42.7	43.5	40.4	47.4	48.0	84.5	84.8	88.4	15.5	12.2	11.0	52.8	52.8
500 to 999 acres.....	17.8	14.1	13.7	18.9	14.8	14.1	12.5	10.7	10.9	11.4	21.4	13.3	88.1	87.4	90.1	11.9	15.6	9.9	49.4	49.4
1,000 acres and over.....	10.4	8.2	8.8	11.4	8.9	9.4	5.4	4.4	5.0	4.4	10.0	5.8	91.1	91.0	92.9	8.9	9.0	7.1	44.0	44.0
SOUTH ATLANTIC																				
Delaware, total.....	100.0	100.0	100.0	100.0	100.0	100.0	100.0	100.0	100.0	100.0	100.0	100.0	100.0	62.6	57.7	65.0	47.4	42.3	35.0	54.8
Under 20 acres.....	8.5	7.4	5.3	5.8	5.9	3.9	11.4	10.5	7.9	14.3	6.0	4.3	36.2	30.5	47.8	63.8	60.5	52.2	68.7	68.7
20 to 49 acres.....	13.7	12.4	11.8	11.5	10.4	10.4	16.2	15.2	14.5	16.8	13.2	11.8	44.1	48.2	57.2	55.0	51.8	42.8	56.8	56.8
50 to 99 acres.....	22.0	22.0	22.1	22.0	21.1	20.4	22.0	24.7	25.3	24.1	23.5	24.3	52.0	53.8	60.0	47.4	46.2	40.0	60.1	60.1
100 to 174 acres.....	25.7	29.7	30.4	26.3	30.0	31.5	25.0	23.4	28.3	24.9	29.5	32.4	53.8	59.4	67.5	46.2	40.0	32.5	54.5	54.5
175 to 499 acres.....	24.2	23.9	28.2	27.0	27.4	31.2	20.9	19.1	22.7	17.9	24.2	25.9	58.0	71.9	81.1	41.1	33.8	28.1	46.8	46.8
500 to 999 acres.....	3.6	2.3	1.9	4.9	2.7	2.3	2.0	1.8	1.0	1.4	1.7	1.1	73.1	67.1	80.8	20.9	32.9	19.2	37.3	37.3
1,000 acres and over.....	2.4	1.7	0.4	2.5	2.8	0.4	2.4	0.3	0.4	0.6	1.2	0.2	53.1	63.1	60.8	40.9	6.9	30.2	13.3	13.3
Maryland, total.....	100.0	100.0	100.0	100.0	100.0	100.0	100.0	100.0	100.0	100.0	100.0	100.0	100.0	55.7	60.7	67.2	44.3	39.3	32.8	56.2
Under 20 acres.....	9.0	11.5	6.7	6.2	9.3	4.9	12.5	14.0	10.3	16.3	6.5	6.0	33.4	49.1	40.2	61.6	60.0	50.8	78.2	78.2
20 to 49 acres.....	11.0	11.6	9.9	9.0	10.6	8.8	12.7	13.1	12.1	14.6	9.6	6.8	48.8	55.6	59.9	51.2	44.0	40.1	64.7	64.7
50 to 99 acres.....	16.8	17.7	16.5	16.1	17.4	15.8	17.7	18.2	18.0	18.5	17.0	18.5	53.4	50.0	64.3	40.0	40.4	35.7	68.7	68.7
100 to 174 acres.....	26.2	27.0	28.5	26.6	27.1	28.9	25.8	26.8	27.7	25.0	30.0	30.5	56.5	61.0	68.1	43.5	39.0	31.9	54.4	54.4
175 to 499 acres.....	29.2	28.6	33.8	32.6	31.4	35.0	24.8	24.2	28.0	22.0	29.9	31.4	62.3	66.7	72.5	37.7	33.3	27.5	49.8	49.8
500 to 999 acres.....	4.9	3.0	3.9	5.8	3.4	4.3	3.8	2.4	3.1	2.7	4.5	3.1	65.5	68.3	74.8	34.5	31.7	25.7	39.9	39.9
1,000 acres and over.....	2.9	0.6	1.1	3.1	0.8	1.3	2.6	0.3	0.7	0.9	1.5	0.7	59.8	77.6	79.1	40.2	22.4	20.0	18.5	18.5
District of Columbia, total.....	100.0	100.0	100.0	100.0	100.0	100.0	100.0	100.0	100.0	100.0	100.0	100.0	100.0	86.0	74.3	70.5	14.0	25.7	25.5	43.5
Under 20 acres.....	23.7	34.5	31.9	19.8	32.0	30.2	47.6	41.8	36.9	65.7	22.6	37.2	71.8	68.9	70.5	28.2	31.1	20.5	60.1	60.1
20 to 49 acres.....	38.1	39.3	31.7	39.0	37.4	39.9	32.8	33.0	33.9	24.8	23.4	20.0	87.9	76.6	62.7	12.1	23.4	27.3	32.9	32.9
50 to 99 acres.....	2.8	5.2	11.2	2.5	6.4	14.4	4.7	1.6	13.7	5.0	6.5	16.7	76.5	92.3	75.5	23.5	7.7	24.6	46.8	46.8
100 to 174 acres.....	2.8	8.0	4.3	3.1	8.1	5.4	1.0	11.0	1.4	0.9	1.6	5.0	95.0	68.1	62.1	5.0	31.0	7.9	40.0	40.0
175 to 499 acres.....	13.9	15.2	17.9	15.3	16.1	10.2	6.2	12.6	14.2	2.2	23.3	19.9	94.7							

SIZE OF FARMS

TABLE 12.—PER CENT DISTRIBUTION OF THE VALUE OF SPECIFIED CLASSES OF FARM PROPERTY AND PERCENTAGE OF REAL-ESTATE VALUES REPRESENTED BY SUBCLASSES, BY SIZE OF FARM, BY DIVISIONS AND STATES: 1930, 1925, AND 1920—Continued

[Statistics for 1930 relate to Apr. 1, and for 1925 and 1920 to Jan. 1. All percentages based on figures in Table 11]

DIVISION OR STATE AND SIZE GROUP	PER CENT DISTRIBUTION											PER CENT OF VALUE OF LAND AND BUILDINGS REPRESENTED BY—						Per cent value of dwellings is of all buildings, 1930			
	Land and buildings			Land alone			All buildings			Dwellings of farm operators, 1930	Implements and machinery		Land alone			All buildings					
	1930	1925	1920	1930	1925	1920	1930	1925	1920		1930	1920	1930	1925	1920	1930	1925		1920		
SOUTH ATLANTIC—Continued																					
South Carolina, total.....																					
Under 20 acres.....	100.0	100.0	100.0	100.0	100.0	100.0	100.0	100.0	100.0	100.0	100.0	100.0	100.0	100.0	68.6	75.8	79.6	51.4	24.2	20.4	68.9
20 to 49 acres.....	8.3	8.9	7.0	6.9	8.5	0.2	11.3	10.4	10.1	12.8	7.4	6.9	57.1	71.8	70.5	42.9	28.2	29.5	29.5	78.1	78.1
50 to 99 acres.....	20.4	27.3	28.5	25.0	27.4	28.5	27.6	27.1	28.8	20.0	23.3	27.3	67.2	70.0	79.4	32.8	24.0	20.0	20.0	73.7	73.7
100 to 174 acres.....	24.4	22.7	23.8	24.4	22.0	23.0	24.3	23.4	24.4	24.3	24.5	25.1	69.7	75.2	79.0	31.3	24.8	20.1	20.1	70.5	70.5
175 to 499 acres.....	15.8	15.9	16.9	15.9	16.7	17.0	15.0	16.3	16.0	15.4	17.5	17.8	69.0	76.2	79.9	31.0	24.8	20.1	20.1	67.6	67.6
500 to 999 acres.....	15.3	15.8	14.8	15.9	15.8	15.0	14.0	15.0	14.2	12.5	17.9	15.8	71.3	76.1	80.5	28.7	23.9	19.5	19.5	51.0	51.0
1,000 acres and over.....	4.9	5.0	4.4	5.3	5.2	4.0	3.9	4.2	3.0	2.8	5.3	4.2	74.9	79.4	82.1	25.1	20.6	17.9	17.9	60.6	60.6
1,000 acres and over.....	4.9	4.4	4.5	5.7	4.8	4.0	3.3	3.0	3.0	2.1	4.2	3.0	70.0	73.0	80.2	21.0	16.4	13.8	13.8	43.1	43.1
Georgia, total.....																					
Under 20 acres.....	100.0	100.0	100.0	100.0	100.0	100.0	100.0	100.0	100.0	100.0	100.0	100.0	100.0	100.0	68.4	83.8	78.6	51.6	26.2	21.2	67.7
20 to 49 acres.....	4.9	4.4	3.4	3.8	3.6	2.9	7.3	6.8	5.3	8.0	4.6	3.0	52.0	50.7	60.0	47.1	40.3	33.1	33.1	70.0	70.0
50 to 99 acres.....	19.8	18.8	23.5	18.7	18.1	22.8	22.2	20.7	20.0	24.4	17.0	22.0	64.6	71.0	70.6	35.4	28.0	23.4	23.4	74.4	74.4
100 to 174 acres.....	24.0	22.8	20.0	24.1	22.3	20.0	25.7	24.0	25.0	27.0	24.6	20.6	67.0	72.3	78.9	33.0	27.7	21.1	21.1	71.0	71.0
175 to 499 acres.....	19.2	19.2	18.9	19.3	19.1	18.9	19.0	19.0	18.7	10.0	20.3	20.0	69.7	73.3	79.0	31.3	20.7	21.0	21.0	67.6	67.6
500 to 999 acres.....	19.0	20.9	17.8	19.9	21.6	18.1	17.3	19.0	16.3	15.5	21.0	18.2	71.3	76.2	80.5	28.7	23.8	19.5	19.5	50.5	50.5
1,000 acres and over.....	6.4	7.2	5.3	7.2	7.8	5.0	4.0	5.8	4.4	3.4	6.7	5.2	77.3	78.9	82.4	22.7	21.1	17.6	17.6	50.5	50.5
1,000 acres and over.....	6.0	6.7	5.2	7.0	7.7	5.7	3.9	4.0	3.3	2.2	4.8	4.0	70.8	84.3	80.6	20.3	15.7	13.4	13.4	38.2	38.2
Florida, total.....																					
Under 20 acres.....	100.0	100.0	100.0	100.0	100.0	100.0	100.0	100.0	100.0	100.0	100.0	100.0	100.0	100.0	89.3	86.6	81.2	16.7	13.2	18.8	67.5
20 to 49 acres.....	17.0	18.0	12.5	15.8	17.5	11.4	20.5	25.6	16.9	30.6	16.3	11.3	74.9	81.8	74.4	25.1	18.2	25.6	25.6	77.7	77.7
50 to 99 acres.....	21.4	22.0	20.1	20.8	21.7	19.3	24.5	23.9	23.4	20.5	22.6	21.0	81.0	85.7	78.0	19.0	14.3	22.0	22.0	73.0	73.0
100 to 174 acres.....	15.5	15.0	10.6	15.3	14.9	10.3	10.0	15.0	18.0	17.6	10.2	17.7	82.2	86.3	70.6	17.8	13.7	20.4	20.4	71.5	71.5
175 to 499 acres.....	11.8	12.4	16.5	11.8	12.4	15.6	11.8	12.5	15.5	11.1	13.0	17.0	83.4	86.7	81.3	16.6	13.3	18.7	18.7	63.9	63.9
500 to 999 acres.....	14.1	12.9	17.7	14.6	12.9	18.2	11.4	12.9	15.9	9.6	12.4	10.2	80.5	80.8	83.1	13.5	10.2	16.9	16.9	50.7	50.7
1,000 acres and over.....	5.0	4.8	6.3	5.3	4.0	0.5	3.0	3.8	5.1	2.2	4.2	5.7	88.2	89.0	84.7	11.8	10.4	15.3	15.3	40.9	40.9
1,000 acres and over.....	14.0	14.4	11.3	10.4	15.7	12.7	5.6	5.7	5.2	2.5	14.7	8.1	93.0	94.7	91.3	6.4	5.3	8.7	8.7	29.3	29.3
EAST SOUTH CENTRAL																					
Kentucky, total.....																					
Under 20 acres.....	100.0	100.0	100.0	100.0	100.0	100.0	100.0	100.0	100.0	100.0	100.0	100.0	100.0	100.0	68.3	72.7	78.8	31.7	27.3	19.5	59.2
20 to 49 acres.....	7.0	7.2	5.8	6.5	5.8	4.8	10.2	10.8	9.0	12.6	6.8	6.7	53.7	53.8	60.6	40.3	41.2	33.4	33.4	73.1	73.1
50 to 99 acres.....	11.9	12.5	11.4	10.8	11.7	10.7	14.2	14.4	14.3	10.0	12.3	12.8	62.2	62.4	75.4	37.0	31.0	24.6	24.6	60.6	60.6
100 to 174 acres.....	21.0	22.0	20.8	20.7	21.5	20.2	23.6	23.4	23.1	24.8	23.8	23.9	65.4	71.0	78.3	34.0	29.0	21.7	21.7	62.1	62.1
175 to 499 acres.....	25.1	25.5	25.6	25.3	25.8	25.8	24.7	24.7	24.9	24.2	20.7	27.0	68.8	73.0	81.0	31.2	26.4	19.0	19.0	53.1	53.1
500 to 999 acres.....	20.0	25.0	28.3	28.3	27.1	20.6	21.2	21.5	22.7	18.8	24.5	24.7	74.2	77.1	81.4	25.8	22.0	15.6	15.6	52.6	52.6
1,000 acres and over.....	3.2	2.2	2.8	3.6	2.5	3.1	2.5	1.4	1.0	1.5	2.0	1.1	77.5	80.0	87.3	22.0	20.0	12.7	12.7	40.6	40.6
1,000 acres and over.....	3.2	2.2	2.8	3.6	2.5	3.1	2.5	1.4	1.0	1.5	2.0	1.1	77.5	80.0	87.3	22.0	20.0	12.7	12.7	40.6	40.6
1,000 acres and over.....	3.2	2.2	2.8	3.6	2.5	3.1	2.5	1.4	1.0	1.5	2.0	1.1	77.5	80.0	87.3	22.0	20.0	12.7	12.7	40.6	40.6
1,000 acres and over.....	3.2	2.2	2.8	3.6	2.5	3.1	2.5	1.4	1.0	1.5	2.0	1.1	77.5	80.0	87.3	22.0	20.0	12.7	12.7	40.6	40.6
1,000 acres and over.....	3.2	2.2	2.8	3.6	2.5	3.1	2.5	1.4	1.0	1.5	2.0	1.1	77.5	80.0	87.3	22.0	20.0	12.7	12.7	40.6	40.6
1,000 acres and over.....	3.2	2.2	2.8	3.6	2.5	3.1	2.5	1.4	1.0	1.5	2.0	1.1	77.5	80.0	87.3	22.0	20.0	12.7	12.7	40.6	40.6
1,000 acres and over.....	3.2	2.2	2.8	3.6	2.5	3.1	2.5	1.4	1.0	1.5	2.0	1.1	77.5	80.0	87.3	22.0	20.0	12.7	12.7	40.6	40.6
1,000 acres and over.....	3.2	2.2	2.8	3.6	2.5	3.1	2.5	1.4	1.0	1.5	2.0	1.1	77.5	80.0	87.3	22.0	20.0	12.7	12.7	40.6	40.6
1,000 acres and over.....	3.2	2.2	2.8	3.6	2.5	3.1	2.5	1.4	1.0	1.5	2.0	1.1	77.5	80.0	87.3	22.0	20.0	12.7	12.7	40.6	40.6
1,000 acres and over.....	3.2	2.2	2.8	3.6	2.5	3.1	2.5	1.4	1.0	1.5	2.0	1.1	77.5	80.0	87.3	22.0	20.0	12.7	12.7	40.6	40.6
1,000 acres and over.....	3.2	2.2	2.8	3.6	2.5	3.1	2.5	1.4	1.0	1.5	2.0	1.1	77.5	80.0	87.3	22.0	20.0	12.7	12.7	40.6	40.6
1,000 acres and over.....	3.2	2.2	2.8	3.6	2.5	3.1	2.5	1.4	1.0	1.5	2.0	1.1	77.5	80.0	87.3	22.0	20.0	12.7	12.7	40.6	40.6
1,000 acres and over.....	3.2	2.2	2.8	3.6	2.5	3.1	2.5	1.4	1.0	1.5	2.0	1.1	77.5	80.0	87.3	22.0	20.0	12.7	12.7	40.6	40.6
1,000 acres and over.....	3.2	2.2	2.8	3.6	2.5	3.1	2.5	1.4	1.0	1.5	2.0	1.1	77.5	80.0	87.3	22.0	20.0	12.7	12.7	40.6	40.6
1,000 acres and over.....	3.2	2.2	2.8	3.6	2.5	3.1	2.5	1.4	1.0	1.5	2.0	1.1	77.5	80.0	87.3	22.0	20.0	12.7	12.7	40.6	40.6
1,000 acres and over.....	3.2	2.2	2.8	3.6	2.5	3.1	2.5	1.4	1.0	1.5	2.0	1.1	77.5	80.0	87.3	22.0	20.0	12.7	12.7	40.6	40.6
1,000 acres and over.....	3.2	2.2	2.8	3.6	2.5	3.1	2.5	1.4	1.0	1.5	2.0	1.1	77.5	80.0	87.3	22.0	20.0	12.7	12.7	40.6	40.6
1,000 acres and over.....	3.2	2.2	2.8	3.6	2.5	3.1	2.5	1.4	1.0	1.5	2.0	1.1	77.5	80.0	87.3	22.0	20.0	12.7	12.7	40.6	40.6
1,000 acres and over.....	3.2	2.2	2.8	3.6	2.5	3.1	2.5	1.4	1.0	1.5	2.0	1.1	77.5	80.0	87.3	22.0	20.0	12.7	12.7	40.6	40.6
1,000 acres and over.....	3.2	2.2	2.8	3.6	2.5	3.1	2.5														

AGRICULTURE

TABLE 12.—PER CENT DISTRIBUTION OF THE VALUE OF SPECIFIED CLASSES OF FARM PROPERTY AND PERCENTAGE OF REAL-ESTATE VALUES REPRESENTED BY SUBCLASSES, BY SIZE OF FARM, BY DIVISIONS AND STATES: 1930, 1925, AND 1920—Continued

[Statistics for 1930 relate to Apr. 1, and for 1925 and 1920 to Jan. 1. All percentages based on figures in Table 11]

DIVISION OR STATE AND SIZE GROUP	PER CENT DISTRIBUTION											PER CENT OF VALUE OF LAND AND BUILDINGS REPRESENTED BY—						Per cent value of dwellings as of all buildings, 1930		
	Land and buildings			Land alone			All buildings			Dwellings of farm operators, 1930	Implements and machinery		Land alone			All buildings				
	1930	1925	1920	1930	1925	1920	1930	1925	1920		1930	1920	1930	1925	1920	1930	1925		1920	
WEST SOUTH CENTRAL—Contd.																				
Texas, total.....	100.0	100.0	100.0	100.0	100.0	100.0	100.0	100.0	100.0	100.0	100.0	100.0	100.0	85.1	86.2	87.7	14.0	13.8	13.3	65.7
Under 20 acres.....	2.6	2.1	1.3	1.8	1.0	0.9	5.6	5.0	3.8	7.4	3.2	2.1	61.3	67.1	62.7	38.7	32.0	37.3	73.6	
20 to 49 acres.....	7.3	8.7	7.7	6.7	8.2	7.1	11.2	12.1	12.0	12.7	8.2	0.1	77.4	80.8	80.8	22.6	10.2	10.2	74.9	
50 to 99 acres.....	14.2	17.4	17.2	13.3	16.7	16.5	10.8	21.7	22.0	21.4	15.6	19.6	70.3	82.8	84.2	20.7	17.2	15.8	70.7	
100 to 174 acres.....	20.4	23.3	22.3	10.7	22.9	21.0	24.2	25.8	25.4	24.7	22.4	25.4	82.3	84.7	86.0	17.7	15.3	14.0	67.0	
175 to 499 acres.....	23.0	21.5	21.4	23.1	21.5	21.4	22.0	21.5	21.7	21.4	27.0	24.9	85.4	86.2	87.5	14.6	13.8	12.5	62.2	
500 to 999 acres.....	8.7	7.2	7.0	0.1	7.4	7.8	6.4	5.9	6.4	5.5	11.1	8.4	80.0	88.6	80.7	11.0	11.4	10.3	56.0	
1,000 acres and over.....	23.8	19.8	22.5	26.4	21.7	24.5	0.1	7.9	8.7	6.9	11.9	10.5	94.3	94.5	95.3	5.7	5.5	4.7	49.3	
MOUNTAIN																				
Montana, total.....	100.0	100.0	100.0	100.0	100.0	100.0	100.0	100.0	100.0	100.0	100.0	100.0	100.0	84.0	85.5	89.1	18.0	14.5	10.9	51.1
Under 20 acres.....	1.0	0.7	0.4	0.5	0.5	0.2	3.5	2.2	1.6	4.7	0.8	0.4	44.9	56.4	54.5	55.1	43.6	45.5	68.0	
20 to 49 acres.....	1.0	0.9	0.6	0.7	0.7	0.5	2.3	2.1	1.7	3.0	0.0	0.8	61.5	66.5	70.6	38.5	33.5	29.4	65.7	
50 to 99 acres.....	1.9	2.0	1.0	1.0	1.7	1.4	3.4	3.5	3.0	4.2	1.6	1.8	71.2	74.3	80.0	28.8	25.7	20.0	62.0	
100 to 174 acres.....	6.0	7.2	7.1	5.5	6.7	6.7	8.7	10.0	10.6	9.9	5.4	8.1	70.8	79.8	83.7	23.2	20.2	16.3	58.2	
175 to 499 acres.....	18.5	25.0	29.6	17.8	24.0	28.9	22.1	30.0	34.9	23.2	19.9	36.0	80.8	83.0	87.1	10.2	17.0	12.9	53.5	
500 to 999 acres.....	23.0	25.1	24.6	23.7	25.3	24.8	22.8	23.6	23.5	23.0	20.6	27.2	84.5	86.4	89.0	15.5	13.0	10.4	51.5	
1,000 acres and over.....	48.0	38.5	36.1	60.1	40.2	37.4	37.2	28.5	24.8	32.1	41.8	25.7	87.0	80.3	82.5	12.4	10.7	7.5	44.0	
Idaho, total.....	100.0	100.0	100.0	100.0	100.0	100.0	100.0	100.0	100.0	100.0	100.0	100.0	100.0	81.5	83.0	88.0	18.5	17.0	13.9	60.5
Under 20 acres.....	3.8	3.2	2.0	2.5	2.3	1.5	0.5	7.9	5.6	11.4	3.3	2.2	53.4	58.6	65.0	40.0	41.4	34.1	72.6	
20 to 49 acres.....	8.0	9.5	8.7	7.9	8.6	8.2	13.5	13.8	12.6	15.3	0.4	0.6	71.2	75.3	82.0	27.9	24.7	17.4	68.7	
50 to 99 acres.....	18.2	18.1	18.2	17.8	17.7	18.1	19.9	20.2	19.2	21.7	18.4	18.0	70.7	81.0	87.4	20.3	10.0	12.0	65.0	
100 to 174 acres.....	20.4	21.9	22.5	20.4	22.5	20.1	21.3	22.0	20.1	20.0	20.0	22.3	81.8	83.5	88.3	18.2	10.5	11.7	60.4	
175 to 499 acres.....	26.6	27.5	30.3	27.5	28.4	30.7	22.7	23.4	27.5	20.5	26.7	30.8	84.3	85.5	89.1	15.7	14.5	10.9	54.5	
500 to 999 acres.....	11.8	11.0	11.0	12.0	11.7	12.0	8.3	8.0	8.8	6.5	12.5	11.3	87.0	87.0	90.0	13.0	12.4	9.1	47.1	
1,000 acres and over.....	10.3	8.7	6.8	11.3	9.3	7.1	6.0	5.5	4.3	4.5	9.7	5.8	80.3	89.3	92.4	10.7	10.7	7.0	45.6	
Wyoming, total.....	100.0	100.0	100.0	100.0	100.0	100.0	100.0	100.0	100.0	100.0	100.0	100.0	100.0	84.3	85.8	89.9	15.7	14.2	10.1	49.0
Under 20 acres.....	0.7	0.4	0.2	0.3	0.2	0.1	2.0	1.2	0.8	3.5	0.8	0.3	40.7	51.4	54.1	59.3	48.0	45.9	64.5	
20 to 49 acres.....	0.8	0.6	0.8	0.6	0.5	0.7	1.6	1.3	1.7	2.0	1.1	1.4	60.1	69.0	79.4	33.9	31.0	20.6	61.3	
50 to 99 acres.....	2.6	2.5	3.5	2.3	2.5	3.4	4.3	4.3	4.4	5.4	4.0	4.7	74.2	75.5	87.4	25.8	24.5	12.0	62.1	
100 to 174 acres.....	7.2	7.0	8.8	6.6	7.0	8.4	10.3	11.4	11.8	12.2	10.2	11.8	77.7	78.7	80.4	22.3	21.3	13.6	58.1	
175 to 499 acres.....	15.5	18.1	22.0	14.8	17.5	22.5	19.1	21.8	27.2	21.3	20.5	28.8	82.1	82.0	88.0	19.3	17.1	12.0	54.7	
500 to 999 acres.....	16.0	17.8	19.2	15.9	17.0	19.0	16.2	19.1	20.6	16.4	20.1	20.0	84.1	84.8	88.1	15.9	15.2	10.9	49.7	
1,000 acres and over.....	57.3	53.0	44.6	60.4	45.8	45.9	46.9	40.9	33.6	39.2	43.4	33.0	87.5	89.0	92.4	12.5	11.0	7.0	41.8	
Colorado, total.....	100.0	100.0	100.0	100.0	100.0	100.0	100.0	100.0	100.0	100.0	100.0	100.0	100.0	81.2	83.4	88.2	18.8	16.0	11.8	54.4
Under 20 acres.....	5.8	5.1	2.6	3.9	3.0	1.9	14.0	12.5	8.1	16.5	4.1	3.2	54.5	59.0	63.2	45.5	41.0	30.8	64.0	
20 to 49 acres.....	4.2	4.5	3.6	3.0	3.9	3.2	6.7	7.3	6.8	8.4	3.0	4.4	69.8	72.8	77.7	30.2	27.2	22.3	68.0	
50 to 99 acres.....	7.5	8.3	7.5	7.2	8.0	7.2	9.0	9.0	10.1	10.3	7.5	8.8	77.4	80.7	84.0	22.0	19.3	16.0	61.8	
100 to 174 acres.....	16.0	16.7	16.3	16.0	16.7	16.2	10.2	16.8	17.5	16.4	16.7	18.8	81.0	83.3	87.3	19.0	16.7	12.7	55.0	
175 to 499 acres.....	27.1	29.4	31.2	27.5	29.8	31.3	25.4	27.4	30.1	24.3	29.3	34.4	82.3	84.5	88.0	17.7	15.5	11.4	52.1	
500 to 999 acres.....	17.0	17.4	16.9	17.8	18.0	17.4	13.0	13.9	13.5	12.7	19.7	17.1	84.7	86.7	90.0	15.3	13.3	9.4	50.0	
1,000 acres and over.....	22.4	18.7	21.9	24.1	20.0	22.0	14.8	12.4	13.8	11.4	19.1	13.2	87.6	89.0	92.5	12.4	11.0	7.5	41.0	
New Mexico, total.....	100.0	100.0	100.0	100.0	100.0	100.0	100.0	100.0	100.0	100.0	100.0	100.0	100.0	86.9	88.9	88.5	13.1	13.1	11.5	60.9
Under 20 acres.....	6.3	5.0	3.7	4.8	4.5	2.9	16.0	13.1	9.5	20.2	0.1	8.3	66.0	69.4	70.3	33.4	30.6	29.7	78.9	
20 to 49 acres.....	6.7	5.9	4.2	6.2	5.4	3.0	10.1	9.1	8.2	12.3	7.9	6.0	80.3	79.0	77.3	10.7	20.4	22.7	73.8	
50 to 99 acres.....	6.5	6.2	3.6	6.2	5.9	3.3	8.5	8.4	5.5	6.7	7.9	6.0	83.0	82.5	82.4	17.0	17.5	17.0	69.0	
100 to 174 acres.....	7.7	8.9	8.9	7.3	8.5	8.0	10.4	11.7	15.2	11.1	10.3	14.0	82.4	82.8	80.3	17.0	17.2	19.7	65.0	
175 to 499 acres.....	14.3	16.4	17.0	14.0	16.0	16.0	15.7	19.0	10.9	15.2	20.6	24.9	85.6	84.8	86.5	14.4	15.2	13.5	58.6	
500 to 999 acres.....	12.2	13.2	12.1	12.2	13.2	12.2	11.7	13.1	11.0	10.9	17.7	14.0	87.5	87.0	89.5	12.5	13.0	10.5	50.7	
1,000 acres and over.....	46.3	43.8	50.7	49.2	46.6	53.8	27.5	25.0	30.6	20.6	26.5	20.2	92.3	92.4	93.1	7.7	7.6	6.0	45.7	
Arizona, total.....	100.0	100.0	100.0	100.0	100.0	100.0	100.0	100.0	100.0	100.0	100.0	100.0	100.0	87.3	88.0	90.9	12.7	12.0	9.1	61.3
Under 20 acres.....	8.8	5.6	3.2	6.9	4.4	2.7	21.9	14.3	3.3	20.8	9.9	5.0	68.4	69.5	70.6	31.0	30.5	23.4	75.3	
20 to 49 acres.....	12.8	11.5	12.9	12.3	11.0	12.0	10.2	15.3	15.9	19.8	11.8	13.0	83.9	84.0	88.9	10.1	16.0	11.1	74.9	
50 to 99 acres.....	12.8	14.7	16.9	12.9	14.8	17.1	12.7	14.3	15.2	12.9	12.9	15.7	87.5	88.4	91.8	12.5	11.6	8.2	62.6	
100 to 174 acres.....	15.8	17.6	21.5	16.9	17.0	21.6	14.0	17.0	20.4	15.0	18.1	23.7	88.2	88.4	91.3	11.8	11.6	8.7	63.0	
175 to 499 acres.....	17.1	14.2	18.1	17.7	14.3	18.4	12.7	13.6	15.4	11.3	18.8	20.0	90.0	88.0	92.2	9.4	11.4	7.8	54.4	
500 to 999 acres.....	8.6	5.9	6.4	8.9	6.0	6.4	6.5	5.2	5.9	5.2	10.8	6.5	90.4	89.4	91.6	9.6	10.6	8.4	48.7	
1,000 acres and over.....	24.2	30.4	21.0	25.4	31.8	21.1	15.4	20.2	19.3	8.9	17.7	15.0	91.0	9						

SIZE OF FARMS

TABLE 12.—PER CENT DISTRIBUTION OF THE VALUE OF SPECIFIED CLASSES OF FARM PROPERTY AND PERCENTAGE OF REAL-ESTATE VALUES REPRESENTED BY SUBCLASSES, BY SIZE OF FARM, BY DIVISIONS AND STATES: 1930, 1925, AND 1920—Continued

[Statistics for 1930 relate to Apr. 1, and for 1925 and 1920 to Jan. 1. All percentages based on figures in Table 11]

DIVISION OR STATE AND SIZE GROUP	PER CENT DISTRIBUTION										PER CENT OF VALUE OF LAND AND BUILDINGS REPRESENTED BY—						Per cent value of dwellings is of all buildings, 1930					
	Land and buildings			Land alone			All buildings			Dwellings of farm operators, 1930	Implements and machinery		Land alone			All buildings						
	1930	1925	1920	1930	1925	1920	1930	1925	1920		1930	1920	1930	1925	1920	1930		1925	1920			
PACIFIC																						
Washington, total	100.0	100.0	100.0	100.0	100.0	100.0	100.0	100.0	100.0	100.0	100.0	100.0	100.0	100.0	100.0	78.6	80.4	86.7	21.4	19.6	13.3	56.6
Under 20 acres.....	15.9	16.1	8.7	12.5	12.4	7.2	28.5	26.4	18.8	33.7	13.4	0.5	61.8	05.8	71.3	38.2	34.2	28.7	34.2	28.7	23.7	66.9
20 to 49 acres.....	15.6	15.6	11.8	14.2	14.3	10.9	20.8	21.0	18.8	22.1	14.8	13.6	71.0	73.0	79.4	28.4	26.4	20.4	20.4	20.4	20.6	60.1
50 to 99 acres.....	11.6	11.8	9.7	11.1	11.5	9.2	13.1	13.1	12.7	12.6	11.3	10.9	75.8	73.3	82.5	24.2	21.7	17.5	17.5	17.5	17.5	54.4
100 to 174 acres.....	10.6	11.6	12.3	10.6	11.7	12.2	10.6	11.3	13.3	9.8	10.5	12.8	78.6	80.9	85.6	21.4	19.1	14.4	10.1	10.7	10.4	52.4
175 to 499 acres.....	16.3	18.1	22.1	17.4	19.2	22.8	12.4	13.7	17.8	10.6	16.0	21.3	83.7	85.2	89.3	16.3	14.8	10.7	14.8	10.7	10.7	48.2
500 to 999 acres.....	12.7	13.3	17.2	14.3	14.6	13.3	7.1	7.7	10.6	5.8	13.9	15.9	88.2	83.6	91.9	11.8	11.4	8.1	11.8	11.4	8.1	46.5
1,000 acres and over.....	17.8	14.6	18.1	10.9	16.5	10.5	7.5	6.8	8.7	5.4	20.1	16.0	90.7	90.8	93.6	9.3	9.2	6.4	9.3	9.2	6.4	40.4
Oregon, total	100.0	100.0	100.0	100.0	100.0	100.0	100.0	100.0	100.0	100.0	100.0	100.0	100.0	100.0	100.0	79.6	82.0	88.8	20.4	18.0	13.2	58.4
Under 20 acres.....	8.8	8.6	4.8	6.4	6.7	3.8	17.8	17.0	11.3	22.2	7.7	4.8	68.5	64.2	68.9	41.5	35.8	31.1	31.1	31.1	31.1	70.3
20 to 49 acres.....	10.8	10.9	8.9	9.0	10.0	8.1	15.5	15.2	13.8	17.0	10.3	8.0	70.8	75.0	79.5	29.2	25.0	20.5	25.0	25.0	20.5	62.1
50 to 99 acres.....	12.9	13.2	11.7	12.1	12.6	11.2	16.7	15.7	15.3	15.6	12.9	12.2	75.1	78.5	82.8	24.9	21.5	17.2	17.2	17.2	17.2	56.0
100 to 174 acres.....	14.3	15.1	16.8	14.0	14.9	15.5	15.3	16.0	17.3	14.7	15.2	16.0	78.1	80.9	85.2	21.9	10.1	14.8	10.1	14.8	8.6	54.1
175 to 499 acres.....	21.1	21.0	25.0	21.8	22.6	26.3	18.2	19.1	22.8	16.2	21.0	25.7	82.4	84.3	88.0	17.6	15.7	12.0	15.7	12.0	12.0	50.1
500 to 999 acres.....	10.8	11.6	14.0	11.7	12.5	14.8	7.4	7.0	9.3	6.3	11.9	13.7	85.0	83.3	91.2	14.0	11.7	8.8	11.7	8.8	8.8	47.9
1,000 acres and over.....	21.4	18.7	19.8	24.3	20.7	21.3	10.1	9.4	9.8	8.0	20.4	17.9	90.3	90.9	92.5	9.7	9.1	6.5	9.1	6.5	6.5	44.6
California, total	100.0	100.0	100.0	100.0	100.0	100.0	100.0	100.0	100.0	100.0	100.0	100.0	100.0	100.0	100.0	87.0	88.5	90.5	13.0	11.5	9.5	58.0
Under 20 acres.....	16.5	14.9	10.5	14.3	13.1	9.2	31.1	28.3	22.8	36.2	14.5	11.2	75.5	78.0	79.4	24.5	22.0	20.6	22.0	20.6	20.6	67.5
20 to 49 acres.....	17.1	10.4	17.7	16.6	18.9	17.3	20.5	23.2	21.6	23.5	18.0	20.0	84.4	80.2	88.5	15.6	13.8	11.5	13.8	11.5	11.5	66.2
50 to 99 acres.....	12.5	13.0	12.4	12.4	13.1	12.4	12.0	12.5	12.5	12.8	13.6	13.4	87.3	88.9	90.5	12.7	11.1	9.5	11.1	9.5	9.5	59.3
100 to 174 acres.....	10.2	11.2	11.3	10.4	11.4	11.4	8.9	9.5	10.3	8.3	11.0	12.3	88.6	90.1	91.4	11.4	9.9	8.6	9.9	8.6	8.6	53.0
175 to 499 acres.....	15.9	16.7	18.0	16.2	17.2	11.7	11.7	11.8	14.8	9.7	16.7	17.7	90.5	91.3	91.7	9.5	8.7	8.3	8.7	8.3	8.3	48.1
500 to 999 acres.....	8.2	7.9	9.4	8.0	8.3	9.8	5.7	5.3	6.5	4.2	9.2	9.6	91.1	92.2	93.5	8.9	7.8	6.5	7.8	6.5	6.5	43.2
1,000 acres and over.....	19.7	18.0	21.7	21.2	19.1	23.8	10.0	9.4	11.5	5.8	16.9	15.7	93.4	94.0	95.0	6.6	6.0	5.0	6.0	5.0	5.0	38.4

TABLE 13.—AVERAGE VALUE PER FARM AND PER ACRE OF SPECIFIED CLASSES OF FARM PROPERTY (BASED) ON ALL FARMS, BY SIZE OF FARM, BY DIVISIONS AND STATES: 1930, 1925, AND 1920

[Statistics for 1930 relate to Apr. 1, and for 1925 and 1920 to Jan. 1]

DIVISION OR STATE AND SIZE GROUP	AVERAGE VALUE PER FARM (ALL FARMS)								AVERAGE VALUE PER ACRE												
	Land and buildings			All buildings			Dwellings of farm operators, 1930	Implements and machinery	Land and buildings			Land alone			All buildings			Dwellings of farm operators, 1930	Implements and machinery		
	1930	1925	1920	1930	1925	1920			1930	1925	1920	1930	1925	1920	1930	1925	1920				
UNITED STATES																					
Total	\$7,614	\$7,764	\$10,884	\$3,059	\$1,844	\$1,781	\$1,126	\$625	\$577	\$48.52	\$53.52	\$89.38	\$35.40	\$40.81	\$57.36	\$13.12	\$12.02	\$7.18	\$7.18	\$3.35	\$3.76
Under 20 acres.....	2,913	2,570	2,628	1,288	1,048	967	900	143	146	275.83	244.55	240.95	153.90	144.31	152.24	121.92	99.74	88.71	85.17	18.53	13.85
20 to 49 acres.....	2,016	2,930	3,273	992	884	827	662	171	103	90.80	91.80	101.55	59.01	64.22	75.89	30.80	27.64	25.66	20.60	5.34	6.00
50 to 99 acres.....	4,935	5,200	6,837	1,734	1,593	1,497	1,010	362	412	68.70	72.64	88.47	44.60	50.43	67.57	24.16	22.21	20.00	14.15	5.04	5.76
100 to 174 acres.....	8,640	9,423	12,203	2,598	2,394	2,245	1,350	443	712	64.39	70.21	91.54	45.03	52.37	74.82	19.38	16.74	10.71	10.12	4.79	5.90
175 to 499 acres.....	15,830	16,706	22,732	3,533	3,265	3,108	1,692	1,005	1,134	50.58	61.30	82.65	43.71	49.38	71.35	12.87	11.92	11.30	6.16	3.99	4.12
500 to 999 acres.....	22,380	22,070	31,542	3,808	3,417	3,555	1,700	1,784	1,619	32.82	33.47	46.80	27.24	28.42	41.52	5.58	5.04	5.27	2.50	2.62	2.40
1,000 acres and over.....	48,953	50,368	67,213	5,287	4,822	5,184	2,068	2,554	2,438	14.29	14.21	20.53	12.76	12.55	18.95	1.54	1.36	1.58	0.60	0.77	0.74
GEOGRAPHIC DIVISIONS																					
NEW ENGLAND																					
Total	7,580	6,678	5,860	4,000	3,083	2,742	3,218	785	590	65.88	57.11	54.00	30.87	26.10	28.73	34.99	31.01	25.27	19.40	6.43	5.44
Under 20 acres.....	5,484	3,988	3,070	3,018	2,644	2,340	2,424	289	227	500.90	424.24	420.84	204.20	142.98	173.16	395.76	281.26	247.68	205.14	31.57	24.00
20 to 49 acres.....	6,181	4,688	4,459	3,598	2,769	2,272	2,254	426	354	180.55	144.22	135.87	77.90	59.02	66.65	108.59	85.20	69.22	68.01	12.87	10.80
50 to 99 acres.....	6,123	4,802	4,710	3,314	2,654	2,264	1,905	373	470	86.22	68.09	67.04	39.50	30.72	34.85	46.00	37.97	32.19	27.68	8.07	6.77
100 to 174 acres.....	7,112	5,700	5,778	3,600	3,000	2,040	1,903	843	608	55.44	45.74	45.38	26.00	22.08	24.64	28.53	23.66	20.74	15.53	6.57	5.48
175 to 499 acres.....	10,712	8,957	9,222	5,195	4,347	3,025	2,452	1,315	1,001	41.01	35.58	36.50	21.68	18.31	20.97	20.32	17.27	16.54	9.59	5.14	4.32
500 to 999 acres.....	24,224	20,102	20,484	10,793	9,094	7,793	3,643	2,291	1,776	30.00	32.70	33.28	21.06	17.91	20.61	17.41	14.79	12.67	5.88	3.69	2.89
1,000 acres and over.....	60,198	30,350	52,720	24,921	13,691	15,781	7,133	3,735	3,186	40.90	24.81	29.03	25.50	16.18	20.34	15.40	8.63	8.09	4.44	2.31	1.75
MIDDLE ATLANTIC																					
Total	7,880	6,684	7,061	4,294	3,593	3,153	3,237	994	845	80.40	74.88	73.99	36.59	35.54	40.98	43.81	39.14	33.04	22.83	10.14	8.55
Under 20 acres.....	5,650	3,921	3,747	3,507	2,430	2,037	2,761	368	282	602.85	422.00	393.48	228.64	159.82	180.61	374.21	262.18	212.87	240.17	39.30	20.62
20 to 49 acres.....	6,150	4,098	4,800	3,410	2,688	2,240	2,043	601	490	183.62	151.12	143.39	81.74	69.85	70.21	101.87	81.27	67.17	60.94	17.91	14.91
50 to 99 acres.....	8,816	6,148	6,310	3,777	3,233	2,859	2,052	912	808	94.42	85.90	87.92	42.09	40.73	48.09	52.33	45.16	39.33	28.43	12.64	11.25
100 to 174 acres.....	8,262	7,778	8,210	4,502	4,010	3,600	2,255	1,237	1,100	64.79	61.35	64.49	29.49	29.72	36.15	35.30	31.63	28.34	17.08	9.70	8.64
175 to 499 acres.....	12,090	11,413	12,050	6,170	5,586	5,004	2,603	1,718	1,460	49.77	47.63	50.03	24.37	24.32	29.26	25.40	23.31	20.77	10.96	7.07	6.08
500 to 999 acres.....	43,624	31,418	33,125	19,107	12,653	13,150	5,766	3,686	2,845	70.07	50.51	53.81	30.38	30.17	32.45	30.69	20.34	21.86	9.28	5.92	4.62
1,000 acres and over.....	108,076	82,000	95,374	41,791	29,148	25,842	7,560														

TABLE 13.—AVERAGE VALUE PER FARM AND PER ACRE OF SPECIFIED CLASSES OF FARM PROPERTY (BASED ON ALL FARMS), BY SIZE OF FARM, BY DIVISIONS AND STATES: 1930, 1925, AND 1920—Continued

[Statistics for 1930 relate to Apr. 1, and for 1925 and 1920 to Jan. 1]

DIVISION OR STATE AND SIZE GROUP	AVERAGE VALUE PER FARM (ALL FARMS)							AVERAGE VALUE PER ACRE													
	Land and buildings			All buildings			Dwellings of farm operators, 1930	Impliments and machinery		Land and buildings			Land alone			All buildings			Dwellings of farm operators, 1930	Impliments and machinery	
	1930	1925	1920	1930	1925	1920		1930	1920	1930	1925	1920	1930	1925	1920	1930	1925	1920		1930	1920
GEOGRAPHIC DIVISIONS—Continued																					
EAST NORTH CENTRAL																					
Total.....	\$9,660	\$10,483	\$13,771	\$3,277	\$2,904	\$2,668	\$1,657	\$648	\$726	\$84.20	\$97.77	\$126.87	\$55.64	\$70.68	\$102.31	\$28.56	\$27.00	\$24.56	\$14.44	\$5.65	\$9.68
Under 20 acres.....	4,265	3,609	3,465	2,409	1,869	1,582	1,618	192	190	457.49	397.52	363.41	199.03	195.05	197.50	258.45	202.47	165.91	173.01	20.64	10.95
20 to 49 acres.....	4,309	4,177	4,656	1,973	1,614	1,477	1,215	262	276	122.22	110.03	130.01	66.24	73.04	80.30	55.98	45.99	41.54	34.46	7.44	8.32
50 to 99 acres.....	0,873	6,985	8,772	2,668	2,417	2,109	1,456	483	570	84.47	93.03	116.78	49.11	60.83	87.64	35.30	32.19	20.23	10.03	6.41	7.50
100 to 174 acres.....	10,415	12,247	16,375	3,591	3,378	3,092	1,751	768	908	78.56	92.70	138.80	51.47	67.14	100.42	27.03	25.57	23.38	13.20	5.72	6.83
175 to 499 acres.....	19,009	23,008	32,930	5,007	4,825	4,470	2,104	1,200	1,399	70.23	97.56	134.49	59.00	77.87	116.24	20.28	19.69	18.26	8.86	4.88	5.71
500 to 999 acres.....	44,511	54,800	67,711	9,414	8,805	8,499	3,248	2,873	2,425	72.07	88.00	109.85	56.83	73.78	96.06	15.24	14.22	13.70	5.26	3.84	3.93
1,000 acres and over.....	125,450	117,978	129,940	23,402	18,789	18,092	5,346	5,526	4,405	74.25	66.07	69.74	60.40	55.55	50.55	13.85	10.52	10.10	3.10	3.27	2.36
WEST NORTH CENTRAL																					
Total.....	13,623	14,875	22,307	3,159	2,905	2,853	1,559	931	1,080	57.10	66.64	65.22	43.86	53.62	53.04	13.24	13.01	12.18	6.54	4.11	4.53
Under 20 acres.....	4,003	3,981	4,180	2,227	1,945	1,828	1,548	205	223	471.24	449.38	456.53	200.09	220.81	257.10	202.15	219.57	190.39	182.26	24.14	24.33
20 to 49 acres.....	3,995	4,062	5,102	1,622	1,340	1,350	1,010	239	238	114.68	116.90	143.40	68.11	78.38	105.22	46.57	38.61	38.18	29.17	6.87	8.09
50 to 99 acres.....	6,508	7,282	10,090	2,202	1,978	1,889	1,201	449	558	84.97	95.34	131.80	50.22	60.45	87.13	28.75	25.80	24.07	15.68	5.86	7.18
100 to 174 acres.....	11,939	13,544	19,788	3,132	2,900	2,701	1,536	821	900	83.30	94.48	137.69	61.45	74.25	118.42	21.85	20.23	10.20	10.72	5.73	6.74
175 to 499 acres.....	18,845	21,268	31,980	3,856	3,662	3,588	1,789	1,320	1,450	65.04	73.74	110.44	51.73	61.04	98.06	13.31	12.70	12.39	6.18	4.58	5.03
500 to 999 acres.....	23,231	25,714	33,210	3,026	3,830	3,853	1,773	2,006	1,226	33.06	37.77	56.12	28.22	32.15	50.46	5.74	5.63	5.60	2.50	3.06	2.83
1,000 acres and over.....	35,931	39,699	53,257	4,063	4,524	4,559	1,983	2,964	2,209	17.69	18.98	27.30	15.38	16.82	25.17	2.31	2.19	2.19	0.97	1.40	1.07
SOUTH ATLANTIC																					
Total.....	3,639	3,699	4,488	1,204	1,009	1,036	783	192	245	44.60	48.28	53.20	26.85	33.65	40.92	14.75	12.62	12.28	6.60	2.56	2.90
Under 20 acres.....	1,733	1,629	1,655	769	570	578	589	78	91	157.61	150.08	143.99	87.69	97.02	93.87	60.02	53.00	50.12	53.56	7.06	7.93
20 to 49 acres.....	2,025	2,122	2,427	716	597	595	513	98	131	63.44	68.00	77.59	41.02	48.91	58.57	22.43	19.15	19.02	16.00	3.08	4.17
50 to 99 acres.....	3,200	3,356	4,002	1,097	965	900	743	175	236	40.93	40.90	60.08	30.85	35.09	45.70	10.09	14.22	14.28	10.90	2.57	3.49
100 to 174 acres.....	4,867	5,170	6,263	1,640	1,468	1,460	1,037	288	367	38.71	41.23	49.86	25.62	29.53	38.31	13.09	11.69	11.64	8.25	2.29	2.92
175 to 499 acres.....	9,223	9,512	11,075	2,787	2,434	2,474	1,004	516	632	35.03	36.71	45.00	24.80	27.32	35.40	10.77	9.39	9.64	6.20	1.69	2.44
500 to 999 acres.....	21,028	21,003	25,287	5,328	4,412	4,604	2,684	1,043	1,051	33.37	32.60	39.60	25.15	25.78	32.31	8.22	6.82	7.10	4.14	1.01	1.77
1,000 acres and over.....	64,158	69,287	89,873	11,820	7,622	7,983	4,430	2,450	2,134	20.68	26.10	25.75	24.21	22.83	22.31	5.47	3.37	3.43	2.05	1.13	0.92
EAST SOUTH CENTRAL																					
Total.....	2,528	2,466	3,484	763	649	711	603	148	167	36.88	35.14	46.44	25.75	26.89	36.96	11.12	9.25	9.47	7.34	2.16	2.23
Under 20 acres.....	1,055	983	1,373	410	346	370	323	51	57	87.40	83.74	113.91	53.40	54.25	83.24	33.60	29.40	30.67	26.75	4.21	4.72
20 to 49 acres.....	1,506	1,408	1,939	472	385	422	360	86	94	48.98	45.92	62.67	33.04	33.37	40.25	15.34	12.54	13.72	11.30	2.81	3.04
50 to 99 acres.....	2,609	2,410	3,148	811	674	712	543	103	174	36.27	34.78	45.40	24.55	25.05	35.13	11.72	9.73	10.27	7.84	2.35	2.51
100 to 174 acres.....	3,847	3,707	5,055	1,168	1,000	1,044	719	230	258	30.34	29.94	39.72	21.13	22.01	31.52	9.22	7.93	8.20	5.77	1.80	2.03
175 to 499 acres.....	7,700	7,040	10,477	2,019	1,703	1,844	1,150	440	400	30.50	29.90	40.02	22.01	23.07	33.72	7.95	6.92	7.20	4.53	1.77	1.83
500 to 999 acres.....	20,038	19,320	25,825	4,542	3,700	3,711	2,684	1,023	1,051	31.92	29.87	40.24	24.50	24.00	34.40	7.05	5.81	5.78	3.22	1.66	1.64
1,000 acres and over.....	50,111	44,160	60,364	9,768	6,081	7,289	3,540	2,330	2,084	28.00	24.37	31.70	22.00	20.68	27.05	5.40	3.69	3.84	1.98	1.30	1.10
WEST SOUTH CENTRAL																					
Total.....	5,263	4,875	6,316	898	769	887	584	305	312	31.57	30.05	36.27	26.19	25.31	31.18	5.39	4.74	5.09	3.50	1.83	1.79
Under 20 acres.....	1,422	1,183	1,474	519	369	448	392	82	82	119.18	98.03	117.77	75.68	67.47	82.00	43.50	30.60	35.76	32.82	6.60	6.52
20 to 49 acres.....	1,865	1,808	2,248	453	376	453	399	105	117	68.30	59.87	70.08	44.57	45.03	55.00	14.20	11.84	14.11	10.60	3.30	3.04
50 to 99 acres.....	3,480	2,569	4,378	770	668	750	537	204	227	40.45	50.72	62.50	38.50	41.22	51.78	10.94	9.40	10.71	7.64	2.00	3.24
100 to 174 acres.....	5,012	5,910	7,084	1,099	981	1,063	719	359	377	43.89	43.04	52.23	35.73	36.30	44.39	8.10	7.25	7.84	5.34	2.00	2.78
175 to 499 acres.....	10,692	10,058	12,256	1,040	1,480	1,602	987	748	691	39.00	36.73	44.60	33.07	31.29	38.77	5.99	5.44	5.83	3.60	2.73	2.52
500 to 999 acres.....	21,048	18,385	22,871	2,629	2,300	2,532	1,839	1,023	1,229	32.20	28.19	34.40	28.20	24.93	30.50	3.91	3.67	3.81	2.07	2.41	1.84
1,000 acres and over.....	68,788	69,169	78,129	4,834	4,081	4,301	2,127	2,110	1,082	13.38	10.97	14.32	12.44	10.22	13.48	0.94	0.70	0.84	0.41	0.41	0.39
MOUNTAIN																					
Total.....	10,188	9,310	12,958	1,742	1,431	1,481	989	374	781	15.61	16.50	26.96	12.95	15.99	23.88	2.67	2.54	3.08	1.52	1.24	1.63
Under 20 acres.....	3,331	3,140	3,139	1,425	1,193	1,038	1,003	222	226	435.88	381.92	361.22	249.37	236.81	241.84	186.51	145.11	110.38	131.19	20.95	26.01
20 to 49 acres.....	5,410	4,936	6,559	1,378	1,130	1,177	908	404	436	162.67	148.14	192.83	120.79	114.23	158.21	41.28	33.01	34.02	28.93	12.12	12.81
50 to 99 acres.....	7,877	7,476	10,431	1,596	1,355	1,419	1,090	641	662	105.92	100.00	140.63	84.45	82.69	121.49	21.40	18.30	19.13	13.97	8.01	8.93
100 to 174 acres.....	8,654	7,560	9,816	1,603	1,257	1,256	948	745	656	59.59	51.49	66.11	48.50	42.93	57.58	11.04	8.50	8.53	6.52	5.13	4.42
175 to 499 acres.....	9,724	8,380	11,001	1,637	1,294	1,285	890	920	708	30.01	25.89	34.05	24.96	21.00	30.07	5.06	3.99	3.98	2.75	2.84	2.38
500 to 999 acres.....	11,240	10,642	17,160	1,652	1,418	1,700	839	1,247	1,120	15.30	15.24	24.67	13.48	13.21	22.23	2.32	2.03	2.44	1.18	1.7	

SIZE OF FARMS

TABLE 13.—AVERAGE VALUE PER FARM AND PER ACRE OF SPECIFIED CLASSES OF FARM PROPERTY (BASED ON ALL FARMS), BY SIZE OF FARM, BY DIVISIONS AND STATES: 1930, 1925, AND 1920—Continued

(Statistics for 1930 relate to Apr. 1, and for 1925 and 1920 to Jan. 1)

DIVISION OR STATE AND SIZE GROUP	AVERAGE VALUE PER FARM (ALL FARMS)									AVERAGE VALUE PER ACRE											
	Land and buildings			All buildings			Dwellings of farm operators, 1930	Implements and machinery		Land and buildings			Land alone			All buildings			Dwellings of farm operators, 1930	Implements and machinery	
	1930	1925	1920	1930	1925	1920		1930	1920	1930	1925	1920	1930	1925	1920	1930	1925	1920		1930	1920
NEW ENGLAND—Continued																					
New Hampshire, total.....																					
Under 20 acres.....	\$6,190	\$4,113	\$4,385	\$3,031	\$2,345	\$2,074	\$1,738	\$598	\$463	\$30.47	\$38.30	\$34.56	\$16.42	\$16.40	\$18.21	\$25.05	\$21.84	\$18.35	\$13.21	\$4.55	\$3.65
20 to 49 acres.....	3,030	2,429	2,211	2,214	1,750	1,425	1,560	227	167	318.67	270.18	230.22	85.81	75.51	81.85	232.86	194.62	148.37	164.00	23.83	17.42
50 to 99 acres.....	3,200	2,066	2,541	2,241	1,801	1,425	1,504	328	244	99.32	92.07	76.88	31.66	33.30	33.78	67.66	68.71	43.10	45.40	0.91	7.40
100 to 174 acres.....	3,977	3,274	3,100	2,440	1,964	1,604	1,545	444	339	66.12	47.42	43.04	21.69	10.12	21.10	34.43	28.31	22.74	21.81	6.20	4.81
175 to 499 acres.....	4,731	4,074	4,007	2,827	2,284	1,920	1,654	029	401	37.15	32.46	31.63	14.95	14.20	10.47	22.20	18.20	15.19	12.99	4.04	3.87
500 to 999 acres.....	7,670	7,086	7,128	4,159	3,058	3,120	2,128	1,008	830	20.37	27.69	27.42	13.45	13.39	15.42	15.92	14.30	12.90	8.16	3.86	3.10
1,000 acres and over.....	17,098	14,764	15,402	8,114	6,410	5,919	2,993	1,647	1,323	27.40	23.91	24.98	14.40	13.52	15.38	13.00	10.39	9.60	4.80	2.64	2.14
Vermont, total.....	5,861	4,940	5,473	3,306	2,642	2,020	1,727	834	730	37.46	34.97	37.58	16.33	16.37	19.55	21.13	18.70	17.98	11.04	5.33	5.01
Under 20 acres.....	2,919	2,320	2,310	2,183	1,640	1,540	1,556	209	166	326.10	260.25	244.76	82.18	73.34	82.23	243.92	176.91	162.51	173.86	23.37	10.67
20 to 49 acres.....	3,416	2,846	2,821	2,207	1,784	1,611	1,439	332	294	102.71	87.27	85.34	36.33	32.50	36.00	66.38	54.71	48.73	43.28	0.90	8.80
50 to 99 acres.....	3,918	3,317	3,303	2,338	1,877	1,762	1,385	400	449	63.81	45.78	46.67	21.70	16.87	22.43	32.11	25.91	24.24	10.02	0.86	0.68
100 to 174 acres.....	5,115	4,569	4,947	2,914	2,447	2,407	1,556	700	725	38.73	34.99	37.74	16.07	16.25	10.38	22.06	18.74	18.36	11.78	0.93	5.13
175 to 499 acres.....	8,083	7,540	8,414	4,318	3,805	3,787	2,050	1,280	1,193	30.01	20.40	32.88	14.40	14.00	18.20	16.51	14.88	14.68	7.84	4.89	4.66
500 to 999 acres.....	15,871	15,158	16,037	7,710	7,248	6,813	2,831	2,120	1,701	25.23	24.93	26.06	13.48	13.01	15.33	12.75	11.92	11.32	4.65	8.60	2.98
1,000 acres and over.....	50,065	31,472	51,108	26,019	0,200	17,904	0,027	4,022	3,470	31.50	17.64	28.14	15.47	12.41	18.30	16.33	5.13	0.84	5.07	2.62	1.91
Massachusetts, total.....																					
Under 20 acres.....	10,206	7,811	7,737	5,587	4,309	3,748	3,050	732	605	130.26	107.53	99.25	58.94	46.64	51.17	71.32	60.80	48.08	38.95	8.34	7.76
20 to 49 acres.....	6,746	5,262	4,069	4,415	3,402	2,931	2,592	344	260	769.01	570.82	558.72	205.70	107.24	220.20	503.31	379.57	320.52	320.68	30.18	20.26
50 to 99 acres.....	8,434	6,498	6,018	4,053	3,810	3,063	2,041	603	473	250.37	201.21	186.94	107.05	82.99	91.70	162.32	118.25	95.15	90.43	17.80	14.70
100 to 174 acres.....	9,013	7,675	7,409	5,192	4,287	3,507	2,957	733	636	137.45	110.02	100.69	63.22	48.83	56.10	74.23	61.80	50.61	42.49	4.49	0.16
175 to 499 acres.....	11,757	9,303	9,100	6,075	4,932	4,305	3,113	1,014	800	62.48	73.08	72.19	45.48	34.02	38.19	47.00	39.00	84.01	24.28	7.98	6.87
500 to 999 acres.....	17,492	13,860	14,604	8,557	6,788	6,399	3,551	1,620	1,256	93.77	54.51	57.87	35.13	27.81	32.02	33.64	20.70	25.25	13.96	0.00	4.96
1,000 acres and over.....	47,503	32,117	36,035	19,233	15,281	13,138	5,162	3,108	2,587	75.50	51.99	60.70	44.07	27.25	36.03	30.53	24.74	20.07	8.10	4.93	4.07
Rhode Island, total.....	124,010	58,941	64,102	50,032	21,240	24,281	9,281	0,272	4,945	77.56	30.24	44.88	40.42	23.18	33.31	31.14	13.00	11.57	5.78	3.90	2.36
Under 20 acres.....	10,388	7,189	6,463	5,306	3,076	2,909	2,969	818	590	123.52	90.35	79.58	50.47	43.83	43.75	64.05	46.83	35.52	35.26	0.73	7.29
20 to 49 acres.....	7,214	4,607	4,167	4,415	2,818	2,287	2,620	356	323	788.98	471.20	420.24	300.09	182.94	108.69	432.80	290.20	235.55	320.53	42.11	33.23
50 to 99 acres.....	8,104	5,022	4,760	4,430	3,007	2,201	2,825	583	421	247.00	170.21	148.01	112.08	81.44	77.07	135.52	97.77	70.94	56.82	17.82	13.05
100 to 174 acres.....	8,870	6,457	5,069	4,088	3,282	2,454	2,094	838	539	120.33	93.15	87.73	59.80	46.80	51.06	67.03	47.35	30.67	38.52	11.98	7.92
175 to 499 acres.....	12,348	8,153	7,414	5,021	3,946	3,050	2,793	1,000	847	98.12	60.37	60.23	53.45	34.25	35.20	44.67	32.12	25.02	22.19	8.43	6.98
500 to 999 acres.....	20,538	15,109	11,490	10,061	7,107	4,380	3,800	1,575	1,018	80.55	59.82	45.74	41.00	31.08	28.31	30.40	28.14	17.43	15.20	6.18	4.05
1,000 acres and over.....	40,880	30,435	33,637	18,253	15,500	17,404	6,480	4,726	2,322	72.06	60.33	57.28	44.56	40.62	27.64	28.40	26.81	20.04	10.10	7.36	4.06
Connecticut, total.....	24,548	25,298	55,068	13,505	11,143	8,171	7,082	3,087	2,563	14.40	17.72	42.65	0.45	0.91	18.09	7.02	7.80	24.55	4.51	1.81	2.23
Under 20 acres.....	13,226	8,689	8,399	6,553	4,759	3,932	3,708	719	655	161.38	110.22	100.20	76.38	49.85	53.28	75.00	60.38	46.91	42.45	8.23	6.93
20 to 49 acres.....	8,415	5,624	5,924	5,238	3,573	3,194	3,580	316	265	872.44	504.45	593.15	320.43	205.80	273.38	543.02	358.65	319.78	371.19	32.73	26.54
50 to 99 acres.....	10,207	7,291	6,080	6,406	4,169	3,700	3,477	468	309	300.30	225.74	204.92	144.57	90.65	103.52	104.74	120.09	101.41	104.75	14.09	12.24
100 to 174 acres.....	11,542	8,212	7,909	5,727	4,462	3,710	3,444	658	505	103.33	117.09	110.51	82.20	53.74	61.40	81.06	63.55	53.11	47.35	0.81	8.00
175 to 499 acres.....	13,835	9,880	9,200	6,565	5,148	4,136	3,514	912	723	107.55	77.81	72.60	50.67	37.27	30.76	51.18	40.55	32.84	27.80	7.03	5.00
500 to 999 acres.....	25,204	16,721	14,532	10,892	7,887	6,237	5,108	1,510	1,243	101.60	68.01	58.30	57.09	31.70	33.33	43.91	31.91	25.00	20.59	6.12	5.00
1,000 acres and over.....	65,346	45,280	36,524	32,318	21,730	22,900	8,980	4,170	2,123	101.08	70.80	57.65	51.30	30.88	37.19	50.29	34.03	20.45	13.98	6.50	3.35
MIDDLE ATLANTIC	160,794	75,803	47,000	42,044	31,504	17,700	15,873	4,907	3,407	90.81	40.88	26.00	78.34	27.42	16.19	25.07	10.46	0.80	9.80	3.03	1.08
New York, total.....																					
Under 20 acres.....	8,234	7,243	7,378	4,479	3,815	3,270	2,200	1,086	879	73.19	70.95	69.07	33.38	33.57	36.46	39.81	37.37	30.62	20.41	0.66	8.23
20 to 49 acres.....	6,073	4,338	4,069	3,649	2,082	2,115	2,311	420	307	638.42	460.93	435.30	254.81	177.92	200.07	383.61	288.11	220.31	242.95	44.11	32.80
50 to 99 acres.....	6,012	5,009	5,404	3,532	2,970	2,394	2,162	648	534	190.50	108.05	102.90	91.59	70.23	61.55	105.00	80.72	71.37	64.20	10.28	15.93
100 to 174 acres.....	6,049	6,438	6,256	3,812	3,304	2,780	2,114	922	784	95.90	89.53	86.70	43.30	42.76	48.21	62.61	40.78	35.56	20.17	12.72	10.88
175 to 499 acres.....	8,093	7,732	7,832	4,454	4,000	3,504	2,220	1,242	1,040	62.74	60.43	60.94	28.21	28.40	33.08	34.53	31.96	27.20	17.28	0.93	8.16
500 to 999 acres.....	11,000	11,240	11,015	6,158	5,074	4,007	2,021	1,742	1,422	47.10	46.31	47.71	22.11	22.93	27.31	24.90	23.38	20.40	10.64	7.07	5.92
1,000 acres and over.....	37,351	30,225	31,210	17,803	12,159	12,450	5,530	3,603	2,752	60.58	40.80	50.55	31.71	30.27	30.30	25.88	1				

TABLE 13.—AVERAGE VALUE PER FARM AND PER ACRE OF SPECIFIED CLASSES OF FARM PROPERTY (BASED ON ALL FARMS), BY SIZE OF FARM, BY DIVISIONS AND STATES: 1930, 1925, AND 1920—Continued

[Statistics for 1930 relate to Apr. 1, and for 1925 and 1920 to Jan. 1]

DIVISION OR STATE AND SIZE GROUP	AVERAGE VALUE PER FARM (ALL FARMS)							AVERAGE VALUE PER ACRE													
	Land and buildings			All buildings			Dwellings of farm operators, 1930	Implements and machinery		Land and buildings			Land alone			All buildings			Dwellings of farm operators, 1930	Implements and machinery	
	1930	1925	1920	1930	1925	1920		1930	1920	1930	1925	1920	1930	1925	1920	1930	1925	1920		1930	1920
EAST NORTH CENTRAL—Contd.																					
Indiana, total.....	\$7,799	\$8,061	\$12,937	\$2,510	\$2,181	\$2,199	\$1,358	\$478	\$621	\$71.00	\$85.15	\$125.98	\$48.69	\$63.71	\$104.57	\$23.21	\$21.44	\$21.42	\$12.53	\$4.41	\$6.05
Under 20 acres.....	3,088	2,727	2,949	1,826	1,440	1,268	1,258	137	165	320.47	293.06	309.69	133.47	138.58	176.46	193.00	165.08	133.22	132.03	14.40	17.38
20 to 49 acres.....	3,400	3,494	4,744	1,577	1,209	1,272	930	178	268	97.99	90.81	135.12	52.02	62.40	98.89	45.37	37.41	30.23	28.44	5.11	7.63
50 to 99 acres.....	5,417	6,277	9,497	2,068	1,846	1,890	1,184	334	518	72.22	84.18	127.15	44.05	59.43	101.84	27.67	24.75	25.31	16.78	4.40	6.94
100 to 174 acres.....	8,850	10,613	16,172	2,779	2,545	2,670	1,402	571	798	67.24	80.99	123.34	40.14	61.66	103.60	21.09	19.42	19.05	11.09	4.33	6.08
175 to 499 acres.....	10,520	20,158	30,310	4,047	3,732	3,836	1,874	1,033	1,229	66.80	82.03	123.73	50.44	66.84	108.08	10.30	15.18	15.66	7.68	4.18	5.02
500 to 999 acres.....	39,548	50,250	65,602	7,742	7,954	7,437	2,767	2,205	2,198	63.54	80.92	127.20	51.10	68.11	95.04	12.44	12.81	12.15	4.45	3.70	3.50
1,000 acres and over.....	100,699	98,935	149,801	18,440	13,293	13,100	4,190	4,689	4,490	64.75	71.27	93.51	52.88	61.69	85.29	11.87	9.58	8.21	2.70	3.02	2.79
Illinois, total.....	15,568	18,615	25,289	3,641	3,426	3,152	1,803	748	939	108.68	136.65	187.59	83.24	111.49	164.20	25.44	25.15	23.38	12.60	6.28	6.96
Under 20 acres.....	5,299	5,181	4,425	2,739	2,288	1,959	1,803	196	240	901.05	563.73	473.41	290.37	314.83	263.85	310.68	243.90	209.56	204.47	22.21	25.63
20 to 49 acres.....	5,125	5,427	5,505	1,919	1,670	1,470	1,201	222	293	150.64	160.19	100.60	94.17	110.86	117.53	50.39	49.34	43.67	35.29	6.62	8.56
50 to 99 acres.....	7,489	9,031	11,900	2,378	2,309	2,118	1,332	374	547	99.00	119.80	158.18	67.03	89.20	130.17	31.37	30.61	28.01	17.61	4.95	7.20
100 to 174 acres.....	14,893	18,242	25,586	3,602	3,501	3,262	1,708	720	1,005	104.86	133.42	187.20	78.02	107.82	163.34	26.24	25.60	23.80	12.88	5.31	7.35
175 to 499 acres.....	27,347	34,503	49,117	5,190	5,120	4,700	2,323	1,295	1,623	107.66	138.02	197.08	87.14	117.64	177.82	20.41	20.48	19.26	9.14	5.00	6.36
500 to 999 acres.....	68,537	79,400	99,283	9,402	9,606	9,184	3,479	2,670	2,926	95.65	128.72	162.78	80.20	113.16	147.69	15.35	15.56	15.00	6.68	4.21	4.80
1,000 acres and over.....	149,426	173,450	219,117	23,104	20,014	23,423	6,162	6,725	6,035	102.05	120.92	146.10	60.23	100.34	130.63	15.82	14.58	15.62	3.62	6.09	3.30
Michigan, total.....	6,853	6,676	7,313	3,088	2,700	2,431	1,598	623	623	67.80	71.20	75.48	37.27	42.41	50.40	30.53	28.79	25.09	15.79	6.17	6.43
Under 20 acres.....	4,355	3,402	3,057	2,459	1,709	1,480	1,090	280	201	463.97	370.90	322.80	201.90	178.42	166.50	202.01	192.48	156.30	180.10	20.87	21.27
20 to 49 acres.....	3,067	3,741	3,088	1,903	1,582	1,490	1,222	321	300	110.25	104.04	100.91	55.71	60.05	62.85	54.55	43.99	38.00	33.07	8.91	8.37
50 to 99 acres.....	6,555	5,787	6,042	2,638	2,300	2,120	1,430	621	544	73.57	70.86	80.33	38.63	44.90	52.15	34.94	31.87	28.19	10.00	6.00	7.23
100 to 174 acres.....	7,933	8,533	9,539	3,544	3,405	3,075	1,744	778	837	60.76	65.59	73.25	33.62	39.41	49.03	27.14	26.17	23.61	13.30	5.05	6.42
175 to 499 acres.....	12,775	13,705	15,649	5,102	5,103	4,475	2,204	1,202	1,412	52.70	57.44	65.24	31.33	30.16	40.68	21.45	21.30	18.05	0.11	4.07	5.20
500 to 999 acres.....	31,932	25,767	30,154	10,512	8,273	8,304	3,080	2,177	2,018	50.08	39.90	47.21	34.00	27.00	34.21	16.68	12.80	13.00	4.80	3.40	3.15
1,000 acres and over.....	128,127	71,085	61,701	25,368	18,110	13,283	4,693	4,679	3,497	64.00	28.64	24.12	51.38	21.84	20.61	12.68	7.30	5.62	2.35	2.94	1.48
Wisconsin, total.....	9,526	9,636	11,558	4,104	3,537	3,008	1,888	937	853	79.16	80.90	98.78	45.06	55.37	73.09	34.10	31.58	25.69	15.69	7.78	7.54
Under 20 acres.....	4,923	3,880	3,882	2,923	2,211	1,863	1,900	251	193	546.50	453.88	433.32	222.24	195.20	225.33	324.20	258.59	207.90	217.39	27.87	21.58
20 to 49 acres.....	4,097	4,338	4,047	2,280	1,818	1,630	1,310	370	344	120.49	117.81	125.45	65.10	68.44	82.54	61.39	49.37	42.91	35.20	10.21	9.20
50 to 99 acres.....	7,483	7,826	8,601	3,507	3,087	2,702	1,702	775	739	90.80	101.50	111.29	51.43	61.71	87.37	45.80	40.08	32.92	22.01	10.02	9.00
100 to 174 acres.....	10,538	11,660	13,448	4,555	4,102	3,420	2,027	1,100	1,076	79.20	87.07	100.82	44.90	55.73	75.18	34.24	31.33	26.64	15.24	8.27	8.07
175 to 499 acres.....	16,554	17,120	20,931	5,038	5,286	4,450	2,205	1,420	1,403	61.73	70.46	85.78	38.63	48.67	67.53	20.10	21.76	18.25	9.29	5.82	5.75
500 to 999 acres.....	20,815	31,090	38,907	9,704	8,080	7,896	3,053	2,359	2,627	47.81	49.58	62.82	31.98	30.69	50.07	15.83	12.89	12.75	4.99	3.55	3.20
1,000 acres and over.....	70,213	67,919	81,533	22,750	17,714	16,838	6,584	5,308	5,680	45.11	40.96	41.05	32.15	30.27	32.65	12.95	10.08	8.50	3.75	3.02	1.87
WEST NORTH CENTRAL																					
Minnesota, total.....	11,471	12,717	18,498	3,523	3,172	3,086	1,704	981	1,015	68.74	78.63	109.23	47.03	59.77	91.00	21.71	19.87	18.23	10.21	5.88	5.99
Under 20 acres.....	4,000	4,147	4,220	2,725	2,209	2,054	1,848	257	212	627.19	488.01	473.32	214.81	228.10	242.90	312.38	250.01	230.42	211.84	20.48	23.78
20 to 49 acres.....	4,148	3,814	4,582	1,934	1,515	1,527	1,173	300	305	113.20	104.44	124.24	60.44	62.97	82.83	52.82	41.47	41.41	32.04	8.45	8.27
50 to 99 acres.....	6,110	6,545	8,745	2,657	2,286	2,157	1,374	571	593	83.97	88.23	113.75	40.73	58.81	84.94	34.24	20.47	27.81	17.71	7.86	7.64
100 to 174 acres.....	10,673	11,784	16,172	3,560	3,151	2,963	1,664	921	942	73.70	81.79	111.97	48.80	59.92	91.46	24.81	21.87	20.51	11.60	6.42	6.52
175 to 499 acres.....	17,050	20,439	29,604	4,021	4,209	4,078	2,010	1,456	1,600	63.40	70.19	109.18	40.33	60.27	94.14	17.17	15.92	15.04	7.47	5.11	5.63
500 to 999 acres.....	27,495	37,887	53,717	6,209	6,220	5,939	2,304	2,474	2,649	43.07	69.98	85.37	33.73	50.14	70.01	0.80	9.85	9.37	3.77	3.94	3.21
1,000 acres and over.....	51,293	79,393	104,071	12,016	12,652	12,353	3,289	4,036	5,639	49.07	47.74	69.36	20.72	40.13	61.13	8.17	7.01	8.23	2.24	3.00	4.60
Iowa, total.....	19,655	23,907	35,018	4,827	4,619	4,323	2,212	1,250	1,449	124.18	148.67	227.09	93.68	119.38	199.52	30.50	29.59	27.57	13.97	7.95	9.24
Under 20 acres.....	4,835	5,205	5,627	2,800	2,634	2,400	1,934	248	286	693.34	612.25	621.33	251.85	302.37	351.57	346.40	309.83	290.70	239.37	30.72	32.15
20 to 49 acres.....	6,245	6,880	8,987	2,781	2,435	2,205	1,653	390	403	183.18	201.53	267.02	101.01	130.21	192.23	81.68	71.33	64.70	48.50	11.72	13.25
50 to 99 acres.....	10,201	12,000	17,688	3,518	3,250	2,938	1,758	739	836	131.00	155.87	227.24	85.86	113.00	189.28	45.10	41.00	37.00	22.68	6.40	11.45
100 to 174 acres.....	17,646	21,954	32,938	4,607	4,492	4,190	2,137	1,222	1,410	126.00	151.28	231.66	63.54	110.40	201.02	33.10	31.82	29.70	15.08	8.03	10.15
175 to 499 acres.....	30,506	36,057	57,318	6,211	6,130	5,824	2,625	1,865	2,122	118.67	143.46	223.86	64.31	110.47	201.11	24.20	23.00	22.75	10.20	7.26	

SIZE OF FARMS

TABLE 13.—AVERAGE VALUE PER FARM AND PER ACRE OF SPECIFIED CLASSES OF FARM PROPERTY (BASED ON ALL FARMS), BY SIZE OF FARM, BY DIVISIONS AND STATES: 1930, 1925, AND 1920—Continued

[Statistics for 1930 relate to Apr. 1, and for 1925 and 1920 to Jan. 1]

DIVISION OR STATE AND SIZE GROUP	AVERAGE VALUE PER FARM (ALL FARMS)										AVERAGE VALUE PER ACRE																												
	Land and buildings			All buildings			Dwellings of farm operators, 1930	Implements and machinery		Land and buildings			Land alone			All buildings			Dwellings of farm operators, 1930	Implements and machinery																			
	1930	1925	1920	1930	1925	1920		1930	1920	1930	1925	1920	1930	1925	1920	1930	1925	1920		1930	1920																		
																					1930	1920																	
WEST NORTH CENTRAL—Contd.																																							
Kansas, total	\$13,739	\$13,250	\$17,122	\$2,320	\$2,108	\$2,144	\$1,271	\$1,010	\$936	\$48.56	\$50.20	\$32.30	\$40.33	\$41.93	\$54.50	\$8.23	\$8.34	\$7.80	\$4.49	\$3.57	\$3.41																		
Under 20 acres.....	3,815	3,891	3,005	2,040	1,804	1,610	1,427	207	235	483.08	468.80	418.46	224.02	240.18	231.58	259.00	212.71	180.88	181.09	26.28	27.27																		
20 to 49 acres.....	4,585	4,704	4,031	1,070	1,405	1,377	1,083	245	315	135.84	139.44	144.09	80.00	90.00	104.29	40.75	43.43	40.39	32.09	4.25	9.26																		
50 to 99 acres.....	5,770	6,208	7,657	1,051	1,542	1,407	900	339	407	75.27	80.90	90.74	53.75	60.85	80.64	21.62	20.11	19.10	12.00	7.42	0.08																		
100 to 174 acres.....	9,310	10,039	12,933	1,093	1,935	1,855	1,100	570	767	63.23	67.98	87.32	49.69	54.88	74.79	13.63	13.10	12.52	7.53	3.87	5.11																		
175 to 499 acres.....	16,332	16,230	20,840	2,532	2,404	2,400	1,337	1,240	1,160	63.87	54.24	69.71	45.52	40.01	61.05	8.35	8.20	8.06	4.41	4.11	3.88																		
500 to 999 acres.....	26,900	25,220	32,043	3,223	3,106	3,174	1,593	2,389	1,091	39.07	37.05	47.01	34.93	32.40	42.30	4.74	4.05	4.60	2.34	3.51	2.48																		
1,000 acres and over.....	50,270	48,349	60,868	4,470	4,334	4,249	1,902	3,562	2,156	25.79	23.91	28.25	23.50	21.77	20.24	2.29	2.14	2.00	1.02	1.82	1.02																		
SOUTH ATLANTIC																																							
Delaware, total	6,896	5,818	6,889	3,207	2,461	2,253	1,789	761	600	74.31	66.33	68.56	39.11	38.28	44.59	35.20	28.00	28.97	19.28	8.09	7.18																		
Under 20 acres.....	4,294	2,802	2,780	2,730	1,730	1,450	1,433	304	236	491.99	280.68	245.12	150.20	113.38	117.27	275.20	173.30	127.80	180.13	30.60	20.82																		
20 to 49 acres.....	4,457	3,217	3,504	2,402	1,605	1,501	1,410	407	305	132.19	106.23	103.24	68.27	40.42	50.03	73.92	49.81	44.21	42.00	13.85	10.77																		
50 to 99 acres.....	5,220	4,039	4,840	2,470	2,143	1,940	1,488	009	557	73.00	65.87	68.75	38.73	35.44	41.23	34.88	30.43	27.52	20.95	8.58	7.91																		
100 to 174 acres.....	7,459	7,474	7,842	3,445	3,031	2,550	1,870	932	876	68.37	58.25	61.89	31.41	34.03	41.43	20.96	23.62	19.90	14.70	7.30	6.86																		
175 to 499 acres.....	14,090	13,099	14,995	5,780	4,423	4,215	2,708	1,539	1,443	57.31	55.03	62.30	33.77	36.45	44.83	23.53	18.68	17.53	11.01	6.20	6.00																		
500 to 999 acres.....	46,008	20,658	25,536	12,522	8,782	4,900	4,072	2,486	1,449	74.72	42.15	40.91	54.65	28.27	33.06	20.07	13.89	7.86	7.40	3.08	2.04																		
1,000 acres and over.....	204,750	240,050	40,200	96,121	18,000	10,300	12,820	10,508	3,040	107.25	156.85	44.18	88.73	145.99	20.85	78.61	10.80	17.33	10.48	8.06	2.78																		
Maryland, total	8,244	6,989	8,070	3,651	2,739	2,645	2,051	504	603	81.42	77.00	81.25	45.37	46.75	54.62	36.05	30.24	26.63	20.28	5.87	6.89																		
Under 20 acres.....	3,809	3,277	2,721	2,340	1,608	1,384	1,118	200	185	305.54	358.39	279.01	151.87	175.90	137.15	243.07	182.49	141.85	178.41	20.74	18.80																		
20 to 49 acres.....	4,090	4,390	4,200	2,555	1,952	1,709	1,654	310	310	151.82	137.01	131.11	74.08	70.21	78.53	77.74	60.80	52.68	60.22	0.02	0.74																		
50 to 99 acres.....	6,280	5,898	6,105	2,920	2,384	2,180	1,710	484	513	87.89	83.57	86.10	40.94	49.79	55.36	40.99	33.78	30.74	24.04	6.77	7.23																		
100 to 174 acres.....	9,040	8,527	9,869	3,033	3,327	3,144	2,139	745	790	02.45	00.02	75.98	30.22	40.20	51.78	30.23	25.70	24.21	16.44	5.73	6.03																		
175 to 499 acres.....	15,088	14,731	17,555	5,017	4,900	4,834	2,949	1,100	1,238	02.67	50.07	60.94	30.03	30.42	50.08	23.64	10.50	10.26	11.78	4.30	4.93																		
500 to 999 acres.....	44,831	30,706	38,542	15,459	9,721	9,893	6,173	2,967	2,265	71.30	49.64	63.40	46.75	33.93	47.17	24.01	15.72	16.20	9.83	4.72	3.78																		
1,000 acres and over.....	148,232	49,764	65,068	59,544	11,171	13,678	11,000	5,370	3,250	90.62	37.76	43.62	57.75	29.28	34.62	38.77	8.48	9.10	7.17	3.50	2.18																		
District of Columbia, total	69,690	34,500	27,340	9,645	8,859	9,987	4,187	892	511	2,326.18	1,257.65	984.01	1,999.57	934.71	785.27	928.62	322.49	250.74	142.14	80.22	18.39																		
Under 20 acres.....	25,071	18,810	13,995	7,231	5,844	4,127	4,347	318	305	2,031.31	2,032.02	1,050.56	2,105.07	1,401.04	1,170.12	925.05	630.98	489.44	406.37	36.20	36.21																		
20 to 49 acres.....	90,715	44,587	35,310	10,907	10,433	9,645	3,003	725	429	8,108.10	1,481.18	1,383.31	2,785.16	1,194.58	800.10	983.00	346.60	323.21	125.84	25.31	14.39																		
50 to 99 acres.....	64,067	35,357	44,029	15,007	2,720	10,778	7,383	2,000	909	1,030.93	404.01	721.14	788.00	455.89	544.01	242.27	38.12	170.52	113.40	30.93	15.88																		
100 to 174 acres.....	200,000	212,500	48,400	10,000	6,000	3,840	4,100	1,500	1,170	1,818.18	1,405.52	405.30	1,727.27	908.93	373.20	90.91	466.88	32.16	36.36	13.04	0.80																		
175 to 499 acres.....	330,833	242,645	240,988	17,500	51,912	50,399	3,107	7,200	5,175	1,359.59	704.68	709.09	1,287.67	553.92	666.61	71.92	150.76	142.08	13.01	29.59	14.69																		
500 to 999 acres.....	1,335,492			87,310			0,000	21,000		2,225.77			2,080.25		145.62			10.00	35.00																				
1,000 acres and over.....																																							
Virginia, total	5,018	4,578	5,501	1,887	1,477	1,439	1,220	200	209	51.16	51.53	55.19	31.92	34.90	40.75	19.24	16.68	14.44	12.50	2.68	2.70																		
Under 20 acres.....	1,825	1,499	1,554	1,020	719	694	801	89	82	172.45	149.81	147.58	75.27	77.96	81.09	97.18	71.85	65.93	75.70	8.45	7.79																		
20 to 49 acres.....	2,407	2,316	2,315	1,090	858	763	770	127	122	74.58	73.24	72.69	41.50	40.09	49.03	33.02	27.15	23.66	24.03	3.92	3.84																		
50 to 99 acres.....	3,800	3,827	4,031	1,613	1,273	1,148	1,029	211	215	54.42	55.34	68.38	32.75	36.03	41.75	21.07	18.42	16.03	14.74	7.03	3.11																		
100 to 174 acres.....	5,778	5,980	6,780	2,182	1,925	1,737	1,397	324	357	45.42	47.22	53.33	28.27	32.01	39.07	17.15	15.20	13.60	10.08	2.56	2.48																		
175 to 499 acres.....	11,742	11,409	13,342	3,041	3,325	3,115	2,241	609	650	44.73	44.10	50.82	20.71	31.35	38.95	15.01	12.70	11.87	8.92	2.32	2.48																		
500 to 999 acres.....	27,438	27,408	30,638	7,790	6,698	6,097	4,320	1,241	1,093	42.05	42.60	47.00	30.53	32.21	38.18	12.12	10.39	9.40	6.56	1.92	1.87																		
1,000 acres and over.....	69,019	60,880	71,804	18,002	12,503	11,707	7,948	2,334	2,258	40.94	35.57	40.12	30.39	28.27	33.58	10.69	7.31	6.54	4.67	1.87	1.26																		
West Virginia, total	4,138	3,941	4,700	1,448	1,155	1,185	941	185	211	38.85	39.66	42.93	25.31	28.04	32.11	13.54	11.02	10.81	8.84	1.73	1.92																		
Under 20 acres.....	2,201	1,845	1,617	1,163	801	698	893	33	03	222.32	192.07	157.41	104.87	102.46	89.47	117.45	80.61	67.94	89.14	8.40	6.18																		
20 to 49 acres.....	2,178	2,019	1,991	927	724	665	670	91	01	64.12	60.27	68.47	36.83	38.77	39.27	27.29	21.15	23.66	19.72	2.80	2.30																		
50 to 99 acres.....	2,998	2,889	3,002	1,127	922	898	774	127	140	41.90	41.23	43.00	26.02	28.07	30.80	15.94	13.17	12.80	10.95	1.94	2.08																		
100 to 174 acres.....	4,559	4,048	5,273	1,500	1,357	1,398	1,020	222	262	35.77	36.72	41.54	23.23	26.00	30.52	12.54	10.72	11.01	8.01	1.74	2.06																		
175 to 499 acres.....	8,570	8,828	10,751	2,508	2,170	2,310	1,447	394	485	33.27	34.38	41.09	23.54	25.01	32.73	9.73	8.48	8.96	5.61	1.53	1.88																		
500 to 999 acres																																							

TABLE 13.—AVERAGE VALUE PER FARM AND PER ACRE OF SPECIFIED CLASSES OF FARM PROPERTY (BASED ON ALL FARMS), BY SIZE OF FARM, BY DIVISIONS AND STATES: 1930, 1925, AND 1920—Continued

[Statistics for 1930 relate to Apr. 1, and for 1925 and 1920 to Jan. 1]

DIVISION OR STATE AND SIZE GROUP	AVERAGE VALUE PER FARM (ALL FARMS)										AVERAGE VALUE PER ACRE										
	Land and buildings			All buildings			Dwellings of farm operators, 1930	Implements and machinery		Land and buildings			Land alone			All buildings			Dwellings of farm operators, 1930	Implements and machinery	
	1930	1925	1920	1930	1925	1920		1930	1920	1930	1925	1920	1930	1925	1920	1930	1925	1920		1930	1920
EAST SOUTH CENTRAL																					
Kentucky, total.....	\$3,535	\$3,278	\$4,823	\$1,122	\$894	\$940	\$664	\$148	\$179	\$43.73	\$42.66	\$60.39	\$20.89	\$30.95	\$48.62	\$13.87	\$11.61	\$11.77	\$8.22	\$1.83	\$2.24
Under 20 acres.....	1,200	1,036	1,277	559	427	427	409	49	56	116.01	101.70	123.08	62.27	69.85	81.95	53.74	41.01	41.13	30.20	4.74	5.32
20 to 49 acres.....	1,829	1,750	2,335	692	553	673	461	80	98	56.85	54.65	72.01	35.34	37.30	55.01	21.51	17.20	17.00	14.33	2.47	3.04
50 to 99 acres.....	2,805	2,695	3,811	972	783	825	604	129	103	40.30	38.90	55.15	26.38	27.65	43.20	13.98	11.32	11.94	8.69	1.80	2.35
100 to 174 acres.....	4,564	4,574	6,567	1,424	1,208	1,243	827	204	256	36.44	35.08	62.51	25.07	26.99	42.50	11.37	9.00	9.00	6.01	1.63	2.05
175 to 499 acres.....	10,167	10,189	15,473	2,621	2,335	2,418	1,379	402	501	40.89	40.00	61.83	30.35	31.57	52.17	10.54	9.30	9.00	5.55	1.62	2.00
500 to 999 acres.....	31,760	30,023	41,694	7,189	6,016	6,295	2,919	1,000	1,071	60.33	47.37	66.60	38.94	37.88	68.15	11.39	9.49	8.46	4.63	1.60	1.71
1,000 acres and over.....	93,422	84,260	99,217	22,640	11,186	11,035	6,130	2,410	1,424	69.24	35.92	55.02	44.88	30.40	40.43	14.30	6.43	6.10	3.80	1.53	0.80
Tennessee, total.....	3,025	3,008	4,055	926	805	859	602	186	212	41.28	42.49	62.53	28.84	31.06	41.40	12.84	11.37	11.13	8.21	2.54	2.74
Under 20 acres.....	1,238	1,150	1,302	543	449	493	415	72	72	106.75	101.19	107.94	69.30	61.70	72.07	46.39	30.40	35.87	35.44	0.68	5.00
20 to 49 acres.....	1,727	1,704	2,134	580	485	518	413	109	120	54.80	54.44	68.17	36.40	38.90	61.02	13.30	15.50	15.55	13.12	3.40	3.85
50 to 99 acres.....	2,834	2,824	3,731	928	824	847	612	193	217	41.13	42.54	64.35	27.66	30.60	42.01	18.47	11.98	12.34	8.88	2.81	3.16
100 to 174 acres.....	4,404	4,647	6,032	1,304	1,210	1,221	814	281	319	35.00	37.03	48.02	24.63	27.30	38.30	10.37	9.05	9.72	6.40	2.23	2.54
175 to 499 acres.....	8,806	9,231	12,001	2,201	2,050	2,131	1,249	500	555	35.94	30.69	47.53	20.28	23.84	39.09	8.70	8.15	8.44	4.97	1.90	2.20
500 to 999 acres.....	22,599	22,083	28,329	4,789	3,993	3,836	2,143	999	1,056	34.95	34.88	44.97	23.33	25.62	38.88	7.62	6.00	6.00	3.41	1.50	1.68
1,000 acres and over.....	50,494	44,423	49,298	8,151	6,989	6,033	3,703	1,898	1,390	31.20	24.19	25.93	20.16	20.11	22.70	5.04	4.08	2.93	2.29	1.17	0.73
Alabama, total.....	1,952	1,746	2,123	578	447	499	408	130	134	28.92	24.78	27.77	20.17	18.44	21.24	8.45	6.34	6.53	5.98	1.91	1.78
Under 20 acres.....	823	681	799	341	241	283	200	48	50	68.89	55.08	63.47	40.31	35.34	40.02	28.58	20.34	23.45	22.52	3.00	4.19
20 to 49 acres.....	1,262	1,077	1,230	399	291	320	301	77	78	39.85	34.47	39.93	27.24	25.14	28.81	12.61	9.32	10.12	6.52	2.42	2.41
50 to 99 acres.....	2,238	1,950	2,217	653	501	534	408	154	149	32.52	28.81	31.79	23.02	21.07	24.14	9.60	7.37	7.05	6.80	2.24	2.14
100 to 174 acres.....	2,077	2,649	3,154	855	691	728	588	217	208	23.20	20.59	24.35	18.58	15.22	18.73	6.99	5.73	5.02	4.00	1.70	1.01
175 to 499 acres.....	4,034	4,440	5,304	1,332	1,057	1,128	648	370	341	19.08	17.10	20.80	13.93	13.03	15.98	5.18	4.07	4.32	3.20	1.43	1.31
500 to 999 acres.....	12,848	11,553	13,833	2,901	2,371	2,424	1,540	623	622	19.47	17.58	21.22	15.08	13.97	17.50	4.40	3.01	3.72	2.35	1.26	1.26
1,000 acres and over.....	33,533	32,019	37,417	5,638	4,323	4,833	2,450	1,039	1,632	17.48	17.93	10.18	14.64	15.51	16.08	2.94	2.42	2.50	1.29	1.05	0.81
Mississippi, total.....	1,818	1,785	2,003	504	436	544	377	193	147	37.79	28.69	43.41	23.69	21.02	35.27	9.10	6.98	8.14	6.81	2.40	2.19
Under 20 acres.....	978	976	1,816	292	290	320	253	42	51	74.17	74.22	134.22	52.03	54.44	110.55	22.13	19.78	23.07	19.16	3.10	3.77
20 to 49 acres.....	1,451	1,317	2,277	377	304	374	308	84	90	50.22	45.76	78.44	37.10	35.18	65.54	13.05	10.67	12.90	10.00	2.91	3.12
50 to 99 acres.....	1,907	1,649	2,304	612	407	557	452	162	162	28.25	23.30	34.00	19.40	16.75	26.14	8.79	6.11	7.92	6.50	2.01	2.30
100 to 174 acres.....	2,446	2,293	3,100	835	658	780	587	202	233	20.40	17.53	23.01	13.90	12.50	17.00	6.44	5.03	5.01	4.52	2.07	1.77
175 to 499 acres.....	5,252	4,852	6,003	1,479	1,212	1,350	818	439	440	20.11	13.43	25.00	14.45	13.53	19.80	5.99	4.60	5.20	3.03	2.09	1.69
500 to 999 acres.....	16,708	15,943	22,513	3,608	3,053	3,501	1,813	1,410	1,255	25.38	24.29	34.45	19.93	19.57	29.00	5.45	4.09	4.46	2.74	1.44	1.92
1,000 acres and over.....	46,072	48,094	72,478	8,444	6,884	8,027	3,323	2,803	3,190	25.30	25.27	33.50	20.06	21.05	33.70	4.64	3.82	4.74	1.82	1.54	1.70
WEST SOUTH CENTRAL																					
Arkansas, total.....	2,261	2,439	3,238	577	541	625	391	137	187	34.13	34.59	43.14	25.41	26.91	34.82	8.72	7.98	8.89	5.91	2.09	2.49
Under 20 acres.....	1,003	1,018	1,465	306	273	343	241	44	55	78.22	70.42	110.83	54.39	58.10	84.92	23.84	21.93	25.01	18.70	3.42	4.13
20 to 49 acres.....	1,624	1,630	2,198	407	362	431	303	82	100	61.88	52.13	90.63	33.83	40.61	65.00	13.00	11.53	13.00	9.67	2.62	3.46
50 to 99 acres.....	2,444	2,477	3,082	672	603	663	462	152	193	34.24	34.41	42.64	24.83	26.03	33.47	9.11	8.68	9.17	6.47	2.62	2.67
100 to 174 acres.....	3,116	3,153	3,930	848	770	820	561	207	258	23.02	23.73	29.27	17.19	17.94	23.10	6.43	5.90	6.11	4.17	1.57	1.92
175 to 499 acres.....	5,885	6,393	7,977	1,352	1,301	1,368	700	420	543	23.15	25.10	31.29	17.83	19.99	25.92	5.32	5.11	5.37	3.11	1.69	2.13
500 to 999 acres.....	20,687	24,542	29,400	3,747	3,730	3,750	1,563	1,030	1,751	31.07	37.76	40.57	20.13	23.02	40.62	6.79	5.74	5.97	2.42	2.53	2.77
1,000 acres and over.....	58,363	70,600	95,093	9,429	8,738	9,708	3,228	4,204	4,132	33.15	38.72	40.50	27.50	34.30	44.44	5.35	4.41	5.05	1.83	2.30	2.16
Louisiana, total.....	2,590	2,451	3,499	648	551	647	447	175	242	44.70	30.74	47.31	33.52	28.49	36.39	11.18	9.25	9.02	7.71	3.01	3.27
Under 20 acres.....	1,131	914	1,180	370	292	328	290	63	64	100.33	73.32	90.22	60.82	52.30	64.38	20.61	21.02	24.84	23.00	5.00	4.82
20 to 49 acres.....	1,073	1,364	1,832	430	315	397	339	90	100	50.23	46.05	61.40	41.59	35.40	48.11	14.04	10.05	13.29	11.40	3.30	3.35
50 to 99 acres.....	2,878	2,424	3,289	774	574	665	559	198	192	42.25	35.11	47.08	30.88	28.79	38.05	11.37	8.32	8.64	6.21	2.60	2.78
100 to 174 acres.....	4,213	3,870	4,767	1,068	885	928	759	323	320	32.74	28.31	36.50	24.20	21.48	29.42	8.53	6.13	6.21	4.50	2.61	2.53
175 to 499 acres.....	6,694	8,183	10,670	2,105	1,700	1,773	1,300	826	704	35.53	30.84	39.91	27.77	24.03	33.28	7.70	6.30	6.03	4.40	2.82	2.97
500 to 999 acres.....	20,979	23,869	31,454	4,017	4,205	4,448	2,442	2,252	2,619	40.31	35.69	47.72	32.06	29.26	40.97	7.55	6.42	6.76	3.65	3.36	3.82
1,000 acres and over.....	77,434	69,293	93,915	14,193	12,923	13,920	4,052	4,902	5,050	34.87	32.05	41.45	27.00	29.07	35.30	6.28	5.98	6.15	1.70	2.17	4.00
Oklahoma, total.....	6,096	5,319	7,104	1,037	859	1,002	620	455													

