

CHAPTER III



STATISTICS BY COLOR AND TENURE OF FARM OPERATOR

CONTENTS

	Page		Page
Introduction.....	143	Number of farms by size, and by color and tenure of operator.....	154
Farm operators—tenure classes.....	145	Owned and rented land in part-owner farms.....	154
Number and acreage of farms, by color and tenure of operator.....	145	Value of specified classes of farm property, by color and tenure of operator.....	156
Farm operators—minor tenure classes.....	153	Relationship of farm tenants to their landlords.....	161
Farm tenure in the South.....	153		

SUMMARY TABLES FOR THE UNITED STATES

	Page		Page
Number of farms and farm acreage, 1930, 1925, and 1920; and specified classes of land according to use in 1929 and 1924; by color and tenure of operator.....	146	Per cent distribution of the value of specified classes of farm property and percentage of real-estate values represented by subclasses, by color and tenure of operator: 1930, 1925, and 1920.....	158
Average acreage per farm, and of specified classes of land (based on all farms), by color and tenure of operator: Censuses of 1930, 1925, and 1920.....	148	Per cent distribution of the value of specified classes of farm property, by color of operator: 1930 and 1920.....	158
Number of farms, by size, and tenure of operator, 1930 and 1925; and by size, and color and tenure of operator, 1930; with per cent distribution.....	149	Average value per farm (all farms) of specified classes of farm property, by color and tenure of operator: 1930, 1925, and 1920.....	159
Number of farms, by color and tenure of operator, with per cent distribution: 1880 to 1930.....	151	Average value per acre of specified classes of farm property, by color and tenure of operator: 1930, 1925, and 1920.....	159
Farm acreage, by color and tenure of operator, with per cent distribution: 1900 to 1930.....	151	Number of farms reporting specified classes of farm property, with values, by color and tenure of operator, 1930.....	160
Per cent distribution of farms and of farm acreage, by color of operator: 1900 to 1930.....	151	Value of specified classes of farm property, by tenure of operator, 1930, 1925, and 1920; and by color and tenure of operator, 1930 and 1920; for the South.....	160
Number of farms and farm acreage, with averages and percentages, 1930, 1925, and 1920; and crop land harvested, 1929 and 1924; by color and tenure of operator; for the South.....	156	Average value of specified classes of farm property, per farm (all farms) and per acre, with per cent distribution, by color and tenure of operator, for the South: 1930, 1925, and 1920.....	161
Number of farms and acreage of all land in farms operated by part owners, with acres owned and acres rented: 1930 and 1925.....	156	Number of tenants according to relationship to landlord, 1930.....	161
Value of specified classes of farm property, by tenure of operator, 1930, 1925, and 1920; and by color and tenure of operator, 1930 and 1920.....	157	Number of cash tenants according to relationship to landlord, with acreage in farms and amount of rent paid, 1930.....	161

TABLES FOR GEOGRAPHIC DIVISIONS AND STATES

	Page		Page
Number of farms and farm acreage, 1930, 1925, and 1920; and specified classes of land according to use in 1929 and 1924; by tenure of operator.....	102	Value of specified classes of farm property, by tenure of operator: 1930, 1925, and 1920.....	224
Number of farms and farm acreage, 1930, 1925, and 1920; and specified classes of land according to use in 1929 and 1924; by color and tenure of operator.....	170	Value of specified classes of farm property, by color and tenure of operator: 1930 and 1920.....	240
Average acreage per farm and per cent distribution of all land in farms, 1930, 1925, and 1920; and of specified classes of land according to use in 1929 and 1924 (based on all farms); by tenure of operator.....	177	Per cent distribution of the value of specified classes of farm property and percentage of real-estate values represented by subclasses, by tenure of operator: 1930, 1925, and 1920.....	247
Average acreage per farm and per cent distribution of all land in farms, 1930, 1925, and 1920; and of specified classes of land according to use in 1929 and 1924 (based on all farms); by color and tenure of operator.....	184	Average value per farm of specified classes of farm property (based on all farms), by tenure of operator: 1930, 1925, and 1920.....	252
Per cent distribution of farm operators, by color and tenure of operator: 1930, 1925, and 1920.....	190	Average value per acre of specified classes of farm property, by tenure of operator: 1930, 1925, and 1920.....	259
Number of farms and farm acreage, 1900 to 1930, with per cent distribution of each, and for crop land harvested in 1929, by color of operator.....	192	Per cent distribution of the value of specified classes of farm property and percentage of real-estate values represented by subclasses, and average values per farm and per acre, by color and tenure of operator: 1930 and 1920.....	266
Number of farms, by size, and tenure of operator, with per cent distribution: 1930 and 1925.....	194	Per cent distribution of the value of specified classes of farm property, by color of operator: 1930 and 1920.....	281
Number of farms, by size, and color and tenure of operator, 1930.....	204	Number of farms reporting value of specified classes of farm property, with percentages, by color and tenure of operator, 1930.....	282
Number of farms, by tenure of operator, with per cent distribution: 1880 to 1930.....	218	Number of tenants according to relationship to landlord, 1930.....	290
Number of farms and acreage of all land in farms operated by part owners, with acres owned and acres rented: 1930 and 1925.....	223	Number of cash tenants according to relationship to landlord, with acreage in farms and amount of rent paid, 1930.....	291

CONTENTS

141

M A P S

	Page		Page
Percentage of all farms operated by tenants, by counties, 1930.....	144	White farm operators, average acreage of all land per farm, by counties, 1930 (Southern States only).....	155
Percentage of all farms operated by colored farmers, by counties, 1930.....	152	Colored farm operators, average acreage of all land per farm, by counties, 1930 (Southern States only).....	155

D I A G R A M S

	Page		Page
All farm operators, per cent distribution, by tenure, by States: 1930 and 1920.....	147	White farm operators in the South (as a whole), per cent distribution, by tenure: 1900 to 1930.....	153
All land in farms, per cent distribution, by tenure of operator, by States: 1930 and 1920.....	147	Colored farm operators in the South (as a whole), per cent distribution, by tenure: 1900 to 1930.....	153
All farm operators in the United States, per cent distribution, by tenure: 1880 to 1930.....	148	White farm operators, per cent distribution, by tenure, for the Southern States: 1930 and 1920.....	153
White farm operators in the United States, per cent distribution, by tenure: 1900 to 1930.....	148	Colored farm operators, per cent distribution, by tenure, for the Southern States: 1930 and 1920.....	153
Colored farm operators in the United States, per cent distribution, by tenure: 1900 to 1930.....	148	All land in farms operated by white farm operators, per cent distribution, by tenure, for the Southern States: 1930 and 1920.....	154
Number of farms, per cent distribution, by color of operator, by States: 1930 and 1920.....	150	All land in farms operated by colored farm operators, per cent distribution, by tenure, for the Southern States: 1930 and 1920.....	154
All land in farms, per cent distribution, by color of operator, by States: 1930 and 1920.....	150		

CHAPTER III.—STATISTICS BY COLOR AND TENURE OF FARM OPERATOR

Introduction.—This chapter presents statistics collected in 1930 for the number of farms, the total farm acreage, the acreage of specified classes of farm land according to use in 1929, and the value of specified classes of farm property, classified according to the color of the farm operator and the tenure under which the land was held. Statistics are also presented for the number of farms of various sizes in each color and tenure class, the size grouping being based on the total acreage in individual farms. Supplemental information is given for the owned and rented acreage in those farms not wholly owned by the operator (part-owner farms), the relationship of tenants to their landlords, and the amount of farm rental paid by cash tenants classified by relationship to landlord.

The agricultural schedules, beginning with 1880, have carried inquiries concerning the tenure under which farms were operated. In 1880 and 1890, only the number of farms was classified by tenure; beginning with 1900 the number of farms, the total farm acreage, and the value of specified classes of farm property have been so classified; while in 1925 and 1930, when the land was classified according to use, several classes were distributed by tenure of operator. The number of farms in different size groups has been published by tenure for the census years 1880, 1890, 1900, 1925, and 1930 though the data are shown in this chapter for 1925 and 1930 only.

Closely related to the question of tenure, in a study of the agricultural industry, is that of the color of the farm operator, which was first used in 1900 in tabulating the census data for agriculture. Therefore, while the title of this chapter refers to color and tenure, some of the historical data must necessarily be presented by tenure only. Also, on account of their value, some of the data are given by color only. However, all historical data according to color, tenure, or color and tenure are not included in this chapter.

When statistics are given for any of these subjects for "All farm operators" and its two component color groups "White farm operators" and "Colored farm operators" only, the classification is termed by color; when the data are presented for the tenure classes of each of the color groups the classification is designated by color and tenure; and when information is given only for the tenure classes of all farm

operators (white and colored combined) the classification is designated by tenure.

The classification based on color and tenure is so important that appropriate data are also shown in other chapters. Thus, in Chapter IV, "Statistics by Race of Farm Operator," farm statistics are given for the individual races in the two color groups—Mexicans and Hindus being included with "White farm operators"; and Negroes, Indians, Japanese, Chinese, and other nonwhite races comprising the group "Colored farm operators"; in Chapter V, "Farm Operators by Age, Number of Years on Farm, and Days of Other Occupation," most of the statistics are given by color and tenure; in Chapter VII, "Selected Farm Expenditures, Cooperative Marketing and Purchasing, and Farm Facilities," most of the data are classified by tenure and in some cases by color and tenure; and in Chapter XIV, "Type of Farm," a summary table gives the various types of farms according to the tenure only of the farm operator.

According to the census definition, a "Farm operator" is a person who operates a farm, either performing the labor himself or directly supervising it. Therefore, the number of farm operators is the same as the number of farms, so that the two terms "number of farm operators, by tenure" and "number of farms, by tenure" are used interchangeably. The three main classes of farm operators, on the basis of tenure, are owners, managers, and tenants. Beginning with 1900, a distinction has been made between owners who operated only their own land, and those who, in addition to their own land, were operating some land rented from others. More or less arbitrary rules have been necessary to subclassify tenants as there are numerous variations in landlord-tenant contracts. From the beginning, the distribution has been made on the basis of the stipulated rent, together with the information as to whether the landlord or the tenant furnished the work animals. In the census years 1925 and 1930, cash tenants were shown for the Northern and Western States, and cash tenants and croppers for the Southern States, while all other classes of tenants, including those who failed to specify their rental, were grouped together under the heading "Other tenants." This grouping of tenants differs somewhat from that for other years so that in presenting statistics in historical series qualifying notes have been used where the figures are not exactly comparable.

PERCENTAGE OF ALL FARMS OPERATED BY TENANTS, BY COUNTIES, 1930

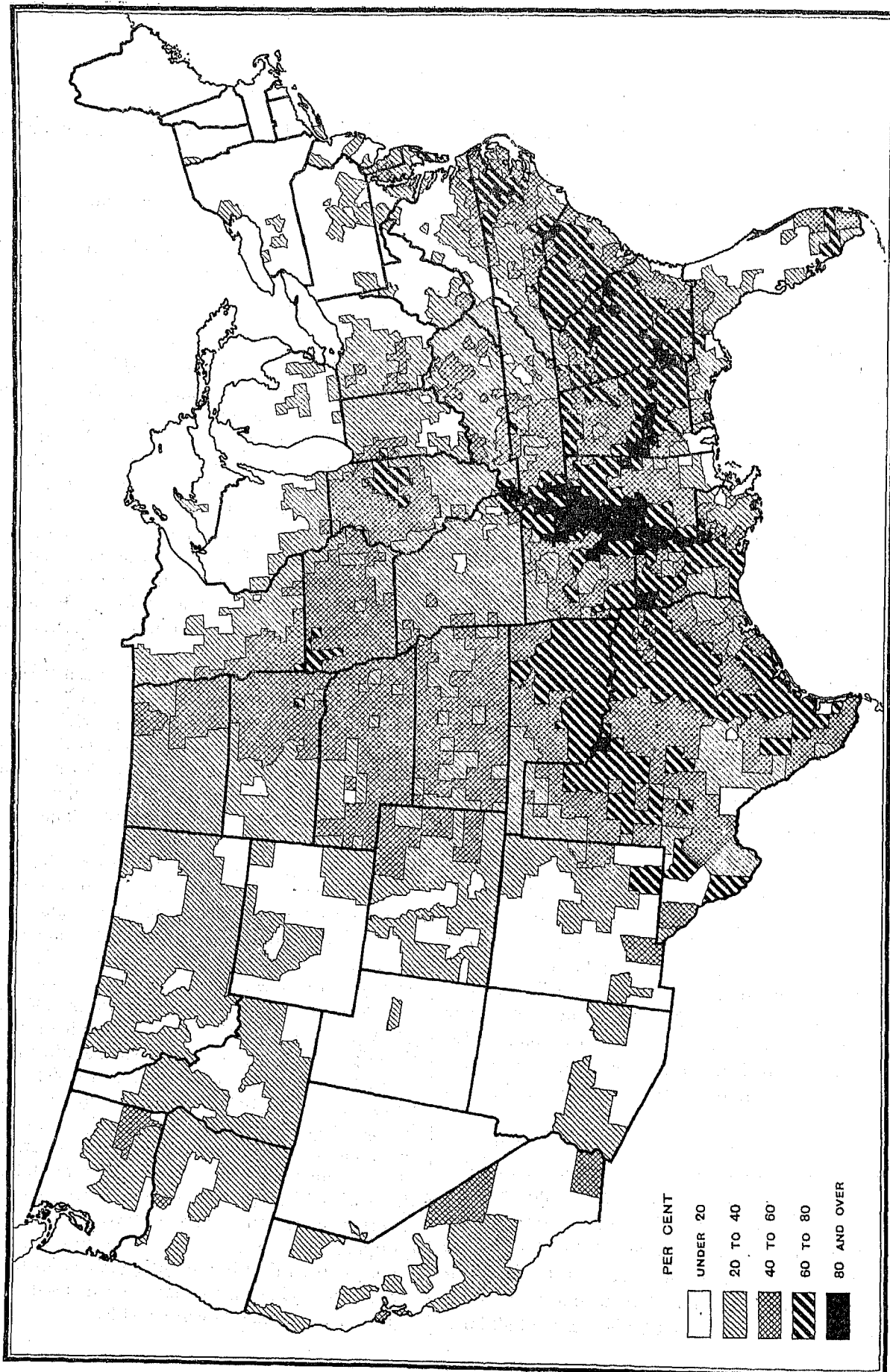

Farm operators—tenure classes.—The several tenure classes used in the 1930 census were as follows:

Full owners are farm operators who own all the land which they operate.

Part owners are farm operators who own part of the land which they operate, and rent and operate additional land. Part owners, therefore, have some of the characteristics of full owners and some of the characteristics of tenants.

Managers are farm operators who operate farms or ranches for the owners, receiving wages or salaries for their services.

Tenants are farm operators who operate hired land only. In the present report separate figures are shown for three classes of tenants—namely, (1) cash tenants who pay a cash rental, as \$7 per acre for crop land or \$500 for the use of the whole farm; (2) croppers (reported only for the Southern States), who are defined as share tenants, to whom landlords furnish all the work animals; and (3) all other tenants, including those giving a share of the products for the use of the land or a share for part and cash for part.

In classifying tenants it was found that a few indicated that their rental payments were made, or were stipulated to be made, in cash but failed to specify the amount. In the classification of "Cash tenants" were included those reporting a fixed sum of money, those whose rentals were stipulated to be made in cash, but amount not given, and those whose payments were closely akin to cash, such as farm real-estate taxes, board for landlord, expenditures for repairs, and for upkeep of the farm. However, those who reported payment of cash together with a designated share of the products (share-cash tenants) and those who paid a stated amount of farm products for the use of the farm, as 3 bales of cotton or 500 bushels of corn (standing renters), were grouped with "Other tenants."

Number and acreage of farms, by color and tenure of operator.—Of the 6,288,648 farms in the United States in 1930, there were 3,568,394 or 56.7 per cent operated by owners, 55,889 or 0.9 per cent operated by managers, and 2,664,365 or 42.4 per cent operated by tenants. The percentage of tenancy has shown an upward trend through each succeeding census period, increasing from 25.6 in 1880 to a maximum of 42.4 in 1930. However, the rise was not uniform throughout the various periods. From 1890 to 1900 tenancy made its greatest increase, from 28.4 to 35.3 per cent. In 1920 when the percentage was 38.1, and in 1925, when it was 38.6, it appeared to be about stationary, but between 1925 and 1930 it rose again from 38.6 to 42.4, with all States showing an increase except Connecticut, New York, New Jersey, Pennsylvania, Delaware, South Carolina, and Arizona.

Farm tenancy, as the figures in the accompanying tables show, is most prevalent in the three divisions comprising the South, namely—the South Atlantic, East South Central, and West South Central Divisions—though it is also of considerable importance in the West North Central Division. Among the States, the percentages in 1930 ranged from highs of 72.2 in Mississippi and 68.2 in Georgia to lows of 4.5 in Maine and 5.3 in New Hampshire. One of the accompanying bar diagrams shows the proportion of tenancy in each State for the two census years 1930 and 1920, and also gives a picture of the percentage of tenancy in each State compared with all other States. The proportion may vary considerably within a State as is shown by the map giving the percentage of tenancy, by counties, in 1930.

AGRICULTURE

TABLE 1.—NUMBER OF FARMS AND FARM ACREAGE, 1930, 1925, AND 1920; AND SPECIFIED CLASSES OF LAND ACCORDING TO USE IN 1929 AND 1924; BY COLOR AND TENURE OF OPERATOR; FOR THE UNITED STATES

[Statistics for 1930 relate to Apr. 1, and for 1925 and 1920 to Jan. 1. Figures for divisions and States in Tables 19, 20, 21, 22, and 23. "White" includes Mexicans and Hindus. "Colored" includes Negroes, Indians, Chinese, Japanese, and all other nonwhite races]

COLOR AND TENURE	NUMBER OF FARMS								ALL LAND IN FARMS (ACRES)							
	1930	1925 ¹	1920	Increase ²				1930	1925 ¹	1920	Increase ³					
				1925-1930		1920-1930					1925-1930		1920-1930			
				Number	Per cent	Number	Per cent				Amount	Per cent	Amount	Per cent		
All farm operators	6,288,848	6,371,640	6,448,343	-82,992	-1.3	-159,695	-2.5	986,771,016	924,310,352	955,883,715	62,461,664	6.8	30,887,301	3.2		
Owners	3,568,394	3,868,332	3,925,000	-299,938	-7.8	-356,606	-9.1	618,375,790	616,335,519	630,775,015	2,040,271	0.3	-18,399,225	-2.9		
Full owners.....	2,911,644	3,313,490	3,366,510	-401,846	-12.1	-454,866	-13.5	372,449,683	410,445,827	461,250,133	-40,996,144	-11.2	-58,800,450	-19.3		
Part owners.....	656,750	554,842	558,590	101,908	18.4	98,740	17.0	245,926,107	196,889,692	175,524,882	49,036,415	24.9	70,401,225	40.1		
Managers	55,889	40,700	68,449	15,189	37.3	-12,560	-18.3	61,985,902	43,096,940	54,129,167	18,888,056	43.8	7,850,745	14.5		
Tenants	2,664,365	2,462,608	2,454,804	201,757	8.2	209,561	8.5	306,409,324	264,880,887	264,970,543	41,522,437	15.7	4,429,781	15.6		
Cash ⁴	489,210	393,452	480,000	95,758	24.3	9,201	1.9	71,369,956	54,190,452	65,094,848	17,179,504	31.7	0,276,108	0.6		
Other ⁵	2,175,155	2,069,156	1,974,705	105,999	5.1	200,360	10.1	235,039,368	210,690,435	199,884,695	24,342,933	11.0	35,154,673	17.6		
White farm operators, total	5,372,578	5,498,454	5,498,454	-125,876	-2.3	-125,876	-2.3	845,683,634	810,939,194	810,939,194	34,743,840	3.8	15,476,202	1.9		
Owners	3,365,674	3,691,808	3,691,808	-326,134	-8.8	-326,134	-8.8	604,695,631	620,070,823	620,070,823	-15,476,202	-2.5	-18,399,225	-2.9		
Full owners.....	2,762,787	3,174,109	3,174,109	-411,322	-13.3	-411,322	-13.3	361,806,765	447,244,925	447,244,925	-85,438,160	-10.1	-7,800,450	-10.1		
Part owners.....	612,887	517,700	517,700	95,188	18.4	95,188	18.4	242,788,700	172,825,898	172,825,898	69,962,868	40.5	7,850,745	14.5		
Managers	62,707	66,223	66,223	-13,466	-20.3	-13,466	-20.3	61,649,683	53,653,478	53,653,478	7,989,106	14.7	4,429,781	15.6		
Tenants	1,954,137	1,740,303	1,740,303	213,774	12.3	213,774	12.3	279,637,920	237,214,893	237,214,893	42,322,927	17.8	0,276,108	0.6		
Cash ⁴	373,836	373,836	373,836	13,999	3.7	13,999	3.7	67,049,546	60,709,240	60,709,240	6,349,306	10.4	0,276,108	0.6		
Other ⁵	1,580,301	1,366,467	1,366,467	199,775	14.0	199,775	14.0	212,488,374	176,505,653	176,505,653	35,970,728	20.4	0,276,108	0.6		
Colored farm operators, total	916,070	949,889	949,889	-33,819	-3.6	-33,819	-3.6	41,087,982	44,944,581	44,944,581	-3,856,599	-8.6	-3,856,599	-8.6		
Owners	202,720	233,222	233,222	-30,502	-13.1	-30,502	-13.1	13,780,250	16,704,192	16,704,192	-2,923,933	-17.5	-2,923,933	-17.5		
Full owners.....	158,857	192,401	192,401	-33,544	-17.4	-33,544	-17.4	10,042,918	14,006,208	14,006,208	-3,963,290	-24.0	-3,963,290	-24.0		
Part owners.....	43,863	40,821	40,821	3,042	7.5	3,042	7.5	3,137,341	2,697,984	2,697,984	438,357	18.2	438,357	18.2		
Managers	3,122	2,220	2,220	896	40.3	896	40.3	430,319	475,679	475,679	-45,360	-8.2	-45,360	-8.2		
Tenants	710,228	714,441	714,441	-4,213	-0.6	-4,213	-0.6	20,871,404	27,704,650	27,704,650	-6,833,246	-3.2	-6,833,246	-3.2		
Cash ⁴	101,376	106,174	106,174	-4,798	-4.5	-4,798	-4.5	4,320,411	4,388,602	4,388,602	-68,191	-1.6	-68,191	-1.6		
Other ⁵	608,852	608,267	608,267	585	0.1	585	0.1	22,550,993	23,316,048	23,316,048	-765,055	-3.5	-765,055	-3.5		

COLOR AND TENURE	CROP LAND HARVESTED (ACRES)		PLOWABLE PASTURE (ACRES)		OTHER PASTURE ⁴ (ACRES)		PER CENT DISTRIBUTION											
	1929	1924 ¹	1929	1924	1929	1924	Number of farms		All land in farms		Crop land harvested		Plowable pasture		Other pasture ⁴			
							1930	1925	1920	1930	1925	1920	1929	1924	1929	1924	1929	1924
All farm operators	359,242,091	344,549,267	109,159,914	113,567,498	269,672,710	217,687,145	100.0	100.0	100.0	100.0	100.0	100.0	100.0	100.0	100.0	100.0		
Owners	201,750,458	199,408,380	74,895,008	80,820,167	176,480,671	157,399,894	56.7	60.7	62.7	62.7	60.7	50.2	57.9	68.0	71.2	65.4		
Full owners.....	124,328,569	138,049,504	46,867,109	46,867,109	77,820,340	77,820,340	40.3	52.0	52.2	37.7	45.4	48.3	34.6	40.2	42.0	28.0		
Part owners.....	77,421,889	60,758,822	28,027,899	34,000,000	98,660,322	79,579,554	10.4	8.7	8.7	24.9	21.3	18.4	21.6	17.0	25.7	36.6		
Managers	6,920,128	5,298,026	4,299,738	5,222,868	40,223,419	22,177,025	0.0	0.0	1.1	6.3	4.7	5.7	1.9	1.5	3.9	4.0		
Tenants	150,571,505	139,842,255	29,965,168	27,515,463	62,968,620	38,110,226	42.4	38.0	38.1	31.1	28.7	27.7	41.9	40.0	27.5	24.2		
Cash ⁴	23,585,915	19,197,500	7,482,450	7,482,450	23,678,910	13,110,226	7.8	6.2	7.4	7.2	5.9	6.8	6.6	5.6	6.9	8.8		
Other ⁵	126,985,590	120,644,740	22,482,718	20,033,013	20,289,710	25,000,000	34.0	32.5	30.6	23.8	20.9	35.3	35.0	20.6	10.9	10.9		
White farm operators, total	337,480,878	334,008,710	107,027,982	113,567,498	267,260,784	217,687,145	100.0	100.0	100.0	100.0	100.0	100.0	100.0	100.0	100.0	100.0		
Owners	197,098,710	199,408,380	74,895,008	80,820,167	176,480,671	157,399,894	62.0	60.7	62.7	62.7	60.7	50.2	57.9	68.0	71.2	65.4		
Full owners.....	124,328,569	138,049,504	46,867,109	46,867,109	77,820,340	77,820,340	51.2	52.0	52.2	37.7	45.4	48.3	34.6	40.2	42.0	28.0		
Part owners.....	72,769,141	60,758,822	28,027,899	34,000,000	98,660,322	79,579,554	11.4	8.7	8.7	24.9	21.3	18.4	21.6	17.0	25.7	36.6		
Managers	6,770,454	5,298,026	4,299,738	5,222,868	40,223,419	22,177,025	0.0	0.0	1.1	6.3	4.7	5.7	1.9	1.5	3.9	4.0		
Tenants	133,611,514	130,842,255	29,965,168	27,515,463	62,968,620	38,110,226	36.4	38.0	38.1	31.1	28.7	27.7	41.9	40.0	27.5	24.2		
Cash ⁴	21,178,681	19,197,500	7,482,450	7,482,450	23,678,910	13,110,226	7.2	6.8	7.1	7.2	5.9	6.8	6.6	5.6	6.9	8.8		
Other ⁵	112,432,833	111,644,740	22,482,718	20,033,013	20,289,710	25,000,000	29.2	24.9	23.8	23.8	20.9	35.3	35.0	20.6	10.9	10.9		
Colored farm operators, total	21,761,413	21,140,557	2,131,832	2,760,000	2,381,826	2,760,000	100.0	100.0	100.0	100.0	100.0	100.0	100.0	100.0	100.0	100.0		
Owners	4,651,748	4,651,748	1,097,812	1,097,812	1,563,632	1,563,632	22.1	24.0	33.5	37.2	21.4	15.5	10.0	51.6	51.6	51.6		
Full owners.....	3,372,205	3,372,205	806,863	806,863	1,066,498	1,066,498	17.3	20.3	25.0	31.2	16.5	11.1	7.9	46.2	46.2	46.2		
Part owners.....	1,279,543	1,279,543	290,949	290,949	497,134	497,134	4.8	4.7	7.0	6.0	5.9	11.1	11.1	10.5	10.5			
Managers	149,074	149,074	40,123	40,123	81,601	81,601	0.6	0.2	1.1	1.1	0.7	1.9	1.9	3.4	3.4			
Tenants	16,959,991	16,488,809	993,997	993,997	736,793	736,793	77.5	75.2	65.4	61.8	77.9	46.0	46.0	30.9	30.9			
Cash ⁴	2,407,234	2,407,234	208,644	208,644	130,310	130,310	11.1	11.2	10.5	9.8	11.1	9.8	9.8	5.8	5.8			
Other ⁵	14,552,757	14,081,575	785,353	785,353	597,474	597,474	66.5	64.0	54.9	52.0	66.9	36.8	36.8	25.1	25.1			

¹ Data for white and colored operators available for the Southern States only. See Table 7.
² A minus sign (-) denotes decrease.
³ Figures for standing renters (renters paying a fixed quantity of products) were included with "Other tenants" in 1930 and 1925; in 1920 they were included with "Other tenants" for the Southern States only, and with "Cash tenants" for the Northern and Western States.
⁴ Other than plowable or woodland pasture.

In 1930, for the United States as a whole, 85.4^{per} cent of all farm operators were classed as white and 14.6 per cent as colored; in the South, 27.3 per cent were classed as colored while for the remaining States combined, only 1.1 per cent were classed as colored. Since 96.2 per cent of all colored farm operators were located in the South, the colored group is of such minor importance in other sections that many of the percentages for white farm operators and for colored farm operators are given only for Southern divisions and States, though the base figures are presented for all States. Even in those States, such as Mississippi and South Carolina, where colored farm operators were most numerous, some counties had a much higher percentage of colored than did other counties. The proportion represented by colored farm operators in 1930 is shown for all counties in one of the accompany-

ing maps while a bar diagram is presented to compare the proportion of colored farm operators in the various States and within the same State for the two census years 1930 and 1920. Most of the colored farm operators in the South are Negroes; while in the other sections, particularly in the Western States, most of the colored reported are Indians or Asiatics. In 1925, statistics by color of farm operator are available for the Southern States only.

For the United States as a whole, in 1930, farms operated by owners averaged 173.3 acres in size; by managers, 1,109.1 acres; and by tenants, 115 acres. Each of these figures was higher than the corresponding figure for either 1925 or 1920. Though for the United States as a whole, tenant farms were smaller in size than farms of other tenures, this condition was not characteristic of the entire country, but was due mostly to special conditions in the South. In all the cotton-growing States, tenant farms were considerably smaller than owner-operator farms, while in many of the Northern States and in several of the Western States, the average acreage was larger for farms operated by tenants than for those operated by owners.

In all States, farms operated by managers were larger in size in 1930 than those operated by either owners or tenants. This is due to the fact that many extensive ranches, country estates, and large farms owned by institutions, are operated by managers, and also to the fact that managers are seldom employed to operate farms having normally low gross income.

Although farm tenants in the United States constituted 42.4 per cent of all farm operators in 1930, and their crop acreage included 41.9 per cent of the total acreage from which crops were harvested, their farms comprised only 31.1 per cent of the total land in farms. The relative importance of crop production and livestock in farm operations of tenants was indicated by the fact that while they cultivated 41.9 per cent of all crop land in the United States, their plowable pasture land amounted to 27.5 per cent of all plowable pasture and 19.6 per cent of other pasture (excluding plowable and woodland).

ALL FARM OPERATORS IN THE UNITED STATES, PER CENT DISTRIBUTION, BY TENURE: 1880 TO 1930

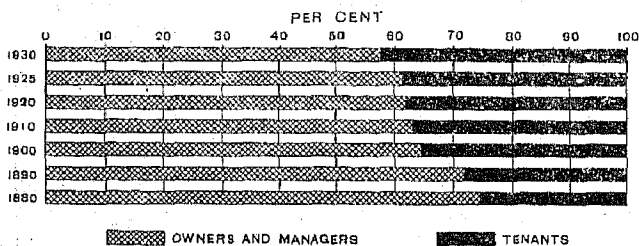

WHITE FARM OPERATORS IN THE UNITED STATES, PER CENT DISTRIBUTION, BY TENURE: 1900 TO 1930

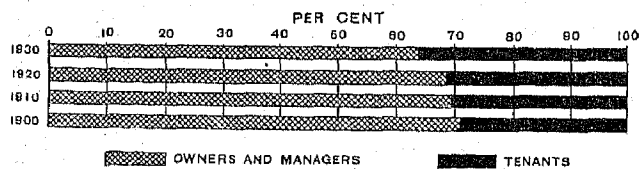

COLORED FARM OPERATORS IN THE UNITED STATES, PER CENT DISTRIBUTION, BY TENURE: 1900 TO 1930

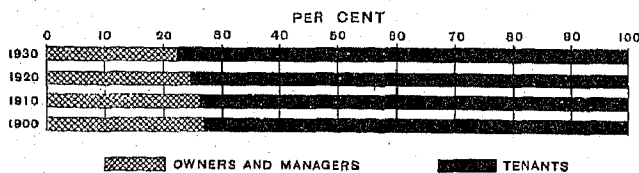

TABLE 2.—AVERAGE ACREAGE PER FARM, AND OF SPECIFIED CLASSES OF LAND (BASED ON ALL FARMS), BY COLOR AND TENURE OF OPERATOR, FOR THE UNITED STATES: CENSUSES OF 1930, 1925, AND 1920

[Statistics for 1930 relate to Apr. 1, and for 1925 and 1920 to Jan. 1. All averages based on figures in each color and tenure class in Table 1; see notes on that table. Figures for divisions and States in Tables 21 and 22]

TENURE	ALL FARM OPERATORS (average acreage)									WHITE FARM OPERATORS (average acreage)				COLORED FARM OPERATORS (average acreage)					
	All land in farms			Crop land harvested		Plowable pasture		Other pasture ¹		All land in farms		Crop land harvested, 1920	Plowable pasture, 1920	Other pasture, 1920	All land in farms		Crop land harvested, 1920	Plowable pasture, 1920	Other pasture, 1920
	1930	1925	1920	1929	1924	1929	1924	1929	1924	1930	1920				1930	1920			
All farm operators...	156.9	145.1	148.2	57.1	54.1	17.4	17.8	42.9	34.2	176.0	165.7	62.8	19.9	49.8	44.9	47.3	23.8	2.3	2.6
Owners.....	173.3	159.3	162.2	56.5	51.5	21.0	20.9	49.5	40.7	170.6	168.0	58.0	21.9	52.0	68.0	71.0	22.0	5.4	7.7
Full owners.....	127.9	126.6	137.0	42.7	41.8	16.1	16.1	26.7	-----	131.4	140.0	43.0	16.7	27.9	67.0	72.8	21.2	5.4	6.9
Part owners.....	374.5	354.9	314.2	117.9	106.5	42.7	42.7	150.2	-----	396.1	338.8	124.2	45.3	160.2	71.5	60.1	20.2	5.4	10.8
Managers.....	1,109.1	1,058.9	790.8	123.8	130.2	79.9	128.3	719.7	544.9	1,106.4	810.2	128.3	80.7	760.7	139.8	213.7	47.9	12.0	26.1
Tenants.....	115.0	107.6	107.9	56.5	56.8	11.2	11.2	19.9	15.5	143.0	136.3	68.4	14.8	20.7	37.8	38.9	23.9	1.4	1.0
Cash.....	145.9	137.7	135.9	48.2	48.3	15.3	15.3	48.4	-----	172.9	162.4	54.6	18.8	60.7	42.6	41.3	23.7	2.1	1.4
Other.....	108.1	101.8	101.2	58.4	58.3	10.3	-----	13.5	-----	135.7	129.2	71.8	13.9	18.3	37.0	38.4	23.9	1.3	1.0

¹ Other than plowable or woodland pasture.

STATISTICS BY COLOR AND TENURE OF FARM OPERATOR

TABLE 3.—NUMBER OF FARMS, BY SIZE, AND TENURE OF OPERATOR, 1930 AND 1925; AND BY SIZE, AND COLOR AND TENURE OF OPERATOR, 1930; WITH PER CENT DISTRIBUTION; FOR THE UNITED STATES

[Statistics for 1930 relate to Apr. 1, and for 1925 to Jan. 1. Figures for divisions and States in Tables 25 and 26. "White" includes Mexicans and Hindus. "Colored" includes Negroes, Indians, Chinese, Japanese, and all other nonwhite races]

COLOR AND TENURE AND YEAR	NUMBER OF FARMS															
	All farms	Under 20 acres				20 to 49 acres	50 to 99 acres	100 to 174 acres	175 to 499 acres			1,000 acres and over				
		Total	Under 3 acres	3 to 9 acres	10 to 19 acres				Total	175 to 259 acres	260 to 499 acres	500 to 999 acres	Total	1,000 to 4,999 acres	5,000 to 9,999 acres	10,000 acres and over
All farm operators... 1930..	6,288,648	918,121	43,007	315,497	559,617	1,440,388	1,374,985	1,342,927	971,931	520,593	451,338	159,090	80,820	71,321	5,266	4,033
1925..	6,371,640	966,584	15,151	363,384	583,049	1,450,643	1,421,078	1,383,777	942,378	503,417	438,961	143,852	63,323	(1)	(1)	(1)
Owners... 1930..	3,568,394	456,096	35,649	194,558	225,889	636,731	834,039	832,638	592,006	318,218	273,788	108,660	55,224	51,974	3,694	2,556
1925..	3,868,332	508,561	(1)	(1)	(1)	714,795	972,915	907,689	613,064	(1)	(1)	103,894	47,414	(1)	(1)	(1)
Full owners... 1930..	2,911,644	421,004	35,226	184,105	201,673	556,098	764,327	692,782	401,746	228,918	172,828	54,489	21,198	19,271	1,189	738
Part owners... 1930..	656,750	35,092	423	10,453	24,216	80,633	119,712	139,856	190,260	89,300	100,960	54,171	37,026	32,703	2,505	1,818
Managers... 1930..	55,889	5,371	402	1,932	3,037	6,665	7,663	11,440	14,252	6,504	7,658	4,684	5,908	4,259	710	930
1925..	40,700	2,723	(1)	(1)	(1)	4,538	5,937	9,084	10,964	(1)	(1)	3,323	4,131	(1)	(1)	(1)
Tenants... 1930..	2,664,365	456,654	6,956	119,007	330,691	796,992	483,263	498,343	365,673	195,781	169,892	46,452	16,488	15,088	862	538
1925..	2,462,608	455,300	(1)	(1)	(1)	781,310	442,226	467,004	318,350	(1)	(1)	36,635	11,783	(1)	(1)	(1)
Cash... 1930..	489,210	85,998	4,646	37,071	44,278	117,979	96,753	110,353	64,459	37,979	26,480	7,896	5,772	4,769	592	411
Other... 1930..	2,175,155	370,656	2,307	81,936	286,413	679,013	386,510	388,490	301,214	157,802	143,412	38,556	10,716	10,319	270	127
White farm operators, ² total... 1930..	5,372,578	666,167	39,640	259,047	367,480	1,009,267	1,225,859	1,282,779	950,570	508,920	443,650	157,925	80,111	70,848	5,240	4,093
1925..	3,365,074	411,808	32,713	178,824	200,271	569,165	832,198	805,225	581,701	311,806	269,895	107,651	57,926	51,703	3,674	2,549
Owners... 1930..	2,752,787	385,898	32,299	170,988	182,911	505,172	723,830	669,840	393,524	223,758	169,769	53,732	21,046	19,124	1,184	738
1925..	612,887	25,910	414	8,160	17,360	63,993	108,608	135,840	188,177	88,051	100,126	53,919	36,880	32,679	2,490	1,811
Full owners... 1930..	52,767	4,480	366	1,524	2,524	5,752	7,214	11,068	13,914	6,417	7,497	4,496	5,843	4,169	707	937
Part owners... 1930..	1,954,137	249,879	6,561	78,633	164,085	434,350	386,447	466,486	354,955	188,697	103,258	45,678	16,842	14,946	950	537
Managers... 1930..	387,334	58,870	4,478	20,823	27,569	67,119	81,732	104,574	62,137	36,509	25,628	7,655	5,717	4,717	589	411
Tenants... 1930..	1,568,303	191,009	2,083	51,910	137,116	367,231	304,715	364,812	292,818	152,188	140,630	37,993	10,625	10,229	270	126
Colored farm operators, ² total... 1930..	916,070	261,954	3,367	56,450	192,137	431,121	149,106	60,148	21,361	13,673	7,688	1,871	509	473	26	10
1925..	202,720	44,288	2,936	15,734	25,618	67,566	51,841	27,413	10,305	6,412	3,893	1,009	298	271	20	7
Owners... 1930..	158,857	35,106	2,927	13,417	18,762	50,926	40,797	22,897	8,222	5,163	3,059	757	162	147	5	-----
1925..	43,863	9,182	9	2,317	6,856	16,640	11,044	4,516	2,083	1,249	834	252	146	124	15	7
Full owners... 1930..	3,122	891	36	342	513	913	449	378	338	177	161	88	65	60	3	2
Part owners... 1930..	710,228	206,775	395	40,374	166,006	362,642	96,816	32,357	10,718	7,084	3,634	774	146	142	3	1
Managers... 1930..	101,376	27,128	171	10,248	16,709	50,860	15,021	5,779	2,322	1,470	852	211	55	52	3	-----
Tenants... 1930..	608,852	179,647	224	30,126	149,297	311,732	81,795	26,578	8,396	5,614	2,732	563	91	90	-----	1

PER CENT DISTRIBUTION OF SIZE GROUPS BY TENURE OF OPERATOR

	All farms	Under 3 acres	3 to 9 acres	10 to 19 acres	20 to 49 acres	50 to 99 acres	100 to 174 acres	175 to 259 acres	260 to 499 acres	500 to 999 acres	1,000 to 4,999 acres	5,000 to 9,999 acres	10,000 acres and over
All farm operators... 1930..	100.0	100.0	100.0	100.0	100.0	100.0	100.0	100.0	100.0	100.0	100.0	100.0	100.0
1925..	100.0	100.0	100.0	100.0	100.0	100.0	100.0	100.0	100.0	100.0	100.0	100.0	100.0
Owners... 1930..	56.7	49.7	82.9	61.7	40.4	44.2	64.3	62.0	60.9	61.1	60.7	68.0	72.2
1925..	60.7	52.6	(1)	(1)	(1)	49.3	68.5	65.6	65.1	(1)	(1)	72.2	74.9
Full owners... 1930..	46.3	45.9	81.9	58.4	36.0	38.6	55.6	51.6	41.3	44.0	38.3	34.1	26.3
1925..	10.4	3.8	1.0	3.3	4.3	5.6	8.7	10.4	19.6	17.2	22.4	33.9	45.9
Managers... 1930..	0.9	0.6	0.9	0.6	0.5	0.6	0.9	1.5	1.3	1.7	2.9	7.3	6.0
1925..	0.6	0.3	(1)	(1)	(1)	0.3	0.4	0.7	1.2	(1)	(1)	2.3	6.5
Tenants... 1930..	42.4	49.7	16.2	37.7	59.1	55.3	35.1	37.1	37.6	37.0	37.6	29.1	20.5
1925..	38.6	47.1	(1)	(1)	(1)	50.4	31.1	33.7	33.8	(1)	(1)	25.1	18.6
Cash... 1930..	7.8	9.4	10.8	11.8	7.9	8.2	7.0	8.2	6.6	7.3	5.9	4.9	7.2
Other... 1930..	34.6	40.4	5.4	26.0	51.2	47.1	28.1	28.9	31.0	30.3	31.8	24.1	13.3

PER CENT DISTRIBUTION OF TENURE CLASSES BY SIZE OF FARM

	All farms	Under 3 acres	3 to 9 acres	10 to 19 acres	20 to 49 acres	50 to 99 acres	100 to 174 acres	175 to 259 acres	260 to 499 acres	500 to 999 acres	1,000 to 4,999 acres	5,000 to 9,999 acres	10,000 acres and over
All farm operators... 1930..	100.0	14.6	0.7	5.0	8.9	22.9	21.9	31.4	15.5	8.3	7.2	2.5	1.3
1925..	100.0	15.2	0.2	5.7	9.2	22.8	22.3	21.7	14.8	7.9	6.9	2.3	1.0
Owners... 1930..	100.0	12.8	1.0	5.5	6.3	17.8	24.8	23.3	16.6	8.9	7.7	3.0	1.6
1925..	100.0	13.1	(1)	(1)	(1)	18.5	25.2	23.5	15.8	(1)	(1)	2.7	1.2
Full owners... 1930..	100.0	14.5	1.2	6.3	6.9	19.1	26.3	23.8	13.8	7.9	5.9	1.9	0.7
1925..	100.0	5.3	0.1	1.6	3.7	12.3	18.2	21.3	29.0	13.6	15.4	8.2	5.6
Managers... 1930..	100.0	9.6	0.7	3.5	5.4	11.9	13.7	20.5	25.5	11.8	13.7	8.2	10.6
1925..	100.0	6.7	(1)	(1)	(1)	11.1	14.6	22.3	26.9	(1)	(1)	8.2	10.1
Tenants... 1930..	100.0	17.1	1.3	4.5	12.4	29.9	18.1	18.7	13.7	7.3	6.4	1.7	0.6
1925..	100.0	18.5	(1)	(1)	(1)	29.7	18.0	19.0	12.9	(1)	(1)	1.5	0.5
Cash... 1930..	100.0	17.6	1.0	7.6	9.1	24.1	10.8	22.6	13.2	7.8	5.4	1.6	1.2
Other... 1930..	100.0	17.0	0.1	3.8	13.2	31.2	17.8	17.9	13.8	7.3	6.6	1.8	0.5
White farm operators, ² total... 1930..	100.0	12.4	0.7	4.8	6.8	18.8	22.8	23.9	17.7	9.4	8.3	2.9	1.5
1925..	100.0	12.2	1.0	5.3	6.6	16.9	24.7	23.9	17.3	9.3	8.0	3.2	1.7
Owners... 1930..	100.0	14.0	1.2	6.2	6.6	18.4	20.3	24.3	14.3	8.1	6.2	2.0	0.8
1925..	100.0	4.2	0.1	1.3	2.8	10.4	17.7	22.1	30.7	14.4	16.3	8.8	6.0
Full owners... 1930..	100.0	8.5	0.7	3.0	4.8	10.9	13.7	21.0	26.4	12.2	14.2	8.5	11.1
1925..	100.0	12.8	0.3	4.0	8.4	22.2	19.8	23.9	18.2	9.7	8.5	2.3	0.8
Managers... 1930..	100.0	15.2	1.2	6.9	7.1	17.3	21.1	27.0	16.0	9.4	6.6	2.0	1.5
1925..	100.0	12.2	0.1	3.3	8.8	23.4	19.5	23.1	18.7	9.7	9.0	2.4	0.7
Colored farm operators, ² total... 1930..	100.0	27.5	0.4	6.2	21.0	47.1	16.3	6.6	2.3	1.5	0.8	0.2	0.1
1925..	100.0	21.8	1.4	7.8	12.6	33.3	25.6	13.5	5.1	3.2	1.9	0.5	0.1
Owners... 1930..	100.0	22.1	1.8	8.4	11.8	32.1	25.7	14.4	5.2	3.3	1.9	0.5	0.1
1925..	100.0	20.9	(1)	5.3	15.6	37.9	25.2	10.3	4.7	2.8	1.9	0.6	0.3
Full owners... 1930..	100.0	28.5	1.2	11.0	16.4	29.2	14.4	12.1	10.8	5.7	5.2	2.8	2.1
1925..	100.0	29.1	0.1	5.7	23.4	51.1	13.6	4.6	1.5	1.0			

AGRICULTURE

NUMBER OF FARMS, PER CENT DISTRIBUTION, BY COLOR OF OPERATOR, BY STATES: 1930 AND 1920

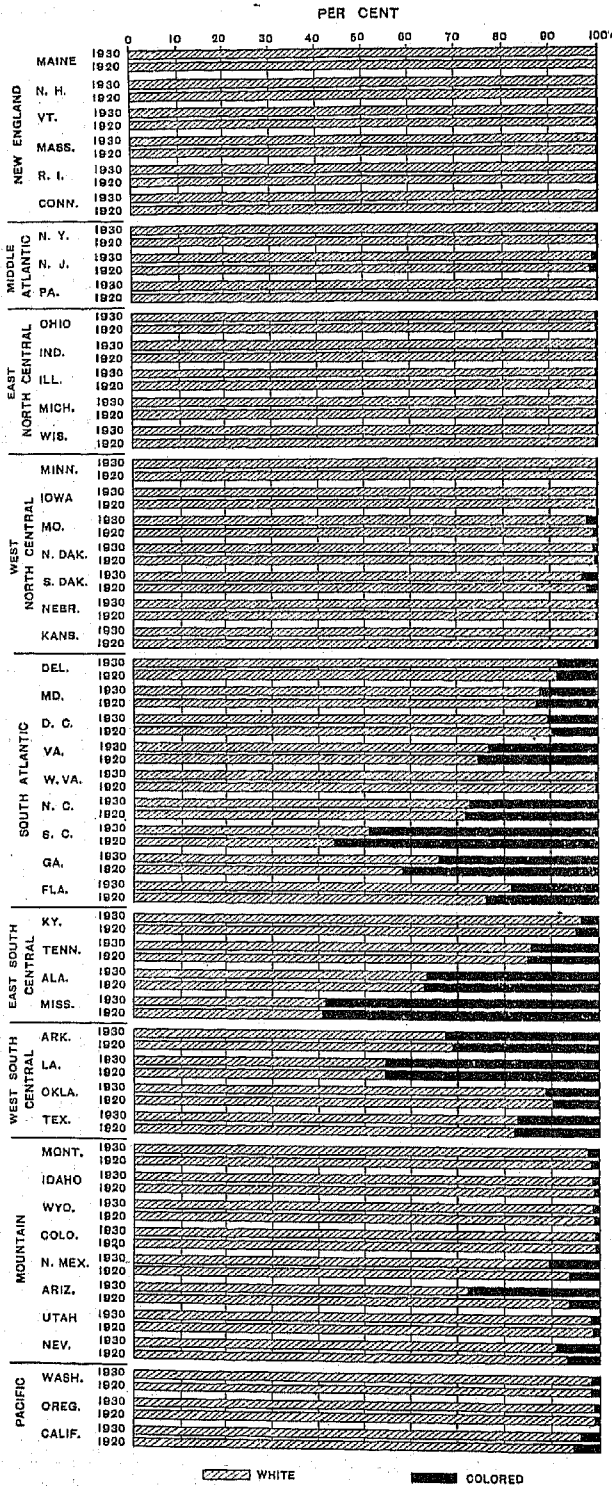

ALL LAND IN FARMS, PER CENT DISTRIBUTION, BY COLOR OF OPERATOR, BY STATES: 1930 AND 1920

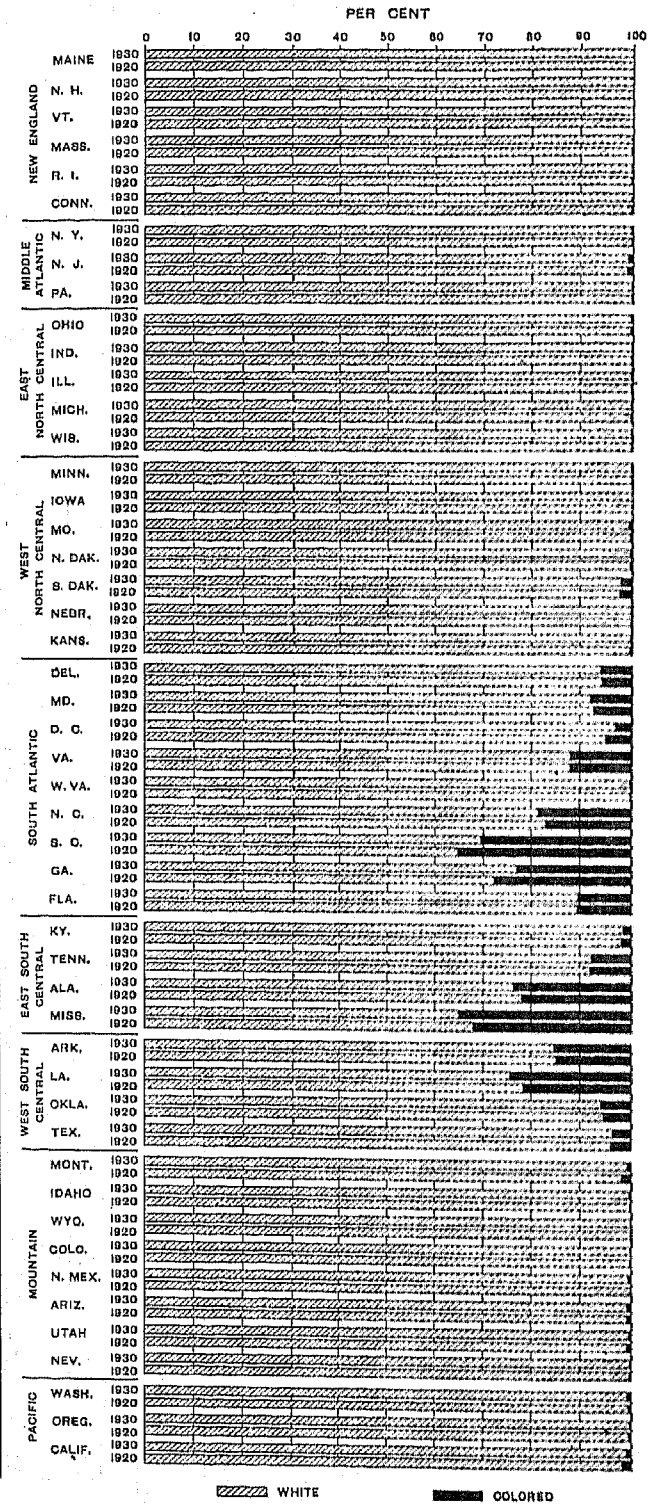

STATISTICS BY COLOR AND TENURE OF FARM OPERATOR

151

TABLE 4.—NUMBER OF FARMS, BY COLOR AND TENURE OF OPERATOR, WITH PER CENT DISTRIBUTION, FOR THE UNITED STATES: 1880 TO 1930

[Statistics for 1930 relate to Apr. 1; for 1920 to Jan. 1; for 1910 to Apr. 15; and for earlier years to June 1. Figures for divisions and States in Tables 19, 20, and 27. "White" includes Mexicans and Hindus. "Colored" includes Negroes, Indians, Chinese, Japanese, and all other nonwhite races]

COLOR AND TENURE	NUMBER OF FARMS						PER CENT OF INCREASE ¹					PER CENT DISTRIBUTION					
	1930	1920	1910	1900	1890	1880	1920-1930	1910-1920	1900-1910	1890-1900	1880-1890	1930	1920	1910	1900	1890	1880
	All farm operators	6,288,648	6,448,343	6,361,602	5,737,372	4,564,641	4,008,907	-2.5	1.4	10.9	25.7	13.9	100.0	100.0	100.0	100.0	100.0
Owners and managers	3,024,283	3,993,539	4,006,826	3,712,408	3,269,728	2,984,306	-9.2	-0.3	7.9	13.5	9.6	57.6	61.9	63.0	64.7	71.6	74.4
Owners	3,568,394	3,925,090	3,948,722	3,653,323	3,269,728	2,984,306	-9.1	-0.6	8.1	13.5	9.6	56.7	60.9	62.1	63.7	71.6	74.4
Full owners	2,911,644	3,366,510	3,354,897	3,201,947	3,269,728	2,984,306	-13.5	0.3	4.8	13.5	9.6	46.3	52.2	52.7	55.8	63.7	74.4
Part owners	656,750	558,580	593,825	451,376	3,269,728	2,984,306	17.6	-5.9	31.6	13.5	9.6	10.4	8.7	9.3	7.9	7.9	7.9
Managers	55,889	68,449	58,104	59,085	3,269,728	2,984,306	-18.3	17.8	-1.7	13.5	9.6	0.9	1.1	0.9	1.0	1.0	1.0
Tenants	2,664,365	2,454,804	2,354,676	2,024,964	1,294,913	1,024,601	8.5	4.3	10.3	56.4	26.4	42.4	38.1	37.0	35.3	28.4	25.6
Cash ²	489,210	480,009	712,294	2,024,964	1,294,913	1,024,601	1.9	-32.6	10.3	56.4	26.4	7.8	7.4	11.2	8.2	8.2	8.2
Other ²	2,175,155	1,974,795	1,642,882	2,024,964	1,294,913	1,024,601	10.1	20.2	10.3	56.4	26.4	34.6	30.6	25.8	25.8	25.8	25.8
White farm operators, total	5,372,678	5,498,454	5,440,619	4,909,608	4,008,907	3,508,907	-2.3	1.1	9.5	25.7	13.9	100.0	100.0	100.0	100.0	100.0	100.0
Owners and managers	3,418,441	3,758,091	3,764,061	3,504,067	3,269,728	2,984,306	-9.0	-0.2	7.4	13.5	9.6	63.6	68.3	69.2	70.5	70.5	70.5
Owners	3,365,674	3,691,868	3,707,501	3,446,806	3,269,728	2,984,306	-8.8	-0.4	7.6	13.5	9.6	62.6	67.1	68.1	69.4	69.4	69.4
Full owners	2,752,787	3,174,109	3,159,088	3,025,931	3,269,728	2,984,306	-13.3	0.5	4.4	13.5	9.6	51.2	57.7	58.1	60.9	60.9	60.9
Part owners	612,887	517,769	548,413	420,875	3,269,728	2,984,306	18.4	-5.6	30.3	13.5	9.6	11.4	9.4	10.1	8.5	8.5	8.5
Managers	52,767	66,223	56,560	57,261	3,269,728	2,984,306	-20.3	17.1	-1.2	13.5	9.6	1.0	1.2	1.0	1.2	1.2	1.2
Tenants	1,954,137	1,740,363	1,676,558	1,465,541	1,294,913	1,024,601	12.3	3.8	14.4	56.4	26.4	36.4	31.7	30.8	29.5	28.4	25.6
Cash ²	387,834	373,835	447,851	1,465,541	1,294,913	1,024,601	3.7	-16.5	14.4	56.4	26.4	7.2	6.8	8.2	8.2	8.2	8.2
Other ²	1,566,303	1,366,528	1,228,707	1,465,541	1,294,913	1,024,601	14.6	11.2	14.4	56.4	26.4	29.2	24.9	22.6	22.6	22.6	22.6
Colored farm operators, total	916,070	949,889	920,983	787,764	4,564,641	4,008,907	-3.6	3.2	18.9	25.7	13.9	100.0	100.0	100.0	100.0	100.0	100.0
Owners and managers	205,842	235,448	242,765	208,341	4,564,641	4,008,907	-12.0	-3.0	16.5	25.7	13.9	22.5	24.8	26.4	27.1	27.1	27.1
Owners	202,720	233,222	241,221	206,517	4,564,641	4,008,907	-13.1	-3.3	16.8	25.7	13.9	22.1	24.6	26.2	26.9	26.9	26.9
Full owners	158,857	192,401	195,809	176,016	4,564,641	4,008,907	-17.4	-1.7	11.2	25.7	13.9	17.3	20.3	21.3	22.9	22.9	22.9
Part owners	43,863	40,821	46,412	30,501	4,564,641	4,008,907	7.5	-10.1	48.9	25.7	13.9	4.8	4.3	4.9	4.0	4.0	4.0
Managers	3,122	2,226	1,544	1,824	4,564,641	4,008,907	40.3	44.2	-15.4	25.7	13.9	0.8	0.2	0.2	0.2	0.2	0.2
Tenants	710,228	714,441	678,118	559,423	4,564,641	4,008,907	-0.6	5.4	21.2	25.7	13.9	77.5	75.2	73.6	72.9	72.9	72.9
Cash ²	101,376	106,174	264,443	559,423	4,564,641	4,008,907	-4.5	-59.8	21.2	25.7	13.9	11.1	11.2	28.7	28.7	28.7	28.7
Other ²	608,852	608,267	413,675	559,423	4,564,641	4,008,907	0.1	47.0	21.2	25.7	13.9	66.5	64.0	44.9	44.9	44.9	44.9

¹ A minus sign (-) denotes decrease.

² Figures for standing renters (renters paying a fixed quantity of products) included with "Other tenants" in 1930; in 1920 they were included with "Other tenants" for the Southern States only, and with "Cash tenants" for the Northern and Western States; and in 1910 they were included with "Cash tenants" for all States.

TABLE 5.—FARM ACREAGE, BY COLOR AND TENURE OF OPERATOR, WITH PER CENT DISTRIBUTION, FOR THE UNITED STATES: 1900 TO 1930

[Statistics for 1930 relate to Apr. 1; for 1920 to Jan. 1; for 1910 to Apr. 15; and for 1900 to June 1. Figures for divisions and States in Tables 19, 20, and 24. "White" includes Mexicans and Hindus. "Colored" includes Negroes, Indians, Chinese, Japanese, and all other nonwhite races]

COLOR AND TENURE	ALL LAND IN FARMS (ACRES)				INCREASE ¹						PER CENT DISTRIBUTION			
	1930	1920	1910	1900	1920-1930		1910-1920		1900-1910		1930	1920	1910	1900
					Acres	Per cent	Acres	Per cent	Acres	Per cent				
All farm operators	968,771,018	955,883,715	878,798,325	838,591,774	30,887,301	3.2	77,085,390	8.8	40,206,551	4.8	100.0	100.0	100.0	100.0
Owners	618,375,790	636,775,015	598,554,617	556,040,051	-18,399,225	-2.9	38,220,395	6.4	42,514,566	7.6	62.7	66.6	68.1	66.3
Full owners	372,449,683	370,220,822	464,923,315	431,261,249	-88,800,540	-19.3	-3,673,182	-0.8	33,662,066	7.8	37.7	48.3	52.9	51.4
Part owners	245,926,107	175,554,193	133,631,302	124,778,802	70,401,225	40.1	41,893,580	31.4	8,852,500	7.1	24.9	18.4	15.2	14.9
Managers	61,985,902	54,129,157	53,730,865	37,518,186	7,856,745	14.5	398,292	0.7	-33,787,321	-38.6	6.3	5.7	6.1	10.4
Tenants	306,409,324	264,979,543	226,512,843	195,033,537	41,429,781	15.6	38,466,700	17.0	31,479,306	16.1	31.1	27.7	25.8	23.3
Cash ²	71,369,956	65,094,848	67,846,851	195,033,537	6,275,108	9.6	-2,752,003	-4.1	31,479,306	16.1	7.2	6.8	7.7	7.7
Other ²	235,039,368	199,884,695	158,666,992	195,033,537	35,154,673	17.6	41,218,703	26.0	31,479,306	16.1	23.8	20.9	18.1	18.1
White farm operators, total	945,883,034	910,939,194	832,166,020	796,825,751	34,743,840	3.8	78,773,174	9.5	35,340,269	4.4	100.0	100.0	100.0	100.0
Owners	604,595,531	620,070,823	579,478,154	540,063,953	-15,476,292	-2.5	40,592,609	7.0	39,414,201	7.3	63.9	68.1	69.6	67.8
Full owners	361,806,765	447,244,925	448,961,809	417,490,448	-85,438,160	-19.1	-1,716,864	-0.4	31,471,361	7.5	38.3	49.1	54.0	52.4
Part owners	242,788,766	172,825,898	130,516,345	122,573,505	69,962,808	40.5	42,309,553	32.4	7,942,840	6.5	25.7	19.0	15.7	15.4
Managers	61,549,583	53,653,478	53,304,976	37,010,973	7,896,105	14.7	348,502	0.7	-33,705,987	-38.7	6.5	5.9	6.4	10.9
Tenants	279,537,920	237,214,893	199,382,890	169,760,825	42,329,027	17.8	37,832,003	19.0	29,632,065	17.5	29.6	26.0	24.0	21.3
Cash ²	67,049,545	60,706,246	55,948,318	169,760,825	6,343,299	10.4	4,757,928	8.5	31,479,306	16.1	7.1	6.7	6.7	6.7
Other ²	212,488,375	176,508,647	143,434,572	169,760,825	35,979,728	20.4	33,074,075	23.1	31,479,306	16.1	22.5	19.4	17.2	17.2
Colored farm operators, total	41,087,982	44,944,521	46,632,305	41,766,023	-3,956,539	-8.6	-1,687,784	-3.6	4,866,282	11.7	100.0	100.0	100.0	100.0
Owners	13,780,259	16,704,192	19,076,463	15,976,098	-2,923,933	-17.5	-2,372,271	-12.4	3,100,365	19.4	33.5	37.2	40.9	38.3
Full owners	10,642,918	14,005,208	15,961,506	13,770,801	-3,362,290	-24.0	-1,956,298	-12.3	2,190,705	15.9	25.9	31.2	34.2	33.0
Part owners	3,137,341	2,698,984	3,114,957	2,205,297	438,357	16.2	-415,973	-13.4	909,660	41.3	7.6	6.0	6.7	5.3
Managers	436,319	475,679	426,889	507,213	-39,360	-8.3	49,790	11.7	-81,324	-16.0	1.1	1.1	0.9	1.2
Tenants	26,871,404	27,764,650	27,129,953	25,282,712	-893,246	-3.2	634,697	2.3	1,847,241	7.3	65.4	61.8	58.2	60.5
Cash ²	4,320,411	4,388,602	11,898,533	25,282,712	-68,191	-1.6	-7,509,931	-63.1	1,847,241	7.3	10.5	9.8	25.5	25.5
Other ²	22,550,993	23,376,048	15,231,420	25,282,712	-825,055	-3.5	8,144,623	53.5	1,847,241	7.3	54.9	52.0	32.7	32.7

¹ A minus sign (-) denotes decrease.

² Figures for standing renters (renters paying a fixed quantity of products) were included with "Other tenants" in 1930; in 1920 they were included with "Other tenants" for the Southern States only, and with "Cash tenants" for the Northern and Western States; and in 1910 they were included with "Cash tenants" for all States.

TABLE 6.—PER CENT DISTRIBUTION OF FARMS AND OF FARM ACREAGE, BY COLOR OF OPERATOR, FOR THE UNITED STATES: 1900 TO 1930

[Statistics for 1930 relate to Apr. 1; for 1920 to Jan. 1; for 1910 to Apr. 15; and for 1900 to June 1. Percentages for 1930 and 1920, based on figures in Table 1; see headnote relating to color. Figures for divisions and States in Table 24]

PERCENTAGE OF ALL FARMS OPERATED BY COLORED FARMERS, BY COUNTIES, 1930

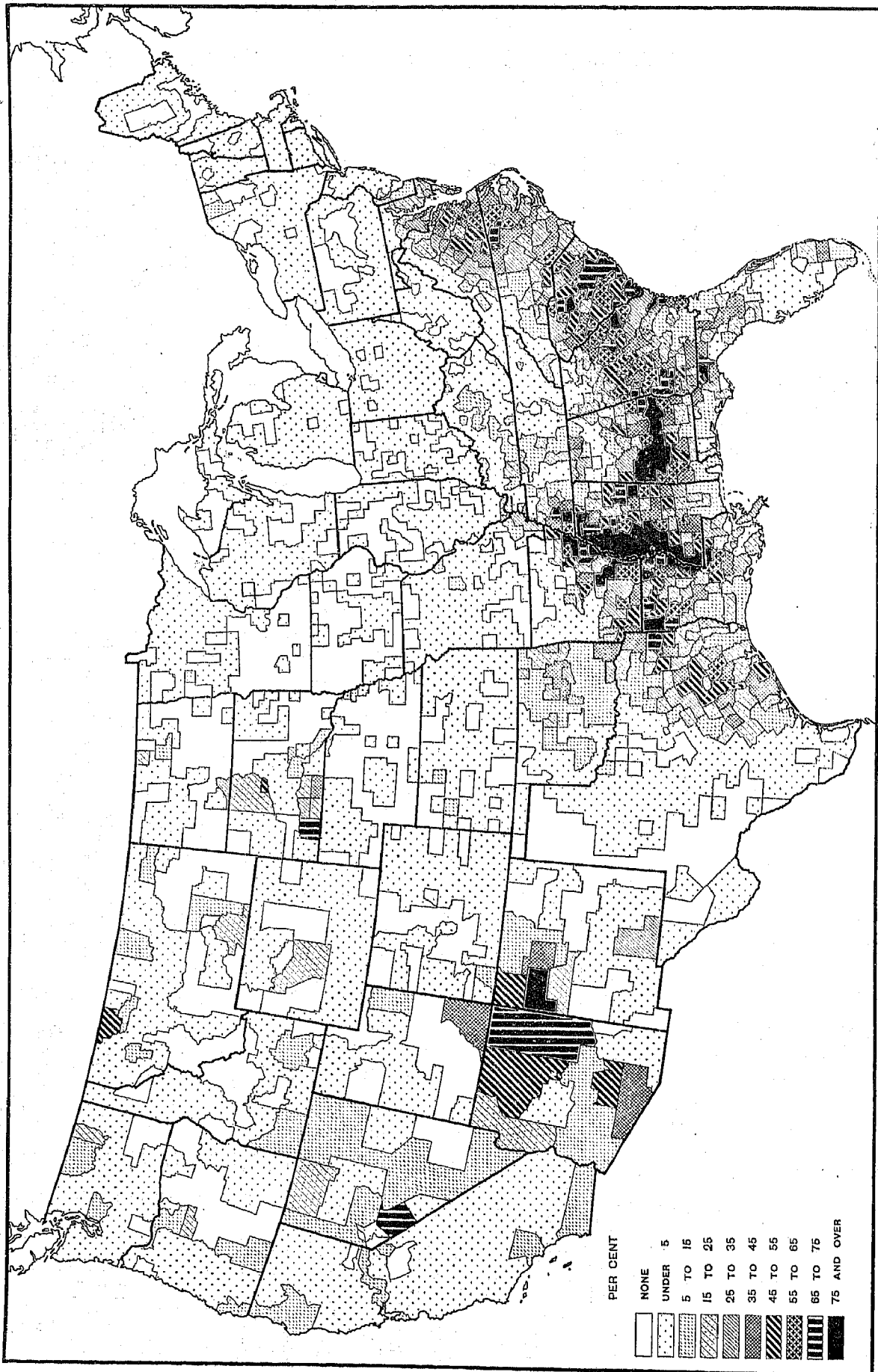

Farm operators—minor tenure classes.—Of the total number of owner-operators an increasing proportion was reported as part owners renting additional land, each census year, with exception of 1910, since 1900. This proportion rose from 12.4 per cent in 1900, and 14.3 per cent in 1925 to 18.4 per cent in 1930.

The increase in part owners amounting to 101,908 since 1925, is more noteworthy in view of the fact that the number of full owners decreased 401,846 in that period, and furthermore, that the rate of increase was much greater than that of tenants.

The number of cash tenants represented 18.4 per cent of all tenants in 1930, as compared with 16 per cent in 1925 and 19.6 per cent in 1920; in the latter year the number included a few standing renters in the Northern and Western States. Renting farms on a cash basis was the most common method of rental in 1930 in the New England and Pacific Divisions where the percentages were respectively 67.6 and 53.6. Cash tenants were also relatively numerous in the Middle Atlantic, East North Central, and West North Central Divisions, but were of considerably less importance in the three Southern divisions.

Farm tenure in the South.—A considerable proportion of the tenants in the South occupy a very different

with living quarters, land, work stock, and perhaps tools, fertilizer, and cash advances for living expenses; and receives for the work of himself and family a share of the crop at the end of the season. The cropper

WHITE FARM OPERATORS, PER CENT DISTRIBUTION, BY TENURE, FOR THE SOUTHERN STATES: 1930 AND 1920

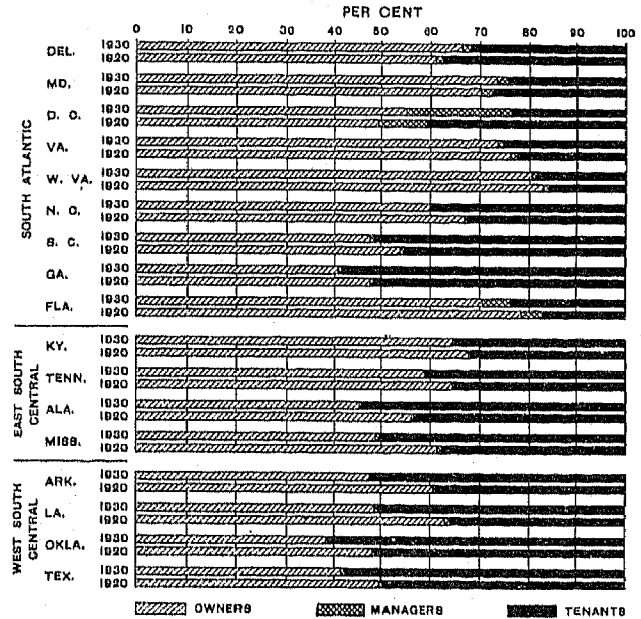

WHITE FARM OPERATORS IN THE SOUTH (AS A WHOLE), PER CENT DISTRIBUTION, BY TENURE: 1900 TO 1930

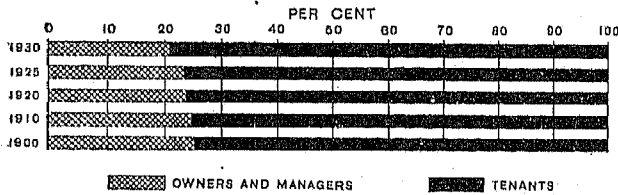

COLORED FARM OPERATORS IN THE SOUTH (AS A WHOLE), PER CENT DISTRIBUTION, BY TENURE: 1900 TO 1930

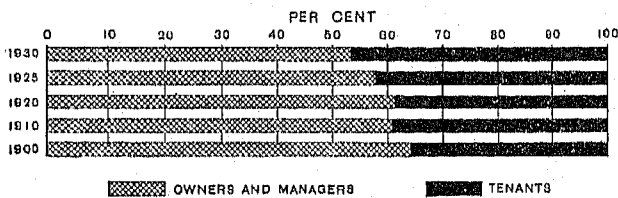

economic position from that usually occupied by tenants in other parts of the country. In the North and the West, the tenant farmer is normally working toward buying a farm and his tenancy thus represents merely a stage on the way to ownership. In the South, on the other hand, there are large numbers of tenants who do not look forward to ownership and for whom tenancy is the normal economic condition. This is particularly true of "Croppers" who in most cases are a direct product of the plantation system of farming. Such tenants are classified separately in the South in order to adequately portray that characteristic type of tenancy. The cropper contract is usually an agreement whereby the laborer is furnished

system came into being partly as a means of stabilizing the labor supply and partly because a certain class of agricultural workers needed operating capital and a certain degree of supervision in crop management.

COLORED FARM OPERATORS, PER CENT DISTRIBUTION, BY TENURE, FOR THE SOUTHERN STATES: 1930 AND 1920

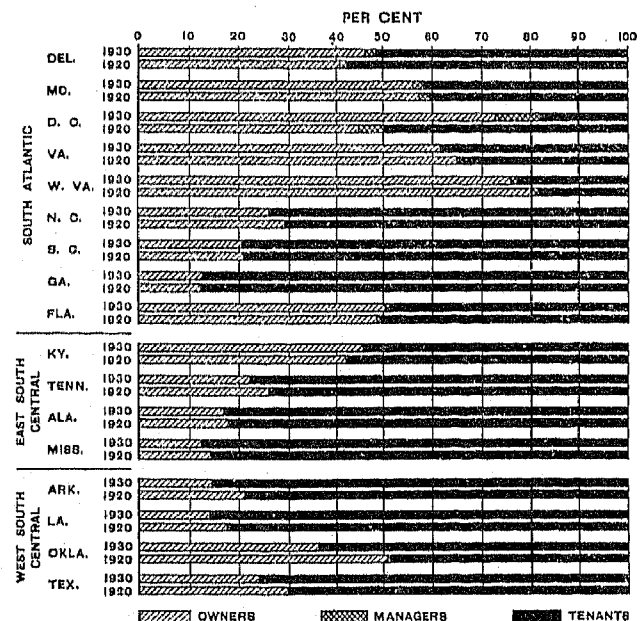

In the South, 55.5 per cent of the farm operators in 1930 were tenants renting 36.6 per cent of the total farm acreage. Tenants reported 53.2 per cent of the total acreage from which crops were harvested in 1929.

Even with croppers eliminated, the percentage of tenancy was higher in this section than in the rest of the country.

Many of the tenants in this area rent only a portion of a plantation, and that part rented is often all

ALL LAND IN FARMS OPERATED BY WHITE FARM OPERATORS, PER CENT DISTRIBUTION, BY TENURE, FOR THE SOUTHERN STATES: 1930 AND 1920

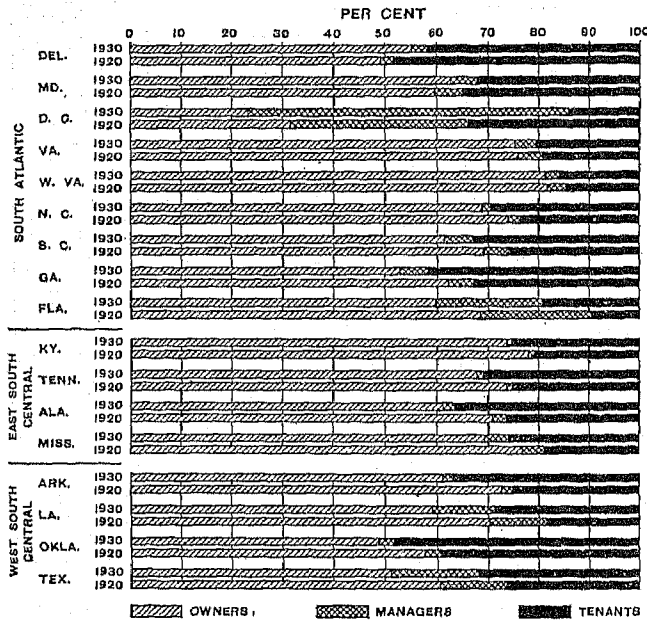

or nearly all plowable land. This is particularly true of croppers; thus in 1930, the percentage of all

ALL LAND IN FARMS OPERATED BY COLORED FARM OPERATORS, PER CENT DISTRIBUTION, BY TENURE, FOR THE SOUTHERN STATES: 1930 AND 1920

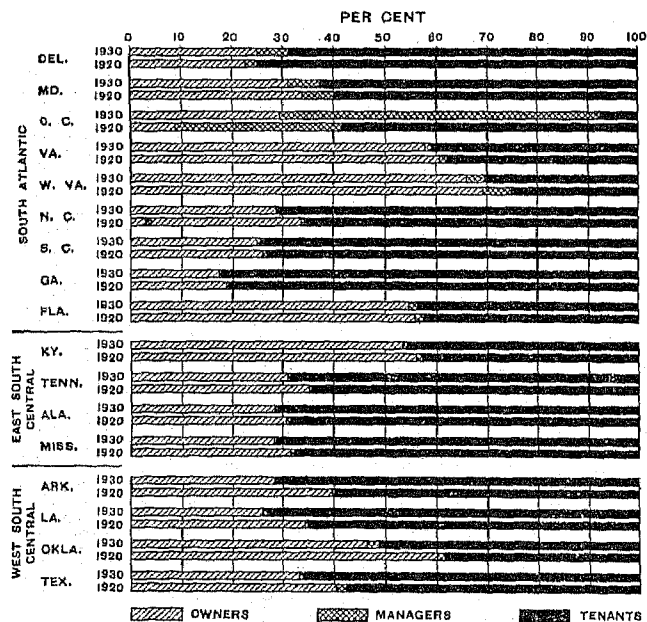

land in each tenure group representing land from which crops had been harvested in 1929 was: Full owners, 25.2; part owners, 28.2; managers, 7.5; cash tenants, 23.2; croppers, 61.7; and other tenants, 48.6.

The percentage of crop land harvested in 1929 by white croppers was 55.1, and by colored croppers was 72.4. When a plantation is rented out as a number of small farms, the rented portion usually includes a large part or the whole of the plowable acreage, so that the other land is reported as a part of the "home farm," usually operated by owner or manager. Partly for that reason and partly because farms of tenants, particularly "croppers," are often limited in area to the amount of cotton land which a family can work, farms of owners were much larger than farms of tenants.

Table 7 is presented for the South as a whole, showing the number of farms, farm acreage, and acreage of land from which crops were harvested, with averages and percentages. Also, a series of bar diagrams are presented to show comparisons between the number of farms and farm acreage of white and colored operators.

Number of farms by size, and by color and tenure of operator.—The number of farms of various sizes is presented in this chapter according to the color and tenure of operator for 1930, and according to tenure only, for 1925. In presenting the 1930 data, 12 available size groups are used, while 7 groups only are available and used in presenting the 1925 figures. Figures are given in Table 25, by divisions and States, for 1930 and 1925, for the 3 major tenure classes and 7 size groups, but without the color classification; while, in Table 26, data are given for all tenure classes and all size groups for both white and colored for 1930 only. If more detail is desired for all farm operators in 1930, combinations can be made of the tenure classes in the two color groups in Table 26.

Owned and rented land in part-owner farms.—Table 8 shows for the United States, and Table 28 for geographic divisions and States, the number of farms operated by part owners and the total acreage in these farms divided into the part owned by the operator and that rented from other parties. Separate values were not secured for the owned and rented portions. The data for the owned and rented acreage are available only for 1930 and 1925.

The average size of part-owner farms, for the country as a whole, was 374.5 acres in 1930 compared with 354.9 acres in 1925. Approximately one-half of the acreage in farms of this tenure class was rented from others, the percentages being 50.9 for 1930 and 48.9 for 1925.

WHITE FARM OPERATORS, AVERAGE ACREAGE OF ALL LAND PER FARM, BY COUNTIES, 1930
 [Southern States Only]

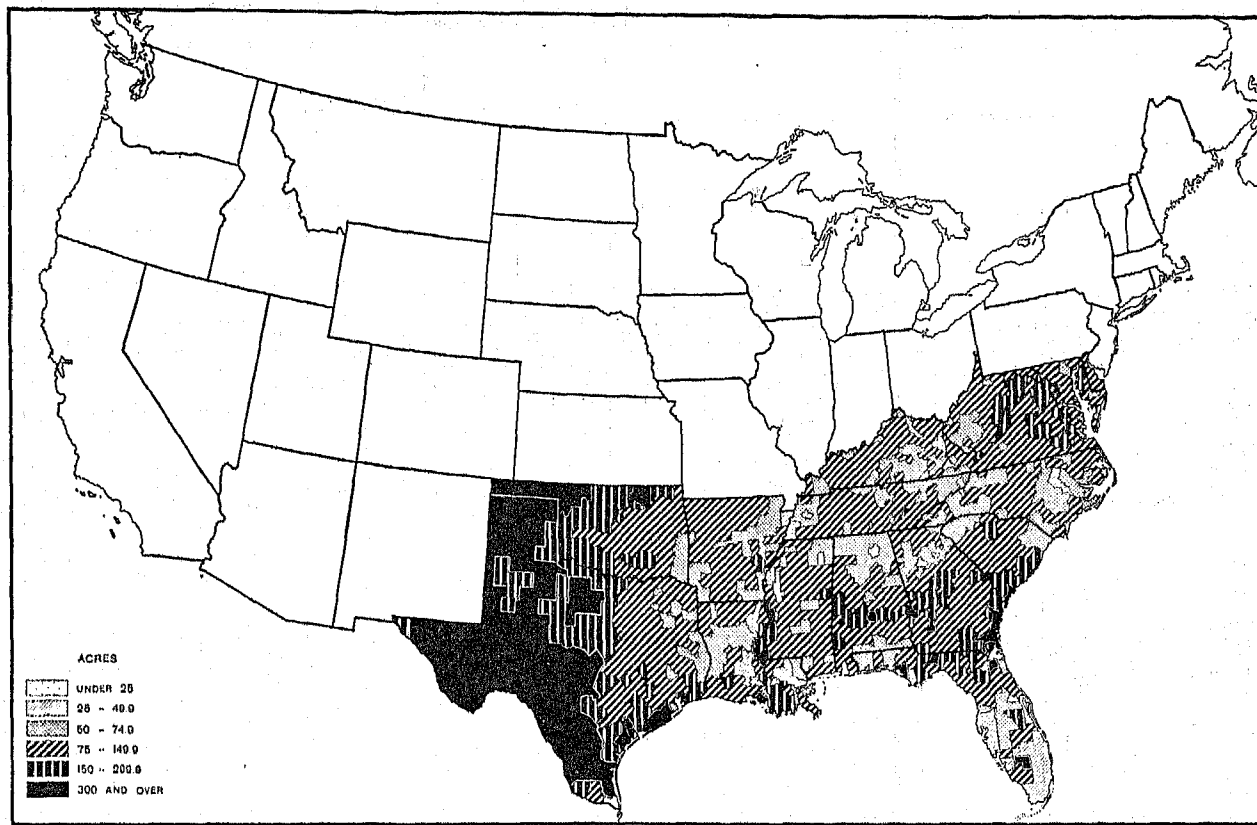

COLORED FARM OPERATORS, AVERAGE ACREAGE OF ALL LAND PER FARM, BY COUNTIES, 1930
 [Southern States Only]

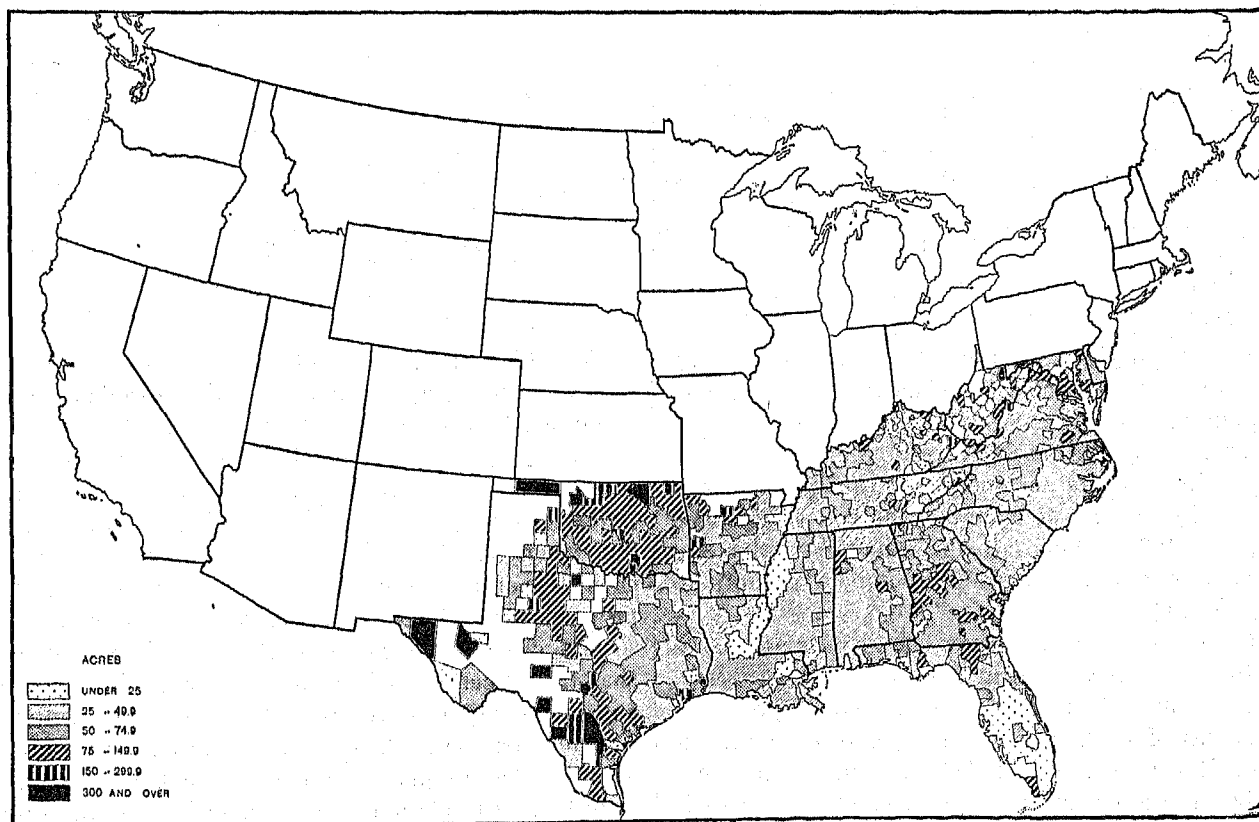

AGRICULTURE

TABLE 7.—NUMBER OF FARMS AND FARM ACREAGE, WITH AVERAGES AND PERCENTAGES, 1930, 1925, AND 1920; AND CROP LAND HARVESTED, 1929 AND 1924; BY COLOR AND TENURE OF OPERATOR; FOR THE SOUTH
 [Statistics for 1930 relate to Apr. 1, and for 1925 and 1920 to Jan. 1. Figures for divisions and States in Tables 19, 20, 21, and 22; see notes on those tables. "White" includes Mexicans and Hindus. "Colored" includes Negroes, Indians, Chinese, Japanese, and all other nonwhite races]

COLOR AND TENURE	NUMBER OF FARMS			ALL LAND IN FARMS (ACRES)			CROP LAND HARVESTED (ACRES)		AVERAGE ACREAGE OF ALL LAND PER FARM			PER CENT DISTRIBUTION					
	1930	1925	1920	1930	1925	1920	1929	1924	1930	1925	1920	Number of farms			All land in farms		
												1930	1925	1920	1930	1925	1920
THE SOUTH																	
All farm operators.....	3, 223, 818	3, 131, 418	3, 208, 684	343, 086, 418	324, 189, 899	350, 121, 833	109, 505, 307	102, 243, 034	108. 4	103. 5	109. 2	100. 0	100. 0	100. 0	100. 0	100. 0	
Owners.....	1, 416, 675	1, 519, 193	1, 587, 225	100, 100, 113	205, 050, 078	220, 001, 650	40, 208, 442	48, 338, 040	134. 3	135. 0	138. 1	43. 9	48. 5	49. 8	55. 4	63. 3	
Full owners.....	1, 190, 083	1, 333, 420	1, 405, 732	145, 204, 233	106, 928, 584	181, 053, 135	36, 534, 836	39, 227, 900	122. 0	125. 2	129. 2	36. 9	42. 0	43. 8	42. 3	51. 5	
Part owners.....	224, 992	185, 764	191, 463	44, 805, 830	38, 132, 094	38, 948, 471	12, 678, 606	9, 110, 140	199. 5	205. 3	203. 4	7. 0	5. 9	6. 0	13. 1	11. 8	
Managers.....	17, 553	10, 926	18, 318	27, 532, 377	16, 431, 404	22, 441, 104	2, 074, 852	1, 358, 131	1, 587. 9	1, 503. 9	1, 225. 1	0. 5	0. 3	0. 0	8. 0	5. 1	
Tenants.....	1, 790, 783	1, 601, 299	1, 591, 121	125, 433, 828	102, 697, 317	107, 070, 013	58, 222, 013	52, 546, 863	70. 0	64. 1	67. 3	55. 5	51. 1	49. 0	36. 6	31. 7	
Cash.....	238, 032	182, 614	219, 188	27, 161, 407	19, 315, 207	22, 219, 722	6, 307, 711	5, 077, 261	114. 1	105. 8	101. 4	7. 4	5. 8	6. 8	7. 0	6. 0	
Croppers.....	776, 278	623, 053	561, 001	31, 604, 701	22, 985, 600	22, 531, 053	19, 485, 734	16, 003, 431	40. 7	36. 0	40. 2	24. 1	19. 0	17. 5	9. 2	7. 1	
Other.....	776, 473	795, 627	810, 842	60, 687, 000	60, 396, 450	62, 328, 233	32, 428, 568	31, 376, 171	85. 8	75. 9	70. 9	24. 1	25. 4	25. 3	10. 4	18. 6	
White farm operators, total.....																	
Owners.....	2, 342, 139	2, 299, 983	2, 283, 760	305, 280, 659	290, 295, 361	308, 803, 337	88, 778, 870	83, 031, 614	130. 3	126. 2	135. 2	100. 0	100. 0	100. 0	100. 0	100. 0	
Full owners.....	1, 233, 659	1, 324, 653	1, 379, 636	178, 621, 215	193, 375, 811	206, 525, 033	45, 085, 036	44, 334, 080	144. 8	146. 0	149. 7	52. 7	57. 6	60. 4	58. 5	60. 0	
Part owners.....	1, 050, 187	1, 173, 778	1, 227, 204	136, 193, 013	157, 009, 089	169, 703, 027	33, 523, 012	36, 062, 216	120. 7	133. 8	138. 3	44. 3	51. 0	53. 7	44. 6	54. 1	
Managers.....	183, 469	150, 875	162, 432	42, 427, 392	36, 270, 122	36, 822, 006	11, 562, 624	8, 242, 464	231. 3	240. 4	241. 0	7. 8	6. 0	6. 7	13. 0	12. 5	
Tenants.....	1, 091, 944	965, 051	887, 566	99, 363, 713	16, 240, 209	22, 073, 344	2, 019, 216	1, 310, 825	1, 651. 4	1, 683. 6	1, 333. 9	0. 7	0. 4	0. 7	8. 0	6. 6	
Cash.....	140, 112	103, 854	118, 913	23, 066, 175	16, 311, 341	18, 204, 060	41, 074, 018	37, 380, 109	91. 0	83. 0	90. 4	46. 0	42. 0	38. 0	32. 5	27. 8	
Croppers.....	383, 381	278, 786	227, 378	19, 635, 004	13, 240, 029	12, 890, 270	10, 818, 272	8, 393, 464	104. 6	157. 1	153. 1	6. 0	4. 5	5. 2	7. 0	5. 6	
Other.....	568, 451	582, 401	541, 275	56, 602, 534	51, 121, 528	46, 606, 567	20, 847, 073	25, 785, 492	51. 2	47. 5	54. 5	10. 4	12. 1	10. 0	6. 4	4. 6	
Colored farm operators, total.....																	
Owners.....	881, 687	831, 455	922, 914	37, 805, 765	33, 804, 038	41, 318, 498	20, 736, 437	18, 211, 420	42. 0	40. 8	44. 8	100. 0	100. 0	100. 0	100. 0	100. 0	
Full owners.....	182, 019	194, 540	217, 580	11, 478, 898	11, 684, 807	14, 070, 023	4, 122, 806	4, 003, 360	63. 1	60. 1	64. 7	20. 6	23. 4	23. 6	30. 4	34. 5	
Part owners.....	140, 496	169, 651	178, 558	9, 010, 320	9, 828, 805	11, 050, 168	3, 011, 824	3, 335, 084	64. 1	61. 0	66. 9	15. 9	19. 2	19. 3	23. 8	20. 0	
Managers.....	41, 523	34, 889	30, 031	2, 468, 878	1, 855, 072	2, 129, 465	1, 110, 824	867, 070	59. 5	53. 2	54. 5	54. 5	4. 7	4. 2	6. 6	5. 5	
Tenants.....	829	667	1, 770	260, 752	156, 195	307, 520	55, 636	41, 300	321. 8	277. 7	207. 8	0. 1	0. 1	0. 2	0. 7	0. 6	
Cash.....	698, 839	636, 248	703, 555	20, 060, 115	22, 028, 976	26, 874, 053	10, 647, 905	15, 166, 754	37. 3	34. 0	38. 2	79. 3	76. 5	76. 2	68. 9	65. 0	
Croppers.....	97, 020	78, 700	100, 275	4, 095, 232	3, 003, 423	4, 010, 599	2, 299, 038	1, 877, 098	41. 8	38. 1	40. 0	11. 1	9. 5	10. 0	10. 8	8. 9	
Other.....	392, 897	344, 322	333, 713	11, 069, 697	9, 745, 631	10, 140, 783	8, 667, 462	7, 099, 077	30. 5	28. 3	30. 4	44. 6	41. 4	36. 2	31. 7	28. 9	
Other.....	208, 022	213, 166	260, 667	9, 095, 126	0, 274, 922	12, 722, 071	5, 680, 596	5, 589, 079	48. 0	43. 5	47. 2	23. 0	25. 0	29. 2	20. 4	27. 4	

¹ Figures for standing renters (renters paying a fixed quantity of products) were included with "Other tenants" in 1930 and 1925; in 1920 they were included with "Other tenants" for the Southern States only, and with "Cash tenants" for the Northern and Western States.

TABLE 8.—NUMBER OF FARMS AND ACREAGE OF ALL LAND IN FARMS OPERATED BY PART OWNERS, WITH ACRES OWNED AND ACRES RENTED, FOR THE UNITED STATES: 1930 AND 1925
 [Statistics for 1930 relate to Apr. 1, and for 1925 to Jan. 1. Figures for divisions and States in Table 28]

ITEM	1930	1925	INCREASE		ITEM	1930	1925	INCREASE	
			Amount	Per cent				Amount	Per cent
Number of part owners.....	656, 750	554, 842	101, 908	18. 4	All land in farms of part owners—Continued.				
All land in farms of part owners.....					Average per farm:				
Owned.....acres.....	245, 926, 107	196, 889, 092	49, 036, 415	24. 0	All land.....acres.....	374. 5	354. 9	19. 6	5. 5
Rented.....acres.....	120, 748, 007	100, 548, 959	20, 199, 048	20. 1	Owned.....acres.....	183. 9	181. 2	2. 7	1. 5
Per cent of land in farms:					Rented.....acres.....	190. 6	173. 6	17. 0	9. 8
Owned.....	49. 1	51. 1							
Rented.....	50. 9	48. 9							

Value of specified classes of farm property, by color and tenure of operator.—The value of farm land and buildings and its component parts, all farm buildings and farm land exclusive of buildings; and the value of implements and machinery, are given in this chapter, by tenure of operator, for the years 1930, 1925, and 1920. The data for values, by color and tenure of operator, are confined almost entirely to 1930 and 1920.

A total of the values of these classes does not represent the total investment in farms and farm property, as the values of livestock and livestock products, inventories of feed, growing crops, and other miscellaneous items, are not included. For this reason and, also, because some tenants do not own all of their tools and livestock, the capital investment of operators of different tenures can not be compared.

The value of dwellings of farm operators and the number of farms reporting each of the specified classes of farm property are available and presented only for 1930. It is, therefore, possible to give only average values for each class of farm property, by color and tenure of operator, for 1930, when based on all farms and when based on the number of farms reporting each class of farm property. In comparing the relative proportions of farms of each tenure reporting the several classes of farm property, it may be noticed that the percentage of croppers reporting implements and machinery is lower than that for other tenures. This may be due to the fact that on plantations, where many of the croppers were located, tools were usually furnished by the landlord, and when kept at the plantation headquarters they were, probably, included with the equipment reported on the "home farm."

STATISTICS BY COLOR AND TENURE OF FARM OPERATOR

157

TABLE 9.—VALUE OF SPECIFIED CLASSES OF FARM PROPERTY,¹ BY TENURE OF OPERATOR, 1930, 1925, AND 1920; AND BY COLOR AND TENURE OF OPERATOR, 1930 AND 1920; FOR THE UNITED STATES

(Statistics for 1930 relate to Apr. 1, and for 1925 and 1920 to Jan. 1. Figures for divisions and States in Tables 20 and 30. "White" includes Mexicans and Hindus. "Colored" includes Negroes, Indians, Chinese, Japanese, and all other nonwhite races)

COLOR AND TENURE	LAND AND BUILDINGS					LAND ALONE				
	1930	1925 ²	1920	Per cent of increase ³		1930	1925	1920	Per cent of increase ³	
				1925-1930	1920-1930				1925-1930	1920-1930
All farm operators	\$47,879,838,358	\$49,467,647,287	\$66,810,002,802	-3.2	-27.8	\$34,929,844,584	\$37,721,018,222	\$54,820,563,069	-7.4	-36.3
Owners	20,259,803,207	31,016,028,338	30,864,222,007	-5.7	-20.6	20,216,830,896	22,028,042,833	31,984,781,634	-10.7	-30.8
Full owners.....	21,123,467,951	24,208,740,333	30,710,720,704	-12.7	-31.2	13,803,644,171		21,088,745,303		-42.4
Part owners.....	8,130,336,346	6,807,888,005	0,153,602,143	19.5	-11.1	6,353,192,724		7,020,030,831		-18.8
Managers	2,238,477,635	1,600,960,300	2,065,216,405	30.8	-16.0	1,803,673,020	1,324,935,705	2,207,661,020	36.1	-18.3
Tenants	10,381,657,626	16,850,968,569	23,786,663,230	-2.8	-31.1	12,900,433,769	13,708,030,504	20,637,130,405	-0.2	-37.4
Cash ⁴	3,801,131,630	3,309,998,427	6,012,818,828	12.8	-36.8	2,665,270,883		5,101,818,553		-41.0
Other ⁴	12,580,425,996	13,480,070,132	17,773,744,402	-0.7	-29.2	10,604,102,886		15,445,311,852		-35.2
White farm operators, total	46,277,070,671		63,786,058,855		-27.4	33,694,400,651		52,707,041,140		-30.1
Owners	28,840,268,771		30,215,462,823		-26.4	19,928,747,634		31,471,500,402		-30.7
Full owners.....	20,805,002,390		30,176,281,405		-31.1	13,643,608,384		23,038,000,408		-42.3
Part owners.....	8,043,306,375		0,039,181,358		-13.0	6,285,140,200		7,832,500,004		-10.8
Managers	2,180,982,643		2,620,234,070		-17.1	1,762,617,796		2,178,950,002		-10.6
Tenants	15,247,410,857		21,041,311,850		-30.5	12,018,156,321		10,057,705,002		-37.0
Cash ⁴	3,021,957,755		5,710,819,031		-36.9	2,760,747,016		4,927,105,515		-44.0
Other ⁴	11,025,401,002		16,230,492,335		-28.4	9,253,397,400		14,130,600,447		-34.5
Colored farm operators, total	1,602,767,687		2,529,048,747		-36.6	1,235,443,933		2,121,921,910		-41.8
Owners	410,634,620		648,760,084		-30.7	288,080,301		513,191,232		-43.9
Full owners.....	317,665,555		534,430,200		-40.6	220,016,837		410,745,806		-47.6
Part owners.....	92,969,071		114,329,785		-18.7	68,043,624		93,445,337		-27.2
Managers	58,004,002		85,031,780		01.7	61,050,124		20,300,244		74.2
Tenants	1,134,138,100		1,845,251,874		-38.5	806,208,448		1,570,424,443		-43.3
Cash ⁴	170,173,775		302,400,807		-40.8	145,522,008		264,713,038		-45.0
Other ⁴	954,964,394		1,542,752,067		-38.1	760,775,480		1,314,711,405		-42.9

COLOR AND TENURE	BUILDINGS					IMPLEMENTS AND MACHINERY					
	All buildings			Per cent of increase ³		Dwellings of farm operators, 1930	1930	1925	1920	Per cent of increase ³	
	1930	1925	1920	1925-1930	1920-1930					1925-1930	1920-1930
All farm operators	\$12,940,993,774	\$11,746,829,085	\$11,480,430,543	10.2	12.7	\$7,083,536,150	\$3,301,654,481	\$3,691,703,629	\$3,564,773,928	22.7	-8.2
Owners	0,042,000,402	8,388,685,505	7,870,441,273	7.8	14.8	5,069,770,806	2,216,293,072	1,867,304,703	2,447,702,781	18.7	-0.5
Full owners.....	7,250,823,780		0,051,975,461		0.1	4,184,007,538	1,585,001,023	1,482,014,710	1,058,178,820	6.9	-19.1
Part owners.....	1,783,142,622		1,227,465,812		45.3	915,763,267	631,291,149	385,280,903	480,013,061	63.9	28.0
Managers	434,008,015	276,014,595	457,605,445	57.0	-5.0	142,083,085	91,073,428	58,072,060	103,773,702	65.8	-11.4
Tenants	3,472,123,757	3,082,028,005	3,149,432,825	12.7	10.2	1,871,081,350	993,477,081	765,726,967	1,043,206,445	20.7	-4.8
Cash ⁴	895,860,047		821,000,275		0.1	470,255,535	233,707,004	159,134,897	273,685,418	40.9	-14.0
Other ⁴	2,576,263,110		2,328,432,550		10.6	1,400,825,814	750,710,077	606,601,070	769,621,027	25.2	-1.3
White farm operators, total	12,582,670,020		11,078,417,715		13.6	6,813,962,320	3,229,665,836	3,491,321,159		-7.6	
Owners	8,020,621,237		7,743,872,421		15.2	4,082,863,214	2,190,314,351	2,411,134,220		-9.2	
Full owners.....	7,162,304,062		6,537,282,057		9.5	4,084,830,284	1,584,901,303	1,027,214,682		-18.8	
Part owners.....	1,758,217,175		1,206,600,364		45.7	898,013,030	626,612,088	483,010,638		20.3	
Managers	427,804,747		460,039,000		-5.1	139,480,986	89,365,004	102,231,072		-12.0	
Tenants	3,234,284,036		2,833,005,304		12.2	1,691,609,129	949,085,491	977,056,897		-2.9	
Cash ⁴	802,200,840		783,213,606		10.1	445,476,681	235,238,324	256,749,937		-18.3	
Other ⁴	2,372,074,196		2,100,301,888		12.0	1,246,132,448	724,747,167	718,205,930		0.9	
Colored farm operators, total	367,323,754		408,021,828		-10.0	269,683,821	71,988,945	108,451,769		-30.4	
Owners	122,445,165		135,608,862		-9.7	86,017,691	25,888,721	30,655,061		-20.4	
Full owners.....	97,519,718		114,003,404		-15.0	69,228,284	20,200,500	30,004,138		-34.8	
Part owners.....	24,925,447		20,875,448		19.4	17,089,337	5,688,161	5,004,423		-0.1	
Managers	7,038,808		6,025,545		6.2	3,104,000	2,007,784	1,542,330		69.0	
Tenants	237,839,721		265,827,431		-10.5	179,472,230	43,492,490	65,260,478		-33.3	
Cash ⁴	33,660,807		37,780,760		-10.9	24,779,284	8,528,080	13,635,481		-38.8	
Other ⁴	204,188,914		228,046,662		-10.5	154,692,946	34,963,810	51,625,007		-31.9	

¹ Value of livestock by tenure of operator for 1920 is shown in Volume V of the Fourteenth Census Reports. Data for livestock by tenure not available for 1930 or 1925.

² Data for white and colored operators available for the Southern States only, see Table 15.

³ A minus sign (-) denotes decrease.

⁴ Figures for standing renters (renters paying a fixed quantity of products) were included with "Other tenants" in 1930 and 1925; in 1920 they were included with "Other tenants" for the Southern States only, and with "Cash tenants" for the Northern and Western States.

In 1930, when tenant farms in the country as a whole comprised 42.4 per cent of all farms and 31.1 per cent of the total farm area, they reported 34.2 per cent of the value of land and buildings, 37 per cent of the value of land excluding buildings, 26.8 per cent of the value of all buildings, 26.4 per cent of the value of all buildings, 26.4 per cent of the value of farm operators' dwellings, and 30.1 per cent of the

value of farm implements and machinery. Buildings formed a higher proportion of the value of farms operated by owners than those operated by managers or tenants. However, the value of the operators' dwellings formed about the same percentage of all farm buildings (including dwellings) in all tenures, with the exception of managers.

TABLE 10.—PER CENT DISTRIBUTION OF THE VALUE OF SPECIFIED CLASSES OF FARM PROPERTY AND PERCENTAGE OF REAL-ESTATE VALUES REPRESENTED BY SUBCLASSES, BY COLOR AND TENURE OF OPERATOR, FOR THE UNITED STATES: 1930, 1925, AND 1920

[Statistics for 1930 relate to Apr. 1, and for 1925 and 1920 to Jan. 1. All percentages based on figures in Table 9; see notes on that table. Figures for divisions and States in Tables 31 and 34]

COLOR AND TENURE	PER CENT DISTRIBUTION OF VALUE												PER CENT OF VALUE OF LAND AND BUILDINGS REPRESENTED BY—						Dwellings, per cent of value of all buildings, 1930			
	Land and buildings			Land alone			All buildings			Dwellings of farm operators, 1930	Implements and machinery			Land alone			All buildings					
	1930	1925	1920	1930	1925	1920	1930	1925	1920		1930	1925	1920	1930	1925	1920	1930	1925		1920		
All farm operators.....	100.0	100.0	100.0	100.0	100.0	100.0	100.0	100.0	100.0	100.0	100.0	100.0	100.0	100.0	100.0	73.0	76.8	82.7	27.0	28.7	17.8	54.7
Owners.....	61.1	62.7	60.1	57.9	60.0	58.3	69.3	71.4	68.6	71.0	67.1	69.4	68.1	69.1	73.0	68.2	80.2	30.0	27.0	19.8	56.1	
Full owners.....	44.1	48.9	46.3	39.7	---	43.0	50.1	---	57.9	58.6	48.0	55.1	54.6	56.6	---	78.3	84.4	---	---	21.7	57.2	
Part owners.....	17.0	13.8	13.8	18.2	---	14.5	13.8	---	10.7	12.9	19.1	14.3	18.6	78.1	---	80.6	21.9	---	---	13.4	51.4	
Managers.....	4.7	3.2	4.0	6.2	3.5	4.0	3.4	2.3	4.0	2.0	2.8	2.2	2.9	80.6	82.8	82.8	10.4	17.2	17.2	32.8		
Tenants.....	34.2	34.1	35.9	37.0	36.5	37.6	26.8	26.2	27.4	26.4	30.1	28.4	29.0	78.8	81.7	86.8	21.2	18.3	13.2	53.9		
Cash.....	7.9	6.8	9.1	8.3	---	9.5	6.9	---	7.1	6.6	7.1	5.9	7.6	76.4	---	86.3	23.6	---	---	13.7	52.5	
Other.....	26.3	27.3	26.8	28.6	---	28.2	19.9	---	20.3	19.8	23.0	22.5	21.4	79.5	---	80.9	20.6	---	---	13.1	54.4	
White farm operators, total.....	100.0	100.0	100.0	100.0	100.0	100.0	100.0	100.0	100.0	100.0	100.0	100.0	100.0	72.8	---	82.6	27.2	---	---	17.4	54.2	
Owners.....	62.5	61.5	59.1	59.7	59.7	70.9	---	---	69.9	73.1	67.8	---	69.1	69.1	---	80.3	30.9	---	---	19.7	55.9	
Full owners.....	45.0	47.3	40.5	44.8	44.8	56.9	---	---	59.0	59.9	48.5	---	55.2	55.2	---	78.3	34.4	---	---	21.7	57.0	
Part owners.....	17.4	14.2	18.7	14.9	14.0	14.0	---	---	10.9	13.2	19.4	---	13.9	13.9	---	78.1	21.9	---	---	13.3	51.1	
Managers.....	4.7	4.1	5.2	4.1	3.4	4.1	---	---	4.1	2.0	2.8	---	2.9	2.9	---	80.4	19.6	---	---	17.2	32.6	
Tenants.....	32.0	34.4	35.7	36.2	35.7	36.2	---	---	26.7	24.8	29.4	---	28.0	28.0	---	78.8	21.2	---	---	13.1	52.3	
Cash.....	7.8	9.0	8.2	9.3	6.9	6.9	---	---	7.1	6.5	7.0	---	7.4	7.4	---	76.2	23.8	---	---	13.7	51.7	
Other.....	25.1	25.4	27.5	26.8	18.0	18.0	---	---	10.0	18.3	22.4	---	20.6	20.6	---	79.0	20.4	---	---	12.0	52.5	
Colored farm operators, total.....	100.0	100.0	100.0	100.0	100.0	100.0	100.0	100.0	100.0	100.0	100.0	100.0	100.0	77.1	---	83.9	22.9	---	---	18.1	73.4	
Owners.....	25.6	25.0	23.3	24.2	24.2	33.3	---	---	33.2	32.2	36.0	---	36.4	36.4	---	70.2	29.8	---	---	20.9	71.0	
Full owners.....	19.8	21.1	17.8	19.8	19.8	26.5	---	---	28.1	25.7	28.1	---	29.9	29.9	---	69.3	30.7	---	---	21.5	71.0	
Part owners.....	5.8	4.5	5.5	4.4	4.4	6.8	---	---	5.1	6.6	7.9	---	6.5	6.5	---	73.2	26.8	---	---	18.4	45.4	
Managers.....	3.6	1.4	4.1	1.9	1.4	1.9	---	---	1.6	1.2	3.0	---	1.5	1.5	---	87.0	12.1	---	---	14.4	75.6	
Tenants.....	70.8	72.9	72.5	74.4	74.4	64.7	---	---	65.2	66.6	60.4	---	63.1	63.1	---	70.0	21.0	---	---	12.5	73.0	
Cash.....	11.2	12.0	11.8	12.5	12.5	9.2	---	---	9.3	9.2	11.8	---	13.5	13.5	---	81.2	18.8	---	---	12.5	73.0	
Other.....	59.6	61.0	60.8	62.0	62.0	55.6	---	---	55.9	57.4	48.0	---	49.6	49.6	---	78.6	21.4	---	---	14.8	75.8	

TABLE 11.—PER CENT DISTRIBUTION OF THE VALUE OF SPECIFIED CLASSES OF FARM PROPERTY, BY COLOR OF OPERATOR, FOR THE UNITED STATES: 1930 AND 1920

[Statistics for 1930 relate to Apr. 1, and for 1920 to Jan. 1. All percentages based on figures in Table 9; see headnote relating to color. Figures for divisions and States in Table 35]

COLOR	VALUE OF LAND AND BUILDINGS							VALUE OF IMPLEMENTS AND MACHINERY	
	Total		Land alone		All buildings		Dwellings of farm operators, 1930	1930	1920
	1930	1920	1930	1920	1930	1920			
All farm operators.....	100.0	100.0	100.0	100.0	100.0	100.0	100.0	100.0	100.0
White.....	98.7	98.2	96.5	96.1	97.2	96.4	96.2	97.8	97.1
Colored.....	3.3	3.8	3.5	3.9	2.8	3.6	3.8	2.2	2.9

STATISTICS BY COLOR AND TENURE OF FARM OPERATOR

159

TABLE 12.—AVERAGE VALUE PER FARM (ALL FARMS) OF SPECIFIED CLASSES OF FARM PROPERTY, BY COLOR AND TENURE OF OPERATOR, FOR THE UNITED STATES: 1930, 1925, AND 1920

[Statistics for 1930 relate to Apr. 1, and for 1925 and 1920 to Jan. 1. All averages based on figures in Tables 1 and 9; see notes on those tables. Figures for divisions and States in Tables 32 and 34]

COLOR AND TENURE	LAND AND BUILDINGS			LAND ALONE			BUILDINGS				IMPLEMENTS AND MACHINERY		
	1930	1925	1920	1930	1925	1920	All buildings			Dwellings of farm operators, 1930	1930	1925	1920
							1930	1925	1920				
All farm operators.....	\$7,614	\$7,764	\$10,284	\$5,554	\$5,920	\$8,503	\$2,059	\$1,644	\$1,781	\$1,129	\$525	\$422	\$557
Owners.....	8,200	8,018	10,156	5,660	5,850	8,140	2,534	2,100	2,097	1,421	621	483	624
Full owners.....	7,255	7,306	9,122	4,761	4,761	7,146	2,403	2,100	1,070	1,427	544	447	582
Part owners.....	12,389	12,270	10,387	9,074	9,074	14,100	2,715	2,100	2,107	1,304	961	694	877
Managers.....	40,052	39,335	38,037	32,271	32,554	32,252	7,782	0,782	0,685	2,553	1,046	1,442	1,510
Tenants.....	6,148	6,842	9,690	4,845	5,501	8,407	1,303	1,252	1,283	702	373	311	425
Cash.....	7,770	8,665	12,523	5,039	5,039	10,816	1,831	1,252	1,710	661	478	404	570
Other.....	5,784	0,515	0,000	4,599	4,599	7,821	1,184	1,252	1,170	644	349	293	390
White farm operators, total.....	8,614	8,672	11,601	6,272	6,272	9,586	2,348	2,015	2,015	1,268	601	463	635
Owners.....	8,672	8,672	10,622	5,921	5,921	8,525	2,050	2,008	2,008	1,480	651	483	623
Full owners.....	7,558	7,558	9,507	4,956	4,956	7,447	2,002	2,000	2,000	1,484	568	447	607
Part owners.....	13,124	13,124	17,468	10,255	10,255	15,128	2,869	2,330	2,330	1,405	1,021	694	935
Managers.....	41,321	41,321	39,703	33,212	33,212	32,894	8,109	0,800	0,800	2,044	1,094	1,442	1,644
Tenants.....	7,803	7,803	12,607	6,148	6,148	10,900	1,055	1,055	1,055	806	480	373	662
Cash.....	9,339	9,339	15,275	7,116	7,116	13,180	2,223	2,095	2,095	1,140	681	404	695
Other.....	7,422	7,422	11,878	5,008	5,008	10,341	1,514	1,537	1,537	706	403	293	620
Colored farm operators, total.....	1,750	2,025	2,663	1,349	1,349	2,284	401	430	430	394	70	109	109
Owners.....	2,025	2,025	2,782	1,421	1,421	2,200	604	581	581	420	128	167	167
Full owners.....	1,609	1,609	2,778	1,385	1,385	2,182	614	596	596	436	127	161	161
Part owners.....	2,120	2,120	2,801	1,551	1,551	2,280	568	511	511	403	130	139	139
Managers.....	18,008	18,008	10,142	10,354	10,354	13,105	2,255	2,076	2,076	1,023	835	603	603
Tenants.....	1,507	1,507	2,583	1,202	1,202	2,211	336	372	372	253	61	91	91
Cash.....	1,767	1,767	2,840	1,435	1,435	2,403	332	359	359	244	84	131	131
Other.....	1,568	1,568	2,536	1,283	1,283	2,161	335	375	375	254	57	84	84

TABLE 13.—AVERAGE VALUE PER ACRE OF SPECIFIED CLASSES OF FARM PROPERTY, BY COLOR AND TENURE OF OPERATOR, FOR THE UNITED STATES: 1930, 1925, AND 1920

[Statistics for 1930 relate to Apr. 1, and for 1925 and 1920 to Jan. 1. All averages based on figures in Tables 1 and 9; see notes on those tables. Figures for divisions and States in Tables 33 and 34]

COLOR AND TENURE	LAND AND BUILDINGS			LAND ALONE			BUILDINGS				IMPLEMENTS AND MACHINERY		
	1930	1925	1920	1930	1925	1920	All buildings			Dwellings of farm operators, 1930	1930	1925	1920
							1930	1925	1920				
All farm operators.....	\$48.59	\$53.52	\$69.38	\$35.40	\$40.81	\$57.30	\$13.19	\$12.71	\$12.09	\$7.18	\$3.55	\$2.01	\$3.70
Owners.....	47.32	50.32	62.60	32.60	36.71	50.23	14.62	13.61	12.37	8.20	3.68	3.03	3.84
Full owners.....	56.71	57.72	66.68	37.23	37.23	52.10	16.49	14.42	11.16	4.26	3.53	3.26	4.26
Part owners.....	33.08	34.58	52.15	25.83	25.83	45.10	7.25	6.09	3.72	2.67	1.90	2.70	2.70
Managers.....	36.11	37.15	49.24	20.10	30.74	40.75	7.02	6.40	8.45	1.48	1.30	1.02	1.02
Tenants.....	63.46	63.61	89.77	42.13	51.08	77.68	11.33	11.64	11.89	6.11	3.24	2.80	3.94
Cash.....	63.26	62.10	92.37	40.71	40.71	79.76	12.55	12.61	12.61	6.69	3.28	2.94	4.20
Other.....	63.52	63.08	88.02	42.50	42.50	77.27	10.06	11.06	11.06	6.06	3.23	2.88	3.85
White farm operators, total.....	48.94	53.52	70.02	36.69	40.81	57.86	13.31	12.16	12.16	7.91	3.49	2.01	3.83
Owners.....	47.72	50.32	62.60	32.60	36.71	50.75	14.76	13.61	12.40	8.24	3.62	3.03	3.80
Full owners.....	57.51	57.72	67.47	37.71	37.71	52.85	10.80	14.63	11.20	4.32	3.53	3.26	4.31
Part owners.....	33.13	34.58	52.30	25.89	25.89	45.32	7.24	6.08	3.70	2.68	1.90	2.80	2.80
Managers.....	35.42	37.15	49.00	28.47	30.74	40.60	6.95	6.40	8.40	1.45	1.30	1.01	1.01
Tenants.....	64.55	63.61	92.50	42.97	51.08	80.34	11.57	12.16	12.16	6.05	3.40	2.80	4.12
Cash.....	64.02	62.10	94.06	41.16	41.16	81.16	12.80	12.61	12.61	6.64	3.36	2.94	4.23
Other.....	64.71	63.08	91.96	43.55	43.55	80.00	11.10	11.90	11.90	5.86	3.41	2.80	4.07
Colored farm operators, total.....	39.01	44.52	56.29	30.07	34.12	47.21	8.94	8.08	8.08	6.56	1.75	1.09	2.30
Owners.....	29.70	33.84	38.84	20.91	20.91	30.72	8.80	8.12	8.12	6.31	1.88	1.09	2.19
Full owners.....	20.84	23.16	28.16	20.08	20.08	29.07	9.16	8.10	8.10	6.60	1.90	1.09	2.21
Part owners.....	20.68	21.42	42.30	21.69	21.69	34.62	7.94	7.78	7.78	5.64	1.81	1.09	2.11
Managers.....	133.15	133.15	75.54	117.02	117.02	161.61	16.13	13.93	13.93	7.32	5.98	3.24	3.24
Tenants.....	42.21	42.21	66.46	33.36	33.36	56.80	8.85	9.67	9.67	6.08	1.62	1.09	2.85
Cash.....	41.47	41.47	68.93	33.65	33.65	60.32	7.70	8.61	8.61	5.74	1.97	1.09	3.18
Other.....	42.35	42.35	66.00	33.20	33.20	55.24	0.05	9.76	9.76	6.86	1.55	1.09	2.20

AGRICULTURE

TABLE 14.—NUMBER OF FARMS REPORTING SPECIFIED CLASSES OF FARM PROPERTY, WITH VALUES, BY COLOR AND TENURE OF OPERATOR, FOR THE UNITED STATES, 1930

[Statistics for divisions and States in Tables 29, 30, and 36. Percentages based on all farm operators in each color and tenure class. "White" includes Mexicans and Hindus. "Colored" includes Negroes, Indians, Chinese, Japanese, and all other nonwhite races]

COLOR AND TENURE	All farms	FARMS REPORTING						VALUES					
		All buildings		Dwellings of farm operators		Implements and machinery		All buildings		Dwellings of farm operators		Implements and machinery	
		Number	Per cent of all farms	Number	Per cent of all farms	Number	Per cent of all farms	Amount	Average per farm reporting	Amount	Average per farm reporting	Amount	Average per farm reporting
ALL FARM OPERATORS													
Total.....	6,288,643	5,971,533	95.0	5,866,449	98.3	5,529,424	87.9	\$12,049,093,774	\$2,169	\$7,083,536,150	\$1,207	\$3,301,664,481	\$597
Owners.....	3,568,304	3,400,806	97.8	3,430,044	96.1	3,228,475	90.5	9,042,060,402	2,590	5,069,770,805	1,478	2,210,203,072	680
Full owners.....	2,911,644	2,844,186	97.7	2,792,154	95.9	2,508,264	89.2	7,250,823,780	2,553	4,154,007,538	1,488	1,585,001,923	610
Part owners.....	656,750	646,710	98.5	638,790	97.3	620,211	94.5	1,788,142,622	2,757	915,703,267	1,433	631,201,140	1,002
Managers.....	55,889	50,871	91.0	48,185	86.2	40,330	82.0	434,003,615	8,549	142,033,066	2,901	91,973,428	1,985
Tenants.....	2,664,365	2,420,709	91.2	2,387,317	89.6	2,254,610	84.6	3,472,123,757	1,420	1,871,031,359	784	903,477,981	441
Cash ¹	489,210	457,428	93.5	449,330	91.8	420,390	87.2	595,890,647	1,958	470,255,835	1,947	233,707,004	548
Other ¹	2,175,155	1,972,340	90.7	1,937,987	89.1	1,834,223	84.1	2,876,233,110	1,306	1,400,825,524	723	750,710,977	416
WHITE FARM OPERATORS													
Total.....	5,372,578	5,121,766	95.3	5,031,587	93.7	4,788,045	89.0	12,582,670,020	2,457	6,818,952,320	1,354	3,229,065,536	675
Owners.....	3,365,674	3,204,037	97.0	3,236,911	90.2	3,040,613	90.5	8,020,521,237	2,708	4,082,853,214	1,530	2,100,314,351	710
Full owners.....	2,752,787	2,600,384	97.7	2,640,631	95.0	2,456,757	89.2	7,102,304,062	2,602	4,084,839,284	1,547	1,504,801,303	637
Part owners.....	612,887	603,653	98.5	596,280	97.3	589,856	96.2	1,753,217,176	2,913	895,013,930	1,506	625,512,988	1,060
Managers.....	52,707	47,983	90.0	45,407	86.1	43,034	82.7	427,834,747	8,017	130,480,989	3,072	80,365,094	2,048
Tenants.....	1,054,137	1,779,746	91.1	1,740,249	80.8	1,602,708	86.6	3,234,284,030	1,817	1,091,600,129	967	940,085,491	561
Cash ¹	387,834	362,934	93.6	356,183	91.8	338,707	87.3	503,200,840	2,376	445,470,681	1,261	225,238,324	665
Other ¹	1,666,303	1,416,812	90.5	1,383,066	88.0	1,354,001	80.5	2,372,074,196	1,074	1,240,132,548	805	724,717,107	535
COLORED FARM OPERATORS													
Total.....	916,070	849,767	92.8	834,870	91.1	746,379	81.5	367,323,754	432	260,583,821	323	71,088,945	90
Owners.....	202,720	199,850	97.1	194,033	95.7	181,862	89.7	122,445,165	622	80,917,501	448	25,888,721	142
Full owners.....	158,857	153,802	96.8	151,523	95.4	141,507	89.1	97,519,718	634	60,228,254	457	20,200,500	143
Part owners.....	43,863	46,048	98.2	42,510	96.9	40,355	92.0	24,925,447	579	17,689,247	416	5,088,161	141
Managers.....	3,122	2,888	92.5	2,778	89.0	2,808	89.4	7,038,868	2,437	3,194,000	1,150	2,007,734	667
Tenants.....	710,223	650,020	91.5	638,068	89.8	591,821	79.1	237,839,721	306	170,472,330	281	43,402,490	77
Cash ¹	101,376	94,492	93.2	93,147	91.9	87,039	86.5	33,550,807	356	24,770,254	260	8,528,880	97
Other ¹	608,822	555,528	91.2	544,921	89.5	474,132	77.9	204,188,914	368	154,092,076	284	34,063,810	74

¹ Figures for standing renters (renters paying a fixed quantity of products) were included with "Other tenants" in 1930 and 1925; in 1920 they were included with "Other tenants" for the Southern States only, and with "Cash tenants" for the Northern and Western States.

TABLE 15.—VALUE OF SPECIFIED CLASSES OF FARM PROPERTY, BY TENURE OF OPERATOR, 1930, 1925, AND 1920; AND BY COLOR AND TENURE OF OPERATOR, 1930 AND 1920; FOR THE SOUTH

[Statistics for 1930 relate to Apr. 1, and for 1925 and 1920 to Jan. 1. Figures for divisions and States in Tables 29 and 30. "White" includes Mexicans and Hindus. "Colored" includes Negroes, Indians, Chinese, Japanese, and all other nonwhite races]

COLOR AND TENURE	LAND AND BUILDINGS			ALL BUILDINGS			Dwellings of farm operators, 1930	IMPLEMENTS AND MACHINERY		
	1930	1925	1920	1930	1925	1920		1930	1925	1920
THE SOUTH										
All farm operators.....	\$12,343,593,204	\$11,539,207,263	\$15,159,854,007	\$3,074,587,112	\$2,553,649,100	\$2,831,772,166	\$2,007,765,286	\$696,740,267	\$572,054,228	\$771,144,533
Owners.....	6,302,329,578	6,892,931,718	8,809,830,194	1,077,218,290	1,727,547,404	1,847,456,083	1,203,007,574	434,514,713	372,014,817	508,825,582
Full owners.....	5,449,292,680	5,954,316,352	7,475,376,783	1,094,003,480	1,656,054,299	1,680,872,272	1,118,206,844	342,965,942	321,051,200	444,204,872
Part owners.....	1,353,036,898	908,615,366	1,224,503,381	282,314,816	187,783,811	187,783,811	175,670,730	91,548,771	50,003,551	64,620,680
Managers.....	693,996,911	400,834,690	660,396,485	107,002,040	59,708,873	95,236,202	38,112,060	24,484,490	13,160,283	25,531,088
Tenants.....	4,842,260,715	4,276,440,885	5,787,378,258	959,400,776	796,396,783	880,079,871	675,084,712	237,741,055	186,870,008	280,787,803
Cash ¹	716,570,613	523,928,928	837,268,100	153,153,182	153,153,182	131,601,478	104,921,338	35,328,034	23,173,040	38,020,010
Croppers.....	1,398,526,511	1,133,206,380	1,477,592,857	301,003,395	182,921,207	226,521,134	210,803,449	63,260,688	30,871,615	43,417,072
Other ¹	2,727,160,691	2,618,308,877	3,472,527,301	534,590,199	455,039,046	530,957,269	350,950,926	149,151,433	123,834,443	155,350,502
White farm operators, total.....	10,950,488,263	10,243,397,759	12,928,803,292	2,736,241,894	2,451,526,481	2,451,526,481	1,755,082,483	636,550,030	572,054,228	680,766,446
Owners.....	6,493,086,927	6,521,076,508	8,148,149,100	1,870,028,749	1,725,654,101	1,725,654,101	1,216,784,203	414,330,000	321,223,224	477,494,080
Full owners.....	5,186,253,011	5,670,132,091	7,018,151,776	1,210,348,128	1,556,054,299	1,556,054,299	1,067,188,880	327,223,224	242,000,000	417,802,433
Part owners.....	1,276,833,816	851,444,417	1,129,987,326	260,280,021	169,599,802	169,599,802	169,599,802	87,116,385	50,003,551	50,003,551
Managers.....	685,482,524	391,938,800	647,862,587	104,549,521	59,721,921	90,721,921	36,603,305	23,035,043	13,160,283	24,628,189
Tenants.....	3,801,918,312	3,329,782,451	4,132,701,601	761,063,614	635,150,459	635,150,459	501,094,886	198,276,967	153,706,727	178,633,271
Cash ¹	501,138,024	433,334,772	635,144,266	123,103,892	99,203,226	99,203,226	82,163,818	28,037,572	17,103,000	28,068,871
Croppers.....	848,337,624	645,272,235	746,719,310	182,921,207	116,776,856	116,776,856	126,338,474	36,154,722	17,103,000	28,068,871
Other ¹	2,302,448,186	2,251,175,394	2,760,928,025	455,039,046	410,171,377	410,171,377	293,147,093	133,184,063	123,834,443	125,250,580
Colored farm operators, total.....	1,393,104,941	1,295,809,504	2,227,851,817	338,345,228	380,245,675	380,245,675	252,682,793	60,190,237	57,000,000	90,388,087
Owners.....	339,242,551	341,255,210	551,731,062	103,589,547	121,801,082	121,801,082	77,183,281	20,176,104	13,160,283	31,330,606
Full owners.....	203,039,069	284,184,261	457,225,007	34,555,352	48,000,000	48,000,000	103,017,973	15,742,718	10,000,000	20,492,439
Part owners.....	76,203,582	57,070,949	94,506,055	22,034,195	18,784,000	18,784,000	16,075,317	4,432,389	4,432,389	4,432,389
Managers.....	13,514,387	8,895,860	21,533,898	3,412,519	3,412,519	3,412,519	4,514,281	1,500,646	551,035	602,899
Tenants.....	1,040,347,903	945,668,434	1,654,886,857	228,343,102	253,920,412	253,920,412	173,989,827	39,044,008	30,871,615	58,154,820
Cash ¹	125,446,511	90,593,856	202,113,834	30,040,820	32,808,252	32,808,252	22,757,020	6,301,302	3,173,000	6,051,148
Croppers.....	500,188,887	487,933,095	730,873,547	118,742,188	109,745,276	109,745,276	93,419,975	17,103,000	17,103,000	18,103,480
Other ¹	394,712,505	307,131,483	721,699,276	79,551,184	111,785,882	111,785,882	57,811,932	15,090,770	15,090,770	30,000,000

¹ Figures for standing renters (renters paying a fixed quantity of products) were included with "Other tenants" in 1930 and 1925; in 1920 they were included with "Other tenants" for the Southern States only, and with "Cash tenants" for the Northern and Western States.

STATISTICS BY COLOR AND TENURE OF FARM OPERATOR

161

TABLE 16.—AVERAGE VALUE OF SPECIFIED CLASSES OF FARM PROPERTY, PER FARM (ALL FARMS) AND PER ACRE, WITH PER CENT DISTRIBUTION, BY COLOR AND TENURE OF OPERATOR, FOR THE SOUTH: 1930, 1925, AND 1920

(Statistics for 1930 relate to Apr. 1, and for 1925 and 1920 to Jan. 1. All averages based on figures in Tables 7 and 15; see notes on those tables. Figures for divisions and States in Tables 31, 32, 33, and 34)

COLOR AND TENURE	AVERAGE VALUE PER FARM										PER CENT DISTRIBUTION												
	Land and buildings			All buildings			Dwellings of farm operators, 1930	Implements and machinery			AVERAGE VALUE PER ACRE OF LAND AND BUILDINGS			Land and buildings			All buildings			Dwellings of farm operators, 1930	Implements and machinery		
	1930	1925	1920	1930	1925	1920	1930	1930	1925	1920	1930	1925	1920	1930	1925	1920	1930	1925	1920	1930	1925	1920	
THE SOUTH																							
All farm operators.....																							
Owners.....	\$3,829	\$3,686	\$4,727	\$954	\$815	\$883	\$923	\$210	\$183	\$240	\$35.09	\$35.59	\$43.20	100.0	100.0	100.0	100.0	100.0	100.0	100.0	100.0	100.0	100.0
Full owners.....	4,577	4,466	5,318	1,423	1,137	1,181	930	288	241	316	37.63	35.47	41.15	44.1	51.6	49.3	55.1	59.5	57.4	64.3	67.7	65.2	64.4
Part owners.....	0,014	4,891	0,390	1,255	0,981	781	407	274	337	30.14	23.83	31.44	11.0	7.9	8.1	0.2	0.2	0.0	0.0	8.7	13.1	8.9	57.0
Managers.....	40,209	30,680	30,543	0,220	5,465	5,190	2,196	1,411	1,204	1,304	25.30	24.30	20.83	5.7	3.5	4.4	3.5	2.3	3.4	1.9	3.5	2.3	3.3
Tenants.....	2,704	2,070	3,037	552	479	559	377	133	117	149	38.01	41.63	54.05	39.2	37.1	38.2	32.2	30.0	31.4	33.7	34.1	32.7	30.9
Cash.....	3,010	2,809	3,820	643	000	000	441	148	127	173	20.38	27.13	37.08	5.8	4.5	5.5	5.0	0.0	4.6	5.2	5.1	4.1	4.9
Croppers.....	1,802	1,819	2,033	380	000	000	000	00	04	77	44.25	40.30	55.58	11.3	9.8	9.7	8.0	8.0	10.0	7.0	7.0	5.6	5.6
Other.....	3,512	3,291	4,283	688	000	000	452	192	150	192	40.91	43.35	55.71	22.1	22.7	22.0	17.4	18.7	17.6	21.4	21.6	20.1	20.1
White farm operators, total.....																							
Owners.....	4,676	4,454	5,661	1,168	1,073	749	272	000	000	298	35.87	35.29	41.87	100.0	100.0	100.0	100.0	100.0	100.0	100.0	100.0	100.0	100.0
Full owners.....	4,805	4,517	5,447	1,397	1,137	914	307	245	319	35.78	33.47	39.44	55.1	59.5	57.4	64.3	67.7	65.2	64.4	62.4	65.0	60.0	60.0
Part owners.....	4,938	4,831	5,719	1,533	1,268	1,007	312	000	000	346	30.18	33.73	39.45	50.0	63.7	63.0	68.4	70.4	69.3	65.1	65.1	70.1	70.1
Managers.....	6,959	5,644	7,151	1,419	1,100	870	475	000	000	346	30.09	23.47	30.00	11.7	8.3	8.7	4.5	0.9	9.1	13.7	8.8	8.8	8.8
Tenants.....	41,472	38,204	39,181	6,325	5,482	2,214	1,448	25.11	1,488	2,214	24.12	29.35	6.3	8.8	5.0	3.8	3.7	2.1	3.8	3.8	3.8	3.6	3.6
Cash.....	3,492	3,450	4,550	607	716	559	182	000	000	201	38.26	41.27	51.53	34.7	32.5	32.0	27.8	25.9	28.0	31.1	31.1	26.2	26.2
Croppers.....	4,219	4,173	5,341	870	894	870	207	000	000	236	25.63	20.57	34.88	5.4	4.2	4.0	4.5	4.0	4.7	4.6	4.6	4.1	4.1
Other.....	2,219	2,315	3,284	477	514	330	94	000	000	111	43.21	48.74	60.27	7.7	6.3	5.8	6.7	4.8	7.2	5.7	5.7	3.7	3.7
Other.....	4,156	3,866	5,082	800	774	516	234	000	000	231	41.00	44.04	55.40	21.6	22.0	21.3	16.0	17.1	16.7	20.9	20.9	18.4	18.4
Colored farm operators, total.....																							
Owners.....	1,580	1,558	2,414	384	412	287	68	000	000	98	30.85	38.23	53.92	100.0	100.0	100.0	100.0	100.0	100.0	100.0	100.0	100.0	100.0
Full owners.....	1,804	1,754	2,536	580	500	424	111	000	000	144	29.55	29.20	39.19	24.4	26.3	24.8	31.5	32.0	30.7	33.5	33.5	34.7	34.7
Part owners.....	1,872	1,780	2,561	602	577	435	112	000	000	148	29.19	28.01	38.20	18.9	21.9	20.5	25.0	27.1	24.2	26.2	26.2	20.3	20.3
Managers.....	1,835	1,630	2,421	531	481	387	107	000	000	121	30.87	30.75	44.44	5.5	4.4	4.2	6.5	4.9	6.4	7.4	7.4	5.4	5.4
Tenants.....	16,302	13,937	12,166	4,116	2,550	1,821	665	510	50.06	48.04	58.54	1.0	0.7	1.0	1.0	1.0	1.2	0.6	0.9	0.9	1.0	1.0	
Cash.....	1,489	1,480	2,352	327	361	249	56	83	39.92	42.94	61.57	74.7	73.0	74.3	67.5	66.8	68.9	65.6	64.3	64.3	64.3	64.3	64.3
Croppers.....	1,281	1,150	2,016	307	323	232	65	99	30.03	30.10	50.30	9.0	7.0	9.1	8.0	8.5	9.0	10.0	11.0	11.0	11.0	11.0	
Other.....	1,400	1,417	2,190	302	320	238	44	54	46.07	50.07	72.07	39.5	37.7	32.8	35.5	28.9	37.0	28.4	28.4	20.0	20.0	20.0	20.0
Other.....	1,753	1,722	2,077	382	415	278	77	112	36.40	39.58	56.72	26.2	28.3	32.4	23.5	29.4	22.9	26.5	26.5	33.3	33.3	33.3	33.3

Relationship of farm tenants to their landlords.—In 1930, in response to the question "Do you rent this farm from your own or your wife's parent, grandparent, brother, or sister?", an affirmative answer was given by 19.2 per cent of all tenants. The corresponding percentage for cash tenants was 19.6, for all other tenants 19.1. These data are presented for the United States in Table 17, for divisions and States in Table 37.

TABLE 17.—NUMBER OF TENANTS ACCORDING TO RELATIONSHIP TO LANDLORD, FOR THE UNITED STATES, 1930

(Statistics for divisions and States in Table 37)

ITEM	All tenants	Cash tenants	Other tenants
Total.....	2,604,365	480,210	2,175,155
Number related to landlord.....	510,500	95,804	414,780
Per cent of total.....	19.2	19.9	19.0
Number not related to landlord.....	1,905,432	342,031	1,563,401
Per cent of total.....	71.5	71.5	71.0
Number not reporting relationship.....	248,343	51,375	196,968
Per cent of total.....	9.3	10.5	9.0

Tables 18 and 38 are presented to show, respectively, for the United States and for divisions and States, the number of cash tenants, the acreage in their farms, and the total amount of rent paid with the average rental per acre. These averages should be used with

due consideration to the following facts: In some areas, mostly suburban, farms are rented mainly for residential use, which tends to make the "per acre" rents high in such areas; while in other sections, farms are rented mainly for agricultural purposes, which, of course, usually results in a lower rental per acre. Also, the average rental per acre may be affected when some farms have a large percentage of their area in rough or waste land, and others have a large percentage in improved land.

TABLE 18.—NUMBER OF CASH TENANTS ACCORDING TO RELATIONSHIP TO LANDLORD, WITH ACREAGE IN FARMS AND AMOUNT OF RENT PAID, FOR THE UNITED STATES, 1930

(Statistics for divisions and States in Table 38)

ITEM	Number	Land in farms (acres)	CASH RENT	
			Amount	Average per acre
All cash tenants.....	480,210	71,869,056		
Reporting amount of rent paid.....	485,880			
Relationship status reported.....	435,240	62,285,767	\$173,869,618	\$2.70
Related to landlord.....	64,078	14,040,868	47,144,022	3.36
Not related to landlord.....	340,262	48,244,899	126,725,596	2.63
Not reporting relationship to landlord.....	50,640			
Not reporting amount of rent paid.....	3,321			

TABLE 19.—NUMBER OF FARMS AND FARM ACREAGE, 1930, 1925, AND 1920; AND SPECIFIED CLASSES OF LAND ACCORDING TO USE IN 1929 AND 1924; BY TENURE OF OPERATOR; BY DIVISIONS AND STATES

[Statistics for 1930 relate to Apr. 1, and for 1925 and 1920 to Jan. 1. A minus sign (—) denotes decrease. Corresponding data for white and colored operators in Table 20. Croppers are shown for the Southern divisions and States only]

DIVISION OR STATE AND TENURE	NUMBER OF FARMS				ALL LAND IN FARMS (ACRES)				CROP LAND HARVESTED (ACRES)		FLOWABLE PASTURE (ACRES)		OTHER PASTURE ¹ (ACRES)	
	1930	1925	1920	Increase, 1920-1930 (Per cent)	1930	1925	1920	Increase, 1920-1930 (Per cent)	1929	1924	1929	1924	1929	1924
UNITED STATES														
All farm operators	6,288,648	6,371,640	6,448,343	-2.6	986,771,018	924,319,352	955,883,716	3.2	359,242,091	344,549,287	109,159,914	113,587,498	269,878,710	217,687,145
Owners	3,583,394	3,868,332	3,925,090	-9.1	618,375,700	616,335,519	636,775,015	-2.9	201,750,458	190,408,380	74,895,008	80,829,167	176,480,671	157,309,894
Full owners	2,011,644	3,313,490	3,960,510	-13.8	372,440,083	419,445,827	461,250,133	-10.3	124,328,560	138,040,504	40,867,109	47,867,809	77,820,349	66,339,329
Part owners	656,750	564,842	568,580	17.6	245,920,107	106,880,692	175,524,882	40.1	77,421,892	60,758,882	28,027,809	28,027,809	0,000,000	0,000,000
Managers	55,880	40,700	68,449	-18.3	01,985,002	43,006,946	54,120,167	14.5	6,920,128	5,208,620	4,200,738	5,222,868	40,223,410	22,177,025
Tenants	2,064,305	2,462,608	2,454,804	8.5	306,400,324	204,886,887	204,970,543	15.6	170,571,605	139,842,255	29,065,168	27,515,403	52,068,620	38,110,220
Cash ²	489,210	303,452	480,009	1.9	71,360,950	54,100,452	65,004,848	9.0	23,585,015	10,197,506	7,482,450	7,482,450	23,078,910	17,000,000
Croppers ³	776,278	623,058	561,091	38.4	31,004,701	22,986,600	22,581,063	40.3	19,485,734	16,093,431	1,043,043	1,043,043	1,458,647	1,458,647
Other ¹	1,398,877	1,446,098	1,413,704	-1.0	203,434,667	187,710,775	177,368,642	14.7	107,409,860	104,551,318	20,830,075	20,830,075	27,831,063	27,831,063
GEOGRAPHIC DIVISIONS														
NEW ENGLAND														
All farm operators	124,925	159,489	156,564	-20.2	14,283,197	15,857,927	16,890,642	-15.9	3,669,340	4,447,837	964,532	771,409	2,155,032	2,335,271
Owners	114,104	148,159	140,100	-18.0	12,692,474	14,343,011	14,704,536	-14.4	3,248,910	4,014,833	848,151	685,426	1,602,070	2,061,014
Full owners	107,300	143,503	133,841	-10.8	11,569,090	13,728,837	13,872,453	-10.6	2,974,406	3,833,227	763,700	700,000	1,712,862	2,061,014
Part owners	6,804	4,596	6,319	7.7	1,023,378	614,718	832,083	23.0	274,414	181,000	84,381	84,381	189,808	189,808
Managers	2,930	2,462	4,802	-38.9	761,200	580,762	680,420	-23.4	163,008	148,227	46,720	27,001	84,500	72,758
Tenants	7,885	8,808	11,602	-32.0	930,623	933,554	1,305,600	-28.0	256,462	284,777	69,052	58,082	167,800	170,880
Cash ²	5,338	5,578	8,071	-33.9	549,130	487,476	777,164	-20.3	140,222	138,122	30,133	30,133	91,286	91,286
Other ¹	2,547	3,260	3,531	-27.9	390,393	446,078	528,510	-26.1	116,240	140,655	30,610	27,869	76,520	76,520
MIDDLE ATLANTIC														
All farm operators	357,603	418,868	425,147	-15.9	35,047,145	37,490,939	40,872,901	-13.6	14,323,597	16,481,600	4,355,015	3,963,478	4,630,159	4,888,413
Owners	290,095	348,170	327,104	-8.9	27,767,680	29,463,830	29,018,681	-4.3	11,120,440	12,681,637	3,510,604	3,187,559	3,680,667	3,938,215
Full owners	278,193	332,080	304,603	-8.7	24,904,888	27,315,149	26,200,430	-5.2	9,900,092	11,608,873	3,134,455	3,134,455	3,231,885	3,231,885
Part owners	2,002	16,090	22,501	-7.1	2,892,092	2,148,737	2,762,251	4.0	1,220,348	982,764	376,140	376,140	434,182	434,182
Managers	6,953	4,465	9,853	-38.0	1,277,281	910,302	1,023,037	-33.6	448,774	353,245	133,927	74,473	112,460	60,624
Tenants	52,455	66,224	88,160	-40.5	6,002,284	7,116,691	6,631,183	-37.7	2,754,383	3,646,718	708,484	701,440	730,612	859,574
Cash ²	20,875	22,081	32,870	-36.6	2,006,518	1,920,049	2,980,704	-31.7	747,200	779,771	273,352	273,352	272,725	272,725
Other ¹	31,580	44,143	55,311	-42.0	3,995,766	5,196,045	6,694,479	-40.3	2,007,093	2,706,947	436,132	436,132	477,887	477,887
EAST NORTH CENTRAL														
All farm operators	968,502	1,051,572	1,084,744	-10.9	110,891,779	112,762,468	117,735,179	-5.8	56,644,554	59,114,159	14,627,869	14,196,664	9,140,198	8,868,832
Owners	603,892	771,879	760,786	-9.5	72,354,815	75,580,104	76,518,051	-5.4	34,532,236	30,732,043	10,023,445	10,000,298	6,471,010	6,545,631
Full owners	570,660	667,737	659,947	-13.5	53,933,415	50,997,134	62,439,603	-13.6	24,303,691	28,215,003	7,634,535	7,634,535	5,131,554	5,131,554
Part owners	123,232	104,139	106,839	15.3	18,421,400	14,582,970	14,078,448	30.8	10,228,545	8,516,080	2,388,010	2,388,010	1,339,650	1,339,650
Managers	8,633	6,000	13,551	-38.3	2,036,107	1,650,870	2,807,235	-26.0	893,861	738,050	267,378	179,144	1,866,848	1,338,987
Tenants	263,977	273,090	304,407	-13.2	36,440,197	35,521,475	38,349,893	-5.0	21,218,257	21,644,000	4,347,066	4,011,221	2,482,340	2,184,201
Cash ²	62,846	58,250	76,945	-18.3	6,468,024	5,763,120	8,097,174	-20.1	3,341,304	3,218,704	700,261	700,261	600,317	600,317
Other ¹	201,131	214,840	227,462	-11.6	29,971,573	29,758,355	30,252,719	-0.9	17,876,933	18,425,266	3,550,805	3,550,805	1,870,023	1,870,023
WEST NORTH CENTRAL														
All farm operators	1,112,755	1,111,314	1,096,951	1.4	965,487,907	948,081,143	968,973,229	-3.8	138,715,680	130,978,827	34,405,973	35,609,940	50,546,959	43,950,918
Owners	661,115	685,797	711,159	-7.0	109,045,014	155,779,654	168,570,080	-4.7	78,016,968	76,221,708	22,373,680	24,209,247	32,000,683	29,561,060
Full owners	457,730	605,712	543,249	-15.7	78,405,290	87,132,918	102,541,097	-23.4	38,403,918	42,874,203	11,663,536	11,663,536	12,978,440	12,978,440
Part owners	203,345	180,085	167,907	21.1	82,140,724	68,646,736	66,028,983	24.4	40,513,080	33,347,507	10,702,151	10,702,151	19,922,240	19,922,240
Managers	7,471	5,509	10,776	-30.7	4,973,515	3,480,568	6,079,203	-18.2	1,419,594	1,067,652	692,046	530,071	2,280,913	1,361,106
Tenants	444,109	419,948	375,019	-18.4	99,800,387	88,804,931	82,323,947	21.3	58,379,063	53,680,467	11,340,241	10,810,022	15,365,363	12,628,746
Cash ²	121,000	94,732	107,568	13.0	21,451,691	16,200,751	20,430,823	5.0	11,240,080	8,692,780	2,079,110	2,079,110	4,430,767	4,430,767
Other ¹	322,509	325,216	267,451	20.6	78,417,777	72,004,180	61,884,124	26.7	47,138,983	44,906,687	8,601,131	8,601,131	10,928,600	10,928,600
SOUTH ATLANTIC														
All farm operators	1,058,488	1,108,061	1,158,976	-8.7	86,362,716	88,569,468	97,775,243	-11.7	27,519,597	27,311,749	7,755,772	7,557,407	4,941,687	4,868,879
Owners	539,930	609,304	607,089	-11.1	51,651,557	58,300,865	61,798,370	-16.4	13,628,327	14,102,167	5,735,876	5,803,171	3,509,342	3,576,680
Full owners	467,100	549,981	546,563	-14.7	45,008,203	53,870,604	56,928,793	-20.0	11,411,222	12,605,700	5,075,422	5,075,422	3,113,636	3,113,636
Part owners	72,830	59,323	60,526	20.3	6,643,254	4,430,261	4,869,577	36.4	2,217,105	1,556,307	600,445	600,445	470,706	470,706
Managers	8,964	6,137	9,799	-8.7	3,750,595	3,510,557	4,402,027	-14.8	843,833	625,042	292,210	292,210	224,334	224,334
Tenants	509,574	492,620	542,088	-6.0	30,900,663	26,758,036	31,574,840	-1.0	13,047,437	12,423,644	1,745,972	1,372,010	1,123,801	1,123,801
Cash ²	78,796	62,071	64,594	22.0	5,808,134	3,773,155	4,537,606	20.3	1,866,012	1,436,622	382,277	382,277	276,567	276,567
Croppers ³	244,658	210,410	202,526	20.8	11,363,017	8,550,314	8,593,581	32.2	6,044,880	5,109,635	447,141	447,141	307,969	307,969
Other ¹	186,117	220,139	274,968	-32.3	13,720,512	14,434,567	18,443,759	-25.0	5,130,936	5,820,487	910,554	910,554	543,357	543,357
EAST SOUTH CENTRAL														
All farm operators	1,068,214	1,008,052	1,051,600	1.0	72,817,357	70,606,625	78,897,463	-7.7	25,148,170	23,696,169	10,844,764	10,630,940	5,810,840	5,121,154
Owners	465,348	497,825	525,808	-11.5	45,288,582	49,040,044	54,021,705	-16.2	11,706,090	11,858,795	7,903,218	8,000,804	2,742,743	2,493,371
Full owners	397,594	437,141	468,504	-15.1	30,255,635	34,273,440	40,476,925	-20.7	9,740,850	10,111,828	6,010,431	6,010,431	2,305,260	2,305,260
Part owners	67,754	60,684	57,304	17.3	6,033,447	4,775,598	4,548,780	32.7	2,016,240	1,746,067	1,025,008	1,025,008	347,477	347,477
Managers	2,888	1,731	3,506	-17.6	1,287,725	922,870	1,625,666	-15.8	312,009	187,323	109,082	121,283	63,404	39,383
Tenants	593,978	500,490	522,286											

STATISTICS BY COLOR AND TENURE OF FARM OPERATOR 163

TABLE 19.—NUMBER OF FARMS AND FARM ACREAGE, 1920, 1925, AND 1929; AND SPECIFIED CLASSES OF LAND ACCORDING TO USE IN 1929 AND 1924; BY TENURE OF OPERATOR; BY DIVISIONS AND STATES—Contd.

[Per cent not shown when base is less than 100]

DIVISION OR STATE AND TENURE	NUMBER OF FARMS				ALL LAND IN FARMS (ACRES)				CROP LAND HARVESTED (ACRES)		PLOWABLE PASTURE (ACRES)		OTHER PASTURE ¹ (ACRES)	
	1920	1925	1929	Increase, 1920-1929 (per cent)	1920	1925	1929	Increase, 1920-1929 (per cent)	1929	1924	1929	1924	1929	1924
GEOGRAPHIC DIVISIONS—Continued														
MOUNTAIN														
All farm operators.	241,314	233,392	244,100	-1.1	157,450,133	131,689,374	117,397,220	34.2	23,379,028	19,705,937	15,217,230	17,524,456	89,335,363	74,485,545
Owners.	178,808	170,198	202,515	-11.7	114,233,042	98,541,056	90,888,734	-26.7	16,394,027	14,108,309	11,000,499	13,851,314	71,701,416	55,831,829
Full owners.	130,287	136,803	165,094	-21.1	38,224,016	40,888,381	52,127,214	-20.7	7,523,811	7,875,771	4,030,173	4,030,173	10,865,430	10,865,430
Part owners.	48,011	42,395	37,421	20.9	76,009,026	57,653,275	38,701,520	96.1	8,855,816	0,232,598	7,670,200	0,232,598	51,925,980	4,970,390
Managers.	3,500	2,410	4,110	-12.8	18,056,900	14,047,387	12,973,583	39.2	780,433	609,634	784,473	821,828	15,234,480	10,720,008
Tenants.	58,820	51,784	37,478	57.0	25,100,185	19,100,331	13,474,900	86.7	0,113,988	4,987,004	2,870,288	2,851,310	12,800,478	7,923,718
Cash ² .	15,712	10,943	10,910	43.9	8,410,067	6,531,788	5,337,500	57.7	938,053	621,100	779,453	621,100	5,844,000	5,844,000
Other ² .	43,114	40,841	26,562	62.3	16,740,218	12,568,543	8,137,340	105.7	5,175,315	4,300,804	2,090,835	2,090,835	0,465,469	0,465,469
PACIFIC														
All farm operators.	261,733	265,687	234,164	11.8	60,525,037	54,258,112	50,162,705	7.8	13,114,805	11,577,843	4,470,066	4,076,430	25,087,232	19,110,487
Owners.	205,015	215,930	180,144	14.1	40,082,752	37,565,930	36,473,277	11.0	8,338,805	7,411,750	3,048,701	2,800,405	10,931,261	13,772,836
Full owners.	170,751	194,100	154,014	14.8	20,118,745	22,464,768	22,360,151	-10.5	4,082,722	5,024,407	1,086,558	5,024,407	6,018,495	6,018,495
Part owners.	28,804	21,704	26,130	10.5	20,504,007	15,101,162	14,123,126	45.0	3,056,083	2,387,280	1,362,203	2,387,280	10,012,766	10,012,766
Managers.	9,848	8,262	7,033	40.0	7,208,390	5,970,594	6,804,007	5.9	1,148,041	1,028,081	440,230	423,533	4,075,788	2,603,253
Tenants.	46,270	41,395	46,987	-1.5	12,573,929	10,712,588	12,814,921	-1.9	3,627,359	3,142,400	981,075	852,441	4,080,173	2,603,398
Cash ² .	24,807	19,254	24,442	1.5	5,312,049	3,971,404	5,285,701	0.5	870,055	609,078	610,004	610,004	2,538,181	2,538,181
Other ² .	21,463	22,141	22,545	-4.8	7,261,280	6,741,124	7,528,220	-3.5	2,756,704	2,472,728	371,071	371,071	1,541,002	1,541,002
NEW ENGLAND														
Maine														
All farm operators.	30,006	50,033	48,227	-19.1	4,639,938	5,161,428	5,425,088	-14.5	1,304,014	1,005,570	260,205	195,768	499,461	575,372
Owners.	30,748	47,084	45,437	-19.1	4,338,003	4,980,447	5,073,850	-14.5	1,233,417	1,520,492	241,406	186,980	470,425	551,074
Full owners.	35,468	47,240	44,224	-10.8	4,130,048	4,815,580	4,008,016	-15.9	1,161,170	1,490,203	227,710	227,710	444,829	444,829
Part owners.	1,280	735	1,213	5.5	207,955	207,867	164,041	20.1	140,847	30,280	13,000	30,280	25,590	25,590
Managers.	503	350	780	-36.0	126,357	70,954	145,793	-11.3	30,208	25,727	8,316	3,488	10,250	5,840
Tenants.	1,755	1,099	2,004	-12.4	172,578	154,027	200,319	-4.0	50,380	50,367	9,843	5,294	18,780	18,440
Cash ² .	1,320	1,159	1,569	-15.3	120,103	99,207	150,817	-17.0	37,805	33,010	7,214	7,214	14,332	14,332
Other ² .	426	640	435	-2.1	43,385	54,730	49,502	-12.4	12,584	17,347	2,320	2,320	4,464	4,464
New Hampshire														
All farm operators.	14,906	21,065	20,523	-27.4	1,980,061	2,262,064	2,603,808	-24.7	380,105	523,380	108,555	89,678	249,871	218,211
Owners.	13,755	19,805	18,004	-20.1	1,735,554	2,108,023	2,290,383	-24.4	342,042	487,707	95,085	84,113	224,608	203,202
Full owners.	12,906	19,520	17,836	-27.3	1,577,800	2,033,519	2,158,000	-26.9	312,010	472,035	86,790	79,000	195,040	195,040
Part owners.	780	375	708	2.7	157,760	75,104	137,483	14.7	30,023	15,702	9,880	9,880	29,560	29,560
Managers.	355	150	540	-35.0	122,953	57,030	154,368	-20.3	17,368	12,269	4,801	2,047	11,852	5,674
Tenants.	796	1,014	1,373	-42.0	101,554	95,805	153,065	-33.7	20,005	23,320	5,779	3,513	13,411	9,245
Cash ² .	620	765	1,073	-42.2	78,970	70,530	112,472	-29.8	16,423	16,909	4,057	4,057	10,535	10,535
Other ² .	176	249	300	-41.3	22,584	25,275	40,593	-44.4	4,272	6,361	1,722	1,722	2,870	2,870
Vermont														
All farm operators.	24,898	27,786	30,075	-14.4	3,898,097	3,925,693	4,235,811	-8.0	1,073,698	1,127,004	274,170	252,220	899,742	891,978
Owners.	22,000	24,889	25,121	-12.4	3,325,103	3,403,872	3,520,890	-5.0	910,517	959,070	234,688	211,440	770,670	770,930
Full owners.	20,062	24,047	23,920	-13.0	3,020,505	3,230,102	3,204,068	-8.1	832,352	900,637	208,045	208,045	701,823	701,823
Part owners.	1,347	842	1,195	12.7	298,588	170,680	226,831	31.6	78,105	49,439	26,743	26,743	68,850	68,850
Managers.	480	307	508	-15.5	162,252	90,012	150,107	1.4	34,214	24,363	9,788	7,820	27,454	21,704
Tenants.	2,400	2,600	3,386	-28.9	418,742	419,109	564,715	-25.8	128,902	143,505	20,703	32,951	101,609	99,284
Cash ² .	1,171	1,060	1,489	-21.4	163,478	126,528	160,075	-17.9	43,462	38,011	9,409	9,409	39,758	39,758
Other ² .	1,238	1,524	1,897	-34.7	255,264	292,671	365,640	-30.2	85,610	104,954	20,294	20,294	61,851	61,851
Massachusetts														
All farm operators.	25,598	33,454	32,001	-20.0	2,005,461	2,367,620	2,494,477	-19.6	474,167	625,088	161,885	95,162	246,684	209,277
Owners.	23,198	30,870	28,087	-17.4	1,690,192	2,051,328	2,021,920	-16.4	408,741	549,430	138,602	84,104	213,905	201,141
Full owners.	21,410	29,694	26,515	-19.3	1,517,062	1,942,118	1,878,343	-10.2	361,371	516,050	123,007	123,007	184,703	184,703
Part owners.	1,788	1,276	1,572	13.7	172,530	100,210	143,577	20.2	47,370	33,383	14,095	14,095	29,202	29,202
Managers.	688	979	1,027	-41.1	215,370	212,477	313,005	-31.2	42,238	48,825	14,156	0,980	10,760	22,281
Tenants.	1,442	1,605	2,287	-36.9	99,890	103,824	150,462	-37.4	23,188	26,804	8,804	4,060	13,013	15,855
Cash ² .	1,088	1,104	1,766	-38.6	73,227	75,407	127,549	-42.0	17,704	20,174	7,000	7,000	10,501	10,501
Other ² .	357	601	521	-31.5	26,072	28,327	31,913	-16.4	5,484	6,630	1,858	1,858	2,422	2,422
Rhode Island														
All farm operators.	3,322	3,911	4,083	-18.8	279,361	309,013	331,600	-15.8	55,214	69,568	35,205	33,599	27,378	27,293
Owners.	2,808	3,263	3,245	-13.5	220,535	247,589	248,934	-11.4	42,932	54,803	27,479	20,610	20,332	21,428
Full owners.	2,523	3,033	2,971	-15.1	196,784	220,903	227,060	-13.3	35,470	48,543	22,028	22,028	17,305	17,305
Part owners.	285	274	274	4.0	23,761	17,920	21,874	8.0	7,402	6,350	4,551	4,551	3,627	3,627
Managers.	90	170	205	-51.7	17,410	24,021	20,792	-41.5	4,215	0,047	1,741	2,525	2,111	2,086
Tenants.	415	472	633	-34.4	41,407	37,493	52,874	-21.7	8,007	8,428	5,985	4,458	4,430	3,799
Cash ² .	335	430	600	-45.0	30,780	31,501	51,201	-30.9	0,488	7,062	4,911	4,911	3,651	3,651
Other ² .	80	42	24	-----	10,627	5,992	1,673	535.2	1,679	760	1,074	1,074	779	779
Connecticut														
All farm operators.	17,195	23,240	22,655	-24.1	1,502,279	1,832,110	1,898,980	-20.9	372,147	497,435	127,843	104,987	231,501	323,140
Owners.	15,580	21,258	19,006	-20.7	1,283,087	1,592,752	1,542,544	-16.8	321,201	434,130	110,231	92,158	202,221	283,740
Full owners.	14,271	20,120	18,369	-22.3	1,120,233	1,471,821	1,405,167	-20.3	272,114	396,763	94,444	94,444	180,253	209,253
Part owners.	1,315	1,138	1,207	1.4	162,854	120,931	137,377	18.5	49,147	37,383	15,787	15,787	82,908	82,908
Managers.	541	494	1,070	-40.4	113,840	113,062	187,191	-39.2	25,725	30,996	7,834	5,032	13,123	15,124
Tenants.	1,008	1,488	1,919	-44.3	105,343	123,296	160,245	-37.8	25,101	32,303	9,778	7,797		

TABLE 19.—NUMBER OF FARMS AND FARM ACREAGE, 1930, 1925, AND 1920; AND SPECIFIED CLASSES OF LAND ACCORDING TO USE IN 1929 AND 1924; BY TENURE OF OPERATOR; BY DIVISIONS AND STATES—Contd.

DIVISION OR STATE AND TENURE	NUMBER OF FARMS				ALL LAND IN FARMS (ACRES)				CROP LAND HARVESTED (ACRES)		PLOWABLE PASTURE (ACRES)		OTHER PASTURE ¹ (ACRES)	
	1930	1925	1920	Increase, 1920-1930 (per cent)	1930	1925	1920	Increase, 1920-1930 (per cent)	1929	1924	1929	1924	1929	1924
MIDDLE ATLANTIC														
New York														
All farm operators.	159,806	188,754	193,195	-17.3	17,979,633	19,269,926	20,632,803	-12.9	6,958,936	8,290,335	2,375,854	2,080,544	2,974,850	3,297,710
Owners.....	136,041	159,049	151,717	-10.3	14,576,555	15,459,214	15,084,383	-3.4	5,012,633	6,553,808	1,951,909	1,008,012	2,423,091	2,655,911
Full owners.....	124,206	149,701	139,153	-10.7	12,773,720	14,002,751	13,415,120	-4.8	4,849,541	5,876,780	1,713,300	1,000,000	2,112,200	2,112,200
Part owners.....	11,835	10,188	12,564	-5.8	1,802,835	1,456,463	1,669,263	8.0	763,092	682,028	238,519	238,519	310,801	310,801
Managers.....	2,652	2,261	4,376	-39.4	622,001	406,168	932,355	-33.3	184,818	170,713	70,292	43,455	73,310	60,032
Tenants.....	21,113	26,544	37,102	-43.1	2,781,077	3,314,544	4,616,065	-39.8	1,161,485	1,560,814	353,653	338,477	478,443	582,717
Cash ²	8,715	9,104	14,676	-40.6	945,002	903,652	1,487,210	-30.5	357,093	390,139	125,342	125,342	158,921	158,921
Other ²	12,398	17,380	22,426	-44.7	1,835,985	2,410,892	3,128,855	-41.3	803,392	1,170,675	228,311	228,311	319,522	319,522
New Jersey														
All farm operators.	25,378	29,671	29,702	-14.6	1,758,027	1,924,545	2,282,585	-23.0	776,954	907,754	197,856	185,477	95,175	105,970
Owners.....	20,771	24,535	21,889	-5.1	1,235,556	1,404,200	1,424,771	-13.3	549,504	647,211	138,283	130,592	65,194	68,405
Full owners.....	19,504	23,875	20,752	-5.7	1,136,041	1,349,240	1,331,425	-14.7	494,380	611,226	120,891	120,891	00,150	00,150
Part owners.....	1,267	660	1,137	6.2	99,515	55,041	93,306	6.6	55,415	35,985	11,392	11,392	5,035	5,035
Managers.....	659	413	987	-33.2	143,877	93,258	203,891	-31.0	49,400	30,700	11,853	5,110	6,094	5,892
Tenants.....	3,948	4,723	6,826	-42.2	378,594	451,997	649,403	-41.7	177,684	220,834	47,720	40,700	24,887	31,583
Cash ²	2,049	1,804	2,083	-31.3	172,424	138,330	224,041	-23.2	69,054	67,099	21,685	21,685	11,315	11,315
Other ²	1,899	2,850	3,843	-50.6	206,170	313,661	424,762	-51.5	107,730	172,765	20,035	20,035	13,572	13,572
Pennsylvania														
All farm operators.	172,419	200,443	202,250	-14.7	15,309,485	16,396,468	17,667,513	-13.3	6,587,707	7,283,511	1,779,305	1,697,457	1,450,114	1,484,733
Owners.....	142,283	163,695	153,498	-7.3	11,955,460	12,600,382	12,509,507	-4.4	4,958,003	5,375,618	1,420,412	1,358,355	1,197,782	1,213,800
Full owners.....	134,423	158,444	144,698	-7.1	10,905,127	11,963,149	11,519,885	-4.0	4,556,162	5,110,867	1,204,174	1,100,000	1,070,436	1,070,436
Part owners.....	7,860	5,251	8,800	-10.7	900,342	637,233	989,622	-3.0	401,841	264,751	120,238	120,238	118,340	118,340
Managers.....	2,742	1,791	4,400	-38.9	511,403	345,938	782,201	-34.0	214,490	151,823	51,782	25,800	34,050	25,050
Tenants.....	27,304	34,957	44,202	-38.1	2,842,618	3,850,150	4,305,715	-34.9	1,415,214	1,756,070	307,111	313,203	227,282	245,274
Cash ²	10,111	11,053	15,220	-33.6	889,002	878,658	1,224,853	-27.4	319,433	332,563	125,325	125,325	82,489	82,489
Other ²	17,293	23,904	29,042	-40.5	1,953,611	2,471,492	3,140,862	-37.8	1,095,781	1,423,607	181,780	181,780	144,793	144,793
EAST NORTH CENTRAL														
Ohio														
All farm operators.	219,296	244,703	256,695	-14.6	21,514,059	22,219,248	23,515,888	-8.5	10,115,652	10,708,042	3,792,605	3,697,407	2,421,930	2,385,990
Owners.....	169,849	181,347	177,036	-10.2	14,410,442	15,083,444	15,000,059	-3.9	6,401,233	6,801,969	2,683,134	2,621,631	1,764,504	1,710,393
Full owners.....	136,332	163,421	157,116	-13.2	11,370,220	12,898,522	12,098,338	-10.6	4,741,046	5,567,840	1,524,704	1,524,704	1,465,432	1,465,432
Part owners.....	23,517	17,926	20,870	12.7	3,040,216	2,184,920	2,301,215	32.1	1,659,587	1,234,629	466,340	466,340	299,008	299,008
Managers.....	1,843	1,060	3,005	-39.9	300,208	200,182	501,724	-29.5	161,007	116,494	61,274	38,782	44,842	24,941
Tenants.....	57,604	62,296	75,644	-23.8	6,707,411	6,839,624	7,954,111	-15.7	3,552,512	3,784,579	1,018,197	1,036,004	611,804	550,656
Cash ²	14,151	13,950	19,208	-26.7	1,284,249	1,215,244	1,723,130	-25.5	677,252	592,667	198,707	198,707	150,185	150,185
Other ²	43,453	48,340	56,346	-22.9	5,423,162	5,654,380	6,230,981	-13.0	2,976,260	3,192,012	810,400	810,400	456,700	456,700
Indiana														
All farm operators.	181,570	195,766	205,126	-11.5	19,688,675	19,915,120	21,063,332	-8.5	10,213,813	10,615,744	2,810,184	2,751,771	1,313,363	1,109,772
Owners.....	125,517	137,420	137,210	-8.5	12,280,227	12,600,654	12,870,404	-4.5	6,021,508	6,297,901	1,883,842	1,887,085	894,444	785,298
Full owners.....	97,553	114,378	112,604	-13.4	8,381,885	9,725,210	9,913,501	-15.6	3,754,139	4,500,190	1,354,300	1,354,300	670,407	670,407
Part owners.....	27,964	23,051	24,540	13.9	3,904,842	2,941,444	2,956,963	32.1	2,297,429	1,788,795	629,542	629,542	215,147	215,147
Managers.....	1,478	1,268	2,329	-36.5	300,021	287,665	472,916	-23.9	159,239	147,811	51,045	45,237	28,702	15,783
Tenants.....	54,575	57,089	65,587	-16.8	7,042,427	6,960,380	7,719,952	-8.8	4,033,006	4,100,040	875,207	708,540	389,017	308,781
Cash ²	7,885	7,065	10,015	-25.7	500,459	524,175	910,401	-38.4	275,665	283,162	78,228	78,228	38,040	38,040
Other ²	46,690	50,024	54,072	-15.1	6,481,908	6,436,626	6,809,551	-4.8	3,757,341	3,880,780	707,669	707,669	350,377	350,377
Illinois														
All farm operators.	214,497	225,801	237,181	-9.6	30,695,339	30,731,947	31,874,775	-4.0	18,958,337	19,755,447	4,091,718	4,007,856	1,605,497	1,377,141
Owners.....	119,822	129,074	132,574	-9.6	15,226,544	15,797,500	16,265,076	-10.4	8,640,327	9,335,496	2,383,006	2,425,145	824,624	802,145
Full owners.....	85,069	94,200	100,903	-15.7	9,189,892	10,478,248	11,368,258	-10.2	4,854,225	5,838,054	1,562,339	1,562,339	647,614	647,614
Part owners.....	34,823	32,874	31,671	10.0	6,039,652	5,310,258	4,896,818	23.3	3,786,102	3,490,842	829,623	829,623	277,110	277,110
Managers.....	2,123	1,877	3,411	-37.8	511,592	449,793	712,850	-28.2	283,145	254,904	64,018	52,538	35,705	20,482
Tenants.....	92,482	94,650	101,190	-8.6	14,959,903	14,484,048	14,909,849	-0.3	10,034,805	10,165,047	2,444,691	1,530,173	645,168	548,514
Cash ²	19,158	18,930	23,300	-27.2	2,218,427	2,210,049	3,299,774	-31.9	1,400,037	1,472,098	1,675,802	1,675,802	148,052	148,052
Other ²	73,324	75,720	74,896	-2.1	12,738,470	12,274,599	11,737,075	8.5	6,624,028	8,602,949	1,368,880	1,368,880	407,110	407,110
Michigan														
All farm operators.	169,372	192,327	196,447	-13.8	17,118,951	18,035,299	19,032,961	-10.1	7,738,221	8,591,903	2,069,768	1,756,397	1,418,052	1,569,032
Owners.....	141,647	161,974	159,406	-11.1	13,005,004	14,470,071	14,541,461	-6.4	6,163,430	6,753,430	1,647,085	1,427,067	1,110,285	1,230,900
Full owners.....	118,923	143,161	139,874	-16.0	10,398,069	12,030,278	12,128,947	-14.3	4,601,590	5,600,544	1,255,650	1,255,650	829,834	829,834
Part owners.....	22,719	18,813	19,532	10.3	3,208,935	2,439,793	2,412,514	32.9	1,561,840	1,252,880	389,458	389,458	289,451	289,451
Managers.....	1,530	1,234	2,319	-34.0	462,065	368,052	587,891	-21.4	142,282	112,273	52,014	25,830	41,728	45,014
Tenants.....	26,195	29,119	34,722	-24.6	3,051,562	3,190,567	3,903,609	-21.8	1,432,500	1,630,200	304,607	302,800	257,039	285,118
Cash ²	7,889	7,431	9,312	-15.3	707,718	573,424	814,698	-13.1	310,639	288,282	60,628	60,628	54,495	54,495
Other ²	18,306	21,688	25,410	-28.0	2,344,134	2,623,143	3,088,911	-24.1	1,121,870	1,347,918	274,030	274,030	202,544	202,544
Wisconsin														
All farm operators.	181,787	193,155	189,265	-4.0	21,874,156	21,850,853	22,143,223	-1.2	9,018,331	9,538,023	1,899,610	1,703,243	2,493,050	2,536,897
Owners.....	146,987	162,052	159,010	-7.9	16,828,598	17,662,420	17,840,997	-5.7	7,305,678	7,643,157	1,420,375	1,343,871	1,897,957	2,016,088
Full owners.....	132,778	150,577	149,300	-11.1	14,596,843									

STATISTICS BY COLOR AND TENURE OF FARM OPERATOR

TABLE 19.—NUMBER OF FARMS AND FARM ACREAGE, 1930, 1925, AND 1920; AND SPECIFIED CLASSES OF LAND ACCORDING TO USE IN 1929 AND 1924; BY TENURE OF OPERATOR; BY DIVISIONS AND STATES—Contd.

DIVISION OR STATE AND TENURE	NUMBER OF FARMS				ALL LAND IN FARMS (ACRES)				CROP LAND HARVESTED (ACRES)		PLOWABLE PASTURE (ACRES)		OTHER PASTURE ¹ (ACRES)	
	1930	1925	1920	Increase, 1920-1930 (per cent)	1930	1925	1920	Increase, 1920-1930 (per cent)	1929	1924	1929	1924	1929	1924
WEST NORTH CENTRAL														
Minnesota														
All farm operators	166,255	186,231	176,478	8.8	30,913,867	30,060,137	30,221,768	2.3	18,445,300	17,929,704	3,248,203	3,163,341	3,342,444	2,183,673
Owners	126,570	136,382	132,744	-4.7	19,506,732	20,185,802	21,019,164	-6.9	11,131,014	11,355,158	1,387,607	1,380,263	1,505,432	1,621,947
Full owners	97,878	112,906	112,880	-13.3	13,120,978	14,003,216	16,360,130	-19.8	7,215,360	8,008,620	930,014	930,014	1,058,134	1,183,134
Part owners	28,692	23,476	19,864	44.4	6,445,754	5,222,587	4,654,028	38.5	3,919,649	3,256,632	456,693	456,693	447,298	447,298
Managers	1,047	760	1,696	-34.4	307,216	224,192	443,080	-30.7	100,051	117,331	25,200	10,416	23,100	15,820
Tenants	57,038	51,083	44,138	30.6	11,036,410	9,040,143	8,794,505	26.0	7,162,741	6,467,216	836,400	766,663	813,810	645,806
Cash ²	23,242	14,709	15,251	52.4	3,540,230	2,121,077	2,480,449	43.1	2,185,033	1,314,095	258,784	258,784	318,182	318,182
Other ²	34,396	36,374	28,887	10.1	7,496,180	7,527,100	6,284,052	19.2	4,977,708	5,153,120	577,616	507,879	495,628	327,624
Iowa														
All farm operators	214,928	213,490	213,459	0.7	94,019,332	93,280,813	93,474,800	1.0	22,275,369	21,469,360	4,981,937	5,140,748	2,557,073	2,356,833
Owners	111,333	116,444	121,888	-8.7	16,443,693	17,092,300	18,051,121	-8.0	10,240,755	10,478,727	2,747,250	3,021,020	1,205,007	1,230,745
Full owners	85,272	92,705	90,008	-13.0	11,191,123	12,476,671	13,852,520	-10.0	6,800,732	7,501,949	1,944,710	2,100,000	853,940	853,940
Part owners	26,061	23,739	22,880	13.9	5,312,470	4,615,725	4,198,592	25.5	3,440,023	2,976,778	802,540	802,540	411,148	411,148
Managers	1,080	1,650	2,487	-20.4	478,550	380,075	560,080	-16.4	272,136	210,882	80,535	60,377	42,507	32,260
Tenants	101,615	95,390	89,064	14.1	17,100,189	15,998,742	14,854,680	15.1	11,753,078	10,776,741	2,154,046	2,062,330	1,280,000	1,097,819
Cash ²	46,978	38,037	44,586	3.1	6,842,610	5,065,543	7,117,071	-3.0	4,003,328	3,816,542	892,830	892,830	548,010	420,547
Other ²	55,037	57,353	44,478	25.1	10,257,579	10,133,199	7,737,018	32.0	7,750,050	6,960,199	1,261,216	1,169,500	701,433	677,272
Missouri														
All farm operators	255,940	260,473	263,004	-2.7	33,743,019	32,641,808	34,774,070	-3.0	13,175,947	13,720,874	7,017,693	6,856,878	2,017,431	1,659,868
Owners	165,318	174,383	185,030	-10.7	22,217,346	22,733,338	24,680,707	-10.0	8,247,072	8,912,005	5,031,232	5,100,700	1,385,852	1,215,282
Full owners	127,989	141,794	163,652	-16.8	15,850,897	17,007,760	18,872,310	-20.2	5,482,993	6,490,952	3,657,607	3,657,607	1,000,928	1,000,928
Part owners	37,329	32,590	31,378	10.7	6,366,449	5,035,570	4,814,407	32.2	2,761,386	2,412,113	1,373,686	1,373,686	378,924	378,924
Managers	1,646	1,063	2,247	-31.2	613,177	350,044	604,447	-22.8	157,817	113,390	118,190	70,680	38,450	24,130
Tenants	89,076	85,027	75,727	17.6	11,112,400	10,558,511	9,423,436	16.9	4,771,058	4,695,113	1,808,232	1,688,202	563,120	420,547
Cash ²	18,062	15,783	17,202	0.7	1,958,824	1,590,651	1,923,451	1.8	748,873	715,253	300,030	300,030	124,740	124,740
Other ²	70,114	69,244	58,525	20.0	9,053,576	7,967,860	7,499,984	20.7	4,022,185	3,979,860	1,408,202	1,388,172	438,380	295,807
North Dakota														
All farm operators	77,976	75,970	77,690	0.4	38,667,894	34,327,410	36,214,751	6.7	21,254,680	19,877,252	3,182,070	3,110,926	7,175,667	5,498,721
Owners	50,103	49,513	50,017	-12.0	26,415,685	23,622,901	26,850,085	-1.0	14,067,274	13,180,838	2,251,500	2,271,804	5,300,822	4,138,307
Full owners	23,807	23,348	23,651	-30.1	8,640,589	6,959,852	13,039,732	-33.7	4,012,007	3,782,048	5,782,002	5,782,002	1,458,892	1,458,892
Part owners	26,298	26,165	26,366	-15.0	17,774,900	16,663,049	13,810,353	28.7	9,144,667	7,434,190	1,469,598	1,469,598	3,841,240	3,841,240
Managers	470	361	855	-45.0	388,657	271,494	811,667	-62.4	183,470	151,830	20,707	20,707	107,513	48,007
Tenants	27,402	26,000	10,018	37.6	11,855,722	10,532,925	8,563,199	38.0	7,013,007	6,539,500	894,885	800,350	1,008,532	1,306,357
Cash ²	2,227	1,793	1,176	80.6	721,164	708,062	511,384	41.0	302,490	236,002	65,778	65,778	222,055	222,055
Other ²	25,175	24,333	18,743	34.3	11,134,558	9,824,863	8,041,815	38.5	6,711,417	6,303,528	829,107	734,572	1,445,577	1,445,577
South Dakota														
All farm operators	83,157	79,537	74,637	11.4	36,470,083	32,017,986	34,036,401	5.3	17,850,178	15,792,987	5,706,908	6,148,611	9,815,115	7,360,951
Owners	45,009	40,100	47,815	-4.0	22,473,645	20,637,003	24,109,377	-7.0	10,122,401	9,210,904	3,845,197	4,540,848	6,869,785	6,408,873
Full owners	22,372	24,798	27,253	-17.9	6,513,167	7,454,787	9,007,000	-27.7	3,167,041	3,587,938	1,117,583	1,117,583	1,590,566	1,590,566
Part owners	23,237	21,302	20,562	13.0	15,960,478	13,182,216	15,102,377	5.3	6,955,420	5,623,010	2,727,614	2,727,614	5,039,219	5,039,219
Managers	454	331	791	-41.9	961,801	771,176	899,717	-31.1	143,505	109,006	121,167	58,332	68,948	500,508
Tenants	37,094	39,016	26,041	42.4	13,634,037	10,509,807	9,727,307	8.1	7,501,212	6,472,057	1,730,634	1,540,331	2,518,382	1,451,540
Cash ²	0,000	4,476	5,328	24.0	2,471,222	1,420,800	2,407,003	-1.0	912,468	624,061	466,206	466,206	915,356	915,356
Other ²	30,488	28,571	20,713	37.2	10,562,815	8,889,007	7,080,304	49.2	6,588,844	5,848,896	1,264,328	1,074,125	1,603,026	1,603,026
Nebraska														
All farm operators	129,468	127,734	124,417	4.1	44,708,665	42,024,776	42,225,476	5.0	21,399,340	19,810,392	4,100,254	4,381,149	18,839,630	14,356,777
Owners	67,418	67,700	60,672	-8.2	25,725,665	25,555,452	26,421,705	-2.0	11,310,270	10,707,172	2,670,011	2,750,402	9,075,169	10,118,805
Full owners	43,501	45,493	50,505	-14.4	11,726,807	12,429,069	15,770,505	-25.7	5,484,529	5,074,032	1,316,405	1,316,405	4,025,771	4,025,771
Part owners	24,117	22,207	10,167	26.2	13,998,858	13,126,783	10,641,170	31.0	5,831,747	5,632,240	1,253,606	1,253,606	5,049,399	5,049,399
Managers	1,020	909	1,315	-22.4	388,657	271,494	1,480,485	-18.8	200,721	165,712	93,390	93,390	107,218	427,805
Tenants	61,020	59,209	53,430	14.2	17,520,012	15,602,000	14,323,225	22.4	9,783,340	8,007,478	1,487,877	1,628,368	4,857,240	3,000,077
Cash ²	12,728	10,274	11,229	2.0	3,743,647	2,810,102	3,461,553	8.1	1,615,476	1,270,045	321,049	321,049	1,812,868	1,812,868
Other ²	48,292	49,025	41,123	17.4	13,776,365	12,822,747	10,861,672	20.9	8,167,864	7,637,433	1,166,828	1,307,319	3,044,372	3,044,372
Kansas														
All farm operators	166,042	165,879	165,286	0.5	40,975,647	43,729,129	45,425,179	3.4	24,308,301	22,381,618	7,107,342	7,797,001	10,768,703	9,441,085
Owners	94,702	95,149	97,000	-2.4	27,802,448	25,782,072	27,376,771	1.6	13,702,240	12,870,784	4,521,023	5,000,105	6,769,520	5,930,957
Full owners	57,151	61,098	65,640	-12.9	11,612,720	12,441,985	14,628,810	-21.3	5,331,967	5,750,148	1,938,753	2,000,000	3,008,510	3,008,510
Part owners	37,011	33,461	31,360	19.6	16,269,719	13,310,087	12,747,955	27.8	8,469,289	6,811,630	2,588,170	2,588,170	3,761,007	3,761,007
Managers	954	720	1,455	-36.2	875,566	713,503	1,220,911	-28.3	203,288	160,431	180,814	180,814	305,072	311,638
Tenants	70,326	70,931	60,701	8.4	18,207,003	17,202,804	16,827,497	8.7	10,312,827	9,841,403	2,308,187	2,514,682	3,634,105	3,108,600
Cash ²	11,867	9,691	11,629	2.0	2,104,095	1,807,050	2,448,258	-11.6	781,883	710,782	334,431	334,431	794,310	794,310
Other ²	68,460	60,310	56,072	6.2	16,102,908	15,395,754	14,379,239	12.2	9,530,944	9,130,621	1,973,756	2,180,251	2,839,865	2,839,865
SOUTH ATLANTIC														
Delaware														
All farm operators	9,707	10,267	10,140	-4.3	900,816	899,641	944,511	-4.6	407,809	404,209	82			

TABLE 19.—NUMBER OF FARMS AND FARM ACREAGE, 1930, 1925, AND 1920; AND SPECIFIED CLASSES OF LAND ACCORDING TO USE IN 1929 AND 1924; BY TENURE OF OPERATOR; BY DIVISIONS AND STATES—Contd.

DIVISION OR STATE AND TENURE	NUMBER OF FARMS				ALL LAND IN FARMS (ACRES)				CROP LAND HARVESTED (ACRES)		FLOWABLE PASTURE (ACRES)		OTHER PASTURE ¹ (ACRES)	
	1930	1925	1920	Increase, 1920-1930 (per cent)	1930	1925	1920	Increase, 1920-1930 (per cent)	1929	1924	1929	1924	1929	1924
SOUTH ATLANTIC—Con.														
Maryland														
All farm operators.	43,203	49,061	47,908	-9.8	4,374,398	4,433,398	4,757,999	-8.1	1,741,616	1,777,513	558,613	525,593	214,456	160,204
Owners.	30,823	35,138	32,805	-0.0	2,940,200	2,974,162	2,750,870	-4.0	1,027,873	1,012,231	318,602	299,983	145,385	125,042
Full owners.	28,333	33,771	30,842	-8.1	2,303,047	2,503,894	2,683,050	-7.4	916,937	904,042	285,888	285,888	131,112	131,112
Part owners.	2,490	1,367	1,963	26.8	210,049	110,768	167,204	47.5	110,880	47,280	27,704	10,000	14,273	0
Managers.	939	930	1,202	-25.0	228,397	182,368	259,420	-12.0	87,000	74,527	27,412	19,900	6,207	5,428
Tenants.	11,441	12,927	13,841	-17.3	1,505,705	1,570,898	1,747,708	-13.8	629,076	600,755	107,600	205,640	60,843	40,734
Cash ² .	1,842	1,861	2,288	-19.5	152,719	121,370	107,793	-0.0	47,577	30,216	17,040	17,040	0	0
Croppers.	1,046	1,465	1,489	12.8	100,004	147,371	146,817	20.8	69,796	62,841	24,650	24,650	0	0
Other ³ .	7,953	9,601	10,064	-21.2	1,102,982	1,308,127	1,493,153	-18.9	508,703	538,608	155,404	155,404	44,182	44,182
District of Columbia														
All farm operators.	104	139	204	-49.0	3,071	3,813	5,088	-45.8	1,737	2,197	256	262	60	145
Owners.	59	81	100	-41.0	725	1,204	1,720	-58.1	427	670	45	40	0	34
Full owners.	53	74	91	0.1	651	1,141	1,570	-68.8	370	620	45	45	0	0
Part owners.	6	7	9	0.0	74	123	150	-60.7	57	66	0	0	0	0
Managers.	0	0	0	0.0	0	0	0	0.0	0	0	0	0	0	0
Tenants.	24	39	19	19.0	1,921	1,742	1,951	-1.5	1,057	1,000	176	120	60	100
Cash ² .	23	36	71	0.0	413	771	1,088	-78.0	253	451	15	0	10	1
Croppers.	0	0	0	0.0	0	0	0	0.0	0	0	0	0	0	0
Other ³ .	1	4	14	0.0	12	30	200	-95.0	7	32	15	10	10	1
Virginia														
All farm operators.	170,610	193,723	188,242	-8.4	16,798,620	17,210,174	18,561,119	-9.9	3,975,307	3,988,570	2,925,350	2,904,815	1,140,372	991,460
Owners.	121,104	143,587	139,309	-11.2	12,249,066	13,310,925	13,790,903	-11.0	2,810,338	2,892,215	2,321,372	2,474,502	903,262	825,014
Full owners.	104,956	130,117	121,464	-13.6	10,079,734	12,202,427	12,549,726	-14.9	2,368,101	2,578,050	2,030,159	2,082,213	763,830	703,830
Part owners.	16,148	13,470	14,900	8.3	1,500,932	1,048,408	1,211,177	29.0	453,237	314,165	282,213	392,293	139,432	139,432
Managers.	1,530	1,238	2,194	-28.0	655,529	513,030	323,750	-20.4	144,997	99,144	128,210	93,228	52,704	43,102
Tenants.	47,970	48,898	47,745	0.5	3,823,425	3,385,313	3,076,459	-3.8	1,013,972	977,211	475,762	397,088	184,210	123,344
Cash ² .	7,283	6,250	7,577	-3.0	692,000	685,020	702,899	-5.8	132,818	90,561	81,717	81,717	34,035	34,035
Croppers.	17,263	15,063	13,716	25.8	904,359	609,330	850,377	12.2	317,882	283,794	114,000	114,000	41,803	41,803
Other ³ .	23,434	26,985	26,453	-11.4	2,197,066	2,200,951	2,414,183	-0.0	663,772	593,630	270,055	270,055	104,318	104,318
West Virginia														
All farm operators.	82,641	90,380	87,289	-5.3	8,802,348	8,979,847	9,599,790	-8.0	1,655,380	1,676,570	1,717,657	1,726,130	1,072,103	1,637,264
Owners.	66,573	74,043	72,101	-7.7	7,145,223	7,482,820	7,813,942	-8.6	1,352,203	1,381,212	1,430,075	1,480,855	1,002,704	1,427,065
Full owners.	60,531	70,203	66,220	-8.5	6,302,792	6,900,333	7,105,215	-11.0	1,190,645	1,200,310	1,282,094	1,282,094	1,208,817	1,208,817
Part owners.	5,992	4,740	5,881	1.9	824,431	522,493	708,127	10.4	101,648	111,932	150,951	150,951	103,887	103,887
Managers.	5,721	6,032	1,090	-33.9	256,094	211,101	1,050,033	-27.8	47,926	41,455	38,341	27,516	60,118	40,278
Tenants.	15,847	14,775	14,098	8.9	1,400,161	1,285,830	1,400,305	(?)	255,161	253,873	230,641	211,750	213,223	183,801
Cash ² .	7,084	6,133	5,616	20.1	580,057	400,012	555,648	4.4	73,661	68,624	64,008	64,008	70,230	70,230
Croppers.	1,834	1,228	1,028	12.7	175,850	107,657	147,390	19.3	37,550	28,555	34,310	34,310	34,010	34,010
Other ³ .	6,429	7,416	6,854	-6.2	644,254	717,261	697,427	-7.0	130,041	150,604	110,414	110,414	69,971	69,971
North Carolina														
All farm operators.	279,708	293,482	289,768	3.7	18,055,103	18,593,070	20,021,736	-9.8	5,809,741	5,574,921	887,656	881,893	533,415	548,394
Owners.	141,445	154,905	151,378	-6.0	11,072,280	12,532,001	13,441,509	-17.6	2,935,055	2,959,932	677,000	736,058	300,291	426,335
Full owners.	115,765	132,610	131,847	-12.2	9,408,707	11,254,022	12,244,974	-23.2	2,331,203	2,482,907	505,705	505,705	343,028	343,028
Part owners.	25,680	22,195	19,530	31.5	1,663,573	1,278,979	1,196,536	30.0	603,792	476,905	81,241	81,241	40,683	40,683
Managers.	648	423	928	-30.2	255,246	232,169	308,449	-34.0	68,892	35,750	11,824	8,714	5,683	5,683
Tenants.	137,615	128,254	117,459	17.2	6,727,577	5,828,810	6,193,778	-8.0	2,805,794	2,579,179	109,126	137,121	137,439	117,634
Cash ² .	0,237	7,520	0,425	-2.0	581,394	443,150	619,407	-6.1	170,232	141,101	20,679	20,679	12,390	12,390
Croppers.	69,091	62,410	39,939	73.0	2,514,771	1,651,071	1,474,145	70.9	1,308,310	970,508	52,133	52,133	37,031	37,031
Other ³ .	69,287	68,315	68,005	-12.0	3,631,412	3,733,989	4,100,226	-11.4	1,327,252	1,407,480	129,014	129,014	87,099	87,099
South Carolina														
All farm operators.	157,931	172,787	192,693	-13.0	10,393,113	10,638,900	12,426,876	-18.4	4,138,809	4,311,136	350,850	310,568	390,307	318,570
Owners.	54,470	59,969	67,724	-10.0	5,227,965	5,987,063	6,717,237	-22.2	1,623,318	1,680,870	217,007	200,721	213,491	213,010
Full owners.	45,515	52,401	60,089	-24.3	4,475,132	5,487,409	6,201,640	-27.8	1,315,959	1,403,181	102,277	102,277	187,191	187,191
Part owners.	8,955	7,568	7,635	17.3	752,833	499,594	515,597	46.0	307,350	217,689	25,300	25,300	26,300	26,300
Managers.	693	368	738	-0.1	437,094	293,204	424,522	2.9	70,400	41,781	16,768	0,026	27,787	11,853
Tenants.	102,768	112,430	124,221	-17.3	4,728,114	4,358,633	5,284,916	-10.5	2,434,082	2,588,485	110,474	90,910	140,020	93,637
Cash ² .	18,270	16,401	15,769	15.9	864,040	620,990	690,399	25.2	371,478	344,117	21,254	21,254	25,339	25,339
Croppers.	48,939	46,361	43,789	11.8	1,849,630	1,419,008	1,384,094	33.6	1,000,383	970,363	42,031	42,031	48,897	48,897
Other ³ .	35,550	49,668	64,673	-45.0	2,014,444	2,318,628	3,209,823	-37.2	966,221	1,204,900	53,180	53,180	74,703	74,703
Georgia														
All farm operators.	255,598	249,095	310,732	-17.7	22,078,630	21,945,498	25,441,061	-13.2	8,337,145	8,127,577	980,234	811,582	791,035	713,127
Owners.	79,802	88,680	102,123	-21.9	9,854,040	11,889,076	12,800,859	-23.0	2,770,849	3,086,336	512,627	500,160	422,800	430,890
Full owners.	70,698	81,108	94,575	-25.4	8,009,731	11,121,240	12,045,618	-28.0	2,357,534	2,776,259	454,540	454,540	372,700	372,700
Part owners.	9,206	7,572	7,548	22.4	1,184,909	707,850	755,241	56.9	413,315	310,077	58,087	58,087	60,100	60,100
Managers.	1,406	1,407	1,655	-15.0	931,070	709,991	925,989	0.0	237,881	223,800	40,575	38,624	37,189	24,134
Tenants.	174,990	159,008	206,054	-17.2	11,292,320	9,256,829	11,714,213	-3.0	5,328,415	4,817,441	418,032	286,769	330,980	252,097
Cash ² .	27,533	10,018	18,178	61.5	2,438,833	1,387,873	1,459,514	67.1	884,748	621,794	110,892	110,892	75,601	75,601
Croppers.	100,854	88,755	97,497	3.4	5,371,752	4,290,907	4,315,840	24.5	3,069,746	2,712,283	164,303	164,303	135,330	135,330
Other ³ .	46,003	51,235	91,279	-40.6	3,481,735	3,578,349	5,938,853	-41.4	1,373,921	1,483,304	142,777	142,777	120,056	120,056

STATISTICS BY COLOR AND TENURE OF FARM OPERATOR

TABLE 19.—NUMBER OF FARMS AND FARM ACREAGE, 1930, 1925, AND 1920; AND SPECIFIED CLASSES OF LAND ACCORDING TO USE IN 1929 AND 1924; BY TENURE OF OPERATOR; BY DIVISIONS AND STATES—Contd.

DIVISION OR STATE AND TENURE	NUMBER OF FARMS				ALL LAND IN FARMS (ACRES)				CROP LAND HARVESTED (ACRES)		FLOWABLE PASTURE (ACRES)		OTHER PASTURE ¹ (ACRES)	
	1930	1925	1920	Increase 1930-1920 (per cent)	1930	1925	1920	Increase 1930-1920 (per cent)	1929	1924	1929	1924	1929	1924
SOUTH ATLANTIC—Con.														
Florida														
All farm operators	58,988	59,217	54,005	9.2	5,028,617	5,804,519	6,046,691	-18.6	1,454,254	1,389,050	301,432	257,788	176,310	487,500
Owners	39,394	45,580	38,487	2.4	2,980,177	3,957,529	4,060,445	-26.0	888,305	950,901	214,198	145,008	103,453	111,298
Full owners	35,485	43,378	35,757	-0.8	2,617,608	3,768,843	3,765,109	-30.5	743,013	880,416	188,033	105,000	95,011	8,442
Part owners	3,909	2,202	2,730	43.2	362,470	188,686	295,336	22.7	145,352	70,575	20,165	42,788	34,343	821,172
Managers	2,835	1,010	1,820	55.0	954,308	1,200,000	1,202,372	-20.0	100,404	100,281	20,004	92,267	38,514	5,030
Tenants	10,737	12,621	13,080	22.3	1,092,072	640,000	783,874	39.3	405,425	317,778	58,230	20,453	29,147	3,648
Cash ²	7,033	4,412	5,188	35.6	554,019	225,465	305,880	81.1	167,090	110,576	28,033	11,007	3,648	5,710
Croppers	4,810	4,380	4,201	12.2	275,117	222,672	244,220	12.7	135,700	123,350	18,007	9,446	3,648	5,710
Other ³	4,888	3,829	4,210	10.1	262,930	108,763	233,792	12.5	101,039	83,840	16,100	9,446	3,648	5,710
EAST SOUTH CENTRAL														
Kentucky														
All farm operators	846,499	258,594	270,626	-8.9	19,927,289	19,813,104	21,612,772	-7.8	5,380,821	5,183,702	5,394,648	5,500,897	1,322,477	1,038,019
Owners	167,403	175,442	179,327	-12.2	14,010,858	15,820,340	16,791,715	-13.0	3,621,342	3,575,057	4,094,792	4,027,426	1,013,105	882,367
Full owners	135,215	155,013	150,200	-15.1	12,718,042	14,323,041	15,352,440	-17.2	3,061,054	3,062,304	3,589,020	3,589,020	880,275	880,275
Part owners	22,188	20,429	20,121	10.3	1,802,816	1,505,705	1,439,260	31.5	599,388	512,693	505,760	442,406	126,830	126,830
Managers	88,421	82,801	90,330	-2.1	1,050,901	1,377,200	2,000,839	-27.4	48,255	22,732	33,050	31,425	18,837	5,275
Tenants	8,898	7,168	9,918	-7.6	681,462	623,002	814,305	-19.3	135,420	115,268	150,228	150,228	34,116	34,116
Cash ²	30,250	25,814	29,450	2.7	1,081,056	754,058	881,220	22.7	441,475	441,400	244,347	244,347	50,500	50,500
Croppers	40,283	40,819	51,202	-3.9	3,358,010	2,600,408	2,825,633	18.8	1,044,323	1,020,105	841,631	841,631	210,910	210,910
Other ³														
Tennessee														
All farm operators	245,657	252,669	252,774	-2.8	18,003,241	17,901,189	19,510,856	-7.7	6,106,300	6,209,428	2,751,200	2,588,462	887,988	744,601
Owners	131,520	148,027	148,082	-11.2	11,729,105	13,025,445	13,778,800	-14.9	3,421,067	3,638,116	1,080,600	2,104,232	628,347	607,730
Full owners	109,853	128,305	129,532	-15.2	9,878,409	11,518,842	12,355,172	-19.9	2,745,087	3,018,255	1,008,000	1,008,000	531,499	531,499
Part owners	21,667	20,322	18,550	10.8	1,850,726	1,507,216	1,423,628	28.2	675,980	619,861	787,704	787,704	90,848	90,848
Managers	611	324	807	-24.3	206,463	124,865	220,879	-6.5	50,179	20,709	35,735	17,021	0,032	3,076
Tenants	113,620	103,718	103,885	9.3	6,007,583	4,751,320	5,511,168	10.1	2,620,054	2,541,513	1,236,054	1,236,054	250,000	183,180
Cash ²	12,210	10,442	14,811	-17.5	820,183	616,093	1,032,600	-10.7	290,503	262,643	100,983	100,983	38,730	38,730
Croppers	50,304	40,573	38,078	32.1	1,702,452	1,221,812	1,327,652	32.7	982,755	864,961	107,061	107,061	52,607	52,607
Other ³	51,000	52,703	60,996	(*)	3,475,968	2,914,424	3,160,916	10.3	1,346,790	1,413,900	420,910	420,910	158,576	158,576
Alabama														
All farm operators	267,395	237,631	256,099	0.5	17,554,635	16,789,139	19,576,856	-10.3	7,113,937	6,641,355	1,203,622	1,129,151	610,616	487,116
Owners	90,372	92,948	107,089	-15.0	9,403,004	10,085,805	12,117,401	-22.4	2,638,540	2,630,641	784,930	801,240	410,928	353,988
Full owners	75,144	79,282	95,548	-21.4	7,940,444	8,918,679	11,115,007	-28.5	2,133,052	2,101,337	643,104	643,104	343,020	343,020
Part owners	15,228	13,666	11,541	31.9	1,459,560	1,107,216	1,001,524	45.5	504,688	430,304	141,820	141,820	67,902	67,902
Managers	603	448	741	-18.0	331,918	245,483	465,098	-27.1	74,005	55,340	49,239	33,188	16,608	8,970
Tenants	166,420	144,235	148,209	12.2	7,818,818	6,407,761	7,004,207	11.0	4,400,402	3,955,374	809,453	204,717	183,080	124,140
Cash ²	48,707	42,303	46,404	4.8	2,483,920	2,020,553	2,372,080	4.7	1,236,989	1,148,859	160,047	160,047	74,725	74,725
Croppers	65,134	50,423	47,897	36.0	2,513,277	1,831,293	1,830,572	36.8	1,075,843	1,874,200	77,230	77,230	40,154	40,154
Other ³	52,670	51,609	53,878	-2.4	2,821,012	2,555,915	2,705,006	1.0	1,487,670	1,437,225	132,176	132,176	68,201	68,201
Mississippi														
All farm operators	312,693	257,228	273,101	14.9	17,332,195	16,053,243	18,196,979	-4.8	6,597,112	5,661,671	1,495,294	1,412,480	895,159	861,418
Owners	80,047	80,808	91,310	-5.8	9,544,025	10,108,358	11,333,780	-15.8	2,045,141	2,014,981	1,030,890	1,070,900	690,363	651,283
Full owners	77,382	74,641	83,708	-7.6	8,712,580	9,612,283	10,672,504	-18.4	1,808,857	1,839,872	947,178	947,178	634,466	634,466
Part owners	8,665	6,267	7,542	14.9	832,045	596,075	661,276	26.8	236,284	175,109	89,717	89,717	55,897	55,897
Managers	909	678	989	1.0	553,448	415,828	532,740	-6.0	132,680	79,462	47,468	30,649	23,727	21,463
Tenants	225,617	176,742	170,802	26.5	7,234,122	5,529,067	6,280,460	16.2	4,410,891	3,567,238	410,946	205,701	281,060	178,082
Cash ²	27,103	18,932	28,304	-4.2	1,849,865	918,621	1,393,087	-3.1	615,940	444,940	116,210	116,210	60,905	60,905
Croppers	135,293	101,667	86,859	55.8	3,176,070	2,264,580	2,104,917	60.0	2,405,408	1,807,993	99,250	99,250	67,413	67,413
Other ³	63,221	55,243	64,639	-2.2	2,708,178	2,846,960	2,782,440	-2.7	1,398,034	1,264,299	195,477	195,477	152,748	152,748
WEST SOUTH CENTRAL														
Arkansas														
All farm operators	242,334	221,991	232,604	4.2	16,052,962	15,632,439	17,466,750	-8.0	6,881,534	6,226,830	1,169,861	956,359	558,167	432,129
Owners	80,009	96,476	112,047	-21.0	8,990,277	10,020,938	11,810,307	-23.9	2,751,211	2,902,135	803,955	735,010	383,198	330,768
Full owners	72,697	81,640	98,037	-25.0	7,273,357	8,701,647	10,515,165	-30.8	2,110,300	2,437,280	659,730	659,730	308,500	308,500
Part owners	10,412	13,936	14,010	12.3	1,716,920	1,325,291	1,295,232	32.6	631,851	524,855	144,255	144,255	76,698	76,698
Managers	634	616	730	-13.0	291,771	318,439	351,565	-17.0	91,705	93,582	13,899	9,122	9,332	7,320
Tenants	152,691	128,899	110,221	28.1	6,770,914	5,287,062	5,294,788	27.9	3,788,828	3,171,113	352,577	212,218	165,637	94,046
Cash ²	14,901	9,073	17,410	-14.1	893,379	538,806	954,438	-6.4	380,281	244,762	59,800	59,800	27,780	27,780
Croppers	75,334	55,751	47,055	57.4	2,016,011	1,390,570	1,294,780	55.7	1,605,838	1,114,795	53,109	53,109	22,749	22,749
Other ³	62,600	61,070	64,137	16.8	3,861,524	3,867,626	3,045,504	26.8	1,852,700	1,811,560	239,668	239,668	115,108	115,108
Louisiana														
All farm operators	161,446	132,450	135,463	19.2	9,355,437	8,837,502	10,019,822	-8.6	4,068,151	3,484,763	915,859	784,503	401,710	250,401
Owners	53,150	52,386	57,264	-7.2	4,790,540	5,023,977	6,255,255	-23.9	1,488,324	1,403,812	572,100	502,473	241,432	202,736
Full owners	40,803	47,913	51,895	-9.6	4,107,894	5,123,019	6,641,856	-27.2	1,192,978	1,284,708	475,108	475,108	212,022	212,022
Part owners	6,206	4,473	5,369	16.9	652,646	495,958	613,400	6.4	275,346	209,044	95,992	95,992	20,410	20,410
Managers	736	603	828	-11.2	876,479	550,854	900,121	-2.6	198,571	168,506	79,218	49,699	78,037	15,297
Tenants	107,551	79,561	77,381	39.0	3,718,418	2,623,071	2,864,							

TABLE 19.—NUMBER OF FARMS AND FARM ACREAGE, 1930, 1925, AND 1920; AND SPECIFIED CLASSES OF LAND ACCORDING TO USE IN 1929 AND 1924; BY TENURE OF OPERATOR; BY DIVISIONS AND STATES—Contd.

DIVISION OR STATE AND TENURE	NUMBER OF FARMS				ALL LAND IN FARMS (ACRES)				CROP LAND HARVESTED (ACRES)		FLOWABLE PASTURE (ACRES)		OTHER PASTURE ¹ (ACRES)	
	1930	1925	1920	Increase, 1920-1930 (per cent)	1930	1925	1920	Increase, 1920-1930 (per cent)	1929	1924	1929	1924	1929	1924
WEST SOUTH CENTRAL—Continued														
Oklahoma														
All farm operators	203,860	197,218	191,988	6.2	33,780,817	30,868,966	31,961,934	5.8	15,553,185	14,548,683	3,248,518	3,878,644	7,824,022	6,184,467
Owners	77,714	81,220	93,217	-16.0	10,471,626	15,008,787	18,471,093	-10.8	7,089,827	6,877,338	1,862,550	1,023,380	4,508,953	3,770,471
Full owners	53,647	60,704	69,786	-23.1	7,866,835	9,289,422	11,535,757	-31.8	3,511,240	4,146,405	863,059	-----	1,772,408	-----
Part owners	24,067	20,462	23,431	2.7	8,004,691	6,310,365	6,935,936	24.1	3,578,587	2,730,933	999,497	-----	2,736,486	-----
Managers	823	494	935	-12.0	986,235	1,327,447	926,026	6.5	138,400	81,376	103,985	798,876	632,990	300,490
Tenants	125,329	115,498	97,830	28.1	16,333,056	13,932,731	12,554,215	30.1	8,324,958	7,589,060	1,281,977	1,156,389	2,082,073	2,093,407
Cash ²	17,598	12,561	15,680	12.2	2,652,022	1,946,537	2,501,376	6.0	906,986	762,183	244,181	-----	732,618	-----
Croppers	21,055	13,120	8,926	135.9	1,746,729	1,030,670	800,602	118.2	1,035,952	630,251	120,606	-----	228,593	-----
Other ³	86,676	89,808	73,230	18.4	11,934,305	10,955,524	9,252,148	29.0	6,382,020	6,198,535	917,130	-----	1,720,862	-----
Texas														
All farm operators	495,489	485,848	436,933	13.6	124,707,130	109,674,410	114,020,621	9.4	30,634,370	27,074,869	11,156,355	13,617,261	61,337,071	50,220,549
Owners	190,515	182,076	201,210	-5.3	62,937,731	66,451,007	63,244,140	-7.8	12,504,663	10,983,803	6,606,163	8,274,915	31,327,890	35,238,072
Full owners	152,852	150,090	171,427	-10.8	41,692,409	45,005,496	47,555,523	-12.3	8,550,186	8,641,829	4,012,534	-----	20,161,970	-----
Part owners	37,003	20,880	29,783	20.5	21,245,322	20,785,621	20,088,623	2.7	3,954,477	2,341,974	2,593,629	-----	11,165,920	-----
Managers	3,314	1,445	2,514	31.8	20,360,672	9,702,231	14,332,800	42.1	490,244	201,312	1,208,341	1,894,112	17,244,262	6,295,577
Tenants	301,000	281,225	232,309	29.9	41,309,727	33,461,112	31,443,615	31.7	17,630,463	15,880,754	3,251,851	3,448,224	12,704,913	8,630,300
Cash ²	16,874	11,317	11,363	48.5	11,810,521	8,506,989	8,222,747	47.2	404,050	469,222	1,036,121	-----	8,047,037	-----
Croppers	105,122	91,317	68,381	53.7	6,692,835	5,175,422	4,867,528	37.5	4,437,963	3,065,705	369,035	-----	667,991	-----
Other ³	179,604	178,591	162,565	17.8	22,806,600	19,689,701	18,553,340	23.4	12,597,450	11,464,737	1,850,645	-----	3,449,885	-----
MOUNTAIN														
Montana														
All farm operators	47,495	48,904	57,677	-17.7	44,059,132	32,735,733	35,070,656	27.3	7,840,979	6,416,335	4,694,535	4,124,050	25,340,232	17,279,146
Owners	35,353	36,281	50,271	-29.7	34,144,050	25,365,242	23,982,950	17.9	6,074,938	4,824,580	3,710,798	3,350,648	10,291,675	13,472,036
Full owners	20,101	23,861	38,431	-47.7	9,660,691	10,105,432	16,422,825	-41.2	2,099,320	2,247,870	1,108,534	-----	4,702,660	-----
Part owners	15,252	12,420	11,840	28.8	24,494,559	15,100,810	12,530,125	95.5	3,875,618	2,576,701	2,602,204	-----	14,589,015	-----
Managers	514	307	899	-42.8	3,014,901	1,911,682	2,369,873	5.4	185,774	162,031	1,053,451	108,385	2,410,328	1,454,658
Tenants	11,628	10,256	6,597	78.7	7,409,541	5,493,799	3,267,833	130.2	1,680,267	1,438,824	818,366	659,117	3,638,229	2,352,463
Cash ²	3,078	2,137	1,767	75.2	2,213,520	1,246,676	941,238	135.2	249,707	192,287	209,830	-----	1,534,937	-----
Other ³	8,550	8,119	4,760	80.0	5,286,021	4,247,123	2,316,595	128.2	1,430,560	1,246,537	608,476	-----	2,103,292	-----
Idaho														
All farm operators	41,674	40,592	42,109	-1.0	9,348,908	8,116,147	8,375,873	11.6	3,150,667	2,578,769	379,451	363,740	3,275,894	2,543,896
Owners	30,512	30,195	34,647	-11.9	7,050,306	6,184,934	6,798,893	3.7	2,235,025	1,842,748	298,514	271,938	2,562,238	2,058,327
Full owners	24,104	24,057	30,290	-20.1	4,016,730	3,702,526	5,077,304	-20.0	1,328,904	1,243,645	102,934	-----	1,372,100	-----
Part owners	6,318	5,238	4,348	45.3	3,033,676	2,302,458	1,721,589	76.2	906,061	599,103	105,580	-----	1,100,432	-----
Managers	933	511	788	-20.4	437,958	271,775	385,718	13.5	83,624	61,080	10,885	22,704	267,241	134,095
Tenants	10,559	9,886	6,701	57.6	1,865,644	1,659,388	1,191,262	56.0	831,448	674,095	70,052	68,988	456,416	351,473
Cash ²	3,125	2,217	2,089	49.6	493,313	433,871	303,131	64.7	180,098	101,205	22,035	-----	192,853	-----
Other ³	7,434	7,669	4,612	61.2	1,369,331	1,225,517	888,131	53.1	671,350	572,860	47,967	-----	263,562	-----
Wyoming														
All farm operators	16,011	15,512	15,748	1.7	23,825,234	19,663,308	11,809,351	99.2	2,007,751	1,572,625	2,321,631	2,200,974	18,047,336	13,741,824
Owners	12,105	12,545	13,403	-9.0	18,934,205	15,002,058	9,350,517	102.3	1,515,212	1,222,319	2,015,110	1,911,087	14,404,020	10,987,050
Full owners	7,898	8,342	10,081	-26.1	4,746,105	4,140,798	5,203,391	-9.8	661,412	604,059	508,708	-----	3,173,400	-----
Part owners	4,209	4,203	2,722	57.9	14,188,100	10,861,260	4,090,126	246.4	853,800	617,660	1,506,402	-----	11,320,524	-----
Managers	206	191	377	-21.5	2,085,097	1,939,005	1,465,993	42.2	87,050	65,351	69,859	20,382	1,888,318	1,805,090
Tenants	3,520	2,770	1,963	78.9	2,505,842	1,602,155	983,841	154.7	405,489	284,955	230,562	200,505	1,604,068	948,575
Cash ²	1,125	814	694	89.3	1,100,210	721,822	347,984	242.0	104,488	65,370	95,109	-----	912,069	-----
Other ³	2,395	1,956	1,369	75.6	1,315,632	940,333	635,857	106.9	301,001	210,579	141,393	-----	752,930	-----
Colorado														
All farm operators	59,956	58,020	59,934	(0)	28,876,171	24,167,270	24,462,014	18.0	6,760,398	5,648,437	4,214,777	5,113,819	13,712,866	9,122,593
Owners	33,420	30,517	45,201	-15.2	10,540,151	17,386,780	18,621,078	4.9	4,032,954	3,788,084	2,900,602	3,810,348	9,801,441	6,876,481
Full owners	26,920	20,202	36,553	-24.3	7,518,680	8,789,270	10,633,109	-20.3	1,760,963	2,039,502	1,087,763	-----	3,316,731	-----
Part owners	11,497	10,225	9,738	18.1	12,021,491	8,597,504	7,988,569	50.5	2,312,001	1,740,482	1,812,839	-----	6,545,710	-----
Managers	838	585	880	-4.8	2,167,101	1,284,724	1,595,853	35.8	183,781	142,772	120,216	215,223	1,525,505	708,405
Tenants	20,692	17,018	13,703	50.3	7,108,826	4,495,760	4,244,483	68.9	2,478,093	2,016,681	1,184,959	1,088,248	2,326,010	1,477,017
Cash ²	4,200	2,839	3,375	24.4	1,651,536	997,592	1,250,349	31.1	245,676	160,939	233,722	-----	937,067	-----
Other ³	16,492	15,029	10,328	88.8	5,517,263	4,498,174	2,994,134	84.8	2,232,988	1,855,742	951,227	-----	1,387,953	-----
New Mexico														
All farm operators	31,404	31,637	29,644	5.2	30,822,034	27,850,325	24,409,633	26.3	1,493,998	1,345,706	3,198,487	5,356,041	23,543,551	16,540,562
Owners	24,740	26,005	25,750	-3.0	21,856,825	19,800,350	17,864,000	22.4	1,042,711	986,558	2,367,748	4,210,188	10,395,437	11,578,072
Full owners	19,930	21,415	21,533	-7.4	6,336,817	6,935,511	8,940,423	-20.2	583,420	657,345	886,489	-----	3,815,234	-----
Part owners	4,810	4,590	4,223	13.0	15,520,008	12,864,839	8,904,577	74.3	454,291	329,213	1,471,259	-----	12,580,203	-----
Managers	334	256	433	-22.9	5,350,353	4,732,575	3,802,989	38.5	34,320	46,588	315,810	421,038	4,832,121	3,187,410
Tenants	6,330	5,426	3,655	73.2	3,014,823	3,317,394	2,692,638	34.2	416,967	312,550	524,039	720,816	2,315,993	1,781,074
Cash ²	1,528	1,032	894	70.9	1,789,190	2,160,188	1,862,012	-8.0	64,586	33,975	197,332	-----	1,425,486	-----
Other ³	4,802	4,344	2,761	78.0	1,325,633	1,157,206	830,626	119.9	352,381	278,584	327,607	-----	800,507	-----

¹ Other than plowable or woodland pasture.
² Figures for standing renters (renters paying a fixed quantity of products) were included with "Other tenants" in 1930 and 1925; in 1920 they were included with "Other tenants" for the Southern States only, and with "Cash tenants" for the Northern and Western States.
³ Less than one-tenth of 1 per cent.

STATISTICS BY COLOR AND TENURE OF FARM OPERATOR

TABLE 19.—NUMBER OF FARMS AND FARM ACREAGE, 1930, 1925, AND 1920; AND SPECIFIED CLASSES OF LAND ACCORDING TO USE IN 1929 AND 1924; BY TENURE OF OPERATOR; BY DIVISIONS AND STATES—Contd.

DIVISION OR STATE AND TENURE	NUMBER OF FARMS				ALL LAND IN FARMS (ACRES)				CROP LAND HARVESTED (ACRES)		PLOWABLE PASTURE (ACRES)		OTHER PASTURE ¹ (ACRES)	
	1930	1925	1920	Increase, 1920-1930 (per cent)	1930	1925	1920	Increase, 1920-1930 (per cent)	1929	1924	1929	1924	1929	1924
MOUNTAIN—Continued														
Arizona														
All farm operators.....	14,173	10,802	9,975	42.1	10,523,027	11,095,291	5,802,126	81.4	478,411	456,048	102,133	143,440	8,982,704	9,591,593
Owners.....	11,204	8,179	7,809	43.5	6,049,172	7,580,288	3,819,651	58.4	285,607	251,262	75,101	90,073	5,176,868	6,501,898
Full owners.....	9,727	6,908	6,970	30.6	1,485,016	1,986,002	1,582,183	-6.1	170,143	170,451	52,902	52,902	1,000,614	1,000,614
Part owners.....	1,507	1,271	899	74.8	4,564,156	5,594,220	2,237,468	104.0	115,464	71,811	22,199	22,199	4,176,254	4,176,254
Managers.....	548	296	305	79.7	3,408,312	2,515,273	1,390,949	140.3	72,848	80,750	15,196	5,735	3,045,201	2,256,862
Tenants.....	2,331	2,327	1,801	29.4	1,009,143	999,730	591,520	70.6	119,956	118,927	11,826	41,632	700,635	742,803
Cash ²	1,115	805	853	30.7	628,127	714,882	418,594	50.1	45,840	20,418	0,746	0,746	620,829	620,829
Other ²	1,216	1,522	948	28.3	381,016	284,848	172,932	120.3	74,116	89,500	5,080	—	234,300	—
Utah														
All farm operators.....	27,159	25,992	25,662	5.8	5,013,101	5,000,734	5,050,410	11.1	1,159,890	1,024,568	228,205	138,512	3,256,558	2,831,383
Owners.....	23,608	23,013	22,579	4.6	4,501,153	4,460,250	4,062,508	10.8	970,939	890,988	199,440	127,802	2,481,500	2,500,288
Full owners.....	10,040	18,777	10,134	-0.5	3,140,896	3,417,517	3,177,971	-1.2	697,020	659,793	160,846	—	1,058,040	—
Part owners.....	4,562	4,236	3,445	32.4	1,300,257	1,051,739	884,537	53.8	282,010	231,225	48,504	—	822,500	—
Managers.....	230	90	296	-22.3	607,570	184,442	615,734	-1.3	38,811	14,187	5,611	2,080	537,798	142,307
Tenants.....	3,321	2,880	2,787	19.2	504,899	347,026	372,168	35.5	141,440	119,391	23,154	8,630	237,284	128,607
Cash ²	1,285	821	1,170	9.3	182,244	105,495	120,790	43.7	42,833	20,018	0,612	—	104,300	—
Other ²	2,036	2,068	1,617	20.4	322,125	241,531	245,369	31.3	98,607	99,373	14,142	—	132,918	—
Nevada														
All farm operators.....	3,442	3,383	3,183	8.8	4,080,908	4,080,586	2,357,163	73.1	397,504	369,552	78,111	81,852	3,176,252	2,828,870
Owners.....	2,770	3,493	2,699	2.0	2,156,400	2,092,692	1,419,531	51.9	208,541	300,030	49,156	61,280	1,528,231	1,707,669
Full owners.....	2,464	3,251	2,493	-1.2	1,320,611	1,049,259	1,021,008	30.2	212,950	243,627	41,997	—	828,555	—
Part owners.....	306	212	206	48.5	826,879	1,043,433	398,523	107.5	55,551	57,403	7,159	—	701,660	—
Managers.....	227	114	108	35.1	1,028,457	1,207,821	706,477	16.2	80,225	30,099	22,405	17,221	738,007	980,175
Tenants.....	445	306	296	50.3	998,991	190,073	141,155	607.7	39,733	22,562	6,490	3,381	910,014	141,020
Cash ²	256	178	108	52.4	205,821	161,262	77,853	241.4	25,420	11,882	5,557	—	210,022	—
Other ²	189	128	128	47.7	733,170	38,811	63,302	—	14,312	10,680	933	—	699,992	—
PACIFIC														
Washington														
All farm operators.....	70,904	73,267	66,288	7.0	13,533,778	12,610,310	13,244,720	2.2	3,058,514	3,262,824	677,901	444,156	4,175,098	3,441,032
Owners.....	57,588	60,389	52,701	0.3	9,379,223	9,041,578	9,259,890	1.3	2,360,283	2,099,125	424,210	323,370	3,010,258	2,699,951
Full owners.....	40,702	53,440	44,832	10.9	4,344,812	4,720,180	5,231,884	-17.0	1,088,232	1,154,530	251,427	—	1,084,900	—
Part owners.....	7,886	6,949	7,869	0.2	5,034,411	4,312,392	4,027,010	25.0	1,272,051	944,595	172,783	—	1,025,458	—
Managers.....	1,233	935	1,058	6.0	560,038	360,265	541,130	3.5	95,027	104,700	17,636	7,448	298,911	126,513
Tenants.....	12,078	11,943	12,419	-2.7	3,594,517	3,208,467	3,443,784	4.4	1,203,204	1,068,993	136,056	113,329	870,920	614,268
Cash ²	5,721	5,193	5,830	-1.9	768,600	572,170	724,121	6.1	157,800	129,003	57,904	—	311,111	—
Other ²	6,357	6,750	6,589	-3.5	2,825,917	2,636,297	2,719,663	3.9	1,045,805	929,990	78,061	—	559,818	—
Oregon														
All farm operators.....	55,153	55,911	50,208	9.9	16,548,878	14,130,847	13,542,318	22.2	2,606,824	2,592,219	816,809	596,869	7,942,543	6,059,168
Owners.....	44,521	45,887	39,863	11.7	12,877,422	10,852,715	10,017,262	23.0	2,060,401	1,844,218	625,325	456,667	6,506,024	4,939,872
Full owners.....	36,674	39,465	33,300	10.1	6,247,413	6,590,290	6,814,426	-8.3	1,163,141	1,103,039	369,547	—	2,624,101	—
Part owners.....	7,847	6,422	6,563	19.0	6,630,009	4,262,455	3,202,836	107.0	893,260	650,279	255,778	—	3,882,923	—
Managers.....	842	618	916	-8.1	830,200	901,469	837,924	0.2	145,083	81,356	45,702	36,956	410,820	405,555
Tenants.....	9,790	9,406	9,427	3.9	2,831,966	2,376,663	2,687,132	5.4	704,860	669,045	145,776	106,260	1,024,700	624,041
Cash ²	5,200	4,566	4,382	18.3	1,119,962	806,146	908,645	24.0	176,559	157,793	99,707	—	422,152	—
Other ²	4,594	4,840	5,045	-0.1	1,712,004	1,570,517	1,783,587	-4.0	528,271	508,882	76,069	—	602,638	—
California														
All farm operators.....	135,676	136,409	117,970	13.3	30,442,581	27,516,955	29,365,667	3.7	6,549,967	5,722,800	3,075,362	3,033,414	12,969,551	9,610,287
Owners.....	103,509	109,654	87,589	13.2	15,426,107	17,071,937	17,199,215	-7.2	3,922,121	3,408,413	1,999,226	2,020,429	7,414,070	6,133,313
Full owners.....	90,375	101,261	75,832	19.1	9,535,520	11,145,322	10,303,841	-7.5	2,431,340	2,075,098	1,035,554	—	3,200,594	—
Part owners.....	13,131	8,393	11,698	12.2	5,890,587	6,926,615	6,892,374	20.1	1,490,772	702,415	933,042	—	4,204,455	—
Managers.....	7,798	6,709	4,949	57.0	5,399,028	4,717,800	6,485,447	-7.0	908,651	375,892	375,892	370,129	3,371,048	2,045,885
Tenants.....	24,402	20,946	25,141	-2.9	6,147,440	5,127,458	6,684,005	-8.0	1,719,265	1,410,768	999,244	633,856	2,184,454	1,431,089
Cash ²	13,880	9,496	14,230	-2.5	3,424,087	2,593,148	3,659,935	-6.4	530,757	382,012	452,243	—	1,704,918	—
Other ²	10,522	10,551	10,911	-3.6	2,723,359	2,534,310	3,024,970	-10.0	1,182,508	1,030,860	217,001	—	479,530	—

¹ Other than plowable or woodland pasture.
² Figures for standing renters (renters paying a fixed quantity of products) were included with "Other tenants" in 1930 and 1925; in 1920 they were included with "Other tenants" for the Southern States only, and with "Cash tenants" for the Northern and Western States.

TABLE 20.—NUMBER OF FARMS AND FARM ACREAGE, 1930, 1925,¹ AND 1920; AND SPECIFIED CLASSES OF LAND ACCORDING TO USE IN 1929 AND 1924²; BY COLOR AND TENURE OF OPERATOR; BY DIVISIONS AND STATES

[Statistics for 1930 relate to Apr. 1, and for 1925 and 1920 to Jan. 1. Corresponding data for all farm operators in Table 19. "White" includes Mexicans and Hindus. "Colored" includes Negroes, Indians, Chinese, Japanese, and all other nonwhite races]

DIVISION OR STATE AND USE OF LAND AND YEAR	WHITE FARM OPERATORS						COLORED FARM OPERATORS					
	Total	Owners		Managers	Tenants ³		Total	Owners		Managers	Tenants ³	
		Full owners	Part owners		Cash ⁴	Other ⁵		Full owners	Part owners		Cash ⁴	Other ⁵
UNITED STATES												
Number of farms.....1930..	5,372,778	2,752,787	612,887	52,767	337,834	1,566,303	910,070	158,857	43,863	3,122	101,370	608,552
.....1925.....	5,495,454	3,174,100	617,750	66,223	373,835	1,369,528	949,850	192,401	40,821	2,220	106,174	608,267
.....1920.....	945,683,034	361,806,766	242,788,706	61,540,583	67,049,545	212,488,379	41,087,082	10,642,618	3,137,341	436,310	4,320,411	22,505,993
All land in farms.....1930..	619,930,194	447,244,925	172,528,808	53,653,478	60,706,246	170,508,047	14,044,521	14,005,203	2,688,984	475,070	4,388,602	23,376,018
.....1925.....	337,480,078	120,050,361	70,142,340	6,770,454	21,178,031	112,432,838	21,761,413	8,872,205	1,270,543	140,074	2,407,234	14,552,767
.....1920.....	107,027,982	46,006,246	27,700,950	4,259,615	7,273,800	21,697,356	2,131,032	860,863	230,949	40,123	208,544	785,353
Crop land harvested.....1929..	267,290,784	76,720,851	68,106,188	40,141,918	23,539,501	28,602,236	2,381,020	1,090,498	464,134	81,501	139,319	597,474
.....1924.....												
Other pasture.....1929..												
.....1924.....												
GEOGRAPHIC DIVISIONS												
NEW ENGLAND												
Number of farms.....1930..	124,766	107,178	6,705	2,030	5,326	2,542	159	127	9	0	12	5
.....1925.....	158,293	133,033	6,309	4,784	8,045	3,522	271	208	10	18	26	9
.....1920.....	14,272,791	11,592,508	1,021,941	750,125	548,261	380,876	10,400	6,498	1,437	1,076	879	517
All land in farms.....1930..	16,969,070	13,861,474	831,744	976,421	775,313	525,024	20,668	10,070	330	4,005	1,851	3,492
.....1925.....	3,658,884	2,972,880	274,100	153,693	140,030	115,062	2,459	1,407	264	275	142	178
.....1920.....	963,941	763,457	34,187	46,670	80,110	30,499	591	333	174	60	14	20
Crop land harvested.....1929..	2,153,523	1,712,230	189,505	84,400	90,910	70,460	1,500	632	303	147	367	60
.....1924.....												
Other pasture.....1929..												
.....1924.....												
MIDDLE ATLANTIC												
Number of farms.....1930..	356,390	277,337	20,840	6,016	20,751	31,402	1,207	806	62	37	124	173
.....1925.....	423,611	303,715	22,414	9,703	32,071	55,048	1,530	888	87	0	203	263
.....1920.....	34,967,644	24,862,122	2,858,336	1,272,151	1,098,150	3,678,885	70,501	42,766	4,356	5,130	8,368	18,881
All land in farms.....1930..	40,470,772	26,221,913	2,747,354	1,913,201	2,026,398	6,607,906	96,121	44,617	4,807	6,836	10,300	26,373
.....1925.....	14,292,367	9,884,045	1,218,044	446,588	744,695	1,909,045	31,230	16,047	2,804	2,236	2,595	8,038
.....1920.....	4,345,280	3,130,735	375,877	133,243	271,260	434,162	7,729	3,720	272	684	1,083	1,940
Crop land harvested.....1929..	4,510,243	3,245,184	433,579	112,239	252,106	476,045	9,890	6,701	603	221	520	1,842
.....1924.....												
Other pasture.....1929..												
.....1924.....												
EAST NORTH CENTRAL												
Number of farms.....1930..	963,019	568,876	122,770	8,605	62,566	200,202	3,483	1,784	402	28	280	929
.....1925.....	1,030,207	657,369	106,333	13,480	76,650	224,435	4,477	2,678	506	71	265	1,027
.....1920.....	110,652,481	53,838,558	18,383,720	2,090,899	6,452,336	29,886,968	238,698	94,857	37,800	5,208	16,288	84,605
All land in farms.....1930..	117,457,542	62,304,405	14,404,615	2,857,764	8,080,664	30,174,104	277,637	135,198	37,833	9,481	16,510	78,615
.....1925.....	50,546,700	10,200,520	892,010	862,010	3,335,307	17,838,610	97,654	32,528	10,025	1,851	5,007	38,343
.....1920.....	14,693,278	7,020,668	2,383,245	266,522	704,012	3,538,841	34,611	13,877	5,005	850	2,240	11,004
Crop land harvested.....1929..	9,121,931	5,122,937	1,337,313	186,432	604,667	1,870,682	18,207	8,417	2,343	410	1,050	5,441
.....1924.....												
Other pasture.....1929..												
.....1924.....												
WEST NORTH CENTRAL												
Number of farms.....1930..	1,101,648	453,587	202,390	7,433	121,061	317,177	11,107	4,183	955	38	530	5,302
.....1925.....	1,000,032	539,189	167,091	10,028	107,148	265,912	6,910	4,080	810	84	420	1,539
.....1920.....	264,070,925	77,768,909	81,877,918	4,943,028	21,385,819	78,095,191	1,416,982	720,821	271,800	30,487	65,782	322,586
All land in farms.....1930..	255,461,338	101,567,414	66,742,370	6,066,041	20,393,027	61,701,980	1,511,891	973,683	286,113	23,161	40,700	182,138
.....1925.....	138,272,133	38,261,871	40,422,021	1,416,947	11,220,809	46,960,485	443,527	152,047	61,059	2,652	19,271	178,498
.....1920.....	34,181,255	11,522,412	10,670,739	684,009	2,065,082	8,632,413	224,718	131,123	43,412	7,437	14,028	28,718
Crop land harvested.....1929..	50,683,235	12,089,190	10,820,062	2,201,952	4,418,507	10,880,915	463,724	239,250	95,572	18,961	18,250	41,601
.....1924.....												
Other pasture.....1929..												
.....1924.....												
SOUTH ATLANTIC												
Number of farms.....1930..	760,039	406,336	53,041	8,485	49,472	242,705	208,379	60,714	19,780	479	20,327	188,070
.....1925.....	782,003	471,040	41,095	5,720	30,230	227,918	326,058	78,041	18,228	417	25,841	202,931
.....1920.....	775,144	403,541	40,885	8,842	37,085	224,191	383,832	83,022	10,641	957	20,009	253,303
All land in farms.....1930..	71,704,181	41,693,861	5,099,271	3,640,870	4,390,321	10,275,852	14,658,534	3,314,342	943,683	109,719	1,471,813	8,818,677
.....1925.....	74,071,346	41,452,451	4,258,943	876,550	2,718,723	14,609,788	14,078,112	3,870,347	82,559	50,042	2,025,059	6,333,164
.....1920.....	70,560,300	32,342,592	3,937,383	4,250,000	3,332,139	16,082,078	18,224,941	4,580,201	932,191	145,907	1,205,317	5,243,584
Crop land harvested.....1929..	20,442,259	10,342,410	1,777,283	812,423	1,184,123	6,326,017	7,077,341	1,008,812	439,822	81,410	681,489	4,855,808
.....1924.....	20,136,668	11,427,480	1,199,837	601,491	863,361	6,054,499	7,075,075	1,178,310	360,530	24,451	583,161	4,032,623
.....1920.....	7,207,612	4,892,941	620,891	205,234	338,308	1,120,238	518,160	182,481	39,567	8,096	43,060	243,457
Other pasture.....1929..	4,623,952	3,025,185	461,451	221,431	243,265	672,640	317,615	88,471	18,256	2,903	27,302	180,684
.....1924.....												
.....1920.....												
EAST SOUTH CENTRAL												
Number of farms.....1930..	741,255	358,174	56,586	2,747	43,543	230,205	320,959	39,420	11,108	141	53,371	216,869
.....1925.....	725,225	398,213	51,403	1,607	34,614	239,388	280,827	38,928	9,281	124	44,231	188,203
.....1920.....	744,368	422,252	48,016	3,090	42,071	228,330	307,232	45,802	9,738	407	50,550	194,729
All land in farms.....1930..	60,586,302	36,381,303	5,384,484	1,237,053	3,310,370	14,503,457	11,931,055	2,874,227	648,033	50,042	2,025,059	6,333,164
.....1925.....	60,355,611	41,452,451	4,258,943	876,550	2,454,105	11,313,802	10,251,014	2,820,905	510,955	46,320	1,623,164	5,243,584
.....1920.....	66,783,091	46,050,553	4,037,996	1,442,054	3,408,079	11,754,509	12,113,072	3,425,539	507,707	85,911	2,144,062	5,940,853
Crop land harvested.....1929..	18,211,471	8,887,897	1,739,300	300,461	1,022,081	6,201,432	6,936,999	801,953	276,940	11,548	1,205,788	4,871,477
.....1924.....	17,512,566	9,323,064	1,518,103	717,558	874,178	5,019,958	6,183,200	788,704	394,220	12,078	352,063	4,063,374
.....1920.....	10,120,360	6,607,730	905,500	188,244	410,191	1,942,095	724,404	270,480	60,508	7,838	111,201	275,287
Other pasture.....1929..	3,417,652	2,232,670	321,441	61,308	157,624	644,609	308,588	162,596	20,036	2,406	50,861	166,599
.....1924.....												
.....1920.....												
WEST SOUTH CENTRAL												
Number of farms.....1930..	840,785	285,627	73,842	5,207	47,007	428,922	262,340	40,302	10,500	209	15,222	105,900
.....1925.....	792,735	304,525	58,377	2,932	33,010	393,891	224,670	41,782	7,830			

STATISTICS BY COLOR AND TENURE OF FARM OPERATOR 171

TABLE 20.—NUMBER OF FARMS AND FARM ACREAGE, 1930, 1925, AND 1920; AND SPECIFIED CLASSES OF LAND ACCORDING TO USE IN 1929 AND 1924; BY COLOR AND TENURE OF OPERATOR; BY DIVISIONS AND STATES—Continued

[See notes on first page of table]

DIVISION OR STATE AND USE OF LAND AND YEAR	WHITE FARM OPERATORS						COLORED FARM OPERATORS					
	Total	Owners		Managers	Tenants		Total	Owners		Managers	Tenants	
		Full owners	Part owners		Cash	Other		Full owners	Part owners		Cash	Other
GEOGRAPHIC DIVISIONS—Continued												
MOUNTAIN												
Number of farms..... 1930..	230,391	121,298	48,058	3,502	15,183	42,352	10,923	8,091	553	88	529	702
..... 1920..	238,032	100,854	37,299	4,080	10,363	26,057	5,447	4,240	122	27	553	505
All land in farms..... 1930..	150,445,891	37,085,657	75,719,767	18,035,018	8,364,804	16,640,645	1,004,242	538,350	289,250	21,888	55,163	99,573
..... 1920..	116,339,757	51,404,132	38,540,268	12,939,972	5,261,394	8,097,991	997,460	633,082	215,252	33,014	70,100	30,355
Crop land harvested..... 1929..	23,047,773	7,414,800	8,817,740	771,700	911,705	5,131,690	231,255	113,945	38,070	8,073	26,048	43,019
..... 1920..	15,147,217	3,900,834	7,555,270	732,868	777,615	2,090,635	70,013	39,330	21,026	1,010	1,838	6,200
Other pasture..... 1920..	98,828,687	19,600,632	51,733,801	15,225,712	5,325,084	6,443,458	506,690	264,804	192,179	8,777	18,925	22,011
PACIFIC												
Number of farms..... 1930..	254,220	174,281	28,565	7,752	22,835	20,790	7,504	2,470	299	2,096	1,972	607
..... 1920..	225,839	152,145	25,881	6,867	20,045	20,001	8,325	1,869	249	166	4,397	1,644
All land in farms..... 1930..	59,922,400	19,894,948	20,499,782	7,162,937	5,234,010	7,201,272	532,338	223,797	64,225	105,719	78,030	60,008
..... 1920..	55,430,472	22,032,560	14,065,041	6,830,745	5,000,327	7,345,799	722,233	257,691	28,085	27,762	226,374	182,421
Crop land harvested..... 1929..	12,885,951	4,038,515	3,038,234	1,070,290	818,222	2,720,690	228,854	44,207	17,849	78,351	52,433	30,014
..... 1920..	4,440,238	1,074,977	1,358,219	437,831	605,722	369,539	23,778	11,681	3,984	2,399	4,282	1,532
Other pasture..... 1920..	24,070,400	6,838,239	9,089,875	4,072,407	2,534,490	1,535,443	116,762	80,250	22,891	3,881	3,085	6,549
NEW ENGLAND												
Maine												
Number of farms..... 1930..	38,989	35,453	1,279	503	1,328	426	17	15	1	1	1	1
..... 1920..	48,214	44,211	1,213	780	1,569	435	13	13	1	1	1	1
All land in farms..... 1930..	4,638,933	4,129,142	207,936	129,357	129,113	43,385	1,005	906	10	10	80	80
..... 1920..	5,425,015	4,907,902	104,941	145,793	156,817	49,502	953	953	414	414	52	52
Crop land harvested..... 1929..	1,303,612	1,100,826	62,241	30,208	37,753	12,584	402	344	0	0	52	52
..... 1920..	259,242	227,687	13,096	8,316	7,214	2,329	23	23	0	0	1	1
Other pasture..... 1920..	499,283	444,063	25,686	10,250	14,331	4,454	178	166	11	11	1	1
New Hampshire												
Number of farms..... 1930..	14,898	12,060	789	355	618	176	8	0	0	0	2	2
..... 1920..	20,599	17,824	768	545	1,073	290	14	12	1	1	1	1
All land in farms..... 1930..	1,959,159	1,677,210	157,750	122,953	78,062	22,684	902	504	10	10	308	308
..... 1920..	2,602,330	2,157,779	137,483	154,033	112,472	40,663	1,476	1,121	325	325	30	30
Crop land harvested..... 1929..	379,893	311,864	30,023	17,368	16,300	4,272	212	155	0	0	57	57
..... 1920..	106,350	85,791	9,889	4,801	4,057	1,722	6	6	0	0	0	0
Other pasture..... 1920..	249,841	195,039	29,550	11,852	10,515	2,876	30	10	0	0	20	20
Vermont												
Number of farms..... 1930..	24,876	20,640	1,343	479	1,169	1,236	22	13	4	1	2	2
..... 1920..	20,047	23,906	1,194	505	1,487	1,895	28	20	1	3	2	2
All land in farms..... 1930..	3,892,285	3,024,472	207,420	151,002	103,387	265,104	3,812	2,093	1,118	360	91	160
..... 1920..	4,231,301	3,201,123	226,701	149,783	198,823	304,931	4,450	2,045	1,130	414	252	709
Crop land harvested..... 1929..	1,072,899	831,916	77,969	34,089	43,450	85,475	794	436	190	125	2	35
..... 1920..	273,948	208,888	25,009	9,748	9,409	20,294	231	57	134	40	0	0
Other pasture..... 1920..	899,105	701,564	68,569	27,454	39,692	61,826	637	259	287	0	60	25
Massachusetts												
Number of farms..... 1930..	25,534	21,352	1,786	957	1,083	350	64	58	2	1	2	1
..... 1920..	31,830	26,411	1,599	1,020	1,759	521	121	104	3	7	7	7
All land in farms..... 1930..	2,003,384	1,510,114	172,273	215,220	73,205	26,572	2,077	1,548	257	150	22	100
..... 1920..	2,488,887	1,874,016	143,526	311,884	126,948	31,913	5,590	3,727	51	1,211	601	0
Crop land harvested..... 1929..	473,781	361,039	47,550	42,213	17,704	5,469	389	332	14	25	15	15
..... 1920..	191,535	133,857	14,055	14,159	7,096	1,858	150	110	40	0	0	0
Other pasture..... 1920..	246,455	184,599	29,202	19,641	10,591	2,422	220	104	126	0	0	0
Rhode Island												
Number of farms..... 1930..	3,311	2,514	285	98	334	80	11	9	1	1	1	1
..... 1920..	4,063	2,957	274	204	604	24	20	14	1	1	5	5
All land in farms..... 1930..	278,607	100,643	23,751	16,969	30,777	10,027	694	241	460	3	3	3
..... 1920..	330,048	220,422	21,874	20,702	50,977	1,073	952	638	224	96	224	224
Crop land harvested..... 1929..	55,100	35,439	7,402	4,195	6,485	1,579	54	31	31	3	3	3
..... 1920..	35,154	22,887	4,551	1,731	4,911	1,074	51	41	10	10	0	0
Other pasture..... 1920..	27,393	17,205	3,027	2,101	3,651	779	10	0	0	0	10	10
Connecticut												
Number of farms..... 1930..	17,158	14,245	1,313	538	794	268	37	20	2	3	4	2
..... 1920..	22,580	18,324	1,201	1,084	1,553	348	75	45	0	6	12	6
All land in farms..... 1930..	1,500,393	1,110,117	162,811	113,724	73,107	31,004	1,910	1,110	43	125	375	257
..... 1920..	1,891,735	1,403,672	137,219	185,226	129,276	36,442	7,245	1,595	168	1,055	774	2,763
Crop land harvested..... 1929..	371,539	271,895	40,109	25,620	18,322	6,683	608	309	38	105	28	128
..... 1920..	127,712	94,547	15,787	7,834	6,522	3,222	131	97	0	0	14	20
Other pasture..... 1920..	231,476	160,160	32,993	13,111	12,139	4,103	425	93	5	12	280	35
MIDDLE ATLANTIC												
New York												
Number of farms..... 1930..	159,346	123,838	11,808	2,644	8,091	12,365	400	368	27	8	24	33
..... 1920..	192,645	138,702	12,526	4,351	14,634	22,372	550	391	38	25	42	54
All land in farms..... 1930..	17,942,248	12,740,969	1,800,402	620,811	942,639	1,831,627	37,385	26,761	2,433	1,390	2,453	4,368
..... 1920..	20,659,928	13,385,051	1,950,077	928,660	1,484,816	3,122,295	42,875	27,039	3,180	3,095	2,395	6,500
Crop land harvested..... 1929..	6,944,343	4,839,877	791,674	184,015	350,869	801,098	14,593	9,664	1,418	803	1,034	1,674
..... 1920..	2,372,819	1,711,164	238,374	70,078	125,164	223,039	3,035	2,226	145	214	178	272
Other pasture..... 1920..	2,967,374	2,100,623	310,323	73,106	158,688	318,544	7,470	5,067	478	120	233	978

AGRICULTURE

TABLE 20.—NUMBER OF FARMS AND FARM ACREAGE, 1930, 1925, AND 1920; AND SPECIFIED CLASSES OF LAND ACCORDING TO USE IN 1929 AND 1924; BY COLOR AND TENURE OF OPERATOR; BY DIVISIONS AND STATES—Continued

[See notes on first page of table]

DIVISION OR STATE AND USE OF LAND AND YEAR	WHITE FARM OPERATORS						COLORED FARM OPERATORS					
	Total	Owners		Managers	Tenants		Total	Owners		Managers	Tenants	
		Full owners	Part owners		Cash	Other		Full owners	Part owners		Cash	Other
MIDDLE ATLANTIC—Contd.												
New Jersey												
Number of farms.....1930	24,004	19,347	1,184	644	2,007	1,812	384	217	23	15	42	87
.....1920	20,167	20,493	1,111	967	2,896	3,790	535	259	26	20	87	143
All land in farms.....1930	1,737,934	1,129,620	98,248	141,891	170,400	107,769	20,093	6,415	1,267	1,086	2,024	8,461
.....1920	2,256,265	1,322,905	92,794	206,413	221,314	142,740	26,320	8,430	672	1,078	3,327	12,013
Crop land harvested.....1929	768,476	491,009	54,884	48,006	69,318	104,000	8,478	2,720	531	801	656	3,730
Plowable pasture.....1929	195,990	126,436	11,295	11,679	21,493	25,087	1,866	455	97	174	192	948
Other pasture.....1929	94,672	60,000	5,016	5,064	11,312	13,250	503	159	19	-----	3	322
Pennsylvania												
Number of farms.....1930	172,056	134,202	7,848	2,728	10,053	17,225	363	221	12	14	58	58
.....1920	201,790	144,460	8,777	4,445	15,141	28,070	451	238	23	45	79	66
All land in farms.....1930	15,287,462	10,985,527	959,086	509,649	885,111	1,947,489	22,023	9,000	650	1,754	3,891	6,122
.....1920	17,030,679	11,510,837	988,483	778,128	1,220,209	3,132,862	26,934	9,048	1,130	4,163	8,241	8,090
Crop land harvested.....1929	6,579,548	4,562,499	401,486	213,918	318,508	1,093,137	8,159	3,663	365	572	925	2,644
Plowable pasture.....1929	1,776,477	1,293,136	126,208	61,486	124,012	181,030	2,828	1,039	30	202	713	750
Other pasture.....1929	1,457,197	1,078,561	118,240	33,949	82,106	144,251	1,017	876	100	101	293	542
EAST NORTH CENTRAL												
Ohio												
Number of farms.....1930	218,059	135,692	23,374	1,831	14,029	43,133	1,237	640	143	12	122	320
.....1920	255,079	156,214	20,719	3,020	19,181	55,939	1,616	902	151	30	117	410
All land in farms.....1930	21,421,255	11,335,293	3,029,445	393,951	1,276,005	5,389,359	92,804	34,933	10,671	2,255	8,241	36,801
.....1920	23,415,476	12,652,682	2,291,845	557,191	1,715,000	6,197,789	100,412	40,156	9,370	4,533	7,161	33,192
Crop land harvested.....1929	10,078,601	4,730,353	1,654,404	181,148	574,440	2,955,130	37,151	11,293	5,183	750	2,812	17,104
Plowable pasture.....1929	3,744,437	2,209,371	464,597	60,766	197,626	312,090	18,168	7,423	1,743	524	1,168	7,810
Other pasture.....1929	2,410,220	1,460,670	297,968	44,614	164,834	452,125	11,010	4,753	1,100	228	1,351	3,584
Indiana												
Number of farms.....1930	181,095	97,346	27,888	1,476	7,844	40,541	476	207	70	2	41	140
.....1920	204,654	112,452	24,452	2,315	10,564	54,771	672	212	94	14	51	201
All land in farms.....1930	19,659,603	8,372,800	3,898,730	359,628	559,036	6,489,321	29,072	8,495	6,112	395	1,423	12,647
.....1920	21,026,616	9,903,276	2,949,880	470,497	907,750	6,795,207	36,719	10,225	7,077	2,410	2,651	14,344
Crop land harvested.....1929	10,200,014	3,751,193	2,264,130	153,997	274,967	3,750,997	13,799	2,940	3,299	242	668	6,644
Plowable pasture.....1929	2,895,816	1,353,018	628,374	50,965	77,088	795,471	4,368	1,282	1,168	80	240	1,669
Other pasture.....1929	1,310,934	678,807	214,949	28,670	38,000	350,508	1,429	690	198	32	40	469
Illinois												
Number of farms.....1930	213,093	84,760	34,672	2,117	19,093	72,061	894	399	151	6	65	363
.....1920	236,288	100,521	31,619	3,402	28,230	74,610	893	382	152	9	70	280
All land in farms.....1930	30,637,528	0,171,021	6,027,882	511,136	2,215,523	12,711,966	57,811	15,871	11,770	759	2,904	20,510
.....1920	31,017,073	11,346,023	4,886,596	711,773	3,255,636	11,718,045	57,702	22,275	11,222	1,077	4,138	19,030
Crop land harvested.....1929	18,933,105	4,848,415	3,770,887	282,747	1,408,951	8,013,405	25,232	5,810	0,215	398	1,286	11,822
Plowable pasture.....1929	4,085,727	1,560,616	818,955	65,923	275,593	1,866,040	5,991	1,770	1,608	95	299	2,249
Other pasture.....1929	1,504,151	647,185	276,016	35,885	148,003	409,362	1,340	329	194	20	40	754
Michigan												
Number of farms.....1930	168,811	118,546	22,051	1,525	7,857	18,232	561	382	68	6	32	74
.....1920	195,714	139,388	19,455	2,310	9,277	25,284	733	466	77	9	35	126
All land in farms.....1930	17,080,660	10,376,536	3,199,139	461,616	705,804	2,337,465	38,891	21,533	7,700	479	1,914	6,069
.....1920	18,984,248	12,101,095	2,494,737	587,044	813,082	3,077,300	43,713	26,952	7,777	847	1,610	11,521
Crop land harvested.....1929	7,723,641	4,593,049	1,558,103	142,073	310,056	1,119,460	14,580	7,641	3,737	269	583	2,410
Plowable pasture.....1929	2,058,788	1,253,034	390,441	51,883	90,159	273,271	4,978	2,016	994	131	499	703
Other pasture.....1929	1,414,994	828,129	288,734	41,712	64,316	202,103	3,058	1,705	717	10	179	441
Wisconsin												
Number of farms.....1930	181,451	132,532	14,185	1,656	13,743	19,335	310	246	24	3	20	23
.....1920	188,632	148,704	10,188	2,424	11,308	15,828	663	590	32	3	22	10
All land in farms.....1930	21,853,535	14,582,818	2,228,324	364,570	1,065,523	2,081,858	20,620	14,025	1,431	1,383	1,806	1,975
.....1920	22,114,129	16,300,429	1,598,951	531,249	1,388,227	2,385,673	34,094	20,630	2,887	805	944	528
Crop land harvested.....1929	6,011,439	6,347,253	952,966	147,045	767,253	1,890,892	6,892	3,883	691	243	568	662
Plowable pasture.....1929	1,893,510	1,244,010	180,378	29,001	152,643	291,309	1,106	4,788	92	26	163	39
Other pasture.....1929	2,481,632	1,608,137	258,740	35,751	206,514	369,484	1,418	940	131	120	31	193
WEST NORTH CENTRAL												
Minnesota												
Number of farms.....1930	185,010	97,700	28,664	1,047	23,221	34,372	245	172	28	-----	21	24
.....1920	178,271	112,721	19,846	1,503	15,237	28,872	207	159	18	1	14	15
All land in farms.....1930	30,892,238	13,110,264	6,460,938	307,216	3,547,216	7,480,854	21,129	10,714	5,000	-----	2,014	3,335
.....1920	30,201,479	16,345,151	4,650,959	443,065	2,479,755	6,282,540	20,279	14,085	3,009	24	688	1,513
Crop land harvested.....1929	18,436,489	7,211,428	3,015,933	100,851	2,184,887	4,968,590	8,817	3,941	2,012	-----	1,628	1,528
Plowable pasture.....1929	2,245,312	930,391	456,443	25,206	258,669	577,613	891	623	150	-----	115	103
Other pasture.....1929	2,340,630	1,050,905	446,887	23,196	318,042	495,600	1,014	1,229	411	-----	140	134
Iowa												
Number of farms.....1930	214,774	85,182	26,049	1,960	45,959	55,604	154	90	12	-----	19	33
.....1920	213,330	98,048	22,866	2,486	44,572	54,468	109	69	14	1	14	20
All land in farms.....1930	34,008,088	11,126,919	5,311,699	475,550	6,841,108	10,252,792	11,264	4,204	771	-----	1,511	4,778
.....1920	33,466,049	13,848,202	4,197,779	508,830	7,116,511	7,734,721	8,847	4,327	813	250	1,160	2,297
Crop land harvested.....1929	22,205,678	6,807,691	3,439,619	272,135	4,602,450	7,087,778	0,190	2,041	405	-----	872	2,872
Plowable pasture.....1929	4,980,689	1,944,268	802,404	80,536	892,757	1,260,635	1,438	442	52	-----	78	681
Other pasture.....1929	2,556,710	853,718	411,066	42,507	548,368	701,031	963	231	52	-----	258	422
Missouri												
Number of farms.....1930	250,079	127,174	30,874	1,520	18,774	65,031	5,861	815	355	20	188	4,483
.....1920	280,178	152,547	30,939	2,199	17,133	57,460	2,826	1,305	339	48	159	975
All land in farms.....1930	33,486,003	15,802,957	6,338,063	509,625	1,050,234	8,886,094	257,016	47,940	28,356	3,552	8,590	108,578
.....1920	34,584,245	19,787,853	4,786,943	653,360	1,915,810	7,440,244	190,434	84,477	27,519	11,057	7,641	59,740
Crop land harvested.....1929	13,027,292	5,466,546	2,751,321	156,093	746,214	3,907,548	148,055	16,137	13,068	1,154	3,669	11,637
Plowable pasture.....1929	6,991,420	3,048,736	1,368,850	116,890	398,895	1,488,946	26,237	8,831	4,815	1,300	1,044	10,247
Other pasture.....1929	2,009,069	1,003,264	377,638	37,227	124,241	466,196	8,366	3,664	1,280	732	229	2,454

TABLE 20.—NUMBER OF FARMS AND FARM ACREAGE, 1930, 1925, AND 1920; AND SPECIFIED CLASSES OF LAND ACCORDING TO USE IN 1929 AND 1924; BY COLOR AND TENURE OF OPERATOR; BY DIVISIONS AND STATES—Continued

[See notes on first page of table]

DIVISION OR STATE AND USE OF LAND AND YEAR	WHITE FARM OPERATORS						COLORED FARM OPERATORS						
	Total	Owners		Managers	Tenants		Total	Owners		Managers	Tenants		
		Full owners	Part owners		Cash	Other		Full owners	Part owners		Cash	Other	
SOUTH ATLANTIC—Continued													
West Virginia													
Number of farms.....	1930.....	82,150	60,253	5,947	714	7,046	8,190	401	328	45	7	38	73
	1925.....	89,666	69,690	4,709	657	6,058	5,645	714	504	31	5	77	97
	1920.....	80,786	65,854	5,844	1,082	5,581	8,424	504	306	37	8	33	58
All land in farms.....	1930.....	8,774,263	6,305,051	821,630	265,095	577,884	813,703	28,085	15,741	2,801	969	2,173	6,401
	1925.....	9,949,841	6,941,351	521,346	209,141	459,677	818,326	30,006	18,982	1,147	2,050	1,235	6,592
	1920.....	9,642,246	7,088,514	705,776	354,503	553,626	839,707	27,644	16,701	2,351	1,520	1,022	5,050
Crop land harvested.....	1929.....	1,648,716	1,187,532	100,989	47,510	78,157	174,628	6,064	3,113	659	410	404	2,072
	1924.....	1,668,580	1,204,701	111,519	41,141	68,283	182,870	7,990	4,549	413	314	341	2,373
Plowable pasture.....	1929.....	1,712,889	1,280,215	156,333	38,081	94,047	143,613	5,068	2,779	648	260	201	1,120
Other pasture.....	1929.....	1,067,653	1,205,874	193,588	50,101	78,705	133,385	4,462	2,943	369	17	531	602
North Carolina													
Number of farms.....	1930.....	202,835	102,567	10,167	625	6,692	73,784	70,873	13,198	6,513	23	2,545	54,304
	1925.....	202,516	117,285	15,430	403	4,888	64,501	80,960	15,325	6,750	20	2,632	56,233
	1920.....	193,473	115,432	13,017	832	4,212	67,330	76,200	10,365	5,012	66	3,213	50,704
All land in farms.....	1930.....	14,662,568	8,711,777	1,378,391	240,062	443,435	3,870,902	3,302,535	606,930	285,181	6,184	137,939	2,266,281
	1925.....	15,353,006	10,476,800	1,007,369	226,570	300,790	3,335,441	3,240,664	777,126	5,599	5,599	136,300	2,050,210
	1920.....	16,684,294	11,336,211	946,434	373,582	415,211	3,476,856	3,437,442	908,763	250,101	12,807	108,108	2,067,515
Crop land harvested.....	1929.....	4,173,046	2,097,742	465,624	67,407	118,489	1,428,694	1,631,695	233,621	138,168	1,395	31,748	1,206,868
	1924.....	3,974,797	2,241,325	346,467	34,788	88,743	1,263,884	1,600,124	241,672	130,638	962	52,438	1,174,594
Plowable pasture.....	1929.....	836,419	580,735	76,775	11,040	14,460	148,360	51,637	14,980	1,406	778	1,532	29,781
Other pasture.....	1929.....	492,477	331,493	43,336	5,673	11,008	100,967	40,938	12,135	3,327	12	1,391	21,083
South Carolina													
Number of farms.....	1930.....	80,506	33,578	4,900	622	6,511	34,805	77,425	11,937	4,055	71	11,759	49,603
	1925.....	82,186	37,925	3,676	334	5,012	35,239	90,681	14,476	3,892	34	11,380	60,790
	1920.....	83,089	41,811	3,154	555	4,742	33,421	109,010	18,278	4,481	183	11,027	75,011
All land in farms.....	1930.....	7,221,137	3,858,553	581,801	415,072	525,100	1,839,861	3,171,976	616,679	170,972	21,362	338,850	2,024,213
	1925.....	7,410,147	4,766,199	355,541	283,486	335,803	1,078,118	3,219,763	721,300	144,023	9,718	285,106	2,050,516
	1920.....	8,046,672	5,234,573	336,268	387,427	363,950	1,724,454	4,380,003	967,067	170,329	37,065	326,440	2,870,063
Crop land harvested.....	1929.....	2,392,667	1,034,115	215,422	75,185	170,117	841,828	1,744,142	231,844	91,937	4,224	105,301	1,270,776
	1924.....	2,365,989	1,201,187	130,392	39,510	143,435	842,465	1,945,147	261,994	78,297	2,271	200,662	1,401,993
Plowable pasture.....	1929.....	284,275	172,552	21,252	16,461	16,834	57,179	66,564	19,725	4,078	207	4,420	35,044
Other pasture.....	1929.....	810,269	108,311	23,188	27,245	21,852	69,073	80,038	18,880	3,112	542	3,487	51,017
Georgia													
Number of farms.....	1930.....	168,809	61,582	7,139	1,334	17,001	81,753	80,780	9,914	2,067	72	10,532	65,104
	1925.....	165,018	71,076	5,857	1,283	11,296	75,500	84,077	10,632	1,715	124	7,222	64,484
	1920.....	180,845	80,891	5,190	1,448	10,718	82,298	130,187	13,684	2,358	207	7,460	106,478
All land in farms.....	1930.....	16,973,971	7,943,019	1,027,697	608,107	1,075,574	5,410,174	5,104,650	720,112	157,212	23,553	763,459	3,434,313
	1925.....	17,392,937	10,298,116	661,930	771,060	942,059	4,719,164	4,653,150	823,125	165,000	28,522	445,514	3,150,092
	1920.....	18,360,149	10,920,771	548,200	806,981	980,022	5,014,145	7,071,912	1,124,847	206,981	20,038	470,362	5,240,554
Crop land harvested.....	1929.....	6,024,453	2,104,817	342,295	230,188	546,704	2,400,449	2,712,692	252,717	71,020	7,693	338,644	2,043,218
	1924.....	5,600,405	2,511,567	268,730	214,400	373,988	2,242,371	2,627,112	264,692	51,347	9,391	248,406	1,953,276
Plowable pasture.....	1929.....	819,247	424,083	52,561	48,530	37,194	210,870	160,987	30,457	5,526	1,045	27,008	96,261
Other pasture.....	1929.....	665,731	349,066	45,500	36,314	57,851	176,920	125,304	23,644	4,570	875	17,750	78,465
Florida													
Number of farms.....	1930.....	47,023	31,123	2,092	2,740	4,610	6,743	11,043	4,359	1,217	80	2,417	3,991
	1925.....	47,205	37,339	1,425	968	2,328	5,145	12,012	6,030	783	42	2,084	3,064
	1920.....	41,051	30,352	1,815	1,728	2,694	4,562	12,954	5,405	915	101	2,694	3,939
All land in farms.....	1930.....	4,511,739	2,394,589	303,069	945,442	450,431	417,055	514,831	223,109	58,810	8,926	103,588	120,398
	1925.....	5,337,013	3,436,165	1,257,594	141,072	209,669	627,600	627,600	282,678	30,173	2,406	84,303	121,766
	1920.....	5,408,823	3,453,049	150,114	1,191,690	107,159	316,211	637,808	311,46	45,222	10,682	108,721	161,783
Crop land harvested.....	1929.....	1,204,387	603,060	110,748	187,813	102,808	169,354	240,867	70,347	34,600	2,061	64,888	68,375
	1924.....	1,117,011	784,098	50,763	99,267	52,888	130,325	251,180	95,753	19,807	1,014	67,688	70,877
Plowable pasture.....	1929.....	270,174	170,524	23,909	28,321	23,750	24,270	31,258	17,500	2,856	683	4,283	5,927
Other pasture.....	1929.....	169,515	92,001	7,834	34,147	27,828	7,705	6,705	3,010	698	196	1,310	1,692
EAST SOUTH CENTRAL													
Kentucky													
Number of farms.....	1930.....	237,395	132,160	21,068	660	8,748	74,759	0,104	3,055	1,120	15	149	4,774
	1925.....	247,807	151,195	19,293	265	7,022	70,032	10,717	3,818	1,130	10	146	5,601
	1920.....	257,698	155,026	18,982	934	6,882	73,074	12,028	4,180	1,130	36	236	7,038
All land in farms.....	1930.....	10,558,453	12,570,700	1,847,920	193,394	676,222	4,288,127	341,833	138,252	44,896	2,507	5,230	150,948
	1925.....	10,550,184	14,156,014	1,481,225	134,701	518,050	3,280,104	302,020	107,027	44,480	2,400	5,042	143,272
	1920.....	10,550,184	15,132,072	1,309,510	295,130	835,480	3,533,015	426,959	200,377	39,750	4,604	8,885	173,238
Crop land harvested.....	1929.....	5,109,648	3,024,702	581,854	47,691	133,645	1,411,816	131,173	37,252	17,504	679	73,682	73,682
	1924.....	5,024,921	3,022,637	492,406	21,975	113,072	1,374,231	158,781	39,727	20,287	757	1,580	66,424
Plowable pasture.....	1929.....	5,307,157	3,549,434	493,215	62,773	149,455	1,052,200	87,481	39,692	12,551	773	33,688	77,327
Other pasture.....	1929.....	1,308,171	879,186	124,075	13,045	33,932	256,733	14,300	7,080	2,155	192	184	4,086
Tennessee													
Number of farms.....	1930.....	210,519	104,166	19,528	577	9,353	76,895	35,138	5,087	2,145	34	2,863	24,400
	1925.....	218,022	121,219	18,191	306	7,784	70,522	34,647	7,080	2,131	18	2,058	22,754
	1920.....	214,502	121,661	16,581	754	9,061	65,935	38,182	7,871	1,959	53	4,850	23,439
All land in farms.....	1930.....	16,645,867	9,568,593	1,741,421	200,331	692,339	4,443,163	1,367,374	309,000	100,305	0,132	136,794	705,237
	1925.....	16,673,028	11,152,038	1,405,583	120,167	511,369	3,483,821	1,228,111	360,755	101,019	4,108	103,724	652,416
	1920.....	17,987,053	11,893,840	1,349,659	121,008	812,702	3,719,214	1,523,803	441,332	93,048	9,271	219,898	729,394
Crop land harvested.....	1929.....	5,345,456	2,638,906	625,416	53,975	227,534	1,790,565	700,844	106,121	50,594	2,204	71,969	529,354
	1924.....	5,470,496	2,903,049	609,277	28,936	198,713	1,770						

STATISTICS BY COLOR AND TENURE OF FARM OPERATOR 175

TABLE 20.—NUMBER OF FARMS AND FARM ACREAGE, 1930, 1925, AND 1920; AND SPECIFIED CLASSES OF LAND ACCORDING TO USE IN 1929 AND 1924; BY COLOR AND TENURE OF OPERATOR; BY DIVISIONS AND STATES—Continued

[See notes on first page of table]

DIVISION OR STATE AND USE OF LAND AND YEAR	WHITE FARM OPERATORS						COLORED FARM OPERATORS						
	Total	Owners		Managers	Tenants		Total	Owners		Managers	Tenants		
		Full owners	Part owners		Cash	Other		Full owners	Part owners		Cash	Other	
EAST SOUTH CENTRAL—Con.													
Alabama													
Number of farms.....	1930	163,506	63,727	10,714	580	10,652	71,803	93,829	11,417	4,514	23	32,055	45,820
	1925	152,310	58,320	9,895	390	13,000	59,709	85,321	10,053	3,771	58	28,403	42,130
	1920	100,890	81,885	8,002	614	15,075	54,720	95,203	13,003	3,530	127	30,819	47,055
All land in farms.....	1930	13,390,020	7,029,504	1,184,467	317,701	1,280,033	3,578,261	4,158,009	916,880	272,993	14,212	1,107,896	1,750,028
	1925	13,033,845	8,030,711	937,057	210,787	983,701	2,856,589	3,705,294	881,968	230,159	25,066	1,036,852	1,530,019
	1920	16,228,611	9,984,375	800,415	422,052	1,223,370	2,707,403	4,348,245	1,131,592	201,109	32,140	1,149,313	1,834,085
Crop land harvested.....	1929	4,690,372	1,830,828	378,587	71,486	400,454	1,037,017	2,417,565	294,124	128,001	3,509	707,535	1,226,396
	1924	4,385,828	1,023,720	335,810	40,004	424,127	1,052,171	2,255,527	267,011	103,494	5,346	719,732	1,159,344
Plowable pasture.....	1929	1,022,557	586,058	126,437	46,379	104,570	158,313	181,555	57,046	15,380	2,800	65,177	51,093
Other pasture.....	1929	614,033	305,859	61,200	16,038	51,402	70,044	96,113	37,167	6,702	570	23,293	28,411
Mississippi													
Number of farms.....	1930	129,775	58,121	5,270	930	8,700	56,058	182,888	10,261	3,380	69	18,313	141,856
	1925	107,080	57,470	4,024	640	5,908	39,038	150,142	17,071	2,243	32	13,024	117,772
	1920	110,882	63,680	4,451	707	7,653	34,301	161,219	20,088	3,091	192	20,051	117,197
All land in farms.....	1930	11,258,050	7,203,391	610,676	520,257	604,726	2,253,900	6,073,239	1,500,189	221,309	27,101	685,139	3,630,851
	1925	11,098,554	8,107,638	464,778	401,805	440,085	1,093,258	4,954,680	1,404,046	141,297	18,933	477,536	2,017,278
	1920	12,382,314	9,020,200	498,376	542,954	620,521	1,704,187	5,814,056	1,052,238	172,000	39,786	709,569	3,183,176
Crop land harvested.....	1929	2,980,095	1,384,401	163,413	127,999	101,448	1,118,034	3,027,417	424,450	82,871	5,181	424,501	2,090,408
	1924	2,631,621	1,473,052	120,615	76,053	137,606	823,035	3,030,050	300,220	54,494	2,799	307,280	2,269,257
Plowable pasture.....	1929	1,103,250	1,022,810	70,081	44,913	73,905	101,548	134,868	19,631	2,543	42,314	133,179	169,344
Other pasture.....	1929	751,618	531,534	43,280	22,350	38,663	116,770	243,641	102,032	12,611	1,371	22,245	104,382
WEST SOUTH CENTRAL													
Arkansas													
Number of farms.....	1930	162,755	63,539	14,015	611	8,855	75,735	70,679	9,058	2,397	23	6,109	61,995
	1925	158,708	72,045	12,398	577	6,386	67,332	63,283	9,495	1,598	30	2,692	49,489
	1920	160,322	85,171	12,103	641	8,523	53,884	72,282	12,860	2,607	95	8,898	47,918
All land in farms.....	1930	13,555,200	6,712,514	1,572,007	255,030	673,260	4,321,789	2,487,702	600,843	144,313	6,741	220,119	1,555,746
	1925	13,583,989	8,030,048	1,225,417	308,686	447,507	3,566,311	2,048,450	605,500	99,874	9,753	91,359	1,181,866
	1920	14,831,988	9,614,120	1,153,706	338,354	641,507	3,084,211	2,024,702	901,046	141,626	13,211	312,841	1,256,130
Crop land harvested.....	1929	4,875,167	1,899,350	558,950	90,040	225,046	2,100,369	1,700,067	220,004	72,805	1,756	164,335	1,057,878
	1924	4,890,918	2,208,707	477,472	99,404	179,805	1,934,470	1,335,912	228,673	47,383	3,118	61,047	291,691
Plowable pasture.....	1929	1,109,062	632,773	138,382	13,029	64,386	270,432	60,959	26,957	5,873	370	5,414	22,845
Other pasture.....	1929	526,437	292,862	72,975	8,446	20,210	125,054	31,730	13,048	3,723	880	1,570	11,003
Louisiana													
Number of farms.....	1930	87,675	38,107	4,549	681	0,194	38,144	73,770	8,786	1,717	54	0,002	56,521
	1925	72,937	30,419	3,307	473	4,428	25,220	59,513	8,494	1,070	30	4,814	45,500
	1920	73,404	42,422	3,846	736	5,358	21,042	62,059	9,478	1,513	92	5,547	45,434
All land in farms.....	1930	7,040,035	3,595,322	502,251	859,174	388,093	1,038,225	2,315,402	512,672	60,395	20,395	205,148	1,480,982
	1925	6,997,668	3,581,106	432,323	580,276	263,525	1,140,338	1,830,934	546,913	63,035	9,578	119,876	1,099,932
	1920	7,837,243	4,064,477	543,035	885,056	380,046	1,064,031	2,182,578	677,378	70,365	14,465	180,870	1,239,500
Crop land harvested.....	1929	2,540,507	1,002,101	227,193	195,705	133,183	982,235	1,527,644	190,877	48,153	2,770	129,732	1,150,100
	1924	2,281,203	1,107,514	178,125	107,383	123,010	704,562	1,203,550	177,254	30,019	1,213	84,257	909,907
Plowable pasture.....	1929	817,550	435,000	91,774	78,262	46,795	165,738	98,280	40,108	5,218	666	9,481	42,507
Other pasture.....	1929	353,851	193,557	27,082	67,140	20,672	45,400	47,850	18,465	2,328	6,497	2,470	18,003
Oklahoma													
Number of farms.....	1930	180,029	47,097	22,283	779	10,569	94,201	22,037	6,550	1,784	44	1,029	13,530
	1925	177,176	53,152	10,380	482	11,958	92,192	20,048	7,612	1,070	12	603	10,745
	1920	173,203	61,784	21,945	850	14,054	74,030	18,725	8,002	1,480	85	1,026	8,126
All land in farms.....	1930	31,855,065	7,243,577	8,313,260	943,198	2,549,309	12,775,721	1,065,752	623,258	291,431	43,037	102,713	905,313
	1925	29,282,735	6,578,740	6,147,070	1,317,174	1,893,279	11,315,800	1,016,280	710,676	171,095	10,273	53,258	970,328
	1920	30,238,531	10,705,753	6,736,408	901,363	2,403,227	9,491,720	1,713,403	830,004	190,468	24,003	98,148	601,120
Crop land harvested.....	1929	14,601,678	3,203,938	3,470,381	134,848	809,284	6,923,227	861,607	217,302	108,200	3,552	37,702	494,745
	1924	13,762,954	3,864,131	2,601,664	80,085	720,580	6,420,804	785,729	282,274	69,269	601	25,003	407,892
Plowable pasture.....	1929	3,121,880	815,111	970,308	101,043	235,472	993,940	126,632	47,945	23,189	2,042	8,709	43,847
Other pasture.....	1929	7,577,233	1,684,747	2,670,702	602,761	722,163	1,804,673	246,780	87,721	65,593	30,235	10,455	52,782
Texas													
Number of farms.....	1930	409,426	136,884	32,955	3,220	15,479	220,842	80,003	15,068	4,068	88	1,395	63,944
	1925	383,920	130,909	25,220	1,400	10,238	206,147	81,726	16,181	3,660	45	1,079	60,761
	1920	357,240	152,034	25,637	2,380	10,022	107,170	78,784	19,393	4,146	134	1,341	53,770
All land in farms.....	1930	120,260,870	40,567,831	20,895,429	20,332,704	11,739,852	26,724,494	4,447,250	1,125,078	349,893	30,908	70,440	2,864,941
	1925	105,614,112	44,451,081	20,637,545	9,735,519	8,534,595	22,355,372	4,090,298	1,214,305	248,076	26,712	61,394	2,569,751
	1920	109,561,481	40,025,532	20,413,418	14,249,257	7,953,980	20,619,298	4,459,140	1,520,991	275,205	83,603	68,761	2,561,680
Crop land harvested.....	1929	28,018,091	8,067,310	3,789,611	485,640	573,156	15,072,455	2,016,270	452,870	164,956	4,595	30,894	1,962,948
	1924	24,447,005	8,161,320	2,207,258	199,244	442,620	13,430,503	2,027,854	480,509	134,716	2,068	26,002	1,983,900
Plowable pasture.....	1929	10,914,208	3,910,615	2,564,558	1,292,000	1,020,835	2,108,224	242,057	92,010	20,071	6,275	6,286	107,500
Other pasture.....	1929	61,114,577	20,683,439	11,131,612	17,237,081	8,043,788	4,018,057	222,494	78,637	34,308	6,581	3,249	99,819
MOUNTAIN													
Montana													
Number of farms.....	1930	40,311	10,259	15,078	510	3,020	8,440	1,184	842	179	4	49	110
	1925	56,614	37,491	11,795	889	1,722	4,717	1,033	940	45	10	35	33
	1920	44,200,392	9,441,084	24,845,681	3,010,791	2,202,573	5,259,393	398,790	208,107	148,878	4,170	10,947	20,058
All land in farms.....	1930	34,419,041	10,008,921	12,837,744	2,855,278	907,492	2,309,606	651,615	413,904	192,381	4,595	33,746	6,989
	1925	7,771,572	2,062,415	3,852,085	185,480	247,715	1,423,877	69,407	36,905	23,533	294	1,802	6,083
Crop land harvested.....	1929	4,050,028	1,082,906	2,587,455	109,822	209,002	605,943	43,007	25,628				

TABLE 20.—NUMBER OF FARMS AND FARM ACREAGE, 1930, 1925, AND 1920; AND SPECIFIED CLASSES OF LAND ACCORDING TO USE IN 1929 AND 1924; BY COLOR AND TENURE OF OPERATOR; BY DIVISIONS AND STATES—Continued

[See notes on first page of table]

DIVISION OR STATE AND USE OF LAND AND YEAR	WHITE FARM OPERATORS					COLORED FARM OPERATORS						
	Total	Owners		Managers	Tenants		Total	Owners		Managers	Tenants	
		Full owners	Part owners		Cash	Other		Full owners	Part owners		Cash	Other
MOUNTAIN—Continued												
Idaho												
Number of farms.....1930..	40,970	23,837	6,207	597	2,987	7,348	698	357	111	0	138	86
.....1920..	41,598	29,948	4,530	768	1,972	4,584	508	351	12	0	117	28
All land in farms.....1930..	9,289,581	3,995,303	3,018,130	435,728	488,799	1,861,618	57,327	21,427	15,440	2,230	10,517	7,713
.....1920..	8,327,986	5,043,050	1,719,599	385,718	294,889	885,230	47,887	34,254	1,090	0	8,742	2,001
Crop land harvested.....1929..	3,122,359	1,319,240	900,124	83,229	152,531	607,235	27,738	9,724	5,937	395	7,507	4,116
.....1924..	3,782,614	1,925,550	1,055,409	10,885	21,937	47,833	837	384	171	0	148	134
Other pasture.....1929..	3,262,889	1,368,484	1,183,502	250,381	191,823	262,699	13,005	3,712	0,540	800	1,030	863
Wyoming												
Number of farms.....1930..	15,748	7,730	4,282	296	1,113	2,322	203	100	17	1	12	73
.....1920..	15,579	10,503	2,717	377	694	1,328	109	118	5	0	10	36
All land in farms.....1930..	23,482,700	4,729,372	14,172,436	2,083,992	1,187,010	1,308,985	42,534	16,823	15,005	1,105	2,300	0,641
.....1920..	11,786,483	5,247,478	4,093,903	1,465,993	1,593,403	2,966,258	22,893	15,913	0,553	2,300	1,151	3,581
Crop land harvested.....1929..	1,997,009	656,562	852,341	80,590	103,486	208,030	10,742	4,850	1,450	460	1,092	2,971
.....1924..	2,317,804	507,600	1,504,402	69,850	94,915	141,088	3,607	1,108	2,000	0	294	305
Other pasture.....1929..	18,024,688	3,165,953	11,309,301	1,887,698	911,211	760,525	22,048	7,543	11,223	620	848	2,414
Colorado												
Number of farms.....1930..	59,855	26,750	11,405	830	4,093	10,211	601	170	32	2	107	251
.....1920..	59,881	35,339	9,704	874	3,212	10,252	553	214	34	6	103	136
All land in farms.....1930..	28,794,511	7,499,728	12,005,520	2,166,711	1,641,274	5,484,272	81,660	21,932	15,065	4,480	10,262	33,021
.....1920..	24,374,036	10,595,431	7,070,510	1,593,403	1,239,993	2,966,258	37,378	37,678	9,053	2,300	10,381	18,870
Crop land harvested.....1929..	6,715,382	1,794,550	2,311,014	188,631	239,181	212,006	35,010	5,413	1,977	150	6,494	20,982
.....1924..	4,209,154	1,085,106	1,809,840	129,210	233,439	948,553	8,023	2,057	2,000	0	283	2,684
Other pasture.....1929..	13,002,004	3,308,288	6,538,038	1,525,505	930,478	1,384,355	20,192	7,443	7,072	0	1,470	3,598
New Mexico												
Number of farms.....1930..	28,059	10,728	4,723	334	1,595	4,769	3,345	3,202	87	0	23	33
.....1920..	27,909	19,894	4,219	431	884	2,541	1,875	1,639	4	2	10	10
All land in farms.....1930..	30,677,683	6,180,883	15,447,502	5,350,539	1,779,921	1,812,094	244,351	149,934	72,410	0	0,260	12,732
.....1920..	24,345,274	8,805,073	3,898,493	3,802,093	1,661,496	826,649	64,350	53,750	0,900	26	1,110	3,877
Crop land harvested.....1929..	1,469,084	567,240	453,233	34,320	63,804	351,381	24,014	21,174	1,058	0	782	1,000
.....1924..	3,192,311	881,353	1,470,526	315,810	197,332	327,290	6,180	5,136	733	0	0	317
Other pasture.....1929..	23,385,909	3,724,358	12,522,338	4,832,121	1,417,089	890,093	157,552	90,876	57,865	0	8,397	414
Arizona												
Number of farms.....1930..	10,220	6,060	1,496	479	1,097	1,118	3,053	3,607	71	0	48	98
.....1920..	9,329	5,423	898	300	783	930	640	547	5	0	70	18
All land in farms.....1930..	10,407,530	1,402,743	4,548,342	3,450,000	922,400	378,984	110,088	82,208	15,814	8,343	5,631	7,032
.....1920..	5,747,704	1,580,238	2,235,250	1,389,819	415,155	171,202	60,422	51,946	2,238	1,130	3,439	1,670
Crop land harvested.....1929..	435,879	140,263	113,718	65,033	41,404	68,801	42,532	23,880	1,740	0	4,436	5,255
.....1924..	98,308	40,631	22,122	15,005	6,620	5,024	3,815	3,371	77	0	191	56
Other pasture.....1929..	8,042,800	973,765	4,163,009	3,044,984	526,200	238,832	40,314	26,849	12,046	217	129	474
Utah												
Number of farms.....1930..	26,591	18,715	4,531	230	1,145	1,070	508	331	13	0	140	60
.....1920..	25,248	18,008	3,432	293	1,032	1,593	414	282	31	3	144	28
All land in farms.....1930..	5,573,702	3,114,766	1,357,200	607,579	177,243	316,900	39,399	26,191	2,988	0	5,001	5,219
.....1920..	4,909,240	3,162,078	883,710	590,341	118,646	243,595	51,170	14,093	827	25,393	8,183	1,804
Crop land harvested.....1929..	1,145,378	691,265	280,412	38,811	38,041	96,249	14,512	6,364	1,698	0	4,192	2,558
.....1924..	226,901	150,072	48,409	5,011	8,827	13,932	1,214	774	95	0	185	100
Other pasture.....1929..	3,240,074	1,044,901	822,316	537,768	104,157	131,472	15,884	13,970	250	0	209	1,446
Nevada												
Number of farms.....1930..	3,131	2,211	281	221	244	174	311	253	25	0	12	15
.....1920..	2,044	2,288	203	167	104	122	219	206	3	1	4	6
All land in farms.....1930..	4,059,783	1,317,934	824,786	910,895	204,685	732,613	21,123	11,677	2,093	5,660	1,230	557
.....1920..	2,345,893	1,010,863	398,073	796,397	77,415	63,145	10,370	10,645	400	80	438	157
Crop land harvested.....1929..	300,210	207,925	84,810	30,099	24,643	14,057	7,204	5,635	762	159	483	255
.....1924..	76,347	41,716	7,017	21,155	5,637	922	1,764	281	142	1,310	20	11
Other pasture.....1929..	3,170,267	824,430	701,330	734,597	200,955	690,979	5,986	2,129	336	3,440	07	13
PACIFIC												
Washington												
Number of farms.....1930..	69,555	48,974	7,804	1,051	5,458	6,268	1,340	728	82	187	263	89
.....1920..	65,022	44,355	7,829	1,159	5,144	6,585	1,200	477	40	0	080	54
All land in farms.....1930..	13,404,445	4,255,690	5,017,032	553,344	760,744	2,816,726	129,333	80,113	16,479	0,694	7,850	9,191
.....1920..	13,143,321	5,167,743	4,022,444	539,938	698,773	2,714,423	101,399	64,141	5,472	1,198	25,348	5,240
Crop land harvested.....1929..	3,030,201	1,073,510	1,267,874	91,801	153,353	1,043,603	28,313	14,722	4,177	3,220	3,956	2,232
.....1924..	570,643	243,762	171,598	17,279	57,229	77,775	7,268	4,065	1,185	357	705	280
Other pasture.....1929..	4,130,958	1,052,115	1,919,605	293,572	300,948	556,718	44,140	32,086	5,853	339	1,103	4,100
Oregon												
Number of farms.....1930..	54,470	36,267	7,812	815	5,025	4,551	683	407	35	27	181	33
.....1920..	49,633	32,909	6,510	908	4,307	4,913	573	311	47	8	75	132
All land in farms.....1930..	10,475,897	6,198,444	6,618,451	830,373	1,113,803	1,708,826	72,781	48,969	11,858	2,017	6,159	3,178
.....1920..	13,442,465	6,730,950	3,196,943	830,557	899,785	1,778,220	99,853	33,406	5,693	1,307	5,807	5,807
Crop land harvested.....1929..	2,890,940	1,154,939	891,573	144,220	172,016	527,286	15,384	8,202	1,687	837	3,073	985
.....1924..	813,184	307,402	254,802	45,407	69,484	75,939	3,619	2,145	916	0	283	70
Other pasture.....1929..	7,910,348	2,598,809	3,878,389	409,801	521,850	501,499	32,195	25,202	4,434	1,028	302	1,139
California												
Number of farms.....1930..	180,204	89,040	12,949	5,886	12,352	9,977	5,472	1,335	182	1,882	1,528	545
.....1920..	111,184	74,801	11,536	4,800	10,594	9,453	6,486	1,081	162	149	3,030	1,458
All land in farms.....1930..	30,112,307	9,440,805	8,863,399	5,772,020	3,359,463	2,675,720	330,274	85,715	30,188	90,108	64,024	47,639
.....1920..	28,844,686	10,193,857	6,875,654	5,460,250	3,461,769	2,853,156	520,981	100,084	16,720	25,197	197,260	171,814
Crop land harvested.....1929..	6,364,810	2,410,066	1,478,787	834,293	491,953	1,149,741	185,157	21,283	11,985	74,288	44,804	32,707
.....1924..	3,062,461	1,060,813	631,759	375,059	479,099	215,825	12,901	4,771	1,883	3,234	3,234	1,170
Other pasture.....1929..	12,929,154	3,187,315	4,191,881	3,369,034	1,702,693	478,226	40,427	22,279	12,604	2,014	2,220	1,310

STATISTICS BY COLOR AND TENURE OF FARM OPERATOR

TABLE 21.—AVERAGE ACREAGE PER FARM AND PER CENT DISTRIBUTION OF ALL LAND IN FARMS, 1930, 1925, AND 1920; AND OF SPECIFIED CLASSES OF LAND ACCORDING TO USE IN 1929 AND 1924 (BASED ON ALL FARMS); BY TENURE OF OPERATOR; BY DIVISIONS AND STATES

[Statistics for 1930 relate to Apr. 1, and for 1925 and 1920 to Jan. 1. All averages and percentages based on figures in Table 10, see notes on that table; corresponding data for white and colored operators in Table 22. Croppers are shown for Southern divisions and States only]

DIVISION OR STATE AND TENURE	AVERAGE ACREAGE PER FARM (ALL FARMS)									PER CENT DISTRIBUTION								
	All land in farms			Crop land harvested		Plowable pasture		Other pasture ¹		All land in farms			Crop land harvested		Plowable pasture		Other pasture ¹	
	1930	1925	1920	1929	1924	1929	1924	1929	1924	1930	1925	1920	1929	1924	1929	1924	1929	1924
UNITED STATES																		
All farm operators	156.9	145.1	148.2	57.1	54.1	17.4	17.8	42.9	34.2	100.0	100.0	100.0	100.0	100.0	100.0	100.0	100.0	100.0
Owners	173.3	159.3	162.2	56.5	51.5	21.0	20.9	40.6	40.7	82.7	86.7	86.6	86.2	87.9	88.0	87.2	85.4	85.4
Full owners	127.9	126.6	137.0	42.7	41.8	10.1	10.1	26.7	26.7	37.7	45.4	48.3	34.6	40.2	42.9	42.9	28.0	28.0
Part owners	374.5	354.0	314.2	117.0	109.5	42.7	42.7	160.2	160.2	24.0	21.3	18.4	21.6	17.6	25.7	25.7	30.6	30.6
Managers	1,109.1	1,058.0	790.8	123.8	123.2	76.0	128.3	719.7	544.9	6.8	4.7	5.7	1.0	1.5	3.0	4.6	14.9	10.2
Tenants	115.0	107.6	107.0	56.5	50.2	11.2	11.2	10.0	15.5	31.1	28.7	27.7	41.0	40.8	27.5	24.2	10.6	17.5
Cash	145.0	137.7	135.6	48.2	48.8	15.3	15.3	48.4	15.5	7.2	5.0	0.8	6.6	5.0	6.9	6.9	8.8	8.8
Croppers	40.7	36.0	40.2	25.1	25.8	2.1	2.1	1.0	1.0	3.2	2.5	2.4	5.4	4.7	1.5	1.5	0.5	0.5
Other	145.4	129.8	125.5	70.8	72.3	14.9	14.9	19.0	19.0	20.6	20.3	18.6	20.0	30.3	10.1	10.1	10.3	10.3
GEOGRAPHIC DIVISIONS																		
NEW ENGLAND																		
All farm operators	114.3	99.4	108.5	29.3	27.0	7.7	4.8	17.3	14.6	100.0	100.0	100.0	100.0	100.0	100.0	100.0	100.0	100.0
Owners	110.4	96.8	104.9	28.5	27.1	7.4	4.6	10.7	14.1	88.2	90.5	80.5	88.8	90.3	87.9	88.9	88.3	80.6
Full owners	107.8	95.6	103.0	27.7	26.7	7.1	4.6	10.0	14.1	81.0	80.0	81.0	81.3	80.2	79.2	79.2	70.5	70.5
Part owners	150.4	133.8	131.7	40.3	39.5	12.4	12.4	27.0	27.0	7.2	3.0	4.9	7.5	4.1	8.7	8.7	8.8	8.8
Managers	255.0	235.0	204.2	52.4	60.2	15.9	11.3	28.8	20.0	5.3	3.7	5.8	4.2	3.3	4.8	3.6	3.0	8.1
Tenants	119.2	105.3	112.5	32.5	32.1	8.8	6.5	21.3	19.3	6.6	5.0	7.7	7.0	0.4	7.2	7.5	7.8	7.8
Cash	102.9	87.4	96.3	26.3	24.8	7.3	4.8	17.1	14.1	3.8	3.1	4.0	3.8	3.1	4.1	4.1	4.2	4.2
Other	153.3	135.6	140.7	45.6	44.0	12.0	12.0	30.0	30.0	2.7	2.8	3.1	3.2	3.8	3.2	3.2	3.6	3.6
MIDDLE ATLANTIC																		
All farm operators	98.0	89.5	95.4	40.1	39.3	12.2	9.6	12.7	11.7	100.0	100.0	100.0	100.0	100.0	100.0	100.0	100.0	100.0
Owners	92.8	84.0	88.7	37.2	36.1	11.7	9.2	12.3	11.3	79.2	78.6	71.5	77.0	76.3	80.6	80.4	81.4	80.6
Full owners	89.5	82.3	80.2	35.0	34.0	11.3	8.8	11.7	11.3	71.1	72.9	64.7	69.1	70.4	72.0	72.0	71.8	71.8
Part owners	137.0	133.5	122.3	58.4	61.0	18.0	18.0	20.8	20.8	8.2	5.7	0.8	8.5	6.0	8.0	8.0	9.6	9.6
Managers	211.0	203.9	195.2	74.1	79.1	22.1	16.7	18.0	20.3	3.0	2.4	4.7	3.1	2.1	3.1	1.0	2.5	1.9
Tenants	114.4	107.5	109.2	52.5	53.0	13.5	10.6	13.0	13.0	17.1	19.0	23.7	19.2	21.5	16.3	17.7	16.1	17.6
Cash	96.1	87.0	89.3	35.8	35.3	13.0	12.1	12.1	12.1	5.7	5.1	7.2	5.2	4.7	6.3	6.3	5.6	5.6
Other	120.5	117.7	121.0	63.6	62.7	13.8	13.8	15.1	15.1	11.4	13.0	16.5	14.0	16.8	10.0	10.0	10.6	10.6
EAST NORTH CENTRAL																		
All farm operators	114.7	107.2	108.5	58.6	56.2	15.1	13.5	9.5	8.4	100.0	100.0	100.0	100.0	100.0	100.0	100.0	100.0	100.0
Owners	104.3	97.0	99.8	49.8	47.6	14.4	13.0	9.3	8.5	85.2	87.0	85.0	88.8	89.0	88.5	87.5	79.8	73.8
Full owners	94.5	91.3	94.0	42.6	42.3	13.4	12.4	9.0	8.0	48.6	54.1	53.0	42.9	47.7	62.2	62.2	50.1	44.7
Part owners	149.5	140.0	131.8	83.0	81.8	10.4	10.4	10.9	10.9	16.0	12.9	12.0	18.1	14.4	16.3	16.3	14.7	14.7
Managers	242.8	240.9	211.6	103.5	111.7	29.8	27.1	21.0	21.0	1.9	1.5	2.4	1.0	1.2	1.8	1.3	2.0	1.6
Tenants	138.0	130.1	126.0	80.4	79.3	16.5	14.7	9.4	8.0	32.9	31.5	32.6	37.5	36.6	29.7	28.3	27.2	24.6
Cash	102.9	98.0	105.2	53.2	55.3	12.7	12.7	9.0	8.0	5.8	5.1	0.9	5.9	5.4	5.4	5.4	6.6	6.6
Other	140.0	138.5	133.0	88.0	85.8	17.7	17.7	0.3	0.3	27.0	26.4	25.7	31.6	31.2	24.3	24.3	20.5	20.5
WEST NORTH CENTRAL																		
All farm operators	238.0	223.2	234.3	124.7	117.9	30.9	32.0	45.4	38.6	100.0	100.0	100.0	100.0	100.0	100.0	100.0	100.0	100.0
Owners	243.0	227.2	237.0	119.4	111.1	33.8	35.4	49.8	43.1	90.5	82.8	85.0	86.0	88.2	85.0	88.2	85.1	68.8
Full owners	171.5	172.3	188.8	83.0	84.8	25.5	25.5	28.4	28.4	20.6	36.1	39.9	27.7	32.7	33.9	33.9	28.7	28.7
Part owners	404.0	381.2	303.2	199.2	185.2	52.7	52.7	98.0	98.0	30.9	27.7	25.7	20.2	25.5	31.2	31.2	39.4	39.4
Managers	665.7	627.9	564.1	190.0	191.7	62.6	65.3	305.3	244.4	1.0	1.4	2.4	1.0	0.8	2.0	1.5	4.5	3.2
Tenants	224.8	211.5	219.5	131.4	127.8	25.5	25.7	34.6	28.6	37.6	36.8	32.0	42.1	41.0	33.0	30.4	30.4	28.0
Cash	176.4	171.0	190.0	92.4	91.8	22.6	22.6	30.5	28.6	8.1	6.5	8.0	8.1	6.0	7.5	7.5	8.8	8.8
Other	243.1	223.2	231.4	146.1	138.4	25.9	25.9	33.9	33.9	29.5	29.3	24.1	34.0	34.4	25.2	21.6	21.6	21.6
SOUTH ATLANTIC																		
All farm operators	81.0	79.9	84.4	26.0	24.6	7.4	6.8	4.7	4.4	100.0	100.0	100.0	100.0	100.0	100.0	100.0	100.0	100.0
Owners	65.7	65.7	101.8	25.2	23.2	10.6	9.7	6.7	5.9	59.8	65.8	63.2	49.5	52.0	73.7	78.0	72.7	73.5
Full owners	96.4	97.9	104.2	24.4	22.0	10.9	10.9	6.7	6.7	52.1	60.8	58.2	41.5	46.2	65.2	65.2	63.0	63.0
Part owners	91.2	74.7	80.5	30.4	26.2	9.1	9.1	6.0	6.0	7.7	5.0	5.0	8.1	5.7	8.6	8.6	9.7	9.7
Managers	418.4	572.0	449.2	94.1	102.0	33.0	37.0	26.0	24.5	4.3	4.0	4.5	3.1	2.3	3.9	3.9	4.5	9.4
Tenants	60.8	54.3	58.2	25.0	25.2	3.4	2.8	2.2	1.7	35.8	30.2	32.3	47.4	45.7	22.4	18.2	22.7	17.1
Cash	74.5	60.8	70.2	23.7	23.1	4.9	4.9	3.4	3.4	6.8	4.3	4.0	6.8	5.3	4.9	4.9	5.5	5.5
Croppers	40.4	40.6	42.4	24.7	24.6	1.8	1.8	1.3	1.3	13.2	9.7	8.8	22.0	19.0	6.7	6.7	6.2	6.2
Other	73.8	65.6	67.1	27.6	26.4	4.9	4.9	2.9	2.9	15.9	16.3	18.9	18.7	21.4	11.8	11.8	11.0	11.0
EAST SOUTH CENTRAL																		
All farm operators	68.8	70.2	75.0	23.7	23.6	10.2	10.6	3.6	3.1	100.0	100.0	100.0	100.0	100.0	100.0	100.0	100.0	100.0
Owners	67.3	68.5	102.7	25.3	23.8	17.0	17.3	5.0	5.0	62.2	68.5	68.5	49.8	50.0	72.9	81.0	71.0	80.0
Full owners	98.7	101.3	105.7	24.5	23.1	17.3	17.3	6.0	6.0	53.9	62.7	62.7	38.8	42.7	63.4	63.4	62.8	62.8
Part owners	89.0	78.7	78.7	29.8	28.8	15.1	15.1	5.1	5.1	8.3	6.8	5.8	8.0	7.4	9.5	9.5	9.1	9.1
Managers	445.9	533.1	436.0	108.0	108.2	67.9	70.1	22.1	22.8	1.8	1.3	1.0	1.2	0.8	1.8	1.1	1.7	1.3
Tenants	44.2	40.7	44.7	22.0	23.0	4.6	3.8	1.7	1.2	30.0	29.0	29.6	52.0	49.2	25.3	17.9	20.5	18.8
Cash	55.1	51.7	56.9	23.0	24.9	5.4	5.4	2.2	2.2	7.3	5.8	7.2	9.1	8.3	4.0	4.0	5.5	5.5
Croppers	30.4	27.8	30.4	10.6	20.3	2.2	2.2	0.8	0.8	11.7	8.6	7.8	21.0	19.2	5.7	5.7	5.5	5.5
Other	57.2	50.1	62.3	24.4	24.5	7.4	7.4	2.7	2.7	17.0	14.9	14.0	21.7					

TABLE 21.—AVERAGE ACREAGE PER FARM AND PER CENT DISTRIBUTION OF ALL LAND IN FARMS, 1930, 1925, AND 1920; AND OF SPECIFIED CLASSES OF LAND ACCORDING TO USE IN 1929 AND 1924 (BASED ON ALL FARMS); BY TENURE OF OPERATOR; BY DIVISIONS AND STATES—Continued

DIVISION OR STATE AND TENURE	AVERAGE ACREAGE PER FARM (ALL FARMS)									PER CENT DISTRIBUTION								
	All land in farms			Crop land harvested		Plowable pasture		Other pasture		All land in farms			Crop land harvested		Plowable pasture		Other pasture	
	1930	1925	1920	1929	1924	1929	1924	1929	1924	1930	1925	1920	1929	1924	1929	1924	1929	1924
GEOGRAPHIC DIVISIONS—Continued																		
MOUNTAIN																		
All farm operators...	652.5	564.2	480.7	96.5	84.4	68.1	75.1	411.6	319.1	100.0	100.0	100.0	100.0	100.0	100.0	100.0	100.0	100.0
Owners.....	638.5	549.9	448.8	91.6	78.7	64.9	77.3	401.3	311.6	72.9	74.8	77.5	70.4	71.6	76.3	79.0	72.3	75.0
Full owners.....	293.4	298.9	315.7	57.8	57.6	30.9	-----	152.5	-----	24.3	31.0	44.4	32.3	40.0	26.5	-----	20.0	-----
Part owners.....	1,563.6	1,359.9	1,035.8	182.2	147.0	155.9	-----	1,068.2	-----	48.3	43.8	55.0	38.0	31.0	40.8	-----	52.3	-----
Managers.....	5,029.8	6,828.8	3,152.0	217.4	253.0	204.6	341.0	4,243.0	4,452.3	11.5	10.7	11.1	3.4	3.1	4.8	4.7	15.3	14.4
Tenants.....	427.7	368.8	359.5	103.9	96.3	48.9	55.1	200.3	153.0	16.0	14.5	11.5	20.3	25.3	18.9	16.3	12.4	10.6
Cash.....	535.9	596.9	489.0	59.7	56.8	49.6	-----	371.9	-----	5.3	5.0	4.5	4.0	3.2	5.1	-----	5.0	-----
Other.....	388.3	307.7	306.4	120.0	106.9	48.6	-----	160.0	-----	10.6	9.5	6.9	22.2	22.2	13.8	-----	6.5	-----
PACIFIC																		
All farm operators...	231.2	304.3	239.8	50.1	43.6	17.1	15.3	95.9	72.0	100.0	100.0	100.0	100.0	100.0	100.0	100.0	100.0	100.0
Owners.....	107.9	174.0	202.5	40.0	34.3	14.8	13.0	82.3	63.8	67.2	69.2	65.0	63.6	64.0	68.2	68.7	67.5	72.1
Full owners.....	113.8	115.7	145.1	26.5	25.9	9.5	-----	39.1	-----	33.2	41.4	39.8	35.7	43.4	37.7	-----	27.6	-----
Part owners.....	712.4	693.9	640.6	120.7	109.7	47.2	-----	349.0	-----	84.0	27.8	25.2	27.9	20.6	30.5	-----	39.9	-----
Managers.....	738.1	723.7	976.0	116.6	123.9	44.7	51.3	413.9	323.0	12.0	11.0	12.2	8.8	8.8	9.8	10.4	16.2	14.0
Tenants.....	271.8	258.8	272.7	78.4	75.9	21.2	20.6	88.2	64.5	20.8	19.7	22.8	27.7	27.1	21.9	20.9	16.3	14.0
Cash.....	214.2	206.3	216.3	35.1	34.8	24.6	-----	102.3	-----	8.8	7.3	6.4	6.6	5.8	13.0	-----	10.1	-----
Other.....	338.3	304.5	333.9	128.4	111.7	17.3	-----	71.8	-----	12.0	12.4	13.4	21.0	21.4	8.3	-----	4.1	-----
NEW ENGLAND																		
Maine																		
All farm operators...	119.0	103.2	112.5	33.4	32.1	9.6	3.9	12.8	11.5	100.0	100.0	100.0	100.0	100.0	100.0	100.0	100.0	100.0
Owners.....	118.0	102.0	111.7	33.3	31.9	6.6	3.9	12.8	11.5	93.5	95.0	93.5	93.8	95.3	93.1	95.5	94.2	95.8
Full owners.....	116.4	101.0	111.0	32.7	31.5	6.4	-----	12.5	-----	80.0	82.3	80.5	80.0	82.8	87.8	-----	89.1	-----
Part owners.....	102.5	164.4	186.0	48.0	58.5	10.7	-----	20.0	-----	4.5	2.3	3.0	4.8	2.4	5.9	-----	5.1	-----
Managers.....	237.2	202.7	185.5	60.1	73.5	16.5	10.0	20.4	16.7	3.7	1.4	2.7	2.3	1.0	3.2	1.8	2.8	1.0
Tenants.....	65.3	90.7	103.0	28.7	29.0	5.4	3.1	10.7	10.9	3.7	3.0	3.8	3.9	3.1	3.7	2.7	3.8	3.2
Cash.....	107.2	85.7	90.9	28.4	28.5	5.1	-----	10.8	-----	2.8	1.9	2.9	2.9	2.1	2.8	-----	2.9	-----
Other.....	101.8	101.4	113.8	20.5	32.1	5.5	-----	10.5	-----	0.9	1.1	0.9	1.0	1.1	0.9	-----	0.9	-----
New Hampshire																		
All farm operators...	131.5	107.4	128.9	26.5	24.8	7.1	4.3	18.8	10.4	100.0	100.0	100.0	100.0	100.0	100.0	100.0	100.0	100.0
Owners.....	126.2	104.0	123.4	24.0	24.5	7.0	4.2	16.3	10.2	88.5	93.2	88.2	90.0	93.2	90.0	93.8	90.9	93.2
Full owners.....	121.7	104.2	121.0	24.1	24.2	6.0	-----	15.0	-----	80.5	89.0	82.9	82.1	90.2	80.7	-----	78.1	-----
Part owners.....	100.9	200.3	170.0	38.1	42.0	12.5	-----	37.5	-----	8.0	3.3	5.3	7.9	3.0	9.3	-----	11.8	-----
Managers.....	346.3	369.5	282.7	48.0	78.6	13.8	13.1	33.4	36.4	6.3	2.5	5.0	4.6	2.3	4.6	2.3	4.7	2.6
Tenants.....	127.6	94.5	111.5	20.0	23.0	7.3	3.5	14.8	9.1	5.2	4.2	5.0	5.4	4.5	5.4	3.0	5.4	4.2
Cash.....	137.4	92.2	104.8	26.5	22.2	6.5	-----	17.0	-----	4.0	3.1	4.3	4.8	3.2	3.8	-----	4.2	-----
Other.....	128.3	101.5	135.3	24.3	25.5	9.8	-----	16.3	-----	1.2	1.1	1.6	1.1	1.2	1.6	-----	1.2	-----
Vermont																		
All farm operators...	158.5	141.3	145.7	43.1	40.6	11.0	9.1	36.1	32.1	100.0	100.0	100.0	100.0	100.0	100.0	100.0	100.0	100.0
Owners.....	151.1	130.9	140.2	41.4	38.5	10.7	8.5	35.0	31.0	85.3	86.8	83.1	84.8	85.1	85.6	83.8	85.7	86.4
Full owners.....	146.5	134.6	137.7	40.3	37.8	10.1	-----	34.0	-----	77.7	82.4	77.8	77.5	80.7	76.2	-----	75.0	-----
Part owners.....	221.6	202.7	189.8	58.0	58.7	10.1	-----	51.1	-----	7.7	4.3	5.4	7.3	4.4	9.4	-----	7.7	-----
Managers.....	317.2	324.5	264.4	71.3	70.4	20.4	25.5	67.2	70.9	3.9	2.5	3.5	3.2	2.2	3.6	8.1	9.1	2.4
Tenants.....	173.8	161.9	166.8	53.5	55.4	12.3	12.7	42.2	38.3	10.7	10.7	13.3	12.0	12.7	10.8	13.1	11.3	11.1
Cash.....	139.6	118.7	133.7	37.1	36.2	8.0	-----	34.0	-----	4.2	3.2	4.7	4.0	3.4	3.4	-----	4.4	-----
Other.....	206.2	192.0	192.7	60.1	68.9	16.4	-----	50.0	-----	6.6	7.5	8.6	8.0	9.3	7.4	-----	6.9	-----
Massachusetts																		
All farm operators...	78.3	70.8	77.9	18.5	18.7	6.3	2.8	9.6	8.9	100.0	100.0	100.0	100.0	100.0	100.0	100.0	100.0	100.0
Owners.....	72.9	69.5	72.0	17.0	17.8	6.0	2.7	9.2	8.5	84.3	86.6	81.1	80.2	87.9	85.8	88.4	86.7	87.3
Full owners.....	70.9	65.6	70.8	16.0	17.4	5.8	-----	8.6	-----	75.7	82.0	75.3	76.2	82.0	76.7	-----	74.0	-----
Part owners.....	96.5	85.6	91.3	20.5	20.2	8.2	-----	16.3	-----	8.6	4.0	5.8	10.0	5.3	9.1	-----	11.8	-----
Managers.....	224.8	217.0	192.4	44.1	40.9	14.8	7.1	20.6	22.8	10.7	9.0	12.6	8.9	7.8	8.8	7.3	8.0	7.4
Tenants.....	69.3	64.7	69.7	16.1	16.7	6.1	2.5	9.0	9.9	5.0	4.4	6.4	4.9	4.3	5.5	4.3	6.3	5.3
Cash.....	67.5	68.4	72.2	16.3	18.3	6.5	-----	9.8	-----	3.7	3.2	5.1	3.7	3.2	4.3	-----	4.3	-----
Other.....	74.7	50.5	61.3	15.4	13.2	5.2	-----	6.8	-----	1.3	1.2	1.8	1.2	1.1	1.1	-----	1.0	-----
Rhode Island																		
All farm operators...	84.1	78.0	81.2	16.6	17.7	10.6	8.6	8.2	7.0	100.0	100.0	100.0	100.0	100.0	100.0	100.0	100.0	100.0
Owners.....	78.5	75.9	76.7	15.3	16.3	9.8	8.2	7.4	6.6	78.9	83.1	75.1	77.8	79.1	78.1	70.2	76.1	78.5
Full owners.....	78.0	75.7	76.4	14.1	16.0	9.1	-----	6.8	-----	70.4	74.3	68.5	64.2	70.0	65.1	-----	62.9	-----
Part owners.....	83.3	77.9	79.8	26.2	27.0	16.0	-----	12.7	-----	8.5	5.8	6.6	13.5	9.2	12.0	-----	13.3	-----
Managers.....	175.9	136.5	145.3	42.6	34.4	17.0	14.3	21.3	11.7	6.2	7.8	9.0	7.0	8.7	4.9	7.5	7.7	7.0
Tenants.....	99.8	79.2	83.5	19.4	17.9	14.4	9.4	10.7	8.0	14.8	12.1	15.9	14.6	12.1	17.0	13.3	16.2	13.9
Cash.....	91.9	73.3	84.1	19.4	17.8	14.7	-----	10.9	-----	11.0	10.2	15.4	11.8	11.0	13.0	-----	13.3	-----
Other.....	132.8	140.5	69.7	19.7	18.2	13.4	-----	9.7	-----	3.8	1.0	0.5	2.9	1.1	3.1	-----	2.8	-----
Connecticut																		
All farm operators...	87.4	78.8	83.8	21.6	21.4	7.4	4.5	13.5	13.9	100.0	100.0	100.0	100.0	100.0	100.0	100.0	100.0	100.0
Owners.....	82.3	74.9	78.4	20.6	20.4	7.1	4.3	13.0	13.3	85.4	86.9	81.2	86.3	87.3	86.2	87.8	87.2	87.8
Full owners.....	75.5	73.2	76.5	19.1	19.7	6.6	-----	11.9	-----	74.6	81.3	74.0	73.1	79.8	73.9	-----	73.0	-----
Part owners.....	123.3	106.3	105.9	37.4	32.8	12.0	-----	25.1	-----	10.8	6.6	7.2	13.2	7.5	12.3	-----	14.2	-----
Managers.....	210.4	234.9	174.9	47.6	62.7	14.5	10.2	24.3	30.6	7.6								

STATISTICS BY COLOR AND TENURE OF FARM OPERATOR

TABLE 21.—AVERAGE ACREAGE PER FARM AND PER CENT DISTRIBUTION OF ALL LAND IN FARMS, 1930, 1925, AND 1920; AND OF SPECIFIED CLASSES OF LAND ACCORDING TO USE IN 1920 AND 1924 (BASED ON ALL FARMS); BY TENURE OF OPERATOR; BY DIVISIONS AND STATES—Continued

DIVISION OR STATE AND TENURE	AVERAGE ACREAGE PER FARM (ALL FARMS)									PER CENT DISTRIBUTION								
	All land in farms			Crop land harvested		Plowable pasture		Other pasture		All land in farms			Crop land harvested		Plowable pasture		Other pasture	
	1930	1925	1920	1920	1924	1920	1924	1920	1924	1930	1925	1920	1920	1924	1920	1924	1920	1924
MIDDLE ATLANTIC																		
New York																		
All farm operators	112.5	102.1	108.8	43.5	43.9	14.9	11.0	18.6	17.5	100.0	100.0	100.0	100.0	100.0	100.0	100.0	100.0	100.0
Owners	107.1	96.7	90.4	41.3	41.0	14.3	10.6	17.8	16.6	81.1	80.2	73.1	80.7	79.1	82.2	81.0	81.5	80.5
Full owners	102.8	93.5	96.4	39.0	39.2	13.8	10.6	17.0	16.0	71.0	72.7	65.0	69.7	70.9	72.1	71.0	71.0	71.0
Part owners	152.3	143.0	132.0	64.5	60.9	20.2	10.6	26.3	20.0	10.0	7.6	8.1	11.0	8.2	10.0	10.4	10.4	10.4
Managers	234.5	210.4	213.1	69.7	75.5	26.5	18.2	27.0	20.1	3.5	2.0	4.5	2.7	2.1	3.0	2.1	2.5	1.8
Tenants	131.7	124.0	124.4	55.0	58.8	10.8	12.3	22.7	22.0	15.5	17.2	22.4	16.7	18.8	14.9	16.3	16.1	17.7
Cash	108.4	98.6	101.3	41.1	42.0	14.4	10.4	18.2	17.0	5.3	4.7	7.2	6.1	4.7	5.3	5.3	5.3	5.3
Other	148.1	138.7	139.5	64.8	67.4	18.4	10.6	25.8	20.0	10.2	12.5	16.2	11.5	14.1	9.6	10.7	10.7	10.7
New Jersey																		
All farm operators	89.3	84.9	78.8	30.6	30.6	7.8	6.3	3.8	3.6	100.0	100.0	100.0	100.0	100.0	100.0	100.0	100.0	100.0
Owners	69.5	67.2	65.1	26.5	26.4	6.7	5.3	3.1	2.8	79.3	78.0	62.4	70.8	71.3	69.9	70.4	68.6	64.0
Full owners	68.1	66.5	64.2	25.3	25.0	6.5	5.3	3.1	2.8	64.0	70.1	58.3	65.0	67.3	64.1	68.2	68.2	68.2
Part owners	82.4	83.4	82.1	45.0	64.5	9.4	10.6	4.2	4.2	7.7	2.0	4.1	7.1	4.0	5.8	5.3	5.3	5.3
Managers	218.3	195.3	211.1	75.1	74.4	18.0	12.4	7.7	14.3	3.2	3.5	9.1	6.1	3.4	6.0	2.8	5.4	5.0
Tenants	95.0	95.7	95.1	45.0	48.7	12.1	10.5	6.8	6.7	21.5	23.5	28.5	22.0	25.3	24.1	26.8	26.1	29.8
Cash	84.2	74.2	75.3	34.1	30.6	10.0	10.0	5.6	6.0	8.8	7.2	9.8	6.0	6.3	11.0	11.0	11.0	11.0
Other	108.6	109.7	110.5	56.7	60.4	13.7	10.6	7.1	7.0	11.7	16.3	18.0	13.9	16.0	13.2	14.3	14.3	14.3
Pennsylvania																		
All farm operators	88.8	81.3	87.3	38.2	36.3	10.9	8.5	8.6	7.4	100.0	100.0	100.0	100.0	100.0	100.0	100.0	100.0	100.0
Owners	84.0	77.0	81.5	34.8	32.8	10.0	8.3	8.4	7.4	78.1	77.3	70.8	75.9	78.8	79.8	80.0	82.1	81.8
Full owners	81.8	75.5	79.0	33.0	32.3	9.6	8.3	8.0	7.4	71.8	73.4	65.2	70.2	72.7	72.7	74.0	74.0	74.0
Part owners	122.2	121.4	112.5	61.1	60.4	16.1	10.6	15.1	14.3	4.3	3.0	5.6	6.1	5.6	7.1	8.1	8.1	8.1
Managers	180.5	163.2	174.2	78.2	84.8	18.0	14.5	12.4	14.3	3.3	2.1	4.4	3.3	2.1	2.0	1.5	2.3	1.7
Tenants	103.8	95.8	98.0	51.7	50.2	11.2	9.0	8.3	7.0	18.6	20.0	24.7	21.5	24.1	17.3	18.5	15.0	16.5
Cash	87.0	79.5	80.5	31.0	30.1	12.4	10.4	8.2	7.0	5.8	5.4	6.0	4.8	4.6	7.0	6.7	6.7	6.7
Other	113.0	103.4	108.1	63.4	59.6	10.5	10.6	8.4	7.0	12.8	15.2	17.8	16.0	16.5	10.2	9.9	9.9	9.9
EAST NORTH CENTRAL																		
Ohio																		
All farm operators	98.1	90.8	91.6	46.1	43.7	17.2	16.3	11.0	9.3	100.0	100.0	100.0	100.0	100.0	100.0	100.0	100.0	100.0
Owners	90.2	83.2	84.3	40.0	37.5	16.8	16.1	11.0	9.4	87.0	87.0	68.8	69.3	63.6	71.3	73.1	72.0	74.8
Full owners	83.4	78.0	80.8	34.8	34.1	16.3	16.1	10.7	9.4	62.0	68.1	64.0	40.9	62.0	68.0	68.0	68.0	68.0
Part owners	129.3	121.9	110.3	70.6	68.0	10.8	10.8	12.7	10.8	14.1	0.8	0.8	10.4	11.5	12.4	12.4	12.4	12.4
Managers	215.0	251.1	183.3	87.8	100.0	33.2	30.6	24.8	23.5	1.8	1.2	2.4	1.6	1.1	1.0	1.0	1.0	1.1
Tenants	118.4	110.3	105.2	61.7	60.8	17.7	16.0	10.6	8.8	31.2	30.0	33.8	35.1	35.4	27.1	25.9	25.3	24.1
Cash	90.8	87.1	80.3	40.8	42.5	14.0	14.0	11.0	10.0	6.0	5.5	7.3	5.7	5.5	5.3	5.3	5.3	5.3
Other	124.8	117.0	110.6	68.5	66.0	18.9	16.0	10.5	8.8	25.2	25.4	26.5	20.4	20.8	21.8	18.8	18.8	18.8
Indiana																		
All farm operators	108.4	101.7	109.7	56.3	54.2	15.5	14.0	7.2	5.7	100.0	100.0	100.0	100.0	100.0	100.0	100.0	100.0	100.0
Owners	97.9	92.2	93.8	48.0	45.8	15.0	13.7	7.1	5.7	62.4	63.6	61.1	59.0	60.8	67.0	69.1	68.2	70.8
Full owners	85.9	85.0	88.0	38.5	36.4	13.0	12.0	7.0	5.7	42.0	43.8	47.1	36.8	42.5	48.2	51.8	51.8	51.8
Part owners	130.0	127.0	120.5	81.1	77.6	18.0	16.0	7.7	6.0	10.8	14.8	14.0	22.2	16.0	18.8	16.4	16.4	16.4
Managers	243.6	220.0	203.1	107.7	116.6	34.5	35.7	19.4	12.4	1.8	1.4	2.2	1.6	1.4	1.8	1.7	2.2	1.4
Tenants	120.0	121.9	117.7	73.0	73.0	16.0	14.0	7.1	5.4	35.8	35.0	36.7	30.5	36.3	31.1	29.2	29.0	27.8
Cash	71.1	74.2	86.8	35.0	40.1	0.0	0.0	4.8	4.0	2.8	2.0	4.3	2.7	2.7	2.8	2.0	2.0	2.0
Other	138.8	128.7	123.0	80.5	77.7	17.1	14.0	7.5	6.0	32.0	32.3	32.3	36.8	36.0	28.4	25.7	25.7	25.7
Illinois																		
All farm operators	143.1	136.2	134.8	88.4	87.6	19.1	17.8	7.0	6.1	100.0	100.0	100.0	100.0	100.0	100.0	100.0	100.0	100.0
Owners	122.0	122.4	122.7	72.1	72.3	10.0	18.8	6.9	6.2	40.0	51.4	50.0	45.0	47.3	58.2	60.5	64.8	68.2
Full owners	108.0	108.0	112.7	57.1	60.7	18.4	18.4	6.4	6.0	20.0	34.1	35.0	25.6	26.6	38.2	36.4	36.4	36.4
Part owners	173.4	161.8	154.0	108.7	106.4	23.6	23.6	8.0	6.0	10.7	17.3	15.3	20.0	17.3	20.1	18.4	18.4	18.4
Managers	241.1	230.6	209.0	133.4	135.8	30.2	28.0	16.8	14.1	1.7	1.5	2.2	1.5	1.3	1.6	1.3	2.4	1.0
Tenants	101.7	163.0	148.2	108.5	107.4	17.8	16.2	7.0	5.8	48.7	47.1	46.0	52.0	51.5	40.2	38.2	42.0	80.8
Cash	115.8	116.7	123.0	73.6	77.8	14.4	14.4	7.7	6.0	7.2	7.2	10.2	7.4	7.5	6.7	9.8	9.8	9.8
Other	173.7	162.1	160.7	117.6	114.8	18.7	17.1	6.8	6.0	41.5	30.0	30.7	45.5	44.0	33.5	33.0	33.0	33.0
Michigan																		
All farm operators	101.1	93.8	96.9	45.7	44.2	12.2	9.1	8.4	8.1	100.0	100.0	100.0	100.0	100.0	100.0	100.0	100.0	100.0
Owners	90.0	80.3	81.2	43.5	41.7	11.0	8.8	7.0	7.0	70.5	80.2	76.4	70.8	79.4	79.8	81.3	78.0	79.0
Full owners	87.4	84.0	80.7	38.7	38.4	10.0	10.0	7.0	7.0	60.7	66.7	63.7	50.5	64.7	60.8	68.5	68.5	68.5
Part owners	141.2	129.7	123.5	68.7	66.6	17.2	17.2	12.7	12.7	18.7	13.5	12.7	20.2	14.7	19.0	20.4	20.4	20.4
Managers	302.0	288.7	253.5	93.0	91.0	34.0	29.0	27.3	34.0	2.7	2.0	3.1	1.8	1.3	2.5	1.5	2.0	2.8
Tenants	116.5	109.8	112.4	54.7	56.2	13.0	10.4	9.8	8.8	17.8	17.7	20.5	18.5	19.2	17.7	17.2	18.1	18.3
Cash	80.7	77.2	87.5	30.4	33.8	11.5	11.5	6.0	6.0	4.1	3.2	4.3	4.0	3.4	4.4	3.8	3.8	3.8
Other	128.1	120.9	121.6	61.3	62.2	15.0	15.0	11.1	11.1	13.7	14.5	16.2	14.5	15.0	13.3	14.3	14.3	14.3
Wisconsin																		
All farm operators	120.3	113.1	117.0	52.9	49.4	10.5	8.8	13.7	13.1	100.0	100.0	100.0	100.0	100.0	100.0	100.0	100.0	100.0
Owners	114.5	108.4	111.8	49.7	46.5	0.7	8.3	12.7	12.4	76.0	80.4	80.6	70.0	79.1	75.1	78.0	75.2	79.5
Full owners	109.0	105.4	109.3	47.8	45.2	0.4	9.4	12.1	12.1	66.7	72.6	73.7	66.0	71.3	65.0	64.9	64.9	64.9
Part owners	156.0	147.0	147.8	67.1	64.8	12.7	12.7	18.2	18.2	10								

AGRICULTURE

TABLE 21.—AVERAGE ACREAGE PER FARM AND PER CENT DISTRIBUTION OF ALL LAND IN FARMS, 1930, 1925, AND 1920; AND OF SPECIFIED CLASSES OF LAND ACCORDING TO USE IN 1929 AND 1924 (BASED ON ALL FARMS); BY TENURE OF OPERATOR; BY DIVISIONS AND STATES—Continued

DIVISION OR STATE AND TENURE	AVERAGE ACREAGE PER FARM (ALL FARMS)									PER CENT DISTRIBUTION								
	All land in farms			Crop land harvested		Plowable pasture		Other pasture		All land in farms			Crop land harvested		Plowable pasture		Other pasture	
	1930	1925	1920	1929	1924	1929	1924	1929	1924	1930	1925	1920	1929	1924	1929	1924	1929	1924
WEST NORTH CENTRAL—Continued																		
Iowa																		
All farm operators	168.3	155.9	156.8	103.6	100.5	23.2	24.1	11.9	11.0	100.0	100.0	100.0	100.0	100.0	100.0	100.0	100.0	100.0
Owners	147.7	146.8	148.1	92.1	90.0	24.7	25.9	11.4	10.5	48.3	51.4	53.0	46.0	48.8	55.1	58.7	49.5	52.1
Full owners	130.5	134.6	136.9	79.9	80.9	22.8	24.8	10.0	9.0	32.7	37.5	41.4	30.6	34.9	30.0	34.9	33.4	33.4
Part owners	203.8	194.4	183.5	132.0	125.4	30.8	30.8	15.8	15.8	15.6	13.9	12.6	15.4	13.9	16.1	16.1	16.1	16.1
Managers	240.2	236.2	228.8	137.4	127.8	40.7	40.2	21.5	19.6	1.4	1.2	1.7	1.2	1.0	1.6	1.3	1.7	1.4
Tenants	168.3	165.6	166.8	115.7	113.0	21.2	21.0	12.3	11.5	50.3	47.5	44.4	52.8	50.2	43.2	40.0	48.0	40.0
Cash	148.8	148.9	159.6	101.4	100.3	19.4	19.4	11.0	11.0	20.1	17.0	21.3	20.9	17.8	17.9	21.4	21.4	21.4
Other	184.4	176.7	174.0	127.4	121.3	22.7	22.7	12.0	12.0	30.2	30.4	23.1	31.8	32.4	25.3	25.3	27.4	27.4
Missouri																		
All farm operators	131.8	125.3	132.2	51.5	52.7	27.4	28.3	7.9	6.4	100.0	100.0	100.0	100.0	100.0	100.0	100.0	100.0	100.0
Owners	134.4	130.4	133.4	49.9	51.1	30.4	29.8	8.4	7.0	65.8	69.6	71.0	62.6	65.0	71.7	75.7	68.7	73.2
Full owners	123.8	124.8	120.2	42.8	45.8	28.6	28.6	7.9	7.0	47.0	54.2	57.1	41.6	47.4	52.1	52.1	49.9	49.9
Part owners	170.5	154.5	154.4	74.1	74.0	30.8	30.8	10.2	10.2	18.9	15.4	13.8	21.0	17.6	10.6	10.6	18.8	18.8
Managers	331.0	320.3	295.7	102.1	106.7	76.5	75.0	24.9	22.7	1.5	1.1	1.0	1.2	0.8	1.2	1.2	1.0	1.5
Tenants	123.6	112.4	124.4	53.0	55.2	21.0	18.7	6.7	4.9	32.0	29.3	27.1	36.2	34.2	26.0	23.2	20.4	25.3
Cash	103.3	101.4	111.2	39.5	45.3	21.1	21.1	6.0	6.0	5.8	4.9	6.5	5.7	5.2	5.7	6.0	6.2	6.2
Other	129.1	114.9	128.3	57.4	57.5	20.9	20.9	6.7	6.7	26.8	24.4	21.6	30.5	29.0	20.0	20.0	23.2	23.2
North Dakota																		
All farm operators	495.8	451.9	466.1	272.6	261.6	40.8	40.9	92.0	73.3	100.0	100.0	100.0	100.0	100.0	100.0	100.0	100.0	100.0
Owners	527.2	475.1	471.7	280.6	200.3	44.9	45.9	107.8	83.6	68.3	68.5	74.1	66.1	66.3	70.7	73.0	75.2	76.3
Full owners	366.6	366.6	382.0	206.4	218.3	31.0	31.0	61.3	61.3	22.4	28.1	36.0	23.1	28.0	23.6	23.6	20.3	20.3
Part owners	675.9	595.5	604.0	347.7	320.0	57.0	57.0	149.9	149.9	40.0	40.4	38.1	43.0	37.4	47.1	47.1	54.9	54.9
Managers	822.5	752.1	949.1	300.4	420.6	77.1	82.5	228.8	135.7	1.0	0.8	2.2	0.9	0.8	1.1	1.0	1.5	0.0
Tenants	432.7	403.6	429.4	256.0	250.6	32.7	31.0	60.9	60.0	30.7	30.7	23.6	33.0	32.0	28.1	26.0	24.3	23.8
Cash	323.8	402.1	435.2	135.8	133.9	20.5	20.5	100.1	100.1	1.9	2.1	1.4	1.4	1.2	2.1	2.1	3.1	3.1
Other	442.3	403.7	429.1	266.6	250.0	32.9	32.9	57.4	57.4	28.8	28.6	22.2	31.6	31.7	20.1	20.1	20.1	20.1
South Dakota																		
All farm operators	438.6	402.6	464.1	214.7	198.6	65.6	77.3	118.0	92.5	100.0	100.0	100.0	100.0	100.0	100.0	100.0	100.0	100.0
Owners	492.7	453.6	505.5	221.9	199.5	84.5	98.0	144.7	117.2	61.6	65.4	69.8	50.7	58.3	67.0	74.0	67.2	73.5
Full owners	291.1	301.0	330.5	141.6	144.8	50.0	50.0	70.0	70.0	17.9	23.3	26.0	17.7	22.7	16.0	16.0	10.0	10.0
Part owners	688.0	630.2	737.4	299.3	262.9	117.8	117.8	216.0	216.0	43.8	42.1	43.8	30.0	35.6	48.0	48.0	51.3	51.3
Managers	1,117.8	1,329.8	1,139.2	313.9	329.5	206.9	170.2	1,469.0	1,512.2	2.6	2.4	2.6	0.8	0.7	2.1	0.9	6.8	6.8
Tenants	351.4	312.0	367.8	204.6	195.9	46.7	46.0	68.7	43.9	35.7	32.2	27.7	42.5	41.0	30.3	25.1	20.0	19.7
Cash	374.1	318.8	407.3	142.7	130.5	61.3	61.3	138.6	138.6	6.8	4.5	7.2	5.3	4.0	7.1	7.1	9.3	9.3
Other	346.6	310.9	341.8	218.1	204.7	43.4	43.4	53.6	53.6	20.0	27.7	20.4	37.2	37.0	23.2	23.2	10.6	10.6
Nebraska																		
All farm operators	345.4	329.0	339.4	185.3	155.1	32.1	34.3	122.4	113.2	100.0	100.0	100.0	100.0	100.0	100.0	100.0	100.0	100.0
Owners	351.6	377.1	379.2	167.9	158.0	38.3	40.7	148.0	149.3	57.5	60.8	62.0	52.9	54.0	62.0	63.0	63.0	70.0
Full owners	270.8	273.2	312.1	120.7	124.7	30.4	30.4	93.0	93.0	23.2	20.6	37.4	25.0	28.6	31.6	31.6	25.4	25.4
Part owners	580.5	589.4	557.0	241.8	225.9	52.4	52.4	240.7	240.7	31.3	31.2	25.2	27.3	25.4	30.3	30.3	37.0	37.0
Managers	1,425.4	1,100.6	1,125.8	293.8	292.5	61.6	130.4	937.5	639.5	3.3	1.8	3.6	1.4	1.0	2.2	2.1	6.4	3.0
Tenants	237.3	204.6	203.1	160.3	150.2	24.4	25.8	79.6	65.9	39.2	37.3	33.9	45.7	45.0	35.8	34.0	30.7	27.0
Cash	204.1	273.5	281.3	126.9	123.6	25.2	25.2	118.9	118.9	8.4	6.7	8.2	7.5	6.4	7.7	7.7	6.6	6.6
Other	285.6	262.8	264.1	169.1	155.8	24.2	24.2	60.3	60.3	30.8	30.7	25.7	38.2	38.0	28.0	28.0	21.1	21.1
Kansas																		
All farm operators	293.9	293.6	274.8	148.4	134.9	42.8	47.0	65.0	56.9	100.0	100.0	100.0	100.0	100.0	100.0	100.0	100.0	100.0
Owners	293.4	270.7	282.0	145.5	130.0	47.7	53.6	71.4	62.3	69.2	68.0	60.3	50.7	55.3	63.0	65.4	62.7	62.8
Full owners	201.4	201.7	222.0	93.3	93.3	33.8	33.8	52.6	52.6	24.5	28.5	32.2	21.9	25.7	27.2	27.9	27.9	27.9
Part owners	433.1	397.0	405.3	224.0	197.7	68.8	68.8	100.0	100.0	34.7	30.4	28.1	34.8	29.5	36.4	34.8	34.8	34.8
Managers	917.8	978.8	816.7	213.1	232.4	227.7	256.3	414.1	427.3	1.0	1.0	2.7	0.8	0.8	3.1	2.4	3.7	3.7
Tenants	260.2	246.6	252.3	146.6	140.6	33.7	35.9	51.7	45.7	39.0	39.5	37.0	42.4	44.0	33.3	32.2	33.7	33.9
Cash	182.0	192.7	210.5	65.0	74.0	28.2	28.2	67.0	67.0	4.0	4.3	5.4	3.2	3.2	4.7	4.7	7.4	7.4
Other	275.9	255.8	261.1	163.0	151.3	34.8	34.8	48.6	48.6	34.3	35.2	31.7	39.2	40.8	28.0	28.0	26.3	26.3
SOUTH ATLANTIC																		
Delaware																		
All farm operators	92.8	87.7	93.1	42.0	39.4	8.5	7.7	2.4	1.9	100.0	100.0	100.0	100.0	100.0	100.0	100.0	100.0	100.0
Owners	76.8	71.4	75.1	34.2	30.3	6.3	5.3	1.9	0.0	63.3	61.7	47.8	52.5	48.9	47.0	44.1	50.1	48.1
Full owners	76.0	71.5	75.8	33.1	30.1	6.3	6.3	2.0	0.0	49.1	50.2	45.7	47.2	47.0	43.3	43.3	48.0	48.0
Part owners	86.4	69.5	62.8	48.3	38.7	6.1	6.1	1.1	1.1	4.9	1.5	2.1	5.3	1.9	3.3	3.3	2.1	2.1
Managers	178.6	219.8	140.2	94.2	109.6	16.9	25.9	7.0	1.6	3.3	1.8	2.3	3.8	2.9	3.2	2.4	4.0	0.0
Tenants	119.1	114.0	118.3	54.3	54.1	12.4	11.5	3.2	1.7	43.4	40.5	40.9	43.7	40.1	40.2	53.5	45.0	51.0
Cash	70.2	63.2	71.4	24.8	25.0	7.1	7.3	3.3	3.3	8.8	8.1	3.6	3.0	2.7	4.3	4.3	6.9	6.9
Croppers	93.0	82.9	101.5	44.1	42.1	7.3	7.3	3.1	3.1	2.3	1.3	2.2	2.4	1.6	2.0	2.0	2.9	2.9
Other	130.8	122.6	126.2	60.9	58.8	13.9	13.9	3.2	3.2	37.2	42.1	44.0	38.3	44.9	43.0	43.0	35.2	35.2
Maryland																		
All farm operators	101.3	90.5	99.3	40.3	36.3	12.5	10.7	5.0	3.7	100.0	100.0	100.0	100.0	100.0	100.0	100.0	100.0	100.0
Owners	85.7	76.1	83.0	33.3	28.8	10.2	8.5	4										

STATISTICS BY COLOR AND TENURE OF FARM OPERATOR

TABLE 21.—AVERAGE ACREAGE PER FARM AND PER CENT DISTRIBUTION OF ALL LAND IN FARMS, 1930, 1925, AND 1920; AND OF SPECIFIED CLASSES OF LAND ACCORDING TO USE IN 1929 AND 1924 (BASED ON ALL FARMS); BY TENURE OF OPERATOR; BY DIVISIONS AND STATES—Continued

DIVISION OR STATE AND TENURE	AVERAGE ACREAGE PER FARM (ALL FARMS)									PER CENT DISTRIBUTION								
	All land in farms			Crop land harvested		Plowable pasture		Other pasture		All land in farms			Crop land harvested		Plowable pasture		Other pasture	
	1930	1925	1920	1929	1924	1929	1924	1929	1924	1930	1925	1920	1929	1924	1929	1924	1929	1924
SOUTH ATLANTIC—Contd.																		
Virginia																		
All farm operators	98.1	88.8	99.7	23.3	20.6	17.1	16.3	6.7	6.1	100.0	100.0	100.0	100.0	100.0	100.0	100.0	100.0	100.0
Owners	101.1	92.7	100.9	23.3	20.1	19.2	17.2	7.5	5.7	73.2	77.3	74.1	70.8	72.0	70.4	83.5	70.2	83.2
Full owners	101.8	94.2	103.3	22.6	19.8	19.4	17.5	7.3	5.7	63.8	71.3	67.0	60.4	65.0	69.7	67.0	67.0	67.0
Part owners	97.2	77.8	81.2	28.1	23.3	17.5	17.5	8.0	6.1	0.4	6.1	6.5	11.4	7.0	9.6	12.2	12.2	12.2
Managers	420.8	415.1	380.0	94.4	80.1	83.5	75.3	34.4	34.8	3.0	3.0	4.4	3.6	2.5	4.4	3.1	4.0	4.3
Tenants	70.7	69.2	83.3	21.1	20.0	0.0	8.1	3.8	2.5	22.9	19.7	21.4	25.6	24.0	16.3	13.4	16.2	12.4
Cash	90.9	77.0	92.8	18.2	15.9	11.0	11.0	5.2	4.0	4.0	2.8	3.8	3.3	2.5	2.9	3.3	3.3	3.3
Croppers	55.9	44.0	62.7	18.4	18.1	0.0	0.0	2.4	0.0	5.8	4.1	4.0	8.0	7.2	3.0	0.0	3.7	0.0
Other	93.8	81.0	91.3	24.1	22.0	11.8	0.0	4.5	0.0	13.1	12.8	13.0	14.2	15.0	9.5	0.0	9.1	0.0
West Virginia																		
All farm operators	103.5	99.4	109.6	20.0	18.6	20.8	10.1	20.2	18.3	100.0	100.0	100.0	100.0	100.0	100.0	100.0	100.0	100.0
Owners	107.3	99.8	108.4	20.3	18.4	21.0	10.8	21.1	10.0	81.2	83.3	81.6	81.7	82.4	83.8	86.1	83.0	80.1
Full owners	104.3	99.1	107.3	19.7	18.1	21.2	10.8	20.0	10.0	71.8	77.6	74.2	71.9	75.7	74.7	86.1	72.3	72.3
Part owners	137.0	110.2	120.4	27.0	23.6	20.2	10.8	32.4	9.4	9.4	5.8	7.4	9.8	6.7	0.1	1.6	3.4	2.8
Managers	350.4	319.0	320.7	66.5	62.6	53.2	41.6	77.9	66.0	2.0	2.4	3.7	2.0	2.5	2.2	1.6	3.4	2.8
Tenants	91.2	87.0	90.3	16.6	17.2	15.6	14.3	13.9	12.4	15.0	14.3	14.0	15.4	15.1	13.0	12.3	12.6	11.1
Cash	81.0	75.2	83.0	11.1	11.2	13.4	14.3	11.2	12.4	6.6	6.1	5.8	4.7	4.1	5.5	4.7	4.7	4.7
Croppers	95.0	87.8	90.5	20.5	23.3	18.7	17.2	18.5	15.0	2.0	1.2	1.5	2.3	1.7	2.0	2.0	2.0	2.0
Other	100.2	96.7	101.8	21.6	21.1	17.2	0.0	15.0	0.0	7.3	8.0	7.3	8.4	9.3	6.4	0.0	6.0	0.0
North Carolina																		
All farm operators	84.5	65.6	74.2	20.9	19.7	3.2	3.1	1.9	1.9	100.0	100.0	100.0	100.0	100.0	100.0	100.0	100.0	100.0
Owners	78.3	81.0	88.8	20.8	19.1	4.8	4.8	2.8	2.8	61.3	67.4	67.1	60.5	63.1	76.2	83.5	73.2	77.7
Full owners	81.3	84.0	92.0	20.1	18.7	5.1	5.1	3.0	3.0	52.1	60.5	61.2	40.1	44.5	67.1	77.7	64.4	64.4
Part owners	64.8	67.6	61.3	23.5	21.5	3.2	3.2	1.3	1.3	0.2	6.0	6.0	10.4	8.6	0.1	0.1	8.7	8.7
Managers	893.0	548.0	410.4	106.3	84.5	18.2	20.6	8.8	11.0	1.4	1.2	1.9	1.2	0.6	1.3	1.0	1.1	0.9
Tenants	48.0	45.4	62.7	20.4	20.1	1.4	1.1	1.0	0.0	37.3	31.3	30.9	48.3	46.3	22.4	15.5	25.8	21.3
Cash	42.0	38.0	65.7	18.4	18.8	2.3	2.3	1.3	0.0	3.2	2.4	3.1	2.0	2.5	2.4	2.3	2.3	2.3
Croppers	36.4	31.5	36.0	18.0	18.5	0.8	0.8	0.5	0.5	13.0	8.0	7.4	22.5	17.4	5.0	6.0	6.0	6.0
Other	61.3	54.7	60.2	22.4	21.5	2.1	2.1	1.5	1.5	20.1	20.1	20.5	22.8	26.3	14.2	0.0	16.5	0.0
South Carolina																		
All farm operators	95.8	61.0	64.5	26.2	25.0	2.2	1.8	2.5	1.8	100.0	100.0	100.0	100.0	100.0	100.0	100.0	100.0	100.0
Owners	96.0	90.8	90.2	29.8	28.0	4.0	3.5	3.0	3.0	50.3	50.3	54.1	30.2	39.0	62.0	67.5	54.7	66.9
Full owners	98.3	104.7	103.2	28.9	27.0	4.2	4.2	4.1	4.1	43.1	51.0	49.9	31.8	33.9	54.8	54.8	48.0	48.0
Part owners	84.1	60.0	67.5	34.3	29.8	2.8	2.8	2.0	2.0	7.2	4.7	4.1	7.4	5.0	7.2	0.7	0.7	0.7
Managers	630.6	706.8	575.2	114.0	113.5	24.2	27.0	40.1	32.2	4.2	2.8	3.4	1.9	1.0	4.8	3.2	7.1	3.7
Tenants	46.0	38.8	42.5	23.7	23.0	1.1	0.8	1.5	0.8	45.6	41.0	42.5	68.8	60.0	33.2	29.3	38.2	29.4
Cash	47.3	37.9	43.8	20.3	21.0	1.2	1.2	1.4	1.0	8.3	5.8	5.0	9.0	8.0	6.1	0.0	6.5	0.0
Croppers	37.8	30.0	31.0	22.4	21.1	0.9	0.9	1.0	1.0	17.8	13.3	11.1	26.5	17.4	12.0	0.0	12.5	0.0
Other	50.7	46.7	49.0	27.2	25.5	1.5	1.5	2.1	2.1	19.4	21.8	25.8	23.4	29.3	15.2	0.0	10.2	0.0
Georgia																		
All farm operators	86.4	85.1	81.9	32.6	32.0	3.8	3.3	3.1	2.9	100.0	100.0	100.0	100.0	100.0	100.0	100.0	100.0	100.0
Owners	123.5	134.1	125.3	34.7	34.8	6.4	5.7	5.3	4.9	44.0	54.2	50.3	33.2	39.0	62.0	62.4	53.5	61.3
Full owners	122.8	137.1	127.4	33.4	34.2	6.4	6.4	5.3	5.3	39.3	50.7	47.3	28.3	34.2	46.4	47.1	47.1	47.1
Part owners	128.7	101.4	100.1	44.0	41.0	0.3	0.3	5.4	5.4	5.4	3.5	3.0	5.0	3.8	5.0	0.3	0.3	0.3
Managers	602.0	568.3	550.5	169.2	159.1	35.3	27.5	26.5	17.2	4.2	3.0	3.6	2.9	2.8	5.1	4.8	4.7	3.4
Tenants	64.8	58.2	56.6	30.6	30.3	2.4	1.7	1.9	1.0	51.1	42.2	40.0	63.9	60.3	42.6	32.0	41.8	36.4
Cash	88.0	73.0	80.3	32.1	32.7	4.0	4.0	2.7	1.0	11.0	6.8	5.7	10.6	7.7	11.3	0.0	0.0	0.0
Croppers	53.3	48.3	44.3	30.4	30.0	1.0	1.0	1.3	1.3	24.3	19.0	17.0	30.8	33.4	10.8	17.1	17.1	17.1
Other	75.7	60.8	65.1	29.9	29.0	3.1	3.1	2.6	2.6	15.8	16.3	23.3	16.5	18.3	14.0	15.2	15.2	15.2
Florida																		
All farm operators	85.2	99.0	112.0	24.7	23.1	5.1	4.4	3.0	7.4	100.0	100.0	100.0	100.0	100.0	100.0	100.0	100.0	100.0
Owners	75.7	86.8	105.5	22.0	20.9	5.4	3.2	2.6	2.4	50.3	67.5	67.2	61.1	69.5	71.1	56.3	58.7	25.4
Full owners	78.8	80.9	105.3	20.9	20.3	5.3	3.2	2.5	2.5	62.1	64.3	62.3	51.1	64.3	62.4	62.4	63.9	62.4
Part owners	62.7	85.5	108.2	37.2	32.0	6.7	6.7	2.2	2.2	7.2	3.2	4.9	10.0	6.2	8.7	4.8	4.8	4.8
Managers	336.6	1,247.6	657.4	60.0	60.3	10.2	10.4	12.1	318.0	10.0	21.5	10.9	11.0	7.3	9.6	35.8	19.5	73.4
Tenants	65.2	51.3	57.3	24.2	25.2	3.5	1.0	2.3	0.4	21.7	11.0	13.0	27.9	23.2	19.3	7.9	21.8	1.1
Cash	78.8	51.1	59.0	23.8	25.1	4.0	1.0	4.1	1.0	11.0	3.8	5.1	11.5	8.1	9.3	16.5	16.5	16.5
Croppers	57.1	50.8	56.9	28.2	28.2	2.9	3.3	0.8	0.8	5.5	3.8	4.0	9.3	9.0	4.0	2.1	2.1	2.1
Other	53.8	51.9	55.5	20.0	21.0	3.3	3.3	1.2	1.2	5.2	3.4	3.9	7.0	6.1	5.4	3.2	3.2	3.2
EAST SOUTH CENTRAL																		
Kentucky																		
All farm operators	80.8	77.0	79.9	21.6	20.1	21.9	21.3	5.4	4.0	100.0	100.0	100.0	100.0	100.0	100.0	100.0	100.0	100.0
Owners	92.8	90.2	93.0	23.3	20.4	20.0	20.4	6.4	5.0	73.3	79.5	77.7	68.7	69.0	75.9	84.1	78.8	85.0
Full owners	94.1	92.4	90.4	22.6	19.8	20.5	20.5	6.6	5.0	63.8	71.9	71.0	57.4	59.1	69.5	67.0	67.0	67.0
Part owners	85.3	73.7	71.5	27.0	25.1	22.8	22.8	5.7	5.7	9.5	7.8	6.7	11.2	9.9	9.4	0.0	9.6	0.5
Managers	200.2	488.3	278.5	71.5	80.9	94.3	111.8	20.5	18.8	1.0	0.7	1.2	0.9	0.4	0.6	0.6	1.0	14.5
Tenants	57.9	47.7	50.4	18.3	19.2	14.0	10.2	3.3	1.8	25.7	19.8	21.1	30.4	30.6	15.3	22.3	22.3	14.5
Cash	70.7	73.0	87.8	15.2	16.1	16.0	16.0	3.8	1.3	3.4	2.6	3.9	2.5	2.2	2.8	2.0	2.0	2.

TABLE 21.—AVERAGE ACREAGE PER FARM AND PER CENT DISTRIBUTION OF ALL LAND IN FARMS, 1920, 1925, AND 1929; AND OF SPECIFIED CLASSES OF LAND ACCORDING TO USE IN 1929 AND 1924 (BASED ON ALL FARMS); BY TENURE OF OPERATOR; BY DIVISIONS AND STATES—Continued

DIVISION OR STATE AND TENURE	AVERAGE ACREAGE PER FARM (ALL FARMS)								PER CENT DISTRIBUTION									
	All land in farms			Crop land harvested		Plowable pasture		Other pasture		All land in farms			Crop land harvested		Plowable pasture		Other pasture	
	1930	1925	1920	1929	1924	1929	1924	1929	1924	1930	1925	1920	1929	1924	1929	1924	1929	1924
EAST-SOUTH CENTRAL—Continued																		
Alabama																		
All farm operators	68.2	70.4	76.4	27.6	27.9	4.7	4.8	2.4	2.0	100.0	100.0	100.0	100.0	100.0	100.0	100.0	100.0	100.0
Owners	104.1	108.5	113.2	20.2	23.3	8.7	8.6	4.5	3.8	53.6	60.3	61.9	37.1	39.6	65.2	71.0	67.3	72.7
Full owners	105.7	112.5	116.3	28.4	32.0	8.6	8.6	4.6	4.0	45.3	53.3	56.8	30.0	33.0	53.4	58.2	56.2	58.2
Part owners	95.7	85.4	80.8	33.1	27.1	9.3	9.3	4.5	4.5	8.3	7.0	5.1	7.1	6.0	11.8	11.1	11.1	11.1
Managers	550.4	548.0	614.2	124.4	123.5	81.7	74.1	27.5	20.0	1.9	1.5	2.3	1.1	0.8	4.1	2.0	2.7	1.8
Tenants	47.0	44.4	47.2	20.4	27.4	2.2	2.0	1.1	0.9	44.5	38.3	35.8	61.9	50.6	30.7	26.1	30.0	25.5
Cash	51.0	47.8	51.0	25.4	27.0	3.3	3.3	1.5	1.5	14.1	12.1	12.1	17.4	17.2	13.3	12.2	12.2	12.2
Croppers	38.6	36.3	38.3	25.7	27.3	1.2	1.2	0.6	0.6	14.3	10.9	9.4	23.6	20.7	6.4	6.4	6.6	6.6
Other	53.7	49.6	51.9	28.3	27.9	2.5	2.5	1.3	1.3	16.1	15.3	14.3	20.9	21.6	11.0	11.2	11.2	11.2
Mississippi																		
All farm operators	55.4	62.4	68.0	21.1	22.0	4.8	5.5	3.2	3.3	100.0	100.0	100.0	100.0	100.0	100.0	100.0	100.0	100.0
Owners	110.9	125.1	124.1	23.8	24.9	12.1	13.3	8.0	8.1	55.1	63.0	62.3	31.0	35.0	69.3	70.3	69.4	70.5
Full owners	112.6	127.0	127.4	23.4	24.7	12.2	12.2	8.2	8.2	50.3	59.3	58.0	27.4	32.5	63.3	63.8	63.8	63.8
Part owners	96.0	95.1	87.7	27.3	27.9	10.4	10.4	6.5	6.5	4.8	3.7	3.6	3.6	3.1	6.0	5.0	5.0	5.0
Managers	554.0	613.3	580.2	132.7	117.2	47.5	58.5	23.8	31.6	3.2	2.6	3.2	2.0	1.4	3.2	2.8	2.4	2.5
Tenants	32.1	31.5	34.9	19.6	20.3	1.8	1.7	1.2	1.0	41.7	34.4	34.5	67.0	63.0	27.5	20.9	28.2	21.0
Cash	49.8	48.5	49.2	22.7	23.5	4.3	4.3	2.2	2.2	7.8	5.7	7.7	9.3	7.9	7.8	6.1	6.1	6.1
Croppers	23.5	22.3	24.2	17.8	18.4	0.7	0.7	0.5	0.5	18.3	14.1	11.6	36.5	33.0	6.0	6.0	6.8	6.8
Other	42.8	42.5	43.0	22.1	22.7	3.1	3.1	2.4	2.4	15.6	14.6	15.3	21.2	22.2	13.1	15.3	15.3	15.3
WEST SOUTH CENTRAL																		
Arkansas																		
All farm operators	66.2	70.4	75.0	27.2	28.0	4.8	4.3	2.3	1.9	100.0	100.0	100.0	100.0	100.0	100.0	100.0	100.0	100.0
Owners	101.0	105.0	104.8	30.9	31.0	9.0	7.7	4.3	3.5	50.0	64.1	67.7	41.8	47.6	68.7	70.9	68.7	70.5
Full owners	100.2	106.7	107.3	29.2	29.9	9.1	9.1	4.2	4.2	45.3	55.7	60.2	32.2	30.1	66.4	64.9	54.9	54.9
Part owners	104.6	95.1	88.7	38.5	37.7	8.8	8.8	4.7	4.7	10.7	8.5	7.4	0.6	8.4	12.3	13.7	13.7	13.7
Managers	400.2	516.9	477.7	144.8	151.9	21.1	14.8	14.7	11.0	1.8	2.0	2.0	1.4	1.5	1.1	1.0	1.7	1.7
Tenants	44.3	42.0	44.4	24.5	25.2	2.3	1.7	1.1	0.7	42.2	33.8	30.3	56.8	50.9	30.1	22.2	29.7	21.8
Cash	59.7	59.4	54.8	25.4	27.0	4.0	4.0	1.9	1.9	5.6	3.4	5.5	5.8	8.9	5.1	5.0	5.0	5.0
Croppers	26.9	24.4	27.2	20.1	20.0	0.7	0.7	0.3	0.3	12.6	8.7	7.4	22.9	17.9	4.6	4.6	4.1	4.1
Other	61.6	55.5	56.3	29.0	29.7	3.8	3.8	1.8	1.8	24.1	21.7	17.4	28.1	29.1	20.5	20.5	20.5	20.5
Louisiana																		
All farm operators	57.9	66.7	74.0	25.2	26.3	5.7	5.9	2.5	1.9	100.0	100.0	100.0	100.0	100.0	100.0	100.0	100.0	100.0
Owners	89.0	107.4	109.3	27.0	28.5	10.8	11.3	4.5	3.9	50.9	63.6	62.4	30.1	42.9	62.5	74.5	62.1	81.0
Full owners	87.6	107.0	108.7	25.4	26.8	10.1	10.1	4.5	4.5	43.9	58.0	56.3	26.3	36.0	51.9	52.8	52.8	52.8
Part owners	104.2	110.9	114.5	43.9	46.7	15.5	15.5	4.7	4.7	7.0	5.6	6.1	6.8	6.0	10.0	7.3	7.3	7.3
Managers	1,192.5	1,172.7	1,087.1	270.2	335.2	107.8	98.8	100.2	30.4	9.4	6.7	9.0	4.9	4.8	8.6	6.3	18.3	6.1
Tenants	34.6	33.0	37.0	22.3	22.6	2.5	1.8	0.8	0.4	39.7	20.7	28.6	60.0	52.3	28.9	18.1	21.0	12.9
Cash	46.0	43.9	51.4	20.4	23.8	4.4	4.4	1.8	1.8	6.3	4.3	5.6	6.5	6.0	6.1	5.8	5.8	5.8
Croppers	25.4	23.4	26.3	10.3	10.3	0.0	0.0	0.4	0.4	13.4	9.0	8.2	23.5	18.0	4.0	4.0	5.1	5.1
Other	41.4	39.3	42.1	26.1	26.0	3.0	3.0	0.9	0.9	20.0	16.3	14.8	20.1	27.4	17.8	10.7	10.7	10.7
Oklahoma																		
All farm operators	165.8	166.5	166.4	76.8	73.8	15.9	19.7	38.4	31.3	100.0	100.0	100.0	100.0	100.0	100.0	100.0	100.0	100.0
Owners	212.0	192.2	198.2	91.2	84.7	24.0	23.7	58.0	40.4	48.7	50.6	57.8	45.6	47.3	57.3	49.0	57.6	61.2
Full owners	146.6	152.9	165.3	65.5	65.2	16.1	16.1	23.3	30.1	23.3	30.1	36.1	22.0	28.5	26.0	32.0	27.7	32.0
Part owners	357.5	308.8	298.0	148.7	133.5	41.5	41.5	113.7	113.7	25.5	20.5	21.7	23.0	18.8	30.8	35.0	35.0	35.0
Managers	1,198.3	2,087.1	900.4	168.2	164.7	126.3	1,017.2	769.1	608.3	2.9	4.3	2.9	0.9	0.6	3.2	20.0	8.1	4.9
Tenants	130.3	120.6	128.3	66.4	65.7	10.2	10.0	21.4	18.1	48.3	45.1	30.3	53.5	52.2	39.5	20.8	34.3	31.0
Cash	150.7	155.0	159.5	51.5	50.9	13.9	13.9	41.6	41.6	7.8	6.3	7.8	5.8	5.2	7.5	9.4	9.4	9.4
Croppers	83.0	78.5	89.7	49.2	48.7	5.7	5.7	10.0	10.0	5.2	3.3	2.5	0.7	4.4	3.7	2.9	2.9	2.9
Other	137.7	122.0	126.3	78.6	69.0	10.6	10.6	19.9	19.9	35.3	35.5	29.0	41.0	42.0	28.2	22.0	22.0	22.0
Texas																		
All farm operators	251.7	235.5	261.5	61.8	58.1	22.5	20.2	123.8	107.9	100.0	100.0	100.0	100.0	100.0	100.0	100.0	100.0	100.0
Owners	330.4	303.2	339.2	65.6	60.0	34.7	45.2	164.4	102.9	50.5	60.6	50.9	40.8	40.6	69.2	60.8	51.1	70.3
Full owners	272.8	292.6	277.4	55.9	55.4	26.3	26.3	131.9	131.9	33.4	41.6	41.7	27.9	31.9	36.0	32.0	32.0	32.0
Part owners	564.1	773.1	694.6	105.0	87.1	68.9	68.9	296.5	296.5	17.0	19.0	19.1	12.0	8.0	23.2	18.2	18.2	18.2
Managers	6,146.6	6,755.9	5,701.2	147.9	139.3	391.8	1,310.8	5,203.5	4,356.8	16.3	8.9	12.6	1.6	0.7	11.6	13.9	28.1	12.5
Tenants	137.2	119.0	135.4	58.5	56.5	10.8	12.3	42.3	30.7	33.2	30.5	27.6	57.0	58.7	29.1	25.3	20.8	17.2
Cash	699.9	759.6	706.0	35.8	41.5	61.4	70.4	512.4	423.0	9.5	7.8	7.0	2.0	1.7	9.3	14.1	14.1	14.1
Croppers	63.7	56.7	71.2	42.2	43.4	3.4	3.4	6.4	6.4	5.4	4.7	4.3	14.5	14.0	3.2	1.1	1.1	1.1
Other	127.4	110.3	121.6	70.1	64.1	10.3	10.3	19.2	19.2	18.4	18.0	16.3	41.1	42.3	10.6	8.0	8.0	8.0
MOUNTAIN																		
Montana																		
All farm operators	940.3	697.9	608.1	165.1	136.8	98.8	87.9	533.5	368.4	100.0	100.0	100.0	100.0	100.0	100.0	100.0	100.0	100.0
Owners	905.8	699.1	575.9	160.0	133.0	105.0	92.5	545.7	371.3	76.5	77.5	82.6	70.2	75.2	79.0	81.4	76.1	78.9
Full owners	480.1	426.0	427.3	104.4	94.2	65.1	65.1	234.0	234.0	21.6	31.1	46.8	26.8	35.0	23.0	18.6	18.6	18.6
Part owners	1,606.0	1,223.8	1,058.3	254.1	207.5	170.0	170.0	956.5	956.5	54.8	46.4	35.7	49.4	40.2	55.4	57.9	57.9	57.9
Managers	5,805.7	5,208.9	3,181.2	361.4	416.7	321.9	295.3	4,689.4	3,963.6	6.8	5.8	8.2	2.4	2.4	3.5	2.6	2.6	2.6
Tenants	645.0	532.3	500.7	144.5	140.3	70.4	64											

STATISTICS BY COLOR AND TENURE OF FARM OPERATOR

TABLE 21.—AVERAGE ACREAGE PER FARM AND PER CENT DISTRIBUTION OF ALL LAND IN FARMS, 1930, 1925, AND 1920; AND OF SPECIFIED CLASSES OF LAND ACCORDING TO USE IN 1929 AND 1924 (BASED ON ALL FARMS); BY TENURE OF OPERATOR; BY DIVISIONS AND STATES—Continued

DIVISION OR STATE AND TENURE	AVERAGE ACREAGE PER FARM (ALL FARMS)									PER CENT DISTRIBUTION								
	All land in farms			Crop land harvested		Plowable pasture		Other pasture		All land in farms			Crop land harvested		Plowable pasture		Other pasture	
	1930	1925	1920	1929	1924	1929	1924	1929	1924	1930	1925	1920	1929	1924	1929	1924	1929	1924
MOUNTAIN—Continued																		
Wyoming																		
All farm operators	1,489.3	1,203.2	749.9	125.4	101.4	145.0	141.9	1,127.2	885.9	100.0	100.0	100.0	100.0	100.0	100.0	100.0	100.0	100.0
Owners	1,552.6	1,200.6	998.3	124.2	97.4	105.2	152.3	1,185.5	875.8	80.5	80.7	79.3	75.5	77.7	80.8	86.8	80.3	80.0
Full owners	601.1	497.5	402.8	33.6	27.5	64.4	40.1	401.9	258.3	20.2	22.2	44.6	32.9	38.4	21.9	17.6	17.6	17.6
Part owners	3,300.3	2,506.3	1,504.8	198.6	147.0	350.4	147.0	2,633.3	617.5	60.3	58.5	34.7	42.5	39.3	64.9	62.7	62.7	62.7
Managers	7,044.2	10,152.3	3,888.0	294.1	342.2	230.0	153.8	6,379.5	9,455.4	8.9	10.4	12.4	4.3	4.2	3.0	1.3	10.5	13.1
Tenants	711.0	598.8	490.9	115.2	102.6	67.2	93.8	473.0	341.7	10.7	8.9	8.3	20.2	18.1	10.2	11.8	0.2	0.9
Cash	1,058.0	888.8	576.1	92.0	80.3	84.0	84.0	810.7	576.1	5.1	3.9	2.9	5.2	4.2	4.1	5.1	5.1	5.1
Other	540.3	479.3	460.2	125.7	111.9	59.0	93.8	314.4	341.7	5.6	5.0	5.4	15.0	14.0	6.1	4.2	4.2	4.2
Colorado																		
All farm operators	481.6	416.5	408.1	112.6	102.5	70.3	88.1	228.7	157.2	100.0	100.0	100.0	100.0	100.0	100.0	100.0	100.0	100.0
Owners	508.5	440.0	411.2	100.3	95.0	75.5	96.4	256.6	174.0	67.7	71.9	70.1	60.5	63.7	68.8	74.5	71.9	75.4
Full owners	270.2	300.1	290.1	65.7	60.6	40.4	40.4	123.1	123.1	26.0	36.4	43.5	20.2	34.3	25.8	24.2	24.2	24.2
Part owners	1,046.6	840.8	320.4	201.2	171.1	157.7	157.7	660.3	660.3	41.0	35.0	32.7	34.3	29.4	43.0	47.7	47.7	47.7
Managers	2,580.1	2,196.1	1,813.5	225.3	244.1	154.2	367.0	1,820.4	1,313.5	7.5	5.3	6.5	2.8	2.4	3.1	4.2	11.1	8.4
Tenants	346.5	306.7	308.4	119.8	112.0	57.3	60.7	112.4	82.5	24.8	22.7	17.4	36.7	33.9	28.1	21.3	17.0	16.2
Cash	393.2	345.3	373.1	58.5	55.7	55.6	55.6	223.3	223.3	5.7	4.1	5.1	3.6	2.7	5.5	6.8	6.8	6.8
Other	334.5	299.3	287.4	135.4	123.5	57.7	84.2	84.2	84.2	10.1	18.6	12.2	33.1	31.2	22.6	10.1	10.1	10.1
New Mexico																		
All farm operators	981.5	878.9	817.9	47.6	42.5	101.8	169.1	749.7	522.2	100.0	100.0	100.0	100.0	100.0	100.0	100.0	100.0	100.0
Owners	883.5	761.4	693.2	42.1	37.0	95.3	162.1	662.7	445.2	70.9	71.1	73.1	69.8	73.3	73.7	78.7	69.8	70.0
Full owners	318.0	324.0	415.6	20.5	30.7	44.5	44.5	101.4	101.4	20.8	24.9	36.7	39.4	43.8	27.7	16.2	16.2	16.2
Part owners	3,226.6	2,802.1	2,108.6	94.4	71.7	305.9	305.9	2,615.4	2,615.4	50.4	46.2	36.5	30.4	24.5	46.0	53.4	53.4	53.4
Managers	10,019.0	18,486.0	8,021.5	102.8	182.0	94.5	1,044.7	14,467.4	12,450.8	17.4	17.0	15.8	2.3	3.5	0.9	7.9	20.5	10.3
Tenants	571.1	611.4	736.7	65.0	57.6	82.9	132.8	365.9	328.2	11.7	11.0	11.0	27.9	23.2	10.4	13.5	9.8	10.8
Cash	1,170.9	1,990.5	2,083.5	42.3	31.4	120.1	120.1	932.9	932.9	5.8	7.8	7.0	4.3	2.5	6.2	6.1	6.1	6.1
Other	380.2	260.4	300.0	73.4	64.1	68.2	84.2	185.4	185.4	5.9	4.2	3.4	23.6	20.7	10.2	3.8	3.8	3.8
Arizona																		
All farm operators	742.7	1,024.4	581.7	33.8	42.3	7.2	13.3	633.8	887.9	100.0	100.0	100.0	100.0	100.0	100.0	100.0	100.0	100.0
Owners	535.6	928.8	485.4	25.3	30.7	6.6	11.7	458.4	806.0	57.5	68.5	65.8	50.7	55.0	73.5	67.0	57.6	68.7
Full owners	152.7	287.5	227.0	17.5	26.0	5.4	10.2	102.9	102.9	14.1	17.9	27.3	35.6	39.3	51.8	11.1	11.1	11.1
Part owners	2,012.7	4,401.4	2,488.8	73.7	56.5	14.2	14.2	2,665.1	7,024.5	43.4	50.6	38.0	24.1	15.7	21.7	46.5	46.5	46.5
Managers	6,320.0	8,497.5	4,500.5	132.0	293.1	27.7	19.4	5,556.9	7,024.5	32.9	22.7	24.0	15.2	19.0	14.9	4.0	33.0	23.5
Tenants	432.9	416.7	328.4	51.5	51.1	5.1	17.9	3,268.3	319.2	9.6	8.8	10.2	25.2	20.0	11.8	20.0	8.5	7.7
Cash	593.3	888.1	490.7	41.1	36.5	6.1	17.9	472.0	319.2	6.0	6.5	7.2	9.6	6.4	6.0	5.9	5.9	5.9
Other	313.3	167.4	182.4	61.0	58.8	4.2	10.2	102.7	102.7	3.0	2.3	3.0	15.5	10.6	5.0	2.6	2.6	2.6
Utah																		
All farm operators	206.7	192.4	196.8	42.7	39.4	8.4	5.3	119.0	108.9	100.0	100.0	100.0	100.0	100.0	100.0	100.0	100.0	100.0
Owners	190.7	194.2	179.0	41.5	38.7	8.4	5.0	105.1	111.3	80.2	80.4	80.4	84.5	87.0	87.4	92.3	76.2	90.4
Full owners	164.9	182.0	166.1	36.0	35.1	7.0	7.0	87.1	87.1	56.0	58.3	62.9	60.1	64.4	66.1	50.9	50.9	50.9
Part owners	298.2	248.3	256.8	61.8	54.6	10.7	10.7	180.3	180.3	24.2	21.0	17.6	24.3	22.6	21.3	25.3	25.3	25.3
Managers	2,641.6	2,049.4	2,080.2	108.7	157.6	24.4	23.1	2,338.1	1,582.2	10.8	3.7	12.2	3.8	1.4	2.5	1.5	16.5	5.0
Tenants	151.9	120.1	133.5	42.6	41.3	7.0	3.0	71.4	44.5	0.0	0.9	7.4	12.2	11.7	10.1	6.2	7.3	4.5
Cash	141.8	128.5	107.8	33.3	31.7	7.0	7.0	81.2	44.5	3.2	2.1	2.5	3.7	2.5	3.9	3.2	3.2	3.2
Other	168.2	116.8	152.3	48.4	45.2	6.9	6.9	65.3	65.3	5.7	4.8	4.9	8.5	9.1	6.2	4.1	4.1	4.1
Nevada																		
All farm operators	1,185.6	1,053.5	745.2	115.5	98.4	22.7	21.1	922.8	728.5	100.0	100.0	100.0	100.0	100.0	100.0	100.0	100.0	100.0
Owners	778.5	777.0	525.9	96.9	80.0	17.7	17.7	651.7	493.1	52.8	65.8	60.2	67.6	63.0	62.9	74.8	48.1	60.4
Full owners	536.6	507.3	409.5	86.4	74.0	17.0	17.0	395.5	295.5	32.6	40.3	43.3	53.6	67.2	63.8	28.0	28.0	28.0
Part owners	2,702.2	4,921.9	1,034.0	181.6	270.8	23.4	23.4	2,261.0	2,261.0	20.3	25.5	16.9	14.0	15.8	0.2	29.1	29.1	29.1
Managers	4,076.8	10,594.9	4,740.9	303.1	342.6	90.0	151.1	3,251.1	8,598.0	22.7	29.5	33.8	22.4	10.8	28.8	21.0	23.2	34.6
Tenants	2,244.9	621.2	476.0	89.3	73.7	14.6	11.0	2,045.0	460.9	24.5	4.0	6.0	10.0	6.2	8.9	4.1	28.7	5.0
Cash	1,038.4	849.8	463.4	90.3	66.8	21.7	21.7	820.4	460.9	6.5	3.7	3.3	6.4	3.3	7.1	6.0	6.0	6.0
Other	3,879.2	303.2	494.5	75.7	83.4	4.9	4.9	3,703.7	3,703.7	18.0	0.9	2.7	3.6	2.9	1.2	22.0	22.0	22.0
PACIFIC																		
Washington																		
All farm operators	190.9	172.1	199.8	51.8	44.5	8.2	6.1	58.9	47.0	109.0	100.0	100.0	100.0	100.0	100.0	100.0	100.0	100.0
Owners	162.9	149.7	175.7	41.0	34.8	7.4	5.4	52.3	44.7	69.3	71.7	69.0	64.5	64.3	73.4	72.8	72.1	78.5
Full owners	87.4	88.5	116.7	21.9	21.6	5.1	5.1	21.8	21.8	32.1	37.5	30.5	29.7	35.4	43.5	26.0	26.0	26.0
Part owners	638.4	620.0	511.0	161.3	135.9	21.9	21.9	244.2	244.2	37.2	34.2	30.4	34.8	29.0	29.9	46.1	46.1	46.1
Managers	452.4	385.3	463.3	76.8	112.0	14.2	8.0	237.4	135.6	4.1	2.9	4.1	2.0	3.2	3.1	1.7	7.0	3.7
Tenants	297.6	268.6	277.8	90.6	88.7	11.3	9.5	72.1	51.4	26.6	25.4	26.0	32.9	32.5	23.5	25.5	20.9	17.9
Cash	134.3	110.2	124.2	27.5	24.8	10.1	10.1	54.4	54.4	5.7	4.5	5.5	4.3	4.0	10.0	7.5	7.5	7.5
Other	444.5	390.6	412.8	164.5	137.8	12.3	12.3	88.1	88.1	20.9	20.9	20.5	28.6	28.5	13.5	13.4	13.4	13.4
Oregon																		
All farm operators	309.1	252.7	309.7	52.7	46.4	14.8	10.7	144.0	108.4	100.0	100.0	100.0	100.0	100.0	100.0	100.0	100.0	100.0
Owners	280.2	236.5																

TABLE 22.—AVERAGE ACREAGE PER FARM AND PER CENT DISTRIBUTION OF ALL LAND IN FARMS, 1930, 1925, AND 1920; AND OF SPECIFIED CLASSES OF LAND ACCORDING TO USE IN 1929 AND 1924 (BASED ON ALL FARMS); BY COLOR AND TENURE OF OPERATOR; BY DIVISIONS AND STATES

[Statistics for 1930 relate to Apr. 1 and for 1925 and 1920 to Jan. 1. All averages and percentages based on figures in Table 20, see notes on that table; corresponding data for all farm operators in Table 21]

DIVISION OR STATE AND USE OF LAND AND YEAR	WHITE FARM OPERATORS										COLORED FARM OPERATORS											
	Average acreage per farm					Per cent distribution, by tenure					Average acreage per farm					Per cent distribution, by tenure						
	All white operators	Full owners	Part owners	Managers	Cash tenants	Other tenants	Full owners	Part owners	Managers	Cash tenants	Other tenants	All colored operators	Full owners	Part owners	Managers	Cash tenants	Other tenants	Full owners	Part owners	Managers	Cash tenants	Other tenants
UNITED STATES																						
All land in farms.....1930..	176.0	131.4	396.1	1,166.4	172.9	135.7	38.3	25.7	6.5	7.1	22.5	44.9	67.0	71.5	139.8	49.6	37.0	25.9	7.6	1.1	10.6	54.9
.....1920..	165.7	140.9	333.8	810.2	162.4	129.2	49.1	19.0	5.9	6.7	19.4	47.3	72.8	66.1	213.7	41.9	38.4	31.2	6.0	1.1	9.8	52.0
Crop land harvested.....1929..	62.9	43.9	124.2	128.3	54.0	71.8	35.8	22.0	2.0	0.3	33.3	23.8	21.2	29.2	47.0	23.7	23.0	15.5	5.0	0.7	11.1	66.0
.....1924..	10.9	16.7	45.3	80.7	18.8	13.9	43.0	20.0	4.0	0.8	20.0	2.3	5.4	5.4	12.0	2.1	1.3	40.4	11.1	1.0	0.8	36.3
Other pasture ¹1929..	49.8	27.9	100.2	760.7	60.7	18.3	28.7	30.7	15.0	8.3	10.7	2.0	6.9	10.6	20.1	1.4	1.0	46.2	19.6	3.4	5.8	25.1
GEOGRAPHIC DIVISIONS																						
NEW ENGLAND																						
All land in farms.....1930..	114.4	107.8	150.4	258.0	102.9	153.4	81.0	7.2	5.3	3.8	2.7	65.4	51.2	159.7	179.2	73.3	103.4	62.4	13.8	10.3	8.4	5.0
.....1920..	103.6	103.7	131.8	204.1	98.4	149.1	81.7	4.9	5.8	4.6	3.1	76.3	52.8	33.9	222.5	71.2	388.0	53.1	1.0	19.4	9.0	16.9
Crop land harvested.....1929..	29.3	27.7	40.3	52.5	20.3	45.7	31.3	7.5	4.2	3.8	3.2	15.4	12.7	28.2	45.8	11.8	35.6	65.4	10.3	11.2	5.8	7.2
.....1924..	7.7	7.1	12.4	15.9	7.3	12.0	79.2	8.7	4.8	4.1	3.2	3.7	2.0	10.3	8.3	1.2	4.0	60.3	20.4	8.5	2.4	3.4
Other pasture ¹1929..	17.3	16.0	27.0	28.8	17.1	30.1	79.5	8.8	3.9	4.2	3.0	9.5	5.0	33.7	24.5	30.6	12.0	41.9	20.1	9.7	24.3	4.0
MIDDLE ATLANTIC																						
All land in farms.....1930..	98.1	89.6	137.2	211.5	96.3	126.0	71.1	8.2	3.8	5.7	11.4	65.9	53.1	70.3	138.6	67.5	106.1	53.8	5.5	6.5	10.5	23.7
.....1920..	95.6	86.3	122.6	196.0	89.6	121.1	64.8	8.8	4.7	7.2	16.5	62.6	50.1	56.3	109.3	49.5	101.0	46.3	5.1	10.2	10.7	27.6
Crop land harvested.....1929..	40.1	35.6	58.4	74.2	35.9	63.7	69.2	8.7	3.1	5.2	14.0	25.9	19.9	37.2	60.4	20.9	45.2	51.4	7.4	7.2	8.3	25.8
.....1924..	12.2	11.3	18.0	22.1	13.1	13.8	72.0	8.0	3.1	6.2	10.0	6.4	4.6	4.4	18.5	8.7	11.1	48.1	3.5	8.8	14.0	25.5
Other pasture ¹1929..	12.7	11.7	20.8	18.7	12.2	15.2	71.8	9.0	2.5	5.0	10.5	8.2	8.3	9.7	6.0	4.3	10.3	67.7	6.1	2.2	5.3	18.6
EAST NORTH CENTRAL																						
All land in farms.....1930..	114.9	94.6	149.7	243.0	103.1	149.3	48.7	16.6	1.9	5.8	27.0	68.5	53.2	81.6	188.1	58.2	91.1	39.7	15.8	2.2	6.8	35.4
.....1920..	108.7	94.8	132.0	212.0	105.4	133.3	53.0	12.0	2.4	6.9	24.2	62.0	52.4	74.8	133.5	56.0	76.6	48.7	13.6	3.4	5.9	28.3
Crop land harvested.....1929..	58.7	42.7	83.2	103.7	53.3	89.1	42.9	18.1	1.0	5.9	31.5	28.0	18.2	41.2	66.1	21.1	41.3	33.9	19.5	1.0	0.0	39.3
.....1924..	15.2	13.4	19.4	20.8	12.7	17.7	52.2	16.3	1.8	5.4	24.2	9.0	7.8	12.3	30.6	8.0	12.0	40.1	16.4	2.5	6.5	34.6
Other pasture ¹1929..	9.5	9.0	10.9	21.7	9.7	9.3	58.2	14.7	2.0	6.0	20.5	5.2	4.7	5.1	14.0	5.9	5.9	46.1	12.8	2.3	9.0	29.8
WEST NORTH CENTRAL																						
All land in farms.....1930..	239.7	171.5	404.6	665.0	176.7	246.2	29.5	31.0	1.9	8.1	29.6	127.6	173.6	234.6	802.3	122.0	59.8	51.3	19.2	3.2	4.6	22.8
.....1920..	234.4	138.4	393.5	566.4	190.3	232.0	39.8	25.7	2.4	8.0	24.2	215.5	239.8	350.6	275.7	111.4	118.3	64.4	18.9	1.5	3.1	12.0
Crop land harvested.....1929..	125.5	84.3	199.7	100.6	92.7	148.1	27.7	29.2	1.0	8.1	34.0	30.9	30.3	95.3	99.8	35.8	33.1	34.3	20.5	0.6	4.3	40.2
.....1924..	31.0	25.4	62.8	92.1	22.0	27.2	33.7	31.2	2.0	7.8	25.3	20.2	31.3	45.5	195.7	26.0	5.3	58.4	19.3	3.3	0.2	12.8
Other pasture ¹1929..	45.5	28.0	98.0	304.3	36.5	34.3	25.3	39.0	4.5	8.8	21.7	41.8	69.1	100.1	499.0	33.9	7.7	62.4	20.6	4.1	3.9	9.0
SOUTH ATLANTIC																						
All land in farms.....1930..	94.3	102.6	107.5	429.1	88.9	67.1	58.1	7.9	5.1	6.1	22.7	49.1	54.6	47.7	229.1	50.2	46.9	22.6	6.4	0.7	10.0	60.2
.....1920..	95.3	106.1	99.4	599.3	75.0	64.4	67.1	4.9	4.6	3.6	16.7	43.2	49.0	41.5	198.0	40.8	41.0	27.5	5.4	0.6	7.5	59.1
Crop land harvested.....1929..	102.6	112.9	96.3	481.8	88.4	69.9	65.8	8.9	5.4	4.2	16.7	47.5	55.2	47.5	152.5	44.8	44.8	25.2	5.1	0.8	6.6	62.3
.....1924..	26.9	25.4	33.5	95.7	23.9	26.1	50.6	4.7	4.0	5.8	30.9	23.7	17.6	22.2	65.6	23.2	25.8	16.1	0.2	0.4	9.6	68.6
Other pasture ¹1929..	6.1	7.4	8.7	20.1	4.9	2.8	65.4	10.0	4.8	5.3	14.5	1.1	1.5	0.9	6.1	0.9	1.0	27.0	5.7	0.9	8.0	56.0
EAST SOUTH CENTRAL																						
All land in farms.....1930..	82.1	101.6	95.2	450.6	78.2	52.0	59.8	8.8	2.0	5.5	25.9	37.2	72.9	58.1	354.9	37.9	29.2	24.1	5.4	0.4	17.0	53.1
.....1920..	83.2	104.1	92.8	545.5	70.9	47.3	65.7	7.1	1.5	4.1	18.7	36.5	72.5	55.7	373.6	36.7	27.9	27.5	5.0	0.5	15.8	51.2
Crop land harvested.....1929..	89.7	109.1	84.1	485.5	82.0	51.5	69.0	6.0	2.2	5.2	17.6	39.4	74.8	52.1	211.1	37.9	30.6	28.3	4.2	0.7	17.7	49.1
.....1924..	24.6	24.8	30.7	109.4	23.5	22.3	48.8	9.0	1.6	6.6	34.4	21.6	21.9	24.8	81.9	23.7	20.8	12.4	4.0	0.2	18.2	65.2
Other pasture ¹1929..	4.6	6.2	5.7	22.3	3.6	2.3	65.3	0.4	1.8	4.6	18.9	1.2	4.1	2.3	17.7	1.0	0.7	40.8	6.5	0.0	12.8	39.3
WEST SOUTH CENTRAL																						
All land in farms.....1930..	205.4	203.5	424.5	54,232.0	325.9	106.0	33.7	18.2	13.0	8.9	26.3	42.8	69.9	82.9	511.9	39.3	34.8	25.2	7.8	1.0	5.3	60.7
.....1920..	196.1	215.6	485.5	54,072.9	337.4	97.4	42.2	18.2	7.7	7.2	24.7	42.6	75.1	79.0	447.0	37.5	27.9	32.8	6.1	0.6	3.4	57.1
Crop land harvested.....1929..	209.9	208.9	454.1	5,554.3	295.1	109.3	43.9	17.8	10.1	7.0	21.3	47.4	79.2	71.1	334.8	39.3	35.8	35.9	6.3	1.2	6.0	50.6
.....1924..	59.6	50.9	109.0	171.1	38.3	58.5	28.5	16.1	1.8	3.0	50.0	25.6	26.8	37.3	60.7	23.2	24.9	16.1	5.0	0.2	5.3	72.6
Other pasture ¹1929..	82.7	77.9	188.3	3,332.3	109.9	14.2	32.0	20.0	25.8	13.5	8.7	2.1	4.9	10.0	211.5	1.2	0.9	36.1	19.3	8.1	3.2	33.3
MOUNTAIN																						
All land in farms.....1930..	679.0	310.7	575.6	5,149.9	550.9	392.9	24.1	48.4	11.5	5.3	10.6	91.9	59.9	523.1	248.7	104.9	130.7	53.6	28.8	2.2	5.5	9.9
.....1920..	487.5	320.1	639.4	3,184.6	607.7	310.8	44.3	33.1	11.1	4.5	7.0	183.1	148.3	1,764.4	245.0	137.7	77.9	63.5	21.6	3.4	7.6	3.9
Crop land harvested.....1929..	100.0	61.1	183.5	220.4	60.0	121.2	32.2	38.3	3.3	4.0	22.3	21.2	12.7	68.8	98.6	50.9	57.2	49.3	16.5	3.8	11.7	18.0
.....1924..	65.7	32.9	157.2	209.3	51.2	49.4	26.3	49.9	4.9	5.1	13.8	6.4	4.4	38.0	18.3	3.5	8.1	50.2	30.0	2.3	2.6	8.9
Other pasture ¹1929..	429.0	181.6	476.5	4,347.7	389.7	152.1	19.8	52.3	15.4	5.9	6.5	46.4	29.5	347.5	99.7	35.8	28.9	52.3	37.9	1.7	3.7	4.3
PACIFIC																						
All land in farms.....1930..	236.0	114.2	717.7	924.0	229.2	346.9	33.2	34.2	11.9	8.7	12.0	70.9	90.6	214.8	50.4	39.9	90.0	42.0	12.1	19.9	14.8	11.3
.....1920..	245.4	145.2	544.6	995.6	252.4	351.5	36.9	25.4	12.3	9.1	13.3	88.8	137.8	112.8	187.2	51.5	111.0	55.7	3.9	3.8	31.3	25.3
Crop land harvested.....1929..	50.7	26.6	127.4	138.1	35.8	130.8	30.0	28.2	8.3	6.3	21.3	30.5	17.9	59.7	37.4							

STATISTICS BY COLOR AND TENURE OF FARM OPERATOR

TABLE 22.—AVERAGE ACREAGE PER FARM AND PER CENT DISTRIBUTION OF ALL LAND IN FARMS, 1930, 1925, AND 1920; AND OF SPECIFIED CLASSES OF LAND ACCORDING TO USE IN 1929 AND 1924 (BASED ON ALL FARMS); BY COLOR AND TENURE OF OPERATOR; BY DIVISIONS AND STATES—Continued

DIVISION OR STATE AND USE OF LAND AND YEAR	WHITE FARM OPERATORS										COLORED FARM OPERATORS											
	Average acreage per farm					Per cent distribution, by tenure					Average acreage per farm					Per cent distribution, by tenure						
	All white operators	Full owners	Part owners	Managers	Cash tenants	Other tenants	Full owners	Part owners	Managers	Cash tenants	Other tenants	All colored operators	Full owners	Part owners	Managers	Cash tenants	Other tenants	Full owners	Part owners	Managers	Cash tenants	Other tenants
NEW ENGLAND																						
Maine																						
All land in farms.....1930	119.0	116.5	102.6	257.2	97.2	101.5	89.0	4.5	2.1	2.8	0.5	69.1	60.4	19.0		80.0	90.1	1.6			8.0	
.....1925	112.5	111.0	136.0	185.5	99.9	113.5	90.5	3.0	2.7	2.8	0.5	73.2	73.8				100.0					
Crop land harvested.....1929	33.4	32.7	48.7	60.1	28.4	29.5	89.0	4.8	2.3	2.9	0.0	23.0	22.0	0.0		52.0	85.8	1.5			12.0	
Plowable pasture.....1929	6.0	6.4	10.7	16.5	5.4	5.5	87.8	5.3	3.2	2.9	0.9	1.4	1.5			100.0	100.0				0.0	
Other pasture ¹1929	12.8	12.5	20.0	20.4	10.8	10.5	80.1	5.1	2.1	2.9	0.9	10.5	11.1	11.0		1.0	93.3	0.2			0.0	
New Hampshire																						
All land in farms.....1930	131.5	121.7	199.9	346.3	127.3	128.3	80.5	8.1	6.3	4.0	1.2	112.5	99.0		154.0		65.9				34.1	
.....1925	129.9	121.1	179.0	292.6	104.5	135.7	82.5	5.3	5.1	4.3	1.6	105.4	83.4	325.0			75.9				2.0	
Crop land harvested.....1929	25.5	24.1	48.0	68.1	26.5	24.3	82.1	7.0	4.6	4.3	1.1	26.5	25.8		28.5		73.1				20.0	
Plowable pasture.....1929	7.1	6.6	12.5	13.8	6.0	6.8	80.7	9.3	4.0	3.8	1.0	0.0	0.8			100.0	100.0				0.0	
Other pasture ¹1929	16.8	15.0	37.5	33.4	17.0	16.3	78.1	11.8	4.7	4.4	0.9	10.5	1.7		10.0		33.3				66.7	
Vermont																						
All land in farms.....1930	155.5	146.5	221.5	317.1	139.2	206.4	77.7	7.6	3.9	4.2	6.2	173.3	161.0	279.5	350.0	45.5	80.0	54.9	29.3	9.2	2.4	4.2
.....1925	145.7	137.7	189.9	295.1	133.7	192.6	77.5	5.4	3.5	4.7	8.6	158.9	147.2	190.9	139.0	120.0	354.5	65.2	2.9	6.3	5.7	15.0
Crop land harvested.....1929	43.1	40.3	68.1	71.2	37.2	60.2	77.5	7.3	3.2	4.0	3.0	30.1	33.7	49.0	125.0	1.0	17.5	54.9	21.7	15.7	0.3	4.4
Plowable pasture.....1929	11.0	10.1	19.1	20.4	8.0	16.4	70.3	9.3	3.6	3.4	7.4	10.5	4.4	33.5	40.0			21.7	58.0	17.3		
Other pasture ¹1929	36.1	34.0	61.1	57.3	34.0	50.0	78.0	7.0	3.1	4.4	0.9	20.0	19.0	71.8		33.0	12.5	40.7	45.1		10.4	3.0
Massachusetts																						
All land in farms.....1930	78.5	71.0	96.5	224.9	87.6	74.6	75.7	8.0	10.7	3.7	1.2	32.5	29.7	128.5	150.0	11.0	100.0	74.5	12.4	7.9	1.1	4.8
.....1925	78.1	71.0	91.5	192.5	72.2	61.3	75.3	5.9	12.5	5.1	1.3	46.2	35.8	17.0	173.0	85.9		63.7	6.8	21.7	10.8	
Crop land harvested.....1929	18.0	16.9	20.5	44.1	16.3	16.3	70.2	10.0	8.9	3.7	1.2	6.0	5.7	7.0	25.0		15.0	50.0	3.0	6.5		3.0
Plowable pasture.....1929	6.3	5.3	8.2	14.8	6.5	5.2	70.7	9.1	8.8	4.3	1.2	2.3	1.9	20.0				73.3	20.7			
Other pasture ¹1929	9.7	8.6	10.4	20.5	9.8	6.8	74.9	11.8	8.0	4.3	1.0	3.0	1.8		126.0			45.4		54.0		
Rhode Island																						
All land in farms.....1930	84.2	78.2	83.3	173.2	92.1	132.8	70.1	8.5	6.1	11.0	3.2	93.1	20.8		450.0	3.0		34.7		64.8	0.4	
.....1925	81.4	76.6	79.8	145.6	84.4	99.7	68.5	7.3	9.6	15.4	0.6	47.8	45.0		50.0	44.8		37.0		9.5	23.5	
Crop land harvested.....1929	16.7	14.1	20.2	42.8	10.4	16.7	64.2	13.5	7.0	11.8	2.9	4.0	3.4		26.0	3.0		57.4		37.0	5.6	
Plowable pasture.....1929	10.0	9.1	16.0	17.7	14.7	13.4	65.1	12.9	4.9	14.0	3.1	4.9	4.0		10.0			80.4		19.8		
Other pasture ¹1929	8.3	6.8	12.7	21.4	10.9	9.7	62.9	13.3	7.7	13.3	2.8	0.9			10.0			10.0		100.0		
Connecticut																						
All land in farms.....1930	87.4	78.6	124.0	211.4	92.1	117.5	74.0	10.6	7.6	4.9	2.1	51.5	42.6	21.5	41.7	93.8	128.5	58.2	2.2	0.5	19.6	13.4
.....1925	85.9	76.0	106.3	174.1	83.2	104.7	74.2	7.3	9.8	6.8	1.5	66.0	35.4	28.3	327.5	64.5	458.8	22.0	2.2	27.1	10.7	39.0
Crop land harvested.....1929	21.7	19.1	37.4	47.0	23.1	24.9	73.2	13.2	6.9	4.9	1.8	10.4	11.0	19.0	35.0			60.0	0.3	17.3	4.0	21.1
Plowable pasture.....1929	7.4	6.6	12.0	14.0	8.2	12.0	73.9	12.4	0.1	5.1	2.6	3.5	3.7					74.0		10.7	15.3	
Other pasture ¹1929	13.5	11.0	25.1	24.4	15.3	15.3	73.1	14.2	5.7	6.2	1.8	11.5	3.0	2.5	4.0	70.0	17.5	21.9	1.2	2.8	65.9	8.2
MIDDLE ATLANTIC																						
New York																						
All land in farms.....1930	112.6	102.9	152.5	294.7	108.5	148.1	71.0	10.0	3.5	5.9	10.2	81.3	72.7	90.1	173.2	102.2	132.1	71.6	6.5	3.7	6.0	11.7
.....1925	106.9	96.5	133.0	215.4	101.5	139.6	65.0	8.1	4.5	7.2	15.2	78.0	69.2	83.6	147.5	57.0	121.5	63.1	7.4	8.0	5.8	15.3
Crop land harvested.....1929	43.0	39.1	64.5	69.0	41.1	64.9	69.7	11.0	2.0	5.1	11.5	31.7	20.3	52.5	100.4	43.1	50.7	60.2	0.7	5.8	7.1	11.5
Plowable pasture.....1929	14.9	13.8	20.2	26.5	14.4	18.4	72.1	10.0	3.0	6.3	9.0	6.0	0.0	5.4	20.8	7.4	8.2	73.3	4.8	7.1	5.9	9.0
Other pasture ¹1929	18.0	17.0	26.3	27.7	18.3	25.8	71.0	10.5	2.5	5.3	10.7	16.3	15.4	17.7	15.0	9.7	29.6	75.8	6.4	1.0	3.1	13.1
New Jersey																						
All land in farms.....1930	69.5	58.4	83.0	220.3	84.8	109.1	65.0	5.7	8.2	3.8	11.4	52.3	29.6	55.1	132.4	48.2	96.6	31.9	6.3	9.0	10.1	41.8
.....1925	77.4	64.6	83.5	213.5	78.4	111.6	58.8	4.1	9.1	9.8	18.3	48.2	32.6	22.0	98.9	38.2	84.0	32.0	2.2	7.5	12.0	45.8
Crop land harvested.....1929	30.7	25.4	46.4	75.5	34.5	57.4	64.0	7.1	6.3	0.0	13.5	22.1	12.5	23.1	57.4	15.1	42.9	32.1	6.3	10.2	7.5	14.0
Plowable pasture.....1929	7.8	6.5	9.5	18.1	10.7	13.8	64.5	5.8	6.0	11.0	12.8	4.9	2.1	4.2	11.0	4.6	10.9	24.4	5.2	9.3	10.3	50.8
Other pasture ¹1929	3.8	3.1	4.2	7.0	5.6	7.3	63.4	5.3	5.4	11.6	14.0	1.3	0.7	0.8		0.1	3.7	31.6	3.8		0.0	64.0
Pennsylvania																						
All land in farms.....1930	83.0	81.9	122.3	184.8	88.0	113.1	71.9	6.3	3.3	5.8	12.7	60.7	43.4	54.7	125.3	97.1	105.6	43.0	3.0	8.0	17.7	27.8
.....1925	87.4	79.7	112.0	175.1	80.8	108.1	65.3	6.6	4.4	6.8	17.8	59.7	38.0	49.5	92.5	68.0	121.2	53.8	4.2	15.5	17.0	20.7
Crop land harvested.....1929	38.2	33.9	51.2	78.4	31.7	63.5	69.2	6.1	3.3	4.8	10.0	22.5	16.0	29.0	40.9	15.9	45.6	44.9	1.4	7.0	11.3	32.4
Plowable pasture.....1929	10.3	9.0	10.1	18.9	12.0	10.5	72.8	7.1	2.6	7.0	10.2	7.8	4.7	2.5	21.1	12.3	12.9	30.7	1.1	10.5	25.2	26.5
Other pasture ¹1929	8.5	8.0	15.1	12.4	8.2	8.4	74.0	8.1	2.2	5.6	9.9	5.3	4.0	8.8	7.2	5.1	9.3	45.0	5.5	5.3	15.3	28.3
EAST NORTH CENTRAL																						
Ohio																						
All land in farms.....1930	98.2	83.5	129.6	215.2	91.0	124.9	52.6	14.1	1.8	6.0	25.1	75.0	54.0	73.9	187.9	67.5	115.0	37.6	11.4	4.4	8.9	39.7
.....1925	91.8	81.0	110.6	184.0	89.5	110.8	64.0	9.8	2.4	7.3	26.6	62.1	51.2	62.1	125.9	62.0	81.0	46.0	9.3	2.6	7.1	33.1
Crop land harvested.....1929	46.2	34.9	70.8	88.0	40.9	68.0	46.9	10.4	1.0	5.7	20.4	30.0	17.0	33.2	63.3	23.0	53.5	30.4	14.0	2.0	7.6	46.0
Plowable pasture.....1929	17.2	16.3	19.9	33.2	14.1	18.8	59.0	12.4	1.0	6.3	21.7	14.7	11.0	12.2	43.7	9.6	22.8	40.9	9.6	2.0	4.0	40.2
Other pasture ¹1929	11.1	10.8	12.7	24.4	11.0	10.5	60.0	12.4	1.0	6.4	18.8	8.9	7.4	7.7	10.0	11.1	11.2	43.1	10.0	2.1	12.3	32.5
Indiana																						
All land in farms.....1930	108.6	86.0	139.8	243.6	71.3	139.0	42.6	10.8	1.8	2.8	32.9	61.2	41.0	80.4	197.5	54.7						

TABLE 22.—AVERAGE ACREAGE PER FARM AND PER CENT DISTRIBUTION OF ALL LAND IN FARMS, 1930, 1925, AND 1920; AND OF SPECIFIED CLASSES OF LAND ACCORDING TO USE IN 1929 AND 1924 (BASED ON ALL FARMS); BY COLOR AND TENURE OF OPERATOR; BY DIVISIONS AND STATES—Continued

DIVISION OR STATE AND USE OF LAND AND YEAR	WHITE FARM OPERATORS										COLORED FARM OPERATORS											
	Average acreage per farm					Per cent distribution, by tenure					Average acreage per farm					Per cent distribution, by tenure						
	All white operators	Full owners	Part owners	Managers	Cash tenants	Other tenants	Full owners	Part owners	Managers	Cash tenants	Other tenants	All colored operators	Full owners	Part owners	Managers	Cash tenants	Other tenants	Full owners	Part owners	Managers	Cash tenants	Other tenants
EAST NORTH CENTRAL—Con.																						
Illinois																						
All land in farms.....1930..	143.4	109.2	173.9	241.4	113.0	174.2	29.9	19.7	1.7	7.2	41.5	64.7	51.4	77.9	128.0	44.7	73.0	27.5	20.4	1.3	5.0	45.9
.....1925..	135.1	112.9	155.0	209.2	124.1	157.0	35.5	15.3	2.2	10.2	39.7	64.6	58.2	73.8	119.7	59.1	68.0	38.5	19.4	1.9	7.2	33.0
.....1920..	88.6	57.2	109.0	133.6	73.5	118.1	25.0	20.0	1.5	7.4	45.5	28.2	18.8	41.2	60.3	19.8	31.7	23.0	24.0	1.0	5.1	45.7
Crop land harvested.....1929..	10.1	18.4	23.6	30.2	14.4	18.7	20.0	20.0	1.0	6.7	33.4	0.7	5.7	11.0	15.8	3.2	6.2	29.5	27.8	1.0	3.5	37.5
Other pasture ¹1929..	7.0	6.5	8.0	10.9	7.8	6.8	30.4	18.4	2.4	9.8	33.0	1.5	1.1	1.3	3.3	0.8	2.1	24.4	14.4	1.5	3.6	56.0
Michigan																						
All land in farms.....1930..	101.2	87.5	141.2	302.7	89.8	123.2	60.8	18.7	2.7	4.1	13.7	63.4	56.4	114.6	95.8	59.8	90.1	56.1	20.3	1.2	5.0	17.4
.....1925..	97.0	86.8	123.6	254.1	87.8	121.7	63.7	12.7	3.1	4.3	16.2	66.5	55.5	101.0	94.1	46.2	91.4	55.3	18.0	1.7	3.3	23.7
.....1920..	45.8	38.8	68.8	93.2	30.5	61.4	30.5	20.2	1.8	4.0	14.5	26.0	20.0	55.0	41.8	18.2	32.0	52.4	25.0	1.4	4.0	16.5
Crop land harvested.....1929..	12.2	10.6	17.2	34.0	11.5	16.0	60.9	19.0	2.5	4.4	13.3	8.0	6.8	14.6	20.2	10.4	52.0	20.0	2.0	0.4	15.4	14.4
Other pasture ¹1929..	8.4	7.0	12.7	27.4	6.9	11.1	68.5	20.4	2.9	3.8	14.3	5.5	4.5	10.5	3.2	5.6	6.0	55.8	23.4	0.5	5.9	14.4
Wisconsin																						
All land in farms.....1930..	120.4	110.0	157.1	220.2	123.4	154.2	66.7	10.2	1.7	7.3	13.6	55.3	67.0	59.6	461.0	90.3	85.9	63.0	6.9	6.7	8.8	9.8
.....1925..	117.2	109.6	148.1	219.2	121.8	150.7	73.7	8.8	2.4	6.3	10.8	51.4	49.7	74.6	201.7	42.9	52.8	86.9	7.0	1.8	2.8	1.5
.....1920..	53.0	47.9	67.2	88.8	55.8	72.2	66.0	9.9	1.5	8.0	14.5	21.8	19.7	24.0	81.0	27.9	28.8	70.2	8.0	3.5	8.1	9.6
Crop land harvested.....1929..	10.5	9.4	12.8	17.5	11.1	16.8	65.6	0.5	1.5	8.0	15.3	3.5	3.2	3.8	8.7	8.0	1.7	71.1	8.3	2.4	14.7	3.5
Other pasture ¹1929..	13.7	12.1	18.2	21.6	15.2	19.1	64.8	10.4	1.4	8.4	14.9	4.5	3.8	5.6	40.0	1.0	8.4	60.3	0.4	8.5	2.2	13.0
WEST NORTH CENTRAL																						
Minnesota																						
All land in farms.....1930..	187.0	134.2	224.7	288.4	152.8	217.8	42.4	20.8	1.0	11.5	24.2	86.2	62.3	180.9	24.0	95.9	139.0	50.7	24.0	0.5	9.5	15.8
.....1925..	169.4	145.0	234.4	277.8	162.7	217.6	54.1	15.4	1.5	8.2	20.8	98.0	94.2	170.5	24.0	49.1	100.9	73.9	16.1	0.1	3.4	7.5
.....1920..	99.7	73.8	130.5	153.4	94.1	144.5	39.1	21.2	0.9	11.0	20.9	30.0	22.9	93.3	35.0	63.7	44.7	29.0	0.0	0.0	8.3	17.3
Crop land harvested.....1929..	12.2	0.5	15.9	24.2	11.1	16.8	41.4	20.3	1.1	11.5	25.7	3.6	3.0	5.4	5.6	4.3	58.7	16.8	0.0	0.0	12.0	11.6
Other pasture ¹1929..	12.7	10.8	15.6	22.2	13.7	14.4	45.2	19.1	1.0	13.6	21.2	7.8	7.1	14.7	6.7	5.6	64.2	21.5	0.0	0.0	7.3	7.0
Iowa																						
All land in farms.....1930..	158.3	130.6	203.9	240.2	148.9	184.4	32.7	15.6	1.4	20.1	30.1	73.1	46.7	94.3	250.0	79.5	144.8	37.3	6.8	1.4	13.4	42.4
.....1925..	156.9	140.0	185.6	228.8	159.7	174.0	41.4	12.5	1.7	21.3	23.1	81.2	73.1	58.1	250.0	82.9	114.9	48.9	9.2	2.8	13.1	26.0
.....1920..	103.7	79.9	132.0	137.4	101.4	127.5	30.6	15.4	1.2	20.9	31.8	40.2	22.7	33.8	81.0	45.0	87.0	33.0	0.5	0.0	14.1	46.4
Crop land harvested.....1929..	23.2	22.8	30.8	40.7	10.4	22.7	39.0	16.0	1.0	17.0	25.3	7.5	4.9	4.3	3.8	17.6	38.5	4.5	0.0	0.0	6.4	50.6
Other pasture ¹1929..	11.9	10.0	15.8	21.5	11.9	12.6	33.4	16.1	1.7	21.4	27.4	6.3	2.6	4.3	13.6	12.8	24.0	5.4	0.0	0.0	20.8	43.8
Missouri																						
All land in farms.....1930..	133.9	124.3	171.4	334.0	109.9	135.4	47.2	18.9	1.5	5.8	26.5	43.9	58.8	79.9	177.6	45.7	37.6	18.7	11.0	1.4	3.3	65.6
.....1925..	132.9	129.7	155.2	297.1	111.8	129.5	67.2	13.8	1.9	5.5	21.5	47.4	64.7	81.2	230.4	48.1	61.9	44.4	14.5	5.9	4.0	31.4
.....1920..	52.1	43.0	74.4	102.7	39.7	59.5	42.0	21.1	1.2	5.7	30.0	25.4	19.8	26.8	57.7	19.5	25.6	10.9	8.8	0.8	2.5	77.1
Crop land harvested.....1929..	28.0	28.7	37.0	76.6	21.2	22.2	62.2	19.6	1.7	6.7	20.9	4.5	10.8	13.0	65.0	5.0	2.3	33.7	18.4	5.0	4.0	39.1
Other pasture ¹1929..	8.0	7.9	10.2	24.7	6.6	7.1	49.9	18.8	1.9	6.2	23.2	1.4	4.5	3.0	36.0	1.2	0.5	43.8	15.4	8.8	2.7	29.3
North Dakota																						
All land in farms.....1930..	499.0	367.1	677.4	822.5	329.6	443.5	22.2	48.1	1.0	1.9	28.9	187.0	174.1	302.2	400.0	124.0	173.2	60.9	21.4	0.0	5.2	13.2
.....1925..	467.0	353.4	604.3	750.4	439.4	439.4	35.8	39.3	2.3	1.4	22.3	345.4	346.7	412.7	400.0	235.9	300.5	73.8	10.0	0.4	3.0	7.7
.....1920..	274.9	210.2	348.7	390.4	139.0	267.6	23.1	43.0	0.9	1.4	31.0	47.0	35.1	114.0	28.0	57.9	45.5	32.3	0.0	0.0	4.7	17.5
Crop land harvested.....1929..	41.0	31.8	67.2	77.1	30.2	35.0	23.4	47.3	1.1	2.1	25.1	20.2	22.5	19.1	6.1	19.4	71.5	12.5	0.0	0.0	2.4	13.7
Other pasture ¹1929..	92.4	61.4	150.1	228.8	102.1	57.5	20.0	55.1	1.5	3.1	20.2	55.4	56.7	80.8	32.4	38.6	66.2	19.3	0.0	0.0	4.6	9.0
South Dakota																						
All land in farms.....1930..	443.7	294.8	687.1	1,066.1	376.0	549.2	16.8	44.3	2.6	6.8	29.4	298.5	254.9	682.9	3,507.1	274.7	188.3	66.7	18.1	3.1	4.4	7.6
.....1925..	422.7	323.1	739.6	1,145.5	470.7	642.0	24.8	44.4	2.6	7.4	20.9	272.4	274.5	349.7	850.4	254.4	303.7	74.8	19.8	0.8	1.6	3.1
.....1920..	220.2	151.6	300.6	316.8	144.3	219.8	17.4	30.1	0.8	5.3	37.5	54.5	43.3	159.1	131.0	60.2	52.2	69.0	23.0	0.0	5.1	11.2
Crop land harvested.....1929..	60.0	50.0	117.7	257.5	60.9	43.6	18.3	48.8	2.1	7.1	23.7	53.1	40.9	131.3	860.9	61.0	30.9	64.9	17.3	3.8	7.3	6.2
Other pasture ¹1929..	117.4	65.0	215.6	1,454.9	139.4	53.3	14.0	52.6	6.9	9.6	17.0	135.7	119.7	319.0	2,374.4	83.1	81.2	66.7	18.5	4.5	3.4	7.0
Nebraska																						
All land in farms.....1930..	345.8	271.4	580.7	1,425.4	294.8	285.7	26.2	31.3	3.3	8.4	30.8	111.5	93.2	119.0	476.3	113.9	143.9	42.4	4.7	0.0	18.9	33.9
.....1925..	339.9	312.9	567.6	1,127.8	281.5	284.2	37.4	25.2	3.5	8.2	25.7	173.7	119.6	277.8	476.3	213.7	233.8	38.2	17.1	2.9	17.7	24.1
.....1920..	165.5	120.9	241.9	293.8	127.2	189.2	25.6	27.3	1.4	7.5	32.2	61.1	50.9	60.5	200.3	47.6	100.3	30.1	4.1	0.0	13.3	43.5
Crop land harvested.....1929..	32.2	30.5	52.4	91.0	25.3	24.2	31.6	30.4	2.2	7.7	28.1	8.2	10.5	16.3	4.8	4.7	65.2	8.9	0.0	0.0	10.8	15.2
Other pasture ¹1929..	122.0	93.2	246.8	987.5	110.1	69.3	25.4	37.6	6.4	9.5	21.1	21.8	14.4	20.9	46.5	18.9	33.4	4.3	0.0	0.0	30.5	22.8
Kansas																						
All land in farms.....1930..	253.7	202.2	434.1	936.0	183.2	276.6	24.5	34.7	1.9	4.6	34.3	151.7	86.2	269.7	216.8	74.3	160.4	20.9	38.8	1.5	3.4	35.4
.....1925..	275.7	223.8	408.6	824.8	211.8	281.5	32.2	28.1	2.7	5.4	31.7	152.7	110.3	239.5	145.2	87.8	191.4	32.6	29.6	1.4	3.8	32.6
.....1920..	146.9	93.0	225.6	215.0	66.2	163.5	21.9	34.8	0.8	3.2	39.2	72.5	42.4	122.7	52.8	31.2	81.8	21.5	30.9			

STATISTICS BY COLOR AND TENURE OF FARM OPERATOR

TABLE 22.—AVERAGE ACREAGE PER FARM AND PER CENT DISTRIBUTION OF ALL LAND IN FARMS, 1930, 1925, AND 1920; AND OF SPECIFIED CLASSES OF LAND ACCORDING TO USE IN 1929 AND 1924 (BASED ON ALL FARMS); BY COLOR AND TENURE OF OPERATOR; BY DIVISIONS AND STATES—Continued

DIVISION OR STATE AND USE OF LAND AND YEAR	WHITE FARM OPERATORS										COLORED FARM OPERATORS												
	Average acreage per farm					Per cent distribution, by tenure					Average acreage per farm					Per cent distribution, by tenure							
	All white operators	Full owners	Part owners	Managers	Cash tenants	Other tenants	Full owners	Part owners	Managers	Cash tenants	Other tenants	All colored operators	Full owners	Part owners	Managers	Cash tenants	Other tenants	Full owners	Part owners	Managers	Cash tenants	Other tenants	
SOUTH ATLANTIC																							
Delaware																							
All land in farms.....1930	65.1	78.3	93.8	178.9	73.3	152.3	50.9	4.2	3.1	3.8	37.9	67.9	35.8	42.7	176.0	44.5	97.6	20.2	5.0	6.1	4.4	64.3	
.....1925	90.1	73.0	70.3	237.3	66.6	126.1	51.9	1.5	1.9	2.9	41.7	60.6	33.7	29.4	107.6	28.9	66.0	23.3	1.6	2.1	2.3	71.7	
.....1920	99.0	78.1	67.6	154.1	74.5	130.8	47.3	2.1	2.3	3.7	44.7	62.9	35.0	36.6	99.6	36.0	85.2	19.5	3.3	3.9	3.6	73.4	
Crop land harvested.....1920	43.3	34.1	52.5	98.4	26.2	62.7	48.7	5.2	3.7	2.3	39.4	27.0	14.6	23.2	61.0	13.5	38.4	20.7	7.0	5.4	2.6	63.6	
.....1924	40.5	31.0	41.9	116.4	26.5	61.7	48.5	1.8	2.0	2.2	43.8	26.8	14.3	19.2	66.5	8.8	37.9	21.4	2.5	3.0	1.5	71.5	
Plowable pasture.....1920	8.8	6.5	6.9	10.6	7.7	14.2	45.4	3.3	3.1	4.1	44.0	5.3	3.3	1.7	10.7	2.8	7.8	23.7	2.5	4.7	3.5	65.6	
Other pasture ¹1920	2.5	2.0	1.2	7.2	3.6	3.5	49.2	2.1	4.7	6.9	37.1	1.3	0.8	0.3	5.6	1.0	1.8	23.0	1.6	10.1	5.1	60.2	
Maryland																							
All land in farms.....1930	108.2	88.8	113.4	252.2	88.3	150.7	57.2	5.6	5.1	3.0	23.4	65.6	37.1	35.1	182.3	41.6	103.8	25.3	5.9	6.3	2.6	69.9	
.....1925	94.4	81.8	88.9	200.0	60.2	141.4	60.3	2.4	4.1	2.7	30.5	53.0	25.4	37.0	165.6	39.9	83.1	29.6	4.1	4.0	2.3	68.9	
.....1920	105.7	89.6	98.8	213.6	78.2	147.9	60.3	3.4	5.4	3.5	31.4	59.6	32.6	40.6	146.2	40.7	89.6	28.0	5.3	6.3	3.4	66.4	
Crop land harvested.....1920	43.2	34.3	53.3	96.2	27.9	68.3	54.5	0.2	4.8	2.2	39.4	10.8	10.7	15.4	73.8	9.0	29.5	24.3	8.6	6.5	2.9	66.5	
.....1924	39.5	31.1	42.4	82.5	22.7	60.9	55.9	2.5	4.1	2.2	35.3	16.1	8.4	15.4	56.7	11.0	27.6	23.8	5.6	5.6	2.9	57.5	
Plowable pasture.....1920	13.0	10.0	13.3	30.1	10.6	20.1	55.6	5.1	5.0	3.5	39.8	8.3	4.5	3.9	23.0	3.4	13.3	24.4	5.1	6.3	1.7	62.5	
Other pasture ¹1920	5.5	5.0	7.2	10.8	5.3	6.1	62.6	6.7	4.3	4.2	22.3	1.4	0.7	0.8	3.3	2.2	2.2	21.3	5.9	5.4	6.5	60.8	
District of Columbia																							
All land in farms.....1930	32.0	13.9	11.8	93.1	19.3	12.0	21.4	2.0	62.5	13.0	0.4	8.6	1.9	15.0	60.0	3.5	-----	13.7	15.8	63.2	7.4	-----	
.....1925	38.5	18.2	17.0	93.4	23.0	9.3	30.1	3.3	45.3	20.5	0.8	11.6	4.8	-----	60.0	6.0	8.0	23.1	-----	57.7	11.6	7.7	
.....1920	39.2	18.9	18.1	103.1	24.8	21.1	39.0	2.7	34.5	29.9	3.9	14.4	2.6	6.0	95.0	14.8	19.5	6.0	1.7	33.0	30.9	27.4	
Crop land harvested.....1920	18.0	7.9	10.8	30.4	11.4	7.0	21.7	3.2	60.3	14.4	0.4	6.0	1.1	3.0	49.0	3.0	-----	12.1	4.5	74.2	9.1	-----	
.....1924	16.1	8.7	8.0	37.2	11.7	8.0	28.0	2.7	49.1	18.5	1.1	11.2	4.2	-----	60.0	6.0	8.0	20.8	-----	59.4	11.0	7.0	
Plowable pasture.....1920	2.5	1.0	-----	8.5	0.7	-----	19.7	-----	73.8	0.6	-----	0.6	-----	-----	7.0	-----	-----	-----	-----	-----	-----	-----	-----
Other pasture ¹1920	0.6	-----	-----	2.5	0.5	-----	-----	-----	83.3	16.7	-----	-----	-----	-----	-----	-----	-----	-----	-----	-----	-----	-----	-----
Virginia																							
All land in farms.....1930	112.1	113.6	121.5	433.2	99.3	89.9	66.4	9.0	4.3	3.7	16.0	51.6	48.8	46.9	304.3	64.8	54.2	45.8	12.0	1.1	5.0	35.4	
.....1925	105.2	100.0	98.0	427.7	85.6	81.1	73.7	5.7	3.3	2.6	14.7	41.9	39.6	39.3	222.4	55.0	44.5	53.8	8.7	1.4	4.3	32.4	
.....1920	117.7	118.9	103.7	409.1	109.9	86.2	70.0	6.0	4.9	3.6	15.5	47.4	44.9	42.0	188.9	51.8	51.6	50.6	10.1	1.4	5.1	38.8	
Crop land harvested.....1920	25.7	24.8	33.1	95.0	19.0	23.4	63.1	10.7	4.2	3.1	10.0	15.3	12.4	17.7	64.2	16.0	18.1	39.3	15.3	0.8	4.7	39.9	
.....1924	23.4	22.7	27.7	32.0	17.2	23.1	68.7	7.3	2.8	2.4	18.8	12.2	9.6	15.0	60.3	12.5	16.1	44.0	11.3	0.7	3.5	40.1	
Plowable pasture.....1920	21.2	22.8	24.1	85.1	14.5	12.8	70.5	6.5	4.5	2.9	10.8	3.9	4.4	3.7	34.6	2.8	3.1	55.2	12.7	1.9	2.9	27.2	
Other pasture ¹1920	8.3	8.0	12.3	35.7	6.5	4.7	67.8	12.3	4.8	3.3	11.9	1.3	1.4	1.1	9.9	1.3	1.5	50.4	11.3	1.5	4.5	32.4	
West Virginia																							
All land in farms.....1930	105.8	104.6	135.2	368.5	82.0	89.4	71.9	9.4	2.9	6.6	9.3	57.2	45.0	62.2	138.4	57.2	87.7	56.0	10.0	3.5	7.7	22.8	
.....1925	99.8	98.6	110.7	315.3	75.9	85.8	77.6	5.5	2.3	5.1	9.1	42.0	37.7	37.0	410.0	16.0	99.0	63.3	3.8	6.9	4.1	22.0	
.....1920	110.0	107.6	120.3	327.7	99.2	99.7	74.3	7.4	3.7	5.8	8.6	54.7	45.6	63.5	190.0	54.9	87.1	60.6	8.5	5.9	7.0	18.3	
Crop land harvested.....1920	20.1	19.7	27.1	65.5	11.1	21.3	72.0	9.8	2.0	4.7	10.5	13.6	9.5	14.6	69.4	10.0	28.4	46.7	9.0	3.2	0.1	31.1	
.....1924	18.6	18.1	23.7	32.0	11.3	21.4	75.8	6.7	2.5	4.1	11.0	11.2	9.0	13.3	62.8	4.4	24.5	54.9	5.2	3.0	0.3	29.7	
Plowable pasture.....1920	20.9	21.2	26.3	63.3	13.4	17.5	74.7	9.1	2.2	5.5	8.4	10.3	8.5	14.4	37.1	6.0	15.9	61.8	12.8	5.1	5.1	22.1	
Other pasture ¹1920	20.3	20.0	32.6	78.6	11.2	16.3	72.3	11.6	3.4	4.7	8.0	9.1	9.0	8.0	2.4	14.0	8.2	00.1	8.1	0.4	11.0	13.5	
North Carolina																							
All land in farms.....1930	72.3	64.9	71.9	398.5	66.3	52.6	59.4	9.4	1.7	3.0	26.5	44.1	52.8	43.8	268.9	54.2	41.5	20.5	8.4	0.2	4.1	66.8	
.....1925	75.8	89.3	65.2	563.2	63.8	51.7	88.2	6.6	1.5	2.0	21.7	40.0	50.7	40.2	230.0	51.3	30.5	24.0	8.4	0.2	4.9	61.0	
.....1920	85.7	98.2	69.5	440.0	73.6	60.9	88.4	4.7	2.3	2.7	21.0	45.1	55.5	42.3	134.0	28.6	37.1	26.0	7.9	0.4	4.0	63.3	
Crop land harvested.....1920	20.6	20.5	24.3	108.0	17.7	19.1	50.2	11.1	1.6	2.8	34.2	21.2	17.7	21.2	60.7	20.3	22.1	15.3	8.2	0.1	3.2	74.0	
.....1924	10.0	19.1	22.4	86.3	18.2	19.6	56.4	8.7	0.9	2.2	31.8	19.8	15.8	10.8	48.1	19.9	20.5	16.0	5.2	0.3	0.3	73.4	
Plowable pasture.....1920	4.1	5.7	4.0	17.7	2.9	2.0	69.4	9.2	1.3	2.3	17.7	0.7	1.1	0.7	33.8	0.9	0.9	20.1	8.7	1.5	3.0	57.8	
Other pasture ¹1920	2.4	3.2	2.3	9.1	1.6	1.4	67.3	8.8	1.2	2.2	20.5	0.5	0.9	0.5	6.5	0.5	0.4	20.0	8.1	(*)	3.4	58.8	
South Carolina																							
All land in farms.....1930	89.7	114.9	118.7	668.3	80.7	62.7	53.4	8.1	5.8	7.3	25.6	41.0	51.7	42.2	300.9	28.8	40.8	10.4	5.4	0.7	10.7	63.8	
.....1925	90.3	125.7	96.7	848.8	87.0	47.8	64.2	4.8	3.8	4.5	22.6	35.5	49.8	37.0	235.8	25.0	33.9	22.4	4.6	0.8	8.9	64.0	
.....1920	96.2	125.2	106.8	698.1	76.8	51.8	85.1	4.2	4.8	4.5	21.4	46.2	52.9	40.0	202.7	28.6	38.2	32.1	4.1	0.8	7.6	65.5	
Crop land harvested.....1920	29.7	32.3	44.0	120.9	27.0	24.9	45.3	9.0	3.1	7.4	35.2	22.6	19.4	22.7	59.5	16.6	24.6	13.3	5.9	0.2	11.2	70.0	
.....1924	28.8	31.7	37.9	118.3	28.6	23.0	50.9	5.9	1.7	6.1	35.0	21.5	18.1	20.1	60.8	17.6	23.1	13.5	4.0	0.2	10.3	72.1	
Plowable pasture.....1920	3.5	5.1	4.3	26.5	2.6	1.0	60.8	6.4	5.9	10.7	25.7	1.9	3.4	2.9	4.2	0.4	0.5	20.6	6.1	0.4	6.6	57.2	
Other pasture ¹1920	3.9	5.0	4.7	43.8	3.4	2.0	54.2	7.5	8.8	7.0	22.5	1.0	1.0	0.8	7.6	0.3	1.1	23.6	3.0	0.7	4.4	67.5	
Georgia																							
All land in farms.....1930	100.6	129.0	144.0	680.7	98.5	66.8	46.8	6.1	5.3	9.9	31.9	58.8	80.6	76.1	327.3	72.5	52						

TABLE 22.—AVERAGE ACREAGE PER FARM AND PER CENT DISTRIBUTION OF ALL LAND IN FARMS, 1930, 1925, AND 1920; AND OF SPECIFIED CLASSES OF LAND ACCORDING TO USE IN 1929 AND 1924 (BASED ON ALL FARMS); BY COLOR AND TENURE OF OPERATOR; BY DIVISIONS AND STATES—Continued

DIVISION OR STATE AND USE OF LAND AND YEAR	WHITE FARM OPERATORS										COLORED FARM OPERATORS											
	Average acreage per farm					Per cent distribution, by tenure					Average acreage per farm					Per cent distribution, by tenure						
	All white operators	Full owners	Part owners	Managers	Cash tenants	Other tenants	Full owners	Part owners	Managers	Cash tenants	Other tenants	All colored operators	Full owners	Part owners	Managers	Cash tenants	Other tenants	Full owners	Part owners	Managers	Cash tenants	Other tenants
EAST SOUTH CENTRAL																						
Kentucky																						
All land in farms.....1930.....	82.5	95.2	87.7	293.0	77.3	57.4	64.2	9.4	1.0	3.5	21.9	37.6	45.3	40.1	167.1	37.4	31.0	40.4	13.1	0.7	1.5	44.2
.....1925.....	78.9	93.6	75.7	508.3	73.8	46.8	72.4	7.5	0.7	2.6	16.8	33.9	43.9	39.2	155.2	34.5	25.6	48.2	12.3	0.7	1.4	39.5
.....1920.....	82.1	97.7	73.7	283.9	89.1	48.0	71.5	6.6	1.3	3.9	16.7	33.8	47.9	34.9	134.5	37.6	24.6	48.9	9.3	1.1	2.1	40.6
Crop land harvested.....1929.....	21.9	22.0	27.6	72.1	15.3	18.9	58.2	11.2	0.9	2.0	27.2	14.4	12.2	15.6	43.0	12.7	15.5	28.4	13.3	0.5	1.4	50.4
.....1924.....	20.3	20.0	25.5	82.0	16.2	19.6	60.2	9.8	0.4	2.3	27.3	14.2	10.4	17.0	47.3	10.9	17.2	25.0	12.8	0.5	1.0	60.7
Plowable pasture.....1929.....	22.4	23.9	23.4	95.1	17.1	14.1	66.9	9.3	1.2	2.8	19.7	9.9	13.0	11.2	58.5	5.5	7.1	45.3	14.3	1.0	0.9	35.5
Other pasture.....1929.....	5.5	6.7	5.0	20.7	3.0	3.4	67.2	9.5	1.0	2.0	10.6	1.0	2.3	1.9	12.8	1.3	1.0	49.6	15.1	1.3	1.3	32.8
Tennessee																						
All land in farms.....1930.....	79.1	91.9	89.2	347.2	74.0	57.8	67.6	10.5	1.2	4.2	26.7	38.6	54.5	51.0	180.4	47.3	32.6	22.8	8.1	0.5	10.1	68.6
.....1925.....	76.5	92.0	77.3	392.7	65.7	49.4	66.9	8.4	0.7	3.1	20.9	35.4	51.8	47.4	233.2	39.0	28.7	29.9	8.2	0.3	8.4	63.1
.....1920.....	83.8	97.8	81.4	280.8	81.6	56.7	66.1	7.5	1.2	4.5	20.7	39.9	56.1	47.7	174.9	45.3	32.4	29.0	6.2	0.6	14.4	49.8
Crop land harvested.....1929.....	25.4	25.3	32.0	93.5	24.3	23.4	49.4	11.7	1.0	4.3	33.7	21.7	18.7	23.0	64.8	25.1	21.7	13.9	6.6	0.3	9.5	69.7
.....1924.....	25.1	23.9	31.3	94.6	25.5	25.1	53.1	10.4	0.5	3.0	32.4	21.9	16.3	23.7	47.9	24.1	22.3	15.6	6.8	0.1	8.7	68.8
Plowable pasture.....1929.....	12.5	15.0	14.1	59.2	9.4	7.4	63.1	10.5	1.3	3.3	21.7	3.6	6.9	5.6	45.8	4.6	2.3	32.0	9.7	1.3	10.6	46.5
Other pasture.....1929.....	4.0	5.0	4.7	16.1	3.6	2.5	61.2	10.9	1.1	4.0	22.8	1.3	2.7	2.1	10.7	1.8	0.8	34.5	10.2	0.8	11.6	42.8
Alabama																						
All land in farms.....1930.....	81.9	110.3	110.6	547.8	77.2	49.5	62.5	8.8	2.4	9.0	26.7	44.3	80.3	60.5	617.9	37.4	38.3	22.0	6.6	0.3	38.8	42.2
.....1925.....	85.6	117.6	94.7	563.6	70.8	47.8	61.7	7.2	1.7	7.5	21.9	43.4	80.5	61.0	443.0	36.5	36.3	23.8	0.2	0.7	38.0	41.3
.....1920.....	94.6	121.9	100.0	688.8	78.0	51.1	65.6	5.3	2.8	8.0	18.4	45.7	82.8	58.3	263.1	37.3	39.0	26.0	4.0	0.7	36.4	42.2
Crop land harvested.....1929.....	28.7	28.9	35.3	123.3	28.2	29.0	39.2	8.1	1.6	10.0	41.2	25.8	25.8	27.9	162.0	23.9	26.8	12.2	5.2	0.1	31.7	59.7
.....1924.....	28.8	28.2	33.9	128.2	30.5	27.0	43.9	7.7	1.1	9.7	37.7	20.4	24.4	27.4	92.2	25.3	27.5	11.9	4.6	0.2	31.9	51.4
Plowable pasture.....1929.....	6.2	6.2	11.8	80.0	6.3	2.2	57.3	12.4	4.5	10.3	15.5	1.9	5.0	3.4	124.3	1.7	1.1	31.4	8.5	1.6	30.4	28.1
Other pasture.....1929.....	3.1	4.8	5.7	27.7	3.1	1.1	59.4	11.9	3.1	10.0	15.5	1.0	3.3	1.6	24.8	0.7	0.6	38.7	7.0	0.6	24.2	20.6
Mississippi																						
All land in farms.....1930.....	88.8	123.9	115.7	565.9	75.6	59.8	64.0	5.4	4.7	5.9	20.0	33.2	78.4	65.3	394.1	37.4	25.6	24.8	3.6	0.4	11.3	59.8
.....1925.....	103.6	141.1	113.0	622.1	74.0	43.4	73.1	4.1	3.6	4.0	15.3	33.0	82.3	63.0	455.4	36.7	24.8	28.3	2.9	0.3	9.6	68.9
.....1920.....	111.7	141.6	109.7	681.3	81.9	49.7	72.8	3.9	4.4	5.1	13.8	36.1	82.3	55.9	207.2	37.1	27.2	28.4	3.0	0.7	13.2	54.7
Crop land harvested.....1929.....	22.9	23.8	29.1	137.0	21.8	19.6	46.6	5.2	4.3	6.4	37.5	19.3	22.0	24.5	75.1	22.0	19.0	11.7	2.3	0.1	11.7	74.2
.....1924.....	24.6	25.0	30.0	118.7	23.3	21.1	50.0	4.6	2.9	5.2	31.3	20.2	21.5	24.3	87.5	23.6	19.6	12.1	1.8	0.1	11.0	75.9
Plowable pasture.....1929.....	9.0	14.0	13.3	45.3	8.3	2.9	69.9	6.0	3.9	6.4	13.0	1.8	7.0	5.8	34.0	2.3	0.9	40.5	5.0	0.8	12.7	40.1
Other pasture.....1929.....	5.8	9.1	8.2	24.0	4.4	2.0	70.7	5.8	3.0	5.1	15.4	1.3	5.3	3.7	10.9	1.2	0.7	42.3	5.2	0.6	9.1	42.9
WEST SOUTH CENTRAL																						
Arkansas																						
All land in farms.....1930.....	83.3	105.0	112.2	466.5	78.0	57.1	49.5	11.6	2.1	5.0	31.9	31.3	61.9	60.2	283.1	36.0	25.1	32.5	5.8	0.3	8.8	62.5
.....1925.....	85.6	111.5	99.1	535.0	70.1	53.0	59.2	9.0	2.3	3.3	28.3	32.4	70.1	63.7	250.1	33.9	23.9	32.5	4.9	0.5	4.5	67.7
.....1920.....	92.5	112.9	95.3	627.9	75.3	57.2	64.5	7.8	2.3	4.3	20.8	36.3	70.0	58.5	139.1	25.2	26.2	34.3	5.4	0.5	11.9	47.9
Crop land harvested.....1929.....	30.0	29.0	39.6	147.4	25.5	27.7	49.0	11.5	1.8	4.6	43.1	21.4	24.3	30.4	76.3	25.3	20.3	12.0	4.3	0.1	11.7	73.7
.....1924.....	30.8	30.7	33.6	150.8	28.2	28.7	45.2	9.8	1.8	3.7	39.6	21.1	24.1	30.2	79.0	24.1	20.0	17.1	3.5	0.2	4.9	74.2
Plowable pasture.....1929.....	6.8	10.0	9.6	35.7	3.1	3.6	57.1	12.5	1.2	4.0	24.1	0.8	3.0	2.5	16.1	0.9	0.4	44.2	6.6	0.6	8.9	36.7
Other pasture.....1929.....	3.2	4.6	5.2	13.8	3.0	1.7	55.0	13.9	1.6	5.0	23.9	0.4	1.5	1.6	38.5	0.3	0.2	43.0	11.7	2.8	4.9	37.5
Louisiana																						
All land in farms.....1930.....	80.3	94.3	103.6	1,257.2	62.7	42.9	51.1	8.0	12.2	5.5	23.3	31.4	58.3	52.6	576.0	30.7	26.3	22.1	3.9	0.9	8.9	64.2
.....1925.....	95.9	118.2	127.3	1,226.8	59.5	45.2	65.5	6.2	8.3	3.8	16.3	30.9	64.4	59.1	319.3	27.8	24.1	29.7	3.5	0.5	6.6	68.8
.....1920.....	106.8	117.0	141.2	1,263.3	70.9	50.6	63.3	6.8	11.3	4.8	13.6	35.2	71.5	48.5	157.2	32.6	27.3	31.0	3.2	0.7	8.3	56.8
Crop land harvested.....1929.....	29.0	26.3	49.9	287.5	21.5	25.8	39.4	8.9	7.7	5.2	38.7	20.7	21.7	28.0	51.4	19.4	20.5	12.5	3.2	0.2	8.5	75.7
.....1924.....	31.3	28.1	52.4	353.9	27.9	27.9	45.5	7.3	7.3	5.4	30.9	20.2	29.9	28.7	40.4	19.5	20.0	14.7	2.6	0.1	7.0	75.6
Plowable pasture.....1929.....	9.3	11.4	20.2	114.0	7.6	4.3	53.2	11.2	0.6	6.7	20.3	1.3	4.6	3.0	17.9	1.4	0.8	40.8	5.3	1.0	9.0	43.3
Other pasture.....1929.....	4.0	5.1	6.0	98.6	3.3	1.2	54.7	7.7	10.0	5.8	12.8	0.6	2.1	1.4	120.3	0.4	0.3	38.6	4.9	13.6	5.2	37.5
Oklahoma																						
All land in farms.....1930.....	175.9	153.8	373.1	1,210.8	153.9	135.6	22.8	26.1	3.0	8.0	40.1	85.7	95.2	163.4	978.1	99.8	66.9	31.7	14.8	2.2	5.2	46.1
.....1925.....	165.1	161.4	317.1	1,273.2	158.3	122.7	29.3	21.0	4.5	6.5	35.7	80.0	95.4	156.6	855.1	88.3	62.4	44.0	10.6	0.6	3.3	41.5
.....1920.....	174.5	173.3	307.0	1,080.4	164.0	133.2	35.4	22.3	3.0	7.9	31.4	91.5	103.7	194.2	290.2	95.7	69.1	48.4	11.6	1.4	5.7	32.7
Crop land harvested.....1929.....	81.2	69.9	155.7	173.1	52.5	73.5	22.4	23.0	0.9	5.9	47.1	37.0	33.2	60.7	80.7	36.6	25.2	12.0	0.1	4.1	5.7	57.4
.....1924.....	77.7	72.7	137.3	167.4	60.8	60.7	25.1	19.3	0.6	5.3	49.7	39.2	37.1	64.4	57.0	42.5	35.0	35.9	8.8	0.1	3.3	51.4
Plowable pasture.....1929.....	17.3	17.3	43.8	129.7	14.2	10.6	26.1	31.3	3.2	7.5	31.8	5.5	7.9	13.0	69.9	8.5	3.2	37.9	18.3	2.3	6.9	34.0
Other pasture.....1929.....	41.9	35.8	119.9	773.8	43.6	20.1	22.2	35.2	8.0	9.5	25.0	10.8	13.4	36.8	637.2	10.2	3.9	35.5	26.6	12.3	4.2	21.4
Texas																						
All land in farms.....1930.....	293.7																					

STATISTICS BY COLOR AND TENURE OF FARM OPERATOR

TABLE 22.—AVERAGE ACREAGE PER FARM AND PER CENT DISTRIBUTION OF ALL LAND IN FARMS, 1930, 1925, AND 1920; AND OF SPECIFIED CLASSES OF LAND ACCORDING TO USE IN 1929 AND 1924 (BASED ON ALL FARMS); BY COLOR AND TENURE OF OPERATOR; BY DIVISIONS AND STATES—Continued

DIVISION OR STATE AND USE OF LAND AND YEAR	WHITE FARM OPERATORS										COLORED FARM OPERATORS											
	Average acreage per farm					Per cent distribution, by tenure					Average acreage per farm					Per cent distribution, by tenure						
	All white operators	Full owners	Part owners	Managers	Cash tenants	Other tenants	Full owners	Part owners	Managers	Cash tenants	Other tenants	All colored operators	Full owners	Part owners	Managers	Cash tenants	Other tenants	Full owners	Part owners	Managers	Cash tenants	Other tenants
MOUNTAIN																						
Montana																						
All land in farms.....1930..	955.7	400.3	1,815.2	5,903.5	737.2	623.1	21.8	55.0	6.8	5.0	11.0	338.8	247.2	851.7	1,042.5	223.4	242.3	62.2	37.9	1.0	2.7	6.7
.....1925..	908.0	427.0	1,040.0	3,211.8	627.6	489.6	46.5	35.8	8.3	2.0	6.7	813.0	440.3	4,275.1	459.5	964.2	211.8	63.5	28.5	0.7	5.2	1.1
Crop land harvested.....1929..	167.8	107.1	255.0	363.7	81.8	138.7	20.5	40.6	2.4	3.2	18.3	68.0	43.8	131.5	73.5	40.7	60.8	53.2	33.0	0.4	2.0	0.6
Plowable pasture.....1929..	160.4	55.2	171.7	324.2	60.0	71.8	23.3	55.0	3.0	4.5	18.0	37.1	30.4	82.7	27.3	16.9	23.0	33.0	33.7	0.2	1.0	5.8
Other pasture ¹1929..	542.2	238.4	661.5	4,719.0	504.5	247.7	18.3	67.7	0.6	0.1	8.3	106.2	133.3	534.3	910.0	138.1	110.3	48.0	41.4	1.0	2.9	5.5
Idaho																						
All land in farms.....1930..	226.7	167.6	486.2	720.9	163.6	183.9	43.0	32.5	4.7	5.3	14.5	82.1	60.0	139.1	371.7	76.2	80.7	37.4	20.9	3.0	18.3	13.5
.....1925..	200.2	168.4	396.6	508.9	149.3	193.1	60.6	20.9	4.0	3.5	10.6	94.3	97.6	165.8	74.7	103.6	71.5	4.2	13.3	4.2	13.3	6.1
Crop land harvested.....1929..	70.2	55.3	145.0	130.4	51.1	60.3	42.3	23.8	2.7	4.0	21.4	39.7	27.2	53.6	65.8	54.8	47.8	35.1	21.4	1.4	27.3	14.8
Plowable pasture.....1929..	0.2	8.1	17.0	18.2	7.3	0.5	50.9	27.8	2.9	5.8	12.0	1.2	1.1	1.6	1.1	1.1	46.9	20.4	4.7	17.7	10.0	
Other pasture ¹1929..	70.6	57.4	100.7	420.4	04.2	35.8	41.0	30.3	7.9	5.9	8.1	18.6	10.4	58.0	143.3	7.5	10.0	28.5	50.3	0.6	7.0	6.0
Wyoming																						
All land in farms.....1930..	1,491.2	611.3	3,309.8	7,064.4	1,087.3	583.7	20.1	60.4	8.9	5.1	5.6	101.7	105.1	931.5	1,105.0	191.7	91.0	39.6	36.8	2.6	5.4	15.0
.....1925..	706.6	496.8	1,506.8	3,888.0	583.0	476.1	44.5	34.7	12.4	2.9	5.4	135.3	134.9	444.0	74.7	99.6	89.6	9.7	5.0	5.0	15.7	
Crop land harvested.....1929..	126.8	84.0	109.1	203.5	93.0	128.4	32.9	42.7	4.3	5.2	14.0	40.8	30.3	85.8	400.0	83.5	40.7	45.1	13.0	4.3	0.3	27.7
Plowable pasture.....1929..	147.2	65.0	361.3	236.8	85.3	60.8	21.0	42.0	3.0	4.1	0.1	13.9	6.9	117.0	21.2	4.2	30.2	54.6	6.0	0.9	8.3	
Other pasture ¹1929..	1,144.0	400.2	641.1	3,009.0	818.7	323.2	17.6	62.7	10.5	5.1	4.2	80.1	47.1	660.2	620.0	70.7	33.1	33.3	49.0	2.7	3.7	10.7
Colorado																						
All land in farms.....1930..	485.1	280.3	1,047.1	2,591.8	401.0	338.3	26.0	41.7	7.5	6.7	19.0	135.9	123.5	408.0	240.0	95.9	117.5	20.9	19.6	0.6	12.6	40.4
.....1925..	410.5	299.8	822.3	1,823.2	380.0	280.3	43.5	32.7	6.5	5.1	12.2	168.0	178.1	266.3	398.3	118.0	138.8	43.1	10.4	2.7	22.2	21.6
Crop land harvested.....1929..	113.1	60.0	201.6	225.6	58.4	136.5	26.3	34.4	2.8	3.0	32.0	68.3	80.2	61.8	75.0	60.7	74.7	15.5	5.0	0.4	18.5	50.0
Plowable pasture.....1929..	70.9	40.6	157.9	154.6	67.0	58.5	25.8	43.0	3.1	6.5	22.9	14.3	14.8	13.3	03.7	2.0	0.6	30.8	34.8	-----	3.3	31.1
Other pasture ¹1929..	230.7	123.7	570.3	1,824.8	228.8	85.4	24.2	47.7	11.1	0.8	10.1	33.0	41.6	239.8	-----	13.8	12.8	30.9	38.0	-----	7.3	17.8
New Mexico																						
All land in farms.....1930..	1,089.8	389.9	3,270.7	10,019.1	1,182.7	380.1	20.2	60.5	17.5	6.8	5.9	73.0	46.8	832.4	-----	409.0	885.8	61.4	28.0	-----	3.8	5.2
.....1925..	870.4	447.2	2,109.1	8,962.8	2,105.8	325.3	36.5	36.6	15.9	7.0	3.4	34.3	52.8	1,522.5	13.0	111.6	15.4	33.5	6.6	(?)	1.7	5.2
Crop land harvested.....1929..	52.4	33.0	90.0	102.8	42.4	73.7	35.0	30.8	2.3	4.3	23.9	7.2	6.0	12.2	-----	34.0	30.3	98.2	4.4	-----	3.3	4.1
Plowable pasture.....1929..	113.8	52.7	311.4	045.5	131.1	68.6	27.6	46.1	0.9	6.2	0.3	1.8	1.8	8.4	-----	-----	9.0	33.0	11.8	-----	5.2	
Other pasture ¹1929..	833.5	222.0	2,051.4	14,407.4	041.0	186.6	15.9	53.5	20.7	6.1	3.8	47.1	28.4	605.1	-----	365.1	12.5	57.7	30.7	-----	6.3	0.3
Arizona																						
All land in farms.....1930..	1,013.4	281.5	3,040.9	7,223.3	583.4	334.5	13.5	43.7	33.2	6.0	3.6	30.1	22.4	222.7	120.9	117.3	71.8	80.1	13.3	7.0	4.7	5.9
.....1925..	615.6	235.2	2,503.1	4,632.7	530.2	184.2	26.7	38.9	24.2	7.2	5.0	93.5	95.0	373.0	226.0	49.1	92.8	86.0	3.7	1.9	5.7	2.8
Crop land harvested.....1929..	42.3	24.1	70.0	137.0	38.8	61.9	33.0	20.1	15.1	9.5	15.8	10.8	6.5	24.0	104.0	92.4	63.0	50.1	4.1	17.0	10.4	12.4
Plowable pasture.....1929..	0.6	8.2	14.8	31.3	6.2	4.5	50.4	22.5	15.8	0.7	5.1	1.0	0.9	1.1	2.9	2.5	0.0	88.4	2.0	5.0	3.1	1.5
Other pasture ¹1929..	875.0	160.7	2,783.2	6,367.0	403.2	200.2	10.0	46.0	34.1	5.9	2.6	10.2	7.3	178.1	3.1	2.7	4.8	60.6	31.4	0.5	0.3	1.2
Utah																						
All land in farms.....1930..	209.6	166.4	290.0	2,641.6	154.8	160.9	55.9	24.4	10.9	3.2	5.7	69.4	70.1	96.4	-----	35.7	79.1	66.5	7.6	-----	12.7	13.2
.....1925..	198.0	187.3	257.5	2,014.8	115.0	153.9	63.3	17.7	11.8	2.4	4.9	123.6	60.3	83.6	5,464.3	56.6	64.4	29.3	1.6	49.6	15.9	3.5
Crop land harvested.....1929..	43.1	30.9	01.9	108.7	33.7	48.0	60.4	24.5	3.4	3.1	8.4	25.5	19.2	51.5	-----	29.9	35.7	43.0	11.0	-----	28.0	10.2
Plowable pasture.....1929..	8.5	8.0	10.7	24.4	7.7	7.1	0.1	2.1	2.5	3.0	6.2	2.1	2.3	3.1	-----	1.3	2.4	63.8	7.8	-----	15.2	13.2
Other pasture ¹1929..	121.9	87.9	181.5	2,338.1	91.0	60.7	50.8	25.4	16.6	3.2	4.1	28.0	42.2	8.1	-----	1.5	21.9	88.0	1.0	-----	1.3	0.1
Nevada																						
All land in farms.....1930..	1,296.6	596.1	2,935.2	4,182.3	1,084.4	4,210.4	32.6	20.3	22.7	6.5	18.0	67.9	46.2	83.7	926.7	103.0	37.1	55.3	9.9	26.3	5.9	2.6
.....1925..	796.7	441.6	1,961.0	4,768.8	472.0	617.0	43.1	17.0	34.0	3.3	2.7	53.7	51.9	150.0	80.0	109.5	20.2	60.4	3.9	0.7	3.7	1.3
Crop land harvested.....1929..	124.0	93.8	165.1	403.0	102.2	80.8	53.1	14.0	22.8	8.4	3.6	23.5	22.3	30.5	20.5	40.3	17.0	77.3	10.4	2.2	0.6	3.6
Plowable pasture.....1929..	24.4	18.9	25.0	95.7	22.7	5.3	54.0	9.2	27.7	7.3	1.2	5.7	1.1	5.7	218.3	1.7	0.7	15.9	8.0	74.3	1.1	0.6
Other pasture ¹1929..	1,012.5	372.9	2,406.8	3,323.8	800.5	4,022.0	20.0	22.1	23.2	6.0	6.0	22.1	10.2	8.4	13.4	573.3	5.6	35.6	5.9	57.5	1.1	0.2
PACIFIC																						
Washington																						
All land in farms.....1930..	192.7	86.9	643.0	528.5	139.4	449.4	31.7	37.4	4.1	5.7	21.0	65.9	122.4	201.0	35.8	29.9	103.3	68.9	12.7	5.2	6.1	7.1
.....1925..	202.1	116.5	613.8	465.9	135.9	418.4	39.3	30.6	4.1	5.3	20.7	50.1	134.5	136.8	193.1	37.0	37.0	63.3	5.4	1.2	25.0	5.2
Crop land harvested.....1929..	52.2	21.0	102.5	87.3	28.1	106.6	20.4	34.0	2.5	4.2	25.7	21.0	20.2	50.9	17.3	15.0	25.1	52.0	14.8	17.4	14.0	7.0
Plowable pasture.....1929..	8.2	6.0	22.0	10.4	10.5	12.4	43.2	30.1	3.0	10.0	13.0	5.4	6.4	14.5	1.9	2.9	3.2	64.3	10.3	4.9	10.5	3.9
Other pasture ¹1929..	59.4	21.5	246.0	270.3	66.8	88.7	25.5	40.5	7.1	7.5	13.5	32.7	44.0	71.4	1.8	4.4	40.1	74.0	13.3	0.8	2.0	0.3
Oregon																						
All land in farms.....1930..	302.5	170.9	847.2	1,026.2	221.7	376.5	37.6	40.2	5.1	6.8	10.4	106.6	120.3	330.2	108.0	34.0	96.3	67.3	15.9	4.0	8.5	4.4
.....1925..	270.8	304.0	490.6	921.3	298.0	361.9	50.1	33.8	8.2	6.7	13.2	174.3	268.4	125.4	170.9	55.1	40.7	53.9	5.9	1.4	3.8	5.4
Crop land harvested.....1929..	53.1	31.8	114.1	177.0	34.4	115.9	40.0	30.8														

AGRICULTURE

TABLE 23.—PER CENT DISTRIBUTION OF FARM OPERATORS, BY COLOR AND

[Statistics for 1930 relate to Apr. 1, and for 1925 and 1920 to Jan. 1. All

DIVISION AND STATE	ALL FARM OPERATORS																		WHITE FARM OPERATORS					
	Full owners			Part owners			Managers			Cush tenants			Croppers			Other tenants			Full owners			Part owners		
	1930	1925	1920	1930	1925	1920	1930	1925	1920	1930	1925	1920	1930	1925	1920	1930	1925	1920	1930	1925	1920	1930	1925	1920
1 United States.....	46.3	52.0	52.2	10.4	8.7	8.7	0.9	0.6	1.1	7.8	6.2	7.4	12.3	9.8	8.7	22.2	22.7	21.9	51.2	57.7	11.4	9.4
GEOGRAPHIC DIVISIONS:																								
2 New England.....	85.9	90.0	85.5	5.4	2.9	4.0	2.4	1.5	3.1	4.3	3.5	5.2	2.0	2.1	2.3	85.0	85.5	5.4	4.0
3 Middle Atlantic.....	77.9	79.3	71.0	5.8	3.8	5.3	1.7	1.1	2.3	5.8	5.3	7.7	8.8	10.5	13.0	77.8	71.7	5.8	5.3
4 East North Central.....	59.0	63.5	60.8	12.8	9.9	9.8	0.9	0.6	1.2	6.5	5.5	7.1	20.8	20.4	21.0	59.1	60.9	12.7	9.8
5 West North Central.....	41.1	45.5	49.5	18.3	16.2	15.3	0.7	0.5	1.0	10.9	8.5	9.8	20.0	20.3	24.4	41.2	49.5	18.4	15.3
6 South Atlantic.....	44.1	49.6	47.2	6.9	5.4	5.2	0.8	0.6	0.8	7.4	5.6	5.0	23.1	19.0	17.5	17.6	10.9	23.7	53.5	60.2	59.8	7.0	5.3	5.3
7 East South Central.....	37.4	43.5	44.5	6.4	5.0	5.5	0.3	0.2	0.3	9.1	7.8	9.4	26.5	21.7	19.2	20.3	20.8	21.0	49.3	54.9	56.7	7.6	7.1	0.5
8 West South Central.....	29.6	34.0	39.3	7.7	6.5	7.3	0.5	0.3	0.5	5.0	4.1	5.6	22.7	19.1	15.7	33.9	30.0	31.6	34.0	38.4	44.7	8.8	7.4	8.3
9 Mountain.....	54.0	58.0	67.6	20.1	18.2	15.3	1.5	1.0	1.7	6.5	4.7	4.5	17.9	17.5	10.9	52.6	67.4	20.9	15.6
10 Pacific.....	67.5	73.1	65.8	11.0	8.2	11.2	3.8	3.1	3.0	1.0	0.6	7.2	10.4	8.2	8.3	9.6	68.6	67.4	11.2	11.6
NEW ENGLAND:																								
11 Maine.....	90.9	94.4	91.7	3.3	1.5	2.5	1.3	0.7	1.0	3.4	2.3	3.3	1.1	1.1	0.9	90.9	91.7	3.3	2.5
12 New Hampshire.....	87.0	92.7	86.9	5.3	1.8	3.7	2.4	0.7	2.7	4.2	3.6	5.2	1.2	1.2	1.5	87.0	86.9	5.3	3.7
13 Vermont.....	83.0	86.5	82.3	5.4	3.0	4.1	1.9	1.1	2.0	4.7	3.8	5.1	5.0	5.5	6.5	83.0	82.3	5.4	4.1
14 Massachusetts.....	83.6	88.5	82.9	7.0	3.8	4.9	3.7	2.9	5.1	4.2	3.3	5.5	1.4	1.5	1.6	83.6	82.9	7.0	4.9
15 Rhode Island.....	75.9	77.6	72.8	8.0	5.9	6.7	3.0	4.5	5.0	10.1	11.0	14.9	2.4	1.1	0.6	75.9	72.8	8.0	0.7
16 Connecticut.....	83.0	86.6	81.1	7.0	4.9	5.7	3.1	2.1	4.7	4.6	4.5	6.0	1.6	1.0	1.6	83.0	81.2	7.7	5.7
MIDDLE ATLANTIC:																								
17 New York.....	77.7	79.3	72.0	7.4	5.4	6.5	1.7	1.2	2.3	5.5	4.9	7.0	7.8	9.2	11.0	77.7	72.0	7.4	6.5
18 New Jersey.....	77.1	80.5	69.0	4.8	2.2	3.8	2.6	1.4	3.3	8.1	6.3	10.0	7.5	9.0	12.0	77.4	70.3	4.7	3.8
19 Pennsylvania.....	78.0	79.0	71.5	4.6	2.0	4.4	1.6	0.9	2.2	5.9	5.5	7.5	10.0	11.9	14.4	78.0	71.6	4.6	4.3
EAST NORTH CENTRAL:																								
20 Ohio.....	62.2	60.8	61.2	10.7	7.3	8.1	0.8	0.4	1.2	6.5	5.7	7.5	10.8	10.8	22.0	62.2	61.2	10.7	8.1
21 Indiana.....	53.7	58.4	54.9	15.4	11.8	12.0	0.8	0.0	1.1	4.3	3.6	5.2	25.7	25.6	20.8	53.8	55.0	15.4	12.0
22 Illinois.....	39.7	42.6	42.5	16.2	14.6	13.4	1.0	0.8	1.4	8.9	8.4	11.1	34.2	33.6	31.0	39.7	42.5	16.2	13.3
23 Michigan.....	70.2	74.4	71.2	13.4	9.8	9.9	0.9	0.0	1.2	4.7	3.9	4.7	10.8	11.3	12.0	70.2	71.2	13.4	9.9
24 Wisconsin.....	73.0	78.0	78.9	7.8	5.9	5.4	0.9	0.0	1.3	7.6	5.6	6.0	10.6	9.9	8.4	73.0	78.0	7.8	5.4
WEST NORTH CENTRAL:																								
25 Minnesota.....	62.8	60.0	63.2	15.5	12.5	11.1	0.6	0.4	0.9	12.5	7.8	8.5	18.6	19.3	16.2	62.8	63.2	15.5	11.1
26 Iowa.....	39.7	43.4	46.4	12.1	11.1	10.7	0.9	0.8	1.2	21.4	17.8	20.9	25.6	26.0	20.6	39.7	40.4	12.1	10.7
27 Missouri.....	50.0	54.4	58.5	14.0	12.5	11.5	0.6	0.4	0.9	7.4	6.1	6.6	27.4	26.0	22.2	50.0	58.6	14.8	11.9
28 North Dakota.....	30.5	34.7	43.8	33.7	30.5	29.4	0.6	0.5	1.1	2.9	2.3	1.5	32.2	32.0	24.1	30.2	43.0	33.9	20.6
29 South Dakota.....	26.9	31.1	36.5	27.0	26.9	27.5	0.5	0.4	1.0	7.9	5.6	7.1	36.7	35.6	27.8	25.2	35.5	28.6	28.0
30 Nebraska.....	33.4	35.6	40.6	18.6	17.4	15.4	0.8	0.5	1.1	9.8	8.0	9.0	37.3	38.4	33.1	33.4	40.6	18.7	15.4
31 Kansas.....	34.4	37.2	39.7	22.7	20.2	19.0	0.6	0.4	0.9	7.1	5.8	7.0	35.2	36.4	33.3	34.4	39.7	22.7	19.0
SOUTH ATLANTIC:																								
32 Delaware.....	59.9	61.6	56.1	4.6	1.9	3.2	1.7	0.7	1.4	5.1	4.3	4.8	2.3	1.4	2.1	26.4	30.1	32.6	61.0	63.5	58.1	4.3	1.8	2.9
33 Maryland.....	65.0	68.9	64.4	5.8	2.8	4.1	2.2	1.9	2.6	4.3	3.8	4.8	3.8	3.0	3.0	18.4	19.0	21.1	65.0	71.1	66.6	5.0	2.3	3.0
34 Dist. of Columbia.....	51.0	53.2	44.6	5.8	5.0	4.4	20.2	13.7	9.3	22.1	25.2	34.8	1.0	2.0	0.9	49.5	53.1	45.1	5.4	5.4	4.3
35 Virginia.....	61.5	67.2	65.2	9.5	7.0	8.0	0.9	0.6	1.1	4.3	3.2	4.1	10.1	8.1	7.4	13.7	13.9	14.2	65.5	70.8	69.3	8.3	6.2	6.5
36 West Virginia.....	73.3	77.7	75.9	7.3	5.2	6.7	0.9	0.7	1.2	8.6	6.8	6.4	2.2	1.4	1.9	7.8	8.2	7.9	73.3	77.7	75.9	7.2	5.3	6.7
37 North Carolina.....	41.4	46.8	48.9	9.2	7.8	7.2	0.2	0.1	0.3	3.3	2.7	3.5	24.7	18.5	14.8	21.2	24.1	25.2	50.6	57.0	69.7	6.4	7.0	7.0
38 South Carolina.....	28.8	30.3	31.2	5.7	4.4	4.0	0.4	0.2	0.4	11.0	9.5	8.2	31.0	26.8	22.7	22.5	28.7	33.6	41.7	40.1	50.0	6.1	4.5	3.8
39 Georgia.....	27.6	32.0	30.4	3.6	3.0	2.4	0.6	0.6	0.5	10.8	7.6	5.9	30.5	35.6	31.4	18.0	20.6	20.4	30.5	43.1	44.8	4.2	3.5	2.9
40 Florida.....	60.2	73.3	60.2	6.0	3.7	5.1	4.8	1.7	3.4	11.9	7.5	9.0	8.2	7.4	7.9	8.3	6.5	7.8	65.0	79.1	73.9	5.6	3.0	4.4
EAST SOUTH CENTRAL:																								
41 Kentucky.....	54.9	60.0	58.8	9.0	7.9	7.4	0.3	0.1	0.4	3.0	2.8	3.6	12.3	10.0	10.9	20.0	19.3	18.9	55.7	61.0	60.1	8.9	7.8	7.4
42 Tennessee.....	44.7	50.8	51.2	8.8	3.0	7.3	0.2	0.1	0.3	5.0	4.1	5.9	20.5	16.1	15.1	20.8	20.9	20.2	49.5	55.6	56.7	9.3	8.3	7.7
43 Alabama.....	29.2	33.4	37.3	5.9	5.8	4.5	0.2	0.2	0.3	18.9	17.8	18.2	25.3	21.2	18.7	20.4	21.7	21.0	39.0	44.0	50.9	6.6	6.5	5.0
44 Mississippi.....	24.7	29.0	30.8	2.8	2.4	2.8	0.3	0.3	0.4	8.7	7.4	10.4	43.3	39.5	31.9	20.2	21.5	23.8	44.8	53.7	57.4	4.1	3.8	4.0
WEST SOUTH CENTRAL:																								
45 Arkansas.....	30.0	36.7	42.1	6.8	6.3	6.3	0.3	0.3	0.3	6.2	4.1	7.5	31.0	25.1	20.5	25.9	27.5	23.3	30.0	45.4	53.1	8.0	7.8	7.5
46 Louisiana.....	29.0	36.2	38.3	3.9	3.4	4.0	0.5	0.4	0.6	8.0	6.6	8.1	30.6	25.7	23.1	23.0	27.7	26.0	43.5	54.0	57.8	5.2	4.7	5.2
47 Oklahoma.....	26.3	30.8	36.3	11.8	10.4	12.2	0.4	0.3	0.5	8.6	6.4	8.2	10.3	9.7	4.0	42.5	45.5	38.1	26.0	30.0	35.7	12.3	10.0	12.7
48 Texas.....	30.8	33.5	39.3	7.6	5.8	6.8	0.7	0.3	0.6	3.4	2.4	2.6	21.2	19.6	16.7	36.3	38.4	35.0	33.4	36.4	42.6	8.1	6.0	7.2
MOUNTAIN:																								
49 Montana.....	42.3	50.9	66.6	32.1	26.5	20.5	1.1	0.8	1.6	6.5	4.0	3.0	18.0	17.3	8.2	41.0	66.2	32.5	20.8
50 Idaho.....	58.1	61.5	72.0	15.2	12.9	10.3	1.4	1.3	1.8	7.5	5.5	5.0	17.8	18.9	11.0	58.2	72.0	15.1	10.4
51 Wyoming.....	49.3	53.8	67.8	26.0	27.1	17.3	1.8	1.2	2.4	7.0	5.2	3.8	15.0	12.6	8.7	49.1	67.8	27.2	17.4
52 Colorado.....	44.9	50.5	59.3	19.2	17.6	16.2	1.4	1.0	1.5	7.0	5.0	5.6	27.5	25.9	17.3	45.1	59.5	19.3	16.3
53 New Mexico.....	63.5	67.6</																						

STATISTICS BY COLOR AND TENURE OF FARM OPERATOR

191

TENURE OF OPERATOR, BY DIVISIONS AND STATES: 1930, 1925, AND 1920

percentages based on figures in Tables 19 and 20; see notes on those tables]

WHITE FARM OPERATORS—continued												COLORED FARM OPERATORS																							
Managers			Cash tenants			Croppers			Other tenants			Full owners			Part owners			Managers			Cash tenants			Croppers			(Other tenants)								
1930	1925	1920	1930	1925	1920	1930	1925	1920	1930	1925	1920	1930	1925	1920	1930	1925	1920	1930	1925	1920	1930	1925	1920	1930	1925	1920	1930	1925	1920	1930	1925	1920	1930	1925	1920
1.0	1.2	7.2	6.8	7.1	4.1	22.0	20.7	17.3	20.3	4.8	4.3	0.3	0.2	11.1	11.2	42.0	35.1	23.0	28.0	1															
2.3	3.1	4.3	5.1			2.0	2.3	70.9	70.8	5.7	3.7	3.8	0.0	7.5	0.0				3.1	3.3	2														
1.7	2.3	5.8	7.7			8.8	13.0	68.8	57.8	5.1	5.7	3.1	5.0	10.3	13.5				14.7	17.1	3														
0.9	1.2	6.5	7.1			20.8	21.0	51.2	57.0	13.3	11.3	0.8	1.6	8.0	6.0				26.7	22.0	4														
0.7	1.0	11.0	0.8			28.8	24.4	37.7	58.7	8.0	11.8	0.3	1.2	4.0	6.1				48.5	22.2	5														
1.1	0.7	1.1	6.5	4.0	15.0	11.0	0.8	16.1	17.0	16.1	20.3	24.2	21.0	6.0	5.0	5.1	0.2	0.1	0.2	0.8	7.0	41.0	30.7	32.0	21.4	25.4	33.1	6							
0.4	0.2	0.4	5.9	4.8	5.7	17.0	12.4	10.9	20.2	20.0	10.7	12.3	13.9	14.9	3.5	3.3	3.2	(1)	(1)	0.1	16.0	15.8	18.4	40.8	45.0	30.3	20.8	21.4	24.1	7					
0.6	0.4	0.6	5.0	4.2	5.0	15.7	12.3	0.1	35.3	37.3	32.3	15.4	18.0	21.6	4.0	3.3	4.2	0.1	0.1	0.2	5.8	3.9	7.3	45.2	42.9	37.4	20.5	31.3	20.0	8					
1.5	1.7	6.0	6.0	4.3		18.4	10.9	82.3	77.8	5.1	2.2	0.8	0.5	4.8	10.2				7.0	9.3	9														
3.0	3.0	9.0	8.9			8.2	0.3	32.9	22.5	4.0	3.0	27.0	2.0	26.3	62.8				8.9	10.7	10														
1.3	1.0	3.4	3.3			1.1	0.9	88.2	88.2	5.9				5.9																	11				
2.4	2.7	4.1	5.2			1.2	1.5	75.0	85.7					7.1	25.0																12				
1.9	1.9	4.7	5.1			5.0	0.5	59.1	71.4	18.2	3.6	4.6	10.7	0.1																	13				
3.7	5.1	4.2	5.5			1.4	1.6	90.6	80.0	3.1	2.5	1.6	5.8	3.1	6.8																14				
3.0	5.0	10.1	14.9			2.4	0.6	81.8	70.0					0.1	5.0	0.1	25.0														15				
3.1	4.7	4.0	0.9			1.6	1.5	70.3	60.0	5.4	8.0	8.1	8.0	10.8	10.0																16				
1.7	2.3	5.5	7.0			7.8	11.0	80.0	71.1	5.9	6.9	1.7	4.5	5.2	7.0																17				
2.0	3.3	8.0	9.9			7.2	12.7	56.5	48.4	6.0	4.9	3.9	3.7	10.9	10.3																18				
1.6	2.2	5.8	7.5			10.0	14.4	60.9	52.8	3.3	5.1	3.0	10.0	10.0	17.5																19				
0.8	1.2	6.4	7.5			10.8	21.9	51.7	55.8	11.6	9.3	1.0	2.2	9.9	7.2																20				
0.8	1.1	4.3	5.2			25.7	26.8	43.0	37.1	10.0	10.4	0.4	2.4	8.6	8.0																21				
1.0	1.4	8.0	11.1			34.2	31.6	34.0	42.8	16.9	17.0	0.7	1.0	7.3	7.8																22				
0.9	1.2	4.7	4.7			10.8	12.9	68.1	66.3	12.1	10.5	0.9	1.2	5.7	4.8																23				
0.9	1.3	7.0	0.0			10.7	8.4	77.8	89.9	7.6	4.8	0.9	0.5	6.3	3.3																24				
0.0	0.9	12.0	8.5			18.0	16.2	70.2	70.8	11.4	8.7		0.5	8.0	6.8																25				
0.9	1.2	21.4	20.9			25.9	20.8	68.4	55.0	7.8	12.8		0.9	12.3	12.8																26				
0.0	0.8	7.5	6.6			26.2	22.1	13.9	46.2	0.1	12.0	0.3	1.7	3.2	5.0																27				
0.6	1.1	2.8	1.5			32.5	24.2	64.7	78.1	13.2	8.3		0.4	7.9	4.4																28				
0.6	1.1	8.1	7.2			37.5	28.2	75.5	83.1	7.9	7.8	0.3	0.6	4.6	3.1																29				
0.8	1.1	9.8	9.9			37.3	33.1	50.7	55.5	4.4	10.7		1.0	18.5	14.1																30				
0.6	0.9	7.1	7.0			35.2	33.4	38.8	45.2	21.8	18.0	1.1	1.5	6.9	8.6																31				
1.6	0.7	1.4	4.0	4.3	4.8	1.9	0.8	1.4	25.4	28.9	31.3	38.3	40.2	35.0	7.9	3.4	5.7	2.4	1.2	1.5	6.7	4.7	4.4	7.4	7.3	8.5	37.3	43.2	45.0	32					
2.2	2.0	2.7	4.3	3.8	4.8	2.8	2.0	2.1	17.3	18.8	20.3	44.8	55.2	40.8	11.0	5.9	7.4	2.3	1.6	2.4	4.0	3.8	4.8	11.3	9.1	0.7	26.5	24.6	25.9	33					
21.5	13.8	0.8	22.0	25.4	35.3				1.1	2.3	5.4	63.6	55.6	40.0	9.1		5.0	9.1	11.1	5.0	18.2	22.2	30.0								34				
1.1	0.8	1.4	4.2	3.2	3.9	8.0	6.0	5.0	12.0	13.0	13.0	48.4	66.9	53.4	13.2	9.2	11.4	0.2	0.2	0.4	4.5	3.3	4.7	17.1	13.9	12.0	16.0	16.6	17.5	35					
0.9	0.7	1.2	8.6	6.8	6.4	2.2	1.3	1.0	7.8	8.2	7.8	66.8	70.0	72.6	0.2	4.8	7.3	1.4	0.7	1.6	7.7	10.8	0.9	4.7	2.4	2.4	10.2	11.2	0.1	36					
0.3	0.2	0.4	3.3	2.4	3.2	10.0	10.8	8.0	10.5	21.0	21.1	17.2	18.9	21.5	8.5	8.3	7.7	(1)	(1)	0.1	3.3	3.3	4.2	45.3	37.0	30.0	25.7	31.8	35.8	37					
0.8	0.4	0.7	8.1	6.1	5.7	22.2	17.0	13.1	21.1	25.0	20.8	15.4	16.0	10.8	5.2	4.8	4.1	0.1	(1)	0.2	15.2	12.6	10.1	40.1	36.7	30.1	24.0	31.4	34.7	38					
0.8	0.8	0.8	10.1	6.5	5.9	30.5	24.9	20.1	18.0	20.8	25.5	10.4	11.9	10.5	2.4	2.0	1.8	0.1	0.1	0.2	12.1	6.2	5.7	57.0	66.0	47.1	18.0	20.1	34.7	39					
5.7	2.1	4.2	9.0	4.0	6.3	7.1	5.8	5.5	6.9	5.1	5.7	39.5	50.3	41.7	11.0	6.5	7.1	0.8	0.3	0.8	21.9	17.3	20.0	12.6	13.5	15.8	14.2	12.0	14.6	40					
0.3	0.1	0.4	3.7	2.8	3.6	11.4	8.9	9.5	20.1	19.4	10.0	33.0	35.0	33.1	12.3	10.0	9.0	0.2	0.1	0.3	1.5	1.4	1.9	34.2	35.0	38.3	18.2	16.3	17.4	41					
0.3	0.1	0.4	4.4	3.6	4.6	10.0	11.8	10.9	20.5	20.5	19.7	16.2	20.5	20.6	0.1	6.2	5.2	0.1	0.1	0.1	8.1	7.7	12.7	47.1	42.0	38.3	22.3	22.8	23.1	42					
0.4	0.3	0.4	10.2	9.1	0.7	23.0	16.5	12.9	21.0	22.8	21.1	12.2	12.8	14.4	4.8	4.4	3.7	(1)	(1)	0.1	31.2	33.3	32.4	29.4	29.6	28.6	10.4	19.7	20.0	43					
0.7	0.9	0.7	6.8	5.5	6.9	24.9	16.3	11.5	18.8	20.2	19.5	10.5	11.4	12.5	1.0	1.5	1.9	(1)	(1)	0.1	10.0	8.7	12.8	56.3	59.0	46.0	21.3	22.4	26.7	44					
0.4	0.4	0.4	5.4	4.0	5.3	18.2	12.9	9.3	28.4	29.0	24.3	11.4	15.0	17.8	3.0	2.5	3.5	(1)	0.1	0.1	7.7	4.3	12.3	57.1	55.5	45.2	20.8	22.4	21.1	45					
0.8	0.6	1.0	7.1	6.1	7.3	10.6	12.4	9.9	23.9	22.1	18.8	11.9	14.3	15.3	2.3	1.8	2.4	0.1	0.1	0.1	0.1	7.2	8.9	43.7	42.0	38.8	32.0	34.6	34.4	46					
0.4	0.8	0.6	9.2	6.7	8.5	9.1	5.8	4.0	42.9	46.3	38.7	28.0	38.0	42.7	7.8	5.4	7.9	0.2	0.1	0.5	4.5	3.0	5.5	11.0	14.0	10.4	30.1	39.0	33.0	47					
0.8	0.4	0.7	3.8	2.7	2.8	10.8	15.1	11.3	37.1	39.3	35.5	18.0	10.8	24.6	5.4	4.5	5.3	0.1	0.1	0.2	1.6	1.3	1.7	42.1	40.6	35.5	32.2	35.8	32.7	48					
1.1	1.0	0.6	3.0			18.2	8.3	71.1	88.4	15.1	4.2	0.3	0.9	4.1	3.3																49				
1.5	1.8	7.3	4.7			17.0	11.0	51.1	69.1	15.9	2.4	0.9	10.8	23.0																	50				
1.9	2.4	7.1	3.8			14.7	8.5	60.8	80.8	6.5	3.0	0.4	4.0	5.9																	51				
1.4	1.5	6.9	5.4			27.3	17.3	29.8	38.7	5.3	6.1	0.3	1.1	17.8	20.5																52				
1.2	1.5	5.4	3.2			17.0	9.1	95.7	87.4	2.6	0.2		0.1	0.7	0.5																53				
4.7	3.2	10.4																																	

AGRICULTURE

TABLE 24.—NUMBER OF FARMS AND FARM ACREAGE, 1900 TO 1930, WITH PER CENT DISTRIBUTION OF EACH,
[Statistics for 1930 relate to Apr. 1; for 1925 and 1920 to Jan. 1; for 1910 to Apr. 15; and for 1900 to June 1. Base figures for number of farms in 1925, and crop land

DIVISION AND STATE	WHITE FARM OPERATORS								COLORED FARM OPERATORS							
	Number of farms				All land in farms (acres)				Number of farms				All land in farms (acres)			
	1930	1920	1910	1900	1930	1920	1910	1900	1930	1920	1910	1900	1930	1920		
1 United States.....	6,372,578	5,498,454	5,440,619	4,900,008	945,683,094	910,080,104	832,168,020	796,825,761	616,070	640,889	620,893	767,704	41,087,882	44,044,521		
GEOGRAPHIC DIVISIONS:																
2 New England.....	124,760	156,293	188,460	101,594	14,272,791	16,069,976	19,098,023	20,534,229	159	271	342	204	10,400	20,060		
3 Middle Atlantic.....	356,396	423,611	466,418	483,772	34,067,044	40,476,772	43,078,966	44,767,621	1,207	1,530	1,961	1,846	70,501	96,120		
4 East North Central.....	963,010	1,080,267	1,117,771	1,120,810	110,652,481	117,457,542	117,589,897	115,987,374	3,483	4,477	5,717	6,013	238,068	277,637		
5 West North Central.....	1,101,648	1,090,032	1,100,034	1,049,857	264,070,925	255,461,338	230,456,459	199,150,762	11,107	0,010	0,864	10,887	1,416,982	1,511,891		
6 South Atlantic.....	760,089	775,144	750,019	673,364	71,704,181	79,550,302	86,106,873	88,060,241	208,379	383,832	355,862	288,871	14,658,534	18,224,911		
7 East South Central.....	741,255	744,368	717,262	635,418	60,886,302	66,783,701	67,924,012	68,626,325	320,959	307,232	325,218	207,895	11,031,055	12,113,072		
8 West South Central.....	840,785	764,238	734,125	570,949	172,690,170	162,409,244	157,811,958	166,137,730	262,349	231,850	209,061	183,904	11,216,170	10,970,883		
9 Mountain.....	230,391	238,662	175,418	96,521	150,445,801	110,330,757	58,748,782	46,060,329	10,923	5,447	8,028	4,800	1,004,242	967,469		
10 Pacific.....	254,220	225,239	185,061	138,333	59,092,049	55,430,472	50,740,570	46,901,131	7,504	8,325	4,830	3,248	532,388	722,233		
NEW ENGLAND:																
11 Maine.....	38,980	48,214	59,087	59,270	4,032,933	5,425,015	6,295,369	6,298,501	17	13	20	20	1,005	953		
12 New Hampshire.....	14,898	20,500	27,038	29,314	1,959,159	2,602,330	3,248,530	3,009,302	8	14	15	10	602	1,476		
13 Vermont.....	24,879	29,047	32,089	33,006	3,892,285	4,231,361	4,661,660	4,723,194	22	28	20	8	3,812	4,460		
14 Massachusetts.....	25,534	31,880	36,793	37,605	2,003,384	2,488,837	2,871,377	3,141,734	64	121	124	110	2,077	5,500		
15 Rhode Island.....	3,311	4,063	5,251	5,470	278,007	330,048	441,634	463,518	11	20	41	28	694	952		
16 Connecticut.....	17,158	22,580	26,702	26,839	1,500,303	1,801,735	2,180,053	2,307,890	37	75	113	100	1,016	7,245		
MIDDLE ATLANTIC:																
17 New York.....	159,846	192,645	214,658	225,935	17,042,248	20,580,028	21,971,024	22,000,592	460	550	630	785	37,385	42,875		
18 New Jersey.....	24,994	29,167	33,011	34,180	1,737,934	2,256,265	2,551,497	2,821,755	384	535	470	470	20,093	26,320		
19 Pennsylvania.....	172,056	201,799	218,749	223,057	15,287,462	17,030,579	18,556,445	19,345,274	303	451	540	501	22,028	26,934		
EAST NORTH CENTRAL:																
20 Ohio.....	218,056	255,079	270,095	274,760	21,421,255	23,415,470	23,998,961	24,396,326	1,237	1,616	1,950	1,909	92,804	100,412		
21 Indiana.....	181,095	204,554	214,080	220,535	19,659,003	21,020,610	21,254,834	21,566,143	475	572	805	1,062	20,072	30,716		
22 Illinois.....	213,603	236,288	250,447	262,662	30,637,528	31,917,073	32,435,051	32,711,516	894	893	1,425	1,489	57,811	57,702		
23 Michigan.....	168,811	195,714	209,014	202,288	17,080,560	18,084,248	18,880,900	17,568,295	501	733	946	973	38,391	48,713		
24 Wisconsin.....	181,461	188,632	176,536	169,275	21,853,535	22,114,129	21,020,142	19,805,094	316	663	591	520	20,020	34,094		
WEST NORTH CENTRAL:																
25 Minnesota.....	185,010	178,271	155,844	154,287	30,802,238	30,201,479	27,652,207	26,182,627	245	207	203	372	21,120	20,279		
26 Iowa.....	214,774	213,330	216,843	228,395	34,008,008	33,400,040	33,010,710	34,558,319	154	100	201	227	11,264	8,847		
27 Missouri.....	250,079	260,178	273,578	279,933	33,486,003	34,584,245	34,361,183	33,726,480	5,861	2,820	3,660	4,053	257,016	190,434		
28 North Dakota.....	77,174	77,147	73,617	43,998	38,508,126	36,028,299	28,231,630	16,384,354	801	543	743	1,334	149,798	186,462		
29 South Dakota.....	80,417	73,025	74,880	50,810	35,079,522	33,780,349	24,571,522	17,057,055	2,740	1,012	2,808	1,806	790,561	850,142		
30 Nebraska.....	129,188	124,033	120,210	121,196	44,078,447	42,158,793	38,541,471	29,805,004	270	384	462	329	30,118	66,682		
31 Kansas.....	165,006	164,048	176,150	171,232	46,818,521	45,236,124	43,181,086	41,476,323	1,036	1,238	1,691	1,860	157,126	180,065		
SOUTH ATLANTIC:																
32 Delaware.....	8,900	9,268	9,614	8,809	840,059	880,423	981,593	1,013,062	807	872	922	118	54,760	54,888		
33 Maryland.....	37,936	41,699	42,551	40,169	4,028,829	4,406,422	4,698,623	4,795,774	5,207	6,209	6,372	5,843	346,599	351,577		
34 District of Columbia.....	93	184	205	262	2,976	5,380	5,968	8,181	11	20	12	17	95	289		
35 Virginia.....	130,937	138,466	135,904	123,052	14,082,502	16,207,693	17,287,416	17,678,765	30,673	47,786	48,114	44,834	2,046,028	2,263,410		
36 West Virginia.....	82,150	86,786	95,977	92,132	8,774,263	9,542,246	9,691,901	10,612,929	491	504	708	742	28,085	27,444		
37 North Carolina.....	202,835	193,473	188,069	169,773	14,062,568	16,584,294	19,263,325	19,704,218	76,873	76,290	65,656	54,564	3,302,535	3,437,432		
38 South Carolina.....	80,506	83,633	79,636	69,954	7,221,137	8,046,072	9,571,552	10,192,938	77,425	100,010	96,798	85,401	3,171,976	4,380,003		
39 Georgia.....	168,809	180,545	168,468	141,865	16,973,971	18,369,149	19,861,362	20,917,083	86,789	130,187	122,559	82,826	5,104,669	7,071,912		
40 Florida.....	47,923	41,051	35,295	27,285	4,511,786	5,408,823	4,484,833	3,046,601	11,043	12,054	14,721	13,520	514,831	637,868		
EAST SOUTH CENTRAL:																
41 Kentucky.....	237,395	257,998	247,455	223,420	19,585,453	21,185,813	21,748,350	21,531,500	9,104	12,628	11,730	11,238	341,833	426,950		
42 Tennessee.....	210,519	214,592	207,704	190,728	16,645,867	17,927,053	18,454,579	18,791,962	36,138	38,182	38,308	33,895	1,367,374	1,523,803		
43 Alabama.....	163,500	160,896	152,458	129,137	13,390,026	15,223,611	15,640,877	15,965,260	93,820	95,203	110,443	94,683	4,158,000	4,348,245		
44 Mississippi.....	120,775	110,882	100,645	92,124	11,268,956	12,382,314	12,100,106	12,337,537	182,888	161,219	164,737	128,679	6,073,239	5,814,665		
WEST SOUTH CENTRAL:																
45 Arkansas.....	162,755	160,322	151,085	131,711	13,505,200	14,831,988	14,762,762	14,333,097	79,570	72,282	63,593	46,983	2,487,792	2,624,792		
46 Louisiana.....	87,975	73,404	65,667	57,809	7,040,035	7,837,244	8,315,160	8,711,079	73,770	62,059	54,879	58,160	2,315,402	2,182,578		
47 Oklahoma.....	180,029	173,263	169,521	94,776	31,825,005	30,233,531	26,582,042	21,128,187	22,087	18,725	20,671	13,225	1,965,752	1,713,403		
48 Texas.....	409,426	357,249	347,852	286,054	120,259,870	109,561,481	108,151,404	121,965,376	86,003	78,784	60,018	65,536	4,447,260	4,459,140		
MOUNTAIN:																
49 Montana.....	46,311	56,614	25,018	13,042	44,260,392	34,419,041	13,253,237	11,801,728	1,184	1,063	1,190	328	398,700	661,615		
50 Idaho.....	40,976	41,598	30,402	16,876	9,289,531	8,327,980	5,224,913	3,101,553	698	508	465	505	57,327	47,887		
51 Wyoming.....	15,748	15,579	10,922	5,922	23,482,700	11,786,453	8,532,201	8,101,350	263	109	65	173	42,534	22,568		
52 Colorado.....	59,355	59,851	45,596	24,627	28,794,511	24,374,636	13,424,263	9,461,241	601	553	574	73	81,600	87,378		
53 New Mexico.....	28,059	27,969	33,528	10,893	30,577,033	24,345,274	11,086,792	5,049,808	3,345	1,875	2,148	1,418	244,351	64,350		
54 Arizona.....	10,220	9,329	6,024	4,000	10,407,539	5,741,704	1,145,737	1,889,376	3,053	646	3,203	1,803	110,988	60,422		
55 Utah.....	26,591	25,248	21,400	19,144	5,573,792	4,990,240	3,374,732	4,097,153	568	414	276	243	30,399	51,170		
56 Nevada.....	3,131	2,944	2,528	2,011	4,059,783	2,945,893	2,706,827	2,558,120	311	219	161	173	21,123	11,770		
PACIFIC:																
57 Washington.....	69,555	65,022	55,067	32,112	13,404,445	13,143,321	11,011,390	8,378,339	1,349	1,260	1,125	1,000	129,333	101,399		
58 Oregon.....	54,470	43,633	44,875	35,286	16,475,897	13,442,465	11,469,729	9,864,481	683	573	627	551	72,781	90,853		
59 California.....	130,204	111,184	85,119	70,935	30,112,307	28,844,686	27,685,451	28,658,311	5,472	6,486	8,078	1,607	330,274	520,981		

STATISTICS BY COLOR AND TENURE OF FARM OPERATOR

AND FOR CROP LAND HARVESTED IN 1929, BY COLOR OF OPERATOR, BY DIVISIONS AND STATES

harvested in 1929, in Table 20. "White" includes Mexicans and Hindus. "Colored" includes Negroes, Indians, Chinese, Japanese, and all other nonwhite races

COLORED FARM OPERATORS—Contd.		PER CENT DISTRIBUTION, BY COLOR OF OPERATOR																				
		Number of farms										All land in farms								Crop land harvested (acres), 1929		
		White					Colored					White				Colored						
		1910	1900	1930	1925 ¹	1920	1910	1900	1930	1925 ¹	1920	1910	1900	1930	1920	1910	1900	1930	1920			1910
46,632,305	41,706,023	85.4	-----	85.3	85.5	80.0	14.6	-----	14.7	14.5	13.4	05.8	05.3	04.7	05.0	4.2	4.7	5.3	5.0	83.9	0.1	1
16,308	14,770	99.0	-----	99.8	99.8	99.8	0.1	-----	0.2	0.2	0.2	99.9	99.9	99.9	99.9	0.1	0.1	0.1	0.1	99.9	0.1	2
112,090	92,409	99.7	-----	99.6	99.6	99.6	0.3	-----	0.4	0.4	0.4	99.8	99.8	99.7	99.8	0.2	0.2	0.3	0.2	99.8	0.2	3
339,251	353,387	99.0	-----	99.6	99.5	99.5	0.4	-----	0.4	0.5	0.5	99.8	99.8	99.7	99.7	0.2	0.2	0.3	0.3	99.8	0.2	4
2,191,662	1,857,951	99.0	-----	99.4	99.1	99.0	1.0	-----	0.6	0.9	1.0	99.5	99.4	99.1	99.1	0.5	0.6	0.9	0.9	99.7	0.3	5
17,675,382	15,637,265	71.8	70.6	66.9	68.0	70.0	28.2	29.4	33.1	32.0	30.0	83.0	81.4	83.0	85.0	17.0	18.0	17.0	15.0	74.3	25.7	6
13,595,717	12,021,318	69.8	72.1	70.8	68.8	70.3	30.2	27.9	20.2	31.2	20.7	83.6	81.6	83.3	84.5	16.4	15.4	16.7	15.5	72.4	27.6	7
11,338,018	10,353,403	70.2	77.9	76.7	77.8	75.6	23.8	22.1	23.3	22.2	24.4	93.9	93.7	93.3	94.1	0.1	6.3	6.7	5.9	88.2	11.8	8
784,658	330,955	95.5	-----	97.8	95.6	95.3	4.5	-----	2.2	4.4	4.7	99.4	99.1	98.7	99.3	0.6	0.9	1.3	0.7	99.0	1.0	9
570,219	408,415	97.1	-----	96.4	97.5	97.7	2.9	-----	3.6	2.5	2.3	99.1	98.7	98.9	98.9	0.9	1.3	1.1	1.1	98.3	1.7	10
1,490	1,355	100.0	-----	100.0	100.0	100.0	(?)	-----	(?)	(?)	(?)	100.0	100.0	100.0	100.0	(?)	(?)	(?)	(?)	100.0	(?)	11
928	562	99.9	-----	99.9	99.9	100.0	0.1	-----	0.1	0.1	(?)	100.0	100.0	100.0	100.0	(?)	0.1	(?)	(?)	99.9	0.1	12
1,917	1,240	99.9	-----	99.9	99.9	100.0	0.1	-----	0.1	0.1	(?)	99.9	99.9	100.0	100.0	0.1	0.1	(?)	(?)	99.9	0.1	13
4,504	5,330	99.7	-----	99.0	99.7	99.7	0.3	-----	0.4	0.3	0.3	99.9	99.8	99.8	99.8	0.1	0.2	0.2	0.2	99.9	0.1	14
1,674	2,084	99.7	-----	99.5	99.2	99.5	0.3	-----	0.5	0.5	0.5	99.8	99.7	99.6	99.5	0.2	0.3	0.4	0.5	99.9	0.1	15
5,735	4,193	99.8	-----	99.7	99.6	99.6	0.2	-----	0.3	0.4	0.4	99.9	99.0	99.7	99.8	0.1	0.4	0.3	0.2	99.8	0.2	16
59,343	47,517	99.7	-----	99.7	99.6	99.7	0.3	-----	0.3	0.4	0.3	99.8	99.8	99.7	99.8	0.2	0.2	0.3	0.2	99.8	0.2	17
22,360	19,211	98.5	-----	98.2	98.6	98.6	1.5	-----	1.8	1.4	1.4	98.9	98.8	99.1	99.3	1.1	1.2	0.9	0.7	98.9	1.1	18
30,387	25,741	99.6	-----	99.8	99.8	99.7	0.2	-----	0.2	0.2	0.3	99.9	99.8	99.8	99.9	0.1	0.2	0.2	0.1	99.9	0.1	19
106,747	105,050	99.4	-----	99.4	99.3	99.3	0.6	-----	0.6	0.7	0.7	99.9	99.6	99.6	99.6	0.4	0.4	0.4	0.4	99.6	0.4	20
44,989	53,480	99.7	-----	99.7	99.6	99.5	0.3	-----	0.3	0.4	0.5	99.9	99.8	99.8	99.8	0.1	0.2	0.2	0.2	99.9	0.1	21
87,886	83,212	99.0	-----	99.6	99.4	99.4	0.4	-----	0.4	0.6	0.6	99.8	99.8	99.7	99.7	0.2	0.2	0.3	0.3	99.9	0.1	22
59,705	53,403	99.7	-----	99.6	99.5	99.5	0.3	-----	0.4	0.5	0.5	99.8	99.7	99.7	99.7	0.2	0.3	0.3	0.3	99.8	0.2	23
39,924	57,633	99.8	-----	99.6	99.7	99.7	0.2	-----	0.4	0.3	0.3	99.9	99.8	99.8	99.7	0.1	0.2	0.2	0.3	99.9	0.1	24
23,616	65,871	99.9	-----	99.9	99.8	99.8	0.1	-----	0.1	0.2	0.2	99.9	99.9	99.9	99.7	0.1	0.1	0.1	0.3	100.0	(?)	25
13,978	16,018	99.9	-----	99.9	99.9	99.9	0.1	-----	0.1	0.1	0.1	100.0	100.0	100.0	100.0	(?)	(?)	(?)	(?)	100.0	(?)	26
230,065	271,303	99.7	-----	98.9	98.7	98.3	2.3	-----	1.1	1.3	1.7	99.2	99.5	99.3	99.2	0.8	0.5	0.7	0.8	98.9	1.1	27
195,020	158,286	99.0	-----	99.3	99.0	97.1	1.0	-----	0.7	1.0	2.0	99.0	99.5	99.3	99.0	0.4	0.5	0.7	1.0	99.9	0.2	28
1,445,320	1,112,961	96.7	-----	97.8	96.4	96.6	3.3	-----	2.2	3.0	3.4	97.8	97.5	94.4	94.2	2.2	2.5	5.6	5.8	99.2	0.8	29
80,550	46,775	99.8	-----	99.7	99.6	99.7	0.2	-----	0.3	0.4	0.3	99.9	99.8	99.8	99.8	0.1	0.2	0.2	0.2	99.9	0.1	30
203,113	186,647	99.4	-----	99.3	99.0	98.9	0.6	-----	0.7	1.0	1.1	99.7	99.6	99.5	99.6	0.3	0.4	0.5	0.4	99.7	0.3	31
59,073	52,566	91.7	91.9	91.4	91.5	91.6	8.3	8.1	8.0	8.5	8.4	93.9	94.2	94.5	95.1	6.1	5.8	5.5	4.9	94.0	5.4	32
358,517	374,301	87.8	86.3	87.0	87.0	87.3	12.2	13.7	13.0	13.0	12.7	92.1	92.6	92.6	92.8	7.9	7.4	7.1	7.2	94.0	6.0	33
95	308	80.4	93.5	90.2	94.6	93.7	10.6	6.5	9.8	5.5	6.3	99.0	94.9	98.4	96.4	3.1	5.1	1.0	3.0	96.2	3.8	34
2,238,220	2,239,118	76.7	74.1	74.3	73.9	73.3	23.3	25.9	25.7	25.1	26.7	87.8	88.5	88.8	88.8	12.2	12.2	11.5	11.2	84.7	15.3	35
34,541	41,584	99.4	99.2	99.4	99.3	99.2	0.6	0.8	0.6	0.7	0.8	99.7	99.7	99.7	99.6	0.3	0.3	0.3	0.4	99.0	0.4	36
3,185,804	2,955,138	72.5	71.4	71.7	74.1	75.6	27.5	28.6	28.3	25.9	24.4	81.2	82.8	85.8	87.0	18.8	17.2	14.2	13.0	71.9	28.1	37
3,940,476	3,702,076	51.0	47.6	43.4	45.1	45.0	49.0	52.4	56.6	54.9	55.0	69.5	64.8	70.8	72.9	30.5	35.2	29.2	27.1	57.8	42.2	38
7,092,051	5,474,974	68.0	66.2	68.1	67.9	63.1	34.0	33.8	41.9	42.1	36.9	76.0	72.2	73.7	79.3	23.1	27.8	26.3	20.7	67.5	32.5	39
768,705	717,200	81.3	79.7	76.0	70.0	66.9	18.7	20.3	24.0	20.4	33.1	89.8	89.5	85.4	83.0	10.2	10.5	14.6	16.4	82.8	17.2	40
440,777	447,850	96.3	95.9	95.3	95.5	95.2	3.7	4.1	4.7	4.5	4.8	98.3	98.0	98.0	98.0	1.7	2.0	2.0	2.0	97.5	2.5	41
1,006,078	1,550,090	85.7	86.3	84.9	84.4	84.9	14.3	13.7	15.1	15.6	15.1	92.5	92.2	92.0	92.4	7.5	7.8	8.0	7.0	87.5	12.5	42
5,091,435	4,720,167	63.5	64.1	62.8	58.0	57.9	36.5	35.9	37.2	42.0	42.1	75.3	77.8	75.4	77.2	23.7	22.2	24.6	22.3	69.0	34.0	43
6,457,427	5,003,199	41.5	41.6	40.8	40.0	41.7	58.5	58.4	50.2	60.0	58.3	65.9	68.9	65.2	67.6	35.0	32.0	34.8	32.4	45.0	55.0	44
2,653,323	2,303,622	67.2	71.5	68.9	70.4	73.7	32.8	28.5	31.1	29.0	29.3	84.5	85.0	84.8	86.2	15.5	15.0	15.2	13.8	74.1	25.9	45
2,124,321	2,348,049	54.3	55.1	54.2	54.5	49.8	45.7	44.9	45.8	45.5	50.2	75.3	78.2	79.7	78.8	24.7	21.8	20.3	21.2	62.4	37.6	46
2,276,711	1,860,162	88.7	89.8	90.2	89.1	87.8	11.3	10.2	9.8	10.9	12.2	94.2	94.0	92.1	91.9	5.8	5.4	7.0	8.1	94.5	5.5	47
4,233,683	3,541,041	82.6	82.4	81.9	83.3	81.4	17.4	17.6	18.1	16.7	18.6	90.4	90.1	90.2	90.0	3.0	3.0	3.8	3.1	91.5	8.5	48
292,366	42,720	97.5	-----	98.2	95.4	97.6	2.5	-----	1.8	4.6	2.5	99.1	98.1	97.8	99.6	0.9	1.0	2.2	0.4	99.1	0.9	49
58,691	103,350	98.3	-----	98.8	98.7	99.0	1.7	-----	1.2	1.3	3.4	99.4	99.4	98.9	99.8	0.6	0.6	1.1	3.2	99.1	0.9	50
10,809	23,180	99.4	-----	98.9	99.4	97.2	1.6	-----	1.1	0.6	2.8	99.8	99.5	99.9	9							

AGRICULTURE

TABLE 25.—NUMBER OF FARMS, BY SIZE, AND TENURE OF OPERATOR, WITH
 [Statistics for 1930 relate to Apr. 1, and for 1925 to Jan. 1. Corresponding data for detailed

DIVISION OR STATE AND TENURE	NUMBER OF FARMS									
	Total		Under 20 acres		20 to 49 acres		50 to 99 acres		100 to 174 acres	
	1930	1925	1930	1925	1930	1925	1930	1925	1930	1925
UNITED STATES										
1 All farm operators.....	6,288,648	6,371,640	918,121	966,684	1,440,988	1,450,843	1,374,985	1,421,078	1,342,927	1,583,777
2 Owners.....	3,588,394	3,808,332	466,096	508,561	636,731	714,795	884,030	972,915	832,638	907,689
3 Managers.....	55,889	40,700	5,371	2,723	6,065	4,538	7,093	5,037	11,440	9,084
4 Tenants.....	2,604,365	2,462,608	456,654	455,800	798,092	731,310	483,263	442,220	498,843	407,004
GEOGRAPHIC DIVISIONS										
NEW ENGLAND										
5 All farm operators.....	124,925	159,489	19,977	30,385	20,284	29,271	29,740	38,368	30,650	36,799
6 Owners.....	114,104	148,150	18,258	28,274	18,941	27,079	27,057	36,104	28,032	34,138
7 Managers.....	2,936	2,402	199	170	312	260	485	452	688	607
8 Tenants.....	7,885	8,868	1,520	1,941	1,031	1,332	1,598	1,812	1,930	2,054
MIDDLE ATLANTIC										
9 All farm operators.....	357,603	418,868	53,337	74,437	56,885	71,373	100,630	117,598	98,513	108,546
10 Owners.....	296,095	348,170	47,815	66,284	51,237	64,030	85,020	98,808	77,753	83,843
11 Managers.....	6,053	4,405	307	187	535	377	1,270	933	1,005	1,410
12 Tenants.....	52,455	66,224	5,215	7,066	5,113	6,960	13,743	17,857	19,155	23,287
EAST NORTH CENTRAL										
13 All farm operators.....	966,502	1,051,672	82,539	96,958	135,908	168,002	230,162	319,425	301,247	311,588
14 Owners.....	693,892	771,876	65,009	82,438	114,001	142,056	215,905	240,980	197,447	207,116
15 Managers.....	8,633	6,608	383	199	701	387	1,449	1,144	2,020	2,130
16 Tenants.....	263,977	273,080	13,377	14,351	21,200	25,559	62,808	71,301	101,180	102,316
WEST NORTH CENTRAL										
17 All farm operators.....	1,112,755	1,111,314	65,190	59,990	82,749	89,827	159,211	170,617	337,884	351,169
18 Owners.....	601,115	685,787	46,015	44,425	55,161	59,089	104,789	114,817	184,740	202,000
19 Managers.....	7,471	5,669	253	85	334	193	609	618	2,028	1,630
20 Tenants.....	444,169	419,948	18,292	15,480	27,264	29,97	53,753	55,282	151,116	147,509
SOUTH ATLANTIC										
21 All farm operators.....	1,058,488	1,108,061	192,363	233,729	345,667	354,421	392,662	355,430	157,143	160,805
22 Owners.....	539,930	609,304	84,115	105,155	135,594	149,684	161,481	169,781	101,042	113,652
23 Managers.....	3,964	6,137	1,231	371	1,250	674	1,138	854	1,417	1,141
24 Tenants.....	509,574	492,620	107,017	128,203	209,033	204,063	110,243	89,804	54,084	46,012
EAST SOUTH CENTRAL										
25 All farm operators.....	1,062,214	1,008,052	229,788	224,494	351,738	346,280	234,903	222,877	140,103	138,159
26 Owners.....	405,343	497,825	48,391	54,004	111,082	117,495	140,092	150,822	100,823	108,036
27 Managers.....	2,888	1,731	170	127	318	178	369	238	475	393
28 Tenants.....	593,978	506,496	181,227	170,363	240,738	228,557	85,022	65,617	38,805	28,910
WEST SOUTH CENTRAL										
29 All farm operators.....	1,103,134	1,017,305	153,902	155,318	326,965	297,911	244,315	235,016	212,422	205,956
30 Owners.....	410,297	412,064	37,108	20,660	78,500	70,007	103,899	108,632	97,417	108,844
31 Managers.....	5,506	3,058	313	98	429	194	481	277	715	476
32 Tenants.....	687,231	602,183	115,783	105,560	248,027	220,720	130,935	120,207	114,290	96,646
MOUNTAIN										
33 All farm operators.....	241,314	233,392	34,666	36,678	27,698	28,892	28,310	27,522	36,631	40,306
34 Owners.....	178,898	170,198	30,002	22,801	21,207	20,378	19,573	16,410	24,467	28,976
35 Managers.....	3,590	2,410	280	111	308	179	315	210	460	338
36 Tenants.....	58,826	51,784	4,684	3,766	6,093	5,838	8,431	7,890	11,098	10,993
PACIFIC										
37 All farm operators.....	261,733	285,587	86,689	84,595	62,354	66,716	34,724	34,516	28,028	30,409
38 Owners.....	205,615	215,930	76,185	75,520	50,300	50,281	26,107	26,031	20,317	23,983
39 Managers.....	9,848	8,262	2,265	1,405	2,478	2,124	1,487	1,305	1,132	1,047
40 Tenants.....	46,270	41,395	9,689	7,670	9,576	8,311	7,130	6,560	6,579	6,277
NEW ENGLAND										
Maine										
41 All farm operators.....	39,006	50,033	3,507	5,863	5,211	7,967	11,227	14,744	11,640	14,051
42 Owners.....	36,748	47,984	3,195	5,379	4,929	7,670	10,658	14,169	11,032	13,510
43 Managers.....	503	350	16	5	37	17	77	68	141	116
44 Tenants.....	1,755	1,699	296	299	245	274	402	507	407	419
New Hampshire										
45 All farm operators.....	14,808	21,065	1,870	3,026	2,314	3,639	3,584	5,009	3,070	4,829
46 Owners.....	13,755	19,895	1,741	3,088	2,185	3,472	3,300	4,768	3,401	4,558
47 Managers.....	355	156	9	2	27	6	43	14	76	34
48 Tenants.....	796	1,014	120	236	102	161	181	231	193	237
Vermont										
49 All farm operators.....	24,398	27,786	2,697	3,540	2,268	2,855	4,120	4,980	7,396	8,300
50 Owners.....	22,009	24,889	2,454	3,281	2,119	2,715	3,763	4,508	6,547	7,405
51 Managers.....	450	307	13	6	20	8	55	35	117	80
52 Tenants.....	2,409	2,590	230	253	129	162	311	347	732	824
Massachusetts										
53 All farm operators.....	25,698	33,454	7,589	10,714	5,869	8,148	5,491	6,877	3,082	4,751
54 Owners.....	23,193	30,870	6,952	9,985	5,451	7,080	5,012	6,354	3,550	4,325
55 Managers.....	658	979	100	96	144	130	195	201	206	231
56 Tenants.....	1,442	1,605	537	633	274	338	234	202	217	195

STATISTICS BY COLOR AND TENURE OF FARM OPERATOR

PER CENT DISTRIBUTION, BY DIVISIONS AND STATES: 1930 AND 1925

tenure figures for white and colored operators, for 1930 only, are shown in Table 26j

NUMBER OF FARMS—continued						PER CENT DISTRIBUTION																	
175 to 499 acres		500 to 999 acres		1,000 acres and over		Total		Under 20 acres		20 to 49 acres		50 to 99 acres		100 to 174 acres		175 to 499 acres		500 to 999 acres		1,000 acres and over			
1930	1925	1930	1925	1930	1925	1930	1925	1930	1925	1930	1925	1930	1925	1930	1925	1930	1925	1930	1925	1930	1925		
971,931	942,378	159,698	143,852	80,020	63,328	100.0	100.0	100.0	100.0	100.0	100.0	100.0	100.0	100.0	100.0	100.0	100.0	100.0	100.0	100.0	100.0	100.0	2
602,006	613,064	103,000	103,804	53,224	47,414	50.7	50.7	49.7	52.6	44.2	49.3	64.3	68.5	62.0	65.0	60.0	65.1	68.0	72.2	72.2	74.9	74.9	3
14,252	10,064	4,584	3,323	5,003	4,131	0.9	0.0	0.0	0.3	0.5	0.3	0.6	0.4	0.0	0.7	1.5	1.2	2.0	2.3	7.3	6.5	6.5	4
365,673	313,350	40,452	30,035	16,483	11,783	42.4	38.0	40.7	47.1	55.3	50.4	35.1	31.1	37.1	33.7	37.0	33.8	20.1	25.5	20.5	18.0	18.0	5
22,103	22,744	1,773	1,544	392	378	100.0	100.0	100.0	100.0	100.0	100.0	100.0	100.0	100.0	100.0	100.0	100.0	100.0	100.0	100.0	100.0	100.0	6
19,541	20,405	1,423	1,273	252	280	01.3	02.9	01.4	03.1	03.4	04.0	04.0	04.1	01.4	02.8	08.4	09.7	03.3	02.4	04.3	05.7	05.7	7
904	715	232	170	116	79	2.4	1.5	1.0	0.0	1.5	0.0	1.6	1.2	2.2	1.6	4.1	3.1	13.1	11.6	20.0	20.0	8	
1,058	1,624	118	92	24	13	6.3	5.0	7.0	3.4	5.1	4.6	5.4	4.7	6.3	5.6	7.5	7.1	6.7	0.0	6.1	3.4	3.4	9
45,930	45,213	1,660	1,413	333	288	100.0	100.0	100.0	100.0	100.0	100.0	100.0	100.0	100.0	100.0	100.0	100.0	100.0	100.0	100.0	100.0	100.0	10
36,353	34,025	1,174	1,014	137	160	33.0	33.1	30.6	30.0	00.1	39.7	35.1	34.0	78.7	77.0	77.0	76.3	70.5	71.8	41.1	38.7	38.7	11
1,583	1,270	286	182	107	91	1.7	1.1	0.6	0.3	0.9	0.5	1.3	0.8	1.0	1.3	3.4	2.8	17.2	12.0	50.2	31.6	31.6	12
8,004	9,000	200	217	20	28	14.7	15.8	0.8	10.7	9.0	9.8	13.7	15.2	10.4	21.5	10.6	21.0	12.4	15.4	8.7	9.7	9.7	13
160,853	160,504	5,301	4,472	692	643	100.0	100.0	100.0	100.0	100.0	100.0	100.0	100.0	100.0	100.0	100.0	100.0	100.0	100.0	100.0	100.0	100.0	14
94,546	90,280	3,087	2,077	207	320	71.8	73.4	83.3	85.0	83.9	84.6	77.1	77.3	65.6	66.5	68.8	60.0	68.2	69.9	42.9	61.2	61.2	15
2,773	2,210	492	365	270	195	0.9	0.0	0.4	0.2	0.6	0.2	0.5	0.4	0.0	0.7	1.7	1.5	8.7	8.2	39.0	30.3	30.3	16
63,620	68,014	1,752	1,430	125	110	27.3	26.0	16.2	14.8	15.0	15.2	22.4	22.3	33.0	32.8	30.5	33.5	33.1	32.0	18.1	18.5	18.5	17
378,820	363,535	68,644	58,840	22,287	17,306	100.0	100.0	100.0	100.0	100.0	100.0	100.0	100.0	100.0	100.0	100.0	100.0	100.0	100.0	100.0	100.0	100.0	18
208,086	211,463	45,402	40,387	16,202	12,056	59.4	61.7	71.5	74.1	60.7	66.4	65.8	67.3	54.7	57.5	55.2	58.2	60.2	68.0	73.0	74.9	74.9	19
2,747	2,136	747	574	093	458	0.7	0.5	0.4	0.1	0.4	0.2	0.2	0.3	0.6	0.6	0.7	0.6	1.1	1.0	3.1	2.6	2.6	20
165,937	149,036	22,436	17,879	5,332	3,892	39.0	37.8	28.1	26.8	32.9	33.4	33.8	32.4	44.7	42.0	44.0	41.2	32.7	30.4	23.9	22.5	22.5	21
87,549	90,252	9,615	10,079	3,089	3,339	100.0	100.0	100.0	100.0	100.0	100.0	100.0	100.0	100.0	100.0	100.0	100.0	100.0	100.0	100.0	100.0	100.0	22
59,025	66,315	6,321	7,434	1,782	2,283	61.0	55.0	43.7	45.0	30.2	42.2	57.6	64.5	64.7	70.7	67.4	73.5	68.7	73.8	58.1	68.4	68.4	23
2,386	1,804	833	605	700	508	0.8	0.6	0.0	0.2	0.4	0.2	0.4	0.3	0.0	0.7	2.7	2.1	8.7	0.0	23.1	17.0	17.0	24
26,138	22,073	2,461	1,977	578	488	48.1	44.5	55.0	54.0	60.4	57.0	41.9	35.2	34.4	28.0	20.0	24.5	25.0	19.0	18.8	14.0	14.0	25
67,881	66,571	5,896	6,077	1,816	1,944	100.0	100.0	100.0	100.0	100.0	100.0	100.0	100.0	100.0	100.0	100.0	100.0	100.0	100.0	100.0	100.0	100.0	26
40,937	54,122	4,242	4,940	1,221	1,480	43.8	49.5	21.1	24.1	20.3	33.0	63.4	70.5	72.0	78.0	73.0	81.3	72.0	81.3	67.2	76.4	76.4	27
858	402	215	206	210	210	0.3	0.2	0.1	0.1	0.1	0.1	0.1	0.1	0.3	0.2	1.3	0.7	6.8	3.5	16.3	10.8	10.8	28
17,036	11,079	1,251	922	200	248	55.9	50.3	78.9	75.9	70.7	66.0	36.4	20.4	27.7	20.9	25.1	18.0	21.2	15.2	16.5	12.8	12.8	29
129,617	112,675	21,891	18,063	14,722	12,386	100.0	100.0	100.0	100.0	100.0	100.0	100.0	100.0	100.0	100.0	100.0	100.0	100.0	100.0	100.0	100.0	100.0	30
70,061	69,697	13,905	12,475	6,500	8,839	37.2	40.5	24.2	21.9	24.0	25.8	42.5	40.2	45.9	51.4	54.1	61.9	63.5	69.1	64.5	71.7	71.7	31
1,122	638	710	380	1,736	905	0.5	0.3	0.2	0.1	0.1	0.1	0.2	0.1	0.3	0.2	0.9	0.6	3.2	2.1	11.8	8.1	8.1	32
58,434	42,340	7,270	5,208	3,486	2,502	62.3	50.2	75.0	78.0	75.0	74.1	57.3	53.7	53.8	48.4	45.1	37.0	33.2	28.8	23.7	20.3	20.3	33
53,737	62,076	33,503	31,877	20,520	18,041	100.0	100.0	100.0	100.0	100.0	100.0	100.0	100.0	100.0	100.0	100.0	100.0	100.0	100.0	100.0	100.0	100.0	34
36,070	46,443	25,515	25,810	21,404	14,881	74.1	70.8	85.8	85.5	76.9	77.0	60.1	70.5	66.8	71.9	68.2	74.8	76.2	81.0	80.7	82.5	82.5	35
676	460	418	316	1,127	703	1.5	1.0	0.8	0.4	1.1	0.7	1.1	0.8	1.3	0.8	1.3	0.7	1.2	1.0	4.2	4.4	4.4	36
10,391	15,173	7,570	5,751	3,989	2,307	24.4	22.2	13.4	14.1	21.0	21.7	26.8	28.7	31.9	27.3	30.5	24.4	22.0	18.0	15.0	13.1	13.1	37
27,441	28,808	11,408	11,490	10,789	9,053	100.0	100.0	100.0	100.0	100.0	100.0	100.0	100.0	100.0	100.0	100.0	100.0	100.0	100.0	100.0	100.0	100.0	38
18,737	20,314	7,531	7,884	7,300	6,185	78.0	81.3	80.4	80.3	80.8	84.4	75.2	77.2	72.5	75.9	68.3	70.5	66.0	68.0	68.3	68.3	68.3	39
1,198	1,102	494	447	704	742	3.8	3.1	2.0	1.7	1.7	4.0	3.2	4.3	3.8	4.0	3.4	4.4	4.1	4.3	3.9	7.4	8.2	40
7,506	7,302	3,333	3,150	2,620	2,120	17.7	15.0	11.0	9.1	15.2	12.5	20.5	19.0	23.5	20.6	27.4	25.3	20.7	27.5	24.3	23.5	23.5	41
6,875	6,937	454	374	92	77	100.0	100.0	100.0	100.0	100.0	100.0	100.0	100.0	100.0	100.0	100.0	100.0	100.0	100.0	100.0	100.0	100.0	42
0,456	0,620	406	345	72	70	94.2	95.9	91.1	94.8	94.0	90.3	94.9	96.1	94.8	96.2	93.9	95.0	89.4	92.2	78.3	90.9	90.9	43
182	110	31	20	10	5	1.3	0.7	0.6	0.1	0.7	0.2	0.7	0.5	1.2	0.8	2.6	1.7	0.8	2.0	7.7	6.5	6.5	44
237	189	17	9	1	2	4.5	3.4	3.4	5.1	4.7	3.4	4.4	3.4	4.0	3.0	3.4	2.7	3.7	2.4	1.1	2.0	2.0	45
3,024	3,264	354	311	90	93	100.0	100.0	100.0	100.0	100.0	100.0	100.0	100.0	100.0	100.0	100.0	100.0	100.0	100.0	100.0	100.0	100.0	46
2,713	3,071	201	209	04	79	92.3	94.4	93.1	93.0	94.4	95.4	93.8	95.1	92.7	94.4	89.7	94.1	82.2	86.5	71.1	84.9	84.9	47
130	58	49	32	21	10	2.4	0.7	0.6	0.1	1.2	0.2	1.2	0.3	2.1	0.7	4.3	1.8	13.8	10.3	23.3	10.8	10.8	48
181	135	14	10	5	4	5.3	4.8	6.4	6.0	4.4	4.4	5.1	4.0	5.3	4.9	6.0	4.1	4.0	3.2	5.0	4.3	4.3	49
7,730	7,521	590	471	88	80	100.0	100.0	100.0	100.0	100.0	100.0	100.0	100.0	100.0	100.0	100.0	100.0	100.0	100.0	100.0	100.0	100.0	50
0,591	0,427	477	401	63	62	88.4	89.6	91.0															

TABLE 25.—NUMBER OF FARMS, BY SIZE, AND TENURE OF OPERATOR, WITH

DIVISION OR STATE AND TENURE	NUMBER OF FARMS										
	Total		Under 20 acres		20 to 40 acres		50 to 99 acres		100 to 174 acres		
	1930	1925	1930	1925	1930	1925	1930	1925	1930	1925	
NEW ENGLAND—Continued											
Rhode Island											
1	All farm operators.....	3,322	3,911	850	1,011	729	894	817	962	672	659
2	Owners.....	2,808	3,203	741	880	637	753	705	807	463	520
3	Managers.....	99	176	14	29	8	31	20	30	24	34
4	Tenants.....	415	472	95	102	84	105	92	110	85	105
Connecticut											
5	All farm operators.....	17,195	23,240	3,484	5,311	3,885	5,738	4,492	5,802	3,390	4,200
6	Owners.....	15,580	21,258	3,175	4,801	3,620	5,378	4,150	5,388	3,030	3,814
7	Managers.....	541	494	47	32	70	68	95	95	124	112
8	Tenants.....	1,068	1,488	242	418	197	292	238	310	242	274
MIDDLE ATLANTIC											
New York											
9	All farm operators.....	159,808	198,754	19,428	28,798	21,531	27,857	41,529	49,538	47,086	53,869
10	Owners.....	130,041	159,949	17,051	26,406	19,598	24,772	36,391	42,970	39,407	43,430
11	Managers.....	2,652	2,261	117	119	211	207	304	413	777	616
12	Tenants.....	21,113	20,544	1,660	2,271	1,762	2,378	4,634	6,149	7,782	9,793
New Jersey											
13	All farm operators.....	25,378	29,671	7,587	9,275	5,425	6,640	5,732	6,822	4,940	5,414
14	Owners.....	20,771	24,535	6,890	8,565	4,827	5,975	4,020	5,214	3,402	3,666
15	Managers.....	659	413	54	22	75	34	138	101	187	136
16	Tenants.....	3,948	4,723	643	688	523	610	974	1,377	1,357	1,612
Pennsylvania											
17	All farm operators.....	172,419	200,443	26,922	30,366	29,629	37,867	53,378	61,435	46,001	46,203
18	Owners.....	142,283	163,065	23,274	31,313	26,842	33,280	44,615	50,538	34,044	36,747
19	Managers.....	2,742	1,701	136	46	240	136	628	419	641	634
20	Tenants.....	27,394	34,657	2,912	5,007	2,838	3,642	8,135	10,431	10,016	11,822
EAST NORTH CENTRAL											
Ohio											
21	All farm operators.....	219,296	244,703	24,909	31,424	33,734	42,232	71,160	81,537	69,920	65,078
22	Owners.....	159,849	181,347	20,998	27,239	28,291	35,050	53,255	60,693	41,593	43,150
23	Managers.....	1,843	1,060	107	44	158	70	313	172	558	318
24	Tenants.....	57,604	62,296	3,804	4,141	5,285	6,500	17,597	20,672	21,859	22,510
Indiana											
25	All farm operators.....	181,570	195,786	19,603	21,050	27,866	33,268	52,199	60,282	53,155	54,875
26	Owners.....	125,517	137,429	15,795	17,343	22,436	27,016	38,064	43,745	32,993	34,322
27	Managers.....	1,478	1,268	48	20	91	68	230	222	464	411
28	Tenants.....	54,575	57,089	3,700	3,687	5,289	6,184	13,905	16,315	16,698	20,142
Illinois											
29	All farm operators.....	214,497	225,601	16,839	16,843	21,654	25,230	41,678	47,079	72,347	77,268
30	Owners.....	119,892	129,074	13,237	13,171	16,110	18,627	26,832	30,284	35,015	38,553
31	Managers.....	2,123	1,877	91	56	151	94	285	249	651	630
32	Tenants.....	92,482	94,650	3,511	3,616	5,387	6,518	14,561	16,540	36,681	38,085
Michigan											
33	All farm operators.....	169,373	192,327	12,235	15,065	32,164	41,313	57,749	69,126	47,723	49,634
34	Owners.....	141,047	161,074	10,890	14,212	23,774	37,078	49,064	57,803	38,039	39,439
35	Managers.....	1,530	1,234	59	29	186	98	301	275	373	354
36	Tenants.....	26,195	29,119	1,286	1,424	3,224	4,137	8,384	10,048	9,312	9,741
Wisconsin											
37	All farm operators.....	181,787	193,155	8,763	11,976	20,470	25,950	57,376	62,401	64,102	63,813
38	Owners.....	146,987	162,052	7,719	10,473	18,334	23,055	43,090	54,455	49,898	51,555
39	Managers.....	1,059	1,167	48	20	115	51	315	228	574	423
40	Tenants.....	33,121	29,926	986	1,483	2,021	2,214	8,371	7,720	13,630	11,835
WEST NORTH CENTRAL											
Minnesota											
41	All farm operators.....	185,255	188,231	8,163	9,639	14,968	17,241	33,150	35,167	66,698	67,949
42	Owners.....	126,570	136,382	6,811	8,427	12,808	15,228	26,082	28,627	43,611	47,175
43	Managers.....	1,047	760	30	18	70	37	107	102	314	259
44	Tenants.....	57,638	51,083	1,316	1,194	2,088	1,976	6,061	6,438	22,873	20,515
Iowa											
45	All farm operators.....	214,928	213,490	15,622	13,125	12,178	12,593	32,209	34,523	84,722	86,373
46	Owners.....	111,333	110,444	11,634	10,277	8,855	9,029	18,023	20,748	38,703	42,442
47	Managers.....	1,980	1,050	68	23	65	57	184	186	797	629
48	Tenants.....	101,615	95,306	3,820	2,825	3,258	3,507	13,402	13,594	45,312	43,305
Missouri											
49	All farm operators.....	255,940	280,473	22,103	20,948	39,787	44,490	60,119	64,805	74,138	75,481
50	Owners.....	165,312	174,383	13,635	13,306	22,345	25,194	40,224	44,448	48,893	52,348
51	Managers.....	1,540	1,063	52	17	102	41	199	116	303	274
52	Tenants.....	89,076	85,027	8,416	7,625	16,340	19,255	19,696	20,341	24,942	22,859

STATISTICS BY COLOR AND TENURE OF FARM OPERATOR

197

PER CENT DISTRIBUTION, BY DIVISIONS AND STATES: 1930 AND 1925—Continued

NUMBER OF FARMS—continued						PER CENT DISTRIBUTION																	
175 to 499 acres		500 to 999 acres		1,000 acres and over		Total		Under 20 acres		20 to 40 acres		50 to 99 acres		100 to 174 acres		175 to 499 acres		500 to 999 acres		1,000 acres and over			
1930	1925	1930	1925	1930	1925	1930	1925	1930	1925	1930	1925	1930	1925	1930	1925	1930	1925	1930	1925	1930	1925		
811	343	82	28	11	14	100.0	100.0	100.0	100.0	100.0	100.0	100.0	100.0	100.0	100.0	100.0	100.0	100.0	100.0	100.0	100.0	1	
235	207	18	10	0	12	84.5	83.4	87.2	87.0	87.4	84.8	86.3	83.0	80.0	78.0	75.6	77.8	56.3	67.0	81.8	85.7	2	
24	36	0	1		1	3.0	4.5	1.6	2.9	1.1	3.5	2.4	4.1	4.2	5.2	7.7	10.5	28.1	21.4			3	
52	40	5	3	2	1	12.5	12.1	11.2	10.1	11.5	11.7	11.3	12.1	14.0	15.0	16.7	11.7	15.0	10.7	18.2	7.1	4	
1,781	2,011	132	132	37	46	100.0	100.0	100.0	100.0	100.0	100.0	100.0	100.0	100.0	100.0	100.0	100.0	100.0	100.0	100.0	100.0	5	
1,495	1,709	88	84	19	24	90.6	91.5	91.7	91.5	93.0	93.7	92.6	92.9	80.2	80.8	83.9	85.0	66.7	63.0	51.4	52.2	6	
153	130	34	38	12	10	3.1	2.1	1.4	0.6	2.0	1.2	2.1	1.6	3.7	2.7	8.6	6.5	25.8	28.8	32.4	41.3	7	
133	172	10	10	0	3	6.2	6.4	7.0	7.9	5.1	5.1	5.3	5.5	7.1	6.5	7.5	8.6	7.6	7.6	16.2	6.5	8	
28,188	28,177	995	871	169	146	100.0	100.0	100.0	100.0	100.0	100.0	100.0	100.0	100.0	100.0	100.0	100.0	100.0	100.0	100.0	100.0	0	
22,234	21,088	718	622	72	85	85.1	84.7	90.9	91.7	90.9	90.6	87.6	88.8	82.2	80.6	78.9	76.9	72.2	71.4	42.0	53.2	10	
815	707	147	110	81	53	1.7	1.2	0.6	0.4	1.0	0.8	1.2	0.8	1.6	1.2	2.0	2.5	14.8	13.3	47.0	30.3	11	
5,139	5,812	130	133	16	8	13.2	14.1	8.5	7.9	8.1	8.7	11.2	12.4	16.2	18.2	18.2	20.6	13.1	15.3	9.5	5.5	12	
1,581	1,921	72	62	35	23	100.0	100.0	100.0	100.0	100.0	100.0	100.0	100.0	100.0	100.0	100.0	100.0	100.0	100.0	100.0	100.0	13	
993	1,023	30	40	0	22	81.8	82.7	90.8	92.3	89.0	89.9	80.9	80.0	70.2	68.8	67.7	62.8	63.1	41.7	64.5	25.7	78.0	14
147	105	33	11	25	4	2.6	1.4	0.7	0.2	1.4	0.5	2.4	1.5	3.8	2.5	9.3	6.5	45.8	17.7	71.4	14.3	15	
441	493	9	11	1	2	15.6	15.9	8.5	7.4	9.6	9.6	17.0	19.3	27.4	20.8	27.0	30.4	12.5	17.7	2.9	7.1	16	
16,161	15,415	599	480	120	114	100.0	100.0	100.0	100.0	100.0	100.0	100.0	100.0	100.0	100.0	100.0	100.0	100.0	100.0	100.0	100.0	17	
12,126	11,344	420	352	66	62	82.5	81.7	88.4	89.1	89.7	89.1	83.0	82.3	76.1	74.6	75.0	73.6	71.1	73.3	43.4	54.4	18	
921	467	100	55	61	34	1.6	0.9	0.5	0.1	0.8	0.4	1.2	0.7	2.1	1.3	3.8	3.0	17.7	11.5	47.3	29.8	19	
3,414	3,604	67	73	12	18	15.9	17.4	11.1	13.8	6.5	10.5	16.2	17.0	21.8	24.1	21.1	23.4	11.2	15.2	9.3	15.8	20	
24,678	22,772	761	664	104	98	100.0	100.0	100.0	100.0	100.0	100.0	100.0	100.0	100.0	100.0	100.0	100.0	100.0	100.0	100.0	100.0	21	
15,312	14,186	445	387	45	42	72.9	74.1	84.3	86.7	83.9	84.4	74.8	74.4	64.9	65.4	62.0	62.3	56.3	58.3	43.3	43.8	22	
575	358	86	55	42	37	0.8	0.4	0.4	0.1	0.5	0.2	0.4	0.2	0.9	0.5	2.3	1.0	19.7	8.3	40.4	38.5	23	
8,701	8,228	201	222	17	17	20.3	25.5	15.3	13.2	15.7	15.4	24.7	25.4	34.2	34.1	35.0	36.1	33.0	33.4	10.3	17.7	24	
27,680	25,401	953	817	114	93	100.0	100.0	100.0	100.0	100.0	100.0	100.0	100.0	100.0	100.0	100.0	100.0	100.0	100.0	100.0	100.0	25	
15,051	14,536	505	418	53	49	69.1	70.2	80.4	82.4	80.7	81.2	72.0	72.6	62.1	62.5	59.5	57.2	53.0	51.2	46.5	52.7	26	
510	445	90	79	39	23	0.8	0.6	0.2	0.1	0.3	0.2	0.4	0.4	0.9	0.7	1.0	1.8	0.4	0.7	34.2	24.7	27	
11,513	10,420	368	320	23	21	30.1	29.2	19.3	17.5	19.0	18.6	26.6	27.1	37.1	36.7	41.6	41.0	37.6	30.2	19.3	30.6	28	
59,728	57,321	2,961	1,685	100	166	100.0	100.0	100.0	100.0	100.0	100.0	100.0	100.0	100.0	100.0	100.0	100.0	100.0	100.0	100.0	100.0	29	
27,468	27,383	1,142	954	92	92	55.0	57.2	78.6	78.2	74.4	73.8	64.4	64.3	48.4	49.0	46.0	47.8	55.4	57.2	48.4	55.4	30	
708	709	113	96	64	43	1.0	0.8	0.5	0.3	0.7	0.4	0.7	0.5	0.9	0.8	1.3	1.2	5.5	5.7	33.7	25.0	31	
31,502	29,220	806	625	34	31	43.1	42.0	20.9	21.5	24.0	25.8	34.0	35.1	50.7	49.3	52.7	51.0	39.1	37.1	17.9	18.7	32	
18,878	16,880	636	537	167	172	100.0	100.0	100.0	100.0	100.0	100.0	100.0	100.0	100.0	100.0	100.0	100.0	100.0	100.0	100.0	100.0	33	
14,396	12,892	426	366	59	47	83.6	84.2	89.0	90.7	89.4	89.7	85.0	84.8	79.7	79.7	77.1	76.4	67.0	68.2	35.3	50.6	34	
427	345	102	74	82	59	0.0	0.0	0.5	0.2	0.6	0.2	0.5	0.4	0.8	0.7	2.3	2.0	16.0	13.8	49.1	34.3	35	
3,855	3,643	108	97	26	26	15.5	15.1	10.5	9.1	10.0	10.0	14.5	14.7	19.5	19.6	20.6	21.6	17.0	18.1	15.0	15.1	36	
30,089	28,130	860	769	117	116	100.0	100.0	100.0	100.0	100.0	100.0	100.0	100.0	100.0	100.0	100.0	100.0	100.0	100.0	100.0	100.0	37	
21,720	21,283	569	542	48	59	80.9	83.9	88.2	87.4	89.6	91.3	84.9	87.3	77.8	80.8	72.2	75.7	66.2	70.5	41.0	50.9	38	
492	353	72	61	43	33	0.9	0.6	0.5	0.2	0.6	0.2	0.5	0.4	0.9	0.7	1.6	1.3	8.4	7.9	36.8	28.4	39	
7,868	6,494	219	160	26	24	18.2	15.5	11.3	12.4	9.0	8.5	14.6	12.4	21.8	18.5	26.1	23.1	25.5	21.0	22.2	20.7	40	
58,945	55,480	3,100	2,877	233	198	100.0	100.0	100.0	100.0	100.0	100.0	100.0	100.0	100.0	100.0	100.0	100.0	100.0	100.0	100.0	100.0	41	
36,272	35,164	1,960	1,954	136	117	68.3	72.5	83.4	87.4	85.6	88.3	78.7	81.4	65.2	69.4	59.8	63.4	62.0	64.2	58.4	59.1	42	
412	252	76	70	33	28	0.6	0.4	0.4	0.2	0.5	0.2	0.3	0.3	0.5	0.4	0.7	0.5	2.4	2.7	14.2	14.1	43	
23,201	20,064	1,075	853	64	53	31.1	27.1	16.1	12.4	14.0	11.5	21.0	18.3	34.3	30.2	39.5	36.2	34.7	33.1	27.5	20.8	44	
69,161	64,978	2,092	1,789	134	104	100.0	100.0	100.0	100.0	100.0	100.0	100.0	100.0	100.0	100.0	100.0	100.0	100.0	100.0	100.0	100.0	45	
32,233	32,757	1,208	1,135	72	56	51.8	54.5	75.0	73.3	72.7	71.7	57.8	60.1	45.7	49.1	47.3	50.4	60.3	63.4	53.7	53.8	46	
830	674	91	62	35	22	0.0	0.3	0.4	0.2	0.5	0.5	0.6	0.5	0.8	0.7	1.2	1.0	4.5	3.5	26.1	21.2	47	
35,093	31,547	793	592	27	26	47.3	44.7	24.6	21.5	26.8	27.8	41.6	39.4	53.5	50.1	51.5	48.0	35.1	33.1	20.1	25.0	48	
55,450	50,989	3,780	3,184	583	526	100.0	100.0	100.0	100.0	100.0	100.0	100.0	100.0	100.0	100.0	100.0	100.0	100.0	100.0	100.0	100.0	49	
36,871	36,435	2,560	2,292	350	360	64.6	69.9	61.7	63.5	57.4	56.6	66.9	68.5	65.9	69.4	69.5	71.5	68.1	72.0	66.0	68.4	50	
609	459	149	103	72	48	0.6	0.4	0.2	0.1	0.3	0.1	0.3	0.2	0.5	0.4	1.1	0.9	4.0	3.4	12.3	9.1	51	
17,970	14,045	1,061	784	161	118	34.8	32.6	38.1	36.4	42.3	43.3	32.8	31.3	33.6	30.3	32.4	27.6	28.0	24.6	27.6	22.4	52	

AGRICULTURE

TABLE 25.—NUMBER OF FARMS, BY SIZE, AND TENURE OF OPERATOR, WITH

DIVISION OR STATE AND TENURE	NUMBER OF FARMS										
	Total		Under 20 acres		20 to 49 acres		50 to 99 acres		100 to 174 acres		
	1930	1925	1930	1925	1930	1925	1930	1925	1930	1925	
WEST NORTH CENTRAL—Cont'd.											
North Dakota											
1	All farm operators.....	77,975	75,970	703	574	829	676	1,851	1,185	9,641	11,144
2	Owners.....	50,105	49,513	504	402	587	436	903	680	5,959	6,903
3	Managers.....	470	361	5	2	5	2	8	5	50	42
4	Tenants.....	27,400	26,096	194	170	234	238	440	450	3,632	4,109
South Dakota											
5	All farm operators.....	83,167	79,587	1,626	1,534	1,537	1,367	3,039	3,119	18,034	18,715
6	Owners.....	45,609	46,100	1,127	969	902	842	1,805	1,728	8,300	9,263
7	Managers.....	454	331	4	6	10	0	17	11	91	54
8	Tenants.....	37,094	33,046	495	359	535	549	1,216	1,380	9,583	9,398
Nebraska											
9	All farm operators.....	129,458	127,734	6,039	5,031	4,191	4,127	10,118	10,977	41,731	44,199
10	Owners.....	67,418	67,706	4,549	3,843	2,843	2,731	5,548	5,830	18,220	19,772
11	Managers.....	1,020	699	41	11	35	12	68	52	282	165
12	Tenants.....	61,020	59,299	1,449	1,177	1,313	1,384	4,502	5,086	23,220	24,232
Kansas											
13	All farm operators.....	166,042	165,879	11,004	9,330	9,284	8,303	19,236	20,788	42,020	47,338
14	Owners.....	94,702	95,140	8,355	7,201	6,231	6,229	11,604	12,747	21,145	24,047
15	Managers.....	954	720	47	8	47	13	80	40	221	180
16	Tenants.....	70,326	70,001	2,602	2,130	2,980	3,001	7,536	7,003	21,554	23,091
SOUTH ATLANTIC											
Delaware											
17	All farm operators.....	9,707	10,257	1,319	1,536	2,062	2,299	2,815	2,800	2,305	2,368
18	Owners.....	6,260	6,515	1,102	1,212	1,670	1,740	1,885	1,967	1,209	1,190
19	Managers.....	165	74	7	2	19	7	28	12	53	25
20	Tenants.....	3,282	3,668	210	322	407	552	902	930	1,043	1,153
Maryland											
21	All farm operators.....	43,203	49,001	8,425	11,944	7,835	8,974	9,521	10,364	10,341	10,816
22	Owners.....	30,823	35,138	7,121	10,037	6,447	7,216	7,145	7,714	6,441	6,655
23	Managers.....	939	930	37	75	77	86	132	157	201	250
24	Tenants.....	11,441	12,927	1,267	1,832	1,311	1,672	2,244	2,593	3,699	3,902
District of Columbia											
25	All farm operators.....	104	139	66	88	30	39	3	7	1	2
26	Owners.....	59	81	49	59	9	19	1	3	1	1
27	Managers.....	21	10	3	4	11	9	1	1	1	2
28	Tenants.....	24	39	14	25	10	11	1	3	1	1
Virginia											
29	All farm operators.....	170,610	193,723	33,558	47,672	41,361	46,870	40,242	42,165	31,258	32,536
30	Owners.....	121,104	143,537	20,844	31,177	25,026	33,409	30,672	33,055	23,606	25,843
31	Managers.....	1,530	1,238	44	40	89	102	202	177	204	240
32	Tenants.....	47,970	48,958	12,670	16,455	13,246	13,209	9,368	8,033	7,358	6,447
West Virginia											
33	All farm operators.....	82,641	90,380	11,964	13,700	16,755	19,544	23,990	26,228	18,049	18,609
34	Owners.....	66,673	74,942	7,780	9,720	13,500	16,325	20,162	22,530	14,004	16,800
35	Managers.....	721	602	17	14	54	52	96	105	163	154
36	Tenants.....	15,347	14,775	3,558	3,966	3,192	3,167	3,732	3,593	2,892	2,019
North Carolina											
37	All farm operators.....	279,708	283,482	57,893	66,047	97,502	93,817	72,873	68,129	35,683	37,611
38	Owners.....	141,445	154,805	10,375	22,040	42,248	44,328	44,830	47,702	23,012	27,293
39	Managers.....	648	423	32	9	64	33	83	74	115	78
40	Tenants.....	137,615	128,254	35,486	43,998	55,100	49,456	27,705	20,353	11,555	10,240
South Carolina											
41	All farm operators.....	157,831	172,787	35,914	46,435	63,297	69,777	33,318	30,906	15,448	15,446
42	Owners.....	54,470	59,969	8,537	9,627	15,380	16,131	15,205	16,457	8,303	10,138
43	Managers.....	693	368	37	6	57	29	84	43	100	55
44	Tenants.....	102,768	112,450	27,342	36,802	47,851	53,617	18,029	14,406	6,478	5,258
Georgia											
45	All farm operators.....	255,598	249,095	26,049	28,886	97,150	93,303	69,751	64,638	37,563	36,537
46	Owners.....	79,802	88,680	7,070	7,090	16,262	16,790	24,433	20,467	17,997	20,767
47	Managers.....	1,406	1,407	59	21	81	102	139	133	189	216
48	Tenants.....	174,390	159,008	18,920	21,575	80,807	76,411	45,179	38,038	19,667	15,554
Florida											
49	All farm operators.....	58,986	59,217	17,773	17,621	19,875	19,798	10,549	10,103	6,206	6,820
50	Owners.....	30,394	45,556	12,228	14,193	12,098	13,666	7,095	7,680	4,420	5,870
51	Managers.....	2,835	1,010	995	200	798	254	367	152	232	106
52	Tenants.....	16,737	12,621	4,550	3,228	6,079	5,878	3,084	2,265	1,354	844
EAST SOUTH CENTRAL											
Kentucky											
53	All farm operators.....	246,499	255,524	50,694	58,724	56,673	60,368	67,210	69,155	47,908	47,279
54	Owners.....	157,403	175,442	13,071	21,575	33,003	38,257	51,757	57,374	30,761	39,394
55	Managers.....	675	261	50	7	75	15	97	42	144	67
56	Tenants.....	88,421	82,301	32,573	37,142	23,595	22,096	15,356	11,739	11,003	7,818

1 Less than one-tenth of 1 per cent.

STATISTICS BY COLOR AND TENURE OF FARM OPERATOR

PER CENT DISTRIBUTION, BY DIVISIONS AND STATES: 1930 AND 1925—Continued

NUMBER OF FARMS—continued						PER CENT DISTRIBUTION																	
175 to 400 acres		500 to 999 acres		1,000 acres and over		Total		Under 20 acres		20 to 49 acres		50 to 99 acres		100 to 174 acres		175 to 499 acres		500 to 999 acres		1,000 acres and over			
1930	1925	1930	1925	1930	1925	1930	1925	1930	1925	1930	1925	1930	1925	1930	1925	1930	1925	1930	1925	1930	1925		
38,955	40,905	21,066	17,983	6,433	3,553	100.0	100.0	100.0	100.0	100.0	100.0	100.0	100.0	100.0	100.0	100.0	100.0	100.0	100.0	100.0	100.0	100.0	1
23,001	25,214	14,779	12,953	4,372	2,830	64.3	65.2	71.7	70.0	71.1	64.5	66.8	59.0	61.8	62.8	59.0	61.6	70.2	72.1	80.5	79.7	2	
192	152	113	94	92	64	0.6	0.5	0.7	0.3	0.6	0.3	0.6	0.4	0.5	0.4	0.5	0.4	0.6	0.5	1.7	1.8	3	
15,702	15,530	6,100	4,031	909	659	35.1	34.4	27.0	20.6	28.3	35.2	32.0	30.6	37.7	30.9	40.5	38.0	20.8	27.4	17.8	18.5	4	
40,208	39,592	13,401	11,549	6,223	3,631	100.0	100.0	100.0	100.0	100.0	100.0	100.0	100.0	100.0	100.0	100.0	100.0	100.0	100.0	100.0	100.0	100.0	5
20,230	21,717	0,056	8,477	4,039	3,104	54.8	58.0	69.3	72.6	64.5	67.8	69.4	59.4	55.4	46.4	49.5	50.2	54.9	67.0	73.4	77.3	82.6	6
172	132	73	55	87	67	0.5	0.4	0.2	0.4	0.2	0.4	0.7	0.4	0.4	0.5	0.3	0.4	0.3	0.5	0.5	1.7	1.7	7
10,806	17,743	4,272	3,017	1,097	600	44.6	41.5	30.4	26.9	34.8	39.3	40.0	44.2	53.1	50.2	49.4	44.8	31.9	26.1	21.0	15.7	8	
51,145	48,531	10,200	9,489	6,974	5,380	100.0	100.0	100.0	100.0	100.0	100.0	100.0	100.0	100.0	100.0	100.0	100.0	100.0	100.0	100.0	100.0	100.0	9
26,142	25,798	6,148	5,946	3,959	3,837	52.1	53.1	75.3	76.4	67.8	67.8	67.2	54.8	53.2	43.7	44.7	51.1	53.2	59.9	62.7	66.3	71.3	10
254	212	123	70	217	117	0.8	0.5	0.7	0.2	0.8	0.3	0.7	0.5	0.7	0.4	0.5	0.4	1.2	0.7	3.0	2.2	11	
24,740	22,521	3,989	3,473	1,708	1,420	47.1	46.4	24.0	23.4	31.3	33.5	44.5	46.3	55.6	54.8	48.4	46.4	38.9	36.0	30.1	26.5	12	
63,800	63,130	15,055	13,269	4,707	3,714	100.0	100.0	100.0	100.0	100.0	100.0	100.0	100.0	100.0	100.0	100.0	100.0	100.0	100.0	100.0	100.0	100.0	13
34,332	34,388	0,761	7,025	3,334	2,592	57.1	57.4	75.0	77.1	67.3	67.3	69.4	61.3	49.3	50.8	53.8	54.5	64.8	64.0	70.8	69.8	14	
278	255	118	115	157	112	0.6	0.4	0.4	0.1	0.5	0.1	0.4	0.2	0.5	0.4	0.4	0.4	0.8	0.9	3.3	3.0	15	
29,256	28,487	5,176	4,229	1,216	1,010	42.4	42.2	23.0	22.8	32.2	32.0	30.2	38.5	50.2	48.8	45.8	45.1	34.4	34.5	25.8	27.2	16	
1,147	1,089	51	52	8	4	100.0	100.0	100.0	100.0	100.0	100.0	100.0	100.0	100.0	100.0	100.0	100.0	100.0	100.0	100.0	100.0	100.0	17
406	380	19	24	3	2	64.5	63.5	83.5	78.9	76.4	78.7	67.0	62.5	50.3	40.0	34.9	37.3	40.2	37.5	50.0	50.0	18	
47	20	10	1	1	1	1.7	0.7	0.5	0.1	0.9	0.3	1.0	0.4	2.3	1.1	4.1	2.4	10.0	1.9	12.5	25.0	19	
634	683	22	27	4	1	33.8	35.8	15.9	21.0	22.6	24.0	82.0	82.0	45.2	48.7	55.3	62.7	43.1	51.9	50.0	25.0	20	
6,622	6,627	389	334	70	42	100.0	100.0	100.0	100.0	100.0	100.0	100.0	100.0	100.0	100.0	100.0	100.0	100.0	100.0	100.0	100.0	100.0	21
3,442	3,330	200	159	27	21	71.3	71.7	84.5	84.0	82.3	80.4	75.0	75.2	62.3	61.5	52.0	50.3	51.4	47.6	38.0	50.0	22	
341	293	62	50	20	10	2.2	1.0	0.4	0.6	1.0	1.0	1.4	1.5	2.5	2.4	4.4	15.9	15.0	41.4	38.1	23		
2,930	2,998	127	125	14	5	26.5	26.4	15.0	15.3	10.7	18.6	23.6	23.3	35.2	30.1	42.0	45.2	32.6	37.4	20.0	11.9	24	
3	3	1				100.0	100.0	100.0	100.0	100.0	100.0	100.0	100.0	100.0	100.0	100.0	100.0	100.0					25
						50.7	58.3	74.2	67.0	30.0	30.0	33.3	42.9										26
						20.2	13.7	4.5	4.5	30.7	23.1	66.7	14.3										27
						23.1	28.1	21.2	28.4	33.3	28.2		42.0										28
21,043	21,439	2,463	2,418	665	623	100.0	100.0	100.0	100.0	100.0	100.0	100.0	100.0	100.0	100.0	100.0	100.0	100.0	100.0	100.0	100.0	100.0	29
15,825	16,902	1,745	1,818	986	423	71.0	74.1	62.1	65.4	67.8	71.4	76.2	80.5	75.5	70.4	75.2	78.8	70.3	75.2	58.0	67.9	30	
554	422	107	144	156	107	0.9	0.6	0.1	0.1	0.2	0.2	0.5	0.4	0.9	0.8	2.6	2.0	7.9	0.0	23.5	17.2	31	
4,064	4,115	641	460	123	93	28.1	25.2	37.8	34.5	32.0	28.4	23.3	10.1	23.5	19.8	22.2	19.2	21.8	18.0	18.5	14.0	32	
11,034	10,898	1,113	1,042	336	305	100.0	100.0	100.0	100.0	100.0	100.0	100.0	100.0	100.0	100.0	100.0	100.0	100.0	100.0	100.0	100.0	100.0	33
9,013	9,136	874	831	232	205	80.6	82.9	68.5	70.0	80.6	83.5	84.0	87.0	83.1	87.0	83.0	83.0	78.5	79.8	69.0	67.2	34	
272	230	68	65	51	42	0.9	0.7	0.1	0.1	0.3	0.3	0.4	0.4	0.9	0.8	2.5	2.1	6.1	6.2	15.2	13.8	35	
1,749	1,520	171	140	53	58	18.6	10.3	31.3	28.9	19.1	16.2	15.0	12.6	16.0	14.0	15.9	14.0	15.4	14.0	16.8	19.0	36	
14,534	16,168	1,121	1,347	303	363	100.0	100.0	100.0	100.0	100.0	100.0	100.0	100.0	100.0	100.0	100.0	100.0	100.0	100.0	100.0	100.0	100.0	37
10,130	12,219	793	976	197	247	66.6	64.6	33.5	33.4	43.3	47.2	61.8	70.0	67.0	72.6	69.7	75.0	62.7	72.5	65.0	68.0	38	
212	130	31	53	56	46	0.2	0.1	0.1	0.1	0.1	0.1	0.1	0.1	0.3	0.2	1.5	0.8	7.2	3.9	18.5	12.7	39	
4,192	3,819	337	318	50	70	49.2	45.2	66.5	66.0	56.6	52.7	38.1	29.0	32.7	27.2	28.8	23.0	30.1	23.0	16.5	16.3	40	
8,327	8,423	1,167	1,203	458	487	100.0	100.0	100.0	100.0	100.0	100.0	100.0	100.0	100.0	100.0	100.0	100.0	100.0	100.0	100.0	100.0	100.0	41
5,437	6,358	771	925	268	333	34.5	34.7	23.8	20.7	24.3	23.1	45.0	53.1	57.4	65.0	65.3	75.5	60.1	76.9	58.5	68.4	42	
200	105	90	67	110	63	0.4	0.2	0.1	0.1	0.1	0.1	0.3	0.1	0.7	0.4	2.5	1.2	7.7	5.6	24.0	12.9	43	
2,684	1,960	306	211	80	91	65.1	65.1	76.1	70.3	75.6	76.8	54.1	46.8	41.9	34.0	32.2	23.3	26.2	17.5	17.5	18.7	44	
21,156	21,697	2,722	3,084	917	1,150	100.0	100.0	100.0	100.0	100.0	100.0	100.0	100.0	100.0	100.0	100.0	100.0	100.0	100.0	100.0	100.0	100.0	45
11,932	14,567	1,038	2,213	500	786	31.2	35.6	27.1	24.7	16.7	18.0	35.0	40.9	47.5	50.8	56.4	67.1	59.1	71.8	54.5	68.3	46	
405	409	247	222	106	214	0.6	0.6	0.2	0.1	0.1	0.1	0.2	0.1	0.5	0.6	2.3	2.3	9.1	7.2	21.4	18.6	47	
8,729	6,631	897	649	221	150	68.2	63.8	72.6	75.2	83.2	81.9	64.8	68.8	52.0	42.6	41.3	30.6	31.9	21.0	24.1	13.0	48	
3,883	3,914	565	596	312	365	100.0	100.0	100.0	100.0	100.0	100.0	100.0	100.0	100.0	100.0	100.0	100.0	100.0	100.0	100.0	100.0	100.0	49
2,780	3,417	401	488	169	206	66.8	77.9	68.8	80.5	60.9	60.0	67.3	76.1	74.4	86.1	75.5	87.3	70.6	81.9	64.2	72.9	50	
256	167	77	63	110	79	4.8	1.7	5.6	1.1	4.0	1.3	3.5	1.5	3.7	1.6	7.0	4.0	13.6	10.6	35.3	21.6	51	
647	341	90	45	83	20	28.4	21.3	25.6	18.3	35.1	20.7	29.2	22.4	21.8	12.4	17.6	8.7	15.8	7.6	10.6	5.5	52	
22,307	21,261	1,407	1,423	300	289	100.0	100.0	100.0	100.0	100.0	100.0	100.0	100.0	100.0	100.0	100.0	100.0	100.0	100.0	100.0	100.0	100.0	53
10,604	17,474	1,007	1,157	300	211	63.9	67.9	35.6	36.7	53.2	53.4	77.0	83.0	76.7	83.3	74.4	82.1	71.6	81.0	66.7	73.0	54	
203	73	28	23	24	24	0.3	0.1	0.1	0.1														

AGRICULTURE

TABLE 25.—NUMBER OF FARMS, BY SIZE, AND TENURE OF OPERATOR, WITH

DIVISION OR STATE AND TENURE	NUMBER OF FARMS										
	Total		Under 20 acres		20 to 40 acres		50 to 99 acres		100 to 174 acres		
	1930	1925	1930	1925	1930	1925	1930	1925	1930	1925	
EAST SOUTH CENTRAL—Continued											
Tennessee											
1	All farm operators.....	245,657	252,669	48,585	54,041	77,665	78,143	63,392	63,000	38,183	38,258
2	Owners.....	131,526	148,627	16,185	20,172	31,487	35,768	42,650	40,973	27,063	30,294
3	Managers.....	611	324	22	16	61	34	103	55	122	68
4	Tenants.....	113,520	103,718	30,378	33,853	46,117	42,341	20,623	16,972	10,998	7,896
Alabama											
5	All farm operators.....	257,395	237,631	38,755	36,171	115,123	104,030	59,817	53,607	27,889	27,895
6	Owners.....	90,372	92,948	7,349	7,173	25,896	24,054	28,307	28,604	17,644	19,680
7	Managers.....	603	448	59	19	61	57	57	65	86	79
8	Tenants.....	166,420	144,235	31,347	28,979	89,136	79,019	31,453	24,938	10,159	8,120
Mississippi											
9	All farm operators.....	312,663	257,228	93,754	75,558	132,277	103,089	44,584	35,755	26,133	34,737
10	Owners.....	86,047	30,808	6,786	5,084	21,206	18,516	20,232	23,781	19,355	19,688
11	Managers.....	959	673	39	85	91	72	112	70	123	79
12	Tenants.....	225,617	175,742	86,929	70,389	110,890	85,101	18,100	12,893	6,655	5,070
WEST SOUTH CENTRAL											
Arkansas											
13	All farm operators.....	242,334	221,901	48,680	44,566	98,182	84,740	40,921	46,778	30,492	30,874
14	Owners.....	80,009	95,476	6,245	5,505	22,030	23,022	28,195	30,711	20,051	23,520
15	Managers.....	634	616	21	19	73	62	84	80	119	118
16	Tenants.....	162,691	125,809	42,414	39,042	75,159	60,756	21,042	15,987	9,422	7,236
Louisiana											
17	All farm operators.....	181,445	132,450	46,248	38,158	75,082	55,549	22,550	19,880	10,379	10,911
18	Owners.....	53,159	62,389	7,934	6,130	19,888	17,035	13,455	13,039	7,455	8,623
19	Managers.....	735	503	30	17	61	28	64	30	81	53
20	Tenants.....	107,551	70,561	38,284	32,011	55,633	37,886	9,031	6,205	2,843	2,235
Oklahoma											
21	All farm operators.....	203,866	197,213	12,172	10,280	33,055	34,988	48,362	47,375	64,685	65,102
22	Owners.....	77,714	81,220	5,344	4,317	0,050	0,847	15,378	17,129	23,074	26,013
23	Managers.....	823	494	33	6	58	22	95	45	187	143
24	Tenants.....	125,329	115,498	6,295	5,957	23,041	25,117	32,889	30,201	41,424	38,946
Texas											
25	All farm operators.....	495,439	465,948	46,102	42,314	120,066	123,636	123,432	120,983	108,860	99,090
26	Owners.....	190,515	182,970	17,083	13,708	27,135	25,593	40,871	47,053	45,937	47,108
27	Managers.....	3,314	1,445	229	56	237	82	238	110	328	162
28	Tenants.....	301,600	281,225	28,790	28,550	93,204	96,961	76,373	73,814	60,601	51,820
MOUNTAIN											
Montana											
29	All farm operators.....	47,485	49,904	1,610	1,108	1,477	1,285	2,161	1,972	5,531	6,392
30	Owners.....	35,353	36,281	1,311	907	1,127	1,009	1,518	1,434	3,842	4,751
31	Managers.....	514	367	12	10	20	5	22	14	26	32
32	Tenants.....	11,628	10,256	287	191	330	271	621	524	1,653	1,609
Idaho											
33	All farm operators.....	41,674	40,592	4,618	3,704	7,091	7,697	9,010	8,895	8,547	9,315
34	Owners.....	30,512	30,195	3,781	3,065	5,340	5,633	6,000	5,728	5,921	6,692
35	Managers.....	603	511	60	32	92	70	93	90	94	94
36	Tenants.....	10,559	9,886	768	606	1,659	1,994	2,917	2,798	2,532	2,529
Wyoming											
37	All farm operators.....	16,011	15,512	477	291	486	328	1,039	890	2,194	2,257
38	Owners.....	12,135	12,545	360	259	349	247	605	655	1,405	1,602
39	Managers.....	293	191	13	3	5	1	6	4	34	16
40	Tenants.....	3,520	2,776	104	38	132	78	388	231	695	579
Colorado											
41	All farm operators.....	59,956	58,020	7,452	6,168	4,728	4,480	5,900	5,872	10,499	10,750
42	Owners.....	38,423	39,517	5,992	5,014	3,259	3,179	3,450	3,415	5,617	6,222
43	Managers.....	838	585	59	26	58	38	54	30	90	86
44	Tenants.....	20,692	17,518	1,431	1,128	1,411	1,263	2,486	2,421	4,783	4,442
New Mexico											
45	All farm operators.....	31,404	31,687	8,880	7,317	4,211	3,728	2,824	2,593	3,472	4,735
46	Owners.....	24,740	26,005	7,905	6,417	3,112	2,770	1,741	1,848	2,544	3,821
47	Managers.....	334	260	20	14	17	9	24	15	20	23
48	Tenants.....	6,330	5,426	964	886	1,082	949	759	640	899	891
Arizona											
49	All farm operators.....	14,173	10,802	4,930	2,072	2,872	2,196	1,323	1,366	1,684	2,328
50	Owners.....	11,294	8,179	4,428	1,670	2,283	1,521	1,249	1,308	1,403	1,811
51	Managers.....	296	206	71	17	78	48	71	33	105	56
52	Tenants.....	2,331	2,327	433	385	511	627	502	646	470	461

¹ Less than one-tenth of 1 per cent.

AGRICULTURE

TABLE 25.—NUMBER OF FARMS, BY SIZE, AND TENURE OF OPERATOR, WITH

DIVISION OR STATE AND TENURE	NUMBER OF FARMS									
	Total		Under 20 acres		20 to 49 acres		50 to 99 acres		100 to 174 acres	
	1930	1925	1930	1925	1930	1925	1930	1925	1930	1925
MOUNTAIN—Continued										
Utah										
1 All farm operators.....	27,159	25,992	6,617	5,638	6,268	6,608	5,235	5,143	3,805	3,753
2 Owners.....	23,608	23,013	5,943	5,123	5,356	5,688	4,460	4,465	3,218	3,321
3 Managers.....	230	90	27	8	31	1	37	11	20	15
4 Tenants.....	3,321	2,889	647	507	881	919	732	667	561	417
Nevada										
5 All farm operators.....	3,442	3,683	373	382	505	572	538	631	579	776
6 Owners.....	2,770	3,463	314	354	441	531	454	557	457	695
7 Managers.....	227	114	9	1	7	4	8	4	23	10
8 Tenants.....	445	306	50	27	57	37	76	70	90	65
PACIFIC										
Washington										
9 All farm operators.....	70,904	73,267	23,394	24,016	16,838	17,567	9,414	9,508	7,774	8,522
10 Owners.....	57,535	60,339	20,884	21,521	14,339	15,313	7,463	7,022	5,957	6,718
11 Managers.....	1,258	935	320	171	296	200	180	144	139	125
12 Tenants.....	12,078	11,043	2,190	2,324	2,198	2,054	1,771	1,740	1,678	1,670
Oregon										
13 All farm operators.....	55,163	55,911	12,666	12,570	10,573	10,837	8,932	9,093	8,803	9,203
14 Owners.....	44,521	45,837	10,555	11,071	8,930	9,238	7,302	7,425	6,741	7,204
15 Managers.....	842	618	52	35	120	99	120	81	137	108
16 Tenants.....	9,700	9,406	1,729	1,461	1,523	1,450	1,504	1,587	1,815	1,801
California										
17 All farm operators.....	135,876	136,409	50,929	48,009	34,948	33,312	16,378	15,917	11,561	12,684
18 Owners.....	103,506	109,654	43,446	42,028	27,100	31,630	11,342	11,014	7,619	9,073
19 Managers.....	7,788	6,700	1,533	1,199	2,032	1,825	1,181	1,080	850	814
20 Tenants.....	24,402	20,045	5,920	3,885	5,786	4,807	3,855	3,223	3,080	2,707

¹ Less than one-tenth of 1 per cent.

STATISTICS BY COLOR AND TENURE OF FARM OPERATOR

PER CENT DISTRIBUTION, BY DIVISIONS AND STATES: 1930 AND 1925—Continued

NUMBER OF FARMS—continued						PER CENT DISTRIBUTION																
175 to 400 acres		500 to 999 acres		1,000 acres and over		Total		Under 20 acres		20 to 49 acres		50 to 99 acres		100 to 174 acres		175 to 499 acres		500 to 999 acres		1,000 acres and over		
1930	1925	1930	1925	1930	1925	1930	1925	1930	1925	1930	1925	1930	1925	1930	1925	1930	1925	1930	1925	1930	1925	
3,411	3,428	1,030	807	793	617	100.0	100.0	100.0	100.0	100.0	100.0	100.0	100.0	100.0	100.0	100.0	100.0	100.0	100.0	100.0	100.0	1
3,001	3,118	942	738	692	560	86.0	88.5	89.8	90.9	85.4	86.1	85.3	86.8	84.6	88.5	88.0	91.0	91.5	91.4	86.0	90.8	2
42	20	11	11	50	24	0.8	0.8	0.4	0.1	0.5	(1)	0.7	0.2	0.7	0.4	1.2	0.6	1.1	1.4	7.1	3.9	3
368	288	77	58	55	33	12.2	11.1	9.8	9.0	14.1	13.9	14.0	13.0	14.7	11.1	10.8	8.4	7.5	7.2	6.0	5.3	4
638	754	320	354	489	414	100.0	100.0	100.0	100.0	100.0	100.0	100.0	100.0	100.0	100.0	100.0	100.0	100.0	100.0	100.0	100.0	5
517	671	250	310	331	330	80.5	89.2	84.2	92.7	87.3	92.8	84.4	88.3	78.9	80.6	81.0	89.0	80.0	90.1	87.7	81.2	6
86	21	38	13	106	55	6.6	2.0	2.4	0.3	1.4	0.7	1.5	0.9	4.0	2.1	5.0	2.8	11.9	8.7	21.7	13.3	7
85	62	26	22	52	23	12.0	7.9	13.4	7.1	11.3	6.5	14.1	11.1	17.1	8.4	13.3	8.2	8.1	6.2	10.6	5.6	8
7,232	7,905	3,518	3,601	2,739	2,150	100.0	100.0	100.0	100.0	100.0	100.0	100.0	100.0	100.0	100.0	100.0	100.0	100.0	100.0	100.0	100.0	9
4,945	5,487	2,150	2,283	1,844	1,445	81.2	82.4	80.3	89.6	85.2	87.2	79.3	80.2	76.6	78.8	68.4	69.4	61.3	63.4	67.3	67.2	10
150	153	68	68	95	74	1.7	1.3	1.4	0.7	1.8	1.1	1.9	1.5	1.8	1.5	2.1	1.9	1.6	1.9	3.5	3.4	11
2,137	2,265	1,304	1,260	800	631	17.0	16.3	9.4	9.7	13.1	11.7	13.8	13.3	21.6	10.7	29.5	23.7	37.1	34.7	20.2	20.3	12
8,264	8,624	3,029	3,176	2,996	2,408	100.0	100.0	100.0	100.0	100.0	100.0	100.0	100.0	100.0	100.0	100.0	100.0	100.0	100.0	100.0	100.0	13
6,153	6,536	2,230	2,416	2,304	1,857	80.7	82.1	85.7	88.1	84.5	85.7	81.8	81.7	77.5	79.3	74.5	75.8	73.8	78.1	76.0	77.1	14
174	143	51	53	122	96	1.5	1.1	0.9	0.3	1.1	0.9	1.4	0.9	1.6	1.2	2.1	1.7	2.7	1.7	4.1	4.0	15
1,937	1,045	712	707	570	455	17.8	16.8	13.7	11.6	14.4	13.4	16.8	17.5	20.9	10.6	23.4	22.0	23.5	22.3	19.0	18.9	16
11,945	12,270	4,861	4,713	5,054	4,495	100.0	100.0	100.0	100.0	100.0	100.0	100.0	100.0	100.0	100.0	100.0	100.0	100.0	100.0	100.0	100.0	17
7,850	8,201	3,130	3,185	3,221	2,833	76.3	80.4	85.3	89.4	77.5	82.7	69.3	73.0	65.9	71.5	64.0	67.5	64.6	67.6	63.7	64.1	18
374	396	355	326	577	572	5.7	4.9	3.7	2.5	5.0	4.8	7.2	6.8	7.4	6.4	7.3	7.3	7.3	6.0	11.4	12.7	19
3,432	3,092	1,367	1,202	1,256	1,040	13.0	14.7	11.0	8.1	16.0	12.5	23.5	20.2	20.7	22.1	28.7	25.2	28.1	25.5	24.9	23.1	20

TABLE 26.—NUMBER OF FARMS, BY SIZE, AND COLOR AND TENURE OF OPERATOR, BY DIVISIONS AND STATES, 1930

Corresponding data for major tenure classes for all farm operators in Table 25. Croppers are shown for Southern divisions and States only. "White" includes Mexicans and Hindus. "Colored" includes Negroes, Indians, Chinese, Japanese, and all other nonwhite races]

DIVISION OR STATE AND COLOR AND TENURE	All farms	UNDER 20 ACRES					100 to 174 acres	175 TO 499 ACRES			1,000 ACRES AND OVER					
		Total	Under 3 acres	3 to 9 acres	10 to 19 acres	20 to 49 acres		50 to 99 acres	Total	175 to 299 acres	300 to 499 acres	500 to 999 acres	Total	1,000 to 4,999 acres	5,000 to 9,999 acres	10,000 acres and over
UNITED STATES																
White farm operators, total	5,372,578	666,187	39,640	268,047	387,480	1,009,287	1,225,859	1,282,779	950,570	506,920	443,650	137,825	80,111	70,848	5,240	4,023
Owners	3,365,074	411,808	32,713	178,824	200,271	569,165	832,198	805,225	581,701	311,806	260,895	107,651	37,026	51,703	3,674	2,549
Full owners	2,752,787	385,898	32,209	170,688	182,011	505,172	723,530	669,885	393,524	223,755	169,709	53,732	21,046	19,124	1,184	738
Part owners	612,887	25,910	414	8,136	17,300	63,993	108,668	135,340	198,177	88,051	100,126	53,919	36,880	32,579	2,490	1,811
Managers	52,767	4,480	300	1,800	2,524	5,752	7,214	11,008	13,314	6,417	7,497	4,496	5,843	4,199	707	937
Tenants	1,054,137	249,879	6,561	78,633	104,686	434,350	386,447	406,436	354,955	188,697	166,258	45,078	10,342	14,946	850	537
Cash	387,834	58,870	4,478	26,823	27,569	67,119	81,732	104,574	92,137	36,509	25,628	7,685	5,717	4,717	580	411
Croppers ¹	383,381	103,725	315	24,532	78,878	168,305	65,758	30,934	12,923	7,985	4,938	1,318	418	390	11	11
Other	1,182,022	87,284	1,768	27,278	58,238	198,920	238,957	350,978	270,895	144,203	135,692	36,075	10,207	9,833	250	115
Colored farm operators, total	916,070	251,954	3,387	56,450	192,137	431,121	149,106	60,143	31,361	13,673	7,698	1,871	509	473	20	10
Owners	202,720	44,288	2,936	15,734	25,018	67,566	51,841	27,413	10,305	6,412	3,883	1,009	298	271	20	7
Full owners	158,857	35,106	2,027	13,417	18,762	50,920	40,797	22,897	8,222	5,163	3,059	757	152	147	5	2
Part owners	43,863	9,182	9	2,317	6,856	16,640	11,044	4,516	2,088	1,249	834	252	140	124	15	7
Managers	3,122	891	36	342	513	913	449	378	838	177	161	88	65	60	3	2
Tenants	710,228	206,775	395	40,374	166,066	362,642	96,816	32,357	10,718	7,084	3,634	774	140	142	3	1
Cash	101,376	27,128	171	10,248	16,709	50,860	15,021	5,779	2,322	1,470	852	211	55	52	3	1
Croppers ¹	392,897	130,870	147	22,774	116,949	201,208	39,177	9,772	2,097	1,875	822	147	20	26	2	1
Other	215,055	39,777	77	7,352	32,348	110,574	42,618	16,806	5,699	3,739	1,900	416	65	64	1	1
GEOGRAPHIC DIVISIONS																
NEW ENGLAND																
White farm operators, total	124,766	19,809	2,024	8,533	9,352	20,264	29,712	30,637	22,090	13,768	8,322	1,772	302	384	8	5
Owners	113,968	18,197	1,728	7,772	8,697	18,915	27,033	28,010	19,533	12,340	7,193	1,422	252	247	5	3
Full owners	107,173	17,310	1,686	7,414	8,210	17,881	26,322	26,522	17,716	11,374	6,342	1,211	211	200	5	3
Part owners	6,795	887	42	358	487	1,034	1,494	1,817	966	851	211	41	41	5	2	
Managers	2,930	198	22	72	104	311	484	687	902	433	469	232	116	113	3	2
Tenants	7,868	1,514	274	689	551	1,028	1,605	1,934	1,655	995	600	118	24	24	3	1
Cash	5,326	1,166	181	542	443	700	1,172	1,269	853	528	325	68	8	8	3	1
Other	2,542	348	93	147	108	238	423	665	802	467	335	50	10	10	2	1
Colored farm operators, total	150	68	3	31	34	30	28	19	18	6	7	1	1	1	1	1
Owners	136	61	2	26	33	20	24	16	8	4	4	1	1	1	1	1
Full owners	127	58	2	25	31	25	24	14	5	3	2	1	1	1	1	1
Part owners	9	3	1	1	2	1	1	2	3	1	2	1	1	1	1	1
Managers	6	1	1	1	1	1	1	1	2	2	2	1	1	1	1	1
Tenants	17	6	1	4	1	3	3	2	3	2	1	1	1	1	1	1
Cash	12	4	1	3	1	3	3	2	2	1	1	1	1	1	1	1
Other	5	2	1	1	1	1	1	1	1	1	1	1	1	1	1	1
MIDDLE ATLANTIC																
White farm operators, total	356,386	52,982	4,161	23,252	25,540	50,030	100,381	98,581	45,648	32,128	13,718	1,063	333	322	10	1
Owners	208,227	47,494	3,553	20,640	23,292	51,038	85,440	77,029	35,306	24,717	10,580	1,174	137	132	4	1
Full owners	277,387	46,020	3,518	20,105	22,397	48,371	80,585	71,492	20,880	21,357	8,532	910	120	115	4	1
Part owners	20,840	1,474	35	644	895	2,667	4,864	6,137	5,417	3,360	2,057	264	17	17	1	1
Managers	6,016	304	35	118	151	529	1,202	1,894	1,570	909	608	284	167	161	6	3
Tenants	52,153	5,164	673	2,485	2,106	5,063	13,070	10,588	8,904	6,503	2,461	205	29	29	2	1
Cash	20,751	3,288	343	1,420	1,495	3,087	5,699	6,008	2,607	1,877	730	76	16	16	1	1
Other	31,402	1,908	230	1,065	611	1,976	7,971	13,050	6,357	4,620	1,731	129	13	13	1	1
Colored farm operators, total	1,207	375	13	168	194	255	258	232	84	58	20	3	1	1	1	1
Owners	893	321	10	143	168	199	177	124	47	32	15	3	1	1	1	1
Full owners	806	304	10	138	150	186	163	113	40	28	12	2	1	1	1	1
Part owners	62	17	1	5	12	13	14	11	7	4	3	1	1	1	1	1
Managers	37	3	1	2	2	6	8	11	7	5	2	2	1	1	1	1
Tenants	302	61	3	24	24	50	73	97	30	21	9	1	1	1	1	1
Cash	124	33	3	17	13	30	22	33	6	4	2	1	1	1	1	1
Other	178	18	1	7	11	20	51	64	24	17	7	1	1	1	1	1
EAST NORTH CENTRAL																
White farm operators, total	983,019	81,633	5,761	37,928	39,944	134,799	279,266	300,703	160,637	109,076	51,551	5,200	601	674	12	5
Owners	691,640	68,111	3,129	31,545	33,437	113,231	215,310	197,149	94,404	64,975	29,489	3,085	200	294	2	1
Full owners	598,876	65,090	3,007	30,569	31,454	103,934	180,086	161,580	69,310	42,332	10,978	1,807	199	107	2	1
Part owners	122,770	3,021	62	976	1,983	0,297	28,024	45,299	36,164	22,043	12,511	1,278	97	97	1	1
Managers	8,605	351	42	120	189	698	1,444	2,013	2,770	1,648	1,222	459	270	267	10	3
Tenants	292,768	13,171	690	6,318	6,318	20,870	62,512	100,941	63,403	42,553	20,850	1,746	125	123	3	2
Cash	92,596	7,807	369	3,948	3,490	8,881	17,810	19,620	8,236	5,997	2,269	185	18	17	1	1
Other	200,202	5,304	221	2,315	2,828	11,989	44,702	81,312	55,167	36,580	18,581	1,501	107	106	1	1
Colored farm operators, total	3,433	706	8	315	383	1,109	896	544	216	146	70	11	1	1	1	1
Owners	2,246	498	6	239	253	770	505	298	32	59	23	2	1	1	1	1
Full owners	1,784	445	6	227	212	651	441	195	51	40	11	1	1	1	1	1
Part owners	462	53	1	12	41	119	154	103	31	19	12	2	1	1	1	1
Managers	28	2	1	2	3	5	7	8	8	6	3	2	1	1	1	1
Tenants	1,209	206	2	74	130	336	290	239	126	81	45	6	6	6	6	6
Cash	250	79	1	36	42	89	58	38	16	12	4	4	4	4	4	4
Other	929	127	1	38	88	247	238	201	110	69	41	6	6	6	6	6

¹ Totals for croppers are for Southern divisions (or Southern States) only.

STATISTICS BY COLOR AND TENURE OF FARM OPERATOR

205

TABLE 26.—NUMBER OF FARMS, BY SIZE, AND COLOR AND TENURE OF OPERATOR, BY DIVISIONS AND STATES, 1930—Continued

DIVISION OR STATE AND COLOR AND TENURE	All farms	UNDER 20 ACRES						175 TO 499 ACRES				1,000 ACRES AND OVER				
		Total	Under 3 acres	3 to 9 acres	10 to 19 acres	20 to 49 acres	50 to 99 acres	100 to 174 acres	Total	175 to 250 acres	260 to 499 acres	500 to 999 acres	Total	1,000 to 4,999 acres	5,000 to 9,999 acres	10,000 acres and over
GEOGRAPHIC DIVISIONS—Continued																
WEST NORTH CENTRAL																
White farm operators, total.....	1,101,848	62,938	4,661	31,435	26,842	79,526	157,508	335,700	375,493	175,802	201,691	68,275	22,208	21,183	713	312
Owners.....	655,977	46,100	3,697	23,245	19,167	54,314	103,910	183,192	207,115	91,790	112,325	46,145	16,192	15,490	490	293
Full owners.....	453,587	33,356	3,612	22,130	17,014	48,061	87,808	143,639	111,483	65,010	65,567	14,709	3,941	3,790	110	32
Part owners.....	202,390	2,763	85	1,115	1,553	5,063	16,102	39,553	95,632	26,780	46,758	30,430	12,251	11,700	380	171
Managers.....	7,433	219	20	112	111	332	604	2,013	2,736	1,148	1,588	744	690	543	81	66
Tenants.....	434,234	16,580	938	8,078	7,564	24,880	52,934	150,490	165,642	77,864	87,778	22,380	5,320	5,150	133	43
Cash.....	121,061	10,705	705	5,820	4,190	0,184	10,975	47,002	30,695	18,282	12,313	2,425	1,176	1,095	61	19
Other.....	317,177	5,875	233	2,258	3,384	15,696	32,059	103,488	135,047	59,582	75,465	19,961	4,151	4,055	72	24
Colored farm operators, total.....	11,107	2,222	22	592	1,008	3,228	1,703	2,184	1,327	404	923	369	79	73	5	1
Owners.....	5,138	500	19	239	240	847	870	1,548	971	240	725	317	70	66	4	---
Full owners.....	4,183	438	18	219	201	704	680	1,387	692	162	510	242	31	31	---	---
Part owners.....	955	68	1	10	48	143	100	161	279	94	185	75	39	35	---	---
Managers.....	38	4	1	3	---	2	5	10	11	6	5	3	8	2	---	---
Tenants.....	5,931	1,712	2	351	1,359	2,374	819	928	346	152	193	49	6	5	---	---
Cash.....	530	93	2	54	42	149	119	116	62	17	35	0	5	4	---	---
Other.....	5,392	1,614	---	297	1,317	2,225	709	510	293	135	158	40	1	1	---	---
SOUTH ATLANTIC																
White farm operators, total.....	760,089	124,348	4,083	44,936	75,320	212,032	209,286	132,738	78,710	48,014	30,696	9,003	2,972	2,811	102	59
Owners.....	450,427	61,757	2,938	24,232	34,587	107,890	132,502	93,103	56,007	34,100	21,931	6,189	1,700	1,704	45	20
Full owners.....	400,386	55,972	2,901	22,495	30,276	93,420	117,042	83,615	49,767	30,417	10,360	5,938	1,477	1,428	34	15
Part owners.....	50,041	6,085	37	1,737	4,311	14,470	15,520	9,548	6,330	3,749	2,581	796	202	276	11	5
Managers.....	8,485	1,187	49	401	737	1,163	1,076	1,908	2,254	900	1,258	804	693	616	46	31
Tenants.....	292,177	61,404	1,090	20,303	40,005	102,979	99,648	38,267	20,350	12,852	7,507	2,010	510	491	11	8
Cash.....	40,472	10,710	682	4,659	5,369	13,973	11,700	7,569	4,026	2,810	1,816	621	207	199	3	5
Croppers.....	120,487	30,761	125	8,947	21,689	61,060	23,722	9,964	4,421	2,792	1,620	454	90	93	2	1
Other.....	122,218	19,933	280	6,697	12,917	37,931	31,106	20,734	11,312	7,250	4,062	935	207	199	6	2
Colored farm operators, total.....	398,370	68,015	344	21,660	46,011	133,835	62,576	24,405	8,839	6,065	2,774	612	97	97	---	---
Owners.....	80,503	22,358	142	7,963	14,253	27,674	18,919	8,470	2,928	2,077	851	132	13	13	---	---
Full owners.....	60,714	16,935	130	6,584	10,212	19,508	14,785	6,065	2,400	1,722	684	108	9	0	---	---
Part owners.....	19,789	5,423	3	1,379	4,041	8,168	4,134	1,514	522	355	167	24	4	4	---	---
Managers.....	470	44	1	15	28	87	82	1,100	132	73	59	20	10	10	---	---
Tenants.....	217,307	45,613	201	13,682	31,730	100,674	43,695	15,817	5,779	3,915	1,804	451	68	68	---	---
Cash.....	20,327	8,985	59	4,842	4,084	11,219	6,377	2,430	1,171	762	419	117	22	22	---	---
Croppers.....	124,171	26,800	108	8,047	20,645	66,469	22,532	6,368	1,803	1,315	548	114	15	15	---	---
Other.....	63,800	9,828	34	2,793	7,001	28,396	15,686	6,993	2,745	1,848	897	220	31	31	---	---
EAST SOUTH CENTRAL																
White farm operators, total.....	741,255	128,683	1,603	40,486	64,594	222,139	194,950	125,440	62,776	39,883	22,863	5,610	1,757	1,700	50	7
Owners.....	414,760	40,357	1,018	10,280	23,059	94,455	134,570	82,980	47,001	30,022	17,069	4,091	1,200	1,169	27	4
Full owners.....	358,174	34,670	1,000	14,714	18,956	79,433	115,511	82,348	41,651	26,000	14,991	3,543	1,012	983	25	4
Part owners.....	56,586	5,681	12	1,566	4,103	15,023	19,066	10,641	5,440	3,362	2,078	548	188	166	2	---
Managers.....	2,747	163	10	63	90	303	341	452	818	318	600	387	283	202	18	3
Tenants.....	323,748	88,163	575	24,143	63,445	127,380	59,933	31,909	14,867	9,543	5,324	1,182	274	209	6	---
Cash.....	43,543	8,920	291	3,500	5,180	14,230	10,452	6,185	3,261	1,946	1,315	381	105	104	4	---
Croppers.....	130,742	48,201	104	11,024	30,503	58,209	15,215	6,006	2,631	1,710	912	174	36	36	---	---
Other.....	140,463	30,940	180	9,010	21,760	54,851	34,200	10,718	8,975	6,878	3,007	577	130	129	---	---
Colored farm operators, total.....	320,969	101,105	121	19,080	31,385	159,599	40,143	14,663	5,105	3,420	1,675	295	59	58	1	---
Owners.....	50,588	8,634	69	3,044	4,907	17,220	14,420	7,834	2,896	1,999	807	151	21	20	---	---
Full owners.....	39,420	5,602	61	2,400	3,165	12,951	11,481	6,705	2,450	1,692	768	124	17	16	---	---
Part owners.....	11,168	2,942	2	598	1,742	4,275	2,945	1,120	444	307	130	27	4	4	---	---
Managers.....	141	7	---	1	0	15	28	23	40	18	22	15	13	13	---	---
Tenants.....	270,290	93,004	58	16,034	70,972	142,358	25,689	6,800	2,190	1,413	760	119	25	25	---	---
Cash.....	53,371	12,651	9	3,815	8,330	30,398	7,305	2,178	774	498	276	48	4	4	---	---
Croppers.....	150,239	60,046	31	10,094	50,521	73,849	7,777	1,532	418	277	141	16	4	4	---	---
Other.....	66,620	13,764	18	2,125	11,021	38,114	10,607	3,006	977	638	339	55	7	7	---	---
WEST SOUTH CENTRAL																
White farm operators, total.....	840,785	92,143	4,282	23,010	54,265	198,178	203,124	169,127	124,897	65,039	69,058	21,616	14,599	11,584	1,572	1,443
Owners.....	350,490	30,800	3,295	12,320	15,176	60,087	88,424	89,470	67,503	33,379	34,124	13,748	9,437	7,725	647	705
Full owners.....	285,627	28,500	3,204	11,680	13,550	51,451	73,080	74,050	44,074	23,332	21,642	7,993	5,670	4,589	501	420
Part owners.....	79,842	2,300	31	643	1,626	8,636	15,344	15,420	22,529	10,047	12,482	5,755	3,807	3,136	386	345
Managers.....	5,207	301	29	109	163	401	441	675	1,078	393	685	92	1,709	1,024	201	424
Tenants.....	470,010	51,042	938	11,178	38,926	137,691	114,259	105,982	56,416	31,267	25,149	7,176	3,453	2,835	364	254
Cash.....	47,007	7,800	705	3,087	4,168	10,208	8,878	10,905	5,767	2,870	2,807	1,380	1,893	1,365	308	217
Croppers.....	132,152	24,673	26	3,901	20,686	58,937	26,821	14,874	5,871	3,474	2,397	690	280	287	0	10
Other.....	209,770	18,400	207	4,130	14,072	68,546	78,460	80,203	44,778	24,923	10,856	5,100	1,274	1,200	47	27
Colored farm operators, total.....	292,340	71,059	119	11,833	50,107	128,736	41,181	16,265	4,620	3,143	1,477	275	123	107	11	5
Owners.....	60,023	9,300	74	2,179	4,053	18,422	15,475	7,947	2,558	1,738	820	157	63	52	7	4
Full owners.....	40,302	5,123	72	1,912	3,130	14,071	12,039	6,453	1,927	1,328	599	114	35	32	---	---
Part owners.....	19,721	1,183	2	267	914	3,751	3,436	1,494	631	410	221	43	23	23	---	---
Managers.....																

STATISTICS BY COLOR AND TENURE OF FARM OPERATOR

TABLE 26.—NUMBER OF FARMS, BY SIZE, AND COLOR AND TENURE OF OPERATOR, BY DIVISIONS AND STATES, 1930—Continued

DIVISION OR STATE AND COLOR AND TENURE	All farms	UNDER 20 ACRES						175 TO 499 ACRES				1,000 ACRES AND OVER				
		Total	Under 3 acres	3 to 9 acres	10 to 19 acres	20 to 49 acres	50 to 99 acres	100 to 174 acres	Total	175 to 259 acres	260 to 499 acres	500 to 999 acres	Total	1,000 to 4,999 acres	5,000 to 9,999 acres	10,000 acres and over
NEW ENGLAND—Con.																
Vermont																
White farm operators, total																
Owners	34,876	3,092	190	1,296	1,207	2,268	4,125	7,391	7,723	4,533	3,190	589	88	87	1	
Full owners	21,092	2,451	150	1,173	1,122	2,110	3,760	6,543	6,685	3,910	2,075	476	58	57	1	
Part owners	20,649	2,308	154	1,130	1,084	2,020	3,580	6,235	5,988	3,618	2,370	402	44	43	1	
Managers	1,343	83	2	43	38	93	174	303	507	292	305	74	14	14		
Tenants	470	13		4	9	20	55	117	201	93	108	40	24	24		
Cash	2,405	223	34	118	70	120	310	731	937	530	407	64	6	6		
Other	1,100	190	22	103	65	95	104	347	313	185	133	24	1	1		
Other	1,236	33	12	15	11	34	110	384	619	345	274	40	5	5		
Colored farm operators, total																
Owners	23	5		3	2		4	5	7	2	5	1				
Full owners	17	3		2	1		3	4	6	2	4	1				
Part owners	13	3		2	1		3	2	4	2	2	1				
Managers	4							2	2							
Tenants	1							1	1							
Cash	4	2		1	1		1	1	1							
Other	2	1		1	1		1	1	1							
Massachusetts																
White farm operators, total																
Owners	25,534	7,553	1,033	3,233	3,284	5,856	5,481	3,978	3,361	1,504	877	211	74	73	1	
Full owners	23,133	6,917	880	2,950	3,078	5,430	5,002	3,557	2,950	1,317	733	143	30	30		
Part owners	21,352	6,402	863	2,744	2,855	5,098	4,633	3,261	1,785	1,107	618	115	28	28		
Managers	1,780	455	26	206	223	371	309	206	265	160	115	28	2	2		
Tenants	667	100	11	44	45	144	105	205	213	110	103	60	40	30	1	
Cash	1,439	530	133	242	161	273	234	210	118	77	41	8	4	4		
Other	1,083	385	82	175	128	213	220	169	89	55	34	7				
Other	356	151	51	67	33	60	64	47	29	22	7	1	4	4		
Colored farm operators, total																
Owners	64	36	2	17	17	13	10	4	1	1						
Full owners	60	35	1	17	17	12	10	2	1	1						
Part owners	58	34	1	16	17	12	10	2	1	1						
Managers	2	1		1				1	1							
Tenants	1							1								
Cash	3	1		1		1		1								
Other	2	1		1		1		1								
Rhode Island																
White farm operators, total																
Owners	3,311	843	94	355	394	728	816	571	310	193	117	32	11	11		
Full owners	2,799	735	82	315	338	636	704	492	235	151	84	18	9	9		
Part owners	2,514	670	80	293	298	552	637	419	205	130	75	17	8	8		
Managers	285	50	2	17	40	84	67	43	30	21	9	1	1	1		
Tenants	98	14	2	3	9	8	20	24	23	10	13	9				
Cash	414	94	10	37	47	84	92	85	52	32	20	5	2	2		
Other	334	75	0	31	38	70	78	68	38	21	17	4	1	1		
Other	80	10	4	6	9	14	14	17	14	11	3	1	1	1		
Colored farm operators, total																
Owners	11	7	1	3	3	1	1	1	1		1					
Full owners	9	6	1	2	3	1	1	1								
Part owners	0	0	1	2	3	1	1	1								
Managers	1								1		1					
Tenants	1	1		1												
Cash	1	1		1												
Other	1															
Connecticut																
White farm operators, total																
Owners	17,158	3,447	343	1,327	1,777	3,884	4,487	3,393	1,779	1,193	586	132	37	37		
Full owners	15,558	3,161	300	1,211	1,650	3,614	4,155	3,023	1,495	1,030	459	88	19	19		
Part owners	14,245	3,009	295	1,177	1,537	3,338	3,844	2,747	1,228	878	350	66	13	13		
Managers	1,313	152	5	34	113	270	311	270	267	158	109	22	6	6		
Tenants	538	46	4	17	25	75	64	124	153	75	78	34	12	12		
Cash	1,063	240	39	99	102	195	238	242	131	82	40	10	6	6		
Other	794	188	20	81	78	147	174	177	90	63	36	6	3	3		
Other	268	52	10	18	24	48	64	65	32	10	13	4	3	3		
Colored farm operators, total																
Owners	37	17		7	10	9	5	4	3	1	1					
Full owners	28	14		4	10	6	4	4								
Part owners	20	13		4	9	5	4	4								
Managers	2	1		1	1	1	1									
Tenants	3	1		1												
Cash	6	2		2		2		2	2	1	1					
Other	4	1		1		2		1	1	1						
Other	2	1		1				1	1	1						
MIDDLE ATLANTIC																
New York																
White farm operators, total																
Owners	159,346	19,326	1,813	8,479	9,534	21,438	41,423	47,882	28,185	19,056	9,079	993	169	160	8	1
Full owners	135,646	17,557	1,155	7,073	8,724	19,484	36,295	39,325	22,195	15,071	7,124	718	72	67	4	1
Part owners	123,833	16,880	1,141	7,431	8,308	18,237	33,874	35,771	18,482	12,830	5,040	533	61	56	4	1
Managers	11,303	677	14	247	410	1,247	2,421	3,554	3,713	2,235	1,478	135	11	11		
Tenants	2,644	117	13	51	53	210	503	774	313	454	359	143	81	77		
Cash	21,052	1,052	145	750	757	1,744	4,025	7,793	5,127	3,531	1,590	129	16	16		
Other	8,091	1,170	110	523	532	1,062	2,212	2,734	1,429	993	436	47	7	7		
Other	12,365	482	36	222	225	652	2,418	5,029	3,698	2,538	1,160	82	9	9		

AGRICULTURE

TABLE 26.—NUMBER OF FARMS, BY SIZE, AND COLOR AND TENURE OF OPERATOR, BY DIVISIONS AND STATES, 1930—Continued

DIVISION OR STATE AND COLOR AND TENURE	All farms	UNDER 20 ACRES						175 TO 400 ACRES				1,000 ACRES AND OVER				
		Total	Under 3 acres	3 to 9 acres	10 to 19 acres	20 to 49 acres	50 to 99 acres	100 to 174 acres	Total	175 to 259 acres	260 to 400 acres	500 to 999 acres	Total	1,000 to 4,999 acres	5,000 to 9,999 acres	10,000 acres and over
MIDDLE ATLANTIC—Continued																
New York—Continued																
Colored farm operators, total	480	102	2	48	52	93	106	104	53	39	14	2				
Owners	305	94	2	45	47	84	96	82	39	28	11					
Full owners	308	90	2	43	45	81	86	76	35	25	10					
Part owners	27	4		2	2	3	10	6	4	3	1					
Managers	8					1	1	3	2	2		1				
Tenants	57	8		3	5	8	9	10	12	9	3	1				
Cash	24	3		1	2	5	4	9	3	3	1					
Other	33	5		2	3	3	5	10	9	7	2	1				
New Jersey																
White farm operators, total																
Owners	24,994	7,437	854	3,272	3,311	5,334	5,061	4,888	1,567	1,148	419	72	35	35		
Full owners	20,551	6,763	765	2,961	3,037	4,762	4,600	3,386	991	744	247	30	9	9		
Part owners	19,347	6,555	764	2,896	2,895	4,430	4,288	3,167	866	603	203	23	0	0		
Managers	1,184	208	1	65	142	323	302	219	125	81	44	7	0	0		
Tenants	644	53	5	20	28	74	132	184	143	80	54	33	25	25		
Cash	3,810	621	84	291	246	498	639	1,318	433	315	118	9	1	1		
Other	2,007	439	62	199	178	359	471	631	201	141	60	5	1	1		
Other	1,812	182	22	92	98	139	408	787	232	174	58	4				
Colored farm operators, total																
Owners	384	150	6	68	76	91	71	58	14	8	6					
Full owners	240	127	5	57	65	65	30	10	2	2	2					
Part owners	217	118	5	55	58	58	28	12	1	1	1					
Managers	23	9		2	7	7	2	4	1	1	1					
Tenants	15	3		1	1	1	6	3	4	2	2					
Cash	120	22	1	11	10	25	35	30	8	6	2					
Other	42	13		7	5	14	7	8	3	6	2					
Other	87	9		4	5	11	28	31	8	6	2					
Pennsylvania																
White farm operators, total																
Owners	172,056	26,199	1,994	11,501	12,704	20,858	53,397	45,831	16,144	11,924	4,220	598	199	127	2	
Full owners	142,050	23,174	1,633	10,010	11,531	26,792	44,664	34,918	12,120	8,902	3,218	426	59	56		
Part owners	134,202	22,585	1,013	9,778	11,194	25,605	42,423	32,554	10,541	7,858	2,683	354	50	50		
Managers	7,848	589	20	232	337	1,097	2,141	2,364	1,579	1,044	535	72	6	6		
Tenants	34	134	17	47	70	245	627	930	620	365	255	105	61	59		
Cash	27,278	2,891	344	1,444	1,103	2,821	8,106	9,977	3,404	2,657	747	67	12	12		
Other	10,053	1,649	171	693	785	1,636	3,016	2,743	977	743	234	24	8	8		
Other	17,225	1,242	173	751	318	1,185	5,090	7,234	2,427	1,914	513	43	4	4		
Colored farm operators, total																
Owners	368	123	5	52	66	71	81	70	17	11	6	1				
Full owners	233	100	3	41	56	60	51	26	6	4	2					
Part owners	221	96	3	40	53	47	40	25	4	3	1					
Managers	12	4		1	3	3	2	1	2	1	1					
Tenants	14	2		1	1	1	5	1	1	1	1					
Cash	116	21	2	10	9	17	29	39	10	6	4					
Other	68	17	2	9	6	11	11	16	3	2	1					
Other	58	4		1	3	6	18	23	7	4	3					
EAST NORTH CENTRAL																
Ohio																
White farm operators, total																
Owners	218,059	24,944	1,955	11,367	12,222	33,429	70,820	63,097	24,579	17,723	9,850	786	104	102		2
Full owners	150,066	20,798	832	9,001	10,365	28,069	53,031	41,394	15,284	11,131	4,153	445	45	45		
Part owners	135,692	19,958	815	9,324	9,810	26,831	46,472	32,734	10,370	7,707	2,663	293	34	34		
Managers	23,374	840	17	277	546	2,238	6,559	8,060	4,914	3,424	1,490	152	11	11		
Tenants	1,331	107	17	31	59	157	816	555	570	330	240	84	42	40		2
Cash	14,022	3,759	208	1,735	1,798	5,203	17,473	21,748	8,725	6,292	2,463	257	17	17		
Other	1,169	1,083	116	966	901	2,072	4,615	4,070	1,250	908	342	33	6	6		
Other	43,133	1,756	90	799	897	3,131	12,858	17,678	7,475	5,354	2,121	224	11	11		
Colored farm operators, total																
Owners	1,237	265	5	123	137	305	340	223	90	67	32	5				
Full owners	783	200	5	99	96	222	224	109	28	20	8					
Part owners	640	177	5	94	78	187	180	75	21	15	6					
Managers	143	23		5	18	35	44	34	7	5	2					
Tenants	12					1	2	3	5	4	1					
Cash	442	65		24	41	82	114	111	66	43	23	4				
Other	122	27		10	17	36	25	26	8	7	1					
Other	320	38		14	24	46	80	85	58	36	22					
Indiana																
White farm operators, total																
Owners	181,095	19,469	546	9,392	9,614	27,739	52,083	53,992	27,654	18,712	8,942	951	114	113	2	
Full owners	125,234	15,672	442	7,415	7,815	22,396	38,000	32,969	15,040	10,813	4,827	504	51	51		
Part owners	97,346	14,978	439	7,200	7,339	19,991	30,724	22,004	8,736	6,208	2,628	276	37	37		
Managers	27,888	694	3	215	476	2,405	7,276	10,365	6,904	4,605	2,299	228	16	16		
Tenants	1,476	48	3	10	26	91	230	463	515	277	238	90	39	39		2
Cash	54,385	3,742	101	1,898	1,773	5,252	13,853	19,660	11,499	7,622	3,877	357	22	22		
Other	7,844	2,016	66	1,108	842	1,570	2,157	1,612	470	351	119	18	1	1		
Other	46,541	1,726	35	700	931	3,082	11,696	18,048	11,020	7,271	3,758	339	21	21		
Colored farm operators, total																
Owners	475	141	1	77	63	127	116	63	26	10	7	2				
Full owners	283	93		50	43	90	64	24	11	7	4	1				
Part owners	207	84		46	38	65	43	6	3	3	3					
Managers	76	0		4	5	25	21	15	5	4	1					
Tenants	2						1	1	1	1	1					
Cash	190	48	1	27	20	37	52	38	14	11	5	1				
Other	41	23		15	8	8	7	7	1	1	1					
Other	149	25	1	12	12	29	45	36	13	10	3	1				

STATISTICS BY COLOR AND TENURE OF FARM OPERATOR

TABLE 26.—NUMBER OF FARMS, BY SIZE, AND COLOR AND TENURE OF OPERATOR, BY DIVISIONS AND STATES, 1930—Continued

DIVISION OR STATE AND COLOR AND TENURE	All farms	UNDER 20 ACRES						175 TO 400 ACRES				1,000 ACRES AND OVER				
		Total	Under 3 acres	3 to 9 acres	10 to 19 acres	20 to 49 acres	50 to 99 acres	100 to 174 acres	Total	175 to 250 acres	200 to 400 acres	500 to 900 acres	Total	1,000 to 4,000 acres	5,000 to 9,000 acres	10,000 acres and over
EAST NORTH CENTRAL—Continued																
Illinois																
White farm operators, total																
Owners	213,603	10,069	1,052	7,955	7,655	21,306	41,482	72,229	59,075	38,096	21,579	2,060	189	187	2	
Full owners	119,432	13,140	880	6,338	6,022	15,939	20,725	34,955	27,440	17,205	10,175	1,142	91	90	1	
Part owners	84,700	12,403	855	6,106	5,442	13,481	20,631	23,723	13,922	9,307	4,616	540	51	50	1	
Managers	34,672	737	25	232	45	2,468	6,094	11,229	13,518	7,988	5,500	600	40	40		
Tenants	2,117	91	15	31	480	1,560	2,283	640	767	410	357	113	04	63	1	
Cash	92,054	3,431	157	1,585	1,088	5,217	14,474	30,025	31,468	20,421	11,047	805	34	34		
Other	19,093	2,496	112	1,265	1,110	2,209	3,870	6,870	3,530	2,577	950	55	1	1		
Other	72,961	935	45	321	500	3,008	10,554	20,749	27,032	17,844	10,088	750	33	33		
Colored farm operators, total																
Owners	804	177	2	67	118	348	190	118	53	28	25	1	1	1		
Full owners	400	67	1	39	57	177	107	60	18	8	10	1	1	1		
Part owners	309	80	1	33	41	128	55	40	5	4	1					
Managers	151	17		1	10	40	52	20	13	4	0					
Tenants	0							2	1							
Cash	428	80	1	18	61	170	87	59	34	20	14	1				
Other	45	21	1	7	13	24	15	3	2	1	1					
Other	363	50		11	48	140	72	53	32	10	13	1				
Michigan																
White farm operators, total																
Owners	168,811	13,151	648	5,092	6,411	31,988	57,507	47,022	18,051	13,380	5,271	635	187	150	6	2
Full owners	141,107	10,815	566	4,541	5,708	28,614	48,045	37,993	14,370	10,333	4,043	425	59	59		
Part owners	118,540	16,439	600	4,426	5,453	27,246	43,000	28,552	8,885	6,506	2,350	284	40	40		
Managers	22,651	376	6	115	255	1,368	5,856	9,411	5,481	3,827	1,664	141	19	19		
Tenants	1,825	58	5	17	30	185	300	372	420	252	174	102	82	75	6	1
Cash	26,089	1,278	77	534	607	3,189	8,352	9,287	3,849	2,795	1,084	108	26	25		1
Other	7,857	689	37	283	300	1,069	2,870	2,005	694	445	190	20	4	4		
Other	18,232	580	40	251	208	1,520	5,476	7,282	3,255	2,350	905	88	22	21		1
Colored farm operators, total																
Owners	561	84		40	44	196	152	101	27	28	4	1				
Full owners	450	75		35	40	160	119	75	20	20	1					
Part owners	382	74		35	39	157	92	45	14	14						
Managers	68	1		1	1	3	27	30	6	0		1				
Tenants	5	1		1	1	1	1	1	1	1						
Cash	100	8		4	4	35	32	25	6	2	4					
Other	32	5		3	2	13	13	3	1	1	1					
Other	74	3		1	2	22	22	22	5	2	3					
Wisconsin																
White farm operators, total																
Owners	181,451	8,714	400	4,212	4,042	20,337	57,284	64,063	30,078	21,105	8,913	856	117	114	2	1
Full owners	140,717	7,085	400	3,650	3,627	18,213	48,600	49,808	21,724	15,433	6,201	500	48	47	1	
Part owners	132,532	7,312	398	3,613	3,401	17,385	45,760	44,234	17,387	12,004	4,783	408	37	30	1	
Managers	14,185	374	11	137	226	828	2,840	5,634	4,337	2,829	1,508	161	11	11		
Tenants	1,056	47	2	22	23	115	316	574	492	279	213	70	43	42	1	
Cash	33,078	981	40	392	2,009	8,360	13,621	7,862	5,453	2,400	219	26	25	25		1
Other	13,753	623	38	326	250	1,301	4,242	5,000	2,336	1,630	700	50	6	5		1
Other	19,335	358	11	214	133	648	4,118	8,555	5,476	3,707	1,709	160	20	20		
Colored farm operators, total																
Owners	318	30		18	21	133	92	39	11	9	2	2				
Full owners	270	33		16	17	121	81	30	5	4	1					
Part owners	240	20		14	10	114	71	29	5	4	1					
Managers	24	3		2	1	7	10	4								
Tenants	3	1		1	1	1	1	0	6	5	1					
Cash	48	5		1	1	12	11	6	5	3	1					
Other	20	3		1	2	8	4	4	4	3	1					
Other	23	2		2	4	10	10	5	2	2	2					
WEST NORTH CENTRAL																
Minnesota																
White farm operators, total																
Owners	185,010	8,110	492	3,884	3,734	14,904	33,088	66,655	58,919	33,051	25,897	3,099	233	230	2	1
Full owners	129,379	6,763	405	3,238	3,120	12,754	26,030	43,485	35,253	20,024	15,229	1,640	136	136		
Part owners	97,706	6,502	396	3,042	2,804	11,825	22,070	35,304	20,300	12,692	7,737	761	40	40		
Managers	25,094	461	0	196	256	920	3,054	8,001	14,854	7,302	7,492	1,188	87	87		
Tenants	1,047	30	4	12	20	70	107	314	412	184	228	75	33	30	2	1
Cash	57,693	1,311	83	634	504	2,080	6,951	22,859	23,253	12,843	10,410	1,075	64	64		
Other	23,221	1,010	60	503	447	1,433	4,249	10,000	6,313	4,110	2,197	140	10	10		
Other	34,372	301	23	131	147	647	2,702	12,793	16,040	8,727	8,213	935	54	54		
Colored farm operators, total																
Owners	245	53	1	22	30	62	62	40	27	13	14	1				
Full owners	200	48	1	20	27	54	52	26	9	9	10	1				
Part owners	172	47	1	20	20	50	48	17	10	6	4					
Managers	28	1		1	4	4	4	9	9	3	6	1				
Tenants	45	5		2	3	8	10	14	8	4	4					
Cash	31	5		2	3	5	5	6	2	2	2					
Other	24				3	7	7	8	6	4	2					
Iowa																
White farm operators, total																
Owners	214,774	15,481	1,186	8,893	6,032	12,137	32,177	84,698	68,145	42,006	25,639	2,002	134	133	1	
Full owners	111,231	11,599	800	6,121	4,579	8,822	18,605	35,691	32,234	19,740	12,494	1,208	72	71	1	
Part owners	85,182	10,933	865	5,507	4,261	7,937	16,309	30,327	19,018	12,244	6,774	623	35	34	1	
Managers	20,040	660	34	314	318	885	2,206	8,364	13,210	7,496	5,720	585	37	37		
Tenants	1,080	68	13	29	26	65	184	707	830	433	307	91	35	35		
Cash	101,563	3,814	274	2,113	1,427	3,250	13,388	45,300	35,081	22,433	12,048	703	27	27		
Other	45,350	3,053	190	1,765	1,102	1,973	7,310	21,100	12,345	8,472	3,873	140	7	7		
Other	55,004	751	78	348	325	1,277	6,072	24,194	22,730	13,061	8,775	554	20	20		

TABLE 26.—NUMBER OF FARMS, BY SIZE, AND COLOR AND TENURE OF OPERATOR, BY DIVISIONS AND STATES, 1930—Continued

DIVISION OR STATE AND COLOR AND TENURE	All farms	UNDER 20 ACRES						175 TO 499 ACRES				1,000 ACRES AND OVER				
		Total	Under 3 acres	3 to 9 acres	10 to 19 acres	20 to 49 acres	50 to 99 acres	100 to 174 acres	Total	175 to 259 acres	260 to 499 acres	500 to 999 acres	Total	1,000 to 4,999 acres	5,000 to 9,999 acres	10,000 acres and over
WEST NORTH CENTRAL—Continued																
Iowa—Continued																
Colored farm operators, total.....	164	41	1	19	21	41	33	24	16	9	7					
Owners.....	102	35		16	19	33	18	12	4	3	1					
Full owners.....	90	32		15	17	31	13	11	3	2	1					
Part owners.....	12	3		1	2	2	5	1	1	1						
Managers.....																
Tenants.....	52	6	1	3	2	8	14	12		0	0					
Cash.....	19	4	1	1	2	4	7	3	1	1	1					
Other.....	33	2		2		4	7	9		0	0					
Missouri																
White farm operators, total.....	250,079	20,230	1,071	6,501	9,668	37,244	59,255	73,788	55,279	33,875	21,604	3,762	583	571	11	1
Owners.....	104,148	13,402	850	6,483	9,090	22,456	30,018	48,654	30,810	22,366	14,441	2,558	350	350		
Full owners.....	127,174	12,679	834	6,256	8,680	19,884	31,040	36,302	24,387	15,099	9,288	1,682	240	240		
Part owners.....	36,974	723	16	227	480	2,572	7,078	12,292	12,423	7,267	5,156	870	110	110		
Managers.....	1,526	50	1	19	30	100	197	358	601	265	336	148	72	60	5	1
Tenants.....	84,405	6,778	220	2,099	3,559	14,088	19,140	24,724	17,868	11,044	6,824	1,040	161	155	0	
Cash.....	18,774	3,170	174	1,735	1,201	3,469	4,473	4,739	2,710	1,770	934	181	32	31	1	
Other.....	65,631	3,608	46	1,264	2,208	11,219	14,007	19,985	15,158	9,208	5,890	865	120	124	5	
Colored farm operators, total.....	5,861	1,873	6	435	1,432	2,543	894	402	171	117	54	8				
Owners.....	1,170	233	5	114	114	389	300	179	61	41	20	2				
Full owners.....	815	198	5	103	90	283	185	114	34	23	11	1				
Part owners.....	355	35		11	24	106	121	65	27	18	0	1				
Managers.....	20	2		2	2	2	2	5	8	5	3	1				
Tenants.....	4,071	1,038	1	319	1,818	2,152	560	218	102	71	31	5				
Cash.....	188	59	1	33	25	71	38	14	6	5	1					
Other.....	4,483	1,679		286	1,203	2,081	518	204	96	66	30	5				
North Dakota																
White farm operators, total.....	77,174	687	86	290	311	725	1,179	9,364	38,779	5,450	33,329	21,022	5,428	5,360	50	18
Owners.....	49,481	492	70	214	208	507	781	5,734	22,861	3,283	19,578	14,739	4,367	4,314	40	13
Full owners.....	23,289	468	68	195	195	404	716	5,462	11,751	2,071	9,680	3,743	605	683	11	1
Part owners.....	26,192	34	2	19	13	43	65	272	11,110	1,212	0,890	3,076	3,031	3,031	20	12
Managers.....	470	5		2	3	5	8	50	192	26	166	118	92	85	4	3
Tenants.....	27,223	190	16	74	100	218	390	3,570	15,726	2,141	13,585	6,165	900	901	6	2
Cash.....	2,164	122	10	44	68	125	131	591	915	195	720	204	76	73	2	1
Other.....	25,059	68	6	30	32	88	259	2,979	14,811	1,946	12,865	5,961	893	888	4	1
Colored farm operators, total.....	801	16	1	8	7	101	172	287	176	55	121	44	5	5		
Owners.....	624	12	1	7	4	80	122	225	140	44	90	40	5	5		
Full owners.....	518	12	1	7	4	77	110	204	87	25	62	25	3	3		
Part owners.....	106					3	12	21	53	19	34	15	2	2		
Managers.....																
Tenants.....	177	4		1	3	21	50	62	36	11	25	4				
Cash.....	63	1		1		9	26	20	6	2	4	1				
Other.....	114	3			3	12	24	42	30	9	21	3				
South Dakota																
White farm operators, total.....	80,417	1,590	188	775	627	1,349	2,748	16,869	39,670	10,618	28,954	13,128	5,163	4,949	162	63
Owners.....	43,323	1,108	147	540	410	871	1,672	7,380	19,699	5,037	14,662	6,148	3,986	3,825	118	43
Full owners.....	20,302	1,046	146	512	389	780	1,361	6,284	8,271	2,275	5,996	2,045	515	509	5	1
Part owners.....	23,021	60	2	28	30	91	211	1,096	11,325	2,762	8,606	4,103	3,471	3,316	113	42
Managers.....	36,647	4		1	3	10	17	90	170	44	126	71	85	60	13	12
Tenants.....	36,447	480	41	234	205	468	1,159	9,399	19,804	5,585	14,220	4,245	1,092	1,064	21	7
Cash.....	6,479	372	34	181	157	251	387	2,162	2,410	779	1,631	620	287	269	12	0
Other.....	30,168	108	7	53	48	217	772	7,247	17,394	4,766	12,638	3,625	805	795	0	1
Colored farm operators, total.....	2,740	36	1	12	23	188	290	1,165	728	123	605	273	60	54	5	1
Owners.....	2,286	21	1	6	14	121	233	980	694	105	529	244	53	40	4	
Full owners.....	2,070	19	1	6	12	119	218	963	613	77	436	212	26	26		
Part owners.....	216	2			2	2	15	17	121	28	93	32	27	23	4	
Managers.....	7															
Tenants.....	447	15		6	9	67	57	1	2		2	2	2	1		1
Cash.....	127	10		5	6	16	10	51	28	7	21	8	4	3	1	
Other.....	320	5		1	4	51	47	133	64	11	53	10	1	1		
Nebraska																
White farm operators, total.....	126,188	6,019	505	3,222	2,292	4,103	10,045	41,675	51,118	22,995	28,123	10,256	5,972	5,465	343	164
Owners.....	67,269	4,538	430	2,423	1,685	2,785	5,500	18,207	26,135	11,227	14,908	6,148	3,958	3,612	236	110
Full owners.....	43,164	4,232	424	2,275	1,533	2,464	4,870	14,379	12,896	5,514	7,382	2,800	1,624	1,433	71	20
Part owners.....	24,105	306	6	148	152	321	630	3,828	13,239	5,713	7,520	3,337	2,434	2,179	165	90
Managers.....	1,020	41	3	20	18	35	68	282	254	106	148	123	217	145	30	33
Tenants.....	60,899	1,440	72	779	589	1,283	4,477	23,186	24,729	11,062	13,067	3,087	1,707	1,708	89	21
Cash.....	12,678	1,051	53	592	416	628	1,361	4,910	3,370	1,695	1,675	783	565	529	30	6
Other.....	48,221	379	19	187	173	655	3,116	18,276	21,359	9,367	11,392	3,204	1,232	1,179	38	15
Colored farm operators, total.....	270	20		13	7	88	73	56	27	15	12	4	2	2		
Owners.....	149	11		7	4	58	48	22	7	4	3	2	1	1		
Full owners.....	137	10		6	4	58	43	19	4	2	2	1	1	1		
Part owners.....	12	1		1			5	3	3	2	1					
Managers.....																
Tenants.....	121	9		6	3	30	25	34	20	11	9	2	1	1		
Cash.....	50	6		5	1	22	8	8	5	1	4	4	1	1		
Other.....	71	3		1	2	8	17	26	15	10	5	2	1	1		

TABLE 26.—NUMBER OF FARMS, BY SIZE, AND COLOR AND TENURE OF OPERATOR, BY DIVISIONS AND STATES, 1930—Continued

DIVISION OR STATE AND COLOR AND TENURE	All farms	UNDER 20 ACRES						175 TO 499 ACRES				1,000 ACRES AND OVER				
		Total	Under 3 acres	3 to 9 acres	10 to 19 acres	20 to 49 acres	50 to 99 acres	100 to 174 acres	Total	175 to 259 acres	260 to 499 acres	500 to 999 acres	Total	1,000 to 4,999 acres	5,000 to 9,999 acres	10,000 acres and over
SOUTH ATLANTIC—Con.																
Virginia																
White farm operators, total																
Owners	130,837	22,075	506	9,384	12,185	27,201	31,675	27,417	19,641	11,474	8,167	2,370	649	637	7	5
Full owners	96,656	13,574	366	5,893	7,315	10,866	25,000	21,400	15,158	8,024	0,234	1,716	382	377	3	2
Part owners	35,750	12,305	361	5,523	6,421	10,744	22,104	10,224	13,564	8,031	5,533	1,501	314	313	3	1
Managers	10,000	1,260	5	370	894	2,622	2,950	2,170	1,504	893	701	215	68	64	3	1
Tenants	1,459	43	2	16	25	82	190	272	1,620	208	321	101	162	146	3	3
Cash	32,822	8,468	138	3,475	4,845	7,753	6,325	5,745	3,954	2,342	1,412	472	115	114	1	
Croppers	5,516	1,360	67	643	650	1,250	1,338	951	682	405	277	101	34	34		
Other	10,456	3,061	24	1,578	2,350	2,805	1,480	1,247	781	466	315	97	25	25		
Other	16,850	3,137	47	1,254	1,836	3,038	3,707	3,547	2,401	1,471	1,020	274	50	55	1	
Colored farm operators, total																
Owners	39,673	11,483	58	3,784	7,061	14,100	8,667	3,841	1,402	969	433	104	10	16		
Full owners	24,448	7,270	22	2,574	4,074	8,060	5,612	2,206	607	495	172	29	4	4		
Part owners	19,200	5,931	20	2,297	3,614	6,336	4,500	1,843	658	422	136	21	2	2		
Managers	5,248	1,339	2	277	1,060	2,324	1,103	363	109	73	36	8	2	2		
Tenants	77	1		1	7	12	25	25	13	12	6	4	4	4		
Cash	15,148	4,212	16	1,200	2,087	5,493	3,043	1,613	710	401	249	69	8	8		
Croppers	1,767	490	7	200	274	518	382	243	121	82	39	13	1	1		
Other	6,797	2,409	6	628	1,775	2,685	1,030	475	176	105	71	12	1	1		
Other	6,584	1,313	3	372	938	2,200	1,622	895	413	274	130	44	7	7		
West Virginia																
White farm operators, total																
Owners	82,150	11,201	424	4,920	5,857	16,002	23,890	18,008	11,005	6,847	4,158	1,110	336	328	5	3
Full owners	66,200	7,660	319	3,237	4,104	13,890	20,078	14,906	9,002	5,014	3,388	872	232	228	3	1
Part owners	60,253	7,117	314	3,033	3,770	12,323	18,404	13,636	7,897	4,050	2,938	735	181	179	1	1
Managers	5,947	543	5	204	334	1,007	1,014	1,430	1,105	655	450	137	51	49	2	1
Tenants	714	17	1	4	12	51	96	163	268	124	144	68	51	49	1	1
Cash	15,236	3,524	104	1,679	1,741	3,161	3,716	2,877	1,735	1,100	628	170	53	51	1	1
Croppers	7,046	1,773	66	940	767	1,651	1,704	1,140	577	366	211	72	30	24	1	1
Other	1,811	524	1	203	320	300	332	385	230	132	98	29	6	6		
Other	0,370	1,227	37	536	654	1,204	1,590	1,343	928	611	317	69	18	17	1	
Colored farm operators, total																
Owners	491	163	2	74	87	163	109	43	29	16	11	3				
Full owners	373	129	2	54	73	119	84	28	11	7	4	2				
Part owners	328	115	2	48	65	105	75	23	8	5	3	2				
Managers	45	14		6	8	14	9	5	3	2	1					
Tenants	7					3			4	3	1					
Cash	111	34		20	14	31	16	15	14	8	0	1				
Croppers	38	17		13	4	11	3	3	3	3	0	1				
Other	23	7		3	4	7	5	1	3	2	1					
Other	50	10		4	6	13	8	11	8	3	5					
North Carolina																
White farm operators, total																
Owners	202,835	37,728	397	12,722	24,609	63,433	56,910	30,315	13,098	8,583	4,513	1,050	294	289	3	2
Full owners	121,734	14,463	239	5,053	9,171	34,732	39,890	22,095	9,671	6,376	3,265	688	165	162	2	1
Part owners	102,567	11,854	238	4,346	7,270	28,133	33,890	19,423	8,428	5,006	2,922	623	170	157	1	1
Managers	19,167	2,009	1	707	1,001	6,599	6,054	2,672	1,143	770	373	170	67	65	2	1
Tenants	825	30	2	11	17	57	85	114	204	80	124	50	25	25		
Cash	80,470	23,235	156	7,658	15,421	28,044	16,935	8,106	3,221	2,127	1,094	291	44	41	1	1
Croppers	6,892	1,704	73	682	949	2,092	1,580	866	305	238	157	54	7	7		
Other	34,286	13,292	42	4,212	9,038	13,370	5,185	1,765	600	401	295	63	6	6		
Other	39,498	8,239	41	2,704	5,434	13,182	10,170	5,481	2,220	1,488	732	175	31	31		
Colored farm operators, total																
Owners	78,873	20,165	33	5,265	14,667	34,089	15,763	5,367	1,438	1,021	417	92	0	0		
Full owners	19,711	4,012	8	1,596	3,308	7,516	4,990	1,817	450	333	126	15	2	2		
Part owners	13,198	3,176	8	1,191	1,977	4,644	3,612	1,411	830	242	97	14	2	2		
Managers	6,513	1,736		405	1,331	2,872	1,378	406	120	91	29	1				
Tenants	23	2		1	1	7	3	1	8	5	3	1				
Cash	57,139	15,251	25	3,608	11,558	26,546	10,770	3,549	971	683	288	48	6	6		
Croppers	2,545	625	2	200	423	950	640	228	94	58	76	7	1	1		
Other	34,805	11,136	19	2,539	8,528	16,772	5,327	1,292	266	196	106	20	2	2		
Other	19,789	3,490	4	879	2,007	8,824	4,803	2,020	611	429	182	29	3	3		
South Carolina																
White farm operators, total																
Owners	80,566	13,447	278	3,867	9,302	27,215	20,386	11,169	6,810	3,898	2,912	1,045	434	407	20	7
Full owners	35,478	3,418	199	1,088	2,131	10,004	11,783	7,350	4,913	2,800	2,113	745	205	204	8	3
Part owners	33,578	2,980	198	979	1,803	8,578	10,290	6,569	4,308	2,401	1,847	639	224	210	6	2
Managers	4,900	438	1	109	328	1,426	1,493	791	605	339	266	100	41	38	2	1
Tenants	622	28	4	10	14	42	72	96	194	75	110	85	109	93	8	4
Cash	41,406	10,601	75	2,769	7,157	17,169	8,531	3,723	1,763	1,023	380	216	64	64	4	
Croppers	6,511	1,705	46	708	1,011	2,028	1,316	767	500	277	223	100	35	33	2	
Other	17,993	5,418	3	1,292	4,123	8,194	2,835	1,068	391	258	133	10	9	9	1	
Other	17,002	2,818	26	769	2,023	6,947	4,380	1,948	812	488	324	78	19	18	1	
Colored farm operators, total																
Owners	77,425	22,469	19	7,748	14,792	36,082	12,932	4,279	1,517	1,021	496	122	24	24		
Full owners	15,962	5,119	13	1,614	3,492	5,385	3,422	1,518	524	376	148	26	3	3		
Part owners	11,937	3,700	13	1,189	2,498	3,820	2,679	1,274	443	320	123	10	2	2		
Managers	6,511	1,419		425	994	1,555	743	239	81	56	25	7	1	1		
Tenants	71	9		4	5	15	12	13	12	0	3	5	5	5		
Cash	61,362	17,341	6	6,130	11,205	30,082	9,498	2,753	981	636	345	91	16	16		
Croppers	11,759	6,033	5	3,034	2,394	4,030	1,173	355	147	94	53	17	4	4		
Other	31,466	8,104		1,581	6,523	17,484	4,063	1,055	315	204	111	21	4	4		
Other	18,567	3,204	1	915	2,288	9,168	4,262	1,343	619	338	181	53	8	8		

STATISTICS BY COLOR AND TENURE OF FARM OPERATOR

TABLE 26.—NUMBER OF FARMS, BY SIZE, AND COLOR AND TENURE OF OPERATOR, BY DIVISIONS AND STATES, 1930—Continued

DIVISION OR STATE AND COLOR AND TENURE	All farms	UNDER 20 ACRES				20 to 40 acres	50 to 90 acres	100 to 174 acres	175 TO 499 ACRES			1,000 ACRES AND OVER				
		Total	Under 8 acres	3 to 9 acres	10 to 19 acres				Total	175 to 250 acres	250 to 499 acres	500 to 999 acres	Total	1,000 to 4,999 acres	5,000 to 9,999 acres	10,000 acres and over
SOUTH ATLANTIC—Con.																
Georgia																
White farm operators, total																
Owners	188,809	17,502	965	4,849	11,088	54,211	47,580	28,675	17,521	10,480	7,041	2,446	874	811	41	22
Full owners	68,721	5,350	661	1,906	2,709	13,432	21,140	16,793	10,035	6,303	4,542	1,560	406	407	19	10
Part owners	61,582	4,817	644	1,858	2,315	11,870	10,040	14,207	6,701	5,740	4,021	1,374	417	304	16	8
Managers	7,139	539	7	138	304	1,550	2,100	1,406	1,174	653	521	180	79	73	4	2
Tenants	1,334	56	4	19	33	77	130	169	473	194	270	238	191	105	18	8
Cash	98,754	12,090	310	2,834	8,946	40,702	20,301	12,713	6,113	3,803	2,220	646	187	170	4	4
Croppers	17,001	2,062	204	707	1,001	5,080	4,576	2,972	1,079	1,226	753	244	82	80	1	1
Other	51,404	6,882	9	1,342	5,531	24,500	12,814	4,893	1,301	721	194	39	38	3	1	
Other	30,340	3,146	37	785	2,324	11,056	8,911	4,848	2,112	1,300	746	210	60	61	3	2
Colored farm operators, total																
Owners	89,739	8,547	76	2,423	6,048	42,939	22,171	9,175	3,635	2,400	1,159	276	43	43		
Full owners	11,081	1,714	39	669	1,000	2,830	3,284	2,204	907	674	323	43	4	4		
Part owners	9,014	1,347	38	500	740	2,232	2,735	1,830	820	505	201	41	3	3		
Managers	2,067	307	1	109	257	598	549	374	171	109	62	7	1	1		
Tenants	72	3		2	1	4	4	20	22	11	11	0	0	0		
Cash	75,636	6,830	37	1,752	5,041	40,105	18,878	6,954	2,614	1,811	805	210	34	34		
Croppers	10,532	1,066	31	395	640	4,409	2,771	1,449	747	481	209	74	10	10		
Other	49,450	4,609	3	1,020	3,677	28,685	11,722	9,555	1,000	738	208	65	8	8		
Other	15,654	1,155	3	328	824	7,011	4,385	2,150	863	592	271	80	10	10		
Florida																
White farm operators, total																
Owners	47,923	14,766	1,091	5,835	7,800	14,860	8,633	5,442	3,377	1,921	1,458	545	310	295	25	20
Full owners	33,818	10,065	775	4,035	5,855	9,851	6,032	4,123	2,588	1,400	1,120	300	169	150	10	3
Part owners	31,120	10,207	703	3,904	5,600	6,160	5,296	3,048	2,204	1,270	985	341	150	138	10	2
Managers	2,692	393	12	131	255	691	730	475	324	181	143	49	39	18		
Tenants	2,740	968	33	329	600	703	867	227	248	129	110	74	100	81	14	14
Cash	11,359	3,123	253	1,471	1,890	4,240	2,244	1,092	641	332	209	81	32	28	1	3
Croppers	4,010	1,535	121	727	637	1,440	857	473	251	155	90	36	18	15		
Other	3,423	540	40	255	239	1,015	804	302	130	85	64	24	4	3	1	
Other	3,320	1,048	80	489	473	1,185	533	237	151	92	50	21	10	10		
Colored farm operators, total																
Owners	11,043	3,017	159	1,868	1,490	5,015	1,918	764	306	203	103	23	2	2		
Full owners	5,576	1,563	45	655	893	2,247	1,068	407	192	133	59	11				
Part owners	4,350	1,200	46	588	600	1,085	767	403	105	110	49	10				
Managers	1,217	294		7	20	52	269	94	27	17	10	1				
Tenants	80	27		7	7	35	10	5	8	2	0	1				
Cash	5,378	1,427	114	700	607	2,733	840	262	100	68	38	0	1	1		
Croppers	2,417	612	11	309	202	1,230	377	137	40	27	19	5	1	1		
Other	1,363	354	80	166	108	670	266	72	30	19	11	1				
Other	1,568	461	23	231	207	824	107	53	30	22	8	3				
EAST SOUTH CENTRAL																
Kentucky																
White farm operators, total																
Owners	237,395	46,420	480	18,862	27,075	53,916	65,937	47,341	22,077	14,708	7,371	1,369	369	296	9	
Full owners	159,228	10,422	251	6,940	9,231	31,788	50,897	30,428	16,400	11,124	5,360	1,003	200	108	2	
Part owners	132,160	13,894	240	6,150	7,485	26,499	43,807	32,200	14,577	9,883	4,714	865	179	177		
Managers	21,068	2,538	2	700	1,740	5,239	7,030	4,129	1,913	1,201	652	148	21	21		
Tenants	600	48		22	24	75	94	140	197	88	109	73	33	32	1	
Cash	83,507	20,056	236	11,000	17,820	22,053	14,046	10,773	5,300	3,404	1,600	323	60	60		
Croppers	8,748	2,474	48	1,261	1,165	2,072	1,963	1,380	738	435	303	90	25	25		
Other	27,184	14,405	97	5,605	8,014	7,330	2,708	1,780	849	548	301	40	0	0		
Other	47,025	13,076	91	4,944	8,041	12,642	10,275	7,007	3,803	2,511	1,292	187	35	35		
Colored farm operators, total																
Owners	9,104	4,265	46	1,971	2,261	2,757	1,273	567	230	104	66	8	1	1		
Full owners	4,175	1,649	15	896	738	1,215	860	333	114	84	30	4				
Part owners	3,055	1,223	14	737	472	809	653	270	88	63	25	3				
Managers	1,120	426	1	150	206	406	207	54	20	21	5	1				
Tenants	15	2		2	2	8	4	0	0	0	3	0				
Cash	4,014	2,617	31	1,075	1,511	1,542	410	230	110	77	33	4	1	1		
Croppers	140	73	1	47	25	33	20	7	7	5	2					
Other	3,110	1,890	17	753	1,110	972	140	67	39	23	10					
Other	1,658	655	13	275	307	537	241	150	64	40	15	4	1	1		
Tennessee																
White farm operators, total																
Owners	210,519	36,965	361	11,998	24,068	60,168	67,674	39,993	17,796	11,566	6,230	1,207	258	248	7	1
Full owners	123,094	14,417	240	5,987	8,100	28,717	40,425	20,225	12,852	8,357	4,405	901	167	156	1	
Part owners	104,166	12,672	233	5,610	8,233	23,351	33,737	22,500	11,050	7,214	3,836	769	127	126		
Managers	19,528	1,845	7	471	1,367	5,300	6,688	3,065	1,802	1,143	659	132	30	30		
Tenants	577	20		8	13	56	93	110	192	80	106	65	35	31	3	1
Cash	80,248	22,528	121	6,003	10,404	31,395	17,156	10,022	4,752	3,123	1,620	331	64	61	3	
Croppers	9,353	1,952	20	875	1,048	2,675	2,543	1,433	682	439	243	53	15	13	2	
Other	33,745	13,135	49	3,071	10,015	14,039	3,761	1,851	892	570	310	63	0	0		
Other	43,150	7,441	43	2,057	5,341	14,081	10,852	6,738	3,178	2,108	1,070	220	40	39	1	
Colored farm operators, total																
Owners	35,138	9,620	19	2,069	7,532	17,497	5,708	1,820	473	359	114	15	5	5		
Full owners	7,332	1,793	13	650	1,000	2,770	2,231	838	210	177	42	6				
Part owners	5,087	1,832	12	573	747	1,850	1,073	605	102	131	31	5				
Managers	2,145	436	1	80	349	920	558	178	57	46	11	1				
Tenants	34	1		1	1	5	10	0	0	4	2	5				
Cash	27,272	7,850	0	1,400	6,435	14,722	3,467	970	245	178	70	4	5	5		
Croppers	2,863	453		128	325	1,496	624	235	50	38	12	3	2	2		
Other	10,559	9,040	4	1,002	5,040	9,127	1,082	247	55	39	16	1	1	1		
Other	7,850	1,351	2	279	1,070	4,099	1,761	404	143	101	42	2	2	2		

TABLE 26.—NUMBER OF FARMS, BY SIZE, AND COLOR AND TENURE OF OPERATOR, BY DIVISIONS AND STATES, 1930—Continued

DIVISION OR STATE AND COLOR AND TENURE	All farms	UNDER 20 ACRES				20 to 49 acres	50 to 99 acres	100 to 174 acres	175 TO 499 ACRES				1,000 ACRES AND OVER			
		Total	Under 3 acres	3 to 9 acres	10 to 19 acres				Total	175 to 259 acres	260 to 499 acres	500 to 999 acres	Total	1,000 to 4,999 acres	5,000 to 9,999 acres	10,000 acres and over
EAST SOUTH CENTRAL—Continued																
Alabama																
White farm operators, total	163,566	19,199	388	4,688	14,113	64,967	43,512	22,343	11,551	6,996	4,555	1,398	608	580	24	4
Owners	74,441	5,111	266	1,751	3,094	20,356	23,928	15,061	8,487	5,091	3,396	1,050	448	431	14	3
Full owners	63,727	4,204	204	1,574	2,426	17,814	20,250	13,264	7,385	4,466	2,910	803	348	332	13	3
Part owners	10,714	847	2	177	668	8,542	3,678	1,797	1,102	625	477	157	100	90	1	—
Managers	580	60	3	21	85	90	54	82	140	57	88	70	76	67	8	1
Tenants	88,545	14,010	119	2,916	10,984	44,521	19,550	7,200	2,924	1,848	1,076	287	84	82	2	—
Cash	16,652	2,511	97	805	1,609	6,406	4,178	2,181	1,193	710	483	137	40	44	2	—
Croppers	37,552	7,154	1	1,120	6,033	21,540	6,555	1,699	664	374	190	41	9	9	—	—
Other	34,331	4,354	21	991	3,342	16,575	8,797	3,320	1,167	764	403	89	20	20	—	—
Colored farm operators, total	93,829	19,566	16	5,638	13,912	50,156	16,305	5,546	2,993	1,389	704	181	32	32	—	—
Owners	15,951	2,238	11	757	1,470	5,540	4,379	2,583	1,104	750	354	73	14	14	—	—
Full owners	11,417	1,355	11	597	807	3,755	3,183	2,112	913	619	294	57	11	11	—	—
Part owners	4,534	883	—	160	663	1,785	1,196	471	191	131	60	16	3	3	—	—
Managers	23	—	—	—	—	—	—	—	—	—	—	—	—	—	—	—
Tenants	77,878	17,328	5	4,881	12,442	44,616	11,926	2,963	1,889	635	347	65	11	11	—	—
Cash	32,055	8,329	4	2,966	5,359	17,459	4,542	1,216	462	289	173	36	11	11	—	—
Croppers	27,572	6,295	—	1,915	4,976	16,767	3,643	686	135	127	58	6	—	—	—	—
Other	18,248	2,704	1	599	2,107	10,389	3,738	1,057	337	221	110	13	—	—	—	—
Mississippi																
White farm operators, total	123,775	26,193	365	4,938	20,800	48,088	27,727	19,393	11,352	6,615	4,737	1,518	594	576	16	2
Owners	63,307	4,407	261	1,602	2,544	13,595	10,320	15,275	9,262	5,450	3,812	1,137	395	384	10	1
Full owners	58,121	3,656	200	1,474	2,222	12,269	17,648	14,225	8,030	5,117	3,522	1,026	358	348	9	1
Part owners	5,276	451	1	128	322	1,326	1,672	1,050	232	333	290	111	37	36	1	—
Managers	930	36	5	12	19	32	100	114	280	87	202	170	139	132	6	1
Tenants	65,445	21,660	99	3,324	18,237	20,411	8,301	4,004	1,801	1,078	723	211	60	60	—	—
Cash	8,790	1,989	57	558	1,364	3,077	1,768	1,185	645	302	286	101	22	22	—	—
Croppers	32,301	13,506	17	1,738	11,841	16,381	2,191	700	320	221	105	29	12	12	—	—
Other	24,357	6,075	25	1,018	5,032	10,953	4,342	2,053	827	495	332	81	26	26	—	—
Colored farm operators, total	132,888	67,651	40	9,421	58,100	89,189	16,867	6,730	2,309	1,518	791	181	21	20	1	—
Owners	22,650	2,379	24	752	1,603	7,701	0,950	4,080	1,450	988	471	68	0	0	1	—
Full owners	19,261	1,752	24	589	1,180	6,636	5,072	3,649	1,287	879	408	59	0	0	1	—
Part owners	3,389	627	—	163	423	1,065	448	731	172	109	63	9	0	0	—	—
Managers	69	3	—	—	3	9	12	9	23	9	14	7	0	0	—	—
Tenants	160,169	65,269	10	8,669	56,584	81,479	9,880	2,641	827	521	306	56	8	8	—	—
Cash	18,313	3,799	4	674	3,121	11,410	2,119	720	255	166	89	9	1	1	—	—
Croppers	102,992	52,416	10	7,020	45,386	46,060	2,090	552	139	88	61	3	3	3	—	—
Other	38,864	9,054	2	975	8,077	23,070	4,807	1,859	433	267	160	38	4	4	—	—
WEST SOUTH CENTRAL																
Arkansas																
White farm operators, total	182,755	19,273	458	5,028	13,787	58,050	42,735	28,274	13,020	8,339	4,781	1,079	331	326	5	—
Owners	77,554	4,999	352	2,027	2,620	17,878	24,854	10,551	6,387	6,000	3,378	688	197	194	3	—
Full owners	63,539	4,414	348	1,872	2,194	14,864	19,763	10,319	7,493	4,820	2,673	531	155	153	2	—
Part owners	14,015	585	4	155	426	3,014	5,091	2,232	1,894	1,180	705	177	42	41	—	—
Managers	611	20	1	9	10	70	83	113	133	64	86	34	7	7	—	—
Tenants	84,590	14,244	105	2,992	11,157	40,102	17,798	8,610	3,474	2,166	1,368	290	72	70	2	—
Cash	8,855	1,411	76	568	767	3,215	2,270	1,817	553	340	218	68	16	16	—	—
Croppers	29,569	8,377	1	1,290	7,085	18,838	2,956	986	376	241	158	81	6	6	—	—
Other	46,166	4,466	28	1,134	3,304	20,049	12,572	6,307	2,540	1,585	955	101	41	41	—	—
Colored farm operators, total	79,579	29,407	19	3,890	25,498	40,112	7,186	2,218	630	426	204	18	7	7	—	—
Owners	11,455	1,240	0	355	882	5,052	3,341	1,400	407	292	115	8	1	1	—	—
Full owners	9,058	965	0	299	657	4,129	2,499	1,117	340	244	96	7	1	1	—	—
Part owners	2,397	281	—	56	225	823	842	283	67	48	19	1	—	—	—	—
Managers	23	1	1	—	—	—	—	—	—	—	—	—	—	—	—	—
Tenants	68,101	28,160	9	3,535	24,616	35,057	3,844	812	215	131	84	3	1	1	—	—
Cash	6,108	1,305	6	209	1,090	3,840	724	182	45	28	17	2	—	—	—	—
Croppers	45,465	23,068	1	2,843	20,224	21,132	1,108	119	38	21	17	—	—	—	—	—
Other	16,530	3,787	2	483	3,302	10,070	2,012	511	132	82	50	6	3	3	—	—
Louisiana																
White farm operators, total	87,675	19,388	841	4,418	14,329	37,387	16,069	8,346	4,897	2,597	2,300	936	655	615	29	11
Owners	42,656	6,025	440	1,838	3,747	14,925	10,845	6,320	3,570	1,923	1,653	621	344	336	7	1
Full owners	38,107	5,574	434	1,729	3,411	13,392	9,600	5,696	3,071	1,678	1,393	492	282	275	5	1
Part owners	4,549	451	6	109	336	1,533	1,245	624	505	245	260	129	62	60	2	—
Managers	681	26	2	6	18	55	48	72	147	53	94	104	220	200	20	9
Tenants	44,333	13,337	190	2,574	10,564	22,407	5,173	1,954	1,174	621	553	211	82	79	2	1
Cash	6,194	2,130	164	653	1,313	2,471	835	435	231	114	117	52	30	27	1	1
Croppers	17,214	6,672	12	1,129	5,531	8,818	1,197	325	162	100	53	27	13	12	1	—
Other	20,930	4,535	23	792	3,720	11,118	3,140	1,194	781	398	383	132	30	30	—	—
Colored farm operators, total	73,770	26,860	48	5,155	21,657	37,695	6,484	2,033	640	429	211	43	15	14	1	—
Owners	10,503	1,909	23	795	1,121	4,403	2,610	1,135	361	247	114	20	5	5	—	—
Full owners	8,786	1,575	23	660	892	3,748	2,150	976	313	212	101	19	5	5	—	—
Part owners	1,717	334	—	105	229	715	460	159	48	35	13	1	—	—	—	—
Managers	54	4	—	—	—	—	—	—	—	—	—	—	—	—	—	—
Tenants	63,233	24,947	25	4,388	20,534	33,220	3,868	880	270	175	95	10	4	4	—	—
Cash	6,692	2,374	16	653	1,705	3,534	531	185	92	44	18	4	2	2	—	—
Croppers	32,214	15,537	5	2,879	12,703	15,293	1,083	187	57	38	19	6	1	1	—	—
Other	24,307	6,986	4	856	6,126	14,399	2,244									

STATISTICS BY COLOR AND TENURE OF FARM OPERATOR

TABLE 26.—NUMBER OF FARMS, BY SIZE, AND COLOR AND TENURE OF OPERATOR, BY DIVISIONS AND STATES, 1930—Continued

DIVISION OR STATE AND COLOR AND TENURE	All farms	UNDER 20 ACRES						175 TO 400 ACRES				1,000 ACRES AND OVER				
		Total	Under 3 acres	3 to 9 acres	10 to 19 acres	20 to 40 acres	50 to 99 acres	100 to 174 acres	Total	175 to 269 acres	200 to 400 acres	500 to 999 acres	Total	1,000 to 4,999 acres	5,000 to 9,999 acres	10,000 acres and over
West South Central—Continued																
Oklahoma																
White farm operators, total																
Owners	180,989	9,987	933	3,730	5,324	24,928	41,723	90,181	36,956	16,748	20,207	5,376	1,779	1,584	118	77
Full owners	69,380	5,103	733	2,335	2,120	6,745	12,015	21,080	18,400	7,295	11,105	3,737	1,301	1,180	70	42
Part owners	47,007	4,865	720	2,226	1,010	5,070	10,301	16,908	7,017	3,321	4,500	1,081	340	328	15	6
Managers	22,283	328	0	109	210	1,009	2,014	4,181	10,483	3,074	6,500	2,050	952	852	04	36
Tenants	779	32	2	15	15	56	90	175	204	71	133	80	136	93	22	21
Cash	110,770	4,762	103	1,380	3,189	18,127	28,718	38,917	18,351	9,382	8,960	1,563	342	311	17	14
Croppers	16,569	1,060	152	704	810	2,108	3,550	6,589	2,295	1,179	1,116	242	119	98	13	8
Other	16,495	1,205	4	234	1,057	5,507	4,085	3,046	1,147	602	545	120	36	31	1	8
Other	77,706	1,801	37	442	1,322	10,452	20,483	28,982	14,909	7,601	7,308	1,191	188	182	3	3
Colored farm operators, total																
Owners	32,937	2,185	21	587	1,577	8,127	6,639	4,504	1,314	817	487	114	54	44	7	3
Full owners	8,334	651	21	223	407	2,403	2,403	1,085	705	474	321	91	38	31	5	2
Part owners	6,560	569	21	202	330	1,053	1,020	1,560	482	288	104	67	19	18	1	—
Managers	1,784	92	—	21	71	368	543	425	313	189	127	34	10	13	4	2
Tenants	44	1	—	—	—	2	5	12	0	4	5	4	11	0	1	1
Cash	14,559	1,533	—	303	1,170	5,814	4,171	2,507	510	339	171	19	5	4	1	—
Croppers	1,020	144	—	0	84	253	277	54	64	32	22	4	4	3	1	—
Other	4,500	763	—	146	617	2,405	972	1,350	68	40	28	2	—	—	—	—
Other	8,970	626	—	167	460	3,156	2,922	1,804	388	207	121	13	1	—	—	—
Texas																
White farm operators, total																
Owners	409,420	33,495	2,230	10,440	20,825	77,814	102,000	90,326	70,125	37,455	32,870	14,232	11,834	9,060	1,420	1,355
Full owners	169,879	14,683	1,705	6,129	6,680	20,539	39,810	42,519	36,140	18,162	17,988	8,702	7,596	6,015	858	722
Part owners	130,884	13,647	1,753	5,869	6,035	17,519	33,416	35,130	26,403	13,513	12,980	5,880	4,784	3,332	530	413
Managers	32,995	936	12	270	651	8,020	6,304	7,374	9,647	4,630	5,008	2,813	2,411	2,133	310	300
Tenants	3,226	223	24	79	120	220	220	315	508	205	303	408	1,272	601	217	394
Cash	236,321	18,680	441	4,232	14,016	57,055	62,570	50,501	33,417	19,098	14,310	5,122	2,967	2,383	345	230
Croppers	15,479	2,753	313	1,162	1,278	2,414	2,322	2,594	2,083	1,237	1,440	1,024	1,719	1,217	204	208
Other	68,874	8,320	0	1,308	7,012	27,714	17,983	6,917	4,180	2,622	1,064	512	233	219	7	7
Other	161,968	7,607	119	1,762	5,726	20,927	42,205	44,020	26,548	15,330	11,209	3,586	1,015	947	44	24
Colored farm operators, total																
Owners	86,063	12,607	31	2,201	10,375	42,852	20,882	7,540	2,036	1,471	565	99	47	42	3	2
Full owners	20,030	2,500	21	830	1,043	6,596	7,061	3,427	955	725	270	39	19	15	2	2
Part owners	15,968	2,024	19	751	1,254	4,841	5,470	2,800	702	584	208	81	10	8	2	—
Managers	4,668	470	2	85	860	1,755	1,501	627	203	141	62	7	9	7	—	2
Tenants	88	6	1	1	4	17	18	13	18	8	10	7	9	8	1	—
Cash	65,339	10,101	0	1,394	8,728	36,239	13,803	4,100	1,023	738	285	54	19	19	—	—
Croppers	1,395	343	0	110	227	631	287	31	17	48	3	2	2	2	—	—
Other	36,248	7,006	2	705	6,239	22,073	5,705	1,100	263	184	60	9	6	6	—	—
Other	27,696	2,752	1	489	2,202	13,535	7,841	2,794	722	523	199	41	11	11	—	—
MOUNTAIN																
Montana																
White farm operators, total																
Owners	49,311	1,587	253	740	594	1,357	1,941	5,270	13,546	2,892	11,154	12,173	10,437	9,487	508	352
Full owners	34,332	1,297	215	612	470	1,027	1,327	3,506	9,374	1,013	7,791	9,108	8,543	7,786	401	256
Part owners	10,259	1,244	214	587	443	940	1,189	3,268	6,885	1,180	5,099	4,047	1,590	1,595	61	34
Managers	15,073	53	1	25	27	135	21	53	2,489	424	2,065	5,124	6,853	6,191	430	232
Tenants	510	12	0	1	5	20	21	64	61	20	65	32	230	138	37	55
Cash	11,460	278	32	127	110	310	593	1,020	4,081	753	3,328	2,923	1,604	1,593	70	31
Croppers	3,029	220	21	100	93	182	251	542	902	202	700	510	422	359	38	25
Other	8,440	58	11	21	28	128	342	1,078	3,170	551	2,028	2,413	1,242	1,204	32	6
Colored farm operators, total																
Owners	1,184	23	1	6	16	120	220	261	382	104	278	94	64	55	5	1
Full owners	1,021	14	1	2	11	100	101	246	330	80	241	80	60	54	5	1
Part owners	842	14	1	2	11	96	174	220	260	70	190	42	30	36	—	—
Managers	179	—	—	—	—	4	17	20	64	10	45	38	30	24	5	1
Tenants	160	0	—	4	5	20	28	33	62	15	37	14	3	3	—	—
Cash	40	8	—	4	4	8	8	7	10	1	0	8	8	—	—	—
Other	110	1	—	—	1	12	20	20	42	14	28	0	3	3	—	—
Idaho																
White farm operators, total																
Owners	40,978	4,573	548	2,124	1,903	6,773	8,829	8,437	8,425	3,355	5,070	2,608	1,948	1,164	55	94
Full owners	30,044	3,701	465	1,770	1,517	5,094	6,881	5,862	6,210	2,470	3,746	2,183	1,047	992	43	12
Part owners	23,837	3,575	455	1,705	1,415	4,700	5,043	4,823	4,136	1,726	2,410	1,174	850	373	10	8
Managers	6,207	188	10	74	102	894	838	1,030	2,080	744	1,396	1,000	661	619	33	9
Tenants	597	95	14	20	85	61	93	93	187	87	60	60	64	47	0	8
Cash	10,335	743	67	325	351	1,588	2,855	2,482	2,072	835	1,237	463	132	125	8	4
Croppers	2,087	530	53	244	233	620	621	585	477	201	276	113	41	38	1	2
Other	7,348	213	14	81	118	908	2,234	1,897	1,595	634	901	350	91	87	2	2
Colored farm operators, total																
Owners	698	45	1	10	84	318	181	110	89	92	14	6	3	2	—	—
Full owners	468	20	1	7	12	246	110	59	21	13	8	1	2	—	—	—
Part owners	367	17	1	5	11	207	72	46	14	11	3	1	—	—	—	—
Managers	111	3	—	2	1	39	47	13	7	2	2	—	—	—	—	—
Tenants	6	—	—	—	—	1	—	1	—	—	—	3	—	—	—	—
Cash	224	25	—	3	22	71	62	50	14	0	5	2	—	—	—	—
Croppers	138	18	—	2	16	46	38	27	8	5	3	1	—	—	—	—
Other	86	7	—	1	6	25	24	23	6	4	2	1	—	—	—	—

TABLE 26.—NUMBER OF FARMS, BY SIZE, AND COLOR AND TENURE OF OPERATOR, BY DIVISIONS AND STATES, 1930—Continued

DIVISION OR STATE AND COLOR AND TENURE	All farms	UNDER 20 ACRES				20 to 49 acres	50 to 99 acres	100 to 174 acres	175 TO 499 ACRES			1,000 ACRES AND OVER				
		Total	Under 3 acres	3 to 9 acres	10 to 19 acres				Total	175 to 259 acres	260 to 499 acres	500 to 999 acres	Total	1,000 to 4,999 acres	5,000 to 9,999 acres	10,000 acres and over
MOUNTAIN—Continued																
Wyoming																
White farm operators, total	15,748	466	197	193	136	439	924	2,137	3,913	958	2,955	3,787	4,082	3,527	417	338
Owners	12,018	356	107	147	102	320	611	1,425	2,771	632	2,130	3,094	3,451	2,813	300	278
Full owners	7,730	337	105	138	94	296	569	1,208	2,101	470	1,712	2,219	2,550	789	43	24
Part owners	4,288	10	2	9	8	24	42	157	580	158	427	805	2,595	2,024	317	254
Managers	4,205	13	0	4	5	6	6	34	43	10	33	40	154	80	20	30
Tenants	3,435	97	21	42	34	114	307	678	1,099	316	783	603	477	425	28	24
Cash	1,113	58	15	22	21	47	68	146	310	87	220	247	241	200	10	10
Other	2,322	39	6	20	13	67	240	532	783	229	563	416	230	219	0	8
Colored farm operators, total	283	11	3	8	47	115	57	22	11	11	8	3	2	1	1	---
Owners	177	4	2	2	20	84	40	11	7	4	7	2	1	1	---	---
Full owners	160	4	2	2	20	82	34	6	4	2	5	2	1	1	---	---
Part owners	17	---	---	---	---	2	6	5	3	---	2	---	---	---	---	---
Managers	1	---	---	---	---	---	---	---	---	---	---	---	---	---	---	---
Tenants	85	7	1	6	18	31	17	11	4	7	1	1	1	---	---	---
Cash	12	1	---	1	1	1	4	4	1	3	---	---	---	---	---	---
Other	73	6	1	5	17	30	13	7	3	4	1	---	---	---	---	---
Colorado																
White farm operators, total	59,355	7,361	996	3,693	2,773	4,614	5,843	10,352	16,967	3,924	13,043	8,073	5,245	4,709	287	189
Owners	38,215	5,015	856	2,910	2,149	3,233	3,403	6,670	9,932	2,186	7,746	6,220	3,930	3,595	214	127
Full owners	26,750	5,563	848	2,795	1,929	2,746	2,841	4,817	6,775	1,476	5,299	2,948	1,000	1,010	35	15
Part owners	11,465	352	8	115	220	487	562	3,157	710	710	2,447	3,272	2,885	170	112	
Managers	836	50	11	20	22	58	64	98	101	54	137	105	271	190	41	40
Tenants	20,304	1,387	129	657	601	1,323	2,380	4,678	6,844	1,684	5,160	2,048	1,038	684	32	22
Cash	4,093	832	95	442	295	430	405	738	894	244	650	434	201	252	10	20
Other	16,211	555	34	215	306	884	1,975	3,940	5,950	1,440	4,510	2,214	747	732	13	2
Colored farm operators, total	601	91	36	19	38	114	147	85	28	57	9	8	8	8	---	---
Owners	211	47	36	0	5	26	47	41	7	31	0	0	0	0	---	---
Full owners	179	40	36	0	4	22	44	37	6	21	1	2	2	2	---	---
Part owners	32	1	---	---	1	4	3	4	1	10	5	4	4	4	---	---
Managers	2	---	---	---	---	---	---	---	---	---	---	---	---	---	---	---
Tenants	358	44	13	31	88	100	105	46	21	1	3	2	2	2	---	---
Cash	107	18	4	14	21	32	24	12	4	25	8	3	2	2	---	---
Other	281	26	9	17	67	68	81	34	17	17	3	2	2	2	---	---
New Mexico																
White farm operators, total	28,059	6,173	292	2,986	2,895	3,935	2,486	3,890	5,025	1,124	3,891	3,655	3,395	2,473	423	499
Owners	21,451	5,202	282	2,909	2,311	2,855	1,711	2,470	3,516	767	2,749	2,963	2,734	2,030	335	112
Full owners	16,728	4,909	281	2,617	2,111	2,489	1,469	2,225	2,756	584	2,172	2,114	700	671	42	53
Part owners	4,723	293	1	92	200	366	242	245	760	183	577	849	1,088	1,359	293	316
Managers	334	20	1	7	12	17	24	29	48	15	33	30	166	68	24	74
Tenants	6,274	961	9	370	572	1,063	761	801	1,461	342	1,119	662	405	375	64	50
Cash	1,505	212	2	100	110	175	130	188	280	51	220	204	204	210	45	39
Other	4,769	739	7	270	462	888	631	703	1,181	291	899	442	201	165	10	17
Colored farm operators, total	3,345	2,716	876	992	748	276	38	89	121	14	107	71	41	36	3	2
Owners	3,239	2,703	970	987	740	257	30	74	110	14	105	67	39	30	2	1
Full owners	3,202	2,670	970	967	727	252	27	72	112	14	98	52	17	10	1	---
Part owners	87	33	---	20	13	5	---	2	---	---	7	15	22	20	1	---
Managers	56	13	5	8	10	8	8	2	---	---	2	4	2	1	1	---
Tenants	23	5	2	3	4	4	6	---	---	---	2	3	1	1	---	---
Cash	33	8	3	5	15	4	4	2	---	---	2	1	1	---	---	---
Other	---	---	---	---	---	---	---	---	---	---	---	---	---	---	---	---
Arizona																
White farm operators, total	10,220	2,394	345	1,085	904	1,982	1,511	1,834	1,119	422	697	667	713	442	197	164
Owners	7,556	1,925	277	883	705	1,443	900	1,307	799	283	506	526	596	362	92	112
Full owners	6,000	1,855	276	859	720	1,269	800	1,069	514	107	347	400	153	120	13	14
Part owners	1,496	70	1	24	45	174	199	238	285	126	159	126	413	236	79	98
Managers	479	99	26	18	25	66	61	81	76	25	51	68	78	37	8	33
Tenants	2,185	400	42	184	174	473	470	446	244	104	140	53	69	43	7	10
Cash	1,007	261	31	126	104	225	209	170	101	40	61	44	48	28	7	13
Other	1,118	139	11	58	70	248	261	267	143	64	79	39	21	16	0	---
Colored farm operators, total	3,953	2,536	1,383	807	548	890	311	150	47	20	27	14	5	4	---	1
Owners	3,738	2,501	1,383	598	520	840	250	96	25	10	15	12	5	4	---	1
Full owners	3,607	2,490	1,383	594	513	806	240	91	24	9	15	12	4	4	---	1
Part owners	71	11	---	4	7	34	10	5	---	---	16	12	4	---	---	---
Managers	99	2	---	1	12	20	24	10	6	---	4	1	---	---	---	---
Tenants	146	33	8	25	38	82	30	12	3	---	1	---	---	---	---	---
Cash	48	4	---	4	13	10	15	5	3	---	2	---	---	---	---	---
Other	98	29	8	21	25	67	15	7	---	---	0	---	---	---	---	---
Utah																
White farm operators, total	26,591	6,428	1,344	2,667	2,517	6,103	5,103	3,746	3,892	1,004	1,786	1,029	790	671	73	46
Owners	23,246	5,811	1,257	2,310	2,244	5,272	4,379	3,175	2,989	1,408	1,686	941	670	580	63	30
Full owners	18,715	5,440	1,256	2,197	1,987	4,263	3,267	2,300	2,144	988	1,161	737	465	402	47	16
Part owners	4,531	371	1	113	257	1,009	1,112	776	845	420	425	204	214	184	16	14
Managers	230	27	10	8	31	87	37	26	42	19	23	11	56	40	4	12
Tenants	3,115	590	77	248	265	800	687	545	861	182	179	77	55	45	0	4
Cash	1,145	346	56	158	132	292	213	159	82	84	48	27	26	22	1	3
Other	1,970	244	21	90	133	508	474	386	279	148	131	60	29	23	5	1

STATISTICS BY COLOR AND TENURE OF FARM OPERATOR

TABLE 26.—NUMBER OF FARMS, BY SIZE, AND COLOR AND TENURE OF OPERATOR, BY DIVISIONS AND STATES, 1930—Continued

DIVISION OR STATE AND COLOR AND TENURE	All farms	UNDER 20 ACRES				20 to 49 acres	50 to 99 acres	100 to 174 acres	175 TO 499 ACRES			1,000 ACRES AND OVER			
		Total	Under 3 acres	3 to 9 acres	10 to 19 acres				Total	175 to 249 acres	250 to 499 acres	500 to 999 acres	Total	1,000 to 4,999 acres	5,000 to 9,999 acres
MOUNTAIN—Contd.															
Utah—Continued															
Colored farm operators, total	568	189	100	46	43	165	132	59	19	13	6	1	3	3	
Owners	362	132	100	19	13	84	87	43	12	9	3	1	3	3	
Full owners	331	127	100	19	8	80	70	33	8	5	3	1	3	3	
Part owners	31	5			5	4	8	10	4	4					
Managers															
Tenants	206	57		27	30	81	45	16	7	4	3				
Cash	140	60		25	25	50	26	8							
Other	66	7		2	5	25	19	8	7	4	3				
Nevada															
White farm operators, total	3,131	300	84	99	120	367	471	550	633	227	405	317	468	374	46
Owners	2,492	250	73	78	92	310	388	439	513	187	326	255	331	205	33
Full owners	2,211	237	73	72	90	305	361	399	444	162	282	218	247	211	21
Part owners	281	13		6	2	11	27	40	69	25	44	37	84	54	12
Managers	221	9	6	7	6	8	21	35	13	22	37	105	72	12	18
Tenants	418	41	0	16	19	45	75	90	84	27	67	25	52	37	1
Cash	244	26	4	13	9	22	43	60	55	18	37	11	27	19	14
Other	174	15	2	3	10	23	32	36	20	0	20	14	25	18	7
Colored farm operators, total	311	73		13	60	138	67	23	6	2	4	3	1	1	
Owners	278	64		8	50	125	66	18	4	1	3	1			
Full owners	253	62		8	54	110	56	17	1	1	1	1			
Part owners	25	2			2	0	10	1	3		3				
Managers	0					1		2	1		1	1			
Tenants	27	0		5	4	12	1	3	1	1	1	1	1	1	
Cash	12	3		3		5	1	1	1	1	1	1			
Other	15	0		2	4	7		2							
PACIFIC															
Washington															
White farm operators, total	89,555	32,966	1,842	10,275	10,849	16,569	9,152	7,554	7,095	2,700	4,389	3,482	2,737	2,565	110
Owners	50,778	20,752	1,715	9,279	9,768	14,205	7,264	5,772	4,810	1,964	2,855	2,122	1,844	1,722	78
Full owners	48,074	20,053	1,697	9,055	9,301	13,078	6,214	4,923	3,301	1,443	1,858	1,440	1,221	1,155	13
Part owners	7,804	699	18	224	467	1,127	1,050	849	1,518	521	1,027	1,166	1,305	1,301	63
Managers	1,051	215	9	77	120	248	158	132	146	60	86	58	94	74	10
Tenants	11,726	1,099	118	919	962	2,116	1,730	1,660	2,130	682	1,448	1,302	700	700	22
Cash	5,458	1,298	86	649	593	1,330	1,137	938	571	275	296	115	69	54	6
Other	6,268	701	32	270	399	780	593	712	1,560	407	1,152	1,187	730	715	2
Colored farm operators, total	1,349	428	29	197	202	304	262	220	137	62	76	36	2	2	
Owners	810	132	12	51	60	134	199	185	126	55	71	34			
Full owners	728	128	12	51	65	117	185	175	97	38	59	26			
Part owners	82	4			4	17	14	10	29	17	12	8			
Managers	187	105	8	51	46	48	22	7	4	3	1	1	1	1	
Tenants	352	191	9	95	87	82	41	28	7	4	3	2	1	1	
Cash	203	160	6	80	74	58	25	5	5	4	1	1	1	1	
Other	89	31	3	15	13	24	10	13	2		2	2	1	1	
Oregon															
White farm operators, total	54,470	12,503	920	5,635	5,948	10,422	8,833	8,486	8,214	3,652	4,662	3,016	2,093	2,643	198
Owners	44,079	10,798	811	4,805	5,122	8,862	7,240	6,652	6,110	2,785	3,325	2,225	2,302	2,027	154
Full owners	36,207	10,255	800	4,680	4,790	7,881	6,091	5,389	4,346	2,013	2,338	1,388	1,017	937	51
Part owners	7,812	543	11	179	353	971	1,249	1,163	1,764	772	992	837	1,285	1,090	103
Managers	815	75	4	23	48	108	124	135	171	70	92	51	121	85	17
Tenants	9,676	1,630	105	747	778	1,402	1,400	1,362	1,933	788	1,145	710	570	530	20
Cash	5,025	1,174	80	593	531	890	836	940	844	374	470	190	145	123	10
Other	4,551	456	25	184	247	572	562	418	1,090	414	676	514	425	407	4
Colored farm operators, total	683	163	10	61	92	151	69	204	50	15	35	13	3	3	
Owners	442	57	6	20	31	78	62	189	43	12	31	11	2	2	
Full owners	407	55	6	19	30	74	63	185	34	11	23	6			
Part owners	35	2		1	1	4	2	4	9		8	5	2	2	
Managers	27	7		1	6	12	2	3	3		3	1	1	1	
Tenants	214	99	4	40	55	61	35	13	4	3	1	2			
Cash	181	92	3	30	50	50	28	0	2	1	1	1			
Other	33	7	1	1	5	11	7	4	2	2	2	2			
California															
White farm operators, total	130,204	46,800	8,326	10,567	20,007	33,147	15,659	11,088	11,093	4,846	6,847	4,801	5,036	4,275	459
Owners	101,680	42,016	7,207	17,800	18,319	26,617	11,140	7,448	7,553	3,117	4,436	3,110	3,210	2,704	282
Full owners	80,040	41,806	7,240	16,994	17,002	24,068	8,752	5,790	5,242	2,145	3,097	1,906	1,427	1,281	60
Part owners	12,049	1,110	57	336	717	2,559	2,388	1,658	2,311	972	1,339	1,145	1,783	1,483	186
Managers	5,886	1,150	58	493	603	1,365	626	718	800	322	478	342	573	382	90
Tenants	22,320	4,725	971	1,869	1,895	5,105	3,573	2,027	3,340	1,407	1,983	1,340	1,250	1,120	37
Cash	12,352	3,381	819	1,415	1,147	2,538	1,017	1,532	1,070	703	907	620	588	509	81
Other	9,977	1,344	162	444	748	2,027	1,660	1,395	1,070	704	960	728	502	530	26
Colored farm operators, total	5,472	2,129	201	798	1,130	1,801	739	473	252	130	122	60	18	18	
Owners	1,517	530	105	488	243	488	202	176	80	40	40	20	11	11	
Full owners	1,385	498	104	173	221	433	163	155	62	20	33	21	3	3	
Part owners	182	32	1	0	22	60	30	21	24	11	13	8	8	8	
Managers	1,882	704	24	262	418	697	255	138	74	38	36	13	1	1	
Tenants	2,073	895	72	469	621	854	469	282	169	62	40	18	6	6	
Cash	1,528	750	59	200	401	446	184	92	45	31	14	8	3	3	
Other	545	145	13	64	38	175	98	67	47	21	26	10	3	3	

TABLE 27.—NUMBER OF FARMS, BY TENURE OF OPERATOR, WITH PER CENT DISTRIBUTION, BY DIVISIONS AND STATES: 1880 TO 1930

[Statistics for 1930 relate to Apr. 1; for 1920 to Jan. 1; for 1910 to Apr. 15; and for earlier years to June 1. A minus sign (—) denotes decrease]

DIVISION OR STATE AND TENURE	NUMBER OF FARMS						INCREASE						PER CENT DISTRIBUTION					
	1880	1890	1900	1910	1920	1930	1920-1930		1910-1920, per cent	1900-1910, per cent	1890-1900, per cent	1880-1890, per cent	1880	1890	1900	1910	1920	1930
							Number	Per cent										
UNITED STATES																		
Total.....	6,289,848	6,448,343	6,361,502	5,737,372	4,564,641	4,008,807	-159,695	-2.6	1.4	10.9	25.7	13.9	100.0	100.0	100.0	100.0	100.0	100.0
Owners and managers.....	3,624,283	3,993,539	4,006,826	3,712,408	3,269,728	2,084,306	-309,256	-8.2	-0.3	7.9	13.5	9.0	57.6	61.9	63.0	64.7	71.6	74.4
Owners.....	3,568,394	3,925,090	3,948,722	3,653,323	-----	-----	-356,698	-9.1	-0.6	8.1	-----	-----	50.7	60.9	62.1	63.7	-----	-----
Managers.....	55,889	68,449	58,104	59,085	-----	-----	-12,500	-18.3	17.8	-1.7	-----	-----	6.0	1.1	0.9	1.0	-----	-----
Tenants.....	2,664,365	2,454,804	2,354,676	2,024,964	1,294,913	1,924,501	209,561	8.5	4.3	16.3	56.4	26.4	42.4	38.1	37.0	35.3	28.4	25.0
GEOGRAPHIC DIVISIONS																		
NEW ENGLAND																		
Total.....	124,925	156,564	188,802	191,888	189,961	207,232	-31,639	-20.2	-17.1	-1.6	1.0	-8.3	100.0	100.0	100.0	100.0	100.0	100.0
Owners and managers.....	117,040	144,962	173,787	173,930	172,243	189,672	-27,922	-19.3	-16.6	-0.1	1.0	-9.1	93.7	92.6	92.0	90.6	90.7	91.5
Owners.....	114,104	140,160	168,408	169,194	-----	-----	-26,056	-18.6	-16.8	-0.5	-----	-----	91.3	89.5	89.2	88.2	-----	-----
Managers.....	2,936	4,802	5,379	4,736	-----	-----	-1,806	-38.0	-10.7	13.6	-----	-----	2.4	3.1	2.8	2.5	-----	-----
Tenants.....	7,885	11,602	15,015	17,958	17,718	17,660	-3,717	-32.0	-22.7	-10.4	1.4	0.3	6.3	7.4	8.0	9.4	9.3	8.5
MIDDLE ATLANTIC																		
Total.....	357,603	425,147	468,379	485,619	488,608	488,907	-67,544	-15.9	-9.2	-3.5	3.8	-4.2	100.0	100.0	100.0	100.0	100.0	100.0
Owners and managers.....	305,148	339,957	364,108	362,794	365,133	395,275	-31,809	-9.4	-7.5	0.4	-0.6	-7.0	85.3	79.3	77.7	74.7	77.9	80.8
Owners.....	299,095	327,104	355,036	354,411	-----	-----	-28,009	-8.6	-7.0	0.2	-----	-----	83.6	79.9	75.8	73.0	-----	-----
Managers.....	6,053	9,853	9,072	8,383	-----	-----	-3,800	-38.0	8.0	8.2	-----	-----	1.7	2.3	1.9	1.7	-----	-----
Tenants.....	52,455	88,190	104,271	122,824	103,475	93,632	-35,735	-40.5	-15.4	-16.1	18.7	10.5	14.7	20.7	22.3	25.3	22.1	19.2
EAST NORTH CENTRAL																		
Total.....	966,592	1,084,744	1,123,489	1,135,823	1,009,081	985,273	-118,242	-10.9	-3.4	-1.1	12.0	2.4	100.0	100.0	100.0	100.0	100.0	100.0
Owners and managers.....	702,625	780,337	819,892	837,537	778,517	783,782	-77,812	-10.0	-4.8	-2.1	7.0	-0.7	72.7	71.0	73.0	73.7	77.2	79.5
Owners.....	693,892	766,780	800,044	820,313	-----	-----	-72,804	-9.5	-5.2	-2.1	-----	-----	71.8	70.7	72.0	72.8	-----	-----
Managers.....	8,633	13,551	10,848	11,224	-----	-----	-4,918	-36.3	24.9	-3.3	-----	-----	0.9	1.2	1.0	1.0	-----	-----
Tenants.....	263,977	304,407	303,597	298,286	230,564	201,491	-40,430	-13.3	0.3	1.8	20.4	14.4	27.3	28.1	27.0	26.3	22.8	20.5
WEST NORTH CENTRAL																		
Total.....	1,112,755	1,096,951	1,109,948	1,060,744	914,791	712,695	15,804	1.4	-1.2	4.6	16.0	28.4	100.0	100.0	100.0	100.0	100.0	100.0
Owners and managers.....	668,596	721,932	767,330	746,304	695,560	596,443	-53,346	-7.4	-5.0	2.8	7.3	22.8	60.1	65.8	69.1	70.4	76.0	79.5
Owners.....	661,116	711,150	758,946	737,010	-----	-----	-50,041	-7.0	-6.3	2.0	-----	-----	59.4	64.8	68.4	69.6	-----	-----
Managers.....	7,471	10,770	8,384	8,394	-----	-----	-3,305	-30.7	28.5	-0.1	-----	-----	0.7	1.0	0.8	0.8	-----	-----
Tenants.....	444,159	375,019	342,618	314,440	219,222	146,252	99,150	18.4	0.5	0.0	43.4	40.9	39.0	34.2	30.9	29.0	24.0	20.5
SOUTH ATLANTIC																		
Total.....	1,056,468	1,158,970	1,111,881	952,225	749,600	644,429	-100,508	-8.7	4.2	15.0	28.4	16.3	100.0	100.0	100.0	100.0	100.0	100.0
Owners and managers.....	548,894	610,888	601,452	539,027	461,057	411,673	-67,994	-11.0	2.6	12.1	16.4	12.0	51.9	53.2	54.1	55.8	61.6	63.9
Owners.....	530,930	607,089	593,154	527,512	-----	-----	-67,159	-11.1	2.3	12.4	-----	-----	51.0	52.4	53.3	54.8	-----	-----
Managers.....	8,964	9,799	8,298	9,515	-----	-----	-835	-8.5	18.1	-9.0	-----	-----	0.8	0.8	0.7	0.9	-----	-----
Tenants.....	509,574	548,082	510,429	425,598	288,543	232,756	-32,614	-6.0	6.2	10.9	47.5	24.0	48.1	46.8	45.9	44.2	38.5	36.1
EAST SOUTH CENTRAL																		
Total.....	1,082,214	1,051,600	1,042,480	908,313	655,768	509,739	10,614	1.0	0.0	15.4	37.7	15.1	100.0	100.0	100.0	100.0	100.0	100.0
Owners and managers.....	468,236	520,314	513,742	468,382	404,350	390,309	-61,078	-11.5	3.0	9.7	15.8	12.2	44.1	40.3	40.3	51.9	61.7	63.2
Owners.....	465,348	525,808	510,452	463,686	-----	-----	-60,440	-11.5	3.0	10.1	-----	-----	43.8	50.0	49.0	61.8	-----	-----
Managers.....	2,888	3,606	3,290	4,696	-----	-----	-618	-17.6	6.0	-29.9	-----	-----	0.3	0.3	0.3	0.6	-----	-----
Tenants.....	593,978	522,286	528,738	439,931	251,416	209,430	71,692	13.7	-1.2	21.6	73.0	20.0	55.9	49.7	50.7	48.1	38.3	36.8
WEST SOUTH CENTRAL																		
Total.....	1,103,134	986,088	943,186	754,863	431,066	316,909	107,046	10.7	5.6	24.9	75.1	36.0	100.0	100.0	100.0	100.0	100.0	100.0
Owners and managers.....	415,993	469,341	445,601	384,238	264,022	205,247	-53,438	-11.4	5.3	16.0	45.2	28.9	37.7	47.1	47.2	50.9	61.4	64.8
Owners.....	410,397	464,328	440,905	379,284	-----	-----	-53,931	-11.6	5.3	16.2	-----	-----	37.2	46.6	46.7	50.2	-----	-----
Managers.....	5,606	5,013	4,696	4,954	-----	-----	-493	0.8	6.8	-5.2	-----	-----	0.5	0.5	0.6	0.7	-----	-----
Tenants.....	687,231	526,747	497,585	370,625	166,884	111,662	100,484	30.5	5.9	34.3	122.7	40.0	62.3	52.9	52.8	49.1	38.6	35.2
MOUNTAIN																		
Total.....	241,314	244,109	183,448	101,327	49,898	25,043	-3,795	-1.1	33.1	81.0	105.1	97.3	100.0	100.0	100.0	100.0	100.0	100.0
Owners and managers.....	182,488	206,631	163,756	88,918	45,895	23,199	-24,143	-11.7	26.2	84.2	93.7	97.8	75.6	84.6	80.3	87.8	92.9	92.0
Owners.....	178,898	202,515	160,844	85,501	-----	-----	-23,617	-11.7	25.0	88.1	-----	-----	74.1	83.0	87.7	84.4	-----	-----
Managers.....	3,590	4,116	2,912	3,417	-----	-----	-626	-12.8	41.3	-14.8	-----	-----	1.6	1.7	1.6	3.4	-----	-----
Tenants.....	58,826	37,478	19,690	12,409	3,603	1,844	21,348	67.0	90.3	53.7	254.2	90.0	24.4	15.4	10.7	12.2	7.1	7.4
PACIFIC																		
Total.....	261,733	234,164	189,891	141,581	96,480	58,680	27,569	11.8	23.3	34.1	46.7	64.4	100.0	100.0	100.0	100.0	100.0	100.0
Owners and managers.....	215,493	187,177	157,158	113,678	82,342	48,806	28,286	15.1	10.1	38.2	38.1	68.7	82.3	79.9	82.8	80.3	85.3	83.2
Owners.....	208,616	180,144	151,933	109,512	-----	-----	25,471	14.1	18.6	38.7	-----	-----	78.6	79.9	80.0	77.3	-----	-----
Managers.....	9,848	7,033	5,225	4,166	-----	-----	2,815	40.0	34.0	25.4	-----	-----	3.8	3.0	2.8	2.9	-----	-----
Tenants.....	46,270	46,987	32,733	27,903	14,138	9,874	-717	-1.5	43.5	17.3	07.4	43.2	17.7	20.1	17.2	19.7	14.7	16.8
NEW ENGLAND																		
Maine, total.....																		
Owners and managers.....	39,006	48,227	60,016	59,209	62,019	64,309	-9,221	-19.1	-19.6	1.2	-4.4	-3.0	100.0	100.0	100.0	100.0	100.0	100.0
Owners.....	37,251	46,223	57,453	55,524	58,643	61,528	-8,972	-19.4	-19.5	1.6	-3.0	-4.7	95.6	95.8	95.7	95.3	94.0	95.7
Managers.....	86,748	45,437	56,454	55,607	-----	-----	-8,689	-19.1	-19.5	1.5	-----	-----	04.2	04.2	04.1	03.8	-----	-----
Tenants.....	503	789	909	917	-----	-----	-283	-36.0	-21.3	8.9	-----	-----	1.3	1.0	1.5	1.5	-----	-----
New Hampshire, total.....																		
Owners and managers.....	14,906	20,523	27,053	29,324	29,151	32,181	-5,617	-27.4	-24.1	-7.7	0.6	-8.4	100.0	100.0	100.0	100.0	100.0	100.0
Owners.....	14,110	19,150	25,174	27,139	26,827	29,560	-5,040	-26.3	-23.9	-7.2	1.2	-9.3	94.7	93.3	93.1	92.5</		

STATISTICS BY COLOR AND TENURE OF FARM OPERATOR

219

TABLE 27.—NUMBER OF FARMS, BY TENURE OF OPERATOR, WITH PER CENT DISTRIBUTION, BY DIVISIONS AND STATES: 1880 TO 1930—Continued

DIVISION OR STATE AND TENURE	NUMBER OF FARMS						INCREASE						PER CENT DISTRIBUTION					
	1930	1920	1910	1900	1890	1880	1920-1930		1910-1920, per cent	1900-1910, per cent	1890-1900, per cent	1880-1890, per cent	1930	1920	1910	1900	1890	1880
							Number	Per cent										
NEW ENGLAND—CON.																		
Vermont, total.....	24,898	29,075	32,709	33,104	32,573	55,622	-4,177	-14.4	-11.1	-1.2	1.9	-8.3	100.0	100.0	100.0	100.0	100.0	100.0
Owners and managers.....	22,480	25,089	28,701	28,284	27,810	30,700	-3,200	-12.5	-10.5	1.5	1.7	-0.0	90.3	88.4	87.7	85.4	85.4	80.0
Owners.....	22,000	25,121	28,095	27,009	27,009	30,700	-3,112	-12.4	-10.5	1.4	1.4	0.0	88.4	86.4	85.8	83.0	83.0	0.0
Managers.....	480	508	630	615	564	0	88	-15.5	-10.7	3.4	0.0	0.0	1.9	2.0	1.9	1.9	1.9	0.0
Tenants.....	2,400	3,386	4,008	4,820	4,757	4,702	-977	-28.9	-15.5	-10.8	1.3	-0.1	9.7	11.0	12.3	14.0	14.0	13.4
Massachusetts, total.....	25,598	32,021	36,017	37,715	34,374	38,408	-6,403	-20.0	-13.3	-2.1	9.7	-10.5	100.0	100.0	100.0	100.0	100.0	100.0
Owners and managers.....	24,150	29,714	33,038	34,112	31,177	35,206	-5,558	-18.7	-12.4	-0.5	9.4	-11.0	94.4	92.9	91.9	90.4	90.7	91.8
Owners.....	23,198	28,087	32,076	32,581	29,581	35,206	-4,830	-17.4	-12.4	-1.0	0.0	0.0	90.6	87.8	86.9	80.4	80.4	0.0
Managers.....	958	1,027	1,803	1,531	1,596	0	609	-41.1	-12.7	21.7	0.0	0.0	3.7	5.1	5.0	4.1	4.1	0.0
Tenants.....	1,442	2,287	2,979	3,003	3,107	3,140	-845	-30.9	-23.2	-17.3	12.7	1.8	5.0	7.1	8.1	9.6	9.3	8.2
Rhode Island, total.....	3,322	4,093	5,292	5,498	5,500	6,216	-761	-18.0	-22.8	-3.7	(1)	-11.5	100.0	100.0	100.0	100.0	100.0	100.0
Owners and managers.....	2,907	3,450	4,338	4,390	4,470	4,980	-543	-15.7	-20.5	-1.2	-1.8	-10.2	87.5	84.5	82.0	79.8	81.3	80.1
Owners.....	2,608	3,245	4,037	4,182	4,262	4,980	-437	-13.5	-20.0	-2.3	0.0	0.0	84.5	79.5	77.2	70.1	70.1	0.0
Managers.....	0	205	251	208	208	0	106	-51.7	-18.3	20.7	0.0	0.0	3.0	5.0	4.7	3.8	3.8	0.0
Tenants.....	415	633	954	1,108	1,030	1,236	-218	-34.4	-35.0	-13.9	7.0	-16.7	12.5	15.5	18.0	20.2	18.7	19.9
Connecticut, total.....	17,105	22,655	26,815	26,948	26,850	30,698	-6,460	-24.1	-15.5	-0.5	2.3	-13.0	100.0	100.0	100.0	100.0	100.0	100.0
Owners and managers.....	10,127	20,730	24,183	23,481	23,310	27,472	-4,609	-22.2	-14.3	3.0	0.7	-15.1	93.8	91.5	90.2	87.1	88.5	80.8
Owners.....	15,580	19,600	23,294	22,705	22,705	27,472	-4,980	-20.7	-15.4	2.3	0.0	0.0	90.0	89.8	86.6	84.9	84.9	0.0
Managers.....	641	1,070	1,040	770	770	0	520	-40.4	12.8	22.3	0.0	0.0	3.1	4.7	3.5	2.0	2.0	0.0
Tenants.....	1,068	1,910	2,632	3,407	3,910	3,120	-851	-44.3	-27.1	-24.1	14.0	-2.8	0.2	8.5	9.8	12.9	11.5	10.2
MIDDLE ATLANTIC																		
New York, total.....	159,808	193,195	215,597	220,720	226,233	241,058	-33,389	-17.3	-10.4	-4.9	0.2	-0.2	100.0	100.0	100.0	100.0	100.0	100.0
Owners and managers.....	138,693	156,093	170,725	173,517	180,472	201,186	-17,400	-11.1	-8.0	-1.0	-4.4	-10.3	80.8	80.8	79.2	79.1	79.8	83.5
Owners.....	136,041	151,717	160,674	168,098	176,000	201,186	-15,070	-10.3	-9.0	-1.2	0.0	0.0	85.1	85.5	83.7	83.4	83.4	0.0
Managers.....	2,652	4,376	4,051	3,810	4,472	0	1,724	-30.4	8.0	0.1	0.0	0.0	1.7	2.3	1.9	1.7	1.7	0.0
Tenants.....	21,113	37,102	44,872	54,203	45,751	39,872	-15,980	-43.1	-17.3	-17.2	18.5	14.7	13.2	10.2	20.8	23.0	20.2	16.5
New Jersey, total.....	25,379	39,702	33,487	34,050	30,898	34,307	-4,324	-14.6	-11.8	-3.4	12.4	-10.1	100.0	100.0	100.0	100.0	100.0	100.0
Owners and managers.....	21,450	32,876	25,193	24,205	22,442	25,809	-1,440	-6.3	-9.2	3.7	8.9	-13.2	84.4	77.0	75.2	70.1	72.8	75.4
Owners.....	20,771	31,850	24,133	23,344	21,444	25,809	-1,118	-5.1	-6.3	3.0	0.0	0.0	81.8	73.7	72.1	67.0	67.0	0.0
Managers.....	650	1,026	1,060	861	1,400	0	328	-33.2	-6.9	23.1	0.0	0.0	2.0	3.3	3.2	2.5	2.5	0.0
Tenants.....	3,948	6,820	8,294	10,355	8,380	8,438	-2,878	-42.2	-17.7	-10.9	23.5	-0.6	15.0	23.0	24.8	29.0	27.2	24.6
Pennsylvania, total.....	172,419	202,250	219,205	224,248	211,557	213,542	-29,831	-14.7	-7.8	-2.2	0.0	-0.9	100.0	100.0	100.0	100.0	100.0	100.0
Owners and managers.....	145,025	167,988	168,100	165,982	162,210	168,220	-12,093	-8.2	-0.1	1.3	2.8	-3.6	84.1	78.1	76.7	74.0	76.7	78.8
Owners.....	142,283	163,498	164,220	162,270	162,270	168,220	-11,215	-7.3	-0.5	1.2	0.0	0.0	82.5	75.0	74.9	72.4	72.4	0.0
Managers.....	2,742	4,490	3,981	3,703	3,947	0	1,748	-38.0	13.4	7.0	0.0	0.0	1.0	2.2	1.8	1.7	1.7	0.0
Tenants.....	27,394	44,262	51,105	58,266	49,347	45,322	-10,808	-38.1	-13.4	-12.3	18.1	8.0	15.0	21.0	23.3	26.0	23.3	21.2
EAST NORTH CENTRAL																		
Ohio, total.....	210,298	256,695	273,045	278,719	251,430	247,189	-37,809	-14.0	-5.6	-1.7	10.1	1.7	100.0	100.0	100.0	100.0	100.0	100.0
Owners and managers.....	161,692	181,051	194,857	200,788	193,896	199,602	-17,400	-10.7	-7.1	-3.0	3.0	-2.8	73.7	70.5	71.0	72.0	77.1	80.7
Owners.....	160,840	177,980	192,104	197,361	193,896	199,602	-18,137	-10.2	-7.3	-2.7	0.0	0.0	72.9	69.3	70.6	71.3	71.3	0.0
Managers.....	1,843	3,071	2,753	3,427	3,540	0	1,222	-30.0	11.3	-10.7	0.0	0.0	0.8	1.2	1.0	1.2	1.0	0.0
Tenants.....	57,004	75,644	77,188	78,931	57,534	47,587	-15,040	-23.8	-2.0	1.7	32.0	20.8	20.3	20.5	28.4	27.4	22.9	19.3
Indiana, total.....	181,570	205,126	215,485	221,897	198,167	194,013	-23,556	-11.5	-4.3	-2.9	12.0	2.1	100.0	100.0	100.0	100.0	100.0	100.0
Owners and managers.....	120,995	139,539	150,798	158,449	147,885	147,063	-12,444	-9.0	-7.5	-4.8	7.1	-0.1	69.9	68.0	70.0	71.4	74.0	70.3
Owners.....	125,517	137,210	148,501	150,227	145,000	147,063	-11,093	-8.5	-7.0	-4.9	0.0	0.0	69.1	66.9	68.9	70.4	70.4	0.0
Managers.....	1,478	2,320	2,297	2,222	2,167	0	861	-30.5	1.4	3.4	0.0	0.0	0.8	1.1	1.1	1.0	1.1	0.0
Tenants.....	54,575	65,587	64,687	63,448	50,282	46,950	-11,012	-16.8	1.4	2.0	20.2	0.2	30.1	32.0	30.0	28.0	25.4	23.7
Illinois, total.....	214,497	237,181	251,872	264,151	240,681	255,741	-23,684	-9.0	-5.8	-4.6	9.8	-5.9	100.0	100.0	100.0	100.0	100.0	100.0
Owners and managers.....	122,018	135,985	147,493	150,458	168,848	175,497	-13,079	-10.3	-7.8	-8.1	1.0	-0.9	55.9	57.3	58.0	60.7	60.0	68.6
Owners.....	119,892	132,574	145,107	158,503	168,848	175,497	-12,082	-9.0	-8.0	-8.5	0.0	0.0	55.9	55.9	57.0	60.0	60.0	0.0
Managers.....	2,126	3,411	2,380	1,950	1,840	0	1,288	-37.8	43.0	23.4	0.0	0.0	1.0	1.4	0.9	0.7	0.7	0.0
Tenants.....	92,482	101,196	104,379	103,698	81,833	80,244	-8,714	-8.0	-3.0	0.7	20.7	2.0	43.1	42.7	41.4	30.3	34.0	31.4
Michigan, total.....	169,372	196,447	209,990	203,261	172,344	154,008	-27,075	-13.8	-5.1	1.8	17.9	11.9	100.0	100.0	100.0	100.0	100.0	100.0
Owners and managers.....	145,177	161,725	174,271	171,048	148,208	138,597	-18,548	-11.5	-7.2	1.9	15.4	6.9	84.5	82.3	84.2	84.2	80.0	90.0
Owners.....	141,647	159,406	172,310	168,814	148,208	138,597	-17,759	-11.1	-7.5	2.1	0.0	0.0	83.6	81.1	83.3	83.1	83.1	0.0
Managers.....	1,530	2,319	1,961	2,234	2,000	0	780	-34.0	18.3	-12.2	0.0	0.0	0.9	1.2	0.9	1.1	1.1	0.0
Tenants.....	20,195	34,722	32,689	32,213	24,136	15,411	-8,527	-24.6	6.2	1.5	33.6	56.0	15.5	17.7	15.8	15.8	14.0	10.0
Wisconsin, total.....	181,797	189,295	177,127	169,795	146,409	134,322	-7,328	-4.0	6.9	4.3	18.0	9.0	100.0	100.0	100.0	100.0	100.0	100.0
Owners and managers.....	146,046	162,037	152,473	140,700	120,681	122,103	-13,931	-8.3	6.3	3.9	13.2	6.2	81.8					

TABLE 27.—NUMBER OF FARMS, BY TENURE OF OPERATOR, WITH PER CENT DISTRIBUTION, BY DIVISIONS AND STATES: 1880 TO 1930—Continued

[Per cent not shown when more than 1,000, or when base is less than 100]

DIVISION OR STATE AND TENURE	NUMBER OF FARMS						INCREASE						PER CENT DISTRIBUTION					
	1930	1920	1910	1900	1890	1880	1920-1930		1910-1920, per cent	1900-1910, per cent	1890-1900, per cent	1880-1890, per cent	1930	1920	1910	1900	1890	1880
							Number	Per cent										
WEST NORTH CENTRAL—Continued																		
North Dakota, ¹ total	77,975	77,890	74,360	45,392	27,611	3,790	985	0.4	4.5	64.0	64.2	628.5	100.0	100.0	100.0	100.0	100.0	100.0
Owners and managers	50,575	57,772	63,696	41,407	25,098	3,712	-7,197	-12.5	-0.3	53.6	61.4	592.3	64.9	74.4	85.7	91.5	93.1	97.9
Owners	50,105	56,917	63,212	40,972	25,098	3,712	-6,812	-12.0	-0.3	54.3	61.4	592.3	64.3	73.3	85.0	90.4	93.1	97.9
Managers	470	855	484	420	0	0	-385	-45.0	70.7	-2.2	0	0.6	1.1	0.7	1.1	0	0	0
Tenants	27,400	19,118	10,664	3,865	1,013	78	7,482	37.6	86.8	175.9	102.0	35.1	25.6	14.3	8.5	6.9	2.1	0
South Dakota, ¹ total	83,157	74,837	77,644	52,622	50,158	13,646	8,620	11.4	-3.9	47.6	4.9	267.6	100.0	100.0	100.0	100.0	100.0	100.0
Owners and managers	49,093	48,506	58,413	41,171	43,555	13,045	-2,533	-5.2	-10.8	41.9	-5.5	233.0	65.4	65.1	75.2	78.2	80.8	85.6
Owners	45,600	47,815	57,984	40,640	43,555	13,045	-2,208	-4.0	-17.5	42.7	0	233.0	64.8	64.1	74.7	77.2	80.8	85.6
Managers	454	781	429	531	0	0	-327	-41.9	0	-10.2	0	0	0.5	1.0	0.0	1.0	0	0
Tenants	37,064	26,331	19,231	11,451	6,603	600	11,053	42.4	35.4	67.0	73.4	44.6	34.9	24.8	21.8	13.2	4.4	0
Nebraska, total	129,458	124,417	129,878	121,526	119,608	69,887	5,041	4.1	-4.1	6.7	7.0	79.2	100.0	100.0	100.0	100.0	100.0	100.0
Owners and managers	68,438	70,987	80,237	76,715	85,625	51,063	-2,540	-3.6	-11.5	4.6	-10.3	64.6	62.9	67.1	61.9	63.1	75.3	82.0
Owners	67,418	69,672	79,250	75,583	85,625	51,063	-2,254	-3.2	-12.1	4.9	0	64.6	62.1	66.0	61.1	62.2	75.3	82.0
Managers	1,020	1,315	987	1,132	0	0	-295	-22.4	33.2	-12.8	0	0	0.8	1.1	0.8	0.9	0	0
Tenants	61,020	53,430	49,641	44,810	28,983	11,424	7,500	14.2	8.1	10.3	59.6	47.1	42.0	38.1	36.9	24.7	18.0	0
Kansas, total	166,042	165,286	177,841	173,098	108,617	138,561	750	0.5	-7.1	2.7	3.9	20.2	100.0	100.0	100.0	100.0	100.0	100.0
Owners and managers	95,716	98,585	112,443	112,171	119,576	115,910	-2,869	-2.9	-12.3	0.2	-6.2	3.2	67.0	60.8	63.2	64.8	71.8	83.7
Owners	94,792	97,090	111,108	110,443	119,576	115,910	-2,828	-2.4	-12.0	0.0	0	3.2	67.1	60.7	62.5	63.8	71.8	83.7
Managers	954	1,495	1,335	728	0	0	541	-30.2	12.0	-22.8	0	0	0.0	0.0	0.0	1.0	0	0
Tenants	70,326	66,701	65,398	60,926	47,041	22,651	3,025	5.4	2.0	7.3	20.5	42.4	40.4	36.8	35.2	28.2	16.3	0
SOUTH ATLANTIC																		
Delaware, total	9,707	10,140	10,836	9,687	9,381	8,749	-433	-4.3	-6.4	11.0	3.3	7.2	100.0	100.0	100.0	100.0	100.0	100.0
Owners and managers	6,425	6,154	6,301	4,811	4,978	5,041	271	4.4	-2.3	31.0	-3.4	-1.2	60.2	60.7	58.1	40.7	53.1	57.0
Owners	6,260	6,010	6,178	4,690	4,978	5,041	250	4.2	-2.7	32.0	0	-1.2	60.2	60.3	57.0	48.3	53.1	57.0
Managers	165	144	123	131	0	0	21	14.6	17.1	-6.1	0	0	0.0	1.4	1.1	1.4	0	0
Tenants	3,282	3,986	4,535	4,870	4,403	3,708	-704	-17.7	-12.1	-7.0	10.7	33.8	39.3	41.9	50.3	46.9	42.4	0
Maryland, total	43,203	47,908	48,023	46,012	40,798	40,517	-4,705	-9.8	-2.1	6.3	12.8	0.7	100.0	100.0	100.0	100.0	100.0	100.0
Owners and managers	31,762	34,067	34,507	30,665	28,154	27,078	-2,305	-6.8	-1.3	12.0	8.0	0.0	73.5	71.1	70.5	60.4	69.0	69.1
Owners	30,823	32,805	33,519	29,513	28,154	27,078	-1,982	-6.0	-2.1	13.6	0	0	73.5	70.5	68.5	64.1	68.0	68.1
Managers	939	1,262	988	1,502	0	0	323	-25.6	27.7	-6.1	0	0	2.2	2.0	2.0	2.3	0	0
Tenants	11,441	13,841	14,416	15,447	12,644	12,439	-2,400	-17.3	-4.0	-6.1	22.2	0.8	26.5	28.9	20.0	30.3	31.0	30.0
Dist. of Columbia, total	104	204	217	269	362	436	-100	-49.0	-6.0	-19.3	-29.6	-12.2	100.0	100.0	100.0	100.0	100.0	100.0
Owners and managers	80	119	133	153	242	269	-39	-32.8	-10.5	-13.1	-36.8	-10.0	76.9	58.3	61.3	59.9	63.4	61.8
Owners	60	100	118	133	242	269	-41	-41.0	-15.3	-11.3	-36.8	-10.0	56.7	49.0	54.4	40.4	44.4	44.4
Managers	21	19	15	20	0	0	2	9.5	0	0	0	0	20.2	9.3	6.0	7.4	0	0
Tenants	24	85	84	116	140	167	-61	-27.0	-27.0	-17.1	-15.7	23.1	41.7	38.7	43.1	36.6	38.2	0
Virginia, total	170,610	186,242	184,018	167,896	127,600	118,517	-15,632	-8.4	1.2	9.6	81.6	7.7	100.0	100.0	100.0	100.0	100.0	100.0
Owners and managers	122,640	138,467	135,289	116,200	93,811	83,681	-15,957	-11.4	2.4	16.3	24.6	11.7	71.0	74.4	73.5	69.3	78.1	70.5
Owners	121,104	136,363	133,064	114,155	93,811	83,681	-15,259	-11.2	2.0	17.1	0	0	71.0	73.2	72.0	68.0	78.0	
Managers	1,536	2,104	1,225	2,135	0	0	-598	-28.0	31.3	-23.9	0	0	0.0	1.1	0.0	0.0	0.0	0.0
Tenants	47,970	47,775	48,729	51,696	34,289	34,836	225	0.5	-2.0	-5.0	50.5	-2.0	28.1	25.6	20.5	30.7	26.9	20.5
West Virginia, total	82,641	87,289	96,885	92,874	72,773	62,674	-4,848	-5.3	-9.7	4.1	27.6	16.1	100.0	100.0	100.0	100.0	100.0	100.0
Owners and managers	67,294	73,191	76,850	72,588	59,858	50,073	-5,897	-8.3	-4.8	5.0	21.3	18.1	81.4	83.8	79.5	78.2	82.3	80.9
Owners	66,573	72,101	75,978	71,529	59,858	50,073	-6,528	-9.7	-5.1	6.2	0	0	80.6	82.6	78.0	77.0	80.9	
Managers	721	1,090	872	1,054	0	0	-309	-33.9	25.0	-17.3	0	0	0.9	1.2	0.9	1.1	0	0
Tenants	15,347	14,098	19,835	20,291	12,915	12,601	1,249	8.9	-28.9	-2.2	67.1	7.0	18.0	16.2	20.5	21.8	17.7	19.1
North Carolina, total	279,708	269,763	263,725	224,637	178,359	157,609	9,945	3.7	6.3	12.9	25.9	13.2	100.0	100.0	100.0	100.0	100.0	100.0
Owners and managers	142,093	152,304	146,438	131,629	117,469	104,887	-10,211	-6.7	4.0	11.3	12.1	12.0	60.8	60.5	57.7	58.0	65.9	66.5
Owners	141,445	151,376	145,320	130,572	117,469	104,887	-9,931	-6.6	4.2	11.3	0	0	60.8	60.1	57.3	58.1	65.9	66.5
Managers	648	928	1,108	1,057	0	0	-280	-30.2	17.0	5.8	0	0	0.2	0.3	0.4	0.5	0	0
Tenants	137,615	117,459	107,287	93,008	60,890	52,722	20,159	17.2	9.5	15.4	52.7	15.5	40.2	43.6	42.3	41.4	34.1	33.5
South Carolina, total	157,981	192,093	178,434	155,555	115,008	93,864	-34,762	-18.0	9.2	13.6	35.1	22.5	100.0	100.0	100.0	100.0	100.0	100.0
Owners and managers	55,163	68,462	65,213	60,471	51,428	46,045	-13,209	-19.4	5.0	7.8	17.6	10.3	34.9	35.5	37.0	38.9	44.7	49.7
Owners	54,470	67,724	64,360	59,417	51,428	46,045	-13,254	-19.6	5.2	8.3	0	0	34.5	35.1	36.5	38.2	44.7	
Managers	693	738	853	1,054	0	0	-45	-6.1	0	0	0	0	0.4	0.4	0.5	0.7	0	0
Tenants	102,708	124,231	111,221	94,884	63,580	47,219	-21,463	-17.3	11.7	17.2	49.2	34.6	65.1	64.6	63.0	61.1	55.3	60.3
Georgia, total	255,598	310,732	281,027	224,661	171,071	138,626	-55,134	-17.7	6.8	29.5	31.3	23.4	100.0	100.0	100.0	100.0	100.0	100.0
Owners and managers	81,202	103,778	100,047	90,131	79,477	76,451	-22,670	-21.7	3.7	11.0	13.4	4.0	31.8	33.4	34.0	40.1	46.5	51.1
Owners	79,826	102,123	98,628	88,529	79,477	76,451	-22,321	-21.9	3.5	11.4	0	0	31.2	32.9	33.9	39.4	46.5	
Managers	1,406	1,655	1,419	1,602	0	0	-249	-15.0	16.6	-11.4	0	0	0.6	0.5	0.5	0.7	0	0
Tenants																		

STATISTICS BY COLOR AND TENURE OF FARM OPERATOR

TABLE 27.—NUMBER OF FARMS, BY TENURE OF OPERATOR, WITH PER CENT DISTRIBUTION, BY DIVISIONS AND STATES: 1880 TO 1930—Continued

[Per cent not shown when more than 1,000, or when base is less than 100]

DIVISION OR STATE AND TENURE	NUMBER OF FARMS						INCREASE						PER CENT DISTRIBUTION					
	1930	1920	1910	1900	1890	1880	1920-1930		1910-1920, per cent	1900-1910, per cent	1890-1900, per cent	1880-1890, per cent	1930	1920	1910	1900	1890	1880
							Number	Per cent										
EAST SOUTH CENTRAL—Continued																		
Tennessee, total	245,657	252,774	246,012	224,623	174,412	165,650	-7,117	-2.8	2.7	9.5	28.8	5.3	100.0	100.0	100.0	100.0	100.0	100.0
Owners and managers	132,137	148,880	144,951	133,483	120,022	108,454	-10,762	-11.3	2.7	8.0	10.7	11.2	53.8	58.9	58.9	59.4	69.2	65.5
Owners	131,520	148,052	144,125	132,197	120,022	108,454	-10,550	-11.2	2.7	0.0	---	---	53.6	58.0	58.0	58.0	---	---
Managers	611	807	826	1,286	---	---	-196	-24.3	-2.3	-35.8	---	---	0.2	0.9	0.3	0.6	---	---
Tenants	113,520	103,895	101,061	91,140	53,700	57,196	9,035	9.3	2.8	10.0	60.4	-6.0	46.2	41.1	41.1	40.0	30.8	34.5
Alabama, total	257,395	256,099	262,901	223,220	157,772	135,304	1,298	0.5	-2.0	17.8	41.5	16.1	100.0	100.0	100.0	100.0	100.0	100.0
Owners and managers	90,375	107,830	104,575	94,346	81,141	72,215	-10,855	-15.6	3.1	10.8	16.3	13.4	35.3	42.1	30.8	42.3	51.4	53.2
Owners	90,373	107,089	103,929	93,472	81,141	72,215	-10,717	-15.6	3.0	11.2	---	---	35.1	41.8	30.5	41.9	---	---
Managers	2	741	646	874	---	---	-139	-18.0	14.7	-29.1	---	---	0.2	0.3	0.2	0.4	---	---
Tenants	166,420	148,269	158,326	128,874	76,631	63,089	18,151	12.2	-0.4	22.0	68.2	20.4	64.7	57.0	69.2	57.7	48.0	40.8
Mississippi, total	312,693	272,101	274,383	230,803	144,318	101,772	-40,562	-14.9	-0.8	24.3	63.0	41.8	100.0	100.0	100.0	100.0	100.0	100.0
Owners and managers	87,010	92,290	92,801	82,051	68,058	57,214	-5,253	-6.7	-0.0	12.0	21.0	10.0	27.8	33.9	33.0	37.6	47.2	50.2
Owners	80,047	91,310	92,063	82,021	68,058	57,214	-5,263	-6.8	-0.8	12.2	---	---	27.5	33.6	33.6	37.1	---	---
Managers	6,963	919	826	930	---	---	110	1.0	10.0	-11.3	---	---	0.3	0.4	0.3	0.4	---	---
Tenants	225,617	179,802	181,491	137,852	76,260	44,558	45,815	25.5	-0.9	31.7	80.8	71.1	72.2	66.1	66.1	62.4	62.8	43.8
WEST SOUTH CENTRAL																		
Arkansas, total	242,334	232,004	214,678	178,094	124,700	94,483	9,730	4.2	8.4	20.1	43.9	32.1	100.0	100.0	100.0	100.0	100.0	100.0
Owners and managers	89,643	113,383	107,412	97,654	84,700	65,246	-23,740	-28.0	5.0	10.1	15.2	20.8	37.0	48.7	50.0	54.0	67.9	69.1
Owners	89,000	112,647	106,640	96,785	84,700	65,246	-23,638	-21.0	5.0	10.2	---	---	36.7	48.4	49.7	54.1	---	---
Managers	643	736	772	869	---	---	-102	-13.0	-3.5	-6.8	---	---	0.3	0.3	0.4	0.5	---	---
Tenants	152,691	118,621	107,266	81,140	40,051	29,237	33,470	28.1	11.1	32.2	102.0	37.2	63.0	51.3	50.0	45.4	32.1	30.9
Louisiana, total	161,445	135,463	120,546	115,989	69,294	48,292	25,982	12.2	12.4	3.0	67.4	43.5	100.0	100.0	100.0	100.0	100.0	100.0
Owners and managers	63,811	68,682	63,036	48,735	38,539	31,280	-4,188	-7.2	7.7	10.7	20.5	23.2	33.4	42.9	43.7	42.0	55.0	61.8
Owners	63,150	67,254	62,880	47,701	38,539	31,280	-4,095	-7.2	8.0	11.1	---	---	32.9	42.3	44.0	41.1	---	---
Managers	735	828	856	1,034	---	---	-107	-11.2	-12.8	-8.1	---	---	0.5	0.6	0.6	0.9	---	---
Tenants	107,651	77,811	67,600	67,234	30,755	17,000	30,170	30.0	10.2	-0.9	118.0	80.8	66.6	57.1	55.3	58.0	44.4	35.2
Oklahoma, total	293,800	191,988	190,192	198,000	8,820	---	11,878	0.2	0.9	76.1	---	---	100.0	100.0	100.0	100.0	100.0	100.0
Owners and managers	78,537	94,162	86,055	60,760	8,761	---	-15,015	-16.0	0.4	41.7	503.4	---	38.5	49.0	45.2	56.3	69.3	---
Owners	77,714	93,217	85,404	60,200	8,761	---	-15,509	-16.0	0.1	41.8	---	---	38.1	48.6	44.0	56.7	---	---
Managers	823	945	651	561	---	---	-112	-12.0	43.0	20.3	---	---	0.4	0.6	0.3	0.7	---	---
Tenants	125,329	97,830	104,137	47,250	66	---	27,493	28.1	-6.1	120.4	---	---	61.5	51.0	54.8	43.8	0.7	---
Texas, total	495,489	436,033	417,770	352,190	228,120	174,184	59,456	13.0	4.4	18.0	54.4	31.0	100.0	100.0	100.0	100.0	100.0	100.0
Owners and managers	193,829	203,724	198,195	177,190	132,610	108,716	-8,805	-4.9	2.8	11.8	33.0	22.0	39.1	46.7	47.4	50.3	68.1	62.4
Owners	190,515	201,210	195,863	174,639	132,610	108,716	-10,095	-5.3	2.7	12.2	---	---	38.4	46.1	46.0	50.0	---	---
Managers	3,314	2,514	2,332	2,550	---	---	800	31.8	7.8	-8.0	---	---	0.7	0.6	0.0	0.7	---	---
Tenants	301,660	232,309	219,575	174,991	95,510	65,468	69,351	20.0	5.8	25.5	83.2	45.9	60.9	53.3	52.0	40.7	41.0	37.6
MOUNTAIN																		
Montana, total	47,495	57,677	28,214	13,370	5,693	1,518	-10,182	-17.7	120.0	96.1	138.6	268.9	100.0	100.0	100.0	100.0	100.0	100.0
Owners and managers	35,867	51,170	23,870	12,140	5,333	1,439	-15,303	-23.9	114.4	96.0	127.0	276.0	75.6	89.7	91.1	90.8	95.2	94.7
Owners	35,353	50,271	23,305	11,601	5,333	1,439	-14,918	-23.7	115.2	100.4	---	---	74.4	87.2	89.1	87.2	---	---
Managers	514	899	505	470	---	---	-385	-42.8	78.0	5.4	---	---	1.1	1.6	1.9	0.9	---	---
Tenants	11,028	6,507	2,344	1,230	270	80	5,121	78.7	17.0	90.0	355.0	---	24.5	11.3	8.9	3.2	4.8	5.3
Idaho, total	41,074	42,108	30,807	17,471	6,093	1,880	-432	-1.0	36.7	76.3	164.0	250.3	100.0	100.0	100.0	100.0	100.0	100.0
Owners and managers	31,115	35,405	27,619	15,942	6,298	1,706	-4,290	-12.1	28.2	73.2	153.1	250.7	74.7	84.1	80.7	91.2	95.4	95.3
Owners	30,512	34,447	27,169	15,585	6,298	1,706	-4,135	-11.9	27.5	74.3	---	---	73.2	82.3	88.2	89.2	---	---
Managers	603	758	450	357	---	---	-155	-24.4	68.4	26.1	---	---	1.4	1.8	1.5	2.0	---	---
Tenants	10,559	6,701	3,188	1,529	305	80	3,558	67.0	110.2	108.6	401.3	---	25.3	15.0	10.3	8.6	4.0	4.7
Wyoming, total	16,311	15,748	10,987	6,095	3,126	457	263	1.7	43.3	80.3	95.0	543.8	100.0	100.0	100.0	100.0	100.0	100.0
Owners and managers	12,491	13,780	10,090	5,631	2,993	444	-1,289	-0.4	36.0	70.2	88.1	574.1	78.0	87.5	91.8	92.4	95.8	97.2
Owners	12,105	13,403	9,779	5,185	2,993	444	-1,208	-0.0	37.1	88.0	---	---	77.0	85.1	90.0	95.1	---	---
Managers	296	377	311	440	---	---	-81	-21.5	21.2	-30.3	---	---	1.8	2.4	2.8	7.3	---	---
Tenants	3,520	1,968	897	404	132	13	1,652	78.0	119.4	93.3	251.5	---	22.0	12.6	8.2	7.0	4.2	2.8
Colorado, total	59,956	59,934	49,170	24,700	18,389	4,508	22	(?)	29.8	89.9	50.7	283.7	100.0	100.0	100.0	100.0	100.0	100.0
Owners and managers	39,204	46,171	37,780	19,119	14,540	3,922	-6,907	-15.0	22.2	97.0	31.4	270.9	65.5	77.0	81.8	77.4	88.8	87.0
Owners	38,426	45,201	36,993	18,239	14,540	3,922	-6,865	-15.2	22.4	102.8	---	---	64.1	75.0	80.1	73.8	---	---
Managers	838	880	787	880	---	---	-42	-4.8	11.8	-10.0	---	---	1.4	1.6	1.7	3.6	---	---
Tenants	20,692	13,763	8,800	5,581	1,843	584	0,920	50.3	64.0	50.3	202.8	216.6	34.5	23.0	18.2	22.0	11.2	13.0
New Mexico, total	31,404	29,844	35,670	13,311	4,458	5,058	1,560	5.2	-16.3	180.8	176.9	-11.8	100.0	100.0	100.0	100.0	100.0	100.0
Owners and managers	25,074	26,180	33,719	11,177	4,257	4,645	-1,116	-4.3	-22.3	202.2	162.1	-8.4	79.8	87.8	94.5	95.0	95.5	91.0
Owners	24,740	25,756	33,398	10,674	4,257	4,645	-1,010	-3.0	-22.9	212.0	---	---	78.8	86.3	93.0	96.7	---	---
Managers	334	433	321	483	---	---	-99	-22.0	34.9	-33.5	---	---	1.1	1.5	0.9	3.0	---	---
Tenants	6,330	3,664	1,957	1,15														

AGRICULTURE

TABLE 27.—NUMBER OF FARMS, BY TENURE OF OPERATOR, WITH PER CENT DISTRIBUTION, BY DIVISIONS AND STATES: 1880 TO 1930—Continued

DIVISION OR STATE AND TENURE	NUMBER OF FARMS						INCREASE						PER CENT DISTRIBUTION						
	1880	1890	1900	1910	1920	1930	1920-1930		1910-1920, per cent	1900-1910, per cent	1890-1900, per cent	1880-1890, per cent	1880	1890	1900	1910	1920	1930	
							Number	Per cent											
PACIFIC																			
Washington, total	70,904	68,288	56,192	33,202	18,056	6,529	4,616	7.0	18.0	69.2	83.9	176.0	100.0	100.0	100.0	100.0	100.0	100.0	100.0
Owners and managers	58,826	53,800	48,466	28,425	16,529	0,058	4,067	0.2	11.1	70.5	72.0	172.8	83.	81.3	86.3	85.0	91.5	92.8	92.8
Owners	57,888	52,701	47,605	28,020			4,887	0.3	10.9	69.5			81.2	79.5	84.5	84.4			
Managers	1,238	1,108	901	405			70	0.0	21.5	137.9			1.7	1.8	1.7	1.2			
Tenants	12,078	12,419	7,726	4,777	1,527	471	-341	-2.7	60.7	61.7	212.8	224.2	17.0	18.7	13.7	14.4	8.5	7.2	7.2
Oregon, total	55,153	50,208	45,502	35,937	25,530	10,217	4,047	9.0	10.3	27.0	40.4	57.4	100.0	100.0	100.0	100.0	100.0	100.0	100.0
Owners and managers	45,268	40,779	38,643	29,471	22,324	13,038	4,584	11.2	5.5	31.1	32.0	60.2	82.2	81.2	84.9	82.2	87.4	85.9	85.9
Owners	44,521	39,863	37,798	28,963			4,068	11.7	5.5	30.5			80.7	79.4	83.1	80.8			
Managers	842	916	847	508			-74	-8.1	8.1	0.7			1.5	1.8	1.9	1.4			
Tenants	9,700	9,427	6,859	6,366	3,206	2,279	363	3.0	37.4	7.7	98.6	40.7	17.8	18.8	15.1	17.8	12.0	14.1	14.1
California, total	135,678	117,670	88,197	72,542	52,894	35,694	18,009	15.3	33.4	21.6	37.1	47.2	100.0	100.0	100.0	100.0	100.0	100.0	100.0
Owners and managers	111,274	92,820	70,049	55,782	43,489	28,810	18,745	20.3	32.1	25.6	28.3	51.0	82.0	78.0	70.4	76.9	82.2	80.2	80.2
Owners	103,506	87,580	66,632	52,520			15,020	18.2	31.4	26.8			76.3	74.4	75.5	72.4			
Managers	7,768	4,949	3,417	3,263			2,819	57.0	44.8	5.0			5.7	4.2	3.9	4.5			
Tenants	24,402	25,141	18,148	16,760	9,405	7,124	-739	-2.9	38.5	8.8	78.2	32.0	18.0	21.4	20.6	23.1	17.8	10.8	10.8

STATISTICS BY COLOR AND TENURE OF FARM OPERATOR

223

TABLE 28.—NUMBER OF FARMS AND ACREAGE OF ALL LAND IN FARMS OPERATED BY PART OWNERS, WITH ACRES OWNED AND ACRES RENTED, BY DIVISIONS AND STATES: 1930 AND 1925

[Statistics for 1930 relate to Apr. 1, and for 1925 to Jan. 1]

DIVISION AND STATE	NUMBER OF PART OWNERS		ALL LAND IN FARMS OPERATED BY PART OWNERS															
			Total acres				Acres owned				Acres rented				Average acreage per farm			
							Number		Per cent of total		Number		Per cent of total		All land		Acres owned	
			1930	1925	1930	1925	1930	1925	1930	1925	1930	1925	1930	1925	1930	1925	1930	1925
United States.....	656,760	564,842	245,920,107	190,889,092	120,748,007	100,548,059	49.1	51.1	125,178,100	96,840,735	50.9	48.9	374.5	354.9	183.9	181.2	190.6	173.0
GEOGRAPHIC DIVISIONS:																		
New England.....	6,804	4,596	1,023,378	614,718	632,279	378,155	61.8	61.5	301,099	230,503	38.2	38.5	150.4	133.8	62.0	82.3	57.5	51.5
Middle Atlantic.....	20,002	10,090	2,802,692	2,148,737	1,720,402	1,230,150	60.1	57.7	1,142,230	900,578	30.9	42.3	137.0	133.5	82.3	77.0	54.0	50.5
East North Central.....	123,232	104,139	18,421,400	14,682,070	10,051,177	8,001,950	54.6	54.9	8,370,223	6,581,020	45.4	45.1	140.5	140.0	81.6	70.8	67.0	63.2
West North Central.....	203,346	180,085	82,149,724	68,056,730	42,805,100	37,820,906	52.2	55.1	39,284,588	30,820,740	47.8	44.0	404.0	381.2	210.8	210.1	193.2	171.2
South Atlantic.....	72,830	50,323	6,043,254	4,430,201	3,050,124	2,540,888	50.6	54.3	2,084,130	1,583,373	40.4	35.7	61.2	74.7	54.4	48.0	36.9	26.7
East South Central.....	67,754	60,684	6,033,047	4,775,698	3,740,947	3,215,208	62.0	67.3	2,292,100	1,500,380	38.0	32.7	89.0	78.7	55.2	53.0	33.8	25.7
West South Central.....	84,408	65,767	32,219,579	28,026,235	15,086,784	15,419,005	40.6	53.3	10,232,705	13,507,140	50.4	46.7	381.7	430.9	180.4	234.5	192.3	205.4
Mountain.....	48,011	42,305	76,000,020	57,053,275	32,145,443	24,403,705	42.3	42.3	43,863,583	33,249,570	67.7	57.7	1,503.0	1,369.9	601.3	575.0	602.3	784.3
Pacific.....	28,864	21,704	20,504,007	15,101,102	9,040,625	7,214,743	46.0	47.8	10,017,382	7,880,410	53.1	52.2	712.4	603.9	334.2	331.5	378.2	302.4
NEW ENGLAND:																		
Maine.....	1,280	735	207,955	120,807	131,031	78,210	63.3	64.7	70,324	42,048	30.7	35.3	162.5	164.4	102.8	100.4	59.6	53.0
New Hampshire.....	780	375	167,750	75,104	93,350	42,784	50.2	57.0	64,394	32,320	40.8	43.0	109.9	200.3	118.3	114.1	81.0	80.2
Vermont.....	1,347	842	208,538	170,080	181,055	105,849	60.8	62.0	116,883	64,831	30.2	38.0	221.0	202.7	134.9	125.7	80.8	77.0
Massachusetts.....	1,788	1,270	172,530	109,210	110,048	65,247	63.8	59.7	62,482	43,063	30.2	40.3	96.6	85.6	61.5	51.1	34.0	34.5
Rhode Island.....	285	230	23,751	17,920	13,372	9,062	56.3	50.0	10,379	8,804	43.7	40.4	83.3	77.9	40.9	39.4	36.4	38.5
Connecticut.....	1,316	1,138	102,854	120,931	102,217	70,904	62.8	63.7	60,637	43,937	37.2	36.9	123.8	105.3	77.7	67.7	46.1	38.6
MIDDLE ATLANTIC:																		
New York.....	11,835	10,188	1,802,835	1,450,403	1,080,784	833,946	59.9	57.3	722,051	622,517	40.1	42.7	152.3	143.0	61.3	81.9	61.0	61.1
New Jersey.....	1,207	600	99,515	55,041	62,304	36,649	62.0	64.8	37,211	19,392	37.4	35.2	82.4	83.4	51.0	54.0	30.8	29.4
Pennsylvania.....	7,800	5,251	909,342	637,233	577,374	369,564	60.1	58.0	382,068	297,659	30.9	42.0	122.2	121.4	73.5	70.4	48.7	51.0
EAST NORTH CENTRAL:																		
Ohio.....	23,517	17,025	3,040,212	2,184,022	1,601,108	1,173,084	54.0	53.7	1,370,108	1,011,238	45.4	46.3	120.3	121.9	70.0	65.5	58.0	56.4
Indiana.....	27,004	23,051	3,904,842	2,941,444	2,025,728	1,523,804	51.0	51.8	1,879,114	1,417,550	48.1	48.2	130.6	127.6	72.4	60.1	67.2	61.5
Illinois.....	34,823	32,874	6,030,652	5,310,258	3,118,845	2,834,205	51.0	53.3	2,920,807	2,485,053	48.4	40.7	173.4	161.8	89.0	86.2	83.9	76.0
Michigan.....	22,719	18,813	3,206,935	2,439,793	1,870,250	1,423,553	58.5	58.3	1,330,670	1,010,240	41.5	41.7	141.2	120.7	82.0	75.7	68.0	64.0
Wisconsin.....	14,209	11,475	2,220,755	1,097,553	1,309,237	1,046,614	61.4	61.7	860,518	650,939	38.6	38.3	155.0	147.9	90.4	91.2	60.0	50.7
WEST NORTH CENTRAL:																		
Minnesota.....	28,692	23,470	6,445,754	5,222,587	3,604,575	2,674,330	55.0	57.0	2,841,170	2,248,251	44.1	43.0	224.7	222.5	125.0	120.7	99.0	95.8
Iowa.....	26,061	23,730	5,312,470	4,015,725	2,921,401	2,020,588	55.0	57.0	2,301,069	1,980,137	45.0	43.0	203.8	194.4	112.1	110.8	91.7	83.7
Missouri.....	37,329	32,589	6,306,449	5,035,570	3,655,073	3,048,510	57.5	60.5	2,708,377	1,987,003	42.5	39.5	170.5	154.5	98.0	93.5	72.0	61.0
North Dakota.....	20,298	23,166	17,774,906	13,863,139	8,832,303	7,215,404	40.7	52.0	8,942,696	6,047,045	50.3	48.0	675.0	535.9	335.9	311.5	340.1	287.0
South Dakota.....	23,237	21,392	15,900,478	13,482,230	7,623,129	6,828,346	47.8	50.0	8,337,349	6,053,890	52.2	40.4	680.0	630.2	328.1	310.2	358.5	311.0
Nebraska.....	24,117	22,273	13,000,858	13,126,783	8,002,557	8,036,522	57.8	61.2	5,907,301	5,090,201	42.2	38.8	580.5	589.4	335.6	360.8	244.9	228.5
Kansas.....	37,611	33,451	10,289,719	13,310,687	8,133,008	7,007,194	40.9	53.3	8,156,651	6,213,493	50.1	46.7	433.1	397.9	216.2	212.2	210.9	185.7
SOUTH ATLANTIC:																		
Delaware.....	444	100	38,374															

TABLE 29.—VALUE OF SPECIFIED CLASSES OF FARM PROPERTY, BY TENURE OF OPERATOR, BY DIVISIONS AND STATES: 1930, 1925, AND 1920

[Statistics for 1930 relate to Apr. 1, and for 1925 and 1920 to Jan. 1. A minus sign (-) denotes decrease. Corresponding data for white and colored operators in Table 30. Croppers are shown for Southern divisions and States only]

DIVISION OR STATE AND TENURE	LAND AND BUILDINGS					LAND ALONE				
				Increase, 1920-1930					Increase, 1920-1930	
	1930	1925	1920	Amount	Per cent	1930	1925	1920	Amount	Per cent
UNITED STATES										
Total	Dollars 47,870,838,358	Dollars 49,467,847,287	Dollars 60,310,002,602	Dollars -18,430,164,244	-27.6	Dollars 34,920,844,584	Dollars 37,721,018,222	Dollars 54,829,563,050	Dollars -10,899,718,475	-30.3
Owners	29,250,803,297	31,016,628,338	39,804,222,007	-10,694,419,610	-26.0	20,210,830,895	22,628,042,833	31,084,781,634	-11,767,044,739	-36.8
Full owners	21,123,467,051	24,208,740,333	30,710,720,704	-9,587,262,813	-31.2	13,803,044,171	16,628,042,833	24,058,745,303	-10,105,101,132	-42.4
Part owners	8,136,335,340	6,807,888,005	9,153,501,143	-1,017,160,797	-11.1	6,353,102,721	6,000,000,000	7,026,036,331	-1,572,843,607	-19.8
Managers	2,238,477,535	1,600,950,390	2,665,216,405	-426,738,930	-16.0	1,803,573,020	1,324,035,705	2,207,051,020	-404,077,100	-18.3
Tenants	16,381,587,626	16,850,068,659	23,780,503,230	-7,408,005,704	-31.1	12,909,433,769	13,768,030,594	20,637,130,405	-7,727,096,636	-37.4
Cash	3,801,131,530	3,369,998,427	6,012,818,828	-2,211,687,298	-36.8	2,905,270,883	2,905,270,883	5,191,818,553	-2,286,547,670	-44.0
Croppers	1,398,526,511	1,133,205,380	1,477,592,857	-79,066,346	-5.4	1,030,863,110	1,030,863,110	1,251,071,723	-154,208,607	-12.3
Other	11,181,809,485	12,340,864,752	16,200,161,545	-5,114,252,060	-31.4	8,907,299,770	8,907,299,770	14,104,240,120	-5,280,940,350	-37.2
GEOGRAPHIC DIVISIONS										
NEW ENGLAND										
Total	940,713,496	905,827,334	917,468,584	23,244,812	2.5	440,972,424	418,032,298	489,125,250	-47,152,826	-9.7
Owners	790,773,460	788,375,332	792,985,045	57,787,524	7.9	360,875,270	355,100,004	384,238,323	-23,363,053	-6.1
Full owners	713,308,008	747,901,567	682,455,784	30,752,221	4.5	322,152,500	322,152,500	356,435,084	-34,282,583	-9.6
Part owners	77,375,461	40,473,765	50,340,161	27,035,300	53.7	38,682,704	33,000,000	27,800,239	10,879,466	39.1
Managers	93,029,748	60,817,043	115,122,376	-22,092,628	-19.2	48,901,808	33,890,007	61,051,157	-15,059,349	-23.5
Tenants	60,010,279	50,434,950	69,360,263	-12,449,984	-17.9	31,105,340	24,925,637	39,835,770	-8,730,434	-21.9
Cash	34,182,122	28,819,434	42,579,454	-8,397,332	-19.7	10,086,231	10,086,231	24,008,629	-5,820,398	-23.4
Other	22,728,157	21,615,525	26,780,809	-4,052,652	-15.1	12,019,115	12,019,115	14,920,141	-2,901,026	-19.5
MIDDLE ATLANTIC										
Total	2,817,767,499	2,798,838,755	3,002,137,754	-184,370,256	-6.1	1,282,271,526	1,332,457,179	1,061,076,107	-879,404,570	-68.6
Owners	2,100,487,808	2,150,846,458	1,987,775,786	178,712,022	9.0	937,423,535	986,241,630	1,041,704,049	-104,280,514	-10.0
Full owners	1,947,944,653	2,005,973,390	1,805,447,946	142,496,707	7.9	825,223,500	825,223,500	935,032,708	-110,400,199	-11.8
Part owners	158,543,215	144,873,068	182,327,840	-30,215,375	-19.0	112,199,060	112,199,060	106,071,281	6,128,088	5.8
Managers	105,188,181	117,290,232	255,451,780	-150,263,599	-58.0	104,904,902	65,070,822	149,748,077	-44,843,168	-29.0
Tenants	466,091,450	531,690,665	757,910,188	-301,818,738	-39.8	239,943,091	280,544,426	470,223,988	-230,280,897	-49.0
Cash	194,728,250	174,698,042	286,013,738	-91,385,482	-32.1	117,950,123	117,950,123	197,173,008	-79,210,875	-40.2
Other	261,363,194	357,092,623	471,200,450	-209,833,256	-44.5	121,980,000	121,980,000	273,060,800	-151,080,800	-55.3
EAST NORTH CENTRAL										
Total	9,336,790,500	11,023,659,414	14,937,041,671	-5,600,851,111	-37.5	6,169,551,940	7,000,004,436	12,046,073,084	-5,876,521,794	-48.8
Owners	5,700,820,850	6,797,073,892	8,847,950,861	-2,781,130,005	-32.5	3,520,708,032	4,018,873,080	6,576,077,700	-3,047,209,671	-46.3
Full owners	4,350,452,758	5,450,452,153	6,752,322,701	-2,398,309,943	-35.5	2,546,650,947	2,546,650,947	4,081,324,703	-2,534,672,756	-49.0
Part owners	1,412,808,008	1,346,621,739	1,795,628,160	-382,826,062	-21.3	983,117,085	148,223,133	1,495,052,400	-512,536,318	-34.3
Managers	297,060,419	207,080,090	421,031,710	-153,965,291	-30.6	189,532,474	157,640,735	335,754,000	-146,212,522	-43.5
Tenants	3,302,933,285	4,018,904,820	5,968,935,100	-2,666,749,815	-44.7	2,470,211,444	3,102,484,635	5,133,940,682	-2,663,009,538	-52.3
Cash	605,530,508	721,190,973	1,205,198,829	-600,668,261	-47.0	470,050,500	470,050,500	1,068,063,006	-597,912,506	-55.9
Other	2,634,372,717	3,297,707,853	4,603,454,271	-2,050,081,554	-43.0	1,979,584,938	1,979,584,938	4,000,337,376	-2,020,752,438	-51.3
WEST NORTH CENTRAL										
Total	15,159,529,586	16,530,890,049	24,460,405,169	-9,310,965,662	-38.1	11,043,369,816	13,803,047,569	21,340,145,142	-10,296,775,327	-45.4
Owners	8,719,075,700	9,707,080,120	14,546,115,223	-5,826,139,563	-40.1	6,403,001,088	7,578,823,628	12,444,863,417	-6,041,208,329	-48.1
Full owners	6,498,037,653	6,498,037,653	10,178,000,385	-4,019,468,526	-48.4	3,710,000,731	3,710,000,731	6,575,495,294	-4,865,398,563	-56.7
Part owners	3,466,545,901	3,209,042,467	4,378,014,838	-906,660,137	-26.0	2,747,664,357	3,868,822,838	5,869,649,848	-3,121,885,491	-29.0
Managers	216,882,010	172,920,413	445,906,120	-229,024,712	-51.4	170,028,747	143,222,600	335,067,373	-164,443,626	-55.0
Tenants	6,221,071,340	6,650,200,110	9,477,473,764	-3,256,402,408	-34.3	5,008,144,980	5,681,001,245	8,508,298,352	-3,499,063,372	-41.1
Cash	1,657,855,104	1,533,991,840	2,909,100,744	-1,311,245,680	-44.2	1,272,847,135	1,272,847,135	2,646,737,292	-1,373,890,157	-51.9
Other	4,564,116,182	5,110,208,270	6,508,373,011	-1,944,256,828	-29.0	3,736,207,846	3,736,207,846	5,801,471,060	-2,065,263,214	-36.0
SOUTH ATLANTIC										
Total	3,852,078,803	4,098,944,308	5,201,773,472	-1,349,694,669	-25.9	2,576,136,103	2,680,771,175	4,000,081,004	-1,422,645,741	-35.6
Owners	2,305,072,350	2,724,320,848	3,071,638,805	-675,966,455	-22.0	1,522,414,670	1,924,007,175	2,277,400,201	-754,081,631	-33.2
Full owners	2,116,374,252	2,533,950,030	2,820,061,774	-704,687,522	-26.0	1,336,072,012	1,336,072,012	2,084,810,703	-747,838,691	-35.9
Part owners	279,208,098	190,370,818	250,077,031	28,021,007	11.4	185,442,068	588,000,000	192,606,511	-7,152,853	-3.7
Managers	201,322,365	194,728,880	272,176,404	-70,454,019	-27.0	230,904,870	157,502,229	215,450,350	-15,448,620	-7.2
Tenants	1,165,084,088	1,170,880,074	1,857,058,203	-692,874,175	-37.3	821,816,623	808,241,771	1,607,819,250	-686,002,627	-45.3
Cash	400,810,230	162,169,219	235,151,274	-168,341,044	-41.0	142,810,880	142,810,880	189,845,523	-47,034,643	-24.8
Croppers	425,535,005	370,446,922	534,400,008	-108,865,003	-20.4	305,775,209	305,775,209	438,721,890	-132,946,181	-30.3
Other	538,738,253	647,272,033	1,087,316,921	-548,578,668	-60.5	370,221,528	370,221,528	870,252,837	-500,031,309	-57.2
EAST SOUTH CENTRAL										
Total	2,085,363,866	2,480,929,540	2,968,093,389	-782,729,497	-26.7	1,875,271,047	1,827,822,538	2,016,141,232	-1,040,870,186	-51.6
Owners	1,582,990,717	1,614,095,907	2,050,001,657	-467,100,940	-29.0	1,051,345,017	1,151,306,839	1,750,557,989	-699,212,327	-39.0
Full owners	1,360,107,885	1,457,307,820	2,033,244,982	-604,127,007	-32.7	902,575,774	902,575,774	1,508,695,830	-606,020,056	-42.5
Part owners	213,882,832	157,298,077	256,856,675	-111,973,843	-5.3	148,769,843	148,769,843	181,902,159	-33,102,316	-18.2
Managers	30,525,080	40,794,824	44,822,369	-14,296,089	-31.0	22,084,932	33,369,591	78,827,678	-10,742,040	-21.2
Tenants	1,021,847,400	825,338,810	1,300,770,337	-277,931,808	-22.0	761,840,408	640,086,108	1,080,755,003	-324,015,147	-29.0
Cash	189,740,931	104,557,073	200,804,458	-80,003,477	-23.7	140,073,346	140,073,346	223,018,839	-82,075,493	-37.1
Croppers	379,774,173	287,143,445	416,383,619	-30,609,446	-8.8	287,154,215	287,154,215	340,000,310	-52,846,095	-17.7
Other	422,332,315	397,038,301	623,501,290	-171,268,945	-27.5	334,012,937	334,012,937	1,810,884,000	-147,871,063	-8.2
WEST SOUTH CENTRAL										
Total	5,900,160,535	4,950,433,415	6,201,188,072	-435,937,537	-7.7	4,815,598,882	4,170,804,450	5,408,050,615	-592,450,733	-11.0
Owners	2,823,066,511	2,523,008,073	3,300,149,702	-546,483,191	-19.2	2,251,350,905	2,056,050,210	2,824,450,788	-573,108,703	-20.3
Full owners	1,963,810,543	1,002,908,000	2,421,180,027	-557,369,484	-20.2	1,514,841,414	1,514,841,414	2,162,297,888	-647,456,474	-29.9
Part owners	859,855,968	560,940,477	727,969,675	-111,880,298	-15.0	736,500,581	541,208,836	602,161,000	74,347,081	11.2
Managers	327,148,860	165,311,450	302,307,712	-14,296,089	-31.0	230,045,060	150,106,907	202,161,000	-18,108,091	-6.5
Tenants	2,055,335,158	2,270,212,992	2,619,040,365	-562,705,207	-21.5	2,260,202,818	1,970,717,273	2,903,723,472	-37,520,659	-1.0
Cash	326,028,302	221,202,336	331,302,368	-105,074,066	-32.0					

STATISTICS BY COLOR AND TENURE OF FARM OPERATOR

TABLE 29.—VALUE OF SPECIFIED CLASSES OF FARM PROPERTY, BY TENURE OF OPERATOR, BY DIVISIONS AND STATES: 1930, 1925, AND 1920—Continued

(Statistics for 1930 relate to Apr. 1, and for 1925 and 1920 to Jan. 1. A minus sign (—) denotes decrease. Corresponding data for white and colored operators in Table 30. Croppers are shown for Southern divisions and States only)

DIVISION OR STATE AND TENURE	BUILDINGS					DWELLINGS OF FARM OPERATORS, 1930					IMPLEMENTS AND MACHINERY							
	All buildings					Increase, 1920-1930	Per cent	1930	1925	1920	Increase, 1920-1930	Amount	Per cent					
	1930	1925	1920	Increase, 1920-1930										1930	1925	1920	Amount	Per cent
				Amount	Per cent													
UNITED STATES																		
Total.....	12,048,993,774	11,746,629,066	11,486,439,543	1,463,554,231	13.7	7,083,538,150	3,301,654,481	2,891,703,628	3,594,772,928	-293,118,447	-8.2							
Owners.....	9,042,060,402	8,388,585,505	7,870,441,273	1,163,619,127	14.8	6,060,770,805	2,210,208,072	1,807,304,703	2,447,702,781	-231,589,709	-9.5							
Full owners.....	7,250,823,780	6,651,975,431	6,067,848,319	1,183,975,412	19.1	4,154,007,538	1,585,001,023	1,482,014,710	1,958,178,820	-373,176,807	-19.1							
Part owners.....	1,783,142,622	1,736,610,074	1,802,602,964	-66,992,890	-3.8	1,906,263,267	631,201,149	385,290,993	489,013,961	141,587,188	28.9							
Managers.....	434,003,015	270,014,505	457,505,445	-22,001,830	-5.0	112,083,980	81,073,428	58,672,950	103,773,702	-11,800,274	-11.4							
Tenants.....	8,472,123,757	3,082,028,065	3,140,432,825	322,600,932	10.2	1,871,081,359	993,477,081	795,725,907	1,043,200,445	-40,728,404	-4.8							
Cash.....	895,800,647	821,000,275	74,800,372	75,142,201	38.2	470,255,839	233,707,004	189,134,807	273,085,418	-30,018,414	-14.6							
Croppers.....	301,063,396	226,521,134	75,142,201	172,038,209	8.2	210,803,440	83,200,688	39,871,616	43,417,072	9,843,616	22.7							
Other.....	2,274,590,715	2,101,011,410	1,700,000,000	401,588,410	19.1	1,181,022,075	709,450,289	606,710,456	720,103,055	-10,063,000	-1.3							
GEOGRAPHIC DIVISIONS																		
NEW ENGLAND																		
Total.....	499,741,072	491,695,036	439,343,334	70,397,738	15.4	277,132,434	91,880,805	89,333,578	92,987,626	-309,030	-0.3							
Owners.....	429,898,190	433,208,068	348,747,022	84,461,046	19.5	240,326,896	81,056,390	74,217,410	79,700,212	-5,483,822	-7.0							
Full owners.....	301,205,442	320,642,722	320,210,700	0,432,022	0.1	230,039,824	73,145,871	89,879,071	74,220,809	-1,070,174	-1.4							
Part owners.....	38,606,457	10,955,346	18,532,334	-7,576,988	-69.2	10,310,071	8,530,816	4,307,510	6,485,403	3,054,412	55.7							
Managers.....	44,037,040	32,017,040	51,071,210	-7,034,170	-13.8	13,607,071	5,207,388	4,131,020	5,787,841	-1,400,463	-22.1							
Tenants.....	25,804,933	25,500,322	29,594,408	-3,793,475	-12.0	13,988,370	4,928,121	3,964,408	5,923,472	-905,361	-10.8							
Cash.....	15,095,891	17,072,825	2,576,634	-1,142,020	-43.0	8,074,503	3,040,650	3,400,921	3,400,921	0	0.0							
Other.....	10,709,042	11,861,008	1,800,000	-1,142,020	-61.0	5,913,867	1,887,671	1,861,570	2,402,551	-574,980	-23.3							
MIDDLE ATLANTIC																		
Total.....	1,535,495,971	1,467,376,576	1,340,461,647	195,034,324	13.6	800,027,655	355,438,600	353,489,806	359,152,336	-3,713,670	-1.0							
Owners.....	1,220,064,333	1,104,604,028	940,071,737	284,092,596	25.6	609,700,030	287,239,030	207,059,013	202,509,221	24,740,809	12.2							
Full owners.....	1,122,721,084	1,020,530,222	869,815,178	252,905,000	24.7	514,007,704	250,218,400	217,875,837	230,345,901	10,872,508	7.0							
Part owners.....	106,343,249	70,268,560	70,256,560	0,012,000	0.0	51,831,732	31,021,107	10,780,150	23,223,320	7,707,847	33.0							
Managers.....	40,283,270	51,625,400	100,703,510	-16,420,431	-16.4	20,507,112	13,362,268	7,804,017	10,600,378	-3,118,320	-18.0							
Tenants.....	216,148,550	251,146,239	287,086,200	-31,937,650	-12.0	100,630,007	64,816,700	57,008,870	80,082,637	-23,069,867	-31.5							
Cash.....	76,772,133	89,440,040	80,440,040	9,000,000	11.2	41,170,022	18,370,000	15,018,023	24,078,389	-5,006,102	-23.7							
Other.....	139,376,226	191,706,199	206,646,160	-68,800,334	-35.9	65,459,985	30,437,700	42,010,847	50,007,900	-19,509,609	-34.0							
EAST NORTH CENTRAL																		
Total.....	3,187,238,810	3,054,654,964	2,891,567,987	275,670,823	9.0	1,601,715,898	626,205,434	587,871,158	789,070,808	-169,868,371	-20.3							
Owners.....	2,237,052,824	2,178,200,812	1,970,079,155	266,973,600	12.3	1,168,041,767	426,500,499	306,021,150	521,074,001	-105,113,092	-18.2							
Full owners.....	1,807,361,811	1,720,980,157	1,570,908,008	236,472,803	13.7	959,746,255	328,419,033	277,761,112	431,006,350	-103,186,723	-23.0							
Part owners.....	420,691,013	457,220,655	400,171,147	57,049,508	12.6	211,202,152	98,140,800	68,800,044	90,008,135	8,072,731	9.0							
Managers.....	77,523,045	50,033,061	85,270,714	-7,752,700	-15.4	20,507,112	12,826,222	7,704,302	10,310,480	-3,405,288	-21.2							
Tenants.....	852,061,841	820,420,101	935,102,118	-13,681,277	-1.6	408,184,115	186,602,713	103,405,095	218,001,834	-11,596,739	-5.3							
Cash.....	197,874,062	325,008,020	322,363,462	-3,355,342	-1.0	90,180,115	40,001,081	33,005,431	59,007,413	-19,355,732	-32.3							
Other.....	654,787,779	495,412,081	612,738,656	20,670,884	4.2	309,638,619	146,201,032	130,400,264	189,134,421	-41,033,889	-22.3							
WEST NORTH CENTRAL																		
Total.....	3,515,150,751	3,227,843,080	3,120,350,027	385,809,724	12.0	1,734,991,065	1,061,602,018	816,332,938	1,169,988,264	-71,335,346	-6.1							
Owners.....	2,256,374,072	2,128,850,498	2,101,245,800	155,128,600	7.4	1,147,440,229	662,048,030	517,818,732	787,245,213	-104,601,574	-12.5							
Full owners.....	1,537,533,128	1,400,000,000	1,300,000,000	237,533,128	17.4	790,808,713	370,157,801	240,143,033	534,236,713	-165,078,862	-20.0							
Part owners.....	718,841,544	728,850,498	801,245,800	-72,394,302	-10.0	350,631,500	285,455,778	177,076,049	223,000,500	50,477,278	27.1							
Managers.....	45,958,713	20,097,717	88,888,819	-12,880,100	-14.5	10,073,207	10,100,780	6,880,870	14,200,000	-4,000,000	-28.5							
Tenants.....	1,212,826,360	1,099,288,865	999,205,402	243,560,964	23.4	571,478,119	418,750,409	202,024,231	301,423,852	-10,300,149	-7.0							
Cash.....	385,008,020	322,363,462	62,044,577	293,258,845	91.0	101,720,528	50,001,081	33,005,431	59,007,413	-2,875,732	-32.3							
Other.....	827,818,337	776,925,393	937,160,825	180,010,387	23.0	309,638,619	146,201,032	130,400,264	189,134,421	-41,033,889	-22.3							
SOUTH ATLANTIC																		
Total.....	1,273,042,640	1,118,173,133	1,201,091,568	72,861,072	6.5	828,804,061	202,946,796	195,038,639	289,980,857	-81,034,061	-28.5							
Owners.....	873,257,080	700,350,073	704,232,601	79,025,170	11.3	570,770,702	140,012,284	142,270,200	192,276,230	-51,805,940	-20.7							
Full owners.....	770,402,240	600,000,																

TABLE 29.—VALUE OF SPECIFIED CLASSES OF FARM PROPERTY, BY TENURE OF OPERATOR, BY DIVISIONS AND STATES: 1930, 1925, AND 1920—Continued

DIVISION OR STATE AND TENURE	LAND AND BUILDINGS					LAND ALONE				
	1930	1925	1920	Increase, 1920-1930		1930	1925	1920	Increase, 1920-1930	
				Amount	Per cent				Amount	Per cent
GEOGRAPHIC DIVISIONS—Continued										
MOUNTAIN										
Total.....	Dollars 2,468,482,740	Dollars 2,172,981,933	Dollars 3,163,187,783	Dollars 704,705,043	-22.3	Dollars 2,033,107,991	Dollars 1,838,980,242	Dollars 2,601,719,079	Dollars 763,514,089	-27.3
Owners.....	1,727,326,298	1,561,417,972	2,351,059,166	623,732,868	-26.5	1,407,241,128	1,304,772,274	2,064,164,166	656,913,038	-31.8
Full owners.....	969,839,199	980,205,350	1,023,730,419	653,891,220	-40.3	765,162,462	-----	1,406,631,105	650,881,643	-46.3
Part owners.....	757,487,099	581,212,622	727,328,747	80,168,352	4.1	642,078,666	-----	658,529,061	8,651,306	-1.0
Managers.....	157,761,072	115,855,473	233,107,982	75,356,910	-32.3	138,842,390	103,413,890	212,352,660	73,938,770	-34.6
Tenants.....	573,405,370	495,708,488	679,020,635	5,015,265	-1.0	492,114,473	430,794,078	625,205,341	33,400,871	-8.3
Cash.....	180,278,078	90,028,863	149,355,857	10,077,479	-12.8	109,573,477	-----	134,039,078	25,365,601	-18.8
Other.....	443,127,292	404,779,625	429,665,078	13,462,214	3.1	382,540,996	-----	390,260,260	7,726,270	-2.0
PACIFIC										
Total.....	4,823,961,293	4,495,446,939	4,869,416,734	154,544,559	3.3	4,086,474,784	3,878,088,321	4,166,948,046	80,473,262	-1.9
Owners.....	3,286,089,468	3,148,302,440	2,998,449,762	287,639,706	9.6	2,692,816,600	2,048,841,033	2,620,413,892	72,402,008	2.8
Full owners.....	2,435,360,794	2,571,863,068	2,198,097,746	237,263,048	10.8	1,943,038,600	-----	1,888,019,838	55,018,868	2.9
Part owners.....	850,728,674	576,448,472	800,352,018	50,386,658	6.3	748,777,804	-----	731,394,054	17,083,810	2.3
Managers.....	609,862,744	519,545,873	524,199,940	85,662,804	16.3	659,033,728	479,952,867	484,616,672	176,417,056	15.5
Tenants.....	923,009,081	827,593,620	1,146,767,032	218,767,951	-19.1	834,024,406	740,244,421	1,002,017,682	227,003,086	-21.5
Cash.....	398,977,829	296,534,847	452,712,406	53,734,577	-11.9	351,725,080	-----	414,402,228	62,677,148	-15.1
Other.....	529,031,252	531,063,979	694,054,626	165,023,374	-23.8	482,299,416	-----	647,615,354	165,315,938	-25.5
NEW ENGLAND										
Maine										
Total.....	194,279,884	197,269,810	204,108,971	-9,829,087	-4.8	95,821,250	97,524,014	114,411,871	-18,790,621	-16.4
Owners.....	179,406,368	186,719,362	187,605,075	-8,039,707	-4.3	87,462,229	91,754,638	104,031,013	-17,469,384	-16.6
Full owners.....	170,380,683	182,564,385	181,579,909	-11,199,222	-6.2	82,760,391	-----	101,567,493	18,807,102	-18.5
Part owners.....	9,025,685	4,155,077	5,026,170	3,159,515	53.3	4,701,838	-----	3,364,210	1,337,628	30.8
Managers.....	7,094,742	4,454,730	8,764,123	-1,069,381	-12.2	4,180,219	2,511,470	4,685,068	-477,771	-10.2
Tenants.....	7,119,774	6,095,688	7,839,773	-719,999	-9.2	3,078,802	3,267,000	4,824,200	-845,468	-17.5
Cash.....	5,207,690	4,085,053	5,763,510	-485,920	-8.4	2,927,030	-----	3,583,600	656,570	-18.3
Other.....	1,852,184	2,010,635	2,086,267	-234,073	-11.2	1,051,772	-----	1,240,602	180,400	-15.3
New Hampshire										
Total.....	77,556,327	86,632,599	89,895,870	-12,040,543	-14.0	32,178,730	37,225,831	47,425,331	-15,246,601	-32.1
Owners.....	66,133,606	79,647,824	75,618,677	-9,385,071	-12.4	20,071,170	34,026,381	39,941,908	-12,070,732	-32.5
Full owners.....	60,764,941	77,676,893	71,166,632	-10,401,691	-16.6	24,497,690	-----	37,342,375	12,844,770	-34.4
Part owners.....	5,368,665	1,971,931	4,352,045	1,016,020	23.4	2,473,680	-----	2,600,533	125,853	-4.8
Managers.....	7,842,886	3,525,975	9,351,273	-1,508,387	-16.1	3,533,029	1,688,475	4,738,083	-1,205,054	-25.4
Tenants.....	3,378,835	3,458,800	5,125,920	-1,747,085	-34.1	1,073,025	1,013,075	2,744,740	-1,070,815	-30.0
Cash.....	2,663,690	2,604,500	3,828,450	-1,204,700	-33.0	1,277,055	-----	2,115,870	838,815	-30.0
Other.....	815,145	854,300	1,297,470	-482,325	-37.2	300,870	-----	628,870	322,000	-30.9
Vermont										
Total.....	145,935,241	137,270,549	159,117,159	-13,181,918	-8.3	63,619,063	63,864,783	82,938,253	-19,319,190	-23.3
Owners.....	122,200,220	117,047,685	120,080,877	-4,486,667	-3.5	52,314,875	53,660,360	65,644,314	-13,329,439	-20.3
Full owners.....	111,265,206	111,347,522	110,224,847	-7,950,641	-6.7	47,640,930	-----	61,662,680	14,022,053	-22.7
Part owners.....	10,935,014	5,700,163	7,402,030	3,472,084	46.5	4,673,030	-----	3,981,325	692,614	17.4
Managers.....	8,407,089	4,415,529	9,611,973	-1,204,802	-12.5	4,011,663	2,382,210	4,811,403	-700,840	-16.6
Tenants.....	15,327,935	15,807,635	22,818,304	-7,490,369	-32.8	7,292,025	7,822,106	12,482,536	-5,190,511	-41.6
Cash.....	6,118,825	4,149,000	6,441,085	-1,322,210	-20.5	2,421,280	-----	3,334,162	912,882	-27.4
Other.....	10,209,110	11,657,075	10,377,269	-6,168,169	-37.7	4,871,345	-----	0,148,374	4,722,970	-40.8
Massachusetts										
Total.....	261,222,390	254,602,941	247,587,631	13,634,559	5.5	118,199,820	110,437,431	127,653,607	-9,453,787	-7.4
Owners.....	211,787,740	213,331,732	182,008,530	29,039,210	10.0	91,991,661	90,583,153	90,626,284	806,377	1.0
Full owners.....	188,370,823	201,235,408	100,064,393	21,406,430	12.8	80,000,380	-----	82,245,796	2,185,410	-2.7
Part owners.....	22,816,917	12,096,378	15,134,137	7,632,780	50.8	11,991,275	-----	8,280,488	3,607,787	30.8
Managers.....	38,705,702	31,177,832	50,988,024	-12,192,232	-23.9	21,020,856	15,077,046	28,705,631	-7,684,776	-26.8
Tenants.....	11,238,568	10,093,327	14,501,277	-3,202,419	-22.5	5,787,803	4,770,632	8,421,002	-2,634,369	-31.3
Cash.....	8,459,823	7,278,105	11,540,754	-3,080,931	-26.7	4,500,585	-----	6,757,447	2,190,862	-32.4
Other.....	2,779,085	2,816,222	2,960,523	-176,488	-5.9	1,220,718	-----	1,664,245	443,527	-26.7
Rhode Island										
Total.....	34,507,749	27,920,365	28,387,928	8,119,823	30.8	16,614,209	13,543,136	14,809,079	3,105,136	14.5
Owners.....	26,420,249	21,753,800	17,941,656	8,487,593	47.3	12,102,190	10,576,477	9,481,893	2,620,297	27.0
Full owners.....	21,794,954	19,856,482	15,594,577	6,200,377	39.8	9,518,060	-----	8,120,257	1,388,763	17.1
Part owners.....	4,625,295	1,897,324	2,347,079	2,287,210	97.4	2,594,140	-----	1,352,636	1,231,504	91.0
Managers.....	3,992,075	3,339,308	4,016,373	-623,398	-13.5	2,010,034	1,462,188	2,584,408	-574,404	-22.2
Tenants.....	4,085,625	2,826,751	3,829,397	255,628	6.7	2,501,985	1,604,471	2,442,682	59,303	2.4
Cash.....	3,397,855	2,647,683	3,733,987	-396,612	-9.0	2,167,046	-----	2,384,082	227,337	-9.5
Other.....	688,140	179,068	95,900	592,240	617.6	344,340	-----	57,700	280,640	406.8
Connecticut										
Total.....	227,412,905	201,680,770	190,270,827	37,142,078	19.5	114,739,352	91,837,163	101,187,115	13,552,237	13.4
Owners.....	185,357,280	169,874,843	143,235,130	42,122,156	29.4	90,633,139	74,606,646	78,712,311	16,020,828	23.0
Full owners.....	160,821,401	155,221,879	128,115,830	32,705,071	25.5	77,715,207	-----	65,487,174	12,228,033	18.7
Part owners.....	24,535,885	14,652,964	15,119,700	9,416,885	62.3	12,917,932	-----	8,225,137	4,692,705	57.1
Managers.....	26,296,267	19,003,109	31,790,665	-5,494,338	-17.3	14,235,607	10,880,969	18,564,952	-4,310,445	-27.3
Tenants.....	15,769,352	12,152,788	15,245,092	514,200	3.4	9,870,706	6,950,468	8,910,852	900,854	10.7
Cash.....	9,374,809	8,054,433	11,275,702	-1,900,893	-16.9	5,736,036	-----	6,730,562	994,526	-14.8
Other.....	6,384,543	4,098,325	3,969,390	2,415,153	60.8	4,134,070	-----	2,180,290	1,945,380	88.0

STATISTICS BY COLOR AND TENURE OF FARM OPERATOR

227

TABLE 29.—VALUE OF SPECIFIED CLASSES OF FARM PROPERTY, BY TENURE OF OPERATOR, BY DIVISIONS AND STATES: 1930, 1925, AND 1920—Continued

DIVISION OR STATE AND TENURE	BUILDINGS					Dwellings of farm operators, 1930	IMPLEMENTS AND MACHINERY				
	All buildings						1930	1925	1920	Increase, 1920-1930	
	1930	1925	1920	Increase, 1920-1930						Amount	Per cent
				Amount	Per cent						
GEOGRAPHIC DIVISIONS—Contd.											
MOUNTAIN											
Total.....	\$420,284,749	\$334,001,691	\$381,476,704	\$58,809,045	16.3	\$289,756,956	\$10,944,339	\$180,259,763	\$100,715,673	\$20,223,666	10.6
Owners.....	320,085,170	250,045,698	289,905,000	33,180,170	11.0	180,958,005	150,495,734	98,443,167	162,844,098	3,650,730	2.4
Full owners.....	214,686,737		218,199,314	-3,509,577	-1.6	132,648,991	80,028,894	64,258,939	111,500,388	-25,480,494	-22.9
Part owners.....	105,398,433		69,705,686	36,692,747	53.4	54,309,104	70,460,840	34,184,228	41,335,610	20,131,230	70.5
Managers.....	18,908,682	12,441,683	20,755,413	-1,846,731	-8.9	6,279,360	7,005,260	4,073,536	8,381,048	-1,876,782	-16.4
Tenants.....	81,200,897	64,014,410	53,815,291	27,475,008	51.1	45,618,511	47,443,338	20,740,061	20,480,027	17,953,711	60.0
Cash.....	29,704,601		14,418,479	6,288,122	43.6	12,126,934	9,569,067	4,804,352	7,123,036	2,445,131	34.3
Other.....	51,496,296		39,396,812	21,187,484	53.8	33,501,677	37,874,271	21,935,709	22,356,691	15,508,680	69.8
PACIFIC											
Total.....	737,488,509	617,408,618	602,468,688	235,017,891	46.8	423,147,038	228,838,069	190,365,263	232,367,792	-3,518,823	-1.6
Owners.....	593,272,908	409,461,407	378,036,870	215,237,039	56.9	350,020,889	107,083,405	140,503,208	104,027,004	2,136,371	1.8
Full owners.....	491,412,068		309,477,908	181,034,100	56.8	304,270,107	110,005,563	111,074,452	122,904,781	-3,809,228	-3.2
Part owners.....	101,860,840		68,557,962	33,302,848	48.0	52,050,482	47,907,912	20,428,840	41,062,313	6,035,509	14.4
Managers.....	50,225,016	39,593,000	39,683,808	10,505,048	26.6	17,159,052	18,789,016	16,798,427	16,022,908	2,708,047	17.3
Tenants.....	93,084,585	78,354,205	84,749,450	9,235,135	10.9	49,060,797	42,980,489	34,003,538	51,407,730	-8,421,241	-16.4
Cash.....	47,263,749		38,310,178	8,042,571	21.3	24,442,117	15,924,333	11,051,200	18,003,316	-3,068,082	-10.2
Other.....	46,731,836		46,439,272	292,564	0.6	24,618,680	27,057,156	22,412,248	32,414,415	-5,352,260	-16.5
NEW ENGLAND											
Maine											
Total.....	98,658,634	99,745,796	89,697,100	8,961,534	10.0	56,540,711	28,382,752	24,491,266	26,697,060	1,745,992	6.5
Owners.....	92,003,139	94,064,764	82,873,462	9,429,677	11.4	53,519,895	26,021,242	23,468,706	25,106,305	1,514,937	6.0
Full owners.....	87,620,202		80,013,412	7,007,890	9.5	51,252,265	25,112,248	22,815,315	24,313,028	798,620	3.3
Part owners.....	4,382,847		2,860,050	1,821,787	71.1	2,297,030	1,508,904	635,451	792,677	170,317	60.4
Managers.....	3,140,523	1,043,200	4,108,133	-593,010	-14.4	1,191,600	784,808	436,533	722,167	60,701	8.4
Tenants.....	3,140,972	2,837,782	3,015,505	125,407	4.2	1,629,226	970,042	585,057	967,188	160,464	21.0
Cash.....	2,339,969		2,169,910	170,050	7.8	1,300,600	719,047	382,533	673,471	145,676	26.4
Other.....	801,012		845,595	-44,583	-5.3	248,726	257,006	203,424	233,717	23,878	10.2
New Hampshire											
Total.....	45,176,597	49,406,768	42,870,539	2,608,058	6.1	25,901,732	8,911,507	8,988,419	9,499,322	-587,815	-6.2
Owners.....	39,162,430	45,021,443	35,576,789	3,585,601	10.1	28,068,140	8,008,046	8,347,288	8,378,510	-370,465	-4.4
Full owners.....	30,267,945		33,824,267	2,443,088	7.2	22,047,061	7,249,570	8,070,574	7,930,956	-870,355	-7.6
Part owners.....	2,895,985		1,752,512	1,142,573	65.2	1,010,485	768,475	276,714	641,555	216,920	40.1
Managers.....	4,309,257	1,940,600	4,032,600	-303,339	-6.0	1,218,561	522,879	337,204	684,460	-111,563	-17.6
Tenants.....	1,704,910	1,844,825	2,381,180	-676,270	-28.4	1,025,025	380,589	303,927	480,563	-105,767	-21.7
Cash.....	1,280,035		1,712,580	-425,945	-24.0	782,100	305,701	211,052	863,413	-57,712	-15.9
Other.....	418,275		668,600	-250,325	-37.4	242,925	74,886	92,875	122,940	-48,055	-30.1
Vermont											
Total.....	82,816,178	78,400,688	75,176,806	6,137,272	8.1	42,698,890	20,767,600	18,126,968	21,234,130	-469,650	-2.2
Owners.....	69,885,845	63,387,316	61,042,593	8,842,782	14.5	37,495,225	18,394,622	16,069,783	18,084,328	220,204	1.2
Full owners.....	63,624,270		57,551,838	6,032,412	10.5	34,379,665	16,692,755	16,206,302	17,023,224	-430,400	-2.5
Part owners.....	6,261,075		3,490,765	2,780,370	79.9	8,116,600	1,711,807	863,481	1,091,104	650,793	61.3
Managers.....	4,395,523	2,033,310	4,800,675	-405,052	-8.4	1,602,000	718,224	413,832	740,797	-22,373	-3.0
Tenants.....	8,035,810	7,985,440	10,335,708	-2,300,458	-22.3	4,000,065	1,744,654	1,646,353	2,400,006	-694,351	-27.0
Cash.....	2,697,645		3,106,873	-409,328	-13.2	1,511,110	631,216	489,228	766,862	-135,046	-17.7
Other.....	5,337,765		7,228,835	-1,801,130	-26.2	2,489,555	1,113,438	1,177,125	1,642,143	-528,708	-32.2
Massachusetts											
Total.....	143,082,570	144,165,510	119,934,224	23,088,348	19.3	78,076,382	18,780,074	17,043,849	19,589,756	-990,681	-3.3
Owners.....	110,796,079	122,748,029	91,572,246	23,223,833	25.8	69,255,275	15,059,519	14,685,119	15,807,272	152,247	1.0
Full owners.....	108,310,437		84,718,597	23,501,840	27.8	64,098,246	13,762,678	13,378,552	14,237,078	-474,400	-3.3
Part owners.....	11,485,642		6,833,649	4,631,993	67.6	5,827,029	2,196,841	1,209,558	1,570,194	624,607	50.0
Managers.....	17,774,939	16,100,189	22,282,393	-4,507,457	-20.2	5,018,734	1,060,970	1,819,250	2,053,637	-124,661	-18.4
Tenants.....	5,451,555	5,316,095	6,679,585	-628,030	-10.3	3,132,373	804,185	591,492	928,540	-92,075	-12.7
Cash.....	3,893,238		4,789,307	-896,069	-18.7	2,247,923	635,818	430,377	727,868	-92,075	

AGRICULTURE

TABLE 29.—VALUE OF SPECIFIED CLASSES OF FARM PROPERTY, BY TENURE OF OPERATOR, BY DIVISIONS AND STATES: 1930, 1925, AND 1920—Continued

DIVISION OR STATE AND TENURE	LAND AND BUILDINGS					LAND ALONE				
	1930	1925	1920	Increase, 1920-1930		1930	1925	1920	Increase, 1920-1930	
				Amount	Per cent				Amount	Per cent
MIDDLE ATLANTIC										
New York										
Total	1,316,904,741	1,367,125,991	1,425,051,740	-109,159,999	-7.7	900,084,752	648,980,203	793,335,558	-193,250,806	-24.4
Owners	1,040,043,616	1,071,020,901	1,095,693,359	73,450,257	7.0	454,278,741	487,714,808	509,683,419	-55,304,678	-10.9
Full owners	904,673,904	972,415,449	858,727,308	45,945,500	5.4	383,257,008	-----	447,157,808	-63,890,900	-14.3
Part owners	135,369,712	98,605,452	107,800,051	27,603,601	25.5	71,020,833	-----	62,425,011	8,595,222	13.8
Managers	86,457,703	66,204,365	125,574,461	-39,116,758	-31.2	45,245,210	37,029,528	73,549,005	-28,304,449	-38.5
Tenants	189,403,422	220,900,005	332,893,920	-143,490,498	-43.1	100,560,705	122,235,867	210,202,474	-109,641,679	-52.2
Cash	84,543,492	80,185,071	130,059,641	-51,510,149	-37.0	51,482,013	-----	95,788,823	-44,306,810	-46.3
Other	104,859,930	149,714,304	190,834,279	-91,974,349	-40.7	49,078,782	-----	114,413,051	-65,334,809	-57.1
New Jersey										
Total	268,845,113	262,536,810	250,323,986	48,521,127	19.4	152,490,528	130,331,427	142,182,498	10,308,050	7.2
Owners	222,138,590	205,358,074	159,208,315	62,839,775	30.4	107,547,776	99,155,608	86,570,766	20,977,010	24.2
Full owners	202,183,978	194,733,290	147,229,985	54,954,233	37.3	95,799,650	-----	70,183,198	10,116,460	21.0
Part owners	19,954,612	10,625,784	12,000,330	7,885,482	65.3	11,748,120	-----	16,387,570	-4,600,550	-50.0
Managers	30,658,632	11,099,270	29,030,141	1,019,641	3.5	10,800,404	6,200,333	17,368,367	-6,567,963	-39.2
Tenants	46,647,841	45,478,800	61,089,130	-15,338,280	-24.7	28,136,348	24,060,330	38,243,365	-10,107,017	-26.4
Cash	25,804,400	17,271,090	25,453,895	350,601	1.4	10,511,688	-----	16,520,550	-5,862	-0.1
Other	20,843,375	28,207,770	30,532,265	-15,038,890	-42.9	11,624,600	-----	21,722,815	-10,098,155	-46.5
Pennsylvania										
Total	1,203,017,645	1,170,171,554	1,326,752,928	-123,734,383	-9.3	529,696,248	555,145,549	736,158,051	-196,461,803	-27.1
Owners	904,305,632	874,467,223	801,833,412	42,422,050	4.9	375,697,018	300,371,424	445,549,804	-69,852,840	-15.7
Full owners	841,036,771	838,824,645	799,400,953	41,505,818	5.2	340,109,005	-----	400,291,704	-60,182,700	-15.4
Part owners	63,268,861	35,642,578	102,432,459	-38,223,622	-37.3	29,431,013	-----	30,258,100	-6,827,087	-18.8
Managers	78,071,790	39,392,591	171,838,278	-23,166,482	-22.7	42,853,282	22,434,002	58,388,018	-15,070,736	-27.2
Tenants	220,040,187	256,311,740	363,030,138	-142,980,951	-39.4	111,245,948	133,339,223	221,778,149	-110,532,201	-49.8
Cash	84,380,289	77,141,281	125,100,232	-40,719,934	-32.5	49,062,422	-----	84,893,725	-34,001,303	-41.1
Other	135,059,889	179,170,459	237,929,000	-102,270,017	-43.0	61,283,520	-----	130,914,424	-76,630,898	-55.2
EAST NORTH CENTRAL										
Ohio										
Total	1,693,030,718	1,945,930,975	2,661,435,949	-968,405,233	-36.4	1,032,209,895	1,299,024,004	2,015,112,999	-982,903,104	-48.6
Owners	1,125,585,611	1,261,548,481	1,572,264,047	-446,668,436	-28.4	661,070,281	821,020,601	1,145,259,222	-484,188,941	-43.2
Full owners	899,080,308	1,004,950,090	1,307,154,884	-408,074,510	-31.2	505,782,019	-----	830,598,370	-324,816,360	-46.0
Part owners	226,505,243	156,598,391	265,009,163	-38,503,920	-14.9	145,288,262	-----	208,660,840	-63,372,578	-30.4
Managers	60,705,771	40,828,004	87,411,346	-26,705,575	-30.6	145,489,094	30,731,685	65,381,979	80,107,116	-35.0
Tenants	500,739,334	623,283,800	1,001,770,556	-495,031,222	-49.4	338,949,020	446,005,028	804,471,708	-465,522,178	-57.9
Cash	109,046,610	121,376,024	224,458,017	-114,842,407	-51.2	72,324,948	-----	170,070,060	-107,745,118	-64.0
Other	397,092,824	501,877,806	777,281,630	-380,188,815	-48.9	209,924,072	-----	626,401,732	-359,077,000	-57.4
Indiana										
Total	1,415,542,192	1,695,740,931	2,653,643,973	-1,238,101,781	-46.7	959,633,814	1,208,776,007	2,002,566,330	-1,243,939,522	-56.5
Owners	868,251,200	1,019,480,888	1,507,785,478	-639,534,188	-42.4	554,455,602	729,540,707	1,214,779,078	-660,321,280	-54.4
Full owners	596,987,951	770,188,816	1,120,876,202	-523,888,251	-47.1	303,535,220	-----	894,200,589	-590,665,369	-66.3
Part owners	271,263,339	249,292,072	376,909,276	-107,145,937	-28.3	150,923,382	-----	320,579,389	-169,656,023	-40.4
Managers	30,501,327	30,818,688	65,500,416	-34,018,089	-58.3	22,812,581	24,053,370	54,502,935	-31,700,372	-58.2
Tenants	516,099,675	645,441,555	1,080,840,070	-563,049,504	-52.2	381,302,541	514,582,440	65,223,405	328,080,804	-69.1
Cash	49,717,895	55,021,702	134,084,338	-85,266,043	-63.2	33,011,390	-----	114,135,045	-80,521,649	-70.6
Other	456,982,180	500,410,703	945,364,741	-478,382,501	-50.0	347,751,145	-----	810,000,300	-471,339,215	-57.5
Illinois										
Total	3,336,049,028	4,199,456,312	5,997,993,566	-2,661,944,538	-44.4	2,555,099,049	3,426,454,058	5,250,204,752	-2,695,104,803	-51.5
Owners	1,552,450,711	1,674,963,163	2,691,702,980	-1,139,303,275	-42.3	1,110,335,280	1,538,500,079	2,275,943,063	-1,159,008,383	-60.8
Full owners	971,528,071	1,339,743,119	1,840,649,034	-878,120,303	-47.5	695,806,309	-----	1,538,782,724	-807,976,356	-60.8
Part owners	580,931,040	335,220,044	842,113,946	-261,182,912	-31.0	414,528,971	-----	742,160,339	-328,632,028	-38.9
Managers	83,045,901	78,177,264	102,318,062	-78,673,081	-48.5	63,681,896	62,434,838	139,671,781	-75,989,885	-54.4
Tenants	1,600,943,410	2,146,818,885	3,143,011,618	-1,443,068,202	-45.9	1,372,082,774	1,825,459,050	2,834,679,308	-1,462,596,534	-51.6
Cash	303,148,394	368,205,838	680,806,726	-377,658,332	-55.5	231,247,241	-----	593,814,970	-362,567,729	-61.1
Other	1,396,705,022	1,778,053,047	2,403,104,892	-1,006,300,870	-43.3	1,140,835,833	-----	2,240,804,338	-1,100,028,806	-49.1
Michigan										
Total	1,160,851,607	1,284,061,896	1,436,886,210	-276,034,603	-19.2	636,023,046	704,871,311	959,186,538	-321,163,492	-33.5
Owners	858,044,570	1,005,029,270	1,056,478,928	-198,434,352	-15.0	405,159,814	582,210,054	637,319,570	-222,179,756	-32.3
Full owners	708,441,850	854,039,714	881,490,114	-175,027,268	-20.0	362,705,400	-----	555,629,229	-202,923,823	-35.9
Part owners	151,602,720	150,989,556	175,009,814	0,592,006	3.8	102,434,408	-----	121,690,341	-19,255,933	-15.8
Managers	83,565,270	32,086,236	50,198,044	3,367,232	6.7	30,279,475	-----	35,080,447	699,028	1.7
Tenants	219,041,755	249,940,490	330,009,285	-110,967,833	-33.0	150,003,787	160,201,605	230,180,521	-90,682,764	-42.2
Cash	71,991,783	61,988,771	80,323,891	-8,332,108	-10.4	50,695,741	-----	59,747,790	-9,052,049	-15.2
Other	147,049,972	184,057,719	249,685,347	-102,036,375	-41.1	85,908,016	-----	176,438,731	-90,530,715	-51.3
Wisconsin										
Total	1,731,517,017	1,898,786,200	2,187,881,873	-456,364,856	-20.9	985,585,246	1,206,877,572	1,618,913,050	-633,327,813	-59.1
Owners	1,332,470,698	1,510,052,290	1,719,678,422	-387,105,724	-22.9	739,703,965	940,925,865	1,253,076,273	-513,911,308	-41.0
Full owners	1,170,973,912	1,391,524,314	1,584,673,437	-404,699,555	-25.6	648,823,890	-----	1,151,112,786	-602,288,955	-43.0
Part owners	162,506,786	124,527,976	135,005,005	17,603,801	13.0	90,940,155	-----	102,562,488	-11,622,363	-11.3
Managers	38,558,144	25,769,904	55,593,942	-17,035,798	-30.6	24,278,529	17,870,455	40,457,830	-16,170,307	-40.0
Tenants	350,479,205	359,944,006	412,012,609	-52,133,404	-12.6	221,542,762	245,575,262	324,779,950	-103,237,198	-31.8
Cash	134,020,480	114,544,543	154,594,977	-20,568,471	-13.3	82,777,180	-----	121,237,735	-38,460,555	-31.7
Other	220,452,719	242,399,458	258,017,652	-31,564,933	-12.2	138,765,572	-----	203,542,215	-64,776,643	-31.8

STATISTICS BY COLOR AND TENURE OF FARM OPERATOR

TABLE 29.—VALUE OF SPECIFIED CLASSES OF FARM PROPERTY, BY TENURE OF OPERATOR, BY DIVISIONS AND STATES: 1930, 1925, AND 1920—Continued

DIVISION OR STATE AND TENURE	BUILDINGS					Dwellings of farm operators, 1930	IMPLEMENTS AND MACHINERY									
	All buildings						Increase, 1920-1930	1930	1925	1920	Increase, 1920-1930					
	1930	1925	1920	Amount							Per cent	1930	1925	1920	Amount	Per cent
				Dollars	Per cent											
MIDDLE ATLANTIC																
New York																
Total.....	715,819,889	720,145,188	631,726,182	84,089,807	13.3	366,893,839	173,000,369	169,868,766	3,739,603	2.2						
Owners.....	585,764,375	583,300,153	467,009,040	128,764,935	28.2	811,452,245	144,700,347	127,966,863	16,739,484	13.1						
Full owners.....	521,415,096	511,500,500	411,500,500	100,840,496	26.7	280,756,324	125,272,350	125,062,091	11,689,335	10.2						
Part owners.....	64,348,879	45,440,440	45,440,440	18,908,439	41.6	30,695,921	10,427,997	13,805,274	5,150,660	36.1						
Managers.....	41,212,487	20,174,837	62,024,796	-10,812,309	-20.8	12,788,423	5,630,149	4,117,520	7,407,048	-1,876,899	-25.8					
Tenants.....	88,842,627	107,664,198	122,691,440	-33,848,819	-27.0	42,053,171	23,375,873	20,836,467	34,492,855	-11,116,982	-32.2					
Cash.....	33,061,479	40,270,818	40,270,818	-7,209,339	-17.9	17,004,769	8,705,780	7,627,701	11,674,550	-2,908,766	-25.4					
Other.....	55,781,148	67,393,380	82,420,628	-26,639,480	-32.3	25,588,402	14,670,113	13,208,766	22,818,299	-8,148,189	-35.7					
New Jersey																
Total.....	146,354,685	132,205,363	108,141,488	38,213,097	35.3	81,666,478	27,076,085	23,452,261	35,459,266	1,616,880	6.4					
Owners.....	114,590,814	106,202,970	72,728,049	41,862,765	57.0	68,208,509	20,287,620	18,017,580	17,202,243	3,085,377	17.0					
Full owners.....	100,384,322	98,040,480	68,040,480	38,337,833	55.3	63,709,087	18,200,403	17,024,341	15,052,254	2,257,800	14.2					
Part owners.....	8,206,492	4,681,500	4,681,500	3,524,932	75.3	4,438,912	2,078,057	993,246	1,240,080	828,008	60.2					
Managers.....	13,282,278	5,402,883	11,070,074	1,581,004	13.6	3,239,435	2,178,570	803,319	1,045,858	228,218	11.7					
Tenants.....	18,511,493	20,509,524	23,742,705	-5,231,272	-22.0	10,218,444	4,614,880	4,631,550	6,311,604	-1,099,715	-26.0					
Cash.....	9,292,778	8,033,315	8,033,315	356,493	4.0	5,353,858	2,106,818	1,400,441	2,202,817	-22,400	-1.1					
Other.....	9,218,715	14,800,450	14,800,450	-5,590,735	-37.8	4,865,080	2,508,071	3,170,015	4,182,287	-1,074,210	-40.0					
Pennsylvania																
Total.....	673,321,397	615,026,005	600,593,977	73,727,420	12.1	351,467,338	154,756,208	140,682,293	163,828,365	-9,070,169	-6.5					
Owners.....	528,768,644	475,095,709	416,333,748	112,374,899	27.0	287,138,702	122,251,669	110,707,162	117,400,116	4,851,554	4.1					
Full owners.....	494,020,756	390,100,189	300,100,189	194,721,577	26.8	270,441,003	112,736,550	105,788,525	100,703,812	3,932,744	2.8					
Part owners.....	33,737,878	26,134,569	26,134,569	7,653,319	29.3	16,697,000	9,518,113	4,018,637	7,090,303	1,818,110	23.6					
Managers.....	35,816,514	10,067,089	43,008,240	-7,189,720	-16.7	10,660,254	5,678,533	2,944,078	7,148,172	-1,469,039	-20.0					
Tenants.....	103,794,239	122,972,517	141,251,989	-32,457,750	-23.0	53,755,292	26,820,064	27,001,053	30,278,078	-12,452,074	-31.7					
Cash.....	34,417,876	40,236,507	40,236,507	-5,818,031	-14.6	18,758,798	7,666,488	6,000,781	10,271,265	-2,704,807	-26.3					
Other.....	74,376,363	82,736,010	101,015,482	-26,639,119	-26.4	35,000,494	19,250,516	20,940,272	20,000,783	-9,747,267	-33.6					
EAST NORTH CENTRAL																
Ohio																
Total.....	656,830,321	646,606,971	646,322,950	14,497,871	2.2	355,007,787	193,175,957	178,892,576	146,675,269	-43,399,312	-26.6					
Owners.....	471,616,330	450,921,700	420,994,825	47,520,505	11.1	293,265,812	150,304,597	140,004,643	133,374,423	-23,374,826	-25.0					
Full owners.....	379,298,352	370,556,038	370,556,038	22,741,844	6.1	222,302,593	105,435,710	93,040,610	79,045,805	-24,699,795	-31.1					
Part owners.....	81,210,978	56,438,317	56,438,317	24,778,661	43.0	40,803,219	15,868,887	10,368,033	14,033,019	1,234,069	8.4					
Managers.....	18,215,777	10,000,019	22,020,307	-3,813,590	-17.3	5,002,807	2,498,849	1,338,619	3,550,341	-1,057,492	-29.7					
Tenants.....	103,989,714	170,588,262	197,298,758	-29,209,044	-14.8	80,050,180	36,372,511	29,640,313	40,339,505	-18,966,994	-38.4					
Cash.....	37,321,692	45,418,861	45,418,861	-8,097,289	-17.8	20,823,878	6,149,858	6,494,972	11,017,014	-4,867,150	-44.2					
Other.....	130,768,152	125,169,401	151,879,907	-21,111,765	-13.0	65,236,230	24,222,653	24,145,341	38,322,491	-14,099,838	-30.8					
Indiana																
Total.....	456,008,373	426,064,324	451,077,037	5,830,741	1.3	246,056,882	86,778,440	79,739,572	127,403,086	-40,664,646	-31.9					
Owners.....	313,792,698	289,030,891	293,005,500	20,787,098	7.1	174,027,185	55,378,924	51,741,051	70,775,180	-24,396,262	-30.0					
Full owners.....	233,454,025	235,175,613	235,175,613	-1,720,988	-0.7	133,575,007	36,068,017	39,019,490	61,810,701	-24,652,684	-30.0					
Part owners.....	80,337,973	53,855,278	57,829,887	22,556,080	38.0	41,051,518	18,420,007	12,722,155	18,294,485	-1,669,422	-9.0					
Managers.....	7,778,740	3,105,318	10,946,463	-3,167,717	-28.0	2,750,541	1,579,838	1,027,245	2,335,361	-765,613	-32.4					
Tenants.....	136,937,031	130,869,115	147,125,674	-11,788,640	-8.0	69,273,150	29,819,078	20,070,070	45,202,540	-15,472,571	-34.2					
Cash.....	10,105,909	20,861,203	20,861,203	-4,745,294	-22.8	30,340,223	2,890,519	2,670,293	6,484,864	-3,588,335	-55.3					
Other.....	110,231,035	110,007,912	126,264,471	-7,043,346	-6.0	69,033,133	26,923,160	24,000,803	38,807,005	-11,884,530	-30.0					
Illinois																
Total.....	780,849,079	773,004,356	747,698,515	33,250,265	4.4	396,087,848	160,412,877	147,108,940	222,619,605	-69,206,798	-27.0					
Owners.....	433,124,431	430,492,490	416,819,323	17,306,108	4.2	227,035,083	78,440,800	75,059,148	113,435,410	-34,994,604	-30.6					
Full owners.....	305,722,302	315,800,310	315,800,310	-10,144,008	-3.2	163,400,116	48,870,564	42,594,521	61,173,403	-32,296,839	-30.8					
Part owners.....	127,402,129	99,692,039	99,692,039	27,440,110	27.5	63,634,967	29,569,242	23,364,627	32,262,007	-2,697,765	-8.4					
Managers.....	10,004,000	15,742,631	22,647,181	-2,683,176	-11.8	0,448,504	3,300,881	2,150,230	4,381,612	-1,076,231	-24.5					
Tenants.....	327,809,042	320,869,235	309,232,310	18,628,332	6.0	163,203,311	78,065,090	68,989,292	104,862,593	-26,134,803	-24.0					

TABLE 29.—VALUE OF SPECIFIED CLASSES OF FARM PROPERTY, BY TENURE OF OPERATOR, BY DIVISIONS AND STATES: 1930, 1925, AND 1920—Continued

DIVISION OR STATE AND TENURE	LAND AND BUILDINGS					LAND ALONE				
	1930	1925	1920	Increase, 1920-1930		1930	1925	1920	Increase, 1920-1930	
				Amount	Per cent				Amount	Per cent
WEST NORTH CENTRAL										
Minnesota										
Total	2,125,093,278	2,393,741,745	3,301,168,326	-1,176,075,047	-35.6	1,453,969,897	1,708,599,840	2,750,328,432	-1,296,368,536	-47.1
Owners	1,350,199,008	1,572,584,722	2,101,761,054	-835,552,046	-38.1	801,187,373	1,142,157,277	1,780,039,414	-897,852,041	-50.2
Full owners	971,388,767	1,200,877,653	1,744,603,254	-773,214,487	-44.3	621,651,743	821,651,743	1,407,693,278	-786,041,535	-55.8
Part owners	384,810,241	362,707,069	447,147,800	-62,337,559	-13.9	209,535,630	320,505,534	381,346,136	-111,810,506	-29.3
Managers	27,055,189	19,930,054	50,234,668	-23,179,469	-46.1	17,760,984	14,841,482	40,230,519	-22,470,535	-55.9
Tenants	741,839,081	801,226,969	1,050,182,613	-317,343,532	-30.0	545,021,540	630,001,081	921,058,490	-376,036,950	-40.8
Cash	269,684,352	193,783,717	330,720,700	-61,036,438	-18.5	190,870,602	230,000,000	284,068,210	-93,191,014	-32.8
Other	472,154,729	607,443,252	728,461,823	-256,307,094	-35.2	354,144,938	400,001,081	637,000,280	-282,845,345	-44.4
Iowa										
Total	4,224,500,083	4,654,446,248	7,601,772,290	-3,377,266,207	-44.4	3,186,979,845	3,969,814,499	6,870,020,677	-3,682,040,732	-52.6
Owners	2,117,404,008	2,687,545,796	4,011,441,160	-1,894,037,092	-47.2	1,524,795,048	2,000,472,935	3,448,299,333	-1,923,504,285	-55.8
Full owners	1,489,915,995	1,941,287,522	3,102,452,360	-1,612,536,365	-62.0	1,043,762,617	1,328,000,000	2,644,202,098	-1,600,450,081	-60.5
Part owners	627,488,073	746,258,274	908,988,810	-281,500,737	-31.0	481,042,431	672,472,935	804,096,035	-323,054,204	-40.2
Managers	59,568,180	52,966,903	125,900,761	-66,332,571	-52.7	46,226,551	43,740,093	110,694,202	-64,367,651	-58.2
Tenants	2,047,533,835	2,313,933,549	3,464,430,379	-1,416,896,544	-40.9	1,615,958,249	1,925,594,871	3,120,127,042	-1,504,168,790	-48.2
Cash	850,570,527	852,397,204	1,600,141,735	-839,571,208	-49.7	653,446,788	700,000,000	1,612,776,232	-850,329,444	-56.8
Other	1,106,963,308	1,461,536,345	1,774,288,644	-677,326,336	-32.5	962,511,468	1,225,594,871	1,607,350,810	-644,839,352	-40.1
Missouri										
Total	1,798,246,519	2,003,288,226	3,082,987,700	-1,286,721,181	-41.4	1,305,949,296	1,562,725,398	2,594,193,271	-1,288,243,975	-49.7
Owners	1,108,509,430	1,351,549,960	2,089,410,403	-920,909,973	-44.1	816,280,901	1,023,971,088	1,741,864,360	-925,583,399	-53.1
Full owners	843,525,024	1,052,194,873	1,636,172,584	-792,646,600	-48.4	573,672,713	700,000,000	1,340,846,854	-770,174,141	-57.5
Part owners	324,983,926	299,355,087	453,237,819	-128,263,813	-28.3	242,608,248	323,971,088	400,000,000	-177,391,752	-44.3
Managers	40,802,786	27,444,773	74,678,836	-33,786,050	-45.2	31,644,742	22,890,782	61,664,535	-30,019,793	-48.7
Tenants	586,844,303	624,291,493	808,869,461	-312,026,158	-38.7	468,023,593	515,863,578	790,664,370	-322,640,783	-42.1
Cash	125,494,710	124,250,438	212,798,677	-87,303,967	-41.0	94,671,209	100,000,000	185,938,410	-91,267,150	-49.1
Other	461,349,593	500,032,055	686,070,784	-224,721,191	-32.8	363,352,324	415,863,578	604,725,960	-241,373,633	-39.0
North Dakota										
Total	951,225,448	1,020,103,052	1,488,521,495	-537,296,049	-36.1	720,079,817	813,781,777	1,270,313,627	-550,236,810	-43.7
Owners	637,380,008	682,576,890	1,040,855,460	-403,465,542	-38.8	474,014,430	530,205,070	880,960,902	-412,946,472	-46.5
Full owners	255,060,062	334,811,847	575,087,755	-320,001,693	-55.6	180,300,409	200,000,000	382,613,764	-182,613,764	-62.0
Part owners	382,323,846	347,765,049	465,787,695	-83,463,849	-17.9	294,244,931	330,205,070	498,347,138	-110,202,207	-27.2
Managers	10,492,632	9,967,740	35,108,503	-24,615,871	-70.1	8,043,370	7,998,559	20,758,105	-21,714,735	-73.0
Tenants	303,342,006	327,558,407	412,557,542	-109,214,636	-26.5	237,419,017	269,518,142	362,594,620	-125,175,603	-34.5
Cash	14,849,843	13,107,899	17,250,878	-2,401,035	-13.9	10,752,216	10,000,000	14,895,098	-4,142,792	-27.8
Other	288,493,063	314,450,508	395,306,664	-106,813,601	-27.0	226,666,801	259,518,142	347,699,522	-121,032,811	-34.8
South Dakota										
Total	1,285,153,538	1,437,288,133	2,472,893,681	-1,187,740,143	-48.0	1,038,288,321	1,201,014,940	2,231,431,733	-1,192,146,812	-53.7
Owners	724,934,842	836,198,300	1,499,019,420	-774,084,578	-51.7	572,428,064	687,784,707	1,340,434,697	-768,006,033	-57.3
Full owners	288,699,891	386,213,503	745,989,602	-457,289,711	-61.8	217,605,099	260,000,000	655,968,999	-438,363,000	-66.8
Part owners	436,234,951	449,984,797	753,029,818	-317,094,867	-42.1	354,822,965	427,784,707	684,465,698	-329,642,733	-48.2
Managers	13,682,390	13,639,055	38,900,410	-25,218,020	-64.8	11,450,847	11,863,030	35,176,117	-23,725,270	-67.4
Tenants	540,536,306	587,450,778	934,073,851	-387,537,545	-41.5	449,406,410	501,266,803	856,820,909	-406,411,499	-47.6
Cash	78,795,173	84,041,288	183,393,288	-104,598,115	-57.0	62,569,450	60,000,000	167,629,818	-105,070,368	-62.7
Other	467,741,133	503,409,490	750,680,563	-282,939,430	-37.7	386,840,960	441,266,803	689,191,091	-301,341,131	-43.8
Nebraska										
Total	2,495,203,071	2,524,073,628	3,712,107,760	-1,216,904,689	-32.8	2,048,683,849	2,125,791,004	3,390,232,340	-1,341,548,536	-40.0
Owners	1,301,427,512	1,392,099,513	2,090,996,545	-689,569,033	-33.9	1,086,088,774	1,143,595,715	1,819,193,473	-733,104,699	-40.3
Full owners	701,529,022	857,113,636	1,389,608,156	-628,079,134	-45.2	586,784,719	625,000,000	1,212,200,322	-625,416,003	-51.6
Part owners	599,898,490	534,985,877	671,388,389	-71,489,899	-10.6	499,304,055	518,595,715	606,993,151	-107,689,000	-17.7
Managers	34,052,629	24,594,395	66,693,263	-32,640,634	-48.2	20,171,897	20,007,325	50,990,794	-30,827,897	-61.4
Tenants	1,099,722,930	1,107,379,713	1,585,417,952	-485,695,022	-30.6	933,403,178	961,588,864	1,451,029,073	-517,625,895	-36.7
Cash	212,207,949	187,683,236	371,979,217	-159,771,268	-43.0	175,091,804	170,000,000	338,331,869	-163,240,000	-48.2
Other	887,514,981	919,796,482	1,213,438,735	-325,923,754	-26.9	758,311,374	791,588,864	1,112,697,204	-354,386,800	-31.8
Kansas										
Total	2,281,101,631	2,197,951,619	2,830,063,918	-548,662,287	-19.4	1,894,451,790	1,833,379,811	2,476,635,173	-581,183,362	-23.5
Owners	1,354,110,992	1,285,124,939	1,651,732,191	-297,621,199	-18.0	1,098,206,438	1,044,630,830	1,419,077,238	-320,870,800	-22.6
Full owners	943,504,198	716,538,519	979,205,684	-335,701,486	-34.8	492,260,341	460,000,000	823,069,870	-330,869,870	-40.2
Part owners	310,606,794	568,586,420	672,526,507	-38,909,287	-5.7	605,946,097	584,630,830	596,007,368	-91,366,538	-15.3
Managers	30,533,654	24,377,484	65,389,771	-24,551,117	-44.3	26,335,366	21,273,075	49,644,101	-23,308,745	-47.0
Tenants	896,151,985	888,449,196	1,122,941,966	-226,789,971	-20.2	769,909,998	767,468,406	1,000,913,833	-237,003,837	-23.5
Cash	106,252,610	98,819,058	162,816,159	-56,563,549	-34.7	85,448,946	80,000,000	143,007,730	-57,648,784	-40.3
Other	789,899,375	789,630,138	960,125,797	-170,226,422	-17.7	684,461,052	687,468,406	857,906,103	-170,355,053	-20.8
SOUTH ATLANTIC										
Delaware										
Total	86,941,747	59,875,666	64,755,631	2,186,118	3.4	35,230,333	34,434,964	42,115,809	-6,885,419	-16.3
Owners	39,550,033	30,938,635	30,649,497	8,906,536	29.1	19,161,850	16,114,720	18,016,328	1,145,622	6.4
Full owners	36,486,487	30,179,410	29,349,867	7,136,620	24.3	17,600,931	14,000,000	17,101,103	3,600,931	20.7
Part owners	3,063,546	759,225	1,299,630	1,769,916	136.2	1,560,919	2,114,720	865,225	645,694	74.6
Managers	5,232,062	2,787,920	3,230,767	2,001,895	62.0	2,510,703	2,020,520	2,562,225	551,703	21.8
Tenants	22,153,052	25,949,061	30,875,367	-8,722,315	-28.3	13,567,830	16,293,715	21,806,749	-8,248,919	-37.8
Cash	3,780,240	3,439,205	3,512,110	274,130	7.8	2,293,260	2,293,260	2,234,000	59,000	2.6
Croppers	1,135,375	752,150	1,364,670	-229,295	-16.8	644,000	644,000	653,220	-9,220	-1.4
Other	17,231,437	21,707,046	25,998,587	-8,767,150	-33.7	10,620,570	10,620,570	18,618,509	-7,997,939	-43.0

STATISTICS BY COLOR AND TENURE OF FARM OPERATOR

TABLE 29.—VALUE OF SPECIFIED CLASSES OF FARM PROPERTY, BY TENURE OF OPERATOR, BY DIVISIONS AND STATES: 1930, 1925, AND 1920—Continued

DIVISION OR STATE AND TENURE	BUILDINGS					Dwellings of farm operators, 1930	IMPLEMENTS AND MACHINERY								
	All buildings				Increase, 1920-1930		1930	1925	1920	Increase, 1920-1930					
	1930	1925	1920	Amount						Per cent	1930	1925	1920	Amount	Per cent
WEST NORTH CENTRAL															
Minnesota															
Total.....	871,133,381	597,141,906	550,839,893	120,293,488	21.8	316,743,260	181,797,478	137,965,971	181,087,968	679,510	0.4				
Owners.....	465,011,635	430,427,445	402,711,640	62,299,995	15.5	224,003,217	97,370,787	130,388,874	180,388,874	-9,183,222	-7.0				
Full owners.....	349,737,024	-----	330,909,076	12,827,048	3.8	170,404,673	86,078,421	74,878,718	105,416,012	-10,337,501	-18.3				
Part owners.....	115,274,611	-----	65,801,064	49,472,947	75.2	53,668,544	36,127,231	22,501,069	24,972,862	10,154,360	40.7				
Managers.....	0,304,205	5,088,872	10,004,139	-909,934	-7.0	2,854,338	1,741,088	951,714	2,145,474	-404,406	-18.8				
Tenants.....	106,817,541	101,026,888	138,124,114	58,603,427	42.5	88,825,711	58,820,768	39,634,470	48,553,620	10,277,138	21.1				
Cash.....	78,807,750	-----	40,652,574	32,155,179	68.9	36,320,050	22,240,858	10,541,153	15,787,300	6,483,402	41.1				
Other.....	118,000,791	-----	91,471,640	26,538,251	20.0	52,496,761	36,579,000	29,093,317	32,796,254	3,783,046	11.5				
Iowa															
Total.....	1,037,520,238	984,631,749	928,751,713	114,774,525	12.4	476,397,844	270,518,237	227,252,362	309,173,398	-38,650,131	-12.5				
Owners.....	592,000,020	587,072,861	563,141,827	29,407,193	5.2	285,140,039	141,453,802	128,993,559	170,064,709	-37,000,817	-21.0				
Full owners.....	446,163,378	-----	468,240,652	-12,086,274	-2.0	218,207,110	100,604,859	97,895,423	141,307,301	-40,802,442	-28.9				
Part owners.....	146,445,042	-----	104,892,175	41,553,407	39.0	66,938,929	40,949,033	31,098,136	37,747,408	3,201,026	8.5				
Managers.....	13,341,029	0,220,210	15,300,540	-1,964,920	-12.8	4,011,434	2,718,222	1,530,070	3,090,470	-372,248	-12.0				
Tenants.....	431,575,589	388,338,078	344,306,337	87,272,252	25.3	185,640,371	120,844,153	90,768,133	127,027,219	-983,060	-0.5				
Cash.....	197,123,730	-----	177,305,503	17,768,230	11.1	85,335,416	55,978,320	38,691,822	66,015,038	-10,037,618	-16.0				
Other.....	234,451,859	-----	166,937,834	67,514,016	40.4	100,304,955	70,365,833	58,066,311	60,411,281	9,954,552	16.5				
Missouri															
Total.....	490,307,223	440,500,829	408,774,420	21,522,794	4.0	281,328,280	94,521,630	75,055,231	138,201,340	-43,739,704	-31.0				
Owners.....	352,228,460	327,578,872	347,555,043	4,073,420	1.3	203,887,977	65,045,364	54,400,592	101,198,408	-36,153,044	-35.7				
Full owners.....	269,853,211	-----	280,320,730	-10,472,519	-5.8	158,560,549	46,020,901	42,008,993	80,070,004	-34,058,103	-42.5				
Part owners.....	82,375,258	-----	61,229,313	21,145,945	34.5	45,321,428	19,024,463	12,397,599	21,119,344	-2,094,881	-9.9				
Managers.....	9,248,044	4,564,041	13,014,301	-3,766,257	-28.9	3,398,832	1,429,654	743,422	2,162,422	-732,708	-33.0				
Tenants.....	128,820,710	108,427,915	108,205,086	20,015,025	19.1	74,041,471	28,046,618	20,805,217	34,900,510	-6,853,892	-19.0				
Cash.....	30,823,441	-----	26,800,258	3,993,183	14.8	18,520,376	9,187,550	4,201,655	8,595,134	-2,407,570	-28.0				
Other.....	97,997,269	-----	81,344,827	16,652,442	20.5	55,512,096	21,859,050	16,613,562	26,305,376	-4,446,317	-10.9				
North Dakota															
Total.....	231,143,629	206,381,275	209,207,868	21,940,761	10.6	109,805,873	119,743,521	76,631,016	114,186,866	4,550,850	4.0				
Owners.....	102,775,478	140,371,820	153,894,548	8,880,030	5.8	78,313,116	83,203,011	55,400,552	80,070,844	-2,807,833	-3.3				
Full owners.....	74,096,563	-----	92,563,991	-17,867,428	-19.3	30,860,182	31,358,683	20,768,153	48,372,140	-17,013,557	-35.2				
Part owners.....	88,078,915	-----	61,340,557	26,738,358	43.0	41,446,934	51,844,428	28,640,399	37,098,704	14,145,724	37.5				
Managers.....	2,440,262	1,909,100	5,350,308	-2,901,136	-54.2	1,868,036	1,010,241	838,807	2,076,252	-1,009,011	-61.3				
Tenants.....	65,923,880	58,040,265	49,002,022	15,900,997	31.0	30,024,121	34,530,269	20,685,160	26,039,769	8,490,600	32.0				
Cash.....	4,067,227	-----	2,355,870	1,741,757	73.9	1,095,856	1,789,012	952,770	1,255,011	534,001	42.5				
Other.....	61,820,202	-----	47,607,052	14,210,210	20.9	28,628,265	32,741,257	10,632,380	24,784,758	7,950,499	32.1				
South Dakota															
Total.....	251,865,217	230,273,193	241,461,858	10,403,259	4.3	119,063,284	107,343,878	75,411,143	112,408,288	-5,064,690	-4.5				
Owners.....	152,500,778	148,413,503	159,484,723	-6,977,945	-4.4	73,735,034	64,000,003	47,457,228	73,011,000	-9,001,157	-12.3				
Full owners.....	71,004,792	-----	90,020,003	-18,925,811	-21.0	35,381,100	24,082,304	22,215,037	37,983,707	-13,001,403	-30.6				
Part owners.....	81,411,086	-----	69,464,720	11,947,800	17.2	38,353,874	39,927,699	25,242,191	35,027,293	4,900,240	14.0				
Managers.....	2,231,543	1,775,125	3,724,203	-1,492,750	-40.1	781,804	753,020	442,268	1,297,558	-644,638	-42.0				
Tenants.....	97,120,890	80,084,475	78,252,042	18,873,054	24.1	44,540,440	42,680,755	27,511,657	38,090,050	4,481,105	11.8				
Cash.....	10,235,723	-----	15,703,470	472,253	3.0	7,663,384	6,779,133	3,220,107	7,466,405	-680,272	-9.2				
Other.....	80,891,167	-----	62,489,472	18,401,701	20.4	30,888,062	36,801,622	24,286,460	30,634,245	5,167,377	16.9				
Nebraska															
Total.....	448,539,222	398,281,722	381,885,420	64,653,802	16.9	222,568,739	150,925,108	111,799,086	163,104,448	-2,179,340	-1.4				
Owners.....	275,338,738	248,503,708	241,803,072	33,535,666	13.9	140,464,800	86,720,122	65,420,519	91,505,876	-5,845,754	-6.4				
Full owners.....	174,744,303	-----	177,407,834	-2,663,531	-1.5	90,043,352	47,170,265	40,100,101	68,072,041	-16,896,376	-25.2				
Part owners.....	100,594,435	-----	64,395,238	36,199,107	56.2	49,521,448	38,543,857	25,320,418	28,433,235	10,060,022	35.3				
Managers.....	4,880,732	3,987,070	5,093,469	-812,737	-14.3	1,838,085	1,214,700	900,375	1,077,720	-403,014	-27.6				
Tenants.....	166,310,752	145,700,854	134,388,878	31,930,878	23.8	80,265,864	63,090,280	45,400,102	59,800,852	4,120,428	6.9				
Cash.....	37,116,889	-----	33,047,349	3,408,737	10.3	18,000,833	12,322,060	7,514,870	13,987,503	-1,067,837	-11.9				
Other.....	129,203,067	-----	100,741,531	28,402,190	28.3	62,175,021	51,667,614	37,954,322	45,873,849	6,794,205	12.6				
Kansas															
Total.....	386,640,841	364,572,408	354,428,746	32,211,095	9.1	211,084,879	167,785,230	111,288,030	154,716,977	13,088,268	8.4				
Owners.....	265,904,554	240,488,100	232,024,053	23,249,001	10.0	141,830,066	102,005,095	68,744,495	95,955,442	6,050,253	6.3				
Full owners.....	151,243,857	-----	156,136,305	-4,892,448	-3.1	86,439,837	43,936,408	30,280,658	58,005,788	-14,069,320	-24.3				
Part owners.....	104,660,697	-----	76,518,048	28,142,049	36.8	55,390,227	58,069,227	32,467,837	37,949,654	20,110,673	53.0				
Managers.....	4,603,208	3,103,599	5,745,070	-1,242,372	-21.6	1,720,168	1,332,860	883,129	1,810,803	-486,984	-26.8				
Tenants.....	126,241,089	120,980,790	116,028,123	10,213,866	8.8	67,534,445	64,446,666	41,800,400	56,941,732	7,604,934	13.2				
Cash.....	20,803,024	-----	19,718,429	1,085,235	5.5	11,785,084	5,625,825	4,080,505	8,378,289	-2,752,464	-32.9				
Other.....	105,438,065	-----	96,309,694	9,128,031	9.5	55,749,361	58,820,841	37,779,901	48,563,443	10,257,398	21.1				
SOUTH ATLANTIC															
Delaware															
Total.....	51,711,384	25,240,702	22,639,829	9,071,555	40.1	17,370,169	7,285,130	5,906,223	6,781,318	503,812	7.4				
Owners.....	20,394,183	14,823,956	12,033,169	7,761,014	61.4	11,823,959	4,847,730	3,610,584	3,740,377	1,107,353	29.6				
Full owners.....	18,825,659	-----	12,188,764	6,636,792	54.5	11,126,746	4,442,790	3,600,084	3,603,577	830,213	23.3				
Part owners.....	1,568,627	-----	444,405	1,124,222	253.0	607,243	404,940	116,900	136,800	208,140	106.0				
Managers.....	2,721,959	701,400	938,042	1,783,917	190.2	1,035,620	251,001	153,545	242,768	8,233	3.4				
Tenants.....	8,595,222	9,655,946	9,068,618	-473,396	-5.2	4,930,560	2,186,399	2,186,004	2,798,173	-611,774	-21.9				
Cash.....	1,492,980	-----	215,830	1,277,150	16.9	926,160	244,212	177,939	300,708	-56,586	-18.8				
Croppers.....	491,375	-----	411,450	79,925	10.4	269,900	102,184	48,062	116,209	-14,025	-12.1				
Other.....	6,610,867	-----	7,380,018	-769,151	-10.4	3,744,600	1,840,008	1,810,093	2,381,166	-541,163	-22.7				

TABLE 29.—VALUE OF SPECIFIED CLASSES OF FARM PROPERTY, BY TENURE OF OPERATOR, BY DIVISIONS AND STATES: 1930, 1925, AND 1920—Continued

DIVISION OR STATE AND TENURE	LAND AND BUILDINGS					LAND ALONE				
	1930	1925	1920	Increase, 1920-1930		1930	1925	1920	Increase, 1920-1930	
				Amount	Per cent				Amount	Per cent
SOUTH ATLANTIC—Con.										
Maryland										
	<i>Dollars</i>	<i>Dollars</i>	<i>Dollars</i>	<i>Dollars</i>		<i>Dollars</i>	<i>Dollars</i>	<i>Dollars</i>	<i>Dollars</i>	
Total.....	356,170,168	341,361,483	366,596,860	-30,426,682	-7.9	198,453,802	207,274,068	259,064,047	-61,450,245	-23.6
Owners.....	226,797,365	214,880,046	220,743,130	6,054,220	2.7	117,223,744	123,220,983	141,685,771	-24,462,027	-17.3
Full owners.....	206,631,795	206,786,103	205,979,953	651,842	0.5	105,922,902	105,922,902	131,121,508	-25,198,606	-19.2
Part owners.....	19,865,670	8,094,843	14,763,183	5,102,337	34.6	11,300,842	10,504,173	10,504,173	736,669	7.0
Managers.....	32,310,802	24,709,678	34,626,139	-2,215,337	-6.4	18,905,123	10,540,010	21,994,101	-2,008,078	-13.6
Tenants.....	97,092,001	101,710,829	131,327,675	-34,205,574	-26.1	62,234,035	67,494,175	96,224,175	-33,980,240	-35.3
Cash.....	16,261,070	12,727,271	15,789,303	471,707	3.0	11,215,030	11,215,030	11,404,785	-180,755	-1.7
Croppers.....	13,189,761	9,306,798	10,876,553	2,313,208	21.3	8,847,883	8,847,883	7,711,013	1,136,870	14.7
Other.....	67,611,170	79,586,766	104,661,719	-37,050,549	-35.4	42,172,022	47,439,262	77,108,377	-34,930,355	-45.3
Dist. of Columbia										
Total.....	7,143,712	4,795,438	5,577,369	1,566,348	28.1	6,140,877	3,564,054	4,156,148	1,984,539	47.7
Owners.....	1,625,300	1,580,000	1,712,819	-87,519	-5.1	1,140,175	1,063,000	1,181,469	-35,294	-3.0
Full owners.....	1,527,300	1,496,700	1,493,160	34,131	2.3	1,069,675	1,069,675	1,041,119	28,556	2.7
Part owners.....	98,000	83,900	219,650	-121,650	-55.4	70,600	70,600	140,350	-69,750	-45.5
Managers.....	4,924,912	2,573,936	2,347,850	2,577,002	109.8	4,477,102	1,981,704	1,674,210	2,802,893	167.4
Tenants.....	593,500	640,000	1,516,700	-923,200	-60.9	517,400	517,400	1,300,400	-783,000	-60.2
Cash.....	581,000	528,000	1,236,100	-655,100	-53.0	508,900	518,750	1,050,010	-541,710	-52.0
Croppers.....										
Other.....	12,500	112,000	280,600	-268,100	-65.5	8,500	8,500	240,850	-232,350	-60.5
Virginia										
Total.....	855,849,872	886,814,010	1,024,456,025	-168,585,353	-16.5	533,907,793	600,675,835	766,354,277	-222,446,484	-29.4
Owners.....	630,182,206	686,059,779	746,599,004	-107,430,798	-14.4	387,685,372	456,050,420	539,005,755	-152,010,383	-28.2
Full owners.....	502,231,621	530,192,500	679,567,478	-117,325,557	-17.3	337,170,550	390,505,822	480,172,972	-151,993,422	-31.1
Part owners.....	76,930,285	50,767,279	67,041,526	9,888,759	14.8	50,505,822	50,505,822	60,522,783	-10,016,961	(1)
Managers.....	51,635,891	35,797,010	62,720,000	-11,084,675	-17.7	35,220,231	24,655,710	47,200,720	-12,040,489	-25.5
Tenants.....	165,052,075	104,056,330	215,116,955	-60,063,880	-23.3	110,993,190	110,360,600	169,388,802	-58,395,612	-34.5
Cash.....	31,050,400	26,087,803	37,631,784	-6,581,384	-17.5	21,464,185	21,464,185	29,772,636	-8,308,451	-27.9
Croppers.....	39,732,878	35,262,752	45,488,205	-5,755,327	-12.7	20,632,972	20,632,972	35,715,077	-15,082,105	-25.7
Other.....	94,268,797	102,705,775	131,996,966	-37,727,169	-28.6	62,906,033	68,362,623	103,000,490	-40,094,457	-30.4
West Virginia										
Total.....	341,976,394	356,153,589	410,783,406	-68,807,012	-16.8	222,763,858	251,792,653	307,309,704	-84,545,846	-27.5
Owners.....	277,597,765	290,719,546	321,094,958	-43,497,193	-13.5	170,540,049	201,804,002	234,589,009	-58,040,050	-24.7
Full owners.....	248,793,544	271,365,870	301,880,940	-43,096,402	-14.8	157,112,852	187,804,000	211,979,462	-54,806,610	-25.9
Part owners.....	28,804,221	19,353,670	20,205,012	400,791	1.4	10,437,007	10,437,007	22,610,537	-3,173,440	-14.0
Managers.....	13,634,196	11,709,015	23,061,738	-9,517,542	-41.3	10,380,309	9,371,845	19,322,852	-8,942,543	-40.3
Tenants.....	50,844,433	53,634,108	66,636,710	-15,792,277	-23.7	35,833,600	40,010,800	53,306,853	-17,473,253	-32.9
Cash.....	21,126,167	20,720,450	26,388,802	-5,263,005	-19.9	15,154,240	15,154,240	22,171,901	-7,017,751	-31.7
Croppers.....	6,501,081	4,735,539	7,838,748	-1,087,067	-14.3	4,504,780	4,504,780	5,051,203	-546,423	-12.8
Other.....	23,217,585	28,175,113	32,639,100	-9,441,515	-28.9	16,084,574	16,084,574	26,273,560	-9,188,986	-36.4
North Carolina										
Total.....	844,121,809	926,025,507	1,076,392,890	-232,271,151	-21.6	573,757,840	686,424,921	857,816,010	-284,057,170	-33.1
Owners.....	493,911,349	570,136,921	659,114,219	-146,202,870	-22.7	319,073,808	413,527,476	494,942,893	-175,869,085	-35.5
Full owners.....	420,550,314	521,040,801	578,508,270	-158,037,465	-27.3	270,215,987	364,804,000	447,817,773	-177,601,786	-39.7
Part owners.....	73,361,035	58,136,120	60,515,940	12,834,505	21.2	48,867,821	48,867,821	47,126,120	1,741,701	3.7
Managers.....	16,258,978	11,027,209	23,525,089	-7,266,108	-30.9	12,034,847	8,633,860	18,372,540	-6,337,693	-34.2
Tenants.....	338,051,482	335,801,377	413,753,055	-79,802,173	-19.3	242,590,185	204,263,600	344,499,593	-101,909,393	-29.6
Cash.....	26,582,280	23,235,780	30,002,537	-15,020,251	-27.4	18,944,654	18,944,654	30,466,910	-11,521,056	-37.8
Croppers.....	140,835,795	113,632,309	119,240,706	21,595,089	18.1	102,170,143	102,170,143	99,308,097	2,861,046	2.8
Other.....	166,539,401	198,933,288	267,910,412	-91,377,011	-35.4	121,475,088	121,475,088	214,034,576	-92,559,488	-41.4
South Carolina										
Total.....	379,190,630	457,622,361	613,484,200	-434,293,570	-63.4	260,135,201	347,086,784	647,187,209	-387,051,008	-59.8
Owners.....	190,101,001	238,527,974	406,630,598	-216,528,477	-53.2	121,554,810	172,123,872	309,091,708	-188,436,898	-60.8
Full owners.....	163,760,992	218,068,960	375,233,984	-211,472,992	-66.4	104,281,040	147,223,872	286,114,176	-181,832,636	-63.4
Part owners.....	26,340,009	20,459,014	31,396,584	-5,056,485	-16.1	17,273,170	17,273,170	22,976,532	-5,703,362	-20.0
Managers.....	15,198,416	9,293,789	19,742,432	-4,544,016	-23.0	11,074,714	7,212,014	15,935,497	-4,760,783	-26.7
Tenants.....	173,891,123	200,800,593	387,111,200	-213,220,077	-55.1	126,905,737	107,760,248	321,236,004	-104,329,267	-60.5
Cash.....	27,655,322	25,008,599	42,569,280	-15,013,964	-35.3	19,332,097	19,332,097	34,076,087	-14,743,990	-43.3
Croppers.....	72,580,673	73,269,831	111,623,709	-39,037,132	-35.0	53,811,029	53,811,029	99,308,097	-45,497,068	-42.3
Other.....	73,749,228	111,532,108	232,918,209	-159,168,981	-68.3	53,761,711	53,761,711	193,918,017	-140,156,306	-72.3
Georgia										
Total.....	577,338,409	587,554,329	1,138,298,637	-560,960,218	-49.3	394,891,760	433,649,079	897,444,961	-502,553,201	-56.0
Owners.....	258,256,619	304,154,245	506,548,019	-248,291,400	-49.0	165,724,071	216,690,434	380,800,366	-215,136,295	-60.5
Full owners.....	228,099,058	280,837,714	473,030,249	-244,931,191	-61.8	145,042,979	197,500,000	355,093,904	-209,440,925	-59.0
Part owners.....	30,157,561	23,316,531	33,517,770	-3,360,209	-10.0	20,081,092	20,081,092	25,706,457	-5,625,365	-22.1
Managers.....	34,921,275	26,388,830	47,853,250	-12,931,981	-27.0	26,718,857	21,025,006	38,954,800	-12,236,943	-31.4
Tenants.....	284,160,615	257,011,245	583,917,352	-299,756,837	-51.3	202,448,832	195,920,042	477,620,705	-275,180,063	-67.0
Cash.....	57,357,477	38,592,399	61,705,650	-4,348,173	-7.0	40,718,301	40,718,301	49,904,130	-9,185,829	-18.4
Croppers.....	142,903,360	126,107,829	229,805,137	-87,001,747	-37.8	102,640,932	102,640,932	188,940,534	-86,299,602	-45.7
Other.....	88,899,048	92,311,017	292,306,565	-208,406,017	-71.3	59,184,439	59,184,439	238,785,133	-179,600,694	-75.2
Florida										
Total.....	423,348,282	478,941,968	561,449,404	-141,806,858	-50.4	352,854,789	415,868,872	528,424,740	-175,565,961	-33.2
Owners.....	268,064,622	377,428,152	198,546,585	70,118,037	35.3	214,204,891	323,747,654	156,442,016	67,852,676	37.0
Full owners.....	247,982,341	368,021,972	185,828,849	82,153,492	33.4	197,885,496	306,800,000	146,318,080	50,581,920	35.2
Part owners.....	20,082,281	9,406,180	12,717,736	7,904,545	62.6	16,400,395	16,400,395	10,123,320	6,277,075	62.1
Managers.....	117,305,733	70,289,190	55,109,070	62,106,603	112.5	108,833,934	66,104,030	49,030,800	59,194,088	119.2
Tenants.....	37,576,907	31,224,626	27,703,749	9,672,158	34.9	20,725,914	20,717,179	22,342,820	7,383,085	33.0
Cash.....	16,511,208	11,778,746	10,715,642	5,795,200	54.1	13,188,019	13,188,019	8,753,915	4,434,104	50.7
Croppers.....	8,650,152	7,296,719	8,402,344	247,808	2.9	6,819,804	6,819,804	6,815,058	464,746	6.8
Other.....	12,214,487	12,140,101	8,585,703							

STATISTICS BY COLOR AND TENURE OF FARM OPERATOR

233

TABLE 29.—VALUE OF SPECIFIED CLASSES OF FARM PROPERTY, BY TENURE OF OPERATOR, BY DIVISIONS AND STATES: 1930, 1925, AND 1920—Continued

DIVISION OR STATE AND TENURE	BUILDINGS					IMPLEMENTS AND MACHINERY							
	All buildings					Dwellings of farm operators, 1930	1930	1925	1920	Increase, 1920-1930			
	1930	1925	1920	Increase, 1920-1930						Amount	Per cent	Amount	Per cent
				Amount	Per cent								
Increase, 1920-1930													
SOUTH ATLANTIC—Contd.													
Maryland													
Total	157,718,366	134,087,385	126,692,803	31,023,563	24.6	88,617,433	25,682,293	22,885,470	28,970,020	-3,287,757	-11.3		
Owners	109,573,021	91,050,963	79,057,365	30,516,256	38.6	65,720,418	17,080,705	15,980,210	18,840,230	-1,159,525	-6.2		
Full owners.....	101,008,893		74,858,355	26,150,538	34.9	61,007,917	15,032,440	15,275,085	17,839,094	-1,906,048	-10.7		
Part owners.....	8,564,228		4,199,010	4,365,718	104.0	4,001,501	1,748,259	713,625	1,001,130	747,123	74.0		
Managers	13,315,079	8,219,708	12,532,038	783,041	6.3	4,147,310	1,615,070	834,714	1,817,972	-202,002	-11.1		
Tenants	34,827,066	34,210,654	35,103,400	-270,334	-0.8	18,740,705	6,385,588	9,001,540	8,311,818	-1,920,230	-23.2		
Cash.....	5,046,040		4,384,518	661,522	15.1	2,981,370	824,307	570,150	4,089,417	-1,665,110	-16.7		
Croppers.....	4,341,878		3,165,540	1,176,338	37.2	2,332,055	674,138	508,524	652,102	21,940	3.4		
Other.....	25,439,148		27,553,342	-2,114,194	-7.7	13,427,274	4,887,143	4,070,860	6,070,200	-1,783,060	-26.7		
District of Columbia													
Total	1,003,035	1,231,382	1,421,221	-418,186	-29.4	436,500	92,815	107,501	104,252	-11,437	-11.0		
Owners	479,125	517,000	531,350	-52,225	-9.8	268,000	22,275	20,350	41,087	-10,412	-40.6		
Full owners.....	457,025		452,050	5,575	1.2	254,100	20,915	20,500	31,275	-10,360	-33.1		
Part owners.....	21,500		79,300	-57,800	-72.9	13,900	1,360	4,100	10,412	-9,052	-86.0		
Managers	447,810	592,232	673,031	-225,821	-33.5	113,000	63,125	70,770	30,415	20,710	73.8		
Tenants	70,100	122,150	210,240	-140,140	-64.8	55,500	7,415	10,375	26,150	-18,735	-71.0		
Cash.....	72,100		176,400	-104,300	-59.1	62,500	7,315	9,175	22,000	-14,685	-66.8		
Croppers.....													
Other.....	4,000		30,760	-26,760	-80.9	3,000	100	1,200	4,150	-4,050	-97.6		
Virginia													
Total	321,941,879	286,138,184	298,080,748	53,861,131	20.1	209,088,830	44,819,263	40,021,254	50,151,488	-5,882,213	-11.6		
Owners	251,476,834	230,300,353	200,903,249	44,573,585	21.5	167,382,437	34,654,064	32,240,783	39,088,500	-4,434,520	-11.3		
Full owners.....	225,052,371		190,384,506	34,007,865	18.2	150,707,632	30,200,204	29,702,030	35,880,471	-5,620,177	-15.7		
Part owners.....	26,424,463		10,518,743	9,906,720	60.0	16,674,805	4,387,770	2,487,153	3,202,110	1,185,051	37.0		
Managers	16,406,160	11,142,101	15,450,340	955,514	6.2	7,250,220	2,211,487	1,328,720	2,357,702	-140,275	-6.2		
Tenants	54,058,885	44,095,040	45,727,153	8,331,732	18.2	34,451,170	7,453,702	6,442,745	8,705,114	-1,251,412	-14.4		
Cash.....	9,586,215		7,859,149	1,727,066	22.0	4,471,800	1,375,017	884,495	1,561,043	-170,920	-11.4		
Croppers.....	13,190,906		9,772,528	3,427,378	35.1	8,422,580	1,730,115	1,307,495	1,081,103	57,922	3.4		
Other.....	31,272,764		28,095,476	3,177,288	11.3	19,556,781	4,380,570	4,250,755	5,471,978	-1,132,408	-20.7		
West Virginia													
Total	119,212,586	104,860,916	103,473,702	15,738,834	15.2	77,776,083	16,267,497	15,686,848	18,395,058	-3,137,561	-17.0		
Owners	101,047,816	88,915,544	86,504,050	14,542,857	16.8	66,815,275	12,085,725	13,507,981	15,445,875	-2,459,050	-15.9		
Full owners.....	101,047,816		79,010,484	22,037,332	21.7	61,024,245	11,615,867	12,572,997	14,097,757	-2,481,890	-17.6		
Part owners.....	0,307,124		6,594,476	2,772,649	42.0	5,791,030	1,369,868	934,084	1,347,618	22,240	1.7		
Managers	3,153,887	2,428,070	3,728,880	-574,099	-15.4	1,261,745	643,122	332,186	740,800	-197,287	-26.0		
Tenants	15,010,883	13,017,302	13,239,857	1,770,976	13.4	9,000,063	1,738,160	1,740,731	2,208,784	-470,624	-21.3		
Cash.....	5,970,927		4,216,871	1,754,056	41.0	4,159,933	672,697	747,041	654,160	13,528	2.8		
Croppers.....	1,900,895		1,037,455	269,440	16.6	1,189,543	220,205	164,639	254,417	-28,212	-11.1		
Other.....	7,133,011		7,985,531	-262,520	-3.4	4,319,587	830,258	934,451	1,300,108	-460,940	-35.5		
North Carolina													
Total	270,363,969	239,600,586	218,577,944	51,786,025	23.7	182,523,315	42,211,827	40,436,784	54,621,303	-12,400,536	-22.7		
Owners	174,837,541	165,000,446	144,171,326	30,660,215	21.3	119,254,313	20,855,028	33,243,057	38,288,083	-5,032,456	-23.3		
Full owners.....	150,344,827		130,780,506	19,564,321	15.0	102,456,338	25,041,781	29,856,304	34,083,984	-9,042,208	-26.8		
Part owners.....	24,492,714		13,390,820	11,101,894	82.9	16,808,675	4,313,847	3,387,653	3,304,099	1,009,748	30.6		
Managers	4,174,131	2,303,329	5,152,546	-978,415	-19.0	1,261,745	850,414	506,861	946,534	-90,120	-9.5		
Tenants	91,352,297	71,597,811	69,254,072	22,098,225	31.0	61,723,200	11,099,785	12,085,060	15,386,746	-3,880,961	-25.0		
Cash.....	7,037,332		6,135,027	902,305	24.5	5,207,770	1,237,700	1,018,421	1,071,177	-433,411	-22.9		
Croppers.....	38,056,052		19,842,009	18,814,048	94.8	26,534,093	4,695,029	3,000,499	3,995,990	629,630	15.9		
Other.....	45,058,813		43,275,836	1,782,477	4.1	29,930,407	6,160,300	7,070,040	9,749,579	-3,583,189	-36.8		
South Carolina													
Total	119,055,369	110,535,027	166,326,991	-47,271,622	-28.4	81,982,808	21,424,889	23,105,321	48,002,987	-26,637,401	-55.4		
Owners	68,546,281	60,404,102	66,638,800	-28,092,579	-20.1	47,236,056	13,456,778	14,840,712	20,471,029	-10,014,757	-54.3		
Full owners.....	59,470,352		60,110,808	-30,040,450	-34.0	41,088,337	11,446,880	13,456,778	27,315,005	-15,868,525	-58.1		
Part owners.....	9,075,929		6,527,992	2,547,877	39.1	6,148,319	2,009,898	1,383,934	2,156,024	-140,126	-6.8		
Managers	3,223,702	2,081,175	3,806,935	-283,233	-7.4	1,260,250	548,079	427,075	936,785	-138,706	-14.1		
Tenants													

AGRICULTURE

TABLE 29.—VALUE OF SPECIFIED CLASSES OF FARM PROPERTY, BY TENURE OF OPERATOR, BY DIVISIONS AND STATES: 1930, 1925, AND 1920—Continued

DIVISION OR STATE AND TENURE	LAND AND BUILDINGS					LAND ALONE				
	1930	1925	1920	Increase, 1920-1930		1930	1925	1920	Increase, 1920-1930	
				Amount	Per cent				Amount	Per cent
EAST SOUTH CENTRAL										
Kentucky										
Total	Dollars 871,448,632	Dollars 847,426,812	Dollars 1,306,168,938	-433,710,304	-33.2	Dollars 594,981,852	Dollars 616,213,797	Dollars 1,050,752,080	-455,770,228	-43.4
Owners	640,206,463	682,987,632	940,991,765	-302,045,745	-34.1	413,505,760	400,050,277	748,405,731	-334,899,071	-44.7
Full owners	79,839,567	58,840,273	84,423,011	-302,216,553	-35.9	358,100,019		667,614,373	-309,507,754	-46.4
Part owners	21,758,833	8,174,110	98,668,754	-18,720,187	-19.0	65,300,141	6,807,888	80,791,368	-25,302,217	-31.4
Managers	229,643,770	197,928,997	336,359,795	-6,043,543	-21.8	165,851,026	149,166,132	22,700,362	-7,084,299	-31.2
Tenants	33,106,518	26,473,854	54,615,050	-21,600,182	-39.4	24,642,506		276,637,587	-113,786,561	-40.7
Cash	49,054,943	41,809,175	67,752,658	-18,697,715	-27.6	34,003,453		46,583,301	-21,040,792	-47.1
Croppers	147,482,318	130,143,938	213,991,487	-60,509,169	-31.1	106,305,004		55,614,973	-20,711,620	-37.2
Other								177,430,318	-71,134,240	-40.1
Tennessee										
Total	743,222,363	759,428,372	1,024,979,894	-281,757,531	-27.5	615,651,698	555,943,346	807,782,266	-202,130,770	-36.2
Owners	476,236,099	530,264,453	686,058,880	-209,822,187	-30.6	315,002,137	376,009,658	528,777,934	-212,875,797	-40.3
Full owners	404,650,741	471,517,719	608,499,653	-203,830,912	-33.6	265,072,561		406,140,300	-200,467,839	-43.0
Part owners	71,576,058	58,746,734	77,559,228	-5,982,276	-7.7	50,229,580		62,637,644	-12,407,064	-19.8
Managers	17,473,748	8,106,627	17,400,796	-17,047	-0.1	13,571,513	6,484,327	13,577,489	-6,070	(1)
Tenants	240,511,916	221,055,292	321,430,213	-71,918,297	-22.4	186,177,879	172,840,401	205,420,873	-79,248,997	-42.9
Cash	38,432,297	32,403,427	62,135,092	-23,702,795	-38.1	28,601,987		51,778,820	-23,171,833	-44.8
Croppers	81,020,020	65,522,707	88,461,435	-7,431,416	-8.4	60,544,047		78,555,273	-13,010,020	-17.7
Other	130,059,599	123,009,158	170,843,680	-40,784,087	-23.9	97,031,202		140,097,780	-43,066,488	-30.7
Alabama										
Total	592,870,809	414,858,647	543,667,756	-41,289,949	-7.6	354,038,950	308,683,620	415,793,862	-61,724,912	-14.8
Owners	252,678,587	229,884,378	308,519,130	-65,940,599	-18.1	167,608,203	108,687,665	229,228,336	-61,600,132	-28.9
Full owners	211,856,187	201,894,427	280,545,979	-69,180,792	-24.7	139,050,141		207,752,633	-68,702,492	-33.1
Part owners	41,222,380	27,489,951	27,973,157	13,249,223	47.4	28,618,062		21,475,702	7,142,360	33.8
Managers	13,442,234	7,808,355	15,091,316	-1,649,082	-10.9	10,735,009	6,349,010	12,748,938	-2,013,209	-15.8
Tenants	230,359,005	177,605,914	220,047,303	-390,702	-0.2	175,635,078	138,626,945	178,780,580	-1,848,489	-1.1
Cash	68,779,122	51,096,250	69,169,588	-390,406	-0.6	50,437,017		54,535,605	-4,097,688	-7.5
Croppers	86,574,839	55,694,115	59,848,083	21,226,769	35.8	90,306,048		46,820,195	13,560,858	29.0
Other	86,996,044	70,815,543	91,629,632	-4,633,588	-5.0	64,801,113		72,421,789	-7,620,676	-10.5
Mississippi										
Total	668,322,065	469,118,209	789,896,778	-221,574,713	-33.1	410,698,719	347,001,775	641,842,304	-231,243,675	-36.0
Owners	234,129,431	213,718,801	323,521,870	-89,392,439	-27.0	154,209,517	153,419,389	244,145,989	-89,876,472	-36.8
Full owners	212,885,504	200,997,742	301,766,339	-88,880,835	-29.5	130,746,463		227,068,454	-87,341,071	-34.5
Part owners	21,243,927	12,721,119	21,755,531	-611,604	-2.4	23,623,054		17,077,535	-5,554,519	-32.5
Managers	27,860,805	16,845,732	34,432,882	-6,582,017	-20.1	22,152,984	14,188,860	20,791,789	-7,639,106	-36.8
Tenants	306,841,760	228,753,616	431,942,020	-125,090,257	-29.1	234,170,518	179,443,570	367,904,610	-133,728,098	-47.7
Cash	49,429,044	30,523,500	83,884,128	-34,461,084	-41.1	36,990,933		70,756,113	-33,765,180	-47.7
Croppers	169,124,371	124,620,448	200,831,443	-31,707,072	-15.8	131,310,067		173,099,899	-41,689,832	-24.1
Other	87,794,354	78,609,862	147,226,465	-59,432,101	-40.4	65,875,468		124,138,634	-58,263,166	-46.9
WEST SOUTH CENTRAL										
Arkansas										
Total	547,628,250	540,727,221	753,110,666	-205,282,416	-27.3	407,919,798	420,734,822	607,773,440	-199,853,642	-32.9
Owners	258,755,947	280,971,820	407,340,897	-148,589,950	-30.5	179,973,755	212,404,482	315,494,801	-136,521,046	-43.0
Full owners	209,922,872	247,057,008	356,240,649	-146,317,777	-41.1	144,030,091		274,333,099	-130,303,608	-47.5
Part owners	48,833,075	33,914,812	51,100,248	-2,273,173	-4.4	35,943,664		41,161,102	-5,217,438	-12.7
Managers	14,030,681	20,486,025	25,327,476	-11,296,795	-44.6	11,231,904	17,964,068	22,485,051	-11,253,087	-50.0
Tenants	275,035,622	233,268,778	320,436,293	-45,409,671	-14.2	216,714,070	190,366,322	269,793,528	-53,079,449	-19.7
Cash	34,029,204	22,452,355	53,789,936	-20,760,732	-40.7	25,910,100		64,106,589	-28,100,489	-44.0
Croppers	104,129,455	78,650,989	101,847,326	2,282,129	2.2	83,750,546		80,550,824	-2,800,078	-3.2
Other	138,870,003	132,165,402	154,709,031	-17,922,068	-11.6	107,053,433		129,139,315	-22,082,882	-17.1
Louisiana										
Total	418,191,773	324,678,074	474,038,793	-65,847,020	-11.8	313,558,148	251,737,872	383,818,182	-70,060,016	-18.3
Owners	197,629,870	183,117,416	261,827,217	-64,197,347	-24.0	188,707,142	137,182,988	209,821,668	-68,054,516	-32.9
Full owners	169,268,051	164,393,120	227,428,740	-58,160,689	-25.0	116,947,862		177,936,336	-60,988,484	-34.3
Part owners	28,361,819	18,724,296	34,398,477	-6,036,658	-17.5	21,810,290		23,885,322	-7,064,032	-24.5
Managers	34,736,437	26,538,165	43,911,266	-9,174,829	-20.9	27,435,680	20,619,612	37,395,511	-9,962,931	-26.0
Tenants	185,825,406	110,022,493	168,800,310	-17,625,159	-10.4	147,355,424	93,935,072	130,397,993	-7,057,431	-5.7
Cash	27,447,992	17,968,050	30,012,269	-2,564,277	-8.5	17,349,895		24,463,170	-3,638,380	-14.9
Croppers	68,183,199	37,700,957	49,893,356	18,289,863	36.7	54,769,984		40,798,223	13,971,765	34.2
Other	90,194,276	60,323,480	88,394,705	1,799,570	2.0	71,780,844		74,136,589	-2,375,046	-3.2
Oklahoma										
Total	1,242,723,626	1,048,757,322	1,363,865,294	-121,141,768	-8.9	1,031,251,403	879,334,897	1,171,459,364	-140,207,961	-12.0
Owners	612,721,282	525,673,270	748,035,636	-135,314,354	-18.1	491,532,898	420,893,747	630,495,316	-138,962,417	-22.0
Full owners	342,676,072	347,492,665	500,674,350	-167,908,287	-31.6	262,053,822		413,043,298	-161,889,470	-36.7
Part owners	270,045,210	177,680,605	247,361,277	-22,683,933	-9.2	229,479,076		216,652,017	-12,227,069	-5.6
Managers	23,875,003	14,217,440	20,694,240	-2,768,837	-10.4	18,930,447	12,324,381	32,003,317	-4,072,870	-12.6
Tenants	606,126,641	509,486,600	589,185,418	-10,931,223	-2.9	520,733,065	440,116,699	517,360,732	-3,427,320	-0.7
Cash	85,240,080	61,004,487	97,188,072	-11,947,986	-12.3	71,349,895		84,881,820	-13,531,934	-15.9
Croppers	72,884,216	43,734,228	41,306,845	31,577,371	76.4	93,004,564		30,273,084	26,731,420	73.7
Other	448,002,330	404,727,891	450,700,501	-2,698,102	-0.6	386,433,599		396,205,810	-9,772,220	-2.5

1 Less than one-tenth of 1 per cent decrease.

STATISTICS BY COLOR AND TENURE OF FARM OPERATOR

TABLE 29.—VALUE OF SPECIFIED CLASSES OF FARM PROPERTY, BY TENURE OF OPERATOR, BY DIVISIONS AND STATES: 1930, 1925, AND 1920—Continued

DIVISION OR STATE AND TENURE	BUILDINGS						IMPLEMENTS AND MACHINERY					
	All buildings					Dwellings of farm operators, 1930	1930	1925	1920	Increase, 1920-1930		
	1930	1925	1920	Increase, 1920-1930						Amount	Per cent	
				Amount	Per cent							
EAST SOUTH CENTRAL												
Kentucky												
Total	Dollars 278,468,780	Dollars 231,212,516	Dollars 254,406,956	Dollars 22,080,524	8.7	Dollars 163,757,651	Dollars 99,646,828	Dollars 30,620,366	Dollars 48,354,857	Dollars -11,808,029	-24.4	
Owners	208,640,200	180,077,028	192,580,034	13,954,226	7.2	124,684,431	27,549,615	23,892,110	37,167,334	-9,623,819	-25.0	
Full owners	182,069,834		174,808,038	7,201,166	4.2	23,627,832	21,847,588	33,290,814	-9,662,982	-29.0		
Part owners	24,440,420		17,772,006	6,663,030	37.5	14,175,171	3,916,683	2,544,572	3,870,290	39,163	1.0	
Managers	0,133,707	1,770,722	5,098,014	1,035,753	20.3	1,653,755	503,687	2,240,372	742,624	-175,607	-24.1	
Tenants	63,792,753	48,757,865	50,722,208	7,070,545	12.5	37,410,435	8,430,020	6,490,833	10,445,229	-2,005,603	-19.2	
Cash	8,464,000		8,032,349	431,660	5.4	5,440,854	1,090,328	785,811	1,607,659	-607,331	-35.8	
Croppers	14,151,490		12,137,085	2,013,805	16.0	8,557,887	1,900,251	1,450,990	1,831,910	68,341	3.7	
Other	41,177,254		30,552,174	4,026,080	12.7	23,420,604	5,440,047	4,264,070	6,915,660	-1,406,613	-21.2	
Tennessee												
Total	227,570,837	203,483,086	217,107,698	10,373,239	4.8	147,878,769	45,758,093	40,748,371	53,482,568	-7,704,463	-14.4	
Owners	100,334,562	153,054,895	157,280,952	3,053,610	1.0	104,499,215	32,031,000	30,232,108	30,066,380	-7,029,320	-18.0	
Full owners	138,087,190		142,350,203	-3,372,073	-2.4	90,886,469	27,007,152	26,575,586	34,033,331	-7,028,170	-22.7	
Part owners	21,347,372		14,921,089	6,425,683	43.1	13,612,746	5,028,903	3,655,522	4,132,040	896,850	21.7	
Managers	3,002,235	1,622,300	3,013,366	-11,071	-0.3	1,378,190	607,873	301,014	625,451	135,935	6.8	
Tenants	63,334,040	48,205,831	50,003,210	7,300,700	13.1	42,001,354	13,051,160	10,213,249	13,771,725	-717,605	-5.2	
Cash	8,830,300		10,301,272	-630,012	-5.1	6,664,739	2,215,315	1,697,840	4,862,078	-867,603	-28.1	
Croppers	20,475,373		14,890,162	5,679,211	37.5	14,101,011	3,796,022	2,510,097	2,790,039	990,383	35.6	
Other	33,028,307		30,745,906	2,282,401	7.4	21,336,604	7,042,823	6,065,300	7,880,168	-840,285	-10.7	
Alabama												
Total	149,331,856	106,195,027	137,893,893	20,437,968	16.0	104,069,633	33,544,808	23,860,657	34,300,217	-821,411	-2.4	
Owners	84,916,304	65,036,713	70,290,801	6,019,563	7.1	59,170,634	20,714,783	15,208,520	22,300,787	-1,580,004	-7.1	
Full owners	72,306,040		72,793,346	-487,300	-0.7	50,450,444	17,205,778	13,465,590	20,618,568	-3,222,820	-15.7	
Part owners	12,604,318		6,497,455	6,100,863	94.0	8,720,490	3,419,005	1,842,930	1,782,189	1,036,810	91.8	
Managers	2,706,695	1,510,345	2,342,378	304,187	15.5	889,950	800,612	309,094	664,477	135,935	20.5	
Tenants	60,714,927	38,078,069	46,260,714	14,454,213	31.2	44,800,749	12,020,511	8,152,143	11,400,863	628,658	6.5	
Cash	18,341,205		14,633,083	3,707,222	25.3	13,691,018	3,933,277	4,077,142	2,719,044	-143,895	-3.5	
Croppers	20,178,701		12,518,888	7,659,903	61.2	15,364,750	3,176,448	1,828,233	2,222,317	954,131	42.0	
Other	22,194,931		10,107,843	3,087,088	16.2	15,043,883	4,019,786	3,004,806	5,101,894	-181,698	-3.6	
Mississippi												
Total	157,723,346	112,116,434	148,054,384	0,668,982	0.5	117,951,305	41,600,042	28,323,360	39,881,269	1,727,786	4.3	
Owners	70,850,014	60,200,622	70,375,881	484,033	0.0	50,315,823	24,190,007	17,104,743	23,608,514	600,493	2.5	
Full owners	73,130,041		74,077,905	-1,638,864	-2.1	51,538,723	21,955,407	15,904,440	22,010,110	-144,112	-0.7	
Part owners	6,720,873		4,697,070	2,022,827	43.1	4,717,100	2,243,600	1,110,294	1,498,905	744,095	49.7	
Managers	5,098,181	2,600,860	4,641,038	1,057,888	22.8	2,259,885	2,171,077	925,202	1,888,001	283,076	15.0	
Tenants	72,105,251	40,310,040	64,037,410	8,127,841	12.7	59,335,797	15,298,058	10,203,325	14,304,741	844,217	5.9	
Cash	13,341,061		13,128,015	-605,954	-5.3	9,589,758	3,768,820	1,940,111	4,174,302	-405,476	-7.0	
Croppers	37,814,304		27,821,574	9,992,730	35.0	32,801,141	5,337,248	4,184,807	3,693,908	1,643,340	44.6	
Other	21,018,886		23,087,821	-1,108,935	-5.1	17,144,808	6,132,884	4,108,407	6,526,531	-303,647	-5.0	
WEST SOUTH CENTRAL												
Arkansas												
Total	130,908,452	110,992,999	145,337,228	-6,428,774	-3.7	94,841,462	33,116,340	31,254,570	43,432,237	-10,316,897	-23.8	
Owners	78,782,192	74,607,388	91,852,030	-13,063,844	-14.2	51,787,015	19,180,068	18,371,096	28,285,200	-9,098,592	-32.2	
Full owners	65,892,781		81,006,950	-16,014,169	-10.6	43,400,832	15,540,820	15,796,113	24,950,610	-9,416,790	-37.7	
Part owners	12,889,411		0,945,080	2,044,325	20.0	8,287,183	3,645,848	3,074,993	3,325,641	317,207	0.5	
Managers	2,804,717	2,522,557	2,842,425	-37,708	-1.3	1,001,416	1,077,825	1,120,319	1,369,717	-201,892	-21.8	
Tenants	58,321,643	42,002,454	50,042,726	7,678,778	15.2	41,063,031	12,851,847	11,263,155	13,777,260	-625,413	-5.7	
Cash	8,110,104		9,083,347	-1,564,243	-16.2	5,338,556	2,084,519	1,370,400	2,894,101	-869,582	-28.0	
Croppers	20,378,000		15,206,702	5,082,207	33.2	15,868,063	3,521,867	2,547,413	2,531,479	990,388	39.1	
Other	20,823,539		25,062,719	4,160,814	16.2	20,485,612	7,245,461	7,345,342	8,351,080	-1,106,219	-13.2	
Louisiana												
Total	104,633,627	72,940,102	90,420,631	14,212,998	15.7	72,097,049	28,173,647	21,332,945	32,716,010	-4,541,383	-13.0	
Owners	68,862,728	45,934,428	55,005,559	3,857,169	7.0	40,042,639	16,073,075	13,791,887	20,085,262	-3,092,187	-19.0	
Full owners	62,820,190		49,402,404	2,827,795	5.7	36,441,604	13,665,489	12,170,860	17,098,105	-3,539,010	-20.7	
Part owners	6,042,520		5,603,155	1,020,374	18.7	4,201,035	2,607,680	1,621,021	2,607,157	-459,571	-15.6	
Managers	7,800,857	4,018,253	6,513,755	788,102	12.1	1,141,302	2,206,658	1,687,373	4,703,512	-2,496,854	-53.1	
Tenants	38,470,042	22,087,421	28,902,317	9,567,225	33.1	29,681,840	9,893,914	5,953,685	7,940,230	1,047,078	24.5	
Cash	6,623,063		5,540,093	1,074,103	19.4	4,800,580	1,709,897	1,108,868	1,745,565	-36,468	-2.1	
Croppers	13,413,215		9,005,108	4,318,107	47.5	10,914,461	2,625,603	1,328,241	1,642,024	1,082,870	70.2	
Other	18,433,031		14,258,119	4,175,615	29.3	13,966,790	6,559,014	3,516,576	4,658,647	900,907	19.3	
Oklahoma												
Total	211,472,123	166,482,499	192,405,950	19,096,193	9.9	123,456,882	92,857,906	58,379,199	80,690,547	12,227,369	15.3	
Owners	121,183,384	98,170,623	117,540,321	3,048,063	3.1	72,160,505	52,946,414	33,448,457	50,700,093	2,155,421	4.2	
Full owners	80,822,260		86,731,061	-6,108,811	-7.0	49,823,086	23,530,265	21,713,946	34,822,183	-6,201,800	-18.2	
Part owners	40,660,134		30,809,260	9,756,874	31.7	22,337,419	24,616,121	11,734,541	16,165,810	8,447,311	62.2	
Managers	4,045,150	1,803,065	3,030,223	1,014,233	63.2	1,141,302	995,952	450,340	804,028	101,924	11.4	
Tenants	85,338,683	60,349,907	71,834,988	13,503,897	18.8	53,155,075	38,915,540	24,450,372	28,045,520	9,070,014	34.4	
Cash	13,800,101		12,306,243	1,583,948	12.0	8,783,881	5,214,174	3,136,040	4,005,730	245,444	5.0	
Croppers	0,870,652		5,033,761	4,845,891	98.3	0,271,356	3,540,169	1,730,270	1,585,498	1,060,471	123.7	
Other	61,568,740		54,494,882	7,074,058	13.0	38,099,858	30,155,167	10,593,150	22,394,298	7,760,899	34.7	

AGRICULTURE

TABLE 29.—VALUE OF SPECIFIED CLASSES OF FARM PROPERTY, BY TENURE OF OPERATOR, BY DIVISIONS AND STATES: 1930, 1925, AND 1920—Continued

DIVISION OR STATE AND TENURE	LAND AND BUILDINGS					LAND ALONE				
	1930	1925	1920	Increase, 1920-1930		1930	1925	1920	Increase, 1920-1930	
				Amount	Per cent				Amount	Per cent
WEST SOUTH CENTRAL—Continued										
Texas										
Total	Dollars 3,597,408,988	Dollars 3,045,270,798	Dollars 3,709,173,319	Dollars -102,789,393	-2.8	Dollars 3,082,869,535	Dollars 2,625,156,329	Dollars 3,245,208,049	Dollars -182,339,114	-5.6
Owners	1,754,559,412	1,528,749,467	1,951,930,962	-197,380,540	-10.1	1,441,077,200	1,279,569,043	1,671,647,954	-230,570,754	-13.8
Full owners	1,241,943,548	1,203,125,703	1,536,836,270	-294,892,731	-19.2	991,809,640	876,563,300	1,206,084,555	-304,274,906	-23.5
Part owners	512,615,864	325,623,764	415,103,673	97,612,101	23.5	440,267,551	370,380,476	370,380,476	73,704,152	19.6
Managers	254,560,145	105,969,214	204,524,730	47,075,415	23.2	240,447,078	00,288,600	44,057,602	44,057,602	22.5
Tenants	1,583,347,429	1,411,455,117	1,541,708,837	46,638,792	3.0	1,381,345,257	1,246,299,180	1,377,171,219	4,174,038	0.3
Cash	179,311,020	119,747,414	140,312,091	38,008,029	27.8	161,848,308	00,000,000	128,711,160	33,137,142	25.7
Croppers	343,019,863	315,523,839	333,671,663	14,348,200	4.3	302,408,598	00,000,000	209,719,087	2,689,511	0.9
Other	1,061,016,546	970,178,864	1,067,724,883	-6,708,337	-0.6	917,088,351	00,000,000	648,740,966	-31,652,015	-3.3
MOUNTAIN										
Montana										
Total	527,610,002	455,394,887	776,787,529	-249,157,527	-32.1	442,941,368	388,514,071	691,912,365	-248,970,897	-36.0
Owners	390,207,862	344,950,498	627,015,111	-227,807,249	-36.3	333,001,715	203,620,628	556,658,309	-223,656,654	-40.2
Full owners	162,069,587	173,844,989	391,704,804	-229,695,277	-58.6	128,692,018	00,000,000	343,058,608	-214,366,590	-62.5
Part owners	237,138,276	171,111,509	235,250,247	1,888,028	0.8	204,309,697	00,000,000	213,600,701	-9,291,004	-4.3
Managers	22,421,286	17,281,000	50,462,247	-28,040,944	-55.0	10,559,705	15,424,004	45,801,310	-29,241,011	-57.3
Tenants	105,080,854	93,187,330	90,290,188	6,090,666	6.7	90,379,943	80,400,379	89,462,580	9,276,161	10.0
Cash	23,386,300	16,571,339	22,113,859	1,272,441	5.8	19,163,909	00,000,000	10,473,531	-308,622	-1.0
Other	32,594,554	70,589,041	77,176,329	5,418,225	7.0	71,216,030	00,000,000	69,980,049	1,235,980	1.8
Idaho										
Total	417,249,572	373,325,869	581,511,964	-164,282,592	-26.2	340,255,677	309,765,601	511,865,869	-171,610,192	-33.5
Owners	295,773,727	267,612,493	437,688,130	-141,814,409	-32.4	230,223,710	218,267,710	380,701,447	-144,477,737	-38.0
Full owners	200,218,789	194,145,417	346,844,667	-146,625,879	-42.3	155,102,192	00,000,000	298,882,771	-143,780,579	-48.1
Part owners	95,554,939	73,467,076	90,743,469	4,811,470	5.8	81,121,518	00,000,000	81,818,676	-697,158	-0.9
Managers	14,361,724	10,380,208	29,121,170	-14,769,462	-50.7	12,175,923	8,790,552	26,216,759	-14,040,836	-53.0
Tenants	107,114,121	95,333,112	114,802,652	-7,088,531	-6.7	91,869,044	82,710,333	104,847,093	-13,091,019	-12.5
Cash	22,584,397	16,767,225	27,874,005	-5,200,208	-19.0	18,690,015	00,000,000	25,181,924	-6,491,909	-26.8
Other	84,529,724	78,635,887	86,923,047	-2,398,323	-2.8	78,109,029	00,000,000	70,766,730	-8,342,299	-8.3
Wyoming										
Total	206,852,171	172,676,266	234,748,125	-27,895,954	-11.9	174,464,455	145,166,212	210,047,494	-36,483,039	-17.3
Owners	153,561,438	130,486,236	174,279,727	-15,718,289	-9.0	134,042,933	116,865,156	165,544,573	-21,501,640	-13.8
Full owners	65,147,904	61,076,792	110,341,479	-45,193,575	-41.0	52,639,192	00,000,000	97,390,129	-44,690,937	-45.0
Part owners	93,413,534	75,409,444	63,938,248	29,475,280	46.1	81,403,741	00,000,000	68,205,444	23,198,297	33.9
Managers	13,221,351	10,623,933	30,491,058	-17,270,307	-56.6	10,042,742	9,380,770	28,266,977	-17,624,235	-62.3
Tenants	35,069,382	25,566,097	29,976,740	5,092,642	17.0	29,778,780	21,922,278	27,135,944	2,642,836	9.7
Cash	10,310,950	6,003,225	7,770,464	2,540,486	32.7	8,734,148	00,000,000	9,477,792	-786,350	-25.7
Other	24,758,432	18,962,872	22,206,276	2,562,156	11.5	21,044,032	00,000,000	20,188,162	856,480	4.2
Colorado										
Total	629,348,675	592,455,108	866,013,680	-236,668,986	-27.3	510,954,728	493,973,988	763,723,718	-252,767,988	-33.1
Owners	384,091,981	374,494,715	537,657,108	-203,565,127	-34.0	303,543,040	306,148,702	513,418,057	-209,875,017	-40.0
Full owners	218,352,337	241,271,812	332,138,711	-163,786,374	-42.9	163,524,905	00,000,000	326,845,237	-163,320,332	-50.0
Part owners	165,739,644	133,222,903	205,518,397	-39,778,753	-10.4	140,018,135	00,000,000	186,573,420	-46,555,285	-25.0
Managers	28,001,030	23,987,078	42,106,600	-13,145,561	-31.2	24,172,797	20,431,280	37,260,141	-13,090,344	-35.1
Tenants	216,293,655	193,072,715	230,240,962	-19,056,297	-8.4	188,238,891	167,393,950	213,034,018	-29,796,027	-14.0
Cash	32,655,800	24,009,195	45,339,588	-12,683,788	-28.0	26,572,620	00,000,000	40,315,701	-13,743,072	-34.1
Other	183,637,856	169,063,520	190,910,364	-7,272,509	-3.8	166,606,202	00,000,000	172,719,217	-10,662,955	-9.3
New Mexico										
Total	207,859,492	174,916,929	221,814,212	-13,954,720	-6.3	180,721,208	152,033,329	196,341,050	-15,619,842	-8.0
Owners	146,180,785	126,399,479	168,369,177	-22,188,992	-13.2	125,123,718	108,514,340	147,198,029	-22,074,311	-15.0
Full owners	77,094,408	74,841,661	104,603,577	-27,609,169	-26.3	62,592,251	00,000,000	80,839,178	-27,246,927	-30.3
Part owners	69,086,377	52,057,918	63,765,600	6,320,777	8.0	62,531,467	00,000,000	57,368,851	6,172,616	9.0
Managers	21,204,505	16,347,100	23,556,840	-2,352,335	-10.0	19,478,064	14,937,379	21,880,439	-2,410,476	-11.0
Tenants	40,474,302	32,170,260	29,888,195	10,586,007	35.4	30,118,520	28,581,610	27,263,582	8,864,044	32.5
Cash	10,985,918	9,841,579	13,207,776	-2,281,858	-17.2	9,670,934	00,000,000	12,425,078	-2,754,044	-22.2
Other	29,483,284	22,328,681	16,620,419	12,867,865	77.4	20,447,542	00,000,000	14,828,504	11,619,038	78.4
Arizona										
Total	184,230,656	144,014,017	172,325,321	11,995,336	6.9	160,853,773	126,788,335	156,562,666	4,291,167	2.7
Owners	109,383,666	90,685,254	105,646,848	3,736,818	3.5	91,642,824	77,596,345	94,403,035	-2,850,211	-3.0
Full owners	70,901,662	62,087,373	84,652,617	-13,750,955	-16.2	57,296,446	00,000,000	75,200,219	-17,903,773	-23.8
Part owners	38,482,004	28,497,881	20,994,231	17,487,773	83.3	34,346,378	00,000,000	19,202,810	15,063,562	78.0
Managers	39,845,193	22,917,835	30,826,729	9,018,404	29.3	37,128,203	21,293,523	28,218,077	8,910,120	31.6
Tenants	35,001,797	30,510,928	35,851,744	-849,047	-2.4	32,082,746	27,898,467	33,551,494	-1,768,748	-5.2
Cash	16,387,052	9,032,390	17,377,020	-989,968	-5.7	14,998,591	00,000,000	16,491,656	-1,493,064	-9.1
Other	18,614,745	21,478,538	18,474,724	140,021	0.8	17,084,155	00,000,000	17,369,839	-275,684	-1.6
Utah										
Total	221,223,172	192,201,366	243,751,758	-22,528,588	-9.2	174,341,306	159,702,700	210,997,840	-36,656,535	-17.4
Owners	188,806,077	169,195,469	206,623,839	-17,817,762	-8.0	146,567,131	130,475,628	177,372,208	-30,815,077	-17.4
Full owners	140,660,177	130,948,380	166,031,457	-25,971,280	-15.6	106,680,122	00,000,000	142,108,319	-35,428,197	-24.9
Part owners	48,145,900	38,547,089	39,992,382	8,153,518	20.4	39,871,009	00,000,000	35,263,889	4,607,120	13.1
Managers	7,054,968	2,700,690	9,737,800	-2,682,842	-27.6	6,318,763	2,451,940	8,987,014	-2,668,251	-29.7
Tenants	25,362,137	20,305,207	27,390,119	-2,027,982	-7.4	21,465,411	17,775,192	24,638,018	-3,172,607	-12.9
Cash	9,895,678	5,447,901	12,244,590	-2,438,912	-10.9	8,160,473	00,000,000	11,109,942	-2,949,469	-26.5
Other	15,556,450	14,857,360	15,145,529	410,930	2.7	13,304,938	00,000,000	13,528,070	-223,132	-1.0

STATISTICS BY COLOR AND TENURE OF FARM OPERATOR

TABLE 29.—VALUE OF SPECIFIED CLASSES OF FARM PROPERTY, BY TENURE OF OPERATOR, BY DIVISIONS AND STATES: 1930, 1925, AND 1920—Continued

DIVISION OR STATE AND TENURE	BUILDINGS					IMPLEMENTS AND MACHINERY					
	All buildings					Dwellings of farm operators, 1930	1930	1925	1920	Increase, 1920-1930	
	1930	1925	1920	Increase, 1920-1930						Amount	Per cent
				Amount	Per cent						
WEST SOUTH CENTRAL—Continued											
Texas											
Total.....	Dollars 534,637,451	Dollars 430,113,969	Dollars 454,994,670	Dollars 79,672,791	17.5	Dollars 351,008,434	Dollars 182,186,609	Dollars 141,899,122	Dollars 154,320,909	Dollars 27,865,813	18.1
Owners.....	313,482,212	249,177,424	286,201,008	33,190,214	11.8	204,018,310	100,002,007	77,000,000	95,273,702	5,624,115	5.9
Full owners.....	250,133,899		240,751,724	9,382,175	3.9	165,446,184	72,533,217	62,777,805	75,544,100	-9,010,892	-7.7
Part owners.....	63,348,313		39,540,274	23,808,039	60.2	39,472,126	28,399,000	14,321,891	18,730,683	11,640,007	69.6
Managers.....	14,053,067	5,780,608	10,135,254	3,917,813	38.7	5,259,113	4,801,190	1,851,613	3,764,740	1,040,434	27.9
Tenants.....	207,002,172	165,155,037	164,637,418	42,464,764	25.8	140,331,011	76,482,722	62,017,813	55,202,468	21,100,264	38.3
Cash.....	17,462,712		11,600,025	5,861,787	50.5	11,252,161	5,534,272	3,840,968	4,043,348	1,490,024	36.0
Croppers.....	45,011,205		33,962,579	11,058,980	34.3	32,846,014	13,014,147	11,750,135	8,800,040	5,023,108	56.5
Other.....	143,028,195		118,983,017	24,944,278	21.0	96,732,846	67,034,303	47,317,710	42,358,161	14,076,142	34.6
MOUNTAIN											
Montana											
Total.....	84,668,634	65,880,816	84,856,264	-186,630	-0.2	43,225,753	62,070,274	30,632,871	55,004,212	7,066,082	12.8
Owners.....	60,290,147	51,335,870	70,326,742	-4,150,695	-6.9	34,238,220	48,430,041	23,083,732	46,062,539	1,778,102	3.8
Full owners.....	33,377,569		48,708,250	-16,328,687	-31.6	18,409,539	18,807,175	12,021,447	30,539,712	-11,072,637	-38.2
Part owners.....	32,828,578		21,859,496	11,178,092	51.0	15,708,087	20,563,460	11,302,285	16,112,827	18,460,639	83.5
Managers.....	2,801,581	1,866,045	4,000,914	-1,700,333	-38.0	851,187	1,406,787	697,052	2,080,510	-4,062,007	-32.0
Tenants.....	15,000,906	12,088,001	9,837,068	5,763,208	58.6	8,136,320	12,232,840	5,051,187	6,265,103	5,967,083	95.3
Cash.....	4,222,391		2,641,328	1,681,063	69.0	2,252,540	2,104,110	1,110,293	1,456,347	4,044,763	44.2
Other.....	11,378,515		7,106,280	4,182,235	58.1	5,885,780	10,128,730	4,831,804	4,805,816	5,322,020	110.8
Idaho											
Total.....	76,003,895	63,567,287	69,646,095	7,347,800	10.6	46,543,964	39,748,803	26,526,168	38,417,253	1,331,550	3.5
Owners.....	59,550,017	49,344,777	59,886,689	2,003,328	4.7	30,524,037	29,002,814	20,438,488	31,030,440	-1,727,020	-5.6
Full owners.....	45,116,590		47,961,896	-2,845,300	-5.9	28,558,334	20,078,062	15,056,770	25,809,195	-5,790,233	-22.4
Part owners.....	14,433,421		8,924,793	5,608,028	61.7	7,965,703	8,823,862	5,381,712	5,761,245	4,062,007	70.5
Managers.....	2,186,801	1,580,711	2,904,417	-718,010	-24.7	832,230	872,042	622,550	1,210,020	-346,984	-28.5
Tenants.....	15,258,077	12,022,770	9,854,089	5,403,088	54.8	9,187,697	8,973,047	5,505,122	5,507,787	3,406,100	61.2
Cash.....	3,804,382		2,092,681	1,201,701	44.0	2,456,607	2,037,007	1,041,002	1,404,535	672,532	30.1
Other.....	11,303,695		7,102,308	4,201,387	58.7	6,732,090	6,930,880	4,523,520	4,103,252	2,833,628	69.1
Wyoming											
Total.....	32,387,716	24,508,054	23,800,031	8,587,685	36.1	15,866,118	17,617,857	9,171,734	11,777,049	5,830,908	40.6
Owners.....	24,518,505	10,021,081	18,736,154	5,783,351	30.9	12,331,810	13,550,837	6,540,532	4,001,305	41.0	
Full owners.....	12,508,712		13,002,360	-493,638	-3.8	6,400,814	6,411,012	3,967,007	5,806,701	45,011	0.7
Part owners.....	12,009,793		5,732,804	6,270,989	100.5	5,512,005	7,139,225	3,468,702	3,183,831	3,955,944	124.2
Managers.....	2,678,600	1,243,164	2,224,081	353,928	15.9	746,012	698,171	408,112	802,816	-105,604	-13.0
Tenants.....	5,200,602	3,043,810	2,840,700	2,440,800	86.2	2,788,287	3,368,840	1,340,023	1,425,601	1,043,248	136.3
Cash.....	1,670,802		822,672	764,130	61.7	826,100	903,973	332,617	371,215	532,758	148.5
Other.....	3,713,800		2,018,124	1,695,670	84.0	1,062,187	2,464,870	1,014,300	1,064,380	1,410,400	138.8
Colorado											
Total.....	118,361,947	98,481,170	102,290,644	10,101,008	15.7	64,388,653	50,241,437	33,472,740	49,804,500	436,028	0.9
Owners.....	80,548,941	68,346,013	74,238,451	9,310,400	8.5	45,040,037	32,382,009	22,803,212	35,901,170	-3,518,504	-9.8
Full owners.....	64,827,432		65,293,474	-466,042	-0.8	32,027,413	17,908,348	14,848,770	25,478,003	-7,600,715	-20.5
Part owners.....	25,721,509		18,944,977	9,776,632	35.8	13,018,624	14,414,318	7,964,433	10,423,107	3,991,211	38.3
Managers.....	4,788,242	3,556,398	4,837,450	-49,217	-1.0	1,563,230	1,237,170	820,777	1,711,302	-474,216	-27.7
Tenants.....	33,054,764	26,578,760	23,216,034	9,839,730	42.4	17,780,390	16,021,505	9,848,761	12,101,947	4,429,648	36.3
Cash.....	6,083,171		5,023,887	1,059,284	21.1	3,556,089	2,260,559	1,140,704	2,251,035	8,929	0.4
Other.....	26,971,593		18,101,147	8,780,440	48.3	14,233,701	14,361,030	8,701,067	9,040,312	4,420,724	44.5
New Mexico											
Total.....	27,138,284	22,883,600	25,473,162	1,665,122	6.5	10,510,597	12,993,727	8,712,473	9,745,369	3,251,338	33.4
Owners.....	21,057,067	17,885,130	21,171,148	-114,081	-0.5	13,204,630	9,962,174	6,089,610	8,031,292	1,050,882	24.0
Full owners.....	14,502,157		14,704,390	-202,242	-1.8	9,714,070	6,207,010	4,521,822	5,727,185	540,426	9.4
Part owners.....	6,554,910		6,466,749	148,161	2.3	3,490,451	3,694,564	2,107,087	2,304,107	1,300,487	60.3
Managers.....	1,725,541	1,409,811	1,697,401	58,140	3.5	528,505	423,825	448,801	506,232	-52,407	-10.3
Tenants.....	4,355,876	3,538,050	2,634,613	1,721,033	65.3	2,785,502	2,010,728	1,074,003	1,207,845	1,402,883	116.1
Cash.....	1,314,934		842,069	472,236	56.0	320,718	583,132	350,080	325,638	257,544	79.1
Other.....	3,040,742		1,791,015	1,248,827	69.7	1,062,784	2,027,590	1,214,683	882,257	1,145,330	120.8
Arizona											
Total.....	23,378,883	17,225,682	15,762,716	7,614,168	48.3	14,335,913	10,413,814	6,026,123	8,820,667	1,593,147	18.1
Owners.....	17,740,842	12,038,000	11,153,518	6,987,020	59.1	11,033,707	6,037,100	4,800,262	6,246,070	601,120	11.1
Full owners.....	13,005,210		9,452,398	4,152,819	43.9	6,409,541	4,712,501	3,040,505	5,210,120	-603,628	-9.7
Part owners.....	4,135,020		1,701,418	2,434,211	143.1	2,231,166	2,224,680	1,268,757	1,020,041	1,194,748	116.0
Managers.....	2,710,990	1,024,812	2,038,052	108,333	4.2	1,411,427	1,553,070	1,728,270	1,210,506	842,570	38.3
Tenants.....	2,019,081	2,612,401	2,000,250	918,801	45.9	1,740,770	1,923,548	1,800,591	1,364,011	569,457	41.0
Cash.....	1,368,461		886,308	608,090	69.8	525,479	935,071	441,244	603,068	303,303	55.0
Other.....	1,530,590		1,114,886	416,705	37.3	935,300	987,577	860,347	700,423	227,154	20.9
Utah											
Total.....	46,861,667	32,498,600	39,759,918	14,127,949	43.1	32,200,288	13,636,571	10,087,318	13,514,787	121,784	0.9
Owners.....	42,248,046	29,710,841	29,251,631	12,997,315	44.4	20,380,708	11,999,220	9,062,875	12,035,333	-36,113	-0.3
Full owners.....	33,074,055		24,623,138	9,450,017	38.6	23,734,716	9,007,570	6,927,723	9,890,594	-870,018	-8.9
Part owners.....	8,274,891		4,728,493	3,540,308	75.0	5,652,083	2,991,644	2,135,152	2,148,730	842,905	30.2
Managers.....	736,105	248,760	760,186	-13,901	-1.0	363,245	273,304	74,350	350,125	-78,731	-21.9
Tenants.....	3,890,730	2,530,015	2,752,101	1,144,025	41.6	2,620,195	1,303,957	960,093	1,123,329	234,628	20.8
Cash.....	1,645,205		1,134,048	510,557	45.0	1,088,425	528,037	204,152	445,304	82,078	18.0
Other.....	2,251,521		1,617,458	634,068	39.2	1,481,770	885,920	696,941	683,065	151,955	22.2

TABLE 29.—VALUE OF SPECIFIED CLASSES OF FARM PROPERTY, BY TENURE OF OPERATOR, BY DIVISIONS AND STATES: 1930, 1925, AND 1920—Continued

DIVISION OR STATE AND TENURE	LAND AND BUILDINGS					LAND ALONE				
	1930	1925	1920	Increase, 1920-1930		1930	1925	1920	Increase, 1920-1930	
				Amount	Per cent				Amount	Per cent
Mountain—Continued										
Nevada										
	<i>Dollars</i>	<i>Dollars</i>	<i>Dollars</i>	<i>Dollars</i>		<i>Dollars</i>	<i>Dollars</i>	<i>Dollars</i>	<i>Dollars</i>	
Total.....	64,111,000	87,987,492	68,265,214	-2,144,214	-3.2	68,665,477	59,030,996	59,362,239	-5,696,762	-8.6
Owners.....	45,320,762	51,687,828	43,870,220	-1,441,542	-3.3	37,106,057	44,283,700	38,767,848	-1,661,791	-4.3
Full owners.....	35,394,336	42,789,020	30,763,047	-1,368,711	-3.7	28,619,330	-----	32,260,044	-3,641,308	-11.3
Part owners.....	9,926,426	8,898,802	7,120,173	2,800,253	39.3	8,486,721	-----	0,507,204	1,979,517	30.4
Managers.....	10,681,016	11,616,875	16,804,949	-6,123,933	-36.4	9,365,263	10,704,373	15,703,246	-6,337,953	-40.4
Tenants.....	8,109,222	4,602,789	5,571,045	2,538,177	45.6	7,194,127	4,042,863	4,891,145	2,302,982	47.1
Cash.....	4,161,983	2,656,009	3,367,655	704,323	23.6	3,582,728	-----	2,094,455	588,273	10.0
Other.....	3,947,239	2,036,780	2,203,390	1,743,849	79.1	3,611,399	-----	1,800,000	1,714,700	90.4
Pacific										
Washington										
Total.....	773,662,602	726,889,847	920,392,841	-146,729,739	-15.9	608,373,376	584,885,864	797,661,020	-189,277,644	-23.7
Owners.....	563,754,029	532,162,244	618,999,617	-55,245,588	-8.9	427,932,514	415,334,938	524,227,132	-96,294,618	-18.4
Full owners.....	395,459,295	393,751,358	417,151,195	-21,691,900	-5.2	283,869,181	-----	341,562,397	-57,693,216	-16.0
Part owners.....	168,294,734	138,410,886	201,848,422	-33,553,638	-16.0	144,063,333	-----	182,664,735	-38,601,402	-21.1
Managers.....	34,448,620	29,811,035	45,722,744	-11,274,124	-24.7	28,621,086	25,527,015	40,231,670	-11,610,493	-28.0
Tenants.....	175,459,953	164,915,968	255,669,980	-80,210,027	-31.4	161,819,776	143,523,911	233,192,300	-81,372,533	-34.0
Cash.....	49,531,859	42,536,316	65,651,925	-16,120,060	-24.6	40,066,006	-----	57,401,754	-17,335,148	-30.2
Other.....	125,928,094	122,379,652	190,018,055	-64,089,991	-33.7	111,753,170	-----	175,790,555	-64,037,385	-36.4
Oregon										
Total.....	630,827,927	610,068,770	675,213,234	-44,385,367	-6.6	501,946,834	505,141,430	686,242,049	-84,295,216	-14.4
Owners.....	480,085,589	464,252,119	478,525,734	-1,502,855	-0.3	373,544,088	373,238,823	400,134,569	-36,590,481	-8.7
Full owners.....	321,717,242	341,890,819	340,993,950	-19,276,708	-5.7	239,565,448	-----	280,256,050	-40,691,502	-16.3
Part owners.....	158,371,347	122,361,300	137,531,784	20,839,563	15.2	133,978,640	-----	122,877,619	11,101,021	9.0
Managers.....	29,493,939	24,012,299	30,444,760	-6,950,821	-19.1	25,482,209	21,029,849	32,225,853	-6,743,584	-20.0
Tenants.....	121,245,399	127,804,352	160,242,790	-38,997,391	-24.3	102,920,477	110,872,768	144,881,627	-41,961,150	-29.0
Cash.....	47,830,024	48,454,440	69,491,492	-8,660,808	-15.3	30,316,171	-----	50,326,144	-11,009,973	-21.9
Other.....	73,414,775	79,349,912	108,751,298	-30,336,523	-29.2	63,604,306	-----	94,555,483	-30,951,177	-32.7
California										
Total.....	3,419,470,764	3,159,488,822	3,073,811,109	345,659,655	11.2	2,970,154,574	2,798,511,027	3,783,054,977	193,099,597	6.9
Owners.....	2,242,246,850	2,151,838,077	1,900,924,411	341,322,439	18.0	1,891,339,958	1,800,267,272	1,687,052,101	204,287,707	12.1
Full owners.....	1,718,174,257	1,830,241,791	1,439,952,091	278,221,660	10.3	1,420,504,097	-----	1,260,800,491	159,703,576	12.7
Part owners.....	524,072,593	318,646,286	460,971,810	63,100,783	13.7	470,835,891	-----	426,251,700	44,584,191	10.5
Managers.....	545,920,185	406,721,039	442,032,430	103,887,749	23.6	505,530,373	433,306,003	412,059,140	93,471,233	22.7
Tenants.....	631,303,729	584,878,309	730,854,262	-99,550,533	-13.0	579,284,243	494,847,752	683,043,046	-104,059,403	-15.3
Cash.....	301,015,346	205,543,891	330,565,989	-28,953,643	-8.9	272,342,393	-----	306,674,330	-34,332,027	-11.2
Other.....	329,688,383	329,334,415	400,288,273	-70,596,890	-17.6	306,941,940	-----	377,269,316	-70,327,376	-18.6

STATISTICS BY COLOR AND TENURE OF FARM OPERATOR

TABLE 29.—VALUE OF SPECIFIED CLASSES OF FARM PROPERTY, BY TENURE OF OPERATOR, BY DIVISIONS AND STATES: 1930, 1925, AND 1920—Continued

DIVISION OR STATE AND TENURE	BUILDINGS					IMPLEMENTS AND MACHINERY					
	All buildings					Dwellings of farm operators, 1930	1930	1925	1920	Increase, 1920-1930	
	1930	1925	1920	Increase, 1920-1930						Amount	Per cent
				Amount	Per cent						
MOUNTAIN—Continued											
Nevada											
Total.....	Dollars 10,445,523	Dollars 8,966,496	Dollars 6,892,975	Dollars 3,552,548	51.5	Dollars 5,588,740	Dollars 4,218,855	Dollars 3,715,338	Dollars 3,430,927	Dollars 587,928	16.2
Owners.....	8,214,705	7,404,068	5,111,372	3,103,333	60.7	4,592,941	3,330,192	3,134,980	2,798,622	531,570	19.0
Full owners.....	6,775,000	5,402,403	4,402,403	2,282,597	50.8	3,022,550	2,715,110	2,073,980	2,426,809	288,301	11.9
Part owners.....	1,439,705	1,001,665	820,736	820,736	132.0	570,385	615,082	461,000	871,813	243,269	65.4
Managers.....	1,315,723	912,502	1,101,703	214,020	10.4	473,454	540,795	387,627	494,441	46,354	9.4
Tenants.....	915,005	649,928	679,000	235,195	34.0	622,345	347,868	192,731	837,864	10,004	3.0
Cash.....	579,255	373,200	373,200	200,055	55.2	322,380	216,218	98,970	202,584	13,634	6.7
Other.....	335,840	306,700	306,700	20,140	9.5	199,965	131,650	93,761	136,280	-3,630	-2.7
PACIFIC											
Washington											
Total.....	165,289,226	142,503,983	122,741,321	42,547,905	34.7	85,476,362	60,511,859	41,234,948	54,721,377	-4,209,524	-7.7
Owners.....	135,821,515	116,827,300	94,772,485	41,040,030	43.3	70,140,942	37,362,881	30,810,079	39,048,563	-2,285,082	-5.8
Full owners.....	111,590,114	75,588,798	75,588,798	36,001,316	47.6	66,000,668	24,912,520	22,100,391	27,647,308	-2,734,788	-9.9
Part owners.....	24,231,401	19,183,687	19,183,687	5,047,714	26.3	12,170,084	12,450,361	8,715,888	12,001,255	440,166	3.7
Managers.....	5,827,534	4,284,620	5,491,165	336,369	6.1	1,800,420	1,841,820	1,342,165	2,011,034	-160,208	-8.4
Tenants.....	23,040,177	21,302,057	22,477,671	1,162,506	5.2	12,435,000	11,307,140	6,076,704	13,061,780	-1,754,634	-13.4
Cash.....	9,465,253	8,250,171	8,250,171	1,215,082	14.7	5,136,562	2,601,590	2,159,968	3,628,962	-337,072	-25.8
Other.....	14,174,924	14,227,500	14,227,500	-52,576	-0.4	7,290,438	8,616,566	6,016,736	9,433,118	-817,662	-8.7
Oregon											
Total.....	128,881,093	110,827,340	88,971,235	39,908,858	44.9	72,637,300	42,585,751	35,642,615	41,557,125	1,018,026	2.5
Owners.....	106,544,501	91,013,206	69,391,165	37,153,336	53.5	61,350,202	32,878,021	27,068,816	31,291,853	1,586,708	5.1
Full owners.....	82,151,794	64,737,000	54,737,000	27,414,704	50.1	48,876,768	21,000,638	10,803,371	22,854,300	-693,752	-4.2
Part owners.....	24,392,707	14,654,165	14,654,165	0,738,542	60.5	12,473,444	10,077,953	7,505,444	8,427,493	2,550,520	30.3
Managers.....	4,011,670	2,682,450	4,218,007	-207,237	-4.9	1,322,040	1,502,920	932,200	1,503,200	-340	(1)
Tenants.....	18,324,622	16,031,594	15,361,163	2,963,760	19.3	9,955,058	8,204,201	6,091,501	8,772,003	-507,802	-6.5
Cash.....	8,514,453	6,165,348	6,165,348	2,349,105	38.1	4,781,415	2,821,412	2,313,803	2,815,748	5,094	0.2
Other.....	0,810,469	9,195,815	9,195,815	614,064	6.7	5,173,043	5,382,780	4,677,098	5,950,255	-573,466	-9.6
California											
Total.....	443,316,190	363,977,295	280,766,132	152,500,058	52.5	237,042,770	135,741,365	115,487,700	130,069,290	-827,925	-0.2
Owners.....	360,906,892	291,620,895	213,872,220	137,034,872	64.1	216,426,445	99,821,993	82,018,404	95,986,678	2,855,255	3.0
Full owners.....	297,670,190	237,000,000	170,162,110	118,518,080	66.2	189,423,391	72,262,395	60,110,600	72,463,083	-200,083	-0.3
Part owners.....	53,236,702	34,720,110	34,720,110	18,516,592	53.3	28,003,054	24,509,568	12,907,714	21,533,593	3,035,973	14.1
Managers.....	40,380,812	32,325,930	29,973,296	10,416,510	34.8	13,948,580	15,444,200	13,473,993	12,508,605	2,935,595	23.5
Tenants.....	52,019,496	40,030,554	46,010,616	5,108,870	10.9	26,669,739	23,475,142	17,995,333	20,673,947	-6,098,805	-29.6
Cash.....	29,273,043	23,894,669	23,894,669	5,378,384	22.5	14,624,140	10,411,331	7,177,619	12,548,965	-2,137,574	-17.0
Other.....	22,746,443	23,016,957	23,016,957	-260,514	-1.2	12,145,599	18,068,811	10,817,614	17,025,042	-3,991,231	-23.8

1 Less than one-tenth of 1 per cent decrease.

AGRICULTURE

TABLE 30.—VALUE OF SPECIFIED CLASSES OF FARM PROPERTY, BY COLOR AND TENURE OF OPERATOR, BY DIVISIONS AND STATES: 1930 AND 1920

[Statistics for 1930 relate to Apr. 1, and for 1920 to Jan. 1. Corresponding data for all farm operators in Table 20. "White" includes Mexicans and Hindus. "Colored" includes Negroes, Indians, Chinese, Japanese, and all other nonwhite races]

DIVISION OR STATE AND TENURE AND YEAR	VALUES FOR WHITE FARM OPERATORS					VALUES FOR COLORED FARM OPERATORS				
	Land and buildings	Land alone	Buildings		Implements and machinery	Land and buildings	Land alone	Buildings		Implements and machinery
			All buildings	Dwellings of farm operators				All buildings	Dwellings of farm operators	
UNITED STATES										
Total.....1930.....	\$46,277,070,871	\$33,694,400,661	\$12,582,870,020	\$6,813,952,329	\$3,229,665,636	\$1,802,787,687	\$1,235,443,893	\$367,323,754	\$269,583,821	\$71,988,046
1920.....	63,786,068,855	52,707,641,140	11,078,417,715	4,082,853,214	3,491,321,159	2,529,943,747	2,121,921,619	408,021,828	280,017,591	103,451,769
Owners.....1930.....	28,849,268,771	19,028,747,534	8,920,621,237	4,082,853,214	2,100,314,351	410,534,520	288,089,361	122,445,165	80,017,591	25,888,721
1920.....	30,215,462,823	31,471,590,402	7,743,872,421	4,082,853,214	2,411,184,220	648,760,084	513,191,232	135,568,852	30,558,521	30,558,521
Managers.....1930.....	2,180,382,543	1,752,517,796	427,804,747	139,480,980	89,305,694	58,004,992	51,056,124	7,038,858	3,194,000	2,007,734
1920.....	2,020,284,676	2,178,344,770	460,939,900	139,480,980	102,231,072	35,931,759	20,305,244	6,625,645	1,542,030	1,542,030
Tenants.....1930.....	15,247,419,357	12,013,135,321	3,234,234,036	1,601,609,129	949,085,491	1,134,138,169	890,208,448	237,839,721	179,472,230	43,492,400
1920.....	21,941,311,358	10,057,705,962	2,883,005,394	1,601,609,129	977,955,807	1,845,251,874	1,579,424,443	265,827,431	65,260,578	65,260,578
GEOGRAPHIC DIVISIONS										
NEW ENGLAND										
Total.....1930.....	939,771,801	440,555,399	498,216,302	276,831,384	91,818,145	941,895	417,125	624,770	301,050	62,750
1920.....	916,315,274	487,501,110	428,612,184	249,382,395	92,318,955	1,155,310	624,140	631,170	254,500	65,540
Owners.....1930.....	700,097,844	360,565,070	420,532,274	249,382,395	81,038,111	670,125	310,200	305,925	254,500	47,278
1920.....	732,311,285	383,896,933	348,414,352	249,382,395	79,055,997	674,660	341,390	333,270	305,925	50,215
Managers.....1930.....	62,833,748	48,919,808	43,018,940	13,484,300	5,268,388	101,000	72,000	119,000	22,800	0,000
1920.....	114,885,470	63,931,157	63,931,157	13,484,300	6,749,341	230,900	120,000	119,000	22,800	8,500
Tenants.....1930.....	56,835,609	31,070,421	25,705,088	13,904,629	4,921,040	74,770	34,925	39,845	23,750	0,472
1920.....	69,110,513	30,073,020	29,443,493	13,904,629	5,913,047	243,750	162,750	81,000	23,750	0,827
MIDDLE ATLANTIC										
Total.....1930.....	2,810,851,852	1,278,634,241	1,532,217,611	798,161,668	354,830,249	6,915,647	3,637,287	3,278,380	1,865,972	608,411
1920.....	2,994,027,569	1,656,883,858	1,337,163,711	665,564,104	358,461,031	8,110,185	4,812,249	3,297,586	1,235,472	691,255
Owners.....1930.....	2,162,617,131	1,035,555,493	1,227,058,638	665,564,104	280,848,059	3,870,737	1,805,042	2,005,095	1,235,472	390,077
1920.....	1,984,694,540	1,030,983,070	944,610,870	665,564,104	202,220,467	3,181,240	1,720,370	1,460,801	1,235,472	346,704
Managers.....1930.....	194,405,981	104,513,892	89,962,179	20,480,412	13,332,283	722,200	391,100	331,100	110,700	49,075
1920.....	254,048,815	148,783,655	108,804,360	20,480,412	10,375,418	1,802,965	904,115	838,850	22,800	125,160
Tenants.....1930.....	463,768,740	238,561,040	216,206,794	106,117,107	54,049,307	2,322,719	1,881,145	941,565	513,800	167,459
1920.....	764,784,208	468,090,233	286,087,978	106,117,107	70,865,206	3,125,980	2,127,755	908,225	513,800	217,331
EAST NORTH CENTRAL										
Total.....1930.....	9,322,201,883	6,159,589,541	3,189,011,842	1,599,018,591	625,520,205	14,589,177	9,062,409	4,626,789	2,607,275	668,239
1920.....	14,813,047,970	12,026,451,412	2,888,098,558	1,160,285,717	784,696,834	24,593,701	18,622,272	4,971,429	1,794,050	1,179,971
Owners.....1930.....	5,769,029,500	3,524,805,845	2,234,100,011	1,160,285,717	420,128,431	7,794,950	4,002,187	2,892,163	1,794,050	432,018
1920.....	8,535,692,009	6,567,616,302	1,967,830,307	1,160,285,717	520,972,145	12,454,252	9,301,404	3,092,848	1,794,050	702,340
Managers.....1930.....	260,589,082	189,238,702	77,351,220	24,876,315	12,814,237	476,437	303,712	172,725	79,150	30,935
1920.....	419,553,029	334,000,049	84,952,980	24,876,315	10,220,805	1,478,031	1,154,347	323,734	100,000	80,675
Tenants.....1930.....	3,280,584,855	2,445,484,934	851,069,901	407,857,559	186,377,437	6,315,900	4,756,510	1,600,812	802,075	225,776
1920.....	5,057,991,732	5,124,234,461	333,787,271	407,857,559	247,694,837	10,061,368	9,106,521	1,554,847	309,950	309,950
WEST NORTH CENTRAL										
Total.....1930.....	15,121,845,655	11,613,845,884	5,508,499,771	1,730,764,300	1,089,421,234	36,683,911	30,023,931	6,869,980	4,237,065	2,181,664
1920.....	24,412,768,920	21,290,086,059	3,132,792,892	1,145,024,300	1,160,505,401	56,726,249	50,079,084	6,847,165	4,237,065	2,435,803
Owners.....1930.....	8,701,016,757	6,448,419,318	2,252,607,439	1,145,024,300	661,245,403	18,950,003	15,181,770	3,777,233	2,415,943	1,305,176
1920.....	14,508,000,451	12,411,500,280	2,000,500,211	1,145,024,300	755,425,094	38,114,732	33,300,137	4,746,505	2,415,943	1,820,119
Managers.....1930.....	215,922,510	170,097,487	45,825,023	10,035,572	10,178,310	650,050	526,260	133,600	37,725	20,970
1920.....	440,064,157	385,431,288	58,632,860	10,035,572	14,220,499	1,842,035	1,636,085	205,950	95,200	49,200
Tenants.....1930.....	6,204,006,388	4,994,820,079	1,210,077,309	590,694,422	417,903,911	17,064,958	14,315,901	2,749,057	1,783,097	705,538
1920.....	9,460,704,272	8,493,134,490	967,569,782	590,694,422	300,350,308	10,760,482	16,073,862	1,605,620	1,783,097	560,544
SOUTH ATLANTIC										
Total.....1930.....	3,361,564,340	2,231,524,239	1,130,040,051	727,474,764	183,418,765	490,514,463	346,611,874	143,902,689	101,329,297	19,528,031
1920.....	4,214,016,808	3,186,691,948	1,017,324,660	641,887,004	241,801,676	987,766,866	803,989,958	183,766,908	118,170,080	42,170,181
Owners.....1930.....	2,877,706,253	1,485,093,748	824,102,605	542,885,886	134,427,205	137,876,097	86,720,922	51,155,175	36,893,810	7,485,079
1920.....	2,831,898,133	2,097,506,487	734,991,040	542,885,886	178,386,825	239,740,072	179,899,817	59,840,855	37,725	13,801,348
Managers.....1930.....	284,515,004	220,307,228	58,208,070	21,074,384	10,907,919	6,800,401	4,597,042	2,208,519	982,556	201,816
1920.....	261,025,722	207,364,286	53,061,436	21,074,384	10,392,845	11,150,682	8,062,004	3,058,018	982,556	495,917
Tenants.....1930.....	819,252,183	569,523,313	249,728,870	162,014,404	39,083,641	345,831,905	255,293,310	90,638,595	63,452,026	11,751,136
1920.....	1,121,092,761	891,821,173	229,271,578	162,014,404	53,021,949	736,865,512	615,908,077	120,867,435	63,452,026	27,791,916
EAST SOUTH CENTRAL										
Total.....1930.....	2,358,426,866	1,551,851,885	706,574,981	452,793,954	137,650,906	428,937,000	323,419,162	103,617,838	81,793,394	10,801,863
1920.....	3,017,086,597	2,375,799,593	641,887,004	326,500,314	151,269,115	649,008,768	540,341,639	105,065,127	74,800,000	24,795,771
Owners.....1930.....	1,500,341,795	993,855,816	500,485,979	326,500,314	98,920,174	82,048,022	57,489,801	25,150,121	18,170,080	5,673,911
1920.....	2,131,640,950	1,650,818,824	480,828,126	326,500,314	114,841,715	127,444,707	90,738,105	27,705,642	22,110,376	7,290,300
Managers.....1930.....	77,397,355	69,684,452	17,763,083	5,933,005	4,073,685	3,128,145	2,450,480	877,065	288,005	120,040
1920.....	90,109,108	75,054,392	15,114,716	5,933,005	3,690,755	4,653,261	3,773,180	680,075	288,005	223,573
Tenants.....1930.....	680,687,536	498,381,617	182,325,910	120,360,635	34,063,047	341,159,933	263,478,881	77,681,052	63,295,700	14,099,208
1920.....	795,870,539	649,026,377	145,044,162	120,360,635	32,730,650	513,908,798	436,820,288	77,079,510	63,295,700	17,281,898
WEST SOUTH CENTRAL										
Total.....1930.....	5,330,497,057	4,430,870,205	899,626,852	574,813,765	316,474,359	475,653,478	384,728,677	90,624,801	69,590,062	20,860,343
1920.....	5,097,100,837	4,904,785,270	792,314,817	474,813,765	287,685,655	594,037,985	603,274,345	90,813,640	69,590,062	23,413,135
Owners.....1930.....	2,704,948,879	2,162,908,614	542,040,265	347,398,093	181,092,230	118,717,632	88,442,881	30,275,261	22,110,376	7,110,834
1920.....	3,184,604,019	2,674,169,690	510,434,329	347,398,093	184,266,380	184,545,633	160,290,068	34,255,685	22,110,376	10,148,918
Managers.....1930.....	323,569,085	294,901,323	28,577,622	8,995,916	8,051,800	3,570,781	3,053,740	520,035	288,485	120,755
1920.....	206,667,757	274,721,988	21,945,769	8,995,916	10,638,569	5,720,955	5,154,307	675,688	288,485	183,409
Tenants.....1930.....	2,801,970,093	1,972,970,268	329,008,825	218,419,766	124,539,204	353,356,005	263,282,550	60,123,615	47,241,201	13,013,754
1920.....	2,215,828,311	1,955,893,592	259,934,719	218,419,766	92,880,672	403,812,347	347,829,880	55,982,467	47,241,201	13,080,808

STATISTICS BY COLOR AND TENURE OF FARM OPERATOR

241

TABLE 30.—VALUE OF SPECIFIED CLASSES OF FARM PROPERTY, BY COLOR AND TENURE OF OPERATOR, BY DIVISIONS AND STATES: 1930 AND 1920—Continued

DIVISION OR STATE AND TENURE AND YEAR	VALUES FOR WHITE FARM OPERATORS					VALUES FOR COLORED FARM OPERATORS					
	Land and buildings	Land alone	Buildings		Implements and machinery	Land and buildings	Land alone	Buildings		Implements and machinery	
			All buildings	Dwellings of farm operators				All buildings	Dwellings of farm operators		
GEOGRAPHIC DIVISIONS—Continued											
MOUNTAIN											
Total	1930.....	\$2,426,657,543	\$2,010,627,182	\$416,030,361	\$255,901,795	\$207,022,193	\$31,825,197	\$27,670,809	\$4,254,388	\$2,554,161	\$3,022,145
	1920.....	3,130,443,403	2,771,945,659	358,497,734	225,901,795	188,060,056	32,744,380	29,706,410	2,977,870	2,055,017	2,055,017
Owners	1930.....	1,709,348,857	1,392,178,893	317,169,464	184,903,044	154,630,882	17,977,041	15,002,235	2,916,706	2,054,451	1,956,852
	1920.....	2,332,192,806	2,047,203,287	284,989,129	207,679,543	151,625,190	18,800,800	16,950,929	1,916,871	1,319,799	1,319,799
Managers	1930.....	155,778,547	136,987,605	18,790,782	0,208,560	0,830,386	1,072,725	1,854,265	117,900	70,800	174,880
	1920.....	232,410,007	211,830,404	20,679,543	8,349,147	8,349,147	697,075	522,105	176,870	31,901	31,901
Tenants	1930.....	961,630,839	481,400,724	80,070,115	44,789,001	40,551,925	11,874,531	10,653,749	1,220,782	728,910	801,413
	1920.....	565,841,030	512,911,968	52,920,062		28,785,710	13,170,005	12,293,376	880,229		703,917
PACIFIC											
Total	1930.....	4,705,254,374	3,977,402,125	727,852,249	418,202,093	223,603,480	118,706,919	109,072,659	9,634,280	4,944,945	5,235,489
	1920.....	4,400,654,429	3,997,536,224	493,118,205	364,908,006	225,726,366	178,762,306	169,411,823	9,350,483	6,032,436	6,032,436
Owners	1930.....	3,204,076,749	2,674,701,737	589,374,012	364,908,006	105,671,140	22,013,710	18,114,823	3,808,896	2,017,804	1,492,319
	1920.....	2,974,712,424	2,598,894,979	375,817,445	47,477,082	103,840,342	23,737,338	21,518,913	2,218,425	1,086,752	1,086,752
Managers	1930.....	509,304,451	521,827,369	47,477,082	15,802,472	17,018,076	40,568,203	37,806,369	2,751,934	1,337,180	1,770,939
	1920.....	615,800,005	476,626,597	30,233,408	15,802,472	15,078,078	8,339,036	7,880,976	449,900	344,295	344,295
Tenants	1930.....	871,874,174	780,873,019	91,001,155	47,400,920	41,014,258	60,134,007	53,151,477	2,982,480	1,569,871	1,972,231
	1920.....	1,000,082,000	922,014,648	78,067,352		40,200,341	140,686,032	140,002,934	6,682,098		5,201,380
NEW ENGLAND											
Maine											
Total	1930.....	194,932,984	95,604,050	98,933,934	56,522,311	28,375,027	46,900	17,200	20,700	18,400	7,725
	1920.....	204,654,871	114,379,071	89,875,800	63,503,905	26,656,556	64,400	32,800	21,600	18,400	2,123
Owners	1930.....	170,431,408	87,451,429	91,980,039	56,503,905	20,615,017	33,900	10,800	23,100	16,900	6,225
	1920.....	187,450,075	104,898,813	82,551,802	63,503,905	25,104,180	64,400	32,800	21,600	18,400	2,123
Managers	1930.....	7,094,742	4,180,219	3,514,523	1,191,500	784,808					
	1920.....	8,704,123	4,655,990	4,108,133		724,107					
Tenants	1930.....	7,106,774	3,972,402	3,134,372	1,826,726	075,142	13,000	6,400	6,000	2,500	1,500
	1920.....	7,830,773	4,824,208	3,015,505		807,188					
New Hampshire											
Total	1930.....	77,331,827	32,171,280	45,180,547	25,800,072	8,907,582	28,500	7,460	16,050	11,050	3,925
	1920.....	89,956,470	47,414,381	42,562,080	23,050,206	9,496,647	29,400	10,960	18,460	12,675	2,675
Owners	1930.....	60,110,306	26,965,726	36,150,380	23,050,206	8,000,170	17,500	5,450	12,050	7,850	1,875
	1920.....	76,500,477	39,934,658	35,565,019		8,376,335	18,200	7,350	10,850	10,850	2,175
Managers	1930.....	7,842,886	3,633,029	4,309,257	1,218,561	622,870					
	1920.....	9,341,273	4,735,083	4,005,500		373,050	10,000	3,000	7,000	500	500
Tenants	1930.....	871,874,174	1,071,925	1,700,010	1,021,826	678,530	0,000	2,000	4,000	3,200	2,050
	1920.....	6,124,720	2,744,140	2,380,580		480,353	1,200	600	600		
Vermont											
Total	1930.....	145,816,841	63,564,188	82,252,653	42,968,190	20,748,076	118,700	64,875	63,825	30,700	18,525
	1920.....	159,000,494	82,893,428	76,137,006	42,968,190	21,216,990	116,726	74,825	41,900	21,200	17,140
Owners	1930.....	123,114,520	52,271,975	69,842,545	37,473,025	18,202,057	85,700	42,900	42,800	24,200	12,525
	1920.....	120,590,752	65,888,880	61,010,803		18,070,888	87,125	55,425	31,700	13,940	13,940
Managers	1930.....	8,382,086	4,002,603	4,379,523	1,400,000	713,224	0,000	0,000	10,000	3,000	6,000
	1920.....	9,003,078	4,808,203	4,706,875		740,307	8,900	5,200	3,700	400	400
Tenants	1930.....	15,319,935	7,289,650	8,039,285	3,097,165	1,743,054	8,000	2,975	5,025	3,500	1,000
	1920.....	22,797,604	12,408,336	10,329,268		2,408,205	20,700	14,200	6,500	2,800	2,800
Massachusetts											
Total	1930.....	269,842,995	117,997,720	142,845,275	77,948,132	18,710,654	379,368	202,100	177,295	128,250	10,420
	1920.....	247,214,039	127,473,632	110,740,404	60,790,875	19,337,690	373,788	170,975	193,820	128,250	22,166
Owners	1930.....	210,842,416	91,215,411	119,627,004	60,790,875	16,042,774	345,325	176,260	160,075	125,400	16,745
	1920.....	181,827,185	90,403,709	91,423,470		15,790,507	271,345	122,575	148,770	100,000	10,765
Managers	1930.....	38,772,792	21,000,850	17,771,036	5,017,934	1,063,970	23,000	20,000	3,000	800	2,400
	1920.....	50,909,024	28,059,331	22,240,603		2,619,637	82,000	46,300	35,700	2,400	4,100
Tenants	1930.....	11,227,788	5,781,453	5,440,335	3,130,323	803,910	11,070	5,850	5,220	2,050	275
	1920.....	14,480,827	8,410,592	6,070,235		927,546	20,460	11,100	9,350		1,300
Rhode Island											
Total	1930.....	34,405,049	16,601,409	17,803,640	8,930,636	2,715,904	42,700	12,800	20,900	10,000	2,375
	1920.....	26,348,426	14,483,223	11,865,203	8,406,186	2,405,188	38,500	25,850	13,600	6,500	3,375
Owners	1930.....	26,306,249	12,001,590	14,303,659	8,406,186	2,174,123	34,000	10,600	23,400	17,500	1,125
	1920.....	17,016,750	9,465,493	8,451,203		1,704,259	24,900	16,400	8,500	2,225	2,225
Managers	1930.....	3,084,075	2,008,034	1,970,041	502,850	250,815	8,000	2,000	6,000	1,000	1,200
	1920.....	4,009,873	2,679,098	2,020,375		815,978	7,000	4,500	2,500	1,000	500
Tenants	1930.....	4,084,825	2,501,785	1,583,040	801,600	285,656	7,000	200	500	500	50
	1920.....	3,822,297	2,437,732	1,364,605		325,652	7,600	4,950	2,650		650
Connecticut											
Total	1930.....	227,082,205	114,610,652	112,465,553	63,671,443	12,359,913	390,700	122,700	208,000	83,650	10,780
	1920.....	189,726,337	100,887,375	88,841,992	56,490,018	13,227,037	541,490	299,740	241,750	63,650	21,060
Owners	1930.....	136,197,586	69,508,930	69,028,647	56,490,018	10,607,930	169,700	64,200	95,500	63,650	8,780
	1920.....	143,016,440	73,005,471	69,410,900		10,550,881	218,690	106,840	111,850	12,985	12,985
Managers	1930.....	20,161,207	14,104,507	11,960,700	4,054,435	1,017,135	135,000	41,000	94,000	18,000	400
	1920.....	31,061,005	18,493,952	13,107,653		1,715,903	129,000	61,000	68,000	3,000	3,000
Tenants	1930.....	16,729,352	9,853,206	5,870,146	8,126,990	734,848	86,000	17,500	18,500	12,000	1,600
	1920.....	16,051,292	8,787,652	6,263,340		960,803	103,800	131,900	61,900		5,075

TABLE 30.—VALUE OF SPECIFIED CLASSES OF FARM PROPERTY, BY COLOR AND TENURE OF OPERATOR, BY DIVISIONS AND STATES: 1930 AND 1920—Continued

DIVISION OR STATE AND TENURE AND YEAR	VALUES FOR WHITE FARM OPERATORS					VALUES FOR COLORED FARM OPERATORS					
	Land and buildings	Land alone	Buildings		Implements and machinery	Land and buildings	Land alone	Buildings		Implements and machinery	
			All buildings	Dwellings of farm operators				All buildings	Dwellings of farm operators		
MIDDLE ATLANTIC											
New York											
Total.....	1930.....	\$1,913,553,874	\$598,913,050	\$714,639,624	\$368,249,529	\$173,362,504	\$2,352,067	\$1,171,792	\$1,180,366	\$644,310	\$243,775
	1920.....	1,422,329,205	701,805,285	630,569,927	160,590,151	2,899,555	1,580,290	1,160,245	1,160,245	530,200	276,615
Owners.....	1930.....	1,038,180,059	453,375,289	534,804,790	310,915,985	144,503,716	1,803,557	903,472	903,472	530,200	160,631
	1920.....	86,940,744	508,749,149	460,341,695	127,770,338	1,502,615	834,270	668,845	668,845	20,300	187,625
Managers.....	1930.....	86,940,703	45,175,310	41,165,337	12,768,123	5,525,234	117,000	69,900	69,900	47,100	4,915
	1920.....	125,107,621	73,333,875	51,773,640	7,367,888	466,940	215,790	251,150	251,150	30,200	30,200
Tenants.....	1930.....	189,031,912	100,382,465	88,060,447	42,605,421	23,333,044	371,510	198,330	173,180	87,750	42,229
	1920.....	332,163,940	209,722,244	122,441,690	34,443,025	720,980	480,230	249,750	249,750	40,830	40,830
New Jersey											
Total.....	1930.....	298,566,713	151,245,638	145,321,075	81,058,301	26,870,852	2,278,400	1,244,890	1,038,610	608,177	205,238
	1920.....	248,174,366	140,827,209	107,847,187	56,273,751	26,273,751	2,149,590	1,355,289	794,301	301,000	185,454
Owners.....	1930.....	221,038,090	107,021,426	114,076,664	67,848,572	20,193,837	1,040,500	520,350	514,150	300,027	93,783
	1920.....	153,430,100	86,134,502	72,404,598	37,042,778	17,135,233	750,715	480,264	323,451	100,000	66,980
Managers.....	1930.....	20,592,182	16,549,404	13,042,778	3,173,435	2,133,226	460,500	257,000	209,500	60,000	40,350
	1920.....	28,781,541	17,222,607	11,568,673	1,927,433	1,027,433	257,500	145,700	111,800	17,025	17,025
Tenants.....	1930.....	45,876,441	27,674,808	18,201,833	10,030,204	4,543,789	771,400	461,640	309,860	182,150	71,100
	1920.....	60,853,753	37,470,040	23,383,715	6,211,055	1,132,375	773,325	350,050	350,050	100,540	100,540
Pennsylvania											
Total.....	1930.....	1,900,732,465	528,476,553	673,256,912	360,853,853	154,596,803	2,285,180	1,220,695	1,064,455	613,485	159,403
	1920.....	1,323,490,908	724,231,331	699,269,587	280,799,607	163,597,179	3,201,080	1,928,670	1,334,390	613,485	220,186
Owners.....	1930.....	903,338,982	375,161,793	528,177,184	280,799,607	122,151,100	960,680	435,220	531,460	339,185	100,553
	1920.....	860,964,702	445,100,019	415,864,633	217,305,850	117,305,850	1,018,910	490,846	469,095	181,250	94,250
Managers.....	1930.....	78,533,096	42,789,082	35,744,014	10,538,854	5,073,823	138,700	64,300	74,500	30,400	4,710
	1920.....	100,759,753	58,227,413	42,532,340	7,080,107	7,080,107	602,025	475,900	475,900	67,075	67,075
Tenants.....	1930.....	218,860,387	110,524,673	108,335,714	53,515,302	26,771,874	1,179,800	721,275	458,525	243,000	54,130
	1920.....	361,766,513	220,908,940	140,802,504	36,211,126	1,263,625	874,200	389,425	389,425	60,062	60,062
EAST NORTH CENTRAL											
Ohio											
Total.....	1930.....	1,087,551,231	1,028,611,300	658,939,931	353,934,078	102,955,704	5,479,486	3,698,695	1,880,890	1,078,715	220,193
	1920.....	2,052,309,487	2,008,050,504	644,262,963	353,934,078	148,148,088	9,126,482	7,050,495	2,069,987	1,078,715	427,181
Owners.....	1930.....	1,122,930,541	1,049,408,636	473,437,005	262,608,757	70,185,887	2,040,070	1,671,045	1,077,425	647,055	118,710
	1920.....	1,608,080,923	1,142,219,120	425,801,803	217,305,850	93,461,070	4,173,124	3,040,102	1,133,022	613,485	217,753
Managers.....	1930.....	60,545,551	42,384,624	18,160,927	5,074,707	2,493,724	100,220	105,370	54,860	18,100	15,125
	1920.....	80,073,980	64,824,169	21,840,817	3,510,576	3,510,576	737,300	557,810	179,500	30,705	30,705
Tenants.....	1930.....	504,069,139	330,728,040	167,341,000	85,650,548	30,220,153	2,070,195	1,021,580	748,015	408,560	86,358
	1920.....	997,554,658	801,013,215	196,541,343	40,109,842	4,215,998	3,458,683	757,415	757,415	169,603	169,603
Indiana											
Total.....	1930.....	1,413,527,337	957,235,679	456,201,658	240,288,057	88,897,163	2,014,855	1,398,135	616,730	308,825	81,287
	1920.....	2,049,387,943	2,198,942,016	450,445,927	240,288,057	127,272,631	4,256,930	3,624,320	631,710	308,825	130,455
Owners.....	1930.....	807,202,065	558,803,072	313,459,893	174,413,085	55,330,417	988,325	655,020	332,705	214,100	30,507
	1920.....	1,605,952,568	1,213,305,413	292,647,155	174,413,085	70,712,881	1,832,910	1,474,565	358,346	214,100	62,305
Managers.....	1930.....	30,563,452	22,793,906	7,774,546	2,754,541	1,578,988	22,875	13,075	4,200	2,000	850
	1920.....	65,245,276	54,335,613	10,000,663	2,324,051	2,324,051	204,140	227,340	36,800	11,300	11,300
Tenants.....	1930.....	515,695,920	380,638,701	136,067,210	60,120,431	20,778,748	1,003,655	723,840	270,815	162,725	40,930
	1920.....	1,078,190,099	931,300,990	140,839,109	45,235,609	45,235,609	2,168,980	1,922,415	230,565	66,860	66,860
Illinois											
Total.....	1930.....	3,332,328,410	2,552,157,831	780,170,579	368,209,138	180,286,069	3,720,618	2,942,118	778,500	478,710	126,818
	1920.....	5,991,909,691	5,244,998,200	746,911,491	368,209,138	222,402,967	6,083,875	5,286,552	737,323	478,710	217,238
Owners.....	1930.....	1,650,880,813	1,118,183,042	432,602,771	220,754,108	78,377,121	1,578,898	1,147,238	431,060	281,876	63,085
	1920.....	2,689,220,780	2,273,570,601	416,344,125	220,754,108	118,325,122	2,542,200	2,067,002	475,198	271,880	110,288
Managers.....	1930.....	65,476,926	63,671,936	19,005,531	6,420,954	3,207,931	168,975	110,600	58,475	27,560	8,260
	1920.....	162,074,362	139,447,281	22,627,081	6,420,954	4,374,302	244,600	224,600	20,100	7,220	7,220
Tenants.....	1930.....	1,997,070,671	1,370,398,394	327,572,277	153,034,076	78,611,077	1,972,745	1,684,380	288,365	160,285	54,083
	1920.....	3,140,614,643	2,831,674,258	308,940,285	104,702,853	3,297,075	3,005,050	292,025	292,025	90,730	90,730
Michigan											
Total.....	1930.....	1,158,491,979	630,814,860	521,677,319	269,690,867	105,400,622	2,169,628	1,208,886	851,242	550,020	161,880
	1920.....	1,433,631,404	957,067,025	476,594,379	269,690,867	122,155,225	3,004,806	2,099,613	905,293	550,020	234,710
Owners.....	1930.....	880,427,798	404,245,953	422,181,845	224,174,515	80,009,476	1,010,778	893,891	722,917	425,115	120,905
	1920.....	1,054,527,303	685,965,937	308,501,450	224,174,515	95,930,199	1,951,535	1,353,633	597,902	425,115	153,703
Managers.....	1930.....	53,484,770	36,240,475	17,244,301	6,330,569	2,617,293	80,500	30,000	41,500	27,000	2,710
	1920.....	60,032,563	35,551,250	14,451,313	6,330,569	2,850,328	105,421	99,197	66,284	17,400	17,400
Tenants.....	1930.....	218,579,405	136,328,232	82,251,178	40,185,878	16,713,853	402,350	275,625	186,825	97,905	32,205
	1920.....	320,121,448	235,539,838	93,551,610	40,185,878	23,374,090	887,790	640,633	241,107	63,547	63,547
Wisconsin											
Total.....	1930.....	1,730,302,428	984,770,071	745,539,355	342,896,967	170,160,607	1,214,591	815,175	399,416	228,005	98,051
	1920.....	2,185,759,465	1,617,387,667	568,381,795	342,896,967	166,918,522	2,122,508	1,645,892	577,116	228,005	170,387
Owners.....	1930.....	1,331,518,380	739,130,142	502,388,247	279,335,252	136,159,580	961,279	633,823	327,450	187,905	89,211
	1920.....	1,717,720,939	1,252,249,171	465,471,768	279,335,252	138,542,273	1,954,433	1,420,102	528,361	187,905	158,237
Managers.....	1930.....	38,514,277	24,248,362	14,265,915	4,004,434	2,836,351	30,107	18,700	18,700	4,500	3,800
	1920.....	55,527,442	40,412,336	15,115,106	4,004,434	3,164,458	66,500	21,000	21,000	4,900	4,900
Tenants.....	1930.....	360,269,760	221,391,567	138,878,193	69,556,631	31,187,676	200,445	151,185	88,200	33,600	11,040
	1920.....	412,511,084	324,706,160	87,804,924	69,556,631	26,211,701	101,525	73,790	27,735	7,100	7,100

STATISTICS BY COLOR AND TENURE OF FARM OPERATOR

TABLE 30.—VALUE OF SPECIFIED CLASSES OF FARM PROPERTY, BY COLOR AND TENURE OF OPERATOR, BY DIVISIONS AND STATES: 1930 AND 1920—Continued

DIVISION OR STATE AND TENURE AND YEAR	VALUES FOR WHITE FARM OPERATORS					VALUES FOR COLORED FARM OPERATORS				
	Land and buildings	Land alone	Buildings		Implements and machinery	Land and buildings	Land alone	Buildings		Implements and machinery
			All buildings	Dwellings of farm operators				All buildings	Dwellings of farm operators	
WEST NORTH CENTRAL										
Minnesota										
Total.....1930	\$2,124,374,395	\$1,459,514,058	\$670,860,277	\$315,687,081	\$181,686,049	\$718,043	\$445,830	\$273,104	\$156,285	\$80,895
1920	3,300,892,223	2,749,840,002	550,692,221	181,021,121	181,021,121	866,102	688,430	177,672	123,810	66,847
Owners.....1930	1,355,640,815	800,842,084	404,796,731	223,030,407	121,130,007	558,103	345,289	212,904	123,810	69,555
1920	2,191,052,872	1,788,482,079	402,570,703	130,330,718	130,330,718	698,182	557,335	140,847		58,156
Managers.....1930	27,056,189	17,750,084	9,304,205	2,854,338	1,741,068					1,000
1920	50,230,658	40,228,519	10,002,130		2,144,474	4,000	2,000	2,000		11,280
Tenants.....1930	741,678,331	544,020,900	106,767,311	88,704,236	58,809,478	160,750	100,550	60,200	31,475	7,601
1920	1,059,018,093	920,020,404	138,080,280		48,545,020	103,020	120,095	34,825		
Iowa										
Total.....1930	4,223,493,449	3,186,900,776	1,037,293,674	475,259,899	270,463,928	1,012,634	770,070	242,564	137,045	52,941
1920	7,600,441,690	6,677,806,277	922,575,413	308,192,421	308,192,421	1,330,600	1,154,800	178,300	101,115	48,977
Owners.....1930	2,110,024,854	1,624,455,048	592,400,800	285,054,024	141,426,881	470,214	340,000	130,214	61,115	27,011
1920	4,010,757,010	3,447,714,783	503,043,127	170,025,907	170,025,907	683,250	584,550	98,700		28,742
Managers.....1930	59,608,180	40,228,519	13,341,620	4,011,434	2,718,222					800
1920	125,840,751	110,545,702	15,304,049		3,089,070	51,000	48,500	2,500		25,030
Tenants.....1930	2,047,000,415	1,015,528,176	431,472,239	185,503,511	126,318,223	533,420	430,070	103,350	40,830	20,435
1920	3,403,834,020	3,119,005,792	344,228,237		127,000,784	500,350	521,250	75,100		
Missouri										
Total.....1930	1,781,653,922	1,294,100,809	487,544,013	370,510,836	64,025,392	14,502,697	11,830,987	2,752,610	1,808,445	498,244
1920	3,046,425,093	2,679,804,607	486,620,496	187,706,398	187,706,398	10,542,607	10,542,607	2,153,933	616,665	554,942
Owners.....1930	1,165,050,180	813,758,447	351,201,739	203,272,312	64,900,558	3,459,244	2,522,514	630,730	336,281	144,806
1920	2,080,037,860	1,734,040,306	346,327,600	100,802,127	100,802,127	8,451,537	7,224,054	1,227,483	85,000	336,281
Managers.....1930	40,630,520	31,308,382	9,162,144	3,380,032	1,418,370	302,200	270,300	32,900	17,000	11,275
1920	78,402,741	60,520,190	12,873,551		2,135,177	1,276,095	1,135,345	140,750		27,245
Tenants.....1930	576,073,210	445,882,480	127,000,730	72,860,601	27,708,455	10,771,093	9,041,113	1,730,980	1,174,880	340,163
1920	892,054,480	784,036,101	107,410,385		34,700,094	6,814,075	6,020,275	785,700		101,416
North Dakota										
Total.....1930	649,103,243	718,364,018	230,710,225	100,521,544	118,492,052	2,122,203	1,092,709	420,404	284,320	250,500
1920	1,434,092,639	1,276,184,600	208,608,030	118,967,135	118,967,135	3,528,856	3,129,018	399,838	225,844	219,730
Owners.....1930	635,670,805	473,241,848	192,435,547	78,087,772	82,900,390	1,713,013	1,373,032	300,931	225,844	203,622
1920	1,037,814,394	884,205,819	163,548,579	85,885,192	85,885,192	3,041,050	2,605,083	346,973		186,952
Managers.....1930	10,492,632	8,043,870	2,449,262	808,030	1,010,241					
1920	35,085,503	29,730,005	5,348,898		2,075,202	23,000	21,500	1,500		1,050
Tenants.....1930	302,339,710	237,089,300	65,834,410	30,505,130	34,483,322	400,100	319,717	80,473	58,085	46,947
1920	412,092,742	362,182,185	49,910,557		26,000,741	404,800	412,435	52,365		33,028
South Dakota										
Total.....1930	1,275,592,739	1,025,145,790	250,410,049	118,144,111	109,505,968	6,590,700	8,142,531	1,448,268	919,173	337,710
1920	2,456,487,692	2,215,845,271	239,038,411	111,881,077	111,881,077	17,435,099	15,686,462	1,839,647	703,139	327,191
Owners.....1930	1,028,028,433	605,603,509	151,324,224	72,071,896	93,320,160	8,006,349	6,824,405	1,181,854	703,139	683,743
1920	1,484,003,433	1,320,284,927	167,808,216	72,676,507	72,287,220	15,826,207	14,140,707	1,676,507	257,334	273,334
Managers.....1930	14,623,530	11,310,127	2,313,403	777,520	747,670	162,800	134,720	28,140	4,275	5,450
1920	38,802,470	35,093,277	3,709,103		1,287,113	82,840	16,100			10,445
Tenants.....1930	545,104,710	448,220,094	96,878,622	44,394,687	42,432,238	1,431,500	1,188,316	248,274	151,750	148,517
1920	932,572,009	854,407,007	78,105,002		38,030,238	1,501,732	1,353,842	147,040		63,412
Nebraska										
Total.....1930	2,493,209,861	2,047,039,109	446,170,752	222,339,140	150,779,020	1,093,210	1,024,740	369,470	229,590	145,185
1920	3,705,054,160	3,324,390,695	381,283,455	152,850,017	152,850,017	6,453,610	5,831,645	621,965	311,066	254,431
Owners.....1930	1,300,508,082	1,085,444,474	275,153,000	140,351,000	85,065,773	620,430	644,300	185,130	113,140	64,840
1920	2,067,471,000	1,810,110,208	241,801,392	101,409,389	101,409,389	3,524,045	3,085,265	441,680		162,637
Managers.....1930	34,052,620	29,171,807	4,880,732	1,338,055	1,214,700					
1920	65,593,263	50,912,004	5,050,589		1,676,770	100,000	87,100	13,900		950
Tenants.....1930	1,098,560,150	932,422,738	160,136,412	80,149,404	93,800,444	1,163,780	980,440	183,340	110,450	90,830
1920	1,582,580,287	1,448,307,703	184,221,494		50,760,008	2,828,005	2,601,280	167,385		90,944
Kansas										
Total.....1930	2,274,448,100	1,858,043,825	386,504,281	210,351,731	167,467,030	6,653,525	5,507,965	1,145,560	702,898	318,200
1920	2,810,485,443	2,460,334,007	353,150,839	154,254,232	154,254,232	10,578,475	9,300,565	1,277,910		462,745
Owners.....1930	1,360,197,432	1,005,074,348	255,123,084	141,340,330	101,703,005	3,913,500	3,132,000	781,470	483,780	212,090
1920	1,045,842,706	1,414,002,158	231,840,548	105,000,025	105,000,025	5,880,485	5,075,080	814,405		295,417
Managers.....1930	30,953,824	26,220,170	4,473,048	1,704,018	1,328,624	144,830	115,180	29,050	15,550	4,245
1920	65,099,771	49,356,301	6,714,470		1,812,093	290,000	258,800	31,200		7,710
Tenants.....1930	898,566,860	767,049,301	125,907,540	67,330,827	64,544,801	2,595,135	2,200,005	334,440	203,618	101,805
1920	1,118,542,006	1,002,947,148	115,505,818		56,782,114	4,388,900	3,066,885	432,305		150,618
SOUTH ATLANTIC										
Delaware										
Total.....1930	64,313,157	33,676,678	30,636,584	13,768,369	7,061,120	2,628,590	1,559,810	1,074,780	603,800	224,010
1920	61,870,186	40,131,412	21,738,774	10,778,633	6,549,214	2,885,445	1,984,390	901,055		232,104
Owners.....1930	38,761,793	18,777,160	10,074,073	4,746,985	4,746,985	804,240	384,000	419,550	273,075	100,745
1920	29,017,187	17,583,268	12,384,030	3,660,939	3,660,939	681,300	433,070	243,250		70,438
Managers.....1930	4,017,087	2,320,878	2,597,109	500,170	234,811	314,678	189,825	124,550	25,450	16,190
1920	3,037,117	2,205,075	881,442		226,524	143,650	87,050	50,000		16,244
Tenants.....1930	20,643,377	12,678,536	8,064,542	4,625,285	2,079,324	1,509,075	970,295	530,380	305,275	107,075
1920	28,814,872	20,842,479	8,472,808		2,652,751	2,060,495	1,404,270	590,225		145,422
Maryland										
Total.....1930	337,262,966	196,698,516	150,564,470	84,238,509	24,736,761	18,697,182	11,756,286	7,151,898	4,378,834	945,502
1920	364,941,929	244,730,392	120,211,537	127,256,611	27,801,147	21,654,821	15,173,655	6,481,266		1,168,873
Owners.....1930	220,051,146	113,620,601	100,470,545	63,567,814	17,256,611	6,700,210	3,003,143	3,103,070	2,171,604	424,004
1920	212,770,730	136,450,551	76,209,188	108,204,996	18,204,996	7,063,397	5,205,220	2,758,177		575,234
Managers.....1930	30,552,502	17,057,198	12,595,304	3,769,440	1,534,000	1,758,300	1,207,225	720,375	377,870	81,304
1920	32,180,480	20,467,670	11,721,813		1,718,361	2,380,050	1,620,426	810,225		99,611
Tenants.....1930	86,619,838	55,120,717	31,498,621	10,911,345	5,945,484	10,442,693	7,114,218	3,328,445	1,820,360	404,104
1920	110,072,701	87,782,165	32,100,536		7,817,700	11,864,874	8,442,010	2,912,864		494,028

AGRICULTURE

TABLE 30.—VALUE OF SPECIFIED CLASSES OF FARM PROPERTY, BY COLOR AND TENURE OF OPERATOR, BY DIVISIONS AND STATES: 1930 AND 1920—Continued

DIVISION OR STATE AND TENURE AND YEAR	VALUES FOR WHITE FARM OPERATORS					VALUES FOR COLORED FARM OPERATORS				
	Land and buildings	Land alone	Buildings		Implements and machinery	Land and buildings	Land alone	Buildings		Implements and machinery
			All buildings	Dwellings of farm operators				All buildings	Dwellings of farm operators	
SOUTH ATLANTIC—Contd.										
District of Columbia										
Total.....1930..	\$7,061,712	\$8,084,952	\$876,760	\$410,100	\$81,500	\$82,000	\$65,725	\$26,275	\$17,400	\$1,225
1920..	5,344,069	4,022,698	1,321,471		100,067	233,300	133,650	99,750		4,185
Owners.....1930..	1,581,800	1,118,450	403,350	255,000	22,175	43,500	27,725	15,775	13,000	1,000
1920..	1,672,519	1,151,169	521,350		41,097	40,800	30,300	10,000		690
Managers.....1930..	4,894,912	4,452,102	442,810	113,000	62,125	30,000	25,000	5,000		1,000
1920..	2,242,150	1,643,019	500,131		33,015	105,700	31,200	74,500		2,600
Tenants.....1930..	585,000	514,400	70,600	51,100	7,200	8,500	3,000	5,500	4,400	125
1920..	1,429,400	1,223,410	200,000		25,055	87,300	72,050	15,250		1,065
Virginia										
Total.....1930..	783,944,402	490,645,618	293,298,784	188,836,132	40,444,019	71,905,270	43,262,175	28,643,085	20,247,704	3,874,334
1920..	923,443,114	682,763,115	240,679,999		45,381,173	100,991,911	78,561,192	27,400,749		4,770,293
Owners.....1930..	597,308,079	364,507,009	232,801,070	153,639,428	32,000,717	41,854,127	23,178,363	18,675,784	13,743,000	2,503,347
1920..	680,513,531	500,984,650	188,528,881		35,003,185	67,085,473	38,711,105	18,374,308		3,185,405
Managers.....1930..	50,280,163	34,441,888	15,833,276	7,021,129	2,145,610	1,355,228	787,343	507,885	220,100	65,377
1920..	60,887,017	45,604,085	14,782,932		2,240,999	2,332,049	1,005,035	667,414		107,763
Tenants.....1930..	136,356,100	91,606,721	44,659,439	28,175,575	6,238,592	28,605,915	19,206,469	9,390,440	0,275,505	1,215,110
1920..	173,542,568	136,174,480	37,308,186		7,227,980	41,573,389	33,214,422	8,358,967		1,477,125
West Virginia										
Total.....1930..	340,492,268	221,856,765	118,635,501	77,423,398	15,220,340	1,484,128	907,093	577,035	352,695	47,157
1920..	409,055,516	308,000,505	103,055,011		18,328,028	1,727,890	1,309,199	418,691		67,690
Owners.....1930..	276,701,712	176,034,971	100,728,741	66,575,860	12,959,005	836,053	514,978	321,075	230,415	20,720
1920..	320,138,306	233,898,778	80,239,618		16,402,097	956,582	601,221	265,341		42,678
Managers.....1930..	13,301,696	10,200,309	3,041,387	1,267,745	638,462	232,500	120,000	112,500	24,000	5,150
1920..	22,823,038	19,140,352	3,687,690		735,474	223,700	182,500	41,200		5,425
Tenants.....1930..	50,428,858	35,561,485	14,807,373	9,570,783	1,722,873	415,575	272,115	143,400	80,280	15,287
1920..	66,089,082	52,001,375	13,127,707		2,180,857	547,628	435,478	112,150		18,927
North Carolina										
Total.....1930..	884,838,568	457,049,373	227,787,185	163,070,379	38,890,374	169,285,251	116,708,467	42,576,784	20,452,930	5,321,453
1920..	846,858,983	605,675,111	181,133,572		46,265,515	229,534,277	192,139,905	37,394,372		8,356,848
Owners.....1930..	455,215,212	293,072,974	102,142,235	110,275,850	27,587,908	38,000,137	20,000,834	12,095,307	8,978,454	1,768,320
1920..	580,454,351	445,483,602	131,970,749		35,423,768	63,650,808	46,469,291	12,200,677		2,850,315
Managers.....1930..	15,825,924	11,750,017	4,075,907	1,510,542	338,000	433,054	334,830	98,224	20,200	17,600
1920..	22,495,401	17,570,620	4,924,871		900,367	1,020,595	801,920	227,475		40,107
Tenants.....1930..	213,796,422	152,226,382	61,569,040	41,277,978	8,464,157	120,156,000	90,372,803	20,783,257	20,445,282	3,535,628
1920..	243,908,841	190,620,389	44,287,952		9,936,380	109,844,814	144,878,004	24,960,120		5,450,306
South Carolina										
Total.....1930..	273,184,395	182,304,602	90,879,793	61,639,292	17,336,928	106,000,235	77,630,659	28,175,576	20,349,576	4,089,058
1920..	523,070,165	407,002,848	115,977,517		34,247,634	290,414,035	240,084,561	50,348,474		13,814,753
Owners.....1930..	167,209,149	100,435,603	60,773,540	41,069,513	12,191,241	22,891,942	15,119,207	7,772,736	5,507,443	1,265,637
1920..	346,790,985	263,504,088	83,236,397		25,545,485	50,830,588	46,487,020	13,351,093		3,020,144
Managers.....1930..	14,012,462	11,253,775	3,358,687	1,165,475	620,000	585,054	420,939	166,016	84,775	28,008
1920..	17,531,604	14,209,478	3,322,120		895,000	2,210,825	1,726,019	484,806		40,107
Tenants.....1930..	91,362,784	64,615,224	26,747,500	18,804,304	4,825,679	32,528,339	62,290,513	20,237,322	14,001,355	2,794,453
1920..	158,747,576	120,370,082	29,368,494		7,807,059	228,363,624	191,860,922	36,612,702		9,700,014
Georgia										
Total.....1930..	462,642,559	311,991,694	150,650,865	100,403,782	26,895,277	114,695,850	82,900,066	31,795,784	23,052,470	4,321,279
1920..	815,544,918	631,406,410	184,138,508		50,461,755	322,753,709	268,038,551	56,715,168		12,881,465
Owners.....1930..	240,723,797	153,904,433	86,819,304	58,449,290	16,003,948	17,532,822	11,810,638	5,713,184	4,053,052	880,807
1920..	461,001,783	345,088,891	115,372,892		33,880,275	45,486,235	35,171,475	10,314,761		2,740,211
Managers.....1930..	34,014,505	26,018,772	7,095,733	2,893,940	1,693,817	700,885	600,770	206,085	105,635	47,657
1920..	46,070,256	37,674,405	8,401,851		2,170,655	1,757,000	1,280,395	476,605		75,707
Tenants.....1930..	187,904,257	132,068,480	55,835,768	39,000,532	8,592,512	96,256,258	70,380,343	25,876,916	18,893,792	3,392,808
1920..	308,406,879	248,043,114	60,363,765		14,410,825	275,510,473	229,586,681	45,923,792		10,059,457
Florida										
Total.....1930..	407,826,305	341,216,196	66,610,109	44,677,743	14,741,450	15,519,957	11,638,598	3,881,364	2,879,873	705,020
1920..	263,838,026	214,869,755	49,018,271		12,687,143	17,561,378	13,554,985	4,004,393		894,680
Owners.....1930..	260,153,565	208,222,547	51,931,018	36,912,208	9,999,215	8,511,057	6,072,344	2,438,713	1,554,764	425,409
1920..	189,518,032	149,731,500	39,787,132		10,250,440	9,027,953	6,710,515	2,317,438		485,333
Managers.....1930..	116,115,753	107,852,289	8,263,464	3,336,943	3,034,511	1,189,980	981,695	208,285	106,625	29,065
1920..	54,188,560	48,348,976	5,339,584		1,462,440	1,010,510	790,920	219,600		50,715
Tenants.....1930..	31,556,987	25,141,360	6,415,627	4,428,592	1,707,780	5,818,920	4,584,554	1,234,366	918,554	250,640
1920..	20,180,834	16,280,270	3,891,555		954,243	7,522,015	6,083,550	1,409,305		348,582
EAST SOUTH CENTRAL										
Kentucky										
Total.....1930..	555,291,039	583,656,083	271,634,956	160,842,433	35,941,898	16,157,593	11,325,769	4,831,894	2,016,218	605,430
1920..	1,269,088,758	1,031,155,466	247,931,292		47,878,864	36,072,178	29,597,214	6,474,894		978,493
Owners.....1930..	612,697,337	408,761,501	203,935,830	123,048,111	27,228,123	7,348,683	4,744,259	2,004,424	1,630,320	315,392
1920..	924,600,468	735,437,534	189,162,934		36,687,690	16,391,297	12,988,197	3,423,100		520,638
Managers.....1930..	21,380,633	15,365,306	6,015,207	1,596,085	555,637	378,200	250,700	118,600	57,100	8,400
1920..	27,122,830	22,182,803	4,940,027		717,707	684,546	526,550	167,987		20,057
Tenants.....1930..	221,213,069	159,529,216	61,683,853	36,197,637	8,157,638	8,430,710	6,321,810	2,108,900	1,221,708	281,088
1920..	317,363,460	263,535,120	68,828,331		10,022,871	18,096,335	16,102,458	2,693,877		422,558
Tennessee										
Total.....1930..	686,838,303	473,017,123	218,821,180	137,698,598	42,777,923	56,384,060	42,634,403	13,749,657	9,880,161	2,980,170
1920..	934,551,649	732,971,907	201,579,742		49,227,039	90,428,245	74,810,889	15,617,858		4,235,611
Owners.....1930..	462,063,226	306,131,023	165,932,203	101,412,190	31,093,930	14,173,473	9,071,114	4,402,350	3,087,025	842,130
1920..	600,781,541	509,008,086	161,773,455		37,518,752	25,277,345	19,700,848	5,607,497		1,546,628
Managers.....1930..	16,690,648	13,062,063	3,637,585	1,270,815	647,188	774,100	509,466	264,050	107,375	20,705
1920..	16,689,095	12,887,819	3,801,276		596,001	801,700	689,070	112,030		25,550
Tenants.....1930..	208,075,429	153,824,037	54,251,392	35,310,093	11,030,825	41,436,487	32,353,839	9,082,048	6,685,261	2,017,885
1920..	267,081,013	211,076,002	46,005,011		11,111,366	64,349,200	54,350,871	9,998,320		2,600,339

STATISTICS BY COLOR AND TENURE OF FARM OPERATOR

TABLE 30.—VALUE OF SPECIFIED CLASSES OF FARM PROPERTY, BY COLOR AND TENURE OF OPERATOR, BY DIVISIONS AND STATES: 1930 AND 1920—Continued

DIVISION OR STATE AND TENURE AND YEAR	VALUES FOR WHITE FARM OPERATORS					VALUES FOR COLORED FARM OPERATORS				
	Land and buildings	Land alone	Buildings		Implements and machinery	Land and buildings	Land alone	Buildings		Implements and machinery
			All buildings	Dwellings of farm operators				All buildings	Dwellings of farm operators	
EAST SOUTH CENTRAL—Continued										
Alabama										
Total.....1930..	\$397,526,567	\$276,430,766	\$121,095,771	\$84,296,304	\$29,444,490	\$104,844,239	\$77,908,154	\$27,236,085	\$20,673,239	\$5,100,518
1920..	426,759,043	323,564,185	103,188,758	53,640,416	28,156,936	110,004,812	92,199,677	24,705,155	18,530,618	6,209,279
Owners.....1930..	227,570,781	150,231,085	77,330,090	48,500,597	19,100,174	25,007,780	17,436,518	7,671,208	5,530,618	1,554,000
1920..	270,490,456	207,184,872	72,309,584	35,213,852	20,540,337	29,024,080	22,043,408	0,981,217	1,754,450	28,199
Managers.....1930..	12,670,524	10,080,800	2,586,715	852,580	772,313	705,710	645,890	110,850	37,370	40,180
1920..	14,037,411	11,003,051	2,133,700	522,337	824,837	1,053,905	845,287	208,618	15,000,351	3,617,608
Tenants.....1930..	157,276,202	110,109,302	41,169,090	20,503,308	8,512,003	70,070,743	59,626,770	10,544,907	15,000,351	4,114,040
1920..	133,221,076	104,475,002	28,745,414	14,632,204	6,980,204	80,820,227	60,310,927	17,515,300	15,000,351	3,414,040
Mississippi										
Total.....1930..	318,770,957	218,747,883	100,023,074	69,656,520	30,493,095	240,551,108	191,850,836	57,700,272	48,204,776	11,115,047
1920..	387,295,247	308,108,035	89,187,212	58,500,597	28,506,774	402,601,531	345,794,359	58,807,172	48,204,776	13,874,482
Owners.....1930..	198,010,451	128,731,007	60,278,844	48,500,597	21,437,047	30,118,980	25,537,010	10,581,070	7,010,220	2,701,060
1920..	266,770,485	190,188,332	87,582,153	52,213,425	20,135,030	30,751,355	24,067,057	11,793,728	3,450,584	3,450,584
Managers.....1930..	20,040,730	21,117,214	5,523,610	2,213,425	2,098,507	1,210,135	1,035,470	174,005	80,200	72,510
1920..	32,130,772	28,080,110	4,230,653	1,757,059	1,757,059	2,113,110	1,711,070	401,340	130,340	130,340
Tenants.....1930..	94,110,776	68,890,002	26,220,714	10,013,507	6,956,531	212,221,003	165,277,450	46,944,537	40,202,200	8,282,377
1920..	88,204,900	70,830,584	17,365,400	4,610,180	4,610,180	343,737,030	207,065,032	46,072,004	40,202,200	9,784,552
WEST SOUTH CENTRAL										
Arkansas										
Total.....1930..	429,592,340	313,563,551	116,028,708	70,200,152	28,342,402	118,235,901	94,856,247	23,870,054	18,581,810	4,773,988
1920..	570,365,057	458,235,281	117,417,799	70,200,152	37,128,771	182,457,000	154,688,170	27,910,430	21,010,430	6,305,466
Owners.....1930..	236,063,213	163,730,348	73,223,805	47,724,072	17,888,482	21,792,784	16,284,007	6,558,827	4,062,343	1,208,180
1920..	361,754,350	278,304,140	83,450,213	50,000,000	25,004,055	45,592,538	37,390,715	8,401,823	4,062,343	2,811,205
Managers.....1930..	13,707,981	10,070,004	2,728,077	1,023,801	1,081,430	328,700	252,000	70,040	37,015	10,395
1920..	24,130,921	21,403,331	2,736,500	1,318,393	1,318,393	2,113,110	1,711,070	401,340	51,310	51,310
Tenants.....1930..	178,921,155	138,844,200	40,078,866	27,511,070	9,392,400	90,114,407	77,869,780	18,244,687	14,481,352	3,450,357
1920..	184,768,777	153,527,784	31,230,993	16,688,880	9,904,318	135,077,510	110,265,744	19,411,772	18,581,810	3,872,042
Louisiana										
Total.....1930..	309,476,850	227,089,354	82,387,499	54,170,541	23,300,064	108,714,923	80,468,709	23,246,131	17,017,508	4,872,983
1920..	366,365,625	295,776,750	70,588,769	44,170,541	28,003,936	107,673,288	87,841,400	19,831,689	14,710,474	4,711,074
Owners.....1930..	178,035,344	124,377,070	53,068,274	30,748,505	14,873,343	10,594,520	14,390,072	5,204,454	3,894,044	1,109,732
1920..	236,354,694	180,404,007	49,859,627	30,748,505	18,085,119	25,472,023	20,320,001	6,145,932	3,894,044	1,870,843
Managers.....1930..	34,010,011	20,827,520	7,182,482	1,713,630	2,182,483	726,420	608,051	118,375	58,040	30,000
1920..	22,824,360	18,002,672	4,821,718	1,004,727	956,052	1,061,213	927,775	123,434	40,575	43,587
Tenants.....1930..	25,772,475	22,853,464	6,409,960	2,016,011	860,671	801,705	740,853	111,012	67,477	43,587
1920..	671,424,373	491,101,800	80,262,507	40,070,001	37,562,404	34,702,208	20,626,252	5,076,016	3,470,074	1,353,046
Oklahoma										
Total.....1930..	1,174,943,155	977,354,442	197,588,713	116,041,758	39,482,317	67,780,371	59,806,961	13,863,410	0,515,124	3,375,589
1920..	1,286,081,414	1,105,078,897	181,002,517	100,108,030	76,712,186	77,783,880	66,380,487	11,493,418	8,002,475	5,918,881
Owners.....1930..	580,094,392	408,180,064	112,504,428	60,168,030	50,002,871	32,020,800	23,242,034	6,883,056	5,002,475	1,983,543
1920..	702,725,632	592,055,805	109,760,767	50,000,000	48,137,128	45,310,004	37,889,450	7,770,554	5,002,475	2,658,805
Managers.....1930..	22,824,360	18,002,672	4,821,718	1,004,727	956,052	1,061,213	927,775	123,434	40,575	30,000
1920..	25,772,475	22,853,464	6,409,960	2,016,011	860,671	801,705	740,853	111,012	67,477	43,587
Tenants.....1930..	671,424,373	491,101,800	80,262,507	40,070,001	37,562,404	34,702,208	20,626,252	5,076,016	3,470,074	1,353,046
1920..	567,583,307	480,200,608	68,313,730	36,668,880	27,724,367	31,012,111	28,001,104	3,820,047	3,470,074	1,221,160
Texas										
Total.....1930..	3,416,484,703	2,912,892,858	993,621,845	327,432,314	174,348,876	180,922,283	150,006,877	50,915,006	23,576,120	7,937,833
1920..	3,474,000,081	3,040,694,350	423,305,735	240,750,700	143,842,782	226,173,228	194,514,293	81,668,035	57,470,214	8,479,214
Owners.....1930..	1,709,255,030	1,406,002,232	302,653,698	100,750,700	98,267,534	45,303,482	34,474,068	10,823,514	8,161,514	2,685,373
1920..	1,883,760,434	1,610,414,712	207,264,722	100,750,700	101,539,787	68,170,518	55,285,242	12,937,270	8,161,514	3,794,005
Managers.....1930..	253,020,708	230,181,218	13,845,485	5,163,758	4,750,005	1,478,442	1,205,800	207,582	05,355	50,127
1920..	203,097,405	193,517,206	9,880,199	2,916,011	3,609,519	2,827,325	2,572,270	255,056	50,127	50,127
Tenants.....1930..	1,454,202,070	1,267,070,408	187,122,602	125,511,700	71,830,447	134,145,350	114,205,840	10,870,510	15,810,251	6,182,275
1920..	1,386,533,282	1,240,462,438	146,070,814	76,668,880	50,608,476	155,175,385	130,708,781	18,460,004	15,810,251	4,688,982
MOUNTAIN										
Montana										
Total.....1930..	522,004,219	488,090,724	83,913,496	42,701,519	61,506,405	4,705,733	3,950,644	756,139	464,214	563,860
1920..	747,439,420	683,538,978	83,900,442	42,701,519	64,440,848	9,328,109	8,373,287	954,822	464,214	563,860
Owners.....1930..	305,112,821	320,575,000	65,336,825	33,827,787	47,089,510	4,005,041	3,425,710	900,322	410,430	400,881
1920..	618,403,654	548,887,110	69,608,835	33,827,787	46,137,270	8,521,187	7,771,250	749,907	410,430	515,260
Managers.....1930..	22,370,786	19,521,355	2,855,431	847,987	1,403,002	44,600	35,350	0,150	3,200	3,725
1920..	50,240,106	45,694,501	4,545,614	1,004,727	2,081,054	222,125	106,726	115,400	3,200	4,850
Tenants.....1930..	105,414,612	89,893,373	15,521,230	8,085,745	12,108,683	566,242	488,575	79,007	50,575	69,313
1920..	98,705,361	88,057,208	9,748,093	4,610,180	0,221,713	584,827	405,312	89,515	50,575	45,460
Idaho										
Total.....1930..	412,773,105	386,364,560	76,408,545	40,168,064	39,345,781	4,476,487	3,881,117	585,350	300,000	400,019
1920..	576,470,350	507,180,172	69,390,178	36,204,512	35,166,510	5,041,614	4,685,697	355,017	220,525	250,734
Owners.....1930..	203,432,822	234,213,250	59,219,572	28,204,512	29,076,122	2,340,605	2,010,460	330,445	220,525	220,602
1920..	434,740,590	378,080,444	56,009,092	28,204,512	31,464,230	2,838,600	2,621,003	217,597	220,525	100,210
Managers.....1930..	14,205,224	12,110,923	2,176,301	826,530	866,142	60,500	50,000	10,500	5,700	5,000
1920..	20,121,770	20,216,759	2,004,417	826,530	1,210,023	60,500	50,000	10,500	5,700	5,000
Tenants.....1930..	105,045,060	90,031,387	15,013,672	0,032,022	8,806,623	2,060,002	1,824,657	244,406	154,775	167,420
1920..	112,509,638	102,882,900	9,716,060	0,032,022	5,483,203	2,208,014	2,064,604	138,320	154,775	84,524
Wyoming										
Total.....1930..	205,851,030	173,580,808	32,270,728	16,786,513	17,517,316	1,001,135	884,147	118,938	70,205	100,541
1920..	233,680,195	209,981,172	23,707,993	12,278,200	11,709,201	1,055,950	966,322	92,638	70,205	75,748
Owners.....1930..	167,014,088	133,472,711	24,447,277	12,278,200	13,496,760	0,460,450	400,450	70,228	53,610	54,077
1920..	173,672,717	164,002,101	18,670,610	12,278,200	9,601,004	707,010	642,472	64,5		

TABLE 30.—VALUE OF SPECIFIED CLASSES OF FARM PROPERTY, BY COLOR AND TENURE OF OPERATOR, BY DIVISIONS AND STATES: 1930 AND 1920—Continued

DIVISION OR STATE AND TENURE AND YEAR	VALUES FOR WHITE FARM OPERATORS					VALUES FOR COLORED FARM OPERATORS				
	Land and buildings	Land alone	Buildings		Implements and machinery	Land and buildings	Land alone	Buildings		Implements and machinery
			All buildings	Dwellings of farm operators				All buildings	Dwellings of farm operators	
MOUNTAIN—Continued										
Colorado										
Total.....1930	\$824,112,304	\$508,476,362	\$117,635,942	\$63,961,833	\$49,816,842	\$5,234,371	\$4,478,368	\$766,006	\$426,820	\$426,595
1920	858,600,695	756,829,126	101,671,469	58,329,225	49,320,684	7,513,065	6,885,590	619,476	343,510	483,845
Owners.....1930	383,065,610	302,716,234	80,349,376	44,922,627	32,289,225	1,020,371	820,800	190,565	123,510	93,441
1920	580,046,043	511,990,617	74,055,526	35,707,105	35,707,105	1,011,065	1,428,140	182,925	104,065	104,065
Managers.....1930	28,042,839	24,161,697	4,781,242	1,651,230	1,236,176	18,200	11,200	7,000	2,000	1,000
1920	41,916,400	37,099,941	4,816,459	1,700,971	1,700,971	190,200	169,200	21,000	10,485	10,485
Tenants.....1930	212,103,855	179,598,631	32,505,324	17,488,076	16,290,441	4,189,800	3,040,360	540,440	301,310	331,154
1920	230,638,152	207,738,068	22,709,484	11,822,652	11,822,652	5,711,800	5,296,250	415,550	309,295	309,295
New Mexico										
Total.....1930	204,741,701	178,364,120	26,347,581	15,895,711	12,569,820	3,117,791	2,327,088	790,703	620,888	428,907
1920	219,443,888	194,411,923	25,032,015	17,077,892	9,441,798	2,370,274	1,029,127	441,147	303,571	303,571
Owners.....1930	143,504,748	123,192,739	20,312,009	12,613,254	9,568,792	2,070,037	1,030,979	745,058	591,276	403,382
1920	166,457,042	145,702,340	20,764,606	1,725,541	7,783,430	1,912,135	1,495,683	410,462	247,892	247,892
Managers.....1930	21,204,605	19,478,064	1,604,401	528,665	423,825	12,750	9,750	3,000	1,500	1,500
1920	23,544,090	21,879,089	4,310,031	2,753,892	504,072	441,754	390,109	45,046	29,610	23,620
Tenants.....1930	40,032,448	35,722,417	2,612,918	1,696,714	2,587,203	1,159,230	423,694	21,695	138,141	138,141
1920	20,442,806	20,820,888	2,612,918	1,696,714	1,159,230	1,455,985	63,245	44,999	54,149	54,149
Arizona										
Total.....1930	174,684,918	152,158,440	22,526,478	13,725,845	9,592,355	9,545,739	8,605,333	850,405	610,068	821,459
1920	168,903,633	153,348,539	15,565,094	8,643,569	8,643,569	3,421,688	3,214,007	207,631	177,098	177,098
Owners.....1930	103,990,288	80,912,396	17,077,892	11,142,954	5,393,378	4,730,428	602,050	400,753	523,538	523,538
1920	103,841,200	82,810,983	11,030,307	6,123,371	0,123,371	1,805,568	1,682,052	123,500	122,000	122,000
Managers.....1930	38,103,368	35,469,778	2,633,590	886,177	1,393,296	1,741,825	1,058,425	83,400	55,250	55,250
1920	30,729,829	28,142,047	2,633,590	886,177	1,201,106	90,900	70,030	20,870	9,400	9,400
Tenants.....1930	32,591,262	29,776,200	2,814,992	1,696,714	1,785,407	2,410,535	2,300,480	104,055	64,065	64,065
1920	34,332,514	32,395,509	1,937,005	1,319,092	1,319,092	1,519,230	1,455,985	63,245	44,999	44,999
Utah										
Total.....1930	218,349,797	171,777,950	46,571,847	32,085,458	13,425,623	2,873,375	2,563,355	310,030	204,760	210,948
1920	240,375,668	207,861,024	32,514,544	13,863,167	13,863,167	3,576,190	3,130,616	239,374	161,622	161,622
Owners.....1930	187,077,692	145,591,221	42,086,371	29,278,308	11,898,098	1,128,485	995,910	162,575	108,400	100,590
1920	205,069,994	176,513,933	29,155,161	11,067,463	11,067,463	954,745	858,275	96,470	47,870	47,870
Managers.....1930	7,054,958	6,318,763	736,105	353,245	273,304	171,000	155,500	15,500	6,300	6,300
1920	9,560,800	8,832,114	734,086	344,825	344,825	1,744,890	1,597,445	147,445	96,200	110,426
Tenants.....1930	23,017,247	19,867,066	3,749,281	2,453,005	1,253,631	1,744,890	1,597,445	147,445	96,200	110,426
1920	25,139,674	22,514,977	2,624,697	1,050,879	1,050,879	2,250,445	2,123,041	127,404	78,450	78,450
Nevada										
Total.....1930	63,240,463	52,854,712	10,355,745	5,530,552	4,148,041	870,537	780,759	89,778	58,188	72,814
1920	66,620,734	58,794,735	6,825,999	3,581,423	3,581,423	604,480	567,504	89,979	49,435	49,435
Owners.....1930	44,049,488	36,504,346	8,145,142	4,540,093	3,266,822	671,274	601,711	60,563	40,848	33,369
1920	43,362,690	38,315,794	5,046,900	2,751,317	2,751,317	516,530	452,054	64,476	47,305	47,305
Managers.....1930	10,009,810	9,801,443	1,307,873	469,304	539,320	71,700	63,850	7,850	4,150	4,175
1920	16,799,949	15,698,346	1,101,003	404,141	404,141	5,000	4,000	1,000	700	700
Tenants.....1930	7,981,659	7,078,929	902,730	515,155	339,808	127,563	115,108	12,365	7,190	3,800
1920	5,458,095	4,780,595	677,500	330,034	330,034	112,950	110,550	2,400	1,830	1,830
PACIFIC										
Washington										
Total.....1930	764,446,977	600,706,701	163,740,276	92,671,940	49,846,798	9,215,625	7,660,875	1,548,050	804,422	665,055
1920	907,801,691	756,144,835	121,666,856	61,040,049	54,020,215	12,590,650	11,506,185	1,084,405	617,072	701,162
Owners.....1930	559,019,594	424,102,353	134,917,241	78,631,970	37,028,759	4,734,435	3,830,161	904,274	617,072	394,142
1920	615,279,267	520,982,627	94,316,640	50,425,243	30,425,243	3,720,350	3,264,505	455,845	226,920	226,920
Managers.....1930	32,780,938	27,239,170	5,541,708	1,790,620	1,715,124	1,067,682	1,381,916	285,766	99,800	129,702
1920	45,559,894	40,077,229	5,482,665	1,700,620	2,005,884	102,850	154,350	8,500	5,160	5,160
Tenants.....1930	172,046,445	149,365,178	23,281,267	12,249,350	11,102,935	2,813,508	2,454,698	358,910	186,650	204,211
1920	246,962,530	225,104,970	21,857,551	12,589,088	12,589,088	8,707,450	8,087,330	620,120	472,692	472,692
Oregon										
Total.....1930	625,987,922	487,806,861	128,080,961	72,162,789	42,137,198	4,840,005	4,039,873	800,139	465,117	448,553
1920	669,826,485	581,387,657	88,438,828	41,289,743	41,289,743	5,386,799	4,854,392	682,402	300,307	377,332
Owners.....1930	477,572,722	371,528,673	106,044,049	61,040,895	32,629,135	2,515,807	2,015,415	500,452	300,307	240,486
1920	475,825,572	406,750,289	69,075,553	31,170,364	31,170,364	2,009,802	2,384,280	315,582	121,480	121,480
Managers.....1930	29,182,889	25,220,394	3,961,995	1,287,921	1,480,589	311,050	291,375	49,075	34,725	34,725
1920	36,261,456	32,062,328	4,199,157	1,400,719	1,400,719	183,275	163,525	19,750	6,550	6,550
Tenants.....1930	119,232,511	101,157,394	18,074,917	9,824,973	8,021,474	2,013,088	1,763,083	250,005	130,065	130,065
1920	157,739,128	142,575,040	15,164,088	8,022,660	8,022,660	2,503,002	2,300,687	197,075	140,343	140,343
California										
Total.....1930	3,314,819,476	2,878,788,453	436,081,012	253,387,364	131,819,484	104,651,269	97,386,111	7,255,178	5,675,406	4,121,891
1920	2,813,026,258	2,630,005,732	263,022,521	130,415,368	130,415,368	180,784,866	163,051,245	7,739,011	6,655,892	6,655,892
Owners.....1930	2,227,483,453	1,870,070,711	348,412,722	215,220,830	95,913,272	14,763,417	12,269,247	2,494,170	1,190,016	909,691
1920	1,833,607,289	1,671,182,063	212,425,222	103,244,735	93,244,735	17,317,120	15,870,128	1,440,908	1,222,665	1,027,897
Managers.....1930	507,540,024	469,397,305	37,973,319	12,723,931	13,816,363	38,570,591	36,163,068	2,416,493	1,222,665	741,948
1920	434,038,026	404,437,040	20,551,580	7,500,000	12,176,070	7,993,810	7,572,100	421,710	1,027,897	1,027,897
Tenants.....1930	579,895,418	539,350,447	49,644,971	25,416,603	21,889,849	51,308,311	48,933,796	2,374,515	1,223,130	332,596
1920	595,380,342	554,334,629	41,045,713	24,004,593	24,004,593	136,473,920	129,009,017	5,804,903	4,579,354	4,579,354

STATISTICS BY COLOR AND TENURE OF FARM OPERATOR

TABLE 31.—PER CENT DISTRIBUTION OF THE VALUE OF SPECIFIED CLASSES OF FARM PROPERTY AND PERCENTAGE OF REAL-ESTATE VALUES REPRESENTED BY SUBCLASSES, BY TENURE OF OPERATOR, BY DIVISIONS AND STATES: 1930, 1925, AND 1920

[Statistics for 1930 relate to Apr. 1, and for 1925 and 1920 to Jan. 1. All percentages based on figures in Table 20. Corresponding data for white and colored operators in Table 34]

DIVISION OR STATE AND TENURE	PER CENT DISTRIBUTION OF VALUES												PER CENT OF VALUE OF LAND AND BUILDINGS REPRESENTED BY—						Dwellings, per cent of value of all buildings, 1930	
	Land and buildings			Land alone			All buildings			Dwellings of farm operators, 1930	Implements and machinery			Land alone			All buildings			
	1930	1925	1920	1930	1925	1920	1930	1925	1920		1930	1925	1920	1930	1925	1920	1930	1925		1920
UNITED STATES																				
Total.....	100.0	100.0	100.0	100.0	100.0	100.0	100.0	100.0	100.0	100.0	100.0	100.0	100.0	100.0	100.0	100.0	100.0	100.0	100.0	64.7
Owners.....	61.1	62.7	60.1	57.9	60.0	58.3	69.8	71.4	69.6	71.0	67.1	69.4	68.1	69.1	73.0	80.2	30.9	27.0	10.8	56.1
Managers.....	4.7	3.2	4.0	5.2	3.6	4.0	3.4	2.3	4.0	2.0	2.8	2.2	2.9	80.6	82.8	82.8	10.4	17.2	17.2	32.8
Tenants.....	34.2	34.1	35.9	37.0	36.5	37.6	26.8	26.2	27.4	26.4	30.1	28.4	20.0	78.8	81.7	86.8	21.2	18.3	13.2	58.9
GEOGRAPHIC DIVISIONS																				
NEW ENGLAND																				
Total.....	100.0	100.0	100.0	100.0	100.0	100.0	100.0	100.0	100.0	100.0	100.0	100.0	100.0	48.9	45.7	58.2	53.1	54.3	46.8	55.6
Owners.....	84.1	87.1	79.9	81.8	85.8	78.7	80.0	88.1	81.2	90.1	88.9	90.2	80.3	45.0	45.0	52.4	54.4	55.0	47.6	58.1
Managers.....	9.9	7.4	12.5	11.1	8.2	13.1	8.8	0.7	11.9	4.9	5.7	5.0	7.3	62.7	50.7	55.0	47.3	49.3	44.4	30.7
Tenants.....	6.0	5.6	7.0	7.1	6.0	8.2	5.2	5.2	6.9	5.0	5.4	4.8	6.4	54.7	49.4	57.4	45.3	60.0	42.6	54.2
MIDDLE ATLANTIC																				
Total.....	100.0	100.0	100.0	100.0	100.0	100.0	100.0	100.0	100.0	100.0	100.0	100.0	100.0	45.5	47.6	55.3	54.5	52.4	44.7	52.1
Owners.....	76.0	76.8	66.2	73.1	74.0	62.7	80.0	70.4	70.6	83.3	80.8	80.3	73.1	43.3	45.9	52.4	55.7	54.1	47.6	54.3
Managers.....	6.0	4.2	8.5	8.2	4.0	9.0	5.9	3.5	8.0	3.3	3.8	2.4	4.0	53.7	56.0	58.4	40.3	44.0	41.0	29.5
Tenants.....	16.2	19.0	25.2	18.7	21.1	28.3	14.1	17.1	21.6	13.3	15.4	17.4	22.3	62.0	62.8	62.0	47.4	47.2	38.0	40.3
EAST NORTH CENTRAL																				
Total.....	100.0	100.0	100.0	100.0	100.0	100.0	100.0	100.0	100.0	100.0	100.0	100.0	100.0	66.1	72.3	80.8	83.9	27.7	19.4	50.6
Owners.....	61.8	61.7	57.2	57.2	58.0	54.6	70.6	71.3	68.2	72.9	68.1	69.8	60.4	61.2	68.0	70.9	58.8	32.0	23.1	52.2
Managers.....	2.9	1.0	2.8	3.1	2.0	2.8	2.4	1.0	2.9	1.6	2.1	1.4	2.1	71.0	75.9	79.7	29.0	24.1	20.3	32.2
Tenants.....	35.4	36.5	40.0	39.7	40.1	42.6	26.9	27.1	28.9	25.5	29.8	28.8	31.6	74.2	79.4	80.0	26.8	20.6	14.0	47.9
WEST NORTH CENTRAL																				
Total.....	100.0	100.0	100.0	100.0	100.0	100.0	100.0	100.0	100.0	100.0	100.0	100.0	100.0	70.8	80.5	87.2	83.2	19.5	12.8	49.4
Owners.....	57.5	58.7	50.4	55.5	57.0	53.8	64.2	66.0	67.1	60.1	60.7	63.4	65.1	74.1	78.1	85.0	25.0	21.9	14.4	50.0
Managers.....	1.4	1.0	1.8	1.5	1.1	1.8	1.3	0.9	1.9	0.9	0.9	0.7	1.2	78.8	82.8	80.8	21.2	17.2	13.2	35.0
Tenants.....	41.0	40.2	38.7	43.0	42.0	39.9	34.5	33.1	31.0	32.0	33.4	35.8	33.7	80.5	83.9	80.8	19.5	16.1	10.2	47.1
SOUTH ATLANTIC																				
Total.....	100.0	100.0	100.0	100.0	100.0	100.0	100.0	100.0	100.0	100.0	100.0	100.0	100.0	66.0	72.7	76.9	83.1	27.3	23.1	55.1
Owners.....	62.2	66.5	59.0	59.1	64.0	55.9	68.5	71.5	66.1	70.0	69.4	72.7	67.7	63.5	70.7	74.1	80.5	30.3	25.9	66.4
Managers.....	7.6	4.8	5.2	0.0	5.3	5.4	4.7	3.3	4.7	5.5	5.5	3.2	3.8	79.3	80.9	70.2	20.7	10.1	20.8	37.5
Tenants.....	30.2	28.8	35.7	32.0	30.1	37.7	26.7	25.2	20.2	27.3	25.0	24.1	28.5	70.8	70.1	81.2	20.2	23.9	18.8	66.5
EAST SOUTH CENTRAL																				
Total.....	100.0	100.0	100.0	100.0	100.0	100.0	100.0	100.0	100.0	100.0	100.0	100.0	100.0	69.8	73.7	79.6	80.2	26.3	20.4	66.0
Owners.....	58.9	65.1	61.7	56.1	63.2	60.0	65.0	70.5	68.0	64.5	66.4	70.0	60.4	60.4	71.5	77.5	83.6	28.5	22.5	64.8
Managers.....	3.0	1.0	2.6	3.3	1.8	2.7	2.0	1.1	2.1	1.2	2.7	1.5	2.2	77.1	81.3	83.1	22.0	18.2	16.9	33.7
Tenants.....	38.1	33.3	35.8	40.6	35.0	37.3	32.1	28.4	29.8	34.4	31.0	28.5	28.4	74.0	77.6	83.0	25.4	22.4	17.0	70.6
WEST SOUTH CENTRAL																				
Total.....	100.0	100.0	100.0	100.0	100.0	100.0	100.0	100.0	100.0	100.0	100.0	100.0	100.0	82.9	84.2	86.0	17.1	15.8	14.0	55.1
Owners.....	43.6	50.9	53.6	46.8	49.2	52.2	57.8	59.8	61.7	57.3	56.2	56.6	62.5	79.7	81.5	83.8	20.3	18.5	10.2	64.6
Managers.....	5.6	3.3	4.8	6.2	3.6	5.2	2.9	1.9	2.6	1.4	2.7	2.0	3.4	91.1	90.9	92.6	8.9	9.1	7.4	81.7
Tenants.....	45.7	45.8	41.0	47.1	47.2	42.0	39.3	35.8	35.8	41.2	41.1	41.4	34.1	85.3	86.8	87.0	14.7	13.2	12.1	68.8
MOUNTAIN																				
Total.....	100.0	100.0	100.0	100.0	100.0	100.0	100.0	100.0	100.0	100.0	100.0	100.0	100.0	82.9	84.2	86.0	17.1	15.8	14.0	55.1
Owners.....	70.3	71.9	74.3	69.0	71.0	73.7	79.2	79.8	70.4	78.3	74.2	76.2	80.1	81.5	83.0	87.8	18.5	16.4	12.2	58.4
Managers.....	6.4	5.3	7.4	6.8	5.6	7.0	4.5	3.7	5.7	2.6	3.3	3.2	4.4	88.0	89.3	91.1	12.0	10.7	8.9	33.2
Tenants.....	23.3	22.8	18.3	24.1	23.4	18.7	19.3	19.4	14.0	10.1	22.5	20.7	15.5	85.8	86.9	90.7	14.2	13.1	9.8	56.0
PACIFIC																				
Total.....	100.0	100.0	100.0	100.0	100.0	100.0	100.0	100.0	100.0	100.0	100.0	100.0	100.0	84.7	86.3	89.3	15.3	13.7	10.8	57.4
Owners.....	68.1	70.0	64.2	65.9	68.3	62.9	80.4	80.9	75.2	84.4	73.0	73.8	71.0	81.9	84.1	87.4	18.1	15.9	12.6	60.2
Managers.....	12.6	11.0	11.2	13.7	12.4	11.6	6.8	6.4	7.0	4.1	8.2	8.3	6.9	91.8	92.4	92.4	8.2	7.0	7.6	34.2
Tenants.....	19.2	18.4	24.6	20.4	19.3	25.5	12.7	12.7	16.0	11.6	18.8	17.0	22.1	89.9	90.5	92.6	10.1	9.5	7.4	52.2
NEW ENGLAND																				
Maine																				
Total.....	100.0	100.0	100.0	100.0	100.0	100.0	100.0	100.0	100.0	100.0	100.0	100.0	100.0	49.2	49.4	56.1	50.8	50.6	43.9	57.3
Owners.....	92.4	94.7	91.9	91.5	94.1	91.7	98.3	95.2	92.1	94.7	93.8	95.8	94.3	48.7	49.1	56.0	51.3	50.9	44.0	58.2
Managers.....	4.0	2.3	4.3	4.4	2.6	4.1	3.6	1.9	4.6	2.1	2.8	1.8	2.7	54.3	50.4	53.1	45.7	43.5	46.9	33.9
Tenants.....	3.7	3.1	3.8	4.2	3.3	4.2	3.2	2.8	3.4	3.2	3.4	2.4	3.0	55.9	53.4	61.5	44.1	46.0	38.5	58.2
New Hampshire																				
Total.....	100.0	100.0	100.0	100.0	100.0	100.0	100.0	100.0	100.0	100.0	100.0	100.0	100.0	41.6	43.0	52.7	58.4	57.0	47.3	57.3
Owners.....	85.5	91.0	83.9	83.8	91.4	84.2	86.7	92.3	83.6	91.8	87.9	92.0	88.2	40.8	42.7	52.9	60.2	57.3	47.1	60.4
Managers.....	4.0	4.1	10.4	11.0	4.3	10.0	9.5	8.0	10.8	4.7	5.9	8.8	6.7	61.8	60.7	64.9	54.9	55.0	49.3	28.3
Tenants.....	10.1	4.0	5.7	5.2	4.8	5.8	8.8	8.7	5.0	4.0	4.3	3.4	5.1	49.5	46.7	53.5	60.6	53.3	46.5	60.1

TABLE 31.—PER CENT DISTRIBUTION OF THE VALUE OF SPECIFIED CLASSES OF FARM PROPERTY AND PERCENTAGE OF REAL-ESTATE VALUES REPRESENTED BY SUBCLASSES, BY TENURE OF OPERATOR, BY DIVISIONS AND STATES: 1930, 1925, AND 1920—Continued

DIVISION OR STATE AND TENURE	PER CENT DISTRIBUTION OF VALUES												PER CENT OF VALUE OF LAND AND BUILDINGS REPRESENTED BY—						Dwellings, per cent of value of all buildings, 1930	
	Land and buildings			Land alone			All buildings			Dwellings of farm operators, 1930	Implements and machinery			Land alone			All buildings			
	1930	1925	1920	1930	1925	1920	1930	1925	1920		1930	1925	1920	1930	1925	1920	1930	1925		1920
NEW ENGLAND—Con.																				
Vermont																				
Total.....	100.0	100.0	100.0	100.0	100.0	100.0	100.0	100.0	100.0	100.0	100.0	100.0	100.0	43.6	46.5	52.1	56.4	53.5	47.9	52.2
Owners.....	83.7	85.3	79.0	82.2	84.0	79.1	84.9	86.4	80.1	87.2	88.1	88.0	85.2	42.8	45.8	51.8	57.2	54.2	48.2	53.7
Managers.....	5.8	3.2	0.0	5.3	3.7	5.8	5.3	2.8	0.3	3.5	3.5	2.3	3.5	47.7	54.0	50.1	52.3	40.0	49.0	34.2
Tenants.....	10.5	11.5	14.3	11.5	12.2	15.1	9.8	10.9	13.0	9.3	8.4	9.1	11.3	47.0	49.5	54.7	52.4	50.5	45.3	40.8
Massachusetts																				
Total.....	100.0	100.0	100.0	100.0	100.0	100.0	100.0	100.0	100.0	100.0	100.0	100.0	100.0	45.2	43.4	51.6	54.8	56.8	48.4	54.6
Owners.....	80.8	83.5	73.5	77.3	82.0	79.0	83.8	85.1	79.4	80.6	85.2	85.9	81.7	43.3	42.5	40.7	50.7	57.5	50.3	58.4
Managers.....	14.9	12.2	20.6	17.8	13.7	22.5	12.4	11.2	18.0	6.4	10.5	10.7	13.0	54.2	48.4	56.3	45.8	51.0	43.7	28.2
Tenants.....	4.3	4.0	5.9	4.9	4.3	6.0	3.8	3.7	5.1	4.0	4.3	3.5	4.8	51.5	47.3	58.1	48.5	52.7	41.0	57.5
Rhode Island																				
Total.....	100.0	100.0	100.0	100.0	100.0	100.0	100.0	100.0	100.0	100.0	100.0	100.0	100.0	48.1	48.5	55.0	51.9	51.5	45.0	55.0
Owners.....	76.6	77.9	63.0	72.8	78.1	65.4	80.1	77.7	71.2	80.1	80.0	80.7	73.3	45.8	48.6	52.8	51.2	51.4	47.2	50.2
Managers.....	11.6	12.0	17.5	12.1	10.8	17.8	11.1	13.1	17.1	5.1	6.5	8.9	13.1	50.3	43.8	56.0	40.7	56.2	44.0	25.4
Tenants.....	11.8	10.1	14.5	15.1	11.1	16.8	8.8	9.2	11.7	8.8	10.5	10.4	13.5	61.2	53.2	63.8	38.8	40.8	30.2	54.4
Connecticut																				
Total.....	100.0	100.0	100.0	100.0	100.0	100.0	100.0	100.0	100.0	100.0	100.0	100.0	100.0	50.5	45.2	53.2	49.5	54.8	46.8	56.6
Owners.....	81.5	84.1	75.3	79.0	81.6	72.8	84.1	86.2	78.0	88.7	85.8	88.6	79.7	48.0	43.0	51.5	51.1	50.1	48.5	50.7
Managers.....	11.6	9.9	10.7	12.4	11.9	18.3	10.7	8.2	14.0	6.4	8.2	8.1	13.0	54.1	54.7	58.4	45.9	45.3	41.0	33.8
Tenants.....	6.9	6.0	8.0	8.6	6.5	8.8	5.2	6.0	7.1	4.0	6.0	5.8	7.3	62.6	49.0	58.5	37.4	51.0	41.6	53.3
MIDDLE ATLANTIC																				
New York																				
Total.....	100.0	100.0	100.0	100.0	100.0	100.0	100.0	100.0	100.0	100.0	100.0	100.0	100.0	45.6	47.3	55.7	54.4	52.7	44.3	51.3
Owners.....	79.0	78.3	67.8	75.7	75.4	64.2	81.8	81.0	72.3	84.9	83.3	82.0	75.3	43.7	45.5	52.7	50.3	54.5	47.3	53.2
Managers.....	6.0	4.8	8.8	7.5	6.7	9.3	5.8	4.1	8.2	3.5	3.2	2.4	4.4	52.3	55.9	58.0	47.7	44.1	41.4	31.0
Tenants.....	14.4	16.8	23.4	16.8	18.9	26.5	12.4	15.0	10.4	11.0	13.5	15.5	20.3	53.1	53.2	63.1	40.9	40.8	30.0	48.0
New Jersey																				
Total.....	100.0	100.0	100.0	100.0	100.0	100.0	100.0	100.0	100.0	100.0	100.0	100.0	100.0	51.0	49.6	56.8	49.0	50.4	43.2	55.8
Owners.....	74.3	78.2	63.6	70.5	76.1	60.9	78.3	80.3	67.3	83.5	74.9	76.8	67.0	48.4	48.3	54.3	51.0	51.7	46.7	50.5
Managers.....	10.1	4.5	11.6	11.0	4.8	12.2	9.1	4.2	10.8	4.0	8.0	3.4	7.0	55.9	53.0	60.8	44.1	47.0	40.2	24.4
Tenants.....	15.6	17.3	24.8	18.5	19.2	26.9	12.6	15.5	22.0	12.5	17.0	16.7	24.8	60.3	54.9	61.7	39.7	45.1	38.3	55.2
Pennsylvania																				
Total.....	100.0	100.0	100.0	100.0	100.0	100.0	100.0	100.0	100.0	100.0	100.0	100.0	100.0	44.0	47.4	54.7	56.0	52.6	45.3	52.2
Owners.....	75.2	74.7	65.0	70.0	71.9	61.4	78.5	77.2	69.3	81.7	79.0	78.7	71.7	41.5	45.7	51.7	53.5	54.3	48.3	54.3
Managers.....	6.5	3.4	7.7	8.1	4.0	8.1	6.3	2.8	7.2	3.0	3.7	2.1	4.4	54.5	57.0	57.8	45.5	43.0	42.2	20.6
Tenants.....	18.3	21.9	27.4	21.0	24.0	30.5	16.2	20.0	23.5	15.3	17.3	16.2	24.0	50.6	52.0	61.1	40.4	48.0	38.9	40.4
EAST NORTH CENTRAL																				
Ohio																				
Total.....	100.0	100.0	100.0	100.0	100.0	100.0	100.0	100.0	100.0	100.0	100.0	100.0	100.0	61.0	66.8	75.7	39.0	33.2	24.3	53.7
Owners.....	66.5	65.9	60.1	63.1	63.2	56.8	71.8	71.1	66.1	74.2	68.1	68.3	63.9	57.8	64.1	72.8	42.2	36.9	27.2	55.5
Managers.....	3.6	2.1	3.3	4.1	2.4	3.2	2.8	1.6	3.4	1.6	1.1	1.3	1.8	70.0	75.3	74.8	30.0	24.7	25.2	31.8
Tenants.....	29.9	32.0	37.6	32.8	34.4	39.0	25.4	27.3	30.5	24.2	29.4	30.3	33.7	60.8	71.7	80.3	33.2	28.3	10.7	51.2
Indiana																				
Total.....	100.0	100.0	100.0	100.0	100.0	100.0	100.0	100.0	100.0	100.0	100.0	100.0	100.0	67.7	74.8	83.0	32.3	25.2	17.0	54.0
Owners.....	61.3	60.1	56.8	57.8	57.5	55.2	63.7	67.9	65.0	70.8	63.8	64.9	62.6	63.9	71.6	80.6	30.1	28.4	19.4	55.7
Managers.....	2.2	1.8	2.5	2.4	1.0	2.5	1.7	1.4	2.4	1.1	1.8	1.3	1.8	74.6	80.0	83.3	25.4	20.0	10.7	35.4
Tenants.....	36.5	38.1	40.7	39.8	40.6	42.4	29.6	30.6	32.6	28.1	34.4	33.8	35.6	73.8	70.7	86.4	20.2	20.3	13.0	51.2
Illinois																				
Total.....	100.0	100.0	100.0	100.0	100.0	100.0	100.0	100.0	100.0	100.0	100.0	100.0	100.0	76.6	81.6	87.5	23.4	18.4	12.5	46.5
Owners.....	46.5	47.0	44.9	48.8	44.9	43.3	55.5	56.5	55.6	58.7	48.9	51.6	51.0	72.1	77.9	84.6	27.9	22.1	15.4	52.4
Managers.....	2.5	1.9	2.7	2.5	1.8	2.7	2.6	2.0	3.0	1.7	2.1	1.5	2.0	76.1	79.9	80.0	23.9	20.1	14.0	32.3
Tenants.....	51.0	51.1	52.4	53.7	53.8	54.0	42.0	41.5	41.4	39.6	40.0	40.9	47.1	80.7	85.1	90.2	10.3	14.9	0.8	46.7
Michigan																				
Total.....	100.0	100.0	100.0	100.0	100.0	100.0	100.0	100.0	100.0	100.0	100.0	100.0	100.0	55.0	59.8	66.8	45.0	40.4	33.2	51.7
Owners.....	76.5	78.3	73.5	72.9	70.1	71.7	80.9	81.4	77.3	83.1	81.7	82.7	78.5	52.4	57.9	65.1	47.6	42.1	34.9	53.1
Managers.....	4.0	2.5	3.5	5.7	2.9	3.7	3.3	1.9	3.0	2.0	2.5	1.7	2.3	67.7	70.0	71.1	32.3	30.0	28.9	31.0
Tenants.....	18.9	19.2	23.0	21.4	20.9	24.6	15.8	16.7	19.6	14.9	15.9	15.6	10.2	62.4	64.9	71.6	37.6	35.1	28.4	48.9
Wisconsin																				
Total.....	100.0	100.0	100.0	100.0	100.0	100.0	100.0	100.0	100.0	100.0	100.0	100.0	100.0	58.9	63.7	74.0	43.1	36.3	26.0	46.0
Owners.....	77.0	79.8	78.0	75.1	78.3	77.4	79.5	82.6	81.9	81.2	80.0	83.4	83.0	55.5	62.5	72.9	44.5	37.5	27.1	47.0
Managers.....	2.2	1.4	2.5	2.5	1.4	2.5	1.9	1.2	2.7	1.4	1.7	1.1	1.9	63.0	67.4	72.8	37.0	32.6	27.2	32.9
Tenants.....	20.8	18.8	18.0	22.5	20.3	20.1	18.6	16.2	15.4	17.5	18.3	15.6	15.1	61.5	68.8	78.7	38.5	31.2	21.3	43.1

STATISTICS BY COLOR AND TENURE OF FARM OPERATOR

TABLE 31.—PER CENT DISTRIBUTION OF THE VALUE OF SPECIFIED CLASSES OF FARM PROPERTY AND PERCENTAGE OF REAL-ESTATE VALUES REPRESENTED BY SUBCLASSES, BY TENURE OF OPERATOR, BY DIVISIONS AND STATES: 1930, 1925, AND 1920—Continued

DIVISION OR STATE AND TENURE	PER CENT DISTRIBUTION OF VALUES													PER CENT OF VALUE OF LAND AND BUILDINGS REPRESENTED BY—						Dwellings, per cent of value of all buildings, 1930		
	Land and buildings			Land alone			All buildings			Dwellings of farm operators, 1930	Implements and machinery			Land alone			All buildings					
	1930	1925	1920	1930	1925	1920	1930	1925	1920		1930	1925	1920	1930	1925	1920	1930	1925	1920			
WEST NORTH CENTRAL																						
Minnesota																						
Total.....	100.0	100.0	100.0	100.0	100.0	100.0	100.0	100.0	100.0	100.0	100.0	100.0	100.0	100.0	100.0	85.4	75.1	83.3	81.6	24.9	16.7	47.0
Owners.....	63.8	65.7	66.4	61.3	63.6	65.0	60.3	72.1	73.1	71.0	66.7	70.0	72.0	65.7	72.6	81.6	84.3	84.3	34.3	27.4	18.4	48.2
Managers.....	1.3	0.8	1.5	1.2	0.8	1.5	1.4	0.9	1.8	0.9	1.0	0.7	1.2	0.5	0.7	80.1	84.4	84.4	26.5	19.9	30.7	30.7
Tenants.....	34.9	33.5	32.1	37.5	35.6	33.5	20.3	27.1	25.1	28.1	32.4	28.7	20.8	73.5	70.8	87.0	20.6	20.2	13.0			45.1
Iowa																						
Total.....	100.0	100.0	100.0	100.0	100.0	100.0	100.0	100.0	100.0	100.0	100.0	100.0	100.0	100.0	100.0	75.4	80.1	87.9	24.3	19.9	12.1	45.8
Owners.....	60.1	62.2	62.8	47.8	50.4	51.0	57.1	59.6	61.0	60.0	52.3	56.8	57.0	62.0	72.6	86.0	86.0	28.0	22.7	14.0		48.1
Managers.....	1.4	1.1	1.7	1.5	1.1	1.7	1.3	0.9	1.7	1.0	1.0	0.7	1.0	77.6	82.6	87.8	22.4	17.4	12.2			34.6
Tenants.....	48.5	46.7	45.6	50.7	48.5	40.7	41.0	30.4	37.3	30.0	46.7	42.6	41.1	78.0	83.2	90.1	21.1	16.8	0.0			43.0
Missouri																						
Total.....	100.0	100.0	100.0	100.0	100.0	100.0	100.0	100.0	100.0	100.0	100.0	100.0	100.0	100.0	100.0	72.7	78.0	84.7	27.3	22.0	15.3	57.4
Owners.....	65.1	67.5	68.2	62.5	65.5	67.1	71.8	74.4	74.1	72.5	68.8	71.6	73.2	69.9	75.8	83.4	30.1	24.2	16.0			57.0
Managers.....	2.3	1.4	2.4	2.4	1.5	2.4	1.0	1.0	2.8	1.2	1.5	1.0	1.6	77.4	83.4	82.0	22.0	16.6	17.4			34.8
Tenants.....	32.7	31.2	20.3	35.1	33.0	30.5	26.3	24.0	23.1	20.3	29.7	27.4	25.2	78.0	82.6	88.0	22.0	17.4	12.0			57.5
North Dakota																						
Total.....	100.0	100.0	100.0	100.0	100.0	100.0	100.0	100.0	100.0	100.0	100.0	100.0	100.0	100.0	100.0	75.7	79.8	85.9	24.3	20.2	14.1	47.5
Owners.....	67.0	69.9	69.0	65.9	65.9	69.3	70.4	70.9	73.6	71.3	70.1	72.3	75.4	74.5	78.6	85.2	25.5	21.4	14.8			48.1
Managers.....	1.1	1.0	2.4	1.1	1.0	2.3	1.1	1.0	2.6	0.8	0.9	0.8	1.8	70.7	80.2	84.8	23.3	19.8	15.2			35.5
Tenants.....	31.0	32.1	27.7	33.0	33.1	28.3	28.5	28.1	23.9	27.9	20.1	26.0	22.8	78.3	82.3	87.9	21.7	17.7	12.1			46.5
South Dakota																						
Total.....	100.0	100.0	100.0	100.0	100.0	100.0	100.0	100.0	100.0	100.0	100.0	100.0	100.0	100.0	100.0	80.4	83.0	90.2	19.6	16.4	8.8	47.3
Owners.....	50.4	58.2	60.7	55.4	57.3	60.1	60.0	62.8	66.0	61.9	59.6	62.9	65.0	70.0	82.3	89.4	21.0	17.7	10.6			48.3
Managers.....	1.1	0.9	1.0	1.1	1.0	1.6	0.9	0.8	1.5	0.7	0.7	0.6	1.2	83.7	87.0	90.4	16.3	13.0	0.6			36.0
Tenants.....	42.5	40.9	37.8	43.5	41.7	38.4	38.0	36.4	32.4	37.4	39.7	36.5	33.9	82.2	85.3	91.6	17.8	14.7	8.4			45.9
Nebraska																						
Total.....	100.0	100.0	100.0	100.0	100.0	100.0	100.0	100.0	100.0	100.0	100.0	100.0	100.0	100.0	100.0	82.1	84.2	89.7	17.9	15.8	10.3	49.8
Owners.....	54.6	55.2	55.5	53.0	53.8	54.6	61.7	62.4	63.3	63.1	56.8	58.5	59.8	70.8	82.1	88.3	20.2	17.9	11.7			51.0
Managers.....	1.4	1.0	1.8	1.4	1.0	1.8	1.1	1.0	1.5	0.8	0.8	0.8	1.1	85.7	83.8	91.3	14.3	16.2	8.7			37.7
Tenants.....	44.1	43.9	42.7	45.0	45.2	43.0	37.2	36.6	35.2	36.1	42.4	40.7	39.1	84.9	86.8	91.6	15.1	13.2	8.5			48.3
Kansas																						
Total.....	100.0	100.0	100.0	100.0	100.0	100.0	100.0	100.0	100.0	100.0	100.0	100.0	100.0	100.0	100.0	83.0	83.4	87.5	17.0	16.6	12.5	54.6
Owners.....	59.4	58.5	58.4	58.0	57.0	57.3	66.2	66.0	65.0	67.2	60.8	61.8	62.0	81.1	81.3	85.0	18.0	18.7	14.1			55.4
Managers.....	1.4	1.1	2.0	1.4	1.2	2.0	1.2	0.9	1.0	0.8	0.8	0.6	1.2	85.4	87.3	80.0	14.6	12.7	10.4			38.2
Tenants.....	39.3	40.4	39.7	40.0	41.0	40.7	32.7	33.2	32.7	32.0	38.4	37.6	36.8	85.9	80.4	80.7	14.1	13.6	10.3			58.5
SOUTH ATLANTIC																						
Delaware																						
Total.....	100.0	100.0	100.0	100.0	100.0	100.0	100.0	100.0	100.0	100.0	100.0	100.0	100.0	100.0	100.0	52.6	57.7	65.0	47.4	42.3	35.0	54.8
Owners.....	50.1	51.8	47.3	54.4	46.8	42.8	64.3	68.7	55.8	68.1	66.5	61.2	55.2	48.4	52.1	58.8	51.6	47.9	41.2			58.0
Managers.....	7.8	4.7	5.0	7.1	5.9	5.4	8.6	3.0	4.1	3.5	3.4	2.6	3.0	48.0	72.7	71.0	52.0	27.3	29.0			22.0
Tenants.....	33.1	43.5	47.7	38.5	47.3	51.8	27.1	38.3	40.1	28.4	30.0	36.2	41.3	61.2	62.8	70.6	38.8	37.2	20.4			57.4
Maryland																						
Total.....	100.0	100.0	100.0	100.0	100.0	100.0	100.0	100.0	100.0	100.0	100.0	100.0	100.0	100.0	100.0	55.7	60.7	67.2	44.3	39.3	32.8	56.2
Owners.....	63.7	62.0	67.1	59.1	59.5	64.5	69.5	68.4	62.4	74.2	68.8	69.9	65.0	61.7	67.3	64.2	48.3	42.7	35.8			60.0
Managers.....	0.1	7.3	8.9	0.6	8.0	8.5	8.4	6.1	9.9	4.7	0.8	3.6	6.3	68.8	66.8	63.7	41.2	33.2	36.3			31.1
Tenants.....	27.3	29.8	34.0	31.4	32.0	37.0	22.1	25.5	27.7	21.1	24.0	26.5	28.7	64.1	66.4	73.8	35.9	33.6	26.7			53.3
District of Columbia																						
Total.....	100.0	100.0	100.0	100.0	100.0	100.0	100.0	100.0	100.0	100.0	100.0	100.0	100.0	100.0	100.0	86.0	74.3	74.5	14.0	25.7	25.5	43.5
Owners.....	22.8	33.0	30.7	18.7	20.8	28.4	47.8	42.0	37.4	61.4	24.0	24.5	40.0	70.5	67.3	69.0	26.5	32.7	31.0			55.0
Managers.....	68.9	53.7	42.1	72.0	55.6	40.3	44.6	48.1	47.4	25.0	68.0	65.8	34.9	90.9	77.0	71.3	0.1	23.0	28.7			25.2
Tenants.....	8.3	13.4	27.2	8.4	14.6	31.3	7.6	9.9	15.2	12.7	8.0	0.7	25.1	87.2	80.9	85.7	12.8	19.1	14.3			72.0
Virginia																						
Total.....	100.0	100.0	100.0	100.0	100.0	100.0	100.0	100.0	100.0	100.0	100.0	100.0	100.0	100.0	100.0	62.4	67.7	73.8	37.6	32.3	26.2	64.9
Owners.....	74.7	77.5	72.9	72.6	76.0	71.4	78.1	80.5	77.2	80.1	78.2	86.0	77.9	60.7	66.5	72.3	30.3	33.5	27.7			66.6
Managers.....	6.0	4.0	6.1	6.0	4.1	6.2	5.1	3.0	5.8	3.5	5.0	3.3	4.7	68.2	68.9	75.4	31.8	31.1	24.0			44.2
Tenants.....	19.3	18.5	21.0	20.8	19.0	22.4	16.8	15.6	17.1	16.5	16.8	16.1	17.4	67.2	72.8	78.7	32.8	27.2	21.3			63.7
West Virginia																						
Total.....	100.0	100.0	100.0	100.0	100.0	100.0	100.0	100.0	100.0	100.0	100.0	100.0	100.0	100.0	100.0	65.1	70.7	74.8	34.9	29.3	25.2	65.2
Owners.....	81.2	81.6	78.2	70.3	80.1	76.3	84.8	85.2	83.6	85.0	85.1	86.1	84.0	63.6	69.4	73.1	36.4	30.6	26.0			60.1
Managers.....	4.0	3.3	5.6	4.7	3.7	6.3	2.6	2.3	3.6	1.7	3.6	2.8	4.0	76.7	79.4	83.8	23.3	20.6	16.2			41.0
Tenants.....	14.9	15.1	16.2	16.1	16.1	17.4	12.6	12.5	12.8	12.4	11.4	11.1	12.0	70.5	75.7	80.1	20.5	24.3	19.9			64.4

AGRICULTURE

TABLE 31.—PER CENT DISTRIBUTION OF THE VALUE OF SPECIFIED CLASSES OF FARM PROPERTY AND PERCENTAGE OF REAL-ESTATE VALUES REPRESENTED BY SUBCLASSES, BY TENURE OF OPERATOR, BY DIVISIONS AND STATES: 1930, 1925, AND 1920—Continued

DIVISION OR STATE AND TENURE	PER CENT DISTRIBUTION OF VALUES												PER CENT OF VALUE OF LAND AND BUILDINGS REPRESENTED BY—						Dwellings, per cent of value of all buildings, 1930	
	Land and buildings			Land alone			All buildings			Dwellings of farm operators, 1930	Implements and machinery			Land alone			All buildings			
	1930	1925	1920	1930	1925	1920	1930	1925	1920		1930	1925	1920	1930	1925	1920	1930	1925		1920
SOUTH ATLANTIC—Con.																				
North Carolina																				
Total	100.0	100.0	100.0	100.0	100.0	100.0	100.0	100.0	100.0	100.0	100.0	100.0	100.0	100.0	100.0	100.0	100.0	100.0	100.0	67.5
Owners	58.5	62.5	59.4	55.6	60.2	57.7	64.7	69.1	66.0	65.3	69.5	71.6	70.1	64.0	71.4	77.4	35.4	28.6	22.0	68.2
Managers	1.9	1.2	2.2	2.1	1.3	2.1	1.5	1.0	2.4	0.8	2.0	1.1	1.7	74.3	78.3	78.1	25.7	21.7	21.0	37.0
Tenants	39.6	36.3	38.4	42.3	38.5	40.2	33.8	29.9	31.7	33.8	28.4	27.3	28.2	72.0	78.7	83.3	27.4	21.3	10.7	67.0
South Carolina																				
Total	100.0	100.0	100.0	100.0	100.0	100.0	100.0	100.0	100.0	100.0	100.0	100.0	100.0	100.0	100.0	100.0	100.0	100.0	100.0	68.9
Owners	50.1	52.1	50.0	46.7	49.6	47.9	57.6	60.1	58.1	57.0	62.8	64.3	61.3	83.0	72.2	70.2	36.1	27.8	23.8	68.9
Managers	4.0	2.0	2.4	4.5	2.1	2.5	3.0	1.9	3.7	1.5	4.0	1.9	2.1	76.8	77.6	80.7	23.2	22.4	19.3	35.5
Tenants	45.9	45.8	47.6	48.8	48.3	49.0	39.5	38.0	39.6	40.9	33.2	33.6	36.0	73.0	80.0	83.0	27.0	20.0	17.0	71.3
Georgia																				
Total	100.0	100.0	100.0	100.0	100.0	100.0	100.0	100.0	100.0	100.0	100.0	100.0	100.0	100.0	100.0	100.0	100.0	100.0	100.0	67.7
Owners	44.7	51.8	44.5	42.0	50.0	42.4	50.7	58.8	62.2	50.6	56.0	62.1	57.8	64.2	71.2	75.2	35.8	28.8	24.8	67.5
Managers	6.0	4.5	4.2	6.8	4.8	4.3	4.5	3.5	3.7	2.4	5.6	4.5	3.5	70.5	70.7	81.4	23.5	20.3	18.6	36.6
Tenants	49.2	43.7	51.3	51.3	45.2	53.2	44.8	39.7	44.1	46.0	38.4	33.4	38.0	71.2	70.2	81.8	28.8	23.8	18.2	70.0
Florida																				
Total	100.0	100.0	100.0	100.0	100.0	100.0	100.0	100.0	100.0	100.0	100.0	100.0	100.0	100.0	100.0	100.0	100.0	100.0	100.0	67.6
Owners	63.5	78.8	70.5	60.7	77.8	68.5	77.1	85.1	79.4	81.5	67.5	83.1	79.2	70.8	85.8	78.8	20.2	14.2	21.2	71.3
Managers	27.7	14.7	19.6	30.8	15.9	21.7	12.0	6.6	10.5	7.2	19.8	8.6	11.2	92.8	94.0	89.9	7.2	6.0	10.1	40.6
Tenants	8.8	6.5	9.8	8.4	6.3	9.8	10.9	8.3	10.1	11.2	12.7	8.4	9.6	70.5	83.3	80.6	20.5	10.7	10.4	69.0
EAST SOUTH CENTRAL																				
Kentucky																				
Total	100.0	100.0	100.0	100.0	100.0	100.0	100.0	100.0	100.0	100.0	100.0	100.0	100.0	100.0	100.0	100.0	100.0	100.0	100.0	69.2
Owners	71.2	75.7	72.1	69.5	74.8	71.2	74.7	78.1	75.7	76.1	75.4	78.0	76.9	66.7	71.8	70.5	33.3	28.2	20.5	60.4
Managers	2.5	1.0	2.1	2.6	1.0	2.2	2.2	0.8	2.0	1.0	1.5	0.8	1.5	71.8	78.3	81.7	28.2	21.7	18.3	27.0
Tenants	26.4	23.4	25.8	27.9	24.2	26.6	23.1	21.1	22.3	23.9	23.1	21.2	21.6	72.2	75.4	83.1	27.8	24.6	16.9	58.7
Tennessee																				
Total	100.0	100.0	100.0	100.0	100.0	100.0	100.0	100.0	100.0	100.0	100.0	100.0	100.0	100.0	100.0	100.0	100.0	100.0	100.0	65.0
Owners	64.1	69.8	66.9	61.3	67.7	65.5	70.5	75.5	72.4	70.7	70.0	74.2	73.1	66.3	71.0	77.1	33.7	29.0	22.0	65.2
Managers	2.4	1.1	1.7	2.6	1.2	1.7	1.7	0.8	1.8	0.9	1.5	0.7	1.2	77.7	80.0	77.0	22.3	20.0	22.4	35.3
Tenants	33.6	29.1	31.4	36.1	31.1	32.0	27.8	23.7	25.8	28.4	28.5	25.1	25.8	74.0	78.2	82.6	25.4	21.8	17.4	66.3
Alabama																				
Total	100.0	100.0	100.0	100.0	100.0	100.0	100.0	100.0	100.0	100.0	100.0	100.0	100.0	100.0	100.0	100.0	100.0	100.0	100.0	70.8
Owners	50.3	55.3	56.7	47.4	53.0	55.1	57.2	61.0	62.0	56.4	61.8	64.1	64.9	66.4	71.4	74.3	33.0	28.0	25.7	69.7
Managers	2.7	1.9	2.8	3.0	2.1	3.1	1.8	1.4	1.8	0.8	2.4	1.7	1.9	79.9	80.7	84.5	20.1	19.3	15.5	32.0
Tenants	47.0	42.8	40.5	49.6	44.0	41.8	40.0	36.7	36.2	42.8	35.0	34.2	33.2	74.3	78.1	79.0	25.7	21.9	21.0	74.0
Mississippi																				
Total	100.0	100.0	100.0	100.0	100.0	100.0	100.0	100.0	100.0	100.0	100.0	100.0	100.0	100.0	100.0	100.0	100.0	100.0	100.0	74.8
Owners	41.2	46.5	41.0	37.6	44.2	38.0	50.6	53.8	53.6	47.7	58.2	60.4	59.2	65.9	71.8	75.5	34.1	28.2	24.5	70.5
Managers	4.9	3.6	4.4	5.4	4.1	4.6	3.6	2.2	3.1	1.9	5.2	3.3	4.7	79.5	84.9	80.5	20.5	15.1	13.5	40.4
Tenants	53.9	49.8	54.7	57.0	51.7	57.3	45.8	44.0	43.3	50.3	36.6	36.3	36.1	76.4	78.4	85.2	23.0	21.0	14.8	82.2
WEST SOUTH CENTRAL																				
Arkansas																				
Total	100.0	100.0	100.0	100.0	100.0	100.0	100.0	100.0	100.0	100.0	100.0	100.0	100.0	100.0	100.0	100.0	100.0	100.0	100.0	67.8
Owners	47.2	53.1	54.1	44.1	50.5	51.9	56.3	62.1	63.2	54.6	57.9	60.4	65.1	69.0	74.0	77.5	30.4	26.0	22.5	65.7
Managers	2.6	3.8	3.4	2.8	4.3	3.7	2.0	2.1	2.0	1.1	3.3	3.6	3.2	80.0	87.7	88.8	20.0	12.3	11.2	37.8
Tenants	50.2	43.1	42.5	53.1	45.2	44.4	41.7	35.8	34.8	44.3	38.8	36.0	31.7	78.8	81.6	84.2	21.2	18.4	15.8	72.0
Louisiana																				
Total	100.0	100.0	100.0	100.0	100.0	100.0	100.0	100.0	100.0	100.0	100.0	100.0	100.0	100.0	100.0	100.0	100.0	100.0	100.0	68.9
Owners	47.3	56.4	55.2	44.3	54.5	53.9	56.3	63.0	60.8	58.4	67.1	64.7	61.3	70.2	74.9	79.0	29.8	25.1	21.0	69.0
Managers	8.3	7.9	9.3	8.7	8.2	9.7	7.0	6.7	7.2	2.5	7.8	7.4	14.4	79.0	80.7	85.2	21.0	10.3	14.8	24.3
Tenants	44.4	35.7	35.5	47.0	37.3	36.3	36.8	30.3	32.0	41.2	35.1	27.9	24.3	79.3	81.0	82.8	20.7	19.0	17.2	77.2
Oklahoma																				
Total	100.0	100.0	100.0	100.0	100.0	100.0	100.0	100.0	100.0	100.0	100.0	100.0	100.0	100.0	100.0	100.0	100.0	100.0	100.0	59.8
Owners	49.3	50.1	54.8	47.7	48.5	53.8	57.3	57.9	61.1	57.1	57.0	57.3	63.0	80.2	81.3	84.3	10.8	18.7	15.7	59.5
Managers	1.9	1.4	2.0	1.8	1.4	2.0	2.3	1.1	1.6	0.9	1.1	0.8	1.1	70.3	86.7	88.6	20.7	13.3	11.4	23.1
Tenants	48.8	48.6	43.2	50.5	50.1	44.2	40.4	40.9	37.3	42.0	41.9	41.9	35.9	85.9	86.4	87.8	14.1	18.0	12.2	62.3
Texas																				
Total	100.0	100.0	100.0	100.0	100.0	100.0	100.0	100.0	100.0	100.0	100.0	100.0	100.0	100.0	100.0	100.0	100.0	100.0	100.0	65.7
Owners	48.8	50.2	52.8	47.0	48.7	51.5	58.6	59.3	61.6	58.4	58.4	54.3	61.7	82.1	83.7	85.6	17.9	16.3	14.4	65.4
Managers	7.1	3.5	5.8	7.9	8.8	8.1	2.8	1.4	2.2	1.5	2.6	1.8	2.4	94.5	94.5	95.1	5.5	5.5	4.9	37.4
Tenants	44.2	46.3	41.7	45.1	47.5	42.4	38.7	39.3	36.2	40.1	42.0	44.8	35.8	87.0	88.8	89.3	13.0	11.7	10.7	68.0

STATISTICS BY COLOR AND TENURE OF FARM OPERATOR

TABLE 31.—PER CENT DISTRIBUTION OF THE VALUE OF SPECIFIED CLASSES OF FARM PROPERTY AND PERCENTAGE OF REAL-ESTATE VALUES REPRESENTED BY SUBCLASSES, BY TENURE OF OPERATOR, BY DIVISIONS AND STATES: 1930, 1925, AND 1920—Continued

DIVISION OR STATE AND TENURE	PER CENT DISTRIBUTION OF VALUES												PER CENT OF VALUE OF LAND AND BUILDINGS REPRESENTED BY—						Dwellings, per cent of value of all buildings, 1930	
	Land and buildings			Land alone			All buildings			Dwellings of farm operators, 1930	Implements and machinery			Land alone			All buildings			
	1930	1925	1920	1930	1925	1920	1930	1925	1920		1930	1925	1920	1930	1925	1920	1930	1925		1920
MOUNTAIN																				
Montana																				
Total.....	100.0	100.0	100.0	100.0	100.0	100.0	100.0	100.0	100.0	100.0	100.0	100.0	100.0	100.0	100.0	100.0	100.0	100.0	100.0	51.1
Owners.....	75.7	75.7	80.7	75.2	75.4	80.5	78.2	77.9	82.0	79.2	78.0	78.3	84.8	83.4	85.1	88.8	16.0	14.9	11.2	61.7
Managers.....	4.2	3.8	6.5	4.4	4.0	6.6	3.4	2.8	5.5	2.0	2.3	2.3	3.8	37.2	30.3	30.8	12.8	10.7	8.2	20.7
Tenants.....	20.1	20.5	12.8	20.4	20.7	12.9	18.4	19.3	11.0	18.8	10.7	10.4	11.4	35.3	36.4	30.1	14.7	13.0	9.9	52.2
Idaho																				
Total.....	100.0	100.0	100.0	100.0	100.0	100.0	100.0	100.0	100.0	100.0	100.0	100.0	100.0	100.0	100.0	100.0	100.0	100.0	100.0	60.5
Owners.....	70.9	71.7	75.3	69.4	70.5	74.4	77.3	77.6	81.7	78.5	75.2	77.1	82.3	70.0	81.6	87.0	20.1	18.4	13.0	61.3
Managers.....	3.4	2.8	5.0	3.0	2.8	5.1	2.8	2.5	4.2	1.8	2.2	2.0	3.2	84.8	84.7	90.0	15.2	15.3	10.0	38.1
Tenants.....	25.7	25.5	19.7	27.0	26.7	20.5	19.8	19.0	14.2	10.7	22.6	21.0	14.5	85.8	86.8	91.4	14.2	13.2	8.6	60.2
Wyoming																				
Total.....	100.0	100.0	100.0	100.0	100.0	100.0	100.0	100.0	100.0	100.0	100.0	100.0	100.0	100.0	100.0	100.0	100.0	100.0	100.0	49.0
Owners.....	76.7	79.0	74.2	70.8	78.9	73.7	75.7	80.1	78.7	77.7	70.9	81.0	81.1	84.5	85.0	80.2	15.5	14.4	10.8	60.3
Managers.....	6.4	6.2	13.0	6.1	6.3	13.4	8.0	5.1	9.3	4.7	4.0	4.3	6.8	80.5	88.3	92.7	10.5	11.7	7.3	28.0
Tenants.....	17.0	14.8	12.8	17.1	14.8	12.9	16.3	14.0	11.9	17.6	10.1	14.7	12.1	34.0	36.7	30.5	15.1	14.3	9.5	52.7
Colorado																				
Total.....	100.0	100.0	100.0	100.0	100.0	100.0	100.0	100.0	100.0	100.0	100.0	100.0	100.0	100.0	100.0	100.0	100.0	100.0	100.0	54.4
Owners.....	61.0	63.2	67.9	59.4	62.0	67.2	68.0	69.4	72.6	70.0	64.5	68.1	72.1	70.0	81.7	87.4	21.0	18.3	12.6	55.0
Managers.....	4.0	4.0	4.9	4.7	4.1	4.9	4.0	3.6	4.7	2.4	2.5	2.5	3.4	83.5	85.2	88.5	10.5	14.8	11.5	32.4
Tenants.....	34.4	32.7	27.3	35.9	33.0	27.9	27.0	27.0	22.7	27.6	33.1	29.4	24.5	84.7	86.3	90.2	15.3	13.7	9.8	53.8
New Mexico																				
Total.....	100.0	100.0	100.0	100.0	100.0	100.0	100.0	100.0	100.0	100.0	100.0	100.0	100.0	100.0	100.0	100.0	100.0	100.0	100.0	60.9
Owners.....	70.3	72.3	75.9	69.2	71.4	75.0	77.0	78.2	83.1	79.0	70.7	70.8	82.4	85.6	85.0	87.4	14.4	14.1	12.6	62.7
Managers.....	10.2	9.3	10.0	10.8	9.8	11.1	9.4	6.2	6.5	3.2	3.3	5.2	5.2	91.9	91.4	92.0	8.1	8.6	7.1	30.0
Tenants.....	19.5	18.4	13.5	20.0	18.8	13.9	16.0	15.7	10.3	16.9	20.1	18.1	12.4	80.2	83.8	91.2	10.8	11.2	8.8	63.0
Arizona																				
Total.....	100.0	100.0	100.0	100.0	100.0	100.0	100.0	100.0	100.0	100.0	100.0	100.0	100.0	100.0	100.0	100.0	100.0	100.0	100.0	61.3
Owners.....	59.4	62.0	61.3	57.0	61.2	60.4	75.0	75.4	70.8	81.2	66.6	70.7	70.8	83.8	85.7	89.4	16.2	14.3	10.6	65.6
Managers.....	21.6	15.9	17.9	23.1	16.8	18.0	11.6	9.4	16.5	6.6	14.9	10.5	13.7	93.2	92.0	91.5	6.8	7.1	8.5	34.0
Tenants.....	19.0	21.2	20.8	19.9	22.0	21.6	12.5	15.2	12.7	12.3	18.5	18.8	15.5	91.7	91.4	94.4	8.3	8.0	5.6	60.3
Utah																				
Total.....	100.0	100.0	100.0	100.0	100.0	100.0	100.0	100.0	100.0	100.0	100.0	100.0	100.0	100.0	100.0	100.0	100.0	100.0	100.0	68.9
Owners.....	85.3	88.0	84.8	84.1	87.3	84.1	90.1	91.4	89.3	91.0	88.0	89.8	89.1	77.6	82.4	85.8	22.4	17.0	14.2	69.6
Managers.....	3.2	1.4	4.0	3.6	1.5	4.3	1.6	0.8	2.3	1.1	2.0	0.7	2.6	80.0	90.8	92.3	10.4	9.2	7.7	48.0
Tenants.....	11.5	10.6	11.2	12.3	11.1	11.7	8.3	7.8	8.4	7.9	10.0	9.5	8.4	84.0	87.5	90.0	15.4	12.5	10.0	65.4
Nevada																				
Total.....	100.0	100.0	100.0	100.0	100.0	100.0	100.0	100.0	100.0	100.0	100.0	100.0	100.0	100.0	100.0	100.0	100.0	100.0	100.0	53.5
Owners.....	70.7	70.0	66.2	69.1	75.0	65.3	78.0	82.6	74.2	82.2	78.9	84.4	77.1	81.0	85.7	88.4	18.1	14.3	11.0	55.0
Managers.....	16.7	17.1	25.4	17.5	18.1	26.5	12.0	10.2	16.0	8.5	12.8	10.4	13.6	87.7	92.1	93.4	12.3	7.9	6.6	36.0
Tenants.....	12.6	6.9	8.4	13.4	6.8	8.2	8.8	7.2	9.9	9.3	8.2	5.2	9.3	88.7	86.2	87.8	11.3	13.8	12.2	67.1
PACIFIC																				
Washington																				
Total.....	100.0	100.0	100.0	100.0	100.0	100.0	100.0	100.0	100.0	100.0	100.0	100.0	100.0	100.0	100.0	100.0	100.0	100.0	100.0	56.6
Owners.....	72.0	73.2	67.3	70.3	71.1	65.7	82.2	82.0	77.2	84.7	74.0	74.7	72.5	75.0	78.0	84.7	24.1	22.0	15.3	58.3
Managers.....	4.5	4.1	5.0	4.7	4.4	5.0	3.5	3.0	4.5	2.0	3.6	3.8	3.7	83.1	85.0	88.0	16.0	14.4	12.0	32.4
Tenants.....	22.7	22.7	27.8	25.0	24.6	28.2	14.3	15.0	18.3	13.3	22.4	22.0	23.9	86.5	87.0	91.2	13.5	13.0	8.8	52.6
Oregon																				
Total.....	100.0	100.0	100.0	100.0	100.0	100.0	100.0	100.0	100.0	100.0	100.0	100.0	100.0	100.0	100.0	100.0	100.0	100.0	100.0	56.4
Owners.....	76.1	75.4	70.9	74.4	73.9	69.8	82.7	82.0	78.0	84.5	77.2	77.6	75.3	77.8	80.4	85.5	22.2	19.6	14.5	57.6
Managers.....	4.7	3.9	5.4	5.1	4.2	5.5	3.1	2.7	4.7	1.8	3.5	2.8	3.6	86.4	87.6	88.4	13.6	12.4	11.6	33.0
Tenants.....	18.2	20.7	23.7	20.5	21.9	24.7	14.2	15.3	17.3	13.7	19.3	19.6	21.1	84.9	86.8	90.4	15.1	13.2	9.6	54.3
California																				
Total.....	100.0	100.0	100.0	100.0	100.0	100.0	100.0	100.0	100.0	100.0	100.0	100.0	100.0	100.0	100.0	100.0	100.0	100.0	100.0	58.0
Owners.....	65.6	68.3	61.8	63.5	66.7	60.6	79.2	80.1	73.6	84.2	71.3	72.3	69.1	84.4	86.4	88.7	15.0	13.6	11.3	61.7
Managers.....	16.0	14.8	14.4	17.0	15.5	14.8	9.1	8.9	10.3	5.4	11.4	11.9	9.2	92.6	93.1	93.2	7.4	6.9	6.8	34.6
Tenants.....	18.5	17.0	23.8	19.5	17.7	24.0	11.7	11.0	16.1	10.4	17.3	15.0	21.7	91.8	92.5	93.6	8.2	7.5	6.4	51.3

TABLE 32.—AVERAGE VALUE PER FARM OF SPECIFIED CLASSES OF FARM PROPERTY (BASED ON ALL FARMS), BY TENURE OF OPERATOR, BY DIVISIONS AND STATES: 1930, 1925, AND 1920

[Statistics for 1930 relate to Apr. 1, and for 1925 and 1920 to Jan. 1. Averages based on figures in Tables 19 and 29. Corresponding data for white and colored operators in Table 34. Croppers are shown for Southern divisions and States only]

DIVISION OR STATE AND TENURE	LAND AND BUILDINGS			LAND ALONE			BUILDINGS				IMPLEMENTS AND MACHINERY		
	1930	1925	1920	1930	1925	1920	All buildings			Dwellings of farm operators 1930	1930	1925	1920
							1930	1925	1920				
UNITED STATES													
Total.....	\$7,614	\$7,764	\$10,384	\$5,554	\$5,920	\$8,503	\$2,059	\$1,844	\$1,781	\$1,188	\$525	\$422	\$657
Owners.....	8,200	8,018	10,156	5,066	5,850	8,140	2,534	2,160	2,007	1,421	621	483	624
Full owners.....	7,255	7,306	9,122	4,761	5,407	7,146	2,493	1,970	1,427	1,427	544	447	582
Part owners.....	12,389	12,270	16,387	9,074	4,443	14,100	2,715	2,197	1,584	1,594	961	604	877
Managers.....	40,052	30,335	38,937	32,271	32,554	32,252	7,782	6,782	6,685	2,653	1,040	1,442	1,616
Tenants.....	6,148	6,842	9,000	4,845	5,601	8,407	1,303	1,252	1,253	702	373	311	425
Cash.....	7,770	8,565	12,526	5,039	5,901	10,816	1,881	1,710	1,710	961	478	404	570
Croppers ¹	1,802	1,810	2,633	1,413	1,413	2,230	389	404	404	283	69	64	77
Other.....	7,993	8,538	11,627	6,307	6,307	10,040	1,626	1,487	1,487	844	505	302	614
GEOGRAPHIC DIVISIONS													
NEW ENGLAND													
Total.....	7,530	5,678	5,860	3,530	2,595	3,119	4,000	3,083	2,742	2,218	735	516	500
Owners.....	6,030	5,321	5,230	3,163	2,307	2,741	3,768	2,924	2,438	2,188	716	501	509
Full owners.....	6,449	5,210	5,100	3,003	2,307	2,663	3,646	2,437	2,147	1,828	487	487	555
Part owners.....	11,372	8,806	7,966	5,885	4,400	5,687	5,687	3,507	2,638	1,255	950	808	808
Managers.....	31,686	27,130	23,974	10,687	13,760	13,338	14,009	13,870	10,935	4,001	1,794	1,078	1,407
Tenants.....	7,218	5,687	5,078	3,045	2,811	3,434	3,273	2,545	1,774	625	446	511	511
Cash.....	6,404	5,167	5,276	3,576	3,576	3,084	2,823	2,190	1,625	570	375	429	429
Other.....	8,024	6,570	7,584	4,710	4,284	4,284	4,205	3,350	2,080	741	500	607	607
MIDDLE ATLANTIC													
Total.....	7,880	6,684	7,061	3,586	3,181	3,908	4,204	3,503	3,153	2,837	994	796	845
Owners.....	7,243	6,177	6,077	3,134	2,833	3,185	4,100	3,345	2,892	2,220	960	769	803
Full owners.....	7,002	6,041	5,927	2,966	2,666	3,072	4,030	3,345	2,850	2,211	921	740	786
Part owners.....	10,456	8,090	8,103	5,368	4,714	5,088	5,088	3,389	2,480	1,484	1,229	1,032	1,032
Managers.....	32,247	26,270	26,028	17,331	14,708	15,108	14,915	11,562	10,830	4,804	2,211	1,761	1,075
Tenants.....	8,695	8,029	8,594	4,574	4,230	5,102	4,121	3,792	3,262	2,033	1,045	875	908
Cash.....	9,323	7,907	8,717	5,051	4,587	5,987	3,678	2,720	2,720	1,073	880	682	732
Other.....	8,276	8,089	8,521	3,803	4,037	4,413	4,413	3,584	2,073	1,164	972	1,013	1,013
EAST NORTH CENTRAL													
Total.....	9,660	10,453	13,771	6,383	7,573	11,105	3,277	2,905	2,666	1,657	648	540	725
Owners.....	8,311	8,806	11,148	5,087	6,084	8,577	3,224	2,822	2,570	1,053	615	514	680
Full owners.....	7,630	8,163	10,232	4,463	5,400	7,700	3,167	2,532	2,077	570	401	654	
Part owners.....	11,465	12,931	16,807	7,078	13,099	13,099	3,487	1,715	1,715	796	602	843	
Managers.....	30,936	31,438	31,070	21,050	23,864	24,777	8,630	7,674	6,293	2,691	1,488	1,174	1,204
Tenants.....	12,512	14,716	10,607	6,282	11,000	16,863	3,230	3,026	2,744	1,648	708	569	816
Cash.....	10,638	12,351	16,573	7,489	13,880	13,880	3,140	2,993	2,093	1,578	640	568	779
Other.....	13,093	15,350	20,634	0,842	17,873	17,873	3,256	2,701	2,701	1,530	727	607	827
WEST NORTH CENTRAL													
Total.....	13,623	14,875	22,307	10,464	11,971	19,454	3,150	2,905	2,853	1,559	981	735	1,060
Owners.....	13,190	14,155	20,454	6,777	11,051	17,490	3,413	3,104	2,955	1,736	1,002	755	1,065
Full owners.....	11,477	12,849	18,726	6,118	10,512	15,786	3,359	2,941	2,941	1,741	828	673	803
Part owners.....	17,047	17,823	26,044	13,512	23,045	23,045	3,535	3,000	1,724	1,394	987	1,323	
Managers.....	25,990	31,051	41,380	22,838	25,718	35,010	6,152	5,833	5,460	2,151	1,365	1,088	1,324
Tenants.....	14,008	15,836	25,272	11,278	18,200	22,687	3,166	2,540	2,585	1,287	643	607	1,044
Cash.....	13,634	10,193	27,602	10,467	13,880	24,005	3,166	2,907	2,907	1,478	912	732	1,135
Other.....	14,140	15,732	24,335	11,583	21,016	21,016	2,566	2,410	2,410	1,214	954	687	1,007
SOUTH ATLANTIC													
Total.....	3,639	3,639	4,488	2,436	2,690	3,452	1,204	1,009	1,036	783	192	177	245
Owners.....	4,437	4,471	5,060	2,820	3,150	3,751	1,617	1,312	1,308	1,074	201	234	317
Full owners.....	4,631	4,607	5,161	2,862	3,150	3,814	1,690	1,347	1,347	1,112	204	239	326
Part owners.....	3,835	3,209	4,142	2,546	2,546	3,182	1,289	960	960	828	244	180	232
Managers.....	32,490	31,730	27,776	25,750	25,074	21,958	6,740	6,056	5,783	2,528	1,240	1,014	1,111
Tenants.....	2,286	2,305	3,427	1,010	1,823	2,782	783	672	644	444	100	90	149
Cash.....	2,548	2,613	3,656	1,812	1,812	2,030	786	672	672	500	124	106	176
Croppers.....	1,739	1,761	2,639	1,250	1,250	2,166	490	473	473	340	63	60	90
Other.....	2,895	2,940	3,954	2,021	3,198	3,198	873	787	787	558	138	127	180
EAST SOUTH CENTRAL													
Total.....	2,523	2,466	3,484	1,765	1,617	2,773	783	649	711	503	148	133	167
Owners.....	3,402	3,244	4,296	2,259	2,319	3,329	1,142	925	907	741	225	174	232
Full owners.....	3,443	3,334	4,344	2,270	2,351	3,351	1,173	993	993	763	226	177	237
Part owners.....	3,157	2,592	3,911	2,196	3,151	3,151	961	760	608	216	151	105	
Managers.....	27,883	23,567	27,046	21,498	10,273	22,434	6,385	4,200	4,562	2,151	1,465	1,078	1,118
Tenants.....	1,720	1,630	2,503	1,283	1,204	2,081	438	366	427	369	82	60	96
Cash.....	1,958	1,783	2,719	1,452	1,452	2,254	508	427	427	361	114	91	131
Croppers.....	1,352	1,315	2,058	1,022	1,022	1,725	330	353	353	252	51	46	52
Other.....	2,093	1,900	2,825	1,540	2,320	2,320	548	496	496	360	109	80	120
WEST SOUTH CENTRAL													
Total.....	5,263	4,875	6,318	4,365	4,108	5,429	898	769	887	584	305	249	312
Owners.....	6,880	6,125	7,256	5,480	4,990	6,083	1,395	1,185	1,173	900	461	343	410
Full owners.....	6,024	5,668	6,701	4,647	4,647	5,528	1,377	1,173	1,173	906	399	325	397
Part owners.....	10,187	8,531	10,221	8,726	9,048	1,461	1,461	1,173	880	701	408	536	
Managers.....	59,417	54,050	60,323	54,181	49,116	55,890	5,286	4,943	4,493	1,677	1,040	1,058	2,180
Tenants.....	3,804	3,770	4,973	3,298	3,273	4,373	568	407	407	387	201	174	201
Cash.....	5,232	5,305	5,984	4,492	4,492	5,277	740	707	707	490	233	227	247
Croppers.....	2,397	2,448	3,370	2,011	2,011	2,965	355	406	406	263	94	80	93
Other.....	4,639	4,206	5,591	3,961	4,913	4,913	673	677	677	452	267	212	247

¹ Totals for croppers are for the Southern divisions (or Southern States) only.

STATISTICS BY COLOR AND TENURE OF FARM OPERATOR

253

TABLE 32.—AVERAGE VALUE PER FARM OF SPECIFIED CLASSES OF FARM PROPERTY (BASED ON ALL FARMS), BY TENURE OF OPERATOR, BY DIVISIONS AND STATES: 1930, 1925, AND 1920—Continued

DIVISION OR STATE AND TENURE	LAND AND BUILDINGS			LAND ALONE			BUILDINGS				IMPLEMENTS AND MACHINERY		
	1930	1925	1920	1930	1925	1920	All buildings			Dwellings of farm operators 1930	1930	1925	1920
							1930	1925	1920				
GEOGRAPHIC DIVISIONS—Con.													
MOUNTAIN													
Total.....	\$10,188	\$9,310	\$12,058	\$8,446	\$7,879	\$11,477	\$1,742	\$1,431	\$1,481	\$989	\$874	\$554	\$781
Owners.....	9,655	8,713	11,009	7,866	7,281	10,193	1,789	1,432	1,417	1,048	875	549	755
Full owners.....	7,444	7,165	9,835	5,706	5,114	7,648	1,648	1,322	1,018	600	470	675	875
Part owners.....	15,583	13,709	19,430	13,414	17,000	2,108	5,207	5,162	1,177	1,450	806	1,105	1,105
Managers.....	43,942	48,073	50,035	38,075	42,910	51,592	5,207	5,162	6,043	1,951	1,600	2,036	2,036
Tenants.....	9,747	9,573	15,450	8,300	8,319	14,014	1,382	1,254	1,430	774	807	516	787
Cash.....	8,292	8,309	13,082	6,974	6,974	12,302	1,318	1,221	1,321	772	600	439	653
Other.....	10,278	9,911	16,176	8,873	8,873	14,093	1,405	1,254	1,483	774	878	537	842
PACIFIC													
Total.....	18,431	16,926	19,941	15,013	14,002	17,796	2,818	2,325	2,146	1,617	874	717	992
Owners.....	15,982	14,680	16,645	13,000	12,207	14,540	2,885	2,313	2,090	1,736	813	651	916
Full owners.....	13,778	13,240	14,272	10,008	9,432	12,263	2,780	2,000	1,721	1,224	674	572	708
Part owners.....	20,474	20,480	30,030	25,945	28,000	3,520	3,520	2,024	1,824	1,063	1,362	1,606	1,606
Managers.....	61,928	62,884	74,534	56,827	58,092	68,892	5,100	4,702	5,042	1,742	1,968	1,912	2,278
Tenants.....	20,050	19,093	24,406	18,025	18,100	22,612	2,031	1,803	1,660	1,060	629	823	1,004
Cash.....	16,083	15,401	18,622	14,178	14,178	16,056	1,005	1,005	1,567	885	642	605	777
Other.....	24,049	23,980	30,785	22,471	22,471	28,726	2,177	2,000	2,000	1,147	1,261	1,012	1,438
NEW ENGLAND													
Maine													
Total.....	4,081	3,945	4,338	2,451	1,949	2,378	2,529	1,994	1,800	1,450	728	490	552
Owners.....	4,884	3,801	4,127	2,380	1,912	2,309	2,504	1,970	1,817	1,456	724	489	553
Full owners.....	4,804	3,864	4,100	2,333	1,912	2,207	2,470	1,800	1,800	1,445	708	483	550
Part owners.....	7,007	5,053	4,885	3,673	2,778	3,424	3,424	2,111	1,772	1,170	889	953	953
Managers.....	15,298	12,728	11,150	8,311	7,176	5,024	6,987	5,652	6,227	2,809	1,500	1,247	921
Tenants.....	4,057	3,688	3,912	2,207	1,918	2,407	1,790	1,070	1,605	1,042	550	345	403
Cash.....	3,964	3,525	3,607	2,203	1,902	2,284	1,761	1,083	1,383	1,024	541	330	366
Other.....	4,348	3,723	4,700	2,468	2,468	2,862	1,880	1,044	1,100	605	377	537	
New Hampshire													
Total.....	5,190	4,113	4,585	2,159	1,767	2,311	3,031	2,845	2,074	1,738	598	427	463
Owners.....	4,808	4,003	4,050	1,961	1,710	2,147	2,847	2,203	1,912	1,720	582	420	450
Full owners.....	4,080	3,079	3,900	1,889	1,604	2,004	2,707	1,800	1,700	1,559	413	439	439
Part owners.....	6,804	5,268	5,007	3,136	3,385	3,385	3,000	2,282	2,041	1,473	901	705	705
Managers.....	22,093	22,602	17,127	9,054	10,163	8,670	12,130	12,430	8,443	3,433	1,473	2,162	1,162
Tenants.....	4,245	3,411	3,733	2,103	1,918	1,909	2,142	1,810	1,734	1,288	473	300	354
Cash.....	4,135	3,405	3,568	2,080	1,972	1,972	2,075	1,506	1,506	1,381	493	270	339
Other.....	4,632	3,431	4,325	2,255	2,229	2,000	2,377	2,229	2,229	1,281	425	373	410
Vermont													
Total.....	5,861	4,940	5,473	2,855	2,298	2,858	3,306	2,642	2,680	1,727	634	652	730
Owners.....	5,652	4,703	5,043	2,877	2,150	2,913	3,175	2,547	2,430	1,704	833	640	720
Full owners.....	5,385	4,030	4,069	2,306	1,977	2,577	3,079	2,406	2,406	1,604	803	632	711
Part owners.....	8,118	6,770	6,244	5,470	4,370	3,332	4,048	2,013	2,013	1,271	1,020	838	838
Managers.....	17,615	14,383	10,022	8,357	7,700	8,471	9,157	6,623	8,452	3,124	1,496	1,348	1,304
Tenants.....	6,363	6,163	6,730	3,027	3,020	3,087	3,330	3,083	3,053	1,661	724	636	711
Cash.....	4,371	3,893	4,320	2,038	2,038	2,230	2,304	2,087	2,087	1,200	539	440	515
Other.....	8,246	7,050	8,033	3,035	3,035	4,823	4,312	3,811	2,011	800	440	772	866
Massachusetts													
Total.....	10,205	7,611	7,737	4,618	3,301	3,989	5,587	4,309	3,748	3,050	732	509	605
Owners.....	9,104	6,011	6,433	3,040	2,034	3,223	5,104	3,970	3,200	3,014	638	474	563
Full owners.....	8,708	6,000	6,207	2,730	1,902	3,102	5,050	3,195	3,195	2,994	643	452	537
Part owners.....	12,701	9,480	9,627	6,837	5,267	5,267	6,424	4,360	3,250	1,220	987	909	909
Managers.....	40,497	31,847	31,330	21,042	15,401	17,043	18,554	16,440	13,695	5,239	2,053	1,858	1,613
Tenants.....	7,794	6,280	6,311	4,013	2,070	3,082	3,781	3,313	2,058	2,172	558	309	400
Cash.....	7,707	6,502	6,538	4,200	2,000	3,826	3,688	2,712	2,072	586	390	412	412
Other.....	7,784	5,010	5,671	3,419	3,194	3,194	4,365	2,477	2,477	473	321	387	
Rhode Island													
Total.....	10,888	7,139	6,463	5,001	3,463	3,554	5,380	3,076	2,909	2,965	818	528	590
Owners.....	9,412	6,067	5,620	4,310	3,241	2,922	5,102	3,425	2,807	3,021	775	510	544
Full owners.....	8,030	6,547	5,240	3,773	2,730	3,565	4,800	2,513	2,513	2,060	710	476	524
Part owners.....	16,291	8,240	8,590	9,007	4,937	4,937	7,194	3,020	3,480	1,348	993	768	768
Managers.....	40,333	18,076	22,510	20,303	8,308	12,607	20,030	10,068	9,012	5,059	2,001	1,045	1,541
Tenants.....	6,845	5,089	6,050	6,029	3,187	3,350	3,810	2,801	2,191	688	455	615	615
Cash.....	10,141	6,157	6,131	6,441	3,916	3,916	3,701	2,215	2,101	682	401	625	625
Other.....	8,002	4,204	3,900	4,304	2,404	2,404	4,208	1,592	1,070	714	393	270	
Connecticut													
Total.....	13,226	8,689	8,399	6,673	3,930	4,466	6,553	4,759	3,932	3,708	719	500	585
Owners.....	11,803	7,991	7,283	5,815	3,505	3,748	6,078	4,480	3,535	3,028	681	473	537
Full owners.....	11,200	7,715	6,975	5,440	3,505	3,505	5,823	4,480	3,400	3,578	605	446	504
Part owners.....	18,058	12,870	11,657	10,824	6,342	6,342	8,335	5,316	4,181	1,505	960	1,010	1,010
Managers.....	48,607	40,200	29,711	20,813	22,026	17,341	22,203	18,204	12,370	7,628	1,881	1,905	1,606
Tenants.....	14,750	8,167	7,944	6,242	3,900	4,648	5,514	4,108	3,206	2,939	600	411	503
Cash.....	11,748	7,642	7,205	7,188	4,301	4,301	4,500	2,904	2,503	653	381	454	454
Other.....	23,046	9,443	11,213	15,314	6,184	6,184	8,333	5,020	3,063	700	485	722	
MIDDLE ATLANTIC													
New York													
Total.....	8,234	7,243	7,376	5,755	3,428	4,106	4,479	3,815	3,270	2,296	1,086	897	879
Owners.....	7,045	6,096	6,371	3,339	2,049	3,350	4,306	3,047	3,012	2,280	1,004	860	843
Full owners.....	7,284	6,403	6,171	3,080	1,900	3,213	4,198	2,958	2,958	2,260	1,009	835	817
Part owners.....	11,438	9,070	8,585	6,001	4,000	4,000	5,437	3,017	2,594	1,042	1,361	1,120	1,120
Managers.....	32,001	20,281	25,000	17,061	16,378	10,808	15,540	12,904	11,880	4,822	2,085	1,521	1,693
Tenants.....	8,971	8,601	8,972	4,703	4,605	6,066	4,208	4,050	3,807	2,020	1,107	992	930
Cash.....	9,701	8,760	9,271	5,007	4,605	6,527	3,794	2,744	2,744	1,958	909	821	795
Other.....	8,458	8,614	8,777	3,950	3,950	6,102	4,400	3,675	2,004	1,188	1,082	1,017	

TABLE 32.—AVERAGE VALUE PER FARM OF SPECIFIED CLASSES OF FARM PROPERTY (BASED ON ALL FARMS), BY TENURE OF OPERATOR, BY DIVISIONS AND STATES: 1930, 1925, AND 1920—Continued

DIVISION OR STATE AND TENURE	LAND AND BUILDINGS			LAND ALONE			BUILDINGS				IMPLEMENTS AND MACHINERY		
	1930	1925	1920	1930	1925	1920	All buildings			Dwellings of farm operators 1930	1930	1925	1920
							1930	1925	1920				
MIDDLE ATLANTIC—Continued													
New Jersey													
Total.....	\$11,776	\$8,848	\$8,428	\$8,009	\$4,393	\$4,787	\$5,787	\$4,456	\$3,641	\$3,218	\$1,067	\$790	\$667
Owners.....	10,695	8,370	7,278	5,178	4,041	3,955	5,517	4,320	3,323	3,284	977	734	786
Full owners.....	10,334	8,156	7,095	4,897	3,810	3,810	5,438	3,270	3,200	3,200	931	713	769
Part owners.....	16,532	16,099	10,615	9,733	6,497	6,497	6,799	4,117	3,078	3,078	1,722	1,505	1,099
Managers.....	45,613	28,328	29,422	25,503	15,028	17,597	20,110	13,300	11,824	4,916	3,208	1,945	1,971
Tenants.....	11,816	9,629	9,081	7,127	5,287	5,603	4,089	4,342	3,478	2,588	1,160	981	925
Cash.....	12,594	9,266	8,533	8,058	5,538	5,538	4,585	4,342	2,905	2,013	1,028	783	714
Other.....	10,976	9,866	9,506	6,121	5,053	4,855	3,854	2,562	1,321	1,160	1,088	1,088	1,088
Pennsylvania													
Total.....	6,977	5,898	6,560	3,072	2,770	3,580	3,905	3,088	2,970	2,088	898	702	810
Owners.....	6,356	5,342	5,615	2,640	2,440	2,903	3,710	2,002	2,712	2,018	850	676	765
Full owners.....	5,257	5,294	5,525	2,575	2,575	2,820	3,682	2,002	2,697	2,012	839	668	758
Part owners.....	8,043	9,788	7,090	3,744	4,120	4,120	4,299	2,070	2,124	1,211	937	875	875
Managers.....	28,691	21,995	22,681	15,628	12,520	13,102	13,063	9,468	9,579	3,855	2,071	1,644	1,592
Tenants.....	8,032	7,332	8,202	4,061	3,814	5,011	3,971	3,518	3,191	1,902	970	772	887
Cash.....	8,345	6,979	8,219	4,041	3,814	5,011	3,404	3,518	2,444	1,855	748	648	675
Other.....	7,849	7,495	8,193	3,546	4,714	4,714	4,303	3,478	2,025	1,114	870	990	990
EAST NORTH CENTRAL													
Ohio													
Total.....	7,720	7,851	10,368	4,707	5,809	7,850	3,013	2,642	2,518	1,619	470	400	571
Owners.....	7,042	7,067	8,534	4,073	4,531	6,435	2,069	2,530	2,390	1,047	440	369	526
Full owners.....	6,895	6,700	8,320	3,710	4,091	5,961	2,885	2,530	2,365	1,031	309	346	503
Part owners.....	9,632	10,409	12,702	6,178	7,098	9,098	3,454	2,704	1,739	675	678	701	701
Managers.....	32,939	38,518	28,519	23,055	28,062	21,332	9,884	9,525	7,187	3,080	1,350	1,263	1,160
Tenants.....	8,797	10,005	13,243	5,879	7,170	10,635	2,918	2,835	2,008	1,404	527	476	652
Cash.....	7,748	8,697	11,633	5,111	6,279	9,279	2,637	2,835	2,354	1,472	435	304	671
Other.....	9,188	10,382	13,795	6,120	11,099	11,099	3,009	2,695	1,601	557	500	680	680
Indiana													
Total.....	7,798	8,661	12,987	5,280	6,480	10,738	3,518	2,181	3,199	1,358	478	407	621
Owners.....	6,917	7,418	10,989	4,417	5,308	8,863	2,500	2,110	2,135	1,391	441	370	581
Full owners.....	6,120	6,734	10,024	3,727	4,537	7,937	2,393	2,087	2,087	1,369	370	341	546
Part owners.....	9,700	10,815	15,416	6,828	13,000	13,000	2,873	2,350	1,468	650	552	744	744
Managers.....	20,698	24,305	28,128	15,435	19,448	23,428	5,293	4,862	4,700	1,865	1,009	810	1,003
Tenants.....	9,468	11,806	16,472	6,988	9,014	14,220	2,480	2,202	2,243	1,260	546	472	691
Cash.....	6,305	7,788	12,716	4,203	5,111	10,752	2,043	1,904	1,904	1,185	367	305	611
Other.....	10,002	11,803	17,197	7,448	14,900	14,900	2,554	2,297	1,284	577	488	700	700
Illinois													
Total.....	15,558	18,615	25,289	11,912	15,188	22,136	3,641	3,426	3,152	1,803	748	658	939
Owners.....	12,949	15,301	20,304	9,336	11,920	17,167	3,013	3,381	3,137	1,894	654	588	850
Full owners.....	11,420	13,927	18,331	7,827	15,201	15,201	3,594	3,130	1,922	575	547	804	804
Part owners.....	16,682	19,323	20,589	13,024	23,433	23,433	3,059	3,156	1,825	849	711	1,019	1,019
Managers.....	90,409	41,650	47,587	29,990	33,263	40,947	9,404	8,387	6,039	3,037	1,567	1,140	1,285
Tenants.....	15,381	22,076	31,068	14,836	19,280	28,012	3,545	3,390	3,066	1,667	851	720	1,030
Cash.....	16,824	18,454	25,886	12,071	16,502	22,579	3,753	3,308	3,308	1,701	701	731	1,031
Other.....	10,050	23,482	32,887	15,569	20,920	20,920	3,491	2,987	1,621	800	728	1,037	1,037
Michigan													
Total.....	6,858	6,676	7,313	3,767	3,977	4,883	3,088	2,700	2,431	1,596	623	500	623
Owners.....	6,269	6,205	6,028	3,284	3,595	4,312	2,986	2,610	2,310	1,580	609	491	603
Full owners.....	5,940	5,966	6,302	3,050	3,050	4,044	2,890	2,610	2,258	1,568	505	408	581
Part owners.....	7,093	8,026	8,900	4,509	5,000	6,230	3,485	2,730	1,880	835	607	760	760
Managers.....	35,010	26,002	21,646	23,712	18,193	15,386	11,298	7,808	6,200	3,052	1,712	1,347	1,237
Tenants.....	8,362	8,481	9,504	5,215	5,502	6,802	3,147	2,979	2,702	1,538	639	516	675
Cash.....	9,126	8,342	8,626	4,416	4,416	5,016	2,699	2,210	1,432	551	432	569	569
Other.....	8,038	8,528	9,826	4,698	6,044	6,044	3,340	2,883	1,583	677	545	714	714
Wisconsin													
Total.....	9,526	9,850	11,558	5,422	6,264	8,552	4,104	3,567	3,008	1,888	937	780	883
Owners.....	9,065	9,350	10,774	5,038	5,843	7,855	4,032	3,512	2,920	1,895	927	756	869
Full owners.....	8,887	9,241	10,603	4,887	5,600	7,705	4,000	3,512	2,902	1,800	911	747	861
Part owners.....	10,733	10,852	13,210	6,400	7,098	10,035	4,333	3,174	1,944	1,078	802	984	984
Managers.....	23,242	22,082	22,006	14,034	14,830	16,670	8,007	7,192	6,237	2,832	1,712	1,345	1,300
Tenants.....	10,884	11,924	15,137	6,089	8,203	11,915	4,195	3,720	3,222	1,800	942	764	925
Cash.....	9,738	10,540	13,637	6,014	8,224	10,616	3,724	3,224	2,921	1,700	876	732	880
Other.....	11,608	12,712	16,291	7,168	12,862	12,862	4,530	3,440	1,885	980	782	957	957
WEST NORTH CENTRAL													
Minnesota													
Total.....	11,471	12,717	18,496	7,848	9,545	15,410	3,823	3,172	3,086	1,704	981	739	1,015
Owners.....	10,716	11,581	16,511	7,041	8,375	13,477	3,674	3,156	3,034	1,770	958	714	982
Full owners.....	9,924	10,716	15,455	6,351	7,471	12,471	3,573	2,985	1,741	1,741	879	603	934
Part owners.....	13,412	15,450	22,510	9,394	10,108	14,018	4,018	3,313	1,870	1,224	958	1,257	1,257
Managers.....	25,841	26,181	31,475	16,954	19,375	25,207	8,887	6,643	6,208	2,726	1,603	1,242	1,344
Tenants.....	12,871	15,685	23,097	9,456	12,521	20,868	3,415	3,164	3,120	1,541	1,021	776	1,100
Cash.....	11,603	13,174	21,685	8,213	10,626	18,626	3,391	3,059	3,059	1,563	967	717	1,033
Other.....	13,727	16,700	25,218	10,296	22,081	22,081	3,431	3,167	1,520	1,063	800	1,135	1,135
Iowa													
Total.....	19,655	23,207	35,616	14,898	18,595	31,292	4,827	4,612	4,323	2,213	1,259	1,065	1,440
Owners.....	19,019	22,221	32,011	13,096	17,180	28,291	5,323	5,042	4,620	2,561	1,271	1,108	1,460
Full owners.....	17,473	20,040	31,335	12,240	16,707	26,707	5,232	4,928	4,628	2,560	1,179	1,056	1,427
Part owners.....	24,078	27,223	39,729	18,458	23,347	35,144	5,619	4,594	4,594	2,569	1,571	1,310	1,650
Managers.....	30,085	32,101	50,624	23,347	26,513	44,469	6,788	5,588	6,155	2,320	1,373	928	1,243
Tenants.....	20,150	24,256	38,898	15,903	20,185	35,032	4,247	4,071	3,866	1,827	1,243	1,014	1,426
Cash.....	18,500	22,410	37,907	14,212	18,929	33,929	4,287	4,071	3,978	1,856	1,218	1,017	1,494
Other.....	21,514	25,481	39,891	17,300	22,081	36,138	4,214	3,763	3,763	1,803	1,265	1,012	1,358

STATISTICS BY COLOR AND TENURE OF FARM OPERATOR

TABLE 32.—AVERAGE VALUE PER FARM OF SPECIFIED CLASSES OF FARM PROPERTY (BASED ON ALL FARMS), BY TENURE OF OPERATOR, BY DIVISIONS AND STATES: 1930, 1925, AND 1920—Continued

DIVISION OR STATE AND TENURE	LAND AND BUILDINGS			LAND ALONE			BUILDINGS				IMPLEMENTS AND MACHINERY		
	1930	1925	1920	1930	1925	1920	All buildings			Dwellings of farm operators 1930	1930	1925	1920
							1930	1925	1920				
WEST NORTH CENTRAL—Continued													
Missouri													
Total.....	\$7,018	\$7,691	\$11,646	\$5,103	\$8,000	\$9,864	\$1,919	\$1,691	\$1,782	\$1,099	\$369	\$392	\$526
Owners.....	7,068	7,760	11,292	4,638	5,872	6,414	2,131	1,870	1,878	1,233	393	312	547
Full owners.....	6,501	7,421	10,635	4,482	5,774	6,774	2,108	1,861	1,861	1,230	300	296	520
Part owners.....	8,706	0,180	14,537	0,400	—	12,574	2,207	—	1,064	1,214	510	380	677
Managers.....	26,461	25,818	33,235	20,400	21,534	27,443	5,082	4,284	5,792	2,198	925	690	902
Tenants.....	6,588	7,342	11,870	5,142	6,007	10,441	1,440	1,275	1,429	831	315	245	401
Cash.....	6,018	7,873	12,300	4,903	—	10,763	1,020	—	1,553	977	326	272	497
Other.....	6,580	7,221	11,741	5,182	—	10,340	1,308	—	1,392	792	312	238	450
Total.....	12,199	13,428	19,160	9,285	10,711	16,497	2,964	2,717	2,693	1,408	1,523	1,000	1,407
Owners.....	12,721	13,786	18,287	6,472	10,830	16,583	3,249	2,950	2,704	1,593	1,661	1,119	1,512
Full owners.....	10,714	12,707	16,888	7,573	—	14,170	3,138	—	2,718	1,540	1,317	1,016	1,421
Part owners.....	14,538	15,013	20,370	11,189	—	17,688	3,349	—	2,083	1,570	1,071	1,237	1,640
Managers.....	22,325	27,611	41,063	17,114	22,157	34,805	5,211	5,455	6,258	1,848	2,140	1,708	2,428
Tenants.....	11,071	12,552	20,713	8,005	10,325	18,204	2,400	2,224	2,598	1,118	1,260	780	1,307
Cash.....	6,068	7,435	14,682	4,828	—	12,677	1,840	—	2,005	806	803	540	1,088
Other.....	11,460	12,023	21,001	0,004	—	18,551	2,450	—	2,540	1,137	1,301	807	1,322
Total.....	15,455	18,071	33,132	12,426	15,100	29,897	3,020	2,971	3,235	1,432	1,291	948	1,506
Owners.....	15,805	18,115	31,369	12,551	14,900	28,034	3,344	3,215	3,335	1,617	1,403	1,028	1,527
Full owners.....	12,995	15,593	27,373	9,727	—	24,070	3,178	—	3,303	1,581	1,076	897	1,394
Part owners.....	18,773	21,035	36,000	15,270	—	33,283	3,504	—	3,378	1,051	1,718	1,180	1,703
Managers.....	30,137	41,200	49,808	25,222	35,843	45,040	4,915	5,393	4,769	1,722	1,659	1,330	1,601
Tenants.....	14,734	17,777	35,869	12,115	15,172	32,864	2,618	2,005	3,066	1,201	1,148	833	1,403
Cash.....	11,928	14,311	34,421	6,470	—	31,462	2,458	—	2,956	1,160	1,026	721	1,401
Other.....	15,342	18,320	36,242	12,089	—	33,225	2,663	—	3,017	1,210	1,174	850	1,479
Total.....	19,274	19,760	29,839	15,925	16,642	26,797	3,440	3,118	3,099	1,719	1,166	875	1,281
Owners.....	20,194	20,543	29,581	10,110	16,876	20,111	4,054	3,697	3,471	2,083	1,271	960	1,314
Full owners.....	17,587	18,841	27,482	13,551	—	23,973	4,030	—	3,509	2,100	1,080	881	1,247
Part owners.....	24,875	24,019	35,138	20,703	—	31,763	4,171	—	3,370	2,053	1,595	1,137	1,401
Managers.....	33,385	39,793	49,957	28,990	39,893	45,627	4,785	6,960	4,390	1,802	1,191	1,340	1,276
Tenants.....	18,022	18,675	29,673	15,297	16,216	27,153	2,728	2,459	2,516	1,315	1,040	797	1,120
Cash.....	16,073	18,253	30,225	13,759	—	27,491	2,010	—	2,784	1,421	808	731	1,137
Other.....	18,378	18,702	29,598	15,793	—	27,058	2,075	—	2,450	1,287	1,070	774	1,110
Total.....	13,738	13,260	17,122	11,409	11,053	14,978	3,329	2,198	2,144	1,271	1,010	671	988
Owners.....	14,200	13,506	17,012	11,589	10,970	14,616	2,700	2,527	2,396	1,467	1,070	722	983
Full owners.....	11,260	11,614	14,918	8,013	—	12,530	2,646	—	2,379	1,512	769	588	884
Part owners.....	16,894	16,998	21,384	16,111	—	18,651	3,229	—	2,438	1,473	1,544	970	1,207
Managers.....	32,320	33,440	37,050	27,095	29,182	33,207	4,720	4,257	3,443	1,603	1,307	937	1,217
Tenants.....	12,743	12,692	16,335	10,943	10,904	15,090	1,795	1,728	1,740	969	616	598	854
Cash.....	8,961	10,167	14,061	7,207	—	12,395	1,755	—	1,696	994	474	421	720
Other.....	13,510	13,093	17,434	11,706	—	15,685	1,503	—	1,749	953	1,006	626	882
SOUTH ATLANTIC													
Delaware													
Total.....	6,898	5,818	6,366	3,620	3,357	4,153	3,207	2,461	2,233	1,789	751	576	609
Owners.....	6,310	4,740	5,109	3,091	2,473	2,098	3,258	2,275	2,102	1,889	774	555	622
Full owners.....	6,273	4,776	5,100	3,037	—	3,017	3,237	—	2,143	1,913	764	554	634
Part owners.....	6,013	3,874	4,038	3,380	—	2,650	3,533	—	1,360	1,570	912	590	425
Managers.....	31,713	37,075	22,438	15,211	27,385	15,922	16,407	10,289	6,514	3,731	1,621	2,075	1,660
Tenants.....	6,750	7,074	7,740	4,131	4,442	5,471	2,619	2,032	2,275	1,502	666	582	702
Cash.....	7,064	7,912	7,287	4,642	—	4,637	3,022	—	2,060	1,875	494	630	624
Croppers.....	5,040	5,334	6,561	2,862	—	4,583	2,184	—	1,978	1,155	454	341	559
Other.....	6,723	7,034	7,888	4,144	—	5,640	2,670	—	2,230	1,401	718	587	722
Total.....	8,244	6,966	8,070	4,594	4,230	5,425	3,661	2,736	2,645	2,051	694	467	605
Owners.....	7,358	6,116	6,729	3,803	3,507	4,319	3,555	2,008	2,410	2,132	574	455	574
Full owners.....	7,304	6,123	6,670	3,738	—	4,261	3,565	—	2,427	2,155	562	452	578
Part owners.....	7,978	5,922	7,521	4,538	—	5,382	3,440	—	2,139	1,872	702	522	510
Managers.....	34,410	26,463	27,358	20,220	17,682	17,428	14,181	8,782	9,630	4,417	1,721	892	1,441
Tenants.....	8,484	7,893	9,488	5,440	5,221	6,952	3,044	2,047	2,536	1,638	558	400	601
Cash.....	8,828	6,830	6,991	6,089	—	4,985	2,730	—	1,919	1,619	448	310	432
Croppers.....	8,013	6,414	7,455	5,375	—	5,285	2,638	—	2,170	1,417	410	347	447
Other.....	8,501	8,289	10,300	5,303	—	7,039	3,199	—	2,730	1,688	615	518	601
Total.....	66,690	84,500	27,340	59,045	25,641	20,373	9,646	8,859	6,967	4,197	892	773	511
Owners.....	27,547	10,514	17,128	19,427	13,131	11,815	8,121	6,383	5,314	4,542	378	325	417
Full owners.....	28,817	20,226	16,408	20,183	—	11,441	8,034	—	4,068	4,794	395	301	344
Part owners.....	16,333	11,986	24,406	12,750	—	15,594	3,598	—	8,811	2,317	227	580	1,157
Managers.....	234,520	135,470	123,571	213,195	104,300	88,117	21,824	31,170	35,454	6,381	3,000	3,725	1,917
Tenants.....	24,729	16,433	17,844	21,568	13,301	15,300	3,171	3,132	2,544	2,313	309	260	308
Cash.....	25,261	15,111	17,910	22,126	—	14,024	3,135	—	2,486	2,283	318	262	310
Croppers.....	—	—	—	—	—	—	—	—	—	—	—	—	—
Other.....	12,500	28,000	20,043	8,500	—	17,294	4,000	—	2,839	3,000	100	300	290

TABLE 32.—AVERAGE VALUE PER FARM OF SPECIFIED CLASSES OF FARM PROPERTY (BASED ON ALL FARMS), BY TENURE OF OPERATOR, BY DIVISIONS AND STATES: 1930, 1925, AND 1920—Continued

DIVISION OR STATE AND TENURE	LAND AND BUILDINGS			LAND ALONE			BUILDINGS				IMPLEMENTS AND MACHINERY		
	1930	1925	1920	1930	1925	1920	All buildings			Dwellings of farm operators 1930	1930	1925	1920
							1930	1925	1920				
SOUTH ATLANTIC—Continued													
Virginia													
Total.....	\$5,016	\$4,578	\$5,501	\$3,129	\$3,101	\$4,061	\$1,887	\$1,477	\$1,439	\$1,226	\$260	\$207	\$269
Owners.....	5,278	4,784	5,475	3,201	3,180	3,958	2,077	1,604	1,517	1,382	280	225	287
Full owners.....	4,889	4,489	5,506	3,213	3,213	4,028	2,144	1,568	1,430	288	229	205	205
Part owners.....	4,704	3,769	4,407	3,128	3,380	1,636	1,636	1,108	1,033	272	185	216	216
Managers.....	33,617	28,016	29,301	22,930	10,916	22,151	10,681	0,000	7,240	1,440	1,073	1,105	1,105
Tenants.....	3,441	3,355	4,500	2,314	2,441	3,548	1,127	914	958	718	155	132	182
Cash.....	4,263	4,174	4,007	2,047	3,920	3,200	1,316	1,037	889	189	142	205	205
Croppers.....	2,303	2,251	3,317	1,538	2,004	2,604	705	713	488	101	83	123	123
Other.....	4,023	3,806	4,900	2,088	3,928	1,335	1,062	1,062	835	185	158	207	207
West Virginia													
Total.....	4,138	3,941	4,708	2,696	2,788	3,521	1,443	1,155	1,185	941	185	174	211
Owners.....	4,170	3,870	4,453	2,652	2,693	3,254	1,518	1,180	1,200	1,004	195	180	214
Full owners.....	4,107	3,805	4,408	2,503	2,503	3,201	1,513	1,207	1,007	1,007	192	170	213
Part owners.....	4,807	4,083	4,906	3,244	3,845	3,845	1,503	1,121	966	220	197	220	220
Managers.....	18,771	17,825	21,148	14,307	14,167	17,727	4,374	3,008	3,421	1,792	754	653	680
Tenants.....	3,313	3,030	4,727	2,335	2,740	3,788	978	881	930	113	118	157	157
Cash.....	2,982	3,379	4,009	2,130	3,948	3,948	843	761	587	95	106	110	110
Croppers.....	3,545	3,805	4,061	2,505	3,060	3,060	1,040	1,000	649	123	134	150	150
Other.....	3,611	3,790	4,765	2,502	3,687	1,110	1,078	072	131	120	100	100	100
North Carolina													
Total.....	3,018	3,207	3,990	2,051	2,421	3,180	987	845	810	653	151	164	202
Owners.....	3,462	3,741	4,222	2,256	2,071	3,270	1,236	1,070	952	843	208	215	253
Full owners.....	3,633	3,929	4,388	2,334	2,334	3,300	1,209	992	985	210	225	205	205
Part owners.....	2,856	2,610	3,000	1,903	2,413	2,413	654	686	654	108	153	109	109
Managers.....	25,091	26,000	25,360	18,049	20,411	19,798	6,442	5,058	5,552	2,385	1,322	1,168	1,020
Tenants.....	2,427	2,610	3,523	1,763	2,000	2,633	604	558	590	449	87	99	131
Cash.....	2,878	3,090	3,884	2,051	3,233	3,233	827	658	651	564	134	135	177
Croppers.....	2,038	2,168	2,986	1,479	2,480	2,480	500	497	385	67	71	90	90
Other.....	2,809	2,913	3,788	2,049	3,152	3,152	700	636	605	104	117	143	143
South Carolina													
Total.....	2,401	2,649	4,222	1,647	2,009	3,558	764	640	863	519	136	134	240
Owners.....	3,400	3,078	6,004	2,232	2,870	4,577	1,258	1,107	1,427	867	247	248	435
Full owners.....	3,508	4,162	6,245	2,201	4,745	4,745	1,307	1,500	903	251	267	455	455
Part owners.....	2,941	2,703	4,112	1,929	3,268	3,268	1,012	854	687	224	184	282	282
Managers.....	21,931	25,256	26,761	16,847	19,600	21,503	5,085	5,055	5,158	1,804	1,224	1,163	1,337
Tenants.....	1,602	1,866	3,116	1,235	1,492	2,680	467	374	630	320	69	70	142
Cash.....	1,508	1,525	2,700	1,058	2,161	2,161	460	539	318	84	79	177	177
Croppers.....	1,483	1,580	2,549	1,100	2,129	2,129	384	420	281	48	40	82	82
Other.....	2,074	2,246	3,601	1,512	2,098	562	562	603	392	90	80	173	173
Georgia													
Total.....	2,259	2,359	3,663	1,545	1,741	2,888	714	618	775	483	122	108	204
Owners.....	3,236	3,430	4,900	2,077	2,444	3,729	1,160	986	1,231	783	219	189	359
Full owners.....	3,281	3,463	5,002	2,063	2,444	3,755	1,168	1,247	1,247	798	216	189	305
Part owners.....	3,276	3,079	4,441	2,181	3,415	3,415	1,095	1,020	705	247	187	278	278
Managers.....	24,837	18,755	28,002	10,003	14,044	23,538	5,834	3,812	5,365	2,133	1,242	872	1,357
Tenants.....	1,629	1,616	2,821	1,161	1,232	2,308	460	384	514	332	69	67	118
Cash.....	2,083	2,029	3,395	1,479	2,745	2,745	604	540	410	101	74	158	158
Croppers.....	1,417	1,421	2,358	1,017	1,038	1,038	400	420	280	53	47	70	70
Other.....	1,824	1,802	3,202	1,287	2,616	587	587	586	378	88	67	153	153
Florida													
Total.....	7,179	8,088	5,212	6,984	7,023	4,230	1,195	1,065	982	807	262	245	251
Owners.....	6,820	8,279	5,169	6,440	7,102	4,065	1,380	1,178	1,094	984	265	204	270
Full owners.....	6,988	8,484	5,107	6,577	7,023	4,062	1,412	1,105	1,012	267	204	278	278
Part owners.....	5,291	4,260	4,009	4,198	3,708	3,708	1,098	734	351	351	275	283	283
Managers.....	41,378	60,593	30,180	38,389	65,450	27,140	2,988	4,144	3,039	1,215	1,081	1,280	827
Tenants.....	2,233	2,474	2,024	1,776	2,001	1,932	467	418	392	319	117	66	66
Cash.....	2,348	2,070	2,065	1,875	1,875	1,687	478	378	320	155	102	93	93
Croppers.....	1,796	1,668	1,958	1,374	1,588	1,588	422	370	293	74	70	88	88
Other.....	2,409	3,173	2,039	2,029	1,600	470	470	431	331	105	100	100	100
EAST SOUTH CENTRAL													
Kentucky													
Total.....	3,585	3,278	4,823	2,414	2,384	3,883	1,122	894	940	664	148	118	179
Owners.....	3,930	3,655	5,247	2,627	2,626	4,173	1,312	1,030	1,074	792	175	136	207
Full owners.....	3,905	3,701	5,291	2,648	4,193	4,193	1,347	1,098	817	175	138	200	200
Part owners.....	3,508	2,856	4,830	2,497	4,015	4,015	1,102	884	639	176	125	193	193
Managers.....	32,235	29,089	28,007	23,148	22,767	23,436	9,087	6,323	5,201	2,450	835	855	706
Tenants.....	2,597	2,390	3,724	1,876	1,802	3,090	721	589	628	428	95	78	116
Cash.....	3,725	3,693	5,678	2,773	4,843	4,843	952	835	612	123	110	177	177
Croppers.....	1,622	1,600	2,301	1,184	1,888	1,888	468	412	283	63	66	62	62
Other.....	2,953	2,612	4,174	2,167	3,461	3,461	836	713	475	111	85	135	135
Tennessee													
Total.....	3,025	3,006	4,055	2,099	2,200	3,196	926	805	859	602	186	161	212
Owners.....	3,621	3,568	4,633	2,402	2,534	3,571	1,219	1,034	1,062	795	244	203	204
Full owners.....	3,684	3,075	4,608	2,418	3,509	3,509	1,265	1,099	827	246	207	270	270
Part owners.....	3,303	2,891	4,181	2,318	3,377	3,377	985	804	628	232	180	223	223
Managers.....	28,599	25,020	21,074	22,212	20,013	10,825	6,387	5,007	4,849	2,256	1,093	920	775
Tenants.....	2,108	2,181	3,094	1,640	1,607	2,555	568	465	539	370	115	98	138
Cash.....	3,140	3,109	4,195	2,341	3,490	3,490	805	700	587	181	193	208	208
Croppers.....	1,611	1,615	2,323	1,204	1,932	1,932	407	391	280	75	62	74	74
Other.....	2,550	2,335	3,350	1,908	2,747	648	648	603	418	138	114	155	155

STATISTICS BY COLOR AND TENURE OF FARM OPERATOR

TABLE 32.—AVERAGE VALUE PER FARM OF SPECIFIED CLASSES OF FARM PROPERTY (BASED ON ALL FARMS), BY TENURE OF OPERATOR, BY DIVISIONS AND STATES: 1930, 1925, AND 1920—Continued

DIVISION OR STATE AND TENURE	LAND AND BUILDINGS			LAND ALONE			BUILDINGS				IMPLEMENTS AND MACHINERY		
	1930	1925	1920	1930	1925	1920	All buildings			Dwellings of farm operators 1930	1930	1925	1920
							1930	1925	1920				
EAST SOUTH CENTRAL—Continued													
Alabama													
Total.....	\$1,952	\$1,746	\$2,123	\$1,375	\$1,299	\$1,023	\$576	\$447	\$409	\$408	\$130	\$100	\$134
Owners.....	2,795	2,408	2,881	1,855	1,701	2,141	940	707	740	655	229	165	208
Full owners.....	2,813	2,547	2,930	1,850	1,700	2,174	962	762	762	672	230	170	215
Part owners.....	2,707	2,012	2,421	1,870	1,800	2,101	828	563	563	573	225	135	154
Managers.....	22,292	17,563	20,366	17,804	14,172	17,205	4,488	3,301	3,161	1,478	1,328	893	897
Tenants.....	1,420	1,231	1,484	1,055	901	1,172	365	270	312	270	81	67	77
Cash.....	1,412	1,208	1,484	1,035	877	1,173	377	270	315	270	81	64	48
Croppers.....	1,237	1,105	1,239	927	778	1,078	310	270	261	230	40	30	40
Other.....	1,655	1,375	1,600	1,232	1,344	422	422	355	303	04	70	95	
Mississippi													
Total.....	1,818	1,785	2,009	1,313	1,349	2,359	504	430	544	377	133	110	147
Owners.....	2,721	2,045	3,543	1,793	1,800	2,674	928	740	860	654	281	212	258
Full owners.....	2,751	2,006	3,602	1,808	1,800	2,711	945	740	801	607	284	215	264
Part owners.....	2,452	2,030	2,885	1,070	1,070	2,262	776	623	623	544	250	177	190
Managers.....	27,870	24,551	34,810	22,175	20,854	30,123	5,704	3,697	4,693	2,302	2,173	1,305	1,009
Tenants.....	1,358	1,612	2,402	1,038	1,021	2,040	320	281	350	293	08	50	80
Cash.....	1,324	1,612	2,064	1,035	1,021	2,500	450	346	404	346	130	102	147
Croppers.....	1,250	1,227	2,312	071	071	1,092	270	320	320	242	30	41	43
Other.....	1,380	1,332	2,278	1,042	1,020	347	347	357	271	07	75	101	
WEST SOUTH CENTRAL													
Arkansas													
Total.....	2,261	2,436	3,238	1,683	1,895	2,618	577	541	626	391	137	141	187
Owners.....	2,007	3,006	3,610	2,022	2,225	2,801	885	781	815	682	210	108	251
Full owners.....	2,892	3,041	3,634	1,984	2,098	2,798	908	836	836	600	214	104	255
Part owners.....	2,375	2,800	3,498	2,100	2,817	785	681	605	605	222	221	228	
Managers.....	22,140	33,258	34,412	17,714	20,162	30,550	4,424	4,095	3,802	1,674	1,700	1,810	1,801
Tenants.....	1,801	1,853	2,088	1,419	1,612	2,263	382	341	425	275	84	80	116
Cash.....	2,275	2,473	3,092	1,732	1,732	3,106	543	310	556	377	130	151	100
Croppers.....	1,388	1,411	2,137	1,110	1,810	272	272	321	211	47	46	53	
Other.....	2,185	2,104	2,850	1,708	2,385	470	470	474	327	110	120	154	
Louisiana													
Total.....	2,580	2,451	3,490	1,642	1,901	2,832	048	551	087	447	175	161	242
Owners.....	3,718	3,406	4,573	2,010	2,010	3,012	1,107	877	091	705	302	263	350
Full owners.....	3,610	3,431	4,382	2,404	2,404	3,420	1,110	777	054	777	280	254	320
Part owners.....	4,526	4,186	6,410	3,482	5,300	1,044	1,020	070	400	362	554		
Managers.....	47,260	50,772	53,033	37,327	40,004	45,107	0,933	9,778	7,800	2,412	3,002	3,150	5,681
Tenants.....	1,728	1,458	2,175	1,370	1,181	1,801	358	278	374	270	92	75	103
Cash.....	2,130	2,059	2,752	1,616	1,616	2,243	514	500	377	133	127	160	
Croppers.....	1,370	1,100	1,594	1,108	1,303	271	200	221	53	39	49		
Other.....	1,004	1,042	2,514	1,580	2,108	407	405	307	123	90	132		
Oklahoma													
Total.....	6,066	5,818	7,104	5,068	4,459	6,102	1,037	850	1,002	620	455	396	420
Owners.....	7,884	6,464	8,025	6,325	5,250	6,704	1,550	1,200	1,201	920	681	412	545
Full owners.....	6,388	5,710	7,174	4,886	4,382	5,032	1,243	1,032	1,243	920	528	367	406
Part owners.....	11,221	8,070	10,557	6,536	9,242	1,086	1,086	928	1,023	928	1,023	573	600
Managers.....	20,010	28,780	28,486	23,002	24,048	25,244	6,000	3,832	3,242	1,387	1,210	972	956
Tenants.....	4,836	4,411	6,022	4,155	3,811	5,288	0,081	0,000	734	424	311	212	296
Cash.....	4,844	4,857	6,198	4,054	3,811	5,413	789	785	400	200	240	317	
Croppers.....	3,402	3,331	4,628	2,002	4,004	409	409	504	208	108	132	178	
Other.....	5,109	4,507	6,155	4,468	5,410	710	710	744	440	348	218	300	
Texas													
Total.....	7,260	6,540	8,480	6,182	5,038	7,448	1,079	902	1,048	708	368	305	354
Owners.....	9,210	8,355	9,701	7,504	6,093	8,308	1,045	1,302	1,393	1,076	530	421	474
Full owners.....	8,125	7,708	8,055	6,486	5,561	7,561	1,036	1,404	1,404	1,082	475	402	458
Part owners.....	13,611	12,111	13,938	11,020	10,242	12,010	1,082	1,325	1,325	1,048	753	533	562
Managers.....	70,705	72,712	82,150	72,555	68,712	78,118	4,241	4,000	4,032	1,587	1,440	1,302	1,404
Tenants.....	5,265	5,010	6,036	4,579	4,432	5,028	680	587	708	407	254	224	238
Cash.....	10,020	10,681	12,348	9,502	7,840	11,327	1,035	1,021	1,021	607	328	330	350
Croppers.....	3,311	3,455	4,850	2,877	4,383	434	434	407	312	132	130	130	
Other.....	5,000	5,460	6,008	5,104	6,210	801	801	780	538	317	265	278	
MOUNTAIN													
Montana													
Total.....	11,109	9,709	13,468	9,326	8,304	11,996	1,783	1,405	1,471	910	1,307	663	954
Owners.....	11,202	9,608	12,473	6,419	8,093	11,073	1,873	1,415	1,400	908	1,370	661	928
Full owners.....	8,063	7,280	10,194	6,402	8,027	11,000	1,060	1,267	1,267	919	930	520	705
Part owners.....	16,548	13,777	19,800	13,200	18,041	18,041	2,152	1,820	1,820	1,034	1,038	915	1,301
Managers.....	43,621	47,067	56,132	38,054	42,027	50,947	5,507	5,000	5,185	1,656	2,737	1,002	2,321
Tenants.....	9,114	9,083	15,250	7,773	7,840	13,747	1,842	1,237	1,512	700	1,052	580	603
Cash.....	7,598	7,754	12,580	6,220	7,840	11,083	1,372	1,033	1,503	732	684	524	831
Other.....	9,060	9,433	10,248	8,320	14,733	1,331	1,331	1,515	688	1,185	595	1,012	
Idaho													
Total.....	10,012	9,197	13,811	8,165	7,681	12,157	1,848	1,566	1,654	1,117	954	653	912
Owners.....	9,604	8,863	12,630	7,742	7,220	10,988	1,952	1,694	1,642	1,107	980	677	913
Full owners.....	8,276	7,770	11,447	6,411	6,000	9,804	1,805	1,583	1,583	1,180	850	603	854
Part owners.....	15,124	14,026	20,870	12,840	15,818	2,284	2,284	2,053	2,053	1,261	1,555	1,027	1,325
Managers.....	23,817	20,314	38,418	20,192	17,203	34,587	3,025	3,111	3,332	1,380	1,446	1,023	1,008
Tenants.....	10,144	9,643	17,132	8,099	8,300	15,061	1,445	1,277	1,471	870	850	503	831
Cash.....	7,227	7,563	13,844	5,981	5,981	12,055	1,240	1,289	1,289	780	652	470	701
Other.....	11,371	10,245	18,848	9,842	17,265	1,520	1,520	1,553	900	933	500	890	

TABLE 32.—AVERAGE VALUE PER FARM OF SPECIFIED CLASSES OF FARM PROPERTY (BASED ON ALL FARMS), BY TENURE OF OPERATOR, BY DIVISIONS AND STATES: 1930, 1925, AND 1920—Continued

DIVISION OR STATE AND TENURE	LAND AND BUILDINGS			LAND ALONE			BUILDINGS				IMPLEMENTS AND MACHINERY		
	1930	1925	1920	1930	1925	1920	All buildings			Dwellings of farm operators 1930	1930	1925	1920
							1930	1925	1920				
MOUNTAIN—Continued													
Wyoming													
Total.....	\$12,919	\$11,132	\$14,907	\$10,897	\$9,562	\$13,305	\$2,023	\$1,680	\$1,511	\$991	\$1,100	\$501	\$748
Owners.....	13,002	10,880	13,003	10,092	9,310	11,005	2,011	1,504	1,308	1,011	1,111	502	712
Full owners.....	8,251	7,322	10,331	6,667	-----	9,113	1,584	864	1,217	864	812	470	506
Part owners.....	21,720	17,942	23,489	18,936	-----	21,383	2,794	2,100	1,282	1,061	824	1,170	1,170
Managers.....	44,037	55,623	80,880	35,955	49,114	74,970	8,712	6,509	5,901	2,520	2,088	2,120	2,120
Tenants.....	9,963	9,210	15,232	8,400	7,897	13,780	1,503	1,313	1,443	792	657	485	724
Cash.....	9,165	8,112	12,865	7,764	-----	11,503	1,402	1,362	1,362	734	804	409	615
Other.....	10,338	9,665	10,280	8,787	-----	14,801	1,551	-----	1,480	819	1,020	517	773
Colorado													
Total.....	10,497	10,211	14,449	8,522	8,514	12,743	1,975	1,607	1,707	1,074	898	577	831
Owners.....	9,996	9,477	12,075	7,899	7,747	11,336	2,096	1,730	1,039	1,172	843	577	703
Full owners.....	8,108	8,237	10,748	6,072	-----	9,193	2,036	1,565	1,189	1,189	667	507	717
Part owners.....	14,416	13,029	21,105	12,179	-----	19,150	2,237	1,945	1,132	1,254	778	1,070	1,070
Managers.....	34,550	41,005	47,848	28,846	34,925	42,351	5,714	6,079	5,407	1,853	1,476	1,403	1,945
Tenants.....	10,453	10,526	17,160	8,855	9,342	15,479	1,597	1,483	1,087	860	803	550	888
Cash.....	7,775	8,311	13,434	6,327	-----	11,946	1,448	1,489	847	538	307	607	607
Other.....	11,135	11,300	18,378	9,500	-----	16,627	1,635	-----	1,761	863	871	670	957
New Mexico													
Total.....	6,619	5,520	7,482	5,755	4,798	6,579	864	722	854	520	414	275	327
Owners.....	5,909	4,801	6,537	5,055	4,173	5,715	851	688	822	534	403	257	312
Full owners.....	3,808	3,471	4,858	3,141	-----	4,172	728	-----	686	487	314	211	268
Part owners.....	14,303	11,342	15,100	13,000	-----	13,582	1,363	-----	1,517	726	768	472	546
Managers.....	63,487	63,856	54,404	58,320	58,349	50,553	5,100	5,507	3,861	1,683	1,269	1,753	1,159
Tenants.....	6,394	5,929	8,177	5,706	5,268	7,457	688	661	721	440	412	280	330
Cash.....	7,130	6,096	14,841	6,329	-----	13,895	861	-----	943	537	382	362	364
Other.....	6,141	6,140	6,020	5,508	-----	5,371	633	-----	649	409	422	280	320
Arizona													
Total.....	12,909	13,332	17,276	11,349	11,737	15,895	1,649	1,595	1,580	1,011	735	641	884
Owners.....	9,685	11,075	13,426	8,114	9,487	12,008	1,571	1,588	1,417	1,030	614	509	704
Full owners.....	7,289	8,988	12,145	5,890	-----	10,780	1,399	-----	1,350	967	484	527	748
Part owners.....	24,558	22,422	23,553	21,010	-----	21,400	2,639	-----	1,803	1,424	1,420	1,160	1,160
Managers.....	72,710	77,425	101,071	67,752	71,938	62,518	4,958	5,488	8,553	1,718	2,854	2,400	3,969
Tenants.....	15,016	13,112	19,007	13,704	11,980	18,796	1,252	1,123	1,111	755	825	530	757
Cash.....	14,097	11,220	20,372	13,452	-----	19,334	1,245	-----	1,038	740	830	548	708
Other.....	15,308	14,112	19,468	14,049	-----	18,312	1,259	-----	1,170	760	812	555	802
Utah													
Total.....	8,145	7,365	9,499	6,419	6,144	8,322	1,726	1,350	1,276	1,180	502	398	527
Owners.....	7,998	7,352	9,151	6,208	6,061	7,856	1,700	1,201	1,200	1,245	508	304	533
Full owners.....	7,385	6,958	8,709	5,601	-----	7,427	1,784	-----	1,282	1,240	473	369	417
Part owners.....	10,554	9,100	11,609	8,740	-----	10,236	1,814	-----	1,373	1,239	650	604	621
Managers.....	30,674	30,008	32,898	27,473	27,244	30,304	3,201	2,704	2,534	1,180	520	1,153	1,153
Tenants.....	7,637	7,028	9,828	6,404	6,153	8,840	1,173	876	987	768	411	339	405
Cash.....	7,631	6,636	10,412	6,351	-----	9,447	1,280	-----	931	665	411	322	370
Other.....	7,641	7,184	9,401	6,535	-----	8,397	1,100	-----	1,004	728	411	337	425
Nevada													
Total.....	18,626	17,512	20,947	15,591	15,202	18,765	3,035	2,309	2,179	1,624	1,226	957	1,148
Owners.....	16,361	14,926	19,258	13,390	12,788	14,394	2,906	2,138	1,804	1,658	1,202	905	1,037
Full owners.....	14,365	13,162	14,742	11,015	-----	12,940	2,750	-----	1,802	1,592	823	673	
Part owners.....	32,439	41,675	34,568	27,784	-----	31,558	4,705	-----	3,005	2,191	2,010	1,505	
Managers.....	47,053	101,902	100,029	41,287	93,898	63,472	5,796	8,004	6,588	2,086	2,382	3,400	2,943
Tenants.....	18,223	16,336	18,821	16,107	13,212	16,624	2,056	2,124	2,207	1,174	782	630	1,141
Cash.....	16,258	14,921	20,046	13,995	-----	17,824	2,203	-----	2,221	1,260	845	550	1,206
Other.....	20,885	15,912	17,214	16,108	-----	14,818	1,777	-----	2,306	1,058	697	738	1,057
PACIFIC													
Washington													
Total.....	10,911	9,921	13,885	8,580	7,978	12,033	2,331	1,945	1,852	1,318	712	563	686
Owners.....	9,789	8,812	11,746	7,431	6,878	9,947	2,359	1,935	1,798	1,374	640	510	752
Full owners.....	7,957	7,368	9,305	5,711	-----	7,019	2,245	-----	1,680	1,347	501	414	617
Part owners.....	21,341	19,918	25,651	18,268	-----	23,213	3,073	-----	2,438	1,845	1,670	1,264	1,525
Managers.....	27,826	31,884	39,146	23,119	27,302	34,445	4,707	4,582	4,701	1,527	1,488	1,435	1,722
Tenants.....	14,527	13,809	20,587	12,570	12,017	18,777	1,057	1,791	1,810	1,030	936	790	1,052
Cash.....	8,658	8,191	11,261	7,003	-----	9,846	1,654	-----	1,415	898	470	416	622
Other.....	19,809	18,130	28,839	17,580	-----	26,679	2,230	-----	2,159	1,148	1,355	1,025	1,432
Oregon													
Total.....	11,438	11,019	13,449	9,101	9,055	11,677	2,337	1,984	1,772	1,317	772	637	828
Owners.....	10,783	10,117	12,004	8,390	8,134	10,204	2,393	1,983	1,741	1,278	738	603	785
Full owners.....	8,772	8,662	10,240	6,532	-----	8,596	2,240	-----	1,644	1,333	607	503	687
Part owners.....	20,182	19,058	20,956	17,074	-----	15,723	3,109	-----	2,233	1,590	1,399	1,215	1,294
Managers.....	35,028	38,855	39,787	30,264	34,020	35,181	4,704	4,826	4,600	1,571	1,785	1,580	1,641
Tenants.....	12,385	13,588	16,939	10,513	11,787	15,309	1,872	1,800	1,629	1,017	838	743	931
Cash.....	9,188	10,612	12,892	7,552	-----	11,485	1,636	-----	1,407	918	542	507	643
Other.....	16,015	16,395	20,565	13,875	-----	15,742	2,140	-----	1,823	1,120	1,174	906	1,181
California													
Total.....	25,203	23,111	26,122	21,896	20,442	23,651	3,287	2,688	2,471	1,895	1,000	839	1,156
Owners.....	21,603	19,624	21,705	18,273	16,905	19,263	3,390	2,659	2,442	2,001	935	748	1,073
Full owners.....	19,012	18,134	19,976	15,718	-----	16,615	3,294	-----	2,301	2,085	799	633	955
Part owners.....	39,911	37,608	39,406	35,857	-----	36,438	4,054	-----	2,968	2,135	1,871	1,538	1,841
Managers.....	70,278	69,417	89,318	65,079	64,599	83,261	5,200	4,818	6,050	1,705	2,098	2,528	2,528
Tenants.....	25,871	26,683	29,070	23,739	24,686	27,204	2,132	1,997	1,866	1,093	962	898	1,176
Cash.....	21,730	21,648	23,230	19,621	-----	21,551	2,109	-----	1,670	1,040	760	760	882
Other.....	31,333	31,214	36,686	29,171	-----	34,577	2,162	-----	2,109	1,154	1,242	1,025	1,500

STATISTICS BY COLOR AND TENURE OF FARM OPERATOR

259

TABLE 33.—AVERAGE VALUE PER ACRE OF SPECIFIED CLASSES OF FARM PROPERTY, BY TENURE OF OPERATOR, BY DIVISIONS AND STATES: 1930, 1925, AND 1920

[Statistics for 1930 relate to Apr. 1, and for 1925 and 1920 to Jan. 1. Averages based on figures in Tables 19 and 20. See notes on those tables. Corresponding data for white and colored operators in Table 34. Croppers are shown for Southern divisions and States only]

DIVISION OR STATE AND TENURE	LAND AND BUILDINGS			LAND ALONE			BUILDINGS				IMPLEMENTS AND MACHINERY				
							All buildings			Dwellings of farm operators, 1930					
	1930	1925	1920	1930	1925	1920	1930	1925	1920		1930	1925	1920		
UNITED STATES															
Total.....	\$48.52	\$53.52	\$69.98	\$36.40	\$40.81	\$57.36	\$13.12	\$12.71	\$12.02	\$7.18	\$3.35	\$2.91	\$3.79		
Owners.....	47.32	50.32	62.00	32.09	36.71	50.23	14.02	13.01	12.37	8.20	3.68	3.03	3.84		
Full owners.....	56.71	67.72	69.68	37.22	-----	52.15	10.49	-----	14.42	11.15	4.20	3.53	4.25		
Part owners.....	33.08	34.58	52.15	25.83	-----	45.10	7.25	-----	0.99	3.72	2.67	1.96	2.70		
Managers.....	36.11	37.15	49.24	29.10	30.74	40.78	7.02	6.40	8.45	2.30	1.48	1.36	1.92		
Tenants.....	53.40	63.61	80.77	42.13	51.98	77.88	11.33	11.04	11.80	0.11	3.24	2.89	3.04		
Cash.....	53.26	62.19	92.37	40.71	-----	70.70	12.55	-----	12.01	6.59	3.28	2.94	4.20		
Croppers ¹	44.26	49.30	65.68	34.71	-----	55.53	9.54	-----	10.05	6.05	1.69	1.73	1.93		
Other.....	54.97	65.78	91.89	43.78	-----	80.03	11.18	-----	11.85	5.81	3.47	3.02	4.00		
GEOGRAPHIC DIVISIONS															
NEW ENGLAND															
Total.....	65.86	67.11	54.00	30.87	26.10	28.73	34.90	31.01	25.27	19.40	6.43	5.19	5.44		
Owners.....	62.80	64.90	49.85	28.60	24.76	26.13	34.14	30.21	23.72	19.82	6.40	5.18	5.42		
Full owners.....	61.06	64.48	49.21	27.85	-----	25.09	33.81	-----	23.51	19.01	6.32	5.09	5.35		
Part owners.....	75.01	65.84	60.50	37.80	-----	33.41	37.81	-----	27.08	18.87	8.34	7.10	6.59		
Managers.....	123.84	115.05	117.42	65.22	58.37	65.33	58.62	56.68	52.00	17.98	7.01	7.11	6.89		
Tenants.....	60.57	64.02	53.12	33.11	20.70	30.51	27.47	27.32	22.61	14.80	6.25	4.24	4.54		
Cash.....	62.25	69.12	54.79	34.76	-----	32.05	27.49	-----	22.74	15.80	5.54	4.20	4.45		
Other.....	58.22	48.40	50.67	30.70	-----	28.25	27.43	-----	22.42	13.61	4.84	4.17	4.66		
MIDDLE ATLANTIC															
Total.....	80.40	74.68	73.99	36.59	35.54	40.96	43.81	39.14	33.04	22.83	10.14	8.90	8.86		
Owners.....	78.02	73.00	68.50	33.76	33.47	35.90	44.26	39.53	32.00	21.01	10.34	9.08	9.05		
Full owners.....	78.22	73.44	68.74	33.14	-----	35.62	45.08	-----	33.12	24.69	10.29	9.07	9.11		
Part owners.....	70.34	67.42	66.25	30.19	-----	38.54	37.15	-----	27.71	18.11	10.84	9.21	8.44		
Managers.....	152.82	128.85	133.36	82.13	72.14	77.87	70.68	56.71	55.49	20.82	10.48	8.64	8.58		
Tenants.....	75.99	74.71	78.69	39.08	39.42	48.82	36.01	35.29	29.87	17.77	9.13	8.15	8.31		
Cash.....	97.05	90.91	97.60	58.79	-----	67.14	38.26	-----	30.46	20.52	9.16	7.84	8.20		
Other.....	65.41	68.72	70.40	30.53	-----	40.70	34.88	-----	29.61	16.38	9.12	8.20	8.37		
EAST NORTH CENTRAL															
Total.....	84.20	97.77	128.87	55.64	70.68	102.31	28.56	27.09	24.56	14.44	5.65	5.04	6.68		
Owners.....	79.70	89.03	111.71	48.78	61.11	85.95	30.92	28.82	25.70	16.14	5.90	5.25	6.82		
Full owners.....	80.73	89.30	108.14	47.22	-----	81.38	33.51	-----	26.70	17.74	6.09	5.37	6.91		
Part owners.....	76.69	92.34	127.54	53.37	-----	106.24	23.33	-----	21.51	11.47	5.33	4.72	4.40		
Managers.....	127.41	125.80	146.84	90.42	95.49	117.10	36.98	30.31	29.74	11.90	6.13	4.70	5.69		
Tenants.....	90.64	113.14	155.84	67.24	89.87	133.86	23.40	23.27	21.78	11.22	5.13	4.09	4.47		
Cash.....	103.35	125.14	167.49	72.76	-----	131.90	30.59	-----	25.59	15.33	6.28	5.74	7.40		
Other.....	87.90	110.82	155.14	60.05	-----	134.38	21.85	-----	20.70	10.33	4.88	4.38	6.22		
WEST NORTH CENTRAL															
Total.....	57.10	66.64	95.22	43.86	53.62	83.04	13.24	13.01	12.18	6.54	4.11	3.29	4.53		
Owners.....	54.28	62.32	89.20	40.24	48.05	73.83	14.05	13.07	12.47	7.14	4.12	3.32	4.49		
Full owners.....	60.93	74.68	99.21	47.34	-----	88.03	19.59	-----	15.58	10.15	4.83	3.99	5.21		
Part owners.....	42.20	40.76	69.23	33.45	-----	58.00	8.75	-----	7.03	4.27	3.45	2.59	3.38		
Managers.....	43.55	40.45	73.85	34.31	40.90	63.67	9.24	8.40	6.68	3.23	2.05	1.68	2.35		
Tenants.....	62.30	74.89	115.12	50.10	62.85	103.35	12.14	12.04	11.77	5.72	4.19	3.80	4.75		
Cash.....	77.28	94.09	145.26	59.34	-----	129.49	17.95	-----	15.77	8.38	5.17	4.28	5.07		
Other.....	58.20	70.47	105.17	47.05	-----	94.72	16.50	-----	10.45	6.00	3.93	3.08	4.35		
SOUTH ATLANTIC															
Total.....	44.80	46.28	53.20	29.85	33.65	40.92	14.75	12.62	12.38	9.60	2.35	2.21	2.90		
Owners.....	46.38	49.79	49.70	29.47	33.02	36.85	16.91	13.71	12.85	11.22	2.78	2.44	3.11		
Full owners.....	47.02	47.04	49.86	29.71	-----	36.62	17.92	-----	12.93	11.55	2.74	2.44	3.13		
Part owners.....	42.04	42.97	51.48	27.91	-----	39.55	14.13	-----	11.93	9.05	2.68	2.50	2.88		
Managers.....	77.07	55.47	61.89	41.56	44.88	48.94	16.11	10.59	12.88	6.04	2.99	1.77	2.47		
Tenants.....	37.03	44.09	58.84	26.64	33.57	47.75	10.99	10.53	11.09	7.31	1.64	1.76	2.56		
Cash.....	34.22	42.08	52.04	24.34	-----	41.84	9.88	-----	10.29	6.71	1.67	1.74	2.50		
Croppers.....	37.45	43.33	62.20	26.01	-----	51.05	10.64	-----	11.14	7.31	1.36	1.40	2.13		
Other.....	39.24	44.84	58.95	27.40	-----	47.67	11.84	-----	11.25	7.67	1.87	1.94	2.77		
EAST SOUTH CENTRAL															
Total.....	36.88	35.14	46.44	25.75	25.89	36.96	11.12	9.25	9.47	7.34	2.16	1.75	2.23		
Owners.....	34.95	32.02	41.82	23.21	23.53	32.40	11.74	9.30	9.41	7.01	2.31	1.76	2.20		
Full owners.....	34.88	32.92	41.10	22.90	-----	31.70	11.88	-----	9.39	7.73	2.29	1.75	2.24		
Part owners.....	35.45	32.94	49.09	24.00	-----	40.03	10.79	-----	9.06	6.83	2.42	1.92	2.48		
Managers.....	62.53	44.20	62.03	48.21	36.16	51.57	14.32	8.05	10.40	4.83	3.20	2.02	2.50		
Tenants.....	38.94	40.00	56.10	29.03	31.02	46.55	9.91	8.98	9.55	7.00	1.86	1.70	2.14		
Cash.....	35.50	34.47	47.81	26.32	-----	39.03	9.18	-----	8.18	6.55	2.06	1.75	2.81		
Croppers.....	44.51	47.20	67.70	33.05	-----	56.75	10.85	-----	10.95	8.30	1.67	1.64	1.71		
Other.....	36.50	37.02	53.97	27.02	-----	44.50	9.57	-----	9.48	6.30	1.90	1.72	2.20		
WEST SOUTH CENTRAL															
Total.....	31.57	30.05	36.27	28.19	25.31	31.18	5.39	4.74	5.09	3.50	1.83	1.53	1.79		
Owners.....	30.31	25.85	32.15	24.17	21.04	26.00	6.14	4.70	5.20	3.97	2.03	1.47	1.86		
Full owners.....	32.23	28.54	34.83	24.80	-----	28.74	7.37	-----	6.10	4.84	2.13	1.63	2.06		
Part owners.....	26.09	19.39	25.33	22.50	-----	22.42	3.83	-----	2.91	2.31	1.84	1.06	1.33		
Managers.....	14.52	13.78	18.32	13.23	12.52	16.95	1.29	1.26	1.30	0.41	0.40	0.42	0.65		
Tenants.....	38.92	41.05	60.23	33.22	35.63	44.17	5.70	5.42	6.06	3.89	2.02	1.89	2.03		
Cash.....	20.44	19.29	27.52	17.55	-----	24.27	2.89	-----	3.25	1.91	0.91	0.82	1.13		
Croppers.....	50.66	56.87	67.04	43.04	-----	59.50	7.03	-----	8.14	5.63	2.92	2.08	1.87		
Other.....	42.80	44.35	54.49	36.54	-----	47.89	6.20	-----	6.60	4.17	2.47	2.19	2.41		

¹ Totals for croppers are for the Southern divisions (or Southern States) only.

AGRICULTURE

TABLE 33.—AVERAGE VALUE PER ACRE OF SPECIFIED CLASSES OF FARM PROPERTY, BY TENURE OF OPERATOR, BY DIVISIONS AND STATES: 1930, 1925, AND 1920—Continued

DIVISION OR STATE AND TENURE	LAND AND BUILDINGS			LAND ALONE			BUILDINGS			Dwellings of farm operators, 1930	IMPLEMENTS AND MACHINERY		
							All buildings						
	1930	1925	1920	1930	1925	1920	1930	1925	1920		1930	1925	1920
GEOGRAPHIC DIVISIONS—Con.													
MOUNTAIN													
Total.....	\$16.61	\$16.50	\$20.96	\$12.95	\$13.96	\$23.88	\$2.67	\$2.54	\$3.08	\$1.52	\$1.34	\$0.98	\$1.63
Owners.....	15.12	15.85	25.87	12.32	13.24	22.71	2.80	2.60	3.16	1.64	1.37	1.00	1.63
Full owners.....	25.37	23.07	31.15	10.76	11.76	20.00	5.02	4.19	4.19	3.47	2.25	1.67	2.14
Part owners.....	9.97	10.08	18.70	8.58	11.97	16.00	1.59	1.59	1.77	0.71	0.93	0.50	1.07
Managers.....	8.74	8.25	17.97	7.60	7.36	16.37	1.05	0.89	1.00	0.35	0.30	0.20	0.65
Tenants.....	22.70	25.05	42.97	19.50	22.55	38.93	3.23	3.40	3.90	1.81	1.80	1.40	2.19
Cash.....	15.47	13.92	27.98	13.01	12.55	25.28	2.40	2.40	2.70	1.44	1.14	0.74	1.33
Other.....	20.47	32.21	52.80	22.85	22.85	47.06	3.02	4.84	4.84	1.00	2.20	1.75	2.75
PACIFIC													
Total.....	79.70	82.85	63.16	67.52	71.47	74.21	12.18	11.38	8.95	6.99	3.78	3.51	4.14
Owners.....	30.77	33.81	32.21	36.10	40.51	41.84	14.58	13.30	10.30	8.77	4.11	3.74	4.62
Full owners.....	121.05	114.48	98.35	98.02	106.00	84.50	24.43	24.43	18.85	15.12	5.02	4.04	5.50
Part owners.....	41.37	38.17	50.67	36.42	37.00	51.82	4.05	4.05	4.85	2.50	2.33	1.05	2.97
Managers.....	83.91	86.89	76.36	77.00	80.27	70.58	6.91	6.62	6.78	2.30	2.50	2.04	2.33
Tenants.....	73.80	77.25	89.40	66.33	69.04	82.87	7.47	7.31	6.61	3.90	3.42	3.18	4.01
Cash.....	75.10	74.67	85.03	66.21	69.04	78.30	8.89	7.25	7.25	4.00	3.00	2.93	3.50
Other.....	72.88	78.78	92.10	66.42	66.03	86.03	6.44	6.17	6.17	3.39	3.73	3.32	4.31
NEW ENGLAND													
Maine													
Total.....	41.87	38.22	37.62	20.61	18.89	21.09	21.26	19.33	16.53	12.19	6.12	4.75	4.91
Owners.....	41.37	37.82	36.90	20.10	18.50	20.68	21.21	19.24	16.27	12.34	6.14	4.75	4.95
Full owners.....	41.25	37.91	36.90	20.04	18.50	20.60	21.22	19.24	16.30	12.41	6.08	4.74	4.95
Part owners.....	43.69	34.38	35.02	22.61	20.40	20.40	21.08	19.24	15.53	10.90	7.20	5.41	4.81
Managers.....	50.48	42.78	60.11	32.32	35.40	31.94	27.17	27.30	28.18	9.21	6.07	6.15	4.97
Tenants.....	41.26	39.58	38.00	23.00	21.15	23.38	18.20	18.42	14.02	10.00	5.66	3.80	3.91
Cash.....	40.77	41.14	36.00	22.60	21.15	23.38	18.11	18.42	13.84	10.63	5.57	3.85	3.60
Other.....	42.69	39.74	42.14	24.23	25.06	25.06	18.40	17.08	17.08	10.80	5.94	3.72	4.72
New Hampshire													
Total.....	39.47	38.30	34.56	16.42	16.46	18.91	23.05	21.84	16.35	13.21	4.55	3.97	3.66
Owners.....	38.11	37.77	32.89	15.54	16.14	17.39	22.56	21.04	15.40	13.03	4.01	3.90	3.65
Full owners.....	38.51	38.20	32.06	15.53	16.14	17.30	22.99	21.04	15.07	13.07	4.50	3.97	3.63
Part owners.....	34.03	26.26	31.06	15.08	16.00	18.01	18.35	16.00	12.75	10.21	4.81	3.08	3.94
Managers.....	63.70	61.18	60.58	28.74	27.51	30.70	35.05	33.07	29.88	9.91	4.25	5.85	4.11
Tenants.....	33.27	36.10	33.49	16.48	16.85	17.93	16.79	19.20	15.50	10.09	3.75	3.17	3.18
Cash.....	32.46	36.93	34.04	16.17	16.85	18.81	16.20	19.20	15.23	9.90	3.87	2.99	3.23
Other.....	36.09	33.80	31.96	17.57	15.49	15.49	18.52	16.47	16.47	10.76	3.32	3.67	3.03
Vermont													
Total.....	37.46	34.97	37.56	16.33	16.27	19.58	21.13	18.70	17.99	11.04	5.33	4.62	5.01
Owners.....	36.75	34.30	35.98	15.73	15.75	18.64	21.02	18.61	17.34	11.28	5.50	4.72	5.14
Full owners.....	36.70	34.41	36.19	15.74	15.74	18.72	21.02	18.61	17.47	11.36	5.48	4.70	5.17
Part owners.....	36.03	33.40	32.90	15.66	15.66	17.55	20.97	18.61	15.34	10.44	5.73	5.06	4.68
Managers.....	55.22	44.33	64.00	28.35	23.91	32.03	28.87	20.41	31.96	9.87	4.72	4.15	4.93
Tenants.....	36.00	37.71	40.41	17.42	18.06	22.10	19.19	19.05	18.30	9.55	4.17	3.93	4.27
Cash.....	31.31	32.80	32.35	14.81	18.06	16.75	16.50	19.05	15.61	9.24	3.86	3.71	3.85
Other.....	39.99	39.83	44.79	19.08	25.02	25.02	20.91	19.77	19.77	9.76	4.36	4.02	4.49
Massachusetts													
Total.....	130.26	107.53	99.25	58.94	40.64	51.17	71.32	60.89	48.08	38.93	9.34	7.20	7.76
Owners.....	124.05	104.00	90.06	54.07	44.16	44.77	70.88	59.84	45.20	41.37	9.44	7.13	7.82
Full owners.....	124.12	103.02	88.89	52.75	43.70	43.70	71.37	60.84	45.10	42.23	9.07	6.89	7.58
Part owners.....	132.25	110.70	105.41	65.68	46.00	57.67	66.57	57.67	47.74	33.77	12.73	11.53	10.94
Managers.....	180.14	140.74	162.85	97.60	70.66	91.68	82.53	75.77	71.17	23.30	9.13	8.50	8.38
Tenants.....	112.50	97.22	90.94	57.93	46.01	52.81	54.57	51.21	38.13	31.30	8.05	5.70	5.82
Cash.....	116.53	96.40	90.53	62.36	46.01	52.98	53.17	51.21	37.55	30.70	8.08	5.70	5.70
Other.....	104.19	99.83	92.58	45.77	45.77	52.15	58.43	40.43	40.43	33.16	6.33	5.08	6.31
Rhode Island													
Total.....	123.62	90.35	79.58	59.47	43.83	43.75	84.05	48.53	35.82	35.26	9.73	6.69	7.36
Owners.....	119.84	87.86	72.07	54.88	42.72	38.09	84.05	45.14	33.98	38.47	9.95	6.72	7.10
Full owners.....	110.76	86.46	68.68	48.37	42.72	35.80	82.39	45.14	32.88	38.07	9.10	6.29	6.85
Part owners.....	195.12	105.84	107.80	108.80	108.80	61.84	86.32	78.17	45.40	41.75	10.17	12.35	9.02
Managers.....	229.23	139.04	154.95	115.39	60.87	86.75	113.84	78.17	68.20	28.93	14.78	7.60	10.60
Tenants.....	98.07	75.58	72.43	60.42	40.22	40.20	38.24	35.35	26.24	20.82	6.90	5.74	6.17
Cash.....	110.38	84.05	72.93	70.10	40.22	40.58	40.28	35.35	26.35	22.87	7.42	6.30	6.24
Other.....	64.75	30.34	57.32	32.40	34.40	34.40	32.35	22.83	22.83	14.90	5.38	2.80	3.96
Connecticut													
Total.....	151.38	110.22	100.20	76.38	49.85	53.28	75.00	60.36	46.91	42.45	8.23	6.34	6.98
Owners.....	144.40	106.66	92.86	70.64	40.78	47.70	73.33	59.88	45.07	44.08	8.27	6.32	6.95
Full owners.....	143.56	105.46	91.17	69.37	40.78	46.00	74.10	59.88	44.57	45.58	7.71	6.10	6.50
Part owners.....	150.66	121.17	110.06	70.32	40.78	50.87	71.84	60.10	50.10	33.70	12.16	9.04	9.63
Managers.....	230.97	171.49	169.83	125.04	93.75	99.12	105.94	77.74	70.71	95.77	8.94	8.11	9.18
Tenants.....	149.60	98.57	90.08	93.70	48.26	52.7	55.00	50.30	37.37	29.80	6.99	4.96	5.71
Cash.....	127.58	95.75	86.70	78.06	48.26	51.75	49.52	50.30	34.95	28.16	7.09	4.77	5.40
Other.....	200.39	104.62	101.27	129.77	65.86	65.86	70.02	45.42	45.42	33.58	6.77	5.88	6.52
MIDDLE ATLANTIC													
New York													
Total.....	73.19	70.95	69.07	33.38	33.57	38.45	39.81	37.37	30.62	20.41	9.66	8.79	8.23
Owners.....	71.35	69.28	64.08	31.17	31.55	33.78	40.19	37.73	30.30	21.37	9.03	8.99	8.48
Full owners.....	70.82	69.44	64.01	30.00	30.00	33.33	40.82	37.40	30.08	21.98	9.81	8.98	8.47
Part owners.....	75.09	67.70	64.62	30.30	30.30	37.40	35.09	32.40	27.22	17.03	10.78	9.52	8.55
Managers.....	139.00	133.43	134.60	72.74	74.63	78.89	66.20	68.80	55.80	20.50	8.80	8.30	7.94
Tenants.....	68.10	69.36	72.12	36.16	36.88	45.54	31.95	32.48	26.58	15.34	8.41	7.95	7.47
Cash.....	89.46	88.74	91.49	54.47	54.47	64.41	34.08	34.08	27.08	18.06	9.21	8.33	7.85
Other.....	57.11	62.10	62.91	26.73	26.73	36.57	30.38	26.34	26.34	13.94	7.99	7.80	7.29

STATISTICS BY COLOR AND TENURE OF FARM OPERATOR

TABLE 33.—AVERAGE VALUE PER ACRE OF SPECIFIED CLASSES OF FARM PROPERTY, BY TENURE OF OPERATOR, BY DIVISIONS AND STATES: 1930, 1925, AND 1920—Continued

DIVISION OR STATE AND TENURE	LAND AND BUILDINGS			LAND ALONE			BUILDINGS				IMPLEMENTS AND MACHINERY		
	1930	1925	1920	1930	1925	1920	All buildings			Dwellings of farm operators, 1930	1930	1925	1920
							1930	1925	1920				
MIDDLE ATLANTIC—Continued													
New Jersey													
Total.....	\$169.99	\$136.42	\$109.87	\$86.74	\$67.72	\$62.29	\$33.25	\$38.69	\$47.58	\$48.45	\$16.40	\$12.19	\$11.15
Owners.....	179.79	140.24	111.81	87.04	70.61	60.78	62.74	75.63	51.04	55.20	16.42	12.83	12.07
Full owners.....	177.97	144.33	110.58	84.33	69.47	59.47	63.04	75.11	50.13	56.13	16.03	12.02	11.98
Part owners.....	200.52	193.04	129.27	118.05	70.12	82.46	79.12	50.14	44.61	20.88	18.05	13.39	13.39
Managers.....	208.92	171.40	139.35	116.81	90.93	83.35	92.11	80.47	56.00	22.52	15.11	11.77	9.34
Tenants.....	123.21	100.02	95.45	74.32	55.24	58.89	48.90	45.38	36.56	26.99	12.19	10.25	9.72
Cash.....	149.00	124.85	113.31	95.70	78.54	78.54	53.89	30.77	31.05	12.22	10.66	9.48	9.48
Other.....	101.10	89.93	86.01	56.38	51.14	51.14	44.71	34.87	23.60	12.17	10.11	9.85	9.85
Pennsylvania													
Total.....	78.58	71.81	75.14	34.60	34.07	41.12	43.98	37.74	34.01	22.90	10.11	8.63	9.28
Owners.....	75.04	69.40	68.00	31.42	31.70	35.02	44.22	37.70	33.28	24.02	10.23	8.70	9.38
Full owners.....	76.50	70.12	69.40	31.48	31.70	35.02	45.01	37.70	33.87	24.00	10.25	8.84	9.52
Part owners.....	65.83	55.93	63.05	30.05	30.05	39.04	35.18	20.41	17.39	9.91	7.72	7.78	7.78
Managers.....	153.84	113.87	130.18	83.80	64.85	75.20	70.04	40.02	54.98	20.07	11.10	8.51	9.14
Tenants.....	77.41	76.51	83.15	39.14	39.80	50.80	38.27	36.71	32.35	18.91	9.44	8.00	9.00
Cash.....	94.92	87.70	102.13	56.20	60.28	69.28	38.72	32.85	21.10	8.51	6.00	8.30	8.30
Other.....	69.44	72.40	75.75	31.37	43.50	43.50	38.07	32.10	17.92	9.86	8.47	9.24	9.24
EAST NORTH CENTRAL													
Ohio													
Total.....	78.69	87.57	118.18	47.98	58.46	85.89	30.72	29.10	27.48	16.50	4.80	4.41	6.23
Owners.....	78.11	84.95	104.82	46.18	54.47	70.35	32.93	30.40	28.47	18.27	4.88	4.44	6.25
Full owners.....	70.07	84.89	102.93	44.48	52.75	73.75	34.59	30.40	20.18	10.50	4.70	4.38	6.22
Part owners.....	74.50	85.40	115.20	47.70	59.07	90.67	20.71	24.53	13.45	5.22	4.75	6.36	6.36
Managers.....	153.22	153.30	155.61	107.24	115.45	116.40	45.98	37.03	39.22	14.37	6.31	5.03	6.33
Tenants.....	75.55	90.73	125.94	39.14	65.02	101.14	25.00	25.71	24.80	12.83	4.53	4.32	6.20
Cash.....	85.38	99.88	130.28	66.32	103.92	103.92	20.00	20.30	16.21	4.70	4.62	6.39	6.39
Other.....	73.22	88.70	124.74	49.11	100.37	100.37	24.11	24.37	12.03	4.47	4.27	6.15	6.15
Indiana													
Total.....	71.90	85.15	125.98	48.69	63.71	104.57	23.21	21.44	21.42	12.53	4.41	4.00	6.05
Owners.....	70.07	80.49	117.15	45.13	57.00	94.39	25.54	22.80	22.77	14.21	4.51	4.08	6.20
Full owners.....	71.23	70.20	113.02	43.37	50.20	90.20	27.85	23.72	23.72	15.94	4.41	4.01	6.20
Part owners.....	69.47	84.75	127.97	48.89	108.42	108.42	20.57	19.56	10.51	4.72	4.33	6.18	6.18
Managers.....	84.97	107.13	138.52	63.36	85.70	115.38	21.61	21.43	23.15	7.00	4.30	3.67	4.94
Tenants.....	73.37	92.73	130.94	54.15	73.03	120.88	19.22	18.80	19.06	6.84	4.23	3.87	5.87
Cash.....	88.71	104.97	148.27	59.97	125.37	125.37	28.74	22.90	22.90	16.66	5.17	4.92	7.12
Other.....	72.04	91.73	138.83	53.65	120.20	120.20	18.30	18.54	9.25	4.15	3.70	5.70	5.70
Illinois													
Total.....	108.88	136.05	187.69	83.24	111.40	194.20	25.44	25.15	23.38	12.60	5.28	4.79	6.96
Owners.....	101.90	125.02	165.40	73.51	97.39	139.93	28.45	27.02	25.57	14.01	5.15	4.81	6.07
Full owners.....	105.75	127.86	162.70	72.47	93.92	134.92	33.28	27.78	27.78	17.70	5.32	5.02	7.14
Part owners.....	96.19	119.42	171.97	75.00	161.50	161.50	21.00	20.41	10.52	4.90	4.39	6.50	6.50
Managers.....	163.41	173.81	227.70	124.40	138.81	195.93	30.00	35.00	31.77	12.60	6.46	4.79	6.15
Tenants.....	113.00	148.18	200.64	91.74	126.03	189.02	21.02	22.15	20.62	10.24	5.20	4.70	6.09
Cash.....	136.05	166.03	208.85	104.24	132.10	182.10	32.41	26.00	26.00	15.47	6.33	6.26	8.32
Other.....	109.05	144.80	200.80	80.50	190.92	190.92	20.00	18.93	9.33	4.69	4.49	6.02	6.02
Michigan													
Total.....	67.80	71.20	75.48	37.27	42.41	50.40	30.53	28.79	25.09	15.79	6.17	5.34	6.43
Owners.....	65.27	60.40	72.05	34.19	40.24	47.27	31.08	29.22	25.39	16.51	6.34	5.50	6.61
Full owners.....	67.04	70.99	72.07	34.88	40.24	40.63	33.05	28.04	20.04	17.93	6.47	5.67	6.70
Part owners.....	60.63	61.89	72.54	31.94	40.04	50.44	24.00	22.10	11.90	5.92	5.14	6.16	6.16
Managers.....	115.92	87.04	85.39	78.51	60.90	60.60	37.41	26.14	21.69	11.59	5.67	4.51	4.88
Tenants.....	71.77	77.25	84.54	44.70	50.12	60.50	27.01	27.14	24.03	13.20	5.49	4.70	6.00
Cash.....	101.72	108.10	98.50	71.03	73.34	73.34	30.09	25.26	25.26	15.90	6.15	5.59	6.50
Other.....	62.73	70.51	80.83	36.65	57.12	57.12	26.08	23.71	12.37	5.20	4.50	5.87	5.87
Wisconsin													
Total.....	79.16	86.00	98.78	45.06	55.37	73.09	34.10	31.53	25.69	15.69	7.78	6.72	7.54
Owners.....	79.19	86.32	96.39	43.06	53.92	70.27	35.22	32.41	26.12	16.55	8.10	6.97	7.77
Full owners.....	80.84	87.71	97.04	44.45	54.78	70.49	36.30	32.41	26.55	17.19	8.28	7.09	7.88
Part owners.....	68.40	78.30	89.35	40.78	47.88	67.88	27.01	21.47	21.47	12.39	6.87	5.82	6.66
Managers.....	105.36	92.50	104.53	66.34	62.37	76.07	30.02	30.13	28.40	12.84	7.70	5.94	6.96
Tenants.....	77.00	89.02	100.20	47.32	61.24	80.03	29.08	27.77	23.26	12.70	6.66	5.70	6.68
Cash.....	78.94	92.36	111.29	48.76	61.24	87.27	30.19	27.77	24.01	13.78	7.10	6.41	7.24
Other.....	75.80	87.62	108.13	46.51	58.80	85.80	29.39	22.83	22.83	12.23	6.41	5.39	6.35
WEST NORTH CENTRAL													
Minnesota													
Total.....	68.74	79.03	109.23	47.03	59.77	91.00	21.71	19.87	18.23	10.21	5.88	4.59	5.99
Owners.....	69.31	77.91	104.30	45.55	55.58	85.13	23.77	21.32	19.16	11.45	6.19	4.82	6.20
Full owners.....	74.03	80.86	106.64	47.38	58.04	86.04	26.05	20.50	20.50	12.99	6.69	5.00	6.44
Part owners.....	59.70	69.45	96.08	41.82	51.94	81.94	17.88	14.14	14.14	8.32	5.45	4.31	5.37
Managers.....	88.07	88.00	113.37	57.78	66.20	90.80	30.29	22.70	22.58	9.29	6.07	4.25	4.94
Tenants.....	67.20	83.04	120.85	49.37	60.20	105.09	17.83	16.75	15.70	8.05	6.33	4.11	5.54
Cash.....	75.98	91.32	133.33	53.78	61.24	114.52	22.20	18.81	18.81	10.24	6.27	4.97	6.35
Other.....	63.04	80.70	115.92	47.28	101.37	101.37	15.70	14.50	7.01	4.83	3.87	5.22	5.22
Iowa													
Total.....	124.18	148.87	227.09	63.68	119.28	199.52	30.50	29.59	27.57	13.97	7.65	6.89	9.24
Owners.....	128.77	151.39	222.23	62.73	117.04	191.03	36.04	34.35	31.20	17.24	8.00	7.55	10.02
Full owners.....	133.86	155.59	223.96	63.77	118.08	190.88	40.08	38.00	33.03	16.60	8.03	7.85	10.20
Part owners.....	118.12	140.01	210.50	90.55	191.52	191.52	27.57	24.98	24.98	12.60	7.71	6.74	8.99
Managers.....	125.26	135.93	221.23	97.21	112.26	194.34	28.00	23.60	20.90	9.70	6.72	3.93	5.43
Tenants.....	119.74	146.46	233.22	94.50	121.88	210.04	25.24	24.58	23.18	10.30	7.39	6.12	8.55
Cash.....	124.30	150.45	237.46	95.50	121.88	212.54	28.81	24.58	21.02	12.47	8.18	6.83	9.30
Other.....	116.60	144.23	220.82	93.83	207.75	207.75	22.80	21.58	21.58	9.78	6.80	5.73	7.81

TABLE 33.—AVERAGE VALUE PER ACRE OF SPECIFIED CLASSES OF FARM PROPERTY, BY TENURE OF OPERATOR, BY DIVISIONS AND STATES: 1930, 1925, AND 1920—Continued

DIVISION OR STATE AND TENURE	LAND AND BUILDINGS			LAND ALONE			BUILDINGS				IMPLEMENTS AND MACHINERY		
							All buildings			Dwellings of farm operators, 1930			
	1930	1925	1920	1930	1925	1920	1930	1925	1920		1930	1925	1920
WEST NORTH CENTRAL—Continued													
Missouri													
Total.....	\$53.23	\$61.37	\$88.09	\$38.70	\$47.97	\$74.60	\$14.53	\$13.50	\$13.48	\$3.34	\$2.80	\$2.33	\$3.68
Owners.....	52.50	59.45	84.04	36.74	45.04	70.50	15.85	14.41	14.08	0.18	2.03	2.30	4.10
Full owners.....	53.22	59.45	82.33	36.19		67.93	17.02		14.41	10.00	2.00	2.37	4.03
Part owners.....	51.05	59.45	94.14	38.11		81.42	12.94		12.72	7.12	2.08	2.46	4.30
Managers.....	79.09	78.40	112.30	61.66	65.39	92.81	18.02	13.01	10.50	6.02	2.70	2.12	3.25
Tenants.....	53.25	65.31	95.30	41.50	53.07	83.90	11.70	11.84	11.48	0.72	2.55	2.18	3.70
Cash.....	64.07	77.68	110.63	48.33		96.67	15.74		13.96	0.46	3.16	2.68	4.47
Other.....	50.96	62.83	91.48	40.13		80.63	10.82		10.85	0.13	2.41	2.07	3.51
North Dakota													
Total.....	24.61	29.72	41.10	18.63	23.70	35.33	5.98	6.01	5.78	2.64	3.07	2.93	5.15
Owners.....	24.13	20.02	38.77	17.97	22.70	33.03	6.16	6.22	6.73	2.06	3.15	2.90	3.21
Full owners.....	29.53	34.66	44.10	20.87		37.00	8.64		7.10	4.27	3.63	2.77	3.71
Part owners.....	21.51	25.09	33.73	16.55		29.20	4.06		4.44	2.33	2.92	2.07	2.73
Managers.....	27.14	36.71	43.27	20.81	29.46	36.67	6.34	7.25	6.50	2.25	2.61	2.35	2.56
Tenants.....	25.59	31.10	48.23	20.03	25.59	42.39	5.56	5.51	5.84	2.58	2.01	1.95	3.04
Cash.....	31.80	18.49	33.73	14.91		20.13	5.68		4.61	2.77	2.48	1.94	2.46
Other.....	25.01	32.01	49.16	20.36		43.24	5.55		5.02	2.57	2.04	2.00	3.08
South Dakota													
Total.....	35.24	44.89	71.40	28.33	37.51	64.42	8.91	7.38	6.97	3.26	2.04	2.30	5.93
Owners.....	32.26	39.94	62.06	25.47	32.85	55.46	6.70	7.09	6.60	3.28	2.85	3.27	3.92
Full owners.....	44.33	51.81	82.81	33.41		72.82	10.92		9.99	5.43	3.70	2.98	4.34
Part owners.....	27.33	33.38	49.73	22.23		45.15	5.10		4.68	2.40	2.50	1.87	2.31
Managers.....	14.23	17.69	43.72	11.91	15.38	30.54	2.32	2.30	4.10	0.81	0.78	0.87	1.40
Tenants.....	41.93	56.98	97.53	34.48	48.63	80.86	7.45	8.35	8.17	3.42	3.27	2.07	3.88
Cash.....	31.89	44.88	73.44	25.32		67.13	6.57		6.31	3.10	2.74	2.26	2.99
Other.....	44.28	58.62	106.02	36.62		97.20	7.06		8.83	3.40	3.30	2.73	4.33
Nebraska													
Total.....	55.81	60.06	87.91	45.82	50.68	78.87	9.99	9.48	9.04	4.98	3.38	2.98	5.63
Owners.....	52.92	54.47	78.00	42.22	44.75	68.85	10.70	9.72	9.15	5.46	3.33	2.50	3.47
Full owners.....	64.94	68.96	88.06	50.04		70.82	14.00		11.24	7.70	4.02	3.23	4.00
Part owners.....	42.85	40.76	63.09	35.66		57.04	7.10		6.05	3.54	2.75	1.93	2.93
Managers.....	23.42	31.68	44.37	20.06	26.54	40.63	3.30	5.14	3.85	1.26	0.84	1.16	1.13
Tenants.....	62.74	70.57	110.69	53.25	61.28	101.31	9.49	9.29	8.95	4.58	3.65	2.90	4.18
Cash.....	56.69	66.75	107.46	46.77		97.74	9.01		8.72	4.83	3.29	2.07	4.04
Other.....	64.38	71.40	111.72	55.01		102.44	9.37		9.27	4.51	3.76	2.95	4.22
Kansas													
Total.....	48.56	50.28	62.30	40.33	41.93	54.50	8.23	8.84	7.80	4.49	3.57	2.54	3.41
Owners.....	48.70	49.00	60.33	39.50	40.56	51.84	9.20	9.34	8.50	5.10	3.07	2.67	3.50
Full owners.....	55.90	57.59	66.94	42.76		56.26	13.14		10.67	7.51	3.82	2.92	3.97
Part owners.....	43.62	42.72	52.76	37.20		46.75	6.42		6.00	3.40	3.50	2.44	2.93
Managers.....	35.22	34.16	45.37	20.08	20.81	40.68	6.14	4.35	4.71	1.90	1.52	0.90	1.40
Tenants.....	49.08	52.91	66.50	39.47	44.46	59.84	6.90	7.01	6.90	3.69	3.52	2.42	3.38
Cash.....	49.08	52.91	66.50	39.47		58.45	6.91		6.90	3.69	3.52	2.42	3.38
Other.....	48.96	51.29	66.77	42.43		60.07	6.54		6.70	3.40	3.05	2.13	3.42
SOUTH ATLANTIC													
Delaware													
Total.....	74.31	66.33	68.56	39.11	38.28	44.59	35.20	28.06	23.97	10.28	8.09	6.37	7.18
Owners.....	82.33	66.49	67.89	39.88	34.63	39.61	42.41	31.80	27.08	24.61	10.09	7.77	8.23
Full owners.....	82.53	66.81	68.06	39.95		39.70	42.68		28.26	25.17	10.05	7.75	8.36
Part owners.....	79.90	55.73	64.31	30.11		42.82	40.88		21.99	18.17	10.55	8.88	6.77
Managers.....	177.68	171.40	150.37	85.21	124.50	104.71	92.88	46.81	43.06	20.89	8.52	9.44	11.30
Tenants.....	56.08	62.07	65.48	34.60	38.98	46.24	21.90	23.10	19.23	12.61	5.50	5.11	6.93
Cash.....	109.24	125.11	102.01	66.17		64.02	43.08		37.19	26.72	7.05	0.07	8.74
Croppers.....	54.24	64.32	64.65	30.76		45.15	28.47		10.49	12.42	4.88	4.11	6.50
Other.....	51.40	57.36	62.49	31.08		44.75	19.72		17.74	11.17	5.40	4.78	5.72
Maryland													
Total.....	81.42	77.00	81.25	45.37	46.75	54.62	36.05	30.24	26.63	20.26	5.87	5.16	6.09
Owners.....	85.90	80.35	80.24	44.40	46.08	51.61	41.50	34.27	28.74	24.89	6.70	5.98	6.85
Full owners.....	86.45	80.07	79.72	44.25		50.75	42.20		28.07	25.51	6.00	5.00	6.00
Part owners.....	80.64	73.08	88.20	45.82		63.18	34.72		25.11	18.00	7.09	6.44	5.69
Managers.....	141.47	135.82	133.00	53.17	60.75	84.78	58.30	45.07	45.31	18.10	7.08	4.58	7.01
Tenants.....	64.46	64.60	75.14	41.33	42.80	56.06	23.13	21.70	20.09	12.45	4.24	3.84	4.76
Cash.....	106.48	104.86	94.13	73.44		67.99	33.04		26.14	10.52	5.40	4.75	5.60
Croppers.....	69.20	63.76	74.08	46.42		52.52	22.78		21.56	12.24	3.54	3.45	4.44
Other.....	58.17	60.84	73.03	36.28		53.80	21.89		19.23	11.55	4.20	3.80	4.65
District of Columbia													
Total.....	2,328.18	1,257.65	984.01	1,999.57	934.71	739.27	326.62	322.94	250.74	142.14	30.22	28.19	18.39
Owners.....	2,241.70	1,250.47	990.64	1,580.93	841.46	653.33	660.86	400.02	307.32	309.00	30.72	20.85	24.11
Full owners.....	2,340.08	1,311.74	945.04	1,643.13		659.35	702.90		286.20	300.32	32.13	19.50	10.81
Part owners.....	1,324.32	682.11	1,464.33	1,033.78		936.67	290.64		528.07	187.84	18.38	33.33	69.41
Managers.....	2,563.72	1,477.68	1,203.41	2,330.61	1,137.60	858.13	233.11	339.07	345.27	58.82	32.80	40.03	18.66
Tenants.....	1,396.47	794.18	762.93	1,217.41	642.81	654.15	170.06	151.86	108.77	130.69	17.45	12.86	13.15
Cash.....	1,406.78	685.99	727.97	1,232.20		624.03	174.58		103.94	127.12	17.71	11.90	12.06
Croppers.....													
Other.....	1,041.67	3,111.11	967.69	708.33		830.52	333.33		137.07	250.00	8.33	33.33	14.31
Virginia													
Total.....	51.16	51.53	55.19	31.92	34.90	40.75	19.24	18.63	14.44	12.50	2.65	2.33	2.70
Owners.....	52.18	51.61	54.26	31.65	34.31	39.22	20.53	17.30	15.04	13.06	2.53	2.42	2.84
Full owners.....	52.64	51.88	54.15	31.57		38.98	21.07		15.17	14.11	2.83	2.48	2.86
Part owners.....	49.00	48.42	55.35	32.17		41.71	16.83		13.04	10.62	2.79	2.37	2.64
Managers.....	78.77	69.65	76.14	53.74	47.97	67.38	25.03	21.68	18.70	11.06	3.37	2.59	2.86
Tenants.....	43.17	48.46	54.10	29.03	35.26	42.66	14.14	13.20	11.60	9.01	1.95	1.90	2.19
Cash.....	46.90	53.70	53.54	32.42		42.36	14.48		11.18	9.78	2.08	1.82	2.21
Croppers.....	41.20	50.42	52.93	27.51		41.56	13.69		11.87	8.73	1.80	1.87	1.96
Other.....	42.91	46.60	54.68	28.67		43.04	14.23		11.64	8.00	1.08	1.03	2.27

STATISTICS BY COLOR AND TENURE OF FARM OPERATOR

TABLE 33.—AVERAGE VALUE PER ACRE OF SPECIFIED CLASSES OF FARM PROPERTY, BY TENURE OF OPERATOR, BY DIVISIONS AND STATES: 1930, 1925, AND 1920—Continued

DIVISION OR STATE AND TENURE	LAND AND BUILDINGS			LAND ALONE			BUILDINGS				IMPLEMENTS AND MACHINERY		
							All buildings			Dwellings of farm operators, 1930			
	1930	1925	1920	1930	1925	1920	1930	1925	1920		1930	1925	1920
SOUTH ATLANTIC—Continued													
West Virginia													
Total.....	\$38.85	\$39.00	\$42.93	\$26.31	\$28.04	\$32.11	\$13.54	\$11.02	\$10.81	\$3.84	\$1.73	\$1.75	\$1.92
Owners.....	38.85	38.85	41.10	24.71	20.97	30.02	14.14	11.88	11.07	0.35	1.82	1.81	1.98
Full owners.....	30.30	38.00	41.08	24.86	—	20.83	14.60	—	11.25	0.65	1.84	1.81	1.98
Part owners.....	34.04	37.04	41.24	23.58	—	31.93	11.30	—	0.31	7.02	1.00	1.70	1.90
Managers.....	52.67	55.87	64.74	40.40	44.38	54.27	12.27	11.50	10.47	5.03	2.12	2.05	2.08
Tenants.....	36.31	41.71	47.59	25.59	31.59	38.13	10.72	10.12	9.45	0.91	1.24	1.30	1.58
Cash.....	36.42	44.00	47.50	20.13	—	39.01	10.20	—	7.50	7.17	1.10	1.41	1.18
Croppers.....	36.07	44.02	51.40	20.13	—	40.38	10.84	—	11.11	6.70	1.20	1.53	1.73
Other.....	36.04	39.28	40.83	24.97	—	30.24	11.07	—	10.50	6.70	1.30	1.30	1.80
North Carolina													
Total.....	46.75	49.80	53.70	31.78	36.92	42.84	14.97	12.89	10.92	10.11	2.34	2.50	2.73
Owners.....	44.01	46.21	47.55	28.82	33.00	36.82	16.70	13.21	10.73	10.77	2.05	2.05	2.85
Full owners.....	44.70	46.20	47.25	28.72	—	36.57	15.08	—	10.68	10.80	2.00	2.05	2.86
Part owners.....	44.09	45.47	50.58	29.37	—	39.38	14.72	—	11.10	10.10	2.59	2.05	2.70
Managers.....	63.70	47.60	60.88	47.35	37.10	47.54	16.35	10.31	13.33	6.00	3.30	2.18	2.45
Tenants.....	49.64	57.02	66.80	36.06	45.34	55.02	13.58	12.28	11.18	0.17	1.78	2.18	2.48
Cash.....	45.72	52.43	59.00	32.50	—	49.19	13.14	—	9.91	8.06	2.13	2.20	2.70
Croppers.....	56.00	68.80	80.80	40.03	—	67.43	16.37	—	13.40	10.57	1.83	2.24	2.69
Other.....	48.80	53.20	62.90	33.45	—	52.35	12.41	—	10.55	8.24	1.70	2.13	2.38
South Carolina													
Total.....	36.48	43.01	65.46	25.03	32.62	52.08	11.46	10.39	13.38	7.89	2.06	2.17	3.87
Owners.....	36.36	39.84	60.64	23.25	28.75	40.15	13.11	11.00	14.30	0.04	2.57	2.48	4.39
Full owners.....	36.50	39.74	60.61	23.30	—	45.07	13.29	—	14.53	0.18	2.56	2.45	4.40
Part owners.....	34.90	40.95	60.80	22.94	—	48.25	12.04	—	12.64	8.17	2.67	2.70	4.18
Managers.....	34.78	51.70	46.61	26.71	24.60	37.54	8.09	7.10	8.97	2.80	1.94	1.40	2.32
Tenants.....	36.78	48.13	73.25	26.84	38.40	60.78	9.94	9.65	12.47	7.08	1.51	1.80	3.35
Cash.....	31.89	40.27	61.60	22.38	—	49.30	9.82	—	12.30	0.73	1.70	2.09	4.04
Croppers.....	39.24	51.63	80.01	29.09	—	67.33	10.15	—	13.28	7.44	1.28	1.60	2.60
Other.....	36.01	48.10	72.60	26.69	—	60.41	9.92	—	12.15	0.91	1.60	1.84	3.49
Georgia													
Total.....	26.15	26.77	44.74	17.89	19.76	35.28	8.26	7.01	9.47	5.50	1.41	1.23	2.49
Owners.....	26.21	25.58	39.57	16.82	18.23	29.75	9.39	7.30	9.82	6.34	1.77	1.41	2.80
Full owners.....	26.31	25.25	39.27	16.80	—	29.48	9.61	—	9.79	6.40	1.75	1.38	2.87
Part owners.....	25.45	30.37	44.33	16.05	—	34.13	8.50	—	10.25	5.48	1.92	1.84	2.78
Managers.....	37.48	33.00	51.69	23.68	26.30	42.07	8.80	6.71	9.59	3.22	1.87	1.53	2.43
Tenants.....	25.10	27.70	40.85	17.93	21.17	40.77	7.24	6.00	9.07	5.13	1.00	0.97	2.09
Cash.....	23.52	27.61	42.28	16.70	—	34.19	6.82	—	8.09	4.70	1.14	1.02	1.97
Croppers.....	26.00	29.39	53.27	19.09	—	43.78	7.61	—	9.49	5.42	1.00	0.97	1.75
Other.....	24.10	23.80	49.22	17.00	—	40.21	7.10	—	9.01	4.99	1.10	0.95	2.34
Florida													
Total.....	84.92	81.67	46.55	70.20	70.91	37.78	14.02	10.78	9.77	9.46	3.07	2.47	2.24
Owners.....	90.15	95.37	48.00	71.91	81.81	38.53	18.24	13.50	10.37	13.01	3.50	3.04	2.64
Full owners.....	94.73	97.05	49.39	75.00	—	38.86	19.14	—	10.49	13.71	3.40	3.04	2.64
Part owners.....	87.03	49.85	43.00	46.27	—	34.28	11.70	—	8.78	7.01	3.57	3.22	2.67
Managers.....	122.01	65.78	45.91	114.04	52.40	41.28	8.88	3.32	4.02	3.01	3.21	0.99	1.26
Tenants.....	34.22	48.27	35.34	27.22	40.22	28.50	7.01	8.05	6.84	4.90	1.79	1.88	1.66
Cash.....	29.80	52.24	35.03	23.80	—	28.62	6.00	—	6.41	4.19	1.07	2.00	1.57
Croppers.....	31.44	32.77	34.41	24.00	—	27.91	7.39	—	6.50	6.13	1.20	1.55	1.54
Other.....	40.45	61.12	30.72	37.72	—	28.97	8.73	—	7.75	6.16	1.95	2.10	1.90
EAST SOUTH CENTRAL													
Kentucky													
Total.....	43.73	42.56	60.39	39.86	30.95	48.62	13.87	11.61	11.77	8.22	1.83	1.54	2.24
Owners.....	42.44	40.62	50.04	28.30	20.10	44.57	14.14	11.41	11.47	8.53	1.89	1.51	2.21
Full owners.....	42.48	40.70	54.87	28.16	—	43.49	14.32	—	11.30	8.09	1.86	1.49	2.17
Part owners.....	42.18	38.75	48.49	29.27	—	50.13	12.91	—	12.35	7.49	2.07	1.09	2.69
Managers.....	111.07	59.58	103.05	70.76	40.63	84.10	31.31	12.95	18.89	8.44	2.88	1.75	2.76
Tenants.....	44.85	50.15	73.91	32.39	37.80	61.44	12.40	12.35	12.40	7.81	1.65	1.05	2.30
Cash.....	48.58	60.61	64.68	36.16	—	55.17	12.42	—	9.51	7.98	1.60	1.50	2.01
Croppers.....	46.38	54.78	70.80	32.29	—	63.11	13.09	—	13.77	7.92	1.70	1.93	2.08
Other.....	43.92	48.75	75.73	31.66	—	62.80	12.26	—	12.94	6.97	1.02	1.59	2.46
Tennessee													
Total.....	41.28	42.42	52.53	28.64	31.06	41.40	12.64	11.37	11.13	8.21	2.54	2.28	2.74
Owners.....	40.00	40.71	49.79	26.93	28.91	38.38	13.07	11.80	11.41	8.91	2.73	2.32	2.84
Full owners.....	40.96	40.93	49.83	26.80	—	37.70	14.07	—	11.54	9.20	2.73	2.31	2.83
Part owners.....	38.08	38.99	53.72	27.14	—	43.80	11.53	—	10.84	7.30	2.72	2.43	2.80
Managers.....	84.03	65.18	79.19	65.73	52.14	61.47	18.00	13.04	17.72	6.68	3.23	2.42	2.83
Tenants.....	41.12	46.52	58.32	30.68	30.38	48.16	10.44	10.15	10.16	6.92	2.15	2.15	2.50
Cash.....	40.35	52.78	60.17	34.49	—	50.14	11.80	—	10.03	7.92	2.07	2.70	2.99
Croppers.....	45.97	53.63	66.62	34.35	—	55.40	11.62	—	11.22	8.00	2.15	2.05	2.11
Other.....	37.42	42.23	54.22	27.91	—	44.48	9.50	—	9.76	6.14	2.03	2.06	2.50
Alabama													
Total.....	28.62	24.78	27.77	20.17	18.44	21.24	8.45	6.34	6.58	5.98	1.91	1.42	1.76
Owners.....	26.80	22.74	25.40	17.83	16.23	18.92	9.03	6.51	6.54	6.29	2.20	1.52	1.84
Full owners.....	26.60	22.64	25.24	17.60	—	18.69	9.10	—	6.55	6.35	2.18	1.51	1.85
Part owners.....	28.28	23.55	27.93	19.04	—	21.44	8.65	—	6.49	5.98	2.35	1.58	1.78
Managers.....	40.50	32.05	33.10	32.34	25.80	28.01	8.15	6.19	5.15	2.68	2.41	1.63	1.46
Tenants.....	30.23	27.72	31.42	22.46	21.63	24.81	7.77	0.08	6.60	5.74	1.54	1.27	1.63
Cash.....	27.69	25.29	29.15	20.31	—	22.98	7.38	—	6.17	5.47	1.58	1.35	1.72
Croppers.....	32.06	30.41	32.31	24.03	—	25.60	8.03	—	6.82	6.11	1.20	1.00	1.21
Other.....	30.83	27.71	32.76	22.97	—	25.91	7.87	—	6.84	6.05	1.74	1.41	1.83

AGRICULTURE

TABLE 33.—AVERAGE VALUE PER ACRE OF SPECIFIED CLASSES OF FARM PROPERTY, BY TENURE OF OPERATOR, BY DIVISIONS AND STATES: 1930, 1925, AND 1920—Continued

DIVISION OR STATE AND TENURE	LAND AND BUILDINGS			LAND ALONE			BUILDINGS			Dwellings of farm operators, 1930	IMPLEMENTS AND MACHINERY		
							All buildings						
	1930	1925	1920	1930	1925	1920	1930	1925	1920		1930	1925	1920
EAST SOUTH CENTRAL—Continued													
Mississippi													
Total.....	\$32.79	\$28.60	\$43.41	\$23.69	\$21.02	\$35.27	\$9.10	\$9.08	\$3.14	\$6.81	\$2.40	\$1.70	\$2.19
Owners.....	24.53	21.14	28.54	16.10	15.18	21.54	8.37	5.07	7.00	5.00	2.54	1.69	2.08
Full owners.....	24.43	21.13	28.28	16.04	15.08	21.28	8.30	5.07	7.00	5.02	2.52	1.68	2.07
Part owners.....	25.53	21.84	32.90	17.45	15.99	25.70	8.08	7.10	5.07	2.70	1.80	2.27	2.27
Managers.....	50.32	40.03	50.09	40.03	34.00	51.12	10.30	0.03	7.06	4.10	3.02	2.23	3.24
Tenants.....	42.35	41.37	68.78	32.37	32.45	58.53	9.08	8.02	10.20	8.20	2.11	1.86	2.29
Cash.....	36.61	33.23	60.21	27.40	27.40	50.70	0.21	0.21	0.42	6.00	2.70	2.11	3.00
Croppers.....	53.25	55.03	95.41	41.34	41.34	82.19	11.01	13.22	13.22	10.33	1.08	1.85	1.73
Other.....	32.42	31.38	52.91	24.32	24.32	44.61	8.09	8.30	8.30	0.33	2.20	1.78	2.35
West South Central													
Arkansas													
Total.....	\$4.13	\$4.59	\$3.14	\$5.41	\$0.91	\$4.82	\$ 7.72	\$ 7.68	\$ 8.33	\$ 5.01	\$ 2.09	\$ 2.00	\$ 2.49
Owners.....	28.78	28.02	34.40	20.02	21.18	26.71	8.78	7.44	7.78	5.76	2.13	1.88	2.39
Full owners.....	28.88	28.50	33.88	19.80	20.00	26.00	9.06	7.70	7.70	5.08	2.14	1.82	2.37
Part owners.....	28.44	20.44	39.46	20.93	20.93	31.78	7.51	7.08	4.83	2.12	2.32	2.57	2.57
Managers.....	48.11	64.33	72.04	38.50	56.41	63.08	0.61	7.02	8.00	3.64	3.60	3.62	3.90
Tenants.....	40.62	44.12	60.52	32.01	36.01	50.95	8.61	8.11	9.56	6.20	1.90	2.15	2.60
Cash.....	38.00	41.67	66.84	29.00	30.00	50.60	0.09	0.09	10.15	0.31	2.33	2.54	3.03
Croppers.....	51.05	57.81	78.66	41.54	41.54	66.85	10.11	11.81	11.81	7.87	1.75	1.87	1.90
Other.....	35.45	39.01	50.83	27.72	27.72	42.40	7.72	8.43	8.43	5.31	1.88	2.17	2.74
Louisiana													
Total.....	\$4.70	\$6.74	\$7.31	\$3.52	\$8.49	\$8.29	\$11.18	\$ 8.25	\$ 0.02	\$ 7.71	\$ 3.01	\$ 2.41	\$ 3.27
Owners.....	41.51	32.56	41.80	29.15	24.30	33.06	12.36	8.17	8.76	8.54	3.38	2.45	3.21
Full owners.....	41.21	32.08	40.31	28.47	24.30	31.54	12.74	8.77	8.87	8.87	3.30	2.37	3.03
Part owners.....	43.40	37.75	56.08	33.43	33.43	47.00	10.02	8.00	6.44	3.84	3.27	4.84	4.84
Managers.....	39.63	43.80	48.78	31.80	34.00	41.55	8.33	8.34	7.24	2.02	2.52	2.69	5.23
Tenants.....	49.97	44.22	58.75	39.03	35.80	48.66	10.35	8.42	10.00	7.08	2.06	2.27	2.77
Cash.....	46.27	46.94	63.51	35.11	35.11	43.61	11.10	10.70	9.80	8.10	2.88	2.80	3.11
Croppers.....	54.40	47.31	60.54	43.70	49.51	49.51	10.70	11.04	11.04	8.71	2.09	1.07	1.87
Other.....	48.18	41.79	59.75	38.33	38.33	50.11	0.85	0.64	0.64	7.43	2.07	2.44	3.15
Oklahoma													
Total.....	\$6.78	\$3.97	\$2.68	\$0.52	\$8.40	\$6.68	\$ 6.28	\$ 5.40	\$ 6.02	\$ 3.74	\$ 2.75	\$ 1.69	\$ 2.52
Owners.....	37.20	33.64	40.50	29.84	27.35	34.13	7.38	6.20	6.30	4.38	3.21	2.14	2.75
Full owners.....	43.55	37.41	43.40	33.31	35.88	40.25	10.25	7.62	7.62	6.33	3.60	2.34	3.00
Part owners.....	31.35	28.10	35.00	26.07	26.07	31.22	4.71	4.44	2.60	2.86	1.86	2.31	2.31
Managers.....	24.21	10.71	28.76	19.10	0.28	25.49	5.01	1.43	3.27	1.16	1.01	0.36	0.07
Tenants.....	37.11	36.57	46.93	31.80	31.50	41.21	5.22	4.08	5.72	3.25	2.98	1.75	2.34
Cash.....	32.14	31.34	38.85	26.90	26.90	33.03	5.24	4.08	4.02	3.31	1.07	1.01	1.00
Croppers.....	41.73	42.43	51.59	36.07	45.30	45.30	5.00	6.20	6.20	3.59	2.63	1.08	1.08
Other.....	37.54	36.94	48.71	32.38	42.82	42.82	5.16	5.80	5.80	3.10	2.53	1.70	2.42
Texas													
Total.....	\$8.85	\$7.77	\$2.45	\$4.56	\$3.94	\$8.46	\$ 4.29	\$ 3.88	\$ 3.09	\$ 2.81	\$ 1.46	\$ 1.29	\$ 1.35
Owners.....	27.88	23.01	22.60	22.00	10.20	24.50	4.08	3.75	4.11	3.26	1.40	1.16	1.40
Full owners.....	29.70	26.35	32.32	23.70	23.70	27.25	0.00	3.75	5.00	3.07	1.74	1.37	1.65
Part owners.....	24.13	15.67	20.06	21.15	21.15	18.15	2.08	1.91	1.91	1.34	0.69	0.81	0.81
Managers.....	12.40	10.76	14.41	11.80	10.17	13.70	0.09	0.59	0.71	0.26	0.24	0.19	0.25
Tenants.....	38.37	42.18	40.03	33.37	37.25	43.80	5.00	4.94	5.23	3.40	1.85	1.88	1.76
Cash.....	15.18	13.93	17.49	13.70	10.04	10.04	1.48	1.45	1.45	0.95	0.47	0.45	0.50
Croppers.....	52.00	60.97	68.55	45.18	45.18	61.68	6.81	6.81	6.08	4.91	2.08	2.27	1.83
Other.....	46.34	40.58	57.55	40.05	51.14	51.14	6.29	6.41	6.41	4.22	2.46	2.40	2.29
MOUNTAIN													
Montana													
Total.....	\$11.81	\$18.91	\$22.15	\$ 9.92	\$11.90	\$19.73	\$ 1.90	\$ 2.01	\$ 3.43	\$ 0.97	\$ 1.59	\$ 0.94	\$ 1.57
Owners.....	11.00	13.60	21.60	9.75	11.58	19.23	1.94	2.02	2.43	1.00	1.42	0.95	1.61
Full owners.....	16.79	17.10	23.85	13.34	18.34	20.89	3.40	3.40	2.37	1.01	1.24	1.24	1.86
Part owners.....	9.68	11.26	18.77	8.34	8.34	17.05	1.34	1.73	0.64	1.21	0.75	1.29	1.29
Managers.....	7.44	9.04	17.64	6.49	8.07	16.02	0.95	0.97	1.73	0.28	0.47	0.37	0.73
Tenants.....	14.13	17.07	30.48	12.05	14.74	27.46	2.08	2.32	3.02	1.08	1.63	1.09	1.02
Cash.....	10.57	13.20	23.49	8.66	20.69	20.69	1.91	1.91	2.81	1.02	0.65	0.90	1.35
Other.....	15.03	18.18	33.31	13.47	30.21	30.21	2.15	3.11	3.11	1.11	1.92	1.16	2.07
Idaho													
Total.....	\$4.64	\$6.00	\$9.43	\$6.40	\$8.17	\$11.11	\$ 8.24	\$ 7.83	\$ 8.33	\$ 4.98	\$ 4.25	\$ 3.27	\$ 4.59
Owners.....	41.95	43.27	64.36	33.61	35.29	55.90	8.45	7.08	8.37	5.18	4.24	3.30	4.05
Full owners.....	49.85	51.19	68.31	38.61	38.61	58.87	11.23	7.08	9.45	7.11	5.05	3.07	5.10
Part owners.....	31.50	30.71	52.71	26.74	26.74	47.53	4.76	4.76	5.18	2.63	3.24	2.25	3.55
Managers.....	32.79	38.19	75.50	27.80	32.34	67.06	4.99	5.85	6.18	1.90	1.99	1.92	3.16
Tenants.....	57.63	67.45	96.37	40.42	49.84	88.10	8.21	7.01	7.53	4.04	4.83	3.35	4.07
Cash.....	45.23	38.65	91.96	37.43	37.43	83.07	7.80	7.01	8.88	4.02	4.08	2.40	4.83
Other.....	62.18	64.11	97.88	53.83	53.83	80.81	8.36	8.06	8.06	4.95	5.10	3.69	4.62
Wyoming													
Total.....	\$ 8.79	\$ 9.25	\$19.88	\$ 7.42	\$ 7.94	\$17.88	\$ 1.38	\$ 1.31	\$ 2.02	\$ 0.87	\$ 0.75	\$ 0.49	\$ 1.00
Owners.....	8.37	9.06	18.62	7.08	7.76	16.62	1.29	1.30	2.00	0.65	0.72	0.49	1.02
Full owners.....	13.73	14.72	20.99	11.09	11.09	18.49	2.64	2.64	2.47	1.44	1.35	0.95	1.21
Part owners.....	6.58	0.91	15.61	5.74	5.74	14.21	0.85	0.85	1.40	0.30	0.50	0.32	0.74
Managers.....	6.34	5.48	20.80	5.10	4.84	10.28	1.24	0.64	1.62	0.36	0.33	0.20	0.55
Tenants.....	14.00	15.38	30.47	11.88	13.10	27.58	2.11	2.10	2.50	1.11	1.34	0.81	1.45
Cash.....	8.66	9.15	22.33	7.34	7.34	19.97	1.32	1.32	2.50	0.60	0.76	0.40	1.07
Other.....	18.82	20.17	34.92	16.00	31.75	31.75	2.82	3.17	3.17	1.49	1.87	1.08	1.66

STATISTICS BY COLOR AND TENURE OF FARM OPERATOR

TABLE 33.—AVERAGE VALUE PER ACRE OF SPECIFIED CLASSES OF FARM PROPERTY, BY TENURE OF OPERATOR, BY DIVISIONS AND STATES: 1930, 1925, AND 1920—Continued

DIVISION OR STATE AND TENURE	LAND AND BUILDINGS			LAND ALONE			BUILDINGS				IMPLEMENTS AND MACHINERY		
							All buildings			Dwellings of farm operators, 1930			
	1930	1925	1920	1930	1925	1920	1930	1925	1920		1930	1925	1920
MOUNTAIN—Continued													
Colorado													
Total.....	\$21.79	\$24.51	\$35.40	\$17.09	\$20.44	\$31.22	\$4.10	\$4.07	\$4.18	\$2.23	\$1.74	\$1.39	\$2.04
Owners.....	19.66	21.54	31.50	15.53	17.61	27.57	4.12	3.93	3.99	2.31	1.60	1.31	1.93
Full owners.....	29.04	27.45	35.94	21.75	—	30.74	7.20	—	5.20	4.20	2.89	1.69	2.40
Part owners.....	13.70	15.50	25.73	11.05	—	23.36	2.14	—	2.37	1.08	1.20	0.93	1.30
Managers.....	13.36	18.07	26.39	11.15	15.00	23.35	2.21	2.77	3.03	0.72	0.57	0.64	1.07
Tenants.....	30.17	35.20	55.68	25.56	30.46	52.10	4.61	4.84	5.47	2.48	2.32	1.70	2.87
Cash.....	19.77	24.07	36.00	14.00	—	30.01	3.03	—	3.90	2.15	1.37	1.15	1.70
Other.....	33.28	37.79	63.95	28.40	—	57.86	4.89	—	6.00	2.58	2.00	1.93	3.33
New Mexico													
Total.....	6.74	6.28	6.09	5.86	5.49	8.04	0.88	0.83	1.04	0.54	0.42	0.31	0.40
Owners.....	6.69	6.38	6.43	5.72	5.48	8.24	0.90	0.90	1.19	0.60	0.46	0.34	0.45
Full owners.....	12.17	10.71	11.60	9.88	—	10.04	2.20	—	1.05	1.53	0.60	0.65	0.64
Part owners.....	4.45	4.05	7.16	4.03	—	6.44	0.42	—	0.72	0.22	0.24	0.17	0.26
Managers.....	3.90	3.45	6.10	3.64	3.16	5.67	0.32	0.30	0.43	0.10	0.08	0.09	0.13
Tenants.....	11.20	9.70	11.10	9.00	8.62	10.12	1.20	1.08	0.98	0.77	0.72	0.47	0.45
Cash.....	6.14	4.56	7.12	5.41	—	6.07	0.73	—	0.45	0.40	0.33	0.17	0.17
Other.....	16.15	19.30	20.02	14.40	—	17.87	1.07	—	2.16	1.08	1.11	1.05	1.06
Arizona													
Total.....	17.50	13.01	29.70	15.28	11.46	26.98	2.22	1.56	2.72	1.36	0.99	0.63	1.52
Owners.....	18.08	11.05	27.06	15.15	10.24	24.74	2.03	1.71	2.92	1.92	1.15	0.65	1.64
Full owners.....	47.74	31.28	53.50	38.68	—	47.53	9.16	—	5.07	6.33	3.17	1.83	3.30
Part owners.....	8.43	5.09	9.38	7.63	—	8.62	0.61	—	0.70	0.49	0.40	0.23	0.46
Managers.....	11.40	9.11	22.16	10.70	8.47	20.20	0.78	0.66	1.88	0.27	0.45	0.29	0.87
Tenants.....	34.68	31.46	60.61	31.79	28.77	57.23	2.80	2.00	3.88	1.74	1.91	1.34	2.31
Cash.....	26.09	12.63	41.61	23.88	—	39.40	2.21	—	2.12	1.31	1.49	0.62	1.44
Other.....	48.80	84.28	108.83	44.84	—	100.30	4.02	—	6.45	2.45	2.59	3.37	4.40
Utah													
Total.....	39.41	38.43	48.28	31.06	31.94	41.79	8.35	6.60	6.49	5.75	2.43	2.02	2.68
Owners.....	41.95	37.80	50.86	32.66	31.21	43.00	6.89	6.65	7.20	6.53	2.67	2.03	2.96
Full owners.....	44.78	38.23	52.43	33.97	—	44.72	10.82	—	7.72	7.50	2.87	2.03	3.11
Part owners.....	35.39	30.65	45.21	20.31	—	39.87	6.08	—	5.85	4.16	2.20	2.08	2.43
Managers.....	11.61	14.04	15.81	10.40	13.20	14.00	1.21	1.35	1.22	0.58	0.45	0.40	0.57
Tenants.....	50.28	58.51	73.00	42.56	51.22	60.20	7.73	7.20	7.90	5.06	2.70	2.77	3.03
Cash.....	53.81	51.04	66.57	44.78	—	57.62	6.03	—	8.95	5.86	2.90	2.50	3.51
Other.....	48.29	61.51	61.73	41.30	—	55.13	6.00	—	6.50	4.00	2.60	2.88	2.70
Nevada													
Total.....	15.71	16.62	38.11	13.15	14.43	25.18	2.56	2.19	2.92	1.37	1.03	0.91	1.54
Owners.....	21.02	10.20	30.91	17.21	10.45	27.31	3.81	2.75	3.60	2.13	1.54	1.16	1.97
Full owners.....	26.62	25.94	30.00	21.52	—	31.00	5.10	—	4.40	2.95	2.04	1.62	2.38
Part owners.....	12.00	8.53	17.88	10.20	—	10.33	1.74	—	1.65	0.81	0.74	0.44	0.93
Managers.....	11.64	9.02	21.10	10.12	8.80	19.72	1.42	0.70	1.88	0.51	0.68	0.32	0.62
Tenants.....	8.12	24.60	39.47	7.20	21.27	34.65	0.92	3.42	4.82	0.52	0.85	1.01	2.39
Cash.....	15.66	17.56	43.20	13.48	—	38.40	2.18	—	4.70	1.21	0.81	0.65	2.60
Other.....	5.38	52.48	34.81	4.03	—	20.96	0.46	—	4.85	0.27	0.18	2.42	2.14
PACIFIC													
Washington													
Total.....	57.17	57.64	69.49	44.95	46.34	60.22	12.21	11.30	9.27	6.91	3.73	3.27	4.13
Owners.....	60.11	58.86	66.85	45.03	45.94	56.61	14.48	12.92	10.23	8.44	3.98	3.41	4.28
Full owners.....	91.02	83.26	79.73	63.34	—	65.28	26.68	—	14.45	18.41	5.73	4.67	5.28
Part owners.....	33.43	32.10	50.11	28.62	—	45.35	4.81	—	4.70	2.42	2.47	2.02	2.98
Managers.....	61.81	82.75	84.40	51.11	70.80	74.35	10.41	11.89	10.15	3.38	3.29	3.73	3.72
Tenants.....	48.81	51.40	74.24	42.24	44.73	67.71	6.58	6.07	6.63	3.40	3.15	2.83	3.79
Cash.....	64.44	74.34	90.60	52.13	—	76.27	12.31	—	11.89	6.68	3.50	3.78	5.01
Other.....	44.56	46.42	69.87	30.55	—	64.64	5.02	—	5.23	2.58	3.05	2.62	3.47
Oregon													
Total.....	38.12	43.60	49.86	30.33	35.75	43.29	7.79	7.85	6.57	4.39	2.57	2.52	3.07
Owners.....	37.28	42.78	47.77	29.01	34.39	40.84	8.27	8.39	6.93	4.70	2.55	2.55	3.12
Full owners.....	51.50	51.87	50.04	38.35	—	42.01	13.15	—	8.03	7.82	3.51	3.01	3.36
Part owners.....	23.89	28.71	42.94	20.21	—	38.37	3.08	—	4.58	1.85	1.68	1.83	2.63
Managers.....	35.14	28.64	43.49	30.30	23.33	33.46	4.78	3.31	5.03	1.65	1.70	1.09	1.79
Tenants.....	42.81	53.77	60.63	36.94	46.65	53.92	0.47	7.12	5.72	3.62	2.90	2.94	3.26
Cash.....	42.71	60.11	62.52	35.10	—	55.70	7.00	—	6.62	4.27	2.52	2.87	3.12
Other.....	42.88	50.52	58.17	37.15	—	53.01	5.78	—	5.16	3.02	3.14	2.98	3.34
California													
Total.....	112.33	114.57	104.67	97.76	101.34	94.77	14.56	13.23	9.90	8.44	4.48	4.12	4.83
Owners.....	121.60	121.77	110.54	102.04	105.27	98.11	19.04	16.50	12.44	11.75	5.25	4.64	5.47
Full owners.....	180.36	164.75	139.75	149.11	—	122.36	31.25	—	17.30	19.78	7.58	6.20	7.03
Part owners.....	58.89	48.37	66.88	52.91	—	61.84	5.98	—	5.04	3.15	2.76	1.98	3.12
Managers.....	93.02	98.71	80.58	80.14	91.86	75.12	6.88	6.85	5.40	2.88	2.63	2.80	2.28
Tenants.....	102.69	104.32	109.34	94.23	96.51	102.33	8.46	7.81	7.02	4.54	3.82	3.51	4.42
Cash.....	88.00	79.26	90.34	79.54	—	83.81	8.55	—	7.03	4.24	3.64	2.77	3.43
Other.....	121.06	129.95	132.33	112.71	—	124.72	8.36	—	7.61	4.40	4.80	4.27	5.63

AGRICULTURE

TABLE 34.—PER CENT DISTRIBUTION OF THE VALUE OF SPECIFIED CLASSES OF FARM PROPERTY AND PERCENTAGE OF REAL-ESTATE VALUES REPRESENTED BY SUBCLASSES, AND AVERAGE VALUES PER FARM AND PER ACRE, BY COLOR AND TENURE OF OPERATOR, BY DIVISIONS AND STATES: 1930 AND 1920

[Statistics for 1930 relate to Apr. 1, and for 1920 to Jan. 1. All percentages based on figures in Table 30. All averages based on figures in Tables 20 and 30; see notes on those tables. Corresponding data for all farm operators in Tables 31, 32, and 33]

DIVISION OR STATE, COLOR AND TENURE, AND YEAR	PER CENT DISTRIBUTION OF VALUES					PER CENT OF VALUE OF LAND AND BUILDINGS REPRESENTED BY—		Dwellings, per cent of value of all buildings	AVERAGE VALUE PER FARM				AVERAGE VALUE PER ACRE					
	Land and buildings	Land alone	All buildings	Dwellings of farm operators	Implements and machinery	Land alone	All buildings		Buildings			Implements and machinery	Land and buildings	Land alone	Buildings		Implements and machinery	
									All buildings	Dwellings of farm operators	Implements and machinery				All buildings	Dwellings of farm operators		Implements and machinery
UNITED STATES																		
White farm operators, total.....1930.....	100.0	100.0	100.0	100.0	100.0	72.8	27.2	54.2	33,614	86,272	\$2,842	\$1,268	8601	\$48.94	\$35.63	\$13.31	\$7.21	\$3.42
.....1920.....	100.0	100.0	100.0	100.0	100.0	82.0	17.4	---	11,001	9,586	2,015	---	655	70.02	57.80	12.16	---	3.83
Owners.....1930.....	82.3	59.1	70.9	73.1	67.8	69.1	30.9	55.9	5,572	5,921	2,050	1,480	651	47.72	32.00	14.75	8.24	3.62
.....1920.....	61.5	59.7	69.9	---	60.1	80.3	19.7	---	10,622	8,523	2,098	---	653	63.24	50.75	12.40	---	3.80
Managers.....1930.....	4.7	5.2	3.4	2.0	2.8	80.4	19.6	32.6	41,321	35,212	8,109	2,644	1,094	35.42	28.47	6.95	2.27	1.45
.....1920.....	4.1	4.1	4.1	---	2.9	82.8	17.2	---	39,703	32,594	6,800	---	1,544	49.00	40.60	8.40	---	1.91
Tenants.....1930.....	32.9	35.7	25.7	24.8	23.4	73.8	21.2	52.3	7,893	6,148	1,055	800	459	54.55	42.97	11.57	6.05	3.40
.....1920.....	34.4	36.2	26.0	---	28.0	86.0	13.1	---	12,607	10,950	1,057	---	502	92.50	80.34	12.16	---	4.12
Colored farm operators, total.....1930.....	100.0	100.0	100.0	100.0	100.0	77.1	22.9	73.4	1,760	1,349	401	204	79	39.01	30.07	8.94	6.56	1.76
.....1920.....	100.0	100.0	100.0	100.0	100.0	83.9	16.1	---	2,863	2,384	430	---	109	56.29	47.21	9.08	---	2.30
Owners.....1930.....	25.6	23.3	33.3	32.2	30.0	70.2	29.8	71.0	2,025	1,421	604	420	128	20.70	20.01	8.80	0.31	1.33
.....1920.....	25.6	24.2	33.2	---	35.4	70.1	29.9	---	2,782	2,200	581	---	157	38.84	30.72	8.12	---	2.10
Managers.....1930.....	3.0	4.1	1.9	1.2	3.0	87.9	12.1	46.4	18,038	16,354	2,255	1,023	835	133.16	117.02	16.13	7.32	6.98
.....1920.....	1.4	1.4	1.6	---	1.5	81.6	18.4	---	16,142	13,135	2,078	---	603	75.54	61.61	13.93	---	3.24
Tenants.....1930.....	70.8	72.5	64.7	66.6	60.4	79.0	21.0	75.5	1,587	1,292	335	263	61	42.21	33.36	8.85	0.68	1.92
.....1920.....	72.9	74.4	65.2	---	63.1	85.0	14.4	---	2,583	2,211	372	---	91	66.46	56.89	9.67	---	2.35
GEOGRAPHIC DIVISIONS																		
NEW ENGLAND																		
White farm operators, total.....1930.....	100.0	100.0	100.0	100.0	100.0	46.9	53.1	55.5	7,532	3,531	4,001	2,219	736	65.84	30.87	34.98	19.40	6.43
.....1920.....	100.0	100.0	100.0	100.0	100.0	53.2	46.8	---	5,863	3,119	2,744	---	591	64.00	23.73	25.27	---	5.44
Owners.....1930.....	84.1	81.8	86.0	90.1	88.9	45.6	54.4	58.1	6,033	3,164	3,760	2,188	716	62.78	28.65	34.13	19.82	6.40
.....1920.....	79.9	78.7	81.3	---	86.3	52.4	47.6	---	5,293	2,743	2,490	---	599	40.84	26.13	23.71	---	6.42
Managers.....1930.....	9.9	11.1	8.8	4.9	5.7	52.7	47.3	30.7	31,686	16,606	14,980	4,602	1,705	123.76	65.22	58.55	17.98	7.01
.....1920.....	12.5	13.1	11.9	---	7.3	55.6	44.4	---	24,015	13,364	10,651	---	1,411	117.60	65.47	62.18	---	6.01
Tenants.....1930.....	6.0	7.1	5.2	5.4	5.4	54.7	45.3	54.2	7,224	3,940	3,275	1,775	626	60.68	33.12	27.46	14.80	6.26
.....1920.....	7.5	8.1	6.9	---	6.4	57.4	42.6	---	5,975	3,430	2,545	---	511	53.15	30.51	22.04	---	4.55
Colored farm operators, total.....1930.....	100.0	100.0	100.0	100.0	100.0	44.3	55.7	57.4	5,924	2,623	3,300	1,893	305	80.51	40.09	50.43	28.93	6.03
.....1920.....	100.0	100.0	100.0	100.0	100.0	54.0	46.0	---	4,268	2,303	1,980	---	253	55.90	30.20	26.70	---	3.32
Owners.....1930.....	71.8	74.4	60.7	84.5	75.3	45.9	54.1	69.5	4,072	2,281	2,601	1,871	343	85.21	30.00	46.12	32.07	5.00
.....1920.....	58.4	54.7	62.7	---	73.3	50.6	49.4	---	3,005	1,566	1,520	---	230	60.61	30.10	29.45	---	4.44
Managers.....1930.....	20.3	17.3	22.7	7.6	14.3	37.7	62.3	19.2	31,833	12,000	19,833	3,800	1,500	177.67	66.98	110.70	21.21	8.37
.....1920.....	20.5	10.2	22.0	---	12.4	50.7	49.3	---	13,161	6,697	6,494	---	472	50.15	20.90	20.19	---	2.12
Tenants.....1930.....	7.9	8.4	7.6	7.0	10.3	46.7	53.3	59.0	4,398	2,054	2,344	1,897	381	63.56	25.02	28.54	17.01	4.94
.....1920.....	21.1	26.1	15.2	---	14.3	66.8	33.2	---	6,964	4,650	2,314	---	281	45.62	30.46	15.16	---	1.84
MIDDLE ATLANTIC																		
White farm operators, total.....1930.....	100.0	100.0	100.0	100.0	100.0	45.5	54.5	52.1	7,887	3,588	4,299	2,240	996	80.38	36.57	43.82	22.83	10.15
.....1920.....	100.0	100.0	100.0	100.0	100.0	55.3	44.7	---	7,086	3,911	3,167	---	846	73.97	40.03	33.04	---	8.86
Owners.....1930.....	70.9	73.2	80.1	83.4	80.8	43.3	56.7	54.2	7,252	3,137	4,115	2,232	662	78.02	33.75	44.27	24.01	10.35
.....1920.....	66.3	62.8	70.0	---	73.2	52.4	47.6	---	6,085	3,189	2,896	---	804	68.61	35.90	32.61	---	9.05
Managers.....1930.....	6.9	8.2	5.9	3.3	3.8	63.7	36.3	20.4	32,325	17,373	14,956	4,402	2,216	162.86	82.16	70.71	20.82	10.48
.....1920.....	8.5	6.0	7.9	---	4.6	58.4	41.6	---	26,083	15,240	10,843	---	1,677	133.10	77.77	55.38	---	8.56
Tenants.....1930.....	16.1	18.7	14.0	13.3	15.4	46.2	53.8	40.3	8,701	4,574	4,126	2,035	1,048	75.94	30.93	36.02	17.76	9.15
.....1920.....	25.2	28.3	21.4	---	22.3	62.0	38.0	---	8,605	5,336	3,268	---	910	78.07	48.70	29.88	---	8.32
Colored farm operators, total.....1930.....	100.0	100.0	100.0	100.0	100.0	52.8	47.4	56.9	5,730	3,013	2,718	1,546	504	86.99	45.75	41.24	23.47	7.65
.....1920.....	100.0	100.0	100.0	100.0	100.0	59.3	40.7	---	5,280	3,133	2,147	---	450	84.37	50.06	34.31	---	7.19
Owners.....1930.....	56.0	51.3	61.2	66.2	64.3	48.2	51.8	61.6	4,459	2,149	2,311	1,423	450	82.14	39.58	42.56	26.22	8.30
.....1920.....	39.2	35.7	44.3	---	50.5	54.1	45.9	---	3,263	1,704	1,498	---	358	64.38	34.82	20.50	---	7.06
Managers.....1930.....	10.4	10.8	10.1	6.3	8.2	64.2	35.8	35.2	19,519	10,570	8,949	3,154	1,851	140.78	76.24	64.54	22.75	9.74
.....1920.....	22.2	20.0	25.4	---	13.1	53.5	46.5	---	20,033	10,712	9,321	---	1,891	98.02	66.28	56.28	---	12.72
Tenants.....1930.....	33.6	38.0	28.7	27.5	27.5	59.5	40.5	54.6	7,991	4,573	3,118	1,701	555	85.24	50.69	34.55	18.86	6.16
.....1920.....	38.5	44.2	30.3	---	31.4	63.1	31.9	---	6,627	4,518	2,119	---	461	84.76	57.70	27.07	---	5.89
EAST NORTH CENTRAL																		
White farm operators, total.....1930.....	100.0	100.0	100.0	100.0	100.0	66.1	33.9	50.6	9,880	6,398	3,284	1,680	650	84.25	55.87	28.58	14.45	5.66
.....1920.....	100.0	100.0	100.0	100.0	100.0	80.6	19.4	---	13,805	11,133	2,672	---	727	128.97	102.39	24.58	---	6.68
Owners.....1930.....	61.8	57.2	70.6	72.9	63.1	61.2	38.8	52.2	8,327	5,006	3,230	1,680	616	70.74	48.81	30.03	16.15	5.90
.....1920.....	57.2	54.6	68.2	---	66.4	76.9	23.1	---	11,176	8,600	2,577	---	682	111.80	86.03	25.78	---	6.82
Managers.....1930.....	2.9	3.1	2.4	1.6	2.0	71.0	29.0	32.2	30,981	21,992	8,980	2,891	1,480	127.60	90.51	36.09	11.90	6.13
.....1920.....	2.8	2.8	2.9	---	2.1	79.8	20.2	---	31,124	24,822	6,302	---	1,204	140.81	117.09	20.73	---	5.68
Tenants.....1930.....	35.4	39.7	26.9	25.5	29.8	74.2	25.8	47.9	12,540	9,807	3,230	1,552	710	90.72	67.80	23.42	11.22	5.13
.....1920.....	40.0	42.6	28.9	---	31.6	86.0	14.0	---	19,658	16,907	2,751	---	817	155.75	133.95	21.70	---	6.47
Colored farm operators, total.....1930.....	100.0	100.0	100.0	100.0	100.0	63.3	31.7	58.3	4,189	2,860	1,328	774	198	61.12	41.74	19.38	11.30	2.88
.....1920.....	100.0	100.0	100.0	100.0	100.0	79.8	20.2	---	6,493	4,383	1,110	---	264	88.58	70.68	17.91	---	4.25
Owners.....1930.....	53.4	49.2	62.5	65.1	62.3	62.9	37.1	60.7	3,470	2,133	1,288	782	192	58.81	36.99	21.82	13.25	3.26
.....1920.....	50.6	47.7	62.2	---	59.5	75.2	24.8	---	4,038	3,035	1,003	---	228	71.98	54.10	17.87	---	4.06
Managers.....1930.....	3.3	3.0	8.7	2.9	4.5	63.7	36.3	45.8	17,016	10,847	6,169	2,827	1,105	90.44	57.55	32.79	15.02	5.87
.....1920.....	6.0	5.9	6.5	---	6.3	78.1	21.9	---	20,813	16,253	4,560	---	1,136	155.90	121.75	34.15	---	8.51
Tenants.....1930.....	43.3	47.7</																

STATISTICS BY COLOR AND TENURE OF FARM OPERATOR

267

TABLE 34.—PER CENT DISTRIBUTION OF THE VALUE OF SPECIFIED CLASSES OF FARM PROPERTY AND PERCENTAGE OF REAL-ESTATE VALUES REPRESENTED BY SUBCLASSES, AND AVERAGE VALUES PER FARM AND PER ACRE, BY COLOR AND TENURE OF OPERATOR, BY DIVISIONS AND STATES: 1930 AND 1920—Continued

DIVISION OR STATE, COLOR AND TENURE, AND YEAR	PER CENT DISTRIBUTION OF VALUES					PER CENT OF VALUE OF LAND AND BUILDINGS REPRESENTED BY—		Dwellings, per cent of value of all buildings	AVERAGE VALUE PER FARM				AVERAGE VALUE PER ACRE						
	Land and buildings	Land alone	All buildings	Dwellings of farm operators	Implements and machinery	Land alone	All buildings		Land and buildings	Land alone	Buildings		Implements and machinery	Land and buildings	Land alone	Buildings		Implements and machinery	
											All buildings	Dwellings of farm operators				All buildings	Dwellings of farm operators		
GEOGRAPHIC DIVISIONS—Continued																			
WEST NORTH CENTRAL																			
White farm operators, total.....	1930.....	100.0	100.0	100.0	100.0	100.0	76.8	23.2	49.3	\$13,727	\$10,549	\$3,185	\$1,571	\$999	\$57.26	\$43.08	\$13.29	\$6.55	\$4.13
1920.....	100.0	100.0	100.0	100.0	100.0	100.0	87.2	12.8	50.8	22,396	10,532	2,866	1,746	1,095	65.56	53.34	12.22	7.17	4.54
Owners.....	1930.....	57.6	55.5	64.2	66.2	60.7	74.1	25.9	50.8	15,264	0,830	3,434	1,746	1,008	64.50	40.39	14.11	7.17	4.14
1920.....	59.4	58.3	67.1	65.1	65.1	85.5	14.5	35.0	20,641	17,573	2,068	1,369	1,070	66.71	74.18	12.53	3.24	4.62	
Managers.....	1930.....	1.4	1.5	1.3	0.9	0.9	78.8	21.2	35.0	20,049	22,884	0,105	2,187	1,330	43.08	34.41	0.27	3.24	2.06
1920.....	1.8	1.8	1.9	1.2	1.2	80.8	19.2	47.1	14,150	11,308	5,484	1,300	1,048	33.33	03.04	0.08	5.73	2.35	
Tenants.....	1930.....	41.0	43.0	34.5	32.0	38.4	80.5	19.5	47.1	14,150	11,308	5,484	1,300	1,048	33.33	03.04	0.08	5.73	2.35
1920.....	38.8	39.0	31.0	33.7	33.7	80.8	10.2	25,390	22,766	2,594	1,300	1,048	115.24	103.45	11.70	5.73	4.20	4.76	
Colored farm operators, total.....	1930.....	100.0	100.0	100.0	100.0	100.0	81.8	18.2	63.6	3,303	2,703	600	382	106	25.89	21.19	4.70	2.99	1.54
1920.....	100.0	100.0	100.0	100.0	100.0	89.3	10.7	64.0	5,199	7,238	961	470	272	37.52	33.12	4.40	2.42	1.61	
Owners.....	1930.....	51.7	50.8	50.7	57.0	63.9	80.1	19.9	64.0	3,600	2,955	735	470	272	18.09	15.21	3.78	2.42	1.40
1920.....	67.2	69.8	71.4	74.7	74.7	87.5	12.5	28.2	7,817	6,844	733	373	373	30.25	20.40	3.77	1.44	1.44	
Managers.....	1930.....	1.8	1.8	2.0	0.0	2.0	79.7	20.3	28.2	17,367	13,849	3,518	903	552	21.65	17.29	4.39	1.24	0.09
1920.....	3.2	3.3	3.1	2.0	2.0	83.8	11.2	64.0	21,929	19,477	2,452	301	289	70.53	70.04	8.80	4.50	2.12	
Tenants.....	1930.....	46.5	47.7	41.3	42.1	35.1	83.9	16.1	64.0	2,877	2,414	464	301	129	43.94	30.80	7.08	4.50	1.07
1920.....	29.0	30.1	25.5	23.3	23.3	80.9	10.1	8,500	7,695	860	380	289	73.25	65.84	7.41	4.50	2.47		
SOUTH ATLANTIC																			
White farm operators, total.....	1930.....	100.0	100.0	100.0	100.0	100.0	66.4	33.6	64.4	4,423	2,936	1,487	957	241	40.88	31.12	15.76	10.15	2.56
1920.....	100.0	100.0	100.0	100.0	100.0	75.9	24.1	60.0	5,486	4,124	1,312	957	312	52.97	40.18	18.79	11.46	3.04	
Owners.....	1930.....	67.2	64.3	72.7	74.6	72.7	63.9	36.1	60.0	4,014	3,125	1,780	1,182	290	47.61	30.20	17.35	11.46	2.82
1920.....	67.2	65.0	72.2	73.8	73.8	74.1	25.9	37.2	5,614	4,168	1,460	957	354	50.32	37.27	13.05	5.95	3.17	
Managers.....	1930.....	8.5	10.1	5.2	3.0	5.0	79.5	20.5	37.2	33,632	26,671	6,960	2,554	1,286	78.14	62.10	15.99	5.95	3.00
1920.....	6.2	6.5	5.3	4.3	4.3	79.4	20.6	65.2	20,621	23,452	0,000	2,452	1,175	61.33	48.72	12.61	7.88	2.44	
Tenants.....	1930.....	24.4	25.5	22.1	21.0	21.0	69.5	30.5	65.2	2,804	1,949	855	558	134	39.63	27.55	12.08	7.88	1.89
1920.....	20.6	27.0	22.5	21.0	21.0	70.5	20.5	4,281	3,406	875	558	202	58.06	40.00	12.00	7.88	2.70		
Colored farm operators, total.....	1930.....	100.0	100.0	100.0	100.0	100.0	70.7	29.3	70.4	1,644	1,162	492	340	65	33.46	23.65	6.82	6.91	1.33
1920.....	100.0	100.0	100.0	100.0	100.0	81.4	18.6	72.1	2,573	2,086	479	340	110	44.11	10.08	8.00	6.91	2.31	
Owners.....	1930.....	28.1	25.0	35.5	38.3	38.3	62.0	37.1	72.1	1,713	1,077	635	458	93	32.38	20.37	12.01	8.00	1.76
1920.....	24.3	22.4	32.6	32.9	32.9	75.0	25.0	2,335	1,752	583	458	135	135	43.44	32.60	10.84	2.62	2.62	
Managers.....	1930.....	1.4	1.3	1.5	1.0	1.5	67.5	32.5	44.5	14,210	9,598	4,611	2,051	609	62.04	41.00	20.13	8.06	2.60
1920.....	1.1	1.0	1.7	1.2	1.2	72.0	27.4	11,052	8,456	3,190	2,051	518	3,190	70.30	55.44	20.95	3.40	3.40	
Tenants.....	1930.....	70.5	73.7	62.9	60.2	60.2	73.8	26.2	70.1	1,501	1,174	416	292	54	33.61	24.81	8.80	6.17	1.14
1920.....	74.6	70.6	65.8	65.9	65.9	83.0	16.4	2,630	2,108	431	310	99	58.66	49.04	9.02	6.17	2.21		
EAST SOUTH CENTRAL																			
White farm operators, total.....	1930.....	100.0	100.0	100.0	100.0	100.0	68.7	31.3	64.1	3,047	2,094	953	611	186	37.09	25.40	11.60	7.44	2.36
1920.....	100.0	100.0	100.0	100.0	100.0	78.7	21.3	64.5	4,054	3,192	862	611	203	45.19	35.57	9.61	7.82	2.37	
Owners.....	1930.....	60.4	64.0	71.7	71.0	60.2	66.2	33.8	64.5	3,617	2,506	1,221	787	238	35.92	23.80	12.13	7.82	2.37
1920.....	70.0	69.5	74.9	77.4	77.4	77.4	26.6	33.4	4,533	3,510	1,022	610	244	42.50	32.96	9.40	2.37	2.37	
Managers.....	1930.....	3.4	3.8	2.5	1.3	3.0	77.0	23.0	33.4	28,175	21,709	6,466	2,160	1,483	62.53	43.18	14.35	4.70	3.20
1920.....	3.0	3.2	2.4	2.4	2.4	83.2	16.8	29,006	21,210	4,877	2,160	1,193	62.50	52.03	10.48	2.60	2.60		
Tenants.....	1930.....	30.1	32.1	25.8	25.6	25.6	73.2	26.8	66.0	2,103	1,539	593	372	107	38.06	27.87	10.20	6.73	1.94
1920.....	26.4	27.4	22.7	21.6	21.6	81.7	18.3	2,937	2,398	530	372	121	52.18	42.01	9.57	6.73	2.15		
Colored farm operators, total.....	1930.....	100.0	100.0	101.0	100.0	100.0	75.8	24.2	79.0	1,330	1,008	323	255	62	35.78	27.11	8.68	6.85	1.66
1920.....	100.0	100.0	100.0	100.0	100.0	83.0	16.4	72.3	2,103	1,760	344	255	81	53.33	44.61	8.72	6.85	2.05	
Owners.....	1930.....	19.4	17.8	24.3	22.2	28.1	60.0	30.4	72.3	1,634	1,130	497	350	110	23.40	16.32	7.14	5.10	1.58
1920.....	19.7	18.5	26.2	20.4	20.4	78.3	21.7	2,295	1,796	490	350	131	131	32.40	25.30	7.04	5.10	1.85	
Managers.....	1930.....	0.7	0.8	0.7	0.4	0.7	78.3	21.7	42.0	22,155	17,379	4,806	2,047	918	62.51	48.07	13.54	5.77	2.60
1920.....	0.7	0.7	0.8	0.9	0.9	81.1	18.9	11,433	0,271	2,102	2,047	549	307	549	54.10	43.02	10.24	2.60	
Tenants.....	1930.....	79.9	81.5	75.0	77.4	71.2	77.2	22.8	81.5	1,202	975	287	234	52	40.82	31.62	9.20	7.57	1.69
1920.....	79.0	80.8	72.0	69.7	69.7	85.0	15.0	2,045	1,738	307	234	69	63.49	53.97	9.52	7.57	2.14		
WEST SOUTH CENTRAL																			
White farm operators, total.....	1930.....	100.0	100.0	100.0	100.0	100.0	83.1	16.9	63.9	6,340	5,270	1,070	684	375	30.87	25.06	5.21	3.33	1.83
1920.....	100.0	100.0	100.0	100.0	100.0	88.1	11.9	64.1	7,455	6,418	1,037	684	374	35.07	30.19	4.88	3.33	1.77	
Owners.....	1930.....	50.7	48.8	60.3	60.4	57.7	80.0	20.0	64.1	7,525	6,017	1,508	966	506	30.24	24.18	6.06	3.88	2.03
1920.....	55.0	54.5	64.4	64.8	64.8	84.0	16.0	7,804	6,604	1,201	684	455	318.0	26.70	5.10	3.88	1.84		
Managers.....	1930.....	6.1	6.7	3.2	1.6	2.8	91.2	8.8	31.5	61,085	55,690	5,395	1,698	1,690	14.43	13.10	1.27	0.40	0.40
1920.....	5.2	5.6	3.8	3.7	3.7	92.0	7.4	64,395	50,631	4,764	1,698	2,288	1,690	18.12	16.78	1.34	0.40	0.04	
Tenants.....	1930.....	43.2	44.5	30.0	38.0	39.5	85.7	14.3	66.4	4,836	4,145	691	450	262	37.85	32.44	5.41	3.50	2.05
1920.....	38.9	39.0	32.8	32.3	32.3	88.3	11.7	6,247	5,514	733	450	262	48.24	42.58	6.60	3.50	2.05		
Colored farm operators, total.....	1930.....	100.0	100.0	100.0	100.0	100													

AGRICULTURE

TABLE 34.—PER CENT DISTRIBUTION OF THE VALUE OF SPECIFIED CLASSES OF FARM PROPERTY AND PERCENTAGE OF REAL-ESTATE VALUES REPRESENTED BY SUBCLASSES, AND AVERAGE VALUES PER FARM AND PER ACRE, BY COLOR AND TENURE OF OPERATOR, BY DIVISIONS AND STATES: 1930 AND 1920—Continued

DIVISION OR STATE, COLOR AND TENURE, AND YEAR	PER CENT DISTRIBUTION OF VALUES					PER CENT OF VALUE OF LAND AND BUILDINGS REPRESENTED BY—		Dwellings, per cent of value of all buildings	AVERAGE VALUE PER FARM					AVERAGE VALUE PER ACRE						
	Land and buildings	Land alone	All buildings	Dwellings of farm operators	Implements and machinery	Land alone	All buildings		Land and buildings	Land alone	Buildings			Implements and machinery	Land and buildings	Land alone	Buildings			Implements and machinery
											All buildings	Dwellings of farm operators					All buildings	Dwellings of farm operators		
GEOGRAPHIC DIVISIONS—Continued																				
MOUNTAIN																				
White farm operators, total																				
1930	100.0	100.0	100.0	100.0	100.0	82.9	17.1	56.7	\$10,593	\$8,727	\$1,806	\$1,024	\$902	\$15.51	\$12.85	\$2.66	\$1.51	\$1.33		
1920	100.0	100.0	100.0	100.0	100.0	88.5	11.5	56.7	13,117	11,615	1,502	1,024	790	20.91	23.53	3.08	1.51	1.62		
Owners																				
1930	70.4	69.2	76.2	78.4	74.3	81.4	18.6	58.3	10,093	8,221	1,873	1,002	613	15.07	12.28	2.80	1.03	1.30		
1920	74.5	73.9	70.5	80.3	74.3	87.8	12.2	58.3	11,770	10,331	1,438	1,024	765	25.90	22.74	3.17	1.04	1.68		
Managers																				
1930	6.4	6.8	4.5	2.6	3.3	87.9	12.1	33.0	44,483	39,117	5,366	1,773	1,060	8.64	7.00	1.04	0.34	0.38		
1920	7.4	7.6	5.7	4.4	4.4	91.1	8.9	33.0	56,838	51,805	5,033	1,773	2,042	17.96	16.37	1.59	0.65	0.65		
Tenants																				
1930	23.1	23.9	19.2	19.0	22.4	85.7	14.3	55.9	9,760	8,368	1,392	778	809	22.46	19.25	3.20	1.70	1.86		
1920	18.1	18.5	14.8	15.3	15.3	90.6	9.4	55.9	15,637	14,083	1,554	778	899	42.30	38.39	3.90	1.70	2.15		
Colored farm operators, total																				
1930	100.0	100.0	100.0	100.0	100.0	86.6	13.4	67.1	2,914	2,524	389	261	277	\$1.69	\$2.45	4.24	2.84	3.01		
1920	100.0	100.0	100.0	100.0	100.0	90.9	9.1	67.1	6,011	5,465	547	377	377	32.83	29.84	2.89	2.84	2.06		
Owners																				
1930	56.5	54.6	68.5	72.0	64.7	83.8	16.2	70.5	1,884	1,578	306	215	205	21.72	18.20	3.52	2.48	2.30		
1920	57.6	56.9	64.3	64.2	64.2	89.8	10.2	70.5	4,325	3,886	439	303	303	22.24	19.08	2.26	2.48	1.56		
Managers																				
1930	6.2	6.7	2.8	2.5	5.8	94.0	6.0	60.1	22,417	21,078	1,340	805	1,087	90.13	84.74	5.39	3.23	7.09		
1920	2.1	1.8	5.9	1.6	7.8	74.8	25.2	60.1	25,851	19,337	6,514	805	1,182	20.70	15.63	5.23	4.71	0.95		
Tenants																				
1930	37.3	38.6	28.7	25.5	29.5	80.7	19.3	50.7	9,198	8,252	946	565	690	70.74	68.85	7.89	4.71	5.76		
1920	40.2	41.3	20.8	34.2	34.2	93.3	6.7	50.7	12,467	11,619	848	565	690	114.09	106.42	7.67	4.71	6.09		
PACIFIC																				
White farm operators, total																				
1930	100.0	100.0	100.0	100.0	100.0	84.5	15.5	57.5	18,508	15,645	2,863	1,045	880	78.43	68.80	12.13	6.97	3.73		
1920	100.0	100.0	100.0	100.0	100.0	89.0	11.0	57.5	18,884	17,701	2,183	1,045	999	81.01	72.12	8.96	6.97	4.07		
Owners																				
1930	60.4	67.2	81.0	84.9	74.0	81.9	18.1	60.2	16,001	13,180	2,821	1,750	816	60.80	60.21	14.50	8.70	4.10		
1920	66.2	65.0	76.2	72.0	67.4	87.4	12.6	60.2	16,700	14,698	2,111	1,750	920	82.20	71.82	10.39	8.70	4.63		
Managers																				
1930	12.1	13.1	6.5	3.8	7.0	91.7	8.3	33.3	73,440	67,318	6,124	2,039	2,195	79.48	72.66	0.05	2.21	2.36		
1920	11.5	11.0	8.0	6.9	6.9	92.4	7.6	33.3	75,122	66,408	8,713	2,039	2,283	75.45	69.72	5.74	2.21	2.29		
Tenants																				
1930	18.5	19.6	12.5	11.4	18.3	89.6	10.4	52.2	19,883	17,807	2,076	1,088	940	70.11	62.70	7.32	3.82	3.30		
1920	22.3	23.1	15.8	20.5	20.5	92.2	7.8	52.2	24,424	22,518	1,906	1,088	1,128	80.61	74.32	6.29	3.82	3.72		
Colored farm operators, total																				
1930	100.0	100.0	100.0	100.0	100.0	91.9	8.1	51.3	15,819	14,535	1,284	659	698	222.97	204.87	18.10	6.29	6.83		
1920	100.0	100.0	100.0	100.0	100.0	94.8	5.2	51.3	21,473	20,356	1,117	659	797	247.51	234.57	12.05	6.29	6.18		
Owners																				
1930	15.5	16.6	40.5	40.8	28.5	82.3	17.7	51.8	7,050	6,542	1,408	729	530	70.43	62.89	13.54	7.01	5.18		
1920	13.3	12.7	23.7	16.4	16.4	90.7	9.3	51.8	11,207	10,160	1,047	729	513	83.00	75.33	7.77	7.01	3.80		
Managers																				
1930	34.2	34.7	28.0	27.4	33.8	93.2	6.8	40.3	19,350	18,037	1,313	648	845	385.64	357.01	20.03	12.84	10.75		
1920	4.7	4.7	4.8	5.2	5.2	94.6	5.4	40.3	50,241	47,530	2,711	648	2,074	390.41	284.20	16.21	12.84	12.40		
Tenants																				
1930	47.3	48.7	31.0	31.7	37.7	94.7	5.3	52.0	21,271	20,141	1,131	695	747	404.88	383.30	21.62	11.32	14.22		
1920	82.1	82.6	71.5	78.4	95.4	95.4	4.6	52.0	24,282	23,175	1,107	695	861	358.82	342.48	16.35	11.32	12.72		
NEW ENGLAND																				
Maine																				
White farm operators, total																				
1930	100.0	100.0	100.0	100.0	100.0	49.2	50.8	57.3	4,982	2,452	2,530	1,450	728	41.87	20.61	21.26	12.18	6.12		
1920	100.0	100.0	100.0	100.0	100.0	56.1	43.9	57.3	4,232	2,372	1,860	1,450	652	37.61	21.08	16.63	12.18	4.91		
Owners																				
1930	92.4	91.5	93.3	94.7	93.8	48.7	51.3	58.2	4,885	2,381	2,504	1,457	725	41.37	20.16	21.21	12.34	6.14		
1920	91.9	91.7	92.1	94.3	94.3	56.0	44.0	58.2	4,127	2,300	1,817	1,457	553	36.05	20.68	16.27	12.34	4.95		
Managers																				
1930	4.0	4.4	3.6	2.1	2.8	54.3	45.7	33.9	15,208	8,311	6,887	2,369	1,560	59.48	32.32	27.17	9.21	6.07		
1920	4.3	4.1	4.6	2.7	2.7	53.1	46.9	33.9	11,150	5,024	5,227	2,369	921	60.11	31.94	28.18	9.21	4.97		
Tenants																				
1930	3.7	4.2	3.2	3.2	3.4	55.9	44.1	58.3	4,062	2,265	1,787	1,041	556	41.20	23.03	18.17	10.50	6.65		
1920	3.8	4.2	3.4	3.0	3.0	61.5	38.5	58.3	3,912	2,407	1,505	1,041	403	38.00	23.38	14.62	10.50	3.91		
Colored farm operators, total																				
1930	100.0	100.0	100.0	100.0	100.0	36.7	63.3	62.0	2,759	1,012	1,747	1,082	454	46.67	17.11	29.55	18.31	7.69		
1920	100.0	100.0	100.0	100.0	100.0	60.3	39.7	62.0	4,185	2,523	1,662	1,082	163	57.08	34.42	22.07	17.10	2.23		
Owners																				
1930	72.3	62.8	77.8	86.4	80.6	31.9	68.1	68.8	2,119	675	1,444	904	389	36.65	11.08	24.97	17.10	6.73		
1920	100.0	100.0	100.0	100.0	100.0	60.3	39.7	68.8	4,185	2,523	1,662	904	163	57.08	34.42	22.07	17.10	2.23		
Managers																				
1930	27.7	37.2	22.2	13.6	19.4	49.2	50.8	37.0	13,000	6,400	6,600	2,500	1,500	102.50	80.00	82.50	31.25	18.75		
1920	27.7	37.2	22.2	13.6	19.4	49.2	50.8	37.0	13,000	6,400	6,600	2,500	1,500	102.50	80.00	82.50	31.25	18.75		
New Hampshire																				
White farm operators, total																				
1930	100.0	100.0	100.0	100.0	100.0	41.8	58.2	57.3	5,191	2,159	3,031	1,738	598	39.47	16.42	23.05	13.22	4.55		
1920	100.0	100.0	100.0	100.0	100.0	52.7	47.3	57.3	4,387	2,121	2,266	1,738	463	34.67	18.22	16.35	13.22	3.65		
Owners																				
1930	85.5	83.8	86.7	91.3	89.9	40.8	59.2	60.4	4,809	2,381	2,428	1,720	582	38.11	15.54	22.57	13.03	4.61		
1920	83.9	84.2	83.6	88.2	88.2	52.9	47.1	60.4	4,061	2,148	1,913	1,720	451	32.89	17.40	15.50	13.03	3.65		
Managers																				
1930	10.1	11.0	9.5	4.7	5.9	45.1	54.9	28.3	22,093	9,054	12,139	3,433	1,473	63.79	28.74	35.05	9.91	4.25		
1920	10.4	10.0	10.8	6.7	6.7	50.7	49.3	28.3	17,140	8,689	8,451	3,433	1,163	60.64	30.74	29.90	9.91	4.12		
Tenants																				
1930	4.4	6.2	3.8	3.0	4.2	49.6	50.4	80.1	4,248	2,106	2,142	1,287	477	33.31	16.51	16.80	10.09	3.74		
1920	5.7	5.8	5.6	5.1	5.1	53.5	46.5	80.1	3,735	2,000	1,735	1,287	354	33.49	17.93	15.56	10.09	3.18		

STATISTICS BY COLOR AND TENURE OF FARM OPERATOR

TABLE 34.—PER CENT DISTRIBUTION OF THE VALUE OF SPECIFIED CLASSES OF FARM PROPERTY AND PERCENTAGE OF REAL-ESTATE VALUES REPRESENTED BY SUBCLASSES, AND AVERAGE VALUES PER FARM AND PER ACRE, BY COLOR AND TENURE OF OPERATOR, BY DIVISIONS AND STATES: 1930 AND 1920—Continued

DIVISION OR STATE, COLOR AND TENURE, AND YEAR	PER CENT DISTRIBUTION OF VALUES					PER CENT OF VALUE OF LAND AND BUILDINGS REPRESENTED BY—		Dwellings, per cent of value of all buildings	AVERAGE VALUE PER FARM					AVERAGE VALUE PER ACRE				
	Land and buildings	Land alone	All buildings	Dwellings of farm operators	Implements and machinery	Land alone	All buildings		Land and buildings	Buildings			Implements and machinery	Land and buildings	Land alone	Buildings		Implements and machinery
										All buildings	Dwellings of farm operators	Implements and machinery				All buildings	Dwellings of farm operators	
NEW ENGLAND—Contd.																		
Vermont																		
White farm operators, total.....1930.....	100.0	100.0	100.0	100.0	100.0	45.6	56.4	52.2	\$5,802	\$2,555	\$3,306	\$1,727	\$694	\$37.46	\$16.35	\$21.13	\$11.04	\$5.33
.....1920.....	100.0	100.0	100.0	100.0	100.0	52.1	47.9	53.7	5,474	2,621	3,021	1,779	730	37.68	19.68	17.99	11.28	5.01
Owners.....1930.....	83.7	82.2	84.9	87.2	88.2	42.8	57.2	53.7	5,553	2,377	3,170	1,704	832	36.76	15.74	21.02	11.28	5.51
.....1920.....	79.0	79.2	80.1	85.2	85.2	51.8	48.2	50.4	5,044	2,613	2,431	1,704	720	35.90	18.04	17.34	11.28	5.14
Managers.....1930.....	5.7	6.3	5.3	3.5	3.4	47.8	52.2	34.2	17,490	8,350	9,143	3,120	1,489	55.18	20.35	28.83	9.87	4.70
.....1920.....	6.0	5.8	6.3	3.5	3.5	50.0	50.0	16,997	8,507	8,400	3,120	1,810	64.11	32.60	32.03	9.87	4.04	
Tenants.....1930.....	10.5	11.5	0.8	0.3	8.4	47.0	52.4	40.8	0,370	3,031	3,339	1,062	725	36.61	17.42	19.19	9.55	4.17
.....1920.....	14.3	15.0	13.0	11.3	11.3	54.7	45.3	0,741	3,087	3,054	1,062	711	40.44	22.12	18.32	9.55	4.27	
Colored farm operators, total.....1930.....	100.0	100.0	100.0	100.0	100.0	46.2	53.8	48.1	5,395	2,404	2,901	1,395	842	31.14	14.40	18.74	8.05	4.86
.....1920.....	100.0	100.0	100.0	100.0	100.0	64.1	35.9	48.1	4,189	2,072	1,496	812	26.23	18.81	9.42	8.05	3.86	
Owners.....1930.....	72.2	78.2	67.1	78.8	67.6	50.1	49.9	56.5	5,041	2,524	2,518	1,424	737	26.69	13.36	13.33	7.54	3.00
.....1920.....	74.0	74.1	75.7	81.3	81.3	63.0	36.4	56.5	4,149	2,639	1,610	904	28.33	18.02	10.31	7.54	4.59	
Managers.....1930.....	21.1	16.4	25.1	9.8	27.0	36.0	64.0	18.8	25,000	9,000	10,000	3,000	5,000	71.43	25.71	45.71	8.67	14.20
.....1920.....	7.6	6.9	8.8	2.3	2.3	58.4	41.6	18.8	2,967	1,733	1,233	133	133	21.60	12.60	8.94	8.67	0.97
Tenants.....1930.....	0.7	5.4	7.9	11.4	5.4	37.2	62.8	60.7	2,000	744	1,250	875	260	31.87	11.85	20.02	13.04	3.98
.....1920.....	17.7	19.0	15.5	16.3	16.3	68.6	31.4	60.7	6,175	3,550	1,025	700	21.64	14.78	6.70	13.04	2.91	
Massachusetts																		
White farm operators, total.....1930.....	100.0	100.0	100.0	100.0	100.0	45.2	54.8	54.6	10,210	4,621	5,594	3,053	733	130.20	58.00	71.30	38.91	9.34
.....1920.....	100.0	100.0	100.0	100.0	100.0	51.6	48.4	54.6	7,755	3,999	3,756	2,053	607	99.33	51.22	48.11	38.91	7.77
Owners.....1930.....	80.8	77.3	83.7	89.5	85.2	43.3	56.7	58.3	9,112	3,942	5,170	3,017	689	124.88	54.03	70.85	41.34	9.44
.....1920.....	73.6	70.9	75.7	81.7	81.7	49.7	50.3	58.3	6,408	3,231	3,267	1,604	664	90.10	44.80	45.80	38.91	7.82
Managers.....1930.....	14.9	17.8	12.4	6.4	10.5	54.2	45.8	23.2	40,615	21,044	18,670	5,243	2,052	180.15	97.58	82.58	23.32	0.13
.....1920.....	20.6	22.5	18.6	13.5	13.5	50.3	49.7	23.2	31,423	17,091	13,733	4,233	1,617	163.22	91.80	71.33	23.32	8.40
Tenants.....1930.....	4.3	4.9	3.8	4.0	4.3	51.5	48.5	57.5	7,892	4,018	3,785	2,175	559	112.53	57.94	54.59	31.37	8.06
.....1920.....	5.9	6.6	5.1	4.8	4.8	58.1	41.9	57.5	0,351	3,080	2,682	1,007	407	91.15	52.94	38.21	31.37	5.84
Colored farm operators, total.....1930.....	100.0	100.0	100.0	100.0	100.0	53.3	46.7	72.3	5,928	3,158	2,770	2,004	308	132.65	67.30	85.36	61.76	9.36
.....1920.....	100.0	100.0	100.0	100.0	100.0	49.1	50.9	72.3	3,928	1,487	1,602	32.20	183	66.87	32.20	34.67	38.91	3.97
Owners.....1930.....	91.0	87.2	95.4	97.8	80.2	51.0	49.0	74.2	5,756	2,928	2,818	2,090	279	191.32	97.05	93.07	69.47	9.28
.....1920.....	72.6	68.1	76.0	75.0	75.0	45.2	54.8	74.2	2,136	1,146	1,300	157	71.82	32.44	30.38	69.47	4.44	
Managers.....1930.....	6.1	9.9	1.7	0.6	12.4	87.0	13.0	26.7	23,000	20,000	3,000	800	2,400	153.33	133.33	20.00	5.33	10.00
.....1920.....	21.9	25.7	18.4	18.5	18.5	66.5	33.5	26.7	11,714	6,614	5,100	2,400	586	67.71	38.23	29.48	5.33	3.89
Tenants.....1930.....	2.9	2.9	2.9	1.0	1.4	52.8	47.2	39.3	3,090	1,950	1,740	683	92	90.74	47.95	42.79	16.80	2.25
.....1920.....	5.5	6.2	4.8	5.9	5.9	54.3	45.7	39.3	2,921	1,586	1,330	186	34.03	18.47	15.59	16.80	2.16	
Rhode Island																		
White farm operators, total.....1930.....	100.0	100.0	100.0	100.0	100.0	48.2	51.8	55.0	10,409	5,014	5,396	2,969	820	123.65	59.67	64.10	35.28	9.75
.....1920.....	100.0	100.0	100.0	100.0	100.0	55.0	45.0	55.0	6,486	3,565	2,920	1,600	592	79.09	43.80	36.88	35.28	7.27
Owners.....1930.....	76.6	72.8	80.1	80.1	80.0	45.8	54.2	59.2	9,430	4,320	5,110	3,025	777	119.82	54.80	64.93	38.43	9.87
.....1920.....	68.0	65.4	71.2	73.4	73.4	52.8	47.2	59.2	5,545	2,930	2,610	1,400	540	72.10	38.12	34.04	38.43	7.11
Managers.....1930.....	11.0	12.1	11.1	5.1	9.4	50.4	49.6	25.4	40,003	20,400	20,173	5,131	2,615	234.84	118.34	116.50	29.63	15.10
.....1920.....	17.5	17.8	17.1	13.1	13.1	50.0	50.0	25.4	22,605	12,647	9,948	1,540	1,540	155.10	80.86	68.32	29.63	10.62
Tenants.....1930.....	11.0	15.1	8.9	8.8	10.5	61.2	38.8	54.4	9,867	6,043	3,824	2,081	900	98.00	60.42	38.23	20.81	6.00
.....1920.....	14.5	10.8	11.7	13.5	13.5	63.8	36.2	54.4	0,080	3,882	2,205	518	72.00	46.80	26.30	20.81	6.18	
Colored farm operators, total.....1930.....	100.0	100.0	100.0	100.0	100.0	30.0	70.0	63.5	3,882	1,164	2,718	1,787	216	61.63	18.44	43.08	27.38	3.42
.....1920.....	100.0	100.0	100.0	100.0	100.0	66.4	33.6	63.5	1,075	1,293	3,083	189	169	41.49	27.15	14.34	27.38	3.55
Owners.....1930.....	79.6	82.8	78.3	92.1	47.4	31.2	68.8	74.8	3,778	1,178	2,000	1,044	125	141.08	43.08	97.10	72.61	4.07
.....1920.....	63.0	63.4	62.3	65.9	65.9	34.1	65.9	74.8	1,770	1,171	607	1,044	150	30.03	25.71	13.32	72.61	3.40
Managers.....1930.....	18.7	15.6	20.1	5.3	50.5	25.0	75.0	16.7	8,000	2,000	0,000	1,000	1,200	17.78	4.44	13.33	2.22	2.67
.....1920.....	17.7	17.4	18.3	14.8	14.8	64.3	35.7	16.7	7,000	4,500	2,500	500	500	77.78	50.00	27.78	2.22	5.50
Tenants.....1930.....	1.6	1.6	1.7	2.6	2.1	28.0	71.4	100.0	700	200	500	500	50	233.33	66.67	166.67	166.67	16.67
.....1920.....	10.2	10.1	19.4	10.3	10.3	65.1	34.9	100.0	1,520	900	530	130	130	33.93	22.10	11.83	166.67	2.90
Connecticut																		
White farm operators, total.....1930.....	100.0	100.0	100.0	100.0	100.0	50.5	49.5	56.6	18,336	6,680	6,555	3,711	720	151.36	76.39	74.96	42.44	8.24
.....1920.....	100.0	100.0	100.0	100.0	100.0	53.2	46.8	56.6	8,403	4,408	3,935	2,053	580	100.29	53.33	48.96	42.44	6.99
Owners.....1930.....	81.6	79.0	84.1	88.7	85.8	48.9	51.1	59.7	11,904	5,821	6,082	3,031	682	144.47	70.65	73.82	44.07	8.27
.....1920.....	75.4	73.0	78.1	70.8	70.8	51.5	48.5	59.7	7,291	3,753	3,630	1,900	538	92.82	47.77	46.05	44.07	6.85
Managers.....1930.....	11.5	12.4	10.6	6.4	8.2	54.3	45.7	33.9	48,627	20,384	22,243	7,536	1,801	230.04	124.82	105.23	35.05	8.94
.....1920.....	10.7	18.3	14.8	13.0	13.0	58.4	41.6	33.9	17,382	12,370	12,370	7,536	1,613	170.93	99.85	71.09	35.05	9.26
Tenants.....1930.....	6.9	8.0	5.2	4.9	5.0	62.7	37.3	53.3	14,805	9,278	5,527	2,944	692	150.10	94.10	50.00	29.86	7.02
.....1920.....	7.9	8.7	7.0	7.3	7.3	58.4	41.6	53.3	7,916	4,623	3,295	1,613	505	90.82	53.03	37.80	29.86	5.80
Colored farm operators, total.....1930.....	100.0	100.0	100.0	100.0	100.0	37.1	62.9	45.0	8,938	3,								

AGRICULTURE

TABLE 34.—PER CENT DISTRIBUTION OF THE VALUE OF SPECIFIED CLASSES OF FARM PROPERTY AND PERCENTAGE OF REAL-ESTATE VALUES REPRESENTED BY SUBCLASSES, AND AVERAGE VALUES PER FARM AND PER ACRE, BY COLOR AND TENURE OF OPERATOR, BY DIVISIONS AND STATES: 1930 AND 1920—Continued

DIVISION OR STATE, COLOR AND TENURE, AND YEAR	PER CENT DISTRIBUTION OF VALUES					PER CENT OF VALUE OF LAND AND BUILDINGS REPRESENTED BY—		Dwellings, per cent of value of all buildings	AVERAGE VALUE PER FARM				AVERAGE VALUE PER ACRE					
	Land and buildings	Land alone	All buildings	Dwellings of farm operators	Implements and machinery	Land alone	All buildings		Land and buildings	Land alone	Buildings		Implements and machinery	Land and buildings	Land alone	Buildings		Implements and machinery
											All buildings	Dwellings of farm operators				All buildings	Dwellings of farm operators	
MIDDLE ATLANTIC																		
New York																		
White farm operators, total.....	100.0	100.0	100.0	100.0	100.0	45.6	54.4	51.2	88,243	\$3,769	\$4,485	\$2,298	\$1,088	\$73.21	\$33.98	\$39.83	\$20.41	\$9.66
1920.....	100.0	100.0	100.0	100.0	100.0	55.7	44.3	53.2	7,883	4,110	5,273	2,202	880	69.08	38.46	30.62	21.37	8.24
Owners.....	70.0	75.7	81.8	84.9	83.4	43.7	56.3	53.2	6,654	3,342	4,311	2,202	1,065	64.11	31.17	40.20	21.37	6.93
1920.....	67.9	64.3	72.4	75.3	75.3	52.7	47.3	47.3	6,379	3,303	3,016	4,820	845	53.79	30.31	33.79	20.57	8.40
Managers.....	1930.....	6.6	7.5	5.8	3.5	52.3	47.7	31.0	32,655	17,086	15,609	4,820	2,080	130.12	72.79	66.33	20.57	8.80
1920.....	8.8	9.3	8.2	4.3	4.3	58.0	41.4	48.0	28,754	10,854	11,899	2,022	1,693	134.72	78.97	57.75	15.34	7.93
Tenants.....	1930.....	14.4	16.8	12.4	11.6	53.1	46.9	48.0	8,978	4,766	4,211	2,022	1,108	68.14	36.18	31.06	15.34	8.41
1920.....	23.4	20.5	19.4	20.3	20.3	63.1	36.9		8,076	5,007	3,309		931	72.10	45.52	26.58		7.48
Colored farm operators, total.....	100.0	100.0	100.0	100.0	100.0	49.8	50.2	54.6	5,113	2,547	2,668	1,401	580	62.91	31.34	31.57	17.23	6.62
1920.....	100.0	100.0	100.0	100.0	100.0	56.7	43.3		4,909	2,782	2,126		503	62.96	35.06	27.27		6.45
Owners.....	1930.....	79.2	77.1	81.3	83.2	48.5	51.5	55.9	4,718	2,287	2,431	1,358	498	63.86	30.06	32.60	18.38	6.74
1920.....	55.7	54.5	57.2	67.8	67.8	55.5	44.5		3,503	1,045	1,353		437	49.71	27.00	22.11		6.20
Managers.....	1930.....	5.0	6.0	4.0	3.2	59.7	40.3	43.1	14,025	8,738	5,888	2,538	614	84.17	60.29	33.88	14.60	5.54
1920.....	17.3	14.1	21.5	14.2	14.2	46.2	53.8		18,078	8,032	10,046		1,870	120.37	68.40	67.07		10.63
Tenants.....	1930.....	15.8	16.9	14.7	13.6	53.4	46.0	50.7	6,618	3,479	3,038	1,530	741	64.55	29.12	25.43	12.98	6.20
1920.....	27.0	31.4	21.4	18.0	18.0	65.8	34.2		7,004	5,002	2,002		610	81.82	53.63	27.80		5.80
New Jersey																		
White farm operators, total.....	100.0	100.0	100.0	100.0	100.0	51.0	49.0	55.8	11,868	6,051	5,814	3,243	1,075	170.64	87.03	83.69	46.64	15.46
1920.....	100.0	100.0	100.0	100.0	100.0	56.7	43.3		8,509	4,828	3,680		867	109.60	62.42	47.58		11.80
Owners.....	1930.....	74.6	70.8	78.5	83.7	48.4	51.6	59.5	10,769	5,213	5,556	3,305	984	180.07	87.16	92.01	55.20	16.45
1920.....	63.9	61.2	67.4	67.8	67.8	54.3	45.7		7,338	3,987	3,351		793	111.08	60.84	51.14		12.10
Managers.....	1930.....	10.0	10.9	9.0	3.9	55.9	44.1	24.3	45,951	25,008	20,253	4,028	3,512	208.50	116.63	91.02	22.37	15.03
1920.....	11.6	12.2	10.8	7.6	7.6	59.8	40.2		29,704	17,810	11,953		1,003	130.44	83.44	56.00		9.54
Tenants.....	1930.....	15.5	16.3	12.5	12.4	60.3	39.7	55.1	12,013	7,247	4,700	2,028	1,190	124.01	75.17	49.44	27.26	12.34
1920.....	24.5	26.6	21.8	24.6	24.6	61.6	38.4		9,226	5,081	3,545		942	95.97	59.10	36.88		9.80
Colored farm operators, total.....	100.0	100.0	100.0	100.0	100.0	54.6	45.4	58.8	5,933	3,242	2,991	1,584	554	113.39	61.96	51.44	30.27	10.21
1920.....	100.0	100.0	100.0	100.0	100.0	63.0	37.0		4,018	2,538	1,485		847	81.67	61.49	30.18		7.05
Owners.....	1930.....	45.7	42.3	49.7	59.2	45.7	54.3	70.0	4,335	2,192	2,142	1,500	301	135.45	68.52	60.93	40.87	12.21
1920.....	35.3	32.2	40.7	36.1	36.1	57.4	42.6		2,066	1,531	1,135		235	84.39	48.40	35.93		7.44
Managers.....	1930.....	20.5	20.6	20.3	10.9	55.1	44.9	31.5	31,100	17,183	13,967	4,400	2,000	284.89	129.41	100.40	33.23	20.32
1920.....	12.0	10.8	14.1	0.7	0.7	56.0	43.4		12,875	7,285	5,600		890	180.18	73.60	66.62		9.06
Tenants.....	1930.....	33.9	37.1	30.0	34.6	59.8	40.2	58.8	5,090	3,578	2,402	1,412	551	74.00	44.27	29.72	17.47	6.82
1920.....	52.7	57.1	45.2	54.2	54.2	68.3	31.7		4,923	3,302	1,561		437	73.82	50.41	23.41		6.55
Pennsylvania																		
White farm operators, total.....	100.0	100.0	100.0	100.0	100.0	44.0	56.0	52.2	9,979	3,072	3,907	2,039	899	78.54	34.57	43.67	22.05	10.11
1920.....	100.0	100.0	100.0	100.0	100.0	54.7	45.3		6,558	2,970	2,070		811	75.07	41.08	33.09		9.98
Owners.....	1930.....	75.2	71.0	78.6	81.7	41.5	58.5	54.3	6,350	3,718	2,019		860	75.62	31.41	44.22	21.01	10.23
1920.....	65.1	61.5	69.4	71.7	71.7	51.7	48.3		5,610	2,905	2,714		798	68.88	35.61	33.07		9.38
Managers.....	1930.....	6.5	8.1	5.3	3.0	54.5	45.5	29.5	28,788	15,685	13,103	3,803	2,080	164.09	83.09	70.13	20.68	11.13
1920.....	7.0	8.0	7.1	4.3	4.3	57.8	42.2		22,008	13,100	9,560		1,593	129.40	74.83	54.00		9.10
Tenants.....	1930.....	18.2	20.9	16.1	15.3	61.1	38.9	49.4	4,562	3,972	1,002		981	77.26	39.02	38.25	18.80	6.45
1920.....	27.3	30.5	23.5	24.0	24.0	61.1	38.9		8,200	5,007	3,193		889	83.10	50.76	32.36		6.01
Colored farm operators, total.....	100.0	100.0	100.0	100.0	100.0	53.4	46.6	57.6	6,295	3,363	2,932	1,600	430	103.76	55.43	48.34	27.86	7.24
1920.....	100.0	100.0	100.0	100.0	100.0	59.1	40.9		7,231	4,272	3,959		508	121.08	71.53	49.54		8.61
Owners.....	1930.....	42.3	35.7	49.9	55.3	41.1	58.9	63.8	4,149	1,868	2,281	1,450	432	64.26	42.44	51.82	33.07	6.81
1920.....	28.2	23.3	35.2	41.1	41.0	51.0			3,521	1,724	1,707		301	60.20	44.10	46.05		6.25
Managers.....	1930.....	0.1	5.3	7.0	5.0	46.3	53.7	40.8	9,907	4,586	5,321	2,171	836	79.08	36.00	42.47	17.33	2.69
1920.....	33.1	31.3	35.7	29.7	29.7	55.9	44.1		23,987	13,392	10,576		1,511	259.07	144.76	114.32		16.33
Tenants.....	1930.....	51.6	59.1	43.1	39.8	61.1	38.9	53.2	10,171	6,218	3,953	2,103	407	117.83	72.03	45.70	24.36	4.65
1920.....	38.7	45.4	29.2	29.2	29.2	69.2	30.8		8,715	6,020	2,680		402	100.42	60.47	30.95		5.32
EAST NORTH CENTRAL																		
Ohio																		
White farm operators, total.....	100.0	100.0	100.0	100.0	100.0	61.0	39.0	53.7	7,739	4,717	3,022	1,623	472	78.78	48.02	30.76	16.52	4.81
1920.....	100.0	100.0	100.0	100.0	100.0	75.7	24.3		10,998	7,872	2,526		873	113.27	65.76	27.61		6.24
Owners.....	1930.....	69.5	63.1	71.8	74.2	68.2	31.8	55.5	7,090	4,033	2,976	1,651	441	78.17	45.21	32.96	18.28	4.80
1920.....	59.1	56.9	60.1	63.9	63.9	72.8	27.2		8,893	6,456	2,407		528	104.03	70.43	28.50		6.25
Managers.....	1930.....	3.6	4.1	2.8	1.6	70.0	30.0	31.2	33,007	23,148	9,919	3,099	1,950	153.00	107.50	46.10	14.40	6.80
1920.....	3.3	3.2	3.4	2.4	2.4	74.8	25.2		28,615	21,401	7,214		1,161	155.50	116.34	39.21		6.31
Tenants.....	1930.....	20.9	32.7	25.4	24.2	61.1	38.9	51.2	8,818	5,801	2,927	1,408	1,101	75.00	60.54	25.12	12.86	4.65
1920.....	37.6	39.9	30.5	33.6	33.6	80.3	19.7		13,280	10,604	2,616		655	120.06	101.22	24.84		6.21
Colored farm operators, total.....	100.0	100.0	100.0	100.0	100.0	65.7	34.3	57.1	4,430	2,909	1,521	868	178	59.04	38.78	20.27	11.57	2.87
1920.....	100.0	100.0	100.0	100.0	100.0	77.3	22.7		5,848	2,007	1,261		264	90.89	70.28	30.61		4.26
Owners.....	1930.....	48.3	43.7	57.3	60.3	59.9	40.1	60.1	3,383	2,007	1,376	820	162	58.22	34.54	23.68	14.22	2.61
1920.....	45.7	43.1	54.7	61.0	61.0	72.8	27.2		3,993	2,887	1,070		207	75.16	64.76	20.41		3.92
Managers.....	1930.....	2.9	2.9	2.9	1.7	65.8	34.2	33.0	13,352	8,781	4,571	1,508	1,260	71.05	40.73	24.32	8.03	6.71
1920.....	8.1	7.9	8.7	6.9	6.9	76.6	23.4		20,452	15,495	4,988		1,105	102.60	123.00	39.61		8.77
Tenants.....	1930.....	48.7	53.4	39.8	38.1	39.2	28.0	54.6	6,041	4,347	1,694	924	195	59.28	42.60	16.62	9.07	1.

STATISTICS BY COLOR AND TENURE OF FARM OPERATOR

TABLE 34.—PER CENT DISTRIBUTION OF THE VALUE OF SPECIFIED CLASSES OF FARM PROPERTY AND PERCENTAGE OF REAL-ESTATE VALUES REPRESENTED BY SUBCLASSES, AND AVERAGE VALUES PER FARM AND PER ACRE, BY COLOR AND TENURE OF OPERATOR, BY DIVISIONS AND STATES: 1930 AND 1920—Continued

DIVISION OR STATE, COLOR AND TENURE, AND YEAR	PER CENT DISTRIBUTION OF VALUES				PER CENT OF VALUE OF LAND AND BUILDINGS REPRESENTED BY—		Dwellings, per cent of value of all buildings	AVERAGE VALUE PER FARM				AVERAGE VALUE PER ACRE							
	Land and buildings	Land alone	All buildings	Dwellings of farm operators	Implements and machinery	Land alone		All buildings	Buildings			Implements and machinery	Land and buildings	Buildings			Implements and machinery		
									Land alone	All buildings	Dwellings of farm operators			Land alone	All buildings	Dwellings of farm operators			
EAST NORTH CENTRAL—Continued																			
Indiana																			
White farm operators, total.....	1930.....	100.0	100.0	100.0	100.0	100.0	67.7	32.3	54.0	\$7,805	\$5,296	\$2,520	\$1,380	\$479	\$71.80	\$48.89	\$23.21	\$12.53	\$4.41
1920.....	100.0	100.0	100.0	100.0	100.0	100.0	83.0	17.0	55.6	12,952	10,750	2,202	622	128.00	104.58	21.42	14.21	6.05	
Owners.....	1930.....	61.4	57.9	68.7	70.8	63.8	83.0	30.1	55.6	6,025	4,422	2,503	1,303	442	70.07	45.13	25.54	14.21	4.51
1920.....	54.8	55.2	65.0	62.6	52.6	80.0	19.4	55.4	11,000	8,862	2,138	582	117.17	94.40	22.77	14.21	6.20		
Managers.....	1930.....	2.2	2.4	1.7	1.1	1.8	74.0	25.4	35.4	20,710	15,443	5,267	1,800	1,070	85.00	63.38	21.62	7.66	4.39
1920.....	2.5	2.5	2.4	1.8	1.8	83.3	16.7	51.2	28,184	23,471	4,713	1,004	138.67	115.49	23.19	14.21	4.94		
Tenants.....	1930.....	34.5	30.8	20.6	28.1	34.3	73.8	26.2	51.2	0,482	6,909	2,483	1,271	648	54.16	19.22	9.83	4.24	
1920.....	40.7	42.4	32.6	35.5	35.5	86.4	13.6	51.2	10,502	14,254	2,248	692	130.97	120.00	10.07	9.83	4.24		
Colored farm operators, total.....	1930.....	100.0	100.0	100.0	100.0	100.0	69.4	30.6	59.8	4,242	2,943	1,298	776	171	69.31	48.09	21.21	12.69	2.80
1920.....	100.0	100.0	100.0	100.0	100.0	100.0	85.2	14.8	61.4	7,441	6,336	1,104	228	115.92	98.71	17.91	14.00	3.55	
Owners.....	1930.....	49.1	46.9	53.9	58.0	48.6	66.3	33.7	61.4	3,492	2,317	1,175	757	140	67.00	44.88	22.78	14.00	2.70
1920.....	43.1	40.7	56.7	47.8	47.8	80.4	19.6	47.6	5,990	4,819	1,171	204	105.94	85.23	20.71	14.00	3.60		
Managers.....	1930.....	1.1	1.3	0.7	0.5	1.0	81.0	18.4	47.6	11,438	9,338	2,100	1,000	425	57.01	47.28	10.63	5.06	2.15
1920.....	6.2	6.3	5.8	5.7	5.7	86.1	13.9	54.6	18,867	16,230	2,629	807	109.10	93.08	15.21	10.89	4.67		
Tenants.....	1930.....	49.8	51.8	45.4	41.4	50.4	72.1	27.9	54.6	5,282	3,810	1,473	804	215	71.33	51.45	10.89	10.85	2.01
1920.....	50.7	53.0	37.4	43.6	43.6	80.0	11.0	54.6	8,567	7,629	930	220	127.04	113.12	13.92	10.85	3.55		
Illinois																			
White farm operators, total.....	1930.....	100.0	100.0	100.0	100.0	100.0	76.6	23.4	49.5	15,901	11,948	3,652	1,808	760	108.77	83.30	25.46	12.61	5.23
1920.....	100.0	100.0	100.0	100.0	100.0	100.0	87.5	12.5	52.4	25,359	22,197	3,161	941	187.73	184.33	23.40	14.92	6.97	
Owners.....	1930.....	46.5	43.8	55.5	58.7	48.0	72.1	27.9	52.4	12,985	9,303	3,623	1,800	650	102.04	73.57	23.47	14.92	5.16
1920.....	44.9	43.4	55.0	51.0	51.0	84.0	15.4	32.3	20,367	17,221	3,146	858	105.68	140.00	25.50	14.92	6.98		
Managers.....	1930.....	2.5	2.5	2.8	1.7	2.1	78.2	21.8	32.3	39,432	30,029	9,403	3,033	1,568	103.32	124.37	38.94	12.50	6.45
1920.....	2.7	2.7	3.0	2.0	2.0	86.0	14.0	40.7	47,941	40,990	6,951	1,286	227.71	195.92	31.79	12.50	6.15		
Tenants.....	1930.....	51.0	53.7	42.0	39.6	40.0	80.7	19.3	40.7	14,887	14,887	3,558	1,602	854	113.75	91.80	21.94	10.25	5.27
1920.....	52.4	54.0	41.4	47.1	47.1	90.2	9.8	40.7	31,143	28,079	3,063	1,038	209.74	180.11	20.03	10.25	6.99		
Colored farm operators, total.....	1930.....	100.0	100.0	100.0	100.0	100.0	79.1	20.9	61.5	4,192	3,291	871	595	142	64.36	50.89	13.47	8.28	2.19
1920.....	100.0	100.0	100.0	100.0	100.0	100.0	87.1	12.9	65.3	6,813	5,931	882	243	105.44	91.79	13.64	10.20	3.76	
Owners.....	1930.....	42.4	30.0	55.4	58.9	50.2	72.7	27.3	65.3	3,432	2,494	938	613	138	57.12	41.50	15.02	10.20	2.30
1920.....	41.8	30.0	60.4	60.8	60.8	81.3	18.7	47.1	4,761	3,871	890	207	75.98	61.78	14.20	10.20	3.30		
Managers.....	1930.....	4.5	3.8	7.5	5.8	6.7	65.4	34.6	47.1	28,103	18,417	9,746	4,592	1,408	223.51	149.16	77.35	30.44	11.18
1920.....	4.0	4.2	2.6	3.3	3.3	61.8	38.2	58.7	27,178	24,944	2,233	802	227.11	208.45	18.06	30.44	6.70		
Tenants.....	1930.....	53.0	57.3	37.0	35.4	43.1	85.4	14.6	58.7	4,600	3,935	674	390	128	67.07	57.26	9.80	5.76	1.86
1920.....	54.2	56.7	37.1	45.9	45.9	91.1	8.9	58.7	9,420	8,586	834	285	142.31	129.71	12.60	5.76	4.30		
Michigan																			
White farm operators, total.....	1930.....	100.0	100.0	100.0	100.0	100.0	55.0	45.0	51.7	9,863	3,772	3,090	1,598	624	67.83	37.23	30.54	15.79	6.17
1920.....	100.0	100.0	100.0	100.0	100.0	100.0	68.8	31.2	53.1	7,325	4,690	2,435	624	75.52	50.41	25.10	16.51	6.43	
Owners.....	1930.....	76.5	72.0	80.9	83.1	81.7	52.4	47.6	53.1	6,278	3,288	2,900	1,688	610	65.30	34.20	31.10	16.51	6.34
1920.....	73.0	71.7	77.3	78.5	78.5	65.0	35.0	30.0	6,939	4,310	2,320	604	72.69	47.29	25.41	16.51	5.61		
Managers.....	1930.....	4.0	5.7	3.3	2.0	2.5	67.8	32.2	30.0	35,072	23,764	11,808	3,495	1,716	115.86	78.51	37.36	11.55	6.07
1920.....	3.5	3.7	3.0	2.3	2.3	71.1	28.9	48.9	21,650	15,403	6,250	1,234	85.23	60.01	24.62	11.55	4.80		
Tenants.....	1930.....	18.0	21.4	15.8	14.9	15.9	62.4	37.6	48.9	8,378	5,220	3,153	1,540	641	71.82	44.80	27.03	13.20	5.49
1920.....	23.0	24.6	10.6	10.1	10.1	71.6	28.4	48.9	9,523	6,815	2,708	676	84.60	60.54	24.05	13.20	4.80		
Colored farm operators, total.....	1930.....	100.0	100.0	100.0	100.0	100.0	50.0	44.0	57.8	3,850	2,154	1,996	980	289	66.25	31.48	24.78	14.33	4.22
1920.....	100.0	100.0	100.0	100.0	100.0	100.0	68.9	31.1	58.8	4,099	2,864	1,235	320	81.68	43.10	18.58	14.49	4.82	
Owners.....	1930.....	74.9	74.0	77.0	77.3	73.4	55.3	44.7	58.8	3,593	1,986	1,006	445	55.13	30.43	24.65	14.49	4.33	
1920.....	64.9	64.5	69.0	65.5	65.5	69.4	30.6	65.1	3,466	2,404	1,062	273	50.19	38.98	17.22	14.49	4.43		
Managers.....	1930.....	3.7	3.2	4.4	4.0	4.8	61.6	38.4	65.1	10,100	7,800	2,300	5,400	542	108.06	81.42	30.64	50.37	5.09
1920.....	5.5	4.7	7.3	7.4	7.4	59.9	40.1	52.4	18,387	11,022	7,365	1,933	195.87	117.12	78.26	50.37	20.54		
Tenants.....	1930.....	21.4	22.8	19.0	17.8	19.9	59.6	40.4	52.4	4,392	2,599	1,763	924	304	63.87	32.10	21.77	11.41	3.76
1920.....	20.5	30.8	20.6	27.1	27.1	72.8	27.2	52.4	5,514	4,017	1,498	305	67.58	49.23	18.35	11.41	4.84		
Wisconsin																			
White farm operators, total.....	1930.....	100.0	100.0	100.0	100.0	100.0	56.9	43.1	46.0	9,536	5,427	4,109	1,890	938	79.18	45.06	34.11	16.69	7.79
1920.....	100.0	100.0	100.0	100.0	100.0	100.0	74.0	26.0	47.0	11,587	8,574	3,013	885	98.84	73.14	25.70	10.66	7.55	
Owners.....	1930.....	77.0	75.1	79.5	81.2	80.0	55.5	44.5	47.0	5,075	5,038	4,038	1,897	928	79.20	43.07	35.24	10.66	8.10
1920.....	78.6	77.4	81.0	83.0	83.0	72.9	27.1	32.9	10,804	7,877	2,928	871	96.45	70.32	20.14	10.66	7.78		
Managers.....	1930.....	2.2	2.5	1.9	1.4	1.7	63.0	37.0	32.9	23,257	14,043	8,615	2,835	1,713	105.04	66.51	39.13	12.88	7.78
1920.....	2.5	2.5	2.7	1.9	1.9	72.8	27.2	43.1	22,907	16,072	6,236	1,305	104.52	70.07	28.45	12.88	5.96		
Tenants.....	1930.....	20.8	22.5	18.6	17.5	18.3	55.5	43.1	43.1	10,892	6,093	4,199	1,810	943	77.02	47.33	20.69	12.80	6.07
1920.....	18.9	20.1	15.4	15.1	15.1	78.7	21.3	43.1	15,151	11,926	3,225	926	109.31	86.04	23.27	12.80	6.07		
Colored farm operators, total.....	1930.....	100.0	100.0	100.0</															

TABLE 34.—PER CENT DISTRIBUTION OF THE VALUE OF SPECIFIED CLASSES OF FARM PROPERTY AND PERCENTAGE OF REAL-ESTATE VALUES REPRESENTED BY SUBCLASSES, AND AVERAGE VALUES PER FARM AND PER ACRE, BY COLOR AND TENURE OF OPERATOR, BY DIVISIONS AND STATES: 1930 AND 1920—Continued

DIVISION OR STATE, COLOR AND TENURE, AND YEAR	PER CENT DISTRIBUTION OF VALUES					PER CENT OF VALUE OF LAND AND BUILDINGS REPRESENTED BY—		Dwellings, per cent of value of all buildings	AVERAGE VALUE PER FARM					AVERAGE VALUE PER ACRE					
	Land and buildings	Land alone	All buildings	Dwellings of farm operators	Implements and machinery	Land alone	All buildings		Land and buildings	Land alone	Buildings			Land and buildings	Land alone	Buildings			Implements and machinery
											All buildings	Dwellings of farm operators	Implements and machinery			All buildings	Dwellings of farm operators	Implements and machinery	
WEST NORTH CENTRAL																			
Minnesota																			
White farm operators, total	100.0	100.0	100.0	100.0	100.0	68.4	31.6	47.0	11,482	7,856	3,626	1,706	992	68.77	47.05	21.72	10.22	5.88	
1930	100.0	100.0	100.0	100.0	100.0	68.4	31.6	47.0	11,482	7,856	3,626	1,706	992	68.77	47.05	21.72	10.22	5.88	
1920	100.0	100.0	100.0	100.0	100.0	68.4	31.6	47.0	11,482	7,856	3,626	1,706	992	68.77	47.05	21.72	10.22	5.88	
Owners	63.8	61.3	69.3	71.0	66.7	65.7	34.3	48.2	10,728	7,040	3,078	1,772	1,015	60.34	45.87	23.77	11.45	6.20	
1930	63.8	61.3	69.3	71.0	66.7	65.7	34.3	48.2	10,728	7,040	3,078	1,772	1,015	60.34	45.87	23.77	11.45	6.20	
1920	63.8	61.3	69.3	71.0	66.7	65.7	34.3	48.2	10,728	7,040	3,078	1,772	1,015	60.34	45.87	23.77	11.45	6.20	
Managers	66.4	65.0	73.1	0.9	72.0	81.0	18.4	30.7	16,523	13,491	8,037	2,726	983	104.30	86.18	19.17	0.20	6.21	
1930	66.4	65.0	73.1	0.9	72.0	81.0	18.4	30.7	16,523	13,491	8,037	2,726	983	104.30	86.18	19.17	0.20	6.21	
1920	66.4	65.0	73.1	0.9	72.0	81.0	18.4	30.7	16,523	13,491	8,037	2,726	983	104.30	86.18	19.17	0.20	6.21	
Tenants	1.3	1.2	1.4	1.2	1.0	65.0	34.4	46.1	25,841	16,954	8,887	2,726	1,003	88.07	57.78	30.29	9.20	5.67	
1930	1.3	1.2	1.4	1.2	1.0	65.0	34.4	46.1	25,841	16,954	8,887	2,726	1,003	88.07	57.78	30.29	9.20	5.67	
1920	1.3	1.2	1.4	1.2	1.0	65.0	34.4	46.1	25,841	16,954	8,887	2,726	1,003	88.07	57.78	30.29	9.20	5.67	
Colored farm operators, total	34.0	37.5	20.3	28.1	32.4	73.5	26.5	46.1	12,878	9,462	3,416	1,542	1,344	113.37	90.80	22.57	4.84	4.84	
1930	34.0	37.5	20.3	28.1	32.4	73.5	26.5	46.1	12,878	9,462	3,416	1,542	1,344	113.37	90.80	22.57	4.84	4.84	
1920	32.1	33.5	25.1	26.8	26.8	87.0	13.0	46.1	24,000	20,878	3,131	1,101	1,021	67.22	49.39	17.83	8.05	5.33	
Owners	77.6	77.4	78.0	70.7	80.0	61.0	38.1	58.2	2,701	1,726	1,005	010	348	35.37	21.88	13.40	7.85	3.49	
1930	77.6	77.4	78.0	70.7	80.0	61.0	38.1	58.2	2,701	1,726	1,005	010	348	35.37	21.88	13.40	7.85	3.49	
1920	80.6	81.0	79.3	87.0	76.8	76.8	20.2	58.2	3,945	3,149	700	329	329	38.67	30.87	7.80	3.22	3.22	
Managers	0.5	0.3	1.1	1.5	1.0	50.0	50.0	52.3	4,000	2,000	2,000	1,000	1,000	100.67	83.33	83.33	41.67	41.67	
1930	0.5	0.3	1.1	1.5	1.0	50.0	50.0	52.3	4,000	2,000	2,000	1,000	1,000	100.67	83.33	83.33	41.67	41.67	
1920	22.4	22.6	22.0	20.3	14.0	62.0	37.4	52.3	3,572	2,234	1,338	690	281	30.05	18.80	11.25	5.88	2.11	
Tenants	18.0	18.8	19.6	11.5	78.8	21.2	5.662	4.462	1,201	205	205	74.48	205	74.48	58.05	15.82	3.40	3.40	
1920	18.0	18.8	19.6	11.5	78.8	21.2	5.662	4.462	1,201	205	205	74.48	205	74.48	58.05	15.82	3.40	3.40	
Iowa																			
White farm operators, total	100.0	100.0	100.0	100.0	100.0	75.4	24.6	45.8	19,865	14,835	4,830	2,213	1,259	124.19	83.69	30.50	13.97	7.93	
1930	100.0	100.0	100.0	100.0	100.0	75.4	24.6	45.8	19,865	14,835	4,830	2,213	1,259	124.19	83.69	30.50	13.97	7.93	
1920	100.0	100.0	100.0	100.0	100.0	75.4	24.6	45.8	19,865	14,835	4,830	2,213	1,259	124.19	83.69	30.50	13.97	7.93	
Owners	60.1	47.8	57.1	60.0	52.3	72.0	28.0	48.1	35,623	31,303	4,326	2,563	1,449	227.11	199.54	27.57	8.60	0.24	
1930	60.1	47.8	57.1	60.0	52.3	72.0	28.0	48.1	35,623	31,303	4,326	2,563	1,449	227.11	199.54	27.57	8.60	0.24	
1920	52.8	51.6	61.0	1.0	57.0	77.6	22.4	34.6	32,925	28,803	4,122	2,320	1,470	222.25	191.05	31.20	0.92	0.60	
Managers	1.4	1.5	1.3	1.0	1.0	77.6	22.4	34.6	30,085	23,847	6,738	2,320	1,373	125.20	97.21	28.06	9.70	5.72	
1930	1.4	1.5	1.3	1.0	1.0	77.6	22.4	34.6	30,085	23,847	6,738	2,320	1,373	125.20	97.21	28.06	9.70	5.72	
1920	1.7	1.7	1.7	1.0	1.0	87.8	12.2	43.0	50,623	44,467	6,156	1,243	1,373	125.20	97.21	28.06	9.70	5.72	
Tenants	48.5	50.7	41.0	39.1	49.7	78.9	21.1	43.0	20,155	16,007	4,248	1,827	1,244	119.75	94.51	25.24	10.80	7.30	
1930	48.5	50.7	41.0	39.1	49.7	78.9	21.1	43.0	20,155	16,007	4,248	1,827	1,244	119.75	94.51	25.24	10.80	7.30	
1920	45.6	46.7	37.3	41.1	90.1	9.0	88,906	35,040	1,201	3,866	1,427	233.24	1,427	233.24	210.00	23.18	8.55	8.55	
Colored farm operators, total	100.0	100.0	100.0	100.0	100.0	76.0	24.0	56.0	6,570	5,000	1,575	896	344	89.80	68.37	21.53	12.35	4.70	
1930	100.0	100.0	100.0	100.0	100.0	76.0	24.0	56.0	6,570	5,000	1,575	896	344	89.80	68.37	21.53	12.35	4.70	
1920	100.0	100.0	100.0	100.0	100.0	76.0	24.0	56.0	6,570	5,000	1,575	896	344	89.80	68.37	21.53	12.35	4.70	
Owners	47.3	44.2	57.4	66.1	51.0	70.9	29.1	65.4	12,207	10,590	1,617	896	489	150.40	130.47	19.93	6.56	5.65	
1930	47.3	44.2	57.4	66.1	51.0	70.9	29.1	65.4	12,207	10,590	1,617	896	489	150.40	130.47	19.93	6.56	5.65	
1920	51.3	50.6	56.0	57.5	85.0	14.4	61,000	48,600	4,608	3,833	1,365	893	205	66.32	68.34	27.98	18.31	5.33	
Managers	3.8	4.2	1.4	1.6	95.1	4.9	61,000	48,600	9,233	7,899	1,334	803	388	132.03	113.73	19.20	5.43	5.43	
1930	3.8	4.2	1.4	1.6	95.1	4.9	61,000	48,600	9,233	7,899	1,334	803	388	132.03	113.73	19.20	5.43	5.43	
1920	52.7	55.8	42.6	33.9	49.0	80.6	19.4	45.3	10,258	8,271	1,988	901	499	84.82	68.38	16.43	7.45	4.12	
Tenants	44.8	45.2	42.6	40.0	87.4	12.6	17,540	15,831	2,209	2,209	2,209	601	601	172.51	160.78	21.72	5.91	5.91	
1920	44.8	45.2	42.6	40.0	87.4	12.6	17,540	15,831	2,209	2,209	2,209	601	601	172.51	160.78	21.72	5.91	5.91	
Missouri																			
White farm operators, total	100.0	100.0	100.0	100.0	100.0	72.6	27.4	57.3	7,124	5,175	1,950	1,118	370	53.21	38.65	14.56	8.35	3.81	
1930	100.0	100.0	100.0	100.0	100.0	72.6	27.4	57.3	7,124	5,175	1,950	1,118	370	53.21	38.65	14.56	8.35	3.81	
1920	100.0	100.0	100.0	100.0	100.0	72.6	27.4	57.3	7,124	5,175	1,950	1,118	370	53.21	38.65	14.56	8.35	3.81	
Owners	65.4	62.0	72.1	72.7	80.0	69.8	30.2	57.9	11,708	9,916	1,793	1,238	529	88.09	74.50	13.49	3.98	3.98	
1930	65.4	62.0	72.1	72.7	80.0	69.8	30.2	57.9	11,708	9,916	1,793	1,238	529	88.09	74.50	13.49	3.98	3.98	
1920	68.3	67.2	74.2	73.2	83.4	16.6	20,560	11,347	7,008	2,140	1,238	305	325	52.02	36.75	15.87	0.18	0.18	
Managers	2.3	2.4	1.9	1.2	1.5	77.4	22.6	30.9	11,347	9,459	1,889	560	560	84.08	70.50	14.09	4.10	4.10	
1930	2.3	2.4	1.9	1.2	1.5	77.4	22.6	30.9	11,347	9,459	1,889	560	560	84.08	70.50	14.09	4.10	4.10	
1920	2.4	2.3	2.8	1.0	82.5	17.5	33,380	27,526	6,825	5,810	1,016	803	328	70.53	61.55	17.98	6.63	4.78	
Tenants	32.8	34.7	26.1	20.1	20.5	77.9	22.1	57.3	6,825	5,810	1,016	803	328	70.53	61.55	17.98	6.63	4.78	
1930	32.8	34.7	26.1	20.1	20.5	77.9	22.1	57.3	6,825	5,810	1,016	803	328	70.53	61.55	17.98	6.63	4.78	
1920	20.3	30.4</																	

STATISTICS BY COLOR AND TENURE OF FARM OPERATOR

TABLE 34.—PER CENT DISTRIBUTION OF THE VALUE OF SPECIFIED CLASSES OF FARM PROPERTY AND PERCENTAGE OF REAL-ESTATE VALUES REPRESENTED BY SUBCLASSES, AND AVERAGE VALUES PER FARM AND PER ACRE, BY COLOR AND TENURE OF OPERATOR, BY DIVISIONS AND STATES: 1930 AND 1920—Continued

DIVISION OR STATE, COLOR AND TENURE, AND YEAR	PER CENT DISTRIBUTION OF VALUES					PER CENT OF VALUE OF LAND AND BUILDINGS REPRESENTED BY—		Dwellings, per cent of value of all buildings	AVERAGE VALUE PER FARM					AVERAGE VALUE PER ACRE				
	Land and buildings	Land alone	All buildings	Dwellings of farm operators	Implements and machinery	Land alone	All buildings		Land and buildings	Buildings			Land and buildings	Land alone	Buildings			Implements and machinery
										All buildings	Dwellings of farm operators	Implements and machinery			All buildings	Dwellings of farm operators	Implements and machinery	
WEST NORTH CENTRAL—Continued																		
South Dakota																		
White farm operators, total.....	1930	100.0	100.0	100.0	100.0	80.4	19.6	47.2	\$15,862	\$12,748	\$3,114	\$1,409	\$1,324	\$35.75	\$28.73	\$7.02	\$3.31	\$2.99
1920	100.0	100.0	100.0	100.0	100.0	80.2	19.8	47.2	35,025	30,344	3,281	1,402	1,528	72.95	65.55	7.09	3.36	3.30
Owners.....	1930	56.2	55.2	60.4	61.8	59.5	75.0	48.2	10,648	13,050	3,493	1,084	1,462	32.88	25.04	6.04	3.36	2.90
1920	60.4	59.0	65.9	64.8	64.8	80.4	21.0	48.2	32,010	28,015	3,493	1,084	1,559	63.62	56.76	6.75	3.09	3.09
Managers.....	1930	1.1	1.1	0.9	0.7	0.7	0.7	35.1	30,207	25,310	4,052	1,730	1,072	14.44	12.08	2.30	0.83	0.80
1920	1.6	1.6	1.5	1.2	1.2	90.4	0.0	35.1	50,327	46,517	4,811	1,730	1,009	43.93	39.73	4.20	0.83	1.40
Tenants.....	1930	42.7	43.7	38.7	37.0	82.2	17.8	45.8	14,874	12,231	2,644	1,211	1,158	42.13	34.64	7.40	3.43	3.28
1920	38.0	38.0	32.0	34.1	34.1	91.0	8.4	45.8	30,001	32,980	3,015	1,211	1,408	97.77	89.58	8.19	3.43	3.09
Colored farm operators, total.....	1930	100.0	100.0	100.0	100.0	84.9	15.1	63.5	3,500	2,972	520	895	806	12.15	10.30	1.83	1.16	1.06
1920	100.0	100.0	100.0	100.0	100.0	89.4	10.6	63.5	10,810	9,609	1,141	334	513	20.50	18.33	2.16	1.16	0.97
Owners.....	1930	83.5	83.8	81.0	83.0	81.6	14.8	64.0	3,502	2,985	517	334	209	11.93	10.17	1.70	1.14	1.02
1920	90.8	90.8	91.1	91.1	91.1	89.4	10.0	64.0	10,803	9,609	1,144	334	614	19.07	17.50	2.08	1.14	0.94
Managers.....	1930	1.6	1.7	1.3	0.5	0.7	11.9	23.0	21,837	19,240	2,591	611	779	6.23	5.49	0.74	0.17	0.22
1920	0.6	0.5	0.8	1.3	1.3	84.0	15.4	23.0	9,704	8,284	1,510	611	1,045	15.06	12.74	2.32	0.17	1.61
Tenants.....	1930	14.9	14.5	17.1	10.5	17.7	17.3	61.1	3,203	2,647	555	340	332	15.05	12.44	2.01	1.60	1.50
1920	8.0	8.7	8.0	7.7	7.7	00.1	0.0	61.1	10,002	9,882	1,080	340	403	38.37	34.50	3.78	1.60	1.62
Nebraska																		
White farm operators, total.....	1930	100.0	100.0	100.0	100.0	82.1	17.9	49.8	10,299	15,845	3,454	1,721	1,167	55.80	45.82	9.99	4.98	3.37
1920	100.0	100.0	100.0	100.0	100.0	89.7	10.3	49.8	20,876	26,808	3,074	1,721	1,332	87.90	78.56	9.04	3.33	3.63
Owners.....	1930	54.6	53.0	61.7	63.1	56.8	20.2	61.0	20,220	16,136	4,090	2,080	1,273	52.92	42.22	10.70	5.40	3.40
1920	55.8	53.0	63.3	63.1	63.1	88.3	11.7	61.0	29,639	20,102	3,477	2,080	1,817	77.98	68.83	9.15	3.40	3.40
Managers.....	1930	1.4	1.4	1.1	0.8	0.8	14.3	37.7	33,856	28,000	4,785	1,802	1,191	23.42	20.06	3.30	1.20	0.84
1920	1.8	1.8	1.5	1.1	1.1	81.3	8.7	37.7	50,033	45,700	4,333	1,802	1,279	44.30	40.52	3.84	1.20	1.13
Tenants.....	1930	44.1	45.5	37.2	34.0	42.4	15.1	48.2	18,030	15,311	2,728	1,310	1,040	62.73	53.24	9.49	4.68	3.05
1920	42.7	43.0	35.2	39.1	39.1	61.5	8.5	48.2	20,090	27,172	2,518	1,310	1,121	110.71	101.32	9.39	4.68	4.18
Colored farm operators, total.....	1930	100.0	100.0	100.0	100.0	81.5	18.5	62.3	7,382	6,018	1,365	650	558	66.18	53.95	12.23	7.62	4.82
1920	100.0	100.0	100.0	100.0	100.0	77.4	9.6	62.3	10,006	15,187	1,920	650	663	66.78	87.45	9.33	7.62	3.89
Owners.....	1930	41.0	39.7	50.2	40.3	37.4	22.3	61.1	5,567	4,324	1,242	750	365	58.40	45.36	13.05	7.07	3.83
1920	54.0	52.0	71.0	63.9	63.9	87.5	12.5	61.1	13,878	12,139	1,739	750	640	66.04	83.06	11.98	7.07	4.41
Managers.....	1930	1.7	1.5	2.1	0.4	0.4	12.9	63.5	25,000	21,775	3,225	650	238	52.27	45.53	6.74	3.82	0.50
1920	58.4	60.3	40.8	50.7	50.7	84.2	15.8	63.5	10,018	8,103	1,915	650	751	73.12	61.00	11.52	7.82	5.71
Tenants.....	1930	43.8	45.0	20.9	35.7	64.1	5.9	63.5	22,450	21,121	1,328	650	722	101.33	95.84	6.00	7.82	3.20
Kansas																		
White farm operators, total.....	1930	100.0	100.0	100.0	100.0	83.1	16.9	64.0	13,784	11,448	2,336	1,275	1,015	48.58	40.35	8.23	4.49	3.58
1920	100.0	100.0	100.0	100.0	100.0	87.5	12.5	64.0	17,187	15,084	2,153	1,275	1,040	62.33	54.52	7.81	4.49	3.41
Owners.....	1930	60.4	58.0	66.2	67.2	60.8	18.9	55.4	14,840	11,631	2,710	1,501	1,081	48.73	39.52	9.21	5.10	3.67
1920	58.4	57.3	65.0	62.0	62.0	85.9	14.1	55.4	17,091	14,084	2,408	1,501	1,063	60.38	51.87	8.51	5.10	3.61
Managers.....	1930	1.3	1.4	1.2	0.8	0.8	14.0	38.1	32,640	27,806	4,744	1,808	1,400	35.15	30.03	5.12	1.95	1.52
1920	2.0	2.0	1.0	1.2	1.2	59.0	10.4	38.1	37,006	33,430	3,569	1,808	1,227	45.23	40.54	4.80	1.95	1.49
Tenants.....	1930	30.3	40.0	32.7	32.0	38.4	14.1	53.5	12,782	10,951	1,801	663	920	49.00	42.00	6.90	3.69	3.53
1920	39.7	40.7	32.7	36.8	36.8	50.7	10.3	53.5	18,778	15,131	1,744	663	857	66.74	59.85	6.90	3.69	3.53
Colored farm operators, total.....	1930	100.0	100.0	100.0	100.0	82.8	17.2	61.4	6,422	5,317	1,106	678	307	42.35	35.05	7.29	4.47	2.03
1920	100.0	100.0	100.0	100.0	100.0	87.9	12.1	61.4	8,545	7,513	1,032	678	374	55.95	49.20	6.76	4.47	2.45
Owners.....	1930	58.8	56.9	68.2	68.8	60.7	20.0	61.9	6,447	5,100	1,287	797	340	41.72	33.90	8.38	5.10	2.20
1920	55.7	54.0	63.7	63.8	63.8	80.2	18.8	61.9	7,427	6,400	1,027	797	373	50.05	43.18	8.02	5.10	2.51
Managers.....	1930	2.2	2.1	2.0	2.2	1.3	20.5	62.4	13,100	10,471	2,626	748	366	60.73	48.29	12.43	6.52	2.78
1920	2.7	2.8	2.4	1.7	1.7	59.2	10.8	62.4	10,111	14,378	1,733	748	428	110.98	99.04	11.94	6.52	2.95
Tenants.....	1930	30.0	41.0	29.2	29.0	37.1	12.9	60.0	6,203	5,408	800	487	244	42.59	37.10	5.49	3.34	1.67
1920	41.6	42.6	33.8	34.5	34.5	90.2	9.8	60.0	10,302	9,290	1,012	487	374	65.98	57.09	6.29	3.34	2.32
SOUTH ATLANTIC																		
Delaware																		
White farm operators, total.....	1930	100.0	100.0	100.0	100.0	52.4	47.6	54.7	7,226	3,784	3,442	1,884	703	76.01	39.80	36.21	10.82	8.35
1920	100.0	100.0	100.0	100.0	100.0	64.9	35.1	54.7	6,878	4,930	2,848	1,884	707	69.55	45.11	24.44	10.82	7.90
Owners.....	1930	60.3	55.8	65.2	68.9	67.2	48.5	57.8	6,683	3,190	3,303	1,002	800	83.03	40.23	42.80	24.75	10.17
1920	48.4	43.8	57.0	56.0	56.0	88.7	41.3	57.8	5,290	3,109	2,190	1,002	649	68.27	40.06	28.21	24.75	8.35
Managers.....	1930	7.3	6.9	8.5	3.5	3.5	47.2	22.7	33,686	15,896	17,788	4,042	1,008	188.27	88.85	90.42	22.60	8.99
1920	5.0	5.5	4.1	3.5	3.5	71.4	28.0	22.7	23,500	10,637	6,729	4,042	1,720	152.90	109.24	43.66	22.60	11.22
Tenants.....	1930	32.1	37.4	28.3	27.0	20.4	39.1	57.4	7,200	4,387	2,813	1,613	725	58.44	35.61	22.83	13.09	5.80
1920	46.0	60.7	30.0	40.5	40.5	70.6	20.4	57.4	8,276	5,842	2,433	1,613	762	66.94	47.20	10.08	13.09	6.10
Colored farm operators, total.....	1930	100.0	100.0	100.0	100.0	50.1	49.9	56.2	3,257	1,925	1,332	748	278	48.01	28.38	19.03	11.03	4.09
1920	100.0	100.0	100.0	100.0	100.0	68.8	31.2	56.2	3,509	2,270	1,033	748	266	58.57	35.15	18.42	11.03	4.23
Owners.....	1930	30.6	24.8	39.6	45.2</													

AGRICULTURE

TABLE 34.—PER CENT DISTRIBUTION OF THE VALUE OF SPECIFIED CLASSES OF FARM PROPERTY AND PERCENTAGES OF REAL-ESTATE VALUES REPRESENTED BY SUBCLASSES, AND AVERAGE VALUES PER FARM AND PER ACRE, BY COLOR AND TENURE OF OPERATOR, BY DIVISIONS AND STATES: 1930 AND 1920—Continued

DIVISION OR STATE, COLOR AND TENURE, AND YEAR	PER CENT DISTRIBUTION OF VALUES					PER CENT OF VALUE OF LAND AND BUILDINGS REPRESENTED BY—		Dwellings, per cent of value of all buildings	AVERAGE VALUE PER FARM				AVERAGE VALUE PER ACRE					
	Land and buildings	Land alone	All buildings	Dwellings of farm operators	Implements and machinery	Land alone	All buildings		Land and buildings	Buildings			Implements and machinery	Land and buildings	Land alone	Buildings		Implements and machinery
										All buildings	Dwellings of farm operators					All buildings	Dwellings of farm operators	
SOUTH ATLANTIC—Con.																		
Maryland																		
White farm operators, total.....1930	100.0	100.0	100.0	100.0	100.0	55.4	44.6	55.0	\$8,890	\$4,921	\$3,969	\$2,221	\$652	\$93.71	\$46.94	\$37.37	\$20.91	\$6.14
1920	100.0	100.0	100.0	100.0	100.0	67.1	32.9	59.7	8,752	5,899	2,988	2,280	667	82.82	55.84	27.28	-----	6.81
Owners.....1930	65.3	66.9	70.7	75.4	69.8	51.6	48.4	59.7	7,804	4,075	3,819	2,280	610	86.01	41.87	42.04	26.10	6.81
1920	58.3	55.8	63.5	65.7	65.7	64.1	35.9	29.0	7,273	4,065	2,608	624	80.86	61.80	28.90	-----	6.81	
Managers.....1930	9.1	8.6	8.4	4.5	6.2	58.8	41.2	29.0	37,305	21,028	15,379	4,002	1,874	147.04	81.95	60.00	18.25	7.43
1920	8.8	8.4	9.8	-----	6.2	63.6	36.4	-----	28,973	18,423	10,551	-----	1,547	135.02	86.24	49.39	-----	7.24
Tenants.....1930	25.7	20.5	20.9	20.1	24.0	63.6	36.4	53.7	9,379	5,989	3,411	1,831	644	67.16	42.73	24.42	13.11	4.01
1920	32.9	35.9	20.8	-----	28.1	73.2	26.8	-----	10,587	7,740	2,841	-----	690	78.03	57.09	20.94	-----	5.08
Colored farm operators, total.....1930	100.0	100.0	100.0	100.0	100.0	62.2	37.8	61.2	3,590	2,232	1,358	831	180	54.71	34.02	20.70	12.67	2.74
1920	100.0	100.0	100.0	100.0	100.0	70.1	29.9	70.0	3,488	2,444	1,044	188	61.59	45.18	18.43	-----	3.32	
Owners.....1930	35.5	36.7	43.4	49.0	44.0	53.7	46.3	70.0	2,280	1,225	1,055	738	144	62.13	38.88	23.76	20.12	3.03
1920	36.8	34.3	42.6	40.2	40.2	65.4	34.6	-----	2,244	1,467	777	-----	162	66.77	45.94	23.12	-----	4.82
Managers.....1930	9.3	8.8	10.1	8.6	8.6	50.0	50.0	52.5	14,053	8,040	6,003	3,149	678	80.37	47.44	32.03	17.27	3.72
1920	10.8	10.1	12.5	-----	8.5	65.3	34.7	-----	15,475	10,100	6,300	-----	660	105.82	69.13	30.09	-----	4.51
Tenants.....1930	55.2	60.5	46.5	41.8	46.5	68.1	31.9	55.0	4,734	3,225	1,509	829	200	48.40	32.07	15.43	8.48	2.04
1920	62.4	55.6	44.9	-----	42.3	74.3	25.7	-----	4,526	3,365	1,161	-----	197	54.01	40.16	13.36	-----	2.56
District of Columbia																		
White farm operators, total.....1930	100.0	100.0	100.0	100.0	100.0	86.2	13.8	42.9	75,932	65,450	10,503	4,506	685	2,379.89	2,044.67	328.21	140.83	30.78
1920	100.0	100.0	100.0	100.0	100.0	75.3	24.7	-----	29,044	21,862	7,182	-----	544	993.32	747.69	245.63	-----	18.60
Owners.....1930	22.4	18.4	47.4	60.8	24.2	70.7	29.3	55.0	31,016	21,950	9,085	5,000	435	2,209.44	1,604.00	664.78	305.85	31.81
1920	31.3	28.6	30.5	41.1	41.1	68.8	31.2	-----	18,379	12,650	5,727	-----	452	981.53	675.67	305.96	-----	21.12
Managers.....1930	69.3	73.2	45.3	27.0	67.8	91.0	9.0	25.5	244,746	222,605	22,141	-----	3,106	2,630.26	2,392.32	237.94	60.72	33.38
1920	42.0	40.8	45.3	33.9	33.9	73.3	26.7	-----	124,564	91,279	33,285	5,050	1,584	1,208.05	885.25	322.81	-----	18.27
Tenants.....1930	8.3	8.5	7.2	12.2	8.0	87.9	12.1	72.4	20,501	20,382	3,209	2,323	331	1,399.52	1,230.02	169.50	122.25	17.44
1920	26.7	30.5	15.2	-----	25.0	85.9	14.1	-----	10,050	10,379	2,680	-----	334	785.35	674.95	110.43	-----	13.77
Colored farm operators, total.....1930	100.0	100.0	100.0	100.0	100.0	68.0	32.0	66.2	7,455	5,066	2,389	1,582	111	893.18	588.88	276.58	183.16	12.89
1920	100.0	100.0	100.0	100.0	100.0	57.2	42.8	-----	11,685	6,678	4,988	-----	209	810.07	463.72	348.55	-----	14.63
Owners.....1930	53.0	49.8	60.0	74.7	8.2	63.7	36.3	82.4	5,438	3,466	1,972	1,025	13	1,553.57	990.18	568.39	404.20	3.67
1920	17.3	22.7	10.0	-----	14.1	75.2	24.8	-----	4,478	3,367	1,111	-----	66	1,612.00	1,212.00	400.00	-----	23.00
Managers.....1930	36.6	44.0	10.0	-----	81.6	83.3	16.7	-----	30,000	25,000	5,000	-----	1,000	500.00	416.67	83.33	-----	16.67
1920	45.3	23.4	74.7	-----	59.7	29.5	70.5	-----	105,700	31,200	74,500	-----	2,560	1,112.03	328.42	784.21	-----	26.32
Tenants.....1930	10.4	5.4	20.0	25.3	10.2	35.3	64.7	80.0	4,250	1,500	2,750	2,200	63	1,214.29	428.57	785.71	628.57	17.86
1920	37.4	53.0	15.3	-----	26.2	82.5	17.5	-----	8,780	7,205	1,575	-----	110	510.64	428.87	90.77	-----	17.86
Virginia																		
White farm operators, total.....1930	100.0	100.0	100.0	100.0	100.0	82.6	17.4	64.4	5,987	3,747	2,240	1,442	309	53.89	33.42	19.98	12.86	2.75
1920	100.0	100.0	100.0	100.0	100.0	73.9	26.1	-----	6,870	4,931	1,938	-----	328	56.66	41.89	14.77	-----	2.78
Owners.....1930	76.2	74.3	79.4	81.4	70.3	61.0	39.0	66.0	0,180	3,771	2,409	1,500	332	53.97	32.94	21.04	13.88	2.90
1920	74.7	73.4	78.3	-----	79.1	72.7	27.3	-----	6,541	4,753	1,788	-----	341	55.60	40.44	15.22	-----	2.90
Managers.....1930	6.4	7.0	5.4	3.7	5.3	68.5	31.5	44.3	34,452	23,407	10,850	4,812	1,471	79.55	54.40	25.06	11.11	3.39
1920	6.5	6.7	6.1	-----	5.0	75.5	24.5	-----	31,178	23,514	7,662	-----	1,162	70.20	57.55	18.65	-----	2.84
Tenants.....1930	17.4	18.7	15.2	14.9	15.4	67.2	32.8	63.1	4,154	2,704	1,361	858	190	45.70	30.73	14.97	9.44	2.09
1920	18.8	10.9	15.5	-----	15.9	78.5	21.5	-----	5,570	4,378	1,201	-----	232	55.60	43.07	11.98	-----	2.32
Colored farm operators, total.....1930	100.0	100.0	100.0	100.0	100.0	60.2	39.8	70.7	1,812	1,090	722	510	98	35.14	21.14	14.00	9.90	1.89
1920	100.0	100.0	100.0	100.0	100.0	72.9	27.1	-----	2,113	1,540	573	-----	100	44.62	32.61	12.11	-----	2.11
Owners.....1930	58.2	53.6	65.2	67.9	60.9	55.4	44.6	73.6	1,712	1,048	704	562	106	35.35	19.59	15.78	11.62	2.19
1920	56.5	52.6	67.1	-----	66.8	67.8	32.2	-----	1,845	1,251	594	-----	103	41.55	28.18	13.98	-----	2.32
Managers.....1930	1.9	1.8	2.0	1.1	1.7	58.1	41.9	40.3	17,000	10,225	7,375	2,975	856	57.83	38.60	24.23	9.78	2.81
1920	2.3	2.3	2.4	-----	2.3	71.4	28.6	-----	11,843	8,455	3,388	-----	547	74.65	53.23	21.33	-----	3.44
Tenants.....1930	39.9	44.0	32.8	31.0	31.4	67.2	32.8	66.8	1,804	1,274	631	414	80	34.18	22.99	11.20	7.48	1.45
1920	41.2	45.1	30.5	-----	31.0	79.0	20.1	-----	2,498	1,996	502	-----	89	48.43	35.70	9.74	-----	1.72
West Virginia																		
White farm operators, total.....1930	100.0	100.0	100.0	100.0	100.0	65.2	34.8	65.3	4,145	2,701	1,444	942	185	38.81	25.28	13.62	8.82	1.73
1920	100.0	100.0	100.0	100.0	100.0	74.8	25.2	-----	4,713	3,528	1,187	-----	211	42.87	32.07	10.80	-----	1.92
Owners.....1930	81.3	79.3	84.9	86.0	85.1	63.0	36.4	66.1	4,181	2,659	1,522	1,000	193	38.83	24.70	14.13	9.34	1.82
1920	78.3	76.4	83.7	-----	84.0	73.1	26.9	-----	4,465	3,262	1,203	-----	215	41.07	30.01	11.06	-----	1.98
Managers.....1930	3.9	4.6	2.0	1.6	3.5	77.1	22.9	41.7	18,030	14,370	4,260	1,776	754	61.96	40.08	11.88	4.95	2.10
1920	5.6	6.3	3.6	-----	4.0	83.8	16.2	-----	21,098	17,600	3,408	-----	980	64.88	53.08	10.40	-----	2.07
Tenants.....1930	14.8	16.0	12.5	12.4	11.3	70.5	29.5	64.4	3,310	2,334	976	629	113	36.24	25.55	10.65	6.88	1.24
1920	16.2	17.3	12.7	-----	11.9	80.1	19.9	-----	4,719	3,782	937	-----	150	47.45	38.01	9.42	-----	1.67
Colored farm operators, total.....1930	100.0	100.0	100.0	100.0	100.0	61.1	38.9	61.1	3,023	1,847	1,175	718	96	52.84	32.30	20.55	12.56	1.68
1920	100.0	100.0	100.0	100.0	100.0	75.8	24.2	-----	3,428	2,598	831	-----	133	62.73	47.53	15.20	-----	2.43

STATISTICS BY COLOR AND TENURE OF FARM OPERATOR

TABLE 34.—PER CENT DISTRIBUTION OF THE VALUE OF SPECIFIED CLASSES OF FARM PROPERTY AND PERCENTAGE OF REAL-ESTATE VALUES REPRESENTED BY SUBCLASSES, AND AVERAGE VALUES PER FARM AND PER ACRE, BY COLOR AND TENURE OF OPERATOR, BY DIVISIONS AND STATES: 1930 AND 1920—Continued

DIVISION OR STATE, COLOR AND TENURE, AND YEAR	PER CENT DISTRIBUTION OF VALUES					PER CENT OF VALUE OF LAND AND BUILDINGS REPRESENTED BY—		Dwellings, per cent of value of all buildings	AVERAGE VALUE PER FARM					AVERAGE VALUE PER ACRE					
	Land and buildings	Land alone	All buildings	Dwellings of farm operators	Implements and machinery	Land alone	All buildings		Land and buildings	Land alone	Buildings		Implements and machinery	Land and buildings	Land alone	Buildings		Implements and machinery	
											All buildings	Dwellings of farm operators				All buildings	Dwellings of farm operators		
SOUTH ATLANTIC—Con.																			
North Carolina																			
White farm operators, total.....	1930	100.0	100.0	100.0	100.0	100.0	66.7	33.3	67.2	\$3,376	\$2,253	\$1,123	\$755	\$182	\$46.71	\$31.17	\$15.54	\$10.44	\$2.52
	1920	100.0	100.0	100.0	100.0	100.0	78.6	21.4	67.2	4,377	3,441	936	239	51.06	40.14	10.93	10.03	2.79	
Owners.....	1930	60.5	61.1	71.2	72.0	74.8	64.4	35.6	68.0	3,730	2,407	1,332	906	227	45.11	29.05	16.07	10.83	2.73
	1920	68.5	67.4	72.8	70.6	77.3	77.3	22.7	70.2	4,490	3,474	1,022	274	47.26	36.51	10.74	10.37	2.88	
Managers.....	1930	2.3	2.6	1.8	1.0	2.3	78.1	25.8	37.2	25,321	18,800	6,521	2,420	1,342	63.64	47.18	16.37	6.00	3.37
	1920	2.7	2.6	3.7	1.9	78.1	78.1	21.9	37.2	27,038	21,119	5,919	1,842	60.22	47.03	13.18	13.18	3.47	
Tenants.....	1930	31.2	33.3	27.0	27.0	22.9	71.2	28.8	67.0	2,657	1,802	765	513	105	49.45	35.21	14.24	9.55	1.06
	1920	28.8	30.0	21.4	21.5	21.5	81.8	18.2	67.0	3,830	3,142	607	156	62.00	50.82	11.27	10.24	2.63	
Colored farm operators, total.....	1930	100.0	100.0	100.0	100.0	100.0	73.3	26.7	69.2	2,072	1,518	554	383	60	46.95	34.40	12.55	8.68	1.57
	1920	100.0	100.0	100.0	100.0	100.0	83.7	16.3	69.2	3,009	2,519	490	317	110	68.77	55.90	10.88	8.68	2.43
Owners.....	1930	21.3	22.3	20.8	30.5	33.2	67.2	32.8	70.7	1,003	1,319	644	456	90	39.40	26.47	12.03	0.14	1.80
	1920	25.6	24.2	32.6	34.2	34.2	79.2	20.8	70.7	2,633	2,088	548	128	50.62	40.09	10.53	10.53	2.47	
Managers.....	1930	0.3	0.3	0.2	0.1	0.3	77.3	22.7	20.7	18,828	14,558	4,271	1,270	701	70.03	54.14	15.88	4.72	2.83
	1920	0.4	0.4	0.6	0.6	0.6	77.0	22.1	20.7	10,725	8,353	2,372	481	80.02	62.32	17.69	17.69	3.50	
Tenants.....	1930	75.4	77.4	70.0	69.4	66.4	75.2	24.8	68.6	2,103	1,582	521	358	62	49.98	37.50	12.39	8.50	1.47
	1920	74.0	75.4	66.8	65.2	65.2	85.3	14.7	68.6	3,150	2,687	463	101	74.00	63.94	11.02	11.02	2.41	
South Carolina																			
White farm operators, total.....	1930	100.0	100.0	100.0	100.0	100.0	66.7	33.3	67.8	3,398	2,264	1,129	796	215	37.83	25.25	12.59	8.54	2.40
	1920	100.0	100.0	100.0	100.0	100.0	77.8	22.2	67.8	5,251	4,865	1,386	817	409	65.00	50.59	14.41	10.38	4.26
Owners.....	1930	61.2	58.4	60.9	67.6	70.3	63.7	36.3	68.0	3,346	2,766	1,579	1,083	317	37.00	23.97	13.00	0.38	2.75
	1920	66.3	61.7	71.8	74.6	74.6	76.0	24.0	68.0	7,712	5,800	1,912	1,083	608	62.25	47.30	14.05	10.38	4.50
Managers.....	1930	5.3	6.2	3.7	1.9	4.7	77.0	23.0	34.7	23,403	18,093	5,300	1,874	1,318	35.15	27.07	8.08	2.80	1.97
	1920	3.4	3.5	2.9	2.6	2.6	81.1	18.9	34.7	31,688	25,003	6,685	2,372	1,013	45.25	30.68	8.67	8.67	2.31
Tenants.....	1930	33.4	35.1	29.4	30.5	25.0	70.7	29.3	70.3	2,207	1,501	646	464	104	38.63	27.32	11.31	7.95	1.83
	1920	30.3	31.8	25.3	22.8	22.8	81.5	18.5	70.3	4,160	3,390	770	204	205	76.01	61.05	14.06	14.06	3.74
Colored farm operators, total.....	1930	100.0	100.0	100.0	100.0	100.0	73.4	26.6	72.2	1,369	1,005	364	268	53	33.43	24.54	8.88	6.41	1.29
	1920	100.0	100.0	100.0	100.0	100.0	82.7	17.3	72.2	2,064	2,202	462	348	127	66.30	54.81	11.50	8.41	3.15
Owners.....	1930	21.6	10.4	27.6	27.4	31.0	66.0	34.0	71.6	1,431	945	486	348	79	20.07	19.20	0.87	7.07	1.01
	1920	20.6	10.4	20.5	28.4	28.4	77.7	22.3	71.6	2,629	2,043	587	173	173	52.20	40.55	11.05	11.05	3.42
Managers.....	1930	0.6	0.6	0.4	0.7	0.7	71.8	28.2	61.4	8,263	6,929	2,324	1,194	305	27.43	19.71	7.72	3.97	1.31
	1920	0.8	0.7	1.0	0.7	0.7	78.1	21.9	61.4	12,081	9,432	2,649	1,194	501	50.00	40.53	13.07	8.67	2.47
Tenants.....	1930	77.9	80.0	71.8	72.2	68.4	75.5	24.5	72.6	1,345	1,015	330	230	40	34.02	26.39	8.50	6.22	1.18
	1920	78.6	70.9	72.5	70.9	70.9	84.0	16.0	72.6	2,653	2,229	424	114	104	71.44	60.02	11.42	11.42	3.06
Georgia																			
White farm operators, total.....	1930	100.0	100.0	100.0	100.0	100.0	67.4	32.6	66.6	2,741	1,848	892	595	159	27.26	18.38	8.88	5.92	1.58
	1920	100.0	100.0	100.0	100.0	100.0	77.4	22.6	66.6	4,617	3,497	1,020	670	270	44.40	34.37	10.02	7.07	2.76
Owners.....	1930	52.0	49.3	57.6	58.2	61.7	63.9	36.1	67.3	3,503	2,240	1,263	851	242	20.83	17.10	9.08	6.52	1.85
	1920	56.5	54.7	62.7	67.1	67.1	75.0	25.0	67.3	5,350	4,016	1,340	804	400	40.20	30.14	10.00	10.00	2.06
Managers.....	1930	7.4	8.3	5.3	2.9	6.3	76.5	23.5	36.2	25,498	19,594	5,904	2,169	1,273	37.46	28.05	8.80	3.19	1.87
	1920	5.6	6.0	4.0	4.3	4.3	81.8	18.2	36.2	31,821	26,018	5,802	2,049	1,490	51.37	42.00	9.37	9.37	2.42
Tenants.....	1930	40.6	42.3	37.1	38.0	31.9	70.3	29.7	70.0	1,903	1,337	565	306	87	28.40	18.02	7.87	5.51	1.21
	1920	37.8	30.3	32.8	28.6	28.6	80.4	19.6	70.0	3,316	2,607	649	155	155	51.37	41.32	10.06	10.06	2.40
Colored farm operators, total.....	1930	100.0	100.0	100.0	100.0	100.0	72.3	27.7	72.5	1,322	955	366	266	50	22.47	16.24	6.23	4.52	0.85
	1920	100.0	100.0	100.0	100.0	100.0	82.4	17.6	72.5	2,479	2,044	439	309	99	45.04	37.82	8.09	6.09	1.82
Owners.....	1930	15.3	14.3	18.0	17.6	20.4	67.4	32.6	70.0	1,582	1,007	510	360	79	10.85	13.38	6.47	4.50	1.00
	1920	14.1	13.2	18.2	21.3	21.3	77.3	22.7	70.0	2,835	2,192	643	463	171	34.15	26.41	7.74	7.74	2.06
Managers.....	1930	0.8	0.8	0.7	0.5	1.1	77.2	22.8	61.1	12,594	9,723	2,871	1,467	662	38.48	29.71	8.77	4.48	2.02
	1920	0.5	0.5	0.8	0.6	0.6	72.9	27.1	61.1	8,488	6,185	2,302	1,000	368	60.51	44.09	16.41	16.41	2.61
Tenants.....	1930	83.9	84.9	81.4	82.0	78.5	73.1	26.9	73.0	1,273	931	342	250	45	22.93	16.77	6.16	4.50	0.81
	1920	85.4	86.3	81.0	78.1	78.1	83.3	16.7	73.0	2,418	2,015	403	133	88	48.24	40.20	8.04	8.04	1.70
Florida																			
White farm operators, total.....	1930	100.0	100.0	100.0	100.0	100.0	83.7	16.3	67.1	8,510	7,120	1,390	932	308	90.39	75.83	14.76	9.90	3.27
	1920	100.0	100.0	100.0	100.0	100.0	81.4	18.6	67.1	6,428	5,284	1,144	764	309	48.76	39.73	9.06	6.06	2.34
Owners.....	1930	63.8	61.0	78.0	82.0	67.8	80.0	20.0	71.1	7,003	6,167	1,536	1,001	296	96.42	77.17	19.25	13.08	3.71
	1920	71.8	69.7	81.2	80.9	79.0	81.0	19.0	71.1	5,802	4,655	1,237	800	319	61.17	40.43	10.74	7.44	2.77
Managers.....	1930	23.5	31.6	12.4	7.5	20.6	92.9	7.1	40.4	42,285	30,276	3,009	1,215	1,106	122.82	114.08	8.74	3.53	3.21
	1920	20.5	22.7	10.9	11.5	90.1	90.1	0.9	40.4	31,359	28,269	3,090	1,000	846	45.47	40.99	4.48	4.48	1.23
Tenants.....	1930	7.7	7.4	9.6	0.0	11.6	79.7	20.3	60.0	2,778	2,213	565	390	150	30.35	28.95	7.39	5.10	1.97
	1920	7.6	7.6	7.9	7.5	7.5	80.7	19.3	60.0	2,820	2,276	544	133	133	39.81	31.73	7.58	7.58	1.80
Colored farm operators, total.....	1930	100.0	100.0	100.0	100.0	100.0	75												

AGRICULTURE

TABLE 34.—PER CENT DISTRIBUTION OF THE VALUE OF SPECIFIED CLASSES OF FARM PROPERTY AND PERCENTAGE OF REAL-ESTATE VALUES REPRESENTED BY SUBCLASSES, AND AVERAGE VALUES PER FARM AND PER ACRE, BY COLOR AND TENURE OF OPERATOR, BY DIVISIONS AND STATES: 1930 AND 1920—Continued

DIVISION OR STATE, COLOR AND TENURE, AND YEAR	PER CENT DISTRIBUTION OF VALUES					PER CENT OF VALUE OF LAND AND BUILDINGS REPRESENTED BY—		Dwellings, per cent of value of all buildings	AVERAGE VALUE PER FARM					AVERAGE VALUE PER ACRE					
	Land and buildings	Land alone	All buildings	Dwellings of farm operators	Implements and machinery	Land alone	All buildings		Land and buildings	Land alone	Buildings		Implements and machinery	Land and buildings	Land alone	Buildings		Implements and machinery	
											All buildings	Dwellings of farm operators				All buildings	Dwellings of farm operators		
EAST SOUTH CENTRAL																			
Kentucky																			
White farm operators, total.....	1930.....	100.0	100.0	100.0	100.0	100.0	68.2	31.8	59.2	\$3,603	\$2,459	\$1,144	3678	\$151	\$43.67	\$29.80	\$13.87	\$8.21	\$1.84
1920.....	100.0	100.0	100.0	100.0	100.0	100.0	80.5	19.5	60.3	4,910	3,958	961	803	184	59.90	48.20	11.70	8.53	2.24
Owners.....	1930.....	71.6	70.0	75.1	76.5	75.8	66.7	33.3	60.3	3,990	2,608	1,331	803	178	42.47	28.33	14.14	8.53	1.80
1920.....	72.0	72.0	73.3	77.3	77.3	79.5	20.5	79.5	60.3	5,914	4,226	1,687	803	211	55.80	44.43	11.43	8.20	2.21
Managers.....	1930.....	2.5	2.6	2.2	1.0	1.5	71.9	28.1	26.5	32,395	23,281	9,114	2,419	842	110.55	79.45	31.10	8.20	2.87
1920.....	2.1	2.2	2.0	1.5	1.5	81.8	18.2	20.5	20,030	23,750	5,280	2,419	709	102.30	83.07	18.93	8.20	2.71	
Tenants.....	1930.....	25.9	27.3	22.7	22.5	22.7	72.1	27.9	58.7	2,040	1,910	736	433	98	44.56	32.13	12.43	7.20	1.64
1920.....	25.0	25.8	21.7	21.2	21.2	83.0	17.0	33.0	3,821	3,173	648	433	121	72.04	60.32	12.32	7.20	2.20	
Colored farm operators, total.....	1930.....	100.0	100.0	100.0	100.0	100.0	70.1	29.9	60.3	1,775	1,244	531	320	67	47.27	38.13	14.14	8.63	1.77
1920.....	100.0	100.0	100.0	100.0	100.0	100.0	82.0	18.0	62.8	2,957	2,344	513	320	77	84.40	69.32	15.17	8.93	2.29
Owners.....	1930.....	45.5	41.9	53.0	56.1	52.1	64.6	35.4	62.8	1,700	1,196	624	392	70	40.12	25.90	14.22	8.93	1.72
1920.....	45.4	43.8	52.9	54.2	54.2	79.1	20.9	30.8	3,082	2,438	644	392	100	68.26	54.01	14.20	8.93	2.21	
Managers.....	1930.....	2.3	2.3	2.5	2.0	1.3	68.7	31.3	48.2	25,213	17,313	7,900	3,807	537	150.80	103.59	47.27	22.78	3.21
1920.....	1.9	1.8	2.4	2.5	2.5	76.9	23.1	23.1	19,558	15,045	4,514	3,807	700	145.37	111.82	33.55	7.82	5.20	
Tenants.....	1930.....	52.2	55.8	43.6	41.0	40.6	75.0	25.0	57.9	1,710	1,286	420	240	57	53.08	40.48	13.50	7.82	1.81
1920.....	52.7	54.4	44.7	43.3	43.3	84.8	15.2	20.1	2,012	2,214	308	240	68	104.30	88.42	15.89	7.82	2.32	
Tennessee																			
White farm operators, total.....	1930.....	100.0	100.0	100.0	100.0	100.0	68.9	31.1	64.5	3,283	2,247	1,016	656	203	41.26	28.42	12.85	8.29	2.57
1920.....	100.0	100.0	100.0	100.0	100.0	100.0	78.4	21.6	65.0	4,355	3,410	939	656	229	51.96	40.75	11.21	8.97	2.74
Owners.....	1930.....	67.3	64.7	72.0	73.5	72.7	60.3	33.7	65.0	1,700	2,475	1,261	820	251	40.85	27.07	13.79	8.97	2.75
1920.....	70.7	69.4	75.3	76.2	76.2	77.0	23.0	23.0	3,780	3,082	1,698	820	271	48.80	38.43	11.40	8.97	2.83	
Managers.....	1930.....	2.4	2.8	1.7	0.9	1.5	78.2	21.8	34.9	28,942	22,638	6,304	2,202	1,122	83.36	65.20	18.16	6.34	3.23
1920.....	1.8	1.8	1.0	1.2	1.2	77.2	22.8	23.1	22,134	17,093	5,041	2,202	792	78.87	60.90	17.96	6.34	3.82	
Tenants.....	1930.....	30.3	32.5	25.4	25.6	25.8	73.9	26.1	65.1	2,413	1,784	620	400	128	40.52	29.95	10.60	6.88	2.16
1920.....	27.5	28.8	22.8	22.6	22.6	82.1	17.9	17.9	3,401	2,792	600	400	147	50.73	46.58	10.15	6.88	2.45	
Colored farm operators, total.....	1930.....	100.0	100.0	100.0	100.0	100.0	75.6	24.4	71.0	1,695	1,213	391	251	85	41.54	31.41	10.13	7.28	2.20
1920.....	100.0	100.0	100.0	100.0	100.0	100.0	82.7	17.3	70.1	2,338	1,959	409	251	111	59.94	49.09	10.25	7.30	2.78
Owners.....	1930.....	25.1	22.9	32.0	31.2	31.6	68.9	31.1	70.1	1,810	1,248	562	394	120	33.81	23.31	10.50	7.30	2.25
1920.....	28.0	26.4	35.3	36.5	36.5	78.2	21.8	21.8	2,650	2,009	650	394	157	47.22	36.93	10.29	7.30	2.60	
Managers.....	1930.....	1.4	1.2	1.9	1.1	0.7	65.8	34.2	40.8	22,768	14,084	7,784	3,173	609	120.24	83.08	43.16	17.50	3.38
1920.....	0.9	0.9	0.7	0.7	0.7	86.0	14.0	14.0	15,126	13,013	2,114	3,173	550	80.47	74.39	12.08	17.50	3.08	
Tenants.....	1930.....	73.5	75.9	66.1	67.7	67.7	78.1	21.9	73.6	1,519	1,180	333	245	74	44.46	34.71	9.75	7.17	2.16
1920.....	71.2	72.7	64.0	62.8	62.8	84.5	15.5	15.5	2,275	1,921	353	245	94	65.71	55.50	10.21	7.17	2.72	
Alabama																			
White farm operators, total.....	1930.....	100.0	100.0	100.0	100.0	100.0	69.5	30.5	69.6	2,430	1,890	740	515	174	29.67	20.64	9.04	6.29	2.12
1920.....	100.0	100.0	100.0	100.0	100.0	100.0	75.8	24.2	60.4	2,652	2,011	641	515	175	28.02	21.25	8.78	6.29	1.86
Owners.....	1930.....	57.2	54.3	63.9	63.6	67.4	60.0	34.0	60.4	3,057	2,018	1,039	721	257	27.71	18.29	6.42	6.53	2.03
1920.....	60.5	64.0	70.1	73.0	73.0	74.1	25.9	25.9	3,109	2,305	804	721	229	25.92	19.21	6.70	6.53	1.91	
Managers.....	1930.....	3.2	3.7	2.1	1.0	2.7	79.6	20.4	33.0	21,856	17,396	4,460	1,470	1,332	59.90	31.70	8.14	2.05	2.43
1920.....	3.3	3.7	2.1	2.2	2.2	84.8	15.2	22.8	22,362	19,387	3,475	1,470	1,017	33.19	28.14	5.04	2.05	1.48	
Tenants.....	1930.....	39.6	42.0	34.0	35.4	29.9	73.8	26.2	72.4	1,770	1,311	405	337	90	32.33	23.87	8.46	6.13	1.75
1920.....	31.2	32.3	27.9	24.8	24.8	78.4	21.6	21.6	1,392	1,484	408	337	90	33.13	25.98	7.15	6.13	1.74	
Colored farm operators, total.....	1930.....	100.0	100.0	100.0	100.0	100.0	74.0	26.0	75.0	1,117	827	290	220	54	25.21	19.66	6.55	4.97	1.23
1920.....	100.0	100.0	100.0	100.0	100.0	100.0	78.9	21.1	73.2	1,228	968	259	220	65	29.89	21.20	5.68	4.06	1.43
Owners.....	1930.....	23.9	22.6	27.8	26.8	30.5	69.7	30.3	73.2	1,570	1,095	475	348	98	21.02	14.05	6.30	4.06	1.31
1920.....	24.8	23.9	28.3	28.3	28.3	75.9	24.1	24.1	1,687	1,281	406	348	102	21.78	16.54	6.24	4.06	1.32	
Managers.....	1930.....	0.7	0.8	0.4	0.2	0.6	84.3	15.7	31.2	33,292	28,081	5,211	1,625	1,220	53.88	45.44	8.43	2.63	1.98
1920.....	0.9	0.9	0.8	0.6	0.6	80.2	19.8	19.8	8,298	6,656	1,643	1,625	310	32.78	26.30	6.49	2.63	1.25	
Tenants.....	1930.....	75.4	76.7	71.8	73.0	69.0	75.3	24.7	77.2	1,015	764	251	194	45	20.76	20.15	6.62	5.11	1.19
1920.....	74.3	75.2	70.9	71.1	71.1	70.8	20.2	20.2	1,115	890	225	194	57	20.10	23.23	5.87	5.11	1.48	
Mississippi																			
White farm operators, total.....	1930.....	100.0	100.0	100.0	100.0	100.0	68.6	31.4	69.6	2,456	1,686	771	537	235	28.31	19.43	8.88	6.19	2.71
1920.....	100.0	100.0	100.0	100.0	100.0	100.0	77.0	23.0	60.9	3,498	2,889	804	537	239	31.28	24.08	7.20	6.19	2.14
Owners.....	1930.....	82.1	58.8	69.3	69.5	70.3	65.0	35.0	60.9	3,123	2,081	1,093	703	338	25.84	16.47	8.87	6.19	2.74
1920.....	68.9	66.8	75.8	76.0	76.0	74.7	25.3	25.3	3,916	2,924	992	703	290	28.06	20.05	7.11	6.19	2.12	
Managers.....	1930.....	8.4	9.7	5.5	3.2	6.9	70.3	20.7	40.1	28,646	22,707	5,939	2,980	2,257	50.62	40.13	10.50	4.21	3.99
1920.....	8.3	9.4	4.8	6.6	6.6	86.9	13.1	13.1	40,552	35,232	5,320	2,980	2,205	59.62	51.72	7.81	4.21	3.24	
Tenants.....	1930.....	29.5	31.5	25.2	27.3	22.8	73.2	26.8	75.5	1,438	1,053	385	291	106	32.25	23.61	8.04	6.52	2.98
1920.....	22.8	23.8	19.5	17.4	17.4	80.3	19.7	19.7	2,102	1,680	414	291	110	37.84	30.39	7.45	6.52	1.98	
Colored farm operators, total.....	1930.....	100.0	100.0	100.0															

STATISTICS BY COLOR AND TENURE OF FARM OPERATOR

TABLE 34.—PER CENT DISTRIBUTION OF THE VALUE OF SPECIFIED CLASSES OF FARM PROPERTY AND PERCENTAGE OF REAL-ESTATE VALUES REPRESENTED BY SUBCLASSES, AND AVERAGE VALUES PER FARM AND PER ACRE, BY COLOR AND TENURE OF OPERATOR, BY DIVISIONS AND STATES: 1930 AND 1920—Continued

DIVISION OR STATE, COLOR AND TENURE, AND YEAR	PER CENT DISTRIBUTION OF VALUES					PER CENT OF VALUE OF LAND AND BUILDINGS REPRESENTED BY—		Dwellings, per cent of value of all buildings	AVERAGE VALUE PER FARM					AVERAGE VALUE PER ACRE				
	Land and buildings	Land alone	All buildings	Dwellings of farm operators	Implements and machinery	Land alone	All buildings		Land and buildings	Land alone	Buildings		Implements and machinery	Land and buildings	Land alone	Buildings		Implements and machinery
											All buildings	Dwellings of farm operators				All buildings	Dwellings of farm operators	
WEST SOUTH CENTRAL																		
Arkansas																		
White farm operators, total.....1930.....																		
	100.0	100.0	100.0	100.0	100.0	73.0	27.0	65.7	\$2,640	\$1,027	\$713	\$460	\$174	\$31.67	\$23.12	\$3.55	\$5.62	\$2.09
	1920.....	100.0	100.0	100.0	100.0	79.4	20.6	65.2	3,559	2,827	732	232	38.47	30.56	7.92	-----	2.50	
Owners.....	1930.....	55.2	52.2	63.1	62.6	63.1	36.9	65.2	3,055	2,111	944	615	23.1	28.00	19.70	8.84	5.70	
	1920.....	63.4	61.4	71.1	69.8	70.9	29.1	65.2	3,719	2,861	888	200	33.60	25.85	7.75	-----	2.41	
Managers.....	1930.....	3.2	3.5	2.4	1.3	3.7	19.0	37.5	22,435	17,070	4,465	1,070	1,737	48.00	38.52	9.57	3.50	
	1920.....	4.2	4.7	2.3	3.0	3.7	11.3	37.5	37,000	33,301	4,269	2,057	2,057	71.35	63.20	8.09	3.00	
Tenants.....	1930.....	41.6	44.3	34.5	36.1	33.1	22.4	68.0	2,115	1,041	474	325	111	36.82	27.80	8.02	1.88	
	1920.....	32.4	33.9	26.6	26.7	83.1	16.0	68.0	2,901	2,460	500	150	49.50	41.21	8.38	-----	2.66	
Colored farm operators, total.....1930.....																		
	100.0	100.0	100.0	100.0	100.0	78.8	20.2	77.8	1,486	1,180	300	239	60	47.53	37.93	9.60	7.47	1.92
	1920.....	100.0	100.0	100.0	100.0	84.7	15.3	73.1	2,524	2,138	386	87	87	69.51	58.88	10.64	-----	2.40
Owners.....	1930.....	18.4	17.2	23.3	21.0	27.2	25.5	73.1	1,902	1,417	485	355	119	30.00	23.02	7.88	5.70	1.84
	1920.....	25.0	24.1	30.1	37.8	81.6	18.4	73.1	2,066	2,410	547	155	155	43.73	35.07	8.00	-----	2.28
Managers.....	1930.....	0.3	0.3	0.3	0.2	0.3	23.3	49.1	14,201	10,950	3,322	1,035	713	48.76	37.39	11.37	5.58	2.43
	1920.....	0.7	0.7	0.4	0.8	0.1	8.0	49.1	12,501	11,387	1,114	540	540	89.89	81.88	8.01	-----	3.88
Tenants.....	1930.....	81.3	82.5	76.4	77.0	81.0	10.0	70.4	1,411	1,143	208	213	51	54.12	43.85	10.27	8.15	1.95
	1920.....	74.4	75.2	60.6	61.4	85.7	14.3	70.4	2,388	2,040	342	68	68	88.47	74.10	12.37	-----	2.47
Louisiana																		
White farm operators, total.....1930.....																		
	100.0	100.0	100.0	100.0	100.0	73.4	26.6	65.8	3,530	2,590	940	618	266	43.96	32.26	11.70	7.70	3.31
	1920.....	100.0	100.0	100.0	100.0	80.7	19.3	65.8	4,991	4,089	962	382	382	46.75	37.74	9.01	-----	3.57
Owners.....	1930.....	57.5	54.8	66.1	67.8	63.8	36.2	68.5	4,174	2,910	1,258	802	340	42.82	20.92	12.01	8.84	3.58
	1920.....	64.5	63.1	70.6	63.7	78.9	21.1	68.5	5,108	4,031	1,078	404	404	42.91	33.86	9.05	-----	3.39
Managers.....	1930.....	11.0	11.8	8.7	3.2	9.4	21.1	23.0	49,041	30,394	10,547	2,510	3,205	39.72	31.33	8.30	2.90	2.55
	1920.....	11.8	12.4	9.1	16.7	85.1	14.0	23.0	68,503	49,793	8,700	3,315	3,315	48.62	41.38	7.24	-----	5.27
Tenants.....	1930.....	31.5	33.4	20.2	29.0	28.8	22.1	72.9	2,197	1,712	468	354	141	48.08	37.45	10.63	7.70	3.08
	1920.....	23.7	24.6	20.3	10.6	83.5	16.5	72.9	3,204	2,761	542	176	176	60.21	50.30	9.92	-----	3.22
Colored farm operators, total.....1930.....																		
	100.0	100.0	100.0	100.0	100.0	79.5	20.5	80.5	1,474	1,172	308	243	66	46.95	37.55	9.61	7.74	2.10
	1920.....	100.0	100.0	100.0	100.0	81.6	18.4	80.5	1,735	1,415	380	78	78	49.33	40.25	9.09	-----	2.18
Owners.....	1930.....	18.0	16.6	23.4	21.7	24.6	20.0	74.8	1,806	1,370	406	371	114	32.50	23.87	8.03	6.40	1.90
	1920.....	23.7	23.1	25.9	20.3	79.8	20.2	74.8	2,310	1,850	468	120	120	34.07	27.18	6.88	-----	1.85
Managers.....	1930.....	0.7	0.7	0.5	0.3	0.5	16.3	49.8	13,462	11,200	2,102	1,001	448	35.78	29.05	5.83	2.90	1.19
	1920.....	0.8	0.9	0.5	0.7	0.7	12.0	49.8	9,275	8,158	1,117	304	304	58.90	51.80	7.11	-----	2.32
Tenants.....	1930.....	81.3	82.7	76.1	77.9	74.9	19.1	82.5	1,308	1,107	208	221	68	52.24	42.24	10.00	8.25	2.16
	1920.....	75.6	76.0	73.5	70.0	82.1	17.9	82.5	1,506	1,310	286	65	65	57.27	47.00	10.27	-----	2.32
Oklahoma																		
White farm operators, total.....1930.....																		
	100.0	100.0	100.0	100.0	100.0	83.2	16.8	59.2	6,494	5,402	1,092	646	495	36.92	30.71	6.21	3.67	2.81
	1920.....	100.0	100.0	100.0	100.0	85.9	14.1	59.2	7,423	6,748	1,045	443	443	42.53	36.55	5.99	-----	2.54
Owners.....	1930.....	49.4	47.9	55.9	56.0	57.0	19.4	58.8	8,370	6,378	1,622	954	735	37.33	30.10	7.23	4.25	3.28
	1920.....	54.0	53.7	60.6	62.8	84.4	15.6	58.8	8,393	7,082	1,311	575	575	40.29	34.00	6.29	-----	2.70
Managers.....	1930.....	1.9	1.8	2.4	0.9	1.1	11.3	22.7	29,300	23,110	6,190	1,405	1,228	24.20	10.00	5.11	1.10	1.01
	1920.....	2.0	2.1	1.6	1.1	1.1	11.3	22.7	30,321	20,886	3,434	1,001	1,001	28.59	25.35	3.24	-----	0.94
Tenants.....	1930.....	48.6	50.3	40.6	42.5	42.0	14.0	61.0	5,150	4,434	725	448	330	37.20	32.05	5.24	3.24	2.45
	1920.....	43.4	44.3	37.7	36.1	87.7	12.3	61.0	6,287	5,517	770	313	313	46.88	41.13	5.74	-----	2.33
Colored farm operators, total.....1930.....																		
	100.0	100.0	100.0	100.0	100.0	79.5	20.5	68.5	2,955	2,350	605	415	147	34.48	27.42	7.06	4.84	1.72
	1920.....	100.0	100.0	100.0	100.0	85.3	14.7	68.5	4,154	3,545	809	-----	209	45.40	38.74	6.68	-----	2.29
Owners.....	1930.....	47.3	43.3	62.5	63.0	58.8	27.1	69.0	3,843	2,801	1,042	719	238	35.01	25.52	9.49	6.55	2.17
	1920.....	58.3	56.0	68.1	67.7	82.9	17.1	69.0	4,776	3,957	819	-----	280	44.01	36.46	7.55	-----	2.58
Managers.....	1930.....	1.6	1.7	0.9	0.5	1.2	11.7	37.7	23,891	21,080	2,805	1,059	886	24.43	21.56	2.87	1.08	0.91
	1920.....	1.1	1.1	1.0	1.1	1.1	13.0	37.7	10,138	8,822	1,317	-----	510	34.94	30.40	4.54	-----	1.76
Tenants.....	1930.....	51.2	55.0	36.6	36.5	40.1	14.0	68.5	2,384	2,035	340	230	93	34.48	29.39	5.04	3.45	1.94
	1920.....	40.6	42.3	30.9	31.2	88.9	11.1	68.5	3,454	3,009	385	-----	133	47.95	42.61	5.34	-----	1.85
Texas																		
White farm operators, total.....1930.....																		
	100.0	100.0	100.0	100.0	100.0	85.3	14.7	65.0	8,345	7,115	1,230	800	420	28.41	24.22	4.19	2.72	1.45
	1920.....	100.0	100.0	100.0	100.0	87.8	12.2	65.0	9,734	8,539	1,185	-----	408	31.71	27.84	3.86	-----	1.33
Owners.....	1930.....	50.0	48.3	60.1	60.1	56.4	17.7	65.0	10,062	8,280	1,782	1,168	578	27.81	22.80	4.92	3.20	1.60
	1920.....	54.2	53.0	63.2	62.8	85.8	14.2	65.0	10,003	9,098	1,505	-----	515	28.35	24.33	4.02	-----	1.38
Managers.....	1930.....	7.4	8.2	2.7	1.6	2.7	9.4	37.3	78,434	74,142	4,292	1,601	1,473	12.44	11.70	0.68	0.25	0.23
	1920.....	5.9	6.4	2.3	2.5	95.1	4.0	37.3	85,587	81,430	4,151	-----	1,554	14.30	13.00	0.69	-----	0.26
Tenants.....	1930.....	42.6	43.5	37.2	38.3	40.9	12.9	67.1	6,154	5,362	792	631	302	37.81	32.94	4.86	3.26	1.85
	1920.....	39.9	40.7	34.5	34.7	89.5	10.5	67.1	7,825	7,000	824	-----	286	48.02	42.96	5.06	-----	1.75
Colored farm operators, total.....1930.....																		
	100.0	100.0	100.0	100.0	100.0	82.9	17.1	76.3	2,102	1,743	359	274	91	40.68	33.73	6.95	5.30	1.76
	1920.....	100.0	100.0	100.0	100.0	86.0	14.0	76.3	2,871	2,469	402	-----	108	50.72	43.62	7.10	-----	1.90
Owners.....	1930.....	25.0	23.0	35.0	34.6	33.6	23.9	75.4	2,195	1,671	525	365	128	30.71	23.37	7.34	5.53	1.79
	1920.....	30.1	28.4	40.0	44.0	81.0	16.0	75.4	2,890	2,346	550	-----	160	37.76	30.00	7.17	-----	2.07
Managers.....	1930.....	0.8	0.8	0.7	0.4	0.6	14.1	45.9	16,744	14,385	2,359	1,084	570	30.92	34.30	5.62	2.58	1.36
	1920.....	1.3	1.3	0.8	0.7	0.7	9.0	45.9	21,099	19,106	1,903	-----	412	33.82	30.77	3.05	-----	0.66
Tenants.....	193																	

AGRICULTURE

TABLE 34.—PER CENT DISTRIBUTION OF THE VALUE OF SPECIFIED CLASSES OF FARM PROPERTY AND PERCENTAGE OF REAL-ESTATE VALUES REPRESENTED BY SUBCLASSES, AND AVERAGE VALUES PER FARM AND PER ACRE, BY COLOR AND TENURE OF OPERATOR, BY DIVISIONS AND STATES: 1930 AND 1920—Continued

DIVISION OR STATE, COLOR AND TENURE, AND YEAR	PER CENT DISTRIBUTION OF VALUES					PER CENT OF VALUE OF LAND AND BUILDINGS REPRESENTED BY—		Dwellings, per cent of value of all buildings	AVERAGE VALUE PER FARM					AVERAGE VALUE PER ACRE				
	Land and buildings	Land alone	All buildings	Dwellings of farm operators	Implements and machinery	Land alone	All buildings		Land and buildings	Land alone	Buildings		Implements and machinery	Land and buildings	Land alone	Buildings		Implements and machinery
											All buildings	Dwellings of farm operators				All buildings	Dwellings of farm operators	
MONTANA																		
White farm operators, total																		
1930	100.0	100.0	100.0	100.0	100.0	84.0	16.0	51.0	\$11,291	\$9,479	\$1,812	\$923	\$1,998	\$11.81	\$6.92	\$1.90	\$0.97	\$1.30
1920	100.0	100.0	100.0	100.0	100.0	89.1	10.9	51.0	13,550	13,074	1,482	962	22.30	19.86	2.44	1.00	1.58	
Owners																		
1930	75.6	75.1	78.1	79.1	77.9	83.4	16.6	51.0	11,500	9,600	1,900	985	1,390	11.60	9.75	1.04	1.00	1.42
1920	80.6	80.3	83.0	84.7	84.7	87.2	11.3	51.0	12,540	11,137	1,412	1,390	21.82	19.30	2.46	1.00	1.63	
Managers																		
1930	4.3	4.4	3.4	2.0	2.3	87.2	12.8	20.7	43,876	38,277	5,599	1,603	2,751	7.43	6.48	0.95	0.28	0.47
1920	6.5	6.7	5.4	3.8	3.8	91.0	9.0	20.7	50,513	61,400	5,113	2,342	17.00	16.00	1.00	0.73	0.73	
Tenants																		
1930	20.2	20.5	18.5	18.9	19.8	85.3	14.7	52.1	9,161	7,835	1,323	705	1,061	14.13	12.05	2.08	1.08	1.63
1920	12.9	13.0	11.6	11.4	11.4	90.1	9.0	52.1	15,329	13,818	1,514	966	30.68	27.65	3.03	1.08	1.63	
Colored farm operators, total																		
1930	100.0	100.0	100.0	100.0	100.0	84.0	16.0	61.5	3,974	3,397	638	392	476	11.80	9.91	1.89	1.16	1.41
1920	100.0	100.0	100.0	100.0	100.0	89.8	10.2	61.5	8,775	7,877	898	530	14.32	12.85	1.47	1.16	0.86	
Owners																		
1930	87.0	86.7	88.6	88.4	87.0	83.7	16.3	61.3	4,011	3,365	650	402	481	11.47	9.00	1.87	1.15	1.37
1920	91.3	92.8	78.5	91.4	91.4	91.2	8.8	61.3	3,651	7,800	761	523	14.05	12.82	1.24	0.77	0.85	
Managers																		
1930	0.9	1.0	0.8	0.7	0.7	86.2	13.8	62.0	11,225	9,588	1,638	800	921	10.67	9.20	1.47	0.77	0.89
1920	2.4	1.3	12.1	0.9	0.9	49.0	51.0	62.0	22,213	10,673	11,540	486	48.34	23.23	25.11	1.47	1.00	
Tenants																		
1930	12.0	12.3	10.5	10.0	12.3	85.9	14.1	63.5	3,561	3,000	561	318	436	15.00	12.94	2.12	1.34	1.84
1920	6.3	5.0	9.4	7.7	7.7	84.7	15.3	63.5	8,600	7,284	1,316	639	14.30	12.16	2.20	1.34	1.07	
IDAHO																		
White farm operators, total																		
1930	100.0	100.0	100.0	100.0	100.0	81.5	18.5	60.4	10,074	8,209	1,866	1,126	960	44.43	30.21	8.23	4.97	4.24
1920	100.0	100.0	100.0	100.0	100.0	88.0	12.0	60.4	13,859	12,192	1,666	918	69.22	60.80	8.32	4.97	4.55	
Owners																		
1930	71.1	69.6	77.5	78.6	76.4	79.8	20.2	61.3	9,707	7,796	1,971	1,208	988	41.84	33.39	8.44	5.17	4.23
1920	75.4	74.5	81.8	82.4	82.4	87.0	13.0	61.3	12,681	11,028	1,653	918	64.20	55.01	8.38	4.99	4.65	
Managers																		
1930	3.5	3.6	2.8	1.8	2.2	84.8	15.2	38.0	28,045	20,301	3,644	1,384	1,451	32.81	27.82	4.99	1.90	1.90
1920	5.1	5.2	4.2	3.2	3.2	90.0	10.0	38.0	38,418	34,687	3,731	1,008	67.60	67.07	7.53	3.16	3.16	
Tenants																		
1930	25.4	26.8	19.6	19.6	22.4	85.7	14.3	60.2	10,104	8,711	1,453	874	852	67.08	48.02	8.16	4.91	4.79
1920	19.5	20.3	14.0	14.4	14.4	91.4	8.6	60.2	17,175	15,093	1,482	836	95.45	87.22	8.24	4.91	4.65	
Colored farm operators, total																		
1930	100.0	100.0	100.0	100.0	100.0	86.9	13.1	66.6	6,413	5,575	839	559	573	78.09	67.88	10.21	6.80	6.98
1920	100.0	100.0	100.0	100.0	100.0	92.9	7.1	66.6	9,924	9,224	701	494	105.28	97.65	7.43	6.23	5.24	
Owners																		
1930	52.3	51.7	56.5	58.9	56.7	85.9	14.1	60.5	5,002	4,290	706	490	484	63.50	54.53	8.06	6.23	6.16
1920	56.3	55.9	61.1	66.8	66.8	92.3	7.7	60.5	7,820	7,220	600	458	78.32	72.32	0.00	6.23	4.50	
Managers																		
1930	1.5	1.4	1.8	1.5	1.5	84.2	15.8	64.3	11,083	9,333	1,750	650	683	20.82	25.11	4.71	2.60	2.65
1920	46.2	46.9	41.8	30.7	41.9	83.2	11.8	63.3	9,237	8,146	1,091	601	747	113.50	100.09	13.41	8.49	9.18
Tenants																		
1930	43.7	44.1	38.9	33.7	33.7	93.7	6.3	63.3	15,103	14,239	954	583	186.21	177.33	11.88	8.49	7.26	
WYOMING																		
White farm operators, total																		
1930	100.0	100.0	100.0	100.0	100.0	84.3	15.7	48.9	13,072	11,022	2,049	1,002	1,112	8.77	7.39	1.37	0.67	0.76
1920	100.0	100.0	100.0	100.0	100.0	89.9	10.1	48.9	15,000	13,473	1,522	751	19.85	17.82	2.01	0.67	0.99	
Owners																		
1930	76.7	79.9	75.7	77.8	77.0	84.5	15.5	50.2	13,140	11,100	2,034	1,022	1,123	8.35	7.06	1.29	0.65	0.71
1920	74.3	73.8	73.8	81.2	81.2	89.2	10.8	50.2	13,070	11,664	1,406	715	18.58	16.58	2.00	0.65	1.02	
Managers																		
1930	6.4	6.1	8.0	4.7	4.0	80.5	19.5	28.9	44,716	36,986	8,731	2,527	2,357	6.33	5.09	1.24	0.30	0.33
1920	13.0	13.5	9.4	6.0	6.0	92.7	7.3	28.9	80,880	74,979	5,901	2,120	20.80	19.28	1.52	0.30	0.55	
Tenants																		
1930	16.9	17.0	16.3	17.5	19.0	84.9	15.1	52.6	10,115	8,588	1,529	804	968	13.02	11.81	2.10	1.11	1.33
1920	12.7	12.8	11.9	11.0	11.0	90.5	9.5	52.6	15,414	13,950	1,463	728	30.26	27.38	2.87	1.11	1.43	
Colored farm operators, total																		
1930	100.0	100.0	100.0	100.0	100.0	88.3	11.7	67.7	3,607	3,362	445	301	392	28.54	20.79	2.75	1.86	2.36
1920	100.0	100.0	100.0	100.0	100.0	91.3	8.7	67.7	6,268	5,718	548	448	48.31	42.26	4.06	1.86	3.31	
Owners																		
1930	64.6	64.5	65.2	67.7	53.8	88.2	11.8	70.3	3,652	3,222	431	303	308	10.90	17.65	2.36	1.65	1.66
1920	66.8	66.5	69.7	64.1	64.1	90.0	9.1	70.3	5,748	5,223	525	395	38.98	35.43	3.56	2.08	2.08	
Managers																		
1930	3.0	3.1	2.6	0.6	3.0	90.0	10.0	16.7	30,000	27,000	3,000	600	3,000	27.15	24.43	2.71	0.45	2.71
1920	32.4	32.5	32.3	31.7	43.2	88.4	11.6	66.5	3,820	3,376	444	295	511	30.31	32.09	4.22	2.81	4.80
Tenants																		
1930	33.2	33.5	30.3	35.9	35.9	92.0	8.0	66.5	7,651	7,040	611	502	70.33	68.44	5.94	2.81	5.76	
COLORADO																		
White farm operators, total																		
1930	100.0	100.0	100.0	100.0	100.0	81.2	18.8	54.4	10,615	8,533	1,982	1,078	830	21.67	17.59	4.09	2.22	1.73
1920	100.0	100.0	100.0	100.0	100.0	88.2	11.8	54.4	14,457	12,745	1,712	891	35.22	31.05	4.17	2.22	2.02	
Owners																		
1930	61.4	59.8	68.3	70.2	64.8	79.0	21.0	55.9	10,024	7,921	2,103	1,176	845	19.04	15.62	4.12	2.30	1.66
1920	68.3	67.6	72.8	72.6	72.6	87.4	12.6	55.9	13,011	11,367	1,644	795	31.55	27.60	3.95	2.30	1.93	
Managers																		
1930	4.6	4.8	4.1	2.4	2.5	83.5	16.5	32.4	34,021	28,901	5,120	1,850	1,479	18.30	11.15	2.21	0.72	0.57
1920	4.9	4.9	4.7	3.4	3.4	88.5	11.5	32.4	47,950	42,448	5,502	1,850	1,040	20.31	23.28	3.02	1.07	1.07
Tenants																		
1930	24.0	35.5	27.0	27.3	32.7	84.7	15.3	53.8	10,446	8,845	1,601	861	802	20.77	25.20	4.56	2.45	2.20
1920	26.9	27.4	22.4	24.0	24.0	90.1	9.9	53.8	17,123	15,429	1,693	878	54.81	49.39	5.42	2.45	2.81	
Colored farm operators, total																		
1930	100.0	100.0	100.0	100.0	100.0	85.6	14.4	56.5	8,769	7,452	1,318	710	708	64.10	54.84	9.28	5.23	5.21
1920	100.0	100.0	100.0	100.0	100.0	91.8	8.2	56.5	13,586	12,466	1,120	875	85.08	78.89	7.			

STATISTICS BY COLOR AND TENURE OF FARM OPERATOR

TABLE 34.—PER CENT DISTRIBUTION OF THE VALUE OF SPECIFIED CLASSES OF FARM PROPERTY AND PERCENTAGE OF REAL-ESTATE VALUES REPRESENTED BY SUBCLASSES, AND AVERAGE VALUES PER FARM AND PER ACRE, BY COLOR AND TENURE OF OPERATOR, BY DIVISIONS AND STATES: 1930 AND 1920—Continued

DIVISION OR STATE, COLOR AND TENURE, AND YEAR	PER CENT DISTRIBUTION OF VALUES					PER CENT OF VALUE OF LAND AND BUILDINGS REPRESENTED BY—		Dwellings, per cent of value of all buildings	AVERAGE VALUE PER FARM					AVERAGE VALUE PER ACRE					
	Land and buildings	Land alone	All buildings	Dwellings of farm operators	Implements and machinery	Land alone	All buildings		Land and buildings	Land alone	Buildings		Implements and machinery	Land and buildings	Land alone	Buildings		Implements and machinery	
											All buildings	Dwellings of farm operators				All buildings	Dwellings of farm operators		
MOUNTAIN—Continued																			
New Mexico																			
White farm operators, total.....	1930	100.0	100.0	100.0	100.0	100.0	87.1	12.9	80.3	\$7,207	\$8,558	\$930	\$567	\$148	\$6.70	\$5.83	\$0.86	\$0.52	\$0.41
	1920	100.0	100.0	100.0	100.0	100.0	88.6	11.4	82.1	7,846	9,051	806	588	338	9.01	7.99	1.03	0.52	0.39
Owners.....	1930	70.1	69.1	77.1	70.4	76.0	85.8	14.2	62.1	6,690	5,743	947	588	440	6.63	5.60	0.64	0.58	0.44
	1920	75.9	74.9	82.9	82.4	82.4	87.5	12.5	62.1	6,690	5,743	947	588	440	6.63	5.60	0.64	0.58	0.44
Managers.....	1930	10.4	10.9	6.5	3.3	3.4	91.9	8.1	30.6	63,487	58,320	5,106	1,683	1,269	3.00	3.04	0.22	0.10	0.08
	1920	10.7	11.3	6.6	3.3	3.4	92.9	7.1	30.6	54,627	50,765	3,802	1,171	1,171	6.00	6.00	0.43	0.13	0.13
Tenants.....	1930	19.6	20.0	16.4	17.3	20.0	89.2	10.8	63.0	6,381	5,694	687	430	412	11.14	9.94	1.20	0.77	0.72
	1920	13.4	13.8	10.4	12.2	12.2	91.1	8.0	63.0	8,596	7,834	763	337	337	10.95	9.98	0.97	0.72	0.48
Colored farm operators, total.....	1930	100.0	100.0	100.0	100.0	100.0	74.6	25.4	78.5	932	696	236	198	128	12.76	9.52	3.24	2.54	1.75
	1920	100.0	100.0	100.0	100.0	100.0	81.4	18.6	70.4	1,264	1,029	236	182	122	36.83	29.97	6.85	2.66	4.72
Owners.....	1930	85.8	83.0	94.2	95.2	94.5	72.2	27.8	70.4	814	687	227	180	123	12.04	8.08	3.35	2.66	1.81
	1920	83.7	77.5	94.4	94.4	81.6	78.2	21.8	70.4	1,104	910	253	161	151	31.06	24.00	6.00	3.35	4.14
Managers.....	1930	0.5	0.5	0.7	0.5	0.5	70.5	29.5	64.9	6,375	4,875	1,500	780	400.38	375.00	115.38	2.07	1.35	60.00
	1920	14.2	17.0	5.8	4.8	5.5	80.7	19.3	64.9	7,888	7,073	815	520	420	20.08	18.00	2.07	1.35	1.07
Tenants.....	1930	18.8	22.0	4.9	17.8	17.8	95.1	4.9	64.9	1,936	1,842	84	235	20.08	18.00	2.07	1.35	1.07	
	1920	18.8	22.0	4.9	17.8	17.8	95.1	4.9	64.9	1,936	1,842	84	235	20.08	18.00	2.07	1.35	1.07	
Arizona																			
White farm operators, total.....	1930	100.0	100.0	100.0	100.0	100.0	87.1	12.9	60.0	17,092	14,888	2,204	1,843	939	16.78	14.02	2.16	1.32	0.92
	1920	100.0	100.0	100.0	100.0	100.0	90.8	9.2	65.2	18,105	16,439	1,667	927	927	29.42	26.71	2.71	1.87	1.51
Owners.....	1930	59.5	67.1	75.8	81.2	69.9	83.0	16.4	65.2	13,703	11,502	2,260	1,475	840	17.47	14.00	2.87	1.87	1.08
	1920	61.5	60.5	70.0	70.8	89.4	89.4	10.6	65.2	14,194	12,086	1,508	837	837	27.58	24.05	2.93	1.63	1.63
Managers.....	1930	21.8	23.3	11.7	0.5	14.5	93.1	6.9	33.6	79,518	74,050	5,468	1,850	2,000	11.01	10.25	0.76	0.26	0.40
	1920	18.2	18.4	16.6	13.9	91.6	8.4	8.4	33.6	102,433	93,807	8,626	4,004	4,004	22.11	20.25	1.86	0.86	0.86
Tenants.....	1930	18.7	16.9	12.5	12.4	18.6	91.4	8.6	60.3	14,916	13,828	1,288	777	817	32.71	20.88	2.82	1.70	1.79
	1920	20.3	21.1	12.5	15.3	94.4	8.6	8.6	60.3	20,042	18,012	1,131	770	770	58.55	55.24	3.30	2.25	2.25
Colored farm operators, total.....	1930	100.0	100.0	100.0	100.0	100.0	91.1	8.9	71.7	2,415	2,200	215	164	208	80.16	73.02	7.14	5.12	6.90
	1920	100.0	100.0	100.0	100.0	100.0	93.9	6.1	74.0	5,297	4,675	321	274	274	66.63	58.19	3.44	2.98	2.98
Owners.....	1930	60.5	54.4	78.0	80.4	63.7	87.7	12.3	60.2	1,413	1,205	177	131	140	54.99	48.23	6.76	5.00	5.34
	1920	52.8	52.3	69.5	60.3	60.3	93.2	6.8	60.2	3,295	3,042	223	222	222	35.32	31.04	2.28	2.28	2.28
Managers.....	1930	18.2	19.1	9.8	0.1	10.5	95.2	4.8	60.2	25,244	24,035	1,209	801	2,316	208.78	198.78	10.00	6.62	19.15
	1920	2.8	2.4	10.1	5.3	78.5	21.5	21.5	60.2	10,380	15,200	4,174	1,880	1,880	85.75	67.28	18.47	8.32	8.32
Tenants.....	1930	25.3	26.5	12.2	10.5	16.8	95.7	4.3	61.6	16,511	15,798	713	430	946	100.30	182.14	8.22	5.06	10.01
	1920	44.4	45.3	30.5	25.4	95.8	4.2	4.2	61.6	17,264	16,545	719	511	511	207.30	284.98	12.38	8.81	8.81
Utah																			
White farm operators, total.....	1930	100.0	100.0	100.0	100.0	100.0	78.7	21.3	68.9	8,211	6,400	1,751	1,207	595	36.18	30.82	8.36	5.76	2.41
	1920	100.0	100.0	100.0	100.0	100.0	86.5	13.5	69.0	9,521	8,233	1,288	820	520	48.08	41.58	6.50	4.55	2.67
Owners.....	1930	86.0	84.8	90.4	91.3	88.0	77.0	22.4	69.0	8,074	6,203	1,810	1,259	612	41.07	32.60	8.41	6.55	2.68
	1920	86.0	84.9	89.7	89.0	86.8	14.2	14.2	69.0	9,200	7,601	1,305	830	530	50.82	43.02	7.20	5.05	2.96
Managers.....	1930	3.2	3.7	1.6	1.1	2.0	89.0	10.4	48.0	30,674	27,473	3,201	1,536	1,189	11.61	10.40	1.21	0.68	0.45
	1920	4.0	4.2	2.3	2.0	92.3	7.7	7.7	48.0	32,051	30,144	2,507	1,177	1,177	16.21	14.00	1.24	0.58	0.58
Tenants.....	1930	10.8	11.6	8.1	7.6	0.3	84.1	15.0	65.5	7,532	6,378	1,204	788	402	47.70	40.21	7.50	4.97	2.54
	1920	10.5	10.8	8.1	7.9	7.9	89.6	10.4	65.5	9,614	8,016	1,604	402	402	60.41	62.16	7.25	4.97	2.90
Colored farm operators, total.....	1930	100.0	100.0	100.0	100.0	100.0	89.2	10.8	60.1	5,050	4,513	548	361	371	72.93	65.06	7.87	5.20	5.35
	1920	100.0	100.0	100.0	100.0	100.0	92.9	7.1	60.7	8,155	7,577	578	366	366	65.98	61.30	4.68	3.45	2.98
Owners.....	1930	39.3	37.7	52.4	53.0	47.7	86.0	14.4	60.7	3,117	2,908	449	300	278	38.07	33.10	5.57	3.72	3.45
	1920	28.3	27.4	40.3	44.8	44.8	89.9	10.1	60.7	3,995	3,591	404	284	284	60.35	54.25	6.10	4.20	4.20
Managers.....	1930	5.1	5.0	6.5	3.5	90.9	9.1	9.1	65.3	57,000	51,833	5,167	1,767	1,767	6.73	6.12	0.61	0.21	0.21
	1920	00.7	02.3	47.0	62.3	91.5	8.5	8.5	65.3	8,470	7,755	710	467	467	170.73	150.31	14.43	0.42	10.80
Tenants.....	1930	06.7	07.7	53.2	61.7	61.7	94.3	5.7	65.3	13,084	12,343	741	450	450	228.02	213.22	12.80	7.88	7.88
	1920	06.7	07.7	53.2	61.7	61.7	94.3	5.7	65.3	13,084	12,343	741	450	450	228.02	213.22	12.80	7.88	7.88
Nevada																			
White farm operators, total.....	1930	100.0	100.0	100.0	100.0	100.0	89.6	10.4	53.4	20,198	18,891	3,307	1,766	1,324	15.58	13.03	2.55	1.36	1.02
	1920	100.0	100.0	100.0	100.0	100.0	89.6	10.4	55.8	22,290	19,971	2,319	1,217	1,217	27.98	25.07	2.91	1.52	1.53
Owners.....	1930	70.0	69.0	78.7	82.2	78.8	81.8	18.2	55.8	17,917	14,640	3,269	1,824	1,311	20.84	17.04	3.80	2.12	1.92
	1920	66.1	65.2	73.0	76.8	88.4	11.6	11.6	55.8	17,408	15,382	2,026	1,105	1,105	30.70	27.20	3.58	1.95	1.95
Managers.....	1930	10.8	17.6	12.6	8.5	13.0	87.7	12.3	35.0	48,000	42,088	5,918	2,124	2,440	11.63	10.11	1.42	0.51	0.59
	1920	26.6	26.7	16.1	13.8	93.4	6.6	6.6	35.0	100,508	94,002	6,506	2,050	2,050	21.09	19.71	1.38	0.62	0.62
Tenants.....	1930	12.6	13.4	8.7	0.3	8.2	88.7	11.3	67.1	10,095	10,935	2,160	1,232	813	8.00	7.10			

TABLE 34.—PER CENT DISTRIBUTION OF THE VALUE OF SPECIFIED CLASSES OF FARM PROPERTY AND PERCENTAGE OF REAL-ESTATE VALUES REPRESENTED BY SUBCLASSES, AND AVERAGE VALUES PER FARM AND PER ACRE, BY COLOR AND TENURE OF OPERATOR, BY DIVISIONS AND STATES: 1930 AND 1920—Continued

DIVISION OR STATE, COLOR AND TENURE, AND YEAR	PER CENT DISTRIBUTION OF VALUES					PER CENT OF VALUE OF LAND AND BUILDINGS REPRESENTED BY—		Dwellings, per cent of value of all buildings	AVERAGE VALUE PER FARM				AVERAGE VALUE PER ACRE						
	Land and buildings	Land alone	All buildings	Dwellings of farm operators	Implements and machinery	Land alone	All buildings		Land and buildings	Land alone	Buildings		Implements and machinery	Land and buildings	Land alone	Buildings		Implements and machinery	
											All buildings	Dwellings of farm operators				All buildings	Dwellings of farm operators		
PACIFIC																			
Washington																			
White farm operators, total.....	1930..	100.0	100.0	100.0	100.0	100.0	78.6	21.4	56.6	\$10,991	\$8,036	\$2,354	\$1,392	\$717	\$57.03	\$44.81	\$12.22	\$6.01	\$3.72
1920..	100.0	100.0	100.0	100.0	100.0	100.0	86.6	13.4	58.3	13,961	12,090	1,871	831	831	69.07	59.81	9.28	-----	4.11
Owners.....	1930..	73.1	70.0	82.4	84.8	74.3	75.9	24.1	58.3	9,846	7,469	2,376	1,385	652	60.28	45.73	14.55	8.48	3.90
1920..	67.8	66.3	77.5	-----	73.0	84.7	15.3	-----	11,701	9,083	1,807	-----	756	60.05	50.09	10.25	-----	4.20	
Managers.....	1930..	4.3	4.5	3.4	1.9	3.4	83.1	16.9	32.3	31,100	25,917	5,273	1,704	1,632	59.24	49.23	10.02	3.24	3.10
1920..	5.0	5.1	4.5	-----	3.7	88.0	12.0	-----	39,310	34,579	4,731	-----	1,731	84.98	74.23	10.15	-----	3.72	
Tenants.....	1930..	22.6	24.0	14.2	13.2	22.3	86.5	13.5	62.6	14,723	12,738	1,985	1,045	947	48.20	41.76	6.51	3.42	3.10
1920..	27.2	28.6	18.0	-----	23.3	91.1	8.9	-----	21,140	19,274	1,872	-----	1,078	72.30	65.96	6.40	-----	3.60	
Colored farm operators, total.....	1930..	100.0	100.0	100.0	100.0	100.0	83.2	16.8	51.9	6,831	5,683	1,148	596	493	71.20	59.28	11.98	6.22	5.14
1920..	100.0	100.0	100.0	100.0	100.0	100.0	91.4	8.6	57.3	9,945	9,089	867	-----	554	124.17	113.47	10.70	-----	6.91
Owners.....	1930..	51.4	50.0	58.4	04.4	50.2	80.9	19.1	57.3	5,845	4,729	1,116	639	413	44.84	36.27	8.56	4.91	3.16
1920..	20.5	28.4	42.0	-----	31.8	87.7	12.3	-----	7,100	6,314	822	-----	432	53.44	40.00	6.55	-----	3.21	
Managers.....	1930..	18.1	18.0	18.4	12.4	10.1	83.1	17.1	34.9	8,918	7,390	1,528	534	678	240.13	206.44	42.69	14.91	18.03
1920..	1.3	1.3	0.8	-----	0.7	94.8	5.2	-----	18,094	17,150	944	-----	572	135.03	128.84	7.10	-----	4.30	
Tenants.....	1930..	30.5	32.0	23.2	23.2	30.7	87.2	12.8	52.0	7,993	6,973	1,020	530	580	165.04	143.00	21.05	10.95	11.98
1920..	69.2	70.3	57.2	-----	67.4	92.9	7.1	-----	11,767	10,929	838	-----	639	284.67	264.40	20.27	-----	15.45	
Oregon																			
White farm operators, total.....	1930..	100.0	100.0	100.0	100.0	100.0	79.5	20.5	56.3	11,492	9,141	2,351	1,325	774	37.69	30.22	7.77	4.38	2.58
1920..	100.0	100.0	100.0	100.0	100.0	100.0	86.8	13.2	57.6	13,496	11,714	1,782	-----	332	48.83	43.25	6.58	-----	3.07
Owners.....	1930..	76.3	74.0	82.8	84.6	77.4	77.8	22.2	57.6	10,834	8,429	2,406	1,385	740	37.26	28.99	8.27	4.76	2.55
1920..	71.0	70.0	78.1	-----	75.5	85.5	14.5	-----	12,045	10,290	1,749	-----	789	47.03	40.07	6.96	-----	3.14	
Managers.....	1930..	4.7	5.1	3.1	1.8	3.5	86.4	13.6	32.5	35,807	30,946	4,861	1,580	1,248	34.89	30.16	4.74	1.54	1.78
1920..	5.4	5.5	4.7	-----	3.6	88.4	11.6	-----	39,936	35,311	4,625	-----	1,624	43.35	38.33	5.02	-----	1.79	
Tenants.....	1930..	19.0	20.3	14.1	13.6	19.0	84.8	15.2	54.4	12,451	10,564	1,888	1,020	838	42.24	35.84	6.40	3.48	2.84
1920..	23.5	24.5	17.1	-----	20.9	90.4	9.6	-----	17,108	15,464	1,645	-----	935	58.90	53.24	5.66	-----	3.22	
Colored farm operators, total.....	1930..	100.0	100.0	100.0	100.0	100.0	83.5	16.5	58.1	7,086	5,815	1,171	681	667	66.50	55.51	10.99	6.39	6.16
1920..	100.0	100.0	100.0	100.0	100.0	100.0	90.1	9.9	60.0	9,401	8,472	929	-----	484	53.95	48.62	5.33	-----	2.78
Owners.....	1930..	52.0	49.9	62.5	04.6	55.6	80.1	19.9	60.0	5,092	4,600	1,132	670	564	41.67	33.30	8.27	4.96	4.12
1920..	50.1	49.1	59.3	-----	43.8	88.3	11.7	-----	7,542	6,060	882	-----	339	30.21	20.68	3.53	-----	1.36	
Managers.....	1930..	6.4	6.5	6.2	7.5	3.6	84.0	16.0	69.9	11,520	9,681	1,840	1,286	605	106.63	89.00	17.03	11.90	5.00
1920..	3.4	3.4	3.7	-----	2.4	89.2	10.8	-----	22,000	20,441	2,469	-----	819	134.07	110.62	14.46	-----	4.70	
Tenants.....	1930..	41.6	43.6	31.2	28.0	40.7	87.0	12.4	52.0	9,407	8,239	1,168	608	854	215.60	188.83	26.78	13.93	10.57
1920..	46.5	47.5	37.0	-----	53.8	92.1	7.9	-----	12,005	11,143	962	-----	721	274.31	252.72	21.59	-----	16.36	
California																			
White farm operators, total.....	1930..	100.0	100.0	100.0	100.0	100.0	86.8	13.2	58.1	25,450	22,110	3,340	1,946	1,011	110.08	95.60	14.48	8.41	4.37
1920..	100.0	100.0	100.0	100.0	100.0	100.0	90.3	9.7	61.8	26,200	23,655	2,545	-----	1,173	100.99	91.18	9.81	-----	4.59
Owners.....	1930..	67.2	65.3	79.9	84.9	72.9	84.4	15.6	61.8	21,840	18,424	3,416	2,110	940	121.69	102.66	19.03	11.76	5.24
1920..	64.7	63.5	75.1	-----	71.5	88.7	11.3	-----	21,817	19,356	2,460	-----	1,080	110.35	97.90	12.44	-----	5.46	
Managers.....	1930..	15.3	16.3	8.7	5.0	10.5	92.5	7.5	33.5	80,104	79,743	6,451	2,102	2,347	87.88	81.31	6.58	2.20	2.39
1920..	14.9	15.4	10.4	-----	9.3	93.2	6.8	-----	90,425	84,268	6,157	-----	2,537	79.49	74.08	5.41	-----	2.23	
Tenants.....	1930..	17.5	18.4	11.4	10.0	16.6	91.4	8.6	51.2	25,075	23,752	2,223	1,138	980	90.10	87.88	8.23	4.21	3.63
1920..	20.4	21.1	14.5	-----	19.2	93.1	6.9	-----	29,009	27,652	2,047	-----	1,247	94.28	87.78	6.50	-----	3.06	
Colored farm operators, total.....	1930..	100.0	100.0	100.0	100.0	100.0	93.0	7.0	50.5	19,125	17,794	1,331	672	753	318.86	294.80	22.06	11.13	12.48
1920..	100.0	100.0	100.0	100.0	100.0	100.0	95.2	4.8	48.1	24,790	23,697	1,193	-----	872	308.82	293.78	14.84	-----	10.86
Owners.....	1930..	14.1	12.6	34.2	32.0	22.0	83.1	16.9	48.1	9,732	8,088	1,644	791	599	121.11	100.65	20.40	0.84	7.45
1920..	10.8	10.4	18.7	-----	13.1	91.6	8.4	-----	13,932	12,768	1,164	-----	597	130.07	125.25	11.42	-----	5.86	
Managers.....	1930..	36.9	37.1	33.2	33.3	30.5	93.7	6.3	50.6	20,490	19,216	1,284	650	865	401.42	376.28	25.14	12.72	10.94
1920..	5.0	4.9	5.5	-----	5.9	94.7	5.3	-----	53,650	50,819	2,830	-----	2,232	317.25	300.52	16.74	-----	13.20	
Tenants.....	1930..	49.0	50.3	32.0	34.1	38.5	95.4	4.6	52.8	24,751	23,605	1,145	605	765	457.04	435.80	21.15	11.16	14.12
1920..	84.3	84.7	75.8	-----	81.0	95.7	4.3	-----	26,595	25,443	1,151	-----	809	367.09	351.17	15.89	-----	12.41	

STATISTICS BY COLOR AND TENURE OF FARM OPERATOR

281

TABLE 35.—PER CENT DISTRIBUTION OF THE VALUE OF SPECIFIED CLASSES OF FARM PROPERTY, BY COLOR OF OPERATOR, BY DIVISIONS AND STATES: 1930 AND 1920

[Statistics for 1930 relate to Apr. 1, and for 1920 to Jan. 1. All percentages based on figures in Tables 29 and 30; see headnote relating to color on Table 30]

DIVISION AND STATE	VALUE OF LAND AND BUILDINGS												VALUE OF IMPLEMENTS AND MACHINERY					
	Total				Land alone				All buildings				Dwellings of farm operators, 1930		White		Colored	
	White		Colored		White		Colored		White		Colored		White	Colored	1930	1920	1930	1920
	1930	1920	1930	1920	1930	1920	1930	1920	1930	1920	1930	1920						
United States.....	96.7	96.2	3.8	3.8	96.5	96.1	3.5	3.9	97.2	96.4	2.8	3.6	96.2	3.8	97.8	97.1	2.2	2.9
GEOGRAPHIC DIVISIONS:																		
New England.....	99.0	99.0	0.1	0.1	99.0	99.0	0.1	0.1	99.0	99.0	0.1	0.1	99.0	0.1	99.0	99.0	0.1	0.1
Middle Atlantic.....	99.8	99.7	0.2	0.3	99.7	99.7	0.3	0.3	99.8	99.8	0.2	0.2	99.8	0.2	99.8	99.8	0.2	0.2
East North Central.....	99.8	99.8	0.2	0.2	99.8	99.8	0.2	0.2	99.9	99.8	0.1	0.2	99.8	0.2	99.0	99.8	0.1	0.2
West North Central.....	99.8	99.8	0.2	0.2	99.7	99.8	0.3	0.2	99.8	99.8	0.2	0.2	99.8	0.2	99.8	99.8	0.2	0.2
South Atlantic.....	87.3	81.0	12.7	10.0	86.6	79.9	13.4	20.1	88.7	84.7	11.3	15.3	87.8	12.2	90.4	85.1	9.0	14.9
East South Central.....	84.1	82.4	15.9	17.6	82.8	81.5	17.2	18.5	87.2	85.9	12.8	14.1	84.7	15.3	87.4	85.0	12.0	14.1
West South Central.....	91.8	90.6	8.2	9.4	92.0	90.7	8.0	9.3	90.8	89.7	9.2	10.3	89.2	10.8	93.8	92.5	6.2	7.5
Mountain.....	98.7	99.0	1.3	1.0	98.0	98.9	1.4	1.1	99.0	99.2	1.0	0.8	98.8	1.2	98.0	98.9	1.4	1.1
Pacific.....	97.5	96.2	2.5	3.8	97.3	95.9	2.7	4.1	98.7	98.1	1.3	1.0	98.8	1.2	97.7	97.1	2.3	2.9
NEW ENGLAND:																		
Maine.....	100.0	100.0	(1)	(1)	100.0	100.0	(1)	(1)	100.0	100.0	(1)	(1)	100.0	(1)	100.0	100.0	(1)	(1)
New Hampshire.....	100.0	100.0	(1)	(1)	100.0	100.0	(1)	(1)	100.0	100.0	(1)	(1)	100.0	(1)	100.0	100.0	(1)	(1)
Vermont.....	99.9	99.9	0.1	0.1	99.9	99.9	0.1	0.1	99.9	99.9	0.1	0.1	99.9	0.1	99.9	99.9	0.1	0.1
Massachusetts.....	99.9	99.8	0.1	0.2	99.8	99.9	0.2	0.1	99.9	99.8	0.1	0.2	99.8	0.2	99.9	99.9	0.1	0.1
Rhode Island.....	99.9	99.9	0.1	0.1	99.9	99.8	0.1	0.2	99.8	99.9	0.2	0.1	99.8	0.2	99.9	99.9	0.1	0.1
Connecticut.....	99.9	99.7	0.1	0.3	99.9	99.7	0.1	0.3	99.8	99.7	0.2	0.3	99.9	0.1	99.9	99.8	0.1	0.2
MIDDLE ATLANTIC:																		
New York.....	99.8	99.8	0.2	0.2	99.8	99.8	0.2	0.2	99.8	99.8	0.2	0.2	99.8	0.2	99.9	99.8	0.1	0.2
New Jersey.....	99.2	99.1	0.8	0.9	99.2	99.0	0.8	1.0	99.3	99.3	0.7	0.7	99.3	0.7	99.2	99.3	0.8	0.7
Pennsylvania.....	99.8	99.8	0.2	0.2	99.8	99.7	0.2	0.3	99.8	99.8	0.2	0.2	99.8	0.2	99.9	99.9	0.1	0.1
EAST NORTH CENTRAL:																		
Ohio.....	99.7	99.7	0.3	0.3	99.7	99.9	0.3	0.4	99.7	99.7	0.3	0.3	99.7	0.3	99.8	99.7	0.2	0.3
Indiana.....	99.9	99.8	0.1	0.2	99.9	99.8	0.1	0.2	99.9	99.9	0.1	0.1	99.9	0.1	99.9	99.9	0.1	0.1
Illinois.....	99.9	99.9	0.1	0.1	99.9	99.9	0.1	0.1	99.9	99.9	0.1	0.1	99.9	0.1	99.9	99.9	0.1	0.1
Michigan.....	99.8	99.8	0.2	0.2	99.8	99.8	0.2	0.2	99.8	99.8	0.2	0.2	99.8	0.2	99.8	99.8	0.2	0.2
Wisconsin.....	99.9	99.9	0.1	0.1	99.9	99.9	0.1	0.1	99.9	99.9	0.1	0.1	99.9	0.1	99.9	99.9	0.1	0.1
WEST NORTH CENTRAL:																		
Minnesota.....	100.0	100.0	(1)	(1)	100.0	100.0	(1)	(1)	100.0	100.0	(1)	(1)	100.0	(1)	100.0	100.0	(1)	(1)
Iowa.....	100.0	100.0	(1)	(1)	100.0	100.0	(1)	(1)	100.0	100.0	(1)	(1)	100.0	(1)	100.0	100.0	(1)	(1)
Missouri.....	99.2	99.5	0.8	0.5	99.1	99.4	0.9	0.6	99.4	99.5	0.6	0.5	99.4	0.6	99.5	99.6	0.5	0.4
North Dakota.....	99.8	99.8	0.2	0.2	99.8	99.8	0.2	0.2	99.8	99.8	0.2	0.2	99.7	0.3	99.8	99.8	0.2	0.2
South Dakota.....	99.3	99.3	0.7	0.7	99.2	99.3	0.8	0.7	99.4	99.2	0.6	0.8	99.2	0.8	99.2	99.3	0.8	0.7
Nebraska.....	99.9	99.8	0.1	0.2	99.9	99.8	0.1	0.2	99.9	99.8	0.1	0.2	99.9	0.1	99.9	99.8	0.1	0.2
Kansas.....	99.7	99.6	0.3	0.4	99.7	99.6	0.3	0.4	99.7	99.6	0.3	0.4	99.7	0.3	99.8	99.7	0.2	0.3
SOUTH ATLANTIC:																		
Delaware.....	96.1	95.5	3.0	4.5	95.0	95.3	4.4	4.7	96.6	96.0	3.4	4.0	96.5	3.5	99.0	99.0	3.1	3.4
Maryland.....	94.7	94.4	5.3	5.6	94.1	94.2	5.9	5.8	95.5	94.9	4.5	5.1	95.1	4.9	96.3	96.0	3.7	4.0
District of Columbia.....	98.9	95.8	1.1	4.2	99.1	98.8	0.9	3.2	97.4	93.0	2.6	7.0	96.0	4.0	98.7	99.0	1.3	4.0
Virginia.....	91.6	90.1	8.4	9.9	91.0	90.3	8.1	9.7	91.1	90.8	8.9	10.2	90.3	9.7	91.3	90.5	8.7	9.5
West Virginia.....	99.0	99.0	0.4	0.4	99.0	99.0	0.4	0.4	99.5	99.0	0.5	0.4	99.5	0.5	99.7	99.0	0.3	0.4
North Carolina.....	81.1	78.7	18.0	21.3	79.7	77.0	20.3	22.4	84.3	82.9	15.7	17.1	83.9	16.1	87.4	84.7	12.6	15.3
South Carolina.....	72.0	64.3	28.0	35.7	70.1	62.0	29.9	37.1	76.3	69.7	23.7	30.3	75.2	24.8	80.9	71.8	19.1	28.7
Georgia.....	80.1	71.6	19.0	28.4	79.0	70.4	21.0	29.6	82.6	76.5	17.4	23.5	81.3	18.7	86.2	79.7	13.8	20.3
Florida.....	96.3	93.8	3.7	6.2	96.7	94.1	3.3	5.9	94.5	92.4	5.5	7.6	93.9	6.1	95.4	93.5	4.6	6.5
EAST SOUTH CENTRAL:																		
Kentucky.....	98.1	97.2	1.9	2.8	98.1	97.2	1.9	2.8	98.3	97.5	1.7	2.5	98.2	1.8	98.3	98.0	1.7	2.0
Tennessee.....	92.4	91.2	7.6	8.8	91.7	90.7	8.3	9.3	94.0	92.8	6.0	7.2	93.3	6.7	93.5	92.1	6.5	7.9
Alabama.....	79.1	78.5	20.9	21.5	78.1	77.8	21.9	22.2	81.6	80.7	18.4	19.3	80.3	19.7	84.8	81.9	15.2	18.1
Mississippi.....	58.1	49.0	43.9	51.0	53.3	45.4	46.7	53.0	63.4	60.2	36.6	39.8	59.1	40.9	73.3	66.5	26.7	33.5
WEST SOUTH CENTRAL:																		
Arkansas.....	78.4	75.8	21.0	24.2	76.9	74.0	23.1	25.4	82.0	80.8	17.1	19.2	80.4	19.6	85.6	85.5	14.4	14.5
Louisiana.....	74.0	77.3	26.0	22.7	72.4	77.1	27.0	22.9	78.7	78.1	21.3	21.9	75.1	24.9	82.7	85.0	17.3	14.4
Oklahoma.....	94.5	94.3	5.5	5.7	94.8	94.3	5.2	5.7	93.4	94.1	0.6	5.9	92.5	7.5	96.4	95.1	3.6	4.9
Texas.....	95.0	93.0	5.0	6.1	95.1	94.0	4.9	6.0	94.2	93.0	5.8	7.0	93.3	6.7	95.7	94.5	4.3	5.5
MOUNTAIN:																		
Montana.....	99.1	98.8	0.9	1.2	99.1	98.8	0.9	1.2	99.1	98.9	0.9	1.1	98.9	1.1	99.1	99.0	0.9	1.0
Idaho.....	98.9	99.1	1.1	0.9	98.9	99.1	1.1	0.9	99.2	99.5	0.8	0.5	99.2	0.8	99.0	99.3	1.0	0.7
Wyoming.....	99.5	99.5	0.5	0.5	99.5	99.5	0.5	0.5	99.6	99.6	0.4	0.4	99.5	0.5	99.4	99.4	0.6	0.6
Colorado.....	99.2	99.1	0.8	0.9	99.1	99.1	0.9	0.9	99.4	99.4	0.6	0.6	99.3	0.7	99.2	99.0	0.8	1.0
New Mexico.....	98.5	98.9	1.5	1.1	98.7	99.0	1.3	1.0	97.1	98.3	2.9	1.7	96.2	3.8	96.7	99.0	3.3	3.1
Arizona.....	94.8	98.0	5.2	2.0	94.6	97.0	5.4	2.1	96.4	98.7	3.6	1.3	95.7	4.3	92.1	98.0	7.9	2.0
Utah.....	98.7	98.6	1.3	1.4	98.5	98.5	1.5	1.5	99.3	99.3	0.7	0.7	99.4	0.6	98.5	98.0	1.5	1.1
Nevada.....	98.6	99.0	1.4	1.0	98.5	99.0	1.5	1.0										

TABLE 36.—NUMBER OF FARMS REPORTING VALUE OF SPECIFIED CLASSES OF FARM PROPERTY, WITH PERCENTAGES, BY COLOR AND TENURE OF OPERATOR, BY DIVISIONS AND STATES, 1930

[Percentages based on all farm operators in each color and tenure class. Croppers are shown for Southern divisions and States only. "White" includes Mexicans and Hindus. "Colored" includes Negroes, Indians, Chinese, Japanese, and all other nonwhite races]

DIVISION OR STATE AND TENURE	ALL FARM OPERATORS						WHITE FARM OPERATORS						COLORED FARM OPERATORS					
	All buildings		Dwellings of farm operators		Implements and machinery		All buildings		Dwellings of farm operators		Implements and machinery		All buildings		Dwellings of farm operators		Implements and machinery	
	Number of farms reporting	Per cent of all farms	Number of farms reporting	Per cent of all farms	Number of farms reporting	Per cent of all farms	Number of farms reporting	Per cent of all farms	Number of farms reporting	Per cent of all farms	Number of farms reporting	Per cent of all farms	Number of farms reporting	Per cent of all farms	Number of farms reporting	Per cent of all farms	Number of farms reporting	Per cent of all farms
UNITED STATES																		
Total.....	5,971,533	95.0	5,883,446	93.8	5,529,424	87.9	5,121,766	86.3	5,031,597	93.7	4,783,045	89.0	849,767	92.8	834,879	91.1	746,379	81.5
Owners.....	3,490,896	97.8	3,430,944	99.1	3,228,475	90.6	3,204,037	97.9	3,236,911	99.2	3,046,613	90.5	196,859	97.1	194,033	95.7	181,862	89.7
Full owners.....	2,844,186	97.7	2,792,154	95.9	2,598,204	89.2	2,600,384	97.7	2,640,531	95.9	2,456,757	89.2	153,802	90.8	151,523	95.4	141,507	89.1
Part owners.....	646,710	98.5	638,790	97.3	630,271	96.0	603,653	98.5	606,280	97.3	589,856	96.2	43,057	93.2	42,510	96.0	40,355	92.0
Managers.....	50,871	91.0	48,185	86.2	46,330	82.0	47,983	90.9	45,407	86.1	43,634	82.7	2,888	92.5	2,778	89.0	2,098	86.4
Tenants.....	2,429,706	91.2	2,387,317	89.6	2,254,619	89.6	1,779,746	91.1	1,749,249	89.5	1,692,798	89.6	650,620	91.6	638,068	89.8	561,821	79.1
Cash.....	457,426	93.5	449,330	91.8	426,306	87.2	392,034	93.6	356,183	91.8	338,707	87.3	94,492	93.2	93,147	91.9	87,089	86.5
Croppers.....	682,607	87.9	667,104	85.9	573,888	73.9	327,235	85.4	310,289	83.3	286,752	74.8	347,878	90.4	347,878	88.5	287,136	73.1
Other.....	1,289,733	92.2	1,270,823	90.8	1,254,335	89.7	1,089,577	92.1	1,073,780	90.8	1,067,330	90.2	200,156	92.7	197,043	91.2	186,906	86.6
GEOGRAPHIC DIVISIONS																		
NEW ENGLAND																		
Total.....	122,078	97.7	119,207	95.4	109,414	87.6	101,922	97.7	119,055	95.4	109,288	87.6	157	98.7	152	95.0	126	79.2
Owners.....	112,194	98.3	109,754	96.2	100,467	88.0	112,059	98.3	109,622	96.2	100,340	88.1	135	99.3	132	97.1	108	79.4
Full owners.....	105,476	98.3	103,180	96.2	94,027	87.6	105,350	98.3	103,067	96.2	93,928	87.6	126	99.2	123	99.9	99	78.0
Part owners.....	6,718	97.7	6,574	96.6	6,430	94.5	6,709	98.7	6,565	96.6	6,421	94.5	9	100.0	9	100.0	0	100.0
Managers.....	2,748	93.6	2,566	87.4	2,566	87.1	2,742	93.6	2,561	87.4	2,552	87.1	6	100.0	5	83.3	4	66.7
Tenants.....	7,137	90.5	6,887	87.3	6,401	81.2	7,121	90.5	6,872	87.3	6,387	81.2	16	94.1	15	88.2	14	82.4
Cash.....	4,777	89.5	4,606	86.3	4,274	80.1	4,766	89.5	4,596	89.3	4,265	80.1	11	91.7	10	83.3	9	75.0
Other.....	2,360	92.7	2,281	89.6	2,127	83.5	2,355	92.6	2,276	89.5	2,122	83.5	5	100.0	5	100.0	5	100.0
MIDDLE ATLANTIC																		
Total.....	349,228	97.7	342,145	95.7	320,213	89.5	348,052	97.7	349,986	95.7	319,215	89.6	1,170	97.4	1,149	95.2	988	82.7
Owners.....	294,646	93.5	289,023	96.6	269,573	90.1	293,788	98.5	288,184	96.6	268,858	90.2	858	98.8	830	96.7	715	82.4
Full owners.....	273,992	98.5	268,706	96.6	249,433	89.7	273,196	98.5	267,920	96.6	248,775	89.7	706	98.8	677	96.4	668	81.6
Part owners.....	20,654	98.8	20,317	97.2	20,140	96.4	20,592	98.8	20,265	97.2	20,083	96.4	62	100.0	62	100.0	57	91.9
Managers.....	5,769	95.1	5,479	90.5	5,299	87.5	5,722	95.1	5,443	90.5	5,268	87.0	37	100.0	36	97.3	31	83.8
Tenants.....	48,823	93.1	47,643	90.8	45,341	86.4	48,542	93.1	47,369	90.8	45,080	89.5	281	93.0	274	90.7	232	82.4
Cash.....	19,193	91.9	18,888	89.0	17,275	82.8	19,082	92.0	18,479	89.1	17,180	82.8	111	89.0	109	87.9	95	76.0
Other.....	29,630	93.8	29,055	92.0	28,066	88.0	29,460	93.8	28,890	92.0	27,900	88.9	170	95.5	165	92.7	157	88.2
EAST NORTH CENTRAL																		
Total.....	943,079	97.6	929,022	96.1	876,918	90.7	939,784	97.6	925,786	96.1	874,098	90.8	3,295	94.0	3,236	92.9	2,908	83.5
Owners.....	683,931	98.6	673,373	97.0	628,935	90.6	681,737	98.0	671,223	97.0	627,031	90.7	2,194	97.7	2,155	95.9	1,994	84.8
Full owners.....	591,980	98.5	582,637	96.8	560,700	89.3	599,237	98.5	590,925	96.8	568,224	90.8	1,743	97.7	1,712	96.0	1,476	82.7
Part owners.....	121,951	99.0	120,741	98.0	119,235	96.8	121,500	99.0	120,298	98.0	118,807	96.8	451	97.0	443	95.9	428	92.0
Managers.....	8,240	95.4	7,825	90.6	7,634	87.3	8,213	95.4	7,799	90.6	7,510	87.3	27	96.4	26	92.9	24	86.7
Tenants.....	250,098	95.6	247,819	93.9	240,447	91.1	249,834	95.1	246,794	93.9	239,497	91.1	1,074	88.8	1,058	87.3	980	81.1
Cash.....	69,639	94.9	68,734	93.5	55,141	87.7	69,384	94.9	68,427	93.5	64,027	87.8	255	91.1	252	90.7	214	76.4
Other.....	191,269	95.1	189,085	94.0	185,306	92.1	190,450	95.1	188,282	94.0	184,540	92.2	819	88.2	803	86.4	766	82.5
WEST NORTH CENTRAL																		
Total.....	1,075,232	98.6	1,062,536	95.5	1,044,277	93.8	1,065,019	98.7	1,062,483	95.5	1,034,822	93.9	10,313	92.0	10,052	90.5	9,455	85.1
Owners.....	650,414	98.4	642,220	97.1	622,004	94.1	645,425	98.4	637,316	97.2	617,302	94.1	4,989	97.1	4,904	95.4	4,702	91.5
Full owners.....	449,397	98.2	442,971	96.8	422,793	92.4	445,340	98.2	438,983	96.8	418,095	92.4	4,657	97.0	4,567	95.0	4,398	90.8
Part owners.....	201,017	98.9	199,249	98.0	199,241	98.0	200,085	98.9	198,333	98.0	198,337	98.0	932	97.0	916	95.9	904	94.7
Managers.....	7,129	95.4	6,870	92.0	6,700	90.5	7,093	95.4	6,838	92.0	6,728	90.5	36	94.4	32	84.2	32	84.2
Tenants.....	417,689	94.0	413,445	93.1	415,513	93.5	412,501	94.1	408,329	93.2	410,792	93.7	5,188	87.5	5,116	86.3	4,721	79.6
Cash.....	116,833	96.1	115,699	95.1	112,758	92.7	116,340	96.1	115,216	95.2	112,294	92.8	493	91.5	483	89.6	464	86.1
Other.....	300,856	93.3	297,746	92.3	302,755	93.9	296,161	93.4	293,113	92.4	298,498	94.1	4,095	87.1	4,033	85.9	4,287	79.0
SOUTH ATLANTIC																		
Total.....	999,463	94.4	979,797	92.0	904,322	85.4	717,877	94.4	702,693	92.4	650,770	85.0	281,789	94.4	277,194	92.9	253,558	85.0
Owners.....	527,295	97.7	517,751	95.9	476,893	88.2	448,017	97.5	439,598	95.7	404,281	88.0	79,248	98.4	78,243	97.2	72,082	89.6
Full owners.....	458,698	97.6	447,225	95.7	400,174	87.6	395,893	97.4	388,191	95.5	355,162	87.4	59,805	98.5	59,034	97.2	54,012	89.0
Part owners.....	71,597	98.3	70,526	96.8	67,189	92.3	52,124	98.3	51,317	90.7	49,119	92.6	19,443	98.3	19,209	97.1	18,070	91.3
Managers.....	7,893	83.7	7,017	78.3	6,995	74.7	7,051	83.1	6,587	77.6	6,289	74.1	462	94.4	430	89.8	409	84.8
Tenants.....	464,695	91.2	455,029	89.3	421,264	82.7	262,860	89.9	256,598	87.8	240,200	82.2	202,089	93.0	198,521	91.3	181,004	83.3
Cash.....	71,397	90.6	69,715	88.5	65,229	82.8	44,748	90.6	43,763	87.0	40,763	82.3	20,940	93.0	20,201	89.3	24,826	83.6
Croppers.....	222,437	89.9	217,428	88.9	196,129	80.2	109,549	88.4	103,799	86.1	95,213	79.0	115,888	93.3	113,630	91.6	100,916	81.3
Other.....	170,864	91.8	167,886	90.2	159,906	85.0	111,312	91.1	109,086	89.3	104,284	85.3	59,552	93.2	58,690	91.8	55,622	87.0
EAST SOUTH CENTRAL																		
Total.....	989,435	93.1	972,995	91.6	878,324	82.7	692,460	93.4	680,085	91.7	627,566	84.7	266,975	92.5	262,810	91.2	250,758	78.1
Owners.....	456,8																	

STATISTICS BY COLOR AND TENURE OF FARM OPERATOR

TABLE 36.—NUMBER OF FARMS REPORTING VALUE OF SPECIFIED CLASSES OF FARM PROPERTY, WITH PERCENTAGES, BY COLOR AND TENURE OF OPERATOR, BY DIVISIONS AND STATES, 1930—Continued

DIVISION OR STATE AND TENURE	ALL FARM OPERATORS						WHITE FARM OPERATORS						COLORED FARM OPERATORS					
	All buildings		Dwellings of farm operators		Implement and machinery		All buildings		Dwellings of farm operators		Implement and machinery		All buildings		Dwellings of farm operators		Implement and machinery	
	Number of farms reporting	Per cent of all farms	Number of farms reporting	Per cent of all farms	Number of farms reporting	Per cent of all farms	Number of farms reporting	Per cent of all farms	Number of farms reporting	Per cent of all farms	Number of farms reporting	Per cent of all farms	Number of farms reporting	Per cent of all farms	Number of farms reporting	Per cent of all farms	Number of farms reporting	Per cent of all farms
GEOGRAPHIC DIVISIONS—Con.																		
WEST SOUTH CENTRAL																		
Total.....	1,019,878	92.5	999,921	91.6	964,184	87.3	778,906	92.0	704,451	80.1	748,869	80.1	240,079	91.0	235,470	89.8	214,316	81.7
Owners.....	400,038	97.5	302,688	95.7	379,986	92.6	350,043	97.4	343,400	95.6	332,822	92.0	49,095	98.2	40,102	96.0	47,164	92.6
Full owners.....	317,400	97.4	311,369	95.5	200,137	91.8	277,872	97.3	272,404	95.4	261,890	91.7	39,024	98.2	38,062	96.5	37,247	92.3
Part owners.....	82,638	97.8	81,322	90.3	80,849	95.8	72,171	97.7	71,092	96.3	70,932	96.1	10,371	98.2	10,230	96.8	0,917	93.9
Managers.....	5,047	91.7	4,801	87.3	4,582	83.2	4,855	91.7	4,627	87.4	4,408	83.2	109	91.9	177	84.7	174	83.3
Tenants.....	614,793	89.5	602,420	87.7	575,616	84.2	424,008	89.1	416,328	87.5	411,620	85.5	100,785	90.3	180,101	85.1	166,077	79.1
Cash.....	57,818	92.8	56,606	90.8	54,556	87.5	43,567	92.6	42,004	90.5	40,990	87.1	14,261	93.7	14,002	92.0	13,557	89.1
Croppers.....	215,400	85.0	209,645	83.0	186,599	74.4	110,403	83.5	107,782	81.0	101,170	79.0	104,997	88.6	101,803	86.0	85,420	72.1
Other.....	341,575	91.3	336,178	89.8	337,461	90.2	270,048	91.0	265,942	89.0	260,461	90.8	71,627	92.3	70,290	90.6	68,000	87.7
MOUNTAIN																		
Total.....	225,02	91.3	210,338	90.6	213,776	89.0	216,761	94.1	211,254	91.7	205,620	89.3	8,267	75.7	8,074	74.0	7,950	73.8
Owners.....	168,303	94.1	164,013	91.7	168,815	88.8	161,253	95.2	167,109	92.8	162,061	89.8	7,050	73.0	6,007	72.4	6,784	70.8
Full owners.....	120,020	92.8	117,485	90.2	111,830	85.8	114,300	94.3	111,009	91.0	105,695	87.1	6,821	72.6	6,390	71.0	6,235	69.3
Part owners.....	47,383	97.5	46,528	95.7	46,985	90.7	46,854	97.5	46,097	95.7	46,400	96.7	6,229	96.7	5,211	94.2	519	63.9
Managers.....	3,230	90.2	3,076	85.7	2,984	83.1	3,160	90.4	3,002	85.7	2,912	83.2	73	73	73	83.0	72	81.8
Tenants.....	53,480	90.0	52,250	88.8	51,980	88.4	62,342	91.0	61,146	88.9	60,550	88.4	1,144	88.6	1,104	85.5	1,124	87.1
Cash.....	14,288	90.0	13,902	88.5	13,203	84.0	13,810	91.0	13,430	88.5	12,735	83.0	478	90.4	466	88.1	468	88.5
Other.....	30,198	90.0	38,348	88.9	38,777	89.0	38,532	91.0	37,710	89.0	38,121	90.0	660	87.4	638	83.7	650	86.1
PACIFIC																		
Total.....	248,108	84.8	241,576	92.3	218,065	89.7	241,185	94.9	234,844	92.4	212,678	88.7	6,928	92.3	6,732	89.7	6,817	84.2
Owners.....	197,550	96.1	192,570	93.7	175,378	84.3	194,928	96.1	190,022	93.7	171,024	84.3	2,618	94.6	2,544	91.9	2,354	85.0
Full owners.....	160,143	95.7	164,064	93.2	145,833	82.5	160,810	95.7	162,404	93.2	143,750	82.5	2,327	94.2	2,200	91.5	2,074	84.0
Part owners.....	28,413	98.4	27,912	96.7	27,545	95.4	28,122	98.4	27,428	96.7	27,265	95.4	201	97.3	284	95.0	280	93.6
Managers.....	8,562	80.0	8,087	82.1	7,480	70.0	8,080	85.6	8,212	86.1	8,052	72.0	1,922	92.2	1,875	89.5	1,828	87.2
Tenants.....	41,990	90.7	40,913	88.4	38,137	82.4	30,017	90.8	28,600	85.5	26,002	82.5	2,375	89.0	2,319	87.0	2,135	80.9
Cash.....	22,675	91.4	22,057	88.0	19,935	80.0	20,888	91.5	20,315	89.0	18,365	80.4	1,787	90.6	1,742	88.3	1,620	82.2
Other.....	19,315	90.0	18,856	87.0	18,152	84.0	18,720	90.1	18,285	87.0	17,697	84.8	680	87.0	671	85.6	638	77.2
NEW ENGLAND																		
Maine																		
Total.....	38,131	97.8	37,176	96.3	34,138	87.5	36,114	97.8	37,168	95.3	34,132	87.5	17	100.0	17	100.0	10	94.1
Owners.....	36,113	98.3	35,241	95.0	32,383	88.1	30,097	98.3	35,225	95.9	32,368	88.1	10	100.0	10	100.0	15	93.8
Full owners.....	34,853	98.3	34,014	95.0	31,173	87.0	34,838	98.3	33,990	95.9	31,150	87.0	15	100.0	15	100.0	14	93.3
Part owners.....	1,260	98.4	1,227	95.0	1,210	94.5	1,259	98.4	1,235	95.9	1,209	94.5	1	100.0	1	100.0	1	100.0
Managers.....	479	95.2	460	90.7	433	86.1	470	95.2	450	90.7	433	86.1	1	100.0	1	100.0	1	100.0
Tenants.....	1,639	87.7	1,478	84.2	1,322	75.9	1,538	87.7	1,477	84.2	1,321	75.3	1	100.0	1	100.0	1	100.0
Cash.....	1,104	87.0	1,121	84.3	1,068	76.8	1,103	87.0	1,120	84.3	1,007	75.8	1	100.0	1	100.0	1	100.0
Other.....	375	88.0	357	83.8	314	73.7	375	88.0	357	83.8	314	73.7	1	100.0	1	100.0	1	100.0
New Hampshire																		
Total.....	14,497	97.1	14,169	95.6	13,041	87.5	14,477	97.1	14,169	95.6	13,034	87.5	8	100.0	8	100.0	7	87.5
Owners.....	13,440	97.7	13,154	95.6	12,101	88.0	13,434	97.7	13,169	95.6	12,000	88.0	6	100.0	6	100.0	5	83.3
Full owners.....	12,603	97.7	12,388	95.6	11,350	87.6	12,087	97.7	12,382	95.6	11,354	87.6	6	100.0	6	100.0	5	83.3
Part owners.....	777	98.6	709	97.1	742	94.0	777	98.6	777	98.6	709	97.1	0	100.0	0	100.0	0	100.0
Managers.....	325	91.5	312	87.0	303	85.4	322	91.5	312	87.0	303	85.4	0	100.0	0	100.0	0	100.0
Tenants.....	715	89.8	702	88.2	637	80.0	713	89.8	700	88.2	635	80.0	2	100.0	2	100.0	2	100.0
Cash.....	553	89.2	540	88.1	500	80.0	551	89.2	544	88.0	498	80.0	2	100.0	2	100.0	2	100.0
Other.....	162	92.0	159	88.0	137	77.8	162	92.0	156	88.0	137	77.8	0	100.0	0	100.0	0	100.0
Vermont																		
Total.....	24,601	93.8	24,247	97.4	22,739	91.3	24,579	99.8	24,226	97.4	22,720	91.3	22	100.0	21	95.5	19	86.4
Owners.....	21,803	99.1	21,503	97.7	20,172	91.7	21,789	99.1	21,487	97.7	20,158	91.7	17	100.0	16	94.1	14	82.4
Full owners.....	20,464	99.0	20,179	97.7	18,862	91.3	20,451	99.0	20,167	97.7	18,852	91.3	13	100.0	12	92.3	10	76.9
Part owners.....	1,339	99.4	1,324	98.3	1,310	97.3	1,338	99.4	1,320	98.3	1,306	97.2	4	100.0	4	100.0	4	100.0
Managers.....	1,483	95.6	1,441	91.0	1,430	89.0	1,482	95.6	1,440	91.0	1,420	89.0	1	100.0	1	100.0	1	100.0
Tenants.....	2,335	90.9	2,303	95.0	2,187	88.7	2,331	99.0	2,299	95.0	2,133	88.7	4	100.0	4	100.0	4	100.0
Cash.....	1,126	96.2	1,107	94.5	1,065	85.0	1,124	96.2	1,105	94.5	1,063	84.0	2	100.0	2	100.0	2	100.0
Other.....	1,209	97.7	1,196	96.0	1,142	92.2	1,207	97.7	1,194	96.0	1,140	92.2	2	100.0	2	100.0	2	100.0
Massachusetts																		
Total.....	24,827	97.0	24,018	93.6	22,034	86.1	24,763	97.0	23,658	93.6	21,687	86.1	69	98.4	68	96.6	47	73.4
Owners.....	22,721	97.9	22,080	95.2	20,084	84.6	22,692	97.0	22,022	95.2	20,021	86.5	69	98.3	68	93.7	43	71.7
Full owners.....	20,066	97.9	20,382	95.2	18,405	80.0	20,000	97.0	20,328	95.2	18,364	86.0	67	98.3	66	96.6	41	70.7
Part owners.....	1,755	98.2	1,698	95.0	1,679	92.8	1,753	98.2	1,696	95.0	1,657	92.8	2	100.0	2	100.0	2	100.0
Managers.....	1,878	91.0	1,795	83.0	1,647	88.4	1,877	91.0	1,794	83.0	1,640	88.4	1	100.0	1	100.0	1	100.0
Tenants.....	1,227	85.1	1,143	79.3	1,123	77.0	1,224	85.1	1,140	79.2	1,120	77.8	3	100.0	3	100.0	3	100.0
Cash.....	627	85.4	570	80.2	562	79.4	625	85.4	568	80.1	560	79.4	2	100.0	2	100.0	2	100.0
Other.....	300	84.0	273	76.5	261	73.1	299	84.0	272	76.4	260	73.0	1	100.0	1	100.0		

TABLE 36.—NUMBER OF FARMS REPORTING VALUE OF SPECIFIED CLASSES OF FARM PROPERTY, WITH PERCENTAGES, BY COLOR AND TENURE OF OPERATOR, BY DIVISIONS AND STATES, 1930—Continued

DIVISION OR STATE AND TENURE	ALL FARM OPERATORS						WHITE FARM OPERATORS						COLORED FARM OPERATORS					
	All buildings		Dwellings of farm operators		Implements and machinery		All buildings		Dwellings of farm operators		Implements and machinery		All buildings		Dwellings of farm operators		Implements and machinery	
	Number of farms reporting	Per cent of all farms	Number of farms reporting	Per cent of all farms	Number of farms reporting	Per cent of all farms	Number of farms reporting	Per cent of all farms	Number of farms reporting	Per cent of all farms	Number of farms reporting	Per cent of all farms	Number of farms reporting	Per cent of all farms	Number of farms reporting	Per cent of all farms	Number of farms reporting	Per cent of all farms
NEW ENGLAND—Con.																		
Connecticut																		
Total.....	16,824	97.8	16,471	95.8	14,679	85.4	16,788	97.8	16,437	95.8	14,650	85.4	36	97.9	34	91.9	29	78.4
Owners.....	16,855	98.5	16,083	95.8	13,383	85.9	15,327	98.5	15,055	96.8	13,358	85.9	28	100.0	28	100.0	25	89.3
Full owners.....	14,049	98.4	13,798	98.7	12,143	86.1	14,023	98.4	13,772	96.7	12,120	85.1	26	100.0	26	100.0	23	88.5
Part owners.....	1,300	99.3	1,285	97.7	1,240	94.3	1,304	99.3	1,283	97.7	1,238	94.3	2	100.0	2	100.0	2	100.0
Managers.....	613	94.8	477	88.2	458	84.7	510	94.8	475	88.3	457	84.9	3	100.0	2	66.7	1	33.3
Tenants.....	950	89.5	911	85.3	838	78.5	951	89.5	907	86.4	835	78.0	5	83.3	4	66.7	3	50.0
Cash.....	712	89.2	676	84.7	630	78.9	709	89.3	674	84.9	629	79.2	3	75.0	2	50.0	1	25.0
Other.....	244	90.4	235	87.0	208	77.0	242	90.3	233	86.9	206	76.9	2	100.0	2	100.0	2	100.0
MIDDLE ATLANTIC																		
New York																		
Total.....	150,519	97.9	153,133	95.8	145,063	90.8	156,065	97.9	152,692	95.8	144,708	90.8	454	98.7	441	95.9	367	77.6
Owners.....	134,029	98.5	131,306	96.0	124,115	91.2	133,698	98.5	131,017	96.0	123,812	91.3	301	99.0	370	95.9	301	76.2
Full owners.....	122,318	98.5	119,877	96.5	112,634	90.7	121,964	98.5	119,525	96.5	112,850	90.7	304	98.9	362	95.7	278	75.5
Part owners.....	11,711	90.0	11,519	97.3	11,479	97.0	11,684	98.0	11,492	97.3	11,450	97.0	27	100.0	27	100.0	23	85.2
Managers.....	2,535	95.0	2,400	90.5	2,301	86.8	2,527	95.0	2,392	90.5	2,294	86.8	8	100.0	8	100.0	7	87.5
Tenants.....	10,955	94.5	10,337	91.0	18,049	88.3	10,900	94.5	10,233	91.0	18,000	88.3	55	98.5	54	94.7	40	86.0
Cash.....	8,088	92.0	7,742	88.8	7,401	84.0	8,045	92.0	7,719	88.8	7,381	84.0	23	95.8	23	95.8	20	83.3
Other.....	11,887	95.0	11,695	93.5	11,248	90.7	11,855	95.9	11,504	93.5	11,219	90.7	32	97.0	31	93.0	29	87.0
New Jersey																		
Total.....	24,434	96.5	23,958	94.4	22,031	86.8	24,116	96.5	23,597	94.4	21,690	86.8	369	98.1	361	94.0	341	88.9
Owners.....	20,332	97.0	19,933	98.0	18,129	87.3	20,065	97.0	19,069	95.9	17,917	87.3	237	98.8	234	97.5	212	88.3
Full owners.....	10,153	97.0	13,778	100.0	16,070	80.7	18,039	97.9	18,507	96.0	16,780	86.7	214	98.6	211	97.2	190	87.6
Part owners.....	1,179	97.7	1,155	95.7	1,159	96.0	1,150	97.0	1,132	95.0	1,137	96.0	23	100.0	23	100.0	22	95.7
Managers.....	612	92.9	577	87.0	565	86.0	597	92.7	552	87.3	551	85.0	15	100.0	15	100.0	14	93.3
Tenants.....	3,540	89.7	3,448	87.3	3,337	84.0	3,423	89.0	3,330	87.3	3,222	84.4	117	90.7	112	89.8	115	89.1
Cash.....	1,809	88.1	1,772	80.5	1,680	82.0	1,771	88.2	1,738	86.6	1,646	82.0	35	83.3	34	81.0	31	81.0
Other.....	1,734	91.3	1,676	88.8	1,657	87.8	1,652	91.2	1,598	88.2	1,576	87.0	82	94.3	78	89.7	81	93.1
Pennsylvania																		
Total.....	168,225	97.6	165,054	95.7	153,119	88.8	167,872	97.0	164,707	95.7	152,819	88.8	353	97.2	347	95.6	300	82.6
Owners.....	140,285	98.6	137,094	98.8	127,331	89.5	140,055	98.0	137,468	96.8	127,129	89.5	230	98.7	220	97.0	202	86.7
Full owners.....	132,521	98.6	130,051	96.7	119,829	80.1	132,303	98.0	129,837	96.7	119,030	80.1	218	98.6	214	96.8	190	86.0
Part owners.....	7,764	98.8	7,043	97.2	7,502	95.4	7,752	98.8	7,631	97.2	7,490	95.4	12	100.0	12	100.0	12	100.0
Managers.....	2,012	95.3	2,002	91.2	2,433	88.7	2,598	95.2	2,480	91.2	2,423	88.8	14	100.0	13	92.9	10	71.4
Tenants.....	25,328	92.5	24,858	90.7	23,355	85.3	25,219	92.5	24,750	90.7	23,207	85.3	109	94.0	108	93.1	88	75.9
Cash.....	9,319	92.2	9,074	89.7	8,194	81.0	9,206	92.2	9,022	89.7	8,153	81.1	53	91.4	52	89.7	41	70.7
Other.....	10,009	92.6	15,784	91.3	15,161	87.7	16,053	92.6	15,728	91.3	15,114	87.7	56	96.6	56	96.6	47	81.0
EAST NORTH CENTRAL																		
Ohio																		
Total.....	213,127	97.2	209,767	95.7	193,173	88.1	211,952	97.2	208,616	95.7	192,189	88.1	1,175	95.0	1,151	93.0	984	76.5
Owners.....	157,213	98.4	154,633	98.7	140,409	87.8	156,443	98.4	153,779	96.7	139,777	87.0	770	98.3	754	96.3	632	80.7
Full owners.....	133,901	98.3	131,505	96.5	117,773	86.4	133,361	98.3	130,948	96.5	117,265	86.4	630	98.4	617	96.4	508	79.4
Part owners.....	23,222	98.7	22,908	97.7	22,636	96.3	23,082	98.8	22,831	97.7	22,512	96.3	140	97.9	137	95.8	124	86.7
Managers.....	1,740	94.4	1,618	87.8	1,533	84.8	1,728	94.4	1,607	87.8	1,542	84.2	12	100.0	11	91.7	11	91.7
Tenants.....	54,174	94.0	53,016	93.1	51,211	88.0	53,781	94.1	53,230	93.1	50,870	88.0	303	88.9	380	87.3	341	77.1
Cash.....	13,214	93.4	13,000	92.3	11,934	84.3	13,104	93.4	12,951	92.3	11,852	84.5	110	90.2	109	89.3	82	67.2
Other.....	40,960	94.3	40,550	93.3	39,277	90.4	40,677	94.3	40,279	93.4	39,018	90.5	283	88.4	277	86.0	259	80.9
Indiana																		
Total.....	175,786	96.8	172,708	95.1	159,628	87.9	175,337	96.8	172,265	95.1	159,231	87.9	449	94.5	443	93.3	397	85.6
Owners.....	129,230	98.2	129,080	96.4	109,702	87.4	122,060	98.2	120,718	96.4	109,465	87.4	276	97.5	271	95.8	237	83.7
Full owners.....	95,039	98.0	93,710	96.1	82,781	84.0	95,437	98.0	93,510	96.1	82,016	84.9	202	97.0	200	96.0	165	79.7
Part owners.....	27,597	98.7	27,279	97.0	26,921	96.3	27,523	98.7	27,208	97.0	26,849	96.3	74	97.4	71	93.4	72	94.7
Managers.....	1,390	94.0	1,318	89.2	1,278	86.5	1,388	94.0	1,308	89.2	1,270	86.4	2	100.0	2	100.0	2	100.0
Tenants.....	51,100	93.7	50,401	92.4	48,648	89.1	50,989	93.8	50,231	92.4	48,490	89.2	171	90.0	170	89.5	158	83.2
Cash.....	7,381	93.0	7,178	91.0	6,411	81.3	7,294	93.0	7,141	91.0	6,379	81.3	37	90.2	37	90.2	32	78.0
Other.....	43,820	93.0	43,223	92.0	42,237	90.6	43,695	93.9	43,090	92.0	42,111	90.5	134	89.0	133	89.3	126	84.0
Illinois																		
Total.....	209,089	97.5	206,475	96.3	193,058	92.3	208,246	97.5	205,670	96.8	197,261	92.3	823	92.1	805	90.0	776	86.7
Owners.....	138,061	98.5	136,417	97.1	109,361	91.2	137,610	98.5	135,980	97.1	108,947	91.2	445	96.7	437	95.0	414	90.0
Full owners.....	83,584	98.3	82,234	96.7	75,029	88.9	83,286	98.3	81,943	96.7	75,357	88.9	208	96.4	201	94.2	209	87.1
Part owners.....	34,477	99.0	34,183	98.2	33,735	99.9	34,324	99.0	34,037	98.2	33,590	96.9	147	97.4	146	96.7	145	96.0
Managers.....	2,040	96.4	1,950	91.0	1,891	89.1	2,040	96.4	1,944	91.8	1,887	89.1	6	100.0	6	100.0	4	66.7
Tenants.....	88,962	96.2	88,108	95.3	80,784	93.8	88,590	96.2	87,746	95.3	80,427	93.9	372	86.9	362	84.0	357	83.4
Cash.....	18,424	96.2	18,204	95.0	17,953	90.6	18,365	96.2	18,140	95.0	17,302	90.6	59	90.8	58	89.2	50	86.2
Other.....	70,538	96.2	69,904	95.3	69,429	94.7	70,225	96.3	69,600	95.4	69,125	94.7	313	86.2	304	83.7	301	82.9
Michigan																		
Total.....	165,818	97.9	163,135	96.3	155,069	91.6	165,279	97.9	162,603	96.8	154,589	91.6	539	96.1	532	94.8	480	8

STATISTICS BY COLOR AND TENURE OF FARM OPERATOR

TABLE 36.—NUMBER OF FARMS REPORTING VALUE OF SPECIFIED CLASSES OF FARM PROPERTY, WITH PERCENTAGES, BY COLOR AND TENURE OF OPERATOR, BY DIVISIONS AND STATES, 1930—Continued

DIVISION OR STATE AND TENURE	ALL FARM OPERATORS						WHITE FARM OPERATORS						COLORED FARM OPERATORS					
	All buildings		Dwellings of farm operators		Implements and machinery		All buildings		Dwellings of farm operators		Implements and machinery		All buildings		Dwellings of farm operators		Implements and machinery	
	Number of farms reporting	Per cent of all farms	Number of farms reporting	Per cent of all farms	Number of farms reporting	Per cent of all farms	Number of farms reporting	Per cent of all farms	Number of farms reporting	Per cent of all farms	Number of farms reporting	Per cent of all farms	Number of farms reporting	Per cent of all farms	Number of farms reporting	Per cent of all farms	Number of farms reporting	Per cent of all farms
EAST NORTH CENTRAL—Continued																		
Wisconsin																		
Total	170,279	98.0	170,937	97.8	171,010	94.1	178,070	98.6	176,632	97.3	170,738	94.1	309	97.8	305	96.5	272	86.1
Owners	145,809	99.2	144,061	98.0	139,131	94.7	145,542	99.2	143,798	98.0	138,898	94.7	267	98.9	263	97.4	233	89.3
Full owners	131,706	99.2	130,078	98.0	125,310	94.4	131,463	99.2	129,839	98.0	125,069	94.4	243	98.8	239	97.2	211	85.8
Part owners	14,103	99.3	13,983	98.4	13,821	97.3	14,079	99.3	13,959	98.4	13,799	97.3	24	100.0	24	100.0	22	91.7
Managers	1,013	97.2	1,540	92.8	1,473	88.7	1,010	97.2	1,537	92.8	1,469	88.7	3	100.0	3	100.0	3	100.0
Tenants	31,857	96.2	31,330	94.9	30,407	91.8	31,818	99.2	31,297	94.0	30,371	91.8	39	90.7	39	90.7	30	83.7
Cash	13,223	96.1	13,007	94.6	12,564	91.2	13,205	99.1	12,980	94.6	12,638	91.2	18	90.0	18	90.0	10	89.0
Other	18,334	99.3	18,320	94.7	17,853	92.2	18,013	99.3	18,308	94.7	17,833	92.2	21	91.3	21	91.3	20	87.0
WEST NORTH CENTRAL																		
Minnesota																		
Total	181,602	98.0	179,731	97.0	174,773	94.3	181,357	98.0	179,487	97.0	174,544	94.3	245	100.0	244	99.6	229	93.5
Owners	125,222	98.7	123,833	97.0	119,622	94.6	125,022	98.0	123,684	97.0	119,437	94.6	200	100.0	199	99.6	186	92.5
Full owners	96,740	98.8	95,013	97.7	91,560	93.6	96,574	98.8	95,442	97.7	91,403	93.6	172	100.0	171	99.4	157	91.3
Part owners	28,470	99.2	28,270	98.6	28,062	97.6	28,448	99.2	28,242	98.6	28,034	97.6	28	100.0	28	100.0	28	100.0
Managers	1,000	96.1	970	92.6	969	92.6	1,008	96.1	970	92.6	969	92.6	0	0.0	0	0.0	0	0.0
Tenants	55,374	99.1	54,878	95.2	54,182	94.0	55,320	99.1	54,533	95.2	54,138	94.0	46	100.0	46	100.0	44	97.8
Cash	22,618	96.0	22,336	94.1	21,730	93.6	22,407	96.9	22,316	96.1	21,710	93.6	21	100.0	21	100.0	20	95.2
Other	32,850	95.5	32,542	94.0	32,413	94.3	32,832	95.5	32,518	94.6	32,410	94.3	24	100.0	24	100.0	24	100.0
Iowa																		
Total	209,443	97.4	207,319	96.5	202,295	94.1	209,293	97.4	207,173	96.5	202,164	94.1	150	97.4	148	94.8	131	85.1
Owners	110,030	98.8	108,713	97.0	104,257	93.0	109,030	98.8	108,616	97.0	104,173	93.7	100	98.0	97	95.1	84	82.4
Full owners	84,190	98.7	83,094	97.4	79,835	92.6	84,102	98.7	83,070	97.4	78,765	92.6	88	97.8	85	94.4	73	81.1
Part owners	26,840	99.2	25,640	98.4	25,410	97.6	25,928	99.2	25,547	98.4	25,408	97.6	12	100.0	12	100.0	11	91.7
Managers	1,806	95.8	1,820	92.4	1,774	89.6	1,806	95.8	1,820	92.4	1,774	89.6	0	0.0	0	0.0	0	0.0
Tenants	97,617	96.0	96,777	95.2	95,284	94.7	97,407	96.9	96,728	95.2	95,217	94.7	50	98.2	49	94.2	47	90.4
Cash	44,450	96.7	44,125	96.0	43,845	94.3	44,431	96.7	44,100	96.0	43,828	94.3	19	100.0	19	100.0	17	89.5
Other	63,067	95.4	62,652	94.0	62,010	95.1	63,030	95.4	62,622	94.0	62,389	95.1	31	98.0	30	90.0	30	90.0
Missouri																		
Total	247,812	96.6	244,848	95.7	234,226	91.5	249,032	97.0	239,738	95.9	229,004	91.8	5,180	98.4	5,110	87.2	4,822	78.0
Owners	163,043	98.6	161,010	97.4	152,885	92.6	161,005	98.9	159,885	97.4	151,857	92.6	1,138	97.3	1,125	96.2	1,028	87.9
Full owners	126,030	98.5	124,280	97.1	116,431	91.0	126,241	98.5	123,505	97.1	116,733	91.0	795	97.6	784	96.2	698	85.6
Part owners	37,007	99.1	36,721	98.4	36,454	97.7	36,064	99.2	36,380	98.4	36,124	97.7	343	99.0	341	98.1	330	93.0
Managers	4,483	95.9	4,220	93.4	4,178	89.1	4,464	95.9	4,413	92.8	4,361	89.2	19	95.0	18	89.0	17	85.0
Tenants	83,280	95.6	82,409	92.6	79,603	88.8	83,003	95.9	81,400	92.9	79,886	90.6	4,023	88.1	3,969	85.0	3,577	78.6
Cash	19,150	95.7	17,930	94.0	16,780	88.0	17,074	95.7	17,778	94.7	16,640	88.0	165	87.8	161	85.0	150	83.0
Other	65,147	92.0	64,470	92.0	63,167	90.1	61,280	93.4	60,602	92.4	59,740	91.0	3,858	80.1	3,808	84.0	3,421	76.3
North Dakota																		
Total	74,455	95.5	73,150	93.8	74,398	95.4	79,882	95.5	79,396	93.8	73,636	95.4	773	96.5	761	95.0	752	93.9
Owners	48,812	97.4	48,008	95.8	48,166	96.1	49,204	97.4	47,412	95.8	47,660	96.1	608	97.4	599	95.5	590	94.0
Full owners	22,879	99.1	22,343	98.9	22,208	98.7	22,374	99.1	21,850	98.8	21,811	98.7	605	97.5	493	96.2	487	94.0
Part owners	25,933	98.6	25,665	97.9	25,958	98.0	26,830	98.0	25,562	97.0	25,755	98.3	103	97.2	108	97.2	103	97.2
Managers	447	95.1	429	91.9	431	91.7	447	95.1	432	91.9	431	91.7	0	0.0	0	0.0	0	0.0
Tenants	25,106	92.0	24,710	90.2	25,801	94.2	26,031	91.0	24,554	90.2	25,630	94.2	165	93.2	165	93.2	162	91.5
Cash	1,080	99.3	1,042	87.2	1,087	89.2	1,031	90.1	1,884	97.1	1,884	97.1	58	92.1	58	92.1	56	89.9
Other	23,207	92.2	22,777	90.5	23,814	94.6	23,100	92.2	22,670	90.5	23,708	94.0	107	93.9	107	93.9	106	93.0
South Dakota																		
Total	70,298	95.4	78,336	94.2	70,110	95.1	76,076	95.4	75,707	94.2	70,575	95.2	2,610	95.6	2,569	93.8	2,541	92.7
Owners	44,549	97.7	49,071	94.0	43,004	95.7	42,348	97.7	41,808	96.5	41,538	95.0	2,201	96.3	2,163	94.0	2,120	93.0
Full owners	21,044	99.7	21,270	95.1	20,859	93.2	19,652	96.8	19,310	95.1	18,930	93.3	1,092	96.2	1,090	94.7	1,023	92.0
Part owners	22,905	98.6	22,701	97.7	22,805	98.1	22,696	98.0	22,498	98.2	22,602	98.2	209	96.8	209	94.0	203	94.0
Managers	455	95.8	415	91.4	424	93.4	428	95.7	400	91.5	418	93.6	7	100.0	6	85.7	6	85.7
Tenants	34,314	92.5	33,050	91.6	35,028	94.4	33,003	92.5	33,560	91.5	34,410	94.1	411	91.0	409	89.5	409	91.5
Cash	6,126	92.7	6,033	91.3	6,102	92.4	6,010	92.8	5,920	91.4	5,988	92.4	110	91.3	113	89.0	114	89.8
Other	28,188	92.6	27,917	91.0	28,020	94.0	27,893	92.5	27,630	91.6	28,431	94.0	295	92.2	287	89.7	295	92.2
Nebraska																		
Total	194,634	96.3	193,205	95.2	193,183	95.2	194,377	96.3	192,954	95.2	192,931	95.2	287	95.2	251	93.0	262	93.3
Owners	60,240	98.3	65,426	97.0	64,201	95.2	66,100	98.3	65,287	97.1	64,061	95.2	143	96.0	139	93.3	140	94.0
Full owners	42,304	97.9	41,775	96.5	40,513	93.0	42,203	97.0	41,048	96.5	40,385	93.0	131	95.0	127	92.7	128	93.4
Part owners	23,855	98.9	23,651	98.1	23,688	98.2	23,843	98.0	23,930	98.1	23,676	98.2	12	100.0	12	100.0	12	100.0
Managers	971	95.2	942	92.4	920	91.1	971	95.2	942	92.4	920	91.1	0	0.0	0	0.0	0	0.0
Tenants	57,414	94.1	56,837	93.1	58,053	95.1	57,300	94.1	56,725	93.1	57,941	95.1	114	94.2	112	92.0	112	92.0
Cash	12,237	95.1	12,088	95.1	11,951	93.0	12,100	96.2	11,908	93.1	11,908	93.0	47	94.0	46	90.0	43	89.0
Other	46,177	93.5	44,739	92.0	46,102	95.5	46,110	93.5	44,672	92.0	46,033	95.5	67	94.4	67	94.4	69	97.2
Kansas																		
Total	157,988	95.1	155,937	93.9	156,300	94.1	156,999	95.1	154,966	93.9	155,368	94.2	989	95.5	971	93.7	928	89.8
Owners	9																	

AGRICULTURE

TABLE 36.—NUMBER OF FARMS REPORTING VALUE OF SPECIFIED CLASSES OF FARM PROPERTY, WITH PERCENTAGES, BY COLOR AND TENURE OF OPERATOR, BY DIVISIONS AND STATES, 1930—Continued

DIVISION OR STATE AND TENURE	ALL FARM OPERATORS						WHITE FARM OPERATORS						COLORED FARM OPERATORS					
	All buildings		Dwellings of farm operators		Implements and machinery		All buildings		Dwellings of farm operators		Implements and machinery		All buildings		Dwellings of farm operators		Implements and machinery	
	Number of farms reporting	Per cent of all farms	Number of farms reporting	Per cent of all farms	Number of farms reporting	Per cent of all farms	Number of farms reporting	Per cent of all farms	Number of farms reporting	Per cent of all farms	Number of farms reporting	Per cent of all farms	Number of farms reporting	Per cent of all farms	Number of farms reporting	Per cent of all farms	Number of farms reporting	Per cent of all farms
SOUTH ATLANTIC																		
Delaware																		
Total.....	9,265	95.6	9,189	94.7	8,874	91.4	8,619	95.7	8,447	94.9	8,152	91.6	750	92.9	742	91.9	722	89.5
Owners.....	9,183	98.8	9,131	97.9	8,903	94.3	8,615	98.8	8,447	98.0	8,153	94.3	368	98.7	364	97.0	350	93.8
Full owners.....	5,745	98.8	5,697	98.0	5,474	94.1	5,439	98.8	5,395	98.0	5,184	94.1	306	99.0	302	97.7	290	93.9
Part owners.....	438	98.0	434	97.7	420	96.6	376	98.0	372	97.9	369	97.1	62	96.0	62	96.9	60	93.8
Managers.....	148	86.7	139	84.2	132	80.0	133	91.1	124	84.9	117	80.1	15	78.0	15	78.9	15	78.9
Tenants.....	2,938	80.5	2,919	88.9	2,839	80.5	2,671	80.7	2,656	89.2	2,482	86.6	367	88.4	369	87.5	367	80.0
Cash.....	443	89.7	437	88.5	398	80.6	399	90.7	394	89.5	357	81.1	44	81.5	43	79.6	41	75.9
Croppers.....	201	80.3	199	88.4	175	77.8	146	88.5	145	87.9	128	77.6	55	91.7	54	90.0	47	78.3
Other.....	2,294	89.5	2,283	89.1	2,266	88.4	2,020	89.6	2,017	89.2	1,907	88.3	268	89.0	266	88.4	269	89.4
Maryland																		
Total.....	42,010	97.2	41,447	95.9	38,823	88.7	38,904	97.8	38,399	95.9	35,868	89.3	5,106	96.9	5,048	95.8	4,456	84.6
Owners.....	30,461	98.8	30,054	97.5	27,554	80.4	27,509	98.0	27,194	97.5	25,010	80.7	2,892	98.3	2,800	97.2	2,544	85.5
Full owners.....	28,012	98.0	27,631	97.5	25,205	80.0	26,687	98.9	25,336	97.5	23,180	80.3	2,325	98.4	2,301	97.4	2,025	85.7
Part owners.....	2,449	98.4	2,423	97.3	2,349	94.3	1,822	98.5	1,854	97.5	1,830	95.8	567	97.9	559	96.5	519	89.6
Managers.....	869	92.5	840	90.1	812	80.5	752	91.8	730	89.1	711	86.8	117	97.5	116	96.7	101	84.2
Tenants.....	10,880	93.3	10,547	92.2	9,957	87.0	8,683	92.9	8,475	91.8	8,147	88.2	2,007	95.1	2,072	93.9	1,810	82.0
Cash.....	1,714	93.1	1,683	91.4	1,501	81.5	1,611	92.8	1,480	90.9	1,347	82.7	209	95.3	203	95.3	164	72.3
Croppers.....	1,627	92.8	1,499	91.1	1,322	80.3	1,063	91.8	944	90.0	872	83.1	564	94.5	555	93.0	450	75.4
Other.....	7,439	93.5	7,305	92.6	7,134	89.7	6,109	93.2	6,051	92.3	5,928	90.4	1,330	95.3	1,314	94.1	1,206	80.4
Dist. of Columbia																		
Total.....	104	100.0	97	93.3	92	88.5	93	100.0	87	93.5	84	90.3	11	100.0	10	90.0	8	72.7
Owners.....	59	100.0	58	98.3	49	83.0	51	100.0	50	98.0	44	80.3	8	100.0	8	100.0	5	62.5
Full owners.....	53	100.0	52	98.1	44	83.0	46	100.0	45	97.8	39	84.8	7	100.0	7	100.0	5	71.4
Part owners.....	6	100.0	6	100.0	5	83.3	5	100.0	5	100.0	5	100.0	1	100.0	1	100.0	1	100.0
Managers.....	21	100.0	15	71.4	19	90.5	20	100.0	15	75.0	18	90.0	1	100.0	1	100.0	1	100.0
Tenants.....	24	100.0	24	100.0	24	100.0	22	100.0	22	100.0	22	100.0	2	100.0	2	100.0	2	100.0
Cash.....	23	100.0	23	100.0	23	100.0	21	100.0	21	100.0	21	100.0	2	100.0	2	100.0	2	100.0
Croppers.....	1	100.0	1	100.0	1	100.0	1	100.0	1	100.0	1	100.0	1	100.0	1	100.0	1	100.0
Other.....	1	100.0	1	100.0	1	100.0	1	100.0	1	100.0	1	100.0	1	100.0	1	100.0	1	100.0
Virginia																		
Total.....	164,405	96.4	161,605	94.7	145,693	85.4	126,242	96.4	123,931	94.0	111,080	84.8	35,163	96.2	37,674	95.0	34,057	87.4
Owners.....	119,575	98.7	117,830	97.3	109,474	87.0	95,345	98.6	93,839	97.1	84,209	87.2	24,230	99.1	23,907	98.2	22,175	90.7
Full owners.....	103,585	98.7	102,028	97.2	91,597	87.2	84,561	98.6	83,187	97.0	74,322	86.7	19,624	99.1	18,941	98.1	17,245	89.8
Part owners.....	15,990	99.0	15,808	97.9	14,907	92.3	10,784	98.9	10,652	97.7	9,977	91.5	5,200	99.2	5,156	98.4	4,930	93.9
Managers.....	1,484	96.6	1,436	93.5	1,369	89.1	1,409	96.6	1,394	93.5	1,301	89.2	78	97.2	72	93.5	68	88.3
Tenants.....	43,340	90.4	42,333	88.2	37,860	78.9	29,488	94.8	28,728	87.5	25,439	77.5	13,858	91.5	13,065	89.8	12,414	82.0
Cash.....	6,804	93.4	6,700	92.0	5,835	89.1	5,159	93.5	5,071	91.9	4,278	77.0	1,045	93.1	1,028	92.2	1,567	88.1
Croppers.....	15,045	87.2	14,559	84.4	12,144	70.4	8,913	85.2	8,670	82.6	7,105	68.0	0,132	90.2	5,989	88.1	5,039	74.1
Other.....	21,497	91.7	21,074	89.9	19,871	84.8	15,410	91.5	15,087	89.5	14,053	83.4	6,081	92.4	5,987	90.9	5,818	88.4
West Virginia																		
Total.....	80,496	97.4	79,070	95.7	68,334	80.3	60,013	97.4	58,600	95.7	55,989	80.3	483	98.4	470	95.7	385	88.2
Owners.....	65,441	98.3	64,342	96.6	55,016	82.6	65,072	98.3	63,070	96.6	54,791	82.7	360	98.9	353	97.3	285	88.4
Full owners.....	59,549	98.3	58,823	96.0	49,063	82.0	59,224	98.3	58,204	96.0	49,442	82.1	326	99.1	319	97.3	221	87.4
Part owners.....	5,892	98.3	5,519	97.1	5,953	89.3	5,848	98.3	5,776	97.1	5,319	89.4	44	97.8	44	97.8	34	75.6
Managers.....	688	95.4	657	91.1	536	81.3	681	95.4	662	91.3	680	81.2	7	100.0	5	71.4	6	85.7
Tenants.....	14,367	93.6	14,071	91.7	10,732	69.9	14,260	93.6	13,909	91.7	10,658	70.9	107	96.4	102	91.9	74	80.7
Cash.....	6,705	94.6	6,551	92.5	4,913	69.4	6,614	92.4	6,486	92.4	4,886	69.3	38	100.0	37	97.4	27	71.1
Croppers.....	1,692	92.3	1,666	90.8	1,178	64.2	1,971	92.3	1,947	90.9	1,106	64.4	21	91.3	19	82.0	12	52.2
Other.....	5,970	92.9	5,854	91.1	4,641	72.2	5,922	92.8	5,808	91.0	4,600	72.2	48	96.0	46	92.0	36	70.0
North Carolina																		
Total.....	286,041	96.1	280,504	93.1	240,871	88.0	193,452	95.4	189,869	93.4	175,800	86.7	72,589	94.4	71,145	92.5	64,871	84.4
Owners.....	139,118	98.4	136,885	96.8	127,279	90.9	119,720	98.4	117,758	96.7	109,010	90.0	10,380	98.4	10,127	97.0	17,009	89.6
Full owners.....	113,803	98.3	111,897	96.7	103,088	89.6	100,819	98.3	99,082	96.0	91,897	89.6	12,984	98.4	12,815	97.1	11,821	89.6
Part owners.....	25,315	98.0	24,988	97.3	23,991	91.9	18,910	98.7	18,670	97.4	17,743	92.6	6,405	98.3	6,312	96.9	5,848	89.8
Managers.....	620	90.6	590	86.4	581	89.7	603	96.5	540	86.4	588	89.3	23	100.0	20	87.0	23	100.0
Tenants.....	126,297	91.8	123,659	89.4	112,811	82.0	73,120	90.9	71,061	88.3	65,632	81.6	53,177	93.1	51,998	91.0	47,179	82.6
Cash.....	8,506	92.1	8,206	89.8	7,924	85.8	6,148	91.9	5,982	89.4	5,324	84.0	2,368	92.7	2,313	90.9	2,300	90.4
Croppers.....	63,040	91.2	61,153	88.5	53,934	78.1	30,632	89.3	29,544	86.2	26,249	76.0	32,408	93.1	31,609	90.8	27,685	79.5
Other.....	54,751	92.3	53,611	90.4	50,953	85.9	36,340	92.0	35,535	90.0	33,750	85.6	18,411	93.0	18,076	91.3	17,194	89.9
South Carolina																		
Total.....	148,727	94.2	146,478	92.7	135,784	85.9	75,312	93.5	73,871	91.8	71,175	88.4	73,415	94.8	72,607	93.8	64,559	83.4
Owners.....	53,526	98.3	52,659	96.7	50,230	92.2	37,740	98.1	37,037	96.3	35,873	93.2	15,780	98.7	15,632	97.7	14,357	89.8
Full owners.....	44,734	98.3	44,009	96.7	41,871	92.9	32,931	98.1	32,326	96.3	31,205	92.9	11,803	98.9	11,683	97.9	10,666	89.4
Part owners.....	8,792	98.2	8,650	96.7	8,359	93.3	4,815	98.3	4,711	96.1	4,668	95.3	3,977	9				

STATISTICS BY COLOR AND TENURE OF FARM OPERATOR

TABLE 36.—NUMBER OF FARMS REPORTING VALUE OF SPECIFIED CLASSES OF FARM PROPERTY, WITH PERCENTAGES, BY COLOR AND TENURE OF OPERATOR, BY DIVISIONS AND STATES, 1930—Continued

DIVISION OR STATE AND TENURE	ALL FARM OPERATORS						WHITE FARM OPERATORS						COLORED FARM OPERATORS					
	All buildings		Dwellings of farm operators		Implements and machinery		All buildings		Dwellings of farm operators		Implements and machinery		All buildings		Dwellings of farm operators		Implements and machinery	
	Number of farms reporting	Per cent of all farms	Number of farms reporting	Per cent of all farms	Number of farms reporting	Per cent of all farms	Number of farms reporting	Per cent of all farms	Number of farms reporting	Per cent of all farms	Number of farms reporting	Per cent of all farms	Number of farms reporting	Per cent of all farms	Number of farms reporting	Per cent of all farms	Number of farms reporting	Per cent of all farms
SOUTH ATLANTIC—Con.																		
Georgia																		
Total	238,687	93.4	233,028	91.6	223,843	87.6	157,116	63.1	153,917	91.2	149,079	88.8	81,582	94.0	80,011	92.2	74,764	86.1
Owners	77,939	97.7	70,441	95.8	73,418	92.0	67,101	97.0	65,307	95.8	63,574	92.5	10,831	97.7	10,634	96.0	9,844	88.8
Full owners	68,937	97.7	67,827	95.8	64,785	91.3	60,123	97.0	58,074	95.8	56,821	92.3	8,814	97.8	8,653	96.0	7,904	88.4
Part owners	8,995	97.7	8,814	95.7	8,633	93.8	6,978	97.7	6,333	95.7	6,753	94.0	2,017	97.0	1,981	95.8	1,880	91.0
Managers	1,330	94.0	1,261	89.7	1,222	89.8	1,250	94.4	1,193	89.4	1,195	89.0	71	98.0	68	94.4	67	93.1
Tenants	150,435	91.4	150,226	89.0	149,163	85.6	88,765	89.0	86,917	88.0	84,310	85.4	70,080	93.4	69,309	91.6	64,853	85.7
Cash	25,357	92.1	24,691	89.7	24,051	87.4	15,008	91.8	15,178	89.3	14,875	87.5	9,749	92.8	9,513	90.3	9,176	87.1
Croppers	92,017	91.2	90,123	89.4	85,709	84.4	45,654	88.8	44,678	89.0	42,910	83.5	40,363	93.8	45,445	91.9	42,169	85.3
Other	42,661	91.4	41,412	90.0	40,033	87.0	27,493	90.6	27,061	89.2	26,526	87.4	14,568	93.1	14,351	91.7	13,508	89.3
Florida																		
Total	49,717	84.3	47,479	80.6	44,768	75.9	40,027	83.5	37,992	79.3	35,577	74.2	9,090	87.7	9,487	85.9	9,181	83.1
Owners	34,070	88.8	33,335	84.0	30,440	77.3	29,680	87.5	28,677	83.0	25,557	75.0	5,381	96.5	5,258	94.3	4,833	87.6
Full owners	31,289	88.1	29,781	83.0	29,877	75.7	27,063	86.9	25,648	82.4	23,102	74.2	4,217	96.7	4,113	94.4	3,775	86.0
Part owners	3,090	94.4	3,574	91.4	3,563	91.1	2,620	93.8	2,420	90.2	2,455	91.2	1,164	95.0	1,145	94.1	1,108	91.0
Managers	1,683	89.4	1,602	83.0	1,317	46.5	1,095	58.4	1,430	52.1	1,251	45.6	78	87.0	72	80.9	60	74.2
Tenants	13,064	78.1	12,642	75.5	13,001	77.7	8,833	77.8	8,485	74.7	8,709	77.2	4,231	78.7	4,157	77.3	4,232	78.7
Cash	5,457	77.0	5,261	74.8	5,070	80.7	3,454	74.8	3,292	71.3	3,080	70.7	2,003	82.0	1,960	81.5	1,909	82.7
Croppers	3,942	81.9	3,856	80.0	3,901	70.0	2,008	85.0	2,694	82.0	2,694	78.7	1,034	74.2	1,017	73.0	997	71.6
Other	3,065	75.0	3,526	72.1	3,031	74.3	2,471	74.4	2,355	70.9	2,306	72.1	1,194	70.1	1,171	74.7	1,236	78.8
EAST SOUTH CENTRAL																		
Kentucky																		
Total	220,306	93.0	224,232	91.0	195,453	79.3	221,505	93.3	210,704	91.3	189,271	79.7	7,803	85.7	7,528	82.7	6,182	67.0
Owners	154,001	97.9	151,189	90.1	134,429	85.4	150,015	97.9	147,234	96.1	131,094	85.0	4,040	96.9	3,956	94.7	3,335	79.9
Full owners	132,339	97.9	129,776	90.0	114,639	84.8	129,359	97.9	120,873	96.0	112,221	84.9	2,967	97.1	2,903	95.0	2,418	79.1
Part owners	21,735	98.4	21,413	96.5	19,790	89.2	20,656	98.0	20,361	96.0	18,873	89.0	1,079	96.3	1,023	93.9	917	81.9
Managers	627	92.9	578	85.6	538	79.7	612	92.7	565	85.0	527	79.8	16	100.0	13	86.7	11	73.3
Tenants	74,020	84.4	72,465	82.0	60,480	68.4	70,878	84.9	68,005	82.5	57,650	69.0	3,742	70.1	3,560	72.4	2,830	57.7
Cash	8,350	94.0	8,173	92.0	6,618	74.5	8,237	94.2	8,050	92.1	6,533	74.7	1,222	87.1	1,117	83.0	85	60.7
Croppers	23,329	77.1	22,449	74.2	16,406	54.2	20,096	77.4	20,223	74.5	14,780	54.5	2,333	74.0	2,217	71.1	1,620	52.2
Other	42,032	87.1	41,852	84.9	37,462	70.0	41,645	87.4	40,020	85.3	36,337	76.3	1,287	77.6	1,220	73.0	1,125	67.0
Tennessee																		
Total	230,070	93.7	226,060	92.0	207,862	84.4	198,108	94.1	194,877	92.0	179,090	85.1	31,872	90.7	31,183	88.7	28,272	80.5
Owners	129,242	98.3	127,338	96.8	118,045	90.2	121,537	98.3	119,744	96.8	111,702	90.3	7,705	98.4	7,504	97.0	6,943	88.0
Full owners	107,008	98.2	106,252	96.7	98,411	89.0	102,315	98.2	100,748	96.7	93,387	89.7	5,503	98.3	5,504	96.8	5,024	88.3
Part owners	21,334	98.4	21,086	97.3	20,234	93.4	19,222	98.4	18,996	97.3	18,315	93.8	2,112	98.5	2,090	97.4	1,919	89.5
Managers	672	93.0	540	88.4	625	85.9	539	93.4	600	88.2	494	85.0	33	97.1	31	91.2	31	91.2
Tenants	100,250	88.3	98,182	86.5	88,192	77.7	76,122	88.3	74,024	89.5	66,894	77.0	24,134	88.5	23,558	86.4	21,298	78.1
Cash	11,301	93.0	11,146	91.2	10,610	86.0	8,086	92.9	8,614	91.0	7,903	84.5	2,075	93.4	2,032	91.0	2,007	91.1
Croppers	43,120	85.7	42,100	83.7	34,447	68.5	28,708	85.1	28,040	83.1	22,498	66.7	14,412	87.0	14,090	84.9	11,949	72.2
Other	45,775	89.8	44,936	88.1	43,235	84.8	38,728	89.8	38,070	88.2	36,493	84.0	7,047	89.8	6,860	87.6	6,742	85.0
Alabama																		
Total	242,789	94.3	239,937	93.1	224,607	87.2	163,941	94.1	151,900	92.9	145,908	89.2	88,789	94.6	87,737	93.5	76,589	83.8
Owners	88,094	98.5	87,981	97.4	85,000	94.1	78,274	98.4	72,438	97.3	70,413	94.0	15,720	98.7	15,543	97.0	14,053	92.0
Full owners	74,037	98.5	73,109	97.4	70,877	94.1	62,771	98.5	62,038	97.3	60,213	94.5	11,266	98.7	11,131	97.5	10,464	91.7
Part owners	14,057	98.2	14,812	97.3	14,389	94.5	10,503	98.0	10,400	97.1	10,200	95.2	4,454	98.7	4,412	97.7	4,189	92.8
Managers	511	84.7	471	78.1	470	77.9	488	84.1	451	77.8	448	77.2	23	100.0	20	87.0	22	95.7
Tenants	153,224	92.1	151,185	90.8	138,971	83.5	80,170	90.6	79,011	89.2	75,047	84.8	73,045	93.8	72,174	92.7	63,024	82.1
Cash	45,762	93.0	45,149	92.7	42,481	87.2	15,610	93.2	15,258	91.0	15,038	90.3	30,236	94.3	29,801	93.2	27,443	86.6
Croppers	68,072	90.5	68,087	89.1	60,077	77.8	33,429	89.0	32,878	87.5	29,680	78.7	25,543	92.6	25,179	91.3	21,121	76.0
Other	48,600	92.2	47,970	91.3	45,818	87.1	31,234	91.0	30,875	89.0	30,453	88.7	17,269	94.6	17,104	93.7	15,860	84.2
Mississippi																		
Total	287,398	91.9	282,976	90.6	251,002	89.3	118,816	91.6	118,614	89.9	113,297	87.3	168,512	92.1	166,382	91.0	137,705	75.3
Owners	84,252	97.9	83,033	96.5	80,824	89.0	61,951	97.7	61,008	90.2	59,076	94.1	22,301	98.5	22,025	97.2	21,148	93.4
Full owners	75,813	98.0	74,723	96.6	72,040	89.0	58,880	97.8	58,080	90.3	54,638	94.0	18,977	98.5	18,743	97.3	18,002	93.5
Part owners	8,439	97.4	8,310	95.9	8,184	94.4	5,116	96.9	5,028	95.3	5,038	95.5	3,324	98.1	3,282	96.8	3,140	92.8
Managers	934	93.5	873	87.4	907	90.8	872	93.8	813	87.4	840	91.0	62	89.9	60	87.0	61	88.4
Tenants	202,142	89.0	199,970	88.2	169,271	75.0	55,998	85.0	54,793	83.7	52,775	80.0	140,140	91.2	144,277	90.1	110,496	72.7
Cash	25,334	93.5	24,955	92.1	24,360	89.9	7,920	90.1	7,713	87.7	7,765	88.3	17,414	95.1	17,242	94.2	16,001	90.7
Croppers	119,849	88.2	117,494	86.8	89,080	66.2	27,160	84.1	26,565	82.2	23,520	72.8	92,199	89.0	90,929	88.3	66,104	64.2
Other	57,460	90.0	56,621	89.6	55,275	87.4	20,923	85.0	20,515	84.2	21,484	88.2	36,536	94.0	36,106	92.9	33,791	86.9
WEST SOUTH CENTRAL																		
Arkansas																		
Total	225,204	92.9	219,381	90.5	203,159	83.8	152,424	93.7	149,346	91.8	142,319	87.4	72,780	91.5	70,085			

TABLE 36.—NUMBER OF FARMS REPORTING VALUE OF SPECIFIED CLASSES OF FARM PROPERTY, WITH PERCENTAGES, BY COLOR AND TENURE OF OPERATOR, BY DIVISIONS AND STATES, 1930—Continued

DIVISION OR STATE AND TENURE	ALL FARM OPERATORS						WHITE FARM OPERATORS						COLORED FARM OPERATORS					
	All buildings		Dwellings of farm operators		Implement and machinery		All buildings		Dwellings of farm operators		Implement and machinery		All buildings		Dwellings of farm operators		Implement and machinery	
	Number of farms reporting	Per cent of all farms	Number of farms reporting	Per cent of all farms	Number of farms reporting	Per cent of all farms	Number of farms reporting	Per cent of all farms	Number of farms reporting	Per cent of all farms	Number of farms reporting	Per cent of all farms	Number of farms reporting	Per cent of all farms	Number of farms reporting	Per cent of all farms	Number of farms reporting	Per cent of all farms
WEST SOUTH CENTRAL—Continued																		
Louisiana																		
Total.....	151,278	93.7	140,160	92.4	140,329	92.6	82,301	93.9	81,037	92.4	78,823	89.7	68,977	83.5	68,129	92.4	61,706	85.6
Owners.....	52,240	98.3	51,418	96.7	49,827	93.7	41,925	98.3	41,238	96.7	40,046	93.9	10,321	98.3	10,180	96.9	9,781	93.1
Full owners.....	40,100	98.3	45,359	90.7	43,891	93.6	37,458	98.3	36,842	96.7	35,720	93.7	8,642	98.4	8,517	96.9	8,171	93.0
Part owners.....	6,140	98.1	6,059	96.7	5,936	94.7	4,467	98.2	4,396	96.0	4,326	95.1	1,679	97.8	1,663	96.9	1,610	93.8
Managers.....	707	94.2	673	91.6	663	90.2	668	96.6	626	91.9	615	90.3	40	90.7	47	87.0	48	88.9
Tenants.....	98,325	91.4	97,075	90.3	90,502	83.5	39,718	89.6	39,173	88.4	37,062	85.0	58,657	92.7	57,902	91.6	51,877	82.1
Cash.....	12,038	93.4	11,871	92.1	11,085	90.7	6,730	92.7	5,644	91.1	5,583	90.1	6,209	94.1	6,227	93.1	5,102	91.2
Croppers.....	43,908	88.8	43,340	87.7	37,320	76.5	14,678	84.7	14,363	83.4	13,264	77.1	20,330	91.0	28,683	90.6	24,062	74.7
Other.....	42,379	93.7	41,868	92.5	40,828	90.3	19,401	92.7	19,100	91.0	19,116	91.3	22,978	94.5	22,692	93.4	21,713	89.3
Oklahoma																		
Total.....	190,847	93.6	187,766	92.1	185,581	90.0	169,485	93.7	166,808	92.2	168,877	90.0	81,362	83.1	80,960	91.4	16,704	85.9
Owners.....	75,583	97.3	74,287	95.6	71,581	92.1	67,414	97.2	66,263	95.5	68,004	92.2	8,169	98.0	8,024	94.3	7,587	91.0
Full owners.....	51,930	96.8	50,920	94.9	48,247	89.9	46,518	96.6	44,625	94.8	42,359	89.0	6,412	97.9	6,295	96.1	5,888	89.9
Part owners.....	23,653	98.3	23,367	97.1	23,334	97.0	21,890	98.3	21,638	97.1	21,635	97.1	1,757	98.5	1,729	96.9	1,699	95.2
Managers.....	770	94.7	738	89.7	715	86.9	740	95.0	700	89.9	678	87.0	30	88.6	38	86.4	37	84.1
Tenants.....	114,485	91.3	112,741	90.0	111,285	88.8	101,331	91.5	99,843	90.1	99,205	89.6	13,154	90.3	12,898	88.6	12,000	83.0
Cash.....	16,013	94.4	16,355	92.9	15,732	89.4	15,037	94.4	15,422	93.0	14,820	89.5	1,070	94.8	1,053	92.6	906	88.0
Croppers.....	17,672	83.9	17,290	82.1	15,090	74.0	13,827	83.8	13,557	82.2	12,618	76.5	3,845	84.3	3,733	81.9	3,081	67.6
Other.....	80,200	92.5	79,090	91.3	79,854	92.1	71,807	92.5	70,884	91.2	71,701	92.3	8,333	92.0	8,212	91.3	8,093	90.2
Texas																		
Total.....	452,549	91.3	443,608	89.5	436,115	88.0	374,698	91.5	367,262	89.7	364,050	88.9	77,863	89.6	76,346	88.7	73,059	83.7
Owners.....	184,884	97.0	181,025	95.0	175,727	92.2	164,639	96.9	161,087	94.8	156,008	92.2	20,245	98.1	19,938	96.6	19,119	92.6
Full owners.....	148,220	97.0	144,938	94.9	139,825	91.5	132,558	96.8	129,580	94.7	125,057	91.4	15,924	98.1	15,408	96.1	14,708	92.3
Part owners.....	36,664	97.3	36,087	95.7	35,902	95.3	32,081	97.2	31,507	95.5	31,551	95.6	4,321	98.2	4,530	97.0	4,311	93.2
Managers.....	2,993	80.4	2,825	86.2	2,650	80.0	2,881	89.3	2,753	85.3	2,580	80.0	30	88.6	22	81.8	70	79.5
Tenants.....	264,702	87.7	259,768	86.1	257,738	85.4	207,176	87.7	203,422	86.1	204,848	86.7	57,620	88.0	56,336	86.2	52,870	80.9
Cash.....	15,138	80.7	14,683	87.0	14,028	83.1	13,870	89.7	13,455	86.9	12,823	82.8	1,269	94.8	1,258	92.6	1,203	86.2
Croppers.....	87,691	83.4	85,762	81.0	81,233	77.3	59,510	82.0	56,204	80.3	54,078	78.5	31,181	85.0	30,468	84.1	27,155	74.9
Other.....	161,873	90.1	159,313	88.7	162,479	90.4	130,787	90.0	134,673	88.0	137,047	90.8	25,686	90.6	24,640	89.6	24,512	88.5
MOUNTAIN																		
Montana																		
Total.....	45,860	96.6	45,073	94.9	44,486	93.7	44,739	96.6	43,963	94.0	43,407	93.7	1,121	94.7	1,110	93.8	1,076	91.1
Owners.....	34,523	97.7	33,978	96.1	33,349	94.3	33,540	97.7	33,011	96.2	32,413	94.4	974	95.4	967	94.7	936	91.7
Full owners.....	19,438	96.8	19,009	94.9	18,390	91.5	18,641	96.8	18,277	94.0	17,622	91.5	792	94.7	792	94.1	768	91.2
Part owners.....	15,085	98.0	14,969	97.8	14,959	98.1	14,908	98.9	14,734	97.8	14,791	98.1	177	98.9	178	97.8	168	93.9
Managers.....	480	94.0	462	89.0	454	88.3	482	94.5	458	89.8	460	88.2	4	100.0	4	100.0	4	100.0
Tenants.....	10,851	93.3	10,633	91.4	10,683	91.0	10,708	93.4	10,494	91.5	10,544	91.9	143	89.9	139	87.4	139	87.4
Cash.....	2,865	93.1	2,815	91.5	2,710	88.2	2,820	93.1	2,771	91.5	2,674	88.3	45	91.8	44	89.8	42	84.7
Other.....	7,986	93.4	7,818	91.4	7,907	93.2	7,888	93.5	7,723	91.5	7,870	93.2	98	89.1	95	86.4	97	88.2
Idaho																		
Total.....	39,452	94.7	38,723	92.9	37,343	89.6	38,791	94.7	38,069	92.9	36,684	89.5	661	94.7	654	93.7	659	94.4
Owners.....	29,286	96.0	28,721	94.1	27,010	89.5	28,856	96.0	28,274	94.1	27,166	90.4	451	96.4	447	95.5	444	94.9
Full owners.....	23,109	95.5	22,633	93.5	21,513	88.9	22,758	95.5	22,294	93.5	21,177	88.8	342	95.8	339	95.0	336	94.1
Part owners.....	6,186	97.0	6,088	96.4	6,097	96.5	6,077	97.0	5,980	96.3	5,989	96.5	109	98.2	108	97.3	108	97.3
Managers.....	513	85.1	494	81.0	466	77.3	508	85.1	480	81.9	461	77.2	6	83.3	6	83.3	6	83.3
Tenants.....	9,653	91.4	9,508	90.0	9,267	87.8	9,448	91.4	9,300	90.0	9,087	87.0	205	91.5	202	90.2	210	93.8
Cash.....	2,833	90.7	2,785	89.1	2,610	83.5	2,709	90.7	2,603	89.2	2,482	83.1	124	89.9	122	88.4	128	92.8
Other.....	6,820	91.7	6,723	90.4	6,657	89.6	6,739	91.7	6,648	90.4	6,575	89.5	81	94.2	80	93.0	82	93.8
Wyoming																		
Total.....	15,455	96.5	15,186	94.8	14,742	92.1	15,221	96.7	14,956	95.0	14,503	92.1	234	89.0	230	87.5	230	89.9
Owners.....	11,885	97.5	11,683	95.8	11,262	92.3	11,721	97.5	11,520	95.9	11,097	92.3	144	92.7	143	92.1	145	93.2
Full owners.....	7,630	96.0	7,481	94.7	7,048	89.3	7,482	96.8	7,334	94.8	6,900	89.2	168	92.5	167	91.9	168	92.5
Part owners.....	4,255	99.0	4,202	97.7	4,214	98.0	4,239	99.0	4,186	97.8	4,197	98.0	16	94.1	16	94.1	17	100.0
Managers.....	271	91.0	257	89.8	261	88.2	270	91.5	260	89.8	260	88.1	1	100.0	1	100.0	1	100.0
Tenants.....	3,290	93.7	3,246	92.2	3,219	91.4	3,230	94.0	3,180	92.6	3,140	91.0	69	81.2	66	77.6	73	85.9
Cash.....	1,064	94.0	1,040	92.4	1,010	89.8	1,052	94.5	1,028	92.4	1,000	89.8	12	100.0	12	100.0	10	83.3
Other.....	2,226	93.3	2,206	92.1	2,209	92.2	2,178	93.8	2,152	92.7	2,140	92.4	57	78.1	54	74.0	63	88.3
Colorado																		
Total.....	59,593	94.3	55,151	92.0	53,496	89.2	56,053	94.4	54,657	92.1	52,993	89.3	515	85.7	494	82.9	493	85.7
Owners.....	39,934	96.1	39,062	93.7	38,370	89.4	39,704	96.2	38,836	93.8	38,190	89.5	169	89.6	166	88.7	160	88.3
Full owners.....	25,672	95.3	24,903	92.5	23,258	86.4	25,633	95.5	24,776	92.0	23,106	88.4	139	77.7	137	75.5	132	84.9
Part owners.....	11,262	98.0	11,069	96.5	11,112	96.7	11,231	98.7	11,070	96.0	11,084	96.7	31	96.9	29	96.6	28	87.5
Managers.....	760	91.4	729	87.0	702	83.8	705	91.5	698	87.1	701	83.9	1	50.0	1	50.0	1	50.0
Tenants.....	18,808	91.2	18,420	89.0	18,424	89.0	18,524	91.2	18,093									

STATISTICS BY COLOR AND TENURE OF FARM OPERATOR 289

TABLE 36.—NUMBER OF FARMS REPORTING VALUE OF SPECIFIED CLASSES OF FARM PROPERTY, WITH PERCENTAGES, BY COLOR AND TENURE OF OPERATOR, BY DIVISIONS AND STATES, 1930—Continued

DIVISION OR STATE AND TENURE	ALL FARM OPERATORS						WHITE FARM OPERATORS						COLORED FARM OPERATORS					
	All buildings		Dwellings of farm operators		Implements and machinery		All buildings		Dwellings of farm operators		Implements and machinery		All buildings		Dwellings of farm operators		Implements and machinery	
	Number of farms reporting	Per cent of all farms	Number of farms reporting	Per cent of all farms	Number of farms reporting	Per cent of all farms	Number of farms reporting	Per cent of all farms	Number of farms reporting	Per cent of all farms	Number of farms reporting	Per cent of all farms	Number of farms reporting	Per cent of all farms	Number of farms reporting	Per cent of all farms	Number of farms reporting	Per cent of all farms
MOUNTAIN—Contd.																		
New Mexico																		
Total.....	28,559	100.0	27,771	88.4	26,515	84.4	26,176	93.3	25,450	90.7	24,222	86.3	2,384	71.3	2,321	69.4	2,269	68.6
Owners.....	22,001	80.1	21,040	88.7	20,862	84.8	20,209	94.5	19,670	91.7	18,009	80.8	2,352	70.0	2,270	69.0	2,243	68.2
Full owners.....	17,954	80.1	17,390	87.8	16,813	81.9	16,703	93.9	16,206	90.9	14,152	84.0	2,261	70.3	2,101	68.4	2,101	67.5
Part owners.....	4,047	14.1	4,553	16.4	4,539	16.4	4,506	16.7	4,474	16.7	4,457	16.4	81	3.3	79	3.0	82	3.0
Managers.....	308	1.1	287	1.0	271	1.0	309	1.1	287	1.1	271	1.1						
Tenants.....	5,050	17.6	5,336	19.2	5,302	19.6	5,698	19.9	5,484	19.4	5,542	19.6	52	1.8	51	1.8	50	1.7
Cash.....	1,402	4.9	1,366	4.9	1,269	4.7	1,330	4.7	1,246	4.7	1,246	4.7	22	0.8	21	0.8	20	0.7
Other.....	4,248	14.7	4,169	14.9	4,120	15.3	4,218	15.8	4,139	15.7	4,096	15.9	30	1.0	30	1.0	30	1.0
Arizona																		
Total.....	12,172	100.0	11,807	97.0	10,909	90.0	9,584	78.8	9,271	76.2	8,510	70.0	2,588	21.3	2,536	20.9	2,459	20.2
Owners.....	9,043	74.4	8,359	69.9	8,050	66.4	7,234	59.4	7,020	57.7	6,375	52.5	2,409	19.8	2,360	19.5	2,251	18.5
Full owners.....	8,116	66.7	7,898	65.2	7,206	59.6	6,772	55.6	6,002	49.3	4,987	40.9	2,344	19.3	2,296	18.6	2,210	18.2
Part owners.....	1,227	10.2	1,461	12.3	1,450	12.2	1,462	12.1	1,427	11.6	1,388	11.3	65	0.5	64	0.5	62	0.5
Managers.....	477	3.9	440	3.7	431	3.6	421	3.5	400	3.3	374	3.1	50	0.4	50	0.4	57	0.5
Tenants.....	2,052	16.8	1,972	16.3	1,822	15.0	1,921	15.8	1,852	15.1	1,701	14.0	123	1.0	120	1.0	121	1.0
Cash.....	972	8.0	935	7.9	832	7.6	834	7.1	809	6.8	844	7.1	39	0.3	36	0.3	38	0.3
Other.....	1,080	8.8	1,037	8.7	1,000	9.1	1,095	11.3	1,043	11.2	857	8.2	85	0.7	84	0.7	83	0.7
Utah																		
Total.....	23,684	100.0	22,405	94.6	23,143	97.7	23,200	97.9	21,945	92.6	22,098	93.3	484	2.0	480	2.0	450	1.9
Owners.....	20,771	87.7	19,005	80.1	20,199	85.4	20,474	86.7	19,384	81.3	19,937	84.1	207	8.7	201	8.5	202	8.5
Full owners.....	16,048	67.8	16,773	73.1	15,822	68.4	16,370	70.1	15,520	66.4	15,649	66.3	200	8.3	203	9.0	233	10.3
Part owners.....	4,123	17.3	3,892	17.4	4,317	18.7	4,095	17.6	3,864	16.7	4,288	18.5	25	1.0	28	1.2	20	0.8
Managers.....	203	0.9	193	0.9	193	0.8	203	0.9	193	0.9	193	0.9						
Tenants.....	2,710	11.5	2,547	11.3	2,622	11.3	2,622	11.3	2,309	9.7	2,503	10.6	187	8.0	179	8.0	188	8.1
Cash.....	1,009	4.3	1,040	4.6	1,036	4.5	1,009	4.3	913	4.2	911	4.1	133	5.6	127	5.3	127	5.6
Other.....	1,611	6.8	1,507	6.7	1,719	7.4	1,657	7.2	1,456	6.6	1,652	7.4	54	2.3	52	2.3	61	2.6
Nevada																		
Total.....	3,278	100.0	3,222	98.3	3,085	94.1	2,908	88.7	2,943	90.0	2,817	85.8	280	8.5	279	86.7	285	86.2
Owners.....	2,600	79.3	2,626	81.5	2,517	76.7	2,407	72.8	2,373	70.7	2,274	66.3	253	7.7	253	76.0	243	71.4
Full owners.....	2,362	72.1	2,332	72.7	2,200	71.3	2,131	64.7	2,101	61.2	2,002	60.5	231	6.8	231	69.3	218	63.2
Part owners.....	208	6.3	294	9.1	207	6.4	270	8.2	272	8.0	272	8.0	22	0.7	22	6.7	25	7.6
Managers.....	216	6.6	207	6.4	206	6.4	200	6.0	201	6.1	202	6.1						
Tenants.....	403	12.3	380	11.8	362	11.1	382	11.4	389	11.5	341	10.4	21	0.6	20	0.6	21	0.6
Cash.....	237	7.2	229	7.1	208	6.4	228	7.8	220	7.5	199	7.1	9	0.3	9	0.3	9	0.3
Other.....	166	5.1	160	4.9	154	4.9	164	5.6	149	4.4	142	4.0	12	0.3	11	0.3	12	0.4
PACIFIC																		
Washington																		
Total.....	69,081	100.0	67,552	97.9	60,404	87.6	67,808	97.5	66,316	96.1	59,277	85.9	1,273	1.8	1,236	1.8	1,127	1.6
Owners.....	56,590	81.9	55,355	80.9	40,117	58.1	56,810	81.0	54,594	79.0	49,436	71.6	730	1.1	701	1.0	651	0.9
Full owners.....	48,780	70.6	47,671	70.6	41,566	60.5	48,082	69.0	46,991	69.3	40,902	59.3	693	1.0	680	0.9	604	0.9
Part owners.....	7,810	11.3	7,684	11.4	7,551	10.8	7,728	11.4	7,603	11.2	7,474	10.9	82	0.1	81	0.1	77	0.1
Managers.....	1,134	1.6	1,064	1.6	980	1.6	1,061	1.6	1,002	1.5	920	1.3						
Tenants.....	11,367	16.5	11,133	16.5	10,307	15.4	11,037	15.9	10,820	15.7	10,021	14.5	320	0.5	313	0.5	286	0.4
Cash.....	5,388	7.8	5,200	7.7	4,061	6.7	5,143	7.6	5,030	7.4	4,446	6.4	245	0.4	240	0.3	216	0.3
Other.....	6,069	8.7	5,934	8.8	6,246	10.3	5,894	8.7	5,791	8.6	5,576	8.1	75	0.1	73	0.1	70	0.1
Oregon																		
Total.....	59,690	100.0	58,690	98.3	48,701	81.6	59,685	100.0	51,970	87.1	48,086	80.4	664	1.1	650	1.0	615	1.0
Owners.....	43,603	73.0	42,822	72.2	39,596	66.3	43,108	72.1	42,392	70.4	39,188	65.5	435	0.7	430	0.7	407	0.7
Full owners.....	35,833	59.9	35,150	59.9	32,011	65.7	35,431	59.4	34,742	59.1	31,638	52.8	402	0.7	397	0.7	373	0.6
Part owners.....	7,770	13.0	7,672	13.1	7,585	15.6	7,737	13.0	7,650	14.7	7,550	13.4	33	0.1	33	0.1	34	0.1
Managers.....	780	1.3	737	1.3	701	1.4	753	1.3	712	1.2	676	1.2						
Tenants.....	9,216	15.4	9,061	15.4	8,405	17.3	9,014	15.1	8,866	15.1	8,222	13.8	202	0.3	195	0.3	183	0.3
Cash.....	4,897	8.2	4,814	8.2	4,396	9.0	4,727	7.9	4,661	8.9	4,177	7.0	170	0.3	163	0.3	159	0.3
Other.....	4,319	7.2	4,247	7.2	4,009	8.3	4,287	7.2	4,215	8.0	4,045	6.8	32	0.0	32	0.0	24	0.0
California																		
Total.....	124,428	100.0	121,404	97.6	109,890	88.4	120,442	97.2	116,556	93.7	105,315	84.7	4,986	4.0	4,846	3.9	4,575	3.7
Owners.....	97,863	78.7	94,390	77.3	84,660	68.2	96,960	79.6	93,040	75.5	83,400	66.9	1,403	1.1	1,363	1.1	1,260	1.0
Full owners.....	84,530	68.0	81,254	66.9	72,256	60.4	83,803	69.6	80,671	69.2	71,159	60.8	1,227	1.0	1,183	1.0	1,097	0.9
Part owners.....	12,833	10.3	12,545	10.3	12,410	10.4	12,657	10.5	12,376	10.6	12,241	10.4	176	0.1	170	0.1	160	0.1
Managers.....	6,048	4.9	5,280	4.3	5,790	5.3	6,016	5.0	5,698	4.8	4,150	3.3						
Tenants.....	21,417	17.2	20,719	17.1	19,425	15.8	20,566	16.6	18,914	15.4	17,759	14.3	1,732	1.4	1,688	1.4	1,643	1.3
Cash.....	12,390	9.9	11,974	9.8	10,988	9.1	11,018	9.2	10,636	9.1	9,748	7.8	1,851	1.5	1,805	1.5	1,668	1.3
Other.....	9,027	7.3	8,745	7.2	8,437	7.5	9,548	7.7	8,270	7.0	8,010	6.5	479	0.4	466	0.4	421	0.3

TABLE 37.—NUMBER OF TENANTS ACCORDING TO RELATIONSHIP TO LANDLORD, BY DIVISIONS AND STATES, 1930

DIVISION AND STATE	All tenants	NUMBER RELATED TO LANDLORD			NUMBER NOT RELATED TO LANDLORD			NUMBER NOT REPORTING RELATIONSHIP			PER CENT RELATED ¹			PER CENT NOT RELATED ¹			PER CENT NOT REPORTING RELATIONSHIP ¹		
		Total	Cash	Other	Total	Cash	Other	Total	Cash	Other	All tenants	Cash	Other	All tenants	Cash	Other	All tenants	Cash	Other
United States.....	2,604,365	510,590	95,804	414,786	1,095,432	342,031	1,563,401	248,343	51,875	106,068	19.2	19.0	19.1	71.6	69.9	71.9	9.3	10.5	9.1
GEOGRAPHIC DIVISIONS:																			
New England.....	7,885	2,140	1,381	768	4,478	3,401	1,077	1,268	550	702	27.3	25.9	30.2	56.8	63.7	42.3	16.0	10.4	27.6
Middle Atlantic.....	52,456	15,093	5,095	9,398	28,704	12,200	16,408	8,658	2,884	5,774	29.8	27.3	29.8	54.7	58.9	52.0	16.3	15.8	18.3
East North Central.....	263,977	80,256	10,032	61,224	150,212	35,792	114,420	33,509	8,022	25,487	30.4	30.3	30.4	56.9	57.0	56.9	12.7	12.8	12.7
West North Central.....	444,169	120,701	35,700	94,922	272,992	75,981	197,011	41,380	10,750	30,630	29.2	29.4	29.1	61.5	61.7	61.4	9.3	8.8	9.5
South Atlantic.....	509,574	72,260	11,440	60,820	392,840	59,182	333,658	44,408	8,177	36,231	14.2	14.5	14.1	77.1	75.1	77.5	8.7	10.4	8.4
East South Central.....	593,978	83,231	10,357	77,874	457,070	78,418	378,652	48,077	8,130	30,948	14.0	10.7	15.7	77.1	80.0	76.3	8.1	8.4	8.0
West South Central.....	687,231	104,914	6,852	98,062	527,931	48,704	479,227	54,380	6,763	47,623	15.3	11.0	15.7	79.8	78.2	76.7	7.9	10.9	7.6
Mountain.....	58,820	10,182	2,110	8,063	40,458	11,398	29,060	8,180	2,195	5,985	17.3	13.5	18.7	68.8	72.5	67.4	13.9	14.0	13.9
Pacific.....	46,270	7,708	3,159	4,549	30,147	17,750	12,398	8,415	3,880	4,535	16.7	12.7	21.2	65.2	71.0	57.7	18.2	13.7	21.1
NEW ENGLAND:																			
Maine.....	1,755	531	376	155	804	777	117	330	170	154	30.3	28.3	36.4	59.0	58.5	57.5	18.8	13.2	36.2
New Hampshire.....	706	211	135	70	453	416	38	132	70	62	26.5	21.8	43.2	59.9	60.9	51.6	16.6	11.3	35.2
Vermont.....	2,409	602	291	311	1,513	798	716	294	82	212	25.0	24.0	25.1	62.8	68.1	57.8	12.2	7.0	17.1
Massachusetts.....	1,442	430	321	118	747	644	103	250	120	130	30.4	29.0	33.1	51.8	59.4	28.9	17.8	11.1	38.1
Rhode Island.....	415	87	56	31	292	238	24	60	41	25	21.0	16.7	38.8	63.1	71.0	30.0	15.9	12.2	31.3
Connecticut.....	1,008	270	202	77	609	520	80	180	67	113	20.1	25.3	28.5	57.0	60.3	29.6	16.9	8.4	41.9
MIDDLE ATLANTIC:																			
New York.....	21,113	6,018	2,424	3,594	11,411	5,102	6,309	3,083	1,189	2,495	28.5	27.8	29.0	54.0	58.5	50.9	17.4	13.6	29.1
New Jersey.....	3,048	677	437	220	2,338	1,359	985	653	250	304	24.2	21.3	27.4	59.2	66.0	51.9	16.5	12.6	29.7
Pennsylvania.....	27,394	8,118	2,834	5,284	14,955	6,841	9,114	4,321	1,430	2,885	29.0	28.0	30.6	54.6	67.8	52.7	15.8	14.2	19.7
EAST NORTH CENTRAL:																			
Ohio.....	57,004	17,530	3,057	13,570	32,116	8,230	23,880	7,052	1,004	5,088	30.4	28.0	31.2	55.8	58.2	55.0	13.8	13.9	13.8
Indiana.....	54,575	15,250	2,125	13,131	31,123	4,453	26,670	8,100	1,307	6,880	28.0	26.9	28.1	57.0	59.5	57.1	15.0	16.6	14.8
Illinois.....	92,482	20,555	5,844	20,711	57,416	11,427	45,988	8,512	1,887	6,625	28.7	30.5	28.2	62.1	59.6	62.7	9.2	9.8	9.0
Michigan.....	20,105	8,130	1,055	6,145	13,002	4,775	9,187	4,103	1,129	2,974	31.0	25.2	33.6	53.3	60.5	50.2	15.7	14.3	16.2
Wisconsin.....	33,121	12,779	5,121	7,658	15,500	6,907	8,593	4,746	1,735	3,011	38.0	37.2	39.6	47.1	50.2	44.9	14.3	12.6	15.6
WEST NORTH CENTRAL:																			
Minnesota.....	57,038	18,174	7,784	10,390	33,280	13,200	19,990	6,175	2,168	4,007	31.5	33.5	30.2	57.8	57.2	58.1	10.2	9.9	11.6
Iowa.....	101,016	32,584	15,000	17,485	59,598	27,037	32,561	9,433	3,842	5,591	32.1	32.8	31.4	58.7	58.8	58.3	9.3	8.4	10.0
Missouri.....	80,070	20,537	4,240	10,201	50,478	12,000	40,878	9,061	1,810	7,245	23.1	22.4	23.2	66.8	68.0	69.4	10.2	9.6	10.3
North Dakota.....	27,400	0,115	475	5,040	18,378	1,400	16,888	2,907	262	2,645	22.3	21.3	22.4	67.1	66.9	67.1	10.6	11.5	10.8
South Dakota.....	37,004	9,272	1,642	7,730	24,461	4,414	20,047	3,361	650	2,711	25.0	23.3	25.4	65.9	66.8	65.8	9.1	9.8	8.9
Nebraska.....	61,020	21,212	3,097	17,216	34,600	7,701	26,908	5,199	1,030	4,160	34.8	31.4	35.6	59.7	60.5	55.7	8.5	8.1	8.6
Kansas.....	70,320	21,807	2,026	19,271	43,179	8,249	34,930	5,260	982	4,268	31.1	22.1	33.0	61.4	69.6	59.7	7.5	8.9	7.9
SOUTH ATLANTIC:																			
Delaware.....	3,282	444	71	373	2,270	311	1,959	568	112	456	13.5	14.4	13.4	60.2	61.0	70.3	17.3	22.7	16.4
Maryland.....	11,441	2,274	430	1,844	7,042	1,141	6,801	1,225	271	954	19.0	23.3	19.2	69.4	61.9	70.0	10.7	14.7	9.9
District of Columbia.....	24	2	2	2	22	21	1	1	1	1	8.3	8.7	8.7	91.7	91.3	100.0			
Virginia.....	47,070	9,071	1,165	8,500	33,558	5,140	28,218	4,041	978	3,063	20.2	16.0	20.0	69.5	70.6	69.4	10.3	13.4	9.7
West Virginia.....	15,347	3,154	1,000	2,058	9,125	4,775	4,350	3,098	1,213	1,855	20.6	15.5	24.9	69.6	67.4	52.6	20.0	17.1	22.4
North Carolina.....	137,015	20,907	2,113	18,884	105,188	16,336	89,852	11,430	788	10,642	15.3	22.9	14.7	78.4	68.6	77.0	8.3	8.5	8.3
South Carolina.....	102,708	11,478	2,500	8,978	84,888	14,547	70,341	6,402	1,223	5,179	11.2	13.7	10.6	82.6	79.6	83.2	6.2	6.7	6.1
Georgia.....	174,390	22,033	3,435	18,598	138,470	21,035	116,844	13,878	2,463	11,416	12.6	12.5	12.7	79.4	78.6	79.6	8.0	8.9	7.8
Florida.....	16,737	2,213	628	1,585	11,608	5,270	6,292	2,060	1,120	1,827	13.2	8.9	16.3	69.1	75.0	64.8	17.7	16.1	18.8
EAST SOUTH CENTRAL:																			
Kentucky.....	88,421	20,230	1,407	18,823	56,363	6,164	50,199	11,828	1,817	10,611	22.9	15.8	23.7	63.7	69.4	61.1	13.4	14.8	13.2
Tennessee.....	113,520	21,848	1,554	20,294	80,283	9,248	71,035	11,389	1,414	9,975	19.2	12.7	20.0	70.7	75.7	70.1	10.9	11.6	9.8
Alabama.....	166,420	24,202	4,740	19,540	130,502	40,702	89,800	11,026	3,259	8,367	14.6	9.7	16.6	78.4	83.6	76.8	7.0	6.7	7.1
Mississippi.....	225,617	21,861	2,050	19,211	190,522	22,304	168,218	13,234	2,149	11,085	9.7	9.8	9.7	84.4	82.3	84.7	5.9	7.9	5.6
WEST SOUTH CENTRAL:																			
Arkansas.....	152,091	18,806	1,495	17,401	121,142	12,133	109,007	12,053	1,331	11,322	12.4	10.0	12.6	79.3	81.1	79.1	8.3	8.9	8.2
Louisiana.....	107,551	12,710	1,447	11,272	80,926	10,085	70,841	7,908	1,354	6,552	11.8	11.2	11.9	80.8	78.3	81.2	7.4	10.5	6.9
Oklahoma.....	125,329	18,614	1,272	17,342	95,655	14,946	81,210	11,160	1,080	9,170	14.0	7.2	16.1	76.3	81.5	75.4	8.9	11.3	8.5
Texas.....	301,060	54,685	2,038	52,047	224,298	12,138	212,160	22,077	2,008	20,570	18.1	15.6	18.3	74.9	71.9	74.5	7.5	12.4	7.2
MOUNTAIN:																			
Montana.....	11,028	1,627	300	1,261	8,461	2,309	6,155	1,540	406	1,134	14.0	11.9	14.7	72.8	74.9	72.0	13.2	13.2	13.3
Idaho.....	10,559	2,002	477	1,525	7,108	2,204	4,844	1,389	384	1,005	10.5	15.3	21.8	67.3	72.4	65.2	13.2	12.3	13.5
Wyoming.....	3,520	570	141	420	2,271	782	1,489	679	202	477	10.2	12.8	17.9	64.5	69.5	62.2	19.3	18.0	19.9
Colorado.....	20,092	3,437	508	2,929	14,055	3,133	11,522	2,600	559	2,041	10.6	12.0	17.8	70.8	74.6	69.9	12.6	13.3	12.4
New Mexico.....	6,330	904	177	787	4,605	1,151	3,354	801	200	601	15.2	11.6	16.4	71.2	75.3	69.8	13.6	13.1	13.8
Arizona.....	2,331	265	72	193	1,691	825	706	475	218	257	11.4	6.5	18.9	68.3	74.0	68.0	20.4	19.6	21.1
Utah.....	3,321	1,173	337	830	1,613	774	839	535	174	361	35.3								

STATISTICS BY COLOR AND TENURE OF FARM OPERATOR

TABLE 38.—NUMBER OF CASH TENANTS ACCORDING TO RELATIONSHIP TO LANDLORD, WITH ACREAGE IN FARMS AND AMOUNT OF RENT PAID, BY DIVISIONS AND STATES, 1930

DIVISION AND STATE	All cash tenants	CASH TENANTS REPORTING AMOUNT OF RENT PAID														Relationship status not reported (number)	Cash tenants not reporting amount of rent paid
		Total number	Relationship status reported														
			Total				Related to landlord				Not related to landlord						
			Number	Land in farms (acres)	Cash rent		Number	Land in farms (acres)	Cash rent		Number	Land in farms (acres)	Cash rent				
Amount	Average per acre	Amount			Average per acre	Amount			Average per acre								
United States.....	489,210	485,889	435,240	62,285,767	\$173,869,618	\$2.70	64,978	14,040,808	\$47,144,022	\$3.36	340,202	48,244,899	\$126,725,596	\$2.65	50,049	3,321	
GEOGRAPHIC DIVISIONS:																	
New England.....	5,338	5,313	4,768	499,213	1,344,887	2.99	1,370	144,503	400,598	2.83	3,303	354,711	935,289	2.64	550	25	
Middle Atlantic.....	20,875	20,673	17,827	1,737,050	6,147,515	3.54	5,020	521,818	1,818,015	3.54	12,207	1,215,832	4,200,470	3.54	2,846	202	
East North Central.....	62,840	62,318	54,415	5,724,090	27,221,168	4.70	18,840	2,104,860	10,171,366	4.70	35,599	3,559,821	17,049,762	4.70	7,993	528	
West North Central.....	121,600	120,054	110,302	10,035,860	79,485,005	4.05	35,589	6,227,015	27,594,829	4.43	74,774	13,408,821	61,890,776	3.87	10,992	646	
South Atlantic.....	78,790	78,400	70,318	5,284,835	0,310,242	1.70	11,350	820,171	1,425,691	1.73	58,068	4,458,064	7,884,551	1.77	8,091	300	
East South Central.....	90,914	90,341	88,308	4,857,847	13,179,450	2.71	10,203	612,721	1,200,966	2.11	78,045	4,245,126	11,888,400	2.80	8,033	673	
West South Central.....	62,319	61,065	55,032	13,311,991	18,000,386	1.02	6,719	2,037,573	1,553,470	0.76	48,313	11,274,418	12,046,010	1.07	6,033	654	
Mountain.....	15,712	15,546	13,300	6,831,801	6,417,056	0.94	2,085	870,101	945,439	1.09	11,305	5,061,700	5,472,217	0.92	2,150	100	
Pacific.....	24,807	24,670	20,825	4,401,874	17,102,713	3.00	3,137	636,671	1,904,588	2.99	17,088	3,765,803	15,258,125	4.05	3,845	137	
NEW ENGLAND:																	
Maine.....	1,329	1,321	1,147	114,809	244,988	2.13	373	38,637	94,220	2.48	774	70,772	150,759	1.96	174	8	
New Hampshire.....	620	618	548	72,363	112,100	1.55	139	18,015	28,972	1.61	415	64,338	83,218	1.63	70	2	
Vermont.....	1,171	1,168	1,080	154,347	252,124	1.63	288	44,123	74,500	1.69	798	110,224	177,504	1.61	82	3	
Massachusetts.....	1,085	1,078	959	64,232	332,057	5.17	319	23,481	120,078	5.14	640	40,761	211,979	5.19	119	7	
Rhode Island.....	335	335	294	20,999	110,240	4.08	50	3,536	13,007	3.93	238	23,463	90,339	4.11	41	-----	
Connecticut.....	798	793	720	66,473	293,282	4.41	201	17,310	77,252	4.46	628	49,163	216,030	4.39	64	5	
MIDDLE ATLANTIC:																	
New York.....	8,715	8,638	7,402	825,203	2,851,304	3.40	2,401	259,411	872,376	3.30	5,001	565,862	1,078,929	3.50	1,170	77	
New Jersey.....	2,049	2,030	1,775	148,688	885,437	5.94	433	31,093	218,151	6.88	1,342	117,295	607,286	5.09	255	19	
Pennsylvania.....	10,111	10,005	8,590	763,309	2,410,774	3.10	2,789	230,714	787,510	3.28	5,804	532,655	1,653,255	3.10	1,415	106	
EAST NORTH CENTRAL:																	
Ohio.....	14,151	14,020	12,004	1,118,704	4,855,590	4.34	3,925	301,927	1,539,592	4.25	8,169	756,777	3,316,004	4.38	1,932	125	
Indiana.....	7,885	7,804	6,515	483,004	2,268,038	4.07	2,091	194,488	820,339	4.22	4,424	289,416	1,437,009	4.07	1,290	81	
Illinois.....	19,158	19,051	17,187	2,025,065	12,014,595	5.93	5,800	755,984	4,284,178	5.07	11,381	1,269,031	7,730,417	6.09	1,804	107	
Michigan.....	7,880	7,782	6,071	606,147	2,004,078	3.31	1,947	180,770	651,400	3.43	4,724	416,398	1,353,209	3.25	1,111	107	
Wisconsin.....	13,793	13,655	11,948	1,400,870	6,088,281	4.08	5,077	692,688	2,875,908	4.34	6,871	828,182	3,212,373	3.88	1,707	108	
WEST NORTH CENTRAL:																	
Minnesota.....	23,242	23,134	20,092	3,233,554	12,571,070	3.80	7,763	1,232,125	4,770,830	3.88	13,230	2,091,420	7,794,246	3.89	2,142	108	
Iowa.....	45,978	45,843	42,028	6,337,539	43,952,890	6.94	15,063	2,377,291	15,719,972	6.01	26,965	3,900,248	28,232,918	7.13	3,815	135	
Missouri.....	18,062	18,831	17,057	1,783,595	5,430,120	3.04	4,215	516,393	1,476,321	2.80	12,842	1,297,202	3,053,805	3.12	1,774	131	
North Dakota.....	2,227	2,175	1,923	632,058	800,438	1.04	457	153,542	204,110	1.33	1,400	470,116	450,328	0.95	252	62	
South Dakota.....	6,006	6,579	5,935	2,237,431	3,482,853	1.50	1,534	443,091	1,047,879	2.30	4,401	1,793,740	2,434,974	1.36	644	27	
Nebraska.....	12,728	12,604	11,051	3,433,741	8,843,074	2.58	3,975	972,410	3,181,884	3.27	7,079	2,491,331	5,691,790	2.30	1,013	24	
Kansas.....	11,857	11,728	10,770	1,977,438	4,544,548	2.30	2,591	531,083	1,187,833	2.23	8,185	1,445,755	3,356,715	2.32	952	120	
SOUTH ATLANTIC:																	
Delaware.....	404	401	370	27,230	112,594	4.13	70	4,638	20,880	4.50	300	22,592	91,714	4.00	112	3	
Maryland.....	1,842	1,811	1,552	131,395	444,310	3.38	425	37,006	131,688	3.40	1,127	93,000	312,722	3.34	250	31	
District of Columbia.....	23	23	23	413	7,000	17.09	2	21	400	19.05	21	392	6,060	16.90	-----	-----	
Virginia.....	7,283	7,215	6,252	575,194	904,348	1.08	1,145	102,893	177,784	1.73	5,107	472,301	786,504	1.67	903	68	
West Virginia.....	7,084	7,057	5,853	491,333	500,439	1.16	1,091	85,061	100,558	1.28	4,762	406,672	450,881	1.13	1,204	27	
North Carolina.....	9,237	9,196	8,419	531,062	1,363,936	2.57	2,199	116,890	290,832	2.50	6,310	415,250	1,007,104	2.67	777	41	
South Carolina.....	18,270	18,210	17,008	806,910	1,788,041	2.22	2,456	151,764	254,918	1.08	14,522	955,155	1,533,728	2.34	1,211	51	
Georgia.....	27,533	27,422	24,974	2,230,891	3,235,861	1.44	3,406	293,351	372,728	1.27	21,568	1,046,540	2,893,133	1.47	2,448	111	
Florida.....	7,033	6,975	5,858	481,428	824,053	1.71	616	34,371	61,093	1.77	5,242	447,057	793,050	1.71	1,117	58	
EAST SOUTH CENTRAL:																	
Kentucky.....	8,888	8,771	7,487	577,697	1,320,040	2.29	1,381	111,440	300,810	2.70	6,100	466,248	1,019,830	2.19	1,284	117	
Tennessee.....	12,216	12,091	10,704	737,329	2,124,127	2.88	1,529	114,059	261,996	2.29	9,175	622,670	1,802,131	2.09	1,887	125	
Alabama.....	48,707	48,599	45,360	2,314,348	4,944,130	2.14	4,781	253,752	436,890	1.72	40,020	2,096,596	4,507,450	2.10	3,289	108	
Mississippi.....	27,103	26,880	24,767	1,228,473	4,700,553	3.90	2,622	182,861	291,480	2.10	22,135	1,006,012	4,400,073	4.11	2,123	223	
WEST SOUTH CENTRAL:																	
Arkansas.....	14,061	14,791	13,494	792,293	2,561,685	3.23	1,465	89,397	199,135	2.13	12,029	792,896	2,371,550	3.37	1,297	170	
Louisiana.....	12,880	12,806	11,498	531,233	1,634,818	3.03	1,427	92,558	156,898	2.51	10,041	468,075	1,477,920	3.15	1,338	80	
Oklahoma.....	17,598	17,411	15,459	2,381,020	3,631,758	1.52	1,244	199,145	308,557	1.55	14,215	2,182,475	3,923,291	1.52	1,952	187	
Texas.....	16,874	16,657	14,611	6,606,935	5,772,125	0.60	2,589	1,689,473	897,880	0.53	12,028	7,920,462	4,874,245	0.62	2,040	217	
MOUNTAIN:																	
Montana.....	3,078	3,031	2,632	1,854,590	1,055,114	0.57	363	237,565	160,240	0.67	2,270	1,617,025	894,874	0.55	399	47	
Idaho.....	3,125	3,109	2,728	412,309	1,492,838	3.40	474	74,164	257,833	3.48	2,254	338,145	1,144,565	3.38	381	10	
Wyoming.....	1,125	1,113	916	888,193	378,480	0.43	140	135,992	55,980	0.41	776	752,291	322,890	0.43	107	12	
Colorado.....	4,200	4,150	3,604	1,460,141	1,443,346	1.00	501	189,879	187,137	1.00	3,103	1,263,292	1,250,209	0.99	540	50	
New Mexico.....	1,528	1,518	1,321	1,437,189	387,523	0.27	176	145,380	44,700	0.31	1,145	1,291,899	342,823	0.27	197	10	
Arizona.....	1,115	1,118	896	479,298	1,034,018	2.16	70	4,995	59,150	11.91	825	474,333	975,768	2.06	218	2	
Utah.....	1,285	1,261	1,093	143,123	617,958	3.62	331	64,847	138,537	2.14	762	379,421	4,856	1.08	24		
Nevada.....	256	251	201	106,958	197,973	1.10	40	20,300	42,150	2.08	181	78,276	155,817	1.06	60	5	
PACIFIC:																	
Washington.....	5,721	5,695	4,888	645,891	2,255,573	3.49	854	99,600	384,680	3.80	4,034	540,195	1,870,892	3.43	807	26	
Oregon.....	5,206	5,187	4,406	921,237	1,823,145	1.98	992	104,771	4								