

U.S. CENSUS OF HOUSING: 1960

Series HC(3)-32

CITY BLOCKS

El Cerrito, Calif.

Prepared under the supervision of
WAYNE F. DAUGHERTY, Chief
Housing Division



U.S. DEPARTMENT OF COMMERCE

Luther H. Hodges, Secretary

BUREAU OF THE CENSUS

Richard M. Scammon, Director (From May 1, 1961)

Robert W. Burgess, Director (To March 3, 1961)

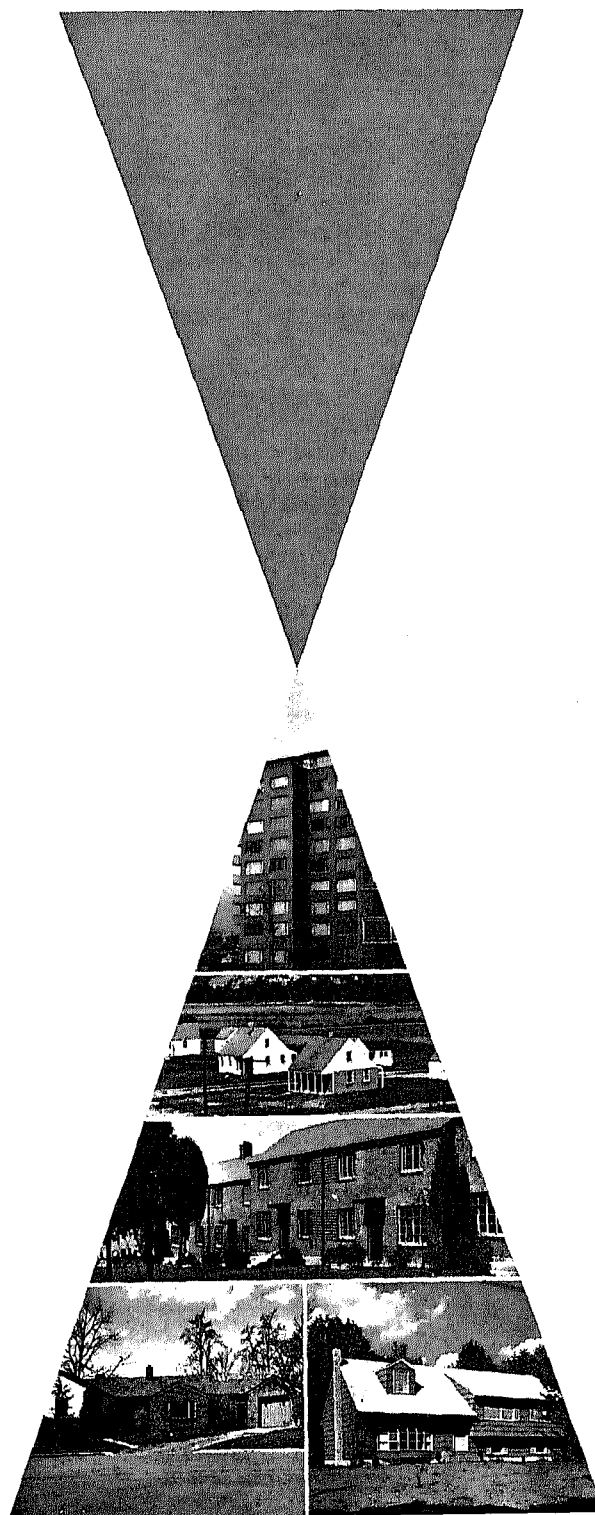



BUREAU OF THE CENSUS

RICHARD M. SCAMMON, *Director* (From May 1, 1961)

ROBERT W. BURGESS, *Director* (To March 3, 1961)

A. ROSS ECKLER, *Deputy Director*
HOWARD C. GRIEVES, *Assistant Director*
CONRAD TAEUBER, *Assistant Director*
MORRIS H. HANSEN, *Assistant Director for Statistical Standards*
CHARLES B. LAWRENCE, JR., *Assistant Director for Operations*
WALTER L. KEHRES, *Assistant Director for Administration*
CALVERT L. DEDRICK, *Chief, International Statistical Programs Office*
A. W. VON STRUVE, *Acting Public Information Officer*

Housing Division—

WAYNE F. DAUGHERTY, *Chief*
DANIEL B. RATHBUN, *Assistant Chief*
BRULAH WASHBAUGH, *Special Assistant*
MILTON D. LIEBERMAN, *Chief, Coordination and Research*

Decennial Operations Division—GLEN S. TAYLOR, *Chief*
Electronic Systems Division—ROBERT F. DRURY, *Chief*
Field Division—JEFFERSON D. MCPHIE, *Chief*
Geography Division—WILLIAM T. FAY, *Chief*
Population Division—HOWARD G. BRUNSMAN, *Chief*
Statistical Methods Division—JOSEPH STEINBERG, *Chief*

Library of Congress Card Number: A61-9347

SUGGESTED CITATION

U.S. Bureau of the Census. *U.S. Census of Housing: 1960. Vol. III, City Blocks.*
Series HC(3), No. 32.
U.S. Government Printing Office, Washington, D.C., 1961.

For sale by the Superintendent of Documents, U.S. Government Printing Office, Washington 25, D.C.
or any of the Field Offices of the Department of Commerce — Price 20 cents.

Table 1.—CHARACTERISTICS OF HOUSING UNITS, FOR THE CITY: 1960

Subject	Number	Percent	Subject	Number	Percent
All housing units	8,407	100.0	Occupied housing units—Con.		
CONDITION AND PLUMBING			COLOR		
Sound	8,114	96.5	White	7,928	97.5
With all plumbing facilities	8,066	95.9	Nonwhite	201	2.5
Lacking some or all facilities	48	0.6	PERSONS PER ROOM		
Deteriorating	241	2.9	1.00 or less	7,807	96.0
With all plumbing facilities	220	2.6	1.01 or more	322	4.0
Lacking some or all facilities	21	0.2	AVERAGE NUMBER OF ROOMS		
With flush toilet	17	0.2	Owner occupied	5.5	...
No flush toilet	4	...	Renter occupied	3.8	...
Dilapidated	52	0.6	VALUE AND RENT		
Occupied housing units	8,129	100.0	Average value	19,400	...
TENURE			Average contract rent	84	...
Owner occupied	6,249	76.9			
Renter occupied	1,880	23.1			

NOTE.—On the map for El Cerrito approximately 350 blocks are identified.

Table 2.—CHARACTERISTICS OF HOUSING UNITS, BY BLOCKS: 1960

["Total population" contains no persons in group quarters unless preceded by asterisk; one asterisk (*) denotes less than 10 percent; two asterisks (**), 10 percent or more]

Blocks within census tracts	Total population	All housing units by condition and plumbing								Occupied housing units								
		Total	Sound			Deteriorating			Dilapidated	Owner occupied			Renter occupied			Occupied by non-white	1.01 or more persons per room	
			Total	With all plumbing facilities	Lacking some or all facilities	Total	With all plumbing facilities	Lacking some or all facilities		Total	Average value (dollars)	Average number of rooms	Total	Average contract rent (dollars)	Average number of rooms			
84.....	4497	1345	1340	1339	1	5	5	1242	22000	6.1	78	114	4.6	59	28
1...*	88	26	26	26	26	26000	6.8	1
2...*	76	21	21	21	21	25000	6.1	2	1
3...*	90	27	27	27	25	29000	6.8
4...*	129	35	35	35	33	26000	6.0	2	1	1
5...*	40	12	12	12	12	16000	4.2	2	...
6...*	68	22	22	22	19	24000	6.2	2
7...*	72	22	22	22	20	18500	5.6	1
9...*	54	14	14	14	14	19500	6.0	2
10...*	69	18	18	18	17	26000	6.6	1
11...*	73	23	23	23	21	23000	7.0
12...*	31	10	10	10	9	22000	6.2	1
13...*	30	9	9	9	9	29000	6.8
14...*	16	8	8	8	8	25000	6.6
15...*	22	10	10	10	10	24000	7.0
16...*	60	18	18	18	16	25000	7.0	1
17...*	75	22	22	22	22	27000	6.8	1
18...*	23	6	6	6	6	20000	6.2
19...*	19	6	6	6	6	15000	5.8
20...*	32	12	12	12	11	20000	6.8
21...*	42	16	16	16	15	20000	6.5
22...*	49	14	14	14	14	21000	6.7
23...*	32	11	10	10	10	21000	6.6
24...*	69	27	27	27	...	1	1	26	17000	6.0	1	...
25...*	32	12	12	12	12	20000	6.7
26...*	59	18	18	18	17	23000	7.2	1
27...*	47	16	16	16	13	19000	6.0	3
29...*	50	14	14	14	13	19000	5.8	1	1
30...*	82	25	24	24	24	18500	5.9	3	...
31...*	89	27	26	26	...	1	1	26	21000	6.0	1
32...*	27	8	8	8	7	22000	6.1	1
33...*	12	6	6	6	6	24000	6.8
34...*	60	17	17	17	15	22000	6.4	2	1
35...*	150	40	40	40	40	23000	6.6	2	2
36...*	4	2	2	2
37...*	151	46	46	46	41	22000	6.5	4	5
38...*	73	19	19	19	18	26000	6.8	1	1
39...*	33	8	8	8	8	34000	7.6	1	...
40...*	124	32	32	32	31	29000	6.8	1	1
41...*	76	22	22	22	22	27000	7.0
42...*	27	8	8	8	8	33000	7.0
43...*	21	6	6	6	6	28000	6.7
44...*	87	25	25	25	25	25000	6.4	2	2
45...*	99	29	29	29	26	21000	6.2	2	2	2
46...*	23	7	7	7	6	17000	6.3	1
47...*	91	29	27	27	...	2	2	29	16500	5.6
48...*	119	35	35	35	33	18500	6.3	1	1
49...*	81	25	25	25	24	16500	5.8	1
50...*	49	20	20	20	19	19500	5.7	1	1
51...*	71	19	19	19	17	17500	5.5	2	1
52...*	31	11	11	11	10	18000	5.4	1
53...*	67	20	20	20	20	20000	5.9

Table 2.—CHARACTERISTICS OF HOUSING UNITS, BY BLOCKS: 1960—Con.

["Total population" contains no persons in group quarters unless preceded by asterisk; one asterisk (*) denotes less than 10 percent; two asterisks (**), 10 percent or more]

Table with columns: Blocks within census tracts, Total population, All housing units by condition and plumbing (Sound, Deteriorating, Dilapidated), Occupied housing units (Owner occupied, Renter occupied), and 1.01 or more persons per room. Rows list census tracts from 34 to 115.

Table 2.—CHARACTERISTICS OF HOUSING UNITS, BY BLOCKS: 1960—Con.

["Total population" contains no persons in group quarters unless preceded by asterisk (*); one asterisk (*) denotes less than 10 percent; two asterisks (**), 10 percent or more]

Blocks within census tracts	Total population	All housing units by condition and plumbing									Occupied housing units							
		Total	Sound			Deteriorating			Dilapidated	Owner occupied			Renter occupied			Occupied by non-white	1.01 or more persons per room	
			Total	With all plumbing facilities	Lacking some or all facilities	Total	With all plumbing facilities	Lacking some or all facilities		Total	Average value (dollars)	Average number of rooms	Total	Average contract rent (dollars)	Average number of rooms			
								With flush toilet										No flush toilet
28...	124	43	43	43	***	***	***	***	***	35	19000	6.4	6	60	3.0	***	...	
29...	103	34	34	34	***	***	***	***	***	27	18000	5.6	5	80	4.2	***	1	
30...	54	18	18	18	***	***	***	***	***	16	17500	5.3	2	
31...	70	28	28	28	***	***	***	***	***	25	16500	5.2	3	
32...	123	38	38	38	***	***	***	***	***	36	20000	5.9	1	
33...	47	12	12	12	***	***	***	***	***	12	28000	5.9	
34...	87	27	27	27	***	***	***	***	***	27	24000	5.9	
35...	202	57	57	57	***	***	***	***	***	53	21000	5.8	3	1	
36...	127	37	37	37	***	***	***	***	***	34	24000	5.8	3	1	
37...	161	42	42	42	***	***	***	***	***	41	21000	6.0	1	
38...	133	40	40	40	***	***	***	***	***	40	24000	6.0	
39...	102	30	30	30	***	***	***	***	***	27	20000	5.7	3	
40...	63	20	20	20	***	***	***	***	***	19	20000	5.9	1	1	
41...	93	31	31	31	***	***	***	***	***	30	17000	5.2	1	
42...	**20	6	6	6	***	***	***	***	***	6	20000	5.3	
43...	7	2	***	***	***	***	***	
44...	65	23	23	23	***	***	***	***	***	17	16000	5.4	6	97	4.0	...	1	
45...	74	24	24	24	***	***	***	***	***	23	17500	5.5	1	
46...	187	59	59	59	***	***	***	***	***	51	14000	5.3	8	99	4.5	...	3	
48...	83	29	29	29	***	***	***	***	***	28	15000	5.4	1	1	
49...	75	29	29	29	***	***	***	***	***	27	15500	5.2	2	
50...	63	26	26	26	***	***	***	***	***	26	16000	5.3	
51...	86	29	29	29	***	***	***	***	***	27	18500	5.8	2	
52...	101	40	40	40	***	***	***	***	***	30	16000	5.6	9	100	4.6	
53...	115	40	40	40	***	***	***	***	***	37	15500	5.1	2	1	
54...	102	33	33	33	***	***	***	***	***	30	16000	5.2	2	
55...	81	31	31	31	***	***	***	***	***	29	14500	5.3	1	1	
56...	89	33	33	33	***	***	***	***	***	30	16000	5.4	3	
58...	26	8	8	8	***	***	***	***	***	8	17000	5.6	
59...	23	11	11	11	***	***	***	***	***	10	18000	5.2	1	
60...	38	13	13	13	***	***	***	***	***	12	17500	5.0	1	
61...	22	9	9	9	***	***	***	***	***	6	16000	5.0	3	

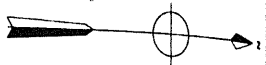
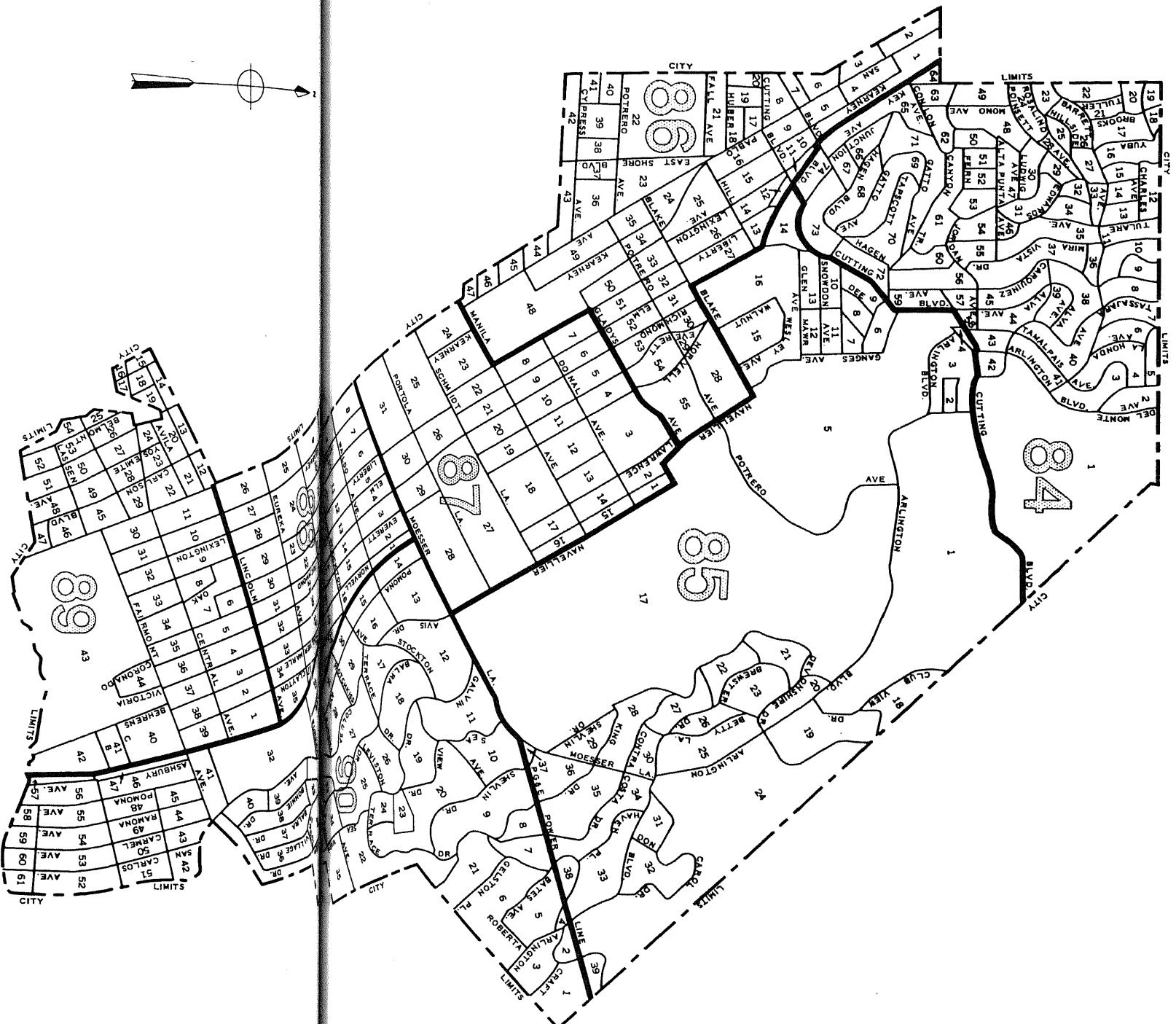

EL CERRITO, CALIFORNIA, BY CENSUS TRACTS AND BLOCKS: 1960

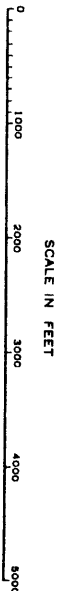

SCALE IN FEET
 0 1000 2000 3000 4000 5000

LEGEND

27 BLOCK NUMBERS

TRACT NUMBERS

TRACT BOUNDARIES

U. S. DEPARTMENT OF COMMERCE, BUREAU OF THE CENSUS

EL CERRITO, CALIFORNIA

U.S. CENSUS OF HOUSING: 1960

Series HC(3)-33

CITY BLOCKS

Fremont, Calif.

Prepared under the supervision of
WAYNE F. DAUGHERTY, Chief
Housing Division



U.S. DEPARTMENT OF COMMERCE
Luther H. Hodges, Secretary

BUREAU OF THE CENSUS

Richard M. Scammon, *Director (From May 1, 1961)*
Robert W. Burgess, *Director (To March 3, 1961)*

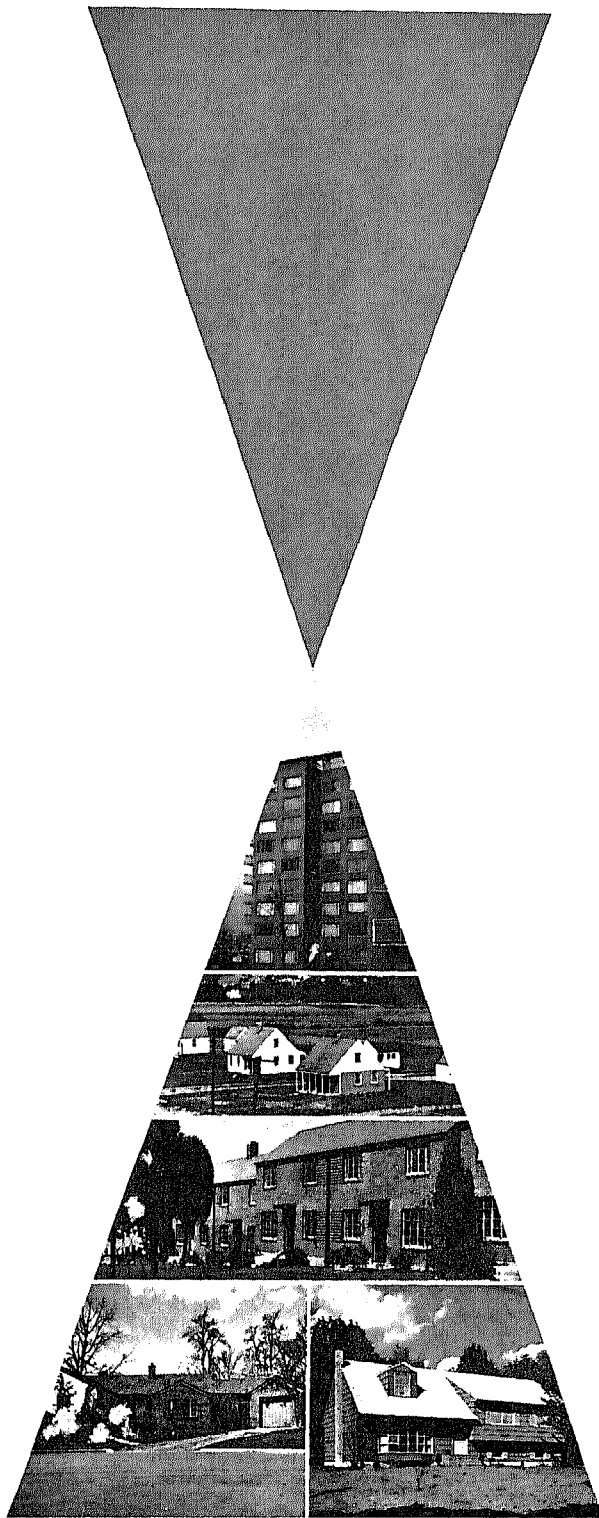



BUREAU OF THE CENSUS

RICHARD M. SCAMMON, *Director* (From May 1, 1961)

ROBERT W. BURGESS, *Director* (To March 3, 1961)

A. ROSS ECKLER, *Deputy Director*

HOWARD C. GRIEVES, *Assistant Director*

CONRAD TABUBER, *Assistant Director*

MORRIS H. HANSEN, *Assistant Director for Statistical Standards*

CHARLES B. LAWRENCE, JR., *Assistant Director for Operations*

WALTER L. KEHRES, *Assistant Director for Administration*

CALVERT L. DEDRICK, *Chief, International Statistical Programs Office*

A. W. VON STRUVE, *Acting Public Information Officer*

Housing Division—

WAYNE F. DAUGHERTY, *Chief*

DANIEL B. RATHBUN, *Assistant Chief*

BEULAH WASHBAUGH, *Special Assistant*

MILTON D. LIEBERMAN, *Chief, Coordination and Research*

Decennial Operations Division—GLEN S. TAYLOR, *Chief*

Electronic Systems Division—ROBERT F. DRURY, *Chief*

Field Division—JEFFERSON D. MCPHIBB, *Chief*

Geography Division—WILLIAM T. FAY, *Chief*

Population Division—HOWARD G. BRUNSMAN, *Chief*

Statistical Methods Division—JOSEPH STEINBERG, *Chief*

Library of Congress Card Number: A61-9347

SUGGESTED CITATION

U.S. Bureau of the Census. *U.S. Census of Housing: 1960. Vol. III, City Blocks.*
Series HC(3), No. 33.

U.S. Government Printing Office, Washington, D.C., 1961.

For sale by the Superintendent of Documents, U.S. Government Printing Office, Washington 25, D.C.
or any of the Field Offices of the Department of Commerce — Price 20 cents.

Table 1.—CHARACTERISTICS OF HOUSING UNITS, FOR THE CITY: 1960

Subject	Number	Percent	Subject	Number	Percent
All housing units	12,055	100.0	Occupied housing units—Con.		
CONDITION AND PLUMBING			COLOR		
Sound	11,302	93.8	White	10,926	98.4
With all plumbing facilities	11,190	92.8	Nonwhite	177	1.6
Lacking some or all facilities	112	0.9	PERSONS PER ROOM		
Deteriorating	539	4.5	1.00 or less	9,502	85.6
With all plumbing facilities	486	4.0	1.01 or more	1,601	14.4
Lacking some or all facilities	53	0.4	AVERAGE NUMBER OF ROOMS		
With flush toilet	39	0.3	Owner occupied	5,4	
No flush toilet	14	0.1	Renter occupied	4,2	
Dilapidated	214	1.8	VALUE AND RENT		
Occupied housing units	11,103	100.0	Average value	17,300	...
TENURE			Average contract rent	74	...
Owner occupied	9,081	81.8			
Renter occupied	2,022	18.2			

NOTE.—On the map for Fremont approximately 340 blocks are identified.

Table 2.—CHARACTERISTICS OF HOUSING UNITS, BY BLOCKS: 1960

["Total population" contains no persons in group quarters unless preceded by asterisk (*) denotes less than 10 percent; two asterisks (**), 10 percent or more]

Blocks within census tracts	Total population	All housing units by condition and plumbing									Occupied housing units							
		Total	Sound			Deteriorating			Dilapidated	Owner occupied			Renter occupied			Occupied by non-white	1.01 or more persons per room	
			Total	With all plumbing facilities	Lacking some or all facilities	Total	With all plumbing facilities	Lacking some or all facilities		Total	Average value (dollars)	Average number of rooms	Total	Average contract rent (dollars)	Average number of rooms			
FR-70...	*5747	1739	1546	1490	56	153	123	25	5	40	1073	17000	5.1	586	58	3.7	23	243
1...	477	124	119	118	1	4	4	1	87	17000	4.9	34	71	4.3	...	20
5...	8	4
6...	78	27	18	18	...	9	9	15	10500	4.1	10	39	3.9	...	6
7...	142	32	31	30	1	1	1	23	12500	4.6	8	89	4.6	...	9
8...	51	16	16	16	14	11500	4.8	2	1
9...	24	6	6	6	6	15500	4.7	2
10...	147	36	36	36	29	15500	4.1	7	113	4.0	...	10
11...	143	30	30	30	26	14500	4.0	2	20
12...	187	39	39	39	35	14000	5.1	3	13
13...	67	20	20	20	17	14000	5.0	1	2
14...	137	32	32	32	30	15000	4.0	2	15
15...	106	27	27	27	27	14500	4.2	1	7
16...	38	14	14	14	10	29000	5.2	3	2
17...	211	60	60	60	53	18500	5.4	7	75	3.7	...	5
18...	*127	34	34	34	31	16500	5.4	3	1
19...	**214	52	52	52	28	16500	5.5	22	78	3.9	...	5
21...	87	32	22	22	...	4	4	6	9	14500	5.8	17	53	3.5	1	3
22...	61	17	12	11	1	5	4	...	1	...	10	14500	4.5	7	45	3.6	...	4
23...	47	15	8	8	...	7	6	...	1	...	6	12500	5.0	8	73	3.9	...	3
24...	2	1
25...	25	9	...	2	...	4	3	3	2	4	1
26...	15	5	1	1	...	4	4	3	2
27...	44	8	1	1	...	4	4	3	3	4	5
28...	85	20	5	5	...	7	5	...	2	...	8	11000	4.3	10	37	3.3	...	10
30...	67	23	22	22	1	4	19	50	3.3	2	5
31...	20	10	10	10	7	26000	6.9	3
35...	22	7	7	7	3	4	1
36...	64	24	20	15	5	2	1	...	1	...	6	21000	6.5	17	40	3.4	3	3
37...	29	12	11	8	3	1	6	27000	5.2	4	1
38...	742	245	225	221	4	12	10	...	1	8	129	14500	5.2	106	57	4.0	3	27
39...	**48	17	13	10	3	4	4	8	11000	5.0	8	53	3.9
40...	62	19	8	8	...	7	7	4	4	15	50	3.3	1	3
42...	134	49	47	44	3	2	2	21	9000	4.7	28	43	3.6	...	5
43...	55	49	19	10	9	29	9	...	20	...	1	35	48	2.1
44...	31	15	10	10	...	5	5	4	11	61	3.4	...	1
45...	48	17	10	10	...	7	7	10	13000	5.2	7	61	4.6	...	2
46...	58	29	21	12	9	7	7	1	12	13500	5.5	16	43	2.4	...	1
47...	14	9	7	6	1	2	2	1	8	57	3.0	1	...
48...	64	26	20	20	...	6	6	8	10500	4.6	18	59	3.4	...	1
49...	59	24	18	18	...	6	6	11	13500	5.0	13	58	4.0	...	1
50...	28	10	8	8	...	2	2	6	13000	5.0	4
51...	67	24	22	19	3	2	2	17	12000	4.8	7	61	4.0	...	2
52...	57	20	20	20	16	17500	5.6	4
53...	47	14	13	13	...	1	1	13	21000	5.8	1
54...	163	38	38	38	37	19500	5.7	1	2	4
55...	82	25	25	25	18	14500	5.1	6	...	4.2	...	3
56...	155	38	38	38	37	20000	5.3	1	4
57...	99	27	27	27	25	19000	5.2	2
58...	100	25	25	25	24	19000	5.1	1	3
59...	209	56	55	55	...	1	1	31	18000	5.4	22	63	4.0	...	9
60...	38	12	12	12	11	18500	5.6	1	1

Table 2.—CHARACTERISTICS OF HOUSING UNITS, BY BLOCKS: 1960—Con.

["Total population" contains no persons in group quarters unless preceded by asterisk; one asterisk (*) denotes less than 10 percent; two asterisks (**), 10 percent or more]

Blocks within census tracts	Total population	All housing units by condition and plumbing									Occupied housing units							
		Total	Sound			Deteriorating			Dilapidated	Owner occupied			Renter occupied			Occupied by non-white	1.01 or more persons per room	
			Total	With all plumbing facilities	Lacking some or all facilities	Total	With all plumbing facilities	Lacking some or all facilities		Total	Average value (dollars)	Average number of rooms	Total	Average contract rent (dollars)	Average number of rooms			
								With flush toilet										No flush toilet
32...	117	24	24	24	22	14000	5.2	2	1	8
33...	106	24	24	24	23	14000	5.1	1	4
34...	115	28	28	28	28	15000	5.4	2
35...	51	14	14	14	14	14500	5.4
36...	76	20	20	20	18	15500	5.6	1	2
37...	148	34	34	34	33	15000	5.4	5
38...	138	32	32	31	1	32	15000	5.4	3
PR-75...	*1027	308	185	182	3	57	54	1	2	66	120	30000	5.4	159	58	4.6	16	49
1...	*313	92	59	59	...	16	15	1	...	17	44	32000	5.2	43	60	4.2	2	14
2...	68	20	12	11	1	5	4	...	1	3	10	38000	6.0	9	...	5.4
3...	*126	38	22	22	...	9	8	...	1	7	19	32000	5.2	18	73	4.3	...	6
4...	206	56	41	41	...	6	6	9	27	27000	5.4	26	68	5.0	8	11
5...	*98	33	15	15	...	7	7	11	2	24	27	4.2	2	8
6...	28	10	6	6	...	4	4	8	...	6.3
7...	12	4
8...	*176	55	27	25	2	9	9	19	18	19000	6.2	28	60	4.7	4	9

U.S. CENSUS OF HOUSING: 1960

Series HC(3)-34

CITY BLOCKS

Fresno, Calif.

Prepared under the supervision of
WAYNE F. DAUGHERTY, Chief
Housing Division



U.S. DEPARTMENT OF COMMERCE

Luther H. Hodges, Secretary

BUREAU OF THE CENSUS

Richard M. Scammon, Director (From May 1, 1961)

Robert W. Burgess, Director (To March 3, 1961)

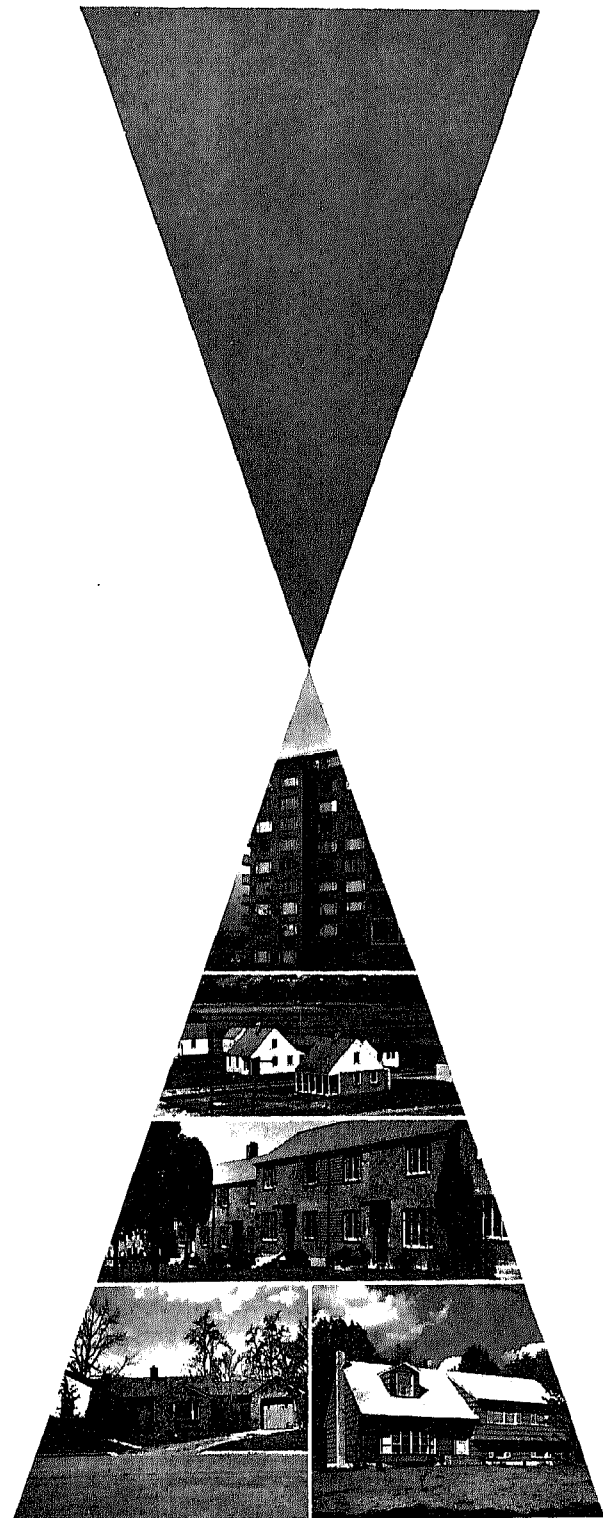



BUREAU OF THE CENSUS

RICHARD M. SCAMMON, *Director* (From May 1, 1961)

ROBERT W. BURGESS, *Director* (To March 3, 1961)

A. ROSS ECKLER, *Deputy Director*
HOWARD C. GRIEVES, *Assistant Director*
CONRAD TAUBER, *Assistant Director*
MORRIS H. HANSEN, *Assistant Director for Statistical Standards*
CHARLES B. LAWRENCE, JR., *Assistant Director for Operations*
WALTER L. KEHRES, *Assistant Director for Administration*
CALVERT L. DEDRICK, *Chief, International Statistical Programs Office*
A. W. VON STRUVE, *Acting Public Information Officer*

Housing Division—

WAYNE F. DAUGHERTY, *Chief*
DANIEL B. RATHBUN, *Assistant Chief*
BEULAH WASHBAUGH, *Special Assistant*
MILTON D. LIBBERMAN, *Chief, Coordination and Research*

Decennial Operations Division—GLEN S. TAYLOR, *Chief*
Electronic Systems Division—ROBERT F. DRURY, *Chief*
Field Division—JEFFERSON D. MCPIKE, *Chief*
Geography Division—WILLIAM T. FAY, *Chief*
Population Division—HOWARD G. BRUNSMAN, *Chief*
Statistical Methods Division—JOSEPH STEINBERG, *Chief*

Library of Congress Card Number: A61-9347

SUGGESTED CITATION

U.S. Bureau of the Census. *U.S. Census of Housing: 1960. Vol. III, City Blocks.*
Series HC(3), No. 34.
U.S. Government Printing Office, Washington, D.C., 1961.

For sale by the Superintendent of Documents, U.S. Government Printing Office, Washington 25, D.C.
or any of the Field Offices of the Department of Commerce — Price 35 cents.

Table 1.—CHARACTERISTICS OF HOUSING UNITS, FOR THE CITY: 1960

Subject	Number	Percent	Subject	Number	Percent
All housing units	45,231	100.0	Occupied housing units—Con.		
CONDITION AND PLUMBING			COLOR		
Sound	39,399	87.1	White	39,019	91.9
With all plumbing facilities	38,450	85.0	Nonwhite	3,439	8.1
Lacking some or all facilities	949	2.1	PERSONS PER ROOM		
Deteriorating	4,696	10.4	1.00 or less	38,942	91.7
With all plumbing facilities	4,020	8.9	1.01 or more	3,516	8.3
Lacking some or all facilities	676	1.5	AVERAGE NUMBER OF ROOMS		
With flush toilet	616	1.4	Owner occupied	5.4	...
No flush toilet	60	0.1	Renter occupied	3.8	...
Dilapidated	1,136	2.5	VALUE AND RENT		
Occupied housing units	42,458	100.0	Average value	12,400	...
TENURE			Average contract rent	62	...
Owner occupied	28,294	66.6			
Renter occupied	14,164	33.4			

NOTE.—On the map for Fresno approximately 2,370 blocks are identified.

Table 2.—CHARACTERISTICS OF HOUSING UNITS, BY BLOCKS: 1960

[“Total population” contains no persons in group quarters unless preceded by asterisk: one asterisk (*) denotes less than 10 percent; two asterisks (**), 10 percent or more]

Blocks within census tracts	Total population	All housing units by condition and plumbing								Occupied housing units								
		Total	Sound		Deteriorating			Dilapidated	Owner occupied			Renter occupied			Occupied by non-white	1.01 or more persons per room		
			Total	With all plumbing facilities	Lacking some or all facilities	Total	With all plumbing facilities		Lacking some or all facilities	With flush toilet	No flush toilet	Total	Average value (dollars)	Average number of rooms			Total	Average contract rent (dollars)
1.....	**1132	877	668	324	344	199	64	135	...	10	13	...	4.5	662	52	1.5	29	31
1....	**24	12	9	9	...	1	1	2	10	56	3.2	...	1
2....	46	27	13	7	6	8	8	6	1	23	41	2.5	...	2
6....	6	3
8....	19	7	6	5	1	1	1	2	4	1
9....	17	11	11	9	2	10	45	2.6
12....	3	1
13....	34	23	1	1	...	22	22	3	19	52	2.4
15....	10	12	12	12	6	61	2.2	...	1
16....	**15
17....	**43	12	3	3	...	9	6	3	12	51	3.8
18....	40	31	15	15	...	16	5	11	2	25	59	2.2
19....	2	1
20....	8	6	6	2	4
21....	49	46	32	11	21	14	1	13	6	37	2.2	...	1
23....	28	23	20	5	15	3	...	3	1	45	60	1.2	2	2
24....	34	39	39	13	26	22	44	1.2	...	2
25....	20	18	12	2	10	6	2	4	31	41	1.3
26....	20	21	21	...	21	16	39	1.6	...	1
27....	4	4	19	33	1.1	1	...
28....	**260
29....	5	5	5
31....	43	37	25	3	22	12	...	12	5	...	1.0
32....	15	15	15	15	34	34	1.2	...	3
33....	15	14	12	1	11	2	14	30	1.1	...	1
34....	10	10	10	13	38	1.2	3	2
35....	88	85	36	4	32	49	...	49	10	22	1.2
36....	71	95	95	37	58	85	38	1.0	14	3
37....	57	53	53	27	26	64	88	1.2	3	4
40....	17	13	5	5	...	8	2	6	1	53	47	1.1	1	3
41....	5	5	11	45	2.5
42....	23	153	153	145	8	1	4
43....	81	76	76	12	64	75	41	1.2	4	3
44....	20	19	15	3	12	4	...	4	18	50	1.3	...	1
2.....	**415	1342	763	699	64	376	298	71	7	203	533	8000	5.1	742	42	3.7	892	272
1....	9	1
3....	41	11	4	4	...	5	5	2	4	6	40	3.7	5	2
4....	45	16	9	7	2	5	4	1	...	2	11	8500	4.8	5	...	2.2	15	2
5....	50	16	11	4	7	5	3	2	4	11	35	2.3	12	5
6....	55	17	1	1	...	9	7	1	1	7	5	5000	3.8	9	32	3.9	10	5
7....	33	19	10	6	4	6	4	2	...	3	8	7500	4.6	8	39	2.8	15	...
8....	76	21	15	14	1	4	4	2	10	8500	5.2	11	43	3.8	18	4
9....	2	1
12....	75	16	9	7	2	2	2	5	7	8500	5.7	9	41	4.3	13	7
13....	25	7	3	3	...	2	2	2	4	3	7	2
14....	45	16	4	4	...	11	8	3	...	1	6	8500	5.5	9	29	2.7	10	4
15....	44	17	10	10	...	3	3	4	8	10000	5.3	7	36	3.0	11	1
16....	44	11	7	7	...	3	3	1	8	6500	5.0	3	8	3
17....	7	2
18....	229	53	53	53
19....	101	28	26	26	...	2	2	1	27	41	4.0	28	9

Table 2.—CHARACTERISTICS OF HOUSING UNITS, BY BLOCKS: 1960—Con.

["Total population" contains no persons in group quarters unless preceded by asterisk; one asterisk (*) denotes less than 10 percent; two asterisks (**), 10 percent or more]

Table with columns: Blocks within census tracts, Total population, All housing units by condition and plumbing (Total, Sound, Deteriorating, Dilapidated), Occupied housing units (Owner occupied, Renter occupied). Rows include block numbers and their corresponding statistics.

Table 2.—CHARACTERISTICS OF HOUSING UNITS, BY BLOCKS: 1960—Con.

["Total population" contains no persons in group quarters unless preceded by asterisk; one asterisk (*) denotes less than 10 percent; two asterisks (**), 10 percent or more]

Table with columns: Blocks within census tracts, Total population, All housing units by condition and plumbing (Sound, Deteriorating, Dilapidated), Occupied housing units (Owner occupied, Renter occupied), Occupied by non-white, and 1.01 or more persons per room.

Table 2.—CHARACTERISTICS OF HOUSING UNITS, BY BLOCKS: 1960—Con.

["Total population" contains no persons in group quarters unless preceded by asterisk: one asterisk (*) denotes less than 10 percent; two asterisks (**), 10 percent or more]

Blocks within census tracts	Total population	All housing units by condition and plumbing								Occupied housing units								
		Total	Sound			Deteriorating			Dilapidated	Owner occupied			Renter occupied			Occupied by non-white	1.01 or more persons per room	
			Total	With all plumbing facilities	Lacking some or all facilities	Total	With all plumbing facilities	Lacking some or all facilities		Total	Average value (dollars)	Average number of rooms	Total	Average contract (dollars)	Average number of rooms			
34...	44	17	16	16	...	1	1	13	10500	5.5	2	
35...	43	16	16	16	12	9000	5.1	3	1	
36...	78	29	29	29	24	10500	5.4	5	...	61	4.2	...	
37...	75	24	24	24	24	12500	4.7	
38...	34	14	14	14	13	14000	4.7	
39...	45	20	20	20	17	9000	4.8	2	
40...	61	22	22	22	14	9000	4.7	7	...	64	4.3	...	
41...	49	15	15	15	14	8500	4.9	1	1	
42...	66	19	19	19	13	9000	5.0	5	...	70	5.0	...	
43...	67	20	20	20	18	9500	5.2	2	3	
44...	80	21	21	21	20	10000	5.2	1	
46...	367	90	90	90	89	...	47	4.7	2	
47...	288	72	59	59	...	9	9	...	4	5	9000	4.0	64	47	4.7	1	15	
48...	**81	17	17	17	17	13500	5.0	3	16	
49...	115	29	29	29	27	13000	5.0	2	2	3	
50...	102	26	26	26	25	13000	5.0	4	3	
51...	100	26	26	26	25	12500	5.0	4	4	
52...	720	203	203	203	177	13000	5.2	4	2	1	
14.....	120	33	33	33	31	20000	6.3	1	1	
1...	24	7	7	7	6	21000	6.3	1	1	
2...	28	8	8	8	7	22000	6.1	1	...	
3...	48	13	13	13	13	17000	6.3	1	...	
4...	20	5	5	5	5	24000	6.6	
20.....	63	33	25	25	...	7	7	10	7500	4.6	15	53	3.5	...	2	
1...	20	10	10	10	4	6	...	2.5	
4...	43	23	15	15	...	7	7	...	1	6	8500	5.3	9	52	4.2	...	2	
21.....	*5052	1933	1799	1796	3	118	116	2	...	16	1406	12000	5.5	463	73	4.2	9	44
1...	41	21	16	16	...	5	5	13	12000	5.4	6	50	3.0	...	1	
54	22	22	22	22	20	11500	5.6	1	1	
3...	57	18	18	18	17	20000	5.8	
4...	51	18	18	18	18	19500	5.8	
5...	50	20	20	20	19	18000	5.8	
6...	64	20	20	20	20	18500	5.8	
7...	52	19	19	19	18	19500	6.2	1	
8...	51	19	19	19	17	16000	5.8	2	
9...	60	22	21	21	1	19	10500	5.2	2	
10...	77	26	21	21	...	5	5	17	10000	5.4	8	67	4.1	...	1	
11...	73	24	19	19	...	5	5	19	9000	5.0	4	2	
12...	75	24	22	22	...	2	2	21	10500	4.8	2	1	
13...	38	17	17	17	15	11500	4.7	1	
14...	108	32	32	32	31	13000	5.2	1	2	
15...	116	54	54	54	13	14000	4.9	36	86	3.7	1	1	
16...	29	17	17	17	16	75	3.3	1	...	
17...	45	17	17	17	7	10500	4.6	9	59	3.9	...	2	
18...	26	10	10	10	10	9500	4.2	
19...	57	19	19	19	18	12500	5.1	1	1	...	
20...	63	19	19	19	19	14500	5.4	
21...	65	22	22	22	21	15500	5.5	1	...	
22...	70	20	20	20	19	14500	5.8	1	1	
23...	**29	
24...	50	20	20	20	18	17500	5.6	2	
25...	61	20	20	20	20	17500	5.8	
26...	26	20	20	20	20	15500	6.1	
27...	57	20	20	20	18	16500	5.9	2	
28...	51	20	20	20	...	1	1	20	15000	5.9	1	
29...	67	22	22	22	19	15000	6.1	3	
30...	65	25	20	20	...	5	5	21	12000	5.5	4	
31...	21	6	4	4	...	2	2	2	3	1	
32...	10	6	6	6	...	4	4	8	7500	5.1	1	
33...	10	5	1	1	...	4	4	4	1	
34...	82	33	32	32	...	1	1	16	9500	5.8	16	85	3.6	1	1	
35...	75	28	26	26	...	2	2	19	10500	5.4	9	62	4.6	...	1	
36...	73	25	23	23	...	2	1	18	8500	5.7	7	80	5.0	...	1	
37...	75	24	21	21	...	3	3	...	1	22	11000	5.9	2	2	
38...	69	27	24	22	2	3	3	22	9500	5.8	3	
39...	71	27	24	24	...	3	2	1	...	21	10000	5.7	4	1	
40...	68	25	23	23	...	2	2	21	10000	5.9	3	
41...	62	26	26	26	23	11000	5.9	3	
42...	37	16	16	16	15	16500	6.1	1	
43...	69	32	32	32	19	16000	5.4	11	84	4.3	
44...	23	9	9	9	9	15500	5.8	
45...	54	17	17	17	17	16500	5.9	
46...	87	25	25	25	23	13500	5.4	2	1	
47...	46	16	16	16	15	13500	5.0	1	1	
48...	20	14	14	14	3	9	83	3.7	...	1	
49...	44	19	19	19	14	18000	5.2	5	66	3.0	1	1	
50...	91	52	52	52	10	21000	4.1	38	83	3.3	...	1	
51...	37	29	29	29	4	21	4	
52...	56	23	23	23	18	12000	5.7	4	
53...	44	25	24	24	...	1	1	17	13000	5.9	8	70	4.3	
54...	61	20	15	15	...	5	5	15	9500	5.6	5	...	5.4	
55...	58	21	19	19	...	2	2	21	11500	5.6	
56...	59	23	19	19	...	4	4	16	10000	5.7	6	57	4.2	...	1	

Table 2.—CHARACTERISTICS OF HOUSING UNITS, BY BLOCKS: 1960--Con.

["Total population" contains no persons in group quarters unless preceded by asterisk; one asterisk (*) denotes less than 10 percent; two asterisks (**), 10 percent or more]

Table with 19 columns: Blocks within census tracts, Total population, All housing units by condition and plumbing (Sound, Deteriorating, Dilapidated), and Occupied housing units (Owner occupied, Renter occupied, Occupied by non-white, 1.01 or more persons per room).

Table 2.—CHARACTERISTICS OF HOUSING UNITS, BY BLOCKS: 1960—Con.

["Total population" contains no persons in group quarters unless preceded by asterisk; one asterisk (*) denotes less than 10 percent; two asterisks (**), 10 percent or more]

Table with columns for housing unit characteristics: Sound, Deteriorating, Dilapidated, Owner occupied, Renter occupied, and Occupied by non-white. Rows represent census tracts, with data for population, plumbing facilities, value, and occupancy.

Table 2.—CHARACTERISTICS OF HOUSING UNITS, BY BLOCKS: 1960—Con.

["Total population" contains no persons in group quarters unless preceded by asterisk; one asterisk (*) denotes less than 10 percent, two asterisks (**), 10 percent or more]

Blocks within census tracts	Total population	All housing units by condition and plumbing									Occupied housing units								
		Sound					Deteriorating				Dilapidated	Owner occupied			Renter occupied			Occupied by non-white	1.01 or more persons per room
		Total	Total	With all plumbing facilities	Lacking some or all facilities	Total	With all plumbing facilities	Lacking some or all facilities		Total		Average value (dollars)	Average number of rooms	Total	Average contract rent (dollars)	Average number of rooms			
								With flush toilet	No flush toilet										
42***	121	29	29	29	***	***	***	***	***	***	24	10000	5.8	4	***	***	***	3	
43****	144	35	35	35	***	***	***	***	***	***	30	10500	5.6	4	***	***	***	7	
44****	105	30	30	30	***	***	***	***	***	***	26	11000	6.2	1	***	***	***	2	
45****	86	20	20	20	***	***	***	***	***	***	17	12500	5.5	3	***	***	***	2	
46****	75	20	20	20	***	***	***	***	***	***	15	12500	5.5	3	***	***	***	1	
47****	128	30	30	30	***	***	***	***	***	***	28	13500	5.3	2	***	***	3	2	
48****	143	33	33	33	***	***	***	***	***	***	28	13000	5.1	5	88	5.0	1	1	
49****	117	30	30	30	***	***	***	***	***	***	27	16500	5.6	3	***	***	***	***	
50****	187	48	48	48	***	***	***	***	***	***	46	17000	5.5	1	***	***	***	4	
51****	96	26	26	26	***	***	***	***	***	***	26	15500	5.7	***	***	***	***	***	
52****	109	26	26	26	***	***	***	***	***	***	26	15500	5.7	***	***	***	***	3	
53****	197	57	56	55	1	***	***	***	***	1	53	15500	5.4	2	***	***	1	5	
54****	110	28	28	28	***	***	***	***	***	***	26	14000	5.3	1	***	***	***	1	
55****	*143	35	35	35	***	***	***	***	***	***	26	13500	5.5	8	96	5.4	***	2	
56****	129	32	32	32	***	***	***	***	***	***	27	13500	5.2	5	86	5.2	***	4	
57****	136	33	33	33	***	***	***	***	***	***	33	13500	5.1	***	***	***	4		
58****	*113	27	27	27	***	***	***	***	***	***	25	14000	5.2	1	***	***	3		
59****	112	32	32	32	***	***	***	***	***	***	30	13500	5.4	2	***	***	1		
60****	61	15	15	15	***	***	***	***	***	***	15	16500	5.7	***	***	***	1		
61****	221	60	60	60	***	***	***	***	***	***	57	16500	5.5	1	***	***	***	***	
62****	133	34	34	34	***	***	***	***	***	***	31	14500	5.5	3	***	***	***	***	
64****	59	15	15	15	***	***	***	***	***	***	10	17500	5.8	4	***	***	***	***	
65****	100	25	25	25	***	***	***	***	***	***	20	16000	5.7	3	***	***	1	2	
66****	83	20	20	20	***	***	***	***	***	***	16	12500	5.6	2	***	***	***	4	
67****	83	20	20	20	***	***	***	***	***	***	18	12500	5.4	1	***	***	1	3	
68****	66	16	15	15	***	1	1	***	***	***	12	12500	5.5	3	***	***	***	1	
54****	**606	17	14	14	***	3	3	***	***	***	6	9000	6.0	11	***	2.8	***	5	
3****	**586	9	9	9	***	***	***	***	***	***	***	***	***	9	***	2.4	***	5	
5****	5	2	***	***	***	***	***	***	***	***	***	***	***	***	***	***	***	***	
6****	3	1	***	***	***	***	***	***	***	***	***	***	***	***	***	***	***	***	
7****	10	4	***	***	***	***	***	***	***	***	***	***	***	***	***	***	***	***	
8****	2	1	***	***	***	***	***	***	***	***	***	***	***	***	***	***	***	***	
56****																			
58****	91	51	51	51	***	***	***	***	***	***	23	13000	5.4	***	***	***	***	3	
1****	***	25	25	25	***	***	***	***	***	***	***	***	***	***	***	***	***	***	
4****	71	22	22	22	***	***	***	***	***	***	19	13000	5.4	***	***	***	***	2	
11****	20	4	***	***	***	***	***	***	***	***	***	***	***	***	***	***	***	***	

U.S. CENSUS OF HOUSING: 1960

Series HC(3)-35

CITY BLOCKS

Fullerton, Calif.

Prepared under the supervision of
WAYNE F. DAUGHERTY, Chief
Housing Division



U.S. DEPARTMENT OF COMMERCE

Luther H. Hodges, *Secretary*

BUREAU OF THE CENSUS

Richard M. Scammon, *Director (From May 1, 1961)*

Robert W. Burgess, *Director (To March 3, 1961)*

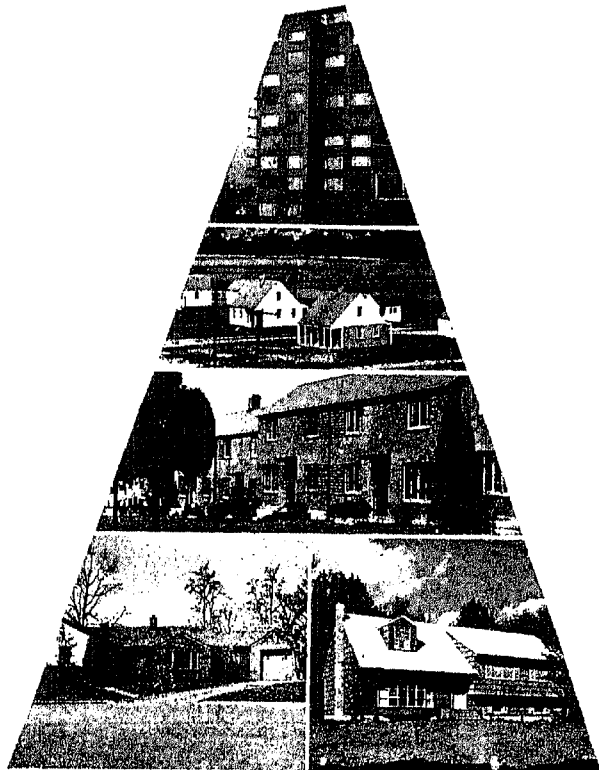



BUREAU OF THE CENSUS

RICHARD M. SCAMMON, *Director* (From May 1, 1961)

ROBERT W. BURGESS, *Director* (To March 3, 1961)

A. ROSS ECKLER, *Deputy Director*

HOWARD C. GRIEVES, *Assistant Director*

CONRAD TABUBER, *Assistant Director*

MORRIS H. HANSEN, *Assistant Director for Statistical Standards*

CHARLES B. LAWRENCE, JR., *Assistant Director for Operations*

WALTER L. KEHRES, *Assistant Director for Administration*

CALVERT L. DEDRICK, *Chief, International Statistical Programs Office*

A. W. VON STRUVE, *Acting Public Information Officer*

Housing Division—

WAYNE F. DAUGHERTY, *Chief*

DANIEL B. RATHBUN, *Assistant Chief*

BEULAH WASHBAUGH, *Special Assistant*

MILTON D. LIEBERMAN, *Chief, Coordination and Research*

Decennial Operations Division—GLENN S. TAYLOR, *Chief*

Electronic Systems Division—ROBERT F. DRURY, *Chief*

Field Division—JEFFERSON D. MCPIKE, *Chief*

Geography Division—WILLIAM T. FAY, *Chief*

Population Division—HOWARD G. BRUNSMAN, *Chief*

Statistical Methods Division—JOSEPH STRINBERG, *Chief*

Library of Congress Card Number: A61-9347

SUGGESTED CITATION

U.S. Bureau of the Census. *U.S. Census of Housing: 1960. Vol. III, City Blocks.*
Series HC(3), No. 35.

U.S. Government Printing Office, Washington, D.C., 1961.

For sale by the Superintendent of Documents, U.S. Government Printing Office, Washington 25, D.C.
or any of the Field Offices of the Department of Commerce—Price 25 cents.

Table 1.—CHARACTERISTICS OF HOUSING UNITS, FOR THE CITY: 1960

Subject	Number	Percent	Subject	Number	Percent
All housing units	17,068	100.0	Occupied housing units—Con.		
CONDITION AND PLUMBING			COLOR		
Sound	16,386	96.0	White	16,045	99.0
With all plumbing facilities	16,211	95.0	Nonwhite	158	1.0
Lacking some or all facilities	1,775	1.0	PERSONS PER ROOM		
Deteriorating	549	3.2	1.00 or less	14,961	92.3
With all plumbing facilities	502	2.9	1.01 or more	1,242	7.7
Lacking some or all facilities	47	0.3	AVERAGE NUMBER OF ROOMS		
With flush toilet	44	0.3	Owner occupied	5.5	...
No flush toilet	3	...	Renter occupied	3.9	...
Dilapidated	133	0.8	VALUE AND RENT		
Occupied housing units	16,203	100.0	Average value	18,100	...
TENURE			Average contract rent	81	...
Owner occupied	11,880	73.3			
Renter occupied	4,323	26.7			

NOTE.—On the map for Fullerton approximately 600 blocks are identified.

Table 2.—CHARACTERISTICS OF HOUSING UNITS, BY BLOCKS: 1960

["Total population" contains no persons in group quarters unless preceded by asterisk; one asterisk (*) denotes less than 10 percent; two asterisks (**), 10 percent or more]

Blocks within census tracts	Total population	All housing units by condition and plumbing								Occupied housing units								
		Sound			Deteriorating			Dilapidated	Owner occupied			Renter occupied			Occupied by non-white	1.01 or more persons per room		
		Total	With all plumbing facilities	Lacking some or all facilities	Total	With all plumbing facilities	Lacking some or all facilities		Total	Average value (dollars)	Average number of rooms	Total	Average contract rent (dollars)	Average number of rooms				
A-4	14	6	5	4	1	1	1	4	
2	14	6	5	4	1	1	1	4	
A-5	361	103	100	97	3	3	...	2	1	...	89	16000	5.1	5	...	3.8	...	13
2	19	7	7	5	2	4	2	1
3	16	5	5	5	4	1
4	288	76	76	76	73	14000	5.0	1	8
5	11	3
6	27	12	11	11	...	1	1	...	7	32000	5.4	2
A-6	*3111	880	872	871	1	8	759	25000	6.1	58	145	4.5	...	26
1	213	61	61	61	44	35000	6.3	5	...	5.4	...	2
2	28	8	8	8	5	30000	6.2	3
3	11	4
4	97	24	24	24	24	33000	6.1	1
5	93	25	25	25	23	34000	6.3	1
6	109	29	29	29	29	34000	6.2
7	91	24	24	24	21	31000	6.0	1	1
8	62	19	19	19	17	31000	6.3
9	180	52	52	52	44	31000	6.4	1	1
10	79	18	18	18	18	30000	6.2
11	90	26	26	26	24	27000	6.0	1
12	99	27	27	27	27	26000	5.6
13	61	16	16	16	15	24000	5.1	1	1
14	69	18	18	18	17	28000	5.8	1	1
15	40	10	10	10	10	34000	5.7
16	97	25	25	25	23	32000	6.3	1	2
17	255	65	65	65	62	30000	6.1	2	2
18	84	18	18	18	18	30000	6.7	3
19	46	19	18	18	...	1	10	37000	6.9
20	*244	65	60	60	...	5	5	56	31000	6.3	8	66	5.1
21	2	1
22	176	80	80	79	1	42	34000	5.8	26	140	3.5	...	1
23	131	35	35	35	34	34000	6.1
24	22	6	6	6	6	17500	5.2
25	19	8	8	8	8	15000	5.1
26	553	158	157	157	1	1	142	1500	6.1	3	9
27	29	8	8	8	7	39000	6.0	1
28	90	21	21	21	20	25000	5.9	1	2
29	41	10	10	10	9	21000	5.8	1
30
A-7	2597	758	756	753	3	2	2	619	34000	6.5	83	117	3.8	1	13
1	15	6	6	6	5	...	5.8	1
2	4	1
3	249	74	74	74	63	39000	6.7	5	...	5.0
4	379	108	108	108	89	40000	6.9	1
5	11	4
6	147	49	49	49	34	41000	6.7
7	...	1
8	52	14	14	14	13	37000	6.2	1
9	184	97	97	97	19	36000	5.8	69	111	3.5

U.S. CENSUS OF HOUSING: 1960

Series HC(3)-36

CITY BLOCKS

Garden Grove, Calif.

Prepared under the supervision of
WAYNE F. DAUGHERTY, Chief
Housing Division



U.S. DEPARTMENT OF COMMERCE

Luther H. Hodges, *Secretary*

BUREAU OF THE CENSUS

Richard M. Scammon, *Director (From May 1, 1961)*

Robert W. Burgess, *Director (To March 3, 1961)*

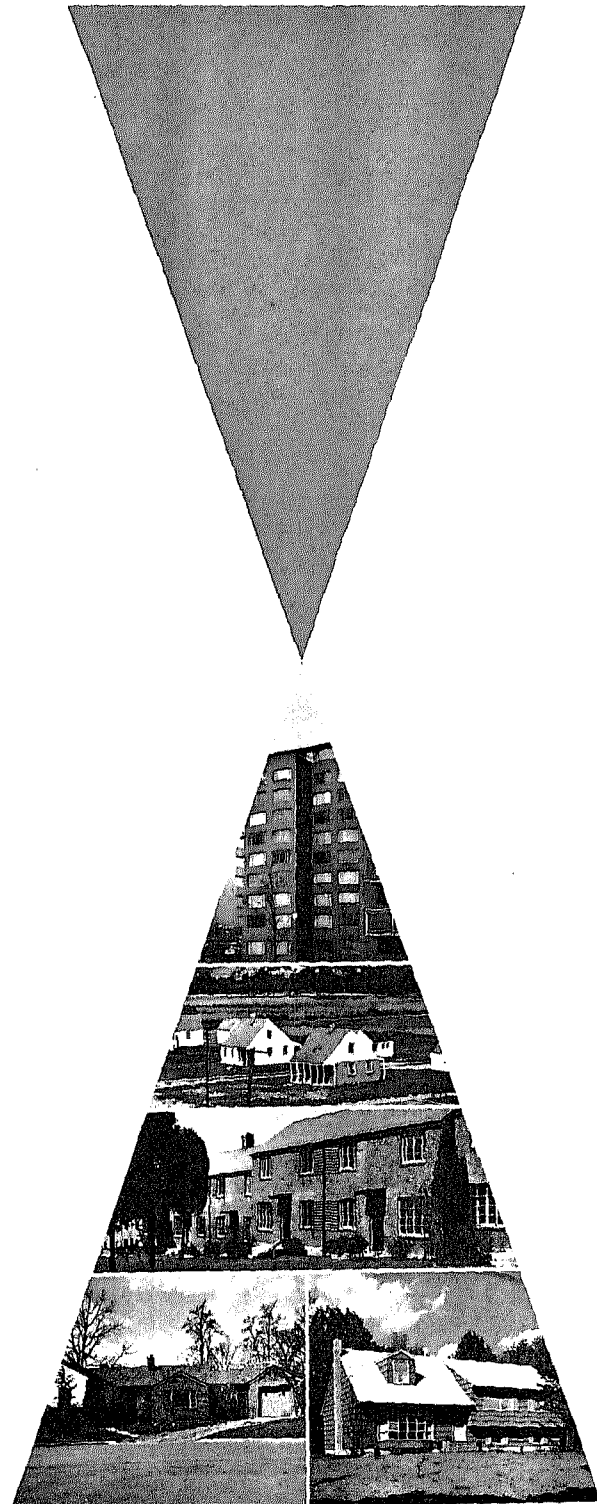



BUREAU OF THE CENSUS

RICHARD M. SCAMMON, *Director* (From May 1, 1961)

ROBERT W. BURGESS, *Director* (To March 3, 1961)

A. ROSS ECKLER, *Deputy Director*

HOWARD C. GRIEVES, *Assistant Director*

CONRAD TARUBER, *Assistant Director*

MORRIS H. HANSEN, *Assistant Director for Statistical Standards*

CHARLES B. LAWRENCE, JR., *Assistant Director for Operations*

WALTER L. KEHRES, *Assistant Director for Administration*

CALVERT L. DEDRICK, *Chief, International Statistical Programs Office*

A. W. VON STRUVE, *Acting Public Information Officer*

Housing Division—

WAYNE F. DAUGHERTY, *Chief*

DANIEL B. RATHBUN, *Assistant Chief*

BBULAH WASHADAUGH, *Special Assistant*

MILTON D. LIBBERMAN, *Chief, Coordination and Research*

Decennial Operations Division—GLEN S. TAYLOR, *Chief*

Electronic Systems Division—ROBERT F. DRURY, *Chief*

Field Division—JEFFERSON D. MCPICKER, *Chief*

Geography Division—WILLIAM T. FAY, *Chief*

Population Division—HOWARD G. BRUNSMAN, *Chief*

Statistical Methods Division—JOSEPH STEINBERG, *Chief*

Library of Congress Card Number: A61-9347

SUGGESTED CITATION

U.S. Bureau of the Census. *U.S. Census of Housing: 1960. Vol. III, City Blocks.*
Series HC(3), No. 36.

U.S. Government Printing Office, Washington, D.C., 1961.

For sale, by the Superintendent of Documents, U.S. Government Printing Office, Washington 25, D.C.
or any of the Field Offices of the Department of Commerce — Price 25 cents.

Table 1.—CHARACTERISTICS OF HOUSING UNITS, FOR THE CITY: 1960

Subject	Number	Percent	Subject	Number	Percent
All housing units	23,767	100.0	Occupied housing units—Con.		
CONDITION AND PLUMBING			COLOR		
Sound	23,326	98.1	White	21,637	99.3
With all plumbing facilities	23,293	98.0	Nonwhite	157	0.7
Lacking some or all facilities	33	0.1	PERSONS PER ROOM		
Deteriorating	345	1.5	1.00 or less	19,488	89.4
With all plumbing facilities	331	1.4	1.01 or more	2,306	10.6
Lacking some or all facilities	14	0.1	AVERAGE NUMBER OF ROOMS		
With flush toilet	4	...	Owner occupied	5.4	...
No flush toilet	10	...	Renter occupied	4.2	...
Disinclined	96	0.4	VALUE AND RENT		
Occupied housing units	21,794	100.0	Average value	16,600	...
TENURE			Average contract rent	94	...
Owner occupied	18,039	82.8			
Renter occupied	3,755	17.2			

NOTE.—On the map for Garden Grove approximately 630 blocks are identified.

Table 2.—CHARACTERISTICS OF HOUSING UNITS, BY BLOCKS: 1960

["Total population" contains no persons in group quarters unless preceded by asterisk; one asterisk (*) denotes less than 10 percent; two asterisks (**), 10 percent or more]

Blocks within census tracts	Total population	All housing units by condition and plumbing								Occupied housing units								
		Total	Sound			Deteriorating			Dilapidated	Owner occupied			Renter occupied			1.01 or more persons per room		
			Total	With all plumbing facilities	Lacking some or all facilities	Total	With all plumbing facilities	Lacking some or all facilities		Total	Average value (dollars)	Average number of rooms	Total	Average contract rent (dollars)	Average number of rooms		Occupied by non-white	
6-61	624	448	439	439	...	4	4	5	141	16500	5.6	22	61	3.8	...	16
1	177	69	68	68	...	1	1	45	17000	5.4	1	5
2	65	166	161	161	5	16	15500	5.5	3	2
3	382	213	210	210	...	3	3	80	16500	5.7	18	56	3.6	...	9
H-75	602	131	131	131	116	14000	5.2	14	101	5.1	1	22
1	77	18	18	18	18	14500	5.3	1	...
2	88	18	18	18	16	13500	5.2	2	5
3	437	95	95	95	82	14000	5.1	12	101	5.2	...	17
H-76	312	76	76	76	71	14500	5.0	3	14
1	104	26	26	26	25	14000	5.0	4
2	45	11	11	11	10	14000	5.1	2
3	15	3
4	33	7	7	7	6	14500	5.0	1	2
5	58	14	14	14	14	14500	5.1	4
6	37	11	11	11	9	14500	5.0	2
7	4	1
8	16	3
H-78	*137	26	26	26	26	14500	6.0	6
1	*137	26	26	26	26	14500	6.0	6
H-79
H-80	*7530	1856	1853	1853	...	3	3	1625	18500	5.7	164	100	5.1	11	190
1	*373	96	96	96	85	20000	5.9	8	126	6.0	...	6
2	166	43	43	43	41	22000	5.8	1	1
3	81	22	22	22	21	20000	5.7	1	3
4	96	22	22	22	22	20000	5.5	1
5	59	19	19	19	17	24000	5.2	1
6	127	34	34	34	30	24000	5.2	3	2
7	156	39	39	39	38	24000	5.3	4
8	272	64	64	64	62	24000	5.2	2	8
9	605	159	159	159	135	20000	5.7	11	110	5.3	3	10
10	223	52	52	52	51	21000	5.8	1	4
11	54	13	13	13	11	19500	5.2	2	2
12	279	67	67	67	65	22000	6.0	2	5
13	120	29	29	29	28	25000	6.0	4
14	120	29	29	29	22	20000	6.2	4	1
15	107	32	32	32	22	20000	6.2	3	3
16	281	69	69	69	63	22000	6.4
17	29	8	8	8	8	28000	6.4
18	27	8	8	8	8	33000	6.1
19	19	4
20	26	7	7	7	6	34000	6.3
21	41	10	10	10	10	30000	6.2
22	16	4
23	27	7	7	7	6	42000	6.8
24	882	230	229	229	213	20000	5.9	9	79	4.9	3	15
25	101	23	23	23	22	21000	6.2	1	1
26	347	80	80	80	71	14500	5.4	5	102	5.6	1	13
27	109	24	24	24	19	14000	5.3	4	4
28	143	29	29	29	25	13000	6.0	3	6

U.S. CENSUS OF HOUSING: 1960

Series HC(3)-37

CITY BLOCKS

Glendale, Calif.

Prepared under the supervision of
WAYNE F. DAUGHERTY, Chief
Housing Division

U.S. DEPARTMENT OF COMMERCE

Luther H. Hodges, Secretary

BUREAU OF THE CENSUS

Richard M. Scammon, Director (From May 1, 1961)

Robert W. Burgess, Director (To March 3, 1961)

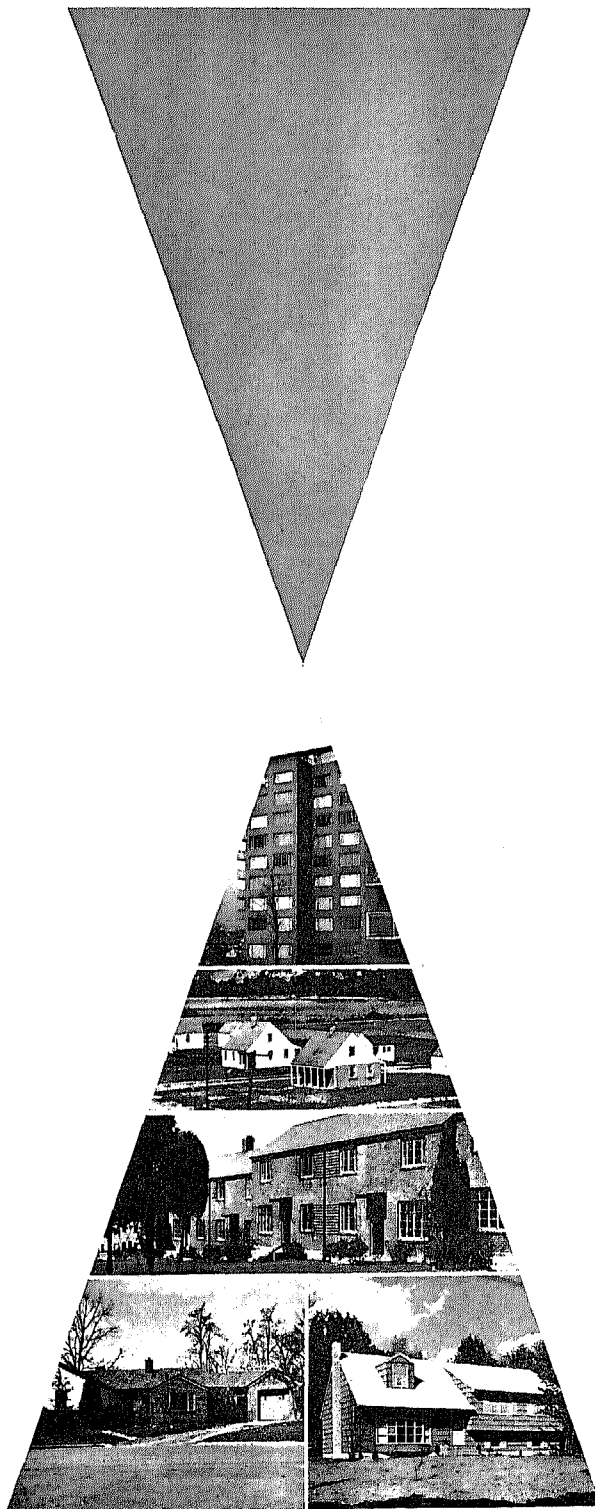



BUREAU OF THE CENSUS

RICHARD M. SCAMMON, *Director* (From May 1, 1961)

ROBERT W. BURGESS, *Director* (To March 3, 1961)

A. ROSS ECKLER, *Deputy Director*

HOWARD C. GRIEVES, *Assistant Director*

CONRAD TARUBER, *Assistant Director*

MORRIS H. HANSEN, *Assistant Director for Statistical Standards*

CHARLES B. LAWRENCE, JR., *Assistant Director for Operations*

WALTER L. KEHRER, *Assistant Director for Administration*

CALVERT L. DEDRICK, *Chief, International Statistical Programs Office*

A. W. VON STRUVE, *Acting Public Information Officer*

Housing Division—

WAYNE F. DAUGHERTY, *Chief*

DANIEL B. RATHBUN, *Assistant Chief*

BRULAH WASHBAUGH, *Special Assistant*

MILTON D. LIBBERMAN, *Chief, Coordination and Research*

Decennial Operations Division—GLEN S. TAYLOR, *Chief*

Electronic Systems Division—ROBERT F. DRURY, *Chief*

Field Division—JEFFERSON D. MCPICKER, *Chief*

Geography Division—WILLIAM T. FAY, *Chief*

Population Division—HOWARD G. BRUNSMAN, *Chief*

Statistical Methods Division—JOSEPH STEINBERG, *Chief*

Library of Congress Card Number: A61-9347

SUGGESTED CITATION

U.S. Bureau of the Census. *U.S. Census of Housing: 1960. Vol. III, City Blocks.*
Series HC(3), No. 37.

U.S. Government Printing Office, Washington, D.C., 1961.

For sale by the Superintendent of Documents, U.S. Government Printing Office, Washington 25, D.C.
or any of the Field Offices of the Department of Commerce—Price 25 cents.

Table 1.—CHARACTERISTICS OF HOUSING UNITS, FOR THE CITY: 1960

Subject	Number	Percent	Subject	Number	Percent
All housing units	48,887	100.0	Occupied housing units—Con.		
CONDITION AND PLUMBING			COLOR		
Sound	47,105	96.4	White	46,295	99.7
With all plumbing facilities	46,451	95.0	Nonwhite	158	0.3
Lacking some or all facilities	654	1.3	PERSONS PER ROOM		
Deteriorating	1,539	3.1	1.00 or less	44,863	96.6
With all plumbing facilities	1,459	3.0	1.01 or more	1,590	3.4
Lacking some or all facilities	80	0.2	AVERAGE NUMBER OF ROOMS		
With flush toilet	73	0.1	Owner occupied	5.7	...
No flush toilet	7	...	Renter occupied	3.5	...
Dilapidated	243	0.5	VALUE AND RENT		
Occupied housing units	46,453	100.0	Average value	19,400	...
TENURE			Average contract rent	75	...
Owner occupied	23,740	51.1			
Renter occupied	22,713	48.9			

NOTE.—On the map for Glendale approximately 1,140 blocks are identified.

Table 2.—CHARACTERISTICS OF HOUSING UNITS, BY BLOCKS: 1960

["Total population" contains no persons in group quarters unless preceded by asterisk; one asterisk (*) denotes less than 10 percent; two asterisks (**), 10 percent or more]

Blocks within census tracts	Total population	All housing units by condition and plumbing							Dilapidated	Occupied housing units									
		Total	Sound			Deteriorating				Owner occupied			Renter occupied			1.01 or more persons per room			
			Total	With all plumbing facilities	Lacking some or all facilities	Total	With all plumbing facilities	Lacking some or all facilities		Total	Average value (dollars)	Average number of rooms	Total	Average contract rent (dollars)	Average number of rooms				
3005.....	*5958	1634	1605	1603	2	27	24	3	...	2	1452	16500	5.3	112	98	4.4	4	99	
1.....	**1322	308	297	297	...	9	7	2	...	2	266	7000	5.3	19	99	4.5	2	16	
2.....	93	23	23	23	22	30000	6.0	1	
3.....	82	20	20	20	20	30000	6.2	
4.....	86	20	20	20	20	22000	6.0	1	
5.....	342	87	85	85	...	2	2	77	22000	5.6	6	108	4.7	...	6	
6.....	64	26	26	26	15	23000	5.3	6	56	2.8	
7.....	80	20	20	20	20	25000	6.1	1	
8.....	79	18	18	18	17	20000	5.4	1	3	
9.....	108	26	26	26	24	18000	5.3	2	4	
10.....	103	28	27	27	...	1	...	1	25	16500	5.1	2	2	
11.....	103	26	26	26	26	18500	5.4	4	
12.....	89	20	20	20	18	27000	6.6	2	1	
13.....	96	24	24	24	23	20000	5.5	1	1	
14.....	112	26	26	26	26	19000	5.6	1	
15.....	98	25	25	25	25	18000	5.2	2	
16.....	63	18	18	18	18	15500	5.0	3	
17.....	163	47	47	47	46	19000	5.7	1	1	
18.....	37	12	12	12	10	23000	6.1	1	
19.....	82	20	20	20	20	16000	5.1	3	
20.....	379	135	135	135	107	19000	5.1	8	66	4.4	...	7	
21.....	30	11	9	8	1	2	2	8	19500	4.9	2	
22.....	115	30	29	29	...	1	1	29	15500	4.8	1	3	
23.....	455	126	126	126	113	21000	5.5	11	139	5.7	...	3	
24.....	94	26	26	26	24	16000	4.7	1	4	
25.....	93	25	23	23	...	2	2	24	18000	5.2	
26.....	85	23	22	22	...	1	1	22	20000	5.3	2	
27.....	*93	25	25	25	20	23000	5.7	3	
28.....	79	24	24	24	24	18000	5.3	1	
29.....	60	26	26	26	19	15000	4.8	6	81	4.2	
30.....	85	25	25	25	24	18000	5.1	1	
31.....	59	20	20	20	19	15500	5.1	
32.....	93	28	28	28	25	15000	4.9	3	3	
33.....	68	23	22	22	20	13000	4.4	3	3	
34.....	91	25	25	25	...	1	1	25	15500	4.5	1	
35.....	94	26	26	26	26	16000	5.0	2	
36.....	94	26	26	26	25	15000	4.4	1	2	
37.....	76	23	23	23	21	17500	5.1	2	2	
38.....	73	20	18	18	14	15000	5.7	4	3	
39.....	86	27	27	26	1	2	2	14	15000	5.7	4	3	
40.....	29	12	10	10	...	2	2	25	15500	4.6	1	
41.....	70	25	22	22	...	3	3	11	15000	4.4	1	1	
42.....	55	14	14	14	15	14500	4.3	9	77	3.2	...	4	
43.....	35	12	12	12	14	18500	4.8	
44.....	265	83	82	82	...	1	1	10	13000	4.6	2	1	
					...	1	1	70	18000	5.6	12	95	4.1	...	3	
3004.....	*6344	2035	1990	1986	4	37	34	1	...	2	8	1655	17500	5.2	300	78	4.0	4	114
1.....	290	88	87	86	1	1	1	37	14000	4.7	48	76	4.1	1	12	
2.....	94	35	35	35	24	16000	5.2	8	90	4.0	
3.....	45	20	18	18	...	2	2	12	14500	4.7	7	78	3.3	...	1	
4.....	719	188	187	187	...	1	1	174	16500	5.5	9	91	4.2	...	16	
5.....	63	22	22	22	12	11500	4.9	10	71	3.7	...	2	

City Block Characteristics

Table 2.—CHARACTERISTICS OF HOUSING UNITS, BY BLOCKS: 1960—Con.

["Total population" contains no persons in group quarters unless preceded by asterisk: one asterisk (*) denotes less than 10 percent; two asterisks (**), 10 percent or more]

Table with 19 columns: Blocks within census tracts, Total population, Total, Sound (Total, With all plumbing facilities, Lacking some or all facilities), Deteriorating (Total, With all plumbing facilities, Lacking some or all facilities (With flush toilet, No flush toilet), Dilapidated, Owner occupied (Total, Average value (dollars), Average number of rooms), Renter occupied (Total, Average contract rent (dollars), Average number of rooms), Occupied by non-white, and 1.01 or more persons per room. Rows include block numbers 6... through 39... with various values and symbols.

Table 2.—CHARACTERISTICS OF HOUSING UNITS, BY BLOCKS: 1960—Con.

[“Total population” contains no persons in group quarters unless preceded by asterisk: one asterisk (*) denotes less than 10 percent; two asterisks (**), 10 percent or more]

Table with columns for Blocks within census tracts, Total population, and All housing units by condition and plumbing (Sound, Deteriorating, Dilapidated). It also includes Occupied housing units (Owner occupied and Renter occupied) with sub-columns for Average value, Average number of rooms, and Occupied by non-white.

City Block Characteristics

Table 2.—CHARACTERISTICS OF HOUSING UNITS, BY BLOCKS: 1960—Con.

["Total population" contains no persons in group quarters unless preceded by asterisk: one asterisk (*) denotes less than 10 percent; two asterisks (**), 10 percent or more]

Table with 17 columns: Blocks within census tracts, Total population, and sub-categories for All housing units by condition and plumbing (Sound, Deteriorating, Dilapidated) and Occupied housing units (Owner occupied, Renter occupied, Occupied by non-white, 1.01 or more persons per room). Rows list individual blocks and their characteristics.

Table 2.—CHARACTERISTICS OF HOUSING UNITS, BY BLOCKS: 1960—Con.

["Total population" contains no persons in group quarters unless preceded by asterisk: one asterisk (*) denotes less than 10 percent; two asterisks (**), 10 percent or more]

Table with 17 columns: Blocks within census tracts, Total population, and various housing unit characteristics including plumbing, condition, and occupancy details. Rows represent individual blocks and groups of blocks (e.g., 3014, 3015).

Table 2.—CHARACTERISTICS OF HOUSING UNITS, BY BLOCKS: 1960—Con.

["Total population" contains no persons in group quarters unless preceded by asterisk: one asterisk (*) denotes less than 10 percent; two asterisks (**), 10 percent or more]

Table with columns: Blocks within census tracts, Total population, All housing units by condition and plumbing (Sound, Deteriorating, Dilapidated), Occupied housing units (Owner occupied, Renter occupied), Occupied by non-white, 1.01 or more persons per room. Rows list census tracts 99... through 71... with numerical data for each category.

Table 2.—CHARACTERISTICS OF HOUSING UNITS, BY BLOCKS: 1960—Con.

[Total population contains no persons in group quarters unless preceded by asterisk: one asterisk (*) denotes less than 10 percent; two asterisks (**), 10 percent or more]

Blocks within census tracts	Total population	All housing units by condition and plumbing									Occupied housing units						
		Sound				Deteriorating					Owner occupied			Renter occupied			
		Total	Total	With all plumbing facilities	Lacking some or all facilities	Total	With all plumbing facilities	Lacking some or all facilities		Dilapidated	Total	Average value (dollars)	Average number of rooms	Total	Average contract rent (dollars)	Average number of rooms	Occupied by non-white
						With flush toilet	No flush toilet										
72... 42 16 14 14 ... 2 2 ... 3 ... 3																	
74... 288 120 117 117 ... 3 3 ... 35 13500 5.0 79 68 3.7 ... 12																	
75... 43 22 22 22 ... 5 5 ... 17 14000 5.5 5 66 3.8 ... 7																	
76... 92 42 37 37 ... 5 5 ... 7 12500 5.7 34 70 3.5 ... 7																	
77... 207 76 68 67 1 8 8 ... 30 15000 6.0 38 65 3.8 2 7																	
84... 37 11 11 11 ... 3 ... 10 16000 5.5 1 ... 3 ... 3 ...																	
3018... *4527 2311 2144 2082 62 148 137 11 ... 19 638 17000 5.5 1524 69 3.2 11 63																	
1... 57 24 19 19 ... 5 5 ... 6 16000 6.7 14 73 4.0 ... 2																	
2... **112 62 60 60 ... 2 2 ... 7 21000 3.9 52 55 3.2 1 1																	
3... 88 39 37 37 ... 2 2 ... 16 16500 5.4 23 52 3.5 ... 1																	
4... 214 92 91 91 ... 1 1 ... 26 17000 5.1 63 77 3.9 1 4																	
5... 151 84 76 75 1 8 8 ... 13 28000 5.0 68 67 3.3 1 ...																	
6... 198 139 132 130 2 6 6 ... 17 22000 5.1 115 69 2.6 ... 3																	
7... 219 114 83 82 1 30 30 ... 17 28000 5.7 92 70 3.6 ... 6																	
8... 215 92 85 84 1 7 6 1 ... 24 18000 5.9 60 82 3.9 ... 2																	
9... 107 46 43 42 1 3 3 ... 30 15000 5.6 16 64 3.5 ... 3																	
10... 130 51 47 47 ... 3 1 2 ... 28 15000 5.5 20 72 4.6 ... 3																	
11... 134 57 57 57 ... 57 ... 27 14500 5.3 29 73 3.9 ... 2																	
12... 320 139 132 124 8 ... 28 20000 5.6 107 72 3.0 ... 11																	
13... 198 102 101 97 4 1 1 ... 22 15500 5.3 78 61 3.1 ... 3																	
14... 32 15 15 13 2 ... 8 13000 5.1 6 62 3.3 ... 3																	
15... *183 95 95 94 1 ... 29 17000 5.8 64 77 3.2 ... 3																	
16... 99 51 42 38 4 6 6 ... 10 28000 6.4 38 66 3.4 ... 3																	
17... 83 57 37 34 3 20 12 8 ... 6 ... 5.5 49 52 2.6 ... 3																	
19... 17 9 6 6 ... 3 3 ... 3 ... 5 ... 2.8 ... 3																	
20... **145 67 66 66 ... 3 ... 27 14500 5.9 36 95 3.7 ... 3																	
21... 159 59 59 59 ... 59 ... 29 14500 5.3 29 72 4.2 ... 1																	
22... 97 51 51 51 ... 51 ... 28 13500 5.2 18 65 3.6 ... 1																	
23... 106 54 54 54 ... 54 ... 33 17500 5.7 19 62 3.3 ... 1																	
24... 55 40 32 32 ... 8 8 ... 5 ... 6.8 32 59 2.6 ... 1																	
25... 78 123 123 91 32 ... 1 ... 73 70 1.1 ... 1																	
26... 35 24 22 22 ... 1 1 ... 5 ... 5.8 16 63 3.1 ... 1																	
27... 6 3 ... 3 ... 3 ... 3 ... 3 ... 3 ... 3 ... 3 ... 3 ...																	
28... 130 61 61 61 ... 61 ... 25 15500 5.6 34 72 3.9 1 1																	
29... 153 72 71 71 ... 72 ... 23 14500 5.3 45 67 3.6 1 1																	
30... 156 69 63 63 ... 63 ... 26 14000 5.3 40 71 3.5 3 4																	
31... 132 62 54 53 1 8 8 ... 22 16500 5.7 36 64 3.5 ... 2																	
32... *152 77 75 74 1 2 2 ... 26 14500 4.8 47 69 3.2 1 1																	
33... 160 72 68 68 ... 4 4 ... 30 14000 5.1 40 70 3.6 1 4																	
34... **203 93 88 88 ... 3 3 ... 24 19500 5.4 66 68 3.1 ... 1																	
35... 169 91 75 75 ... 14 14 ... 17 15500 5.6 66 76 3.4 1 6																	
36... 30 23 23 23 ... 23 ... 3 ... 23 59 2.4 ... 6																	
37... 4 2 ... 2 ... 2 ... 2 ... 2 ... 2 ... 2 ... 2 ... 2 ...																	
3019... *4079 1790 1727 1718 9 60 60 ... 3 779 18500 5.9 938 79 3.7 1 39																	
1... 81 33 33 33 ... 33 ... 31 18000 6.0 2 ... 88 4.0 ... 2																	
4... 149 77 76 76 ... 76 ... 16 18500 5.9 56 74 3.6 ... 2																	
5... *242 113 110 110 ... 110 ... 35 17500 5.6 73 85 3.6 ... 2																	
6... 207 95 85 85 ... 10 10 ... 23 19000 5.3 71 85 3.8 ... 4																	
7... 150 83 80 80 ... 3 3 ... 33 17500 5.8 40 79 3.7 ... 3																	
8... 160 70 49 49 ... 21 21 ... 28 16000 5.2 39 73 3.4 ... 4																	
9... 140 55 53 48 5 2 2 ... 26 15500 5.2 27 71 3.5 ... 2																	
10... 134 45 44 44 ... 1 1 ... 36 16500 5.8 8 85 4.1 ... 1																	
12... 63 21 21 21 ... 21 ... 21 19500 6.3 ... 82 4.2 ... 1																	
13... 95 35 35 35 ... 35 ... 32 19500 6.5 3 ... 88 4.0 ... 2																	
14... 111 43 43 43 ... 43 ... 34 19000 6.3 8 114 4.8 ... 1																	
15... *218 116 116 116 ... 116 ... 19 18000 4.9 90 87 3.5 ... 1																	
16... 113 44 43 43 ... 43 ... 14 14500 5.1 29 79 4.2 ... 1																	
17... 67 24 24 24 ... 24 ... 7 21000 6.0 17 79 5.2 ... 1																	
18... 43 10 10 10 ... 10 ... 9 28000 7.2 1 ... 88 4.0 ... 1																	
19... 25 8 8 8 ... 8 ... 7 24000 6.4 1 ... 88 4.0 ... 1																	
20... 49 16 16 16 ... 16 ... 14 25000 7.6 1 ... 88 4.0 ... 1																	
21... 45 16 16 16 ... 16 ... 15 21000 6.9 ... 88 4.0 ... 1																	
22... 61 27 27 27 ... 27 ... 11 24000 6.6 14 82 4.2 ... 1																	
23... 142 48 47 47 ... 47 ... 25 21000 6.1 22 88 4.0 ... 2																	
27... 198 121 121 121 ... 121 ... 13 14000 4.6 103 69 2.8 ... 2																	
28... 97 41 41 41 ... 41 ... 6 ... 5.0 33 79 3.9 ... 3																	
29... **23 1 ... 1 ... 1 ... 1 ... 1 ... 1 ... 1 ... 1 ... 1 ...																	
30... 140 61 61 60 1 ... 32 19500 5.7 26 101 4.7 ... 1																	
31... 117 49 48 45 3 1 1 ... 34 16500 5.8 14 67 3.6 ... 2																	
32... 133 62 59 59 ... 3 3 ... 36 17500 5.5 25 67 3.8 ... 1																	
33... 123 47 43 43 ... 2 2 ... 31 19000 6.4 12 85 4.9 ... 2																	
34... 163 71 69 69 ... 1 1 ... 34 18500 6.3 33 78 4.0 1 1																	
35... 137 75 71 71 ... 4 4 ... 28 18500 6.0 43 71 3.4 ... 1																	
36... 72 43 43 43 ... 43 ... 14 21000 5.6 25 71 3.0 ... 2																	
37... 112 42 42 42 ... 42 ... 31 18500 5.8 9 108 3.7 ... 1																	
38... 117 40 40 40 ... 40 ... 39 19500 6.2 1 ... 88 4.0 ... 1																	
39... 106 55 55 55 ... 55 ... 21 24000 5.7 34 81 4.6 ... 1																	
40... *172 71 66 66 ... 5 5 ... 21 13500 4.8 48 68 3.7 ... 4																	
41... 74 32 31 31 ... 1 1 ... 3 ... 29 68 3.7 ... 1																	
3020... *5040 2666 2630 2488 142 30 28 2 ... 6 461 17000 5.2 2050 72 3.2 4 78																	
1... 615 346 346 332 14 ... 38 18000 5.1 286 74 3.4 ... 10																	
2... **99 39 39 36 3 ... 15 14000 4.5 24 73 3.3 ... 1																	
3... 119 66 66 63 3 ... 16 15000 4.8 47 74 3.5 ... 2																	

City Block Characteristics

Table 2.—CHARACTERISTICS OF HOUSING UNITS, BY BLOCKS: 1960—Con.

["Total population" contains no persons in group quarters unless preceded by asterisk; one asterisk (*) denotes less than 10 percent; two asterisks (**), 10 percent or more]

Blocks within census tracts	Total population	All housing units by condition and plumbing										Occupied housing units							
		Sound					Deteriorating					Dilapidated	Owner occupied			Renter occupied			
		Total	With all plumbing facilities	Lacking some or all facilities	Total	With all plumbing facilities	Lacking some or all facilities	With flush toilet	No flush toilet	Total	Average value (dollars)		Average number of rooms	Total	Average contract rent (dollars)	Average number of rooms	Occupied by non-white	1.01 or more persons per room	
52...	79	31	29	29	...	2	2	27	16000	5.6	3	1	...	

Table 2.—CHARACTERISTICS OF HOUSING UNITS, BY BLOCKS: 1960—Con.

["Total population" contains no persons in group quarters unless preceded by asterisk; one asterisk (*) denotes less than 10 percent; two asterisks (**), 10 percent or more]

Table with 18 columns: Blocks within census tracts, Total population, All housing units by condition and plumbing (Sound, Deteriorating, Dilapidated), Occupied housing units (Owner occupied, Renter occupied), and 1.01 or more persons per room. Rows list census tracts 30000-30250 and 30250-30310.

City Block Characteristics

Table 2.—CHARACTERISTICS OF HOUSING UNITS, BY BLOCKS: 1960—Con.

["Total population" contains no persons in group quarters unless preceded by asterisk; one asterisk (*) denotes less than 10 percent; two asterisks (**), 10 percent or more]

Blocks within census tracts	Total population	All housing units by condition and plumbing									Occupied housing units							
		Sound				Deteriorating					Owner occupied			Renter occupied				
		Total	Total	With all plumbing facilities	Lacking some or all facilities	Total	With all plumbing facilities	Lacking some or all facilities		Dilapidated	Total	Average value (dollars)	Average number of rooms	Total	Average contract rent (dollars)	Average number of rooms	Occupied by non-white	1.01 or more persons per room
								With flush toilet	No flush toilet									
32...	43	15	15	15	8	15000	5.4	6	72	3.8	
33...	41	19	19	19	8	18500	5.5	11	80	3.7	
34...	39	17	17	17	7	16500	5.0	9	90	3.9	
35...	101	39	38	38	...	1	1	26	15000	5.2	11	61	3.1	
36...	28	12	11	11	...	1	1	8	14000	5.5	3	3	
37...	61	24	24	24	16	14500	4.9	7	
38...	47	19	18	18	...	1	1	8	17000	5.5	10	86	4.4	
39...	109	37	37	37	31	15000	5.9	6	75	3.7	...	1	
40...	412	176	175	171	4	1	1	78	18500	6.1	86	85	4.7	...	1	
41...	97	58	58	58	6	...	4.0	51	63	2.9	...	2	
44...	65	37	37	37	11	20000	5.1	22	72	3.1	
45...	**79	32	32	32	5	...	3.8	24	71	2.9	
46...	19	10	9	9	...	1	1	3	7	59	4.0	...	2	
47...	39	14	14	14	5	...	5.0	9	62	5.2	
48...	1	2	
50...	2	2	
52...	42	16	15	15	...	1	1	4	
53...	77	33	33	32	1	18	13500	5.3	11	66	4.1	...	1	
54...	82	30	30	27	3	17	12500	5.8	15	71	3.1	...	1	
55...	92	38	38	38	20	13000	5.3	14	70	3.8	...	2	
56...	99	36	36	35	1	15	13500	4.9	21	65	3.4	...	3	
59...	5	2	
60...	62	25	24	24	...	1	1	13	16000	4.8	11	65	3.8	...	3	

U.S. CENSUS OF HOUSING: 1960

Series HC(3)-38

CITY BLOCKS

Hayward, Calif.

Prepared under the supervision of
WAYNE F. DAUGHERTY, Chief
Housing Division

U.S. DEPARTMENT OF COMMERCE
Luther H. Hodges, Secretary

BUREAU OF THE CENSUS

Richard M. Scammon, Director (From May 1, 1961)
Robert W. Burgess, Director (To March 3, 1961)

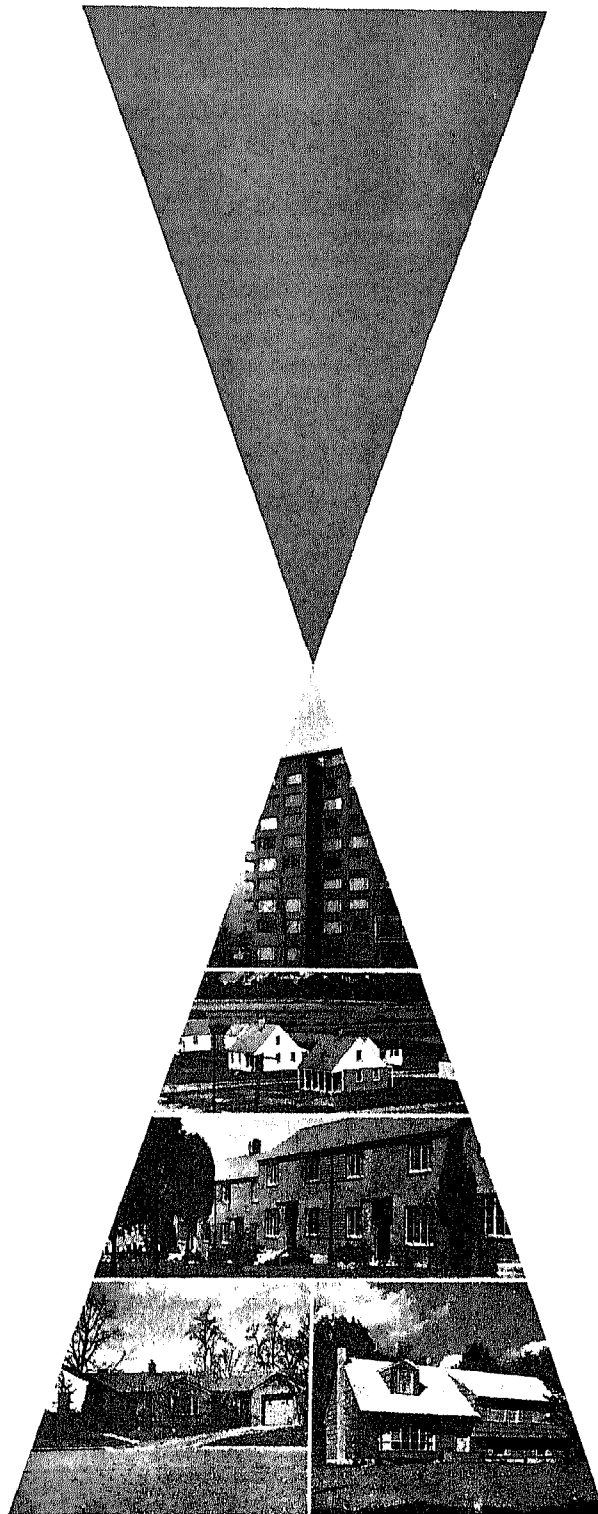



BUREAU OF THE CENSUS

RICHARD M. SCAMMON, *Director* (From May 1, 1961)
ROBERT W. BURGESS, *Director* (To March 3, 1961)

A. ROSS ECKLER, *Deputy Director*
HOWARD C. GRIEVES, *Assistant Director*
CONRAD TABUBER, *Assistant Director*
MORRIS H. HANSEN, *Assistant Director for Statistical Standards*
CHARLES B. LAWRENCE, JR., *Assistant Director for Operations*
WALTER L. KEHRES, *Assistant Director for Administration*
CALVERT L. DEDRICK, *Chief, International Statistical Programs Office*
A. W. VON STRUVE, *Acting Public Information Officer*

Housing Division—

WAYNE F. DAUGHERTY, *Chief*
DANIEL B. RATHBUN, *Assistant Chief*
BEULAH WASHBAUGH, *Special Assistant*
MILTON D. LIEBERMAN, *Chief, Coordination and Research*

Decennial Operations Division—GLEN S. TAYLOR, *Chief*
Electronic Systems Division—ROBERT F. DRURY, *Chief*
Field Division—JEFFERSON D. McPIKE, *Chief*
Geography Division—WILLIAM T. FAY, *Chief*
Population Division—HOWARD G. BRUNSMAN, *Chief*
Statistical Methods Division—JOSEPH STEINBERG, *Chief*

Library of Congress Card Number: A61-9347

SUGGESTED CITATION

U.S. Bureau of the Census. *U.S. Census of Housing: 1960. Vol. III, City Blocks.*
Series HC(3), No. 38.
U.S. Government Printing Office, Washington, D.C., 1961.

For sale by the Superintendent of Documents, U.S. Government Printing Office, Washington 25, D.C.
or any of the Field Offices of the Department of Commerce — Price 25 cents.

City Block Characteristics

Table 2.—CHARACTERISTICS OF HOUSING UNITS, BY BLOCKS: 1960—Con.

["Total population" contains no persons in group quarters unless preceded by asterisk; one asterisk (*) denotes less than 10 percent; two asterisks (**), 10 percent or more]

Blocks within census tracts	Total population	All housing units by condition and plumbing										Occupied housing units							
		Sound					Deteriorating					Dilapidated	Owner occupied			Renter occupied			
		Total	With all plumbing facilities	Lacking some or all facilities	Total	With all plumbing facilities	Lacking some or all facilities		Total	Average value (dollars)	Average number of rooms		Total	Average contract rent (dollars)	Average number of rooms	Occupied by non-white	1.01 or more persons per room		
							With flush toilet	No flush toilet											
55... 39 36 36 6 30 2 1 6 35 67 1.1 1																			
56... 59 22 9 9 1 11 11 14 60 3.8																			
57... 71 34 26 26 7 7 7 19 70 4.3																			
58... 121 41 26 26 14 14 20 63 4.6																			
59... 61 21 17 16 1 4 4 4 13 65 3.6																			
60... *58 18 6 6 9 9 10 53 3.8																			
62... 26 11 6 6 5 5 2 57 3.0																			
63... 30 21 4 4 17 4 13 5 20 1.3																			
65... 43 11 5 5 6 6 3 58 4.0																			
66... 43 18 15 15 3 3 7 57 4.4																			
67... 47 16 13 13 1 1 6 60 4.1																			
68... 37 9 9 9 2 7 67 4.1																			
HA-51... *4001 1261 1101 1095 6 105 104 1 ... 55 576 12500 4.9 648 72 3.9 13 171																			
1... 12 4 15 13000 5.2 18 80 4.0																			
2... 100 33 28 28 5 5 23 11000 4.4 30 74 4.1																			
3... 145 53 45 45 6 6 19 14000 4.5 20 76 4.0																			
4... **138 41 34 34 9 9 23 12500 4.8 33 77 4.1																			
5... 187 56 39 39 1 1 16 14000 4.9 5 88 4.6																			
6... 3 1 10 10500 5.3 32 58 3.3																			
9... 80 22 21 21 4 4 8 10500 4.6 12 70 3.9																			
10... 130 42 21 21 1 1 7 13000 5.0 6 73 4.8																			
11... 57 20 14 14 6 6 20 12500 5.1 18 76 3.9																			
12... 46 13 7 7 2 2 9 13500 5.9 14 79 3.1																			
13... 100 38 29 29 1 1 17 12500 5.2 27 62 3.2																			
14... 72 27 18 18 5 5 51 13500 5.1 26 66 3.7																			
15... **14 5 3 3 18 13000 5.6																			
17... 52 23 22 22 24 13000 5.4																			
18... 119 46 45 39 6 27 11500 4.7 49 71 3.7																			
20... 253 77 69 69 20 13500 5.0 20 76 4.1																			
21... 66 18 18 18 10 12000 4.6 2 70 3.7																			
22... 92 24 23 23 4 4 45 12000 4.4 88 70 3.7																			
23... 352 104 93 93 10 10000 5.2 43 65 4.0																			
24... 40 13 12 12 18 10500 4.6 25 64 3.8																			
25... 399 139 125 125 17 14500 4.6 4																			
26... 17 4 15 12500 4.3 9 62 3.8																			
27... 196 66 54 54 32 11500 4.7 49 71 3.7																			
28... 58 19 18 18 1 1 27 11500 4.7 49 71 3.7																			
29... 131 43 37 37 2 2 20 76 4.1																			
30... 62 21 20 20 1 1 12 11500 4.6 6 72 4.8																			
31... 80 24 23 23 1 1 18 13000 5.6																			
32... 278 87 83 83 2 2 24 13000 5.4																			
33... 167 49 46 46 2 2 27 13500 5.0 20 76 4.1																			
34... 433 113 113 113 22 12000 4.6 87 79 4.1																			
35... 70 23 22 22 7 10500 5.1 16 77 4.0																			
36... 52 13 12 12 9 16000 5.1 4																			
HA-52... 4191 1090 1084 1083 1 3 2 ... 1 3 946 16500 5.4 125 102 4.6 7 115																			
2... 200 49 49 49 39 13500 5.2 10 93 4.4																			
3... 41 11 11 11 8 10500 4.5 2																			
4... 103 24 24 24 20 11500 4.8 4																			
5... 176 44 44 44 31 11000 4.5 12 101 4.7																			
6... 38 11 11 11 10 12000 4.5 1																			
7... 37 10 10 10 10 11000 4.8																			
8... 63 20 20 20 15 12000 4.8 4																			
9... 85 21 21 21 18 11500 4.6 3																			
10... 77 20 20 20 16 10500 4.8 4																			
11... 173 52 52 52 12 12500 4.6 36 86 4.2																			
12... 151 44 44 44 35 12000 4.7 6 95 4.2																			
13... 86 19 19 19 18 12000 4.9 1																			
14... 82 21 21 21 17 11500 4.9 3																			
15... 112 26 26 26 25 15000 5.8 1																			
16... 109 26 26 26 25 14500 5.5 1																			
17... 48 12 12 12 9 11500 4.8 3																			
18... 90 24 24 24 20 13000 4.8 4																			
19... 68 17 17 17 16 14500 5.1 1																			
20... 68 15 15 14 1 11 15000 5.0 4																			
22... 446 114 114 114 111 18500 6.0 2																			
23... 49 14 14 14 13 19000 5.5 1																			
24... 39 12 12 12 12 19000 5.5																			
25... 47 13 13 13 13 19000 5.5																			
26... 52 13 13 13 13 18000 5.5																			
27... 120 32 32 32 31 19000 5.6																			
28... 102 32 32 32 31 19500 5.7																			
29... 117 32 32 32 29 19000 5.7 3																			
30... 116 32 32 32 31 19000 5.6																			
33... 370 97 92 92 2 1 87 19500 5.2 10 87 4.7																			
34... 137 32 31 31 1 1 28 19500 5.3 4																			
35... 158 33 33 33 31 19500 5.8 2																			
36... 109 32 32 32 30 18500 5.9 1																			
37... 114 32 32 32 31 19500 5.8 1																			
38... 121 32 32 32 30 18500 6.0 1																			
39... 45 12 12 12 12 18500 5.9																			
40... 110 29 29 29 27 19000 5.9																			
41... 51 13 13 13 13 17000 5.9																			
42... 30 7 7 7 7 18500 6.3																			

Table 2.—CHARACTERISTICS OF HOUSING UNITS, BY BLOCKS: 1960—Con.

[“Total population” contains no persons in group quarters unless preceded by asterisk: one asterisk (*) denotes less than 10 percent; two asterisks (**), 10 percent or more]

Blocks within census tracts	Total population	All housing units by condition and plumbing								Occupied housing units							
		Total	Sound			Deteriorating			Dilapidated	Owner occupied			Renter occupied			Occupied by non-white	1.01 or more persons per room
			Total	With all plumbing facilities	Lacking some or all facilities	Total	With all plumbing facilities	Lacking some or all facilities		Total	Average value (dollars)	Average number of rooms	Total	Average contract rent (dollars)	Average number of rooms		
46...	32	12	2	2	...	6	6	...	4	7	9000	4.3	4	1	
47...	120	37	24	24	...	12	12	...	1	25	14000	4.8	12	63	3.9	...	
48...	*219	58	35	34	1	20	20	...	3	21	14500	4.8	35	69	3.9	3	
49...	162	45	30	30	...	12	12	...	3	18	16500	5.0	22	72	4.1	17	
50...	7	3	11	
HA-65...	2469	618	617	616	1	1	1	581	19000	5.5	31	122	5.3	60	
1...	516	131	130	130	...	1	1	123	21000	5.9	5	139	5.8	9	
3...	68	18	18	18	17	21000	5.9	1	
4...	122	30	30	30	29	21000	5.8	1	1	
5...	34	9	9	9	8	21000	5.8	1	1	
6...	44	10	10	10	10	21000	6.1	2	
7...	106	30	30	30	28	20000	5.9	2	
8...	283	72	72	72	67	16500	5.0	5	120	6.0	8	
9...	98	25	25	25	23	16000	5.1	2	2	
10...	122	31	31	31	28	16500	5.1	3	5	
11...	115	29	29	29	26	16500	5.1	3	5	
12...	320	83	83	83	78	16000	5.0	4	10	
13...	91	24	24	24	24	16500	5.0	3	
14...	54	16	16	16	16	16000	5.1	4	
15...	67	16	16	16	16	16500	5.0	4	
16...	188	42	42	42	39	20000	5.6	3	5	
17...	196	41	41	40	1	39	24000	6.5	1	5	
19...	45	11	11	11	10	17500	5.0	1	1	
HA-66...	*6272	1552	1548	1547	1	4	4	1415	16500	5.3	123	105	5.0	187	
1...	10	5	4	4	...	1	1	2	2	
2...	456	115	115	115	1	108	19000	5.3	5	136	5.6	11	
3...	80	20	20	20	19	18000	5.4	1	1	
4...	81	19	19	19	18	19000	5.8	1	2	
5...	91	22	22	22	21	18000	5.2	1	2	
6...	72	15	15	15	15	19000	5.5	2	
7...	78	20	20	20	18	19000	5.5	2	1	
8...	86	21	21	21	19	19500	5.4	2	3	
9...	101	27	27	27	24	19000	5.5	2	1	
10...	110	28	28	28	26	17500	5.2	2	2	
11...	39	12	12	12	12	17500	5.0	
12...	96	27	27	27	24	16500	5.1	2	1	
13...	65	15	15	15	15	17000	5.0	2	
14...	139	39	39	39	39	16500	5.1	3	
15...	88	24	24	24	23	17500	5.3	1	
16...	107	24	24	24	23	17500	5.4	1	3	
17...	118	30	30	30	30	18000	5.1	1	
18...	176	46	46	46	45	18000	5.2	1	4	
19...	100	24	24	24	23	18000	5.1	1	4	
20...	134	35	35	35	33	18000	5.0	2	5	
21...	122	35	35	35	32	18000	5.1	2	3	
23...	114	29	29	29	28	18000	5.2	1	3	
24...	148	38	38	38	36	19500	5.3	2	3	
25...	70	20	20	20	20	19000	5.3	
26...	140	37	37	37	35	19000	5.3	2	
27...	81	22	22	22	22	19000	5.5	2	
28...	137	36	36	36	34	17000	5.1	2	3	
29...	101	30	30	30	26	18500	5.2	2	3	
30...	109	29	29	29	28	18500	5.3	1	1	
31...	259	57	57	56	1	45	13000	5.0	12	92	4.9	13	
32...	94	23	23	23	22	15500	5.3	1	3	
33...	*112	24	24	24	23	13000	5.4	1	5	
34...	71	16	16	16	10	13500	5.3	6	95	5.2	3	
35...	392	93	93	93	69	12500	5.6	24	87	4.1	17	
36...	207	52	52	52	46	16500	5.4	5	101	5.4	8	
37...	71	21	21	21	21	19000	5.3	1	
38...	77	20	20	20	19	19500	5.1	1	2	
39...	159	43	43	43	...	3	3	39	14500	5.4	2	4	
40...	78	18	18	18	16	12500	5.7	2	1	
41...	78	18	18	18	16	13000	5.9	1	3	
42...	86	18	18	18	15	12500	5.7	3	4	
43...	157	35	35	35	32	13500	5.2	3	5	
44...	41	10	10	10	9	14000	5.3	1	1	
45...	47	9	9	9	8	13000	5.0	1	3	
46...	*316	72	72	72	65	13000	5.1	7	98	4.9	14	
47...	85	18	18	18	15	12500	5.5	3	3	
48...	136	34	34	34	31	13500	5.3	3	1	
49...	116	27	27	27	23	13000	5.3	2	5	
50...	75	18	18	18	18	13500	5.2	4	
51...	24	6	6	6	6	18000	5.8	
53...	65	16	16	16	15	13500	5.8	1	2	
54...	125	27	27	27	24	13000	5.3	3	9	
55...	72	16	16	16	15	13500	5.5	1	4	
57...	80	17	17	17	15	13000	5.3	2	6	
HA-67...	4917	1162	1155	1154	1	3	3	...	4	1013	15000	5.3	139	106	5.0	68	153
1...	114	25	24	24	...	1	1	24	14000	5.5	1	2	
2...	63	15	15	15	12	13500	5.4	2	2	
3...	68	14	14	14	11	13500	5.7	3	2	
4...	70	17	17	17	16	14000	5.6	1	1	

City Block Characteristics

Table 2.—CHARACTERISTICS OF HOUSING UNITS, BY BLOCKS: 1960—Con.

["Total population" contains no persons in group quarters unless preceded by asterisk: one asterisk (*) denotes less than 10 percent; two asterisks (**), 10 percent or more]

Blocks within census tracts	Total population	All housing units by condition and plumbing								Occupied housing units								
		Total	Sound			Deteriorating			Dilapidated	Owner occupied			Renter occupied					
			Total	With all plumbing facilities	Lacking some or all facilities	Total	With all plumbing facilities	Lacking some or all facilities		Total	Average value (dollars)	Average number of rooms	Total	Average contract rent (dollars)	Average number of rooms	Occupied by non-white	1.01 or more persons per room	
																		With flush toilet
5...	175	44	43	43	...	1	1	40	15000	5.4	4	1
6...	30	7	7	7	6	15500	5.3	1	1
7...	91	25	25	25	24	16000	5.3	1	1
8...	130	30	30	30	30	16000	5.4	4
11...	112	28	28	28	28	17500	5.3	3
12...	407	93	93	92	1	89	17000	5.5	4	44	7
13...	80	22	21	21	...	1	1	22	15500	5.4	11	1
14...	50	12	12	12	12	17000	5.6	1	1
15...	95	22	22	22	22	18000	5.7	1	1
18...	244	58	58	58	50	16000	5.5	7	82	4.0	4
19...	51	12	12	12	12	16000	5.4	1
20...	50	12	12	12	11	16000	5.3	1	1	1
21...	55	12	12	12	10	16500	5.6	2	1
22...	71	16	16	16	12	19000	5.7	4	2
23...	186	48	48	48	41	14500	5.5	6	109	5.0	5
24...	185	41	41	41	34	14000	5.1	7	102	5.1	8
25...	105	29	29	29	26	13500	5.0	2	2
27...	137	30	30	30	26	13500	5.3	4	5
28...	196	44	44	44	38	13500	5.0	6	110	5.0	9
29...	423	98	98	98	78	13500	5.1	18	104	5.0	19
30...	184	46	46	46	29	13500	5.1	15	106	5.0	5
31...	192	43	43	43	38	13000	5.1	4	11
32...	213	51	51	51	40	13500	5.1	11	110	5.0	9
33...	99	21	21	21	18	13000	5.2	3	5
34...	229	54	54	54	49	13500	5.0	5	109	5.0	7
35...	24	6	6	6	6	13500	5.2	1
36...	173	42	42	42	37	13500	5.0	5	104	5.0	1	...	5
37...	234	54	54	54	42	13500	5.5	11	111	5.4	8
38...	131	34	34	34	30	13500	5.3	4	3
39...	16	4
40...	205	46	46	46	45	16500	5.7	1	1	4
46...	26	6	2	2	4	1	5	...	3.4	4
48...	1
HA-68...	*4188	976	973	973	...	1	1	...	2	836	15000	5.1	120	112	5.0	5	183	...
1...	554	141	139	139	2	116	14500	5.0	18	104	4.6	2	27	...
2...	150	37	37	37	32	16000	5.9	4	4
4...	120	31	31	31	29	16000	6.0	2	5
5...	131	30	30	30	27	16000	6.0	3	1
6...	161	40	40	40	34	15500	5.0	5	115	5.0	7
7...	170	42	42	42	34	15500	5.1	6	112	5.0	7
8...	*142	30	30	30	26	15500	5.0	4	7
9...	107	23	23	23	20	15000	5.0	3	5
10...	53	15	15	15	15	15500	5.0
12...	184	41	41	41	35	14500	5.0	6	118	5.0	8
13...	207	48	47	47	...	1	1	43	15500	5.1	5	124	5.4	6
14...	120	28	28	28	24	16000	5.0	4	5
15...	120	28	28	28	23	15500	5.0	5	119	5.0	3
16...	173	39	39	39	35	15500	5.0	4	9
17...	201	49	49	49	43	17500	5.1	4	11
18...	69	14	14	14	12	17500	5.1	2	3
19...	121	25	25	25	25	18000	5.1	7
20...	92	20	20	20	18	17000	5.1	1	4
21...	126	29	29	29	28	15000	5.0	2	5
22...	151	32	32	32	30	16000	5.0	2	9
23...	95	23	23	23	19	15500	5.1	1	5
24...	114	27	27	27	23	14500	5.0	3	5
25...	87	21	21	21	19	13000	5.0	2	4
26...	50	11	11	11	7	13500	5.0	4	2
27...	130	29	29	29	25	13000	5.0	4	7
28...	168	35	35	35	27	13500	5.0	8	108	5.0	10
29...	183	42	42	42	31	13500	5.0	11	103	5.0	6
30...	209	46	46	46	36	13000	5.0	9	103	5.0	1	...	11

U.S. CENSUS OF HOUSING: 1960

Series HC(3)-39

CITY BLOCKS

Hermosa Beach, Calif.

Prepared under the supervision of
WAYNE F. DAUGHERTY, Chief
Housing Division



U.S. DEPARTMENT OF COMMERCE

Luther H. Hodges, Secretary

BUREAU OF THE CENSUS

Richard M. Scammon, Director (From May 1, 1961)

Robert W. Burgess, Director (To March 3, 1961)

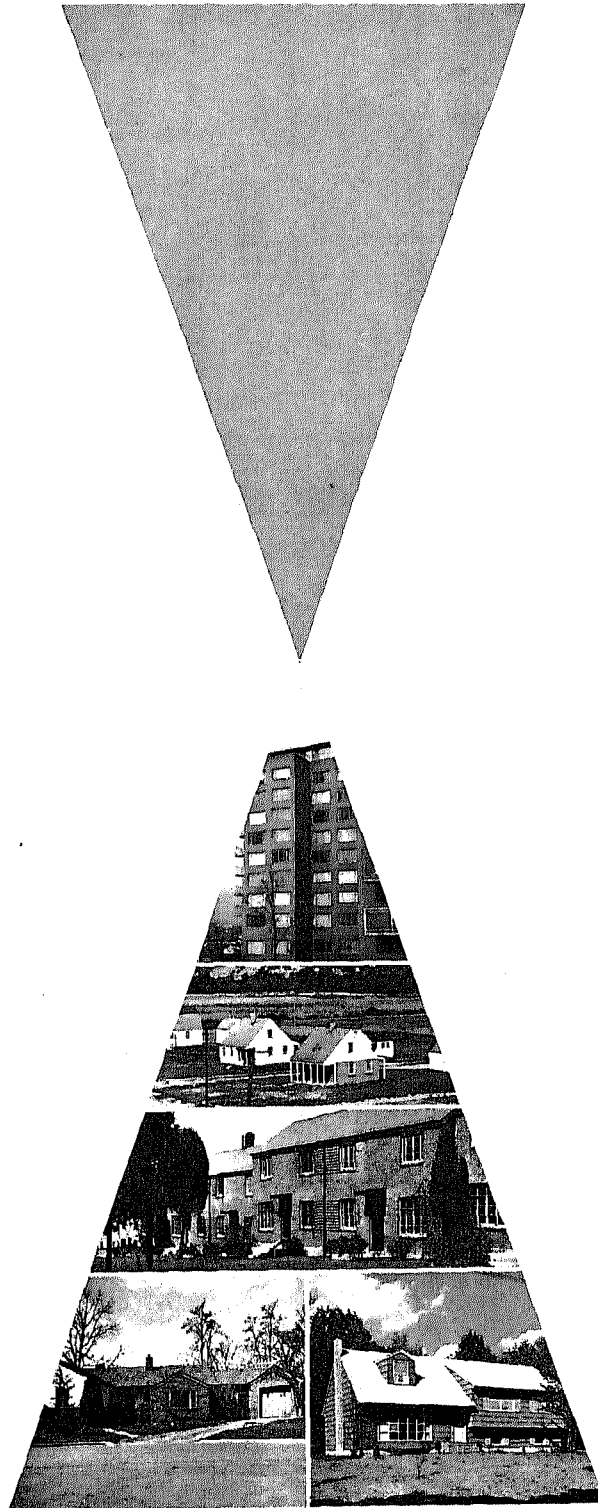



BUREAU OF THE CENSUS

RICHARD M. SCAMMON, *Director* (From May 1, 1961)
ROBERT W. BURGESS, *Director* (To March 3, 1961)

A. ROSS ECKLER, *Deputy Director*
HOWARD C. GRIEVES, *Assistant Director*
CONRAD TAEUBER, *Assistant Director*
MORRIS H. HANSEN, *Assistant Director for Statistical Standards*
CHARLES B. LAWRENCE, JR., *Assistant Director for Operations*
WALTER L. KEHRER, *Assistant Director for Administration*
CALVERT L. DEDRICK, *Chief, International Statistical Programs Office*
A. W. VON STRUVE, *Acting Public Information Officer*

Housing Division—

WAYNE F. DAUGHERTY, *Chief*
DANIEL B. RATHBUN, *Assistant Chief*
BEULAH WASHBAUGH, *Special Assistant*
MILTON D. LIEBERMAN, *Chief, Coordination and Research*

Decennial Operations Division—GLEN S. TAYLOR, *Chief*
Electronic Systems Division—ROBERT F. DRURY, *Chief*
Field Division—JEFFERSON D. MCPHIE, *Chief*
Geography Division—WILLIAM T. FAY, *Chief*
Population Division—HOWARD G. BRUNSMAN, *Chief*
Statistical Methods Division—JOSEPH STEINBERG, *Chief*

Library of Congress Card Number: A61-9347

SUGGESTED CITATION

U.S. Bureau of the Census. *U.S. Census of Housing: 1960. Vol. III, City Blocks.*
Series HC(3), No. 39.
U.S. Government Printing Office, Washington, D.C., 1961.

For sale by the Superintendent of Documents, U.S. Government Printing Office, Washington 25, D.C.
or any of the Field Offices of the Department of Commerce — Price 20 cents.

Table 1.—CHARACTERISTICS OF HOUSING UNITS, FOR THE CITY: 1960

Subject	Number	Percent	Subject	Number	Percent
All housing units	7,044	100.0	Occupied housing units—Con.		
CONDITION AND PLUMBING			COLOR		
Sound	6,358	90.3	White	6,287	99.7
With all plumbing facilities	6,276	89.1	Nonwhite	21	0.3
Lacking some or all facilities	82	1.2	PERSONS PER ROOM		
Deteriorating	646	9.2	1.00 or less	5,941	94.2
With all plumbing facilities	636	9.0	1.01 or more	367	5.8
Lacking some or all facilities	10	0.1	AVERAGE NUMBER OF ROOMS		
With flush toilet	9	0.1	Owner occupied	5.0	...
No flush toilet	1	...	Renter occupied	3.5	...
Dilapidated	40	0.6	VALUE AND RENT		
Occupied housing units	6,308	100.0	Average value	17,400	...
TENURE			Average contract rent	84	...
Owner occupied	2,901	46.0			
Renter occupied	3,407	54.0			

NOTE.—On the map for Hermosa Beach approximately 350 blocks are identified.

Table 2.—CHARACTERISTICS OF HOUSING UNITS, BY BLOCKS: 1960

["Total population" contains no persons in group quarters unless preceded by asterisk; one asterisk (*) denotes less than 10 percent; two asterisks (**), 10 percent or more]

Blocks within census tracts	Total population	All housing units by condition and plumbing									Occupied housing units							
		Total	Sound			Deteriorating			Dilapidated	Owner occupied			Renter occupied			Occupied by non-white	1.01 or more persons per room	
			Total	With all plumbing facilities	Lacking some or all facilities	Total	With all plumbing facilities	Lacking some or all facilities		Total	Average value (dollars)	Average number of rooms	Total	Average contract rent (dollars)	Average number of rooms			
6210...	*8904	3881	3564	3522	42	311	308	3	...	6	1750	19000	5.2	1749	90	3.6	9	165
1...	16	9	9	9	1	8	93	4.5	...
2...	16	8	8	6	...	2	2	1	7	107	4.9	...	
3...	29	16	8	8	...	8	8	7	42000	7.6	7	89	3.6	...	
4...	23	12	10	10	...	2	2	2	9	110	3.9	...	
5...	15	6	2	2	...	4	4	1	5	70	4.4	...	
6...	13	7	4	4	...	3	3	1	6	100	3.7	...	
7...	34	12	12	12	4	6	105	4.5	...	
8...	29	12	12	12	8	22000	6.6	3	
9...	28	12	12	12	5	31000	5.6	7	98	3.4	...	
10...	21	8	8	8	5	16000	5.6	2	
11...	21	15	15	15	3	5	...	4.4	...	
12...	8	5	5	3	...	2	2	2	
13...	18	12	10	10	...	1	1	5	28000	5.8	
14...	13	5	5	5	3	2	
15...	37	19	19	19	...	5	5	3	7	1	
16...	15	10	5	5	...	5	5	3	42000	6.3	7	91	2.4	1	
17...	6	4	9	6	79	3.5	...	
18...	12	7	
19...	17	13	13	13	4	3	
20...	11	5	5	5	6	98	5.2	...	
21...	22	13	12	12	3	2	
22...	30	14	14	14	...	1	1	8	94	4.5	...	
23...	21	12	12	14	6	19000	4.5	8	85	3.5	1	
24...	14	9	12	12	5	21000	5.2	2	
25...	17	8	9	9	5	17000	4.2	1	
26...	10	4	8	8	2	5	90	3.4	...	
27...	37	14	
28...	43	21	14	14	8	15000	4.9	6	104	4.0	1	
29...	57	28	21	21	4	16	135	3.7	1	
30...	48	23	28	28	8	16000	4.8	19	81	3.4	1	
31...	17	7	23	23	14	14000	4.9	7	66	2.9	...	
32...	14	7	3	3	...	3	3	1	6	247	3.7	...		
33...	11	9	5	5	...	2	2	2	4	
34...	50	20	7	7	...	2	2	5	94	3.6	...		
35...	11	10	15	15	...	5	5	14	33000	6.5	4	1	
36...	10	4	7	7	...	3	3	4	5	90	3.0	...	
37...	17	9	
38...	55	20	9	9	4	2	
39...	58	20	20	20	14	23000	5.9	6	85	3.7	...	
40...	33	16	20	20	14	18000	5.1	6	83	3.8	1	
41...	59	24	16	16	8	15500	5.0	8	81	3.6	...	
42...	5	24	24	24	11	17000	4.5	13	84	3.5	1	
43...	8	
44...	8	
45...	86	34	1	
46...	43	19	34	34	12	12000	4.3	19	84	3.9	1	
47...	72	19	19	19	7	...	5.0	10	93	4.0	...	
48...	195	32	32	32	14	15500	4.4	18	80	3.7	2	
49...	5	65	64	64	1	23	20000	5.1	41	100	4.1	3	
50...	5	3	
51...	8	3	
52...	33	14	14	14	10	17000	5.5	3	
53...	39	14	14	14	10	19500	5.0	4	

City Block Characteristics

Table 2.—CHARACTERISTICS OF HOUSING UNITS, BY BLOCKS: 1960—Con.

["Total population" contains no persons in group quarters unless preceded by asterisk; one asterisk (*) denotes less than 10 percent; two asterisks (**), 10 percent or more]

Table with columns: Blocks within census tracts, Total population, All housing units by condition and plumbing (Sound, Deteriorating, Dilapidated), Occupied housing units (Owner occupied, Renter occupied), and Occupied by non-white. Rows are numbered 54 to 142.

Table 2.—CHARACTERISTICS OF HOUSING UNITS, BY BLOCKS: 1960—Con.

["Total population" contains no persons in group quarters unless preceded by asterisk; one asterisk (*) denotes less than 10 percent; two asterisks (**), 10 percent or more]

Blocks within census tracts	Total population	All housing units by condition and plumbing								Occupied housing units								
		Total	Sound			Deteriorating			Dilapidated	Owner occupied			Renter occupied			Occupied by non-white	1.01 or more persons per room	
			Total	With all plumbing facilities	Lacking some or all facilities	Total	With all plumbing facilities	Lacking some or all facilities		Total	Average value (dollars)	Average number of rooms	Total	Average contract rent (dollars)	Average number of rooms			
								With flush toilet										No flush toilet
122...	26	16	14	14	...	2	2	8	14000	5.1	3
123...	40	21	16	16	...	5	5	8	12000	3.5	10	66	3.0	...	2
124...	*58	8	6	6	...	2	2	2	4	1
125...	42	22	22	22	9	11000	3.9	10	75	3.5
126...	46	24	8	8	...	11	11	5	3	16	67	3.6	...	3
127...	2	1
128...	34	17	11	11	...	6	6	1	13	95	3.8	...	2
129...	42	19	18	18	...	1	1	4	10	87	4.3	...	2
130...	10	7	5	5	...	2	2	4	2
131...	5	6	5	5	...	1	1	1
132...	44	26	26	26	5	...	4.0	16	66	3.3	...	2
133...	33	19	17	17	...	2	2	4	12	68	3.3	...	7
134...	90	26	24	24	...	2	2	8	8000	5.4	15	53	4.1
135...	130	52	26	26	...	25	25	1	36	11500	5.0	12	59	4.0	...	4
136...	103	37	22	22	...	14	14	1	14	11000	4.4	19	67	3.8	...	6
137...	65	18	14	14	...	4	4	11	14500	5.9	6	88	4.3	...	2
138...	71	29	21	21	...	8	8	1	27	82	3.4
139...	38	10	6	6	...	3	3	1	4	6	56	4.0	...	4
140...	33	20	8	8	...	12	12	2	14	56	3.8	...	1
141...	4	2
142...	24	8	8	8	4	4	1

U.S. CENSUS OF HOUSING: 1960

Series HC(3)-40

CITY BLOCKS

Inglewood, Calif.

Prepared under the supervision of
WAYNE F. DAUGHERTY, Chief
Housing Division

U.S. DEPARTMENT OF COMMERCE

Luther H. Hodges, Secretary

BUREAU OF THE CENSUS

Richard M. Scammon, Director (From May 1, 1961)
Robert W. Burgess, Director (To March 3, 1961)

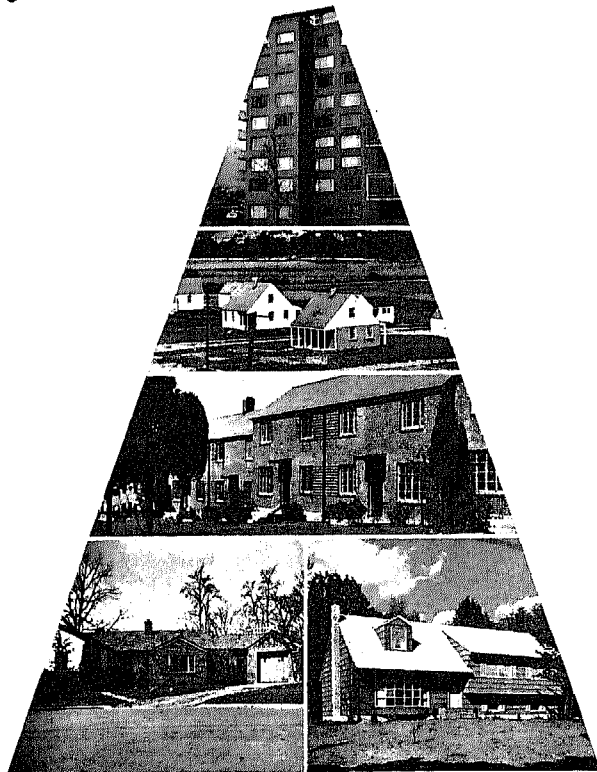



BUREAU OF THE CENSUS

RICHARD M. SCAMMON, *Director* (From May 1, 1961)
ROBERT W. BURGESS, *Director* (To March 3, 1961)

A. ROSS ECKLER, *Deputy Director*
HOWARD C. GRIEVES, *Assistant Director*
CONRAD TABUBER, *Assistant Director*
MORRIS H. HANSEN, *Assistant Director for Statistical Standards*
CHARLES B. LAWRENCE, JR., *Assistant Director for Operations*
WALTER L. KEHRES, *Assistant Director for Administration*
CALVERT L. DEDRICK, *Chief, International Statistical Programs Office*
A. W. VON STRUVE, *Acting Public Information Officer*

Housing Division—

WAYNE F. DAUGHERTY, *Chief*
DANIEL B. RATHBUN, *Assistant Chief*
BEULAH WASHABAUGH, *Special Assistant*
MILTON D. LIBBERMAN, *Chief, Coordination and Research*

Decennial Operations Division—GLEN S. TAYLOR, *Chief*
Electronic Systems Division—ROBERT F. DRURY, *Chief*
Field Division—JEFFERSON D. McPIKE, *Chief*
Geography Division—WILLIAM T. FAY, *Chief*
Population Division—HOWARD G. BRUNSMAN, *Chief*
Statistical Methods Division—JOSEPH STEINBERG, *Chief*

Library of Congress Card Number: A61-9347

SUGGESTED CITATION

U.S. Bureau of the Census. *U.S. Census of Housing: 1960. Vol. III, City Blocks.*
Series HC(3), No. 40.
U.S. Government Printing Office, Washington, D.C., 1961.

For sale by the Superintendent of Documents, U.S. Government Printing Office, Washington 25, D.C.
or any of the Field Offices of the Department of Commerce — Price 25 cents.

Table 2.—CHARACTERISTICS OF HOUSING UNITS, BY BLOCKS: 1960—Con.

["Total population" contains no persons in group quarters unless preceded by asterisk; one asterisk (*) denotes less than 10 percent; two asterisks (**), 10 percent or more]

Blocks within census tracts	Total population	All housing units by condition and plumbing								Occupied housing units								
		Total	Sound			Total	Deteriorating			Dilapidated	Owner occupied			Renter occupied				
			Total	With all plumbing facilities	Lacking some or all facilities		Total	With all plumbing facilities	Lacking some or all facilities		With flush toilet	No flush toilet	Total	Average value (dollars)	Average number of rooms	Total	Average contract rent (dollars)	Average number of rooms
4...	179	73	73	73	29	22000	5.2	40	112	3.5	
6...	47	23	22	22	...	1	...	1	21	83	3.2	
7...	352	136	136	136	20	...	5.1	93	119	4.1	
8...	453	184	184	184	13	...	4.6	147	96	3.8	
9...	490	207	207	207	17	...	4.3	163	98	3.6	
10...	227	92	92	92	10	...	4.1	74	98	3.8	
11...	217	100	100	100	8	...	3.6	80	104	3.3	
12...	100	48	48	48	5	...	4.0	38	95	3.3	
13...	310	112	112	112	10	...	3.9	93	114	3.4	
14...	104	39	39	39	5	...	4.0	33	87	4.2	
15...	70	23	23	23	23	32000	6.7	
16...	94	24	24	24	24	32000	6.6	
17...	62	17	17	17	17	25000	6.1	
18...	69	19	18	18	...	1	...	1	...	19	23000	6.1	
19...	50	16	16	16	16	23000	5.8	
20...	150	45	45	45	43	23000	5.8	2	
21...	76	24	24	24	22	24000	5.8	2	
22...	246	91	91	91	32	30000	5.5	57	108	4.0	
23...	138	36	36	36	36	32000	6.4	
24...	139	36	36	36	36	30000	6.5	
25...	152	36	36	36	36	30000	6.2	
26...	152	36	36	36	35	29000	6.4	
27...	147	36	36	36	35	29000	6.3	
28...	153	37	37	37	35	31000	6.1	1	
29...	142	36	36	36	35	30000	6.3	1	
30...	150	36	36	36	36	30000	6.2	
31...	314	123	123	123	39	30000	5.8	75	113	3.9	
32...	173	101	101	101	17	...	4.0	75	87	3.1	
33...	78	21	20	20	...	1	...	1	...	18	16000	5.6	2	
6007...	*6540	2330	2314	2312	2	8	...	8	...	8	1442	23000	6.0	820	95	3.6	3	36
1...	63	33	33	33	14	18500	5.1	19	69	3.3	
2...	51	20	20	20	18	23000	6.2	1	
3...	75	20	20	20	14	25000	6.8	6	87	5.2	
4...	89	32	32	32	16	27000	6.4	16	84	3.4	
5...	79	31	30	30	...	1	...	1	...	20	24000	6.8	11	70	3.0	
6...	65	24	24	24	21	23000	6.0	3	
7...	91	38	38	38	18	22000	6.3	20	78	3.6	
8...	51	18	18	18	8	...	5.6	10	72	3.4	
9...	50	21	20	20	...	1	...	1	...	12	22000	5.7	7	74	3.7	
10...	47	17	17	17	16	23000	5.9	1	
11...	59	27	27	25	2	22	21000	5.6	4	
12...	**982	330	330	330	82	26000	5.9	243	87	3.7	...	8	
13...	70	22	22	22	21	23000	6.0	1	
14...	57	22	22	22	22	21000	5.8	
15...	70	32	32	32	20	21000	5.7	11	86	3.1	
16...	87	44	44	44	17	22000	5.6	27	80	3.1	
17...	59	21	21	21	18	24000	5.8	2	
18...	70	22	22	22	19	22000	6.6	3	
19...	60	22	22	22	21	22000	6.0	1	
20...	51	20	20	20	19	20000	5.5	
21...	55	18	18	18	16	25000	6.6	1	
22...	57	19	19	19	19	22000	6.2	
23...	49	18	18	18	17	22000	6.8	1	
24...	114	40	40	40	38	22000	6.1	
25...	122	40	40	40	39	22000	6.1	1	
26...	128	40	40	40	38	24000	6.0	
27...	118	37	37	37	37	24000	6.1	
28...	140	43	43	43	42	22000	6.3	
29...	119	41	41	41	41	21000	6.3	
30...	124	39	39	39	37	23000	6.4	2	
31...	292	163	163	163	...	2	...	2	164	84	3.6	
32...	108	35	35	35	34	31000	6.0	
33...	245	90	90	90	18	31000	5.8	67	111	4.0	
34...	85	48	37	37	...	3	...	3	...	13	...	4.2	28	97	3.0	
35...	86	24	24	24	24	21000	6.1	
36...	*83	24	24	24	22	23000	6.2	1	
37...	257	74	73	73	...	1	...	1	...	61	24000	5.8	12	101	4.1	
38...	127	40	40	40	39	24000	6.0	
39...	135	40	40	40	39	24000	6.1	1	
40...	170	48	48	48	47	23000	6.0	
41...	109	31	31	31	41	24000	6.1	
42...	*170	47	47	47	42	24000	5.9	5	98	4.0	
43...	101	34	34	34	32	23000	5.9	
44...	131	40	40	40	37	25000	6.0	2	
45...	135	40	40	40	39	22000	6.0	1	
46...	135	43	43	43	43	19500	5.5	
47...	162	52	52	52	49	20000	5.6	2	
48...	154	47	47	47	44	20000	5.8	3	
49...	145	49	49	49	44	19000	5.3	4	
50...	163	70	70	70	15	26000	5.7	54	122	4.0	
51...	94	28	28	28	27	30000	5.4	1	
52...	201	110	110	110	84	120	3.0	
6008...	*6119	2429	2405	2401	4	24	...	24	...	1611	21000	5.9	756	86	3.8	2	21	
1...	43	20	20	20	18	18000	6.1	

City Block Characteristics

Table 2.—CHARACTERISTICS OF HOUSING UNITS, BY BLOCKS: 1960—Con.

["Total population" contains no persons in group quarters unless preceded by asterisk; one asterisk (*) denotes less than 10 percent; two asterisks (**), 10 percent or more]

Table with columns: Blocks within census tracts, Total population, All housing units by condition and plumbing (Sound, Deteriorating, Dilapidated), Occupied housing units (Owner occupied, Renter occupied), and Occupied by non-white. Rows list census tracts 22 through 31, plus a summary row for 6013.

Table 2.—CHARACTERISTICS OF HOUSING UNITS, BY BLOCKS: 1960—Con.

[“Total population” contains no persons in group quarters unless preceded by asterisk (*); one asterisk (*) denotes less than 10 percent; two asterisks (**), 10 percent or more]

Blocks within census tracts	Total population	All housing units by condition and plumbing									Occupied housing units								
		Sound					Deteriorating				Dilapidated	Owner occupied			Renter occupied			Occupied by non-white	1.01 or more persons per room
		Total	With all plumbing facilities	Lacking some or all facilities	Total	With all plumbing facilities	Lacking some or all facilities		Total	Average value (dollars)		Average number of rooms	Total	Average contract rent (dollars)	Average number of rooms				
					With flush toilet	No flush toilet													
32...	262	106	91	91	...	14	14	1	21	21000	5.4	82	76	3.3	...	4	
33...	238	142	116	115	1	26	26	17	13500	4.2	115	96	2.8	1	6	
34...	296	139	133	133	...	5	5	1	17	23000	5.2	114	87	3.5	1	
35...	146	60	53	53	...	6	6	31	26000	5.5	24	75	3.3	1	1	
36...	20	10	9	9	...	1	1	4	
37...	510	220	214	214	...	4	4	2	46	22000	5.0	157	95	3.5	1	8	
38...	347	144	121	121	...	19	19	4	35	18500	5.0	100	85	3.5	...	6	
39...	222	74	74	74	17	21000	5.3	55	94	4.3	...	6	
40...	404	211	201	192	9	10	9	1	22	17500	4.7	166	81	3.2	...	8	
41...	129	63	58	58	...	5	5	16	12000	4.6	38	85	3.5	1	2	
42...	96	45	45	45	6	21000	5.0	35	91	3.1	...	2	
43...	784	317	309	309	...	8	8	39	29000	4.7	265	101	3.7	3	9	
44...	55	26	26	26	5	...	4.0	19	89	3.4	
45...	220	109	108	108	28	16500	4.5	73	103	3.2	1	...	
46...	406	180	161	161	...	16	15	1	...	3	31	20000	4.8	121	96	3.5	1	13	
48...	10	2	
49...	7	2	
51...	142	46	41	41	...	5	5	14	12000	5.1	31	91	3.9	...	6	
53...	91	24	18	17	1	4	4	7	17500	4.7	16	60	4.2	...	4	
54...	87	46	46	46	9	19500	5.0	31	104	3.0	...	1	
55...	356	167	165	165	...	1	1	27	32000	4.5	132	93	3.4	...	4	
56...	113	61	61	61	6	...	4.8	53	89	3.3	
57...	29	14	6	6	...	5	5	3	4	7	59	4.3	1	1	
58...	2	1	
59...	40	14	14	14	5	...	4.6	8	70	4.5	...	3	
60...	136	39	12	12	...	25	15	10	...	2	12	17000	4.8	24	43	4.2	...	11	
61...	123	65	45	35	10	19	9	10	...	1	7	...	4.6	46	46	3.0	2	5	
62...	43	13	8	8	...	5	5	4	9	65	4.7	3	2	
63...	29	12	9	9	...	3	3	11	75	3.2	1	1	
6014....	*7845	3076	2754	2725	29	306	283	22	1	16	1156	15000	4.8	1697	81	3.5	32	215	
2...	104	53	47	46	1	5	4	1	...	1	9	17000	5.6	36	88	3.6	1	1	
3...	**254	15	12	12	...	3	3	6	12000	5.0	8	66	3.0	
5...	31	13	6	6	...	6	6	1	5	...	5.2	7	65	3.4	1	1	
6...	169	104	63	63	...	41	27	14	12	15500	4.8	74	86	2.8	...	3	
7...	177	76	71	68	3	5	5	23	14000	5.0	49	81	3.5	1	2	
8...	204	87	83	82	1	2	2	2	26	14000	4.5	53	88	3.8	2	4	
9...	110	53	26	26	...	25	25	2	12	18000	4.8	36	68	3.1	3	5	
10...	131	56	50	49	1	6	6	15	20000	4.9	35	85	3.2	...	5	
11...	216	62	12	12	...	50	50	5	...	4.8	53	79	3.9	2	15	
12...	8	3	
15...	23	20	19	19	...	1	1	5	...	4.6	8	84	2.3	
17...	63	43	38	38	...	5	5	8	12500	4.5	21	85	2.7	1	2	
18...	55	27	27	25	2	12	14000	5.1	13	62	2.9	
19...	61	26	20	20	...	6	6	10	19500	5.1	15	79	3.6	1	1	
20...	97	40	37	37	...	2	2	1	21	16000	5.2	15	74	3.3	...	2	
21...	150	65	64	64	...	1	1	24	15000	5.2	38	86	3.3	...	3	
22...	159	62	58	58	...	4	4	17	17000	5.2	41	142	3.6	...	7	
23...	106	38	36	36	...	2	2	23	13500	5.4	15	77	4.1	...	2	
24...	111	40	32	32	...	8	8	23	13500	4.9	16	80	4.1	...	1	
25...	106	44	35	35	...	9	9	15	14000	5.5	29	69	3.4	2	...	
26...	166	48	11	11	...	35	35	2	1	38	70	4.1	1	14	
27...	345	151	143	143	...	8	8	17	19500	4.8	124	87	3.3	...	8	
28...	258	110	110	110	4	100	82	3.3	2	8	
30...	61	25	14	14	...	11	7	4	7	27000	4.7	16	67	3.4	...	3	
31...	47	28	28	24	4	26	...	2.3	2	2	
32...	132	47	47	47	8	...	4.1	36	85	3.6	...	3	
33...	81	27	25	25	...	2	2	7	...	4.9	18	80	5.2	...	1	
34...	62	19	13	13	...	5	5	1	5	...	5.0	10	80	5.6	...	2	
35...	62	23	23	21	2	16	11500	4.8	6	75	3.8	...	3	
36...	81	32	31	30	1	1	1	15	9000	4.2	16	66	3.6	...	3	
37...	120	34	34	34	23	20000	5.5	11	93	4.2	...	2	
38...	*96	39	38	38	...	1	1	17	15500	5.3	12	88	3.6	1	...	
39...	108	43	43	41	2	27	12000	5.3	13	78	3.2	...	2	
40...	35	13	13	13	9	11500	4.8	4	1	
41...	165	59	58	57	1	1	1	43	13000	4.8	15	84	4.3	...	4	
42...	79	29	29	29	23	12000	4.8	4	1	3	
43...	88	30	24	24	...	6	6	18	13500	4.7	12	71	3.5	...	2	
44...	70	34	31	31	...	3	3	16	12500	4.6	13	70	3.0	1	2	
45...	101	47	47	47	19	14500	5.2	27	70	3.6	
46...	73	28	28	28	26	13000	5.2	2	
47...	94	35	35	35	25	14000	4.9	9	79	3.9	...	1	
48...	72	27	27	27	24	15000	4.9	2	
49...	68	30	29	29	...	1	1	21	15500	5.3	6	93	4.3	
50...	165	53	52	52	...	1	1	30	14500	5.1	20	82	4.5	1	...	
51...	42	14	12	12	...	2	2	12	83	4.9	...	4	
52...	92	30	30	30	20	13000	4.7	10	82	4.5	...	2	
53...	75	32	32	32	22	13000	4.5	8	70	3.3	...	2	
54...	64	29	29	29	15	14500	4.7	11	59	3.8	...	3	
55...	56	18	17	17	...	1	1	4	12	80	5.0	
56...	67	20	18	18	...	2	2	4	14	69	4.6	...	4	
57...	84	24	24	24	3	19	77	4.8	...	4	
58...	*360	147	146	146	...	1	1	26	16500	4.4	106	85	3.5	4	15	
59...	122	54	54	54	7	...	3.6	45	84	3.5	1	2	
60...	114	59	53	44	9	6	6	44	...	2.3	12	57	3.3	2	7	
61...	3	
63...	354	172	172	172	21	27000	3.7	135	82	3.2	...	8	

INGLEWOOD, CALIFORNIA, BY CENSUS TRACTS AND BLOCKS: 1960

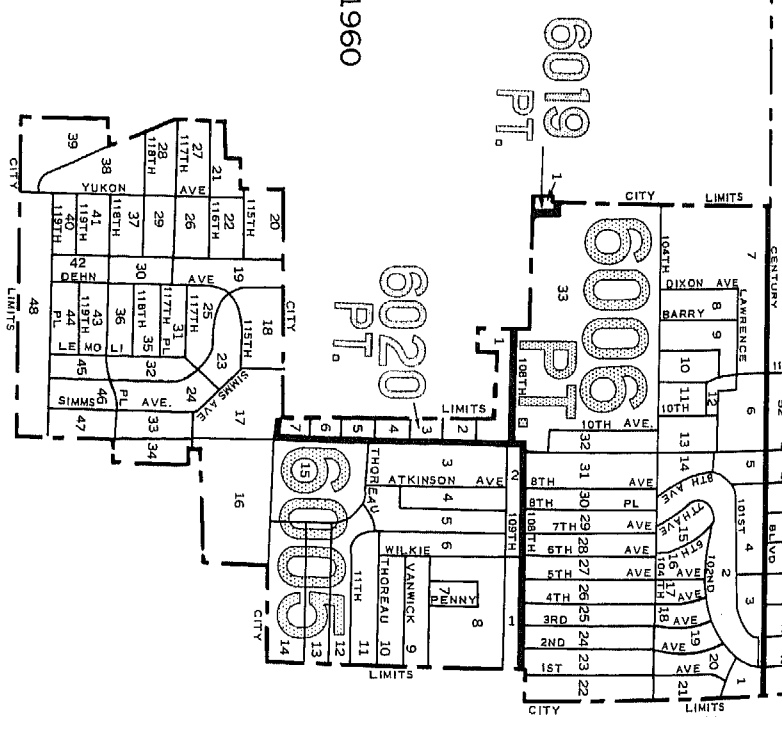
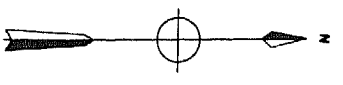
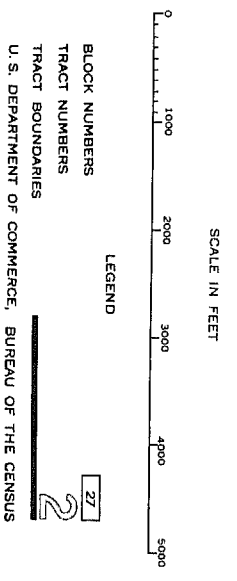

INGLEWOOD, CALIFORNIA

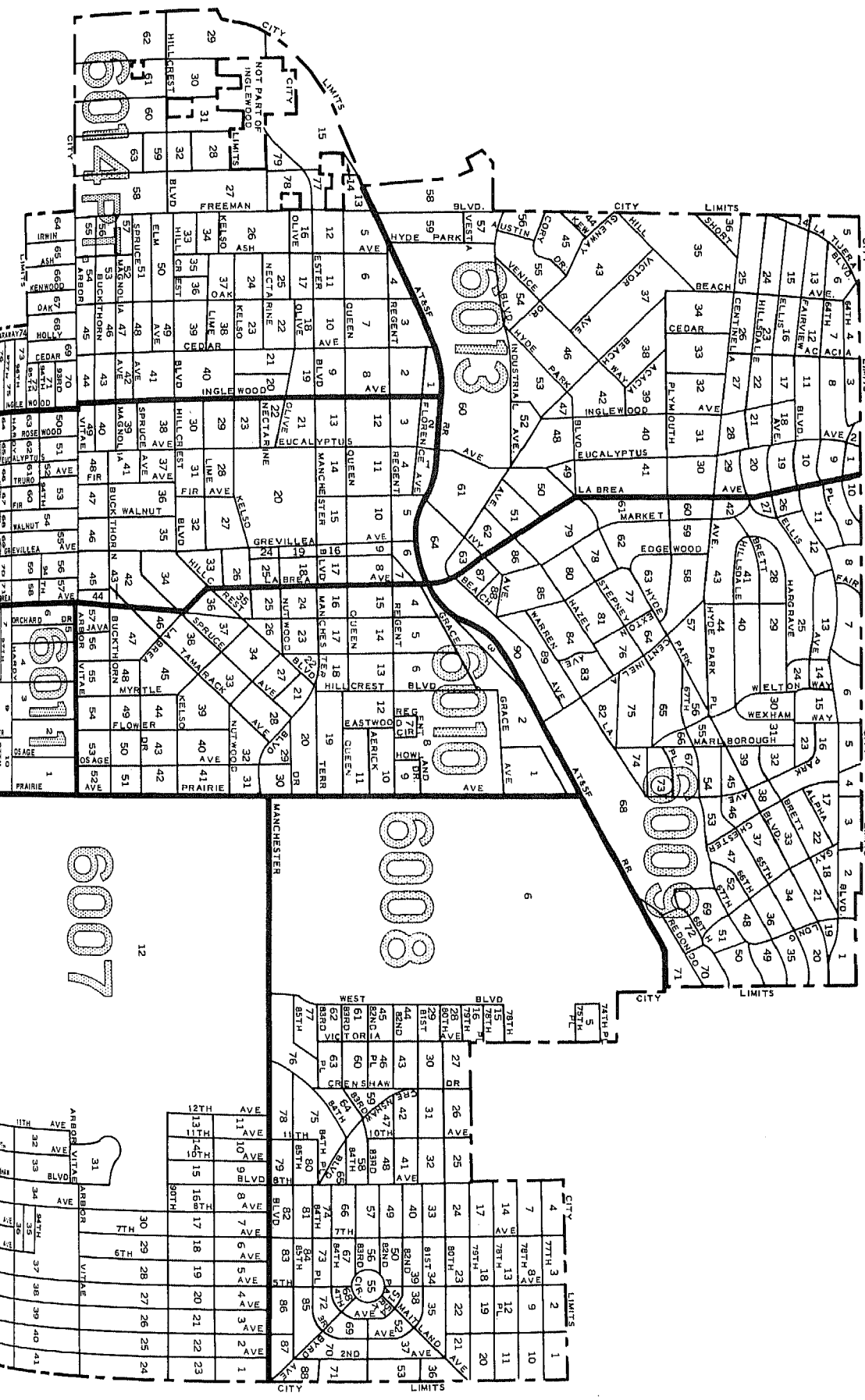

6041

6013

6010

601

6007

6008

12

CITY	LIMITS
4	7TH 3
7	7TH 8
14	7TH 13
17	7TH 18
24	8TH 23
33	8TH 34
40	8TH 38
49	8TH 42
57	8TH 46
66	8TH 50
74	8TH 54
81	8TH 58
88	8TH 62
95	8TH 66
102	8TH 70
109	8TH 74
116	8TH 78
123	8TH 82
130	8TH 86
137	8TH 90
144	8TH 94
151	8TH 98
158	8TH 102
165	8TH 106
172	8TH 110
179	8TH 114
186	8TH 118
193	8TH 122
200	8TH 126
207	8TH 130
214	8TH 134
221	8TH 138
228	8TH 142
235	8TH 146
242	8TH 150
249	8TH 154
256	8TH 158
263	8TH 162
270	8TH 166
277	8TH 170
284	8TH 174
291	8TH 178
298	8TH 182
305	8TH 186
312	8TH 190
319	8TH 194
326	8TH 198
333	8TH 202
340	8TH 206
347	8TH 210
354	8TH 214
361	8TH 218
368	8TH 222
375	8TH 226
382	8TH 230
389	8TH 234
396	8TH 238
403	8TH 242
410	8TH 246
417	8TH 250
424	8TH 254
431	8TH 258
438	8TH 262
445	8TH 266
452	8TH 270
459	8TH 274
466	8TH 278
473	8TH 282
480	8TH 286
487	8TH 290
494	8TH 294
501	8TH 298
508	8TH 302
515	8TH 306
522	8TH 310
529	8TH 314
536	8TH 318
543	8TH 322
550	8TH 326
557	8TH 330
564	8TH 334
571	8TH 338
578	8TH 342
585	8TH 346
592	8TH 350
599	8TH 354
606	8TH 358
613	8TH 362
620	8TH 366
627	8TH 370
634	8TH 374
641	8TH 378
648	8TH 382
655	8TH 386
662	8TH 390
669	8TH 394
676	8TH 398
683	8TH 402
690	8TH 406
697	8TH 410
704	8TH 414
711	8TH 418
718	8TH 422
725	8TH 426
732	8TH 430
739	8TH 434
746	8TH 438
753	8TH 442
760	8TH 446
767	8TH 450
774	8TH 454
781	8TH 458
788	8TH 462
795	8TH 466
802	8TH 470
809	8TH 474
816	8TH 478
823	8TH 482
830	8TH 486
837	8TH 490
844	8TH 494
851	8TH 498
858	8TH 502
865	8TH 506
872	8TH 510
879	8TH 514
886	8TH 518
893	8TH 522
900	8TH 526
907	8TH 530
914	8TH 534
921	8TH 538
928	8TH 542
935	8TH 546
942	8TH 550
949	8TH 554
956	8TH 558
963	8TH 562
970	8TH 566
977	8TH 570
984	8TH 574
991	8TH 578
998	8TH 582

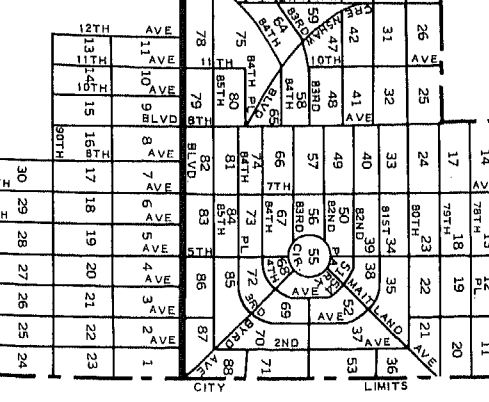

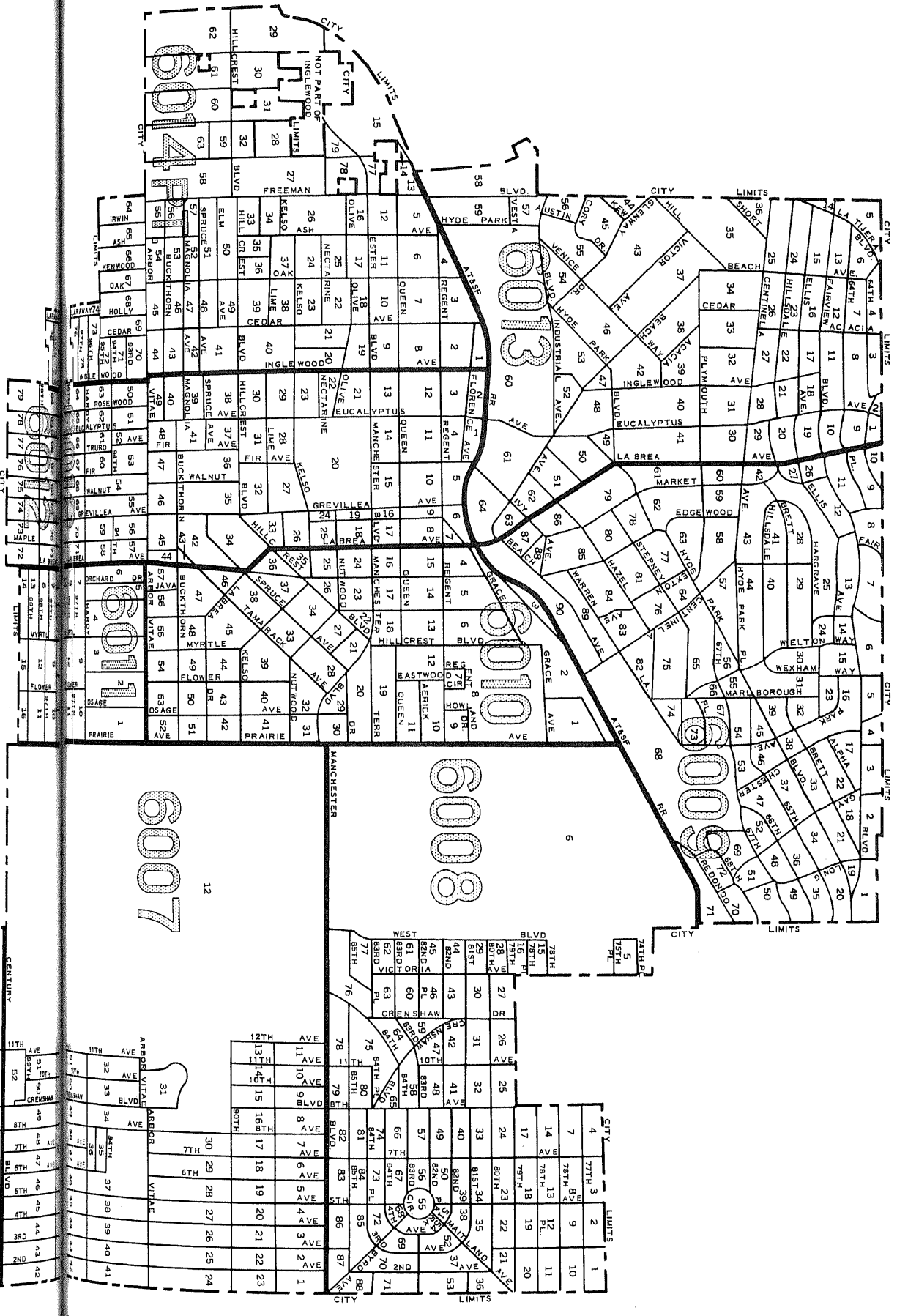

INGLEWOOD, CALIFORNIA, BY CENSUS TRACTS AND BLOCKS: 1960

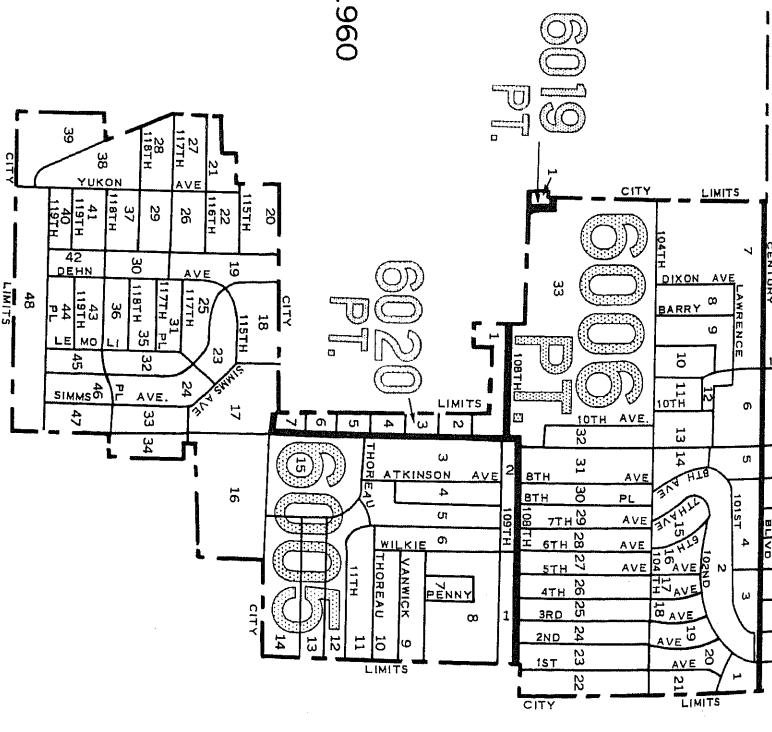
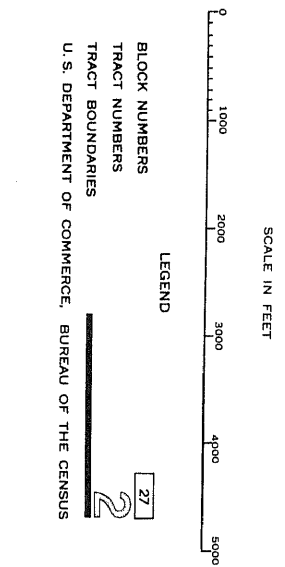

INGLEWOOD, CALIFORNIA

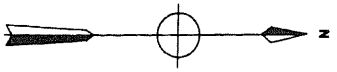

U.S. CENSUS OF HOUSING: 1960

Series HC(3)-41

CITY BLOCKS

Laguna Beach, Calif.

Prepared under the supervision of
WAYNE F. DAUGHERTY, Chief
Housing Division



U.S. DEPARTMENT OF COMMERCE

Luther H. Hodges, Secretary

BUREAU OF THE CENSUS

Richard M. Scammon, Director (From May 1, 1961)

Robert W. Burgess, Director (To March 3, 1961)

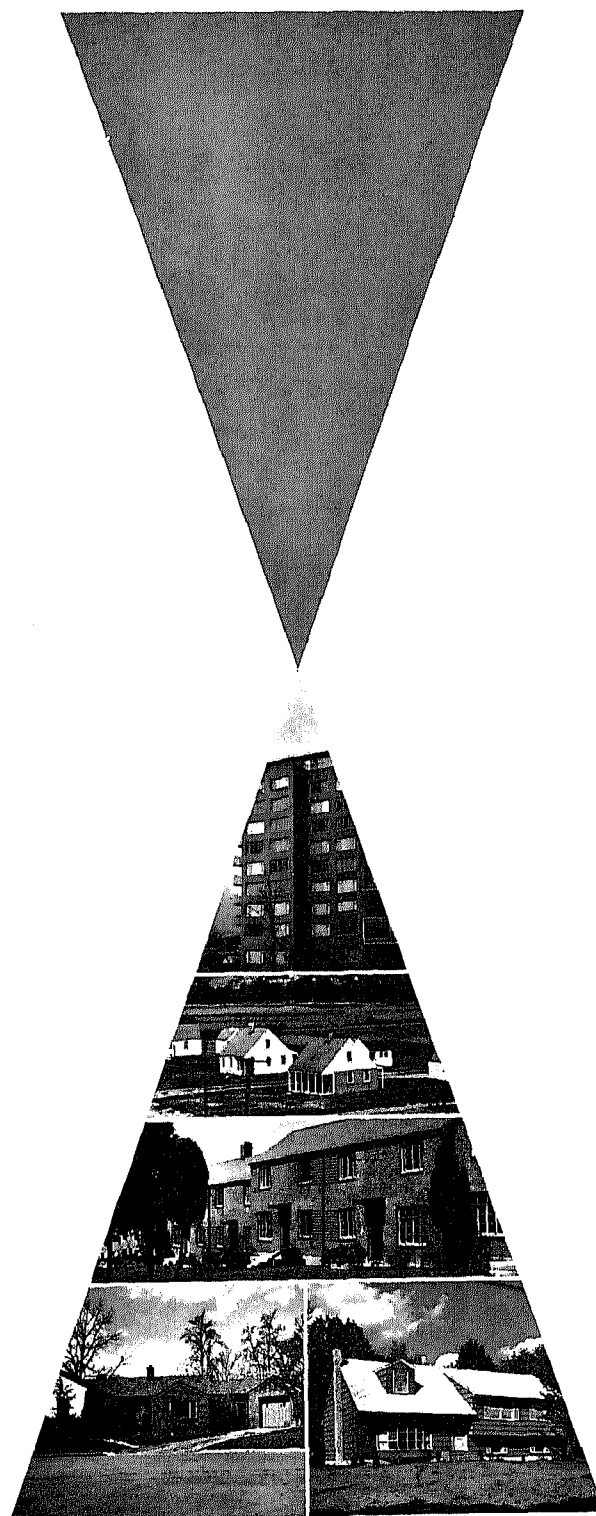



BUREAU OF THE CENSUS

RICHARD M. SCAMMON, *Director* (From May 1, 1961)

ROBERT W. BURGESS, *Director* (To March 3, 1961)

A. ROSS ECKLER, *Deputy Director*

HOWARD C. GRIEVES, *Assistant Director*

CONRAD TABUBER, *Assistant Director*

MORRIS H. HANSEN, *Assistant Director for Statistical Standards*

CHARLES B. LAWRENCE, JR., *Assistant Director for Operations*

WALTER L. KEHRES, *Assistant Director for Administration*

CALVERT L. DEDRICK, *Chief, International Statistical Programs Office*

A. W. VON STRÜVE, *Acting Public Information Officer*

Housing Division—

WAYNE F. DAUGHERTY, *Chief*

DANIEL B. RATHBUN, *Assistant Chief*

BEULAH WASHBAUGH, *Special Assistant*

MILTON D. LIBBERMAN, *Chief, Coordination and Research*

Decennial Operations Division—GLEN S. TAYLOR, *Chief*

Electronic Systems Division—ROBERT F. DRURY, *Chief*

Field Division—JEFFERSON D. MCPHIE, *Chief*

Geography Division—WILLIAM T. FAX, *Chief*

Population Division—HOWARD G. BRUNSMAN, *Chief*

Statistical Methods Division—JOSEPH STEINBERG, *Chief*

Library of Congress Card Number: A61-9347

SUGGESTED CITATION

U.S. Bureau of the Census. *U.S. Census of Housing: 1960. Vol. III, City Blocks.*

Series HC(3), No. 41.

U.S. Government Printing Office, Washington, D.C., 1961.

For sale by the Superintendent of Documents, U.S. Government Printing Office, Washington 25, D.C.
or any of the Field Offices of the Department of Commerce — Price 20 cents.

Table 1.—CHARACTERISTICS OF HOUSING UNITS, FOR THE CITY: 1960

Subject	Number	Percent	Subject	Number	Percent
All housing units	5,622	100.0	Occupied housing units—Con.		
CONDITION AND PLUMBING			COLOR		
Sound	5,165	91.9	White	4,350	98.3
With all plumbing facilities	5,144	91.5	Nonwhite	74	1.7
Lacking some or all facilities	21	0.4	PERSONS PER ROOM		
Deteriorating	393	7.0	1.00 or less	4,294	97.1
With all plumbing facilities	391	7.0	1.01 or more	130	2.9
Lacking some or all facilities	2	...	AVERAGE NUMBER OF ROOMS		
With flush toilet	2	...	Owner occupied	4.9	...
No flush toilet	Renter occupied	3.4	...
Dilapidated	64	1.1	VALUE AND RENT		
Occupied housing units	4,424	100.0	Average value	24,700	...
TENURE			Average contract rent	91	...
Owner occupied	2,388	54.0			
Renter occupied	2,036	46.0			

NOTE.—On the map for Laguna Beach approximately 260 blocks are identified.

Table 2.—CHARACTERISTICS OF HOUSING UNITS, BY BLOCKS: 1960

["Total population" contains no persons in group quarters unless preceded by asterisk; one asterisk (*) denotes less than 10 percent; two asterisks (**). 10 percent or more]

Blocks within census tracts	Total population	All housing units by condition and plumbing								Occupied housing units									
		Total	Sound			Deteriorating			Dilapidated	Owner occupied			Renter occupied			Occupied by non-white	1.01 or more persons per room		
			Total	With all plumbing facilities	Lacking some or all facilities	Total	With all plumbing facilities	Lacking some or all facilities		Total	Average value (dollars)	Average number of rooms	Total	Average contract rent (dollars)	Average number of rooms				
F-26.....	*9288	5622	5165	5144	21	393	391	2	...	64	2388	24000	4.9	2036	91	3.4	74	130	
1....	*1224	595	498	491	7	85	85	12	354	26000	5.0	152	79	3.6	14	26	
2....	479	192	184	184	...	7	7	1	131	26000	5.2	33	110	4.3	3	5	
4....	66	26	26	26	13	35000	5.4	11	64	3.1	...	1	
10....	67	37	34	34	...	3	3	9	28000	4.7	25	93	3.1	...	2	
11....	6	3	
12....	6	3	
13....	67	34	34	34	26	34000	5.6	4	
14....	47	24	23	23	...	1	1	19	28000	4.9	4	1	
15....	15	8	8	8	5	20000	5.0	2	
16....	49	23	23	23	15	27000	5.5	6	61	2.5	
17....	46	28	28	28	17	21000	4.5	7	68	4.3	...	1	
18....	72	34	33	33	...	1	1	17	21000	4.8	14	69	3.6	...	1	
19....	74	35	34	34	...	1	1	22	23000	5.4	10	85	4.0	...	2	
20....	45	27	27	27	17	28000	5.4	6	71	4.2	
21....	62	33	31	31	...	2	2	24	22000	5.0	7	75	3.1	
22....	65	32	31	31	...	1	1	22	20000	5.0	9	73	3.7	1	2	
23....	25	17	16	16	...	1	1	10	17500	4.8	5	...	3.2	
24....	44	28	27	27	...	1	1	4	21	95	3.4	...	1	
25....	**40	19	11	11	...	7	7	3	13	71	3.2	12	2	
26....	27	15	8	8	...	6	6	1	11	70	2.9	8	1	
27....	32	21	12	12	...	5	5	4	17	62	3.6	3	1	
28....	68	28	25	25	...	3	3	15	25000	5.9	8	84	4.3	1	3	
30....	52	25	20	20	...	5	5	12	22000	5.2	11	115	4.5	
31....	44	33	29	29	...	3	3	21	66	2.9	3	...	
32....	30	22	18	18	...	3	3	1	5	...	9	56	3.1	4	1	
33....	14	8	8	8	3	4	1	1	
35....	12	16	16	16	2	6	96	2.7	
36....	15	17	17	17	8	93	3.0	1	...	
37....	69	61	61	61	14	27000	3.8	32	89	3.1	...	1	
39....	201	158	157	157	...	1	1	50	27000	3.8	78	97	3.2	
40....	2	2	
41....	40	34	34	34	12	20000	4.8	17	82	2.7	
42....	74	48	43	43	...	4	4	1	13	19000	4.4	33	81	3.2	...	
43....	37	23	23	23	10	25000	6.3	11	84	3.8	
44....	36	21	21	21	4	16	80	2.9	...	1	
45....	70	52	52	52	11	18500	4.4	33	80	2.6	...	1	
46....	44	22	22	22	7	11	81	3.5	...	1	
47....	18	13	13	13	4	7	91	3.7	
48....	61	35	35	35	16	18000	4.5	16	94	3.9	
49....	63	51	51	51	22	18000	3.5	17	85	3.0	...	3	
50....	60	37	37	37	14	21000	5.1	17	97	3.5	...	1	
51....	67	48	47	47	...	1	1	17	17500	4.0	25	97	3.0	...	1	
52....	71	43	43	43	10	25	91	3.4	...	1	
53....	2	3	
54....	8	6	5	5	...	1	1	3	3	
55....	19	21	21	21	6	10	102	3.0	
56....	49	29	29	29	10	29000	5.1	17	112	3.7	
57....	51	36	35	35	1	12	30000	4.0	17	88	3.4	...	1
58....	56	42	39	39	...	3	3	13	21000	4.6	19	69	2.6	...	1	
59....	16	9	9	9	5	37000	5.2	2	
60....	80	38	37	37	...	1	1	29	32000	5.5	6	115	3.8	

City Block Characteristics

Table 2.—CHARACTERISTICS OF HOUSING UNITS, BY BLOCKS: 1960—Con.

["Total population" contains no persons in group quarters unless preceded by asterisk; one asterisk (*) denotes less than 10 percent; two asterisks (**), 10 percent or more]

Blocks within census tracts	Total population	All housing units by condition and plumbing									Occupied housing units							
		Sound					Deteriorating				Dilapidated	Owner occupied			Renter occupied			
		Total	Total	With all plumbing facilities	Lacking some or all facilities	Total	With all plumbing facilities	Lacking some or all facilities		Total		Average value (dollars)	Average number of rooms	Total	Average contract rent (dollars)	Average number of rooms	Occupied by non-white	1.0) or more persons per room
								With flush toilet	No flush toilet									
61...	30	21	20	19	1	1	1	7	14000	4.0	10	115	3.4
62...	83	41	39	39	...	1	1	11	...	4.1	25	86	3.6
63...	68	43	41	41	...	2	2	14	18000	4.6	17	99	3.9	1	...
64...	62	39	36	36	...	3	3	13	26000	4.3	18	79	3.6	1	...
65...	42	31	30	30	...	1	1	9	26000	5.0	12	91	3.8
66...	35	20	17	17	...	3	3	7	25000	4.7	10	128	3.2	1	...
67...	43	23	23	23	17	31000	4.8	4
68...	47	18	18	18	16	26000	5.2	1
69...	29	16	16	16	13	26000	4.8	1
71...	4	4
72...	6	4
73...	12	4
74...	4	4
75...	48	32	32	32	20	30000	5.3	8	150	4.6
76...	101	61	61	61	44	27000	4.7	9	144	4.4
77...	11	4
78...	5	3
79...	23	14	14	14	5	33000	5.6	8	76	2.1
80...	20	8	8	8	7	40000	6.3	1
81...	4	4
82...	31	21	21	21	9	...	5.9	4
83...	40	21	19	19	...	2	2	8	24000	4.9	7	120	4.1
84...	25	16	16	16	7	26000	5.6	2
86...	30	17	16	16	7	42000	5.3	9	100	3.8	1	...
87...	10	9	8	8	...	1	1	5	42000	6.2
88...	16	11	10	7	3	1	1	5	42000	6.4	1
89...	40	22	21	21	...	1	1	4	16	114	4.1
90...	26	20	16	16	...	4	3	1	8	8	119	4.1
91...	29	28	28	28	3	12	176	3.8
92...	26	25	23	23	...	2	2	5	38000	5.4	10	131	3.4
93...	8	6	4	4	...	2	2	4
95...	15	17	11	9	2	4	4	2	2	9	72	3.4
96...	48	73	64	64	...	8	8	1	5	...	5.8	25	66	2.0
97...	26	53	50	50	...	1	1	2	3	12	344	3.1
98...	3	4
99...	2	3
100...	*8	18	7	7	...	5	4	1	...	6	2	2
102...	3	2
103...	23	21	21	21	1	14	60	2.8
104...	19	8	5	5	...	3	3	3	5	85	3.6
105...	**55	26	22	22	...	3	3	1	4	18	81	2.7
106...	63	31	31	31	...	12	12	3	35	74	2.8
107...	34	16	9	9	...	7	7	7	12500	4.3	8	88	3.8
108...	30	16	10	10	...	5	5	1	15500	4.4	8	66	2.9
109...	17	9	9	9	3	6	95	3.5
111...	119	45	36	36	...	9	9	27	22000	5.0	12	90	3.0
112...	86	53	43	43	...	10	10	22	19500	4.6	17	84	2.9
113...	46	24	23	23	...	1	1	16	16000	4.3	5	98	3.6
114...	14	12	9	9	...	2	2	9	14000	4.4
115...	89	34	29	29	...	5	5	22	18500	5.2	11	94	3.9
116...	35	25	25	25	11	15000	3.8	9	78	3.2
117...	47	25	23	23	...	2	2	14	18000	4.6	9	79	3.9
118...	40	19	19	19	12	19000	4.7	5	106	4.8
119...	126	57	57	57	43	19500	4.8	12	71	3.4
120...	19	12	11	11	...	1	1	7	24000	5.3	1
121...	13	7	7	7	4	1
122...	11	4
123...	21	13	13	13	3	7	108	4.1
124...	10	4
125...	10	8	8	8	5	23000	4.6
126...	55	32	31	31	...	1	1	16	24000	4.9	7	111	4.6
127...	10	5	5	5	4	1
128...	17	6	5	5	...	1	1	3	3
129...	3
130...	56	32	32	32	21	29000	5.1	4
131...	22	13	13	13	8	23000	4.8	3
132...	69	64	64	62	2	23	21000	4.9	15	66	3.2
133...	13	9	9	9	6	20000	4.3	1
134...	7	5	5	5	3	1
135...	23	17	17	17	7	17000	4.3	5	...	2.8
136...	26	16	16	16	11	17000	4.0	3
137...	11	11	11	11	8	21000	5.5	2
138...	44	16	15	15	...	1	1	11	19500	4.6	4	1	...
139...	7	8	7	7	...	1	1	2	1
140...	79	41	41	41	30	16000	4.5	5	114	4.4
141...	98	49	46	46	...	3	3	27	17500	4.5	19	98	3.6	...	2
142...	25	12	10	10	...	2	2	3	8	105	4.0
143...	37	19	17	17	...	2	2	8	18500	4.8	7	87	4.0
144...	62	34	26	26	...	6	6	2	18	16000	3.7	13	101	3.6	...	1
145...	55	36	29	29	...	7	7	17	14500	4.6	16	80	3.1
146...	84	34	30	30	...	4	4	23	27000	5.4	9	83	3.3	...	2
147...	7	2
148...	56	17	16	16	...	1	1	15	30000	6.1	2
149...	34	12	12	12	11	30000	5.9	1	1	...
150...	24	24	24	24	17	29000	5.9	2
151...	11	10	7	7	...	3	3	5	...	5.2	1
152...	40	20	18	18	...	2	2	8	...	5.3	11	87	3.2

Table 2.—CHARACTERISTICS OF HOUSING UNITS, BY BLOCKS: 1960—Con.

["Total population" contains no persons in group quarters unless preceded by asterisk: one asterisk (*) denotes less than 10 percent; two asterisks (**), 10 percent or more]

Blocks within census tracts	Total population	All housing units by condition and plumbing									Occupied housing units							
		Total	Sound			Deteriorating			Dilapidated	Owner occupied			Renter occupied			Occupied by non-white	1.01 or more persons per room	
			Total	With all plumbing facilities	Lacking some or all facilities	Total	With all plumbing facilities	Lacking some or all facilities		Total	Average value (dollars)	Average number of rooms	Total	Average contract rent (dollars)	Average number of rooms			
								With flush toilet										No flush toilet
153...	26	12	11	...	1	1	3	...	9	102	3.4			
154...	8	4			
155...	56	31	25	...	5	5	...	1	6	4.5	18	81	3.4	...	3			
156...	53	33	26	...	7	7	15	16500	11	70	2.8			
157...	54	31	24	...	7	7	13	16000	16	96	3.6			
158...	41	28	27	...	1	1	8	14500	18	65	2.9	...	1			
159...	27	22	22	11	13000	9	70	3.2			
160...	40	18	18	6	...	12	64	3.3			
161...	19	17	17	7	14000	6	85	3.0			
162...	52	23	23	11	21000	9	82	4.0			
163...	35	18	18	...	1	12	16500	5	80	3.6			
164...	30	13	13	8	18000	4			
165...	39	27	27	10	14000	7	99	3.9	...	1			
166...	35	23	23	6	...	15	84	3.4			
167...	26	13	13	11	16000	1			
168...	24	12	12	7	20000	3			
169...	15	18	18	6	19000	4			
170...	22	17	17	6	...	10	78	3.1			
171...	16	10	10	5	22000	2			
172...	12	5	5	5	21000			
173...	10	6	6	4	...	2			
174...	21	11	11	7	34000	1			
175...	28	16	16	8	21000	5	...	5.0			
176...	39	12	12	10	29000	1			
177...	33	19	19	17	17500	1			
178...	16	8	8	5	...	2			
179...	17	19	19	12	17000			
180...	2	2			
181...	24	16	16	9	20000	5	75	2.8			
182...	6	3			
183...	12	8	8	4	...	2	1	...			
184...	14	8	8	6	17000			
185...	13	8	8	3	...	3	1			
186...	16	5	5	4	...	1	1			
187...	14	12	12	...	1	8	16500	1			
188...	5	6	6	1	...	3	1			
190...	8	1			
194...	2			
196...	12	8	8	5	24000			
200...	10	5	5	3	...	1			
201...	13	10	10	4	...	3	1			
202...	8	5	5	3	...	1			
203...	22	14	14	8	28000	2			
204...	18	15	15	5	23000	5	103	3.8			
205...	19	12	12	9	82	3.2			
206...	31	17	17	6	21000	8	62	2.9	...	1			
207...	9	14	14	3	...	3			
208...	12	11	11	4	...	2			
209...	10	12	12	5	17500	3			
210...	18	16	16	7	15000	4	1			
211...	3	5	5	2	...	1	1	...			
212...	13	9	8	...	1	1	5	13500	3			
213...	38	27	27	10	17500	8	79	3.8	...	3			
214...	2	8	8	1			
215...	**13	6	6	3	...	1			
216...	23	9	9	4	...	5	146	5.2			
217...	14	17	17	3	...	2			
218...	13	13	12	...	1	1	5	...	3			
219...	18	18	15	...	2	2	...	1	7			
220...	27	21	21	7	...	8	75	3.1			
221...	48	25	25	6	...	17	78	3.5	...	1			
222...	17	10	10	1	...	5	102	4.6			
223...	18	12	12	4	...	6	77	3.5			
224...	16	8	8	3	...	4			
225...	12	9	9	...	1	1	2	...	4	1	...			
226...	9	7	6	...	1	1	3	...	3			
227...	31	26	24	...	2	2	3	...	9	85	3.7	3	2			
228...	10	10	10	4	...	3	1			
229...	26	14	14	4	...	10	86	3.1			
230...	27	21	21	5	...	12	78	2.8	...	1			
231...	28	17	15	...	2	2	3	...	14	62	2.8			
232...	21	16	7	...	9	9	2	...	12	69	2.8	...	1			
233...	14	11	5	...	3	3	...	3	1	...	9	44	2.8			
234...	102	64	54	...	9	9	12	28000	41	82	3.1	2	4			
236...	38	51	33	...	18	18	...	2	1	42000	11	100	3.0			
237...	11	8	6	2	...	4			
238...	13	28	27	...	1	1	2	...	5	107	3.4	...	1			
239...	14	16	11	...	5	5	8	64	2.0	...	1			
240...	16	10	9	...	1	1	5	2.0			
241...	23	12	9	...	1	1	...	2	8	78	3.4	...	2			
242...	19	23	20	3	3	...	7	108	3.6			
243...	17	11	11	1	...	8	114	2.9			
244...	15	16	13	...	3	3	4	...	5	117	3.4			
245...	8	11	1	...	5	5	...	5	8	58	2.8			
246...	8	1	1			
247...	10	15	15	3	...	3			
248...	50	43	34	...	8	8	...	1	10	42000	15	102	2.5	...	2			
248...	29	19	17	...	1	1	...	1	3	...	12	125	3.5	2	1			

City Block Characteristics

Table 2.—CHARACTERISTICS OF HOUSING UNITS, BY BLOCKS: 1960—Con.

["Total population" contains no persons in group quarters unless preceded by asterisk; one asterisk (*) denotes less than 10 percent; two asterisks (**), 10 percent or more]

Blocks within census tracts	Total population	All housing units by condition and plumbing								Occupied housing units								
		Total	Sound			Deteriorating			Dilapidated	Owner occupied			Renter occupied			Occupied by non-white	1.01 or more persons per room	
			Total	With all plumbing facilities	Lacking some or all facilities	Total	With all plumbing facilities	Lacking some or all facilities		Total	Average value (dollars)	Average number of rooms	Total	Average contract (dollars)	Average number of rooms			
								With flush toilet										No flush toilet
249...	7	3
250...	17	5	5	5	1	3
251...	23	28	20	20	...	5	5	...	3	2	14	109	3.0	1
252...	...	3
253...	18	11	11	11	6	42000	7.2	2
254...	37	18	16	16	...	2	2	7	38000	6.0	6	145	4.7
255...	19	18	18	18	7	33000	4.9	6	...	2.7
256...	1	4
257...	7	5	5	5	2	1
258...	15	9	7	7	...	2	2	3	2	1
259...	157	116	116	116	34	31000	5.1	40	118	4.1	1	1	1
260...	42	30	30	30	9	27000	5.6	8	157	4.4
261...	12	20	20	20	3	4
262...	29	15	15	15	3	10	67	3.2	4	1	1
263...	8	10	10	10	1	5	79	2.6
264...	4	4

U.S. CENSUS OF HOUSING: 1960

Series HC(3)-42

CITY BLOCKS

La Habra, Calif.

Prepared under the supervision of
WAYNE F. DAUGHERTY, Chief
Housing Division



U.S. DEPARTMENT OF COMMERCE

Luther H. Hodges, Secretary

BUREAU OF THE CENSUS

Richard M. Scammon, Director (From May 1, 1961)

Robert W. Burgess, Director (To March 3, 1961)

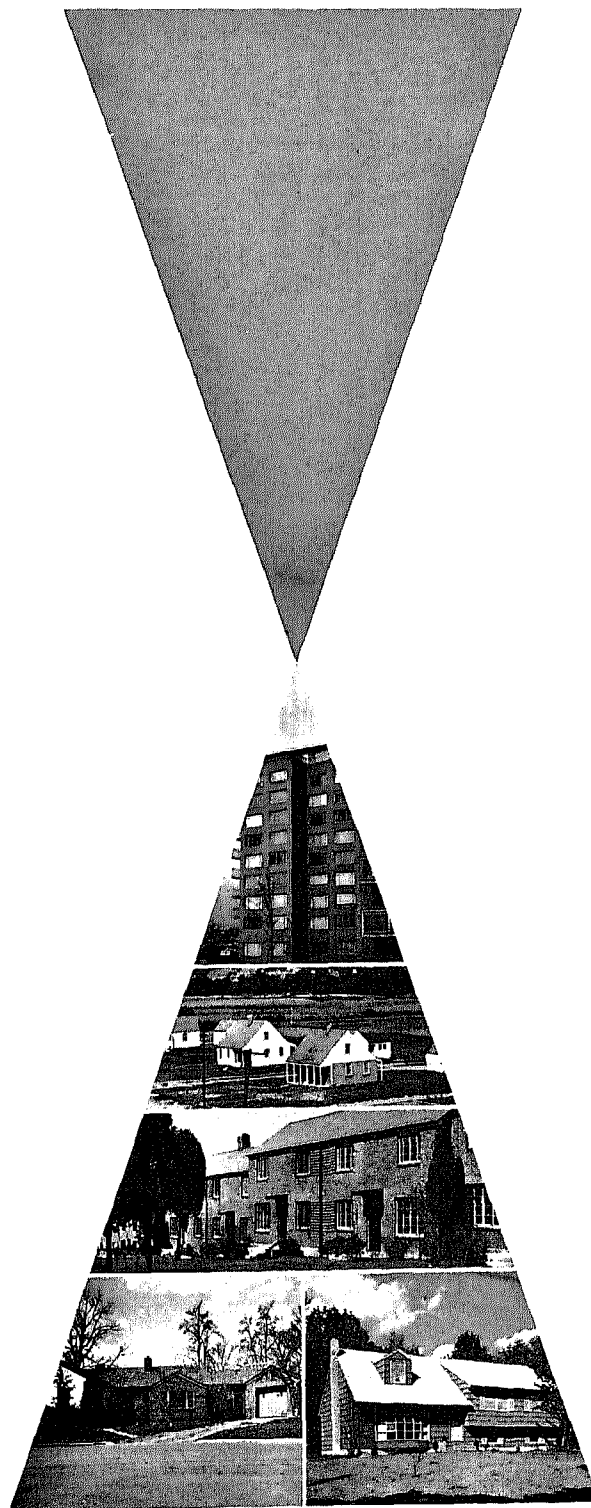



BUREAU OF THE CENSUS

RICHARD M. SCAMMON, *Director* (From May 1, 1961)

ROBERT W. BURGESS, *Director* (To March 3, 1961)

A. ROSS ECKLER, *Deputy Director*

HOWARD C. GRIEVES, *Assistant Director*

CONRAD TAEUBER, *Assistant Director*

MORRIS H. HANSEN, *Assistant Director for Statistical Standards*

CHARLES B. LAWRENCE, JR., *Assistant Director for Operations*

WALTER L. KEHRES, *Assistant Director for Administration*

CALVERT L. DEDRICK, *Chief, International Statistical Programs Office*

A. W. VON STRUVE, *Acting Public Information Officer*

Housing Division—

WAYNE F. DAUGHERTY, *Chief*

DANIEL B. RATHBUN, *Assistant Chief*

BEULAH WASHABAUGH, *Special Assistant*

MILTON D. LIEBERMAN, *Chief, Coordination and Research*

Decennial Operations Division—GLEN S. TAYLOR, *Chief*

Electronic Systems Division—ROBERT F. DRURY, *Chief*

Field Division—JEFFERSON D. MCPIKE, *Chief*

Geography Division—WILLIAM T. FAY, *Chief*

Population Division—HOWARD G. BRUNSMAN, *Chief*

Statistical Methods Division—JOSEPH STEINBERG, *Chief*

Library of Congress Card Number: A61-9347

SUGGESTED CITATION

U.S. Bureau of the Census. *U.S. Census of Housing: 1960. Vol. III, City Blocks.*
Series HC(3), No. 42.

U.S. Government Printing Office, Washington, D.C., 1961.

For sale by the Superintendent of Documents, U.S. Government Printing Office, Washington 25, D.C.
or any of the Field Offices of the Department of Commerce — Price 20 cents.

City Block Characteristics

Table 2.—CHARACTERISTICS OF HOUSING UNITS, BY BLOCKS: 1960—Con.

["Total population" contains no persons in group quarters unless preceded by asterisk: one asterisk (*) denotes less than 10 percent; two asterisks (**), 10 percent or more]

Blocks within census tracts	Total population	All housing units by condition and plumbing								Occupied housing units								
		Sound			Deteriorating			Dilapidated	Owner occupied			Renter occupied			Occupied by non-white	1.01 or more persons per room		
		Total	With all plumbing, facilities	Lacking some or all facilities	Total	With all plumbing, facilities	Lacking some or all facilities		Total	Average value (dollars)	Average number of rooms	Total	Average contract rent (dollars)	Average number of rooms				
57...	53	12	12	12	12	16000	5.3	2	
58...	36	8	8	8	8	17500	5.5	
59...	44	17	17	17	12	23000	5.7	
60...	37	13	13	13	11	21000	5.5	1	1	
61...	101	32	32	32	19	20000	5.6	7	151	5.3	...	2	
62...	59	22	22	22	10	16500	5.3	11	85	3.5	...	2	
63...	110	30	30	30	29	17500	5.3	1	2	
64...	110	32	32	32	29	17500	5.5	3	
65...	53	15	15	15	14	18500	5.6	1	1	
66...	76	17	17	17	17	22000	6.4	1	
67...	321	74	74	74	71	18500	6.0	2	8	
68...	83	16	16	16	12	15000	5.3	3	5	
69...	16	8	8	8	3	5	70	3.6	
70...	78	18	18	18	18	23000	6.3	
71...	76	16	16	16	16	22000	6.3	
72...	160	41	41	41	40	18000	5.6	
73...	69	18	18	18	18	18000	5.8	1	
74...	67	16	16	16	15	18500	5.6	1	
75...	69	17	17	17	17	17000	5.4	1	
76...	78	20	20	20	19	18500	5.6	1	1	
77...	75	21	21	21	21	17000	5.3	1	
78...	87	22	22	22	21	17500	5.3	1	2	
79...	58	14	14	14	14	17500	5.4	1	
80...	67	16	16	16	16	19500	5.6	2	
A-2.....	*4223	1457	1340	1323	17	102	100	1	1	15	959	13500	4.9	450	68	4.0	2	132
1...	124	36	34	34	...	2	2	34	15000	5.1	2	2
2...	34	10	9	9	...	1	1	7	13500	5.3	2
3...	70	24	24	24	24	14000	5.2
4...	81	23	23	23	21	15500	5.0	1	2
5...	73	24	24	24	23	15000	5.2	1
6...	190	55	54	54	...	1	1	50	20000	5.4	5	116	4.6	...	2
7...	73	19	19	19	18	18500	5.4	1	1
8...	67	19	19	19	15	21000	5.3	4	3
9...	20	8	8	8	5	...	5.0	3
11...	244	89	79	79	...	9	9	1	63	13000	5.2	20	66	3.8	...	4
12...	63	32	32	32	17	11500	4.8	15	71	3.5
13...	184	62	62	62	45	14000	4.7	16	69	4.6	...	6
14...	42	16	16	16	13	11000	4.3	3	1
15...	39	16	16	16	14	10500	4.4	2
16...	51	16	16	16	15	12500	4.9	1
17...	39	12	12	12	12	13000	5.3
18...	63	16	16	16	13	13000	5.2	3	1
19...	95	26	26	26	20	13000	5.0	3	5
20...	112	27	27	27	26	12500	5.2	1	4
21...	64	23	22	22	...	1	1	21	12500	4.4	2	2
23...	113	43	43	43	24	10500	4.6	18	67	4.1	...	4
24...	121	55	23	23	...	30	29	1	...	2	17	12000	5.2	37	55	3.9	...	3
25...	40	17	17	17	8	9000	4.9	8	84	4.6
26...	49	24	23	23	...	1	1	16	13000	5.2	7	52	4.1	...	1
27...	58	20	20	20	19	21000	5.1	1
28...	64	24	24	24	21	17500	5.0	3
29...	23	11	10	10	...	1	1	9	14500	4.4	2
30...	16	4
31...	43	11	10	10	...	1	1	8	11500	5.6	3	3
32...	65	31	30	30	...	1	1	17	13500	4.9	12	76	4.0
33...	37	11	9	9	...	2	2	10	15000	4.9	1	2
34...	85	29	21	21	...	8	8	13	8000	4.6	16	57	4.0	...	5
35...	246	91	72	72	...	14	14	5	57	10500	4.5	30	60	3.9	...	8
36...	98	38	37	37	...	1	1	8	...	5.3	28	98	4.0
37...	49	15	14	14	...	1	1	9	9000	4.7	5	69	3.6	...	2
38...	31	13	11	11	...	2	2	6	9500	4.5	6	53	2.3	...	1
39...	20	9	8	8	...	1	1	6	...	5.0	3
40...	26	9	9	9	4	5	90	4.4	...	1
42...	19	15	11	7	4	4	4	3	11	47	2.1
43...	33	10	4	4	...	6	6	5	9500	4.8	5	67	4.2	...	1
44...	47	19	13	13	...	4	4	2	9	13500	4.7	10	64	3.5	...	2
45...	38	17	8	8	...	4	4	5	7	8500	4.6	10	63	3.5
46...	38	17	17	17	11	13000	4.7	5	70	4.4	...	1
47...	35	16	16	16	8	11500	4.8	7	66	3.6	...	1
48...	8	5	2	3
49...	*230	66	62	62	...	4	4	50	10500	5.1	13	82	4.6	...	12
51...	27	8	7	7	...	1	1	6	18500	5.2	2
52...	74	26	26	23	3	16	...	1.9	10	57	3.7	...	12
53...	33	23	23	20	3	1	17	40	3.2	...	1
54...	22	11	11	7	4	4	7	51	3.4	...	1
55...	27	9	7	7	2	5	...	4.8	4	3
56...	57	18	18	18	3	13	55	4.0	...	1
57...	20	8	8	8	6	8500	5.7	2	1
58...	56	22	21	20	1	1	1	7	7500	4.9	13	62	3.8	...	4
59...	44	18	18	18	10	9000	4.4	7	53	4.6	...	1
60...	59	22	21	21	...	1	1	...	9	7500	4.4	12	65	4.5	...	2
61...	30	13	13	13	7	7000	4.9	4	1
62...	164	43	43	43	22	10500	4.4	20	58	3.9	...	15
63...	167	41	41	41	37	13000	5.2	3	8
64...	83	22	22	22	20	14000	5.2	1	2

Table 1.—CHARACTERISTICS OF HOUSING UNITS, FOR THE CITY: 1960

Subject	Number	Percent	Subject	Number	Percent
All housing units	7,447	100.0	Occupied housing units—Con.		
CONDITION AND PLUMBING			COLOR		
Sound	7,148	96.0	White	6,972	99.9
With all plumbing facilities	7,104	95.4	Nonwhite	10	0.1
Lacking some or all facilities	44	0.6			
Deteriorating	257	3.5	PERSONS PER ROOM		
With all plumbing facilities	245	3.3	1.00 or less	6,316	90.5
Lacking some or all facilities	12	0.2	1.01 or more	666	9.5
With flush toilet	11	0.1			
No flush toilet	1	...	AVERAGE NUMBER OF ROOMS		
Dilapidated	42	0.6	Owner occupied	5.3	...
			Renter occupied	4.0	...
Occupied housing units	6,982	100.0	VALUE AND RENT		
TENURE			Average value	dollars	17,400
Owner occupied	5,640	80.8	Average contract rent	dollars	80
Renter occupied	1,342	19.2			

NOTE.—On the map for La Habra approximately 300 blocks are identified.

Table 2.—CHARACTERISTICS OF HOUSING UNITS, BY BLOCKS: 1960

["Total population" contains no persons in group quarters unless preceded by asterisk: one asterisk (*) denotes less than 10 percent; two asterisks (**), 10 percent or more]

Blocks within census tracts	Total population	All housing units by condition and plumbing								Occupied housing units								
		Total	Sound			Deteriorating			Dilapidated	Owner occupied			Renter occupied			Occupied by non-white	1.01 or more persons per room	
			Total	With all plumbing facilities	Lacking some or all facilities	Total	With all plumbing facilities	Lacking some or all facilities		Total	Average value (dollars)	Average number of rooms	Total	Average contract rent (dollars)	Average number of rooms			
A-1	*7299	2013	2000	2000	...	11	11	2	1708	20000	5.5	241	109	4.2	3	115
1	120	35	35	35	34	31000	5.7
2	34	15	15	15	9	30000	5.9
3	19	7	7	7	6	30000	5.7
6	24	6	6	6	6	26000	5.3
7	76	19	19	19	19	27000	5.6
8	132	33	33	33	32	28000	5.9
9	116	32	32	32	32	27000	5.7	1	3
10	127	31	31	31	29	25000	5.5
11	26	7	7	7	7	26000	5.9	1	3
12	71	19	19	19	19	25000	5.6
13	146	43	41	41	...	1	1	1	40	24000	5.4	3
14	38	13	13	13	13	25000	5.7	2
15	*222	56	55	55	...	1	1	41	13000	5.5
16	69	21	21	21	14	12500	5.1	14	90	3.9	...	4
17	63	17	17	17	9	18500	6.1	6	83	4.3	...	1
18	33	14	14	14	8	13000	4.4	8	63	4.3
19	27	10	10	10	5	11000	4.4	5	85	4.0	...	1
21	3	2	1
22	572	161	154	154	...	6	6	1	121	20000	5.6	33	125	3.8	...	9
24	165	40	40	40	37	20000	5.5	2	3
25	103	25	25	25	23	19000	5.7	1	1
26	62	16	16	16	16	19500	5.3	1
27	70	16	16	16	16	20000	5.5
28	*81	20	20	20	19	20000	5.5	2
29	*109	25	25	25	24	19500	5.8	3
30	126	34	34	34	31	19500	5.3	2	1
31	93	25	25	25	25	19000	5.5	1
32	212	67	67	67	49	21000	5.4	16	94	3.9	...	5
33	27	9	9	9	8	14000	5.3	1	1
34	*47	12	12	12	10	14000	5.1	1	2
35	49	14	14	14	13	13500	5.0	2
36	39	14	14	14	14	13000	4.8	1
37	39	14	14	14	13	13000	4.8	1
38	82	23	23	23	21	13500	5.0	2	1
39	215	59	56	56	...	3	3	56	25000	5.8	1	1
40	66	19	19	19	19	19500	5.3	1
41	260	93	93	93	49	19000	5.2	39	132	3.6	...	4
43	168	76	76	76	16	21000	6.0	51	99	3.9	...	3
44	27	9	9	9	7	24000	6.0	1
45	149	35	35	35	32	22000	5.9	3	2
46	132	35	35	35	35	22000	5.8	2
47	98	26	26	26	25	22000	5.6	1
48	38	12	12	12	12	18500	5.0
49	79	23	23	23	22	18000	5.0	1	1
50	29	10	10	10	10	25000	5.3
51	35	11	11	11	11	22000	5.6
52	57	16	16	16	16	28000	5.4	2
53	202	45	45	45	40	21000	6.1	3	6
54	210	50	50	50	49	17000	5.2	1	4
55	117	27	27	27	27	16000	5.4	3
56	212	57	57	57	55	16000	5.2	2	5

Table 2.—CHARACTERISTICS OF HOUSING UNITS, BY BLOCKS; 1960—Con.

["Total population" contains no persons in group quarters unless preceded by asterisk; one asterisk (*) denotes less than 10 percent; two asterisks (**), 10 percent or more]

Blocks within census tracts	Total population	All housing units by condition and plumbing									Occupied housing units							
		Total	Sound			Deteriorating			Dilapidated	Owner occupied			Renter occupied			1.01 or more persons per room		
			Total	With all plumbing facilities	Lacking some or all facilities	Total	With all plumbing facilities	Lacking some or all facilities		Total	Average value (dollars)	Average number of rooms	Total	Average contract rent (dollars)	Average number of rooms		Occupied by non-white	
A-3.....	5773	1557	1506	1483	23	42	32	10	...	9	1294	16000	5.2	191	68	4.0	3	214
1... 194	52	51	51	...	1	1	33	14000	5.2	13	77	4.5	...	14
2... 11	4
3... 204	61	58	58	...	3	3	23	7500	4.4	32	65	4.3	1	17
4... 134	48	48	46	2	25	9000	4.6	21	56	3.6	...	9
5... 123	32	28	27	1	3	2	1	1	17	7500	4.4	13	56	4.2	...	10
6... 78	19	15	12	3	4	4	4	12	6500	4.9	7	28	3.7	...	8
7... 190	42	24	22	2	14	12	2	4	21	6500	4.1	21	35	3.4	...	20
8... 148	38	24	20	4	12	8	4	2	13	6000	4.4	24	29	3.2	...	15
9... 92	20	15	12	3	5	3	2	6	7500	4.8	14	29	3.4	...	9
10...																		
12... 70	36	34	34	2	35	...	3.1	1	3
14... 475	124	124	123	1	123	22000	5.7	1	5
15... 166	40	40	40	38	16500	5.2	1	6
16... 70	17	17	17	16	15500	5.6	1	1
17... 180	41	41	41	41	17000	5.2	7
18... 67	16	16	16	16	17000	5.6	2
19... 154	40	40	40	39	16500	5.2	1	4
20... 70	20	20	20	20	17500	5.0	1
21... 62	18	18	18	18	17500	5.1
22... 77	20	20	20	19	17500	5.0	1	1
23... 10	3
24... 46	11	11	11	10	17000	5.0	1	1
25... 85	24	24	24	22	17500	5.0	3
26... 125	36	36	36	34	18000	5.0	2
27... 124	35	35	35	33	17000	5.0	1	3
28... 147	42	42	42	41	21000	5.8
29... 225	59	59	59	58	21000	5.7	1	1
30... 111	30	30	30	28	20000	5.8	2
31... 11	12	12	12	12	19000	5.8	3
32... 48	17	17	17	17	20000	5.6
33... 101	29	29	29	29	20000	5.6	1
34... 79	20	20	20	20	18500	5.6	2
35... 60	15	15	15	15	19500	5.5	2
36... 41	11	11	11	11	18500	5.5	1
38... 118	28	28	28	28	14000	5.9	1
39... 107	28	28	28	28	13500	6.0
40... 100	27	27	27	27	13500	6.0
41... 62	16	16	16	16	13500	6.0
42... 186	46	46	42	4	41	13500	4.9	2	12
43... 75	19	19	18	1	16	13500	5.1	2
44... 195	48	48	47	1	42	13500	5.0	3	9
45... 117	27	27	27	22	14000	5.1	4	5
46... 120	19	19	19	15	12000	5.1	4	3
47... 76	32	32	32	27	13000	5.0	4	4
48... 153	36	36	36	30	12000	5.0	6	96	5.0	1	9
49... 103	23	23	23	18	12000	5.0	4	6
50... 48	13	13	13	9	6500	4.3	4	4
51... 27	7	7	7	6	7500	4.2	1	2
52... 34	11	11	11	10	13500	5.7
53... 106	36	36	35	1	26	13500	5.8	1
54... 28	12	12	12	8	17500	5.8
55... 258	86	86	86	65	13500	5.3	7
56... 30	10	10	10	9	13500	5.2
59... 4	1
A-4.....	*7450	2305	2282	2278	4	18	18	5	1663	17000	5.4	399	87	4.0	2	159
1... 306	80	80	80	67	22000	6.4	1	3
2... 96	25	25	25	20	22000	6.6	1
3... 120	28	28	28	27	23000	6.6	1
4... 52	12	12	12	11	23000	5.8	1
5... 106	26	26	26	25	22000	6.0	1	1
6... 121	30	30	30	29	25000	6.0	1
7... 86	22	22	22	20	25000	6.1	2
8... 91	25	25	25	21	30000	6.8	1
9... 101	34	34	34	24	31000	6.5
10...																		
11... 56	13	13	13	13	30000	6.0
12... 30	12	12	12	2	10	84	3.5
13... 18	9	9	9	3	1
14... 110	29	28	28	1	27	21000	5.4	1	1
15... 79	22	22	22	22	27000	5.9
16... 55	16	16	16	16	24000	5.7	2
17... 58	16	16	16	12	24000	5.7
18... 60	16	16	16	16	26000	5.8
19... 5	2
20... 165	43	43	43	15	24000	5.7	1
21... 26	9	9	9	40	28000	6.0	1	2
22... 114	40	40	40	8	28000	5.5
23... **20	7	3	3	...	1	1	3	23	23000	5.5	13	108	3.8	...	1
24... 2	15	15	15	5	18000	4.8	2	1
25... 51	53	53	53	1
26... 59	22	22	22	14	22000	5.3	1
27... 66	26	24	23	1	2	2	20	15000	5.2	1
29... 40	12	12	12	23	14000	5.1
30... 56	19	19	19	12	86	4.6	...	1
31... 71	27	27	27	15	14500	5.2	4
											16	14500	4.8	9	121	2.6	...	2

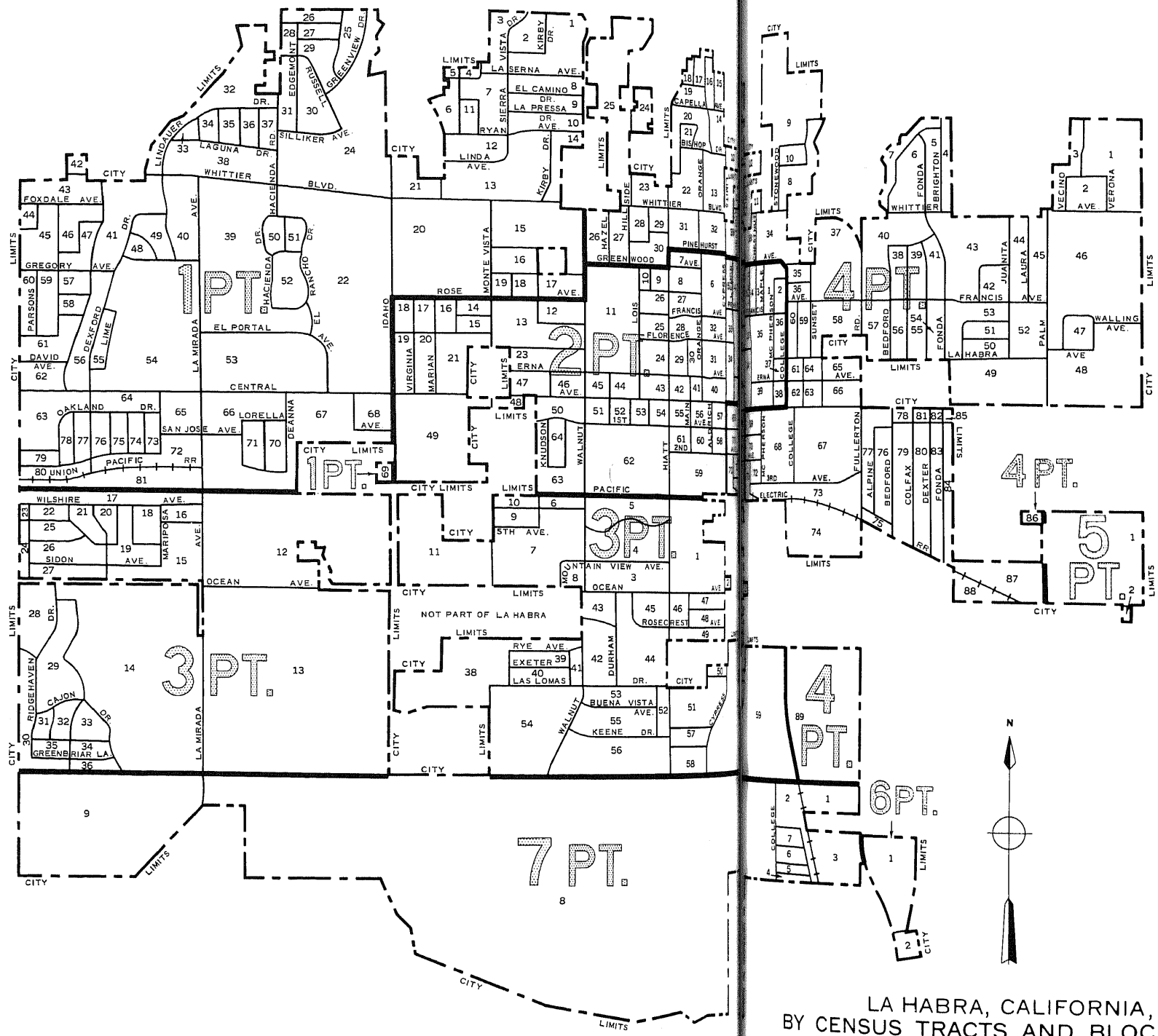

LA HABRA, CALIFORNIA,
BY CENSUS TRACTS AND BLOCKS: 1960

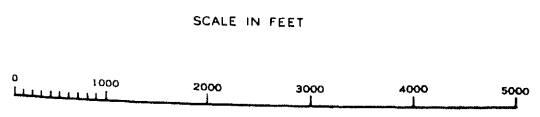

LEGEND

BLOCK NUMBERS

TRACT NUMBERS

TRACT BOUNDARIES

U.S. DEPARTMENT OF COMMERCE, BUREAU OF THE CENSUS

ALL TRACT NUMBERS PRECEDED BY-A

City Block Characteristics

Table 2.—CHARACTERISTICS OF HOUSING UNITS, BY BLOCKS: 1960—Con.

["Total population" contains no persons in group quarters unless preceded by asterisk; one asterisk (*) denotes less than 10 percent; two asterisks (**), 10 percent or more]

Blocks within census tracts	Total population	All housing units by condition and plumbing								Occupied housing units								
		Total	Sound			Deteriorating			Dilapidated	Owner occupied			Renter occupied			Occupied by non-white	1.01 or more persons per room	
			Total	With all plumbing facilities	Lacking some or all facilities	Total	With all plumbing facilities	Lacking some or all facilities		Total	Average value (dollars)	Average number of rooms	Total	Average contract rent (dollars)	Average number of rooms			
								With flush toilet										No flush toilet
32...	67	17	17	17	16	19000	5.4	
33...	92	43	43	43	12	17000	4.9	27	81	3.3	...	1	
34...	118	34	34	34	29	15000	5.2	4	2	
35...	66	16	16	16	11	8500	4.8	4	4	
36...	63	16	16	16	15	10000	4.9	1	6	
37...	175	55	54	54	...	1	1	38	9500	4.5	13	78	4.8	...	5	
38...	87	21	21	21	19	19500	5.5	2	2	
39...	79	19	19	19	17	19000	5.6	1	2	
40...	71	24	24	24	18	21000	5.9	1	1	
41...	87	23	23	23	19	20000	5.4	3	2	
42...	86	22	22	22	19	19000	5.6	2	1	
43...	207	54	54	54	47	19000	5.2	4	4	
44...	149	36	36	36	34	18000	5.7	1	2	
45...	134	35	35	35	32	18500	5.4	3	1	
46...	180	115	115	115	47	17500	5.9	1	...	
47...	85	23	23	23	22	17500	6.0	
48...	282	87	86	83	3	1	1	74	17000	6.2	1	1	
49...	8	2	
50...	111	26	26	26	26	13500	5.5	2	
51...	60	16	16	16	15	14000	5.7	
52...	201	51	51	51	50	15000	5.6	1	6	
53...	190	46	46	46	43	15500	5.5	3	4	
54...	98	24	24	24	22	16000	5.5	3	
55...	91	24	24	24	23	16000	5.4	1	
56...	183	56	56	56	14	17000	5.8	39	93	4.0	...	3	
57...	96	43	43	43	42	87	3.5	...	1	
58...	151	45	45	45	28	13000	4.3	13	92	4.2	...	7	
59...	107	27	27	27	20	10500	4.8	7	71	4.0	...	5	
60...	109	30	30	30	22	10000	4.7	6	70	4.0	...	7	
61...	38	14	12	12	...	2	2	9	11500	4.8	5	65	4.0	
62...	38	16	14	14	...	2	2	5	14000	4.4	10	63	3.8	...	2	
63...	21	8	7	7	...	1	1	4	4	
64...	24	9	9	9	7	9500	4.3	2	1	
65...	36	12	10	10	...	1	1	...	1	10	8500	4.9	2	
66...	38	14	14	14	4	10	61	4.3	...	2	
67...	114	40	40	40	23	9500	4.3	16	78	3.1	1	4	
68...	101	35	34	34	...	1	1	18	9000	4.1	14	62	3.9	...	7	
69...	113	34	34	34	17	8500	4.6	17	72	3.7	...	8	
70...	122	42	41	41	...	1	1	23	7000	4.6	19	61	3.6	...	8	
71...	27	7	6	6	...	1	1	5	7000	5.2	1	2	
72...	42	16	13	13	...	3	3	10	6500	4.9	5	59	3.4	
73...	141	39	38	38	...	1	1	25	10500	4.7	13	89	4.2	...	5	
76...	158	48	48	48	38	11000	4.6	8	90	4.6	...	3	
77...	60	20	20	20	18	11500	4.6	1	
79...	154	55	55	55	45	10500	4.2	9	86	4.0	...	6	
80...	193	55	55	55	46	11000	4.3	9	90	4.3	...	9	
83...	196	59	59	59	56	11000	4.6	2	8	
84...	100	30	30	30	27	11000	4.7	2	1	
85...	11	12	12	12	5	...	3.6	
86...	4	2	
89...	4	2	
A-5.....	20	6	6	6	6	20000	5.2	1	
1...	14	5	5	5	5	20000	5.2	
2...	6	1	
A-7.....	371	109	14	14	...	84	84	...	11	10	4000	4.6	61	42	4.0	...	45	
2...	71	34	2	2	...	29	29	...	3	13	43	3.5	...	9	
4...	6	10	1	1	...	1	1	...	8	1	1	
5...	58	12	12	12	2	10	41	4.8	...	4	
6...	46	8	1	1	...	7	7	8	41	4.0	...	7	
7...	68	15	1	1	...	14	14	5	3500	4.2	9	42	3.8	...	9	
8...	122	30	9	9	...	21	21	2	21	43	4.1	...	15	

U.S. CENSUS OF HOUSING: 1960

Series HC(3)-43

CITY BLOCKS

Lakewood, Calif.

Prepared under the supervision of
WAYNE F. DAUGHERTY, Chief
Housing Division



U.S. DEPARTMENT OF COMMERCE

Luther H. Hodges, *Secretary*

BUREAU OF THE CENSUS

Richard M. Scammon, *Director (From May 1, 1961)*

Robert W. Burgess, *Director (To March 3, 1961)*

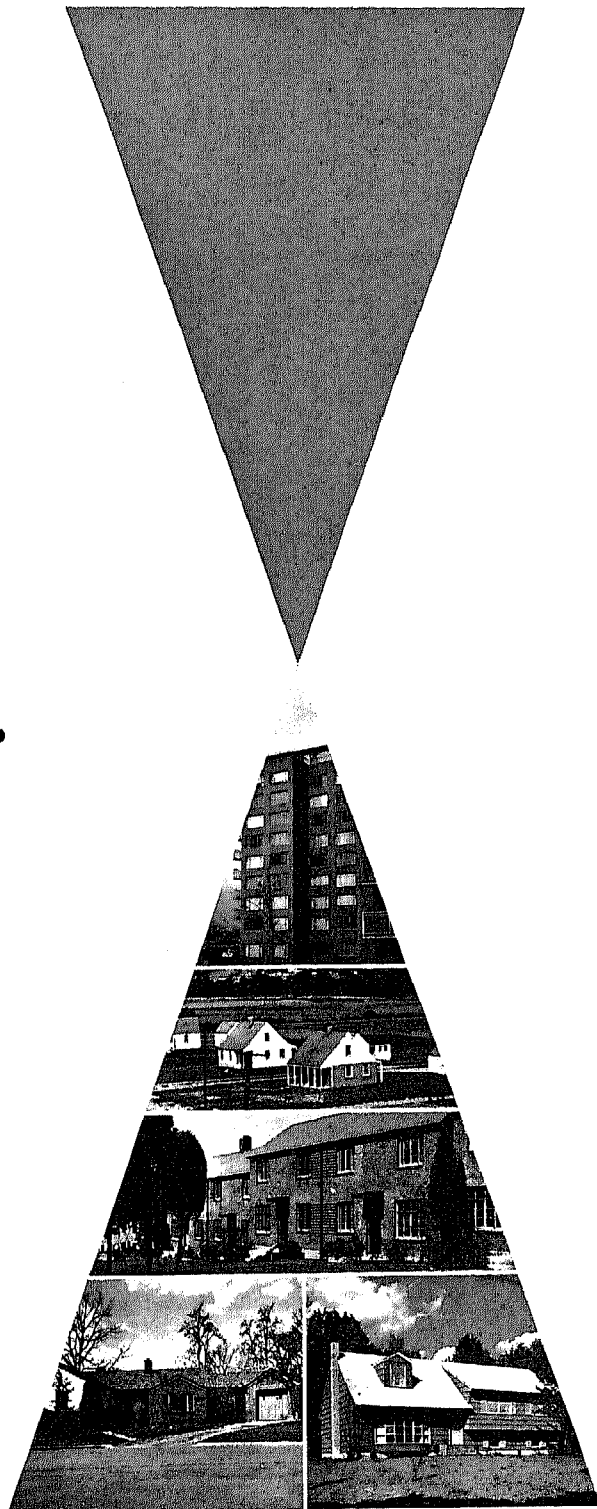



BUREAU OF THE CENSUS

RICHARD M. SCAMMON, *Director* (From May 1, 1961)

ROBERT W. BURGESS, *Director* (To March 3, 1961)

A. ROSS ECKLER, *Deputy Director*
HOWARD C. GRIEVES, *Assistant Director*
CONRAD TARUBER, *Assistant Director*
MORRIS H. HANSEN, *Assistant Director for Statistical Standards*
CHARLES B. LAWRENCE, JR., *Assistant Director for Operations*
WALTER L. KEHRES, *Assistant Director for Administration*
CALVERT L. DEDRICK, *Chief, International Statistical Programs Office*
A. W. VON STRUVE, *Acting Public Information Officer*

Housing Division—

WAYNE F. DAUGHERTY, *Chief*
DANIEL B. RATHBUN, *Assistant Chief*
BEULAH WASHABAUGH, *Special Assistant*
MILTON D. LIBBERMAN, *Chief, Coordination and Research*

Decennial Operations Division—GLEN S. TAYLOR, *Chief*

Electronic Systems Division—ROBERT F. DRURY, *Chief*

Field Division—JEFFERSON D. MCPIKE, *Chief*

Geography Division—WILLIAM T. FAX, *Chief*

Population Division—HOWARD G. BRUNSMAN, *Chief*

Statistical Methods Division—JOSEPH STEINBERG, *Chief*

Library of Congress Card Number: A61-9347

SUGGESTED CITATION

U.S. Bureau of the Census. *U.S. Census of Housing: 1960. Vol. III, City Blocks.*
Series HC(3), No. 43.

U.S. Government Printing Office, Washington, D.C., 1961.

For sale by the Superintendent of Documents, U.S. Government Printing Office, Washington 25, D.C.
or any of the Field Offices of the Department of Commerce — Price 20 cents.

Table 1.—CHARACTERISTICS OF HOUSING UNITS, FOR THE CITY: 1960

Subject	Number	Percent	Subject	Number	Percent
All housing units	18,361	100.0	Occupied housing units—Con.		
CONDITION AND PLUMBING			COLOR		
Sound	18,330	99.8	White	17,775	99.8
With all plumbing facilities	18,308	99.7	Nonwhite	31	0.2
Lacking some or all facilities	22	0.1	PERSONS PER ROOM		
Deteriorating	30	0.2	1.00 or less	16,538	92.9
With all plumbing facilities	30	0.2	1.01 or more	1,268	7.1
Lacking some or all facilities	AVERAGE NUMBER OF ROOMS		
With flush toilet	Owner occupied	5.5	...
No flush toilet	Renter occupied	4.7	...
Dilapidated	1	...	VALUE AND RENT		
Occupied housing units	17,806	100.0	Average value	13,900	...
TENURE			Average contract rent	100	...
Owner occupied	15,609	87.7			
Renter occupied	2,197	12.3			

NOTE.—On the map for Lakewood approximately 470 blocks are identified.

Table 2.—CHARACTERISTICS OF HOUSING UNITS, BY BLOCKS; 1960

[“Total population” contains no persons in group quarters unless preceded by asterisk: one asterisk (*) denotes less than 10 percent; two asterisks (**), 10 percent or more]

Blocks within census tracts	Total population	All housing units by condition and plumbing							Occupied housing units							
		Total	Sound			Deteriorating			Dilapidated	Owner occupied			Renter occupied			1.01 or more persons per room
			Total	With all plumbing facilities	Lacking some or all facilities	Total	With all plumbing facilities	Lacking some or all facilities		Total	Average value (dollars)	Average number of rooms	Total	Average contract rent (dollars)	Average number of rooms	
5700...	*12089	3377	3368	3360	8	9	9	...	2871	13000	5.3	408	88	4.4	9	256
1...	164	36	36	36	35	16000	5.3	1	1	6
2...	96	28	28	28	27	11500	5.4	1	2
3...	**57	15	15	15	14	13500	5.0	1
4...	99	32	32	32	30	11500	4.7	2	1
5...	89	32	32	32	27	11500	4.6	4	2
6...	92	32	31	31	...	1	1	...	27	11000	4.7	5	75	4.6	...	1
7...	85	32	32	32	26	11500	4.8	5	80	4.6	...	1
8...	62	20	20	20	16	12500	5.6	3
9...	144	42	42	42	35	11000	5.2	6	76	5.0	...	3
10...	188	54	54	51	3	45	13000	5.7	8	78	4.4	...	3
11...	148	53	53	53	48	11500	5.3	4	1
12...	167	52	52	52	51	12000	5.1	1	2
13...	174	53	53	53	47	11000	4.9	5	87	4.8	...	3
14...	212	52	52	52	43	11500	5.3	8	79	4.9	...	8
15...	230	52	52	52	50	13000	6.1	2	3
16...	182	54	54	52	2	46	12000	5.2	8	3
17...	142	42	42	42	39	11500	5.6	3	96	5.4	...	3
18...	176	49	49	49	46	12000	5.5	3	3
19...	130	35	35	35	27	12000	4.7	8	75	4.1	...	8
20...	189	50	50	50	44	11000	4.7	6	88	4.2	...	8
21...	190	50	50	50	47	12000	5.2	3	1	5
22...	172	51	51	51	48	12000	5.0	3	3
23...	199	50	49	49	...	1	45	12000	5.7	5	88	5.8	1	4
24...	215	50	46	46	...	4	1	...	48	12000	5.6	2	6
25...	207	50	49	49	...	1	1	...	44	12000	5.8	4	2
26...	182	50	48	48	...	2	2	...	44	12000	6.0	5	...	5.6
27...	114	25	25	25	19	11500	6.0	6	82	6.0	...	1
28...	86	21	21	21	19	15000	5.4	1	4
29...	198	52	52	52	50	13500	5.4	2	5
30...	227	52	52	52	48	14000	5.1	3	10
31...	218	52	52	52	47	14000	5.1	5	111	5.2	...	8
32...	206	51	51	51	46	14000	5.0	5	...	5.0	...	6
33...	92	25	25	25	24	14500	5.2
34...	104	26	26	26	25	14000	5.2	1	1
35...	204	50	50	50	48	14500	5.1	2	8
36...	224	50	50	50	49	14000	5.1	1	7
37...	82	24	24	24	23	13500	5.1	1	1
38...	107	29	29	29	19	14000	5.3	10	84	4.2	...	1
39...	77	22	22	22	15	15000	5.8	6	75	3.2	...	1
40...	83	23	23	23	2	21	78	4.0	...	6
41...	72	15	15	15	11	11500	5.8	4	2
42...	77	18	18	17	1	16	12500	6.3	2	1
43...	76	18	18	18	17	12000	6.0	1	1
44...	72	22	22	22	15	11000	5.7	6	71	4.2	...	1
45...	75	16	16	16	8	12500	5.6	7	84	4.3	1	6
46...	186	50	50	50	44	12000	5.9	4	1
47...	187	46	46	46	38	12500	5.9	7	93	5.4	...	1
48...	206	53	53	51	2	47	12000	5.6	6	101	5.2	...	4
49...	198	50	50	50	46	12500	5.5	4	6
50...	196	50	50	50	44	11500	5.3	2	7
51...	191	50	50	50	42	11500	5.3	8	87	5.4	...	3

City Block Characteristics

Table 2.—CHARACTERISTICS OF HOUSING UNITS, BY BLOCKS: 1960—Con.

["Total population" contains no persons in group quarters unless preceded by asterisk: one asterisk (*) denotes less than 10 percent; two asterisks (**), 10 percent or more]

Blocks within census tracts	Total population	All housing units by condition and plumbing									Occupied housing units							
		Total	Sound			Deteriorating			Dilapidated	Owner occupied			Renter occupied					
			Total	With all plumbing facilities	Lacking some or all facilities	Total	With all plumbing facilities	Lacking some or all facilities		Total	Average value (dollars)	Average number of rooms	Total	Average contract rent (dollars)	Average number of rooms	Occupied by non-white	1.01 or more persons per room	
																		With flush toilet
52...	192	50	50	50	45	12000	5.4	5	87	5.4	...	2	
53...	184	52	52	52	43	12000	5.9	9	81	4.9	...	2	
54...	163	52	52	52	41	10500	4.7	11	88	4.4	...	2	
55...	185	50	50	50	42	11000	4.9	7	82	4.3	...	1	
56...	169	50	50	50	47	11500	5.1	3	10	
57...	158	50	50	50	48	12000	5.3	2	1	
58...	163	51	51	51	46	12000	5.2	5	89	4.4	...	2	
59...	167	50	50	50	49	12000	5.3	1	3	
60...	84	28	28	28	27	11000	5.1	1	1	
61...	104	36	36	36	25	11500	5.7	11	74	3.7	...	1	
62...	97	43	43	43	7	...	3.0	36	70	3.0	...	3	
64...	170	51	51	51	47	12000	5.4	4	3	
65...	163	57	57	57	54	12000	5.3	3	2	
66...	181	64	64	64	59	12000	5.4	5	71	4.0	
67...	216	65	65	65	62	11500	5.4	3	4	
68...	212	62	62	62	54	12000	5.2	7	87	4.7	...	5	
69...	304	82	82	82	46	12000	5.0	32	105	4.0	...	14	
70...	141	35	35	35	30	15000	5.4	5	118	5.2	
71...	111	48	48	48	16	16000	5.4	23	99	2.6	...	1	
72...	142	37	37	37	37	16000	5.2	2	
73...	288	118	118	118	74	17500	5.1	2	4	
74...	137	29	29	29	29	16500	5.5	3	
75...	97	22	22	22	21	16500	5.4	
76...	102	25	25	25	25	16000	5.4	2	
77...	86	21	21	21	20	15500	5.4	1	2	
78...	127	34	34	34	30	16000	5.2	4	2	
79...	125	32	32	32	29	15500	5.2	2	3	
80...	40	7	7	7	7	14500	5.0	2	
81...	220	54	54	54	46	16000	5.2	6	120	5.2	...	7	
82...	12	16	16	16	4	
5707...	*8718	2713	2709	2705	4	3	3	1	1917	14000	5.6	549	102	4.1	1	125
1...	105	34	34	34	28	12000	4.8	5	91	4.2	...	3	
2...	64	18	18	18	16	13500	5.3	1	2	
3...	115	36	36	36	25	12000	4.6	9	98	4.6	...	1	
4...	105	36	36	36	33	12000	4.4	2	3	
5...	**113	29	28	28	1	25	13000	4.9	2	2
6...	85	20	20	20	17	13500	5.3	3	5	
7...	342	91	90	90	...	1	1	76	15000	5.8	11	93	5.8	...	6	
8...	290	78	78	78	75	13500	5.3	3	10	
9...	121	32	32	32	30	13500	5.2	2	3	
10...	125	32	32	32	30	13000	5.1	2	4	
11...	117	33	33	33	33	13500	5.2	1	
12...	152	33	33	33	31	13500	5.2	2	6	
13...	125	34	34	34	32	12000	4.6	2	2	
14...	114	34	34	34	30	12000	4.5	4	1	
15...	121	34	34	34	28	11500	4.5	5	90	4.2	...	3	
16...	123	34	34	32	2	28	13500	5.0	6	105	5.2	...	1	
17...	68	18	18	18	15	13500	5.0	2	5	
18...	136	97	97	97	21	71	107	3.4	
19...	81	21	21	21	15	14500	5.9	1	
20...	140	42	41	41	...	1	1	40	14000	5.9	2	
21...	147	42	42	42	40	14500	5.9	1	
22...	152	44	44	43	1	41	14000	5.8	3	1	
23...	162	48	48	48	38	13500	5.5	9	105	5.7	...	2	
24...	124	36	36	36	34	14000	5.7	2	1	
25...	171	48	48	48	43	13500	5.7	5	95	5.6	...	2	
26...	163	48	48	48	35	13500	5.7	7	99	5.6	...	3	
27...	170	48	48	48	41	13500	5.7	2	1	
28...	131	37	37	37	46	13500	5.7	2	2	
29...	308	75	75	75	35	13500	5.9	2	108	6.0	...	4	
30...	225	59	59	59	57	14000	5.8	1	3	
31...	205	57	57	57	52	14000	5.9	5	105	5.8	...	3	
32...	156	42	41	41	...	1	1	39	13500	5.7	3	2	
34...	14	4	
35...	68	15	15	15	14	15500	6.1	1	2	
36...	61	14	14	14	14	25000	6.4	
37...	376	94	94	94	86	14500	5.6	7	109	5.3	...	7	
38...	79	16	16	16	16	24000	6.5	1	
39...	157	39	39	39	37	15000	5.9	2	2	
40...	163	40	40	40	39	14500	5.9	1	1	
41...	161	45	45	45	39	15000	6.0	4	
42...	136	31	31	31	28	15500	6.0	3	3	
43...	87	24	24	24	24	14500	5.8	
44...	93	24	24	24	22	14500	5.9	1	
45...	143	42	42	42	34	14500	5.8	7	116	5.9	...	2	
46...	219	57	57	57	55	14000	5.9	2	1	
47...	225	58	58	58	53	14000	5.8	5	...	5.8	...	6	
48...	224	56	56	56	51	13500	6.0	5	110	5.8	...	4	
49...	151	38	38	38	37	13500	5.5	1	2	
50...	154	40	40	40	38	13000	5.7	2	
51...	137	38	38	38	35	14000	5.9	2	...	5.2	...	1	
52...	147	40	40	40	35	13500	5.6	5	108	5.2	
53...	140	37	37	37	32	14500	6.1	5	113	5.8	...	1	
54...	159	42	42	42	41	14000	6.1	1	
55...	35	10	10	10	9	14000	6.0	1	
56...	461	180	180	180	25	14000	6.2	132	99	3.7	...	3	

Table 2.—CHARACTERISTICS OF HOUSING UNITS, BY BLOCKS: 1960—Con.

["Total population" contains no persons in group quarters unless preceded by asterisk; one asterisk (*) denotes less than 10 percent; two asterisks (**), 10 percent or more]

Blocks within census tracts	Total population	All housing units by condition and plumbing									Occupied housing units								
		Sound					Deteriorating				Dilapidated	Owner occupied			Renter occupied			Occupied by non-white	1.01 or more persons per room
		Total	With all plumbing facilities	Lacking some or all facilities	Total	With all plumbing facilities	Lacking some or all facilities	With flush toilet	No flush toilet	Total		Average value (dollars)	Average number of rooms	Total	Average contract rent (dollars)	Average number of rooms			
57...	372	359	359	358	1	1	182	97	3.5	...	2	
5708...	*6473	1801	1801	1800	1	1516	12500	4.7	260	98	4.4	3	234	
1...	179	50	50	50	44	13500	4.8	5	117	4.8	...	4	
2...	130	36	36	36	32	12500	4.7	4	3	
3...	197	54	54	54	49	11500	4.4	5	...	4.0	...	9	
4...	184	54	54	54	44	12000	4.4	9	82	4.1	...	7	
5...	194	54	54	53	1	43	12000	4.6	9	96	4.3	...	8	
7...	49	16	16	16	13	12000	4.2	2	2	
8...	72	16	16	16	15	12000	4.5	1	6	
10...	135	35	35	35	31	13500	4.9	4	3	
11...	132	36	36	36	35	12000	4.6	1	5	
12...	113	36	36	36	30	12000	4.5	6	94	4.2	1	4	
13...	133	36	36	36	29	12000	4.7	7	82	4.0	1	7	
14...	122	36	36	36	28	12000	4.4	8	100	4.0	...	5	
15...	126	36	36	36	31	12000	4.5	5	92	4.2	...	7	
16...	126	36	36	36	33	13000	5.0	3	3	
17...	127	36	36	36	28	12000	4.6	8	90	4.3	...	3	
18...	107	34	34	34	28	12000	4.5	5	98	5.0	...	5	
19...	60	18	18	18	17	13000	5.1	1	
20...	112	34	34	34	28	13000	5.0	5	...	5.6	...	2	
21...	116	34	34	34	32	12000	4.7	2	3	
22...	111	34	34	34	28	12000	4.5	6	90	4.3	...	4	
23...	125	34	34	34	29	13000	5.2	5	100	4.8	...	4	
24...	88	32	32	32	25	12000	4.4	4	2	
25...	98	24	24	24	21	12500	5.2	3	1	
26...	94	16	16	16	16	12000	4.3	1	
27...	130	32	32	32	24	12000	4.5	8	88	4.1	...	7	
28...	124	32	32	32	30	13000	5.0	2	4	
29...	92	24	24	24	21	13500	5.1	3	2	
30...	78	20	20	20	17	22000	5.9	3	1	
31...	124	36	36	36	27	13000	4.7	8	91	4.5	...	2	
32...	103	28	28	28	26	11500	4.5	2	5	
33...	144	34	34	34	30	12000	4.8	4	7	
34...	113	34	34	34	27	12500	4.8	7	91	4.0	...	3	
35...	134	34	34	34	30	12500	4.7	4	9	
36...	110	34	34	34	27	12000	4.6	7	77	4.1	...	4	
37...	138	34	34	34	29	12500	5.0	5	107	4.8	...	2	
38...	164	40	40	40	37	13000	5.3	3	5	
39...	112	32	32	32	24	11500	4.5	7	97	4.3	...	5	
40...	*153	39	39	39	33	12000	4.7	4	7	
41...	132	41	41	41	34	12000	4.5	6	99	4.3	...	3	
42...	139	38	38	38	34	12000	4.6	4	5	
43...	136	38	38	38	28	11500	4.5	8	86	4.1	...	6	
44...	139	38	38	38	32	12500	4.6	4	6	
45...	173	45	45	45	41	13000	5.0	4	5	
47...	158	48	48	48	42	12000	4.5	6	94	4.2	1	4	
48...	164	48	48	48	35	12000	4.5	10	98	4.3	...	6	
49...	168	48	48	48	40	11500	4.4	8	94	4.5	...	6	
50...	184	48	48	48	35	11500	4.5	12	93	4.3	...	12	
51...	166	48	48	48	37	11500	4.5	10	92	4.3	...	5	
52...	122	34	34	34	24	11500	4.4	10	89	4.4	...	6	
53...	183	47	47	47	43	13500	5.0	4	8	
5709...	*10648	2671	2666	2664	2	5	5	2407	14000	5.5	237	101	5.3	2	254	
1...	463	107	107	107	99	15500	5.0	7	115	5.0	...	24	
2...	242	55	55	55	53	16000	5.5	1	5	
3...	542	126	126	126	124	16000	5.6	1	15	
4...	287	72	72	72	65	15000	5.3	6	118	5.7	1	8	
5...	231	60	60	60	42	10000	4.5	17	85	4.2	...	19	
6...	140	39	39	39	32	12000	4.8	6	87	4.7	...	2	
7...	50	12	12	12	11	13500	6.0	1	
8...	38	12	12	12	11	14000	5.7	1	
9...	50	12	12	12	12	13500	5.7	2	
10...	30	6	6	6	6	13000	5.7	3	
11...	177	47	47	47	43	13000	5.4	4	3	
12...	196	51	51	51	48	13000	5.6	2	5	
13...	192	50	50	50	41	13500	5.6	8	93	4.8	...	3	
14...	123	36	36	36	28	13500	5.3	8	83	5.4	...	1	
15...	125	34	34	34	28	12500	5.6	6	107	5.0	...	2	
16...	143	35	35	35	34	13500	5.6	1	4	
17...	150	36	36	36	31	13500	5.6	4	5	
18...	141	36	36	36	32	13500	5.7	3	3	
19...	54	13	13	13	12	13500	6.3	1	
20...	75	20	20	20	20	13000	5.6	
21...	133	34	34	34	33	13500	5.8	1	1	
22...	219	48	48	48	41	13000	5.6	7	96	5.6	...	6	
23...	130	38	38	38	35	14000	5.8	2	3	
24...	142	38	38	38	37	13500	5.7	1	1	
27...	106	27	27	27	27	13500	5.6	
28...	133	30	30	30	29	13000	5.5	1	3	
29...	118	30	30	30	25	13500	5.5	5	103	6.2	...	2	
30...	133	32	32	32	28	13000	5.5	4	4	
31...	149	35	35	35	30	14000	5.4	5	108	5.6	...	4	
32...	91	23	23	23	21	13500	5.6	2	3	

City Block Characteristics

Table 2.—CHARACTERISTICS OF HOUSING UNITS, BY BLOCKS: 1960—Con.

["Total population" contains no persons in group quarters unless preceded by asterisk: one asterisk (*) denotes less than 10 percent; two asterisks (**), 10 percent or more]

Blocks within census tracts	Total population	All housing units by condition and plumbing								Occupied housing units							
		Sound				Deteriorating				Owner occupied			Renter occupied			Occupied by non-white	1.01 or more persons per room
		Total	With all plumbing facilities	Lacking some or all facilities	Dilapidated	Total	With all plumbing facilities	Lacking some or all facilities		Total	Average value (dollars)	Average number of rooms	Total	Average contract rent (dollars)	Average number of rooms		
								With flush toilet	No flush toilet								
33...	99	24	24	24	20	13000	5.4	4	
34...	75	22	22	22	18	13500	5.8	4	3	
35...	377	104	103	103	...	1	1	...	88	13000	5.7	13	98	5.9	...	4	
36...	181	42	42	42	37	14800	5.3	5	122	5.4	...	5	
37...	176	42	42	42	41	15000	5.3	1	2	
38...	41	9	9	9	9	14500	5.2	1	
39...	508	122	122	122	118	15000	5.2	4	11	
40...	131	32	32	32	30	15500	5.1	2	2	
41...	151	34	34	34	30	16000	5.1	4	4	
42...	47	14	14	14	14	15500	5.0	
43...	109	24	24	24	23	16000	5.2	1	5	
44...	106	24	24	24	23	15000	5.0	1	4	
45...	120	31	31	31	31	15500	5.1	2	
46...	64	14	14	13	1	13	16000	5.0	4	
47...	51	12	12	12	11	15000	5.0	1	2	
48...	145	39	39	39	33	13000	5.6	6	93	5.3	...	3	
49...	109	28	28	28	23	13500	5.8	4	1	
50...	101	26	26	26	22	13500	5.6	4	3	
51...	141	41	41	41	34	13000	5.6	6	101	5.3	...	2	
52...	205	53	53	53	45	13500	5.6	8	103	5.8	...	5	
53...	206	52	52	52	45	13500	5.6	5	99	5.4	...	4	
54...	202	50	50	49	1	48	13000	5.6	2	6	
55...	179	48	47	47	...	1	1	...	42	13000	5.5	6	95	5.2	...	3	
56...	178	48	48	48	43	13000	5.7	4	3	
57...	123	32	32	32	29	13500	5.7	3	2	
58...	177	46	46	46	41	13500	5.9	5	104	4.6	...	3	
59...	146	38	38	38	36	13000	5.5	1	4	
60...	224	56	56	56	48	13000	5.5	8	108	5.9	...	2	
61...	116	32	32	32	29	13500	5.6	2	3	
62...	*126	31	30	30	...	1	1	...	26	13000	5.5	4	4	
63...	109	30	30	30	26	13500	5.3	3	4	
64...	101	25	25	25	24	13000	5.6	1	3	
65...	197	53	53	53	45	13000	5.5	8	97	5.3	...	4	
66...	121	30	30	30	28	13500	5.8	1	3	
67...	68	14	14	14	14	14000	5.9	1	
68...	271	64	64	64	60	14500	5.5	2	7	
69...	75	19	19	19	16	14500	5.8	3	1	1	
70...	137	34	32	32	...	2	2	...	31	15000	5.8	3	2	
71...	152	38	38	38	35	15500	5.5	3	2	
5710....	7889	2020	2019	2018	1	1	1	...	1814	14000	5.7	180	111	5.6	3	116	
1...	796	198	198	198	177	15500	5.4	18	100	4.9	...	18	
2...	79	18	18	18	15	16000	5.6	1	1	
3...	49	11	11	11	10	18500	5.6	1	1	
4...	53	15	15	15	14	13500	5.6	
5...	77	20	20	20	18	14500	5.8	2	1	
6...	131	29	29	29	24	13000	5.6	5	109	5.4	...	2	
8...	171	44	44	44	39	13500	5.8	5	96	4.8	...	4	
9...	203	50	50	50	40	13000	5.6	10	105	6.1	...	6	
10...	195	50	50	50	45	13500	5.8	5	108	4.8	...	3	
11...	200	50	50	50	47	13500	5.8	3	3	
12...	194	50	50	50	45	13000	5.6	3	2	
13...	206	50	50	50	43	13500	6.0	5	101	5.8	...	3	
14...	203	50	50	50	46	13500	5.7	3	3	
15...	201	53	53	53	47	13000	5.8	6	99	5.7	...	3	
16...	175	47	47	47	40	12500	5.7	5	113	5.8	...	2	
17...	150	39	39	39	34	13000	5.8	4	5	
18...	122	32	32	32	30	15500	5.7	2	1	
19...	118	30	30	30	26	13500	5.7	4	1	
20...	84	23	23	23	23	13000	5.3	1	1	
21...	73	19	19	19	17	13500	5.5	2	1	
22...	250	61	61	61	57	14500	5.9	4	3	
23...	221	53	53	53	47	14000	5.8	6	106	5.3	...	4	
24...	56	13	13	13	12	15500	5.7	1	1	
25...	207	50	50	50	45	13500	6.0	5	115	5.8	...	2	
26...	181	44	43	43	41	14000	5.8	2	1	
27...	213	52	52	52	...	1	1	...	45	14000	5.9	6	110	6.0	...	1	
28...	137	38	38	38	37	13500	5.5	1	3	
30...	170	44	44	44	40	14000	5.8	2	4	
31...	119	32	32	32	31	13500	5.7	1	1	
32...	153	44	44	44	39	13500	5.7	4	3	
33...	127	36	36	36	32	13500	5.7	4	3	
34...	228	60	60	60	57	13500	5.6	3	5	
35...	191	50	50	49	1	44	13000	5.6	6	100	5.5	...	1	
36...	159	48	48	48	43	13500	5.6	4	1	
37...	150	47	47	47	43	14000	5.8	4	1	
38...	174	48	48	48	43	13000	5.7	5	116	6.2	...	1	
39...	187	48	48	48	42	14000	5.9	5	102	5.8	...	3	
40...	197	51	51	51	47	14000	5.9	4	4	
41...	170	46	46	46	41	13500	5.8	5	107	5.6	
42...	203	48	48	48	42	14000	5.9	5	99	5.6	...	2	
43...	136	35	35	35	32	14500	5.8	2	1	1	
44...	86	22	22	22	19	14000	5.9	3	1	
45...	158	44	44	44	40	15000	5.9	3	1	
46...	138	33	33	33	29	14000	5.9	4	3	
47...	101	23	23	23	19	14500	5.6	4	1	5	
48...	82	18	18	18	18	13500	5.7	2	

City Block Characteristics

Table 2.—CHARACTERISTICS OF HOUSING UNITS, BY BLOCKS: 1960—Con.

["Total population" contains no persons in group quarters unless preceded by asterisk: one asterisk (*) denotes less than 10 percent; two asterisks (**), 10 percent or more]

Blocks within census tracts	Total population	All housing units by condition and plumbing								Occupied housing units							
		Total	Sound			Deteriorating			Dilapidated	Owner occupied			Renter occupied			Occupied by non-white	1.01 or more persons per room
			Total	With all plumbing facilities	Lacking some or all facilities	Total	With all plumbing facilities	Lacking some or all facilities		Total	Average value (dollars)	Average number of rooms	Total	Average contract rent (dollars)	Average number of rooms		
16...	198	49	49	49	48	14000	6.0	1	2
17...	265	65	65	65	57	13500	5.8	7	107	5.7	...	5
18...	247	65	65	65	57	14000	6.0	7	99	6.0	...	2
19...	277	69	69	69	65	14000	5.9	4	3
20...	117	33	33	33	32	13500	5.9	1	3
21...	123	38	38	38	33	13500	5.9	4	2
22...	120	33	33	33	29	13000	5.9	3	1
23...	260	74	74	74	67	14000	6.0	6	106	6.2	...	2
24...	205	58	58	58	50	13500	5.9	8	117	5.9	...	1
25...	121	35	35	35	30	14500	6.0	3	3
26...	13	6	6	6	3
27...	8	2	2	2
28...	44	17	17	17	14	14500	5.9	1	1
29...	213	60	60	60	59	15500	5.8	1	3
30...	21	6	6	6	5	42000	7.0
31...	35	11	11	11	8	37000	6.6
32...	59	17	17	17	17	14000	5.8
33...	79	21	21	21	20	18000	5.9	1
34...	20	6	6	6	5	42000	6.8
35...	7	1	1	1
36...	43	16	16	16	10	42000	6.8	1	2
37...	75	21	21	21	21	42000	7.8
38...	22	6	6	6	6	42000	8.0
39...	89	20	20	20	20	41000	8.4
40...	65	24	24	24	20	36000	6.3
41...	94	31	31	31	25	15000	5.8	4	1
42...	2	1	1	1
5714...	5500	1527	1526	1525	1	1	1	1324	14500	5.8	135	99	4.2	1	42
1...	155	42	42	42	39	14500	5.9	2	2
2...	197	55	54	54	...	1	1	51	14000	5.8	3	1
3...	156	39	39	39	37	15000	5.8	1	2
4...	100	24	24	24	23	15000	6.0	1	1
5...	340	88	88	88	85	15000	5.8	3	4
6...	165	42	42	42	40	14500	6.0	2	1
7...	221	56	56	56	52	15000	5.7	4	4
8...	178	53	53	53	51	13500	5.7	2	1	1
9...	165	49	49	49	46	13000	5.7	3
10...	149	43	43	43	39	13500	5.8	4	1
11...	124	39	39	39	36	13000	5.8	2
12...	231	56	56	56	55	15000	5.7	1	1
13...	171	41	41	41	38	15000	5.7	2
14...	180	42	42	42	40	15000	5.8	2	2
15...	257	59	59	59	56	15000	5.9	3	4
16...	156	41	41	41	38	13500	5.8	3
17...	149	40	40	40	39	14000	5.8	1
18...	145	37	37	36	1	33	13500	5.9	1	2
19...	132	36	36	36	34	13500	5.7	2	1
21...	273	68	68	68	63	14500	5.8	3	5
22...	161	38	38	38	35	15000	5.9	3	1
23...	118	30	30	30	27	15000	5.8	3	1
24...	150	40	40	40	38	15000	5.8	1	1
25...	138	36	36	36	31	14000	5.8	5	110	5.0	...	1
26...	102	27	27	27	26	13500	5.7
27...	99	24	24	24	20	14500	6.0	4	1
28...	211	50	50	50	48	15000	5.9	2	1
29...	76	19	19	19	19	15500	5.9	2
30...	249	66	66	66	61	15000	5.9	5	105	5.6
31...	100	28	28	28	28	14000	5.8
32...	96	28	28	28	27	14000	5.7	1
33...	181	51	51	51	49	13500	5.7	2	2
34...	64	20	20	20	20	14000	5.9
36...	111	120	120	120	64	95	2.9

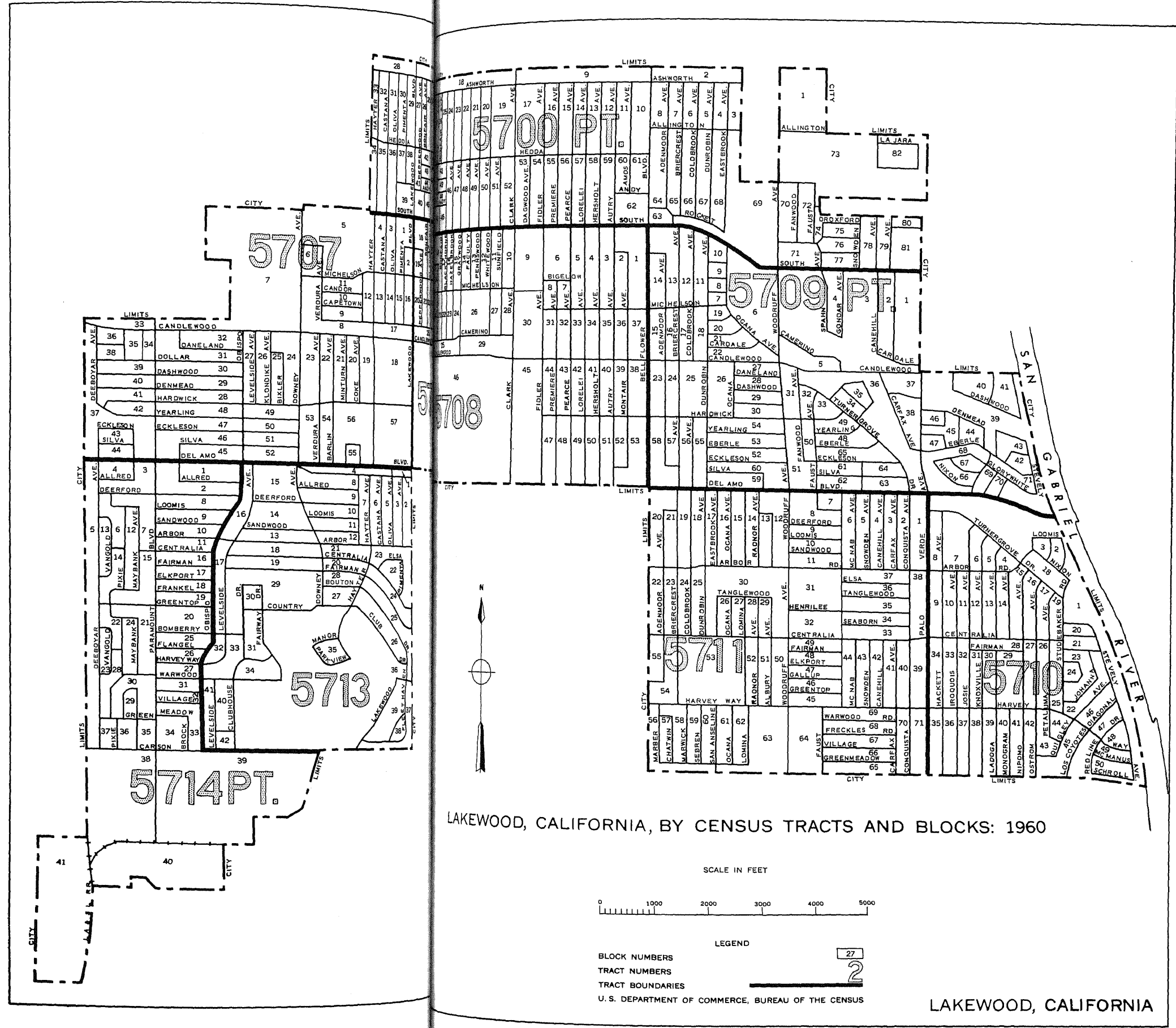

LAKEWOOD, CALIFORNIA, BY CENSUS TRACTS AND BLOCKS: 1960

SCALE IN FEET



LEGEND

- BLOCK NUMBERS
- TRACT NUMBERS
- TRACT BOUNDARIES
- U. S. DEPARTMENT OF COMMERCE, BUREAU OF THE CENSUS



LAKEWOOD, CALIFORNIA