

U.S. CENSUSES OF POPULATION
AND HOUSING : 1960
Final Report PHC(1)-122

CENSUS TRACTS

Providence- Pawtucket, R.I.—Mass.

Standard Metropolitan Statistical Area

Prepared under the supervision of
HOWARD G. BRUNSMAN, Chief
Population Division, and
WAYNE F. DAUGHERTY, Chief
Housing Division



U.S. DEPARTMENT OF COMMERCE

Luther H. Hodges, Secretary

BUREAU OF THE CENSUS

Richard M. Scammon, Director (From May 1, 1961)
Robert W. Burgess, Director (To March 3, 1961)

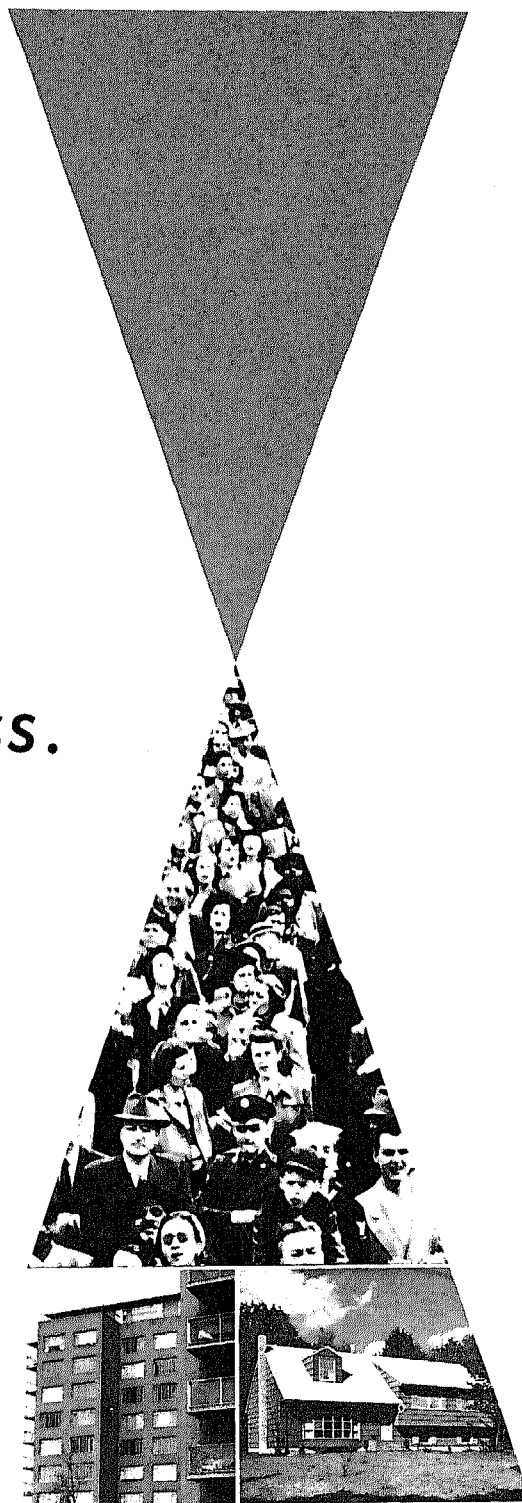



U.S. DEPARTMENT OF COMMERCE
BUREAU OF THE CENSUS

RICHARD M. SCAMMON, *Director*

A. ROSS ECKLER, *Deputy Director*
HOWARD C. GRIEVES, *Assistant Director*
CONRAD TARUBER, *Assistant Director*
MORRIS H. HANSEN, *Assistant Director for Research and Development*
CHARLES B. LAWRENCE, JR., *Assistant Director for Operations*
WALTER L. KEHRES, *Assistant Director for Administration*
CALVERT L. DEDRICK, *Chief, International Statistical Programs Office*
A. W. VON STRUVE, *Public Information Officer*

Population Division—

HOWARD G. BRUNSMAN, *Chief*
HENRY S. SHRYOCK, JR., *Assistant Chief*
DAVID L. KAPLAN, *Decennial Census Planner*
SIGMUND SCHOR, *Systems Coordinator*

Housing Division—

WAYNE F. DAUGHERTY, *Chief*
DANIEL B. RATHBUN, *Assistant Chief*
BEULAH WASHBAUGH, *Special Assistant*
MILTON D. LIEBERMAN, *Chief, Coordination and Research*

Decennial Operations Division—MORTON A. MEYER, *Chief*

Field Division—JEFFERSON D. MCPHIBB, *Chief*

Geography Division—WILLIAM T. FAY, *Chief*

Statistical Methods Division—JOSEPH STEINBERG, *Chief*

Library of Congress Card Number: A61-9354

The figures in this report supersede the figures for corresponding items shown in table PH-1 which was distributed in unpublished form during the first half of 1961.

SUGGESTED CITATION

U.S. Bureau of the Census. *U.S. Censuses of Population and Housing, 1960. Census Tracts.*
Final Report PHC(1)-122.
U.S. Government Printing Office, Washington, D.C., 1962.

For sale by the Superintendent of Documents, U.S. Government Printing Office, Washington 25, D.C.
or any of the Field Offices of the Department of Commerce - Price \$1.00.

COMPARABILITY OF CENSUS TRACTS, 1960 AND 1950

Only Providence city was tracted for 1950. The local tract committee reviewed the few minor adjustments made in the boundaries and decided that the changes resulted in no substantial effect on the population or area comparability.

PLACE OF WORK KEY

<u>Listing in table 3</u>	<u>Composition</u>
Providence city, R.I.....	Providence city, R.I.
Pawtucket city, R.I.....	Pawtucket city, R.I.
Providence County, R.I., remainder of inner part.	Cranston and East Providence cities; Johnston and North Providence towns, R.I.
Providence County, R.I., outer part.	Central Falls and Woonsocket cities; Burrillville, Cumberland, Lincoln, North Smithfield, and Smithfield towns, R.I.
Kent County, R.I., inner part..	Warwick city, R.I.
Kent County, R.I., outer part..	Coventry, East Greenwich, and West Warwick towns, R.I.
Bristol County, R.I.....	Barrington, Bristol, and Warren towns, R.I.
Newport County, R.I.....	Jamestown town, R.I.
Washington County, R.I.....	Narragansett and North Kingstown towns, R.I.
Bristol County, Mass.....	Attleboro city; North Attleborough and Seekonk towns, Mass.
Norfolk County, Mass.....	Bellingham, Franklin, Plainville, and Wrentham towns, Mass.
Worcester County, Mass.....	Blackstone and Millville towns, Mass.

Table P-1.—GENERAL CHARACTERISTICS OF THE POPULATION, BY CENSUS TRACTS: 1960

[Asterisk (*) denotes statistics based on 25-percent sample. Population per household not shown where less than 50 persons in households. Median not shown where base is less than 200]

SUBJECT	TOTAL SMSA	PART IN PROVIDENCE COUNTY, R.I.							PART IN KENT COUNTY, R.I.			
		TOTAL	PAW-TUCKET	PROVI-DENCE	CRANSTON	EAST PROVI-DENCE	WOON-SOCKET	BALANCE	BRISTOL COUNTY, R.I.	TOTAL	WARWICK	BALANCE
RACE AND COUNTRY OF ORIGIN												
TOTAL POPULATION	816 148	558 074	81 001	207 498	66 766	41 955	47 080	113 774	37 146	111 450	68 504	42 946
WHITE	800 190	543 647	80 464	195 325	66 432	41 068	46 712	113 446	37 065	111 019	68 193	42 826
NEGRO	14 400	13 262	453	11 153	249	817	337	253	57	310	240	70
OTHER RACES	1 558	1 165	84	820	85	70	31	75	24	121	71	50
BORN IN PUERTO RICO*	166	100	37	33	...	9	...	21	...	19	8	11
PUERTO RICAN PARENTAGE*	106	87	30	47	3	3	...	4
TOTAL FOREIGN STOCK*	335 080	248 197	37 458	91 217	27 682	16 168	23 861	51 811	15 756	36 116	21 056	15 060
FOREIGN BORN	85 252	65 887	10 443	26 018	6 286	3 711	6 873	12 556	4 115	7 238	4 150	3 088
NATIVE; FOR. OR MIXED PARENTAGE	249 828	182 310	27 015	65 199	21 396	12 457	16 988	39 255	11 641	28 878	16 906	11 972
UNITED KINGDOM	45 311	32 333	9 034	8 199	3 231	2 346	751	8 772	1 418	6 521	4 881	1 640
IRELAND (EIRE)	27 595	21 414	3 462	10 886	2 305	1 331	745	2 685	667	2 555	2 031	524
NORWAY	940	494	34	198	131	55	25	51	69	152	129	23
SWEDEN	8 683	5 087	393	1 490	1 622	1 013	54	515	267	2 155	1 613	542
GERMANY	7 514	4 762	786	1 789	1 020	292	127	748	304	1 253	930	323
POLAND	16 369	12 271	2 965	3 538	737	272	1 212	3 547	699	1 674	516	1 158
CZECHOSLOVAKIA	582	397	6	165	81	25	4	116	36	94	56	38
AUSTRIA	3 024	2 327	235	1 054	218	72	299	449	36	385	281	104
HUNGARY	608	408	40	218	67	27	13	43	23	120	106	14
U.S.S.R.	13 832	12 115	1 377	7 305	1 732	369	621	711	135	809	667	142
ITALY	76 580	62 415	2 759	34 415	11 292	1 923	1 571	10 457	4 134	5 972	3 789	2 183
CANADA	84 699	60 201	10 568	9 975	3 030	2 055	16 521	18 052	2 293	9 623	3 956	5 667
MEXICO	115	81	5	42	4	...	10	20	7	11	11	...
ALL OTHER AND NOT REPORTED	49 228	33 890	5 794	11 943	2 212	6 388	1 908	5 645	5 668	4 792	2 090	2 702
HOUSEHOLD RELATIONSHIP												
POPULATION IN HOUSEHOLDS	790 716	541 293	80 318	199 601	62 135	41 365	46 473	111 401	36 375	110 542	68 085	42 457
HEAD OF HOUSEHOLD	247 822	174 729	26 518	67 982	18 852	12 499	15 311	33 567	10 677	31 999	19 495	12 504
HEAD OF PRIMARY FAMILY	210 041	145 067	21 856	52 903	16 928	11 093	12 593	29 694	9 595	28 937	17 853	11 084
PRIMARY INDIVIDUAL	37 781	29 662	4 662	15 079	1 924	1 406	2 718	3 873	1 082	3 062	1 642	1 420
WIFE OF HEAD	180 272	122 260	18 351	42 284	15 025	9 670	10 686	26 244	8 545	26 072	16 261	9 811
CHILD UNDER 18 OF HEAD	257 384	167 043	24 655	57 071	19 674	13 488	14 657	37 498	12 791	39 873	24 838	15 035
OTHER RELATIVE OF HEAD	97 451	71 641	10 146	29 278	8 079	5 354	5 502	13 282	4 095	11 679	6 953	4 726
NONRELATIVE OF HEAD	7 787	5 620	6 448	2 986	4 505	354	317	810	257	919	538	361
POPULATION IN GROUP QUARTERS	25 432	16 781	683	7 897	4 631	590	607	2 373	771	908	419	489
INMATE OF INSTITUTION	9 643	6 762	230	7 927	4 063	233	258	1 251	299	159	54	105
OTHER	15 789	10 019	4 553	7 170	568	357	349	1 122	472	749	365	384
POPULATION PER HOUSEHOLD	3.19	3.10	3.03	2.94	3.30	3.31	3.04	3.32	3.41	3.45	3.49	3.40
MARRIED COUPLES*	185 141	125 894	18 835	43 729	15 513	10 033	10 900	26 884	8 831	26 569	16 583	9 986
WITH OWN HOUSEHOLD	181 454	123 212	18 566	42 688	15 139	9 749	10 693	26 377	8 626	26 114	16 314	9 800
WITH OWN CHILDREN UNDER 6	58 556	37 727	5 596	12 587	4 581	3 052	3 324	8 587	2 866	9 292	5 636	3 456
WITH OWN CHILDREN UNDER 18	108 244	71 169	10 273	23 789	9 061	5 816	5 923	16 305	5 532	16 706	10 448	6 258
WITH HUSBAND UNDER 45	92 945	60 589	8 736	20 218	7 440	4 950	5 289	13 756	4 557	14 619	8 912	5 707
WITH OWN CHILDREN UNDER 18	78 064	50 363	7 343	16 375	6 273	4 141	4 390	11 841	3 931	12 580	7 776	4 804
UNRELATED INDIVIDUALS*	57 581	42 794	5 509	23 810	2 752	2 058	3 255	5 410	1 664	4 287	2 284	2 003
PERSONS UNDER 18 YEARS OLD*	270 167	175 476	25 529	60 595	20 770	14 156	15 157	39 269	13 493	41 396	25 662	15 734
LIVING WITH BOTH PARENTS*	241 650	155 596	22 822	51 021	19 202	13 025	13 296	36 230	12 338	38 261	23 768	14 493
*SCHOOL ENROLLMENT												
TOTAL ENROLLED; 5 TO 34 YEARS OLD	182 440	121 921	16 313	46 201	14 895	9 905	8 972	25 635	9 346	26 104	16 434	9 670
KINDERGARTEN	9 329	6 944	1 257	2 545	1 131	872	321	818	250	679	388	291
PUBLIC	7 278	5 884	1 097	2 135	1 030	734	212	676	593	294	117	177
ELEMENTARY (1 TO 8 YEARS)	119 744	77 280	10 867	25 890	9 323	6 385	6 889	17 926	6 143	19 241	12 134	7 107
PUBLIC	83 903	51 374	6 134	17 416	6 905	4 386	3 864	12 669	4 239	14 801	10 621	4 180
HIGH SCHOOL (1 TO 4 YEARS)	39 853	26 751	3 570	10 037	3 617	2 167	1 554	5 806	2 121	5 395	3 410	1 985
PUBLIC	31 090	19 783	2 476	7 543	3 124	1 757	928	3 955	1 828	4 575	2 951	1 624
COLLEGE	13 514	10 946	619	7 729	824	481	208	1 085	332	789	502	287
*YEARS OF SCHOOL COMPLETED												
PERSONS 25 YEARS OLD AND OVER	480 569	337 704	49 712	126 395	41 747	24 821	28 281	66 748	21 340	62 842	38 820	24 022
NO SCHOOL YEARS COMPLETED	14 767	11 184	1 258	5 793	990	623	684	1 836	1 014	909	323	586
ELEMENTARY: 1 TO 4 YEARS	21 834	16 809	2 511	6 067	1 364	824	2 634	3 409	1 125	2 110	717	1 393
5 TO 7 YEARS	79 587	58 648	10 983	18 697	5 014	3 328	8 856	12 962	3 315	9 046	3 986	5 060
8 YEARS	90 458	66 408	10 781	15 175	7 062	4 385	5 735	13 948	3 236	10 581	6 290	4 291
HIGH SCHOOL: 1 TO 3 YEARS	107 711	76 577	11 600	29 362	9 728	5 816	5 181	14 890	4 149	14 624	9 214	5 410
4 YEARS	104 117	68 250	9 756	25 708	10 569	5 988	3 272	12 957	4 357	16 375	11 377	4 998
COLLEGE: 1 TO 3 YEARS	31 947	19 975	2 463	7 003	3 818	2 061	1 037	3 593	1 890	4 999	3 776	1 223
4 YEARS OR MORE	30 148	19 853	2 460	8 590	3 182	1 796	882	3 153	2 254	4 198	3 137	1 061
MEDIAN SCHOOL YEARS COMPLETED	9.9	9.6	9.3	9.8	11.0	10.7	8.3	9.2	10.4	10.8	11.6	9.4
*RESIDENCE IN 1955												
PERSONS 5 YEARS OLD AND OVER, 1960	730 561	502 910	72 812	187 931	60 624	37 631	42 246	101 666	33 113	98 449	60 566	37 883
SAME HOUSE AS IN 1960	422 257	294 847	43 426	106 630	36 155	22 354	24 170	62 112	19 579	57 635	35 086	22 549
DIFFERENT HOUSE IN U.S.	285 534	192 443	27 879	73 906	28 970	16 590	17 536	37 562	12 847	38 074	23 994	14 080
CENTRAL CITY OF THIS SMSA	111 606	98 538	20 933	56 201	10 209	3 734	301	10 160	1 111	8 912	7 602	1 310
OTHER PART OF THIS SMSA	123 911	70 959	4 720	7 279	2 338	8 763	15 810	24 149	8 888	22 378	12 228	10 150
OUTSIDE THIS SMSA	50 017	22 946	2 226	11 426	2 523	2 093	1 425	3 253	2 848	6 784	4 164	2 620
NORTH AND WEST	41 334	19 687	1 799	9 799	2 174	1 766	1 148	3 001	2 612	5 243	3 297	1 946
SOUTH	8 683	3 259	427	1 627	349	327	277	252	236	1 541	867	674
ABROAD	5 941	3 750	489	1 893	337	308	174	549	405	590	282	308
MOVED; RESIDENCE IN 1955 NOT REPORTED	16 829	11 870	1 018	5 502	3 162	379	366	1 443	282	2 150	1 204	946
*FAMILY INCOME IN 1959												
ALL FAMILIES	211 545	146 168	22 046	53 520	16 985	11 112	12 658	29 847	9 649	29 043	17 922	11 121
UNDER \$1,000	8 867	4 896	704	2 385	410	294	358	745	297	869	500	369
\$1,000 TO \$1,999	11 441	8 849	1 263	4 352	512	419	953	1 350	3			

Table P-1.—GENERAL CHARACTERISTICS OF THE POPULATION, BY CENSUS TRACTS: 1960—Con.

[Asterisk (*) denotes statistics based on 25-percent sample. Population per household not shown where less than 50 persons in households. Median not shown where base is less than 200]

SUBJECT	PART IN NEWPORT CO., R.I.	PART IN WASHINGTON CO., R.I.	PART IN BRISTOL COUNTY, MASS.			PART IN NORFOLK CO., MASS.	PART IN WORCESTER CO., MASS.	PAWTUCKET																	
			TOTAL	ATTLEBORO	BALANCE			TRACT 0001	TRACT 0002	TRACT 0003	TRACT 0004	TRACT 0005	TRACT 0006												
RACE AND COUNTRY OF ORIGIN																									
TOTAL POPULATION	2 267	22 421	50 294	27 118	23 176	27 799	6 697	471	4 519	5 040	1 732	4 013	2 367												
WHITE	2 236	21 720	50 135	27 065	23 070	27 675	6 693	460	4 519	5 016	1 606	4 010	2 366												
NEGRO	31	533	101	32	69	102	4	5	***	4	109	3	1												
OTHER RACES	***	168	58	21	37	22	***	6	***	20	17	***	***												
BORN IN PUERTO RICO*													4	4	4	4	4	4	4	4	4	4			
PUERTO RICAN PARENTAGE*	***	11	4	***	4	4	***	***	***	***	21	6	***												
TOTAL FOREIGN STOCK*													626	3 690	18 267	9 692	8 575	9 727	2 701	295	2 489	2 442	811	1 856	1 217
FOREIGN BORN													121	721	4 439	2 543	1 896	2 099	632	147	928	776	250	630	363
NATIVE, FOR. OR MIXED PARENTAGE													505	2 969	13 828	7 149	6 679	7 628	2 069	148	1 561	1 666	561	1 226	854
UNITED KINGDOM													129	704	3 134	1 672	1 462	972	100	65	1 482	843	98	283	112
IRELAND (EIRE)													69	370	1 621	818	803	697	202	31	97	156	64	147	73
SWEDEN													13	49	75	57	20	60	28	4	4	***	***	4	***
GERMANY													20	123	745	487	258	228	58	3	21	18	***	3	11
POLAND													35	246	576	308	268	265	53	***	14	22	7	69	7
CZECHOSLOVAKIA													12	126	893	522	371	332	362	11	54	39	192	497	99
AUSTRIA													4	25	12	8	4	***	14	***	***	***	***	3	***
HUNGARY													5	29	23	15	8	70	78	***	3	7	4	9	***
U.S.S.R.													4	59	331	175	156	304	75	***	11	12	21	24	78
ITALY													46	475	1 293	462	831	2 065	178	11	194	176	48	58	36
CANADA													61	881	6 799	3 995	2 804	3 474	1 367	57	317	461	259	433	591
MEXICO													***	8	4	***	4	4	***	***	***	***	***	***	***
ALL OTHER AND NOT REPORTED													228	546	2 682	1 138	1 544	1 236	186	102	291	699	115	272	268
HOUSEHOLD RELATIONSHIP																									
POPULATION IN HOUSEHOLDS	2 162	19 023	49 805	26 688	23 117	24 886	6 630	471	4 512	5 033	1 655	3 990	2 341												
HEAD OF HOUSEHOLD	698	5 561	15 240	8 252	6 988	7 014	1 904	356	1 491	1 666	634	1 356	753												
HEAD OF PRIMARY FAMILY	580	4 983	12 951	6 923	6 028	6 261	1 667	74	1 309	1 344	400	1 103	643												
PRIMARY INDIVIDUAL	118	578	2 289	1 329	960	753	237	282	182	322	434	253	110												
WIFE OF HEAD	491	4 342	11 470	6 091	5 379	5 645	1 447	53	1 144	1 028	282	847	534												
CHILD UNDER 18 OF HEAD	687	7 774	17 339	9 245	8 094	9 487	2 390	16	1 272	1 697	298	1 171	727												
OTHER RELATIVE OF HEAD	263	1 143	5 330	2 824	2 506	2 445	855	33	582	619	218	588	308												
NONRELATIVE OF HEAD	23	203	426	276	150	295	34	13	23	7	23	28	19												
POPULATION IN GROUP QUARTERS	105	3 398	469	430	59	2 913	67	***	7	7	77	23	26												
INMATE OF INSTITUTION	15	59	102	95	7	2 235	12	***	7	5	29	***	***												
OTHER	90	3 339	387	335	52	678	55	***	7	5	48	23	26												
POPULATION PER HOUSEHOLD	3.10	3.42	3.27	3.23	3.31	3.55	3.48	1.32	3.03	3.02	1.98	2.94	3.11												
MARRIED COUPLES*													512	4 361	11 719	6 166	5 553	5 754	1 501	57	1 169	1 082	268	870	591
WITH OWN HOUSEHOLD													500	4 328	11 554	6 074	5 480	5 657	1 463	57	1 140	1 071	268	862	582
WITH OWN CHILDREN UNDER 6													133	1 976	3 832	2 033	1 799	2 257	482	11	333	325	49	260	185
WITH OWN CHILDREN UNDER 18													276	2 883	7 021	3 721	3 300	3 751	906	21	604	556	91	475	313
WITH HUSBAND UNDER 45													226	2 932	5 938	3 108	2 830	3 292	792	23	495	526	114	399	308
WITH OWN CHILDREN UNDER 18													191	2 436	5 026	2 686	2 340	2 872	665	17	406	403	60	315	253
UNRELATED INDIVIDUALS*													245	3 923	2 849	1 838	1 011	1 535	284	274	213	348	512	330	119
PERSONS UNDER 18 YEARS OLD*													758	8 024	17 875	9 576	8 299	10 675	2 470	31	1 305	1 747	326	1 229	725
LIVING WITH BOTH PARENTS*													659	6 637	16 683	8 968	7 715	9 191	2 285	22	1 213	1 431	197	1 028	674
*SCHOOL ENROLLMENT																									
TOTAL ENROLLED, 5 TO 34 YEARS OLD													535	4 479	12 020	6 341	5 679	6 473	1 562	25	899	1 071	181	796	428
KINDERGARTEN													39	229	530	238	292	114	44	***	89	80	***	42	23
PUBLIC													39	94	263	78	185	71	40	***	89	71	***	39	12
ELEMENTARY (1 TO 8 YEARS)													372	3 118	8 182	4 348	3 834	4 244	1 164	15	521	769	137	538	314
PUBLIC													368	2 750	6 247	3 552	2 695	3 381	743	15	354	589	109	300	110
HIGH SCHOOL (1 TO 4 YEARS)													113	891	2 824	1 533	1 291	1 452	306	7	251	200	44	186	69
PUBLIC													89	783	2 534	1 353	1 181	1 312	186	7	205	164	35	122	41
COLLEGE													11	241	484	222	262	663	48	3	38	22	***	30	22
*YEARS OF SCHOOL COMPLETED																									
PERSONS 25 YEARS OLD AND OVER													1 317	9 876	29 003	15 706	13 297	14 747	3 740	415	2 870	2 903	1 269	2 486	1 409
NO SCHOOL YEARS COMPLETED													21	42	462	192	270	1 053	82	34	41	63	66	117	44
ELEMENTARY: 1 TO 4 YEARS													58	186	840	484	356	510	196	28	76	197	127	159	74
5 TO 7 YEARS													148	861	4 829	2 858	1 971	1 729	1 011	122	573	687	419	570	324
8 YEARS													217	1 274	5 548	3 162	2 386	2 304	890	96	704	743	216	548	276
HIGH SCHOOL: 1 TO 3 YEARS													332	2 245	6 160	3 226	2 934	2 933	691	77	715	635	231	656	339
4 YEARS													343	3 208	7 087	3 559	3 528	3 896	601	36	611	428	180	335	246
COLLEGE: 1 TO 3 YEARS													98	1 035	2 382	1 287	1 095	1 395	173	8	73	80	26	43	54
4 YEARS OR MORE													100	1 025	1 695	938	757	927	96	14	77	70	4	58	52
MEDIAN SCHOOL YEARS COMPLETED													10.9	12.1	10.4	10.1	10.7	10.8	8.7	8.2	9.2	8.7	8.1	8.7	9.0
*RESIDENCE IN 1955																									
PERSONS 5 YEARS OLD AND OVER, 1960													2 064	19 095	44 648	24 030	20 618	24 353	5 929	462	4 089	4 468	1 616	3 622	2 081
SAME HOUSE AS IN 1960													1 223	5 316	26 272	14 125	12 147	13 736	3 649	210	2 572	2 295	684	2 117	1 199
DIFFERENT HOUSE IN U.S.													753	12 510	17 422	9 416	8 006	9 335	2 150	197	1 480	2 050	761	1 356	815
CENTRAL CITY OF THIS SMSA													4	521	2 271	979	1 292	217	32	117	999	1 562	529	988	587
OTHER PART OF THIS SMSA													403	3 150	11 475	6 376	5 099	4 867	1 791	34	409	324	169	265	156
OUTSIDE THIS SMSA													346	8 839	3 676	2 061	1 615	4 251	327	46	72	164	63	103	72
NORTH AND WEST													286	5 702	3 412	1 907	1 505	4 103	289	17	56	145	49	88	56
SOUTH													60	3 137	264	154	110	148	38	29	16	19	14	15	16
ABROAD													36	662	336	186	150	158	4	28	5	34	17	52	28
MOVED: RESIDENCE IN 1955 NOT REPORTED													52	607	618	303	315	1 124	126	27	32	89	154	97	39
*FAMILY INCOME IN 1959																									
ALL FAMILIES													559	5 096	13 023	6 885	6 138	6 322	1 685	86	1 299	1 358	406	1 113	660
UNDER \$1,000													31	347	279	145	134	128	20	6	11	62	48	53	8
\$1,000 TO \$1,999													24	188	518	245	273	214	96	10	78	146	33	95	31
\$2,000 TO \$2,999													28	418	634	348	286	308	79	15	101	158	60	133	55
\$3,000 TO \$3,999													45	712	1 196	626	570	516	186	22	133	165	97	152	86
\$4,000 TO \$4,999													72	826	1 678	900	778	918	314	13	176	253	47	185	126
\$5,000 TO \$5,999													129	696	1 982	1 032	950								

Table P-1.—GENERAL CHARACTERISTICS OF THE POPULATION, BY CENSUS TRACTS: 1960—Con.

(Asterisk (*) denotes statistics based on 25-percent sample. Population per household not shown where less than 50 persons in households. Median not shown where base is less than 200)

SUBJECT	TRACT													
	0007	0008	0009	0010	0011	0012	0013	0014	0015	0016	0017	0018	0019	
PAWUCKET--CON.														
RACE AND COUNTRY OF ORIGIN														
TOTAL POPULATION	4 580	2 813	4 787	4 724	3 633	2 901	3 441	3 804	2 779	4 413	4 442	2 090	3 773	
WHITE	4 576	2 813	4 786	4 718	3 628	2 873	3 417	3 783	2 776	4 382	4 436	2 046	3 636	
NEGRO	5	28	19	20	3	29	6	39	135	
OTHER RACES	4	...	1	6	5	1	...	2	...	5	2	
BORN IN PUERTO RICO*	4	4	
PUERTO RICAN PARENTAGE*	12	
TOTAL FOREIGN STOCK*														
FOREIGN BORN	2 146	1 291	1 962	2 189	1 698	1 201	1 699	1 736	1 359	1 779	2 187	943	1 743	
NATIVE, FOR, OR MIXED PARENTAGE	533	304	465	624	461	363	455	413	430	480	576	326	463	
UNITED KINGDOM	1 613	987	1 497	1 565	1 237	848	1 244	1 323	929	1 299	1 611	617	1 280	
IRELAND (EIRE)	274	256	368	503	394	287	390	337	467	431	375	116	446	
NORWAY	75	113	151	150	161	211	221	51	91	235	255	99	353	
SWEDEN	...	8	...	3	4	7	
GERMANY	12	16	42	16	39	19	8	9	4	12	65	31	8	
POLAND	28	42	30	36	80	22	38	36	11	40	57	18	19	
CZECHOSLOVAKIA	336	44	121	243	219	54	62	58	59	100	91	37	53	
AUSTRIA	3	
HUNGARY	21	4	...	8	19	27	8	4	62	9	
U.S.S.R.	4	
ITALY	40	12	17	63	65	24	8	4	19	51	608	27	37	
CANADA	63	50	78	75	76	49	62	26	383	95	64	47	256	
MEXICO	1 078	612	962	904	436	326	619	961	119	531	324	108	275	
ALL OTHER AND NOT REPORTED	219	134	193	188	209	182	278	250	198	276	272	451	292	
HOUSEHOLD RELATIONSHIP														
POPULATION IN HOUSEHOLDS	4 580	2 801	4 763	4 706	3 610	2 833	3 412	3 741	2 771	4 313	4 442	2 077	3 705	
HEAD OF HOUSEHOLD	1 423	918	1 324	1 443	1 182	1 077	1 351	1 252	842	1 491	1 462	670	1 327	
HEAD OF PRIMARY FAMILY	1 256	798	1 238	1 311	1 010	703	866	995	769	1 191	1 266	554	1 015	
PRIMARY INDIVIDUAL	1 67	120	86	132	172	304	485	257	73	300	196	116	312	
WIFE OF HEAD	1 097	675	1 120	1 187	889	603	685	802	695	959	1 098	430	790	
CHILD UNDER 18 OF HEAD	1 480	878	1 788	1 447	1 064	699	879	1 177	817	1 303	1 258	640	997	
OTHER RELATIVE OF HEAD	550	317	513	596	449	424	467	483	397	524	558	309	540	
NONRELATIVE OF HEAD	30	13	18	33	26	30	27	20	8	36	66	28	51	
POPULATION IN GROUP QUARTERS	...	12	24	18	23	68	29	63	8	100	...	13	39	
INMATE OF INSTITUTION	14	...	24	8	78	29	
OTHER	...	12	24	4	23	44	29	63	...	22	...	13	29	
POPULATION PER HOUSEHOLD	3.22	3.05	3.60	3.26	3.05	2.63	2.53	2.99	3.29	2.89	3.04	3.10	2.79	
MARRIED COUPLES*														
WITH OWN HOUSEHOLD	1 114	693	1 151	1 217	905	619	682	825	745	957	1 073	445	842	
WITH OWN CHILDREN UNDER 6	1 102	688	1 137	1 203	897	599	678	821	713	949	1 051	439	833	
WITH OWN CHILDREN UNDER 18	390	203	372	286	221	171	176	246	233	349	295	143	238	
WITH HUSBAND UNDER 45	714	359	746	635	451	256	309	436	436	513	567	258	432	
UNRELATED INDIVIDUALS*	595	327	592	562	392	282	321	385	384	504	439	193	398	
PERSONS UNDER 18 YEARS OLD*	524	234	530	442	282	192	253	308	360	417	384	159	313	
LIVING WITH BOTH PARENTS*	180	137	141	151	214	337	532	289	105	374	288	142	326	
*SCHOOL ENROLLMENT														
TOTAL ENROLLED, 5 TO 34 YEARS OLD	990	556	1 085	964	750	489	527	718	580	798	900	461	658	
KINDERGARTEN	102	42	64	85	54	48	46	18	47	74	102	23	60	
PUBLIC	90	42	56	60	50	48	32	18	41	70	79	23	46	
ELEMENTARY (1 TO 8 YEARS)	645	340	775	643	494	305	384	520	363	528	540	321	412	
PUBLIC	318	154	371	278	286	152	178	226	245	316	347	225	266	
HIGH SCHOOL (1 TO 4 YEARS)	220	160	214	197	186	102	85	153	116	164	184	99	167	
PUBLIC	159	107	133	110	107	62	52	103	67	110	134	82	146	
COLLEGE	23	14	32	39	16	34	12	27	54	32	74	18	19	
*YEARS OF SCHOOL COMPLETED														
PERSONS 25 YEARS OLD AND OVER	2 704	1 677	2 684	2 892	2 292	1 920	2 254	2 251	1 732	2 712	2 894	1 288	2 423	
NO SCHOOL YEARS COMPLETED	100	20	31	60	37	41	101	33	52	40	42	122	77	
ELEMENTARY	182	137	107	98	125	91	129	161	71	171	34	57	129	
5 TO 7 YEARS	776	423	495	519	380	297	449	617	193	517	247	275	436	
8 YEARS	549	390	423	627	506	327	513	468	355	626	424	240	466	
HIGH SCHOOL	621	312	754	678	574	441	459	545	450	682	556	293	563	
4 YEARS	397	321	656	672	472	414	409	301	397	475	696	205	422	
COLLEGE	56	61	121	142	109	130	85	89	103	131	376	49	188	
4 YEARS OR MORE	23	13	97	96	89	177	109	37	111	70	519	47	142	
MEDIAN SCHOOL YEARS COMPLETED	8.5	8.7	10.1	9.6	9.5	10.4	8.9	8.7	10.3	9.0	12.2	8.8	9.6	
*RESIDENCE IN 1955														
PERSONS 5 YEARS OLD AND OVER, 1960	4 047	2 506	4 272	4 274	3 308	2 643	3 118	3 392	2 522	3 927	4 062	1 889	3 408	
SAME HOUSE AS IN 1960	2 700	1 467	2 952	2 918	2 053	1 813	1 589	1 821	1 656	1 907	2 516	1 038	1 960	
DIFFERENT HOUSE IN U.S.	1 245	1 004	1 287	1 314	1 206	1 046	1 505	1 539	856	1 892	1 494	757	1 383	
CENTRAL CITY OF THIS SMSA	933	755	901	1 057	885	647	1 146	1 138	747	1 481	1 079	679	1 135	
OUTSIDE THIS SMSA	268	191	268	175	209	245	212	254	98	315	190	59	182	
NORTH AND WEST	44	58	118	82	112	154	147	147	11	96	225	19	66	
SOUTH	40	29	91	78	100	127	123	99	6	84	193	6	62	
ABROAD	4	29	27	4	12	27	24	48	5	12	32	13	4	
MOVED, RESIDENCE IN 1955 NOT REPORTED	20	8	13	4	24	33	8	8	10	24	28	40	30	
	82	27	20	38	25	51	16	24	...	104	24	54	35	
*FAMILY INCOME IN 1959														
ALL FAMILIES	1 277	801	1 237	1 320	1 018	788	891	1 020	772	1 175	1 243	564	1 060	
UNDER \$1,000	43	52	28	45	20	37	28	4	37	42	22	22	55	
\$1,000 TO \$1,999	71	62	43	38	41	63	73	88	19	83	47	30	53	
\$2,000 TO \$2,999	85	39	51	56	65	53	100	71	48	106	60	35	105	
\$3,000 TO \$3,999	136	99	97	93	100	81	119	172	65	165	76	83	112	
\$4,000 TO \$4,999	182	130	160	148	139	137	142	157	81	180	155	113	195	
\$5,000 TO \$5,999	255	127	180	193	138	127	138	172	141	185	130	81	176	
\$6,000 TO \$6,999	142	95	183	235	193	138	122	122	155	141	53	108	108	
\$7,000 TO \$7,999	177	79	136	201	118	63	50	103	96	76	92	29	100	
\$8,000 TO \$8,999	55	62	144	94	63	28	52	44	48	60	93	51	37	
\$9,000 TO \$9,999	52	24	84	63	31	47	20	30	39	36	82	15	31	
\$10,000 TO \$14,999	71	32	103	129	98	60	70	30	85	69	172	49	78	
\$15,000 TO \$24,999	4	...	28	21	12	26	4	3	16	23	82	3	10	
\$25,000 AND OVER	
MEDIAN INCOME: FAMILIES	\$5 476	\$5 146	\$6 325	\$6 370	\$6 031	\$5 299	\$4 820	\$4 962	\$6 230	\$5 089	\$6 791	\$4 991	\$5 057	
FAM. & UNREL. INDIV.	\$5 171	\$4 659	\$5 964	\$6 094	\$5 355	\$4 544	\$3 370	\$4 197	\$5 890	\$4 348	\$6 085	\$4 538	\$4 442	

Table P-1.—GENERAL CHARACTERISTICS OF THE POPULATION, BY CENSUS TRACTS: 1960—Con.

[Asterisk (*) denotes statistics based on 25-percent sample. Population per household not shown where less than 50 persons in households. Median not shown where base is less than 200]

SUBJECT	PAWTUCKET--CON.				PROVIDENCE									
	TRACT 0020	TRACT 0021	TRACT 0022	TRACT 0023	TRACT 0001	TRACT 0001 CV	TRACT 0002	TRACT 0003	TRACT 0004	TRACT 0005	TRACT 0006	TRACT 0007	TRACT 0008	TRACT 0009
RACE AND COUNTRY OF ORIGIN														
TOTAL POPULATION	3 503	2 120	3 910	5 146	7 494	40	8 708	6 941	6 331	6 846	3 633	7 664	915	4 784
WHITE	3 501	2 119	3 898	5 099	7 417	36	8 694	6 685	5 481	5 920	3 117	6 460	853	4 769
NEGRO	7	40	24	4	7	215	805	863	494	1 053	56	11
OTHER RACES	2	1	5	7	53	...	7	41	45	63	22	151	6	4
BORN IN PUERTO RICO*	4	9
PUERTO RICAN PARENTAGE*	12	9
TOTAL FOREIGN STOCK*	1 629	979	1 557	2 250	3 329	6	3 604	2 609	2 258	2 013	1 175	2 938	231	2 968
FOREIGN BORN	390	174	285	617	917	6	1 028	738	742	464	319	971	62	997
NATIVE, FOR. OR MIXED PARENTAGE	1 239	805	1 272	1 633	2 412	...	2 576	1 871	1 516	1 549	856	1 967	169	1 971
UNITED KINGDOM	444	287	370	406	601	...	417	426	288	329	156	331	35	16
IRELAND (EIRE)	158	124	185	261	579	...	606	442	426	439	211	557	62	...
NORWAY	9	...	8	12	8	7	...	13
SWEDEN	16	13	12	15	169	...	165	109	95	108	38	62	12	4
GERMANY	59	28	73	50	165	...	138	77	94	44	23	81	5	...
POLAND	171	121	115	189	100	...	216	81	145	43	34	121	...	5
CZECHOSLOVAKIA	21	8	8
AUSTRIA	7	...	31	12	50	...	114	53	28	23	47	15
HUNGARY	4	16	23	...	31	24	...	4	5	4
U.S.S.R.	34	65	72	65	467	...	791	214	336	191	60	199	5	17
ITALY	164	61	223	464	337	...	367	306	198	216	126	242	35	2 723
CANADA	335	167	293	400	458	...	378	583	331	333	173	550	60	36
MEXICO	4	4	...	9
ALL OTHER AND NOT REPORTED	241	113	179	372	350	6	369	270	301	267	302	763	17	163
HOUSEHOLD RELATIONSHIP														
POPULATION IN HOUSEHOLDS	3 496	2 120	3 890	5 056	7 475	...	8 430	6 675	6 196	6 846	3 633	7 045	837	4 751
HEAD OF HOUSEHOLD	1 049	657	1 105	1 489	2 530	...	3 109	2 773	2 166	2 135	1 118	3 015	674	1 550
HEAD OF PRIMARY FAMILY	956	614	1 035	1 335	2 079	...	2 342	1 730	1 565	1 725	895	1 584	75	1 263
PRIMARY INDIVIDUAL	93	43	70	154	451	...	767	1 043	601	410	223	1 431	599	287
WIFE OF HEAD	856	561	947	1 069	1 682	...	1 905	1 316	1 144	1 218	674	1 107	58	979
CHILD UNDER 18 OF HEAD	1 169	650	1 398	1 830	2 001	...	2 058	1 537	1 843	2 643	1 283	2 004	64	1 404
OTHER RELATIVE OF HEAD	408	244	414	605	1 157	...	1 250	921	887	775	501	787	22	795
NONRELATIVE OF HEAD	7	8	26	63	105	...	108	128	159	75	57	132	19	23
POPULATION IN GROUP QUARTERS	7	...	20	90	19	40	278	266	135	619	78	33
INMATE OF INSTITUTION	36	10	...	18	97
OTHER	7	...	20	54	9	40	1260	169	135	619	78	33
POPULATION PER HOUSEHOLD	3.33	3.23	3.52	3.40	2.95	...	2.71	2.41	2.86	3.21	3.25	2.34	1.24	3.07
MARRIED COUPLES*	906	561	973	1 090	1 741	...	2 012	1 355	1 104	1 213	686	1 224	55	990
WITH OWN HOUSEHOLD	903	553	959	1 061	1 720	...	1 985	1 339	1 095	1 202	686	1 206	55	971
WITH OWN CHILDREN UNDER 6	267	113	317	413	462	...	546	321	347	442	227	326	10	294
WITH OWN CHILDREN UNDER 18	538	288	632	643	857	...	1 019	561	620	751	407	629	14	576
WITH HUSBAND UNDER 45	394	228	506	569	711	...	872	584	487	585	309	545	23	429
WITH OWN CHILDREN UNDER 18	344	192	461	494	572	...	658	398	411	508	264	417	10	392
UNRELATED INDIVIDUALS*	94	53	79	271	541	44	816	1 364	829	408	264	2 015	694	265
PERSONS UNDER 18 YEARS OLD*	1 205	674	1 461	1 862	2 101	...	2 140	1 541	2 018	2 785	1 341	2 124	56	1 458
LIVING WITH BOTH PARENTS*	1 175	633	1 388	1 544	1 903	...	1 948	1 320	1 602	1 963	1 006	1 536	45	1 126
*SCHOOL ENROLLMENT														
TOTAL ENROLLED; 5 TO 34 YEARS OLD	848	519	981	1 089	1 475	...	1 447	1 090	1 242	1 553	760	1 444	58	1 042
KINDERGARTEN	67	35	77	79	100	...	87	48	45	109	65	80	...	50
PUBLIC	63	27	69	72	100	...	75	38	41	109	60	75	...	41
ELEMENTARY (1 TO 8 YEARS)	530	325	675	773	887	...	807	624	915	1 193	560	945	42	639
PUBLIC	263	147	303	582	604	...	457	458	572	989	463	704	42	591
HIGH SCHOOL (1 TO 4 YEARS)	224	121	188	233	369	...	451	242	257	219	131	324	5	337
PUBLIC	137	84	114	195	313	...	326	180	207	195	109	245	...	295
COLLEGE	27	38	41	4	119	...	102	176	25	32	4	95	11	16
*YEARS OF SCHOOL COMPLETED														
PERSONS 25 YEARS OLD AND OVER	2 125	1 348	2 304	2 860	4 848	39	5 832	4 742	3 875	3 563	1 967	4 835	777	2 942
NO SCHOOL YEARS COMPLETED	22	8	20	87	123	...	161	84	118	88	81	249	13	312
ELEMENTARY: 1 TO 4 YEARS	71	31	72	184	124	...	109	111	107	195	96	397	26	423
5 TO 7 YEARS	289	185	346	650	494	17	515	612	632	809	507	1 256	192	584
8 YEARS	413	209	335	629	1 072	4	1 042	1 150	909	848	562	1 073	119	626
HIGH SCHOOL: 1 TO 3 YEARS	535	325	570	589	1 080	14	1 399	1 201	1 067	945	507	1 002	213	681
4 YEARS	558	345	661	519	1 328	4	1 818	1 016	798	558	171	601	104	264
COLLEGE: 1 TO 3 YEARS	128	130	156	125	385	...	497	303	119	97	35	141	24	44
4 YEARS OR MORE	109	115	144	77	242	...	291	265	125	23	8	116	86	8
MEDIAN SCHOOL YEARS COMPLETED	10.5	11.2	11.0	8.8	10.7	...	11.3	10.0	9.5	8.8	8.5	8.5	9.5	8.2
*RESIDENCE IN 1955														
PERSONS 5 YEARS OLD AND OVER; 1960	3 150	1 962	3 491	4 503	6 817	44	8 001	6 399	5 684	5 930	3 194	6 911	895	4 343
SAME HOUSE AS IN 1960	2 154	1 316	2 376	2 413	4 233	8	4 554	2 974	2 817	2 728	1 548	3 133	448	2 904
DIFFERENT HOUSE IN U.S.	953	646	1 073	2 020	2 388	19	3 151	2 972	2 631	2 926	1 532	3 522	323	1 307
CENTRAL CITY OF THIS SMSA	701	485	773	1 609	1 851	...	2 527	2 111	2 283	2 493	1 380	2 921	156	1 110
OTHER PART OF THIS SMSA	154	105	127	311	308	...	295	416	179	211	80	256	70	117
OUTSIDE THIS SMSA	98	56	173	100	229	19	309	445	169	222	72	345	97	80
NORTH AND WEST	81	52	136	81	204	14	230	352	116	122	50	274	81	80
SOUTH	17	4	37	19	25	5	79	93	53	100	22	71	16	...
ABROAD	36	...	11	28	43	8	24	58	24	15	9	96	10	53
MOVED; RESIDENCE IN 1955 NOT REPORTED	7	...	31	42	153	9	292	395	212	261	105	160	114	79
*FAMILY INCOME IN 1959														
ALL FAMILIES	970	608	1 053	1 327	2 095	...	2 438	1 739	1 543	1 772	896	1 737	76	1 328
UNDER \$1,000	12	8	16	45	57	...	68	73	108	176	73	121	9	81
\$1,000 TO \$1,999	15	8	29	107	101	...	140	136	175	284	92	331	4	171
\$2,000 TO \$2,999	38	33	19	120	157	...	158	183	186	253	122	211	12	144
\$3,000 TO \$3,999	71	57	63	187	184	...	277	324	217	263	142	205	11	266
\$4,000 TO \$4,999	157	60	91	171	340	...	309	214	248	244	136	286	24	173

Table P-1.—GENERAL CHARACTERISTICS OF THE POPULATION, BY CENSUS TRACTS: 1960—Con.

(Asterisk (*) denotes statistics based on 25-percent sample. Population per household not shown where less than 50 persons in households. Median not shown where base is less than 200)

SUBJECT	PROVIDENCE--CON.														
	TRACT 0010	TRACT 0011	TRACT 0012	TRACT 0013	TRACT 0014	TRACT 0015	TRACT 0016	TRACT 0017	TRACT 0018	TRACT 0019	TRACT 0020	TRACT 0021	TRACT 0022	TRACT 0023	
RACE AND COUNTRY OF ORIGIN															
TOTAL POPULATION	4 700	5 208	4 821	5 384	6 650	3 839	6 978	4 103	6 793	6 854	3 798	9 127	5 500	5 918	
WHITE	4 699	5 060	3 717	5 375	5 812	3 368	6 975	4 103	6 733	6 840	3 770	9 125	5 481	5 907	
NEGRO	...	141	1 080	8	781	454	2	...	46	14	25	...	11	2	
OTHER RACES	1	7	24	1	57	17	1	...	14	...	3	2	8	9	
BORN IN PUERTO RICO*	3	...	4	
PUERTO RICAN PARENTAGE*	4	
TOTAL FOREIGN STOCK*	2 895	2 850	1 547	2 503	2 477	1 490	3 111	2 294	2 799	3 003	1 669	5 099	2 672	2 853	
FOREIGN BORN	977	892	466	552	543	380	773	652	719	883	419	1 318	704	722	
NATIVE, FOR. OR MIXED PARENTAGE	1 918	1 958	1 081	1 951	1 934	1 110	2 338	1 642	2 080	2 120	1 250	3 781	1 968	2 131	
UNITED KINGDOM	33	88	129	203	246	180	210	45	360	184	191	357	317	300	
IRELAND (EIRE)	60	95	131	367	419	205	206	24	224	195	130	394	495	726	
IRELAND (EIRE)	...	4	4	9	9	16	4	5	...	8	
IRISH	4	20	44	29	43	119	12	...	12	12	9	24	15	8	
SCOTLAND	22	30	19	28	40	41	50	22	86	43	50	10	20	72	
ENGLAND	37	31	39	72	32	48	161	13	123	667	57	179	60	87	
SCOTLAND	...	5	8	11	5	...	37	...	
CZECHOSLOVAKIA	8	22	28	16	4	13	7	8	4	13	8	15	
AUSTRIA	8	4	5	3	
HUNGARY	4	34	52	85	150	139	29	4	18	25	21	58	7	320	
POLAND	2 497	2 196	492	1 253	822	250	2 020	2 037	1 301	848	789	3 286	1 272	933	
ITALY	78	96	426	336	519	220	217	90	507	825	334	512	293	243	
MEXICO	8	4	
ALL OTHER AND NOT REPORTED	152	229	203	113	169	254	186	46	157	180	79	258	143	146	
HOUSEHOLD RELATIONSHIP															
POPULATION IN HOUSEHOLDS	4 620	5 191	4 798	5 333	6 627	3 839	6 971	4 096	6 774	6 796	3 785	9 116	5 131	5 756	
HEAD OF HOUSEHOLD	1 478	1 883	1 785	1 773	2 170	1 256	2 231	1 241	2 024	2 323	1 071	2 758	1 668	1 900	
HEAD OF PRIMARY FAMILY	1 215	1 323	1 176	1 455	1 765	1 061	1 982	1 144	1 810	1 799	974	2 540	1 424	1 663	
PRIMARY INDIVIDUAL	263	560	609	318	405	195	249	97	214	524	97	218	244	237	
WIFE OF HEAD	1 001	1 004	857	1 173	1 388	868	1 688	981	1 432	1 430	771	2 193	1 168	1 328	
CHILD UNDER 18 OF HEAD	1 325	1 400	1 452	1 557	1 998	1 092	1 945	1 183	2 497	2 115	1 371	2 428	1 448	1 372	
OTHER RELATIVE OF HEAD	805	793	595	791	941	576	1 042	675	785	883	551	1 710	785	1 113	
NONRELATIVE OF HEAD	11	111	109	39	130	47	65	16	36	45	21	27	62	43	
POPULATION IN GROUP QUARTERS	80	17	23	51	23	...	7	7	19	58	13	11	369	162	
INMATE OF INSTITUTION	...	8	2	219	...	
OTHER	80	9	21	51	23	...	7	7	19	58	13	11	150	162	
POPULATION PER HOUSEHOLD	3.13	2.76	2.69	3.01	3.05	3.06	3.12	3.30	3.35	2.93	3.53	3.31	3.08	3.03	
MARRIED COUPLES*	1 070	1 098	872	1 211	1 430	910	1 737	1 000	1 463	1 466	779	2 254	1 180	1 412	
WITH OWN HOUSEHOLD	1 030	1 071	859	1 188	1 396	883	1 678	984	1 419	1 437	756	2 170	1 148	1 348	
WITH OWN CHILDREN UNDER 18	339	332	259	341	425	219	506	290	546	473	280	578	361	285	
WITH OWN CHILDREN UNDER 18 WITH HUSBAND UNDER 45	648	631	471	668	721	459	1 013	577	875	917	479	1 270	621	681	
WITH OWN CHILDREN UNDER 18 UNRELATED INDIVIDUALS*	454	446	321	436	352	348	742	427	692	612	368	797	467	416	
UNRELATED INDIVIDUALS*	315	525	703	350	480	207	297	122	250	578	99	262	514	426	
PERSONS UNDER 18 YEARS OLD*	1 409	1 534	1 580	1 689	2 109	1 169	2 069	1 262	2 580	2 192	1 401	2 552	1 545	1 519	
LIVING WITH BOTH PARENTS*	1 287	1 146	1 087	1 476	1 689	999	1 915	1 105	2 033	1 899	1 183	2 391	1 264	1 401	
*SCHOOL ENROLLMENT															
TOTAL ENROLLED, 5 TO 34 YEARS OLD	972	1 204	960	1 032	1 371	800	1 419	849	1 518	1 394	958	1 908	916	1 310	
KINDERGARTEN	77	59	60	61	88	7	68	38	144	100	65	136	39	78	
PUBLIC	43	55	56	53	83	7	64	38	140	76	52	116	31	55	
ELEMENTARY (1 TO 8 YEARS)	569	706	706	671	936	540	909	568	1 080	1 014	657	1 090	591	601	
PUBLIC	320	583	592	442	618	381	630	401	954	560	349	514	289	283	
HIGH SCHOOL (1 TO 4 YEARS)	285	411	179	254	294	219	378	227	258	269	192	494	253	395	
PUBLIC	224	386	150	205	217	185	295	197	206	159	139	270	158	270	
COLLEGE	41	28	15	46	53	34	64	16	36	11	44	188	33	236	
*YEARS OF SCHOOL COMPLETED															
PERSONS 25 YEARS OLD AND OVER	2 917	3 286	2 880	3 297	4 075	2 393	4 340	2 522	3 634	4 190	2 089	5 791	3 388	3 991	
NO SCHOOL YEARS COMPLETED	272	202	109	126	115	25	229	220	102	260	97	243	169	103	
ELEMENTARY 1 TO 4 YEARS	260	285	184	171	142	60	212	265	132	326	73	321	168	102	
5 TO 7 YEARS	563	713	666	612	721	339	526	409	621	890	366	886	528	405	
8 YEARS	698	769	656	742	800	531	829	533	933	878	390	1 120	737	699	
HIGH SCHOOL 1 TO 3 YEARS	603	818	702	775	1 094	608	1 168	683	987	1 083	639	1 388	918	821	
4 YEARS	311	377	431	662	975	619	1 089	323	649	599	379	1 279	639	1 107	
COLLEGE 1 TO 3 YEARS	90	73	83	128	161	144	200	57	100	101	68	288	98	300	
4 YEARS OR MORE	120	49	49	81	67	67	87	32	110	53	77	266	131	454	
MEDIAN SCHOOL YEARS COMPLETED	8.5	8.6	8.7	9.0	9.7	10.2	10.0	8.7	9.1	8.7	9.6	9.7	9.3	11.5	
*RESIDENCE IN 1955															
PERSONS 5 YEARS OLD AND OVER, 1960	4 288	4 694	4 293	4 829	5 961	3 468	6 263	3 697	5 820	6 143	3 350	8 358	4 887	5 489	
SAME HOUSE AS IN 1960	2 878	2 691	2 167	2 822	3 357	2 214	4 119	2 537	3 228	3 862	1 844	5 484	2 875	3 914	
DIFFERENT HOUSE IN U.S.	1 178	1 802	1 889	1 920	2 497	1 112	2 022	972	2 391	2 099	1 428	2 697	1 808	1 492	
CENTRAL CITY OF THIS SMSA	1 013	1 550	1 543	1 702	1 979	885	1 674	871	1 838	1 686	1 074	2 162	1 505	1 177	
OTHER PART OF THIS SMSA	71	138	216	164	295	146	288	79	325	249	253	342	152	188	
OUTSIDE THIS SMSA	94	114	130	54	223	81	60	22	228	164	101	193	151	127	
NORTH AND WEST	82	101	109	42	143	81	53	22	178	131	70	162	123	107	
SOUTH	12	13	21	12	80	...	7	...	50	33	31	31	28	20	
ABROAD	96	44	20	16	16	20	41	54	46	68	...	3	26	26	
MOVED: RESIDENCE IN 1955 NOT REPORTED	136	157	217	71	91	122	81	134	155	114	78	174	178	57	
*FAMILY INCOME IN 1959															
ALL FAMILIES	1 248	1 385	1 191	1 464	1 770	1 086	1 971	1 144	1 831	1 834	986	2 540	1 416	1 674	
UNDER \$1,000	51	97	75	33	36	33	61	41	79	66	51	57	37	43	
\$1,000 TO \$1,999	121	155	157	96	114	94	79	69	297	136	87	122	81	78	
\$2,000 TO \$2,999	130	186	169	139	177	64	158	99	212	251	114	138	139	86	
\$3,000 TO \$3,999	233	257	185	236	262	136	242	175	310	301	151	264	196	122	
\$4,000 TO \$4,999	204	202	179	272	269	144	324	156	225	332	130	365	213	208	
\$5,000 TO \$5,999	169	119	202	213	336	181	371	246	297	227	116	383	249	194	
\$6,000 TO \$6,999	97	129	79	196	195	144	232	110	141	183	100	364	149	179	
\$7,000 TO \$7,999	89	99	72	105	162	115	181	69	80	99	62	323	139	171	
\$8,000 TO \$8,999	59	31	45	41	58	69	138	71	81	81	49				

Table P-1.—GENERAL CHARACTERISTICS OF THE POPULATION, BY CENSUS TRACTS: 1960—Con.

[Asterisk (*) denotes statistics based on 25-percent sample. Population per household not shown where less than 50 persons in households. Median not shown where base is less than 200]

SUBJECT	PROVIDENCE--CON.														
	TRACT 0024	TRACT 0025	TRACT 0026	TRACT 0027	TRACT 0028	TRACT 0029	TRACT 0030	TRACT 0031	TRACT 0032	TRACT 0033	TRACT 0034	TRACT 0035	TRACT 0036	TRACT 0037	
RACE AND COUNTRY OF ORIGIN															
TOTAL POPULATION	6 966	3 406	6 226	5 468	5 661	6 770	492	4 720	4 378	5 527	5 469	6 059	7 479	5 888	
WHITE	6 937	3 388	5 812	5 062	5 653	6 768	275	2 075	4 222	5 517	5 435	6 018	7 161	4 805	
NEGRO	23	8	376	374	3	...	211	2 603	141	1	29	36	220	1 032	
OTHER RACES	6	10	38	32	5	2	6	42	15	9	5	5	98	11	
BORN IN PUERTO RICO*	9	4	4	...	
PUERTO RICAN PARENTAGE*	4	...	5	...	13	4	...	
TOTAL FOREIGN STOCK*															
FOREIGN BORN	3 416	1 659	2 965	2 371	2 597	3 786	145	1 128	2 007	2 901	2 228	2 499	1 896	3 230	
NATIVE, FOR. OR MIXED PARENTAGE	2 698	1 202	1 881	1 702	1 992	2 704	101	759	1 431	2 024	1 713	1 722	1 239	1 886	
UNITED KINGDOM	150	151	220	189	347	77	6	101	220	388	173	326	322	87	
IRELAND (EIRE)	438	421	397	227	194	47	12	198	366	367	204	580	202	240	
NORWAY	4	4	4	3	9	16	9	4	13	8	
SWEDEN	40	58	29	17	4	4	35	37	12	68	70	7	
GERMANY	30	11	55	20	12	20	4	31	55	57	55	109	161	9	
POLAND	74	63	249	39	16	11	49	47	137	176	111	88	97	30	
CZECHOSLOVAKIA	5	3	...	5	...	3	3	11	4	...	28	...	
AUSTRIA	4	18	68	...	7	3	...	20	100	75	132	83	68	...	
HUNGARY	4	...	9	14	4	...	9	8	27	16	16	...	
U.S.S.R.	102	246	595	34	31	4	15	92	562	1 093	889	261	127	...	
ITALY	2 214	258	327	1 431	1 673	3 437	25	43	44	29	105	129	102	52	
CANADA	145	179	178	120	202	57	18	166	204	305	196	232	233	140	
MEXICO	4	9	
ALL OTHER AND NOT REPORTED	206	247	834	281	111	113	12	423	263	339	302	603	457	2 629	
HOUSEHOLD RELATIONSHIP															
POPULATION IN HOUSEHOLDS	5 923	3 393	5 958	5 377	5 652	6 762	480	4 651	4 361	5 381	5 397	5 751	4 025	5 769	
HEAD OF HOUSEHOLD	1 743	1 224	1 987	1 574	1 624	2 064	179	1 587	1 478	1 824	1 759	2 515	1 877	1 916	
HEAD OF PRIMARY FAMILY	1 625	914	1 599	1 378	1 519	1 860	111	1 100	1 238	1 569	1 495	1 537	922	1 447	
PRIMARY INDIVIDUAL	118	310	388	196	105	204	68	487	240	255	264	978	955	469	
WIFE OF HEAD	1 387	748	1 208	1 096	1 315	1 591	70	807	997	1 305	1 322	1 197	755	1 121	
CHILD UNDER 18 OF HEAD	1 629	932	1 677	2 001	1 916	1 804	148	1 363	1 163	1 371	1 472	1 177	694	1 704	
OTHER RELATIVE OF HEAD	1 125	452	989	684	783	1 280	58	740	682	807	587	690	377	887	
NONRELATIVE OF HEAD	39	37	97	22	14	23	25	154	41	74	257	172	322	141	
POPULATION IN GROUP QUARTERS	1 043	13	268	91	9	8	12	69	17	146	72	308	3 454	79	
INMATE OF INSTITUTION	161	57	21	35	31	...	68	
OTHER	882	13	268	34	9	8	12	48	17	146	37	277	3 454	11	
POPULATION PER HOUSEHOLD	3.40	2.77	3.00	3.42	3.48	3.28	2.68	2.93	2.95	2.95	3.07	2.29	2.14	3.01	
MARRIED COUPLES*	1 444	772	1 227	1 150	1 404	1 716	84	817	997	1 353	1 335	1 243	761	1 164	
WITH OWN HOUSEHOLD	1 396	772	1 212	1 115	1 348	1 603	84	801	970	1 317	1 335	1 230	748	1 135	
WITH OWN CHILDREN UNDER 6	362	201	353	430	547	426	22	226	256	326	310	332	188	399	
WITH OWN CHILDREN UNDER 18	821	434	609	692	853	1 034	33	422	538	681	644	556	333	677	
WITH HUSBAND UNDER 45	623	338	501	688	829	873	28	417	365	481	432	533	363	625	
WITH OWN CHILDREN UNDER 18	506	286	398	551	692	726	24	295	318	387	377	396	220	491	
UNRELATED INDIVIDUALS*	1 091	331	754	249	126	215	94	666	298	308	549	1 293	4 740	702	
PERSONS UNDER 18 YEARS OLD*	1 886	989	1 784	2 088	1 961	2 015	153	1 536	1 176	1 424	1 514	1 235	812	1 848	
LIVING WITH BOTH PARENTS*	1 759	834	1 439	1 757	1 805	1 849	102	1 055	1 118	1 253	1 378	1 087	684	1 577	
*SCHOOL ENROLLMENT															
TOTAL ENROLLED, 5 TO 34 YEARS OLD	2 254	692	1 385	1 285	1 279	1 310	102	1 162	902	1 049	1 352	1 001	4 334	1 372	
KINDERGARTEN	78	33	49	98	144	57	...	104	59	53	91	53	31	91	
PUBLIC	56	33	43	77	127	43	...	80	47	49	36	42	18	76	
ELEMENTARY (1 TO 8 YEARS)	870	414	802	852	760	831	90	615	510	615	706	438	367	770	
PUBLIC	412	246	546	648	475	673	78	453	250	467	360	284	145	583	
HIGH SCHOOL (1 TO 4 YEARS)	405	193	277	275	279	390	12	256	225	267	350	255	121	289	
PUBLIC	228	113	208	251	195	323	12	195	185	207	217	171	48	259	
COLLEGE	901	52	257	60	96	32	...	187	108	114	205	255	3 815	222	
*YEARS OF SCHOOL COMPLETED															
PERSONS 25 YEARS OLD AND OVER	3 950	2 163	3 799	2 902	3 207	4 238	305	2 724	2 897	3 705	3 606	4 336	2 962	3 388	
NO SCHOOL YEARS COMPLETED	180	85	466	127	185	409	34	108	39	229	23	58	8	341	
ELEMENTARY: 1 TO 4 YEARS	139	75	205	105	173	324	16	138	50	44	30	88	34	357	
5 TO 7 YEARS	350	285	649	445	378	623	98	377	257	267	92	252	122	839	
8 YEARS	673	508	804	690	659	961	66	444	515	643	284	501	185	622	
HIGH SCHOOL: 1 TO 3 YEARS	875	579	758	887	911	1 070	50	706	458	644	413	607	307	701	
4 YEARS	957	495	704	495	658	688	35	533	895	1 100	827	1 237	581	402	
COLLEGE: 1 TO 3 YEARS	334	57	121	97	140	96	6	210	258	438	621	537	456	36	
4 YEARS OR MORE	442	79	92	56	103	67	...	208	425	440	1 316	1 056	1 269	230	
MEDIAN SCHOOL YEARS COMPLETED	11.2	9.7	8.7	9.3	9.7	8.8	8.1	10.3	12.1	12.1	13.6	12.5	14.6	8.6	
*RESIDENCE IN 1955															
PERSONS 5 YEARS OLD AND OVER, 1960	6 504	3 104	5 670	4 714	4 932	6 158	447	4 207	4 032	5 122	5 132	5 645	7 265	5 241	
SAME HOUSE AS IN 1960	4 092	1 752	3 377	2 611	2 740	4 437	202	2 142	2 211	2 941	3 253	2 821	1 903	2 809	
DIFFERENT HOUSE IN U.S.	2 249	1 244	2 087	1 975	2 149	1 635	206	1 759	1 660	2 053	1 726	2 542	4 508	2 055	
CENTRAL CITY OF THIS SMSA	1 241	1 029	1 678	1 643	1 686	1 542	187	1 313	1 236	1 459	1 116	1 356	779	919	
OTHER PART OF THIS SMSA	145	117	99	212	282	69	3	95	109	206	185	398	309	212	
OUTSIDE THIS SMSA	853	98	310	120	181	24	16	351	315	388	425	788	3 420	398	
NORTH AND WEST	814	90	291	88	126	16	12	264	269	356	374	691	3 134	347	
SOUTH	49	8	19	32	55	8	4	87	46	32	51	97	286	81	
ABROAD	30	51	76	53	16	29	...	40	40	46	66	105	276	249	
MOVED: RESIDENCE IN 1955 NOT REPORTED	133	57	130	75	27	57	39	266	121	82	87	177	578	128	
*FAMILY INCOME IN 1959															
ALL FAMILIES	1 615	923	1 583	1 399	1 528	1 885	126	1 089	1 242	1 599	1 486	1 552	911	1 418	
UNDER \$1,000	56	19	103	89	66	67	12	139	38	59	42	61	24	104	
\$1,000 TO \$1,999	38	37	172	164	83	129	41	93	45	82	83	78	47	140	
\$2,000 TO \$2,999	103	74	181	200	108	181	13	139	62	92	72	82	71	132	
\$3,000 TO \$3,999	115	151	238	253	163	276	21	115	129	111	58	134	56	218	
\$4,000 TO \$4,999	190	153	249	204	231	237	14	154	136	178	65	168	60	257	
\$5,000 TO \$5,999	211	161	197	179	292	416	7	100	151	188	69	117	78	184	
\$6,000 TO \$6,999	187	126	180	102	194	212	10	129	102	180	56	152	80	141	
\$7,000 TO \$7,999	170	62	88	75	160	116	8	78	128	142	75	109	46	89	
\$8,000 TO \$8,999	142	51	65	51	36	123	...	33	85	134	89	102	44	41	
\$9,000 TO \$9,999	121														

Table P-1.—GENERAL CHARACTERISTICS OF THE POPULATION, BY CENSUS TRACTS: 1960—Con.

[Asterisk (*) denotes statistics based on 25-percent sample. Population per household not shown where less than 50 persons in households. Median not shown where base is less than 200]

SUBJECT	CRANSTON												
	TRACT 0001	TRACT 0002	TRACT 0003	TRACT 0004	TRACT 0005	TRACT 0006	TRACT 0007	TRACT 0008	TRACT 0009	TRACT 0010	TRACT 0011	TRACT 0012	TRACT 0013
RACE AND COUNTRY OF ORIGIN													
TOTAL POPULATION	5 103	5 339	3 302	8 469	5 071	2 323	6 671	4 529	5 979	2 752	1 969	4 201	1 778
WHITE	5 092	5 320	3 298	8 459	5 069	2 323	6 652	4 518	5 761	2 748	1 969	4 193	1 767
OTHER RACES	11	19	4	9	2	10	19	11	18	4	1	8	11
BORN IN PUERTO RICO*
PUERTO RICAN PARENTAGE*	3
TOTAL FOREIGN STOCK*													
FOREIGN BORN	1 846	2 003	1 544	3 477	2 311	1 010	3 404	2 237	756	1 258	811	1 543	647
NATIVE, FOR. OR MIXED PARENTAGE	508	504	352	744	494	148	760	504	129	264	138	336	143
UNITED KINGDOM	1 338	1 499	1 192	2 733	1 817	862	2 644	1 733	627	994	673	1 207	504
IRELAND (EIRE)	289	322	179	655	415	140	376	164	128	56	74	247	62
IRELAND	294	418	143	339	269	117	202	132	78	50	91	45	16
NORWAY	4	8	8	29	32	...	16	...	4	9	4
SWEDEN	141	88	37	588	382	21	120	18	32	32	10	91	46
GERMANY	54	73	39	162	75	43	193	132	15	56	76	32	40
SCOTLAND	49	46	53	128	53	39	95	61	31	29	29	41	30
CZECHOSLOVAKIA	...	13	...	12	...	11	27	...	4	9	5
AUSTRIA	12	26	24	24	8	25	44	8	4	32	3	...	4
HUNGARY	16	4	...	12	4	...	4	...	23	4	...
U.S.S.R.	155	183	218	313	166	80	310	32	31	185	24	4	...
ITALY	269	324	558	483	303	327	1 512	1 271	246	618	406	853	218
CANADA	394	336	155	468	330	116	306	157	95	58	34	135	150
MEXICO	4
ALL OTHER AND NOT REPORTED	185	166	114	272	278	79	195	262	84	133	36	82	77
HOUSEHOLD RELATIONSHIP													
POPULATION IN HOUSEHOLDS	5 031	5 310	3 274	8 463	5 069	2 323	6 624	4 529	1 547	2 752	1 969	4 199	1 778
HEAD OF HOUSEHOLD	1 535	1 698	983	2 777	1 605	713	2 057	1 359	462	763	581	1 205	491
HEAD OF PRIMARY FAMILY	1 285	1 406	877	2 369	1 460	654	1 877	1 250	428	728	554	1 135	451
PRIMARY INDIVIDUAL	250	292	106	408	145	59	180	109	34	35	27	70	40
WIFE OF HEAD	1 128	1 159	761	2 061	1 294	602	1 679	1 091	395	698	515	1 047	414
CHILD UNDER 18 OF HEAD	1 639	1 640	1 065	2 420	1 530	791	1 898	1 414	534	983	700	1 490	677
OTHER RELATIVE OF HEAD	672	763	447	1 085	610	208	902	641	149	291	167	442	174
NONRELATIVE OF HEAD	57	50	18	120	30	9	88	24	7	17	6	15	22
POPULATION IN GROUP QUARTERS	72	29	28	6	2	...	47	...	4 432	2	...
INMATE OF INSTITUTION	4	2	...	2	...	4 053	2	...
OTHER	38	29	28	6	45	...	379
POPULATION PER HOUSEHOLD	6.28	3.13	3.33	3.05	3.16	3.26	3.22	3.33	3.35	3.61	3.39	3.48	3.62
MARRIED COUPLES*													
WITH OWN HOUSEHOLD	1 148	1 189	786	2 089	1 338	633	1 728	1 134	440	728	523	1 068	408
WITH OWN CHILDREN UNDER 6	1 119	1 165	770	2 050	1 320	620	1 681	1 118	430	706	518	1 052	396
WITH OWN CHILDREN UNDER 18	312	358	214	510	327	194	380	370	165	259	177	300	167
WITH HUSBAND UNDER 45	669	651	472	1 074	737	364	955	702	283	475	294	653	277
WITH OWN CHILDREN UNDER 18	489	507	379	869	570	327	706	551	253	369	295	583	254
UNRELATED INDIVIDUALS*	421	435	330	710	474	274	597	484	226	316	229	481	212
PERSONS UNDER 18 YEARS OLD*	339	385	163	489	155	44	240	103	429	26	18	89	80
LIVING WITH BOTH PARENTS*	1 736	1 725	1 149	2 556	1 546	807	2 013	1 484	777	1 018	675	1 523	700
	1 601	1 554	1 065	2 344	1 474	772	1 864	1 374	551	984	660	1 445	629
*SCHOOL ENROLLMENT													
TOTAL ENROLLED; 5 TO 34 YEARS OLD	1 302	1 231	806	1 928	1 198	561	1 577	893	501	736	446	1 118	470
KINDERGARTEN	99	89	65	96	78	37	91	83	23	79	58	88	20
PUBLIC	91	86	65	88	60	33	91	83	19	60	38	88	16
ELEMENTARY (1 TO 8 YEARS)	791	785	520	1 123	739	406	999	599	251	470	276	751	331
PUBLIC	621	463	353	665	521	369	773	428	192	432	183	585	264
HIGH SCHOOL (1 TO 4 YEARS)	342	296	188	562	307	88	394	184	154	160	73	227	99
PUBLIC	254	215	149	496	253	80	367	149	146	131	68	219	95
COLLEGE	70	61	33	147	74	30	93	27	73	27	39	52	20
*YEARS OF SCHOOL COMPLETED													
PERSONS 25 YEARS OLD AND OVER	3 100	3 302	1 941	5 423	3 244	1 431	4 197	2 698	4 823	1 595	1 184	2 456	962
NO SCHOOL YEARS COMPLETED	50	53	62	66	32	11	90	91	8	33	11	71	8
ELEMENTARY: 1 TO 4 YEARS	43	47	52	43	64	...	153	89	361	13	11	66	19
5 TO 7 YEARS	200	234	207	484	319	64	385	382	1 449	88	90	213	96
8 YEARS	343	495	351	974	538	183	859	670	672	208	172	316	194
HIGH SCHOOL: 1 TO 3 YEARS	498	721	476	1 272	672	251	1 096	755	998	268	245	705	238
4 YEARS	976	1 058	494	1 555	996	469	1 109	522	793	406	363	654	292
COLLEGE: 1 TO 3 YEARS	522	372	170	557	330	201	290	112	414	210	134	271	67
4 YEARS OR MORE	468	322	129	472	293	252	215	77	128	369	158	160	48
MEDIAN SCHOOL YEARS COMPLETED	12.4	12.1	10.9	11.7	12.0	12.4	10.7	9.5	8.9	12.5	12.2	11.4	11.1
*RESIDENCE IN 1955													
PERSONS 5 YEARS OLD AND OVER; 1960	4 622	4 854	2 988	7 731	4 668	2 067	6 156	4 031	5 745	2 440	1 722	3 766	1 546
SAME HOUSE AS IN 1960	2 780	2 788	2 045	4 629	3 059	1 030	4 456	2 602	2 270	1 167	593	2 276	848
DIFFERENT HOUSE IN U.S.	1 757	1 981	916	3 019	1 585	1 025	1 608	1 349	739	1 240	1 067	1 428	687
CENTRAL CITY OF THIS SMSA	682	934	353	1 125	616	376	834	716	181	401	351	465	171
OTHER PART OF THIS SMSA	806	803	419	1 403	813	549	520	586	441	669	617	772	456
OUTSIDE THIS SMSA	269	244	144	491	156	100	254	47	117	170	99	191	60
NORTH AND WEST	223	183	123	432	148	92	226	31	102	148	85	191	49
SOUTH	46	61	21	59	8	8	28	16	15	22	14	...	11
ABROAD	51	34	5	31	8	12	4	36	27	25	9	24	11
MOVED; RESIDENCE IN 1955 NOT REPORTED	34	51	22	52	16	...	88	44	2 709	8	53	38	...
*FAMILY INCOME IN 1959													
ALL FAMILIES	1 288	1 409	862	2 379	1 458	669	1 880	1 271	440	744	563	1 120	433
UNDER \$1,000	60	45	18	37	28	...	62	23	12	5	4	15	4
\$1,000 TO \$1,999	35	60	25	72	38	27	37	33	4	36	7	22	...
\$2,000 TO \$2,999	67	52	45	169	56	10	112	79	8	22	7	49	47
\$3,000 TO \$3,999	72	146	87	164	74	23	172	151	25	19	19	84	57
\$4,000 TO \$4,999	103	143	105	230	112	37	139	213	50	43	60	175	41
\$5,000 TO \$5,999	160	226	132	344	241	37	309	270	68	66	76	208	79
\$6,000 TO \$6,999	127	205	106	390	250	86	236	171	74	38	47	130	59
\$7,000 TO \$7,999	131	128	104	273	148	72	251	123	66	64	75	128	35
\$8,000 TO \$8,999	94	97	93	211	135	99	132	75	40	53	102	92	26
\$9,000 TO \$9,999	88	86	48	122	84	59	119	32	32	74	29	54	28
\$10,000 TO \$14,999	201	145	48	277	208	143	249	81	36	169	92	120	41
\$15,000 TO \$24,999	119	67	43	82	68	72	51	12	12	123	26	39	16
\$25,000 AND OVER	31	9	8	8	16	4	11	8	13	32	19	4	...
MEDIAN INCOME: FAMILIES	\$7 153	\$6 159	\$6 179	\$6 445	\$6 720	\$8 429	\$6 462	\$5 506	\$6 716	\$9 351	\$7 820	\$6 054	\$5 854
FAM. & UNREL. INDIV.	\$6 147	\$5 519	\$5 594	\$5 940	\$6 461	\$8 207	\$6 011	\$5 339	\$4 564	\$9 196	\$7 700	\$5 839	\$5 483

Table P-1.—GENERAL CHARACTERISTICS OF THE POPULATION, BY CENSUS TRACTS: 1960—Con.

[Asterisk (*) denotes statistics based on 25-percent sample. Population per household not shown where less than 50 persons in households. Median not shown where base is less than 200]

SUBJECT	CRANSTON--CON.		EAST PROVIDENCE								WOONSOCKET	
	TRACT 0014	TRACT 0015	TRACT 0101	TRACT 0102	TRACT 0103	TRACT 0104	TRACT 0105	TRACT 0106	TRACT 0106 CV	TRACT 0107	TRACT WO-0001	TRACT WO-0002
RACE AND COUNTRY OF ORIGIN												
TOTAL POPULATION	6 752	2 528	6 706	7 194	3 251	5 624	6 919	6 371	3	5 887	1 685	4 023
WHITE	6 735	2 528	6 702	6 857	2 996	5 488	6 794	6 358	...	5 870	1 623	4 016
NEGRO	6	...	4	314	234	118	119	13	...	15	55	7
OTHER RACES	11	23	21	18	6	2	7	...
BORN IN PUERTO RICO*	9
PUERTO RICAN PARENTAGE*	3
TOTAL FOREIGN STOCK*	3 409	1 426	2 107	3 206	1 492	2 820	2 713	1 884	...	1 946	905	1 883
FOREIGN BORN	914	348	376	932	361	703	589	359	...	391	378	468
NATIVE, FOR. OR MIXED PARENTAGE	2 495	1 078	1 731	2 274	1 131	2 117	2 124	1 525	...	1 555	527	1 415
UNITED KINGDOM	92	32	539	334	119	150	264	476	...	464	19	129
IRELAND (EIRE)	103	8	273	307	43	102	267	164	...	175	42	237
NORWAY	5	12	4	4	...	13	20	7	...	7
SWEDEN	4	12	251	192	86	62	106	183	...	133	...	9
GERMANY	26	4	48	25	16	31	77	46	...	49	20	13
POLAND	34	19	69	32	4	20	48	49	...	50	196	247
CZECHOSLOVAKIA	4	13	8
AUSTRIA	4	...	15	...	9	9	12	12	...	15	54	61
HUNGARY	8	16	3	9
U.S.S.R.	16	15	73	91	8	75	18	36	89	231
ITALY	2 726	1 178	132	312	435	229	333	198	...	284	29	35
CANADA	207	89	414	295	93	184	297	398	...	374	368	762
MEXICO
ALL OTHER AND NOT REPORTED	192	57	281	1 614	679	1 946	1 187	330	...	351	88	150
HOUSEHOLD RELATIONSHIP												
POPULATION IN HOUSEHOLDS	6 739	2 528	6 690	6 946	3 234	5 600	6 685	6 349	...	5 861	1 661	3 898
HEAD OF HOUSEHOLD	1 931	692	2 057	2 234	977	1 712	1 999	1 860	...	1 660	766	1 335
HEAD OF PRIMARY FAMILY	1 789	665	1 853	1 865	872	1 526	1 814	1 621	...	1 542	367	1 106
PRIMARY INDIVIDUAL	142	27	204	369	105	186	185	239	...	118	399	229
WIFE OF HEAD	1 569	612	1 620	1 547	729	1 316	1 616	1 410	...	1 432	282	925
CHILD UNDER 18 OF HEAD	2 074	819	2 197	1 961	975	1 668	2 193	2 226	...	2 268	399	1 054
OTHER RELATIVE OF HEAD	1 132	396	778	1 113	524	858	833	777	...	471	192	540
NONRELATIVE OF HEAD	33	9	38	91	29	46	44	76	...	30	22	44
POPULATION IN GROUP QUARTERS	13	...	16	248	17	24	234	22	...	26	24	125
INMATE OF INSTITUTION	153	55	12	...	13	16	95
OTHER	13	...	16	95	17	24	179	10	...	13	8	30
POPULATION PER HOUSEHOLD	3.49	3.65	3.25	3.11	3.31	3.27	3.34	3.41	...	3.53	2.17	2.92
MARRIED COUPLES*	1 650	651	1 663	1 620	739	1 375	1 648	1 481	...	1 507	310	946
WITH OWN HOUSEHOLD	1 571	623	1 625	1 556	721	1 305	1 627	1 448	...	1 467	305	924
WITH OWN CHILDREN UNDER 6	597	251	489	520	207	402	471	410	...	553	83	248
WITH OWN CHILDREN UNDER 18	1 014	441	988	913	395	746	925	843	...	1 008	119	455
WITH HUSBAND UNDER 45	907	377	741	771	352	678	784	687	...	937	105	385
WITH OWN CHILDREN UNDER 18	749	335	682	614	277	523	666	570	...	809	98	311
UNRELATED INDIVIDUALS*	176	16	264	638	172	191	347	330	...	112	409	297
PERSONS UNDER 18 YEARS OLD*	2 179	882	2 279	2 109	1 011	1 726	2 352	2 378	...	2 301	381	1 095
LIVING WITH BOTH PARENTS*	2 056	829	2 201	1 869	899	1 521	2 155	2 148	...	2 232	269	1 006
*SCHOOL ENROLLMENT												
TOTAL ENROLLED; 5 TO 34 YEARS OLD	1 562	566	1 633	1 529	731	1 137	1 655	1 670	...	1 550	244	742
KINDERGARTEN	167	58	145	73	93	103	127	137	...	194	4	31
PUBLIC	158	54	119	53	80	76	91	125	...	190	4	26
ELEMENTARY (1 TO 8 YEARS)	887	395	1 005	956	476	785	1 032	1 109	...	1 022	193	457
PUBLIC	689	367	561	678	338	577	740	812	...	680	183	293
HIGH SCHOOL (1 TO 4 YEARS)	449	94	421	341	116	219	410	378	...	282	47	202
PUBLIC	416	86	308	245	112	211	327	341	...	213	47	119
COLLEGE	59	19	62	159	46	30	86	46	...	52	...	52
*YEARS OF SCHOOL COMPLETED												
PERSONS 25 YEARS OLD AND OVER	3 936	1 455	4 083	4 428	1 943	3 319	4 124	3 611	...	3 309	1 140	2 679
NO SCHOOL YEARS COMPLETED	336	68	24	174	70	191	97	28	...	39	95	46
ELEMENTARY: 1 TO 4 YEARS	265	138	46	239	135	137	150	58	...	59	173	155
5 TO 7 YEARS	611	192	254	747	371	770	440	491	...	255	383	450
8 YEARS	828	279	540	868	364	662	704	710	...	537	198	496
HIGH SCHOOL: 1 TO 3 YEARS	1 084	449	836	1 016	472	819	952	946	...	775	162	498
4 YEARS	619	263	1 111	890	382	556	1 057	924	...	1 064	93	460
COLLEGE: 1 TO 3 YEARS	121	47	609	288	79	92	394	285	...	314	27	225
4 YEARS OR MORE	72	19	663	206	70	92	330	169	...	266	9	349
MEDIAN SCHOOL YEARS COMPLETED	8.9	9.3	12.3	9.5	9.2	8.8	11.1	10.6	...	12.0	7.4	10.2
*RESIDENCE IN 1955												
PERSONS 5 YEARS OLD AND OVER; 1960	6 045	2 243	6 071	6 518	2 935	5 073	6 211	5 708	...	5 111	1 553	3 727
SAME HOUSE AS IN 1950	4 154	1 458	3 799	4 068	2 011	3 095	3 351	3 492	...	2 538	837	2 393
DIFFERENT HOUSE IN U.S.	1 820	749	2 225	2 281	871	1 802	2 758	2 139	...	2 514	697	1 299
CENTRAL CITY OF THIS SMSA	733	271	887	503	171	396	699	516	...	562	9	41
OTHER PART OF THIS SMSA	941	443	1 015	1 423	576	1 204	1 714	1 371	...	1 460	626	1 104
OUTSIDE THIS SMSA	146	35	323	355	124	202	345	252	...	492	62	154
NORTH AND WEST	110	31	262	273	107	179	283	196	...	466	57	133
SOUTH	36	4	61	82	17	23	62	56	...	26	5	21
ABROAD	24	36	4	109	16	48	45	23	...	59	7	13
MOVED; RESIDENCE IN 1955 NOT REPORTED	47	...	43	60	37	128	57	54	12	22
*FAMILY INCOME IN 1959												
ALL FAMILIES	1 789	680	1 830	1 830	877	1 542	1 836	1 638	...	1 559	373	1 091
UNDER \$1,000	65	32	23	60	34	68	40	60	...	9	10	13
\$1,000 TO \$1,999	97	19	44	101	65	68	50	70	...	21	77	47
\$2,000 TO \$2,999	140	37	80	112	59	93	67	124	...	81	71	72
\$3,000 TO \$3,999	219	112	109	207	133	195	153	159	...	82	35	125
\$4,000 TO \$4,999	299	107	205	263	126	255	222	240	...	205	40	128
\$5,000 TO \$5,999	309	114	200	244	116	230	240	272	...	262	25	122
\$6,000 TO \$6,999	224	75	219	198	106	145	238	191	...	237	39	132
\$7,000 TO \$7,999	147	47	142	208	84	172	162	162	...	207	30	70
\$8,000 TO \$8,999	121	44	203	145	53	86	215	162	...	150	9	90
\$9,000 TO \$9,999	73	15	101	65	52	79	103	82	...	135	8	58
\$10,000 TO \$14,999	79	66	307	162	49	109	263	149	...	166	29	157
\$15,000 TO \$24,999	12	12	150	57	...	34	33	29	...	4	...	62
\$25,000 AND OVER	4	...	47	8	...	8	21	9	15
MEDIAN INCOME: FAMILIES	\$5 241	\$5 289	\$7 246	\$5 705	\$5 185	\$5 400	\$6 613	\$5 610	...	\$6 504	\$3 814	\$6 292
FAM. & UNREL. INDIV.	\$4 986	\$5 219	\$6 691	\$4 689	\$4 706	\$5 043	\$5 962	\$5 224	...	\$6 277	\$2 476	\$5 415

Table P-1.—GENERAL CHARACTERISTICS OF THE POPULATION, BY CENSUS TRACTS: 1960—Con.

[Asterisk (*) denotes statistics based on 25-percent sample. Population per household not shown where less than 50 persons in households. Median not shown where base is less than 200]

SUBJECT	WOONSOCKET--CON.											
	TRACT WO- 0003	TRACT WO- 0004	TRACT WO- 0005	TRACT WO- 0006	TRACT WO- 0007	TRACT WO- 0008	TRACT WO- 0009	TRACT WO- 0010	TRACT WO- 0011	TRACT WO- 0012	TRACT WO- 0013	TRACT WO- 0014
RACE AND COUNTRY OF ORIGIN												
TOTAL POPULATION	4 987	3 691	3 607	3 667	3 016	4 016	2 779	3 258	2 895	2 840	3 824	2 792
WHITE	4 851	3 691	3 551	3 663	2 935	4 015	2 774	3 258	2 893	2 840	3 817	2 785
NEGRO	136	...	56	...	77	1	3	...	2
OTHER RACES	4	4	...	2	7	7
BORN IN PUERTO RICO*												
PUERTO RICAN PARENTAGE*
TOTAL FOREIGN STOCK*												
FOREIGN BORN	2 042	1 899	1 787	1 895	1 467	2 250	1 379	1 831	1 723	1 658	1 694	1 448
NATIVE, FOR. OR MIXED PARENTAGE	502	485	405	473	423	616	476	614	539	629	419	446
UNITED KINGDOM	1 540	1 414	1 382	1 422	1 044	1 634	903	1 217	1 184	1 029	1 275	1 002
IRELAND (EIRE)	206	133	44	40	16	46	35	4	26	29	15	7
NORWAY	107	56	36	72	21	50	50	15	...	8	44	7
SWEDEN	...	17	...	4	4	...
GERMANY	11	4	8	...	14	8
POLAND	37	7	4	12	...	14	...	4	8	4	32	40
CZECHOSLOVAKIA	275	120	83	67	32	26	57	28	5	4
AUSTRIA	4
HUNGARY	...	20	12	35	4	25	26	20	8	8
U.S.S.R.	4
ITALY	62	34	23	20	7	80	33	8
CANADA	108	160	122	227	57	97	30	256	127	49	247	27
MEXICO	1 027	1 149	1 358	1 170	1 218	1 800	1 041	1 394	1 368	1 443	1 193	1 230
ALL OTHER AND NOT REPORTED	97	244	98	108	107	94	181	109	123	105
HOUSEHOLD RELATIONSHIP												
POPULATION IN HOUSEHOLDS	4 987	3 652	3 607	3 667	2 874	3 914	2 722	3 235	2 895	2 804	3 793	2 764
HEAD OF HOUSEHOLD	1 448	1 193	1 188	1 108	964	1 416	983	1 070	986	955	1 058	841
HEAD OF PRIMARY FAMILY	1 284	1 021	979	1 029	775	1 088	675	899	869	789	951	761
PRIMARY INDIVIDUAL	164	172	209	79	189	328	308	171	117	166	107	80
WIFE OF HEAD	1 010	892	819	929	645	916	536	761	777	667	825	702
CHILD UNDER 18 OF HEAD	1 957	1 083	1 146	1 158	876	1 076	867	949	828	779	1 527	958
OTHER RELATIVE OF HEAD	551	453	440	457	365	478	301	435	290	387	366	247
NONRELATIVE OF HEAD	21	31	14	15	24	28	35	20	14	16	17	16
POPULATION IN GROUP QUARTERS	...	39	142	102	57	23	...	36	31	28
INMATE OF INSTITUTION	...	19	75	...	24	29	...
OTHER	...	20	67	102	33	23	...	36	2	28
POPULATION PER HOUSEHOLD	3.44	3.06	3.04	3.31	2.98	2.76	2.77	3.02	2.94	2.94	3.59	3.29
MARRIED COUPLES*												
WITH OWN HOUSEHOLD	1 043	912	810	926	677	953	518	799	798	680	818	710
WITH OWN CHILDREN UNDER 6	1 035	901	795	891	661	929	514	787	794	663	801	693
WITH OWN CHILDREN UNDER 18	404	311	225	298	193	240	180	221	204	182	357	178
WITH HUSBAND UNDER 45	602	536	436	537	380	524	291	411	386	315	528	403
WITH OWN CHILDREN UNDER 18	576	461	379	464	342	456	233	363	401	300	459	365
UNRELATED INDIVIDUALS*	481	392	328	378	288	369	210	291	307	230	414	293
POPULATION PER HOUSEHOLD	191	203	240	88	252	426	391	187	134	206	117	114
PERSONS UNDER 18 YEARS OLD*												
LIVING WITH BOTH PARENTS*	2 007	1 108	1 193	1 200	982	1 122	904	974	834	809	1 557	991
POPULATION PER HOUSEHOLD	1 584	1 071	1 002	1 100	821	1 035	763	877	758	726	1 360	924
*SCHOOL ENROLLMENT												
TOTAL ENROLLED: 5 TO 34 YEARS OLD	1 150	650	738	701	575	709	536	584	446	467	890	540
KINDERGARTEN	35	66	15	36	16	31	27	22	8	4	17	9
PUBLIC	25	40	15	23	6	20	23	5	8	4	4	9
ELEMENTARY (1 TO 8 YEARS)	904	466	579	520	480	506	427	475	365	367	732	418
PUBLIC	714	258	334	335	261	233	206	264	113	148	363	159
HIGH SCHOOL (1 TO 4 YEARS)	179	95	136	134	79	156	78	76	65	82	128	97
PUBLIC	132	48	73	71	39	71	74	50	33	27	83	61
COLLEGE	32	23	8	11	...	16	4	11	8	14	13	16
*YEARS OF SCHOOL COMPLETED												
PERSONS 25 YEARS OLD AND OVER	2 592	2 329	2 133	2 195	1 793	2 601	1 664	1 994	1 789	1 775	2 007	1 590
NO SCHOOL YEARS COMPLETED	92	78	58	24	26	26	75	58	17	30	24	35
ELEMENTARY: 1 TO 4 YEARS	175	123	202	180	134	177	318	244	160	242	187	164
5 TO 7 YEARS	757	462	818	683	618	761	613	793	657	768	546	547
8 YEARS	555	423	450	500	418	559	296	369	404	299	421	347
HIGH SCHOOL: 1 TO 3 YEARS	585	508	335	450	306	535	223	315	346	244	390	284
4 YEARS	268	484	221	241	208	343	78	127	152	133	323	141
COLLEGE: 1 TO 3 YEARS	111	157	39	72	31	117	21	62	24	27	75	49
4 YEARS OR MORE	49	94	10	45	52	83	40	26	29	32	41	23
MEDIAN SCHOOL YEARS COMPLETED	8.5	9.5	8.0	8.4	8.3	8.6	7.1	7.6	8.1	7.4	8.6	8.1
*RESIDENCE IN 1955												
PERSONS 5 YEARS OLD AND OVER: 1960	4 324	3 326	3 265	3 260	2 720	3 661	2 515	2 937	2 592	2 582	3 312	2 472
SAME HOUSE AS IN 1960	2 445	2 060	1 898	2 081	1 513	1 994	1 099	1 751	1 620	1 438	1 493	1 548
DIFFERENT HOUSE IN U.S.	1 833	1 250	1 319	1 163	1 164	1 614	1 336	1 125	942	1 120	1 781	893
CENTRAL CITY OF THIS SMSA	26	21	8	28	27	36	5	25	16	20	29	10
OTHER PART OF THIS SMSA	1 548	1 131	1 289	1 093	1 028	1 420	1 227	1 007	855	1 081	1 565	836
OUTSIDE THIS SMSA	259	98	22	42	109	158	104	93	71	19	187	47
NORTH AND WEST	201	74	15	19	74	134	79	89	45	14	171	43
SOUTH	58	24	7	23	35	24	25	4	26	5	16	4
ABROAD	13	12	12	16	8	15	4	26	18	...	9	21
MOVED: RESIDENCE IN 1955 NOT REPORTED	33	4	36	...	35	38	76	35	12	24	29	10
*FAMILY INCOME IN 1959												
ALL FAMILIES	1 286	1 023	972	1 024	802	1 097	654	938	875	793	957	773
UNDER \$1,000	63	5	52	12	50	29	25	24	12	20	32	11
\$1,000 TO \$1,999	166	34	103	35	31	52	82	57	44	72	113	40
\$2,000 TO \$2,999	115	57	88	99	68	90	102	129	67	83	76	65
\$3,000 TO \$3,999	148	114	99	126	88	146	103	145	147	143	75	76
\$4,000 TO \$4,999	204	171	143	143	142	184	104	165	123	107	106	134
\$5,000 TO \$5,999	204	185	152	153	131	219	117	112	177	119	147	135
\$6,000 TO \$6,999	131	164	130	155	99	123	59	123	145	87	107	112
\$7,000 TO \$7,999	93	83	76	106	70	80	36	68	69	69	93	56
\$8,000 TO \$8,999	67	81	49	88	45	74	8	49	43	42	79	71
\$9,000 TO \$9,999	23	32	25	28	49	45	14	25	24	11	40	33
\$10,000 TO \$14,999	68	65	55	71	29	34	4	41	24	16	69	28
\$15,000 TO \$24,999	4	28	...	8	...	21	20	20	8
\$25,000 AND OVER	...	4	4	...	4
MEDIAN INCOME: FAMILIES	\$4 740	\$5 705	\$5 007	\$5 634	\$5 168	\$5 217	\$4 144	\$4 691	\$5 251	\$4 734	\$5 520	\$5 448
FAM. & UNREL. INDIV.	\$4 348	\$5 233	\$4 300	\$5 404	\$4 510	\$4 389	\$2 881	\$4 257	\$4 886	\$3 991	\$5 185	\$5 048

Table P-1.—GENERAL CHARACTERISTICS OF THE POPULATION, BY CENSUS TRACTS: 1960—Con.

[Asterisk (*) denotes statistics based on 25-percent sample. Population per household not shown where less than 50 persons in households. Median not shown where base is less than 200]

SUBJECT	BALANCE OF SMSA IN PROVIDENCE COUNTY													
	TRACT 0108	TRACT 0109	TRACT 0110	TRACT 0111	TRACT 0112	TRACT 0113	TRACT 0114	TRACT 0115	TRACT 0116	TRACT 0117	TRACT 0118	TRACT 0119	TRACT 0120	TRACT 0121
RACE AND COUNTRY OF ORIGIN														
TOTAL POPULATION	4 904	5 213	5 266	4 475	5 759	5 262	7 771	4 068	2 135	7 348	4 563	2 397	5 434	5 826
WHITE	4 896	5 208	5 262	4 474	5 754	5 260	7 767	4 067	2 080	7 324	4 562	2 337	5 424	5 803
NEGRO	4	...	4	...	3	2	3	1	54	11	1	60	4	5
OTHER RACES	4	5	...	1	2	...	1	...	1	13	6	18
BORN IN PUERTO RICO*														
PUERTO RICAN PARENTAGE*	4
TOTAL FOREIGN STOCK*														
FOREIGN BORN	2 792	3 024	2 644	2 458	2 787	2 179	2 925	2 418	777	3 395	2 344	1 183	2 291	2 957
UNITED KINGDOM	964	1 083	695	683	873	441	587	653	121	806	512	271	542	812
IRELAND (EIRE)	1 828	1 941	1 949	1 775	1 914	1 738	2 338	1 765	656	2 589	1 832	912	1 749	2 145
NORWAY	360	156	181	585	608	493	549	76	251	1 604	92	128	370	580
SWEDEN	149	34	165	132	299	113	90	24	34	286	4	46	264	82
GERMANY	4	4	7	8	...
POLAND	9	...	4	8	16	33	62	...	25	33	...	28	98	24
CZECHOSLOVAKIA	24	47	...	23	29	24	33	4	43	63	...	33	27	66
AUSTRIA	648	318	161	289	487	297	251	59	16	121	5	...	61	29
HUNGARY	4	8	4	4
U.S.S.R.	26	13	4	8	4	17	98	77	4	20	...	8	...	8
ITALY	8
CANADA	84	24	...	12	8	4	65	46	8	44	34	84	113	19
MEXICO	61	50	36	36	47	157	121	154	109	77	1 800	556	924	1 365
ALL OTHER AND NOT REPORTED	1 178	1 611	1 662	1 191	384	804	1 390	1 938	243	724	211	103	277	634
HOUSEHOLD RELATIONSHIP														
POPULATION IN HOUSEHOLDS	4 758	5 108	5 246	4 455	5 732	5 204	7 583	4 033	2 019	7 290	4 531	2 397	5 162	5 815
HEAD OF HOUSEHOLD	1 870	1 662	1 671	1 455	1 768	1 473	2 148	1 271	570	2 254	1 284	681	1 506	1 799
WIFE OF HEAD	1 308	1 407	1 406	1 195	1 552	1 345	1 984	1 129	515	2 000	1 211	633	1 381	1 596
CHILD UNDER 18 OF HEAD	562	255	265	260	216	128	164	182	55	254	73	48	125	203
OTHER RELATIVE OF HEAD	1 031	1 173	1 154	994	1 324	1 238	1 828	975	480	1 793	1 083	575	1 233	1 435
NONRELATIVE OF HEAD	1 160	1 568	1 731	1 434	1 825	1 973	2 899	1 220	731	2 387	1 495	838	1 659	1 890
POPULATION IN GROUP QUARTERS	652	686	665	545	741	473	670	542	218	823	655	289	734	648
INMATE OF INSTITUTION	45	19	25	27	74	47	38	25	20	33	14	14	30	43
OTHER	146	105	20	20	27	58	188	35	116	58	32	...	272	111
POPULATION PER HOUSEHOLD	103	85	14	19	...	26	49	...
MARRIED COUPLES*	43	20	20	20	13	58	163	16	116	32	16	...	223	11
UNRELATED INDIVIDUALS*	2,54	3,07	3,14	3,06	3,24	3,53	3,53	3,17	3,54	3,23	3,53	3,52	3,43	3,23
MARRIED COUPLES*														
WITH OWN HOUSEHOLD	1 062	1 219	1 176	1 003	1 316	1 272	1 880	1 004	479	1 785	1 157	577	1 275	1 491
WITH OWN CHILDREN UNDER 6	1 048	1 198	1 163	994	1 288	1 250	1 836	990	463	1 781	1 116	568	1 237	1 462
WITH OWN CHILDREN UNDER 18	259	400	378	313	448	422	661	277	185	529	392	214	330	486
WITH HUSBAND UNDER 45	508	642	691	578	768	828	1 193	568	331	1 050	740	390	741	849
WITH OWN CHILDREN UNDER 18	482	567	613	456	648	696	1 064	454	281	851	626	314	600	805
UNRELATED INDIVIDUALS*	388	471	522	395	571	613	922	393	247	731	551	287	485	673
PERSONS UNDER 18 YEARS OLD*	655	273	274	268	244	202	337	184	208	296	112	56	407	187
LIVING WITH BOTH PARENTS*	1 246	1 586	1 800	1 486	1 884	2 008	2 966	1 242	800	2 489	1 577	862	1 792	1 898
LIVING WITH ONE PARENT*	1 096	1 460	1 560	1 306	1 754	1 904	2 863	1 163	768	2 333	1 450	818	1 619	1 832
*SCHOOL ENROLLMENT														
TOTAL ENROLLED: 5 TO 34 YEARS OLD	805	958	1 065	887	1 196	1 364	1 995	805	564	1 790	1 037	585	1 405	1 182
KINDERGARTEN	44	72	83	60	...	21	58	60	30	148	19	8	31	...
ELEMENTARY (1 TO 8 YEARS)	44	72	78	48	...	4	31	42	30	144	7	8	11	...
HIGH SCHOOL (1 TO 4 YEARS)	526	667	761	566	853	1 001	1 421	589	368	1 131	731	415	834	835
COLLEGE	188	315	276	212	506	785	1 255	171	345	1 000	495	365	486	525
*YEARS OF SCHOOL COMPLETED	218	173	191	229	270	304	350	136	146	434	237	138	377	275
PERSONS 25 YEARS OLD AND OVER	124	79	131	94	228	208	279	66	132	350	202	105	237	189
NO SCHOOL YEARS COMPLETED	17	46	30	32	73	38	166	20	20	77	50	24	163	72
ELEMENTARY: 1 TO 4 YEARS	3 321	3 151	2 994	2 670	3 434	2 888	4 334	2 573	1 197	4 448	2 649	1 387	3 249	3 498
5 TO 7 YEARS	174	212	137	57	192	19	58	81	8	59	162	79	48	146
8 YEARS	279	304	261	185	244	82	172	220	12	85	149	44	32	171
HIGH SCHOOL: 1 TO 3 YEARS	875	906	899	685	709	509	615	944	167	511	522	152	288	610
4 YEARS	690	612	671	575	736	754	807	554	194	819	553	274	504	794
COLLEGE: 1 TO 3 YEARS	675	570	561	708	661	746	895	454	287	948	710	368	716	778
4 YEARS OR MORE	398	385	340	358	687	513	890	221	344	1 386	456	305	916	731
MEDIAN SCHOOL YEARS COMPLETED	127	100	55	39	123	140	412	41	111	331	71	106	324	153
8.5	62	70	63	82	125	485	58	74	309	26	59	421	115	911
*RESIDENCE IN 1955														
PERSONS 5 YEARS OLD AND OVER, 1960	4 519	4 669	4 661	3 968	5 201	4 672	6 798	3 696	1 894	6 630	4 063	2 145	4 930	5 203
SAME HOUSE AS IN 1960	2 729	2 770	2 715	2 423	3 436	2 993	3 422	2 645	1 242	4 064	2 691	1 333	2 897	3 380
DIFFERENT HOUSE IN U.S.	1 698	1 820	1 880	1 476	1 627	1 628	3 312	1 001	645	2 498	1 273	771	1 919	1 704
CENTRAL CITY OF THIS SMSA	422	329	405	203	304	493	884	16	218	855	549	418	1 010	555
OTHER PART OF THIS SMSA	1 143	1 395	1 407	1 216	1 217	955	1 926	949	380	1 414	678	334	677	1 030
OUTSIDE THIS SMSA	133	96	68	57	106	180	502	36	47	229	46	19	232	119
NORTH AND WEST	112	96	68	45	106	161	472	32	47	221	46	19	223	89
SOUTH	21	12	...	19	30	4	...	8	9	30
ABROAD	25	49	20	25	102	41	15	22	...	33	32	13
MOVED: RESIDENCE IN 1955 NOT REPORTED	67	30	46	44	36	10	49	28	7	35	85	41	82	106
*FAMILY INCOME IN 1959														
ALL FAMILIES	1 293	1 425	1 430	1 218	1 541	1 351	1 973	1 132	512	1 996	1 209	633	1 358	1 650
UNDER \$1,000	53	67	49	25	73	18	45	15	12	19	36	12	20	25
\$1,000 TO \$1,999	106	70	98	102	80	45	54	51	19	81	78	24	50	80
\$2,000 TO \$2,999	150	127	134	104	107	36	70	50	19	136	49	29	43	85
\$3,000 TO \$3,999	187	220	189	174	187	118	97	151	46	169	135	78	117	209
\$4,000 TO \$4,999	191	268	270	218	195	152	202	181	45	212	169	73	122	263
\$5,000 TO \$5,999	184	219	195	162	226	286	332	266	82	306	169	90	109	273
\$6,000 TO \$6,999	164	191	200	149	257	228	241	136	78	241	173	119	150	199
\$7,000 TO \$7,999	89	74	151	123	149	213	277	135	56	220	129	60	194	144
\$8,000 TO \$8,999	63	70	56	76	75	78	203	50	52	163	115	46	178	111
\$9,000 TO \$9,999	25	38												

Table P-1.—GENERAL CHARACTERISTICS OF THE POPULATION, BY CENSUS TRACTS: 1960—Con.

Asterisk () denotes statistics based on 25-percent sample. Population per household not shown where less than 50 persons in households. Median not shown where base is less than 200

SUBJECT	BALANCE OF SMSA IN PROVIDENCE COUNTY--CON.									BRISTOL COUNTY, R.I.				
	TRACT 0122	TRACT 0123	TRACT 0124	TRACT 0125	TRACT 0126	TRACT 0127	TRACT 0128	TRACT 0129	TRACT 0130	TRACT 0301	TRACT 0302	TRACT 0303	TRACT 0304	TRACT 0305
RACE AND COUNTRY OF ORIGIN														
TOTAL POPULATION	2 893	4 458	6 604	3 205	4 973	4 469	7 632	4 012	5 107	4 259	3 549	2 747	3 271	4 243
WHITE	2 893	4 456	6 571	3 204	4 971	4 457	7 596	4 011	5 069	4 254	3 547	2 744	3 269	4 243
NEGRO	24	1	1	11	30	..	34	4	2	1	2	21
OTHER RACES	...	2	9	...	1	1	6	..	4	1	..	2	..	9
BORN IN PUERTO RICO*	17
PUERTO RICAN PARENTAGE*
TOTAL FOREIGN STOCK*	1 111	1 937	2 970	1 560	2 000	1 372	3 278	1 528	1 881	1 148	1 481	861	742	2 149
FOREIGN BORN	176	415	449	377	522	242	718	268	406	176	341	205	162	479
NATIVE, FOR. OR MIXED PARENTAGE	935	1 522	2 521	1 243	1 478	1 130	2 560	1 260	1 475	972	1 140	656	580	1 670
UNITED KINGDOM	172	439	226	148	540	432	264	263	255	318	67	196	190	106
IRELAND (EIRE)	71	89	147	18	87	134	168	173	76	79	50	54	32	85
NORWAY	4	12	8	8	28	12	8	...
SWEDEN	34	17	26	4	4	34	18	15	23	76	25	28	54	12
GERMANY	39	29	118	4	52	21	27	17	25	33	32	66	47	13
POLAND	23	45	269	21	55	48	175	100	69	17	4	31	4	350
CZECHOSLOVAKIA	...	2	8	8	57	21	4	20	4
AUSTRIA	34	4	4	...	8	4	50	12	42	4	...	12	4	7
HUNGARY	5	4	9	12	...	8	4	...
U.S.S.R.	21	12	21	4	8	17	54	8	21	41	9	21	24	7
ITALY	408	910	1 623	1 274	249	224	137	53	86	192	1 070	146	134	415
CANADA	255	331	300	56	641	342	1 938	761	1 078	227	76	189	127	711
MEXICO	4	3	...
ALL OTHER AND NOT REPORTED	54	59	223	31	352	100	422	57	185	141	120	102	91	439
HOUSEHOLD RELATIONSHIP														
POPULATION IN HOUSEHOLDS	2 893	4 447	6 595	3 195	4 932	4 297	7 309	3 893	4 507	4 177	3 474	2 747	3 254	4 247
HEAD OF HOUSEHOLD	833	1 302	1 824	904	1 424	1 135	2 133	1 249	1 351	1 188	964	771	909	1 383
HEAD OF PRIMARY FAMILY	770	1 194	1 716	846	1 271	1 053	1 927	1 061	1 194	1 090	908	714	849	1 147
PRIMARY INDIVIDUAL	63	108	108	58	153	82	206	188	157	98	56	57	60	236
WIFE OF HEAD	706	1 070	1 553	759	1 153	964	1 767	889	1 067	1 018	824	653	787	959
CHILD UNDER 18 OF HEAD	983	1 552	2 295	1 016	1 751	1 765	2 550	1 228	1 548	1 652	1 216	1 041	1 274	1 275
OTHER RELATIVE OF HEAD	343	505	877	471	562	399	810	485	489	297	455	263	249	580
NONRELATIVE OF HEAD	28	18	46	45	42	34	49	42	52	22	15	19	35	50
POPULATION IN GROUP QUARTERS	...	11	9	10	41	172	323	119	600	82	75	...	17	26
INMATE OF INSTITUTION	...	11	22	141	214	84	442
OTHER	9	10	19	31	109	35	158	82	75	...	17	26
POPULATION PER HOUSEHOLD	3.47	3.42	3.62	3.53	3.46	3.79	3.43	3.12	3.34	3.52	3.60	3.56	3.58	3.07
MARRIED COUPLES*														
MARRIED COUPLES*	721	1 118	1 587	779	1 178	971	1 854	915	1 065	1 036	898	673	792	1 001
WITH OWN HOUSEHOLD	717	1 087	1 550	749	1 158	959	1 804	907	1 056	1 031	850	665	785	979
WITH OWN CHILDREN UNDER 6	234	362	542	260	335	352	594	286	328	364	282	250	235	284
WITH OWN CHILDREN UNDER 18	441	715	1 102	515	751	659	1 139	532	578	683	617	430	530	543
WITH HUSBAND UNDER 45	385	618	875	418	591	554	936	441	481	564	491	348	376	417
WITH OWN CHILDREN UNDER 18	323	539	770	364	507	486	814	381	408	497	422	298	358	338
UNRELATED INDIVIDUALS*	62	125	119	59	214	111	354	248	415	165	81	80	101	330
PERSONS UNDER 18 YEARS OLD*														
PERSONS UNDER 18 YEARS OLD*	1 043	1 616	2 444	1 079	1 828	1 907	2 631	1 280	1 805	1 687	1 321	1 073	1 317	1 360
LIVING WITH BOTH PARENTS*	976	1 495	2 268	1 035	1 671	1 695	2 515	1 171	1 478	1 593	1 201	1 022	1 279	1 196
*SCHOOL ENROLLMENT														
TOTAL ENROLLED, 5 TO 34 YEARS OLD	646	1 061	1 590	629	1 190	1 301	1 735	764	1 081	1 262	924	707	1 020	924
KINDERGARTEN	11	15	4	16	14	9	107	...	8	139	40	55	69	57
PUBLIC	8	15	...	16	10	9	99	135	37	55	65	53
ELEMENTARY (1 TO 8 YEARS)	497	728	1 114	481	821	988	1 234	592	773	795	677	492	654	589
PUBLIC	413	578	777	451	656	714	993	569	594	624	552	411	553	361
HIGH SCHOOL (1 TO 4 YEARS)	110	299	449	112	325	260	340	155	278	220	185	138	285	263
PUBLIC	90	224	234	97	202	174	162	151	197	211	140	125	193	222
COLLEGE	28	19	23	20	30	44	54	17	22	108	22	22	12	15
*YEARS OF SCHOOL COMPLETED														
PERSONS 25 YEARS OLD AND OVER	1 648	2 553	3 724	1 896	2 761	2 344	4 547	2 480	3 002	2 326	2 019	1 532	1 870	2 608
NO SCHOOL YEARS COMPLETED	9	55	65	69	36	30	69	11	60	...	128	9	16	122
ELEMENTARY: 1 TO 4 YEARS	32	81	122	127	150	47	277	105	228	25	52	34	11	200
5 TO 7 YEARS	199	413	650	376	422	217	996	606	691	137	235	102	29	626
8 YEARS	350	599	822	484	671	307	865	636	677	240	272	194	109	537
HIGH SCHOOL: 1 TO 3 YEARS	452	775	933	510	614	550	784	533	662	456	492	247	172	493
4 YEARS	410	477	823	259	634	711	913	362	438	735	401	392	389	454
COLLEGE: 1 TO 3 YEARS	107	85	201	22	155	267	337	166	120	347	183	284	415	68
4 YEARS OR MORE	89	68	108	49	79	215	306	61	126	386	256	270	729	108
MEDIAN SCHOOL YEARS COMPLETED	10.6	9.5	9.7	8.8	9.5	12.0	9.3	8.8	8.8	12.4	11.0	12.5	14.5	8.7
*RESIDENCE IN 1955														
PERSONS 5 YEARS OLD AND OVER, 1960	2 554	3 935	5 892	2 872	4 431	3 915	6 841	3 615	4 562	3 771	3 167	2 399	2 962	3 823
SAME HOUSE AS IN 1960	1 457	2 410	3 497	2 019	2 891	2 130	4 177	2 098	2 693	2 308	2 029	1 236	1 361	2 353
DIFFERENT HOUSE IN U.S.	1 067	1 399	2 250	773	1 450	1 689	2 563	1 498	1 621	1 431	1 077	1 106	1 578	1 430
CENTRAL CITY OF THIS SMSA	454	531	1 233	214	262	535	58	99	113	198	140	90	188	51
OTHER PART OF THIS SMSA	507	741	932	525	1 081	913	2 244	1 221	1 264	749	612	574	780	1 200
OUTSIDE THIS SMSA	106	127	85	34	107	241	261	178	244	484	325	442	610	179
NORTH AND WEST	103	119	81	30	107	231	201	156	236	457	296	409	577	176
SOUTH	3	8	4	4	...	10	60	22	8	27	29	33	33	3
ABROAD	3	34	4	4	24	4	55	4	26	19	44	37	11	7
MOVED, RESIDENCE IN 1955 NOT REPORTED	27	92	141	76	66	92	46	15	222	13	17	20	12	33
*FAMILY INCOME IN 1959														
ALL FAMILIES UNDER \$1,000	785	1 195	1 722	854	1 281	1 060	1 958	1 096	1 175	1 108	902	707	849	1 154
\$1,000 TO \$1,999	22	19	28	30	24	22	28	34	69	12	16	21	8	40
\$2,000 TO \$2,999	16	54	52	33	55	29	60	70	43	28	12	...	32	66
\$3,000 TO \$3,999	56	74	109	46	88	41	75	75	57	44	24	44	35	139
\$4,000 TO \$4,999	82	104	164	137	112	70	179	142	154	72	80	25	20	138
\$5,000 TO \$5,999	95	182	201	133	192	139	215	212	201	73	82	32	47	186
\$6,000 TO \$6,999	161	221	349	152	239	181	315	220	195	175	120	124	28	203
\$7,000 TO \$7,999	105	136	238	94	187	109	292	132	215	157	79	54	47	123
\$8,000 TO \$8,999	77	110	183	92	134	149	256	77	97	146	112	109	40	109
\$9,000 TO \$9,999	54	48	142	44	80	78	164	35	55	129	72			

Table P-1.—GENERAL CHARACTERISTICS OF THE POPULATION, BY CENSUS TRACTS: 1960—Con.

[Asterisk (*) denotes statistics based on 25-percent sample. Population per household not shown where less than 50 persons in households. Median not shown where base is less than 200]

SUBJECT	BRISTOL COUNTY, R.I.—CON.					WARWICK								
	TRACT 0306	TRACT 0307	TRACT 0308	TRACT 0308 CV	TRACT 0309	TRACT WA- 0001	TRACT WA- 0002	TRACT WA- 0003	TRACT WA- 0004	TRACT WA- 0005	TRACT WA- 0006	TRACT WA- 0007	TRACT WA- 0008	TRACT WA- 0009
RACE AND COUNTRY OF ORIGIN														
TOTAL POPULATION	4 477	5 517	3 516	30	5 507	7 840	6 248	3 762	5 370	6 626	6 647	1 078	4 304	1 949
WHITE	4 464	5 510	3 512	25	5 497	7 832	6 191	3 715	5 365	6 611	6 634	1 078	4 279	1 921
NEGRO	8	2	4	3	10	8	45	41	5	7	1	...	24	24
OTHER RACES	5	5	...	2	12	6	...	8	12	...	1	4
BORN IN PUERTO RICO*	4
PUERTO RICAN PARENTAGE*
TOTAL FOREIGN STOCK*	1 837	3 230	1 805	8	2 495	2 563	2 237	1 441	1 782	1 940	2 028	295	1 184	543
FOREIGN BORN	385	1 143	520	...	704	642	473	275	362	373	434	57	285	96
NATIVE, FOR. OR MIXED PARENTAGE	1 452	2 087	1 285	8	1 791	1 921	1 764	1 166	1 420	1 567	1 594	238	899	447
UNITED KINGDOM	138	139	101	...	163	649	470	269	467	466	482	65	300	100
IRELAND (EIRE)	67	67	116	...	117	318	209	154	153	227	238	62	66	83
NORWAY	13	25	...	4	12	12	11	...	12	...
SWEDEN	21	7	12	...	32	295	129	125	146	172	81	40	37	40
GERMANY	46	14	25	...	28	113	146	53	97	109	60	28	44	22
POLAND	223	35	16	...	19	57	76	38	25	56	37	...	24	26
CZECHOSLOVAKIA	4	4	19	...	5	...	4	...	4	...	4
AUSTRIA	9	45	19	31	25	61	7	...	27	4
HUNGARY	8	...	3	12	9	17	8	4	3
U.S.S.R.	12	4	5	...	12	109	13	146	139	48	4	...	22	24
ITALY	250	925	453	4	545	236	506	195	288	298	427	16	198	94
CANADA	350	231	130	4	248	485	345	228	309	325	457	69	367	76
MEXICO
ALL OTHER AND NOT REPORTED	696	1 808	944	...	1 327	200	315	176	113	158	184	21	87	70
HOUSEHOLD RELATIONSHIP														
POPULATION IN HOUSEHOLDS	4 397	5 463	3 383	...	5 233	7 796	6 225	3 762	5 362	6 565	6 619	972	4 288	1 931
HEAD OF HOUSEHOLD	1 282	1 733	1 012	...	1 435	2 375	1 797	1 060	1 675	1 834	1 852	263	1 219	524
HEAD OF PRIMARY FAMILY	1 176	1 466	896	...	1 349	2 138	1 640	992	1 545	1 713	1 639	242	1 058	502
PRIMARY INDIVIDUAL	106	267	116	...	86	237	157	68	130	121	213	21	161	22
WIFE OF HEAD	1 049	1 242	771	...	1 242	1 910	1 475	941	1 423	1 587	1 439	233	920	462
CHILD UNDER 18 OF HEAD	1 545	1 718	1 107	...	1 963	2 521	2 127	1 386	1 727	2 490	2 442	380	1 538	746
OTHER RELATIVE OF HEAD	475	751	471	...	574	925	748	357	507	622	809	81	550	192
NONRELATIVE OF HEAD	46	39	22	...	174	65	78	18	30	32	77	15	61	5
POPULATION IN GROUP QUARTERS	80	54	133	30	274	44	23	8	61	28	106	16
INMATE OF INSTITUTION	19	12	268	35	10
OTHER	61	42	133	30	6	44	23	8	26	18	106	16
POPULATION PER HOUSEHOLD	3.43	3.15	3.34	...	3.65	3.28	3.46	3.55	3.20	3.58	3.57	3.70	3.52	3.69
MARRIED COUPLES*	1 058	1 289	816	...	1 268	1 958	1 456	948	1 462	1 634	1 472	236	923	466
WITH OWN HOUSEHOLD	1 047	1 254	788	...	1 227	1 935	1 437	940	1 454	1 615	1 432	232	903	447
WITH OWN CHILDREN UNDER 6	367	377	251	...	456	562	470	360	392	549	540	84	282	181
WITH OWN CHILDREN UNDER 18	651	732	501	...	845	1 055	849	647	827	1 048	980	146	555	321
WITH HUSBAND UNDER 45	576	646	432	...	707	823	769	509	561	900	802	113	510	327
WITH OWN CHILDREN UNDER 18	501	524	387	...	606	724	648	470	483	762	721	104	440	281
UNRELATED INDIVIDUALS*	206	303	235	28	135	286	280	83	151	145	273	125	255	53
PERSONS UNDER 18 YEARS OLD*	1 641	1 828	1 211	...	2 055	2 622	2 255	1 415	1 735	2 565	2 587	413	1 671	744
LIVING WITH BOTH PARENTS*	1 455	1 556	1 107	...	1 929	2 407	2 001	1 383	1 687	2 346	2 314	394	1 492	665
*SCHOOL ENROLLMENT														
TOTAL ENROLLED, 5 TO 34 YEARS OLD	1 130	1 182	765	7	1 425	1 757	1 442	931	1 225	1 667	1 670	391	967	462
KINDERGARTEN	109	82	63	...	136	26	7	24	24	13	45	...	18	4
PUBLIC	105	33	34	...	76	15	7	8	8	4	15	...	8	...
ELEMENTARY (1 TO 8 YEARS)	719	831	486	4	896	1 255	1 053	704	936	1 242	1 230	217	778	380
PUBLIC	613	389	244	...	492	1 068	937	674	777	1 091	1 042	170	725	324
HIGH SCHOOL (1 TO 4 YEARS)	280	206	191	3	350	397	329	195	246	350	387	83	171	75
PUBLIC	263	198	145	3	328	356	272	164	186	308	349	63	152	71
COLLEGE	22	63	25	...	43	79	53	8	19	62	8	91	...	3
*YEARS OF SCHOOL COMPLETED														
PERSONS 25 YEARS OLD AND OVER	2 569	3 286	1 991	4	3 135	4 814	3 634	2 178	3 382	3 693	3 588	558	2 320	1 071
NO SCHOOL YEARS COMPLETED	95	302	160	...	182	8	39	20	17	20	31	...	32	20
ELEMENTARY: 1 TO 4 YEARS	125	336	145	...	197	68	87	47	47	24	107	...	83	25
5 TO 7 YEARS	479	743	358	...	606	445	433	178	266	369	446	22	529	141
8 YEARS	481	575	399	...	429	843	711	359	482	582	800	65	494	138
HIGH SCHOOL: 1 TO 3 YEARS	588	645	386	4	666	1 172	954	417	547	1 028	984	84	684	245
4 YEARS	562	445	325	...	654	1 527	1 118	635	951	1 148	831	165	395	391
COLLEGE: 1 TO 3 YEARS	121	128	137	...	207	454	205	267	494	330	202	87	61	73
4 YEARS OR MORE	118	112	81	...	194	297	87	255	578	192	187	135	42	38
MEDIAN SCHOOL YEARS COMPLETED	9.5	8.5	8.8	...	9.7	11.7	10.7	12.1	12.3	11.5	10.3	12.7	9.1	11.6
*RESIDENCE IN 1955														
PERSONS 5 YEARS OLD AND OVER, 1960	3 993	4 936	3 132	28	4 902	7 103	5 541	3 339	4 921	5 878	5 851	982	3 767	1 724
SAME HOUSE AS IN 1960	2 546	3 021	2 029	...	2 696	4 863	3 681	1 708	3 030	3 512	3 337	470	2 185	783
DIFFERENT HOUSE IN U.S.	1 417	1 720	1 066	24	1 998	2 122	1 807	1 606	1 686	2 149	2 291	488	1 533	916
CENTRAL CITY OF THIS SMSA	73	50	89	...	232	807	723	704	479	847	650	355	546	441
OTHER PART OF THIS SMSA	1 214	1 448	798	7	1 506	1 136	911	723	816	1 084	1 348	381	915	335
OUTSIDE THIS SMSA	130	222	179	17	260	179	173	179	391	218	293	72	172	140
NORTH AND WEST	115	189	156	13	224	148	157	111	329	198	278	72	38	104
SOUTH	15	33	23	4	36	31	16	68	62	20	15	...	34	36
ABROAD	9	144	24	4	106	46	...	5	9	45	7	8	4	25
MOVED, RESIDENCE IN 1955 NOT REPORTED	21	51	13	...	102	72	53	20	196	172	216	16	45	...
*FAMILY INCOME IN 1959														
ALL FAMILIES	1 178	1 492	919	...	1 340	2 151	1 626	989	1 567	1 734	1 646	246	1 044	497
UNDER \$1,000	40	91	50	...	19	59	52	3	12	20	68	...	39	8
\$1,000 TO \$1,999	46	107	29	...	52	93	66	38	24	44	91	...	111	12
\$2,000 TO \$2,999	89	88	51	...	56	97	105	36	61	78	120	14	60	12
\$3,000 TO \$3,999	138	148	102	...	83	139	88	36	87	105	183	20	124	56
\$4,000 TO \$4,999	155	218	154	...	158	210	176	54	113	178	219	13	137	78
\$5,000 TO \$5,999	172	262	122	...	276	398	265	166	172	291	234	20	183	79
\$6,000 TO \$6,999	123	207	142	...	206	284	253	160	191	261	245	9	171	67
\$7,000 TO \$7,999	159	138	66	...	131	235	177	102	186	236	152	33	73	48
\$8,000 TO \$8,999	83	80	41	...	142	193	192	120	145	147	125	8	58	35
\$9,000 TO \$9,999	45	56	58	155	77	66	102	125	71	16	35	35
\$10,000 TO \$14,999	114	89	85	...	105	230	142	144	233	189	104	54	39	16
\$15,000 TO \$24,999	5	8	5	...	27	58	29	60	153	60	34	37	14	16
\$25,000 AND OVER	9	...	8	...	27	...	4	4	88	22
MEDIAN INCOME: FAMILIES	\$5 703	\$5 359	\$5 602	...	\$6 126	\$6 280	\$6 241	\$7 015	\$7 664	\$6 579	\$5 607	\$9 375	\$5 279	\$6 399
FAM. & UNREL. INDIV.	\$5 259	\$4 917	\$4 885	...	\$5 944	\$5 928	\$5 848	\$6 793	\$7 328	\$6 353	\$5 135	\$5 875	\$4 588	\$6 114

Table P-1.—GENERAL CHARACTERISTICS OF THE POPULATION, BY CENSUS TRACTS: 1960—Con.

[Asterisk (*) denotes statistics based on 25-percent sample. Population per household not shown where less than 50 persons in households. Median not shown where base is less than 200]

SUBJECT	WARWICK--CON.						BALANCE OF SMSA IN KENT COUNTY							
	TRACT WA- 0010	TRACT WA- 0011	TRACT WA- 0012	TRACT WA- 0013	TRACT WA- 0014	TRACT WA- 0015	TRACT O201	TRACT O202	TRACT O203	TRACT O204	TRACT O205	TRACT O206	TRACT O207	TRACT O209
RACE AND COUNTRY OF ORIGIN														
TOTAL POPULATION	9 702	3 129	4 612	3 368	2 609	1 260	4 480	4 572	6 233	2 904	3 225	12 580	2 852	6 100
WHITE	9 665	3 095	4 594	3 353	2 604	1 256	4 478	4 567	6 219	2 901	3 220	12 574	2 808	6 059
NEGRO	23	33	11	14	1	3	2	5	14	3	5	5	7	9
OTHER RACES	14	1	7	1	4	1
BORN IN PUERTO RICO*	4	8	3
PUERTO RICAN PARENTAGE*
TOTAL FOREIGN STOCK*														
FOREIGN BORN	2 532	894	1 416	874	1 104	223	1 624	1 659	2 653	1 145	1 663	4 063	771	1 482
NATIVE, FOR. OR MIXED PARENTAGE	316	127	235	193	257	25	319	364	624	285	360	716	171	249
UNITED KINGDOM	2 216	767	1 181	681	847	198	1 305	1 295	2 029	860	1 303	3 347	600	1 233
IRELAND (EIRE)	606	257	328	207	162	53	211	87	131	46	50	636	161	318
NORWAY	285	69	77	47	36	17	73	24	138	15	42	72	39	121
GERMANY	24	4	20	5	4	4	4	...	11
POLAND	119	73	167	88	101	...	71	50	41	4	27	120	60	169
CZECHOSLOVAKIA	61	41	48	84	20	4	12	12	17	...	33	118	41	90
AUSTRIA	44	41	32	16	28	16	231	148	67	32	21	558	75	26
HUNGARY	4	4	12	4	4	4	4	5	8	...	9
U.S.S.R.	21	16	8	9	8	...	17	21	4	10	8	25	8	11
ITALY	12	4	4	16	13	4	...	7	3	4	...
CANADA	32	26	24	31	...	12	20	23	28	...	4	39	4	24
MEXICO	506	107	274	85	500	59	109	125	151	94	981	339	57	327
ALL OTHER AND NOT REPORTED	496	200	251	156	141	51	648	772	1 513	380	342	1 605	154	253
HOUSEHOLD RELATIONSHIP														
POPULATION IN HOUSEHOLDS	9 691	3 122	4 590	3 293	2 609	1 260	4 477	4 563	6 151	2 877	3 205	12 420	2 710	6 054
HEAD OF HOUSEHOLD	2 545	958	1 340	956	758	339	1 282	1 335	2 072	853	898	3 485	812	1 767
HEAD OF PRIMARY FAMILY	2 435	832	1 240	875	688	314	1 148	1 205	1 687	753	838	3 188	711	1 554
PRIMARY INDIVIDUAL	110	126	100	81	70	25	134	130	385	100	60	297	101	213
WIFE OF HEAD	2 277	742	1 144	813	597	298	1 020	1 056	1 427	652	736	2 901	651	1 368
CHILD UNDER 18 OF HEAD	4 115	1 093	1 721	1 210	806	534	1 652	1 596	1 776	1 010	1 059	4 784	987	2 171
OTHER RELATIVE OF HEAD	705	296	365	286	438	72	485	544	814	326	497	1 156	226	678
NONRELATIVE OF HEAD	49	33	20	28	10	17	38	32	62	36	15	94	34	70
POPULATION IN GROUP QUARTERS	11	7	22	75	3	9	82	27	20	160	142	46
INMATE OF INSTITUTION	9	3	...	14	86	...	2
OTHER	11	7	13	75	9	68	27	20	74	142	44
POPULATION PER HOUSEHOLD	3.81	3.26	3.43	3.44	3.44	3.72	3.49	3.42	2.97	3.37	3.57	3.56	3.34	3.43
MARRIED COUPLES*														
WITH OWN HOUSEHOLD	2 318	805	1 131	838	607	309	1 039	1 057	1 476	662	747	2 955	664	1 386
WITH OWN CHILDREN UNDER 6	2 297	779	1 119	826	589	309	1 027	1 045	1 453	643	715	2 900	652	1 365
WITH OWN CHILDREN UNDER 18	1 052	280	417	284	215	168	374	329	467	292	235	1 053	240	466
WITH HUSBAND UNDER 45	1 763	461	694	530	332	240	670	686	798	483	450	1 926	406	839
WITH OWN CHILDREN UNDER 18	1 533	454	635	436	317	223	605	624	721	374	418	1 801	387	777
UNRELATED INDIVIDUALS*	1 372	374	548	396	251	202	510	545	594	319	350	1 522	330	634
PERSONS UNDER 18 YEARS OLD*	1 133	138	139	110	72	39	169	179	495	128	95	431	220	286
PERSONS UNDER 18 YEARS OLD*	4 200	1 112	1 733	1 225	815	570	1 746	1 677	1 901	1 075	1 107	4 941	1 021	2 266
LIVING WITH BOTH PARENTS*	4 012	1 014	1 570	1 173	751	559	1 572	1 560	1 757	969	1 021	4 632	936	2 046
*SCHOOL ENROLLMENT														
TOTAL ENROLLED; 5 TO 34 YEARS OLD	2 525	709	1 082	835	446	325	1 049	1 061	1 070	566	740	3 059	603	1 522
KINDERGARTEN	95	34	25	36	15	22	13	30	9	8	39	47	11	134
PUBLIC	4	28	8	12	8	...	4	16	16	4	129
ELEMENTARY (1 TO 8 YEARS)	1 901	496	794	582	352	214	850	761	795	444	534	2 290	423	1 010
PUBLIC	1 745	445	741	506	269	107	532	309	307	147	318	1 478	377	712
HIGH SCHOOL (1 TO 4 YEARS)	463	159	212	196	58	89	178	253	235	100	134	611	149	325
PUBLIC	370	155	205	181	55	64	142	173	189	71	105	532	137	275
COLLEGE	66	20	51	21	21	...	8	17	31	14	33	111	20	53
*YEARS OF SCHOOL COMPLETED														
PERSONS 25 YEARS OLD AND OVER	5 055	1 765	2 630	1 973	1 557	602	2 474	2 577	3 828	1 617	1 917	6 746	1 504	3 359
NO SCHOOL YEARS COMPLETED	9	13	8	...	82	24	62	81	131	96	74	87	8	47
ELEMENTARY: 1 TO 4 YEARS	68	32	65	9	55	...	168	158	344	119	171	300	37	96
5 TO 7 YEARS	324	252	202	97	240	42	502	653	1 110	400	317	1 435	228	415
8 YEARS	618	330	374	170	263	61	479	345	679	274	289	1 318	357	550
HIGH SCHOOL: 1 TO 3 YEARS	1 324	458	481	318	410	108	532	668	719	412	505	1 634	331	609
4 YEARS	1 759	460	881	589	335	192	549	559	582	235	404	1 438	344	887
COLLEGE: 1 TO 3 YEARS	572	141	357	371	94	68	99	70	88	31	72	336	107	420
4 YEARS OR MORE	381	79	262	419	78	107	83	43	175	50	85	198	92	335
MEDIAN SCHOOL YEARS COMPLETED	12.1	10.7	12.2	12.7	10.0	12.3	9.1	9.2	8.5	8.7	9.6	9.4	10.1	11.8
*RESIDENCE IN 1955														
PERSONS 5 YEARS OLD AND OVER, 1960	8 292	2 779	4 064	3 008	2 294	1 023	3 937	4 068	5 601	2 532	2 866	10 987	2 513	5 379
SAME HOUSE AS IN 1960	4 412	1 600	2 315	1 425	1 388	377	2 483	2 710	3 484	1 601	2 079	6 334	1 279	2 579
DIFFERENT HOUSE IN U.S.	3 700	1 128	1 679	1 477	862	550	1 363	1 247	1 784	839	770	4 389	1 168	2 520
CENTRAL CITY OF THIS SMSA	1 556	157	258	161	134	104	164	139	44	28	143	503	152	137
OTHER PART OF THIS SMSA	1 531	691	906	684	634	133	1 049	978	1 526	730	595	3 264	612	1 396
OUTSIDE THIS SMSA	613	280	515	632	94	313	150	130	214	83	32	622	104	697
NORTH AND WEST	534	232	403	447	82	164	128	105	173	41	25	500	297	697
SOUTH	79	48	112	185	12	149	22	25	41	38	9	122	107	310
ABROAD	39	...	15	57	...	22	20	25	40	26	17	32	54	94
MOVED; RESIDENCE IN 1955 NOT REPORTED	141	51	55	49	44	74	71	86	293	66	...	232	12	186
*FAMILY INCOME IN 1959														
ALL FAMILIES	2 441	847	1 232	882	701	319	1 146	1 180	1 691	753	836	3 184	744	1 587
UNDER \$1,000	67	39	53	22	29	9	45	42	42	22	16	91	24	87
\$1,000 TO \$1,999	28	36	24	8	24	...	78	20	141	39	28	154	45	80
\$2,000 TO \$2,999	66	30	45	15	58	9	75	73	123	42	73	171	52	146
\$3,000 TO \$3,999	162	82	93	62	82	49	103	161	210	98	89	325	109	187
\$4,000 TO \$4,999	309	139	90	58	110	40	149	126	289	135	106	482	109	197
\$5,000 TO \$5,999	453	127	156	106	130	50	165	147	272	126	161	607	144	170
\$6,000 TO \$6,999	433	99	159	74	62	40	146	218	209	112	94	506	42	175
\$7,000 TO \$7,999	307	74	196	65	49	44	126	143	131	27				

Table P-1.—GENERAL CHARACTERISTICS OF THE POPULATION, BY CENSUS TRACTS: 1960—Con.

[Asterisk (*) denotes statistics based on 25-percent sample. Population per household not shown where less than 50 persons in households. Median not shown where base is less than 200]

SUBJECT	PART IN NEWPORT COUNTY TRACT 0413	PART IN WASHINGTON COUNTY						ATTLEBORO					
		TRACT 0501	TRACT 0502	TRACT 0502 GV	TRACT 0503	TRACT 0504	TRACT 0515	TRACT 0603	TRACT 0604	TRACT 0605	TRACT 0606	TRACT 0607	TRACT 0608
RACE AND COUNTRY OF ORIGIN													
TOTAL POPULATION	2 267	7 370	3 503	464	5 208	2 432	3 444	5 157	3 397	3 331	2 827	2 458	4 142
WHITE	2 236	7 178	3 375	431	4 992	2 392	3 352	5 157	3 396	3 323	2 817	2 456	4 126
NEGRO	31	147	98	32	182	17	57	8	6	1	11
OTHER RACES	45	30	1	34	23	35	...	1	...	4	1	5
BORN IN PUERTO RICO*													
PUERTO RICAN PARENTAGE*	3	17	4	...	15	4	4	...
TOTAL FOREIGN STOCK*													
FOREIGN BORN	626	1 245	390	66	781	420	788	1 976	1 097	1 237	994	869	1 643
NATIVE, FOR. OR MIXED PARENTAGE	121	274	70	...	142	102	133	407	294	273	284	311	546
UNITED KINGDOM	505	971	320	66	639	318	655	1 569	803	964	710	558	1 697
IRELAND (EIRE)	129	160	42	...	184	113	205	428	207	181	196	96	295
NORWAY	69	59	16	16	113	36	130	99	36	209	108	98	117
SWEDEN	13	22	...	4	15	4	...	13	13	3	...	6	8
GERMANY	20	46	8	4	32	11	22	12	113	109	62	44	116
POLAND	35	89	28	6	42	26	55	45	47	55	28	15	52
CZECHOSLOVAKIA	12	55	15	8	11	15	22	280	95	30	20	3	42
AUSTRIA	4	16	4	4	5	4
HUNGARY	20	4	...	8	12	5	21	4	...	7
U.S.S.R.	5	12	13	4	11
ITALY	4	27	20	4	8	35	18	30	18	7	37
CANADA	46	189	71	8	43	31	133	100	47	43	55	57	86
MEXICO	61	300	92	12	252	107	118	779	355	458	398	314	776
ALL OTHER AND NOT REPORTED	8
...	228	250	73	4	81	57	81	160	162	119	91	229	114
HOUSEHOLD RELATIONSHIP													
POPULATION IN HOUSEHOLDS	2 162	7 296	793	...	5 160	2 397	3 377	5 121	3 397	3 307	2 683	2 458	4 116
HEAD OF HOUSEHOLD	698	1 961	209	...	1 578	714	1 099	1 470	908	1 058	1 113	757	1 311
HEAD OF PRIMARY FAMILY	580	1 846	205	...	1 390	641	901	1 309	843	904	685	655	1 104
PRIMARY INDIVIDUAL	118	115	4	...	188	73	198	161	65	154	428	102	207
WIFE OF HEAD	491	1 597	170	...	1 211	573	771	1 177	777	795	549	588	928
CHILD UNDER 18 OF HEAD	687	3 456	396	...	1 922	862	1 138	1 909	1 407	1 055	638	796	1 366
OTHER RELATIVE OF HEAD	263	240	17	...	393	223	270	509	295	367	326	288	466
NONRELATIVE OF HEAD	23	42	1	...	56	25	79	56	10	32	57	29	45
POPULATION IN GROUP QUARTERS	105	74	2 710	464	48	35	67	36	...	24	144	...	26
INMATE OF INSTITUTION	15	31	25	3	13	9	...	9
OTHER	90	74	2 710	464	17	10	64	23	...	24	135	...	17
POPULATION PER HOUSEHOLD	3.10	3.72	3.79	...	3.27	3.36	3.07	3.48	3.74	3.13	2.41	3.25	3.14
MARRIED COUPLES*													
WITH OWN HOUSEHOLD	512	1 598	179	...	1 198	554	832	1 204	776	783	562	598	949
WITH OWN CHILDREN UNDER 6	500	1 594	179	...	1 189	546	820	1 175	768	779	545	591	938
WITH OWN CHILDREN UNDER 18	133	940	100	...	467	195	274	445	296	213	126	171	326
WITH HUSBAND UNDER 45	276	1 252	146	...	752	333	400	790	569	458	249	317	552
WITH OWN CHILDREN UNDER 18	226	1 283	158	...	771	298	422	681	481	330	210	262	468
UNRELATED INDIVIDUALS*	191	1 126	134	...	617	244	315	597	435	289	155	203	398
...	245	120	2 708	459	256	105	275	191	84	190	596	129	282
PERSONS UNDER 18 YEARS OLD*													
LIVING WITH BOTH PARENTS*	758	3 480	443	8	2 017	914	1 162	1 974	1 454	1 123	675	810	1 412
...	659	2 898	325	...	1 620	802	992	1 883	1 392	1 050	592	771	1 323
*SCHOOL ENROLLMENT													
TOTAL ENROLLED, 5 TO 34 YEARS OLD	535	1 695	366	60	1 074	540	744	1 261	942	792	482	528	915
KINDERGARTEN	39	115	4	...	17	12	81	15	52	46	5	10	56
PUBLIC	39	24	8	...	62	7	25	4	...	4	23
ELEMENTARY (1 TO 8 YEARS)	372	1 340	134	...	789	388	467	947	669	500	315	362	605
PUBLIC	368	1 148	129	...	676	376	421	872	618	356	273	330	384
HIGH SCHOOL (1 TO 4 YEARS)	113	227	151	52	211	121	129	283	214	212	116	128	218
PUBLIC	89	216	115	48	185	110	109	257	192	179	104	95	193
COLLEGE	11	13	77	8	57	19	67	16	7	34	46	28	36
*YEARS OF SCHOOL COMPLETED													
PERSONS 25 YEARS OLD AND OVER	1 317	3 224	833	120	2 529	1 292	1 878	2 839	1 785	2 031	1 926	1 460	2 388
NO SCHOOL YEARS COMPLETED	21	15	3	11	13	39	15	15	20	17	30
ELEMENTARY: 1 TO 4 YEARS	58	42	66	27	51	112	35	12	43	124	77
5 TO 7 YEARS	148	245	54	4	248	150	160	603	271	205	356	289	517
8 YEARS	217	272	51	16	427	242	266	627	292	361	397	260	583
HIGH SCHOOL: 1 TO 3 YEARS	332	664	220	63	595	284	419	699	304	388	417	228	499
4 YEARS	343	1 255	318	31	773	332	499	556	479	581	430	340	403
COLLEGE: 1 TO 3 YEARS	98	405	103	...	231	144	152	146	229	254	152	130	156
4 YEARS OR MORE	109	326	84	6	189	102	318	57	160	215	111	72	123
MEDIAN SCHOOL YEARS COMPLETED	10.9	12.3	12.3	...	11.6	11.3	12.1	9.2	11.8	12.1	10.1	9.5	9.0
*RESIDENCE IN 1955													
PERSONS 5 YEARS OLD AND OVER, 1960	2 064	5 841	3 305	459	4 362	2 126	3 002	4 547	2 936	3 006	2 605	2 190	3 636
SAME HOUSE AS IN 1960	1 223	1 139	49	4	1 763	1 001	1 360	2 762	1 648	1 953	1 369	1 284	2 008
DIFFERENT HOUSE IN U.S.	753	4 242	2 888	362	2 472	1 008	1 538	1 723	1 251	1 018	1 165	817	1 527
CENTRAL CITY OF THIS SMSA	4	184	4	4	84	68	177	626	107	12	36	8	45
OTHER PART OF THIS SMSA	403	991	135	4	944	470	606	927	777	851	883	648	1 086
OUTSIDE THIS SMSA	346	3 067	2 749	354	1 444	470	755	170	367	155	246	161	396
NORTH AND WEST	286	1 745	1 969	77	936	245	530	145	351	143	218	161	348
SOUTH	60	1 322	780	77	508	225	225	25	16	12	28	...	48
ABROAD	36	296	143	73	66	60	24	38	16	23	9	15	48
MOVED; RESIDENCE IN 1955 NOT REPORTED	52	164	225	20	61	57	80	24	21	12	62	74	53
*FAMILY INCOME IN 1959													
ALL FAMILIES	559	1 875	206	...	1 411	642	962	1 309	832	899	689	649	1 084
UNDER \$1,000	31	184	3	...	54	50	56	22	24	8	11	28	18
\$1,000 TO \$1,999	24	45	8	...	96	31	8	54	20	24	18	17	65
\$2,000 TO \$2,999	28	167	20	...	128	33	70	69	20	45	55	25	76
\$3,000 TO \$3,999	45	251	8	...	237	100	116	86	97	72	100	46	133
\$4,000 TO \$4,999	72	329	18	...	212	74	193	237	100	108	60	67	210
\$5,000 TO \$5,999	129	241	54	...	150	56	86	227	103	106	128	80	104
\$6,000 TO \$6,999	57	160	29	...	150	56	149	184	50	133	117	86	111
\$7,000 TO \$7,999	66	139	19	...	45	50	61	139	85	66	53	101	73
\$8,000 TO \$8,999	35	136	20	24	44	71	41	55	25	65	32
\$9,000 TO \$9,999	26	49	8	...	96	57	96	111	158	139	62	66	103
\$10,000 TO \$14,999	38	130	36	...	28	7	24	14	53	57	18	28	7
\$15,000 TO \$24,999	4	29	4	8	4	17	16	21	8	4	5
\$25,000 AND OVER	4	15	3
MEDIAN INCOME: FAMILIES	\$5 616	\$4 883	\$5 852	...	\$4 899	\$5 330	\$5 442	\$5 822	\$7 024	\$6 650	\$5 785	\$6 715	\$5 510
F													

Table P-1.—GENERAL CHARACTERISTICS OF THE POPULATION, BY CENSUS TRACTS: 1960—Con.

(Asterisk (*) denotes statistics based on 25-percent sample. Population per household not shown where less than 50 persons in households. Median not shown where base is less than 200)

SUBJECT	ATTLEBORO--CON.		BALANCE OF SMSA IN BRISTOL CO., MASS.				PART IN NORFOLK COUNTY						PART IN WORCESTER COUNTY	
	TRACT 0609	TRACT 0610	TRACT 0601	TRACT 0602	TRACT 0611	TRACT 0612	TRACT 0613	TRACT 0614	TRACT 0615	TRACT 0616	TRACT 0617	TRACT 0618	TRACT 0619	TRACT 0620
RACE AND COUNTRY OF ORIGIN														
TOTAL POPULATION	3 019	2 787	4 520	3 879	8 951	5 826	3 810	2 217	4 468	6 079	4 451	6 774	5 130	1 567
WHITE	3 009	2 781	4 515	3 839	8 913	5 803	3 808	2 172	4 449	6 061	4 433	6 752	5 126	1 567
NEGRO	5	1	5	18	29	17	2	42	18	11	14	15	4	...
OTHER RACES	5	5	...	22	9	6	...	3	1	7	4	7
BORN IN PUERTO RICO*
PUERTO RICAN PARENTAGE*	4	4
TOTAL FOREIGN STOCK*														
TOTAL FOREIGN BORN	930	946	1 959	1 693	3 017	1 906	943	752	1 626	1 875	1 970	2 561	2 126	575
NATIVE, FOR. OR MIXED PARENTAGE	223	205	421	395	676	404	175	48	418	298	574	586	537	95
UNITED KINGDOM	707	741	1 538	1 298	2 341	1 502	768	704	1 208	1 577	1 396	1 975	1 589	480
IRELAND (EIRE)	130	139	515	225	373	349	181	53	292	209	124	113	72	28
NORWAY	80	71	102	39	484	178	44	121	132	197	105	98	109	93
SWEDEN	8	4	8	4	8	...	40	4	8	...	8	20
GERMANY	23	8	68	60	68	62	32	21	68	40	27	40	20	38
POLAND	39	27	98	16	67	87	55	4	81	43	62	40	53	...
CZECHOSLOVAKIA	24	28	163	33	68	107	28	12	62	76	32	122	254	108
AUSTRIA	...	5	8	...	17	17	4	4	8	9	14	31	74	4
HUNGARY	4	8
U.S.S.R.	12	18	26	28	50	52	20	83	37	51	54	59	67	8
ITALY	55	19	159	128	449	95	72	103	107	471	1 043	269	159	19
CANADA	391	524	538	201	1 247	818	393	201	561	542	347	1 430	1 156	211
MEXICO	4	4
ALL OTHER AND NOT REPORTED	164	99	274	963	170	137	106	150	238	229	154	359	147	39
HOUSEHOLD RELATIONSHIP														
POPULATION IN HOUSEHOLDS	2 981	2 625	4 520	3 879	8 892	5 826	3 738	23	4 302	5 652	4 420	6 751	5 076	1 554
HEAD OF HOUSEHOLD	889	746	1 327	1 104	2 860	1 697	1 054	8	1 272	1 527	1 322	1 831	1 444	460
HEAD OF PRIMARY FAMILY	775	648	1 223	1 020	2 290	1 495	942	8	1 101	1 390	1 125	1 695	1 276	391
PRIMARY INDIVIDUAL	114	98	104	84	570	202	112	...	171	137	197	136	168	69
WIFE OF HEAD	698	579	1 126	920	1 970	1 363	861	8	991	1 256	967	1 562	1 128	319
CHILD UNDER 18 OF HEAD	1 077	997	1 599	1 286	3 026	2 183	1 480	6	1 568	2 272	1 451	2 710	1 850	540
OTHER RELATIVE OF HEAD	290	283	444	531	980	551	315	1	389	519	634	587	633	222
NONRELATIVE OF HEAD	27	20	24	38	56	32	28	...	82	78	46	61	21	13
POPULATION IN GROUP QUARTERS	38	162	59	...	72	2 194	166	427	31	23	54	13
INMATE OF INSTITUTION	...	64	7	...	49	2 129	35	...	19	3	...	12
OTHER	38	98	52	...	23	65	131	427	12	20	54	1
POPULATION PER HOUSEHOLD	3.35	3.52	3.41	3.51	3.11	3.43	3.55	...	3.38	3.70	3.34	3.69	3.52	3.38
MARRIED COUPLES*														
WITH OWN HOUSEHOLD	701	593	1 176	928	2 003	1 446	895	8	1 042	1 254	999	1 556	1 172	329
WITH OWN CHILDREN UNDER 6	689	589	1 168	900	1 987	1 425	883	8	1 019	1 240	967	1 540	1 141	322
WITH OWN CHILDREN UNDER 18	268	188	325	276	690	508	352	4	334	587	330	650	356	126
WITH HUSBAND UNDER 45	421	365	672	532	1 206	890	565	4	595	903	625	1 059	679	227
WITH OWN CHILDREN UNDER 18	390	286	575	474	1 031	750	553	4	489	781	499	966	635	157
UNRELATED INDIVIDUALS*	353	256	489	381	839	631	474	4	393	707	439	855	512	153
PERSONS UNDER 18 YEARS OLD*	179	187	75	128	628	180	116	65	275	650	223	206	229	95
PERSONS UNDER 18 YEARS OLD AND OVER	1 112	1 016	1 596	1 403	3 091	2 209	1 519	785	1 668	2 330	1 564	2 809	1 890	580
LIVING WITH BOTH PARENTS*	1 023	934	1 477	1 271	2 860	2 107	1 389	9	1 512	2 192	1 456	2 633	1 765	520
*SCHOOL ENROLLMENT														
TOTAL ENROLLED: 5 TO 34 YEARS OLD	711	710	1 046	949	2 138	1 546	921	10	1 138	1 729	1 027	1 648	1 212	350
KINDERGARTEN	33	21	11	7	165	109	18	3	40	32	6	15	41	3
PUBLIC	10	5	...	3	104	78	10	3	32	12	3	11	37	3
ELEMENTARY (1 TO 8 YEARS)	465	485	724	672	1 399	1 039	693	7	749	897	639	1 259	903	261
PUBLIC	346	373	667	645	1 398	1 039	631	7	745	701	525	772	490	253
HIGH SCHOOL (1 TO 4 YEARS)	195	167	260	258	446	327	170	...	299	314	340	329	232	74
PUBLIC	173	160	220	250	398	313	166	...	291	289	276	290	163	23
COLLEGE	18	37	51	12	128	71	40	...	50	486	42	45	36	12
*YEARS OF SCHOOL COMPLETED														
PERSONS 25 YEARS OLD AND OVER	1 704	1 573	2 674	2 255	5 156	3 212	2 043	998	2 586	2 979	2 607	3 534	2 838	902
NO SCHOOL YEARS COMPLETED	12	44	52	158	41	19	26	773	18	30	153	53	70	12
ELEMENTARY: 1 TO 4 YEARS	45	36	92	75	113	76	56	115	36	52	82	169	158	38
5 TO 7 YEARS	273	344	346	418	748	459	222	35	189	159	335	789	761	250
8 YEARS	383	259	404	419	988	575	322	5	350	400	526	701	641	249
HIGH SCHOOL: 1 TO 3 YEARS	368	323	652	504	1 036	742	414	21	591	670	488	749	585	106
4 YEARS	403	367	730	465	1 398	935	669	21	777	979	711	739	421	180
COLLEGE: 1 TO 3 YEARS	123	97	238	130	486	241	195	16	335	397	217	237	130	43
4 YEARS OR MORE	97	103	160	86	346	165	139	12	292	292	95	97	72	24
MEDIAN SCHOOL YEARS COMPLETED	10.1	10.0	11.0	9.3	11.0	10.9	11.9	0.6	12.1	12.2	10.3	9.2	8.7	8.6
*RESIDENCE IN 1955														
PERSONS 5 YEARS OLD AND OVER, 1960	2 633	2 477	4 078	3 479	7 911	5 150	3 267	2 118	3 966	5 152	4 005	5 845	4 537	1 392
SAME HOUSE AS IN 1950	1 628	1 473	2 562	2 073	4 349	3 163	1 677	1 662	2 189	2 553	2 514	3 141	2 595	1 054
DIFFERENT HOUSE IN U.S.	948	967	1 481	1 335	3 309	1 881	1 513	18	1 653	2 353	1 310	2 488	1 857	293
CENTRAL CITY OF THIS SMSA	29	116	677	278	144	193	74	...	25	37	23	58	13	19
OTHER PART OF THIS SMSA	635	569	589	797	2 456	1 257	910	...	643	696	1 030	1 588	1 618	173
OUTSIDE THIS SMSA	284	282	215	260	709	431	529	18	985	1 620	257	842	226	101
NORTH AND WEST	284	257	208	257	674	366	523	18	970	1 523	249	820	196	93
SOUTH	...	25	7	3	35	65	6	...	15	97	8	22	30	8
ABROAD	4	33	20	11	51	68	...	4	12	40	27	75	4	...
MOVED; RESIDENCE IN 1955 NOT REPORTED	53	4	15	60	202	38	77	434	112	206	154	141	81	45
*FAMILY INCOME IN 1959														
ALL FAMILIES	774	649	1 265	1 017	2 324	1 532	970	8	1 129	1 382	1 139	1 694	1 277	408
UNDER \$1,000	26	8	19	18	57	40	22	...	19	33	24	30	12	8
\$1,000 TO \$1,999	21	26	45	59	103	66	52	...	40	43	47	32	81	15
\$2,000 TO \$2,999	29	29	59	86	92	49	54	...	74	50	42	88	61	18
\$3,000 TO \$3,999	53	39	81	101	220	168	71	...	88	84	128	145	130	56
\$4,000 TO \$4,999	87	98	162	131	316	169	118	...	135	184	191	290	219	95
\$5,000 TO \$5,999	96	82	163	186	398	203	134	...	134	228	223	344	202	56
\$6,000 TO \$6,999	108	73	213	122	314	217	160	...	180	228	130	213	214	60
\$7,000 TO \$7,999	114	62	152	107	275	179	124	...	128	178	89	242	136	24
\$8,000 TO \$8,999	54	46	108	75	164	140	54	...	84	118	64	78	75	11
\$9,000 TO \$9,999	69	44	100	37	77	77	63	4	58	61	69	77	53	11
\$10,000 TO \$14,999														

Table P-1.—GENERAL CHARACTERISTICS OF THE POPULATION, BY CENSUS TRACTS: 1960—Con.

[Asterisk (*) denotes statistics based on 25-percent sample. Population per household not shown where less than 50 persons in households. Median not shown where base is less than 200]

SUBJECT	TRACTS ADJACENT TO SMSA										
	TRACT 0131	TRACT 0132	TRACT 0133	TRACT 0208	TRACT 0401	TRACT 0401 CV	TRACT 0402	TRACT 0403	TRACT 0404	TRACT 0405	TRACT 0406
RACE AND COUNTRY OF ORIGIN											
TOTAL POPULATION	3 397	5 210	2 097	1 169	7 911	340	2 782	5 065	4 828	5 363	6 490
WHITE	3 385	5 200	2 088	1 154	7 774	312	2 561	5 037	4 822	4 813	5 507
NEGRO	4	2	7	15	128	23	169	7	1	467	942
OTHER RACES	8	8	2	...	9	5	52	21	5	83	41
BORN IN PUERTO RICO*	14	24	3	16	4
PUERTO RICAN PARENTAGE*	8	...
TOTAL FOREIGN STOCK*	837	1 318	513	323	2 307	43	357	1 470	1 582	1 327	2 075
FOREIGN BORN	156	255	186	84	466	7	85	302	412	286	578
NATIVE, FOR. OR MIXED PARENTAGE.	681	1 063	327	239	1 841	36	272	1 168	1 170	1 041	1 497
UNITED KINGDOM	218	398	139	77	456	7	67	212	179	123	290
IRELAND (EIRE)	27	63	4	3	130	...	11	183	156	232	400
NORWAY	4	17	4	...	22	...	3	23	...	8	4
SWEDEN	48	76	28	4	34	...	4	61	23	49	66
GERMANY	48	98	14	33	36	...	8	54	46	62	41
POLAND	44	12	15	23	74	...	8	33	32	25	33
CZECHOSLOVAKIA	4	7	4	...	15	...	3	14	4	...	4
AUSTRIA	4	4	6	7	19	35	29
HUNGARY	4	4	12	...	13
U.S.S.R.	16	9	20	...	17	...	4	36	29	...	173
ITALY	34	120	33	24	56	4	69	150	85	128	131
CANADA	308	372	96	70	398	10	46	173	111	126	162
MEXICO	4	3	2	...	5	13
ALL OTHER AND NOT REPORTED	82	142	150	74	1 047	22	134	486	898	540	716
HOUSEHOLD RELATIONSHIP											
POPULATION IN HOUSEHOLDS	3 377	5 147	2 015	1 169	7 744	...	2 782	4 999	4 816	5 363	6 364
HEAD OF HOUSEHOLD	1 029	1 564	618	353	2 319	...	715	1 501	1 466	1 597	2 064
HEAD OF PRIMARY FAMILY	896	1 378	523	298	2 036	...	683	1 344	1 251	1 388	1 655
PRIMARY INDIVIDUAL	133	186	95	55	283	...	32	157	215	209	409
WIFE OF HEAD	804	1 271	479	263	1 543	...	412	1 050	1 062	884	1 285
CHILD UNDER 18 OF HEAD	1 136	1 747	692	410	3 081	...	1 610	2 077	1 845	2 416	2 063
OTHER RELATIVE OF HEAD	367	509	188	127	638	...	36	343	391	415	800
NONRELATIVE OF HEAD	41	56	38	16	63	...	9	28	52	51	152
POPULATION IN GROUP QUARTERS	20	63	82	...	167	340	...	66	12	...	126
INMATE OF INSTITUTION	2	7	39	42	17
OTHER	18	36	75	...	128	340	...	24	12	...	109
POPULATION PER HOUSEHOLD	3.28	3.29	3.26	3.31	3.34	...	3.89	3.33	3.29	3.36	3.08
MARRIED COUPLES*	840	1 327	489	267	1 703	...	393	1 049	1 109	909	1 349
WITH OWN HOUSEHOLD	831	1 299	474	264	1 673	...	393	1 033	1 095	883	1 331
WITH OWN CHILDREN UNDER 6	232	369	191	91	664	...	320	408	413	470	370
WITH OWN CHILDREN UNDER 18	472	749	289	158	1 144	...	389	715	683	610	731
WITH HUSBAND UNDER 45	388	650	232	146	1 008	...	390	633	683	583	661
WITH OWN CHILDREN UNDER 18	342	575	213	128	876	...	386	560	561	522	521
UNRELATED INDIVIDUALS*	189	223	194	70	452	309	8	230	240	201	554
PERSONS UNDER 18 YEARS OLD*	1 186	1 795	717	438	3 207	...	1 666	2 102	1 928	2 433	2 183
LIVING WITH BOTH PARENTS*	1 062	1 617	656	355	2 477	...	917	1 533	1 609	1 345	1 782
*SCHOOL ENROLLMENT											
TOTAL ENROLLED, 5 TO 34 YEARS OLD	743	1 233	387	244	1 866	17	648	1 269	1 204	1 214	1 607
KINDERGARTEN	12	8	...	7	103	...	18	102	69	144	111
PUBLIC	8	8	...	7	16	...	12	57	25	136	102
ELEMENTARY (1 TO 8 YEARS)	577	895	305	179	1 388	...	573	954	863	867	1 032
PUBLIC	540	871	302	158	1 048	...	564	856	796	815	820
HIGH SCHOOL (1 TO 4 YEARS)	142	293	78	52	358	10	57	201	244	188	314
PUBLIC	109	293	75	52	222	10	57	158	202	157	279
COLLEGE	12	37	4	6	17	7	...	12	28	15	150
*YEARS OF SCHOOL COMPLETED											
PERSONS 25 YEARS OLD AND OVER	1 988	3 096	1 208	641	4 025	70	1 011	2 629	2 506	2 354	3 656
NO SCHOOL YEARS COMPLETED	9	22	35	21	86	32	90	22	50
ELEMENTARY: 1 TO 4 YEARS	54	95	35	53	126	...	3	67	66	40	109
5 TO 7 YEARS	315	411	129	115	715	4	35	264	284	273	463
8 YEARS	431	622	285	161	629	...	69	351	294	474	644
HIGH SCHOOL: 1 TO 3 YEARS	1 475	815	251	106	797	32	335	559	479	647	847
4 YEARS	454	706	322	139	1 022	25	456	883	603	611	1 013
COLLEGE: 1 TO 3 YEARS	162	276	88	39	339	...	70	217	282	198	276
4 YEARS OR MORE	88	149	63	7	311	9	43	256	408	89	254
MEDIAN SCHOOL YEARS COMPLETED	10.2	10.5	10.4	8.8	10.7	...	12.1	12.0	12.1	10.7	11.0
*RESIDENCE IN 1955											
PERSONS 5 YEARS OLD AND OVER, 1960	3 031	4 703	1 850	1 028	6 782	309	1 934	4 324	4 200	4 247	5 809
SAME HOUSE AS IN 1950	1 854	2 709	1 210	621	3 194	...	40	1 736	1 858	1 583	3 131
DIFFERENT HOUSE IN U.S.	1 119	1 936	579	370	3 352	257	1 706	2 471	2 099	2 491	2 563
CENTRAL CITY OF THIS SMSA	183	420	81	25	11	22	17	16	28
OTHER PART OF THIS SMSA	348	716	110	192	173	4	11	43	16	30	19
OUTSIDE THIS SMSA	588	600	388	153	3 168	253	1 695	2 406	2 066	2 445	2 516
NORTH AND WEST	588	789	343	145	2 645	205	948	1 869	1 663	1 988	2 272
SOUTH	...	11	45	8	523	48	747	537	403	457	244
ABROAD	15	28	49	4	122	48	151	93	191	165	83
MOVED, RESIDENCE IN 1955 NOT REPORTED	43	30	12	33	114	4	37	24	52	8	32
*FAMILY INCOME IN 1959											
ALL FAMILIES	907	1 433	538	303	2 064	...	711	1 324	1 277	1 423	1 690
UNDER \$1,000	24	32	49	11	243	...	299	210	94	299	99
\$1,000 TO \$1,999	66	90	23	48	161	...	11	55	49	147	131
\$2,000 TO \$2,999	91	100	32	7	179	...	38	52	109	205	183
\$3,000 TO \$3,999	101	135	55	45	225	...	119	129	143	258	212
\$4,000 TO \$4,999	119	201	96	51	246	...	142	121	166	148	232
\$5,000 TO \$5,999	150	223	127	48	277	...	55	155	122	126	207
\$6,000 TO \$6,999	100	171	41	11	208	...	29	102	117	72	168
\$7,000 TO \$7,999	80	127	28	22	185	...	15	102	131	66	173
\$8,000 TO \$8,999	75	98	36	19	84	78	66	25	55
\$9,000 TO \$9,999	19	99	21	8	36	78	54	28	58
\$10,000 TO \$14,999	49	136	22	26	168	...	3	116	139	41	146
\$15,000 TO \$24,999	28	21	8	7	43	27	49	8	26
\$25,000 AND OVER	5	9	3	38
MEDIAN INCOME: FAMILIES	\$5 350	\$5 711	\$5 110	\$4 794	\$4 911	...	\$3 053	\$5 613	\$5 635	\$3 234	\$4 948
FAM. & UNREL. INDIV.	\$4 890	\$5 374	\$4 275	\$4 206	\$4 249	\$1 732	\$3 025	\$5 094	\$4 967	\$2 955	\$4 058

Table P-1.—GENERAL CHARACTERISTICS OF THE POPULATION, BY CENSUS TRACTS: 1960—Con.

[Asterisk (*) denotes statistics based on 25-percent sample. Population per household not shown where less than 50 persons in households. Median not shown where base is less than 200]

SUBJECT	TRACTS ADJACENT TO SMSA--CON.										
	TRACT 0407	TRACT 0408	TRACT 0409	TRACT 0409 CV	TRACT 0410	TRACT 0411	TRACT 0412	TRACT 0412 CV	TRACT 0414	TRACT 0415	TRACT 0415 CV
RACE AND COUNTRY OF ORIGIN											
TOTAL POPULATION	5 142	3 959	4 141	13	3 758	2 677	5 301	10 205	1 702	480	6
WHITE	4 970	3 371	4 114	13	3 635	2 496	4 956	9 557	1 701	476	6
NEGRO	168	577	12	...	92	165	268	535	1	3	...
OTHER RACES	4	11	15	...	31	16	77	113	...	1	...
BORN IN PUERTO RICO*	7	5	3	...	13	24
PUERTO RICAN PARENTAGE*	...	12	4	12
TOTAL FOREIGN STOCK*	1 596	1 067	1 345	4	1 430	632	669	1 401	442	96	...
FOREIGN BORN	433	300	268	4	331	140	112	180	101	18	...
NATIVE, FOR. OR MIXED PARENTAGE	1 163	767	1 077	...	1 099	492	557	1 221	341	78	...
UNITED KINGDOM	209	207	320	...	198	156	70	177	53	43	...
IRELAND (EIRE)	350	272	439	...	414	62	77	12	20	10	...
NORWAY	12	8	25	...	4	21	16	12	5	4	...
SWEDEN	29	52	42	...	17	12	16	51	8
GERMANY	59	34	50	...	80	36	56	106	23
POLAND	45	20	31	...	42	4	32	63
CZECHOSLOVAKIA	5	4	...	36
AUSTRIA	23	29	22	...	4	4	7	22
HUNGARY	4	4	3	12
U.S.S.R.	82	16	4	...	28	...	19	44
ITALY	167	53	104	...	168	47	48	211	4	16	...
CANADA	128	149	57	4	128	60	112	310	85	16	...
MEXICO	12	4	8	31
ALL OTHER AND NOT REPORTED	488	223	248	...	330	218	208	253	244	7	...
HOUSEHOLD RELATIONSHIP											
POPULATION IN HOUSEHOLDS	5 035	3 850	3 817	...	3 701	2 619	1 691	...	1 702	469	...
HEAD OF HOUSEHOLD	1 708	1 214	1 102	...	1 254	828	439	...	531	195	...
HEAD OF PRIMARY FAMILY	1 322	974	970	...	936	668	436	...	449	133	...
PRIMARY INDIVIDUAL	386	240	132	...	318	160	3	...	82	62	...
WIFE OF HEAD	1 046	780	846	...	729	478	380	...	399	113	...
CHILD UNDER 18 OF HEAD	1 674	1 331	1 348	...	1 217	877	844	...	519	115	...
OTHER RELATIVE OF HEAD	500	429	452	...	453	400	25	...	240	35	...
NONRELATIVE OF HEAD	107	96	69	...	48	36	3	...	13	11	...
POPULATION IN GROUP QUARTERS	107	109	324	13	57	58	3 610	10 205	...	11	6
INMATE OF INSTITUTION	24	14	20	13
OTHER	83	95	324	13	37	45	3 610	10 205	...	11	6
POPULATION PER HOUSEHOLD	2.95	3.17	3.46	...	2.95	3.16	3.85	...	3.21	2.41	...
HARRIED COUPLES*	1 039	819	861	...	762	540	374	...	434	167	...
WITH OWN HOUSEHOLD	1 035	781	855	...	750	510	374	...	418	164	...
WITH OWN CHILDREN UNDER 6	389	292	301	...	262	132	216	...	130	23	...
WITH OWN CHILDREN UNDER 18	570	516	577	...	444	274	308	...	232	68	...
WITH HUSBAND UNDER 45	565	500	400	...	382	279	331	...	196	40	...
WITH OWN CHILDREN UNDER 18	445	394	361	...	275	210	281	...	149	36	...
UNRELATED INDIVIDUALS*	491	346	471	11	357	198	3 496	10 293	87	35	6
PERSONS UNDER 18 YEARS OLD*	1 795	1 448	1 438	...	1 283	955	1 052	154	543	116	2
LIVING WITH BOTH PARENTS*	1 404	1 148	1 336	...	1 055	624	752	...	514	104	...
*SCHOOL ENROLLMENT											
TOTAL ENROLLED, 5 TO 34 YEARS OLD	1 118	956	1 138	...	834	604	628	639	347	64	...
KINDERGARTEN	118	75	88	...	61	71	36	...	4
PUBLIC	78	44	57	...	56	71	31
ELEMENTARY (1 TO 8 YEARS)	727	676	599	...	552	393	385	27	240	40	...
PUBLIC	456	482	249	...	437	347	290	23	232	40	...
HIGH SCHOOL (1 TO 4 YEARS)	253	183	261	...	182	126	171	561	84	24	...
PUBLIC	198	157	139	...	123	116	155	509	61	21	...
COLLEGE	20	24	190	...	39	14	36	51	19
*YEARS OF SCHOOL COMPLETED											
PERSONS 25 YEARS OLD AND OVER	2 843	2 115	2 259	4	2 019	1 463	1 386	2 617	1 004	349	...
NO SCHOOL YEARS COMPLETED	31	38	19	...	47	10	...	4	27
ELEMENTARY: 1 TO 4 YEARS	96	56	14	...	78	49	14	15	27	4	...
5 TO 7 YEARS	261	290	186	...	385	234	66	184	120	23	...
8 YEARS	506	326	388	4	427	296	134	364	142	45	...
HIGH SCHOOL: 1 TO 3 YEARS	527	494	435	...	490	391	246	1 001	232	129	...
4 YEARS	747	502	708	...	432	322	393	711	269	105	...
COLLEGE: 1 TO 3 YEARS	266	184	179	...	68	87	177	115	54	16	...
4 YEARS OR MORE	409	225	328	...	92	74	356	223	133	27	...
MEDIAN SCHOOL YEARS COMPLETED	12.0	11.1	12.1	...	9.4	10.1	12.6	11.2	11.4	11.4	...
*RESIDENCE IN 1955											
PERSONS 5 YEARS OLD AND OVER, 1960	4 527	3 460	3 687	11	3 294	2 359	4 816	10 293	1 534	449	4
SAME HOUSE AS IN 1960	1 978	1 385	2 036	...	1 778	1 130	68	231	887	284	...
DIFFERENT HOUSE IN U.S.	2 356	1 911	1 561	7	1 465	1 175	4 080	8 472	626	157	4
CENTRAL CITY OF THIS SMSA	16	16	69	...	21	37	16	40	35	4	...
OTHER PART OF THIS SMSA	62	30	81	...	49	21	41	83	21	22	...
OUTSIDE THIS SMSA	2 278	1 865	1 411	7	1 395	1 117	4 023	8 349	570	131	4
NORTH AND WEST	1 758	1 623	1 146	7	1 177	1 013	2 840	6 754	533	131	...
SOUTH	520	242	265	...	218	104	1 183	1 595	37	...	4
ABROAD	95	65	42	4	39	40	433	1 280	7	2	...
MOVED, RESIDENCE IN 1955 NOT REPORTED	98	99	48	...	12	14	235	310	14	6	...
*FAMILY INCOME IN 1959											
ALL FAMILIES	1 382	983	974	...	957	699	431	...	465	176	...
UNDER \$1,000	168	30	23	...	65	62	45	...	7	20	...
\$1,000 TO \$1,999	125	60	14	...	106	91	27	...	35	24	...
\$2,000 TO \$2,999	108	100	64	...	143	53	47	...	59	15	...
\$3,000 TO \$3,999	96	118	92	...	131	103	36	...	59	31	...
\$4,000 TO \$4,999	140	147	140	...	148	97	47	...	63	22	...
\$5,000 TO \$5,999	145	126	140	...	146	106	19	...	65	19	...
\$6,000 TO \$6,999	122	97	123	...	62	38	35	...	57	11	...
\$7,000 TO \$7,999	112	76	85	...	53	45	28	...	37	12	...
\$8,000 TO \$8,999	72	56	113	...	29	39	32	...	17	11	...
\$9,000 TO \$9,999	79	40	54	...	26	7	40	...	19
\$10,000 TO \$14,999	165	95	79	...	44	49	56	...	31	11	...
\$15,000 TO \$24,999	31	34	32	...	4	5	19	...	8
\$25,000 AND OVER	19	4	15	8
MEDIAN INCOME: FAMILIES	\$5 372	\$5 290	\$6 114	...	\$4 226	\$4 418	\$5 711	...	\$5 146
FAM. & UNREL. INDIV.	\$4 365	\$4 596	\$4 759	...	\$3 289	\$3 768	\$1 603	\$1 771	\$4 651	\$3 608	...

Table P-1.—GENERAL CHARACTERISTICS OF THE POPULATION, BY CENSUS TRACTS: 1960—Con.

[Asterisk (*) denotes statistics based on 25-percent sample. Population per household not shown where less than 50 persons in households. Median not shown where base is less than 200]

SUBJECT	TRACTS ADJACENT TO SMSA--CON.											
	TRACT 0505	TRACT 0506	TRACT 0507	TRACT 0508	TRACT 0509	TRACT 0510	TRACT 0510 CV	TRACT 0511	TRACT 0512	TRACT 0513	TRACT 0514	
RACE AND COUNTRY OF ORIGIN												
TOTAL POPULATION	2 298	1 986	4 174	9 006	4 338	917	6	1 966	5 831	4 039	2 072	
WHITE	2 225	1 971	4 133	8 866	4 311	915	6	1 879	5 421	3 856	2 044	
NEGRO	55	12	12	69	18	1	...	17	241	117	7	
OTHER RACES	18	3	29	71	9	1	...	70	169	66	21	
BORN IN PUERTO RICO*	8	4	...	4	
PUERTO RICAN PARENTAGE*	4	
TOTAL FOREIGN STOCK*												
FOREIGN BORN	610	423	1 016	3 924	1 521	239	...	407	1 277	877	444	
NATIVE, FOR. OR MIXED PARENTAGE	95	96	298	980	381	63	...	79	281	205	77	
UNITED KINGDOM	515	327	718	2 944	1 140	176	...	328	996	672	367	
IRELAND (EIRE)	124	112	299	596	328	54	...	104	294	240	70	
NORWAY	47	25	50	171	45	11	...	17	106	40	16	
SWEDEN	4	5	20	12	...	3	11	22	
GERMANY	7	21	19	47	9	7	...	14	27	36	9	
POLAND	27	16	49	75	66	7	...	31	69	35	12	
CZECHOSLOVAKIA	30	58	125	80	35	6	...	33	12	29	16	
AUSTRIA	4	16	...	3	28	8	...	
HUNGARY	8	41	5	11	8	29	8	
U.S.S.R.	5	10	...	8	
ITALY	18	8	17	68	8	3	12	25	27	
CANADA	81	34	98	2 280	776	98	...	38	429	72	80	
MEXICO	167	94	176	264	160	15	...	119	178	285	64	
ALL OTHER AND NOT REPORTED	101	50	155	274	84	21	...	51	104	62	103	
HOUSEHOLD RELATIONSHIP												
POPULATION IN HOUSEHOLDS	1 359	1 986	4 127	8 906	4 301	908	...	1 966	5 760	3 949	517	
HEAD OF HOUSEHOLD	418	584	1 232	2 853	1 281	282	...	599	1 741	1 238	186	
HEAD OF PRIMARY FAMILY	338	507	1 068	2 398	1 135	252	...	530	1 472	1 055	105	
PRIMARY INDIVIDUAL	80	77	164	455	146	30	...	69	269	183	81	
WIFE OF HEAD	304	462	955	2 104	1 027	234	...	491	1 284	957	92	
CHILD UNDER 18 OF HEAD	489	695	1 471	2 722	1 538	310	...	647	1 997	1 370	92	
OTHER RELATIVE OF HEAD	133	212	426	1 124	422	71	...	209	641	314	34	
NONRELATIVE OF HEAD	15	33	43	103	33	11	...	20	97	70	113	
POPULATION IN GROUP QUARTERS	939	...	47	100	37	9	6	...	71	90	1 555	
INMATE OF INSTITUTION	931	...	10	24	14	40	15	...	
OTHER	8	...	37	76	23	9	6	...	31	75	1 555	
POPULATION PER HOUSEHOLD	3.25	3.40	3.35	3.12	3.36	3.22	...	3.28	3.31	3.19	2.78	
MARRIED COUPLES*												
WITH OWN HOUSEHOLD	319	477	967	2 138	1 068	201	...	529	1 288	953	86	
WITH OWN CHILDREN UNDER 6	316	469	957	2 083	1 061	197	...	513	1 277	945	82	
WITH OWN CHILDREN UNDER 18	93	150	305	670	319	63	...	148	462	310	14	
WITH HUSBAND UNDER 45	188	292	575	1 261	641	108	...	305	762	536	27	
WITH OWN CHILDREN UNDER 18	156	226	466	1 058	519	113	...	262	676	475	45	
UNRELATED INDIVIDUALS*	138	213	423	911	452	77	...	226	558	387	22	
PERSONS UNDER 18 YEARS OLD*	745	756	1 563	2 842	1 579	328	...	685	2 132	1 364	209	
LIVING WITH BOTH PARENTS*	470	688	1 382	2 584	1 448	293	...	640	1 866	1 243	103	
*SCHOOL ENROLLMENT												
TOTAL ENROLLED, 5 TO 34 YEARS OLD	300	456	1 021	2 016	1 100	227	...	403	1 473	1 050	1 775	
KINDERGARTEN	5	101	163	75	12	...	9	84	63	8	
ELEMENTARY (1 TO 8 YEARS)	5	101	154	75	12	...	5	63	58	8	
HIGH SCHOOL (1 TO 4 YEARS)	248	299	725	1 238	750	134	...	293	955	575	52	
COLLEGE	244	299	720	980	692	126	...	281	803	557	52	
PERSONS 25 YEARS OLD AND OVER	52	148	182	537	248	61	...	87	326	219	20	
NO SCHOOL YEARS COMPLETED	52	144	179	460	243	61	...	79	313	214	20	
ELEMENTARY: 1 TO 4 YEARS	4	13	78	27	20	...	14	108	193	1 695	
*YEARS OF SCHOOL COMPLETED												
PERSONS 25 YEARS OLD AND OVER	1 311	1 092	2 381	5 538	2 432	517	4	1 138	3 282	2 300	307	
NO SCHOOL YEARS COMPLETED	536	16	32	256	109	16	...	5	47	16	...	
ELEMENTARY: 1 TO 4 YEARS	20	25	52	189	46	13	...	38	79	45	...	
5 TO 7 YEARS	117	200	329	672	308	35	...	136	477	212	13	
8 YEARS	168	249	586	981	576	44	...	257	614	491	23	
HIGH SCHOOL: 1 TO 3 YEARS	192	288	654	1 369	610	101	4	263	651	440	24	
4 YEARS	205	227	513	1 338	529	174	...	296	756	486	87	
COLLEGE: 1 TO 3 YEARS	39	37	111	350	154	58	...	76	343	236	119	
4 YEARS OR MORE	34	50	104	403	100	76	...	67	315	374	119	
MEDIAN SCHOOL YEARS COMPLETED	7.6	9.6	9.9	10.5	9.9	12.3	...	10.5	11.0	11.6	14.8	
*RESIDENCE IN 1955												
PERSONS 5 YEARS OLD AND OVER, 1960	2 138	1 737	3 719	8 135	3 870	797	11	1 750	5 128	3 578	2 048	
SAME HOUSE AS IN 1960	1 434	1 116	2 282	5 314	2 480	366	...	886	3 044	1 815	254	
DIFFERENT HOUSE IN U.S.	680	605	1 397	2 670	1 346	424	11	846	1 986	1 666	1 706	
CENTRAL CITY OF THIS SMSA	128	8	50	28	...	11	...	9	39	224	369	
OTHER PART OF THIS SMSA	230	19	85	51	23	408	609	
OUTSIDE THIS SMSA	322	578	1 262	2 551	1 323	394	11	756	1 970	1 034	728	
NORTH AND WEST	261	548	1 240	2 501	1 297	387	11	726	1 600	951	695	
SOUTH	61	30	22	90	26	7	...	5	150	83	33	
ABROAD	8	4	80	7	5	28	40	64	
MOVED, RESIDENCE IN 1955 NOT REPORTED	24	8	36	71	37	7	...	13	70	57	24	
*FAMILY INCOME IN 1959												
ALL FAMILIES	353	507	1 068	2 405	1 181	217	...	544	1 512	1 059	100	
UNDER \$1,000	12	21	30	45	27	12	...	16	37	36	4	
\$1,000 TO \$1,999	15	26	70	79	34	6	...	21	80	45	9	
\$2,000 TO \$2,999	37	16	66	107	77	87	234	157	7	
\$3,000 TO \$3,999	33	57	87	203	121	10	...	87	216	157	5	
\$4,000 TO \$4,999	56	59	119	224	125	46	...	69	216	157	10	
\$5,000 TO \$5,999	57	100	188	420	159	28	...	59	216	157	5	
\$6,000 TO \$6,999	47	65	189	316	188	8	...	96	149	78	...	
\$7,000 TO \$7,999	35	64	117	274	108	23	...	53	99	118	5	
\$8,000 TO \$8,999	15	25	62	156	130	30	...	69	129	45	9	
\$9,000 TO \$9,999	16	20	70	159	49	19	...	24	64	29	9	
\$10,000 TO \$14,999	26	50	54	309	140	31	...	17	156	125	23	
\$15,000 TO \$24,999	4	4	16	72	19	4	...	4	20	20	14	
\$25,000 AND OVER	41	4	5	8	24	...	
MEDIAN INCOME: FAMILIES	\$5 412	\$5 745	\$5 862	\$6 394	\$6 253	\$6 813	...	\$5 932	\$5 394	\$5 424	...	
FAM. & UNREL. INDIV.	\$4 851	\$5 332	\$5 378	\$5 760	\$5 982	\$5 677	...	\$5 389	\$4 889	\$4 694	\$ 721	

Table P-2.--AGE, COLOR, AND MARITAL STATUS OF THE POPULATION, BY SEX, BY CENSUS TRACTS: 1960
 [Median not shown where base is less than 50]

SUBJECT	PART IN PROVIDENCE COUNTY, R.I.													
	TOTAL SMSA		TOTAL		PAWTUCKET		PROVIDENCE		CRANSTON		EAST PROVIDENCE		WOONSOCKET	
	MALE	FEMALE	MALE	FEMALE	MALE	FEMALE	MALE	FEMALE	MALE	FEMALE	MALE	FEMALE	MALE	FEMALE
AGE														
TOTAL	394 384	421 764	266 614	291 460	38 345	42 656	98 250	109 248	32 189	34 577	20 074	21 881	22 304	24 776
UNDER 1 YEAR	8 705	8 561	5 665	5 651	859	869	2 086	2 079	606	608	434	390	442	510
1 YEAR	8 802	8 429	5 674	5 436	803	878	2 077	1 986	649	608	420	422	512	457
2 YEARS	8 967	8 496	5 734	5 450	838	818	1 975	1 937	613	642	481	403	543	504
3 YEARS	8 534	8 318	5 505	5 261	813	730	1 910	1 795	621	614	436	446	474	474
4 YEARS	8 544	8 230	5 460	5 321	827	755	1 878	1 846	625	594	438	454	446	472
5 YEARS	8 460	8 154	5 415	5 220	821	785	1 790	1 791	631	598	449	438	493	449
6 YEARS	8 073	7 738	5 127	5 020	755	739	1 707	1 736	590	587	413	422	450	418
7 YEARS	8 029	7 727	5 096	4 954	737	751	1 655	1 654	598	621	466	391	470	417
8 YEARS	7 554	7 445	4 791	4 734	670	698	1 546	1 554	607	600	375	365	423	401
9 YEARS	7 269	6 893	4 703	4 461	688	678	1 591	1 453	529	551	415	373	403	397
10 YEARS	7 207	6 996	4 740	4 501	691	623	1 565	1 510	580	571	382	358	465	393
11 YEARS	7 430	7 193	4 817	4 712	708	649	1 600	1 645	618	559	384	425	436	444
12 YEARS	7 682	7 529	4 971	4 994	704	687	1 699	1 645	576	632	397	377	417	495
13 YEARS	8 058	7 494	5 236	4 896	794	751	1 740	1 662	648	578	451	425	439	424
14 YEARS	5 831	5 797	3 818	3 887	515	511	1 308	1 390	474	455	318	318	322	355
15 YEARS	5 916	5 665	3 930	3 878	536	567	1 352	1 371	527	460	314	331	330	297
16 YEARS	5 911	5 982	3 937	4 040	568	573	1 373	1 438	476	536	295	329	305	324
17 YEARS	6 157	6 347	4 129	4 412	598	614	1 533	1 649	501	520	335	336	290	362
18 YEARS	5 186	5 529	3 433	3 931	379	524	1 667	1 749	357	366	234	293	244	296
19 YEARS	4 819	4 871	3 156	3 456	304	407	1 677	1 566	287	349	169	212	198	278
20 YEARS	4 829	4 722	3 068	3 452	305	463	1 613	1 624	281	261	148	227	215	279
21 YEARS AND OVER	242 421	273 548	168 209	193 803	24 432	28 586	62 908	74 168	20 795	23 311	12 320	14 146	13 987	16 330
TOTAL	394 384	421 764	266 614	291 460	38 345	42 656	98 250	109 248	32 189	34 577	20 074	21 881	22 304	24 776
UNDER 5 YEARS	43 552	42 034	28 038	27 119	4 140	4 050	9 926	9 643	3 114	3 022	2 209	2 115	2 417	2 476
5 TO 9 YEARS	39 385	37 957	25 132	24 389	3 671	3 651	8 289	8 188	2 955	2 957	2 118	1 989	2 239	2 082
10 TO 14 YEARS	36 208	35 109	23 582	22 980	3 412	3 221	7 912	7 852	2 896	2 795	1 932	1 903	2 079	2 111
15 TO 19 YEARS	27 989	28 394	18 585	19 717	2 385	2 685	7 602	7 773	2 148	2 231	1 347	1 501	1 367	1 557
20 TO 24 YEARS	22 352	22 506	14 792	15 903	1 871	2 238	7 006	6 895	1 377	1 474	859	1 101	1 195	1 337
25 TO 29 YEARS	21 615	22 790	14 600	15 184	2 101	2 281	5 797	5 795	1 615	1 595	1 033	1 162	1 229	1 268
30 TO 34 YEARS	26 232	28 238	17 254	18 711	2 450	2 690	6 122	6 511	2 086	2 399	1 381	1 478	1 444	1 603
35 TO 39 YEARS	28 969	30 898	18 991	20 514	2 706	3 001	6 393	7 011	2 490	2 651	1 541	1 607	1 534	1 685
40 TO 44 YEARS	26 693	29 059	17 921	20 109	2 625	2 915	5 972	7 069	2 409	2 547	1 367	1 629	1 434	1 634
45 TO 49 YEARS	25 220	27 042	17 729	19 432	2 611	2 822	6 072	7 173	2 361	2 462	1 395	1 465	1 439	1 523
50 TO 54 YEARS	22 138	24 874	15 521	18 109	2 203	2 512	5 615	7 054	2 043	2 303	1 117	1 257	1 349	1 575
55 TO 59 YEARS	19 820	22 392	14 434	16 611	2 247	2 563	5 294	6 361	1 784	1 989	1 115	1 194	1 302	1 568
60 TO 64 YEARS	17 082	20 408	12 630	15 328	1 991	2 487	4 811	6 299	1 513	1 726	852	1 039	1 112	1 382
65 TO 69 YEARS	14 876	17 999	11 011	13 469	1 621	2 027	4 554	5 764	1 307	1 498	687	846	917	1 193
70 TO 74 YEARS	10 794	14 268	8 028	10 687	1 187	1 604	3 428	4 572	937	1 238	538	709	626	856
75 TO 79 YEARS	6 439	9 369	4 702	6 984	622	1 006	1 997	3 012	596	855	342	454	358	554
80 TO 84 YEARS	3 213	5 298	2 378	3 911	329	564	974	1 615	361	512	142	276	168	273
85 YEARS AND OVER	1 807	3 129	1 286	2 303	173	339	486	931	197	323	99	156	95	158
MEDIAN AGE	31.2	33.9	32.5	35.4	33.3	35.9	32.1	36.4	34.8	36.5	32.0	34.0	32.2	35.0
WHITE	386 542	413 648	259 585	284 062	38 077	42 387	92 549	102 976	31 969	34 463	19 617	21 451	22 116	24 596
UNDER 5 YEARS	42 273	40 739	26 875	25 929	4 091	4 011	8 933	8 589	3 102	3 016	2 155	2 075	2 379	2 378
5 TO 9 YEARS	38 401	36 947	24 209	23 480	3 632	3 619	7 518	7 397	2 942	2 941	2 073	1 961	2 202	2 060
10 TO 14 YEARS	35 417	34 385	22 852	22 326	3 387	3 195	7 313	7 291	2 876	2 790	1 887	1 870	2 056	2 088
15 TO 19 YEARS	27 444	27 794	18 098	19 164	2 377	2 665	7 220	7 306	2 121	2 223	1 304	1 459	1 355	1 548
20 TO 24 YEARS	21 716	21 900	14 307	15 351	1 862	2 223	6 616	6 414	1 362	1 472	832	1 070	1 179	1 321
25 TO 29 YEARS	21 092	22 178	14 147	14 647	2 086	2 266	5 422	5 328	1 597	1 590	1 013	1 143	1 216	1 246
30 TO 34 YEARS	25 644	27 587	16 747	18 123	2 429	2 669	5 701	6 022	2 072	2 386	1 353	1 444	1 434	1 583
35 TO 39 YEARS	28 227	30 356	18 501	20 013	2 691	2 980	5 990	6 591	2 476	2 641	1 508	1 580	1 522	1 675
40 TO 44 YEARS	26 296	28 607	17 558	19 692	2 608	2 902	5 679	6 731	2 388	2 539	1 348	1 587	1 427	1 629
45 TO 49 YEARS	24 902	26 692	17 442	19 107	2 599	2 813	5 853	6 895	2 352	2 454	1 361	1 444	1 435	1 519
50 TO 54 YEARS	21 897	24 584	15 301	17 838	2 190	2 498	5 450	6 835	2 035	2 298	1 092	1 233	1 348	1 570
55 TO 59 YEARS	19 579	22 136	14 210	16 376	2 242	2 552	5 120	6 184	1 772	1 984	1 096	1 179	1 299	1 567
60 TO 64 YEARS	16 844	20 188	12 414	15 117	1 981	2 473	4 647	5 866	1 505	1 723	833	1 014	1 107	1 381
65 TO 69 YEARS	14 667	17 835	10 818	13 320	1 613	2 021	4 401	5 652	1 297	1 493	674	826	914	1 191
70 TO 74 YEARS	10 650	14 114	7 893	10 548	1 181	1 599	3 331	4 467	929	1 232	521	695	624	855
75 YEARS AND OVER	11 293	17 606	8 213	13 031	1 108	1 901	3 355	5 428	1 143	1 681	567	871	619	985
MEDIAN AGE	31.4	34.1	32.8	35.8	33.3	35.9	32.9	37.4	34.8	36.5	32.0	34.0	32.3	35.2
NONWHITE	7 842	8 116	7 029	7 398	268	269	5 701	6 272	220	114	457	430	188	180
UNDER 5 YEARS	1 279	1 295	1 063	1 190	39	39	993	1 054	12	6	54	40	38	39
5 TO 9 YEARS	984	1 310	923	909	39	32	771	791	13	16	45	28	37	22
10 TO 14 YEARS	791	724	730	654	25	26	599	561	20	5	45	33	23	23
15 TO 19 YEARS	545	600	487	553	8	20	382	467	27	8	43	42	12	9
20 TO 24 YEARS	636	606	485	552	9	15	390	481	15	2	27	31	16	16
25 TO 29 YEARS	523	512	453	537	15	15	375	467	18	5	20	19	13	22
30 TO 34 YEARS	588	651	507	588	21	21	421	489	14	13	28	34	10	20
35 TO 39 YEARS	542	542	490	501	15	21	403	420	14	10	33	27	12	10
40 TO 44 YEARS	397	452	363	417	17	13	293	338	21	8	19	42	7	5
45 TO 49 YEARS	318	350	287	325	12	9	219	278	9	8	34	21	4	4
50 TO 54 YEARS	241	290	220	271	13	14	165	219	8	5	25	24	1	5
55 TO 59 YEARS	241	256	224	235	5	11	174	197	12	5	19	15	3	1
60 TO 64 YEARS	238	220	216	211	10	14	164	163	8	3	19	25	5	1
65 TO 69 YEARS	209	164	193	149	8	6	153	112	10	5	13	20	3	2
70 TO 74 YEARS	144	154	135	139	6	5	97	105						

Table P-2.—AGE, COLOR, AND MARITAL STATUS OF THE POPULATION, BY SEX, BY CENSUS TRACTS: 1960—Con.

[Median not shown where base is less than 50]

SUBJECT	PART IN PROVIDENCE COUNTY, R.I.—CON.		BRISTOL COUNTY, R.I.		PART IN KENT COUNTY, R.I.						PART IN NEWPORT CO., R.I.		PART IN WASHINGTON CO., R.I.	
	BALANCE		MALE	FEMALE	TOTAL		WARWICK		BALANCE		MALE	FEMALE	MALE	FEMALE
	MALE	FEMALE			MALE	FEMALE	MALE	FEMALE	MALE	FEMALE				
AGE														
TOTAL	55 452	58 322	18 127	19 019	54 839	56 611	33 686	34 818	21 153	21 793	1 127	1 140	12 412	10 009
UNDER 5 YEARS	1 238	1 195	380	387	1 288	1 190	732	708	556	482	17	17	375	306
1 YEAR	1 213	1 129	367	398	1 309	1 285	791	800	518	485	15	26	359	354
2 YEARS	1 284	1 146	424	432	1 396	1 245	864	763	532	482	25	19	357	338
3 YEARS	1 251	1 202	399	398	1 340	1 352	821	821	519	531	23	22	310	297
4 YEARS	1 246	1 200	441	404	1 321	1 276	848	793	473	483	23	17	288	294
5 YEARS	1 231	1 159	399	408	1 388	1 292	863	834	525	458	17	18	265	258
6 YEARS	1 212	1 118	398	398	1 312	1 215	827	767	485	448	19	23	256	237
7 YEARS	1 170	1 120	401	381	1 341	1 237	870	762	471	475	26	19	201	242
8 YEARS	1 170	1 116	394	373	1 246	1 184	817	760	429	424	19	23	193	232
9 YEARS	1 077	1 009	375	329	1 115	1 072	704	676	411	396	19	21	202	211
10 YEARS	1 057	1 046	375	365	1 106	1 093	704	680	402	413	25	28	192	199
11 YEARS	1 071	990	382	374	1 143	1 128	712	699	431	429	28	19	189	161
12 YEARS	1 178	1 148	385	395	1 221	1 154	750	712	471	442	20	29	196	172
13 YEARS	1 164	1 056	443	367	1 270	1 201	806	733	464	468	25	30	197	152
14 YEARS	881	858	331	278	873	870	539	549	334	321	16	19	128	123
15 YEARS	871	852	301	301	874	754	516	474	358	280	18	16	123	117
16 YEARS	920	840	316	292	856	852	529	519	327	333	19	18	104	114
17 YEARS	872	931	302	290	808	825	484	512	324	313	23	20	171	113
18 YEARS	552	703	215	193	604	644	333	381	271	263	34	7	357	129
19 YEARS	521	644	146	218	426	546	249	311	177	235	22	8	604	167
20 YEARS	506	598	162	164	444	478	253	275	191	203	23	6	723	184
21 YEARS AND OVER	33 767	37 262	10 791	11 874	32 158	34 718	19 674	21 289	12 484	13 429	671	735	6 622	5 559
TOTAL	55 452	58 322	18 127	19 019	54 839	56 611	33 686	34 818	21 153	21 793	1 127	1 140	12 412	10 009
UNDER 5 YEARS	6 232	5 872	2 011	2 019	6 654	6 348	4 056	3 885	2 598	2 463	103	101	1 689	1 639
5 TO 9 YEARS	5 860	5 522	1 967	1 889	6 402	6 000	4 081	3 799	2 321	2 201	100	104	1 117	1 180
10 TO 14 YEARS	5 351	5 098	1 916	1 779	5 613	5 446	3 511	3 373	2 102	2 073	114	125	902	807
15 TO 19 YEARS	3 736	3 970	1 280	1 294	3 568	3 621	2 111	2 197	1 457	1 424	116	69	1 359	625
20 TO 24 YEARS	2 484	2 858	799	883	2 347	2 584	1 263	1 423	1 084	1 161	75	43	2 307	805
25 TO 29 YEARS	2 825	3 083	876	996	2 785	3 142	1 603	1 893	1 182	1 249	44	44	973	806
30 TO 34 YEARS	3 771	4 030	1 208	1 303	3 936	4 379	2 408	2 736	1 528	1 643	57	71	912	894
35 TO 39 YEARS	4 327	4 559	1 429	1 636	4 622	4 821	2 902	2 997	1 720	1 824	63	61	856	676
40 TO 44 YEARS	4 114	4 315	1 386	1 445	4 040	4 052	2 510	2 584	1 530	1 498	74	77	508	507
45 TO 49 YEARS	3 851	3 987	1 206	1 255	3 419	3 330	2 149	2 108	1 270	1 078	67	75	413	413
50 TO 54 YEARS	3 194	3 408	1 035	1 075	3 006	3 006	1 845	1 928	1 061	1 078	67	82	306	313
55 TO 59 YEARS	2 692	2 936	780	866	2 517	2 543	1 579	1 603	938	940	58	76	271	314
60 TO 64 YEARS	2 351	2 665	697	771	1 956	2 208	1 238	1 363	718	845	52	66	287	261
65 TO 69 YEARS	1 925	2 141	644	610	1 597	1 906	918	1 127	679	779	49	47	221	256
70 TO 74 YEARS	1 312	1 708	436	532	1 140	1 469	664	842	476	627	30	38	158	173
75 TO 79 YEARS	787	671	257	343	718	922	436	524	282	398	30	28	98	137
80 TO 84 YEARS	404	671	116	183	332	522	201	287	131	235	15	25	54	91
85 YEARS AND OVER	236	396	84	137	187	312	111	179	76	133	7	8	41	67
MEDIAN AGE	31.6	33.4	30.9	32.5	30.1	31.3	30.5	31.5	29.3	31.0	31.0	36.1	22.5	24.0
WHITE														
TOTAL	55 257	58 189	18 081	18 984	54 620	56 399	33 539	34 654	21 081	21 745	1 113	1 123	12 016	9 704
UNDER 5 YEARS	6 215	5 860	2 008	2 017	6 614	6 317	4 029	3 862	2 585	2 455	102	100	1 630	1 576
5 TO 9 YEARS	5 842	5 502	1 964	1 888	6 389	5 964	4 072	3 773	2 317	2 191	98	101	1 091	1 136
10 TO 14 YEARS	5 333	5 092	1 910	1 773	5 595	5 431	3 499	3 359	2 096	2 072	113	124	877	775
15 TO 19 YEARS	3 721	3 963	1 278	1 290	3 551	3 608	2 102	2 189	1 449	1 419	69	69	1 328	623
20 TO 24 YEARS	2 456	2 851	793	881	2 324	2 569	1 255	1 414	1 069	1 155	72	43	2 199	891
25 TO 29 YEARS	2 813	3 074	871	992	2 767	3 118	1 590	1 876	1 177	1 242	44	44	933	772
30 TO 34 YEARS	3 758	4 019	1 207	1 301	3 917	4 363	2 396	2 723	1 521	1 640	57	69	864	773
35 TO 39 YEARS	4 314	4 546	1 427	1 633	4 610	4 811	2 892	2 988	1 718	1 823	61	60	802	661
40 TO 44 YEARS	4 108	4 304	1 384	1 442	4 027	4 040	2 501	2 545	1 526	1 495	73	76	496	497
45 TO 49 YEARS	3 842	3 982	1 205	1 253	3 410	3 323	2 142	2 104	1 268	1 219	72	74	403	403
50 TO 54 YEARS	3 186	3 404	1 034	1 073	2 997	2 999	1 937	1 921	1 060	1 078	67	79	302	311
55 TO 59 YEARS	2 681	2 930	778	864	2 509	2 536	1 575	1 596	934	940	57	75	270	312
60 TO 64 YEARS	2 341	2 660	692	771	1 950	2 207	1 232	1 362	718	845	52	66	255	256
65 TO 69 YEARS	1 919	2 137	639	610	1 593	1 901	914	1 122	679	779	48	47	218	255
70 TO 74 YEARS	1 307	1 700	434	532	1 135	1 462	660	835	475	627	30	38	157	171
75 YEARS AND OVER	1 421	2 165	457	664	1 232	1 750	743	985	489	765	51	58	191	292
MEDIAN AGE	31.7	33.4	30.9	32.5	30.1	31.4	30.5	31.6	29.4	31.0	31.0	36.0	22.5	24.2
NONWHITE														
TOTAL	195	133	46	35	219	212	147	164	72	48	14	17	396	305
UNDER 5 YEARS	17	12	3	2	40	31	27	23	13	8	1	1	59	63
5 TO 9 YEARS	18	20	3	1	13	36	9	26	4	10	2	3	26	44
10 TO 14 YEARS	6	6	6	6	18	15	12	14	6	1	1	1	25	32
15 TO 19 YEARS	15	7	2	4	17	13	9	8	5	5	31	17
20 TO 24 YEARS	28	7	6	2	23	15	8	9	15	6	3	...	108	34
25 TO 29 YEARS	12	9	5	4	18	24	13	17	5	7	40	34
30 TO 34 YEARS	13	11	1	2	19	16	12	13	7	3	48	31
35 TO 39 YEARS	13	13	2	3	12	10	10	9	2	1	2	1	24	15
40 TO 44 YEARS	6	6	2	3	12	12	9	9	4	3	1	1	12	10
45 TO 49 YEARS	5	5	1	2	9	7	7	4	2	3	1	1	10	10
50 TO 54 YEARS	8	4	1	2	9	7	8	7	1	3	4	2
55 TO 59 YEARS	11	6	2	2	8	7	4	7	4	1	1	2
60 TO 64 YEARS	10	5	1	...	6	1	6	1	2	5
65 TO 69 YEARS	6	4	5	...	4	5	4	5	3	1
70 TO 74 YEARS	5	8	2	...	5	7	4	7	1	3
75 YEARS AND OVER	6	5	2	5	5	5	2	3
MEDIAN AGE	25.6	32.5	24.7	23.7	28.3	25.6	21.7	22.6	19.0
MARITAL STATUS														
TOTAL, 14 YEARS AND OVER	38 890	42 688	12 564	13 610	37 043	39 687	22 577</							

Table P-2.—AGE, COLOR, AND MARITAL STATUS OF THE POPULATION, BY SEX, BY CENSUS TRACTS: 1960—Con.

[Median not shown where base is less than 50]

SUBJECT	PART IN BRISTOL COUNTY, MASS.										PAWTUCKET			
	TOTAL		ATTLEBORO		BALANCE		PART IN NORFOLK CO., MASS.		PART IN WORCESTER CO., MASS.		TRACT 0001		TRACT 0002	
	MALE	FEMALE	MALE	FEMALE	MALE	FEMALE	MALE	FEMALE	MALE	FEMALE	MALE	FEMALE	MALE	FEMALE
AGE														
TOTAL	24 247	26 047	13 025	14 093	11 222	11 954	13 783	14 016	3 235	3 462	292	179	2 142	2 377
UNDER 1 YEAR	580	558	340	320	240	238	331	334	69	68	2	1	51	38
1 YEAR	606	511	324	281	282	230	395	343	77	76	...	1	44	45
2 YEARS	549	596	288	343	261	253	390	350	92	66	...	1	39	53
3 YEARS	555	569	291	299	264	270	320	335	82	84	1	...	51	38
4 YEARS	591	534	318	285	273	249	337	312	83	72	40	31
5 YEARS	521	527	269	291	252	236	373	359	82	72	44	55
6 YEARS	559	487	286	263	273	224	322	288	80	70	46	26
7 YEARS	571	512	319	267	252	245	323	306	70	76	...	1	38	28
8 YEARS	527	530	279	273	248	257	318	303	66	66	1	1	31	38
9 YEARS	472	464	245	256	227	208	313	257	70	78	28	26
10 YEARS	428	466	236	253	192	213	270	264	71	80	30	31
11 YEARS	511	465	282	232	229	233	290	255	70	79	...	2	34	29
12 YEARS	515	522	285	278	230	244	313	289	61	84	1	...	41	50
13 YEARS	503	535	266	265	237	270	295	258	89	55	44	31
14 YEARS	392	373	205	183	187	190	223	206	50	41	1	...	37	25
15 YEARS	398	333	194	170	204	163	223	213	49	53	1	...	29	44
16 YEARS	409	416	216	211	193	205	223	199	47	51	2	2	25	29
17 YEARS	413	398	218	211	195	187	255	229	56	60	4	...	34	39
18 YEARS	280	317	151	181	129	136	227	261	36	47	5	2	22	22
19 YEARS	202	240	99	139	103	101	228	206	35	30	2	...	16	21
20 YEARS	205	240	123	140	82	100	177	163	27	35	...	3	25	20
21 YEARS AND OVER	14 460	16 454	7 791	8 952	6 669	7 502	7 637	8 286	1 873	2 119	272	164	1 403	1 658
TOTAL	24 247	26 047	13 025	14 093	11 222	11 954	13 783	14 016	3 235	3 462	292	179	2 142	2 377
UNDER 5 YEARS	2 881	2 768	1 561	1 528	1 320	1 240	1 773	1 674	403	366	3	3	225	205
5 TO 9 YEARS	2 650	2 520	1 398	1 350	1 252	1 170	1 649	1 513	368	362	1	3	187	173
10 TO 14 YEARS	2 349	2 361	1 274	1 211	1 075	1 150	1 391	1 272	341	339	2	2	176	166
15 TO 19 YEARS	1 702	1 704	878	912	824	792	1 156	1 108	223	241	14	4	126	155
20 TO 24 YEARS	1 142	1 243	626	688	516	555	739	770	151	155	12	10	105	119
25 TO 29 YEARS	1 313	1 422	730	787	583	635	863	1 027	161	169	13	4	113	128
30 TO 34 YEARS	1 598	1 729	837	891	761	838	1 064	1 020	203	221	10	6	121	133
35 TO 39 YEARS	1 785	1 892	923	968	862	924	1 016	1 046	237	252	24	8	130	136
40 TO 44 YEARS	1 653	1 765	863	925	790	838	869	880	242	226	16	13	135	166
45 TO 49 YEARS	1 517	1 632	817	900	700	732	690	725	173	180	28	10	148	151
50 TO 54 YEARS	1 404	1 433	729	752	675	732	690	674	163	182	24	9	120	145
55 TO 59 YEARS	1 113	1 240	602	675	511	565	606	553	141	189	30	18	162	162
60 TO 64 YEARS	925	1 114	524	634	401	480	431	487	134	173	31	25	150	162
65 TO 69 YEARS	829	1 113	488	651	347	462	399	440	126	158	34	23	96	134
70 TO 74 YEARS	651	918	358	651	293	382	272	340	47	79	28	19	80	105
75 TO 79 YEARS	406	652	236	359	170	203	181	229	47	74	8	11	40	64
80 TO 84 YEARS	202	365	115	215	87	150	88	156	28	42	8	8	16	37
85 YEARS AND OVER	127	178	72	111	55	67	60	102	15	22	6	3	12	16
MEDIAN AGE	30.3	32.9	30.3	33.2	30.3	32.6	26.1	28.3	29.1	32.2	54.8	59.9	35.7	39.0
WHITE	24 172	25 963	13 004	14 061	11 168	11 902	13 721	13 954	3 234	3 459	284	176	2 142	2 377
UNDER 5 YEARS	2 874	2 762	1 559	1 527	1 315	1 235	1 767	1 672	403	366	2	3	225	205
5 TO 9 YEARS	2 643	2 511	1 398	1 346	1 245	1 165	1 639	1 505	368	362	1	3	187	173
10 TO 14 YEARS	2 347	2 352	1 274	1 210	1 073	1 142	1 382	1 266	341	338	1	2	176	166
15 TO 19 YEARS	1 701	1 704	878	912	823	792	1 149	1 095	223	241	14	4	126	155
20 TO 24 YEARS	1 136	1 240	622	686	514	554	734	770	151	155	12	9	105	119
25 TO 29 YEARS	1 310	1 416	728	784	582	632	859	1 020	161	169	13	4	113	128
30 TO 34 YEARS	1 591	1 721	835	889	756	832	1 058	1 016	203	221	10	6	121	133
35 TO 39 YEARS	1 778	1 887	922	966	856	921	1 012	1 039	236	252	23	8	130	136
40 TO 44 YEARS	1 651	1 757	862	923	789	834	865	878	242	225	16	12	135	166
45 TO 49 YEARS	1 509	1 630	815	898	694	732	688	722	173	180	27	10	148	151
50 TO 54 YEARS	1 398	1 429	727	751	671	678	635	673	163	182	24	9	120	145
55 TO 59 YEARS	1 110	1 234	602	674	508	560	504	550	141	189	30	18	162	162
60 TO 64 YEARS	918	1 112	523	633	395	479	429	486	134	173	31	25	150	162
65 TO 69 YEARS	826	1 107	481	647	345	460	399	437	126	158	33	22	96	134
70 TO 74 YEARS	650	914	358	635	292	379	272	338	79	111	28	19	80	105
75 YEARS AND OVER	730	1 187	420	680	310	507	329	487	90	137	19	22	68	117
MEDIAN AGE	30.2	32.9	30.3	33.2	30.2	32.6	26.1	28.3	29.1	32.2	54.8	60.0	35.7	39.0
NONWHITE	75	84	21	32	54	52	62	62	1	3	8	3
UNDER 5 YEARS	6	6	2	1	5	5	6	2	1
5 TO 9 YEARS	7	9	...	4	7	5	10	8
10 TO 14 YEARS	2	2	...	1	2	8	9	6	...	1	1
15 TO 19 YEARS	1	13
20 TO 24 YEARS	6	3	4	2	2	1	5	1
25 TO 29 YEARS	3	6	3	3	1	3	4	7
30 TO 34 YEARS	7	8	2	2	5	6	6	4
35 TO 39 YEARS	7	7	5	6	6	3	4	7	1	...	1
40 TO 44 YEARS	2	6	2	2	1	4	4	2	...	1	...	1
45 TO 49 YEARS	8	2	2	2	6	3	1
50 TO 54 YEARS	6	4	2	1	4	3	1	3
55 TO 59 YEARS	3	6	...	1	3	5	2	3
60 TO 64 YEARS	7	2	1	1	6	1	2	1
65 TO 69 YEARS	3	6	1	4	2	2	...	3	1	1
70 TO 74 YEARS	1	4	...	1	3	2
75 YEARS AND OVER	5	8	3	5	2	3	1	3
MEDIAN AGE	38.2	36.0	38.3	33.3	19.3	26.4
MARITAL STATUS														
TOTAL, 14 YEARS AND OVER	16 759	18 771	8 997	10 187	7 762	8 584	9 193	9 763	2 173	2 436	287	171	1 591	1 858
SINGLE	3 858	3 758	2 067	2 018	1 791	1 740	2 873	2 695	542	554	118	38	314	360
MARRIED	12 069	12 209	6 447	6 520	5 622	5 689	5 914	5 987	1 533	1 554	106	70	1 188	1 215
SEPARATED	191	255	122	150	69	105	57	115	20	28	26	11	11	17
WIDOWED	613	2 388	346	1 406	267	982	311	942	76	307	28	45	64	249
DIVORCED	219	416	137	243	82	173	95	139	22	21	35	18	25	34
NONWHITE, 14 YEARS AND OVER	59	60	19	26	40	34	39	46	1	2	7	3
SINGLE	19	11	6	5	13	6	26	25	1	1
MARRIED	35	34	12	12	23	22	12	16	1	1	5	2
SEPARATED	3	2	1	...	2	2	...	2	2
WIDOWED	5	13	1	7	4	6	1	3	...	1	1
DIVORCED	...	2	...	2	2

Table P-2.--AGE, COLOR, AND MARITAL STATUS OF THE POPULATION, BY SEX, BY CENSUS TRACTS: 1960--Con.

[Median not shown where base is less than 50]

SUBJECT	PAWTUCKET--CON.													
	TRACT 0017		TRACT 0018		TRACT 0019		TRACT 0020		TRACT 0021		TRACT 0022		TRACT 0023	
	MALE	FEMALE	MALE	FEMALE	MALE	FEMALE	MALE	FEMALE	MALE	FEMALE	MALE	FEMALE	MALE	FEMALE
AGE														
TOTAL	2 086	2 356	975	1 115	1 751	2 022	1 697	1 806	1 034	1 086	1 908	2 002	2 433	2 713
UNDER 5 YEARS	46	46	24	23	43	46	37	39	15	16	37	39	67	53
1 YEAR	36	29	20	20	34	32	34	34	16	14	36	48	73	78
2 YEARS	32	41	22	19	32	42	29	42	16	15	43	47	66	59
3 YEARS	34	46	12	16	32	23	46	30	15	16	42	36	70	51
4 YEARS	30	40	25	20	35	46	36	27	21	15	42	49	65	61
5 YEARS	58	33	21	17	34	21	37	36	23	15	42	58	67	57
6 YEARS	34	31	13	20	31	32	42	35	23	26	44	52	60	57
7 YEARS	47	38	15	16	31	17	32	34	18	18	42	37	50	59
8 YEARS	32	41	20	18	25	19	24	49	27	18	49	47	63	56
9 YEARS	35	43	17	21	23	30	35	26	20	18	42	38	56	55
10 YEARS	38	30	23	17	21	21	32	28	13	20	59	33	39	51
11 YEARS	35	32	16	18	35	29	47	31	25	22	50	34	44	39
12 YEARS	36	28	18	17	22	23	29	37	27	20	52	31	38	49
13 YEARS	44	38	24	19	37	45	45	41	23	21	49	49	55	45
14 YEARS	29	23	14	21	24	20	26	23	14	12	24	30	40	27
15 YEARS	20	38	17	16	16	27	25	20	17	13	28	32	38	40
16 YEARS	30	33	12	16	24	22	26	24	22	16	27	18	35	45
17 YEARS	42	26	16	17	23	27	36	28	15	20	32	19	40	34
18 YEARS	11	25	9	19	16	27	16	23	6	11	20	25	30	53
19 YEARS	14	22	9	6	17	23	16	9	7	12	9	11	20	40
20 YEARS	10	21	6	16	16	24	5	15	5	8	8	12	19	32
21 YEARS AND OVER	1 393	1 652	622	743	1 180	1 426	1 042	1 175	666	740	1 131	1 257	1 398	1 672
TOTAL	2 086	2 356	975	1 115	1 751	2 022	1 697	1 806	1 034	1 086	1 908	2 002	2 433	2 713
UNDER 5 YEARS	178	202	103	98	176	189	182	172	83	76	200	219	341	302
5 TO 9 YEARS	206	186	86	92	144	119	170	180	111	95	219	232	296	284
10 TO 14 YEARS	182	151	95	92	139	138	179	160	102	95	234	177	216	211
15 TO 19 YEARS	117	104	63	72	97	126	119	104	67	72	116	105	163	212
20 TO 24 YEARS	90	116	47	67	97	113	51	68	33	35	48	66	99	164
25 TO 29 YEARS	109	126	47	60	93	107	68	71	38	44	82	89	164	164
30 TO 34 YEARS	149	142	74	78	117	104	90	123	53	53	136	171	158	184
35 TO 39 YEARS	133	166	63	75	115	153	148	151	76	102	171	191	170	188
40 TO 44 YEARS	131	159	70	61	126	120	130	152	90	119	167	172	135	176
45 TO 49 YEARS	156	175	70	72	120	127	127	123	89	74	164	152	143	181
50 TO 54 YEARS	122	139	61	48	101	127	103	136	83	92	106	110	138	136
55 TO 59 YEARS	140	167	43	66	108	126	109	95	60	69	100	96	104	120
60 TO 64 YEARS	138	178	54	76	100	152	82	95	53	57	76	74	90	112
65 TO 69 YEARS	105	122	41	59	73	97	74	74	45	47	47	41	80	91
70 TO 74 YEARS	57	73	26	41	68	100	41	52	30	29	22	54	67	83
75 TO 79 YEARS	41	55	18	17	45	63	11	29	10	18	14	27	35	57
80 TO 84 YEARS	16	36	9	16	22	40	7	11	8	6	3	15	22	30
85 YEARS AND OVER	16	19	5	13	11	28	6	10	3	3	3	11	12	20
MEDIAN AGE	35.5	38.3	33.1	34.8	35.6	38.8	34.4	35.8	37.0	38.6	32.0	33.3	28.1	30.5
WHITE	2 086	2 350	952	1 094	1 684	1 952	1 696	1 805	1 033	1 086	1 901	1 997	2 408	2 691
UNDER 5 YEARS	178	202	98	96	168	180	182	172	83	76	199	218	336	297
5 TO 9 YEARS	206	186	81	90	135	110	170	180	111	95	217	232	294	283
10 TO 14 YEARS	182	150	93	90	132	132	179	160	102	95	234	176	214	211
15 TO 19 YEARS	117	143	62	72	92	119	119	104	67	72	116	105	162	211
20 TO 24 YEARS	90	116	47	65	94	108	51	68	33	35	48	66	96	163
25 TO 29 YEARS	109	126	47	59	90	105	68	71	38	44	82	89	161	162
30 TO 34 YEARS	149	142	72	76	112	99	90	123	53	53	135	170	157	180
35 TO 39 YEARS	133	166	62	83	110	148	148	151	76	102	170	190	168	187
40 TO 44 YEARS	131	159	68	61	121	114	130	152	90	119	167	172	135	174
45 TO 49 YEARS	156	174	69	69	117	120	127	123	89	74	164	151	142	180
50 TO 54 YEARS	122	139	59	48	99	122	103	136	83	92	105	110	136	135
55 TO 59 YEARS	140	166	42	65	108	126	109	95	60	69	100	96	104	119
60 TO 64 YEARS	138	176	53	75	95	147	82	95	53	57	76	74	90	112
65 TO 69 YEARS	105	122	41	59	71	96	74	74	44	47	47	41	79	89
70 TO 74 YEARS	57	73	26	40	66	99	40	52	30	29	22	54	66	83
75 YEARS AND OVER	73	110	32	46	74	127	24	49	21	27	19	53	68	105
MEDIAN AGE	35.5	38.3	33.3	34.9	35.9	39.2	34.4	35.8	36.9	38.6	32.0	33.3	28.2	30.5
NONWHITE	...	6	23	21	67	70	1	1	1	...	7	5	25	22
UNDER 5 YEARS	5	2	8	9	1	1	5	5
5 TO 9 YEARS	2	2	9	9	2	...	2	1
10 TO 14 YEARS	1	2	7	6	1	...
15 TO 19 YEARS	1	2	4	7	1	1
20 TO 24 YEARS	2	3	5	3	1
25 TO 29 YEARS	1	3	2	3	2
30 TO 34 YEARS	2	2	5	5	1	1	1	2
35 TO 39 YEARS	2	5	5	1	1	2	1
40 TO 44 YEARS	2	...	5	6	2
45 TO 49 YEARS	1	3	3	1	1
50 TO 54 YEARS	2	2	5	1	...	2	1
55 TO 59 YEARS	1	1	1
60 TO 64 YEARS	2	1	5	5
65 TO 69 YEARS	2	1	2
70 TO 74 YEARS	1	2	1	1	1	...
75 YEARS AND OVER	4	4	1	...	1	2
MEDIAN AGE	29.2	24.0
MARITAL STATUS														
TOTAL, 14 YEARS AND OVER	1 549	1 840	705	854	1 316	1 596	1 192	1 317	752	832	1 279	1 404	1 620	1 943
SINGLE	321	412	200	226	349	412	248	238	140	159	246	246	386	467
MARRIED	1 137	1 144	464	469	853	863	886	895	581	584	989	995	1 136	1 195
SEPARATED	5	14	15	19	32	44	7	12	4	4	3	10	11	45
WIDOWED	78	244	29	139	90	272	48	164	26	82	34	133	75	226
DIVORCED	13	40	12	20	24	49	10	20	5	7	10	30	23	55
NONWHITE, 14 YEARS AND OVER	...	5	11	16	44	49	1	1	1	...	4	3	17	16
SINGLE	...	4	4	4	14	13	1	...	7	5
MARRIED	...	1	7	7	25	26	1	1	1	...	3	3	10	10
SEPARATED	1	5	7
WIDOWED	4	4	10
DIVORCED	1	1	1

Table P-2.--AGE, COLOR, AND MARITAL STATUS OF THE POPULATION, BY SEX, BY CENSUS TRACTS: 1960--Con.

[Median not shown where base is less than 50]

SUBJECT	PROVIDENCE													
	TRACT 0001		TRACT 0001 CV		TRACT 0002		TRACT 0003		TRACT 0004		TRACT 0005		TRACT 0006	
	MALE	FEMALE	MALE	FEMALE	MALE	FEMALE	MALE	FEMALE	MALE	FEMALE	MALE	FEMALE	MALE	FEMALE
AGE														
TOTAL	3 447	4 047	40	...	3 816	4 892	3 027	3 914	2 866	3 465	3 199	3 647	1 743	1 890
UNDER 5 YEARS	80	64	85	96	62	67	70	70	107	85	45	30
5 TO 9 YEARS	77	59	68	73	61	55	67	66	73	85	49	50
10 TO 14 YEARS	74	66	69	73	55	60	65	66	111	93	50	45
15 TO 19 YEARS	62	68	65	57	43	48	54	67	88	92	42	41
20 TO 24 YEARS	58	65	54	67	48	43	56	66	98	84	40	47
25 TO 29 YEARS	72	46	57	62	40	46	54	60	85	77	35	37
30 TO 34 YEARS	58	66	67	50	49	46	46	47	100	77	38	36
35 TO 39 YEARS	54	59	45	63	37	39	57	59	90	80	46	31
40 TO 44 YEARS	49	54	51	47	31	46	39	53	78	71	31	43
45 TO 49 YEARS	54	46	59	58	34	45	45	42	85	66	37	33
50 TO 54 YEARS	54	41	49	55	39	33	63	52	84	71	32	38
55 TO 59 YEARS	56	63	40	55	34	42	55	50	79	94	41	30
60 TO 64 YEARS	45	65	70	64	48	44	53	54	73	66	46	26
65 TO 69 YEARS	77	61	66	60	39	40	68	42	70	73	36	33
70 TO 74 YEARS	47	53	39	67	36	47	38	51	49	53	25	34
75 YEARS AND OVER	48	44	65	65	42	47	53	45	65	45	35	30
MEDIAN AGE	52	49	48	51	34	46	45	32	59	51	28	35
	46	68	57	72	40	61	58	52	53	50	24	35
	27	47	35	86	30	36	25	49	31	41	28	25
	21	40	32	78	37	38	22	26	29	46	24	26
	30	39	42	83	33	44	24	40	34	39	18	37
	2 306	2 884	40	...	2 653	3 510	2 155	2 941	1 809	2 376	1 658	2 208	993	1 148
TOTAL	3 447	4 047	40	...	3 816	4 892	3 027	3 914	2 866	3 465	3 199	3 647	1 743	1 890
UNDER 5 YEARS	351	322	341	366	269	273	312	335	477	439	226	213
5 TO 9 YEARS	287	271	279	280	191	222	241	261	438	371	187	180
10 TO 14 YEARS	279	283	264	301	196	206	277	249	355	357	180	161
15 TO 19 YEARS	194	248	237	352	183	228	203	204	237	233	139	151
20 TO 24 YEARS	186	207	215	296	193	233	187	187	192	206	97	131
25 TO 29 YEARS	188	197	257	243	173	181	170	181	188	222	93	97
30 TO 34 YEARS	225	209	214	243	165	190	151	198	175	227	96	112
35 TO 39 YEARS	210	244	234	272	191	244	183	212	155	200	102	98
40 TO 44 YEARS	192	256	237	273	177	219	150	213	146	197	99	111
45 TO 49 YEARS	229	279	261	359	223	256	157	220	142	194	90	124
50 TO 54 YEARS	235	316	268	357	206	282	187	211	147	205	107	121
55 TO 59 YEARS	239	273	276	350	177	250	170	222	128	151	98	88
60 TO 64 YEARS	202	263	242	336	192	243	169	183	110	151	66	81
65 TO 69 YEARS	151	252	195	292	162	280	120	208	136	156	66	84
70 TO 74 YEARS	128	171	147	255	140	238	93	168	77	158	57	68
75 TO 79 YEARS	82	123	88	163	91	186	50	113	50	95	26	41
80 TO 84 YEARS	48	78	39	95	55	118	26	62	34	53	12	18
85 YEARS AND OVER	21	55	22	59	43	65	20	38	12	32	2	11
MEDIAN AGE	35.3	40.8	37.2	41.7	38.8	44.1	31.4	37.8	22.4	29.9	27.3	30.5
WHITE	3 415	4 002	36	...	3 809	4 885	2 904	3 781	2 468	3 013	2 784	3 136	1 485	1 632
UNDER 5 YEARS	348	318	339	363	250	252	234	252	379	317	172	157
5 TO 9 YEARS	281	263	279	280	176	204	198	202	363	294	157	145
10 TO 14 YEARS	277	278	264	301	181	192	221	202	302	305	154	141
15 TO 19 YEARS	193	244	237	352	172	217	171	177	207	195	121	134
20 TO 24 YEARS	185	203	215	296	186	225	152	155	154	167	75	100
25 TO 29 YEARS	185	196	257	243	165	172	146	141	156	176	69	80
30 TO 34 YEARS	223	206	213	242	155	180	123	162	153	193	83	92
35 TO 39 YEARS	209	242	233	271	182	232	153	179	141	168	89	83
40 TO 44 YEARS	189	255	235	272	170	211	131	185	136	182	79	100
45 TO 49 YEARS	228	276	261	359	217	250	147	201	127	178	85	115
50 TO 54 YEARS	232	314	268	357	203	276	175	191	143	197	96	107
55 TO 59 YEARS	238	270	275	350	174	245	161	215	118	140	91	85
60 TO 64 YEARS	200	259	242	335	188	242	155	176	102	144	62	77
65 TO 69 YEARS	150	252	195	292	160	280	117	202	132	152	60	81
70 TO 74 YEARS	127	171	147	255	139	237	90	164	76	152	55	67
75 YEARS AND OVER	150	255	149	317	186	366	94	209	95	176	37	68
MEDIAN AGE	35.4	41.0	37.2	41.7	39.6	45.1	34.6	41.0	24.6	33.0	29.6	33.2
NONWHITE	32	45	4	...	7	7	123	133	398	452	415	511	258	258
UNDER 5 YEARS	3	4	2	3	19	21	78	83	98	122	54	56
5 TO 9 YEARS	6	8	15	18	43	59	75	77	30	35
10 TO 14 YEARS	2	5	15	14	56	47	53	52	26	20
15 TO 19 YEARS	1	4	11	11	32	27	30	38	18	17
20 TO 24 YEARS	3	4	7	8	35	32	38	39	22	31
25 TO 29 YEARS	1	1	8	9	24	40	32	46	24	17
30 TO 34 YEARS	2	3	10	10	28	36	22	34	13	20
35 TO 39 YEARS	1	2	9	12	30	33	14	32	13	15
40 TO 44 YEARS	1	1	7	8	19	28	10	15	20	11
45 TO 49 YEARS	3	3	6	6	10	19	15	16	5	9
50 TO 54 YEARS	3	2	3	6	12	20	4	8	11	14
55 TO 59 YEARS	3	3	3	5	9	7	10	11	7	3
60 TO 64 YEARS	2	4	4	1	14	7	8	7	4	4
65 TO 69 YEARS	1	2	...	3	6	4	4	6	3
70 TO 74 YEARS	1	3	1	3	4	1	6	3	1
75 YEARS AND OVER	1	1	3	3	2	4	1	4	3	2
MEDIAN AGE	21.1	21.6	18.4	21.6	13.3	15.6	20.2	20.2
MARITAL STATUS														
TOTAL, 14 YEARS AND OVER	2 577	3 224	40	...	2 971	4 012	2 407	3 260	2 074	2 671	1 978	2 533	1 175	1 370
SINGLE	610	778	13	...	730	1 174	670	935	653	645	564	508	359	324
MARRIED	1 776	1 814	22	...	2 020	2 076	1 466	1 548	1 254	1 376	1 280	1 430	729	782
SEPARATED	31	43	27	58	66	113	39	133	23	135	16	56
WIDOWED	146	535	172	636	167	616	102	501	97	438	61	203
DIVORCED	45	97	5	...	49	126	104	161	65	149	37	157	26	61
NONWHITE, 14 YEARS AND OVER	21	30	4	...	5	4	77	83	228	270	199	263	155	148
SINGLE	6	11	1	...	2	...	24	16	80	51	57	40	50	23
MARRIED	14	17	3	...	3	3	51	54	142	175	140	174	95	111
SEPARATED	...	1	1	...	3	5	8	38	2	34	7	21
WIDOWED	1	2	2	8	4	27	1	20	5	8
DIVORCED	1	...	5	2	17	1	29	5	6

Table P-2.--AGE, COLOR, AND MARITAL STATUS OF THE POPULATION, BY SEX, BY CENSUS TRACTS: 1960--Con.

[Median not shown where base is less than 50]

SUBJECT	PROVIDENCE--CON.													
	TRACT 0007		TRACT 0008		TRACT 0009		TRACT 0010		TRACT 0011		TRACT 0012		TRACT 0013	
	MALE	FEMALE	MALE	FEMALE	MALE	FEMALE	MALE	FEMALE	MALE	FEMALE	MALE	FEMALE	MALE	FEMALE
AGE														
TOTAL	3 768	3 896	555	360	2 391	2 393	2 221	2 479	2 614	2 594	2 254	2 567	2 464	2 920
UNDER 1 YEAR	78	80	..	6	50	42	44	40	56	54	46	57	56	64
1 YEAR	89	79	4	1	53	37	52	39	55	63	57	59	58	48
2 YEARS	85	67	2	..	52	37	34	34	46	43	49	56	60	57
3 YEARS	75	62	3	2	46	39	38	36	55	42	43	47	66	42
4 YEARS	74	64	1	2	41	44	46	49	50	50	57	57	46	58
5 YEARS	74	59	2	3	40	42	35	40	46	49	46	61	53	65
6 YEARS	65	69	1	3	42	40	31	45	46	43	44	47	50	41
7 YEARS	57	75	2	1	37	36	31	49	39	32	45	37	39	44
8 YEARS	52	64	1	1	38	37	35	46	41	44	47	31	45	45
9 YEARS	56	50	1	2	43	44	43	32	38	31	52	30	35	39
10 YEARS	60	52	2	2	31	33	30	32	35	40	33	37	44	39
11 YEARS	59	64	1	..	42	31	40	40	38	41	34	40	29	40
12 YEARS	46	56	3	3	46	51	47	30	37	44	51	31	45	42
13 YEARS	45	52	1	1	50	42	44	48	35	29	39	37	39	35
14 YEARS	43	46	3	3	27	33	34	29	36	37	38	25	39	54
15 YEARS	39	37	..	2	35	35	31	44	28	37	36	31	24	36
16 YEARS	35	34	3	2	38	45	31	37	44	28	35	46	33	38
17 YEARS	32	59	2	2	46	37	43	41	40	35	32	37	36	47
18 YEARS	29	97	..	12	28	22	23	34	33	34	25	29	26	35
19 YEARS	21	63	1	5	36	35	28	32	20	26	27	30	19	39
20 YEARS	39	97	4	8	30	28	26	37	26	28	20	35	32	36
21 YEARS AND OVER	2 615	2 570	518	299	1 540	1 603	1 455	1 665	1 770	1 764	1 398	1 707	1 590	1 976
TOTAL	3 768	3 896	555	360	2 391	2 393	2 221	2 479	2 614	2 594	2 254	2 567	2 464	2 920
UNDER 5 YEARS	401	352	10	11	242	199	214	198	262	252	252	276	286	269
5 TO 9 YEARS	304	317	7	10	200	199	175	212	210	199	234	206	222	234
10 TO 14 YEARS	253	270	10	9	196	190	195	179	181	191	195	170	196	210
15 TO 19 YEARS	156	290	6	23	183	174	156	188	165	160	155	173	138	195
20 TO 24 YEARS	242	307	18	32	140	131	128	162	147	151	123	139	151	192
25 TO 29 YEARS	217	176	17	28	136	125	129	152	139	145	107	153	167	172
30 TO 34 YEARS	239	29	29	25	152	150	155	143	182	194	167	162	173	186
35 TO 39 YEARS	238	239	25	21	159	175	160	172	191	179	144	172	192	188
40 TO 44 YEARS	204	194	33	21	162	180	175	177	164	194	151	159	153	200
45 TO 49 YEARS	181	214	41	13	152	176	160	195	195	203	143	160	162	170
50 TO 54 YEARS	244	226	54	29	116	133	123	154	137	151	114	143	149	191
55 TO 59 YEARS	285	236	76	30	93	126	118	127	142	135	111	126	106	142
60 TO 64 YEARS	242	208	67	22	106	124	77	122	125	133	89	144	101	158
65 TO 69 YEARS	229	215	67	25	128	125	109	113	149	140	106	124	114	155
70 TO 74 YEARS	166	200	37	15	106	103	73	97	138	86	84	111	83	110
75 TO 79 YEARS	101	120	29	13	76	42	43	50	49	50	45	87	42	80
80 TO 84 YEARS	46	78	11	6	30	29	21	27	25	18	24	37	16	39
85 YEARS AND OVER	22	35	..	2	14	12	10	11	13	13	10	25	13	29
MEDIAN AGE	36.8	34.9	55.6	42.4	33.2	35.8	33.7	35.2	35.5	35.1	31.8	35.1	32.1	35.1
WHITE	3 192	3 268	516	337	2 382	2 387	2 220	2 479	2 547	2 513	1 726	1 991	2 461	2 914
UNDER 5 YEARS	272	229	8	8	241	199	214	198	248	233	163	197	286	269
5 TO 9 YEARS	208	233	7	9	198	199	175	212	202	190	155	131	222	234
10 TO 14 YEARS	203	213	10	9	195	190	195	179	178	187	131	121	196	210
15 TO 19 YEARS	134	249	6	21	183	174	156	188	159	151	117	138	138	195
20 TO 24 YEARS	202	240	16	29	140	130	128	162	142	144	97	105	151	191
25 TO 29 YEARS	176	130	13	26	136	125	129	152	131	139	82	113	167	172
30 TO 34 YEARS	195	179	25	22	152	150	154	143	176	191	118	116	173	186
35 TO 39 YEARS	160	165	29	20	158	174	160	172	187	174	114	137	192	187
40 TO 44 YEARS	155	188	38	40	162	180	175	177	161	191	127	132	153	200
45 TO 49 YEARS	218	183	41	16	152	175	160	195	193	200	119	135	161	169
50 TO 54 YEARS	232	212	50	27	115	131	123	154	136	148	96	118	149	191
55 TO 59 YEARS	262	220	69	29	90	126	118	127	139	132	96	101	106	142
60 TO 64 YEARS	233	201	65	21	106	124	77	122	124	130	75	130	101	157
65 TO 69 YEARS	225	208	63	24	128	125	109	113	147	139	92	108	113	155
70 TO 74 YEARS	156	191	37	15	106	102	73	97	137	85	75	86	82	109
75 YEARS AND OVER	161	227	39	21	120	83	74	88	87	79	69	123	71	147
MEDIAN AGE	41.5	39.9	56.1	43.1	33.2	35.8	33.7	35.2	36.0	35.6	35.0	37.7	32.0	35.0
NONWHITE	576	628	39	23	9	6	1	..	67	81	528	576	3	6
UNDER 5 YEARS	129	123	2	3	1	14	19	89	79
5 TO 9 YEARS	96	84	..	1	2	8	9	79	75
10 TO 14 YEARS	50	57	1	3	4	64	49
15 TO 19 YEARS	22	41	..	2	6	9	38	35
20 TO 24 YEARS	40	67	2	3	..	1	5	7	26	34	..	1
25 TO 29 YEARS	41	46	4	2	8	6	25	40
30 TO 34 YEARS	43	60	4	3	1	..	6	3	49	46
35 TO 39 YEARS	44	29	4	1	1	1	4	5	30	35	..	1
40 TO 44 YEARS	26	31	3	3	3	3	24	27
45 TO 49 YEARS	19	31	2	1	2	3	24	25	1	1
50 TO 54 YEARS	12	14	4	2	1	2	1	3	18	25
55 TO 59 YEARS	23	16	7	1	3	3	3	15	25
60 TO 64 YEARS	9	7	2	1	1	3	14	14	..	1
65 TO 69 YEARS	4	7	4	1	2	1	14	16	1	..
70 TO 74 YEARS	10	9	1	1	1	9	25	1	1
75 YEARS AND OVER	8	6	1	2	10	26	..	1
MEDIAN AGE	18.0	20.7	22.5	19.7	19.2	27.0
MARITAL STATUS														
TOTAL, 14 YEARS AND OVER	2 853	3 003	531	333	1 780	1 838	1 671	1 919	1 997	1 989	1 611	1 940	1 799	2 261
SINGLE	998	833	272	176	564	418	461	523	652	460	482	410	427	566
MARRIED	1 389	1 389	120	83	1 059	1 074	1 090	1 123	1 123	1 145	945	1 034	1 248	1 288
SEPARATED	175	169	48	13	38	45	20	46	58	66	47	119	27	55
WIDOWED	263	594	74	57	124	297	94	234	160	296	113	365	88	333
DIVORCED	137	187	65	17	33	49	26	39	62	88	71	131	36	74
NONWHITE, 14 YEARS AND OVER	310	370	37	19	6	6	1	..	42	50	306	379	3	6
SINGLE	83	86	13	6	3	12	16	89	64	1	..
MARRIED	206	225	15	11	2	2	1	..	28	24	189	214	2	..
SEPARATED	25	40	4	1	..	1	2	..	18	35
WIDOWED	16	30	4	1	1	2	1	7	18	81
DIVORCED	5	29	5	1	..	2	1	3	10	20

Table P-2.--AGE, COLOR, AND MARITAL STATUS OF THE POPULATION, BY SEX, BY CENSUS TRACTS: 1960--Con.

[Median not shown where base is less than 50]

SUBJECT	PROVIDENCE--CON.													
	TRACT 0014		TRACT 0015		TRACT 0016		TRACT 0017		TRACT 0018		TRACT 0019		TRACT 0020	
	MALE	FEMALE	MALE	FEMALE	MALE	FEMALE	MALE	FEMALE	MALE	FEMALE	MALE	FEMALE	MALE	FEMALE
AGE														
TOTAL	3 122	3 528	1 814	2 025	3 360	3 618	1 967	2 136	3 189	3 604	3 278	3 576	1 796	2 002
UNDER 1 YEAR	64	69	29	43	96	84	48	42	96	105	72	68	47	47
1 YEAR	80	63	43	33	78	79	40	50	110	102	81	61	56	34
2 YEARS	67	61	41	27	69	65	31	49	87	89	53	89	39	52
3 YEARS	75	74	53	24	57	68	30	38	99	103	78	60	36	47
4 YEARS	70	66	47	31	69	50	45	33	90	92	68	81	44	46
5 YEARS	61	62	29	35	68	45	40	32	80	88	70	64	47	37
6 YEARS	55	66	33	44	57	53	39	45	77	78	51	61	44	42
7 YEARS	76	44	30	25	53	55	32	28	78	84	76	66	40	48
8 YEARS	59	63	34	38	50	57	39	28	76	68	50	51	41	35
9 YEARS	52	46	24	20	45	49	31	34	63	49	60	57	38	37
10 YEARS	50	61	27	30	63	57	26	30	69	62	53	67	37	36
11 YEARS	61	51	40	37	54	66	33	29	75	57	55	53	43	41
12 YEARS	61	56	24	31	60	53	34	34	61	58	67	58	47	40
13 YEARS	60	64	29	40	51	63	39	33	53	64	70	57	37	37
14 YEARS	44	48	22	23	37	36	32	32	49	46	48	48	14	31
15 YEARS	50	52	22	31	43	41	23	30	42	47	50	47	31	30
16 YEARS	39	59	33	25	35	40	42	34	54	34	47	40	29	30
17 YEARS	38	52	29	28	41	42	37	32	49	46	57	60	35	32
18 YEARS	35	38	21	27	31	48	17	21	35	37	35	41	18	35
19 YEARS	18	27	12	16	47	40	20	16	28	42	26	44	20	20
20 YEARS	24	41	17	17	28	52	20	34	42	59	26	50	19	20
21 YEARS AND OVER	1 983	2 365	1 175	1 598	2 230	2 475	1 290	1 424	1 776	2 194	2 085	2 353	1 034	1 225
TOTAL	3 122	3 528	1 814	2 025	3 360	3 618	1 967	2 136	3 189	3 604	3 278	3 576	1 796	2 002
UNDER 5 YEARS	356	333	213	158	369	346	194	212	482	491	352	359	222	226
5 TO 9 YEARS	303	281	150	162	271	259	181	167	374	367	307	299	210	199
10 TO 14 YEARS	276	280	142	161	265	275	164	158	307	287	293	283	178	185
15 TO 19 YEARS	180	228	117	169	197	211	118	141	208	206	215	232	133	147
20 TO 24 YEARS	162	182	98	99	191	228	115	142	178	266	165	193	97	98
25 TO 29 YEARS	188	191	85	101	246	244	140	135	223	220	185	170	98	111
30 TO 34 YEARS	231	237	116	132	238	234	140	176	201	254	217	228	116	138
35 TO 39 YEARS	194	245	117	119	273	268	175	177	212	234	215	258	140	156
40 TO 44 YEARS	219	201	109	124	242	274	149	159	175	211	209	253	123	143
45 TO 49 YEARS	172	219	83	108	203	230	131	162	151	194	227	258	98	111
50 TO 54 YEARS	207	235	115	154	181	214	94	108	137	169	187	218	94	96
55 TO 59 YEARS	172	216	103	118	136	210	81	100	108	151	172	151	66	100
60 TO 64 YEARS	151	224	111	135	156	181	77	93	121	144	126	166	83	76
65 TO 69 YEARS	133	163	111	126	166	189	95	91	119	152	178	193	48	77
70 TO 74 YEARS	94	131	69	91	126	128	62	55	93	132	124	171	54	71
75 TO 79 YEARS	45	86	45	57	76	78	27	37	66	80	68	91	24	41
80 TO 84 YEARS	18	50	18	33	27	33	19	15	20	33	31	42	14	20
85 YEARS AND OVER	21	26	12	18	20	16	5	10	14	13	7	17	8	7
MEDIAN AGE	32.1	35.7	34.4	36.0	33.0	35.2	32.6	33.3	26.0	29.2	32.8	35.5	28.5	31.3
WHITE	2 733	3 079	1 575	1 793	3 360	3 615	1 967	2 136	3 165	3 568	3 269	3 571	1 782	1 988
UNDER 5 YEARS	298	256	177	126	369	346	194	212	476	477	348	357	217	220
5 TO 9 YEARS	247	225	120	129	271	259	181	167	371	366	304	299	208	198
10 TO 14 YEARS	229	243	116	129	265	275	164	158	304	284	293	283	178	185
15 TO 19 YEARS	148	187	89	108	197	211	118	141	207	205	215	232	133	147
20 TO 24 YEARS	150	157	81	91	191	228	115	142	176	259	165	192	84	95
25 TO 29 YEARS	161	160	75	82	246	244	140	135	220	216	185	169	98	108
30 TO 34 YEARS	198	195	96	118	235	234	140	176	200	253	217	228	113	138
35 TO 39 YEARS	165	221	103	105	273	268	175	177	211	232	214	255	140	156
40 TO 44 YEARS	194	178	99	111	242	274	149	159	174	210	209	253	122	142
45 TO 49 YEARS	153	202	73	97	203	229	131	162	149	194	227	255	98	111
50 TO 54 YEARS	199	221	108	142	181	214	94	108	137	169	187	218	94	96
55 TO 59 YEARS	159	194	98	113	136	210	81	100	108	151	172	151	66	100
60 TO 64 YEARS	145	211	104	129	156	181	77	93	121	144	126	166	83	76
65 TO 69 YEARS	122	154	105	121	146	189	95	91	119	151	177	193	48	77
70 TO 74 YEARS	90	127	62	87	126	127	62	55	93	131	124	171	54	71
75 YEARS AND OVER	75	148	69	99	123	126	51	62	99	126	106	149	46	68
MEDIAN AGE	33.4	37.6	36.6	40.1	33.0	35.2	32.6	33.3	26.1	29.5	32.9	35.5	28.6	31.5
NONWHITE	389	449	239	232	...	3	24	36	9	5	14	14
UNDER 5 YEARS	58	77	36	32	6	14	4	2	5	6
5 TO 9 YEARS	56	56	30	33	3	1	3	...	2	1
10 TO 14 YEARS	47	37	26	26	3	3
15 TO 19 YEARS	32	41	28	21	1	1
20 TO 24 YEARS	12	25	17	9	2	7	...	1	3	3
25 TO 29 YEARS	27	31	10	19	3	4	...	1	...	3
30 TO 34 YEARS	33	33	20	14	1	1	3	...
35 TO 39 YEARS	29	42	14	14	1	2
40 TO 44 YEARS	25	24	10	13	1	1	1	1
45 TO 49 YEARS	19	17	10	11	2
50 TO 54 YEARS	8	14	7	12
55 TO 59 YEARS	13	22	5	5
60 TO 64 YEARS	6	13	7	6
65 TO 69 YEARS	11	9	6	5	1
70 TO 74 YEARS	4	7	4	4	1
75 YEARS AND OVER	9	14	6	9	1	1
MEDIAN AGE	20.6	22.7	19.9	22.5
MARITAL STATUS														
TOTAL, 14 YEARS AND OVER	2 231	2 682	1 331	1 567	2 492	2 774	1 460	1 631	2 075	2 505	2 374	2 683	1 200	1 423
SINGLE	583	662	305	345	533	578	340	369	457	459	655	594	322	354
MARRIED	1 464	1 516	914	936	1 794	1 805	1 045	1 066	1 507	1 599	1 526	1 562	818	837
SEPARATED	34	73	10	19	13	28	5	20	11	78	41	60	9	31
WIDOWED	129	406	88	238	133	331	57	173	93	320	138	431	46	186
DIVORCED	55	98	24	48	32	60	18	23	18	127	55	96	14	46
NONWHITE, 14 YEARS AND OVER	238	287	154	144	...	3	13	18	2	3	7	7
SINGLE	73	76	55	34	...	1	3	2	...	1
MARRIED	145	162	87	90	10	15	...	1	...	6
SEPARATED	9	23	8	10	3
WIDOWED	14	39	8	10	...	1	2
DIVORCED	6	10	4	10	1	1	...

Table P-2.--AGE, COLOR, AND MARITAL STATUS OF THE POPULATION, BY SEX, BY CENSUS TRACTS: 1960--Con.
 [Median not shown where base is less than 50]

SUBJECT	PROVIDENCE--CON.													
	TRACT 0021		TRACT 0022		TRACT 0023		TRACT 0024		TRACT 0025		TRACT 0026		TRACT 0027	
	MALE	FEMALE	MALE	FEMALE	MALE	FEMALE	MALE	FEMALE	MALE	FEMALE	MALE	FEMALE	MALE	FEMALE
AGE														
TOTAL	4 356	4 771	2 667	2 833	2 614	3 304	3 792	3 174	623	1 783	2 924	3 302	2 527	2 941
UNDER 1 YEAR	76	76	73	90	49	48	54	34	31	34	60	63	60	76
1 YEAR	69	87	71	61	42	44	58	40	31	35	56	63	71	97
2 YEARS	81	71	61	53	46	37	52	38	24	25	46	56	85	65
3 YEARS	83	66	59	54	54	42	44	47	32	26	39	59	78	63
4 YEARS	79	81	51	40	41	26	57	47	32	28	54	52	79	60
5 YEARS	81	80	48	51	41	44	40	52	18	32	52	48	64	64
6 YEARS	72	89	41	41	33	35	67	48	22	22	44	45	57	55
7 YEARS	68	69	37	35	40	50	66	50	27	15	44	40	66	55
8 YEARS	57	64	39	47	46	33	62	36	22	28	54	45	49	58
9 YEARS	87	60	30	33	35	34	54	42	26	19	47	41	41	47
10 YEARS	69	43	41	40	40	30	56	48	22	23	36	46	55	64
11 YEARS	66	70	35	36	40	50	65	52	22	31	46	51	40	54
12 YEARS	73	79	43	39	40	34	57	67	22	31	62	65	47	58
13 YEARS	72	77	39	36	41	49	84	62	31	27	61	53	38	40
14 YEARS	51	55	23	31	42	38	59	50	23	27	37	34	36	35
15 YEARS	70	61	31	33	25	39	56	60	17	29	41	42	42	59
16 YEARS	62	75	31	33	36	54	68	51	28	31	38	55	35	46
17 YEARS	84	76	43	42	45	54	215	37	15	29	50	62	28	43
18 YEARS	49	55	35	32	27	63	199	40	16	21	31	56	27	40
19 YEARS	57	57	34	36	33	60	171	22	16	18	38	65	27	31
20 YEARS	47	59	33	36	22	43	171	22	16	18	38	65	27	31
21 YEARS AND OVER	2 903	3 321	1 779	1 934	1 796	2 411	2 155	2 213	1 101	1 225	1 930	2 205	1 429	1 745
TOTAL	4 356	4 771	2 667	2 833	2 614	3 304	3 792	3 174	1 623	1 783	2 924	3 302	2 527	2 941
UNDER 5 YEARS	388	381	315	298	232	197	265	197	155	147	259	297	367	387
5 TO 9 YEARS	365	362	195	207	195	196	289	228	125	125	248	230	315	292
10 TO 14 YEARS	331	324	181	182	203	201	321	279	122	131	252	256	221	263
15 TO 19 YEARS	322	324	164	176	166	256	591	235	104	137	197	249	168	223
20 TO 24 YEARS	231	272	165	211	119	175	460	122	99	101	208	250	158	172
25 TO 29 YEARS	266	242	177	171	129	164	137	120	92	82	173	180	162	198
30 TO 34 YEARS	283	269	203	168	144	170	169	218	97	104	193	191	169	206
35 TO 39 YEARS	304	355	181	216	180	198	217	241	104	105	189	196	189	200
40 TO 44 YEARS	300	368	196	208	165	215	258	264	111	115	169	212	147	172
45 TO 49 YEARS	318	392	165	178	192	222	231	258	108	135	185	234	130	158
50 TO 54 YEARS	282	335	131	172	159	279	208	267	99	115	163	192	110	149
55 TO 59 YEARS	247	351	132	153	196	263	208	201	103	113	151	189	92	110
60 TO 64 YEARS	208	260	153	153	172	235	173	184	83	115	153	188	80	93
65 TO 69 YEARS	219	221	143	149	147	214	118	139	114	93	149	177	75	115
70 TO 74 YEARS	159	160	89	88	109	141	107	167	47	85	128	135	71	99
75 TO 79 YEARS	77	98	42	68	69	89	36	70	38	48	71	65	48	61
80 TO 84 YEARS	45	33	28	26	22	53	17	29	14	20	22	43	20	30
85 YEARS AND OVER	11	24	7	14	15	36	17	15	8	12	14	18	5	13
MEDIAN AGE	34.9	38.0	33.4	35.1	38.3	42.2	24.7	38.9	35.8	38.1	33.2	34.9	26.1	28.4
WHITE	4 356	4 769	2 655	2 826	2 609	3 298	3 770	3 167	1 613	1 775	2 729	3 083	2 354	2 708
UNDER 5 YEARS	388	381	313	295	231	197	265	197	153	144	224	255	318	319
5 TO 9 YEARS	365	362	195	207	195	196	286	227	123	125	216	208	269	262
10 TO 14 YEARS	331	324	181	182	202	200	314	277	121	129	237	236	211	235
15 TO 19 YEARS	322	324	164	176	166	256	587	233	103	137	180	228	165	202
20 TO 24 YEARS	231	272	163	209	119	175	455	122	99	100	183	218	143	155
25 TO 29 YEARS	266	240	174	171	128	164	137	120	91	82	163	168	152	174
30 TO 34 YEARS	283	269	203	168	143	170	169	218	97	103	180	174	153	186
35 TO 39 YEARS	304	355	181	216	179	197	217	241	103	105	180	184	178	190
40 TO 44 YEARS	300	368	195	202	165	214	258	264	111	115	158	201	143	168
45 TO 49 YEARS	318	392	164	177	192	222	230	257	108	135	182	226	129	155
50 TO 54 YEARS	282	335	130	172	159	279	207	267	98	115	158	188	106	145
55 TO 59 YEARS	247	351	132	153	196	261	208	200	102	113	148	186	91	109
60 TO 64 YEARS	208	260	152	153	172	234	172	184	83	115	147	180	80	92
65 TO 69 YEARS	219	221	142	149	147	214	118	139	114	93	142	175	74	115
70 TO 74 YEARS	159	160	89	88	109	141	77	107	47	84	127	130	70	97
75 YEARS AND OVER	133	155	77	108	106	178	70	114	60	80	104	126	72	104
MEDIAN AGE	34.9	38.0	33.4	35.1	38.4	42.2	24.8	38.9	35.9	38.2	34.5	36.5	27.3	30.2
NONWHITE	...	2	12	7	5	6	22	7	10	8	195	219	173	233
UNDER 5 YEARS	...	2	2	3	1	2	3	35	42	49	68
5 TO 9 YEARS	3	1	2	...	32	22	46	30
10 TO 14 YEARS	1	1	7	2	1	2	15	20	10	21
15 TO 19 YEARS	4	2	1	...	17	21	3	17
20 TO 24 YEARS	...	2	2	5	1	25	32	15	24
25 TO 29 YEARS	...	2	3	...	1	1	...	10	12	10	20
30 TO 34 YEARS	1	1	13	17	16	10
35 TO 39 YEARS	1	1	9	12	11	4
40 TO 44 YEARS	...	1	1	...	1	11	11	4	3
45 TO 49 YEARS	...	1	1	1	1	3	8	1	4
50 TO 54 YEARS	...	1	1	...	1	...	5	4	4	1
55 TO 59 YEARS	2	...	1	1	...	3	3	1	1
60 TO 64 YEARS	...	1	1	1	6	8	...	1
65 TO 69 YEARS	...	1	7	2	1	...
70 TO 74 YEARS	1	5	1	1	2
75 YEARS AND OVER	3	...	1	...
MEDIAN AGE	19.6	20.7	9.1	13.3
MARITAL STATUS														
TOTAL, 14 YEARS AND OVER	3 323	3 759	1 999	2 177	2 026	2 748	2 976	2 520	1 244	1 407	2 226	2 572	1 662	2 039
SINGLE	837	956	512	593	525	884	1 404	709	340	353	724	715	416	463
MARRIED	2 327	2 354	1 354	1 256	1 387	1 434	1 488	1 501	806	814	1 335	1 380	1 169	1 250
SEPARATED	9	31	27	33	5	22	6	12	25	26	47	79	9	72
WIDOWED	126	405	100	280	103	387	78	285	78	203	114	394	63	263
DIVORCED	33	44	33	48	11	43	6	25	20	37	53	83	14	63
NONWHITE, 14 YEARS AND OVER	...	2	10	4	3	6	14	4	5	3	119	142	69	111
SINGLE	5	...	1	11	2	2	1	...	44	51	7	22
MARRIED	...	2	5	4	3	4	3	2	3	2	68	78	59	76
SEPARATED	...	2	15	21	3	11
WIDOWED	1	1	1	3	12	3	7
DIVORCED	4	1	...	6

Table P-2.--AGE, COLOR, AND MARITAL STATUS OF THE POPULATION, BY SEX, BY CENSUS TRACTS: 1960--Con.
 (Median not shown where base is less than 50)

SUBJECT	PROVIDENCE--CON.													
	TRACT 0028		TRACT 0029		TRACT 0030		TRACT 0031		TRACT 0032		TRACT 0033		TRACT 0034	
	MALE	FEMALE	MALE	FEMALE	MALE	FEMALE	MALE	FEMALE	MALE	FEMALE	MALE	FEMALE	MALE	FEMALE
AGE														
TOTAL	2 754	2 907	3 279	3 491	255	237	2 298	2 422	2 000	2 378	2 532	2 995	2 443	3 026
UNDER 1 YEAR	75	68	63	64	5	6	52	55	39	35	39	40	31	34
1 YEAR	77	77	56	58	1	6	51	47	40	37	40	45	43	27
2 YEARS	80	66	58	85	4	5	57	55	29	33	37	45	33	28
3 YEARS	66	83	60	56	8	2	51	40	45	33	39	39	35	32
4 YEARS	68	69	64	48	4	5	59	46	27	28	40	41	29	45
5 YEARS	59	55	49	74	4	7	44	49	40	37	29	41	41	37
6 YEARS	61	63	59	58	6	8	41	50	33	31	40	38	33	29
7 YEARS	62	56	47	49	6	4	40	48	31	29	39	36	35	44
8 YEARS	48	56	47	37	6	2	44	43	36	24	40	32	29	44
9 YEARS	52	41	47	53	5	5	39	39	36	26	40	46	49	60
10 YEARS	51	39	57	65	7	6	31	32	30	24	36	40	31	42
11 YEARS	45	59	48	52	4	5	52	36	27	36	52	31	42	53
12 YEARS	60	38	66	56	2	3	45	41	40	40	38	45	66	49
13 YEARS	44	64	61	39	6	2	51	34	30	39	49	37	51	57
14 YEARS	38	34	56	48	6	4	30	21	26	32	37	33	51	48
15 YEARS	45	43	47	44	5	3	24	30	37	35	31	38	34	40
16 YEARS	32	32	49	48	6	2	35	34	37	35	40	32	52	52
17 YEARS	43	43	53	51	1	2	29	44	37	27	47	53	50	50
18 YEARS	32	34	47	47	2	2	30	31	16	27	26	39	19	21
19 YEARS	21	30	29	40	2	2	38	29	15	24	24	33	20	24
20 YEARS	30	40	35	38	2	3	48	37	15	23	31	25	17	27
21 YEARS AND OVER	1 665	1 817	2 181	2 381	164	156	1 407	1 581	1 342	1 711	1 731	2 187	1 640	2 187
TOTAL	2 754	2 907	3 279	3 491	255	237	2 298	2 422	2 000	2 378	2 532	2 995	2 443	3 026
UNDER 5 YEARS	366	363	301	311	22	24	270	243	180	166	195	210	171	166
5 TO 9 YEARS	282	271	249	271	26	28	208	229	168	157	191	186	181	192
10 TO 14 YEARS	238	234	288	260	25	15	209	164	153	173	216	192	259	267
15 TO 19 YEARS	173	182	225	230	16	11	156	168	142	148	168	195	175	187
20 TO 24 YEARS	149	183	180	196	10	13	186	153	78	115	126	140	97	119
25 TO 29 YEARS	201	199	181	201	10	17	151	134	123	120	124	134	90	101
30 TO 34 YEARS	225	219	256	258	11	13	144	152	122	114	142	133	111	164
35 TO 39 YEARS	243	238	281	281	23	17	164	191	107	122	129	182	123	165
40 TO 44 YEARS	175	191	259	301	13	17	129	157	105	140	140	182	161	190
45 TO 49 YEARS	165	174	245	258	15	14	114	133	140	187	175	224	200	262
50 TO 54 YEARS	129	159	158	204	17	11	97	133	154	206	206	235	187	262
55 TO 59 YEARS	107	116	133	170	14	10	100	128	148	185	184	221	204	247
60 TO 64 YEARS	90	116	124	174	16	14	113	125	135	176	149	214	170	196
65 TO 69 YEARS	97	94	178	161	14	11	102	116	91	140	145	194	119	190
70 TO 74 YEARS	54	91	114	100	13	13	76	85	77	96	94	131	101	148
75 TO 79 YEARS	41	39	60	72	6	8	48	67	44	70	71	116	52	84
80 TO 84 YEARS	14	31	30	27	4	1	24	26	21	39	52	73	32	50
85 YEARS AND OVER	5	7	17	16	7	18	12	24	25	33	10	36
MEDIAN AGE	29.2	30.5	34.2	35.3	36.6	34.0	29.0	33.9	36.6	42.6	39.0	43.4	40.5	44.0
WHITE	2 751	2 902	3 278	3 490	148	127	1 051	1 024	1 934	2 238	2 528	2 989	2 437	2 998
UNDER 5 YEARS	366	363	301	311	4	10	82	65	171	158	194	208	171	164
5 TO 9 YEARS	281	271	249	271	11	7	69	63	159	145	190	186	181	192
10 TO 14 YEARS	238	233	288	260	8	7	71	53	148	162	216	192	259	267
15 TO 19 YEARS	173	181	225	230	8	8	75	64	138	133	168	195	175	186
20 TO 24 YEARS	149	182	180	196	7	6	118	66	75	111	126	139	97	112
25 TO 29 YEARS	201	199	181	201	7	6	81	46	116	115	123	133	88	100
30 TO 34 YEARS	225	218	256	258	3	4	55	43	117	109	142	132	111	163
35 TO 39 YEARS	241	237	281	280	15	6	57	67	103	118	128	182	123	162
40 TO 44 YEARS	175	191	259	301	6	9	49	65	102	137	140	182	160	187
45 TO 49 YEARS	165	174	245	258	6	9	63	57	137	180	175	224	200	260
50 TO 54 YEARS	129	159	158	204	15	8	52	67	152	202	206	235	186	259
55 TO 59 YEARS	107	116	133	170	13	7	53	69	145	180	184	220	203	244
60 TO 64 YEARS	90	116	123	174	13	10	63	68	134	175	149	214	170	195
65 TO 69 YEARS	97	94	178	161	11	10	55	79	87	139	145	194	119	189
70 TO 74 YEARS	54	91	114	100	12	11	49	65	74	94	94	131	100	148
75 YEARS AND OVER	14	31	30	27	4	1	24	26	21	39	52	73	32	50
MEDIAN AGE	29.2	30.5	34.2	35.3	49.2	45.3	32.7	43.5	37.1	43.4	39.1	43.5	40.4	44.1
NONWHITE	3	5	1	1	107	110	1 247	1 398	66	90	4	6	6	28
UNDER 5 YEARS	18	14	188	178	9	8	1	2	...	2
5 TO 9 YEARS	1	15	21	139	166	9	12	1
10 TO 14 YEARS	...	1	17	8	138	111	5	11
15 TO 19 YEARS	...	1	8	3	81	104	4	15	1
20 TO 24 YEARS	...	1	3	7	68	87	3	4	...	1	...	7
25 TO 29 YEARS	3	11	70	88	7	5	1	1	2	1
30 TO 34 YEARS	...	1	8	9	89	109	5	5	...	1	...	3
35 TO 39 YEARS	2	1	8	11	107	124	4	4	1	1
40 TO 44 YEARS	7	8	80	92	3	3	1	3
45 TO 49 YEARS	9	5	51	76	3	7	2
50 TO 54 YEARS	2	3	45	66	2	4	1	3
55 TO 59 YEARS	1	3	47	59	3	5	1	3
60 TO 64 YEARS	3	4	50	57	1	1	1
65 TO 69 YEARS	3	1	47	37	4	1	1
70 TO 74 YEARS	1	2	27	20	3	2	1	...
75 YEARS AND OVER	1	...	20	24	1	3
MEDIAN AGE	17.2	25.9	25.7	28.0	27.1	19.7
MARITAL STATUS														
TOTAL, 14 YEARS AND OVER	1 906	2 073	2 497	2 697	188	174	1 641	1 807	1 525	1 914	1 967	2 440	1 883	2 449
SINGLE	444	429	594	556	71	42	619	476	409	551	456	600	447	661
MARRIED	1 386	1 407	1 745	1 777	91	92	900	976	1 043	1 055	1 369	1 387	1 367	1 387
SEPARATED	8	20	10	34	19	19	47	100	9	18	11	24	9	22
WIDOWED	64	207	121	323	16	36	74	264	62	270	118	421	55	351
DIVORCED	12	30	37	41	10	4	48	91	11	38	24	32	14	50
NONWHITE, 14 YEARS AND OVER	2	4	1	1	62	68	803	957	43	61	2	4	6	26
SINGLE	...	1	22	18	224	218	9	23	...	1	2	11
MARRIED	2	3	...	1	32	36	521	568	30	30	2	3	2	7
SEPARATED	10	15	38	72	1	5
WIDOWED	6	13	30	114	4	6	1	6
DIVORCED	2	1	28	57	...	2	1	2

Table P-2.--AGE, COLOR, AND MARITAL STATUS OF THE POPULATION, BY SEX, BY CENSUS TRACTS: 1960--Con.

[Median not shown where base is less than 50]

SUBJECT	PROVIDENCE--CON.						CRANSTON							
	TRACT 0035		TRACT 0036		TRACT 0037		TRACT 0001		TRACT 0002		TRACT 0003		TRACT 0004	
	MALE	FEMALE	MALE	FEMALE	MALE	FEMALE	MALE	FEMALE	MALE	FEMALE	MALE	FEMALE	MALE	FEMALE
AGE														
TOTAL	2 526	3 533	3 980	3 499	2 749	3 099	2 333	2 770	2 451	2 888	1 526	1 776	3 868	4 601
UNDER 1 YEAR	51	52	32	25	65	66	48	45	51	39	32	28	82	79
1 YEAR	42	40	18	16	60	70	56	44	59	43	31	33	70	65
2 YEARS	46	42	14	30	58	55	40	40	55	49	39	35	62	81
3 YEARS	36	32	15	19	64	52	50	46	38	45	24	27	76	80
4 YEARS	31	42	22	23	55	62	58	54	50	56	32	33	71	72
5 YEARS	31	35	24	17	60	62	58	53	49	47	32	35	82	57
6 YEARS	42	27	21	27	31	49	34	60	53	43	31	29	50	70
7 YEARS	31	38	23	23	39	46	53	43	49	44	30	40	68	83
8 YEARS	24	29	23	19	34	43	44	56	53	52	28	44	69	59
9 YEARS	34	32	20	14	44	57	39	53	49	37	23	37	68	70
10 YEARS	31	35	22	18	42	52	52	46	48	48	36	41	60	69
11 YEARS	24	26	22	19	56	63	51	46	48	59	36	32	67	82
12 YEARS	35	26	16	26	46	60	44	57	43	54	34	38	76	84
13 YEARS	42	30	15	22	49	49	47	56	62	47	33	30	67	75
14 YEARS	19	27	16	15	32	38	39	42	31	50	21	22	59	72
15 YEARS	27	25	16	15	41	46	42	36	37	45	23	22	56	84
16 YEARS	27	46	18	14	52	41	38	56	40	40	20	29	56	81
17 YEARS	28	33	57	63	52	40	36	41	52	55	31	26	56	66
18 YEARS	29	28	487	370	28	35	28	21	28	29	18	26	46	44
19 YEARS	36	16	587	333	30	34	22	20	25	21	15	24	32	35
20 YEARS	32	29	475	257	40	47	12	15	15	20	17	11	28	33
21 YEARS AND OVER	1 828	2 843	2 020	2 134	1 764	2 032	1 442	1 840	1 516	1 965	940	1 134	2 573	3 160
TOTAL	2 526	3 533	3 980	3 499	2 749	3 099	2 333	2 770	2 451	2 888	1 526	1 776	3 868	4 601
UNDER 5 YEARS	206	208	101	113	302	305	252	229	253	232	158	156	361	377
5 TO 9 YEARS	162	161	111	100	208	257	228	265	253	223	144	185	337	339
10 TO 14 YEARS	151	144	108	100	232	262	233	247	232	258	160	163	329	382
15 TO 19 YEARS	147	148	1 165	795	203	196	166	174	182	190	107	127	240	310
20 TO 24 YEARS	185	217	1 294	649	245	225	85	111	95	112	79	87	158	198
25 TO 29 YEARS	189	190	216	123	230	177	99	116	127	112	65	79	173	187
30 TO 34 YEARS	171	167	138	99	158	189	126	147	155	181	98	131	242	271
35 TO 39 YEARS	170	166	100	112	196	201	144	182	149	174	131	122	247	306
40 TO 44 YEARS	121	181	81	133	180	222	157	183	159	212	102	129	261	297
45 TO 49 YEARS	148	185	105	123	169	191	161	184	158	172	104	133	287	327
50 TO 54 YEARS	176	296	105	164	130	162	173	195	151	189	114	104	239	301
55 TO 59 YEARS	189	239	103	206	123	157	129	153	133	185	68	82	253	324
60 TO 64 YEARS	151	288	115	181	112	130	115	146	125	180	76	82	229	292
65 TO 69 YEARS	109	280	78	172	94	138	95	130	109	152	54	66	212	250
70 TO 74 YEARS	110	252	72	173	86	109	63	110	80	143	30	64	141	193
75 TO 79 YEARS	71	202	49	124	51	98	54	92	51	97	21	34	80	133
80 TO 84 YEARS	49	132	24	72	22	46	28	61	25	52	14	19	50	77
85 YEARS AND OVER	21	77	15	60	8	34	25	45	14	24	1	13	29	37
MEDIAN AGE	36.5	50.0	22.0	24.9	29.0	33.4	34.1	37.6	32.7	38.9	32.6	33.5	36.9	38.9
WHITE	2 504	3 514	3 802	3 359	2 234	2 571	2 328	2 764	2 440	2 880	1 524	1 774	3 864	4 595
UNDER 5 YEARS	203	208	90	96	226	232	228	228	250	232	158	156	361	376
5 TO 9 YEARS	162	160	95	82	149	194	227	265	253	221	144	185	337	338
10 TO 14 YEARS	150	143	93	93	189	207	232	247	230	257	160	163	329	382
15 TO 19 YEARS	146	147	1 153	784	171	156	165	173	182	190	107	127	239	309
20 TO 24 YEARS	184	214	1 267	634	214	192	85	111	94	112	79	87	158	197
25 TO 29 YEARS	186	187	193	109	198	136	99	116	127	112	65	79	173	187
30 TO 34 YEARS	168	166	121	89	126	148	125	146	154	179	98	131	242	271
35 TO 39 YEARS	167	166	80	99	157	168	144	182	149	173	131	122	247	306
40 TO 44 YEARS	121	180	76	123	155	184	157	181	158	211	101	129	260	297
45 TO 49 YEARS	148	184	96	117	144	166	161	183	158	171	104	133	287	326
50 TO 54 YEARS	176	294	100	163	116	152	173	195	149	189	114	104	238	301
55 TO 59 YEARS	186	239	101	200	111	145	129	153	132	185	68	82	253	324
60 TO 64 YEARS	151	287	107	176	90	115	115	146	125	180	76	82	229	292
65 TO 69 YEARS	108	279	73	168	69	126	94	130	109	152	54	65	212	250
70 TO 74 YEARS	110	251	70	173	65	96	63	110	80	143	29	63	140	193
75 YEARS AND OVER	138	409	87	253	54	154	107	198	90	173	36	66	159	246
MEDIAN AGE	36.6	50.0	21.9	24.9	29.2	35.6	34.2	37.6	32.7	39.0	32.5	33.4	36.9	38.9
NONWHITE	22	19	178	140	515	528	5	6	11	8	2	2	4	6
UNDER 5 YEARS	3	1	11	17	76	73	1	1	3	2	1	1	1	1
5 TO 9 YEARS	1	1	16	18	59	63	1	1	1	2	1	1	1	1
10 TO 14 YEARS	1	1	12	7	43	55	1	1	2	1	1	1	1	1
15 TO 19 YEARS	1	1	11	11	32	40	1	1	1	1	1	1	1	1
20 TO 24 YEARS	3	3	27	15	31	33	1	1	1	1	1	1	1	1
25 TO 29 YEARS	3	3	17	10	32	41	1	1	1	1	1	1	1	1
30 TO 34 YEARS	3	3	10	13	39	33	1	1	1	2	1	1	1	1
35 TO 39 YEARS	3	3	5	10	25	38	1	1	1	1	1	1	1	1
40 TO 44 YEARS	1	1	9	6	25	25	1	1	1	1	1	1	1	1
45 TO 49 YEARS	1	1	5	1	14	10	1	1	1	1	1	1	1	1
50 TO 54 YEARS	1	1	2	1	12	12	1	1	1	1	1	1	1	1
55 TO 59 YEARS	1	1	8	5	22	15	1	1	1	1	1	1	1	1
60 TO 64 YEARS	1	1	5	4	25	12	1	1	1	1	1	1	1	1
65 TO 69 YEARS	1	1	1	1	21	13	1	1	1	1	1	1	1	1
70 TO 74 YEARS	1	1	1	1	27	24	1	1	1	1	1	1	1	1
75 YEARS AND OVER	3	2	1	3	27	24	1	1	1	1	1	1	1	1
MEDIAN AGE	36.6	50.0	26.7	25.7	27.6	25.0	34.2	37.6	32.7	39.0	32.5	33.4	36.9	38.9
MARITAL STATUS														
TOTAL, 14 YEARS AND OVER	2 026	3 047	3 676	3 201	2 039	2 313	1 659	2 071	1 744	2 225	1 085	1 294	2 900	3 575
SINGLE	552	977	2 756	1 882	679	594	379	477	418	567	230	267	566	801
MARRIED	1 294	1 293	812	821	1 223	1 260	1 189	1 216	1 223	1 247	802	824	2 160	2 186
SEPARATED	24	31	14	24	33	53	7	22	11	29	9	16	11	28
WIDOWED	110	630	71	423	96	382	78	332	86	361	41	174	147	502
DIVORCED	70	147	37	75	41	77	13	46	17	50	12	29	27	86
NONWHITE, 14 YEARS AND OVER	18	17	138	99	343	343	3	5	6	5	2	2	4	4
SINGLE	7	6	71	35	132	93	1	1	3	1	1	1	1	1
MARRIED	9	7	56	50	175	178	1	4	3	3	1	1	1	3
SEPARATED	1	1	2	4	15	21	1	1	1	1	1	1	1	1
WIDOWED	1	3	10	11	27	59	1	1	1	1	1	1	1	1
DIVORCED	1	1	1	3	9	13	1	1	1	1	1	1	1	1

Table P-2.--AGE, COLOR, AND MARITAL STATUS OF THE POPULATION, BY SEX, BY CENSUS TRACTS: 1960--Con.
 [Median not shown where base is less than 50]

SUBJECT	CRANSTON--CON.													
	TRACT 0005		TRACT 0006		TRACT 0007		TRACT 0008		TRACT 0009		TRACT 0010		TRACT 0011	
	MALE	FEMALE	MALE	FEMALE	MALE	FEMALE	MALE	FEMALE	MALE	FEMALE	MALE	FEMALE	MALE	FEMALE
AGE														
TOTAL	2 386	2 685	1 117	1 206	3 148	3 523	2 204	2 325	3 314	2 665	1 344	1 408	959	1 010
UNDER 1 YEAR	32	38	16	27	44	52	61	55	25	22	31	27	21	22
1 YEAR	39	32	25	21	51	43	62	43	25	26	25	39	29	19
2 YEARS	32	58	25	34	51	62	42	43	25	24	28	29	29	26
3 YEARS	47	41	16	37	60	52	55	48	21	25	31	34	28	23
4 YEARS	43	41	26	29	42	58	49	40	20	18	31	36	26	24
5 YEARS	39	51	28	28	48	55	51	38	19	16	24	32	27	23
6 YEARS	43	41	30	24	62	54	40	26	20	18	35	33	25	20
7 YEARS	38	44	38	23	52	63	48	40	15	14	34	33	14	30
8 YEARS	49	40	20	23	69	52	37	41	18	17	29	33	12	30
9 YEARS	47	54	19	30	58	62	37	29	9	11	40	26	17	11
10 YEARS	58	48	23	23	52	57	46	39	19	12	23	31	21	17
11 YEARS	40	38	25	15	67	60	43	38	22	14	30	22	22	16
12 YEARS	51	66	24	21	69	74	37	40	22	14	33	17	17	22
13 YEARS	51	43	28	21	69	60	40	34	38	21	35	34	20	15
14 YEARS	38	33	24	14	52	39	34	29	35	18	17	26	13	10
15 YEARS	49	37	10	15	54	48	33	33	53	20	21	23	14	9
16 YEARS	45	44	13	11	45	70	36	28	47	20	13	15	17	13
17 YEARS	39	43	8	14	56	58	46	38	25	17	18	21	14	11
18 YEARS	23	28	15	8	44	49	22	37	23	10	13	12	9	11
19 YEARS	20	21	4	4	29	45	20	37	35	35	9	14	10	7
20 YEARS	26	21	8	7	24	29	15	25	30	29	15	9	7	2
21 YEARS AND OVER	1 537	1 823	692	777	2 050	2 381	1 350	1 544	2 770	2 264	809	862	567	649
TOTAL	2 386	2 685	1 117	1 206	3 148	3 523	2 204	2 325	3 314	2 665	1 344	1 408	959	1 010
UNDER 5 YEARS	193	210	108	148	248	267	269	229	116	115	146	165	133	114
5 TO 9 YEARS	216	230	135	128	289	286	213	174	81	76	162	157	95	114
10 TO 14 YEARS	238	228	124	94	309	290	200	180	136	79	138	130	93	80
15 TO 19 YEARS	176	173	50	52	228	270	157	173	181	102	74	85	64	51
20 TO 24 YEARS	84	89	27	28	120	166	106	133	192	80	45	70	42	64
25 TO 29 YEARS	104	113	43	58	119	129	136	137	186	143	91	115	93	107
30 TO 34 YEARS	142	170	74	104	167	214	148	179	224	154	125	131	99	95
35 TO 39 YEARS	175	202	128	135	236	280	148	177	225	165	124	117	84	83
40 TO 44 YEARS	197	207	92	77	271	291	159	162	252	204	119	113	75	76
45 TO 49 YEARS	185	204	81	78	273	312	110	168	280	232	87	92	57	61
50 TO 54 YEARS	169	197	64	78	239	270	108	124	256	210	70	64	37	28
55 TO 59 YEARS	154	188	72	78	203	225	89	99	245	221	36	33	29	33
60 TO 64 YEARS	139	157	46	51	149	185	95	96	206	193	32	40	15	26
65 TO 69 YEARS	101	124	44	38	137	127	95	96	193	203	22	19	19	17
70 TO 74 YEARS	57	88	17	34	80	106	48	54	148	152	9	16	6	18
75 TO 79 YEARS	34	57	5	13	44	59	35	43	120	128	8	3	3	8
80 TO 84 YEARS	11	34	5	8	23	42	13	15	63	116	1	7	1	5
85 YEARS AND OVER	11	14	2	4	13	14	6	10	47.1	52.6	32.9	32.0	32.1	32.4
MEDIAN AGE	36.1	38.2	34.8	34.6	37.0	37.5	30.7	34.0	47.1	52.6	32.9	32.0	32.1	32.4
WHITE	2 386	2 683	1 117	1 206	3 139	3 513	2 198	2 320	3 149	2 612	1 343	1 405	959	1 010
UNDER 5 YEARS	193	210	108	148	248	265	268	229	112	113	146	165	133	114
5 TO 9 YEARS	216	229	135	128	287	283	211	173	75	75	162	156	95	114
10 TO 14 YEARS	238	228	124	94	309	289	199	180	121	78	138	130	93	80
15 TO 19 YEARS	176	173	50	52	226	269	157	173	158	98	74	84	64	51
20 TO 24 YEARS	84	89	27	28	120	166	106	133	178	91	45	51	14	30
25 TO 29 YEARS	104	113	43	58	119	129	136	137	193	77	45	70	42	64
30 TO 34 YEARS	142	169	74	104	166	213	148	170	175	140	91	115	93	107
35 TO 39 YEARS	175	202	128	135	236	278	167	179	213	149	125	131	99	95
40 TO 44 YEARS	197	207	92	77	271	288	144	177	213	161	124	117	84	83
45 TO 49 YEARS	185	204	81	78	273	312	159	162	243	200	119	112	75	76
50 TO 54 YEARS	169	197	64	78	239	270	110	167	275	228	87	92	57	61
55 TO 59 YEARS	154	188	72	78	203	225	107	123	247	206	69	64	37	28
60 TO 64 YEARS	139	157	46	51	149	185	89	99	239	218	36	33	29	33
65 TO 69 YEARS	101	124	44	38	137	127	95	96	199	192	32	40	15	26
70 TO 74 YEARS	57	88	17	34	80	106	48	54	187	198	22	19	19	17
75 TO 79 YEARS	34	57	5	13	44	59	35	43	120	128	8	3	3	8
80 TO 84 YEARS	11	34	5	8	23	42	13	15	63	116	1	7	1	5
85 YEARS AND OVER	11	14	2	4	13	14	6	10	47.1	52.6	32.9	32.0	32.1	32.4
MEDIAN AGE	36.1	38.2	34.8	34.6	37.0	37.6	30.7	34.0	47.8	52.7	32.8	32.0	32.1	32.4
NONWHITE	..	2	9	10	6	5	165	53	1	3
UNDER 5 YEARS	2	1	..	4	2
5 TO 9 YEARS	3	2	1	6	1	..	1
10 TO 14 YEARS	..	1	2	..	1	..	15	1
15 TO 19 YEARS	1	23	4	..	1
20 TO 24 YEARS	14	1
25 TO 29 YEARS	17	3
30 TO 34 YEARS	1	1	..	2	11	3
35 TO 39 YEARS	..	1	2	1	..	11	5
40 TO 44 YEARS	3	12	4
45 TO 49 YEARS	9	4	..	1
50 TO 54 YEARS	1	5	4
55 TO 59 YEARS	1	..	9	4	..	1
60 TO 64 YEARS	6	3
65 TO 69 YEARS	7	1
70 TO 74 YEARS	6	5
75 YEARS AND OVER	1	10	8
MEDIAN AGE	31.6	48.1
MARITAL STATUS														
TOTAL, 14 YEARS AND OVER	1 777	2 050	774	850	2 354	2 719	1 556	1 771	3 016	2 413	915	982	651	712
SINGLE	365	394	130	134	476	579	341	373	1 529	865	157	182	111	119
MARRIED	1 353	1 347	616	623	1 768	1 778	1 143	1 165	1 040	964	729	730	529	540
SEPARATED	5	10	1	1	12	16	12	20	122	84	2	6	2	6
WIDOWED	95	299	53	182	255	467	27	61	8	46
DIVORCED	70	266	25	87	15	63	19	51	192	117	2	9	3	7
NONWHITE, 14 YEARS AND OVER	..	1	7	4	2	4	145	50	1	2
SINGLE	2	1	1	1	88	20	..	1
MARRIED	3	3	1	2	46	19	1	1
SEPARATED	10	3
WIDOWED	2	7	10
DIVORCED	1	4	1

Table P-2.--AGE, COLOR, AND MARITAL STATUS OF THE POPULATION, BY SEX, BY CENSUS TRACTS: 1960--Con.
 [Median not shown where base is less than 50]

SUBJECT	EAST PROVIDENCE--CON.											
	TRACT 0103		TRACT 0104		TRACT 0105		TRACT 0106		TRACT 0106 CV		TRACT 0107	
	MALE	FEMALE	MALE	FEMALE	MALE	FEMALE	MALE	FEMALE	MALE	FEMALE	MALE	FEMALE
AGE												
TOTAL	1 588	1 663	2 688	2 936	3 301	3 618	3 032	3 339	2 846	3 041
UNDER 1 YEAR	34	24	56	66	75	65	65	57	65	62
1 YEAR	26	28	53	52	68	59	52	64	76	88
2 YEARS	35	31	58	59	89	60	61	77	82	68
3 YEARS	39	34	48	56	71	74	70	68	79	84
4 YEARS	32	33	41	62	71	76	71	77	85	87
5 YEARS	23	26	46	48	79	69	67	74	88	95
6 YEARS	30	25	47	48	71	70	62	68	84	89
7 YEARS	32	25	61	48	86	60	67	65	69	70
8 YEARS	24	33	50	38	67	66	61	63	53	65
9 YEARS	35	32	51	41	84	49	76	63	62	72
10 YEARS	31	28	36	51	63	51	61	67	61	59
11 YEARS	31	35	46	48	72	82	71	75	50	60
12 YEARS	29	25	55	49	62	58	70	60	48	63
13 YEARS	29	42	54	56	71	57	84	81	67	58
14 YEARS	19	27	35	35	62	53	63	55	42	50
15 YEARS	33	23	53	37	40	49	53	64	42	45
16 YEARS	22	28	34	43	52	50	50	65	30	38
17 YEARS	27	31	48	45	52	61	51	52	36	42
18 YEARS	15	27	34	37	37	40	39	52	26	23
19 YEARS	15	13	38	37	23	34	23	35	14	11
20 YEARS	13	16	30	43	22	22	24	30	18	26
21 YEARS AND OVER	1 014	1 077	1 714	1 932	1 992	2 413	1 791	2 027	1 669	1 786
TOTAL	1 588	1 663	2 688	2 936	3 301	3 618	3 032	3 339	2 846	3 041
UNDER 5 YEARS	166	150	256	295	374	354	319	343	387	389
5 TO 9 YEARS	144	141	255	223	387	314	333	333	356	391
10 TO 14 YEARS	139	157	226	259	330	301	349	338	268	290
15 TO 19 YEARS	112	122	207	204	204	234	216	268	148	159
20 TO 24 YEARS	79	90	171	204	123	192	135	140	72	109
25 TO 29 YEARS	82	87	170	174	143	175	133	149	168	213
30 TO 34 YEARS	126	126	182	181	226	267	166	186	265	271
35 TO 39 YEARS	119	125	191	203	247	261	232	237	286	277
40 TO 44 YEARS	92	119	185	218	221	276	220	245	213	218
45 TO 49 YEARS	115	103	201	205	241	261	194	215	162	161
50 TO 54 YEARS	102	122	141	182	172	208	169	179	127	133
55 TO 59 YEARS	84	107	157	151	207	214	157	167	120	110
60 TO 64 YEARS	76	54	114	133	146	158	122	165	95	121
65 TO 69 YEARS	61	58	94	113	99	149	104	120	75	74
70 TO 74 YEARS	44	48	79	109	88	115	87	113	50	49
75 TO 79 YEARS	29	30	39	55	47	77	55	75	32	37
80 TO 84 YEARS	5	17	9	36	30	46	31	40	10	23
85 YEARS AND OVER	13	7	11	11	16	36	10	26	12	16
MEDIAN AGE	32.9	33.4	31.6	33.6	32.0	34.9	30.9	32.6	30.5	29.3
WHITE	1 456	1 540	2 621	2 867	3 227	3 567	3 025	3 333	2 838	3 032
UNDER 5 YEARS	152	144	247	281	369	332	317	342	386	386
5 TO 9 YEARS	129	134	248	219	376	311	333	332	355	390
10 TO 14 YEARS	129	149	221	233	316	295	348	338	267	289
15 TO 19 YEARS	99	110	201	201	198	231	215	266	148	159
20 TO 24 YEARS	75	81	166	196	120	187	135	140	72	109
25 TO 29 YEARS	79	84	167	169	139	174	133	149	167	212
30 TO 34 YEARS	117	117	176	177	224	261	166	185	264	269
35 TO 39 YEARS	113	115	188	200	242	259	231	237	285	277
40 TO 44 YEARS	87	107	184	214	214	270	220	244	213	218
45 TO 49 YEARS	103	95	198	203	238	259	193	215	161	161
50 TO 54 YEARS	94	113	138	178	167	205	169	179	127	133
55 TO 59 YEARS	76	98	156	150	205	214	157	167	120	110
60 TO 64 YEARS	68	47	107	130	146	154	122	165	94	120
65 TO 69 YEARS	55	51	93	110	99	146	103	120	75	74
70 TO 74 YEARS	38	44	74	106	84	113	87	113	50	49
75 YEARS AND OVER	42	51	57	100	90	156	96	141	54	76
MEDIAN AGE	32.8	32.9	31.7	33.8	32.1	34.9	30.9	32.7	30.5	29.3
NONWHITE	132	123	67	69	74	51	7	6	8	9
UNDER 5 YEARS	14	6	9	14	5	2	1	1	1	3
5 TO 9 YEARS	15	7	7	4	11	3	...	1	1	1
10 TO 14 YEARS	10	8	5	6	14	6	1	1	1
15 TO 19 YEARS	13	12	6	3	6	3	1	2
20 TO 24 YEARS	4	9	5	8	3	5
25 TO 29 YEARS	3	3	3	5	4	1	1	1
30 TO 34 YEARS	9	9	6	4	2	6	...	1	1	2
35 TO 39 YEARS	6	10	3	3	5	2	1	1	...
40 TO 44 YEARS	5	12	1	4	7	6	...	1
45 TO 49 YEARS	12	8	3	2	3	3	1	1	...
50 TO 54 YEARS	8	9	3	4	5	3
55 TO 59 YEARS	8	9	1	1	2
60 TO 64 YEARS	8	7	7	3	...	4	1	1
65 TO 69 YEARS	6	7	1	3	...	3	1
70 TO 74 YEARS	6	4	5	3	4	2
75 YEARS AND OVER	5	3	2	2	3	3
MEDIAN AGE	33.9	38.8	27.5	24.7	21.7	34.6
MARITAL STATUS												
TOTAL: 14 YEARS AND OVER	1 158	1 242	1 986	2 214	2 272	2 722	2 094	2 380	1 877	2 021
SINGLE	279	275	480	457	452	624	492	493	305	314
MARRIED	789	807	1 394	1 433	1 694	1 721	1 489	1 514	1 489	1 491
SEPARATED	10	25	9	34	10	24	13	41	10	6
WIDOWED	67	133	75	272	96	332	82	293	67	185
DIVORCED	23	27	37	52	30	45	31	80	16	31
NONWHITE: 14 YEARS AND OVER	95	103	46	47	45	40	4	4	5	4
SINGLE	22	23	12	9	13	8	1	2
MARRIED	63	66	31	32	28	27	3	2	5	4
SEPARATED	1	3	...	1
WIDOWED	5	10	3	6	3	4
DIVORCED	5	4	1	1

Table P-2.—AGE, COLOR, AND MARITAL STATUS OF THE POPULATION, BY SEX, BY CENSUS TRACTS: 1960—Con.
[Median not shown where base is less than 50]

SUBJECT	WOONSOCKET													
	TRACT WO-0001		TRACT WO-0002		TRACT WO-0003		TRACT WO-0004		TRACT WO-0005		TRACT WO-0006		TRACT WO-0007	
	MALE	FEMALE	MALE	FEMALE	MALE	FEMALE	MALE	FEMALE	MALE	FEMALE	MALE	FEMALE	MALE	FEMALE
AGE														
TOTAL	881	804	1 759	2 264	2 364	2 623	1 703	1 988	1 697	1 910	1 785	1 882	1 431	1 585
UNDER 1 YEAR	9	14	32	37	59	62	36	41	27	37	39	35	27	33
1 YEAR	12	8	30	29	71	63	33	36	41	37	47	35	33	26
2 YEARS	19	15	30	26	75	54	39	44	28	33	49	53	35	28
3 YEARS	14	11	32	26	63	79	45	22	32	48	32	34	25	33
4 YEARS	17	11	25	29	66	71	35	34	27	32	38	47	28	27
5 YEARS	14	7	36	34	65	79	34	40	30	30	46	30	29	29
6 YEARS	10	15	25	27	56	51	41	41	35	38	36	26	32	25
7 YEARS	10	13	36	38	72	52	35	23	33	23	35	35	36	26
8 YEARS	19	9	37	34	61	53	24	30	29	30	35	35	23	32
9 YEARS	12	9	30	23	52	53	30	37	40	28	24	22	29	31
10 YEARS	15	6	32	30	46	60	35	25	36	31	32	29	32	26
11 YEARS	18	14	30	31	69	65	24	26	32	39	30	34	24	31
12 YEARS	12	10	25	36	46	69	38	31	41	37	35	42	31	39
13 YEARS	8	12	31	23	50	60	34	31	32	43	42	32	22	23
14 YEARS	11	8	24	38	46	29	14	23	26	40	23	27	17	28
15 YEARS	12	10	31	32	48	30	17	19	36	28	25	24	14	19
16 YEARS	6	10	29	23	52	31	22	24	28	36	21	37	26	28
17 YEARS	8	6	24	29	30	31	30	26	28	36	21	37	22	18
18 YEARS	15	7	19	12	24	37	23	24	14	28	17	22	16	15
19 YEARS	8	8	5	20	20	28	12	25	23	25	17	14	12	27
20 YEARS	10	6	14	21	19	29	12	20	20	22	13	25	16	15
21 YEARS AND OVER	622	595	1 182	1 666	1 274	1 537	1 090	1 366	1 067	1 215	1 128	1 220	902	1 026
TOTAL	881	804	1 759	2 264	2 364	2 623	1 703	1 988	1 697	1 910	1 785	1 882	1 431	1 585
UNDER 5 YEARS	71	59	149	147	334	329	188	177	155	187	205	202	148	147
5 TO 9 YEARS	65	53	164	156	306	288	164	171	167	149	176	148	149	143
10 TO 14 YEARS	64	50	142	158	257	283	145	136	167	190	162	164	126	147
15 TO 19 YEARS	49	41	108	116	174	157	104	118	121	147	101	123	90	107
20 TO 24 YEARS	49	36	77	122	129	136	86	90	91	103	78	111	92	75
25 TO 29 YEARS	38	35	89	85	128	153	96	125	101	82	119	116	86	68
30 TO 34 YEARS	40	49	99	108	158	167	128	137	92	119	124	136	94	111
35 TO 39 YEARS	54	51	109	139	149	180	124	131	113	120	133	136	97	107
40 TO 44 YEARS	53	39	134	154	147	175	130	142	107	128	128	135	96	108
45 TO 49 YEARS	50	45	116	138	152	141	103	114	107	120	125	133	87	92
50 TO 54 YEARS	65	46	136	182	94	135	98	141	98	116	128	132	92	95
55 TO 59 YEARS	59	51	121	192	91	108	110	112	109	118	103	111	76	96
60 TO 64 YEARS	53	62	114	167	68	105	79	122	91	103	74	74	76	109
65 TO 69 YEARS	88	86	91	138	61	108	69	115	76	96	59	63	61	74
70 TO 74 YEARS	40	55	55	103	57	72	44	79	62	60	41	44	22	54
75 TO 79 YEARS	26	25	30	65	32	53	20	42	26	50	18	32	20	27
80 TO 84 YEARS	13	16	14	63	20	19	10	23	8	16	9	16	13	18
85 YEARS AND OVER	4	5	11	31	7	14	5	13	6	6	2	6	6	7
MEDIAN AGE	41.0	43.6	37.4	43.3	24.3	28.9	32.7	36.5	32.5	34.1	32.1	32.8	31.3	34.8
WHITE	849	774	1 756	2 260	2 295	2 556	1 703	1 988	1 665	1 886	1 783	1 880	1 392	1 543
UNDER 5 YEARS	69	53	148	146	317	310	188	177	150	183	204	202	139	139
5 TO 9 YEARS	61	51	164	156	286	275	164	171	162	147	175	148	145	138
10 TO 14 YEARS	60	47	142	158	244	272	145	136	165	186	162	164	122	142
15 TO 19 YEARS	47	39	108	116	168	155	104	118	118	145	101	123	89	104
20 TO 24 YEARS	45	32	77	119	127	133	86	90	87	102	78	111	86	72
25 TO 29 YEARS	35	33	88	85	126	146	96	125	100	80	119	114	81	61
30 TO 34 YEARS	40	48	99	108	156	161	128	137	91	115	124	136	89	107
35 TO 39 YEARS	51	45	109	139	147	179	124	131	109	119	133	136	95	105
40 TO 44 YEARS	50	39	134	154	146	172	130	142	106	128	128	135	95	106
45 TO 49 YEARS	50	45	116	138	150	139	103	114	106	119	125	133	86	92
50 TO 54 YEARS	65	44	136	182	94	135	98	141	98	115	128	132	91	93
55 TO 59 YEARS	58	51	121	192	90	108	110	112	108	118	103	111	76	95
60 TO 64 YEARS	51	61	113	167	67	105	79	122	90	103	74	74	76	109
65 TO 69 YEARS	85	86	91	138	61	108	69	115	76	94	59	63	61	74
70 TO 74 YEARS	39	54	55	103	57	72	44	79	61	60	41	44	22	54
75 YEARS AND OVER	43	46	55	159	59	86	35	78	38	72	29	54	39	52
MEDIAN AGE	41.7	45.0	37.4	43.3	25.2	29.6	32.7	36.5	32.8	34.3	32.1	32.9	31.9	35.4
NONWHITE	32	30	3	4	69	67	32	24	2	2	39	42
UNDER 5 YEARS	2	6	1	1	17	19	5	4	1	...	9	8
5 TO 9 YEARS	4	2	20	13	5	2	1	...	4	5
10 TO 14 YEARS	4	3	13	11	2	4	4	5
15 TO 19 YEARS	2	2	6	2	3	2	1	3
20 TO 24 YEARS	4	4	...	3	2	3	4	1	6	3
25 TO 29 YEARS	3	2	1	...	2	7	1	2	...	2	5	7
30 TO 34 YEARS	1	2	6	1	4	5	4
35 TO 39 YEARS	3	6	2	1	4	1	2	2
40 TO 44 YEARS	3	1	3	1	1	2
45 TO 49 YEARS	2	2	1	1	1	...
50 TO 54 YEARS	2	1	1	1	2
55 TO 59 YEARS	1	1	1	1
60 TO 64 YEARS	2	1	1	1
65 TO 69 YEARS	3	1	2
70 TO 74 YEARS	1	1	1
75 YEARS AND OVER	2
MEDIAN AGE	9.4	10.7
MARITAL STATUS														
TOTAL, 14 YEARS AND OVER	692	650	1 328	1 841	1 513	1 752	1 220	1 527	1 234	1 424	1 265	1 395	1 025	1 176
SINGLE	211	144	306	539	383	359	242	368	294	316	237	268	266	303
MARRIED	365	343	967	987	1 091	1 127	918	931	864	893	973	991	700	702
SEPARATED	55	41	17	23	13	73	6	12	21	34	7	14	17	30
WIDOWED	60	129	43	289	63	221	42	203	56	178	36	118	41	137
DIVORCED	56	34	12	26	16	45	18	25	20	37	19	18	18	34
NONWHITE, 14 YEARS AND OVER	22	20	2	3	23	24	20	15	...	2	22	25
SINGLE	5	2	...	1	10	5	7	4	4	7
MARRIED														

Table P-2.--AGE, COLOR, AND MARITAL STATUS OF THE POPULATION, BY SEX, BY CENSUS TRACTS: 1960--Con.
 [Median not shown where base is less than 50]

SUBJECT	WOONSOCKET--CON.													
	TRACT WO-0008		TRACT WO-0009		TRACT WO-0010		TRACT WO-0011		TRACT WO-0012		TRACT WO-0013		TRACT WO-0014	
	MALE	FEMALE	MALE	FEMALE	MALE	FEMALE	MALE	FEMALE	MALE	FEMALE	MALE	FEMALE	MALE	FEMALE
AGE														
TOTAL	1 865	2 151	1 393	1 386	1 574	1 684	1 361	1 534	1 324	1 516	1 805	2 019	1 362	1 430
UNDER 1 YEAR	42	30	21	28	29	42	27	39	24	39	34	43	36	32
1 YEAR	34	30	29	22	47	27	28	39	25	27	53	49	29	29
2 YEARS	48	34	26	26	33	28	24	30	30	30	67	67	40	36
3 YEARS	39	31	31	29	27	27	37	31	19	19	39	59	39	25
4 YEARS	40	27	27	25	28	33	21	28	21	24	45	56	28	28
5 YEARS	34	30	31	31	33	27	22	25	28	16	52	53	39	18
6 YEARS	29	32	27	24	34	25	27	25	26	19	47	46	25	25
7 YEARS	30	26	31	29	37	25	12	26	23	18	49	55	31	28
8 YEARS	30	22	19	21	30	20	18	18	19	31	42	39	31	26
9 YEARS	25	30	27	27	32	35	16	18	17	20	48	43	19	21
10 YEARS	29	31	32	22	30	26	28	16	31	24	56	40	31	27
11 YEARS	34	28	35	22	27	22	20	24	17	18	49	56	27	34
12 YEARS	34	28	32	25	23	26	23	24	16	32	38	56	23	41
13 YEARS	40	38	29	21	38	26	24	30	24	23	42	33	23	29
14 YEARS	31	29	18	25	24	20	13	18	17	26	33	30	25	14
15 YEARS	14	33	21	20	11	15	20	14	29	15	35	23	17	15
16 YEARS	25	17	20	21	16	25	13	20	18	16	20	28	17	25
17 YEARS	26	31	18	22	13	30	14	33	9	18	26	23	21	22
18 YEARS	13	18	12	17	15	28	18	21	13	17	27	27	18	23
19 YEARS	14	15	17	12	15	28	14	17	14	15	20	23	7	21
20 YEARS	21	25	13	15	18	22	14	24	19	21	15	22	11	12
21 YEARS AND OVER	1 233	1 566	877	902	1 014	1 127	920	1 014	885	1 048	968	1 149	825	899
TOTAL	1 865	2 151	1 393	1 386	1 574	1 684	1 361	1 534	1 324	1 516	1 805	2 019	1 362	1 430
UNDER 5 YEARS	203	152	134	130	164	157	137	167	119	139	238	274	172	150
5 TO 9 YEARS	148	140	135	132	166	132	103	112	113	104	238	236	145	118
10 TO 14 YEARS	168	154	146	115	142	120	108	112	105	123	218	214	129	145
15 TO 19 YEARS	92	114	88	92	70	126	79	105	83	81	128	124	80	106
20 TO 24 YEARS	115	132	67	67	99	95	87	93	95	105	61	88	69	84
25 TO 29 YEARS	93	101	52	60	81	80	98	108	78	57	89	109	81	89
30 TO 34 YEARS	129	128	71	88	109	106	113	101	73	96	122	143	92	114
35 TO 39 YEARS	114	143	77	87	101	126	87	85	95	119	162	142	119	119
40 TO 44 YEARS	109	146	95	89	87	92	81	100	74	81	111	145	82	100
45 TO 49 YEARS	122	139	86	78	104	119	96	111	91	104	105	109	95	80
50 TO 54 YEARS	136	150	81	86	101	96	95	119	78	106	80	96	67	75
55 TO 59 YEARS	126	170	86	89	82	128	90	107	104	130	73	73	72	83
60 TO 64 YEARS	95	128	93	83	86	93	81	72	87	111	53	86	62	67
65 TO 69 YEARS	78	127	64	73	76	96	49	65	57	55	49	51	39	46
70 TO 74 YEARS	68	98	54	55	57	62	28	37	34	45	30	65	34	27
75 TO 79 YEARS	40	73	32	36	29	38	22	25	19	38	29	30	15	20
80 TO 84 YEARS	16	35	19	12	14	12	4	9	10	14	13	16	5	4
85 YEARS AND OVER	13	21	13	14	6	6	3	6	9	8	6	18	4	3
MEDIAN AGE	34.4	40.4	35.2	35.5	33.0	36.0	33.0	33.5	34.7	37.2	26.1	28.4	30.3	31.0
WHITE	1 864	2 151	1 392	1 382	1 574	1 684	1 360	1 533	1 324	1 516	1 800	2 017	1 359	1 426
UNDER 5 YEARS	203	152	134	130	164	157	137	167	119	139	236	274	171	149
5 TO 9 YEARS	148	140	135	132	166	132	103	112	113	104	235	236	145	118
10 TO 14 YEARS	168	154	146	115	142	120	108	112	105	123	218	214	129	145
15 TO 19 YEARS	92	114	88	92	70	126	79	105	83	81	128	124	80	106
20 TO 24 YEARS	115	132	67	66	99	95	87	92	95	105	61	88	69	84
25 TO 29 YEARS	93	101	52	60	81	80	98	108	78	57	89	108	80	88
30 TO 34 YEARS	129	128	70	86	109	106	113	101	73	96	122	142	91	112
35 TO 39 YEARS	113	143	77	87	101	126	87	85	95	119	162	142	119	119
40 TO 44 YEARS	109	146	95	89	87	92	80	100	74	81	111	145	82	100
45 TO 49 YEARS	122	139	86	77	104	119	96	111	91	104	105	109	95	80
50 TO 54 YEARS	136	150	81	86	101	96	95	119	78	106	80	96	67	75
55 TO 59 YEARS	126	170	86	89	82	128	90	107	104	130	73	73	72	83
60 TO 64 YEARS	95	128	93	83	86	93	81	72	87	111	53	86	62	67
65 TO 69 YEARS	78	127	64	73	76	96	49	65	57	55	49	51	39	46
70 TO 74 YEARS	68	98	54	55	57	62	28	37	34	45	30	65	34	27
75 YEARS AND OVER	69	129	64	62	49	56	29	40	38	60	48	64	24	27
MEDIAN AGE	34.4	40.4	35.3	35.6	33.0	36.0	33.0	33.5	34.7	37.2	26.2	28.4	30.3	31.0
NONWHITE	1	...	1	4	1	1	5	2	3	4
UNDER 5 YEARS
5 TO 9 YEARS
10 TO 14 YEARS
15 TO 19 YEARS
20 TO 24 YEARS
25 TO 29 YEARS	1	1	1
30 TO 34 YEARS	1
35 TO 39 YEARS	1	2
40 TO 44 YEARS
45 TO 49 YEARS
50 TO 54 YEARS	1
55 TO 59 YEARS
60 TO 64 YEARS
65 TO 69 YEARS
70 TO 74 YEARS
75 YEARS AND OVER
MEDIAN AGE
MARITAL STATUS														
TOTAL, 14 YEARS AND OVER	1 377	1 734	996	1 034	1 126	1 295	1 026	1 161	1 004	1 176	1 144	1 325	941	1 031
SINGLE	292	457	285	232	234	303	186	210	223	300	242	235	167	199
MARRIED	970	995	598	604	811	817	803	807	716	723	857	915	729	736
SEPARATED	25	41	36	40	19	21	12	12	22	24	3	53	6	10
WIDOWED	75	245	77	160	59	142	27	127	51	132	32	153	35	85
DIVORCED	40	37	36	38	22	33	10	17	14	21	13	22	10	11
NONWHITE, 14 YEARS AND OVER	1	...	1	4	1	1	2	2	3
SINGLE	1	1
MARRIED	1
SEPARATED	3	2
WIDOWED
DIVORCED	1

Table P-2.—AGE, COLOR, AND MARITAL STATUS OF THE POPULATION, BY SEX, BY CENSUS TRACTS: 1960—Con.
 [Median not shown where base is less than 50]

SUBJECT	BALANCE OF SMSA IN PROVIDENCE COUNTY--CON.													
	TRACT 0115		TRACT 0116		TRACT 0117		TRACT 0118		TRACT 0119		TRACT 0120		TRACT 0121	
	MALE	FEMALE	MALE	FEMALE	MALE	FEMALE	MALE	FEMALE	MALE	FEMALE	MALE	FEMALE	MALE	FEMALE
AGE														
TOTAL	1 927	2 141	1 102	1 033	3 537	3 811	2 234	2 329	1 200	1 197	2 517	2 917	2 837	2 989
UNDER 5 YEARS	33	42	19	22	67	60	60	45	15	26	60	53	72	72
1 YEAR	41	34	23	17	84	63	50	38	23	27	47	45	61	56
2 YEARS	37	29	24	27	72	73	43	40	28	30	48	44	73	70
3 YEARS	47	43	18	24	71	68	53	68	25	27	47	51	50	53
4 YEARS	31	35	41	25	87	71	48	55	25	26	47	62	62	54
5 YEARS	35	37	16	29	90	74	48	40	34	22	56	54	63	50
6 YEARS	41	31	24	24	74	78	40	54	23	20	60	39	46	63
7 YEARS	47	41	26	17	63	84	44	49	32	22	40	42	68	70
8 YEARS	32	45	24	27	74	61	48	38	21	19	51	55	46	46
9 YEARS	38	28	18	22	62	67	40	45	26	26	62	52	53	50
10 YEARS	24	45	20	13	67	65	40	37	27	30	55	48	41	42
11 YEARS	31	32	22	29	56	65	39	32	29	26	50	45	59	51
12 YEARS	40	48	21	23	85	63	46	53	21	18	62	55	59	54
13 YEARS	48	40	24	20	73	69	42	40	28	29	50	42	53	46
14 YEARS	31	22	17	13	56	72	37	44	16	18	33	38	46	48
15 YEARS	24	32	10	18	69	63	33	32	20	13	41	46	43	47
16 YEARS	31	18	21	12	57	54	34	42	23	26	45	35	43	33
17 YEARS	16	28	23	14	49	58	41	43	21	25	55	51	51	54
18 YEARS	13	20	13	14	27	41	22	22	20	15	29	58	23	32
19 YEARS	20	31	12	8	21	39	23	25	8	11	29	50	23	36
20 YEARS	14	18	13	11	24	35	18	17	14	5	28	36	32	31
21 YEARS AND OVER	1 253	1 442	673	624	2 209	2 488	1 385	1 470	721	736	1 522	1 916	1 770	1 931
TOTAL	1 927	2 141	1 102	1 033	3 537	3 811	2 234	2 329	1 200	1 197	2 517	2 917	2 837	2 989
UNDER 5 YEARS	189	183	125	115	381	335	254	246	116	136	249	255	318	305
5 TO 9 YEARS	193	182	108	119	363	364	220	226	136	109	269	242	276	279
10 TO 14 YEARS	174	187	104	98	337	334	204	206	121	121	250	228	258	241
15 TO 19 YEARS	104	129	69	66	223	255	153	164	92	90	199	240	183	202
20 TO 24 YEARS	68	89	67	53	132	164	106	131	53	37	106	151	122	147
25 TO 29 YEARS	98	111	61	42	158	156	139	147	47	81	111	138	166	169
30 TO 34 YEARS	124	135	89	90	208	236	166	183	109	103	135	183	206	187
35 TO 39 YEARS	159	184	95	93	265	288	209	200	106	93	206	239	215	252
40 TO 44 YEARS	145	135	91	83	279	308	181	187	92	87	203	208	241	248
45 TO 49 YEARS	131	149	73	55	251	276	147	151	78	82	207	228	193	198
50 TO 54 YEARS	118	131	45	62	237	226	115	123	52	70	137	194	169	178
55 TO 59 YEARS	125	137	48	34	199	226	97	90	57	55	135	173	131	138
60 TO 64 YEARS	112	132	42	40	184	199	75	89	33	39	120	148	106	147
65 TO 69 YEARS	80	130	35	29	141	175	63	68	46	32	80	99	119	111
70 TO 74 YEARS	66	67	20	28	74	116	51	57	30	28	51	68	77	81
75 TO 79 YEARS	24	37	12	12	58	77	35	28	14	21	29	61	34	64
80 TO 84 YEARS	12	15	5	4	27	48	12	21	9	5	22	40	15	25
85 YEARS AND OVER	5	8	3	10	20	28	7	12	9	8	8	22	8	17
MEDIAN AGE	35.4	36.5	30.4	31.3	34.2	36.1	31.2	31.2	31.6	31.2	32.8	35.4	32.3	34.1
WHITE	1 926	2 141	1 053	1 027	3 525	3 799	2 234	2 328	1 164	1 173	2 514	2 910	2 827	2 976
UNDER 5 YEARS	189	183	124	115	381	335	254	246	113	132	249	254	317	304
5 TO 9 YEARS	193	182	108	117	363	364	220	225	129	108	268	240	275	275
10 TO 14 YEARS	174	187	101	98	336	334	204	206	118	119	249	228	258	239
15 TO 19 YEARS	104	129	72	66	222	253	153	164	89	89	199	240	182	200
20 TO 24 YEARS	68	89	50	53	130	163	106	131	50	35	106	151	122	147
25 TO 29 YEARS	98	111	54	42	158	156	139	147	45	81	111	137	164	169
30 TO 34 YEARS	124	135	84	89	207	235	166	183	108	101	135	183	206	187
35 TO 39 YEARS	159	184	90	91	265	288	209	200	105	93	206	237	215	250
40 TO 44 YEARS	144	135	90	83	279	306	181	187	92	83	203	207	240	247
45 TO 49 YEARS	131	149	72	55	250	275	147	151	75	81	206	228	191	198
50 TO 54 YEARS	118	131	45	62	236	226	115	123	52	69	137	194	169	178
55 TO 59 YEARS	125	137	46	34	199	224	97	90	55	55	135	173	129	138
60 TO 64 YEARS	112	132	42	40	182	198	75	89	32	38	120	148	106	147
65 TO 69 YEARS	80	130	35	28	140	174	63	68	43	31	80	99	119	111
70 TO 74 YEARS	66	67	20	28	75	116	51	57	28	25	51	68	77	80
75 YEARS AND OVER	41	60	20	26	104	152	54	61	30	33	59	123	57	106
MEDIAN AGE	35.4	36.5	31.0	31.3	34.2	36.0	31.2	31.2	31.8	31.1	32.8	35.5	32.3	34.1
NONWHITE	1	...	49	6	12	12	...	1	36	24	3	7	10	13
UNDER 5 YEARS	1	3	4	...	1	1	1
5 TO 9 YEARS	2	1	7	1	...	2	1	4
10 TO 14 YEARS	3	...	1	3	2	1	2
15 TO 19 YEARS	7	3	1	1	2
20 TO 24 YEARS	2	2	2
25 TO 29 YEARS	17	3	2
30 TO 34 YEARS	7	2	1	2	...
35 TO 39 YEARS	2
40 TO 44 YEARS	5	1	1	1	1	2
45 TO 49 YEARS	2	2
50 TO 54 YEARS	1	3	4	...	1	1	...
55 TO 59 YEARS	1
60 TO 64 YEARS	2	2	...
65 TO 69 YEARS	2	1	1
70 TO 74 YEARS	1	1	3	1
75 YEARS AND OVER	1	2	3	1
MEDIAN AGE	2	1
MARITAL STATUS														
TOTAL, 14 YEARS AND OVER	1 402	1 611	782	714	2 512	2 850	1 593	1 695	843	849	1 782	2 230	2 031	2 212
SINGLE	311	371	204	132	514	600	371	360	211	162	419	662	427	418
MARRIED	1 017	1 037	529	505	1 857	1 868	1 159	1 166	595	597	1 291	1 307	1 498	1 516
SEPARATED	9	15	6	1	15	24	7	16	6	7	3	10	18	28
WIDOWED	65	187	35	72	119	341	55	180	27	75	57	235	81	239
DIVORCED	9	16	14	5	22	41	8	19	10	15	15	26	25	39
NONWHITE, 14 YEARS AND OVER	1	...	45	4	12	12	23	18	1	4	8	7
SINGLE	30	...	5	3	8	4	...	1	3	3
MARRIED	1	...	10	3	6	7	12	11	1	3	4	3
SEPARATED	2	1	...	1
WIDOWED	3	1	1	1	2	3	1
DIVORCED	2	1	1	1	...

Table P-2.—AGE, COLOR, AND MARITAL STATUS OF THE POPULATION, BY SEX, BY CENSUS TRACTS: 1960—Con.

[Median not shown where base is less than 50]

SUBJECT	BRISTOL COUNTY, R.I.—CON.										WARWICK			
	TRACT 0306		TRACT 0307		TRACT 0308		TRACT 0308 CV		TRACT 0309		TRACT WA-0001		TRACT WA-0002	
	MALE	FEMALE	MALE	FEMALE	MALE	FEMALE	MALE	FEMALE	MALE	FEMALE	MALE	FEMALE	MALE	FEMALE
AGE														
TOTAL	2 155	2 322	2 586	2 931	1 693	1 823	30	...	2 812	2 695	3 803	4 037	3 064	3 184
UNDER 5 YEARS	41	50	63	53	34	47	55	59	68	65	64	54
1 YEAR	47	39	57	65	36	41	53	62	92	72	70	73
2 YEARS	50	64	65	53	37	41	76	63	77	73	72	70
3 YEARS	38	49	49	60	41	41	62	52	83	72	80	71
4 YEARS	58	48	51	65	38	30	70	51	59	76	88	66
5 YEARS	49	58	48	54	35	32	64	71	101	70	71	65
6 YEARS	43	55	56	53	30	45	67	59	89	77	66	71
7 YEARS	50	45	48	55	38	36	56	62	106	78	69	72
8 YEARS	42	41	57	36	28	30	63	66	78	82	67	56
9 YEARS	45	42	49	50	25	24	47	51	80	70	54	61
10 YEARS	46	43	46	39	38	30	44	69	64	78	51	65
11 YEARS	42	39	52	49	30	40	57	60	72	77	70	53
12 YEARS	49	54	50	48	28	30	57	65	73	72	68	77
13 YEARS	58	45	57	46	37	33	65	55	87	83	68	74
14 YEARS	51	34	33	42	37	21	39	49	45	43	47	38
15 YEARS	39	33	32	41	23	25	42	38	64	47	46	39
16 YEARS	35	33	55	45	32	25	44	47	62	67	46	43
17 YEARS	34	38	33	46	26	29	1	...	42	44	64	47	52	50
18 YEARS	26	26	27	38	26	22	1	...	43	31	36	38	37	35
19 YEARS	22	25	22	43	26	23	5	...	24	26	32	42	18	29
20 YEARS	21	15	30	35	27	21	2	...	17	25	27	41	21	18
21 YEARS AND OVER	1 269	1 446	1 606	1 915	1 021	1 157	21	...	1 725	1 590	2 344	2 641	1 838	2 004
TOTAL	2 155	2 322	2 586	2 931	1 693	1 823	30	...	2 812	2 695	3 803	4 037	3 064	3 184
UNDER 5 YEARS	234	250	285	296	186	200	316	287	379	358	374	334
5 TO 9 YEARS	229	241	258	248	156	167	297	309	454	377	327	325
10 TO 14 YEARS	246	215	238	224	170	154	262	298	341	383	304	307
15 TO 19 YEARS	156	155	169	163	133	124	7	...	195	186	258	237	200	196
20 TO 24 YEARS	94	87	152	161	130	124	16	...	95	125	120	141	95	127
25 TO 29 YEARS	89	129	153	163	95	81	3	...	133	155	135	178	152	190
30 TO 34 YEARS	154	180	187	200	92	117	2	...	191	185	234	263	245	223
35 TO 39 YEARS	180	185	177	229	137	152	1	...	214	250	296	297	248	296
40 TO 44 YEARS	168	163	182	209	132	126	1	...	219	229	270	292	252	215
45 TO 49 YEARS	131	144	158	213	91	106	181	159	251	286	191	196
50 TO 54 YEARS	124	129	141	157	86	101	160	136	278	294	163	185
55 TO 59 YEARS	98	125	122	150	68	91	118	102	229	233	153	165
60 TO 64 YEARS	85	92	113	151	73	90	142	83	181	221	139	147
65 TO 69 YEARS	78	70	103	113	47	56	141	69	138	158	84	118
70 TO 74 YEARS	39	58	80	98	40	50	85	56	113	141	73	83
75 TO 79 YEARS	23	45	44	62	26	37	35	33	68	82	38	47
80 TO 84 YEARS	14	25	16	31	19	29	16	24	42	54	16	24
85 YEARS AND OVER	13	29	8	13	12	18	12	9	16	42	10	6
MEDIAN AGE	31.0	32.3	31.0	34.0	28.8	32.6	32.8	29.6	34.6	36.4	31.6	32.5
WHITE	2 148	2 316	2 584	2 926	1 690	1 822	25	...	2 802	2 695	3 799	4 033	3 031	3 160
UNDER 5 YEARS	233	250	285	295	186	200	316	287	378	358	365	332
5 TO 9 YEARS	228	241	258	248	156	167	297	309	454	376	325	325
10 TO 14 YEARS	245	215	236	223	170	154	262	298	341	383	303	304
15 TO 19 YEARS	156	155	169	163	133	123	7	...	195	186	258	237	197	196
20 TO 24 YEARS	94	86	152	161	129	124	13	...	95	125	120	141	94	126
25 TO 29 YEARS	89	128	153	163	94	81	2	...	133	155	135	177	149	186
30 TO 34 YEARS	154	179	187	199	92	117	1	...	191	185	234	262	242	222
35 TO 39 YEARS	180	185	177	228	136	152	1	...	214	250	295	297	247	293
40 TO 44 YEARS	168	162	182	209	132	126	1	...	219	229	270	291	251	215
45 TO 49 YEARS	131	144	158	212	91	106	180	159	250	286	191	195
50 TO 54 YEARS	124	129	141	157	86	101	160	136	278	294	161	184
55 TO 59 YEARS	97	124	122	150	68	91	117	102	229	233	150	161
60 TO 64 YEARS	84	92	113	151	73	90	139	83	181	221	137	147
65 TO 69 YEARS	76	70	103	113	47	56	138	69	138	158	84	116
70 TO 74 YEARS	39	58	80	98	40	50	83	56	113	141	71	81
75 YEARS AND OVER	50	98	68	106	57	84	63	66	125	178	64	77
MEDIAN AGE	30.9	32.3	31.0	34.0	28.8	32.6	32.7	29.6	34.6	36.4	31.7	32.5
NONWHITE	7	6	2	5	3	1	5	...	10	...	4	4	33	24
UNDER 5 YEARS	1	1	1	...	9	2
5 TO 9 YEARS	1	1	2	...
10 TO 14 YEARS	1	...	2	1	1	3
15 TO 19 YEARS	1	3	...
20 TO 24 YEARS	1	...	3	1	1
25 TO 29 YEARS	...	1	1	...	1	1	3	4
30 TO 34 YEARS	...	1	...	1	1	1	3	1
35 TO 39 YEARS	1	1	1	3
40 TO 44 YEARS	1	1	...
45 TO 49 YEARS	1	1	...	1	1
50 TO 54 YEARS	2	1
55 TO 59 YEARS	...	1	3	4
60 TO 64 YEARS	1	3	2	...
65 TO 69 YEARS	2	3	2
70 TO 74 YEARS	2	2	2
75 YEARS AND OVER	...	1	1
MEDIAN AGE
MARITAL STATUS														
TOTAL, 14 YEARS AND OVER	1 497	1 650	1 838	2 205	1 218	1 323	30	...	1 976	1 850	2 674	2 992	2 106	2 256
SINGLE	350	317	426	508	324	298	20	...	469	349	531	541	449	387
MARRIED	1 085	1 101	1 314	1 364	843	844	9	...	1 368	1 324	1 985	2 011	1 548	1 571
SEPARATED	8	12	13	39	6	8	24	14	10	30	8	19
WIDOWED	48	207	71	277	44	156	104	161	116	381	81	261
DIVORCED	14	25	27	56	7	25	1	...	35	16	42	59	28	37
NONWHITE, 14 YEARS AND OVER	4	6	...	3	1	5	10	...	3	3	21	20
SINGLE	2	1	1	3	1	1	4	1
MARRIED	2	4	...	3	...	2	3	...	3	2	17	17
SEPARATED	1
WIDOWED	...	1	3	2
DIVORCED	1	3

Table P-2.—AGE, COLOR, AND MARITAL STATUS OF THE POPULATION, BY SEX, BY CENSUS TRACTS: 1960—Con.
 [Median not shown where base is less than 50]

SUBJECT	ATTLEBORO											
	TRACT 0603		TRACT 0604		TRACT 0605		TRACT 0606		TRACT 0607		TRACT 0608	
	MALE	FEMALE	MALE	FEMALE	MALE	FEMALE	MALE	FEMALE	MALE	FEMALE	MALE	FEMALE
AGE												
TOTAL	2 541	2 616	1 683	1 714	1 555	1 776	1 272	1 555	1 183	1 275	1 970	2 172
UNDER 1 YEAR	70	52	53	48	36	40	26	24	28	28	60	62
1 YEAR	78	45	60	34	30	40	23	13	25	27	50	51
2 YEARS	69	54	42	49	24	46	19	28	25	24	53	49
3 YEARS	58	69	42	41	24	22	22	22	28	29	44	46
4 YEARS	63	52	41	52	33	30	27	18	25	29	53	38
5 YEARS	47	63	52	47	21	49	16	16	26	20	47	39
6 YEARS	61	50	42	52	36	35	19	17	22	18	39	36
7 YEARS	68	52	58	40	44	30	23	16	20	22	41	36
8 YEARS	46	64	51	43	29	26	15	13	22	27	53	42
9 YEARS	55	59	34	35	40	33	16	14	16	23	33	30
10 YEARS	49	49	43	47	31	19	8	22	27	15	28	44
11 YEARS	62	56	36	25	34	16	24	25	24	31	39	25
12 YEARS	57	62	37	46	28	36	24	19	31	19	41	42
13 YEARS	61	63	36	32	39	30	15	21	18	24	35	35
14 YEARS	46	45	30	24	18	26	15	18	17	17	27	23
15 YEARS	39	34	22	23	24	24	20	13	19	17	32	23
16 YEARS	43	46	39	27	20	26	14	19	20	18	27	27
17 YEARS	40	42	35	27	27	29	15	16	23	23	31	25
18 YEARS	37	40	16	18	21	18	12	24	10	10	29	27
19 YEARS	20	26	6	11	13	17	10	27	11	9	19	30
20 YEARS	27	21	9	6	17	11	11	40	11	14	19	22
21 YEARS AND OVER	1 445	1 572	899	987	966	1 173	898	1 130	735	831	1 170	1 420
TOTAL	2 541	2 616	1 683	1 714	1 555	1 776	1 272	1 555	1 183	1 275	1 970	2 172
UNDER 5 YEARS	338	272	238	224	147	178	117	105	131	137	260	246
5 TO 9 YEARS	277	288	237	217	170	173	89	76	106	110	213	183
10 TO 14 YEARS	275	275	182	174	150	127	86	105	117	106	170	169
15 TO 19 YEARS	179	188	118	106	105	114	71	99	83	77	138	132
20 TO 24 YEARS	110	108	45	75	65	74	71	104	61	63	129	127
25 TO 29 YEARS	133	138	84	121	82	94	74	59	62	62	119	141
30 TO 34 YEARS	153	186	138	134	91	100	65	71	66	75	138	131
35 TO 39 YEARS	215	222	137	147	98	109	63	65	88	84	123	128
40 TO 44 YEARS	198	208	128	121	103	111	74	85	72	81	96	129
45 TO 49 YEARS	160	152	91	97	111	134	83	117	89	93	119	133
50 TO 54 YEARS	132	130	78	66	122	101	91	87	66	85	95	135
55 TO 59 YEARS	92	108	65	59	88	88	81	105	52	55	94	109
60 TO 64 YEARS	100	99	44	49	67	86	82	107	47	67	75	96
65 TO 69 YEARS	84	91	46	43	65	96	73	127	51	62	74	110
70 TO 74 YEARS	58	71	21	36	36	89	65	97	46	45	53	95
75 TO 79 YEARS	23	34	20	20	32	59	42	80	24	39	42	61
80 TO 84 YEARS	10	30	9	17	15	33	26	49	15	21	17	30
85 YEARS AND OVER	4	16	8	8	8	10	19	17	7	13	15	17
MEDIAN AGE	28.4	31.0	26.3	27.5	33.2	36.3	40.0	45.4	32.4	35.4	28.2	33.4
WHITE	2 541	2 616	1 682	1 714	1 552	1 771	1 271	1 546	1 182	1 274	1 965	2 161
UNDER 5 YEARS	338	272	238	224	147	178	117	105	131	137	259	246
5 TO 9 YEARS	277	288	237	217	170	173	89	76	106	110	213	181
10 TO 14 YEARS	275	275	182	174	150	127	86	104	117	106	170	169
15 TO 19 YEARS	179	188	118	106	105	114	71	99	83	77	138	132
20 TO 24 YEARS	110	108	45	75	65	74	71	102	61	63	129	127
25 TO 29 YEARS	133	138	84	121	82	94	74	58	61	62	119	140
30 TO 34 YEARS	153	186	138	134	91	100	65	70	66	75	138	131
35 TO 39 YEARS	215	222	137	147	98	109	63	64	88	84	123	127
40 TO 44 YEARS	198	208	127	121	103	111	74	83	72	81	96	129
45 TO 49 YEARS	160	152	91	97	111	132	82	117	89	93	119	133
50 TO 54 YEARS	132	130	78	66	121	101	91	87	66	85	94	134
55 TO 59 YEARS	92	108	65	59	88	87	81	105	52	55	94	109
60 TO 64 YEARS	100	99	44	49	66	86	82	106	47	67	75	96
65 TO 69 YEARS	84	91	46	43	64	96	73	127	51	62	74	107
70 TO 74 YEARS	58	71	21	36	36	89	65	97	46	45	53	94
75 YEARS AND OVER	37	80	31	45	55	100	87	146	46	73	71	106
MEDIAN AGE	28.4	31.0	26.3	27.5	33.1	36.2	40.0	45.5	32.4	35.5	28.1	33.3
NONWHITE	1	...	3	5	1	9	1	1	5	11
UNDER 5 YEARS	1	...
5 TO 9 YEARS	1	...	2
10 TO 14 YEARS	1
15 TO 19 YEARS
20 TO 24 YEARS	2
25 TO 29 YEARS	1	1	1
30 TO 34 YEARS	1
35 TO 39 YEARS	1	1
40 TO 44 YEARS	2
45 TO 49 YEARS	1	2	1
50 TO 54 YEARS	1	1	1
55 TO 59 YEARS	1
60 TO 64 YEARS	1	1
65 TO 69 YEARS	1	3
70 TO 74 YEARS	1
75 YEARS AND OVER	2	3	2
MEDIAN AGE
MARITAL STATUS												
TOTAL, 14 YEARS AND OVER	1 697	1 826	1 056	1 123	1 106	1 324	995	1 287	846	939	1 354	1 597
SINGLE	387	335	218	205	226	271	257	319	181	182	310	291
MARRIED	1 238	1 236	803	817	828	834	625	621	623	634	969	1 010
SEPARATED	23	18	5	10	10	16	39	34	7	12	15	35
WIDOWED	54	212	27	90	33	198	69	284	36	115	57	238
DIVORCED	18	43	8	11	19	21	44	63	6	10	18	58
NONWHITE, 14 YEARS AND OVER	1	...	3	5	1	8	1	...	4	9
SINGLE	3	1	1
MARRIED	3	4	1	1	3	4
SEPARATED
WIDOWED	1	...	2	1	4
DIVORCED	2

Table P-2.—AGE, COLOR, AND MARITAL STATUS OF THE POPULATION, BY SEX, BY CENSUS TRACTS: 1960—Con.
 [Median not shown where base is less than 50]

SUBJECT	PART IN NORFOLK COUNTY											
	TRACT 0613		TRACT 0614		TRACT 0615		TRACT 0616		TRACT 0617		TRACT 0618	
	MALE	FEMALE	MALE	FEMALE	MALE	FEMALE	MALE	FEMALE	MALE	FEMALE	MALE	FEMALE
AGE												
TOTAL	1 812	1 998	1 158	1 059	2 173	2 295	3 041	3 038	2 214	2 237	3 385	3 389
UNDER 1 YEAR	52	52	5	3	44	51	95	94	50	45	85	89
1 YEAR	54	55	5	8	51	50	130	90	55	50	100	90
2 YEARS	60	69	14	6	51	58	101	88	39	44	125	85
3 YEARS	56	55	11	14	45	51	84	88	50	30	74	97
4 YEARS	39	52	20	14	57	44	88	68	41	42	92	92
5 YEARS	55	67	30	16	49	49	95	76	47	45	97	106
6 YEARS	46	47	20	12	53	40	77	66	38	44	88	79
7 YEARS	46	51	21	17	45	42	59	74	57	41	95	81
8 YEARS	50	46	31	20	43	45	60	63	43	47	91	82
9 YEARS	43	35	24	18	50	34	54	52	46	45	96	73
10 YEARS	34	39	29	23	45	37	58	58	40	38	64	69
11 YEARS	35	31	34	16	55	52	43	47	51	33	72	76
12 YEARS	32	48	43	23	48	49	62	45	45	43	83	81
13 YEARS	38	36	24	22	46	56	58	54	47	36	82	54
14 YEARS	27	31	35	26	42	36	42	31	34	29	43	53
15 YEARS	26	20	38	28	43	39	35	47	34	26	47	53
16 YEARS	24	27	48	32	32	27	30	37	42	34	47	45
17 YEARS	26	24	56	27	34	41	40	51	41	31	58	55
18 YEARS	16	25	43	28	23	37	88	104	25	31	32	36
19 YEARS	17	14	41	28	24	11	105	90	17	22	24	41
20 YEARS	12	19	37	32	16	8	62	38	23	31	27	35
21 YEARS AND OVER	1 024	1 155	549	649	1 277	1 438	1 575	1 677	1 349	1 450	1 863	1 917
TOTAL	1 812	1 998	1 158	1 059	2 173	2 295	3 041	3 038	2 214	2 237	3 385	3 389
UNDER 5 YEARS	261	283	55	45	248	254	498	428	235	211	476	453
5 TO 9 YEARS	240	246	126	83	240	210	345	331	231	222	467	421
10 TO 14 YEARS	166	185	165	110	236	230	263	235	217	179	344	330
15 TO 19 YEARS	109	110	226	140	156	155	298	329	159	144	208	230
20 TO 24 YEARS	69	101	150	114	88	89	196	160	104	135	132	171
25 TO 29 YEARS	110	157	96	86	117	153	214	273	118	131	208	227
30 TO 34 YEARS	161	144	80	80	138	143	249	196	161	163	275	294
35 TO 39 YEARS	159	149	82	101	144	175	191	192	172	149	268	280
40 TO 44 YEARS	113	121	50	65	146	160	169	163	148	146	243	225
45 TO 49 YEARS	104	87	48	43	115	121	139	151	119	141	165	182
50 TO 54 YEARS	78	77	33	65	136	139	120	131	121	131	148	131
55 TO 59 YEARS	54	69	24	48	97	102	94	107	96	111	141	116
60 TO 64 YEARS	44	56	13	42	97	80	85	104	98	95	94	110
65 TO 69 YEARS	57	65	8	22	69	85	75	80	93	88	97	100
70 TO 74 YEARS	36	57	2	13	72	69	47	59	61	84	54	98
75 TO 79 YEARS	25	47	...	1	36	54	30	44	45	51	45	32
80 TO 84 YEARS	15	25	...	1	25	39	14	36	22	39	12	16
85 YEARS AND OVER	11	19	13	37	14	19	14	17	8	10
MEDIAN AGE	27.8	27.4	20.2	27.2	30.1	32.0	23.0	25.7	31.3	33.0	26.6	26.9
WHITE	1 811	1 997	1 132	1 040	2 165	2 284	3 035	3 026	2 202	2 231	3 376	3 376
UNDER 5 YEARS	261	283	53	44	248	253	497	428	235	211	475	453
5 TO 9 YEARS	240	246	122	80	239	210	345	331	228	222	465	416
10 TO 14 YEARS	166	185	160	110	234	228	262	234	216	178	344	331
15 TO 19 YEARS	109	110	221	137	155	154	297	321	159	143	208	230
20 TO 24 YEARS	69	101	150	114	88	89	194	160	101	135	132	171
25 TO 29 YEARS	110	157	94	84	117	153	213	271	118	130	207	225
30 TO 34 YEARS	160	144	76	77	138	143	249	196	161	162	274	294
35 TO 39 YEARS	159	148	81	97	142	174	191	192	171	149	268	279
40 TO 44 YEARS	113	121	49	64	146	159	169	163	146	146	242	225
45 TO 49 YEARS	104	87	47	43	115	121	139	150	119	140	164	181
50 TO 54 YEARS	78	77	33	65	135	139	120	131	121	131	148	130
55 TO 59 YEARS	54	69	24	46	97	101	94	107	96	111	139	116
60 TO 64 YEARS	44	56	12	42	96	79	85	104	98	95	94	110
65 TO 69 YEARS	57	65	8	22	69	82	75	80	93	88	97	100
70 TO 74 YEARS	36	57	2	13	72	69	47	59	61	83	54	97
75 YEARS AND OVER	15	25	...	1	25	39	14	36	22	39	12	16
MEDIAN AGE	27.8	27.3	20.3	27.1	30.1	31.9	23.0	25.7	31.4	33.0	26.5	26.9
NONWHITE	1	1	26	19	8	11	6	12	12	6	9	13
UNDER 5 YEARS	2	1	...	1	1	...	2	...	1	...
5 TO 9 YEARS	4	3	...	1	3	...	2	5
10 TO 14 YEARS	5	...	2	2	1	1	1	1	...	2
15 TO 19 YEARS	5	3	1	1	1	8	...	1
20 TO 24 YEARS	2	...	3
25 TO 29 YEARS	2	1	2	...	1	1	2
30 TO 34 YEARS	4	3	1	1	...
35 TO 39 YEARS	1	...	1	4	2	1	1	...	1
40 TO 44 YEARS	...	1	1	4	2	1	1	1
45 TO 49 YEARS	1	1	...	1	2	...	1	...
50 TO 54 YEARS	1	...	1	1
55 TO 59 YEARS	1	1
60 TO 64 YEARS	2	...	1	2	...
65 TO 69 YEARS	1	...	1
70 TO 74 YEARS	3
75 YEARS AND OVER	1	...	1
MEDIAN AGE
MARITAL STATUS												
TOTAL 14 YEARS AND OVER	1 172	1 315	847	847	1 491	1 637	1 977	2 075	1 565	1 654	2 141	2 235
SINGLE	211	223	828	808	355	341	585	530	462	391	432	402
MARRIED	907	923	13	17	1 046	1 069	1 312	1 319	1 016	1 031	1 620	1 628
SEPARATED	4	19	3	6	11	24	9	21	11	22	19	23
WIDOWED	40	149	1	14	66	188	67	198	66	216	71	177
DIVORCED	14	20	5	8	24	39	13	28	21	16	18	28
NONWHITE 14 YEARS AND OVER	1	1	17	15	5	8	4	11	6	5	6	6
SINGLE	1	1	16	14	1	1	4	8	3	1	1	...
MARRIED	1	1	3	3	...	3	3	4	5	5
SEPARATED	1	...	1
WIDOWED	1	2	1
DIVORCED	2

Table P-2.--AGE, COLOR, AND MARITAL STATUS OF THE POPULATION, BY SEX, BY CENSUS TRACTS: 1960--Con.

[Median not shown where base is less than 50]

SUBJECT	TRACTS ADJACENT TO SMSA--CON.													
	TRACT 0401 CV		TRACT 0402		TRACT 0403		TRACT 0404		TRACT 0405		TRACT 0406		TRACT 0407	
	MALE	FEMALE	MALE	FEMALE	MALE	FEMALE	MALE	FEMALE	MALE	FEMALE	MALE	FEMALE	MALE	FEMALE
AGE														
TOTAL	340	...	1 275	1 507	2 352	2 713	2 369	2 459	2 423	2 940	2 950	3 540	2 329	2 813
UNDER 5 YEARS	1	...	84	66	82	63	85	79	124	106	79	82	75	67
1 YEAR	90	78	72	76	64	48	119	123	80	65	64	72
2 YEARS	98	87	65	66	61	56	120	123	55	69	50	59
3 YEARS	83	99	74	84	65	58	115	101	63	57	59	62
4 YEARS	86	77	85	74	61	51	90	95	71	60	65	42
5 YEARS	74	66	78	80	78	57	108	84	76	57	40	57
6 YEARS	70	53	66	75	62	53	71	70	79	70	53	52
7 YEARS	57	54	65	76	63	66	72	70	58	71	46	50
8 YEARS	39	31	61	67	55	52	65	60	50	67	39	49
9 YEARS	39	36	64	52	46	45	58	53	67	56	53	36
10 YEARS	4	...	31	31	47	58	37	44	68	53	58	53	61	36
11 YEARS	4	...	29	20	65	57	51	47	46	48	67	58	48	54
12 YEARS	3	...	20	24	55	51	68	54	59	43	64	69	49	48
13 YEARS	5	...	18	22	50	67	62	54	55	42	54	75	41	52
14 YEARS	2	...	9	10	32	35	54	31	36	27	34	54	46	49
15 YEARS	3	...	7	9	33	30	41	38	33	24	49	45	44	34
16 YEARS	2	...	7	6	35	23	31	32	36	40	51	47	35	31
17 YEARS	6	...	4	6	34	28	29	28	29	34	46	51	30	51
18 YEARS	30	...	3	...	16	18	22	33	15	29	30	88	13	42
19 YEARS	40	...	1	4	10	27	21	22	15	39	25	61	31	47
20 YEARS	44	...	1	10	13	18	20	28	20	47	30	63	27	47
21 YEARS AND OVER	196	...	425	718	1 250	1 588	1 293	1 483	1 069	1 629	1 764	2 222	1 360	1 776
TOTAL	340	...	1 275	1 507	2 352	2 713	2 369	2 459	2 423	2 940	2 950	3 540	2 329	2 813
UNDER 5 YEARS	1	...	441	407	378	363	336	292	568	548	348	333	313	302
5 TO 9 YEARS	279	240	334	350	304	273	374	337	330	321	231	244
10 TO 14 YEARS	18	...	107	107	249	268	272	230	264	213	277	309	245	239
15 TO 19 YEARS	81	...	22	25	128	126	144	153	128	166	201	292	153	205
20 TO 24 YEARS	154	...	33	114	73	171	129	179	128	253	151	248	144	229
25 TO 29 YEARS	29	...	111	233	111	199	140	141	148	249	133	156	99	115
30 TO 34 YEARS	36	...	143	212	150	247	162	217	145	249	187	207	155	166
35 TO 39 YEARS	16	...	113	118	229	212	193	235	132	177	188	225	171	214
40 TO 44 YEARS	4	...	17	24	174	203	191	176	115	139	166	220	151	153
45 TO 49 YEARS	1	...	6	14	139	136	119	132	81	113	165	186	121	154
50 TO 54 YEARS	2	3	99	108	90	87	86	108	142	180	131	152
55 TO 59 YEARS	3	72	75	99	98	60	73	149	195	110	123
60 TO 64 YEARS	1	2	65	66	68	94	58	79	152	184	79	132
65 TO 69 YEARS	3	62	61	61	62	46	92	145	185	80	106
70 TO 74 YEARS	1	47	55	34	40	49	72	107	139	77	112
75 TO 79 YEARS	26	33	17	28	23	44	75	97	36	81
80 TO 84 YEARS	8	26	6	10	12	22	15	36	24	48
85 YEARS AND OVER	1	8	14	4	12	6	6	19	27	9	38
MEDIAN AGE	22.3	...	8.5	15.0	25.6	27.0	25.0	28.6	15.2	24.1	30.9	32.7	29.0	32.2
WHITE	312	...	1 182	1 379	2 338	2 699	2 368	2 454	2 187	2 626	2 503	3 004	2 246	2 724
UNDER 5 YEARS	1	...	407	372	375	361	335	292	493	479	281	250	293	291
5 TO 9 YEARS	255	215	333	350	304	273	333	296	279	255	225	231
10 TO 14 YEARS	18	...	101	99	249	267	272	230	234	196	230	263	236	235
15 TO 19 YEARS	80	...	19	23	127	124	144	151	115	153	171	248	145	198
20 TO 24 YEARS	142	...	32	104	72	171	129	179	125	225	128	205	141	224
25 TO 29 YEARS	27	...	104	214	109	197	140	140	142	212	108	117	95	106
30 TO 34 YEARS	26	...	133	195	149	244	162	216	125	212	156	172	150	161
35 TO 39 YEARS	14	...	107	107	227	210	193	234	115	155	155	194	168	208
40 TO 44 YEARS	4	...	16	24	171	202	191	176	104	126	145	195	143	146
45 TO 49 YEARS	1	...	5	13	139	135	119	132	78	104	146	161	118	153
50 TO 54 YEARS	2	3	99	108	90	87	81	101	126	153	130	151
55 TO 59 YEARS	3	72	75	99	98	58	71	130	177	109	118
60 TO 64 YEARS	1	2	65	66	68	94	54	75	134	169	76	127
65 TO 69 YEARS	3	62	61	61	62	45	87	124	164	79	105
70 TO 74 YEARS	1	47	55	34	40	48	68	90	130	75	109
75 YEARS AND OVER	1	42	73	27	50	37	66	100	151	63	161
MEDIAN AGE	22.0	...	8.6	15.8	25.6	26.9	25.0	28.6	16.5	24.2	31.7	34.8	29.4	32.4
NONWHITE	28	...	93	128	14	14	1	5	236	314	447	536	83	89
UNDER 5 YEARS	34	35	3	2	1	...	75	69	67	53	20	11
5 TO 9 YEARS	24	25	1	41	41	51	66	6	13
10 TO 14 YEARS	1	...	6	8	...	1	30	17	47	46	9	4
15 TO 19 YEARS	3	2	1	2	...	2	13	13	30	44	8	7
20 TO 24 YEARS	1	10	1	6	28	23	43	3	5
25 TO 29 YEARS	12	...	7	10	2	1	3	37	25	39	4	9
30 TO 34 YEARS	2	...	10	17	1	3	...	1	20	37	31	35	5	5
35 TO 39 YEARS	10	...	17	19	2	2	...	1	17	22	33	31	3	6
40 TO 44 YEARS	2	...	6	11	3	1	11	13	21	25	8	7
45 TO 49 YEARS	1	1	3	9	19	25	3	1
50 TO 54 YEARS	1	1	...	1	5	7	16	27	1	1
55 TO 59 YEARS	2	2	19	18	1	5
60 TO 64 YEARS	4	4	18	15	3	5
65 TO 69 YEARS	1	5	21	21	1	1
70 TO 74 YEARS	1	4	17	9	2	3
75 YEARS AND OVER	4	6	9	9	6	6
MEDIAN AGE	7.6	12.5	10.3	23.0	26.1	23.4	19.1	27.5
MARITAL STATUS														
TOTAL, 14 YEARS AND OVER	323	...	457	763	1 423	1 767	1 511	1 695	1 253	1 869	2 029	2 631	1 586	2 077
SINGLE	203	...	35	40	255	261	351	264	256	255	500	664	360	432
MARRIED	114	...	422	714	1 107	1 348	1 113	1 264	942	1 383	1 383	1 520	1 123	1 288
SEPARATED	2	...	4	3	4	4	6	20	7	32	34	45	12	34
WIDOWED	7	46	140	33	132	41	222	112	371	72	287
DIVORCED	6	...	2	15	18	18	14	35	14	44	34	76	31	70
NONWHITE, 14 YEARS AND OVER	27	...	30	61	10	12	...	5	96	189	288	349	49	61
SINGLE	10	...	5	3	2	3	...	1	26	23	86	92	17	8
MARRIED	16	...	25	58	8	8	...	4	68	148	168	198	25	37
SEPARATED	1	2	7	13	27	2	6
WIDOWED	1	2	17	21	41	6	11
DIVORCED	1	1	13	18	1	5

Table P-2.—AGE, COLOR, AND MARITAL STATUS OF THE POPULATION, BY SEX, BY CENSUS TRACTS: 1960—Con.
[Median not shown where base is less than 50]

SUBJECT	TRACTS ADJACENT TO SMSA--CON.													
	TRACT 0408		TRACT 0409		TRACT 0409 CV		TRACT 0410		TRACT 0411		TRACT 0412		TRACT 0412 CV	
	MALE	FEMALE	MALE	FEMALE	MALE	FEMALE	MALE	FEMALE	MALE	FEMALE	MALE	FEMALE	MALE	FEMALE
AGE														
TOTAL.	1 811	2 148	1 874	2 267	13	...	1 837	1 921	1 209	1 468	4 249	1 052	10 203	2
UNDER 5 YEARS.	55	57	69	46	55	53	40	36	49	57	4	...
1 YEAR.	49	61	40	42	55	46	38	36	40	39
2 YEARS.	51	43	49	42	46	53	23	39	30	38
3 YEARS.	50	55	43	30	50	31	27	24	31	44
4 YEARS.	33	45	47	48	37	38	33	22	31	32
5 YEARS.	53	31	46	40	44	33	30	24	31	23
6 YEARS.	45	57	43	36	43	38	20	34	22	22
7 YEARS.	36	44	43	32	32	25	28	23	34	29
8 YEARS.	39	26	33	36	25	33	26	27	28	18	1	...
9 YEARS.	49	40	49	31	37	30	29	26	21	20
10 YEARS.	31	37	35	39	42	26	31	17	24	23	7	...
11 YEARS.	38	38	43	37	33	29	20	23	22	24	12	...
12 YEARS.	44	38	38	40	29	30	22	23	23	16	8	...
13 YEARS.	39	33	34	47	36	34	32	26	24	10	10	...
14 YEARS.	23	30	35	34	27	30	21	24	11	4	8	...
15 YEARS.	30	29	30	34	21	39	25	24	8	6	10	...
16 YEARS.	26	24	38	28	31	23	24	23	8	6	11	...
17 YEARS.	22	29	28	23	1	...	29	32	21	24	190	8	152	...
18 YEARS.	17	36	17	83	1	...	23	38	7	38	519	30	887	1
19 YEARS.	23	39	15	61	1	...	29	34	15	23	587	44	1 797	...
20 YEARS.	29	38	17	58	33	43	16	28	396	24	1 926	...
21 YEARS AND OVER.	1 029	1 318	1 082	1 400	10	...	1 080	1 183	681	904	2 116	535	5 370	1
TOTAL.	1 811	2 148	1 874	2 267	13	...	1 837	1 921	1 209	1 468	4 249	1 052	10 203	2
UNDER 5 YEARS.	238	261	248	208	243	221	161	157	181	210	4	...
5 TO 9 YEARS.	222	198	214	175	181	159	133	134	136	112	1	...
10 TO 14 YEARS.	175	176	185	197	167	149	126	113	104	77	45	...
15 TO 19 YEARS.	118	157	128	229	3	...	133	166	92	132	1 316	94	2 857	1
20 TO 24 YEARS.	132	163	103	199	6	...	146	168	69	105	1 582	164	4 628	...
25 TO 29 YEARS.	103	132	103	116	102	104	66	70	336	107	1 011	1
30 TO 34 YEARS.	136	126	101	126	1	...	100	106	66	87	258	96	896	...
35 TO 39 YEARS.	99	142	121	149	2	...	101	110	60	99	202	101	575	...
40 TO 44 YEARS.	111	126	126	163	99	119	86	90	75	50	150	...
45 TO 49 YEARS.	104	105	128	138	1	...	105	109	63	93	38	19	30	...
50 TO 54 YEARS.	78	112	100	112	110	96	70	73	11	9	3	...
55 TO 59 YEARS.	77	99	91	92	106	100	57	81	6	7	2	...
60 TO 64 YEARS.	54	98	77	91	77	80	63	65	1
65 TO 69 YEARS.	53	77	52	87	68	80	46	58
70 TO 74 YEARS.	51	71	51	70	43	62	19	43	1	3
75 TO 79 YEARS.	33	57	24	59	36	45	22	33	...	2
80 TO 84 YEARS.	13	30	14	29	11	27	8	19	1	1
85 YEARS AND OVER.	14	18	8	27	9	20	2	16	1	...	1	...
MEDIAN AGE.	26.0	29.5	27.9	30.4	27.4	29.7	26.8	31.3	21.2	21.0	22.4	...
WHITE														
TOTAL.	1 544	1 827	1 865	2 249	13	...	1 771	1 864	1 130	1 366	3 957	999	9 555	2
UNDER 5 YEARS.	187	218	247	203	225	208	148	143	171	198	4	...
5 TO 9 YEARS.	170	158	212	172	167	150	119	125	130	107	1	...
10 TO 14 YEARS.	141	139	184	196	162	146	119	101	100	75	45	...
15 TO 19 YEARS.	104	135	128	228	3	...	130	163	88	120	1 243	85	2 801	1
20 TO 24 YEARS.	121	147	103	197	6	...	141	160	62	96	1 465	151	4 354	...
25 TO 29 YEARS.	92	112	101	115	98	100	62	63	310	102	888	1
30 TO 34 YEARS.	114	99	101	125	1	...	96	101	64	81	230	92	779	...
35 TO 39 YEARS.	79	125	121	148	2	...	98	104	56	90	179	99	519	...
40 TO 44 YEARS.	96	114	125	163	98	119	82	86	73	49	132	...
45 TO 49 YEARS.	100	93	128	137	1	...	104	109	58	87	37	19	26	...
50 TO 54 YEARS.	71	105	99	111	109	94	65	71	10	9	3	...
55 TO 59 YEARS.	70	84	90	92	106	98	54	77	5	7	2	...
60 TO 64 YEARS.	49	81	77	91	75	79	60	62	1
65 TO 69 YEARS.	50	66	52	87	66	80	44	58
70 TO 74 YEARS.	47	61	51	69	41	62	19	41	1	3
75 YEARS AND OVER.	53	90	46	115	55	91	30	65	2	3	1	...
MEDIAN AGE.	27.7	30.2	27.9	30.5	28.1	30.2	27.3	32.2	21.1	21.1	22.2	...
NONWHITE														
TOTAL.	267	321	9	18	66	57	79	102	292	53	648	...
UNDER 5 YEARS.	51	43	1	5	18	13	13	14	10	12
5 TO 9 YEARS.	52	40	2	3	14	9	14	9	6	5
10 TO 14 YEARS.	34	37	1	1	5	3	7	12	4	2
15 TO 19 YEARS.	14	22	...	1	3	3	4	12	73	9	56	...
20 TO 24 YEARS.	11	16	...	2	5	8	7	9	117	13	274	...
25 TO 29 YEARS.	11	20	2	1	4	4	4	7	26	5	123	...
30 TO 34 YEARS.	22	27	...	1	4	5	2	6	28	4	117	...
35 TO 39 YEARS.	20	17	...	1	3	6	4	9	23	2	56	...
40 TO 44 YEARS.	15	12	1	1	...	4	4	2	1	18	...
45 TO 49 YEARS.	4	12	...	1	1	...	5	6	1	...	4	...
50 TO 54 YEARS.	7	7	1	1	1	2	5	2	1
55 TO 59 YEARS.	7	15	1	2	3	4	1
60 TO 64 YEARS.	5	17	2	1	3	3
65 TO 69 YEARS.	3	11	2	...	2
70 TO 74 YEARS.	4	10	...	1	2	2
75 YEARS AND OVER.	7	15	1	1	2	3
MEDIAN AGE.	14.5	25.6	11.0	20.3	21.1	22.2	22.3	19.2	24.9	...
MARITAL STATUS														
TOTAL, 14 YEARS AND OVER.	1 199	1 543	1 262	1 721	13	...	1 273	1 422	810	1 088	3 839	657	10 161	2
SINGLE.	292	358	316	601	7	...	386	316	233	258	2 797	197	6 734	1
MARRIED.	828	922	893	916	4	...	776	846	532	626	974	445	3 194	1
SEPARATED.	16	34	5	11	1	...	11	25	15	19	16	1	97	...
WIDOWED.	54	219	44	176	59	207	35	161	10	10	10	...
DIVORCED.	25	44	9	28	2	...	52	53	10	43	58	5	223	...
NONWHITE, 14 YEARS AND OVER.														
SINGLE.	136	209	5	9	29	33	47	70	273	34	648	...
MARRIED.	27	42	...	3	6	4	13	20	187	15	312	...
SEPARATED.	99	115	5	5	20	22	31	38	85	19	321	...
WIDOWED.	6	11	1	4	3	3	2	...	14	...
DIVORCED.	4	47	...	1	2	5	3	9	1	...	1	...
DIVORCED.	6	5	1	2	...	3	14	...

Table P-2.—AGE, COLOR, AND MARITAL STATUS OF THE POPULATION, BY SEX, BY CENSUS TRACTS: 1960—Con.
 [Median not shown where base is less than 50]

SUBJECT	TRACTS ADJACENT TO SMSA--CON.													
	TRACT 0414		TRACT 0415		TRACT 0415 CV		TRACT 0505		TRACT 0506		TRACT 0507		TRACT 0508	
	MALE	FEMALE	MALE	FEMALE	MALE	FEMALE	MALE	FEMALE	MALE	FEMALE	MALE	FEMALE	MALE	FEMALE
AGE														
TOTAL	827	875	246	234	4	2	1 189	1 109	979	1 007	2 021	2 153	4 264	4 742
UNDER 5 YEARS	19	24	...	5	16	12	27	25	37	41	90	85
5 TO 9 YEARS	14	18	4	3	17	16	22	30	43	49	83	99
10 TO 14 YEARS	12	16	7	3	20	16	27	23	50	47	86	74
15 TO 19 YEARS	19	16	6	2	16	15	25	24	45	41	95	75
20 TO 24 YEARS	17	13	3	6	...	1	17	15	20	26	48	54	102	82
25 TO 29 YEARS	13	14	4	4	19	15	22	15	47	51	88	86
30 TO 34 YEARS	14	18	2	3	21	21	21	13	32	53	68	88
35 TO 39 YEARS	16	8	3	4	20	25	19	14	44	47	102	56
40 TO 44 YEARS	16	15	3	4	29	31	19	24	48	46	73	71
45 TO 49 YEARS	13	12	2	2	13	22	21	24	48	39	72	82
50 TO 54 YEARS	15	17	3	2	31	22	16	15	51	49	68	69
55 TO 59 YEARS	10	13	2	3	37	16	14	18	37	54	76	85
60 TO 64 YEARS	14	18	...	5	20	23	21	23	47	49	81	87
65 TO 69 YEARS	23	21	6	2	28	19	16	22	38	37	84	87
70 TO 74 YEARS	14	17	2	5	34	22	15	17	32	29	44	63
75 YEARS AND OVER	16	18	3	2	36	10	24	18	32	31	83	71
MEDIAN AGE	13	15	3	4	29	13	20	16	35	41	63	77
	15	16	10	2	26	18	19	16	30	38	76	83
	12	10	2	1	29	16	13	19	22	27	39	41
	11	6	2	17	7	7	18	18	16	33	56
	9	8	3	1	...	1	8	17	9	17	18	23	33	46
	522	562	174	174	4	...	706	728	582	590	1 219	1 291	2 723	3 179
TOTAL	827	875	246	234	4	2	1 189	1 109	979	1 007	2 021	2 153	4 264	4 742
UNDER 5 YEARS	81	87	20	19	...	1	86	74	121	128	223	232	456	415
5 TO 9 YEARS	72	67	16	14	102	114	102	90	219	236	403	383
10 TO 14 YEARS	76	86	13	17	150	102	82	95	205	218	355	391
15 TO 19 YEARS	67	65	20	9	137	74	83	87	137	153	294	328
20 TO 24 YEARS	43	44	10	3	3	1	79	73	51	64	88	92	191	242
25 TO 29 YEARS	46	36	4	8	83	92	63	60	96	126	246	234
30 TO 34 YEARS	41	43	10	10	101	99	53	51	122	129	284	288
35 TO 39 YEARS	35	49	11	16	86	93	63	58	138	148	328	321
40 TO 44 YEARS	56	58	13	8	72	89	61	70	132	113	328	385
45 TO 49 YEARS	50	78	15	19	72	73	64	57	104	128	310	369
50 TO 54 YEARS	56	62	18	11	...	1	67	54	51	44	113	85	224	239
55 TO 59 YEARS	68	51	19	17	43	60	52	46	108	123	198	238
60 TO 64 YEARS	49	49	22	19	45	45	30	41	85	86	177	219
65 TO 69 YEARS	30	40	18	18	25	30	50	42	84	97	164	229
70 TO 74 YEARS	26	28	16	20	23	11	26	32	73	71	145	199
75 TO 79 YEARS	18	14	13	17	12	15	22	21	60	62	83	145
80 TO 84 YEARS	6	11	7	8	1	7	4	15	24	27	48	62
85 YEARS AND OVER	7	7	1	1	5	4	1	6	10	27	30	55
MEDIAN AGE	33.5	36.0	47.0	48.4	27.4	31.3	29.0	28.3	31.7	30.8	33.3	36.4
WHITE	827	874	243	233	4	2	1 151	1 074	971	1 000	2 000	2 133	4 193	4 673
UNDER 5 YEARS	81	87	20	19	...	1	83	72	119	128	221	229	448	407
5 TO 9 YEARS	72	67	16	14	102	113	101	90	216	233	399	376
10 TO 14 YEARS	76	86	13	17	146	96	82	94	205	216	352	387
15 TO 19 YEARS	67	65	20	9	131	71	83	87	135	152	289	325
20 TO 24 YEARS	43	44	10	3	3	1	77	71	50	63	85	91	186	237
25 TO 29 YEARS	46	36	4	8	79	89	63	60	96	126	237	230
30 TO 34 YEARS	41	43	10	10	97	94	52	50	121	128	280	282
35 TO 39 YEARS	35	49	11	15	82	90	62	58	135	147	323	320
40 TO 44 YEARS	56	58	12	8	70	85	61	70	130	111	322	382
45 TO 49 YEARS	50	78	15	19	69	72	62	55	103	128	308	362
50 TO 54 YEARS	56	62	18	11	...	1	66	54	51	44	113	85	220	233
55 TO 59 YEARS	68	51	19	17	42	59	52	45	107	120	195	237
60 TO 64 YEARS	49	49	21	19	44	43	30	41	83	84	171	214
65 TO 69 YEARS	30	40	17	18	24	29	50	42	84	96	163	227
70 TO 74 YEARS	26	28	16	20	23	11	26	31	72	71	144	196
75 YEARS AND OVER	31	31	21	26	16	25	27	42	94	116	156	258
MEDIAN AGE	33.5	35.9	46.8	48.6	27.3	31.3	29.0	28.2	31.7	30.8	33.3	36.4
NONWHITE	...	1	3	1	38	35	8	7	21	20	71	69
UNDER 5 YEARS	3	2	2	...	3	3	8	8
5 TO 9 YEARS	4	6	1	...	2	2	4	7
10 TO 14 YEARS	3	4
15 TO 19 YEARS	6	3	...	1	...	2	5	3
20 TO 24 YEARS	2	2	...	1	...	1	5	5
25 TO 29 YEARS	4	3	...	1	9	4
30 TO 34 YEARS	4	5	4	6
35 TO 39 YEARS	4	3	...	1	...	1	5	1
40 TO 44 YEARS	2	4	2	2	6	3
45 TO 49 YEARS	3	1	2	2	1	...	2	7
50 TO 54 YEARS	1	4	6
55 TO 59 YEARS	1	1	...	1	...	3	3	1
60 TO 64 YEARS	1	2	2	2	6	5
65 TO 69 YEARS	1	1	1	1	2
70 TO 74 YEARS	1	1	3
75 YEARS AND OVER	2	1	5	4
MEDIAN AGE	31.9	32.9
MARITAL STATUS														
TOTAL, 14 YEARS AND OVER	612	652	199	189	4	1	885	841	689	711	1 406	1 496	3 094	3 616
SINGLE	145	121	55	26	1	...	537	440	160	118	293	266	673	777
MARRIED	432	436	125	121	3	1	323	330	490	501	1 008	1 015	2 221	2 249
SEPARATED	4	5	3	1	4	6	10	13	7	16	27	36
WIDOWED	28	85	9	40	15	57	23	78	89	190	152	498
DIVORCED	7	10	10	2	10	14	16	14	16	25	48	92
NONWHITE, 14 YEARS AND OVER	...	1	3	1	34	27	5	6	16	12	58	50
SINGLE	25	18	8	1	20	9
MARRIED	8	6	5	5	8	9	34	31
SEPARATED	2	2
WIDOWED	3	...	1	...	2	4	8
DIVORCED	1	2

Table P-2.—AGE, COLOR, AND MARITAL STATUS OF THE POPULATION, BY SEX, BY CENSUS TRACTS: 1960—Con.
 [Median not shown where base is less than 50]

SUBJECT	TRACTS ADJACENT TO SMSA--CON.													
	TRACT 0509		TRACT 0510		TRACT 0510 CV		TRACT 0511		TRACT 0512		TRACT 0513		TRACT 0514	
	MALE	FEMALE	MALE	FEMALE	MALE	FEMALE	MALE	FEMALE	MALE	FEMALE	MALE	FEMALE	MALE	FEMALE
AGE														
TOTAL	2 113	2 225	459	458	6	...	971	995	2 790	3 041	1 985	2 054	1 217	855
UNDER 1 YEAR	56	51	14	14	22	19	77	61	57	40	6	4
1 YEAR	50	48	11	18	18	21	81	87	38	43	5	1
2 YEARS	41	46	8	8	22	25	70	65	55	54	4	5
3 YEARS	40	46	17	4	26	16	64	71	48	45	1	3
4 YEARS	43	46	10	9	25	22	60	73	37	39	2	4
5 YEARS	41	52	10	11	21	30	60	72	41	49	1	4
6 YEARS	46	47	8	7	26	18	52	55	38	43	1	7
7 YEARS	44	39	8	8	14	22	64	53	43	34	2	4
8 YEARS	45	52	3	9	16	18	63	62	40	45	3	4
9 YEARS	39	41	8	11	19	21	61	63	41	40	4	1
10 YEARS	44	47	6	5	17	13	55	50	37	44	4	3
11 YEARS	41	51	11	6	26	13	57	45	38	31	3	1
12 YEARS	52	41	10	5	17	23	65	54	45	34	1	2
13 YEARS	42	44	12	4	19	24	57	72	37	32	...	3
14 YEARS	46	31	11	7	17	11	61	42	31	34	3	2
15 YEARS	44	31	8	6	10	14	45	41	20	23	2	3
16 YEARS	51	38	7	10	20	9	45	52	27	36	6	3
17 YEARS	39	37	5	8	9	18	35	42	32	41	25	51
18 YEARS	29	27	2	5	1	...	9	13	28	36	11	18	277	243
19 YEARS	11	24	7	7	1	...	10	10	20	39	17	29	254	142
20 YEARS	19	21	5	2	1	...	8	9	28	32	26	36	203	94
21 YEARS AND OVER	1 250	1 365	278	294	3	...	600	626	1 642	1 874	1 226	1 264	410	273
TOTAL	2 113	2 225	459	458	6	...	971	995	2 790	3 041	1 985	2 054	1 217	855
UNDER 5 YEARS	230	237	60	53	113	103	352	357	235	221	18	17
5 TO 9 YEARS	215	231	37	46	96	109	300	305	203	211	11	20
10 TO 14 YEARS	225	214	50	27	96	84	295	263	188	175	11	11
15 TO 19 YEARS	174	157	29	36	2	...	58	64	173	210	107	147	564	440
20 TO 24 YEARS	124	104	25	26	2	...	49	54	142	145	116	133	460	211
25 TO 29 YEARS	106	112	28	39	58	51	156	176	125	115	57	22
30 TO 34 YEARS	125	149	38	30	57	61	182	191	131	129	20	13
35 TO 39 YEARS	160	178	31	29	64	69	170	187	136	142	11	12
40 TO 44 YEARS	159	169	36	28	65	61	167	180	114	129	7	9
45 TO 49 YEARS	159	144	22	23	1	...	63	62	161	167	133	127	9	13
50 TO 54 YEARS	106	124	24	31	1	...	38	66	147	168	120	104	11	17
55 TO 59 YEARS	97	84	18	18	59	50	120	146	98	101	12	17
60 TO 64 YEARS	80	79	19	25	49	40	131	138	82	87	7	11
65 TO 69 YEARS	60	87	12	22	37	48	107	138	60	83	10	20
70 TO 74 YEARS	40	66	14	12	34	31	84	116	65	68	3	11
75 TO 79 YEARS	31	45	11	5	15	19	54	87	35	39	2	6
80 TO 84 YEARS	17	34	1	6	15	15	37	39	25	21	2	2
85 YEARS AND OVER	5	11	4	2	5	8	12	28	12	22	2	3
MEDIAN AGE	29.2	31.9	30.1	30.3	31.4	32.7	29.3	31.7	30.7	31.0	20.0	19.3
WHITE	2 100	2 211	458	457	6	...	932	947	2 592	2 829	1 886	1 970	1 197	847
UNDER 5 YEARS	229	237	60	53	111	99	315	313	225	204	18	17
5 TO 9 YEARS	211	229	37	46	91	104	268	281	187	198	11	20
10 TO 14 YEARS	225	211	50	27	91	80	273	247	175	163	11	11
15 TO 19 YEARS	174	156	29	36	2	...	52	58	159	190	102	146	561	439
20 TO 24 YEARS	123	103	25	26	2	...	46	51	126	132	112	130	450	208
25 TO 29 YEARS	105	110	28	39	57	50	147	165	115	108	54	21
30 TO 34 YEARS	125	148	38	30	57	59	171	181	128	124	19	13
35 TO 39 YEARS	159	178	31	29	59	65	165	171	131	139	9	12
40 TO 44 YEARS	158	169	36	28	62	56	158	168	112	124	7	9
45 TO 49 YEARS	159	143	22	23	1	...	60	61	153	161	128	123	9	13
50 TO 54 YEARS	106	124	24	31	1	...	36	64	138	160	110	96	10	17
55 TO 59 YEARS	96	84	18	17	58	48	116	135	93	99	12	16
60 TO 64 YEARS	77	79	18	25	49	39	121	133	79	85	7	10
65 TO 69 YEARS	60	84	12	22	37	46	102	135	56	82	10	20
70 TO 74 YEARS	40	66	14	12	31	28	81	111	64	68	3	11
75 YEARS AND OVER	53	90	16	13	35	39	99	146	69	81	6	10
MEDIAN AGE	29.2	32.0	30.0	30.3	31.6	32.7	30.2	32.4	31.1	31.5	20.0	19.3
NONWHITE	13	14	1	1	39	48	198	212	99	84	20	8
UNDER 5 YEARS	1	2	4	37	44	10	17
5 TO 9 YEARS	4	2	5	5	32	24	16	13
10 TO 14 YEARS	...	3	5	4	22	16	13	12
15 TO 19 YEARS	...	1	6	6	14	20	5	1	3	1
20 TO 24 YEARS	1	1	3	3	16	13	4	3	10	3
25 TO 29 YEARS	1	2	1	1	9	11	10	7	3	1
30 TO 34 YEARS	...	1	2	11	10	3	5	1	...
35 TO 39 YEARS	1	5	4	5	16	5	3	2	...
40 TO 44 YEARS	1	3	5	9	12	2	5
45 TO 49 YEARS	...	1	3	1	8	6	5	4
50 TO 54 YEARS	2	2	9	8	10	8	1	1
55 TO 59 YEARS	1	1	2	4	11	5	2	...	1
60 TO 64 YEARS	3	...	1	1	10	5	3	2
65 TO 69 YEARS	...	3	2	5	3	4	1
70 TO 74 YEARS	3	3	3	5	1
75 YEARS AND OVER	3	4	8	3	1	...	1
MEDIAN AGE	17.9	20.8	25.8	15.0
MARITAL STATUS														
TOTAL, 14 YEARS AND OVER	1 489	1 574	323	339	6	...	683	710	1 904	2 158	1 390	1 481	1 180	809
SINGLE	370	278	63	57	2	...	134	100	435	437	306	298	1 069	657
MARRIED	1 060	1 081	249	247	4	...	510	516	1 340	1 367	1 002	1 003	102	105
SEPARATED	6	16	2	3	1	4	13	27	12	11	6	3
WIDOWED	41	189	8	30	23	77	95	296	52	156	6	39
DIVORCED	18	26	3	5	16	17	34	58	30	24	3	7
NONWHITE, 14 YEARS AND OVER	8	9	1	1	28	36	111	131	62	45	20	8
SINGLE	1	8	7	30	30	14	4	18	5
MARRIED	5	6	18	21	75	75	41	36	2	1
SEPARATED	...	2	2	...	3	...	6	...	1
WIDOWED	2	2	...	1	1	7	5	19	5	3	...	1
DIVORCED	1	1	1	1	7	2	2	...	1

Table P-3.—LABOR FORCE CHARACTERISTICS OF THE POPULATION, BY CENSUS TRACTS: 1960

[Based on 25-percent sample. Percent not shown where base is less than 200]

SUBJECT	TOTAL SMSA	PART IN PROVIDENCE COUNTY, R.I.							BRISTOL COUNTY, R.I.	PART IN KENT COUNTY, R.I.		
		TOTAL	PAW-TUCKET	PROVI-DENCE	CRANSTON	EAST PROVI-DENCE	WOON-SOCKET	BALANCE		TOTAL	WARWICK	BALANCE
EMPLOYMENT STATUS, OCC., & INDUSTRY												
MALE, 14 YEARS OLD AND OVER	280 957	193 702	27 624	73 412	23 761	14 161	15 883	38 861	12 544	36 930	22 502	14 428
LABOR FORCE	217 735	147 303	22 051	53 263	17 333	11 210	12 518	30 928	9 783	29 974	18 494	11 480
PERCENT OF TOTAL	77.5	76.0	72.9	72.9	72.9	79.2	78.8	79.6	78.0	81.2	82.2	79.6
CIVILIAN LABOR FORCE	210 534	146 467	21 978	52 880	17 248	11 142	12 461	30 758	9 598	28 984	18 013	10 971
EMPLOYED	200 857	139 026	20 893	49 691	16 733	10 623	11 738	29 348	9 179	28 081	17 522	10 559
UNEMPLOYED	9 677	7 441	1 085	3 189	515	519	723	1 410	419	903	491	412
PERCENT OF CIV. LABOR FORCE	4.6	5.1	4.9	6.0	3.0	4.7	5.8	4.6	4.4	3.1	2.7	3.8
NOT IN LABOR FORCE	63 222	46 399	5 573	20 149	6 428	2 951	3 365	7 933	2 761	6 956	4 008	2 948
FEMALE, 14 YEARS OLD AND OVER												
LABOR FORCE	312 566	220 829	32 250	84 974	26 195	16 164	18 529	42 717	13 630	39 800	24 385	15 415
PERCENT OF TOTAL	120 557	86 654	13 992	32 530	8 989	6 162	7 747	17 234	5 579	13 817	7 757	6 060
PERCENT OF TOTAL	38.6	39.2	43.4	38.3	34.3	38.1	41.8	40.3	40.9	34.7	31.8	39.3
EMPLOYED	112 806	80 980	13 078	30 494	8 507	5 825	7 079	15 997	5 096	13 074	7 441	5 633
UNEMPLOYED	7 674	5 662	914	2 028	478	337	668	1 237	483	739	316	423
PERCENT OF CIV. LABOR FORCE	6.4	6.5	6.5	6.2	5.3	5.5	6.6	7.2	8.7	5.4	4.1	7.0
NOT IN LABOR FORCE	192 009	134 175	18 258	52 444	17 206	10 002	10 782	25 483	8 051	25 983	16 628	9 355
MARRIED WOMEN IN L.F., HUSBAND PRES.	64 794	44 491	7 509	13 993	4 971	3 361	4 389	10 268	3 476	8 380	4 764	3 616
WITH OWN CHILDREN UNDER 6	12 380	8 347	1 523	2 335	710	539	1 076	2 164	719	1 613	734	879
MALE, EMPLOYED												
PROFESS'L, TECHN'L, & KINDRED WORKERS	200 857	139 026	20 893	49 691	16 733	10 623	11 738	29 348	9 179	28 081	17 522	10 559
MGRS., OFFS., & PROPRI'S, INCL. FARM	18 110	12 428	1 605	4 734	2 006	1 074	758	2 251	861	2 614	1 872	742
CLERICAL AND KINDRED WORKERS	20 928	13 864	1 776	4 640	2 669	1 123	820	2 836	1 358	3 034	2 190	844
SALES WORKERS	15 166	10 918	1 713	4 067	1 332	1 068	728	2 010	586	2 135	1 466	667
OPERATIVES AND KINDRED WORKERS	13 926	9 650	1 383	3 326	1 611	898	558	1 874	836	2 071	1 579	492
OPERATIVES AND KINDRED WORKERS	44 763	30 134	4 682	9 282	3 879	2 484	2 537	7 270	1 774	6 889	4 503	2 386
OPERATIVES AND KINDRED WORKERS	50 026	35 287	6 243	11 441	3 029	2 332	4 158	8 084	2 269	6 205	3 182	3 023
PRIVATE HOUSEHOLD WORKERS	140	75	20	40	4	11	19	11	7	7
SERVICE WKRS., EXC. PRIV. HOUSEHOLD	13 651	10 351	1 410	4 685	974	687	946	1 649	484	1 395	777	618
LABORERS, EXCEPT MINE	10 634	7 159	907	2 784	586	560	723	1 599	673	1 412	736	676
OCCUPATION NOT REPORTED	13 513	9 160	1 154	4 692	643	397	510	1 764	319	2 308	1 204	1 104
FEMALE, EMPLOYED												
PROFESS'L, TECHN'L, & KINDRED WORKERS	112 806	80 980	13 078	30 494	8 507	5 825	7 079	15 997	5 096	13 074	7 441	5 633
MGRS., OFFS., & PROPRI'S, INCL. FARM	11 875	8 297	1 152	3 308	983	720	573	1 561	538	1 456	922	534
CLERICAL AND KINDRED WORKERS	2 646	1 987	273	747	346	159	158	304	135	248	167	61
SALES WORKERS	29 548	21 065	3 357	7 982	2 955	1 900	1 130	3 732	1 148	3 637	2 512	1 125
OPERATIVES AND KINDRED WORKERS	6 634	4 823	729	1 828	620	420	378	845	270	872	524	348
OPERATIVES AND KINDRED WORKERS	2 609	2 016	334	846	234	140	156	309	63	212	100	112
OPERATIVES AND KINDRED WORKERS	37 262	27 410	5 265	8 591	2 063	1 405	3 549	6 537	1 978	3 687	1 641	2 046
PRIVATE HOUSEHOLD WORKERS	3 045	2 148	232	1 242	162	177	135	200	231	392	232	161
SERVICE WKRS., EXC. PRIV. HOUSEHOLD	10 134	6 784	971	2 736	586	561	497	1 411	499	1 368	777	591
LABORERS, EXCEPT MINE	8 847	5 612	79	2 24	53	54	68	134	36	54	19	35
OCCUPATION NOT REPORTED	8 206	5 838	686	2 990	501	260	435	966	198	1 148	527	621
TOTAL EMPLOYED												
PRIVATE WAGE AND SALARY WORKERS	313 663	220 006	33 971	80 185	25 240	16 448	18 817	45 345	14 275	41 155	24 963	16 192
GOVERNMENT WORKERS	254 654	180 566	29 111	64 756	19 320	13 589	16 343	37 447	11 624	31 765	19 273	12 492
SELF-EMPLOYED WORKERS	31 909	20 893	2 524	8 872	2 939	1 533	1 124	3 901	1 293	5 643	3 267	2 376
UNPAID FAMILY WORKERS	25 495	17 473	2 223	6 136	2 875	1 260	1 223	3 756	1 252	3 548	2 295	1 253
PERCENT OF TOTAL EMPLOYED	1 605	1 074	113	421	106	66	127	241	106	199	128	71
TOTAL EMPLOYED												
MINING	109	80	12	24	15	12	4	13	...	17
CONSTRUCTION	15 952	10 833	1 448	3 495	1 428	803	859	2 800	707	2 383	1 467	916
MANUFACTURING	131 981	91 543	16 751	27 656	9 070	6 242	10 600	21 224	6 655	15 739	8 773	6 966
FURNITURE & LUMBER & WOOD PRODUCTS	1 205	732	75	234	143	69	66	145	34	250	215	35
METAL INDUSTRIES	15 712	10 492	2 427	3 280	1 189	1 132	353	2 111	1 235	1 868	1 290	578
MACHINERY	19 174	12 892	2 097	3 689	1 569	1 999	2 679	4 271	3 471	2 308	1 163	1 163
TRANSPORTATION EQUIPMENT	2 741	1 640	399	391	157	141	126	426	208	613	226	387
OTHER DURABLE GOODS	35 248	24 693	3 106	11 463	2 899	1 501	824	4 900	834	2 607	1 991	616
FOOD AND KINDRED PRODUCTS	6 527	5 190	849	1 600	745	492	392	1 112	167	749	509	240
TEXTILE AND APPAREL PRODUCTS	31 045	22 520	5 749	2 561	1 000	640	5 011	7 559	1 597	4 032	796	3 236
PRINT., PUBLISH'G, & ALLIED INDUS.	5 087	3 572	598	1 264	415	412	194	689	179	729	557	172
OTHER NONDUR. (INCL. NOT SPEC. MFG.)	15 242	9 812	1 451	3 174	953	996	1 635	1 603	1 930	1 420	881	539
RAILROAD AND RAILWAY EXPRESS SERVICE	1 333	1 000	109	397	133	109	9	243	21	147	127	20
OTHER TRANSPORTATION	5 793	4 229	575	1 678	477	481	204	814	162	817	590	227
COMMUN., UTIL., & SANITARY SERV.	7 082	5 210	728	1 970	789	626	259	838	256	977	766	211
WHOLESALE TRADE	9 343	6 980	824	2 653	1 081	511	1 428	465	1 189	892	297	297
EATING AND DRINKING PLACES	7 501	5 354	913	2 101	590	386	408	956	254	934	520	414
OTHER RETAIL TRADE	33 307	24 247	3 698	8 690	3 301	1 850	1 945	4 763	1 476	4 226	2 732	1 494
BUSINESS AND REPAIR SERVICES	6 155	4 406	626	1 669	576	308	376	851	267	854	593	261
PRIVATE HOUSEHOLDS	3 622	2 505	290	1 464	191	206	140	214	274	441	271	170
OTHER PERSONAL SERVICES	7 375	5 641	781	2 484	636	373	421	946	299	750	451	299
HOSPITALS	8 564	6 323	655	2 637	786	445	425	1 374	163	1 155	733	422
EDUCATIONAL SERVICES	14 289	10 189	1 325	4 881	1 088	858	483	1 554	761	1 653	1 119	534
OTHER PROFESSIONAL AND RELATED SERV.	10 440	7 248	957	2 824	1 004	660	496	1 307	506	1 361	848	513
PUBLIC ADMINISTRATION	16 735	11 118	1 329	5 142	1 524	763	601	1 759	616	3 277	1 946	1 331
OTHER INDUSTRIES (INCL. NOT REPORTED)	34 082	23 100	2 950	10 420	2 551	1 742	1 176	4 261	1 393	5 235	3 118	2 117
MEANS OF TRANSPORT, & PLACE OF WORK												
ALL WORKERS (INCL. ARMED FORCES)	311 787	214 372	33 182	77 836	24 707	16 079	18 267	44 301	14 071	41 022	24 773	16 249
PRIVATE AUTOMOBILE OR CAR POOL	221 979	148 859	23 809	45 964	19 001	12 295	13 701	34 089	10 307	32 797	20 433	12 364
RAILROAD	887	485	52	220	56	31	11	115	33	94	82	12
SUBWAY OR ELEVATED
BUS OR STREETCAR
WALKED TO WORK	25 819	22 640	2 803	12 617	2 402	1 807	2 501	2 501	322	1 852	1 321	531
OTHER MEANS	34 113	23 398	4 159	10 369	1 527	824	2 544	3 975	2 325	2 212	833	1 379
WORKED AT HOME	5 837	3 699	444	960	547	253	582	913	428	712	308	404
NOT REPORTED	5 970	3 404	429	1 398	300	264	284	729	362	645	360	285
PERCENT OF TOTAL EMPLOYED	17 182											

Table P-3.—LABOR FORCE CHARACTERISTICS OF THE POPULATION, BY CENSUS TRACTS: 1960—Con.

[Based on 25-percent sample. Percent not shown where base is less than 200]

SUBJECT	PART IN NEWPORT CO., R.I.	PART IN WASHINGTON CO., R.I.	PART IN BRISTOL COUNTY, MASS.			PART IN NORFOLK CO., MASS.	PART IN WORCESTER CO., MASS.	PAWTUCKET					
			TOTAL	ATTLEBORO	BALANCE			TRACT 0001	TRACT 0002	TRACT 0003	TRACT 0004	TRACT 0005	TRACT 0006
EMPLOYMENT STATUS, OCC., & INDUSTRY													
MALE: 14 YEARS OLD AND OVER, . . .	815	8 836	16 750	8 959	7 791	9 192	2 188	279	1 591	1 553	745	1 374	790
LABOR FORCE,	633	7 840	13 605	7 245	6 360	6 774	1 823	177	1 252	1 255	555	1 062	673
PERCENT OF TOTAL,	77.7	88.7	81.2	80.9	81.6	73.7	83.3	63.4	78.7	80.8	74.5	77.3	85.2
CIVILIAN LABOR FORCE,	509	2 847	13 560	7 223	6 337	6 755	1 814	171	1 252	1 255	550	1 062	669
EMPLOYED,	477	2 735	13 177	7 029	6 148	6 479	1 703	148	1 169	1 175	479	1 011	630
UNEMPLOYED,	32	112	383	194	189	276	111	23	83	80	71	51	39
PERCENT OF CIV. LABOR FORCE,	6.3	3.9	2.8	2.7	3.0	4.1	6.1	10.2	6.6	6.4	12.9	4.8	5.6
NOT IN LABOR FORCE,	182	996	3 145	1 714	1 431	2 418	365	102	339	298	190	312	117
FEMALE: 14 YEARS OLD AND OVER, . . .	840	6 502	18 780	10 225	8 555	9 764	2 421	171	1 858	2 004	716	1 644	956
LABOR FORCE,	274	1 807	7 857	4 295	3 562	3 501	1 068	75	821	867	249	786	437
PERCENT OF TOTAL,	32.6	27.8	41.8	42.0	41.6	35.9	44.1	34.8	44.2	43.3	34.8	47.8	45.7
EMPLOYED,	248	1 632	7 476	4 122	3 354	3 300	1 000	62	766	776	242	723	414
UNEMPLOYED,	26	114	381	173	208	201	68	13	55	91	7	63	23
PERCENT OF CIV. LABOR FORCE,	9.5	6.5	4.8	4.0	5.8	5.7	6.4	10.5	6.7	10.5	2.8	8.0	5.3
NOT IN LABOR FORCE,	566	4 695	10 923	5 930	4 993	6 263	1 353	96	1 037	1 137	467	858	519
MARRIED WOMEN IN L.F., HUSBAND PRES.,	170	988	4 536	2 458	2 078	2 148	605	29	482	445	128	378	242
WITH OWN CHILDREN UNDER 6,	22	202	800	429	371	530	147	10	92	100	16	107	51
MALE, EMPLOYED,	477	2 735	13 177	7 029	6 148	6 479	1 703	148	1 169	1 175	479	1 011	630
PROFESS'L, TECHN'L, & KINDRED WORKERS,	36	302	1 074	577	497	658	137	4	62	42	12	61	42
MGRS., OFFS., & PROP'YS, INCL. FARM,	59	345	1 465	719	746	692	111	19	108	31	18	38	46
CLERICAL AND KINDRED WORKERS,	37	214	838	436	402	327	111	6	102	97	30	55	40
SALES WORKERS,	21	173	753	380	373	355	67	9	71	54	8	47	51
CRAFTSMEN, FOREMEN, & KINDRED WORKERS,	133	630	3 281	1 814	1 467	1 605	317	13	262	220	83	199	99
OPERATIVES AND KINDRED WORKERS, . . .	75	371	3 570	1 988	1 582	1 619	630	43	352	460	170	456	229
PRIVATE HOUSEHOLD WORKERS,	20	8	4	4
SERVICE WKS., EXC. PRIV. HOUSEHOLD,	33	258	699	400	299	361	70	26	105	87	48	56	53
LABORERS, EXCEPT MINE,	65	267	451	181	270	460	147	11	47	78	8	48	29
OCCUPATION NOT REPORTED,	18	155	1 038	530	508	402	113	17	60	106	102	51	41
FEMALE, EMPLOYED,	248	1 632	7 476	4 122	3 354	3 300	1 000	62	766	776	242	723	414
PROFESS'L, TECHN'L, & KINDRED WORKERS,	30	324	748	410	338	378	104	3	61	42	16	31	29
MGRS., OFFS., & PROP'YS, INCL. FARM,	...	71	140	63	77	65	...	3	...	10	8	16	8
CLERICAL AND KINDRED WORKERS,	81	472	2 091	1 140	951	886	168	7	251	175	15	139	100
SALES WORKERS,	19	111	335	160	175	163	41	3	57	23	4	51	21
CRAFTSMEN, FOREMEN, & KINDRED WORKERS,	250	141	109	51	17	...	28	10	4	17	7
OPERATIVES AND KINDRED WORKERS, . . .	4	188	2 576	1 539	1 037	932	487	31	227	364	142	410	198
PRIVATE HOUSEHOLD WORKERS,	17	74	104	47	57	60	19	...	13	11	8	5	...
SERVICE WKS., EXC. PRIV. HOUSEHOLD,	59	271	552	270	282	529	72	4	90	85	28	22	33
LABORERS, EXCEPT MINE,	71	32	39	54	20	...	3
OCCUPATION NOT REPORTED,	38	121	609	320	289	182	72	11	36	56	17	32	18
TOTAL EMPLOYED,	725	4 367	20 653	11 151	9 502	9 779	2 703	210	1 935	1 951	721	1 734	1 044
PRIVATE WAGE AND SALARY WORKERS, . . .	378	2 517	17 724	9 658	8 066	7 650	2 430	175	1 679	1 761	655	1 591	930
GOVERNMENT WORKERS,	251	1 288	1 236	665	571	1 172	133	14	117	122	28	82	56
SELF-EMPLOYED WORKERS,	82	533	1 589	800	789	890	128	21	127	68	38	61	55
UNPAID FAMILY WORKERS,	14	29	104	28	76	67	12	...	12	3
TOTAL EMPLOYED,	725	4 367	20 653	11 151	9 502	9 779	2 703	210	1 935	1 951	721	1 734	1 044
MINING,	12
CONSTRUCTION,	56	294	887	416	471	628	164	...	86	75	25	69	27
MANUFACTURING,	53	801	11 348	6 608	4 740	4 321	1 521	70	862	1 089	371	1 012	569
FURNITURE & LUMBER & WOOD PRODUCTS	...	8	100	31	69	84	17	...	7	13	6
METAL INDUSTRIES,	73	1 652	966	696	357	25	6	108	143	28	127	66
MACHINERY,	12	161	984	541	443	788	395	11	114	91	27	118	65
TRANSPORTATION EQUIPMENT,	24	85	39	11	28	89	43	...	31	33	8	16	9
OTHER DURABLE GOODS,	9	75	6 062	3 803	2 259	932	36	...	7	136	200	87	198
FOOD AND KINDRED PRODUCTS,	28	174	75	99	175	44	...	65	35	17	53	26
TEXTILE AND APPAREL PRODUCTS,	285	798	366	432	1 147	666	...	33	265	411	165	394
PRINT., PUBLISH'G, & ALLIED INDUS.,	8	48	348	175	173	199	4	...	5	79	35	12	16
OTHER NONDUR. (INCL. NOT SPEC. MFG),	...	38	1 181	640	541	570	291	...	8	57	128	24	92
RAILROAD AND RAILWAY EXPRESS SERVICE,	...	4	89	35	54	59	13	...	12	21	5
OTHER TRANSPORTATION,	87	61	241	108	133	144	52	...	7	50	27
COMMUN., UTIL., & SANITARY SERV., . .	33	98	317	187	130	151	40	...	3	40	24	7	25
WHOLESALE TRADE,	4	52	402	156	246	207	44	...	12	50	14	17	49
EATING AND DRINKING PLACES,	29	185	449	201	248	250	46	...	26	58	54	32	40
OTHER RETAIL TRADE,	86	389	1 753	896	857	928	202	...	8	242	163	37	199
BUSINESS AND REPAIR SERVICES,	17	73	299	151	148	198	41	...	39	25	8	33	12
PRIVATE HOUSEHOLDS,	31	113	155	64	91	80	23	...	17	14	8	5	...
OTHER PERSONAL SERVICES,	4	146	347	147	200	155	33	...	7	36	17	15	44
HOSPITALS,	17	136	449	264	185	264	57	...	19	38	17	20	8
EDUCATIONAL SERVICES,	48	395	616	291	325	542	85	...	84	78	4	31	37
OTHER PROFESSIONAL AND RELATED SERV.,	27	223	548	312	236	461	66	...	15	54	53	22	24
PUBLIC ADMINISTRATION,	121	718	563	341	222	277	45	...	14	66	74	16	66
OTHER INDUSTRIES (INCL. NOT REPORTED),	112	679	2 190	974	1 216	1 102	271	...	48	200	164	123	119
MEANS OF TRANSPORT, & PLACE OF WORK													
ALL WORKERS (INCL. ARMED FORCES), . .	832	9 055	20 254	10 984	9 270	9 545	2 636	191	1 862	1 878	692	1 628	1 024
PRIVATE AUTOMOBILE OR CAR POOL, . . .	446	5 126	14 880	7 773	7 107	7 553	2 011	72	1 337	1 213	332	1 125	607
RAILROAD,	53	115	63	52	95	12	...	8	20
SUBWAY OR ELEVATED,
BUS OR STREETCAR,	4	32	801	399	402	57	111	...	20	218	134	57	164
WALKED TO WORK,	136	2 476	2 471	1 720	751	874	421	...	52	132	368	175	309
OTHER MEANS,	87	223	412	234	178	214	62	...	15	27	24	11	24
WORKED AT HOME,	93	646	438	211	227	327	55	...	3	22	10	18	4
NOT REPORTED,	66	499	1 137	584	553	425	164	...	29	118	109	99	62
INSIDE SMSA,	638	7 738	17 247	9 654	7 593	5 539	1 653	144	1 611	1 725	565	1 567	926
PROVIDENCE CITY, R. I.,	18	372	1 370	395	975	124	60	...	20	446	229	63	158
PAWTUCKET CITY, R. I.,	15	1 389	714	675	64	53	...	103	810	1 159	339	962
PROVIDENCE CO., REM. OF INNER PT.	4	114	503	71	432	23	11	...	93	65	17	51	23
PROVIDENCE CO., R. I., OUTER PART	4	7	503	288	215	759	1 003	...	14	172	188	104	248
KENT COUNTY, R. I., INNER PART, . . .	8	156	44	15	29	15	5	4	4	...
KENT COUNTY, R. I., OUTER PART, . . .	7</												

Table P-3.—LABOR FORCE CHARACTERISTICS OF THE POPULATION, BY CENSUS TRACTS: 1960—Con.

(Based on 25-percent sample. Percent not shown where base is less than 200)

SUBJECT	PAWTUCKET--CON.												
	TRACT 0007	TRACT 0008	TRACT 0009	TRACT 0010	TRACT 0011	TRACT 0012	TRACT 0013	TRACT 0014	TRACT 0015	TRACT 0016	TRACT 0017	TRACT 0018	TRACT 0019
EMPLOYMENT STATUS, OCC., & INDUSTRY													
MALE, 14 YEARS OLD AND OVER . . .	1 580	952	1 525	1 656	1 292	979	1 197	1 271	946	1 458	1 549	705	1 316
LABOR FORCE	1 308	736	1 308	1 314	1 070	696	907	1 020	761	1 150	1 256	530	1 012
PERCENT OF TOTAL	82.8	77.3	85.8	79.3	82.8	71.1	75.8	80.3	80.4	78.9	81.1	75.2	76.9
CIVILIAN LABOR FORCE	1 308	736	1 308	1 310	1 067	692	880	1 020	761	1 150	1 253	530	1 008
EMPLOYED	1 271	715	1 260	1 288	1 033	675	781	969	727	1 067	1 220	480	936
UNEMPLOYED	37	21	48	22	34	17	99	51	34	83	33	50	72
PERCENT OF CIV. LABOR FORCE . . .	2.8	2.9	3.7	1.7	3.2	2.5	11.3	5.0	4.5	7.2	2.6	9.4	7.1
NOT IN LABOR FORCE	272	216	217	342	222	283	290	251	185	308	293	175	304
FEMALE, 14 YEARS OLD AND OVER . .	1 718	1 123	1 718	1 850	1 444	1 303	1 455	1 529	1 138	1 860	1 840	854	1 596
LABOR FORCE	740	502	751	792	662	579	632	704	495	781	702	391	737
PERCENT OF TOTAL	43.1	44.7	43.7	42.8	45.8	44.4	43.4	46.0	43.5	42.0	38.2	45.8	46.2
EMPLOYED	697	449	727	774	623	546	608	635	467	724	680	366	699
UNEMPLOYED	43	53	24	18	39	33	24	69	28	57	22	25	38
PERCENT OF CIV. LABOR FORCE . . .	5.8	10.6	3.2	2.3	5.9	5.7	3.8	9.8	5.7	7.3	3.1	6.4	5.2
NOT IN LABOR FORCE	978	621	967	1 058	782	724	823	825	643	1 079	1 138	463	859
MARRIED WOMEN IN L.F., HUSBAND PRES.	450	306	464	468	409	238	254	362	305	364	266	176	344
WITH OWN CHILDREN UNDER 6 . . .	132	43	89	64	55	33	64	88	53	89	40	40	79
MALE, EMPLOYED	1 271	715	1 260	1 288	1 033	675	781	969	727	1 067	1 220	480	936
PROFESS'L, TECHN'L, & KINDRED WORKERS	43	36	92	113	76	92	58	42	67	60	188	28	72
MGRS., OFFS., & PROPRI'S, INCL. FARM,	60	75	108	143	61	70	34	61	78	83	299	10	60
CLERICAL AND KINDRED WORKERS . . .	79	42	117	121	103	69	82	59	45	88	102	36	99
SALES WORKERS	86	27	90	91	61	55	34	40	51	54	198	15	53
CRAFTSMEN, FOREMEN, & KINDRED WORKERS	303	225	332	326	265	145	199	238	223	211	183	105	176
OPERATIVES AND KINDRED WORKERS . .	479	219	362	330	347	118	233	385	157	343	147	181	284
PRIVATE HOUSEHOLD WORKERS	9	3	8
SERVICE WKS., EXC. PRIV. HOUSEHOLD,	80	29	56	62	65	42	98	46	31	114	32	38	83
LABORERS, EXCEPT MINE	60	24	54	22	10	46	18	52	34	48	29	19	66
OCCUPATION NOT REPORTED	81	38	40	77	45	38	25	46	39	66	34	48	43
FEMALE, EMPLOYED	697	449	727	774	623	546	608	635	467	724	680	366	699
PROFESS'L, TECHN'L, & KINDRED WORKERS	16	12	62	49	44	65	57	69	52	32	117	40	78
MGRS., OFFS., & PROPRI'S, INCL. FARM,	3	4	12	16	4	30	17	7	18	20	8	9	15
CLERICAL AND KINDRED WORKERS . . .	132	100	180	235	198	162	194	104	104	195	204	67	196
SALES WORKERS	47	20	35	34	18	37	16	22	25	91	22	8	46
CRAFTSMEN, FOREMEN, & KINDRED WORKERS	379	216	293	293	231	182	199	320	151	320	99	146	258
OPERATIVES AND KINDRED WORKERS
PRIVATE HOUSEHOLD WORKERS	4	8	9	...	20	4	24	9	4	8	58	12	19
SERVICE WKS., EXC. PRIV. HOUSEHOLD,	44	31	73	71	56	35	41	24	41	51	59	21	42
LABORERS, EXCEPT MINE	3	12	4	4	10	...	4	...	4	8
OCCUPATION NOT REPORTED	59	28	23	51	31	20	40	17	39	48	24	37	17
TOTAL EMPLOYED	1 968	1 164	1 987	2 062	1 656	1 221	1 389	1 604	1 194	1 791	1 900	846	1 635
PRIVATE WAGE AND SALARY WORKERS . .	1 757	1 071	1 726	1 770	1 434	1 008	1 195	1 429	998	1 490	1 420	734	1 384
GOVERNMENT WORKERS	79	51	162	141	118	108	140	82	85	174	162	71	167
SELF-EMPLOYED WORKERS	112	42	95	143	100	105	54	89	111	103	306	41	84
UNPAID FAMILY WORKERS	20	...	4	8	4	4	...	24	12
TOTAL EMPLOYED	1 968	1 164	1 987	2 062	1 656	1 221	1 389	1 604	1 194	1 791	1 900	846	1 635
MINING
CONSTRUCTION	105	67	66	84	48	76	49	114	73	77	56	33	64
MANUFACTURING	1 077	669	1 101	1 016	927	512	637	852	556	859	568	418	726
FURNITURE & LUMBER & WOOD PRODUCTS
METAL INDUSTRIES	159	109	177	144	153	80	108	154	105	125	88	61	117
MACHINERY	145	82	196	214	155	72	53	64	65	58	37	35	57
TRANSPORTATION EQUIPMENT	17	12	4	30	26	...	13	15	4	7	20	16	20
OTHER DURABLE GOODS	239	155	188	151	183	136	136	152	119	153	84	74	121
FOOD AND KINDRED PRODUCTS	29	34	40	37	30	15	26	36	56	74	52	22	23
TEXTILE AND APPAREL PRODUCTS . . .	381	208	358	322	266	141	257	323	137	355	164	158	283
PRINT., PUBLISH'G, & ALLIED INDUS.	19	20	47	23	24	19	28	27	24	30	44	16	14
OTHER NONDUR. (INCL. NOT SPEC. MFG.)	88	49	91	91	82	35	12	76	46	57	55	36	82
RAILROAD AND RAILWAY EXPRESS SERVICE
OTHER TRANSPORTATION	30	34	40	44	17	20	43	22	17	34	12	19	11
COMMUN., UTIL., & SANITARY SERV.	25	16	37	29	55	28	26	21	14	47	46	32	32
WHOLESALE TRADE	55	24	36	46	46	14	20	24	24	47	106	13	22
EATING AND DRINKING PLACES	36	28	29	55	48	14	70	40	27	82	41	18	47
OTHER RETAIL TRADE	247	67	177	292	124	127	122	196	130	167	382	81	211
BUSINESS AND REPAIR SERVICES	36	27	39	29	31	16	40	12	20	59	26	16	42
PRIVATE HOUSEHOLDS	4	13	22	3	20	13	28	14	4	8	66	12	19
OTHER PERSONAL SERVICES	24	38	46	49	39	40	25	33	27	38	49	11	42
HOSPITALS	12	27	46	17	16	30	30	12	17	28	55	19	70
EDUCATIONAL SERVICES	59	13	88	47	40	84	49	56	82	69	131	40	86
OTHER PROFESSIONAL AND RELATED SERV.	43	9	55	74	29	54	38	40	30	38	105	17	46
PUBLIC ADMINISTRATION	44	31	110	79	68	40	75	43	28	92	61	27	70
OTHER INDUSTRIES (INCL. NOT REPORTED)	171	101	95	172	144	153	123	121	125	142	187	87	144
MEANS OF TRANSPORT, & PLACE OF WORK													
ALL WORKERS (INCL. ARMED FORCES) . .	1 924	1 127	1 921	2 043	1 644	1 211	1 381	1 556	1 174	1 751	1 859	823	1 611
PRIVATE AUTOMOBILE OR CAR POOL . . .	1 439	845	1 601	1 600	1 236	820	785	1 043	897	1 205	1 342	604	1 065
RAILROAD
SUBWAY OR ELEVATED
BUS OR STREETCAR
WALKED TO WORK	134	76	133	123	100	132	150	128	140	155	250	58	126
OTHER MEANS	194	116	130	182	206	142	311	299	53	267	135	76	295
WORKED AT HOME	31	4	12	12	12	21	27	26	17	26	27	15	38
NOT REPORTED	24	4	16	23	30	23	42	14	20	18	55	11	22
INSIDE SMSA	1 808	1 021	1 786	1 843	1 496	1 085	1 284	1 437	1 066	1 601	1 728	735	1 501
PROVIDENCE CITY, R. I.	210	105	267	221	197	209	236	199	376	342	667	99	182
PAWTUCKET CITY, R. I.	1 090	581	1 057	1 171	939	637	803	969	459	1 008	790	477	1 072
PROVIDENCE CO., REM. OF INNER PT.	60	60	69	95	50	30	21	46	69	63	64	19	58
PROVIDENCE CO., R. I., OUTER PART	226	109	174	174	166	101	133	176	108	106	115	113	119
KENT COUNTY, R. I., INNER PART
KENT COUNTY, R. I., OUTER PART	8	...	16	7	13	11
BRISTOL COUNTY, R. I.	4	...	21	13
NEWPORT COUNTY, R. I.
WASHINGTON COUNTY, R. I.	8
BRISTOL COUNTY, MASS.	176	154	183	128	111	86	62	33	28	48	50	17	50
NORFOLK COUNTY, MASS.	7	8	...	4
WORCESTER COUNTY, MASS.
OUTSIDE SMSA	31	28	97	109	81	67	34	77	73	75	98	30	57
PLACE OF WORK NOT REPORTED	85	78	38	91	67	59	63	42	35	75	33	58	53

Table P-3.—LABOR FORCE CHARACTERISTICS OF THE POPULATION, BY CENSUS TRACTS: 1960—Con.

[Based on 25-percent sample. Percent not shown where base is less than 200]

SUBJECT	PAWTUCKET--CON.				PROVIDENCE									
	TRACT 0020	TRACT 0021	TRACT 0022	TRACT 0023	TRACT 0001	TRACT 0001 CV	TRACT 0002	TRACT 0003	TRACT 0004	TRACT 0005	TRACT 0006	TRACT 0007	TRACT 0008	TRACT 0009
EMPLOYMENT STATUS, OCC., & INDUSTRY														
MALE, 14 YEARS OLD AND OVER.	1 222	724	1 300	1 620	2 573	44	2 971	2 407	2 074	1 978	1 175	2 853	517	1 780
LABOR FORCE.	1 017	603	1 098	1 291	1 998	44	2 337	1 787	1 556	1 347	830	1 840	314	1 216
PERCENT OF TOTAL.	83.2	83.3	84.5	79.7	77.7	...	78.7	74.2	75.0	68.1	70.6	64.5	60.7	68.3
CIVILIAN LABOR FORCE.	1 017	603	1 090	1 286	1 976	44	2 312	1 730	1 530	1 325	825	1 818	314	1 216
EMPLOYED.	985	586	1 063	1 225	1 932	44	2 212	1 621	1 373	1 257	736	1 544	282	1 109
UNEMPLOYED.	32	17	27	61	44	...	100	109	157	68	89	274	32	107
PERCENT OF CIV. LABOR FORCE.	3.1	2.8	2.5	4.7	2.2	...	4.3	6.3	10.3	5.1	10.8	15.1	10.2	8.8
NOT IN LABOR FORCE.	205	121	202	329	575	...	634	620	518	631	345	1 013	203	564
FEMALE, 14 YEARS OLD AND OVER.														
LABOR FORCE.	1 287	860	1 383	1 943	3 224	...	4 012	3 260	2 671	2 533	1 370	3 003	347	1 838
PERCENT OF TOTAL.	41.4	36.3	46.4	41.3	38.9	...	36.9	38.4	38.2	32.9	30.7	34.7	53.0	32.0
EMPLOYED.	487	295	572	746	1 208	...	1 430	1 187	906	757	397	939	173	536
UNEMPLOYED.	46	17	70	56	45	...	52	66	114	77	23	103	11	53
PERCENT OF CIV. LABOR FORCE.	8.6	5.4	10.9	7.0	3.6	...	3.5	5.3	11.2	9.2	5.5	9.9	...	9.0
NOT IN LABOR FORCE.	754	548	741	1 141	1 971	...	2 530	2 007	1 651	1 699	950	1 961	163	1 249
MARRIED WOMEN IN L.F.; HUSBAND PRES.	354	200	426	419	560	...	570	422	393	374	127	346	9	189
WITH OWN CHILDREN UNDER 6.	81	21	81	95	87	...	81	53	86	79	24	49	...	32
MALE, EMPLOYED														
PROFESS'L, TECHN'L, & KINDRED WORKERS.	114	71	145	85	170	...	207	158	81	33	18	130	18	20
MGRS., OFFS., & PROP'IS; INCL. FARM.	89	121	126	38	168	...	281	92	70	62	41	84	16	73
CLERICAL AND KINDRED WORKERS.	71	52	95	123	207	...	181	120	69	96	66	92	29	87
SALES WORKERS.	72	40	98	76	166	...	260	91	91	53	17	47	25	46
CRAFTSMEN, FOREMEN, & KINDRED WORKERS.	255	107	274	239	442	...	391	326	251	293	152	224	14	276
OPERATIVES AND KINDRED WORKERS.	216	123	202	407	337	...	28	372	359	385	388	266	502	66
PRIVATE HOUSEHOLD WORKERS.
SERVICE WKRS., EXC. PRIV. HOUSEHOLD.	69	24	54	112	197	...	4	139	149	129	55	233	25	117
LABORERS, EXCEPT MINE.	44	28	31	101	74	...	84	68	101	75	44	51	23	108
OCCUPATION NOT REPORTED.	55	20	38	44	171	...	4	297	254	196	130	77	181	66
FEMALE, EMPLOYED														
PROFESS'L, TECHN'L, & KINDRED WORKERS.	55	46	90	66	108	...	128	164	100	8	30	103	49	4
MGRS., OFFS., & PROP'IS; INCL. FARM.	12	17	23	13	38	...	21	38	8	16	10	12
CLERICAL AND KINDRED WORKERS.	154	104	169	172	411	...	559	329	208	145	68	266	16	121
SALES WORKERS.	35	17	26	25	140	...	116	36	50	34	18	46	4	15
CRAFTSMEN, FOREMEN, & KINDRED WORKERS.	7	9	8	9	20	...	21	36	28	24	27	12	3	23
OPERATIVES AND KINDRED WORKERS.	167	81	197	361	231	...	283	274	272	289	131	302	...	301
PRIVATE HOUSEHOLD WORKERS.
SERVICE WKRS., EXC. PRIV. HOUSEHOLD.	25	4	29	62	91	...	109	99	85	105	62	77	16	15
LABORERS, EXCEPT MINE.	6	...	4	9	8	...	4	9	8	...	8	5
OCCUPATION NOT REPORTED.	26	17	22	17	125	...	169	169	113	116	41	98	52	45
TOTAL EMPLOYED														
PRIVATE WAGE AND SALARY WORKERS.	1 472	881	1 635	1 971	3 140	44	3 642	2 808	2 279	2 014	1 133	2 483	455	1 645
GOVERNMENT WORKERS.	1 224	652	1 304	1 724	2 392	44	2 877	2 393	1 975	1 731	1 021	2 127	404	1 382
SELF-EMPLOYED WORKERS.	132	95	165	173	495	...	395	278	182	205	83	176	27	154
UNPAID FAMILY WORKERS.	112	134	148	74	238	...	344	133	114	74	29	156	13	109
...	4	...	18	...	15	...	26	4	8	4	...	24	11	...
TOTAL EMPLOYED														
MINING.
CONSTRUCTION.	87	52	34	81	104	...	143	123	84	87	60	108	17	92
MANUFACTURING.	697	350	754	1 059	962	...	1 083	921	833	781	470	838	99	893
FURNITURE & LUMBER & WOOD PRODUCTS.	4	...	4	...	33	...	4	17	8	8	4
METAL INDUSTRIES.	110	36	102	118	124	...	171	109	116	82	87	100	...	75
MACHINERY.	30	12	24	43	13	...	12	28	12	4	...	5
TRANSPORTATION EQUIPMENT.	86	50	133	200	314	...	433	306	393	367	229	440	61	529
OTHER DURABLE GOODS.	45	16	43	55	70	...	54	49	41	27	9	44	4	47
FOOD AND KINDRED PRODUCTS.	241	99	236	359	73	...	62	83	56	39	34	46	15	33
TEXTILE AND APPAREL PRODUCTS.	30	16	28	29	54	...	84	37	43	32	17	43	8	71
PRINT., PUBLISH'G, & ALLIED INDUS.	50	52	74	93	81	...	94	98	75	92	42	75	5	104
OTHER NONDUR. (INCL. NOT SPEC. MFG).	4	...	11	27	...	27	4	11	9	...	14	...	29
RAILROAD AND RAILWAY EXPRESS SERVICE.	18	12	23	25	53	44	91	52	38	41	39	69	3	8
COMMUN., UTIL., & SANITARY SERV.	72	27	56	41	126	...	170	107	49	49	37	9	...	18
WHOLESALE TRADE.	26	31	61	57	123	...	138	65	49	94	60	80	8	42
EATING AND DRINKING PLACES.	46	4	14	92	108	...	87	78	55	60	32	145	4	71
OTHER RETAIL TRADE.	158	108	151	173	432	...	492	238	282	185	71	236	47	144
BUSINESS AND REPAIR SERVICES.	31	19	43	23	54	...	138	47	57	54	33	26	6	25
PRIVATE HOUSEHOLDS.	8	12	40	...	20	45	38	41	16	18	23	...
OTHER PERSONAL SERVICES.	34	31	34	48	49	...	100	81	54	45	21	100	25	53
HOSPITALS.	28	12	64	70	61	...	64	175	92	51	80	227	9	...
EDUCATIONAL SERVICES.	58	53	95	41	143	...	162	94	93	42	28	50	43	12
OTHER PROFESSIONAL AND RELATED SERV.	38	53	50	40	115	...	130	104	65	39	14	83	42	20
PUBLIC ADMINISTRATION.	56	48	86	95	340	...	245	158	89	134	38	105	14	111
OTHER INDUSTRIES (INCL. NOT REPORTED).	123	77	158	103	399	...	552	516	390	302	134	366	115	127
MEANS OF TRANSPORT. & PLACE OF WORK														
ALL WORKERS (INCL. ARMED FORCES).	1 458	857	1 596	1 911	3 087	44	3 577	2 742	2 234	1 949	1 093	2 373	438	1 582
PRIVATE AUTOMOBILE OR CAR POOL.	1 159	724	1 336	1 422	1 873	...	2 242	1 433	1 280	973	633	908	73	817
RAILROAD.	3	5	7	...	9	3	...	4	5	21	10	8
SUBWAY OR ELEVATED.
BUS OR STREETCAR.	98	53	107	164	600	...	632	572	448	432	174	357	30	215
WALKED TO WORK.	117	47	87	237	227	...	253	336	262	294	171	748	177	446
OTHER MEANS.	27	...	12	28	40	...	33	42	8	37	13	32	9	15
WORKED AT HOME.	8	4	14	10	40	...	35	47	37	36	13	10	36	39
NOT REPORTED.	49	29	37	45	300	...	9	361	319	200	196	87	271	100
INSIDE SMSA.														
PROVIDENCE CITY, R. I.	1 350	786	1 493	1 762	2 712	31	3 102	2 273	1 950	1 695	933	2 034	312	1 436
PAWTUCKET CITY, R. I.	210	93	229	172	2 269	31	2 569	1 881	1 742	1 448	828	1 840	304	1 303
PROVIDENCE CO., REM. OF INNER PT.	873	527	876	1 255	57	...	65	36	33	52	22	48	...	47
PROVIDENCE CO., R. I., OUTER PART.	44	55	116	85	170	...	241	167	114	108	61	88	...	24
KENT COUNTY, R. I., INNER PART.	85	67	175	126	43	...	32	4	16	4	4	13	8	17
KENT COUNTY, R. I., OUTER PART.	12	4	8	8	96	...	82	82	17	32	10	5
BRISTOL COUNTY, R. I.	9	16	...	46	16	12	13	...	8	...	7
NEWPORT COUNTY, R. I.	9	4	8	8	13	...	4	12						

Table P-3.—LABOR FORCE CHARACTERISTICS OF THE POPULATION, BY CENSUS TRACTS: 1960—Con.

[Based on 25-percent sample. Percent not shown where base is less than 200]

SUBJECT	PROVIDENCE--CON.													
	TRACT 0010	TRACT 0011	TRACT 0012	TRACT 0013	TRACT 0014	TRACT 0015	TRACT 0016	TRACT 0017	TRACT 0018	TRACT 0019	TRACT 0020	TRACT 0021	TRACT 0022	TRACT 0023
EMPLOYMENT STATUS, OCC., & INDUSTRY														
MALE, 14 YEARS OLD AND OVER	1 671	1 997	1 611	1 799	2 231	1 331	2 492	1 460	2 075	2 374	1 200	3 323	1 999	2 026
LABOR FORCE	1 248	1 302	1 141	1 333	1 738	972	1 917	1 152	1 515	1 749	926	2 527	1 414	1 540
PERCENT OF TOTAL	74.7	65.2	70.8	74.1	77.9	73.0	76.9	78.9	73.0	73.7	77.2	76.0	70.7	76.0
CIVILIAN LABOR FORCE	1 240	1 287	1 130	1 325	1 723	961	1 913	1 141	1 511	1 749	922	2 520	1 406	1 536
EMPLOYED	1 176	1 188	1 031	1 243	1 634	922	1 831	1 078	1 410	1 621	875	2 375	1 335	1 478
UNEMPLOYED	64	99	99	82	89	39	82	63	101	128	47	145	71	58
PERCENT OF CIV. LABOR FORCE	5.2	7.7	8.8	6.2	5.2	4.1	4.3	5.5	6.7	7.3	5.1	5.8	5.0	3.8
NOT IN LABOR FORCE	423	695	470	466	493	359	575	308	560	625	274	796	585	486
FEMALE, 14 YEARS OLD AND OVER	1 919	1 989	1 940	2 261	2 682	1 567	2 774	1 631	2 505	2 683	1 423	3 759	2 177	2 748
LABOR FORCE	855	768	773	861	1 114	498	957	671	884	942	524	1 553	981	1 070
PERCENT OF TOTAL	44.6	38.6	39.8	38.1	41.5	31.8	34.5	41.1	35.3	35.1	36.8	41.3	45.1	38.9
EMPLOYED	788	715	678	809	1 031	469	855	605	826	874	499	1 445	943	1 027
UNEMPLOYED	67	53	95	52	83	29	102	66	58	68	25	108	38	43
PERCENT OF CIV. LABOR FORCE	7.8	6.9	12.3	6.0	7.5	5.8	10.7	9.8	6.6	7.2	4.8	7.0	3.9	4.0
NOT IN LABOR FORCE	1 064	1 221	1 167	1 400	1 568	1 069	1 817	960	1 621	1 741	899	2 206	1 196	1 678
MARRIED WOMEN IN L.F.; HUSBAND PRES. WITH OWN CHILDREN UNDER 6	368 71	261 49	288 56	365 53	513 101	254 40	495 82	394 54	430 81	479 64	255 56	786 73	481 84	404 29
MALE, EMPLOYED	1 176	1 188	1 031	1 243	1 634	922	1 831	1 078	1 410	1 621	875	2 375	1 335	1 478
PROFESS'L, TECHN'L, & KINDRED WORKERS	66	61	44	76	71	56	104	52	66	49	81	227	71	200
MGRS., OFFS., & PROP'RS, INCL. FARM, CLERICAL AND KINDRED WORKERS	75 81	48 100	23 54	102 120	153 151	84 93	87 134	48 95	70 85	47 141	56 66	202 187	101 157	274 153
SALES WORKERS	55	65	36	84	94	76	120	32	58	44	39	201	59	160
CRAFTSMEN, FOREMEN, & KINDRED WORKERS, OPERATIVES AND KINDRED WORKERS	246 337	214 347	216 309	241 381	373 426	182 190	458 492	222 359	308 440	298 678	196 243	533 576	228 367	265 152
PRIVATE HOUSEHOLD WORKERS	3	4	...
SERVICE WKRS., EXC. PRIV. HOUSEHOLD	102	123	113	83	186	108	157	73	162	145	86	210	129	92
LABORERS, EXCEPT MINE	118	68	59	83	100	48	134	89	84	116	44	92	86	72
OCCUPATION NOT REPORTED	93	162	177	73	80	85	145	108	137	103	64	147	133	110
FEMALE, EMPLOYED	788	715	678	809	1 031	469	855	605	826	874	499	1 445	943	1 027
PROFESS'L, TECHN'L, & KINDRED WORKERS	85	26	27	44	57	35	56	14	75	50	30	128	111	208
MGRS., OFFS., & PROP'RS, INCL. FARM, CLERICAL AND KINDRED WORKERS	17 109	4 161	8 136	14 192	21 252	14 177	20 313	5 124	24 203	20 185	4 168	31 453	16 245	48 320
SALES WORKERS	44	33	24	54	56	42	54	25	36	36	16	77	28	80
CRAFTSMEN, FOREMEN, & KINDRED WORKERS, OPERATIVES AND KINDRED WORKERS	25 317	37 327	37 225	38 357	36 372	4 106	19 271	24 286	30 311	32 398	26 168	25 488	16 282	36 128
PRIVATE HOUSEHOLD WORKERS	4	8	35	9	62	16	16	...	8	8	...	12	23	13
SERVICE WKRS., EXC. PRIV. HOUSEHOLD	80	51	65	51	98	39	51	64	67	62	25	136	117	87
LABORERS, EXCEPT MINE	7	13	11	8	19	4	...	11	...	17	3	12	11	...
OCCUPATION NOT REPORTED	100	55	110	42	58	32	55	52	72	66	59	83	94	107
TOTAL EMPLOYED	1 964	1 903	1 709	2 052	2 665	1 391	2 686	1 683	2 236	2 495	1 374	3 820	2 278	2 505
PRIVATE WAGE AND SALARY WORKERS	1 595	1 597	1 535	1 731	2 144	1 142	2 218	1 364	1 881	2 186	1 103	2 910	1 898	1 735
GOVERNMENT WORKERS	169	164	108	209	371	185	297	190	227	236	168	552	274	450
SELF-EMPLOYED WORKERS	192	142	62	104	146	64	166	125	124	69	90	350	106	296
UNPAID FAMILY WORKERS	8	...	4	8	5	4	4	4	13	8	...	24
TOTAL EMPLOYED	1 964	1 903	1 709	2 052	2 665	1 391	2 686	1 683	2 236	2 495	1 374	3 820	2 278	2 505
MINING	3
CONSTRUCTION	137	72	76	80	155	71	169	119	105	105	55	153	105	54
MANUFACTURING	815	784	708	945	1 067	439	1 097	747	934	1 310	582	1 549	878	608
FURNITURE & LUMBER & WOOD PRODUCTS	8	...	14	...	12	11	12	...	16	8	...	8	4	8
METAL INDUSTRIES	114	82	83	109	107	49	116	94	147	127	64	149	84	72
MACHINERY	69	61	101	131	165	70	164	56	108	161	64	168	192	54
TRANSPORTATION EQUIPMENT	3	4	8	12	8	12	20	...	5	6	19	31	4	4
OTHER DURABLE GOODS	435	449	355	475	498	179	478	338	369	463	235	635	358	226
FOOD AND KINDRED PRODUCTS	42	37	21	48	58	19	85	56	38	59	24	88	48	85
TEXTILE AND APPAREL PRODUCTS	58	47	56	48	103	32	48	91	124	247	91	186	61	65
PRINT, PUBLISH'G, & ALLIED INDUS.	4	32	16	15	56	23	46	17	27	15	14	82	8	33
OTHER NONDUR. (INCL. NOT SPEC. MFG.)	82	72	54	107	60	44	128	95	100	224	71	202	119	61
RAILROAD AND RAILWAY EXPRESS SERVICE	8	...	10	12	28	4	13	4	4	15	4	12	8	27
OTHER TRANSPORTATION	50	29	45	64	93	24	83	16	60	62	28	83	35	27
COMMUN., UTIL., & SANITARY SERV.	19	17	13	44	74	59	53	31	35	52	24	108	81	116
WHOLESALE TRADE	41	59	45	78	48	42	92	35	47	46	26	123	85	118
EATING AND DRINKING PLACES	56	75	74	35	59	49	78	29	80	32	31	64	42	48
OTHER RETAIL TRADE	193	209	108	233	263	181	315	114	204	195	95	474	201	333
BUSINESS AND REPAIR SERVICES	26	54	33	29	35	55	69	15	72	57	37	40	37	36
PRIVATE HOUSEHOLDS	7	8	35	9	65	16	20	...	8	12	...	17	31	22
OTHER PERSONAL SERVICES	92	69	70	95	72	20	60	109	76	72	56	124	54	109
HOSPITALS	68	35	31	34	69	44	50	47	60	39	57	130	139	122
EDUCATIONAL SERVICES	54	37	63	69	77	19	36	26	96	69	45	165	92	201
OTHER PROFESSIONAL AND RELATED SERV.	91	30	42	13	87	35	28	42	38	27	34	125	42	107
PUBLIC ADMINISTRATION	84	113	73	118	233	118	229	125	139	166	94	303	149	236
OTHER INDUSTRIES (INCL. NOT REPORTED)	223	312	283	194	237	215	294	224	278	236	206	350	299	341
MEANS OF TRANSPORT, & PLACE OF WORK														
ALL WORKERS (INCL. ARMED FORCES)	1 902	1 850	1 622	1 988	2 582	1 351	2 630	1 614	2 154	2 396	1 365	3 704	2 215	2 436
PRIVATE AUTOMOBILE OR CAR POOL	1 030	913	782	1 296	1 677	987	1 919	1 091	1 413	1 394	908	2 605	1 319	1 528
RAILROAD	...	10	3	4	8	3	5	3	7	16	4	22
SUBWAY OR ELEVATED
BUS OR STREETCAR	266	281	307	373	451	207	320	225	352	323	231	549	320	462
WALKED TO WORK	334	411	272	213	277	85	184	88	111	502	70	299	366	185
OTHER MEANS	9	41	32	25	36	8	33	...	54	28	...	35	8	45
WORKED AT HOME	47	5	4	12	22	8	8	9	40	21	26	20	27	39
NOT REPORTED	216	189	225	69	116	52	158	198	179	125	123	180	171	155
INSIDE SMSA	1 619	1 589	1 341	1 835	2 400	1 282	2 415	1 370	1 903	2 184	1 191	3 404	1 969	2 186
PROVIDENCE CITY, R. 1	1 401	1 340	1 130	1 595	1 954	1 052	1 942	1 117	1 445	1 846	951	2 922	1 718	1 899
PAWTUCKET CITY, R. 1	39	70	19	25	58	33	53	21	43	58	32	67	40	51
PROVIDENCE CO., REM. OF INNER PT.	103	63	95	150	212	129	254	129	231	168	125	262	129	156
KENT COUNTY, R. 1, OUTER PART	8	15	8	4	28	...	12	8	27	42	5	20	20	44
KENT COUNTY, R. 1, INNER PART	31	45	21	26	29	26	58	29	71	42	5	25	29	45
BRISTOL COUNTY, R. 1, OUTER PART	4	5	32	8	35	11	13	36	19	15	9	28	16	7
NEWPORT COUNTY, R. 1	...	12	5	...	8	4	9	17	...	10
WASHINGTON COUNTY, R. 1
BRISTOL COUNTY, MASS.	30	24	22	19	57	27	76	22	52	12	20	37	9	20
NORFOLK COUNTY, MASS.	3	15	9	8	19	...	7	12	17	16	7	12	8	4
WORCESTER COUNTY, MASS.
OUTSIDE SMSA	68	70	43	76	77	28	61	67	56	63	58	111	83	78
PLACE OF WORK NOT REPORTED	215	191	238	77	105	41	154	177	195	129	116	189	163	172

Table P-3.—LABOR FORCE CHARACTERISTICS OF THE POPULATION, BY CENSUS TRACTS: 1960—Con.

[Based on 25-percent sample. Percent not shown where base is less than 200]

SUBJECT	PROVIDENCE--CON.													
	TRACT 0024	TRACT 0025	TRACT 0026	TRACT 0027	TRACT 0028	TRACT 0029	TRACT 0030	TRACT 0031	TRACT 0032	TRACT 0033	TRACT 0034	TRACT 0035	TRACT 0036	TRACT 0037
EMPLOYMENT STATUS, OCC., & INDUSTRY														
MALE, 14 YEARS OLD AND OVER . . .	2 976	1 244	2 226	1 662	1 906	2 497	183	1 641	1 525	1 967	1 883	2 026	3 676	2 039
LABOR FORCE	1 925	920	1 611	1 221	1 518	1 835	147	1 186	1 234	1 584	1 435	1 562	1 859	1 483
PERCENT OF TOTAL	64.7	74.0	72.4	73.5	79.6	73.5	...	72.3	80.9	80.5	76.2	77.1	50.6	72.7
CIVILIAN LABOR FORCE	1 925	920	1 611	1 196	1 509	1 827	147	1 182	1 218	1 560	1 435	1 562	1 855	1 479
EMPLOYED	1 869	875	1 531	1 107	1 445	1 729	111	1 074	1 185	1 496	1 401	1 434	1 801	1 326
UNEMPLOYED	56	45	80	89	64	98	36	108	33	64	34	128	54	153
PERCENT OF CIV. LABOR FORCE . . .	2.9	4.9	5.0	7.4	4.2	5.4	...	9.1	2.7	4.1	2.4	8.2	2.9	10.3
NOT IN LABOR FORCE	1 051	324	615	441	388	662	36	455	291	383	448	464	1 817	556
FEMALE, 14 YEARS OLD AND OVER . .	2 520	1 407	2 572	2 039	2 073	2 697	179	1 807	1 914	2 440	2 449	3 047	3 201	2 313
LABOR FORCE	1 045	515	1 035	730	871	1 120	53	862	670	901	700	1 188	1 238	1 074
PERCENT OF TOTAL	41.5	36.6	40.2	35.8	42.0	41.5	...	47.7	35.0	36.9	28.6	39.0	38.7	46.4
EMPLOYED	1 016	498	934	672	829	1 062	53	810	650	865	696	1 144	1 156	1 012
UNEMPLOYED	29	17	101	58	42	58	...	52	20	36	4	40	82	58
PERCENT OF CIV. LABOR FORCE . . .	2.8	3.3	9.8	7.9	4.8	5.2	...	6.0	3.0	4.0	0.6	3.4	6.6	5.4
NOT IN LABOR FORCE	1 475	892	1 537	1 309	1 202	1 577	126	945	1 244	1 539	1 749	1 859	1 963	1 239
MARRIED WOMEN IN L.F., HUSBAND PRES.	500	252	436	406	506	698	30	347	287	405	227	353	253	530
WITH OWN CHILDREN UNDER 6	45	28	108	85	134	149	8	72	36	69	34	53	30	100
MALE, EMPLOYED	1 869	875	1 531	1 107	1 445	1 729	111	1 074	1 185	1 496	1 401	1 434	1 801	1 326
PROFESS'L, TECHN'L, & KINDRED WORKERS.	312	54	81	67	126	95	5	105	170	182	382	394	563	139
MGRS., OFFS., & PROP'RS; INCL. FARM.	295	50	77	76	81	99	...	44	222	313	582	310	186	44
CLERICAL AND KINDRED WORKERS . . .	173	104	124	101	142	93	13	79	121	118	67	100	162	76
SALES WORKERS	165	51	83	75	58	51	...	35	140	335	120	124	107	63
CRAFTSMEN, FOREMEN, & KINDRED WORKERS.	308	166	356	222	387	421	30	155	160	201	54	214	74	181
OPERATIVES AND KINDRED WORKERS . .	214	246	415	296	344	457	20	235	166	136	24	102	60	407
PRIVATE HOUSEHOLD WORKERS
SERVICE WKRS., EXC. PRIV. HOUSEHOLD.	202	94	154	146	116	181	12	131	83	81	27	67	308	144
LABORERS, EXCEPT MINE	65	55	83	96	77	192	8	79	28	37	...	24	32	187
OCCUPATION NOT REPORTED	135	55	158	28	114	140	23	207	95	93	106	95	305	82
FEMALE, EMPLOYED	1 016	498	934	672	829	1 062	53	810	650	865	696	1 144	1 156	1 012
PROFESS'L, TECHN'L, & KINDRED WORKERS.	154	49	41	42	59	31	...	112	129	146	158	325	317	105
MGRS., OFFS., & PROP'RS; INCL. FARM.	43	4	8	12	7	14	29	34	65	61	59	22
CLERICAL AND KINDRED WORKERS . . .	332	112	261	161	219	240	...	166	209	332	161	278	220	130
SALES WORKERS	57	38	77	38	33	65	...	31	69	121	48	118	32	37
CRAFTSMEN, FOREMEN, & KINDRED WORKERS.	50	...	14	28	8	54	...	11	7	...	13	12	38	32
OPERATIVES AND KINDRED WORKERS . .	201	127	270	245	354	431	27	95	61	84	14	87	33	443
PRIVATE HOUSEHOLD WORKERS	7	5	83	9	15	119	47	33	195	102	166	39
SERVICE WKRS., EXC. PRIV. HOUSEHOLD.	76	114	111	75	41	87	3	126	41	61	12	58	158	121
LABORERS, EXCEPT MINE	8	...	4	15	...	11	...	12	4	...	12
OCCUPATION NOT REPORTED	88	49	65	47	108	129	8	138	58	54	30	99	133	71
TOTAL EMPLOYED	2 885	1 373	2 465	1 779	2 274	2 791	164	1 884	1 835	2 361	2 097	2 578	2 957	2 338
PRIVATE WAGE AND SALARY WORKERS . .	1 913	1 142	2 033	1 423	1 860	2 262	156	1 618	1 403	1 702	1 317	1 985	2 573	1 984
GOVERNMENT WORKERS	470	167	276	195	309	307	8	218	204	283	155	265	177	243
SELF-EMPLOYED WORKERS	395	60	146	136	101	214	...	48	224	344	607	324	191	100
UNPAID FAMILY WORKERS	107	4	10	25	4	8	4	32	18	4	16	11
TOTAL EMPLOYED	2 885	1 373	2 465	1 779	2 274	2 791	164	1 884	1 835	2 361	2 097	2 578	2 957	2 338
MINING	8
CONSTRUCTION	141	37	90	108	159	269	...	54	57	71	51	72	19	89
MANUFACTURING	728	497	836	780	899	1 173	54	346	390	503	386	449	268	1 004
FURNITURE & LUMBER & WOOD PRODUCTS	4	...	8	...	5	3	...	4	7	4	12
METAL INDUSTRIES	55	69	68	100	57	138	13	83	57	56	41	82	24	176
MACHINERY	82	148	189	95	181	130	...	44	52	58	53	45	21	72
TRANSPORTATION EQUIPMENT	10	8	16	4	26	4	...	3	4	4	...	27	22	53
OTHER DURABLE GOODS	303	123	317	305	316	504	...	87	138	173	115	103	60	354
FOOD AND KINDRED PRODUCTS	64	28	46	81	28	59	...	21	42	28	9	41	12	88
TEXTILE AND APPAREL PRODUCTS . . .	57	18	71	96	132	188	15	15	31	26	69	32	37	76
PRINT, PUBLISHING, & ALLIED INDUS.	60	22	35	32	27	18	4	27	16	76	25	62	44	39
OTHER NONDUR. (INCL. NOT SPEC. MFG.)	97	81	90	63	128	124	18	61	47	82	70	50	44	134
RAILROAD AND RAILWAY EXPRESS SERVICE	21	8	24	4	11	17	3	12	15	...	4	4	...	4
OTHER TRANSPORTATION	24	51	56	14	42	35	4	47	55	40	26	34	20	93
COMMUN. UTIL., & SANITARY SERV.	104	67	49	21	51	69	3	45	66	62	16	62	29	35
WHOLESALE TRADE	114	21	66	37	94	40	8	45	96	200	173	88	59	68
EATING AND DRINKING PLACES	70	26	72	48	71	49	7	71	33	33	4	13	151	61
OTHER RETAIL TRADE	373	157	283	226	190	318	18	177	289	469	310	322	175	138
BUSINESS AND REPAIR SERVICES . . .	46	38	89	16	38	31	12	19	40	61	49	94	70	31
PRIVATE HOUSEHOLDS	7	5	87	13	15	159	47	49	208	139	186	58
OTHER PERSONAL SERVICES	107	34	86	81	55	109	8	70	60	56	13	71	50	78
HOSPITALS	109	75	52	76	85	54	...	107	68	108	36	63	44	76
EDUCATIONAL SERVICES	367	30	125	66	78	78	...	169	120	160	219	443	1 096	214
OTHER PROFESSIONAL AND RELATED SERV.	68	48	71	34	52	50	...	109	131	110	264	239	241	54
PUBLIC ADMINISTRATION	263	112	174	99	198	183	4	68	108	153	75	104	71	116
OTHER INDUSTRIES (INCL. NOT REPORTED)	343	167	305	156	243	316	24	386	260	286	263	381	478	219
MEANS OF TRANSPORT. & PLACE OF WORK														
ALL WORKERS (INCL. ARMED FORCES)	2 818	1 327	2 356	1 736	2 199	2 710	164	1 831	1 777	2 328	2 065	2 501	2 837	2 259
PRIVATE AUTOMOBILE OR CAR POOL . .	1 807	779	1 175	1 180	1 656	1 902	54	802	1 150	1 488	1 464	1 415	1 758	1 240
RAILROAD	4	4	5	17	7	8	10	13	...
SUBWAY OR ELEVATED
BUS OR STREETCAR	415	264	535	296	265	381	51	415	340	450	185	392	154	347
WALKED TO WORK	250	200	383	165	159	199	31	242	71	218	81	364	1 218	477
OTHER MEANS	59	3	25	18	...	27	4	60	30	20	16	28	62	25
WORKED AT HOME	90	4	41	8	...	27	...	25	36	32	210	108	203	33
NOT REPORTED	193	77	197	65	114	174	24	287	133	113	101	184	429	137
INSIDE SMSA	2 511	1 206	2 109	1 560	1 890	2 480	136	1 503	1 569	2 128	1 644	2 211	2 239	2 074
PROVIDENCE CITY, R. I.	2 210	1 006	1 797	1 268	1 571	2 031	113	1 268	1 313	1 740	1 403	1 905	2 067	1

Table P-3.—LABOR FORCE CHARACTERISTICS OF THE POPULATION, BY CENSUS TRACTS: 1960—Con.

(Based on 25-percent sample. Percent not shown where base is less than 200)

SUBJECT	CRANSTON												
	TRACT 0001	TRACT 0002	TRACT 0003	TRACT 0004	TRACT 0005	TRACT 0006	TRACT 0007	TRACT 0008	TRACT 0009	TRACT 0010	TRACT 0011	TRACT 0012	TRACT 0013
EMPLOYMENT STATUS, OCC., & INDUSTRY													
MALE, 14 YEARS OLD AND OVER, . . .	1 659	1 744	1 085	2 900	1 773	810	2 354	1 556	3 069	909	676	1 397	568
LABOR FORCE,	1 283	1 349	871	2 302	1 478	707	1 951	1 262	573	763	607	1 184	449
PERCENT OF TOTAL	77.3	77.4	80.3	79.4	83.4	87.3	82.9	81.1	18.7	83.9	89.8	84.8	79.0
CIVILIAN LABOR FORCE	1 272	1 335	867	2 273	1 478	707	1 943	1 254	573	760	602	1 184	449
EMPLOYED	1 232	1 291	847	2 234	1 442	691	1 882	1 183	565	750	569	1 150	434
UNEMPLOYED	40	44	20	39	36	16	61	71	8	10	33	34	15
PERCENT OF CIV. LABOR FORCE . . .	3.1	3.3	2.3	1.7	2.4	2.3	3.1	5.7	1.4	1.3	5.5	2.9	3.3
NOT IN LABOR FORCE	376	395	214	598	295	103	403	294	2 496	146	69	213	119
FEMALE, 14 YEARS OLD AND OVER, . .	2 071	2 225	1 294	3 575	2 054	814	2 719	1 771	2 360	988	687	1 520	624
LABOR FORCE,	613	773	445	1 292	764	249	1 048	726	425	244	239	586	272
PERCENT OF TOTAL	29.6	34.7	34.4	36.1	37.2	30.6	38.5	41.0	18.0	24.7	34.8	38.6	43.6
EMPLOYED	605	728	425	1 247	732	241	973	676	412	236	232	563	239
UNEMPLOYED	4	45	20	45	32	8	75	50	13	8	7	23	33
PERCENT OF CIV. LABOR FORCE . . .	0.7	5.8	4.5	3.5	4.2	3.2	7.2	6.9	3.1	3.3	2.9	3.9	12.1
NOT IN LABOR FORCE	1 458	1 452	849	2 283	1 290	565	1 671	1 045	1 935	744	448	934	352
MARRIED WOMEN IN L.F., HUSBAND PRES.	313	332	221	635	483	154	628	405	160	131	166	370	159
WITH OWN CHILDREN UNDER 6	39	72	29	93	68	16	47	52	40	12	21	44	33
MALE, EMPLOYED	1 232	1 291	847	2 234	1 442	691	1 882	1 183	565	750	569	1 150	434
PROFESS'L, TECHN'L, & KINDRED WORKERS,	257	199	102	314	208	118	195	48	77	159	89	93	31
MGRS., OFFS., & PROP'YS, INCL. FARM, .	317	209	115	325	179	197	290	89	69	278	116	175	79
CLERICAL AND KINDRED WORKERS . . .	104	153	76	177	92	40	155	94	44	43	28	133	33
SALES WORKERS,	160	164	117	275	146	98	178	54	32	93	87	87	17
CRAFTSMEN, FOREMEN, & KINDRED WORKERS,	191	321	140	517	368	116	473	364	122	88	104	310	104
OPERATIVES AND KINDRED WORKERS . . .	100	129	219	348	225	72	357	364	75	42	81	185	103
PRIVATE HOUSEHOLD WORKERS,	4	4	4	4	4	4	4	4	4	4	4	4	4
SERVICE WKS., EXC. PRIV. HOUSEHOLD, .	41	53	36	146	90	21	76	58	107	24	31	87	27
LABORERS, EXCEPT MINE,	22	19	20	39	51	9	59	66	11	7	17	46	27
OCCUPATION NOT REPORTED,	40	40	22	93	83	20	99	46	28	16	16	34	13
FEMALE, EMPLOYED	605	728	425	1 247	732	241	973	676	412	236	232	563	239
PROFESS'L, TECHN'L, & KINDRED WORKERS,	109	143	48	204	83	36	68	29	59	48	20	69	21
MGRS., OFFS., & PROP'YS, INCL. FARM, .	39	62	13	67	12	11	24	19	4	17	9	16	8
CLERICAL AND KINDRED WORKERS . . .	282	276	135	459	329	107	355	194	78	79	104	178	58
SALES WORKERS,	50	46	37	122	34	27	81	35	9	17	16	69	24
CRAFTSMEN, FOREMEN, & KINDRED WORKERS,	41	73	107	209	171	14	261	298	71	44	60	123	84
OPERATIVES AND KINDRED WORKERS . . .	26	16	13	12	32	10	20	4	9	9	32	20	4
PRIVATE HOUSEHOLD WORKERS,	35	68	35	72	32	11	76	31	105	5	5	24	11
SERVICE WKS., EXC. PRIV. HOUSEHOLD, .	4	4	4	4	4	4	4	4	4	4	4	4	4
LABORERS, EXCEPT MINE,	23	32	13	59	27	18	48	41	77	5	14	48	13
OCCUPATION NOT REPORTED,	23	32	13	59	27	18	48	41	77	5	14	48	13
TOTAL EMPLOYED	1 837	2 019	1 272	3 481	2 174	932	2 855	1 859	977	986	801	1 713	673
PRIVATE WAGE AND SALARY WORKERS, . .	1 341	1 510	992	2 662	1 701	730	2 233	1 514	557	662	591	1 332	487
GOVERNMENT WORKERS,	204	254	123	408	257	98	278	189	344	82	107	206	88
SELF-EMPLOYED WORKERS,	287	244	153	403	204	104	324	149	76	223	103	171	98
UNPAID FAMILY WORKERS,	5	11	4	8	12	4	20	7	4	19	4	4	4
TOTAL EMPLOYED	1 837	2 019	1 272	3 481	2 174	932	2 855	1 859	977	986	801	1 713	673
MINING	66	110	67	186	62	48	140	78	37	54	38	134	33
CONSTRUCTION	469	578	469	1 062	872	261	1 046	904	232	381	262	532	298
MANUFACTURING	13	11	16	29	43	3	16	4	4	4	4	4	4
FURNITURE & LUMBER & WOOD PRODUCTS	71	73	77	151	104	13	107	97	38	53	57	64	23
METAL INDUSTRIES	113	113	94	185	193	41	162	118	28	69	36	105	62
MACHINERY	15	15	3	33	23	4	24	4	7	4	4	4	4
TRANSPORTATION EQUIPMENT	79	137	162	304	278	109	442	372	79	143	55	165	47
OTHER DURABLE GOODS,	34	44	36	71	54	15	97	107	15	25	27	48	46
FOOD AND KINDRED PRODUCTS,	54	50	12	111	51	11	107	112	33	20	36	53	64
TEXTILE AND APPAREL PRODUCTS, . . .	23	61	15	61	51	28	35	19	24	17	4	52	9
PRINT., PUBLISHERS, & ALLIED INDUS.	67	74	54	117	75	41	56	75	8	54	47	45	34
OTHER NONDUR. (INCL. NOT SPEC. MFG.)	8	12	12	44	12	4	12	4	4	4	4	4	4
RAILROAD AND RAILWAY EXPRESS SERVICE	36	35	23	60	40	17	61	38	4	8	20	47	17
OTHER TRANSPORTATION	77	77	51	152	122	63	71	51	20	10	14	47	20
COMMUN., UTIL., & SANITARY SERV. . .	143	104	74	115	67	60	111	73	16	96	34	60	20
WHOLESALE TRADE,	30	37	28	84	28	18	84	35	24	24	17	33	17
EATING AND DRINKING PLACES	271	260	169	538	231	156	482	210	69	126	98	236	39
OTHER RETAIL TRADE,	38	43	23	102	38	11	69	63	19	11	21	51	12
BUSINESS AND REPAIR SERVICES	30	24	17	16	32	10	20	4	4	9	4	20	9
PRIVATE HOUSEHOLDS,	28	70	24	64	47	20	76	52	29	8	21	46	15
HOSPITALS,	42	89	25	97	46	14	60	27	241	13	8	47	16
EDUCATIONAL SERVICES	124	126	71	192	115	45	103	64	14	54	24	72	13
OTHER PROFESSIONAL AND RELATED SERV.	148	98	35	201	103	47	87	28	40	54	46	59	17
PUBLIC ADMINISTRATION,	95	141	69	225	127	50	151	105	92	48	67	134	51
OTHER INDUSTRIES (INCL. NOT REPORTED)	232	215	115	343	232	112	282	120	140	90	123	190	96
MEANS OF TRANSPORT, & PLACE OF WORK													
ALL WORKERS (INCL. ARMED FORCES) . .	1 784	1 970	1 247	3 375	2 120	924	2 811	1 844	969	977	793	1 669	635
PRIVATE AUTOMOBILE OR CAR POOL . . .	1 439	1 465	930	2 563	1 688	758	2 224	1 326	562	845	650	1 334	476
RAILROAD	8	8	3	12	8	8	4	4	4	4	4	4	4
SUBWAY OR ELEVATED	163	224	109	381	267	52	245	65	20	78	138	43	43
BUS OR STREETCAR	49	134	148	235	73	19	92	151	238	22	5	54	31
WALKED TO WORK	27	29	22	54	32	37	67	38	21	50	31	28	33
OTHER MEANS,	41	32	8	45	24	7	40	5	13	4	28	32	32
WORKED AT HOME	57	86	27	85	28	43	139	63	78	27	24	83	20
NOT REPORTED	57	86	27	85	28	43	139	63	78	27	24	83	20
INSIDE SMSA	1 622	1 838	1 188	3 082	1 990	854	2 562	1 530	845	895	726	1 576	572
PROVIDENCE CITY, R. I.	993	1 103	682	1 753	1 077	513	1 496	879	265	586	403	824	216
PAWTUCKET CITY, R. I.	82	55	30	75	59	21	61	39	20	28	5	20	7
PROVIDENCE CO., REM. OF INNER PT . .	392	483	350	947	587	259	807	488	475	198	220	572	208
PROVIDENCE CO., R. I., OUTER PART . .	34	13	13	32	4	12	32	13	13	17	4	8	4
KENT COUNTY, R. I., INNER PART . . .	87	105	60	139	78	21	78	36	54	33	50	82	31
KENT COUNTY, R. I., OUTER PART . . .	8	21	21	38	92	7	23	20	36	16	27	27	79
BRISTOL COUNTY, R. I.	8	12	4	4	4	4	12	12	4	4	9	4	9
NEWPORT COUNTY, R. I.	8	39	20	86	36	12	46	23	11	9	4	31	22
WASHINGTON COUNTY, R. I.	18	7	4	8	29	9	7	20	4	4	4	12	4
BRISTOL COUNTY, MASS.	18	7	4	8	29	9	7	20	4	4	4	12	4
HORFOLK COUNTY, MASS.	18	7	4	8	29	9	7	20	4	4	4	12	4
HORFOLK COUNTY, MASS.	18	7	4	8	29	9	7	20	4	4	4	12	4
HORFOLK COUNTY, MASS.	18	7	4	8	29	9	7	20	4	4	4	12	4
HORFOLK COUNTY, MASS.	18	7	4	8	29	9	7	20	4	4	4	12	4
OUTSIDE SMSA	96	54	28	191	90	31	126	246	31	57	37	34	31
PLACE OF WORK NOT REPORTED	66	78	31	102	40	39	123	68	93	25	30	59	32

Table P-3.—LABOR FORCE CHARACTERISTICS OF THE POPULATION, BY CENSUS TRACTS: 1960—Con.

[Based on 25-percent sample. Percent not shown where base is less than 200]

SUBJECT	CRANSTON--CON.		EAST PROVIDENCE							WOONSOCKET		
	TRACT 0014	TRACT 0015	TRACT 0101	TRACT 0102	TRACT 0103	TRACT 0104	TRACT 0105	TRACT 0106	TRACT 0106 CV	TRACT 0107	TRACT WO-0001	TRACT WO-0002
EMPLOYMENT STATUS, OCC., & INDUSTRY												
MALE, 14 YEARS OLD AND OVER.	2 389	872	2 244	2 499	1 158	1 986	2 272	2 093	...	1 905	706	1 328
LABOR FORCE.	1 817	737	1 767	1 825	905	1 631	1 884	1 620	...	1 574	507	1 047
PERCENT OF TOTAL.	76.1	84.5	78.7	73.0	78.2	82.1	82.9	77.4	...	82.6	71.8	78.8
CIVILIAN LABOR FORCE.	1 814	737	1 759	1 821	905	1 603	1 884	1 610	...	1 560	507	1 033
EMPLOYED.	1 760	703	1 716	1 743	803	1 494	1 839	1 504	...	1 524	433	987
UNEMPLOYED.	54	34	43	78	102	109	45	106	...	36	74	46
PERCENT OF CIV. LABOR FORCE.	3.0	4.6	2.4	4.3	11.3	6.8	2.4	6.6	...	2.3	14.6	4.5
NOT IN LABOR FORCE.	572	135	477	674	253	355	388	473	...	331	199	281
FEMALE, 14 YEARS OLD AND OVER.	2 589	904	2 638	2 975	1 242	2 214	2 722	2 380	...	1 993	636	1 841
LABOR FORCE.	972	341	870	1 216	601	906	1 019	931	...	619	233	684
PERCENT OF TOTAL.	37.5	37.7	33.0	40.9	48.4	40.9	37.4	39.1	...	31.1	36.6	37.2
EMPLOYED.	897	301	825	1 146	560	842	994	878	...	580	195	626
UNEMPLOYED.	75	40	45	70	41	64	25	53	...	39	38	58
PERCENT OF CIV. LABOR FORCE.	7.7	11.7	5.2	5.8	6.8	7.1	2.5	5.7	...	6.3	16.3	8.5
NOT IN LABOR FORCE.	1 617	563	1 768	1 759	641	1 308	1 703	1 449	...	1 374	403	1 157
MARRIED WOMEN IN L.F., HUSBAND PRES.	595	219	452	574	319	521	553	506	...	436	101	282
WITH OWN CHILDREN UNDER 6.	89	55	64	152	32	80	51	83	...	77	27	35
MALE, EMPLOYED.	1 760	703	1 716	1 743	803	1 494	1 839	1 504	...	1 524	433	987
PROFESS'L, TECHN'L, & KINDRED WORKERS,	97	19	308	151	31	61	208	140	...	175	5	205
MGRS., OFFS., & PROP'RS, INCL. FARM.	143	88	310	146	51	77	237	155	...	147	16	186
CLERICAL AND KINDRED WORKERS.	129	31	178	143	74	129	181	150	...	213	30	97
SALES WORKERS.	72	21	205	117	45	71	166	135	...	159	26	50
CRAFTSMEN, FOREMEN, & KINDRED WORKERS,	460	201	293	414	189	352	476	362	...	398	69	134
OPERATIVES AND KINDRED WORKERS.	522	207	245	470	223	469	338	304	...	283	168	168
PRIVATE HOUSEHOLD WORKERS.
SERVICE WKRS., EXC. PRIV. HOUSEHOLD.	127	50	75	140	83	112	85	116	...	76	37	48
LABORERS, EXCEPT MINE.	129	64	24	119	62	153	96	67	...	39	44	36
OCCUPATION NOT REPORTED.	81	12	78	43	45	70	52	75	...	34	38	62
FEMALE, EMPLOYED.	897	301	825	1 146	560	842	994	878	...	580	195	626
PROFESS'L, TECHN'L, & KINDRED WORKERS,	38	8	138	112	36	65	197	109	...	63	12	129
MGRS., OFFS., & PROP'RS, INCL. FARM.	33	12	25	20	21	27	36	26	...	4	...	46
CLERICAL AND KINDRED WORKERS.	223	98	246	381	171	242	347	302	...	220	10	139
SALES WORKERS.	40	13	60	86	36	36	52	83	...	67	...	46
CRAFTSMEN, FOREMEN, & KINDRED WORKERS,	28	20	12	36	17	28	21	14	...	12	10	14
OPERATIVES AND KINDRED WORKERS.	376	131	177	286	153	336	179	147	...	127	114	145
PRIVATE HOUSEHOLD WORKERS.	53	38	28	4	17	29	...	8	6	18
SERVICE WKRS., EXC. PRIV. HOUSEHOLD.	71	7	56	130	77	44	108	107	...	59	22	61
LABORERS, EXCEPT MINE.	13	4	...	13	4	16	13	4	...	4	6	4
OCCUPATION NOT REPORTED.	75	8	58	44	17	44	24	57	...	16	15	24
TOTAL EMPLOYED.	2 657	1 004	2 541	2 889	1 363	2 336	2 833	2 382	...	2 104	628	1 613
PRIVATE WAGE AND SALARY WORKERS.	2 182	826	2 018	2 468	1 166	2 003	2 255	1 929	...	1 750	540	1 156
GOVERNMENT WORKERS.	240	61	258	250	72	208	286	256	...	203	40	185
SELF-EMPLOYED WORKERS.	223	113	261	146	116	125	280	185	...	147	48	254
UNPAID FAMILY WORKERS.	12	4	4	25	9	...	12	12	...	4	...	18
TOTAL EMPLOYED.	2 657	1 004	2 541	2 889	1 363	2 336	2 833	2 382	...	2 104	628	1 613
MINING.	8	4
CONSTRUCTION.	240	135	92	106	72	144	161	121	...	107	35	56
MANUFACTURING.	1 233	471	945	1 206	545	1 108	983	717	...	738	362	580
FURNITURE & LUMBER & WOOD PRODUCTS.	4	4	...	19	8	18	12	12
METAL INDUSTRIES.	196	65	212	217	95	230	157	103	...	118	29	22
MACHINERY.	185	65	125	164	52	159	156	117	...	86	96	134
TRANSPORTATION EQUIPMENT.	16	8	36	16	4	43	26	12	...	4
OTHER DURABLE GOODS.	384	143	105	315	181	306	220	212	...	162	13	35
FOOD AND KINDRED PRODUCTS.	91	35	90	95	50	63	81	62	...	51	8	18
TEXTILE AND APPAREL PRODUCTS.	201	85	149	113	41	97	97	40	...	103	132	226
PRINT., PUBLISH'G, & ALLIED INDUS.	16	...	63	77	24	41	102	44	...	61	12	49
OTHER NONDUR. (INCL. NOT SPEC. MFG).	140	66	165	190	90	151	132	127	...	141	72	96
RAILROAD AND RAILWAY EXPRESS SERVICE.	12	12	4	24	5	7	7	23	...	39
OTHER TRANSPORTATION.	51	24	56	102	44	88	87	51	...	53	8	13
COMMUN., UTIL., & SANITARY SERV.	10	4	84	105	37	63	114	99	...	124	5	32
WHOLESALE TRADE.	92	16	115	68	57	54	123	104	...	62	13	54
EATING AND DRINKING PLACES.	83	48	20	92	83	45	33	54	...	59	26	18
OTHER RETAIL TRADE.	297	119	290	313	130	199	314	298	...	306	61	252
BUSINESS AND REPAIR SERVICES.	63	12	48	26	28	25	72	46	...	63	8	26
PRIVATE HOUSEHOLDS.	61	47	28	8	21	33	...	8	6	18
OTHER PERSONAL SERVICES.	112	24	44	61	42	92	34	68	...	32	19	47
HOSPITALS.	46	15	45	83	37	37	110	89	...	45	8	50
EDUCATIONAL SERVICES.	54	17	212	129	37	58	216	119	...	87	14	86
OTHER PROFESSIONAL AND RELATED SERV.	37	4	138	119	65	57	113	114	...	54	4	138
PUBLIC ADMINISTRATION.	139	30	101	138	24	131	124	122	...	123	14	72
OTHER INDUSTRIES (INCL. NOT REPORTED).	188	73	286	262	129	220	321	320	...	204	45	171
MEANS OF TRANSPORT, & PLACE OF WORK												
ALL WORKERS (INCL. ARMED FORCES).	2 597	992	2 481	2 816	1 324	2 295	2 746	2 344	...	2 069	603	1 600
PRIVATE AUTOMOBILE OR CAR POOL.	1 956	775	1 964	2 004	912	1 742	2 112	1 773	...	1 788	321	1 102
RAILROAD.	4	...	8	11	4	4
SUBWAY OR ELEVATED.
BUS OR STREETCAR.	285	70	181	408	216	297	275	263	...	167	14	48
WALKED TO WORK.	198	78	156	232	89	97	107	98	...	45	195	217
OTHER MEANS.	38	40	29	40	17	36	51	59	...	21	16	92
WORKED AT HOME.	8	17	36	48	20	4	107	27	...	18	3	26
NOT REPORTED.	102	12	111	84	62	108	90	120	...	30	54	115
INSIDE SMSA.	2 422	928	2 258	2 619	1 206	2 059	2 472	2 119	...	1 940	464	1 348
PROVIDENCE CITY, R. 1.	1 105	484	897	1 312	590	1 045	1 106	930	...	931	32	99
PAWTUCKET CITY, R. 1.	45	24	379	165	99	161	119	100	...	108	4	30
PROVIDENCE CO., REM. OF INNER PT.	1 064	368	721	1 005	439	736	1 041	882	...	661	18	8
PROVIDENCE CO., R. 1, OUTER PART.	19	12	91	12	25	13	37	15	...	28	386	1 129
KENT COUNTY, R. 1., INNER PART.	83	18	5	25	8	21	36	19	...	22
KENT COUNTY, R. 1., OUTER PART.	43	12	16	8	8	9	12	7	5	...
BRISTOL COUNTY, R. 1.	9	3	46	49	9	37	39	97	...	156
NEWPORT COUNTY, R. 1.
WASHINGTON COUNTY, R. 1.	46	3	8	8	4	8	8	8	...	14	...	9
BRISTOL COUNTY, MASS.	4	4	95	35	24	29	72	61	...	20	3	10
NORFOLK COUNTY, MASS.	4
WORCESTER COUNTY, MASS.	11	40
OUTSIDE SMSA.	64	...	120	125	52	146	190	113	...	100	92	193
PLACE OF WORK NOT REPORTED.	111	16	103	72	66	90	84	112	...	29	47	59

Table P-3.—LABOR FORCE CHARACTERISTICS OF THE POPULATION, BY CENSUS TRACTS: 1960—Con.

(Based on 25-percent sample. Percent not shown where base is less than 200)

SUBJECT	WOONSOCKET--CON.											
	TRACT WO- 0003	TRACT WO- 0004	TRACT WO- 0005	TRACT WO- 0006	TRACT WO- 0007	TRACT WO- 0008	TRACT WO- 0009	TRACT WO- 0010	TRACT WO- 0011	TRACT WO- 0012	TRACT WO- 0013	TRACT WO- 0014
EMPLOYMENT STATUS, OCC., & INDUSTRY												
MALE, 14 YEARS OLD AND OVER, . . .	1 513	1 220	1 225	1 242	1 030	1 377	964	1 134	1 009	1 026	1 147	962
LABOR FORCE,	1 134	1 032	958	1 062	865	1 106	563	904	839	782	914	805
PERCENT OF TOTAL,	75.0	84.6	78.2	85.5	84.0	80.3	58.4	79.7	83.2	76.2	79.7	83.7
CIVILIAN LABOR FORCE,	1 112	1 023	958	1 062	860	1 099	563	904	839	782	914	805
EMPLOYED,	1 040	971	915	999	793	1 045	521	841	820	729	874	770
UNEMPLOYED,	72	52	43	63	67	54	42	63	19	53	40	35
PERCENT OF CIV. LABOR FORCE, . . .	6.5	5.1	4.5	5.9	7.8	4.9	7.5	7.0	2.3	6.8	4.4	4.3
NOT IN LABOR FORCE,	379	188	267	180	165	271	401	230	170	244	233	157
FEMALE, 14 YEARS OLD AND OVER, . .	1 752	1 527	1 433	1 418	1 171	1 734	1 066	1 287	1 178	1 154	1 322	1 010
LABOR FORCE,	652	617	638	603	549	772	367	586	556	508	455	527
PERCENT OF TOTAL,	37.2	40.4	44.5	42.5	46.9	44.5	34.4	45.5	47.2	44.0	34.4	52.2
EMPLOYED,	596	566	573	546	498	714	337	518	509	480	413	508
UNEMPLOYED,	56	51	65	57	51	58	30	68	47	28	42	19
PERCENT OF CIV. LABOR FORCE, . . .	8.6	8.3	10.2	9.5	9.3	7.5	8.2	11.6	8.5	5.5	9.2	3.6
NOT IN LABOR FORCE,	1 100	910	795	815	622	962	699	701	622	646	867	483
MARRIED WOMEN IN L.F., HUSBAND PRES.,	358	343	378	404	310	450	179	326	416	232	303	307
WITH OWN CHILDREN UNDER 6,	129	105	88	103	67	85	48	79	85	37	124	64
MALE, EMPLOYED,	1 040	971	915	999	793	1 045	521	841	820	729	874	770
PROFESS'L, TECHN'L, & KINDRED WORKERS,	35	98	29	52	60	56	17	50	33	40	55	22
MRS., OFFS., & PROPRI'S, INCL. FARM, .	52	94	28	98	36	59	30	40	29	12	102	38
CLERICAL AND KINDRED WORKERS, . . .	50	72	60	53	78	11	26	35	16	78	69	69
SALES WORKERS,	57	72	35	59	29	69	5	31	36	39	19	31
CRAFTSMEN, FOREMEN, & KINDRED WORKERS,	212	272	138	246	199	253	147	161	148	160	213	185
OPERATIVES AND KINDRED WORKERS, . .	440	221	409	305	253	343	182	388	404	293	275	309
PRIVATE HOUSEHOLD WORKERS,
SERVICE WKRS., EXC. PRIV. HOUSEHOLD, .	86	86	81	84	66	96	29	55	86	64	93	35
LABORERS, EXCEPT MINE,	71	41	79	39	74	43	38	76	41	59	30	52
OCCUPATION NOT REPORTED,	37	15	56	63	23	48	62	14	8	46	9	29
FEMALE, EMPLOYED,	596	566	573	546	498	714	337	518	509	480	413	508
PROFESS'L, TECHN'L, & KINDRED WORKERS,	68	51	32	29	44	68	13	27	...	29	30	41
MRS., OFFS., & PROPRI'S, INCL. FARM, .	12	13	7	12	8	15	...	8	13	4	20	...
CLERICAL AND KINDRED WORKERS, . . .	92	167	62	57	81	115	19	43	74	107	73	91
SALES WORKERS,	28	28	52	25	13	53	22	34	31	7	17	22
CRAFTSMEN, FOREMEN, & KINDRED WORKERS,	7	16	12	19	18	8	20	8	4	8	4	8
OPERATIVES AND KINDRED WORKERS, . .	293	191	322	314	265	319	182	320	342	247	223	272
PRIVATE HOUSEHOLD WORKERS,	14	27	8	3	12	20	4	7	...	12	4	...
SERVICE WKRS., EXC. PRIV. HOUSEHOLD, .	41	41	40	48	37	43	28	19	22	33	33	29
LABORERS, EXCEPT MINE,	4	...	5	...	7	5	14	...	8	...	15
OCCUPATION NOT REPORTED,	41	28	38	34	20	66	44	38	23	25	9	30
TOTAL EMPLOYED,	1 636	1 537	1 488	1 545	1 291	1 759	858	1 359	1 329	1 209	1 287	1 278
PRIVATE WAGE AND SALARY WORKERS, . .	1 450	1 269	1 327	1 335	1 149	1 531	770	1 257	1 214	1 086	1 065	1 194
GOVERNMENT WORKERS,	106	151	77	79	61	117	43	27	38	60	121	19
SELF-EMPLOYED WORKERS,	72	117	61	127	68	111	32	52	69	59	88	65
UNPAID FAMILY WORKERS,	8	...	23	4	13	...	13	23	8	4	13	...
TOTAL EMPLOYED,	1 636	1 537	1 488	1 545	1 291	1 759	858	1 359	1 329	1 209	1 287	1 278
MINING,	4
CONSTRUCTION,	72	79	49	105	63	60	47	63	41	46	96	47
MANUFACTURING,	945	676	901	885	760	950	523	858	907	732	672	849
FURNITURE & LUMBER & WOOD PRODUCTS,	4	8	...	13	4	11	...	13
METAL INDUSTRIES,	17	27	62	19	36	21	17	10	13	25	32	23
MACHINERY,	167	124	150	164	141	141	111	173	192	118	134	154
TRANSPORTATION EQUIPMENT,	25	...	10	4	4	29	5	12	4	4	8	21
OTHER DURABLE GOODS,	76	53	69	91	39	87	53	86	66	74	31	51
FOOD AND KINDRED PRODUCTS,	50	28	41	27	35	56	13	22	37	17	24	16
TEXTILE AND APPAREL PRODUCTS, . . .	411	323	448	456	359	394	229	424	447	359	331	472
PRINT., PUBLISH'G, & ALLIED INDUS.,	4	19	8	4	12	23	9	3	20	10	13	8
OTHER NONDUR. (INCL. NOT SPEC. MFG),	191	102	113	112	134	186	73	128	124	114	99	91
RAILROAD AND RAILWAY EXPRESS SERVICE,	5	4
OTHER TRANSPORTATION,	24	19	12	15	4	12	9	15	16	13	20	24
COMMUN., UTIL., & SANITARY SERV., .	24	49	16	12	25	25	...	12	4	4	37	14
WHOLESALE TRADE,	12	44	27	44	25	33	9	21	45	25	28	31
EATING AND DRINKING PLACES,	37	27	32	39	25	32	17	37	28	21	37	32
OTHER RETAIL TRADE,	149	188	141	154	93	204	72	180	117	94	141	99
BUSINESS AND REPAIR SERVICES,	58	46	16	40	44	33	12	32	8	20	4	29
PRIVATE HOUSEHOLDS,	14	27	8	3	12	25	4	7	...	12	4	...
OTHER PERSONAL SERVICES,	35	36	36	57	24	48	12	7	27	42	25	6
HOSPITALS,	39	44	43	19	24	40	23	7	27	23	38	40
EDUCATIONAL SERVICES,	49	51	36	41	38	54	13	8	5	36	37	15
OTHER PROFESSIONAL AND RELATED SERV.,	...	50	12	23	54	71	13	41	12	36	20	22
PUBLIC ADMINISTRATION,	60	81	37	39	53	57	30	15	29	32	63	19
OTHER INDUSTRIES (INCL. NOT REPORTED),	109	116	122	69	47	115	74	56	63	73	65	51
MEANS OF TRANSPORT, & PLACE OF WORK												
ALL WORKERS (INCL. ARMED FORCES), . .	1 616	1 488	1 421	1 498	1 261	1 717	850	1 307	1 267	1 157	1 258	1 224
PRIVATE AUTOMOBILE OR CAR POOL, . . .	1 231	1 192	1 003	1 255	913	1 232	491	913	997	891	1 092	1 068
RAILROAD,	3	4	4
SUBWAY OR ELEVATED,
BUS OR STREETCAR,	30	68	46	62	12	12	57	31	56	34	28	28
WALKED TO WORK,	217	140	255	84	196	333	198	261	203	111	52	82
OTHER MEANS,	74	23	44	45	50	41	16	26	20	51	58	26
WORKED AT HOME,	12	26	20	32	54	20	4	39	4	19	12	13
NOT REPORTED,	49	35	53	20	36	79	129	11	12	25	10	7
INSIDE SMSA,	1 253	1 301	1 110	1 313	1 045	1 395	648	1 102	1 059	946	1 053	1 017
PROVIDENCE CITY, R. I.,	65	82	59	92	70	52	13	65	33	64	46	33
FAWUCKETT CITY, R. I.,	52	15	19	59	54	20	16	52	29	16	38	34
PROVIDENCE CO., REM. OF INNER PT, . .	4	24	14	24	20	19	...	11	4	...	20	4
PROVIDENCE CO., R. I., OUTER PART, . .	983	1 126	965	1 058	831	1 207	560	848	930	786	901	875
KENT COUNTY, R. I., INNER PART,
KENT COUNTY, R. I., OUTER PART, . . .	4	...	4	4	12	4	...	4
BRISTOL COUNTY, R. I.,
NEWPORT COUNTY, R. I.,
WASHINGTON COUNTY, R. I.,
BRISTOL COUNTY, MASS.,	62	29	19	35	23	33	24	53	25	43	19	47
NORFOLK COUNTY, MASS.,	75	18	23	23	31	49	16	65	29	45	25	9
WORCESTER COUNTY, MASS.,	8	4	4	18	8	7	...	9	8	8	4	11
OUTSIDE SMSA,	303	152	234	158	175	234	138	190	196	177	182	192
PLACE OF WORK NOT REPORTED,	60	35	77	27	41	88	64	15	12	34	23	15

Table P-3.—LABOR FORCE CHARACTERISTICS OF THE POPULATION, BY CENSUS TRACTS: 1960—Con.

[Based on 25-percent sample. Percent not shown where base is less than 200]

SUBJECT	BALANCE OF SMSA IN PROVIDENCE COUNTY													
	TRACT 0108	TRACT 0109	TRACT 0110	TRACT 0111	TRACT 0112	TRACT 0113	TRACT 0114	TRACT 0115	TRACT 0116	TRACT 0117	TRACT 0118	TRACT 0119	TRACT 0120	TRACT 0121
EMPLOYMENT STATUS, OCC., & INDUSTRY														
MALE, 14 YEARS OLD AND OVER.	1 778	1 861	1 743	1 490	2 003	1 747	2 455	1 402	779	2 513	1 602	862	1 782	2 031
LABOR FORCE.	1 360	1 399	1 369	1 179	1 552	1 407	2 057	1 168	620	1 990	1 323	675	1 439	1 619
PERCENT OF TOTAL.	76.5	75.2	78.5	79.1	77.5	80.5	83.8	83.3	79.6	79.2	82.6	78.3	80.8	79.7
CIVILIAN LABOR FORCE.	1 346	1 399	1 361	1 179	1 547	1 399	2 057	1 164	616	1 990	1 310	675	1 435	1 615
EMPLOYED.	1 243	1 292	1 283	1 090	1 473	1 379	1 997	1 110	605	1 962	1 221	626	1 411	1 563
UNEMPLOYED.	103	107	78	89	74	20	60	54	11	28	89	49	24	52
PERCENT OF CIV. LABOR FORCE.	7.7	7.6	5.7	7.5	4.8	1.4	2.9	4.6	1.8	1.4	6.8	7.3	1.7	3.2
NOT IN LABOR FORCE.	418	462	374	311	451	340	398	234	159	523	279	187	343	412
FEMALE, 14 YEARS OLD AND OVER.														
LABOR FORCE.	2 162	2 047	2 040	1 775	2 223	1 843	2 762	1 611	717	2 841	1 686	830	2 230	2 212
PERCENT OF TOTAL.	93.3	92.9	93.3	91.2	1 064	809	1 020	728	267	1 032	631	284	707	834
EMPLOYED.	43.2	45.4	45.7	51.4	47.9	43.9	36.9	45.2	37.2	36.3	37.4	34.2	31.7	37.7
UNEMPLOYED.	834	846	872	848	1 016	746	950	661	255	988	590	251	672	769
PERCENT OF CIV. LABOR FORCE.	99	83	61	64	48	63	70	67	12	44	41	33	35	65
NOT IN LABOR FORCE.	10.6	8.9	6.5	7.0	4.5	7.8	6.9	9.2	4.5	4.3	6.5	11.6	5.0	7.8
MARRIED WOMEN IN L.F., HUSBAND PRES.	1 229	1 118	1 107	863	1 159	1 034	1 742	883	450	1 809	1 055	546	1 523	1 378
WITH OWN CHILDREN UNDER 6.	419	493	443	445	584	547	663	491	182	623	418	194	351	464
OCCUPATION NOT REPORTED.	77	150	99	79	176	119	137	109	38	133	102	60	61	49
MALE, EMPLOYED.														
PROFESS'L, TECHN'L, & KINDRED WORKERS.	1 243	1 292	1 283	1 090	1 473	1 379	1 997	1 110	605	1 962	1 221	626	1 411	1 563
MGRS., OFFS., & PROPRI'S, INCL. FARM.	70	66	39	33	50	104	260	49	52	226	8	63	289	147
CLERICAL AND KINDRED WORKERS.	68	86	47	37	79	121	316	35	91	283	84	46	239	86
SALES WORKERS.	86	102	105	127	125	97	84	55	20	172	73	28	157	129
CRAFTSMEN, FOREMEN, & KINDRED WORKERS.	61	50	41	57	113	90	144	33	40	163	53	31	142	88
OPERATIVES AND KINDRED WORKERS.	254	310	234	259	316	362	542	275	151	422	326	195	264	440
PRIVATE HOUSEHOLD WORKERS.	434	479	574	388	537	452	403	422	90	429	321	114	200	395
SERVICE WKRS., EXC. PRIV. HOUSEHOLD.	111	88	135	88	62	63	99	80	36	85	60	47	43	101
LABORERS, EXCEPT MINE.	75	74	67	33	113	46	99	92	39	64	124	44	21	41
OCCUPATION NOT REPORTED.	84	37	41	68	78	41	50	69	86	118	172	58	56	128
FEMALE, EMPLOYED.														
PROFESS'L, TECHN'L, & KINDRED WORKERS.	834	846	872	848	1 016	746	950	661	255	988	590	251	672	769
MGRS., OFFS., & PROPRI'S, INCL. FARM.	63	45	47	49	95	70	117	36	16	141	26	17	171	77
CLERICAL AND KINDRED WORKERS.	8	9	19	8	17	8	23	16	4	24	16	..	29	19
SALES WORKERS.	131	169	161	151	237	141	243	117	91	385	103	76	251	221
CRAFTSMEN, FOREMEN, & KINDRED WORKERS.	56	53	38	73	47	54	34	119	16	40	29	11	38	40
OPERATIVES AND KINDRED WORKERS.	4	17	24	..	14	20	17	7	4	8	43	..	8	51
PRIVATE HOUSEHOLD WORKERS.	452	462	497	469	445	329	361	398	79	246	285	80	78	224
SERVICE WKRS., EXC. PRIV. HOUSEHOLD.	30	3	11	11	8	4	7	4	3	19	17	5
LABORERS, EXCEPT MINE.	47	66	51	39	88	77	93	24	25	68	21	19	47	45
OCCUPATION NOT REPORTED.	4	10	17	9	..	13	..	7	4	13	..	4
TOTAL EMPLOYED.	2 077	2 138	2 155	1 938	2 489	2 125	2 947	1 771	860	2 950	1 811	877	2 083	2 332
PRIVATE WAGE AND SALARY WORKERS.	1 811	1 869	1 930	1 757	2 108	1 819	2 449	1 532	716	2 419	1 568	631	1 489	1 971
GOVERNMENT WORKERS.	148	96	135	89	185	126	173	138	57	287	108	143	273	240
SELF-EMPLOYED WORKERS.	114	157	86	81	170	167	292	91	87	240	135	99	305	121
UNPAID FAMILY WORKERS.	4	16	4	11	26	13	33	10	..	4	..	4	16	..
TOTAL EMPLOYED.														
MINING.	75	112	69	64	102	127	197	61	78	159	258	97	123	163
CONSTRUCTION.	1 101	1 211	1 344	1 155	1 312	1 042	1 362	1 121	327	1 299	790	309	626	937
MANUFACTURING.	4	4	..	9	7	8	11	..	8	9	..	8	..	8
FURNITURE & LUMBER & WOOD PRODUCTS.	98	124	144	93	299	135	150	50	18	165	45	34	81	108
METAL INDUSTRIES.	107	118	91	129	110	164	212	105	95	141	68	37	101	151
MACHINERY.	27	26	22	30	5	28	36	12	4	12	4	4	4	12
TRANSPORTATION EQUIPMENT.	294	345	320	201	321	287	287	89	79	284	348	65	191	298
OTHER DURABLE GOODS.	42	82	86	44	39	48	15	20	159	62	41	51	45	45
FOOD AND KINDRED PRODUCTS.	434	440	620	473	444	300	454	798	100	381	191	55	56	212
TEXTILE AND APPAREL PRODUCTS.	29	12	19	71	32	15	23	4	12	73	21	38	44	33
PRINT., PUBLISH'G, & ALLIED INDUS.	66	60	73	63	50	69	141	48	31	75	51	27	90	78
OTHER NONDUR. (INCL. NOT SPEC. MFG).	12	9	12	..	12	26	29	11	4	20	18	9	24	7
RAILROAD AND RAILWAY EXPRESS SERVICE.	29	13	31	42	51	48	68	23	4	52	38	13	60	56
OTHER TRANSPORTATION.	13	20	19	20	41	25	80	8	16	66	13	12	87	81
COMMUN., UTIL., & SANITARY SERV.	41	80	37	33	63	72	113	40	35	90	53	18	61	90
WHOLESALE TRADE.	61	69	67	54	34	38	39	27	25	40	27	16	39	51
EATING AND DRINKING PLACES.	213	255	187	223	351	284	325	160	87	339	189	83	222	273
OTHER RETAIL TRADE.	38	36	26	41	40	52	63	22	11	56	29	4	49	64
BUSINESS AND REPAIR SERVICES.	30	3	11	11	8	10	7	4	3	4	17	13
PRIVATE HOUSEHOLDS.	49	59	40	31	32	54	26	33	19	41	45	..	94	37
OTHER PERSONAL SERVICES.	35	41	21	18	30	35	79	11	12	65	23	40	132	65
HOSPITALS.	59	53	74	65	103	76	112	47	31	142	19	51	110	87
EDUCATIONAL SERVICES.	48	29	28	17	46	48	141	24	24	98	24	24	114	60
OTHER PROFESSIONAL AND RELATED SERV.	95	44	76	45	81	53	45	78	27	144	71	73	135	153
PUBLIC ADMINISTRATION.	178	104	113	119	183	126	255	101	157	324	214	128	190	195
OTHER INDUSTRIES (INCL. NOT REPORTED).														
MEANS OF TRANSPORT. & PLACE OF WORK														
ALL WORKERS (INCL. ARMED FORCES).	2 035	2 083	2 108	1 892	2 410	2 076	2 897	1 749	852	2 857	1 759	855	2 040	2 313
PRIVATE AUTOMOBILE OR CAR POOL.	1 222	1 386	1 514	1 298	1 691	1 705	2 438	1 406	655	2 369	1 352	657	1 575	1 857
RAILROAD.	21	4	4	4	5	4	4	..	8	4	9	9	13	..
SUBWAY OR ELEVATED.
BUS OR STREETCAR.	121	124	136	141	197	88	104	62	43	156	201	30	167	158
WALKED TO WORK.	569	441	366	305	387	120	105	175	26	184	72	35	119	166
OTHER MEANS.	22	67	23	39	17	54	50	28	12	44	28	37	56	32
WORKED AT HOME.	4	29	4	31	34	23	70	12	8	28	9	4	41	8
NOT REPORTED.	76	32	61	74	79	82	126	66	100	72	88	83	69	92
INSIDE SMSA.														
PROVIDENCE CITY, R. I.	1 867	1 970	1 952	1 761	2 235	1 885	2 550	1 522	705	2 639	1 625	761	1 887	2 084
PAWTUCKET CITY, R. I.	327	233	152	204	205	264	415	124	211	577	818	435	1 223	911
PROVIDENCE CO., REM. OF INNER PT.	540	551	722	708	596	456	366	142	118	809	194	60	76	95
PROVIDENCE CO., R. I., OUTER PART.	63	64	46	42</										

Table P-3.—LABOR FORCE CHARACTERISTICS OF THE POPULATION, BY CENSUS TRACTS: 1960—Con.

[Based on 25-percent sample. Percent not shown where base is less than 200]

SUBJECT	BALANCE OF SMSA IN PROVIDENCE COUNTY--CON.									BRISTOL COUNTY, R.I.				
	TRACT 0122	TRACT 0123	TRACT 0124	TRACT 0125	TRACT 0126	TRACT 0127	TRACT 0128	TRACT 0129	TRACT 0130	TRACT 0301	TRACT 0302	TRACT 0303	TRACT 0304	TRACT 0305
EMPLOYMENT STATUS, OCC. & INDUSTRY														
MALE, 14 YEARS OLD AND OVER	947	1 505	2 275	1 182	1 702	1 338	2 603	1 360	1 901	1 302	1 252	906	1 071	1 482
LABOR FORCE	807	1 251	1 903	939	1 350	1 140	2 055	1 057	1 269	1 098	1 035	743	842	1 151
PERCENT OF TOTAL	85.2	83.1	83.6	79.4	79.3	85.2	78.9	77.7	66.8	84.3	82.7	82.0	78.6	77.7
CIVILIAN LABOR FORCE	803	1 251	1 890	939	1 350	1 136	1 979	1 048	1 269	1 094	1 027	739	842	1 141
EMPLOYED	742	1 154	1 776	858	1 313	1 108	1 885	1 027	1 230	1 074	980	723	824	1 085
UNEMPLOYED	61	97	114	81	37	28	94	21	39	20	47	16	18	56
PERCENT OF CIV. LABOR FORCE	7.6	7.8	6.0	8.6	2.7	2.5	4.7	2.0	3.1	1.8	4.6	2.2	2.1	4.9
NOT IN LABOR FORCE	140	254	372	243	352	198	548	303	632	204	217	163	229	331
FEMALE, 14 YEARS OLD AND OVER	1 071	1 633	2 410	1 153	1 785	1 511	2 824	1 580	1 771	1 519	1 215	932	1 193	1 715
LABOR FORCE	357	611	891	460	783	564	1 054	670	761	479	440	283	240	824
PERCENT OF TOTAL	33.3	37.4	37.0	39.9	43.9	37.3	37.3	42.4	43.0	31.5	36.2	30.4	20.1	48.0
EMPLOYED	318	574	850	393	719	536	994	609	706	458	405	275	229	761
UNEMPLOYED	39	37	41	67	64	28	60	61	55	21	35	8	11	63
PERCENT OF CIV. LABOR FORCE	10.9	6.1	4.6	14.6	8.2	5.0	5.7	9.1	7.2	4.4	8.0	2.8	4.6	7.6
NOT IN LABOR FORCE	714	1 022	1 519	693	1 002	947	1 770	910	1 010	1 040	775	649	953	891
MARRIED WOMEN IN L.F.; HUSBAND PRES. WITH OWN CHILDREN UNDER 6	257	385	617	273	493	365	690	393	478	315	307	193	140	446
37	75	116	55	87	86	146	87	86	63	60	20	19	82	
MALE, EMPLOYED	742	1 154	1 776	858	1 313	1 108	1 885	1 027	1 230	1 074	980	723	824	1 085
PROFESS'L, TECHN'L, & KINDRED WORKERS	41	90	87	34	49	120	216	63	95	166	85	111	146	54
MGRS., OFFS., & PROPRI'S INCL. FARM	81	145	180	118	139	172	260	49	74	141	163	159	348	83
CLERICAL AND KINDRED WORKERS	31	39	147	41	88	87	111	56	50	85	35	44	48	66
SALES WORKERS	56	113	180	13	61	88	147	42	68	159	106	102	157	64
CRAFTSMEN, FOREMEN, & KINDRED WORKERS	244	340	536	170	362	324	467	236	241	182	228	153	52	253
OPERATIVES AND KINDRED WORKERS	164	273	388	246	323	177	455	389	431	235	206	78	16	306
PRIVATE HOUSEHOLD WORKERS	4	11	...
SERVICE WKR'S., EXC. PRIV. HOUSEHOLD	27	29	66	53	54	57	78	75	112	46	53	19	4	117
LABORERS, EXCEPT MINE	41	53	55	106	99	33	81	92	107	26	68	23	34	103
OCCUPATION NOT REPORTED	57	72	137	77	138	50	70	25	52	30	36	34	8	39
FEMALE, EMPLOYED	318	574	850	393	719	536	994	609	706	458	405	275	229	761
PROFESS'L, TECHN'L, & KINDRED WORKERS	23	32	47	4	44	101	138	89	113	68	49	48	51	77
MGRS., OFFS., & PROPRI'S INCL. FARM	5	16	...	3	15	16	21	15	13	16	5	8	20	24
CLERICAL AND KINDRED WORKERS	112	133	210	74	201	143	211	82	89	177	98	104	66	114
SALES WORKERS	13	36	54	4	50	45	60	20	18	16	39	9	26	33
CRAFTSMEN, FOREMEN, & KINDRED WORKERS	8	29	8	4	4	24	5	5	9	...	4	...	10
OPERATIVES AND KINDRED WORKERS	126	189	358	218	230	79	375	256	301	76	110	32	23	376
PRIVATE HOUSEHOLD WORKERS	14	7	5	4	12	8	11	17	25	5	17	28	28
SERVICE WKR'S., EXC. PRIV. HOUSEHOLD	39	55	67	34	83	73	123	119	106	63	80	40	7	79
LABORERS, EXCEPT MINE	13	...	8	4	...	8	8	12	...	3	5
OCCUPATION NOT REPORTED	78	78	35	84	63	26	4	32	8	16	13	8	15
PRIVATE WAGE AND SALARY WORKERS	1 060	1 728	2 626	1 251	2 032	1 644	2 879	1 636	1 936	1 532	1 385	998	1 053	1 846
GOVERNMENT WORKERS	87	67	156	101	219	205	230	283	355	134	167	115	60	164
SELF-EMPLOYED WORKERS	126	155	267	158	161	175	313	119	137	112	172	90	188	135
UNPAID FAMILY WORKERS	14	4	16	7	4	12	15	4	24	12	9	...	8	16
TOTAL EMPLOYED	1 060	1 728	2 626	1 251	2 032	1 644	2 879	1 636	1 936	1 532	1 385	998	1 053	1 846
MINING
CONSTRUCTION	71	161	205	130	172	91	145	76	64	50	117	47	36	56
MANUFACTURING	458	660	1 109	571	864	531	1 369	853	873	561	491	361	322	917
FURNITURE & LUMBER & WOOD PRODUCTS	7	4	12	16	26	4	15	3	...	4	4	4
METAL INDUSTRIES	81	76	109	56	112	45	53	8	29	58	71	52	60	77
MACHINERY	62	110	135	71	165	92	285	99	71	72	34	30	41	31
TRANSPORTATION EQUIPMENT	30	15	18	15	12	12	24	35	39	16	11	13	20	36
OTHER DURABLE GOODS	163	203	452	203	206	102	100	20	42	75	100	87	24	140
FOOD AND KINDRED PRODUCTS	21	34	102	24	20	26	42	26	29	28	24	12	12	22
TEXTILE AND APPAREL PRODUCTS	49	137	127	143	246	115	601	595	588	144	119	66	67	344
PRINT, PUBLISH'G, & ALLIED INDUS.	13	42	43	9	24	55	32	31	14	32	14	35	31	8
OTHER NONDUR. (INCL. NOT SPEC. MFG.)	32	39	111	34	53	84	232	39	57	121	115	66	63	255
RAILROAD AND RAILWAY EXPRESS SERVICE	8	5	...	4	21	12	4	8	5
OTHER TRANSPORTATION	7	47	46	19	45	33	65	8	16	20	25	16	4	12
COMMUN., UTIL., & SANITARY SERV.	35	25	52	7	45	66	72	22	13	48	12	29	28	24
WHOLESALE TRADE	47	84	158	58	39	41	114	8	53	73	57	62	107	15
EATING AND DRINKING PLACES	20	15	57	25	42	67	88	29	26	33	11	9	...	85
OTHER RETAIL TRADE	108	197	319	92	163	184	298	107	104	170	173	103	108	188
BUSINESS AND REPAIR SERVICES	15	51	46	3	70	55	50	7	23	31	22	21	43	62
PRIVATE HOUSEHOLDS	14	7	5	4	12	8	11	17	37	5	17	43	31
OTHER PERSONAL SERVICES	44	49	93	24	22	30	52	46	24	28	47	20	7	9
HOSPITALS	34	66	28	10	83	63	81	160	242	40	16	8	7	72
EDUCATIONAL SERVICES	30	31	48	20	60	95	122	72	47	130	145	86	59	72
OTHER PROFESSIONAL AND RELATED SERV.	4	54	38	13	26	67	153	90	137	43	40	55	76	67
PUBLIC ADMINISTRATION	57	31	124	57	87	73	93	67	50	76	46	56	28	97
OTHER INDUSTRIES (INCL. NOT REPORTED)	130	231	291	217	306	215	169	80	235	188	170	103	185	154
MEANS OF TRANSPORT, & PLACE OF WORK														
ALL WORKERS (INCL. ARMED FORCES)	1 022	1 662	2 570	1 185	1 971	1 620	2 843	1 621	1 881	1 482	1 355	985	1 022	1 815
PRIVATE AUTOMOBILE OR CAR POOL	895	1 219	1 944	843	1 562	1 316	2 407	1 376	1 402	1 274	1 160	868	859	1 042
RAILROAD	6	12	...	8	8	8	5	8	...
SUBWAY OR ELEVATED
BUS OR STREETCAR	34	121	253	79	116	53	78	11	28	23	41	17	12	45
WALKED TO WORK	36	84	82	66	104	71	98	165	199	97	64	13	21	573
OTHER MEANS	51	77	23	36	34	131	13	39	23	30	33	31	39
WORKED AT HOME	14	37	23	58	16	57	65	38	116	15	24	24	71	62
NOT REPORTED	43	150	191	116	137	83	52	18	89	42	28	25	20	54
INSIDE SMSA	942	1 434	2 260	1 022	1 710	1 386	2 385	1 200	1 479	1 133	1 281	839	876	1 666
PROVIDENCE CITY, R. I.	529	812	1 485	470	629	620	248	88	146	531	367	310	402	143
PAWTUCKET CITY, R. I.	49	29	44	7	87	53	73	16	24	39	87	21	66	25
PROVIDENCE CO., REM. OF INNER PT.	252	445	514	480	248	210	43	51	38	181	121	94	68	64
PROVIDENCE CO., R. I., OUTER PART	27	80	59	12	702	437	1 865	1 012	1 206	38	16	29	11	16
KENT COUNTY, R. I., INNER PART	22	42	41	20	4	25	12	5	...	8	12	...	4	4
KENT COUNTY, R. I., OUTER PART	11	4	42	24	8	9	7	...	5	12	8	...	3	3
BRISTOL COUNTY, R. I.	8	4	4	473	651	369	325	1 382
NEWPORT COUNTY, R. I.
WASHINGTON COUNTY, R. I.	36	8	44	9	12	3	8	20	4	7	9
BRISTOL COUNTY, MASS	16	14	23	...	12	22	40	4	4	20	19	16	...	20
HORFOLK COUNTY, MASS	4	3								

Table P-3.—LABOR FORCE CHARACTERISTICS OF THE POPULATION, BY CENSUS TRACTS: 1960—Con.

[Based on 25-percent sample. Percent not shown where base is less than 200]

SUBJECT	BRISTOL COUNTY, R.I.—CON.					WARWICK									
	TRACT 0306	TRACT 0307	TRACT 0308	TRACT 0308 CV	TRACT 0309	TRACT WA-0001	TRACT WA-0002	TRACT WA-0003	TRACT WA-0004	TRACT WA-0005	TRACT WA-0006	TRACT WA-0007	TRACT WA-0008	TRACT WA-0009	
EMPLOYMENT STATUS, OCC., & INDUSTRY															
MALE, 14 YEARS OLD AND OVER . . .	1 493	1 838	1 220	28	1 952	2 674	2 025	1 220	1 853	2 114	2 186	421	1 444	623	
LABOR FORCE	1 157	1 416	958	28	1 355	2 197	1 666	1 009	1 539	1 794	1 696	281	1 121	536	
PERCENT OF TOTAL	77.5	77.0	78.5	...	69.4	82.2	82.3	82.7	83.1	84.9	77.6	66.7	77.6	86.0	
CIVILIAN LABOR FORCE	1 148	1 402	897	...	1 308	2 189	1 637	1 009	1 526	1 786	1 684	281	1 106	536	
EMPLOYED	1 070	1 302	880	...	1 241	2 154	1 599	1 001	1 495	1 759	1 582	281	1 043	513	
UNEMPLOYED	78	100	17	...	67	35	38	8	31	27	102	...	63	23	
PERCENT OF CIV. LABOR FORCE . . .	6.8	7.1	1.9	...	5.1	1.6	2.3	0.8	2.0	1.5	6.1	...	5.7	4.3	
NOT IN LABOR FORCE	336	422	262	...	597	477	359	211	314	320	490	140	323	87	
FEMALE, 14 YEARS OLD AND OVER . .	1 654	2 205	1 323	...	1 874	2 992	2 337	1 338	2 082	2 342	2 348	338	1 492	669	
LABOR FORCE	759	1 146	599	...	809	951	856	449	564	829	823	90	496	204	
PERCENT OF TOTAL	45.9	52.0	45.3	...	43.2	31.8	36.6	33.6	27.1	35.4	35.1	26.6	33.2	30.5	
EMPLOYED	669	1 040	545	...	714	918	833	449	543	813	803	90	438	188	
UNEMPLOYED	90	106	54	...	95	33	23	...	21	16	20	...	58	16	
PERCENT OF CIV. LABOR FORCE . . .	11.9	9.2	9.0	...	11.7	3.5	2.7	...	3.7	1.9	2.4	...	11.7	7.8	
NOT IN LABOR FORCE	895	1 059	724	...	1 065	2 041	1 481	889	1 518	1 513	1 525	248	996	465	
MARRIED WOMEN IN L.F.; HUSBAND PRES.	444	701	376	...	554	569	531	265	323	339	421	69	295	124	
WITH OWN CHILDREN UNDER 6	98	155	81	...	141	55	65	42	36	85	90	4	78	16	
MALE, EMPLOYED	1 070	1 302	880	...	1 241	2 154	1 599	1 001	1 495	1 759	1 582	281	1 043	513	
PROFESS'L, TECHN'L, & KINDRED WORKERS,	72	65	43	...	119	223	126	148	247	173	112	33	27	54	
MGRS., OFFS., & PROP'IS, INCL. FARM,	123	74	69	...	198	190	128	202	233	211	79	105	65	72	
CLERICAL AND KINDRED WORKERS . . .	78	87	68	...	75	216	109	84	101	168	114	17	87	43	
SALES WORKERS	70	62	56	...	60	221	91	107	208	181	109	24	46	49	
CRAFTSMEN, FOREMEN, & KINDRED WORKERS,	282	222	157	...	245	615	516	244	234	523	371	42	333	127	
OPERATIVES AND KINDRED WORKERS . .	254	490	315	...	369	427	389	153	119	300	424	20	277	88	
PRIVATE HOUSEHOLD WORKERS	4	4	3	...	
SERVICE WKRS., EXC. PRIV. HOUSEHOLD,	35	85	77	...	48	111	74	15	32	46	85	4	73	21	
LABORERS, EXCEPT MINE	114	141	79	...	85	39	74	12	52	46	124	8	90	32	
OCCUPATION NOT REPORTED	42	76	16	...	38	108	92	36	219	107	164	28	42	27	
FEMALE, EMPLOYED	669	1 040	545	...	714	918	833	449	543	813	803	90	438	188	
PROFESS'L, TECHN'L, & KINDRED WORKERS,	59	87	38	...	61	158	38	70	92	97	105	16	30	11	
MGRS., OFFS., & PROP'IS, INCL. FARM,	23	23	4	...	12	25	22	8	29	16	8	...	9	8	
CLERICAL AND KINDRED WORKERS . . .	131	145	137	...	176	372	300	126	207	280	171	28	114	84	
SALES WORKERS	40	59	23	...	25	74	53	21	29	79	73	5	17	20	
CRAFTSMEN, FOREMEN, & KINDRED WORKERS,	...	24	4	...	12	18	18	8	...	12	4	4	5	...	
OPERATIVES AND KINDRED WORKERS . .	313	526	253	...	269	147	240	116	74	167	188	17	155	26	
PRIVATE HOUSEHOLD WORKERS	25	35	19	...	49	13	8	20	20	...	34	12	25	...	
SERVICE WKRS., EXC. PRIV. HOUSEHOLD,	55	82	32	...	3	52	97	48	37	85	118	...	56	28	
LABORERS, EXCEPT MINE	8	17	...	3	4	4	
OCCUPATION NOT REPORTED	23	51	18	...	46	59	57	28	55	77	98	8	27	11	
TOTAL EMPLOYED	1 739	2 342	1 425	...	1 955	3 072	2 432	1 450	2 038	2 572	2 385	371	1 481	701	
PRIVATE WAGE AND SALARY WORKERS . .	1 445	1 955	1 181	...	1 611	2 422	1 983	1 140	1 562	2 089	1 871	308	1 101	521	
GOVERNMENT WORKERS	121	190	163	...	179	366	260	147	172	277	320	16	212	109	
SELF-EMPLOYED WORKERS	156	160	74	...	165	284	184	154	288	198	175	47	164	56	
UNPAID FAMILY WORKERS	17	37	7	5	9	16	8	19	...	4	15	
TOTAL EMPLOYED	1 739	2 342	1 425	...	1 955	3 072	2 432	1 450	2 038	2 572	2 385	371	1 481	701	
MINING	8	5	
CONSTRUCTION	123	89	71	...	118	211	117	48	131	153	159	25	107	47	
MANUFACTURING	836	1 379	788	...	1 000	1 051	1 039	620	587	857	822	125	579	212	
FURNITURE & LUMBER & WOOD PRODUCTS	4	20	32	8	...	12	35	...	8	16	
METAL INDUSTRIES	116	306	175	...	320	184	185	64	89	139	126	25	75	41	
MACHINERY	52	67	78	...	66	237	306	121	124	174	245	29	212	78	
TRANSPORTATION EQUIPMENT	20	65	11	...	16	20	24	20	10	24	16	...	24	11	
OTHER DURABLE GOODS	135	136	51	...	86	274	245	196	166	272	158	38	133	33	
FOOD AND KINDRED PRODUCTS	15	23	19	...	12	75	58	23	38	39	63	...	27	17	
TEXTILE AND APPAREL PRODUCTS . . .	303	252	131	...	171	53	69	36	25	44	51	4	47	8	
PRINT, PUBLISH'G, & ALLIED INDUS.	18	16	7	...	18	75	34	59	57	56	63	4	12	4	
OTHER NONDUR. (INCL. NOT SPEC. MFG)	173	514	312	...	311	113	86	93	70	97	65	25	41	4	
RAILROAD AND RAILWAY EXPRESS SERVICE	4	27	16	...	4	11	8	...	4	...	
OTHER TRANSPORTATION	7	28	20	...	30	86	33	38	37	79	37	12	57	8	
COMMUN., UTIL., & SANITARY SERV. . .	34	16	21	...	44	133	69	37	65	96	44	8	20	19	
WHOLESALE TRADE	49	13	33	...	56	109	66	50	114	92	77	21	37	13	
EATING AND DRINKING PLACES	32	47	26	...	11	43	49	33	22	80	46	...	45	20	
OTHER RETAIL TRADE	179	229	143	...	183	362	261	167	198	368	252	57	144	103	
BUSINESS AND REPAIR SERVICES	33	19	24	...	12	62	66	39	68	90	54	...	37	19	
PRIVATE HOUSEHOLDS	25	39	19	...	58	21	8	20	20	4	42	12	28	...	
OTHER PERSONAL SERVICES	23	59	25	...	33	73	56	28	28	52	64	...	9	12	
HOSPITALS	25	14	24	...	20	72	66	30	30	72	75	...	48	18	
EDUCATIONAL SERVICES	33	96	38	...	102	173	67	68	118	92	131	29	51	34	
OTHER PROFESSIONAL AND RELATED SERV.	52	83	20	...	70	106	64	69	109	79	68	21	31	28	
PUBLIC ADMINISTRATION	61	76	105	...	71	185	174	91	77	154	162	8	108	77	
OTHER INDUSTRIES (INCL. NOT REPORTED)	223	155	68	...	147	354	273	112	430	293	339	53	176	91	
MEANS OF TRANSPORT, & PLACE OF WORK															
ALL WORKERS (INCL. ARMED FORCES) . .	1 713	2 289	1 440	28	1 942	3 039	2 406	1 435	1 984	2 533	2 310	362	1 445	689	
PRIVATE AUTOMOBILE OR CAR POOL . . .	1 380	1 136	973	...	1 615	2 504	1 876	1 273	1 473	2 129	1 794	298	1 221	605	
RAILROAD	4	12	8	...	12	16	17	
SUBWAY OR ELEVATED	
BUS OR STREETCAR	40	73	31	...	40	227	224	95	134	158	148	...	73	20	
WALKED TO WORK	154	922	329	...	152	69	125	35	27	44	70	16	68	21	
OTHER MEANS	45	89	80	...	58	28	24	9	29	10	32	4	24	4	
WORKED AT HOME	62	16	15	28	45	50	38	4	28	28	16	12	22	19	
NOT REPORTED	28	53	12	...	32	149	111	19	281	148	233	32	37	20	
INSIDE SMSA	1 546	2 109	1 334	28	1 769	2 757	2 076	1 366	1 651	2 296	1 991	313	1 344	641	
PROVIDENCE CITY, R. I.	250	146	98	...	196	1 524	929	808	1 014	1 182	827	158	400	277	
PAWTUCKET CITY, R. I.	42	35	28	...	59	43	29	25	32	36	28	...	23	13	
PROVIDENCE CO., REM. OF INNER PT	72	38	50	...	85	429	328	174	147	264	282	13	119	72	
PROVIDENCE CO.,															

Table P-3.—LABOR FORCE CHARACTERISTICS OF THE POPULATION, BY CENSUS TRACTS: 1960—Con.

[Based on 25-percent sample. Percent not shown where base is less than 200]

SUBJECT	PART IN NEWPORT COUNTY TRACT 0413	PART IN WASHINGTON COUNTY						ATTLEBORO					
		TRACT 0501	TRACT 0502	TRACT 0502 CV	TRACT 0503	TRACT 0504	TRACT 0515	TRACT 0603	TRACT 0604	TRACT 0605	TRACT 0606	TRACT 0607	TRACT 0608
EMPLOYMENT STATUS, OCC., & INDUSTRY													
MALE, 14 YEARS OLD AND OVER	815	1 902	2 851	459	1 633	812	1 179	1 697	1 018	1 106	995	846	1 354
LABOR FORCE	633	1 697	2 835	459	1 321	631	897	1 405	861	897	767	694	1 100
PERCENT OF TOTAL	77.7	89.2	99.4	100.0	80.9	77.7	76.1	82.8	84.6	81.1	77.1	82.0	81.2
CIVILIAN LABOR FORCE	509	676	11	...	879	496	785	1 401	861	897	764	694	1 093
EMPLOYED	477	649	11	...	839	480	756	1 327	857	885	726	691	1 068
UNEMPLOYED	32	27	40	16	29	74	4	12	38	3	25
PERCENT OF CIV. LABOR FORCE	6.3	4.0	4.6	3.2	3.7	5.3	0.5	1.3	5.0	0.4	2.3
NOT IN LABOR FORCE	182	205	16	...	312	181	282	292	157	209	228	152	254
FEMALE, 14 YEARS OLD AND OVER	840	2 253	282	...	1 845	865	1 257	1 826	1 161	1 324	1 287	939	1 597
LABOR FORCE	274	423	71	...	543	317	453	727	447	547	572	371	719
PERCENT OF TOTAL	32.6	18.8	25.2	...	29.4	36.6	36.0	39.8	38.5	41.3	44.4	39.5	45.0
EMPLOYED	248	370	14	...	509	302	437	686	432	539	533	366	679
UNEMPLOYED	26	45	4	...	34	15	16	41	15	8	39	5	40
PERCENT OF CIV. LABOR FORCE	9.5	10.8	6.3	4.7	3.5	5.6	3.4	1.5	6.8	1.3	5.6
NOT IN LABOR FORCE	566	1 830	211	...	1 302	548	804	1 099	714	777	715	568	878
MARRIED WOMEN IN L.F., HUSBAND PRES.	170	281	11	...	284	189	223	485	263	324	244	217	386
WITH OWN CHILDREN UNDER 6	22	81	4	...	32	54	31	100	49	40	40	30	82
MALE, EMPLOYED	477	649	11	...	839	480	756	1 327	857	885	726	691	1 068
PROFESS'L, TECHN'L, & KINDRED WORKERS	36	76	83	41	102	77	88	91	76	64	86
MGRS., OFFS., & PROPR'IS, INCL. FARM	59	120	79	44	102	129	159	123	49	53	63
CLERICAL AND KINDRED WORKERS	37	48	86	31	49	65	63	72	31	28	83
SALES WORKERS	21	50	4	...	64	16	39	68	59	58	42	35	53
CRAFTSMEN, FOREMEN, & KINDRED WORKERS	133	174	188	121	147	424	217	234	152	164	288
OPERATIVES AND KINDRED WORKERS	75	77	122	95	77	352	145	231	238	202	356
PRIVATE HOUSEHOLD WORKERS	7	13	4
SERVICE WKRS., EXC. PRIV. HOUSEHOLD	33	39	4	...	112	32	71	111	31	39	22	40	46
LABORERS, EXCEPT MINE	65	23	80	78	86	30	25	8	21	20	37
OCCUPATION NOT REPORTED	18	42	3	...	25	15	70	67	70	29	95	85	56
FEMALE, EMPLOYED	248	370	14	...	509	302	437	686	432	539	533	366	679
PROFESS'L, TECHN'L, & KINDRED WORKERS	30	56	80	60	128	19	32	97	61	42	61
MGRS., OFFS., & PROPR'IS, INCL. FARM	21	28	15	7	4	16	12	11	7	5
CLERICAL AND KINDRED WORKERS	81	121	3	...	152	69	127	187	146	189	149	74	153
SALES WORKERS	19	46	33	20	12	23	12	16	18	11	33
CRAFTSMEN, FOREMEN, & KINDRED WORKERS	29	16	11	16	16	23
OPERATIVES AND KINDRED WORKERS	4	39	52	66	31	334	106	138	174	160	317
PRIVATE HOUSEHOLD WORKERS	17	12	19	13	30	5	4	4	6	...	20
SERVICE WKRS., EXC. PRIV. HOUSEHOLD	59	50	3	...	118	47	53	32	32	45	33	23	30
LABORERS, EXCEPT MINE	8	...	8	5	3	4
OCCUPATION NOT REPORTED	38	25	8	...	27	12	49	45	68	19	60	30	33
TOTAL EMPLOYED	725	1 019	25	...	1 348	782	1 193	2 013	1 289	1 424	1 259	1 057	1 747
PRIVATE WAGE AND SALARY WORKERS	378	650	11	...	682	473	701	1 781	1 084	1 166	1 111	935	1 525
GOVERNMENT WORKERS	251	245	10	...	499	197	337	79	81	113	40	84	89
SELF-EMPLOYED WORKERS	82	120	4	...	163	105	141	149	120	137	108	34	125
UNPAID FAMILY WORKERS	14	4	4	7	14	4	4	8	...	4	8
TOTAL EMPLOYED	725	1 019	25	...	1 348	782	1 193	2 013	1 289	1 424	1 259	1 057	1 747
MINING
CONSTRUCTION	56	44	66	74	110	117	57	28	34	35	66
MANUFACTURING	53	241	230	184	146	1 155	687	853	733	652	1 105
FURNITURE & LUMBER & WOOD PRODUCTS	4	11
METAL INDUSTRIES	37	16	12	8	162	107	158	78	93	162
MACHINERY	12	59	26	28	18	150	64	47	46	41	37
TRANSPORTATION EQUIPMENT	24	15	53	17	30	3	...	4
OTHER DURABLE GOODS	9	34	12	21	8	438	352	535	478	429	746
FOOD AND KINDRED PRODUCTS	21	7	...	14	4	4	9	4	17
TEXTILE AND APPAREL PRODUCTS	39	85	102	59	220	36	16	8	14	23
PRINT., PUBLISH'G, & ALLIED INDUS.	8	28	12	...	8	20	36	11	33	23	24
OTHER NONDUR. (INCL. NOT SPEC. MFG.)	8	22	4	4	137	88	78	81	48	96
RAILROAD AND RAILWAY EXPRESS SERVICE	4	7	4	4	4	8	4
OTHER TRANSPORTATION	87	23	13	13	12	35	8	16	3	3	23
COMMUN., UTIL., & SANITARY SERV.	33	30	27	16	25	31	32	20	13	11	22
WHOLESALE TRADE	4	14	12	17	9	39	28	4	21	9	18
EATING AND DRINKING PLACES	29	58	4	...	49	20	54	48	23	16	37	19	18
OTHER RETAIL TRADE	86	106	7	...	119	60	97	204	138	116	71	65	143
BUSINESS AND REPAIR SERVICES	17	28	15	30	30	20	8	24	8	35
PRIVATE HOUSEHOLDS	31	12	35	23	43	13	4	4	10	...	18
OTHER PERSONAL SERVICES	4	38	49	19	40	49	...	18	20	30	48
HOSPITALS	17	14	43	42	37	22	27	33	35	30	48
EDUCATIONAL SERVICES	48	39	93	70	193	37	33	51	35	30	48
OTHER PROFESSIONAL AND RELATED SERV.	27	48	95	31	49	32	36	75	49	12	35
PUBLIC ADMINISTRATION	121	190	7	...	314	89	118	36	36	81	4	50	48
OTHER INDUSTRIES (INCL. NOT REPORTED)	112	158	7	...	175	109	230	158	156	97	166	99	88
MEANS OF TRANSPORT, & PLACE OF WORK													
ALL WORKERS (INCL. ARMED FORCES)	832	1 952	2 734	451	1 765	883	1 270	1 997	1 277	1 391	1 255	1 029	1 734
PRIVATE AUTOMOBILE OR CAR POOL	446	1 709	320	...	1 432	714	951	1 638	1 003	1 060	533	672	1 126
RAILROAD	16	13	24	5	22	11	4	4	5
SUBWAY OR ELEVATED
BUS OR STREETCAR	4	4	4	...	8	12	4	85	49	37	17	51	32
WALKED TO WORK	136	79	2 210	...	67	46	74	113	62	224	500	176	433
OTHER MEANS	87	24	92	...	54	13	40	39	48	20	19	30	37
WORKED AT HOME	93	28	12	409	100	38	59	9	13	31	41	9	50
NOT REPORTED	66	92	96	42	104	47	118	108	80	8	141	87	51
INSIDE SMSA	638	1 786	2 591	409	1 499	726	727	1 836	1 085	1 253	1 051	877	1 546
PROVIDENCE CITY, R. I.	18	134	87	95	56	166	64	24	36	22	49
PAWTUCKET CITY, R. I.	3	4	8	505	79	13	3	4	29
PROVIDENCE CO., REM. OF INNER PT	4	56	17	16	25	41	7	4	7	...	7
PROVIDENCE CO., R. I., OUTER PART	4	3	...	4	214	32	8	8	...	7
KENT COUNTY, R. I., INNER PART	8	64	39	33	20	7	4	...
KENT COUNTY, R. I., OUTER PART	7	119	48	12	9	4	4
BRISTOL COUNTY, R. I.	4	7	...
NEWPORT COUNTY, R. I.	466	4
WASHINGTON COUNTY, R. I.	131	1 410	2 591	409	1 301	566	605	6
BRISTOL COUNTY, MASS.	857	880	1 193	980	834	1 450
NORFOLK COUNTY, MASS.	32	23	11	17	6	...
WORCESTER COUNTY, MASS.											

Table P-3.—LABOR FORCE CHARACTERISTICS OF THE POPULATION, BY CENSUS TRACTS: 1960—Con.

[Based on 25-percent sample. Percent not shown where base is less than 200]

SUBJECT	ATTLEBORO--CON.		BALANCE OF SMSA IN BRISTOL CO., MASS.				PART IN NORFOLK COUNTY						PART IN WORCESTER COUNTY	
	TRACT 0609	TRACT 0610	TRACT 0601	TRACT 0602	TRACT 0611	TRACT 0612	TRACT 0613	TRACT 0614	TRACT 0615	TRACT 0616	TRACT 0617	TRACT 0618	TRACT 0619	TRACT 0620
EMPLOYMENT STATUS, OCC., & INDUSTRY														
MALE, 14 YEARS OLD AND OVER	1 002	941	1 601	1 341	2 879	1 970	1 151	843	1 491	2 011	1 555	2 141	1 677	511
LABOR FORCE	838	683	1 312	1 015	2 389	1 644	982	20	1 204	1 544	1 192	1 832	1 390	433
PERCENT OF TOTAL	83.6	72.6	81.9	75.7	83.0	83.5	85.3	2.4	80.8	76.8	76.7	85.6	82.9	84.7
CIVILIAN LABOR FORCE	830	683	1 305	1 012	2 385	1 635	979	20	1 201	1 544	1 192	1 819	1 381	433
EMPLOYED	813	662	1 287	966	2 301	1 594	979	20	1 153	1 455	1 141	1 731	1 288	415
UNEMPLOYED	17	21	18	46	84	41	48	89	51	88	93	18
PERCENT OF CIV. LABOR FORCE	2.0	3.1	1.4	4.5	3.5	2.5	4.0	5.8	4.3	4.8	6.7	4.2
NOT IN LABOR FORCE	164	258	289	326	490	326	169	823	287	467	363	309	287	78
FEMALE, 14 YEARS OLD AND OVER														
LABOR FORCE	1 092	999	1 595	1 442	3 488	2 030	1 336	851	1 637	2 041	1 664	2 235	1 843	578
PERCENT OF TOTAL	45.2	46.0	35.0	37.8	45.1	43.6	40.7	6.2	40.7	30.8	41.2	41.3	45.6	39.3
EMPLOYED	427	460	536	484	1 511	823	500	53	658	585	642	862	781	219
UNEMPLOYED	25	...	22	61	63	62	44	...	8	44	44	61	60	8
PERCENT OF CIV. LABOR FORCE	5.5	...	3.9	11.2	4.0	7.0	8.1	...	1.2	7.0	6.4	6.6	7.1	3.5
NOT IN LABOR FORCE	640	539	1 037	897	1 914	1 145	792	798	971	1 412	978	1 312	1 002	351
MARRIED WOMEN IN L.F., HUSBAND PRES. WITH OWN CHILDREN UNDER 6	291	248	400	311	775	592	394	...	421	366	334	633	508	97
...	42	46	78	63	129	101	76	...	93	113	67	181	132	15
MALE, EMPLOYED														
PROFESS'L, TECHN'L, & KINDRED WORKERS	61	34	137	51	179	130	100	11	138	203	78	128	85	52
MRS., OFFS., & PROPRI'S, INCL. FARM, CLERICAL AND KINDRED WORKERS	87	56	184	84	263	215	103	...	144	161	121	163	99	12
SALES WORKERS	48	46	104	80	120	98	58	...	43	89	66	71	99	12
CRAFTSMEN, FOREMEN, & KINDRED WORKERS, OPERATIVES AND KINDRED WORKERS	30	35	99	54	131	89	50	...	71	108	28	98	39	28
PRIVATE HOUSEHOLD WORKERS	190	145	352	223	513	379	291	...	291	294	298	431	269	48
SERVICE WKRS., EXC. PRIV. HOUSEHOLD, LABORERS, EXCEPT MINE	256	208	300	317	556	409	246	4	240	275	309	545	462	168
OCCUPATION NOT REPORTED	4
FEMALE, EMPLOYED														
PROFESS'L, TECHN'L, & KINDRED WORKERS	427	460	536	484	1 511	823	500	53	658	585	642	862	781	219
MRS., OFFS., & PROPRI'S, INCL. FARM, CLERICAL AND KINDRED WORKERS	63	35	53	45	167	73	61	9	105	84	38	81	82	22
SALES WORKERS	8	...	4	24	26	23	14	4	8	8	13	18
CRAFTSMEN, FOREMEN, & KINDRED WORKERS, OPERATIVES AND KINDRED WORKERS	127	115	167	113	442	229	164	12	193	193	161	163	136	32
PRIVATE HOUSEHOLD WORKERS	24	23	29	37	67	42	26	...	21	28	30	58	37	4
SERVICE WKRS., EXC. PRIV. HOUSEHOLD, LABORERS, EXCEPT MINE	19	11	20	21	51	17	9	...	8	9	9	16	9	8
OCCUPATION NOT REPORTED	143	167	196	107	476	258	149	4	83	122	181	393	395	92
TOTAL EMPLOYED														
PRIVATE WAGE AND SALARY WORKERS	1 240	1 122	1 823	1 450	3 812	2 417	1 479	73	1 811	2 040	1 783	2 593	2 069	634
GOVERNMENT WORKERS	1 081	975	1 530	1 260	3 239	2 037	1 230	...	1 261	1 644	1 404	2 111	1 872	556
SELF-EMPLOYED WORKERS	99	80	81	74	271	145	99	73	370	248	210	172	84	49
UNPAID FAMILY WORKERS	60	67	198	88	289	214	140	...	149	148	162	291	105	23
TOTAL EMPLOYED														
MINING	1 240	1 122	1 823	1 450	3 812	2 417	1 479	73	1 811	2 040	1 783	2 593	2 069	634
CONSTRUCTION	5	7
MANUFACTURING	48	31	100	93	177	101	91	...	107	117	125	188	147	17
FURNITURE & LUMBER & WOOD PRODUCTS	780	643	893	582	1 924	1 341	840	...	645	795	782	1 259	1 196	325
METAL INDUSTRIES	16	4	13	...	45	11	4	...	8	13	31	13	4	4
MACHINERY	95	111	140	132	248	176	91	...	89	58	79	40	21	8
TRANSPORTATION EQUIPMENT	108	48	127	111	98	107	77	...	134	180	154	243	313	82
OTHER DURABLE GOODS	4	...	8	4	12	4	8	...	4	26	...	51	31	12
FOOD AND KINDRED PRODUCTS	463	362	271	159	1 146	683	428	...	218	89	92	105	28	8
TEXTILE AND APPAREL PRODUCTS	7	16	32	8	12	47	30	...	29	31	35	50	40	4
PRINT, PUBLISH'G, & ALLIED INDUS. OTHER NONDUR. (INCL. NOT SPEC. MFG.)	20	29	180	75	82	95	47	...	72	274	273	481	504	162
RAILROAD AND RAILWAY EXPRESS SERVICE	20	8	51	28	61	33	42	...	50	51	37	19	4	...
OTHER TRANSPORTATION	47	65	71	65	220	185	113	...	41	78	99	239	242	49
COMMUN. UTIL. & SANITARY SERV. WHOLESALE TRADE	4	...	15	16	20	3	4	...	4	22	16	13	8	5
EATING AND DRINKING PLACES	5	12	35	33	28	37	22	...	24	28	20	50	41	11
OTHER RETAIL TRADE	33	25	33	21	52	24	19	...	20	46	40	26	25	15
BUSINESS AND REPAIR SERVICES	12	20	68	67	60	51	28	...	28	56	29	66	29	18
PRIVATE HOUSEHOLDS	18	22	47	79	75	47	38	...	91	16	47	58	38	8
OTHER PERSONAL SERVICES	96	63	185	167	307	198	137	4	125	179	205	278	161	41
HOSPITALS	28	37	24	52	35	14	...	40	47	26	71	38	3
EDUCATIONAL SERVICES	4	4	21	8	35	27	8	...	8	26	20	18	19	4
OTHER PROFESSIONAL AND RELATED SERV. PUBLIC ADMINISTRATION	12	...	36	33	96	35	31	...	30	26	28	40	30	3
OTHER INDUSTRIES (INCL. NOT REPORTED)	29	47	56	25	39	65	11	...	81	77	45	50	37	20
MEANS OF TRANSPORT, & PLACE OF WORK	38	19	35	57	168	65	70	...	171	115	85	93	69	16
ALL WORKERS (INCL. ARMED FORCES)	27	46	61	37	99	39	13	...	132	123	68	64	48	18
PRIVATE AUTOMOBILE OR CAR POOL	48	38	34	21	116	51	20	...	72	67	74	44	30	15
RAILROAD	86	124	167	187	564	298	133	...	228	300	173	268	153	118
SUBWAY OR ELEVATED	1 232	1 069	1 779	1 394	3 711	2 386	1 455	73	1 754	2 019	1 728	2 516	2 017	619
BUS OR STREETCAR	945	796	1 539	1 072	2 564	1 932	1 238	39	1 376	1 506	1 295	2 099	1 541	470
WALKED TO WORK	8	4	12	8	20	12	8	...	16	29	33	9	4	8
OTHER MEANS
WORKED AT HOME	13	115	66	130	135	71	9	...	16	10	14	8	75	36
NOT REPORTED	160	52	52	46	532	121	81	22	121	235	243	172	190	31
INSIDE SMSA	28	13	42	24	53	59	17	...	65	64	31	37	58	4
PROVIDENCE CITY, R. I.	22	36	28	67	87	45	56	4	99	69	83	76	51	4
PAWTUCKET CITY, R. I.	56	53	40	47	320	146	46	8	61	106	29	115	98	66
PROVIDENCE CO., REM. OF INNER PT	1 060	946	1 539	1 181	2 928	1 945	1 104	69	963	924	1 042	1 437	1 382	271
PROVIDENCE CO., R. I., OUTER PART	21	13	321	466	125	63	32	...	28	18	4	42	52	8
KENT COUNTY, R. I., INNER PART	16	65	381	127	48	119	38	...	4	7	8	14	53	...
KENT COUNTY, R. I., OUTER PART	...	5	161	212	28	31	13	...	4	3	...	3	11	...
BRISTOL COUNTY, MASS.	8	11	112	8	20	75	25	...	15	20	34	665	838	165
NEWPORT COUNTY, R. I.	4	11	18
WASHINGTON COUNTY, R. I.	4
BRISTOL COUNTY, MASS.	4	4	4
NORFOLK COUNTY, MASS.	1 000	831	546	314	2 490	1 506	477	...	90	20	59	43	19	...
WORCESTER COUNTY, MASS.	15	13	3	4	217	143	515	69	809	856	928	598	69	14
OUTSIDE SMSA
PLACE OF WORK NOT REPORTED	120	65	168	84	430	262	287	4	717	955	583	920	549	84
...	52	58	72	129	353									

Table P-3.—LABOR FORCE CHARACTERISTICS OF THE POPULATION, BY CENSUS TRACTS: 1960—Con.

[Based on 25-percent sample. Percent not shown where base is less than 200]

SUBJECT	TRACTS ADJACENT TO SMSA										
	TRACT 0131	TRACT 0132	TRACT 0133	TRACT 0208	TRACT 0401	TRACT 0401 CV	TRACT 0402	TRACT 0403	TRACT 0404	TRACT 0405	TRACT 0406
EMPLOYMENT STATUS, OCC., & INDUSTRY											
MALE, 14 YEARS OLD AND OVER	1 147	1 814	761	403	2 479	309	457	1 423	1 511	1 253	2 029
LABOR FORCE	931	1 457	584	294	2 022	309	424	1 150	1 247	939	1 543
PERCENT OF TOTAL	81.2	80.3	76.7	73.0	81.6	100.0	92.8	80.8	82.5	74.9	76.0
CIVILIAN LABOR FORCE	931	1 454	512	291	1 630	...	23	851	932	723	1 354
EMPLOYED	888	1 399	487	280	1 552	...	4	827	888	694	1 307
UNEMPLOYED	43	55	25	11	78	24	44	29	47
PERCENT OF CIV. LABOR FORCE	4.6	3.8	4.9	3.8	4.8	2.8	4.7	4.0	3.5
NOT IN LABOR FORCE	216	357	177	109	457	...	33	273	264	314	486
FEMALE, 14 YEARS OLD AND OVER	1 264	1 915	719	411	2 726	...	763	1 767	1 695	1 869	2 631
LABOR FORCE	433	597	190	113	755	...	62	462	474	488	826
PERCENT OF TOTAL	34.3	31.2	26.4	27.5	27.7	...	8.1	26.1	28.0	26.1	31.4
EMPLOYED	377	549	190	93	722	...	43	439	455	452	766
UNEMPLOYED	56	48	...	20	33	...	11	19	4	36	56
PERCENT OF CIV. LABOR FORCE	12.9	8.0	4.4	4.1	0.9	7.4	6.8
NOT IN LABOR FORCE	831	1 318	529	298	1 971	...	701	1 305	1 221	1 381	1 805
MARRIED WOMEN IN L.F., HUSBAND PRES.	293	389	113	82	450	...	9	254	219	215	346
WITH OWN CHILDREN UNDER 6	70	53	25	16	99	...	3	53	28	59	61
MALE, EMPLOYED	888	1 399	487	280	1 552	...	19	827	888	694	1 307
PROFESS'L, TECHN'L, & KINDRED WORKERS	66	136	31	10	113	101	141	72	147
MGRS., OFFS., & PROPRI'S, INCL. FARM.	82	143	57	30	202	161	152	46	199
CLERICAL AND KINDRED WORKERS	32	101	24	16	79	64	47	89	117
SALES WORKERS	48	102	20	3	113	87	50	41	103
CRAFTSMEN, FOREMEN, & KINDRED WORKERS	233	377	132	101	357	167	182	182	241
OPERATIVES AND KINDRED WORKERS	238	321	143	66	299	102	89	97	152
PRIVATE HOUSEHOLD WORKERS	3	3	4	4
SERVICE WKRS., EXC. PRIV. HOUSEHOLD	59	45	11	19	95	48	61	82	187
LABORERS, EXCEPT MINE	75	126	50	17	185	82	118	73	90
OCCUPATION NOT REPORTED	55	45	19	18	40	11	44	12	71
FEMALE, EMPLOYED	377	549	190	93	722	...	43	439	455	452	766
PROFESS'L, TECHN'L, & KINDRED WORKERS	54	72	31	4	80	...	3	124	90	47	126
MGRS., OFFS., & PROPRI'S, INCL. FARM.	4	8	8	4	24	21	11	7	29
CLERICAL AND KINDRED WORKERS	90	162	32	21	177	18	131	154	203
SALES WORKERS	24	19	...	8	70	3	33	40	90
CRAFTSMEN, FOREMEN, & KINDRED WORKERS	4	8	4	...	6	8	4
OPERATIVES AND KINDRED WORKERS	112	139	32	27	187	4	35	49	32
PRIVATE HOUSEHOLD WORKERS	12	34	7	4	50	4	20	38	21
SERVICE WKRS., EXC. PRIV. HOUSEHOLD	41	87	42	4	98	4	47	50	112
LABORERS, EXCEPT MINE	5	8	18	4	10	4
OCCUPATION NOT REPORTED	31	12	16	17	20	7	20	21	39
TOTAL EMPLOYED	1 265	1 948	677	373	2 274	...	62	1 266	1 343	1 146	2 073
PRIVATE WAGE AND SALARY WORKERS	1 013	1 491	488	300	1 554	...	52	721	865	770	1 222
GOVERNMENT WORKERS	120	272	79	47	446	...	10	325	296	321	541
SELF-EMPLOYED WORKERS	111	173	93	23	252	204	174	55	280
UNPAID FAMILY WORKERS	21	12	17	3	22	16	8	...	30
TOTAL EMPLOYED	1 265	1 948	677	373	2 274	...	62	1 266	1 343	1 146	2 073
MINING	3	4
CONSTRUCTION	95	160	55	28	218	81	107	60	71
MANUFACTURING	463	696	241	152	382	...	22	119	104	114	131
FURNITURE & LUMBER & WOOD PRODUCTS	24	12	7	4	...	4	...
METAL INDUSTRIES	34	97	33	...	14	8	9
MACHINERY	45	130	32	15	72	55	50	49	46
TRANSPORTATION EQUIPMENT	34	24	42	21	8	7	6	3	20
OTHER DURABLE GOODS	61	108	51	19	18	15	8	3	18
FOOD AND KINDRED PRODUCTS	21	54	8	3	24	3	12	13	11
TEXTILE AND APPAREL PRODUCTS	210	181	49	73	169	4	11
PRINT., PUBLISH'G, & ALLIED INDUS.	25	12	6	3	32	11	26	12	25
OTHER NONDUR. (INCL. NOT SPEC. MFG)	33	66	8	7	45	4	...	12	4
RAILROAD AND RAILWAY EXPRESS SERVICE	5	3	4
OTHER TRANSPORTATION	73	14	10	60	30	18	13
COMMUN., UTIL., & SANITARY SERV.	15	48	17	...	90	61	49	64
WHOLESALE TRADE	45	47	...	6	76	49	48	34
EATING AND DRINKING PLACES	37	45	39	4	91	42	22	61
OTHER RETAIL TRADE	144	152	62	45	284	11	198	205	202
BUSINESS AND REPAIR SERVICES	12	67	3	11	57	32	16	36
PRIVATE HOUSEHOLDS	12	45	7	4	25	44	83	72
OTHER PERSONAL SERVICES	27	28	4	8	54	4	37	55
HOSPITALS	53	51	12	8	50	31	37	69
EDUCATIONAL SERVICES	42	97	30	8	141	105	153	70
OTHER PROFESSIONAL AND RELATED SERV.	52	55	19	19	85	66	59	62
PUBLIC ADMINISTRATION	39	103	18	17	310	7	225	174
OTHER INDUSTRIES (INCL. NOT REPORTED)	197	273	136	54	334	11	138	241	119
MEANS OF TRANSPORT, & PLACE OF WORK											
ALL WORKERS (INCL. ARMED FORCES)	1 213	1 908	728	364	2 609	306	444	1 521	1 639	1 336	2 134
PRIVATE AUTOMOBILE OR CAR POOL	993	1 592	505	299	1 993	...	393	1 315	1 392	988	1 881
RAILROAD	4	4
SUBWAY OR ELEVATED
BUS OR STREETCAR	16	38	12	4	108	20	4	104
WALKED TO WORK	23	109	72	11	149	19	118	71
OTHER MEANS	47	16	8	8	45	3	29	36
WORKED AT HOME	48	81	68	14	207	18	51
NOT REPORTED	86	72	59	28	107	17	21	85
INSIDE SMSA	720	1 223	249	211	103	36	38	45	79
PROVIDENCE CITY, R. I.	348	617	149	41	40	8	15	8	30
PAWTUCKET CITY, R. I.	53	55	7	...	8	5	4
PROVIDENCE CO., REM. OF INNER PT	89	198	48	14	12	4	4	9
PROVIDENCE CO., R. I., OUTER PART	200	73	9	4
KENT COUNTY, R. I., INNER PART	8	65	7	33	4
KENT COUNTY, R. I., OUTER PART	4	169	25	97	3
BRISTOL COUNTY, R. I.	9	22	10	8
NEWPORT COUNTY, R. I.	4
WASHINGTON COUNTY, R. I.	15	29	4	22	13	12	5	21
BRISTOL COUNTY, MASS	8
NORFOLK COUNTY, MASS
WORCESTER COUNTY, MASS	3
OUTSIDE SMSA	415	632	445	121	2 439	295	434	1 445	1 533	1 268	2 051
PLACE OF WORK NOT REPORTED	78	53	34	32	67	11	10	40	68	23	54

Table P-3.—LABOR FORCE CHARACTERISTICS OF THE POPULATION, BY CENSUS TRACTS: 1960—Con.

[Based on 25-percent sample. Percent not shown where base is less than 200]

SUBJECT	TRACTS ADJACENT TO SMSA--CON.										
	TRACT 0407	TRACT 0408	TRACT 0409	TRACT 0409 CV	TRACT 0410	TRACT 0411	TRACT 0412	TRACT 0412 CV	TRACT 0414	TRACT 0415	TRACT 0415 CV
EMPLOYMENT STATUS, OCC., & INDUSTRY											
MALE, 14 YEARS OLD AND OVER, . . .	1 586	1 199	1 264	11	1 273	810	3 729	10 283	582	227	4
LABOR FORCE, . . .	1 214	919	1 038	11	921	606	3 713	10 283	486	157	4
PERCENT OF TOTAL, . . .	76.5	76.6	82.1	...	72.3	74.8	99.6	100.0	83.5	69.2	...
CIVILIAN LABOR FORCE, . . .	906	663	896	...	709	538	18	...	479	148	...
EMPLOYED, . . .	862	626	872	...	636	504	15	...	442	129	...
UNEMPLOYED, . . .	44	37	24	...	73	34	3	...	37	19	...
PERCENT OF CIV. LABOR FORCE, . . .	4.9	5.6	2.7	...	10.3	6.3	7.7
NOT IN LABOR FORCE, . . .	372	280	226	...	352	204	16	...	96	70	...
FEMALE, 14 YEARS OLD AND OVER, . . .	2 077	1 543	1 721	...	1 422	1 088	642	5	682	162	...
LABOR FORCE, . . .	610	531	601	...	481	422	222	5	225	47	...
PERCENT OF TOTAL, . . .	29.4	34.4	34.9	...	33.8	38.8	34.6	...	33.0
EMPLOYED, . . .	571	468	537	...	434	387	42	...	217	47	...
UNEMPLOYED, . . .	31	41	24	...	43	35	8	...	8
PERCENT OF CIV. LABOR FORCE, . . .	5.1	8.1	4.3	...	9.0	8.3	3.6
NOT IN LABOR FORCE, . . .	1 467	1 012	1 120	...	941	666	420	...	457	115	...
MARRIED WOMEN IN L.F., HUSBAND PRES.	205	243	220	...	187	188	41	...	167	40	...
WITH OWN CHILDREN UNDER 6, . . .	44	68	48	...	27	36	12	...	24	2	...
MALE, EMPLOYED, . . .	862	626	872	...	636	504	15	...	442	129	...
PROFESS'L, TECHN'L & KINDRED WORKERS, . . .	148	82	79	...	25	51	7	...	59	11	...
MGRS., OFFS., & PROPRI'S, INCL. FARM, . . .	157	57	98	...	38	42	62	30	...
CLERICAL AND KINDRED WORKERS, . . .	51	48	115	...	34	45	19
SALES WORKERS, . . .	59	38	46	...	29	26	4	...	27	4	...
CRAFTSMEN, FOREMEN, & KINDRED WORKERS, . . .	204	124	204	...	182	80	83	33	...
OPERATIVES AND KINDRED WORKERS, . . .	52	65	90	...	114	90	74	8	...
PRIVATE HOUSEHOLD WORKERS, . . .	4	4	3	...	4	12
SERVICE WKS., EXC. PRIV. HOUSEHOLD, . . .	110	90	95	...	97	85	27	8	...
LABORERS, EXCEPT MINE, . . .	35	70	104	...	104	63	4	...	68	32	...
OCCUPATION NOT REPORTED, . . .	42	48	38	...	9	22	11	3	...
FEMALE, EMPLOYED, . . .	571	468	537	...	434	387	42	...	217	47	...
PROFESS'L, TECHN'L & KINDRED WORKERS, . . .	102	63	114	...	58	34	13	...	40	9	...
MGRS., OFFS., & PROPRI'S, INCL. FARM, . . .	22	8	15	...	8	16	4	3	...
CLERICAL AND KINDRED WORKERS, . . .	169	148	142	...	128	110	4	...	35	12	...
SALES WORKERS, . . .	35	41	59	...	28	55	17	...	8	4	...
CRAFTSMEN, FOREMEN, & KINDRED WORKERS, . . .	9	...	4	7
OPERATIVES AND KINDRED WORKERS, . . .	32	29	38	...	63	54	4	...	29
PRIVATE HOUSEHOLD WORKERS, . . .	65	64	79	...	59	29	50	3	...
SERVICE WKS., EXC. PRIV. HOUSEHOLD, . . .	89	84	54	...	79	70	4	...	36	7	...
LABORERS, EXCEPT MINE,	5	4	4
OCCUPATION NOT REPORTED, . . .	48	31	27	...	11	15	4	9	...
TOTAL EMPLOYED, . . .	1 433	1 094	1 409	...	1 070	891	57	...	659	176	...
PRIVATE WAGE AND SALARY WORKERS, . . .	904	695	906	...	709	531	30	...	400	49	...
GOVERNMENT WORKERS, . . .	325	266	370	...	286	287	27	...	111	47	...
SELF-EMPLOYED WORKERS, . . .	201	133	102	...	75	62	125	77	...
UNPAID FAMILY WORKERS, . . .	3	...	31	11	23	3	...
TOTAL EMPLOYED, . . .	1 433	1 094	1 409	...	1 070	891	57	...	659	176	...
MINING,
CONSTRUCTION, . . .	106	43	88	...	69	40	91	55	...
MANUFACTURING, . . .	95	71	147	...	86	77	4	...	113
FURNITURE & LUMBER & WOOD PRODUCTS, . . .	4	...	3	...	5	4
METAL INDUSTRIES, . . .	8	4	34	...	4	7	12
MACHINERY, . . .	20	34	48	...	48	43	18
TRANSPORTATION EQUIPMENT, . . .	15	10	11	...	5	4	4
OTHER DURABLE GOODS, . . .	5	...	3	...	4	8	8
FOOD AND KINDRED PRODUCTS, . . .	19	11	19	...	4	7	8
TEXTILE AND APPAREL PRODUCTS, . . .	4	4	4	41
PRINT., PUBLISH'G, & ALLIED INDUS., . . .	20	12	22	...	12	...	4	...	11
OTHER NONDUR. (INCL. NOT SPEC. MFG),	7	4	7
RAILROAD AND RAILWAY EXPRESS SERVICE,
OTHER TRANSPORTATION, . . .	37	18	21	...	29	29	12	14	...
COMMUN., UTIL., & SANITARY SERV., . . .	41	46	41	...	46	35	12	10	...
WHOLESALE TRADE, . . .	20	8	28	...	16	4	15	7	...
EATING AND DRINKING PLACES, . . .	94	33	21	...	87	46	4	...	57	18	...
OTHER RETAIL TRADE, . . .	229	147	187	...	149	154	13	...	10	4	...
BUSINESS AND REPAIR SERVICES, . . .	15	16	8	...	20	18	84	3	...
PRIVATE HOUSEHOLDS, . . .	73	104	114	...	96	41	7	3	...
OTHER PERSONAL SERVICES, . . .	62	63	37	...	48	53	4	...	8
HOSPITALS, . . .	72	61	58	...	26	52	8	...	54	16	...
EDUCATIONAL SERVICES, . . .	122	65	159	...	54	36	5	...	16	2	...
OTHER PROFESSIONAL AND RELATED SERV., . . .	121	80	76	...	62	51	5	...	36	9	...
PUBLIC ADMINISTRATION, . . .	181	173	268	...	201	160	12	...	127	32	...
OTHER INDUSTRIES (INCL. NOT REPORTED), . . .	165	166	156	...	81	95
MEANS OF TRANSPORT. & PLACE OF WORK											
ALL WORKERS (INCL. ARMED FORCES), . . .	1 668	1 321	1 554	7	1 216	946	3 385	9 945	649	166	4
PRIVATE AUTOMOBILE OR CAR POOL, . . .	1 118	871	1 035	...	734	588	508	89	483	115	...
RAILROAD,	4	3
SUBWAY OR ELEVATED,
BUS OR STREETCAR, . . .	83	76	89	...	125	82	54	10	32	6	...
WALKED TO WORK, . . .	284	224	219	...	264	228	946	70	35	3	...
OTHER MEANS, . . .	59	25	116	...	44	31	20	...	80	24	4
WORKED AT HOME, . . .	68	41	72	7	30	13	1 705	9 156	19	18	...
NOT REPORTED, . . .	56	84	23	...	19	34	148	617
INSIDE SMSA, . . .	43	18	79	...	43	27	48
PROVIDENCE CITY, R. I., . . .	28	9	19	...	3	4	20
PAWTUCKET CITY, R. I.,	4	...	4	8
PROVIDENCE CO., REM. OF INNER PT,	9	12	4
PROVIDENCE CO., R. I., OUTER PART,	4
KENT COUNTY, R. I., INNER PART,	4	12
KENT COUNTY, R. I., OUTER PART,
BRISTOL COUNTY, R. I., . . .	4	4
NEWPORT COUNTY, R. I.,	16	...	8
WASHINGTON COUNTY, R. I., . . .	11	5	27	7
BRISTOL COUNTY, MASS.,
NORFOLK COUNTY, MASS.,
WORCESTER COUNTY, MASS.,
OUTSIDE SMSA, . . .	1 565	1 253	1 452	7	1 158	890	3 263	9 166	577	155	4
PLACE OF WORK NOT REPORTED, . . .	60	50	23	...	15	29	122	779	24	11	...

Table P-3.—LABOR FORCE CHARACTERISTICS OF THE POPULATION, BY CENSUS TRACTS: 1960—Con.

[Based on 25-percent sample. Percent not shown where base is less than 200]

SUBJECT	TRACTS ADJACENT TO SMSA--CON.										
	TRACT 0505	TRACT 0506	TRACT 0507	TRACT 0508	TRACT 0509	TRACT 0510	TRACT 0510 CV	TRACT 0511	TRACT 0512	TRACT 0513	TRACT 0514
EMPLOYMENT STATUS, OCC., & INDUSTRY											
MALE, 14 YEARS OLD AND OVER.	876	677	1 406	3 094	1 495	297	7	656	1 895	1 392	1 177
LABOR FORCE.	371	541	1 078	2 505	1 267	247	7	497	1 482	1 081	484
PERCENT OF TOTAL.	42.4	79.9	76.7	81.0	84.7	83.2	...	75.8	78.2	77.7	41.1
CIVILIAN LABOR FORCE.	356	511	1 078	2 485	1 264	247	...	479	1 448	1 063	475
EMPLOYED.	32	532	1 048	2 416	1 235	247	...	458	1 422	1 017	439
UNEMPLOYED.	24	9	30	69	29	21	26	46	36
PERCENT OF CIV. LABOR FORCE.	6.7	1.7	2.8	2.8	2.3	4.4	1.8	4.3	7.6
NOT IN LABOR FORCE.	505	136	328	589	228	50	...	159	413	311	693
FEMALE, 14 YEARS OLD AND OVER.	850	723	1 496	3 616	1 568	360	4	737	2 167	1 496	811
LABOR FORCE.	189	294	541	1 268	577	87	4	268	834	476	218
PERCENT OF TOTAL.	22.2	40.7	36.2	35.1	36.8	24.2	...	36.4	38.5	31.8	26.9
EMPLOYED.	180	278	526	1 220	550	87	4	252	783	451	206
UNEMPLOYED.	9	16	15	48	27	16	51	25	12
PERCENT OF CIV. LABOR FORCE.	5.4	2.8	3.8	4.7	6.0	6.1	5.3	5.5
NOT IN LABOR FORCE.	661	429	955	2 348	991	273	...	469	1 333	1 020	593
MARRIED WOMEN IN L.F., HUSBAND PRES.	115	214	352	696	370	56	...	199	419	264	38
WITH OWN CHILDREN UNDER 6.	17	48	75	111	68	4	...	41	102	43	5
MALE, EMPLOYED.	332	532	1 048	2 416	1 235	247	...	458	1 422	1 017	439
PROFESS'L, TECHN'L, & KINDRED WORKERS.	20	30	54	217	89	41	...	45	143	152	137
MGRS., OFFS., & PROPRI'S INCL. FARM.	36	62	107	250	117	28	...	59	163	147	8
CLERICAL AND KINDRED WORKERS.	21	17	43	164	69	13	...	21	73	32	24
SALES WORKERS.	7	26	25	139	38	4	...	8	99	64	48
CRAFTSMEN, FOREMEN, & KINDRED WORKERS.	97	89	356	679	324	69	...	122	308	233	33
OPERATIVES AND KINDRED WORKERS.	60	158	283	597	398	51	...	138	272	143	37
PRIVATE HOUSEHOLD WORKERS.	4	...	4
SERVICE WKRS., EXC. PRIV. HOUSEHOLD.	37	26	38	134	47	12	...	4	154	57	80
LABORERS, EXCEPT MINE.	38	100	108	151	81	8	...	49	151	137	64
OCCUPATION NOT REPORTED.	16	24	34	85	72	17	...	8	59	48	8
FEMALE, EMPLOYED.	180	278	526	1 220	550	87	4	252	783	451	206
PROFESS'L, TECHN'L, & KINDRED WORKERS.	19	36	50	155	48	11	...	30	145	86	48
MGRS., OFFS., & PROPRI'S INCL. FARM.	8	17	13	19	18	16	9	12
CLERICAL AND KINDRED WORKERS.	40	57	86	289	103	22	...	40	183	129	43
SALES WORKERS.	13	12	111	19	7	...	21	47	25	8
CRAFTSMEN, FOREMEN, & KINDRED WORKERS.	20	4	4	...	5	8
OPERATIVES AND KINDRED WORKERS.	44	111	268	407	222	28	...	82	95	51	5
PRIVATE HOUSEHOLD WORKERS.	8	9	20	47	40	4	...	27	100	58	8
SERVICE WKRS., EXC. PRIV. HOUSEHOLD.	50	21	46	114	58	7	...	16	154	79	77
LABORERS, EXCEPT MINE.	14	7	12	5	4	...	9
OCCUPATION NOT REPORTED.	11	...	13	52	32	4	35	14	5
TOTAL EMPLOYED.	512	810	1 574	3 636	1 785	334	4	710	2 205	1 468	645
PRIVATE WAGE AND SALARY WORKERS.	258	546	1 304	2 915	1 483	254	4	559	1 290	842	307
GOVERNMENT WORKERS.	208	153	148	341	108	33	...	71	654	422	330
SELF-EMPLOYED WORKERS.	46	106	111	352	186	47	...	67	250	192	8
UNPAID FAMILY WORKERS.	5	11	28	8	13	11	12	...
TOTAL EMPLOYED.	512	810	1 574	3 636	1 785	334	4	710	2 205	1 468	645
MINING.	4	13	4
CONSTRUCTION.	44	26	77	245	114	40	...	49	194	68	8
MANUFACTURING.	118	401	950	1 736	886	146	...	360	366	269	58
FURNITURE & LUMBER & WOOD PRODUCTS.	4	4	18	18
METAL INDUSTRIES.	8	...	11	29	18
MACHINERY.	26	48	185	342	130	37	...	37	48	37	18
TRANSPORTATION EQUIPMENT.	14	34	143	374	147	27	...	61	69	46	...
OTHER DURABLE GOODS.	22	8	16	16	44	4	15	11	4
FOOD AND KINDRED PRODUCTS.	7	4	...	36	4	16	...	4	27	12	7
TEXTILE AND APPAREL PRODUCTS.	24	283	506	779	494	49	...	228	192	132	8
PRINT., PUBLISH'G, & ALLIED INDUS.	18	48	9	7	5	12
OTHER NONDUR. (INCL. NOT SPEC. MFG).	17	20	67	9	31	17	...	17	7	17	9
RAILROAD AND RAILWAY EXPRESS SERVICE.	5	5	7	21	...
OTHER TRANSPORTATION.	4	16	16	32	10	3	...	9	41	12	...
COMMUN., UTIL., & SANITARY SERV.	4	...	12	83	47	4	19	15	...
WHOLESALE TRADE.	29	39	12	17	21	9
EATING AND DRINKING PLACES.	21	44	79	204	3	...	17	58	44	12
OTHER RETAIL TRADE.	27	64	140	439	204	47	...	76	333	108	57
BUSINESS AND REPAIR SERVICES.	8	5	4	43	24	3	...	8	29	45	8
PRIVATE HOUSEHOLDS.	7	14	25	51	45	11	...	38	122	70	12
OTHER PERSONAL SERVICES.	8	9	22	112	57	4	...	9	50	20	22
HOSPITALS.	12	...	4	58	25	11	...	4	52	22	24
EDUCATIONAL SERVICES.	100	62	54	179	32	12	...	47	397	327	312
OTHER PROFESSIONAL AND RELATED SERV.	37	8	42	131	35	14	...	8	82	43	44
PUBLIC ADMINISTRATION.	45	73	32	125	58	9	...	16	196	88	14
OTHER INDUSTRIES (INCL. NOT REPORTED).	78	111	123	273	165	31	...	60	242	295	61
MEANS OF TRANSPORT, & PLACE OF WORK											
ALL WORKERS (INCL. ARMED FORCES).	520	803	1 532	3 597	1 721	328	11	715	2 187	1 447	650
PRIVATE AUTOMOBILE OR CAR POOL.	401	631	1 337	2 823	1 398	290	4	596	1 736	1 110	281
RAILROAD.	8	8	3	...	9	8	38	...
SUBWAY OR ELEVATED.
BUS OR STREETCAR.	4	18	3	4	4
WALKED TO WORK.	46	97	94	463	140	12	...	24	67	90	267
OTHER MEANS.	20	24	50	43	6	...	30	67	34	4
WORKED AT HOME.	38	43	50	62	41	30	60	85	44
NOT REPORTED.	35	12	23	143	73	17	...	26	112	86	50
INSIDE SMSA.	173	99	127	154	34	13	...	58	443	329	143
PROVIDENCE CITY, R. I.	55	13	17	21	5	18	81	106	54
PAWUCKET CITY, R. I.	14	12
PROVIDENCE CO., REM. OF INNER PT.	9	4	8	4	4	18	13	44
PROVIDENCE CO., R. I., OUTER PART.	4	...	8	4	4	...
KENT COUNTY, R. I., INNER PART.	15	4	4	4	12	12
KENT COUNTY, R. I., OUTER PART.	22	25	77	106	21	9	42	38	16
BRISTOL COUNTY, R. I.
NEWPORT COUNTY, R. I.
WASHINGTON COUNTY, R. I.	68	53	13	19	4	4	24	298	142
BRISTOL COUNTY, MASS.	4
NORFOLK COUNTY, MASS.
WORCESTER COUNTY, MASS.
OUTSIDE SMSA.	316	696	1 378	3 305	1 632	304	11	640	1 637	1 059	474
PLACE OF WORK NOT REPORTED.	31	8	27	138	55	11	...	17	107	59	33

Table P-4.—CHARACTERISTICS OF THE NONWHITE POPULATION, FOR CENSUS TRACTS WITH 400 OR MORE SUCH PERSONS: 1960

[Asterisk (*) denotes statistics based on 25-percent sample. Population per household not shown where less than 50 persons in households. Median and percent not shown where base is less than 200]

SUBJECT	TOTAL SMSA	PART IN PROVIDENCE COUNTY, R.I.							BRISTOL COUNTY, R.I.	PART IN KENT COUNTY, R.I.		
		TOTAL	PAW-TUCKET	PROVI-DENCE	CRANSTON	EAST PROVI-DENCE	WOON-SOCKET	BALANCE		TOTAL	WARWICK	BALANCE
HOUSEHOLD RELATIONSHIP												
NONWHITE POPULATION	15 958	14 427	537	11 973	334	887	368	328	81	431	311	120
POPULATION IN HOUSEHOLDS	15 146	13 889	534	11 756	...	865	418
HEAD OF HOUSEHOLD	4 250	3 931	165	3 340	...	248	107
HEAD OF PRIMARY FAMILY	3 377	3 103	120	2 615	...	223	93
PRIMARY INDIVIDUAL	873	828	45	725	...	25	14
WIFE OF HEAD	2 413	2 161	82	1 771	...	180	87
CHILD UNDER 18 OF HEAD	6 106	5 615	201	4 854	...	253	154
OTHER RELATIVE OF HEAD	1 927	1 773	67	1 433	...	176	58
NONRELATIVE OF HEAD	450	409	19	358	...	8	12
POPULATION IN GROUP QUARTERS	812	538	3	217	...	22	13
INMATE OF INSTITUTION	349	283	2	39	...	21	2
OTHER	463	255	1	178	...	1	11
POPULATION PER HOUSEHOLD	3.56	3.53	3.24	3.52	...	3.49	3.91
HARRIED COUPLES*	2 458	2 207	75	1 882	...	174	97
WITH OWN HOUSEHOLD	2 400	2 162	71	1 849	...	171	84
WITH OWN CHILDREN UNDER 6	1 036	898	34	783	...	36	39
WITH OWN CHILDREN UNDER 18	1 580	1 406	54	1 189	...	105	55
WITH HUSBAND UNDER 45 YEARS	1 568	1 395	51	1 214	...	77	66
WITH OWN CHILDREN UNDER 18	1 253	1 111	42	959	...	66	44
UNRELATED INDIVIDUALS*	1 628	1 373	59	1 173	...	48	15
PERSONS UNDER 18 YEARS OLD*	6 942	6 408	268	5 438	...	344	151
LIVING WITH BOTH PARENTS*	4 611	4 233	133	3 642	...	255	124
*YEARS OF SCHOOL COMPLETED												
PERSONS 25 YEARS OLD AND OVER	7 384	6 672	257	5 474	...	461	226
NO SCHOOL YEARS COMPLETED	400	346	39	258	...	19	8
ELEMENTARY: 1 TO 4 YEARS	465	391	12	325	...	23	30
5 TO 7 YEARS	1 306	1 187	42	997	...	65	40
8 YEARS	1 183	1 105	43	890	...	94	24
HIGH SCHOOL: 1 TO 3 YEARS	2 152	1 973	77	1 680	...	131	71
4 YEARS	1 290	1 156	26	936	...	92	24
COLLEGE: 1 TO 3 YEARS	284	236	14	182	...	27	24
4 YEARS OR MORE	304	278	4	206	...	10	5
MEDIAN SCHOOL YEARS COMPLETED	9.5	9.5	8.8	9.5	...	9.7	9.5
*RESIDENCE IN 1955												
PERSONS 5 YRS. OLD & OVER, 1960	13 405	12 113	458	10 038	...	797	399
SAME HOUSE AS IN 1960	5 441	4 891	140	4 982	...	455	223
DIFFERENT HOUSE IN U.S.	6 990	6 381	302	5 379	...	332	152
CENTRAL CITY OF THIS SMSA	4 956	4 903	186	4 428	...	198	33
OTHER PART OF THIS SMSA	683	564	84	215	...	84	56
OUTSIDE THIS SMSA	1 351	914	32	736	...	50	63
ABROAD	291	203	4	187	20
MOVED: RESIDENCE IN 1955 NOT REPORTED	683	638	12	490	...	10	4
*FAMILY INCOME IN 1959												
ALL FAMILIES	3 287	2 993	122	2 565	...	201	105
UNDER \$1,000	350	327	32	270	...	15	4
\$1,000 TO \$1,999	437	429	...	397	...	22	4
\$2,000 TO \$2,999	534	485	25	424	...	15	16
\$3,000 TO \$3,999	541	476	22	422	...	23	17
\$4,000 TO \$4,999	458	431	16	382	...	22	5
\$5,000 TO \$5,999	303	266	4	235	...	20	20
\$6,000 TO \$6,999	256	243	19	170	...	40	4
\$7,000 TO \$7,999	142	125	4	107	...	4	9
\$8,000 TO \$8,999	144	102	...	85	...	8	21
\$9,000 TO \$9,999	51	47	...	31	...	16
\$10,000 AND OVER	71	62	...	42	...	16	5
MEDIAN INCOME: FAMILIES	\$3 596	\$3 537	...	\$3 454	...	\$5 175
FAM. & UNREL. INDIV.	\$2 799	\$2 820	...	\$2 796	...	\$4 280
*EMPLOYMENT STATUS AND OCCUPATION												
MALE: 14 YEARS OLD AND OVER	4 976	4 387	158	3 524	...	292	165
LABOR FORCE	3 562	3 065	121	2 551	...	212	131
PERCENT OF TOTAL	71.6	69.9	...	72.4	...	72.6
CIVILIAN LABOR FORCE	3 230	2 995	121	2 493	...	212	114
EMPLOYED	2 912	2 696	117	2 223	...	197	111
UNEMPLOYED	318	299	4	270	...	15	3
PERCENT OF CIV. LABOR FORCE	9.8	10.0	...	10.8	...	7.1
NOT IN LABOR FORCE	1 414	1 322	37	973	...	80	34
FEMALE: 14 YEARS OLD AND OVER	5 028	4 580	181	3 854	...	337	156
LABOR FORCE	1 968	1 808	38	1 528	...	169	47
PERCENT OF TOTAL	39.1	39.5	...	39.6	...	50.1
HARRIED WOMEN IN L.F.; HUSBAND PRES.	921	819	25	680	...	87	35
WITH OWN CHILDREN UNDER 6	265	235	4	206	...	8	14
MALE: EMPLOYED	2 912	2 696	117	2 223	...	197	111
PROFESS'L, TECHN'L, & KINDRED WORKERS	207	180	...	161	...	12	11
MGRS., OFF'LS., & PROPRI'S, INCL. FARM	116	103	4	87	5
CLERICAL AND KINDRED WORKERS	225	206	...	158	...	29	19
SALES WORKERS	24	24	4	16	...	4	4
CRAFTSMEN, FOREMEN, & KINDRED WORKERS	354	324	12	252	...	38	15
OPERATIVES AND KINDRED WORKERS	711	668	51	534	...	43	22
PRIVATE HOUSEHOLD WORKERS	4	4	...	4
SERVICE WKSRS., EXC. PRIV. HOUSEHOLD	450	416	7	369	...	17	17
LABORERS, EXCEPT MINE	393	369	13	308	...	38	12
OCCUPATION NOT REPORTED	428	402	26	334	...	16	10
FEMALE: EMPLOYED	1 798	1 661	38	1 401	...	158	47
PROFESS'L, TECHN'L, & KINDRED WORKERS	118	114	...	97	...	11
MGRS., OFF'LS., & PROPRI'S, INCL. FARM	12	8	...	8
CLERICAL AND KINDRED WORKERS	193	178	...	153	...	25
SALES WORKERS	29	29	...	16	...	13
CRAFTSMEN, FOREMEN, & KINDRED WORKERS	40	37	...	29
OPERATIVES AND KINDRED WORKERS	430	386	16	309	...	29	22
PRIVATE HOUSEHOLD WORKERS	407	372	12	332	...	28	15
SERVICE WKSRS., EXC. PRIV. HOUSEHOLD	278	260	10	204	...	42
LABORERS, EXCEPT MINE	22	22	...	17	...	5
OCCUPATION NOT REPORTED	269	255	...	236	...	5	10

Table P-4.—CHARACTERISTICS OF THE NONWHITE POPULATION, FOR CENSUS TRACTS WITH 400 OR MORE SUCH PERSONS: 1960—Con.

[Asterisk (*) denotes statistics based on 25-percent sample. Population per household not shown where less than 50 persons in households. Median and percent not shown where base is less than 200]

SUBJECT	PART IN NEWPORT CO., R.I.	PART IN WASHINGTON CO., R.I.	PART IN BRISTOL COUNTY, MASS.			PART IN NORFOLK CO., MASS.	PART IN WORCESTER CO., MASS.	PROVIDENCE						
			TOTAL	ATTLEBORO	BALANCE			TRACT 0004	TRACT 0005	TRACT 0006	TRACT 0007	TRACT 0012		
HOUSEHOLD RELATIONSHIP														
NONWHITE POPULATION	31	701	159	53	106	124	4	850	926	516	1 204	1 104		
POPULATION IN HOUSEHOLDS	...	533	850	926	516	1 160	1 104		
HEAD OF HOUSEHOLD	...	123	225	224	141	315	332		
HEAD OF PRIMARY FAMILY	...	114	187	209	121	251	242		
PRIMARY INDIVIDUAL	...	9	38	15	20	64	90		
WIFE OF HEAD	...	108	123	133	79	167	164		
CHILD UNDER 18 OF HEAD	...	251	375	496	220	548	449		
OTHER RELATIVE OF HEAD	...	40	112	57	69	105	123		
NONRELATIVE OF HEAD	...	11	15	16	7	25	36		
POPULATION IN GROUP QUARTERS	...	168	44	...		
INMATE OF INSTITUTION	...	10	44	...		
OTHER	...	158	44	...		
POPULATION PER HOUSEHOLD	...	4.33	3.78	4.13	3.66	3.68	3.33		
MARRIED COUPLES*	...	104	114	130	98	171	177		
WITH OWN HOUSEHOLD	...	104	114	130	98	168	177		
WITH OWN CHILDREN UNDER 6	...	78	57	74	52	79	53		
WITH OWN CHILDREN UNDER 18	...	87	88	100	70	116	101		
WITH HUSBAND UNDER 45 YEARS	...	96	74	89	80	131	92		
WITH OWN CHILDREN UNDER 18	...	177	74	83	61	100	67		
UNRELATED INDIVIDUALS*	...	187	80	13	29	92	114		
PERSONS UNDER 18 YEARS OLD*	...	279	407	571	236	610	509		
LIVING WITH BOTH PARENTS*	...	188	253	353	153	402	345		
*YEARS OF SCHOOL COMPLETED														
PERSONS 25 YEARS OLD AND OVER	...	248	363	305	190	433	543		
NO SCHOOL YEARS COMPLETED	6	26	19	4		
ELEMENTARY: 1 TO 4 YEARS	...	23	24	33	10	24	59		
5 TO 7 YEARS	...	32	78	77	38	110	66		
8 YEARS	...	30	44	52	25	90	105		
HIGH SCHOOL: 1 TO 3 YEARS	...	69	145	64	91	135	132		
4 YEARS	...	74	57	51	...	51	133		
COLLEGE: 1 TO 3 YEARS	...	12	4	19	41		
4 YEARS OR MORE	...	8	11	3	...	4	3		
MEDIAN SCHOOL YEARS COMPLETED	...	10.7	9.7	8.7	...	8.7	9.9		
*RESIDENCE IN 1955														
PERSONS 5 YRS. OLD & OVER, 1960	...	556	685	709	383	941	985		
SAME HOUSE AS IN 1960	...	114	173	245	83	263	597		
DIFFERENT HOUSE IN U.S.	...	354	468	439	282	639	351		
CENTRAL CITY OF THIS SMSA	...	16	417	339	260	549	307		
OTHER PART OF THIS SMSA	...	20	4	7	14	5	33		
OUTSIDE THIS SMSA	...	318	47	93	8	85	11		
ABROAD	...	52	3	...	19	...		
MOVED; RESIDENCE IN 1955 NOT REPORTED	...	36	44	22	18	20	37		
*FAMILY INCOME IN 1959														
ALL FAMILIES	...	123	174	203	127	238	242		
UNDER \$1,000	...	10	18	22	9	27	16		
\$1,000 TO \$1,999	...	4	38	46	32	42	50		
\$2,000 TO \$2,999	...	24	28	33	42	33	46		
\$3,000 TO \$3,999	...	32	24	51	13	47	31		
\$4,000 TO \$4,999	...	14	29	30	23	17	40		
\$5,000 TO \$5,999	...	4	11	10	4	41	31		
\$6,000 TO \$6,999	...	9	11	8		
\$7,000 TO \$7,999	...	8	7	7	4	14	5		
\$8,000 TO \$8,999	...	14	8	7	...	13	...		
\$9,000 TO \$9,999	4	...	4	...		
\$10,000 AND OVER	...	4		
MEDIAN INCOME: FAMILIES	\$3 010	...	\$3 362	\$3 290		
FAM. & UNREL. INDIV.	...	\$2 402	\$2 707	\$3 010	...	\$2 782	\$2 386		
*EMPLOYMENT STATUS AND OCCUPATION														
MALE, 14 YEARS OLD AND OVER	...	296	218	187	161	295	320		
LABOR FORCE	...	288	173	135	107	249	222		
PERCENT OF TOTAL	...	97.3	79.4	84.4	69.4		
CIVILIAN LABOR FORCE	...	54	158	129	107	237	222		
EMPLOYED	...	49	146	117	90	209	197		
UNEMPLOYED	...	5	12	12	17	28	25		
PERCENT OF CIV. LABOR FORCE	11.8	11.3		
NOT IN LABOR FORCE	...	8	45	52	54	46	98		
FEMALE, 14 YEARS OLD AND OVER	...	144	277	240	132	377	378		
LABOR FORCE	...	47	97	71	28	115	152		
PERCENT OF TOTAL	35.0	29.6	...	30.5	40.2		
MARRIED WOMEN IN L.F., HUSBAND PRES.	...	34	40	39	10	31	68		
WITH OWN CHILDREN UNDER 6	...	8	20	18	5	4	12		
MALE, EMPLOYED	...	49	146	117	90	209	197		
PROFESS'L, TECHN'L, & KINDRED WORKERS	...	8	3	13	12		
MGRS., OFF'IS., & PROPRI'S, INCL. FARM	...	8	3	9	8	...		
CLERICAL AND KINDRED WORKERS	4	10	5	13	9		
SALES WORKERS	3	4		
CRAFTSMEN, FOREMEN, & KINDRED WORKERS	...	4	25	12	10	7	27		
OPERATIVES AND KINDRED WORKERS	39	43	32	57	48		
PRIVATE HOUSEHOLD WORKERS		
SERVICE WKRS., EXC. PRIV. HOUSEHOLD	...	9	20	29	4	51	29		
LABORERS, EXCEPT MINE	...	12	36	14	10	29	33		
OCCUPATION NOT REPORTED	...	8	19	3	20	31	35		
FEMALE, EMPLOYED	...	43	93	65	28	98	123		
PROFESS'L, TECHN'L, & KINDRED WORKERS	...	4	4	16	7		
MGRS., OFF'IS., & PROPRI'S, INCL. FARM	4	...		
CLERICAL AND KINDRED WORKERS	...	8	4	17	...	11	21		
SALES WORKERS		
CRAFTSMEN, FOREMEN, & KINDRED WORKERS	5	3	...	4	...		
OPERATIVES AND KINDRED WORKERS	...	10	20	3	9	33	40		
PRIVATE HOUSEHOLD WORKERS	...	8	17	15	8	7	27		
SERVICE WKRS., EXC. PRIV. HOUSEHOLD	...	9	17	21	5	3	20		
LABORERS, EXCEPT MINE	5	...		
OCCUPATION NOT REPORTED	...	4	26	6	6	15	8		

Table P-4.—CHARACTERISTICS OF THE NONWHITE POPULATION, FOR CENSUS TRACTS WITH 400 OR MORE SUCH PERSONS: 1960—Con.

[Asterisk (*) denotes statistics based on 25-percent sample. Population per household not shown where less than 50 persons in households. Median and percent not shown where base is less than 200]

SUBJECT	PROVIDENCE--CON.						TRACTS ADJACENT TO SMSA				
	TRACT 0014	TRACT 0015	TRACT 0026	TRACT 0027	TRACT 0031	TRACT 0037	TRACT 0405	TRACT 0406	TRACT 0408	TRACT 0412	TRACT 0512
HOUSEHOLD RELATIONSHIP											
NONWHITE POPULATION	838	471	414	406	2 645	1 043	550	983	588	648	410
POPULATION IN HOUSEHOLDS	830	471	400	402	2 624	1 023	550	964	559	...	410
HEAD OF HOUSEHOLD	231	120	119	87	787	310	167	280	149	...	97
PRIMARY INDIVIDUAL	181	107	89	84	623	222	144	203	116	...	84
WIFE OF HEAD	50	13	30	3	164	88	23	77	33	...	13
CHILD UNDER 18 OF HEAD	125	75	45	60	444	144	57	138	84	...	67
OTHER RELATIVE OF HEAD	342	199	168	240	923	376	281	345	238	...	182
NONRELATIVE OF HEAD	110	69	60	15	387	170	38	147	67	...	53
POPULATION IN GROUP QUARTERS	22	8	83	23	7	54	21	...	11
INMATE OF INSTITUTION	8	...	14	4	21	20	...	19	29	648	...
OTHER	3	...	15	...	1
POPULATION PER HOUSEHOLD	3.59	3.93	3.36	4.62	3.33	3.30	3.29	3.44	3.75	...	4.23
MARRIED COUPLES*	148	72	43	46	475	172	72	158	101	...	56
WITH OWN HOUSEHOLD	141	67	43	46	467	172	72	158	91	...	56
WITH OWN CHILDREN UNDER 6	68	26	17	41	137	67	33	70	48	...	35
WITH OWN CHILDREN UNDER 18	88	45	17	46	246	119	46	88	71	...	51
WITH HUSBAND UNDER 45 YEARS	98	44	27	46	278	95	51	96	78	...	35
WITH OWN CHILDREN UNDER 18	80	37	11	46	193	81	42	71	63	...	35
UNRELATED INDIVIDUALS*	75	29	62	4	230	136	15	103	33	688	26
PERSONS UNDER 18 YEARS OLD*	398	241	156	258	1 065	437	268	398	293	4	209
LIVING WITH BOTH PARENTS*	283	157	35	200	642	380	122	258	185	...	87
*YEARS OF SCHOOL COMPLETED											
PERSONS 25 YEARS OLD AND OVER	420	189	191	133	1 377	540	227	471	261	321	143
NO SCHOOL YEARS COMPLETED	12	5	21	...	55	76	...	17
ELEMENTARY: 1 TO 4 YEARS	4	11	5	...	64	73	8	31	8	15	8
5 TO 7 YEARS	86	19	51	9	248	77	22	97	53	21	42
8 YEARS	83	28	28	22	182	86	36	87	41	40	41
HIGH SCHOOL: 1 TO 3 YEARS	104	69	46	63	463	148	79	141	89	112	29
4 YEARS	112	44	29	29	232	71	59	71	48	114	23
COLLEGE: 1 TO 3 YEARS	9	9	11	10	70	...	12	19	10	3	...
4 YEARS OR MORE	10	4	63	9	11	8	12	16	...
MEDIAN SCHOOL YEARS COMPLETED	9.7	9.9	8.5	10.8	9.1	10.0	11.3	...
*RESIDENCE IN 1955											
PERSONS 5 YRS. OLD & OVER, 1960	718	420	367	315	2 271	923	402	838	485	688	330
SAME HOUSE AS IN 1960	311	160	173	127	1 045	431	72	395	212	11	153
DIFFERENT HOUSE IN U.S.	407	210	165	184	1 088	382	321	417	273	464	172
CENTRAL CITY OF THIS SMSA	307	210	119	164	883	322	4	...	4
OTHER PART OF THIS SMSA	24	...	6	5	...	28	8
OUTSIDE THIS SMSA	76	...	40	15	151	32	309	417	269	464	172
ABROAD	18	4	5	24	9	14	...	181	5
MOVED; RESIDENCE IN 1955 NOT REPORTED	50	11	...	133	86	...	12	...	32	...
*FAMILY INCOME IN 1959											
ALL FAMILIES	188	89	90	74	639	213	152	222	124	...	85
UNDER \$1,000	7	10	12	17	84	27	40	37	3	...	10
\$1,000 TO \$1,999	14	...	18	27	51	39	25	25	17	...	10
\$2,000 TO \$2,999	45	9	17	13	95	18	19	37	18	...	5
\$3,000 TO \$3,999	26	16	21	13	84	46	31	40	28	...	34
\$4,000 TO \$4,999	28	21	6	4	111	27	13	29	16	...	4
\$5,000 TO \$5,999	34	13	5	...	41	26	16	13	38	...	14
\$6,000 TO \$6,999	23	12	87	8	...	20	8
\$7,000 TO \$7,999	3	8	6	...	32	14	...	9	4
\$8,000 TO \$8,999	8	21	4	...	8
\$9,000 TO \$9,999	5	...	14	4
\$10,000 AND OVER	19	...	4	4
MEDIAN INCOME: FAMILIES	\$4 050	\$3 489	...	\$3 300
FAM. & UNREL. INDIV.	\$3 019	\$3 275	\$2 685	...	\$2 571	...	\$1 981	...
*EMPLOYMENT STATUS AND OCCUPATION											
MALE, 14 YEARS OLD AND OVER	268	153	148	58	785	359	122	277	152	688	100
LABOR FORCE	183	95	109	42	598	204	91	219	121	688	77
PERCENT OF TOTAL	68.3	76.2	56.8	...	79.1	...	100.0	...
CIVILIAN LABOR FORCE	180	95	109	33	594	204	51	187	79	...	77
EMPLOYED	167	92	104	25	510	175	42	170	64	...	68
UNEMPLOYED	13	3	5	8	84	29	9	17	15	...	9
PERCENT OF CIV. LABOR FORCE	14.1	14.2	23
NOT IN LABOR FORCE	85	58	39	16	187	155	31	58	31
FEMALE, 14 YEARS OLD AND OVER	253	153	153	102	978	315	178	347	188	...	135
LABOR FORCE	106	43	51	14	501	150	62	106	52	...	69
PERCENT OF TOTAL	41.9	51.2	47.6	...	30.5
MARRIED WOMEN IN L.F.; HUSBAND PRES.	52	32	17	9	235	75	16	29	26	...	22
WITH OWN CHILDREN UNDER 6	21	7	6	9	49	17	8	4	22	...	10
MALE, EMPLOYED											
PROFESS'L, TECHN'L, & KINDRED WORKERS	167	92	104	25	510	175	42	170	64	...	68
MGRS., OFF'IS, & PROP'RS, INCL. FARM	7	5	6	...	21	...	8	8	4
CLERICAL AND KINDRED WORKERS	8	...	10	...	14	8	8	...	5
SALES WORKERS	29	...	10	5	40	5	...	5
CRAFTSMEN, FOREMEN, & KINDRED WORKERS	4	4
OPERATIVES AND KINDRED WORKERS	21	11	12	...	71	18	4	22	8	...	9
PRIVATE HOUSEHOLD WORKERS	37	31	32	8	110	28	...	28	10	...	23
SERVICE WKRS., EXC. PRIV. HOUSEHOLD	4	7	...	5
LABORERS, EXCEPT MINE	48	4	6	4	79	40	25	55	7	...	26
OCCUPATION NOT REPORTED	13	17	11	8	59	36	5	27	16
FEMALE, EMPLOYED											
PROFESS'L, TECHN'L, & KINDRED WORKERS	99	36	46	14	471	136	50	94	38	...	54
MGRS., OFF'IS, & PROP'RS, INCL. FARM	7	4	41	9	...	9	4
CLERICAL AND KINDRED WORKERS
SALES WORKERS	17	48	18	15	12	4
CRAFTSMEN, FOREMEN, & KINDRED WORKERS	4	8	...	4
OPERATIVES AND KINDRED WORKERS	7	4	...	12
PRIVATE HOUSEHOLD WORKERS	24	17	18	9	59	41	37
SERVICE WKRS., EXC. PRIV. HOUSEHOLD	39	8	23	5	107	5	12	40	18	...	5
LABORERS, EXCEPT MINE	8	3	5	...	90	30	11	25	4
OCCUPATION NOT REPORTED	12	4

Table H-1.—OCCUPANCY AND STRUCTURAL CHARACTERISTICS OF HOUSING UNITS, BY CENSUS TRACTS: 1960

[Some data based on sample; see text. Median not shown where base is less than 50]

SUBJECT	TOTAL SMSA	PART IN PROVIDENCE COUNTY, R.I.							BRISTOL COUNTY, R.I.	PART IN KENT COUNTY, R.I.		
		TOTAL	PANTUCKET	PROVIDENCE	CRANSTON	EAST PROVIDENCE	WOONSOCKET	BALANCE		TOTAL	WARWICK	BALANCE
ALL HOUSING UNITS	269 633	185 981	28 130	73 027	19 456	12 994	16 269	36 105	12 051	35 479	21 747	13 732
TENURE, COLOR, AND VACANCY STATUS												
OWNER OCCUPIED	137 300	85 211	12 628	23 821	13 803	9 163	5 114	20 682	7 222	24 642	16 566	8 076
WHITE	136 379	84 425	12 603	23 289	13 781	8 988	5 111	20 653	7 218	24 580	16 512	8 068
NONWHITE	921	786	25	532	22	175	3	29	4	62	54	8
RENTER OCCUPIED	110 522	89 518	13 890	44 161	5 049	3 336	10 197	12 885	3 455	7 357	2 929	4 428
WHITE	107 193	86 373	13 750	41 353	5 038	3 263	10 118	12 851	3 448	7 312	2 905	4 407
NONWHITE	3 329	3 145	140	2 808	11	73	79	34	7	45	24	21
AVAILABLE VACANT	9 257	7 184	1 198	3 611	361	258	672	1 084	258	885	557	328
FOR SALE ONLY	1 714	860	83	205	153	112	51	256	80	457	387	70
FOR RENT	7 543	6 324	1 115	3 406	208	146	621	828	178	428	170	258
OTHER VACANT	12 554	4 068	414	1 434	243	237	286	1 454	1 116	2 595	1 695	900
CONDITION AND PLUMBING												
SOUND	234 649	160 381	24 980	60 320	17 802	11 497	13 536	32 246	10 720	31 866	19 886	11 980
WITH ALL PLUMBING FACILITIES	211 353	143 685	22 539	53 384	17 443	10 947	11 448	27 924	9 464	29 054	18 543	10 511
LACKING ONLY HOT WATER	10 394	7 775	1 742	1 795	187	304	1 218	2 529	489	1 215	581	634
LACKING OTHER PLUMBING FACILITIES	12 902	8 921	2 699	5 141	172	246	870	1 793	767	1 597	762	835
DETERIORATING	27 937	20 673	2 626	10 454	1 449	1 135	2 028	2 981	1 051	2 837	1 483	1 354
WITH ALL PLUMBING FACILITIES	18 190	13 703	1 589	7 241	1 258	790	1 057	1 667	570	1 625	877	746
LACKING ONLY HOT WATER	4 468	3 352	665	1 260	96	169	474	688	164	478	225	253
LACKING OTHER PLUMBING FACILITIES	5 279	3 619	272	1 953	95	176	497	626	317	734	381	353
DILAPIDATED	7 047	4 927	524	2 253	205	362	705	878	280	776	378	398
BATHROOMS												
1	205 437	143 034	22 632	56 705	15 475	9 924	11 918	26 380	7 651	26 470	16 410	10 060
MORE THAN 1	29 085	18 011	2 217	5 763	3 430	2 024	905	3 672	2 529	4 571	3 220	1 351
SHARED OR NONE	35 107	24 934	3 281	10 559	551	1 046	3 446	6 051	1 871	4 438	2 117	2 321
ROOMS												
1 ROOM	5 172	4 433	655	2 968	29	62	368	351	72	209	33	176
2 ROOMS	6 173	4 738	767	2 661	152	140	433	585	110	480	194	286
3 ROOMS	21 977	16 205	3 036	7 325	897	708	1 560	2 679	667	2 193	974	1 219
4 ROOMS	61 946	43 610	6 225	18 078	3 575	2 776	4 717	8 239	2 470	7 407	4 506	2 901
5 ROOMS	77 228	54 746	8 656	21 203	5 924	3 409	4 603	10 951	3 185	10 181	6 491	3 690
6 ROOMS	54 885	36 535	5 983	11 988	5 057	3 280	2 635	7 592	2 634	8 758	5 811	2 947
7 ROOMS	21 236	12 730	1 580	3 613	2 114	1 507	966	2 950	1 485	3 482	2 188	1 294
8 ROOMS OR MORE	21 016	12 984	1 228	5 191	1 708	1 112	987	2 758	1 428	2 769	1 550	1 219
MEDIAN	5.0	4.9	4.9	4.8	5.4	5.3	4.7	5.1	5.3	5.2	5.3	5.1
UNITS IN STRUCTURE												
1	138 991	73 917	9 355	17 964	13 415	9 429	3 078	20 676	8 054	30 260	20 379	9 881
2	52 394	42 486	7 142	18 628	4 163	2 273	3 193	7 087	2 317	3 169	1 099	2 070
3 AND 4	52 796	46 613	8 549	23 800	1 493	1 120	5 403	6 248	1 309	1 508	178	1 330
5 TO 9	16 436	14 620	1 723	6 988	241	142	3 836	1 690	309	402	85	317
10 OR MORE	9 012	8 343	1 361	5 647	144	30	759	402	62	140	6	134
YEAR STRUCTURE BUILT												
1950 TO MARCH 1960	48 659	24 151	2 958	3 656	4 882	2 767	1 351	8 537	2 890	11 696	7 992	3 704
1940 TO 1949	23 715	13 521	2 517	2 933	2 322	1 146	985	3 618	1 023	5 045	3 443	1 602
1939 OR EARLIER	197 251	148 303	22 655	66 438	12 252	9 081	13 933	23 944	8 138	18 738	10 312	8 426
BASEMENT												
BASEMENT	251 049	179 178	27 394	71 491	19 268	12 518	14 789	33 718	10 541	30 704	18 860	11 844
CONCRETE SLAB	7 562	3 311	494	1 028	82	201	682	824	512	1 923	1 151	772
OTHER	11 018	3 490	242	508	106	275	798	1 561	998	2 852	1 736	1 116
HEATING EQUIPMENT												
STEAM OR HOT WATER	160 056	111 688	15 820	45 988	14 967	9 175	6 415	19 323	7 224	21 794	13 858	7 936
WARM AIR FURNACE	29 340	16 037	2 846	3 929	2 621	1 723	1 148	3 770	865	5 103	4 052	1 051
BUILT-IN ROOM UNITS	6 012	2 256	484	320	150	289	248	765	334	1 526	975	551
OTHER MEANS WITH FLUE	67 431	52 897	8 680	21 195	1 621	1 614	8 239	11 548	2 999	5 617	1 856	3 761
OTHER MEANS WITHOUT FLUE	2 926	1 694	148	992	57	72	139	286	229	551	372	179
NONE	3 860	1 403	152	603	40	121	80	407	400	888	634	254
ALL OCCUPIED UNITS												
PERSONS												
1 PERSON	35 337	27 817	4 464	14 011	1 768	1 292	2 609	3 673	998	2 817	1 501	1 316
2 PERSONS	68 702	49 716	7 939	19 232	5 369	3 540	4 558	9 078	2 745	8 308	5 160	3 148
3 PERSONS	48 895	34 590	5 148	12 946	3 935	2 586	3 043	6 932	2 189	6 332	3 748	2 584
4 PERSONS	44 734	30 142	4 236	10 766	3 884	2 386	2 394	6 476	2 256	6 712	4 116	2 596
5 PERSONS	27 058	17 556	2 534	5 876	2 226	1 445	1 404	4 071	1 365	4 308	2 801	1 507
6 PERSONS OR MORE	23 096	14 908	2 197	5 151	1 670	1 250	1 303	3 337	1 124	3 522	2 169	1 353
MEDIAN:												
ALL OCCUPIED	2.9	2.8	2.7	2.6	3.1	3.0	2.7	3.1	3.2	3.3	3.3	3.2
OWNER	3.2	3.1	3.0	2.9	3.3	3.1	3.0	3.3	3.3	3.4	3.4	3.4
RENTER	2.6	2.5	2.4	2.4	2.7	2.8	2.5	2.7	3.0	2.8	3.0	2.7
PERSONS PER ROOM												
0.50 OR LESS	112 881	81 753	12 527	33 006	8 674	5 786	7 318	14 442	4 703	13 304	8 102	5 202
0.51 TO 0.75	60 301	41 876	6 367	15 175	5 055	3 103	3 648	8 528	2 814	8 138	5 003	3 135
0.76 TO 1.00	57 379	39 388	5 930	15 059	4 252	2 793	3 290	8 064	2 474	8 200	5 016	3 184
1.01 OR MORE	17 261	11 712	1 694	4 742	871	817	1 055	2 533	686	2 357	1 374	983

Table H-1.—OCCUPANCY AND STRUCTURAL CHARACTERISTICS OF HOUSING UNITS, BY CENSUS TRACTS: 1960—Con.
 [Some data based on sample; see text. Median not shown where base is less than 50]

SUBJECT	PART IN NEWPORT CO., R.I.	PART IN WASHINGTON CO., R.I.	PART IN BRISTOL COUNTY, MASS.			PART IN NORFOLK CO., MASS.	PART IN WORCESTER CO., MASS.	PAWTUCKET					
			TOTAL	ATTLEBORO	BALANCE			TRACT 0001	TRACT 0002	TRACT 0003	TRACT 0004	TRACT 0005	TRACT 0006
ALL HOUSING UNITS	1 248	8 921	16 058	8 643	7 415	7 868	2 027	448	1 539	1 822	947	1 493	802
TENURE, COLOR, AND VACANCY STATUS													
OWNER OCCUPIED	531	2 963	10 081	5 034	5 047	5 410	1 240	11	834	392	111	425	228
WHITE	527	2 944	10 048	5 025	5 023	5 398	1 239	11	834	391	106	425	228
NONWHITE	4	19	33	9	24	12	1	1	5
RENTER OCCUPIED	167	2 598	5 159	3 218	1 941	1 604	664	345	657	1 274	723	931	525
WHITE	162	2 494	5 139	3 209	1 930	1 601	664	340	657	1 268	685	930	525
NONWHITE	5	104	20	9	11	3	...	5	...	6	38	1	...
AVAILABLE VACANT	56	268	358	191	167	197	51	24	28	144	99	99	42
FOR SALE ONLY	10	71	128	44	84	95	13	4	9	1	1
FOR RENT	46	197	230	147	83	102	38	20	19	143	98	99	42
OTHER VACANT	494	3 092	460	200	260	657	72	68	20	12	14	38	7
CONDITION AND PLUMBING													
SOUND	1 097	7 943	14 320	7 798	6 522	6 737	1 585	290	1 335	1 526	804	1 106	720
WITH ALL PLUMBING FACILITIES	1 002	7 076	13 468	7 325	6 145	6 321	1 283	285	1 220	1 193	505	922	606
LACKING ONLY HOT WATER	40	60	439	270	160	197	179	...	103	314	37	161	100
LACKING OTHER PLUMBING FACILITIES	55	807	413	194	219	219	123	5	12	19	262	23	14
DETERIORATING	131	821	1 299	711	588	730	395	106	199	261	112	326	75
WITH ALL PLUMBING FACILITIES	111	676	867	460	407	445	194	76	159	160	51	156	57
LACKING ONLY HOT WATER	9	28	235	144	91	97	105	8	37	88	25	128	14
LACKING OTHER PLUMBING FACILITIES	11	117	197	107	90	188	96	22	3	13	38	42	4
DILAPIDATED	20	157	439	134	305	401	47	52	5	35	31	61	7
BATHROOMS													
1	993	7 142	12 760	6 858	5 902	6 076	1 311	382	1 333	1 347	546	1 087	669
MORE THAN 1	148	822	1 898	983	915	957	149	33	95	59	11	21	10
SHARED OR NONE	107	955	1 400	802	598	835	567	33	111	416	390	385	123
ROOMS													
1 ROOM	15	96	253	126	127	88	6	216	5	1	169	6	3
2 ROOMS	41	283	353	208	145	148	20	64	19	30	203	24	6
3 ROOMS	113	880	1 229	655	574	555	135	105	123	264	211	170	57
4 ROOMS	257	2 878	3 262	1 771	1 491	1 639	423	35	320	527	151	515	172
5 ROOMS	180	1 896	4 453	2 442	2 011	2 099	488	9	560	630	137	471	358
6 ROOMS	209	1 348	3 373	1 837	1 536	1 620	408	14	369	290	37	205	179
7 ROOMS	129	656	1 643	859	784	853	258	3	97	43	14	48	28
8 ROOMS OR MORE	304	884	1 492	745	747	866	289	2	46	37	25	54	19
MEDIAN	5.6	4.7	5.2	5.1	5.2	5.2	5.4	1.6	5.0	4.6	3.0	4.6	5.0
UNITS IN STRUCTURE													
1	1 203	7 485	10 006	4 893	5 113	6 761	1 305	...	628	128	78	208	23
2	21	422	2 992	1 720	1 272	581	406	18	441	449	106	553	163
3 AND 4	20	541	2 166	1 455	711	327	312	55	444	920	258	614	570
5 TO 9	4	400	550	403	147	147	4	47	26	150	217	118	46
10 OR MORE	71	344	172	172	52	...	328	...	175	288
YEAR STRUCTURE BUILT													
1950 TO MARCH 1960	171	3 374	3 399	1 625	1 774	2 649	329	8	100	225	8	12	4
1940 TO 1949	77	1 783	1 408	655	753	739	119	...	84	16	4	12	...
1939 OR EARLIER	1 000	3 762	11 251	6 363	4 888	4 480	1 579	440	1 355	1 581	935	1 469	798
BASEMENT													
BASEMENT	1 085	5 388	15 260	8 301	6 959	7 047	1 846	434	1 514	1 783	921	1 474	791
CONCRETE SLAB	26	1 134	223	71	152	389	44	9	11	14	26	10	6
OTHER	137	2 397	575	271	304	432	137	5	14	25	...	9	5
HEATING EQUIPMENT													
STEAM OR HOT WATER	527	3 661	10 648	5 589	5 059	3 694	820	414	842	736	736	419	311
WARM AIR FURNACE	101	2 069	2 572	1 482	1 090	2 341	252	...	119	57	...	23	16
BUILT-IN ROOM UNITS	153	1 081	337	148	189	279	46	...	49	12	...	12	16
OTHER MEANS WITH FLUE	57	1 487	2 225	1 236	989	1 256	893	31	521	967	211	978	455
OTHER MEANS WITHOUT FLUE	28	130	196	145	51	90	8	3	4	17	...	25	4
NONE	382	491	80	43	37	208	8	...	4	33	...	36	...
ALL OCCUPIED UNITS	698	5 561	15 240	8 252	6 988	7 014	1 904	356	1 491	1 666	834	1 356	753
PERSONS													
1 PERSON	108	522	2 161	1 244	917	683	231	278	177	313	421	246	103
2 PERSONS	229	1 383	4 090	2 257	1 833	1 741	490	61	500	496	233	407	229
3 PERSONS	113	1 165	2 863	1 512	1 351	1 302	341	6	329	307	80	296	140
4 PERSONS	97	1 185	2 686	1 411	1 275	1 317	339	4	248	247	44	184	140
5 PERSONS	89	717	1 765	928	837	1 022	236	5	143	140	21	117	82
6 PERSONS OR MORE	62	589	1 675	900	775	949	267	2	94	163	35	106	59
MEDIAN	2.6	3.3	3.0	2.9	3.1	3.3	3.2	1.1	2.7	2.6	1.5	2.6	2.8
OWNER	2.8	3.1	3.3	3.3	3.3	3.5	3.3	...	3.0	2.6	...	2.6	2.8
RENTER	3.2	2.5	2.5	2.5	2.9	2.7	1.2	2.8	2.4	1.4	2.6	2.9
PERSONS PER ROOM													
0.50 OR LESS	393	2 071	6 944	3 855	3 089	2 822	891	147	740	799	422	659	351
0.51 TO 0.75	159	1 412	3 703	1 923	1 780	1 783	416	34	373	378	145	328	179
0.76 TO 1.00	108	1 509	3 507	1 879	1 628	1 770	423	171	306	333	227	261	182
1.01 OR MORE	38	569	1 086	595	491	639	174	4	72	156	40	108	41

Table H-1.—OCCUPANCY AND STRUCTURAL CHARACTERISTICS OF HOUSING UNITS, BY CENSUS TRACTS: 1960—Con.
 [Some data based on sample; see text. Median not shown where base is less than 50]

SUBJECT	PAWTUCKET--CON.													
	TRACT 0007	TRACT 0008	TRACT 0009	TRACT 0010	TRACT 0011	TRACT 0012	TRACT 0013	TRACT 0014	TRACT 0015	TRACT 0016	TRACT 0017	TRACT 0018	TRACT 0019	
ALL HOUSING UNITS	1 492	950	1 354	1 465	1 217	1 174	1 497	1 382	864	1 587	1 503	750	1 444	
TENURE, COLOR, AND VACANCY STATUS														
OWNER OCCUPIED	748	436	1 045	1 051	650	326	325	315	650	436	898	257	424	
WHITE	748	436	1 045	1 050	649	326	324	315	650	435	897	255	419	
NONWHITE	1	1	...	1	1	1	2	5	
RENTER OCCUPIED	675	482	279	392	532	751	1 026	937	192	1 055	564	413	903	
WHITE	674	482	279	392	532	746	1 017	934	192	1 047	564	401	862	
NONWHITE	1	5	9	3	...	8	...	12	41	
AVAILABLE VACANT	47	29	26	9	30	83	122	98	16	68	30	65	85	
FOR SALE ONLY	8	...	11	2	4	4	3	...	8	4	6	5	3	
FOR RENT	39	29	15	7	26	79	119	98	8	64	24	60	82	
OTHER VACANT	22	3	4	13	5	14	24	32	6	28	11	15	32	
CONDITION AND PLUMBING														
SOUND	1 383	925	1 328	1 422	1 153	1 066	1 235	1 125	842	1 258	1 373	673	1 292	
WITH ALL PLUMBING FACILITIES	1 247	872	1 307	1 411	1 083	972	985	900	820	1 122	1 345	549	1 150	
LACKING ONLY HOT WATER	126	48	16	8	52	51	103	178	19	121	13	108	116	
LACKING OTHER PLUMBING FACILITIES	10	5	5	3	18	43	147	47	3	15	15	16	26	
WITH ALL PLUMBING FACILITIES	83	24	24	41	63	99	203	189	21	285	114	69	114	
LACKING ONLY HOT WATER	54	16	19	34	49	46	102	118	13	208	105	32	59	
LACKING OTHER PLUMBING FACILITIES	22	6	4	4	14	36	47	60	6	64	9	27	38	
DILAPIDATED	7	2	1	3	...	17	54	11	2	13	...	10	17	
DILAPIDATED	26	1	2	2	1	9	59	68	1	44	16	8	38	
BATHROOMS														
1	1 255	870	1 217	1 330	1 070	908	1 128	1 028	703	1 322	1 039	569	1 131	
MORE THAN 1	103	51	115	130	75	95	57	48	134	55	438	19	125	
SHARED OR NONE	134	29	22	5	72	171	312	306	27	210	26	162	188	
ROOMS														
1 ROOM	5	...	1	1	13	37	147	11	...	9	3	2	21	
2 ROOMS	28	15	8	12	14	52	102	40	3	29	18	14	56	
3 ROOMS	126	101	58	94	89	246	272	187	31	237	103	68	228	
4 ROOMS	311	159	261	247	193	248	323	374	207	361	132	229	378	
5 ROOMS	588	370	489	461	452	228	333	446	293	494	306	234	370	
6 ROOMS	333	238	417	501	326	176	184	234	231	340	456	131	218	
7 ROOMS	62	37	92	102	80	54	58	48	68	61	278	32	71	
8 ROOMS OR MORE	39	30	28	47	50	133	78	42	31	56	207	40	102	
MEDIAN	5.0	5.0	5.2	5.3	5.2	4.5	4.2	4.7	5.2	4.8	5.9	4.8	4.6	
UNITS IN STRUCTURE														
1	504	288	924	935	398	182	176	125	607	124	774	171	203	
2	421	352	338	369	494	328	358	326	170	505	377	238	454	
3 AND 4	501	300	84	152	273	482	599	772	64	823	249	295	586	
5 TO 9	66	10	8	9	33	151	229	149	19	135	73	46	157	
10 OR MORE	19	31	135	10	4	...	30	...	44	
YEAR STRUCTURE BUILT														
1950 TO MARCH 1960	222	46	356	281	95	8	13	...	160	16	127	16	58	
1940 TO 1949	124	39	344	302	68	4	8	4	144	20	110	...	44	
1939 OR EARLIER	1 146	865	654	882	1 054	1 162	1 476	1 378	560	1 551	1 266	734	1 342	
BASEMENT														
BASEMENT	1 477	940	1 340	1 449	1 207	1 174	1 482	1 367	852	1 565	1 499	740	1 413	
CONCRETE SLAB	10	10	...	16	4	...	5	5	12	12	4	5	15	
OTHER	5	...	14	...	6	...	10	10	...	10	...	5	16	
HEATING EQUIPMENT														
STEAM OR HOT WATER	550	586	588	870	750	923	1 007	514	594	840	1 231	339	893	
WARM AIR FURNACE	208	78	474	279	111	20	36	37	132	36	126	16	57	
BUILT-IN ROOM UNITS	63	29	62	40	32	12	13	4	12	39	17	...	9	
OTHER MEANS WITH FLUE	671	250	220	265	298	204	432	783	122	668	129	391	481	
OTHER MEANS WITHOUT FLUE	8	3	11	9	32	4	4	...	4	4	
NONE	7	10	3	23	4	...	12	
ALL OCCUPIED UNITS	1 423	918	1 324	1 443	1 182	1 077	1 351	1 252	842	1 491	1 462	670	1 327	
PERSONS														
1 PERSON	161	114	81	125	163	287	469	248	69	285	183	106	297	
2 PERSONS	396	317	314	459	385	362	375	375	233	468	465	197	406	
3 PERSONS	320	181	276	312	231	173	198	229	197	286	293	139	262	
4 PERSONS	270	150	310	239	194	115	134	177	176	220	285	111	172	
5 PERSONS	159	86	180	161	118	63	84	115	95	129	148	55	104	
6 PERSONS OR MORE	117	70	163	147	91	77	91	108	72	103	88	62	86	
MEDIAN	3.0	2.7	3.5	2.9	2.7	2.2	2.1	2.5	3.1	2.5	2.8	2.7	2.4	
ALL OCCUPIED	3.3	2.7	3.6	3.1	2.9	2.6	2.3	2.6	3.2	2.3	3.0	2.9	2.6	
OWNER	2.9	2.4	2.7	2.4	2.3	2.1	2.0	2.4	...	2.5	2.4	3.0	2.3	
RENTER														
PERSONS PER ROOM														
0.50 OR LESS	593	447	462	676	586	598	692	616	363	747	814	326	700	
0.51 TO 0.75	374	228	364	388	273	240	244	272	223	358	428	148	314	
0.76 TO 1.00	357	200	390	297	264	182	336	273	212	302	195	135	251	
1.01 OR MORE	99	43	108	82	59	57	79	91	44	84	25	61	62	

Table H-1.—OCCUPANCY AND STRUCTURAL CHARACTERISTICS OF HOUSING UNITS, BY CENSUS TRACTS: 1960—Con.
 [Some data based on sample; see text. Median not shown where base is less than 50]

SUBJECT	PAWTUCKET--CON.				PROVIDENCE									
	TRACT 0020	TRACT 0021	TRACT 0022	TRACT 0023	TRACT 0001	TRACT 0001 CV	TRACT 0002	TRACT 0003	TRACT 0004	TRACT 0005	TRACT 0006	TRACT 0007	TRACT 0008	TRACT 0009
ALL HOUSING UNITS	1 070	672	1 133	1 525	2 634	...	3 230	3 022	2 393	2 271	1 328	3 422	855	1 894
TENURE, COLOR, AND VACANCY STATUS														
OWNER OCCUPIED	862	527	996	681	1 315	...	1 119	610	494	450	285	337	13	239
WHITE	861	527	994	677	1 303	...	1 118	585	467	422	270	314	13	239
NONWHITE	1	...	2	4	12	...	1	25	27	28	15	23
RENTER OCCUPIED	187	130	109	808	1 215	...	1 990	2 163	1 672	1 685	833	2 678	661	1 311
WHITE	187	129	107	800	1 210	...	1 987	2 117	1 474	1 489	707	2 386	615	1 303
NONWHITE	1	2	8	5	...	3	46	198	196	126	292	46	8
AVAILABLE VACANT	10	10	8	26	63	...	103	196	192	114	175	323	77	273
FOR RENT ONLY	2	4	4	...	11	...	5	11	9	4	8	2	...	1
FOR SALE ONLY	8	6	4	26	52	...	98	185	183	110	167	321	77	272
OTHER VACANT	11	5	20	10	41	...	18	53	35	22	35	84	104	71
CONDITION AND PLUMBING														
SOUND	1 015	661	1 057	1 391	2 271	...	2 908	2 567	2 267	2 048	941	2 425	565	1 060
WITH ALL PLUMBING FACILITIES	1 003	651	1 041	1 380	2 233	...	2 758	2 164	2 026	1 960	776	1 493	127	598
LACKING ONLY HOT WATER	8	10	11	39	23	...	15	34	78	59	122	120	5	76
LACKING OTHER PLUMBING FACILITIES	4	...	5	2	15	...	135	369	163	29	43	812	435	386
DETERIORATING	45	11	70	92	351	...	293	416	122	146	347	811	256	785
WITH ALL PLUMBING FACILITIES	37	8	51	79	333	...	250	327	102	122	193	399	43	362
LACKING ONLY HOT WATER	8	3	8	11	5	...	7	22	14	17	88	129	2	149
LACKING OTHER PLUMBING FACILITIES	11	2	13	...	36	67	6	7	66	283	211	274
DILAPIDATED	10	...	6	42	12	...	29	39	4	77	40	186	34	49
BATHROOMS														
1	933	419	931	1 415	2 302	...	2 842	2 440	1 988	2 103	1 019	2 142	147	1 031
MORE THAN 1	127	222	153	41	303	...	244	125	70	44	11	30	40	16
SHARED OR NONE	10	31	49	69	29	...	144	457	335	124	298	1 250	668	847
ROOMS														
1 ROOM	2	...	1	2	14	...	90	228	79	4	2	664	673	4
2 ROOMS	12	3	13	2	43	...	167	337	116	28	3	400	83	9
3 ROOMS	65	24	53	124	175	...	374	547	275	292	141	586	43	240
4 ROOMS	218	115	349	400	375	...	495	558	613	716	462	684	19	852
5 ROOMS	344	185	322	595	827	...	818	678	773	803	487	662	12	565
6 ROOMS	301	210	313	280	560	...	699	399	341	278	150	313	8	185
7 ROOMS	86	93	58	67	244	...	264	109	68	74	36	60	13	24
8 ROOMS OR MORE	42	42	24	54	396	...	323	166	128	76	47	53	4	15
MEDIAN	5.2	5.5	5.0	4.9	5.4	...	5.1	4.2	4.6	4.6	4.6	3.6	1.1	4.3
UNITS IN STRUCTURE														
1	810	526	1 025	518	1 298	...	815	371	278	351	241	142	157	41
2	173	77	83	349	597	...	785	709	383	411	546	624	75	478
3 AND 4	77	65	25	341	685	...	1 137	892	1 355	705	520	1 183	50	947
5 TO 9	10	4	...	20	50	...	401	463	317	81	21	720	30	428
10 OR MORE	297	4	...	92	587	60	723	...	753	543	...
YEAR STRUCTURE BUILT														
1950 TO MARCH 1960	283	226	467	227	16	...	35	16	5	3	5
1940 TO 1949	276	146	436	332	56	...	50	27	5	737	4	4	...	4
1939 OR EARLIER	511	300	230	966	2 562	...	3 145	2 979	2 388	1 534	1 324	3 413	852	1 885
BASEMENT														
BASEMENT	1 065	667	1 027	1 213	2 624	...	3 216	2 986	2 383	2 271	1 328	3 397	840	1 862
CONCRETE SLAB	5	5	4	306	10	...	9	21	10	10	5	32
OTHER	102	6	5	15	15	10	...
HEATING EQUIPMENT														
STEAM OR HOT WATER	726	464	500	987	2 336	...	2 842	2 402	1 554	1 552	368	2 204	394	273
WARM AIR FURNACE	248	146	473	154	112	...	179	223	205	133	125	348	4	5
BUILT-IN ROOM UNITS	4	...	35	24	12	...	13	...	12	4	8	8	...	8
OTHER MEANS WITH FLUE	88	62	117	336	174	...	188	358	592	568	798	832	370	1 577
OTHER MEANS WITHOUT FLUE	4	12	4	24	23	10	25	13	68	27
NONE	4	...	4	12	4	15	7	4	4	17	19	4
ALL OCCUPIED UNITS	1 049	657	1 105	1 489	2 530	...	3 109	2 773	2 166	2 135	1 118	3 015	674	1 550
PERSONS														
1 PERSON	89	40	61	148	405	...	716	997	564	387	204	1 373	591	277
2 PERSONS	332	230	291	408	829	...	1 005	787	600	610	300	690	51	402
3 PERSONS	197	135	260	301	511	...	561	408	386	367	196	371	17	313
4 PERSONS	184	131	217	284	383	...	427	295	256	286	174	228	6	273
5 PERSONS	132	73	150	174	218	...	217	140	183	199	110	161	2	166
6 PERSONS OR MORE	115	48	126	174	184	...	183	146	177	286	134	192	7	119
MEDIAN:														
ALL OCCUPIED	3.0	2.9	3.3	3.1	2.6	...	2.3	2.0	2.4	2.7	2.8	1.7	1.1	2.8
OWNER	3.4	3.0	3.4	3.2	2.9	...	2.9	2.4	2.4	2.8	2.6	2.3	...	2.9
RENTER	3.0	2.4	...	2.2	1.8	2.3	2.8	2.8	1.8	1.1	2.9
PERSONS PER ROOM														
0.50 OR LESS	451	338	394	606	1 437	...	1 783	1 503	1 125	970	508	1 301	114	653
0.51 TO 0.75	268	164	301	343	609	...	707	559	427	464	224	473	12	368
0.76 TO 1.00	261	128	309	358	406	...	517	571	429	447	242	988	522	342
1.01 OR MORE	69	27	101	182	78	...	102	140	185	254	144	253	26	187

Table H-1.—OCCUPANCY AND STRUCTURAL CHARACTERISTICS OF HOUSING UNITS, BY CENSUS TRACTS: 1960—Con.

[Some data based on sample; see text. Median not shown where base is less than 50]

SUBJECT	PROVIDENCE--CON.														
	TRACT 0010	TRACT 0011	TRACT 0012	TRACT 0013	TRACT 0014	TRACT 0015	TRACT 0016	TRACT 0017	TRACT 0018	TRACT 0019	TRACT 0020	TRACT 0021	TRACT 0022	TRACT 0023	
ALL HOUSING UNITS	1 678	2 118	1 989	1 892	2 325	1 304	2 359	1 296	2 078	2 540	1 112	2 833	1 749	1 949	
TENURE, COLOR, AND VACANCY STATUS															
OWNER OCCUPIED	348	373	300	493	683	778	882	555	668	574	451	1 626	505	1 104	
WHITE	348	371	263	492	620	720	881	555	666	573	451	1 626	505	1 104	
NONWHITE	2	37	1	63	58	1	...	2	1	
RENTER OCCUPIED	1 130	1 510	1 485	1 280	1 487	478	1 349	686	1 356	1 749	620	1 132	1 163	796	
WHITE	1 130	1 471	1 190	1 279	1 319	416	1 349	686	1 337	1 748	613	1 132	1 163	793	
NONWHITE	39	295	1	168	62	19	1	7	3	
AVAILABLE VACANT	181	192	169	69	91	33	94	29	26	139	28	50	63	28	
FOR SALE ONLY	5	5	2	5	3	2	3	3	2	7	10	9	6	4	
FOR RENT	176	187	167	64	88	31	91	26	24	132	18	41	57	24	
OTHER VACANT	19	43	35	50	64	15	34	26	28	78	13	25	18	21	
CONDITION AND PLUMBING															
SOUND	1 618	1 848	1 585	1 301	1 680	1 190	2 131	1 187	1 794	1 732	1 035	2 801	1 196	1 920	
WITH ALL PLUMBING FACILITIES	1 108	1 228	1 156	1 223	1 592	1 122	2 089	1 089	1 770	1 240	1 006	2 673	1 111	1 906	
LACKING ONLY HOT WATER	97	132	141	12	37	41	19	12	10	112	17	78	48	10	
LACKING OTHER PLUMBING FACILITIES	413	488	288	66	31	27	23	86	14	380	12	50	37	4	
DETERIORATING	50	258	347	486	405	101	203	87	269	606	66	31	545	28	
WITH ALL PLUMBING FACILITIES	12	30	120	25	40	25	4	4	11	82	8	6	38	3	
LACKING ONLY HOT WATER	22	68	70	29	13	15	10	22	4	158	9	3	47	2	
LACKING OTHER PLUMBING FACILITIES	10	12	57	105	200	13	25	22	15	202	11	1	8	1	
DILAPIDATED	10	12	57	105	200	13	25	22	15	202	11	1	8	1	
BATHROOMS															
1	1 103	1 367	1 293	1 725	2 052	1 068	2 241	1 136	1 945	1 731	1 009	2 461	1 517	1 671	
MORE THAN 1	45	52	48	25	47	99	80	49	98	31	45	265	44	263	
SHARED OR NONE	530	699	648	142	226	137	38	111	35	778	58	107	188	15	
ROOMS															
1 ROOM	65	323	123	34	3	1	65	1	1	
2 ROOMS	51	192	171	80	37	3	5	15	1	33	4	9	3	20	
3 ROOMS	141	182	286	170	237	34	88	96	175	317	91	117	146	74	
4 ROOMS	520	479	497	381	628	239	572	489	766	955	355	599	561	212	
5 ROOMS	534	560	509	656	785	447	927	456	703	788	380	1 029	653	632	
6 ROOMS	275	307	280	461	460	341	533	156	267	295	179	759	290	650	
7 ROOMS	45	40	53	54	89	144	95	43	83	60	56	156	40	226	
8 ROOMS OR MORE	47	35	70	56	89	96	139	38	82	27	47	164	55	134	
MEDIAN	4.6	4.3	4.3	4.9	4.8	5.3	5.1	4.6	4.6	4.4	4.8	5.2	4.8	5.6	
UNITS IN STRUCTURE															
1	398	151	151	163	255	660	365	202	481	174	448	1 507	174	982	
2	225	379	456	416	811	485	721	853	561	687	201	783	528	508	
3 AND 4	760	815	803	1 040	1 105	159	1 172	187	383	1 365	123	515	952	414	
5 TO 9	240	560	381	242	110	...	96	54	195	279	165	28	85	30	
10 OR MORE	55	213	198	31	44	...	5	...	458	35	175	...	10	15	
YEAR STRUCTURE BUILT															
1950 TO MARCH 1960	4	...	134	9	4	45	30	64	855	4	462	343	12	182	
1940 TO 1949	21	7	20	20	12	53	8	33	249	66	105	
1939 OR EARLIER	1 674	2 118	1 855	1 862	2 314	1 239	2 309	1 220	1 170	2 528	617	2 241	1 671	1 662	
BASEMENT															
BASEMENT	1 663	2 103	1 972	1 853	2 272	1 304	2 324	1 268	1 823	2 487	1 057	2 808	1 729	1 944	
CONCRETE SLAB	10	5	...	29	30	...	15	19	40	38	55	15	10	5	
OTHER	5	10	17	10	23	...	20	9	215	15	...	10	10	...	
HEATING EQUIPMENT															
STEAM OR HOT WATER	540	1 169	968	971	1 256	960	1 432	661	1 572	409	843	2 087	780	1 767	
WARM AIR FURNACE	43	47	102	99	195	92	111	28	66	33	53	57	47	48	
BUILT-IN ROOM UNITS	21	4	9	15	19	...	4	16	4	22	24	8	
OTHER MEANS WITH FLUE	973	733	816	751	834	229	721	595	428	1 851	196	636	866	122	
OTHER MEANS WITHOUT FLUE	85	28	63	37	11	16	27	12	...	114	...	31	28	...	
NONE	16	137	31	19	29	7	49	...	8	117	16	...	4	4	
ALL OCCUPIED UNITS	1 478	1 883	1 785	1 773	2 170	1 256	2 231	1 241	2 024	2 323	1 071	2 758	1 668	1 900	
PERSONS															
1 PERSON	261	545	575	309	373	178	235	96	206	501	92	210	234	223	
2 PERSONS	329	440	463	492	663	416	646	321	588	631	285	768	487	623	
3 PERSONS	334	343	258	372	417	222	535	307	416	429	210	642	358	447	
4 PERSONS	280	284	210	311	332	233	477	295	390	384	223	599	312	311	
5 PERSONS	159	156	136	150	198	100	211	136	206	207	134	329	156	165	
6 PERSONS OR MORE	115	115	143	139	187	107	127	86	218	171	127	210	121	131	
MEDIAN:															
ALL OCCUPIED	2.9	2.4	2.2	2.7	2.6	2.7	2.9	3.2	3.0	2.6	3.3	3.1	2.8	2.7	
OWNER	3.0	2.6	2.7	3.1	2.6	2.6	2.9	3.2	2.8	3.0	3.5	3.3	2.4	2.9	
RENTER	3.0	2.4	2.2	2.8	2.6	2.9	2.9	3.2	3.0	2.7	2.9	2.9	2.8	2.7	
PERSONS PER ROOM															
0.50 OR LESS	582	693	880	817	1 086	699	1 015	434	784	1 073	391	1 200	761	1 056	
0.51 TO 0.75	347	380	338	409	489	282	618	331	532	499	262	723	396	479	
0.76 TO 1.00	430	666	408	431	438	201	500	364	502	562	288	695	377	299	
1.01 OR MORE	119	144	159	116	157	74	98	112	206	189	130	140	134	66	

Table H-1.—OCCUPANCY AND STRUCTURAL CHARACTERISTICS OF HOUSING UNITS, BY CENSUS TRACTS: 1960—Con.
 [Some data based on sample; see text. Median not shown where base is less than 50]

SUBJECT	PROVIDENCE--CON.													
	TRACT 0024	TRACT 0025	TRACT 0026	TRACT 0027	TRACT 0028	TRACT 0029	TRACT 0030	TRACT 0031	TRACT 0032	TRACT 0033	TRACT 0034	TRACT 0035	TRACT 0036	TRACT 0037
ALL HOUSING UNITS	1 767	1 318	2 155	1 628	1 694	2 169	237	1 747	1 559	1 877	1 832	2 636	2 047	2 090
TENURE, COLOR, AND VACANCY STATUS														
OTHER OCCUPIED	1 445	296	549	459	724	949	34	379	714	1 080	1 301	733	503	453
WHITE	1 443	296	541	457	724	949	29	372	702	1 077	1 301	727	491	414
NONWHITE	2	...	8	2	5	147	12	3	...	6	12	39
RENTER OCCUPIED	298	928	1 438	1 115	900	1 115	145	1 208	764	744	458	1 782	1 374	1 463
WHITE	298	924	1 327	1 030	898	1 114	79	568	740	744	456	1 778	1 291	1 192
NONWHITE	4	111	85	2	1	66	640	24	...	2	4	85	271
AVAILABLE VACANT	16	74	115	38	48	98	5	101	57	31	37	79	110	97
FOR SALE ONLY	10	4	3	2	4	3	...	12	5	5	18	12	8	2
FOR RENT	6	70	112	36	44	92	5	89	52	26	19	67	102	95
OTHER VACANT	8	20	53	16	22	10	53	59	24	22	36	42	60	77
CONDITION AND PLUMBING														
SOUND	1 722	1 083	1 369	1 368	1 420	1 427	39	1 031	1 443	1 798	1 804	2 507	1 936	1 303
WITH ALL PLUMBING FACILITIES	1 716	924	1 205	1 350	1 351	1 328	37	945	1 409	1 780	1 795	2 397	1 709	990
LACKING ONLY HOT WATER	4	65	119	12	45	37	...	8	29	15	...	32	8	105
LACKING OTHER PLUMBING FACILITIES	2	94	45	6	24	62	2	78	5	3	...	78	219	208
DETERIORATING	44	231	597	250	246	732	52	401	106	69	27	105	107	438
WITH ALL PLUMBING FACILITIES	37	186	461	230	192	489	9	351	95	68	26	84	72	168
LACKING ONLY HOT WATER	3	35	92	15	38	63	29	40	11	1	...	13	3	76
LACKING OTHER PLUMBING FACILITIES	4	10	44	5	16	180	14	10	1	8	32	194
DILAPIDATED	1	4	189	10	28	10	146	315	10	10	1	24	4	349
BATHROOMS														
1	1 355	1 147	1 695	1 517	1 440	1 692	86	1 447	1 280	1 498	731	1 974	1 349	1 161
MORE THAN 1	396	35	51	78	125	135	...	84	234	368	1 091	505	495	92
SHARED OR NONE	16	136	409	33	129	342	151	216	45	11	10	157	203	837
ROOMS														
1 ROOM	76	18	1	1	73	1	2	9	90	307	16
2 ROOMS	3	52	16	10	10	11	13	106	12	4	24	217	315	58
3 ROOMS	48	97	174	188	75	185	44	183	92	61	43	579	331	401
4 ROOMS	278	440	984	569	529	866	96	403	253	207	57	444	240	685
5 ROOMS	573	439	643	569	638	709	49	489	447	587	216	438	155	567
6 ROOMS	551	164	213	193	284	258	20	326	338	580	252	258	152	213
7 ROOMS	205	23	41	63	90	61	5	57	207	250	279	135	62	59
8 ROOMS OR MORE	112	27	66	36	68	78	9	110	209	186	982	475	485	91
MEDIAN	5.5	4.5	4.4	4.6	4.9	4.5	4.1	4.7	5.4	5.6	7.5+	4.5	3.8	4.3
UNITS IN STRUCTURE														
1	1 453	56	300	449	532	596	95	628	450	847	1 268	586	595	304
2	266	345	677	386	560	772	77	398	676	653	305	477	238	576
3 AND 4	42	798	1 069	369	560	558	43	524	359	324	126	511	315	935
5 TO 9	6	33	109	83	42	243	22	101	24	53	67	489	479	261
10 OR MORE	86	...	341	96	50	...	66	573	420	14
YEAR STRUCTURE BUILT														
1950 TO MARCH 1960	535	3	6	123	169	161	34	103	160	85	42	7
1940 TO 1949	271	4	23	539	317	80	...	10	36	93	36	32	11	...
1939 OR EARLIER	961	1 311	2 126	966	1 208	1 928	237	1 737	1 489	1 681	1 636	2 519	1 994	2 083
BASEMENT														
BASEMENT	1 762	1 318	2 136	1 123	1 653	2 134	237	1 687	1 530	1 872	1 832	2 605	2 020	2 068
CONCRETE SLAB	5	...	10	500	21	25	...	41	29	5	...	11	...	13
OTHER	9	5	20	10	...	19	20	27	9
HEATING EQUIPMENT														
STEAM OR HOT WATER	1 596	712	875	1 192	1 067	1 153	40	1 001	1 277	1 535	1 594	2 243	1 725	638
WARM AIR FURNACE	70	64	128	66	50	36	...	156	106	104	217	219	255	103
BUILT-IN ROOM UNITS	8	...	6	...	13	12	...	53	4	4	...	5	...	4
OTHER MEANS WITH FLUE	87	536	1 106	330	527	910	189	455	148	210	21	152	51	1 265
OTHER MEANS WITHOUT FLUE	6	16	36	33	40	4	73	24	24	...	9	16	65
NONE	6	...	24	4	4	18	4	9	8	...	15
ALL OCCUPIED UNITS														
1 743	1 224	1 987	1 574	1 624	2 064	179	1 587	1 478	1 824	1 759	2 515	1 877	1 916	
PERSONS														
1 PERSON	112	292	356	187	102	198	55	418	223	229	208	885	800	394
2 PERSONS	501	367	584	378	387	515	51	422	492	623	562	836	578	510
3 PERSONS	375	204	417	319	382	510	33	246	297	403	373	352	230	385
4 PERSONS	373	181	310	343	398	458	16	207	259	296	309	232	119	296
5 PERSONS OR MORE	229	103	159	167	187	232	7	119	112	182	201	111	64	164
MEDIAN	153	77	161	180	168	151	17	175	95	91	106	99	86	167
ALL OCCUPIED OWNER	3.2	2.4	2.6	3.2	3.3	3.1	2.2	2.4	2.6	2.6	2.8	1.9	1.7	2.6
RENTER	3.2	2.8	2.4	3.2	2.9	3.3	...	2.7	2.8	2.8	2.9	2.8	2.6	2.7
OTHER	2.3	2.5	2.6	3.1	3.5	3.2	...	2.2	2.6	2.7	2.1	1.7	1.5	2.6
PERSONS PER ROOM														
0.50 OR LESS	789	595	948	561	547	752	96	832	872	1 100	1 319	1 688	1 181	861
0.51 TO 0.75	443	224	457	377	431	543	43	288	366	436	348	518	311	462
0.76 TO 1.00	429	322	379	446	465	580	23	317	185	240	87	246	351	364
1.01 OR MORE	82	83	203	190	181	189	17	150	55	48	5	63	34	229

Table H-1.—OCCUPANCY AND STRUCTURAL CHARACTERISTICS OF HOUSING UNITS, BY CENSUS TRACTS: 1960—Con.

[Some data based on sample; see text. Median not shown where base is less than 50]

SUBJECT	CRANSTON												
	TRACT 0001	TRACT 0002	TRACT 0003	TRACT 0004	TRACT 0005	TRACT 0006	TRACT 0007	TRACT 0008	TRACT 0009	TRACT 0010	TRACT 0011	TRACT 0012	TRACT 0013
ALL HOUSING UNITS	1 594	1 783	1 008	2 837	1 626	741	2 122	1 415	477	784	603	1 237	532
TENURE, COLOR, AND VACANCY STATUS													
OWNER OCCUPIED	1 050	1 079	684	1 925	1 391	600	1 713	756	356	722	539	959	374
WHITE	1 049	1 074	682	1 923	1 391	600	1 710	754	356	721	539	957	372
NONWHITE	1	5	2	2	3	2	...	1	...	2	2
RENTER OCCUPIED	485	619	299	852	214	113	344	603	106	41	42	246	117
WHITE	484	617	299	851	214	113	342	602	104	41	42	245	117
NONWHITE	1	2	...	1	2	1	2	1	...
AVAILABLE VACANT	40	71	13	29	9	18	29	36	11	12	14	15	13
FOR SALE ONLY	16	28	6	5	6	15	9	4	7	10	13	10	9
FOR RENT	24	43	7	24	3	3	20	32	4	2	1	5	4
OTHER VACANT	19	14	12	31	12	10	36	20	4	9	8	17	28
CONDITION AND PLUMBING													
SOUND	1 533	1 672	996	2 610	1 595	734	2 069	1 042	377	775	575	1 174	460
WITH ALL PLUMBING FACILITIES	1 530	1 653	977	2 560	1 579	732	2 044	1 016	376	762	573	1 149	433
LACKING ONLY HOT WATER	15	5	33	10	1	12	17	1	3	2	7	16
LACKING OTHER PLUMBING FACILITIES	3	4	14	17	6	1	13	9	...	10	...	18	11
DETERIORATING	54	106	10	215	29	6	52	331	89	5	22	49	51
WITH ALL PLUMBING FACILITIES	54	103	8	199	23	6	44	307	76	3	19	34	28
LACKING ONLY HOT WATER	1	...	11	3	...	6	21	6	...	2	11	5
LACKING OTHER PLUMBING FACILITIES	2	2	5	3	...	2	3	7	2	1	4	18
DILAPIDATED	7	5	2	12	2	1	1	42	11	4	6	14	21
BATHROOMS													
1	1 094	1 474	845	2 305	1 248	585	1 642	1 263	427	409	447	996	440
MORE THAN 1	500	305	149	478	353	152	463	109	40	365	131	173	42
SHARED OR NONE	4	14	54	25	4	17	43	10	10	25	68	50
ROOMS													
1 ROOM	6	6	4	1	...	2	...	1	2	...	1	4
2 ROOMS	14	32	8	31	4	...	7	...	3	1	2	14	9
3 ROOMS	109	167	70	121	27	59	62	64	14	7	14	31	23
4 ROOMS	139	207	178	491	320	119	425	340	100	60	66	267	118
5 ROOMS	251	385	259	826	431	322	633	507	179	212	260	356	160
6 ROOMS	319	417	330	771	590	181	693	315	123	244	160	356	110
7 ROOMS	275	280	100	392	172	44	206	94	28	178	78	127	51
8 ROOMS OR MORE	487	289	57	201	81	16	94	87	29	80	23	85	57
MEDIAN	6.4	5.7	5.4	5.4	5.6	5.1	5.4	5.1	5.2	6.0	5.3	5.4	5.2
UNITS IN STRUCTURE													
1	1 044	984	633	1 837	1 484	635	1 775	493	372	734	588	895	480
2	299	371	228	781	125	28	285	589	84	35	5	279	38
3 AND 4	219	269	109	184	17	55	38	314	21	5	10	59	14
5 TO 9	32	58	27	15	...	23	12	19	...	10	...	4	...
10 OR MORE	101	11	20	12
YEAR STRUCTURE BUILT													
1950 TO MARCH 1960	100	133	216	299	450	626	439	129	167	557	455	474	220
1940 TO 1949	60	88	187	160	353	86	554	97	129	136	68	164	27
1939 OR EARLIER	1 434	1 562	605	2 378	823	29	1 129	1 189	181	91	80	599	285
BASEMENT													
BASEMENT	1 594	1 783	994	2 827	1 616	741	2 117	1 415	472	784	588	1 207	484
CONCRETE SLAB	5	10	...	5	...	5	...	5	16	20
OTHER	14	5	10	14	28
HEATING EQUIPMENT													
STEAM OR HOT WATER	1 406	1 607	740	2 349	1 430	215	1 826	1 050	297	600	256	917	372
WARM AIR FURNACE	144	125	178	284	114	508	155	73	121	158	327	208	70
BUILT-IN ROOM UNITS	4	4	4	20	15	4	20	8	4	12	16	16	15
OTHER MEANS WITH FLUE	40	38	82	166	63	10	114	259	55	14	4	96	72
OTHER MEANS WITHOUT FLUE	4	...	13	4	4	4	16
NONE	5	4	5	3	9	3
ALL OCCUPIED UNITS	1 535	1 698	983	2 777	1 605	713	2 057	1 359	462	763	581	1 205	491
PERSONS													
1 PERSON	223	272	100	371	130	55	168	100	33	32	25	65	36
2 PERSONS	441	493	264	902	526	224	629	367	122	179	159	328	122
3 PERSONS	262	340	210	546	358	143	445	314	116	139	139	260	72
4 PERSONS	262	262	196	474	312	154	431	314	99	219	131	271	126
5 PERSONS	165	155	114	277	173	80	252	152	48	120	93	150	81
6 PERSONS OR MORE	182	176	99	207	106	57	132	112	44	74	34	131	54
MEDIAN	2.9	2.7	3.1	2.7	2.9	3.0	3.0	3.2	3.2	3.6	3.3	3.3	3.6
OWNER	3.2	3.2	3.3	2.9	3.1	3.3	3.2	3.2	3.4	3.8	3.0	3.5	3.8
RENTER	2.5	2.3	2.5	2.3	2.5	...	2.4	3.3	3.0	...
PERSONS PER ROOM													
0.50 OR LESS	917	922	439	1 487	825	300	974	562	187	306	238	488	183
0.51 TO 0.75	375	449	266	717	415	202	549	348	135	280	180	334	117
0.76 TO 1.00	204	274	221	490	318	177	457	371	113	160	142	318	148
1.01 OR MORE	39	53	57	83	47	34	77	78	27	17	21	65	43

Table H-1.—OCCUPANCY AND STRUCTURAL CHARACTERISTICS OF HOUSING UNITS, BY CENSUS TRACTS: 1960—Con.
 [Some data based on sample; see text. Median not shown where base is less than 50]

SUBJECT	CRANSTON--CON.		EAST PROVIDENCE								WOONSOCKET	
	TRACT 0014	TRACT 0015	TRACT 0101	TRACT 0102	TRACT 0103	TRACT 0104	TRACT 0105	TRACT 0106	TRACT 0106 CV	TRACT 0107	TRACT WO-0001	TRACT WO-0002
ALL HOUSING UNITS	1 976	721	2 111	2 319	1 025	1 776	2 076	1 971	...	1 716	923	1 391
TENURE, COLOR, AND VACANCY STATUS												
OWNER OCCUPIED	1 126	529	1 735	1 298	680	950	1 640	1 333	...	1 527	94	583
WHITE	1 124	529	1 734	1 232	622	933	1 613	1 331	...	1 523	93	583
NONWHITE	2	...	1	66	58	17	27	2	...	4	1	...
RENTER OCCUPIED	805	163	322	936	297	762	359	527	...	133	672	752
WHITE	804	163	322	912	279	739	352	527	...	132	654	749
NONWHITE	1	24	18	23	7	1	18	3
AVAILABLE VACANT	36	15	30	50	24	47	51	39	...	17	74	46
FOR SALE ONLY	6	9	18	13	15	10	35	10	...	11	1	8
FOR RENT	30	6	12	37	9	37	16	29	...	6	73	38
OTHER VACANT	9	14	24	35	24	17	26	72	...	39	83	10
CONDITION AND PLUMBING												
SOUND	1 618	572	2 033	1 925	919	1 584	1 929	1 491	...	1 616	365	1 255
WITH ALL PLUMBING FACILITIES	1 513	546	1 987	1 820	846	1 432	1 869	1 414	...	1 579	208	1 176
LACKING ONLY HOT WATER	53	12	29	58	32	89	27	48	...	21	41	47
LACKING OTHER PLUMBING FACILITIES	52	14	17	47	41	63	33	29	...	16	116	32
DETERIORATING	333	97	64	360	78	159	131	258	...	85	274	133
WITH ALL PLUMBING FACILITIES	279	75	53	259	38	91	102	193	...	54	106	86
LACKING ONLY HOT WATER	23	6	7	51	19	28	12	43	...	9	51	26
LACKING OTHER PLUMBING FACILITIES	31	16	4	50	21	40	17	22	...	22	117	21
DILAPIDATED	25	52	14	34	28	33	16	222	...	15	284	3
BATHROOMS												
1	1 721	579	1 334	1 807	764	1 429	1 648	1 513	...	1 429	327	1 046
MORE THAN 1	107	63	722	267	79	108	357	250	...	241	17	243
SHARED OR NONE	148	79	55	245	182	239	71	208	...	46	579	102
ROOMS												
1 ROOM	2	...	1	15	2	4	7	30	...	3	187	18
2 ROOMS	14	5	10	46	10	18	28	18	...	10	82	22
3 ROOMS	505	24	49	149	58	174	87	130	...	61	115	103
4 ROOMS	542	203	233	506	284	547	432	370	...	404	293	277
5 ROOMS	829	314	528	567	268	500	518	431	...	597	142	255
6 ROOMS	326	122	686	514	237	297	571	536	...	439	59	276
7 ROOMS	57	32	358	247	103	132	287	241	...	139	19	171
8 ROOMS OR MORE	101	21	246	275	63	104	146	215	...	63	26	269
MEDIAN	4.9	4.9	5.8	5.3	5.1	4.8	5.4	5.5	...	5.1	3.8	5.6
UNITS IN STRUCTURE												
1	953	508	1 886	1 220	673	708	1 722	1 567	...	1 653	25	369
2	849	167	185	610	255	613	293	260	...	57	172	394
3 AND 4	148	31	40	447	97	387	56	87	...	6	324	487
5 TO 9	26	15	...	42	...	68	5	27	158	141
10 OR MORE	30	244	...
YEAR STRUCTURE BUILT												
1950 TO MARCH 1960	341	276	572	105	158	166	725	173	...	868	...	75
1940 TO 1949	122	91	321	87	73	84	226	150	...	205	...	32
1939 OR EARLIER	1 513	354	1 218	2 127	794	1 526	1 125	1 648	...	643	923	1 284
BASEMENT												
BASEMENT	1 945	701	2 065	2 309	949	1 751	2 007	1 818	...	1 619	856	1 381
CONCRETE SLAB	11	5	36	5	45	10	10	24	...	71	15	...
OTHER	20	15	10	5	31	15	59	129	...	26	52	10
HEATING EQUIPMENT												
STEAM OR HOT WATER	1 415	487	1 580	1 661	655	1 126	1 730	1 431	...	992	337	928
WARM AIR FURNACE	77	79	390	213	89	109	163	197	...	562	8	92
BUILT-IN ROOM UNITS	8	...	40	24	9	59	12	66	...	79	4	8
OTHER MEANS WITH FLUE	457	151	93	383	254	424	158	228	...	74	570	363
OTHER MEANS WITHOUT FLUE	12	...	8	26	4	8	13	8	...	5	4	...
NONE	7	4	...	12	14	50	...	41	...	4
ALL OCCUPIED UNITS	1 931	692	2 057	2 234	977	1 712	1 999	1 860	...	1 660	766	1 335
PERSONS												
1 PERSON	132	26	191	333	99	179	167	218	...	105	384	216
2 PERSONS	458	155	627	658	275	478	571	516	...	415	170	425
3 PERSONS	438	153	447	439	214	374	419	358	...	335	77	279
4 PERSONS	446	187	374	379	188	328	412	327	...	378	61	217
5 PERSONS	266	100	229	221	105	198	244	194	...	254	30	112
6 PERSONS OR MORE	191	71	189	204	96	155	186	247	...	173	44	86
MEDIAN	3.4	3.6	3.0	2.8	3.0	3.0	3.1	3.0	...	3.4	1.5	2.6
ALL OCCUPIED	3.4	3.6	3.0	2.8	3.0	3.0	3.1	3.0	...	3.4	1.5	2.6
OWNER	3.4	3.8	3.0	2.9	2.9	3.0	3.2	3.4	...	3.5	...	2.8
RENTER	3.2	...	2.8	2.8	3.0	2.8	3.0	2.5	1.4	2.3
PERSONS PER ROOM												
0.50 OR LESS	649	197	1 104	1 162	435	712	914	846	...	613	396	797
0.51 TO 0.75	491	197	522	499	257	418	518	470	...	419	105	316
0.76 TO 1.00	624	235	347	454	209	429	455	402	...	497	221	187
1.01 OR MORE	167	63	84	119	76	153	112	142	...	131	44	35

Table H-1.—OCCUPANCY AND STRUCTURAL CHARACTERISTICS OF HOUSING UNITS, BY CENSUS TRACTS: 1960—Con.

[Some data based on sample; see text. Median not shown where base is less than 50]

SUBJECT	WOONSOCKET--CON.											
	TRACT WO- 0003	TRACT WO- 0004	TRACT WO- 0005	TRACT WO- 0006	TRACT WO- 0007	TRACT WO- 0008	TRACT WO- 0009	TRACT WO- 0010	TRACT WO- 0011	TRACT WO- 0012	TRACT WO- 0013	TRACT WO- 0014
ALL HOUSING UNITS	1 508	1 229	1 289	1 137	1 022	1 490	1 132	1 124	1 012	1 029	1 112	871
TENURE, COLOR, AND VACANCY STATUS												
OWNER OCCUPIED	430	578	286	658	292	311	80	237	257	183	638	487
WHITE	430	578	284	658	292	311	80	237	257	183	638	487
NONWHITE	2
RENTER OCCUPIED	1 018	615	902	450	672	1 105	903	833	729	772	420	354
WHITE	998	615	890	450	653	1 104	902	833	728	772	419	351
NONWHITE	20	...	12	...	19	1	1	...	1	...	1	3
AVAILABLE VACANT	48	24	75	20	29	53	142	34	20	55	33	19
FOR SALE ONLY	3	3	...	10	1	4	1	16	4
FOR RENT	45	21	75	10	28	49	142	34	20	54	17	15
OTHER VACANT	12	12	26	9	29	21	7	20	6	19	21	11
CONDITION AND PLUMBING												
SOUND	1 445	1 200	978	1 032	692	1 293	860	880	918	733	1 064	821
WITH ALL PLUMBING FACILITIES	1 248	1 133	740	987	581	1 121	437	704	760	572	1 049	732
LACKING ONLY HOT WATER	176	42	153	35	84	86	103	119	134	121	11	66
LACKING OTHER PLUMBING FACILITIES	21	25	85	10	27	86	320	57	24	40	4	23
DETERIORATING	59	27	252	64	211	167	251	152	94	280	32	32
WITH ALL PLUMBING FACILITIES	34	20	144	55	146	90	69	72	73	115	24	23
LACKING ONLY HOT WATER	18	3	75	5	42	45	65	42	13	79	6	4
LACKING OTHER PLUMBING FACILITIES	7	4	33	4	23	32	117	38	8	86	2	5
DILAPIDATED	4	2	59	41	119	30	21	92	...	16	16	18
BATHROOMS												
1	1 210	1 077	933	971	738	1 187	526	817	781	645	958	702
MORE THAN 1	65	100	30	81	45	62	10	32	25	22	115	58
SHARED OR NONE	233	52	326	85	239	241	596	275	206	362	39	111
ROOMS												
1 ROOM	2	...	1	11	49	92	...	1	3	2	2
2 ROOMS	9	26	9	15	45	88	42	15	17	27	14	22
3 ROOMS	87	109	145	80	127	172	116	116	93	105	108	84
4 ROOMS	517	271	509	296	279	379	328	317	364	362	257	268
5 ROOMS	474	327	333	389	311	412	317	375	292	273	431	272
6 ROOMS	242	298	173	222	136	257	177	200	154	182	182	127
7 ROOMS	86	110	58	77	58	63	31	64	61	45	60	61
8 ROOMS OR MORE	91	136	62	57	55	70	29	37	30	32	58	35
MEDIAN	4.8	5.1	4.5	5.0	4.7	4.6	4.5	4.8	4.6	4.6	4.9	4.7
UNITS IN STRUCTURE												
1	222	369	130	491	154	103	31	83	60	65	552	424
2	267	438	259	340	249	218	114	164	146	78	190	164
3 AND 4	511	329	607	230	345	689	400	415	427	403	56	180
5 TO 9	503	88	269	76	245	393	460	419	379	441	161	103
10 OR MORE	5	5	24	...	29	87	127	43	...	42	153	...
YEAR STRUCTURE BUILT												
1950 TO MARCH 1960	285	92	8	219	25	12	...	8	20	24	412	171
1940 TO 1949	70	45	8	128	21	16	...	16	28	20	438	163
1939 OR EARLIER	1 153	1 092	1 273	790	976	1 462	1 132	1 100	964	985	262	537
BASEMENT												
BASEMENT	1 121	1 199	1 139	1 076	1 022	1 445	1 071	1 082	940	952	761	744
CONCRETE SLAB	37	20	82	26	...	25	11	10	46	43	317	50
OTHER	350	10	68	35	...	20	50	32	26	34	34	77
HEATING EQUIPMENT												
STEAM OR HOT WATER	649	716	246	573	327	682	220	232	259	150	748	348
WARM AIR FURNACE	88	125	52	167	56	37	22	37	40	39	255	130
BUILT-IN ROOM UNITS	4	33	28	44	12	4	5	12	32	31	4	27
OTHER MEANS WITH FLUE	736	355	906	349	619	698	866	840	681	789	105	362
OTHER MEANS WITHOUT FLUE	16	...	24	4	8	53	15	3	...	12
NONE	15	...	33	16	4	8	...	4
ALL OCCUPIED UNITS	1 448	1 193	1 188	1 108	964	1 416	983	1 070	986	955	1 058	841
PERSONS												
1 PERSON	157	160	204	76	180	316	296	164	115	161	103	77
2 PERSONS	399	372	362	329	287	435	271	345	350	311	272	230
3 PERSONS	280	258	242	267	190	268	142	214	227	197	214	188
4 PERSONS	253	196	183	212	146	202	102	167	154	138	183	180
5 PERSONS	182	113	84	134	76	112	81	95	84	79	123	99
6 PERSONS OR MORE	177	94	113	90	85	83	91	85	56	69	163	67
MEDIAN	3.1	2.8	2.6	3.1	2.6	2.4	2.2	2.6	2.6	2.5	3.2	3.1
OWNER	3.1	2.9	3.0	3.3	3.2	2.7	...	3.4	2.4	...	3.4	3.3
RENTER	3.0	2.8	2.6	2.7	2.5	2.5	2.2	2.6	2.7	2.5	2.8	2.5
PERSONS PER ROOM												
0.50 OR LESS	602	617	590	452	459	698	481	520	485	506	390	325
0.51 TO 0.75	339	300	283	305	231	354	177	289	250	215	264	220
0.76 TO 1.00	347	229	219	276	209	301	234	176	197	174	283	237
1.01 OR MORE	160	47	96	75	65	63	91	85	54	60	121	59

Table H-1.—OCCUPANCY AND STRUCTURAL CHARACTERISTICS OF HOUSING UNITS, BY CENSUS TRACTS: 1960—Con.

[Some data based on sample; see text. Median not shown where base is less than 50]

SUBJECT	BALANCE OF SMSA IN PROVIDENCE COUNTY													
	TRACT 0108	TRACT 0109	TRACT 0110	TRACT 0111	TRACT 0112	TRACT 0113	TRACT 0114	TRACT 0115	TRACT 0116	TRACT 0117	TRACT 0118	TRACT 0119	TRACT 0120	TRACT 0121
ALL HOUSING UNITS	2 052	1 805	1 816	1 576	1 843	1 545	2 309	1 369	606	2 308	1 304	696	1 540	1 879
TENURE, COLOR, AND VACANCY STATUS														
OWNER OCCUPIED	420	436	413	428	927	1 097	1 821	509	480	1 590	885	508	1 301	1 096
WHITE	420	436	413	428	927	1 097	1 820	508	478	1 589	885	497	1 300	1 093
NONWHITE	1	1	2	1	...	11	1	3
RENTER OCCUPIED	1 450	1 226	1 258	1 027	841	376	327	762	90	664	399	173	205	703
WHITE	1 447	1 225	1 257	1 027	840	376	327	762	90	657	399	167	205	700
NONWHITE	3	1	1	...	1	7	...	6	...	3
AVAILABLE VACANT	152	121	109	90	24	36	69	71	6	34	14	6	16	38
FOR SALE ONLY	3	1	3	6	5	23	46	6	5	14	5	2	11	13
FOR RENT	149	120	106	84	19	13	23	65	1	20	9	4	5	25
OTHER VACANT	30	22	36	31	51	36	92	27	30	20	6	9	18	42
CONDITION AND PLUMBING														
SOUND	1 889	1 696	1 387	1 242	1 146	1 502	2 224	1 329	520	2 204	1 218	538	1 520	1 722
WITH ALL PLUMBING FACILITIES	1 320	1 220	1 016	984	1 029	1 344	2 073	900	495	2 085	1 186	523	1 509	1 545
LACKING ONLY HOT WATER	335	390	335	211	95	127	98	191	12	97	17	13	5	62
LACKING OTHER PLUMBING FACILITIES	234	86	36	47	22	31	53	238	13	22	15	2	6	115
DETERIORATING	151	100	340	257	575	32	71	37	52	95	65	76	15	130
WITH ALL PLUMBING FACILITIES	32	24	201	141	425	18	38	15	34	63	51	56	13	110
LACKING ONLY HOT WATER	55	43	97	99	120	6	16	8	8	20	10	13	2	13
LACKING OTHER PLUMBING FACILITIES	64	33	42	17	30	8	17	14	10	12	4	7	...	7
DILAPIDATED	12	9	89	77	122	11	14	3	34	9	21	82	5	27
BATHROOMS														
1	1 222	1 235	1 221	1 129	1 434	1 287	1 662	857	415	1 821	1 078	564	1 082	1 463
MORE THAN 1	83	65	30	48	77	105	423	50	108	338	180	80	454	205
SHARED OR NONE	747	505	565	399	332	153	224	462	63	147	46	52	4	211
ROOMS														
1 ROOM	168	...	4	37	2	6	9	1	...	1	1	4	...	18
2 ROOMS	138	43	28	35	20	11	27	10	11	12	11	3	2	25
3 ROOMS	347	241	221	162	120	105	98	58	41	115	75	24	54	131
4 ROOMS	451	382	435	419	517	401	404	299	108	493	344	165	184	508
5 ROOMS	506	673	689	505	505	464	744	494	158	668	541	246	476	650
6 ROOMS	281	374	360	329	344	277	578	328	129	533	223	163	420	344
7 ROOMS	72	43	45	44	188	188	234	87	68	271	61	54	237	105
8 ROOMS OR MORE	89	49	34	45	147	93	215	92	91	215	48	37	167	98
MEDIAN	4.3	4.9	4.8	4.8	5.0	5.0	5.3	5.1	5.4	5.3	4.9	5.1	5.6	4.9
UNITS IN STRUCTURE														
1	194	142	111	96	667	1 114	1 993	379	544	1 429	1 013	505	1 343	1 005
2	363	392	333	410	696	227	216	298	52	570	195	168	164	552
3 AND 4	956	958	1 130	830	422	190	80	374	10	287	96	23	28	195
5 TO 9	364	288	217	209	58	10	20	255	...	20	5	89
10 OR MORE	175	25	25	31	...	4	...	63	38
YEAR STRUCTURE BUILT														
1950 TO MARCH 1960	8	26	50	28	195	672	1 251	87	239	670	363	273	562	404
1940 TO 1949	8	12	22	23	104	216	271	106	84	204	157	76	190	187
1939 OR EARLIER	2 036	1 767	1 744	1 525	1 544	657	787	1 176	283	1 432	780	347	788	1 288
BASEMENT														
BASEMENT	2 024	1 775	1 801	1 561	1 777	1 397	2 104	1 244	508	2 276	1 274	660	1 532	1 818
CONCRETE SLAB	3	20	15	5	26	36	77	34	20	...	20	17	8	20
OTHER	25	10	...	10	40	112	128	91	78	30	10	19	...	41
HEATING EQUIPMENT														
STEAM OR HOT WATER	933	464	452	493	853	873	1 476	376	362	1 455	991	501	1 342	1 200
WARM AIR FURNACE	40	35	59	28	45	181	377	115	99	425	64	45	174	131
BUILT-IN ROOM UNITS	8	26	28	27	20	28	63	16	4	36	13	14	8	37
OTHER MEANS WITH FLUE	1 025	1 246	1 220	926	887	449	353	837	137	374	227	136	16	491
OTHER MEANS WITHOUT FLUE	16	7	21	36	4	...	17	21	4	8	16
NONE	30	27	36	66	34	14	23	4	...	8	5	4
ALL OCCUPIED UNITS	1 870	1 662	1 671	1 455	1 768	1 473	2 148	1 271	570	2 254	1 284	681	1 506	1 799
PERSONS														
1 PERSON	536	249	258	253	208	120	157	139	51	244	71	42	115	197
2 PERSONS	576	510	452	401	496	370	542	383	135	650	324	161	394	506
3 PERSONS	308	349	354	310	364	302	427	288	112	493	273	157	327	367
4 PERSONS	249	244	281	217	351	300	435	238	120	406	319	163	321	368
5 PERSONS	105	157	172	150	183	195	352	118	85	256	169	86	206	220
6 PERSONS OR MORE	96	153	154	124	166	186	235	105	67	205	128	72	143	141
MEDIAN	2.2	2.7	2.9	2.7	3.0	3.3	3.4	2.9	3.4	3.0	3.4	3.4	3.2	3.0
OWNER	2.9	2.8	2.9	3.0	2.9	3.5	3.5	2.9	3.7	3.2	3.6	3.6	3.4	3.4
RENTER	2.0	2.7	2.9	2.6	2.8	2.9	2.5	3.0	...	2.3	3.4	...	2.2	2.7
PERSONS PER ROOM														
0.50 OR LESS	954	766	736	688	796	543	857	625	236	1 087	425	234	684	734
0.51 TO 0.75	403	403	399	351	440	381	567	314	156	580	340	199	386	486
0.76 TO 1.00	423	368	389	302	399	399	566	262	125	475	389	193	367	467
1.01 OR MORE	90	125	147	114	133	150	158	70	53	112	130	55	69	112

Table H-1.—OCCUPANCY AND STRUCTURAL CHARACTERISTICS OF HOUSING UNITS, BY CENSUS TRACTS: 1960—Con.

[Some data based on sample; see text. Median not shown where base is less than 50]

SUBJECT	BALANCE OF SMSA IN PROVIDENCE COUNTY--CON.										BRISTOL COUNTY, R.I.				
	TRACT 0122	TRACT 0123	TRACT 0124	TRACT 0125	TRACT 0126	TRACT 0127	TRACT 0128	TRACT 0129	TRACT 0130	TRACT 0301	TRACT 0302	TRACT 0303	TRACT 0304	TRACT 0305	
ALL HOUSING UNITS.	950	1 362	1 923	958	1 534	1 229	2 285	1 420	1 796	1 378	986	861	1 059	1 470	
TENURE, COLOR, AND VACANCY STATUS															
OWNER OCCUPIED	665	912	1 483	547	969	985	1 654	655	901	1 064	772	674	816	540	
WHITE.	665	912	1 480	547	969	984	1 651	654	900	1 064	772	674	816	538	
NONWHITE.	3	3	1	1	2	
RENTER OCCUPIED.	168	390	341	357	455	150	479	594	450	124	192	97	93	843	
WHITE.	168	390	339	357	455	149	472	594	448	124	192	97	93	838	
NONWHITE.	2	1	7	...	2	5	
AVAILABLE VACANT	21	36	63	22	29	21	26	45	35	26	8	18	14	53	
FOR SALE ONLY.	15	14	22	11	10	17	8	4	12	16	7	9	12	4	
FOR RENT.	6	22	41	11	19	4	18	41	23	10	1	9	2	49	
OTHER VACANT.	96	24	36	32	81	73	126	126	410	164	14	72	136	34	
CONDITION AND PLUMBING															
SOUND.	816	1 291	1 747	827	1 296	1 161	2 011	1 308	1 652	1 342	960	796	1 035	1 188	
WITH ALL PLUMBING FACILITIES.	726	1 187	1 680	738	1 155	1 071	1 874	1 018	1 246	1 195	904	745	1 028	988	
LACKING ONLY HOT WATER.	71	55	39	42	81	17	75	69	127	87	15	23	4	113	
LACKING OTHER PLUMBING FACILITIES.	59	39	33	47	60	73	62	221	279	60	41	28	3	87	
DETERIORATING.	101	42	116	109	163	53	185	101	115	29	24	55	16	239	
WITH ALL PLUMBING FACILITIES.	45	24	72	33	86	18	97	29	42	22	17	34	15	124	
LACKING ONLY HOT WATER.	11	7	24	24	48	9	34	8	13	2	...	8	...	63	
LACKING OTHER PLUMBING FACILITIES.	45	11	20	52	29	26	54	64	60	5	7	13	1	52	
DILAPIDATED.	33	29	60	22	75	15	89	11	29	7	2	10	8	43	
BATHROOMS															
1.	603	1 049	1 619	694	1 133	991	1 627	994	1 200	841	616	495	357	1 027	
MORE THAN 1.	164	160	186	61	110	121	417	114	93	361	319	294	688	117	
SHARED OR NONE.	183	153	118	203	291	117	241	312	503	176	51	72	14	326	
ROOMS															
1 ROOM.	14	4	1	1	6	16	29	3	26	...	2	2	1	7	
2 ROOMS.	13	12	16	6	20	32	26	30	54	16	9	7	2	30	
3 ROOMS.	57	85	72	44	156	67	138	130	138	65	27	36	7	162	
4 ROOMS.	228	338	459	274	415	262	449	278	426	150	203	123	57	280	
5 ROOMS.	297	451	616	316	394	327	593	269	369	439	249	192	107	441	
6 ROOMS.	184	261	485	203	273	311	516	297	379	381	267	250	218	258	
7 ROOMS.	82	119	162	60	137	101	256	155	181	197	126	157	268	167	
8 ROOMS OR MORE.	75	92	112	54	133	113	278	258	223	130	103	94	399	125	
MEDIAN.	5.0	5.0	5.2	5.0	4.9	5.2	5.3	5.5	5.2	5.5	5.5	5.8	7.0	5.1	
UNITS IN STRUCTURE															
1.	850	892	1 557	520	1 168	1 165	1 790	827	1 372	1 357	781	819	1 035	371	
2.	87	350	290	323	277	54	382	366	322	21	168	33	20	618	
3 AND 4.	13	109	20	79	75	10	107	183	73	...	37	9	4	432	
5 TO 9.	11	15	36	14	...	6	44	29	44	
10 OR MORE.	41	5	
YEAR STRUCTURE BUILT															
1950 TO MARCH 1960.	426	326	762	160	308	612	754	93	268	485	412	316	405	46	
1940 TO 1949.	130	160	345	85	264	255	343	174	202	133	164	120	114	27	
1939 OR EARLIER.	394	876	816	713	962	362	1 188	1 153	1 326	760	410	425	540	1 397	
BASEMENT															
BASEMENT.	841	1 308	1 824	889	1 357	1 050	2 080	1 240	1 378	1 056	909	772	895	1 396	
CONCRETE SLAB.	61	13	48	38	39	69	61	54	140	184	66	29	25	29	
OTHER.	48	41	51	31	138	110	144	126	278	138	11	60	139	45	
HEATING EQUIPMENT															
STEAM OR HOT WATER.	533	884	1 397	485	723	675	1 300	669	886	985	761	705	767	555	
WARM AIR FURNACE.	199	148	196	79	239	329	367	148	247	125	74	82	133	41	
BUILT-IN ROOM UNITS.	16	45	28	...	94	40	79	76	59	133	36	9	12	19	
OTHER MEANS WITH FLUE.	148	271	283	348	438	151	491	522	572	127	115	37	57	793	
OTHER MEANS WITHOUT FLUE.	8	8	19	46	16	7	16	...	16	4	...	5	...	49	
NONE.	46	6	24	27	32	5	16	4	...	23	90	13	
ALL OCCUPIED UNITS.	833	1 302	1 824	904	1 424	1 135	2 133	1 249	1 351	1 188	964	771	909	1 383	
PERSONS															
1 PERSON.	57	100	99	53	141	71	194	177	141	89	52	51	49	222	
2 PERSONS.	234	346	389	213	374	252	579	384	407	279	223	197	239	395	
3 PERSONS.	154	263	421	219	267	225	434	245	273	247	197	148	168	270	
4 PERSONS.	183	308	433	206	294	213	397	202	228	290	244	163	216	242	
5 PERSONS.	112	161	293	123	170	195	278	135	150	161	143	116	128	148	
6 PERSONS OR MORE.	93	124	189	90	178	179	251	106	152	122	105	96	109	106	
MEDIAN:															
ALL OCCUPIED.	3.3	3.3	3.5	3.3	3.2	3.6	3.2	2.8	3.0	3.4	3.5	3.4	3.5	2.8	
OWNER.	3.5	3.3	3.6	3.5	3.5	3.5	3.3	2.5	2.8	3.4	3.9	3.3	3.4	3.1	
RENTER.	3.0	3.1	3.5	3.0	...	2.8	2.8	3.0	2.9	
PERSONS PER ROOM															
0.50 OR LESS.	336	508	615	326	563	409	967	701	652	523	368	333	528	682	
0.51 TO 0.75.	208	353	526	244	361	294	527	287	323	336	269	234	285	329	
0.76 TO 1.00.	209	341	531	249	352	294	499	211	254	270	281	174	84	296	
1.01 OR MORE.	80	100	152	85	148	138	140	50	122	59	46	30	12	76	

Table H-1.—OCCUPANCY AND STRUCTURAL CHARACTERISTICS OF HOUSING UNITS, BY CENSUS TRACTS: 1960—Con.

[Some data based on sample; see text. Median not shown where base is less than 50]

SUBJECT	BRISTOL COUNTY, R.I.—CON.					WARWICK								
	TRACT 0306	TRACT 0307	TRACT 0308	TRACT 0308 CV	TRACT 0309	TRACT WA-0001	TRACT WA-0002	TRACT WA-0003	TRACT WA-0004	TRACT WA-0005	TRACT WA-0006	TRACT WA-0007	TRACT WA-0008	TRACT WA-0009
ALL HOUSING UNITS	1 555	1 866	1 086	...	1 790	2 467	1 863	1 089	1 921	1 901	2 385	308	1 538	554
TENURE, COLOR, AND VACANCY STATUS														
OWNER OCCUPIED	952	661	574	...	1 169	2 065	1 519	999	1 585	1 707	1 368	236	911	465
WHITE	950	661	574	...	1 169	2 063	1 507	989	1 584	1 703	1 367	236	909	457
NONWHITE	2	2	12	10	1	4	1	...	2	8
RENTER OCCUPIED	330	1 072	438	...	266	310	278	61	90	127	484	27	308	59
WHITE	328	1 072	438	...	266	309	272	59	90	127	482	27	305	58
NONWHITE	2	1	6	2	2	...	3	1
AVAILABLE VACANT	23	69	18	...	29	58	43	27	34	43	63	3	53	8
FOR SALE ONLY	6	3	6	...	17	35	26	23	31	34	39	3	33	4
FOR RENT	17	66	12	...	12	23	17	4	3	9	24	...	20	4
OTHER VACANT	250	64	56	...	326	34	23	2	212	24	470	42	266	22
CONDITION AND PLUMBING														
SOUND	1 286	1 481	970	...	1 662	2 197	1 725	1 064	1 870	1 758	1 898	283	1 291	525
WITH ALL PLUMBING FACILITIES	1 178	1 071	875	...	1 480	2 162	1 695	1 054	1 699	1 748	1 610	273	929	503
LACKING ONLY HOT WATER	64	123	22	...	38	19	15	3	123	5	140	4	158	9
LACKING OTHER PLUMBING FACILITIES	44	287	73	...	144	16	15	7	48	5	148	6	204	13
DETERIORATING	197	300	91	...	100	202	116	22	47	116	378	23	201	20
WITH ALL PLUMBING FACILITIES	137	105	56	...	60	161	86	14	18	109	177	6	46	8
LACKING ONLY HOT WATER	24	41	12	...	14	25	10	4	13	6	71	3	55	6
LACKING OTHER PLUMBING FACILITIES	36	154	23	...	26	16	20	4	16	1	130	14	100	6
DILAPIDATED	72	85	25	...	28	68	22	3	4	27	109	2	46	9
BATHROOMS														
1	1 212	1 095	766	...	1 242	2 038	1 636	860	1 055	1 627	1 625	120	937	486
MORE THAN 1	153	111	198	...	288	346	171	216	685	244	200	159	44	14
SHARED OR NONE	190	660	122	...	260	83	56	13	181	30	560	29	557	54
ROOMS														
1 ROOM	2	49	4	...	5	2	1	1	7	...	5	...
2 ROOMS	6	26	2	...	12	13	11	1	26	6	30	2	32	3
3 ROOMS	71	164	56	...	79	103	87	27	84	50	190	17	126	21
4 ROOMS	352	591	287	...	427	410	445	219	368	470	512	34	450	88
5 ROOMS	439	532	301	...	485	625	514	435	509	660	605	54	480	294
6 ROOMS	352	263	209	...	436	823	489	272	593	515	532	63	261	89
7 ROOMS	204	108	84	...	174	326	187	101	236	145	274	37	107	34
8 ROOMS OR MORE	129	133	143	...	172	165	129	34	105	54	235	101	77	25
MEDIAN	5.3	4.7	5.1	...	5.3	5.6	5.3	5.2	5.4	5.1	5.2	6.2	4.8	5.1
UNITS IN STRUCTURE														
1	1 269	399	461	...	1 562	2 224	1 654	1 079	1 896	1 848	2 210	297	1 506	544
2	184	737	372	...	164	163	181	10	13	42	151	11	24	10
3 AND 4	87	496	191	...	53	55	23	...	8	7	20	...	4	...
5 TO 9	15	177	62	...	11	25	5	...	4	4	4	...	4	...
10 OR MORE	57
YEAR STRUCTURE BUILT														
1950 TO MARCH 1960	318	42	143	...	723	592	567	634	983	903	329	118	209	337
1940 TO 1949	138	34	32	...	261	370	230	248	406	484	174	39	148	33
1939 OR EARLIER	1 099	1 790	911	...	806	1 505	1 066	207	532	514	1 882	151	1 181	184
BASEMENT														
BASEMENT	1 290	1 766	1 067	...	1 390	2 262	1 845	1 064	1 490	1 834	1 607	264	1 208	449
CONCRETE SLAB	27	38	15	...	99	144	10	25	151	62	193	19	57	50
OTHER	238	62	4	...	301	61	8	...	280	5	585	25	273	55
HEATING EQUIPMENT														
STEAM OR HOT WATER	850	828	699	...	1 074	1 980	1 410	553	1 411	1 602	1 164	214	501	363
WARM AIR FURNACE	143	20	34	...	213	225	294	509	172	177	292	55	338	99
BUILT-IN ROOM UNITS	53	8	64	119	37	4	89	23	180	13	202	42
OTHER MEANS WITH FLUE	384	960	270	...	256	134	119	16	110	87	328	7	391	46
OTHER MEANS WITHOUT FLUE	32	37	52	...	50	9	...	4	4	12	58	15	74	4
NONE	93	13	31	...	133	...	3	3	135	...	363	4	32	...
ALL OCCUPIED UNITS	1 282	1 733	1 012	...	1 435	2 375	1 797	1 060	1 675	1 834	1 852	263	1 219	524
PERSONS														
1 PERSON	97	254	108	...	76	218	145	63	116	115	193	20	141	21
2 PERSONS	361	460	252	...	339	737	493	258	589	451	464	73	302	125
3 PERSONS	262	355	237	...	305	448	341	212	325	367	308	41	216	109
4 PERSONS	260	333	194	...	314	468	377	242	319	418	353	50	241	120
5 PERSONS	154	190	116	...	209	280	242	181	205	266	274	30	147	84
6 PERSONS OR MORE	148	141	105	...	192	224	199	104	121	217	260	49	172	65
MEDIAN	3.2	2.9	3.1	...	3.5	3.0	3.3	3.5	2.9	3.5	3.4	3.4	3.3	3.6
OWNER	3.0	2.9	3.0	...	3.5	3.2	3.2	3.4	2.9	3.5	3.6	3.4	3.0	3.7
RENTER	3.1	2.8	3.0	...	3.3	2.6	2.6	3.0	...	3.7	...
PERSONS PER ROOM														
0.50 OR LESS	552	722	442	...	553	1 188	749	378	871	658	767	138	485	177
0.51 TO 0.75	323	411	254	...	373	607	458	299	443	485	473	68	257	116
0.76 TO 1.00	317	433	224	...	395	477	458	322	318	524	449	45	323	178
1.01 OR MORE	90	167	92	...	114	103	132	61	43	167	163	12	154	53

Table H-1.—OCCUPANCY AND STRUCTURAL CHARACTERISTICS OF HOUSING UNITS, BY CENSUS TRACTS: 1960—Con.

[Some data based on sample; see text. Median not shown where base is less than 50]

SUBJECT	WARWICK--CON.						BALANCE OF SMSA IN KENT COUNTY							
	TRACT WA-0010	TRACT WA-0011	TRACT WA-0012	TRACT WA-0013	TRACT WA-0014	TRACT WA-0015	TRACT 0201	TRACT 0202	TRACT 0203	TRACT 0204	TRACT 0205	TRACT 0206	TRACT 0207	TRACT 0209
ALL HOUSING UNITS	2 874	1 144	1 426	1 008	790	479	1 351	1 383	2 204	897	933	3 778	1 288	1 898
TENURE, COLOR, AND VACANCY STATUS														
OWNER OCCUPIED	2 381	638	1 157	789	479	267	871	797	902	463	578	2 620	645	1 200
WHITE	2 376	635	1 155	787	478	266	870	797	902	462	578	2 620	643	1 196
NONWHITE	5	3	2	2	1	1	1	1	2	4
RENTER OCCUPIED	164	320	183	167	279	72	411	538	1 170	390	320	865	167	567
WHITE	162	317	179	167	279	72	411	538	1 167	390	318	863	159	561
NONWHITE	2	3	4	3	...	2	2	8	6
AVAILABLE VACANT	75	50	35	30	16	5	3	2	3	4	4	24	7	23
FOR SALE ONLY	66	19	25	25	5	19	3	2	3	4	4	24	7	23
FOR RENT	9	31	10	5	11	...	28	23	65	28	24	47	1	42
OTHER VACANT	254	136	51	22	16	121	38	23	64	12	7	222	468	66
CONDITION AND PLUMBING														
SOUND	2 793	980	1 373	923	738	468	1 230	1 185	1 806	756	865	3 373	1 140	1 625
WITH ALL PLUMBING FACILITIES	2 639	847	1 342	922	657	463	1 133	1 080	1 538	646	754	3 067	772	1 521
LACKING ONLY HOT WATER	26	25	12	...	38	4	49	49	159	53	35	140	111	38
LACKING OTHER PLUMBING FACILITIES	128	108	19	1	43	1	48	56	109	57	76	166	257	66
DETERIORATING	65	135	46	64	39	9	107	173	259	130	64	317	93	211
WITH ALL PLUMBING FACILITIES	57	69	36	57	25	8	59	72	129	80	34	184	44	146
LACKING ONLY HOT WATER	3	21	4	2	1	1	24	51	83	21	13	41	7	13
LACKING OTHER PLUMBING FACILITIES	5	45	6	5	13	...	24	50	47	29	17	92	42	52
DILAPIDATED	16	29	7	21	13	2	14	25	139	11	4	88	55	62
BATHROOMS														
1	2 512	841	1 116	537	608	412	1 092	1 065	1 560	660	680	3 003	714	1 286
MORE THAN 1	192	87	257	468	77	60	113	96	162	93	106	317	90	374
SHARED OR NONE	170	216	53	3	105	7	146	222	482	144	147	458	484	238
ROOMS														
1 ROOM	10	1	5	1	...	20	...	85	16	...	13	30	12
2 ROOMS	12	45	3	5	4	1	21	13	62	8	8	72	71	31
3 ROOMS	30	109	33	48	46	3	71	114	286	66	45	253	223	161
4 ROOMS	734	211	210	82	120	153	292	260	514	182	162	738	386	367
5 ROOMS	960	304	508	161	219	163	407	410	516	265	276	1 209	212	395
6 ROOMS	848	237	456	286	230	117	318	374	385	188	276	831	158	417
7 ROOMS	161	128	135	222	79	16	113	124	168	97	92	361	85	254
8 ROOMS OR MORE	129	100	80	199	91	26	109	88	188	75	74	301	123	261
MEDIAN	5.2	5.1	5.4	6.2	5.5	5.0	5.2	5.2	4.8	5.2	5.4	5.2	4.3	5.5
UNITS IN STRUCTURE														
1	2 825	963	1 364	958	532	479	924	844	1 068	487	579	3 110	1 288	1 581
2	49	122	52	32	239	...	274	313	427	243	208	424	...	181
3 AND 4	42	...	8	11	...	102	186	428	148	141	193	...	132
5 TO 9	11	10	10	8	...	51	25	162	19	5	51	...	4
10 OR MORE	6	15	119
YEAR STRUCTURE BUILT														
1950 TO MARCH 1960	1 637	185	678	500	140	180	403	310	205	112	195	1 348	483	648
1940 TO 1949	732	91	206	133	63	86	120	200	138	56	79	572	264	173
1939 OR EARLIER	505	868	542	375	587	213	828	873	1 861	729	659	1 858	541	1 077
BASEMENT														
BASEMENT	2 453	940	1 305	971	712	456	1 214	1 268	2 005	793	914	3 306	671	1 673
CONCRETE SLAB	227	44	84	37	34	14	76	50	100	28	10	144	262	102
OTHER	194	160	37	...	44	9	61	65	99	76	9	328	355	123
HEATING EQUIPMENT														
STEAM OR HOT WATER	1 428	636	1 066	784	475	271	818	776	1 248	553	625	2 302	322	1 292
WARM AIR FURNACE	1 091	182	209	186	83	140	100	45	80	35	61	348	208	174
BUILT-IN ROOM UNITS	148	52	13	21	10	22	32	12	91	21	12	239	106	38
OTHER MEANS WITH FLUE	77	186	122	17	170	46	392	522	759	281	222	781	448	356
OTHER MEANS WITHOUT FLUE	130	12	16	...	34	...	4	24	20	...	4	41	68	18
NONE	76	18	...	5	4	6	...	7	9	67	20
ALL OCCUPIED UNITS	2 545	958	1 340	956	758	339	1 282	1 335	2 072	853	898	3 485	812	1 767
PERSONS														
1 PERSON	99	113	92	75	68	22	125	121	364	94	58	281	88	185
2 PERSONS	487	271	380	267	200	63	303	334	613	197	194	836	232	439
3 PERSONS	516	197	260	191	155	62	249	289	445	204	209	674	163	351
4 PERSONS	661	160	277	182	149	99	278	280	326	176	219	773	155	389
5 PERSONS	471	131	202	134	103	51	181	175	159	92	125	495	80	200
6 PERSONS OR MORE	311	86	129	107	83	42	146	136	165	90	93	426	94	203
MEDIAN	3.8	3.0	3.3	3.2	3.2	3.7	3.4	3.2	2.6	3.2	3.4	3.4	3.0	3.2
ALL OCCUPIED	3.8	3.0	3.3	3.2	3.2	3.7	3.4	3.2	2.6	3.2	3.4	3.4	3.0	3.2
OWNER	3.9	3.3	3.3	3.6	2.9	3.9	3.6	3.6	3.0	3.6	3.4	3.5	3.0	3.2
RENTER	2.9	3.0	...	2.8	3.0	2.4	3.0	2.9	2.7	...	2.8
PERSONS PER ROOM														
0.50 OR LESS	749	420	583	484	340	115	513	548	997	345	341	1 333	368	757
0.51 TO 0.75	649	249	344	272	196	87	303	334	512	222	256	829	182	497
0.76 TO 1.00	907	224	346	158	179	108	368	362	431	226	248	997	181	371
1.01 OR MORE	240	65	67	42	43	29	98	91	132	60	53	326	81	142

Table H-1.—OCCUPANCY AND STRUCTURAL CHARACTERISTICS OF HOUSING UNITS, BY CENSUS TRACTS: 1960—Con.

[Some data based on sample; see text. Median not shown where base is less than 50]

SUBJECT	PART IN NEWPORT COUNTY TRACT 0413	PART IN WASHINGTON COUNTY						ATTLEBORO					
		TRACT 0501	TRACT 0502	TRACT 0502 CV	TRACT 0503	TRACT 0504	TRACT 0515	TRACT 0603	TRACT 0604	TRACT 0605	TRACT 0606	TRACT 0607	TRACT 0608
ALL HOUSING UNITS	1 248	2 252	211	...	1 778	1 063	3 617	1 515	951	1 097	1 179	781	1 368
TENURE, COLOR, AND VACANCY STATUS													
OWNER OCCUPIED	531	949	144	...	760	455	655	1 150	708	737	262	410	602
WHITE	527	945	144	...	753	452	650	1 150	708	736	261	410	598
NONWHITE	4	4	7	3	5	1	1	...	4
RENTER OCCUPIED	167	1 012	65	...	818	259	444	320	200	321	851	347	709
WHITE	162	973	64	...	775	254	428	320	199	319	849	347	707
NONWHITE	5	39	1	...	43	5	16	...	1	2	2	...	2
AVAILABLE VACANT	56	68	2	...	93	28	77	20	13	23	47	19	35
FOR SALE ONLY	10	20	25	9	17	6	10	7	...	3	3
FOR RENT	46	48	2	...	68	19	60	14	3	16	47	16	32
OTHER VACANT	494	223	107	321	2 441	25	30	16	19	5	22
CONDITION AND PLUMBING													
SOUND	1 097	1 895	210	...	1 569	815	3 454	1 398	889	1 017	1 010	737	1 286
WITH ALL PLUMBING FACILITIES	1 002	1 871	210	...	1 493	762	2 740	1 299	853	991	917	715	1 206
LACKING ONLY HOT WATER	55	2	11	19	28	70	23	11	32	13	70
LACKING OTHER PLUMBING FACILITIES	131	336	1	...	65	34	686	29	13	15	61	9	10
DETERIORATING	111	320	1	...	174	188	122	90	51	73	163	35	76
WITH ALL PLUMBING FACILITIES	9	4	126	134	95	54	27	67	101	26	57
LACKING ONLY HOT WATER	11	12	42	16	2	23	17	4	34	6	17
LACKING OTHER PLUMBING FACILITIES	20	21	35	60	41	13	7	2	28	3	2
DILAPIDATED	20	21	35	60	41	27	11	7	6	9	6
BATHROOMS													
1	993	1 988	172	...	1 444	840	2 698	1 308	702	795	958	671	1 100
MORE THAN 1	148	223	37	...	243	114	205	85	171	272	64	63	127
SHARED OR NONE	107	41	91	109	714	122	78	30	157	47	141
ROOMS													
1 ROOM	15	17	5	8	66	4	4	11	83	...	3
2 ROOMS	41	43	6	...	59	18	157	28	8	6	111	7	15
3 ROOMS	113	213	58	...	226	102	281	110	26	50	212	34	111
4 ROOMS	257	682	75	...	486	252	1 383	358	194	167	187	138	383
5 ROOMS	180	469	13	...	364	247	803	453	315	293	275	274	346
6 ROOMS	209	520	19	...	269	150	390	342	211	266	149	199	284
7 ROOMS	129	166	11	...	154	116	209	129	102	153	76	53	124
8 ROOMS OR MORE	304	142	29	...	215	170	328	91	91	151	86	76	102
MEDIAN	5.6	4.9	4.1	...	4.8	5.1	4.4	5.1	5.3	5.6	4.5	5.3	5.0
UNITS IN STRUCTURE													
1	1 203	1 856	209	...	1 147	1 008	3 265	1 180	763	715	227	390	464
2	21	13	190	50	169	294	74	133	280	163	429
3 AND 4	20	69	352	5	115	41	24	224	368	173	427
5 TO 9	4	287	83	...	30	...	90	15	158	55	48
10 OR MORE	27	6	...	38	10	146
YEAR STRUCTURE BUILT													
1950 TO MARCH 1960	171	1 069	140	...	285	298	1 582	515	415	193	4	89	31
1940 TO 1949	77	633	23	...	450	137	540	159	118	104	8	52	71
1939 OR EARLIER	1 000	550	46	...	1 043	628	1 495	841	418	800	1 167	640	1 266
BASEMENT													
BASEMENT	1 085	1 466	60	...	1 265	686	1 911	1 360	920	1 082	1 174	758	1 362
CONCRETE SLAB	26	449	89	56	540	6	16	5	5
OTHER	137	337	149	...	424	321	1 166	149	15	10	...	23	6
HEATING EQUIPMENT													
STEAM OR HOT WATER	527	945	65	...	915	437	1 299	769	613	849	892	525	924
WARM AIR FURNACE	101	846	108	...	514	208	393	360	249	153	69	135	152
BUILT-IN ROOM UNITS	153	159	4	...	104	135	679	60	4	9	4	...	36
OTHER MEANS WITH FLUE	57	269	32	...	221	217	748	279	65	82	198	108	207
OTHER MEANS WITHOUT FLUE	28	9	19	28	74	21	16	...	16	13	49
NONE	382	24	5	38	424	26	4	4
ALL OCCUPIED UNITS	698	1 961	209	...	1 578	714	1 099	1 470	908	1 058	1 113	757	1 311
PERSONS													
1 PERSON	108	107	4	...	175	63	173	148	62	145	416	91	188
2 PERSONS	229	369	32	...	428	223	331	392	198	329	302	220	388
3 PERSONS	113	403	56	...	366	121	219	255	171	202	159	167	277
4 PERSONS	97	534	67	...	272	143	169	291	201	187	114	108	202
5 PERSONS	89	319	24	...	185	81	108	202	142	96	57	86	123
6 PERSONS OR MORE	62	229	26	...	152	83	99	184	134	99	65	85	133
MEDIAN	2.6	3.7	3.7	...	3.0	3.1	2.7	3.3	3.6	2.8	2.0	2.9	2.8
OWNER	2.8	3.6	2.9	2.9	2.7	3.4	3.4	3.1	2.7	3.8	3.3
RENTER	2.8	3.7	3.0	3.1	2.7	3.1	3.6	2.3	1.8	2.4	2.7
PERSONS PER ROOM													
0.50 OR LESS	393	519	44	...	641	317	550	570	334	579	645	375	646
0.51 TO 0.75	159	553	50	...	389	157	263	352	220	261	205	175	323
0.76 TO 1.00	108	640	69	...	400	176	224	409	256	170	224	155	254
1.01 OR MORE	38	249	46	...	148	64	62	139	98	48	39	52	88

Table H-1.—OCCUPANCY AND STRUCTURAL CHARACTERISTICS OF HOUSING UNITS, BY CENSUS TRACTS: 1960—Con.

[Some data based on sample; see text. Median not shown where base is less than 50]

SUBJECT	ATTLEBORO--CON.		BALANCE OF SMSA IN BRISTOL CO., MASS.				PART IN NORFOLK COUNTY						PART IN WORCESTER COUNTY	
	TRACT 0609	TRACT 0610	TRACT 0601	TRACT 0602	TRACT 0611	TRACT 0612	TRACT 0613	TRACT 0614	TRACT 0615	TRACT 0616	TRACT 0617	TRACT 0618	TRACT 0619	TRACT 0620
ALL HOUSING UNITS	933	819	1 390	1 172	3 040	1 813	1 128	8	1 601	1 695	1 409	2 027	1 534	493
TENURE, COLOR, AND VACANCY STATUS														
OWNER OCCUPIED	661	504	1 167	860	1 621	1 399	875	...	990	1 240	825	1 480	888	352
WHITE	658	504	1 166	850	1 614	1 393	875	...	985	1 239	823	1 476	887	352
NONWHITE	3	...	1	10	7	6	5	1	2	4	1	...
RENTER OCCUPIED	228	242	160	244	1 239	298	179	8	282	287	497	351	556	108
WHITE	226	242	159	242	1 232	297	179	7	282	287	496	350	556	108
NONWHITE	2	...	1	2	7	1	...	1	1	1
AVAILABLE VACANT	12	22	22	33	74	38	27	...	28	65	55	22	34	17
FOR SALE ONLY	6	9	17	12	31	24	9	...	12	48	16	10	11	2
FOR RENT	6	13	5	21	43	14	18	...	16	17	39	12	23	15
OTHER VACANT	32	51	41	35	106	78	47	...	301	103	32	174	56	16
CONDITION AND PLUMBING														
SOUND	841	620	1 264	985	2 795	1 478	972	8	1 128	1 515	1 269	1 845	1 264	321
WITH ALL PLUMBING FACILITIES	795	549	1 214	911	2 605	1 413	943	8	1 067	1 467	1 150	1 686	1 018	265
LACKING ONLY HOT WATER	19	41	29	42	55	34	16	...	15	29	39	98	151	28
LACKING OTHER PLUMBING FACILITIES	27	30	21	32	135	31	13	...	46	19	80	61	95	28
DETERIORATING	52	171	101	150	182	155	100	...	292	95	108	135	242	153
WITH ALL PLUMBING FACILITIES	43	85	71	88	125	123	71	...	173	71	67	63	118	76
LACKING ONLY HOT WATER	3	40	14	29	34	14	14	...	23	17	14	29	68	37
LACKING OTHER PLUMBING FACILITIES	6	46	16	33	23	18	15	...	96	7	27	43	56	40
DILAPIDATED	40	28	25	37	63	180	56	...	181	85	32	47	28	19
BATHROOMS														
1	742	582	1 101	907	2 472	1 422	938	8	1 083	1 360	1 095	1 592	996	315
MORE THAN 1	119	82	193	135	346	241	127	...	223	227	169	211	114	35
SHARED OR NONE	72	155	96	130	222	150	63	...	295	108	145	224	424	143
ROOMS														
1 ROOM	17	4	7	6	100	14	8	...	41	1	31	7	4	2
2 ROOMS	9	24	16	15	88	26	28	...	61	9	24	26	16	4
3 ROOMS	55	57	63	57	305	149	72	...	147	59	141	136	116	19
4 ROOMS	146	198	287	242	536	426	253	...	353	256	300	477	362	61
5 ROOMS	293	193	403	336	818	454	335	1	360	471	307	625	372	116
6 ROOMS	202	184	357	262	557	360	216	1	299	435	240	429	303	105
7 ROOMS	135	87	144	117	329	194	107	4	143	247	186	166	170	88
8 ROOMS OR MORE	76	72	113	137	307	190	109	2	197	217	180	161	191	98
MEDIAN	5.3	5.2	5.3	5.3	5.1	5.1	5.1	...	5.1	5.6	5.2	5.1	5.2	5.9
UNITS IN STRUCTURE														
1	655	499	1 228	901	1 439	1 545	1 011	8	1 486	1 435	1 074	1 747	845	460
2	177	170	128	238	727	179	45	...	62	143	159	172	389	17
3 AND 4	62	136	30	33	565	83	42	...	30	95	77	83	296	16
5 TO 9	23	14	4	...	137	6	17	...	17	22	66	25	4	...
10 OR MORE	16	172	...	13	...	6	...	33
YEAR STRUCTURE BUILT														
1950 TO MARCH 1960	211	167	551	289	431	503	474	...	453	681	197	844	291	38
1940 TO 1949	58	85	188	136	153	276	133	...	164	90	71	281	98	21
1939 OR EARLIER	664	567	651	747	2 456	1 034	521	8	984	924	1 141	902	1 145	434
BASEMENT														
BASEMENT	923	722	1 345	1 084	2 980	1 550	938	8	1 472	1 618	1 321	1 690	1 407	439
CONCRETE SLAB	39	30	32	31	59	109	...	6	34	22	218	39	5
OTHER	10	58	15	56	29	204	81	...	123	43	66	119	88	49
HEATING EQUIPMENT														
STEAM OR HOT WATER	616	401	974	802	2 168	1 115	502	8	611	817	853	903	616	204
WARM AIR FURNACE	196	168	243	167	325	355	451	...	488	650	208	544	162	90
BUILT-IN ROOM UNITS	31	4	47	25	40	77	48	...	91	43	30	67	41	5
OTHER MEANS WITH FLUE	69	228	115	156	487	231	119	...	290	158	310	379	703	190
OTHER MEANS WITHOUT FLUE	18	12	11	...	20	20	8	...	52	3	5	22	8	...
NONE	3	6	...	22	...	15	69	24	3	112	4	4
ALL OCCUPIED UNITS	889	746	1 327	1 104	2 860	1 697	1 054	8	1 272	1 527	1 322	1 831	1 444	460
PERSONS														
1 PERSON	103	91	95	76	553	193	101	...	155	120	184	123	163	68
2 PERSONS	234	194	383	283	723	444	259	4	354	346	331	447	371	119
3 PERSONS	167	116	281	247	517	306	188	2	218	286	249	359	261	80
4 PERSONS	165	143	260	214	485	316	208	1	208	310	233	357	265	74
5 PERSONS	131	91	176	152	294	215	164	1	179	234	175	269	176	60
6 PERSONS OR MORE	89	111	132	132	288	223	134	...	158	231	150	276	208	59
MEDIAN	3.1	3.3	3.2	3.3	2.8	3.2	3.4	...	3.1	3.5	3.1	3.5	3.2	3.0
OWNER	3.4	3.3	3.2	3.2	3.4	3.2	3.6	...	3.2	3.6	3.2	3.7	3.3	3.4
RENTER	2.5	2.8	...	2.9	2.3	3.1	2.5	3.2	3.0	2.9	2.7	...
PERSONS PER ROOM														
0.50 OR LESS	378	328	557	442	1 365	725	405	5	574	624	554	660	637	254
0.51 TO 0.75	217	170	364	317	685	414	263	3	309	392	362	454	350	86
0.76 TO 1.00	239	172	324	256	656	392	289	...	290	366	317	508	356	87
1.01 OR MORE	55	76	82	89	154	166	97	...	99	145	89	209	141	33

Table H-1.—OCCUPANCY AND STRUCTURAL CHARACTERISTICS OF HOUSING UNITS, BY CENSUS TRACTS: 1960—Con.

[Some data based on sample; see text. Median not shown where base is less than 50]

SUBJECT	TRACTS ADJACENT TO SMSA										
	TRACT 0131	TRACT 0132	TRACT 0133	TRACT 0208	TRACT 0401	TRACT 0401 CV	TRACT 0402	TRACT 0403	TRACT 0404	TRACT 0405	TRACT 0406
ALL HOUSING UNITS	1 743	1 814	748	490	3 313	...	766	1 607	1 756	1 669	2 201
TENURE, COLOR, AND VACANCY STATUS											
OWNER OCCUPIED	832	1 240	513	281	1 487	...	10	970	870	486	957
WHITE	829	1 238	513	278	1 484	...	10	967	870	454	888
NONWHITE	3	2	...	3	3	3	...	32	69
RENTER OCCUPIED	197	324	105	72	832	...	705	531	596	1 111	1 107
WHITE	196	323	105	71	804	...	650	527	596	976	896
NONWHITE	1	1	...	1	28	...	55	4	...	135	211
AVAILABLE VACANT	36	43	4	3	77	...	47	61	109	36	80
FOR SALE ONLY	13	12	2	2	22	11	8	4	6
FOR RENT	21	31	2	1	55	...	47	50	101	32	74
OTHER VACANT	678	207	126	134	917	...	4	45	181	36	57
CONDITION AND PLUMBING											
SOUND	1 044	1 640	603	400	3 061	...	765	1 545	1 574	1 480	1 823
WITH ALL PLUMBING FACILITIES	762	1 338	478	315	2 393	...	765	1 538	1 544	1 468	1 787
LACKING ONLY HOT WATER	129	76	33	22	251	...	1	6	22	6	15
LACKING OTHER PLUMBING FACILITIES	153	226	92	63	417	1	...	6	21
DETERIORATING	413	135	94	25	190	...	1	52	166	165	267
WITH ALL PLUMBING FACILITIES	203	51	39	8	68	...	1	47	156	144	204
LACKING ONLY HOT WATER	58	15	6	3	29	1	3	10	20
LACKING OTHER PLUMBING FACILITIES	152	69	49	14	93	4	7	11	43
DILAPIDATED	286	39	51	65	62	10	16	24	111
BATHROOMS											
1	917	1 184	461	225	2 155	...	726	1 304	1 358	1 541	1 853
MORE THAN 1	150	237	55	27	286	...	5	293	366	99	235
SHARED OR NONE	676	393	232	238	872	...	4	10	32	29	113
ROOMS											
1 ROOM	69	11	10	8	6	6	93	1	9
2 ROOMS	62	37	15	14	60	36	50	13	41
3 ROOMS	237	199	69	77	581	152	237	235	208
4 ROOMS	480	340	150	106	785	...	664	476	378	605	376
5 ROOMS	334	397	143	98	811	...	90	377	323	370	562
6 ROOMS	254	391	135	83	535	...	8	318	312	216	436
7 ROOMS	139	184	89	40	279	...	1	130	175	148	278
8 ROOMS OR MORE	168	255	137	64	256	...	3	112	188	81	291
MEDIAN	4.6	5.3	5.4	4.9	4.8	...	4.1	4.9	4.9	4.5	5.3
UNITS IN STRUCTURE											
1	1 660	1 646	729	486	3 143	...	10	1 268	1 564	532	959
2	32	126	19	4	130	235	76	339	760
3 AND 4	36	32	40	...	651	93	56	753	425
5 TO 9	10	74	11	23	21	57
10 OR MORE	15	37	24	...
YEAR STRUCTURE BUILT											
1950 TO MARCH 1960	407	598	191	112	999	...	169	788	612	77	44
1940 TO 1949	412	304	94	163	958	...	551	379	221	809	63
1939 OR EARLIER	924	912	463	215	1 356	...	11	440	923	783	2 094
BASEMENT											
BASEMENT	1 377	1 395	560	239	2 031	...	192	1 254	1 277	1 623	2 152
CONCRETE SLAB	218	90	59	64	147	167	138	20	44
OTHER	148	329	129	187	1 135	...	543	186	341	26	5
HEATING EQUIPMENT											
STEAM OR HOT WATER	731	921	269	99	1 289	...	184	931	1 166	994	1 726
WARM AIR FURNACE	334	296	170	87	574	...	547	605	260	606	93
BUILT-IN ROOM UNITS	83	75	69	36	97	7	101	...	9
OTHER MEANS WITH FLUE	432	412	228	253	665	55	173	69	332
OTHER MEANS WITHOUT FLUE	32	8	8	9	47	9	34	...	32
NONE	131	102	4	6	641	22	...	9
ALL OCCUPIED UNITS	1 029	1 564	618	353	2 319	...	715	1 501	1 466	1 597	2 064
PERSONS											
1 PERSON	116	168	84	48	260	...	32	151	198	195	355
2 PERSONS	320	473	190	101	613	...	75	384	358	388	637
3 PERSONS	193	293	100	57	484	...	176	321	299	354	369
4 PERSONS	179	289	93	68	440	...	211	318	288	300	306
5 PERSONS	118	174	81	42	273	...	141	184	181	182	180
6 PERSONS OR MORE	103	167	70	37	249	...	80	143	142	177	217
MEDIAN											
ALL OCCUPIED	2.9	3.0	2.9	3.0	3.1	...	3.9	3.2	3.1	3.1	2.6
OWNER	2.9	3.1	3.0	3.1	3.2	3.2	3.1	2.5	2.6
RENTER	2.5	3.3	...	4.3	3.0	3.0	3.1	2.4
PERSONS PER ROOM											
0.50 OR LESS	511	774	314	158	952	...	108	591	619	569	1 104
0.51 TO 0.75	226	357	132	68	586	...	182	396	390	457	476
0.76 TO 1.00	208	343	119	84	564	...	231	398	347	401	371
1.01 OR MORE	84	90	53	43	217	...	194	116	110	170	113

Table H-1.—OCCUPANCY AND STRUCTURAL CHARACTERISTICS OF HOUSING UNITS, BY CENSUS TRACTS: 1960—Con.

[Some data based on sample; see text. Median not shown where base is less than 50]

SUBJECT	TRACTS ADJACENT TO SMSA--CON.										
	TRACT 0407	TRACT 0408	TRACT 0409	TRACT 0409 CV	TRACT 0410	TRACT 0411	TRACT 0412	TRACT 0412 CV	TRACT 0414	TRACT 0415	TRACT 0415 CV
ALL HOUSING UNITS	1 905	1 388	1 324	...	1 478	918	471	...	1 199	438	...
TENURE, COLOR, AND VACANCY STATUS											
OWNER OCCUPIED	774	505	611	...	435	339	10	...	416	149	...
WHITE	763	454	609	...	429	323	8	...	416	148	...
NONWHITE	11	51	2	...	6	16	2	1	...
RENTER OCCUPIED	934	709	491	...	819	489	429	...	115	46	...
WHITE	894	611	489	...	795	458	412	...	115	45	...
NONWHITE	40	98	2	...	24	31	17	1	...
AVAILABLE VACANT	136	79	67	...	133	50	21	...	21	1	...
FOR SALE ONLY	11	10	33	...	6	5	9
FOR RENT	125	69	34	...	127	45	21	...	12	1	...
OTHER VACANT	61	95	155	...	91	40	11	...	647	242	...
CONDITION AND PLUMBING											
SOUND	1 637	1 068	1 240	...	879	618	471	...	1 122	409	...
WITH ALL PLUMBING FACILITIES	1 569	1 021	1 233	...	718	601	471	...	852	240	...
LACKING ONLY HOT WATER	4	4	...	3	9	50	8	...
LACKING OTHER PLUMBING FACILITIES	68	43	3	...	158	8	220	161	...
DETERIORATING	190	224	74	...	376	269	65	27	...
WITH ALL PLUMBING FACILITIES	167	202	70	...	318	197	24	11	...
LACKING ONLY HOT WATER	8	3	...	18	31	8
LACKING OTHER PLUMBING FACILITIES	23	14	1	...	40	41	33	16	...
DILAPIDATED	78	96	10	...	223	31	12	2	...
BATHROOMS											
1	1 413	1 105	990	...	1 101	739	339	...	663	317	...
MORE THAN 1	381	203	319	...	99	102	132	...	253	20	...
SHARED OR NONE	111	80	15	...	278	77	283	101	...
ROOMS											
1 ROOM	36	13	17	...	121	3	49	5	...
2 ROOMS	134	67	20	...	89	28	112	5	...
3 ROOMS	291	203	92	...	198	89	1	...	108	19	...
4 ROOMS	302	248	210	...	339	173	265	...	204	20	...
5 ROOMS	331	305	264	...	265	212	140	...	180	40	...
6 ROOMS	324	230	272	...	235	204	10	...	173	69	...
7 ROOMS	209	109	210	...	122	125	6	...	120	36	...
8 ROOMS OR MORE	278	213	239	...	109	84	49	...	253	244	...
MEDIAN	5.1	5.0	5.7	...	4.5	5.3	4.4	...	5.2	7.5+	...
UNITS IN STRUCTURE											
1	903	539	695	...	392	434	38	...	1 144	412	...
2	301	338	355	...	424	347	18	...	47	5	...
3 AND 4	305	222	161	...	363	124	43	...	8	21	...
5 TO 9	305	243	84	...	177	13	205
10 OR MORE	91	46	29	...	122	...	167
YEAR STRUCTURE BUILT											
1950 TO MARCH 1960	229	165	147	...	4	20	206	...	259	44	...
1940 TO 1949	132	60	60	...	15	13	186	...	119	29	...
1939 OR EARLIER	1 544	1 163	1 117	...	1 459	885	79	...	821	365	...
BASEMENT											
BASEMENT	1 826	1 353	1 184	...	1 435	795	65	...	807	282	...
CONCRETE SLAB	20	10	31	...	9	37	205	...	90
OTHER	59	25	109	...	34	86	201	...	302	156	...
HEATING EQUIPMENT											
STEAM OR HOT WATER	1 579	1 103	1 025	...	1 006	558	246	...	451	113	...
WARM AIR FURNACE	159	95	138	...	69	89	221	...	161	15	...
BUILT-IN ROOM UNITS	37	8	43	...	12	4	36	155	...
OTHER MEANS WITH FLUE	118	154	110	...	363	237	4	...	193	155	...
OTHER MEANS WITHOUT FLUE	8	28	24	27	37
NONE	4	...	8	...	4	3	321
ALL OCCUPIED UNITS	1 708	1 214	1 102	...	1 254	828	439	...	531	195	...
PERSONS											
1 PERSON	355	203	111	...	301	148	3	...	76	58	...
2 PERSONS	480	363	280	...	334	235	67	...	172	78	...
3 PERSONS	332	220	234	...	221	139	120	...	90	14	...
4 PERSONS	250	174	207	...	174	122	135	...	84	25	...
5 PERSONS	149	111	129	...	95	93	62	...	35	13	...
6 PERSONS OR MORE	142	143	141	...	129	91	52	...	74	7	...
MEDIAN											
ALL OCCUPIED	2.6	2.7	3.2	...	2.5	2.7	3.7	...	2.7	2.0	...
OWNER	2.9	3.0	3.3	...	2.8	3.2	2.7
RENTER	2.5	2.9	3.0	...	2.4	2.7	3.7
PERSONS PER ROOM											
0.50 OR LESS	875	574	494	...	540	427	92	...	303	157	...
0.51 TO 0.75	421	273	290	...	249	174	123	...	99	20	...
0.76 TO 1.00	320	261	249	...	339	172	162	...	83	11	...
1.01 OR MORE	92	106	69	...	126	55	62	...	46	7	...

Table H-1.—OCCUPANCY AND STRUCTURAL CHARACTERISTICS OF HOUSING UNITS, BY CENSUS TRACTS: 1960—Con.
 [Some data based on sample; see text. Median not shown where base is less than 50]

SUBJECT	TRACTS ADJACENT TO SMSA--CON.										
	TRACT 0505	TRACT 0506	TRACT 0507	TRACT 0508	TRACT 0509	TRACT 0510	TRACT 0510 CV	TRACT 0511	TRACT 0512	TRACT 0513	TRACT 0514
ALL HOUSING UNITS	587	670	1 431	3 023	1 402	1 121	...	1 376	1 865	3 067	192
TENURE, COLOR, AND VACANCY STATUS											
OWNER OCCUPIED	264	370	917	1 616	844	189	...	468	1 053	903	59
WHITE	259	366	913	1 602	842	189	...	453	1 015	875	57
NONWHITE	5	4	4	14	2	15	40	28	2
RENTER OCCUPIED	154	214	315	1 237	437	93	...	131	688	335	127
WHITE	150	214	309	1 208	430	93	...	124	631	307	124
NONWHITE	4	...	6	29	7	7	57	28	3
AVAILABLE VACANT	23	23	48	88	45	12	...	21	73	31	2
FOR SALE ONLY	1	11	16	14	11	1	...	11	21	15	...
FOR RENT	22	12	32	74	34	11	...	10	52	16	2
OTHER VACANT	146	63	151	82	76	827	...	756	51	1 798	4
CONDITION AND PLUMBING											
SOUND	399	625	1 241	2 562	1 230	1 066	...	1 255	1 462	2 616	184
WITH ALL PLUMBING FACILITIES	334	487	995	2 449	1 137	974	...	1 125	1 365	1 841	180
LACKING ONLY HOT WATER	5	35	57	17	34	80	...	46	26	304	1
LACKING OTHER PLUMBING FACILITIES	60	103	189	96	59	12	...	84	73	471	3
DETERIORATING	147	35	154	405	128	51	...	84	329	322	6
WITH ALL PLUMBING FACILITIES	89	8	49	327	98	28	...	38	241	116	5
LACKING ONLY HOT WATER	4	5	5	29	11	17	...	13	29	27	1
LACKING OTHER PLUMBING FACILITIES	54	22	100	49	19	6	...	33	59	179	...
DILAPIDATED	41	10	36	56	44	4	...	37	74	129	2
BATHROOMS											
1	437	450	883	2 438	1 063	757	...	1 053	1 392	1 490	155
MORE THAN 1	28	45	145	415	187	324	...	123	279	512	35
SHARED OR NONE	122	175	403	170	152	40	...	200	194	1 064	...
ROOMS											
1 ROOM	50	5	16	60	1	4	...	16	7	44	6
2 ROOMS	39	22	47	42	13	31	...	24	18	99	39
3 ROOMS	60	28	89	120	61	75	...	84	117	301	31
4 ROOMS	82	107	223	526	252	274	...	292	339	786	23
5 ROOMS	78	157	321	982	467	200	...	369	397	509	21
6 ROOMS	80	140	303	661	322	119	...	207	412	757	21
7 ROOMS	35	69	176	284	125	97	...	157	282	202	9
8 ROOMS OR MORE	163	142	256	348	161	321	...	227	293	369	42
MEDIAN	5.3	5.6	5.6	5.3	5.3	5.4	...	5.2	5.6	5.1	4.4
UNITS IN STRUCTURE											
1	502	658	1 209	1 725	1 151	1 110	...	1 334	1 561	3 033	134
2	6	198	701	184	5	...	25	191	...	16
3 AND 4	12	6	24	485	67	6	...	17	71	6	...
5 TO 9	35	21	13	28
10 OR MORE	73	77	21	14	12
YEAR STRUCTURE BUILT											
1950 TO MARCH 1960	164	83	297	479	311	441	...	473	216	1 256	81
1940 TO 1949	111	84	171	146	189	274	...	312	158	841	8
1939 OR EARLIER	312	503	963	2 398	902	406	...	591	1 491	970	103
BASEMENT											
BASEMENT	419	515	1 194	2 954	1 299	567	...	695	1 672	1 482	140
CONCRETE SLAB	63	17	26	29	37	35	...	109	27	201	22
OTHER	105	138	211	40	66	519	...	572	166	1 383	28
HEATING EQUIPMENT											
STEAM OR HOT WATER	315	145	520	1 940	671	213	...	233	991	756	159
WARM AIR FURNACE	103	158	202	172	175	167	...	161	256	521	8
BUILT-IN ROOM UNITS	59	117	159	48	147	52	...	184	156	308	4
OTHER MEANS WITH FLUE	110	219	439	818	331	457	...	494	444	446	13
OTHER MEANS WITHOUT FLUE	3	32	25	47	172	...	20	8	462	...
NONE	28	79	20	31	60	...	284	10	574	8
ALL OCCUPIED UNITS											
418	584	1 232	2 853	1 281	282	...	599	1 741	1 238	186	
PERSONS											
1 PERSON	74	73	157	420	132	26	...	66	245	157	38
2 PERSONS	109	149	347	772	343	96	...	191	463	383	59
3 PERSONS	66	119	231	579	258	52	...	107	338	238	35
4 PERSONS	71	115	206	543	253	49	...	99	296	212	31
5 PERSONS	51	54	142	326	160	36	...	77	208	124	13
6 PERSONS OR MORE	47	74	149	213	135	23	...	59	191	124	10
MEDIAN	2.9	3.1	3.0	2.9	3.1	2.9	...	2.9	3.0	2.8	2.4
ALL OCCUPIED	3.7	3.2	3.2	3.0	3.2	3.1	2.9	2.8	...
OWNER	3.3	3.1	2.8	3.5	2.9	2.5	...
RENTER
PERSONS PER ROOM											
0.50 OR LESS	164	295	611	1 390	577	153	...	301	877	617	90
0.51 TO 0.75	89	132	285	663	311	55	...	136	414	288	28
0.76 TO 1.00	112	115	254	669	306	57	...	130	340	239	42
1.01 OR MORE	53	42	82	131	87	17	...	32	110	94	26

Table H-2.—YEAR MOVED INTO UNIT, AUTOMOBILES AVAILABLE, AND VALUE OR RENT OF OCCUPIED HOUSING UNITS, BY CENSUS TRACTS: 1960

[Some data based on sample; median not shown where base is insufficient; see text. Plus (+) or minus (-) after number indicates median above or below that number]

SUBJECT	TOTAL SMSA	PART IN PROVIDENCE COUNTY, R.I.							BRISTOL COUNTY, R.I.	PART IN KENT COUNTY, R.I.		
		TOTAL	PAWTUCKET	PROVI-DENCE	CRANSTON	EAST PROVI-DENCE	WOON-SOCKET	BALANCE		TOTAL	WARWICK	BALANCE
ALL OCCUPIED UNITS	247 822	174 729	26 518	67 982	18 852	12 499	15 311	33 567	10 677	31 999	19 495	12 504
YEAR MOVED INTO UNIT												
1958 TO MARCH 1960	61 135	42 451	6 656	17 839	4 043	2 705	3 881	7 327	2 459	7 579	4 478	3 101
1954 TO 1957	61 268	42 748	5 995	16 624	4 797	3 182	3 888	8 262	2 671	8 269	5 289	2 980
1940 TO 1953	79 338	55 320	8 914	20 118	6 628	4 061	4 368	11 231	3 554	11 448	7 293	4 155
1939 OR EARLIER	46 081	34 210	4 953	13 401	3 384	2 551	3 174	6 747	1 993	4 703	2 435	2 268
AUTOMOBILES AVAILABLE												
1.	150 470	104 315	15 933	37 824	12 468	7 883	9 318	...	6 345	20 036	12 158	...
2.	41 130	24 960	3 495	7 137	4 082	2 597	1 334	...	2 454	7 464	5 261	...
3 OR MORE	5 605	3 742	536	1 153	427	347	293	...	422	635	318	...
NONE	50 600	41 695	6 554	21 868	1 875	1 672	4 366	...	1 456	3 864	1 758	...
VALUE												
OWNER OCCUPIED	107 375	61 336	8 302	13 827	11 809	8 103	2 701	16 594	6 304	22 739	15 956	6 783
LESS THAN \$5,000	3 309	1 606	87	464	111	211	111	622	99	940	675	265
\$5,000 TO \$9,900	25 919	14 103	1 883	3 910	1 513	2 296	761	3 740	1 215	5 695	3 954	1 741
\$10,000 TO \$14,900	49 312	28 585	4 691	5 079	6 168	3 657	1 366	7 624	2 245	11 130	7 757	3 373
\$15,000 TO \$19,900	18 016	10 832	1 057	2 261	2 743	1 342	300	3 129	1 253	3 126	2 233	893
\$20,000 TO \$24,900	5 558	3 210	231	802	726	377	85	989	642	954	627	327
\$25,000 OR MORE	5 261	3 000	353	1 311	548	220	78	490	850	894	710	184
MEDIAN DOLLARS	12 200	12 400	11 900	12 300	13 500	11 800	11 500	12 500	14 000	11 800	11 900	11 600
GROSS RENT												
RENTER OCCUPIED	110 380	89 464	13 890	44 149	5 039	3 336	10 197	12 853	3 431	7 339	2 927	4 412
LESS THAN \$20	360	312	16	169	20	4	24	79	12	19	3	16
\$20 TO \$39	13 079	11 794	1 831	6 199	125	158	1 737	1 744	283	538	112	426
\$40 TO \$59	38 049	32 266	5 121	15 026	1 026	873	4 858	5 362	1 179	2 021	577	1 444
\$60 TO \$79	34 850	27 896	4 674	13 977	1 620	1 254	2 655	3 716	1 091	2 509	913	1 596
\$80 TO \$99	13 806	10 460	1 634	5 322	1 219	655	595	1 035	390	1 122	629	493
\$100 TO \$149	5 379	3 464	248	1 905	686	191	153	281	162	497	339	158
\$150 OR MORE	822	484	8	359	51	26	3	37	93	128	98	30
NO CASH RENT	4 035	2 788	358	1 192	292	175	172	599	221	505	256	249
MEDIAN DOLLARS	61	59	59	60	75	68	54	56	62	66	74	62
CONTRACT RENT												
RENTER OCCUPIED	106 345	86 676	13 532	42 957	4 747	3 161	10 025	12 254	3 210	6 834	2 671	4 163
MEDIAN DOLLARS	40	39	40	40	54	48	35	35	39	47	53	44

SUBJECT	PART IN NEWPORT CO., R.I.	PART IN WASHINGTON CO., R.I.	PART IN BRISTOL COUNTY, MASS.			PART IN NORFOLK CO., MASS.	PART IN WORCESTER CO., MASS.	PAWTUCKET					
			TOTAL	ATTLEBORO	BALANCE			TRACT 0001	TRACT 0002	TRACT 0003	TRACT 0004	TRACT 0005	TRACT 0006
ALL OCCUPIED UNITS	698	5 561	15 240	8 252	6 988	7 014	1 904	356	1 491	1 666	834	1 356	753
YEAR MOVED INTO UNIT													
1958 TO MARCH 1960	207	2 793	3 455	1 918	1 537	1 851	340	138	313	523	330	347	185
1954 TO 1957	112	1 272	3 919	2 062	1 857	1 816	461	94	369	406	183	349	188
1940 TO 1953	211	1 052	4 949	2 611	2 338	2 192	612	79	446	441	238	336	202
1939 OR EARLIER	168	444	2 917	1 661	1 256	1 155	491	45	363	296	83	324	178
AUTOMOBILES AVAILABLE													
1.	9 990	5 598	66	927	850	336	718	488
2.	2 849	1 334	5	239	143	20	126	54
3 OR MORE	413	137	18	28	36	5	25	10
NONE	1 988	1 183	267	297	637	473	487	201
VALUE													
OWNER OCCUPIED	498	2 323	8 602	4 213	4 389	4 556	1 017	1	525	126	38	191	56
LESS THAN \$5,000	17	86	319	174	145	132	110	...	6	11	3	12	...
\$5,000 TO \$9,900	237	626	2 311	1 179	1 132	1 250	462	...	188	66	19	153	27
\$10,000 TO \$14,900	152	994	3 683	1 714	1 969	2 197	326	...	312	34	12	22	23
\$15,000 TO \$19,900	55	410	1 480	714	766	774	86	...	17	11	3	4	6
\$20,000 TO \$24,900	21	119	468	265	203	135	9	...	2	4	1
\$25,000 OR MORE	16	88	341	167	174	68	4
MEDIAN DOLLARS	9 900	12 000	12 000	11 800	12 100	11 900	9 200	...	11 100	8 900	10 200
GROSS RENT													
RENTER OCCUPIED	163	2 594	5 144	3 218	1 926	1 581	664	345	657	1 274	723	931	525
LESS THAN \$20	8	8	...	9	...	4	...	4	4	...	44
\$20 TO \$39	4	48	234	129	105	85	93	126	51	286	165	128	229
\$40 TO \$59	12	307	1 490	987	503	420	354	134	240	583	326	439	168
\$60 TO \$79	68	650	1 956	1 183	773	520	160	58	255	309	200	272	168
\$80 TO \$99	38	637	850	570	280	273	36	19	76	72	16	52	64
\$100 TO \$149	15	788	304	176	128	149	10	4	...	4	12
\$150 OR MORE	73	20	4	16	20	4
NO CASH RENT	26	91	282	161	121	105	17	4	25	16	12	36	8
MEDIAN DOLLARS	87	67	66	68	68	52	45	61	52	50	55	59
CONTRACT RENT													
RENTER OCCUPIED	137	2 503	4 862	3 057	1 805	1 476	647	341	632	1 258	711	895	517
MEDIAN DOLLARS	70	48	48	49	46	32	41	40	34	43	31	37

Table H-2.—YEAR MOVED INTO UNIT, AUTOMOBILES AVAILABLE, AND VALUE OR RENT OF OCCUPIED HOUSING UNITS, BY CENSUS TRACTS: 1960—Con.

[Some data based on sample; median not shown where base is insufficient; see text. Plus (+) or minus (-) after number indicates median above or below that number]

SUBJECT	PAWTUCKET--CON.												
	TRACT 0007	TRACT 0008	TRACT 0009	TRACT 0010	TRACT 0011	TRACT 0012	TRACT 0013	TRACT 0014	TRACT 0015	TRACT 0016	TRACT 0017	TRACT 0018	TRACT 0019
ALL OCCUPIED UNITS	1 423	918	1 324	1 443	1 182	1 077	1 351	1 252	842	1 491	1 462	670	1 327
YEAR MOVED INTO UNIT													
1958 TO MARCH 1960	359	233	272	268	251	321	430	325	120	514	270	164	356
1954 TO 1957	268	212	247	290	280	264	328	297	172	290	310	170	297
1940 TO 1953	532	223	609	671	412	306	338	373	369	409	545	157	410
1939 OR EARLIER	264	250	196	214	239	186	255	257	181	278	337	179	264
AUTOMOBILES AVAILABLE													
1.	1 003	634	970	944	823	568	706	692	552	896	828	382	767
2.	217	113	195	284	132	102	67	97	179	178	360	99	116
3 OR MORE	25	10	51	52	10	48	10	15	10	11	51	4	5
NONE	178	161	108	163	217	359	568	448	101	406	223	185	439
VALUE													
OWNER OCCUPIED	530	277	889	1 000	400	137	128	114	553	126	708	136	196
LESS THAN \$5,000	10	1	6	3	2	5	6	5	5	6	1	15	6
\$5,000 TO \$9,900	156	85	152	151	91	27	48	60	72	51	54	70	84
\$10,000 TO \$14,900	327	172	618	661	245	45	51	44	352	53	169	42	64
\$15,000 TO \$19,900	35	17	101	167	51	32	15	4	105	11	184	7	20
\$20,000 TO \$24,900	1	1	9	15	6	18	5	...	16	3	109	2	12
\$25,000 OR MORE	1	1	3	3	5	10	3	...	1	2	191	...	10
MEDIAN DOLLARS	11 500	11 500	12 300	12 600	12 200	14 100	11 000	9 300	12 800	10 600	18 500	8 800	10 600
GROSS RENT													
RENTER OCCUPIED	675	482	279	392	532	751	1 026	937	192	1 055	564	413	903
LESS THAN \$20.	4
\$20 TO \$39	43	34	12	30	43	66	159	110
\$40 TO \$59	333	166	75	131	153	183	347	454	56	361	59	178	330
\$60 TO \$79	242	178	122	148	205	340	376	271	70	421	220	143	322
\$80 TO \$99	57	97	51	68	103	103	112	79	22	170	152	22	114
\$100 TO \$149	3	8	...	12	42	16	8	8	24	47	...	13
\$150 OR MORE	3	5
NO CASH RENT	4	11	12	16	13	16	15	20	16	50	12	36
MEDIAN DOLLARS	58	64	68	65	65	66	60	56	...	64	75	57	61
CONTRACT RENT													
RENTER OCCUPIED	675	478	268	380	516	738	1 010	922	172	1 039	514	401	867
MEDIAN DOLLARS	39	44	47	45	45	52	42	35	...	41	56	35	41

SUBJECT	PAWTUCKET--CON.				PROVIDENCE									
	TRACT 0020	TRACT 0021	TRACT 0022	TRACT 0023	TRACT 0001	TRACT 0001 CV	TRACT 0002	TRACT 0003	TRACT 0004	TRACT 0005	TRACT 0006	TRACT 0007	TRACT 0008	TRACT 0009
ALL OCCUPIED UNITS	1 049	657	1 105	1 489	2 530	...	3 109	2 773	2 166	2 135	1 118	3 015	674	1 550
YEAR MOVED INTO UNIT														
1958 TO MARCH 1960	192	127	215	403	550	...	779	998	748	748	344	1 227	209	353
1954 TO 1957	202	135	248	396	640	...	750	695	565	653	214	793	212	317
1940 TO 1953	523	307	560	428	805	...	974	729	545	453	302	680	194	512
1939 OR EARLIER	132	88	82	262	535	...	606	351	308	281	258	315	59	368
AUTOMOBILES AVAILABLE														
1.	722	388	771	902	1 666	...	1 898	1 360	1 087	1 000	468	1 001	157	713
2.	196	174	217	182	276	...	354	303	162	85	104	172	87	59
3 OR MORE	31	26	35	20	61	...	71	39	40	20	...	26	20	25
NONE	100	69	82	385	527	...	786	1 071	877	1 030	546	1 816	410	753
VALUE														
OWNER OCCUPIED	745	481	860	483	880	...	800	314	328	230	188	128	11	110
LESS THAN \$5,000	3	2	8	9	2	...	11	16	7	42	32	9	...	13
\$5,000 TO \$9,900	111	29	116	128	259	...	202	156	169	154	128	70	1	69
\$10,000 TO \$14,900	521	185	578	320	497	...	340	109	131	30	27	25	1	18
\$15,000 TO \$19,900	102	127	130	25	83	...	184	24	17	4	1	17	5	9
\$20,000 TO \$24,900	8	45	25	1	23	...	48	7	5	...	1
\$25,000 OR MORE	93	3	...	16	...	15	2	4	2	4	...
MEDIAN DOLLARS	12 500	16 000	12 600	11 600	11 800	...	12 800	9 500	9 600	7 400	7 400	8 900	...	8 000
GROSS RENT														
RENTER OCCUPIED	187	130	109	808	1 215	...	1 990	2 163	1 672	1 685	833	2 678	653	1 311
LESS THAN \$20.	4	4	4	21	13	...
\$20 TO \$39	12	...	11	255	8	...	65	167	115	412	149	553	293	297
\$40 TO \$59	29	33	36	246	152	...	423	744	626	629	341	905	175	620
\$60 TO \$79	84	52	35	183	520	...	822	852	661	490	217	893	81	326
\$80 TO \$99	37	25	19	104	395	...	464	291	241	106	77	224	25	39
\$100 TO \$149	5	20	4	8	104	...	170	46	12	8	24	35	4	8
\$150 OR MORE	5	29	...
NO CASH RENT	20	...	4	12	32	...	46	58	17	36	21	47	33	21
MEDIAN DOLLARS	53	76	...	72	63	62	52	55	56	40	49
CONTRACT RENT														
RENTER OCCUPIED	167	130	105	796	1 183	...	1 944	2 105	1 655	1 649	812	2 631	620	1 290
MEDIAN DOLLARS	38	56	...	54	50	42	38	33	39	38	24

Table H-2.—YEAR MOVED INTO UNIT, AUTOMOBILES AVAILABLE, AND VALUE OR RENT OF OCCUPIED HOUSING UNITS, BY CENSUS TRACTS: 1960—Con.

[Some data based on sample; median not shown where base is insufficient; see text. Plus (+) or minus (-) after number indicates median above or below that number]

SUBJECT	PROVIDENCE--CON.													
	TRACT 0010	TRACT 0011	TRACT 0012	TRACT 0013	TRACT 0014	TRACT 0015	TRACT 0016	TRACT 0017	TRACT 0018	TRACT 0019	TRACT 0020	TRACT 0021	TRACT 0022	TRACT 0023
ALL OCCUPIED UNITS	1 478	1 883	1 785	1 773	2 170	1 256	2 231	1 241	2 024	2 323	1 071	2 758	1 668	1 900
YEAR MOVED INTO UNIT														
1958 TO MARCH 1960	265	619	567	488	600	261	472	239	564	475	254	516	406	252
1954 TO 1957	325	352	491	393	507	302	469	266	637	637	336	612	423	440
1940 TO 1953	486	383	557	559	610	387	729	371	526	713	347	1 009	469	707
1939 OR EARLIER	402	529	170	333	453	306	561	365	297	498	134	621	370	501
AUTOMOBILES AVAILABLE														
1.	798	802	776	1 126	1 266	784	1 568	800	1 170	1 305	685	1 863	1 020	1 200
2.	160	42	82	152	195	190	230	194	193	128	101	368	179	309
3 OR MORE	20	25	6	45	21	..	19	4	11	26	5	75	18	65
NONE	500	1 014	921	450	688	282	414	243	650	864	280	492	451	326
VALUE														
OWNER OCCUPIED	148	140	114	82	197	646	271	244	371	119	342	982	159	801
LESS THAN \$5,000	17	10	14	9	28	38	4	12	17	26	9	13	15	..
\$5,000 TO \$9,900	56	44	51	42	128	221	138	105	124	76	106	194	77	67
\$10,000 TO \$14,900	66	64	37	27	37	333	108	101	176	16	169	538	54	379
\$15,000 TO \$19,900	9	14	10	3	3	48	18	19	47	1	52	185	9	255
\$20,000 TO \$24,900	5	1	5	1	6	4	..	3	31	1	56
\$25,000 OR MORE	3	2	1	..	1	2	1	3	..	3	21	3	44
MEDIAN DOLLARS	10 100	11 300	9 200	8 800	7 800	11 000	9 800	10 200	11 300	7 200	11 700	12 600	9 200	14 400
GROSS RENT														
RENTER OCCUPIED	1 130	1 510	1 485	1 280	1 487	478	1 349	686	1 356	1 749	620	1 132	1 163	796
LESS THAN \$20	8	4	4	12	4	..
\$20 TO \$39	181	398	282	101	97	23	99	40	492	475	230	61	90	..
\$40 TO \$59	518	549	680	498	579	105	549	317	428	891	183	391	520	120
\$60 TO \$79	251	392	399	499	587	202	506	264	328	287	147	388	390	340
\$80 TO \$99	75	104	104	137	173	116	152	37	72	40	44	201	110	224
\$100 TO \$149	42	12	8	8	19	24	7	..	12	..	4	47	22	92
\$150 OR MORE	4
NO CASH RENT	59	87	8	33	32	8	36	28	24	44	12	44	27	12
MEDIAN DOLLARS	53	53	53	61	62	70	60	59	48	48	48	65	58	76
CONTRACT RENT														
RENTER OCCUPIED	1 071	1 463	1 477	1 247	1 455	470	1 313	658	1 332	1 705	608	1 088	1 136	784
MEDIAN DOLLARS	29	32	37	39	40	45	38	35	38	27	37	40	36	55

SUBJECT	PROVIDENCE--CON.													
	TRACT 0024	TRACT 0025	TRACT 0026	TRACT 0027	TRACT 0028	TRACT 0029	TRACT 0030	TRACT 0031	TRACT 0032	TRACT 0033	TRACT 0034	TRACT 0035	TRACT 0036	TRACT 0037
ALL OCCUPIED UNITS	1 743	1 224	1 987	1 574	1 624	2 064	179	1 587	1 478	1 824	1 759	2 515	1 877	1 916
YEAR MOVED INTO UNIT														
1958 TO MARCH 1960	239	254	455	450	435	331	82	508	357	431	303	736	731	593
1954 TO 1957	396	344	510	412	368	380	20	398	376	381	393	723	459	435
1940 TO 1953	709	421	592	431	490	682	29	388	422	585	625	758	403	536
1939 OR EARLIER	399	205	430	281	331	671	48	293	323	427	438	298	284	352
AUTOMOBILES AVAILABLE														
1.	1 251	624	1 011	934	1 048	1 381	70	744	984	1 165	795	1 360	917	1 027
2.	276	70	132	137	241	208	5	74	230	256	661	335	295	92
3 OR MORE	27	34	10	11	37	35	..	27	25	40	96	61	82	26
NONE	189	496	834	492	298	440	104	742	239	363	207	759	583	771
VALUE														
OWNER OCCUPIED	1 245	91	158	252	471	491	10	252	422	823	1 184	539	364	178
LESS THAN \$5,000	5	4	33	5	17	14	5	15	3	8	..	5	2	14
\$5,000 TO \$9,900	94	31	101	84	187	172	5	98	95	103	12	48	17	85
\$10,000 TO \$14,900	606	39	16	132	212	231	..	103	137	279	66	129	38	36
\$15,000 TO \$19,900	417	15	7	25	47	59	..	31	86	287	147	132	74	24
\$20,000 TO \$24,900	85	..	1	5	5	9	..	4	54	107	162	102	78	7
\$25,000 OR MORE	38	2	..	1	3	6	..	1	47	39	797	123	155	12
MEDIAN DOLLARS	14 300	11 300	7 300	11 400	10 700	11 300	..	10 600	14 100	15 400	25 000+	18 300	23 300	9 400
GROSS RENT														
RENTER OCCUPIED	298	928	1 438	1 115	900	1 115	141	1 208	764	744	458	1 782	1 374	1 463
LESS THAN \$20	4	32	16	12	27
\$20 TO \$39	15	104	215	322	30	146	32	158	12	15	8	40	139	327
\$40 TO \$59	36	325	637	397	264	547	75	405	93	83	17	325	267	612
\$60 TO \$79	115	399	422	285	463	276	19	481	299	191	97	448	336	304
\$80 TO \$99	76	76	98	64	101	66	8	125	166	206	101	421	251	112
\$100 TO \$149	36	8	6	4	17	8	..	31	146	202	171	341	186	41
\$150 OR MORE
NO CASH RENT	20	12	28	27	25	72	7	4	22	16	33	149	82	15
MEDIAN DOLLARS	76	61	54	49	67	54	..	61	78	86	98	82	74	52
CONTRACT RENT														
RENTER OCCUPIED	278	916	1 410	1 088	875	1 043	134	1 204	738	713	427	1 724	1 273	1 438
MEDIAN DOLLARS	53	37	32	38	43	30	..	42	59	63	78	73	66	28

Table H-2.—YEAR MOVED INTO UNIT, AUTOMOBILES AVAILABLE, AND VALUE OR RENT OF OCCUPIED HOUSING UNITS, BY CENSUS TRACTS: 1960—Con.

[Some data based on sample; median not shown where base is insufficient; see text. Plus (+) or minus (-) after number indicates median above or below that number]

SUBJECT	CRANSTON												
	TRACT 0001	TRACT 0002	TRACT 0003	TRACT 0004	TRACT 0005	TRACT 0006	TRACT 0007	TRACT 0008	TRACT 0009	TRACT 0010	TRACT 0011	TRACT 0012	TRACT 0013
ALL OCCUPIED UNITS	1 535	1 698	983	2 777	1 605	713	2 057	1 359	462	763	581	1 205	491
YEAR MOVED INTO UNIT													
1956 TO MARCH 1960	366	396	182	606	250	153	332	321	139	194	193	223	119
1954 TO 1957	351	450	253	630	372	340	401	292	118	300	244	369	124
1940 TO 1953	521	552	432	905	708	209	963	458	169	233	124	405	158
1939 OR EARLIER	297	300	116	636	275	11	361	288	36	36	20	208	90
AUTOMOBILES AVAILABLE													
1	927	1 098	683	1 886	1 026	435	1 452	936	346	348	396	763	331
2	365	262	163	471	423	250	456	211	95	375	170	296	105
3 OR MORE	55	57	16	44	30	18	34	35	11	20	5	35	27
NONE	188	281	121	376	126	10	113	177	10	20	10	111	28
VALUE													
OWNER OCCUPIED	937	926	610	1 606	1 301	597	1 555	487	329	707	528	843	332
LESS THAN \$5,000	2	6	7	5	4	1	7	9	3	3	4	13	7
\$5,000 TO \$9,900	90	187	93	228	145	5	168	158	35	13	16	105	56
\$10,000 TO \$14,900	380	498	347	1 032	771	135	1 015	260	205	73	157	466	133
\$15,000 TO \$19,900	286	162	134	304	319	338	304	54	75	188	221	203	92
\$20,000 TO \$24,900	108	35	26	27	43	75	53	4	8	157	76	41	27
\$25,000 OR MORE	71	38	3	10	19	43	8	2	3	273	54	15	17
MEDIAN DOLLARS	15 000	12 700	13 000	12 800	13 300	17 300	13 000	11 500	13 100	22 400	17 000	13 300	13 900
GROSS RENT													
RENTER OCCUPIED	485	619	299	852	214	113	344	603	106	41	32	246	117
LESS THAN \$20	20
\$20 TO \$39	8	14	12	7	...	12	24	12	5	...
\$40 TO \$59	35	73	67	168	30	11	34	156	19	8	...	89	18
\$60 TO \$79	107	167	106	270	53	6	130	230	31	4	8	59	32
\$80 TO \$99	141	225	80	240	61	45	81	138	8	12	8	35	34
\$100 TO \$149	174	115	17	121	41	44	70	24	16	8	4	24	4
\$150 OR MORE	16	19	8	4	4
NO CASH RENT	12	12	15	41	14	3	17	31	...	9	8	34	29
MEDIAN DOLLARS	93	84	70	77	83	...	78	67	64	...
CONTRACT RENT													
RENTER OCCUPIED	473	607	284	811	200	110	327	572	106	32	24	212	88
MEDIAN DOLLARS	73	66	52	56	56	...	59	45	47	...

SUBJECT	CRANSTON--CON.		EAST PROVIDENCE								WOONSOCKET	
	TRACT 0014	TRACT 0015	TRACT 0101	TRACT 0102	TRACT 0103	TRACT 0104	TRACT 0105	TRACT 0106	TRACT 0107	TRACT WO-0001	TRACT WO-0002	
ALL OCCUPIED UNITS	1 931	692	2 057	2 234	977	1 712	1 999	1 860	...	1 660	766	1 335
YEAR MOVED INTO UNIT												
1956 TO MARCH 1960	407	162	316	541	162	368	482	384	...	452	246	233
1954 TO 1957	391	162	580	380	231	392	589	451	...	559	167	300
1940 TO 1953	578	213	757	729	295	576	597	668	...	439	180	442
1939 OR EARLIER	555	155	404	584	289	376	331	357	...	210	173	360
AUTOMOBILES AVAILABLE												
1	1 381	460	279	884
2	288	150	16	138
3 OR MORE	25	15	20	24
NONE	237	67	451	289
VALUE												
OWNER OCCUPIED	639	435	1 593	956	597	693	1 504	1 248	...	1 512	13	326
LESS THAN \$5,000	11	5	24	13	12	13	16	97	...	36	7	4
\$5,000 TO \$9,900	138	76	190	362	258	322	237	614	...	313	6	47
\$10,000 TO \$14,900	425	274	573	496	244	333	788	405	...	818	...	86
\$15,000 TO \$19,900	53	69	396	73	59	21	375	92	...	326	...	83
\$20,000 TO \$24,900	8	8	258	8	16	4	56	20	...	15	...	36
\$25,000 OR MORE	4	3	152	4	8	...	32	20	...	4	...	70
MEDIAN DOLLARS	12 000	12 500	15 100	10 700	10 500	10 100	13 200	9 400	...	12 500	...	16 300
GROSS RENT												
RENTER OCCUPIED	805	163	322	936	297	762	359	527	...	133	672	752
LESS THAN \$20	4	12
\$20 TO \$39	24	7	...	38	17	40	12	46	5	252
\$40 TO \$59	249	69	76	222	125	263	76	81	30	342
\$60 TO \$79	372	45	76	369	81	323	129	226	50	66
\$80 TO \$99	92	19	89	203	40	118	70	120	15	...
\$100 TO \$149	24	...	29	59	13	4	34	38	14	...
\$150 OR MORE	12	4	5	5	...
NO CASH RENT	44	23	40	41	21	14	33	16	10	...
MEDIAN DOLLARS	65	...	77	69	59	65	71	70	44	63
CONTRACT RENT												
RENTER OCCUPIED	761	140	282	895	276	748	326	511	...	123	672	708
MEDIAN DOLLARS	40	...	55	48	38	44	52	50	29	46

Table H-2.—YEAR MOVED INTO UNIT, AUTOMOBILES AVAILABLE, AND VALUE OR RENT OF OCCUPIED HOUSING UNITS, BY CENSUS TRACTS: 1960—Con.

[Some data based on sample; median not shown where base is insufficient; see text. Plus (+) or minus (-) after number indicates median above or below that number]

SUBJECT	WOONSOCKET--CON.											
	TRACT WO- 0003	TRACT WO- 0004	TRACT WO- 0005	TRACT WO- 0006	TRACT WO- 0007	TRACT WO- 0008	TRACT WO- 0009	TRACT WO- 0010	TRACT WO- 0011	TRACT WO- 0012	TRACT WO- 0013	TRACT WO- 0014
ALL OCCUPIED UNITS	1 448	1 193	1 188	1 108	964	1 416	983	1 070	986	955	1 058	841
YEAR MOVED INTO UNIT												
1958 TO MARCH 1960	381	221	324	217	267	394	296	285	239	253	351	174
1954 TO 1957	423	303	264	252	236	388	306	242	237	250	334	186
1940 TO 1953	316	388	351	399	282	348	159	280	322	274	311	316
1939 OR EARLIER	328	281	249	240	179	286	222	263	188	178	62	165
AUTOMOBILES AVAILABLE												
1	833	793	687	779	552	859	460	658	648	579	716	591
2	139	130	100	130	107	97	47	56	96	33	117	128
3 OR MORE	28	15	10	25	15	25	28	25	30	5	30	13
NONE	448	255	391	174	290	435	448	331	212	338	195	109
VALUE												
OWNER OCCUPIED	217	334	93	436	150	51	10	48	45	108	499	371
LESS THAN \$5,000	4	4	20	27	5	...	5	...	12	23
\$5,000 TO \$9,900	111	99	32	114	55	12	5	...	12	58	62	132
\$10,000 TO \$14,900	98	193	33	259	78	15	...	16	24	50	325	189
\$15,000 TO \$19,900	22	8	36	13	20	...	12	4	...	75	27
\$20,000 TO \$24,900	4	16	4	4	...	4	17	...
\$25,000 OR MORE	8	...
MEDIAN DOLLARS	9 800	11 600	...	11 200	13 100	10 600
GROSS RENT												
RENTER OCCUPIED	1 018	615	902	450	672	1 105	903	833	729	772	420	354
LESS THAN \$20	8	4
\$20 TO \$39	257	32	159	42	43	113	216	110	64	156	212	25
\$40 TO \$59	509	167	419	210	383	548	447	499	366	407	112	199
\$60 TO \$79	212	239	272	126	211	352	188	184	239	181	68	106
\$80 TO \$99	28	115	28	56	31	80	32	20	48	20	20	5
\$100 TO \$149	24	16	12	...	4	...	4	8	...	4	5
\$150 OR MORE
NO CASH RENT	12	38	8	4	4	8	12	16	4	4	4	14
MEDIAN DOLLARS	50	66	53	58	55	57	49	52	56	51	40	55
CONTRACT RENT												
RENTER OCCUPIED	1 006	577	894	446	668	1 097	891	817	725	768	416	340
MEDIAN DOLLARS	35	45	32	38	36	38	31	32	36	32	37	37

SUBJECT	BALANCE OF SMSA IN PROVIDENCE COUNTY													
	TRACT 0108	TRACT 0109	TRACT 0110	TRACT 0111	TRACT 0112	TRACT 0113	TRACT 0114	TRACT 0115	TRACT 0116	TRACT 0117	TRACT 0118	TRACT 0119	TRACT 0120	TRACT 0121
ALL OCCUPIED UNITS	1 870	1 662	1 671	1 455	1 768	1 473	2 148	1 271	570	2 254	1 284	681	1 506	1 799
YEAR MOVED INTO UNIT														
1958 TO MARCH 1960	531	398	488	359	351	268	519	211	105	438	245	132	317	354
1954 TO 1957	419	374	406	332	387	367	717	264	155	554	274	187	405	426
1940 TO 1953	512	475	421	499	506	642	678	454	209	777	481	225	550	600
1939 OR EARLIER	408	415	356	265	524	196	234	342	101	485	284	137	234	419
AUTOMOBILES AVAILABLE														
1
2
3 OR MORE
NONE
VALUE														
OWNER OCCUPIED	110	208	157	102	566	981	1 578	356	362	1 346	814	442	1 217	883
LESS THAN \$5,000	8	4	4	4	12	45	38	4	32	16	20	4	12	15
\$5,000 TO \$9,900	36	8	69	44	178	211	220	117	91	173	199	92	135	161
\$10,000 TO \$14,900	39	27	63	42	319	542	609	182	136	625	453	149	525	523
\$15,000 TO \$19,900	15	132	17	8	49	151	470	41	60	348	106	146	351	137
\$20,000 TO \$24,900	12	37	4	4	4	28	152	4	31	124	24	37	133	32
\$25,000 OR MORE	4	4	89	8	12	60	12	14	61	15
MEDIAN DOLLARS	16 300	11 400	12 500	14 400	11 400	12 900	13 900	12 000	14 000	14 500	12 100
GROSS RENT														
RENTER OCCUPIED	1 450	1 226	1 258	1 027	841	376	323	762	90	662	399	173	205	703
LESS THAN \$20	16	...	4	4	7	3	...	4	...	5	...	4
\$20 TO \$39	346	193	168	84	102	71	44	191	18	47	43	5	8	95
\$40 TO \$59	619	622	609	517	388	159	85	437	27	210	138	54	16	289
\$60 TO \$79	357	320	412	352	237	98	90	98	12	260	175	67	73	197
\$80 TO \$99	63	75	61	46	60	8	23	15	14	78	31	19	88	73
\$100 TO \$149	16	4	...	4	4	8	38	19	8	5	12	16
\$150 OR MORE	4	4	...	8	4
NO CASH RENT	29	8	4	12	43	32	43	18	19	40	4	18	8	29
MEDIAN DOLLARS	50	54	55	56	55	53	63	46	...	63	62	56
CONTRACT RENT														
RENTER OCCUPIED	1 421	1 218	1 254	1 015	798	344	280	744	71	622	395	155	197	674
MEDIAN DOLLARS	35	34	34	36	33	29	42	27	...	41	38	35

Table H-2.—YEAR MOVED INTO UNIT, AUTOMOBILES AVAILABLE, AND VALUE OR RENT OF OCCUPIED HOUSING UNITS, BY CENSUS TRACTS: 1960—Con.

[Some data based on sample; median not shown where base is insufficient; see text. Plus (+) or minus (-) after number indicates median above or below that number]

SUBJECT	BALANCE OF SMSA IN PROVIDENCE COUNTY--CON.									BRISTOL COUNTY, R.I.				
	TRACT 0122	TRACT 0123	TRACT 0124	TRACT 0125	TRACT 0126	TRACT 0127	TRACT 0128	TRACT 0129	TRACT 0130	TRACT 0301	TRACT 0302	TRACT 0303	TRACT 0304	TRACT 0305
ALL OCCUPIED UNITS	833	1 302	1 824	904	1 424	1 135	2 133	1 249	1 351	1 188	964	771	909	1 383
YEAR MOVED INTO UNIT														
1958 TO MARCH 1960	180	337	394	152	327	254	444	283	240	234	244	199	270	356
1954 TO 1957	245	243	504	205	327	380	524	236	331	342	204	201	263	283
1940 TO 1953	279	485	658	313	471	401	755	413	427	458	356	266	262	412
1939 OR EARLIER	129	237	268	234	299	100	410	317	353	154	160	105	114	332
AUTOMOBILES AVAILABLE														
1	***	***	***	***	***	***	***	***	***	***	***	***	***	***
2	***	***	***	***	***	***	***	***	***	***	***	***	***	***
3 OR MORE	***	***	***	***	***	***	***	***	***	***	***	***	***	***
NONE	***	***	***	***	***	***	***	***	***	***	***	***	***	***
VALUE														
OWNER OCCUPIED	549	780	1 367	445	842	897	1 332	525	735	1 060	727	650	812	399
LESS THAN \$5,000	13	37	12	50	62	12	60	48	110	36	5	4	***	16
\$5,000 TO \$9,900	117	217	303	166	260	142	227	227	347	177	115	101	28	145
\$10,000 TO \$14,900	216	355	644	177	411	562	595	194	236	437	238	209	64	153
\$15,000 TO \$19,900	127	119	285	40	80	107	258	44	38	295	158	167	76	68
\$20,000 TO \$24,900	43	44	76	4	17	46	117	12	4	72	121	96	127	8
\$25,000 OR MORE	33	8	47	8	12	28	75	***	***	43	90	73	517	9
MEDIAN DOLLARS	13 400	12 000	13 000	10 200	11 100	12 400	13 200	9 700	8 700	13 600	15 200	15 400	28 800	10 800
GROSS RENT														
RENTER OCCUPIED	162	393	346	338	455	144	475	594	451	124	192	97	93	843
LESS THAN \$20	***	5	***	***	***	***	***	***	27	***	***	***	***	***
\$20 TO \$39	13	25	23	18	72	8	27	70	73	4	7	13	***	52
\$40 TO \$59	23	155	132	113	172	41	132	287	137	20	50	8	***	327
\$60 TO \$79	60	106	88	115	137	47	135	150	130	28	73	35	10	310
\$80 TO \$99	16	42	68	46	35	15	95	42	22	24	17	16	4	108
\$100 TO \$149	26	26	12	13	12	22	28	8	***	20	7	21	4	16
\$150 OR MORE	***	***	4	***	***	***	9	4	***	20	4	***	57	***
NO CASH RENT	24	34	19	33	27	11	49	33	62	8	34	4	18	30
MEDIAN DOLLARS	***	59	62	63	56	***	69	55	53	***	***	***	***	62
CONTRACT RENT														
RENTER OCCUPIED	138	359	327	305	428	133	426	561	389	116	158	93	75	813
MEDIAN DOLLARS	***	40	39	37	35	***	48	34	31	***	***	***	***	40

SUBJECT	BRISTOL COUNTY, R.I.--CON.					WARWICK								
	TRACT 0306	TRACT 0307	TRACT 0308	TRACT 0308 CV	TRACT 0309	TRACT WA-0001	TRACT WA-0002	TRACT WA-0003	TRACT WA-0004	TRACT WA-0005	TRACT WA-0006	TRACT WA-0007	TRACT WA-0008	TRACT WA-0009
ALL OCCUPIED UNITS	1 282	1 733	1 012	***	1 435	2 375	1 797	1 060	1 675	1 834	1 852	263	1 219	524
YEAR MOVED INTO UNIT														
1958 TO MARCH 1960	217	421	162	***	356	355	291	210	319	403	431	53	281	92
1954 TO 1957	362	319	259	***	438	499	426	422	537	524	478	80	303	235
1940 TO 1953	454	556	332	***	458	1 096	727	364	742	768	649	118	393	136
1939 OR EARLIER	249	437	259	***	183	425	353	64	77	139	294	12	242	61
AUTOMOBILES AVAILABLE														
1	***	***	***	***	***	***	***	***	***	***	***	***	***	***
2	***	***	***	***	***	***	***	***	***	***	***	***	***	***
3 OR MORE	***	***	***	***	***	***	***	***	***	***	***	***	***	***
NONE	***	***	***	***	***	***	***	***	***	***	***	***	***	***
VALUE														
OWNER OCCUPIED	855	323	384	***	1 094	1 976	1 400	986	1 575	1 689	1 323	235	884	455
LESS THAN \$5,000	20	4	4	***	10	87	28	11	90	42	133	7	204	22
\$5,000 TO \$9,900	222	115	112	***	200	618	431	163	138	436	669	18	467	107
\$10,000 TO \$14,900	365	130	147	***	502	996	820	532	370	1 012	450	36	187	295
\$15,000 TO \$19,900	173	37	57	***	222	239	111	233	474	169	62	46	20	26
\$20,000 TO \$24,900	63	22	32	***	101	26	6	43	226	22	5	40	3	4
\$25,000 OR MORE	12	15	32	***	59	10	4	4	277	8	4	88	3	1
MEDIAN DOLLARS	12 500	11 200	12 300	***	13 400	11 400	11 500	13 000	17 000	11 800	8 900	21 300	7 500	11 700
GROSS RENT														
RENTER OCCUPIED	306	1 072	438	***	266	310	278	61	90	127	484	25	308	59
LESS THAN \$20	4	4	***	***	4	***	***	***	***	***	***	***	3	***
\$20 TO \$39	25	121	40	***	21	16	16	5	***	***	7	5	15	***
\$40 TO \$59	59	504	144	***	67	65	68	13	3	6	115	***	96	7
\$60 TO \$79	147	279	153	***	56	112	77	12	28	23	173	4	126	4
\$80 TO \$99	45	82	45	***	49	68	65	9	17	64	127	4	40	20
\$100 TO \$149	18	28	24	***	24	20	24	13	17	27	35	8	6	25
\$150 OR MORE	***	8	4	***	***	9	***	***	22	***	***	***	***	***
NO CASH RENT	8	46	28	***	45	20	28	9	3	7	27	4	22	3
MEDIAN DOLLARS	66	55	62	***	67	73	72	***	***	***	72	***	64	***
CONTRACT RENT														
RENTER OCCUPIED	298	1 026	410	***	221	290	250	52	87	120	457	21	286	56
MEDIAN DOLLARS	43	30	38	***	43	50	51	***	***	***	50	***	43	***

Table H-2.—YEAR MOVED INTO UNIT, AUTOMOBILES AVAILABLE, AND VALUE OR RENT OF OCCUPIED HOUSING UNITS, BY CENSUS TRACTS: 1960—Con.

[Some data based on sample; median not shown where base is insufficient; see text. Plus (+) or minus (-) after number indicates median above or below that number]

SUBJECT	WARWICK--CON.						BALANCE OF SMSA IN KENT COUNTY							
	TRACT WA-0010	TRACT WA-0011	TRACT WA-0012	TRACT WA-0013	TRACT WA-0014	TRACT WA-0015	TRACT 0201	TRACT 0202	TRACT 0203	TRACT 0204	TRACT 0205	TRACT 0206	TRACT 0207	TRACT 0209
ALL OCCUPIED UNITS	2 545	958	1 340	956	758	339	1 282	1 335	2 072	853	898	3 485	812	1 767
YEAR MOVED INTO UNIT														
1958 TO MARCH 1960	672	280	344	337	229	181	292	242	581	190	111	919	229	537
1954 TO 1957	755	242	356	237	101	94	363	333	413	197	185	845	202	442
1940 TO 1953	961	298	461	299	225	56	399	517	701	287	333	1 134	297	487
1939 OR EARLIER	157	138	179	83	203	8	228	243	377	179	269	587	84	301
AUTOMOBILES AVAILABLE														
1.
2.
3 OR MORE
NONE
VALUE														
OWNER OCCUPIED	2 347	615	1 123	780	366	267	786	640	751	374	480	2 351	401	1 000
LESS THAN \$5,000	18	54	1	6	18	2	40	16	23	8	11	85	31	51
\$5,000 TO \$9,900	472	276	99	45	111	61	231	147	217	141	89	654	131	131
\$10,000 TO \$14,900	1 666	228	556	158	177	171	454	408	292	183	218	1 327	184	307
\$15,000 TO \$19,900	150	38	363	198	47	18	57	48	161	33	113	198	35	248
\$20,000 TO \$24,900	27	11	67	147	8	4	...	8	45	9	37	50	16	162
\$25,000 OR MORE	14	8	37	226	5	11	4	13	13	...	12	37	4	101
MEDIAN DOLLARS	12 100	9 600	14 200	19 600	11 500	12 100	11 000	11 400	11 800	10 700	13 300	11 300	10 700	15 200
GROSS RENT														
RENTER OCCUPIED	164	320	183	167	279	72	411	538	1 170	390	320	865	151	567
LESS THAN \$20	12	4
\$20 TO \$39	13	8	...	27	...	21	44	176	41	55	42	8	39
\$40 TO \$59	9	78	26	20	71	...	120	213	449	139	113	259	42	109
\$60 TO \$79	37	111	47	42	106	11	203	186	414	159	92	337	40	165
\$80 TO \$99	35	58	34	32	41	15	47	47	84	26	23	119	33	114
\$100 TO \$149	42	32	29	32	4	25	8	4	20	17	8	28	8	65
\$150 OR MORE	8	8	8	37	...	6	...	4	26
NO CASH RENT	33	20	31	4	30	15	12	40	15	8	29	76	20	49
MEDIAN DOLLARS	70	65	...	65	59	57	62	56	65	...	72
CONTRACT RENT														
RENTER OCCUPIED	131	300	152	163	249	57	399	498	1 155	382	291	789	131	518
MEDIAN DOLLARS	48	46	...	45	44	41	42	36	45	...	51

SUBJECT	PART IN NEWPORT COUNTY TRACT 0413	PART IN WASHINGTON COUNTY						ATTLEBORO					
		TRACT 0501	TRACT 0502	TRACT 0502 CV	TRACT 0503	TRACT 0504	TRACT 0515	TRACT 0603	TRACT 0604	TRACT 0605	TRACT 0606	TRACT 0607	TRACT 0608
ALL OCCUPIED UNITS	698	1 961	209	...	1 578	714	1 099	1 470	908	1 058	1 113	757	1 311
YEAR MOVED INTO UNIT													
1958 TO MARCH 1960	207	1 288	145	...	715	252	393	314	221	186	312	147	385
1954 TO 1957	112	399	56	...	315	189	313	435	242	241	239	208	311
1940 TO 1953	211	233	8	...	352	204	255	478	260	422	302	254	355
1939 OR EARLIER	168	41	196	69	138	243	185	209	260	148	260
AUTOMOBILES AVAILABLE													
1.
2.
3 OR MORE
NONE
VALUE													
OWNER OCCUPIED	498	748	678	344	553	894	700	636	160	398	422
LESS THAN \$5,000	17	10	44	24	8	49	21	22	25
\$5,000 TO \$9,900	237	129	201	157	139	284	150	135	38	110	173
\$10,000 TO \$14,900	152	405	267	106	216	446	240	171	77	178	158
\$15,000 TO \$19,900	55	165	124	28	93	103	146	183	24	65	62
\$20,000 TO \$24,900	21	32	20	8	59	8	77	102	4	20	...
\$25,000 OR MORE	16	7	22	21	38	4	66	45	17	3	4
MEDIAN DOLLARS	9 900	12 900	11 300	9 700	13 000	11 100	12 800	15 300	...	11 400	10 300
GROSS RENT													
RENTER OCCUPIED	163	1 012	65	...	814	259	444	320	200	321	851	347	709
LESS THAN \$20	4
\$20 TO \$39	4	24	12	4	8	10	4	13	46	...	11
\$40 TO \$59	12	121	123	27	36	71	32	95	373	108	193
\$60 TO \$79	68	119	7	...	340	43	141	124	108	94	247	141	299
\$80 TO \$99	38	297	12	...	144	56	128	46	33	88	129	81	124
\$100 TO \$149	15	414	42	...	132	90	110	29	3	19	40	5	71
\$150 OR MORE	29	4	...	20	12	8	4	...
NO CASH RENT	26	8	43	27	13	40	20	8	16	8	11
MEDIAN DOLLARS	95	73	93	86	69	...	72	60	69	69
CONTRACT RENT													
RENTER OCCUPIED	137	1 004	65	...	771	232	431	280	180	313	835	339	698
MEDIAN DOLLARS	78	53	71	60	48	...	50	47	49	50

Table H-2.—YEAR MOVED INTO UNIT, AUTOMOBILES AVAILABLE, AND VALUE OR RENT OF OCCUPIED HOUSING UNITS, BY CENSUS TRACTS: 1960—Con.

[Some data based on sample; median not shown where base is insufficient; see text. Plus (+) or minus (-) after number indicates median above or below that number]

SUBJECT	ATTLEBORO--CON.		BALANCE OF SMSA IN BRISTOL CO., MASS.				PART IN NORFOLK COUNTY						PART IN WORCESTER COUNTY	
	TRACT 0609	TRACT 0610	TRACT 0601	TRACT 0602	TRACT 0611	TRACT 0612	TRACT 0613	TRACT 0614	TRACT 0615	TRACT 0616	TRACT 0617	TRACT 0618	TRACT 0619	TRACT 0620
ALL OCCUPIED UNITS	889	746	1 327	1 104	2 860	1 697	1 054	8	1 272	1 527	1 322	1 831	1 444	460
YEAR MOVED INTO UNIT														
1958 TO MARCH 1960	201	152	193	231	776	337	303	4	321	525	300	398	277	63
1954 TO 1957	222	164	404	276	713	464	336	...	357	276	274	573	390	71
1940 TO 1953	291	249	485	396	842	615	233	4	425	476	413	641	442	170
1939 OR EARLIER	175	181	245	201	529	281	182	...	169	250	335	219	335	156
AUTOMOBILES AVAILABLE														
1.
2.
3 OR MORE
NONE
VALUE														
OWNER OCCUPIED	556	447	1 098	706	1 422	1 163	753	...	838	1 042	685	1 238	705	312
LESS THAN \$5,000	33	24	20	40	13	72	38	...	20	4	24	46	70	40
\$5,000 TO \$9,900	163	126	224	222	345	341	213	...	265	184	230	358	276	206
\$10,000 TO \$14,900	260	184	519	288	688	474	381	...	366	547	312	591	270	56
\$15,000 TO \$19,900	58	73	254	115	215	182	99	...	116	250	90	219	76	10
\$20,000 TO \$24,900	34	20	45	28	87	43	18	...	44	32	25	16	9	...
\$25,000 OR MORE	8	20	36	13	74	51	4	...	27	25	4	8	4	...
MEDIAN DOLLARS	11 700	11 500	12 900	11 300	12 200	11 700	11 300	...	11 700	13 600	11 200	11 400	10 100	7 400
GROSS RENT														
RENTER OCCUPIED	228	242	154	244	1 239	289	179	8	282	278	491	343	556	108
LESS THAN \$20.	4	9
\$20 TO \$39	10	35	3	6	92	4	3	...	7
\$40 TO \$59	43	72	42	63	328	70	27	8	52	46	144	143	297	57
\$60 TO \$79	102	68	63	96	518	96	75	...	66	112	186	81	147	13
\$80 TO \$99	45	24	15	43	197	25	23	...	54	67	88	41	36	...
\$100 TO \$149	5	4	15	24	48	41	31	...	63	10	13	32
\$150 OR MORE	16	6	...	9	5
NO CASH RENT	23	35	16	12	56	37	14	...	21	31	23	16	8	9
MEDIAN DOLLARS	68	58	...	72	67	72	78	74	65	58	54	...
CONTRACT RENT														
RENTER OCCUPIED	205	207	138	232	1 183	252	165	8	261	247	468	327	548	99
MEDIAN DOLLARS	48	35	...	47	49	51	58	46	41	43	33	...

SUBJECT	TRACTS ADJACENT TO SMSA										
	TRACT 0131	TRACT 0132	TRACT 0133	TRACT 0208	TRACT 0401	TRACT 0401 CV	TRACT 0402	TRACT 0403	TRACT 0404	TRACT 0405	TRACT 0406
ALL OCCUPIED UNITS	1 029	1 564	618	353	2 319	...	715	1 501	1 466	1 597	2 064
YEAR MOVED INTO UNIT											
1958 TO MARCH 1960	235	387	108	81	884	...	539	625	620	789	617
1954 TO 1957	227	389	145	80	536	...	172	364	274	302	347
1940 TO 1953	388	526	250	131	596	...	4	331	342	315	596
1939 OR EARLIER	179	262	115	61	303	181	230	191	504
AUTOMOBILES AVAILABLE											
1.
2.
3 OR MORE
NONE
VALUE											
OWNER OCCUPIED	589	951	262	191	1 277	...	4	821	751	403	726
LESS THAN \$5,000	74	69	48	21	48	8	12	16	31
\$5,000 TO \$9,900	218	260	111	92	373	24	113	175	156
\$10,000 TO \$14,900	219	366	99	53	464	301	260	127	309
\$15,000 TO \$19,900	57	180	4	25	252	324	177	81	197
\$20,000 TO \$24,900	5	46	96	109	104	...	25
\$25,000 OR MORE	16	30	44	55	85	4	8
MEDIAN DOLLARS	10 000	12 500	8 800	...	12 400	16 100	14 800	10 600	12 800
GROSS RENT											
RENTER OCCUPIED	193	316	98	66	796	...	711	526	588	1 111	1 107
LESS THAN \$20.	6	8
\$20 TO \$39	11	34	20	6	19	5	5	110	52
\$40 TO \$59	55	81	22	18	311	17	29	236	201
\$60 TO \$79	69	65	18	6	134	559	66	76	359
\$80 TO \$99	12	38	15	...	106	3	93	112	295
\$100 TO \$149	36	3	...	112	142	271	163	165
\$150 OR MORE	46	65	133	19
NO CASH RENT	46	56	20	36	60	7	9	70	20
MEDIAN DOLLARS	62	65	76	108	108	65
CONTRACT RENT											
RENTER OCCUPIED	147	260	78	30	736	...	704	517	518	1 091	1 075
MEDIAN DOLLARS	40	48	...	76	78	86	62	56

Table H-2.—YEAR MOVED INTO UNIT, AUTOMOBILES AVAILABLE, AND VALUE OR RENT OF OCCUPIED HOUSING UNITS, BY CENSUS TRACTS: 1960—Con.

[Some data based on sample; median not shown where base is insufficient; see text. Plus (+) or minus (-) after number indicates median above or below that number]

SUBJECT	TRACTS ADJACENT TO SMSA--CON.										
	TRACT 0407	TRACT 0408	TRACT 0409	TRACT 0409 CV	TRACT 0410	TRACT 0411	TRACT 0412	TRACT 0412 CV	TRACT 0414	TRACT 0415	TRACT 0415 CV
ALL OCCUPIED UNITS	1 708	1 214	1 102	...	1 254	828	439	...	531	195	...
YEAR MOVED INTO UNIT											
1958 TO MARCH 1960	724	522	304	...	447	245	395	...	119	22	...
1954 TO 1957	327	268	261	...	242	205	40	...	131	41	...
1940 TO 1953	377	239	341	...	281	229	4	...	127	55	...
1939 OR EARLIER	280	185	196	...	284	149	154	77	...
AUTOMOBILES AVAILABLE											
1.
2.
3 OR MORE
NONE
VALUE											
OWNER OCCUPIED	663	375	501	...	271	281	8	...	267	125	...
LESS THAN \$5,000	4	12	4	...	12	45	26	19	...
\$5,000 TO \$9,900	32	87	120	...	155	97	4	...	63	58	...
\$10,000 TO \$14,900	250	108	168	...	91	88	4	...	97	29	...
\$15,000 TO \$19,900	246	94	146	...	13	38	50	4	...
\$20,000 TO \$24,900	75	24	27	13	20
\$25,000 OR MORE	56	50	36	11	15	...
MEDIAN DOLLARS	15 800	14 200	12 600	...	8 600	9 900	13 000
GROSS RENT											
RENTER OCCUPIED	934	709	491	...	819	489	431	...	111	35	...
LESS THAN \$20.	8	4
\$20 TO \$39	19	37	4	...	100	6	4	...	4	4	...
\$40 TO \$59	99	131	35	...	188	141	163	...	34	12	...
\$60 TO \$79	239	236	108	...	298	140	23	...	24	7	...
\$80 TO \$99	215	125	104	...	169	126	19	4	...
\$100 TO \$149	203	79	103	...	28	61	229	...	10
\$150 OR MORE	128	81	57	4
NO CASH RENT	31	20	80	...	28	11	8	...	20	8	...
MEDIAN DOLLARS	87	75	88	...	66	73	116
CONTRACT RENT											
RENTER OCCUPIED	903	689	411	...	791	478	423	...	91	27	...
MEDIAN DOLLARS	72	56	64	...	46	47	103

SUBJECT	TRACTS ADJACENT TO SMSA--CON.										
	TRACT 0505	TRACT 0506	TRACT 0507	TRACT 0508	TRACT 0509	TRACT 0510	TRACT 0510 CV	TRACT 0511	TRACT 0512	TRACT 0513	TRACT 0514
ALL OCCUPIED UNITS	418	584	1 232	2 853	1 281	282	...	599	1 741	1 238	186
YEAR MOVED INTO UNIT											
1958 TO MARCH 1960	98	122	259	562	260	99	...	212	457	391	83
1954 TO 1957	114	96	286	624	273	84	...	133	351	272	42
1940 TO 1953	143	224	415	846	449	81	...	161	541	358	29
1939 OR EARLIER	63	142	272	821	299	18	...	93	392	220	29
AUTOMOBILES AVAILABLE											
1.
2.
3 OR MORE
NONE
VALUE											
OWNER OCCUPIED	186	273	711	1 333	759	180	...	386	925	703	52
LESS THAN \$5,000	26	17	76	8	14	33	65	86	...
\$5,000 TO \$9,900	86	149	208	153	152	34	...	153	276	207	...
\$10,000 TO \$14,900	70	85	317	473	322	49	...	122	338	199	28
\$15,000 TO \$19,900	4	22	81	481	163	45	...	58	143	108	3
\$20,000 TO \$24,900	20	148	84	16	...	20	79	70	17
\$25,000 OR MORE	9	70	24	36	24	33	4
MEDIAN DOLLARS	9 000	10 900	15 300	13 200	10 200	11 400	11 200	...
GROSS RENT											
RENTER OCCUPIED	154	207	311	1 237	437	93	...	131	685	330	127
LESS THAN \$20.	41	5
\$20 TO \$39	26	40	41	71	25	9	24	5
\$40 TO \$59	16	75	104	388	110	4	...	37	145	31	23
\$60 TO \$79	23	52	79	508	177	19	...	38	254	100	22
\$80 TO \$99	3	16	29	120	53	38	...	25	157	56	26
\$100 TO \$149	8	4	...	71	31	24	...	10	54	49	28
\$150 OR MORE	8	4	5	4	5
NO CASH RENT	37	20	58	71	41	8	...	8	56	66	18
MEDIAN DOLLARS	57	64	65	72	76	...
CONTRACT RENT											
RENTER OCCUPIED	117	187	253	1 166	396	85	...	123	629	264	109
MEDIAN DOLLARS	35	43	41	47	59	...

Table H-3.—CHARACTERISTICS OF HOUSING UNITS WITH NONWHITE HOUSEHOLD HEADS, FOR CENSUS TRACTS WITH 100 OR MORE SUCH UNITS: 1960

[Asterisk (*) denotes items restricted to tracts containing 400 or more such housing units. Median not shown where base is insufficient; see text. Minus (-) after number indicates median below that number]

SUBJECT	TOTAL SMSA	PART IN PROVIDENCE COUNTY, R.I.							BRISTOL COUNTY, R.I.
		TOTAL	PAWTUCKET	PROVIDENCE	CRANSTON	EAST PROVIDENCE	WOONSOCKET	BALANCE	
ALL OCCUPIED UNITS	4 250	3 931	165	3 340	33	248	82	63	11
TENURE									
OWNER OCCUPIED	921	786	25	532	***	175	***	***	***
RENTER OCCUPIED	3 329	3 145	140	2 808	***	73	***	***	***
CONDITION AND PLUMBING									
SOUND	2 379	2 175	81	1 837	***	161	***	***	***
WITH ALL PLUMBING FACILITIES	2 043	1 859	56	1 564	***	154	***	***	***
LACKING SOME OR ALL FACILITIES	356	316	25	273	***	7	***	***	***
DETERIORATING	1 101	1 050	51	873	***	60	***	***	***
WITH ALL PLUMBING FACILITIES	726	674	15	601	***	31	***	***	***
LACKING SOME OR ALL FACILITIES	375	356	36	272	***	29	***	***	***
DILAPIDATED	770	726	33	630	***	27	***	***	***
ROOMS									
1 ROOM	93	90	5	79	***	***	***	***	***
2 ROOMS	104	95	13	77	***	1	***	***	***
3 ROOMS	396	375	30	314	***	17	***	***	***
4 ROOMS	1 305	1 217	55	1 072	***	52	***	***	***
5 ROOMS	1 277	1 199	21	1 070	***	55	***	***	***
6 ROOMS	655	587	26	467	***	61	***	***	***
7 ROOMS	196	171	10	124	***	25	***	***	***
8 ROOMS OR MORE	224	197	5	137	***	37	***	***	***
MEDIAN	4.7	4.7	4.1	4.6	***	5.5	***	***	***
PERSONS									
1 PERSON	768	729	41	638	***	23	***	***	***
2 PERSONS	928	870	45	718	***	70	***	***	***
3 PERSONS	764	695	20	593	***	52	***	***	***
4 PERSONS	636	583	24	494	***	43	***	***	***
5 PERSONS	411	371	12	320	***	21	***	***	***
6 PERSONS OR MORE	743	683	23	577	***	39	***	***	***
MEDIAN	3.1	3.0	2.4	3.0	***	3.1	***	***	***
PERSONS PER ROOM									
0.50 OR LESS	1 678	1 564	73	1 307	***	122	***	***	***
0.51 TO 0.75	883	810	31	685	***	57	***	***	***
0.76 TO 1.00	954	877	35	758	***	43	***	***	***
1.01 OR MORE	735	680	26	590	***	26	***	***	***
*YEAR MOVED INTO UNIT									
1958 TO MARCH 1960	1 735	1 635	***	1 437	***	***	***	***	***
1954 TO 1957	1 128	1 076	***	919	***	***	***	***	***
1953 OR EARLIER	1 270	1 147	***	950	***	***	***	***	***
*UNITS IN STRUCTURE									
1	1 105	897	***	657	***	***	***	***	***
2	922	903	***	800	***	***	***	***	***
3 AND 4	1 327	1 287	***	1 189	***	***	***	***	***
5 OR MORE	770	761	***	657	***	***	***	***	***
*YEAR STRUCTURE BUILT									
1950 TO MARCH 1960	240	207	***	141	***	***	***	***	***
1940 TO 1949	344	292	***	255	***	***	***	***	***
1939 OR EARLIER	3 549	3 359	***	2 910	***	***	***	***	***
*VALUE									
OWNER OCCUPIED	594	489	***	304	***	***	***	***	***
LESS THAN \$5,000	81	37	***	28	***	***	***	***	***
\$5,000 TO \$9,900	310	273	***	185	***	***	***	***	***
\$10,000 TO \$14,900	154	125	***	64	***	***	***	***	***
\$15,000 TO \$19,900	45	40	***	23	***	***	***	***	***
\$20,000 TO \$24,900	***	***	***	***	***	***	***	***	***
\$25,000 OR MORE	4	4	***	4	***	***	***	***	***
MEDIAN *DOLLARS	8 500	8 800	***	8 200	***	***	***	***	***
*GROSS RENT									
RENTER OCCUPIED	3 251	3 102	***	2 768	***	***	***	***	***
LESS THAN \$20	17	17	***	17	***	***	***	***	***
\$20 TO \$39	603	603	***	542	***	***	***	***	***
\$40 TO \$59	1 189	1 142	***	1 000	***	***	***	***	***
\$60 TO \$79	1 068	1 004	***	919	***	***	***	***	***
\$80 TO \$99	267	251	***	222	***	***	***	***	***
\$100 OR MORE	73	55	***	51	***	***	***	***	***
NO CASH RENT	34	30	***	17	***	***	***	***	***
MEDIAN *DOLLARS	57	56	***	56	***	***	***	***	***

Table H-3.—CHARACTERISTICS OF HOUSING UNITS WITH NONWHITE HOUSEHOLD HEADS, FOR CENSUS TRACTS WITH 100 OR MORE SUCH UNITS: 1960—Con.

[Asterisk (*) denotes items restricted to tracts containing 400 or more such housing units. Median not shown where base is insufficient; see text. Minus (—) after number indicates median below that number]

SUBJECT	PROVIDENCE										TRACTS ADJACENT TO SMSA		
	TRACT 0004	TRACT 0005	TRACT 0006	TRACT 0007	TRACT 0012	TRACT 0014	TRACT 0015	TRACT 0026	TRACT 0031	TRACT 0037	TRACT 0405	TRACT 0406	TRACT 0408
ALL OCCUPIED UNITS	225	224	141	315	332	231	120	119	787	310	167	280	149
TENURE													
OWNER OCCUPIED	27	28	15	23	37	63	58	8	147	39	32	69	51
RENTER OCCUPIED	198	196	126	292	295	168	62	111	640	271	135	211	98
CONDITION AND PLUMBING													
SOUND	179	216	54	184	271	124	85	13	286	74	138	89	85
WITH ALL PLUMBING FACILITIES	162	210	38	137	211	107	69	11	277	53	136	83	75
LACKING SOME OR ALL FACILITIES	17	6	16	47	60	17	16	2	9	21	2	6	10
DETERIORATING	46	6	78	96	60	62	29	54	279	57	27	123	32
WITH ALL PLUMBING FACILITIES	37	5	38	60	21	49	17	41	238	26	20	83	24
LACKING SOME OR ALL FACILITIES	9	1	40	36	39	13	12	13	41	31	7	40	8
DILAPIDATED	***	2	9	35	1	45	6	52	222	179	2	68	32
ROOMS													
1 ROOM	1	***	***	8	***	***	***	***	14	***	***	3	5
2 ROOMS	***	1	***	23	1	1	***	1	13	6	***	5	3
3 ROOMS	3	20	15	26	51	28	6	21	38	61	19	24	8
4 ROOMS	80	67	54	99	123	78	25	60	211	132	84	78	27
5 ROOMS	102	90	52	111	95	69	33	26	280	78	35	61	42
6 ROOMS	33	27	14	31	38	32	30	5	167	20	12	48	27
7 ROOMS	2	10	1	9	9	13	16	2	30	7	11	33	11
8 ROOMS OR MORE	4	9	5	8	15	10	10	4	34	6	6	28	26
MEDIAN	4.8	4.8	4.5	4.5	4.4	4.6	5.4	4.1	4.9	4.2	4.3	5.0	5.3
PERSONS													
1 PERSON	32	15	18	59	82	43	12	26	138	78	23	58	27
2 PERSONS	43	43	25	74	70	52	24	27	188	59	39	68	31
3 PERSONS	47	50	29	48	51	37	25	21	152	51	40	42	25
4 PERSONS	33	31	29	38	49	34	17	18	128	44	31	34	24
5 PERSONS	26	29	16	31	27	23	14	7	65	31	17	28	9
6 PERSONS OR MORE	44	56	24	65	53	42	28	20	116	47	17	50	33
MEDIAN	3.3	3.6	3.4	3.0	2.8	3.1	3.5	2.8	2.9	2.9	3.0	2.8	3.2
PERSONS PER ROOM													
0.50 OR LESS	83	56	42	117	153	95	46	46	350	133	60	134	62
0.51 TO 0.75	45	57	36	49	64	54	25	30	166	61	49	52	28
0.76 TO 1.00	50	58	33	77	61	46	25	17	170	53	38	56	32
1.01 OR MORE	47	53	30	72	54	36	24	26	101	63	20	38	27
*YEAR MOVED INTO UNIT													
1958 TO MARCH 1960	***	***	***	***	***	***	***	***	264	***	***	***	***
1954 TO 1957	***	***	***	***	***	***	***	***	232	***	***	***	***
1953 OR EARLIER	***	***	***	***	***	***	***	***	291	***	***	***	***
*UNITS IN STRUCTURE													
1	***	***	***	***	***	***	***	***	283	***	***	***	***
2	***	***	***	***	***	***	***	***	139	***	***	***	***
3 AND 4	***	***	***	***	***	***	***	***	333	***	***	***	***
5 OR MORE	***	***	***	***	***	***	***	***	32	***	***	***	***
*YEAR STRUCTURE BUILT													
1950 TO MARCH 1960	***	***	***	***	***	***	***	***	***	***	***	***	***
1940 TO 1949	***	***	***	***	***	***	***	***	7	***	***	***	***
1939 OR EARLIER	***	***	***	***	***	***	***	***	780	***	***	***	***
*VALUE													
OWNER OCCUPIED	***	***	***	***	***	***	***	***	70	***	***	***	***
LESS THAN \$5,000	***	***	***	***	***	***	***	***	3	***	***	***	***
\$5,000 TO \$9,900	***	***	***	***	***	***	***	***	22	***	***	***	***
\$10,000 TO \$14,900	***	***	***	***	***	***	***	***	36	***	***	***	***
\$15,000 TO \$19,900	***	***	***	***	***	***	***	***	9	***	***	***	***
\$20,000 TO \$24,900	***	***	***	***	***	***	***	***	***	***	***	***	***
\$25,000 OR MORE	***	***	***	***	***	***	***	***	***	***	***	***	***
MEDIAN	***	***	***	***	***	***	***	***	***	***	***	***	***
*GROSS RENT													
RENTER OCCUPIED	***	***	***	***	***	***	***	***	640	***	***	***	***
LESS THAN \$20	***	***	***	***	***	***	***	***	***	***	***	***	***
\$20 TO \$39	***	***	***	***	***	***	***	***	75	***	***	***	***
\$40 TO \$59	***	***	***	***	***	***	***	***	184	***	***	***	***
\$60 TO \$79	***	***	***	***	***	***	***	***	298	***	***	***	***
\$80 TO \$99	***	***	***	***	***	***	***	***	65	***	***	***	***
\$100 OR MORE	***	***	***	***	***	***	***	***	18	***	***	***	***
NO CASH RENT	***	***	***	***	***	***	***	***	***	***	***	***	***
MEDIAN	***	***	***	***	***	***	***	***	64	***	***	***	***

**U.S. CENSUSES OF POPULATION
AND HOUSING : 1960**

Final Report PHC(1)-123

CENSUS TRACTS

**Pueblo,
Colo.**

Standard Metropolitan Statistical Area

*Prepared under the supervision of
HOWARD G. BRUNSMAN, Chief
Population Division, and
WAYNE F. DAUGHERTY, Chief
Housing Division*



U.S. DEPARTMENT OF COMMERCE
Luther H. Hodges, Secretary

BUREAU OF THE CENSUS
Richard M. Scammon, Director (From May 1, 1961)
Robert W. Burgess, Director (To March 3, 1961)

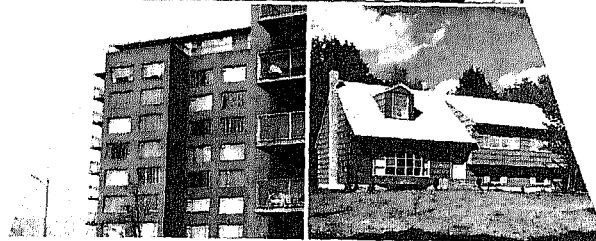
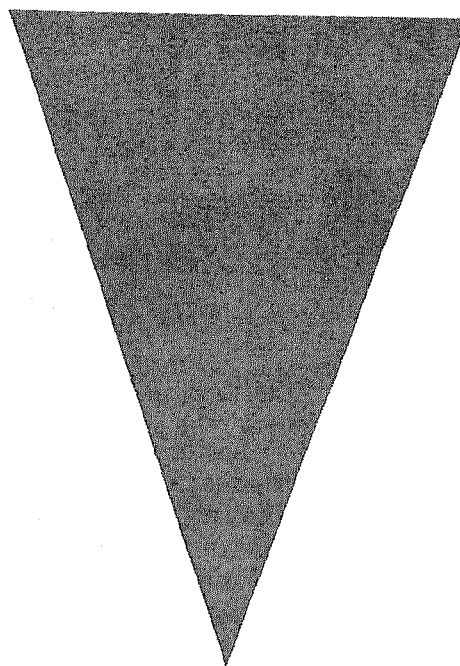



U.S. DEPARTMENT OF COMMERCE
BUREAU OF THE CENSUS

RICHARD M. SCAMMON, *Director*

A. ROSS ECKLER, *Deputy Director*
HOWARD C. GRIEVES, *Assistant Director*
CONRAD TAEUBER, *Assistant Director*
MORRIS H. HANSEN, *Assistant Director for Research and Development*
CHARLES B. LAWRENCE, JR., *Assistant Director for Operations*
WALTER L. KEHRES, *Assistant Director for Administration*
CALVERT L. DEDRICK, *Chief, International Statistical Programs Office*
A. W. VON STRUVE, *Public Information Officer*

Population Division—

HOWARD G. BRUNSMAN, *Chief*
HENRY S. SHRYOCK, JR., *Assistant Chief*
DAVID L. KAPLAN, *Decennial Census Planner*
SIGMUND SCHOR, *Systems Coordinator*

Housing Division—

WAYNE F. DAUGHERTY, *Chief*
DANIEL B. RATHBUN, *Assistant Chief*
BEULAH WASHBAUGH, *Special Assistant*
MILTON D. LIEBERMAN, *Chief, Coordination and Research*

Decennial Operations Division—MORTON A. MEYER, *Chief*

Field Division—JEFFERSON D. MCPIKE, *Chief*

Geography Division—WILLIAM T. FAY, *Chief*

Statistical Methods Division—JOSEPH STEINBERG, *Chief*

Library of Congress Card Number: A61-9354

The figures in this report supersede the figures for corresponding items shown in table PH-1 which was distributed in unpublished form during the first half of 1961.

SUGGESTED CITATION

U.S. Bureau of the Census. *U.S. Censuses of Population and Housing: 1960. Census Tracts.*
Final Report PHC(1)-123.
U.S. Government Printing Office, Washington, D.C., 1961.

For sale by the Superintendent of Documents, U.S. Government Printing Office, Washington 25, D.C.
or any of the Field Offices of the Department of Commerce - Price 45 cents.

Table P-1.—GENERAL CHARACTERISTICS OF THE POPULATION, BY CENSUS TRACTS: 1960

[Asterisk (*) denotes statistics based on 25-percent sample. Population per household not shown where less than 50 persons in households. Median not shown where base is less than 200]

SUBJECT	PUEBLO COUNTY			PUEBLO									
	TOTAL	PUEBLO	BALANCE	TRACT 0001	TRACT 0002	TRACT 0003	TRACT 0004	TRACT 0005	TRACT 0006	TRACT 0007	TRACT 0008	TRACT 0009	TRACT 0010
RACE AND COUNTRY OF ORIGIN													
TOTAL POPULATION	118 707	91 181	27 526	2 469	1 892	6 303	3 112	3 851	3 254	3 096	3 897	5 737	4 106
WHITE	116 085	88 813	27 272	2 466	1 796	6 030	3 109	3 808	3 164	2 990	3 883	5 705	4 038
NEGRO	2 247	2 026	221	...	85	231	1	28	34	75	13	...	48
OTHER RACES	375	342	33	3	11	42	2	15	56	31	1	32	20
WHITE, SPANISH SURNAME: NATIVE*,	24 403	15 278	9 125	52	594	582	36	332	519	579	802	468	1 031
FOREIGN BORN*.	1 034	758	276	...	16	43	6	34	32	56	4	8	22
TOTAL FOREIGN STOCK*	19 665	16 355	3 310	223	120	1 669	462	593	425	495	408	648	444
FOREIGN BORN	4 350	3 576	774	19	24	494	71	145	126	85	57	53	53
NATIVE, FOR, OR MIXED PARENTAGE	15 315	12 779	2 536	204	96	1 175	391	448	299	363	323	591	391
UNITED KINGDOM	1 583	1 424	159	18	3	201	98	95	51	19	39	91	37
IRELAND (EIRE)	470	441	29	9	3	127	8	16	21	22	21	25	...
NORWAY	117	108	9	...	6	8	9	12	4	12	4	12	3
SWEDEN	668	614	54	8	4	166	34	25	4	15	28	25	25
GERMANY	1 480	1 282	198	24	3	192	52	47	33	24	63	56	52
POLAND	365	338	27	17	4	56	4	15	4	16	4	25	...
CZECHOSLOVAKIA	509	404	105	8	...	8	7	4	...	4	16	15	21
AUSTRIA	965	782	183	12	7	75	8	12	4	19	...	48	16
HUNGARY	213	196	17	4	...	13	4	...	21	12	4
U.S.S.R.	529	504	25	...	3	128	47	26	20	12	4	64	...
ITALY	3 730	3 117	613	66	9	174	73	72	42	58	80	109	75
CANADA	3 703	605	98	21	3	70	24	24	40	21	56	24	21
MEXICO	3 605	2 483	1 122	4	60	97	...	111	58	170	34	20	150
ALL OTHER AND NOT REPORTED	4 728	4 057	671	32	15	354	94	126	144	93	72	119	40
HOUSEHOLD RELATIONSHIP													
POPULATION IN HOUSEHOLDS	111 715	84 306	27 409	2 464	1 892	76	3 112	3 835	3 201	3 034	3 874	5 737	4 083
HEAD OF HOUSEHOLD	32 317	25 755	6 562	703	477	36	955	1 316	1 187	1 462	1 224	1 414	1 133
HEAD OF PRIMARY FAMILY	27 458	21 479	5 979	658	430	23	866	1 080	868	684	1 021	1 399	1 029
PRIMARY INDIVIDUAL	4 859	4 276	583	45	47	13	89	236	319	778	203	15	104
WIFE OF HEAD	24 540	19 070	5 470	624	371	22	807	969	733	536	881	1 356	943
CHILD UNDER 18 OF HEAD	43 245	30 663	12 582	985	830	7	1 080	1 200	884	670	1 308	2 690	1 619
OTHER RELATIVE OF HEAD	10 587	7 948	2 639	138	199	9	244	302	331	297	417	254	371
NONRELATIVE OF HEAD	1 026	870	156	14	15	2	48	66	69	44	23	17	17
POPULATION IN GROUP QUARTERS	6 992	6 875	117	5	...	6 227	...	16	53	62	23	...	23
INMATE OF INSTITUTION	6 450	6 368	82	5	...	6 119	...	16	13	20	18
OTHER	542	507	35	108	40	42	5	...	23
POPULATION PER HOUSEHOLD	3.46	3.27	4.18	3.50	3.97	2.11	3.26	2.91	2.70	2.08	3.17	4.06	3.60
HARRIED COUPLES*	25 081	19 445	5 636	637	381	17	818	992	779	584	910	1 376	906
WITH OWN HOUSEHOLD	24 657	19 146	5 511	629	369	17	810	977	773	570	893	1 372	902
WITH OWN CHILDREN UNDER 6	9 336	6 832	2 504	287	160	...	214	230	225	139	237	747	352
WITH OWN CHILDREN UNDER 18	15 869	11 895	3 974	459	268	10	499	500	417	197	458	1 097	585
WITH HUSBAND UNDER 45	13 589	10 343	3 246	387	211	4	409	455	394	290	404	1 072	492
WITH OWN CHILDREN UNDER 18	11 839	8 910	2 929	352	191	4	367	372	310	146	337	969	451
UNRELATED INDIVIDUALS*	6 144	5 457	687	50	67	134	114	313	372	810	221	34	160
PERSONS UNDER 18 YEARS OLD*	45 882	32 682	13 200	1 009	915	83	1 106	1 280	973	752	1 433	2 697	1 731
LIVING WITH BOTH PARENTS*	40 333	28 446	11 887	946	756	12	1 054	1 115	850	528	1 165	2 613	1 571
*SCHOOL ENROLLMENT													
TOTAL ENROLLED, 5 TO 34 YEARS OLD	31 372	22 971	8 401	769	600	263	824	860	700	447	901	1 699	1 165
KINDERGARTEN	2 260	1 795	465	68	58	4	49	56	41	20	69	198	105
PUBLIC	2 094	1 685	409	64	53	4	49	56	41	15	56	186	101
ELEMENTARY (1 TO 8 YEARS)	20 947	14 814	6 133	456	405	142	574	575	442	322	606	1 199	811
PUBLIC	17 862	12 509	5 353	330	376	142	513	542	411	286	531	1 034	746
HIGH SCHOOL (1 TO 4 YEARS)	6 825	5 160	1 665	173	125	72	175	200	188	96	213	235	241
PUBLIC	6 172	4 612	1 560	161	125	29	172	185	181	96	197	216	232
COLLEGE	1 340	1 202	138	72	12	45	26	29	29	9	13	67	8
*YEARS OF SCHOOL COMPLETED													
PERSONS 25 YEARS OLD AND OVER	63 581	51 622	11 959	1 315	829	5 913	1 840	2 267	1 973	1 997	2 198	2 737	2 078
NO SCHOOL YEARS COMPLETED	1 621	1 222	399	3	28	387	13	39	8	73	12	...	21
ELEMENTARY: 1 TO 4 YEARS	4 329	3 155	1 174	16	52	776	41	29	57	238	91	25	127
5 TO 7 YEARS	7 907	5 701	2 206	52	152	235	50	186	157	312	338	92	323
8 YEARS	12 864	10 380	2 484	134	191	2 760	278	268	371	399	428	188	420
HIGH SCHOOL: 1 TO 3 YEARS	12 452	10 090	2 362	295	189	1 297	371	417	408	319	465	451	454
4 YEARS	15 613	13 194	2 419	403	178	90	509	725	717	427	606	1 134	580
COLLEGE: 1 TO 3 YEARS	5 107	4 519	588	193	36	201	311	317	119	130	188	447	117
4 YEARS OR MORE	3 688	3 361	327	219	3	167	267	286	136	99	70	400	36
MEDIAN SCHOOL YEARS COMPLETED	10.2	10.6	8.9	12.4	9.0	8.6	12.3	12.3	11.9	8.9	10.5	12.5	10.0
*RESIDENCE IN 1955													
PERSONS 5 YEARS OLD AND OVER, 1960	104 196	80 928	23 268	2 138	1 582	6 303	2 821	3 448	2 938	2 818	3 466	4 776	3 584
SAME HOUSE AS IN 1960	52 040	39 860	12 180	843	887	3 536	1 404	1 649	1 638	1 059	1 766	984	1 870
DIFFERENT HOUSE IN U.S.	48 259	37 372	10 887	1 276	685	98	1 363	1 760	1 216	1 628	1 668	3 748	1 652
CENTRAL CITY OF THIS SMSA	27 378	23 799	3 579	812	494	34	814	930	868	973	1 155	1 921	893
OTHER PART OF THIS SMSA	6 642	2 503	4 139	37	62	62	46	76	39	80	95	241	344
OUTSIDE THIS SMSA	14 239	11 070	3 169	427	127	64	503	754	289	575	418	1 586	415
NORTH AND WEST	12 293	9 666	2 627	368	124	56	428	658	226	465	393	1 356	371
SOUTH	1 946	1 404	542	59	3	8	75	96	63	110	25	230	89
ABROAD	521	463	58	15	...	4	35	27	38	28	...	12	31
MOVED, RESIDENCE IN 1955 NOT REPORTED	3 376	3 233	143	4	12	2 665	19	12	46	103	32	32	31
*FAMILY INCOME IN 1959													
ALL FAMILIES	27 528	21 535	5 993	673	432	20	864	1 069	870	726	1 034	1 400	989
UNDER \$1,000	833	564	269	8	9	...	13	41	38	41	16	24	9
\$1,000 TO \$1,999	1 565	1 099	466	14	23	...	36	41	63	129	68	8	54
\$2,000 TO \$2,999	2 160	1 507	653	13	57	...	51	52	59	86	118	20	85
\$3,000 TO \$3,999	2 901	2 090	811	20	57	...	22	125	114	135	176	59	78
\$4,000 TO \$4,999	4 214	2 925	1 289	102	74	...	80	132	140	105	128	139	178
\$5,000 TO \$5,999	4 649	3 700	949	91	85	3	137	144	126	89	173	231	211
\$6,000 TO \$6,999	3 019	2 559	460	60	52	...	156	109	77	54	128	211	108
\$7,000 TO \$7,999	2 461	2 104	357	75	30	6	113	113	111	24	73	204	89
\$8,000 TO \$8,999	1 765	1 508	257	57	28	...	71	67	28	16	29	89	49
\$9,000 TO \$9,999	1 261	1 090	171	64	7	...							

Table P-1.—GENERAL CHARACTERISTICS OF THE POPULATION, BY CENSUS TRACTS: 1960—Con.

[Asterisk (*) denotes statistics based on 25-percent sample. Population per household not shown where less than 50 persons in households. Median not shown where base is less than 200]

SUBJECT	PUEBLO--CON.												
	TRACT 0011	TRACT 0012	TRACT 0013	TRACT 0014	TRACT 0015	TRACT 0016	TRACT 0017	TRACT 0018	TRACT 0019	TRACT 0020	TRACT 0021	TRACT 0022	TRACT 0023
RACE AND COUNTRY OF ORIGIN													
TOTAL POPULATION	3 535	2 649	1 660	2 720	2 955	1 851	3 001	3 288	2 418	4 190	3 263	2 643	2 836
WHITE	3 515	2 628	1 633	2 698	2 948	1 851	2 999	3 279	2 380	3 616	2 800	2 586	2 789
NEGRO	19	16	23	13	1	34	562	447	34	42
OTHER RACES	1	5	4	9	6	...	2	9	4	12	16	23	5
WHITE, SPANISH SURNAME: NATIVE*	574	1 719	635	885	62	21	46	97	216	1 344	1 481	549	500
FOREIGN BORN*	20	42	24	...	4	146	156	61	16
TOTAL FOREIGN STOCK*													
FOREIGN BORN	385	127	570	397	667	398	658	487	624	1 534	867	905	719
NATIVE, FOR. OR MIXED PARENTAGE	62	24	169	81	130	69	55	50	95	512	296	245	160
UNITED KINGDOM	323	103	401	316	537	329	603	437	529	1 022	571	660	559
IRELAND (EIRE)	53	8	4	36	67	25	25	96	68	21	10	36	46
NORWAY	9	...	5	15	25	4	8	4	35	...	4	13	25
SWEDEN
GERMANY	12	13	24	41	23	22	18	...	3	29	20
POLAND	67	4	...	47	92	32	28	53	69	23	39	21	28
CZECHOSLOVAKIA	4	...	21
AUSTRIA
HUNGARY
U.S.S.R.	13	...	23	17	20	12	16	13	40	56	12	21	8
ITALY	22	...	16	8	23	52	37	50	17	67	44	60	62
CANADA	12	8	4	...	4	9	4	...	4	...	9	9	20
MEXICO	25	12	17	...	8	8	22	30	...	12	12
ALL OTHER AND NOT REPORTED	56	4	149	65	192	103	272	87	159	467	116	64	117
...	25	...	5	18	92	20	16	4	20	4	8	4	4
...	26	86	117	103	4	...	4	...	22	429	442	196	68
...	65	17	243	54	78	100	200	138	132	420	151	431	303
HOUSEHOLD RELATIONSHIP													
POPULATION IN HOUSEHOLDS	3 528	2 643	1 640	2 720	2 875	1 851	3 001	3 288	2 352	4 171	3 259	2 636	2 728
HEAD OF HOUSEHOLD	1 115	604	615	911	1 025	560	806	1 060	943	1 154	1 005	775	844
HEAD OF PRIMARY FAMILY	943	544	342	668	852	508	789	934	637	997	740	670	742
PRIMARY INDIVIDUAL	172	60	273	243	173	52	17	126	306	157	265	105	102
WIFE OF HEAD	833	471	257	543	751	488	762	854	529	810	583	571	654
CHILD UNDER 18 OF HEAD	1 208	1 239	502	880	754	643	1 224	1 076	592	1 480	1 096	874	900
OTHER RELATIVE OF HEAD	353	301	244	337	288	128	196	273	259	689	542	386	290
NONRELATIVE OF HEAD	39	28	22	49	57	32	13	25	29	38	33	30	30
POPULATION IN GROUP QUARTERS	7	6	20	...	80	66	19	4	7	108
INMATE OF INSTITUTION	20	39	...	4	...	21
OTHER	7	6	80	27	19	...	7	87
POPULATION PER HOUSEHOLD	3.16	4.38	2.67	2.99	2.80	3.31	3.72	3.10	2.49	3.61	3.24	3.40	3.23
MARRIED COUPLES*													
WITH OWN HOUSEHOLD	828	497	276	538	769	521	771	868	587	824	623	606	626
WITH OWN CHILDREN UNDER 6	816	471	269	530	765	521	763	858	547	785	599	603	610
WITH OWN CHILDREN UNDER 18	276	225	97	171	146	109	371	206	116	273	209	135	205
WITH HUSBAND UNDER 45	484	382	157	289	321	296	548	471	220	481	400	318	382
WITH OWN CHILDREN UNDER 18	373	291	120	227	235	211	534	396	211	397	290	244	275
UNRELATED INDIVIDUALS*	327	275	99	201	206	175	453	337	138	343	260	207	228
...	227	87	272	308	302	45	20	156	333	209	265	155	312
PERSONS UNDER 18 YEARS OLD*													
LIVING WITH BOTH PARENTS*	1 278	1 319	548	982	779	664	1 247	1 139	650	1 596	1 261	944	952
...	1 114	1 136	422	761	688	637	1 208	1 057	455	1 207	954	812	815
*SCHOOL ENROLLMENT													
TOTAL ENROLLED, 5 TO 34 YEARS OLD	920	867	343	680	792	526	868	872	533	1 180	865	726	766
KINDERGARTEN	81	55	16	34	43	33	60	81	40	65	75	38	48
PUBLIC	73	50	8	34	43	33	60	81	40	60	75	38	48
ELEMENTARY (1 TO 8 YEARS)	572	645	248	417	339	347	594	484	278	752	541	442	425
PUBLIC	442	549	165	379	283	206	497	452	202	493	461	349	353
HIGH SCHOOL (1 TO 4 YEARS)	244	152	63	203	217	100	136	241	168	314	224	206	222
PUBLIC	230	128	51	184	208	66	115	214	122	260	205	180	200
COLLEGE	23	15	16	26	193	46	78	66	47	49	25	40	71
*YEARS OF SCHOOL COMPLETED													
PERSONS 25 YEARS OLD AND OVER	1 979	1 091	995	1 460	1 900	1 100	1 586	1 936	1 527	2 191	1 715	1 484	1 628
NO SCHOOL YEARS COMPLETED	30	66	61	30	8	4	7	212	96	53	12
ELEMENTARY: 1 TO 4 YEARS	87	156	141	143	32	25	23	44	39	245	242	187	229
5 TO 7 YEARS	266	335	244	294	101	41	58	148	174	462	401	247	293
8 YEARS	403	225	261	375	352	122	148	249	340	425	375	299	293
HIGH SCHOOL: 1 TO 3 YEARS	525	188	141	230	232	121	256	442	263	335	293	243	489
4 YEARS	470	93	97	235	620	418	641	678	462	343	219	320	81
COLLEGE: 1 TO 3 YEARS	112	20	30	126	284	176	241	271	129	96	81	92	95
4 YEARS OR MORE	86	8	20	27	279	197	211	100	113	73	8	43	10.7
MEDIAN SCHOOL YEARS COMPLETED	10.2	7.9	8.2	8.7	12.4	12.6	12.5	12.1	11.3	8.4	8.3	8.9	10.7
*RESIDENCE IN 1955													
PERSONS 5 YEARS OLD AND OVER, 1960	3 151	2 273	1 486	2 429	2 772	1 690	2 599	2 982	2 239	3 736	2 911	2 377	2 590
SAME HOUSE AS IN 1960	1 838	1 489	874	1 114	1 570	937	700	1 089	1 089	2 265	1 773	1 598	1 547
DIFFERENT HOUSE IN U.S.	1 259	784	585	1 284	1 159	747	1 887	1 087	1 070	1 457	1 102	779	998
CENTRAL CITY OF THIS SMSA	553	598	379	846	704	563	1 376	815	734	1 156	802	484	687
OTHER PART OF THIS SMSA	244	71	22	80	63	39	96	43	88	58	56	106	23
OUTSIDE THIS SMSA	462	115	184	358	392	145	415	229	248	243	244	189	288
NORTH AND WEST	390	103	156	291	350	136	380	205	224	202	236	181	246
SOUTH	72	12	28	67	42	9	35	24	24	41	8	8	42
ABROAD	16	...	7	...	31	3	12	14	7	14	31	...	8
MOVED, RESIDENCE IN 1955 NOT REPORTED	38	...	20	31	12	3	...	12	73	...	5	...	37
*FAMILY INCOME IN 1959													
ALL FAMILIES	938	541	365	661	858	538	786	922	665	998	759	672	702
UNDER \$1,000	33	33	35	36	11	11	3	37	44	12	12
\$1,000 TO \$1,999	58	75	35	69	22	18	44	74	38	15	35
\$2,000 TO \$2,999	64	63	29	109	36	33	11	47	91	123	67	43	39
\$3,000 TO \$3,999	95	68	25	94	46	24	32	84	59	153	130	85	57
\$4,000 TO \$4,999	160	90	47	74	68	31	61	73	120	166	143	124	93
\$5,000 TO \$5,999	187	102	70	85	110	66	100	173	71	167	150	90	104
\$6,000 TO \$6,999	99	38	57	52	90	60	118	110	65	91	65	52	69
\$7,000 TO \$7,999	108	16	4	44	86	35	86	120	67	68	38	46	58
\$8,000 TO \$8,999	35	16	26	27	86	34	107	81	47	46	39	33	40
\$9,000 TO \$9,999	39	4	29	21	78	14	96	76	9	28	37	34	45
\$10,000 TO \$14,999	39	24	8	50	123	143	124	108	64	36	8	8	12
\$15,000 TO \$24,999	21	8	67	63	35	13	21	5	...	5	12
\$25,000 AND OVER												

Table P-1.—GENERAL CHARACTERISTICS OF THE POPULATION, BY CENSUS TRACTS: 1960—Con.

[Asterisk (*) denotes statistics based on 25-percent sample. Population per household not shown where less than 50 persons in households. Median not shown where base is less than 200]

SUBJECT	PUEBLO--CON.				BALANCE OF PUEBLO COUNTY								
	TRACT 0024	TRACT 0025	TRACT 0026	TRACT 0027	TRACT 0001	TRACT 0002	TRACT 0003	TRACT 0007	TRACT 0008	TRACT 0010	TRACT 0011	TRACT 0012	TRACT 0013
RACE AND COUNTRY OF ORIGIN													
TOTAL POPULATION	2 866	3 743	3 904	5 942	2	25	25	408	344	1 351	385
WHITE	2 806	3 608	3 757	5 931	18	25	406	344	1 343	373
NEGRO	55	121	144	2	8	11
OTHER RACES	5	14	3	11	7	1
WHITE, SPANISH SURNAME: NATIVE*	331	296	954	573	158	216	762	289
FOREIGN BORN*	19	32	8	9	6	...	13	5
TOTAL FOREIGN STOCK*													
FOREIGN BORN	572	785	547	626	4	...	16	14	80	86
NATIVE, FOR. OR MIXED PARENTAGE	73	174	97	78	97	6	...	30	13
UNITED KINGDOM	499	611	450	548	4	...	10	14	50	73
IRELAND (EIRE)	64	97	32	84	5	...
NORWAY	16	11	15	7	...
SWEDEN	7
GERMANY	31	44	4	17
POLAND	36	82	59	56	15
CZECHOSLOVAKIA	13	16	28	21
AUSTRIA	30	16	8	16	4
HUNGARY	19	28	52	24	5
U.S.S.R.	15	20	4	4
ITALY	4	...	22	28
CANADA	80	183	115	130	5	9	33
MEXICO	7	20	25	29
ALL OTHER AND NOT REPORTED	49	94	84	55	10	9	28	44
	201	174	99	162	4	...	6	...	8	...
HOUSEHOLD RELATIONSHIP													
POPULATION IN HOUSEHOLDS	2 856	3 743	3 787	5 920	25	25	408	344	1 351	385
HEAD OF HOUSEHOLD	829	1 265	985	1 352	10	5	101	70	293	85
HEAD OF PRIMARY FAMILY	734	1 053	935	1 333	7	5	97	64	269	77
PRIMARY INDIVIDUAL	95	212	50	19	3	...	4	6	24	8
WIFE OF HEAD	676	928	811	1 297	6	5	87	58	244	66
CHILD UNDER 18 OF HEAD	1 010	1 119	1 764	3 029	9	11	181	190	698	166
OTHER RELATIVE OF HEAD	309	399	213	199	3	36	24	113	67
NONRELATIVE OF HEAD	32	32	14	43	1	3	2	3	1
POPULATION IN GROUP QUARTERS	10	...	117	22
INMATE OF INSTITUTION	93
OTHER	10	...	24	22
POPULATION PER HOUSEHOLD	3.45	2.96	3.84	4.38	4.04	4.91	4.61	4.53
MARRIED COUPLES*													
WITH OWN HOUSEHOLD	704	940	818	1 279	4	4	84	61	244	60
WITH OWN CHILDREN UNDER 6	673	931	818	1 275	4	4	84	61	236	53
WITH OWN CHILDREN UNDER 18	257	244	435	786	4	4	38	42	115	25
WITH HUSBAND UNDER 45	413	483	631	1 129	4	4	54	42	168	36
WITH OWN CHILDREN UNDER 18	357	383	577	1 104	4	4	52	33	163	32
UNRELATED INDIVIDUALS*	324	290	535	1 013	4	4	49	33	143	29
	99	235	88	69	4	...	10	...	23	17
PERSONS UNDER 18 YEARS OLD*													
LIVING WITH BOTH PARENTS*	1 085	1 242	1 906	3 111	10	15	197	200	734	180
	962	1 093	1 574	2 939	4	15	170	165	627	162
*SCHOOL ENROLLMENT													
TOTAL ENROLLED, 5 TO 34 YEARS OLD	768	984	1 234	1 819	6	15	130	119	512	102
KINDERGARTEN	55	65	96	242	8	4	48	13
PUBLIC	47	61	88	221	8	4	48	9
ELEMENTARY (1 TO 8 YEARS)	493	533	884	1 288	3	4	93	95	387	70
PUBLIC	435	435	746	1 151	3	4	93	95	371	23
HIGH SCHOOL (1 TO 4 YEARS)	192	311	213	236	3	11	29	20	68	19
PUBLIC	172	268	193	222	3	11	29	20	68	6
COLLEGE	28	75	41	53	9	...
*YEARS OF SCHOOL COMPLETED													
PERSONS 25 YEARS OLD AND OVER	1 526	2 236	1 628	2 493	8	8	171	119	538	159
NO SCHOOL YEARS COMPLETED	8	31	15	5	6	4	5	25
ELEMENTARY: 1 TO 4 YEARS	63	83	81	28	15	27	76	24
5 TO 7 YEARS	169	311	229	95	22	52	166	33
8 YEARS	290	384	303	199	44	9	121	54
HIGH SCHOOL: 1 TO 3 YEARS	344	513	350	503	37	14	81	12
4 YEARS	536	634	517	1 053	8	8	26	13	71	11
COLLEGE: 1 TO 3 YEARS	99	177	75	370	17	...	4	...
4 YEARS OR MORE	17	103	58	240	4	...	4	...
MEDIAN SCHOOL YEARS COMPLETED	11.0	10.8	10.6	12.4	8.1	...
*RESIDENCE IN 1955													
PERSONS 5 YEARS OLD AND OVER, 1960	2 543	3 385	3 187	4 704	21	23	337	272	1 124	317
SAME HOUSE AS IN 1960	1 443	2 015	1 395	708	23	226	109	700	229
DIFFERENT HOUSE IN U.S.	1 080	1 325	1 742	3 935	21	...	105	163	411	88
CENTRAL CITY OF THIS SMSA	787	993	1 059	2 349	54	19	198	61
OTHER PART OF THIS SMSA	79	49	61	305	19	137	102	23
OUTSIDE THIS SMSA	214	283	622	1 281	21	...	32	12	111	4
NORTH AND WEST	202	239	584	1 096	21	...	19	12	102	4
SOUTH	12	44	38	185	13	...	9	...
ABROAD	20	41	12	57
MOVED, RESIDENCE IN 1955 NOT REPORTED	...	4	38	4	6	...	13	...
*FAMILY INCOME IN 1959													
ALL FAMILIES	739	1 065	926	1 323	8	4	91	70	274	68
UNDER \$1,000	7	31	40	20	4	...	2	...	21	10
\$1,000 TO \$1,999	13	66	93	4	6	5	39	6
\$2,000 TO \$2,999	40	94	103	4	8	23	20	7
\$3,000 TO \$3,999	78	108	83	46	14	15	28	18
\$4,000 TO \$4,999	115	143	161	178	32	4	77	3
\$5,000 TO \$5,999	152	188	182	356	4	...	23	14	29	9
\$6,000 TO \$6,999	108	98	127	232	6	...	13	7
\$7,000 TO \$7,999	75	119	71	208	23	4
\$8,000 TO \$8,999	38	80	24	111	5	12	...
\$9,000 TO \$9,999	25	52	32	91	4	4
\$10,000 TO \$14,999	80	74	10	73	8	4
\$15,000 TO \$24,999	8	12
\$25,000 AND OVER
MEDIAN INCOME: FAMILIES	\$5 766	\$5 481	\$4 894	\$6 231	\$4 377	...
FAM. & UNREL. INDIV.	\$5 474	\$5 066	\$4 669	\$6 119	\$4 253	...

Table P-1.—GENERAL CHARACTERISTICS OF THE POPULATION, BY CENSUS TRACTS: 1960—Con.

[Asterisk (*) denotes statistics based on 25-percent sample. Population per household not shown where less than 50 persons in households. Median not shown where base is less than 200]

SUBJECT	BALANCE OF PUEBLO COUNTY--CON.												
	TRACT 0014	TRACT 0016	TRACT 0020	TRACT 0023	TRACT 0026	TRACT 0027	TRACT 0028	TRACT 0029	TRACT 0030	TRACT 0031	TRACT 0032	TRACT 0033	TRACT 0034
RACE AND COUNTRY OF ORIGIN													
TOTAL POPULATION	47	7	1 204	347	215	222	5 156	3 422	2 756	6 303	828	3 144	1 335
WHITE	47	7	1 200	343	202	188	5 137	3 352	2 727	6 259	828	3 136	1 335
NEGRO	4	...	13	34	17	61	24	44	...	3	...
OTHER RACES	4	2	9	5	5	...
WHITE, SPANISH SURNAME: NATIVE*	317	98	40	116	365	1 291	1 381	2 281	99	1 391	321
FOREIGN BORN*	41	32	10	140	...	21	8
TOTAL FOREIGN STOCK*													
FOREIGN BORN	527	29	4	20	355	272	221	1 227	63	318	74
NATIVE, FOR. OR MIXED PARENTAGE	148	4	4	5	53	61	38	320	8	68	16
UNITED KINGDOM	379	25	...	15	302	211	183	907	55	250	58
IRELAND (EIRE)	4	67	18	16	28	4	17	...
NORWAY	5	8	4	...	5
SWEDEN	5	4
GERMANY	85	4	11	45	30	8	...
POLAND	4	6	5	...
CZECHOSLOVAKIA	27	...	5	28	...	21	8
AUSTRIA	15	16	4	...	80	...	26
HUNGARY	4	5	4	...
U.S.S.R.	3	4	5	...	5	...
ITALY
CANADA
MEXICO
ALL OTHER AND NOT REPORTED	109	5	9	199	98	529	...	69	13
POPULATION PER HOUSEHOLD	306	8	74	17	42	100	21	68	17
HOUSEHOLD RELATIONSHIP													
POPULATION IN HOUSEHOLDS	47	7	1 204	347	215	222	5 137	3 399	2 711	6 276	828	3 144	1 332
HEAD OF HOUSEHOLD	18	3	353	96	63	44	1 394	752	583	1 433	221	713	324
HEAD OF PRIMARY FAMILY	16	3	302	85	54	42	1 242	691	541	1 348	195	652	288
PRIMARY INDIVIDUAL	2	...	51	11	9	2	152	61	42	85	26	61	36
WIFE OF HEAD	14	3	243	78	48	38	1 163	651	490	1 225	174	596	280
CHILD UNDER 18 OF HEAD	8	...	364	138	86	119	2 127	1 761	1 438	2 868	341	1 464	613
OTHER RELATIVE OF HEAD	7	1	240	29	17	21	427	217	183	712	82	353	107
NONRELATIVE OF HEAD	4	6	1	...	26	18	17	38	10	18	8
POPULATION IN GROUP QUARTERS	19	23	45	27
INMATE OF INSTITUTION	18	21	43
OTHER	1	2	2	27
POPULATION PER HOUSEHOLD	3.41	3.61	3.41	5.05	3.69	4.52	4.65	4.38	3.75	4.41	4.11
MARRIED COUPLES*													
WITH OWN HOUSEHOLD	...	16	274	84	40	28	1 193	661	497	1 285	195	623	283
WITH OWN CHILDREN UNDER 6	...	16	241	84	40	28	1 162	656	493	1 256	195	615	283
WITH OWN CHILDREN UNDER 18	89	42	17	17	477	375	299	517	54	288	101
WITH HUSBAND UNDER 45	165	62	27	21	795	518	414	879	120	461	204
WITH OWN CHILDREN UNDER 18	128	54	28	24	648	439	342	731	77	336	149
UNRELATED INDIVIDUALS*	113	50	23	17	571	416	304	654	77	308	134
POPULATION PER HOUSEHOLD	67	10	16	9	161	65	45	135	19	54	52
PERSONS UNDER 18 YEARS OLD*													
LIVING WITH BOTH PARENTS*	436	148	98	123	2 192	1 831	1 457	3 012	365	1 540	662
POPULATION PER HOUSEHOLD	343	143	71	66	1 999	1 666	1 357	2 739	324	1 419	617
*SCHOOL ENROLLMENT													
TOTAL ENROLLED, 5 TO 34 YEARS OLD	303	89	59	63	1 405	1 075	835	1 980	275	962	471
KINDERGARTEN	13	13	...	6	87	109	66	90	...	8	...
PUBLIC	5	13	...	6	87	109	66	90	...	8	...
ELEMENTARY (1 TO 8 YEARS)	192	51	33	49	997	785	636	1 434	192	766	346
PUBLIC	97	34	33	49	947	771	580	949	192	766	346
HIGH SCHOOL (1 TO 4 YEARS)	89	25	21	8	282	171	121	411	74	188	125
PUBLIC	65	15	21	8	274	167	115	371	74	188	125
COLLEGE	9	...	5	...	39	10	12	45	9
*YEARS OF SCHOOL COMPLETED													
PERSONS 25 YEARS OLD AND OVER	...	32	678	165	87	63	2 525	1 296	1 084	2 693	405	1 354	584
NO SCHOOL YEARS COMPLETED	46	4	...	4	32	21	23	151	3	64	11
ELEMENTARY: 1 TO 4 YEARS	105	11	8	3	54	94	167	316	47	190	37
5 TO 7 YEARS	177	15	12	18	289	313	207	498	53	257	78
8 YEARS	157	32	26	23	490	313	215	469	105	276	150
HIGH SCHOOL: 1 TO 3 YEARS	75	26	17	6	603	288	261	517	85	236	104
4 YEARS	16	85	58	19	732	201	152	582	77	235	121
COLLEGE: 1 TO 3 YEARS	28	12	...	5	197	29	49	106	24	58	59
4 YEARS OR MORE	5	7	5	...	128	37	10	54	11	38	24
MEDIAN SCHOOL YEARS COMPLETED	8.1	11.0	8.7	8.7	8.8	8.9	8.6	9.5
*RESIDENCE IN 1955													
PERSONS 5 YEARS OLD AND OVER, 1960	1 084	284	171	174	4 460	2 767	2 240	5 376	732	2 689	1 165
SAME HOUSE AS IN 1960	...	32	648	193	109	34	2 030	1 134	1 092	3 066	413	1 409	733
DIFFERENT HOUSE IN U.S.	413	91	62	140	2 369	1 597	1 148	2 275	319	1 269	416
CENTRAL CITY OF THIS SMSA	235	22	19	10	1 057	502	356	723	96	232	...
OUTER PART OF THIS SMSA	103	26	14	107	489	453	566	1 082	152	568	298
OUTSIDE THIS SMSA	75	43	29	23	823	642	226	470	71	469	118
NORTH AND WEST	71	40	24	23	588	574	190	418	59	373	109
SOUTH	4	3	5	...	235	68	36	52	12	96	9
ABROAD	23	13	5	...	8	...	4	5
MOVED, RESIDENCE IN 1955 NOT REPORTED	48	31	...	27	...	7	11
*FAMILY INCOME IN 1959													
ALL FAMILIES	...	16	286	90	47	35	1 249	691	541	1 343	211	675	294
UNDER \$1,000	8	3	7	...	31	36	17	49	4	48	29
\$1,000 TO \$1,999	16	7	10	9	57	44	50	82	36	69	30
\$2,000 TO \$2,999	24	16	5	4	131	103	45	129	25	86	27
\$3,000 TO \$3,999	16	4	4	6	149	150	74	172	16	77	44
\$4,000 TO \$4,999	38	16	5	3	246	161	136	343	62	115	48
\$5,000 TO \$5,999	63	25	10	...	202	86	94	223	27	103	37
\$6,000 TO \$6,999	33	12	...	5	118	23	35	107	9	59	33
\$7,000 TO \$7,999	4	...	6	8	122	21	31	83	12	29	14
\$8,000 TO \$8,999	39	4	39	17	35	65	4	27	10
\$9,000 TO \$9,999	21	52	15	12	33	16	10	...
\$10,000 TO \$14,999	16	3	85	31	12	45	...	43	18
\$15,000 TO \$24,999	17	4	...	12	...	9	...
\$25,000 AND OVER
MEDIAN INCOME: FAMILIES	\$5 524	\$5 052	\$4 078	\$4 621	\$4 698	\$4 395	\$4 500	\$4 354
FAM. & UNREL. INDIV.	\$5 097	\$4 786	\$4 023	\$4 467	\$4 578	\$4 306	\$4 335	\$4 148

Table P-1.—GENERAL CHARACTERISTICS OF THE POPULATION, BY CENSUS TRACTS: 1960—Con.

[Asterisk (*) denotes statistics based on 25-percent sample. Population per household not shown where less than 50 persons in households. Median not shown where base is less than 200]

SUBJECT	TOTALS FOR SPLIT TRACTS							
	TRACT 0001	TRACT 0002	TRACT 0003	TRACT 0007	TRACT 0008	TRACT 0010	TRACT 0011	TRACT 0012
RACE AND COUNTRY OF ORIGIN								
TOTAL POPULATION	2 471	1 892	6 303	3 121	3 922	4 514	3 879	4 000
WHITE	2 468	1 796	6 030	3 008	3 908	4 444	3 859	3 971
NEGRO*	85	231	75	13	50	19	24
OTHER RACES	3	11	42	38	1	20	1	5
WHITE, SPANISH SURNAME: NATIVE*	52	594	582	579	802	1 189	790	2 481
FOREIGN BORN**	16	43	56	4	28	..*	33
TOTAL FOREIGN STOCK*	223	120	1 669	499	408	460	399	207
FOREIGN BORN	19	24	494	132	85	59	62	54
NATIVE, FOR. OR MIXED PARENTAGE	204	96	1 175	367	323	401	337	153
UNITED KINGDOM	18	3	201	19	39	37	53	13
(IRELAND (EIRE)	9	3	127	22	21	..*	9	7
NORWAY*	6	8	12	4	3	..*	..*
SWEDEN	8	4	166	4	15	25	12	..*
GERMANY	24	3	192	24	63	52	67	19
POLAND	17	4	56	16	4	..*	..*	..*
CZECHOSLOVAKIA	8	..*	8	4	16	21	13	..*
AUSTRIA	12	7	75	19	..*	16	22	..*
HUNGARY	4	..*	13	21	..*	4	12	8
U.S.S.R.*	3	128	12	4	..*	25	8
ITALY	66	9	174	58	80	75	61	13
CANADA	21	3	70	21	56	21	25	..*
MEXICO	4	60	97	170	34	160	35	114
ALL OTHER AND NOT REPORTED	32	15	354	97	72	46	65	25
HOUSEHOLD RELATIONSHIP								
POPULATION IN HOUSEHOLDS	2 466	1 892	76	3 059	3 899	4 491	3 872	3 994
HEAD OF HOUSEHOLD	704	477	36	1 472	1 229	1 234	1 185	897
HEAD OF PRIMARY FAMILY	659	430	23	691	1 026	1 126	1 007	813
PRIMARY INDIVIDUAL	45	47	13	781	203	108	178	84
WIFE OF HEAD	625	371	22	542	886	1 030	891	715
CHILD UNDER 18 OF HEAD	985	830	7	679	1 319	1 800	1 398	1 937
OTHER RELATIVE OF HEAD	138	199	9	297	420	407	357	414
NONRELATIVE OF HEAD	14	15	2	69	45	20	41	31
POPULATION IN GROUP QUARTERS	5	..*	6 227	62	23	23	7	6
INHAB. OF INSTITUTION	5	..*	6 119	20	18	..*	..*	..*
OTHER*	..*	108	42	5	23	7	6
POPULATION PER HOUSEHOLD	3.50	3.97	2.11	2.08	3.17	3.64	3.27	4.45
MARRIED COUPLES*								
WITH OWN HOUSEHOLD	637	381	17	588	914	990	889	741
WITH OWN CHILDREN UNDER 6	629	369	17	574	897	986	877	707
WITH OWN CHILDREN UNDER 18	287	160	..*	143	241	370	318	340
WITH HUSBAND UNDER 45	459	268	10	201	462	639	526	550
WITH OWN CHILDREN UNDER 18	387	211	4	294	408	544	406	454
UNRELATED INDIVIDUALS*	352	191	4	150	341	500	360	418
OTHER	50	67	134	814	221	170	227	110
PERSONS UNDER 18 YEARS OLD*								
LIVING WITH BOTH PARENTS*	1 009	915	83	762	1 448	1 928	1 478	2 053
OTHER	946	756	12	532	1 180	1 741	1 279	1 765
*SCHOOL ENROLLMENT								
TOTAL ENROLLED; 5 TO 34 YEARS OLD	769	600	263	453	916	1 295	1 039	1 379
KINDERGARTEN	68	58	4	20	69	113	85	103
PUBLIC	64	53	4	15	56	109	77	98
ELEMENTARY (1 TO 8 YEARS)	456	405	142	325	610	904	667	1 032
PUBLIC	330	376	142	289	535	839	537	920
HIGH SCHOOL (1 TO 4 YEARS)	173	125	72	99	224	270	264	220
PUBLIC	161	125	29	99	208	261	250	196
COLLEGE	72	12	45	9	13	8	23	24
*YEARS OF SCHOOL COMPLETED								
PERSONS 25 YEARS OLD AND OVER	1 315	829	5 913	2 005	2 206	2 249	2 098	1 619
NO SCHOOL YEARS COMPLETED	3	28	387	73	12	27	34	71
ELEMENTARY: 1 TO 4 YEARS	16	52	776	238	91	142	114	232
5 TO 7 YEARS	52	152	235	312	338	345	318	501
8 YEARS	134	191	2 760	399	428	464	412	346
HIGH SCHOOL: 1 TO 3 YEARS	295	189	1 297	319	465	491	539	269
4 YEARS	403	178	90	435	614	606	483	164
COLLEGE: 1 TO 3 YEARS	193	36	201	130	188	134	112	24
4 YEARS OR MORE	219	3	167	99	70	40	86	12
MEDIAN SCHOOL YEARS COMPLETED	12.4	9.0	8.6	9.0	10.5	9.9	10.0	8.0
*RESIDENCE IN 1955								
PERSONS 5 YEARS OLD AND OVER; 1960								
SAME HOUSE AS IN 1960	2 138	1 582	6 303	2 839	3 489	3 921	3 423	3 397
DIFFERENT HOUSE IN U.S.	843	887	3 536	1 059	1 789	2 096	1 947	2 189
CENTRAL CITY OF THIS SMSA	1 276	683	98	1 649	1 668	1 757	1 422	1 195
OTHER PART OF THIS SMSA	812	494	34	973	1 155	947	567	796
OUTSIDE THIS SMSA	37	62	..*	80	95	363	381	173
NORTH AND WEST	427	127	64	596	418	447	474	226
SOUTH	368	124	56	486	393	390	402	205
ABROAD	59	3	8	110	25	57	72	21
MOVED; RESIDENCE IN 1955 NOT REPORTED	15	..*	4	28	..*	31	16	..*
OTHER	4	12	2 665	103	32	37	38	13
*FAMILY INCOME IN 1959								
ALL FAMILIES	673	432	20	734	1 038	1 080	1 008	815
UNDER \$1,000	8	9	..*	45	16	11	33	54
\$1,000 TO \$1,999	14	23	..*	129	68	60	63	114
\$2,000 TO \$2,999	13	57	..*	86	118	93	87	83
\$3,000 TO \$3,999	20	57	7	135	176	92	110	96
\$4,000 TO \$4,999	102	74	..*	105	128	210	164	167
\$5,000 TO \$5,999	91	85	3	93	173	234	201	131
\$6,000 TO \$6,999	60	52	..*	54	128	114	99	51
\$7,000 TO \$7,999	75	30	6	24	73	89	108	39
\$8,000 TO \$8,999	57	28	..*	35	54	56	40	28
\$9,000 TO \$9,999	64	7	..*	16	33	49	43	8
\$10,000 TO \$14,999	96	7	4	12	62	69	39	32
\$15,000 TO \$24,999	26	..*	..*	..*	9	3	21	8
\$25,000 AND OVER	47	3	..*	..*	..*	..*	..*	4
MEDIAN INCOME: FAMILIES	\$7 380	\$4 946	..*	\$3 793	\$5 075	\$5 316	\$5 234	\$4 362
FAM. & UNREL. INDIV.	\$7 113	\$4 646	..*	\$3 125	\$4 443	\$5 068	\$4 776	\$4 057

Table P-1.—GENERAL CHARACTERISTICS OF THE POPULATION, BY CENSUS TRACTS: 1960—Con.

[Asterisk (*) denotes statistics based on 25-percent sample. Population per household not shown where less than 50 persons in households. Median not shown where base is less than 200]

SUBJECT	TOTALS FOR SPLIT TRACTS--CON.						
	TRACT 0013	TRACT 0014	TRACT 0016	TRACT 0020	TRACT 0023	TRACT 0026	TRACT 0027
RACE AND COUNTRY OF ORIGIN							
TOTAL POPULATION	2 045	2 767	1 858	5 394	3 183	4 119	6 164
WHITE	2 006	2 745	1 858	4 816	3 132	3 959	6 119
NEGRO	34	13	...	566	42	157	34
OTHER RACES	5	9	...	12	9	3	11
WHITE, SPANISH SURNAME; NATIVE*	924	885	21	1 661	598	994	689
FOREIGN BORN*	47	24	4	187	16	8	9
TOTAL FOREIGN STOCK*	656	397	398	2 061	748	551	646
FOREIGN BORN	182	81	69	660	164	101	83
NATIVE; FOR. OR MIXED PARENTAGE	474	316	329	1 401	584	450	563
UNITED KINGDOM	5	36	25	21	50	32	84
IRELAND (EIRE)	...	15	4	...	25	15	...
NORWAY	6
SWEDEN	...	13	41	...	20	4	17
GERMANY	...	47	32	23	28	59	56
POLAND	4	9	...	25	...	8	21
CZECHOSLOVAKIA	27	17	12	68	8	52	16
AUSTRIA	21	8	52	104	62	4	39
HUNGARY	4	...	9	8	20	4	4
U.S.S.R.	...	12	...	30	12	22	28
ITALY	182	65	103	514	129	119	130
CANADA	5	18	20	4	4	25	34
MEXICO	161	103	...	538	73	84	55
ALL OTHER AND NOT REPORTED	243	54	100	726	311	99	162
HOUSEHOLD RELATIONSHIP							
POPULATION IN HOUSEHOLDS	2 025	2 767	1 858	5 375	3 075	4 002	6 142
HEAD OF HOUSEHOLD	700	929	563	1 507	940	1 048	1 396
HEAD OF PRIMARY FAMILY	419	684	511	1 299	827	989	1 375
PRIMARY INDIVIDUAL	281	245	52	1 208	113	59	21
WIFE OF HEAD	323	557	491	1 055	742	859	1 335
CHILD UNDER 18 OF HEAD	668	888	643	1 844	1 038	1 850	3 148
OTHER RELATIVE OF HEAD	311	344	129	929	319	230	220
NONRELATIVE OF HEAD	23	49	32	42	36	15	43
POPULATION IN GROUP QUARTERS	20	108	117	22
INMATE OF INSTITUTION	20	19	21	93	...
OTHER	87	24	22
POPULATION PER HOUSEHOLD	2.89	2.98	3.30	3.57	3.27	3.82	4.40
MARRIED COUPLES*	336	538	537	1 098	710	858	1 307
WITH OWN HOUSEHOLD	322	530	537	1 026	694	858	1 303
WITH OWN CHILDREN UNDER 6	122	171	109	362	247	452	803
WITH OWN CHILDREN UNDER 18	193	289	296	646	444	658	1 150
WITH HUSBAND UNDER 45	152	227	211	525	329	605	1 128
WITH OWN CHILDREN UNDER 18	128	201	175	456	278	558	1 030
UNRELATED INDIVIDUALS*	289	308	45	276	322	104	78
PERSONS UNDER 18 YEARS OLD*	728	982	664	2 032	1 100	2 004	3 234
LIVING WITH BOTH PARENTS*	584	761	637	1 550	958	1 645	3 005
*SCHOOL ENROLLMENT							
TOTAL ENROLLED, 5 TO 34 YEARS OLD	445	680	526	1 483	855	1 293	1 882
KINDERGARTEN	29	34	33	78	61	96	248
PUBLIC	17	34	33	65	61	88	227
ELEMENTARY (1 TO 8 YEARS)	318	417	347	944	476	917	1 337
PUBLIC	188	379	206	590	387	779	1 200
HIGH SCHOOL (1 TO 4 YEARS)	82	203	100	403	247	234	244
PUBLIC	57	184	66	325	215	214	230
COLLEGE	16	26	46	58	71	46	53
*YEARS OF SCHOOL COMPLETED							
PERSONS 25 YEARS OLD AND OVER	1 154	1 460	1 132	2 869	1 793	1 715	2 556
NO SCHOOL YEARS COMPLETED	86	30	...	258	16	15	9
ELEMENTARY: 1 TO 4 YEARS	165	143	25	350	95	89	31
5 TO 7 YEARS	277	294	57	639	244	241	113
8 YEARS	315	375	122	582	325	329	222
HIGH SCHOOL: 1 TO 3 YEARS	153	230	121	410	371	367	509
4 YEARS	108	235	434	428	547	536	1 057
COLLEGE: 1 TO 3 YEARS	30	126	176	124	93	75	375
4 YEARS OR MORE	20	27	197	78	102	63	240
MEDIAN SCHOOL YEARS COMPLETED	8.2	8.7	12.6	8.3	10.8	10.5	12.4
*RESIDENCE IN 1955							
PERSONS 5 YEARS OLD AND OVER, 1960	1 803	2 429	1 722	4 820	2 874	3 358	4 878
SAME HOUSE AS IN 1960	1 103	1 114	969	2 913	1 740	1 504	742
DIFFERENT HOUSE IN U.S.	673	1 284	747	1 870	1 089	1 804	4 075
CENTRAL CITY OF THIS SMSA	440	846	563	1 391	709	1 078	2 359
OTHER PART OF THIS SMSA	45	80	39	161	49	75	412
OUTSIDE THIS SMSA	188	358	145	318	331	651	1 304
NORTH AND WEST	160	291	136	273	286	608	1 119
SOUTH	28	67	9	45	45	43	185
ABROAD	7	...	3	37	8	12	37
MOVED, RESIDENCE IN 1955 NOT REPORTED	20	31	3	...	37	38	4
*FAMILY INCOME IN 1959							
ALL FAMILIES	433	661	554	1 284	792	973	1 358
UNDER \$1,000	45	36	...	45	15	47	20
\$1,000 TO \$1,999	41	69	...	90	42	103	13
\$2,000 TO \$2,999	36	109	33	147	55	108	8
\$3,000 TO \$3,999	43	94	40	177	61	87	52
\$4,000 TO \$4,999	50	74	31	204	109	166	181
\$5,000 TO \$5,999	79	85	66	230	151	192	356
\$6,000 TO \$6,999	64	60	60	124	116	127	237
\$7,000 TO \$7,999	8	44	35	72	69	77	216
\$8,000 TO \$8,999	26	27	34	85	62	24	111
\$9,000 TO \$9,999	29	21	14	49	40	32	91
\$10,000 TO \$14,999	12	50	143	52	48	10	73
\$15,000 TO \$24,999	63	5	12
\$25,000 AND OVER	35	4	12
MEDIAN INCOME: FAMILIES	\$5 019	\$4 304	\$8 353	\$4 897	\$5 755	\$4 852	\$6 207
FAM. & UNREL. INDIV.	\$3 429	\$3 368	\$7 814	\$4 369	\$5 124	\$4 588	\$6 078

Table P-2.—AGE, COLOR, AND MARITAL STATUS OF THE POPULATION, BY SEX, BY CENSUS TRACTS: 1960

[Median not shown where base is less than 50]

SUBJECT	PUEBLO COUNTY						PUEBLO					
	TOTAL		PUEBLO		BALANCE		TRACT 0001		TRACT 0002		TRACT 0003	
	MALE	FEMALE	MALE	FEMALE	MALE	FEMALE	MALE	FEMALE	MALE	FEMALE	MALE	FEMALE
AGE												
TOTAL	58 749	59 958	44 798	46 383	13 951	13 575	1 227	1 242	935	957	3 469	2 834
UNDER 5 YEARS	1 381	1 400	954	965	427	435	33	29	36	33
1 YEAR	1 484	1 491	1 087	1 050	397	441	36	37	25	26	...	1
2 YEARS	1 499	1 393	1 078	1 031	421	402	35	34	26	36
3 YEARS	1 458	1 351	1 051	972	407	419	40	23	42	27
4 YEARS	1 467	1 452	1 046	1 023	421	429	38	26	31	29
5 YEARS	1 441	1 450	997	1 034	444	416	26	39	22	25
6 YEARS	1 475	1 377	1 033	962	441	415	33	28	30	28	...	2
7 YEARS	1 445	1 388	1 023	994	422	394	31	28	21	29
8 YEARS	1 323	1 372	962	1 006	361	366	34	28	29	30
9 YEARS	1 301	1 333	909	938	372	395	32	40	22	25
10 YEARS	1 315	1 235	941	866	374	370	25	24	27	24	...	2
11 YEARS	1 288	1 253	919	898	369	355	32	19	23	25	...	2
12 YEARS	1 295	1 248	928	890	367	356	36	26	31	25	...	1
13 YEARS	1 224	1 256	840	914	384	342	18	28	22	13	...	2
14 YEARS	932	922	650	663	282	254	20	15	18	14	...	1
15 YEARS	917	909	655	654	262	268	15	25	21	21	...	2
16 YEARS	993	916	713	676	280	233	17	18	18	18	...	10
17 YEARS	856	837	612	667	242	249	24	16	21	14	...	4
18 YEARS	716	915	528	635	188	202	9	12	15	16	...	6
19 YEARS	660	725	470	555	190	170	4	14	15	13	...	25
20 YEARS	544	692	410	517	134	175	7	7	7	10	...	29
21 YEARS AND OVER	33 737	34 962	26 991	28 473	6 746	6 489	682	726	433	476	3 347	2 751
TOTAL	58 749	59 958	44 798	46 383	13 951	13 575	1 227	1 242	935	957	3 469	2 834
UNDER 5 YEARS	7 289	7 167	5 216	5 041	2 073	2 126	182	149	160	151	...	1
5 TO 9 YEARS	6 985	6 920	4 925	4 934	2 060	1 986	156	163	124	137	...	2
10 TO 14 YEARS	6 054	5 908	4 278	4 251	1 776	1 677	131	112	121	101	...	4
15 TO 19 YEARS	4 140	4 309	2 978	3 187	1 162	1 122	69	85	90	82	...	9
20 TO 24 YEARS	2 880	3 398	2 218	2 566	662	832	56	60	41	54	...	47
25 TO 29 YEARS	3 372	3 621	2 614	2 756	758	855	75	112	59	79	...	84
30 TO 34 YEARS	3 887	4 014	3 026	3 444	841	850	109	96	66	57	...	123
35 TO 39 YEARS	3 992	4 017	3 142	3 186	850	831	107	112	45	60	...	146
40 TO 44 YEARS	3 674	3 612	2 883	2 927	791	685	93	83	46	42	...	179
45 TO 49 YEARS	3 590	3 460	2 886	2 771	704	689	72	90	41	48	...	227
50 TO 54 YEARS	2 999	2 961	2 401	2 441	598	520	59	51	33	35	...	258
55 TO 59 YEARS	2 576	2 573	2 089	2 170	487	403	42	39	37	35	...	283
60 TO 64 YEARS	2 030	2 103	1 687	1 814	343	289	23	28	20	23	...	255
65 TO 69 YEARS	1 899	1 998	1 592	1 738	307	260	21	23	24	21	...	249
70 TO 74 YEARS	1 523	1 535	1 272	1 362	251	173	11	18	14	16	...	248
75 TO 79 YEARS	1 027	1 124	865	998	162	126	8	12	9	9	...	241
80 TO 84 YEARS	509	757	443	684	66	73	2	6	5	5	...	225
85 YEARS AND OVER	323	481	283	453	40	48	1	3	...	2	...	168
MEDIAN AGE	28.0	28.2	30.3	30.8	19.6	19.4	26.3	27.3	18.5	20.7	54.2	59.5
WHITE	57 405	58 680	43 590	45 223	13 815	13 457	1 226	1 240	886	910	3 300	2 730
UNDER 5 YEARS	7 129	7 023	5 081	4 916	2 048	2 107	182	148	153	148	...	1
5 TO 9 YEARS	6 820	6 770	4 787	4 806	2 033	1 964	156	163	115	126	...	2
10 TO 14 YEARS	5 916	5 791	4 154	4 125	1 762	1 666	131	112	116	99	...	4
15 TO 19 YEARS	4 048	4 222	2 897	3 105	1 151	1 117	69	85	84	80	...	42
20 TO 24 YEARS	2 806	3 321	2 153	2 497	653	824	56	60	39	51	...	93
25 TO 29 YEARS	3 291	3 518	2 540	2 676	751	842	75	111	55	77	...	78
30 TO 34 YEARS	3 797	3 943	2 944	3 072	853	871	108	96	64	54	...	116
35 TO 39 YEARS	3 891	3 933	3 052	3 109	839	824	107	112	40	55	...	138
40 TO 44 YEARS	3 607	3 539	2 820	2 859	787	680	93	83	43	39	...	176
45 TO 49 YEARS	3 513	3 397	2 815	2 713	698	684	72	90	40	46	...	220
50 TO 54 YEARS	2 939	2 916	2 344	2 396	595	520	69	51	32	32	...	249
55 TO 59 YEARS	2 528	2 521	2 042	2 126	486	395	42	39	35	34	...	276
60 TO 64 YEARS	1 985	2 043	1 648	1 755	337	288	23	28	20	20	...	244
65 TO 69 YEARS	1 851	1 951	1 544	1 693	307	258	21	23	23	20	...	240
70 TO 74 YEARS	1 485	1 491	1 235	1 319	250	172	11	18	14	14	...	240
75 YEARS AND OVER	1 799	2 301	1 534	2 056	265	245	11	21	13	15	...	611
MEDIAN AGE	27.7	28.4	29.1	29.4	15.9	21.3	48.0	59.3
NONWHITE	1 344	1 278	1 208	1 160	136	118	1	2	49	47	169	104
UNDER 5 YEARS	160	144	135	125	25	19	...	1	7	3
5 TO 9 YEARS	165	150	138	128	27	22	9	11
10 TO 14 YEARS	138	117	124	106	14	11	5	2
15 TO 19 YEARS	72	87	81	82	11	5	6	2	...	5
20 TO 24 YEARS	94	77	65	69	9	8	2	3	...	1
25 TO 29 YEARS	81	93	74	80	7	13	4	2	...	6
30 TO 34 YEARS	90	81	82	72	8	9	2	3	...	7
35 TO 39 YEARS	101	84	90	77	11	7	5	5	...	8
40 TO 44 YEARS	67	73	63	68	4	5	3	3	...	3
45 TO 49 YEARS	77	63	71	58	6	5	1	2	...	7
50 TO 54 YEARS	60	45	57	45	3	1	3	...	9
55 TO 59 YEARS	48	52	47	44	1	8	2	1	...	7
60 TO 64 YEARS	60	45	39	59	6	1	3	...	11
65 TO 69 YEARS	48	47	48	45	...	2	1	1	...	9
70 TO 74 YEARS	38	44	37	43	1	1	2	...	8
75 YEARS AND OVER	60	61	57	59	3	2	1	1	...	23
MEDIAN AGE	27.7	28.4	29.1	29.4	15.9	21.3	48.0	59.3
MARITAL STATUS												
TOTAL, 14 YEARS AND OVER	39 353	40 880	31 029	32 840	8 324	8 040	778	833	548	582	3 465	2 828
SINGLE	9 663	7 375	7 543	5 865	2 120	1 510	121	105	133	87	1 723	857
MARRIED	26 725	26 998	20 938	21 178	5 787	5 820	638	650	390	404	936	880
SEPARATED	577	655	503	565	74	90	3	9	2	14	246	130
WIDOWED	1 450	4 788	1 193	4 227	257	561	8	49	11	55	246	683
DIVORCED	1 515	1 719	1 355	1 570	160	149	11	29	14	36	560	408
NONWHITE, 14 YEARS AND OVER	904	896	831	827	73	69	1	1	28	31	169	104
SINGLE	271	154	255	147	16	7	7	2	76	24
MARRIED	528	524	475	471	53	53	1	1	19	21	54	39
SEPARATED	40	40	39	37	1	3	1	1	20	7
WIDOWED	51	142	49	139	2	3	2	6	12	24
DIVORCED	54	76	52	70	2	6	2	27	17

Table P-2.—AGE, COLOR, AND MARITAL STATUS OF THE POPULATION, BY SEX, BY CENSUS TRACTS: 1960—Con.

[Median not shown where base is less than 50]

SUBJECT	PUEBLO--CON.											
	TRACT 0004		TRACT 0005		TRACT 0006		TRACT 0007		TRACT 0008		TRACT 0009	
	MALE	FEMALE	MALE	FEMALE	MALE	FEMALE	MALE	FEMALE	MALE	FEMALE	MALE	FEMALE
AGE												
TOTAL	1 527	1 585	1 849	2 002	1 501	1 753	1 527	1 569	1 824	2 073	2 833	2 904
UNDER 1 YEAR	23	19	38	50	41	29	38	28	48	47	60	83
1 YEAR	34	29	53	28	38	37	25	35	36	44	104	103
2 YEARS	28	26	47	42	30	38	24	28	49	37	96	99
3 YEARS	35	34	52	28	31	26	30	24	40	40	100	110
4 YEARS	34	28	28	37	20	26	25	21	51	39	103	104
5 YEARS	33	33	32	35	35	25	21	21	40	35	104	119
6 YEARS	27	27	28	34	18	14	19	22	53	36	100	83
7 YEARS	43	33	35	36	24	43	18	18	35	57	103	97
8 YEARS	36	46	33	34	27	22	25	24	32	35	93	82
9 YEARS	39	25	37	25	26	21	16	26	26	37	73	82
10 YEARS	26	37	29	42	23	27	15	15	41	36	74	70
11 YEARS	40	39	39	43	31	23	17	14	31	39	76	79
12 YEARS	28	31	31	31	22	21	16	24	37	41	72	66
13 YEARS	42	36	37	46	14	39	24	13	22	29	65	58
14 YEARS	30	30	26	23	19	20	13	13	44	36	35	33
15 YEARS	27	22	29	23	21	20	19	18	35	30	38	35
16 YEARS	21	24	34	35	22	28	11	14	32	37	35	34
17 YEARS	25	20	37	35	16	31	13	16	32	37	26	31
18 YEARS	15	18	20	21	19	30	22	32	17	30	19	32
19 YEARS	12	11	18	24	19	22	17	28	18	25	13	21
20 YEARS	14	8	16	24	25	22	21	32	13	27	10	10
21 YEARS AND OVER	915	1 009	1 150	1 307	985	1 189	1 091	1 096	1 088	1 280	1 436	1 473
TOTAL	1 527	1 585	1 849	2 002	1 501	1 753	1 527	1 569	1 824	2 073	2 833	2 904
UNDER 5 YEARS	154	136	218	185	160	156	142	136	224	207	463	499
5 TO 9 YEARS	178	164	165	164	130	125	99	111	186	207	473	463
10 TO 14 YEARS	166	173	162	185	109	130	85	86	167	194	320	306
15 TO 19 YEARS	100	95	138	137	92	131	89	108	146	158	131	153
20 TO 24 YEARS	59	54	89	120	116	110	116	135	96	118	68	120
25 TO 29 YEARS	67	97	114	91	96	89	120	67	108	104	210	275
30 TO 34 YEARS	104	107	98	93	107	106	80	85	112	132	301	328
35 TO 39 YEARS	132	142	139	139	106	111	79	83	96	110	307	290
40 TO 44 YEARS	114	119	107	134	76	112	84	83	114	115	224	174
45 TO 49 YEARS	116	120	120	137	93	100	107	99	104	117	139	105
50 TO 54 YEARS	83	101	108	102	98	98	99	102	93	107	92	76
55 TO 59 YEARS	82	76	100	116	86	118	92	93	83	102	55	46
60 TO 64 YEARS	60	66	67	112	69	85	84	89	75	99	21	25
65 TO 69 YEARS	44	53	93	94	51	98	88	89	88	93	12	16
70 TO 74 YEARS	29	38	67	92	44	72	82	88	63	86	10	11
75 TO 79 YEARS	19	18	40	51	29	58	39	51	39	65	3	9
80 TO 84 YEARS	13	18	13	36	18	27	21	40	23	27	4	2
85 YEARS AND OVER	7	8	11	14	21	27	21	24	7	32	...	6
MEDIAN AGE	31.9	33.4	32.0	35.9	32.2	36.3	37.1	38.4	29.3	31.8	22.2	21.3
WHITE	1 526	1 583	1 828	1 980	1 451	1 713	1 468	1 522	1 818	2 065	2 814	2 891
UNDER 5 YEARS	154	136	216	183	150	151	138	132	224	207	461	495
5 TO 9 YEARS	178	164	161	163	127	119	89	105	185	207	469	461
10 TO 14 YEARS	166	173	157	178	107	126	81	83	166	193	316	305
15 TO 19 YEARS	100	95	137	135	88	130	85	104	143	155	131	153
20 TO 24 YEARS	59	54	89	120	115	107	113	131	96	117	66	119
25 TO 29 YEARS	67	96	113	86	92	86	118	65	108	104	210	273
30 TO 34 YEARS	103	106	97	93	95	102	76	81	112	131	298	326
35 TO 39 YEARS	132	142	138	138	103	106	75	79	96	110	306	289
40 TO 44 YEARS	114	119	105	134	72	112	82	79	113	114	224	174
45 TO 49 YEARS	116	120	120	136	93	98	105	96	104	117	137	105
50 TO 54 YEARS	83	101	108	102	93	97	96	101	93	107	92	76
55 TO 59 YEARS	82	76	100	116	85	116	89	90	83	102	55	46
60 TO 64 YEARS	60	66	67	111	69	83	78	86	75	98	20	25
65 TO 69 YEARS	44	53	92	94	51	96	84	86	88	93	12	16
70 TO 74 YEARS	29	38	65	92	43	72	81	88	63	86	10	11
75 YEARS AND OVER	39	44	63	99	68	112	81	113	69	124	7	17
MEDIAN AGE	31.9	33.5	32.1	36.2	32.4	36.7	37.3	38.8	29.4	31.9	22.3	21.3
NONWHITE	1	2	21	22	50	40	59	47	6	8	19	13
UNDER 5 YEARS	2	2	10	5	4	4	2	4
5 TO 9 YEARS	4	1	3	6	10	6	4	2
10 TO 14 YEARS	5	7	2	4	4	3	1	1	4	1
15 TO 19 YEARS	1	2	4	4	4	3	3	3
20 TO 24 YEARS	1	3	3	4	2	1
25 TO 29 YEARS	1	5	4	3	2	4	2
30 TO 34 YEARS	1	1	1	...	12	4	4	4	3	2
35 TO 39 YEARS	1	1	3	5	4	4	1	1
40 TO 44 YEARS	2	...	4	...	5	1
45 TO 49 YEARS	1	...	2	2	3	2	...
50 TO 54 YEARS	5	1	3	1
55 TO 59 YEARS	1	2	3	3
60 TO 64 YEARS	1	...	2	6	3	1	...
65 TO 69 YEARS	1	2	4	3
70 TO 74 YEARS	2	...	1	...	1
75 YEARS AND OVER	1	2	2
MEDIAN AGE	30.4	...	33.1
MARITAL STATUS												
TOTAL, 14 YEARS AND OVER	1 059	1 142	1 330	1 491	1 121	1 362	1 214	1 249	1 269	1 494	1 610	1 669
SINGLE	188	163	257	210	235	219	302	218	255	247	209	205
MARRIED	835	841	1 004	1 011	789	800	634	633	954	954	1 382	1 386
SEPARATED	3	8	10	6	14	24	40	50	10	26	6	7
WIDOWED	23	105	35	211	57	266	113	263	47	230	12	58
DIVORCED	13	33	34	59	40	77	165	135	34	63	7	20
NONWHITE, 14 YEARS AND OVER	1	2	10	14	35	27	41	34	4	7	9	6
SINGLE	...	1	2	4	9	4	10	4	3	3	1	...
MARRIED	1	1	7	7	24	18	27	21	1	3	7	6
SEPARATED	...	1	2	1	1	...
WIDOWED	1	2	1	4	2	6	...	1	1	...
DIVORCED	1	1	1	2	3

Table P-2.—AGE, COLOR, AND MARITAL STATUS OF THE POPULATION, BY SEX, BY CENSUS TRACTS: 1960—Con.

[Median not shown where base is less than 50]

SUBJECT	PUEBLO--CON.											
	TRACT 0010		TRACT 0011		TRACT 0012		TRACT 0013		TRACT 0014		TRACT 0015	
	MALE	FEMALE	MALE	FEMALE	MALE	FEMALE	MALE	FEMALE	MALE	FEMALE	MALE	FEMALE
AGE												
TOTAL	2 026	2 080	1 700	1 835	1 323	1 326	926	734	1 287	1 433	1 428	1 527
UNDER 5 YEARS	47	40	42	34	28	36	18	20	31	36	18	12
1 YEAR	52	53	32	42	46	37	16	17	25	35	11	19
2 YEARS	59	72	33	41	43	32	12	16	27	36	22	15
3 YEARS	55	37	48	34	36	35	16	16	22	28	19	21
4 YEARS	57	51	48	29	38	44	28	14	25	26	20	26
5 YEARS	59	56	37	45	40	50	12	18	31	25	24	15
6 YEARS	48	59	36	35	35	43	13	12	27	26	18	18
7 YEARS	55	59	26	27	37	37	23	11	40	17	21	24
8 YEARS	64	56	27	36	44	41	11	15	30	23	27	26
9 YEARS	53	52	41	40	36	30	17	16	26	32	18	25
10 YEARS	45	37	45	40	40	45	20	16	28	27	24	14
11 YEARS	47	50	36	30	34	43	11	16	27	19	30	31
12 YEARS	62	48	31	40	45	48	23	10	21	28	33	20
13 YEARS	52	39	34	39	34	42	17	15	25	23	25	26
14 YEARS	39	43	36	35	34	27	10	15	25	28	27	17
15 YEARS	39	30	28	26	30	31	14	18	18	26	20	24
16 YEARS	30	28	34	30	36	26	11	12	14	30	25	24
17 YEARS	23	34	27	27	14	15	12	14	18	27	26	25
18 YEARS	19	19	18	31	19	27	8	17	24	30	37	32
19 YEARS	31	23	19	24	15	18	9	14	12	28	29	26
20 YEARS	12	23	15	25	19	20	12	7	22	24	24	10
21 YEARS AND OVER	1 078	1 171	1 007	1 125	620	599	613	425	759	859	930	1 077
TOTAL	2 026	2 080	1 700	1 835	1 323	1 326	926	734	1 287	1 433	1 428	1 527
UNDER 5 YEARS	270	253	203	180	191	184	90	83	130	161	90	93
5 TO 9 YEARS	279	282	167	183	192	201	76	72	154	123	108	108
10 TO 14 YEARS	245	217	182	184	187	205	81	72	126	125	139	108
15 TO 19 YEARS	142	134	126	138	114	117	54	75	96	141	137	131
20 TO 24 YEARS	83	119	88	100	91	77	44	28	107	102	78	65
25 TO 29 YEARS	108	153	83	84	74	76	31	38	76	72	65	56
30 TO 34 YEARS	138	159	102	117	78	79	43	42	72	71	62	78
35 TO 39 YEARS	138	132	102	100	66	91	59	37	61	75	81	77
40 TO 44 YEARS	123	116	94	107	70	72	58	50	74	84	85	117
45 TO 49 YEARS	125	109	118	101	53	53	92	52	72	82	93	132
50 TO 54 YEARS	91	101	89	127	49	46	57	46	66	65	125	139
55 TO 59 YEARS	74	91	77	99	44	33	50	40	61	58	115	129
60 TO 64 YEARS	66	63	82	90	33	20	44	28	50	68	84	77
65 TO 69 YEARS	52	68	74	69	32	36	42	27	48	76	72	91
70 TO 74 YEARS	43	33	49	61	24	15	47	19	35	52	46	53
75 TO 79 YEARS	34	26	40	39	17	13	39	8	33	38	30	44
80 TO 84 YEARS	12	17	15	37	6	4	13	9	18	27	7	24
85 YEARS AND OVER	3	7	9	19	2	4	6	8	8	13	11	5
MEDIAN AGE	24.6	26.1	30.0	32.1	19.0	18.1	38.7	29.9	27.0	29.5	37.2	42.0
WHITE	1 997	2 041	1 689	1 826	1 313	1 315	908	725	1 277	1 421	1 423	1 525
UNDER 5 YEARS	261	248	201	177	187	182	90	83	130	160	90	93
5 TO 9 YEARS	274	271	166	183	191	201	76	72	153	122	108	107
10 TO 14 YEARS	243	213	179	184	186	204	81	72	126	124	139	107
15 TO 19 YEARS	142	132	123	136	114	116	54	74	96	141	136	131
20 TO 24 YEARS	82	116	88	99	90	76	44	27	106	100	76	65
25 TO 29 YEARS	104	148	83	84	74	75	31	38	74	72	64	56
30 TO 34 YEARS	135	156	102	115	77	79	41	41	72	70	62	78
35 TO 39 YEARS	136	129	101	100	66	91	56	37	59	75	81	77
40 TO 44 YEARS	123	116	94	107	70	70	57	49	73	82	85	117
45 TO 49 YEARS	122	109	117	100	52	53	87	52	72	80	93	132
50 TO 54 YEARS	91	100	89	127	49	45	55	45	64	65	124	139
55 TO 59 YEARS	74	90	77	99	43	33	50	38	61	58	115	129
60 TO 64 YEARS	66	63	82	90	33	20	42	26	50	67	84	77
65 TO 69 YEARS	52	67	74	69	32	35	41	27	48	75	72	91
70 TO 74 YEARS	43	33	49	61	24	14	46	19	34	52	46	53
75 YEARS AND OVER	49	50	64	95	25	21	57	25	59	78	48	73
MEDIAN AGE	24.8	26.4	30.2	32.2	19.1	18.0	38.3	29.5	26.9	29.4	37.3	42.1
NONWHITE	29	39	11	9	10	11	18	9	10	12	5	2
UNDER 5 YEARS	9	5	2	3	4	2
5 TO 9 YEARS	5	11	1	...	1	1	1	...	1
10 TO 14 YEARS	2	4	3	...	1	1	1	...	1
15 TO 19 YEARS	...	2	3	2	...	1	...	1	1	...
20 TO 24 YEARS	1	3	...	1	1	1	...	1	1	2	2	...
25 TO 29 YEARS	4	5	1	2	...	1	...
30 TO 34 YEARS	3	3	...	2	1	...	2	1	...	1
35 TO 39 YEARS	2	3	1	1	...	1
40 TO 44 YEARS	2	3	...	1	2
45 TO 49 YEARS	3	...	1	...	1	...	5	...	1	2
50 TO 54 YEARS	1	1	2	...	2	...	1	...
55 TO 59 YEARS	1
60 TO 64 YEARS	...	1	2	2
65 TO 69 YEARS	1	1
70 TO 74 YEARS	...	1	1	1	1
75 YEARS AND OVER	1	...	1
MEDIAN AGE
MARITAL STATUS												
TOTAL, 14 YEARS AND OVER	1 271	1 371	1 184	1 323	787	763	689	522	902	1 052	1 118	1 235
SINGLE	230	195	252	202	227	156	224	125	243	213	277	232
MARRIED	980	1 004	869	879	509	529	315	294	581	604	780	786
SEPARATED	6	22	7	12	8	21	26	15	15	28	7	9
WIDOWED	37	122	36	191	32	56	93	78	44	180	36	173
DIVORCED	24	50	27	51	19	22	57	25	34	55	25	44
NONWHITE, 14 YEARS AND OVER	14	20	5	6	5	8	18	9	9	10	5	...
SINGLE	1	3	3	1	2	2	3	1	3	1	4	...
MARRIED	12	14	2	5	3	3	6	3	5	8	1	...
SEPARATED	1	1	1	3	1
WIDOWED	1	3	3	3	3	...	1
DIVORCED	5	2	1

Table P-2.—AGE, COLOR, AND MARITAL STATUS OF THE POPULATION, BY SEX, BY CENSUS TRACTS: 1960—Con.
 [Median not shown where base is less than 50]

SUBJECT	PUEBLO--CON.											
	TRACT 0016		TRACT 0017		TRACT 0018		TRACT 0019		TRACT 0020		TRACT 0021	
	MALE	FEMALE	MALE	FEMALE	MALE	FEMALE	MALE	FEMALE	MALE	FEMALE	MALE	FEMALE
AGE												
TOTAL	937	914	1 500	1 501	1 583	1 705	1 070	1 348	2 034	2 156	1 638	1 625
UNDER 1 YEAR	14	12	38	36	34	32	14	21	40	44	41	34
1 YEAR	21	15	44	37	32	31	22	13	52	47	32	38
2 YEARS	17	10	47	57	34	24	22	14	43	50	37	34
3 YEARS	16	12	29	38	33	35	11	21	40	47	35	33
4 YEARS	23	22	35	41	24	28	20	21	51	40	35	33
5 YEARS	27	11	44	48	30	31	17	16	37	50	33	51
6 YEARS	22	20	55	38	41	33	21	19	53	47	41	32
7 YEARS	24	21	44	37	44	28	17	14	52	49	43	36
8 YEARS	17	22	53	40	32	45	17	19	55	53	34	35
9 YEARS	19	19	34	39	33	23	17	16	48	52	28	37
10 YEARS	28	16	44	30	31	23	26	17	47	55	35	41
11 YEARS	22	24	31	36	36	30	18	15	49	51	35	36
12 YEARS	25	29	23	39	33	35	27	26	36	48	42	22
13 YEARS	25	23	28	36	25	34	19	25	48	46	40	33
14 YEARS	14	10	21	22	26	31	16	20	30	47	32	30
15 YEARS	13	9	16	16	26	27	13	14	39	33	30	27
16 YEARS	12	13	24	16	28	20	21	22	43	45	30	24
17 YEARS	15	14	21	13	32	35	15	19	31	43	28	33
18 YEARS	13	4	21	14	20	23	13	27	32	35	22	29
19 YEARS	16	9	13	16	18	10	17	23	30	26	24	32
20 YEARS	4	9	9	10	22	16	15	26	22	35	13	28
21 YEARS AND OVER	550	590	826	842	949	1 111	692	940	1 156	1 213	948	927
TOTAL	937	914	1 500	1 501	1 583	1 705	1 070	1 348	2 034	2 156	1 638	1 625
UNDER 5 YEARS	91	71	193	209	157	150	89	90	226	228	180	172
5 TO 9 YEARS	109	93	230	202	180	160	89	84	245	251	179	191
10 TO 14 YEARS	114	102	147	163	151	153	106	103	210	247	184	162
15 TO 19 YEARS	69	49	95	75	124	115	79	105	175	182	134	145
20 TO 24 YEARS	33	27	36	64	69	82	75	84	108	119	102	111
25 TO 29 YEARS	28	26	72	106	79	78	61	51	105	99	80	79
30 TO 34 YEARS	44	59	149	164	81	105	43	62	106	116	89	95
35 TO 39 YEARS	57	80	169	161	114	135	50	84	117	129	98	107
40 TO 44 YEARS	90	87	136	122	125	157	75	79	128	139	92	89
45 TO 49 YEARS	94	87	106	83	124	123	67	97	109	145	80	116
50 TO 54 YEARS	68	68	64	62	109	113	65	85	116	119	91	97
55 TO 59 YEARS	49	42	49	36	84	90	60	95	83	88	76	65
60 TO 64 YEARS	30	35	19	21	64	64	59	80	75	91	82	64
65 TO 69 YEARS	22	32	16	17	44	49	60	82	99	84	72	44
70 TO 74 YEARS	15	17	8	4	40	45	43	80	65	50	53	46
75 TO 79 YEARS	13	15	7	7	17	49	32	47	41	39	25	28
80 TO 84 YEARS	7	15	4	5	14	25	10	26	18	17	13	11
85 YEARS AND OVER	4	9	12	12	7	14	8	13	8	3
MEDIAN AGE	32.8	36.9	28.4	26.8	31.9	35.4	34.2	40.7	27.5	27.6	27.5	27.0
TOTAL	937	914	1 499	1 500	1 578	1 701	1 049	1 331	1 749	1 867	1 420	1 380
UNDER 5 YEARS	91	71	193	209	157	149	85	88	199	192	151	145
5 TO 9 YEARS	109	93	230	202	180	160	89	84	194	221	155	166
10 TO 14 YEARS	114	102	147	163	151	153	101	102	185	213	159	134
15 TO 19 YEARS	69	49	95	75	124	115	78	103	148	159	127	130
20 TO 24 YEARS	33	27	36	64	67	82	74	62	89	103	85	98
25 TO 29 YEARS	28	26	72	106	76	77	60	50	85	86	70	65
30 TO 34 YEARS	44	59	149	163	81	104	43	58	92	103	76	84
35 TO 39 YEARS	57	80	169	161	113	135	47	83	101	109	84	91
40 TO 44 YEARS	90	87	135	122	124	157	74	78	119	118	78	71
45 TO 49 YEARS	94	87	106	83	124	123	67	97	94	130	67	101
50 TO 54 YEARS	68	68	64	62	108	113	65	84	108	110	80	87
55 TO 59 YEARS	49	42	49	36	84	90	59	95	72	77	67	57
60 TO 64 YEARS	30	35	19	21	64	64	59	79	67	79	76	47
65 TO 69 YEARS	22	32	16	17	44	49	59	82	86	67	61	41
70 TO 74 YEARS	15	17	8	4	40	45	43	79	53	43	48	31
75 YEARS AND OVER	24	39	11	12	38	86	48	87	57	57	36	32
MEDIAN AGE	32.8	36.9	28.4	26.7	32.0	35.4	34.4	41.0	28.5	27.6	27.4	26.3
TOTAL	1	1	5	4	21	17	285	289	218	245
UNDER 5 YEARS	1	4	2	27	36	29	27
5 TO 9 YEARS	51	30	24	25
10 TO 14 YEARS	25	34	25	28
15 TO 19 YEARS	27	23	7	15
20 TO 24 YEARS	2	...	2	19	16	17	13
25 TO 29 YEARS	1	...	1	20	13	10	14
30 TO 34 YEARS	1	...	1	...	4	14	13	13	11
35 TO 39 YEARS	3	1	16	20	14	16
40 TO 44 YEARS	1	1	1	9	21	14	18
45 TO 49 YEARS	1	...	2	15	15	13	15
50 TO 54 YEARS	1	...	1	8	9	11	10
55 TO 59 YEARS	1	...	11	11	9	8
60 TO 64 YEARS	1	8	12	6	17
65 TO 69 YEARS	1	...	13	17	11	3
70 TO 74 YEARS	1	12	7	5	15
75 YEARS AND OVER	1	...	10	12	10	10
MEDIAN AGE	23.3	27.1	28.5	30.2
MARITAL STATUS												
TOTAL: 14 YEARS AND OVER	637	658	951	949	1 121	1 273	802	1 091	1 383	1 477	1 127	1 130
SINGLE	124	84	155	116	215	201	188	225	404	333	312	246
MARRIED	495	501	777	779	866	878	560	575	873	906	681	670
SEPARATED	...	4	3	2	3	11	7	12	11	34	39	31
WIDOWED	11	62	13	45	21	152	29	219	57	181	65	152
DIVORCED	7	11	6	9	19	42	25	74	49	57	69	62
TOTAL: 14 YEARS AND OVER	1	1	5	3	12	15	185	200	145	169
SINGLE	2	5	54	37	33	25
MARRIED	1	1	2	3	10	10	114	118	94	94
SEPARATED	3	11	6	5
WIDOWED	8	27	11	38
DIVORCED	9	18	7	12

Table P-2.--AGE, COLOR, AND MARITAL STATUS OF THE POPULATION, BY SEX, BY CENSUS TRACTS: 1960--Con.

[Median not shown where base is less than 50]

SUBJECT	PUEBLO--CON.												BALANCE OF PUEBLO COUNTY	
	TRACT 0022		TRACT 0023		TRACT 0024		TRACT 0025		TRACT 0026		TRACT 0027		TRACT 0001	
	MALE	FEMALE	MALE	FEMALE	MALE	FEMALE	MALE	FEMALE	MALE	FEMALE	MALE	FEMALE	MALE	FEMALE
AGE														
TOTAL	1 294	1 349	1 377	1 459	1 374	1 492	1 784	1 959	1 890	2 014	2 935	3 007
UNDER 1 YEAR	31	27	29	20	28	33	37	40	60	66	87	104
1 YEAR	27	24	23	21	39	38	48	43	72	76	142	124
2 YEARS	35	19	25	19	37	30	28	23	74	70	148	129
3 YEARS	31	16	30	27	28	24	35	30	80	83	117	123
4 YEARS	31	28	30	22	29	36	36	38	65	71	121	143
5 YEARS	21	19	24	33	28	34	32	20	72	61	116	112
6 YEARS	35	35	23	28	36	25	39	28	71	61	112	129
7 YEARS	22	21	28	27	30	32	36	33	72	70	99	110
8 YEARS	27	31	25	24	29	43	23	35	56	62	82	99
9 YEARS	25	26	27	27	25	29	27	40	65	63	99	91
10 YEARS	28	33	31	22	30	30	36	22	57	49	84	74
11 YEARS	24	31	23	29	36	27	37	37	50	35	82	77
12 YEARS	25	37	35	34	43	30	41	30	47	34	64	70
13 YEARS	28	21	28	36	25	35	44	35	38	39	46	72
14 YEARS	23	32	31	18	22	18	24	27	21	32	34	33
15 YEARS	23	21	27	18	21	30	24	44	17	30	36	28
16 YEARS	20	20	24	28	24	39	29	37	41	22	38	29
17 YEARS	24	29	28	29	17	21	26	42	15	20	27	23
18 YEARS	22	26	20	22	17	24	24	30	24	32	20	16
19 YEARS	12	11	23	33	15	27	27	20	13	16	9	17
20 YEARS	15	17	19	20	18	18	12	17	15	28	6	15
21 YEARS AND OVER	765	825	824	922	797	869	1 119	1 288	865	994	1 366	1 389
TOTAL	1 294	1 349	1 377	1 459	1 374	1 492	1 784	1 959	1 890	2 014	2 935	3 007
UNDER 5 YEARS	155	114	137	109	161	161	184	174	351	366	615	623
5 TO 9 YEARS	130	132	127	139	148	163	157	156	336	317	508	541
10 TO 14 YEARS	128	154	148	139	156	140	182	151	213	189	310	326
15 TO 19 YEARS	101	107	122	130	94	141	130	173	110	120	130	113
20 TO 24 YEARS	69	80	64	92	75	106	105	91	112	165	96	189
25 TO 29 YEARS	74	65	75	76	74	74	79	90	139	173	289	362
30 TO 34 YEARS	67	77	74	92	74	90	87	96	176	169	372	346
35 TO 39 YEARS	70	85	89	107	104	110	105	120	125	125	281	238
40 TO 44 YEARS	75	84	99	119	91	107	112	142	80	98	154	117
45 TO 49 YEARS	102	91	118	113	100	81	139	136	62	67	87	60
50 TO 54 YEARS	63	80	80	65	65	75	114	120	50	71	43	32
55 TO 59 YEARS	49	81	64	75	67	60	90	121	41	43	24	16
60 TO 64 YEARS	60	59	46	62	52	54	92	100	35	38	9	18
65 TO 69 YEARS	67	55	41	63	44	54	69	114	28	32	4	9
70 TO 74 YEARS	43	44	52	30	30	35	60	82	12	17	4	10
75 TO 79 YEARS	28	23	24	20	23	21	38	47	12	14	7	6
80 TO 84 YEARS	7	13	11	13	12	12	27	34	7	8	1	1
85 YEARS AND OVER	6	5	6	15	4	8	14	12	1	2	1
MEDIAN AGE	29.3	31.5	31.0	32.4	28.6	27.4	33.2	37.0	17.0	20.5	16.3	15.6
WHITE	1 262	1 324	1 353	1 436	1 342	1 464	1 719	1 889	1 827	1 930	2 931	3 000
UNDER 5 YEARS	151	110	131	106	159	159	175	170	338	351	614	622
5 TO 9 YEARS	129	130	125	136	148	161	147	149	326	299	507	539
10 TO 14 YEARS	121	154	145	137	147	139	174	143	199	182	310	326
15 TO 19 YEARS	96	104	121	130	89	136	124	167	105	115	130	113
20 TO 24 YEARS	67	79	63	89	74	103	103	88	112	160	96	187
25 TO 29 YEARS	73	63	74	73	73	72	75	86	136	163	289	360
30 TO 34 YEARS	66	75	72	90	73	89	86	93	171	164	371	346
35 TO 39 YEARS	68	84	87	105	104	108	99	115	125	122	280	238
40 TO 44 YEARS	74	81	97	118	91	104	108	136	80	96	154	117
45 TO 49 YEARS	100	90	117	112	97	80	137	134	60	63	87	60
50 TO 54 YEARS	60	80	79	65	63	74	112	116	48	68	43	32
55 TO 59 YEARS	48	79	64	75	65	58	88	118	39	41	24	16
60 TO 64 YEARS	60	59	46	61	52	54	89	96	31	38	9	18
65 TO 69 YEARS	67	54	41	61	43	52	67	113	27	31	4	9
70 TO 74 YEARS	42	42	51	30	28	34	59	77	12	16	4	10
75 YEARS AND OVER	40	40	40	48	46	41	76	88	18	21	9	7
MEDIAN AGE	29.6	31.5	31.2	32.6	28.7	27.4	33.6	37.1	17.4	20.6	16.3	15.6
NONWHITE	32	25	24	23	32	28	65	70	63	84	4	7
UNDER 5 YEARS	4	4	6	3	2	2	9	4	13	15	1	1
5 TO 9 YEARS	1	2	2	3	...	2	10	7	10	18	1	2
10 TO 14 YEARS	7	...	3	2	9	1	8	8	14	7
15 TO 19 YEARS	5	3	5	...	5	5	6	6	5	5
20 TO 24 YEARS	2	1	1	3	1	3	2	3	...	5	...	2
25 TO 29 YEARS	1	2	1	3	1	2	4	4	3	10	...	2
30 TO 34 YEARS	1	2	2	2	1	1	1	3	5	5	1
35 TO 39 YEARS	2	1	2	2	...	2	6	5	...	3	1
40 TO 44 YEARS	1	3	2	1	...	3	4	6	...	2
45 TO 49 YEARS	1	1	1	1	3	1	2	2	1	4
50 TO 54 YEARS	3	...	1	...	2	1	2	4	2	3
55 TO 59 YEARS	1	2	2	2	2	3	2	2
60 TO 64 YEARS	1	3	4
65 TO 69 YEARS	2	1	2	2	1	1	1
70 TO 74 YEARS	1	2	1	...	2	1	1	5	...	1
75 YEARS AND OVER	1	1	1	...	3	...	3	5	2	3
MEDIAN AGE	19.6	35.0	13.0	17.0
MARITAL STATUS														
TOTAL, 14 YEARS AND OVER	904	981	996	1 090	931	1 046	1 285	1 505	1 011	1 174	1 536	1 550
SINGLE	228	209	233	239	180	196	256	245	168	182	204	155
MARRIED	605	615	703	708	704	719	963	978	820	864	1 316	1 332
SEPARATED	6	11	7	11	3	12	14	35	5	35	2	10
WIDOWED	40	124	33	113	29	102	43	233	12	81	10	43
DIVORCED	31	33	27	30	18	29	23	49	11	47	6	20
NONWHITE, 14 YEARS AND OVER	21	19	14	16	24	23	40	52	28	46	2	4
SINGLE	8	3	3	3	9	6	12	8	7	10
MARRIED	12	13	10	9	13	14	27	29	20	26	2	4
SEPARATED	...	1	1	1	1	7
WIDOWED	1	3	1	2	2	2	1	11	1	3
DIVORCED	2	...	1	...	4	...	7

Table P-2.—AGE, COLOR, AND MARITAL STATUS OF THE POPULATION, BY SEX, BY CENSUS TRACTS: 1960—Con.

[Median not shown where base is less than 50]

SUBJECT	BALANCE OF PUEBLO COUNTY--CON.													
	TRACT 0028		TRACT 0029		TRACT 0030		TRACT 0031		TRACT 0032		TRACT 0033		TRACT 0034	
	MALE	FEMALE	MALE	FEMALE	MALE	FEMALE	MALE	FEMALE	MALE	FEMALE	MALE	FEMALE	MALE	FEMALE
AGE														
TOTAL	2 664	2 492	1 742	1 680	1 398	1 358	3 128	3 175	429	399	1 614	1 530	669	666
UNDER 1 YEAR	91	55	51	68	60	52	91	112	11	12	40	50	10	16
1 YEAR	72	78	63	76	33	51	95	92	9	7	37	58	15	17
2 YEARS	77	74	77	76	48	54	85	84	10	5	48	35	14	24
3 YEARS	50	59	60	58	47	50	98	89	13	7	45	54	23	13
4 YEARS	69	73	66	59	57	61	82	99	12	11	50	39	17	22
5 YEARS	81	73	61	60	57	52	89	95	9	8	56	43	28	19
6 YEARS	72	64	75	61	54	49	102	90	9	10	49	46	17	21
7 YEARS	66	58	66	58	58	47	104	87	9	15	44	45	17	18
8 YEARS	69	59	42	47	38	50	86	82	8	9	49	42	17	22
9 YEARS	67	57	59	53	48	47	97	94	9	13	60	44	16	19
10 YEARS	72	70	41	51	28	38	83	94	8	10	60	40	19	13
11 YEARS	54	54	45	42	43	37	90	105	16	6	42	42	23	21
12 YEARS	57	63	43	53	37	37	76	66	17	11	44	51	26	20
13 YEARS	65	68	40	37	45	24	82	95	13	10	58	43	20	19
14 YEARS	54	34	39	36	33	18	59	63	4	7	27	40	11	17
15 YEARS	51	46	25	32	24	14	56	66	10	13	38	34	13	9
16 YEARS	47	38	39	22	22	20	74	59	5	12	29	34	17	16
17 YEARS	55	47	33	20	17	23	49	60	15	7	31	31	11	16
18 YEARS	32	34	20	19	17	19	47	64	3	4	32	20	9	7
19 YEARS	33	26	16	22	15	8	47	46	5	4	26	15	9	11
20 YEARS	29	29	9	19	13	18	27	56	3	5	14	15	10	4
21 YEARS AND OVER	1 401	1 333	772	711	601	589	1 509	1 477	231	213	762	709	327	322
TOTAL	2 664	2 492	1 742	1 680	1 398	1 358	3 128	3 175	429	399	1 614	1 530	669	666
UNDER 5 YEARS	359	339	317	337	245	268	451	476	55	42	220	236	79	92
5 TO 9 YEARS	355	311	303	279	255	245	478	448	44	55	235	220	95	99
10 TO 14 YEARS	302	289	208	219	186	154	390	423	58	44	227	216	99	90
15 TO 19 YEARS	218	191	133	115	98	84	273	295	38	40	156	134	59	59
20 TO 24 YEARS	118	139	89	115	59	81	154	217	18	27	68	81	35	36
25 TO 29 YEARS	148	157	119	122	82	96	172	181	8	20	83	87	37	40
30 TO 34 YEARS	159	162	106	117	92	104	196	209	28	19	88	81	37	45
35 TO 39 YEARS	153	164	127	99	98	83	197	212	24	20	90	99	33	35
40 TO 44 YEARS	166	157	86	66	64	46	198	172	30	20	75	67	40	40
45 TO 49 YEARS	143	148	77	61	53	51	166	147	21	33	89	81	35	35
50 TO 54 YEARS	141	116	37	43	45	37	107	108	29	26	74	72	40	25
55 TO 59 YEARS	122	102	49	40	35	32	100	94	26	11	71	42	23	17
60 TO 64 YEARS	84	61	33	22	30	16	76	52	11	16	34	35	14	25
65 TO 69 YEARS	67	62	22	22	18	20	63	57	20	10	37	27	20	14
70 TO 74 YEARS	62	35	20	10	16	10	50	39	6	6	33	24	14	3
75 TO 79 YEARS	42	24	11	6	7	15	33	24	7	6	23	19	5	6
80 TO 84 YEARS	18	19	3	4	8	8	16	11	4	2	6	8	2	4
85 YEARS AND OVER	7	16	2	3	7	8	8	10	2	2	5	1	2	1
MEDIAN AGE	24.2	24.2	16.6	15.2	15.7	15.7	19.5	19.1	25.9	23.4	19.0	18.5	20.4	19.4
WHITE	2 653	2 484	1 707	1 645	1 378	1 349	3 106	3 153	429	399	1 610	1 526	669	666
UNDER 5 YEARS	355	338	307	329	240	267	450	473	55	42	220	236	79	92
5 TO 9 YEARS	354	310	296	274	250	243	475	440	44	55	233	220	95	99
10 TO 14 YEARS	302	289	207	216	184	154	387	422	58	44	227	214	99	90
15 TO 19 YEARS	217	191	131	114	98	84	269	295	38	40	156	134	59	59
20 TO 24 YEARS	116	136	85	114	58	79	152	217	18	27	68	81	35	36
25 TO 29 YEARS	146	156	117	115	80	95	172	179	8	20	83	87	37	40
30 TO 34 YEARS	159	161	103	114	91	103	195	209	28	19	88	81	37	45
35 TO 39 YEARS	152	164	125	96	96	82	196	212	24	20	90	99	33	35
40 TO 44 YEARS	166	157	85	66	64	46	197	170	30	20	75	65	40	40
45 TO 49 YEARS	143	148	76	61	53	51	164	144	21	33	87	81	35	35
50 TO 54 YEARS	141	116	37	43	45	37	105	108	29	26	74	72	40	25
55 TO 59 YEARS	122	101	49	37	34	32	100	93	26	11	71	42	23	17
60 TO 64 YEARS	84	61	32	22	30	16	75	51	11	16	34	35	14	25
65 TO 69 YEARS	67	62	22	21	18	20	63	57	20	10	37	27	20	14
70 TO 74 YEARS	62	35	20	10	15	10	50	38	6	6	33	24	14	3
75 YEARS AND OVER	67	59	15	13	22	30	56	45	13	10	34	28	9	11
MEDIAN AGE	24.2	24.2	16.7	15.2	15.8	15.6	19.5	19.1	25.9	23.4	19.0	18.5	20.4	19.4
NONWHITE	11	8	35	35	20	9	22	22	4	4
UNDER 5 YEARS	4	1	10	8	5	1	1	3
5 TO 9 YEARS	1	1	7	5	5	2	3	8	2
10 TO 14 YEARS	2	3	2	...	4	1	2
15 TO 19 YEARS	1	1
20 TO 24 YEARS	2	4	1	1	2
25 TO 29 YEARS	2	7	2	1	2
30 TO 34 YEARS	1	3	2	1	...	2
35 TO 39 YEARS	1	3	1	1	1
40 TO 44 YEARS	1	2	2	1	1
45 TO 49 YEARS	1	1
50 TO 54 YEARS	1	2	3	2
55 TO 59 YEARS	1	3	1	...	2
60 TO 64 YEARS	1	1
65 TO 69 YEARS	1	1
70 TO 74 YEARS	1
75 YEARS AND OVER	1	1
MEDIAN AGE
MARITAL STATUS														
TOTAL, 14 YEARS AND OVER	1 702	1 587	953	881	745	709	1 868	1 891	276	265	959	898	407	402
SINGLE	384	225	235	130	181	104	486	431	68	61	279	199	106	83
MARRIED	1 231	1 223	684	691	525	529	1 290	1 298	188	184	624	623	289	292
SEPARATED	16	18	14	11	9	13	6	11	3	3	9	6	4	1
WIDOWED	61	108	14	42	24	66	63	123	9	18	36	63	6	23
DIVORCED	26	31	20	18	15	10	29	39	11	2	20	13	6	4
NONWHITE, 14 YEARS AND OVER	6	6	17	20	9	6	17	10	2	2
SINGLE	1	1	3	1	1	...	8
MARRIED	5	4	13	16	6	5	9	10	2	2
SEPARATED	1	1	1	1
WIDOWED	1	1	1
DIVORCED	...	1	1	2	1	1

Table P-2.--AGE, COLOR, AND MARITAL STATUS OF THE POPULATION, BY SEX, BY CENSUS TRACTS: 1960--Con.

[Median not shown where base is less than 50]

SUBJECT	TOTALS FOR SPLIT TRACTS									
	TRACT 0001		TRACT 0002		TRACT 0003		TRACT 0007		TRACT 0008	
	MALE	FEMALE	MALE	FEMALE	MALE	FEMALE	MALE	FEMALE	MALE	FEMALE
AGE										
TOTAL	1 228	1 243	935	957	3 469	2 834	1 539	1 582	1 837	2 085
UNDER 1 YEAR	33	29	36	33	38	29	48	48
1 YEAR	36	37	25	26	...	1	26	35	36	45
2 YEARS	35	34	26	36	24	29	49	37
3 YEARS	40	23	42	27	31	24	41	41
4 YEARS	38	26	31	29	26	22	51	39
5 YEARS	26	39	22	25	21	21	40	43
6 YEARS	33	28	30	28	...	2	19	22	53	36
7 YEARS	31	28	21	29	18	18	35	57
8 YEARS	34	28	29	30	25	24	32	35
9 YEARS	32	40	22	25	16	26	26	37
10 YEARS	25	24	27	24	2	...	15	15	41	36
11 YEARS	32	19	23	25	2	...	17	15	33	40
12 YEARS	36	26	31	25	...	1	17	20	36	41
13 YEARS	18	28	22	13	...	2	24	24	37	49
14 YEARS	20	15	18	14	4	1	13	13	22	29
15 YEARS	15	25	21	21	7	2	19	18	45	37
16 YEARS	17	18	18	18	19	10	18	15	37	30
17 YEARS	24	16	21	14	19	4	13	16	32	38
18 YEARS	9	12	15	16	24	6	22	32	17	30
19 YEARS	4	14	15	13	22	25	17	28	20	25
20 YEARS	7	7	7	10	23	29	21	34	13	27
21 YEARS AND OVER	683	727	433	476	3 347	2 751	1 099	1 102	1 093	1 285
TOTAL	1 228	1 243	935	957	3 469	2 834	1 539	1 582	1 837	2 085
UNDER 5 YEARS	182	149	160	151	...	1	145	139	225	210
5 TO 9 YEARS	156	163	124	137	...	2	99	111	186	208
10 TO 14 YEARS	131	112	121	101	8	4	86	87	169	195
15 TO 19 YEARS	69	85	90	82	91	47	89	109	151	160
20 TO 24 YEARS	56	60	41	54	142	94	118	138	96	119
25 TO 29 YEARS	75	112	59	79	173	84	121	68	108	104
30 TO 34 YEARS	109	96	66	57	192	123	82	85	112	133
35 TO 39 YEARS	107	112	45	60	146	60	79	84	97	110
40 TO 44 YEARS	93	83	46	42	264	179	85	84	115	116
45 TO 49 YEARS	72	90	41	48	353	227	107	99	105	117
50 TO 54 YEARS	69	52	33	35	321	258	100	102	93	107
55 TO 59 YEARS	43	39	37	35	355	283	92	93	83	103
60 TO 64 YEARS	23	28	20	23	286	255	84	90	76	100
65 TO 69 YEARS	21	23	24	21	285	249	89	90	89	93
70 TO 74 YEARS	11	18	14	16	283	248	82	88	63	86
75 TO 79 YEARS	8	12	9	9	219	241	39	51	39	65
80 TO 84 YEARS	2	6	5	5	142	225	21	40	23	27
85 YEARS AND OVER	1	3	110	168	21	24	7	32
MEDIAN AGE	26.3	27.3	18.5	20.7	54.2	59.5	36.9	38.2	29.2	31.7
WHITE										
UNDER 5 YEARS	1 227	1 241	886	910	3 300	2 730	1 476	1 532	1 831	2 077
5 TO 9 YEARS	182	148	153	148	...	1	140	135	225	210
10 TO 14 YEARS	156	163	115	126	...	2	89	105	185	208
15 TO 19 YEARS	131	112	116	99	7	4	81	84	168	194
20 TO 24 YEARS	69	85	84	80	89	42	85	104	148	157
25 TO 29 YEARS	56	60	39	51	135	93	115	133	96	118
30 TO 34 YEARS	75	111	55	77	159	78	118	66	108	104
35 TO 39 YEARS	108	96	64	54	178	116	77	81	112	132
40 TO 44 YEARS	107	112	40	55	222	138	75	80	97	110
45 TO 49 YEARS	93	83	43	39	250	176	80	82	114	115
50 TO 54 YEARS	72	90	40	46	337	220	105	96	105	117
55 TO 59 YEARS	69	52	32	32	308	249	97	101	93	107
60 TO 64 YEARS	43	39	35	34	343	276	89	90	83	103
65 TO 69 YEARS	23	28	20	20	277	244	78	87	76	99
70 TO 74 YEARS	21	23	23	20	273	240	85	87	89	93
75 YEARS AND OVER	11	18	14	14	274	240	81	88	63	86
MEDIAN AGE	26.3	27.4	18.5	20.2	54.4	59.5	37.2	38.6	29.3	31.8
NONWHITE										
UNDER 5 YEARS	1	2	49	47	169	104	63	50	6	8
5 TO 9 YEARS	7	3	5	4
10 TO 14 YEARS	9	11	10	6
15 TO 19 YEARS	5	2	...	1	5	3	1	1
20 TO 24 YEARS	6	2	2	5	4	3	3	3
25 TO 29 YEARS	2	3	7	1	3	5	...	1
30 TO 34 YEARS	...	1	4	2	14	6	3	2
35 TO 39 YEARS	1	...	5	3	14	7	5	4	...	1
40 TO 44 YEARS	2	5	23	8	4	4
45 TO 49 YEARS	3	3	14	3	5	2	1	1
50 TO 54 YEARS	1	2	16	7	3	3
55 TO 59 YEARS	1	3	13	9	3	1
60 TO 64 YEARS	2	3	12	7	3	3
65 TO 69 YEARS	3	9	11	6	3	...	1
70 TO 74 YEARS	1	2	12	9	4	3
75 YEARS AND OVER	2	9	8	1
MEDIAN AGE	48.0	59.3	31.5	30.0
MARITAL STATUS										
TOTAL, 14 YEARS AND OVER	779	834	548	582	3 465	2 828	1 222	1 258	1 279	1 501
SINGLE	121	105	133	87	1 723	857	303	219	259	248
MARRIED	639	651	390	404	936	880	641	639	939	960
SEPARATED	3	9	2	14	246	130	40	50	10	26
WIDOWED	8	49	11	55	246	683	113	264	47	230
DIVORCED	11	29	14	36	560	408	165	136	34	63
NONWHITE, 14 YEARS AND OVER										
SINGLE	1	1	28	31	169	104	43	37	4	7
MARRIED	7	2	76	24	10	5	3	3
SEPARATED	1	1	19	21	54	39	29	22	1	3
WIDOWED	1	1	20	7	2	1
DIVORCED	2	6	12	24	2	6	...	1

Table P-2.—AGE, COLOR, AND MARITAL STATUS OF THE POPULATION, BY SEX, BY CENSUS TRACTS: 1960—Con.
 [Median not shown where base is less than 50]

SUBJECT	TOTALS FOR SPLIT TRACTS--CON.									
	TRACT 0010		TRACT 0011		TRACT 0012		TRACT 0013		TRACT 0014	
	MALE	FEMALE	MALE	FEMALE	MALE	FEMALE	MALE	FEMALE	MALE	FEMALE
AGE										
TOTAL	2 235	2 279	1 883	1 996	2 008	1 992	1 115	930	1 307	1 460
UNDER 1 YEAR	59	44	54	37	50	55	25	29	31	36
1 YEAR	61	59	39	46	63	59	23	21	25	35
2 YEARS	67	77	43	46	68	54	16	25	27	36
3 YEARS	63	43	54	43	61	60	17	25	22	28
4 YEARS	63	56	56	50	62	69	36	21	25	26
5 YEARS	63	63	46	40	67	78	17	23	31	25
6 YEARS	56	61	41	35	60	63	18	22	27	27
7 YEARS	58	69	33	43	67	61	14	17	31	23
8 YEARS	65	58	31	48	62	54	20	20	26	32
9 YEARS	56	60	47	44	61	69	23	21	28	27
10 YEARS	52	42	54	32	54	62	19	21	27	20
11 YEARS	53	54	36	42	71	65	32	14	22	28
12 YEARS	68	57	36	45	53	51	22	20	25	23
13 YEARS	57	43	40	37	55	36	15	21	26	29
14 YEARS	45	44	32	31	45	46	17	23	18	26
15 YEARS	43	36	42	31	49	42	14	17	25	31
16 YEARS	34	29	28	31	19	26	17	15	18	27
17 YEARS	19	23	18	33	27	41	9	21	26	30
18 YEARS	19	28	22	26	24	26	12	17	12	29
19 YEARS	36	27	15	30	28	26	18	10	22	24
20 YEARS	13	27								
21 YEARS AND OVER	1 179	1 269	1 075	1 191	904	880	705	510	773	881
TOTAL	2 235	2 279	1 883	1 996	2 008	1 992	1 115	930	1 307	1 460
UNDER 5 YEARS	313	279	246	207	304	297	117	121	130	161
5 TO 9 YEARS	298	311	198	216	314	325	95	99	155	124
10 TO 14 YEARS	275	240	207	200	294	283	111	97	128	127
15 TO 19 YEARS	157	153	142	152	164	181	69	93	99	143
20 TO 24 YEARS	93	137	97	112	118	105	58	40	107	103
25 TO 29 YEARS	123	168	91	97	102	125	40	53	76	72
30 TO 34 YEARS	157	171	109	127	129	129	57	49	72	71
35 TO 39 YEARS	146	146	112	106	111	126	67	47	61	75
40 TO 44 YEARS	135	123	102	116	105	99	66	54	75	89
45 TO 49 YEARS	132	121	123	105	83	81	96	61	77	86
50 TO 54 YEARS	100	112	94	128	70	60	64	55	69	65
55 TO 59 YEARS	82	97	82	101	49	46	56	48	64	64
60 TO 64 YEARS	72	68	86	94	46	38	56	35	50	68
65 TO 69 YEARS	55	70	73	73	54	49	51	29	49	77
70 TO 74 YEARS	46	33	50	64	30	19	53	23	36	53
75 TO 79 YEARS	36	26	42	40	24	17	39	8	33	41
80 TO 84 YEARS	12	17	15	38	6	5	13	10	18	28
85 YEARS AND OVER	3	7	9	20	5	7	7	8	8	13
MEDIAN AGE	24.0	25.6	27.8	30.6	17.8	17.5	35.8	26.4	27.3	30.0
WHITE										
UNDER 5 YEARS	2 205	2 239	1 872	1 987	1 993	1 978	1 091	915	1 297	1 448
5 TO 9 YEARS	304	274	244	204	300	295	115	118	130	160
10 TO 14 YEARS	293	300	197	216	312	325	94	98	154	123
15 TO 19 YEARS	273	236	204	200	293	282	111	97	128	126
20 TO 24 YEARS	156	150	139	150	163	180	69	92	99	143
25 TO 29 YEARS	92	134	97	111	117	104	58	38	106	101
30 TO 34 YEARS	119	163	91	97	102	123	40	53	74	72
35 TO 39 YEARS	154	168	109	125	127	128	54	48	72	70
40 TO 44 YEARS	144	143	111	106	110	126	64	47	59	75
45 TO 49 YEARS	135	123	102	116	104	97	65	53	74	87
50 TO 54 YEARS	129	121	122	104	82	80	91	61	77	84
55 TO 59 YEARS	100	111	94	128	70	59	62	54	67	65
60 TO 64 YEARS	82	96	82	101	48	46	56	45	64	64
65 TO 69 YEARS	72	68	86	94	46	38	52	33	50	67
70 TO 74 YEARS	55	69	78	73	54	48	50	29	49	76
75 YEARS AND OVER	46	33	50	64	30	18	52	23	35	53
MEDIAN AGE	51	50	66	98	35	29	58	26	59	82
MEDIAN AGE	24.2	25.8	28.0	30.6	17.8	17.4	35.4	26.4	27.1	29.9
NONWHITE										
UNDER 5 YEARS	30	40	11	9	15	14	24	15	10	12
5 TO 9 YEARS	9	5	2	3	4	2	2	3	1	1
10 TO 14 YEARS	11	1	1	1	2	1	1	1	1	1
15 TO 19 YEARS	2	4	3	1	1	1	1	1	1	1
20 TO 24 YEARS	1	3	3	2	1	1	1	1	1	1
25 TO 29 YEARS	1	3	1	1	1	1	1	1	1	1
30 TO 34 YEARS	4	5	1	2	1	2	1	1	1	1
35 TO 39 YEARS	3	3	1	1	1	1	1	1	1	1
40 TO 44 YEARS	2	3	1	1	1	1	1	1	1	1
45 TO 49 YEARS	1	1	1	1	1	1	1	1	1	1
50 TO 54 YEARS	1	1	1	1	1	1	1	1	1	1
55 TO 59 YEARS	1	1	1	1	1	1	1	1	1	1
60 TO 64 YEARS	1	1	1	1	1	1	1	1	1	1
65 TO 69 YEARS	1	1	1	1	1	1	1	1	1	1
70 TO 74 YEARS	1	1	1	1	1	1	1	1	1	1
75 YEARS AND OVER	1	1	1	1	1	1	1	1	1	1
MEDIAN AGE	1	1	1	1	1	1	1	1	1	1
MARITAL STATUS										
TOTAL, 14 YEARS AND OVER	1 394	1 493	1 272	1 410	1 151	1 123	807	634	920	1 077
SINGLE	252	217	275	218	316	224	257	151	247	217
MARRIED	1 073	1 097	930	944	765	788	390	371	595	618
SEPARATED	6	24	9	13	13	27	27	20	15	28
WIDOWED	40	124	39	195	44	79	98	85	44	185
DIVORCED	29	55	28	53	26	32	62	27	34	57
NONWHITE, 14 YEARS AND OVER										
SINGLE	15	21	5	6	9	11	21	11	9	10
MARRIED	1	3	3	3	3	2	3	1	3	1
SEPARATED	13	15	2	5	6	6	8	4	5	8
WIDOWED	1	3	1	1	1	1	1	1	1	1
DIVORCED	1	3	1	1	1	3	5	4	1	1

Table P-2.—AGE, COLOR, AND MARITAL STATUS OF THE POPULATION, BY SEX, BY CENSUS TRACTS: 1960—Con.

[Median not shown where base is less than 50]

SUBJECT	TOTALS FOR SPLIT TRACTS—CON.									
	TRACT 0016		TRACT 0020		TRACT 0023		TRACT 0026		TRACT 0027	
	MALE	FEMALE	MALE	FEMALE	MALE	FEMALE	MALE	FEMALE	MALE	FEMALE
AGE										
TOTAL	941	917	2 628	2 766	1 548	1 635	2 007	2 112	3 044	3 120
UNDER 1 YEAR	14	12	53	61	34	27	62	69	87	110
1 YEAR	21	15	67	58	29	26	76	82	149	127
2 YEARS	17	10	50	63	27	29	77	73	151	131
3 YEARS	16	12	53	54	40	32	80	87	123	126
4 YEARS	23	22	59	55	38	27	67	71	124	144
5 YEARS	27	11	46	60	24	37	76	61	121	118
6 YEARS	22	20	62	62	27	33	73	66	113	134
7 YEARS	24	21	64	58	33	30	75	70	101	114
8 YEARS	17	22	63	64	29	27	61	64	85	107
9 YEARS	19	19	58	65	28	31	69	64	105	97
10 YEARS	28	16	58	66	34	23	59	50	91	77
11 YEARS	23	24	55	60	29	31	52	36	87	80
12 YEARS	25	29	46	66	38	37	50	35	67	71
13 YEARS	25	23	62	57	34	40	44	40	49	78
14 YEARS	14	10	41	60	33	20	25	34	35	36
15 YEARS	13	9	48	49	30	21	20	31	39	30
16 YEARS	12	13	52	49	25	30	46	23	39	29
17 YEARS	15	14	39	59	32	32	15	23	30	26
18 YEARS	13	4	44	36	20	26	26	35	23	19
19 YEARS	16	9	43	37	25	37	15	20	9	17
20 YEARS	4	9	32	40	19	22	16	29	8	16
21 YEARS AND OVER	553	593	1 527	1 587	920	1 017	923	1 049	1 408	1 433
TOTAL	941	917	2 628	2 766	1 548	1 635	2 007	2 112	3 044	3 120
UNDER 5 YEARS	91	71	282	291	168	141	362	382	634	638
5 TO 9 YEARS	109	93	299	309	141	158	354	325	525	570
10 TO 14 YEARS	115	102	262	309	168	151	230	195	329	342
15 TO 19 YEARS	69	49	226	230	132	146	122	132	140	121
20 TO 24 YEARS	33	27	144	156	75	105	118	171	102	194
25 TO 29 YEARS	28	26	130	125	85	94	118	182	293	368
30 TO 34 YEARS	44	59	141	152	86	104	182	175	381	355
35 TO 39 YEARS	57	80	148	159	101	118	134	129	285	246
40 TO 44 YEARS	90	87	173	185	113	127	82	104	159	120
45 TO 49 YEARS	94	87	160	199	124	121	68	73	92	68
50 TO 54 YEARS	71	71	172	158	87	71	57	78	49	34
55 TO 59 YEARS	49	42	108	107	68	80	44	46	25	18
60 TO 64 YEARS	30	35	88	110	52	67	40	40	10	18
65 TO 69 YEARS	22	32	113	99	45	67	29	37	4	10
70 TO 74 YEARS	15	17	89	79	57	34	16	18	4	10
75 TO 79 YEARS	13	15	58	55	27	21	12	15	10	6
80 TO 84 YEARS	7	15	26	28	12	15	7	8	1	1
85 YEARS AND OVER	4	9	9	15	7	15	2	2	1	1
MEDIAN AGE	32.9	37.0	28.9	28.5	30.3	31.1	17.4	20.6	16.2	15.4
WHITE										
TOTAL	941	917	2 341	2 475	1 522	1 610	1 937	2 022	3 023	3 096
UNDER 5 YEARS	91	71	254	254	162	138	349	367	632	635
5 TO 9 YEARS	109	93	248	279	139	155	342	306	519	564
10 TO 14 YEARS	115	102	237	275	165	149	214	187	324	338
15 TO 19 YEARS	69	49	199	207	131	146	116	126	139	120
20 TO 24 YEARS	33	27	125	140	74	102	118	166	102	192
25 TO 29 YEARS	28	26	110	112	84	90	145	172	293	366
30 TO 34 YEARS	44	59	127	139	84	102	177	169	380	353
35 TO 39 YEARS	57	80	131	138	99	116	133	126	282	244
40 TO 44 YEARS	90	87	164	164	110	126	82	102	159	120
45 TO 49 YEARS	94	87	145	184	123	120	66	69	91	67
50 TO 54 YEARS	71	71	164	149	86	71	55	75	48	34
55 TO 59 YEARS	49	42	97	96	68	80	42	43	25	17
60 TO 64 YEARS	30	35	80	98	52	66	35	40	9	18
65 TO 69 YEARS	22	32	100	82	45	65	28	35	4	10
70 TO 74 YEARS	15	17	77	72	56	34	16	17	4	10
75 YEARS AND OVER	24	39	83	86	44	50	19	22	12	8
MEDIAN AGE	32.9	37.0	29.9	28.7	30.4	31.2	17.7	20.8	16.3	15.5
NONWHITE										
UNDER 5 YEARS	287	291	26	25	70	90	21	24
5 TO 9 YEARS	28	37	6	3	13	15	2	3
10 TO 14 YEARS	51	30	2	3	12	19	6	6
15 TO 19 YEARS	25	34	3	2	16	8	5	4
20 TO 24 YEARS	27	23	1	...	6	6	1	1
25 TO 29 YEARS	19	16	1	3	...	5	...	2
30 TO 34 YEARS	20	13	1	4	3	10	...	2
35 TO 39 YEARS	14	13	2	2	5	6	1	2
40 TO 44 YEARS	17	21	2	2	1	3	3	2
45 TO 49 YEARS	9	21	3	1	...	2
50 TO 54 YEARS	15	15	1	1	2	4	1	1
55 TO 59 YEARS	8	9	1	...	2	3	1	...
60 TO 64 YEARS	11	11	2	3	...	1
65 TO 69 YEARS	8	12	...	1	5	...	1	...
70 TO 74 YEARS	13	17	...	2	1	2
75 YEARS AND OVER	12	7	1	1
MEDIAN AGE	23.3	27.1	13.1	17.5
MARITAL STATUS										
TOTAL, 14 YEARS AND OVER	640	661	1 826	1 917	1 104	1 205	1 086	1 244	1 591	1 606
SINGLE	124	84	555	430	254	260	186	191	219	167
MARRIED	498	504	1 141	1 184	787	793	870	916	1 354	1 373
SEPARATED	15	43	8	12	5	35	2	13
WIDOWED	11	62	71	242	35	120	15	88	12	44
DIVORCED	7	11	59	61	28	32	15	49	6	22
NONWHITE, 14 YEARS AND OVER										
SINGLE	186	201	16	18	31	51	8	12
MARRIED	54	37	3	3	8	12	1	2
SEPARATED	115	119	12	11	22	28	7	9
WIDOWED	3	11	7
DIVORCED	8	27	1	2	1	4

Table P-3.—LABOR FORCE CHARACTERISTICS OF THE POPULATION, BY CENSUS TRACTS: 1960

[Based on 25-percent sample. Percent not shown where base is less than 200]

SUBJECT	PUEBLO COUNTY			PUEBLO									
	TOTAL	PUEBLO	BALANCE	TRACT 0001	TRACT 0002	TRACT 0003	TRACT 0004	TRACT 0005	TRACT 0006	TRACT 0007	TRACT 0008	TRACT 0009	TRACT 0010
EMPLOYMENT STATUS, OCC., & INDUSTRY													
MALE, 14 YEARS OLD AND OVER	39 256	31 044	8 212	799	550	3 461	1 059	1 330	1 121	1 214	1 269	1 609	1 233
LABOR FORCE	28 333	22 071	6 262	695	439	70	883	1 072	881	855	976	1 516	964
PERCENT OF TOTAL	72.2	71.1	76.3	87.0	79.8	2.0	83.4	80.6	78.6	70.4	76.9	94.2	78.2
CIVILIAN LABOR FORCE	28 253	22 007	6 246	691	439	66	879	1 064	881	855	976	1 504	960
EMPLOYED	26 835	20 955	5 880	683	408	66	861	1 039	855	753	930	1 475	908
UNEMPLOYED	1 418	1 052	366	8	31	...	18	25	26	102	46	29	52
PERCENT OF CIV. LABOR FORCE	5.0	4.8	5.9	1.2	7.1	...	2.0	2.3	3.0	11.9	4.7	1.9	5.4
NOT IN LABOR FORCE	10 923	8 973	1 950	104	111	3 391	176	258	240	359	293	93	269
FEMALE, 14 YEARS OLD AND OVER	40 959	32 819	8 140	812	580	2 826	1 142	1 491	1 362	1 249	1 494	1 670	1 809
LABOR FORCE	12 360	10 503	1 857	330	188	61	458	594	553	438	497	623	472
PERCENT OF TOTAL	30.2	32.0	22.8	40.6	32.4	2.2	40.1	39.8	40.6	35.1	33.3	37.3	33.5
EMPLOYED	11 617	9 903	1 714	322	177	61	454	573	524	405	467	571	437
UNEMPLOYED	743	600	143	8	11	...	4	21	29	33	30	52	35
PERCENT OF CIV. LABOR FORCE	6.0	5.7	7.7	2.4	0.9	3.5	5.2	7.5	6.0	8.3	7.4
NOT IN LABOR FORCE	28 599	22 316	6 283	482	392	2 765	684	897	809	811	997	1 047	937
MARRIED WOMEN IN L.F., HUSBAND PRES.	7 256	6 004	1 252	236	113	8	329	369	348	144	254	484	290
WITH OWN CHILDREN UNDER 6	1 950	1 562	388	56	42	...	76	55	79	11	49	176	67
MALE, EMPLOYED	26 835	20 955	5 880	683	408	66	861	1 039	855	753	930	1 475	908
PROFESS'L, TECHN'L, & KINDRED WORKERS	2 371	2 178	193	160	9	15	115	165	94	23	83	242	52
MGRS., OFFS., & PROPRI'S, INCL. FARM.	3 218	2 414	804	116	22	14	173	207	58	61	68	306	39
CLERICAL AND KINDRED WORKERS	1 734	1 458	276	24	26	...	51	65	42	59	81	106	40
SALES WORKERS	1 395	1 262	133	48	9	...	101	101	60	62	56	115	57
CRAFTSMEN, FOREMEN, & KINDRED WORKERS	5 950	4 800	1 150	123	103	4	171	218	117	120	227	324	314
OPERATIVES AND KINDRED WORKERS	5 977	4 432	1 545	122	116	7	106	152	174	201	212	203	196
PRIVATE HOUSEHOLD WORKERS	13	13	...	4	4	...
SERVICE WKS., EXC. PRIV. HOUSEHOLD.	1 766	1 468	298	28	41	20	36	84	132	72	44	66	74
LABORERS, EXCEPT MINE	3 538	2 201	1 337	32	79	3	54	25	140	114	130	53	99
OCCUPATION NOT REPORTED	873	729	144	26	3	...	54	22	38	41	29	56	37
FEMALE, EMPLOYED	11 617	9 903	1 714	322	177	61	454	573	524	405	467	571	437
PROFESS'L, TECHN'L, & KINDRED WORKERS	1 867	1 662	205	62	4	33	112	111	66	74	72	28	5
MGRS., OFFS., & PROPRI'S, INCL. FARM.	542	465	77	9	4	8	21	48	32	37	12	28	5
CLERICAL AND KINDRED WORKERS	3 206	2 849	357	72	47	...	119	175	120	86	135	233	177
SALES WORKERS	1 118	958	160	50	24	...	42	52	30	36	32	69	36
CRAFTSMEN, FOREMEN, & KINDRED WORKERS	180	140	40	8	8	4	5	...	4	12	4
OPERATIVES AND KINDRED WORKERS	637	502	135	4	18	16	16	15	43	16	26
PRIVATE HOUSEHOLD WORKERS	701	615	86	9	14	31	37	25	13	34	39
SERVICE WKS., EXC. PRIV. HOUSEHOLD.	2 619	2 138	481	87	48	20	93	110	162	96	93	73	86
LABORERS, EXCEPT MINE	118	53	65	4	4	5	4
OCCUPATION NOT REPORTED	629	521	108	21	10	...	28	20	23	52	36	24	22
TOTAL EMPLOYED	38 452	30 858	7 594	1 005	585	127	1 315	1 612	1 379	1 158	1 397	2 046	1 345
PRIVATE WAGE AND SALARY WORKERS	26 554	21 556	4 998	581	420	21	803	1 009	757	880	979	1 261	896
GOVERNMENT WORKERS	8 154	6 628	1 526	305	121	99	343	380	531	175	367	516	367
SELF-EMPLOYED WORKERS	3 376	2 449	927	115	36	7	156	203	79	103	43	241	78
UNPAID FAMILY WORKERS	368	225	143	4	8	...	13	20	12	...	8	28	4
TOTAL EMPLOYED	38 452	30 858	7 594	1 005	585	127	1 315	1 612	1 379	1 158	1 397	2 046	1 345
MINING	56	44	12	4	4	8	...	5
CONSTRUCTION	1 508	1 222	286	41	31	3	64	98	57	20	55	83	78
MANUFACTURING	13 062	10 075	2 987	251	202	4	285	291	347	352	499	606	540
FURNITURE & LUMBER & WOOD PRODUCTS	36	32	4	4	...	12	4	...
METAL INDUSTRIES	10 453	7 988	2 465	160	170	4	171	197	267	218	381	463	400
MACHINERY	617	496	121	23	12	...	23	30	17	4	34	44	59
TRANSPORTATION EQUIPMENT	32	29	3	7	4	4	...	5
OTHER DURABLE GOODS	560	416	144	13	23	31	17	49	39	20	26
FOOD AND KINDRED PRODUCTS	826	632	194	36	20	...	27	7	25	39	17	43	25
TEXTILE AND APPAREL PRODUCTS	25	21	4	4	4
PRINT., PUBLISHG. & ALLIED INDUS.	417	372	45	8	32	26	13	29	12	24	25
OTHER NONDUR. (INCL. NOT SPEC. MFG.)	96	89	7	9	...	4	5	...	8	...
RAILROAD AND RAILWAY EXPRESS SERVICE	1 365	1 105	260	21	41	...	49	38	46	57	36	49	50
OTHER TRANSPORTATION	694	556	138	34	14	...	27	25	12	24	42	32	24
COMMUN., UTIL., & SANITARY SERV.	1 009	827	182	36	24	...	38	65	21	25	28	69	9
WHOLESALE TRADE	998	792	206	8	19	...	47	61	21	24	48	70	34
EATING AND DRINKING PLACES	1 129	880	249	10	4	...	49	51	8	87	42	53	19
OTHER RETAIL TRADE	5 021	4 314	707	168	77	6	215	270	184	157	164	316	188
BUSINESS AND REPAIR SERVICES	676	514	162	29	4	...	11	10	21	30	12	50	9
PRIVATE HOUSEHOLDS	792	686	106	13	14	...	31	41	33	13	38	47	45
OTHER PERSONAL SERVICES	973	834	139	4	15	70	35	72	36	32	47
HOSPITALS	3 205	2 876	329	135	66	103	175	162	410	62	92	94	106
EDUCATIONAL SERVICES	2 003	1 678	325	62	12	...	115	76	68	48	57	137	45
OTHER PROFESSIONAL AND RELATED SERV.	1 216	1 129	87	51	8	4	38	104	25	28	48	110	38
PUBLIC ADMINISTRATION	1 265	1 100	165	66	17	...	36	85	17	23	74	80	33
OTHER INDUSTRIES (INCL. NOT REPORTED)	3 480	2 226	1 254	72	52	3	116	161	74	136	118	218	75
MEANS OF TRANSPORT, & PLACE OF WORK													
ALL WORKERS (INCL. ARMED FORCES)	37 159	29 772	7 387	980	568	125	1 247	1 561	1 347	1 112	1 346	1 989	1 309
PRIVATE AUTOMOBILE OR CAR POOL	29 648	23 991	5 657	874	445	48	1 093	1 296	1 138	686	1 081	1 771	1 098
RAILROAD	29	13	16	4
...
SUBWAY OR ELEVATED
BUS OR STREETCAR	1 802	1 635	167	40	63	...	51	79	19	67	113	45	100
WALKED TO WORK	2 672	2 252	420	21	28	73	31	40	103	254	64	43	33
OTHER MEANS	615	447	168	22	17	...	47	42	9	5	22	35	17
WORKED AT HOME	1 560	746	814	...	9	4	25	70	20	38	17	47	30
NOT REPORTED	833	688	145	23	6	34	58	62	45	48	31
INSIDE SMSA	35 501	28 460	7 041	904	558	121	1 216	1 462	1 272	1 029	1 258	1 879	1 224
PUEBLO CITY	22 272	19 201	3 071	812	418	21	951	1 119	1 062	799	920	1 420	472
REMAINDER OF PUEBLO COUNTY	13 229	9 259	3 970	92	140	100	265	343	210	230	338	459	58
OUTSIDE SMSA	705	540	165	49	4	...	31	42	5	17	20	54	58
PLACE OF WORK NOT REPORTED	953	772	181	27	6	4	...	57	70	66	68	56	27

Table P-3.—LABOR FORCE CHARACTERISTICS OF THE POPULATION, BY CENSUS TRACTS: 1960—Con.

[Based on 25-percent sample. Percent not shown where base is less than 200]

SUBJECT	PUEBLO--CON.												
	TRACT 0011	TRACT 0012	TRACT 0013	TRACT 0014	TRACT 0015	TRACT 0016	TRACT 0017	TRACT 0018	TRACT 0019	TRACT 0020	TRACT 0021	TRACT 0022	TRACT 0023
EMPLOYMENT STATUS, OCC., & INDUSTRY													
MALE, 14 YEARS OLD AND OVER.	1 186	780	719	902	1 118	673	928	1 124	802	1 383	1 127	903	997
LABOR FORCE.	918	541	507	655	853	579	856	963	609	1 025	820	647	785
PERCENT OF TOTAL.	77.4	69.4	70.5	72.6	76.3	86.0	92.2	85.7	75.9	74.1	72.8	71.7	78.7
CIVILIAN LABOR FORCE.	918	541	507	655	853	579	856	963	605	1 025	816	647	785
EMPLOYED.	863	477	488	598	810	555	827	936	560	984	728	631	720
UNEMPLOYED.	55	64	19	57	43	24	29	27	45	41	88	16	65
PERCENT OF CIV. LABOR FORCE.	6.0	11.8	3.7	8.7	5.0	4.1	3.4	2.8	7.4	4.0	10.8	2.5	8.3
NOT IN LABOR FORCE.	268	239	212	247	265	94	72	161	193	358	307	256	212
FEMALE, 14 YEARS OLD AND OVER.	1 321	770	492	1 052	1 235	622	972	1 270	1 091	1 477	1 130	982	1 089
LABOR FORCE.	476	183	149	302	467	199	369	416	469	400	359	339	354
PERCENT OF TOTAL.	36.0	23.8	30.3	28.7	37.8	32.0	38.0	32.8	43.0	27.1	31.8	34.5	32.5
EMPLOYED.	452	167	117	282	439	191	357	400	450	380	304	310	346
UNEMPLOYED.	24	16	32	20	28	8	12	16	19	20	55	29	8
PERCENT OF CIV. LABOR FORCE.	5.0	6.6	6.0	...	3.3	3.8	4.1	5.0	15.3	8.6	2.3
NOT IN LABOR FORCE.	845	587	343	750	768	423	603	854	622	1 077	771	643	735
MARRIED WOMEN IN L.F., HUSBAND PRES.	272	96	55	127	234	134	249	265	159	174	120	155	178
WITH OWN CHILDREN UNDER 6.	71	44	10	32	30	20	64	54	26	56	40	9	44
MALE, EMPLOYED.	863	477	488	598	810	555	827	936	560	984	728	631	720
PROFESS'L, TECHN'L, & KINDRED WORKERS.	76	12	27	45	134	102	158	112	70	58	20	28	54
MGRS., OFFS., & PROPRI'S, INCL. FARM.	78	12	19	48	198	150	148	168	65	20	25	33	51
CLERICAL AND KINDRED WORKERS.	43	...	14	35	74	42	110	102	37	53	37	59	76
SALES WORKERS.	41	5	9	12	94	64	53	49	41	38	24	5	24
CRAFTSMEN, FOREMEN, & KINDRED WORKERS.	270	87	104	134	148	104	178	190	151	161	117	177	207
OPERATIVES AND KINDRED WORKERS.	198	163	101	131	92	53	119	156	147	274	248	201	147
PRIVATE HOUSEHOLD WORKERS.	5
SERVICE WKRS., EXC. PRIV. HOUSEHOLD.	50	24	57	42	40	24	24	44	24	137	42	33	61
LABORERS, EXCEPT MINE.	73	154	88	131	19	16	37	62	21	213	162	79	72
OCCUPATION NOT REPORTED.	34	20	69	15	11	53	4	30	53	16	28
FEMALE, EMPLOYED.	452	167	117	282	439	191	357	400	450	380	304	310	346
PROFESS'L, TECHN'L, & KINDRED WORKERS.	69	...	3	37	111	35	69	74	105	44	16	26	84
MGRS., OFFS., & PROPRI'S, INCL. FARM.	20	...	4	4	54	15	12	15	15	9	4	...	20
CLERICAL AND KINDRED WORKERS.	117	43	19	64	150	67	121	143	149	55	41	101	111
SALES WORKERS.	39	29	20	25	41	25	32	49	32	23	27	41	16
CRAFTSMEN, FOREMEN, & KINDRED WORKERS.	14	8	4	23	20	...	14	...
OPERATIVES AND KINDRED WORKERS.	25	24	19	26	22	...	17	11	27	36	27	21	4
PRIVATE HOUSEHOLD WORKERS.	24	11	8	32	13	15	18	13	18	36	33	14	13
SERVICE WKRS., EXC. PRIV. HOUSEHOLD.	128	36	38	58	44	31	47	72	74	144	99	67	80
LABORERS, EXCEPT MINE.	4	...	3	7	4	5	...	4	...
OCCUPATION NOT REPORTED.	12	24	3	29	4	3	29	19	7	8	57	22	18
TOTAL EMPLOYED.	1 315	644	605	880	1 249	746	1 184	1 336	1 010	1 364	1 032	941	1 066
PRIVATE WAGE AND SALARY WORKERS.	885	467	555	698	741	489	843	973	698	1 026	804	788	858
GOVERNMENT WORKERS.	301	140	32	125	268	81	216	242	239	248	174	94	161
SELF-EMPLOYED WORKERS.	116	29	18	57	216	165	121	109	73	72	50	50	47
UNPAID FAMILY WORKERS.	13	8	24	11	4	12	...	18	4	9	...
TOTAL EMPLOYED.	1 315	644	605	880	1 249	746	1 184	1 336	1 010	1 364	1 032	941	1 066
MINING.	4	...	4	46
CONSTRUCTION.	41	39	18	30	42	28	52	63	21	47	9	30	46
MANUFACTURING.	348	299	186	308	252	186	368	405	321	597	515	441	492
FURNITURE & LUMBER & WOOD PRODUCTS.
METAL INDUSTRIES.	248	257	122	251	182	137	324	316	255	514	461	420	417
MACHINERY.	33	17	18	21	9	11	8	12	10	14	12	8	13
TRANSPORTATION EQUIPMENT.	4	5
OTHER DURABLE GOODS.	16	17	18	21	14	4	4
FOOD AND KINDRED PRODUCTS.	35	4	25	12	21	15	20	21	23	56	30	5	11
TEXTILE AND APPAREL PRODUCTS.	4
PRINT., PUBLISH'G, & ALLIED INDUS.	12	4	...	3	18	9	12	5	4	33
OTHER NONDUR. (INCL. NOT SPEC. MFG).	4	4	5	4	9	5	...	4	...	5
RAILROAD AND RAILWAY EXPRESS SERVICE.	58	24	30	59	66	16	66	57	32	58	8	24	26
OTHER TRANSPORTATION.	27	17	8	16	20	15	17	19	13	9	25	17	7
COMMUN., UTIL., & SANITARY SERV.	46	20	15	32	59	34	53	51	34	14	4	14	6
WHOLESALE TRADE.	65	9	12	20	47	35	37	34	25	9	8	4	14
EATING AND DRINKING PLACES.	51	24	36	35	35	33	16	20	20	74	58	28	38
OTHER RETAIL TRADE.	209	69	57	94	194	143	165	222	154	130	121	112	78
BUSINESS AND REPAIR SERVICES.	55	16	27	3	33	16	8	20	17	13	4	5	4
PRIVATE HOUSEHOLDS.	33	11	8	49	13	15	18	13	23	40	33	18	13
OTHER PERSONAL SERVICES.	33	24	31	45	42	18	31	35	19	50	36	9	32
HOSPITALS.	124	32	16	53	106	41	84	59	102	120	65	77	131
EDUCATIONAL SERVICES.	54	4	18	20	125	29	100	89	101	61	17	30	72
OTHER PROFESSIONAL AND RELATED SERV.	45	...	21	30	69	48	52	46	51	32	28	42	36
PUBLIC ADMINISTRATION.	51	4	5	21	48	23	37	75	16	58	41	30	31
OTHER INDUSTRIES (INCL. NOT REPORTED).	75	52	117	65	94	66	76	128	61	52	60	60	40
MEANS OF TRANSPORT, & PLACE OF WORK													
ALL WORKERS (INCL. ARMED FORCES).	1 251	639	589	835	1 210	715	1 134	1 300	960	1 300	985	912	1 023
PRIVATE AUTOMOBILE OR CAR POOL.	1 012	543	287	633	1 083	666	1 062	1 169	677	887	536	609	719
RAILROAD.	5
SUBWAY OR ELEVATED.
BUS OR STREETCAR.	81	21	39	82	27	3	21	40	110	149	109	38	41
WALKED TO WORK.	81	23	109	68	35	10	18	31	105	160	296	223	212
OTHER MEANS.	23	16	29	13	8	13	9	9	17	9	7	...	8
WORKED AT HOME.	16	8	52	12	49	20	8	19	41	61	...	26	27
NOT REPORTED.	38	28	68	27	8	3	16	32	10	34	37	16	16
INSIDE SMSA.	1 202	599	515	799	1 178	690	1 098	1 247	926	1 255	943	897	998
PUEBLO CITY.	901	403	467	467	887	490	656	842	533	657	480	409	517
REMAINDER OF PUEBLO COUNTY.	301	196	48	332	291	200	442	405	393	598	463	488	481
OUTSIDE SMSA.	3	12	5	12	24	22	20	29	20	15	...	8	6
PLACE OF WORK NOT REPORTED.	46	28	69	24	8	3	16	24	14	30	42	7	19

Table P-3.—LABOR FORCE CHARACTERISTICS OF THE POPULATION, BY CENSUS TRACTS: 1960—Con.

[Based on 25-percent sample. Percent not shown where base is less than 200]

SUBJECT	BALANCE OF PUEBLO COUNTY--CON.												
	TRACT 0014	TRACT 0016	TRACT 0020	TRACT 0023	TRACT 0026	TRACT 0027	TRACT 0028	TRACT 0029	TRACT 0030	TRACT 0031	TRACT 0032	TRACT 0033	TRACT 0034
EMPLOYMENT STATUS, OCC., & INDUSTRY													
MALE, 14 YEARS OLD AND OVER	16	427	109	74	42	1 676	926	715	1 847	292	980	401
LABOR FORCE	16	309	83	51	33	1 321	740	559	1 371	224	773	298
PERCENT OF TOTAL	72.4	78.8	79.9	78.2	76.7	78.9	74.3
CIVILIAN LABOR FORCE	16	309	83	51	33	1 321	740	556	1 371	224	769	289
EMPLOYED	16	279	74	51	33	1 264	677	511	1 327	224	721	285
UNEMPLOYED	30	9	57	63	45	...	48	4
PERCENT OF CIV. LABOR FORCE	9.7	4.3	8.5	8.1	3.2	...	6.2
NOT IN LABOR FORCE	118	26	23	9	355	186	156	476	68	207	103
PERCENT OF CIV. LABOR FORCE
MALE, 14 YEARS OLD AND OVER	16	456	114	71	69	1 613	908	739	1 912	249	877	408
LABOR FORCE	16	112	25	14	17	451	195	113	430	95	135	74
PERCENT OF TOTAL	24.6	28.0	21.5	15.3	22.5	38.2	15.4
EMPLOYED	16	112	25	11	17	434	176	100	402	95	101	65
UNEMPLOYED	3	17	19	13	...	34	9
PERCENT OF CIV. LABOR FORCE	3.8	6.5
NOT IN LABOR FORCE	344	89	57	52	1 162	713	626	1 482	154	742	334
MARRIED WOMEN IN L.F., HUSBAND PRES.	16	68	12	6	12	313	152	81	261	67	92	59
WITH OWN CHILDREN UNDER 6	25	6	92	70	30	86	12	26	10
MALE, EMPLOYED	16	279	74	51	33	1 264	677	511	1 327	224	721	285
PROFESS'L, TECHN'L, & KINDRED WORKERS	10	...	5	...	75	18	17	29	4	29	6
MGRS., OFFS., & PROP'RS, INCL. FARM	16	4	11	169	35	54	170	100	149	74
CLERICAL AND KINDRED WORKERS	30	4	69	28	20	60	13	18	22
SALES WORKERS	4	5	51	10	17	13	...	19	4
CRAFTSMEN, FOREMEN, & KINDRED WORKERS	84	19	12	7	282	142	97	242	26	91	62
OPERATIVES AND KINDRED WORKERS	101	22	5	18	340	172	157	359	37	148	56
PRIVATE HOUSEHOLD WORKERS
SERVICE WKRS., EXC. PRIV. HOUSEHOLD	13	6	73	32	31	81	8	8	12
LABORERS, EXCEPT MINE	33	12	18	3	185	203	100	349	36	246	49
OCCUPATION NOT REPORTED	11	...	20	37	18	24	...	13	...
PERCENT OF CIV. LABOR FORCE
MALE, EMPLOYED	16	112	25	11	17	434	176	100	402	95	101	65
PROFESS'L, TECHN'L, & KINDRED WORKERS	4	...	5	...	51	29	3	52	17	13	8
MGRS., OFFS., & PROP'RS, INCL. FARM	4	38	9	...	12	5
CLERICAL AND KINDRED WORKERS	16	34	5	...	6	112	25	22	81	4	22	9
SALES WORKERS	8	3	36	13	...	58	15	18	...
CRAFTSMEN, FOREMEN, & KINDRED WORKERS	4	19	9	...	8	...
OPERATIVES AND KINDRED WORKERS	16	19	13	14	25	19	4	5
PRIVATE HOUSEHOLD WORKERS	11	12	10	16	14	4	9	10
SERVICE WKRS., EXC. PRIV. HOUSEHOLD	35	13	6	6	99	66	31	111	29	23	10
LABORERS, EXCEPT MINE	22	...	4	12	3	4	10
OCCUPATION NOT REPORTED	26	11	10	28	4	...	8
PERCENT OF CIV. LABOR FORCE
TOTAL EMPLOYED	32	391	99	62	50	1 698	853	611	1 729	319	822	350
PRIVATE WAGE AND SALARY WORKERS	325	73	57	39	1 139	638	419	1 197	131	379	165
GOVERNMENT WORKERS	54	8	5	5	312	133	128	334	62	267	108
SELF-EMPLOYED WORKERS	16	8	18	...	6	217	57	61	171	107	157	77
UNPAID FAMILY WORKERS	16	4	30	25	3	27	19	19	...
PERCENT OF CIV. LABOR FORCE
TOTAL EMPLOYED	32	391	99	62	50	1 698	853	611	1 729	319	822	350
MINING	4	4	4
CONSTRUCTION	8	3	98	31	31	75	4	12	8
MANUFACTURING	244	28	11	7	527	364	295	746	75	314	129
FURNITURE & LUMBER & WOOD PRODUCTS	4
METAL INDUSTRIES	202	24	11	7	425	268	228	634	59	280	120
MACHINERY	9	16	25	15	26	9	9	...
TRANSPORTATION EQUIPMENT	3
OTHER DURABLE GOODS	24	18	29	53	...	4	...
FOOD AND KINDRED PRODUCTS	8	31	41	20	24	7	17	9
TEXTILE AND APPAREL PRODUCTS	25	4	4	...
PRINT., PUBLISH'G, & ALLIED INDUS.	27	9	...	9
OTHER NONDUR. (INCL. NOT SPEC. MFG.)
RAILROAD AND RAILWAY EXPRESS SERVICE	12	13	63	32	19	59	4	17	7
OTHER TRANSPORTATION	55	25	13	18	5	12	...
COMMUN., UTIL., & SANITARY SERV.	5	...	72	18	10	18	13	13	13
WHOLESALE TRADE	8	...	6	4	45	23	20	48	4	13	18
EATING AND DRINKING PLACES	8	...	6	6	49	23	14	73	20	11	8
OTHER RETAIL TRADE	18	3	209	70	49	169	19	55	31
BUSINESS AND REPAIR SERVICES	27	11	7	12	39	29	28	29	...	13	...
PRIVATE HOUSEHOLDS	16	18	16	14	4	13	14
OTHER PERSONAL SERVICES	11	10	28	4	13	36	3	4	...
HOSPITALS	8	89	53	27	63	4	8	...
EDUCATIONAL SERVICES	17	10	11	5	69	27	5	103	25	45	24
OTHER PROFESSIONAL AND RELATED SERV.	18	13	13	11	25	7	...	4
PUBLIC ADMINISTRATION	5	13	3
OTHER INDUSTRIES (INCL. NOT REPORTED)	4	4	57	12	13	55	...	13	3
PERCENT OF CIV. LABOR FORCE	32	16	12	11	265	111	47	194	128	279	91
MEANS OF TRANSPORT. & PLACE OF WORK													
ALL WORKERS (INCL. ARMED FORCES)	32	382	99	62	50	1 663	824	610	1 649	301	818	354
PRIVATE AUTOMOBILE OR CAR POOL	16	296	77	45	44	1 264	669	532	1 386	171	513	237
RAILROAD	4	4
SUBWAY OR ELEVATED
BUS OR STREETCAR	20	...	6	...	45	25	3	22
WALKED TO WORK	58	7	63	63	29	95	...	43	39
OTHER MEANS	4	91	5	9	26	15
WORKED AT HOME	4	15	...	6	167	32	27	92	111	253	78
NOT REPORTED	11	...	33	30	10	24	...	9	...
PERCENT OF CIV. LABOR FORCE
INSIDE SMSA	32	382	99	51	50	1 568	779	594	1 588	267	792	327
PUEBLO CITY	16	120	72	33	44	1 035	283	269	771	78	139	16
REMAINDER OF PUEBLO COUNTY	16	262	27	18	6	533	496	325	817	189	653	311
OUTSIDE SMSA
PLACE OF WORK NOT REPORTED	11	...	40	34	10	40	4	10	9

Table P-3.—LABOR FORCE CHARACTERISTICS OF THE POPULATION, BY CENSUS TRACTS: 1960—Con.

[Based on 25-percent sample. Percent not shown where base is less than 200]

SUBJECT	TOTALS FOR SPLIT TRACTS							
	TRACT 0001	TRACT 0002	TRACT 0003	TRACT 0007	TRACT 0008	TRACT 0010	TRACT 0011	TRACT 0012
EMPLOYMENT STATUS, OCC., & INDUSTRY								
MALE, 14 YEARS OLD AND OVER	799	550	3 461	1 222	1 284	1 361	1 280	1 142
LABOR FORCE	695	439	70	863	984	1 059	972	793
PERCENT OF TOTAL	87.0	79.8	2.0	70.6	76.6	77.8	75.9	69.4
CIVILIAN LABOR FORCE	691	439	66	863	984	1 055	972	793
EMPLOYED	683	408	66	761	934	988	900	704
UNEMPLOYED	8	31	...	102	50	67	72	89
PERCENT OF CIV. LABOR FORCE	1.2	7.1	...	11.8	5.1	6.4	7.4	11.2
NOT IN LABOR FORCE	104	111	3 391	359	300	302	308	349
FEMALE, 14 YEARS OLD AND OVER	812	580	2 826	1 259	1 502	1 526	1 402	1 132
LABOR FORCE	330	188	61	442	497	483	501	302
PERCENT OF TOTAL	40.6	32.4	2.2	35.1	33.1	31.7	35.7	26.7
EMPLOYED	322	177	61	409	467	448	461	282
UNEMPLOYED	8	11	...	33	30	35	40	20
PERCENT OF CIV. LABOR FORCE	2.4	7.5	6.0	7.2	8.0	6.6
NOT IN LABOR FORCE	482	392	2 765	817	1 005	1 043	901	830
MARRIED WOMEN IN L.F., HUSBAND PRES.	236	113	8	144	254	301	285	170
WITH OWN CHILDREN UNDER 6	56	42	...	11	49	74	79	60
MALE, EMPLOYED	683	408	66	761	934	988	900	704
PROFESS'L, TECHN'L, & KINDRED WORKERS	160	9	15	23	83	52	76	12
MGRS., OFFS., & PROPRI'S, INCL. FARM	116	22	14	61	68	44	78	25
CLERICAL AND KINDRED WORKERS	24	26	...	59	81	44	43	4
SALES WORKERS	48	9	3	62	56	60	41	9
CRAFTSMEN, FOREMEN, & KINDRED WORKERS	123	103	4	120	227	339	284	125
OPERATIVES AND KINDRED WORKERS	122	116	7	209	216	220	207	228
PRIVATE HOUSEHOLD WORKERS	4
SERVICE WKS., EXC. PRIV. HOUSEHOLD	28	41	20	72	44	82	55	45
LABORERS, EXCEPT MINE	32	79	3	114	130	110	78	219
OCCUPATION NOT REPORTED	26	3	...	41	29	37	38	37
FEMALE, EMPLOYED	322	177	61	409	467	448	461	282
PROFESS'L, TECHN'L, & KINDRED WORKERS	62	4	33	66	74	40	69	14
MGRS., OFFS., & PROPRI'S, INCL. FARM	9	4	8	41	12	5	20	...
CLERICAL AND KINDRED WORKERS	72	47	...	86	135	177	122	59
SALES WORKERS	50	24	...	36	32	36	39	33
CRAFTSMEN, FOREMEN, & KINDRED WORKERS	8	8	4	4	14	...
OPERATIVES AND KINDRED WORKERS	4	18	...	15	43	26	25	44
PRIVATE HOUSEHOLD WORKERS	9	14	...	13	34	41	24	11
SERVICE WKS., EXC. PRIV. HOUSEHOLD	87	48	20	96	93	93	132	72
LABORERS, EXCEPT MINE	4	4	4	4	4
OCCUPATION NOT REPORTED	21	10	...	52	36	22	12	45
TOTAL EMPLOYED	1 005	585	127	1 170	1 401	1 436	1 361	986
PRIVATE WAGE AND SALARY WORKERS	581	420	21	892	983	944	917	744
GOVERNMENT WORKERS	305	121	99	175	367	396	310	201
SELF-EMPLOYED WORKERS	115	36	7	103	43	92	121	33
UNPAID FAMILY WORKERS	4	8	8	4	13	8
TOTAL EMPLOYED	1 005	585	127	1 170	1 401	1 436	1 361	986
MINING	4	8	5
CONSTRUCTION	41	31	3	20	58	78	41	47
MANUFACTURING	251	202	4	352	499	574	375	451
FURNITURE & LUMBER & WOOD PRODUCTS	12
METAL INDUSTRIES	160	170	4	218	381	431	275	385
MACHINERY	23	12	...	4	34	59	33	29
TRANSPORTATION EQUIPMENT	7	4	4	5
OTHER DURABLE GOODS	13	49	39	26	16	21
FOOD AND KINDRED PRODUCTS	36	20	...	39	17	28	35	8
TEXTILE AND APPAREL PRODUCTS	4	4
PRINT., PUBLISH'G, & ALLIED INDUS.	8	29	12	25	12	4
OTHER NONDUR. (INCL. NOT SPEC. MFG.)	5	4	...
RAILROAD AND RAILWAY EXPRESS SERVICE	21	41	...	65	40	54	63	33
OTHER TRANSPORTATION	34	14	...	24	42	24	32	17
COMMUN., UTIL., & SANITARY SERV.	36	24	...	25	28	21	46	20
WHOLESALE TRADE	8	19	...	24	48	34	65	20
EATING AND DRINKING PLACES	10	4	4	87	42	27	51	32
OTHER RETAIL TRADE	168	77	6	161	164	191	209	98
BUSINESS AND REPAIR SERVICES	29	4	...	30	12	28	55	21
PRIVATE HOUSEHOLDS	13	14	...	13	38	45	33	11
OTHER PERSONAL SERVICES	4	72	36	54	37	40
HOSPITALS	135	66	103	62	92	106	129	69
EDUCATIONAL SERVICES	62	12	...	48	57	49	54	9
OTHER PROFESSIONAL AND RELATED SERV.	51	8	4	28	48	38	45	8
PUBLIC ADMINISTRATION	66	17	...	23	74	33	51	8
OTHER INDUSTRIES (INCL. NOT REPORTED)	72	52	3	136	118	75	75	108
MEANS OF TRANSPORT, & PLACE OF WORK								
ALL WORKERS (INCL. ARMED FORCES)	980	568	125	1 124	1 346	1 400	1 297	950
PRIVATE AUTOMOBILE OR CAR POOL	874	445	48	686	1 081	1 173	1 053	777
RAILROAD	8	4
SUBWAY OR ELEVATED
BUS OR STREETCAR	40	63	...	67	113	106	86	46
WALKED TO WORK	21	28	73	258	64	33	81	39
OTHER MEANS	22	17	...	5	22	27	23	8
WORKED AT HOME	9	4	38	17	30	16	56
NOT REPORTED	23	6	...	62	45	31	38	...
INSIDE SMSA	904	558	121	1 041	1 258	1 315	1 248	879
PUEBLO CITY	812	418	21	803	920	801	915	504
REMAINDER OF PUEBLO COUNTY	92	140	100	238	338	514	333	375
OUTSIDE SMSA	49	4	...	17	20	58	3	26
PLACE OF WORK NOT REPORTED	27	6	4	66	68	27	46	51

Table P-3.—LABOR FORCE CHARACTERISTICS OF THE POPULATION, BY CENSUS TRACTS: 1960—Con.

[Based on 25-percent sample. Percent not shown where base is less than 200]

SUBJECT	TOTALS FOR SPLIT TRACTS—CON.						
	TRACT 0013	TRACT 0014	TRACT 0016	TRACT 0020	TRACT 0023	TRACT 0026	TRACT 0027
EMPLOYMENT STATUS, OCC., & INDUSTRY							
MALE, 14 YEARS OLD AND OVER . . .	819	902	689	1 810	1 106	1 085	1 561
LABOR FORCE	574	655	595	1 334	868	863	1 425
PERCENT OF TOTAL	70.1	72.6	86.4	73.7	78.5	79.5	91.3
CIVILIAN LABOR FORCE	574	655	595	1 334	868	859	1 409
EMPLOYED	580	598	571	1 263	794	790	1 384
UNEMPLOYED	24	57	24	71	74	69	25
PERCENT OF CIV. LABOR FORCE . . .	4.2	8.7	4.0	5.3	8.5	8.0	1.8
NOT IN LABOR FORCE	245	247	94	476	238	222	136
FEMALE, 14 YEARS OLD AND OVER . .	622	1 052	638	1 933	1 203	1 245	1 636
LABOR FORCE	170	302	215	512	379	318	617
PERCENT OF TOTAL	27.3	28.7	33.7	26.5	31.5	25.5	37.7
EMPLOYED	138	282	207	492	371	298	573
UNEMPLOYED	32	20	8	20	8	20	44
PERCENT OF CIV. LABOR FORCE . . .	45.2	75.0	42.3	42.1	82.4	92.7	1 019
MARRIED WOMEN IN L.F., HUSBAND PRES.	70	127	150	242	190	201	493
WITH OWN CHILDREN UNDER 6	10	32	20	81	44	100	244
MALE, EMPLOYED	550	598	571	1 263	794	790	1 384
PROFESS'L, TECHN'L, & KINDRED WORKERS.	27	45	102	68	54	49	201
MGRS., OFFS., & PROPRI'S, INCL. FARM.	23	48	166	24	62	38	126
CLERICAL AND KINDRED WORKERS . . .	18	35	42	83	80	44	111
SALES WORKERS	12	12	64	42	24	33	91
CRAFTSMEN, FOREMEN, & KINDRED WORKERS.	113	134	104	245	226	224	366
OPERATIVES AND KINDRED WORKERS . . .	121	131	53	375	169	209	293
PRIVATE HOUSEHOLD WORKERS	5
SERVICE WKRS., EXC. PRIV. HOUSEHOLD.	57	42	24	150	67	82	55
LABORERS, EXCEPT MINE	110	131	16	246	84	96	91
OCCUPATION NOT REPORTED	69	15	...	30	28	15	50
FEMALE, EMPLOYED	138	282	207	492	371	298	573
PROFESS'L, TECHN'L, & KINDRED WORKERS.	3	37	35	48	84	46	121
MGRS., OFFS., & PROPRI'S, INCL. FARM.	9	4	15	9	24	12	13
CLERICAL AND KINDRED WORKERS . . .	19	64	83	89	116	59	200
SALES WORKERS	25	25	25	31	19	32	69
CRAFTSMEN, FOREMEN, & KINDRED WORKERS.	24	4
OPERATIVES AND KINDRED WORKERS . . .	19	26	...	52	4	17	9
PRIVATE HOUSEHOLD WORKERS	8	32	15	47	13	27	36
SERVICE WKRS., EXC. PRIV. HOUSEHOLD.	43	58	31	179	93	85	98
LABORERS, EXCEPT MINE	9	7	...	5	...	5	4
OCCUPATION NOT REPORTED	3	29	3	8	18	15	19
TOTAL EMPLOYED	688	880	778	1 755	1 165	1 088	1 957
PRIVATE WAGE AND SALARY WORKERS . . .	618	698	489	1 351	931	852	1 443
GOVERNMENT WORKERS	43	125	81	302	169	208	416
SELF-EMPLOYED WORKERS	27	57	181	80	65	8	93
UNPAID FAMILY WORKERS	27	22	...	20	5
TOTAL EMPLOYED	688	880	778	1 755	1 165	1 088	1 957
HINING
CONSTRUCTION	26	30	28	55	46	31	88
MANUFACTURING	220	308	186	841	520	449	735
FURNITURE & LUMBER & WOOD PRODUCTS	4
METAL INDUSTRIES	143	251	137	716	441	370	604
MACHINERY	18	21	11	23	13	8	31
TRANSPORTATION EQUIPMENT	5
OTHER DURABLE GOODS	22	21	4	12	4	12	20
FOOD AND KINDRED PRODUCTS	34	12	15	81	15	42	29
TEXTILE AND APPAREL PRODUCTS	4
PRINT., PUBLISH'G, & ALLIED INDUS.	...	3	9	5	33	...	39
OTHER NONDUR. (INCL. NOT SPEC. MFG)	3	5	5	5	5	4	12
RAILROAD AND RAILWAY EXPRESS SERVICE	34	59	16	70	39	35	65
OTHER TRANSPORTATION	8	16	15	9	7	25	28
COMMUN., UTIL., & SANITARY SERV. . . .	18	32	34	14	6	37	33
WHOLESALE TRADE	16	20	35	17	14	30	56
EATING AND DRINKING PLACES	50	35	33	92	41	5	23
OTHER RETAIL TRADE	69	94	143	157	89	126	308
BUSINESS AND REPAIR SERVICES	27	3	16	13	4	19	16
PRIVATE HOUSEHOLDS	31	49	15	51	13	27	36
OTHER PERSONAL SERVICES	5	45	18	58	42	19	39
HOSPITALS	16	53	41	137	141	118	126
EDUCATIONAL SERVICES	18	20	29	79	72	48	159
OTHER PROFESSIONAL AND RELATED SERV.	21	30	48	32	41	42	41
PUBLIC ADMINISTRATION	5	21	23	62	35	47	74
OTHER INDUSTRIES (INCL. NOT REPORTED).	121	65	98	68	52	30	130
MEANS OF TRANSPORT. & PLACE OF WORK							
ALL WORKERS (INCL. ARMED FORCES) . . .	672	835	747	1 682	1 122	1 055	1 873
PRIVATE AUTOMOBILE OR CAR POOL . . .	344	633	682	1 183	796	888	1 707
RAILROAD	5
SUBWAY OR ELEVATED
BUS OR STREETCAR	49	82	3	169	41	45	70
WALKED TO WORK	112	68	10	218	219	30	39
OTHER MEANS	29	13	13	13	8	21	21
WORKED AT HOME	65	12	36	65	42	41	31
NOT REPORTED	68	27	3	34	16	30	5
INSIDE SMSA	598	799	722	1 637	1 097	1 010	1 816
PUEBLO CITY	494	467	506	777	589	564	1 096
REMAINDER OF PUEBLO COUNTY	104	332	216	860	508	446	720
OUTSIDE SMSA	5	12	22	15	6	15	44
PLACE OF WORK NOT REPORTED	69	24	3	30	19	30	13

Table P-5.—GENERAL CHARACTERISTICS OF THE WHITE POPULATION WITH SPANISH SURNAME, FOR CENSUS TRACTS WITH 400 OR MORE SUCH PERSONS: 1960

[Based on 25-percent sample. Median and percent not shown where base is less than 200]

SUBJECT	PUEBLO COUNTY			PUEBLO								
	TOTAL	PUEBLO	BALANCE	TRACT 0002	TRACT 0003	TRACT 0006	TRACT 0007	TRACT 0008	TRACT 0009	TRACT 0010	TRACT 0011	TRACT 0012
TOTAL	25 437	16 036	9 401	610	625	551	635	806	476	1 053	574	1 739
BORN IN MEXICO	936	668	268	16	39	16	56	4	...	22	...	20
AGE												
MALE	12 843	8 155	4 688	293	419	277	348	391	247	496	292	868
UNDER 5 YEARS	2 144	1 311	833	38	...	58	36	88	58	109	35	143
5 TO 9 YEARS	1 974	1 169	805	71	...	50	33	54	56	87	57	135
10 TO 14 YEARS	1 713	1 007	706	33	4	34	42	31	29	87	44	89
15 TO 19 YEARS	1 073	638	435	29	21	6	32	34	12	18	26	102
20 TO 24 YEARS	795	555	240	...	34	35	32	22	...	13	12	69
25 TO 29 YEARS	754	479	275	18	19	13	29	21	20	29	19	46
30 TO 34 YEARS	970	655	315	30	29	23	20	21	20	48	37	59
35 TO 39 YEARS	745	484	261	13	48	21	20	26	24	31	11	41
40 TO 44 YEARS	573	371	202	12	51	7	16	24	8	22	3	41
45 TO 49 YEARS	493	344	149	7	49	4	24	19	16	20	12	20
50 TO 54 YEARS	416	289	127	10	50	8	8	8	4	8	16	37
55 TO 59 YEARS	408	296	112	12	40	...	24	20	...	8	4	35
60 TO 64 YEARS	269	204	65	10	20	3	8	8	...	4	4	21
65 TO 69 YEARS	211	137	74	4	23	7	...	11	...	8	8	9
70 TO 74 YEARS	183	133	50	...	19	4	16	4	...	4	4	12
75 YEARS AND OVER	122	83	39	6	12	4	8	9
MEDIAN AGE	17.8	19.6	15.0	15.8	45.4	14.5	24.8	18.3	11.6	13.0	16.9	18.3
FEMALE	12 594	7 881	4 713	317	206	274	287	415	229	557	282	871
UNDER 5 YEARS	2 130	1 254	876	68	...	45	36	67	54	114	58	128
5 TO 9 YEARS	2 086	1 193	893	36	...	35	51	66	55	114	50	133
10 TO 14 YEARS	1 515	888	627	39	4	32	30	39	8	33	28	167
15 TO 19 YEARS	1 067	661	406	24	4	30	30	33	...	36	11	59
20 TO 24 YEARS	904	584	320	23	8	25	20	25	31	48	15	56
25 TO 29 YEARS	895	596	299	27	20	8	23	27	25	36	62	39
30 TO 34 YEARS	953	646	307	16	8	33	8	22	36	62	39	52
35 TO 39 YEARS	671	407	264	19	16	11	15	31	4	27	16	40
40 TO 44 YEARS	618	437	181	23	23	4	25	25	12	12	16	56
45 TO 49 YEARS	477	339	138	6	18	8	17	16	...	28	13	16
50 TO 54 YEARS	405	249	156	6	30	...	18	8	...	8	...	29
55 TO 59 YEARS	299	203	96	10	17	12	16	4	...	4	...	28
60 TO 64 YEARS	163	115	48	9	4	4	4	4	...	9	4	4
65 TO 69 YEARS	220	165	55	3	25	4	12	...	24
70 TO 74 YEARS	88	80	8	7	12	4	4	5	...	4
75 YEARS AND OVER	103	64	39	...	17	4	3	11	5	...
MEDIAN AGE	17.7	19.6	14.7	18.2	50.3	19.2	23.4	16.3	11.3	15.2	16.8	15.5
MARITAL STATUS												
MALE, 14 YEARS OLD AND OVER	7 300	4 820	2 480	155	415	148	241	223	104	226	164	521
SINGLE	2 118	1 367	751	29	215	19	57	51	12	40	42	178
MARRIED	4 723	3 119	1 604	117	104	124	136	161	92	186	118	319
SEPARATED	101	81	20	...	19	...	16	4
WIDOWED	235	163	72	...	45	...	12	11	4	20
DIVORCED	224	171	53	9	51	5	36	4
FEMALE, 14 YEARS OLD AND OVER	7 120	4 689	2 431	181	202	167	190	222	99	293	151	466
SINGLE	1 641	1 030	611	41	81	24	35	56	8	64	20	98
MARRIED	4 837	3 182	1 655	112	68	135	125	159	91	207	126	335
SEPARATED	186	137	49	3	12	4	8	4	...	3	...	29
WIDOWED	468	328	140	5	33	8	14	4	...	22	5	20
DIVORCED	174	149	25	23	20	...	16	3	13
YEARS OF SCHOOL COMPLETED												
PERSONS 25 YEARS OLD AND OVER	10 036	6 776	3 260	249	550	201	310	308	183	393	230	639
NO SCHOOL YEARS COMPLETED	613	423	190	24	67	8	32	8	...	8	9	45
ELEMENTARY: 1 TO 4 YEARS	1 615	976	639	30	142	3	74	39	4	51	20	119
5 TO 7 YEARS	2 537	1 544	993	42	41	30	81	104	8	119	57	175
8 YEARS	2 050	1 366	684	62	258	43	28	46	32	72	31	132
HIGH SCHOOL: 1 TO 3 YEARS	1 709	1 196	513	46	30	50	50	73	52	68	59	107
4 YEARS	1 088	898	190	41	4	48	28	30	51	57	34	49
COLLEGE: 1 TO 3 YEARS	331	285	46	4	4	11	17	8	20	18	20	4
4 YEARS OR MORE	93	88	5	...	4	8	16	8
MEDIAN SCHOOL YEARS COMPLETED	8.1	8.3	7.4	8.5	8.1	10.0	6.8	8.1	...	8.3	8.9	7.7
FAMILY INCOME IN 1959												
ALL FAMILIES	4 994	3 288	1 706	131	3	130	133	172	92	199	118	348
UNDER \$1,000	268	155	113	9	...	9	4	25
\$1,000 TO \$1,999	441	281	160	5	...	12	46	11	...	9	16	50
\$2,000 TO \$2,999	599	380	219	16	...	3	27	4	...	28	...	39
\$3,000 TO \$3,999	773	460	313	13	...	28	16	40	...	31	15	47
\$4,000 TO \$4,999	980	564	416	28	...	23	8	20	8	55	33	56
\$5,000 TO \$5,999	908	639	270	30	3	17	8	26	36	36	20	69
\$6,000 TO \$6,999	306	261	45	9	...	7	8	4	20	12	11	26
\$7,000 TO \$7,999	245	201	44	13	4	16	12	16	8	8
\$8,000 TO \$8,999	192	136	56	10	4	...	8	12	4	8	...	4
\$9,000 TO \$9,999	124	103	21	4	...	10	4	9	3	...
\$10,000 AND OVER	157	108	49	8	4	4	24
MEDIAN INCOME: FAMILIES	\$4 424	\$4 652	\$4 115	\$4 232
FAM. & UNREL. INDIV.	\$4 257	\$4 408	\$4 048	\$2 920	\$4 609	...	\$4 152
EMPLOYMENT STATUS												
MALE, 14 YEARS OLD AND OVER	7 300	4 820	2 480	155	415	148	241	223	104	226	164	521
LABOR FORCE	5 161	3 423	1 738	116	8	120	163	183	104	179	130	332
PERCENT OF TOTAL	70.7	71.0	70.1	...	1.9	...	67.6	82.1	...	79.2	...	63.7
CIVILIAN LABOR FORCE	5 153	3 415	1 738	116	8	120	163	183	104	175	130	332
EMPLOYED	4 676	3 091	1 585	116	8	116	131	171	104	167	126	284
UNEMPLOYED	477	324	153	4	32	12	...	8	4	48
PERCENT OF CIV. LABOR FORCE	9.3	9.5	8.8	14.5
NOT IN LABOR FORCE	2 139	1 397	742	39	407	28	78	40	...	47	34	189
FEMALE, 14 YEARS OLD AND OVER	7 120	4 689	2 431	181	202	167	190	222	99	293	151	466
LABOR FORCE	1 595	1 250	345	46	3	49	40	47	20	72	49	111
PERCENT OF TOTAL	22.4	26.7	14.2	...	1.5	24.6	...	23.8
MARRIED WOMEN IN L.F., HUSBAND PRES.	801	623	178	20	...	41	...	21.2	...	24.6	...	55
WITH OWN CHILDREN UNDER 6	311	233	78	12	...	12	...	14	8	12	12	23

Table P-5.—GENERAL CHARACTERISTICS OF THE WHITE POPULATION WITH SPANISH SURNAME, FOR CENSUS TRACTS WITH 400 OR MORE SUCH PERSONS: 1960—Con.

[Based on 25-percent sample. Median and percent not shown where base is less than 200]

SUBJECT	PUEBLO--CON.								BALANCE OF PUEBLO COUNTY				
	TRACT 0013	TRACT 0014	TRACT 0020	TRACT 0021	TRACT 0022	TRACT 0023	TRACT 0026	TRACT 0027	TRACT 0012	TRACT 0029	TRACT 0030	TRACT 0031	TRACT 0033
TOTAL	677	909	1 490	1 637	610	516	962	582	775	1 323	1 391	2 421	1 412
BORN IN MEXICO	34	24	142	152	57	16	4	4	13	32	10	140	21
AGE													
MALE	361	443	741	813	332	275	465	281	378	653	702	1 180	744
UNDER 5 YEARS	65	57	131	99	60	48	99	57	58	144	160	185	116
5 TO 9 YEARS	44	86	118	99	32	23	100	35	71	113	147	221	108
10 TO 14 YEARS	36	44	74	128	63	41	70	31	72	77	97	151	143
15 TO 19 YEARS	28	34	56	65	21	28	32	19	33	55	44	113	91
20 TO 24 YEARS	36	46	53	46	14	29	35	14	12	36	29	84	27
25 TO 29 YEARS	29	21	64	45	13	36	28	23	23	46	54	59	31
30 TO 34 YEARS	17	21	62	46	27	31	32	63	23	43	57	69	40
35 TO 39 YEARS	17	20	54	57	21	18	19	9	20	50	32	65	46
40 TO 44 YEARS	27	17	19	25	9	10	20	9	24	29	38	48	22
45 TO 49 YEARS	19	28	8	22	13	26	4	8	9	17	11	38	25
50 TO 54 YEARS	18	15	17	43	12	4	11	4	9	16	11	32	33
55 TO 59 YEARS	19	26	28	41	7	4	5	13	...	36	39
60 TO 64 YEARS	18	8	28	36	12	10	...	9	16	5
65 TO 69 YEARS	5	5	16	17	8	4	10	6	20	10
70 TO 74 YEARS	...	4	13	23	8	25	4
75 YEARS AND OVER	...	11	...	21	4	5	18	4
MEDIAN AGE	21.0	20.1	19.2	21.7	17.6	19.6	12.4	19.6	14.2	14.5	12.3	16.5	15.3
FEMALE													
UNDER 5 YEARS	316	466	749	824	278	241	497	301	397	670	689	1 241	668
5 TO 9 YEARS	57	62	97	77	31	39	130	67	88	140	155	241	93
10 TO 14 YEARS	64	64	146	86	26	46	85	33	105	147	135	189	138
15 TO 19 YEARS	31	62	70	100	30	24	44	50	31	95	82	154	136
20 TO 24 YEARS	20	76	51	94	10	22	35	5	25	60	30	144	50
25 TO 29 YEARS	12	16	92	70	24	17	39	23	21	35	53	96	27
30 TO 34 YEARS	18	25	51	36	27	16	68	37	21	54	41	88	26
35 TO 39 YEARS	28	24	51	73	25	24	35	49	28	29	68	82	36
40 TO 44 YEARS	14	28	20	67	13	16	17	12	28	48	48	66	39
45 TO 49 YEARS	23	38	24	34	21	16	23	8	16	24	9	44	17
50 TO 54 YEARS	17	20	45	44	24	17	4	4	13	13	11	25	36
55 TO 59 YEARS	16	12	21	54	13	...	9	...	13	17	27	26	32
60 TO 64 YEARS	8	8	22	29	13	4	...	9	45	21
65 TO 69 YEARS	4	17	14	18	4	8	7	8	4
70 TO 74 YEARS	...	7	31	17	9	...	8	5	4	...	11	9	4
75 YEARS AND OVER	12	12	8	...	4	4
MEDIAN AGE	16.5	18.0	20.5	23.9	28.3	17.6	13.8	15.5	10.9	12.5	13.3	16.3	13.8
MARITAL STATUS													
MALE: 14 YEARS OLD AND OVER	220	266	422	515	185	163	212	163	198	329	315	648	393
SINGLE	74	96	126	126	50	58	52	28	66	92	82	179	140
MARRIED	115	146	283	387	123	105	152	135	128	233	223	415	223
SEPARATED	8	30	4	9	...	3	...
WIDOWED	14	20	8	21	4	...	4	...	4	...	6	31	26
DIVORCED	17	4	5	21	8	...	4	4	4	23	4
FEMALE: 14 YEARS OLD AND OVER	168	295	449	584	196	136	250	151	177	312	321	691	320
SINGLE	40	113	86	139	36	22	55	9	33	75	45	220	81
MARRIED	103	157	299	375	140	101	175	129	131	227	246	418	221
SEPARATED	...	9	12	24	5	4	4	4	8	3	7	9	4
WIDOWED	17	19	52	48	16	8	15	13	13	10	26	41	14
DIVORCED	8	6	12	22	4	5	5	4	12	4
YEARS OF SCHOOL COMPLETED													
PERSONS 25 YEARS OLD AND OVER	284	362	600	773	299	199	293	248	259	421	459	843	483
NO SCHOOL YEARS COMPLETED	22	21	71	64	12	4	11	5	5	9	13	91	18
ELEMENTARY: 1 TO 4 YEARS	58	75	70	131	58	12	24	12	42	43	118	158	130
5 TO 7 YEARS	67	125	143	182	95	58	77	25	99	170	126	262	144
8 YEARS	75	77	122	159	39	15	29	36	69	85	82	181	87
HIGH SCHOOL: 1 TO 3 YEARS	31	45	89	127	50	67	57	70	32	75	90	111	83
4 YEARS	23	19	77	69	27	36	83	51	12	30	22	32	21
COLLEGE: 1 TO 3 YEARS	8	...	28	41	14	3	12	37	...	4	8	8	...
4 YEARS OR MORE	4	4	...	12	...	5
MEDIAN SCHOOL YEARS COMPLETED	7.8	7.0	8.1	8.1	7.5	...	9.3	11.0	7.5	7.8	7.3	7.0	6.9
FAMILY INCOME IN 1959													
ALL FAMILIES	148	179	322	376	127	114	198	139	141	229	239	440	245
UNDER \$1,000	25	7	12	26	8	4	22	4	13	5	17	29	31
\$1,000 TO \$1,999	27	16	30	14	4	...	25	...	17	10	20	33	29
\$2,000 TO \$2,999	4	32	44	38	9	11	44	...	8	51	26	47	33
\$3,000 TO \$3,999	8	34	66	59	28	13	16	9	16	59	43	81	34
\$4,000 TO \$4,999	21	26	62	64	37	17	32	18	48	45	65	145	35
\$5,000 TO \$5,999	34	20	38	85	17	42	32	53	17	30	44	67	40
\$6,000 TO \$6,999	21	12	16	25	9	...	23	33	4	...	10	8	12
\$7,000 TO \$7,999	...	24	25	17	7	7	4	4	10	12	5	...	4
\$8,000 TO \$8,999	4	...	4	25	8	7	...	5	4	4	4	13	9
\$9,000 TO \$9,999	4	4	12	23	9	12	...
\$10,000 AND OVER	...	4	13	4	...	4	4	13	5	5	18
MEDIAN INCOME: FAMILIES	\$4 145	\$4 797	\$3 822	\$4 208	\$4 207	\$3 868
FAM. & UNREL. INDIV.	...	\$3 441	\$3 944	\$4 442	\$3 250	\$3 822	\$4 092	\$4 146	\$3 750
EMPLOYMENT STATUS													
MALE: 14 YEARS OLD AND OVER	220	266	422	515	185	163	212	163	198	329	315	648	393
LABOR FORCE	161	195	347	406	131	151	161	149	132	238	250	437	285
PERCENT OF TOTAL	73.2	73.3	82.2	78.8	75.9	72.3	79.4	67.4	72.5
CIVILIAN LABOR FORCE	161	195	347	406	131	151	161	149	132	238	250	437	285
EMPLOYED	153	175	315	348	127	112	126	149	121	221	213	421	264
UNEMPLOYED	8	20	32	58	4	39	35	...	11	17	37	16	21
PERCENT OF CIV. LABOR FORCE	9.2	14.3	7.1	14.8	3.7	7.4
NOT IN LABOR FORCE	59	71	75	109	54	12	51	14	66	91	65	211	108
FEMALE: 14 YEARS OLD AND OVER	168	295	449	584	196	136	250	151	177	312	321	691	320
LABOR FORCE	51	79	111	196	48	20	60	50	51	31	33	77	45
PERCENT OF TOTAL	...	26.8	24.7	33.6	24.0	9.9	10.3	11.1	14.1
MARRIED WOMEN IN L.F.: HUSBAND PRES.	26	40	51	57	13	12	35	41	31	26	17	21	22
WITH OWN CHILDREN UNDER 6	3	20	27	18	...	4	24	16	7	20	12	5	13

Table P-5.—GENERAL CHARACTERISTICS OF THE WHITE POPULATION WITH SPANISH SURNAME, FOR CENSUS TRACTS WITH 400 OR MORE SUCH PERSONS: 1960—Con.

[Based on 25-percent sample. Median and percent not shown where base is less than 200]

SUBJECT	TOTALS FOR SPLIT TRACTS												
	TRACT 0002	TRACT 0003	TRACT 0007	TRACT 0008	TRACT 0010	TRACT 0011	TRACT 0012	TRACT 0013	TRACT 0014	TRACT 0020	TRACT 0023	TRACT 0026	TRACT 0027
TOTAL	610	625	635	806	1 217	790	2 514	971	909	1 848	614	1 002	698
BORN IN MEXICO	16	39	56	4	28	...	33	39	24	175	16	4	4
AGE													
MALE	293	419	348	391	580	400	1 246	511	443	925	316	485	330
UNDER 5 YEARS	38	...	36	88	125	68	201	91	57	155	57	99	63
5 TO 9 YEARS	71	...	33	54	92	75	206	74	86	137	23	100	47
10 TO 14 YEARS	33	4	42	31	107	56	161	62	44	97	49	70	41
15 TO 19 YEARS	29	21	32	34	27	34	135	34	34	84	32	32	19
20 TO 24 YEARS	...	34	32	22	17	12	81	51	46	58	33	35	26
25 TO 29 YEARS	18	19	29	21	42	24	69	6	21	82	17	42	28
30 TO 34 YEARS	30	29	20	21	55	46	82	46	21	74	35	32	63
35 TO 39 YEARS	13	48	20	26	31	15	61	21	20	67	18	24	14
40 TO 44 YEARS	12	51	16	24	22	3	65	27	17	32	14	20	9
45 TO 49 YEARS	7	49	24	19	25	16	29	19	28	20	30	9	8
50 TO 54 YEARS	10	50	8	8	13	16	46	21	15	17	4	11	8
55 TO 59 YEARS	12	40	24	20	8	4	40	19	26	28	4
60 TO 64 YEARS	10	20	8	8	4	4	31	25	8	37
65 TO 69 YEARS	4	23	...	11	8	18	13	11	5	16	...	4	...
70 TO 74 YEARS	...	19	16	4	4	9	12	4	4	21	...	4	4
75 YEARS AND OVER	6	12	8	14	...	11	3	...
MEDIAN AGE	15.8	45.4	24.8	18.3	13.4	15.1	17.0	19.2	20.1	19.4	19.5	13.1	18.7
FEMALE	317	206	287	415	637	390	1 268	460	466	923	298	517	368
UNDER 5 YEARS	68	...	36	67	132	68	216	90	62	111	51	136	77
5 TO 9 YEARS	36	...	51	66	130	87	238	69	64	172	57	85	47
10 TO 14 YEARS	39	4	13	64	60	39	198	44	62	91	28	44	59
15 TO 19 YEARS	24	4	30	39	40	32	100	33	76	71	28	35	17
20 TO 24 YEARS	23	8	20	33	42	19	80	25	16	100	27	44	32
25 TO 29 YEARS	27	20	27	25	56	19	77	26	25	65	21	68	37
30 TO 34 YEARS	16	8	8	22	66	47	80	42	24	66	24	35	49
35 TO 39 YEARS	19	16	15	31	31	20	68	18	28	28	16	17	15
40 TO 44 YEARS	23	23	25	25	12	20	72	32	38	38	25	28	8
45 TO 49 YEARS	6	30	18	8	34	13	29	22	20	50	17	4	8
50 TO 54 YEARS	7	17	18	4	8	...	42	35	12	37	...	9	8
55 TO 59 YEARS	10	17	16	4	...	9	32	8	8	22	4
60 TO 64 YEARS	9	4	4	4	...	9	4	12	17	18
65 TO 69 YEARS	3	25	12	8	28	...	7	38	...	4	5
70 TO 74 YEARS	7	12	4	...	5	...	4	16	4	8	4
75 YEARS AND OVER	...	17	3	5	7
MEDIAN AGE	18.2	50.3	23.4	16.3	14.7	15.2	14.5	19.1	18.0	20.8	17.3	14.3	15.3
MARITAL STATUS													
MALE, 14 YEARS OLD AND OVER	155	415	241	223	279	213	719	288	266	549	187	232	184
SINGLE	29	215	57	51	59	58	244	90	96	165	62	52	37
MARRIED	117	104	136	161	220	151	447	163	146	362	125	167	147
SEPARATED	...	19	16	8	12
WIDOWED	...	45	12	11	...	4	24	14	20	8	...	4	...
DIVORCED	9	51	36	4	21	4	14	...	9	...
FEMALE, 14 YEARS OLD AND OVER	181	202	190	222	328	200	643	268	295	568	166	264	189
SINGLE	41	81	35	56	67	28	131	71	113	102	28	55	30
MARRIED	112	68	125	159	239	162	466	167	157	382	125	189	146
SEPARATED	3	12	8	4	3	...	37	...	9	20	4	4	7
WIDOWED	5	33	14	4	22	10	33	22	19	67	8	15	13
DIVORCED	23	20	16	3	13	8	6	17	5	5	...
YEARS OF SCHOOL COMPLETED													
PERSONS 25 YEARS OLD AND OVER	249	550	310	308	445	300	898	398	362	772	229	322	270
NO SCHOOL YEARS COMPLETED	24	67	32	8	8	13	50	43	21	75	4	11	9
ELEMENTARY: 1 TO 4 YEARS	30	142	74	39	66	38	161	78	75	116	16	32	15
5 TO 7 YEARS	42	41	81	104	123	88	274	100	125	178	58	77	34
8 YEARS	62	258	28	46	85	35	201	111	77	151	24	45	42
HIGH SCHOOL: 1 TO 3 YEARS	46	30	50	73	79	68	139	35	45	120	71	57	70
4 YEARS	41	4	28	30	66	38	61	23	19	90	49	88	51
COLLEGE: 1 TO 3 YEARS	4	4	17	8	18	20	4	8	...	42	3	12	37
4 YEARS OR MORE	...	4	8	4	...	12
MEDIAN SCHOOL YEARS COMPLETED	8.5	8.1	6.8	8.1	8.3	8.3	7.6	7.3	7.0	8.1	9.5	8.9	10.5
FAMILY INCOME IN 1959													
ALL FAMILIES	131	3	133	172	227	156	489	198	179	411	140	213	158
UNDER \$1,000	9	4	38	29	7	20	7	22	4
\$1,000 TO \$1,999	5	...	46	11	13	21	67	33	16	38	7	31	9
\$2,000 TO \$2,999	16	...	27	42	36	14	47	11	32	55	15	44	...
\$3,000 TO \$3,999	13	...	16	40	38	25	63	22	34	74	13	20	12
\$4,000 TO \$4,999	28	...	8	20	60	33	104	24	26	77	17	37	21
\$5,000 TO \$5,999	30	3	8	26	40	24	86	43	20	56	46	32	53
\$6,000 TO \$6,999	9	...	8	4	12	11	30	28	12	16	13	23	33
\$7,000 TO \$7,999	7	...	4	16	16	8	18	...	24	25	7	4	5
\$8,000 TO \$8,999	10	...	12	4	8	9	8	4	...	17	11	...	9
\$9,000 TO \$9,999	4	...	4	9	...	3	...	4	...	16	4
\$10,000 AND OVER	4	4	28	...	4	17	4
MEDIAN INCOME: FAMILIES	\$4 442	...	\$4 284	\$4 240	...	\$3 475	...
FAM. & UNREL. INDIV.	\$2 920	...	\$4 475	...	\$4 240	\$3 295	\$3 441	\$4 019	...	\$3 275	...
EMPLOYMENT STATUS													
MALE, 14 YEARS OLD AND OVER	155	415	241	223	279	213	719	288	266	549	187	232	184
LABOR FORCE	116	8	163	183	213	152	464	200	195	430	175	177	166
PERCENT OF TOTAL	...	1.9	67.6	82.1	76.3	71.4	64.5	69.4	73.3	78.3	...	76.3	...
CIVILIAN LABOR FORCE	116	8	163	183	209	152	464	200	195	430	175	177	166
EMPLOYED	116	8	131	171	186	140	405	192	175	381	132	142	166
UNEMPLOYED	32	12	23	12	59	8	20	49	43	35	...
PERCENT OF CIV. LABOR FORCE	11.0	...	12.7	4.0	...	11.4
NOT IN LABOR FORCE	39	407	78	40	66	61	255	88	71	119	12	55	18
FEMALE, 14 YEARS OLD AND OVER	181	202	190	222	328	200	643	268	295	568	166	264	189
LABOR FORCE	46	3	40	47	79	61	162	67	79	133	29	60	55
PERCENT OF TOTAL	...	1.5	...	21.2	24.1	30.5	25.2	25.0	26.8	23.4	...	22.7	...
MARRIED WOMEN IN L.F., HUSBAND PRES.	20	...	12	26	50	41	86	36	40	64	15	35	41
WITH OWN CHILDREN UNDER 6	12	14	15	16	30	3	20	36	4	24	16

Table H-1.—OCCUPANCY AND STRUCTURAL CHARACTERISTICS OF HOUSING UNITS, BY CENSUS TRACTS: 1960

(Some data based on sample; see text. Median not shown where base is less than 50)

SUBJECT	PUEBLO COUNTY			PUEBLO									
	TOTAL	PUEBLO	BALANCE	TRACT 0001	TRACT 0002	TRACT 0003	TRACT 0004	TRACT 0005	TRACT 0006	TRACT 0007	TRACT 0008	TRACT 0009	TRACT 0010
ALL HOUSING UNITS	34 685	26 926	7 759	729	511	46	983	1 363	1 228	1 567	1 269	1 449	1 169
TENURE, COLOR, AND VACANCY STATUS													
OWNER OCCUPIED	23 130	18 348	4 782	594	368	10	825	999	622	261	855	1 304	925
WHITE	22 756	18 013	4 743	594	348	10	825	994	610	249	854	1 298	918
NONWHITE	374	335	39	...	23	5	12	12	1	6	7
RENTER OCCUPIED	9 187	7 407	1 780	109	109	26	130	317	565	1 201	369	110	208
WHITE	8 880	7 122	1 758	108	105	26	129	313	550	1 174	369	109	201
NONWHITE	307	285	22	1	4	...	1	4	15	27	...	1	7
AVAILABLE VACANT	972	755	217	26	15	10	19	31	37	72	27	21	11
FOR SALE ONLY	224	157	67	16	3	...	11	7	1	3	3	21	4
FOR RENT	748	598	150	10	12	10	8	24	36	69	24	...	7
OTHER VACANT	1 396	416	980	...	19	...	9	16	4	33	18	14	25
CONDITION AND PLUMBING													
SOUND	25 576	20 766	4 810	717	191	46	969	1 081	1 037	785	1 039	1 449	738
WITH ALL PLUMBING FACILITIES	23 234	19 732	3 502	713	174	42	963	1 061	975	567	990	1 449	728
LACKING ONLY HOT WATER	111	32	79	1	3	1	1	...	1	...	1
LACKING OTHER PLUMBING FACILITIES	2 231	1 002	1 229	3	14	4	6	19	61	218	48	...	9
DETERIORATING	6 653	4 667	1 986	12	270	...	12	241	185	547	214	...	380
WITH ALL PLUMBING FACILITIES	4 117	3 382	735	10	176	...	12	230	166	251	146	...	322
LACKING ONLY HOT WATER	96	50	46	...	7	1	...	6	3	...	7
LACKING OTHER PLUMBING FACILITIES	2 440	1 235	1 205	2	87	10	19	290	65	...	51
DILAPIDATED	2 456	1 493	963	...	50	...	2	41	6	235	16	...	51
BATHROOMS													
1	24 589	20 440	4 149	562	377	41	841	1 111	1 038	864	1 007	728	997
MORE THAN 1	3 757	3 419	338	167	142	208	72	41	120	721	71
SHARED OR NONE	6 284	3 021	3 263	...	134	5	...	44	77	662	137	...	101
ROOMS													
1 ROOM	1 399	1 191	208	1	15	4	3	21	24	392	9	...	7
2 ROOMS	2 486	1 693	793	14	35	14	7	54	141	386	75	...	40
3 ROOMS	4 638	3 319	1 319	45	85	3	36	221	257	387	177	1	151
4 ROOMS	10 380	7 788	2 592	219	192	7	331	373	337	172	350	301	494
5 ROOMS	9 477	7 890	1 587	238	119	13	382	319	263	115	398	861	304
6 ROOMS	3 715	2 965	750	108	42	...	148	160	124	71	171	176	112
7 ROOMS	1 453	1 176	277	56	17	1	46	95	42	22	61	56	39
8 ROOMS OR MORE	1 137	904	233	48	6	4	30	120	40	22	28	54	22
MEDIAN	4.3	4.4	4.1	4.9	4.1	...	4.8	4.5	4.1	2.5	4.6	5.0	4.3
UNITS IN STRUCTURE													
1	29 351	21 940	7 411	686	489	25	920	1 234	780	451	1 001	1 445	1 124
2	1 803	1 633	170	12	22	...	52	57	84	113	115	4	31
3 AND 4	1 376	1 304	72	6	11	52	156	217	124	...	9
5 TO 9	1 119	1 027	92	6	...	16	106	335	20	...	5
10 OR MORE	981	976	5	19	...	5	...	20	61	451	4
YEAR STRUCTURE BUILT													
1950 TO MARCH 1960	10 777	7 992	2 785	549	151	3	405	385	97	29	130	1 449	365
1940 TO 1949	4 583	3 104	1 479	79	114	...	284	149	137	41	65	...	286
1939 OR EARLIER	19 278	15 792	3 486	101	246	43	294	829	969	1 497	1 061	...	518
BASEMENT													
BASEMENT	19 474	16 659	2 815	260	159	46	456	844	744	1 204	921	429	588
CONCRETE SLAB	4 797	2 623	2 174	31	47	235	291	165	93	...	34
OTHER	10 359	7 598	2 761	438	305	...	527	284	152	198	250	1 020	547
HEATING EQUIPMENT													
STEAM OR HOT WATER	2 459	2 326	133	56	...	32	28	131	204	703	53	12	16
WARM AIR FURNACE	18 094	16 185	1 909	604	109	11	757	807	596	438	767	1 437	532
BUILT-IN ROOM UNITS	4 646	3 790	856	52	107	...	182	162	351	143	273	...	316
OTHER MEANS WITH FLUE	8 747	4 238	4 509	17	289	3	16	245	48	237	155	...	301
OTHER MEANS WITHOUT FLUE	483	245	238	...	6	11	4	42	8	...	4
NONE	209	104	105	7	...	4
ALL OCCUPIED UNITS	32 317	25 755	6 562	703	477	36	955	1 316	1 187	1 462	1 224	1 414	1 133
PERSONS													
1 PERSON	4 541	3 979	562	38	45	12	77	214	294	746	190	10	98
2 PERSONS	8 360	7 020	1 340	177	101	14	289	477	358	385	398	231	303
3 PERSONS	5 372	4 385	987	165	80	6	203	210	233	123	199	265	183
4 PERSONS	5 577	4 442	1 135	138	77	3	197	210	154	78	171	412	231
5 PERSONS	3 895	2 984	911	117	70	...	113	108	79	51	138	285	157
6 PERSONS OR MORE	4 572	2 945	1 627	68	104	1	76	97	69	79	128	211	161
MEDIAN	3.1	2.9	3.8	3.3	3.7	...	3.0	2.4	2.3	1.5	2.6	4.0	3.4
OWNER	3.3	3.2	3.9	3.5	3.7	...	3.0	2.4	2.4	2.3	2.5	4.0	3.3
RENTER	2.5	2.3	3.7	2.4	2.2	1.5	2.6	...	3.3
PERSONS PER ROOM													
0.50 OR LESS	11 277	9 583	1 694	247	124	21	391	656	555	567	545	307	378
0.51 TO 0.75	6 370	5 294	1 076	176	81	6	236	298	261	205	231	311	224
0.76 TO 1.00	8 508	7 027	1 481	207	120	8	245	249	253	496	269	599	296
1.01 OR MORE	6 162	3 851	2 311	73	152	1	83	113	118	194	179	197	235

Table H-1.—OCCUPANCY AND STRUCTURAL CHARACTERISTICS OF HOUSING UNITS, BY CENSUS TRACTS: 1960—Con.

[Some data based on sample; see text. Median not shown where base is less than 50]

SUBJECT	PUEBLO--CON.												
	TRACT 0011	TRACT 0012	TRACT 0013	TRACT 0014	TRACT 0015	TRACT 0016	TRACT 0017	TRACT 0018	TRACT 0019	TRACT 0020	TRACT 0021	TRACT 0022	TRACT 0023
ALL HOUSING UNITS	1 144	632	837	967	1 045	570	838	1 089	988	1 203	1 091	792	864
TENURE, COLOR, AND VACANCY STATUS													
OWNER OCCUPIED	873	430	245	413	780	510	781	896	450	843	553	576	682
WHITE	871	425	243	410	779	510	780	894	443	746	468	566	672
NONWHITE	2	5	2	3	1	...	1	2	7	97	85	10	10
RENTER OCCUPIED	242	174	370	498	245	50	25	164	493	311	452	199	162
WHITE	241	172	349	492	245	50	25	164	489	242	383	196	159
NONWHITE	1	2	21	6	4	69	69	3	3	3
AVAILABLE VACANT	24	15	176	12	11	6	19	14	24	26	58	9	12
FOR SALE ONLY	2	5	2	17	4	...	2	4	...	4
FOR RENT	22	10	176	12	11	4	2	10	24	24	54	9	8
OTHER VACANT	5	13	46	44	9	4	13	15	21	23	28	8	8
CONDITION AND PLUMBING													
SOUND	885	401	340	434	1 003	538	837	1 016	782	512	669	659	703
WITH ALL PLUMBING FACILITIES	861	335	256	356	963	536	837	998	697	487	529	630	687
LACKING ONLY HOT WATER	1	3	2	1	1	...	8	5	3	3
LACKING OTHER PLUMBING FACILITIES	23	63	82	77	40	2	...	18	84	25	132	24	13
DETERIORATING	243	172	301	263	40	22	1	60	144	491	292	111	137
WITH ALL PLUMBING FACILITIES	230	109	46	212	31	21	1	56	118	406	152	82	126
LACKING ONLY HOT WATER	2	8	2	1	1	...	3	6	2	...
LACKING OTHER PLUMBING FACILITIES	11	55	253	50	9	1	...	3	26	82	134	27	11
DILAPIDATED	16	59	196	270	2	10	...	13	62	200	130	22	24
BATHROOMS													
1	1 055	429	368	650	793	359	618	963	774	985	664	706	786
MORE THAN 1	47	21	...	39	221	211	220	115	93	63	35	52	62
SHARED OR NONE	42	182	469	278	31	11	121	155	392	34	16
ROOMS													
1 ROOM	12	13	389	51	15	1	...	6	34	9	145	9	11
2 ROOMS	50	67	77	135	41	3	...	18	110	88	170	47	44
3 ROOMS	159	115	118	229	100	19	9	88	235	170	124	115	80
4 ROOMS	366	221	106	218	233	158	296	423	215	349	283	265	328
5 ROOMS	359	110	85	178	322	150	339	357	197	338	218	212	253
6 ROOMS	134	68	34	84	163	95	119	125	91	154	97	95	96
7 ROOMS	36	24	15	43	88	58	54	40	51	65	36	35	30
8 ROOMS OR MORE	28	14	13	29	83	86	21	32	55	30	18	14	22
MEDIAN	4.5	4.0	1.9	3.8	4.9	5.2	4.8	4.5	4.0	4.5	3.9	4.3	4.4
UNITS IN STRUCTURE													
1	1 036	462	474	524	822	556	833	1 014	421	988	990	702	821
2	72	100	20	110	112	14	5	62	160	105	55	30	37
3 AND 4	16	44	10	154	100	13	183	55	25	30	6
5 TO 9	20	26	54	129	11	183	29	16	15	...
10 OR MORE	279	50	41	26	5	15	...
YEAR STRUCTURE BUILT													
1950 TO MARCH 1960	156	85	20	36	61	297	794	209	25	38	24	83	57
1940 TO 1949	121	136	35	32	281	133	36	383	64	50	37	69	264
1939 OR EARLIER	867	411	782	899	703	140	8	497	899	1 115	1 030	640	583
BASEMENT													
BASEMENT	801	404	358	578	937	447	465	712	937	1 033	791	647	635
CONCRETE SLAB	108	78	15	15	4	4	5	55	20	39	53	87	69
OTHER	235	150	464	374	104	119	368	322	31	131	247	58	140
HEATING EQUIPMENT													
STEAM OR HOT WATER	20	4	174	172	86	60	116	8	273	13	29	19	4
WARM AIR FURNACE	572	288	165	363	841	440	690	595	594	754	304	530	558
BUILT-IN ROOM UNITS	321	29	21	79	86	62	32	412	68	91	83	79	174
OTHER MEANS WITH FLUE	202	306	382	333	32	8	...	66	49	329	627	160	109
OTHER MEANS WITHOUT FLUE	26	5	20	16	8	4	13	48	...	19
NONE	3	...	75	4	3	...	4	...
ALL OCCUPIED UNITS	1 115	604	615	911	1 025	560	806	1 060	943	1 154	1 005	775	844
PERSONS													
1 PERSON	157	52	266	221	150	41	13	121	289	144	254	99	97
2 PERSONS	386	106	111	263	404	171	177	338	326	299	242	221	260
3 PERSONS	168	99	61	141	200	121	166	210	127	183	137	138	159
4 PERSONS	156	89	63	122	139	108	224	203	95	183	124	132	152
5 PERSONS	131	82	45	62	72	70	149	114	49	147	86	88	94
6 PERSONS OR MORE	117	176	69	102	60	49	77	74	57	198	162	97	82
MEDIAN!	2.6	4.0	1.9	2.4	2.4	3.1	3.7	2.8	2.1	3.2	2.5	3.0	2.9
ALL OCCUPIED	2.7	3.9	2.9	3.4	2.5	3.2	3.7	3.0	2.4	2.8	3.3	2.9	3.1
OWNER	3.2	...	1.5	1.9	2.1	1.6	3.0	2.3
RENTER													
PERSONS PER ROOM													
0.50 OR LESS	487	123	152	369	579	281	224	447	507	414	321	280	336
0.51 TO 0.75	215	95	67	183	241	135	191	263	206	204	148	176	186
0.76 TO 1.00	247	138	264	204	163	106	311	271	172	279	308	178	195
1.01 OR MORE	166	248	132	155	42	38	80	79	58	257	228	141	127

Table H-1.—OCCUPANCY AND STRUCTURAL CHARACTERISTICS OF HOUSING UNITS, BY CENSUS TRACTS: 1960—Con.

(Some data based on sample; see text. Median not shown where base is less than 50)

SUBJECT	PUEBLO--CON.				BALANCE OF PUEBLO COUNTY								
	TRACT 0024	TRACT 0025	TRACT 0026	TRACT 0027	TRACT 0001	TRACT 0002	TRACT 0003	TRACT 0007	TRACT 0008	TRACT 0010	TRACT 0011	TRACT 0012	TRACT 0013
ALL HOUSING UNITS.	846	1 297	1 009	1 400	1	10	5	120	84	331	86
TENURE, COLOR, AND VACANCY STATUS													
OWNER OCCUPIED.	657	945	669	1 282	3	75	46	214	42
WHITE.	645	920	664	1 280	3	75	46	212	41
NONWHITE.	12	25	5	2	2	1
RENTER OCCUPIED.	172	320	316	70	10	2	26	24	79	43
WHITE.	170	305	286	70	7	2	25	24	78	39
NONWHITE.	2	15	30	3	...	1	...	1	4
AVAILABLE VACANT	7	20	15	38	2	1	3	1
FOR SALE ONLY.	2	5	4	37	1	...
FOR RENT.	5	15	11	1	2	1
OTHER VACANT.	10	12	9	10	17	13	35	...
CONDITION AND PLUMBING													
SOUND.	537	1 019	989	1 390	1	5	62	27	227	16
WITH ALL PLUMBING FACILITIES.	533	989	987	1 389	1	5	55	6	140	10
LACKING ONLY HOT WATER
LACKING OTHER PLUMBING FACILITIES.	4	30	2	1	1	20	85	6
DETERIORATING.	263	240	16	10	9	...	38	51	94	37
WITH ALL PLUMBING FACILITIES.	240	215	14	10	2	...	7	3	13	4
LACKING ONLY HOT WATER	...	1	1	...	5	...
LACKING OTHER PLUMBING FACILITIES.	23	24	2	7	...	30	48	76	33
DILAPIDATED.	46	38	4	20	6	10	33
BATHROOMS													
1.	747	1 101	932	944	50	15	143	25
MORE THAN 1.	55	115	72	456	20	...	20	...
SHARED OR NONE.	44	81	5	16	...	50	69	168	60
ROOMS													
1 ROOM.	10	8	2	6	6	11	2
2 ROOMS.	25	51	1	2	...	12	16	48	21
3 ROOMS.	110	160	124	1	7	...	26	13	72	22
4 ROOMS.	325	442	598	186	3	48	28	128	24
5 ROOMS.	230	392	192	946	1	1	18	18	42	7
6 ROOMS.	93	143	73	189	6	2	19	6
7 ROOMS.	29	54	15	68	3	...	5	1
8 ROOMS OR MORE.	24	47	4	10	1	1	6	3
MEDIAN.	4.4	4.5	4.1	5.0	3.8	3.8	3.8	3.4
UNITS IN STRUCTURE													
1.	735	1 003	1 009	1 395	16	...	115	84	326	85
2.	78	178	...	5	5	...
3 AND 4.	17	76
5 TO 9.	16	40	5
10 OR MORE.
YEAR STRUCTURE BUILT													
1950 TO MARCH 1960.	140	109	899	1 396	85	48	131	15
1940 TO 1949.	215	69	20	4	4	...	15	27	126	12
1939 OR EARLIER.	491	1 119	90	8	4	20	9	74	58
BASEMENT													
BASEMENT.	602	935	254	472	34	15	122	5
CONCRETE SLAB.	76	50	506	523	30	16	179	...
OTHER.	168	312	249	405	16	...	56	53	30	80
HEATING EQUIPMENT													
STEAM OR HOT WATER.	12	80	8	13	4
WARM AIR FURNACE.	515	907	628	1 383	20	...	47	4
BUILT-IN ROOM UNITS.	184	138	341	4	30	...	12	4
OTHER MEANS WITH FLUE.	132	164	28	12	...	55	45	261	77
OTHER MEANS WITHOUT FLUE.	3	8	15	39	4	...
NONE.	4	7	...
ALL OCCUPIED UNITS.	829	1 265	985	1 352	10	5	101	70	293	85
PERSONS													
1 PERSON.	84	204	46	17	3	...	3	6	24	8
2 PERSONS.	240	429	203	111	1	1	31	7	50	14
3 PERSONS.	159	232	199	218	5	...	15	12	44	10
4 PERSONS.	141	176	225	439	1	19	8	38	11
5 PERSONS.	93	130	157	297	1	1	15	11	44	16
6 PERSONS OR MORE.	112	94	155	270	2	18	26	93	26
MEDIAN.
ALL OCCUPIED OWNER.	3.1	2.5	3.7	4.3	3.6	4.7	4.3	4.5
RENTER.	2.8	2.5	3.5	4.2	4.7	...
MEDIAN.	2.3	4.0
PERSONS PER ROOM													
0.50 OR LESS.	301	607	197	167	3	1	19	13	52	15
0.51 TO 0.75.	179	258	248	270	1	...	19	4	40	9
0.76 TO 1.00.	206	278	299	666	5	2	29	15	68	17
1.01 OR MORE.	143	122	241	249	1	2	34	38	133	44

Table H-1.—OCCUPANCY AND STRUCTURAL CHARACTERISTICS OF HOUSING UNITS, BY CENSUS TRACTS: 1960—Con.

[Some data based on sample; see text. Median not shown where base is less than 50]

SUBJECT	BALANCE OF PUEBLO COUNTY--CON.												
	TRACT 0014	TRACT 0016	TRACT 0020	TRACT 0023	TRACT 0026	TRACT 0027	TRACT 0028	TRACT 0029	TRACT 0030	TRACT 0031	TRACT 0032	TRACT 0033	TRACT 0034
ALL HOUSING UNITS,	18	4	373	98	67	48	1 939	881	674	1 549	261	818	392
TENURE, COLOR, AND VACANCY STATUS													
OWNER OCCUPIED	18	...	266	56	46	35	1 110	537	440	1 091	149	446	205
WHITE	18	...	265	55	43	32	1 107	525	436	1 083	149	445	205
NONWHITE	1	1	3	3	3	12	4	8	...	1	...
RENTER OCCUPIED	87	40	17	9	284	215	143	342	72	267	119
WHITE	87	40	17	7	282	211	140	341	72	266	119
NONWHITE	2	2	4	3	1	...	1	...
AVAILABLE VACANT	13	1	1	...	57	46	29	40	3	18	2
FOR SALE ONLY	1	1	34	12	6	9	...	1	2
FOR RENT	12	...	1	...	23	34	23	31	3	17	...
OTHER VACANT	7	1	3	4	488	83	62	76	37	87	66
CONDITION AND PLUMBING													
SOUND	18	...	297	61	39	10	1 342	452	346	1 063	165	373	302
WITH ALL PLUMBING FACILITIES	18	...	275	59	34	9	1 105	358	177	687	92	275	192
LACKING ONLY HOT WATER	1	3	...	24	13	7	20	2	3	2
LACKING OTHER PLUMBING FACILITIES	22	1	2	1	213	81	162	356	71	95	108
DETERIORATING	67	29	15	14	477	279	224	312	75	197	67
WITH ALL PLUMBING FACILITIES	35	15	10	8	205	50	138	19	7	4	...
LACKING ONLY HOT WATER	2	6	9	5	5	...	1	...
LACKING OTHER PLUMBING FACILITIES	30	14	5	6	266	119	169	169	51	120	62
DILAPIDATED	9	8	13	24	120	150	104	174	21	248	23
BATHROOMS													
1	304	71	30	24	1 258	552	209	786	110	362	190
MORE THAN 1	10	5	4	...	113	12	21	85	5	28	15
SHARED OR NONE	59	20	29	24	568	317	444	678	146	428	187
ROOMS													
1 ROOM	3	3	1	1	86	21	13	17	8	24	6
2 ROOMS	47	18	8	2	126	91	69	180	11	101	41
3 ROOMS	73	14	12	13	333	193	121	233	28	110	49
4 ROOMS	6	...	102	39	25	17	599	339	255	481	80	258	156
5 ROOMS	8	...	91	16	14	8	410	139	117	380	65	176	75
6 ROOMS	4	...	36	8	4	5	202	69	64	153	45	87	40
7 ROOMS	13	...	1	1	96	14	22	65	13	27	16
8 ROOMS OR MORE	8	...	2	1	87	15	13	40	11	35	9
MEDIAN	4.1	3.9	4.0	...	4.2	3.9	4.0	4.2	4.6	4.2	4.1
UNITS IN STRUCTURE													
1	335	71	54	48	1 893	835	669	1 455	256	768	381
2	10	15	4	...	25	10	...	59	...	31	11
3 AND 4	13	5	5	...	5	20	5	19	...
5 TO 9	15	5	16	36	5	10
10 OR MORE	5
YEAR STRUCTURE BUILT													
1950 TO MARCH 1960	32	34	30	20	686	427	420	566	32	188	71
1940 TO 1949	21	43	21	16	342	222	140	245	32	140	57
1939 OR EARLIER	320	19	16	12	911	232	114	738	197	490	264
BASEMENT													
BASEMENT	296	15	12	20	626	204	154	718	100	423	71
CONCRETE SLAB	21	...	4	...	323	523	265	523	47	203	20
OTHER	56	81	47	28	990	154	255	308	114	192	301
HEATING EQUIPMENT													
STEAM OR HOT WATER	5	7	20	34	...	58	...	5	...
WARM AIR FURNACE	240	35	30	8	560	24	62	556	17	235	71
BUILT-IN ROOM UNITS	12	8	463	120	58	81	5	54	9
OTHER MEANS WITH FLUE	116	46	33	32	849	680	543	724	216	503	301
OTHER MEANS WITHOUT FLUE	4	8	23	9	11	96	8	17	4
NONE	24	14	...	34	15	4	7
ALL OCCUPIED UNITS	18	...	353	96	63	44	1 394	752	583	1 433	221	713	324
PERSONS													
1 PERSON	2	...	49	8	9	2	147	60	42	83	23	57	36
2 PERSONS	9	...	84	21	17	7	348	124	91	261	67	141	63
3 PERSONS	2	...	72	18	13	2	215	111	73	220	32	100	42
4 PERSONS	4	...	61	23	10	9	257	126	99	276	26	104	63
5 PERSONS	1	...	39	10	5	9	177	107	89	198	25	116	47
6 PERSONS OR MORE	48	16	9	15	250	224	189	395	48	195	73
MEDIAN!	3.1	3.5	2.9	...	3.4	4.1	4.4	4.1	3.1	4.1	3.8
ALL OCCUPIED	3.1	3.5	4.3	4.8	3.9	...	4.0	2.8
OWNER	3.6	3.6	...	4.1	...	4.4	...
RENTER
PERSONS PER ROOM													
0.50 OR LESS	11	...	119	21	19	7	473	140	111	317	89	183	98
0.51 TO 0.75	4	...	69	14	16	4	281	106	77	241	34	104	52
0.76 TO 1.00	3	...	80	30	15	9	310	171	136	333	32	158	68
1.01 OR MORE	85	31	13	24	330	335	259	542	66	268	106

Table H-1.—OCCUPANCY AND STRUCTURAL CHARACTERISTICS OF HOUSING UNITS, BY CENSUS TRACTS: 1960—Con.
 [Some data based on sample; see text. Median not shown where base is less than 50]

SUBJECT	TOTALS FOR SPLIT TRACTS							
	TRACT 0001	TRACT 0002	TRACT 0003	TRACT 0007	TRACT 0008	TRACT 0010	TRACT 0011	TRACT 0012
ALL HOUSING UNITS.	730	511	46	1 577	1 274	1 289	1 228	963
TENURE, COLOR, AND VACANCY STATUS								
OWNER OCCUPIED.	594	368	10	261	858	1 000	919	644
WHITE.	594	345	10	249	857	993	917	637
NONWHITE.	23	...	12	1	7	2	7
RENTER OCCUPIED.	110	109	26	1 211	371	234	266	253
WHITE.	109	105	26	1 181	371	226	265	250
NONWHITE.	1	4	...	30	...	8	1	3
AVAILABLE VACANT.	26	15	10	72	27	13	25	18
FOR SALE ONLY.	16	3	...	3	3	4	2	6
FOR RENT.	10	12	10	69	24	9	23	12
OTHER VACANT.	19	...	33	18	42	18	48
CONDITION AND PLUMBING								
SOUND.	718	191	46	786	1 044	800	912	628
WITH ALL PLUMBING FACILITIES.	714	174	42	568	995	783	867	475
LACKING ONLY HOT WATER.	1	3	1	2	2	5
LACKING OTHER PLUMBING FACILITIES.	3	14	4	218	48	15	43	148
DETERIORATING.	12	270	...	556	214	418	294	266
WITH ALL PLUMBING FACILITIES.	10	176	...	253	146	329	233	122
LACKING ONLY HOT WATER.	7	...	6	3	8	2	13
LACKING OTHER PLUMBING FACILITIES.	2	87	...	297	65	81	59	131
DILAPIDATED.	50	...	235	16	71	22	69
BATHROOMS								
1.	562	377	41	864	1 007	1 047	1 070	572
MORE THAN 1.	167	41	120	91	47	41
SHARED OR NONE.	134	5	678	137	151	111	350
ROOMS								
1 ROOM.	1	15	4	392	9	13	18	24
2 ROOMS.	14	35	14	388	75	52	66	115
3 ROOMS.	45	85	3	394	177	177	172	187
4 ROOMS.	220	192	7	172	353	542	394	349
5 ROOMS.	238	119	13	116	399	322	377	152
6 ROOMS.	108	42	...	71	171	118	136	87
7 ROOMS.	56	17	1	22	61	42	36	29
8 ROOMS OR MORE.	48	6	4	22	29	23	29	20
MEDIAN.	4.9	4.1	...	2.5	4.6	4.2	4.4	3.9
UNITS IN STRUCTURE								
1.	686	489	25	467	1 001	1 239	1 120	788
2.	12	22	...	113	115	31	72	105
3 AND 4.	6	217	124	9	16	44
5 TO 9.	6	...	16	335	20	10	20	26
10 OR MORE.	19	...	5	451	4
YEAR STRUCTURE BUILT								
1950 TO MARCH 1960.	549	151	3	29	130	450	204	216
1940 TO 1949.	79	114	...	45	65	301	148	262
1939 OR EARLIER.	101	246	43	1 505	1 065	538	876	485
BASEMENT								
BASEMENT.	260	159	46	1 204	921	622	816	526
CONCRETE SLAB.	31	47	...	165	93	64	124	257
OTHER.	438	305	...	214	250	603	288	180
HEATING EQUIPMENT								
STEAM OR HOT WATER.	56	...	32	703	57	16	20	4
WARM AIR FURNACE.	604	109	11	438	767	552	572	335
BUILT-IN ROOM UNITS.	52	107	...	143	273	346	321	41
OTHER MEANS WITH FLUE.	17	289	3	249	155	356	247	567
OTHER MEANS WITHOUT FLUE.	6	...	42	8	19	65	9
NONE.	4	3	7
ALL OCCUPIED UNITS.	704	477	36	1 472	1 229	1 234	1 185	897
PERSONS								
1 PERSON.	38	45	12	749	190	101	163	76
2 PERSONS.	178	101	14	386	399	334	393	156
3 PERSONS.	165	80	6	128	199	198	180	143
4 PERSONS.	138	77	3	78	172	250	164	127
5 PERSONS.	117	70	...	52	139	172	142	126
6 PERSONS OR MORE.	68	104	1	79	130	179	143	269
MEDIAN.
ALL OCCUPIED.	3.3	3.7	...	1.5	2.6	3.4	2.7	4.1
OWNER.	3.5	3.7	...	2.3	2.5	3.4	2.8	4.1
RENTER.	1.5	2.6	3.3	3.4	3.3
PERSONS PER ROOM								
0.50 OR LESS.	248	124	21	570	546	397	500	175
0.51 TO 0.75.	176	81	6	206	231	243	219	135
0.76 TO 1.00.	207	120	8	501	271	325	262	206
1.01 OR MORE.	73	152	1	195	181	269	204	361

Table H-1.—OCCUPANCY AND STRUCTURAL CHARACTERISTICS OF HOUSING UNITS, BY CENSUS TRACTS: 1960—Con.

[Some data based on sample; see text. Median not shown where base is less than 60]

SUBJECT	TOTALS FOR SPLIT TRACTS--CON.						
	TRACT 0013	TRACT 0014	TRACT 0016	TRACT 0020	TRACT 0023	TRACT 0026	TRACT 0027
ALL HOUSING UNITS.	923	985	574	1 576	962	1 076	1 448
TENURE, COLOR, AND VACANCY STATUS							
OWNER OCCUPIED	287	431	513	1 109	738	715	1 317
WHITE.	284	428	513	1 011	727	707	1 312
NONWHITE.	3	3	...	98	11	8	5
RENTER OCCUPIED.	413	498	50	398	202	333	79
WHITE.	388	492	50	329	199	303	77
NONWHITE.	25	6	...	69	3	30	2
AVAILABLE VACANT	177	12	2	3	5	4	37
FOR SALE ONLY.	4	36	8	12	1
FOR RENT.	177	12	2	3	5	4	37
OTHER VACANT.	46	44	5	30	9	12	14
CONDITION AND PLUMBING							
SOUND.	356	452	541	809	764	1 028	1 400
WITH ALL PLUMBING FACILITIES.	266	374	539	762	746	1 021	1 398
LACKING ONLY HOT WATER.	2	1	4	3	...
LACKING OTHER PLUMBING FACILITIES.	88	77	2	47	14	4	2
LACKING OTHER PLUMBING FACILITIES.	338	263	23	558	166	31	24
LACKING OTHER PLUMBING FACILITIES.	50	212	22	441	141	24	18
LACKING ONLY HOT WATER.	2	1	...	5
LACKING OTHER PLUMBING FACILITIES.	286	50	1	112	25	7	6
LACKING OTHER PLUMBING FACILITIES.	229	270	10	209	32	17	24
BATHROOMS							
1.	393	650	379	1 289	857	962	968
MORE THAN 1.	39	211	73	67	76	456
SHARED OR NONE.	529	278	...	214	36	34	24
ROOMS							
1 ROOM.	391	51	1	12	14	3	1
2 ROOMS.	98	135	3	135	62	9	2
3 ROOMS.	140	229	19	243	94	136	14
4 ROOMS.	130	224	161	451	367	623	203
5 ROOMS.	92	186	151	429	269	206	954
6 ROOMS.	40	88	95	190	104	77	194
7 ROOMS.	16	43	58	78	30	16	69
8 ROOMS OR MORE.	16	29	86	38	22	6	11
MEDIAN.	2.2	3.8	5.2	4.4	4.3	4.1	5.0
UNITS IN STRUCTURE							
1.	559	524	576	1 323	892	1 063	1 443
2.	20	110	14	115	52	4	5
3 AND 4.	10	154	...	68	11	5	...
5 TO 9.	54	129	...	44	5
10 OR MORE.	279	50	...	26
YEAR STRUCTURE BUILT							
1950 TO MARCH 1960.	35	36	297	70	91	929	1 416
1940 TO 1949.	47	32	149	71	307	41	20
1939 OR EARLIER.	840	899	140	1 435	562	106	12
BASEMENT							
BASEMENT.	363	578	447	1 329	650	266	492
CONCRETE SLAB.	15	15	24	60	89	510	523
OTHER.	544	374	119	187	221	296	433
HEATING EQUIPMENT							
STEAM OR HOT WATER.	174	172	60	18	11	8	13
WARM AIR FURNACE.	169	363	440	994	593	658	1 391
BUILT-IN ROOM UNITS.	25	79	62	103	182	341	4
OTHER MEANS WITH FLUE.	459	333	24	445	155	61	32
OTHER MEANS WITHOUT FLUE.	20	16	...	13	19	4	8
NONE.	75	4	...	3	...	4	...
ALL OCCUPIED UNITS.	700	929	563	1 507	940	1 048	1 396
PERSONS							
1 PERSON.	274	223	41	193	105	55	19
2 PERSONS.	125	272	173	383	281	220	118
3 PERSONS.	71	143	122	255	177	212	220
4 PERSONS.	74	126	108	244	175	235	448
5 PERSONS.	61	63	70	186	104	162	306
6 PERSONS OR MORE.	95	102	49	246	98	164	285
MEDIAN!							
ALL OCCUPIED.	2.1	2.4	3.1	3.2	3.0	3.7	4.3
OWNER.	3.0	3.4	3.1	2.9	3.1	3.5	4.2
RENTER.	1.6	1.9	...	2.9	...	3.8	...
PERSONS PER ROOM							
0.50 OR LESS.	167	380	283	533	357	216	174
0.51 TO 0.75.	76	187	136	273	200	264	274
0.76 TO 1.00.	281	207	106	359	225	314	675
1.01 OR MORE.	176	155	38	342	158	254	273

Table H-2.—YEAR MOVED INTO UNIT, AUTOMOBILES AVAILABLE, AND VALUE OR RENT OF OCCUPIED HOUSING UNITS, BY CENSUS TRACTS: 1960

[Some data based on sample; median not shown where base is insufficient; see text. Plus (+) or minus (-) after number indicates median above or below that number]

SUBJECT	PUEBLO COUNTY			PUEBLO									
	TOTAL	PUEBLO	BALANCE	TRACT 0001	TRACT 0002	TRACT 0003	TRACT 0004	TRACT 0005	TRACT 0006	TRACT 0007	TRACT 0008	TRACT 0009	TRACT 0010
ALL OCCUPIED UNITS	32 317	25 755	6 562	703	477	36	955	1 316	1 187	1 462	1 224	1 414	1 133
YEAR MOVED INTO UNIT													
1958 TO MARCH 1960	10 732	8 550	2 182	307	138	18	297	506	437	736	371	679	287
1954 TO 1957	8 048	6 400	1 648	218	120	...	240	261	242	339	216	634	306
1940 TO 1953	9 902	7 850	2 052	165	194	7	350	376	404	291	423	101	427
1939 OR EARLIER	3 630	2 955	675	13	25	11	68	173	104	96	214	...	113
AUTOMOBILES AVAILABLE													
1.	18 150	13 838	...	345	288	16	492	670	680	779	759	850	671
2.	7 903	6 578	...	262	102	10	362	430	148	56	288	504	247
3 OR MORE	1 322	1 117	...	60	10	5	66	70	22	10	39	50	59
NONE	4 814	4 222	...	36	77	5	35	146	337	617	138	10	156
VALUE													
OWNER OCCUPIED	20 454	16 975	3 479	547	337	10	803	755	582	218	761	1 300	899
LESS THAN \$5,000	2 894	1 353	1 541	4	114	2	9	37	41	43	92	...	110
\$5,000 TO \$9,900	7 821	6 627	1 194	100	194	3	222	237	379	114	444	14	559
\$10,000 TO \$14,900	6 707	6 244	463	284	27	3	453	311	128	37	214	753	192
\$15,000 TO \$19,900	1 996	1 799	197	53	1	2	97	107	19	6	11	437	34
\$20,000 TO \$24,900	606	560	46	28	1	...	16	27	7	6	...	68	4
\$25,000 OR MORE	430	392	38	78	6	36	8	12	...	28	...
MEDIAN DOLLARS	9 700	10 400	5 600	13 000	6 400	...	11 900	11 700	8 300	7 900	8 200	14 200	8 000
GROSS RENT													
RENTER OCCUPIED	9 014	7 422	1 592	109	109	29	130	317	565	1 201	369	110	208
LESS THAN \$20	158	130	28	30	...	3	...
\$20 TO \$39	1 469	1 181	288	...	30	18	...	4	...	296	12	...	20
\$40 TO \$59	2 732	2 294	438	12	28	4	8	61	165	497	166	...	36
\$60 TO \$79	2 052	1 675	377	18	34	...	17	51	163	220	80	4	59
\$80 TO \$99	1 078	981	97	32	...	3	23	82	83	89	72	4	57
\$100 TO \$149	681	652	29	47	...	4	62	80	71	45	20	67	3
\$150 OR MORE	32	32	8	4	4	3	...
NO CASH RENT	812	477	335	...	17	...	12	35	17	20	19	29	33
MEDIAN DOLLARS	58	59	54	86	65	50	60
CONTRACT RENT													
RENTER OCCUPIED	8 202	6 945	1 257	109	92	29	118	282	548	1 191	350	81	175
MEDIAN DOLLARS	50	52	40	72	57	48	53

SUBJECT	PUEBLO--CON.												
	TRACT 0011	TRACT 0012	TRACT 0013	TRACT 0014	TRACT 0015	TRACT 0016	TRACT 0017	TRACT 0018	TRACT 0019	TRACT 0020	TRACT 0021	TRACT 0022	TRACT 0023
ALL OCCUPIED UNITS	1 115	604	615	911	1 025	560	806	1 060	943	1 154	1 005	775	844
YEAR MOVED INTO UNIT													
1958 TO MARCH 1960	281	143	240	360	266	112	368	210	313	297	261	147	200
1954 TO 1957	248	127	61	200	197	169	262	269	202	139	211	157	175
1940 TO 1953	407	293	175	256	377	245	176	491	295	331	322	282	324
1939 OR EARLIER	179	41	139	95	185	34	...	90	133	387	211	189	145
AUTOMOBILES AVAILABLE													
1.	623	307	298	459	549	168	320	538	507	581	541	445	413
2.	260	141	26	124	346	299	406	398	136	195	75	205	265
3 OR MORE	67	20	5	45	55	78	70	45	47	30	25	21	44
NONE	165	136	286	283	75	15	10	79	253	348	364	104	122
VALUE													
OWNER OCCUPIED	808	387	224	336	704	499	775	848	348	754	502	541	629
LESS THAN \$5,000	110	151	98	63	12	6	3	35	11	157	113	66	50
\$5,000 TO \$9,900	523	208	99	204	121	56	52	285	155	481	323	346	306
\$10,000 TO \$14,900	159	27	20	51	304	162	255	420	127	96	58	108	207
\$15,000 TO \$19,900	14	1	3	12	177	84	279	85	41	14	6	17	53
\$20,000 TO \$24,900	1	4	55	67	122	17	10	5	1	4	9
\$25,000 OR MORE	1	...	4	2	35	124	64	6	4	1	1	...	4
MEDIAN DOLLARS	7 800	6 000	5 700	7 600	13 600	16 500	16 400	11 200	10 300	7 300	7 100	8 000	9 300
GROSS RENT													
RENTER OCCUPIED	242	174	370	498	245	50	37	164	493	311	452	199	162
LESS THAN \$20	72	8	4	13
\$20 TO \$39	18	24	113	127	20	6	...	12	64	51	146	32	15
\$40 TO \$59	49	67	99	212	52	44	169	125	151	68	46
\$60 TO \$79	96	39	32	95	67	9	4	47	168	70	92	39	64
\$80 TO \$99	50	13	20	28	68	13	...	39	60	31	12	24	16
\$100 TO \$149	21	...	4	4	27	15	20	15	12	...	14	10	10
\$150 OR MORE	5
NO CASH RENT	8	31	30	24	11	7	13	7	20	30	24	26	6
MEDIAN DOLLARS	67	...	29	49	75	60	55	46
CONTRACT RENT													
RENTER OCCUPIED	234	143	340	474	234	43	24	157	473	281	428	173	156
MEDIAN DOLLARS	59	...	28	45	64	55	46	39

Table H-2.—YEAR MOVED INTO UNIT, AUTOMOBILES AVAILABLE, AND VALUE OR RENT OF OCCUPIED HOUSING UNITS, BY CENSUS TRACTS: 1960—Con.

[Some data based on sample; median not shown where base is insufficient; see text. Plus (+) or minus (-) after number indicates median above or below that number]

SUBJECT	PUEBLO--CON.				BALANCE OF PUEBLO COUNTY								
	TRACT 0024	TRACT 0025	TRACT 0026	TRACT 0027	TRACT 0001	TRACT 0002	TRACT 0003	TRACT 0007	TRACT 0008	TRACT 0010	TRACT 0011	TRACT 0012	TRACT 0013
ALL OCCUPIED UNITS	829	1 265	985	1 352	1	10	5	101	70	293	85
YEAR MOVED INTO UNIT													
1958 TO MARCH 1960	217	315	367	677	8	...	39	10	106	27
1954 TO 1957	169	289	385	564	4	...	16	41	73	11
1940 TO 1953	358	440	229	111	4	46	19	106	27
1939 OR EARLIER	85	221	4	8	20
AUTOMOBILES AVAILABLE													
1.	429	644	586	880
2.	253	360	244	436
3 OR MORE	63	60	25	26
NONE	84	201	130	10
VALUE													
OWNER OCCUPIED	594	887	669	1 282	4	65	46	197	43
LESS THAN \$5,000	66	76	14	1	22	31	108	31
\$5,000 TO \$9,900	261	464	413	105	28	15	76	12
\$10,000 TO \$14,900	238	295	219	1 030	15	...	8	...
\$15,000 TO \$19,900	25	43	11	145
\$20,000 TO \$24,900	4	9	11	1
\$25,000 OR MORE	1	5	...
MEDIAN DOLLARS	9 400	9 000	8 900	12 600
GROSS RENT													
RENTER OCCUPIED	172	320	316	70	12	...	28	24	79	42
LESS THAN \$20	4
\$20 TO \$29	8	29	74	4	5	25	15
\$40 TO \$59	32	78	125	4	14	28	7
\$60 TO \$79	63	99	45	4	...	12	...	12	8
\$80 TO \$99	47	63	39	13
\$100 TO \$149	7	12	25	57
\$150 OR MORE	4
\$150 OR MORE	15	35	8	8	...	4	5	14	12
NO CASH RENT	65	48
MEDIAN DOLLARS
CONTRACT RENT													
RENTER OCCUPIED	157	285	308	70	4	...	24	19	65	30
MEDIAN DOLLARS	...	58	34

SUBJECT	BALANCE OF PUEBLO COUNTY--CON.												
	TRACT 0014	TRACT 0016	TRACT 0020	TRACT 0023	TRACT 0026	TRACT 0027	TRACT 0028	TRACT 0029	TRACT 0030	TRACT 0031	TRACT 0032	TRACT 0033	TRACT 0034
ALL OCCUPIED UNITS	18	3	353	96	63	44	1 394	752	583	1 433	221	713	324
YEAR MOVED INTO UNIT													
1958 TO MARCH 1960	88	38	28	20	504	323	201	432	62	243	53
1954 TO 1957	54	19	9	16	369	247	174	342	32	139	102
1940 TO 1953	73	35	22	4	419	174	195	473	73	228	138
1939 OR EARLIER	138	4	4	4	102	8	13	186	54	103	31
AUTOMOBILES AVAILABLE													
1.
2.
3 OR MORE
NONE
VALUE													
OWNER OCCUPIED	262	31	25	12	756	458	356	814	20	254	136
LESS THAN \$5,000	88	11	17	...	176	257	224	316	4	152	104
\$5,000 TO \$9,900	149	4	4	4	261	183	92	249	16	73	28
\$10,000 TO \$14,900	13	12	4	8	204	5	28	133	...	4	...
\$15,000 TO \$19,900	8	4	72	10	8	91
\$20,000 TO \$24,900	4	31	3	4	21
\$25,000 OR MORE	12	5 000-	...
MEDIAN DOLLARS	6 400	8 100	5 000-	5 000-	6 600	...	5 000-	...
GROSS RENT													
RENTER OCCUPIED	87	34	34	28	271	203	126	333	52	154	85
LESS THAN \$20	4	...	3	17
\$20 TO \$39	7	8	16	43	17	27	74	...	28	19
\$40 TO \$59	47	16	5	4	81	76	36	82	16	17	5
\$60 TO \$79	28	11	8	4	64	73	37	32	4	51	29
\$80 TO \$99	8	...	4	4	19	17	4	20	...	16	5
\$100 TO \$149	4	5	4	12	...	4	...
\$150 OR MORE
\$150 OR MORE	32	38
NO CASH RENT	4	...	9	...	56	15	15	96
MEDIAN DOLLARS	54	46
CONTRACT RENT													
RENTER OCCUPIED	83	34	25	28	215	188	111	237	20	116	58
MEDIAN DOLLARS	39	32

Table H-2.—YEAR MOVED INTO UNIT, AUTOMOBILES AVAILABLE, AND VALUE OR RENT OF OCCUPIED HOUSING UNITS, BY CENSUS TRACTS: 1960—Con.

[Some data based on sample; median not shown where base is insufficient; see text. Plus (+) or minus (-) after number indicates median above or below that number]

SUBJECT	TOTALS FOR SPLIT TRACTS							
	TRACT 0001	TRACT 0002	TRACT 0003	TRACT 0007	TRACT 0008	TRACT 0010	TRACT 0011	TRACT 0012
ALL OCCUPIED UNITS	704	477	36	1 472	1 229	1 234	1 185	897
YEAR MOVED INTO UNIT								
1958 TO MARCH 1960	307	138	18	744	371	326	291	249
1954 TO 1957	218	120	..	343	216	322	289	200
1940 TO 1953	165	194	7	291	427	473	426	399
1939 OR EARLIER	13	25	11	96	214	113	179	49
AUTOMOBILES AVAILABLE								
1.
2.
3 OR MORE
NONE
VALUE								
OWNER OCCUPIED	547	337	10	218	765	964	854	584
LESS THAN \$5,000	4	114	2	43	92	132	141	259
\$5,000 TO \$9,900	100	194	3	114	444	567	538	284
\$10,000 TO \$14,900	284	27	3	37	218	207	159	35
\$15,000 TO \$19,900	53	1	2	6	11	34	14	1
\$20,000 TO \$24,900	28	1	..	6	..	4	1	..
\$25,000 OR MORE	78	12	1	5
MEDIAN DOLLARS	13 000	6 400	..	7 900	8 300	8 000	7 700	5 600
GROSS RENT								
RENTER OCCUPIED	109	109	29	1 213	369	236	266	253
LESS THAN \$20.	30	..	4
\$20 TO \$39	30	18	296	12	24	23	49
\$40 TO \$59	12	28	4	497	166	40	63	95
\$60 TO \$79	18	34	..	224	80	71	96	51
\$80 TO \$99	32	..	3	89	72	57	50	13
\$100 TO \$149	47	..	4	45	20	3	21	..
\$150 OR MORE	4
NO CASH RENT	17	..	28	19	37	13	45
MEDIAN DOLLARS	50	60	..	66	52
CONTRACT RENT								
RENTER OCCUPIED	109	92	29	1 185	350	199	253	208
MEDIAN DOLLARS	48	53	..	58	41

SUBJECT	TOTALS FOR SPLIT TRACTS--CON.							
	TRACT 0013	TRACT 0014	TRACT 0016	TRACT 0020	TRACT 0023	TRACT 0026	TRACT 0027	
ALL OCCUPIED UNITS	700	929	563	1 507	940	1 048	1 396	
YEAR MOVED INTO UNIT								
1958 TO MARCH 1960	267	360	112	385	238	395	697	
1954 TO 1957	72	200	169	193	194	394	580	
1940 TO 1953	202	256	261	404	359	251	115	
1939 OR EARLIER	159	95	34	525	149	8	4	
AUTOMOBILES AVAILABLE								
1.	
2.	
3 OR MORE	
NONE	
VALUE								
OWNER OCCUPIED	267	336	499	1 016	660	694	1 294	
LESS THAN \$5,000	129	63	6	245	61	31	1	
\$5,000 TO \$9,900	111	204	56	630	310	417	109	
\$10,000 TO \$14,900	20	51	162	109	219	223	1 038	
\$15,000 TO \$19,900	3	12	84	22	57	11	145	
\$20,000 TO \$24,900	4	67	9	..	11	1	
\$25,000 OR MORE	4	2	124	1	4	1	..	
MEDIAN DOLLARS	5 200	7 600	16 500	7 100	9 300	8 800	12 600	
GROSS RENT								
RENTER OCCUPIED	412	498	50	398	196	350	98	
LESS THAN \$20.	72	8	..	4	
\$20 TO \$39	128	127	6	51	22	82	16	
\$40 TO \$59	106	212	..	172	62	130	4	
\$60 TO \$79	40	95	9	98	75	53	4	
\$80 TO \$99	20	28	13	39	16	43	17	
\$100 TO \$149	4	4	15	..	10	25	57	
\$150 OR MORE	5	
NO CASH RENT	42	24	7	34	6	17	..	
MEDIAN DOLLARS	29	49	..	56	..	49	..	
CONTRACT RENT								
RENTER OCCUPIED	370	474	43	364	190	333	98	
MEDIAN DOLLARS	28	45	..	47	..	34	..	

Table H-4.—CHARACTERISTICS OF HOUSING UNITS WITH WHITE HOUSEHOLD HEADS HAVING SPANISH SURNAME, FOR CENSUS TRACTS WITH 400 OR MORE SUCH UNITS: 1960



[Based on sample; see text. Median not shown where base is less than 200; minus (-) after number indicates median below that number]

SUBJECT	PUEBLO COUNTY			PUEBLO	BALANCE OF PUEBLO COUNTY	TOTALS FOR SPLIT TRACTS	
	TOTAL	PUEBLO	BALANCE	TRACT 0021	TRACT 0031	TRACT 0012	TRACT 0020
ALL OCCUPIED UNITS	5 348	3 558	1 790	436	471	493	425
TENURE							
OWNER OCCUPIED	3 417	2 205	1 212	232	340	347	231
RENTER OCCUPIED	1 931	1 353	578	204	131	146	194
CONDITION AND PLUMBING							
SOUND	3 111	2 136	975	246	314	365	157
WITH ALL PLUMBING FACILITIES	2 367	1 959	408	208	48	282	145
LACKING SOME OR ALL FACILITIES	744	177	567	38	266	83	12
DETERIORATING	1 437	938	499	137	89	99	174
WITH ALL PLUMBING FACILITIES	740	632	108	86	8	44	133
LACKING SOME OR ALL FACILITIES	697	306	391	51	81	55	41
DILAPIDATED	800	484	316	53	68	29	94
ROOMS							
1 ROOM	217	179	38	34	17	17	4
2 ROOMS	608	328	280	63	90	47	53
3 ROOMS	917	597	320	65	85	100	110
4 ROOMS	1 799	1 075	724	124	167	147	115
5 ROOMS	1 114	835	279	96	72	85	87
6 ROOMS	457	357	100	41	20	65	36
7 ROOMS	156	124	32	8	20	16	8
8 ROOMS OR MORE	80	63	17	5	...	16	12
MEDIAN	4.0	4.1	3.9	4.0	3.8	4.1	3.9
PERSONS							
1 PERSON	327	255	72	62	33	9	20
2 PERSONS	778	577	201	77	45	51	113
3 PERSONS	779	586	193	93	48	87	46
4 PERSONS	910	636	274	76	101	84	81
5 PERSONS	836	555	281	46	60	88	79
6 PERSONS OR MORE	1 718	949	769	82	184	174	86
MEDIAN	4.4	4.1	5.1	3.3	4.6	4.7	3.9
PERSONS PER ROOM							
0.50 OR LESS	637	469	168	71	53	47	68
0.51 TO 0.75	816	645	171	92	36	74	102
0.76 TO 1.00	1 363	1 036	327	141	96	111	89
1.01 OR MORE	2 532	1 408	1 124	132	286	261	166
YEAR MOVED INTO UNIT							
1958 TO MARCH 1960	2 026	1 438	588	157	116	155	184
1954 TO 1957	1 489	1 000	489	101	93	124	89
1953 OR EARLIER	1 833	1 120	713	178	262	214	152
UNITS IN STRUCTURE							
1	4 568	2 845	1 723	376	433	397	308
2	332	282	50	21	30	60	61
3 AND 4	188	164	24	10	10	29	33
5 OR MORE	267	244	23	5	...	16	25
YEAR STRUCTURE BUILT							
1950 TO MARCH 1960	1 600	816	784	20	136	111	25
1940 TO 1949	782	383	399	20	98	137	21
1939 OR EARLIER	2 966	2 359	607	396	237	245	379
VALUE							
OWNER OCCUPIED	3 156	2 059	1 097	216	307	322	215
LESS THAN \$5,000	1 115	379	736	56	230	137	32
\$5,000 TO \$9,900	1 515	1 183	332	139	73	149	171
\$10,000 TO \$14,900	461	440	21	21	4	36	12
\$15,000 TO \$19,900	57	49	8
\$20,000 TO \$24,900	4	4
\$25,000 OR MORE	4	4
MEDIAN DOLLARS	6 200	7 300	5 000-	6 600	5 000-	5 500	7 000
GROSS RENT							
RENTER OCCUPIED	1 860	1 353	507	204	131	146	194
LESS THAN \$20	51	35	16	...	9	...	8
\$20 TO \$39	478	348	130	59	42	29	38
\$40 TO \$59	702	530	172	82	36	60	90
\$60 TO \$79	297	243	54	38	4	22	41
\$80 TO \$99	99	86	13	8	...	4	17
\$100 OR MORE	32	28	4	5
NO CASH RENT	201	83	118	12	40	31	4
MEDIAN DOLLARS	47	48	46

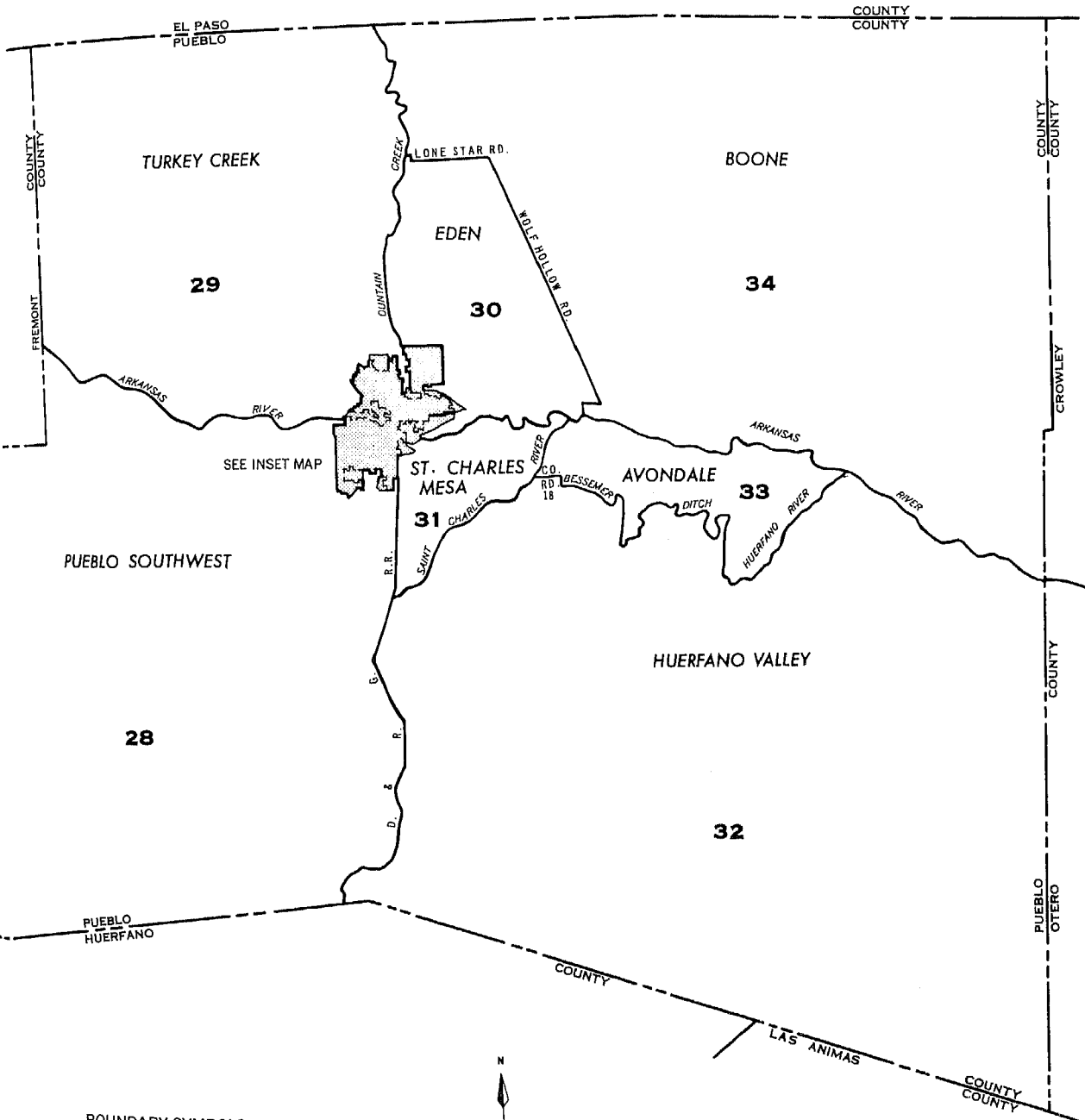
CENSUS TRACTS IN THE PUEBLO SMSA

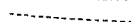

BOUNDARY SYMBOLS

- Census Tract Boundaries:
-  County Line
 -  Census County Division Line
 -  Other Tract Lines
- Boundaries Which Are Not Tract Lines:
-  Corporate Limit Line

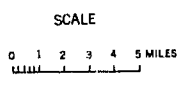

CENSUS TRACTS IN THE PUEBLO SMSA

INSET MAP - PUEBLO CITY AND ADJACENT AREA

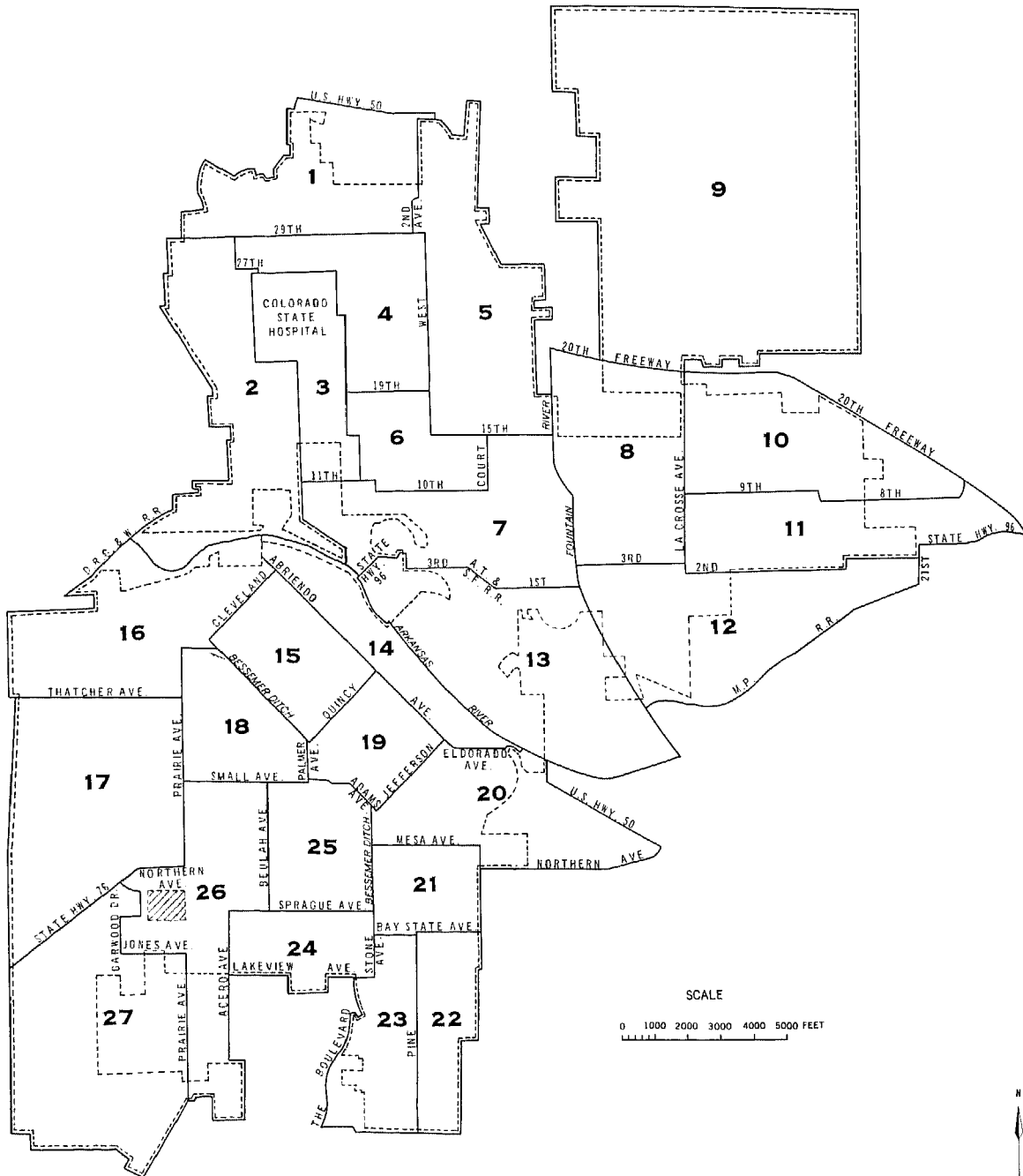

Area outside of city

