

Number of Inhabitants

A



NUMBER OF INHABITANTS

West Virginia

LIST OF TABLES

[Page numbers listed here omit the State prefix number which appears as part of the page number for each page. The prefix for this State is 50]

Table	Page
1.—Population of the State, urban and rural: 1790 to 1960.....	7
2.—Population in groups of places according to size: 1960 and 1950.....	7
3.—Population in groups of places according to size: 1900 to 1960.....	8
4.—Population in incorporated and unincorporated places according to size: 1960.....	9
5.—Population of incorporated places of 10,000 or more from earliest census to 1960.....	9
6.—Area and population of counties, urban and rural: 1960 and 1950.....	10
7.—Population of counties, by minor civil divisions: 1940 to 1960.....	11
8.—Population of all incorporated places and of unincorporated places of 1,000 or more: 1940 to 1960.....	14
9.—1960 population of areas annexed between 1950 and 1960 by incorporated places having 2,500 inhabitants or more in 1950.....	15
10.—Population of urbanized areas: 1960 and 1950.....	16
11.—Population of standard metropolitan statistical areas: 1960 and 1950.....	17
12.—Population of the State and of standard metropolitan statistical areas, by type of residence: 1960.....	17

LIST OF MAPS

	Page
The State, showing counties, places of 25,000 or more, and standard metropolitan statistical areas.....	3
The State, showing minor civil divisions.....	4
Urbanized areas (separate map for each area).....	18

WEST VIRGINIA—SECTION 3
MINOR CIVIL DIVISIONS—MAGISTERIAL DISTRICTS

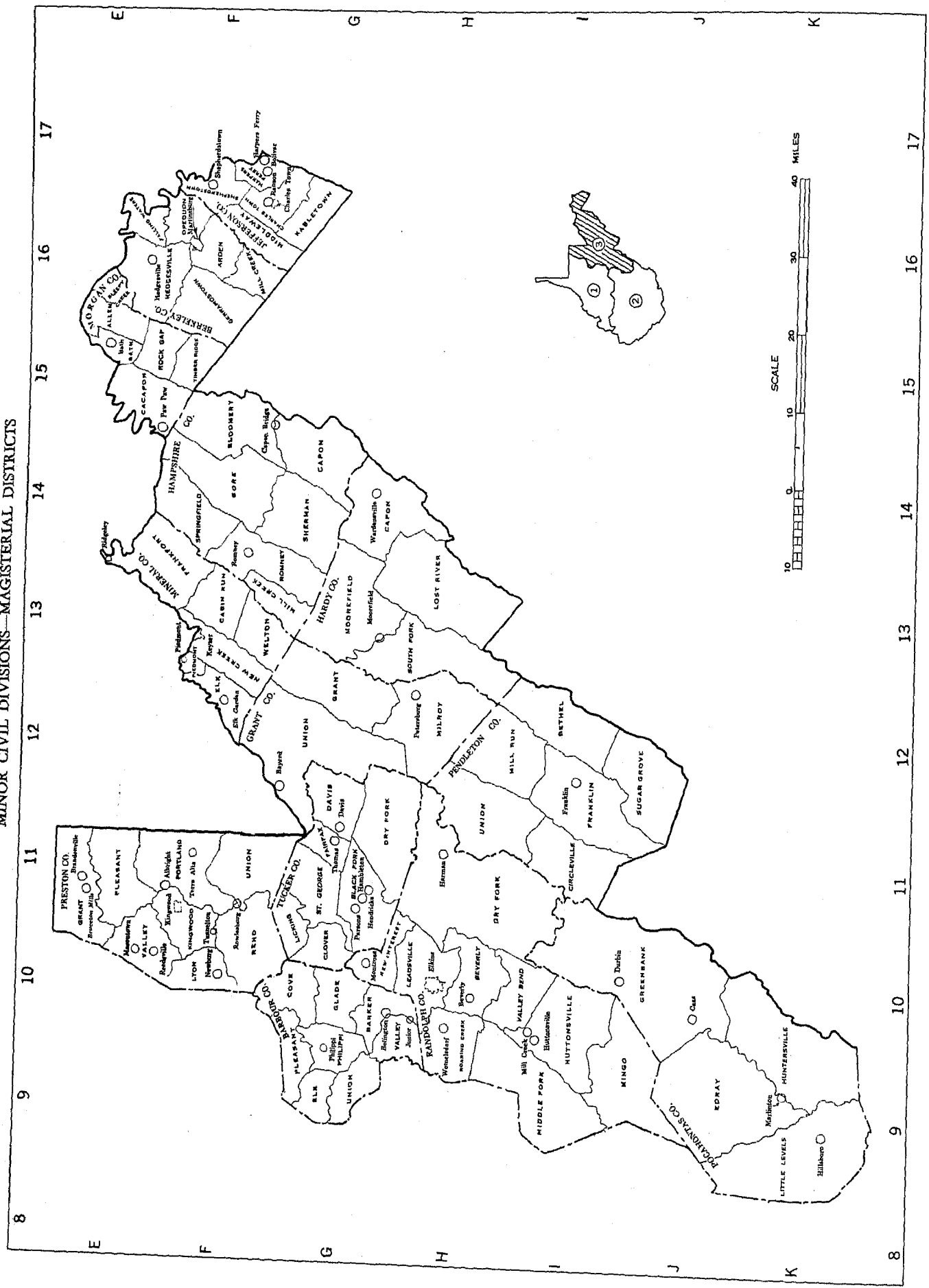

Table 1.—POPULATION OF THE STATE, URBAN AND RURAL: 1790 TO 1960

[For description of current and previous urban definitions, see text. Minus sign (-) denotes decrease]

Census date	The State			Urban territory				Rural territory			Percent of total	
	Population	Increase over preceding census		Number of urban places	Population	Increase over preceding census		Population	Increase over preceding census		Urban	Rural
		Number	Percent			Number	Percent		Number	Percent		
Current urban definition:												
1960 (Apr. 1)	1,860,421	-145,131	-7.2	56	1,711,101	16,614	2.4	1,149,320	-161,745	-12.3	38.2	61.8
1950 (Apr. 1)	2,005,552	103,578	5.4	61	2,694,487	1,311,065	34.6	65.4
Previous urban definition:												
1960 (Apr. 1)	1,860,421	-145,131	-7.2	54	665,504	24,898	3.9	1,194,917	-170,029	-12.5	35.8	64.2
1950 (Apr. 1)	2,005,552	103,578	5.4	54	640,605	106,314	19.9	1,364,946	-2,736	-0.2	31.9	68.1
1940 (Apr. 1)	1,901,974	172,769	10.0	45	524,292	42,788	8.7	1,367,682	129,981	10.5	28.1	71.9
1930 (Apr. 1)	1,729,205	265,504	18.1	39	491,504	122,497	33.2	1,237,701	143,007	13.1	28.4	71.6
1920 (Jan. 1)	1,463,701	242,582	19.9	35	369,007	140,765	61.7	1,094,694	101,817	10.3	25.2	74.8
1910 (Apr. 15)	1,221,119	262,319	27.4	25	228,242	102,777	81.9	992,877	159,542	19.1	18.7	81.3
1900 (June 1)	958,900	196,006	25.7	16	125,465	44,100	54.2	833,335	151,906	22.3	13.1	86.9
1890 (June 1)	762,794	144,337	23.3	10	81,365	27,315	50.5	681,429	117,022	20.7	10.7	89.3
1880 (June 1)	618,437	176,443	39.9	6	54,050	18,041	50.1	564,407	158,022	39.0	8.7	91.3
1870 (June 1)	442,014	65,326	17.3	5	36,009	15,932	79.4	406,005	49,394	13.9	8.1	91.9
1860 (June 1)	3376,688	74,375	24.6	3	20,077	8,642	75.6	356,611	65,733	22.6	5.3	94.7
1850 (June 1)	3302,313	77,776	34.6	1	11,435	3,550	45.0	290,878	74,226	34.3	3.8	96.2
1840 (June 1)	3224,537	47,613	26.9	1	7,885	7,885	...	216,652	39,728	22.5	3.5	96.5
1830 (June 1)	3176,924	40,116	29.3	176,924	40,116	29.3	...	100.0
1820 (Aug. 7)	3136,808	31,339	29.7	136,808	31,339	29.7	...	100.0
1810 (Aug. 6)	3105,469	26,877	34.2	105,469	26,877	34.2	...	100.0
1800 (Aug. 4)	378,592	22,719	40.7	78,592	22,719	40.7	...	100.0
1790 (Aug. 2)	355,873	55,873	100.0

¹ Includes 39,138 persons in urban territory outside urban places.

² Includes 24,375 persons in urban territory outside urban places.

³ Population of parts of Virginia taken in 1863 and 1866 to form West Virginia.

Table 2.—POPULATION IN GROUPS OF PLACES ACCORDING TO SIZE: 1960 AND 1950

[Percent not shown where less than 0.1]

Type of area and size of place	1960				1950			
	Number of places	Population	Percent of total population	Percent of total	Number of places	Population	Percent of total population	Percent of total
The State	...	1,860,421	100.0	2,005,552	100.0	...
URBAN								
Total	(¹)	711,101	38.2	100.0	(²)	694,487	34.6	100.0
Within urbanized areas	...	362,022	19.5	50.9	...	292,345	14.6	42.1
Central cities, total	4	251,024	13.5	35.3	3	218,745	10.9	31.5
Cities of 1,000,000 or more
Cities of 500,000 to 1,000,000
Cities of 250,000 to 500,000
Cities of 100,000 to 250,000
Cities of 50,000 to 100,000	3	222,823	12.0	31.3	3	218,745	10.9	31.5
Cities under 50,000	1	28,201	1.5	4.0
Urban fringes, total	...	110,998	6.0	15.6	...	73,600	3.7	10.6
Places of 2,500 or more	10	71,860	3.9	10.1	7	49,225	2.5	7.1
Places of 100,000 or more
Places of 50,000 to 100,000
Places of 25,000 to 50,000
Places of 10,000 to 25,000	3	45,289	2.4	6.4	1	16,686	0.8	2.4
Places of 5,000 to 10,000	1	6,894	0.4	1.0	2	17,902	0.9	2.6
Places of 2,500 to 5,000	6	19,677	1.1	2.8	4	14,637	0.7	2.1
Places under 2,500	7	8,321	0.4	1.2	3	3,286	0.2	0.5
Places of 2,000 to 2,500	1	2,308	0.1	0.3
Places of 1,500 to 2,000	1	1,569	0.1	0.2
Places of 1,000 to 1,500	2	2,410	0.1	0.3	2	2,545	0.1	0.4
Places under 1,000	3	2,034	0.1	0.3	1	741	...	0.1
Other urban territory	...	30,817	1.7	4.3	...	21,039	1.1	3.0
Outside urbanized areas	42	349,079	18.8	49.1	51	402,142	20.1	57.9
Places of 25,000 or more	3	100,386	5.4	14.1	4	116,569	5.8	16.8
Places of 10,000 to 25,000	5	90,727	4.9	12.8	6	106,109	5.3	15.3
Places of 5,000 to 10,000	13	87,366	4.7	12.3	13	89,287	4.5	12.9
Places of 2,500 to 5,000	21	70,600	3.8	9.9	28	90,177	4.5	13.0
RURAL								
Total	...	1,149,320	61.8	100.0	...	1,311,065	65.4	100.0
Places of 1,000 to 2,500	97	146,930	7.9	12.8	139	212,863	10.6	16.3
Places of 2,000 to 2,500	16	35,748	1.9	3.1	22	48,394	2.4	3.7
Places of 1,500 to 2,000	26	45,027	2.4	3.9	42	71,715	3.6	5.5
Places of 1,000 to 1,500	55	66,155	3.6	5.8	75	92,754	4.6	7.1
Other rural territory	...	1,002,390	53.9	87.2	...	1,098,202	54.8	83.8
URBANIZED AREAS								
Total	4	362,022	19.5	100.0	3	292,345	14.6	100.0
Areas of 1,000,000 or more
Areas of 500,000 to 1,000,000
Areas of 250,000 to 500,000
Areas of 100,000 to 250,000	2	262,244	14.1	72.4	3	292,345	14.6	100.0
Areas under 100,000	2	99,778	5.4	27.6

¹ There were 56 places of 2,500 or more.

² There were 61 places of 2,500 or more.

Table 3.—POPULATION IN GROUPS OF PLACES ACCORDING TO SIZE: 1900 TO 1960

Subject and size of place	1960		1950		1940	1930	1920	1910	1900
	Current urban definition	Previous urban definition	Current urban definition	Previous urban definition					
NUMBER OF PLACES									
Urban territory.....	63	54	64	54	45	39	35	25	16
Places of 2,500 or more.....	56	54	61	54	45	39	35	25	16
Places of 1,000,000 or more.....
Places of 500,000 to 1,000,000.....
Places of 250,000 to 500,000.....
Places of 100,000 to 250,000.....
Places of 50,000 to 100,000.....	3	3	3	3	3	3	2	2	1
Places of 25,000 to 50,000.....	4	4	4	4	2	2	6	4	3
Places of 10,000 to 25,000.....	8	8	7	6	7	5	6	6	4
Places of 5,000 to 10,000.....	14	14	15	15	13	12	19	13	8
Places of 2,500 to 5,000.....	27	25	32	26	20	17
Places under 2,500.....	7	...	3
Rural territory.....	196	169	227	160	162	169	168	184	123
Places of 1,000 to 2,500.....	97	87	139	71	64	62	51	46	21
Places under 1,000.....	99	102	88	89	98	107	117	138	102
Cumulative summary:									
Places of 1,000,000 or more.....
Places of 500,000 or more.....
Places of 250,000 or more.....
Places of 100,000 or more.....
Places of 50,000 or more.....	3	3	3	3	3	3	2	2	1
Places of 25,000 or more.....	7	7	7	7	5	5	4	2	4
Places of 10,000 or more.....	15	15	14	13	12	10	10	6	8
Places of 5,000 or more.....	29	29	29	28	25	22	16	12	8
Places of 2,500 or more.....	56	54	61	54	45	39	35	25	16
POPULATION									
Urban territory.....	711,101	665,504	694,487	640,606	534,292	491,504	369,007	228,242	125,465
Places of 2,500 or more.....	671,963	665,504	670,112	640,606	534,292	491,504	369,007	228,242	125,465
Places of 1,000,000 or more.....
Places of 500,000 to 1,000,000.....
Places of 250,000 to 500,000.....
Places of 100,000 to 250,000.....
Places of 50,000 to 100,000.....	222,823	222,823	218,745	218,745	207,849	197,639	106,385
Places of 25,000 to 50,000.....	128,587	128,587	116,569	116,569	60,682	58,489	67,477	72,802	38,878
Places of 10,000 to 25,000.....	136,016	136,016	122,795	111,987	112,861	87,952	88,494	62,724	34,725
Places of 5,000 to 10,000.....	94,260	94,260	107,189	107,189	85,755	85,750	40,052	49,803	24,231
Places of 2,500 to 5,000.....	90,277	83,818	104,814	86,116	67,145	61,674	66,599	42,913	27,631
Places under 2,500.....	8,321	...	3,286
Other urban territory.....	30,817	...	21,089
Rural territory.....	1,149,320	1,194,917	1,311,065	1,364,946	1,367,682	1,237,701	1,094,694	992,877	833,335
Places of 1,000 to 2,500.....	146,930	106,905	212,863	112,254	102,202	98,609	78,044	71,628	35,016
Places under 1,000.....	50,803	52,837	47,390	48,131	51,655	53,583	56,084	60,770	45,220
Other rural territory.....	951,587	1,035,175	1,050,812	1,204,561	1,213,825	1,085,509	960,566	860,479	753,099
Cumulative summary:									
Places of 1,000,000 or more.....
Places of 500,000 or more.....
Places of 250,000 or more.....
Places of 100,000 or more.....
Places of 50,000 or more.....	222,823	222,823	218,745	218,745	207,849	197,639	106,385
Places of 25,000 or more.....	351,410	351,410	335,314	335,314	268,531	256,128	173,862	72,802	38,878
Places of 10,000 or more.....	487,426	487,426	458,109	447,301	381,392	344,080	262,356	135,526	73,603
Places of 5,000 or more.....	581,686	581,686	565,298	554,490	467,147	429,830	302,408	185,329	97,834
Places of 2,500 or more.....	671,963	665,504	670,112	640,606	534,292	491,504	369,007	228,242	125,465
PERCENT OF TOTAL POPULATION									
Urban territory.....	38.2	35.8	34.6	31.9	28.1	28.4	25.2	18.7	13.1
Places of 2,500 or more.....	36.1	35.8	33.4	31.9	28.1	28.4	25.2	18.7	13.1
Places of 1,000,000 or more.....
Places of 500,000 to 1,000,000.....
Places of 250,000 to 500,000.....
Places of 100,000 to 250,000.....
Places of 50,000 to 100,000.....	12.0	12.0	10.9	10.9	10.9	11.4	7.3
Places of 25,000 to 50,000.....	6.9	6.9	5.8	5.8	3.2	3.4	4.6	6.0	4.1
Places of 10,000 to 25,000.....	7.3	7.3	6.1	5.6	5.9	5.1	6.0	5.1	3.6
Places of 5,000 to 10,000.....	5.1	5.1	5.3	5.3	4.5	5.0	2.7	4.1	2.5
Places of 2,500 to 5,000.....	4.9	4.5	5.2	4.3	3.5	3.6	4.6	3.5	2.9
Places under 2,500.....	0.4	...	0.2
Other urban territory.....	1.7	...	1.1
Rural territory.....	61.8	64.2	65.4	68.1	71.9	71.6	74.8	81.3	86.9
Places of 1,000 to 2,500.....	7.9	5.7	10.6	5.6	5.4	5.7	5.3	5.9	3.7
Places under 1,000.....	2.7	2.8	2.4	2.4	2.7	3.1	3.8	5.0	4.7
Other rural territory.....	51.1	55.7	52.4	60.1	63.8	62.8	65.6	70.5	78.5
Cumulative summary:									
Places of 1,000,000 or more.....
Places of 500,000 or more.....
Places of 250,000 or more.....
Places of 100,000 or more.....
Places of 50,000 or more.....	12.0	12.0	10.9	10.9	10.9	11.4	7.3
Places of 25,000 or more.....	18.9	18.9	16.7	16.7	14.1	14.8	11.9	6.0	4.1
Places of 10,000 or more.....	26.2	26.2	22.8	22.3	20.1	19.9	17.9	11.1	7.7
Places of 5,000 or more.....	31.3	31.3	28.2	27.6	24.6	24.9	20.7	15.2	10.2
Places of 2,500 or more.....	36.1	35.8	33.4	31.9	28.1	28.4	25.2	18.7	13.1

Table 4.—POPULATION IN INCORPORATED AND UNINCORPORATED PLACES ACCORDING TO SIZE: 1960

Size of place and urban-rural classification	All places		Incorporated places		Unincorporated places		Size of place and urban-rural classification	All places		Incorporated places		Unincorporated places		
	Number	Population	Number	Population	Number	Population		Number	Population	Number	Population	Number	Population	
Total.....	259	878,017	223	825,246	36	52,771								
500,000 or more.....	In urbanized areas--Con.							
250,000 to 500,000.....	5,000 to 10,000.....	1	6,894	1	6,894	
100,000 to 250,000.....	2,500 to 5,000.....	6	19,677	6	19,677	
50,000 to 100,000.....	2,000 to 2,500.....	1	2,308	1	2,308	
25,000 to 50,000.....	4	222,823	3	222,823	1,500 to 2,000.....	1	1,569	1	1,569	
20,000 to 25,000.....	1	22,487	4	128,587	1,000 to 1,500.....	2	2,410	2	2,410	
10,000 to 20,000.....	7	113,529	1	22,487	500 to 1,000.....	3	2,034	3	2,034	
5,000 to 10,000.....	14	94,260	7	113,529	200 to 500.....	
2,500 to 5,000.....	27	90,277	14	94,260	Under 200.....	
2,000 to 2,500.....	17	38,056	16	35,796	1	2,260	Other urban territory.....							
1,500 to 2,000.....	27	46,596	18	30,726	9	15,870	42	349,079	40	342,620	2	6,459		
1,000 to 1,500.....	37	68,565	33	40,383	24	28,182	25,000 to 50,000.....	3	100,386	3	100,386	
500 to 1,000.....	48	35,201	48	35,201	20,000 to 25,000.....	1	22,487	1	22,487	
200 to 500.....	46	16,402	46	16,402	10,000 to 20,000.....	4	68,240	4	68,240	
Under 200.....	8	1,234	8	1,234	5,000 to 10,000.....	13	87,366	13	87,366	
							2,500 to 5,000.....	21	70,600	19	64,141	2	6,459	
In urbanized areas.....	21	331,205	21	331,205	Rural territory.....							
500,000 or more.....	2,000 to 2,500.....	16	35,748	15	33,488	1	2,260	
250,000 to 500,000.....	1,500 to 2,000.....	26	45,027	17	29,157	9	15,870	
100,000 to 250,000.....	1,000 to 1,500.....	55	66,155	31	37,973	24	28,182	
50,000 to 100,000.....	3	222,823	3	222,823	500 to 1,000.....	45	33,167	45	33,167	
25,000 to 50,000.....	1	28,201	1	28,201	200 to 500.....	46	16,402	46	16,402	
20,000 to 25,000.....	Under 200.....	8	1,234	8	1,234	
10,000 to 20,000.....	3	45,289	3	45,289								

Table 5.—POPULATION OF INCORPORATED PLACES OF 10,000 OR MORE FROM EARLIEST CENSUS TO 1960

[Minus sign (-) denotes decrease]

Incorporated place and census year	Population	Increase over preceding census		Incorporated place and census year	Population	Increase over preceding census		Incorporated place and census year	Population	Increase over preceding census	
		Number	Percent			Number	Percent			Number	Percent
BECKLEY:				FAIRMONT:				MOUNDSVILLE--Con.			
1960.....	18,642	-755	-3.9	1960.....	27,477	-1,869	-6.4	1920.....	10,669	1,751	19.6
1950.....	19,397	6,545	50.9	1950.....	29,346	6,241	27.0	1910.....	8,918	3,556	66.3
1940.....	12,852	3,495	37.4	1940.....	23,105	-54	-0.2	1900.....	5,362	2,674	99.5
1930.....	9,357	5,208	125.5	1930.....	23,159	5,308	29.7	1890.....	2,688	914	51.5
1920.....	4,149	1,988	92.0	1920.....	17,851	8,140	83.8	1880.....	1,774	274	18.3
1910.....	2,161	1,819	531.9	1910.....	9,711	4,056	71.7	1870.....	1,500	985	191.3
1900.....	342	184	116.5	1900.....	5,655	4,632	452.8	1860.....	515	70	15.7
1890.....	158	14	9.7	1890.....	1,023	123	13.7	1850.....	445
1880.....	144	1880.....	900	279	44.9	PARKERSBURG:			
				1870.....	621	-83	-11.8	1960.....	44,797	15,113	50.9
BLUEFIELD: 1				1860.....	704	21	3.1	1950.....	29,684	-419	-1.4
1960.....	19,256	-2,250	-10.5	1850.....	683	1940.....	30,103	480	1.6
1950.....	21,506	865	4.2	HUNTINGTON:				1930.....	29,623	9,573	47.7
1940.....	20,641	1,302	6.7	1960.....	83,627	-2,726	-3.2	1920.....	20,050	2,208	12.4
1930.....	19,339	4,057	26.5	1950.....	86,353	7,517	9.5	1910.....	17,842	6,139	52.5
1920.....	15,282	4,094	36.6	1940.....	78,836	3,264	4.3	1900.....	11,703	3,295	39.2
1910.....	11,188	6,544	140.9	1930.....	75,572	25,395	50.6	1890.....	8,408	1,826	27.7
1900.....	4,644	2,869	161.6	1920.....	50,177	19,016	61.0	1880.....	6,582	1,036	18.7
1890.....	1,775	1910.....	31,161	19,238	161.4	1870.....	5,546	3,053	122.5
				1900.....	11,923	1,615	18.0	1860.....	2,493	1,275	104.7
				1890.....	10,108	6,934	218.5	1850.....	1,218
				1880.....	3,174	ST. ALBANS:			
CHARLESTON:				MARTINSBURG:				1960.....	15,103	5,233	53.0
1960.....	85,796	12,295	16.7	1960.....	15,179	-442	-2.8	1950.....	9,870	6,312	177.4
1950.....	73,501	5,587	8.2	1950.....	15,621	558	3.7	1940.....	3,558	304	9.3
1940.....	67,914	7,506	12.4	1940.....	15,063	206	1.4	1930.....	3,254	429	15.2
1930.....	60,408	20,800	52.5	1930.....	14,857	2,342	18.7	1920.....	2,825	1,616	133.7
1920.....	39,608	16,612	72.2	1920.....	12,515	1,437	17.0	1910.....	1,209	393	48.2
1910.....	22,996	11,897	107.2	1910.....	10,698	3,134	41.4	1900.....	816
1900.....	11,099	4,357	64.6	1900.....	7,564	338	4.7	SOUTH CHARLESTON:			
1890.....	6,742	2,550	60.8	1890.....	7,226	891	14.1	1960.....	19,180	2,494	14.9
1880.....	4,192	1,030	32.6	1880.....	6,335	1,472	30.3	1950.....	16,686	6,309	60.8
1870.....	3,162	1,642	108.0	1870.....	4,863	1,499	44.6	1940.....	10,377	4,473	75.8
1860.....	1,520	470	44.8	1860.....	3,364	1,174	53.6	1930.....	5,904	2,254	61.8
1850.....	1,050	1850.....	2,190	1920.....	3,650
				MORGANTOWN:				WEIRTON:			
CLARKSBURG:				1960.....	22,487	-3,038	-11.9	1960.....	28,201	4,196	17.5
1960.....	28,112	-3,902	-12.2	1950.....	25,525	8,870	53.2	1950.....	24,005
1950.....	32,014	1,435	4.7	1940.....	16,655	4,469	2.9				
1940.....	30,579	1,713	5.9	1930.....	16,186	4,059	33.5	WHEELING:			
1930.....	28,866	997	3.6	1920.....	12,127	2,977	32.5	1960.....	53,400	-5,491	-9.3
1920.....	27,869	18,668	202.9	1910.....	9,150	7,255	87.4	1950.....	58,891	-2,208	-3.6
1910.....	9,201	5,151	127.2	1900.....	1,895	884	87.4	1940.....	61,099	-560	-0.9
1900.....	4,050	1,042	34.6	1890.....	1,011	266	37.7	1930.....	61,659	5,451	9.7
1890.....	3,008	701	30.4	1880.....	745	-52	-6.5	1920.....	56,208	14,567	35.0
1880.....	2,307	1870.....	797	56	7.6	1910.....	41,641	2,763	7.1
1870.....	(2)	1860.....	741	1900.....	38,878	4,356	12.6
1860.....	895	MOUNDSVILLE:				1890.....	34,522	3,785	12.3
				1960.....	15,163	391	2.6	1880.....	30,737	11,457	59.4
DUNBAR:				1950.....	14,772	604	4.3	1870.....	5,197	5,197	36.9
1960.....	11,006	2,974	37.0	1940.....	14,168	-243	-1.7	1860.....	14,083	2,648	23.2
1950.....	8,032	2,766	52.5	1930.....	14,411	3,742	35.1	1850.....	11,435	3,550	45.0
1940.....	5,266	1,077	25.7					1840.....	7,885
1930.....	4,189								

1 For population of Bluefield town, Tazewell County, Va., see corresponding report for Virginia.
 2 Not returned separately.

Table 6.—AREA AND POPULATION OF COUNTIES, URBAN AND RURAL: 1960 AND 1950

[Minus sign (-) denotes decrease. Percent not shown where less than 0.1]

County	Map reference	Land area in square miles, 1960	1960 population									1950 population			Percent increase, 1950 to 1960		
			Total		Urban			Rural			Total	Urban	Rural	Total	Urban	Rural	
			Number	Per square mile	Total	Percent of total population	Urbanized areas	Other urban territory	Total	Places of 1,000 to 2,500							Other rural territory
The State.....	...	24,079	1,860,421	77.3	711,101	38.2	362,022	349,079	1,149,320	14,6930	1,002,390	2,005,552	694,487	1,311,065	-7.2	2.4	-12.3
Barbour.....	F-9	336	15,474	46.1	15,474	3,756	11,718	19,745	2,531	17,214	-21.6	...	-10.1
Berkely.....	E-15	316	33,791	106.9	15,179	44.9	...	15,179	18,612	...	18,612	30,359	15,621	14,738	11.3	-2.8	26.3
Boone.....	K-4	501	28,764	57.4	28,764	3,270	25,494	33,173	...	33,173	-13.3	...	-13.3
Breaston.....	H-7	517	15,152	29.3	15,152	1,223	13,929	18,082	...	18,082	-16.2	...	-16.2
Brooke.....	B-8	89	28,940	325.2	15,749	54.4	10,235	5,514	26,904	13,642	13,262	7.6	15.4	-0.5
Cabell.....	I-2	279	108,202	387.8	79,808	73.8	79,808	...	28,394	4,045	24,349	108,035	81,698	26,337	0.2	-2.3	7.8
Calhoun.....	G-6	281	7,948	28.3	7,948	...	7,948	10,259	...	10,259	-22.5	...	-22.5
Clay.....	J-6	342	11,942	34.9	11,942	...	11,942	14,961	...	14,961	-12.2	...	-12.2
Doddridge.....	F-7	319	6,970	21.8	6,970	1,186	5,784	9,026	...	9,026	-22.8	...	-22.8
Fayette.....	K-5	659	61,731	93.7	6,884	11.2	...	6,884	54,847	14,892	39,955	82,443	9,680	72,763	-25.1	-28.9	-24.6
Gilmer.....	G-6	339	8,050	23.7	8,050	1,828	6,222	9,746	...	9,746	-17.4	...	-17.4
Grant.....	F-12	477	8,304	17.4	8,304	2,079	6,225	8,756	...	8,756	-5.2	...	-5.2
Greenbrier.....	K-8	1,026	34,446	33.6	2,676	7.8	...	2,676	31,770	6,159	25,611	39,295	2,643	36,652	-12.3	1.2	-13.3
Hampshire.....	E-14	639	11,705	18.3	11,705	2,203	9,502	12,577	...	12,577	-6.9	...	-6.9
Hancock.....	A-8	82	39,717	483.1	27,850	70.3	24,063	3,787	34,388	24,343	10,045	15.2	14.4	17.1
Hardy.....	G-13	585	9,308	15.9	9,308	1,434	7,874	10,032	...	10,032	-7.2	...	7.2
Harrison.....	F-8	418	77,856	186.3	35,035	45.0	...	35,035	42,821	12,556	30,265	85,296	37,385	47,911	-8.7	-6.3	-10.6
Jackson.....	G-4	463	18,541	40.0	6,166	33.3	...	6,166	12,375	...	12,375	15,299	...	15,299	21.2	...	-19.1
Jefferson.....	F-16	211	18,665	88.5	3,329	17.8	...	3,329	15,336	3,302	12,034	17,184	3,035	14,149	8.6	9.7	8.4
Kanawha ¹	I-5	908	252,925	278.6	168,859	66.8	168,026	827	84,072	2,645	81,427	239,629	135,514	104,115	5.5	24.6	-13.1
Lewis.....	G-7	392	19,711	50.3	8,754	44.4	...	8,754	10,957	...	10,957	21,074	8,945	12,129	-6.5	-2.1	-9.7
Lincoln.....	J-2	438	20,267	46.3	20,267	...	20,267	22,466	...	22,466	-9.8	...	-9.8
Logan.....	L-2	456	61,570	135.0	7,571	12.3	...	7,571	53,999	13,621	40,378	77,391	15,294	62,097	-20.4	-50.5	-13.0
McDowell.....	N-3	533	71,359	133.9	8,319	11.7	...	8,319	63,040	14,488	48,552	98,887	16,047	82,840	-27.8	-48.2	-23.9
Marion.....	E-8	309	63,717	206.2	30,473	47.8	...	30,473	33,244	4,847	28,397	71,521	32,587	38,934	-10.9	-6.5	-14.9
Marshall.....	C-8	306	38,041	124.3	21,012	55.2	5,849	15,163	17,029	3,557	13,472	36,893	21,775	15,118	3.1	-3.5	12.6
Mason.....	H-3	432	24,459	56.6	5,785	23.7	...	5,785	18,674	2,319	16,355	23,537	4,596	18,941	3.9	25.9	-1.4
Mercer.....	N-5	417	68,206	163.6	27,649	40.5	...	27,649	40,557	4,651	35,906	75,013	32,784	42,229	-9.1	-15.7	-4.0
Mineral.....	E-13	330	22,342	67.7	6,192	27.7	...	6,192	16,162	3,536	12,626	22,333	8,912	13,421	0.1	-30.5	20.4
Mingo.....	L-1	423	39,754	94.0	6,746	17.0	...	6,746	32,996	1,122	31,874	47,409	8,624	38,785	-16.2	-21.8	-14.9
Monongalia.....	D-9	365	55,617	152.4	27,236	49.0	...	27,236	28,381	1,236	27,145	60,797	29,843	30,954	-8.5	-8.7	-8.3
Monroe.....	M-7	473	11,584	24.5	11,584	451	11,133	13,123	...	13,123	-11.7	...	-11.7
Morgan.....	E-16	233	8,376	35.9	8,376	1,138	7,238	8,276	...	8,276	1.2	...	1.2
Nicholas.....	J-6	649	25,414	39.2	4,110	16.2	...	4,110	21,304	2,008	19,296	27,696	5,321	22,375	-8.2	-22.8	-4.8
Ohio.....	R-7	107	68,437	639.6	59,631	87.1	59,631	...	8,806	...	8,806	71,672	61,566	10,106	-4.5	-3.1	-12.9
Pendleton.....	H-12	695	8,093	11.6	8,093	...	8,093	9,313	...	9,313	-13.1	...	-13.1
Pleasants.....	F-6	130	7,124	54.8	7,124	2,443	4,681	6,369	...	6,369	11.9	...	11.9
Pocahontas.....	J-9	943	10,136	10.7	10,136	1,586	8,550	12,480	...	12,480	-18.8	...	-18.8
Preston.....	D-11	645	27,233	42.2	2,530	9.3	...	2,530	24,703	1,504	23,199	31,399	...	31,399	-13.3	...	-13.3
Putnam ¹	I-3	349	23,561	67.5	1,474	6.3	1,474	...	22,087	1,970	20,117	21,021	1,391	19,630	12.1	6.0	12.5
Raleigh.....	L-6	604	77,826	128.9	21,715	27.9	...	21,715	56,111	8,621	47,490	96,273	22,023	74,250	-19.2	-1.4	-24.4
Randolph.....	H-10	1,036	26,349	25.4	8,307	31.5	...	8,307	18,042	...	18,042	30,558	9,121	21,437	-13.8	-8.9	-15.8
Ritchie.....	F-6	452	10,877	24.1	10,877	3,088	7,789	12,535	...	12,535	-13.2	...	-13.2
Roane.....	H-5	486	15,720	32.3	2,660	16.9	...	2,660	13,060	...	13,060	18,408	2,587	15,821	-14.6	2.8	-17.5
Summers.....	M-7	358	15,640	43.7	5,197	33.2	...	5,197	10,443	...	10,443	19,183	5,780	13,403	-18.5	-10.1	-22.1
Taylor.....	F-10	170	15,010	88.3	5,791	38.6	...	5,791	9,219	...	9,219	18,422	7,365	11,057	-18.5	-21.4	-16.6
Tucker.....	G-11	421	7,750	18.4	7,750	1,798	5,952	10,600	...	10,600	-26.9	...	-26.9
Tyler.....	E-7	256	10,026	39.2	928	9.3	...	928	9,098	2,331	6,767	10,535	...	10,535	-4.8	...	-7.6
Upshur.....	G-9	352	18,292	52.0	6,386	34.9	...	6,386	11,906	...	11,906	19,242	6,016	13,226	-4.9	6.2	-10.0
Wayne.....	J-1	513	38,977	76.0	12,936	33.2	12,936	...	26,041	1,274	24,767	38,696	11,164	27,532	0.7	15.9	-5.4
Webster.....	I-8	551	13,719	24.9	13,719	1,132	12,587	17,888	...	17,888	-23.3	...	-23.3
Wetzel.....	D-7	362	19,347	53.4	7,816	40.4	...	7,816	11,531	...	11,531	20,154	5,978	14,176	-4.0	30.7	-18.7
Wirt.....	G-4	234	4,391	18.8	4,391	...	4,391	5,133	...	5,133	-14.2	...	-14.2
Wood.....	F-4	368	78,331	212.9	56,810	72.5	...	56,810	21,521	...	21,521	66,540	46,512	20,028	17.7	22.1	7.5
Wyoming.....	M-4	504	34,836	69.1	3,544	10.2	...	3,544	31,292	3,713	27,579	37,540	3,470	34,070	-7.2	2.1	-8.2

¹ Part of Putnam County detached and area annexed to Kanawha County and part of Kanawha County annexed to Putnam County.

Table 7.—POPULATION OF COUNTIES, BY MINOR CIVIL DIVISIONS: 1940 TO 1960

["U" denotes an unincorporated place. For changes in boundaries, etc., between 1940 and 1950, see table 6 for this State in U.S. Census of Population: 1950, Vol. I or II. Total population of a place located in 2 or more minor civil divisions appears in table 8. "Districts" shown here are magisterial districts]

County and minor civil division	1960	1950	1940	County and minor civil division	1960	1950	1940	County and minor civil division	1960	1950	1940
BARBOUR COUNTY	15,474	19,745	19,869	DODDRIDGE COUNTY--Con.				HARRISON COUNTY	77,856	85,296	82,911
Barker dist.....	2,415	3,091	3,125	McGlellan dist.....	1,143	1,544	2,166	Clark dist.....	25,712	26,590	25,481
Belington town (pt.).....	732	867	802	New Milton dist.....	465	734	1,030	Clarksburg city (pt.) ⁸	17,508	18,531	18,421
Junior town (pt.).....	407	528	533	Southwest dist.....	236	377	496	East View (U).....	1,704	1,642	...
Cove dist.....	1,067	1,431	1,615	West Union dist.....	2,331	2,689	2,999	Nutter Fort town ⁹	2,440	2,285	1,803
Elk dist.....	973	766	701	West Union town.....	1,186	1,341	1,020	Stonswood town.....	2,202	2,066	...
Glade dist.....	539	1,196	1,316					Clay dist.....	6,938	8,311	8,499
Philippi dist.....	5,215	5,796	5,406	FAYETTE COUNTY	61,731	82,443	80,628	Shinnston city.....	2,724	2,793	2,817
Philippi town.....	2,228	2,531	1,955	Falls dist.....	9,865	12,918	11,813	Coal dist.....	17,941	22,078	20,341
Pleasant dist.....	2,106	3,389	3,753	Boomer-Marewood (U).....	1,657	2,096	...	Clarksburg city (pt.).....	10,604	13,483	12,158
Union dist.....	1,304	1,754	1,807	Cannelton-Carbondale (U).....	1,044	1,211	...	Despard (U).....	1,763	1,976	...
Valley dist.....	1,855	2,322	2,146	Falls View-Charlton.....				Eagle dist.....	4,645	5,597	6,414
Belington town (pt.).....	796	832	715	Heights (U).....	1,127	1,038	...	Lumberport town.....	1,031	1,198	1,285
Junior town (pt.).....	145	201	...	Smithers city (pt.) ⁵	1,670	2,208	2,232	Elk dist.....	1,622	1,536	1,449
				Fayetteville dist.....	27,807	33,988	32,794	Grant dist.....	3,270	3,658	4,141
BERKELEY COUNTY	33,791	30,359	29,016	Fayetteville town.....	1,848	1,952	1,347	Lost Creek town.....	678	798	...
Arden dist.....	6,994	4,102	3,222	Glen Jean-Hilltop (U).....	1,665	Sardis dist.....	2,399	2,960	3,021
Martinsburg city (pt.) ²	852	452	...	Minden (U).....	1,114	Simpson dist.....	7,879	6,105	5,190
Falling Waters dist.....	1,651	1,476	1,463	Mount Hope city.....	2,000	2,388	2,431	Annoore town.....	1,050
Cerrardstown dist.....	2,228	2,172	2,320	Oak Hill city ³	4,711	4,518	3,213	Bridgeport town.....	4,199	2,414	1,581
Hedgesville dist.....	3,271	3,009	2,718	Pax town.....	408	561	631	Tennille dist.....	5,462	6,041	5,969
Hedgesville town.....	342	419	403	Kanawha dist.....	10,226	15,837	15,990	Salem city.....	2,366	2,578	2,571
Martinsburg dist.....	14,327	15,169	15,063	Montgomery city (pt.).....	2,173	2,574	2,345	Union dist.....	2,028	2,420	2,406
Martinsburg city (pt.).....	14,327	15,169	15,063	Powellton (U).....	1,256	1,477	...	West Millford town.....	3,687	4,071	389
Mill Creek dist.....	2,346	1,940	1,867	Mountain Cove dist.....	4,850	6,133	5,352				
Opesagon dist.....	2,940	2,491	2,363	Ansted town ⁷	1,511	1,543	1,422	JACKSON COUNTY	18,541	15,299	16,598
				Nuttall dist.....	2,306	3,689	3,976	Grant dist.....	1,249	1,250	1,946
				Quinnimont dist.....	3,812	6,459	6,950	Ravenswood dist.....	6,693	4,058	4,209
				Meadow Bridge town.....	426	597	477	Ravenswood town ⁹	3,410	1,175	1,061
				Seewill Mountain dist.....	2,865	3,419	3,753	Ripley dist.....	6,846	5,799	5,239
				Thurmond town.....	189	219	339	Ripley town.....	2,756	1,813	759
								Union dist.....	1,664	1,450	1,617
								Washington dist.....	2,089	2,742	3,587
BOONE COUNTY	28,764	33,173	28,556	GIFFMER COUNTY	8,050	9,746	12,046				
Crook dist.....	7,093	8,281	5,882	Center dist.....	2,132	2,820	3,875	JEFFERSON COUNTY	18,665	17,184	16,762
Wharton (U).....	1,055	De Kalb dist.....	885	1,207	1,886	Charles Town dist.....	8,729	7,350	6,631
Paytons dist.....	3,487	4,279	4,161	Glenville dist.....	4,049	4,377	4,511	Charles Town city.....	3,329	3,035	2,926
Scott dist.....	5,826	5,909	4,495	Glenville town.....	1,828	1,789	588	Ranson town.....	1,974	1,436	1,171
Danville town.....	507	544	417	Layopolis town.....	237	273	252	Harpers Ferry dist.....	3,413	3,630	3,734
Madison town.....	2,215	2,025	1,205	Troy dist.....	984	1,342	1,774	Bolivar town.....	754	637	628
Sherman dist.....	7,206	9,645	9,247					Harpers Ferry town.....	572	822	865
Sylvester town ²	316	GRANT COUNTY	8,304	8,756	8,805	Kabletown town.....	1,609	1,514	1,809
Whitesville town.....	774	1,017	942	Grant dist.....	1,448	1,753	1,778	Middleway dist.....	1,894	1,716	1,811
Washington dist.....	5,152	5,059	4,771	Milroy dist.....	4,622	4,413	4,301	Shepherdstown dist.....	3,020	2,974	2,777
				Petersburg town.....	2,079	1,898	1,751	Shepherdstown town.....	1,328	1,173	945
				Union dist.....	2,234	2,590	2,726				
				Bayard town.....	484	589	585	KANAWHA COUNTY ¹⁰	252,925	239,629	195,619
BRAXTON COUNTY	15,152	18,082	21,658					Big Sandy dist.....	7,366	7,279	6,867
Birch dist.....	2,426	3,194	3,832	Grant dist.....	1,448	1,753	1,778	Glendenin town ¹⁰	1,510	1,475	1,200
Holly dist.....	3,567	4,507	4,931	Milroy dist.....	4,622	4,413	4,301	Cedar Creek dist.....	27,594	37,386	35,051
Flatwoods town (pt.).....	137	160	164	Petersburg town.....	2,079	1,898	1,751	Cedar Grove town ¹⁰	1,569	1,738	1,411
Sutton town (pt.).....	797	798	1,011	Union dist.....	2,234	2,590	2,726	Chesapeake town (pt.).....	1,022	811	...
Other dist.....	5,420	6,080	7,211	Bayard town.....	484	589	585	East Bank town.....	1,023	725	601
Casaway town.....	1,223	1,306	1,429					Glasgow town.....	814	831	725
Sutton town (pt.).....	1,170	978	72	GREENBRIER COUNTY	34,446	39,295	38,520	Montgomery city (pt.).....	827	810	886
Salt Lick dist.....	3,729	4,301	5,684	Anthony Creek dist.....	536	627	862	Pratt town.....	602	497	417
Burnsville town.....	738	731	851	Blue Sulphur dist.....	2,622	2,901	3,085	Smithers city (pt.) ¹⁰	26
Flatwoods town (pt.).....	111	128	144	Alderson town (pt.).....	774	922	923	Vard (U).....	1,109	2,095	...
				Falling Springs dist.....	1,215	1,784	2,486	Charleston dist.....	85,796	68,293	67,702
				Falling Springs town.....	265	307	388	Charleston city ¹⁰	85,796	63,081	60,496
				Fort Spring dist.....	3,980	4,205	3,921	Elk dist.....	14,131	11,290	10,411
				Ronceverte city.....	1,882	2,301	2,265	Jefferson dist.....	37,562	27,476	12,378
				Frankford dist.....	1,618	1,804	2,193	St. Albans city ¹⁰	15,103	9,870	3,558
				Irish Corner dist.....	2,306	2,577	2,494	South Charleston city (pt.) ¹⁰	7,918	6,394	2,490
				Lewisburg dist.....	3,823	3,760	3,376	Loudon dist. ¹⁰	21,780	37,285	27,243
				Lewisburg town.....	2,259	2,192	1,466	Chesapeake town (pt.).....	1,677	1,755	...
				Meadow Bluff dist.....	11,717	14,839	13,415	Marinet town.....	2,500	2,515	1,814
				East Rainelle town.....	1,244	1,695	1,515	South Charleston city (pt.).....	11,262	10,292	7,887
				Quinwood town.....	306	838	...	MALDEN COUNTY	16,210	15,329	12,536
				Rainelle town.....	649	853	985	Poca dist.....	4,772	3,985	4,493
				Rupert town.....	921	952	...	Union dist. ¹⁰	34,274	27,595	15,491
				White Sulphur dist.....	5,245	5,015	4,441	Dunbar city ¹⁰	11,006	8,032	5,266
				White Sulphur Springs city ⁶	2,676	2,643	2,093	Nitro city (pt.) ¹⁰	5,586	2,181	2,001
				Williamsburg dist.....	1,384	1,783	2,247	Washington dist.....	3,440	3,711	3,447
								LEWIS COUNTY	19,711	21,074	22,271
				HAMPSHIRE COUNTY	11,705	12,577	12,974	Collins Settlement dist.....	1,837	2,236	2,628
				Bloomery dist.....	952	1,028	1,147	Court House dist.....	6,941	6,967	6,964
				Capon Bridge town (pt.).....	63	76	64	Weston city (pt.).....	4,791	4,555	3,916
				Capon dist.....	1,029	1,103	1,229	Freemans Creek dist.....	5,661	5,983	6,429
				Capon Bridge town (pt.).....	135	147	137	Weston city (pt.).....	2,291	2,376	2,284
				Gore dist.....	1,964	2,229	2,239	Harkers Creek dist.....	4,456	5,026	5,191
				Mill Creek dist.....	643	779	936	Jane Lew town.....	426	491	505
				Romney dist.....	3,772	3,639	3,554	Weston city (pt.).....	1,672	2,014	2,068
				Romney city.....	2,203	2,059	2,013	Skin Creek dist.....	816	862	1,099
				Sherman dist.....	1,567	1,684	1,860				
				Springfield dist.....	1,778	2,115	2,009	LINCOLN COUNTY	20,267	22,466	22,886
								Carroll dist.....	3,302	3,618	3,682
				HANGOCK COUNTY	39,615	34,388	31,972	Hamlin town.....	850	841	850
				Butler dist.....	25,856	21,699	19,884	Duval dist.....	2,620	2,951	3,085
				Weirton city (pt.).....	24,063	20,585	19,884	Harts Creek dist.....	3,496	3,902	3,597
				Clay dist.....	4,572	3,769	3,672	Jefferson dist.....	1,235	1,538	1,719
				New Cumberland city.....	2,076	2,119	2,098	Laurel Hill dist.....	2,748	3,159	3,239
				Grant dist.....	9,187	8,920	8,016	Sheridan dist.....	4,088	4,168	4,299
				Chester city.....	3,787	3,758	3,805	West Hamlin city.....	788	793	...
				Newell (U).....	1,842	2,101	...	Union dist.....	836	1,099	1,276
								Washington dist.....	1,942	2,031	1,989
				HARDY COUNTY	9,308	10,032	10,813				
				Capon dist.....	1,532	1,627	1,873				
				Wardensville town.....	289	171	195				

Table 7.—POPULATION OF COUNTIES, BY MINOR CIVIL DIVISIONS: 1940 TO 1960—Con.

["U" denotes an unincorporated place. For changes in boundaries, etc., between 1940 and 1950, see table 6 for this State in U.S. Census of Population: 1950, Vol. I or II. Total population of a place located in 2 or more minor civil divisions appears in table 8. "Districts" shown here are magisterial districts.]

County and minor civil division	1960	1950	1940	County and minor civil division			County and minor civil division	1960	1950	1940		
				1960	1950	1940						
LOGAN COUNTY				MERCER COUNTY			OHIO COUNTY—Con.					
Chapmanville dist.	7,780	7,917	6,634	Beaver Pond dist.	31,423	32,108	27,195	Madison dist.	6,267	7,157	7,004	
Chapmanville town.	1,241	1,349	...	Bluefield city ¹²	19,256	21,506	20,641	Wheeling city (pt.)	6,267	7,157	7,004	
Logan dist.	38,763	49,994	43,487	East River dist.	18,103	16,943	13,993	Richland dist.	9,464	8,569	8,297	
Henlawson (U)	1,670	1,750	...	Lilly Grove (U)	1,115	Clearview village ¹⁶	520	
Holden-Beebe (U)	1,900	2,229	...	Colored Hill (U)	1,255	1,023	...	Wheeling city (pt.) ¹²	5,811	5,880	6,000	
Logan city	4,185	5,079	5,166	Lilly Grove (U)	267	239	273	Ritchie dist.	8,134	7,566	8,173	
Mitchell Heights town.	290	185	...	Oakvale town.	8,393	8,279	7,426	Bethlehem village (pt.)	2,880	1,129	...	
Mount Gay (U)	3,386	Princeton city ¹⁴	849	1,226	1,243	Wheeling city (pt.)	6,491	5,284	6,016	
Switzer (U)	1,131	Jumping Branch dist.	3,890	3,956	3,116	Triadelphia dist.	21,858	20,237	19,853	
Verduville (U)	2,260	Plymouth dist.	1,086	935	682	Bethlehem village (pt.)	8	71	...	
West Logan town ¹¹	855	Athens town.	13,941	20,780	22,742	Triadelphia town.	...	341	359	
Triadelphia dist.	15,027	19,480	17,647	Rock dist.	1,195	1,587	1,494	Wheeling city (pt.) ¹²	1,906	14,976	14,742	
Amherstdale-Robinette (U)	1,716	2,387	...	Bramwell town.	613	1,003	926	Union dist.	3,564	4,535	5,025	
Kistler (U)	1,084	1,072	...	Matoaca town.	22,354	22,333	22,215	Wheeling city (pt.)	1,544	4,535	5,025	
Mallory (U)	1,133	1,286	...	MINERAL COUNTY			Washington dist.	6,994	7,772	7,428		
Man town.	1,486	1,632	1,342	Cabin Run dist.			Wheeling city (pt.)	6,994	7,772	7,428		
MCDOWELL COUNTY				Elk dist.			Webster dist.	3,643	4,578	5,388		
Adkin dist.	12,645	18,005	16,862	Elk Garden town.			PLEASANTS COUNTY					
Anawalt town.	1,062	1,383	...	Frankfort dist.			Bethel dist.			8,193	9,313	10,884
Gary (U)	1,393	Ridgeley town.			Circleville dist.			1,800	1,806	1,202
Thorpe (U)	1,102	1,362	...	New Creek dist.			Franklin dist.			2,401	2,666	2,691
Big Creek dist.	13,905	20,769	19,828	Keyser city			Franklin town.			798	777	613
Caretta (U)	1,092	1,856	...	Piedmont dist.			Mill Run dist.			1,658	1,791	1,940
Coalwood (U)	1,199	1,310	...	Piedmont city.			Sugar Grove dist.			956	1,134	1,426
War town.	3,006	3,992	1,277	Welton dist.			Union dist.			1,993	1,618	2,052
BROWNS CREEK DIST.				MINGO COUNTY			WHEELING CITY (PT.)					
Browns Creek dist.	21,693	31,956	29,786	Hardee dist.			Wheeling city (pt.)			1,544	4,535	5,025
Davy town.	1,331	1,650	...	Harvey dist.			Washington dist.			6,994	7,772	7,428
Eckman (U)	1,125	1,574	...	Kermit dist.			Wheeling city (pt.)			6,491	5,284	6,016
Keystone city.	1,457	2,594	2,942	Kermit town.			Webster dist.			3,643	4,578	5,388
Kimberly (U)	1,175	1,359	1,580	Lee dist.			POCAHONTAS COUNTY					
Roanfield (U)	1,020	Delbarton town.			Edray dist.			1,910	4,311	4,446
Welch city.	5,313	6,603	6,264	Magnolia dist.			Marlinton town (pt.)			1,980	1,630	1,544
Elkhorn dist.	3,772	5,570	6,427	Matewan town.			Greenbank dist.			3,346	4,315	5,359
Haybeury-Switchback (U)	1,423	1,646	...	Stafford dist.			Case town.			429	417	597
North Fork dist.	4,798	7,302	7,544	Gilbert town.			Durbin town.			431	540	533
McDowell (U)	1,109	994	...	Tug River dist.			Huntersville dist.			1,045	1,360	1,520
Northfork town.	798	Williamson dist.			Marlinton town (pt.)			...	13	...
Sandy River dist.	14,546	15,285	13,907	Williamson city.			Little Levels dist.			1,057	2,314	2,781
Jaeger town.	930	1,271	986	MONONGALIA COUNTY			Hillsboro village.			210	241	224
MARION COUNTY				BATTLE DIST.			PRESTON COUNTY					
Fairmont dist.	20,549	22,282	20,430	Battle dist.			Grant dist.			1,299	2,002	2,254
Fairmont city (pt.)	17,208	18,554	15,086	Case dist.			Brandenburg town.			1,039	1,093	113
Grant dist.	5,238	5,229	5,083	Granville town (pt.)			Brunston Mills town.			209	108	165
Fairmont city (pt.)	1,761	1,364	...	Osage town ¹⁵			Kingwood dist.			6,260	6,643	5,602
Monongah town (pt.)	650	784	876	Clay dist.			Kingwood town ¹⁷			2,530	2,186	1,676
Worthington town (pt.)	...	124	...	Blacksville town.			Tunnelton town.			359	564	552
Lincoln dist.	8,933	10,625	10,966	Clinton dist.			Lyon dist.			1,894	2,314	2,220
Farmingtown town.	709	824	880	Grant dist.			Newburg town.			494	697	696
Monongah town (pt.)	671	838	914	Granville city (pt.)			Pleasant dist.			1,929	2,099	1,966
Worthington town (pt.)	361	420	507	Westover city.			Portland dist.			4,580	5,026	5,470
Mannington dist.	6,099	7,288	7,650	Morgan dist.			Albright town.			306	396	334
Mannington city.	2,996	3,241	3,145	Morgantown city ¹⁸			Rowlesburg town (pt.)			136	183	265
Pav Paw dist.	6,172	7,973	8,206	Star City town.			Terra Alta town.			1,556	1,649	1,471
Fairview town.	653	775	831	Union dist.			Reno dist.			3,944	4,719	5,021
Grant town ¹²	1,105	1,273	...	Red Sulphur dist.			Rowlesburg town (pt.)			836	1,116	1,635
Rivesville town.	1,191	1,343	1,552	Peterstown town.			Union dist.			2,684	2,803	2,910
Union dist.	12,446	13,574	11,692	Second Creek dist.			Rowlesburg town (pt.)			19
Fairmont city (pt.)	7,157	8,173	7,323	Springfield dist.			Valley dist.			4,812	9,193	4,973
Hopewell (U)	1,230	1,159	...	Sweet Springs dist.			Mason town town.			861	941	869
Winfield dist.	4,180	4,550	4,656	Union dist.			Readsville town.			398	321	324
Fairmont city (pt.)	1,351	1,255	696	Wolf Creek dist.			PUTNAM COUNTY ¹⁸					
MARSHALL COUNTY				ALDERSON TOWN (PT.)			Buffalo dist.			2,320	2,553	2,593
Cameron dist.	2,723	3,013	3,353	MORGAN COUNTY			Buffalo town.			496	433	384
Cameron city.	1,652	1,736	1,998	Allen dist.			Curry dist.			4,716	3,736	3,676
Clay dist.	3,009	3,074	3,417	Bath dist.			Hurricane village (pt.)			1,544	1,429	1,050
Moundsville city (pt.)	1,190	1,796	2,045	Bath town.			Pointaloe dist. ¹⁹			6,451	5,462	4,448
Franklin dist.	1,248	1,500	1,930	Cascapott dist.			Bancroft town ¹⁶		
Liberty dist.	1,063	1,175	1,746	Paw Paw town.			Nitro city (pt.) ¹⁴			1,409	1,333	982
Meade dist.	691	842	1,092	Rock Gap dist.			Poca town ¹⁸		
Sand Hill dist.	893	922	942	Sleepy Creek dist.			Scott dist.			4,018	3,140	2,669
Union dist.	9,018	9,588	10,365	Timber Ridge dist.			Winfield town.			318	346	318
Benwood city.	2,850	3,485	3,608	OHIO COUNTY			Teays Valley dist.			2,929	1,010	1,913
McMechen city.	2,999	3,318	3,726	Center dist.			Hurricane village (pt.)			436	34	53
Washington dist.	18,420	15,830	16,317	Wheeling city (pt.)			Union dist. ¹⁸			3,829	4,220	4,212
Clendale town.	1,905	1,467	1,348	Clay dist.			RALEIGH COUNTY					
Moundsville city (pt.)	13,973	12,976	12,123	Wheeling city (pt.)			Marsh Fork dist.			3,356	5,157	5,129
Webster dist.	976	948	1,027	Clay dist.			Richmond dist.			5,413	4,154	7,428
MASON COUNTY				WHEELING CITY (PT.)			Shady Spring dist.			9,291	829	9,713
Arbuckle dist.	1,085	1,273	1,709	Liberty dist.			Glen Hedrick (U)			1,750	1,638	...
Clendenin dist.	2,968	3,091	3,251	Valley Grove village ¹⁶			Slab Fork dist. ¹⁹			6,051	18,169	17,119
Henderson town ¹³	601	483	398	OHIO COUNTY			Rhoadell town.			626	829	995
Cologne dist.	1,135	1,330	1,452	Center dist.			Clear Fork dist.			3,356	5,157	5,129
Leon village.	236	244	219	Wheeling city (pt.)			Marsh Fork dist.			5,413	4,154	7,428
Copper dist.	1,390	1,537	1,631	Clay dist.			Richmond dist.			9,291	829	9,713
Graham dist.	2,520	2,313	1,872	Wheeling city (pt.)			Shady Spring dist.			9,291	11,040	...
Hartford City town (pt.)	87	261	324	Liberty dist.			Glen Hedrick (U)			1,750	1,638	...
New Haven town ¹³	1,314	969	606	Valley Grove village ¹⁶			Slab Fork dist. ¹⁹			6,051	18,169	17,119
Hannan dist.	2,060	2,142	2,190	WHEELING CITY (PT.)			Rhoadell town.			626	829	995
Lewis dist.	6,925	5,609	4,343	Center dist.			Clear Fork dist.			3,356	5,157	5,129
Point Pleasant city ³	5,785	4,596	3,538	Wheeling city (pt.)			Marsh Fork dist.			5,413	4,154	7,428
Robinson dist.	2,027	1,773	1,622	Clay dist.			Richmond dist.			9,291	829	9,713
Union dist.	1,127	1,341	1,516	Wheeling city (pt.)			Shady Spring dist.			9,291	11,040	...
Waggener dist.	3,222	3,128	2,684	Liberty dist.			Glen Hedrick (U)			1,750	1,638	...
Hartford City town (pt.)	289	105	143	Valley Grove village ¹⁶			Slab Fork dist. ¹⁹			6,051	18,169	17,119
Mason town.	1,005	924	795	WHEELING CITY (PT.)			Rhoadell town.			626	829	995

See footnotes at end of table, p. 13.

Table 7.—POPULATION OF COUNTIES, BY MINOR CIVIL DIVISIONS: 1940 TO 1960—Con.

["U" denotes an unincorporated place. For changes in boundaries, etc., between 1940 and 1950, see table 6 for this State in U.S. Census of Population: 1950, Vol. I or II. Total population of a place located in 2 or more minor civil divisions appears in table 8. "Districts" shown here are magisterial districts]

County and minor civil division	1960	1950	1940	County and minor civil division	1960	1950	1940	County and minor civil division	1960	1950	1940		
RALEIGH COUNTY--Con.				TAYLOR COUNTY.....				WEBSTER COUNTY.....					
Town dist.....	45,877	44,771	39,018	Booths Creek dist.....	1,496	1,873	1,682	Fork Lick dist.....	5,407	8,183	7,939		
Beckley city ¹⁹	18,642	19,397	12,852	Court House dist.....	2,065	2,471	3,375	Addison town.....	1,132	1,313	1,133		
Crab Orchard (U).....	1,953	1,544	...	Fetterman dist.....	3,340	3,749	5,523	Glade dist.....	5,621	6,057	5,794		
Mabscoot town.....	1,591	1,665	1,473	Grafton city (pt.).....	891	1,133	1,142	Camden-on-Gauley town.....	301	373	373		
MacArthur (U).....	1,418	1,650	...	Flemington dist.....	1,882	2,505	3,035	Gowen town.....	475	632	539		
Sophia town ¹⁹	1,284	1,430	1,160	Flemington town.....	478	572	690	Hacker Valley dist.....	1,070	1,301	1,625		
Sprague (U).....	3,073	2,626	...	Grafton dist.....	4,900	6,232	6,282	Holly dist.....	1,621	2,347	2,722		
Trap Hill dist.....	5,120	6,853	6,679	Grafton city (pt.).....	4,900	6,232	6,282	WETZEL COUNTY.....					
Ecates (U).....	1,145	1,885	...	Knottsville dist.....	1,327	1,592	2,015	Center dist.....	852	1,658	1,593		
Lester town.....	626	780	909	TUCKER COUNTY.....			7,750	10,600	13,173	Church dist.....	1,590	1,466	2,640
RANDOLPH COUNTY.....				Black Fork dist.....	3,665	4,241	4,711	Hundred town.....	475	587	706		
Beverly dist.....	2,310	2,644	2,667	Hamblen town.....	275	283	394	Clay dist.....	796	1,057	1,502		
Beverly town.....	441	515	484	Hendricks town.....	407	492	539	Littleton town.....	339	448	539		
Dry Fork dist.....	1,876	2,376	3,078	Parsons city.....	1,798	2,009	2,077	Grant dist.....	3,949	4,979	5,769		
Harman town.....	128	146	184	Clover dist.....	377	581	817	Pine Grove town.....	760	877	841		
Huttonsville dist.....	2,679	2,872	2,588	Davis dist.....	1,001	1,280	1,466	Smithfield town.....	361	390	455		
Huttonville town.....	242	227	308	Davis town.....	898	1,271	1,454	Green dist.....	1,799	1,912	2,425		
Mill Creek town.....	817	800	732	Dry Fork dist.....	607	888	1,130	Magnolia dist.....	9,177	7,695	6,652		
Leadville dist.....	12,301	13,226	11,849	Fairfax dist.....	1,150	2,196	3,178	New Martinsville city ²⁴	5,607	4,084	3,491		
Elkins city.....	8,307	9,121	8,133	Thomas town.....	830	1,146	1,449	Paden City (pt.).....	2,209	1,894	1,611		
Middle Fork dist.....	1,502	1,926	2,331	Licking dist.....	228	404	594	Proctor dist.....	1,184	1,387	1,760		
Mingo dist.....	1,648	2,412	2,313	St. George dist.....	722	1,010	1,277	WIRT COUNTY.....					
New Interest dist.....	784	980	1,266	TYLER COUNTY.....			10,026	10,535	12,559	Burning Springs dist.....	791	984	1,472
Montrose town.....	114	79	122	Centreville dist.....	509	779	983	Clay dist.....	343	406	620		
Roaring Creek dist.....	1,895	2,429	2,337	Ellsworth dist.....	2,316	2,439	2,941	Elizabeth dist.....	1,603	1,701	1,699		
Womelsdorf town.....	354	407	417	Middlebourne town.....	711	741	733	Elizabeth town.....	727	755	685		
Valley Bend dist.....	1,354	1,593	1,830	Lincoln dist.....	4,399	4,175	4,667	Newark dist.....	396	366	452		
RITCHIE COUNTY.....				Lincoln dist.....	4,399	4,175	4,667	Reedy dist.....	480	592	861		
Clay dist.....	10,877	12,535	15,389	Paden City (pt.).....	928	694	604	Spring Creek dist.....	369	556	783		
Ellenboro town.....	3,901	4,155	4,222	Sistersville city ²¹	2,331	2,313	2,702	Tucker dist.....	409	514	678		
Pennsboro town.....	340	307	277	MoElroy dist.....	1,235	1,457	2,036	WOOD COUNTY.....					
Grant dist.....	1,660	1,753	1,738	Meade dist.....	489	594	780	Clay dist.....	3,209	2,329	2,297		
Grant town.....	2,241	2,738	3,954	Union dist.....	1,078	1,091	1,152	Harris dist.....	1,117	1,188	1,530		
Castro town.....	418	500	532	Friendly town.....	195	216	148	Lubeck dist.....	6,310	4,385	3,981		
Murphy dist.....	1,807	2,388	3,437	UPSHUR COUNTY.....			18,292	19,242	18,360	Parkersburg city (pt.) ²⁵	1,830
Union dist.....	2,928	3,254	3,776	Banks dist.....	2,344	2,783	3,334	Parkersburg dist.....	39,103	35,358	34,358		
Auburn town.....	139	149	168	Buckhannon dist.....	8,586	8,071	6,314	Parkersburg city (pt.) ²⁵	31,751		
Harrisville town.....	1,428	1,387	1,338	Buckhannon city ²²	6,386	6,016	4,450	Vienna city (pt.).....	4,876	3,404	1,090		
Pullman town.....	162	210	204	Meade dist.....	2,036	2,459	2,996	Slate dist.....	1,334	1,175	1,011		
ROANE COUNTY.....				Union dist.....	2,136	2,264	2,128	Steele dist.....	780	1,140	1,393		
Curtis dist.....	548	732	1,056	Warren dist.....	1,323	1,545	1,395	Tygart dist.....	13,906	11,583	9,294		
Geary dist.....	2,590	2,993	3,544	Washington dist.....	1,867	2,120	2,193	Parkersburg city (pt.) ²⁵	11,216		
Harper dist.....	854	1,346	1,845	WAYNE COUNTY.....			38,977	38,696	35,566	Union dist.....	2,287	1,587	1,766
Reedy dist.....	1,173	1,464	1,568	Butler dist.....	4,324	4,717	5,058	Walker dist.....	1,123	1,342	1,532		
Reedy town.....	352	352	329	Fort Gay town.....	739	714	645	Williams dist.....	9,162	6,453	5,235		
Smithfield dist.....	1,577	1,991	2,619	Ceredo dist.....	9,659	9,318	8,432	Vienna city (pt.) ²⁵	4,905	2,616	1,248		
Spencer dist.....	7,004	7,470	7,346	Ceredo town.....	1,387	1,399	1,212	Williamstown town.....	2,632	2,001	1,687		
Spencer city ²⁰	2,660	2,587	2,497	Kenova city.....	4,577	4,320	3,902	WYOMING COUNTY.....					
Walton town.....	1,994	2,412	2,809	Grant dist.....	1,418	2,131	2,017	Baileysville dist.....	2,467	2,386	1,696		
SUMMERS COUNTY.....				Lincoln dist.....	5,294	5,536	6,268	Barkers Ridge dist.....	5,011	5,646	5,909		
Forest Hill dist.....	800	940	1,207	Stonevial dist.....	3,608	4,065	4,168	Corrima (U) (pt.) ²⁸	729		
Greenbrier dist.....	6,429	7,285	7,368	Union dist.....	6,096	5,953	4,986	Mullens city (pt.) ²⁶	13	45	38		
Hinton city.....	5,197	5,780	5,815	Wayne town ²³	1,274	1,257	801	Center dist.....	5,238	5,582	3,249		
Green Sulphur dist.....	2,598	3,560	3,932	Westmoreland dist.....	8,578	6,976	4,637	Pineville town.....	1,157	1,082	769		
Jumping Branch dist.....	2,112	2,953	3,408	Huntington city (pt.).....	5,887	4,907	3,270	Clear Fork dist.....	2,839	3,055	1,875		
Pipestem dist.....	880	1,164	1,587	Berkeley			2,444	1,891	1,636	Huff Creek dist.....	2,144	1,891	1,636
Taloot dist.....	2,821	3,281	2,907	Boone			7,507	7,100	3,785	Oceans dist.....	1,303	1,373	...

¹ BERKELEY.--Part of Arden district annexed to Martinsburg city.
² BOONE.--Sylvester town incorporated from part of Sherman district.
³ BROOKE.--Beech Bottom village incorporated from part of Buffalo district. Part of Cross Creek district annexed to Follansbee city.
⁴ CABELL.--Part of Guyandotte district annexed to Huntington city. Kyle district returned in 1950 as coextensive with Huntington city.
⁵ FAYETTE.--Smithers city returned in Fayette County only in 1950. Part of Fayetteville district annexed to Fayetteville town and Oak Hill city. Part of Mountain Cove district annexed to Ansted town.
⁶ GREENBRIER.--Part of White Sulphur district annexed to White Sulphur Springs city.
⁷ HARDY.--Part of Capon district annexed to Wardensville town.
⁸ HARRISON.--Parts of Clark district annexed to Clarksburg city and Nutter Fort town. Part of Simpson district annexed to Bridgeport town. Amooore town incorporated from part of Simpson district.
⁹ JACKSON.--Part of Ravenswood district annexed to Ravenswood town.
¹⁰ KANAWHA.--Part of Union district annexed to Putnam County and part of Putnam County annexed to Union district. Parts of Union district annexed to Dunbar and Nitro cities. Parts of Union, Loudon, and remainder of Charleston districts annexed to Charleston city and the city made coextensive with Charleston district. Parts of Jefferson district annexed to South Charleston and St. Albans cities. Parts of Cabin Creek district annexed to Cedar Grove town. Parts of Big Sandy district annexed to Clendenin town. Smithers city returned in Fayette County only in 1950.
¹¹ LOGAN.--West Logan town incorporated from part of Logan district.
¹² MARION.--Part of Paw Paw district annexed to Grant town.

¹³ MASON.--Part of Clendenin district annexed to Henderson town. Part of Graham district annexed to New Haven town. Part of Levis district annexed to Point Pleasant city.
¹⁴ MERCER.--Parts of Beaver Pond district annexed to Bluefield city. Part of East River district annexed to Princeton city.
¹⁵ MONONGALIA.--Oeage town incorporated from part of Cass district since 1950. Parts of Morgan district annexed to Morgantown city.
¹⁶ OHIO.--Valley Grove village incorporated from part of Liberty district. Clearview village incorporated from part of Richland district. Parts of Richland and Triadelphia districts annexed to Wheeling city.
¹⁷ PRESTON.--Part of Kingwood district annexed to Kingwood town.
¹⁸ PUTNAM.--Part of Poetallico district annexed to Kanawha County and part of Kanawha County annexed to Poetallico district. Part of Poetallico district annexed to Nitro city. Bancroft town and Poca town incorporated from part of Poetallico district.
¹⁹ RALEIGH.--Part of Town district annexed to Beckley city. Sophia town carried in Slab Fork district in 1950.
²⁰ ROANE.--Part of Spencer district annexed to Spencer city.
²¹ TYLER.--Part of Lincoln district annexed to Sistersville city.
²² UPSHUR.--Part of Buckhannon district annexed to Buckhannon city.
²³ WAYNE.--Part of Union district annexed to Wayne town.
²⁴ WETZEL.--Part of Magnolia district annexed to New Martinsville city.
²⁵ WOOD.--Parts of Lubeck, Parkersburg, and Tygart districts annexed to Parkersburg city. Part of Williams district annexed to Vienna city.
²⁶ WYOMING.--Parts of Barkers Ridge and Slab Fork districts annexed to Mullens city

Table 8.—POPULATION OF ALL INCORPORATED PLACES AND OF UNINCORPORATED PLACES OF 1,000 OR MORE: 1940 TO 1960

["U" denotes an unincorporated place. Asterisk (*) denotes an incorporated place under 2,500 located in an urbanized area]

Place	County	1960	1950	1940	Place	County	1960	1950	1940
Addison.....	Webster.....	1,132	1,313	1,133	Grantsville.....	Calhoun.....	866	959	1,052
Albright.....	Preston.....	304	396	334	Grant Town.....	Marion.....	1,105	1,273	...
Alderson.....	Greenbrier.....	1,225	1,489	1,493	Granville.....	Monongalia.....	806	1,004	...
Amherstdale-Robinette (U).....	Monroe.....	1,716	2,387	...	Hemblenton.....	Tucker.....	275	283	394
Anawalt.....	Logan.....	1,062	1,383	...	Hemlin.....	Lincoln.....	850	841	850
Annoore.....	McDowell.....	1,050	Herman.....	Randolph.....	128	146	184
Ansted.....	Harrison.....	1,511	Harpers Ferry.....	Jefferson.....	572	822	665
Athens.....	Fayette.....	1,085	935	1,422	Harrisville.....	Ritchie.....	1,428	1,387	1,338
Auburn.....	Mercer.....	139	149	682	Hartford City.....	Mason.....	376	366	467
Bancroft.....	Ritchie.....	469	149	168	Hedgsville.....	Berkeley.....	342	419	403
Barboursville.....	Futnan.....	2,331	1,943	1,550	Henderson.....	Mason.....	601	483	398
Bath.....	Cabell.....	1,213	1,145	1,145	Hendricks.....	Tucker.....	407	492	539
Bayard.....	Morgan.....	484	589	585	Henlawson (U).....	Logan.....	1,670	1,750	...
Beekley.....	Grant.....	18,642	19,397	12,852	Hillsboro.....	Pocahontas.....	210	241	224
Beech Bottom.....	Raleigh.....	506	Hinton.....	Summers.....	5,197	5,780	5,815
Belington.....	Brooke.....	1,528	1,699	1,517	Holden-Beebe (U).....	Logan.....	1,900	2,229	...
Belmont.....	Pleasants.....	454	215	...	Hopewell (U).....	Marion.....	1,230	1,159	...
Benwood.....	Marshall.....	2,850	3,485	3,608	Hundred.....	Wetzel.....	475	587	706
Bethany.....	Brooke.....	992	1,063	410	Huntington.....	Cabell.....	83,627	86,353	78,836
Bethlehem.....	Ohio.....	2,308	1,146	...	Hurricane.....	Wayne.....	1,970	1,463	1,103
Beverly.....	Randolph.....	441	515	484	Huttonsville.....	Randolph.....	242	227	308
Blacksville.....	Monongalia.....	211	241	261	Jaeger.....	McDowell.....	930	1,271	986
Bluefield.....	Mercer.....	19,256	21,506	20,641	Jane Lew.....	Lewis.....	426	491	505
Bolivar.....	Jefferson.....	754	637	628	Junior.....	Barbour.....	552	729	533
Boomer-Harewood (U).....	Fayette.....	1,677	2,096	...	Kenova.....	Wayne.....	4,577	4,320	3,902
Bramwell.....	Mercer.....	1,195	1,587	1,494	Kermit.....	Mingo.....	743	964	811
Brandonville.....	Preston.....	109	100	113	Kaysar.....	Mineral.....	6,192	6,347	6,197
Bridgetown.....	Harrison.....	4,199	2,414	1,581	Keystone.....	McDowell.....	2,457	2,594	2,942
Bruceon Mills.....	Preston.....	209	165	165	Kimball.....	McDowell.....	1,175	1,359	1,580
Buckhammon.....	Upshur.....	6,386	6,016	4,450	Kingwood.....	Preston.....	2,530	2,186	1,676
Buffalo.....	Futnan.....	396	333	338	Kistler (U).....	Logan.....	1,084	1,072	...
Burnsville.....	Brextan.....	728	731	851	Layopolis.....	Gilmer.....	237	273	252
Cairo.....	Ritchie.....	418	500	532	Leon.....	Mason.....	236	244	219
Camden-on-Gauley.....	Webster.....	301	373	373	Lester.....	Raleigh.....	626	780	909
Cameron.....	Marshall.....	1,652	1,736	1,998	Lewisburg.....	Greenbrier.....	2,259	2,192	1,466
Cannelon-Carbondale (U).....	Fayette.....	1,044	1,211	...	Lilly Grove (U).....	Mercer.....	1,255	1,023	...
Capon Bridge.....	Hampshire.....	198	223	201	Litleton.....	Wetzel.....	339	448	539
Carretta (U).....	McDowell.....	1,092	1,856	...	Logan.....	Logan.....	4,185	5,079	5,166
Cass.....	Pocahontas.....	327	417	597	Lost Creek.....	Harrison.....	678	798	...
Cedar Grove.....	Kanawha.....	1,569	1,738	1,411	Lumberport.....	Harrison.....	1,031	1,198	1,285
Ceredo.....	Wayne.....	1,387	1,399	1,212	McDowell (U).....	McDowell.....	1,109
Chapmanville.....	Logan.....	1,241	1,349	...	McMachen.....	Marshall.....	2,999	3,518	3,726
Charleston.....	Kanawha.....	85,796	73,501	67,914	Mabeacott.....	Raleigh.....	1,591	1,665	1,473
Charles Town.....	Jefferson.....	3,329	3,035	2,926	MacArthur (U).....	Raleigh.....	1,418	1,650	...
Chesapeake.....	Kanawha.....	2,699	2,566	...	Madison.....	Boone.....	2,215	2,025	1,205
Chester.....	Hancock.....	3,787	3,758	3,805	Mallory (U).....	Logan.....	1,133	1,286	...
Clarksburg.....	Harrison.....	28,112	32,014	30,579	Man.....	Logan.....	1,486	1,632	1,342
Clay.....	Clay.....	486	500	511	Mannington.....	Marion.....	2,996	3,241	3,145
Clearview.....	Ohio.....	520	Marlinton.....	Pocahontas.....	1,586	1,645	1,644
Clendenin.....	Kanawha.....	1,510	1,475	1,200	Marmet.....	Kanawha.....	2,500	2,515	1,814
Coalwood (U).....	McDowell.....	1,199	1,310	...	Martinsburg.....	Berkeley.....	15,179	15,621	15,063
Colored Hill (U).....	Mercer.....	1,115	Mason.....	Mason.....	1,005	924	795
Corryme (U).....	Wyoming.....	1,273	Mason town.....	Preston.....	841	941	869
Cowen.....	Webster.....	632	539	...	Matewan.....	Mingo.....	896	989	905
Crab Orchard (U).....	Raleigh.....	1,953	1,544	...	Matoaka.....	Mercer.....	613	1,003	926
Danville.....	Boone.....	507	417	...	Maybeury-Switchback (U).....	McDowell.....	1,423	1,646	...
Davis.....	Tucker.....	898	1,271	1,454	Meadow Bridge.....	Fayette.....	426	597	477
Day.....	McDowell.....	1,331	1,650	...	Middlebourne.....	Tyler.....	711	741	733
Delbarton.....	Mingo.....	1,122	1,353	...	Mill Creek.....	Randolph.....	817	800	732
Despard (U).....	Harrison.....	1,763	1,976	...	Milton.....	Cabell.....	1,714	1,552	1,641
Dunbar.....	Kanawha.....	11,006	8,032	5,266	Minden (U).....	Fayette.....	1,114
Durbin.....	Pocahontas.....	431	540	533	Mitchell Heights.....	Logan.....	290	185	...
East Bank.....	Kanawha.....	1,023	735	601	Monongah.....	Marion.....	1,321	1,622	1,790
East Rainelle.....	Greenbrier.....	1,244	1,695	1,515	Montgomery.....	Fayette.....	3,000	3,484	3,231
East View (U).....	Harrison.....	1,704	1,642	...	Montrose.....	Kanawha.....
Eccles (U).....	Raleigh.....	1,145	1,885	...	Moorefield.....	Randolph.....	114	79	122
Eckman (U).....	McDowell.....	1,125	1,574	...	Morgantown.....	Hardy.....	1,434	1,405	1,291
Elizabeth.....	Wirt.....	727	755	685	Moundsville.....	Monongalia.....	22,487	25,525	16,655
Elk Garden.....	Mineral.....	329	318	342	Mount Gay (U).....	Marshall.....	15,163	14,772	14,168
Elkins.....	Randolph.....	8,307	9,121	8,133	Mount Hope.....	Logan.....	3,386
Ellenboro.....	Ritchie.....	340	307	277	Mullens.....	Fayette.....	2,000	2,588	2,431
Fairmont.....	Marion.....	27,477	29,346	23,105	Newburg.....	Wyoming.....	3,544	3,470	3,026
Fairview.....	Marion.....	653	775	831	New Cumberland.....	Preston.....	494	657	696
Falling Springs.....	Greenbrier.....	265	307	388	Newell (U).....	Hancock.....	2,076	2,119	2,098
Falls View-Charlton Heights (U).....	Fayette.....	1,127	1,038	...	New Haven.....	Hancock.....	1,842	2,101	...
Farmington.....	Marion.....	709	824	880	New Martinsville.....	Mason.....	1,314	969	606
Fayetteville.....	Fayette.....	1,848	1,952	1,347	Nitro.....	Wetzel.....	5,607	4,084	3,491
Flatwoods.....	Brextan.....	248	288	308	Northfork.....	Kanawha.....	6,894	3,314	2,983
Flemington.....	Taylor.....	478	572	690	Nutter Fort.....	Putnam.....
Follensbee.....	Brooke.....	4,052	4,435	4,834	Oak Hill.....	McDowell.....	798	994	987
Fort Gay.....	Wayne.....	739	714	645	Oakvale.....	Harrison.....	2,440	2,285	1,803
Franklin.....	Pendleton.....	758	777	613	Oceana.....	Fayette.....	4,711	4,518	3,213
Friendly.....	Tyler.....	195	216	148	Osage.....	Mercer.....	287	239	273
Gary (U).....	McDowell.....	1,393	Osage.....	Wyoming.....	1,303	1,373	...
Gassaway.....	Brextan.....	1,223	1,306	1,429	Osage.....	Monongalia.....	614
Gilbert.....	Mingo.....	874	722	725	Osage.....	Tyler.....	3,137	2,588	2,215
Glasgow.....	Kanawha.....	914	881	725	Paden City.....	Wetzel.....	44,797	29,684	30,103
Glendale.....	Marshall.....	1,905	1,467	1,348	Parkersburg.....	Wood.....
Glen Hedrick (U).....	Raleigh.....	1,230	1,484	...	Parsons.....	Tucker.....	1,798	2,009	2,077
Glen Jean-Hilltop (U).....	Fayette.....	1,665	Paw Paw.....	Morgan.....	789	820	990
Glenville.....	Gilmer.....	1,828	1,789	588	Pax.....	Fayette.....	408	561	631
Grafton.....	Taylor.....	5,791	7,365	7,431	Pennsboro.....	Ritchie.....	1,660	1,753	1,738
					Petersburg.....	Grant.....	2,079	1,898	1,751

1 For population of Bluefield town, Tazewell County, Va., see corresponding report for Virginia.

Table 8.—POPULATION OF ALL INCORPORATED PLACES AND OF UNINCORPORATED PLACES OF 1,000 OR MORE: 1940 TO 1960—Con.

["U" denotes an unincorporated place. Asterisk (*) denotes an incorporated place under 2,500 located in an urbanized area]

Place	County	1960	1950	1940	Place	County	1960	1950	1940
Peterstown.....	Monroe.....	616	571	467	Sprague (U).....	Raleigh.....	3,073	2,626	...
Philippi.....	Barbour.....	2,228	2,531	1,955	Star City.....	Monongalia.....	1,236	1,205	1,175
Piedmont.....	Mineral.....	2,307	2,565	2,677	Stonewood.....	Harrison.....	2,202	2,066	...
Pine Grove.....	Wetzel.....	760	877	841	Summersville.....	Nicholas.....	2,008	1,628	643
Pineville.....	Wyoming.....	1,137	1,082	769	Sutton.....	Braxton.....	967	1,070	1,083
Poca.....	Putnam.....	607	Switzer (U).....	Logan.....	1,131
Point Pleasant.....	Macon.....	5,785	4,596	3,538	Sylvester.....	Boone.....	316
Powellton (U).....	Fayette.....	1,256	1,477	...	Terra Alta.....	Preston.....	1,504	1,649	1,471
Pratt.....	Kanawha.....	602	457	417	Thomas.....	Tucker.....	830	1,146	1,449
Princeton.....	Marcer.....	8,393	8,279	7,426	Thorpe (U).....	McDowell.....	1,102	1,362	...
Pullman.....	Ritchie.....	162	210	204	Thurmond.....	Fayette.....	189	219	339
Quinwood.....	Greenbrier.....	506	838	...	Triadelphia.....	Ohio.....	600	741	359
Rainelle.....	Greenbrier.....	649	853	985	Tunnelton.....	Preston.....	359	544	552
Ranson.....	Jefferson.....	1,974	1,436	1,171	Union.....	Monroe.....	411	300	346
Ravenswood.....	Jackson.....	3,410	1,175	1,061	Valley Grove.....	Ohio.....	548
Reedsville.....	Preston.....	398	321	324	Verdunville (U).....	Logan.....	2,260
Ready.....	Roane.....	352	352	329	Vienna.....	Wood.....	9,381	6,020	2,338
Rhodell.....	Raleigh.....	626	829	995	War.....	McDowell.....	3,006	3,992	1,277
Richwood.....	Nicholas.....	4,110	5,321	5,051	Ward (U).....	Kanawha.....	1,109	2,055	...
Ridgeley.....	Mineral.....	1,229	1,754	1,907	Wardensville.....	Hardy.....	289	171	195
Ripley.....	Jackson.....	2,756	1,813	759	Wayne.....	Wayne.....	1,274	1,257	801
Rivesville.....	Marion.....	1,191	1,343	1,552	Weirton.....	Brooke.....	28,201	24,005	...
Roderfield (U).....	McDowell.....	1,020	Welch.....	Hancock.....	5,313	6,603	6,264
Romey.....	Hampshire.....	2,203	2,059	2,013	Wellsburg.....	Brooke.....	5,514	5,787	6,255
Ronceverte.....	Greenbrier.....	1,882	2,301	2,265	West Hemlin.....	Lincoln.....	788	793	...
Rowlesburg.....	Preston.....	970	1,299	1,452	West Logan.....	Logan.....	855
Rupert.....	Greenbrier.....	921	952	...	West Milford.....	Harrison.....	367	401	389
St. Albans.....	Kanawha.....	15,103	9,870	3,558	Weston.....	Lewis.....	8,754	8,945	8,268
St. Marys.....	Pleasants.....	2,443	2,196	2,201	Westover.....	Monongalia.....	4,749	4,318	1,752
Salem.....	Harrison.....	2,366	2,578	2,571	West Union.....	Doddridge.....	1,186	1,341	1,020
Shepherdstown.....	Jefferson.....	1,328	1,173	945	Wharton (U).....	Boone.....	1,055
Shinnston.....	Harrison.....	2,724	2,793	2,817	Wheeling.....	Ohio.....	53,400	58,891	61,099
Sistersville.....	Tyler.....	2,331	2,313	2,702	White Sulphur Springs.....	Greenbrier.....	2,676	2,643	2,093
Smithers.....	Fayette.....	1,696	2,208	2,232	Whitesville.....	Boone.....	774	1,017	942
Smithfield.....	Kanawha.....	361	390	455	Williamson.....	Mingo.....	6,746	8,624	8,366
Sophia.....	Raleigh.....	1,284	1,430	1,160	Williamstown.....	Wood.....	2,632	2,001	1,687
South Charleston.....	Kanawha.....	19,180	16,686	10,377	Winfield.....	Putnam.....	318	346	318
Spencer.....	Roane.....	2,660	2,587	2,497	Womelsdorf.....	Randolph.....	334	407	417
					Worthington.....	Marion.....	361	544	507

Table 9.—1960 POPULATION OF AREAS ANNEXED BETWEEN 1950 AND 1960 BY INCORPORATED PLACES HAVING 2,500 INHABITANTS OR MORE IN 1950

[Minus sign (-) denotes decrease]

Incorporated place	1960 population			1950 population, total	Increase, 1950 to 1960, in 1950 area	Incorporated place	1960 population			1950 population, total	Increase, 1950 to 1960, in 1950 area
	Total	In 1950 area	In annexed area				Total	In 1950 area	In annexed area		
Beekley.....	18,642	18,429	213	19,397	-968	Nitro.....	6,894	3,209	3,685	3,314	-105
Bluefield.....	19,256	19,116	140	21,506	-2,390	Oak Hill.....	4,711	4,442	269	4,518	-76
Buckhannon.....	6,386	6,214	172	6,016	198	Parkersburg.....	44,797	30,340	14,457	29,684	656
Charleston.....	85,796	67,111	18,685	73,501	-6,390	Point Pleasant.....	5,785	5,137	648	4,596	541
Clarksburg.....	28,112	27,634	478	32,014	-4,380	Princeton.....	8,393	7,864	529	8,279	-415
Dunbar.....	11,006	9,280	1,726	8,032	1,248	St. Albans.....	15,103	13,612	1,491	9,870	3,742
Follansbee.....	4,052	3,884	168	4,435	-551	South Charleston.....	19,180	18,312	868	16,686	1,626
Huntington.....	83,627	83,197	430	86,353	-3,156	Spencer.....	2,660	2,444	216	2,587	-143
Martinsburg.....	15,179	15,068	111	15,621	-553	Vienna.....	9,381	9,342	39	6,020	3,322
Morgantown.....	22,487	22,204	283	25,525	-3,321	Wheeling.....	53,400	52,602	798	58,891	-6,289
Mullens.....	3,544	2,632	912	3,470	-838	White Sulphur Springs.....	2,676	2,356	320	2,643	-287
New Martinsville.....	5,607	4,031	1,576	4,084	-53						

Table 10.—POPULATION OF URBANIZED AREAS: 1960 AND 1950

Area	1960	1950	Area	1960	1950
CHARLESTON (W. VA.) URBANIZED AREA			STUBENVILLE-WEIRTON (OHIO-W. VA.) URBANIZED AREA		
The area.....	169,500	130,914	The area.....	80,717	(3)
Charleston city.....	85,796	73,501	In central cities.....	60,696	...
Outside central city.....	83,704	57,413	Stuebenville city.....	32,495	...
The area includes the following minor civil divisions and parts of minor civil divisions:			Weirton city.....	28,201	...
			Outside central cities.....	20,021	...
Kanawha County (part).....	168,026	129,523	The area includes the following minor civil divisions and parts of minor civil divisions:		
Cabin Creek district (part).....	7,104	450	In West Virginia.....	34,798	...
Cedar Grove town.....	1,569	(1)	Brooke County (part).....	10,235	...
Chesapeake town (part).....	1,022	(1)	Cross Creek district (part).....	10,235	...
East Bank town.....	1,023	(1)	Follansbee city.....	4,052	...
Glasgow town.....	914	(1)	Weirton city (part).....	4,138	...
Charleston district.....	85,796	63,087	Hancock County (part).....	24,063	...
Charleston city.....	85,796	63,081	Butler district (part).....	24,063	...
Yuk district (part).....	2,163	771	Weirton city (part).....	24,063	...
Jefferson district (part).....	31,331	20,277			
St. Albans city.....	15,103	9,870	In Ohio.....	46,419	...
South Charleston city (part).....	7,918	6,394	Jefferson County (part).....	9,079	...
Loudon district (part).....	15,863	24,643	Cross Creek township (part).....	6,058	...
Chesapeake town (part).....	1,677	(1)	Stuebenville city (part).....	2,701	...
Marmet town.....	2,900	10,292	Wintersville village (part).....	2,625	...
South Charleston city (part).....	11,262	6,287	Island Creek township (part).....	1,819	...
Malden district (part).....	6,620	14,008	Stuebenville city (part).....	32,561	...
Union district (part).....	19,149	8,032	Stuebenville township (part).....	4,987	...
Dunbar city.....	11,006	2,181	Mingo Junction village.....	26,618	...
Nitro city (part).....	5,586	1,391	Stuebenville city (part).....	2,174	...
Putnam County (part).....	1,474	1,391	Weirton city (part).....	2,174	...
Poatsaloo district (part).....	1,474	1,133	Brilliant village.....	2,174	...
Nitro city (part).....	1,308	1,133			
HUNTINGTON-ASHLAND (W. VA.-KY.-OHIO) URBANIZED AREA			WHEELING (W. VA.-OHIO) URBANIZED AREA		
The area.....	165,732	156,288	The area.....	98,951	106,650
In central cities.....	114,910	117,484	Wheeling city.....	53,400	58,891
Huntington city.....	83,627	86,353	Outside central city.....	45,551	47,759
Ashland city.....	31,283	31,131	The area includes the following minor civil divisions and parts of minor civil divisions:		
Outside central cities.....	50,822	38,804	In West Virginia.....	65,680	68,569
The area includes the following minor civil divisions and census county divisions and parts of minor civil divisions and census county divisions:			Marshall County (part).....	5,849	7,003
In West Virginia.....	92,744	92,862	Union district (part).....	5,849	7,003
Cabell County (part).....	79,808	81,698	Benwood city.....	2,850	3,483
Gideon district.....	51,920	54,384	McMechen city.....	2,999	3,518
Huntington city (part).....	51,920	54,384			
Guyandotte district (part).....	5,365	3,486	Ohio County (part).....	59,631	61,566
Huntington city (part).....	3,297	3,234	Center district.....	3,381	4,205
Kyle district.....	22,523	23,828	Wheeling city (part).....	3,381	4,205
Huntington city (part).....	22,523	23,828	Clay district.....	3,419	4,401
			Wheeling city (part).....	3,419	4,401
Wayne County (part).....	12,936	11,164	Madison district.....	6,247	7,157
Ceredo district (part).....	6,971	5,946	Wheeling city (part).....	6,247	7,157
Ceredo town.....	1,387	1,399	Richland district (part).....	6,377	5,880
Kenova city.....	4,577	4,320	Clearview village.....	520	(4)
Westmoreland district (part).....	5,965	5,218	Wheeling city (part).....	5,821	5,880
Huntington city (part).....	5,887	4,907			
In Kentucky.....	48,091	42,995	Ritchie district.....	8,134	7,206
Boyd County (part).....	39,834	29,321	Bethlehem village (part).....	2,300	1,129
Ashland division.....	31,283	31,131	Wheeling city (part).....	4,691	5,289
Ashland city.....	31,283	31,131	Triadelphia district (part).....	18,796	15,732
Catlettsburg division (part).....	3,874	4,750	Bethlehem village (part).....	8	17
Catlettsburg city.....	3,874	4,750	Triadelphia town.....	600	741
Westwood division (part).....	4,677	...	Wheeling city (part).....	16,564	14,974
Greenup County (part).....	8,257	3,674	Union district.....	3,544	4,535
Russell division (part).....	8,257	...	Wheeling city (part).....	3,544	4,535
Flatwoods city.....	3,741	...	Washington district.....	6,090	7,772
Raceland city.....	1,115	1,001	Wheeling city (part).....	6,090	7,772
Russell city.....	1,458	1,681	Webster district.....	3,643	4,378
Worthington city.....	1,235	695	Wheeling city (part).....	3,643	4,378
In Ohio.....	24,897	20,431			
Lawrence County (part).....	24,897	20,431	In Ohio.....	33,471	58,081
Fayette township (part).....	2,337	(1)	Belmont County (part).....	33,471	38,081
South Point village (part).....	991	...	Meal township (part).....	5,028	4,433
Hamilton township (part).....	1,219	509	Shadyside village.....	5,028	4,433
Hanging Rock village.....	352	(1)	Pesee township (part).....	16,574	20,337
Ironton city (part).....	750	509	Bridgeport village.....	3,828	4,309
Perry township (part).....	683	(1)	Brookside village.....	831	845
Coal Grove village (part).....	11	...	Martins Ferry city.....	11,919	13,220
South Point village (part).....	672	...	Pultney township (part).....	11,869	12,963
Union township (part).....	2,385	1,606	Bellaire city.....	11,502	12,973
Chesapeake village.....	1,396	1,285			
Upper township (part).....	18,273	18,316			
Coal Grove village (part).....	2,950	2,492			
Ironton city (part).....	14,995	15,824			

1 Not in the area in 1950.

2 County returned in 1950 by magisterial districts; data not available.

3 There was no urbanized area delineated for Steubenville-Weirton, Ohio-W. Va., for the 1950 Census.

4 Incorporated since 1950.

5 Total includes population (348) of part of Colersin township not included in area in 1960.

Table 11.—POPULATION OF STANDARD METROPOLITAN STATISTICAL AREAS: 1960 AND 1950

[Data relate to areas as defined for 1960. Minus sign (-) denotes decrease]

Standard metropolitan statistical area, central city, and other component areas	1960	1950	Increase		Standard metropolitan statistical area, central city, and other component areas	1960	1950	Increase	
			Number	Percent				Number	Percent
CHARLESTON, W. VA. (Kanawha County)					STEBENVILLE-WEIRTON, OHIO-W. VA.				
Total.....	252,925	239,629	13,296	5.5	Total.....	167,756	157,787	9,969	6.3
Charleston city.....	85,796	73,501	12,295	16.7	In central cities.....	60,696	59,877	819	1.4
Outside central city.....	167,129	166,128	1,001	0.6	Stebenville.....	32,495	35,872	-3,377	9.4
HUNTINGTON-ASHLAND, W. VA.-KY.-OHIO					Weirton.....				
Total.....	254,780	245,795	8,985	3.7	Outside central cities.....	107,060	97,910	9,150	9.3
In central cities.....	114,910	117,484	-2,574	-2.2	Jefferson County, Ohio.....	99,201	96,495	2,706	2.8
Huntington.....	83,627	86,353	-2,726	-3.2	Brooke County, W. Va.....	28,940	26,904	2,036	7.6
Ashland.....	31,283	31,131	152	0.5	Hancock County, W. Va.....	39,615	34,388	5,227	15.2
Outside central cities.....	139,870	128,311	11,559	9.0	WHEELING, W. VA.-OHIO				
Cabell County, W. Va.....	108,202	108,035	167	0.2	Total.....	190,342	196,305	-5,963	-3.0
Wayne County, W. Va.....	38,977	38,696	281	0.7	Wheeling city.....	53,400	58,891	-5,491	-9.3
Boyd County, Ky.....	52,163	49,949	2,214	4.4	Outside central city.....	136,942	137,414	-472	-0.3
Lawrence County, Ohio.....	55,438	49,115	6,323	12.9	Marshall County, W. Va.....	38,041	36,893	1,148	3.1
					Ohio County, W. Va.....	68,437	71,672	-3,235	-4.5
					Belmont County, Ohio.....	83,864	87,740	-3,876	-4.4

Table 12.—POPULATION OF THE STATE AND OF STANDARD METROPOLITAN STATISTICAL AREAS, BY TYPE OF RESIDENCE: 1960

Metropolitan-nonmetropolitan residence	Total	Urban			Rural		
		Total	Central city or cities	Other urban territory	Total	Places of 1,000 to 2,500	Other rural territory
The State.....	1,860,421	711,101	251,024	460,077	1,149,320	146,930	1,002,390
In standard metropolitan statistical areas.....	575,137	385,839	251,024	134,815	189,298	15,439	173,859
Charleston, W. Va.....	252,925	168,853	85,796	83,057	84,072	2,645	81,427
Huntington-Ashland, W. Va.-Ky.-Ohio.....	147,179	92,744	83,627	9,117	54,435	5,319	49,116
Stebenville-Weirton, Ohio-W. Va.....	168,535	43,599	28,201	15,398	24,956	3,918	21,038
Wheeling, W. Va.-Ohio.....	106,478	80,643	53,400	27,243	25,835	3,557	22,278
Not in standard metropolitan statistical areas.....	1,285,284	325,262	...	325,262	960,022	131,491	828,531

¹ Part in State only; for the entire area see table 11.

URBANIZED AREAS—WEST VIRGINIA

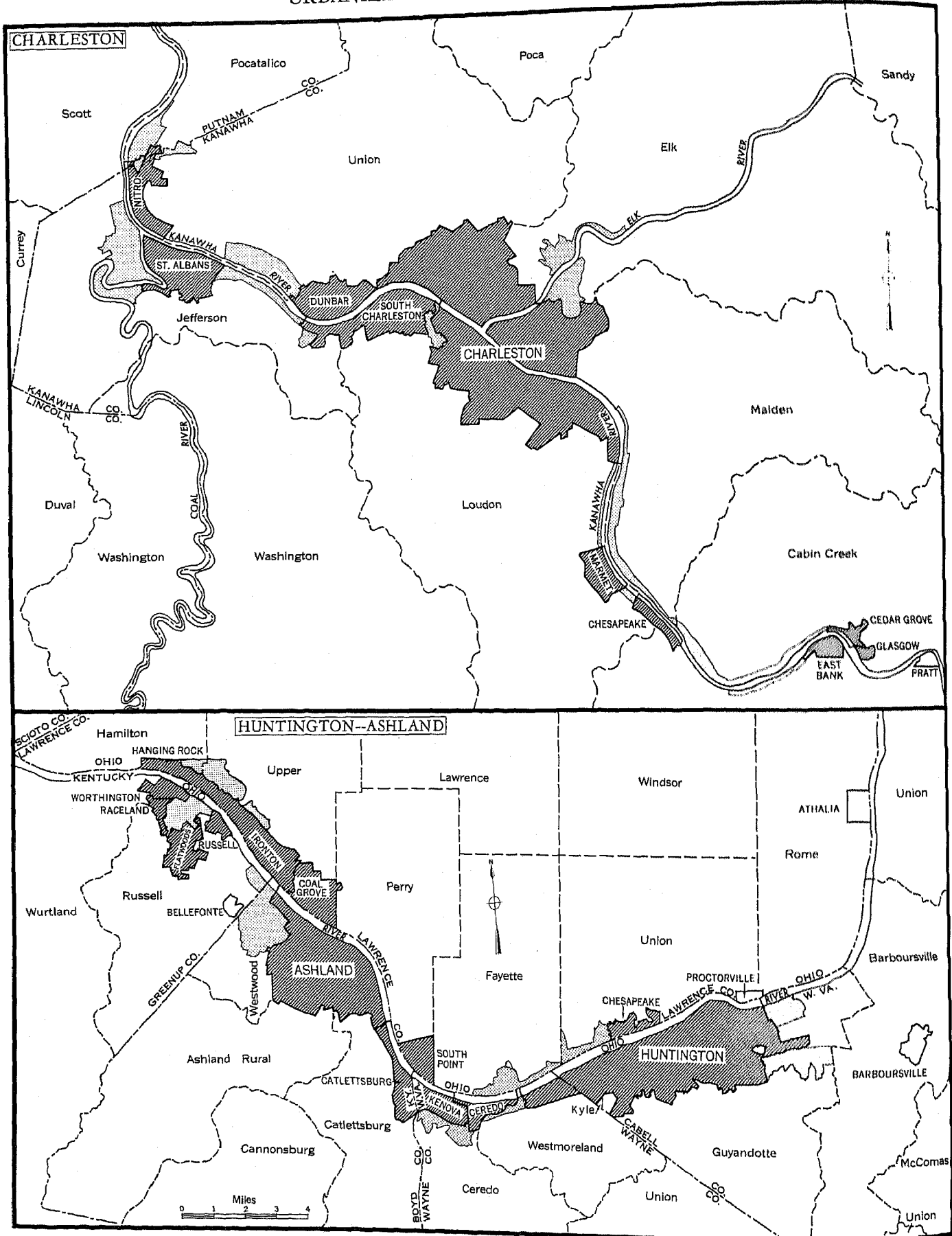

URBANIZED AREAS—WEST VIRGINIA

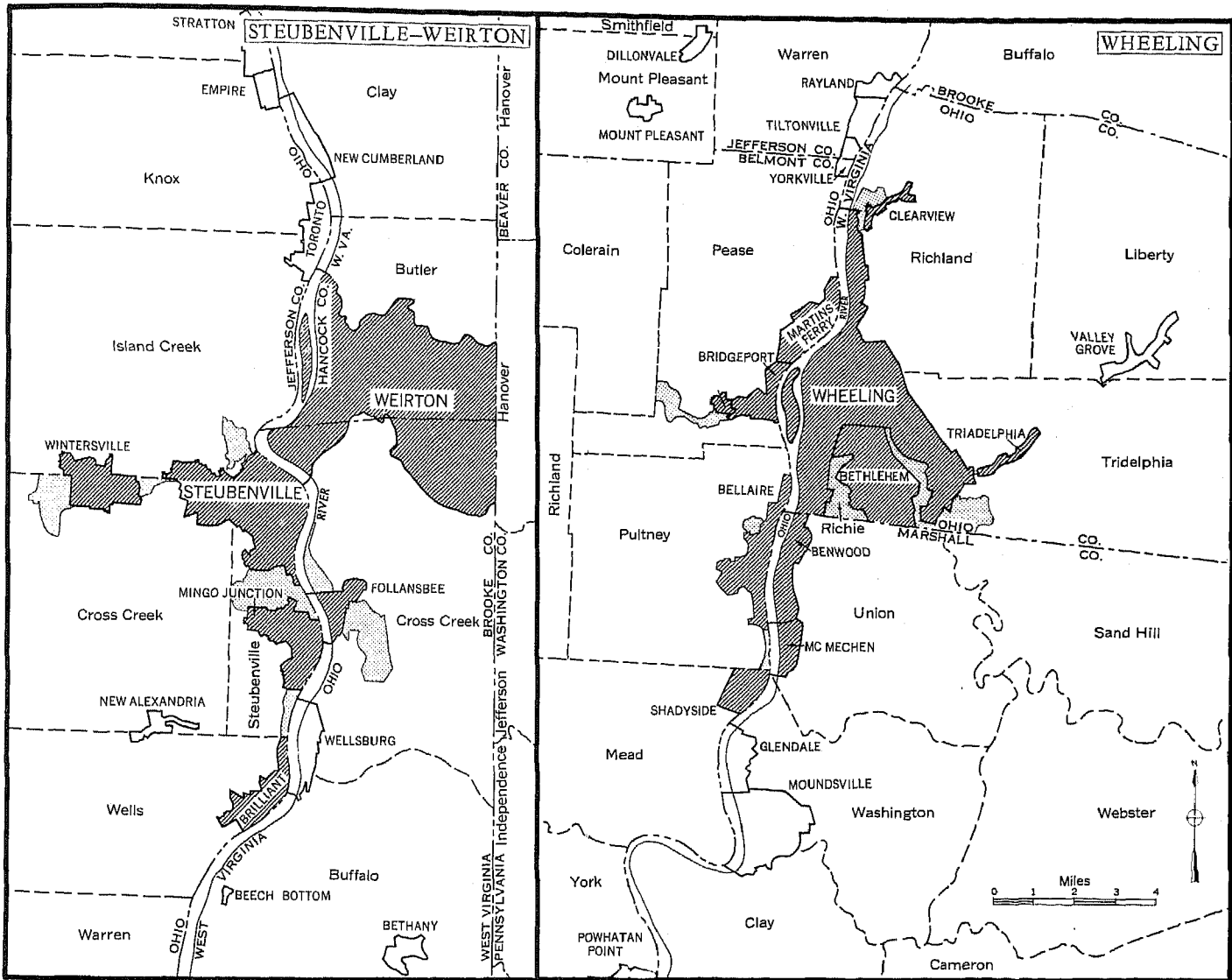

COMPONENTS OF URBANIZED AREA

- Incorporated Places
- ▨ Unincorporated Area

BOUNDARY SYMBOLS

- State Line
- - - County Line
- Minor Civil or Census County Division Line

Maps showing boundaries in detail are available at cost on request to the Bureau of the Census.