

**General Social and Economic Characteristics**

C



# GENERAL SOCIAL AND ECONOMIC CHARACTERISTICS

## Connecticut

### LIST OF TABLES

[Page numbers listed here omit the State prefix number which appears as part of the page number for each page. The prefix for this State is 8]

Table	THE STATE	Page	Table	THE STATE—Con.	Page
32.—	Summary of social characteristics, for standard metropolitan statistical areas, urbanized areas, and urban places of 10,000 or more: 1960.....	75	68.—	Earnings in 1959 of persons in the experienced civilian labor force, by selected occupation groups and sex, for the State: 1960.....	105
33.—	Summary of economic characteristics, for standard metropolitan statistical areas, urbanized areas, and urban places of 10,000 or more: 1960.....	76	69.—	Type of income in 1959 of persons, for the State, urban and rural: 1960.....	105
34.—	Summary of social and economic characteristics, for urban places of 2,500 to 10,000: 1960.....	77	70.—	Social and economic characteristics of the population, for the State, by size of place: 1960.....	106
35.—	Summary of social characteristics, by counties: 1960.....	77	71.—	Social and economic characteristics of the population, by metropolitan-nonmetropolitan residence, for the State: 1960.....	109
36.—	Summary of economic characteristics, by counties: 1960.....	77	<b>STANDARD METROPOLITAN STATISTICAL AREAS, URBANIZED AREAS, AND URBAN PLACES OF 10,000 OR MORE</b>		
37.—	Age by color and sex, for the State, urban and rural: 1960.....	78	72.—	Social characteristics of the population, for standard metropolitan statistical areas, urbanized areas, and urban places and selected towns of 10,000 or more: 1960.....	113
38.—	Nativity and parentage, by color, for the State, urban and rural: 1960.....	79	73.—	Education, employment status, and selected labor force characteristics of the population, for standard metropolitan statistical areas, urbanized areas, and urban places and selected towns of 10,000 or more: 1960.....	120
39.—	State of birth of the native population, by color, for the State, urban and rural, 1960, and for the State, 1900 to 1950.....	80	74.—	Occupation group and class of worker of employed persons, by sex, for standard metropolitan statistical areas, urbanized areas, and urban places and selected towns of 10,000 or more: 1960.....	127
40.—	Country of origin of the foreign stock, for the State, urban and rural, 1960, and of the foreign white stock, for the State, 1950 and 1940.....	80	75.—	Industry group of employed persons and major occupation group of unemployed persons, by sex, for standard metropolitan statistical areas, urbanized areas, and urban places and selected towns of 10,000 or more: 1960.....	134
41.—	Mother tongue of the foreign born, for the State, urban and rural, 1960, and of the foreign-born white, for the State, 1910 to 1940.....	81	76.—	Income in 1959 of families and persons, and weeks worked in 1959, for standard metropolitan statistical areas, urbanized areas, and urban places and selected towns of 10,000 or more: 1960.....	141
42.—	Residence five years prior to census date, by color, for the State, urban and rural, 1960, and for the State, 1940.....	81	77.—	Nonwhite population—Social characteristics and employment status, for selected standard metropolitan statistical areas, urbanized areas, and urban places and selected towns of 10,000 or more: 1960.....	148
43.—	Year moved into present house, for the State, urban and rural: 1960.....	82	78.—	Nonwhite population—Occupation group, industry group, and income in 1959, for selected standard metropolitan statistical areas, urbanized areas, and urban places and selected towns of 10,000 or more: 1960.....	151
44.—	School enrollment, by age, for the State, urban and rural: 1960.....	82	79.—	Country of origin of the foreign stock, for selected standard metropolitan statistical areas, urbanized areas, and urban places and selected towns of 10,000 or more: 1960.....	154
45.—	School enrollment, by age, for the State: 1930 to 1960.....	82	80.—	Mother tongue of the foreign-born population, for selected standard metropolitan statistical areas, urbanized areas, and urban places and selected towns of 10,000 or more: 1960.....	157
46.—	School enrollment, by level and type of school, by color, for the State, urban and rural: 1960.....	82	<b>COUNTIES AND URBAN PLACES OF 2,500 TO 10,000</b>		
47.—	Years of school completed by persons 25 years old and over, by color and sex, for the State, urban and rural, 1960 and 1950, and for the State, 1940.....	83	81.—	Social and economic characteristics of the population, for urban places of 2,500 to 10,000: 1960.....	160
48.—	Veteran status of the civilian male population 14 years old and over, for the State, urban and rural: 1960.....	85	82.—	Social characteristics of the population, for counties: 1960.....	163
49.—	Household relationship, by color, for the State, urban and rural: 1960.....	85	83.—	Education, employment status, and selected labor force characteristics of the population, for counties: 1960.....	164
50.—	Married couples, families, and unrelated individuals, by color, for the State, urban and rural, 1960 and 1950, and for the State, 1940.....	86	84.—	Occupation group and class of worker of employed persons, by sex, for counties: 1960.....	165
51.—	Children ever born to women 15 to 44 years old, by age, color, and marital status of woman, for the State, urban and rural, 1960 and 1950, and for the State, 1940 and 1910.....	87	85.—	Industry group of employed persons and major occupation group of unemployed persons, by sex, for counties: 1960.....	166
52.—	Employment status and selected labor force characteristics, by color and sex, for the State, urban and rural: 1960.....	88	86.—	Income in 1959 of families and persons, and weeks worked in 1959, for counties: 1960.....	167
53.—	Employment status, by color and sex, for the State: 1940 to 1960.....	89	87.—	Nonwhite population—Social characteristics and employment status, for selected counties: 1960.....	168
54.—	Labor force status, by age and sex, for the State, urban and rural, 1960, and for the State, 1950 and 1940.....	89	88.—	Nonwhite population—Occupation group, industry group, and income in 1959, for selected counties: 1960.....	169
55.—	Weeks worked in 1959, for the State, urban and rural: 1960.....	90	89.—	Country of origin of the foreign stock, for selected counties: 1960.....	170
56.—	Persons employed in agriculture and in nonagricultural industries, by class of worker and sex, for the State, urban and rural, 1960, and for the State, 1950 and 1940.....	90	90.—	Mother tongue of the foreign-born population, for selected counties: 1960.....	170
57.—	Occupation group of employed persons, by sex, for the State, urban and rural: 1960.....	91	91.—	Rural population—Social and economic characteristics, for counties: 1960.....	171
58.—	Occupation group of employed persons, by color and sex, for the State, urban and rural: 1960.....	92	92.—	Rural-farm population—Age, sex, and household relationship, for selected counties: 1960.....	172
59.—	Occupation group of employed persons, by sex, for the State: 1940 to 1960.....	93	93.—	Rural-farm population—Social and economic characteristics, for selected counties: 1960.....	173
60.—	Major occupation group of the experienced unemployed, by color and sex, for the State, urban and rural: 1960.....	94			
61.—	Industry group of employed persons, by color, for the State, urban and rural: 1960.....	95			
62.—	Industry group of employed persons, for the State: 1940 to 1960.....	97			
63.—	Place of work of workers during the census week, by color, for the State, urban and rural: 1960.....	98			
64.—	Means of transportation to work of workers during the census week, for the State, urban and rural: 1960.....	98			
65.—	Income in 1959 of families and unrelated individuals, by color, for the State, urban and rural: 1960.....	98			
66.—	Income in 1959 and 1949 of families and unrelated individuals, for the State, urban and rural: 1960 and 1950.....	100			
67.—	Income in 1959 and 1949 of persons, by color and sex, for the State, urban and rural: 1960 and 1950.....	101			

### APPENDIX

Table	Page
C-1.—Number of persons and households in sample, for the State, by size of place: 1960.....	174
C-2.—Percent of nonresponse and allocation for selected characteristics, for the State, by size of place: 1960.....	174
C-3.—Percent of allocation for nonresponse for selected characteristics, for urban places of 10,000 or more and counties: 1960.....	175

CONNECTICUT—COUNTIES, PLACES OF 25,000 OR MORE, AND STANDARD METROPOLITAN STATISTICAL AREAS

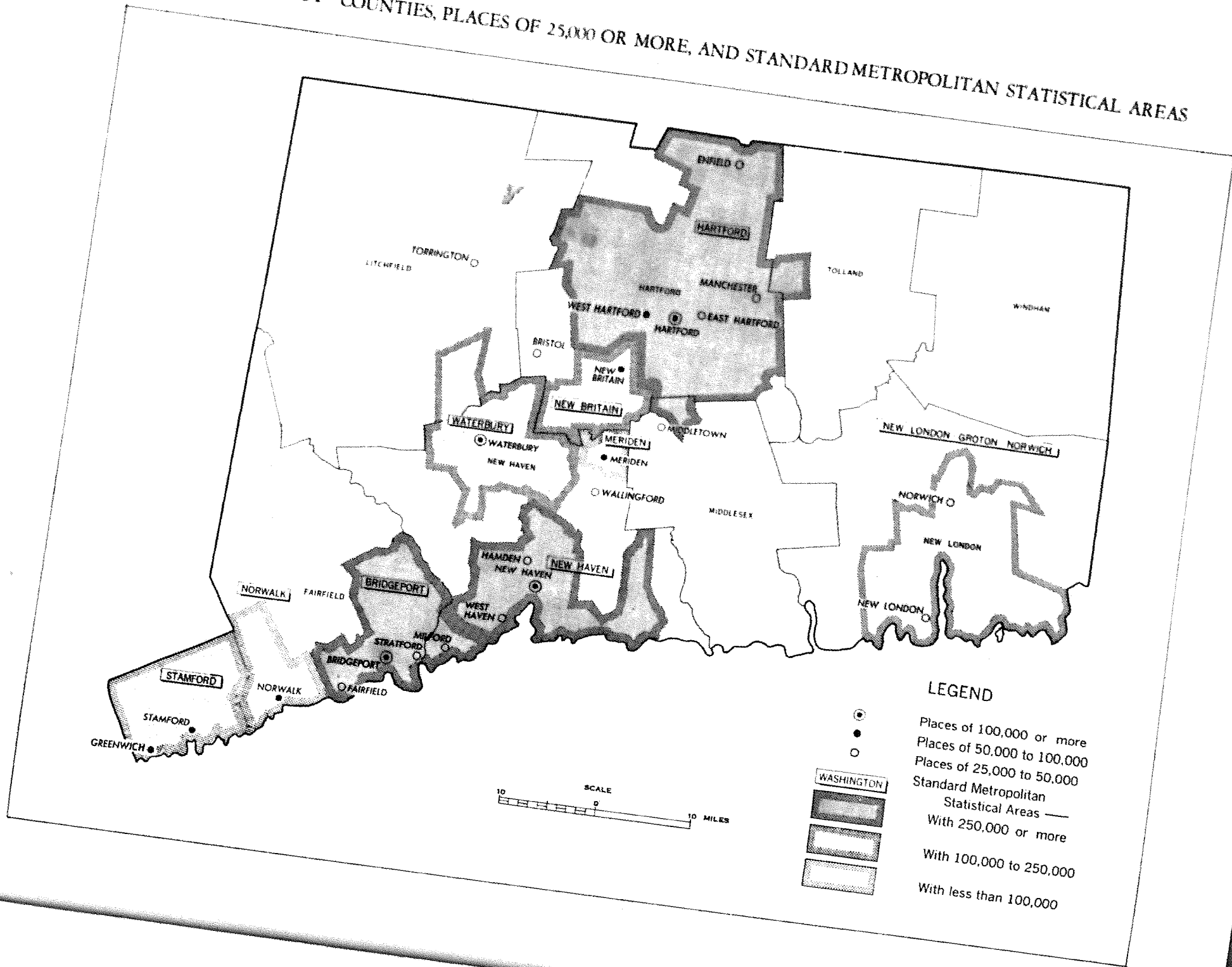

Table 32.—SUMMARY OF SOCIAL CHARACTERISTICS, FOR STANDARD METROPOLITAN STATISTICAL AREAS, URBANIZED AREAS, AND URBAN PLACES OF 10,000 OR MORE: 1960

[See text for source of data. Percent not shown where less than 0.1; percent, median, and rate not shown where base is less than 200]

AREA	TOTAL POPULATION			FOREIGN BORN PERCENT WITH MOTHER TONGUE OTHER THAN ENGLISH	NATIVE POPULATION PERCENT RESIDING IN STATE OF BIRTH	TOTAL POPULATION PERCENT MOVED INTO HOUSE AFTER 1958	PER-SONS 5 YEARS OLD AND OVER PERCENT MI-GRANT <sup>1</sup>	CHIL-DREN IN ELE-MENTARY SCHOOL PERCENT IN PRIVATE SCHOOL	PER-SONS 14 TO 17 YEARS OLD PERCENT IN SCHOOL	PERSONS 25 YEARS OLD AND OVER		MARRIED COUPLES PERCENT WITHOUT OWN HOUSE-HOLD	FAMI-LIES PERCENT WITH OWN CHILDREN UNDER 6 YEARS OLD	CUMU-LATIVE PER-TILITY RATE <sup>2</sup>
	NUMBER	PER-CENT FOREIGN BORN	PERCENT NATIVE OF FOREIGN OR MIXED PARENT-AGE							MEDIAN SCHOOL YEARS COM-PLETED	PERCENT WHO COM-PLETED 4 YEARS OF HIGH SCHOOL OR MORE			
STANDARD METROPOLITAN STATISTICAL AREAS														
BRIDGEPORT . . . . .	334 576	11.2	29.3	78.0	66.5	18.4	10.0	21.5	88.7	10.5	40.7	2.3	30.4	1 554
HARTFORD . . . . .	525 207	11.6	27.7	73.8	64.6	21.7	12.6	12.8	90.4	11.5	46.8	2.0	31.0	1 562
MERIDEN . . . . .	51 850	10.2	32.3	81.3	74.9	21.6	11.4	26.9	90.4	10.0	35.4	1.3	30.2	1 598
NEW BRITAIN . . . . .	129 397	14.6	32.9	89.7	75.6	17.7	8.7	13.4	91.2	10.0	35.5	2.0	29.8	1 529
NEW HAVEN . . . . .	311 681	10.7	29.3	78.0	72.3	20.7	9.4	17.0	88.3	11.0	44.2	2.1	28.2	1 469
NEW LONDON-GROTON-NORWICH . . . . .	156 913	7.9	23.0	71.3	59.3	27.1	20.4	11.4	85.9	10.8	42.0	1.4	34.0	1 666
NORWALK . . . . .	96 756	9.5	24.3	72.1	51.5	19.9	16.0	11.0	91.8	12.1	52.9	2.2	31.8	1 619
STAMFORD . . . . .	178 409	12.5	25.6	67.2	48.2	19.2	16.0	24.0	92.2	12.3	57.8	3.0	29.2	1 537
WATERBURY . . . . .	181 638	12.6	31.4	82.6	77.3	16.9	7.8	21.8	88.4	10.3	38.7	2.0	29.3	1 621
URBANIZED AREAS														
BRIDGEPORT . . . . .	366 654	11.4	30.0	77.7	67.9	18.1	9.8	22.7	88.6	10.5	40.2	2.3	30.2	1 548
CENTRAL CITY . . . . .	156 748	14.6	29.5	81.6	63.1	20.3	6.8	27.1	83.6	9.2	32.4	2.5	28.9	1 437
URBAN FRINGE . . . . .	209 906	9.0	30.3	73.1	71.3	16.5	12.1	19.9	91.8	11.4	46.2	2.2	31.2	1 630
HARTFORD . . . . .	3A1 619	13.1	28.6	74.5	64.1	21.7	11.0	14.5	90.2	11.4	45.9	2.0	28.1	1 483
CENTRAL CITY . . . . .	162 178	17.7	27.5	77.5	60.2	27.9	10.4	23.4	83.3	9.6	34.5	2.0	26.9	1 332
URBAN FRINGE . . . . .	219 441	9.7	29.4	70.5	66.7	17.2	11.4	9.5	94.4	12.2	54.6	2.0	29.0	1 600
MERIDEN . . . . .	51 850	10.2	32.3	81.3	74.9	21.6	11.4	26.9	90.4	10.0	35.4	1.3	30.2	1 598
CENTRAL CITY . . . . .	51 850	10.2	32.3	81.3	74.9	21.6	11.4	26.9	90.4	10.0	35.4	1.3	30.2	1 598
URBAN FRINGE . . . . .	...	...	...	...	...	...	...	...	...	...	...	...	...	...
NEW BRITAIN . . . . .	99 894	16.6	34.2	90.7	76.4	17.7	7.4	16.9	91.8	9.8	34.2	2.0	27.8	1 446
CENTRAL CITY . . . . .	82 201	18.0	34.7	91.6	76.4	18.1	7.4	19.6	91.2	9.6	32.7	2.0	27.6	1 435
URBAN FRINGE . . . . .	17 693	10.2	31.8	83.0	76.3	15.4	7.3	5.7	94.1	10.7	41.1	2.0	29.0	1 498
NEW HAVEN . . . . .	278 794	11.2	29.8	78.5	72.5	20.7	9.0	18.8	87.6	10.8	42.3	2.2	27.8	1 442
CENTRAL CITY . . . . .	152 048	13.2	29.0	80.1	67.4	24.3	11.2	26.1	85.2	10.1	38.2	2.2	27.0	1 356
URBAN FRINGE . . . . .	126 746	8.8	30.9	75.5	78.3	16.5	6.4	12.0	90.1	11.6	47.3	2.1	28.6	1 543
NORWALK . . . . .	82 270	10.0	25.4	73.3	54.7	19.4	13.6	12.3	90.5	11.8	49.0	2.3	32.0	1 580
CENTRAL CITY . . . . .	67 775	10.1	26.0	75.3	57.5	19.5	12.2	11.1	88.9	11.4	45.5	2.3	32.2	1 552
URBAN FRINGE . . . . .	14 495	9.3	22.6	63.3	42.0	19.1	20.0	16.9	96.3	12.6	65.3	2.2	30.9	1 720
STAMFORD . . . . .	166 990	12.8	26.5	67.8	49.8	19.0	15.1	24.9	91.6	12.2	56.1	3.1	29.3	1 527
CENTRAL CITY . . . . .	92 713	13.6	28.3	72.7	55.3	20.0	12.7	28.0	87.7	11.8	48.8	2.9	30.3	1 508
URBAN FRINGE . . . . .	74 277	11.9	24.3	60.7	43.1	17.8	18.0	21.4	95.6	12.6	65.1	3.4	28.1	1 552
WATERBURY . . . . .	141 626	14.2	33.1	83.9	78.4	16.6	5.8	27.2	88.1	9.8	35.5	2.2	27.2	1 558
CENTRAL CITY . . . . .	107 130	15.1	33.1	84.7	78.6	16.6	4.4	28.6	86.6	9.6	34.7	2.4	26.7	1 526
URBAN FRINGE . . . . .	34 496	11.4	33.0	80.4	77.9	16.5	10.1	23.1	92.6	10.3	38.0	1.6	28.5	1 655
URBAN PLACES														
ANSONIA . . . . .	19 819	12.8	34.2	74.4	78.8	16.9	9.0	25.8	89.0	10.0	38.3	2.8	29.3	1 493
BRIDGEPORT . . . . .	156 748	14.6	29.5	81.6	63.1	20.3	6.8	27.1	83.6	9.2	32.4	2.5	28.9	1 437
BRISTOL . . . . .	45 499	11.5	31.9	81.3	71.5	20.0	9.2	26.5	88.5	9.7	35.1	1.4	33.8	1 677
DANBURY . . . . .	22 928	12.7	28.5	83.6	68.9	23.4	8.5	33.0	88.3	9.4	31.8	2.0	27.4	1 443
DERBY . . . . .	12 132	11.8	34.6	76.1	82.2	16.9	12.2	45.4	86.6	9.9	37.1	1.7	30.5	1 524
EAST HARTFORD (UT) . . . . .	43 977	7.8	27.3	71.5	63.8	19.7	11.7	9.0	92.6	11.4	45.5	1.9	36.0	1 741
EAST HAVEN (UT) . . . . .	21 388	7.6	31.7	76.7	83.6	15.1	4.6	5.1	86.9	10.8	41.5	2.2	35.2	1 797
ENFIELD (UT) . . . . .	31 464	7.7	26.1	79.0	60.9	23.9	19.4	16.2	89.3	11.3	45.4	2.0	46.1	1 850
FAIRFIELD (UT) . . . . .	46 183	9.4	30.3	76.8	66.8	15.8	10.7	24.6	94.5	12.2	54.1	2.4	29.9	1 627
GREENWICH (UT) . . . . .	53 793	13.0	25.4	61.4	44.5	17.8	17.3	26.1	94.8	12.5	62.9	3.7	27.7	1 512
GROTON . . . . .	10 111	5.9	20.1	67.2	43.3	38.5	35.6	9.1	86.4	12.2	55.8	0.5	39.8	1 658
HAMDEN (UT) . . . . .	41 056	9.7	32.1	71.5	73.1	15.6	7.7	19.0	92.1	12.2	54.7	1.9	25.9	1 414
HARTFORD . . . . .	162 178	17.7	27.5	77.5	60.2	27.9	10.4	23.4	83.3	9.6	34.5	2.0	26.9	1 332
MANCHESTER (UT) . . . . .	42 102	10.7	28.9	61.3	67.8	18.0	12.9	3.9	94.5	11.9	49.5	1.5	27.0	1 607
MERIDEN . . . . .	51 850	10.2	32.3	81.3	74.9	21.6	11.4	26.9	90.4	10.0	35.4	1.3	30.2	1 598
MIDDLETOWN . . . . .	33 250	11.3	30.0	80.7	70.2	22.9	17.9	20.0	86.7	9.7	35.6	2.0	30.1	1 412
MILFORD . . . . .	41 662	6.0	24.3	59.5	65.1	18.9	21.4	8.4	91.9	12.0	50.6	1.6	36.3	1 798
NAUGATUCK . . . . .	19 511	11.8	33.3	82.7	76.8	18.1	5.4	32.0	93.7	10.1	37.1	1.6	28.1	1 627
NEW BRITAIN . . . . .	82 201	18.0	34.7	91.6	76.4	18.1	7.4	19.6	91.2	9.6	32.7	2.0	27.6	1 435
NEW HAVEN . . . . .	152 048	13.2	29.0	80.1	67.4	24.3	11.2	26.1	85.2	10.1	38.2	2.2	27.0	1 356
NEW LONDON . . . . .	34 182	10.1	22.8	72.1	52.6	29.6	24.6	16.1	82.5	10.9	42.6	1.4	29.2	1 356
NORWALK . . . . .	67 775	10.1	26.0	75.3	57.5	19.5	12.2	11.1	88.9	11.4	45.5	2.3	32.2	1 552
NORWICH . . . . .	38 506	10.6	29.7	80.5	74.7	22.0	10.3	19.8	86.0	9.0	32.3	1.6	29.8	1 675
SHELTON . . . . .	18 190	10.1	29.7	76.0	75.6	21.3	15.3	16.7	87.6	10.4	39.2	1.8	34.7	1 681
STAMFORD . . . . .	92 713	13.6	28.3	72.7	55.3	20.0	12.7	28.0	87.7	11.8	48.8	2.9	30.3	1 508
TORRINGTON . . . . .	45 012	8.9	31.6	71.8	71.4	14.9	7.5	18.5	91.5	10.9	41.9	2.3	27.1	1 486
TORRINGTON (UT) . . . . .	29 920	14.0	34.6	88.2	81.5	13.7	5.5	24.7	92.1	9.1	32.7	1.7	27.1	1 486
WALLINGFORD (UT) . . . . .	107 130	15.1	33.1	84.7	78.6	16.6	4.4	28.6	86.6	9.6	34.7	2.4	26.7	1 526
WATERBURY . . . . .	107 130	15.1	33.1	84.7	78.6	16.6	4.4	28.6	86.6	9.6	34.7	2.4	26.7	1 526
WEST HARTFORD (UT) . . . . .	62 382	11.7	31.1	71.3	64.2	16.0	11.7	15.8	96.5	12.5	65.3	2.2	22.7	1 404
WEST HAVEN (UT) . . . . .	43 002	9.1	31.1	79.3	82.8	17.2	4.8	13.0	87.4	10.5	39.0	2.7	28.3	1 521
WETHERSFIELD (UT) . . . . .	20 561	8.7	30.8	76.0	72.8	13.4	7.6	5.9	96.3	12.2	55.5	2.3	27.4	1 591
WILLMANTIC . . . . .	13 881	15.6	26.8	91.9	67.5	22.6	14.5	36.2	90.5	8.9	32.1	1.5	28.2	1 659

<sup>1</sup> PERSONS WHO LIVED IN DIFFERENT COUNTIES IN THE UNITED STATES IN 1955 AND 1960.  
<sup>2</sup> CHILDREN EVER BORN PER 1,000 WOMEN 15 TO 44 YEARS OLD OF ALL MARITAL CLASSES.



Table 33.—SUMMARY OF ECONOMIC CHARACTERISTICS, FOR STANDARD METROPOLITAN STATISTICAL AREAS, URBANIZED AREAS, AND URBAN PLACES OF 10,000 OR MORE: 1960

(See text for source of data. Percent not shown where less than 0.1 percent, median, and ratio not shown where base is less than 200)

AREA	NON-WORKER-RATIO <sup>1</sup>	PERCENT IN LABOR FORCE						CIVIL- IAN LABOR FORCE PERCENT UNEM- PLOYED	EMPLOYED PERSONS		WORKERS DURING CENSUS WEEK <sup>2</sup>		PERSONS WHO WORKED IN 1959 PERCENT WORKED 50 TO 52 WEEKS	FAMILIES		
		FEMALE: 14 YEARS OLD AND OVER	MARRIED WOMEN: HUSBANDS PRESENT		MALE		PERCENT IN MANUFAC- TURING- INDUS- TRIES <sup>3</sup>		PERCENT IN WHITE- COLLAR OCCUPA- TIONS <sup>3</sup>	PER- CENT WORKING OUTSIDE COUNTY OF RESI- DENCE	PER- CENT USING PUBLIC TRAN- SPORTA- TION	MEDIAN INCOME (DOL- LARS)		PERCENT WITH INCOMES OF--		
			TOTAL	WITH OWN CHIL- DREN UNDER 6	18 TO 24 YEARS OLD	65 YEARS OLD AND OVER								UNDER \$3,000	\$10,000 AND OVER	
STANDARD METROPOLITAN STATISTICAL AREAS																
BRIDGEPORT . . . . .	1.39	37.7	32.6	16.8	78.5	30.6	5.3	45.8	41.0	10.1	12.6	62.7	6 776	10.4	20.2	
HARTFORD . . . . .	1.30	41.8	36.5	17.4	81.8	32.2	3.9	34.5	50.4	6.2	14.7	62.4	7 187	8.7	23.5	
MERIDEN . . . . .	1.34	39.8	35.8	22.1	86.1	31.5	7.0	60.7	39.0	14.0	4.7	59.4	6 610	9.1	16.9	
NEW BRITAIN . . . . .	1.30	41.0	37.6	20.7	86.3	28.9	5.6	53.2	38.4	5.7	8.0	61.6	6 691	8.8	17.5	
NEW HAVEN . . . . .	1.34	38.7	33.2	14.8	67.2	37.7	4.4	32.2	46.3	4.4	16.1	57.8	6 620	11.6	20.2	
NEW LONDON-GROTON-NORWICH . . . . .	1.45	32.8	28.9	14.8	94.1	31.8	4.0	38.6	41.6	4.7	4.1	63.7	6 394	12.3	17.5	
NORWALK . . . . .	1.37	37.9	31.4	14.0	86.7	39.5	2.6	34.9	50.3	13.3	14.6	61.7	8 002	7.6	35.7	
STAMFORD . . . . .	1.36	37.7	29.5	14.2	83.8	40.8	2.3	30.8	52.3	19.4	18.4	63.1	8 745	7.5	42.1	
WATERBURY . . . . .	1.36	40.5	36.3	20.1	82.4	26.0	5.8	53.1	37.9	12.0	11.9	61.7	6 900	9.0	20.0	
URBANIZED AREAS																
BRIDGEPORT . . . . .	1.39	37.7	32.6	16.8	79.2	30.0	5.3	46.8	40.4	11.4	12.1	62.3	6 696	10.5	19.4	
CENTRAL CITY . . . . .	1.31	40.1	34.2	20.0	79.1	28.6	6.6	45.0	34.8	3.2	17.6	60.5	5 982	14.7	14.0	
URBAN FRINGE . . . . .	1.45	35.7	31.5	14.7	79.3	31.3	4.2	48.2	44.7	17.7	7.8	63.6	7 205	7.4	23.4	
HARTFORD . . . . .	1.25	43.5	37.6	18.5	80.6	32.7	4.2	32.7	51.6	2.9	18.5	62.4	7 211	9.5	24.3	
CENTRAL CITY . . . . .	1.08	48.9	41.6	23.5	79.7	33.9	5.7	30.1	43.0	2.0	27.6	58.6	5 990	15.0	14.0	
URBAN FRINGE . . . . .	1.36	39.2	35.1	15.1	81.8	31.6	2.9	34.8	58.6	3.7	11.2	65.5	8 066	5.6	31.7	
MERIDEN . . . . .	1.34	39.8	35.8	22.1	86.1	31.5	7.0	50.7	39.0	14.0	4.7	59.4	6 610	9.1	16.9	
CENTRAL CITY . . . . .	1.34	39.8	35.8	22.1	86.1	31.5	7.0	50.7	39.0	14.0	4.7	59.4	6 610	9.1	16.9	
URBAN FRINGE . . . . .	...	...	...	...	...	...	...	...	...	...	...	...	...	...	...	
NEW BRITAIN . . . . .	1.26	42.0	38.3	20.7	85.0	29.0	5.8	53.4	38.7	2.8	9.8	61.2	6 598	9.3	17.0	
CENTRAL CITY . . . . .	1.25	42.2	38.5	21.4	84.9	28.2	6.0	53.5	37.7	2.5	10.9	61.1	6 481	9.9	16.2	
URBAN FRINGE . . . . .	1.29	40.8	37.6	17.7	85.4	34.0	4.7	52.8	43.3	4.3	4.3	61.8	7 114	6.5	20.6	
NEW HAVEN . . . . .	1.32	39.5	33.9	15.1	66.1	37.3	4.7	32.3	45.3	4.0	17.6	57.2	6 484	12.2	18.5	
CENTRAL CITY . . . . .	1.27	41.5	35.6	18.1	59.8	36.8	5.6	31.5	42.4	3.1	21.0	53.4	5 864	16.6	15.4	
URBAN FRINGE . . . . .	1.39	36.9	32.1	12.2	84.7	38.0	3.5	33.3	47.8	5.1	13.4	62.2	7 136	7.2	22.0	
NORWALK . . . . .	1.31	39.7	33.3	15.0	88.3	39.5	2.7	36.0	46.8	10.7	13.1	61.4	7 690	7.9	31.8	
CENTRAL CITY . . . . .	1.28	41.0	34.6	15.2	88.2	38.7	2.8	37.9	45.2	8.6	11.9	59.2	6 745	6.9	16.6	
URBAN FRINGE . . . . .	1.30	41.8	37.5	21.8	85.5	26.0	6.2	54.2	36.3	10.5	14.4	61.1	6 735	9.7	18.9	
STAMFORD . . . . .	1.33	38.6	30.4	14.6	84.8	40.4	2.4	31.1	51.3	17.9	17.3	62.9	8 487	7.7	39.8	
CENTRAL CITY . . . . .	1.24	42.1	34.8	16.7	89.0	38.5	2.7	34.6	46.4	10.3	14.5	62.7	7 728	8.9	32.1	
URBAN FRINGE . . . . .	1.45	34.2	25.0	11.8	77.1	42.8	2.1	26.2	58.1	28.3	21.1	63.3	9 921	6.2	49.6	
WATERBURY . . . . .	1.30	41.8	37.5	21.8	85.5	26.0	6.2	54.2	36.3	10.5	14.4	61.1	6 735	9.7	18.9	
CENTRAL CITY . . . . .	1.30	41.8	36.5	21.3	85.7	26.2	6.2	51.7	36.7	6.9	17.5	61.0	6 535	10.9	17.5	
URBAN FRINGE . . . . .	1.30	42.1	40.5	23.5	84.7	25.5	4.7	62.0	35.1	21.4	4.9	61.4	7 368	5.9	22.9	
URBAN PLACES																
ANSONIA . . . . .	1.46	36.1	31.4	15.8	87.8	21.7	4.2	56.5	35.4	20.4	6.6	59.9	6 124	12.7	13.6	
BRIDGEPORT . . . . .	1.31	40.1	34.2	20.0	79.1	28.6	6.6	45.0	34.8	3.2	17.6	60.5	5 982	14.7	14.0	
BRISTOL . . . . .	1.36	40.0	35.5	19.2	90.6	23.6	9.4	55.3	37.3	6.5	3.2	58.8	6 700	8.8	17.5	
DANBURY . . . . .	1.19	45.9	39.9	18.0	87.0	30.3	6.1	45.0	31.7	2.8	3.3	56.5	6 079	12.7	13.8	
GERRY . . . . .	1.39	39.1	35.9	18.0	87.0	30.3	6.1	52.6	36.0	29.4	4.0	54.4	6 296	9.3	13.8	
EAST HARTFORD (UT) . . . . .	1.29	42.0	39.0	19.2	89.1	29.9	3.8	44.1	44.8	2.9	15.6	65.6	7 113	6.2	18.4	
EAST HAVEN (UT) . . . . .	1.52	35.4	31.8	14.1	83.4	36.3	3.9	38.0	38.9	4.2	11.9	59.2	6 745	6.9	16.6	
ENFIELD (UT) . . . . .	1.65	35.2	31.4	16.5	90.9	28.6	5.0	51.1	42.4	15.8	2.4	62.2	6 539	6.6	12.1	
FAIRFIELD (UT) . . . . .	1.49	33.9	28.5	10.4	59.2	34.9	3.0	42.0	54.5	7.4	9.7	63.6	7 978	6.5	33.2	
GREENWICH (UT) . . . . .	1.40	35.3	25.8	11.8	77.9	43.0	2.0	26.2	56.0	29.2	20.7	62.8	9 588	6.0	47.8	
GROTON . . . . .	1.30	28.1	21.3	9.0	96.9	36.4	1.9	51.5	46.7	2.1	2.0	62.3	6 759	9.7	20.0	
HAMDEN (UT) . . . . .	1.13	37.3	32.1	12.1	84.2	39.0	2.9	29.3	55.3	4.3	13.7	63.6	7 741	6.0	29.0	
HARTFORD . . . . .	1.08	48.9	41.6	23.5	79.7	33.9	5.7	30.1	43.0	2.0	27.6	58.6	5 990	15.0	14.0	
MANCHESTER (UT) . . . . .	1.28	41.1	38.9	17.6	91.6	32.4	3.9	43.0	53.2	5.2	4.3	63.3	7 451	6.8	23.7	
MERIDEN . . . . .	1.34	39.8	35.8	22.1	86.1	31.5	7.0	50.7	39.0	14.0	4.7	59.4	6 610	9.1	16.9	
MIDDLETOWN . . . . .	1.43	37.1	39.2	22.7	65.7	27.7	5.3	40.5	40.0	20.2	2.8	58.9	6 600	9.8	17.2	
MILFORD . . . . .	1.49	37.1	33.2	17.5	88.9	35.6	4.5	43.5	47.2	39.3	6.5	63.5	7 121	5.9	20.3	
NAUGATUCK . . . . .	1.29	42.1	41.2	22.7	86.2	27.2	3.9	64.7	34.5	3.8	3.5	62.6	7 453	5.4	23.7	
NEW BRITAIN . . . . .	1.25	42.2	38.5	21.4	84.9	28.2	6.0	53.5	37.7	2.5	10.9	61.1	6 481	9.9	16.2	
NEW HAVEN . . . . .	1.27	41.5	35.6	18.1	59.8	36.8	5.6	31.5	42.4	3.1	21.0	53.4	5 864	16.6	15.4	
NEW LONDON . . . . .	1.15	34.3	27.5	12.4	94.6	42.8	4.1	30.2	44.0	2.0	6.1	63.4	6 098	14.6	17.9	
NORWALK . . . . .	1.28	41.0	34.6	15.2	88.2	38.7	2.8	37.9	45.2	8.6	11.9	61.7	7 420	8.3	28.1	
NORWICH . . . . .	1.42	38.3	33.6	20.1	91.7	29.5	5.7	38.6	37.9	5.1	7.0	60.6	6 142	14.1	13.9	
SHELTON . . . . .	1.50	34.4	32.0	16.4	90.0	29.3	6.6	55.2	31.4	26.1	3.2	64.2	6 710	8.4	15.2	
STAMFORD . . . . .	1.24	42.1	34.8	16.7	89.0	36.5	2.7	34.6	46.4	10.3	14.5	62.7	7 728	8.9	32.1	
STRATFORD (UT) . . . . .	1.33	37.5	33.7	15.3	81.8	32.4	4.7	51.5	42.4	6.8	12.2	65.8	7 371	7.2	23.8	
TORRINGTON . . . . .	1.23	41.7	39.9	20.2	88.8	25.6	6.9	52.1	36.1	7.1	2.3	63.6	6 394	10.7	14.9	
WALLINGFORD (UT) . . . . .	1.46	38.4	36.5	17.1	86.0	31.6	3.9	50.3	38.0	6.3	3.4	60.0	6 908	6.9	18.6	
WATERBURY . . . . .	1.30	41.8	36.5	21.3	85.7	26.2	6.2	51.7	36.7	6.9	17.5	61.0	6 535	10.9	17.5	
WEST HARTFORD (UT) . . . . .	1.37	38.5	29.3	10.6	75.7	38.6	2.0	24.9	72.1	3.1	13.5	66.3	9 712	5.2	47.8	
WEST HAVEN (UT) . . . . .	1.37	37.3	31.9	11.0	86.0	36.8	4.3	34.0	46.0	6.4	17.7	60.9	6 693	8.8	15.8	
WETHERSFIELD (UT) . . . . .	1.37	39.4	35.8	15.8	87.3	37.0	2.6	27.3	63.9	4.1	12.9	68.0	8 775	4.1	37.2	
WILLMANTIC . . . . .	1.14	49.1	45.3	33.2	82.9	31.9	7.5	46.4	29.6	19.8	0.8	59.2	6 288	12.8	14.0	

<sup>1</sup> RATIO OF PERSONS NOT IN THE LABOR FORCE (INCLUDING CHILDREN UNDER 14) TO LABOR FORCE.  
<sup>2</sup> PROFESSIONAL, MANAGERIAL (EXCEPT FARM), CLERICAL, AND SALES.  
<sup>3</sup> INCLUDES MEMBERS OF THE ARMED FORCES.

Table 34.—SUMMARY OF SOCIAL AND ECONOMIC CHARACTERISTICS, FOR URBAN PLACES OF 2,500 TO 10,000: 1960

[See text for source of data. Percent not shown where less than 0.1; percent, median, and rate not shown where base is less than 200]

URBAN PLACE	TOTAL POPULATION			PERSONS 25 YEARS OLD AND OVER		NON-WORKER-RATIO <sup>1</sup>	FEMALE, 14 YEARS OLD AND OVER	CIVILIAN LABOR FORCE	EMPLOYED PERSONS IN MANUFACTURING INDUSTRIES	FAMILIES		
	NUMBER	PER-CENT FOREIGN BORN	PERCENT NATIVE OF FOREIGN OR MIXED PARENT-AGE	MEDIAN SCHOOL YEARS COMPLETED	PERCENT WHO COMPLETED 4 YEARS OF HIGH SCHOOL OR MORE					MEDIAN INCOME (DOLLARS)	PERCENT WITH INCOMES OF--	UNDER \$3,000
BETHEL (U) . . . . .	5 624	8.2	19.7	11.4	45.2	1.30	42.5	3.1	41.5	6 380	10.8	14.7
CHESHIRE (U) . . . . .	4 072	5.9	20.2	13.0	73.4	1.80	27.6	1.4	36.1	9 208	4.5	44.2
CLINTON (U) . . . . .	2 693	5.5	19.1	12.1	52.5	1.35	34.7	3.6	39.6	6 956	6.7	18.6
CONNING TOWERS (U) . . . . .	3 457	3.2	10.4	12.1	52.5	2.54	16.2	...	28.8	4 856	10.3	8.4
CROWHILL (U) . . . . .	2 889	8.5	29.9	10.8	42.2	1.31	41.6	1.9	32.9	6 966	8.0	14.8
DANIELSON . . . . .	4 642	13.1	32.2	8.7	28.9	1.20	44.2	6.5	54.3	5 697	14.8	9.5
GERMANTOWN (U) . . . . .	2 893	8.0	30.3	10.8	39.6	1.22	46.5	2.8	44.9	7 274	7.3	17.3
JEWETT CITY . . . . .	3 608	10.8	35.2	8.5	21.2	1.22	45.4	6.4	52.2	5 735	14.9	8.8
MOOSUP (U) . . . . .	2 760	10.0	33.2	8.6	20.8	1.25	43.4	6.8	70.1	5 360	19.0	5.2
MORNINGSIDE PARK (U) . . . . .	3 181	6.3	23.1	11.6	47.5	1.49	38.7	2.5	37.2	6 700	10.4	19.5
MYSTIC (U) . . . . .	2 536	7.6	18.7	11.1	44.5	1.56	31.4	4.7	50.3	6 135	16.8	18.0
NEW MILFORD (U) . . . . .	3 023	6.5	20.4	12.0	50.0	1.27	39.7	3.8	28.8	6 214	10.1	12.7
NIANTIC (U) . . . . .	2 788	7.8	19.4	12.1	53.3	1.82	26.7	2.4	32.4	5 868	13.9	16.6
PAWCATUCK (U) . . . . .	4 389	9.5	26.7	9.9	35.6	1.36	38.3	4.6	46.5	5 982	15.0	12.6
PLANTSVILLE (U) . . . . .	2 793	8.4	29.3	9.7	32.3	1.68	30.1	6.1	56.9	6 562	9.3	16.2
PORTLAND (U) . . . . .	5 587	6.6	29.0	11.0	44.1	1.37	39.0	3.9	43.5	7 177	7.5	20.3
PUTNAM . . . . .	6 952	9.6	31.6	8.7	24.1	1.26	43.0	6.0	51.2	5 668	15.3	9.4
RIDGEFIELD (U) . . . . .	2 954	10.5	26.8	12.3	58.6	1.52	35.3	1.8	15.9	7 387	9.1	30.6
ROCKVILLE . . . . .	9 478	8.3	28.4	9.2	34.7	1.36	39.0	5.3	45.9	6 398	10.1	13.1
SIMSBURY (U) . . . . .	2 745	9.1	22.3	12.4	61.4	1.37	43.6	2.7	31.9	7 738	5.4	25.3
SOUTH COVENTRY (U) . . . . .	3 568	5.5	21.7	10.6	40.1	1.62	37.1	9.4	45.0	6 226	11.7	12.0
SOUTHINGTON (U) . . . . .	9 952	9.1	29.8	10.1	36.2	1.45	37.8	4.9	53.7	6 906	6.4	19.5
STAFFORD SPRINGS . . . . .	3 322	12.1	34.5	9.0	28.5	1.36	39.8	5.4	50.4	5 904	13.5	14.5
STORRS (U) . . . . .	6 054	3.7	21.0	15.4	88.9	1.77	34.9	12.0	6.5	8 024	10.6	34.7
TERRYVILLE (U) . . . . .	5 231	10.5	31.6	9.0	30.9	1.18	44.1	6.1	55.8	6 944	10.1	17.2
THOASTON (U) . . . . .	3 579	10.9	31.7	10.9	42.2	1.33	42.0	6.0	52.5	6 590	11.4	16.6
WEST MYSTIC (U) . . . . .	3 268	5.8	20.6	12.1	51.9	1.84	22.2	1.9	47.2	6 904	8.5	22.4
WINSTED . . . . .	8 136	10.6	27.2	9.2	32.6	1.27	42.9	6.2	50.9	6 043	13.3	14.0
WOODBURY (U) . . . . .	3 910	7.1	18.0	12.5	62.2	1.77	28.7	1.6	36.5	7 560	8.3	29.9

<sup>1</sup> RATIO OF PERSONS NOT IN LABOR FORCE (INCLUDING CHILDREN UNDER 14) TO LABOR FORCE.

Table 35.—SUMMARY OF SOCIAL CHARACTERISTICS, BY COUNTIES: 1960

[See text for source of data. Percent not shown where less than 0.1; percent, median, and rate not shown where base is less than 200]

COUNTY	TOTAL POPULATION				NATIVE POPULATION PER-CENT RESIDING IN STATE OF BIRTH	TOTAL POPULATION PER-CENT MOVED INTO HOUSE AFTER 1958	PERSONS 5 YEARS OLD AND OVER PERCENT <sup>1</sup>	CHILDREN IN ELEMENTARY SCHOOL PERCENT IN PRIVATE SCHOOL	PERSONS 14 TO 17 YEARS OLD PERCENT IN SCHOOL	PERSONS 25 YEARS OLD AND OVER MEDIAN SCHOOL YEARS COMPLETED	MARRIED COUPLES PER-CENT WITHOUT OWN HOUSEHOLD	FAMILIES PERCENT WITH OWN CHILDREN UNDER 6 YEARS OLD	CUMULATIVE FERTILITY RATE <sup>2</sup>	
	NUMBER	PERCENT RURAL NON-FARM	PERCENT RURAL FARM	PERCENT FOREIGN BORN										PERCENT NATIVE OF FOREIGN OR MIXED PARENT-AGE
THE STATE . . . . .	2 535 234	20.7	1.0	10.9	27.9	66.3	20.2	12.7	17.2	89.2	11.0	2.1	30.5	1 573
FAIRFIELD . . . . .	653 589	12.8	0.2	11.3	27.1	58.1	19.4	12.3	21.6	90.3	11.6	2.5	30.0	1 550
HARTFORD . . . . .	689 595	16.1	0.7	12.2	28.9	67.0	20.8	11.2	13.7	90.7	11.1	2.0	31.0	1 569
LITCHFIELD . . . . .	119 856	42.1	3.3	9.6	26.6	73.3	17.0	13.4	14.1	90.5	10.8	1.7	29.3	1 664
MIDDLESEX . . . . .	88 865	48.6	1.4	8.4	26.4	69.5	21.6	19.3	10.4	89.8	10.8	2.0	30.3	1 581
NEW HAVEN . . . . .	660 315	12.3	0.4	10.7	29.7	73.6	19.3	10.0	18.5	88.3	10.8	2.0	29.8	1 596
NEW LONDON . . . . .	185 745	40.6	2.4	8.1	23.4	60.5	26.0	19.7	12.0	85.6	10.6	1.4	33.6	1 687
TOLLAND . . . . .	68 737	63.9	3.5	6.6	24.5	65.8	21.9	31.3	10.2	82.9	10.8	1.8	35.2	1 466
WINDHAM . . . . .	68 572	52.6	6.2	11.7	27.2	68.8	19.1	12.0	31.2	83.9	8.9	1.8	28.7	1 652

<sup>1</sup> PERSONS WHO LIVED IN DIFFERENT COUNTIES IN THE UNITED STATES IN 1955 AND 1960.

<sup>2</sup> CHILDREN EVER BORN PER 1,000 WOMEN 15 TO 44 YEARS OLD OF ALL MARITAL CLASSES.

Table 36.—SUMMARY OF ECONOMIC CHARACTERISTICS, BY COUNTIES: 1960

[See text for source of data. Percent not shown where less than 0.1; percent, median, and ratio not shown where base is less than 200]

COUNTY	NON-WORKER-RATIO <sup>1</sup>	PERCENT IN LABOR FORCE					CIVILIAN LABOR FORCE PERCENT UNEMPLOYED	EMPLOYED PERSONS		WORKERS DURING CENSUS WEEK <sup>2</sup>		PERSONS WHO WORKED IN 1959 PERCENT WORKED 50 TO 52 WEEKS	FAMILIES		
		FEMALE, 14 YEARS OLD AND OVER	MARRIED WOMEN, HUSBAND PRESENT		MALE			PERCENT IN MANUFACTURING INDUSTRIES	PERCENT IN WHITE-COLLAR OCCUPATIONS <sup>3</sup>	PER-CENT WORKING OUTSIDE COUNTY	PER-CENT USING PUBLIC TRANSPORTATION		MEDIAN INCOME (DOLLARS)	PERCENT WITH INCOMES OF--	
			TOTAL	WITH OWN CHILDREN UNDER 6	18 TO 24 YEARS OLD	65 YEARS OLD AND OVER								UNDER \$3,000	\$10,000 AND OVER
THE STATE . . . . .	1.37	38.9	34.4	17.6	79.7	32.4	4.6	40.3	43.9	10.9	10.8	61.0	6 887	9.8	22.1
FAIRFIELD . . . . .	1.38	37.7	31.7	16.1	80.5	34.6	3.9	38.9	45.5	11.2	13.9	62.2	7 371	9.3	29.1
HARTFORD . . . . .	1.30	41.5	36.6	18.0	83.1	31.4	4.6	39.0	47.6	4.5	12.9	61.9	7 054	8.7	22.1
LITCHFIELD . . . . .	1.38	38.6	35.5	20.1	89.5	31.3	5.3	43.1	37.7	22.3	1.6	60.4	6 515	10.9	18.3
MIDDLESEX . . . . .	1.41	37.7	37.5	20.4	76.2	30.8	4.5	41.5	40.9	24.0	2.0	59.5	6 679	9.8	17.6
NEW HAVEN . . . . .	1.38	38.7	34.2	17.1	73.7	33.0	4.9	41.6	42.7	9.6	12.2	59.6	6 718	10.1	19.4
NEW LONDON . . . . .	1.45	33.5	30.2	15.8	93.6	30.8	4.1	39.0	39.7	7.3	3.6	63.2	6 337	12.5	16.8
TOLLAND . . . . .	1.59	36.2	35.3	18.2	53.0	22.5	5.1	39.9	41.3	55.6	1.1	52.5	6 625	9.5	16.2
WINDHAM . . . . .	1.50	42.7	43.2	29.1	87.5	31.3	6.2	49.6	29.0	20.5	0.8	58.6	5 893	15.0	11.5

<sup>1</sup> RATIO OF PERSONS NOT IN THE LABOR FORCE (INCLUDING CHILDREN UNDER 14) TO LABOR FORCE.

<sup>2</sup> PROFESSIONAL, MANAGERIAL (EXCEPT FARM); CLERICAL, AND SALES.

<sup>3</sup> INCLUDES MEMBERS OF THE ARMED FORCES.

Table 37.—AGE BY COLOR AND SEX, FOR THE STATE, URBAN AND RURAL: 1960

(See text for source of data. Percent not shown where less than 0.1 percent and median not shown where base is less than 200. Males per 100 females not shown where number of females is less than 200.)

AGE AND SEX	TOTAL				WHITE				NONWHITE			
	THE STATE	URBAN	RURAL NONFARM	RURAL FARM	THE STATE	URBAN	RURAL NONFARM	RURAL FARM	THE STATE	URBAN	RURAL NONFARM	RURAL FARM
TOTAL, ALL AGES . . . . .	2 535 234	1 985 567	525 153	24 514	2 424 225	1 880 367	519 444	24 414	111 009	105 200	5 709	100
UNDER 5 YEARS . . . . .	278 230	212 070	64 198	1 062	260 607	194 945	63 712	1 950	17 623	17 125	486	12
5 TO 9 YEARS . . . . .	247 734	186 174	59 266	2 294	235 031	173 966	58 771	2 294	12 703	12 208	495	..
10 TO 14 YEARS . . . . .	221 654	169 594	49 760	2 300	211 707	160 129	49 282	2 296	9 947	9 465	478	4
15 TO 19 YEARS . . . . .	171 422	136 646	34 858	1 918	163 854	127 517	34 419	1 918	7 568	7 129	439	..
20 TO 24 YEARS . . . . .	134 406	110 322	23 016	1 069	125 686	102 061	22 563	1 062	8 720	8 261	452	7
25 TO 29 YEARS . . . . .	149 730	117 256	31 495	1 979	140 548	108 613	30 952	1 979	9 186	8 643	543	..
30 TO 34 YEARS . . . . .	175 839	134 175	40 451	1 213	166 740	125 716	39 851	1 213	9 059	8 459	600	..
35 TO 39 YEARS . . . . .	192 489	148 713	42 264	1 512	183 720	140 523	41 692	1 505	8 769	8 190	572	7
40 TO 44 YEARS . . . . .	187 163	147 119	38 320	1 724	160 629	140 990	37 924	1 715	6 534	6 129	396	9
45 TO 49 YEARS . . . . .	171 585	135 310	34 490	1 785	166 066	130 099	34 189	1 778	5 519	5 211	301	7
50 TO 54 YEARS . . . . .	142 080	113 644	26 698	1 738	137 852	109 664	26 466	1 722	4 228	3 980	232	16
55 TO 59 YEARS . . . . .	123 118	99 665	21 935	1 518	119 140	95 964	21 663	1 513	3 978	3 701	272	5
60 TO 64 YEARS . . . . .	104 170	85 486	17 293	1 391	101 753	83 224	17 147	1 382	2 417	2 262	146	9
65 TO 69 YEARS . . . . .	91 862	79 371	15 223	1 268	89 853	73 460	15 140	1 253	2 009	1 911	83	15
70 TO 74 YEARS . . . . .	68 482	55 972	11 551	959	67 019	54 625	11 435	959	1 463	1 347	116	6
75 YEARS AND OVER . . . . .	75 270	60 050	14 336	884	73 984	58 871	14 238	875	1 286	1 179	98	9
21 YEARS AND OVER . . . . .	1 590 084	1 261 214	313 021	15 849	1 528 377	1 203 343	309 269	15 765	61 707	57 871	3 752	84
65 YEARS AND OVER . . . . .	235 614	191 393	41 110	3 111	230 856	186 956	40 813	3 087	4 758	4 437	297	24
MEDIAN AGE . . . . .	31.8	32.3	30.0	36.7	32.2	32.9	30.0	36.2	24.4	24.0	29.6	..
MALE, ALL AGES . . . . .	1 243 655	968 183	262 781	12 721	1 189 412	917 132	259 608	12 672	54 243	51 021	3 173	49
UNDER 5 YEARS . . . . .	142 062	108 326	32 708	1 028	133 025	99 517	32 492	1 016	9 037	8 809	216	12
5 TO 9 YEARS . . . . .	126 718	94 782	30 735	1 201	120 349	88 674	30 474	1 201	6 369	6 108	261	..
10 TO 14 YEARS . . . . .	113 045	86 054	25 789	1 202	108 030	81 263	25 569	1 198	5 015	4 791	220	4
15 TO 19 YEARS . . . . .	86 616	67 220	18 356	1 040	83 004	63 850	18 114	1 040	3 612	3 370	242	..
20 TO 24 YEARS . . . . .	63 782	52 355	10 871	556	59 942	48 783	10 606	553	3 840	3 572	265	3
25 TO 29 YEARS . . . . .	72 694	57 312	14 837	545	68 228	53 223	14 460	545	4 466	4 089	377	..
30 TO 34 YEARS . . . . .	86 562	65 975	19 943	594	82 133	61 938	19 601	594	4 429	4 037	392	..
35 TO 39 YEARS . . . . .	94 953	72 546	20 783	724	89 667	68 495	20 451	721	4 388	4 051	332	3
40 TO 44 YEARS . . . . .	91 607	71 347	19 442	818	88 441	68 434	19 189	818	3 166	2 913	253	..
45 TO 49 YEARS . . . . .	85 001	66 249	17 780	972	82 224	63 654	17 598	972	2 777	2 595	182	..
50 TO 54 YEARS . . . . .	69 736	55 318	13 531	887	67 782	53 465	13 442	875	1 954	1 853	89	12
55 TO 59 YEARS . . . . .	59 450	47 430	11 227	793	57 586	45 711	11 082	793	1 864	1 719	145	..
60 TO 64 YEARS . . . . .	48 560	39 645	8 159	756	47 396	38 555	8 085	756	1 164	1 090	74	..
65 TO 69 YEARS . . . . .	42 577	34 828	7 108	641	41 631	33 931	7 069	631	946	897	39	10
70 TO 74 YEARS . . . . .	30 699	24 756	5 439	504	30 027	24 127	5 396	504	672	629	43	..
75 YEARS AND OVER . . . . .	30 493	24 010	6 023	460	29 947	23 512	5 980	455	546	498	43	5
21 YEARS AND OVER . . . . .	762 957	601 588	153 202	8 167	733 356	574 220	151 002	8 134	29 601	27 368	2 200	33
65 YEARS AND OVER . . . . .	103 769	83 594	18 570	1 605	101 605	81 577	18 445	1 590	2 164	2 024	125	15
MEDIAN AGE . . . . .	31.0	31.4	29.4	36.3	31.3	31.9	29.3	36.3	24.0	23.4	30.1	..
FEMALE, ALL AGES . . . . .	1 291 579	1 017 414	262 372	11 793	1 234 813	963 235	259 836	11 742	56 766	54 179	2 536	51
UNDER 5 YEARS . . . . .	136 168	103 744	31 490	934	127 582	95 428	31 220	934	8 586	8 316	270	..
5 TO 9 YEARS . . . . .	121 016	91 392	28 531	1 093	114 682	85 292	28 297	1 093	6 334	6 100	234	..
10 TO 14 YEARS . . . . .	108 609	83 540	23 971	1 094	103 677	78 866	23 713	1 098	4 932	4 674	258	..
15 TO 19 YEARS . . . . .	84 806	67 426	16 502	878	80 850	63 667	16 305	878	3 956	3 579	197	..
20 TO 24 YEARS . . . . .	70 624	57 967	12 144	513	65 744	53 274	11 957	509	4 880	4 689	187	4
25 TO 29 YEARS . . . . .	77 036	59 944	16 658	434	72 316	55 390	16 492	434	4 720	4 554	166	..
30 TO 34 YEARS . . . . .	89 277	68 200	20 458	619	84 647	63 778	20 250	619	4 630	4 422	208	..
35 TO 39 YEARS . . . . .	98 436	76 167	21 481	788	94 053	72 024	21 241	784	4 383	4 139	240	4
40 TO 44 YEARS . . . . .	95 556	75 772	18 878	906	92 188	72 556	18 735	897	3 368	3 216	143	9
45 TO 49 YEARS . . . . .	86 584	69 061	16 710	813	83 842	66 445	16 591	806	2 742	2 616	119	7
50 TO 54 YEARS . . . . .	72 344	58 326	13 167	851	70 070	56 199	13 024	847	2 274	2 127	143	4
55 TO 59 YEARS . . . . .	63 668	52 235	10 708	725	61 554	50 253	10 581	720	2 114	1 982	127	5
60 TO 64 YEARS . . . . .	55 610	45 841	9 134	635	54 357	44 669	9 062	626	1 253	1 172	72	9
65 TO 69 YEARS . . . . .	49 285	40 543	8 115	627	48 222	39 529	8 071	622	1 063	1 014	44	5
70 TO 74 YEARS . . . . .	37 783	31 216	6 112	455	36 942	30 498	6 039	455	791	718	73	..
75 YEARS AND OVER . . . . .	44 777	36 040	8 313	424	44 037	35 359	8 258	420	740	681	55	4
21 YEARS AND OVER . . . . .	827 127	659 626	159 819	7 682	795 021	629 123	158 267	7 631	32 106	30 503	1 552	51
65 YEARS AND OVER . . . . .	131 845	107 799	22 540	1 506	129 251	105 386	22 368	1 497	2 594	2 413	172	9
MEDIAN AGE . . . . .	32.7	33.3	30.5	37.1	33.1	33.9	30.5	37.0	24.7	24.5	28.7	..
PERCENT DISTRIBUTION												
TOTAL, ALL AGES . . . . .	100.0	100.0	100.0	100.0	100.0	100.0	100.0	100.0	100.0	100.0	100.0	..
UNDER 5 YEARS . . . . .	11.0	10.7	12.2	8.0	10.8	10.4	12.3	8.0	15.9	16.3	8.5	..
5 TO 9 YEARS . . . . .	9.8	9.4	11.3	9.4	9.7	9.3	11.3	9.4	11.4	11.6	8.7	..
10 TO 14 YEARS . . . . .	8.7	8.5	9.5	9.4	8.7	8.5	9.5	9.4	9.0	9.0	8.4	..
15 TO 19 YEARS . . . . .	6.8	6.8	6.6	7.8	6.8	6.8	6.6	7.9	6.8	6.8	7.7	..
20 TO 24 YEARS . . . . .	5.3	5.6	4.4	4.4	5.2	5.4	4.3	4.3	7.9	7.9	7.9	..
25 TO 29 YEARS . . . . .	5.9	5.9	6.0	4.0	5.8	5.8	6.0	4.0	8.3	8.2	9.5	..
30 TO 34 YEARS . . . . .	6.9	6.8	7.7	4.9	6.9	6.7	7.7	5.0	8.2	8.0	10.5	..
35 TO 39 YEARS . . . . .	7.6	7.5	8.0	6.2	7.5	7.5	8.0	6.2	7.9	7.8	10.0	..
40 TO 44 YEARS . . . . .	7.4	7.4	7.3	7.0	7.6	7.5	7.3	7.0	5.9	5.8	6.9	..
45 TO 49 YEARS . . . . .	6.8	6.8	6.6	7.3	6.9	6.9	6.6	7.3	5.0	5.0	5.3	..
50 TO 54 YEARS . . . . .	5.6	5.7	5.1	7.1	5.7	5.8	5.1	7.1	3.8	3.8	4.1	..
55 TO 59 YEARS . . . . .	4.9	5.0	4.2	6.2	4.9	5.1	4.2	6.2	3.6	3.5	4.8	..
60 TO 64 YEARS . . . . .	4.1	4.3	3.3	5.7	4.2	4.4	3.3	5.7	2.2	2.2	2.6	..
65 TO 69 YEARS . . . . .	3.6	3.8	2.9	5.2	3.7	3.9	2.9	5.1	1.8	1.8	1.5	..
70 TO 74 YEARS . . . . .	2.7	2.8	2.2	3.9	2.8	2.9	2.2	3.9	1.3	1.3	2.0	..
75 YEARS AND OVER . . . . .	3.0	3.0	2.7	3.6	3.1	3.1	2.7	3.6	1.2	1.1	1.7	..
21 YEARS AND OVER . . . . .	62.7	63.5	59.6	64.7	63.0	64.0	59.5	64.6	55.6	55.0	65.7	..
65 YEARS AND OVER . . . . .	9.3	9.6	7.8	12.7	9.5	9.9	7.9	12.6	4.3	4.2	5.2	

Table 37.—AGE BY COLOR AND SEX, FOR THE STATE, URBAN AND RURAL: 1960—Con.

[See text for source of data. Percent not shown where less than 0.1; percent and median not shown where base is less than 200. Males per 100 females not shown where number of females is less than 200]

AGE AND SEX	TOTAL				WHITE				NONWHITE			
	THE STATE	URBAN	RURAL NONFARM	RURAL FARM	THE STATE	URBAN	RURAL NONFARM	RURAL FARM	THE STATE	URBAN	RURAL NONFARM	RURAL FARM
PERCENT DISTRIBUTION												
--CON.												
MALE, ALL AGES . . . . .	100.0	100.0	100.0	100.0	100.0	100.0	100.0	100.0	100.0	100.0	100.0	...
UNDER 5 YEARS . . . . .	11.4	11.2	12.4	8.1	11.2	10.9	12.5	8.0	16.7	17.3	6.8	...
5 TO 9 YEARS . . . . .	10.2	9.8	11.7	9.4	10.1	9.7	11.7	9.5	11.7	12.0	8.2	...
10 TO 14 YEARS . . . . .	9.1	8.9	9.8	9.4	9.1	8.9	9.8	9.5	9.2	9.4	6.9	...
15 TO 19 YEARS . . . . .	7.0	6.9	7.0	8.2	7.0	7.0	7.0	8.2	6.7	6.6	7.6	...
20 TO 24 YEARS . . . . .	5.1	5.4	4.1	4.4	5.0	5.3	4.1	4.4	7.1	7.0	8.4	...
25 TO 29 YEARS . . . . .	5.8	5.9	5.6	4.3	5.7	5.8	5.6	4.3	8.2	8.0	11.9	...
30 TO 34 YEARS . . . . .	7.0	6.8	7.6	4.7	6.9	6.8	7.6	4.7	8.2	7.9	12.4	...
35 TO 39 YEARS . . . . .	7.6	7.5	7.9	5.7	7.5	7.5	7.9	5.7	8.1	7.9	10.5	...
40 TO 44 YEARS . . . . .	7.4	7.4	7.4	6.4	7.4	7.5	7.4	6.5	5.8	5.7	8.0	...
45 TO 49 YEARS . . . . .	6.8	6.8	6.8	7.6	6.9	6.9	6.8	7.7	5.1	5.1	5.7	...
50 TO 54 YEARS . . . . .	5.6	5.7	5.1	7.0	5.7	5.8	5.2	6.9	3.6	3.6	2.8	...
55 TO 59 YEARS . . . . .	4.8	4.9	4.3	6.2	4.8	5.0	4.3	6.3	3.4	3.4	4.6	...
60 TO 64 YEARS . . . . .	3.9	4.1	3.1	5.9	4.0	4.2	3.1	6.0	2.1	2.1	2.3	...
65 TO 69 YEARS . . . . .	3.4	3.6	2.7	5.0	3.5	3.7	2.7	5.0	1.7	1.8	1.2	...
70 TO 74 YEARS . . . . .	2.5	2.6	2.1	4.0	2.5	2.6	2.1	4.0	1.2	1.2	1.4	...
75 YEARS AND OVER . . . . .	2.5	2.5	2.3	3.6	2.5	2.6	2.3	3.6	1.0	1.0	1.4	...
21 YEARS AND OVER . . . . .	61.3	62.1	58.3	64.2	61.7	62.6	58.2	64.2	54.6	53.6	69.3	...
65 YEARS AND OVER . . . . .	8.3	8.6	7.1	12.6	8.5	8.9	7.1	12.5	4.0	4.0	3.9	...
FEMALE, ALL AGES . . . . .	100.0	100.0	100.0	100.0	100.0	100.0	100.0	100.0	100.0	100.0	100.0	...
UNDER 5 YEARS . . . . .	10.5	10.2	12.0	7.9	10.3	9.9	12.0	8.0	15.1	15.3	10.6	...
5 TO 9 YEARS . . . . .	9.4	9.0	10.9	9.3	9.3	8.9	10.9	9.3	11.2	11.3	9.2	...
10 TO 14 YEARS . . . . .	8.4	8.2	9.1	9.3	8.4	8.2	9.1	9.4	8.7	8.6	10.2	...
15 TO 19 YEARS . . . . .	6.6	6.6	6.3	7.4	6.5	6.6	6.3	7.5	7.0	6.9	7.8	...
20 TO 24 YEARS . . . . .	5.5	5.7	4.6	4.4	5.3	5.5	4.6	4.3	8.6	8.7	7.4	...
25 TO 29 YEARS . . . . .	6.0	5.9	6.3	3.7	5.9	5.8	6.3	3.7	8.3	8.4	6.5	...
30 TO 34 YEARS . . . . .	6.9	6.7	7.8	5.2	6.9	6.6	7.8	5.3	8.2	8.2	8.2	...
35 TO 39 YEARS . . . . .	7.6	7.5	8.2	6.7	7.6	7.5	8.2	6.7	7.7	7.6	9.5	...
40 TO 44 YEARS . . . . .	7.4	7.4	7.2	7.7	7.5	7.5	7.2	7.6	5.9	5.9	5.6	...
45 TO 49 YEARS . . . . .	6.7	6.8	6.4	6.9	6.8	6.9	6.4	6.9	4.8	4.8	4.7	...
50 TO 54 YEARS . . . . .	5.6	5.7	5.0	7.2	5.7	5.8	5.0	7.2	4.0	3.9	5.6	...
55 TO 59 YEARS . . . . .	4.9	5.1	4.1	6.1	5.0	5.2	4.1	6.1	3.7	3.7	5.0	...
60 TO 64 YEARS . . . . .	4.3	4.5	3.5	5.4	4.4	4.6	3.5	5.3	2.2	2.2	2.8	...
65 TO 69 YEARS . . . . .	3.8	4.0	3.1	5.3	3.9	4.1	3.1	5.3	1.9	1.9	1.7	...
70 TO 74 YEARS . . . . .	2.9	3.1	2.3	3.9	3.0	3.2	2.3	3.9	1.4	1.3	2.9	...
75 YEARS AND OVER . . . . .	3.5	3.5	3.2	3.6	3.6	3.7	3.2	3.6	1.3	1.3	2.2	...
21 YEARS AND OVER . . . . .	64.0	64.8	60.9	65.1	64.4	65.3	60.9	65.0	56.6	56.3	61.2	...
65 YEARS AND OVER . . . . .	10.2	10.6	8.6	12.8	10.5	10.9	8.6	12.7	4.6	4.5	6.8	...
MALES PER 100 FEMALES												
TOTAL, ALL AGES . . . . .	96.3	95.2	100.2	107.9	96.3	95.2	99.9	107.9	95.6	94.2	125.1	...
UNDER 5 YEARS . . . . .	104.3	104.4	103.9	110.1	104.3	104.3	104.1	108.8	105.3	105.9	80.0	...
5 TO 9 YEARS . . . . .	104.7	103.7	107.7	109.9	104.9	104.0	107.7	109.9	100.6	100.1	111.5	...
10 TO 14 YEARS . . . . .	104.1	103.0	107.6	109.5	104.2	103.0	107.8	109.1	101.7	102.5	85.3	...
15 TO 19 YEARS . . . . .	102.1	99.7	111.2	118.5	102.7	100.3	111.1	118.5	91.3	89.7	...	...
20 TO 24 YEARS . . . . .	90.3	90.3	89.5	108.4	91.2	91.6	88.7	108.6	78.7	76.2	...	...
25 TO 29 YEARS . . . . .	94.4	95.6	89.1	125.6	94.3	96.1	87.7	125.6	94.6	89.8	...	...
30 TO 34 YEARS . . . . .	97.0	96.7	97.7	96.0	97.0	97.1	96.8	96.0	95.7	91.3	182.5	...
35 TO 39 YEARS . . . . .	95.5	95.2	96.8	91.9	95.3	95.1	96.3	92.0	100.1	97.9	138.3	...
40 TO 44 YEARS . . . . .	95.9	94.2	103.0	90.3	95.9	94.3	102.4	91.2	94.0	90.6	...	...
45 TO 49 YEARS . . . . .	98.2	95.9	106.4	119.6	98.1	95.8	106.1	120.6	101.3	99.2	...	...
50 TO 54 YEARS . . . . .	96.4	94.8	102.8	104.2	96.7	95.1	103.2	103.3	85.9	87.1	...	...
55 TO 59 YEARS . . . . .	93.4	90.8	104.8	109.4	93.6	91.0	104.7	110.1	88.2	86.7	...	...
60 TO 64 YEARS . . . . .	87.3	86.5	89.3	119.1	87.2	86.3	89.2	120.8	92.9	93.0	...	...
65 TO 69 YEARS . . . . .	86.4	85.9	87.6	102.2	86.3	85.4	87.6	101.4	89.0	88.5	...	...
70 TO 74 YEARS . . . . .	81.3	79.3	89.0	110.8	81.3	79.1	89.4	110.8	85.0	87.6	...	...
75 YEARS AND OVER . . . . .	68.1	66.6	72.5	108.5	68.0	66.5	72.4	108.3	73.8	73.1	...	...
21 YEARS AND OVER . . . . .	92.2	91.2	106.3	106.6	92.2	91.3	95.4	106.6	92.2	89.7	141.8	...
65 YEARS AND OVER . . . . .	78.7	77.5	82.4	106.6	78.6	77.4	82.5	106.2	83.4	83.9	...	...

Table 38.—NATIVITY AND PARENTAGE, BY COLOR, FOR THE STATE, URBAN AND RURAL: 1960

[See text for source of data. Percent not shown where less than 0.1 or where base is less than 200]

NATIVITY, PARENTAGE, AND COLOR	THE STATE	URBAN	RURAL NONFARM	RURAL FARM	PERCENT DISTRIBUTION			
					THE STATE	URBAN	RURAL NONFARM	RURAL FARM
TOTAL . . . . .	2 535 234	1 985 567	525 153	24 514	100.0	100.0	100.0	100.0
NATIVE . . . . .	2 259 711	1 748 952	489 551	21 208	89.1	88.1	93.2	86.5
NATIVE PARENTAGE . . . . .	1 553 091	1 168 202	369 773	15 116	61.3	58.8	70.4	61.7
FOREIGN OR MIXED PARENTAGE . . . . .	706 620	580 750	119 778	6 092	27.9	29.2	22.8	24.9
FOREIGN BORN . . . . .	275 523	236 615	35 602	3 306	10.9	11.9	6.8	13.5
WHITE . . . . .	2 424 225	1 880 367	519 444	24 414	100.0	100.0	100.0	100.0
NATIVE . . . . .	2 152 972	1 647 282	484 573	21 117	88.8	87.6	93.3	86.5
NATIVE PARENTAGE . . . . .	1 450 605	1 070 582	364 994	15 029	59.8	56.9	70.3	61.6
FOREIGN OR MIXED PARENTAGE . . . . .	702 367	576 700	119 579	6 088	29.0	30.7	23.0	24.9
FOREIGN BORN . . . . .	271 253	233 085	34 871	3 297	11.2	12.4	6.7	13.5
NONWHITE . . . . .	111 009	105 200	5 709	100	100.0	100.0	100.0	...
NATIVE . . . . .	106 739	101 670	4 978	91	96.2	96.6	87.2	...
NATIVE PARENTAGE . . . . .	102 486	97 620	4 779	87	92.3	92.8	83.7	...
FOREIGN OR MIXED PARENTAGE . . . . .	4 253	4 050	199	4	3.8	3.8	3.5	...
FOREIGN BORN . . . . .	4 270	3 530	731	9	3.8	3.4	12.8	...

Table 39.—STATE OF BIRTH OF THE NATIVE POPULATION, BY COLOR, FOR THE STATE, URBAN AND RURAL, 1960, AND FOR THE STATE, 1900 TO 1950

[See text for source of data. Percent not shown where less than 0.1 or where base is less than 200 in 1960 or 500 in 1950.]

AREA, CENSUS YEAR, AND COLOR	TOTAL NATIVE POPULATION	BORN IN THE UNITED STATES			BORN IN U.S. OUTLYING AREA, AT SEA, ETC. <sup>1</sup>	TOTAL NATIVE POPULATION	PERCENT OF TOTAL			BORN IN U.S. OUTLYING AREA, AT SEA, ETC.
		IN STATE OF RESIDENCE	IN DIFFERENT STATE	STATE OF BIRTH NOT REPORTED			IN STATE OF RESIDENCE	IN DIFFERENT STATE	STATE OF BIRTH NOT REPORTED	
<b>ALL CLASSES</b>										
1960	2 259 711	1 499 274	668 586	73 867	17 984	100.0	66.3	29.6	3.3	0.8
URBAN	1 748 952	1 172 880	500 585	60 040	18 447	100.0	67.1	28.6	3.4	0.9
RURAL	510 759	326 394	168 001	13 827	2 537	100.0	63.9	32.9	2.7	0.5
NONFARM	489 951	311 051	162 566	13 464	2 470	100.0	63.5	33.2	2.8	0.5
FARM	21 208	15 343	5 435	363	67	100.0	72.3	25.6	1.7	0.3
1950	1 700 010	1 208 720	472 845	15 305	3 140	100.0	71.1	27.8	0.9	0.2
1940	1 379 945	1 033 449	338 052	5 341	3 103	100.0	74.9	24.5	0.4	0.2
1930	1 222 267	911 836	306 452	1 561	2 418	100.0	74.6	25.1	0.1	0.2
1920	1 002 192	756 212	241 805	2 796	1 379	100.0	75.5	24.1	0.3	0.1
1910	785 182	607 074	174 680	2 327	1 101	100.0	77.3	22.2	0.3	0.1
1900	670 210	517 375	150 948	965	922	100.0	77.2	22.5	0.1	0.1
<b>WHITE</b>										
1960	2 152 972	1 455 549	615 172	64 986	17 265	100.0	67.6	28.6	3.0	0.8
URBAN	1 647 282	1 151 279	449 438	51 762	14 803	100.0	68.7	27.3	3.1	0.9
RURAL	505 690	324 270	165 734	13 224	2 462	100.0	64.1	32.8	2.6	0.5
NONFARM	484 573	308 948	160 350	12 880	2 395	100.0	63.8	33.1	2.7	0.5
FARM	21 117	15 322	5 384	344	67	100.0	72.6	25.5	1.6	0.3
1950	1 647 415	1 187 585	442 465	14 320	2 845	100.0	72.1	26.9	0.9	0.2
1940	1 347 466	1 018 697	320 556	5 143	2 910	100.0	75.6	23.8	0.4	0.2
1930 <sup>a</sup>	...	...	...	...	...	...	...	...	...	...
1920	982 219	748 187	230 023	2 705	1 304	100.0	76.2	23.4	0.3	0.1
1910	770 138	599 636	167 183	2 234	1 085	100.0	77.9	21.7	0.3	0.1
1900	655 028	509 698	143 501	923	908	100.0	77.8	21.9	0.1	0.1
<b>NONWHITE</b>										
1960	106 739	43 725	53 414	8 881	719	100.0	41.0	50.0	8.3	0.7
URBAN	101 670	41 601	51 147	8 278	644	100.0	40.9	50.3	8.1	0.6
RURAL	5 069	2 124	2 267	603	75	100.0	41.9	44.7	11.9	1.5
NONFARM	4 978	2 103	2 216	584	75	100.0	42.2	44.5	11.7	1.5
FARM	91	21	51	19	...	100.0	...	...	...	...
1950	52 595	21 135	30 380	785	295	100.0	40.2	57.8	1.5	0.6
1940	32 479	14 582	17 496	198	193	100.0	44.9	53.9	0.6	0.6
1930 <sup>a</sup>	...	...	...	...	...	...	...	...	...	...
1920	19 973	8 025	11 782	61	75	100.0	40.2	59.0	0.5	0.4
1910	15 044	7 438	7 497	93	16	100.0	49.4	49.8	0.6	0.1
1900	15 182	7 679	7 447	42	14	100.0	50.6	49.1	0.3	0.1

<sup>1</sup> INCLUDES PERSONS BORN ABROAD OF AMERICAN PARENTS. PRIOR TO 1960, INCLUDES PERSONS BORN IN ALASKA AND HAWAII.  
<sup>2</sup> DATA NOT AVAILABLE.

Table 40.—COUNTRY OF ORIGIN OF THE FOREIGN STOCK, FOR THE STATE, URBAN AND RURAL, 1960, AND OF THE FOREIGN WHITE STOCK, FOR THE STATE, 1950 AND 1940

[See text for source of data. Percent not shown where less than 0.1]

COUNTRY OF ORIGIN	FOREIGN STOCK, 1960				FOREIGN WHITE STOCK		PERCENT DISTRIBUTION					
	THE STATE	URBAN	RURAL NONFARM	RURAL FARM	1950	1940	FOREIGN STOCK, 1960				FOREIGN WHITE STOCK	
							THE STATE	URBAN	RURAL NONFARM	RURAL FARM	1950	1940
TOTAL	982 143	817 365	155 380	9 398	964 354	954 381	100.0	100.0	100.0	100.0	100.0	100.0
UNITED KINGDOM	82 284	64 712	16 901	671	75 295	82 758	8.4	7.9	10.9	7.1	7.8	8.7
IRELAND (EIRE)	75 409	65 805	9 271	333	99 140	103 757	7.7	8.1	6.0	3.5	10.3	10.9
NORWAY	5 316	3 762	1 505	49	4 537	3 839	0.5	0.5	1.0	0.5	0.5	0.4
SWEDEN	30 031	22 852	6 805	374	33 629	35 452	3.1	2.8	4.4	4.0	3.5	3.7
DENMARK	6 424	4 885	1 472	67	6 754	6 172	0.7	0.6	0.9	0.7	0.7	0.6
NETHERLANDS	2 430	1 699	655	46	1 874	1 202	0.2	0.2	0.4	0.5	0.2	0.1
SWITZERLAND	4 845	3 372	1 284	189	4 601	4 118	0.5	0.4	0.8	2.0	0.5	0.4
FRANCE	7 972	6 130	1 789	53	7 586	7 031	0.8	0.7	1.2	0.6	0.8	0.7
GERMANY	54 444	49 692	13 971	781	62 866	62 545	6.6	6.1	9.0	8.3	6.5	6.6
POLAND	117 663	98 065	17 649	1 949	116 195	121 475	12.0	12.0	11.4	20.7	12.0	12.7
CZECHOSLOVAKIA	25 056	20 736	3 974	344	24 378	23 085	2.6	2.5	2.6	3.7	2.5	2.4
AUSTRIA	25 448	20 854	4 221	373	28 240	25 428	2.6	2.6	2.7	4.0	2.9	2.7
HUNGARY	25 367	22 684	2 450	233	25 435	24 513	2.6	2.8	1.6	2.5	2.6	2.6
YUGOSLAVIA	2 997	2 536	448	13	1 666	1 443	0.3	0.3	0.3	0.1	0.2	0.2
U.S.S.R.	55 260	48 285	6 293	662	58 990	58 927	5.6	5.9	4.1	7.3	6.1	6.2
LITHUANIA	26 035	20 985	4 814	436	27 646	26 042	2.7	2.6	3.0	4.6	2.9	2.7
FINLAND	4 496	2 415	1 627	414	4 227	3 275	0.5	0.3	1.0	4.4	0.4	0.3
RUMANIA	2 594	2 355	235	4	2 375	2 047	0.3	0.3	0.2	...	0.2	0.2
GREECE	8 689	7 697	937	55	7 646	6 561	0.9	0.9	0.6	0.6	0.8	0.7
ITALY	237 146	213 342	22 816	988	239 150	239 373	24.1	26.1	14.7	10.5	24.8	25.1
PORTUGAL	9 930	8 225	1 641	64	6 083	5 392	1.0	1.0	1.1	0.7	0.6	0.6
OTHER EUROPE	9 461	7 926	1 393	142	7 582	4 693	1.0	1.0	0.9	1.5	0.8	0.5
ASIA <sup>1</sup>	11 786	10 016	1 725	45	9 582	8 044	1.2	1.2	1.1	0.5	1.0	0.8
CANADA <sup>2</sup>	122 377	92 836	28 557	984	100 831	89 545	12.5	11.4	18.4	10.5	10.5	9.4
MEXICO	645	539	102	4	368	179	0.1	0.1	0.1	...	...	...
OTHER AMERICA	10 630	8 796	1 780	54	3 403	2 129	1.1	1.1	1.1	0.6	0.4	0.2
ALL OTHER	2 823	2 274	303	12	4 275	5 356	0.3	0.3	0.3	0.1	0.4	0.6
NOT REPORTED	4 659	3 890	726	39	...	...	0.5	0.5	0.5	0.4	...	...

<sup>1</sup> INCLUDES TURKEY IN EUROPE.

<sup>2</sup> INCLUDES NEWFOUNDLAND.

Table 41.—MOTHER TONGUE OF THE FOREIGN BORN, FOR THE STATE, URBAN AND RURAL, 1960, AND OF THE FOREIGN-BORN WHITE, FOR THE STATE, 1910 TO 1940

[See text for source of data. Percent not shown where less than 0.1 or where base is less than 200 in 1960]

MOTHER TONGUE	FOREIGN BORN, 1960				FOREIGN-BORN WHITE				PERCENT DISTRIBUTION							
	THE STATE	URBAN	RURAL NONFARM	RURAL FARM	1940	1930	1920	1910	FOREIGN BORN, 1960				FOREIGN-BORN WHITE			
									THE STATE	URBAN	RURAL NON-FARM	RURAL FARM	1940	1930	1920	1910
TOTAL . . . . .	275 523	236 615	35 602	3 306	316 800	382 890	376 513	328 759	100.0	100.0	100.0	100.0	100.0	100.0	100.0	100.0
ENGLISH . . . . .	48 323	39 742	8 285	296	67 840	84 472	86 646	95 982	17.5	16.8	23.3	9.0	21.4	22.1	23.0	29.2
NORWEGIAN . . . . .	1 619	1 120	473	26	1 380	1 727	1 373	1 229	0.6	0.5	1.3	0.8	0.4	0.5	0.4	0.4
SWEDISH . . . . .	7 812	6 185	1 526	101	13 120	18 917	18 151	18 726	2.8	2.6	4.3	3.1	4.1	4.9	4.8	5.7
DANISH . . . . .	1 757	1 347	389	21	1 820	3 111	3 042	2 844	0.6	0.6	1.1	0.6	0.6	0.8	0.8	0.9
DUTCH . . . . .	1 398	1 028	340	30	600	531	464	300	0.5	0.4	1.0	0.9	0.2	0.1	0.1	0.1
FRENCH . . . . .	23 303	18 811	4 288	204	20 400	28 919	18 376	22 118	8.5	8.0	12.0	6.2	6.4	7.6	4.9	6.7
GERMAN . . . . .	24 099	19 414	4 305	380	25 220	32 075	31 822	36 458	8.7	8.2	12.1	11.5	8.0	8.4	8.5	11.1
POLISH . . . . .	27 336	23 816	2 884	636	34 720	42 268	46 305	35 472	9.9	10.1	8.1	19.2	11.0	11.0	12.3	10.8
CZECH . . . . .	1 288	910	326	52	3 440	2 300	1 906	1 451	0.5	0.4	0.9	1.6	1.1	0.6	0.5	0.4
SLOVAK . . . . .	5 028	4 282	714	32	4 380	8 566	8 907	5 506	1.8	1.8	2.0	1.0	1.4	2.2	2.4	1.7
HUNGARIAN . . . . .	7 320	6 725	519	76	9 020	10 171	10 904	9 115	2.7	2.8	1.5	2.3	2.8	2.7	2.9	2.8
SERBO-CROATIAN . . . . .	550	507	43	...	100	244	337	446	0.2	0.2	0.1	...	...	0.1	0.1	0.1
SLOVENIAN . . . . .	221	213	8	...	760	555	1 442	2 083	0.1	0.1	...	...	0.2	0.1	0.4	0.6
RUSSIAN . . . . .	7 418	6 390	853	175	11 420	9 810	13 055	1 928	2.7	2.7	2.4	5.3	3.6	2.6	3.5	0.6
UKRAINIAN . . . . .	4 145	3 610	449	86	1 160	2 268	(1)	(1)	1.5	1.5	1.3	2.6	0.4	0.6	(1)	(1)
LITHUANIAN . . . . .	6 864	5 808	930	126	8 840	12 519	13 770	8 418	2.5	2.5	2.6	3.8	2.8	3.3	3.7	2.6
FINNISH . . . . .	1 532	606	713	213	1 160	1 222	830	362	0.6	0.3	2.0	6.4	0.4	0.3	0.2	0.1
RUMANIAN . . . . .	4 452	3 376	72	4	380	1 485	623	259	0.2	0.2	0.2	0.1	0.1	0.1	0.2	0.1
YIDDISH . . . . .	8 952	8 339	365	248	16 080	22 505	25 484	22 534	3.2	3.5	1.0	7.5	5.1	5.9	6.8	6.9
GREEK . . . . .	3 720	3 407	293	20	3 440	3 649	3 897	1 666	1.4	1.4	0.8	0.6	1.1	1.0	1.0	0.5
ITALIAN . . . . .	63 755	59 222	4 203	330	75 980	87 621	80 619	57 158	23.1	25.0	11.8	10.0	24.0	22.9	21.4	17.4
SPANISH . . . . .	3 238	2 840	382	16	960	1 295	1 439	161	1.2	1.2	1.1	0.5	0.3	0.3	0.4	...
PORTUGUESE . . . . .	3 672	3 240	402	30	2 040	2 531	1 351	721	1.3	1.4	1.1	0.9	0.6	0.7	0.4	0.2
JAPANESE . . . . .	279	242	37	...	(1)	(1)	(1)	(1)	0.1	0.1	0.1	...	(1)	(1)	(1)	(1)
CHINESE . . . . .	388	352	36	...	(1)	(1)	(1)	(1)	0.1	0.1	0.1	...	(1)	(1)	(1)	(1)
ARABIC . . . . .	1 207	1 108	91	8	1 960	1 931	1 573	837	0.4	0.5	0.3	0.2	0.6	0.5	0.4	0.3
ALL OTHER . . . . .	5 182	4 509	589	84	2 740	2 564	4 073	2 222	1.9	1.9	1.7	2.5	0.9	0.7	1.1	0.7
NOT REPORTED . . . . .	14 665	12 466	2 087	112	7 840	634	124	763	5.3	5.3	5.9	3.4	2.5	0.2	...	0.2

<sup>1</sup> NOT AVAILABLE.

Table 42.—RESIDENCE FIVE YEARS PRIOR TO CENSUS DATE, BY COLOR, FOR THE STATE, URBAN AND RURAL, 1960, AND FOR THE STATE, 1940

[See text for source of data. Percent not shown where less than 0.1 or where base is less than 200 in 1960]

RESIDENCE 5 YEARS PRIOR TO CENSUS DATE AND COLOR	1960				1940, THE STATE	PERCENT DISTRIBUTION				
	THE STATE	URBAN	RURAL NONFARM	RURAL FARM		1960				1940, THE STATE
						THE STATE	URBAN	RURAL NONFARM	RURAL FARM	
TOTAL										
POPULATION 5 YEARS OLD AND OVER . . . . .	2 257 004	1 773 497	460 955	22 552	1 600 581	100.0	100.0	100.0	100.0	100.0
SAME HOUSE . . . . .	1 213 363	964 342	231 363	17 658	(1)	53.8	54.4	50.2	78.3	(1)
DIFFERENT HOUSE IN THE U.S. . . . .	970 416	748 991	156 935	4 690	(1)	43.0	42.2	47.1	20.8	(1)
SAME COUNTY . . . . .	683 398	547 039	133 413	2 946	(1)	30.3	30.8	28.9	13.1	(1)
DIFFERENT COUNTY . . . . .	287 218	201 952	83 522	1 744	<sup>2</sup> 164 779	12.7	11.4	18.1	7.7	<sup>2</sup> 10.3
SAME STATE . . . . .	81 852	52 013	29 082	757	<sup>2</sup> 76 774	3.6	2.9	6.3	3.4	<sup>2</sup> 4.8
DIFFERENT STATE . . . . .	205 366	149 939	54 440	987	88 005	9.1	8.5	11.8	4.4	5.5
ABROAD . . . . .	34 579	29 323	5 146	110	7 032	1.5	1.7	1.1	0.5	0.4
PLACE OF PRIOR RESIDENCE NOT REPORTED <sup>3</sup> . . . . .	38 446	30 841	7 511	94	12 719	1.7	1.7	1.6	0.4	0.8
WHITE										
POPULATION 5 YEARS OLD AND OVER . . . . .	2 163 618	1 685 422	455 732	22 464	1 569 442	100.0	100.0	100.0	100.0	100.0
SAME HOUSE . . . . .	1 179 018	931 970	229 440	17 608	(1)	54.5	55.3	50.3	78.4	(1)
DIFFERENT HOUSE IN THE U.S. . . . .	918 394	699 002	214 725	4 667	(1)	42.4	41.5	47.1	20.8	(1)
SAME COUNTY . . . . .	646 414	511 121	132 351	2 942	(1)	29.9	30.3	29.0	13.1	(1)
DIFFERENT COUNTY . . . . .	271 980	187 881	82 374	1 725	<sup>2</sup> 160 401	12.6	11.1	18.1	7.7	<sup>2</sup> 10.2
SAME STATE . . . . .	80 226	50 762	28 711	753	<sup>2</sup> 75 582	3.7	3.0	6.3	3.4	<sup>2</sup> 4.8
DIFFERENT STATE . . . . .	191 754	137 119	53 663	972	84 819	8.9	8.1	11.8	4.3	5.4
ABROAD . . . . .	32 652	28 046	4 501	105	6 950	1.5	1.7	1.0	0.5	0.4
PLACE OF PRIOR RESIDENCE NOT REPORTED <sup>3</sup> . . . . .	33 554	26 404	7 066	84	12 412	1.6	1.6	1.6	0.4	0.8
NONWHITE										
POPULATION 5 YEARS OLD AND OVER . . . . .	93 386	88 075	5 223	88	31 139	100.0	100.0	100.0	...	100.0
SAME HOUSE . . . . .	34 345	32 372	1 923	50	(1)	36.8	36.8	36.8	...	(1)
DIFFERENT HOUSE IN THE U.S. . . . .	52 222	49 989	2 210	23	(1)	55.9	56.8	42.3	...	(1)
SAME COUNTY . . . . .	36 984	35 918	1 062	4	(1)	39.6	40.8	20.3	...	(1)
DIFFERENT COUNTY . . . . .	15 238	14 071	1 148	19	<sup>2</sup> 4 378	16.3	16.0	22.0	...	<sup>2</sup> 14.1
SAME STATE . . . . .	1 626	1 251	371	4	<sup>2</sup> 1 192	1.7	1.4	7.1	...	<sup>2</sup> 3.8
DIFFERENT STATE . . . . .	13 612	12 820	777	15	3 186	14.6	14.6	14.9	...	10.2
ABROAD . . . . .	1 927	1 277	645	5	82	2.1	1.4	12.3	...	0.3
PLACE OF PRIOR RESIDENCE NOT REPORTED <sup>3</sup> . . . . .	4 892	4 437	445	10	307	5.2	5.0	8.5	...	1.0

<sup>1</sup> PERSONS LIVING IN THE SAME HOUSE IN 1935 AND PERSONS LIVING IN A DIFFERENT HOUSE IN THE SAME COUNTY OR QUASI-COUNTY (CITIES OF 100,000 OR MORE AND THE BALANCE OF THEIR COUNTIES) IN 1935 NOT TABULATED SEPARATELY.  
<sup>2</sup> INCLUDES MOVERS BETWEEN QUASI-COUNTIES.  
<sup>3</sup> IN 1960, COMPRISES PERSONS WHO MOVED BUT FOR WHOM PLACE OF RESIDENCE IN 1935 WAS NOT REPORTED. IN 1940, COMPRISES PERSONS FOR WHOM MIGRATION STATUS WAS NOT REPORTED.

Table 43.—YEAR MOVED INTO PRESENT HOUSE, FOR THE STATE, URBAN AND RURAL: 1960

(See text for source of data. Percent not shown where less than 0.1.)

YEAR MOVED INTO PRESENT HOUSE	THE STATE	URBAN	RURAL NONFARM	RURAL FARM	PERCENT DISTRIBUTION			
					THE STATE	URBAN	RURAL NONFARM	RURAL FARM
TOTAL POPULATION . . . . .	2 535 234	1 985 567	525 183	24 514	100.0	100.0	100.0	100.0
1959 TO 1960 . . . . .	513 090	400 169	118 061	2 020	20.2	20.2	21.1	8.2
1958 . . . . .	258 738	199 385	58 061	1 292	10.2	10.0	11.1	5.3
1957 . . . . .	223 960	171 605	51 126	1 229	8.8	8.6	9.7	5.0
1954 TO 1956 . . . . .	475 219	367 941	104 139	3 139	18.7	18.5	19.8	12.8
1950 TO 1953 . . . . .	367 294	290 349	73 669	3 276	14.5	14.6	14.0	13.4
1940 TO 1949 . . . . .	356 531	284 002	66 402	5 227	14.1	14.3	12.6	21.3
1939 OR EARLIER . . . . .	199 462	162 848	31 940	4 674	7.9	8.2	6.1	19.1
ALWAYS LIVED IN THIS HOUSE . . . . .	140 940	108 368	28 915	3 657	5.6	5.5	5.5	14.9

Table 44.—SCHOOL ENROLLMENT, BY AGE, FOR THE STATE, URBAN AND RURAL: 1960

(See text for source of data. Percent not shown where less than 0.1 or where base is less than 200.)

AGE	THE STATE				URBAN			RURAL NONFARM			RURAL FARM		
	POPULATION	ENROLLED IN SCHOOL		POPULATION	ENROLLED IN SCHOOL		POPULATION	ENROLLED IN SCHOOL		POPULATION	ENROLLED IN SCHOOL		
		NUMBER	PERCENT		NUMBER	PERCENT		NUMBER	PERCENT		NUMBER	PERCENT	
TOTAL, 5 TO 34 YEARS OLD . . . . .	1 100 785	602 642	54.7	852 167	466 676	54.8	238 845	130 124	54.5	9 773	5 842	59.8	
5 AND 6 YEARS OLD . . . . .	105 524	85 622	81.1	79 320	66 347	83.6	25 367	18 709	73.8	837	566	67.6	
7 TO 13 YEARS OLD . . . . .	327 154	321 213	98.2	248 400	244 196	98.3	75 370	73 663	97.7	3 384	3 354	99.1	
14 AND 15 YEARS OLD . . . . .	73 327	70 211	95.8	55 960	53 703	96.0	16 564	15 749	95.1	803	759	94.5	
16 AND 17 YEARS OLD . . . . .	78 484	65 199	83.1	60 595	50 247	82.9	16 920	14 129	83.5	969	823	84.9	
18 AND 19 YEARS OLD . . . . .	56 321	25 241	44.8	46 139	21 646	46.9	9 663	3 395	35.1	519	200	38.5	
20 AND 21 YEARS OLD . . . . .	52 843	12 456	23.6	44 109	11 413	25.9	8 315	1 007	12.1	419	36	8.6	
22 TO 24 YEARS OLD . . . . .	81 563	8 746	10.7	66 213	7 864	11.9	14 700	851	5.8	650	31	4.8	
25 TO 34 YEARS OLD . . . . .	325 569	13 954	4.3	251 431	11 260	4.5	71 946	2 621	3.6	2 192	73	3.3	

Table 45.—SCHOOL ENROLLMENT, BY AGE, FOR THE STATE: 1930 TO 1960

(See text for source of data. Figures for persons enrolled in school include children enrolled in kindergarten. Percent not shown where less than 0.1 or where base is less than 200 in 1960, 500 in 1950, or 100 in earlier years.)

AGE	1960				1950			1940			1930		
	POPULATION	ENROLLED IN SCHOOL		POPULATION	ENROLLED IN SCHOOL		POPULATION	ENROLLED IN SCHOOL		POPULATION	ENROLLED IN SCHOOL		
		NUMBER	PERCENT		NUMBER	PERCENT		NUMBER	PERCENT		NUMBER	PERCENT	
TOTAL, 5 TO 24 YEARS OLD . . . . .	775 216	988 688	75.9	551 810	363 260	65.9	569 088	336 784	59.2	592 561	359 256	60.6	
5 AND 6 YEARS OLD . . . . .	105 524	85 622	81.1	68 265	51 130	74.8	43 563	29 234	67.1	59 368	39 043	65.8	
7 TO 13 YEARS OLD . . . . .	327 154	321 213	98.2	194 055	185 810	95.8	181 689	177 654	97.8	222 050	218 171	98.3	
14 AND 15 YEARS OLD . . . . .	73 327	70 211	95.8	47 235	45 215	95.7	58 657	56 736	96.7	61 125	52 622	86.1	
16 AND 17 YEARS OLD . . . . .	78 484	65 199	83.1	47 325	38 375	81.1	60 606	44 765	73.9	60 230	28 479	47.3	
18 AND 19 YEARS OLD . . . . .	56 321	25 241	44.8	51 430	20 585	40.0	64 411	18 664	29.0	57 926	12 096	20.9	
20 AND 21 YEARS OLD . . . . .	52 843	12 456	23.6	54 260	11 110	20.5	64 840	6 315	9.7	131 862	8 845	6.7	
22 TO 24 YEARS OLD . . . . .	81 563	8 746	10.7	68 840	11 035	12.4	95 313	3 416	3.6				

Table 46.—SCHOOL ENROLLMENT, BY LEVEL AND TYPE OF SCHOOL, BY COLOR, FOR THE STATE, URBAN AND RURAL: 1960

(See text for source of data. Percent not shown where less than 0.1 or where base is less than 200.)

LEVEL AND TYPE OF SCHOOL	TOTAL				WHITE				NONWHITE			
	THE STATE	URBAN	RURAL NONFARM	RURAL FARM	THE STATE	URBAN	RURAL NONFARM	RURAL FARM	THE STATE	URBAN	RURAL NONFARM	RURAL FARM
TOTAL ENROLLED, 5 TO 34 YEARS OLD . . . . .	602 642	466 676	130 124	5 842	575 954	441 071	129 045	5 838	26 688	25 605	1 079	4
KINDERGARTEN . . . . .	44 479	35 161	9 109	209	41 908	32 648	9 051	209	2 571	2 513	58	...
PUBLIC . . . . .	40 045	31 614	8 238	193	37 558	29 181	8 184	193	2 487	2 433	54	...
PERCENT . . . . .	90.0	89.9	90.4	92.3	89.6	89.4	90.4	92.3	96.7	96.8	...	...
PRIVATE . . . . .	4 434	3 547	871	16	4 350	3 467	867	16	84	80	4	...
ELEMENTARY (1 TO 8 YEARS) . . . . .	382 721	291 200	87 629	3 892	364 013	273 270	86 855	3 888	18 708	17 930	774	4
PUBLIC . . . . .	317 000	232 944	80 385	3 671	298 822	215 528	79 627	3 667	18 178	17 416	758	4
PERCENT . . . . .	82.8	80.0	91.7	94.3	82.1	78.9	91.7	94.3	97.2	97.1	97.9	...
PRIVATE . . . . .	65 721	58 256	7 244	221	65 191	57 742	7 228	221	550	514	16	...
HIGH SCHOOL (11 TO 14 YEARS) . . . . .	133 528	102 950	29 004	1 574	128 817	98 474	28 769	1 574	4 711	4 476	235	...
PUBLIC . . . . .	111 562	84 588	25 513	1 461	107 001	80 262	25 278	1 461	4 561	4 326	235	...
PERCENT . . . . .	83.5	82.2	88.0	92.8	83.1	81.5	87.9	92.8	96.8	96.6	100.0	...
PRIVATE . . . . .	21 966	18 362	3 491	113	21 816	18 212	3 491	113	150	150	...	...
COLLEGE . . . . .	41 614	37 365	4 382	167	41 216	36 679	4 370	167	698	686	12	...



Table 47.—YEARS OF SCHOOL COMPLETED BY PERSONS 25 YEARS OLD AND OVER, BY COLOR AND SEX, FOR THE STATE, URBAN AND RURAL, 1960 AND 1950, AND FOR THE STATE, 1940

[See text for source of data. Percent not shown where less than 0.1; percent and median not shown where base is less than 200 in 1960, 500 in 1950, or 100 in 1940]

AREA, CENSUS YEAR, COLOR, AND SEX	TOTAL, 25 YEARS OLD AND OVER	YEARS OF SCHOOL COMPLETED									MEDIAN SCHOOL YEARS COMPLETED
		NONE	ELEMENTARY SCHOOL				HIGH SCHOOL		COLLEGE		
			1 TO 4	5 AND 6	7	8	1 TO 3	4	1 TO 3	4 OR MORE	
1960											
THE STATE	1 481 788	39 971	53 454	90 158	89 934	278 382	280 709	377 212	131 433	140 535	11.0
WHITE	1 427 340	38 674	48 380	83 704	85 145	269 305	267 694	367 149	128 575	138 714	11.1
NONWHITE	54 448	1 297	5 074	6 454	4 789	9 077	13 015	10 063	2 858	1 821	9.1
MALE	711 432	17 434	27 068	46 522	47 675	135 953	138 914	150 070	59 988	87 808	10.8
WHITE	685 062	16 677	24 223	43 048	45 368	131 442	133 089	145 840	58 592	86 783	10.8
NONWHITE	26 370	757	2 845	3 474	2 307	4 511	5 825	4 230	1 396	1 025	8.8
FEMALE	770 356	22 537	26 386	43 636	42 259	142 429	141 795	227 142	71 445	52 727	11.3
WHITE	742 278	21 997	24 157	40 656	39 777	137 863	134 605	221 309	69 983	51 931	11.4
NONWHITE	28 078	540	2 229	2 980	2 482	4 566	7 190	5 833	1 462	796	9.5
URBAN	1 172 761	34 173	46 238	76 420	72 549	224 527	223 429	293 341	98 789	103 295	10.8
WHITE	1 121 749	32 988	41 388	70 295	68 047	216 117	211 234	283 922	96 113	101 645	10.9
NONWHITE	51 012	1 185	4 850	6 125	4 502	8 410	12 195	9 419	2 676	1 650	9.1
MALE	559 416	14 642	23 306	38 691	37 594	107 765	110 063	117 097	45 647	64 611	10.6
WHITE	535 045	13 946	20 587	35 452	35 455	103 623	104 761	113 226	44 314	63 681	10.7
NONWHITE	24 371	696	2 719	3 239	2 139	4 142	5 302	3 871	1 333	930	8.8
FEMALE	613 345	19 531	22 932	37 729	34 955	116 762	113 366	176 244	53 142	38 684	11.0
WHITE	586 704	19 042	20 801	34 843	32 592	112 494	106 473	170 696	51 799	37 964	11.1
NONWHITE	26 641	489	2 131	2 886	2 363	4 268	6 893	5 548	1 343	720	9.5
RURAL, TOTAL	309 027	5 798	7 216	13 738	17 385	53 855	57 280	83 871	32 644	37 240	12.0
WHITE	305 591	5 686	6 992	13 409	17 098	53 188	56 460	83 227	32 462	37 069	12.0
NONWHITE	3 436	112	224	329	287	667	820	644	182	171	9.4
MALE	152 016	2 792	3 762	7 831	10 081	28 188	28 851	32 973	14 341	23 197	11.4
WHITE	150 017	2 731	3 636	7 596	9 913	27 819	28 328	32 614	14 278	23 102	11.5
NONWHITE	1 999	61	126	235	168	369	523	359	63	95	9.2
FEMALE	157 011	3 006	3 454	5 907	7 304	25 667	28 429	50 898	18 303	14 043	12.1
WHITE	155 574	2 955	3 356	5 813	7 185	25 369	28 132	50 613	18 184	13 967	12.1
NONWHITE	1 437	51	98	94	119	298	297	285	119	76	9.6
RURAL NONFARM	294 056	5 246	6 572	12 881	16 463	50 190	54 606	80 434	31 451	36 213	12.0
WHITE	290 697	5 134	6 352	12 561	16 185	49 582	53 805	79 764	31 282	36 042	12.0
NONWHITE	3 359	112	220	320	278	616	801	640	169	171	9.4
MALE	144 322	2 518	3 430	7 309	9 515	26 103	27 368	31 592	13 846	22 641	11.6
WHITE	142 353	2 457	3 308	7 079	9 347	25 741	26 855	31 233	13 787	22 546	11.6
NONWHITE	1 969	61	122	230	168	362	513	359	59	95	9.2
FEMALE	149 734	2 728	3 142	5 572	6 948	24 087	27 238	48 842	17 605	13 572	12.1
WHITE	148 344	2 677	3 044	5 482	6 838	23 801	26 950	48 561	17 495	13 496	12.1
NONWHITE	1 390	51	98	90	110	286	288	281	110	76	9.6
RURAL FARM	14 971	552	644	857	922	3 665	2 674	3 437	1 193	1 027	9.9
WHITE	14 894	552	640	848	913	3 646	2 655	3 433	1 180	1 027	10.0
NONWHITE	77	...	4	9	9	19	19	4	13	...	...
MALE	7 694	274	332	522	566	2 085	1 483	1 381	495	556	9.1
WHITE	7 664	274	328	517	566	2 078	1 473	1 381	491	556	9.1
NONWHITE	30	...	4	5	...	7	10	...	4	...	...
FEMALE	7 277	278	312	335	356	1 580	1 191	2 056	698	471	11.0
WHITE	7 230	278	312	331	347	1 568	1 182	2 052	689	471	11.0
NONWHITE	47	...	...	4	9	12	9	4	9	...	...
1950											
THE STATE	1 249 015	39 480	70 675	91 595	74 830	276 825	205 930	283 160	80 640	87 165	9.8
WHITE	1 218 060	38 240	66 900	86 985	71 950	271 440	200 225	279 095	79 535	86 465	9.8
NONWHITE	30 955	1 240	3 775	4 610	2 880	5 385	5 705	4 065	1 105	700	8.4
MALE	596 185	17 290	35 930	45 415	36 590	136 140	100 710	117 055	36 155	50 935	9.5
FEMALE	652 830	22 190	34 745	46 180	38 240	140 685	105 220	166 105	44 485	36 230	10.0
URBAN	979 770	32 800	59 275	75 610	60 030	216 660	163 270	220 305	59 030	62 750	9.6
WHITE	951 505	31 660	55 785	71 340	57 380	211 875	157 990	216 560	58 050	62 125	9.6
NONWHITE	28 265	1 140	3 490	4 270	2 650	4 785	5 280	3 745	980	625	8.4
MALE	465 630	14 170	29 880	37 060	28 435	105 410	79 560	91 810	27 010	37 070	9.4
FEMALE	514 140	18 630	29 395	38 550	31 595	111 250	83 710	128 495	32 020	25 680	9.7
RURAL	269 245	6 680	11 400	15 985	14 800	60 165	42 660	62 855	21 610	24 415	10.5
WHITE	266 555	6 580	11 115	15 645	14 570	59 565	42 235	62 535	21 485	24 340	10.5
NONWHITE	2 690	100	285	340	230	600	425	320	125	75	8.5
MALE	130 555	3 120	6 050	8 355	8 155	30 730	21 150	25 245	9 145	13 865	9.9
FEMALE	138 690	3 560	5 350	7 630	6 645	29 435	21 510	37 610	12 465	10 550	11.1
1940											
THE STATE	1 031 493	48 161	67 678	87 271	59 821	349 978	141 930	156 752	45 963	49 744	8.7
WHITE	1 012 365	47 105	64 746	84 155	58 189	344 815	139 652	155 286	45 538	49 443	8.7
NONWHITE	19 128	1 056	2 932	3 116	1 632	5 163	2 278	1 466	425	301	8.1
MALE	508 536	22 664	36 440	45 345	29 809	176 557	69 582	64 033	19 226	31 851	8.6
FEMALE	522 957	25 497	31 238	41 926	30 012	173 421	72 348	92 719	26 737	17 893	8.7

<sup>1</sup> INCLUDES PERSONS NOT REPORTING ON YEARS OF SCHOOL COMPLETED.



Table 47.—YEARS OF SCHOOL COMPLETED BY PERSONS 25 YEARS OLD AND OVER, BY COLOR AND SEX, FOR THE STATE, URBAN AND RURAL, 1960 AND 1950, AND FOR THE STATE, 1940—Con.

[See text for source of data. Percent not shown where less than 0.1 percent and median not shown where base is less than 200 in 1960, 500 in 1950, or 100 in 1940]

AREA, CENSUS YEAR, COLOR, AND SEX	TOTAL, 25 YEARS OLD AND OVER	YEARS OF SCHOOL COMPLETED								MEDIAN SCHOOL YEARS COM- PLETED	
		NONE	ELEMENTARY SCHOOL				HIGH SCHOOL		COLLEGE		
			1 TO 4	5 AND 6	7	8	1 TO 3	4	1 TO 3		4 OR MORE
<b>PERCENT DISTRIBUTION</b>											
<b>1960</b>											
THE STATE . . . . .	100.0	2.7	3.6	6.1	6.1	18.8	18.9	25.5	8.9	9.5	...
WHITE . . . . .	100.0	2.7	3.4	5.9	6.0	18.9	18.8	25.7	9.0	9.7	...
NONWHITE . . . . .	100.0	2.4	9.3	11.9	8.8	16.7	23.9	18.5	5.2	3.3	...
MALE . . . . .	100.0	2.8	3.8	6.5	6.7	19.1	19.5	21.1	8.4	12.3	...
WHITE . . . . .	100.0	2.4	3.5	6.3	6.6	19.2	19.4	21.3	8.6	12.7	...
NONWHITE . . . . .	100.0	2.9	10.8	13.2	8.7	17.1	22.1	16.0	5.3	3.9	...
FEMALE . . . . .	100.0	2.9	3.4	5.7	5.5	18.5	18.4	29.5	9.3	6.8	...
WHITE . . . . .	100.0	3.0	3.3	5.5	5.4	18.6	18.1	29.8	9.4	7.0	...
NONWHITE . . . . .	100.0	1.9	7.9	10.6	8.8	16.3	25.6	20.8	5.2	2.8	...
URBAN . . . . .	100.0	2.9	3.9	6.5	6.2	19.1	19.1	25.0	8.4	8.8	...
WHITE . . . . .	100.0	2.9	3.7	6.3	6.1	19.3	18.8	25.3	8.6	9.1	...
NONWHITE . . . . .	100.0	2.3	9.5	12.0	8.8	16.5	23.9	18.5	5.2	3.2	...
MALE . . . . .	100.0	2.6	4.2	6.9	6.7	19.3	19.7	20.9	8.2	11.5	...
WHITE . . . . .	100.0	2.6	3.8	6.6	6.6	19.4	19.6	21.2	8.3	11.9	...
NONWHITE . . . . .	100.0	2.9	11.2	13.3	8.8	17.0	21.8	15.9	5.5	3.8	...
FEMALE . . . . .	100.0	3.2	3.7	6.2	5.7	19.0	18.5	28.7	8.7	6.3	...
WHITE . . . . .	100.0	3.2	3.5	5.9	5.6	19.2	18.1	29.1	8.8	6.5	...
NONWHITE . . . . .	100.0	1.8	8.0	10.8	8.9	16.0	25.9	20.8	5.0	2.7	...
RURAL, TOTAL . . . . .	100.0	1.9	2.3	4.4	5.6	17.4	18.5	27.1	10.6	12.1	...
WHITE . . . . .	100.0	1.9	2.3	4.4	5.6	17.4	18.5	27.2	10.6	12.1	...
NONWHITE . . . . .	100.0	3.3	6.5	9.6	8.4	19.4	23.9	18.7	5.3	5.0	...
MALE . . . . .	100.0	1.8	2.5	5.2	6.6	18.5	19.0	21.7	9.4	15.3	...
WHITE . . . . .	100.0	1.8	2.4	5.1	6.6	18.5	18.9	21.7	9.5	15.4	...
NONWHITE . . . . .	100.0	3.1	6.3	11.8	8.4	18.5	26.2	18.0	3.2	4.8	...
FEMALE . . . . .	100.0	1.9	2.2	3.8	4.7	16.3	18.1	32.4	11.7	8.9	...
WHITE . . . . .	100.0	1.9	2.2	3.7	4.6	16.3	18.1	32.5	11.7	9.0	...
NONWHITE . . . . .	100.0	3.5	6.8	6.5	8.3	20.7	20.7	19.8	8.3	5.3	...
RURAL NONFARM . . . . .	100.0	1.8	2.2	4.4	5.6	17.1	18.6	27.4	10.7	12.3	...
WHITE . . . . .	100.0	1.8	2.2	4.3	5.6	17.0	18.5	27.4	10.8	12.4	...
NONWHITE . . . . .	100.0	3.3	6.5	9.5	8.3	19.3	23.8	19.1	5.0	5.1	...
MALE . . . . .	100.0	1.7	2.4	5.1	6.6	18.1	19.0	21.9	9.6	15.7	...
WHITE . . . . .	100.0	1.7	2.3	5.0	6.6	18.1	18.9	21.9	9.7	15.8	...
NONWHITE . . . . .	100.0	3.1	6.2	11.7	8.5	18.4	26.1	18.2	3.0	4.8	...
FEMALE . . . . .	100.0	1.8	2.1	3.7	4.6	16.1	18.2	32.6	11.8	9.1	...
WHITE . . . . .	100.0	1.8	2.1	3.7	4.6	16.0	18.2	32.7	11.8	9.1	...
NONWHITE . . . . .	100.0	3.7	7.1	6.5	7.9	20.6	20.7	20.2	7.9	5.5	...
RURAL FARM . . . . .	100.0	3.7	4.3	5.7	6.2	24.5	17.9	23.0	8.0	6.9	...
WHITE . . . . .	100.0	3.7	4.3	5.7	6.1	24.5	17.8	23.0	7.9	6.9	...
NONWHITE . . . . .	...	...	...	...	...	...	...	...	...	...	...
MALE . . . . .	100.0	3.6	4.3	6.8	7.4	27.1	19.3	17.9	6.4	7.2	...
WHITE . . . . .	100.0	3.6	4.3	6.7	7.4	27.1	19.2	18.0	6.4	7.3	...
NONWHITE . . . . .	...	...	...	...	...	...	...	...	...	...	...
FEMALE . . . . .	100.0	3.8	4.3	4.6	4.9	21.7	16.4	28.3	9.6	6.5	...
WHITE . . . . .	100.0	3.8	4.3	4.6	4.8	21.7	16.3	28.4	9.5	6.5	...
NONWHITE . . . . .	...	...	...	...	...	...	...	...	...	...	...
<b>1950<sup>1</sup></b>											
THE STATE . . . . .	100.0	3.3	5.8	7.6	6.2	22.9	17.0	23.4	6.7	7.2	...
WHITE . . . . .	100.0	3.2	5.7	7.4	6.1	23.0	17.0	23.6	6.7	7.3	...
NONWHITE . . . . .	100.0	4.2	12.8	15.6	9.8	18.3	19.4	13.8	3.8	2.4	...
MALE . . . . .	100.0	3.0	6.2	7.9	6.4	23.6	17.5	20.3	6.3	8.8	...
FEMALE . . . . .	100.0	3.5	5.5	7.3	6.0	22.2	16.6	26.2	7.0	5.7	...
URBAN . . . . .	100.0	3.5	6.2	8.0	6.3	22.8	17.2	23.2	6.2	6.6	...
WHITE . . . . .	100.0	3.4	6.0	7.7	6.2	23.0	17.1	23.5	6.3	6.7	...
NONWHITE . . . . .	100.0	4.2	12.9	15.8	9.8	17.7	19.6	13.9	3.6	2.3	...
MALE . . . . .	100.0	3.1	6.6	8.2	6.3	23.4	17.7	20.4	6.0	8.2	...
FEMALE . . . . .	100.0	3.7	5.9	7.7	6.3	22.3	16.8	25.7	6.4	5.1	...
RURAL . . . . .	100.0	2.6	4.4	6.1	5.7	23.1	16.4	24.1	8.3	9.4	...
WHITE . . . . .	100.0	2.5	4.3	6.1	5.6	23.1	16.4	24.2	8.3	9.4	...
NONWHITE . . . . .	100.0	4.0	11.4	13.6	9.2	24.0	17.0	12.8	5.0	3.0	...
MALE . . . . .	100.0	2.5	4.8	6.6	6.5	24.4	16.8	20.1	7.3	11.0	...
FEMALE . . . . .	100.0	2.6	4.0	5.7	4.9	21.8	16.0	27.9	9.3	7.8	...
<b>1940<sup>1</sup></b>											
THE STATE . . . . .	100.0	4.8	6.7	8.7	5.9	34.7	14.1	15.6	4.6	4.9	...
WHITE . . . . .	100.0	4.8	6.5	8.5	5.9	34.9	14.1	15.7	4.6	5.0	...
NONWHITE . . . . .	100.0	5.7	16.0	17.0	8.9	28.1	12.4	8.0	2.3	1.6	...
MALE . . . . .	100.0	4.6	7.4	9.2	6.0	35.6	14.0	12.9	3.9	6.4	...
FEMALE . . . . .	100.0	5.0	6.1	8.2	5.9	33.9	14.1	18.1	5.2	3.5	...

<sup>1</sup> PERCENT BASED ON TOTAL REPORTING.

Table 48.—VETERAN STATUS OF THE CIVILIAN MALE POPULATION 14 YEARS OLD AND OVER, FOR THE STATE, URBAN AND RURAL: 1960

[See text for source of data. Percent not shown where less than 0.1]

VETERAN STATUS	THE STATE	URBAN	RURAL NONFARM	RURAL FARM	PERCENT DISTRIBUTION			
					THE STATE	URBAN	RURAL NONFARM	RURAL FARM
MALE, 14 YEARS OLD AND OVER . . .	868 247	684 938	173 848	9 461	100.0	100.0	100.0	100.0
VETERAN . . . . .	367 662	287 317	77 865	2 480	42.3	41.9	44.8	26.2
KOREAN WAR . . . . .	63 268	50 104	12 831	333	7.3	7.3	7.4	3.5
KOREAN WAR AND WORLD WAR II . . . . .	12 952	9 417	3 476	59	1.5	1.4	2.0	0.6
WORLD WAR II . . . . .	211 719	163 933	46 581	1 205	24.4	23.9	26.8	12.7
WORLD WAR I . . . . .	37 597	29 795	7 323	479	4.3	4.4	4.2	5.1
OTHER SERVICE . . . . .	42 126	34 068	7 654	404	4.9	5.0	4.4	4.3
NONVETERAN . . . . .	500 585	397 621	95 983	6 981	57.7	58.1	55.2	73.8

Table 49.—HOUSEHOLD RELATIONSHIP, BY COLOR, FOR THE STATE, URBAN AND RURAL: 1960

[See text for source of data. Percent not shown where less than 0.1 or where base is less than 200; population per household not shown where less than 200 persons in households]

HOUSEHOLD RELATIONSHIP AND COLOR	THE STATE	URBAN	RURAL NONFARM	RURAL FARM	PERCENT DISTRIBUTION			
					THE STATE	URBAN	RURAL NONFARM	RURAL FARM
ALL CLASSES								
TOTAL POPULATION . . . . .	2 535 234	1 985 567	525 153	24 514	100.0	100.0	100.0	100.0
IN HOUSEHOLDS . . . . .	2 461 111	1 930 908	505 689	24 514	97.1	97.2	96.3	100.0
HEAD OF HOUSEHOLD . . . . .	752 736	600 267	145 569	6 900	29.7	30.2	27.7	28.1
WIFE OF HEAD . . . . .	574 080	447 897	120 647	5 536	22.6	22.6	23.0	22.6
OTHER RELATIVE OF HEAD . . . . .	1 095 734	851 678	232 698	11 358	43.2	42.9	44.3	46.3
NONRELATIVE OF HEAD . . . . .	38 561	31 066	6 775	720	1.5	1.6	1.3	2.9
IN GROUP QUARTERS . . . . .	74 123	54 659	19 464	...	2.9	2.8	3.7	...
POPULATION PER HOUSEHOLD . . . . .	3.27	3.22	3.47	3.55	...	...	...	...
WHITE								
TOTAL POPULATION . . . . .	2 424 225	1 880 367	519 444	24 414	100.0	100.0	100.0	100.0
IN HOUSEHOLDS . . . . .	2 355 146	1 828 934	501 798	24 414	97.2	97.3	96.6	100.0
HEAD OF HOUSEHOLD . . . . .	724 209	572 635	144 695	6 879	29.9	30.5	27.9	28.2
WIFE OF HEAD . . . . .	556 307	430 849	119 947	5 511	22.9	22.9	23.1	22.6
OTHER RELATIVE OF HEAD . . . . .	1 042 703	800 355	231 022	11 326	43.0	42.6	44.5	46.4
NONRELATIVE OF HEAD . . . . .	31 927	25 095	6 134	698	1.3	1.3	1.2	2.9
IN GROUP QUARTERS . . . . .	69 079	51 433	17 646	...	2.8	2.7	3.4	...
POPULATION PER HOUSEHOLD . . . . .	3.25	3.19	3.47	3.55	...	...	...	...
NONWHITE								
TOTAL POPULATION . . . . .	111 009	105 200	5 709	100	100.0	100.0	100.0	...
IN HOUSEHOLDS . . . . .	105 965	101 974	3 891	100	95.5	96.9	68.2	...
HEAD OF HOUSEHOLD . . . . .	28 527	27 632	874	21	25.7	26.3	15.3	...
WIFE OF HEAD . . . . .	17 773	17 048	700	25	16.0	16.2	12.3	...
OTHER RELATIVE OF HEAD . . . . .	53 031	51 323	1 676	32	47.8	48.8	29.4	...
NONRELATIVE OF HEAD . . . . .	6 634	5 971	641	22	6.0	5.7	11.2	...
IN GROUP QUARTERS . . . . .	5 044	3 226	1 818	...	4.5	3.1	31.8	...
POPULATION PER HOUSEHOLD . . . . .	3.71	3.69	4.45	...	...	...	...	...

Table 50.—MARRIED COUPLES, FAMILIES, AND UNRELATED INDIVIDUALS, BY COLOR, FOR THE STATE, URBAN AND RURAL, 1960 AND 1950, AND FOR THE STATE, 1940

(See text for source of data. Percent not shown where base is less than 200 in 1960, 500 in 1950, or 100 in 1940)

SUBJECT	1960					1950			1940, THE STATE
	THE STATE	URBAN	RURAL			THE STATE	URBAN	RURAL	
			TOTAL	NONFARM	FARM				
TOTAL									
MARRIED COUPLES . . . . .	987 988	456 724	129 264	123 434	5 830	459 385	356 700	102 685	369 203
WITH OWN HOUSEHOLD . . . . .	575 870	448 996	126 874	121 306	5 568	424 090	328 645	95 445	345 523
PERCENT WITH OWN HOUSEHOLD . . . . .	97.9	97.9	98.2	98.3	95.5	92.3	92.1	92.9	93.6
WITHOUT OWN HOUSEHOLD . . . . .	12 118	9 728	2 390	2 128	262	35 295	28 055	7 240	23 680
LIVING WITH RELATIVES . . . . .	11 402	9 166	2 236	1 983	253	29 722	23 505	6 217	(1)
LIVING WITH NONRELATIVES . . . . .	716	562	154	145	9	5 573	4 550	1 023	(1)
WITH OWN CHILDREN UNDER 18 . . . . .	355 519	272 593	82 926	79 871	3 055	(1)	(1)	(1)	(1)
WITH OWN CHILDREN UNDER 6 . . . . .	195 557	148 572	46 985	45 578	1 407	(1)	(1)	(1)	(1)
WITH OWN CHILDREN 6 TO 17 ONLY . . . . .	159 962	124 021	35 941	34 293	1 648	(1)	(1)	(1)	(1)
WITH HUSBAND UNDER 45 . . . . .	304 446	233 363	71 083	69 022	2 061	250 120	193 900	56 220	187 116
WITH OWN CHILDREN UNDER 18 . . . . .	256 428	195 142	61 286	59 494	1 788	(1)	(1)	(1)	(1)
WITH NO OWN CHILDREN UNDER 18 . . . . .	48 018	38 221	9 797	9 524	273	(1)	(1)	(1)	(1)
WITH HUSBAND 45 AND OVER . . . . .	283 542	225 361	58 181	54 412	3 769	209 265	162 800	46 465	182 087
WITH OWN CHILDREN UNDER 18 . . . . .	99 091	77 451	21 640	20 373	1 267	(1)	(1)	(1)	(1)
WITH NO OWN CHILDREN UNDER 18 . . . . .	184 451	147 910	36 541	34 039	2 502	(1)	(1)	(1)	(1)
FAMILIES . . . . .	653 868	515 540	138 328	131 981	6 347	518 844	406 329	112 515	(1)
HUSBAND-WIFE FAMILIES . . . . .	576 586	449 558	127 028	121 451	5 577	429 663	333 195	96 468	(1)
WITH OWN HOUSEHOLD . . . . .	575 870	448 996	126 874	121 306	5 568	424 090	328 645	95 445	345 523
WITHOUT OWN HOUSEHOLD . . . . .	716	562	154	145	9	5 573	4 550	1 023	(1)
WITH OWN CHILDREN UNDER 18 . . . . .	375 614	289 880	85 734	82 717	3 017	256 450	197 521	58 929	(1)
WITH OWN CHILDREN UNDER 6 . . . . .	199 605	152 342	47 263	45 934	1 329	147 037	111 561	35 476	(1)
WITH OWN CHILDREN 6 TO 17 ONLY . . . . .	176 009	137 538	38 471	36 783	1 688	109 413	85 960	23 453	(1)
UNRELATED INDIVIDUALS . . . . .	180 602	152 660	27 742	26 488	1 254	139 315	109 710	29 605	(1)
PERSONS UNDER 18 YEARS OLD . . . . .	862 719	656 345	206 374	198 419	7 955	553 455	418 730	134 725	453 176
LIVING WITH BOTH PARENTS . . . . .	784 794	593 144	191 650	184 240	7 410	(1)	(1)	(1)	(1)
PERCENT LIVING WITH BOTH PARENTS . . . . .	91.0	90.4	92.9	92.9	93.1	(1)	(1)	(1)	(1)
OTHER PERSONS UNDER 18 . . . . .	77 925	63 201	14 724	14 179	545	(1)	(1)	(1)	(1)
WHITE									
MARRIED COUPLES . . . . .	569 673	441 142	128 531	122 727	5 804	450 145	348 120	102 025	363 455
WITH OWN HOUSEHOLD . . . . .	558 271	432 089	126 182	120 635	5 547	416 860	321 930	94 930	340 630
PERCENT WITH OWN HOUSEHOLD . . . . .	98.0	97.9	98.2	98.3	95.6	92.6	92.5	93.0	93.7
WITHOUT OWN HOUSEHOLD . . . . .	11 402	9 053	2 349	2 092	257	33 285	26 190	7 095	22 825
LIVING WITH RELATIVES . . . . .	10 945	8 713	2 232	1 979	253	(1)	(1)	(1)	(1)
LIVING WITH NONRELATIVES . . . . .	457	340	117	113	4	(1)	(1)	(1)	(1)
WITH OWN CHILDREN UNDER 18 . . . . .	344 365	261 877	82 488	79 436	3 052	(1)	(1)	(1)	(1)
WITH OWN CHILDREN UNDER 6 . . . . .	187 772	141 052	46 720	45 316	1 404	(1)	(1)	(1)	(1)
WITH OWN CHILDREN 6 TO 17 ONLY . . . . .	156 593	120 825	35 768	34 120	1 648	(1)	(1)	(1)	(1)
WITH HUSBAND UNDER 45 . . . . .	292 252	221 610	70 642	68 584	2 058	243 975	188 110	55 865	183 673
WITH OWN CHILDREN UNDER 18 . . . . .	247 161	186 232	60 929	59 144	1 785	(1)	(1)	(1)	(1)
WITH NO OWN CHILDREN UNDER 18 . . . . .	45 091	35 378	9 713	9 440	273	(1)	(1)	(1)	(1)
WITH HUSBAND 45 AND OVER . . . . .	277 421	219 532	57 889	54 143	3 746	206 170	160 010	46 160	179 782
WITH OWN CHILDREN UNDER 18 . . . . .	97 204	75 645	21 559	20 292	1 267	(1)	(1)	(1)	(1)
WITH NO OWN CHILDREN UNDER 18 . . . . .	180 217	143 887	36 330	33 851	2 479	(1)	(1)	(1)	(1)
FAMILIES . . . . .	629 923	492 443	137 480	131 159	6 321	507 613	395 720	111 893	(1)
HUSBAND-WIFE FAMILIES . . . . .	558 728	432 429	126 299	120 748	5 551	(1)	(1)	(1)	(1)
WITH OWN HOUSEHOLD . . . . .	558 271	432 089	126 182	120 635	5 547	416 860	321 930	94 930	340 630
WITHOUT OWN HOUSEHOLD . . . . .	457	340	117	113	4	(1)	(1)	(1)	(1)
WITH OWN CHILDREN UNDER 18 . . . . .	360 938	275 714	85 224	82 210	3 014	251 075	192 358	58 717	(1)
WITH OWN CHILDREN UNDER 6 . . . . .	189 808	142 840	46 968	45 642	1 326	(1)	(1)	(1)	(1)
WITH OWN CHILDREN 6 TO 17 ONLY . . . . .	171 130	132 874	38 256	36 568	1 688	(1)	(1)	(1)	(1)
UNRELATED INDIVIDUALS . . . . .	166 948	140 770	26 178	24 937	1 241	132 080	(1)	(1)	(1)
PERSONS UNDER 18 YEARS OLD . . . . .	817 855	613 223	204 632	196 693	7 939	536 005	402 465	133 540	442 443
LIVING WITH BOTH PARENTS . . . . .	754 335	563 929	190 406	183 004	7 402	(1)	(1)	(1)	(1)
PERCENT LIVING WITH BOTH PARENTS . . . . .	92.2	92.0	93.0	93.0	93.2	(1)	(1)	(1)	(1)
OTHER PERSONS UNDER 18 . . . . .	63 520	49 294	14 226	13 689	537	(1)	(1)	(1)	(1)
NONWHITE									
MARRIED COUPLES . . . . .	18 315	17 582	733	707	26	9 240	8 580	660	5 748
WITH OWN HOUSEHOLD . . . . .	17 599	16 907	692	671	21	7 230	6 715	515	4 893
PERCENT WITH OWN HOUSEHOLD . . . . .	96.1	96.2	94.4	94.9	80.0	78.2	78.3	78.0	85.1
WITHOUT OWN HOUSEHOLD . . . . .	716	675	41	36	5	2 010	1 865	145	855
LIVING WITH RELATIVES . . . . .	457	453	4	4	0	(1)	(1)	(1)	(1)
LIVING WITH NONRELATIVES . . . . .	259	222	37	32	5	(1)	(1)	(1)	(1)
WITH OWN CHILDREN UNDER 18 . . . . .	11 154	10 716	438	435	3	(1)	(1)	(1)	(1)
WITH OWN CHILDREN UNDER 6 . . . . .	7 785	7 520	265	262	3	(1)	(1)	(1)	(1)
WITH OWN CHILDREN 6 TO 17 ONLY . . . . .	3 369	3 196	173	173	0	(1)	(1)	(1)	(1)
WITH HUSBAND UNDER 45 . . . . .	12 194	11 753	441	434	3	6 145	5 790	355	3 443
WITH OWN CHILDREN UNDER 18 . . . . .	9 267	8 910	357	354	3	(1)	(1)	(1)	(1)
WITH NO OWN CHILDREN UNDER 18 . . . . .	2 927	2 843	84	84	0	(1)	(1)	(1)	(1)
WITH HUSBAND 45 AND OVER . . . . .	6 121	5 829	292	269	23	3 095	2 790	305	2 305
WITH OWN CHILDREN UNDER 18 . . . . .	1 887	1 806	81	81	0	(1)	(1)	(1)	(1)
WITH NO OWN CHILDREN UNDER 18 . . . . .	4 234	4 023	211	188	23	(1)	(1)	(1)	(1)
FAMILIES . . . . .	23 945	23 097	848	822	26	11 231	10 609	622	(1)
HUSBAND-WIFE FAMILIES . . . . .	17 858	17 129	729	703	26	(1)	(1)	(1)	(1)
WITH OWN HOUSEHOLD . . . . .	17 599	16 907	692	671	21	7 230	6 715	515	4 893
WITHOUT OWN HOUSEHOLD . . . . .	259	222	37	32	5	(1)	(1)	(1)	(1)
WITH OWN CHILDREN UNDER 18 . . . . .	14 676	14 166	510	507	3	5 375	5 163	212	(1)
WITH OWN CHILDREN UNDER 6 . . . . .	9 797	9 502	295	292	3	(1)	(1)	(1)	(1)
WITH OWN CHILDREN 6 TO 17 ONLY . . . . .	4 879	4 664	215	215	0	(1)	(1)	(1)	(1)
UNRELATED INDIVIDUALS . . . . .	13 654	12 090	1 564	1 551	13	7 235	(1)	(1)	(1)
PERSONS UNDER 18 YEARS OLD . . . . .	44 864	43 122	1 742	1 726	16	17 450	16 265	1 185	10 733
LIVING WITH BOTH PARENTS . . . . .	30 459	29 215	1 244	1 236	8	(1)	(1)	(1)	(1)
PERCENT LIVING WITH BOTH PARENTS . . . . .	67.9	67.7	71.4	71.6	45.0	(1)	(1)	(1)	(1)
OTHER PERSONS UNDER 18 . . . . .	14 405	13 907	498	490	8	(1)	(1)	(1)	(1)

1 NOT AVAILABLE.

Table 51.—CHILDREN EVER BORN TO WOMEN 15 TO 44 YEARS OLD, BY AGE, COLOR, AND MARITAL STATUS OF WOMAN, FOR THE STATE, URBAN AND RURAL, 1960 AND 1950, AND FOR THE STATE, 1940 AND 1910

[See text for source of data. Data for 1940 and 1910 exclude women ever married with no report on children ever born. Percent and rate not shown where base is less than 200 in 1960, 4,000 in 1950, 3,000 in 1940, or 1,200 in 1910.]

SUBJECT	1960					1950			1940: THE STATE	1910: THE STATE
	THE STATE	URBAN	TOTAL	NONFARM	FARM	THE STATE	URBAN	RURAL		
TOTAL										
WOMEN 15 TO 44 YEARS OLD . . . . .	515 735	405 476	110 259	106 121	4 138	473 945	376 590	97 355	(1)	(1)
EVER MARRIED . . . . .	379 958	294 302	85 656	82 867	2 789	332 700	260 580	72 120	...	...
PERCENT EVER MARRIED . . . . .	73.7	72.6	77.7	78.1	67.4	70.2	69.2	74.1	...	...
NUMBER OF CHILDREN EVER BORN . . . . .	811 204	618 084	193 120	186 084	7 036	560 572	429 886	130 686	...	...
PER 1,000 WOMEN . . . . .	1 573	1 524	1 752	1 754	1 700	1 183	1 142	1 342	...	...
PER 1,000 WOMEN EVER MARRIED . . . . .	2 135	2 100	2 255	2 246	2 523	1 685	1 650	1 812	...	...
WOMEN 15 TO 24 YEARS OLD . . . . .	155 430	125 393	30 037	28 646	1 391	136 275	108 365	27 910	...	...
EVER MARRIED . . . . .	52 682	42 228	10 454	10 089	365	45 150	35 340	9 810	...	...
PERCENT EVER MARRIED . . . . .	33.9	33.7	34.8	35.2	26.2	33.1	32.6	35.1	...	...
NUMBER OF CHILDREN EVER BORN . . . . .	62 479	49 758	12 721	12 328	393	35 890	27 384	8 506	...	...
PER 1,000 WOMEN . . . . .	402	397	424	430	283	263	253	305	...	...
PER 1,000 WOMEN EVER MARRIED . . . . .	1 186	1 178	1 217	1 222	1 077	795	775	867	...	...
WOMEN 25 TO 34 YEARS OLD . . . . .	166 313	128 144	38 169	37 116	1 053	176 860	141 080	35 840	...	...
EVER MARRIED . . . . .	148 462	112 881	35 581	34 681	900	147 990	116 370	31 620	...	...
PERCENT EVER MARRIED . . . . .	89.3	88.1	93.2	93.4	85.5	83.7	82.5	88.2	...	...
NUMBER OF CHILDREN EVER BORN . . . . .	327 756	245 470	82 286	79 850	2 436	238 496	185 310	53 186	...	...
PER 1,000 WOMEN . . . . .	1 971	1 916	2 156	2 151	2 313	1 349	1 314	1 484	...	...
PER 1,000 WOMEN EVER MARRIED . . . . .	2 208	2 175	2 313	2 302	2 707	1 612	1 592	1 682	...	...
WOMEN 35 TO 44 YEARS OLD . . . . .	193 932	151 939	42 053	40 359	1 684	160 810	127 205	33 605	...	...
EVER MARRIED . . . . .	178 814	139 193	39 621	38 097	1 524	139 560	108 870	30 690	...	...
PERCENT EVER MARRIED . . . . .	92.2	91.6	94.2	94.4	90.0	86.8	85.6	91.3	...	...
NUMBER OF CHILDREN EVER BORN . . . . .	420 969	322 856	98 113	93 906	4 207	286 186	217 192	68 994	...	...
PER 1,000 WOMEN . . . . .	2 170	2 125	2 333	2 327	2 483	1 780	1 707	2 053	...	...
PER 1,000 WOMEN EVER MARRIED . . . . .	2 354	2 319	2 476	2 465	2 760	2 051	1 995	2 248	...	...
WHITE										
WOMEN 15 TO 44 YEARS OLD . . . . .	489 798	380 697	109 101	104 980	4 121	459 470	363 260	96 210	380 680	263 762
EVER MARRIED . . . . .	360 740	275 816	84 924	82 147	2 777	322 260	250 950	71 310	200 460	145 187
PERCENT EVER MARRIED . . . . .	73.7	72.5	77.8	78.3	67.4	70.1	69.1	74.1	(2)	(2)
NUMBER OF CHILDREN EVER BORN . . . . .	765 610	574 244	191 366	184 338	7 022	542 334	412 962	129 372	351 404	365 736
PER 1,000 WOMEN . . . . .	1 563	1 508	1 754	1 756	1 705	1 180	1 137	1 345	923	1 387
PER 1,000 WOMEN EVER MARRIED . . . . .	2 122	2 082	2 253	2 244	2 531	1 683	1 646	1 814	1 753	2 519
WOMEN 15 TO 24 YEARS OLD . . . . .	146 594	116 945	29 649	28 262	1 387	132 000	104 450	27 550	149 860	102 375
EVER MARRIED . . . . .	48 813	38 463	10 350	9 989	361	43 260	33 600	9 660	24 900	22 637
PERCENT EVER MARRIED . . . . .	33.3	32.9	34.9	35.3	26.0	32.8	32.2	35.1	(2)	(2)
NUMBER OF CHILDREN EVER BORN . . . . .	55 751	43 235	12 516	12 131	385	33 656	25 210	8 446	19 760	24 922
PER 1,000 WOMEN . . . . .	380	370	422	429	278	255	241	307	132	243
PER 1,000 WOMEN EVER MARRIED . . . . .	1 142	1 124	1 209	1 214	1 066	778	750	874	794	1 101
WOMEN 25 TO 34 YEARS OLD . . . . .	156 963	119 168	37 795	36 742	1 053	171 135	135 700	35 435	124 820	87 563
EVER MARRIED . . . . .	140 249	104 967	35 282	34 382	900	143 160	111 870	31 290	87 400	62 063
PERCENT EVER MARRIED . . . . .	89.4	88.1	93.4	93.6	85.5	83.7	82.4	88.3	(2)	(2)
NUMBER OF CHILDREN EVER BORN . . . . .	305 891	224 465	81 426	78 990	2 436	229 390	177 038	52 352	126 888	134 801
PER 1,000 WOMEN . . . . .	1 949	1 884	2 154	2 150	2 313	1 340	1 305	1 477	1 017	1 539
PER 1,000 WOMEN EVER MARRIED . . . . .	2 181	2 138	2 308	2 297	2 707	1 602	1 583	1 673	1 452	2 172
WOMEN 35 TO 44 YEARS OLD . . . . .	186 241	144 584	41 657	39 976	1 681	156 335	123 110	33 225	106 000	73 824
EVER MARRIED . . . . .	171 678	132 366	39 252	37 776	1 516	135 840	105 480	30 360	88 160	60 487
PERCENT EVER MARRIED . . . . .	92.2	91.6	94.3	94.5	90.2	86.9	85.7	91.4	(2)	(2)
NUMBER OF CHILDREN EVER BORN . . . . .	403 968	306 544	97 424	93 127	4 207	279 288	210 714	68 574	204 756	206 013
PER 1,000 WOMEN . . . . .	2 169	2 120	2 339	2 332	2 503	1 786	1 712	2 064	1 932	2 791
PER 1,000 WOMEN EVER MARRIED . . . . .	2 353	2 316	2 479	2 468	2 775	2 056	1 998	2 259	2 325	3 406
NONWHITE										
WOMEN 15 TO 44 YEARS OLD . . . . .	25 937	24 779	1 158	1 141	17	14 475	13 330	1 145	(1)	(1)
EVER MARRIED . . . . .	19 218	18 486	732	720	12	10 440	9 630	810	...	...
PERCENT EVER MARRIED . . . . .	74.1	74.6	63.2	63.1	...	72.1	72.2	...	...	...
NUMBER OF CHILDREN EVER BORN . . . . .	45 594	43 840	1 754	1 746	8	18 238	16 924	1 314	...	...
PER 1,000 WOMEN . . . . .	1 758	1 769	1 515	1 530	...	1 260	1 270	...	...	...
PER 1,000 WOMEN EVER MARRIED . . . . .	2 372	2 372	2 396	2 425	...	1 747	1 757	...	...	...
WOMEN 15 TO 24 YEARS OLD . . . . .	8 836	8 448	388	384	4	4 275	3 915	360	...	...
EVER MARRIED . . . . .	3 869	3 765	104	100	4	1 890	1 740	150	...	...
PERCENT EVER MARRIED . . . . .	43.8	44.6	26.8	26.0	...	44.2	44.2	...	...	...
NUMBER OF CHILDREN EVER BORN . . . . .	6 728	6 523	205	197	8	2 234	2 174	60	...	...
PER 1,000 WOMEN . . . . .	761	772	528	513	...	523	...	...	...	...
PER 1,000 WOMEN EVER MARRIED . . . . .	1 739	1 733	...	...	...	...	...	...	...	...
WOMEN 25 TO 34 YEARS OLD . . . . .	9 350	8 976	374	374	...	5 725	5 320	405	...	...
EVER MARRIED . . . . .	8 213	7 914	299	299	...	4 830	4 500	330	...	...
PERCENT EVER MARRIED . . . . .	87.8	88.2	79.9	79.9	...	84.4	84.6	...	...	...
NUMBER OF CHILDREN EVER BORN . . . . .	21 865	21 005	860	860	...	9 106	8 272	834	...	...
PER 1,000 WOMEN . . . . .	2 339	2 340	2 299	2 299	...	1 591	1 555	...	...	...
PER 1,000 WOMEN EVER MARRIED . . . . .	2 662	2 654	2 876	2 876	...	1 885	1 838	...	...	...
WOMEN 35 TO 44 YEARS OLD . . . . .	7 751	7 355	396	383	13	4 475	4 095	380	...	...
EVER MARRIED . . . . .	7 136	6 807	329	321	8	3 720	3 390	330	...	...
PERCENT EVER MARRIED . . . . .	92.1	92.5	83.1	83.8	...	82.8	82.8	...	...	...
NUMBER OF CHILDREN EVER BORN . . . . .	17 001	16 318	689	689	...	6 898	6 478	420	...	...
PER 1,000 WOMEN . . . . .	2 193	2 218	1 740	1 799	...	1 541	1 582	...	...	...
PER 1,000 WOMEN EVER MARRIED . . . . .	2 382	2 396	2 094	2 146	...	...	...	...	...	...

<sup>1</sup> FERTILITY DATA NOT TABULATED FOR NONWHITES IN 1940 OR 1910 FOR STATES WITH FEWER THAN 25,000 NONWHITE WOMEN 15 TO 49 YEARS OLD IN 1940.  
<sup>2</sup> PERCENT NOT SHOWN BECAUSE 1940 AND 1910 DATA IN THIS TABLE EXCLUDE WOMEN EVER MARRIED WITH NO REPORT ON CHILDREN EVER BORN.

Table 52.—EMPLOYMENT STATUS AND SELECTED LABOR FORCE CHARACTERISTICS, BY COLOR AND SEX, FOR THE STATE, URBAN AND RURAL: 1960

[See text for source of data. Percent not shown where less than 0.1 or where base is less than 200]

EMPLOYMENT STATUS AND SEX	TOTAL				WHITE			NONWHITE		
	THE STATE	URBAN	RURAL NONFARM	RURAL FARM	URBAN	RURAL NONFARM	RURAL FARM	URBAN	RURAL NONFARM	RURAL FARM
<b>BOTH SEXES</b>										
TOTAL: 14 YEARS OLD AND OVER . . . . .	1 824 322	1 445 777	360 214	18 331	1 377 864	355 888	18 247	67 913	4 326	84
LABOR FORCE . . . . .	1 071 200	855 661	204 583	11 016	812 636	201 970	10 953	42 965	2 613	63
PERCENT OF TOTAL . . . . .	58.7	59.2	56.8	60.1	59.0	56.8	60.0	63.3	60.4	...
ARMED FORCES . . . . .	12 450	8 236	4 193	21	7 694	4 055	21	542	138	...
CIVILIAN LABOR FORCE . . . . .	1 058 750	847 365	200 390	10 995	804 942	197 915	10 932	42 423	2 475	63
EMPLOYED . . . . .	1 010 444	806 336	193 422	10 686	767 825	191 016	10 627	38 511	2 406	59
UNEMPLOYED . . . . .	48 306	41 029	6 968	309	37 117	6 899	305	3 912	69	4
PERCENT OF CIVILIAN LABOR FORCE . . . . .	4.6	4.9	3.5	2.8	4.6	3.5	2.8	9.2	2.8	...
NOT IN LABOR FORCE . . . . .	753 122	590 176	155 631	7 315	565 228	153 918	7 294	24 948	1 713	21
INMATE OF INSTITUTION . . . . .	27 761	15 566	12 135	...	14 415	11 295	...	1 151	840	...
ENROLLED IN SCHOOL . . . . .	136 192	107 079	27 840	1 273	102 112	27 618	1 273	4 967	222	...
OTHER:										
UNDER 65 YEARS OLD . . . . .	413 577	323 144	86 455	3 978	307 413	85 921	3 961	15 731	534	17
65 YEARS OLD AND OVER . . . . .	175 652	144 387	29 201	2 064	141 288	29 084	2 060	3 099	117	4
<b>MALE</b>										
TOTAL: 14 YEARS OLD AND OVER . . . . .	880 658	693 139	178 041	9 478	661 033	175 517	9 445	32 106	2 524	33
LABOR FORCE . . . . .	704 531	554 642	141 959	7 930	528 888	140 235	7 901	25 754	1 724	29
PERCENT OF TOTAL . . . . .	80.0	80.0	79.7	83.7	80.0	79.9	83.7	80.2	68.3	...
ARMED FORCES . . . . .	12 415	8 205	4 193	17	7 663	4 055	17	542	138	...
CIVILIAN LABOR FORCE . . . . .	692 116	546 437	137 746	7 913	521 225	136 180	7 884	25 212	1 586	29
EMPLOYED . . . . .	665 183	523 700	133 726	7 757	500 759	132 193	7 728	22 941	1 533	29
UNEMPLOYED . . . . .	26 933	22 737	4 040	156	20 466	3 987	156	2 271	53	...
PERCENT OF CIVILIAN LABOR FORCE . . . . .	3.9	4.2	2.9	2.0	3.9	2.9	2.0	9.0	3.3	...
NOT IN LABOR FORCE . . . . .	176 127	138 497	36 082	1 548	132 145	35 282	1 544	6 352	800	4
INMATE OF INSTITUTION . . . . .	14 796	8 415	6 381	...	7 534	5 827	...	881	554	...
ENROLLED IN SCHOOL . . . . .	67 965	53 800	13 607	558	51 428	13 469	558	2 372	138	...
OTHER:										
UNDER 65 YEARS OLD . . . . .	27 661	22 607	4 821	233	20 743	4 768	229	1 864	53	4
65 YEARS OLD AND OVER . . . . .	65 705	53 675	11 273	757	52 440	11 218	757	1 235	55	...
<b>FEMALE</b>										
<b>TOTAL</b>										
TOTAL: 14 YEARS OLD AND OVER . . . . .	943 664	752 638	182 173	8 853	716 831	180 371	8 802	35 807	1 802	51
LABOR FORCE . . . . .	366 669	300 959	62 624	3 086	283 748	61 735	3 052	17 211	889	34
PERCENT OF TOTAL . . . . .	38.9	40.0	34.4	34.9	39.6	34.2	34.7	48.1	49.3	...
ARMED FORCES . . . . .	35	31	...	4	31	...	4	...	...	...
CIVILIAN LABOR FORCE . . . . .	366 634	300 928	62 624	3 082	283 717	61 735	3 048	17 211	889	34
EMPLOYED . . . . .	345 261	282 636	59 696	2 929	267 066	58 823	2 899	15 570	873	30
UNEMPLOYED . . . . .	21 373	18 292	2 928	153	16 651	2 912	149	1 641	16	4
PERCENT OF CIVILIAN LABOR FORCE . . . . .	5.8	6.1	4.7	5.0	5.9	4.7	5.0	9.5	1.8	...
NOT IN LABOR FORCE . . . . .	576 995	451 679	119 549	5 767	433 083	118 636	5 750	18 596	913	17
INMATE OF INSTITUTION . . . . .	12 905	7 151	5 754	...	6 881	5 468	...	270	286	...
ENROLLED IN SCHOOL . . . . .	68 227	53 279	14 233	715	50 684	14 149	715	2 595	84	...
OTHER:										
UNDER 65 YEARS OLD . . . . .	385 916	300 537	81 634	3 745	286 670	81 153	3 732	13 867	481	13
WITH OWN CHILDREN UNDER 6 . . . . .	164 835	125 411	38 335	1 089	118 747	38 094	1 089	6 664	241	...
MARRIED, HUSBAND PRESENT . . . . .	159 296	120 645	37 573	1 078	115 571	37 354	1 078	5 074	219	...
65 YEARS OLD AND OVER . . . . .	109 947	90 712	17 928	1 307	88 848	17 866	1 303	1 864	62	4
<b>MARITAL STATUS AND PRESENCE OF CHILDREN</b>										
ALL WOMEN . . . . .	943 664	752 638	182 173	8 853	716 831	180 371	8 802	35 807	1 802	51
IN LABOR FORCE . . . . .	366 669	300 959	62 624	3 086	283 748	61 735	3 052	17 211	889	34
WITH OWN CHILDREN UNDER 6 . . . . .	204 595	156 433	46 746	1 416	146 666	46 436	1 412	9 767	310	4
IN LABOR FORCE . . . . .	37 932	29 616	8 009	307	26 669	7 940	303	2 947	69	4
NO OWN CHILDREN UNDER 6 . . . . .	739 069	596 205	135 427	7 437	570 165	133 935	7 390	26 040	1 492	47
IN LABOR FORCE . . . . .	328 737	271 343	54 615	2 779	257 079	53 795	2 749	14 264	820	30
MARRIED WOMEN, HUSBAND PRESENT . . . . .	586 137	457 598	122 746	5 793	439 872	122 008	5 764	17 726	738	29
IN LABOR FORCE . . . . .	201 396	159 285	40 291	1 820	151 247	39 951	1 799	8 038	340	21
WITH OWN CHILDREN UNDER 6 . . . . .	195 273	148 463	45 417	1 393	140 943	45 133	1 389	7 520	284	4
IN LABOR FORCE . . . . .	34 324	26 861	7 864	299	24 232	7 399	295	2 329	65	4
NO OWN CHILDREN UNDER 6 . . . . .	390 844	309 135	77 329	4 400	298 929	76 875	4 375	10 206	454	25
IN LABOR FORCE . . . . .	167 072	132 724	32 827	1 521	127 015	32 552	1 504	5 709	275	17
OTHER WOMEN . . . . .	357 527	295 040	59 427	3 060	276 959	58 363	3 038	18 081	1 064	22
IN LABOR FORCE . . . . .	165 273	141 674	22 333	1 266	132 501	21 784	1 253	9 173	549	13
WITH OWN CHILDREN UNDER 6 . . . . .	9 322	7 970	1 329	23	5 723	1 303	23	2 247	26	...
IN LABOR FORCE . . . . .	3 608	3 055	545	8	2 437	541	8	618	4	...
NO OWN CHILDREN UNDER 6 . . . . .	348 205	287 070	58 098	3 037	271 236	57 060	3 015	15 834	1 038	22
IN LABOR FORCE . . . . .	161 665	138 619	21 788	1 258	130 064	21 243	1 245	8 595	545	13

Table 53.—EMPLOYMENT STATUS, BY COLOR AND SEX, FOR THE STATE: 1940 TO 1960

[See text for source of data. Percent not shown where less than 0.1 or where base is less than 200 in 1960 or 100 in 1950 and 1940]

EMPLOYMENT STATUS AND SEX	1960			1950			1940		
	TOTAL	WHITE	NON-WHITE	TOTAL	WHITE	NON-WHITE	TOTAL	WHITE	NON-WHITE
<b>BOTH SEXES</b>									
POPULATION: ALL AGES. . . . .	2 535 234	2 424 225	111 009	2 007 280	1 952 329	54 951	1 709 242	1 675 407	33 835
TOTAL, 14 YEARS OLD AND OVER. . . . .	1 824 322	1 751 999	72 323	1 553 617	1 513 026	40 591	1 375 329	1 349 716	25 613
LABOR FORCE . . . . .	1 071 200	1 025 559	45 641	881 254	856 308	24 946	770 063	754 084	15 919
ARMED FORCES. . . . .	12 450	11 770	680	6 593	6 310	283	1 800	1 435	365
CIVILIAN LABOR FORCE. . . . .	1 058 750	1 013 789	44 961	874 661	849 998	24 663	768 503	752 649	15 854
EMPLOYED. . . . .	1 010 444	969 468	40 976	827 807	805 969	21 838	678 990	666 660	12 330
UNEMPLOYED. . . . .	48 306	44 321	3 985	46 854	44 029	2 825	89 513	85 989	3 524
PERCENT OF CIVILIAN LABOR FORCE . . . . .	4.6	4.4	8.9	5.4	5.2	11.5	11.6	11.4	22.2
NOT IN LABOR FORCE. . . . .	753 122	726 440	26 682	672 363	656 718	15 645	605 326	595 632	9 694
<b>MALE</b>									
POPULATION: ALL AGES. . . . .	1 243 655	1 189 412	54 243	988 497	961 112	27 385	849 923	833 310	16 613
TOTAL, 14 YEARS OLD AND OVER. . . . .	880 658	845 995	34 663	756 080	736 000	20 080	679 609	667 082	12 527
LABOR FORCE . . . . .	704 531	677 024	27 507	603 927	588 411	15 516	544 737	534 811	9 926
ARMED FORCES. . . . .	12 415	11 735	680	6 500	6 222	278	1 800	1 435	365
CIVILIAN LABOR FORCE. . . . .	692 116	665 289	26 827	597 427	582 189	15 238	543 237	533 376	9 861
EMPLOYED. . . . .	665 183	640 680	24 503	564 081	550 791	13 290	476 074	468 834	7 240
UNEMPLOYED. . . . .	26 933	24 609	2 324	33 346	31 398	1 948	67 163	64 542	2 621
PERCENT OF CIVILIAN LABOR FORCE . . . . .	3.9	3.7	8.7	5.6	5.4	12.8	12.4	12.1	26.6
NOT IN LABOR FORCE. . . . .	176 127	168 971	7 156	152 153	147 589	4 564	134 872	132 271	2 601
<b>FEMALE</b>									
POPULATION: ALL AGES. . . . .	1 291 579	1 234 813	56 766	1 018 783	991 217	27 566	859 319	842 097	17 222
TOTAL, 14 YEARS OLD AND OVER. . . . .	943 664	906 004	37 660	797 537	777 026	20 511	695 720	682 634	13 086
LABOR FORCE . . . . .	366 669	348 535	18 134	277 327	267 897	9 430	225 266	219 273	5 993
ARMED FORCES. . . . .	35	35	***	93	88	5	***	***	***
CIVILIAN LABOR FORCE. . . . .	366 634	348 500	18 134	277 234	267 809	9 425	225 266	219 273	5 993
EMPLOYED. . . . .	345 261	328 788	16 473	263 726	255 178	8 548	202 916	197 826	5 090
UNEMPLOYED. . . . .	21 373	19 712	1 661	13 508	12 631	877	22 350	21 447	903
PERCENT OF CIVILIAN LABOR FORCE . . . . .	5.8	5.7	9.2	4.9	4.7	9.3	9.9	9.8	15.1
NOT IN LABOR FORCE. . . . .	576 995	557 469	19 526	520 210	509 129	11 081	470 454	463 361	7 093

Table 54.—LABOR FORCE STATUS, BY AGE AND SEX, FOR THE STATE, URBAN AND RURAL, 1960, AND FOR THE STATE, 1950 AND 1940

[See text for source of data. Percent not shown where less than 0.1 or where base is less than 200 in 1960]

AGE AND LABOR FORCE STATUS	MALE					FEMALE						
	1960				1950, THE STATE	1940, THE STATE	1960				1950, THE STATE	1940, THE STATE
	THE STATE	URBAN	RURAL NONFARM	RURAL FARM			THE STATE	URBAN	RURAL NONFARM	RURAL FARM		
<b>POPULATION</b>												
TOTAL, 14 AND OVER . . . . .	880 662	693 139	178 045	9 478	738 745	679 609	943 664	752 638	182 173	8 853	798 410	695 720
14 TO 17 YEARS . . . . .	77 785	59 150	17 701	934	48 050	60 062	74 026	57 405	15 783	838	46 510	59 201
18 TO 24 YEARS . . . . .	91 445	74 573	16 022	850	95 065	111 011	99 282	81 888	16 656	738	99 465	113 562
25 TO 34 YEARS . . . . .	159 256	123 287	34 830	1 139	161 720	138 510	166 313	128 144	37 116	1 053	175 725	143 027
35 TO 44 YEARS . . . . .	185 660	143 893	40 225	1 542	143 295	120 124	193 992	151 939	40 359	1 694	154 270	124 486
45 TO 64 YEARS . . . . .	262 747	208 642	50 697	3 408	211 950	190 589	278 206	225 463	49 719	3 024	225 785	186 203
65 YEARS AND OVER. . . . .	103 769	83 594	18 570	1 605	78 665	59 313	131 845	107 799	22 540	1 506	96 655	69 241
<b>LABOR FORCE</b>												
TOTAL, 14 AND OVER . . . . .	704 531	554 642	141 959	7 930	589 825	544 737	366 669	300 959	62 624	3 086	276 535	225 266
14 TO 17 YEARS . . . . .	21 495	16 473	4 591	431	8 430	7 422	13 708	11 147	2 416	145	5 575	5 210
18 TO 24 YEARS . . . . .	72 871	58 787	13 323	761	68 405	91 596	53 195	44 770	7 992	433	58 090	72 990
25 TO 34 YEARS . . . . .	153 146	118 622	33 418	1 106	150 870	132 952	58 623	47 367	10 900	356	66 455	61 750
35 TO 44 YEARS . . . . .	180 306	139 922	38 868	1 516	136 735	114 874	89 383	71 940	16 673	770	61 510	39 785
45 TO 64 YEARS . . . . .	243 095	193 747	46 080	3 268	191 585	171 567	136 776	113 284	22 309	1 183	76 200	40 706
65 YEARS AND OVER. . . . .	33 618	27 091	5 679	848	33 800	26 326	14 984	12 451	2 334	199	8 705	4 825
<b>PERCENT OF POPULATION IN LABOR FORCE</b>												
TOTAL, 14 AND OVER . . . . .	80.0	80.0	79.7	83.7	79.8	80.2	38.9	40.0	34.4	34.9	34.6	32.4
14 TO 17 YEARS . . . . .	27.6	27.8	25.9	46.1	17.5	12.4	18.5	15.3	17.3	17.3	12.0	8.8
18 TO 24 YEARS . . . . .	79.7	78.8	83.2	89.5	72.0	82.5	53.6	54.7	48.0	58.7	58.4	64.3
25 TO 34 YEARS . . . . .	96.2	96.2	95.9	97.1	93.3	96.0	35.2	37.0	29.4	33.8	37.6	43.2
35 TO 44 YEARS . . . . .	97.1	97.2	96.6	98.3	95.4	95.6	46.1	47.3	41.3	45.5	39.9	32.0
45 TO 64 YEARS . . . . .	92.5	92.9	90.9	95.9	90.4	90.0	49.2	50.2	44.9	39.1	33.7	21.9
65 YEARS AND OVER. . . . .	32.4	32.4	30.6	52.8	43.0	44.4	11.4	11.6	10.4	13.2	9.0	7.0

Table 55.—WEEKS WORKED IN 1959, FOR THE STATE, URBAN AND RURAL: 1960

(See text for source of data. Percent not shown where less than 0.1)

WEEKS WORKED	THE STATE	URBAN	RURAL NONFARM	RURAL FARM	PERCENT DISTRIBUTION			
					THE STATE	URBAN	RURAL NONFARM	RURAL FARM
TOTAL, 14 YEARS OLD AND OVER, . . . . .	1 224 326	1 445 777	360 218	18 331	100.0	100.0	100.0	100.0
WORKED IN 1959, . . . . .	1 164 794	927 273	225 469	12 052	63.8	64.1	62.6	65.7
50 TO 52 WEEKS, . . . . .	710 048	563 715	138 403	7 930	38.9	39.0	38.4	43.3
48 TO 49 WEEKS, . . . . .	67 633	54 657	12 460	516	3.7	3.8	3.5	2.8
46 TO 47 WEEKS, . . . . .	102 827	82 933	18 977	917	5.6	5.7	5.3	5.0
27 TO 39 WEEKS, . . . . .	87 861	70 365	16 499	777	4.8	4.9	4.6	4.2
14 TO 26 WEEKS, . . . . .	86 047	69 248	16 002	797	4.7	4.8	4.4	4.3
13 WEEKS OR LESS, . . . . .	110 578	86 335	23 128	1 115	6.1	6.0	6.4	6.1
DID NOT WORK IN 1959, . . . . .	659 532	518 504	134 749	6 279	36.2	35.9	37.4	34.3

Table 56.—PERSONS EMPLOYED IN AGRICULTURE AND IN NONAGRICULTURAL INDUSTRIES, BY CLASS OF WORKER AND SEX, FOR THE STATE, URBAN AND RURAL, 1960, AND FOR THE STATE, 1950 AND 1940

(See text for source of data. Percent not shown where less than 0.1, or where base is less than 200 in 1960)

CLASS OF WORKER AND SEX	1960					1950: THE STATE		1940: THE STATE	
	THE STATE		URBAN	RURAL NONFARM	RURAL FARM	NUMBER	PERCENT	NUMBER	PERCENT
	NUMBER	PERCENT							
<b>AGRICULTURE</b>									
MALE, EMPLOYED, . . . . .	15 353	100.0	5 381	5 602	4 370	21 863	100.0	25 461	100.0
PRIVATE WAGE AND SALARY WORKERS . . . . .	8 458	55.1	3 301	3 906	1 251	9 606	43.9	12 624	49.6
GOVERNMENT WORKERS, . . . . .	267	1.7	109	154	4	204	0.9	273	1.1
SELF-EMPLOYED WORKERS, . . . . .	6 290	41.0	1 872	1 452	2 966	11 384	52.1	11 333	44.5
UNPAID FAMILY WORKERS, . . . . .	338	2.2	99	90	149	669	3.1	1 231	4.8
FEMALE, EMPLOYED, . . . . .	2 417	100.0	863	808	746	2 209	100.0	1 142	100.0
PRIVATE WAGE AND SALARY WORKERS . . . . .	1 264	52.3	596	544	124	1 048	47.4	410	35.9
GOVERNMENT WORKERS, . . . . .	38	1.6	21	13	4	29	1.3	11	1.0
SELF-EMPLOYED WORKERS, . . . . .	628	26.0	151	161	316	688	31.1	538	47.1
UNPAID FAMILY WORKERS, . . . . .	487	20.1	95	90	302	444	20.1	183	16.0
<b>NONAGRICULTURAL INDUSTRIES</b>									
MALE, EMPLOYED, . . . . .	649 825	100.0	518 314	128 124	3 387	542 047	100.0	450 613	100.0
PRIVATE WAGE AND SALARY WORKERS . . . . .	528 481	81.3	424 636	101 363	2 482	439 419	81.1	368 643	81.8
GOVERNMENT WORKERS, . . . . .	52 108	8.0	40 848	10 844	416	36 804	6.8	27 121	6.0
SELF-EMPLOYED WORKERS, . . . . .	68 485	10.5	52 291	15 724	470	65 431	12.1	53 737	11.9
UNPAID FAMILY WORKERS, . . . . .	751	0.1	539	193	19	393	0.1	1 112	0.2
FEMALE, EMPLOYED, . . . . .	342 444	100.0	281 773	58 888	2 183	261 491	100.0	201 774	100.0
PRIVATE WAGE AND SALARY WORKERS . . . . .	289 193	84.4	241 316	46 318	1 559	226 558	86.6	174 878	86.7
GOVERNMENT WORKERS, . . . . .	38 018	11.1	28 808	8 765	445	23 617	9.0	16 747	8.3
SELF-EMPLOYED WORKERS, . . . . .	11 645	3.4	8 693	2 816	136	10 123	3.9	8 376	4.2
UNPAID FAMILY WORKERS, . . . . .	3 988	1.2	2 956	989	43	1 193	0.5	1 773	0.9

Table 57.—OCCUPATION GROUP OF EMPLOYED PERSONS, BY SEX, FOR THE STATE, URBAN AND RURAL: 1960

[See text for source of data. Percent not shown where less than 0.1 or where base is less than 200.]

OCCUPATION GROUP AND SEX	THE STATE	URBAN	RURAL NONFARM	RURAL FARM	PERCENT DISTRIBUTION			
					THE STATE	URBAN	RURAL NONFARM	RURAL FARM
<b>MALE</b>								
TOTAL EMPLOYED . . . . .	665 178	523 695	133 726	7 757	100.0	100.0	100.0	100.0
PROFESSIONAL, TECHNICAL, AND KINDRED WORKERS . . . . .	83 793	63 395	20 016	382	12.6	12.1	15.0	4.9
ENGINEERS, TECHNICAL . . . . .	19 503	13 835	5 576	92	2.9	2.6	4.2	1.2
MEDICAL AND OTHER HEALTH WORKERS: <sup>1</sup>								
SALARIED . . . . .	3 328	2 815	509	4	0.5	0.5	0.4	0.1
SELF-EMPLOYED . . . . .	5 653	4 513	1 128	12	0.8	0.9	0.8	0.2
TEACHERS, ELEMENTARY AND SECONDARY SCHOOLS . . . . .	6 524	4 822	1 669	33	1.0	0.9	1.2	0.4
OTHER PROFESSIONAL, TECHNICAL, & KINDRED WKRS.:								
SALARIED . . . . .	42 106	32 330	9 586	190	6.3	6.2	7.2	2.4
SELF-EMPLOYED . . . . .	6 679	5 080	1 548	51	1.0	1.0	1.2	0.7
FARMERS AND FARM MANAGERS . . . . .	5 492	1 271	1 215	3 006	0.8	0.2	0.9	38.8
MANAGERS, OFFICIALS, AND PROPRIETORS, EXC. FARM.:								
SALARIED . . . . .	72 463	54 888	17 151	424	10.9	10.5	12.8	5.5
SELF-EMPLOYED:	48 470	36 665	11 558	247	7.3	7.0	8.6	3.2
RETAIL TRADE . . . . .	11 575	9 160	2 351	64	1.7	1.7	1.8	0.8
OTHER THAN RETAIL TRADE . . . . .	12 418	9 063	3 242	113	1.9	1.7	2.4	1.5
CLERICAL AND KINDRED WORKERS . . . . .	48 157	40 584	7 371	202	7.2	7.7	5.5	2.6
SALES WORKERS . . . . .	46 094	36 929	8 955	210	6.9	7.1	6.7	2.7
RETAIL TRADE . . . . .	18 737	15 635	2 974	128	2.8	3.0	2.2	1.7
OTHER THAN RETAIL TRADE . . . . .	27 357	21 294	5 981	82	4.1	4.1	4.5	1.1
CRAFTSMEN, FOREMEN, AND KINDRED WORKERS . . . . .	156 617	121 681	34 139	797	23.5	23.2	25.5	10.3
FOREMEN (N.E.C. <sup>1</sup> ) . . . . .	23 528	18 399	4 988	141	3.5	3.5	3.7	1.8
MECHANICS AND REPAIRMEN . . . . .	34 195	26 343	7 688	164	5.1	5.0	5.7	2.1
METAL CRAFTSMEN, EXCEPT MECHANICS . . . . .	36 961	29 795	7 003	163	5.6	5.7	5.2	2.1
CONSTRUCTION CRAFTSMEN . . . . .	37 506	27 501	9 781	224	5.6	5.3	7.3	2.9
OTHER CRAFTSMEN . . . . .	24 427	19 643	4 679	105	3.7	3.8	3.5	1.4
OPERATIVES AND KINDRED WORKERS . . . . .	140 802	114 966	24 892	944	21.2	22.0	18.6	12.2
DRIVERS AND DELIVERYMEN . . . . .	26 599	20 877	5 419	303	4.0	4.0	4.1	3.9
OTHER OPERATIVES, ETC.:								
DURABLE GOODS MANUFACTURING . . . . .	75 158	63 209	11 610	339	11.3	12.1	8.7	4.4
NONDURABLE GOODS MANUFACTURING . . . . .	21 297	16 490	4 612	195	3.2	3.1	3.4	2.5
NONMANUFACTURING INDUSTRIES . . . . .	17 748	14 390	3 251	107	2.7	2.7	2.4	1.4
PRIVATE HOUSEHOLD WORKERS . . . . .	1 324	723	579	22	0.2	0.1	0.4	0.3
SERVICE WORKERS, EXCEPT PRIVATE HOUSEHOLD . . . . .	38 529	33 180	5 251	98	5.8	6.3	3.9	1.3
PROTECTIVE SERVICE WORKERS . . . . .	12 202	10 693	1 497	12	1.8	2.0	1.1	0.2
WAITERS, BARTENDERS, COOKS, AND COUNTER WORKERS . . . . .	7 625	6 574	1 043	8	1.1	1.3	0.8	0.1
OTHER SERVICE WORKERS . . . . .	18 702	15 913	2 711	78	2.8	3.0	2.0	1.0
FARM LABORERS AND FARM FOREMEN . . . . .	6 494	1 955	3 308	1 231	1.0	0.4	2.5	15.9
LABORERS, EXCEPT FARM AND MINE . . . . .	30 441	24 691	5 503	247	4.6	4.7	4.1	3.2
CONSTRUCTION . . . . .	8 254	6 307	1 826	121	1.2	1.2	1.4	1.6
MANUFACTURING . . . . .	8 816	7 608	1 184	24	1.3	1.5	0.9	0.3
OTHER INDUSTRIES . . . . .	13 371	10 776	2 493	102	2.0	2.1	1.9	1.3
OCCUPATION NOT REPORTED . . . . .	34 972	29 432	5 346	194	5.3	5.6	4.0	2.5
<b>FEMALE</b>								
TOTAL EMPLOYED . . . . .	345 261	282 636	59 696	2 929	100.0	100.0	100.0	100.0
PROFESSIONAL, TECHNICAL, AND KINDRED WORKERS . . . . .	46 092	36 623	9 106	363	13.3	13.0	15.3	12.4
MEDICAL AND OTHER HEALTH WORKERS: <sup>1</sup>								
SALARIED . . . . .	14 039	11 495	2 441	103	4.1	4.1	4.1	3.5
SELF-EMPLOYED . . . . .	1 515	1 224	287	4	0.4	0.4	0.5	0.1
TEACHERS, ELEMENTARY AND SECONDARY SCHOOLS . . . . .	15 821	12 410	3 255	156	4.6	4.4	5.5	5.3
OTHER PROFESSIONAL, TECHNICAL, & KINDRED WKRS.:								
SALARIED . . . . .	12 950	10 264	2 598	88	3.8	3.6	4.4	3.0
SELF-EMPLOYED . . . . .	1 767	1 230	525	12	0.5	0.4	0.9	0.4
FARMERS AND FARM MANAGERS . . . . .	544	116	125	303	0.2	...	0.2	10.3
MANAGERS, OFFICIALS, AND PROPRIETORS, EXC. FARM.:								
SALARIED . . . . .	9 684	7 585	2 046	53	2.8	2.7	3.4	1.8
SELF-EMPLOYED:	6 604	5 368	1 205	31	1.9	1.9	2.0	1.1
RETAIL TRADE . . . . .	1 956	1 399	550	7	0.6	0.5	0.9	0.2
OTHER THAN RETAIL TRADE . . . . .	1 124	818	291	15	0.3	0.3	0.5	0.5
CLERICAL AND KINDRED WORKERS . . . . .	114 280	95 048	18 515	717	33.1	33.6	31.0	24.5
SECRETARIES, STENOGRAPHERS, AND TYPISTS . . . . .	38 616	32 025	6 373	218	11.2	11.3	10.7	7.4
OTHER CLERICAL WORKERS . . . . .	75 664	63 023	12 142	499	21.9	22.3	20.3	17.0
SALES WORKERS . . . . .	23 013	19 176	3 707	130	6.7	6.8	6.2	4.4
RETAIL TRADE . . . . .	19 324	16 277	2 959	88	5.6	5.8	5.0	3.0
OTHER THAN RETAIL TRADE . . . . .	3 689	2 899	748	42	1.1	1.0	1.3	1.4
CRAFTSMEN, FOREMEN, AND KINDRED WORKERS . . . . .	5 310	4 373	886	51	1.5	1.5	1.5	1.7
OPERATIVES AND KINDRED WORKERS . . . . .	73 958	61 571	11 979	408	21.4	21.8	20.1	13.9
DURABLE GOODS MANUFACTURING . . . . .	40 379	33 625	6 537	217	11.7	11.9	11.0	7.4
NONDURABLE GOODS MANUFACTURING . . . . .	25 725	21 332	4 267	126	7.5	7.5	7.1	4.3
NONMANUFACTURING INDUSTRIES . . . . .	7 854	6 614	1 175	65	2.3	2.3	2.0	2.2
PRIVATE HOUSEHOLD WORKERS . . . . .	17 669	13 594	3 866	209	5.1	4.8	6.5	7.1
SERVICE WORKERS, EXCEPT PRIVATE HOUSEHOLD . . . . .	32 025	25 680	6 090	255	9.3	9.1	10.2	8.7
WAITERS, BARTENDERS, COOKS, AND COUNTER WORKERS . . . . .	12 497	9 918	2 485	94	3.6	3.5	4.2	3.2
OTHER SERVICE WORKERS . . . . .	19 528	15 762	3 605	161	5.7	5.6	6.0	5.5
FARM LABORERS AND FARM FOREMEN . . . . .	1 006	330	341	335	0.3	0.1	0.6	11.4
LABORERS, EXCEPT FARM AND MINE . . . . .	2 220	1 741	463	16	0.6	0.6	0.8	0.5
OCCUPATION NOT REPORTED . . . . .	19 460	16 799	2 572	89	5.6	5.9	4.3	3.0

<sup>1</sup> "N.E.C." MEANS NOT ELSEWHERE CLASSIFIED.



Table 58.—OCCUPATION GROUP OF EMPLOYED PERSONS, BY COLOR AND SEX, FOR THE STATE, URBAN AND RURAL: 1960

(See text for source of data.)

OCCUPATION GROUP AND SEX	WHITE				NONWHITE			
	THE STATE	URBAN	RURAL NONFARM	RURAL FARM	THE STATE	URBAN	RURAL NONFARM	RURAL FARM
<b>MALE</b>								
TOTAL EMPLOYED . . . . .	640 675	500 754	132 193	7 728	24 503	22 941	1 533	29
PROFESSIONAL, TECHNICAL, AND KINDRED WORKERS . . . . .	82 826	62 510	19 934	382	967	885	82	...
ENGINEERS, TECHNICAL . . . . .	19 435	13 788	5 555	92	68	47	21	...
MEDICAL AND OTHER HEALTH WORKERS:								
SALARIED . . . . .	3 174	2 669	501	4	154	146	8	...
SELF-EMPLOYED . . . . .	5 604	4 467	1 125	12	49	46	3	...
TEACHERS, ELEMENTARY AND SECONDARY SCHOOLS . . . . .	6 423	4 740	1 650	33	101	82	19	...
OTHER PROFESSIONAL, TECHNICAL, & KINDRED WKRS.:								
SALARIED . . . . .	41 540	31 790	9 560	190	566	540	26	...
SELF-EMPLOYED . . . . .	6 650	5 056	1 543	51	29	24	5	...
FARMERS AND FARM MANAGERS . . . . .	5 476	1 263	1 211	3 002	16	8	4	4
MANAGERS, OFFICIALS, AND PROPRIETORS, EXC. FARM.	71 997	54 451	17 122	424	466	437	29	...
SALARIED . . . . .	48 259	36 462	11 550	247	211	203	8	...
SELF-EMPLOYED:								
RETAIL TRADE . . . . .	11 491	9 084	2 343	64	84	76	8	...
OTHER THAN RETAIL TRADE . . . . .	12 247	8 905	3 229	113	171	158	13	...
CLERICAL AND KINDRED WORKERS . . . . .	46 980	39 437	7 341	202	1 177	1 147	30	...
SALES WORKERS . . . . .	45 822	36 662	8 950	210	272	267	5	...
RETAIL TRADE . . . . .	18 602	15 505	2 969	128	135	130	5	...
OTHER THAN RETAIL TRADE . . . . .	27 220	21 157	5 981	82	137	137	...	...
CRAFTSMEN, FOREMEN, AND KINDRED WORKERS . . . . .	153 266	118 493	33 976	797	3 351	3 188	163	...
FOREMEN (N.E.C.) <sup>1</sup> . . . . .	23 332	18 220	4 971	141	196	179	17	...
MECHANICS AND REPAIRMEN . . . . .	33 197	25 427	7 606	164	998	916	82	...
METAL CRAFTSMEN, EXCEPT MECHANICS . . . . .	35 955	28 796	6 996	163	1 006	999	7	...
CONSTRUCTION CRAFTSMEN . . . . .	36 867	26 907	9 736	224	639	594	45	...
OTHER CRAFTSMEN . . . . .	23 915	19 143	4 667	105	512	500	12	...
OPERATIVES AND KINDRED WORKERS . . . . .	133 429	107 784	24 701	944	7 373	7 182	191	...
DRIVERS AND DELIVERYMEN . . . . .	25 243	19 602	5 338	303	1 356	1 275	81	...
OTHER OPERATIVES, ETC.:								
DURABLE GOODS MANUFACTURING . . . . .	71 595	59 725	11 531	339	3 563	3 484	79	...
NONDURABLE GOODS MANUFACTURING . . . . .	20 021	15 241	4 585	195	1 276	1 249	27	...
NONMANUFACTURING INDUSTRIES . . . . .	16 570	13 216	3 247	107	1 178	1 174	4	...
PRIVATE HOUSEHOLD WORKERS . . . . .	995	477	501	17	329	246	78	5
SERVICE WORKERS, EXCEPT PRIVATE HOUSEHOLD . . . . .	35 558	30 355	5 111	92	2 971	2 825	140	6
PROTECTIVE SERVICE WORKERS . . . . .	11 989	10 506	1 471	12	213	187	26	...
WAITERS, BARTENDERS, COOKS, & COUNTER WORKERS . . . . .	7 053	6 030	1 015	8	572	544	28	...
OTHER SERVICE WORKERS . . . . .	16 516	13 819	2 625	72	2 186	2 094	86	6
FARM LABORERS AND FARM FOREMEN . . . . .	5 760	1 822	2 714	1 224	734	133	594	7
LABORERS, EXCEPT FARM AND MINE . . . . .	26 994	21 267	5 380	247	3 447	3 324	123	...
CONSTRUCTION . . . . .	7 333	5 421	1 791	121	921	886	35	...
MANUFACTURING . . . . .	7 661	6 471	1 166	24	1 155	1 137	18	...
OTHER INDUSTRIES . . . . .	12 000	9 475	2 423	102	1 371	1 301	70	...
OCCUPATION NOT REPORTED . . . . .	31 572	26 133	5 252	187	3 400	3 299	94	7
<b>FEMALE</b>								
TOTAL EMPLOYED . . . . .	328 788	267 066	58 823	2 899	16 473	15 570	873	30
PROFESSIONAL, TECHNICAL, AND KINDRED WORKERS . . . . .	45 209	35 790	9 056	363	883	833	50	...
MEDICAL AND OTHER HEALTH WORKERS:								
SALARIED . . . . .	13 751	11 216	2 432	103	288	279	9	...
SELF-EMPLOYED . . . . .	1 489	1 203	282	4	26	21	5	...
TEACHERS, ELEMENTARY AND SECONDARY SCHOOLS . . . . .	15 578	12 182	3 240	156	243	228	15	...
OTHER PROFESSIONAL, TECHNICAL, & KINDRED WKRS.:								
SALARIED . . . . .	12 648	9 977	2 583	88	302	287	15	...
SELF-EMPLOYED . . . . .	1 743	1 212	519	12	24	18	6	...
FARMERS AND FARM MANAGERS . . . . .	544	116	125	303	...	...	...	...
MANAGERS, OFFICIALS, AND PROPRIETORS, EXC. FARM.	9 613	7 514	2 046	53	71	71	...	...
SALARIED . . . . .	6 564	5 328	1 205	31	40	40	...	...
SELF-EMPLOYED:								
RETAIL TRADE . . . . .	1 941	1 384	550	7	15	15	...	...
OTHER THAN RETAIL TRADE . . . . .	1 108	802	291	15	16	16	...	...
CLERICAL AND KINDRED WORKERS . . . . .	112 782	93 628	18 437	717	1 498	1 420	78	...
SECRETARIES, STENOGRAPHERS, AND TYPISTS . . . . .	38 211	31 647	6 346	218	405	378	27	...
OTHER CLERICAL WORKERS . . . . .	74 571	61 981	12 091	499	1 093	1 042	51	...
SALES WORKERS . . . . .	22 743	18 906	3 707	130	270	270	...	...
RETAIL TRADE . . . . .	19 076	16 029	2 959	88	248	248	...	...
OTHER THAN RETAIL TRADE . . . . .	3 667	2 877	748	42	22	22	...	...
CRAFTSMEN, FOREMEN, AND KINDRED WORKERS . . . . .	5 142	4 205	886	51	168	168	...	...
OPERATIVES AND KINDRED WORKERS . . . . .	70 437	58 130	11 899	408	3 521	3 441	80	...
DURABLE GOODS MANUFACTURING . . . . .	39 395	32 681	6 497	217	984	944	40	...
NONDURABLE GOODS MANUFACTURING . . . . .	24 468	20 110	4 232	126	1 257	1 222	35	...
NONMANUFACTURING INDUSTRIES . . . . .	6 574	5 339	1 170	65	1 280	1 275	5	...
PRIVATE HOUSEHOLD WORKERS . . . . .	12 449	8 897	3 360	192	5 220	4 697	506	17
SERVICE WORKERS, EXCEPT PRIVATE HOUSEHOLD . . . . .	29 328	23 101	5 977	250	2 697	2 579	113	5
WAITERS, BARTENDERS, COOKS, & COUNTER WORKERS . . . . .	12 107	9 552	2 461	94	390	366	24	...
OTHER SERVICE WORKERS . . . . .	17 221	13 549	3 516	156	2 307	2 213	89	5
FARM LABORERS AND FARM FOREMEN . . . . .	929	272	327	330	77	58	14	5
LABORERS, EXCEPT FARM AND MINE . . . . .	2 089	1 610	463	16	131	131	...	...
OCCUPATION NOT REPORTED . . . . .	17 523	14 897	2 540	86	1 937	1 902	32	3

<sup>1</sup> "N.E.C." MEANS NOT ELSEWHERE CLASSIFIED.

Table 59.—OCCUPATION GROUP OF EMPLOYED PERSONS, BY SEX, FOR THE STATE: 1940 TO 1960

(See text for source of data. Minus sign (-) denotes decrease. Percent not shown where less than 0.1 or where base is less than 200 in 1960 or 100 in 1950 or 1940)

OCCUPATION GROUP AND SEX	NUMBER			PERCENT DISTRIBUTION			PERCENT INCREASE	
	1960	1950	1940	1960	1950	1940	1950 TO 1960	1940 TO 1960
<b>MALE</b>								
TOTAL EMPLOYED . . . . .	665 178	563 910	476 074	100.0	100.0	100.0	18.0	39.7
PROFESSIONAL, TECHNICAL, AND KINDRED WORKERS . . . . .	83 793	49 031	32 671	12.6	8.7	6.9	70.9	156.5
ENGINEERS, TECHNICAL . . . . .	19 503	10 311	5 221	2.9	1.8	1.1	89.1	273.5
MEDICAL AND OTHER HEALTH WORKERS: <sup>1</sup>								
SALARIED . . . . .	3 328	7 086		0.5	1.3		26.7	
SELF-EMPLOYED . . . . .	5 653			0.8				
TEACHERS, ELEMENTARY AND SECONDARY SCHOOLS . . . . .	6 524	2 907	27 450	1.0	0.5	9.8	124.4	134.2
OTHER PROFESSIONAL, TECHNICAL, & KINDRED WKRS.:								
SALARIED . . . . .	42 106	28 727		6.3	5.1		69.8	
SELF-EMPLOYED . . . . .	6 679			1.0				
FARMERS AND FARM MANAGERS . . . . .	5 492	10 554	11 615	0.8	1.9	2.4	-48.0	-52.7
MANAGERS, OFFICIALS, AND PROPRIETORS, EXC. FARM.	72 463	66 718	47 677	10.9	11.8	10.0	8.6	52.0
SALARIED . . . . .	48 470	33 899	( <sup>2</sup> )	7.3	6.0	( <sup>2</sup> )	43.0	( <sup>2</sup> )
SELF-EMPLOYED:								
RETAIL TRADE . . . . .	11 575	32 819	( <sup>2</sup> )	1.7	5.8	( <sup>2</sup> )	-26.9	( <sup>2</sup> )
OTHER THAN RETAIL TRADE . . . . .	12 418			1.9				
CLERICAL AND KINDRED WORKERS . . . . .	48 157	40 628	34 347	7.2	7.2	7.2	18.5	40.2
SALES WORKERS . . . . .	46 094	37 920	32 770	6.9	6.7	6.9	21.6	40.7
RETAIL TRADE . . . . .	18 737	18 430	( <sup>2</sup> )	2.8	3.3	( <sup>2</sup> )	1.7	( <sup>2</sup> )
OTHER THAN RETAIL TRADE . . . . .	27 357	19 490	( <sup>2</sup> )	4.1	3.5	( <sup>2</sup> )	40.4	( <sup>2</sup> )
CRAFTSMEN, FOREMEN, AND KINDRED WORKERS . . . . .	156 617	133 705	104 231	23.5	23.7	21.9	17.1	50.3
FOREMEN (N.E.C.) . . . . .	23 528	17 097	11 906	3.5	3.0	2.5	37.6	97.6
MECHANICS AND REPAIRMEN . . . . .	34 195	26 600	15 208	5.1	4.7	3.2	28.6	124.8
METAL CRAFTSMEN, EXCEPT MECHANICS . . . . .	36 961	33 256	32 137	5.6	5.9	6.8	11.1	15.0
CONSTRUCTION CRAFTSMEN . . . . .	37 506	33 655	44 980	5.6	6.0	9.4	11.4	37.7
OTHER CRAFTSMEN . . . . .	24 427	23 097		3.7	4.1		5.8	
OPERATIVES AND KINDRED WORKERS . . . . .	140 802	139 781	121 904	21.2	24.8	25.6	0.7	15.5
DRIVERS AND DELIVERYMEN . . . . .	26 599	24 024	21 589	4.0	4.3	4.5	10.7	23.2
OTHER OPERATIVES, ETC.:								
DURABLE GOODS MANUFACTURING . . . . .	75 158			11.3				
NONDURABLE GOODS MANUFACTURING . . . . .	21 297	115 757	100 315	3.2	20.5	21.1	-1.3	13.8
NONMANUFACTURING INDUSTRIES . . . . .	17 748			2.7				
PRIVATE HOUSEHOLD WORKERS . . . . .	1 324	1 549	2 110	0.2	0.3	0.4	-14.5	-37.3
SERVICE WORKERS, EXCEPT PRIVATE HOUSEHOLD . . . . .	38 529	34 968	30 194	5.8	6.2	6.3	10.2	27.6
PROTECTIVE SERVICE WORKERS . . . . .	12 202	9 794	8 066	1.8	1.7	1.7	24.6	51.3
WAITERS, BARTENDERS, COOKS, & COUNTER WORKERS . . . . .	7 625	8 117	7 269	1.1	1.4	1.5	-6.1	4.9
OTHER SERVICE WORKERS . . . . .	18 702	17 057	14 859	2.8	3.0	3.1	9.6	25.9
FARM LABORERS AND FARM FOREMEN . . . . .	6 494	8 886	11 702	1.0	1.6	2.5	-26.9	-44.5
LABORERS, EXCEPT FARM AND MINE . . . . .	30 441	34 323	42 585	4.6	6.1	8.9	-11.3	-28.5
CONSTRUCTION . . . . .	8 254	( <sup>2</sup> )	( <sup>2</sup> )	1.2	( <sup>2</sup> )	( <sup>2</sup> )	( <sup>2</sup> )	( <sup>2</sup> )
MANUFACTURING . . . . .	8 816	( <sup>2</sup> )	( <sup>2</sup> )	1.3	( <sup>2</sup> )	( <sup>2</sup> )	( <sup>2</sup> )	( <sup>2</sup> )
OTHER INDUSTRIES . . . . .	13 371	( <sup>2</sup> )	( <sup>2</sup> )	2.0	( <sup>2</sup> )	( <sup>2</sup> )	( <sup>2</sup> )	( <sup>2</sup> )
OCCUPATION NOT REPORTED . . . . .	34 972	5 847	4 268	5.3	1.0	0.9	498.1	719.4
<b>FEMALE</b>								
TOTAL EMPLOYED . . . . .	345 261	263 700	202 916	100.0	100.0	100.0	30.9	70.1
PROFESSIONAL, TECHNICAL, AND KINDRED WORKERS . . . . .	46 092	32 672	24 515	13.3	12.4	12.1	41.1	88.0
MEDICAL AND OTHER HEALTH WORKERS: <sup>1</sup>								
SALARIED . . . . .	14 039	12 362	( <sup>2</sup> )	4.1	4.7	( <sup>2</sup> )	25.8	( <sup>2</sup> )
SELF-EMPLOYED . . . . .	1 515			0.4				
TEACHERS, ELEMENTARY AND SECONDARY SCHOOLS . . . . .	15 821	11 498	( <sup>2</sup> )	4.6	4.4	( <sup>2</sup> )	37.6	( <sup>2</sup> )
OTHER PROFESSIONAL, TECHNICAL, & KINDRED WKRS.:								
SALARIED . . . . .	12 950	8 812	( <sup>2</sup> )	3.8	3.3	( <sup>2</sup> )	67.0	( <sup>2</sup> )
SELF-EMPLOYED . . . . .	1 767			0.5				
FARMERS AND FARM MANAGERS . . . . .	544	695	539	0.2	0.3	0.3	-21.7	0.9
MANAGERS, OFFICIALS, AND PROPRIETORS, EXC. FARM.	9 684	8 828	4 609	2.8	3.3	2.3	9.7	110.1
SALARIED . . . . .	6 604	5 020	( <sup>2</sup> )	1.9	1.9	( <sup>2</sup> )	31.6	( <sup>2</sup> )
SELF-EMPLOYED:								
RETAIL TRADE . . . . .	1 956	3 808	( <sup>2</sup> )	0.6	1.4	( <sup>2</sup> )	-19.1	( <sup>2</sup> )
OTHER THAN RETAIL TRADE . . . . .	1 124			0.3				
CLERICAL AND KINDRED WORKERS . . . . .	114 280	76 876	47 469	33.1	29.2	23.4	48.7	140.7
SECRETARIES, STENOGRAPHERS, AND TYPISTS . . . . .	38 616	25 771	17 390	11.2	9.8	8.6	49.8	122.1
OTHER CLERICAL WORKERS . . . . .	75 664	51 105	30 079	21.9	19.4	14.8	48.1	151.6
SALES WORKERS . . . . .	23 013	17 527	11 438	6.7	6.6	5.6	31.3	101.2
RETAIL TRADE . . . . .	19 324	15 451	( <sup>2</sup> )	5.6	5.9	( <sup>2</sup> )	25.1	( <sup>2</sup> )
OTHER THAN RETAIL TRADE . . . . .	3 689	2 076	( <sup>2</sup> )	1.1	0.8	( <sup>2</sup> )	77.7	( <sup>2</sup> )
CRAFTSMEN, FOREMEN, AND KINDRED WORKERS . . . . .	5 310	5 015	3 094	1.5	1.9	1.5	5.9	71.6
OPERATIVES AND KINDRED WORKERS . . . . .	73 958	80 288	65 410	21.4	30.4	32.2	-7.9	13.1
DURABLE GOODS MANUFACTURING . . . . .	40 379	38 075	( <sup>2</sup> )	11.7	14.4	( <sup>2</sup> )	4.1	( <sup>2</sup> )
NONDURABLE GOODS MANUFACTURING . . . . .	25 725	33 821	( <sup>2</sup> )	7.5	12.8	( <sup>2</sup> )	-23.9	( <sup>2</sup> )
NONMANUFACTURING INDUSTRIES . . . . .	7 854	8 392	( <sup>2</sup> )	2.3	3.2	( <sup>2</sup> )	-6.4	( <sup>2</sup> )
PRIVATE HOUSEHOLD WORKERS . . . . .	17 669	14 438	25 082	5.1	5.5	12.4	22.4	-29.6
SERVICE WORKERS, EXCEPT PRIVATE HOUSEHOLD . . . . .	32 025	19 488	14 120	9.3	7.4	7.0	64.3	126.8
WAITERS, BARTENDERS, COOKS, & COUNTER WORKERS . . . . .	12 497	6 405	4 043	3.6	2.4	2.0	95.1	209.1
OTHER SERVICE WORKERS . . . . .	19 528	13 083	10 077	5.7	5.0	5.0	49.3	93.8
FARM LABORERS AND FARM FOREMEN . . . . .	1 006	1 098	440	0.3	0.4	0.2	-8.4	128.6
LABORERS, EXCEPT FARM AND MINE . . . . .	2 220	2 725	3 281	0.6	1.0	1.6	-18.5	-32.3
OCCUPATION NOT REPORTED . . . . .	19 460	4 050	2 919	5.6	1.5	1.4	380.5	566.7

<sup>1</sup> "N.E.C." MEANS NOT ELSEWHERE CLASSIFIED.

<sup>2</sup> NOT AVAILABLE.

Table 60.—MAJOR OCCUPATION GROUP OF THE EXPERIENCED UNEMPLOYED, BY COLOR AND SEX, FOR THE STATE, URBAN AND RURAL: 1960

[See text for source of data. Percent not shown where less than 0.1 or where base is less than 200]

MAJOR OCCUPATION GROUP, COLOR, AND SEX	THE STATE	URBAN	RURAL NONFARM	RURAL FARM	PERCENT DISTRIBUTION			
					THE STATE	URBAN	RURAL NONFARM	RURAL FARM
MALE								
TOTAL	25 991	21 871	3 969	151	100.0	100.0	100.0	...
PROFESSIONAL, TECHNICAL, AND KINDRED WORKERS	913	731	169	13	3.5	3.3	4.3	...
FARMERS AND FARM MANAGERS	51	32	11	8	0.2	0.1	0.3	...
MANAGERS, OFFICIALS, AND PROPRIETORS, EXC. FARM.	940	766	158	16	3.6	3.5	4.0	...
CLERICAL AND KINDRED WORKERS	1 701	1 496	201	4	6.5	6.8	5.1	...
SALES WORKERS	1 019	906	109	4	3.9	4.1	2.7	...
CRAFTSMEN, FOREMEN, AND KINDRED WORKERS	6 163	5 163	1 327	39	25.1	23.6	33.4	...
OPERATIVES AND KINDRED WORKERS	7 167	6 157	994	16	27.6	28.2	25.0	...
PRIVATE HOUSEHOLD WORKERS	36	20	16	..	0.1	0.1	0.4	...
SERVICE WORKERS, EXCEPT PRIVATE HOUSEHOLD	1 739	1 584	145	10	6.7	7.2	3.7	...
FARM LABORERS AND FOREMEN	534	504	112	17	2.1	1.9	2.8	...
LABORERS, EXCEPT FARM AND MINE	3 392	2 899	481	12	13.1	13.3	12.1	...
OCCUPATION NOT REPORTED	1 970	1 712	246	12	7.6	7.8	6.2	...
WHITE								
TOTAL	23 821	19 754	3 916	151	100.0	100.0	100.0	...
PROFESSIONAL, TECHNICAL, AND KINDRED WORKERS	887	705	169	13	3.7	3.6	4.3	...
FARMERS AND FARM MANAGERS	44	25	11	8	0.2	0.1	0.3	...
MANAGERS, OFFICIALS, AND PROPRIETORS, EXC. FARM.	933	759	158	16	3.9	3.8	4.0	...
CLERICAL AND KINDRED WORKERS	1 642	1 437	201	4	6.9	7.3	5.1	...
SALES WORKERS	1 001	888	109	4	4.2	4.5	2.8	...
CRAFTSMEN, FOREMEN, AND KINDRED WORKERS	6 256	4 904	1 313	39	26.3	24.8	33.5	...
OPERATIVES AND KINDRED WORKERS	6 440	5 492	972	16	27.2	27.8	24.8	...
PRIVATE HOUSEHOLD WORKERS	32	16	16	..	0.1	0.1	0.4	...
SERVICE WORKERS, EXCEPT PRIVATE HOUSEHOLD	1 495	1 340	145	10	6.3	6.8	3.7	...
FARM LABORERS AND FOREMEN	502	373	112	17	2.1	1.9	2.9	...
LABORERS, EXCEPT FARM AND MINE	2 846	2 370	464	12	11.9	12.0	11.8	...
OCCUPATION NOT REPORTED	1 703	1 445	246	12	7.1	7.3	6.3	...
NONWHITE								
TOTAL	2 170	2 117	53	..	100.0	100.0	..	...
PROFESSIONAL, TECHNICAL, AND KINDRED WORKERS	26	26	..	..	1.2	1.2	..	...
FARMERS AND FARM MANAGERS	7	7	..	..	0.3	0.3	..	...
MANAGERS, OFFICIALS, AND PROPRIETORS, EXC. FARM.	7	7	..	..	0.3	0.3	..	...
CLERICAL AND KINDRED WORKERS	59	59	..	..	2.7	2.8	..	...
SALES WORKERS	18	18	..	..	0.8	0.9	..	...
CRAFTSMEN, FOREMEN, AND KINDRED WORKERS	273	259	14	..	12.6	12.2	..	...
OPERATIVES AND KINDRED WORKERS	687	665	22	..	31.7	31.4	..	...
PRIVATE HOUSEHOLD WORKERS	4	4	..	..	0.2	0.2	..	...
SERVICE WORKERS, EXCEPT PRIVATE HOUSEHOLD	244	244	..	..	11.2	11.5	..	...
FARM LABORERS AND FOREMEN	32	32	..	..	1.5	1.5	..	...
LABORERS, EXCEPT FARM AND MINE	546	529	17	..	25.2	25.0	..	...
OCCUPATION NOT REPORTED	267	267	..	..	12.3	12.6	..	...
FEMALE								
TOTAL	20 203	17 292	2 767	144	100.0	100.0	100.0	...
PROFESSIONAL, TECHNICAL, AND KINDRED WORKERS	606	497	101	8	3.0	2.9	3.7	...
FARMERS AND FARM MANAGERS	12	12	..	..	0.1	0.1	..	...
MANAGERS, OFFICIALS, AND PROPRIETORS, EXC. FARM.	174	150	24	..	0.9	0.9	0.9	...
CLERICAL AND KINDRED WORKERS	3 344	2 873	441	30	16.6	16.6	15.9	...
SALES WORKERS	1 257	1 096	146	15	6.2	6.3	5.3	...
CRAFTSMEN, FOREMEN, AND KINDRED WORKERS	504	435	61	8	2.5	2.5	2.2	...
OPERATIVES AND KINDRED WORKERS	9 556	8 164	1 348	44	47.3	47.2	48.7	...
PRIVATE HOUSEHOLD WORKERS	758	689	69	..	3.8	4.0	2.5	...
SERVICE WORKERS, EXCEPT PRIVATE HOUSEHOLD	1 718	1 452	254	12	8.5	8.4	9.2	...
FARM LABORERS AND FOREMEN	291	189	95	7	1.4	1.1	3.4	...
LABORERS, EXCEPT FARM AND MINE	319	237	78	4	1.6	1.4	2.8	...
OCCUPATION NOT REPORTED	1 664	1 498	150	16	8.2	8.7	5.4	...
WHITE								
TOTAL	18 642	15 751	2 751	140	100.0	100.0	100.0	...
PROFESSIONAL, TECHNICAL, AND KINDRED WORKERS	573	464	101	8	3.1	2.9	3.7	...
FARMERS AND FARM MANAGERS	12	12	..	..	0.1	0.1	..	...
MANAGERS, OFFICIALS, AND PROPRIETORS, EXC. FARM.	165	141	24	..	0.9	0.9	0.9	...
CLERICAL AND KINDRED WORKERS	3 247	2 780	437	30	17.4	17.6	15.9	...
SALES WORKERS	1 209	1 048	146	15	6.5	6.7	5.3	...
CRAFTSMEN, FOREMEN, AND KINDRED WORKERS	459	390	61	8	2.5	2.5	2.2	...
OPERATIVES AND KINDRED WORKERS	9 034	7 654	1 336	44	48.5	48.6	48.6	...
PRIVATE HOUSEHOLD WORKERS	430	361	69	..	2.3	2.3	2.5	...
SERVICE WORKERS, EXCEPT PRIVATE HOUSEHOLD	1 499	1 237	254	8	8.0	7.9	9.2	...
FARM LABORERS AND FOREMEN	260	158	95	7	1.4	1.0	3.5	...
LABORERS, EXCEPT FARM AND MINE	307	225	78	4	1.6	1.4	2.8	...
OCCUPATION NOT REPORTED	1 447	1 281	150	16	7.8	8.1	5.5	...
NONWHITE								
TOTAL	1 561	1 541	16	4	100.0	100.0	..	...
PROFESSIONAL, TECHNICAL, AND KINDRED WORKERS	33	33	..	..	2.1	2.1	..	...
FARMERS AND FARM MANAGERS	..	..	..	..	..	..	..	...
MANAGERS, OFFICIALS, AND PROPRIETORS, EXC. FARM.	9	9	..	..	0.6	0.6	..	...
CLERICAL AND KINDRED WORKERS	97	93	4	..	6.2	6.0	..	...
SALES WORKERS	48	45	..	..	3.1	3.1	..	...
CRAFTSMEN, FOREMEN, AND KINDRED WORKERS	45	45	..	..	2.9	2.9	..	...
OPERATIVES AND KINDRED WORKERS	522	510	12	..	33.4	33.1	..	...
PRIVATE HOUSEHOLD WORKERS	328	328	..	..	21.0	21.3	..	...
SERVICE WORKERS, EXCEPT PRIVATE HOUSEHOLD	219	215	..	..	14.0	14.0	..	...
FARM LABORERS AND FOREMEN	31	31	..	..	2.0	2.0	..	...
LABORERS, EXCEPT FARM AND MINE	12	12	..	..	0.8	0.8	..	...
OCCUPATION NOT REPORTED	217	217	..	..	13.9	14.1	..	...

Table 61.—INDUSTRY GROUP OF EMPLOYED PERSONS, BY COLOR, FOR THE STATE, URBAN AND RURAL: 1960

[See text for source of data. Percent not shown where less than 0.1 or where base is less than 200]

INDUSTRY GROUP AND COLOR	THE STATE	URBAN	RURAL NONFARM	RURAL FARM	PERCENT DISTRIBUTION			
					THE STATE	URBAN	RURAL NONFARM	RURAL FARM
ALL CLASSES								
TOTAL EMPLOYED	1 010 439	806 331	193 422	10 686	100.0	100.0	100.0	100.0
AGRICULTURE	17 770	6 244	6 410	5 116	1.8	0.8	3.3	47.9
FORESTRY AND FISHERIES	373	143	203	27	...	...	0.1	0.3
MINING	1 135	634	481	20	0.1	0.1	0.2	0.2
CONSTRUCTION	36 399	41 587	14 512	500	5.6	5.2	7.5	4.7
MANUFACTURING	406 785	328 726	75 992	2 067	40.3	40.8	39.3	19.3
FURNITURE, AND LUMBER AND WOOD PRODUCTS	5 233	3 416	1 730	87	0.5	0.4	0.9	0.8
PRIMARY METAL INDUSTRIES	24 620	20 980	3 504	136	2.4	2.6	1.8	1.3
FABRICATED METAL INDUSTRIES (INCL. NOT SPEC. METAL)	52 001	44 101	7 746	154	5.1	5.5	4.0	1.4
MACHINERY, EXCEPT ELECTRICAL	64 563	54 999	9 737	227	6.4	6.8	5.0	2.1
ELECTRICAL MACHINERY, EQUIPMENT, AND SUPPLIES	36 890	31 224	5 539	127	3.7	3.9	2.9	1.2
MOTOR VEHICLES AND MOTOR VEHICLE EQUIPMENT	2 621	2 355	262	4	0.3	0.3	0.1	...
TRANSPORTATION EQUIPMENT, EXCEPT MOTOR VEHICLE	67 212	49 167	17 562	483	6.7	6.1	9.1	4.5
OTHER DURABLE GOODS	43 355	35 017	8 109	229	4.3	4.3	4.2	2.1
FOOD AND KINDRED PRODUCTS	15 506	13 076	2 326	104	1.5	1.6	1.2	1.0
TEXTILE MILL PRODUCTS	16 461	11 052	5 214	195	1.6	1.4	2.7	1.8
APPAREL AND OTHER FABRICATED TEXTILE PRODUCTS	16 982	15 157	1 793	32	1.7	1.9	0.9	0.3
PRINTING, PUBLISHING, AND ALLIED PRODUCTS	19 609	16 092	3 469	48	1.9	2.0	1.8	0.4
CHEMICAL AND ALLIED PRODUCTS	12 070	9 152	2 883	35	1.2	1.1	1.5	0.3
OTHER NONDURABLE GOODS (INCL. NOT SPEC. MFG.)	29 662	23 338	6 118	206	2.9	2.9	3.2	1.9
RAILROAD AND RAILWAY EXPRESS SERVICE	6 846	6 028	804	14	0.7	0.7	0.4	0.1
TRUCKING SERVICE AND WAREHOUSING	9 559	7 712	1 772	65	0.9	1.0	0.9	0.6
OTHER TRANSPORTATION	6 490	4 928	1 480	82	0.6	0.6	0.8	0.8
COMMUNICATIONS	12 545	10 143	2 360	42	1.2	1.3	1.2	0.4
UTILITIES AND SANITARY SERVICE	12 179	9 850	2 296	33	1.2	1.2	1.2	0.3
WHOLESALE TRADE	27 089	21 912	5 029	148	2.7	2.7	2.6	1.4
FOOD AND DAIRY PRODUCTS STORES	28 342	20 456	3 753	133	2.8	2.5	1.9	1.2
EATING AND DRINKING PLACES	20 908	17 342	3 491	75	2.1	2.2	1.8	0.7
OTHER RETAIL TRADE	83 588	68 309	14 842	437	8.3	8.5	7.7	4.1
FINANCE, INSURANCE, AND REAL ESTATE	54 429	44 410	9 799	220	5.4	5.5	5.1	2.1
BUSINESS SERVICES	12 296	9 789	2 460	47	1.2	1.2	1.3	0.4
REPAIR SERVICES	10 833	8 164	2 628	41	1.1	1.0	1.4	0.4
PRIVATE HOUSEHOLDS	22 043	16 487	5 306	250	2.2	2.0	2.7	2.3
OTHER PERSONAL SERVICES	20 911	17 888	2 948	75	2.1	2.2	1.5	0.7
ENTERTAINMENT AND RECREATION SERVICES	5 409	4 568	799	42	0.5	0.6	0.4	0.4
EDUCATIONAL SERVICES: GOVERNMENT	33 636	25 009	8 274	353	3.3	3.1	4.3	3.3
PRIVATE	18 999	15 170	3 730	99	1.9	1.9	1.9	0.9
WELFARE, RELIGIOUS, & NONPROFIT MEMBERSHIP ORGS.	12 209	10 212	1 952	45	1.2	1.3	1.0	0.4
HOSPITALS	28 039	23 345	4 507	187	2.8	2.9	2.3	1.7
OTHER PROFESSIONAL AND RELATED SERVICES	28 157	21 949	6 050	158	2.8	2.7	3.1	1.5
PUBLIC ADMINISTRATION	34 500	28 559	5 725	216	3.4	3.5	3.0	2.0
INDUSTRY NOT REPORTED	42 774	36 767	5 813	194	4.2	4.6	3.0	1.4
FEMALE, EMPLOYED								
TOTAL EMPLOYED	345 261	282 636	59 696	2 929	100.0	100.0	100.0	100.0
AGRICULTURE, FORESTRY, AND FISHERIES	2 446	871	821	754	0.7	0.3	1.4	25.7
CONSTRUCTION AND MINING	2 281	1 857	1 400	234	0.7	0.7	0.7	0.8
MANUFACTURING	113 569	94 036	18 903	630	32.9	33.3	31.7	21.5
MACHINERY	28 994	24 695	4 165	134	8.4	8.7	7.0	4.6
TRANSPORTATION EQUIPMENT	10 805	8 268	2 442	95	3.1	2.9	4.1	3.2
OTHER DURABLE GOODS	33 773	28 255	5 325	193	9.8	10.0	8.9	6.6
FOOD AND KINDRED PRODUCTS	3 224	2 760	440	24	0.9	1.0	0.7	0.8
TEXTILE MILL PRODUCTS	6 311	4 331	1 912	68	1.8	1.5	3.2	2.3
APPAREL AND OTHER FABRICATED TEXTILE PRODUCTS	12 391	11 159	1 209	23	3.6	3.9	2.0	0.8
OTHER NONDURABLE GOODS (INCL. NOT SPEC. MFG.)	18 071	14 568	3 410	93	5.2	5.2	5.7	3.2
TRANSPORTATION, COMMUNICATION, & OTHER PUBLIC UTIL.	10 453	8 910	1 491	52	3.0	3.2	2.5	1.8
WHOLESALE TRADE	5 548	4 618	890	42	1.6	1.6	1.5	1.4
FOOD AND DAIRY PRODUCTS STORES	7 432	6 175	1 225	32	2.2	2.2	2.1	1.1
EATING AND DRINKING PLACES	9 943	7 998	1 919	46	2.9	2.8	3.2	1.6
OTHER RETAIL TRADE	32 971	27 676	5 154	141	9.5	9.8	8.6	4.8
FINANCE, INSURANCE, AND REAL ESTATE	28 086	23 592	4 364	130	8.1	8.3	7.3	4.4
BUSINESS AND REPAIR SERVICES	4 708	3 886	806	16	1.4	1.4	1.4	0.5
PERSONAL SERVICES	28 577	22 786	5 527	264	8.3	8.1	9.3	9.0
ENTERTAINMENT AND RECREATION SERVICES	1 622	1 375	230	17	0.5	0.5	0.4	0.4
EDUCATIONAL SERVICES: GOVERNMENT	21 830	16 425	5 138	267	6.3	6.3	6.6	2.5
PRIVATE	10 534	8 482	1 979	73	3.1	3.0	3.3	2.6
HOSPITALS	20 969	17 563	3 254	152	6.1	6.2	5.5	5.2
OTHER PROFESSIONAL AND RELATED SERVICES	19 157	15 352	3 675	130	5.5	5.4	6.2	4.4
PUBLIC ADMINISTRATION	8 895	6 947	1 855	93	2.6	2.5	3.1	3.2
INDUSTRY NOT REPORTED	16 220	14 089	2 065	86	4.7	5.0	3.5	2.3
WHITE								
TOTAL EMPLOYED	969 463	767 820	191 016	10 627	100.0	100.0	100.0	100.0
AGRICULTURE	16 772	5 898	5 774	5 100	1.7	0.8	3.0	48.0
FORESTRY AND FISHERIES	369	139	203	27	...	...	0.1	0.3
MINING	1 127	626	481	20	0.1	0.1	0.3	0.2
CONSTRUCTION	34 795	39 845	14 450	500	5.7	5.2	7.6	4.7
MANUFACTURING	394 407	316 737	75 603	2 067	40.7	41.3	39.6	19.5
FURNITURE, AND LUMBER AND WOOD PRODUCTS	5 088	3 275	1 726	87	0.5	0.4	0.9	0.8
PRIMARY METAL INDUSTRIES	22 946	19 341	3 469	136	2.4	2.5	1.8	1.3
FABRICATED METAL INDUSTRIES (INCL. NOT SPEC. METAL)	49 787	41 929	7 704	154	5.1	5.5	4.0	1.4
MACHINERY, EXCEPT ELECTRICAL	62 977	53 056	9 654	227	6.5	6.9	5.1	2.1
ELECTRICAL MACHINERY, EQUIPMENT, AND SUPPLIES	33 061	30 395	5 539	127	3.7	4.0	2.9	1.2
MOTOR VEHICLES AND MOTOR VEHICLE EQUIPMENT	2 530	2 264	262	4	0.3	0.3	0.1	...
TRANSPORTATION EQUIPMENT, EXCEPT MOTOR VEHICLE	66 191	48 230	17 478	483	6.8	6.3	9.2	4.5
OTHER DURABLE GOODS	42 291	34 018	8 044	229	4.4	4.4	4.2	2.2
FOOD AND KINDRED PRODUCTS	15 086	12 661	2 321	104	1.6	1.6	1.2	1.0
TEXTILE MILL PRODUCTS	16 082	10 707	5 140	195	1.7	1.4	2.7	1.8
APPAREL AND OTHER FABRICATED TEXTILE PRODUCTS	16 212	14 401	1 779	32	1.7	1.9	0.9	0.3
PRINTING, PUBLISHING, AND ALLIED PRODUCTS	19 425	15 912	3 465	48	2.0	2.1	1.8	0.5
CHEMICAL AND ALLIED PRODUCTS	11 528	8 651	2 842	35	1.2	1.1	1.5	0.3
OTHER NONDURABLE GOODS (INCL. NOT SPEC. MFG.)	28 203	21 897	6 100	206	2.9	2.9	3.2	1.9
RAILROAD AND RAILWAY EXPRESS SERVICE	6 849	5 875	800	14	0.7	0.8	0.4	0.1
TRUCKING SERVICE AND WAREHOUSING	9 162	7 351	1 746	65	0.9	1.0	0.9	0.6
OTHER TRANSPORTATION	6 352	4 794	1 476	82	0.7	0.6	0.8	0.8
COMMUNICATIONS	12 365	9 975	2 348	42	1.3	1.3	1.2	0.4
UTILITIES AND SANITARY SERVICE	11 790	9 498	2 259	33	1.2	1.2	1.2	0.3
WHOLESALE TRADE	24 120	20 972	5 000	148	2.7	2.7	2.6	1.4
FOOD AND DAIRY PRODUCTS STORES	23 999	20 113	3 753	133	2.5	2.6	2.0	1.3
EATING AND DRINKING PLACES	20 090	16 556	3 459	75	2.1	2.2	1.8	0.7
OTHER RETAIL TRADE	81 500	66 293	14 770	437	8.4	8.6	7.7	4.1

Table 61.—INDUSTRY GROUP OF EMPLOYED PERSONS, BY COLOR, FOR THE STATE, URBAN AND RURAL: 1960—Con.

[See text for source of data. Percent not shown where less than 0.1 or where base is less than 200]

INDUSTRY GROUP AND COLOR	THE STATE	URBAN	RURAL NONFARM	RURAL FARM	PERCENT DISTRIBUTION			
					THE STATE	URBAN	RURAL NONFARM	RURAL FARM
WHITE--CON.								
TOTAL EMPLOYED--CON.								
FINANCE, INSURANCE, AND REAL ESTATE	53 620	43 628	9 772	220	5.5	5.7	5.1	2.1
BUSINESS SERVICES	11 924	9 421	2 456	47	1.2	1.2	1.3	0.4
REPAIR SERVICES	10 447	7 797	2 609	41	1.1	1.0	1.4	0.4
PRIVATE HOUSEHOLDS	16 280	11 349	4 703	228	1.7	1.5	2.5	2.1
OTHER PERSONAL SERVICES	18 544	13 567	2 613	64	1.9	2.0	1.5	0.6
ENTERTAINMENT AND RECREATION SERVICES	5 187	4 354	791	42	0.5	0.6	0.4	0.4
EDUCATIONAL SERVICES: GOVERNMENT	33 000	24 414	8 233	353	3.4	3.2	4.3	3.3
PRIVATE	18 374	14 577	3 698	99	1.9	1.9	1.9	0.9
WELFARE, RELIGIOUS, & NONPROFIT MEMBERSHIP ORGNS.	11 749	9 769	1 935	45	1.2	1.3	1.0	0.4
HOSPITALS	25 608	21 010	4 411	187	2.6	2.7	2.3	1.8
OTHER PROFESSIONAL AND RELATED SERVICES	27 703	21 530	6 015	158	2.9	2.8	3.1	1.5
PUBLIC ADMINISTRATION	33 440	27 568	5 656	216	3.4	3.6	3.0	2.0
INDUSTRY NOT REPORTED	38 050	32 164	5 702	184	3.9	4.2	3.0	1.7
FEMALE, EMPLOYED								
AGRICULTURE, FORESTRY, AND FISHERIES	2 357	801	807	749	0.7	0.3	1.4	25.8
CONSTRUCTION AND MINING	2 249	1 828	400	24	0.7	0.7	0.7	0.8
MANUFACTURING	110 763	91 319	18 814	630	33.7	34.2	32.0	21.7
MACHINERY	24 412	24 126	4 152	134	8.6	9.0	7.1	4.6
TRANSPORTATION EQUIPMENT	10 701	8 168	2 438	95	3.3	3.1	4.1	3.3
OTHER DURABLE GOODS	33 125	27 634	5 298	193	10.1	10.3	9.0	6.7
FOOD AND KINDRED PRODUCTS	3 152	2 693	435	24	1.0	1.0	0.7	0.8
TEXTILE MILL PRODUCTS	6 208	4 245	1 895	68	1.9	1.6	3.2	2.3
APPAREL AND OTHER FABRICATED TEXTILE PRODUCTS	11 813	10 591	1 199	23	3.6	3.2	5.8	3.2
OTHER NONDURABLE GOODS (INCL. NOT SPEC. MFG.)	17 352	13 862	3 397	93	5.3	5.2	2.5	1.8
TRANSPORTATION, COMMUNICATION, & OTHER PUBLIC UTIL.	10 282	8 751	1 479	52	3.1	1.7	1.5	1.4
WHOLESALE TRADE	5 404	4 476	886	32	1.6	1.7	2.1	1.1
FOOD AND DAIRY PRODUCTS STORES	7 356	6 099	1 225	46	3.0	2.9	3.2	1.6
EATING AND DRINKING PLACES	9 744	7 790	1 908	141	9.8	10.1	8.7	4.9
OTHER RETAIL TRADE	32 168	26 894	5 133	130	8.4	8.7	7.4	4.5
FINANCE, INSURANCE, AND REAL ESTATE	27 644	23 168	4 386	16	1.4	1.4	1.4	0.6
BUSINESS AND REPAIR SERVICES	4 649	3 827	4 994	242	6.7	6.3	8.5	8.3
PERSONAL SERVICES	21 932	16 656	230	17	0.5	0.5	0.4	0.6
ENTERTAINMENT AND RECREATION SERVICES	1 591	1 344	5 119	267	6.5	6.0	8.7	9.2
EDUCATIONAL SERVICES: GOVERNMENT	10 228	8 187	1 968	73	3.1	3.1	3.3	2.5
PRIVATE	19 284	15 933	3 109	152	5.9	6.0	5.4	5.2
HOSPITALS	18 650	14 877	3 643	130	5.7	5.6	6.2	4.5
OTHER PROFESSIONAL AND RELATED SERVICES	8 596	6 674	1 829	93	2.6	2.5	3.1	3.2
PUBLIC ADMINISTRATION	14 449	12 349	2 037	63	4.4	4.6	3.5	2.2
INDUSTRY NOT REPORTED								
NONWHITE								
TOTAL EMPLOYED	40 976	38 511	2 406	59	100.0	100.0	100.0	...
AGRICULTURE	998	346	636	16	2.4	0.9	26.4	...
FORESTRY AND FISHERIES	4	4	...	...	...	...	...	...
MINING	8	8	...	...	...	...	...	...
CONSTRUCTION	1 804	1 742	62	...	4.4	4.5	2.6	...
MANUFACTURING	12 378	11 989	389	...	30.2	31.1	16.2	...
FURNITURE, AND LUMBER AND WOOD PRODUCTS	145	141	4	...	0.4	0.4	0.2	...
PRIMARY METAL INDUSTRIES	1 674	1 639	35	...	4.1	4.3	1.5	...
FABRICATED METAL INDUSTRIES (INCL. NOT SPEC. METAL)	2 214	2 172	42	...	5.4	5.6	1.7	...
MACHINERY, EXCEPT ELECTRICAL	1 586	1 543	43	...	3.9	4.0	1.8	...
ELECTRICAL MACHINERY, EQUIPMENT, AND SUPPLIES	829	829	...	...	2.0	2.2	...	...
MOTOR VEHICLES AND MOTOR VEHICLE EQUIPMENT	91	91	...	...	0.2	0.2	...	...
TRANSPORTATION EQUIPMENT, EXCEPT MOTOR VEHICLE	1 021	937	84	...	2.5	2.4	3.5	...
OTHER DURABLE GOODS	1 064	999	65	...	2.6	2.6	2.7	...
FOOD AND KINDRED PRODUCTS	420	415	5	...	1.0	1.0	0.2	...
TEXTILE MILL PRODUCTS	379	348	31	...	0.9	0.9	1.4	...
APPAREL AND OTHER FABRICATED TEXTILE PRODUCTS	770	756	14	...	1.9	2.0	0.6	...
PRINTING, PUBLISHING, AND ALLIED PRODUCTS	184	180	4	...	0.4	0.5	0.2	...
CHEMICAL AND ALLIED PRODUCTS	542	501	41	...	1.3	1.3	1.7	...
OTHER NONDURABLE GOODS (INCL. NOT SPEC. MFG.)	1 459	1 441	18	...	3.6	3.7	0.7	...
RAILROAD AND RAILWAY EXPRESS SERVICE	157	153	4	...	0.4	0.4	0.2	...
TRUCKING SERVICE AND WAREHOUSING	393	361	32	...	1.0	0.9	1.3	...
OTHER TRANSPORTATION	138	134	4	...	0.3	0.3	0.2	...
COMMUNICATIONS	180	168	12	...	0.4	0.4	0.5	...
UTILITIES AND SANITARY SERVICE	389	352	37	...	0.9	0.9	1.5	...
WHOLESALE TRADE	969	940	29	...	2.4	2.4	1.2	...
FOOD AND DAIRY PRODUCTS STORES	343	343	...	...	0.8	0.9	...	...
EATING AND DRINKING PLACES	818	786	32	...	2.0	2.0	1.3	...
OTHER RETAIL TRADE	2 088	2 016	72	...	5.1	5.2	3.0	...
FINANCE, INSURANCE, AND REAL ESTATE	27	27	...	...	2.0	2.0	1.1	...
BUSINESS SERVICES	372	368	4	...	0.9	1.0	0.2	...
REPAIR SERVICES	386	367	19	...	0.9	1.0	0.8	...
PRIVATE HOUSEHOLDS	5 763	5 138	603	22	14.1	13.3	25.1	...
OTHER PERSONAL SERVICES	2 367	2 321	35	11	5.8	6.0	1.5	...
ENTERTAINMENT AND RECREATION SERVICES	222	214	8	...	0.5	0.6	0.3	...
EDUCATIONAL SERVICES: GOVERNMENT	4	595	41	...	1.6	1.5	1.7	...
PRIVATE	625	593	32	...	1.5	1.5	1.3	...
WELFARE, RELIGIOUS, & NONPROFIT MEMBERSHIP ORGNS.	1 460	1 443	17	...	1.1	1.2	0.7	...
HOSPITALS	2 431	2 336	96	...	5.9	6.1	4.0	...
OTHER PROFESSIONAL AND RELATED SERVICES	454	419	35	...	1.1	1.1	1.5	...
PUBLIC ADMINISTRATION	1 060	991	69	...	2.6	2.6	2.9	...
INDUSTRY NOT REPORTED	4 724	4 603	111	10	11.5	12.0	4.6	...
FEMALE, EMPLOYED								
AGRICULTURE, FORESTRY, AND FISHERIES	89	70	14	5	0.5	0.4	1.6	...
CONSTRUCTION AND MINING	32	32	...	...	0.2	0.2	...	...
MANUFACTURING	2 896	2 717	89	...	17.0	17.5	10.2	...
MACHINERY	582	569	13	...	3.5	3.7	1.5	...
TRANSPORTATION EQUIPMENT	104	100	4	...	0.6	0.6	0.5	...
OTHER DURABLE GOODS	648	621	27	...	3.9	4.0	3.1	...
FOOD AND KINDRED PRODUCTS	72	67	5	...	0.4	0.4	0.6	...
TEXTILE MILL PRODUCTS	103	86	17	...	0.6	0.6	1.9	...
APPAREL AND OTHER FABRICATED TEXTILE PRODUCTS	578	568	10	...	3.5	3.6	1.1	...
OTHER NONDURABLE GOODS (INCL. NOT SPEC. MFG.)	719	706	13	...	4.4	4.5	1.5	...

Table 61.—INDUSTRY GROUP OF EMPLOYED PERSONS, BY COLOR, FOR THE STATE, URBAN AND RURAL: 1960—Con.

[See text for source of data. Percent not shown where less than 0.1 or where base is less than 200.]

INDUSTRY GROUP AND COLOR	THE STATE	URBAN	RURAL NONFARM	RURAL FARM	PERCENT DISTRIBUTION			
					THE STATE	URBAN	RURAL NONFARM	RURAL FARM
NONWHITE--CON.								
FEMALE, EMPLOYED--CON.								
TRANSPORTATION, COMMUNICATION, & OTHER PUBLIC UTIL.	171	159	12	***	1.0	1.0	1.4	***
WHOLESALE TRADE	144	140	4	***	0.9	0.9	0.5	***
FOOD AND DAIRY PRODUCTS STORES	76	76	***	***	0.5	0.5	***	***
EATING AND DRINKING PLACES	219	208	11	***	1.3	1.3	1.3	***
OTHER RETAIL TRADE	803	782	21	***	4.9	5.0	2.4	***
FINANCE, INSURANCE, AND REAL ESTATE	442	424	18	***	2.7	2.7	2.1	***
BUSINESS AND REPAIR SERVICES	59	59	***	***	0.4	0.4	***	***
PERSONAL SERVICES	6 645	6 090	553	22	40.3	39.1	61.1	***
ENTERTAINMENT AND RECREATION SERVICES	31	31	***	***	0.2	0.2	***	***
EDUCATIONAL SERVICES: GOVERNMENT	388	369	19	***	2.4	2.4	2.2	***
PRIVATE	306	295	11	***	1.9	1.9	1.3	***
HOSPITALS	1 685	1 630	55	***	10.2	10.5	6.3	***
OTHER PROFESSIONAL AND RELATED SERVICES	507	475	32	***	3.1	3.1	3.7	***
PUBLIC ADMINISTRATION	299	273	26	***	1.8	1.8	3.0	***
INDUSTRY NOT REPORTED	1 771	1 740	28	3	10.8	11.2	3.2	***

Table 62.—INDUSTRY GROUP OF EMPLOYED PERSONS, FOR THE STATE: 1940 TO 1960

[See text for source of data. Minus sign (-) denotes decrease. Percent not shown where less than 0.1 or where base is less than 200 in 1960 or 100 in 1950 or 1940.]

INDUSTRY GROUP	NUMBER			PERCENT DISTRIBUTION			PERCENT INCREASE	
	1960	1950	1940	1960	1950	1940	1950 TO 1960	1940 TO 1960
TOTAL EMPLOYED	1 010 439	827 610	678 990	100.0	100.0	100.0	22.1	48.8
AGRICULTURE	17 770	24 072	26 603	1.8	2.9	3.9	-26.2	-33.2
FORESTRY AND FISHERIES	373	807	875	0.1	0.1	0.1	-53.8	-57.4
MINING	1 135	537	594	0.1	0.1	0.1	111.4	91.1
CONSTRUCTION	56 599	48 565	33 580	5.6	5.9	4.9	16.5	68.5
MANUFACTURING	406 785	353 557	297 775	40.3	42.7	43.9	15.1	36.6
FURNITURE, AND LUMBER AND WOOD PRODUCTS	5 233	5 240	3 441	0.5	0.6	0.5	-0.1	52.1
PRIMARY METAL INDUSTRIES	24 620	31 593	84 693	2.4	3.8	12.5	-22.1	-9.5
FABRICATED METAL INDUSTRIES (INCL. NOT SPEC. METAL)	52 001	53 009	34 579	5.1	6.4	5.1	-1.9	86.7
MACHINERY, EXCEPT ELECTRICAL	64 563	53 613	84 563	6.4	6.5	5.1	20.4	199.3
ELECTRICAL MACHINERY, EQUIPMENT, AND SUPPLIES	36 890	28 109	12 325	3.7	3.4	1.8	31.2	18.8
MOTOR VEHICLES AND MOTOR VEHICLE EQUIPMENT	2 621	2 768	2 207	0.3	0.3	0.3	-5.3	377.9
TRANSPORTATION EQUIPMENT, EXCEPT MOTOR VEHICLE	67 212	20 626	14 064	6.7	2.5	2.1	225.9	41.9
OTHER DURABLE GOODS	43 355	39 229	30 546	4.3	4.7	4.5	10.5	38.8
FOOD AND KINDRED PRODUCTS	15 506	11 006	11 172	1.5	1.3	1.6	40.9	-58.8
TEXTILE MILL PRODUCTS	16 461	35 353	39 919	1.6	4.3	5.9	-53.4	-6.3
APPAREL AND OTHER FABRICATED TEXTILE PRODUCTS	16 982	19 453	18 128	1.7	2.4	2.7	-12.7	116.2
PRINTING, PUBLISHING, AND ALLIED PRODUCTS	19 609	13 011	9 068	1.9	1.6	1.3	50.7	114.1
CHEMICAL AND ALLIED PRODUCTS	12 070	9 353	5 638	1.2	1.1	0.8	29.0	-7.3
OTHER NONDURABLE GOODS (INCL. NOT SPEC. MFG.)	29 662	31 194	31 995	2.9	3.8	4.7	-4.9	
RAILROAD AND RAILWAY EXPRESS SERVICE	6 846	9 374	9 149	0.7	1.1	1.3	-27.0	-25.2
TRUCKING SERVICE AND WAREHOUSING	9 555	8 107	6 027	0.9	1.0	0.9	17.9	58.5
OTHER TRANSPORTATION	6 490	6 878	4 662	0.6	0.8	0.7	-5.6	39.2
COMMUNICATIONS	12 545	9 905	5 774	1.2	1.2	0.9	26.7	117.3
UTILITIES AND SANITARY SERVICE	12 179	10 517	7 613	1.2	1.3	1.1	15.8	60.0
WHOLESALE TRADE	27 089	22 864	12 897	2.7	2.8	1.9	18.5	110.0
FOOD AND DAIRY PRODUCTS STORES	24 342	22 927	19 586	2.4	2.8	2.9	6.2	24.3
EATING AND DRINKING PLACES	20 908	19 556	13 255	2.1	2.4	2.0	6.9	57.7
OTHER RETAIL TRADE	83 588	72 580	55 249	8.3	8.8	8.1	15.2	51.3
FINANCE, INSURANCE, AND REAL ESTATE	54 429	38 359	29 539	5.4	4.6	4.4	41.9	84.3
BUSINESS SERVICES	12 296	5 769	2 966	1.2	0.7	0.4	113.1	314.6
REPAIR SERVICES	10 833	12 185	8 570	1.1	1.5	1.3	-11.1	26.4
PRIVATE HOUSEHOLDS	22 043	19 928	33 044	2.2	2.4	4.9	10.6	-33.3
OTHER PERSONAL SERVICES	20 911	21 583	19 951	2.1	2.6	2.9	-3.1	4.8
ENTERTAINMENT AND RECREATION SERVICES	5 409	5 223	4 236	0.5	0.6	0.6	3.6	27.7
EDUCATIONAL SERVICES: GOVERNMENT	33 636	18 166	14 610	3.3	2.2	2.2	85.2	130.2
PRIVATE	18 999	11 650	9 211	1.9	1.4	1.4	59.1	106.3
WELFARE, RELIGIOUS, & NONPROFIT MEMBERSHIP ORGNS.	12 209	7 674	9 119	1.2	0.9	0.9	59.1	106.3
HOSPITALS	28 039	17 063	31 607	2.8	2.1	4.7	64.3	116.4
OTHER PROFESSIONAL AND RELATED SERVICES	28 157	20 963	19 168	2.8	2.5	2.8	34.3	80.0
PUBLIC ADMINISTRATION	34 500	28 169	12 449	3.4	3.4	1.8	22.5	243.6
INDUSTRY NOT REPORTED	42 774	10 632	12 449	4.2	1.3	1.8	302.3	
FEMALE, EMPLOYED								
AGRICULTURE, FORESTRY, AND FISHERIES	2 446	2 259	1 157	0.7	0.9	0.6	8.3	111.4
CONSTRUCTION AND MINING	2 281	1 466	667	0.7	0.6	0.3	55.6	242.0
MANUFACTURING	113 569	106 934	81 978	32.9	40.6	40.4	6.2	38.5
MACHINERY	28 994	23 087	10 266	8.4	8.8	5.1	25.6	182.4
TRANSPORTATION EQUIPMENT	10 805	3 511	1 181	3.1	1.3	0.6	207.7	814.9
OTHER DURABLE GOODS	33 773	33 348	27 256	9.8	12.6	13.4	1.3	23.9
FOOD AND KINDRED PRODUCTS	3 224	2 138	1 361	0.9	0.8	0.7	50.8	136.9
TEXTILE MILL PRODUCTS	6 311	12 287	12 931	1.8	4.7	6.4	-48.6	-51.2
APPAREL AND OTHER FABRICATED TEXTILE PRODUCTS	12 391	15 023	14 538	3.6	5.7	7.2	-17.5	-14.8
OTHER NONDURABLE GOODS (INCL. NOT SPEC. MFG.)	18 071	17 540	14 445	5.2	6.7	7.1	3.0	25.1
TRANSPORTATION, COMMUNICATION, & OTHER PUBLIC UTIL.	10 453	9 114	4 831	3.0	3.5	2.4	14.7	116.4
WHOLESALE TRADE	5 548	4 403	1 848	1.6	1.7	0.9	26.0	200.2
FOOD AND DAIRY PRODUCTS STORES	7 432	4 738	3 271	2.2	1.8	1.6	56.9	127.2
EATING AND DRINKING PLACES	9 963	6 804	3 376	2.9	2.6	1.7	46.4	195.1
OTHER RETAIL TRADE	32 971	26 011	16 676	9.5	9.9	8.2	26.8	97.7
FINANCE, INSURANCE, AND REAL ESTATE	28 086	18 086	11 303	8.1	6.9	5.6	55.3	148.5
BUSINESS AND REPAIR SERVICES	4 708	2 200	878	1.4	0.8	0.4	114.0	436.2
PERSONAL SERVICES	28 577	25 060	34 106	8.3	9.5	16.8	14.0	-16.2
ENTERTAINMENT AND RECREATION SERVICES	1 622	1 194	735	0.5	0.5	0.4	35.8	120.7
EDUCATIONAL SERVICES: GOVERNMENT	21 830	12 386	10 725	6.3	4.7	5.3	76.2	103.5
PRIVATE	10 534	6 609	5 145	3.1	2.5	2.5	59.4	104.7
HOSPITALS	20 969	12 627	17 294	6.1	4.8	8.5	66.1	132.0
OTHER PROFESSIONAL AND RELATED SERVICES	19 157	12 581	5 084	5.5	4.8	5.5	52.3	
PUBLIC ADMINISTRATION	8 895	6 681	3 842	2.6	2.5	1.9	33.1	131.5
INDUSTRY NOT REPORTED	16 220	4 547	5 084	4.7	1.7	2.5	256.7	219.0

Table 63.—PLACE OF WORK OF WORKERS DURING THE CENSUS WEEK, BY COLOR, FOR THE STATE, URBAN AND RURAL: 1960

[See text for source of data. Data include members of the Armed Forces. Percent not shown where less than 0.1 or where base is less than 200]

PLACE OF WORK AND COLOR	THE STATE	URBAN	RURAL NONFARM	RURAL FARM	PERCENT DISTRIBUTION			
					THE STATE	URBAN	RURAL NONFARM	RURAL FARM
<b>TOTAL</b>								
ALL WORKERS . . . . .	1 000 669	797 023	193 184	10 462	100.0	100.0	100.0	100.0
WORKED IN COUNTY OF RESIDENCE . . . . .	849 294	689 698	150 654	8 942	84.9	86.5	78.0	85.5
WORKED OUTSIDE COUNTY OF RESIDENCE . . . . .	109 157	71 471	36 455	1 231	10.9	9.0	18.9	11.8
PLACE OF WORK NOT REPORTED . . . . .	42 218	35 854	6 075	289	4.2	4.5	3.1	2.8
<b>WHITE</b>								
ALL WORKERS . . . . .	959 949	758 865	190 681	10 403	100.0	100.0	100.0	100.0
WORKED IN COUNTY OF RESIDENCE . . . . .	814 527	657 151	148 479	8 897	84.9	86.6	77.9	85.5
WORKED OUTSIDE COUNTY OF RESIDENCE . . . . .	107 601	70 123	36 247	1 231	11.2	9.2	19.0	11.8
PLACE OF WORK NOT REPORTED . . . . .	37 821	31 591	5 955	275	3.9	4.2	3.1	2.6
<b>NONWHITE</b>								
ALL WORKERS . . . . .	40 720	38 158	2 503	59	100.0	100.0	100.0	...
WORKED IN COUNTY OF RESIDENCE . . . . .	34 767	32 547	2 175	45	85.4	85.3	86.9	...
WORKED OUTSIDE COUNTY OF RESIDENCE . . . . .	1 556	1 348	208	...	3.8	3.5	8.3	...
PLACE OF WORK NOT REPORTED . . . . .	4 397	4 263	120	14	10.8	11.2	4.8	...

Table 64.—MEANS OF TRANSPORTATION TO WORK OF WORKERS DURING THE CENSUS WEEK, FOR THE STATE, URBAN AND RURAL: 1960

[See text for source of data. Data include members of the Armed Forces. Percent not shown where less than 0.1]

MEANS OF TRANSPORTATION TO WORK	THE STATE	URBAN	RURAL NONFARM	RURAL FARM	PERCENT DISTRIBUTION			
					THE STATE	URBAN	RURAL NONFARM	RURAL FARM
<b>ALL WORKERS</b> . . . . .	1 000 669	797 023	193 184	10 462	100.0	100.0	100.0	100.0
PRIVATE AUTOMOBILE OR CAR POOL . . . . .	699 998	538 387	156 772	4 839	70.0	67.5	81.2	46.3
RAILROAD, SUBWAY, OR ELEVATED . . . . .	18 135	14 181	3 921	33	1.8	1.8	2.0	0.3
BUS OR STREETCAR . . . . .	89 859	86 812	2 966	81	9.0	10.9	1.5	0.8
WALKED TO WORK . . . . .	104 438	91 684	12 097	657	10.4	11.5	6.3	6.3
OTHER MEANS . . . . .	15 094	10 832	4 040	222	1.5	1.4	2.1	2.1
WORKED AT HOME . . . . .	29 851	17 986	7 546	4 319	3.0	2.3	3.9	41.3
NOT REPORTED . . . . .	43 294	37 141	5 842	311	4.3	4.7	3.0	3.0

Table 65.—INCOME IN 1959 OF FAMILIES AND UNRELATED INDIVIDUALS, BY COLOR, FOR THE STATE, URBAN AND RURAL: 1960

[See text for source of data. Percent not shown where less than 0.1; percent and median not shown where base is less than 200]

TOTAL MONEY INCOME	TOTAL				WHITE				NONWHITE			
	THE STATE	URBAN	RURAL NONFARM	RURAL FARM	THE STATE	URBAN	RURAL NONFARM	RURAL FARM	THE STATE	URBAN	RURAL NONFARM	RURAL FARM
<b>FAMILIES AND UNRELATED INDIVIDUALS</b>												
TOTAL . . . . .	830 358	665 507	157 329	7 522	793 779	631 241	155 055	7 483	36 579	34 266	2 274	39
UNDER \$1,000 . . . . .	69 050	57 893	10 286	871	63 611	52 858	9 895	858	5 439	5 035	391	13
\$1,000 TO \$1,999 . . . . .	53 939	44 699	8 587	653	49 121	40 411	8 061	649	4 818	4 288	526	4
\$2,000 TO \$2,999 . . . . .	50 754	42 121	7 942	671	45 501	37 352	7 485	664	5 253	4 769	477	7
\$3,000 TO \$3,999 . . . . .	61 473	50 210	10 467	796	56 503	45 464	10 243	796	4 970	4 786	224	...
\$4,000 TO \$4,999 . . . . .	80 881	66 332	13 751	798	76 122	61 733	13 591	798	4 759	4 599	160	...
\$5,000 TO \$5,999 . . . . .	97 876	78 833	18 242	801	94 172	75 272	18 104	796	3 704	3 561	138	5
\$6,000 TO \$6,999 . . . . .	87 790	69 638	17 601	551	85 353	67 293	17 519	541	2 437	2 395	82	10
\$7,000 TO \$7,999 . . . . .	74 831	58 904	15 446	481	73 031	57 182	15 368	481	1 800	1 722	78	...
\$8,000 TO \$8,999 . . . . .	59 940	46 939	12 641	400	58 781	45 804	12 577	400	1 199	1 135	64	...
\$9,000 TO \$9,999 . . . . .	45 071	35 552	9 223	296	44 375	34 674	9 205	296	696	678	18	...
\$10,000 TO \$14,999 . . . . .	98 820	77 370	20 744	706	97 547	76 188	20 653	706	1 273	1 182	91	...
\$15,000 TO \$24,999 . . . . .	34 429	25 805	8 293	331	34 234	25 635	8 268	331	195	170	25	...
\$25,000 AND OVER . . . . .	15 464	11 211	4 086	167	15 428	11 175	4 086	167	36	36	...	...
MEDIAN INCOME . . . . .	\$6 014	\$5 907	\$6 532	\$4 965	\$6 139	\$6 038	\$6 579	\$4 971	\$3 559	\$3 641	\$2 461	...
<b>FAMILIES</b>												
TOTAL . . . . .	653 868	515 540	131 981	6 347	629 923	492 443	131 159	6 321	23 945	23 097	822	26
UNDER \$1,000 . . . . .	14 533	11 546	2 630	357	12 784	9 842	2 593	349	1 749	1 704	37	8
\$1,000 TO \$1,999 . . . . .	21 426	17 336	3 677	413	19 239	15 166	3 660	413	2 187	2 170	17	...
\$2,000 TO \$2,999 . . . . .	28 376	23 089	4 755	532	25 718	20 514	4 675	529	2 658	2 575	80	3
\$3,000 TO \$3,999 . . . . .	40 383	32 146	7 527	710	37 064	28 928	7 426	710	3 319	3 218	101	...
\$4,000 TO \$4,999 . . . . .	63 595	51 318	11 543	734	59 875	47 910	11 431	734	3 720	3 608	112	...
\$5,000 TO \$5,999 . . . . .	86 189	68 588	16 853	748	83 079	65 621	16 715	748	3 110	2 967	138	5
\$6,000 TO \$6,999 . . . . .	81 666	64 454	16 677	535	79 471	62 342	16 604	525	2 195	2 112	73	10
\$7,000 TO \$7,999 . . . . .	71 572	56 098	14 998	476	69 829	54 428	14 925	476	1 743	1 670	73	...
\$8,000 TO \$8,999 . . . . .	57 934	45 261	12 284	389	56 604	44 192	12 223	389	1 130	1 069	61	...
\$9,000 TO \$9,999 . . . . .	43 919	34 651	8 972	294	43 232	33 982	8 954	296	687	669	18	...
\$10,000 TO \$14,999 . . . . .	96 348	75 499	20 169	680	95 105	74 343	20 082	680	1 243	1 156	87	...
\$15,000 TO \$24,999 . . . . .	33 304	24 929	8 061	314	33 136	24 786	8 036	314	168	143	25	...
\$25,000 AND OVER . . . . .	14 623	10 625	3 835	163	14 587	10 589	3 835	163	36	36	...	...
MEDIAN INCOME . . . . .	\$6 887	\$6 834	\$7 155	\$5 572	\$6 971	\$6 937	\$7 166	\$5 573	\$4 554	\$4 521	\$5 464	...

Table 65.—INCOME IN 1959 OF FAMILIES AND UNRELATED INDIVIDUALS, BY COLOR, FOR THE STATE, URBAN AND RURAL: 1960—Con.

[See text for source of data. Percent not shown where less than 0.1; percent and median not shown where base is less than 200]

TOTAL MONEY INCOME	TOTAL				WHITE				NONWHITE			
	THE STATE	URBAN	RURAL NONFARM	RURAL FARM	THE STATE	URBAN	RURAL NONFARM	RURAL FARM	THE STATE	URBAN	RURAL NONFARM	RURAL FARM
<b>UNRELATED INDIVIDUALS</b>												
TOTAL . . . . .	176 490	149 967	25 348	1 175	163 856	138 798	23 896	1 162	12 634	11 169	1 452	13
UNDER \$1,000 . . . . .	54 517	46 347	7 656	514	50 827	43 016	7 302	509	3 690	3 331	354	5
\$1,000 TO \$1,999 . . . . .	32 513	27 363	4 910	240	29 882	25 245	4 401	236	2 631	2 118	509	4
\$2,000 TO \$2,999 . . . . .	22 378	19 032	3 207	139	19 783	16 838	2 810	135	2 595	2 194	397	4
\$3,000 TO \$3,999 . . . . .	21 090	18 064	2 940	86	19 439	16 536	2 817	86	1 651	1 528	123	...
\$4,000 TO \$4,999 . . . . .	17 286	15 014	2 208	64	16 247	14 023	2 160	64	1 039	991	48	...
\$5,000 TO \$5,999 . . . . .	11 687	10 245	1 389	53	11 093	9 651	1 389	53	594	594	...	...
\$6,000 TO \$6,999 . . . . .	6 124	5 184	924	16	5 882	4 951	915	16	242	233	9	...
\$7,000 TO \$7,999 . . . . .	3 259	2 806	448	5	3 202	2 754	443	5	57	52	5	...
\$8,000 TO \$8,999 . . . . .	2 046	1 678	357	11	1 977	1 612	354	11	69	66	3	...
\$9,000 TO \$9,999 . . . . .	1 152	901	251	...	1 143	892	251	...	9	9	...	...
\$10,000 TO \$14,999 . . . . .	2 472	1 871	575	26	2 442	1 845	571	26	30	26	4	...
\$15,000 TO \$24,999 . . . . .	1 125	876	232	17	1 098	849	232	17	27	27	...	...
\$25,000 AND OVER . . . . .	841	586	251	4	841	586	251	4	...	...	...	...
MEDIAN INCOME . . . . .	\$2 054	\$2 067	\$2 034	\$1 306	\$2 062	\$2 068	\$2 087	\$1 305	\$1 998	\$2 062	\$1 731	...
<b>HUSBAND-WIFE FAMILIES, ONE-EARNER, TWO CHILDREN UNDER 18</b>												
TOTAL . . . . .	102 291	78 250	23 371	670	100 130	76 203	23 260	667	2 161	2 047	111	3
UNDER \$1,000 . . . . .	419	329	82	8	382	292	82	8	37	37	...	...
\$1,000 TO \$1,999 . . . . .	851	648	179	24	782	579	179	24	69	69	...	...
\$2,000 TO \$2,999 . . . . .	1 790	1 334	380	76	1 568	1 128	367	73	222	206	13	3
\$3,000 TO \$3,999 . . . . .	4 833	3 817	930	86	4 522	3 517	919	86	311	300	11	...
\$4,000 TO \$4,999 . . . . .	11 185	8 890	2 210	85	10 775	8 480	2 210	85	410	410	...	...
\$5,000 TO \$5,999 . . . . .	18 640	14 671	3 863	106	18 214	14 261	3 847	106	426	410	16	...
\$6,000 TO \$6,999 . . . . .	16 758	12 872	3 827	59	16 532	12 663	3 810	59	226	209	17	...
\$7,000 TO \$7,999 . . . . .	13 178	10 031	3 097	50	12 980	9 845	3 085	50	198	186	12	...
\$8,000 TO \$8,999 . . . . .	9 572	7 310	2 243	19	9 463	7 211	2 233	19	109	99	10	...
\$9,000 TO \$9,999 . . . . .	6 444	4 916	1 509	28	6 384	4 856	1 500	28	60	60	...	...
\$10,000 TO \$14,999 . . . . .	12 007	8 864	3 068	75	11 940	8 820	3 045	75	67	44	23	...
\$15,000 TO \$24,999 . . . . .	4 541	3 112	1 400	29	4 522	3 102	1 391	29	19	10	9	...
\$25,000 AND OVER . . . . .	2 073	1 456	592	25	2 066	1 449	592	25	7	7	...	...
MEDIAN INCOME . . . . .	\$6 801	\$6 733	\$7 069	\$5 528	\$6 836	\$6 777	\$7 070	\$5 542	\$5 074	\$5 004	...	...
<b>PERCENT DISTRIBUTION</b>												
<b>FAMILIES AND UNRELATED INDIVIDUALS</b>												
TOTAL . . . . .	100.0	100.0	100.0	100.0	100.0	100.0	100.0	100.0	100.0	100.0	100.0	...
UNDER \$1,000 . . . . .	8.3	8.7	6.5	11.6	8.0	8.4	6.4	11.5	14.9	14.7	17.2	...
\$1,000 TO \$1,999 . . . . .	6.5	6.7	5.5	8.7	6.2	6.4	5.2	8.7	13.2	12.5	25.1	...
\$2,000 TO \$2,999 . . . . .	6.1	6.3	5.1	8.9	5.7	5.9	4.8	8.9	14.4	13.9	21.0	...
\$3,000 TO \$3,999 . . . . .	7.4	7.5	6.7	10.6	7.1	7.2	6.6	10.6	13.6	13.9	9.9	...
\$4,000 TO \$4,999 . . . . .	9.7	10.0	8.7	10.6	9.6	9.8	8.8	10.7	13.0	13.4	7.0	...
\$5,000 TO \$5,999 . . . . .	11.8	11.8	11.6	10.6	11.9	11.9	11.7	10.6	10.1	10.4	6.1	...
\$6,000 TO \$6,999 . . . . .	10.6	10.5	11.2	7.3	10.8	10.7	11.3	7.2	6.7	6.8	3.6	...
\$7,000 TO \$7,999 . . . . .	9.0	8.9	9.8	6.4	9.2	9.1	9.9	6.4	4.9	5.0	3.4	...
\$8,000 TO \$8,999 . . . . .	7.2	7.1	8.0	5.3	7.4	7.3	8.1	5.3	3.3	3.3	2.8	...
\$9,000 TO \$9,999 . . . . .	5.4	5.3	5.9	3.9	5.6	5.5	5.9	4.0	1.9	2.0	0.8	...
\$10,000 TO \$14,999 . . . . .	11.9	11.6	13.2	9.4	12.3	12.1	13.3	9.4	3.5	3.4	4.0	...
\$15,000 TO \$24,999 . . . . .	4.1	3.9	5.3	4.4	4.3	4.1	5.3	4.4	0.5	0.5	1.1	...
\$25,000 AND OVER . . . . .	1.9	1.7	2.6	2.2	1.9	1.8	2.6	2.2	0.1	0.1	...	...
<b>FAMILIES</b>												
TOTAL . . . . .	100.0	100.0	100.0	100.0	100.0	100.0	100.0	100.0	100.0	100.0	100.0	...
UNDER \$1,000 . . . . .	2.2	2.2	2.0	5.6	2.0	2.0	2.0	5.5	7.3	7.4	4.5	...
\$1,000 TO \$1,999 . . . . .	3.3	3.4	2.8	6.5	3.1	3.1	2.8	6.5	9.1	9.4	2.1	...
\$2,000 TO \$2,999 . . . . .	4.3	4.5	3.6	8.4	4.1	4.2	3.6	8.4	11.1	11.1	9.7	...
\$3,000 TO \$3,999 . . . . .	6.2	6.2	5.7	11.2	5.9	5.9	5.7	11.2	13.9	13.9	12.3	...
\$4,000 TO \$4,999 . . . . .	9.7	10.0	8.7	11.6	9.5	9.7	8.7	11.6	15.5	15.6	13.6	...
\$5,000 TO \$5,999 . . . . .	13.2	13.3	12.8	11.8	13.2	13.3	12.7	11.8	13.0	12.8	16.8	...
\$6,000 TO \$6,999 . . . . .	12.5	12.5	12.6	8.4	12.6	12.7	12.7	8.3	9.2	9.1	8.9	...
\$7,000 TO \$7,999 . . . . .	10.9	10.9	11.4	7.5	11.1	11.1	11.4	7.5	7.3	7.2	8.9	...
\$8,000 TO \$8,999 . . . . .	8.9	8.8	9.3	6.1	9.0	9.0	9.3	6.2	4.7	4.6	7.4	...
\$9,000 TO \$9,999 . . . . .	6.7	6.7	6.8	4.7	6.9	6.9	6.8	4.7	2.9	2.9	2.2	...
\$10,000 TO \$14,999 . . . . .	14.7	14.6	15.3	10.7	15.1	15.1	15.3	10.8	5.2	5.0	10.6	...
\$15,000 TO \$24,999 . . . . .	5.1	4.8	6.1	4.9	5.3	5.0	6.1	5.0	0.7	0.6	3.0	...
\$25,000 AND OVER . . . . .	2.2	2.1	2.9	2.6	2.3	2.2	2.9	2.6	0.2	0.2	...	...
<b>UNRELATED INDIVIDUALS</b>												
TOTAL . . . . .	100.0	100.0	100.0	100.0	100.0	100.0	100.0	100.0	100.0	100.0	100.0	...
UNDER \$1,000 . . . . .	30.9	30.9	30.2	43.7	31.0	31.0	30.6	43.8	29.2	29.8	24.4	...
\$1,000 TO \$1,999 . . . . .	18.4	18.2	19.4	20.4	18.2	18.2	18.4	20.3	20.8	19.0	35.1	...
\$2,000 TO \$2,999 . . . . .	12.7	12.7	12.7	11.8	12.1	12.1	11.8	11.6	20.5	19.6	27.3	...
\$3,000 TO \$3,999 . . . . .	11.9	12.0	11.6	7.3	11.9	11.9	11.8	7.4	13.1	13.7	8.5	...
\$4,000 TO \$4,999 . . . . .	9.8	10.0	8.7	5.4	9.9	10.1	9.0	5.5	8.2	8.9	3.3	...
\$5,000 TO \$5,999 . . . . .	6.6	6.8	5.5	4.5	6.8	7.0	5.8	4.6	4.7	5.3	...	...
\$6,000 TO \$6,999 . . . . .	3.5	3.5	3.6	1.4	3.6	3.6	3.8	1.4	1.9	2.1	0.6	...
\$7,000 TO \$7,999 . . . . .	1.8	1.9	1.8	0.4	2.0	2.0	1.9	0.4	0.5	0.5	0.3	...
\$8,000 TO \$8,999 . . . . .	1.2	1.1	1.4	0.9	1.2	1.2	1.5	0.9	0.5	0.6	0.2	...
\$9,000 TO \$9,999 . . . . .	0.7	0.6	1.0	...	0.7	0.6	1.1	...	0.1	0.1	...	...
\$10,000 TO \$14,999 . . . . .	1.4	1.2	2.3	...	1.5	1.3	2.4	...	0.2	0.2	0.3	...
\$15,000 TO \$24,999 . . . . .	0.6	0.6	0.9	1.4	0.7	0.6	1.0	...	0.2	0.2	...	...
\$25,000 AND OVER . . . . .	0.5	0.4	1.0	0.3	0.5	0.4	1.1	...	...	...	...	...



Table 65.—INCOME IN 1959 OF FAMILIES AND UNRELATED INDIVIDUALS, BY COLOR, FOR THE STATE, URBAN AND RURAL: 1960—Con.

[See text for source of data. Percent not shown where less than 0.1 percent and median not shown where base is less than 200]

TOTAL MONEY INCOME	TOTAL				WHITE				NONWHITE			
	THE STATE	URBAN	RURAL NONFARM	RURAL FARM	THE STATE	URBAN	RURAL NONFARM	RURAL FARM	THE STATE	URBAN	RURAL NONFARM	RURAL FARM
PERCENT DISTRIBUTION--CON.												
HUSBAND-WIFE FAMILIES, ONE EARNER, TWO CHILDREN UNDER 18												
TOTAL . . . . .	100.0	100.0	100.0	100.0	100.0	100.0	100.0	100.0	100.0	100.0	***	***
UNDER \$1,000 . . . . .	0.4	0.4	0.4	1.2	0.4	0.4	0.4	1.2	1.7	1.8	***	***
\$1,000 TO \$1,999 . . . . .	0.8	0.8	0.8	3.6	0.8	0.8	0.8	3.6	3.2	3.4	***	***
\$2,000 TO \$2,999 . . . . .	1.7	1.7	1.6	11.3	1.6	1.5	1.6	10.9	10.3	10.1	***	***
\$3,000 TO \$3,999 . . . . .	4.7	4.9	4.0	12.8	4.5	4.6	4.0	12.9	14.4	14.7	***	***
\$4,000 TO \$4,999 . . . . .	10.9	11.4	9.5	12.7	10.8	11.1	9.5	12.7	19.0	20.0	***	***
\$5,000 TO \$5,999 . . . . .	18.2	18.7	16.5	15.8	18.2	18.7	16.5	18.2	12.7	10.2	***	***
\$6,000 TO \$6,999 . . . . .	16.4	16.4	16.4	8.8	16.5	16.6	16.4	8.8	9.2	9.1	***	***
\$7,000 TO \$7,999 . . . . .	12.9	12.8	13.3	7.5	13.0	12.9	13.3	7.5	5.0	4.8	***	***
\$8,000 TO \$8,999 . . . . .	9.4	9.3	9.6	2.8	9.5	9.5	9.6	2.8	2.8	2.9	***	***
\$9,000 TO \$9,999 . . . . .	6.3	6.3	6.4	4.2	6.4	6.4	6.4	4.2	4.8	4.8	***	***
\$10,000 TO \$14,999 . . . . .	11.7	11.3	13.1	11.2	11.9	11.6	13.1	11.2	3.1	2.1	***	***
\$15,000 TO \$24,999 . . . . .	4.4	4.0	6.0	4.3	4.5	4.1	6.0	4.3	0.9	0.5	***	***
\$25,000 AND OVER . . . . .	2.0	1.9	2.5	3.7	2.1	1.9	2.5	3.7	0.3	0.3	***	***

Table 66.—INCOME IN 1959 AND 1949 OF FAMILIES AND UNRELATED INDIVIDUALS, FOR THE STATE, URBAN AND RURAL: 1960 AND 1950

[See text for source of data. Percent not shown where less than 0.1 percent and median not shown where base is less than 200 in 1960 or 500 in 1950]

TOTAL MONEY INCOME	1960			1950 <sup>1</sup>			PERCENT DISTRIBUTION					
	THE STATE	URBAN	RURAL	THE STATE	URBAN	RURAL	1960			1950 <sup>2</sup>		
							THE STATE	URBAN	RURAL	THE STATE	URBAN	RURAL
FAMILIES AND UNRELATED INDIVIDUALS												
TOTAL . . . . .	630 358	665 507	164 851	651 595	512 860	138 735	100.0	100.0	100.0	100.0	100.0	100.0
UNDER \$1,000 . . . . .	69 050	57 893	11 187	96 110	72 750	23 380	8.3	8.7	6.8	15.9	15.2	18.5
\$1,000 TO \$1,999 . . . . .	53 939	44 699	9 240	68 800	52 715	16 085	6.5	6.7	5.6	11.4	11.0	12.7
\$2,000 TO \$2,999 . . . . .	50 754	42 121	8 633	115 980	92 810	23 170	6.1	6.3	5.2	19.2	19.4	18.4
\$3,000 TO \$3,999 . . . . .	61 473	50 210	11 263	117 765	95 100	22 575	7.4	7.5	6.8	19.5	19.9	17.9
\$4,000 TO \$4,999 . . . . .	80 881	66 332	14 549	74 795	60 445	14 350	9.7	10.0	8.8	12.4	12.6	11.4
\$5,000 TO \$5,999 . . . . .	97 876	78 833	19 043	50 625	41 390	9 235	11.8	11.8	11.6	8.4	8.7	7.3
\$6,000 TO \$6,999 . . . . .	87 790	69 638	18 152	26 490	21 520	4 970	10.6	10.5	11.0	4.4	4.5	3.9
\$7,000 TO \$9,999 . . . . .	179 882	141 395	38 487	31 095	24 920	6 175	21.7	21.2	23.3	5.1	5.2	4.9
\$10,000 AND OVER . . . . .	148 713	114 386	34 327	22 760	16 460	6 300	17.9	17.2	20.8	3.8	3.4	5.0
MEDIAN INCOME . . . . .	\$6 014	\$5 907	\$6 470	\$3 181	\$3 219	\$3 021	***	***	***	***	***	***
FAMILIES												
TOTAL . . . . .	653 868	515 540	138 328	512 280	403 150	109 130	100.0	100.0	100.0	100.0	100.0	100.0
UNDER \$1,000 . . . . .	14 533	11 546	2 987	40 410	30 380	10 030	2.2	2.2	2.2	8.4	8.0	10.0
\$1,000 TO \$1,999 . . . . .	21 426	17 336	4 090	40 825	30 955	9 870	3.3	3.4	3.0	8.5	8.2	9.8
\$2,000 TO \$2,999 . . . . .	28 376	23 089	5 287	93 045	72 995	20 050	4.3	4.5	3.8	19.4	19.3	20.0
\$3,000 TO \$3,999 . . . . .	40 383	32 146	8 237	107 040	86 090	20 950	6.2	6.2	6.0	22.3	22.7	20.9
\$4,000 TO \$4,999 . . . . .	63 595	51 318	12 277	71 205	57 385	13 820	9.7	10.0	8.9	14.9	15.2	13.8
\$5,000 TO \$5,999 . . . . .	86 189	68 588	17 601	49 010	40 045	8 965	13.2	13.3	12.7	10.2	10.6	8.9
\$6,000 TO \$6,999 . . . . .	81 666	64 544	17 212	25 760	20 955	4 805	12.5	12.5	12.4	5.4	5.5	4.8
\$7,000 TO \$9,999 . . . . .	175 425	136 010	37 415	30 185	24 245	5 940	26.5	26.4	27.0	6.3	6.4	5.9
\$10,000 AND OVER . . . . .	144 275	111 053	33 222	21 515	15 575	5 940	22.1	21.5	24.0	4.5	4.1	5.9
MEDIAN INCOME . . . . .	\$6 887	\$6 834	\$7 118	\$3 609	\$3 639	\$3 489	***	***	***	***	***	***
UNRELATED INDIVIDUALS												
TOTAL . . . . .	176 490	149 967	26 523	139 315	109 710	29 605	100.0	100.0	100.0	100.0	100.0	100.0
UNDER \$1,000 . . . . .	54 517	46 347	8 170	85 700	42 360	13 350	30.9	30.9	30.8	44.4	42.5	51.6
\$1,000 TO \$1,999 . . . . .	32 513	27 363	5 150	27 975	21 760	6 215	18.4	18.2	19.4	22.3	21.9	24.0
\$2,000 TO \$2,999 . . . . .	22 378	19 032	3 346	22 935	19 815	3 120	12.7	12.7	12.6	18.3	19.9	12.1
\$3,000 TO \$3,999 . . . . .	21 090	18 064	3 026	10 725	9 100	1 625	11.9	12.0	11.4	8.6	9.1	6.3
\$4,000 TO \$4,999 . . . . .	17 286	15 014	2 272	3 590	3 060	530	9.8	10.0	8.6	2.9	3.1	2.0
\$5,000 TO \$5,999 . . . . .	11 687	10 245	1 442	1 615	1 345	270	6.6	6.8	5.4	1.3	1.4	1.0
\$6,000 TO \$6,999 . . . . .	6 124	5 184	940	730	565	165	3.5	3.5	3.5	0.6	0.6	0.6
\$7,000 TO \$9,999 . . . . .	6 457	5 385	1 072	910	675	235	3.7	3.6	4.0	0.7	0.7	0.9
\$10,000 AND OVER . . . . .	4 438	3 333	1 105	1 245	885	360	2.5	2.2	4.2	1.0	0.9	1.4
MEDIAN INCOME . . . . .	\$2 054	\$2 067	\$1 999	\$1 251	\$1 341	\$ 969	***	***	***	***	***	***

<sup>1</sup> TOTAL INCLUDES FAMILIES AND UNRELATED INDIVIDUALS NOT REPORTING ON INCOME.

<sup>2</sup> BASED ON TOTAL REPORTING.

Table 67.—INCOME IN 1959 AND 1949 OF PERSONS, BY COLOR AND SEX, FOR THE STATE, URBAN AND RURAL: 1960 AND 1950

[See text for source of data. Percent not shown where less than 0.1; percent and median not shown where base is less than 200 in 1960 or 500 in 1950]

MONEY INCOME, COLOR, AND SEX	1960					1950 <sup>1</sup>		
	THE STATE	URBAN	RURAL			THE STATE	URBAN	RURAL
			TOTAL	NONFARM	FARM			
<b>BOTH SEXES</b>								
TOTAL, 14 YEARS AND OVER	1 824 322	1 445 777	378 545	360 214	18 331	1 537 155	1 204 805	332 350
WITHOUT INCOME	460 387	356 585	103 802	98 566	5 236	461 755	355 405	106 350
WITH INCOME	1 363 935	1 089 192	274 743	261 648	13 095	941 515	749 970	191 545
\$1 TO \$499 OR LOSS	142 246	109 616	32 630	30 724	1 906	118 010	88 870	29 140
\$500 TO \$999	130 482	105 171	25 311	23 767	1 944	93 350	72 985	20 365
\$1,000 TO \$1,499	94 001	76 590	17 411	16 320	1 091	87 180	69 230	17 950
\$1,500 TO \$1,999	68 115	55 309	12 806	11 924	882	104 845	84 345	20 500
\$2,000 TO \$2,499	78 963	64 497	14 466	13 579	887	132 335	107 690	24 645
\$2,500 TO \$2,999	69 901	56 903	12 998	12 240	758	114 665	94 323	20 340
\$3,000 TO \$3,499	90 769	74 197	16 572	15 571	1 001	102 175	84 123	18 050
\$3,500 TO \$3,999	77 610	63 229	14 381	13 644	737	56 825	46 405	10 420
\$4,000 TO \$4,499	94 643	77 456	17 187	16 514	673	38 380	30 745	7 635
\$4,500 TO \$4,999	75 953	62 119	13 834	13 273	561	20 210	16 105	4 105
\$5,000 TO \$5,999	151 415	122 405	29 010	27 933	1 077	28 050	22 100	5 950
\$6,000 TO \$6,999	97 181	76 893	20 288	19 765	523	11 970	9 265	2 705
\$7,000 TO \$9,999	114 110	87 394	26 716	25 951	765	14 365	10 650	3 715
\$10,000 AND OVER	78 546	57 413	21 133	20 443	690	19 155	13 130	6 025
MEDIAN INCOME	\$3 548	\$3 518	\$3 680	\$3 745	\$2 255	\$2 255	\$2 277	\$2 159
<b>WHITE, 14 YEARS AND OVER</b>								
TOTAL, 14 YEARS AND OVER	1 751 999	1 377 864	374 135	355 888	18 247	1 496 640	1 167 865	328 775
WITHOUT INCOME	442 354	339 688	102 666	97 452	5 214	450 880	345 395	105 485
WITH INCOME	1 309 645	1 038 176	271 469	258 436	13 033	916 720	727 255	189 465
\$1 TO \$499 OR LOSS	135 908	103 749	32 159	30 269	1 890	114 170	85 390	28 780
\$500 TO \$999	124 293	99 434	24 859	23 324	1 535	89 655	69 600	20 055
\$1,000 TO \$1,499	88 819	71 767	17 052	15 961	1 091	83 130	65 550	17 580
\$1,500 TO \$1,999	63 884	51 425	12 459	11 592	867	100 525	80 435	20 090
\$2,000 TO \$2,499	73 378	59 338	14 040	13 153	887	128 035	103 680	24 355
\$2,500 TO \$2,999	65 852	53 062	12 790	12 036	754	112 455	92 280	20 175
\$3,000 TO \$3,499	85 600	69 190	16 410	15 418	992	100 835	82 860	17 975
\$3,500 TO \$3,999	74 061	59 896	14 165	13 434	731	56 295	45 895	10 400
\$4,000 TO \$4,499	90 067	73 017	17 050	16 377	673	38 135	30 535	7 600
\$4,500 TO \$4,999	73 511	59 784	13 727	13 169	558	20 150	16 050	4 100
\$5,000 TO \$5,999	147 598	118 747	28 851	27 774	1 077	27 950	22 015	5 935
\$6,000 TO \$6,999	95 558	75 352	20 206	19 683	523	11 945	9 245	2 700
\$7,000 TO \$9,999	112 876	86 257	26 619	25 854	765	14 335	10 620	3 715
\$10,000 AND OVER	78 240	57 158	21 082	20 392	690	19 105	13 080	6 025
MEDIAN INCOME	\$3 615	\$3 593	\$3 711	\$3 778	\$2 277	\$2 277	\$2 302	\$2 169
<b>NONWHITE, 14 YEARS AND OVER</b>								
TOTAL, 14 YEARS AND OVER	72 323	67 913	4 410	4 326	84	40 515	36 940	3 575
WITHOUT INCOME	18 033	16 897	1 136	1 114	22	10 875	10 010	865
WITH INCOME	54 290	51 016	3 274	3 212	62	24 795	22 715	2 080
\$1 TO \$499 OR LOSS	6 338	5 867	471	455	16	3 840	3 480	360
\$500 TO \$999	6 189	5 737	452	443	9	3 695	3 285	310
\$1,000 TO \$1,499	5 182	4 823	359	359	...	4 050	3 680	370
\$1,500 TO \$1,999	4 231	3 884	347	332	15	4 320	3 910	410
\$2,000 TO \$2,499	5 585	5 159	426	426	...	4 300	4 010	290
\$2,500 TO \$2,999	4 049	3 841	208	204	4	2 210	2 045	165
\$3,000 TO \$3,499	5 169	5 007	162	153	9	1 340	1 245	95
\$3,500 TO \$3,999	3 549	3 333	216	210	6	530	510	20
\$4,000 TO \$4,499	4 576	4 439	137	137	...	245	210	35
\$4,500 TO \$4,999	2 442	2 335	107	104	3	60	55	5
\$5,000 TO \$5,999	3 817	3 658	159	159	...	100	85	15
\$6,000 TO \$6,999	1 623	1 541	82	82	...	25	20	5
\$7,000 TO \$9,999	1 234	1 137	97	97	...	30	30	...
\$10,000 AND OVER	306	255	51	51	...	50	50	...
MEDIAN INCOME	\$2 466	\$2 505	\$2 009	\$2 020	...	\$1 594	\$1 604	\$1 500
<b>MALE</b>								
TOTAL, 14 YEARS AND OVER	880 658	693 139	187 519	178 041	9 478	738 745	575 425	163 320
WITHOUT INCOME	75 283	57 242	18 041	17 068	873	81 275	62 365	18 910
WITH INCOME	805 375	635 897	169 478	160 973	8 505	590 550	465 950	125 600
\$1 TO \$499 OR LOSS	40 067	30 136	9 931	9 220	711	40 655	30 055	10 600
\$500 TO \$999	39 317	31 107	8 210	7 457	753	40 595	30 835	9 760
\$1,000 TO \$1,499	40 000	32 470	7 530	6 887	643	40 005	30 495	9 510
\$1,500 TO \$1,999	27 488	22 048	5 440	4 925	561	47 020	35 950	11 070
\$2,000 TO \$2,499	31 222	24 854	6 368	5 807	515	77 230	61 050	16 180
\$2,500 TO \$2,999	27 989	22 458	5 531	5 032	499	87 695	71 500	16 195
\$3,000 TO \$3,499	40 391	32 461	7 930	7 239	691	86 150	72 450	15 700
\$3,500 TO \$3,999	40 841	32 934	7 907	7 400	507	50 405	40 950	9 455
\$4,000 TO \$4,499	61 133	49 709	11 424	10 916	508	34 385	27 415	6 970
\$4,500 TO \$4,999	58 611	47 662	10 949	10 513	436	18 305	14 455	3 850
\$5,000 TO \$5,999	132 065	106 673	25 392	24 497	895	25 690	20 235	5 455
\$6,000 TO \$6,999	87 561	69 232	18 329	17 870	722	10 755	8 330	2 425
\$7,000 TO \$9,999	105 797	80 798	24 999	24 277	499	12 880	9 600	3 280
\$10,000 AND OVER	72 893	53 355	19 538	18 933	605	16 780	11 630	5 150
MEDIAN INCOME	\$4 963	\$4 917	\$5 139	\$5 208	\$3 413	\$2 784	\$2 808	\$2 675
<b>WHITE, 14 YEARS AND OVER</b>								
TOTAL, 14 YEARS AND OVER	845 995	661 033	184 962	175 517	9 445	718 845	557 385	161 460
WITHOUT INCOME	70 809	53 254	17 555	16 586	969	78 500	59 880	18 620
WITH INCOME	775 186	607 779	167 407	158 931	8 476	575 955	451 570	124 385
\$1 TO \$499 OR LOSS	38 123	28 400	9 723	9 024	699	39 290	28 855	10 435
\$500 TO \$999	37 232	29 281	7 951	7 198	753	39 035	29 410	9 625
\$1,000 TO \$1,499	37 878	30 592	7 286	6 643	643	38 150	28 835	9 315
\$1,500 TO \$1,999	25 870	20 678	5 192	4 688	504	44 650	33 795	10 855
\$2,000 TO \$2,499	29 215	23 080	6 135	5 574	561	73 905	57 950	15 955
\$2,500 TO \$2,999	25 908	20 491	5 417	4 918	499	85 745	69 680	16 065
\$3,000 TO \$3,499	37 241	29 383	7 858	7 167	691	86 925	71 305	15 620
\$3,500 TO \$3,999	38 085	30 352	7 733	7 232	501	49 900	40 465	9 435
\$4,000 TO \$4,499	57 441	46 091	11 350	10 842	508	34 150	27 215	6 935
\$4,500 TO \$4,999	56 396	45 530	10 866	10 430	436	18 255	14 410	3 845
\$5,000 TO \$5,999	128 497	103 259	25 238	24 343	895	25 620	20 170	5 450
\$6,000 TO \$6,999	86 028	67 777	18 251	17 792	459	10 735	8 315	2 420
\$7,000 TO \$9,999	104 654	79 744	24 910	24 188	722	12 860	9 560	3 280
\$10,000 AND OVER	72 618	53 121	19 497	18 892	605	16 735	11 585	5 150
MEDIAN INCOME	\$5 033	\$5 000	\$5 166	\$5 236	\$3 419	\$2 809	\$2 837	\$2 687

<sup>1</sup> TOTAL INCLUDES PERSONS NOT REPORTING ON INCOME; PERCENT BASED ON TOTAL REPORTING.

Table 67.—INCOME IN 1959 AND 1949 OF PERSONS, BY COLOR AND SEX, FOR THE STATE, URBAN AND RURAL: 1960 AND 1950—Con.

(See text for source of data. Percent not shown where less than 0.1 percent and median not shown where base is less than 200 in 1960 or 500 in 1950)

MONEY INCOME, COLOR, AND SEX	1960					1950 <sup>1</sup>		
	THE STATE	URBAN	RURAL			THE STATE	URBAN	RURAL
			TOTAL	NONFARM	FARM			
<b>MALE—CON.</b>								
NONWHITE, 14 YEARS AND OVER . . .	34 663	32 106	2 557	2 524	33	19 900	18 040	1 860
WITHOUT INCOME . . . . .	4 474	3 988	486	482	4	2 775	2 485	290
WITH INCOME . . . . .	30 189	28 118	2 071	2 042	29	14 595	13 380	1 215
\$1 TO \$499 OR LOSS . . . . .	1 944	1 736	208	196	12	1 365	1 200	165
\$500 TO \$999 . . . . .	2 085	1 826	259	259	...	1 560	1 425	135
\$1,000 TO \$1,499 . . . . .	2 122	1 878	244	244	...	1 855	1 660	195
\$1,500 TO \$1,999 . . . . .	1 618	1 370	248	237	11	2 370	2 155	215
\$2,000 TO \$2,499 . . . . .	2 007	1 774	233	233	...	3 325	3 100	225
\$2,500 TO \$2,999 . . . . .	2 081	1 967	114	114	...	1 950	1 820	130
\$3,000 TO \$3,499 . . . . .	3 150	3 078	72	72	...	1 225	1 145	80
\$3,500 TO \$3,999 . . . . .	2 756	2 582	174	168	6	505	485	20
\$4,000 TO \$4,499 . . . . .	3 692	3 618	74	74	...	235	200	35
\$4,500 TO \$4,999 . . . . .	2 215	2 132	83	83	...	70	45	5
\$5,000 TO \$5,999 . . . . .	3 568	3 414	154	154	...	20	15	5
\$6,000 TO \$6,999 . . . . .	1 533	1 455	78	78	...	20	20	...
\$7,000 TO \$9,999 . . . . .	1 143	1 054	89	89	...	45	45	...
\$10,000 AND OVER . . . . .	275	234	41	41	...	...	...	...
MEDIAN INCOME . . . . .	\$3 516	\$3 583	\$2 164	\$2 182	...	\$2 022	\$2 040	\$1 762
<b>FEMALE</b>								
TOTAL, 14 YEARS AND OVER . . . .	943 664	752 638	191 026	182 173	8 853	798 410	629 380	169 030
WITHOUT INCOME . . . . .	385 104	299 343	85 761	81 498	4 263	380 480	293 040	87 440
WITH INCOME . . . . .	558 560	453 295	105 265	100 675	4 590	350 965	285 020	65 945
\$1 TO \$499 OR LOSS . . . . .	102 179	79 480	22 699	21 504	1 195	77 355	58 815	18 540
\$500 TO \$999 . . . . .	91 165	74 064	17 101	16 310	791	52 755	42 150	10 605
\$1,000 TO \$1,499 . . . . .	94 001	44 120	9 881	9 433	448	47 175	38 735	8 440
\$1,500 TO \$1,999 . . . . .	40 627	33 261	7 366	6 999	367	57 825	48 395	9 430
\$2,000 TO \$2,499 . . . . .	47 741	39 643	8 098	7 772	326	55 105	46 640	8 465
\$2,500 TO \$2,999 . . . . .	41 912	34 445	7 467	7 208	259	26 970	22 825	4 145
\$3,000 TO \$3,499 . . . . .	90 378	41 736	8 642	8 332	310	14 025	11 675	2 350
\$3,500 TO \$3,999 . . . . .	36 769	30 295	6 474	6 244	230	6 420	5 455	965
\$4,000 TO \$4,499 . . . . .	33 510	27 747	5 763	5 598	165	3 995	3 330	665
\$4,500 TO \$4,999 . . . . .	17 342	14 457	2 885	2 760	125	1 905	1 650	255
\$5,000 TO \$5,999 . . . . .	19 350	15 732	3 618	3 436	182	2 360	1 865	495
\$6,000 TO \$6,999 . . . . .	9 620	7 661	1 959	1 895	64	1 215	935	280
\$7,000 TO \$9,999 . . . . .	8 313	6 596	1 717	1 674	43	1 485	1 050	435
\$10,000 AND OVER . . . . .	5 653	4 058	1 595	1 510	85	2 375	1 500	875
MEDIAN INCOME . . . . .	\$1 893	\$1 936	\$1 700	\$1 721	\$1 345	\$1 481	\$1 529	\$1 227
WHITE, 14 YEARS AND OVER . . . .	906 004	716 831	189 173	180 371	8 802	777 795	610 480	167 315
WITHOUT INCOME . . . . .	371 545	286 434	85 113	80 866	4 245	372 380	285 515	86 865
WITH INCOME . . . . .	534 459	430 397	104 060	99 505	4 557	340 765	275 685	65 080
\$1 TO \$499 OR LOSS . . . . .	97 785	75 349	22 436	21 248	1 191	74 880	56 535	18 345
\$500 TO \$999 . . . . .	87 061	70 153	16 908	16 126	782	50 620	40 190	10 430
\$1,000 TO \$1,499 . . . . .	90 941	41 175	9 766	9 318	448	44 980	36 715	8 265
\$1,500 TO \$1,999 . . . . .	38 014	30 747	7 267	6 904	363	55 875	46 640	9 235
\$2,000 TO \$2,499 . . . . .	44 163	36 258	7 905	7 579	326	54 130	45 730	8 400
\$2,500 TO \$2,999 . . . . .	39 944	32 571	7 373	7 118	255	26 710	22 600	4 110
\$3,000 TO \$3,499 . . . . .	48 359	39 807	8 552	8 251	301	13 910	11 575	2 335
\$3,500 TO \$3,999 . . . . .	35 976	29 544	6 432	6 202	230	6 395	5 430	965
\$4,000 TO \$4,499 . . . . .	32 626	26 926	5 700	5 535	165	3 985	3 320	665
\$4,500 TO \$4,999 . . . . .	17 115	14 254	2 861	2 739	122	1 895	1 640	255
\$5,000 TO \$5,999 . . . . .	19 101	15 488	3 613	3 431	182	2 330	1 845	485
\$6,000 TO \$6,999 . . . . .	9 530	7 575	1 955	1 891	64	1 210	930	280
\$7,000 TO \$9,999 . . . . .	8 222	6 513	1 709	1 666	43	1 475	1 040	435
\$10,000 AND OVER . . . . .	5 622	4 037	1 585	1 500	85	2 370	1 495	875
MEDIAN INCOME . . . . .	\$1 914	\$1 964	\$1 701	\$1 722	\$1 341	\$1 499	\$1 547	\$1 228
NONWHITE, 14 YEARS AND OVER . . .	37 660	35 807	1 853	1 802	51	20 615	18 900	1 715
WITHOUT INCOME . . . . .	13 559	12 909	650	632	18	8 100	7 525	575
WITH INCOME . . . . .	24 101	22 898	1 203	1 170	33	10 200	9 335	865
\$1 TO \$499 OR LOSS . . . . .	4 394	4 131	263	259	4	2 475	2 280	195
\$500 TO \$999 . . . . .	4 104	3 911	193	184	9	2 135	1 960	175
\$1,000 TO \$1,499 . . . . .	3 060	2 945	115	115	...	2 195	2 020	175
\$1,500 TO \$1,999 . . . . .	2 613	2 514	99	95	4	1 950	1 755	195
\$2,000 TO \$2,499 . . . . .	3 578	3 385	193	193	...	975	910	65
\$2,500 TO \$2,999 . . . . .	1 968	1 874	94	90	4	260	225	35
\$3,000 TO \$3,499 . . . . .	2 019	1 929	90	81	9	115	100	15
\$3,500 TO \$3,999 . . . . .	793	751	42	42	...	25	25	...
\$4,000 TO \$4,499 . . . . .	884	821	63	63	...	10	10	...
\$4,500 TO \$4,999 . . . . .	227	203	24	21	3	10	10	...
\$5,000 TO \$5,999 . . . . .	249	244	5	5	...	30	20	10
\$6,000 TO \$6,999 . . . . .	90	86	4	4	...	5	5	...
\$7,000 TO \$9,999 . . . . .	91	83	8	8	...	10	10	...
\$10,000 AND OVER . . . . .	31	21	10	10	...	5	5	...
MEDIAN INCOME . . . . .	\$1 594	\$1 592	\$1 654	\$1 642	...	\$1 112	\$1 106	\$1 179
<b>PERCENT DISTRIBUTION</b>								
<b>BOTH SEXES</b>								
TOTAL, 14 YEARS AND OVER . . . .	100.0	100.0	100.0	100.0	100.0	100.0	100.0	100.0
WITHOUT INCOME . . . . .	25.2	24.7	27.4	27.4	28.6	32.9	32.2	35.7
WITH INCOME . . . . .	74.8	75.3	72.6	72.6	71.4	67.1	67.8	64.3

<sup>1</sup> TOTAL INCLUDES PERSONS NOT REPORTING ON INCOME; PERCENT BASED ON TOTAL REPORTING.

Table 67.—INCOME IN 1959 AND 1949 OF PERSONS, BY COLOR AND SEX, FOR THE STATE, URBAN AND RURAL: 1960 AND 1950—Con.

[See text for source of data. Percent not shown where less than 0.1 percent and median not shown where base is less than 200 in 1960 or 500 in 1950.]

MONEY INCOME, COLOR, AND SEX	1960					1950 <sup>1</sup>		
	THE STATE	URBAN	RURAL			THE STATE	URBAN	RURAL
			TOTAL	NONFARM	FARM			
<b>PERCENT DISTRIBUTION—CON.</b>								
<b>BOTH SEXES—CON.</b>								
<b>TOTAL, 14 YEARS AND OVER—CON.</b>								
TOTAL WITH INCOME . . . . .	100.0	100.0	100.0	100.0	100.0	100.0	100.0	100.0
\$1 TO \$499 OR LOSS . . . . .	10.4	10.1	11.9	11.7	14.6	12.5	11.8	15.2
\$500 TO \$999 . . . . .	9.6	9.7	9.2	9.1	11.8	9.9	9.7	10.6
\$1,000 TO \$1,499 . . . . .	6.9	7.0	6.3	6.2	8.3	9.3	9.2	9.4
\$1,500 TO \$1,999 . . . . .	5.0	5.1	4.7	4.6	6.7	11.1	11.2	10.7
\$2,000 TO \$2,499 . . . . .	5.8	5.9	5.3	5.2	6.8	14.1	14.4	12.9
\$2,500 TO \$2,999 . . . . .	5.1	5.2	4.7	4.7	5.8	12.2	12.6	10.6
\$3,000 TO \$3,499 . . . . .	6.7	6.8	6.0	6.0	7.6	10.9	11.2	9.4
\$3,500 TO \$3,999 . . . . .	5.7	5.8	5.2	5.2	5.6	6.0	6.2	5.4
\$4,000 TO \$4,499 . . . . .	6.9	7.1	6.3	6.3	5.1	4.1	4.1	4.0
\$4,500 TO \$4,999 . . . . .	5.6	5.7	5.0	5.1	4.3	2.1	2.1	2.1
\$5,000 TO \$5,999 . . . . .	11.1	11.2	10.6	10.7	8.2	3.0	2.9	3.1
\$6,000 TO \$6,999 . . . . .	7.1	7.1	7.4	7.6	4.0	1.3	1.2	1.4
\$7,000 TO \$9,999 . . . . .	8.4	8.0	9.7	9.9	5.8	1.5	1.4	1.9
\$10,000 AND OVER . . . . .	5.8	5.3	7.7	7.8	5.3	2.0	1.8	3.1
WHITE, 14 YEARS AND OVER . . . . .	100.0	100.0	100.0	100.0	100.0	100.0	100.0	100.0
WITHOUT INCOME . . . . .	25.2	24.7	27.4	27.4	28.6	33.0	32.2	35.8
WITH INCOME . . . . .	74.8	75.3	72.6	72.6	71.4	67.0	67.8	64.2
TOTAL WITH INCOME . . . . .	100.0	100.0	100.0	100.0	100.0	100.0	100.0	100.0
\$1 TO \$499 OR LOSS . . . . .	10.4	10.0	11.8	11.7	14.5	12.5	11.7	15.2
\$500 TO \$999 . . . . .	9.5	9.6	9.2	9.0	11.8	9.8	9.6	10.6
\$1,000 TO \$1,499 . . . . .	6.8	6.9	6.3	6.2	8.4	9.1	9.0	9.3
\$1,500 TO \$1,999 . . . . .	4.9	5.0	4.6	4.5	6.7	11.0	11.1	10.6
\$2,000 TO \$2,499 . . . . .	5.6	5.7	5.2	5.1	6.8	14.0	14.3	12.9
\$2,500 TO \$2,999 . . . . .	5.0	5.1	4.7	4.7	5.8	12.3	12.7	10.6
\$3,000 TO \$3,499 . . . . .	6.5	6.7	6.0	6.0	7.6	11.0	11.4	9.5
\$3,500 TO \$3,999 . . . . .	5.7	5.8	5.2	5.2	5.6	6.1	6.3	5.5
\$4,000 TO \$4,499 . . . . .	6.9	7.0	6.3	6.3	5.2	4.2	4.2	4.0
\$4,500 TO \$4,999 . . . . .	5.6	5.8	5.1	5.1	4.3	2.2	2.2	2.2
\$5,000 TO \$5,999 . . . . .	11.3	11.4	10.6	10.7	8.3	3.0	3.0	3.1
\$6,000 TO \$6,999 . . . . .	7.3	7.3	7.4	7.6	4.0	1.3	1.3	1.4
\$7,000 TO \$9,999 . . . . .	8.6	8.3	9.8	10.0	5.9	1.6	1.5	2.0
\$10,000 AND OVER . . . . .	6.0	5.5	7.8	7.9	5.3	2.1	1.8	3.2
NONWHITE, 14 YEARS AND OVER . . . . .	100.0	100.0	100.0	100.0	...	100.0	100.0	100.0
WITHOUT INCOME . . . . .	24.9	24.9	25.8	25.8	...	30.5	30.6	29.4
WITH INCOME . . . . .	75.1	75.1	74.2	74.2	...	69.5	69.4	70.6
TOTAL WITH INCOME . . . . .	100.0	100.0	100.0	100.0	...	100.0	100.0	100.0
\$1 TO \$499 OR LOSS . . . . .	11.7	11.5	14.4	14.2	...	15.5	15.3	17.3
\$500 TO \$999 . . . . .	11.4	11.2	13.8	13.8	...	14.9	14.9	14.9
\$1,000 TO \$1,499 . . . . .	9.5	9.5	11.0	11.2	...	16.3	16.2	17.8
\$1,500 TO \$1,999 . . . . .	7.8	7.6	10.6	10.3	...	17.4	17.2	19.7
\$2,000 TO \$2,499 . . . . .	10.3	10.1	13.0	13.3	...	17.3	17.7	13.9
\$2,500 TO \$2,999 . . . . .	7.5	7.5	6.4	6.4	...	8.9	9.0	7.9
\$3,000 TO \$3,499 . . . . .	9.5	9.8	8.8	8.8	...	5.4	5.5	4.6
\$3,500 TO \$3,999 . . . . .	6.5	6.5	6.6	6.5	...	2.1	2.2	1.0
\$4,000 TO \$4,499 . . . . .	8.4	8.7	4.2	4.3	...	1.0	0.9	1.7
\$4,500 TO \$4,999 . . . . .	4.5	4.6	3.3	3.2	...	0.2	0.2	0.2
\$5,000 TO \$5,999 . . . . .	7.0	7.2	4.9	5.0	...	0.4	0.4	0.7
\$6,000 TO \$6,999 . . . . .	3.0	3.0	2.5	2.6	...	0.1	0.1	0.2
\$7,000 TO \$9,999 . . . . .	2.3	2.2	3.0	3.0	...	0.1	0.1	...
\$10,000 AND OVER . . . . .	0.6	0.5	1.6	1.6	...	0.2	0.2	...
MALE								
TOTAL, 14 YEARS AND OVER . . . . .	100.0	100.0	100.0	100.0	100.0	100.0	100.0	100.0
WITHOUT INCOME . . . . .	8.5	8.3	9.6	9.6	10.3	12.1	11.8	13.1
WITH INCOME . . . . .	91.5	91.7	90.4	90.4	89.7	87.9	88.2	86.9
TOTAL WITH INCOME . . . . .	100.0	100.0	100.0	100.0	100.0	100.0	100.0	100.0
\$1 TO \$499 OR LOSS . . . . .	5.0	4.7	5.9	5.7	8.4	6.9	6.5	8.4
\$500 TO \$999 . . . . .	4.9	4.9	4.8	4.6	8.9	6.9	6.6	7.8
\$1,000 TO \$1,499 . . . . .	5.0	5.1	4.4	4.3	7.6	6.8	6.6	7.6
\$1,500 TO \$1,999 . . . . .	3.4	3.5	3.2	3.1	6.1	8.0	7.7	8.8
\$2,000 TO \$2,499 . . . . .	3.9	3.9	3.8	3.6	6.6	13.1	13.1	12.9
\$2,500 TO \$2,999 . . . . .	3.5	3.5	3.3	3.1	5.9	14.8	15.4	12.9
\$3,000 TO \$3,499 . . . . .	5.0	5.1	4.7	4.5	8.1	14.9	15.6	12.5
\$3,500 TO \$3,999 . . . . .	5.1	5.2	4.7	4.6	6.0	8.5	8.8	7.5
\$4,000 TO \$4,499 . . . . .	7.6	7.8	6.7	6.8	6.0	5.8	5.9	5.5
\$4,500 TO \$4,999 . . . . .	7.3	7.5	6.5	6.5	5.1	3.1	3.1	3.1
\$5,000 TO \$5,999 . . . . .	16.4	16.8	15.0	15.2	10.5	4.4	4.4	4.3
\$6,000 TO \$6,999 . . . . .	10.9	10.9	10.8	11.1	5.4	1.8	1.8	1.9
\$7,000 TO \$9,999 . . . . .	13.1	12.7	14.8	15.1	8.5	2.2	2.1	2.6
\$10,000 AND OVER . . . . .	9.1	8.4	11.5	11.8	7.1	2.8	2.5	4.1
WHITE, 14 YEARS AND OVER . . . . .	100.0	100.0	100.0	100.0	100.0	100.0	100.0	100.0
WITHOUT INCOME . . . . .	8.4	8.1	9.5	9.4	10.3	12.0	11.7	13.0
WITH INCOME . . . . .	91.6	91.9	90.5	90.6	89.7	88.0	88.3	87.0
TOTAL WITH INCOME . . . . .	100.0	100.0	100.0	100.0	100.0	100.0	100.0	100.0
\$1 TO \$499 OR LOSS . . . . .	4.9	4.7	5.8	5.7	8.2	6.8	6.4	8.4
\$500 TO \$999 . . . . .	4.8	4.8	4.7	4.5	8.9	6.8	6.5	7.7
\$1,000 TO \$1,499 . . . . .	4.9	5.0	4.4	4.2	7.6	6.6	6.4	7.5
\$1,500 TO \$1,999 . . . . .	3.3	3.4	3.1	2.9	5.9	7.8	7.5	8.7
\$2,000 TO \$2,499 . . . . .	3.8	3.8	3.7	3.5	6.6	12.8	12.8	12.8
\$2,500 TO \$2,999 . . . . .	3.3	3.4	3.2	3.1	5.9	14.9	15.4	12.9
\$3,000 TO \$3,499 . . . . .	4.8	4.8	4.7	4.5	8.2	15.1	15.8	12.6
\$3,500 TO \$3,999 . . . . .	4.9	5.0	4.6	4.6	5.9	8.7	9.0	7.6
\$4,000 TO \$4,499 . . . . .	7.4	7.6	6.8	6.8	6.0	5.9	6.0	5.6
\$4,500 TO \$4,999 . . . . .	7.3	7.5	6.5	6.6	5.1	3.2	3.2	3.1
\$5,000 TO \$5,999 . . . . .	16.6	17.0	15.1	15.3	10.6	4.4	4.5	4.4
\$6,000 TO \$6,999 . . . . .	11.1	11.2	10.9	11.2	5.4	1.9	1.8	1.9
\$7,000 TO \$9,999 . . . . .	13.5	13.1	14.9	15.2	8.5	2.2	2.1	2.6
\$10,000 AND OVER . . . . .	9.4	8.7	11.6	11.9	7.1	2.9	2.6	4.1

<sup>1</sup> TOTAL INCLUDES PERSONS NOT REPORTING ON INCOME; PERCENT BASED ON TOTAL REPORTING.

Table 67.—INCOME IN 1959 AND 1949 OF PERSONS, BY COLOR AND SEX, FOR THE STATE, URBAN AND RURAL, 1960 AND 1950—Con.

(See text for source of data. Percent not shown where less than 0.1 percent and median not shown where base is less than 200 in 1960 or 500 in 1950)

MONEY INCOME, COLOR, AND SEX	1960					1950 <sup>1</sup>		
	THE STATE	URBAN	RURAL			THE STATE	URBAN	RURAL
			TOTAL	NONFARM	FARM			
PERCENT DISTRIBUTION--CON.								
MALE--CON.								
NONWHITE, 14 YEARS AND OVER . . .	100.0	100.0	100.0	100.0	...	100.0	100.0	100.0
WITHOUT INCOME . . . . .	12.9	12.4	19.0	19.1	...	16.0	15.7	19.3
WITH INCOME . . . . .	87.1	87.6	81.0	80.9	...	84.0	84.3	80.7
TOTAL WITH INCOME . . . . .	100.0	100.0	100.0	100.0	...	100.0	100.0	100.0
\$1 TO \$499 OR LOSS . . . . .	6.4	6.2	10.0	9.6	...	9.4	9.0	13.6
\$500 TO \$999 . . . . .	6.9	6.5	12.5	12.7	...	10.7	10.7	11.1
\$1,000 TO \$1,499 . . . . .	7.0	6.7	11.8	11.9	...	12.7	12.4	16.0
\$1,500 TO \$1,999 . . . . .	5.4	4.9	12.0	11.6	...	16.2	16.1	17.7
\$2,000 TO \$2,499 . . . . .	6.6	6.3	11.3	11.4	...	22.8	23.2	18.5
\$2,500 TO \$3,499 . . . . .	6.9	7.0	5.5	5.6	...	13.4	13.6	10.7
\$3,500 TO \$3,999 . . . . .	10.4	10.9	3.5	3.5	...	8.4	8.6	6.6
\$4,000 TO \$4,499 . . . . .	9.1	9.2	8.4	8.2	...	3.5	3.6	1.6
\$4,500 TO \$4,999 . . . . .	12.2	12.9	3.6	3.6	...	1.6	1.5	2.9
\$5,000 TO \$5,499 . . . . .	7.3	7.6	4.0	4.1	...	0.3	0.3	0.4
\$5,500 TO \$5,999 . . . . .	11.8	12.1	7.4	7.5	...	0.5	0.5	0.4
\$6,000 TO \$6,999 . . . . .	5.1	5.2	3.8	3.8	...	0.1	0.1	0.4
\$7,000 TO \$9,999 . . . . .	3.8	3.7	4.3	4.4	...	0.1	0.1	...
\$10,000 AND OVER . . . . .	0.9	0.8	2.0	2.0	...	0.3	0.3	...
FEMALE								
TOTAL, 14 YEARS AND OVER . . .	100.0	100.0	100.0	100.0	100.0	100.0	100.0	100.0
WITHOUT INCOME . . . . .	40.8	39.8	44.9	44.7	48.2	52.0	50.7	57.0
WITH INCOME . . . . .	59.2	60.2	55.1	55.3	51.8	48.0	49.3	43.0
TOTAL WITH INCOME . . . . .	100.0	100.0	100.0	100.0	100.0	100.0	100.0	100.0
\$1 TO \$499 OR LOSS . . . . .	18.3	17.5	21.6	21.4	26.0	22.0	20.6	28.1
\$500 TO \$999 . . . . .	16.3	16.3	16.2	16.2	17.2	15.0	14.8	16.1
\$1,000 TO \$1,499 . . . . .	9.7	9.7	9.4	9.4	9.8	13.4	13.6	12.8
\$1,500 TO \$1,999 . . . . .	7.3	7.3	7.0	7.0	8.0	16.5	17.0	14.3
\$2,000 TO \$2,499 . . . . .	8.5	8.7	7.7	7.7	7.1	15.7	16.4	12.8
\$2,500 TO \$2,999 . . . . .	7.5	7.6	7.1	7.2	5.6	7.7	8.0	6.3
\$3,000 TO \$3,499 . . . . .	9.0	9.2	8.2	8.3	6.8	4.0	4.1	3.6
\$3,500 TO \$3,999 . . . . .	6.6	6.7	6.2	6.2	5.0	1.8	1.9	1.5
\$4,000 TO \$4,499 . . . . .	6.0	6.1	5.5	5.6	3.6	1.1	1.2	1.0
\$4,500 TO \$4,999 . . . . .	3.1	3.2	2.7	2.7	2.7	0.5	0.6	0.4
\$5,000 TO \$5,999 . . . . .	3.5	3.5	3.4	3.4	4.0	0.7	0.7	0.8
\$6,000 TO \$6,999 . . . . .	1.7	1.7	1.9	1.9	1.4	0.3	0.3	0.4
\$7,000 TO \$9,999 . . . . .	1.5	1.5	1.6	1.7	0.9	0.4	0.4	0.7
\$10,000 AND OVER . . . . .	1.0	0.9	1.5	1.5	1.9	0.7	0.5	1.3
WHITE, 14 YEARS AND OVER . . . .								
WITHOUT INCOME . . . . .	41.0	40.0	45.0	44.8	48.2	52.2	50.9	57.2
WITH INCOME . . . . .	59.0	60.0	55.0	55.2	51.8	47.8	49.1	42.8
TOTAL WITH INCOME . . . . .	100.0	100.0	100.0	100.0	100.0	100.0	100.0	100.0
\$1 TO \$499 OR LOSS . . . . .	18.3	17.5	21.6	21.4	26.1	22.0	20.5	28.2
\$500 TO \$999 . . . . .	16.3	16.3	16.2	16.2	17.2	14.9	14.6	16.0
\$1,000 TO \$1,499 . . . . .	9.5	9.6	9.4	9.4	9.8	13.2	13.3	12.7
\$1,500 TO \$1,999 . . . . .	7.1	7.1	7.0	7.0	8.0	16.4	16.9	14.2
\$2,000 TO \$2,499 . . . . .	8.3	8.4	7.6	7.6	7.2	15.9	16.6	12.9
\$2,500 TO \$2,999 . . . . .	7.5	7.6	7.1	7.2	5.6	7.8	8.2	6.3
\$3,000 TO \$3,499 . . . . .	9.0	9.2	8.2	8.3	6.4	4.1	4.2	3.6
\$3,500 TO \$3,999 . . . . .	6.7	6.9	6.2	6.2	5.0	1.9	2.0	1.5
\$4,000 TO \$4,499 . . . . .	6.1	6.3	5.5	5.6	3.6	1.2	1.2	1.0
\$4,500 TO \$4,999 . . . . .	3.2	3.3	2.7	2.8	2.7	0.6	0.6	0.4
\$5,000 TO \$5,999 . . . . .	3.6	3.6	3.5	3.4	4.0	0.7	0.7	0.7
\$6,000 TO \$6,999 . . . . .	1.8	1.8	1.9	1.9	1.4	0.4	0.3	0.4
\$7,000 TO \$9,999 . . . . .	1.5	1.5	1.6	1.7	0.9	0.4	0.4	0.7
\$10,000 AND OVER . . . . .	1.1	0.9	1.5	1.5	1.9	0.7	0.5	1.3
NONWHITE, 14 YEARS AND OVER . . .								
WITHOUT INCOME . . . . .	36.0	36.1	38.1	35.1	...	44.3	44.6	39.9
WITH INCOME . . . . .	64.0	63.9	61.9	64.9	...	55.7	55.4	60.1
TOTAL WITH INCOME . . . . .	100.0	100.0	100.0	100.0	...	100.0	100.0	100.0
\$1 TO \$499 OR LOSS . . . . .	18.2	18.0	21.9	22.1	...	24.3	24.4	22.5
\$500 TO \$999 . . . . .	17.0	17.1	16.0	15.7	...	20.9	21.0	20.2
\$1,000 TO \$1,499 . . . . .	12.7	12.9	9.6	9.8	...	21.5	21.6	20.2
\$1,500 TO \$1,999 . . . . .	10.8	11.0	8.2	8.1	...	19.1	18.8	22.5
\$2,000 TO \$2,499 . . . . .	14.8	14.8	16.0	16.5	...	9.6	9.7	7.5
\$2,500 TO \$2,999 . . . . .	8.2	8.2	7.8	7.7	...	2.5	2.4	4.0
\$3,000 TO \$3,499 . . . . .	8.4	8.4	7.5	6.9	...	1.1	1.1	1.7
\$3,500 TO \$3,999 . . . . .	3.3	3.3	3.5	3.6	...	0.2	0.3	...
\$4,000 TO \$4,499 . . . . .	3.7	3.6	3.2	3.4	...	0.1	0.1	...
\$4,500 TO \$4,999 . . . . .	0.9	0.9	2.0	1.8	...	0.1	0.1	...
\$5,000 TO \$5,999 . . . . .	1.0	1.1	0.8	0.4	...	0.3	0.2	1.2
\$6,000 TO \$6,999 . . . . .	0.4	0.4	0.3	0.3	...	...	0.1	...
\$7,000 TO \$9,999 . . . . .	0.4	0.4	0.7	0.7	...	0.1	0.1	...
\$10,000 AND OVER . . . . .	0.1	0.1	0.8	0.9	...	0.1	0.1	...

<sup>1</sup> TOTAL INCLUDES PERSONS NOT REPORTING ON INCOME; PERCENT BASED ON TOTAL REPORTING.

Table 68.—EARNINGS IN 1959 OF PERSONS IN THE EXPERIENCED CIVILIAN LABOR FORCE, BY SELECTED OCCUPATION GROUPS AND SEX, FOR THE STATE: 1960

[See text for source of data. Percent not shown where less than 0.1; percent and median not shown where base is less than 200]

TOTAL MONEY EARNINGS	MALE							FEMALE		
	TOTAL <sup>1</sup>	PROFES- SIONAL, MANAGE- RIAL, AND KINDRED WORKERS	FARMERS AND FARM MANAGERS	CRAFTS- MEN, FOREMEN, AND KINDRED WORKERS	OPERA- TIVES AND KINDRED WORKERS	FARM LABORERS, EXCEPT UNPAID, AND FARM FOREMEN	LABORERS, EXCEPT FARM AND MINE	TOTAL <sup>1</sup>	CLERICAL AND KINDRED WORKERS	OPERA- TIVES AND KINDRED WORKERS
TOTAL, 14 YEARS OLD AND OVER. . . . .	691 174	158 109	5 543	163 146	147 974	6 690	33 833	365 464	117 624	83 514
WITHOUT EARNINGS . . . . .	14 560	2 236	543	1 807	2 826	333	1 440	27 446	6 527	4 295
WITH EARNINGS . . . . .	676 614	155 873	5 000	161 339	145 148	6 357	32 393	338 018	111 097	79 219
\$1 TO \$499 OR LOSS. . . . .	21 492	1 625	433	1 813	3 130	1 130	3 127	33 179	7 864	4 386
\$500 TO \$999. . . . .	19 368	1 919	392	2 097	3 686	830	2 134	30 706	7 758	5 074
\$1,000 TO \$1,499. . . . .	19 389	2 818	430	2 855	3 690	642	1 836	29 374	7 894	5 703
\$1,500 TO \$1,999. . . . .	15 004	2 290	302	2 247	3 416	703	1 237	24 526	6 219	6 345
\$2,000 TO \$2,499. . . . .	20 381	2 787	356	3 453	5 001	601	1 897	35 770	9 166	11 403
\$2,500 TO \$2,999. . . . .	20 737	2 642	325	3 705	5 179	478	1 930	34 069	12 804	10 259
\$3,000 TO \$3,499. . . . .	36 231	3 777	462	7 201	9 956	573	3 239	44 441	19 128	13 598
\$3,500 TO \$3,999. . . . .	37 266	3 907	318	7 950	10 788	373	3 009	32 904	15 276	9 167
\$4,000 TO \$4,499. . . . .	58 701	6 289	375	13 515	18 022	388	4 363	29 657	12 338	7 720
\$4,500 TO \$4,999. . . . .	57 071	6 759	238	14 228	17 709	237	3 119	14 701	5 964	3 248
\$5,000 TO \$5,999. . . . .	126 730	19 959	522	38 161	34 140	214	4 060	15 165	4 704	1 875
\$6,000 TO \$6,999. . . . .	82 971	18 957	192	28 807	17 936	84	1 287	7 381	1 206	264
\$7,000 TO \$9,999. . . . .	97 031	37 426	339	29 377	11 190	71	880	4 782	675	124
\$10,000 AND OVER. . . . .	64 242	44 718	316	5 930	1 305	33	275	1 363	101	53
MEDIAN EARNINGS . . . . .	\$5 258	\$7 337	\$3 284	\$5 566	\$4 774	\$1 910	\$3 632	\$2 727	\$3 100	\$2 826
PERCENT DISTRIBUTION										
TOTAL, 14 YEARS OLD AND OVER. . . . .	100.0	100.0	100.0	100.0	100.0	100.0	100.0	100.0	100.0	100.0
WITHOUT EARNINGS. . . . .	2.1	1.4	9.8	1.1	1.9	5.0	4.3	7.5	5.5	5.1
WITH EARNINGS . . . . .	97.9	98.6	90.2	98.9	98.1	95.0	95.7	92.5	94.5	94.9
TOTAL WITH EARNINGS . . . . .	100.0	100.0	100.0	100.0	100.0	100.0	100.0	100.0	100.0	100.0
\$1 TO \$499 OR LOSS. . . . .	3.2	1.0	8.7	1.1	2.2	17.8	9.7	9.8	7.1	5.5
\$500 TO \$999. . . . .	2.9	1.2	7.8	1.3	2.5	13.1	6.6	9.1	7.0	6.4
\$1,000 TO \$1,499. . . . .	2.9	1.8	8.6	1.8	2.5	10.1	5.7	8.7	7.1	7.2
\$1,500 TO \$1,999. . . . .	2.2	1.5	6.0	1.4	2.4	11.1	3.8	7.3	5.6	8.0
\$2,000 TO \$2,499. . . . .	3.0	1.8	7.1	2.1	3.4	9.5	5.9	10.6	8.3	14.4
\$2,500 TO \$2,999. . . . .	3.1	1.7	6.5	2.3	3.6	7.5	6.0	10.1	11.5	13.0
\$3,000 TO \$3,499. . . . .	5.4	2.4	9.2	4.5	6.9	9.0	10.0	13.1	17.2	17.2
\$3,500 TO \$3,999. . . . .	5.5	2.5	6.4	4.9	7.4	5.9	9.3	9.7	13.8	11.6
\$4,000 TO \$4,499. . . . .	8.7	4.0	7.5	8.4	12.4	6.1	13.5	8.8	11.1	9.7
\$4,500 TO \$4,999. . . . .	8.4	4.3	4.8	8.8	12.2	3.7	9.6	4.3	5.4	4.1
\$5,000 TO \$5,999. . . . .	18.7	12.8	10.4	23.7	23.5	3.4	12.5	4.5	4.2	2.4
\$6,000 TO \$6,999. . . . .	12.3	12.2	3.8	17.9	12.4	1.3	4.0	2.2	1.1	0.3
\$7,000 TO \$9,999. . . . .	14.3	24.0	6.8	18.2	7.7	1.1	2.7	1.4	0.6	0.2
\$10,000 AND OVER. . . . .	9.5	28.7	6.3	3.7	0.9	0.5	0.8	0.4	0.1	0.1

<sup>1</sup> INCLUDES PERSONS IN OTHER OCCUPATION GROUPS, NOT SHOWN SEPARATELY.

Table 69.—TYPE OF INCOME IN 1959 OF PERSONS, FOR THE STATE, URBAN AND RURAL: 1960

[See text for source of data. Percent and mean not shown where base is less than 200]

INCOME OF SPECIFIED TYPE	THE STATE	URBAN	RURAL NONFARM	RURAL FARM	PERCENT DISTRIBUTION			
					THE STATE	URBAN	RURAL NONFARM	RURAL FARM
TOTAL, 14 YEARS OLD AND OVER. . . . .	1 824 322	1 445 777	360 214	18 331	100.0	100.0	100.0	100.0
ALL TYPES OF INCOME								
WITHOUT INCOME. . . . .	460 387	356 585	98 566	5 236	25.2	24.7	27.4	28.6
WITH INCOME . . . . .	1 363 935	1 089 192	261 648	13 095	74.8	75.3	72.6	71.4
MEAN INCOME . . . . .	\$4 372	\$4 273	\$4 812	\$3 803	...	...	...	...
WAGES OR SALARY								
WITHOUT WAGES OR SALARY . . . . .	764 096	594 186	159 145	10 765	41.9	41.1	44.2	58.7
WITH WAGES OR SALARY. . . . .	1 060 226	851 591	201 069	7 566	58.1	58.9	55.8	41.3
MEAN INCOME . . . . .	\$4 289	\$4 208	\$4 659	\$3 597	...	...	...	...
SELF-EMPLOYMENT INCOME								
WITHOUT SELF-EMPLOYMENT INCOME. . . . .	1 698 220	1 353 842	330 712	13 666	93.1	93.6	91.8	74.6
WITH SELF-EMPLOYMENT INCOME . . . . .	126 102	91 935	29 502	4 665	6.9	6.4	8.2	25.4
MEAN INCOME . . . . .	\$5 742	\$5 934	\$5 573	\$3 040	...	...	...	...
OTHER INCOME								
WITHOUT OTHER INCOME. . . . .	1 262 786	997 104	253 113	12 569	69.2	69.0	70.3	68.6
WITH OTHER INCOME . . . . .	561 536	448 673	107 101	5 762	30.8	31.0	29.7	31.4
MEAN INCOME . . . . .	\$1 231	\$1 171	\$1 474	\$1 458	...	...	...	...

Table 70.—SOCIAL AND ECONOMIC CHARACTERISTICS OF THE POPULATION, FOR THE STATE, BY SIZE OF PLACE 1960

(See text for source of data. Percent not shown where less than 1; percent, median, and rate not shown where base is less than 200)

SUBJECT	THE STATE	URBAN							RURAL TOTAL
		TOTAL	URBANIZED AREAS			OTHER URBAN			
			TOTAL	CENTRAL CITIES	URBAN FRINGE	TOTAL	PLACES OF 10,000 OR MORE	PLACES OF 2,500 TO 10,000	
TOTAL POPULATION . . . . .	2 535 234	1 985 567	1 601 161	672 643	728 518	384 406	258 322	126 084	549 667
NATIVITY AND PARENTAGE									
NATIVE . . . . .	2 259 711	1 748 952	1 404 197	745 479	658 718	344 755	229 221	115 534	510 759
NATIVE PARENTAGE . . . . .	1 553 091	1 168 202	930 868	486 050	444 818	237 334	154 830	82 504	384 889
WHITE . . . . .	1 450 605	1 070 582	840 550	404 637	435 913	230 032	148 718	81 314	380 023
NONWHITE . . . . .	102 486	97 620	90 318	81 413	8 905	7 302	6 112	1 190	4 866
FOREIGN OR MIXED PARENTAGE . . . . .	706 620	580 750	473 329	259 429	213 900	107 421	74 391	33 030	125 870
WHITE . . . . .	702 367	576 700	469 755	256 371	213 384	106 945	73 989	32 956	125 667
NONWHITE . . . . .	4 253	4 050	3 574	3 058	516	476	402	74	203
FOREIGN BORN . . . . .	275 523	236 615	196 964	127 164	69 800	39 651	29 101	10 550	38 908
WHITE . . . . .	271 253	233 085	193 954	124 550	69 404	39 131	28 681	10 450	38 168
NONWHITE . . . . .	4 270	3 530	3 010	2 614	396	520	420	100	740
COUNTRY OF ORIGIN									
TOTAL FOREIGN STOCK . . . . .	982 143	817 365	670 293	386 593	283 700	147 072	103 492	43 580	164 778
UNITED KINGDOM . . . . .	82 284	64 712	53 507	23 333	30 174	11 205	6 831	4 374	17 572
IRELAND (IREL) . . . . .	75 409	65 805	56 604	33 031	23 573	9 201	6 775	2 426	9 604
NORWAY . . . . .	5 316	3 762	3 109	1 460	1 649	653	393	260	1 554
SWEDEN . . . . .	30 031	22 852	19 012	8 096	10 916	3 840	2 409	1 431	7 179
DENMARK . . . . .	6 424	4 885	4 309	1 635	2 674	576	325	251	1 539
NETHERLANDS . . . . .	2 400	1 699	1 336	603	733	363	257	106	701
SWITZERLAND . . . . .	4 845	3 372	2 613	1 307	1 306	759	550	209	1 473
FRANCE . . . . .	7 972	6 130	4 674	2 441	2 233	1 456	1 056	400	1 842
GERMANY . . . . .	64 444	49 692	40 467	21 373	19 094	9 225	6 126	3 099	14 752
POLAND . . . . .	117 663	98 065	76 391	45 879	30 512	21 674	15 365	6 309	19 598
CZECHOSLOVAKIA . . . . .	25 056	20 736	17 771	9 509	8 262	2 965	2 241	724	4 320
AUSTRIA . . . . .	25 448	20 854	17 660	8 912	9 048	2 894	1 812	1 082	4 594
HUNGARY . . . . .	25 367	22 684	20 065	11 826	8 239	2 619	2 182	437	2 683
YUGOSLAVIA . . . . .	2 997	2 536	2 209	1 254	955	327	220	107	461
U.S.S.R. . . . .	55 260	48 285	42 801	27 277	15 524	5 484	4 427	1 057	6 975
LITHUANIA . . . . .	26 035	20 985	18 795	11 289	7 506	2 190	1 478	712	5 050
FINLAND . . . . .	4 456	2 415	1 964	799	1 165	451	231	220	2 041
ROMANIA . . . . .	2 594	2 355	1 987	1 304	683	368	311	57	239
GREECE . . . . .	8 689	7 697	6 406	4 363	2 043	1 291	949	342	992
ITALY . . . . .	237 146	213 342	180 221	112 178	68 043	33 121	24 858	8 263	23 804
PORTUGAL . . . . .	9 930	8 225	6 265	4 393	1 872	1 960	1 656	304	1 705
OTHER EUROPE . . . . .	9 461	7 926	6 383	4 177	2 206	1 543	1 284	259	1 535
ASIA . . . . .	11 786	10 016	7 035	4 530	2 505	2 981	2 239	742	1 770
CANADA . . . . .	122 377	92 836	65 603	36 246	29 357	27 233	17 513	9 720	29 541
MEXICO . . . . .	645	539	443	267	176	96	89	7	106
OTHER AMERICA . . . . .	10 630	8 796	7 675	6 079	1 596	1 121	814	307	1 834
ALL OTHER . . . . .	2 823	2 274	1 823	1 116	707	451	306	145	549
NOT REPORTED . . . . .	4 655	3 890	2 865	1 916	949	1 025	795	230	765
STATE OF BIRTH									
TOTAL NATIVE POPULATION . . . . .	2 259 711	1 748 952	1 404 197	745 479	658 718	344 755	229 221	115 534	510 759
BORN IN STATE OF RESIDENCE . . . . .	1 499 274	1 172 880	937 367	491 148	446 219	235 513	157 402	78 111	326 394
BORN IN DIFFERENT STATE . . . . .	668 586	500 585	402 113	207 444	194 669	98 472	63 969	34 503	168 001
BORN IN U.S. OUTLYING AREA, AT SEA, ETC. . . . .	17 984	15 447	13 336	11 597	2 139	1 711	1 381	330	2 537
STATE OF BIRTH NOT REPORTED . . . . .	73 867	60 040	50 981	35 290	15 691	9 059	6 469	2 590	13 827
RESIDENCE IN 1955									
POPULATION 5 YEARS OLD AND OVER, 1960 . . . . .	2 257 004	1 773 497	1 431 852	780 984	650 868	341 645	229 606	112 039	483 507
SAME HOUSE AS IN 1960 . . . . .	1 213 363	964 342	783 470	415 916	367 554	180 872	121 474	59 398	249 021
DIFFERENT HOUSE IN U.S. . . . .	970 616	748 991	597 567	328 807	268 760	151 424	101 469	49 955	221 625
SAME COUNTY . . . . .	683 398	547 039	448 391	256 028	192 363	98 648	69 787	28 861	136 359
DIFFERENT COUNTY . . . . .	287 218	201 952	149 176	72 779	52 776	31 682	21 094	85 266	107 278
SAME STATE . . . . .	81 852	52 013	34 581	12 962	21 619	17 432	8 148	9 284	29 839
DIFFERENT STATE . . . . .	205 366	149 939	114 595	59 817	54 778	35 344	23 534	11 810	55 427
ABROAD . . . . .	34 579	29 323	24 618	16 022	6 596	4 705	3 552	1 153	5 256
MOVED; RESIDENCE IN 1955 NOT REPORTED . . . . .	38 446	30 841	26 197	16 239	7 958	4 644	3 111	1 533	7 605
YEAR MOVED INTO PRESENT HOUSE									
TOTAL . . . . .	2 535 234	1 985 567	1 601 161	672 643	728 518	384 406	258 322	126 084	549 667
1959 TO 1960 . . . . .	513 090	400 169	314 778	189 531	125 247	85 391	57 063	28 328	112 921
1958 . . . . .	258 738	161 859	121 709	63 978	57 647	37 526	25 461	12 065	59 353
1957 . . . . .	223 960	171 605	138 382	74 406	63 976	33 223	22 773	10 450	52 355
1954 TO 1956 . . . . .	475 219	367 941	302 192	154 690	147 502	65 749	43 145	22 604	107 278
1950 TO 1953 . . . . .	367 294	290 349	240 027	116 091	123 936	50 322	33 861	16 461	76 945
1940 TO 1949 . . . . .	356 531	284 902	230 784	123 895	106 889	54 118	36 435	17 683	71 629
1939 OR EARLIER . . . . .	199 462	162 848	127 628	76 113	51 515	35 220	23 492	11 728	36 614
ALWAYS LIVED IN THIS HOUSE . . . . .	140 940	108 368	85 511	46 708	38 803	22 857	16 092	6 765	32 572
MARRIED COUPLES AND FAMILIES									
MARRIED COUPLES . . . . .	587 988	458 724	371 263	194 464	176 799	87 461	58 656	28 805	129 264
WITH OWN HOUSEHOLD . . . . .	575 870	448 996	362 992	190 077	172 915	86 004	57 719	28 285	126 874
WITH OWN CHILDREN UNDER 6 . . . . .	195 557	148 572	118 732	61 030	57 702	29 840	19 906	9 934	46 985
WITH OWN CHILDREN UNDER 18 . . . . .	335 519	272 593	220 005	110 399	109 606	52 588	35 116	17 472	82 926
WITH HUSBAND UNDER 45 . . . . .	304 446	233 363	187 459	97 327	90 132	45 904	30 695	15 209	71 083
WITH OWN CHILDREN UNDER 18 . . . . .	256 428	195 142	156 378	78 746	77 632	38 764	25 861	12 903	61 286
FAMILIES . . . . .	653 868	515 540	417 318	226 180	191 138	86 222	66 136	32 086	138 328
HUSBAND-WIFE FAMILIES . . . . .	576 586	449 556	363 518	190 332	173 183	86 043	57 739	28 304	127 028
WITH OWN CHILDREN UNDER 6 . . . . .	199 605	152 342	121 709	63 978	57 731	30 633	20 517	10 116	47 263
WITH OWN CHILDREN UNDER 18 . . . . .	375 614	289 880	234 065	120 701	113 364	55 815	37 480	18 355	85 734
UNRELATED INDIVIDUALS . . . . .	180 602	152 860	118 653	84 431	34 222	34 207	21 946	12 261	27 742
PERSONS UNDER 18 YEARS OLD . . . . .	862 719	656 345	528 937	272 299	256 638	127 408	84 879	42 529	206 374
LIVING WITH BOTH PARENTS . . . . .	784 794	593 144	477 513	236 716	240 797	115 631	76 531	39 100	191 650

Table 70.—SOCIAL AND ECONOMIC CHARACTERISTICS OF THE POPULATION, FOR THE STATE, BY SIZE OF PLACE: 1960—Con.

[See text for source of data. Percent not shown where less than 0.1; percent, median, and rate not shown where base is less than 200]

SUBJECT	THE STATE	URBAN							RURAL, TOTAL
		TOTAL	URBANIZED AREAS			OTHER URBAN			
			TOTAL	CENTRAL CITIES	URBAN FRINGE	TOTAL	PLACES OF 10,000 OR MORE	PLACES OF 2,500 TO 10,000	
<b>CHILDREN EVER BORN</b>									
WOMEN EVER MARRIED, 15 TO 24 YEARS OLD . . . . .	52 682	42 228	32 631	20 940	11 691	9 597	6 548	3 049	10 454
CHILDREN PER 1,000 WOMEN EVER MARRIED . . . . .	1 186	1 178	1 161	1 179	1 131	1 236	1 240	1 228	1 217
WOMEN EVER MARRIED, 25 TO 34 YEARS OLD . . . . .	148 462	112 881	90 918	46 839	42 079	21 963	14 769	7 194	35 581
CHILDREN PER 1,000 WOMEN EVER MARRIED . . . . .	2 208	2 175	2 153	2 116	2 196	2 264	2 258	2 276	2 313
WOMEN EVER MARRIED, 35 TO 44 YEARS OLD . . . . .	178 814	139 193	114 139	57 534	56 605	25 054	17 075	7 979	39 621
CHILDREN PER 1,000 WOMEN EVER MARRIED . . . . .	2 354	2 319	2 298	2 267	2 330	2 416	2 391	2 469	2 476
<b>SCHOOL ENROLLMENT</b>									
TOTAL ENROLLED, 5 TO 34 YEARS OLD . . . . .	602 642	466 676	375 143	192 522	182 621	91 533	58 859	32 674	135 966
KINDERGARTEN . . . . .	44 479	35 161	28 380	14 400	13 980	6 781	4 734	2 047	9 318
PUBLIC . . . . .	40 045	31 614	25 467	12 531	12 936	6 147	4 327	1 820	8 431
ELEMENTARY (1 TO 8 YEARS) . . . . .	382 721	291 200	235 642	118 596	117 046	55 558	36 872	18 686	91 521
PUBLIC . . . . .	317 000	232 944	188 792	89 490	89 302	44 152	28 884	15 268	84 056
HIGH SCHOOL (1 TO 4 YEARS) . . . . .	133 528	102 950	84 464	41 090	43 374	18 486	12 345	6 141	30 578
PUBLIC . . . . .	111 562	84 588	68 586	32 504	36 082	16 002	10 506	5 496	26 974
COLLEGE . . . . .	41 914	37 365	26 657	18 436	8 221	10 708	4 908	5 800	4 549
<b>NUMBER ENROLLED IN SCHOOL, BY AGE:</b>									
5 AND 6 YEARS OLD . . . . .	85 622	66 347	53 483	27 260	26 223	12 864	8 891	3 973	19 275
7 TO 13 YEARS OLD . . . . .	321 213	244 196	197 769	97 941	99 778	46 427	30 672	15 755	77 017
14 AND 15 YEARS OLD . . . . .	70 211	53 703	43 762	21 839	21 923	9 941	6 663	3 278	16 508
16 AND 17 YEARS OLD . . . . .	65 199	50 247	41 088	19 850	21 238	9 159	6 093	3 066	14 952
18 AND 19 YEARS OLD . . . . .	25 241	21 646	15 294	9 417	5 877	6 352	3 251	3 101	3 595
20 AND 21 YEARS OLD . . . . .	12 456	11 413	7 828	5 625	2 203	3 585	1 701	1 884	1 043
22 TO 24 YEARS OLD . . . . .	8 746	7 844	6 254	4 486	1 768	1 610	713	897	882
25 TO 34 YEARS OLD . . . . .	13 954	11 260	9 665	6 054	3 611	1 595	875	720	2 694
<b>PERCENT ENROLLED IN SCHOOL, BY AGE:</b>									
5 AND 6 YEARS OLD . . . . .	81.1	83.6	84.2	85.0	83.4	81.4	84.5	75.3	73.6
7 TO 13 YEARS OLD . . . . .	98.2	98.3	98.3	97.8	98.7	98.5	98.5	98.5	97.8
14 AND 15 YEARS OLD . . . . .	95.8	96.0	95.9	94.6	97.3	96.2	96.2	96.1	95.1
16 AND 17 YEARS OLD . . . . .	83.1	82.9	83.5	78.6	88.6	80.5	80.4	80.8	83.6
18 AND 19 YEARS OLD . . . . .	44.8	46.9	45.1	44.8	45.5	52.1	43.1	66.7	35.3
20 AND 21 YEARS OLD . . . . .	23.6	25.9	23.7	26.2	19.1	32.3	23.5	48.7	11.9
22 TO 24 YEARS OLD . . . . .	10.7	11.9	12.0	13.4	9.5	11.5	7.7	19.0	5.7
25 TO 34 YEARS OLD . . . . .	4.3	4.5	4.8	5.3	4.1	3.2	2.6	4.6	3.6
<b>YEARS OF SCHOOL COMPLETED</b>									
PERSONS 25 YEARS OLD AND OVER . . . . .	1 481 788	1 172 761	953 087	524 348	428 739	219 674	149 353	70 321	309 027
NO SCHOOL YEARS COMPLETED . . . . .	39 971	34 173	27 997	19 353	8 644	6 176	4 728	1 448	5 798
ELEMENTARY: 1 TO 4 YEARS . . . . .	53 454	46 238	37 880	27 400	10 480	8 358	6 240	2 118	7 216
5 AND 6 YEARS . . . . .	90 158	76 200	60 827	41 139	19 688	15 593	10 921	4 672	13 738
7 YEARS . . . . .	89 934	72 549	55 433	34 263	21 170	17 116	11 551	5 565	17 385
8 YEARS . . . . .	278 382	224 527	177 473	105 563	71 910	47 054	32 626	14 428	53 855
HIGH SCHOOL: 1 TO 3 YEARS . . . . .	280 709	223 429	181 656	102 561	79 095	41 773	28 464	13 309	57 280
4 YEARS . . . . .	377 212	293 341	241 047	118 725	122 322	52 294	34 996	17 298	83 871
COLLEGE: 1 TO 3 YEARS . . . . .	131 433	98 789	82 077	37 506	44 571	16 712	10 926	5 786	32 644
4 YEARS OR MORE . . . . .	140 535	103 295	88 697	37 838	50 859	14 598	8 901	5 697	37 240
MEDIAN SCHOOL YEARS COMPLETED . . . . .	11.0	10.8	10.9	10.0	12.0	10.1	9.9	10.6	12.0
<b>EMPLOYMENT STATUS</b>									
MALE, 14 YEARS OLD AND OVER . . . . .	880 658	693 139	558 024	310 026	247 998	135 115	91 360	43 755	187 519
LABOR FORCE . . . . .	704 531	554 642	446 659	244 416	202 243	107 983	73 957	34 026	149 889
ARMED FORCES . . . . .	12 415	8 205	1 471	576	895	6 734	5 771	963	4 210
CIVILIAN LABOR FORCE . . . . .	692 116	546 437	445 188	243 840	201 348	101 249	68 186	33 063	145 679
EMPLOYED . . . . .	665 183	523 700	427 260	231 799	195 461	96 440	64 737	31 703	141 483
UNEMPLOYED . . . . .	26 933	22 737	17 928	12 041	5 887	4 809	3 449	1 360	4 196
NOT IN LABOR FORCE . . . . .	176 127	138 497	111 365	65 610	45 755	27 132	17 403	9 729	37 630
INMATE OF INSTITUTION . . . . .	14 796	8 415	6 329	2 705	3 534	2 086	1 844	242	6 381
ENROLLED IN SCHOOL . . . . .	67 965	53 800	43 047	23 788	19 259	10 753	6 004	4 749	14 165
OTHER, UNDER 65 YEARS OLD . . . . .	27 661	22 607	18 748	12 746	6 002	3 859	2 565	1 294	5 054
OTHER, 65 YEARS OLD AND OVER . . . . .	65 705	53 675	43 241	26 281	16 960	10 434	6 990	3 444	12 030
FEMALE, 14 YEARS OLD AND OVER . . . . .	943 664	752 638	609 045	338 654	270 391	143 593	96 588	47 005	191 026
LABOR FORCE . . . . .	366 669	300 959	245 127	144 616	100 511	55 832	37 935	17 897	65 710
EMPLOYED . . . . .	345 261	282 636	231 078	135 278	95 800	51 558	34 825	16 733	62 625
UNEMPLOYED . . . . .	21 373	18 292	14 026	9 327	4 699	4 266	3 102	1 164	3 081
NOT IN LABOR FORCE . . . . .	576 995	451 679	363 918	194 038	169 880	87 761	58 653	29 108	125 316
INMATE OF INSTITUTION . . . . .	12 905	7 151	4 232	2 662	1 570	2 919	2 616	303	5 754
ENROLLED IN SCHOOL . . . . .	68 227	53 279	41 921	21 241	20 680	11 358	6 970	4 368	14 948
OTHER, UNDER 65 YEARS OLD . . . . .	385 916	300 537	245 077	127 425	117 652	55 460	37 230	18 230	85 379
WITH OWN CHILDREN UNDER 6 . . . . .	164 835	125 411	100 967	51 225	49 742	24 444	16 433	8 011	39 424
MARRIED, HUSBAND PRESENT . . . . .	159 296	120 645	97 010	48 164	48 846	23 635	15 837	7 798	38 651
OTHER, 65 YEARS OLD AND OVER . . . . .	109 947	90 712	72 888	42 710	29 978	18 024	11 837	6 187	19 235
<b>AGE AND MARITAL STATUS OF LABOR FORCE</b>									
MALE: 14 TO 17 YEARS OLD . . . . .	21 495	16 473	13 263	6 837	6 426	3 210	2 181	1 029	5 022
18 TO 24 YEARS OLD . . . . .	72 871	58 787	43 548	27 468	16 080	15 239	10 787	4 452	14 084
25 TO 34 YEARS OLD . . . . .	153 146	118 622	94 495	53 787	40 708	24 127	16 581	7 546	34 524
35 TO 44 YEARS OLD . . . . .	180 306	139 422	114 514	58 380	56 134	25 408	17 209	8 199	40 384
45 TO 64 YEARS OLD . . . . .	243 095	193 747	158 602	84 960	73 642	35 145	23 764	11 361	49 348
65 YEARS OLD AND OVER . . . . .	33 618	27 091	22 237	12 984	9 253	4 854	3 435	1 419	6 527
FEMALE: 14 TO 17 YEARS OLD . . . . .	17 088	11 147	9 046	5 048	3 998	2 101	1 407	694	2 561
18 TO 24 YEARS OLD . . . . .	53 195	44 770	35 885	22 864	13 021	8 885	5 952	2 933	8 425
25 TO 34 YEARS OLD . . . . .	58 623	47 367	38 546	23 855	14 691	8 821	6 108	2 713	11 256
35 TO 44 YEARS OLD . . . . .	89 383	71 960	58 487	32 743	25 744	13 453	9 112	4 341	17 443
45 TO 64 YEARS OLD . . . . .	136 776	113 284	93 557	53 882	39 175	20 227	13 796	6 431	23 492
65 YEARS OLD AND OVER . . . . .	14 984	12 451	10 106	6 224	3 882	2 345	1 560	785	2 533
MARRIED WOMEN IN LABOR FORCE, HUSBAND PRESENT . . . . .	201 396	159 285	128 535	70 932	57 603	30 750	20 746	10 004	42 111
WOMEN IN LABOR FORCE WITH OWN CHILDREN UNDER 6 . . . . .	37 932	29 616	23 017	13 731	9 286	6 599	4 470	2 129	8 316
MARRIED, HUSBAND PRESENT . . . . .	34 324	26 561	20 637	12 092	8 545	5 924	3 975	1 949	7 763



Table 70.—SOCIAL AND ECONOMIC CHARACTERISTICS OF THE POPULATION, FOR THE STATE, BY SIZE OF PLACE, 1960—Con.

[See text for source of data. Percent not shown where less than 0.1 percent, median, and rate not shown where base is less than 200.]

SUBJECT	THE STATE	URBAN						RURAL TOTAL	
		TOTAL	URBANIZED AREAS		OTHER URBAN				
			TOTAL	CENTRAL CITIES	URBAN FRINGE	TOTAL	PLACES OF 10,000 OR MORE		PLACES OF 2,500 TO 10,000
<b>OCCUPATION</b>									
MALE, EMPLOYED	665 178	523 695	427 255	231 794	195 461	96 440	64 737	31 703	141 483
PROFESSIONAL, TECHNICAL, AND KINDRED WORKERS	83 793	63 395	52 795	23 587	29 208	10 600	6 737	3 863	20 398
FARMERS AND FARM MANAGERS	5 492	1 271	778	197	581	493	331	162	4 221
MANAGERS, OFFICIALS, & PROPRIETORS, EXC. FARM	72 463	54 888	46 450	20 017	26 433	8 438	5 310	3 128	17 575
CLERICAL AND KINDRED WORKERS	48 157	40 584	34 085	18 693	15 392	6 499	4 417	2 082	7 573
SALES WORKERS	46 094	36 929	31 126	14 569	16 557	5 803	3 726	2 077	9 165
CRAFTSMEN, FOREMEN, AND KINDRED WORKERS	156 617	121 681	97 325	50 961	46 344	24 356	16 327	8 029	34 936
OPERATIVES AND KINDRED WORKERS	140 802	114 966	91 516	55 924	35 592	23 450	16 032	7 418	25 836
PRIVATE HOUSEHOLD WORKERS	1 324	723	370	273	370	80	35	45	601
SERVICE WORKERS, EXCEPT PRIVATE HOUSEHOLD	38 529	33 180	26 643	17 365	9 278	6 537	4 867	1 670	5 349
FARM LABORERS AND FOREMEN	6 494	1 955	1 252	483	769	703	376	327	4 539
LABORERS, EXCEPT FARM AND MINE	30 441	24 691	19 908	12 890	7 018	4 783	3 283	1 500	5 750
OCCUPATION NOT REPORTED	34 972	29 432	24 734	16 815	7 919	4 698	3 296	1 402	5 540
FEMALE, EMPLOYED	345 261	282 636	231 078	135 278	95 800	51 558	34 825	16 733	62 625
PROFESSIONAL, TECHNICAL, AND KINDRED WORKERS	46 092	36 623	30 127	16 344	13 783	6 496	4 332	2 164	9 469
FARMERS AND FARM MANAGERS	9 544	118	76	33	43	40	24	16	428
MANAGERS, OFFICIALS, & PROPRIETORS, EXC. FARM	9 684	7 565	6 359	3 401	2 958	1 226	793	433	2 099
CLERICAL AND KINDRED WORKERS	114 280	95 048	80 229	43 721	36 308	14 819	9 961	4 858	19 232
SALES WORKERS	23 013	19 175	15 677	8 553	7 124	3 499	2 589	1 140	3 837
CRAFTSMEN, FOREMEN, AND KINDRED WORKERS	5 310	4 373	3 669	2 035	1 434	904	579	325	937
OPERATIVES AND KINDRED WORKERS	73 958	61 571	47 517	31 101	16 416	14 054	9 510	4 544	12 387
PRIVATE HOUSEHOLD WORKERS	17 669	13 594	11 702	6 716	4 986	1 892	1 151	741	4 075
SERVICE WORKERS, EXCEPT PRIVATE HOUSEHOLD	32 025	25 680	19 996	12 383	7 613	5 684	3 997	1 687	6 345
FARM LABORERS AND FOREMEN	1 006	330	230	155	75	100	56	44	476
LABORERS, EXCEPT FARM AND MINE	2 220	1 741	1 308	765	543	433	360	73	679
OCCUPATION NOT REPORTED	19 460	16 799	14 368	10 071	4 317	2 411	1 703	708	2 661
<b>INDUSTRY</b>									
EMPLOYED	1 010 439	806 331	658 333	367 072	291 261	147 998	99 562	48 436	204 108
AGRICULTURE, FORESTRY, AND FISHERIES	18 143	6 387	4 470	1 911	2 559	1 917	1 082	835	11 756
MINING	1 135	634	521	182	339	113	64	49	501
CONSTRUCTION	56 599	41 587	33 700	17 678	16 022	7 887	5 088	2 799	15 012
DURABLE GOODS MANUFACTURING	296 495	240 859	193 789	109 413	84 376	47 070	32 537	14 533	55 636
NONDURABLE GOODS MANUFACTURING	110 290	87 867	68 308	37 146	31 162	19 559	12 595	6 964	22 423
TRANSPORT, COMMUN., & OTHER PUBLIC UTILITIES	47 615	38 661	32 873	17 643	15 230	5 788	3 892	1 896	8 954
WHOLESALE AND RETAIL TRADE	155 927	128 019	104 893	58 145	46 748	23 126	15 405	7 721	27 908
FINANCE, INSURANCE, AND REAL ESTATE	54 429	44 410	39 360	18 935	20 425	5 050	3 168	1 882	10 019
BUSINESS AND REPAIR SERVICES	23 129	17 953	15 572	8 181	7 391	2 381	1 532	849	5 176
PERSONAL SERVICES	42 954	34 375	28 893	17 450	11 443	5 482	3 538	1 944	8 579
ENTERTAINMENT AND RECREATION SERVICES	5 499	4 568	3 865	2 113	1 752	703	498	205	841
PROFESSIONAL AND RELATED SERVICES	121 040	95 685	77 417	42 782	34 635	18 268	12 435	5 353	25 355
PUBLIC ADMINISTRATION	34 300	28 599	23 332	13 437	9 895	5 227	3 852	1 375	5 941
INDUSTRY NOT REPORTED	42 774	36 767	31 340	22 056	9 284	5 427	3 876	1 551	6 007
<b>PLACE OF WORK AND MEANS OF TRANSPORTATION</b>									
ALL WORKERS	1 000 669	797 023	645 715	359 350	286 365	151 308	102 980	48 328	203 646
WORKED IN COUNTY OF RESIDENCE	849 294	689 698	562 474	319 459	243 015	127 224	91 288	35 936	159 596
WORKED OUTSIDE COUNTY OF RESIDENCE	109 157	71 471	52 900	18 354	34 554	18 563	7 834	10 727	37 686
PLACE OF WORK NOT REPORTED	42 218	35 854	30 333	21 537	8 796	5 521	3 856	1 665	6 364
PRIVATE AUTOMOBILE OR CAR POOL	699 998	538 387	428 663	213 465	215 198	109 724	72 450	37 274	161 611
RAILROAD, SUBWAY, OR ELEVATED	18 135	14 181	13 850	5 757	8 102	322	228	94	3 954
BUS OR STREETCAR	89 899	86 812	82 328	59 019	23 309	4 484	3 758	726	3 047
WALKED TO WORK	104 438	91 684	68 531	48 878	19 653	23 153	17 163	5 990	12 754
OTHER MEANS	15 094	10 832	8 238	3 967	4 271	2 594	1 551	1 043	4 262
WORKED AT HOME	29 851	17 986	12 587	5 647	6 940	5 399	3 999	1 400	11 865
NOT REPORTED	43 294	37 141	31 509	22 617	8 892	5 632	3 831	1 801	6 153
<b>FAMILY INCOME IN 1959</b>									
ALL FAMILIES	653 868	515 540	417 318	226 180	191 138	98 222	66 136	32 086	138 328
UNDER \$1,000	14 533	11 546	9 181	6 427	2 754	2 365	1 617	748	2 987
\$1,000 TO \$1,999	21 426	17 336	13 726	9 765	3 961	3 610	2 425	1 185	4 090
\$2,000 TO \$2,999	28 376	23 089	18 294	12 471	5 823	4 795	3 262	1 533	5 287
\$3,000 TO \$3,999	40 383	32 146	24 842	16 734	8 108	7 304	4 746	2 558	8 237
\$4,000 TO \$4,999	63 595	51 318	40 239	25 596	14 643	11 079	7 557	3 522	12 277
\$5,000 TO \$5,999	86 187	68 588	54 736	31 552	23 184	13 852	9 397	4 455	17 601
\$6,000 TO \$6,999	81 666	64 454	51 348	27 190	24 158	13 106	8 937	4 169	17 212
\$7,000 TO \$7,999	71 572	56 098	44 855	23 146	21 709	11 243	7 509	3 734	15 474
\$8,000 TO \$8,999	57 934	45 261	36 885	18 515	18 370	8 376	5 677	2 699	12 673
\$9,000 TO \$9,999	43 919	34 651	28 356	13 851	14 505	6 295	4 218	2 077	9 268
\$10,000 AND OVER	144 275	111 053	94 856	40 933	53 923	16 197	10 791	5 406	33 222
MEDIAN INCOME:									
FAMILIES	\$6 887	\$6 834	\$6 928	\$6 388	\$7 596	\$6 466	\$6 455	\$6 490	\$7 095
FAMILIES AND UNRELATED INDIVIDUALS	\$6 014	\$5 907	\$6 022	\$5 356	\$6 978	\$5 455	\$5 515	\$5 321	\$6 470
<b>INCOME OF PERSONS IN 1959</b>									
TOTAL MALE, WITH INCOME	405 375	635 897	\$11 086	283 497	227 589	124 811	\$4 561	\$4 561	169 478
MEDIAN INCOME	\$4 943	\$4 917	\$5 005	\$4 554	\$5 555	\$4 557	\$4 598	\$4 469	\$5 139
TOTAL FEMALE, WITH INCOME	558 560	453 295	\$6 761	211 371	155 390	86 534	\$7 639	28 895	105 265
MEDIAN INCOME	\$1 893	\$1 936	\$1 991	\$2 001	\$1 975	\$1 690	\$1 751	\$1 554	\$1 700
NONWHITE MALE, WITH INCOME	30 189	28 118	25 639	22 875	2 764	2 479	2 079	400	2 071
MEDIAN INCOME	\$3 516	\$3 583	\$3 611	\$3 589	\$3 830	\$3 359	\$3 342	\$3 464	\$2 164
NONWHITE FEMALE, WITH INCOME	24 101	22 898	21 261	18 964	2 297	1 637	1 411	226	1 203
MEDIAN INCOME	\$1 594	\$1 592	\$1 621	\$1 616	\$1 669	\$1 271	\$1 379	\$ 713	\$1 654

1 INCLUDES STATISTICS FOR MEMBERS OF THE ARMED FORCES.

Table 71.—SOCIAL AND ECONOMIC CHARACTERISTICS OF THE POPULATION, BY METROPOLITAN-NONMETROPOLITAN RESIDENCE, FOR THE STATE: 1960

[See text for source of data. Percent not shown where less than 0.1; percent, median, and rate not shown where base is less than 200; population per household not shown where less than 200 persons in households]

SUBJECT	INSIDE STANDARD METROPOLITAN STATISTICAL AREAS					OUTSIDE STANDARD METROPOLITAN STATISTICAL AREAS			
	TOTAL	URBAN		RURAL NONFARM	RURAL FARM	TOTAL	URBAN	RURAL NONFARM	RURAL FARM
		CENTRAL CITIES	OTHER URBAN						
<b>TOTAL</b>									
<b>AGE</b>									
TOTAL POPULATION, ALL AGES . . . . .	1 966 427	945 331	753 864	259 274	7 958	568 807	286 372	265 879	16 556
MALE, ALL AGES . . . . .	963 067	460 222	368 074	130 627	4 144	280 588	139 857	132 134	8 577
UNDER 5 YEARS . . . . .	109 636	50 838	41 561	16 903	334	32 426	15 927	15 061	694
5 TO 9 YEARS . . . . .	97 123	41 093	40 007	15 649	374	29 595	13 682	15 084	827
10 TO 14 YEARS . . . . .	87 030	37 815	36 063	12 724	408	26 015	12 156	13 065	794
15 TO 19 YEARS . . . . .	66 847	31 954	25 027	9 532	334	19 769	10 239	8 824	706
20 TO 24 YEARS . . . . .	49 650	29 324	14 695	5 411	220	14 132	8 336	5 460	336
25 TO 29 YEARS . . . . .	56 370	29 817	18 959	7 423	171	16 324	8 536	7 414	374
30 TO 34 YEARS . . . . .	67 153	31 565	25 011	10 367	212	19 407	9 399	9 626	382
35 TO 39 YEARS . . . . .	73 787	33 597	29 132	10 810	248	20 266	9 817	9 973	476
40 TO 44 YEARS . . . . .	71 704	31 516	29 701	10 214	271	19 903	10 130	9 226	547
45 TO 49 YEARS . . . . .	66 169	30 429	26 703	8 771	267	18 832	9 118	9 009	705
50 TO 54 YEARS . . . . .	53 853	25 629	21 592	6 351	301	15 883	8 097	7 200	586
55 TO 59 YEARS . . . . .	46 314	23 388	17 629	5 069	228	13 136	6 413	6 158	565
60 TO 64 YEARS . . . . .	38 028	19 871	14 118	3 748	291	10 532	5 656	4 411	465
65 TO 69 YEARS . . . . .	33 278	17 976	11 999	3 071	232	9 299	4 853	4 037	409
70 TO 74 YEARS . . . . .	23 314	12 949	7 981	2 248	156	7 385	3 826	3 191	368
75 YEARS AND OVER . . . . .	22 809	12 461	7 877	2 354	117	7 684	3 672	3 669	343
<b>FEMALE, ALL AGES . . . . .</b>									
1 003 360	485 109	385 790	128 647	3 814	288 219	146 515	133 725	7 979	
104 929	48 471	39 947	16 217	294	31 239	15 325	15 273	640	
92 878	39 923	38 151	14 467	337	28 138	13 318	14 064	756	
84 496	36 713	35 169	12 256	358	24 113	11 658	11 715	740	
64 959	31 992	24 865	7 807	295	19 847	10 569	8 695	583	
55 079	31 680	17 395	5 829	175	15 545	8 892	6 315	338	
59 977	29 935	21 524	8 343	175	17 059	8 485	8 315	259	
69 400	31 412	27 114	10 651	223	19 677	9 674	9 807	396	
77 149	34 399	31 275	11 180	295	21 287	10 493	10 301	493	
75 016	34 636	30 475	9 609	296	20 540	10 661	9 269	610	
67 886	32 612	27 053	7 997	224	18 698	9 396	8 713	589	
56 600	28 186	22 027	6 114	273	15 744	8 113	7 053	578	
50 115	26 475	18 669	4 731	240	13 553	7 091	5 977	485	
43 704	23 526	16 030	4 125	223	13 553	6 485	5 009	412	
38 345	21 138	13 525	3 510	172	11 906	5 880	4 605	455	
28 863	16 022	10 236	2 485	120	8 920	4 958	3 627	335	
33 984	18 189	12 335	3 326	114	10 813	5 516	4 987	310	
<b>HOUSEHOLD RELATIONSHIP</b>									
POPULATION IN HOUSEHOLDS . . . . .	1 915 092	914 229	742 367	250 538	7 958	546 019	274 312	255 151	16 556
HEAD OF HOUSEHOLD . . . . .	587 413	297 691	217 423	70 120	2 179	165 323	85 153	75 449	4 721
WIFE OF HEAD . . . . .	444 932	204 675	178 792	59 722	1 743	129 148	64 430	60 925	3 793
OTHER RELATIVE OF HEAD . . . . .	851 238	394 500	335 097	117 364	3 827	244 496	121 631	115 334	7 531
NONRELATIVE OF HEAD . . . . .	31 509	16 913	11 085	3 332	209	7 052	3 098	3 443	511
POPULATION IN GROUP QUARTERS . . . . .	51 335	31 102	11 497	8 736	...	22 788	12 060	10 728	...
POPULATION PER HOUSEHOLD . . . . .	3.26	3.07	3.41	3.57	3.65	3.30	3.22	3.38	3.51
<b>NONWHITE</b>									
<b>AGE</b>									
MALE, ALL AGES . . . . .	50 319	43 858	4 460	1 994	7	3 924	2 703	1 179	42
UNDER 5 YEARS . . . . .	8 516	7 946	446	124	...	521	417	92	12
5 TO 9 YEARS . . . . .	5 958	5 356	432	170	...	411	320	91	...
10 TO 14 YEARS . . . . .	4 683	4 113	451	119	...	332	227	101	4
15 TO 19 YEARS . . . . .	3 300	2 804	331	165	...	312	235	77	...
20 TO 24 YEARS . . . . .	3 482	3 033	279	167	3	358	260	98	...
25 TO 29 YEARS . . . . .	4 169	3 543	369	257	...	297	177	120	...
30 TO 34 YEARS . . . . .	4 169	3 574	332	263	...	260	131	129	...
35 TO 39 YEARS . . . . .	4 068	3 488	404	216	...	318	199	116	3
40 TO 44 YEARS . . . . .	2 920	2 439	294	187	...	246	180	66	...
45 TO 49 YEARS . . . . .	2 605	2 197	290	158	4	172	108	64	...
50 TO 54 YEARS . . . . .	1 805	1 500	246	118	...	149	107	34	8
55 TO 59 YEARS . . . . .	1 695	1 400	218	77	...	169	101	68	...
60 TO 64 YEARS . . . . .	1 052	877	141	34	...	112	72	40	...
65 TO 69 YEARS . . . . .	824	708	105	11	...	122	84	28	10
70 TO 74 YEARS . . . . .	587	510	65	12	...	85	54	31	...
75 YEARS AND OVER . . . . .	486	410	57	19	...	60	31	24	5
<b>FEMALE, ALL AGES . . . . .</b>									
52 844	46 802	4 586	1 484	12	3 922	2 831	1 052	39	
8 052	7 444	441	167	...	534	431	103	...	
5 961	5 405	418	138	...	373	277	96	...	
4 533	3 961	422	150	...	399	291	108	...	
3 577	3 133	338	106	...	379	288	91	...	
4 559	4 138	325	96	...	321	226	97	4	
4 473	4 035	329	109	...	247	190	57	...	
4 381	3 906	329	146	...	249	187	62	4	
4 098	3 599	344	155	...	285	196	85	4	
3 155	2 688	371	91	5	213	137	52	4	
2 567	2 159	335	66	7	175	122	53	...	
2 050	1 734	237	79	...	224	156	64	4	
1 907	1 610	231	66	...	207	141	61	5	
1 173	996	131	46	...	80	45	26	9	
979	879	79	21	...	83	56	23	5	
708	582	102	24	...	83	34	49	...	
671	533	114	24	...	69	31	31	4	
<b>HOUSEHOLD RELATIONSHIP</b>									
POPULATION IN HOUSEHOLDS . . . . .	99 206	88 597	8 228	2 362	19	6 759	5 149	1 529	81
HEAD OF HOUSEHOLD . . . . .	26 772	24 366	1 912	490	4	1 755	1 354	384	17
WIFE OF HEAD . . . . .	16 564	14 665	1 494	402	3	1 209	889	298	22
OTHER RELATIVE OF HEAD . . . . .	49 631	44 893	3 718	1 017	3	3 400	2 712	659	29
NONRELATIVE OF HEAD . . . . .	6 239	4 673	1 104	453	9	395	194	188	13
POPULATION IN GROUP QUARTERS . . . . .	3 957	2 063	778	1 116	...	1 087	385	702	...
POPULATION PER HOUSEHOLD . . . . .	3.71	3.64	4.30	4.82	...	3.85	3.80	3.98	...

Table 71.—SOCIAL AND ECONOMIC CHARACTERISTICS OF THE POPULATION, BY METROPOLITAN-NONMETROPOLITAN RESIDENCE, FOR THE STATE: 1960—Con

(See text for source of data. Percent not shown where less than 0.1 percent, median, and rate not shown where base is less than 200 population per household not shown where less than 200 persons in households)

SUBJECT	INSIDE STANDARD METROPOLITAN STATISTICAL AREAS					OUTSIDE STANDARD METROPOLITAN STATISTICAL AREAS			
	TOTAL	URBAN		RURAL NONFARM	RURAL FARM	TOTAL	URBAN	RURAL NONFARM	RURAL FARM
		CENTRAL CITIES	OTHER URBAN						
<b>TOTAL</b>									
<b>NATIVITY AND PARENTAGE</b>									
NATIVE.....	1 743 975	810 637	683 914	242 407	7 017	515 736	254 401	247 144	14 191
NATIVE PARENTAGE.....	1 186 932	531 977	467 671	162 390	4 894	366 159	168 554	187 383	10 222
WHITE.....	1 091 780	447 637	459 558	179 701	4 884	358 625	163 387	185 293	10 145
NONWHITE.....	95 152	84 340	8 113	2 689	10	7 334	5 167	2 090	77
FOREIGN OR MIXED PARENTAGE.....	557 043	278 660	216 243	60 017	2 123	149 577	85 847	59 761	3 969
WHITE.....	553 046	275 294	215 728	59 901	2 123	149 321	85 678	59 678	3 965
NONWHITE.....	3 997	3 366	515	116	...	256	169	83	4
FOREIGN BORN.....	222 452	134 694	69 950	16 867	941	53 071	31 971	18 735	2 365
WHITE.....	218 438	131 740	69 572	16 194	932	52 815	31 773	18 677	2 365
NONWHITE.....	4 014	2 954	378	673	9	256	198	58	...
<b>COUNTRY OF ORIGIN</b>									
TOTAL FOREIGN STOCK.....	779 495	413 354	286 193	76 884	3 064	202 648	117 818	78 496	6 334
UNITED KINGDOM.....	65 443	25 540	31 323	8 356	224	16 841	7 849	8 545	447
IRELAND (EIRE).....	63 623	35 254	23 424	4 809	136	11 786	7 127	4 462	197
NORWAY.....	4 017	1 621	1 776	600	20	1 299	365	905	29
SWEDEN.....	22 904	8 456	11 460	2 924	64	7 127	2 936	3 881	310
DENMARK.....	5 202	1 702	2 752	711	37	1 222	431	761	30
NETHERLANDS.....	1 854	684	758	379	33	546	257	276	13
SWITZERLAND.....	3 428	1 404	1 433	563	28	1 417	535	721	161
FRANCE.....	5 644	2 607	2 348	688	4	2 328	1 175	1 104	49
GERMANY.....	49 036	22 734	20 044	6 033	225	15 408	6 914	7 938	556
POLAND.....	91 466	50 571	30 500	9 631	764	26 197	16 994	8 018	1 185
CZECHOSLOVAKIA.....	19 134	9 657	8 221	1 221	35	5 922	2 858	2 755	309
AUSTRIA.....	19 177	9 310	7 877	1 914	76	6 271	3 667	2 307	297
HUNGARY.....	21 290	11 972	8 193	1 072	53	4 077	2 519	1 378	180
YUGOSLAVIA.....	2 455	1 298	966	186	5	542	272	262	8
U.S.S.R.....	47 456	29 249	14 886	3 184	137	7 804	4 150	3 109	545
LITHUANIA.....	21 899	11 579	7 097	2 990	233	4 136	2 309	1 624	203
FINLAND.....	2 568	878	1 211	467	12	1 888	326	1 160	402
ROMANIA.....	2 179	1 388	675	116	...	415	292	119	4
GREECE.....	7 456	4 804	2 165	448	39	1 233	728	489	16
ITALY.....	198 016	117 063	66 749	13 630	574	39 130	29 530	9 186	414
PORTUGAL.....	7 998	4 791	2 025	1 130	52	1 932	1 409	511	12
OTHER EUROPE.....	7 143	4 450	2 182	477	34	2 318	1 294	916	108
ASIA.....	8 703	5 287	2 565	833	18	3 083	2 164	892	27
CANADA.....	85 953	41 109	31 942	12 669	233	36 424	19 785	15 888	751
MEXICO.....	546	304	191	51	...	99	44	51	4
OTHER AMERICA.....	9 314	6 372	1 731	1 194	17	1 316	693	586	8
ALL OTHER.....	2 305	1 236	765	300	4	518	273	237	7
NOT REPORTED.....	3 286	2 034	934	311	7	1 369	922	415	32
<b>STATE OF BIRTH</b>									
TOTAL NATIVE POPULATION.....	1 743 975	810 637	683 914	242 407	7 017	515 736	254 401	247 144	14 191
BORN IN STATE OF RESIDENCE.....	1 145 947	533 027	454 801	152 812	5 307	353 327	185 052	158 239	10 036
BORN IN DIFFERENT STATE.....	524 190	228 287	210 985	83 359	1 559	144 396	61 313	79 207	3 876
BORN IN U.S. OUTLYING AREA, AT SEA, ETC.....	15 814	12 066	2 286	1 424	38	2 170	1 095	1 046	29
STATE OF BIRTH NOT REPORTED.....	58 024	37 257	15 842	4 812	113	15 843	6 941	8 652	250
<b>RESIDENCE IN 1955</b>									
POPULATION 5 YEARS OLD AND OVER, 1960.....	1 751 862	846 022	672 356	226 154	7 330	505 142	255 119	234 801	15 222
SAME HOUSE AS IN 1960.....	937 462	448 186	375 582	108 148	5 546	275 901	140 574	123 215	12 112
DIFFERENT HOUSE IN U.S.....	754 736	359 474	281 592	111 994	1 676	215 880	107 925	104 941	3 014
SAME COUNTY.....	544 482	275 564	196 741	71 087	1 090	138 916	74 734	62 326	1 856
DIFFERENT COUNTY.....	210 254	83 910	84 851	40 907	586	76 964	33 191	42 615	1 158
SAME STATE.....	48 261	14 714	22 330	11 021	196	33 591	14 969	18 061	561
DIFFERENT STATE.....	161 993	69 196	62 521	29 886	390	43 373	18 222	24 554	597
ABROAD.....	29 398	19 165	6 914	3 269	50	5 181	3 244	1 877	60
MOVED, RESIDENCE IN 1955 NOT REPORTED.....	30 266	19 197	8 268	2 743	58	8 180	3 376	4 768	36
<b>YEAR MOVED INTO PRESENT HOUSE</b>									
TOTAL.....	1 966 427	945 331	753 864	259 274	7 958	568 807	286 372	265 879	16 556
1959 TO 1960.....	400 273	208 128	134 315	57 081	749	112 817	57 726	53 820	1 271
1958.....	201 406	98 563	72 956	29 388	499	57 332	27 866	28 673	793
1957.....	173 090	80 903	65 913	25 836	438	50 870	24 789	25 290	791
1954 TO 1956.....	374 720	166 208	152 947	54 560	1 005	100 499	48 786	49 579	2 134
1950 TO 1953.....	288 186	124 931	126 331	36 074	850	79 108	39 087	37 595	2 426
1940 TO 1949.....	273 586	133 647	108 095	29 374	1 580	82 935	42 260	37 028	3 647
1939 OR EARLIER.....	150 587	82 410	52 982	13 639	1 556	48 875	27 456	18 301	3 118
ALWAYS LIVED IN THIS HOUSE.....	104 569	50 541	39 425	13 222	1 281	36 371	18 402	15 593	2 376
<b>MARRIED COUPLES AND FAMILIES</b>									
MARRIED COUPLES.....	455 610	210 100	182 515	61 162	1 833	132 378	66 109	62 272	3 997
WITH OWN HOUSEHOLD.....	445 934	205 474	178 614	60 049	1 757	129 936	64 908	61 217	3 811
WITH OWN CHILDREN UNDER 6.....	190 428	66 042	60 303	23 577	471	45 129	22 192	22 001	936
WITH OWN CHILDREN UNDER 18.....	275 219	119 440	113 608	41 186	983	80 307	39 550	38 685	2 072
WITH HUSBAND UNDER 45.....	235 661	105 301	93 835	35 805	720	68 785	34 227	33 217	1 341
WITH OWN CHILDREN UNDER 18.....	197 808	85 335	80 788	31 064	624	58 620	29 019	28 437	1 164
FAMILIES.....	508 132	244 196	197 136	64 775	2 025	145 736	74 208	67 206	4 322
HUSBAND-WIFE FAMILIES.....	446 544	205 733	178 887	60 167	1 757	130 042	64 938	61 284	3 820
WITH OWN CHILDREN UNDER 6.....	183 889	69 300	60 421	23 715	453	45 716	22 621	22 219	876
WITH OWN CHILDREN UNDER 18.....	291 532	130 581	117 500	42 477	974	84 082	41 799	40 240	2 043
UNRELATED INDIVIDUALS.....	144 194	94 220	36 523	13 095	356	36 408	22 117	13 393	898
PERSONS UNDER 18 YEARS OLD.....	665 259	294 984	267 005	100 740	2 530	197 460	94 356	97 679	5 425
LIVING WITH BOTH PARENTS.....	603 760	256 448	250 495	94 483	2 334	181 034	86 201	89 757	5 076

Table 71.—SOCIAL AND ECONOMIC CHARACTERISTICS OF THE POPULATION, BY METROPOLITAN-NONMETROPOLITAN RESIDENCE, FOR THE STATE: 1960—Con.

[See text for source of data. Percent not shown where less than 0.1; percent, median, and rate not shown where base is less than 200; population per household not shown where less than 200 persons in households]

SUBJECT	INSIDE STANDARD METROPOLITAN STATISTICAL AREAS					OUTSIDE STANDARD METROPOLITAN STATISTICAL AREAS			
	TOTAL	URBAN		RURAL NONFARM	RURAL FARM	TOTAL	URBAN	RURAL NONFARM	RURAL FARM
		CENTRAL CITIES	OTHER URBAN						
<b>CHILDREN EVER BORN</b>									
WOMEN EVER MARRIED, 15 TO 24 YEARS OLD . . . . .	40 499	23 009	12 577	4 789	124	12 183	6 642	5 300	241
CHILDREN PER 1,000 WOMEN EVER MARRIED . . . . .	1 171	1 181	1 138	1 219	...	1 235	1 245	1 225	1 178
WOMEN EVER MARRIED, 25 TO 34 YEARS OLD . . . . .	114 867	52 557	44 055	17 936	319	33 595	16 269	16 745	581
CHILDREN PER 1,000 WOMEN EVER MARRIED . . . . .	2 187	2 133	2 203	2 297	2 724	2 278	2 231	2 308	2 697
WOMEN EVER MARRIED, 35 TO 44 YEARS OLD . . . . .	140 324	61 979	57 951	19 875	519	38 490	19 263	18 222	1 005
CHILDREN PER 1,000 WOMEN EVER MARRIED . . . . .	2 332	2 279	2 348	2 446	2 630	2 434	2 364	2 486	2 828
<b>SCHOOL ENROLLMENT</b>									
TOTAL ENROLLED, 5 TO 34 YEARS OLD . . . . .	466 738	209 165	188 884	66 796	1 893	135 904	68 627	63 328	3 949
KINDERGARTEN . . . . .	36 096	15 722	14 944	5 343	87	8 383	4 495	3 766	122
PUBLIC . . . . .	32 806	13 787	13 964	4 972	83	7 239	3 863	3 266	110
ELEMENTARY (1 TO 8 YEARS) . . . . .	295 154	128 347	121 228	44 319	1 260	87 567	41 625	43 310	2 632
PUBLIC . . . . .	244 770	97 453	104 222	41 853	1 242	72 230	31 269	28 532	2 429
HIGH SCHOOL (1 TO 4 YEARS) . . . . .	104 182	44 458	44 340	14 902	482	29 346	14 152	14 102	1 092
PUBLIC . . . . .	85 196	34 766	36 939	13 038	453	26 366	12 883	12 475	1 008
COLLEGE . . . . .	31 306	20 638	8 372	2 232	64	10 608	8 355	2 150	103
<b>NUMBER ENROLLED IN SCHOOL, BY AGE:</b>									
5 AND 6 YEARS OLD . . . . .	67 640	29 689	27 565	10 177	209	17 982	9 093	8 532	357
7 TO 13 YEARS OLD . . . . .	247 713	106 082	103 189	37 367	1 075	73 500	34 925	26 296	2 279
14 AND 15 YEARS OLD . . . . .	54 666	23 675	22 651	8 091	249	15 545	7 377	7 658	510
16 AND 17 YEARS OLD . . . . .	50 656	21 448	21 803	7 178	227	14 543	6 996	6 951	596
18 AND 19 YEARS OLD . . . . .	18 569	10 822	6 025	1 639	83	6 672	4 799	1 756	117
20 AND 21 YEARS OLD . . . . .	9 217	6 461	2 176	561	19	3 239	2 776	446	17
22 TO 24 YEARS OLD . . . . .	7 031	4 783	1 854	386	8	1 715	1 227	465	23
25 TO 34 YEARS OLD . . . . .	11 246	6 205	3 621	1 397	23	2 708	1 434	1 224	50
<b>PERCENT ENROLLED IN SCHOOL, BY AGE:</b>									
5 AND 6 YEARS OLD . . . . .	83.4	85.3	83.6	78.2	78.0	73.6	79.0	69.1	62.7
7 TO 13 YEARS OLD . . . . .	98.3	97.8	98.7	98.6	99.1	97.7	98.6	96.9	99.1
14 AND 15 YEARS OLD . . . . .	96.1	94.7	97.3	97.2	92.2	94.5	96.0	93.0	95.7
16 AND 17 YEARS OLD . . . . .	83.3	78.3	88.2	85.7	81.4	82.1	82.5	81.4	86.4
18 AND 19 YEARS OLD . . . . .	43.5	45.4	43.6	34.0	40.7	48.8	56.3	36.2	37.1
20 AND 21 YEARS OLD . . . . .	22.7	26.5	18.0	14.1	...	26.5	36.4	10.3	6.9
22 TO 24 YEARS OLD . . . . .	11.0	13.1	9.3	5.3	3.6	9.8	12.8	6.2	5.4
25 TO 34 YEARS OLD . . . . .	4.4	5.1	3.9	3.8	2.9	3.7	4.0	3.5	3.5
<b>YEARS OF SCHOOL COMPLETED</b>									
PERSONS 25 YEARS OLD AND OVER . . . . .	1 153 800	565 528	440 964	142 479	4 829	327 988	166 269	151 577	10 142
NO SCHOOL YEARS COMPLETED . . . . .	31 217	20 852	7 875	2 255	235	8 754	5 446	2 991	317
ELEMENTARY: 1 TO 4 YEARS . . . . .	42 363	29 008	10 193	2 935	227	11 091	7 037	3 637	417
5 AND 6 YEARS . . . . .	70 211	44 029	20 356	5 523	303	19 947	12 035	7 358	554
7 YEARS . . . . .	66 450	37 410	21 946	6 780	314	23 484	13 193	9 683	608
8 YEARS . . . . .	211 192	114 604	73 721	21 796	1 071	67 190	36 202	28 394	2 594
HIGH SCHOOL: 1 TO 3 YEARS . . . . .	218 817	110 346	81 591	26 024	856	61 892	31 492	28 582	1 818
4 YEARS . . . . .	295 921	128 268	125 684	40 846	1 123	81 291	39 389	39 588	2 314
COLLEGE: 1 TO 3 YEARS . . . . .	103 464	40 552	46 370	16 158	384	27 969	11 867	15 293	809
4 YEARS OR MORE . . . . .	114 165	40 459	53 228	20 162	316	26 370	9 608	16 051	711
MEDIAN SCHOOL YEARS COMPLETED . . . . .	11.1	10.0	12.0	12.1	9.9	10.6	9.9	11.5	10.0
<b>EMPLOYMENT STATUS</b>									
MALE, 14 YEARS OLD AND OVER . . . . .	683 831	336 696	256 410	87 642	3 083	196 827	100 033	90 399	6 395
LABOR FORCE . . . . .	550 444	266 447	209 717	71 667	2 613	154 087	78 478	70 292	5 317
ARMED FORCES . . . . .	11 807	4 856	3 079	3 864	8	608	270	329	9
CIVILIAN LABOR FORCE . . . . .	538 637	261 591	206 638	67 803	2 605	153 479	78 208	69 963	5 308
EMPLOYED . . . . .	518 003	248 629	200 594	66 229	2 531	147 180	74 477	67 497	5 206
UNEMPLOYED . . . . .	20 634	12 962	6 044	1 974	54	6 299	3 731	2 466	102
NOT IN LABOR FORCE . . . . .	133 387	70 249	46 693	15 975	470	42 740	21 555	20 107	1 078
INMATE OF INSTITUTION . . . . .	8 995	3 088	3 726	2 181	...	5 801	1 601	4 200	...
ENROLLED IN SCHOOL . . . . .	52 502	25 357	19 825	7 158	162	15 463	8 618	6 449	396
OTHER, UNDER 65 YEARS OLD . . . . .	21 672	13 581	5 960	2 027	104	5 989	3 066	2 794	129
OTHER, 65 YEARS OLD AND OVER . . . . .	50 218	28 223	17 182	4 609	204	15 887	8 270	6 664	553
FEMALE, 14 YEARS OLD AND OVER . . . . .	734 984	366 047	278 446	87 597	2 894	208 680	108 145	94 576	5 959
LABOR FORCE . . . . .	287 535	154 600	102 890	29 034	1 011	79 134	43 469	33 590	2 075
EMPLOYED . . . . .	271 739	144 784	98 186	27 830	939	73 522	39 666	31 866	1 990
UNEMPLOYED . . . . .	15 799	9 805	4 692	1 204	68	5 604	3 795	1 724	85
NOT IN LABOR FORCE . . . . .	447 449	211 447	175 556	58 563	1 883	129 546	64 676	60 986	3 884
INMATE OF INSTITUTION . . . . .	6 753	3 110	1 765	1 878	...	6 152	2 276	3 876	...
ENROLLED IN SCHOOL . . . . .	52 061	23 690	21 189	6 944	238	16 166	8 400	7 289	4 477
OTHER, UNDER 65 YEARS OLD . . . . .	305 687	138 357	121 826	42 204	1 300	82 229	40 354	39 430	2 445
WITH OWN CHILDREN UNDER 6 . . . . .	128 487	55 611	52 062	20 430	379	36 353	17 738	17 905	710
MARRIED, HUSBAND PRESENT . . . . .	123 801	52 276	51 110	20 036	379	35 495	17 259	17 537	699
OTHER, 65 YEARS OLD AND OVER . . . . .	84 948	46 290	30 776	7 537	345	24 999	13 646	10 391	962
<b>AGE AND MARITAL STATUS OF LABOR FORCE</b>									
MALE: 14 TO 17 YEARS OLD . . . . .	16 475	7 470	6 653	2 222	130	5 020	2 350	2 369	301
18 TO 24 YEARS OLD . . . . .	57 050	31 984	17 773	7 001	292	15 821	9 030	6 322	469
25 TO 34 YEARS OLD . . . . .	119 125	58 639	42 688	17 423	375	34 021	17 295	15 995	751
35 TO 44 YEARS OLD . . . . .	141 672	62 903	57 687	20 585	497	38 634	19 332	18 283	1 019
45 TO 64 YEARS OLD . . . . .	189 938	91 329	75 466	22 075	1 038	53 157	26 922	24 005	2 230
65 YEARS OLD AND OVER . . . . .	26 184	14 122	9 420	2 361	281	7 434	3 549	3 318	567
FEMALE: 14 TO 17 YEARS OLD . . . . .	10 872	5 446	4 185	1 201	40	2 836	1 516	1 215	105
18 TO 24 YEARS OLD . . . . .	41 858	24 573	13 415	3 721	149	11 337	6 782	4 271	284
25 TO 34 YEARS OLD . . . . .	45 712	25 365	15 064	5 147	136	12 911	6 938	5 753	220
35 TO 44 YEARS OLD . . . . .	69 380	34 882	26 222	8 012	264	20 003	10 836	8 661	506
45 TO 64 YEARS OLD . . . . .	107 975	57 595	39 945	10 024	361	28 801	15 694	12 285	822
65 YEARS OLD AND OVER . . . . .	11 738	6 739	4 009	929	61	3 246	1 703	1 405	138
MARRIED WOMEN IN LABOR FORCE, HUSBAND PRESENT . . . . .	153 962	75 768	59 060	18 587	547	47 434	24 457	21 704	1 273
WOMEN IN LABOR FORCE WITH OWN CHILDREN UNDER 6 . . . . .	28 012	14 735	9 654	3 543	80	9 920	5 227	4 466	227
MARRIED, HUSBAND PRESENT . . . . .	25 260	12 931	8 929	3 324	76	9 064	4 701	4 140	225

Table 71.—SOCIAL AND ECONOMIC CHARACTERISTICS OF THE POPULATION, BY METROPOLITAN-NONMETROPOLITAN RESIDENCE, FOR THE STATE: 1960—Con.

(See text for source of data. Percent not shown where less than 0.1 percent; median, and rate not shown where base is less than 200; population per household not shown where less than 200 persons in households.)

SUBJECT	INSIDE STANDARD METROPOLITAN STATISTICAL AREAS					OUTSIDE STANDARD METROPOLITAN STATISTICAL AREAS			
	TOTAL	URBAN		RURAL NONFARM	RURAL FARM	TOTAL	URBAN	RURAL NONFARM	RURAL FARM
		CENTRAL CITIES	OTHER URBAN						
<b>OCCUPATION</b>									
MALE, EMPLOYED . . . . .	517 998	248 624	200 504	66 229	2 551	147 180	74 477	67 497	5 206
PROFESSIONAL, TECHNICAL, & KINDRED WORKERS . . . . .	66 934	25 434	30 477	10 882	141	16 859	7 484	9 134	241
FARMERS AND FARM MANAGERS . . . . .	2 221	268	615	462	876	3 271	388	753	2 130
MANAGERS, OFFICIALS, & PROPRIETORS, EXC. FARM . . . . .	58 754	21 715	27 289	9 580	170	13 709	5 884	7 571	254
CLERICAL AND KINDRED WORKERS . . . . .	39 499	19 835	15 795	3 800	69	8 658	4 954	3 571	133
SALES WORKERS . . . . .	37 680	15 642	17 029	4 924	85	8 414	4 258	4 031	125
CRAFTSMEN, FOREMEN, AND KINDRED WORKERS . . . . .	119 804	54 965	48 059	16 511	269	36 813	18 657	17 628	528
OPERATIVES AND KINDRED WORKERS . . . . .	106 393	59 323	35 893	10 844	333	34 409	19 750	14 048	611
PRIVATE HOUSEHOLD WORKERS . . . . .	887	273	385	225	4	437	65	354	18
SERVICE WORKERS, EXCEPT PRIVATE HOUSEHOLD . . . . .	30 717	18 963	9 404	2 303	47	7 812	4 813	2 948	51
FARM LABORERS AND FOREMEN . . . . .	3 800	599	903	1 899	399	2 694	453	1 409	832
LABORERS, EXCEPT FARM AND MINE . . . . .	23 262	13 932	6 803	2 383	84	7 239	3 956	3 120	163
OCCUPATION NOT REPORTED . . . . .	28 107	17 675	7 942	2 416	74	6 855	3 815	2 930	120
<b>FEMALE, EMPLOYED . . . . .</b>									
PROFESSIONAL, TECHNICAL, AND KINDRED WORKERS . . . . .	271 739	144 784	98 186	27 830	939	73 522	39 666	31 866	1 990
FARMERS AND FARM MANAGERS . . . . .	36 207	17 705	14 079	4 293	130	9 885	4 839	4 813	235
MANAGERS, OFFICIALS, & PROPRIETORS, EXC. FARM . . . . .	7 700	3 648	3 094	945	13	1 984	843	1 101	40
CLERICAL AND KINDRED WORKERS . . . . .	93 975	46 293	37 616	9 748	321	20 305	11 139	8 770	396
SALES WORKERS . . . . .	18 535	9 292	7 314	1 900	29	4 478	2 570	1 807	101
CRAFTSMEN, FOREMEN, AND KINDRED WORKERS . . . . .	4 080	2 197	1 461	407	24	1 221	715	479	27
OPERATIVES AND KINDRED WORKERS . . . . .	54 270	32 987	16 502	4 666	115	19 688	12 082	7 313	293
PRIVATE HOUSEHOLD WORKERS . . . . .	14 100	7 099	5 186	1 761	54	3 569	1 309	2 105	155
SERVICE WORKERS, EXCEPT PRIVATE HOUSEHOLD . . . . .	24 459	13 894	8 045	2 451	69	7 566	3 741	3 639	186
FARM LABORERS AND FOREMEN . . . . .	571	167	95	215	94	435	68	126	241
LABORERS, EXCEPT FARM AND MINE . . . . .	1 549	862	476	206	3	671	403	255	13
OCCUPATION NOT REPORTED . . . . .	16 094	10 602	4 271	1 187	34	3 366	1 926	1 385	55
<b>INDUSTRY</b>									
EMPLOYED . . . . .	789 737	393 408	298 780	94 059	3 490	220 702	114 143	99 363	7 196
AGRICULTURE, FORESTRY, AND FISHERIES . . . . .	9 869	2 167	2 824	3 329	1 549	8 274	1 396	3 284	3 594
MINING . . . . .	715	186	347	170	12	420	101	311	8
CONSTRUCTION . . . . .	41 958	19 111	16 411	6 305	131	14 641	6 065	8 207	369
DURABLE GOODS MANUFACTURING . . . . .	228 688	114 045	86 276	27 846	521	67 807	40 538	26 343	926
NONDURABLE GOODS MANUFACTURING . . . . .	82 142	41 702	31 205	9 027	208	28 148	14 960	12 776	412
TRANSPORT, COMMUN., & OTHER PUBLIC UTILITIES . . . . .	39 211	18 993	15 537	4 568	113	8 404	4 131	4 150	123
WHOLESALE AND RETAIL TRADE . . . . .	125 263	62 860	48 297	13 811	295	30 664	16 862	13 304	498
FINANCE, INSURANCE, AND REAL ESTATE . . . . .	46 000	19 660	21 169	5 967	104	7 529	3 581	3 832	116
BUSINESS AND REPAIR SERVICES . . . . .	18 772	8 473	7 649	2 623	27	4 357	1 831	2 465	61
PERSONAL SERVICES . . . . .	34 186	18 692	11 851	3 567	76	8 768	3 832	4 687	249
ENTERTAINMENT AND RECREATION SERVICES . . . . .	4 565	2 279	1 800	473	13	844	489	326	29
PROFESSIONAL AND RELATED SERVICES . . . . .	93 940	47 000	35 742	10 925	273	27 100	12 943	13 588	569
PUBLIC ADMINISTRATION . . . . .	28 187	15 076	10 332	2 696	83	6 313	3 151	3 029	133
INDUSTRY NOT REPORTED . . . . .	35 341	23 164	9 340	2 752	85	7 433	4 263	3 061	109
<b>PLACE OF WORK AND MEANS OF TRANSPORTATION</b>									
ALL WORKERS . . . . .	784 849	389 272	295 928	95 852	3 397	216 220	111 823	97 332	7 065
WORKED IN COUNTY OF RESIDENCE . . . . .	681 775	347 124	251 305	80 259	3 087	167 519	91 269	70 395	5 855
WORKED OUTSIDE COUNTY OF RESIDENCE . . . . .	68 229	19 402	35 737	12 902	188	40 928	16 332	23 553	1 043
PLACE OF WORK NOT REPORTED . . . . .	34 845	22 746	8 886	2 691	122	7 773	4 222	3 384	167
<b>PRIVATE AUTOMOBILE OR CAR POOL . . . . .</b>									
RAILROAD, SUBWAY, OR ELEVATED . . . . .	16 885	5 854	8 138	2 872	21	1 250	1 189	1 049	12
BUS OR STREETCAR . . . . .	86 259	60 877	22 943	2 378	61	3 600	2 992	588	20
WALKED TO WORK . . . . .	81 272	53 752	20 922	6 250	348	23 166	17 010	5 847	309
OTHER MEANS . . . . .	10 802	4 422	4 506	1 785	89	4 292	1 904	2 255	133
WORKED AT HOME . . . . .	20 212	8 385	7 413	3 360	1 054	9 639	2 188	4 186	3 265
NOT REPORTED . . . . .	35 888	23 776	9 000	2 682	130	7 706	4 365	3 160	181
<b>FAMILY INCOME IN 1959</b>									
ALL FAMILIES . . . . .	508 132	244 196	197 136	64 775	2 025	145 736	74 208	67 206	4 322
UNDER \$1,000 . . . . .	11 081	6 988	2 841	1 150	102	3 452	1 717	1 480	255
\$1,000 TO \$1,999 . . . . .	16 278	10 703	4 096	1 377	102	5 148	2 537	2 300	311
\$2,000 TO \$2,999 . . . . .	21 806	13 944	6 014	1 820	128	6 870	3 531	2 935	404
\$3,000 TO \$3,999 . . . . .	30 129	18 350	8 565	3 042	172	10 254	5 231	4 485	538
\$4,000 TO \$4,999 . . . . .	47 897	27 854	15 105	4 730	208	15 698	8 359	6 813	526
\$5,000 TO \$5,999 . . . . .	65 478	33 830	23 750	7 667	236	20 711	11 008	9 191	512
\$6,000 TO \$6,999 . . . . .	62 386	29 478	24 830	7 899	179	19 280	10 146	8 778	356
\$7,000 TO \$7,999 . . . . .	54 876	25 000	22 263	7 420	193	16 696	8 835	7 578	283
\$8,000 TO \$8,999 . . . . .	45 435	19 859	19 034	6 390	152	12 499	6 368	5 894	237
\$9,000 TO \$9,999 . . . . .	34 579	14 833	15 033	4 813	100	9 340	4 785	4 359	196
\$10,000 AND OVER . . . . .	118 487	43 757	55 805	18 672	453	25 788	11 691	13 393	704
<b>MEDIAN INCOME:</b>									
FAMILIES . . . . .	\$6 989	\$6 367	\$7 800	\$7 634	\$6 360	\$6 557	\$6 465	\$6 729	\$5 248
FAMILIES AND UNRELATED INDIVIDUALS . . . . .	\$6 080	\$5 305	\$6 960	\$6 945	\$5 694	\$5 813	\$5 593	\$6 159	\$4 650
<b>INCOME OF PERSONS IN 1959</b>									
TOTAL MALE, WITH INCOME . . . . .	626 402	308 180	238 656	79 851	2 745	178 973	92 091	81 122	5 760
MEDIAN INCOME . . . . .	\$5 045	\$4 830	\$5 583	\$5 567	\$3 878	\$4 672	\$4 601	\$4 848	\$3 258
TOTAL FEMALE, WITH INCOME . . . . .	438 884	227 592	159 948	46 863	1 481	122 676	65 758	53 812	3 109
MEDIAN INCOME . . . . .	\$1 936	\$1 964	\$1 953	\$1 728	\$1 575	\$1 784	\$1 784	\$1 715	\$1 237
NONWHITE MALE, WITH INCOME . . . . .	27 093	24 009	2 574	1 407	3	2 196	1 535	635	26
MEDIAN INCOME . . . . .	\$3 540	\$3 581	\$3 822	\$1 974	...	\$3 231	\$3 311	\$2 871	...
NONWHITE FEMALE, WITH INCOME . . . . .	22 515	19 638	2 171	894	12	1 586	1 089	476	21
MEDIAN INCOME . . . . .	\$1 614	\$1 608	\$1 668	\$1 660	...	\$1 301	\$1 223	\$1 559	...

1 INCLUDES STATISTICS FOR MEMBERS OF THE ARMED FORCES.

Table 72.—SOCIAL CHARACTERISTICS OF THE POPULATION, FOR STANDARD METROPOLITAN STATISTICAL AREAS, URBANIZED AREAS, AND URBAN PLACES AND SELECTED TOWNS OF 10,000 OR MORE: 1960

[See text for source of data. Rate not shown where base is less than 200.]

SUBJECT	SMSA'S										URBANIZED AREAS	
	BRIDGE-PORT	HARTFORD	MERIDEN	NEW BRITAIN	NEW HAVEN	NEW LONDON-GROTON-NORWICH	NORWALK	STAMFORD	WATER-BURY	BRIDGE-PORT	HARTFORD	
TOTAL POPULATION . . . . .	334 576	525 207	51 850	129 397	311 681	156 913	96 756	178 409	181 638	366 654	381 619	
NATIVITY AND PARENTAGE												
NATIVE . . . . .	297 236	464 411	46 576	110 464	278 343	144 442	87 522	156 145	158 836	324 938	331 618	
NATIVE PARENTAGE . . . . .	199 052	318 768	29 853	67 870	186 916	108 386	63 986	110 387	101 714	215 079	222 521	
WHITE . . . . .	182 314	292 579	28 969	65 218	163 883	104 004	58 547	101 676	94 590	196 931	197 561	
NONWHITE . . . . .	16 738	26 189	884	2 652	23 033	4 382	5 439	8 711	7 124	18 148	24 960	
FOREIGN OR MIXED PARENTAGE . . . . .	98 184	145 643	16 273	42 594	91 427	36 056	23 536	45 758	57 122	109 859	109 097	
WHITE . . . . .	97 569	144 306	16 715	42 478	90 582	35 667	23 418	45 451	56 860	109 199	107 831	
NONWHITE . . . . .	615	1 337	8	116	845	389	118	307	262	660	1 266	
FOREIGN BORN . . . . .	37 340	60 796	5 274	18 933	33 398	12 471	9 234	22 264	22 802	41 716	50 001	
WHITE . . . . .	37 035	59 011	5 239	18 857	32 590	12 034	9 127	21 869	22 676	41 341	48 825	
NONWHITE . . . . .	305	1 785	35	76	748	437	107	395	126	375	1 176	
STATE OF BIRTH												
TOTAL NATIVE POPULATION . . . . .	297 236	464 411	46 576	110 464	278 343	144 442	87 522	156 145	158 836	324 938	331 618	
BORN IN STATE OF RESIDENCE . . . . .	197 550	300 004	34 901	83 520	201 129	85 598	45 077	75 332	122 836	220 703	212 620	
BORN IN DIFFERENT STATE . . . . .	80 857	150 330	10 210	24 608	63 695	54 164	37 851	71 883	30 592	84 578	106 895	
BORN IN U.S. OUTLYING AREA, AT SEA, ETC . . . . .	5 160	3 752	790	678	1 669	883	1 094	1 064	1 094	5 208	2 902	
STATE OF BIRTH NOT REPORTED . . . . .	13 669	10 325	675	1 658	11 850	3 797	3 870	7 866	4 314	14 449	9 201	
RESIDENCE IN 1955												
POPULATION 5 YEARS OLD AND OVER, 1960 . . . . .	298 192	465 952	46 156	115 072	280 085	138 094	86 049	160 474	161 788	326 991	342 370	
SAME HOUSE AS IN 1960 . . . . .	165 332	240 001	25 756	64 942	152 695	64 530	44 438	86 017	93 751	183 179	178 287	
DIFFERENT HOUSE IN U.S. . . . .	121 863	211 139	19 448	47 001	117 560	69 235	38 077	66 607	64 106	131 997	152 124	
SAME COUNTY . . . . .	91 829	152 365	14 207	37 022	91 252	41 011	24 324	40 984	51 488	99 824	114 577	
DIFFERENT COUNTY . . . . .	29 734	58 774	5 241	9 979	26 308	28 224	13 753	25 623	12 618	32 173	37 547	
SAME STATE . . . . .	9 918	16 385	2 196	3 335	4 313	3 818	993	1 314	5 989	11 481	9 144	
DIFFERENT STATE . . . . .	19 816	42 389	3 045	6 644	21 995	24 406	12 760	24 309	6 629	20 692	28 403	
ABROAD . . . . .	4 380	8 110	702	2 167	3 960	2 162	1 839	4 061	2 017	4 678	6 191	
MOVED; RESIDENCE IN 1955 NOT REPORTED . . . . .	6 917	6 702	250	962	5 870	2 167	1 695	3 789	1 914	7 137	5 768	
YEAR MOVED INTO PRESENT HOUSE												
TOTAL . . . . .	334 576	525 207	51 850	129 397	311 681	156 913	96 756	178 409	181 638	366 654	381 619	
1959 TO 1960 . . . . .	61 416	113 709	11 174	22 850	64 433	42 519	19 277	34 167	30 728	66 458	82 926	
1958 . . . . .	31 581	56 104	4 862	12 999	32 636	17 438	11 021	17 499	17 266	34 799	40 295	
1957 . . . . .	30 372	47 348	4 866	11 640	25 761	13 707	8 196	15 481	16 079	33 006	33 101	
1954 TO 1956 . . . . .	67 150	99 427	9 031	27 312	54 173	26 376	19 353	36 092	35 806	72 168	70 219	
1950 TO 1953 . . . . .	51 081	79 607	7 594	17 612	44 720	17 917	14 700	28 099	24 856	55 991	59 996	
1940 TO 1949 . . . . .	49 847	67 089	7 360	19 663	46 818	19 030	12 213	23 872	28 004	54 765	50 960	
1939 OR EARLIER . . . . .	24 706	36 342	4 860	11 327	25 653	12 097	6 261	12 773	16 568	28 377	27 154	
ALWAYS LIVED IN THIS HOUSE . . . . .	18 723	25 581	2 463	5 994	17 487	7 829	5 735	10 426	10 331	21 070	16 968	
PLACE OF WORK AND MEANS OF TRANSPORTATION												
ALL WORKERS <sup>1</sup> . . . . .	130 092	215 356	20 075	52 123	124 112	60 624	38 843	72 346	70 878	142 583	160 421	
WORKED IN COUNTY OF RESIDENCE . . . . .	109 410	194 895	16 825	47 837	112 403	55 582	31 559	53 686	59 778	118 294	149 537	
WORKED OUTSIDE COUNTY OF RESIDENCE . . . . .	13 117	13 368	2 801	2 947	5 498	2 856	5 149	14 009	8 484	16 292	4 652	
PLACE OF WORK NOT REPORTED . . . . .	7 565	7 093	449	1 339	6 211	2 186	2 335	4 651	2 616	7 997	6 232	
PRIVATE AUTOMOBILE OR CAR POOL . . . . .	91 302	148 324	15 180	37 666	80 051	42 036	25 700	43 247	49 925	100 219	103 377	
RAILROAD, SUBWAY, OR ELEVATED . . . . .	1 355	255	112	74	592	185	4 074	10 180	58	1 347	169	
BUS OR STREETCAR . . . . .	15 091	31 467	834	4 089	19 431	2 291	1 583	3 126	8 348	15 863	29 549	
WALKED TO WORK . . . . .	10 822	20 111	2 925	7 361	13 217	9 470	2 820	6 444	8 102	13 004	16 060	
OTHER MEANS . . . . .	1 575	2 904	2 873	703	1 764	923	784	1 174	688	1 707	1 887	
WORKED AT HOME . . . . .	2 014	4 964	267	821	2 603	3 524	1 509	3 457	1 053	2 034	2 888	
NOT REPORTED . . . . .	7 933	7 331	470	1 409	6 484	2 195	2 374	4 718	2 704	8 409	6 491	
VETERAN STATUS												
CIVILIAN MALES 14 YEARS OLD AND OVER . . . . .	115 959	180 851	17 925	44 990	111 086	46 435	32 390	60 121	62 271	127 117	133 156	
VETERAN . . . . .	49 463	78 435	7 665	18 318	44 354	20 469	14 795	27 042	24 587	54 133	56 141	
KOREAN WAR . . . . .	8 170	14 077	1 408	3 474	7 462	3 667	2 083	3 680	4 055	9 169	9 314	
KOREAN WAR AND WORLD WAR II . . . . .	1 453	2 843	237	526	1 343	1 533	538	923	759	1 535	1 798	
WORLD WAR II . . . . .	29 852	44 003	4 323	10 410	25 083	10 654	9 352	16 864	14 250	32 551	31 085	
WORLD WAR I . . . . .	4 408	8 252	783	1 844	4 893	1 937	1 461	2 927	2 414	4 876	6 761	
OTHER SERVICE . . . . .	5 580	9 260	914	2 064	5 557	2 678	1 361	2 648	3 109	6 002	7 183	
NONVETERAN . . . . .	66 496	102 416	10 260	26 672	66 748	25 966	17 595	33 079	37 684	72 984	77 015	
MARRIED COUPLES AND FAMILIES												
MARRIED COUPLES . . . . .	78 588	120 702	12 111	30 775	71 531	34 560	22 977	42 174	42 192	86 165	86 904	
WITH OWN HOUSEHOLD . . . . .	76 761	118 267	11 956	30 148	69 998	34 084	22 464	40 904	41 352	84 151	85 156	
WITH OWN CHILDREN UNDER 6 . . . . .	25 993	40 566	4 045	10 133	22 131	12 576	7 910	13 451	13 623	28 460	26 607	
WITH OWN CHILDREN UNDER 18 . . . . .	48 038	72 675	7 283	18 596	41 391	21 475	14 378	25 787	25 719	52 576	49 619	
WITH HUSBAND UNDER 45 . . . . .	41 156	63 541	6 191	16 315	35 606	19 530	12 004	20 162	21 026	44 970	43 052	
WITH OWN CHILDREN UNDER 18 . . . . .	34 663	53 071	5 266	13 710	29 170	16 379	10 321	17 180	18 048	37 957	35 211	
FAMILIES . . . . .	87 483	134 247	13 764	34 227	80 983	38 602	25 330	46 032	47 464	96 285	98 239	
HUSBAND-WIFE FAMILIES . . . . .	76 847	118 425	11 956	30 163	70 093	34 097	22 511	41 088	41 364	84 237	85 280	
WITH OWN CHILDREN UNDER 6 . . . . .	26 554	41 633	4 155	10 192	22 827	13 122	8 048	13 451	13 907	29 093	27 613	
WITH OWN CHILDREN UNDER 18 . . . . .	50 849	76 931	7 781	19 467	44 362	22 993	15 161	26 707	27 281	55 695	53 380	
UNRELATED INDIVIDUALS . . . . .	21 162	40 998	3 083	7 503	26 771	16 121	5 947	12 812	9 797	22 959	33 884	
PERSONS UNDER 18 YEARS OLD . . . . .	113 860	179 179	17 543	44 039	99 107	53 899	34 032	60 717	62 883	124 162	123 334	
LIVING WITH BOTH PARENTS . . . . .	103 340	162 181	15 879	40 668	88 169	48 113	31 584	56 488	57 338	112 635	109 735	
CHILDREN EVER BORN												
WOMEN EVER MARRIED, 15 TO 24 YEARS OLD . . . . .	7 164	10 742	1 090	2 693	6 401	4 371	1 788	2 795	3 455	7 826	7 735	
CHILDREN PER 1,000 WOMEN EVER MARRIED . . . . .	1 216	1 190	1 145	1 172	1 065	1 223	1 123	1 218	1 218	1 221	1 165	
WOMEN EVER MARRIED, 25 TO 34 YEARS OLD . . . . .	19 466	31 881	2 967	7 619	17 511	9 685	6 016	9 974	9 748	21 206	21 082	
CHILDREN PER 1,000 WOMEN EVER MARRIED . . . . .	2 166	2 194	2 193	2 112	2 090	2 260	2 173	2 104	2 360	2 170	2 156	
WOMEN EVER MARRIED, 35 TO 44 YEARS OLD . . . . .	25 260	36 337	3 644	9 598	21 377	9 778	7 415	13 753	13 162	27 484	26 215	
CHILDREN PER 1,000 WOMEN EVER MARRIED . . . . .	2 255	2 342	2 360	2 304	2 313	2 456	2 324	2 329	2 409	2 249	2 312	

<sup>1</sup> INCLUDES STATISTICS FOR MEMBERS OF THE ARMED FORCES.

Table 72.—SOCIAL CHARACTERISTICS OF THE POPULATION, FOR STANDARD METROPOLITAN STATISTICAL AREAS, URBANIZED AREAS, AND URBAN PLACES AND SELECTED TOWNS OF 10,000 OR MORE: 1960—Con.

(See text for source of data. Rate not shown where base is less than 200.)

SUBJECT	URBANIZED AREAS—CON.						URBAN PLACES				
	MERIDEN	NEW BRITAIN	NEW HAVEN	NORWALK	STAMFORD	WATERBURY	ANSONIA	BRIDGE-PORT	BRISTOL	DANBURY	DERBY
TOTAL POPULATION . . . . .	51 850	99 894	278 794	82 270	166 990	141 626	19 819	156 748	45 499	22 928	12 132
NATIVITY AND PARENTAGE											
NATIVE . . . . .	46 576	83 303	247 576	74 059	145 554	121 532	17 281	133 941	40 280	20 007	10 703
NATIVE PARENTAGE . . . . .	29 853	49 127	164 401	53 159	101 280	74 634	10 508	87 730	25 771	13 472	6 502
WHITE . . . . .	28 969	46 897	141 573	47 895	92 747	67 644	9 211	72 920	25 383	12 339	6 364
NONWHITE . . . . .	884	2 530	22 828	5 264	8 533	6 990	1 297	14 810	388	1 133	138
FOREIGN OR MIXED PARENTAGE . . . . .	16 723	34 176	83 175	20 900	44 274	46 898	6 773	46 211	14 509	6 535	4 201
WHITE . . . . .	16 715	34 064	82 330	20 798	43 975	46 649	6 735	45 708	14 479	6 523	4 198
NONWHITE . . . . .	8	112	845	102	299	249	38	503	30	12	3
FOREIGN BORN . . . . .	5 274	16 591	31 218	8 211	21 436	20 094	2 538	22 807	5 219	2 921	1 429
WHITE . . . . .	5 239	16 515	30 478	8 104	21 063	19 976	2 483	22 534	5 191	2 917	1 422
NONWHITE . . . . .	35	76	740	107	373	118	55	273	28	4	7
STATE OF BIRTH											
TOTAL NATIVE POPULATION . . . . .	46 576	83 303	247 576	74 059	145 554	121 532	17 281	133 941	40 280	20 007	10 703
BORN IN STATE OF RESIDENCE . . . . .	34 901	63 641	179 489	40 542	72 507	95 283	13 616	84 576	28 788	13 786	8 801
BORN IN DIFFERENT STATE . . . . .	10 210	17 831	55 277	29 580	64 813	21 828	2 876	35 154	10 797	5 303	1 653
BORN IN U.S. OUTLYING AREA, AT SEA, ETC . . . . .	790	627	1 506	626	948	1 004	27	4 663	310	107	33
STATE OF BIRTH NOT REPORTED . . . . .	675	1 204	11 304	3 311	7 286	3 417	762	9 578	385	811	216
RESIDENCE IN 1955											
POPULATION 5 YEARS OLD AND OVER, 1960 . . . . .	46 156	89 489	250 911	72 949	150 009	126 866	17 687	140 025	39 798	20 580	10 706
SAME HOUSE AS IN 1960 . . . . .	25 756	50 976	137 753	38 736	81 467	75 651	10 583	76 336	21 676	11 858	6 048
DIFFERENT HOUSE IN U.S. . . . .	19 448	35 886	103 801	31 166	61 263	47 951	6 691	55 572	17 431	8 012	4 490
SAME COUNTY . . . . .	14 207	29 300	81 147	21 221	38 678	40 565	5 103	46 087	13 778	6 259	3 184
DIFFERENT COUNTY . . . . .	5 241	6 586	22 654	9 945	22 585	7 386	1 588	9 485	3 653	1 753	1 306
SAME STATE . . . . .	2 196	1 601	3 471	693	1 090	3 560	743	1 636	1 158	291	842
DIFFERENT STATE . . . . .	3 045	4 985	19 183	9 252	21 495	3 826	845	7 849	2 495	1 462	464
ABROAD . . . . .	702	1 951	3 696	1 624	3 774	1 809	157	3 088	466	463	128
MOVED; RESIDENCE IN 1955 NOT REPORTED . . . . .	250	676	5 661	1 423	3 505	1 455	256	5 029	225	247	40
YEAR MOVED INTO PRESENT HOUSE											
TOTAL . . . . .	51 850	99 894	278 794	82 270	166 990	141 626	19 819	156 748	45 499	22 928	12 132
1959 TO 1960 . . . . .	11 174	17 642	57 771	15 988	31 783	23 518	3 344	31 763	9 087	5 359	2 053
1958 . . . . .	4 862	10 083	28 920	9 112	16 262	13 194	1 911	15 336	4 849	1 846	1 569
1957 . . . . .	4 506	8 778	22 897	6 695	14 298	11 733	1 848	13 756	4 293	1 624	1 189
1954 TO 1956 . . . . .	9 031	25 483	47 291	16 370	33 246	26 548	3 010	29 733	8 111	3 157	2 054
1950 TO 1953 . . . . .	7 594	13 626	39 700	12 479	26 440	20 665	2 742	20 155	5 748	2 931	1 752
1940 TO 1949 . . . . .	7 360	15 550	42 775	10 618	22 783	23 017	3 194	22 926	7 337	3 376	1 816
1939 OR EARLIER . . . . .	4 860	9 361	23 649	5 703	12 227	14 543	2 156	13 955	3 516	2 603	1 047
ALWAYS LIVED IN THIS HOUSE . . . . .	2 463	4 371	15 791	5 307	9 951	8 408	1 614	9 122	2 328	2 032	652
PLACE OF WORK AND MEANS OF TRANSPORTATION											
ALL WORKERS <sup>1</sup> . . . . .	20 075	40 868	111 798	33 869	68 492	56 479	7 580	61 972	17 043	9 566	4 687
WORKED IN COUNTY OF RESIDENCE . . . . .	16 825	38 734	101 460	28 152	51 801	48 407	5 707	54 600	15 643	8 790	3 111
WORKED OUTSIDE COUNTY OF RESIDENCE . . . . .	2 801	1 133	4 434	3 626	12 293	5 913	1 543	2 000	1 116	271	1 377
PLACE OF WORK NOT REPORTED . . . . .	449	1 001	5 904	2 091	4 398	2 159	330	5 372	284	505	199
PRIVATE AUTOMOBILE OR CAR POOL . . . . .	15 180	28 202	69 831	23 012	41 747	37 723	5 425	36 670	13 927	6 981	3 478
RAILROAD, SUBWAY, OR ELEVATED . . . . .	112	51	518	2 860	8 715	46	8	376	12	17	103
BUS OR STREETCAR . . . . .	834	3 937	19 144	1 562	3 119	8 094	490	10 524	540	303	203
WALKED TO WORK . . . . .	2 925	6 694	12 580	2 673	6 350	7 296	1 196	7 358	1 902	1 422	746
OTHER MEANS . . . . .	287	487	1 539	691	1 095	463	49	514	194	146	48
WORKED AT HOME . . . . .	267	454	2 054	919	3 000	623	47	697	223	185	36
NOT REPORTED . . . . .	470	1 073	6 132	2 152	4 466	2 234	365	5 833	245	512	176
VETERAN STATUS											
CIVILIAN MALES 14 YEARS OLD AND OVER . . . . .	17 925	35 182	100 097	27 692	56 496	48 994	6 865	55 759	15 242	7 877	4 119
VETERAN . . . . .	7 665	13 946	39 595	12 549	25 443	18 809	2 972	21 796	6 540	3 014	1 782
KOREAN WAR . . . . .	1 408	2 604	6 911	1 925	3 588	3 639	639	4 116	1 305	587	363
KOREAN WAR AND WORLD WAR II . . . . .	237	389	1 120	414	872	516	55	534	215	95	44
WORLD WAR II . . . . .	4 323	7 857	22 034	7 812	15 675	10 758	1 653	12 497	3 657	1 663	1 109
WORLD WAR I . . . . .	783	1 475	4 453	1 205	2 755	1 938	320	2 079	597	316	112
OTHER SERVICE . . . . .	914	1 651	5 077	1 193	2 553	2 434	305	2 570	766	353	154
NONVETERAN . . . . .	10 260	21 236	60 502	15 143	31 053	30 185	3 893	33 963	8 702	4 863	2 337
MARRIED COUPLES AND FAMILIES											
MARRIED COUPLES . . . . .	12 111	23 701	63 372	19 528	39 448	32 636	4 693	35 252	10 841	5 041	2 856
WITH OWN HOUSEHOLD . . . . .	11 956	23 237	62 005	19 075	38 229	31 930	4 563	34 358	10 686	4 938	2 807
WITH OWN CHILDREN UNDER 6 . . . . .	4 045	7 330	19 364	6 792	12 654	9 901	1 535	11 250	3 934	1 602	968
WITH OWN CHILDREN UNDER 18 . . . . .	7 283	13 962	36 138	12 006	23 885	19 217	2 788	20 194	6 779	2 753	1 794
WITH HUSBAND UNDER 45 . . . . .	6 191	12 041	31 316	10 298	18 963	15 596	2 381	18 071	5 836	2 462	1 580
WITH OWN CHILDREN UNDER 18 . . . . .	5 266	10 073	25 423	8 759	16 056	13 204	2 045	14 763	5 060	2 045	1 318
FAMILIES . . . . .	13 764	26 629	72 374	21 642	43 080	37 638	5 392	41 049	11 933	6 045	3 247
HUSBAND-WIFE FAMILIES . . . . .	11 956	23 252	62 096	19 105	38 394	31 341	4 567	34 405	10 686	4 946	2 807
WITH OWN CHILDREN UNDER 6 . . . . .	4 155	7 414	20 102	6 919	12 651	10 139	1 579	11 848	4 028	1 657	990
WITH OWN CHILDREN UNDER 18 . . . . .	7 781	14 743	39 016	12 691	24 759	20 547	2 969	22 114	7 124	3 022	1 891
UNRELATED INDIVIDUALS . . . . .	3 083	6 314	25 531	5 178	12 144	8 481	1 119	14 266	2 027	2 034	592
PERSONS UNDER 18 YEARS OLD . . . . .	17 543	32 664	86 885	28 328	56 180	46 971	6 514	48 944	16 577	7 048	4 218
LIVING WITH BOTH PARENTS . . . . .	15 879	29 866	76 507	26 115	52 136	42 478	5 839	42 178	15 280	6 179	3 952
CHILDREN EVER BORN											
WOMEN EVER MARRIED, 15 TO 24 YEARS OLD . . . . .	1 090	2 062	5 868	1 681	2 726	2 790	446	4 187	1 109	621	236
CHILDREN PER 1,000 WOMEN EVER MARRIED . . . . .	1 145	1 145	1 055	1 138	1 120	1 203	1 265	1 264	1 338	1 309	1 076
WOMEN EVER MARRIED, 25 TO 34 YEARS OLD . . . . .	2 967	5 570	15 497	5 264	9 485	7 023	1 043	8 917	2 828	1 178	771
CHILDREN PER 1,000 WOMEN EVER MARRIED . . . . .	2 193	2 057	2 080	2 161	2 080	2 346	2 160	2 085	2 410	2 022	2 236
WOMEN EVER MARRIED, 35 TO 44 YEARS OLD . . . . .	3 644	7 374	18 729	6 073	12 669	9 952	1 436	10 383	3 264	1 420	826
CHILDREN PER 1,000 WOMEN EVER MARRIED . . . . .	2 380	2 210	2 307	2 255	2 319	2 396	2 219	2 188	2 422	2 404	2 127

<sup>1</sup> INCLUDES STATISTICS FOR MEMBERS OF THE ARMED FORCES.



Table 72.—SOCIAL CHARACTERISTICS OF THE POPULATION, FOR STANDARD METROPOLITAN STATISTICAL AREAS, URBANIZED AREAS, AND URBAN PLACES AND SELECTED TOWNS OF 10,000 OR MORE: 1960—Con.

[See text for source of data. Rate not shown where base is less than 200.]

SUBJECT	URBAN PLACES—CON.										
	EAST HARTFORD (UT)	EAST HAVEN (UT)	ENFIELD (UT)	FAIRFIELD (UT)	GREENWICH (UT)	GROTON	HAMDEN (UT)	HARTFORD	MAN-CHESTER (UT)	MERIDEN	MIDDLE-TOWN
TOTAL POPULATION . . . . .	43 977	21 388	31 464	46 183	53 793	10 111	41 056	162 178	42 102	51 850	33 250
NATIVITY AND PARENTAGE											
NATIVE . . . . .	40 547	19 754	29 041	41 839	46 775	9 519	37 084	133 540	37 614	46 576	29 492
NATIVE PARENTAGE . . . . .	28 559	12 977	20 814	27 859	33 108	7 486	23 924	89 020	25 447	29 853	19 515
WHITE . . . . .	28 288	12 977	20 633	27 657	32 022	7 428	23 431	66 095	25 323	28 969	18 296
NONWHITE . . . . .	271	...	181	202	1 086	58	493	22 925	124	884	1 219
FOREIGN OR MIXED PARENTAGE . . . . .	11 988	6 777	8 227	13 980	13 667	2 033	13 160	44 520	12 167	16 723	9 977
WHITE . . . . .	11 965	6 774	8 194	13 970	13 616	2 033	13 098	43 554	12 149	16 715	9 925
NONWHITE . . . . .	23	3	33	10	51	...	62	1 166	18	8	52
FOREIGN BORN . . . . .	3 430	1 634	2 423	4 344	7 018	592	3 972	28 638	4 488	5 274	3 758
WHITE . . . . .	3 430	1 626	2 413	4 344	6 956	585	3 944	27 569	4 469	5 239	3 717
NONWHITE . . . . .	...	8	10	...	62	7	28	1 069	19	35	41
STATE OF BIRTH											
TOTAL NATIVE POPULATION . . . . .	40 547	19 754	29 041	41 839	46 775	9 519	37 084	133 540	37 614	46 576	29 492
BORN IN STATE OF RESIDENCE . . . . .	25 862	16 521	17 681	27 963	20 823	4 117	27 124	80 440	25 490	34 901	20 701
BORN IN DIFFERENT STATE . . . . .	13 922	2 688	11 101	13 273	23 771	4 973	8 473	44 894	11 617	10 210	7 767
BORN IN U.S. OUTLYING AREA, AT SEA, ETC . . . . .	121	35	125	154	272	74	104	2 311	117	790	154
STATE OF BIRTH NOT REPORTED . . . . .	642	510	134	449	1 909	355	1 383	5 891	390	675	870
RESIDENCE IN 1955											
POPULATION 5 YEARS OLD AND OVER, 1960 . . . . .	38 531	18 741	26 111	41 478	48 922	8 760	37 237	145 366	37 729	46 156	30 012
SAME HOUSE AS IN 1960 . . . . .	20 434	11 588	11 665	23 732	27 320	3 044	22 116	68 878	21 893	25 756	16 484
DIFFERENT HOUSE IN U.S. . . . .	17 524	6 827	13 931	17 100	19 461	5 438	14 140	68 308	15 235	19 448	12 556
SAME COUNTY . . . . .	12 998	5 966	8 872	12 658	10 988	2 316	11 265	53 162	10 376	14 207	7 187
DIFFERENT COUNTY . . . . .	4 526	861	5 059	4 442	8 473	3 122	2 875	15 146	4 859	5 241	5 369
SAME STATE . . . . .	1 068	218	1 045	738	286	202	482	3 104	1 608	2 196	2 472
DIFFERENT STATE . . . . .	3 458	643	4 014	3 704	8 187	2 920	2 393	12 042	3 251	3 045	2 897
ABROAD . . . . .	272	157	193	438	1 147	123	274	4 429	482	702	414
MOVED; RESIDENCE IN 1955 NOT REPORTED . . . . .	301	169	322	208	994	155	707	3 751	119	250	558
YEAR MOVED INTO PRESENT HOUSE											
TOTAL . . . . .	43 977	21 388	31 464	46 183	53 793	10 111	41 056	162 178	42 102	51 850	33 250
1959 TO 1960 . . . . .	8 654	3 219	7 518	7 293	9 582	3 897	6 391	45 205	7 585	11 174	7 604
1958 . . . . .	5 108	1 859	4 332	4 240	5 031	1 203	4 071	18 698	3 932	4 862	3 030
1957 . . . . .	4 294	1 719	3 368	4 046	4 592	913	3 442	13 656	3 358	4 506	2 429
1954 TO 1956 . . . . .	8 665	4 647	6 836	9 636	10 842	1 376	7 309	25 081	7 562	9 031	5 394
1950 TO 1953 . . . . .	7 956	4 013	5 536	8 268	8 555	846	7 159	19 814	7 735	7 594	4 550
1940 TO 1949 . . . . .	5 463	3 139	2 938	6 759	7 719	852	6 978	20 623	6 951	7 360	4 563
1939 OR EARLIER . . . . .	2 303	1 247	1 754	3 036	4 476	559	3 339	12 783	2 760	4 860	3 755
ALWAYS LIVED IN THIS HOUSE . . . . .	1 534	1 545	1 182	2 905	2 996	465	2 367	6 318	2 219	2 463	1 925
PLACE OF WORK AND MEANS OF TRANSPORTATION											
ALL WORKERS <sup>1</sup> . . . . .	18 199	7 984	11 130	17 625	21 559	4 252	16 717	71 781	17 358	20 075	12 624
WORKED IN COUNTY OF RESIDENCE . . . . .	17 217	7 438	9 264	16 035	14 156	4 018	15 153	66 240	16 217	18 825	9 605
WORKED OUTSIDE COUNTY OF RESIDENCE . . . . .	530	337	1 764	1 296	6 295	89	719	1 413	907	2 801	2 552
PLACE OF WORK NOT REPORTED . . . . .	452	209	102	294	1 108	145	845	4 128	234	449	467
PRIVATE AUTOMOBILE OR CAR POOL . . . . .	13 168	6 198	9 372	13 838	11 991	2 407	12 286	35 316	14 327	15 180	9 170
RAILROAD, SUBWAY, OR ELEVATED . . . . .	23	15	41	586	4 144	4	81	75	15	112	8
BUS OR STREETCAR . . . . .	2 817	939	226	1 129	312	83	2 204	19 705	736	834	351
WALKED TO WORK . . . . .	1 309	339	949	942	2 021	1 535	686	10 734	1 434	2 925	2 088
OTHER MEANS . . . . .	204	145	112	306	482	53	281	660	261	287	256
WORKED AT HOME . . . . .	182	106	348	543	1 553	16	309	951	346	267	306
NOT REPORTED . . . . .	496	242	82	281	1 056	156	870	4 340	239	470	445
VETERAN STATUS											
CIVILIAN MALES 14 YEARS OLD AND OVER . . . . .	14 807	7 048	9 898	15 826	18 110	2 569	13 988	58 317	14 097	17 925	12 348
VETERAN . . . . .	7 313	3 440	5 375	7 055	8 286	1 223	6 098	21 481	6 272	7 665	4 637
KOREAN WAR . . . . .	1 606	549	1 489	952	1 027	244	728	4 309	950	1 408	946
KOREAN WAR AND WORLD WAR II . . . . .	245	100	293	165	273	123	196	621	208	237	137
WORLD WAR II . . . . .	4 055	2 119	2 902	4 550	5 195	571	3 889	10 754	3 688	4 323	2 542
WORLD WAR I . . . . .	511	307	213	610	973	99	739	2 605	628	783	497
OTHER SERVICE . . . . .	896	365	478	778	818	186	546	3 192	798	914	515
NONVETERAN . . . . .	7 494	3 608	4 523	8 771	9 824	1 346	7 890	36 836	7 825	10 260	7 711
MARRIED COUPLES AND FAMILIES											
MARRIED COUPLES . . . . .	10 599	5 044	7 398	11 204	12 830	2 184	10 336	33 615	10 258	12 111	6 961
WITH OWN HOUSEHOLD . . . . .	10 393	4 932	7 253	10 936	12 351	2 173	10 140	32 928	10 102	11 956	6 819
WITH OWN CHILDREN UNDER 6 . . . . .	4 055	1 884	3 579	3 622	3 889	923	2 915	9 972	2 992	4 045	2 307
WITH OWN CHILDREN UNDER 18 . . . . .	6 772	3 450	5 319	7 275	7 670	1 412	5 954	17 593	6 111	7 283	4 183
WITH HUSBAND UNDER 45 . . . . .	6 240	2 900	5 032	5 650	5 537	1 430	4 791	16 619	5 224	6 191	3 677
WITH OWN CHILDREN UNDER 18 . . . . .	5 278	2 555	4 429	4 912	4 881	1 175	4 054	12 538	4 322	5 246	3 033
FAMILIES . . . . .	11 403	5 371	7 864	12 075	13 828	2 430	11 214	40 845	10 102	13 764	7 864
HUSBAND-WIFE FAMILIES . . . . .	10 393	4 932	7 257	10 967	12 571	2 177	10 167	32 991	10 102	11 956	6 823
WITH OWN CHILDREN UNDER 6 . . . . .	4 103	1 889	3 623	3 606	3 833	968	2 902	10 972	3 009	4 155	2 368
WITH OWN CHILDREN UNDER 18 . . . . .	7 099	3 601	5 453	7 475	7 846	1 524	6 165	20 291	6 367	7 781	4 436
UNRELATED INDIVIDUALS . . . . .	2 196	678	1 079	2 376	4 271	1 429	1 617	22 966	2 006	3 083	2 796
PERSONS UNDER 18 YEARS OLD . . . . .	16 303	8 380	12 870	16 534	17 883	3 570	13 397	47 231	14 891	17 543	9 783
LIVING WITH BOTH PARENTS . . . . .	15 259	7 875	12 162	15 616	16 874	3 207	12 478	38 341	14 001	15 879	8 760
CHILDREN EVER BORN											
WOMEN EVER MARRIED, 15 TO 24 YEARS OLD . . . . .	1 060	295	853	602	626	362	507	4 446	798	1 090	855
CHILDREN PER 1,000 WOMEN EVER MARRIED . . . . .	1 036	1 190	1 420	1 066	1 008	961	911	1 242	1 053	1 145	1 129
WOMEN EVER MARRIED, 25 TO 34 YEARS OLD . . . . .	2 975	1 447	2 824	2 630	2 711	723	2 131	8 972	2 169	2 967	1 740
CHILDREN PER 1,000 WOMEN EVER MARRIED . . . . .	2 355	2 168	2 304	2 230	2 117	2 137	2 042	2 125	2 085	2 193	2 114
WOMEN EVER MARRIED, 35 TO 44 YEARS OLD . . . . .	3 340	1 816	1 999	3 799	4 086	551	3 134	9 381	3 411	3 644	2 132
CHILDREN PER 1,000 WOMEN EVER MARRIED . . . . .	2 494	2 616	2 407	2 266	2 335	2 557	2 153	2 199	2 415	2 380	2 252

<sup>1</sup> INCLUDES STATISTICS FOR MEMBERS OF THE ARMED FORCES.



Table 72.—SOCIAL CHARACTERISTICS OF THE POPULATION, FOR STANDARD METROPOLITAN STATISTICAL AREAS, URBANIZED AREAS, AND URBAN PLACES AND SELECTED TOWNS OF 10,000 OR MORE: 1960—Con.

(See text for source of data. Rate not shown where base is less than 200)

SUBJECT	URBAN PLACES—CON.										
	MILFORD	NAUSATUCK	NEW BRITAIN	NEW HAVEN	NEW LONDON	NORWALK	NORWICH	SHELTON	STAMFORD	STRATFORD (UT)	TORRINGTON
TOTAL POPULATION . . . . .	41 662	19 511	82 201	152 048	34 182	67 775	38 506	18 190	92 713	45 012	30 045
NATIVITY AND PARENTAGE											
NATIVE . . . . .	39 142	17 216	67 419	132 002	30 735	60 914	34 423	16 355	80 131	41 020	25 846
NATIVE PARENTAGE . . . . .	29 034	10 723	38 871	87 937	22 937	43 295	22 990	10 945	53 895	26 784	15 460
WHITE . . . . .	28 764	10 694	36 617	66 613	20 724	38 131	22 276	10 850	46 718	25 537	15 236
NONWHITE . . . . .	270	2 294	21 326	2 326	2 13	5 164	714	95	7 177	1 247	224
FOREIGN OR MIXED PARENTAGE . . . . .	10 198	6 493	28 848	44 065	7 798	17 619	11 433	5 410	26 236	14 236	10 386
WHITE . . . . .	10 089	6 488	28 466	43 328	7 629	17 527	11 294	5 410	26 010	14 153	10 386
NONWHITE . . . . .	19	5	82	737	169	92	139	..	226	83	..
FOREIGN BORN . . . . .	2 520	2 295	14 782	20 046	3 447	6 861	4 083	1 835	12 582	3 992	4 199
WHITE . . . . .	2 510	2 295	14 713	19 384	3 162	6 768	4 028	1 830	12 287	3 975	4 199
NONWHITE . . . . .	10	..	69	662	285	93	55	5	295	17	..
STATE OF BIRTH											
TOTAL NATIVE POPULATION . . . . .	39 142	17 216	67 419	132 002	30 735	60 914	34 423	16 355	80 131	41 020	25 846
BORN IN STATE OF RESIDENCE . . . . .	25 491	13 214	51 916	88 938	16 177	35 023	25 702	12 372	44 286	29 303	21 053
BORN IN DIFFERENT STATE . . . . .	12 797	3 624	14 260	33 829	12 891	22 663	7 952	3 174	30 713	10 037	4 227
BORN IN U.S. OUTLYING AREA, AT SEA, ETC . . . . .	121	44	591	1 249	363	543	106	15	567	158	40
STATE OF BIRTH NOT REPORTED . . . . .	733	294	1 052	7 986	1 304	2 685	663	794	4 565	1 522	516
RESIDENCE IN 1955											
POPULATION 5 YEARS OLD AND OVER, 1960 . . . . .	36 538	17 403	73 720	137 193	30 923	59 865	34 115	15 943	82 592	40 656	27 113
SAME HOUSE AS IN 1960 . . . . .	20 142	10 112	41 233	70 261	13 720	32 188	18 550	8 440	44 054	24 855	17 060
DIFFERENT HOUSE IN U.S. . . . .	15 846	6 974	30 111	59 931	15 797	25 293	14 870	6 836	34 054	14 862	9 450
SAME COUNTY . . . . .	8 023	6 034	24 672	44 911	8 185	17 968	11 351	4 399	23 000	11 830	7 969
DIFFERENT COUNTY . . . . .	7 823	940	5 439	15 420	7 612	7 776	3 519	2 437	10 454	3 032	1 481
SAME STATE . . . . .	4 525	327	1 552	1 244	776	496	976	1 435	595	897	441
DIFFERENT STATE . . . . .	3 298	613	3 887	13 876	6 836	6 829	2 543	1 002	9 659	2 135	1 040
ABROAD . . . . .	317	226	1 786	2 937	836	1 299	307	211	2 297	219	357
MOVED, RESIDENCE IN 1955 NOT REPORTED . . . . .	233	91	590	4 064	570	1 085	368	456	2 187	720	246
YEAR MOVED INTO PRESENT HOUSE											
TOTAL . . . . .	41 662	19 511	82 201	152 048	34 182	67 775	38 506	18 190	92 713	45 012	30 045
1959 TO 1960 . . . . .	7 874	3 527	14 919	36 877	10 112	13 221	8 485	3 871	18 549	6 711	4 108
1958 . . . . .	3 764	1 973	8 604	17 078	3 941	7 440	3 413	1 626	9 138	3 568	2 512
1957 . . . . .	3 976	1 633	7 604	12 512	3 026	5 314	3 471	1 779	8 084	3 704	2 376
1954 TO 1956 . . . . .	8 727	3 366	16 347	23 262	5 078	13 239	6 440	3 401	17 967	8 680	4 923
1950 TO 1953 . . . . .	3 208	3 219	10 901	17 793	3 750	9 965	5 090	2 236	14 631	8 920	4 691
1940 TO 1949 . . . . .	6 217	2 924	12 292	22 113	4 200	8 950	5 552	2 641	11 990	7 756	5 385
1939 OR EARLIER . . . . .	1 959	1 832	8 026	14 087	2 571	4 987	3 726	1 492	6 415	3 134	3 377
ALWAYS LIVED IN THIS HOUSE . . . . .	1 937	1 037	3 508	8 326	1 504	4 659	2 329	1 144	5 939	2 539	2 673
PLACE OF WORK AND MEANS OF TRANSPORTATION											
ALL WORKERS <sup>1</sup> . . . . .	18 738	8 032	33 681	61 602	15 174	28 332	14 748	6 444	39 426	18 111	12 263
WORKED IN COUNTY OF RESIDENCE . . . . .	9 191	7 510	32 011	55 435	14 133	24 116	13 532	4 554	32 461	16 052	11 075
WORKED OUTSIDE COUNTY OF RESIDENCE . . . . .	6 145	309	827	1 891	303	2 424	745	1 735	4 076	1 231	870
PLACE OF WORK NOT REPORTED . . . . .	362	213	843	4 276	738	1 792	471	355	2 889	828	318
PRIVATE AUTOMOBILE OR CAR POOL . . . . .	12 860	6 069	22 271	32 251	7 878	19 592	10 863	5 184	25 295	13 984	8 692
RAILROAD, SUBWAY, OR ELEVATED . . . . .	197	5	36	81	81	1 865	16	16	2 955	116	9
BUS OR STREETCAR . . . . .	827	273	3 644	12 645	846	1 505	1 012	197	2 749	2 091	272
WALKED TO WORK . . . . .	855	1 335	6 109	10 070	3 001	2 418	1 873	696	3 850	771	2 524
OTHER MEANS . . . . .	261	54	354	712	162	584	293	118	479	174	201
WORKED AT HOME . . . . .	388	70	380	1 248	2 544	518	194	133	1 066	106	264
NOT REPORTED . . . . .	350	226	887	4 375	662	1 850	497	300	3 032	869	301
VETERAN STATUS											
CIVILIAN MALES 14 YEARS OLD AND OVER . . . . .	13 378	6 698	29 113	56 625	9 578	22 910	12 812	6 311	31 654	15 763	10 697
VETERAN . . . . .	6 522	2 675	11 365	20 080	4 204	10 361	5 382	2 923	14 116	7 062	4 369
KOREAN WAR . . . . .	1 056	467	2 204	3 940	815	1 707	918	494	2 247	1 017	807
KOREAN WAR AND WORLD WAR II . . . . .	308	86	298	495	359	342	231	96	451	254	124
WORLD WAR II . . . . .	3 988	1 562	6 243	10 117	1 918	6 323	2 992	1 698	8 447	4 305	2 419
WORLD WAR I . . . . .	479	323	1 237	2 347	465	967	560	349	1 439	631	527
OTHER SERVICE . . . . .	691	237	1 383	3 181	647	1 022	681	286	1 532	855	492
NONVETERAN . . . . .	6 856	4 023	17 748	36 545	5 374	12 549	7 430	3 388	17 538	8 701	6 328
MARRIED COUPLES AND FAMILIES											
MARRIED COUPLES . . . . .	9 766	4 740	19 278	32 218	6 820	16 010	8 816	4 375	21 744	11 130	7 678
WITH OWN HOUSEHOLD . . . . .	9 605	4 665	18 901	31 517	6 724	15 635	8 673	4 298	21 119	10 873	7 547
WITH OWN CHILDREN UNDER 6 . . . . .	3 795	1 476	5 950	9 667	2 162	5 620	2 850	1 637	7 242	3 297	2 287
WITH OWN CHILDREN UNDER 18 . . . . .	6 696	2 955	11 248	17 377	3 791	9 728	5 250	2 802	12 985	6 619	4 345
WITH HUSBAND UNDER 45 . . . . .	5 744	2 412	9 707	15 710	3 547	8 515	4 427	2 468	11 155	5 432	3 518
WITH OWN CHILDREN UNDER 18 . . . . .	5 036	2 036	8 117	12 114	2 813	7 196	3 776	2 099	9 145	4 571	2 914
FAMILIES . . . . .	10 513	5 262	21 860	38 599	7 890	17 767	10 126	4 726	24 144	12 054	8 446
HUSBAND-WIFE FAMILIES . . . . .	9 605	4 665	18 912	31 573	6 728	15 661	8 673	4 298	21 163	10 877	7 547
WITH OWN CHILDREN UNDER 6 . . . . .	3 817	1 478	6 029	10 432	2 305	5 721	3 017	1 639	7 304	3 272	2 293
WITH OWN CHILDREN UNDER 18 . . . . .	6 816	3 090	11 925	19 594	4 180	10 274	5 700	2 880	13 588	6 865	4 509
UNRELATED INDIVIDUALS . . . . .	1 862	990	5 572	20 495	7 354	4 480	2 435	665	6 687	1 411	1 472
PERSONS UNDER 18 YEARS OLD . . . . .	16 264	6 733	26 422	43 531	9 434	22 985	13 251	6 568	30 718	15 369	9 440
LIVING WITH BOTH PARENTS . . . . .	15 223	6 325	23 991	36 064	8 002	21 079	11 730	6 187	28 063	14 365	8 830
CHILDREN EVER BORN											
WOMEN EVER MARRIED, 15 TO 24 YEARS OLD . . . . .	896	362	1 747	3 927	1 134	1 488	935	405	1 924	724	594
CHILDREN PER 1,000 WOMEN EVER MARRIED . . . . .	1 241	1 235	1 168	1 057	1 217	1 140	1 202	1 252	1 139	1 025	1 136
WOMEN EVER MARRIED, 25 TO 34 YEARS OLD . . . . .	2 627	1 077	4 490	8 220	1 600	4 362	2 118	1 235	5 728	2 424	1 625
CHILDREN PER 1,000 WOMEN EVER MARRIED . . . . .	2 323	2 204	2 060	2 046	2 310	2 128	2 391	2 141	2 022	2 107	1 983
WOMEN EVER MARRIED, 35 TO 44 YEARS OLD . . . . .	3 507	1 501	6 034	8 964	1 819	4 893	2 626	1 315	6 918	3 717	2 203
CHILDREN PER 1,000 WOMEN EVER MARRIED . . . . .	2 481	2 353	2 207	2 312	2 447	2 236	2 428	2 421	2 288	2 243	2 300

<sup>1</sup> INCLUDES STATISTICS FOR MEMBERS OF THE ARMED FORCES.

Table 72.—SOCIAL CHARACTERISTICS OF THE POPULATION, FOR STANDARD METROPOLITAN STATISTICAL AREAS, URBANIZED AREAS, AND URBAN PLACES AND SELECTED TOWNS OF 10,000 OR MORE: 1960—Con.

[See text for source of data. Rate not shown where base is less than 200.]

SUBJECT	URBAN PLACES--CON.						SELECTED TOWNS				
	WALLING-FORD (UT)	WATERBURY	WEST HARTFORD (UT)	WEST HAVEN (UT)	WETHERS-FIELD (UT)	WILLI-MANTIC	BERLIN	BLOOM-FIELD	BRANFORD	CHESHIRE	DANBURY
TOTAL POPULATION . . . . .	29 920	107 130	62 382	43 002	20 561	13 881	11 250	13 613	16 610	13 383	39 461
NATIVITY AND PARENTAGE											
NATIVE . . . . .	27 198	90 956	55 058	39 086	18 773	11 721	10 091	12 379	15 241	12 588	35 330
NONNATIVE . . . . .	19 201	55 449	35 646	25 691	12 449	7 998	6 343	8 620	11 067	9 801	24 673
FOREIGN OR MIXED PARENTAGE . . . . .	19 177	48 574	35 433	24 930	12 200	7 859	6 315	7 830	10 912	9 700	23 302
WHITE . . . . .	24	6 875	213	761	249	139	28	790	155	101	1 371
NONWHITE . . . . .	7 997	35 507	19 412	13 395	6 324	3 723	3 748	3 759	4 174	2 787	10 657
FOREIGN BORN . . . . .	7 997	35 263	19 408	13 356	6 309	3 723	3 732	3 735	4 174	2 774	10 645
WHITE . . . . .	...	244	4	39	15	...	16	24	...	13	12
NONWHITE . . . . .	2 722	16 174	7 324	3 916	1 788	2 160	1 159	1 234	1 369	795	4 131
WHITE . . . . .	2 722	16 056	7 275	3 878	1 780	2 160	1 156	1 204	1 365	791	4 127
NONWHITE . . . . .	...	118	49	38	8	...	3	30	4	4	4
STATE OF BIRTH											
TOTAL NATIVE POPULATION . . . . .	27 198	90 956	55 058	39 086	18 773	11 721	10 091	12 379	15 241	12 588	35 330
BORN IN STATE OF RESIDENCE . . . . .	19 156	71 464	35 327	32 345	13 671	7 912	8 184	8 448	10 829	8 244	23 247
BORN IN DIFFERENT STATE . . . . .	7 095	15 751	18 778	5 863	4 766	2 964	1 779	3 730	4 029	3 947	10 053
BORN IN U.S. OUTLYING AREA, AT SEA, ETC. . . . .	188	883	140	61	66	39	4	44	54	41	155
STATE OF BIRTH NOT REPORTED . . . . .	759	2 858	813	817	270	806	124	157	329	356	1 875
RESIDENCE IN 1955											
POPULATION 5 YEARS OLD AND OVER, 1960 . . . . .	25 916	96 067	57 371	38 664	18 653	12 389	10 090	11 910	14 597	11 732	35 237
SAME HOUSE AS IN 1960 . . . . .	12 742	57 210	32 358	22 960	10 424	6 340	6 257	5 316	7 619	5 951	19 005
DIFFERENT HOUSE IN U.S. . . . .	12 447	36 090	24 226	15 056	7 398	5 468	3 678	6 448	6 641	5 502	14 782
SAME COUNTY . . . . .	9 070	31 821	17 540	13 184	5 981	3 672	3 009	4 876	4 712	3 310	11 283
DIFFERENT COUNTY . . . . .	3 377	4 269	6 686	1 872	1 417	1 796	669	1 572	1 929	2 192	3 499
SAME STATE . . . . .	948	1 539	1 495	536	532	884	258	377	407	622	455
DIFFERENT STATE . . . . .	2 429	2 730	5 191	1 336	885	912	411	1 195	1 522	1 570	3 044
ABROAD . . . . .	314	1 484	535	163	93	272	98	103	189	83	595
MOVED, RESIDENCE IN 1955 NOT REPORTED . . . . .	413	1 283	252	485	738	309	57	45	148	196	855
YEAR MOVED INTO PRESENT HOUSE											
TOTAL . . . . .	29 920	107 130	62 382	43 002	20 561	13 881	11 250	13 613	16 610	13 383	39 461
1959 TO 1960 . . . . .	5 274	17 823	9 983	7 376	2 758	3 137	1 577	2 516	3 395	2 186	6 956
1958 . . . . .	3 278	10 053	5 892	3 734	2 063	1 389	1 013	1 614	2 003	1 453	3 770
1957 . . . . .	3 489	8 974	5 249	3 522	1 818	1 152	751	1 749	1 465	1 454	3 319
1954 TO 1956 . . . . .	6 167	20 030	13 370	7 403	4 504	2 499	2 919	2 962	3 126	3 485	6 452
1950 TO 1953 . . . . .	4 288	15 236	11 173	7 434	3 968	1 737	1 783	1 924	2 069	2 105	5 259
1940 TO 1949 . . . . .	3 151	17 641	9 247	6 972	2 586	2 019	1 709	1 411	2 547	1 649	5 278
1939 OR EARLIER . . . . .	2 154	11 000	4 863	3 549	1 609	1 231	1 021	674	1 193	521	3 587
ALWAYS LIVED IN THIS HOUSE . . . . .	2 119	6 373	2 605	2 512	1 255	717	477	763	812	530	2 840
PLACE OF WORK AND MEANS OF TRANSPORTATION											
ALL WORKERS <sup>1</sup> . . . . .	11 440	42 481	25 246	17 000	8 278	5 870	4 518	5 091	6 529	4 500	15 950
WORKED IN COUNTY OF RESIDENCE . . . . .	10 221	37 771	23 869	15 595	7 666	4 271	3 996	4 890	6 088	3 769	14 527
WORKED OUTSIDE COUNTY OF RESIDENCE . . . . .	725	2 922	783	1 089	338	1 165	380	124	306	560	637
PLACE OF WORK NOT REPORTED . . . . .	494	1 788	594	316	254	434	142	77	135	171	786
PRIVATE AUTOMOBILE OR CAR POOL . . . . .	8 842	26 890	18 819	12 224	6 424	3 690	3 706	4 095	5 321	3 779	12 382
RAILROAD, SUBWAY, OR ELEVATED . . . . .	81	37	39	76	12	...	26	4	41	4	90
BUS OR STREETCAR . . . . .	303	7 413	3 365	2 937	1 052	48	147	380	249	78	411
WALKED TO WORK . . . . .	1 395	5 414	1 079	930	327	1 425	250	162	509	178	1 680
OTHER MEANS . . . . .	128	377	354	255	126	118	88	153	86	72	285
WORKED AT HOME . . . . .	201	520	1 037	228	97	66	154	216	142	206	337
NOT REPORTED . . . . .	490	1 830	553	350	240	523	147	81	181	183	765
VETERAN STATUS											
CIVILIAN MALES 14 YEARS OLD AND OVER . . . . .	9 729	37 151	20 773	15 217	7 548	4 737	3 955	4 639	5 681	4 484	14 016
VETERAN . . . . .	4 739	14 043	8 779	6 653	3 424	1 937	1 675	2 132	2 637	2 048	5 991
KOREAN WAR . . . . .	921	2 342	883	1 203	402	445	221	319	429	253	1 043
KOREAN WAR AND WORLD WAR II . . . . .	221	354	329	200	116	84	41	45	116	94	165
WORLD WAR II . . . . .	2 889	8 021	5 227	3 898	2 015	909	1 110	1 382	1 553	1 263	3 603
WORLD WAR I . . . . .	280	1 397	1 425	703	409	222	156	197	234	198	546
OTHER SERVICE . . . . .	428	1 929	915	649	482	277	147	189	305	240	634
NONVETERAN . . . . .	4 990	23 108	11 994	8 564	4 124	2 800	2 280	2 507	3 044	2 436	8 025
MARRIED COUPLES AND FAMILIES											
MARRIED COUPLES . . . . .	7 114	24 236	15 522	10 435	5 002	3 201	2 820	3 205	4 178	3 179	9 034
WITH OWN HOUSEHOLD . . . . .	7 006	23 663	15 180	10 155	4 889	3 153	2 753	3 137	4 112	3 154	8 867
WITH OWN CHILDREN UNDER 6 . . . . .	2 850	7 284	3 856	3 246	1 483	991	900	1 347	1 504	1 256	3 044
WITH OWN CHILDREN UNDER 18 . . . . .	4 802	13 991	8 513	6 112	2 895	1 801	1 757	2 197	2 527	2 146	5 219
WITH HUSBAND UNDER 45 . . . . .	4 209	11 359	6 093	5 205	2 208	1 589	1 469	1 889	2 255	1 769	4 581
WITH OWN CHILDREN UNDER 18 . . . . .	3 701	9 607	5 322	4 398	1 967	1 344	1 252	1 692	1 874	1 598	3 870
FAMILIES . . . . .	7 682	28 152	16 873	11 391	5 367	3 720	3 043	3 391	4 580	3 368	10 252
HUSBAND-WIFE FAMILIES . . . . .	7 006	23 671	15 241	10 159	4 889	3 153	2 757	3 141	4 116	3 154	8 875
WITH OWN CHILDREN UNDER 6 . . . . .	2 833	7 517	3 835	3 218	1 470	1 048	895	1 363	1 506	1 296	3 107
WITH OWN CHILDREN UNDER 18 . . . . .	4 981	15 134	8 725	6 308	2 959	2 004	1 817	2 262	2 645	2 239	5 565
UNRELATED INDIVIDUALS . . . . .	1 279	6 882	3 901	1 921	707	1 120	466	656	715	356	2 616
PERSONS UNDER 18 YEARS OLD . . . . .	11 334	34 925	19 848	14 088	6 701	4 442	3 921	5 211	5 725	5 358	12 706
LIVING WITH BOTH PARENTS . . . . .	10 701	31 101	18 547	13 014	6 370	3 842	3 692	4 855	5 313	4 994	11 603
CHILDREN EVER BORN											
WOMEN EVER MARRIED, 15 TO 24 YEARS OLD . . . . .	554	2 131	643	795	121	384	157	176	422	143	917
CHILDREN PER 1,000 WOMEN EVER MARRIED . . . . .	1 379	1 192	858	1 087	...	1 469	...	1 171	...	...	1 251
WOMEN EVER MARRIED, 25 TO 34 YEARS OLD . . . . .	2 200	5 163	2 635	2 514	1 103	757	655	1 067	855	957	2 322
CHILDREN PER 1,000 WOMEN EVER MARRIED . . . . .	2 328	2 365	2 076	2 138	2 219	2 408	2 070	2 327	2 119	2 349	2 015
WOMEN EVER MARRIED, 35 TO 44 YEARS OLD . . . . .	2 162	7 317	4 664	3 128	1 492	898	865	1 000	1 140	1 067	2 546
CHILDREN PER 1,000 WOMEN EVER MARRIED . . . . .	2 371	2 402	2 308	2 287	2 286	2 541	2 429	2 139	2 200	2 413	2 396

<sup>1</sup> INCLUDES STATISTICS FOR MEMBERS OF THE ARMED FORCES.

Table 72.—SOCIAL CHARACTERISTICS OF THE POPULATION, FOR STANDARD METROPOLITAN STATISTICAL AREAS, URBANIZED AREAS, AND URBAN PLACES AND SELECTED TOWNS OF 10,000 OR MORE: 1960—Con.

[For text for source of data Rate not shown where base is less than 200]

SUBJECT	SELECTED TOWNS--CON.											
	DARIEN	FARM-INGTON	GLASTON-BURY	GROTON	KIL-LINGLY	MANS-FIELD	NEW CANAAN	NEW-INGTON	NEWTOWN	NORTH HAVEN	PLAIN-VILLE	SEYMOUR
TOTAL POPULATION . . . . .	18 437	10 813	14 497	30 252	11 206	14 676	13 466	17 664	11 121	15 935	13 149	9 923
NATIVITY AND PARENTAGE												
NATIVE . . . . .	17 045	9 935	13 475	28 988	9 948	14 085	12 194	16 246	10 481	14 885	11 831	8 917
NATIVE PARENTAGE . . . . .	13 639	7 197	10 817	24 092	6 782	10 863	9 745	10 785	8 706	10 573	7 879	5 758
WHITE . . . . .	13 513	7 136	9 939	23 167	6 726	10 657	9 423	10 659	8 479	10 409	7 574	5 745
NONWHITE . . . . .	126	21	78	925	56	206	322	126	227	164	305	13
FOREIGN OR MIXED PARENTAGE . . . . .	3 406	2 778	3 458	4 896	3 166	3 222	4 466	5 461	1 775	4 312	3 952	3 159
WHITE . . . . .	3 393	2 760	3 458	4 855	3 166	3 207	2 432	5 442	1 771	4 308	3 938	3 155
NONWHITE . . . . .	13	18	...	41	...	15	17	19	4	4	14	4
FOREIGN BORN . . . . .	1 392	878	1 022	1 264	1 298	591	1 272	1 418	640	1 050	1 318	1 006
WHITE . . . . .	1 380	874	1 022	1 209	1 298	571	1 246	1 418	636	1 042	1 314	998
NONWHITE . . . . .	12	4	...	55	...	20	26	...	4	8	4	8
STATE OF BIRTH												
TOTAL NATIVE POPULATION . . . . .	17 045	9 935	13 475	28 988	9 948	14 085	12 194	16 246	10 481	14 885	11 831	8 917
BORN IN STATE OF RESIDENCE . . . . .	6 376	7 111	8 818	12 921	7 175	8 905	3 847	11 388	4 408	11 135	8 607	7 165
BORN IN DIFFERENT STATE . . . . .	9 779	2 696	4 414	15 271	2 569	4 732	7 620	4 378	3 033	3 181	3 012	1 511
BORN IN U.S. DUTYLING AREA, AT SEA, ETC . . . . .	111	25	26	155	39	77	114	53	42	75	32	17
STATE OF BIRTH NOT REPORTED . . . . .	779	103	217	641	165	371	613	427	2 998	494	180	224
RESIDENCE IN 1955												
POPULATION 5 YEARS OLD AND OVER, 1960 . . . . .	16 690	9 563	12 733	25 602	10 048	13 662	12 270	15 696	10 138	14 315	11 649	8 788
SAME HOUSE AS IN 1960 . . . . .	8 935	5 305	6 825	8 914	5 471	4 529	5 708	8 666	4 475	8 497	7 137	4 900
DIFFERENT HOUSE IN U.S. . . . .	7 106	4 107	5 644	16 203	4 483	8 615	5 986	6 780	3 683	5 530	4 286	3 743
SAME COUNTY . . . . .	3 677	3 131	3 996	7 231	3 480	1 318	2 719	5 025	2 368	4 588	3 354	2 995
DIFFERENT COUNTY . . . . .	3 429	976	1 648	8 972	1 003	7 297	3 267	1 755	1 315	942	932	748
SAME STATE . . . . .	1 194	303	522	508	205	5 428	239	440	268	194	232	389
DIFFERENT STATE . . . . .	3 235	673	1 126	8 464	798	1 869	3 028	1 315	1 047	748	700	359
ABROAD . . . . .	322	79	129	650	15	166	295	121	83	92	103	55
MOVED; RESIDENCE IN 1955 NOT REPORTED . . . . .	327	72	135	335	79	352	281	129	1 897	196	123	90
YEAR MOVED INTO PRESENT HOUSE												
TOTAL . . . . .	18 437	10 813	14 497	30 252	11 206	14 676	13 466	17 664	11 121	15 935	13 149	9 923
1959 TO 1960 . . . . .	3 147	1 863	2 748	11 478	2 080	4 654	2 889	3 039	2 863	3 005	2 286	1 661
1958 . . . . .	1 625	966	1 478	4 255	1 196	2 043	1 705	1 470	1 478	1 478	1 087	920
1957 . . . . .	1 615	1 091	1 392	2 611	940	1 577	1 190	1 547	959	1 163	953	992
1954 TO 1956 . . . . .	4 323	2 593	2 933	4 549	2 118	2 440	2 960	4 291	2 160	3 022	2 732	2 019
1950 TO 1953 . . . . .	3 141	1 549	2 130	2 246	1 476	1 274	1 772	3 390	1 532	2 972	2 025	1 461
1940 TO 1949 . . . . .	2 445	1 540	1 651	2 419	1 560	1 435	1 718	2 056	1 363	2 495	2 445	1 406
1939 OR EARLIER . . . . .	1 084	657	1 032	1 376	1 242	858	798	845	459	930	916	891
ALWAYS LIVED IN THIS HOUSE . . . . .	1 057	554	1 133	1 318	594	395	434	1 026	307	870	705	573
PLACE OF WORK AND MEANS OF TRANSPORTATION												
ALL WORKERS <sup>1</sup> . . . . .	6 588	4 266	5 551	11 880	4 618	4 373	4 773	7 050	3 557	6 136	5 338	3 773
WORKED IN COUNTY OF RESIDENCE . . . . .	4 098	3 995	5 117	11 337	3 928	2 339	2 971	6 510	3 113	5 633	5 055	2 982
WORKED OUTSIDE COUNTY OF RESIDENCE . . . . .	2 109	167	337	271	577	1 837	1 529	286	245	270	175	651
PLACE OF WORK NOT REPORTED . . . . .	381	104	97	272	113	197	273	254	199	233	108	140
PRIVATE AUTOMOBILE OR CAR POOL . . . . .	3 553	3 417	4 690	7 676	3 608	3 213	2 408	5 500	2 786	5 077	4 361	3 013
RAILROAD, SUBWAY, OR ELEVATED . . . . .	1 794	7	...	24	...	4	1 285	...	28	20	...	...
BUS OR STREETCAR . . . . .	61	81	251	157	23	80	...	597	45	...	...	...
WALKED TO WORK . . . . .	235	367	202	3 398	564	582	338	497	254	289	222	125
OTHER MEANS . . . . .	104	92	138	132	90	92	109	68	68	98	99	108
WORKED AT HOME . . . . .	451	205	149	145	204	212	387	99	206	156	65	45
NOT REPORTED . . . . .	388	97	121	348	129	190	242	289	170	245	123	162
VETERAN STATUS												
CIVILIAN MALES 14 YEARS OLD AND OVER . . . . .	6 051	3 649	4 909	6 704	3 803	6 355	4 306	6 070	4 268	5 377	4 483	3 395
VETERAN . . . . .	2 827	1 726	2 167	3 081	1 561	1 577	1 813	2 814	2 482	2 397	1 869	1 474
KOREAN WAR . . . . .	266	228	337	579	296	434	140	446	216	284	324	310
KOREAN WAR AND WORLD WAR II . . . . .	137	57	81	301	46	53	62	129	58	109	45	29
WORLD WAR II . . . . .	1 894	1 060	1 334	1 497	879	680	1 328	1 727	1 269	1 527	1 122	881
WORLD WAR I . . . . .	326	193	180	292	150	90	189	251	806	257	177	107
OTHER SERVICE . . . . .	204	188	235	412	190	320	94	261	133	220	201	147
NONVETERAN . . . . .	3 224	1 923	2 742	3 623	2 242	4 778	2 493	3 256	1 786	2 980	2 614	1 921
MARRIED COUPLES AND FAMILIES												
MARRIED COUPLES . . . . .	4 406	2 618	3 473	6 453	2 724	1 876	3 194	4 293	2 017	3 933	3 223	2 461
WITH OWN HOUSEHOLD . . . . .	4 327	2 534	3 403	6 377	2 642	1 864	3 107	4 225	1 973	3 855	3 164	2 414
WITH OWN CHILDREN UNDER 6 . . . . .	1 377	895	1 278	2 936	861	732	943	1 449	670	1 227	1 039	889
WITH OWN CHILDREN UNDER 18 . . . . .	3 021	1 644	2 215	4 432	1 514	1 260	2 111	2 784	1 126	2 547	1 961	1 527
WITH HUSBAND UNDER 45 . . . . .	2 016	1 461	1 920	4 301	1 386	1 245	1 454	2 380	1 040	2 031	1 725	1 390
WITH OWN CHILDREN UNDER 18 . . . . .	1 853	1 223	1 629	3 668	1 147	1 010	1 301	2 071	832	1 791	1 450	1 204
FAMILIES . . . . .	4 460	2 729	3 733	6 978	3 053	1 995	3 400	4 522	2 193	4 172	3 493	2 703
HUSBAND-WIFE FAMILIES . . . . .	4 333	2 530	3 403	6 381	2 642	1 868	3 134	4 225	1 973	3 855	3 164	2 414
WITH OWN CHILDREN UNDER 6 . . . . .	1 366	879	1 278	3 063	875	740	948	1 450	675	1 215	1 042	897
WITH OWN CHILDREN UNDER 18 . . . . .	3 116	1 669	2 281	4 686	1 620	1 314	2 157	2 860	1 184	2 573	2 034	1 598
UNRELATED INDIVIDUALS . . . . .	972	603	557	3 051	670	5 489	882	797	803	470	617	389
PERSONS UNDER 18 YEARS OLD . . . . .	7 057	4 042	5 445	11 638	3 830	3 688	5 059	6 471	2 837	6 014	4 679	3 433
LIVING WITH BOTH PARENTS . . . . .	6 689	3 849	5 206	10 461	3 439	2 857	4 842	6 035	2 629	5 819	4 405	3 196
CHILDREN EVER BORN												
WOMEN EVER MARRIED, 15 TO 24 YEARS OLD . . . . .	108	148	252	1 061	361	239	137	185	178	171	283	238
CHILDREN PER 1,000 WOMEN EVER MARRIED . . . . .	...	...	913	1 235	1 166	904	...	...	...	...	1 145	1 366
WOMEN EVER MARRIED, 25 TO 34 YEARS OLD . . . . .	920	626	924	2 218	524	614	615	1 135	585	868	816	656
CHILDREN PER 1,000 WOMEN EVER MARRIED . . . . .	2 394	2 145	2 266	2 404	2 345	1 853	2 376	2 051	2 169	2 147	2 087	2 151
WOMEN EVER MARRIED, 35 TO 44 YEARS OLD . . . . .	1 590	871	1 152	1 645	762	550	1 199	1 455	688	1 358	971	761
CHILDREN PER 1,000 WOMEN EVER MARRIED . . . . .	2 406	2 107	2 235	2 666	2 538	2 582	2 440	2 233	2 044	2 414	2 232	2 217

<sup>1</sup> INCLUDES STATISTICS FOR MEMBERS OF THE ARMED FORCES.

Table 72.—SOCIAL CHARACTERISTICS OF THE POPULATION, FOR STANDARD METROPOLITAN STATISTICAL AREAS, URBANIZED AREAS, AND URBAN PLACES AND SELECTED TOWNS OF 10,000 OR MORE: 1960—Con.

[See text for source of data. Rate not shown where base is less than 200.]

SUBJECT	SELECTED TOWNS--CON.											
	SIMSBURY	SOUTH- INGTON	STON- INGTON	TRUMBULL	VERNON	WATER- FORD	WATER- TOWN	WESTPORT	WIN- CHESTER	WINDHAM	WINDSOR	WINDSOR LOCKS
TOTAL POPULATION. . . . .	10 138	22 797	13 654	20 379	16 961	15 639	14 837	20 955	10 656	17 077	19 467	11 411
NATIVITY AND PARENTAGE												
NATIVE. . . . .	9 439	21 123	12 482	18 851	15 821	14 779	13 242	19 185	9 708	14 610	17 302	10 523
NATIVE PARENTAGE. . . . .	7 210	14 777	9 230	12 090	11 477	11 534	8 593	14 656	6 930	10 053	12 057	7 227
WHITE. . . . .	7 193	14 712	9 108	11 990	11 351	11 406	8 507	14 420	6 869	9 914	11 673	7 140
NONWHITE. . . . .	17	65	122	100	126	128	86	236	61	139	384	87
FOREIGN OR MIXED PARENTAGE. . . . .	2 229	6 346	3 252	6 761	4 344	3 245	4 649	4 529	2 778	4 557	5 245	3 296
WHITE. . . . .	2 229	6 342	3 248	6 761	4 340	3 223	4 649	4 519	2 765	4 557	5 237	3 296
NONWHITE. . . . .	...	4	4	...	4	22	...	10	13	...	8	...
FOREIGN BORN. . . . .	699	1 674	1 172	1 528	1 140	860	1 595	1 770	948	2 467	2 165	888
WHITE. . . . .	653	1 674	1 172	1 528	1 133	832	1 595	1 756	940	2 463	1 661	870
NONWHITE. . . . .	46	...	...	...	7	28	...	14	8	4	504	18
STATE OF BIRTH												
TOTAL NATIVE POPULATION. . . . .	9 439	21 123	12 482	18 851	15 821	14 779	13 242	19 185	9 708	14 610	17 302	10 523
BORN IN STATE OF RESIDENCE. . . . .	5 542	15 213	6 885	13 719	10 491	9 550	10 343	7 310	7 537	9 964	11 529	7 218
BORN IN DIFFERENT STATE. . . . .	3 758	5 557	5 144	4 716	5 137	4 799	2 605	10 960	1 935	3 705	5 097	3 215
BORN IN U.S. OUTLYING AREA, AT SEA, ETC. . . . .	115	51	32	25	32	48	40	101	25	43	356	49
STATE OF BIRTH NOT REPORTED. . . . .	24	302	421	391	161	382	254	814	211	898	320	41
RESIDENCE IN 1955												
POPULATION 5 YEARS OLD AND OVER, 1960. . . . .	8 785	19 613	12 224	18 111	14 509	13 742	13 179	18 965	9 479	15 259	17 349	9 672
SAME HOUSE AS IN 1960. . . . .	3 988	10 315	7 029	9 609	6 618	6 992	7 630	8 777	5 707	7 881	10 265	5 013
DIFFERENT HOUSE IN U.S. . . . .	4 535	8 926	4 975	8 224	7 648	6 574	5 315	9 249	3 554	6 693	6 085	4 510
SAME COUNTY. . . . .	2 659	5 987	3 165	6 592	2 966	4 358	2 638	4 669	2 852	4 512	4 555	3 199
DIFFERENT COUNTY. . . . .	1 876	2 939	1 810	1 632	4 682	2 216	2 677	4 580	702	2 181	1 530	1 311
SAME STATE. . . . .	285	1 293	179	470	2 857	488	2 101	306	318	1 145	1 289	321
DIFFERENT STATE. . . . .	1 591	1 646	1 631	1 162	1 825	1 728	576	4 274	384	1 036	1 241	990
ABROAD. . . . .	199	180	71	103	167	93	134	436	91	295	867	107
MOVED; RESIDENCE IN 1955 NOT REPORTED. . . . .	63	192	149	175	76	83	100	503	127	390	132	42
YEAR MOVED INTO PRESENT HOUSE												
TOTAL. . . . .	10 138	22 797	13 654	20 379	16 961	15 639	14 837	20 955	10 656	17 077	19 467	11 411
1959 TO 1960. . . . .	2 482	4 068	2 587	2 607	4 342	3 090	2 213	4 259	1 948	3 785	3 498	2 425
1958. . . . .	849	2 295	1 324	2 198	1 635	1 629	1 199	2 665	947	1 748	1 529	1 059
1957. . . . .	1 064	2 332	1 141	2 077	1 776	1 358	1 418	2 071	760	1 416	1 441	1 001
1954 TO 1956. . . . .	2 372	5 314	2 233	5 616	3 263	3 807	3 395	4 726	1 917	3 133	3 971	2 800
1950 TO 1953. . . . .	1 487	2 903	1 872	3 636	2 107	2 227	2 123	3 408	1 554	2 232	3 509	2 087
1940 TO 1949. . . . .	899	3 217	1 905	2 566	1 657	2 137	2 217	2 172	1 668	2 455	2 610	941
1939 OR EARLIER. . . . .	520	1 364	1 725	873	1 213	776	1 416	846	1 106	1 418	1 483	578
ALWAYS LIVED IN THIS HOUSE. . . . .	465	1 304	867	806	968	615	856	808	756	890	1 426	520
PLACE OF WORK AND MEANS OF TRANSPORTATION												
ALL WORKERS <sup>1</sup> . . . . .	3 955	8 586	5 239	7 727	6 596	5 684	5 812	7 774	4 296	7 155	8 066	4 184
WORKED IN COUNTY OF RESIDENCE. . . . .	3 820	6 775	4 023	6 985	2 334	5 259	2 522	5 417	3 522	5 284	7 615	4 017
WORKED OUTSIDE COUNTY OF RESIDENCE. . . . .	112	1 565	951	523	4 153	169	3 117	1 968	626	1 393	244	140
PLACE OF WORK NOT REPORTED. . . . .	23	246	265	219	109	256	173	389	148	478	227	27
PRIVATE AUTOMOBILE OR CAR POOL. . . . .	3 151	7 328	3 992	6 828	5 576	4 835	4 651	4 542	3 207	4 715	5 704	3 660
RAILROAD, SUBWAY, OR ELEVATED. . . . .	4	12	16	52	...	28	4	1 601	...	...	5	17
BUS OR STREETCAR. . . . .	57	76	45	306	156	124	312	60	23	56	1 482	42
WALKED TO WORK. . . . .	456	534	653	146	523	221	562	297	652	1 483	471	350
OTHER MEANS. . . . .	68	162	90	152	125	104	31	136	164	155	99	39
WORKED AT HOME. . . . .	204	222	197	74	168	102	63	751	80	159	93	41
NOT REPORTED. . . . .	15	252	246	169	68	270	189	378	170	587	232	35
VETERAN STATUS												
CIVILIAN MALES 14 YEARS OLD AND OVER. . . . .	3 243	7 439	4 529	6 863	5 590	4 820	4 918	6 859	3 621	5 825	7 037	3 583
VETERAN. . . . .	1 436	3 409	1 920	3 021	2 653	2 428	2 018	3 202	1 498	2 461	2 658	1 797
KOREAN WAR. . . . .	272	725	373	352	630	368	341	277	322	542	351	292
KOREAN WAR AND WORLD WAR II. . . . .	101	142	99	74	120	216	59	126	36	95	97	98
WORLD WAR II. . . . .	889	1 935	1 027	2 134	1 368	1 374	1 219	2 218	829	1 201	1 741	1 234
WORLD WAR I. . . . .	71	274	228	208	218	146	139	336	139	279	180	63
OTHER SERVICE. . . . .	103	333	193	253	317	324	235	245	172	344	289	110
NONVETERAN. . . . .	1 807	4 030	2 609	3 842	2 937	2 392	2 900	3 657	2 123	3 364	4 379	1 786
MARRIED COUPLES AND FAMILIES												
MARRIED COUPLES. . . . .	2 307	5 454	3 319	5 285	4 154	3 754	3 554	4 993	2 398	3 984	4 387	2 709
WITH OWN HOUSEHOLD. . . . .	2 272	5 330	3 255	5 151	4 095	3 705	3 505	4 883	2 349	3 920	4 276	2 623
WITH OWN CHILDREN UNDER 6. . . . .	973	2 244	1 036	1 767	1 721	1 351	1 239	1 627	806	1 252	1 500	1 211
WITH OWN CHILDREN UNDER 18. . . . .	1 660	3 630	1 986	3 411	2 616	2 404	2 298	3 364	1 465	2 282	2 851	1 968
WITH HUSBAND UNDER 45. . . . .	1 381	3 414	1 652	2 759	2 531	2 121	1 890	2 543	1 200	2 010	2 370	1 803
WITH OWN CHILDREN UNDER 18. . . . .	1 259	2 891	1 442	2 416	2 081	1 742	1 619	2 258	1 026	1 704	2 068	1 601
FAMILIES. . . . .	2 446	5 831	3 752	5 438	4 507	4 069	3 808	5 439	2 696	4 550	4 671	2 807
HUSBAND-WIFE FAMILIES. . . . .	2 272	5 330	3 260	5 151	4 104	3 705	3 505	4 904	2 359	3 920	4 280	2 627
WITH OWN CHILDREN UNDER 6. . . . .	990	2 226	1 080	1 745	1 748	1 379	1 255	1 650	808	1 306	1 468	1 210
WITH OWN CHILDREN UNDER 18. . . . .	1 737	3 691	2 120	3 462	2 745	2 547	2 362	3 527	1 501	2 491	2 902	1 991
UNRELATED INDIVIDUALS. . . . .	580	848	852	380	700	649	584	1 118	780	1 286	1 707	353
PERSONS UNDER 18 YEARS OLD. . . . .	4 126	9 017	4 691	7 598	6 169	6 068	5 494	7 950	3 715	5 576	7 064	4 768
LIVING WITH BOTH PARENTS. . . . .	3 886	8 580	4 164	7 285	5 675	5 596	5 192	7 556	3 475	4 879	6 582	4 513
CHILDREN EVER BORN												
WOMEN EVER MARRIED, 15 TO 24 YEARS OLD. . . . .	98	506	342	189	594	298	317	234	285	463	234	194
CHILDREN PER 1,000 WOMEN EVER MARRIED. . . . .	...	1 287	1 412	...	1 192	1 131	1 208	1 085	1 253	1 363	1 188	...
WOMEN EVER MARRIED, 25 TO 34 YEARS OLD. . . . .	751	1 658	760	1 146	1 288	1 124	906	1 168	505	1 007	1 035	924
CHILDREN PER 1,000 WOMEN EVER MARRIED. . . . .	2 313	2 280	2 359	2 209	2 217	2 367	2 376	2 321	2 384	2 356	2 412	2 372
WOMEN EVER MARRIED, 35 TO 44 YEARS OLD. . . . .	796	1 728	954	2 017	1 045	1 136	1 128	1 880	693	1 074	1 523	919
CHILDREN PER 1,000 WOMEN EVER MARRIED. . . . .	2 598	2 622	2 432	2 087	2 316	2 316	2 554	2 422	2 792	2 561	2 556	2 495

<sup>1</sup> INCLUDES STATISTICS FOR MEMBERS OF THE ARMED FORCES.

Table 73.—EDUCATION, EMPLOYMENT STATUS, AND SELECTED LABOR FORCE CHARACTERISTICS OF THE POPULATION, FOR STANDARD METROPOLITAN STATISTICAL AREAS, URBANIZED AREAS, AND URBAN PLACES AND SELECTED TOWNS OF 10,000 OR MORE: 1960

See text for source of data. Percent not shown where less than 1%; percent and median not shown where base is less than 200.

SUBJECT	SMSA'S									URBANIZED AREAS	
	BRIDGE-PORT	HARTFORD	MERIDEN	NEW BRITAIN	NEW HAVEN	NEW LONDON-GROTON-NORWICH	NORWALK	STAMFORD	WATER-BURY	BRIDGE-PORT	HARTFORD
<b>SCHOOL ENROLLMENT</b>											
TOTAL ENROLLED, 5 TO 34 YEARS OLD . . . . .	79 592	122 460	11 772	30 528	76 049	36 142	23 642	43 662	42 891	86 708	87 652
KINDERGARTEN . . . . .	6 082	9 136	1 023	2 521	5 500	3 148	2 140	3 490	3 056	6 510	6 868
PUBLIC . . . . .	5 418	8 369	885	2 411	5 010	3 033	1 995	2 925	2 760	5 773	6 453
ELEMENTARY (1 TO 8 YEARS) . . . . .	50 846	78 624	7 809	19 279	43 896	22 926	15 349	27 852	28 573	55 378	54 825
PUBLIC . . . . .	39 891	68 560	5 710	16 696	36 441	20 304	13 663	21 163	22 342	42 817	46 895
HIGH SCHOOL (1 TO 4 YEARS) . . . . .	17 789	27 603	2 935	6 831	16 194	7 421	5 344	10 768	9 697	19 662	20 312
PUBLIC . . . . .	14 352	23 806	2 414	5 756	13 376	5 963	4 488	7 298	7 743	16 047	17 404
COLLEGE . . . . .	4 875	7 027	4 051	1 897	10 450	2 647	8 091	1 555	1 565	5 158	5 647
<b>NUMBER ENROLLED IN SCHOOL, BY AGE:</b>											
5 AND 6 YEARS OLD . . . . .	11 701	17 521	1 753	4 500	10 441	5 798	3 689	6 263	5 974	12 726	12 567
7 TO 13 YEARS OLD . . . . .	42 443	65 704	6 512	16 207	36 877	19 084	13 035	23 917	23 934	46 373	45 833
14 AND 15 YEARS OLD . . . . .	9 166	14 577	1 572	3 556	8 144	4 150	2 825	5 310	5 366	10 022	10 499
16 AND 17 YEARS OLD . . . . .	8 805	13 327	1 265	3 506	7 870	3 482	2 470	5 093	4 898	9 576	9 769
18 AND 19 YEARS OLD . . . . .	3 015	4 586	313	1 252	4 280	1 809	579	1 317	1 418	3 219	3 664
20 AND 21 YEARS OLD . . . . .	1 506	1 883	128	665	2 800	963	258	522	492	1 632	1 370
22 TO 24 YEARS OLD . . . . .	1 065	1 631	83	231	2 731	412	231	348	299	1 126	1 580
25 TO 34 YEARS OLD . . . . .	1 891	3 231	146	611	2 906	444	555	392	570	2 032	2 361
<b>PERCENT ENROLLED IN SCHOOL, BY AGE:</b>											
5 AND 6 YEARS OLD . . . . .	84.6	78.5	81.6	82.6	88.2	86.0	85.9	86.4	82.8	84.6	83.9
7 TO 13 YEARS OLD . . . . .	97.9	98.4	99.3	98.1	98.2	98.1	98.3	98.6	98.6	98.0	98.3
14 AND 15 YEARS OLD . . . . .	94.7	96.3	98.0	96.9	96.0	95.3	97.6	97.3	95.8	94.8	96.0
16 AND 17 YEARS OLD . . . . .	83.1	84.7	82.4	86.1	81.5	76.8	85.9	87.4	81.4	83.0	84.8
18 AND 19 YEARS OLD . . . . .	44.4	43.5	33.0	44.0	57.0	34.3	36.0	44.1	38.0	43.3	44.7
20 AND 21 YEARS OLD . . . . .	22.9	18.5	12.6	25.2	36.3	20.1	17.7	18.6	14.1	22.4	19.8
22 TO 24 YEARS OLD . . . . .	10.3	9.4	5.6	5.9	22.8	6.4	8.4	7.3	5.9	10.1	10.6
25 TO 34 YEARS OLD . . . . .	4.4	4.6	2.2	3.7	7.4	2.0	4.4	4.2	2.6	4.4	4.9
<b>YEARS OF SCHOOL COMPLETED</b>											
MALE, 25 YEARS OLD AND OVER . . . . .	65 154	148 335	14 593	37 119	87 643	42 274	26 918	49 859	50 886	104 572	108 805
NO SCHOOL YEARS COMPLETED . . . . .	1 996	3 475	285	1 205	2 225	1 145	364	912	1 936	2 573	2 776
ELEMENTARY: 1 TO 4 YEARS . . . . .	3 665	5 421	556	2 052	3 455	1 415	681	1 438	2 692	4 255	4 275
5 AND 6 YEARS . . . . .	6 640	9 221	1 047	3 247	5 731	2 583	1 486	2 294	3 592	7 292	7 131
7 YEARS . . . . .	6 099	8 714	1 248	2 869	5 822	3 041	1 404	2 012	3 525	6 842	6 213
8 YEARS . . . . .	19 972	26 124	3 357	7 015	16 672	8 237	3 784	6 520	10 196	21 923	19 327
HIGH SCHOOL: 1 TO 3 YEARS . . . . .	18 484	28 691	3 297	8 529	16 424	8 745	5 238	8 127	10 773	20 315	20 882
4 YEARS . . . . .	20 806	32 824	2 927	7 182	18 374	9 823	5 120	10 262	10 135	23 164	23 533
COLLEGE: 1 TO 3 YEARS . . . . .	8 012	13 666	949	2 501	7 266	3 147	2 854	5 459	3 788	8 395	9 992
4 YEARS OR MORE . . . . .	9 480	20 199	927	2 519	11 670	4 138	5 987	12 835	4 249	9 813	14 676
MEDIAN SCHOOL YEARS COMPLETED . . . . .	10.5	11.2	9.7	9.8	10.8	10.6	12.1	12.4	10.0	10.4	11.1
FEMALE, 25 YEARS OLD AND OVER . . . . .	101 849	159 647	16 266	38 868	97 319	44 270	29 983	57 276	55 541	112 023	120 280
NO SCHOOL YEARS COMPLETED . . . . .	2 726	4 555	503	1 823	2 821	1 219	410	1 242	2 375	3 511	3 626
ELEMENTARY: 1 TO 4 YEARS . . . . .	4 089	5 073	561	1 919	3 412	1 292	725	1 585	2 372	4 617	4 117
5 AND 6 YEARS . . . . .	6 929	8 143	1 008	3 040	5 484	2 478	1 514	2 506	3 268	7 422	6 522
7 YEARS . . . . .	6 015	7 746	1 079	2 397	5 487	2 714	1 357	2 798	6 689	5 728	5 728
8 YEARS . . . . .	20 840	27 268	3 478	7 144	18 465	8 983	4 188	7 665	11 284	22 920	21 032
HIGH SCHOOL: 1 TO 3 YEARS . . . . .	19 466	29 281	3 511	7 750	17 288	8 391	5 651	8 687	18 000	16 043	21 263
4 YEARS . . . . .	28 947	50 882	4 382	10 555	28 112	12 856	8 687	18 000	10 378	31 897	37 148
COLLEGE: 1 TO 3 YEARS . . . . .	7 617	15 568	1 140	2 618	9 185	3 917	3 717	7 650	4 580	8 271	11 370
4 YEARS OR MORE . . . . .	5 220	11 301	604	1 622	7 065	2 460	3 734	7 712	2 443	5 433	8 505
MEDIAN SCHOOL YEARS COMPLETED . . . . .	10.6	11.8	10.3	10.2	11.3	11.0	12.1	12.3	10.6	10.5	11.6
<b>EMPLOYMENT STATUS</b>											
MALE, 14 YEARS OLD AND OVER . . . . .	116 296	181 541	17 929	45 238	111 584	56 234	32 495	60 196	62 318	127 555	133 476
LABOR FORCE . . . . .	93 206	147 121	14 374	36 666	86 876	45 821	27 135	49 789	49 456	101 958	107 017
ARMED FORCES . . . . .	337	694	4	248	498	9 799	105	75	47	438	324
CIVILIAN LABOR FORCE . . . . .	92 869	146 427	14 370	36 418	86 378	36 022	27 030	49 714	49 409	101 520	106 693
EMPLOYED . . . . .	88 868	141 221	13 592	34 859	82 830	34 587	26 340	48 659	47 047	97 236	102 475
UNEMPLOYED . . . . .	4 001	5 206	778	1 559	3 548	1 435	690	1 058	2 362	4 284	4 218
NOT IN LABOR FORCE . . . . .	23 090	34 420	3 555	8 572	24 708	10 413	5 360	10 407	12 862	25 597	26 459
INMATE OF INSTITUTION . . . . .	831	3 532	383	116	1 292	1 775	103	218	745	842	2 922
ENROLLED IN SCHOOL . . . . .	9 217	12 672	1 246	3 192	11 218	3 421	2 369	4 801	4 366	9 942	9 177
OTHER, UNDER 65 YEARS OLD . . . . .	3 941	5 679	543	1 294	3 870	1 661	956	1 748	1 980	4 428	4 598
OTHER, 65 YEARS OLD AND OVER . . . . .	9 101	12 537	1 383	3 970	8 328	3 556	1 932	3 640	5 771	10 385	9 762
FEMALE, 14 YEARS OLD AND OVER . . . . .	124 690	195 357	19 518	47 862	119 130	55 667	35 998	68 779	67 983	137 055	147 276
LABOR FORCE . . . . .	47 022	81 669	7 759	19 642	46 045	18 258	13 661	25 941	27 538	51 627	64 011
EMPLOYED . . . . .	43 580	77 907	6 995	18 099	43 764	17 500	13 281	25 223	25 430	47 840	61 114
UNEMPLOYED . . . . .	3 435	3 762	764	1 543	2 280	754	376	718	2 108	3 780	2 897
NOT IN LABOR FORCE . . . . .	77 668	113 688	11 759	28 220	73 085	37 409	22 337	42 838	40 445	85 428	83 265
INMATE OF INSTITUTION . . . . .	625	1 700	326	255	844	1 932	199	377	495	9 636	1 432
ENROLLED IN SCHOOL . . . . .	8 977	12 771	1 178	3 731	8 610	4 424	2 443	4 947	4 980	9 885	9 446
OTHER, UNDER 65 YEARS OLD . . . . .	53 481	77 136	7 699	18 713	48 038	24 731	15 989	30 136	26 764	58 521	54 822
WITH OWN CHILDREN UNDER 6 . . . . .	22 098	34 458	3 196	8 505	19 777	11 084	6 859	11 733	11 072	24 209	22 518
MARRIED, HUSBAND PRESENT . . . . .	21 317	33 171	3 101	8 907	18 824	10 537	6 675	11 453	10 726	23 335	21 420
OTHER, 65 YEARS OLD AND OVER . . . . .	14 585	22 061	2 556	5 521	14 593	6 322	3 706	7 378	8 206	16 386	17 565
<b>AGE OF PERSONS IN LABOR FORCE</b>											
MALE: 14 TO 17 YEARS OLD . . . . .	2 639	4 642	433	1 142	2 457	1 281	798	1 462	1 621	2 865	3 370
18 TO 24 YEARS OLD . . . . .	8 410	14 297	1 366	3 995	9 943	8 828	2 238	3 798	4 576	9 223	10 809
25 TO 34 YEARS OLD . . . . .	20 196	33 484	3 162	7 945	18 004	11 063	5 600	9 495	10 206	22 088	22 218
35 TO 44 YEARS OLD . . . . .	25 351	37 961	3 666	10 100	21 004	10 255	7 494	12 993	12 846	27 708	26 871
45 TO 64 YEARS OLD . . . . .	32 477	50 398	5 069	12 236	30 115	12 442	9 706	19 446	18 089	35 504	38 654
65 YEARS OLD AND OVER . . . . .	4 133	6 479	674	1 648	5 353	1 952	1 299	2 598	2 118	4 570	5 095
FEMALE: 14 TO 17 YEARS OLD . . . . .	1 736	3 249	242	623	1 678	712	602	993	1 037	1 843	2 485
18 TO 24 YEARS OLD . . . . .	6 896	12 080	1 058	2 701	7 073	2 823	1 761	3 667	3 829	7 536	9 649
25 TO 34 YEARS OLD . . . . .	7 427	13 180	1 366	3 284	7 152	3 029	2 033	4 073	4 198	8 106	9 904
35 TO 44 YEARS OLD . . . . .	12 156	19 046	1 940	5 363	10 311	4 332	3 272	5 900	7 060	13 366	14 350
45 TO 64 YEARS OLD . . . . .	17 009	30 949	2 833	7 016	17 780	6 552	5 363	9 941	10 492	18 823	25 016
65 YEARS OLD AND OVER . . . . .	1 796	3 185	320	655	2 051	810	630	1 367	922	1 953	2 607

Table 73.—EDUCATION, EMPLOYMENT STATUS, AND SELECTED LABOR FORCE CHARACTERISTICS OF THE POPULATION, FOR STANDARD METROPOLITAN STATISTICAL AREAS, URBANIZED AREAS, AND URBAN PLACES AND SELECTED TOWNS OF 10,000 OR MORE: 1960—Con.

[See text for source of data. Percent not shown where less than 0.1; percent and median not shown where base is less than 200.]

SUBJECT	URBANIZED AREAS—CON.						URBAN PLACES				
	MERIDEN	NEW BRITAIN	NEW HAVEN	NORWALK	STAMFORD	WATERBURY	ANSONIA	BRIDGE-PORT	BRISTOL	DANBURY	DERBY
<b>SCHOOL ENROLLMENT</b>											
TOTAL ENROLLED, 5 TO 34 YEARS OLD . . . . .	11 772	23 185	67 425	19 275	39 966	32 374	4 382	33 377	10 810	4 900	2 891
KINDERGARTEN . . . . .	1 023	1 832	4 744	1 779	3 168	2 285	259	2 589	966	310	217
PUBLIC . . . . .	885	1 725	4 278	1 659	2 638	2 004	222	2 275	860	241	157
ELEMENTARY (1 TO 8 YEARS) . . . . .	7 809	14 428	38 389	12 547	25 574	21 540	2 815	21 312	7 125	3 252	1 639
PUBLIC . . . . .	5 710	11 990	31 181	11 009	19 196	15 679	2 087	15 531	5 235	2 180	1 004
HIGH SCHOOL (1 TO 4 YEARS) . . . . .	2 535	5 242	14 206	4 217	9 738	7 359	1 130	6 915	2 353	943	702
PUBLIC . . . . .	2 414	4 290	11 627	3 573	6 685	5 582	1 055	5 324	2 039	861	603
COLLEGE . . . . .	405	1 683	10 086	732	1 466	1 190	181	2 561	366	395	133
<b>NUMBER ENROLLED IN SCHOOL, BY AGE:</b>											
5 AND 6 YEARS OLD . . . . .	1 753	3 201	9 095	3 105	5 808	4 454	601	5 136	1 767	688	452
7 TO 13 YEARS OLD . . . . .	6 512	12 132	32 204	10 578	21 900	18 003	2 441	17 173	5 897	2 670	1 577
14 AND 15 YEARS OLD . . . . .	1 572	2 789	7 102	2 167	4 786	4 071	543	3 725	1 244	535	302
16 AND 17 YEARS OLD . . . . .	1 265	2 682	6 892	1 996	4 588	3 710	515	3 513	1 241	455	288
18 AND 19 YEARS OLD . . . . .	313	1 093	4 059	478	1 200	1 109	132	1 424	333	260	58
20 AND 21 YEARS OLD . . . . .	128	586	2 735	237	480	407	55	841	105	144	67
22 TO 24 YEARS OLD . . . . .	83	202	2 659	214	340	217	33	661	51	60	31
25 TO 34 YEARS OLD . . . . .	146	500	2 679	500	864	403	62	904	172	88	116
<b>PERCENT ENROLLED IN SCHOOL, BY AGE:</b>											
5 AND 6 YEARS OLD . . . . .	81.6	82.2	88.8	85.4	86.1	86.9	66.4	87.8	84.1	78.2	87.4
7 TO 13 YEARS OLD . . . . .	99.3	97.8	98.2	98.2	98.6	98.6	97.8	96.9	98.8	98.9	98.9
14 AND 15 YEARS OLD . . . . .	98.0	97.2	95.7	96.9	97.1	95.4	94.4	91.8	96.3	95.5	100.0
16 AND 17 YEARS OLD . . . . .	82.4	86.7	80.6	84.5	86.5	81.4	83.9	76.4	81.9	81.1	76.0
18 AND 19 YEARS OLD . . . . .	33.0	47.5	54.5	33.9	42.7	37.3	33.2	42.8	33.9	43.6	***
20 AND 21 YEARS OLD . . . . .	12.6	27.3	37.7	18.0	18.1	14.1	14.0	23.5	11.9	24.8	24.8
22 TO 24 YEARS OLD . . . . .	5.6	6.7	23.9	8.4	7.3	5.2	5.7	10.9	3.6	6.5	10.5
25 TO 34 YEARS OLD . . . . .	2.2	4.0	7.6	4.5	4.2	2.5	2.5	4.4	2.8	3.1	7.3
<b>YEARS OF SCHOOL COMPLETED</b>											
<b>MALE, 25 YEARS OLD AND OVER</b>											
NO SCHOOL YEARS COMPLETED . . . . .	14 593	29 046	78 580	23 039	46 928	40 225	5 803	45 672	12 552	6 364	3 442
ELEMENTARY: 1 TO 4 YEARS . . . . .	285	1 037	2 104	360	904	1 801	363	1 387	337	231	138
5 AND 6 YEARS . . . . .	556	1 793	3 307	660	1 418	2 431	340	2 680	693	281	230
7 YEARS . . . . .	1 047	2 701	5 348	1 413	2 250	3 101	363	4 076	1 032	469	247
8 YEARS . . . . .	1 248	2 261	5 387	1 329	1 995	2 883	428	3 260	1 072	481	266
HIGH SCHOOL: 1 TO 3 YEARS . . . . .	3 357	5 416	15 266	3 451	6 384	8 429	1 113	10 734	2 795	1 727	702
4 YEARS . . . . .	3 297	6 599	15 067	4 825	8 487	10 548	1 054	8 718	2 609	1 380	692
COLLEGE: 1 TO 3 YEARS . . . . .	2 927	5 349	16 365	4 513	9 840	7 725	1 520	8 922	2 391	1 159	776
4 YEARS OR MORE . . . . .	949	1 924	6 206	2 193	4 991	2 776	351	3 000	853	346	179
MEDIAN SCHOOL YEARS COMPLETED . . . . .	9.7	9.6	10.6	11.7	12.3	9.5	9.8	9.2	9.4	9.0	9.6
<b>FEMALE, 25 YEARS OLD AND OVER</b>											
NO SCHOOL YEARS COMPLETED . . . . .	16 266	30 739	87 507	25 626	53 789	44 404	6 135	49 155	13 074	7 418	3 722
ELEMENTARY: 1 TO 4 YEARS . . . . .	503	1 592	2 712	402	1 204	2 183	467	1 884	417	320	184
5 AND 6 YEARS . . . . .	561	1 653	3 222	684	1 577	2 187	302	2 819	481	279	161
7 YEARS . . . . .	1 008	2 681	5 205	1 441	2 455	2 880	321	4 401	1 857	471	170
8 YEARS . . . . .	1 079	1 952	5 104	1 300	2 079	2 352	377	3 533	1 046	474	269
HIGH SCHOOL: 1 TO 3 YEARS . . . . .	3 478	5 640	17 187	3 842	7 482	9 627	1 218	11 118	2 843	1 784	792
4 YEARS . . . . .	3 511	6 041	15 866	5 124	8 508	8 233	1 021	9 381	2 459	1 504	657
COLLEGE: 1 TO 3 YEARS . . . . .	4 382	7 925	24 734	7 298	16 977	12 084	1 846	11 694	3 655	1 789	1 092
4 YEARS OR MORE . . . . .	1 140	1 937	7 635	2 849	6 765	3 210	424	2 618	859	458	304
MEDIAN SCHOOL YEARS COMPLETED . . . . .	6.04	1 318	5 842	2 686	6 742	1 648	1 529	1 707	457	339	93
10.3	9.9	11.0	12.0	12.2	10.1	10.1	9.3	10.1	9.8	10.3	
<b>EMPLOYMENT STATUS</b>											
<b>MALE, 14 YEARS OLD AND OVER</b>											
LABOR FORCE . . . . .	17 929	35 350	100 465	27 731	56 571	49 029	6 961	55 791	15 265	7 877	4 123
ARMED FORCES . . . . .	14 374	28 360	77 647	23 322	46 839	38 853	5 341	43 471	12 659	6 306	3 327
CIVILIAN LABOR FORCE . . . . .	4	148	368	39	75	35	96	32	23	..	4
EMPLOYED . . . . .	14 370	28 192	77 279	23 283	46 764	38 818	5 245	43 439	12 636	6 306	3 323
UNEMPLOYED . . . . .	13 592	26 905	73 902	22 681	45 742	36 778	5 076	40 985	11 919	5 862	3 211
NOT IN LABOR FORCE . . . . .	778	1 287	3 777	602	1 022	2 040	169	2 454	717	444	112
INMATE OF INSTITUTION . . . . .	3 555	6 990	22 818	4 409	9 732	10 176	1 620	12 320	2 606	1 571	796
ENROLLED IN SCHOOL . . . . .	383	100	2 131	76	286	15	532	5	23	..	..
OTHER, UNDER 65 YEARS OLD . . . . .	1 246	2 516	10 199	1 823	4 306	3 282	462	3 885	971	440	305
OTHER, 65 YEARS OLD AND OVER . . . . .	543	1 078	3 629	823	1 688	1 712	330	2 557	400	344	139
MEDIAN . . . . .	1 383	3 296	7 759	1 687	3 528	4 896	813	5 346	1 230	764	352
<b>FEMALE, 14 YEARS OLD AND OVER</b>											
LABOR FORCE . . . . .	19 518	37 842	107 416	30 809	64 472	54 455	7 533	60 668	16 464	9 124	4 472
EMPLOYED . . . . .	7 759	15 884	42 390	12 217	24 855	22 789	2 722	24 345	6 580	4 185	1 750
UNEMPLOYED . . . . .	6 995	14 624	40 186	11 864	24 153	20 979	2 557	22 354	5 499	3 940	1 553
NOT IN LABOR FORCE . . . . .	764	1 260	2 192	349	702	1 810	165	1 988	1 081	245	197
INMATE OF INSTITUTION . . . . .	11 759	21 958	65 026	18 592	39 617	31 666	4 811	36 323	9 884	4 939	2 722
ENROLLED IN SCHOOL . . . . .	326	221	734	158	358	367	4	373	18	20	..
OTHER, UNDER 65 YEARS OLD . . . . .	1 178	2 955	7 698	1 937	4 379	3 876	571	3 795	1 232	550	328
OTHER, 65 YEARS OLD AND OVER . . . . .	7 699	14 265	43 210	13 297	27 803	20 392	3 201	23 951	6 891	2 973	1 800
WITH OWN CHILDREN UNDER 6 . . . . .	3 196	5 991	17 309	5 839	10 982	7 902	1 329	9 378	3 292	1 130	779
MARRIED, HUSBAND PRESENT . . . . .	3 101	5 813	16 387	5 669	10 716	7 594	1 272	8 800	3 211	1 101	760
OTHER, 65 YEARS OLD AND OVER . . . . .	2 556	4 517	13 584	3 200	7 077	7 031	1 035	8 204	1 743	1 396	594
<b>AGE OF PERSONS IN LABOR FORCE</b>											
<b>MALE:</b>											
14 TO 17 YEARS OLD . . . . .	433	866	2 187	675	1 397	1 248	157	1 115	416	219	85
18 TO 24 YEARS OLD . . . . .	1 368	2 759	9 193	2 042	3 666	3 802	488	4 536	1 212	785	281
25 TO 34 YEARS OLD . . . . .	3 162	5 957	16 225	5 058	9 172	7 705	1 235	9 969	3 008	1 345	745
35 TO 44 YEARS OLD . . . . .	3 668	7 671	18 346	6 212	12 056	9 744	1 388	10 851	3 258	1 370	979
45 TO 64 YEARS OLD . . . . .	5 069	9 730	26 799	8 202	18 064	14 567	1 844	14 796	4 383	2 101	1 084
65 YEARS OLD AND OVER . . . . .	674	1 377	4 897	1 133	2 444	1 787	229	2 204	382	486	153
<b>FEMALE:</b>											
14 TO 17 YEARS OLD . . . . .	282	501	1 526	513	949	824	63	886	277	102	44
18 TO 24 YEARS OLD . . . . .	1 058	2 179	6 657	1 594	3 526	3 204	403	3 755	1 124	681	224
25 TO 34 YEARS OLD . . . . .	1 366	2 504	6 582	1 864	3 978	3 476	389	4 156	1 097	673	308
35 TO 44 YEARS OLD . . . . .	1 940	4 250	9 400	2 940	5 626	5 615	736	5 812	1 728	961	463
45 TO 64 YEARS OLD . . . . .	2 833	5 897	16 297	4 770	9 488	8 861	1 043	8 668	2 216	1 312	687
65 YEARS OLD AND OVER . . . . .	320	553	1 928	532	1 290	809	88	1 068	138	256	24
HARRIED WOMEN IN LABOR FORCE, HUSBAND PRESENT . . . . .	4 280	9 108	21 556	6 524	12 046	12 125	1 448	11 919	3 868	2 019	1 018
WOMEN IN LABOR FORCE WITH OWN CHILDREN UND. 6 . . . . .	968	1 657	3 326	1 171	2 106	2 369	289	2 511	876	575	202
MARRIED, HUSBAND PRESENT . . . . .	884	1 527	2 945	1 023	1 865	2 138	241	2 231	770	488	175



Table 73.—EDUCATION, EMPLOYMENT STATUS, AND SELECTED LABOR FORCE CHARACTERISTICS OF THE POPULATION, FOR STANDARD METROPOLITAN STATISTICAL AREAS, URBANIZED AREAS, AND URBAN PLACES AND SELECTED TOWNS OF 10,000 OR MORE, 1960—Con.

[See text for source of data. Percent not shown where less than 0.1 percent and median not shown where base is less than 200.]

SUBJECT	URBAN PLACES--CON.										
	EAST HARTFORD (UT)	EAST HAVEN (UT)	ENFIELD (UT)	FAIRFIELD (UT)	GREENWICH (UT)	GROTON	HAMDEN (UT)	HARTFORD	MAN-CHESTER (UT)	MERIDEN	MIDDLE-TOWN
<b>SCHOOL ENROLLMENT</b>											
TOTAL ENROLLED: 5 TO 34 YEARS OLD . . . . .	11 183	5 637	6 786	12 735	13 347	2 190	10 092	32 133	10 831	11 772	7 319
KINDERGARTEN . . . . .	1 039	4 479	151	1 018	1 044	268	824	2 304	770	1 023	503
PUBLIC . . . . .	990	471	52	937	875	288	793	2 051	762	885	427
ELEMENTARY (1 TO 8 YEARS) . . . . .	7 238	3 811	5 152	7 545	8 324	1 370	6 221	19 716	7 009	7 809	4 262
PUBLIC . . . . .	6 585	3 617	4 315	5 686	6 154	1 246	5 042	15 109	6 736	5 710	3 408
HIGH SCHOOL: 1 TO 4 YEARS . . . . .	2 439	1 271	1 193	3 083	3 464	462	2 411	7 092	2 573	2 535	1 499
PUBLIC . . . . .	2 127	1 194	964	2 428	2 135	390	1 908	5 948	2 466	2 414	1 446
COLLEGE . . . . .	467	276	290	1 089	515	70	636	3 021	479	405	1 055
<b>NUMBER ENROLLED IN SCHOOL, BY AGE:</b>											
5 AND 6 YEARS OLD . . . . .	1 899	853	774	1 605	1 837	427	1 492	4 393	1 499	1 753	937
7 TO 13 YEARS OLD . . . . .	6 118	3 259	4 234	6 555	7 273	1 190	5 341	15 981	5 939	6 512	3 587
14 AND 15 YEARS OLD . . . . .	1 183	666	754	1 488	1 689	261	1 122	3 768	1 327	1 572	819
16 AND 17 YEARS OLD . . . . .	1 186	629	608	1 471	1 658	190	1 230	3 257	1 302	1 265	775
18 AND 19 YEARS OLD . . . . .	304	141	159	635	422	52	409	1 788	312	313	632
20 AND 21 YEARS OLD . . . . .	101	44	44	322	154	16	138	961	120	128	361
22 TO 24 YEARS OLD . . . . .	136	64	33	158	97	24	152	773	117	83	111
25 TO 34 YEARS OLD . . . . .	256	111	180	301	217	30	208	1 212	215	146	97
<b>PERCENT ENROLLED IN SCHOOL, BY AGE:</b>											
5 AND 6 YEARS OLD . . . . .	89.0	90.5	45.3	87.0	86.0	88.0	93.5	79.4	85.9	81.6	86.6
7 TO 13 YEARS OLD . . . . .	99.2	98.8	98.9	99.0	99.0	98.2	98.4	97.1	99.2	99.3	99.0
14 AND 15 YEARS OLD . . . . .	97.9	97.1	98.9	97.7	100.0	100.0	97.2	93.1	98.8	98.0	96.1
16 AND 17 YEARS OLD . . . . .	87.8	78.2	82.2	91.4	90.0	72.8	87.9	74.3	90.4	82.4	78.5
18 AND 19 YEARS OLD . . . . .	36.1	43.8	37.6	68.9	53.1	8.1	50.2	41.4	40.8	33.0	56.2
20 AND 21 YEARS OLD . . . . .	11.5	24.4	9.0	39.8	20.4	3.6	22.2	20.4	17.0	12.6	35.3
22 TO 24 YEARS OLD . . . . .	8.4	17.3	3.2	16.1	8.2	4.6	15.8	10.7	9.0	5.6	9.6
25 TO 34 YEARS OLD . . . . .	4.0	3.8	3.0	5.6	3.7	1.9	4.7	5.5	4.6	2.2	2.3
<b>YEARS OF SCHOOL COMPLETED</b>											
MALE: 25 YEARS OLD AND OVER . . . . .	11 973	5 693	8 382	12 814	15 219	2 531	11 766	46 902	11 407	14 593	9 654
NO SCHOOL YEARS COMPLETED . . . . .	172	140	173	111	324	36	184	1 832	157	285	279
ELEMENTARY: 1 TO 4 YEARS . . . . .	274	153	285	191	320	61	276	3 055	287	556	504
5 AND 6 YEARS . . . . .	565	376	483	657	526	97	514	4 576	582	1 047	765
7 YEARS . . . . .	728	477	577	666	542	120	596	3 357	527	1 248	891
8 YEARS . . . . .	2 129	1 005	1 354	2 188	1 785	325	1 970	9 823	2 110	3 357	2 127
HIGH SCHOOL: 1 TO 3 YEARS . . . . .	2 752	1 266	1 918	2 105	2 169	533	1 855	9 063	2 052	3 297	1 828
4 YEARS . . . . .	3 279	1 418	2 133	2 644	2 959	725	2 853	8 278	3 064	2 927	1 819
COLLEGE: 1 TO 3 YEARS . . . . .	1 075	416	847	1 600	1 826	275	1 363	3 315	1 106	949	580
4 YEARS OR MORE . . . . .	999	443	612	2 652	4 768	359	2 155	3 603	1 522	927	861
MEDIAN SCHOOL YEARS COMPLETED . . . . .	11.3	10.7	11.1	12.2	12.7	12.1	12.2	9.3	12.0	9.7	9.4
FEMALE: 25 YEARS OLD AND OVER . . . . .	12 364	6 105	8 283	14 001	17 962	2 401	13 496	51 801	13 027	16 266	10 504
NO SCHOOL YEARS COMPLETED . . . . .	228	81	251	181	361	30	203	2 352	233	503	453
ELEMENTARY: 1 TO 4 YEARS . . . . .	271	162	282	288	453	28	336	2 847	307	561	463
5 AND 6 YEARS . . . . .	569	399	447	661	624	62	462	4 047	638	1 008	770
7 YEARS . . . . .	655	426	415	533	552	107	607	3 117	620	1 079	643
8 YEARS . . . . .	2 226	1 159	1 358	2 375	2 198	328	2 357	10 450	2 567	3 478	2 347
HIGH SCHOOL: 1 TO 3 YEARS . . . . .	2 690	1 256	1 548	2 361	2 444	453	2 090	10 163	2 261	3 511	1 913
4 YEARS . . . . .	4 389	1 893	3 053	4 430	5 770	876	4 346	13 034	4 578	4 382	2 665
COLLEGE: 1 TO 3 YEARS . . . . .	942	483	627	1 682	2 642	317	1 786	3 380	1 073	1 140	711
4 YEARS OR MORE . . . . .	394	246	302	1 490	2 918	200	1 309	2 411	750	604	539
MEDIAN SCHOOL YEARS COMPLETED . . . . .	11.5	11.0	11.7	12.1	12.4	12.2	12.2	9.9	11.9	10.3	9.9
<b>EMPLOYMENT STATUS</b>											
MALE: 14 YEARS OLD AND OVER . . . . .	14 828	7 070	9 918	15 955	18 132	3 971	14 018	58 403	14 233	17 929	12 378
LABOR FORCE . . . . .	12 739	5 845	8 289	12 851	14 875	3 518	11 587	46 075	11 982	14 374	8 858
ARMED FORCES . . . . .	21	22	20	129	22	102	30	90	136	4	30
CIVILIAN LABOR FORCE . . . . .	12 718	5 823	8 269	12 722	14 853	2 116	11 557	45 985	11 846	14 370	8 828
EMPLOYED . . . . .	12 284	5 640	7 949	12 419	14 588	2 081	11 265	43 348	11 454	13 592	8 421
UNEMPLOYED . . . . .	434	183	320	303	265	35	292	2 637	392	778	407
NOT IN LABOR FORCE . . . . .	2 089	1 225	1 629	3 104	3 257	453	2 431	12 328	2 251	3 555	3 520
INMATE OF INSTITUTION . . . . .	..	15	279	18	73	12	112	789	34	383	1 328
ENROLLED IN SCHOOL . . . . .	1 012	588	556	1 863	1 514	213	985	3 716	1 008	1 246	1 112
OTHER, UNDER 65 YEARS OLD . . . . .	267	148	305	305	75	289	2 946	251	543	324	
OTHER, 65 YEARS OLD AND OVER . . . . .	810	454	545	918	1 190	153	1 045	4 877	958	1 383	756
FEMALE: 14 YEARS OLD AND OVER . . . . .	15 405	7 428	10 202	16 826	21 310	3 092	16 194	64 975	15 761	19 518	12 928
LABOR FORCE . . . . .	6 477	2 632	3 595	5 702	7 525	869	6 046	31 780	6 475	7 759	4 799
EMPLOYED . . . . .	6 188	2 484	3 323	5 449	7 347	847	5 820	30 022	6 150	6 995	4 479
UNEMPLOYED . . . . .	289	148	272	249	178	22	226	1 758	325	764	316
NOT IN LABOR FORCE . . . . .	8 928	4 796	6 607	11 124	13 785	2 223	10 148	33 195	9 286	11 759	8 129
INMATE OF INSTITUTION . . . . .	16	20	..	4	79	12	109	624	120	326	1 819
ENROLLED IN SCHOOL . . . . .	1 058	612	567	1 453	1 650	207	1 181	3 247	1 158	1 178	692
OTHER, UNDER 65 YEARS OLD . . . . .	6 509	3 540	5 068	7 981	9 583	1 770	6 900	21 226	5 994	7 699	4 239
WITH OWN CHILDREN UNDER 6 . . . . .	3 327	1 665	3 021	3 312	3 476	876	2 600	8 326	2 520	3 196	1 847
MARRIED, HUSBAND PRESENT . . . . .	3 261	1 627	2 975	3 265	3 439	845	2 581	7 478	2 480	3 101	1 794
OTHER, 65 YEARS OLD AND OVER . . . . .	1 345	624	972	1 686	2 473	234	1 958	8 098	2 014	2 556	1 379
<b>AGE OF PERSONS IN LABOR FORCE</b>											
MALE: 14 TO 17 YEARS OLD . . . . .	413	252	222	342	462	82	364	1 210	487	433	262
18 TO 24 YEARS OLD . . . . .	1 343	507	686	894	848	1 133	842	5 847	1 303	1 368	1 224
25 TO 34 YEARS OLD . . . . .	3 144	1 312	2 910	2 489	2 513	794	2 026	10 548	2 226	3 162	1 932
35 TO 44 YEARS OLD . . . . .	3 517	1 744	2 238	3 737	3 715	743	3 156	10 058	3 244	3 668	2 141
45 TO 64 YEARS OLD . . . . .	3 937	1 744	2 013	4 927	6 359	674	4 500	15 864	4 247	5 069	2 879
65 YEARS OLD AND OVER . . . . .	345	266	220	502	928	92	719	2 568	475	674	420
FEMALE: 14 TO 17 YEARS OLD . . . . .	247	139	163	200	246	24	220	1 355	292	242	187
18 TO 24 YEARS OLD . . . . .	1 041	367	482	754	1 032	161	904	5 720	787	1 058	787
25 TO 34 YEARS OLD . . . . .	1 111	485	766	715	1 083	169	697	5 231	902	1 366	778
35 TO 44 YEARS OLD . . . . .	1 695	749	996	1 472	1 524	217	1 397	6 415	1 762	1 940	1 188
45 TO 64 YEARS OLD . . . . .	2 238	825	1 074	2 337	3 079	289	2 566	11 864	2 517	2 833	1 655
65 YEARS OLD AND OVER . . . . .	145	67	114	224	559	9	262	1 415	215	320	208
MARRIED WOMEN IN LABOR FORCE, HUSBAND PRESENT . . . . .	4 159	1 620	2 313	3 206	3 322	467	3 367	13 886	4 005	4 280	2 709
WOMEN IN LABOR FORCE WITH OWN CHILDREN UNDER 6 . . . . .	841	283	619	428	530	96	383	2 733	569	968	573
MARRIED, HUSBAND PRESENT . . . . .	777	268	588	382	463	84	357	2 330	534	884	529

Table 73.—EDUCATION, EMPLOYMENT STATUS, AND SELECTED LABOR FORCE CHARACTERISTICS OF THE POPULATION, FOR STANDARD METROPOLITAN STATISTICAL AREAS, URBANIZED AREAS, AND URBAN PLACES AND SELECTED TOWNS OF 10,000 OR MORE: 1960—Con.

[See text for source of data. Percent not shown where less than 0.1; percent and median not shown where base is less than 200]

SUBJECT	URBAN PLACES—CON.										
	MILFORD	NAUGATUCK	NEW BRITAIN	NEW HAVEN	NEW LONDON	NORWALK	NORWICH	SHELTON	STAMFORD	STRATFORD (UT)	TORRINGTON
<b>SCHOOL ENROLLMENT</b>											
TOTAL ENROLLED, 5 TO 34 YEARS OLD . . . . .	11 145	4 581	18 809	36 164	7 877	15 269	8 766	4 353	20 876	11 369	6 558
KINDERGARTEN . . . . .	1 013	324	1 456	2 323	535	1 320	787	377	1 694	862	414
PUBLIC . . . . .	1 001	301	1 349	1 919	513	1 268	743	351	1 343	806	372
ELEMENTARY (1 TO 8 YEARS) . . . . .	7 490	3 048	11 592	18 439	3 914	10 086	5 837	2 813	13 645	7 080	4 265
PUBLIC . . . . .	6 859	2 074	9 317	13 628	3 284	8 963	4 679	2 342	9 818	5 773	3 210
HIGH SCHOOL (1 TO 4 YEARS) . . . . .	2 279	1 107	4 189	6 913	1 436	3 248	1 932	984	4 751	2 970	1 663
PUBLIC . . . . .	1 957	1 001	3 320	5 453	1 153	2 778	1 109	893	3 319	2 574	1 638
COLLEGE . . . . .	363	102	1 572	8 489	1 992	615	210	179	786	457	216
<b>NUMBER ENROLLED IN SCHOOL, BY AGE:</b>											
5 AND 6 YEARS OLD . . . . .	1 768	611	2 563	4 471	973	2 384	1 456	677	3 235	1 568	931
7 TO 13 YEARS OLD . . . . .	6 327	2 603	9 728	15 309	3 308	8 489	4 783	2 383	11 503	6 101	3 528
14 AND 15 YEARS OLD . . . . .	622	622	2 257	3 502	678	1 691	1 158	477	2 341	1 364	837
16 AND 17 YEARS OLD . . . . .	1 130	574	2 121	3 269	707	1 490	891	489	2 188	1 385	839
18 AND 19 YEARS OLD . . . . .	189	94	958	3 035	1 173	400	232	153	601	466	236
20 AND 21 YEARS OLD . . . . .	79	31	536	2 371	752	193	84	65	245	143	70
22 TO 24 YEARS OLD . . . . .	63	21	181	2 222	189	190	108	24	203	129	36
25 TO 34 YEARS OLD . . . . .	243	25	465	1 985	97	432	54	85	560	213	81
<b>PERCENT ENROLLED IN SCHOOL, BY AGE:</b>											
5 AND 6 YEARS OLD . . . . .	86.3	86.2	81.4	88.0	87.3	83.5	90.0	84.9	87.3	87.2	82.4
7 TO 13 YEARS OLD . . . . .	98.9	98.6	97.3	97.9	97.8	98.2	98.4	98.4	98.2	98.2	99.2
14 AND 15 YEARS OLD . . . . .	97.3	97.0	95.2	97.4	97.4	97.1	94.8	94.5	94.2	95.4	97.7
16 AND 17 YEARS OLD . . . . .	86.3	90.3	85.6	76.5	72.0	81.1	76.7	81.8	81.6	88.0	87.1
18 AND 19 YEARS OLD . . . . .	25.7	31.2	49.5	59.0	57.1	31.9	32.2	47.4	34.7	47.8	36.1
20 AND 21 YEARS OLD . . . . .	11.5	9.7	29.4	45.2	35.0	16.9	11.0	19.1	15.1	18.5	11.9
22 TO 24 YEARS OLD . . . . .	5.5	3.6	7.1	29.0	10.0	8.3	8.6	4.8	6.6	11.4	4.4
25 TO 34 YEARS OLD . . . . .	4.5	1.1	4.6	9.9	2.1	4.6	1.2	3.2	4.5	4.1	2.3
<b>YEARS OF SCHOOL COMPLETED</b>											
MALE, 25 YEARS OLD AND OVER . . . . .	11 021	5 525	24 045	42 449	9 272	19 050	10 512	5 216	26 190	12 870	8 833
NO SCHOOL YEARS COMPLETED . . . . .	105	175	902	1 457	226	310	434	117	528	206	208
ELEMENTARY: 1 TO 4 YEARS . . . . .	165	236	1 600	2 328	352	622	429	207	1 016	308	475
5 AND 6 YEARS . . . . .	454	330	2 293	3 394	542	1 289	851	352	1 560	769	781
7 YEARS . . . . .	572	438	1 912	3 026	463	1 188	1 213	418	1 286	752	802
8 YEARS . . . . .	1 961	1 224	4 560	8 571	1 713	3 046	2 500	1 107	4 186	2 663	2 333
HIGH SCHOOL: 1 TO 3 YEARS . . . . .	2 326	1 160	5 439	7 956	2 016	4 160	1 925	1 066	5 051	2 810	1 603
4 YEARS . . . . .	2 969	1 089	4 194	7 714	2 271	3 771	1 883	1 159	5 711	3 239	1 681
COLLEGE: 1 TO 3 YEARS . . . . .	1 077	381	1 537	2 851	698	1 710	616	429	2 448	1 023	481
4 YEARS OR MORE . . . . .	1 392	492	1 608	5 152	991	2 954	661	361	4 404	1 100	469
MEDIAN SCHOOL YEARS COMPLETED . . . . .	11.9	9.9	9.4	9.9	11.0	11.2	8.9	10.1	11.7	10.9	8.9
FEMALE, 25 YEARS OLD AND OVER . . . . .	11 809	6 048	25 414	48 008	9 386	21 066	12 010	5 238	29 359	13 894	9 712
NO SCHOOL YEARS COMPLETED . . . . .	91	249	1 507	2 201	344	519	172	759	332	364	364
ELEMENTARY: 1 TO 4 YEARS . . . . .	251	217	1 476	2 217	360	647	467	188	1 039	432	473
5 AND 6 YEARS . . . . .	441	323	2 301	3 226	552	1 322	945	289	1 637	830	731
7 YEARS . . . . .	554	385	1 586	3 090	423	1 150	988	331	1 399	732	841
8 YEARS . . . . .	1 927	1 283	4 642	9 845	1 959	3 396	2 869	1 083	4 730	2 891	2 179
HIGH SCHOOL: 1 TO 3 YEARS . . . . .	2 426	1 261	5 068	8 607	1 729	4 394	2 115	1 023	5 269	2 812	1 700
4 YEARS . . . . .	4 229	1 696	6 224	11 982	2 640	5 970	2 749	1 589	9 101	4 285	2 504
COLLEGE: 1 TO 3 YEARS . . . . .	1 138	385	1 513	3 584	788	2 017	944	376	2 859	1 015	621
4 YEARS OR MORE . . . . .	1 752	249	1 097	3 256	555	1 826	414	187	2 566	565	299
MEDIAN SCHOOL YEARS COMPLETED . . . . .	12.1	10.3	9.7	10.2	10.8	11.5	9.3	10.6	11.9	10.8	9.5
<b>EMPLOYMENT STATUS</b>											
MALE, 14 YEARS OLD AND OVER . . . . .	13 517	6 705	29 213	56 882	13 628	22 935	13 042	6 315	31 702	15 783	10 697
LABOR FORCE . . . . .	11 359	5 439	23 287	42 154	11 676	19 363	10 355	5 070	26 454	12 979	8 619
ARMED FORCES . . . . .	139	7	1 100	257	4 050	25	230	4	48	20	...
CIVILIAN LABOR FORCE . . . . .	11 220	5 432	23 187	41 897	7 626	19 338	10 125	5 066	26 406	12 959	8 619
EMPLOYED . . . . .	10 860	5 258	22 075	39 664	7 294	18 823	9 536	4 781	25 741	12 507	8 151
UNEMPLOYED . . . . .	360	174	1 112	2 233	332	515	589	285	665	452	466
NOT IN LABOR FORCE . . . . .	2 158	1 266	5 926	14 728	1 952	3 572	2 687	1 245	5 248	2 804	2 078
INMATE OF INSTITUTION . . . . .	46	56	100	564	62	68	231	198	137	33	31
ENROLLED IN SCHOOL . . . . .	1 022	540	2 030	7 077	700	1 370	869	415	2 085	1 346	682
OTHER, UNDER 65 YEARS OLD . . . . .	354	175	934	2 570	412	707	423	137	1 081	350	204
OTHER, 65 YEARS OLD AND OVER . . . . .	736	495	2 862	4 517	778	1 427	1 164	495	1 945	1 075	1 161
FEMALE, 14 YEARS OLD AND OVER . . . . .	14 575	7 350	31 366	59 586	12 798	25 433	14 595	6 410	35 460	16 864	11 728
LABOR FORCE . . . . .	5 405	3 091	13 242	24 747	4 395	10 419	5 589	2 204	14 930	6 323	4 839
EMPLOYED . . . . .	5 024	2 932	12 169	23 243	4 230	10 100	5 276	2 008	14 495	5 864	4 377
UNEMPLOYED . . . . .	381	159	1 073	1 500	165	315	313	196	435	459	462
NOT IN LABOR FORCE . . . . .	9 170	4 259	18 124	34 839	8 403	15 014	9 006	4 206	20 530	10 541	6 889
INMATE OF INSTITUTION . . . . .	75	69	221	410	119	139	329	82	279	79	42
ENROLLED IN SCHOOL . . . . .	1 101	588	2 464	4 102	1 527	1 504	922	548	2 042	1 293	728
OTHER, UNDER 65 YEARS OLD . . . . .	6 641	2 824	11 590	22 332	5 198	10 675	5 734	2 878	14 497	7 345	4 420
WITH OWN CHILDREN UNDER 6 . . . . .	3 183	1 145	4 841	8 643	2 001	4 813	2 385	1 388	6 151	2 805	1 842
MARRIED, HUSBAND PRESENT . . . . .	3 110	1 116	4 685	7 884	1 863	4 659	2 249	1 368	5 942	2 760	1 795
OTHER, 65 YEARS OLD AND OVER . . . . .	1 353	778	3 849	7 995	1 559	2 696	2 021	698	3 712	1 825	1 699
<b>AGE OF PERSONS IN LABOR FORCE</b>											
MALE: 14 TO 17 YEARS OLD . . . . .	417	125	711	1 076	246	564	387	193	760	371	270
18 TO 24 YEARS OLD . . . . .	982	440	2 301	6 196	3 337	1 801	1 179	466	2 504	1 092	868
25 TO 34 YEARS OLD . . . . .	2 604	1 090	4 961	9 236	2 738	4 351	2 114	1 281	5 719	2 384	1 593
35 TO 44 YEARS OLD . . . . .	3 371	1 398	6 200	8 696	1 987	5 031	2 536	1 381	6 735	3 581	2 108
45 TO 64 YEARS OLD . . . . .	3 557	2 146	7 961	14 205	2 766	6 686	3 603	1 523	9 464	5 021	3 371
65 YEARS OLD AND OVER . . . . .	200	1 153	2 745	602	602	930	536	226	1 272	530	409
FEMALE: 14 TO 17 YEARS OLD . . . . .	267	83	400	723	159	429	239	33	591	208	248
18 TO 24 YEARS OLD . . . . .	731	329	1 846	4 212	887	1 457	822	302	2 203	919	631
25 TO 34 YEARS OLD . . . . .	826	447	2 086	4 178	628	1 587	882	450	2 566	886	785
35 TO 44 YEARS OLD . . . . .	1 529	884	3 507	4 676	802	2 484	1 337	570	3 545	1 791	1 183
45 TO 64 YEARS OLD . . . . .	1 863	1 247	4 905	9 419	1 604	4 007	2 109	782	5 464	2 312	1 871
65 YEARS OLD AND OVER . . . . .	149	101	498	1 248	315	455	200	67	561	207	121
MARRIED WOMEN IN LABOR FORCE, HUSBAND PRESENT . . . . .	3 258	1 938	7 446	11 521	1 876	5 553	2 960	1 396	7 594	3 759	2 695
WOMEN IN LABOR FORCE WITH OWN CHILDREN UND. 6 . . . . .	701	359	1 396	2 646	331	985	673	299	1 376	544	497
MARRIED, HUSBAND PRESENT . . . . .	666	329	1 282	1 757	266	858	573	271	1 220	502	455



Table 73.—EDUCATION, EMPLOYMENT STATUS, AND SELECTED LABOR FORCE CHARACTERISTICS OF THE POPULATION, FOR STANDARD METROPOLITAN STATISTICAL AREAS, URBANIZED AREAS, AND URBAN PLACES AND SELECTED TOWNS OF 10,000 OR MORE: 1960—Con.

[See text for source of data. Percent not shown where less than 0.1 percent and median not shown where base is less than 200]

SUBJECT	URBAN PLACES--CON.					SELECTED TOWNS					
	WALLING-FORD (UT)	WATERBURY	WEST HARTFORD (UT)	WEST HAVEN (UT)	WITHERS-FIELD (UT)	WILLI-MANTIC	BERLIN	BLOOM-FIELD	BRANFORD	CHESHIRE	DANBURY
<b>SCHOOL ENROLLMENT</b>											
TOTAL ENROLLED: 5 TO 34 YEARS OLD . . . . .	7 368	24 122	15 815	9 859	4 887	3 071	2 823	3 656	3 825	3 667	8 672
KINDERGARTEN . . . . .	770	1 691	1 196	693	443	161	272	362	337	378	585
PUBLIC . . . . .	758	1 441	1 117	678	443	125	269	354	333	378	423
ELEMENTARY (1 TO 8 YEARS) . . . . .	4 862	15 997	9 396	6 509	3 012	1 985	1 738	2 340	2 330	2 361	5 668
PUBLIC . . . . .	4 376	11 414	7 915	5 665	2 833	1 266	1 554	2 172	2 229	2 314	3 821
HIGH SCHOOL (1 TO 4 YEARS) . . . . .	1 416	5 447	4 242	2 287	1 249	641	708	701	927	770	1 890
PUBLIC . . . . .	1 248	3 948	3 253	1 924	1 164	622	619	530	841	706	1 743
COLLEGE . . . . .	320	987	981	370	183	284	105	253	251	158	529
<b>NUMBER ENROLLED IN SCHOOL, BY AGE:</b>											
5 AND 6 YEARS OLD . . . . .	1 333	3 325	2 087	1 507	720	379	409	657	602	658	1 268
7 TO 13 YEARS OLD . . . . .	4 095	13 296	8 042	5 256	2 563	1 614	1 519	1 933	1 954	1 984	4 729
14 AND 15 YEARS OLD . . . . .	765	2 983	2 024	1 148	742	366	343	339	474	475	955
16 AND 17 YEARS OLD . . . . .	676	2 747	2 136	1 122	537	319	360	384	437	321	883
18 AND 19 YEARS OLD . . . . .	192	898	751	307	145	141	80	184	121	106	371
20 AND 21 YEARS OLD . . . . .	78	350	223	73	54	91	33	57	46	33	177
22 TO 24 YEARS OLD . . . . .	80	173	192	110	47	54	21	32	48	33	109
25 TO 34 YEARS OLD . . . . .	149	350	360	236	79	107	58	70	143	68	180
<b>PERCENT ENROLLED IN SCHOOL, BY AGE:</b>											
5 AND 6 YEARS OLD . . . . .	83.5	88.3	85.9	88.5	83.8	73.7	84.3	84.3	80.5	88.1	75.3
7 TO 13 YEARS OLD . . . . .	98.6	98.6	99.3	98.3	98.3	96.1	99.7	98.8	98.3	98.6	99.1
14 AND 15 YEARS OLD . . . . .	96.0	94.6	98.5	94.2	97.4	94.1	95.5	97.7	97.3	98.3	95.8
16 AND 17 YEARS OLD . . . . .	86.4	79.4	94.6	81.4	94.9	86.7	91.4	90.4	89.2	85.6	85.6
18 AND 19 YEARS OLD . . . . .	42.2	37.7	67.1	38.4	41.8	44.7	...	62.4	40.5	33.7	42.9
20 AND 21 YEARS OLD . . . . .	18.3	15.1	27.6	9.5	19.9	24.3	...	...	16.4	...	20.5
22 TO 24 YEARS OLD . . . . .	9.9	5.5	14.8	7.9	10.1	10.5	9.0	10.6	8.3	10.7	7.5
25 TO 34 YEARS OLD . . . . .	3.2	2.9	6.2	4.3	3.2	6.3	4.3	3.5	6.4	3.8	3.4
<b>YEARS OF SCHOOL COMPLETED</b>											
<b>MALE: 25 YEARS OLD AND OVER . . . . .</b>											
NO SCHOOL YEARS COMPLETED . . . . .	8 247	30 513	17 469	12 649	6 264	3 808	3 276	3 683	4 692	3 462	11 461
ELEMENTARY: 1 TO 4 YEARS . . . . .	148	1 513	214	266	67	74	72	111	58	18	268
5 AND 6 YEARS . . . . .	223	2 078	244	434	88	240	123	108	83	48	358
7 YEARS . . . . .	519	2 442	437	817	286	475	213	117	230	79	849
8 YEARS . . . . .	627	2 141	545	977	277	405	170	171	232	107	819
HIGH SCHOOL: 1 TO 3 YEARS . . . . .	1 528	6 299	1 992	2 635	1 034	781	513	447	833	407	2 829
4 YEARS . . . . .	1 674	6 332	2 530	2 905	1 237	606	752	659	875	592	2 642
COLLEGE: 1 TO 3 YEARS . . . . .	1 895	5 674	3 062	2 904	1 468	659	798	861	1 070	737	2 203
4 YEARS OR MORE . . . . .	749	2 119	2 298	928	775	327	310	424	453	496	799
MEDIAN SCHOOL YEARS COMPLETED . . . . .	884	1 715	5 347	783	1 032	241	325	785	858	978	794
10.9	9.4	12.7	10.2	12.1	8.9	11.2	12.3	12.0	12.7	12.7	9.7
<b>FEMALE: 25 YEARS OLD AND OVER . . . . .</b>											
NO SCHOOL YEARS COMPLETED . . . . .	8 650	33 865	21 841	13 315	6 512	4 425	3 449	3 925	5 033	3 749	12 111
ELEMENTARY: 1 TO 4 YEARS . . . . .	198	1 789	359	343	94	134	84	162	68	13	385
5 AND 6 YEARS . . . . .	191	1 859	305	375	100	240	97	68	113	48	351
7 YEARS . . . . .	539	2 320	565	722	186	463	217	127	175	100	568
8 YEARS . . . . .	455	1 781	608	737	212	440	158	136	206	97	696
HIGH SCHOOL: 1 TO 3 YEARS . . . . .	1 491	7 328	2 587	2 797	951	997	513	494	760	350	2 711
4 YEARS . . . . .	1 683	3 265	2 829	2 829	1 158	734	625	590	789	618	2 364
COLLEGE: 1 TO 3 YEARS . . . . .	2 746	8 947	4 497	4 144	2 369	889	1 174	1 442	1 766	1 322	3 526
4 YEARS OR MORE . . . . .	934	2 466	3 528	3 69	864	369	387	484	693	739	867
MEDIAN SCHOOL YEARS COMPLETED . . . . .	813	1 213	3 127	452	578	159	194	422	463	462	643
11.6	9.9	12.4	10.8	12.2	8.9	12.0	12.3	12.2	12.5	12.5	10.7
<b>EMPLOYMENT STATUS</b>											
<b>MALE: 14 YEARS OLD AND OVER . . . . .</b>											
LABOR FORCE . . . . .	9 761	37 171	20 793	15 263	7 553	4 741	3 969	4 639	5 722	4 492	14 020
ARMED FORCES . . . . .	8 156	29 238	16 853	12 093	5 662	3 810	3 217	3 687	4 681	3 446	10 847
CIVILIAN LABOR FORCE . . . . .	32	20	20	46	5	4	14	...	41	8	4
EMPLOYED . . . . .	8 124	29 218	16 833	12 047	5 657	3 806	3 203	3 687	4 640	3 438	10 843
UNEMPLOYED . . . . .	7 858	27 571	16 545	11 516	5 516	3 615	3 082	3 627	4 510	3 356	10 235
NOT IN LABOR FORCE . . . . .	266	1 647	288	531	141	191	121	60	130	82	608
INMATE OF INSTITUTION . . . . .	1 605	7 933	3 940	3 170	1 891	931	752	952	1 041	1 046	3 173
ENROLLED IN SCHOOL . . . . .	152	222	154	506	790	...	...	45	9	379	721
OTHER: UNDER 65 YEARS OLD . . . . .	625	2 379	1 604	975	527	392	345	580	474	354	792
OTHER: 65 YEARS OLD AND OVER . . . . .	220	1 408	558	457	135	163	99	120	140	60	551
MEDIAN . . . . .	608	3 924	1 627	1 232	439	376	308	207	418	253	1 109
<b>FEMALE: 14 YEARS OLD AND OVER . . . . .</b>											
LABOR FORCE . . . . .	10 404	41 648	26 053	16 249	7 635	5 455	4 113	4 535	6 140	4 480	14 764
EMPLOYED . . . . .	3 909	17 394	9 502	6 065	3 011	2 680	1 635	1 616	2 182	1 263	6 440
UNEMPLOYED . . . . .	3 794	15 900	9 276	5 811	2 927	2 383	1 543	1 583	2 115	1 223	6 143
NOT IN LABOR FORCE . . . . .	201	1 494	226	484	84	297	92	33	67	40	297
INMATE OF INSTITUTION . . . . .	6 405	24 254	16 551	10 184	4 624	2 775	2 478	2 919	3 958	3 217	8 324
ENROLLED IN SCHOOL . . . . .	250	290	395	125	36	7	...	67	51	69	85
OTHER: UNDER 65 YEARS OLD . . . . .	733	2 909	2 198	1 135	617	379	287	249	448	386	915
OTHER: 65 YEARS OLD AND OVER . . . . .	4 386	15 455	10 516	6 980	3 080	1 619	1 688	2 176	2 759	2 403	5 414
MARRIED: HUSBAND PRESENT . . . . .	2 370	5 877	3 457	2 937	1 242	690	703	1 212	1 349	1 136	2 241
MARRIED: HUSBAND ABSENT . . . . .	2 342	9 615	3 390	2 859	1 219	637	697	1 195	1 319	1 128	2 196
OTHER: 65 YEARS OLD AND OVER . . . . .	1 036	5 600	3 445	1 944	891	770	503	427	700	359	1 910
<b>AGE OF PERSONS IN LABOR FORCE</b>											
<b>MALE:</b>											
14 TO 17 YEARS OLD . . . . .	217	968	594	350	202	82	91	79	80	101	362
18 TO 24 YEARS OLD . . . . .	627	2 915	2 924	1 170	355	422	242	260	484	214	1 179
25 TO 34 YEARS OLD . . . . .	2 256	5 841	2 944	2 530	932	821	620	873	1 017	810	2 374
35 TO 44 YEARS OLD . . . . .	2 205	7 161	4 282	3 092	1 492	861	960	1 166	1 260	1 011	2 521
45 TO 64 YEARS OLD . . . . .	2 539	10 915	7 512	4 149	2 412	1 448	1 198	1 175	1 548	1 186	3 704
65 YEARS OLD AND OVER . . . . .	332	1 438	1 047	802	269	176	106	135	292	124	707
<b>FEMALE:</b>											
14 TO 17 YEARS OLD . . . . .	194	842	413	275	105	57	65	65	89	52	194
18 TO 24 YEARS OLD . . . . .	467	2 613	1 088	900	297	396	202	142	254	178	930
25 TO 34 YEARS OLD . . . . .	665	2 685	1 131	856	422	431	271	296	276	158	1 151
35 TO 44 YEARS OLD . . . . .	1 069	4 073	1 958	1 521	701	627	413	439	574	477	1 631
45 TO 64 YEARS OLD . . . . .	1 499	6 722	4 311	2 264	1 416	1 041	654	600	920	375	2 234
65 YEARS OLD AND OVER . . . . .	185	659	601	249	70	128	30	74	69	43	300
<b>MARRIED WOMEN IN LABOR FORCE: HUSBAND PRESENT</b>											
WOMEN IN LABOR FORCE WITH OWN CHILDREN UNDER 6	2 590	8 733	4 558	3 325	1 789	1 562	1 014	1 009	1 267	794	3 511
MARRIED: HUSBAND PRESENT . . . . .	900	1 716	469	391	241	349	195	181	193	159	945
MARRIED: HUSBAND ABSENT . . . . .	488	1 530	406	356	233	322	188	157	174	139	838

Table 73.—EDUCATION, EMPLOYMENT STATUS, AND SELECTED LABOR FORCE CHARACTERISTICS OF THE POPULATION, FOR STANDARD METROPOLITAN STATISTICAL AREAS, URBANIZED AREAS, AND URBAN PLACES AND SELECTED TOWNS OF 10,000 OR MORE: 1960—Con.

[See text for source of data. Percent not shown where less than 0.1, percent and median not shown where base is less than 200.]

SUBJECT	SELECTED TOWNS—CON.											
	DARIEN	FARM- INGTON	GLASTON- BURY	GROTON	KIL- LINGLY	MANS- FIELD	NEW CANAAH	NEW- INGTON	NEWTOWN	NORTH HAVEN	PLAIN- VILLE	SEYMOUR
<b>SCHOOL ENROLLMENT</b>												
TOTAL ENROLLED, 5 TO 34 YEARS OLD . . . . .	5 464	2 851	3 656	6 879	2 431	7 080	3 975	4 556	1 787	4 521	3 216	2 139
KINDERGARTEN . . . . .	406	239	372	785	141	99	346	411	92	346	256	59
PUBLIC . . . . .	383	212	372	773	141	67	324	402	88	338	256	24
ELEMENTARY (1 TO 8 YEARS) . . . . .	3 419	1 797	2 361	4 584	1 801	1 319	2 464	2 975	1 306	2 867	2 113	1 510
PUBLIC . . . . .	3 203	1 659	2 320	4 251	1 362	1 228	1 988	2 746	1 034	2 704	2 086	1 413
HIGH SCHOOL (1 TO 4 YEARS) . . . . .	1 478	675	819	1 357	473	376	1 075	988	326	1 101	773	523
PUBLIC . . . . .	1 103	575	783	1 218	445	360	741	869	310	992	742	492
COLLEGE . . . . .	161	140	104	153	16	5 286	90	182	63	207	74	47
<b>NUMBER ENROLLED IN SCHOOL, BY AGE:</b>												
5 AND 6 YEARS OLD . . . . .	650	465	591	1 342	344	247	541	716	259	636	483	264
7 TO 13 YEARS OLD . . . . .	2 951	1 500	2 018	3 831	1 497	1 122	2 190	2 517	1 070	2 467	1 751	1 269
14 AND 15 YEARS OLD . . . . .	716	347	501	764	239	166	564	493	193	555	377	241
16 AND 17 YEARS OLD . . . . .	751	340	387	578	274	244	496	518	168	566	439	262
18 AND 19 YEARS OLD . . . . .	192	74	60	172	45	2 348	102	141	42	101	104	56
20 AND 21 YEARS OLD . . . . .	93	33	13	40	4	1 730	30	43	16	42	38	20
22 TO 24 YEARS OLD . . . . .	44	22	16	60	16	763	4	52	12	57	4	8
25 TO 34 YEARS OLD . . . . .	67	70	70	92	12	460	48	76	27	97	20	19
<b>PERCENT ENROLLED IN SCHOOL, BY AGE:</b>												
5 AND 6 YEARS OLD . . . . .	78.8	84.2	90.0	87.4	66.9	59.7	93.0	86.6	76.0	87.7	85.2	57.6
7 TO 13 YEARS OLD . . . . .	98.7	99.3	98.9	98.3	98.9	76.0	99.9	97.3	98.2	98.5	99.8	98.1
14 AND 15 YEARS OLD . . . . .	99.4	100.0	96.7	98.5	93.7	46.4	100.0	92.0	94.1	99.3	97.9	95.3
16 AND 17 YEARS OLD . . . . .	96.8	88.8	83.2	74.3	70.3	57.4	94.7	93.7	77.1	93.4	93.0	89.1
18 AND 19 YEARS OLD . . . . .	64.0	...	26.7	10.6	21.4	91.1	...	55.7	...	46.8	33.1	27.3
20 AND 21 YEARS OLD . . . . .	39.9	...	...	3.8	1.9	90.4	...	...	...	...	13.2	...
22 TO 24 YEARS OLD . . . . .	17.3	7.8	4.3	3.7	3.6	69.3	1.5	15.0	5.0	16.3	1.1	3.1
25 TO 34 YEARS OLD . . . . .	3.8	5.2	3.9	1.8	1.0	25.5	4.2	3.3	2.1	5.5	1.2	1.4
<b>YEARS OF SCHOOL COMPLETED</b>												
MALE, 25 YEARS OLD AND OVER . . . . .	4 967	3 070	4 051	7 395	3 112	2 736	3 483	5 105	3 763	4 436	3 704	2 843
NO SCHOOL YEARS COMPLETED . . . . .	29	40	66	52	36	340	31	65	16	37	100	99
ELEMENTARY: 1 TO 4 YEARS . . . . .	29	54	108	106	165	108	73	98	124	99	152	78
5 AND 6 YEARS . . . . .	101	99	176	253	409	91	107	188	90	207	316	164
7 YEARS . . . . .	94	146	204	393	418	120	90	192	605	237	303	212
8 YEARS . . . . .	295	507	596	1 133	776	347	254	776	722	793	658	599
HIGH SCHOOL: 1 TO 3 YEARS . . . . .	594	497	715	1 755	487	302	313	1 176	779	729	892	681
4 YEARS . . . . .	1 020	803	916	2 098	507	346	572	1 340	646	1 048	804	711
COLLEGE: 1 TO 3 YEARS . . . . .	702	358	411	674	131	343	483	497	328	468	266	160
4 YEARS OR MORE . . . . .	2 103	566	862	931	183	739	1 560	773	453	818	213	139
MEDIAN SCHOOL YEARS COMPLETED . . . . .	14.4	12.2	12.2	12.0	8.7	12.2	14.9	12.0	10.2	12.1	10.1	10.2
FEMALE, 25 YEARS OLD AND OVER . . . . .	5 625	3 154	4 216	6 908	3 392	2 660	4 330	5 313	3 968	4 729	3 798	2 986
NO SCHOOL YEARS COMPLETED . . . . .	47	38	89	56	78	280	75	93	26	50	69	160
ELEMENTARY: 1 TO 4 YEARS . . . . .	36	71	127	74	162	191	57	94	135	99	149	105
5 AND 6 YEARS . . . . .	135	104	140	198	384	143	110	185	207	141	245	115
7 YEARS . . . . .	73	115	218	377	429	86	99	183	254	229	287	158
8 YEARS . . . . .	402	420	535	1 089	782	268	335	818	465	694	777	568
HIGH SCHOOL: 1 TO 3 YEARS . . . . .	665	533	695	1 416	610	370	415	934	901	752	730	707
4 YEARS . . . . .	1 855	1 165	1 446	2 439	652	537	1 274	1 898	1 169	1 651	1 148	928
COLLEGE: 1 TO 3 YEARS . . . . .	1 256	401	507	760	185	320	893	607	478	627	276	172
4 YEARS OR MORE . . . . .	1 156	307	459	499	110	465	1 072	501	333	486	117	73
MEDIAN SCHOOL YEARS COMPLETED . . . . .	12.8	12.3	12.2	12.1	8.8	11.9	12.8	12.2	12.0	12.2	10.5	10.6
<b>EMPLOYMENT STATUS</b>												
MALE, 14 YEARS OLD AND OVER . . . . .	6 056	3 659	4 924	11 221	3 839	6 381	4 306	6 088	4 268	5 386	4 596	3 412
LABOR FORCE . . . . .	4 979	3 000	3 997	9 965	3 114	3 187	3 481	4 918	2 519	4 435	3 796	2 791
ARMED FORCES . . . . .	5	10	15	4 517	36	26	...	...	...	...	9	17
CIVILIAN LABOR FORCE . . . . .	4 974	2 990	3 982	5 448	3 078	3 161	3 481	4 900	2 519	4 426	3 685	2 774
EMPLOYED . . . . .	4 929	2 936	3 883	5 286	2 946	3 047	3 401	4 827	2 476	4 347	3 574	2 689
UNEMPLOYED . . . . .	45	54	99	162	132	114	80	73	43	79	111	85
NOT IN LABOR FORCE . . . . .	1 077	659	927	1 256	725	3 194	825	1 170	1 749	951	798	621
INMATE OF INSTITUTION . . . . .	...	19	47	67	21	814	8	183	1 314	25	...	...
ENROLLED IN SCHOOL . . . . .	705	301	367	554	203	2 193	497	141	502	342	209	...
OTHER, UNDER 65 YEARS OLD . . . . .	111	104	171	200	180	78	76	176	90	100	106	99
OTHER, 65 YEARS OLD AND OVER . . . . .	261	235	342	435	351	109	244	332	204	324	350	313
FEMALE, 14 YEARS OLD AND OVER . . . . .	6 820	3 842	5 111	8 947	4 182	5 390	5 189	6 194	4 439	5 700	4 731	3 625
LABOR FORCE . . . . .	1 930	1 476	1 801	2 342	1 875	1 788	1 556	2 407	1 217	1 924	1 922	1 233
EMPLOYED . . . . .	1 865	1 450	1 761	2 276	1 720	1 572	1 516	2 327	1 210	1 887	1 768	1 150
UNEMPLOYED . . . . .	65	26	40	66	155	216	40	80	7	33	154	83
NOT IN LABOR FORCE . . . . .	4 890	2 366	3 310	6 605	2 307	3 602	3 633	3 787	3 222	3 776	2 809	2 392
INMATE OF INSTITUTION . . . . .	...	31	63	120	69	806	19	121	1 388	48	...	25
ENROLLED IN SCHOOL . . . . .	726	339	339	696	233	1 557	529	401	154	535	400	226
OTHER, UNDER 65 YEARS OLD . . . . .	3 540	1 625	2 263	5 008	1 393	1 053	2 516	2 709	1 309	2 633	1 984	1 691
WITH OWN CHILDREN UNDER 6 . . . . .	1 218	752	1 122	2 726	585	539	888	1 221	569	1 054	873	764
MARRIED, HUSBAND PRESENT . . . . .	1 201	740	1 114	2 595	568	539	871	1 213	559	1 050	854	747
OTHER, 65 YEARS OLD AND OVER . . . . .	624	371	645	781	612	186	569	556	371	560	425	450
<b>AGE OF PERSONS IN LABOR FORCE</b>												
MALE: 14 TO 17 YEARS OLD . . . . .	125	88	172	265	108	100	115	174	92	149	112	82
18 TO 24 YEARS OLD . . . . .	238	174	288	2 975	379	1 164	205	286	208	290	407	250
25 TO 34 YEARS OLD . . . . .	760	662	824	2 732	673	648	433	1 027	529	807	780	632
35 TO 44 YEARS OLD . . . . .	1 469	928	1 223	1 992	732	592	1 074	1 523	627	1 318	1 071	814
45 TO 64 YEARS OLD . . . . .	2 158	994	1 350	1 063	617	1 485	1 801	893	1 668	1 266	903	603
65 YEARS OLD AND OVER . . . . .	229	154	140	200	159	66	169	107	170	203	162	110
FEMALE: 14 TO 17 YEARS OLD . . . . .	104	54	106	83	88	37	52	105	24	115	75	43
18 TO 24 YEARS OLD . . . . .	261	186	279	402	248	779	171	209	143	187	265	184
25 TO 34 YEARS OLD . . . . .	222	222	245	473	304	254	202	435	237	290	332	204
35 TO 44 YEARS OLD . . . . .	446	416	473	638	470	247	383	633	266	533	581	366
45 TO 64 YEARS OLD . . . . .	764	497	669	689	685	414	634	962	492	749	629	368
65 YEARS OLD AND OVER . . . . .	133	101	29	57	80	57	114	63	55	50	40	68
MARRIED WOMEN IN LABOR FORCE, HUSBAND PRESENT . . . . .	880	1 118	1 118	1 424	1 241	796	663	1 500	670	1 190	1 181	757
WOMEN IN LABOR FORCE WITH OWN CHILDREN UNDER 6 . . . . .	162	133	160	341	301	172	96	207	128	158	192	138
MARRIED, HUSBAND PRESENT . . . . .	153	133	152	292	274	164	83	200	109	158	172	134

Table 73.—EDUCATION, EMPLOYMENT STATUS, AND SELECTED LABOR FORCE CHARACTERISTICS OF THE POPULATION, FOR STANDARD METROPOLITAN STATISTICAL AREAS, URBANIZED AREAS, AND URBAN PLACES AND SELECTED TOWNS OF 10,000 OR MORE—1960—Con.

(See text for source of data. Percent not shown where less than 0.1 percent and median not shown where base is less than 200.)

SUBJECT	SELECTED TOWNS--CON.											
	SIMSBURY	SOUTH- INGTON	STON- INGTON	TRUMBULL	VERNON	WATER- FORD	WATER- TOWN	WESTPORT	WIN- CHESTER	WINDHAM	WINDSOR	WINDSOR LOCKS
<b>SCHOOL ENROLLMENT</b>												
TOTAL ENROLLED, 5 TO 34 YEARS OLD . . . . .	2 730	5 680	3 123	5 057	3 604	4 072	3 824	6 093	2 501	3 850	5 072	2 998
KINDERGARTEN . . . . .	293	537	256	148	346	350	331	660	150	226	354	280
PUBLIC . . . . .	285	537	239	19	354	342	323	571	119	186	341	277
ELEMENTARY (1 TO 8 YEARS) . . . . .	1 807	3 836	2 099	3 510	2 407	2 708	2 554	3 777	1 709	2 545	3 329	2 098
PUBLIC . . . . .	1 670	3 739	1 744	2 623	1 978	2 615	2 173	3 270	1 354	1 714	2 894	1 832
HIGH SCHOOL (1 TO 4 YEARS) . . . . .	523	1 161	695	1 231	706	926	845	1 513	581	767	1 167	542
PUBLIC . . . . .	450	1 075	638	863	662	897	684	1 268	317	744	1 026	505
COLLEGE . . . . .	107	146	73	168	105	88	94	143	61	312	222	78
<b>NUMBER ENROLLED IN SCHOOL, BY AGE:</b>												
5 AND 6 YEARS OLD . . . . .	800	1 045	478	543	646	636	600	1 034	293	480	645	551
7 TO 13 YEARS OLD . . . . .	1 548	3 209	1 733	2 983	2 007	2 300	2 157	3 250	1 435	2 118	2 842	1 736
14 AND 15 YEARS OLD . . . . .	301	579	416	628	429	551	491	775	283	432	635	299
16 AND 17 YEARS OLD . . . . .	244	586	370	618	295	420	378	713	348	387	576	272
18 AND 19 YEARS OLD . . . . .	58	110	54	118	79	79	118	151	86	161	179	57
20 AND 21 YEARS OLD . . . . .	28	56	18	45	29	20	21	52	4	91	40	15
22 TO 24 YEARS OLD . . . . .	9	25	16	23	51	10	19	28	17	66	35	4
25 TO 34 YEARS OLD . . . . .	42	68	38	99	68	56	40	90	35	115	120	64
<b>PERCENT ENROLLED IN SCHOOL, BY AGE:</b>												
5 AND 6 YEARS OLD . . . . .	83.1	83.7	84.5	56.9	80.5	83.6	83.0	92.2	81.4	72.8	85.8	83.9
7 TO 13 YEARS OLD . . . . .	98.9	98.7	97.5	97.8	98.0	97.9	99.1	98.4	99.2	96.8	98.4	98.9
14 AND 15 YEARS OLD . . . . .	97.4	96.0	92.9	98.4	94.7	96.8	99.2	97.6	96.9	93.1	98.9	98.7
16 AND 17 YEARS OLD . . . . .	82.4	80.4	78.7	89.7	71.3	85.4	85.7	96.4	79.3	86.4	86.9	86.9
18 AND 19 YEARS OLD . . . . .	...	...	25.6	37.2	24.8	33.2	43.2	54.7	34.4	44.7	47.2	...
20 AND 21 YEARS OLD . . . . .	...	17.1	...	15.0	9.1	9.4	8.8	21.8	1.7	20.4	15.4	...
22 TO 24 YEARS OLD . . . . .	...	3.4	3.3	7.7	7.9	2.7	4.3	7.5	4.6	10.6	6.1	1.5
25 TO 34 YEARS OLD . . . . .	2.8	2.0	2.4	4.4	2.4	2.6	2.2	4.0	2.7	5.3	4.7	3.5
<b>YEARS OF SCHOOL COMPLETED</b>												
MALE, 25 YEARS OLD AND OVER . . . . .	2 736	6 094	3 804	5 837	4 668	4 176	4 015	5 679	2 860	4 706	5 748	2 964
NO SCHOOL YEARS COMPLETED . . . . .	34	131	96	54	44	27	102	54	46	79	193	23
ELEMENTARY: 1 TO 4 YEARS . . . . .	46	177	110	81	121	84	127	51	150	289	195	113
5 AND 6 YEARS . . . . .	125	425	273	262	297	217	304	137	248	582	373	208
7 YEARS . . . . .	91	484	338	229	465	202	315	168	233	521	358	194
8 YEARS . . . . .	390	1 284	807	1 045	917	751	814	519	631	974	974	569
HIGH SCHOOL: 1 TO 3 YEARS . . . . .	352	1 446	760	1 114	958	788	931	519	603	632	754	1 208
4 YEARS . . . . .	531	1 386	884	1 443	1 016	1 198	688	963	530	878	1 353	642
COLLEGE: 1 TO 3 YEARS . . . . .	299	388	245	635	377	370	265	775	161	363	414	248
4 YEARS OR MORE . . . . .	868	373	291	954	473	539	459	2 207	229	306	680	340
MEDIAN SCHOOL YEARS COMPLETED . . . . .	12.6	10.1	10.1	12.1	10.5	12.0	10.1	13.6	9.6	8.9	10.9	10.8
FEMALE, 25 YEARS OLD AND OVER . . . . .	2 801	6 207	4 280	6 028	4 837	4 569	4 378	6 438	3 228	5 367	5 440	3 076
NO SCHOOL YEARS COMPLETED . . . . .	33	163	82	52	78	60	153	58	77	159	200	43
ELEMENTARY: 1 TO 4 YEARS . . . . .	36	197	87	88	93	74	119	47	147	277	134	109
5 AND 6 YEARS . . . . .	67	277	312	236	251	160	218	160	204	511	206	189
7 YEARS . . . . .	57	366	307	268	393	193	189	179	294	500	208	148
8 YEARS . . . . .	283	1 212	818	1 178	1 069	782	926	590	696	1 172	883	492
HIGH SCHOOL: 1 TO 3 YEARS . . . . .	394	1 327	910	1 054	802	802	733	917	578	935	1 062	746
4 YEARS . . . . .	1 016	2 009	1 226	2 103	1 510	1 606	1 456	1 899	787	1 168	1 889	1 033
COLLEGE: 1 TO 3 YEARS . . . . .	486	442	334	611	399	531	394	1 241	295	418	481	225
4 YEARS OR MORE . . . . .	429	214	204	438	242	361	190	1 347	150	227	377	91
MEDIAN SCHOOL YEARS COMPLETED . . . . .	12.5	11.0	10.8	12.1	11.0	12.1	11.4	12.7	10.0	9.2	12.0	11.2
<b>EMPLOYMENT STATUS</b>												
MALE, 14 YEARS OLD AND OVER . . . . .	3 324	7 460	4 664	6 868	5 612	5 055	4 926	6 931	3 625	5 829	7 077	3 603
LABOR FORCE . . . . .	2 821	6 364	3 709	5 745	4 653	4 110	4 070	5 685	2 927	4 719	5 995	3 046
ARMED FORCES . . . . .	81	21	135	5	22	5	8	72	4	4	4	20
CIVILIAN LABOR FORCE . . . . .	2 740	6 343	3 574	5 740	4 631	3 875	4 062	5 613	2 923	4 715	5 955	3 026
EMPLOYED . . . . .	2 715	6 128	3 444	5 652	4 498	3 806	3 871	5 488	2 750	4 453	5 786	2 965
UNEMPLOYED . . . . .	25	215	130	88	133	69	191	125	173	262	169	61
NOT IN LABOR FORCE . . . . .	503	1 096	955	1 123	959	945	856	1 246	698	1 110	1 082	557
INMATE OF INSTITUTION . . . . .	51	18	12	...	85	57	8	27	...	13	...	24
ENROLLED IN SCHOOL . . . . .	249	475	340	535	339	395	364	730	236	449	505	250
OTHER, UNDER 65 YEARS OLD . . . . .	35	155	183	173	113	203	102	145	144	211	105	92
OTHER, 65 YEARS OLD AND OVER . . . . .	168	450	420	415	422	290	382	344	318	437	472	191
FEMALE, 14 YEARS OLD AND OVER . . . . .	3 293	7 652	5 217	7 240	6 047	5 577	5 353	7 608	4 047	6 584	6 631	3 656
LABOR FORCE . . . . .	1 267	2 843	1 832	2 352	2 330	1 799	2 217	2 411	1 714	3 211	2 514	1 294
EMPLOYED . . . . .	1 228	2 579	1 734	2 245	2 165	1 769	2 064	2 365	1 618	2 854	2 390	1 234
UNEMPLOYED . . . . .	39	264	98	107	165	30	153	46	96	357	124	60
NOT IN LABOR FORCE . . . . .	2 026	4 809	3 385	4 888	3 717	3 778	3 136	5 197	2 333	3 373	4 117	2 362
INMATE OF INSTITUTION . . . . .	44	34	20	...	79	64	38	42	16	35	...	...
ENROLLED IN SCHOOL . . . . .	213	580	366	627	294	418	372	649	331	447	611	256
OTHER, UNDER 65 YEARS OLD . . . . .	1 564	3 451	2 272	3 630	2 711	2 724	2 141	3 851	1 377	1 992	2 864	1 798
WITH OWN CHILDREN UNDER 6 . . . . .	887	1 788	826	1 534	1 427	1 229	992	1 441	610	858	1 331	1 007
MARRIED, HUSBAND PRESENT . . . . .	875	1 761	781	1 496	1 369	1 193	968	1 421	606	796	1 299	994
OTHER, 65 YEARS OLD AND OVER . . . . .	205	744	727	631	633	572	585	655	609	899	642	308
<b>AGE OF PERSONS IN LABOR FORCE</b>												
MALE: 14 TO 17 YEARS OLD . . . . .	103	228	96	148	137	137	146	150	128	99	199	88
18 TO 24 YEARS OLD . . . . .	229	645	378	509	440	304	372	358	393	525	604	253
25 TO 34 YEARS OLD . . . . .	696	1 584	756	1 036	1 408	981	802	926	638	1 022	1 404	840
35 TO 44 YEARS OLD . . . . .	847	1 869	907	1 064	1 111	1 147	1 196	1 797	623	1 087	1 834	1 035
45 TO 64 YEARS OLD . . . . .	855	1 811	1 377	2 171	1 433	1 357	1 405	2 214	989	1 770	1 787	778
65 YEARS OLD AND OVER . . . . .	91	227	195	217	124	184	149	240	156	216	167	52
FEMALE: 14 TO 17 YEARS OLD . . . . .	79	83	85	107	115	91	111	114	61	73	103	36
18 TO 24 YEARS OLD . . . . .	129	388	207	337	419	218	265	209	216	483	314	145
25 TO 34 YEARS OLD . . . . .	165	595	290	260	423	305	372	358	275	524	330	283
35 TO 44 YEARS OLD . . . . .	329	862	494	744	562	425	650	622	419	732	720	415
45 TO 64 YEARS OLD . . . . .	533	828	691	873	744	679	770	990	659	1 247	959	376
65 YEARS OLD AND OVER . . . . .	32	87	65	31	57	81	49	118	84	152	88	39
MARRIED WOMEN IN LABOR FORCE, HUSBAND PRESENT . . . . .	776	1 903	1 021	1 469	1 395	1 066	1 414	1 245	973	1 985	1 537	896
WOMEN IN LABOR FORCE WITH OWN CHILDREN UND. 6 . . . . .	121	461	239	258	340	170	313	221	209	454	208	196
MARRIED, HUSBAND PRESENT . . . . .	113	449	216	223	307	162	294	200	191	423	192	190

Table 74.—OCCUPATION GROUP AND CLASS OF WORKER OF EMPLOYED PERSONS, BY SEX, FOR STANDARD METROPOLITAN STATISTICAL AREAS, URBANIZED AREAS, AND URBAN PLACES AND SELECTED TOWNS OF 10,000 OR MORE: 1960

[See text for source of data]

SUBJECT	SMSA'S										URBANIZED AREAS	
	BRIDGE-PORT	HARTFORD	MERIDEN	NEW BRITAIN	NEW HAVEN	NEW LONDON-BROTON-NORWICH	NORWALK	STAMFORD	WATER-BURY	BRIDGE-PORT	HARTFORD	
OCCUPATION												
MALE, EMPLOYED . . . . .	88 863	141 221	13 592	34 859	82 830	34 587	26 340	48 659	47 047	97 231	102 475	
PROFESSIONAL, TECHNICAL, AND KINDRED WORKERS . . . . .	10 665	19 377	1 202	3 160	10 802	4 600	4 651	7 987	4 890	11 224	13 638	
ENGINEERS, TECHNICAL . . . . .	2 757	5 536	205	589	1 709	1 005	1 107	1 804	1 084	2 838	3 545	
MEDICAL & OTHER HEALTH WORKERS: SALARIED . . . . .	338	801	48	130	682	229	144	195	152	384	726	
SELF-EMPL . . . . .	723	1 361	114	202	866	220	239	335	376	787	1 052	
TEACHERS, ELEMENTARY & SECONDARY SCHOOLS . . . . .	799	1 230	151	301	853	304	246	299	391	473	856	
OTHER PROFESSIONAL, ETC.: SALARIED . . . . .	5 271	9 155	610	1 735	5 813	2 602	2 281	4 086	2 128	5 545	6 467	
SELF-EMPLOYED . . . . .	777	1 294	74	203	879	240	634	976	277	814	1 046	
FARMERS AND FARM MANAGERS . . . . .	190	867	38	151	274	307	82	129	183	186	215	
MANAGERS, OFFICIALS, & PROPRIETORS, EXC. FARM . . . . .	8 263	15 738	1 206	2 840	9 309	3 331	4 206	9 593	4 268	8 805	11 856	
SALARIED . . . . .	5 398	10 967	762	1 660	5 817	2 077	3 134	7 474	2 730	5 644	8 221	
SELF-EMPLOYED: RETAIL TRADE . . . . .	1 425	2 320	256	635	1 711	634	444	729	833	1 608	1 790	
OTHER THAN RETAIL TRADE . . . . .	1 440	2 451	188	545	1 781	620	628	1 390	705	1 553	1 845	
CLERICAL AND KINDRED WORKERS . . . . .	6 617	12 329	968	2 815	6 651	2 172	1 555	3 151	3 241	7 255	9 545	
SALES WORKERS . . . . .	5 662	11 968	860	1 918	6 193	1 955	2 299	3 908	2 927	6 086	9 095	
RETAIL TRADE . . . . .	2 604	3 990	418	835	2 650	978	794	1 165	1 357	2 891	3 121	
OTHER THAN RETAIL TRADE . . . . .	3 058	7 978	442	1 083	3 533	977	1 505	2 743	1 570	3 195	5 974	
CRAFTSMEN, FOREMEN, AND KINDRED WORKERS . . . . .	22 175	31 513	3 576	9 444	17 388	9 313	4 915	8 477	13 003	24 041	22 032	
CONSTRUCTION CRAFTSMEN . . . . .	5 066	6 638	654	1 717	4 257	3 387	1 694	2 558	2 149	5 314	4 628	
FOREMEN (N.E.C.) . . . . .	3 547	5 138	555	1 557	2 331	1 083	601	1 029	2 189	3 840	3 653	
MECHANICS AND REPAIRMEN . . . . .	4 428	7 606	780	1 661	3 932	1 805	1 056	1 785	2 851	4 800	5 064	
METAL CRAFTSMEN, EXCEPT MECHANICS . . . . .	5 847	7 597	1 047	3 537	2 987	1 498	659	1 259	3 993	6 502	5 333	
OTHER CRAFTSMEN . . . . .	3 287	4 534	540	972	3 881	1 540	905	1 846	1 821	3 585	3 354	
OPERATIVES AND KINDRED WORKERS . . . . .	19 983	27 058	3 804	9 805	17 388	6 558	3 921	6 218	11 658	22 724	19 444	
DRIVERS AND DELIVERYMEN . . . . .	3 733	5 484	416	1 126	4 202	1 272	882	1 648	1 845	4 012	3 984	
OTHER OPERATIVES, ETC.: DUR. GOODS MFG. . . . .	12 089	15 483	2 753	7 481	7 176	1 936	1 273	2 473	6 762	13 820	11 483	
NONDUR. GOODS MFG. . . . .	1 687	2 575	318	434	3 122	2 280	1 098	958	1 961	2 272	1 316	
NONMFG. INDUSTRIES . . . . .	2 474	3 516	317	764	2 888	1 070	668	1 139	1 090	2 620	2 661	
PRIVATE HOUSEHOLD WORKERS . . . . .	103	138	4	15	94	29	119	322	63	100	66	
SERVICE WORKERS, EXCEPT PRIVATE HOUSEHOLD . . . . .	4 874	8 268	964	2 027	5 626	2 447	1 244	2 535	2 732	5 428	6 737	
PROTECTIVE SERVICE WORKERS . . . . .	1 866	2 477	350	737	1 689	754	414	802	1 007	2 091	1 906	
WAITERS, BARTENDERS, COOKS, & COUNTER WKRS. . . . .	824	1 706	184	397	1 297	431	189	499	507	911	1 430	
OTHER SERVICE WORKERS . . . . .	2 184	4 065	430	893	2 640	1 262	641	1 234	1 218	2 426	3 401	
FARM LABORERS AND FARM FOREMEN . . . . .	176	2 403	32	185	281	304	116	174	129	164	481	
LABORERS, EXCEPT FARM AND MINE . . . . .	3 918	5 750	553	1 202	3 970	1 795	1 187	2 496	2 331	4 553	4 448	
CONSTRUCTION . . . . .	948	1 787	101	272	955	557	372	616	398	1 012	1 353	
MANUFACTURING . . . . .	1 375	1 390	246	539	978	441	171	281	1 052	1 865	1 046	
OTHER INDUSTRIES . . . . .	1 595	2 573	206	391	2 037	797	644	1 599	881	1 676	2 049	
OCCUPATION NOT REPORTED . . . . .	6 237	5 812	385	1 297	4 864	1 776	2 045	3 669	2 022	6 665	4 898	
FEMALE, EMPLOYED . . . . .	43 580	77 907	6 995	18 059	43 764	17 500	13 281	25 223	25 430	47 840	61 114	
PROFESSIONAL, TECHNICAL, AND KINDRED WORKERS . . . . .	5 370	10 281	849	1 915	6 478	2 624	1 838	3 616	3 236	5 936	7 910	
MEDICAL & OTHER HEALTH WORKERS: SALARIED . . . . .	1 715	3 533	356	642	1 688	897	336	922	1 060	1 934	2 868	
SELF-EMPL . . . . .	183	252	12	44	289	55	41	115	251	228	182	
TEACHERS, ELEMENTARY & SECONDARY SCHOOLS . . . . .	2 059	3 149	248	707	2 211	881	695	1 059	1 071	2 259	2 305	
OTHER PROFESSIONAL, ETC.: SALARIED . . . . .	1 254	3 077	213	468	2 081	718	557	1 256	765	1 349	2 370	
SELF-EMPLOYED . . . . .	159	270	20	54	209	73	209	264	89	166	185	
FARMERS AND FARM MANAGERS . . . . .	25	57	4	4	24	34	16	9	17	22	17	
MANAGERS, OFFICIALS, & PROPRIETORS, EXC. FARM . . . . .	1 153	2 124	186	411	1 308	534	506	858	620	1 226	1 725	
SALARIED . . . . .	729	1 617	106	261	916	373	327	587	442	766	1 330	
SELF-EMPLOYED: RETAIL TRADE . . . . .	270	318	51	97	229	101	119	167	126	302	237	
OTHER THAN RETAIL TRADE . . . . .	154	189	29	53	163	60	60	94	52	158	158	
CLERICAL AND KINDRED WORKERS . . . . .	13 776	33 089	2 279	6 102	14 927	5 053	3 997	7 673	7 079	14 980	26 224	
SECRETARIES, STENOGRAPHERS, AND TYPISTS . . . . .	5 036	11 303	746	1 990	4 816	1 558	1 538	3 072	2 123	5 340	8 963	
OTHER CLERICAL WORKERS . . . . .	8 740	21 786	1 533	4 112	10 111	3 495	2 459	4 601	4 956	9 640	17 261	
SALES WORKERS . . . . .	2 790	5 502	481	1 153	2 931	1 374	883	1 825	1 596	3 073	4 355	
RETAIL TRADE . . . . .	2 377	4 417	433	989	2 551	1 257	669	1 389	1 446	2 633	3 495	
OTHER THAN RETAIL TRADE . . . . .	413	1 085	48	164	380	117	214	436	1 500	440	860	
CRAFTSMEN, FOREMEN, AND KINDRED WORKERS . . . . .	648	1 274	124	259	566	261	218	316	393	693	973	
OPERATIVES AND KINDRED WORKERS . . . . .	10 589	10 973	1 875	5 141	8 734	3 140	2 399	3 045	8 374	11 882	8 221	
DURABLE GOODS MANUFACTURING . . . . .	6 384	6 439	1 514	4 023	3 052	893	691	1 355	4 983	6 892	4 984	
NONDURABLE GOODS MANUFACTURING . . . . .	3 321	2 345	259	730	4 622	1 777	1 498	1 126	2 955	4 013	1 438	
NONMANUFACTURING INDUSTRIES . . . . .	884	2 189	102	388	1 060	470	210	564	436	977	1 799	
PRIVATE HOUSEHOLD WORKERS . . . . .	1 713	3 406	177	450	2 095	851	1 076	3 540	792	1 808	2 717	
SERVICE WORKERS, EXCEPT PRIVATE HOUSEHOLD . . . . .	3 706	7 074	743	1 713	3 904	2 418	1 015	2 079	1 803	4 047	5 527	
WAITERS, BARTENDERS, COOKS, & COUNTER WKRS. . . . .	1 420	2 811	309	943	1 613	914	367	753	690	1 614	1 995	
OTHER SERVICE WORKERS . . . . .	2 286	4 263	434	760	2 295	1 504	648	1 326	1 113	2 433	3 532	
FARM LABORERS AND FARM FOREMEN . . . . .	18	345	9	44	29	61	17	14	34	45	142	
LABORERS, EXCEPT FARM AND MINE . . . . .	328	304	59	138	176	180	34	68	262	425	211	
OCCUPATION NOT REPORTED . . . . .	3 464	3 478	209	729	2 558	970	1 282	2 180	1 224	3 733	3 092	
CLASS OF WORKER												
MALE, EMPLOYED IN AGRICULTURE . . . . .	644	4 123	98	384	835	746	424	688	443	617	1 173	
PRIVATE WAGE AND SALARY WORKERS . . . . .	321	3 067	44	214	407	341	226	442	215	302	867	
GOVERNMENT WORKERS . . . . .	8	15	8	4	42	8	8	9	8	8	7	
SELF-EMPLOYED WORKERS . . . . .	295	947	46	146	377	366	198	237	223	291	285	
UNPAID FAMILY WORKERS . . . . .	20	54	20	20	9	31	87	78	100	59	14	
FEMALE, EMPLOYED IN AGRICULTURE . . . . .	65	599	13	85	129	73	48	45	50	45	202	
PRIVATE WAGE AND SALARY WORKERS . . . . .	19	448	9	66	73	48	9	4	4	4	142	
GOVERNMENT WORKERS . . . . .	4	13	4	4	13	4	4	4	4	4	25	
SELF-EMPLOYED WORKERS . . . . .	28	69	4	8	27	41	30	20	17	25	21	
UNPAID FAMILY WORKERS . . . . .	14	82	11	11	16	32	12	4	38	14	21	
MALE, EMPLOYED IN NONAGRICULTURAL INDUSTRIES . . . . .	88 219	137 098	13 494	34 475	81 995	33 841	25 916	47 971	46 604	96 614	101 302	
PRIVATE WAGE AND SALARY WORKERS . . . . .	73 591	112 384	11 197	29 044	65 786	26 027	20 642	38 984	39 306	80 762	82 455	
GOVERNMENT WORKERS . . . . .	5 995	11 429	1 055	2 404	6 313	4 575	1 510	2 954	2 905	6 517	8 890	
SELF-EMPLOYED WORKERS . . . . .	8 504	13 175	1 234	3 008	9 789	3 203	3 731	5 967	4 350	9 193	9 896	
UNPAID FAMILY WORKERS . . . . .	129	110	8	107	36	33	66	43	43	142	61	
FEMALE, EMPLOYED IN NONAGRICULTURAL INDUSTRIES . . . . .	43 515	77 308	6 982	17 974	43 635	17 370	13 194	25 145	25 330	47 781	60 866	
PRIVATE WAGE AND SALARY WORKERS . . . . .	37 620	65 631	5 859	15 525	37 021	13 723	11 050	21 729	22 369	41 411	51 878	
GOVERNMENT WORKERS . . . . .	4 022	9 056	811	1 745	4 553	2 848	1 300	2 027	1 897	4 301	7 125	
SELF-EMPLOYED WORKERS . . . . .	1 384	1 954	217	480	1 543	556	705	1 119	639	1 524	1 410	
UNPAID FAMILY WORKERS . . . . .	489	667	95	224	518	243	139	270	225	545	453	

1 "N.E.C." MEANS NOT ELSEWHERE CLASSIFIED.

Table 74.—OCCUPATION GROUP AND CLASS OF WORKER OF EMPLOYED PERSONS, BY SEX, FOR STANDARD METROPOLITAN STATISTICAL AREAS, URBANIZED AREAS, AND URBAN PLACES AND SELECTED TOWNS OF 10,000 OR MORE: 1960—Con.

(See text for source of data)

SUBJECT	URBANIZED AREAS--CON.						URBAN PLACES				
	MERIDEN	NEW BRITAIN	NEW HAVEN	NORWALK	STAMFORD	WATERBURY	ANSONIA	BRIDGEPORT	BRISTOL	DANBURY	DERBY
<b>OCCUPATION</b>											
MALE, EMPLOYED . . . . .	13 542	26 905	73 902	22 681	45 742	36 778	5 076	40 980	11 919	5 862	3 211
PROFESSIONAL, TECHNICAL, AND KINDRED WORKERS . . . . .	1 202	2 396	9 219	3 678	7 345	3 134	422	3 358	1 109	424	314
ENGINEERS, TECHNICAL . . . . .	205	395	1 271	875	1 647	624	82	595	297	33	61
MEDICAL & OTHER HEALTH WORKERS: SALARIED . . . . .	48	119	607	119	1 095	116	8	175	31	24	33
TEACHERS, ELEMENTARY & SECONDARY SCHOOLS: SELF-EMPL. . . . .	114	189	707	182	505	281	31	267	91	59	24
OTHER PROFESSIONAL, ETC.: SALARIED . . . . .	151	250	756	203	375	327	55	232	91	53	28
OTHER PROFESSIONAL, ETC.: SELF-EMPLOYED . . . . .	610	1 318	5 142	1 849	3 739	1 585	212	1 812	559	213	147
FARMERS AND FARM MANAGERS . . . . .	74	165	736	450	884	201	34	277	40	42	21
MANAGERS, OFFICIALS, & PROPRIETORS, EXC. FARM . . . . .	38	50	79	46	114	11	12	13	57	...	11
SALARIED . . . . .	1 206	2 019	7 485	3 183	8 440	2 919	353	2 624	823	411	237
SELF-EMPLOYED: RETAIL TRADE . . . . .	762	1 171	4 665	2 328	6 467	1 696	175	1 509	596	223	146
OTHER THAN RETAIL TRADE . . . . .	256	472	1 442	388	708	694	110	625	127	86	41
CLERICAL AND KINDRED WORKERS . . . . .	186	376	1 378	467	1 265	529	68	490	100	102	50
SALES WORKERS . . . . .	948	2 275	6 214	1 423	3 047	2 641	386	3 263	894	393	239
RETAIL TRADE . . . . .	860	1 526	5 410	1 904	3 602	2 130	264	2 234	627	292	136
OTHER THAN RETAIL TRADE . . . . .	418	671	2 408	739	1 118	1 132	161	1 224	256	180	83
CRAFTSMEN, FOREMEN, AND KINDRED WORKERS . . . . .	442	855	3 002	1 165	2 487	998	103	1 010	371	112	53
CONSTRUCTION CRAFTSMEN . . . . .	3 576	7 059	15 539	4 899	8 296	10 166	1 160	9 168	3 502	1 223	760
FOREMEN (I.N.E.C.) . . . . .	654	1 262	3 723	1 514	2 508	1 656	160	2 095	590	295	163
MECHANICS AND REPAIRMEN . . . . .	555	1 231	2 077	541	987	1 674	195	1 147	452	160	129
METAL CRAFTSMEN, EXCEPT MECHANICS . . . . .	780	2 274	3 581	981	1 750	2 271	221	1 870	618	297	147
OTHER CRAFTSMEN . . . . .	1 047	2 603	2 696	618	1 240	3 066	397	2 606	1 370	253	172
OPERATIVES AND KINDRED WORKERS . . . . .	540	649	3 462	845	1 811	1 499	187	1 450	472	218	149
DRIVERS AND DELIVERYMEN . . . . .	3 894	7 719	16 151	3 695	6 137	9 766	1 439	10 893	3 350	1 748	971
OTHER OPERATIVES, ETC.: DUR. GOODS MFG. . . . .	416	876	3 868	819	1 622	1 453	129	1 984	381	312	133
NONDUR. GOODS MFG. . . . .	2 753	5 982	6 648	1 180	2 447	5 705	959	6 745	2 546	606	505
NONMFG. INDUSTRIES . . . . .	318	319	2 951	1 063	941	1 737	250	851	149	597	271
PRIVATE HOUSEHOLD WORKERS . . . . .	517	542	2 684	633	1 127	869	101	1 313	274	233	62
SERVICE WORKERS, EXCEPT PRIVATE HOUSEHOLD . . . . .	4	11	73	76	287	28	...	18	5	8	...
PROTECTIVE SERVICE WORKERS . . . . .	964	1 754	5 359	1 160	2 507	2 349	292	2 977	673	564	200
WAITERS, BARTENDERS, COOKS, & COUNTER WKS. . . . .	390	630	1 573	393	799	658	100	1 067	203	201	97
OTHER SERVICE WORKERS . . . . .	184	346	1 262	173	495	435	65	494	120	94	12
FARM LABORERS AND FARM FOREMEN . . . . .	430	776	2 524	594	1 213	1 056	127	1 416	350	269	91
LABORERS, EXCEPT FARM AND MINE . . . . .	32	36	146	84	148	36	16	30	24	22	4
CONSTRUCTION . . . . .	553	992	3 625	1 094	2 364	2 012	411	2 258	487	364	176
MANUFACTURING . . . . .	101	215	859	364	595	312	32	514	123	176	51
OTHER INDUSTRIES . . . . .	246	481	908	168	277	958	310	922	168	51	84
OCCUPATION NOT REPORTED . . . . .	206	296	1 858	562	1 492	742	69	822	196	137	41
FEMALE, EMPLOYED . . . . .	385	1 088	4 602	1 830	3 485	1 586	321	4 144	368	413	163
PROFESSIONAL, TECHNICAL, AND KINDRED WORKERS . . . . .	6 995	14 624	40 186	11 864	24 153	20 979	2 557	22 354	5 499	3 940	1 553
MEDICAL & OTHER HEALTH WORKERS: SALARIED . . . . .	849	1 565	5 800	1 537	3 413	2 607	390	2 330	650	476	194
TEACHERS, ELEMENTARY & SECONDARY SCHOOLS: SELF-EMPL. . . . .	356	519	1 527	302	904	887	150	844	164	163	71
OTHER PROFESSIONAL, ETC.: SALARIED . . . . .	12	24	258	33	111	213	31	103	25	16	16
OTHER PROFESSIONAL, ETC.: SELF-EMPLOYED . . . . .	248	614	1 987	629	1 994	848	137	859	302	158	73
FARMERS AND FARM MANAGERS . . . . .	213	361	1 852	426	1 187	601	65	473	147	135	34
MANAGERS, OFFICIALS, & PROPRIETORS, EXC. FARM . . . . .	20	47	176	147	217	58	7	51	12	4	...
SALARIED . . . . .	4	...	4	12	9	4	...	...	...	...	...
SELF-EMPLOYED: RETAIL TRADE . . . . .	186	332	1 131	424	818	465	25	520	115	69	38
OTHER THAN RETAIL TRADE . . . . .	106	231	828	305	560	347	11	339	82	46	26
CLERICAL AND KINDRED WORKERS . . . . .	61	67	165	70	159	82	11	115	17	15	12
SECRETARIES, STENOGRAPHERS, AND TYPISTS . . . . .	29	34	138	49	90	36	3	66	16	8	...
SALES WORKERS . . . . .	2 279	4 977	13 694	3 636	7 491	5 714	689	6 408	1 887	819	459
RETAIL TRADE . . . . .	746	1 638	4 597	1 356	2 980	1 666	191	2 396	577	223	118
OTHER THAN RETAIL TRADE . . . . .	1 533	3 339	9 297	2 280	4 511	4 048	498	4 012	1 310	596	341
CRAFTSMEN, FOREMEN, AND KINDRED WORKERS . . . . .	481	966	2 713	735	1 734	1 364	176	1 321	384	219	96
OPERATIVES AND KINDRED WORKERS . . . . .	433	843	2 379	580	1 353	1 256	157	1 129	339	203	76
DURABLE GOODS MANUFACTURING . . . . .	48	123	334	155	381	108	19	192	45	16	20
NONDURABLE GOODS MANUFACTURING . . . . .	124	224	551	206	308	338	50	366	85	56	16
NONMANUFACTURING INDUSTRIES . . . . .	1 875	4 130	8 147	2 329	3 013	7 223	711	5 973	1 573	1 563	467
PRIVATE HOUSEHOLD WORKERS . . . . .	1 514	3 194	2 803	662	1 334	4 152	293	3 339	1 301	1 043	218
SERVICE WORKERS, EXCEPT PRIVATE HOUSEHOLD . . . . .	259	636	4 335	1 487	1 115	2 713	359	2 121	128	416	222
WAITERS, BARTENDERS, COOKS, & COUNTER WKS. . . . .	102	300	1 009	180	564	358	59	513	144	104	27
OTHER SERVICE WORKERS . . . . .	177	321	1 905	847	3 180	651	62	871	183	129	32
FARM LABORERS AND FARM FOREMEN . . . . .	743	1 358	3 642	930	2 047	1 408	213	1 967	474	367	128
LABORERS, EXCEPT FARM AND MINE . . . . .	309	578	1 473	324	753	488	110	668	221	150	71
OCCUPATION NOT REPORTED . . . . .	434	780	2 169	606	1 294	920	103	1 299	253	217	57
CLASS OF WORKER	9	33	6	4	6	...	...	11	12	...	...
MALE, EMPLOYED IN AGRICULTURE . . . . .	59	101	34	34	64	...	...	41	177	20	23
PRIVATE WAGE AND SALARY WORKERS . . . . .	209	617	2 426	1 170	2 070	990	200	2 410	116	219	72
GOVERNMENT WORKERS . . . . .	98	98	441	340	622	129	32	131	138	66	18
SELF-EMPLOYED WORKERS . . . . .	44	57	224	178	396	86	11	102	71	47	4
UNPAID FAMILY WORKERS . . . . .	8	...	38	...	9	...	...	...	...	...	...
FEMALE, EMPLOYED IN AGRICULTURE . . . . .	46	37	170	162	217	30	16	29	67	8	14
PRIVATE WAGE AND SALARY WORKERS . . . . .	...	4	9	...	...	5	5	...	...	3	...
GOVERNMENT WORKERS . . . . .	13	49	64	53	62	24	...	11	20	5	...
SELF-EMPLOYED WORKERS . . . . .	9	41	43	32	42	16	...	4	16	5	...
UNPAID FAMILY WORKERS . . . . .	...	...	13	...	4	...	...	...	...	...	...
MALE, EMPLOYED IN NONAGRICULTURAL INDUSTRIES . . . . .	4	...	4	21	16	4	...	...	...	...	...
PRIVATE WAGE AND SALARY WORKERS . . . . .	...	8	4	...	...	4	...	7	4	...	...
GOVERNMENT WORKERS . . . . .	13 494	26 807	73 461	22 341	45 120	36 649	5 044	40 849	11 781	5 796	3 193
SELF-EMPLOYED WORKERS . . . . .	11 197	22 498	59 401	17 965	36 554	30 883	4 253	34 673	10 172	4 608	2 740
UNPAID FAMILY WORKERS . . . . .	1 055	2 056	5 718	1 377	2 916	2 375	292	2 890	698	544	215
FEMALE, EMPLOYED IN NONAGRICULTURAL INDUSTRIES . . . . .	1 234	2 281	8 257	2 974	5 600	3 353	487	3 222	890	640	238
PRIVATE WAGE AND SALARY WORKERS . . . . .	8	8	85	25	50	...	12	62	21	4	...
GOVERNMENT WORKERS . . . . .	6 982	14 575	40 122	11 811	24 091	20 955	2 557	22 343	5 479	3 935	1 553
SELF-EMPLOYED WORKERS . . . . .	5 859	12 658	34 517	10 032	20 867	18 800	2 210	19 919	4 718	3 476	1 388
UNPAID FAMILY WORKERS . . . . .	811	1 437	4 038	1 118	1 936	1 346	203	1 636	546	327	100
...	217	336	1 305	548	1 029	651	98	601	146	104	54
...	95	184	462	113	259	158	46	187	69	28	11

\* "N.E.C." MEANS NOT ELSEWHERE CLASSIFIED.

Table 74.—OCCUPATION GROUP AND CLASS OF WORKER OF EMPLOYED PERSONS, BY SEX, FOR STANDARD METROPOLITAN STATISTICAL AREAS, URBANIZED AREAS, AND URBAN PLACES AND SELECTED TOWNS OF 10,000 OR MORE: 1960—Con.

(See text for source of data)

SUBJECT	URBAN PLACES--CON.										
	EAST HARTFORD (UT)	EAST HAVEN (UT)	ENFIELD (UT)	FAIRFIELD (UT)	GREENWICH (UT)	GROTON	HANDEN (UT)	HARTFORD	MAN-CHESTER (UT)	MERIDEN	MIDDLE-TOWN
OCCUPATION											
MALE, EMPLOYED . . . . .	12 284	5 640	7 949	12 419	14 588	2 081	11 265	43 348	11 454	13 592	8 421
PROFESSIONAL, TECHNICAL, AND KINDRED WORKERS . . . . .	1 415	526	959	2 225	2 590	493	1 836	3 705	1 816	1 202	1 075
ENGINEERS, TECHNICAL . . . . .	567	109	325	573	500	126	337	521	616	205	193
MEDICAL & OTHER HEALTH WORKERS; SALARIED . . . . .	8	32	4	44	67	4	65	320	30	48	97
TEACHERS, ELEMENTARY & SECONDARY SCHOOLS . . . . .	23	32	4	202	194	16	197	205	113	114	41
OTHER PROFESSIONAL, ETC.; SALARIED . . . . .	84	72	35	204	103	36	166	232	100	151	63
SELF-EMPLOYED . . . . .	682	247	490	648	1 299	295	917	2 102	861	610	589
FARMERS AND FARM MANAGERS . . . . .	51	35	34	254	427	16	154	325	96	74	92
MANAGERS, OFFICIALS, & PROPRIETORS, EXC. FARM . . . . .	887	463	537	2 199	3 312	135	1 733	2 935	1 216	1 206	709
SALARIED . . . . .	626	300	398	1 518	2 668	79	1 249	1 862	880	762	439
SELF-EMPLOYED; RETAIL TRADE . . . . .	130	92	86	286	161	36	218	628	206	256	147
OTHER THAN RETAIL TRADE . . . . .	131	71	53	395	483	20	266	445	130	188	123
CLERICAL AND KINDRED WORKERS . . . . .	1 077	378	717	1 856	912	109	887	4 231	1 050	968	560
SALES WORKERS . . . . .	714	444	513	1 099	1 333	67	1 082	2 792	1 051	860	454
RETAIL TRADE . . . . .	239	149	169	472	354	39	416	1 256	422	418	242
OTHER THAN RETAIL TRADE . . . . .	475	295	344	627	979	28	666	1 536	629	442	212
CRAFTSMEN, FOREMEN, AND KINDRED WORKERS . . . . .	3 446	1 670	2 117	2 925	2 402	641	2 329	9 144	2 883	3 576	1 891
CONSTRUCTION CRAFTSMEN . . . . .	590	381	376	705	915	235	612	2 161	525	654	535
FOREMEN (N.E.C.) . . . . .	679	240	290	533	241	90	377	982	623	555	248
MECHANICS AND REPAIRMEN . . . . .	828	434	605	554	579	95	419	2 252	646	780	464
METAL CRAFTSMEN, EXCEPT MECHANICS . . . . .	895	280	596	759	235	102	370	1 486	366	540	196
OTHER CRAFTSMEN . . . . .	454	335	250	374	432	119	551	1 486	2 265	3 804	1 969
OPERATIVES AND KINDRED WORKERS . . . . .	3 079	1 389	2 076	1 853	1 302	317	1 705	10 158	2 067	428	416
DRIVERS AND DELIVERYMEN . . . . .	647	394	309	407	404	52	475	5 916	1 239	2 753	994
OTHER OPERATIVES, ETC.; DUR. GOODS MFG. . . . .	2 045	526	1 080	1 070	444	114	704	580	381	318	499
NONDUR. GOODS MFG. . . . .	128	246	473	134	153	132	206	580	217	317	225
NONMFG. INDUSTRIES . . . . .	259	223	214	242	301	19	320	1 595	381	317	425
PRIVATE HOUSEHOLD WORKERS . . . . .	...	...	8	66	172	...	15	40	3	4	9
SERVICE WORKERS, EXCEPT PRIVATE HOUSEHOLD . . . . .	620	273	385	433	694	112	671	4 114	552	964	757
PROTECTIVE SERVICE WORKERS . . . . .	268	118	184	187	231	57	288	971	175	350	153
WAITERS, BARTENDERS, COOKS, & COUNTER WKRS. . . . .	108	72	45	83	113	...	134	928	108	184	166
OTHER SERVICE WORKERS . . . . .	244	83	156	205	350	55	249	2 215	269	430	438
FARM LABORERS AND FARM FOREMEN . . . . .	43	19	125	20	70	4	35	201	114	32	104
LABORERS, EXCEPT FARM AND MINE . . . . .	370	257	267	413	910	59	375	3 079	244	553	396
CONSTRUCTION . . . . .	81	68	90	90	213	13	74	1 023	41	101	85
MANUFACTURING . . . . .	106	78	102	95	62	11	67	749	75	246	172
OTHER INDUSTRIES . . . . .	183	111	75	228	635	35	234	1 307	128	206	139
OCCUPATION NOT REPORTED . . . . .	577	208	186	308	817	144	570	2 919	213	385	429
FEMALE, EMPLOYED . . . . .	6 188	2 484	3 323	5 449	7 347	847	5 820	30 022	6 150	6 995	4 479
PROFESSIONAL, TECHNICAL, AND KINDRED WORKERS . . . . .	510	234	510	914	1 233	159	873	3 491	746	849	594
MEDICAL & OTHER HEALTH WORKERS; SALARIED . . . . .	150	73	136	154	302	40	218	1 651	262	356	269
TEACHERS, ELEMENTARY & SECONDARY SCHOOLS . . . . .	25	...	4	12	34	4	59	50	13	24	9
OTHER PROFESSIONAL, ETC.; SALARIED . . . . .	152	85	150	380	370	46	302	880	243	248	148
SELF-EMPLOYED . . . . .	175	68	204	316	453	65	262	880	195	213	152
FARMERS AND FARM MANAGERS . . . . .	8	8	16	52	74	4	32	30	33	20	3
MANAGERS, OFFICIALS, & PROPRIETORS, EXC. FARM . . . . .	106	54	52	175	273	33	221	704	185	186	92
SALARIED . . . . .	77	31	32	99	205	29	184	572	125	106	76
SELF-EMPLOYED; RETAIL TRADE . . . . .	25	11	16	44	35	4	21	69	37	51	...
OTHER THAN RETAIL TRADE . . . . .	4	12	4	32	33	...	16	63	23	29	16
CLERICAL AND KINDRED WORKERS . . . . .	3 116	860	1 234	1 839	2 152	301	2 287	11 838	2 770	2 279	1 395
SECRETARIES, STENOGRAPHERS, AND TYPISTS . . . . .	955	282	439	670	935	128	793	3 865	1 065	746	405
OTHER CLERICAL WORKERS . . . . .	2 161	578	795	1 169	1 217	175	1 494	7 973	1 705	1 533	990
SALES WORKERS . . . . .	452	203	256	432	483	71	522	1 827	526	481	281
RETAIL TRADE . . . . .	415	154	224	354	359	62	457	1 481	412	433	230
OTHER THAN RETAIL TRADE . . . . .	37	49	32	78	144	9	65	346	114	48	51
CRAFTSMEN, FOREMEN, AND KINDRED WORKERS . . . . .	149	41	52	43	73	17	102	466	82	124	53
OPERATIVES AND KINDRED WORKERS . . . . .	899	674	697	1 036	572	73	836	4 812	908	1 875	1 129
DURABLE GOODS MANUFACTURING . . . . .	635	242	292	636	197	43	324	2 696	553	1 514	348
NONDURABLE GOODS MANUFACTURING . . . . .	100	352	306	333	244	10	388	924	197	239	622
NONMANUFACTURING INDUSTRIES . . . . .	164	80	99	67	131	20	124	1 192	158	102	158
PRIVATE HOUSEHOLD WORKERS . . . . .	124	42	96	43	443	33	230	1 496	208	177	124
SERVICE WORKERS, EXCEPT PRIVATE HOUSEHOLD . . . . .	541	238	294	390	642	123	391	3 255	537	743	553
WAITERS, BARTENDERS, COOKS, & COUNTER WKRS. . . . .	320	145	195	188	193	80	183	941	205	309	132
OTHER SERVICE WORKERS . . . . .	221	95	202	449	443	43	208	2 314	332	434	421
FARM LABORERS AND FARM FOREMEN . . . . .	8	...	...	...	...	...	...	...	...	...	...
LABORERS, EXCEPT FARM AND MINE . . . . .	25	28	34	7	5	4	21	97	47	59	34
OCCUPATION NOT REPORTED . . . . .	254	110	81	145	463	33	333	1 933	124	209	209
CLASS OF WORKER											
MALE, EMPLOYED IN AGRICULTURE . . . . .	113	52	270	87	256	7	136	508	203	98	176
PRIVATE WAGE AND SALARY WORKERS . . . . .	44	34	203	40	171	4	60	438	148	44	100
GOVERNMENT WORKERS . . . . .	...	...	...	...	...	...	...	...	...	...	...
SELF-EMPLOYED WORKERS . . . . .	61	18	65	47	81	3	16	70	51	46	61
UNPAID FAMILY WORKERS . . . . .	8	...	...	...	...	...	...	...	...	...	...
FEMALE, EMPLOYED IN AGRICULTURE . . . . .	15	...	...	...	...	...	...	...	...	...	...
PRIVATE WAGE AND SALARY WORKERS . . . . .	8	...	...	...	...	...	...	...	...	...	...
GOVERNMENT WORKERS . . . . .	...	...	...	...	...	...	...	...	...	...	...
SELF-EMPLOYED WORKERS . . . . .	4	...	...	...	...	...	...	...	...	...	...
UNPAID FAMILY WORKERS . . . . .	3	...	...	...	...	...	...	...	...	...	...
MALE, EMPLOYED IN NONAGRICULTURAL INDUSTRIES . . . . .	12 171	5 588	7 679	12 332	14 332	2 074	11 129	42 840	11 251	13 494	8 245
PRIVATE WAGE AND SALARY WORKERS . . . . .	10 692	4 623	6 720	9 665	11 353	1 727	8 448	35 646	9 600	11 197	6 515
GOVERNMENT WORKERS . . . . .	891	367	513	762	926	200	931	3 867	788	1 055	955
SELF-EMPLOYED WORKERS . . . . .	588	590	430	1 879	2 060	147	1 741	3 293	882	1 234	775
UNPAID FAMILY WORKERS . . . . .	...	8	16	28	13	...	9	34	11	8	...
FEMALE, EMPLOYED IN NONAGRICULTURAL INDUS. . . . .	6 173	2 444	3 281	5 441	7 322	847	5 796	29 904	6 118	6 982	4 456
PRIVATE WAGE AND SALARY WORKERS . . . . .	5 485	2 154	2 836	4 454	6 205	649	4 918	26 292	5 195	5 859	3 500
GOVERNMENT WORKERS . . . . .	524	220	313	694	607	158	586	2 942	696	811	804
SELF-EMPLOYED WORKERS . . . . .	127	62	88	219	353	24	226	502	178	217	97
UNPAID FAMILY WORKERS . . . . .	37	48	44	74	67	16	66	168	49	95	55

<sup>1</sup> "N.E.C." MEANS NOT ELSEWHERE CLASSIFIED.



Table 74.—OCCUPATION GROUP AND CLASS OF WORKER OF EMPLOYED PERSONS, BY SEX, FOR STANDARD METROPOLITAN STATISTICAL AREAS, URBANIZED AREAS, AND URBAN PLACES AND SELECTED TOWNS OF 10,000 OR MORE, 1960—Con

(See text for source of data)

SUBJECT	URBAN PLACES—CON.										
	MILFORD	NAUGATUCK	NEW BRITAIN	NEW HAVEN	NEW LONDON	NORWALK	NORWICH	SHELTON	STAMFORD	STRATFORD (UT)	TORRINGTON
OCCUPATION											
MALE, EMPLOYED . . . . .	10 869	5 258	22 075	39 664	7 294	18 823	9 536	4 781	25 741	12 507	8 151
PROFESSIONAL, TECHNICAL, AND KINDRED WORKERS . . . . .	1 603	577	1 936	4 900	897	2 735	950	528	3 603	1 729	644
ENGINEERS, TECHNICAL . . . . .	457	142	258	391	143	404	124	132	908	606	148
MEDICAL & OTHER HEALTH WORKERS; SALARIED . . . . .	48	9	114	404	111	101	8	8	106	40	32
TEACHERS, ELEMENTARY & SECONDARY SCHOOLS . . . . .	82	29	137	336	73	128	55	21	248	62	65
OTHER PROFESSIONAL, ETC.; SALARIED . . . . .	164	37	194	377	54	149	60	32	194	87	73
OTHER PROFESSIONAL, ETC.; SELF-EMPLOYED . . . . .	773	352	1 105	2 990	520	1 407	518	324	1 809	849	277
FARMERS AND FARM MANAGERS . . . . .	79	8	128	402	48	256	92	11	338	85	49
MANAGERS, OFFICIALS, & PROPRIETORS, EXC. FARM . . . . .	1 057	299	1 497	3 442	769	2 361	929	265	3 682	1 016	608
SALARIED . . . . .	765	208	892	1 938	482	1 722	614	166	2 575	714	371
SELF-EMPLOYED; RETAIL TRADE . . . . .	156	54	373	797	144	315	147	55	475	161	139
OTHER THAN RETAIL TRADE . . . . .	136	37	232	707	143	324	168	44	632	141	98
CLERICAL AND KINDRED WORKERS . . . . .	869	393	1 855	3 344	550	1 250	592	264	1 819	914	566
SALES WORKERS . . . . .	833	278	1 218	2 508	490	1 512	583	178	1 765	800	491
RETAIL TRADE . . . . .	305	111	554	1 273	299	611	274	76	630	341	273
OTHER THAN RETAIL TRADE . . . . .	528	167	664	1 235	191	901	309	102	1 135	459	218
CRAFTSMEN, FOREMEN, AND KINDRED WORKERS . . . . .	2 994	1 505	5 595	6 989	1 763	3 924	2 221	1 497	5 183	3 456	2 245
CONSTRUCTION CRAFTSMEN . . . . .	619	301	1 045	1 521	694	1 269	671	293	1 339	728	300
FOREMEN (N.E.C.) <sup>1</sup> . . . . .	530	344	907	799	156	497	315	231	680	663	420
MECHANICS AND REPAIRMEN . . . . .	638	392	976	1 688	336	850	519	353	1 001	631	550
METAL CRAFTSMEN, EXCEPT MECHANICS . . . . .	717	274	2 098	1 328	296	561	288	411	948	948	667
OTHER CRAFTSMEN . . . . .	490	194	569	1 653	281	747	428	209	1 215	486	308
OPERATIVES AND KINDRED WORKERS . . . . .	2 247	1 514	6 604	9 387	1 152	3 410	2 247	1 269	4 382	2 774	2 333
DRIVERS AND DELIVERYMEN . . . . .	473	227	706	2 091	271	738	404	179	1 047	499	287
OTHER OPERATIVES, ETC.; DUR. GOODS MFG. . . . .	1 268	488	5 194	3 835	339	1 082	576	710	1 867	1 731	1 681
NONDUR. GOODS MFG. . . . .	171	716	269	1 878	252	1 016	979	263	758	196	120
NONMFG. INDUSTRIES . . . . .	335	83	435	1 553	290	574	288	117	710	348	245
PRIVATE HOUSEHOLD WORKERS . . . . .	4	...	11	54	...	45	...	...	77	8	5
SERVICE WORKERS, EXCEPT PRIVATE HOUSEHOLD . . . . .	458	306	1 498	3 364	726	983	872	168	1 579	633	496
PROTECTIVE SERVICE WORKERS . . . . .	243	110	547	733	187	335	255	76	515	278	208
WAITERS, BARTENDERS, COOKS, & COUNTER WKRS. . . . .	44	91	273	835	163	142	123	25	334	120	80
OTHER SERVICE WORKERS . . . . .	174	165	678	1 798	376	506	494	67	730	235	208
FARM LABORERS AND FARM FOREMEN . . . . .	26	3	32	37	30	73	86	40	53	4	30
LABORERS, EXCEPT FARM AND MINE . . . . .	401	236	862	2 355	415	981	624	197	1 221	398	378
CONSTRUCTION . . . . .	95	43	175	516	91	341	225	65	334	83	98
MANUFACTURING . . . . .	65	136	432	615	104	168	164	77	211	163	153
OTHER INDUSTRIES . . . . .	221	57	255	1 224	219	472	235	55	676	152	127
OCCUPATION NOT REPORTED . . . . .	316	147	941	3 298	487	1 519	373	326	2 337	767	318
FEMALE, EMPLOYED . . . . .	5 024	2 932	12 169	23 243	4 230	10 100	5 276	2 008	14 495	5 864	4 377
PROFESSIONAL, TECHNICAL, AND KINDRED WORKERS . . . . .	758	361	1 298	3 449	644	1 143	717	266	1 793	651	458
MEDICAL & OTHER HEALTH WORKERS; SALARIED . . . . .	238	110	430	883	213	268	292	144	539	232	147
TEACHERS, ELEMENTARY & SECONDARY SCHOOLS . . . . .	16	33	16	116	4	29	26	4	64	20	12
OTHER PROFESSIONAL, ETC.; SALARIED . . . . .	292	132	492	1 172	150	486	268	85	497	232	200
OTHER PROFESSIONAL, ETC.; SELF-EMPLOYED . . . . .	200	73	317	1 184	243	302	120	21	590	147	73
FARMERS AND FARM MANAGERS . . . . .	12	13	43	94	34	58	11	12	103	20	26
MANAGERS, OFFICIALS, & PROPRIETORS, EXC. FARM . . . . .	173	33	255	578	137	333	110	36	436	137	95
SALARIED . . . . .	110	22	177	403	110	240	82	20	303	107	68
SELF-EMPLOYED; RETAIL TRADE . . . . .	44	11	55	107	15	61	12	12	88	17	19
OTHER THAN RETAIL TRADE . . . . .	19	...	23	68	12	32	16	4	45	13	8
CLERICAL AND KINDRED WORKERS . . . . .	1 756	733	4 027	7 062	1 261	3 152	1 311	491	4 550	2 231	1 361
SECRETARIES, STENOGRAPHERS, AND TYPISTS . . . . .	567	252	1 310	2 169	385	1 172	344	180	1 742	848	359
OTHER CLERICAL WORKERS . . . . .	1 189	481	2 717	4 893	876	1 980	967	311	2 808	1 383	1 002
SALES WORKERS . . . . .	448	149	816	1 405	319	584	420	102	1 005	310	305
RETAIL TRADE . . . . .	401	138	721	1 236	284	472	392	90	847	259	293
OTHER THAN RETAIL TRADE . . . . .	47	11	95	169	35	112	28	12	158	51	12
CRAFTSMEN, FOREMEN, AND KINDRED WORKERS . . . . .	60	90	205	251	91	176	71	51	211	79	70
OPERATIVES AND KINDRED WORKERS . . . . .	966	1 165	3 536	5 118	955	2 218	1 331	608	2 347	1 417	1 365
DURABLE GOODS MANUFACTURING . . . . .	681	323	2 478	1 624	163	588	278	355	1 105	999	1 236
NONDURABLE GOODS MANUFACTURING . . . . .	178	774	586	2 837	234	1 458	952	210	843	316	75
NONMANUFACTURING INDUSTRIES . . . . .	107	8	272	107	158	101	43	399	102	54	
PRIVATE HOUSEHOLD WORKERS . . . . .	181	76	281	1 368	68	676	189	36	1 411	113	128
SERVICE WORKERS, EXCEPT PRIVATE HOUSEHOLD . . . . .	488	200	1 068	2 203	686	801	825	189	1 255	429	375
WAITERS, BARTENDERS, COOKS, & COUNTER WKRS. . . . .	239	67	419	770	291	271	201	51	520	192	147
OTHER SERVICE WORKERS . . . . .	259	133	649	1 433	395	530	624	138	735	237	228
FARM LABORERS AND FARM FOREMEN . . . . .	...	...	33	...	...	...	12	4	3	...	8
LABORERS, EXCEPT FARM AND MINE . . . . .	19	40	93	92	50	30	47	69	54	41	32
OCCUPATION NOT REPORTED . . . . .	161	45	557	1 713	284	1 012	243	151	1 421	456	176
CLASS OF WORKER											
MALE, EMPLOYED IN AGRICULTURE . . . . .	115	11	87	134	42	276	181	109	277	58	79
PRIVATE WAGE AND SALARY WORKERS . . . . .	51	11	53	64	30	167	86	37	179	29	38
GOVERNMENT WORKERS . . . . .	4	...	17	...	...	...	...	4	5	...	...
SELF-EMPLOYED WORKERS . . . . .	60	...	30	53	12	109	83	57	93	29	37
UNPAID FAMILY WORKERS . . . . .	...	...	4	...	...	...	12	11	...	...	4
FEMALE, EMPLOYED IN AGRICULTURE . . . . .	19	3	45	16	5	40	20	13	32	...	12
PRIVATE WAGE AND SALARY WORKERS . . . . .	8	3	41	12	...	24	8	4	23	...	...
GOVERNMENT WORKERS . . . . .	4	...	...	...	...	...	...	...	...	...	...
SELF-EMPLOYED WORKERS . . . . .	4	...	...	4	5	16	4	5	9	...	4
UNPAID FAMILY WORKERS . . . . .	7	...	...	...	...	...	8	4	...	...	8
MALE, EMPLOYED IN NONAGRICULTURAL INDUSTRIES . . . . .	10 745	5 247	21 988	39 530	7 252	18 547	9 358	4 672	25 464	12 449	8 072
PRIVATE WAGE AND SALARY WORKERS . . . . .	8 891	4 686	18 500	32 410	5 477	15 191	6 848	3 997	20 930	10 618	6 621
GOVERNMENT WORKERS . . . . .	910	243	1 713	3 021	1 039	1 105	1 711	324	1 647	727	540
SELF-EMPLOYED WORKERS . . . . .	935	314	1 673	4 044	728	2 229	796	346	2 855	1 088	885
UNPAID FAMILY WORKERS . . . . .	9	4	12	55	...	...	...	5	32	16	26
FEMALE, EMPLOYED IN NONAGRICULTURAL INDUSTRIES . . . . .	5 008	2 920	12 124	23 227	4 225	10 060	5 256	1 995	14 463	5 864	4 365
PRIVATE WAGE AND SALARY WORKERS . . . . .	4 131	2 619	10 616	20 038	3 604	8 733	4 040	1 685	12 801	5 140	3 809
GOVERNMENT WORKERS . . . . .	583	193	1 151	2 289	435	880	1 030	214	1 000	542	326
SELF-EMPLOYED WORKERS . . . . .	200	92	246	667	134	353	120	72	506	130	157
UNPAID FAMILY WORKERS . . . . .	91	25	111	233	44	94	66	24	156	52	73

<sup>1</sup> "N.E.C." MEANS NOT ELSEWHERE CLASSIFIED.

Table 74.—OCCUPATION GROUP AND CLASS OF WORKER OF EMPLOYED PERSONS, BY SEX, FOR STANDARD METROPOLITAN STATISTICAL AREAS, URBANIZED AREAS, AND URBAN PLACES AND SELECTED TOWNS OF 10,000 OR MORE: 1960—Con.

[See text for source of data.]

SUBJECT	URBAN PLACES—CON.						SELECTED TOWNS				
	WALLING-FORD (UT)	WATERBURY	WEST HARTFORD (UT)	WEST HAVEN (UT)	WETHERSFIELD (UT)	WILLIMANTIC	BERLIN	BLOOMFIELD	BRANFORD	CHESHIRE	DANBURY
OCCUPATION											
MALE, EMPLOYED. . . . .	7 858	27 571	16 545	11 516	9 516	3 615	3 082	3 627	4 510	3 356	10 235
PROFESSIONAL, TECHNICAL, AND KINDRED WORKERS. . . . .	875	2 148	3 592	1 067	923	270	371	699	662	688	952
ENGINEERS, TECHNICAL. . . . .	219	366	852	199	267	13	122	211	161	265	150
MEDICAL & OTHER HEALTH WORKERS; SALARIED. . . . .	24	92	197	74	37	16	8	35	58	16	44
TEACHERS, ELEMENTARY & SECONDARY SCHOOLS. . . . .	31	229	540	64	69	18	22	52	38	30	111
OTHER PROFESSIONAL, ETC.; SALARIED. . . . .	128	230	147	54	68	70	44	42	43	68	93
OTHER PROFESSIONAL, ETC.; SELF-EMPLOYED. . . . .	448	1 046	1 435	606	429	138	162	316	314	260	457
FARMERS AND FARM MANAGERS. . . . .	25	185	421	70	53	15	13	43	48	49	97
OTHER FARMERS AND FARM MANAGERS. . . . .	89	4	32	9	5	9	54	51	25	104	49
MANAGERS, OFFICIALS, & PROPRIETORS, EXC. FARM. . . . .	663	2 270	4 078	1 041	937	263	454	656	546	602	1 013
SALARIED. . . . .	441	1 225	2 900	603	603	138	268	473	405	491	556
SELF-EMPLOYED; RETAIL TRADE. . . . .	109	608	506	236	171	87	62	45	62	44	208
OTHER THAN RETAIL TRADE. . . . .	113	1 437	672	202	163	38	124	138	79	67	249
CLERICAL AND KINDRED WORKERS. . . . .	548	1 933	1 284	1 117	608	205	274	322	241	180	616
SALES WORKERS. . . . .	520	1 680	2 536	944	711	202	189	397	347	422	597
RETAIL TRADE. . . . .	189	934	649	423	170	123	66	141	134	88	332
OTHER THAN RETAIL TRADE. . . . .	331	746	1 887	521	541	79	123	256	213	334	265
CRAFTSMEN, FOREMEN, AND KINDRED WORKERS. . . . .	1 991	7 402	2 297	2 970	1 177	850	797	665	1 284	671	2 458
CONSTRUCTION CRAFTSMEN. . . . .	389	1 134	471	838	234	206	137	142	356	92	713
FOREMEN (N.E.C.). . . . .	375	1 110	478	365	310	207	157	109	197	141	305
MECHANICS AND REPAIRMEN. . . . .	458	1 599	402	697	232	241	142	165	232	108	552
METAL CRAFTSMEN, EXCEPT MECHANICS. . . . .	482	2 414	516	430	180	89	266	152	263	211	473
OTHER CRAFTSMEN. . . . .	287	1 145	430	640	221	107	95	97	236	119	415
OPERATIVES AND KINDRED WORKERS. . . . .	1 969	7 316	1 364	2 731	567	947	608	358	790	320	2 544
DRIVERS AND DELIVERYMEN. . . . .	263	1 077	277	680	127	101	102	106	209	76	479
OTHER OPERATIVES, ETC.; DUR. GOODS MFG. . . . .	1 312	4 694	789	1 095	326	366	373	164	384	150	876
NONDUR. GOODS MFG. . . . .	224	839	74	495	35	400	67	25	70	26	773
NONMFG. INDUSTRIES. . . . .	170	706	224	481	79	80	66	63	127	68	416
PRIVATE HOUSEHOLD WORKERS. . . . .	8	24	39	...	...	...	4	12	4	16	16
SERVICE WORKERS, EXCEPT PRIVATE HOUSEHOLD. . . . .	367	1 886	616	841	245	300	119	148	150	132	751
PROTECTIVE SERVICE WORKERS. . . . .	147	708	262	331	79	66	40	47	87	62	245
WAITERS, BARTENDERS, COOKS, & COUNTER WKRS. . . . .	60	373	94	195	62	76	31	32	18	22	161
OTHER SERVICE WORKERS. . . . .	160	805	260	315	104	158	48	69	45	48	345
FARM LABORERS AND FARM FOREMEN. . . . .	64	25	26	30	20	12	26	101	19	14	53
LABORERS, EXCEPT FARM AND MINE. . . . .	323	1 581	261	435	123	234	78	89	197	58	522
CONSTRUCTION. . . . .	57	243	33	125	43	42	21	23	64	8	225
MANUFACTURING. . . . .	173	760	29	97	9	99	21	17	44	14	92
OTHER INDUSTRIES. . . . .	93	578	199	213	71	93	36	49	89	36	208
OCCUPATION NOT REPORTED. . . . .	441	1 272	420	311	200	323	108	129	145	149	664
FEMALE, EMPLOYED. . . . .	3 794	15 900	9 276	5 811	2 927	2 383	1 543	1 583	2 115	1 223	6 143
PROFESSIONAL, TECHNICAL, AND KINDRED WORKERS. . . . .	426	1 991	1 783	740	486	208	226	272	346	248	775
MEDICAL & OTHER HEALTH WORKERS; SALARIED. . . . .	157	701	245	181	88	101	67	84	75	75	279
TEACHERS, ELEMENTARY & SECONDARY SCHOOLS. . . . .	4	152	38	32	28	4	8	13	26	12	24
OTHER PROFESSIONAL, ETC.; SALARIED. . . . .	180	632	572	264	142	60	66	81	95	92	236
OTHER PROFESSIONAL, ETC.; SELF-EMPLOYED. . . . .	64	469	741	172	124	56	48	91	133	50	228
FARMERS AND FARM MANAGERS. . . . .	21	37	59	27	11	...	3	20	8	19	8
OTHER FARMERS AND FARM MANAGERS. . . . .	12	...	...	...	...	...	...	...	...	13	12
MANAGERS, OFFICIALS, & PROPRIETORS, EXC. FARM. . . . .	79	389	463	164	109	63	66	29	82	31	137
SALARIED. . . . .	52	286	357	128	89	52	40	17	59	31	94
SELF-EMPLOYED; RETAIL TRADE. . . . .	12	67	62	13	12	7	8	8	12	...	31
OTHER THAN RETAIL TRADE. . . . .	15	36	4	23	8	4	18	4	11	...	12
CLERICAL AND KINDRED WORKERS. . . . .	1 209	4 405	4 019	2 502	1 441	417	607	712	735	409	1 442
SECRETARIES, STENOGRAPHERS, AND TYPISTS. . . . .	319	1 262	1 542	772	522	128	219	223	294	128	421
OTHER CLERICAL WORKERS. . . . .	890	3 143	2 477	1 730	919	289	388	489	441	281	1 021
SALES WORKERS. . . . .	214	1 114	874	400	180	146	101	128	138	108	367
RETAIL TRADE. . . . .	174	1 025	630	361	149	134	76	116	129	84	327
OTHER THAN RETAIL TRADE. . . . .	40	89	244	39	31	12	25	12	9	24	40
CRAFTSMEN, FOREMEN, AND KINDRED WORKERS. . . . .	36	236	119	130	45	100	11	26	8	7	79
OPERATIVES AND KINDRED WORKERS. . . . .	1 065	5 222	519	1 062	248	856	270	162	406	137	2 234
DURABLE GOODS MANUFACTURING. . . . .	713	3 266	344	399	191	364	202	104	165	103	1 539
NONDURABLE GOODS MANUFACTURING. . . . .	267	1 610	76	560	25	435	40	30	212	24	559
NONMANUFACTURING INDUSTRIES. . . . .	85	316	99	103	32	57	19	28	29	10	136
PRIVATE HOUSEHOLD WORKERS. . . . .	109	473	683	86	41	62	49	46	129	74	185
SERVICE WORKERS, EXCEPT PRIVATE HOUSEHOLD. . . . .	391	1 091	486	547	234	203	153	137	199	99	546
WAITERS, BARTENDERS, COOKS, & COUNTER WKRS. . . . .	156	384	221	261	101	93	93	40	83	59	227
OTHER SERVICE WORKERS. . . . .	235	707	265	286	133	110	60	97	116	40	319
FARM LABORERS AND FARM FOREMEN. . . . .	12	...	8	...	7	...	7	16	4	17	3
LABORERS, EXCEPT FARM AND MINE. . . . .	36	163	23	24	...	114	13	...	4	7	35
OCCUPATION NOT REPORTED. . . . .	205	816	299	156	136	214	40	55	64	73	328
CLASS OF WORKER											
MALE, EMPLOYED IN AGRICULTURE. . . . .	186	76	124	68	48	37	87	188	60	139	178
PRIVATE WAGE AND SALARY WORKERS. . . . .	101	60	73	33	38	20	30	124	23	30	90
GOVERNMENT WORKERS. . . . .	...	...	...	5	...	5	...	...	4	...	24
SELF-EMPLOYED WORKERS. . . . .	85	16	45	25	10	12	57	59	33	109	61
UNPAID FAMILY WORKERS. . . . .	...	...	6	5	...	...	...	5	...	...	3
FEMALE, EMPLOYED IN AGRICULTURE. . . . .	37	13	32	...	15	7	11	25	19	46	20
PRIVATE WAGE AND SALARY WORKERS. . . . .	21	9	24	...	15	7	4	21	19	16	8
GOVERNMENT WORKERS. . . . .	...	...	...	...	...	...	...	...	...	...	...
SELF-EMPLOYED WORKERS. . . . .	12	...	4	...	...	...	4	...	...	13	12
UNPAID FAMILY WORKERS. . . . .	4	4	4	...	...	...	3	4	...	17	...
MALE, EMPLOYED IN NONAGRICULTURAL INDUSTRIES. . . . .	7 672	27 495	16 421	11 448	5 468	3 578	2 995	3 439	4 450	3 217	10 057
PRIVATE WAGE AND SALARY WORKERS. . . . .	6 488	22 794	11 933	9 265	4 094	2 809	2 394	2 644	3 617	2 671	7 904
GOVERNMENT WORKERS. . . . .	612	1 943	1 310	996	637	420	240	291	295	200	823
SELF-EMPLOYED WORKERS. . . . .	572	2 730	3 146	1 179	737	349	361	489	538	346	1 321
UNPAID FAMILY WORKERS. . . . .	...	28	12	8	...	...	...	15	...	...	9
FEMALE, EMPLOYED IN NONAGRICULTURAL INDUS. . . . .	3 757	15 887	9 244	5 811	2 912	2 376	1 532	1 558	2 096	1 177	6 123
PRIVATE WAGE AND SALARY WORKERS. . . . .	3 229	14 238	7 304	4 954	2 265	2 018	1 281	1 217	1 763	892	5 307
GOVERNMENT WORKERS. . . . .	351	1 017	1 468	605	517	297	172	245	216	214	588
SELF-EMPLOYED WORKERS. . . . .	117	503	350	180	110	18	50	64	109	50	156
UNPAID FAMILY WORKERS. . . . .	60	129	122	72	20	43	29	32	8	21	72

<sup>1</sup> "N.E.C." MEANS NOT ELSEWHERE CLASSIFIED.



Table 74.—OCCUPATION GROUP AND CLASS OF WORKER OF EMPLOYED PERSONS, BY SEX, FOR STANDARD METROPOLITAN STATISTICAL AREAS, URBANIZED AREAS, AND URBAN PLACES AND SELECTED TOWNS OF 10,000 OR MORE: 1960—Con

(See text for source of data.)

SUBJECT	SELECTED TOWNS—CON.											
	DARIEN	FARM- INGTON	GLASTON- BURY	GROTON	KIL- LINSLEY	MANS- FIELD	NEW CANAAH	NEW- INGTON	NEWTOWN	NORTH HAVEN	PLAIN- VILLE	SEYHOUR
<b>OCCUPATION</b>												
MALE, EMPLOYED, . . . . .	4 929	2 936	3 863	5 286	2 946	3 047	3 401	4 827	2 476	4 347	3 574	2 689
PROFESSIONAL, TECHNICAL, AND KINDRED WORKERS, . . . . .	1 021	532	805	1 036	277	857	773	806	397	750	290	221
ENGINEERS, TECHNICAL, . . . . .	227	178	448	357	59	50	169	240	69	228	72	56
MEDICAL & OTHER HEALTH WORKERS, SALARIED, . . . . .	19	3	4	12	8	51	3	66	44	21	5	5
TEACHERS, ELEMENTARY & SECONDARY SCHOOLS, . . . . .	91	40	11	23	24	4	42	36	15	78	12	16
OTHER PROFESSIONAL, ETC., SALARIED, . . . . .	66	31	28	80	41	48	28	69	4	71	28	8
OTHER PROFESSIONAL, ETC., SELF-EMPLOYED, . . . . .	542	237	279	529	121	692	436	356	181	297	149	136
FARMERS AND FARM MANAGERS, . . . . .	116	43	35	35	24	12	95	39	84	55	24	...
MANAGERS, OFFICIALS, & PROPRIETORS, EXC. FARM, . . . . .	3	9	93	12	64	56	12	19	40	73	8	8
SALARIED, . . . . .	1 953	435	437	482	321	147	1 046	687	286	727	347	233
SELF-EMPLOYED, RETAIL TRADE, . . . . .	1 310	305	308	311	180	127	921	513	180	492	178	95
OTHER THAN RETAIL TRADE, . . . . .	74	68	61	100	99	8	19	61	57	104	69	64
CLERICAL AND KINDRED WORKERS, . . . . .	169	62	68	71	42	12	106	113	49	131	100	74
SALES WORKERS, . . . . .	278	196	266	337	157	146	142	456	113	296	254	123
RETAIL TRADE, . . . . .	514	269	306	272	110	257	296	455	172	320	216	141
OTHER THAN RETAIL TRADE, . . . . .	118	73	115	127	65	201	63	91	44	84	80	81
CRAFTSMEN, FOREMEN, AND KINDRED WORKERS, . . . . .	396	192	271	145	45	56	233	364	128	236	136	60
CONSTRUCTION CRAFTSMEN, . . . . .	558	693	830	1 508	636	386	334	1 186	571	974	1 127	719
FOREMEN (N.E.C.), . . . . .	193	154	199	592	151	113	151	253	163	185	162	135
MECHANICS AND REPAIRMEN, . . . . .	63	128	203	170	128	37	45	204	97	169	242	129
METAL CRAFTSMEN, EXCEPT MECHANICS, . . . . .	121	125	170	270	120	92	84	217	134	252	236	138
OTHER CRAFTSMEN, . . . . .	64	172	171	268	123	100	12	354	85	153	379	249
OPERATIVES AND KINDRED WORKERS, . . . . .	157	74	87	208	74	44	42	158	92	215	108	68
DRIVERS AND DELIVERYMEN, . . . . .	356	436	616	905	920	414	178	684	349	681	942	777
OTHER OPERATIVES, ETC., DUR. GOODS MFG., . . . . .	128	108	93	155	130	98	69	135	106	185	123	80
NONDUR. GOODS MFG., . . . . .	128	226	383	312	300	136	37	428	159	320	707	505
NONMFG. INDUSTRIES, . . . . .	28	45	61	316	425	83	21	29	109	31	149	43
PRIVATE HOUSEHOLD WORKERS, . . . . .	77	57	79	122	65	97	51	92	55	67	81	43
SERVICE WORKERS, EXCEPT PRIVATE HOUSEHOLD, . . . . .	34	10	...	7	...	...	39	4	16	12	...	4
PROTECTIVE SERVICE WORKERS, . . . . .	139	142	117	278	158	307	123	234	218	155	188	114
WAITERS, BARTENDERS, COOKS, & COUNTER WKRS., . . . . .	25	44	30	114	33	24	31	41	17	64	59	51
OTHER SERVICE WORKERS, . . . . .	36	42	26	32	25	104	16	55	30	28	57	19
FARM LABORERS AND FARM FOREMEN, . . . . .	78	56	61	132	100	179	76	138	171	63	72	44
LABORERS, EXCEPT FARM AND MINE, . . . . .	24	21	99	20	54	164	27	17	49	46	4	4
CONSTRUCTION, . . . . .	140	118	108	170	153	183	225	89	113	137	81	172
MANUFACTURING, . . . . .	29	47	27	45	44	39	40	46	40	45	24	20
OTHER INDUSTRIES, . . . . .	...	18	9	23	61	28	8	8	16	38	32	125
OCCUPATION NOT REPORTED, . . . . .	111	53	72	102	28	116	177	35	57	54	25	27
FEMALE, EMPLOYED, . . . . .	309	79	126	259	96	130	206	190	152	176	117	173
PROFESSIONAL, TECHNICAL, AND KINDRED WORKERS, . . . . .	1 865	1 450	1 761	2 276	1 720	1 572	1 516	2 327	1 210	1 887	1 768	1 150
MEDICAL & OTHER HEALTH WORKERS, SALARIED, . . . . .	320	233	276	372	120	366	270	334	170	334	164	117
TEACHERS, ELEMENTARY & SECONDARY SCHOOLS, . . . . .	44	54	56	96	30	67	37	93	55	73	40	40
OTHER PROFESSIONAL, ETC., SALARIED, . . . . .	12	12	8	4	...	...	5	7	4	36	8	5
OTHER PROFESSIONAL, ETC., SELF-EMPLOYED, . . . . .	85	82	120	137	74	86	107	130	40	100	88	50
FARMERS AND FARM MANAGERS, . . . . .	133	97	84	123	8	213	80	88	55	106	24	22
MANAGERS, OFFICIALS, & PROPRIETORS, EXC. FARM, . . . . .	46	8	8	12	8	...	41	16	19	4	...	...
SALARIED, . . . . .	...	4	...	...	16	8	...	...	8	5	4	...
SELF-EMPLOYED, RETAIL TRADE, . . . . .	60	67	56	100	28	33	89	58	62	74	49	48
OTHER THAN RETAIL TRADE, . . . . .	36	47	43	56	12	21	53	38	41	53	29	12
CLERICAL AND KINDRED WORKERS, . . . . .	24	16	9	20	12	8	20	12	8	13	12	28
SALES WORKERS, . . . . .	...	4	24	4	4	4	16	8	13	8	8	8
RETAIL TRADE, . . . . .	566	563	836	769	300	436	405	1 026	305	677	638	399
OTHER THAN RETAIL TRADE, . . . . .	197	207	315	321	78	213	198	393	121	209	207	98
CRAFTSMEN, FOREMEN, AND KINDRED WORKERS, . . . . .	369	356	521	448	222	223	207	633	184	468	431	301
CONSTRUCTION, . . . . .	181	65	99	248	101	133	156	170	87	112	119	70
MANUFACTURING, . . . . .	119	69	75	239	89	113	84	144	63	97	95	66
OTHER INDUSTRIES, . . . . .	62	14	24	9	12	20	72	26	24	15	24	4
OPERATIVES AND KINDRED WORKERS, . . . . .	24	3	19	25	40	20	8	42	...	39	23	21
DURABLE GOODS MANUFACTURING, . . . . .	73	187	215	213	787	156	53	394	191	302	470	302
NONDURABLE GOODS MANUFACTURING, . . . . .	41	110	157	104	268	88	12	235	135	156	430	139
NONMANUFACTURING INDUSTRIES, . . . . .	20	53	30	57	487	43	19	31	28	108	16	144
PRIVATE HOUSEHOLD WORKERS, . . . . .	12	24	28	52	32	25	22	35	28	38	24	19
SERVICE WORKERS, EXCEPT PRIVATE HOUSEHOLD, . . . . .	359	104	79	150	56	77	322	38	75	83	33	38
WAITERS, BARTENDERS, COOKS, & COUNTER WKRS., . . . . .	115	158	118	311	181	271	67	182	224	154	217	70
OTHER SERVICE WORKERS, . . . . .	24	63	59	161	67	68	12	64	35	85	108	28
FARM LABORERS AND FARM FOREMEN, . . . . .	87	95	59	150	114	203	55	118	189	69	109	42
LABORERS, EXCEPT FARM AND MINE, . . . . .	...	3	15	...	24	12	8	...	...	4	...	...
OCCUPATION NOT REPORTED, . . . . .	...	...	...	16	16	20	9	...	...	4	...	29
CLASS OF WORKER	167	45	48	72	54	40	129	155	84	100	47	56
MALE, EMPLOYED IN AGRICULTURE, . . . . .	77	56	221	51	153	276	78	62	125	127	12	17
PRIVATE WAGE AND SALARY WORKERS, . . . . .	46	33	111	28	73	136	47	40	53	50	4	4
GOVERNMENT WORKERS, . . . . .	...	...	...	...	...	72	...	...	8	...	...	...
SELF-EMPLOYED WORKERS, . . . . .	32	23	103	23	72	31	22	60	77	8	13	...
UNPAID FAMILY WORKERS, . . . . .	...	...	7	...	8	4	...	4	...	...	...	...
FEMALE, EMPLOYED IN AGRICULTURE, . . . . .	5	19	31	...	49	36	16	3	17	13	8	...
PRIVATE WAGE AND SALARY WORKERS, . . . . .	5	11	31	...	17	20	8	3	...	4	...	...
GOVERNMENT WORKERS, . . . . .	...	...	...	...	...	4	...	...	...	...	...	...
SELF-EMPLOYED WORKERS, . . . . .	...	4	...	...	...	8	4	...	...	...	...	...
UNPAID FAMILY WORKERS, . . . . .	...	4	...	...	20	4	...	17	5	4	...	...
MALE, EMPLOYED IN NONAGRICULTURAL INDUSTRIES, . . . . .	4 892	2 880	3 662	5 235	2 793	2 771	3 323	4 765	2 351	4 220	3 562	2 672
PRIVATE WAGE AND SALARY WORKERS, . . . . .	4 017	2 303	3 071	4 243	2 342	1 566	2 704	3 674	1 633	3 312	3 006	2 296
GOVERNMENT WORKERS, . . . . .	218	189	231	579	171	1 092	163	596	393	303	189	135
SELF-EMPLOYED WORKERS, . . . . .	612	380	360	413	276	113	440	495	325	600	367	237
UNPAID FAMILY WORKERS, . . . . .	5	8	...	...	...	...	...	...	...	5	...	4
FEMALE, EMPLOYED IN NONAGRICULTURAL INDUS., . . . . .	1 860	1 431	1 750	2 276	1 471	1 536	1 500	2 324	1 193	1 874	1 760	1 150
PRIVATE WAGE AND SALARY WORKERS, . . . . .	1 522	1 187	1 390	1 766	1 471	1 336	1 201	1 863	728	1 519	1 431	983
GOVERNMENT WORKERS, . . . . .	187	192	267	378	103	763	143	388	377	210	227	90
SELF-EMPLOYED WORKERS, . . . . .	131	62	62	84	24	129	24	53	60	109	81	51
UNPAID FAMILY WORKERS, . . . . .	20	20	11	48	22	12	27	28	28	36	21	26

1 "N.F.C." MEANS NOT ELSEWHERE CLASSIFIED.

Table 74.—OCCUPATION GROUP AND CLASS OF WORKER OF EMPLOYED PERSONS, BY SEX, FOR STANDARD METROPOLITAN STATISTICAL AREAS, URBANIZED AREAS, AND URBAN PLACES AND SELECTED TOWNS OF 10,000 OR MORE: 1960—Con.

(See text for source of data)

SUBJECT	SELECTED TOWNS--CON.											
	SIMSBURY	SOUTH- INGTON	STON- INGTON	TRUMBULL	VERNON	WATER- FORD	WATER- TOWN	WESTPORT	WIN- CHESTER	WINDHAM	WINDSOR	WINDSOR LOCKS
<b>OCCUPATION</b>												
MALE, EMPLOYED . . . . .	2 715	6 128	3 444	5 652	4 498	3 806	3 871	5 488	2 750	4 453	5 786	2 965
PROFESSIONAL, TECHNICAL, AND KINDRED WORKERS . . . . .	559	563	370	919	570	654	454	1 424	300	331	705	488
MEDICAL & OTHER HEALTH WORKERS: SALARIED . . . . .	192	137	93	291	166	141	152	326	53	17	235	171
SELF-EMPL . . . . .	11	3	7	23	7	18	11	33	16	20	20	8
TEACHERS, ELEMENTARY & SECONDARY SCHOOLS . . . . .	24	31	24	82	47	36	36	86	25	34	18	41
OTHER PROFESSIONAL, ETC.: SALARIED . . . . .	35	35	19	65	58	32	67	77	62	74	59	24
SELF-EMPLOYED . . . . .	276	319	203	405	257	397	180	633	131	171	362	240
FARMERS AND FARM MANAGERS . . . . .	21	38	24	53	35	30	8	269	13	15	11	4
. . . . .	31	63	57	22	32	12	28	36	13	66	59	8
MANAGERS, OFFICIALS, & PROPRIETORS, EXC. FARM . . . . .	486	542	348	928	389	399	388	1 326	227	295	494	210
SALARIED . . . . .	388	322	155	599	268	274	278	1 013	154	154	360	150
SELF-EMPLOYED: RETAIL TRADE . . . . .	27	131	110	130	57	68	44	96	29	99	42	41
OTHER THAN RETAIL TRADE . . . . .	71	89	83	199	64	57	66	217	44	42	92	19
CLERICAL AND KINDRED WORKERS . . . . .	174	432	190	371	345	210	247	229	147	265	459	307
SALES WORKERS . . . . .	310	295	127	433	271	223	165	563	159	250	409	190
RETAIL TRADE . . . . .	55	135	77	160	107	83	69	142	90	138	136	65
OTHER THAN RETAIL TRADE . . . . .	255	160	50	273	164	140	96	421	69	112	273	125
CRAFTSMEN, FOREMEN, AND KINDRED WORKERS . . . . .	483	1 925	1 039	1 640	1 110	1 165	1 161	703	716	1 069	1 246	840
CONSTRUCTION CRAFTSMEN . . . . .	117	373	318	502	208	463	245	288	152	273	250	153
FOREMEN (N.E.C. <sup>1</sup> ) . . . . .	107	251	108	341	113	168	198	60	133	276	220	113
MECHANICS AND REPAIRMEN . . . . .	103	307	193	302	341	170	281	145	123	276	331	258
METAL CRAFTSMEN, EXCEPT MECHANICS . . . . .	54	794	271	313	281	140	299	81	211	125	280	198
OTHER CRAFTSMEN . . . . .	102	200	149	182	124	224	138	129	97	119	165	118
OPERATIVES AND KINDRED WORKERS . . . . .	266	1 651	708	745	1 345	518	881	350	709	1 178	854	658
DRIVERS AND DELIVERYMEN . . . . .	99	195	51	153	206	143	135	109	64	138	205	119
OTHER OPERATIVES, ETC.: DUR. GOODS MFG. . . . .	78	1 207	262	469	715	149	499	128	424	460	495	353
NONDUR. GOODS MFG . . . . .	34	67	289	34	284	136	163	51	102	468	36	143
NONMFG. INDUSTRIES . . . . .	55	182	106	89	140	90	84	62	119	112	115	43
PRIVATE HOUSEHOLD WORKERS . . . . .	...	...	22	...	8	...	...	57	4	...	...	...
SERVICE WORKERS, EXCEPT PRIVATE HOUSEHOLD . . . . .	102	222	160	164	158	168	172	217	159	336	182	124
PROTECTIVE SERVICE WORKERS . . . . .	25	91	52	39	57	68	59	71	47	70	63	44
WAITERS, BARTENDERS, COOKS, & COUNTER WKRS. . . . .	31	36	32	54	25	35	31	39	28	88	24	31
OTHER SERVICE WORKERS . . . . .	46	95	76	71	76	65	82	107	84	178	95	49
FARM LABORERS AND FARM FOREMEN . . . . .	174	123	19	32	33	44	28	39	15	28	953	48
LABORERS, EXCEPT FARM AND MINE . . . . .	100	181	183	165	159	153	171	156	171	280	173	69
CONSTRUCTION . . . . .	34	52	24	75	28	60	16	27	99	50	69	39
MANUFACTURING . . . . .	27	54	55	12	60	28	71	...	31	121	32	23
OTHER INDUSTRIES . . . . .	39	75	104	78	71	65	84	129	41	109	72	7
OCCUPATION NOT REPORTED . . . . .	30	131	221	233	78	260	168	388	130	355	252	23
FEMALE, EMPLOYED . . . . .	1 228	2 579	1 734	2 245	2 165	1 769	2 064	2 365	1 618	2 854	2 390	1 234
PROFESSIONAL, TECHNICAL, AND KINDRED WORKERS . . . . .	185	227	208	364	248	294	232	538	211	248	242	101
MEDICAL & OTHER HEALTH WORKERS: SALARIED . . . . .	42	71	61	74	76	78	76	48	62	100	63	49
SELF-EMPL . . . . .	16	12	7	21	4	10	20	8	8	4	4	5
TEACHERS, ELEMENTARY & SECONDARY SCHOOLS . . . . .	73	61	77	179	101	112	58	189	117	72	96	27
OTHER PROFESSIONAL, ETC.: SALARIED . . . . .	47	79	63	78	52	94	70	178	24	72	71	16
SELF-EMPLOYED . . . . .	7	4	...	12	15	...	8	115	...	...	8	4
FARMERS AND FARM MANAGERS . . . . .	...	...	...	8	12	8	...	4	...	12	...	...
MANAGERS, OFFICIALS, & PROPRIETORS, EXC. FARM . . . . .	34	41	81	79	47	57	52	121	34	63	46	17
SALARIED . . . . .	30	15	44	42	47	44	39	76	27	52	39	12
SELF-EMPLOYED: RETAIL TRADE . . . . .	4	22	33	24	...	13	13	17	3	7	4	5
OTHER THAN RETAIL TRADE . . . . .	...	4	4	13	...	...	...	28	4	4	3	...
CLERICAL AND KINDRED WORKERS . . . . .	507	830	450	840	844	610	577	608	364	511	1 134	610
SECRETARIES, STENOGRAPHERS, AND TYPISTS . . . . .	168	254	157	308	324	159	190	250	110	160	310	186
OTHER CLERICAL WORKERS . . . . .	339	576	293	532	560	452	387	358	254	351	824	424
SALES WORKERS . . . . .	145	117	116	131	123	129	80	209	102	154	169	96
RETAIL TRADE . . . . .	96	97	103	114	100	113	72	144	93	142	134	44
OTHER THAN RETAIL TRADE . . . . .	49	20	13	17	23	16	8	65	9	12	35	12
CRAFTSMEN, FOREMEN, AND KINDRED WORKERS . . . . .	4	20	27	29	51	28	28	38	51	108	71	16
OPERATIVES AND KINDRED WORKERS . . . . .	87	865	395	446	484	217	792	127	604	1 016	368	273
DURABLE GOODS MANUFACTURING . . . . .	23	713	101	275	185	102	438	78	455	433	264	210
NONDURABLE GOODS MANUFACTURING . . . . .	51	79	261	147	233	60	314	33	137	515	29	27
NONMANUFACTURING INDUSTRIES . . . . .	13	73	33	24	66	55	40	16	12	68	75	36
PRIVATE HOUSEHOLD WORKERS . . . . .	68	87	133	50	98	73	109	361	42	91	74	16
SERVICE WORKERS, EXCEPT PRIVATE HOUSEHOLD . . . . .	153	275	163	178	174	189	90	155	126	275	150	121
WAITERS, BARTENDERS, COOKS, & COUNTER WKRS. . . . .	92	123	62	67	99	98	20	60	57	129	75	54
OTHER SERVICE WORKERS . . . . .	61	152	101	111	75	91	70	95	69	146	75	67
FARM LABORERS AND FARM FOREMEN . . . . .	22	4	12	...	...	8	4	13	4	4	30	15
LABORERS, EXCEPT FARM AND MINE . . . . .	8	28	27	8	...	16	16	4	8	141	16	...
OCCUPATION NOT REPORTED . . . . .	15	85	122	112	44	139	84	187	72	231	90	9
<b>CLASS OF WORKER</b>												
MALE, EMPLOYED IN AGRICULTURE . . . . .	263	198	100	73	73	80	96	119	48	122	1 055	68
PRIVATE WAGE AND SALARY WORKERS . . . . .	222	127	43	31	33	44	49	46	23	52	987	60
GOVERNMENT WORKERS . . . . .	...	4	...	...	...	...	...	...	...	5	7	...
SELF-EMPLOYED WORKERS . . . . .	41	51	57	35	40	28	47	73	21	61	54	8
UNPAID FAMILY WORKERS . . . . .	...	16	...	3	...	8	...	...	4	4	7	...
FEMALE, EMPLOYED IN AGRICULTURE . . . . .	34	21	12	8	16	27	9	39	4	34	45	23
PRIVATE WAGE AND SALARY WORKERS . . . . .	21	21	4	...	4	16	5	21	...	14	41	23
GOVERNMENT WORKERS . . . . .	...	...	...	...	...	...	...	...	...	...	...	...
SELF-EMPLOYED WORKERS . . . . .	4	...	...	8	12	11	...	10	...	12	...	...
UNPAID FAMILY WORKERS . . . . .	9	...	8	...	...	...	4	8	4	8	4	...
MALE, EMPLOYED IN NONAGRICULTURAL INDUSTRIES . . . . .	2 452	5 930	3 344	5 581	4 425	3 726	3 775	5 369	2 702	4 331	4 731	2 897
PRIVATE WAGE AND SALARY WORKERS . . . . .	2 060	5 144	2 785	4 372	3 819	2 846	3 246	3 987	2 160	3 402	4 005	2 437
GOVERNMENT WORKERS . . . . .	145	262	167	325	243	463	181	341	274	512	370	283
SELF-EMPLOYED WORKERS . . . . .	244	517	368	876	363	417	342	1 034	268	417	356	177
UNPAID FAMILY WORKERS . . . . .	3	7	24	8	...	6	...	7	...	...	...	...
FEMALE, EMPLOYED IN NONAGRICULTURAL INDUS . . . . .	1 194	2 558	1 722	2 237	2 149	1 742	2 055	2 326	1 614	2 820	2 345	1 211
PRIVATE WAGE AND SALARY WORKERS . . . . .	987	2 197	1 439	1 815	1 826	1 355	1 867	1 713	1 368	2 370	2 091	1 091
GOVERNMENT WORKERS . . . . .	115	195	175	268	235	312	131	324	183	369	222	94
SELF-EMPLOYED WORKERS . . . . .	65	103	76	116	60	53	57	258	31	30	23	17
UNPAID FAMILY WORKERS . . . . .	27	63	32	38	28	22	...	31	12	51	9	9

<sup>1</sup> "N.E.C." MEANS NOT ELSEWHERE CLASSIFIED.

Table 75.—INDUSTRY GROUP OF EMPLOYED PERSONS AND MAJOR OCCUPATION GROUP OF UNEMPLOYED PERSONS, BY SEX, FOR STANDARD METROPOLITAN STATISTICAL AREAS, URBANIZED AREAS, AND URBAN PLACES AND SELECTED TOWNS OF 10,000 OR MORE: 1960

(Some data for months of data)

SUBJECT	SMSA'S										URBANIZED AREAS	
	BRIDGE-PORT	HARTFORD	MERIDEN	NEW BRITAIN	NEW HAVEN	NEW LONDON-GROTON-NORWICH	NORWALK	STAMFORD	WATER-BURY	BRIDGE-PORT	HARTFORD	
INDUSTRY GROUP OF EMPLOYED												
BOTH SEXES . . . . .	132 443	219 128	20 587	52 918	126 594	52 087	39 621	73 882	72 477	145 071	163 589	
AGRICULTURE . . . . .	709	4 722	111	469	964	876	511	766	543	676	1 421	
FORESTRY AND FISHERIES . . . . .	16	22	...	16	31	89	9	7	8	20	4	
MINING . . . . .	53	83	20	26	102	39	81	288	13	63	48	
CONSTRUCTION . . . . .	7 087	11 542	10 921	2 420	6 877	3 010	2 750	4 320	2 991	7 510	8 353	
MANUFACTURING . . . . .	60 635	75 698	10 441	28 174	40 759	20 084	13 808	22 732	38 499	67 960	53 478	
FURNITURE, AND LUMBER AND WOOD PRODUCTS . . . . .	503	943	81	162	488	134	241	156	156	532	650	
PRIMARY METAL INDUSTRIES . . . . .	5 186	1 241	511	639	3 136	296	317	571	5 222	6 839	999	
FABRIC'D METAL IND. (INCL. NOT SPEC. METAL)	8 318	5 871	4 400	7 830	9 012	1 698	574	1 369	8 607	9 358	4 106	
MACHINERY, EXCEPT ELECTRICAL . . . . .	7 460	18 117	2 304	10 791	2 434	706	1 716	4 244	3 526	8 588	14 606	
ELECTRICAL MACHINERY, EQUIP., AND SUPPLIES . . . . .	11 104	4 028	604	1 832	2 518	336	2 741	4 604	1 818	11 000	3 271	
MOTOR VEHICLES AND MOTOR VEHICLE EQUIPMENT . . . . .	1 019	4 476	16	72	379	4	43	60	20	1 024	406	
TRANSPORTATION EQUIP., EXC. MOTOR VEHICLE . . . . .	10 049	27 438	1 767	2 668	2 813	7 715	259	283	678	10 559	17 644	
OTHER DURABLE GOODS . . . . .	5 015	3 273	3 034	1 384	3 931	731	1 566	2 192	7 506	5 599	2 330	
FOOD AND KINDRED PRODUCTS . . . . .	2 035	3 442	222	613	2 830	569	803	1 214	1 222	2 147	2 806	
TEXTILE MILL PRODUCTS . . . . .	854	2 400	40	39	609	1 987	499	566	1 200	1 128	656	
APPAREL & OTHER FABRIC'D TEXTILE PRODUCTS . . . . .	3 207	1 539	147	696	4 053	730	1 724	752	739	3 478	1 176	
PRINTING, PUBLISHING, AND ALLIED PRODUCTS . . . . .	1 894	3 439	771	771	2 461	789	1 254	3 499	1 041	2 192	2 735	
CHEMICAL AND ALLIED PRODUCTS . . . . .	1 209	1 046	435	413	743	1 975	1 632	1 378	1 378	1 249	4 470	
OTHER NONDUR. GOODS (INCL. NOT SPEC. MFG.) . . . . .	2 782	2 704	249	264	5 352	2 380	1 546	1 285	5 386	4 267	1 623	
RAILROAD AND RAILWAY EXPRESS SERVICE . . . . .	601	585	63	72	3 465	444	226	400	280	650	458	
TRUCKING SERVICE AND WAREHOUSING . . . . .	1 577	1 856	178	452	1 990	352	267	385	623	1 669	1 390	
OTHER TRANSPORTATION . . . . .	917	1 519	72	164	894	457	285	717	291	928	1 095	
COMMUNICATIONS . . . . .	1 323	2 154	238	444	3 183	623	660	1 003	680	1 522	1 095	
UTILITIES AND SANITARY SERVICE . . . . .	1 533	2 638	238	637	1 442	660	414	962	1 047	1 671	2 065	
WHOLESALE TRADE . . . . .	3 566	7 613	355	968	4 561	1 172	1 217	2 593	1 391	3 746	5 825	
FOOD AND DAIRY PRODUCTS STORES . . . . .	3 542	5 040	595	1 265	3 037	1 430	829	1 550	1 725	3 906	3 785	
EATING AND DRINKING PLACES . . . . .	2 749	4 393	566	1 271	3 061	1 196	694	1 347	1 364	3 111	3 346	
OTHER RETAIL TRADE . . . . .	10 332	19 072	1 645	3 972	11 260	4 699	3 274	5 894	5 925	11 233	14 772	
FINANCE, INSURANCE, AND REAL ESTATE . . . . .	4 187	25 349	1 789	1 918	5 338	1 407	1 622	4 339	1 951	4 458	20 582	
BUSINESS SERVICES . . . . .	1 419	2 395	118	392	1 393	2 588	1 385	2 599	4 441	1 427	1 894	
REPAIR SERVICES . . . . .	1 382	2 410	220	455	1 528	480	439	728	700	1 474	1 755	
PRIVATE HOUSEHOLDS . . . . .	2 040	3 922	197	512	2 435	985	1 412	4 703	989	2 155	3 075	
OTHER PERSONAL SERVICES . . . . .	2 644	4 861	358	1 083	3 075	1 270	764	1 551	1 385	2 904	4 011	
ENTERTAINMENT AND RECREATION SERVICES . . . . .	643	969	60	244	927	279	312	806	325	685	743	
HOSPITALS . . . . .	3 915	6 439	756	1 279	3 649	2 540	777	1 587	1 599	3 371	5 663	
EDUCATIONAL SERVICES: GOVERNMENT . . . . .	3 685	6 862	588	1 706	4 014	1 672	1 421	2 126	2 082	4 015	4 994	
PRIVATE . . . . .	1 848	3 095	130	430	6 077	1 140	627	1 268	866	1 921	2 131	
WELF., RELIG., & NONPROFIT MEMBERSHIP ORGS . . . . .	1 317	3 059	338	576	2 061	555	393	932	673	1 413	2 386	
OTHER PROFESSIONAL AND RELATED SERVICES . . . . .	3 273	6 187	488	913	3 746	1 275	1 731	3 439	1 706	3 448	4 858	
PUBLIC ADMINISTRATION . . . . .	4 262	9 142	701	1 733	4 594	2 829	945	2 000	1 958	4 606	7 467	
INDUSTRY NOT REPORTED . . . . .	8 038	7 202	401	1 327	6 107	2 236	2 768	4 840	2 422	8 529	6 371	
FEMALE . . . . .	43 580	77 907	6 995	18 059	43 764	17 500	13 281	25 233	25 430	47 840	61 114	
AGRICULTURE, FORESTRY, AND FISHERIES . . . . .	65	603	13	89	129	130	87	78	100	59	248	
CONSTRUCTION AND MINING . . . . .	241	627	77	68	330	110	93	167	113	274	512	
MANUFACTURING . . . . .	17 210	17 718	2 900	7 908	12 045	4 830	4 259	6 097	12 356	19 169	12 932	
MACHINERY . . . . .	5 577	5 876	878	3 494	1 274	2 330	1 236	2 377	1 534	5 706	4 977	
TRANSPORTATION EQUIPMENT . . . . .	1 922	5 094	335	335	561	275	48	30	67	1 932	3 402	
OTHER DURABLE GOODS . . . . .	4 744	2 504	1 234	3 083	3 776	1 175	594	975	6 309	5 525	1 812	
FOOD AND KINDRED PRODUCTS . . . . .	367	757	56	91	543	138	208	223	277	411	633	
TEXTILE MILL PRODUCTS . . . . .	470	749	12	12	246	762	280	174	569	569	157	
APPAREL & OTHER FABRIC'D TEXTILE PRODUCTS . . . . .	2 466	1 068	131	562	3 249	614	825	583	662	2 704	931	
OTHER NONDUR. GOODS (INCL. NOT SPEC. MFG.) . . . . .	1 664	1 670	254	329	2 556	1 322	1 068	1 735	2 967	2 302	1 020	
TRANSPORT., COMMUN., AND OTHER PUBLIC UTIL. . . . .	1 133	1 927	206	536	2 802	586	362	617	495	1 373	1 483	
WHOLESALE TRADE . . . . .	815	1 756	48	202	896	205	174	599	217	852	1 327	
FOOD AND DAIRY PRODUCTS STORES . . . . .	1 076	1 572	198	453	857	530	206	392	492	1 175	1 122	
EATING AND DRINKING PLACES . . . . .	1 333	2 115	280	688	1 265	621	296	542	527	1 513	1 492	
OTHER RETAIL TRADE . . . . .	4 020	7 950	618	1 612	4 444	2 004	1 122	2 431	2 501	4 384	6 368	
FINANCE, INSURANCE, AND REAL ESTATE . . . . .	1 954	14 541	454	1 086	2 645	702	526	1 347	938	2 068	12 199	
BUSINESS AND REPAIR SERVICES . . . . .	616	1 133	60	149	719	111	375	675	190	623	904	
PERSONAL SERVICES . . . . .	3 001	5 954	343	1 036	3 507	1 580	1 508	4 489	1 516	3 236	4 800	
ENTERTAINMENT AND RECREATION SERVICES . . . . .	195	313	28	105	305	56	67	182	117	208	235	
HOSPITALS . . . . .	2 410	4 944	545	991	2 535	1 726	576	1 303	1 277	2 711	4 328	
EDUCATIONAL SERVICES: GOVERNMENT . . . . .	2 498	4 608	377	1 036	2 740	1 146	954	1 397	1 371	2 728	3 417	
PRIVATE . . . . .	1 181	1 825	95	330	2 539	769	426	901	548	1 242	1 254	
OTHER PROFESSIONAL AND RELATED SERVICES . . . . .	2 091	4 427	445	796	2 703	947	871	1 720	1 333	2 217	3 402	
PUBLIC ADMINISTRATION . . . . .	725	3 022	151	473	1 044	657	260	383	365	756	2 534	
INDUSTRY NOT REPORTED . . . . .	3 016	2 820	157	501	2 215	804	1 119	1 903	974	3 252	2 557	
MAJOR OCCUPATION GROUP OF UNEMPLOYED												
MALE, EXPERIENCED UNEMPLOYED . . . . .	3 808	5 033	738	1 483	3 402	1 398	667	1 039	2 244	4 087	4 056	
PROFESSIONAL, TECHNICAL, AND KINDRED WORKERS . . . . .	120	157	20	32	131	45	60	93	59	124	126	
FARMERS AND FARM MANAGERS . . . . .	8	20	...	...	7	4	...	...	...	8	8	
MANAGERS, OFFICIALS, & PROPRIETORS, EXC. FARM . . . . .	144	167	33	31	170	25	40	71	63	157	135	
CLERICAL AND KINDRED WORKERS . . . . .	247	351	39	91	255	73	56	93	164	259	289	
SALES WORKERS . . . . .	148	251	15	43	184	30	37	54	94	160	212	
CRAFTSMEN, FOREMEN, AND KINDRED WORKERS . . . . .	795	1 179	187	406	759	494	119	230	577	846	902	
OPERATIVES AND KINDRED WORKERS . . . . .	1 183	1 256	271	499	713	350	146	200	727	1 271	1 032	
PRIVATE HOUSEHOLD WORKERS . . . . .	...	4	...	...	12	...	4	8	...	...	...	
SERVICE WORKERS, EXCEPT PRIVATE HOUSEHOLD . . . . .	235	349	55	111	334	84	40	70	131	255	317	
FARM LABORERS AND FOREMEN . . . . .	33	247	25	19	16	15	4	8	5	33	139	
LABORERS, EXCEPT FARM AND MINE . . . . .	517	672	74	173	526	207	60	118	249	579	550	
OCCUPATION NOT REPORTED . . . . .	378	340	19	78	291	71	101	90	171	394	346	
FEMALE, EXPERIENCED UNEMPLOYED . . . . .	3 227	3 555	748	1 515	2 115	708	368	674	1 979	3 571	2 720	
PROFESSIONAL, TECHNICAL, AND KINDRED WORKERS . . . . .	85	115	25	29	64	20	32	62	64	97	63	
FARMERS AND FARM MANAGERS . . . . .	4	4	...	...	...	...	...	...	...	4	4	
MANAGERS, OFFICIALS, & PROPRIETORS, EXC. FARM . . . . .	19	4	...	...	12	4	4	34	4	19	8	
CLERICAL AND KINDRED WORKERS . . . . .	527	726	135	202	411	109	60	125	269	598	594	
SALES WORKERS . . . . .	146	273	41	75	179	84	32	49	105	191	220	
CRAFTSMEN, FOREMEN, AND KINDRED WORKERS . . . . .	53	105	23	36	24	4	8	17	20	49	155	
OPERATIVES AND KINDRED WORKERS . . . . .	1 568	1 290	405	897	836	290	109	180	1 122	1 768	960	
PRIVATE HOUSEHOLD WORKERS . . . . .	86	167	48	25	124	32	40	66	70	108	122	
SERVICE WORKERS, EXCEPT PRIVATE HOUSEHOLD . . . . .	279	341	48	110	246	79	24	52	154	294	286	
FARM LABORERS AND FOREMEN . . . . .	10	141	4	12	4	...	...	...	3	3	98	
LABORERS, EXCEPT FARM AND MINE . . . . .	36	29	12	4	14	7	4	37	4	4	16	
OCCUPATION NOT REPORTED . . . . .	344	232	43	106	193	70	48	85	127	396	194	

Table 75.—INDUSTRY GROUP OF EMPLOYED PERSONS AND MAJOR OCCUPATION GROUP OF UNEMPLOYED PERSONS, BY SEX, FOR STANDARD METROPOLITAN STATISTICAL AREAS, URBANIZED AREAS, AND URBAN PLACES AND SELECTED TOWNS OF 10,000 OR MORE: 1960—Con.

[See text for source of data]

SUBJECT	URBANIZED AREAS--CON.						URBAN PLACES				
	MERIDEN	NEW BRITAIN	NEW HAVEN	NORWALK	STAMFORD	WATERBURY	ANSONIA	BRIDGE-PORT	BRISTOL	DANBURY	DERBY
<b>INDUSTRY GROUP OF EMPLOYED</b>											
BOTH SEXES . . . . .	20 587	41 529	114 088	34 545	69 895	57 757	7 633	63 334	17 418	9 802	4 764
AGRICULTURE . . . . .	111	147	505	393	684	153	32	142	158	71	18
FORESTRY AND FISHERIES . . . . .	...	...	24	9	7	4	...	4	13	...	...
MINING . . . . .	20	17	65	50	258	...	...	19	4	20	...
CONSTRUCTION . . . . .	921	1 705	5 853	2 419	4 177	2 254	268	2 938	866	547	255
MANUFACTURING . . . . .	10 441	22 159	36 840	12 437	21 707	31 317	4 312	28 522	9 629	4 407	2 506
FURNITURE, AND LUMBER AND WOOD PRODUCTS . . . . .	81	109	444	127	222	4 129	28	264	153	40	9
PRIMARY METAL INDUSTRIES . . . . .	511	256	2 790	233	560	4 330	934	2 819	1 262	169	259
FABRIC'D METAL IND. (INCL. NOT SPEC. METAL)	400	6 710	8 230	517	1 312	6 977	559	4 101	1 447	138	334
MACHINERY, EXCEPT ELECTRICAL . . . . .	2 304	9 270	2 012	1 570	4 155	2 407	779	3 250	3 149	949	304
ELECTRICAL MACHINERY, EQUIP., AND SUPPLIES . . . . .	604	981	2 203	2 512	4 485	1 354	104	5 397	1 134	473	80
MOTOR VEHICLES AND MOTOR VEHICLE EQUIPMENT . . . . .	16	45	347	43	57	4	8	701	24	...	12
TRANSPORTATION EQUIP., EXC. MOTOR VEHICLE . . . . .	1 767	1 722	2 460	225	275	435	375	4 165	713	86	313
OTHER DURABLE GOODS . . . . .	3 034	833	3 544	1 393	2 080	6 131	315	1 974	741	1 119	181
FOOD AND KINDRED PRODUCTS . . . . .	222	473	2 706	1 162	1 025	1 078	76	1 119	168	84	48
TEXTILE MILL PRODUCTS . . . . .	40	28	534	727	516	1 078	154	488	38	63	91
APPAREL & OTHER FABRIC'D TEXTILE PRODUCTS . . . . .	147	684	3 813	1 664	736	712	173	2 107	21	997	103
PRINTING, PUBLISHING, AND ALLIED PRODUCTS . . . . .	631	581	2 116	1 049	3 288	852	172	664	534	52	159
CHEMICAL AND ALLIED PRODUCTS . . . . .	435	298	581	503	1 686	1 151	15	470	69	47	20
OTHER NONDUR. GOODS (INCL. NOT SPEC. MFG.) . . . . .	249	169	4 960	1 403	1 173	4 752	620	1 003	176	190	593
RAILROAD AND RAILWAY EXPRESS SERVICE . . . . .	63	51	3 259	222	396	232	33	306	24	98	20
TRUCKING SERVICE AND WAREHOUSING . . . . .	178	346	1 829	264	369	460	40	695	108	63	60
OTHER TRANSPORTATION . . . . .	72	129	811	200	662	221	20	422	38	74	8
COMMUNICATIONS . . . . .	238	307	2 810	612	959	525	110	520	151	81	94
UTILITIES AND SANITARY SERVICE . . . . .	238	477	1 239	365	936	847	52	696	179	105	91
WHOLESALE TRADE . . . . .	355	737	3 996	973	2 392	1 037	125	1 614	128	146	73
FOOD AND DAIRY PRODUCTS STORES . . . . .	595	990	2 810	761	1 525	1 394	237	1 775	492	400	69
EATING AND DRINKING PLACES . . . . .	566	989	2 834	638	1 323	1 045	175	1 463	397	265	107
OTHER RETAIL TRADE . . . . .	1 645	3 229	10 121	2 905	5 679	4 866	499	4 752	1 300	912	368
FINANCE, INSURANCE, AND REAL ESTATE . . . . .	789	1 539	4 745	1 312	3 901	1 414	191	1 782	839	198	118
BUSINESS SERVICES . . . . .	118	297	1 272	1 080	2 307	328	11	571	109	43	15
REPAIR SERVICES . . . . .	220	323	1 355	374	716	469	68	556	184	72	39
PRIVATE HOUSEHOLDS . . . . .	197	372	2 180	1 086	4 225	783	77	958	204	159	40
OTHER PERSONAL SERVICES . . . . .	358	899	2 909	712	1 521	1 218	141	1 587	239	285	97
ENTERTAINMENT AND RECREATION SERVICES . . . . .	60	200	861	249	752	264	8	292	102	81	42
HOSPITALS . . . . .	756	1 062	3 409	703	1 561	1 388	233	1 676	324	306	138
EDUCATIONAL SERVICES: GOVERNMENT . . . . .	588	1 457	3 500	1 214	2 051	1 496	239	1 313	513	307	108
PRIVATE . . . . .	130	362	5 616	531	1 167	662	67	726	108	43	36
WELF., RELIG., & NONPROFIT MEMBERSHIP ORGNS . . . . .	338	482	1 955	339	861	548	39	682	133	113	31
OTHER PROFESSIONAL AND RELATED SERVICES . . . . .	488	711	3 208	1 348	3 191	1 299	107	1 326	315	194	82
PUBLIC ADMINISTRATION . . . . .	701	1 465	4 254	871	1 958	1 625	174	2 252	485	295	148
INDUSTRY NOT REPORTED . . . . .	401	1 077	5 828	2 478	4 610	1 908	371	5 745	376	517	201
<b>FEMALE</b>											
AGRICULTURE, FORESTRY, AND FISHERIES . . . . .	6 995	14 624	40 186	11 864	24 153	20 979	2 557	22 354	5 499	3 940	1 553
CONSTRUCTION AND MINING . . . . .	13	49	64	53	62	24	...	11	20	5	...
MANUFACTURING . . . . .	2 900	6 379	11 081	4 054	6 010	10 477	1 107	9 057	2 305	1 939	713
MACHINERY . . . . .	878	2 742	1 086	1 208	2 352	1 161	134	3 005	909	702	70
TRANSPORTATION EQUIPMENT . . . . .	335	1 192	319	45	30	24	34	862	86	11	37
OTHER DURABLE GOODS . . . . .	1 234	2 609	3 518	515	962	5 306	404	2 285	1 010	716	246
FOOD AND KINDRED PRODUCTS . . . . .	56	56	523	204	220	242	25	220	21	25	7
TEXTILE MILL PRODUCTS . . . . .	12	8	209	818	174	487	66	292	22	4	40
APPAREL & OTHER FABRIC'D TEXTILE PRODUCTS . . . . .	131	554	3 112	818	575	642	169	1 642	17	394	82
OTHER NONDUR. GOODS (INCL. NOT SPEC. MFG.) . . . . .	254	218	2 314	996	1 697	2 615	275	751	240	87	231
TRANSPORT., COMMUN., AND OTHER PUBLIC UTIL. . . . .	206	407	2 620	343	609	430	120	549	115	89	89
WHOLESALE TRADE . . . . .	48	164	796	149	595	180	32	375	25	11	8
FOOD AND DAIRY PRODUCTS STORES . . . . .	198	365	781	186	388	349	64	472	212	116	16
EATING AND DRINKING PLACES . . . . .	280	525	1 159	276	542	428	94	673	179	128	71
OTHER RETAIL TRADE . . . . .	618	1 378	4 103	957	2 369	2 136	226	1 913	523	331	138
FINANCE, INSURANCE, AND REAL ESTATE . . . . .	454	878	2 446	474	1 272	723	90	935	530	98	58
BUSINESS AND REPAIR SERVICES . . . . .	60	104	674	291	636	144	7	290	62	28	4
PERSONAL SERVICES . . . . .	343	811	3 225	1 251	4 098	1 265	141	1 613	296	257	80
ENTERTAINMENT AND RECREATION SERVICES . . . . .	28	93	282	47	182	86	...	79	40	25	13
HOSPITALS . . . . .	545	822	2 380	532	1 277	1 122	207	1 295	260	222	102
EDUCATIONAL SERVICES: GOVERNMENT . . . . .	377	879	2 405	803	1 330	959	160	867	341	205	65
PRIVATE . . . . .	95	265	2 350	357	839	464	55	486	79	40	28
OTHER PROFESSIONAL AND RELATED SERVICES . . . . .	445	632	2 497	765	1 621	1 048	58	1 007	236	192	54
PUBLIC ADMINISTRATION . . . . .	151	378	943	234	367	277	24	421	140	47	27
INDUSTRY NOT REPORTED . . . . .	157	408	2 109	1 011	1 793	780	167	2 186	108	194	67
<b>MAJOR OCCUPATION GROUP OF UNEMPLOYED</b>											
MALE, EXPERIENCED UNEMPLOYED . . . . .	738	1 226	3 235	579	1 006	1 925	169	2 334	695	432	112
PROFESSIONAL, TECHNICAL, AND KINDRED WORKERS . . . . .	20	20	123	49	93	42	4	50	13	7	8
FARMERS AND FARM MANAGERS . . . . .	...	...	4	...	4	...	...	4	...	...	...
MANAGERS, OFFICIALS, & PROPRI'S, EXC. FARM . . . . .	33	31	153	36	55	59	4	80	4	...	...
CLERICAL AND KINDRED WORKERS . . . . .	39	76	244	48	89	144	8	140	54	21	...
SALES WORKERS . . . . .	15	43	175	20	49	81	...	81	25	4	12
CRAFTSMEN, FOREMEN, AND KINDRED WORKERS . . . . .	187	312	710	108	226	464	27	431	192	75	36
OPERATIVES AND KINDRED WORKERS . . . . .	271	422	708	135	200	629	59	740	224	194	34
PRIVATE HOUSEHOLD WORKERS . . . . .	...	...	8	...	...	...	...	...	...	...	...
SERVICE WORKERS, EXCEPT PRIVATE HOUSEHOLD . . . . .	55	99	319	40	70	123	17	152	57	16	4
FARM LABORERS AND FOREMEN . . . . .	25	11	12	4	...	...	...	16	20	...	...
LABORERS, EXCEPT FARM AND MINE . . . . .	74	145	500	55	118	218	40	363	94	63	4
OCCUPATION NOT REPORTED . . . . .	19	67	279	84	86	156	10	273	12	44	14
FEMALE, EXPERIENCED UNEMPLOYED . . . . .	748	1 204	2 038	341	658	1 704	165	1 849	1 035	229	193
PROFESSIONAL, TECHNICAL, AND KINDRED WORKERS . . . . .	25	29	64	28	58	56	4	62	12	3	8
FARMERS AND FARM MANAGERS . . . . .	...	...	...	...	...	...	...	...	...	...	...
MANAGERS, OFFICIALS, & PROPRI'S, EXC. FARM . . . . .	12	15	12	4	34	4	...	15	10	...	...
CLERICAL AND KINDRED WORKERS . . . . .	135	144	391	53	121	211	23	254	125	12	36
SALES WORKERS . . . . .	41	63	160	28	45	93	4	109	39	8	8
CRAFTSMEN, FOREMEN, AND KINDRED WORKERS . . . . .	23	36	28	8	17	20	...	26	28	3	...
OPERATIVES AND KINDRED WORKERS . . . . .	405	713	802	109	180	973	96	882	668	159	113
PRIVATE HOUSEHOLD WORKERS . . . . .	8	25	128	36	66	66	9	58	19	11	3
SERVICE WORKERS, EXCEPT PRIVATE HOUSEHOLD . . . . .	40	98	242	20	52	129	9	180	41	13	13
FARM LABORERS AND FOREMEN . . . . .	4	12	...	4	...	...	...	3	32	...	...
LABORERS, EXCEPT FARM AND MINE . . . . .	12	...	18	7	4	37	4	28	4	...	...
OCCUPATION NOT REPORTED . . . . .	43	65	193	44	81	111	16	232	57	20	12

Table 75.—INDUSTRY GROUP OF EMPLOYED PERSONS AND MAJOR OCCUPATION GROUP OF UNEMPLOYED PERSONS, BY SEX, FOR STANDARD METROPOLITAN STATISTICAL AREAS, URBANIZED AREAS, AND URBAN PLACES AND SELECTED TOWNS OF 10,000 OR MORE: 1960—Con.

(See text for source of data.)

SUBJECT	URBAN PLACES—CON.										
	EAST HARTFORD (UT)	EAST HAVEN (UT)	ENFIELD (UT)	FAIRFIELD (UT)	GREENWICH (UT)	GROTON	HAMDEN (UT)	HARTFORD	MAN-CHESTER (UT)	MERIDEN	MIDDLE-TOWN
INDUSTRY GROUP OF EMPLOYED											
BOTH SEXES . . . . .	18 472	8 124	11 272	17 868	21 935	2 928	17 085	73 370	17 604	20 587	12 900
AGRICULTURE . . . . .	128	52	312	95	281	7	160	626	235	111	199
FORESTRY AND FISHERIES . . . . .	4	4	4	4	4	4	4	4	4	4	4
MINING . . . . .	16	3	13	13	123	12	5	8	20	11	11
CONSTRUCTION . . . . .	851	559	508	1 010	1 481	1 030	4 062	694	921	739	739
MANUFACTURING . . . . .	8 141	3 090	5 758	7 502	5 751	1 509	5 004	22 093	7 570	10 441	5 230
FURNITURE AND LUMBER AND WOOD PRODUCTS . . . . .	72	82	67	74	92	11	32	389	37	81	32
PRIMARY METAL INDUSTRIES . . . . .	89	249	23	534	143	15	417	549	82	511	65
FABRIC'D METAL IND. (INCL. NOT SPEC. METAL)	430	594	260	1 068	313	20	1 182	2 097	273	400	526
MACHINERY, EXCEPT ELECTRICAL . . . . .	1 289	196	574	1 366	896	12	295	7 623	768	2 304	588
ELECTRICAL MACHINERY, EQUIP., AND SUPPLIES, MOTOR VEHICLES AND MOTOR VEHICLE EQUIPMENT, TRANSPORTATION EQUIP., EXC. MOTOR VEHICLE . . . . .	282	190	162	1 453	919	35	423	1 762	283	604	132
OTHER DURABLE GOODS . . . . .	63	34	8	60	31	4	58	204	56	16	248
FOOD AND KINDRED PRODUCTS . . . . .	232	322	136	436	581	15	512	1 005	235	3 034	486
TEXTILE MILL PRODUCTS . . . . .	407	356	174	299	345	24	492	1 303	226	222	117
APPAREL & OTHER FABRIC'D TEXTILE PRODUCTS . . . . .	35	12	970	46	236	4	74	156	363	40	390
PRINTING, PUBLISHING, AND ALLIED PRODUCTS . . . . .	244	200	289	305	1 198	14	367	705	190	147	200
CHEMICAL AND ALLIED PRODUCTS . . . . .	31	48	51	371	395	45	360	1 030	317	631	143
OTHER NONDUR. GOODS (INCL. NOT SPEC. MFG.) . . . . .	200	383	148	386	309	12	383	496	422	249	1 073
RAILROAD AND RAILWAY EXPRESS SERVICE . . . . .	53	221	20	41	82	24	445	222	45	63	7
TRUCKING SERVICE AND WAREHOUSING . . . . .	306	181	95	171	77	4	144	581	156	178	59
OTHER TRANSPORTATION . . . . .	141	64	95	99	271	12	90	574	97	72	36
COMMUNICATIONS . . . . .	196	217	83	177	257	21	511	607	258	238	92
UTILITIES AND SANITARY SERVICE . . . . .	260	107	196	128	271	32	186	890	192	238	150
WHOLESALE TRADE . . . . .	596	360	249	657	570	15	718	2 511	392	355	248
FOOD AND DAIRY PRODUCTS STORES . . . . .	562	225	325	506	469	72	497	1 515	490	595	288
EATING AND DRINKING PLACES . . . . .	402	203	237	294	272	76	362	1 772	369	566	204
OTHER RETAIL TRADE . . . . .	1 483	759	953	1 726	1 510	218	1 709	6 290	1 803	1 645	1 100
FINANCE, INSURANCE, AND REAL ESTATE . . . . .	1 914	238	620	1 764	1 643	56	913	8 863	1 691	789	494
BUSINESS SERVICES . . . . .	146	78	77	346	845	24	198	877	99	118	151
REPAIR SERVICES . . . . .	297	173	86	201	261	28	219	824	140	220	101
PRIVATE HOUSEHOLDS . . . . .	132	42	116	617	2 082	41	268	1 651	242	197	165
OTHER PERSONAL SERVICES . . . . .	253	176	172	228	389	58	395	2 536	291	358	308
ENTERTAINMENT AND RECREATION SERVICES . . . . .	70	39	51	111	245	34	137	377	48	60	20
HOSPITALS . . . . .	235	154	126	227	546	47	269	3 400	509	756	1 115
EDUCATIONAL SERVICES: GOVERNMENT . . . . .	402	247	254	785	738	118	658	1 560	647	588	378
EDUCATIONAL SERVICES: PRIVATE . . . . .	103	164	59	483	532	34	752	1 060	105	130	445
WELF., RELIG., & NONPROFIT MEMBERSHIP ORGNS . . . . .	103	120	183	238	357	7	304	1 080	185	338	244
OTHER PROFESSIONAL AND RELATED SERVICES . . . . .	317	138	174	663	1 214	60	624	1 739	463	488	274
PUBLIC ADMINISTRATION . . . . .	705	265	385	467	629	152	680	3 695	628	701	397
INDUSTRY NOT REPORTED . . . . .	660	245	138	319	1 039	161	780	3 956	247	401	437
FEMALE . . . . .	6 188	2 484	3 323	5 449	7 347	847	5 820	30 022	6 150	6 995	4 479
AGRICULTURE, FORESTRY, AND FISHERIES . . . . .	15	42	42	55	25	24	118	32	13	27	27
CONSTRUCTION AND MINING . . . . .	431	213	20	27	58	8	58	228	37	77	32
MANUFACTURING . . . . .	1 704	912	1 200	1 845	1 384	251	1 360	6 096	1 805	2 900	1 523
MACHINERY . . . . .	431	119	109	706	329	23	203	2 897	233	878	163
TRANSPORTATION EQUIPMENT . . . . .	884	37	480	113	8	107	59	898	1 007	335	291
OTHER DURABLE GOODS . . . . .	190	242	125	414	249	20	509	861	175	1 234	230
FOOD AND KINDRED PRODUCTS . . . . .	77	58	37	62	54	101	20	323	29	56	20
TEXTILE MILL PRODUCTS . . . . .	8	289	18	51	20	4	257	64	110	12	92
APPAREL & OTHER FABRIC'D TEXTILE PRODUCTS . . . . .	41	302	40	205	152	14	257	441	129	131	157
OTHER NONDUR. GOODS (INCL. NOT SPEC. MFG.) . . . . .	73	158	173	333	533	87	211	452	152	254	570
TRANSPORT., COMMUN., AND OTHER PUBLIC UTIL. . . . .	181	159	75	199	148	25	370	737	175	204	92
WHOLESALE TRADE . . . . .	185	52	41	119	89	4	149	701	70	48	45
FOOD AND DAIRY PRODUCTS STORES . . . . .	222	68	130	181	130	36	104	409	130	198	91
EATING AND DRINKING PLACES . . . . .	243	103	158	112	100	56	150	684	187	280	84
OTHER RETAIL TRADE . . . . .	727	279	360	574	554	104	811	2 896	721	618	429
FINANCE, INSURANCE, AND REAL ESTATE . . . . .	1 288	149	319	275	445	28	376	6 096	924	454	260
BUSINESS AND REPAIR SERVICES . . . . .	99	29	20	116	204	12	112	403	71	60	51
PERSONAL SERVICES . . . . .	268	116	187	554	1 749	71	436	2 831	401	343	288
ENTERTAINMENT AND RECREATION SERVICES . . . . .	20	12	20	36	64	4	58	119	24	28	4
HOSPITALS . . . . .	217	98	107	178	446	40	216	2 660	422	545	676
EDUCATIONAL SERVICES: GOVERNMENT . . . . .	245	159	163	557	474	78	397	1 051	438	377	259
EDUCATIONAL SERVICES: PRIVATE . . . . .	69	72	47	272	382	26	320	580	59	95	130
OTHER PROFESSIONAL AND RELATED SERVICES . . . . .	282	109	252	266	578	32	465	1 479	335	445	217
PUBLIC ADMINISTRATION . . . . .	190	53	97	61	143	43	124	1 341	212	151	116
INDUSTRY NOT REPORTED . . . . .	219	91	44	109	379	29	290	1 593	107	157	157
MAJOR OCCUPATION GROUP OF UNEMPLOYED											
MALE, EXPERIENCED UNEMPLOYED . . . . .	426	168	320	295	265	35	274	2 534	362	738	403
PROFESSIONAL, TECHNICAL, AND KINDRED WORKERS . . . . .	20	9	16	26	47	4	21	62	21	20	8
FARMERS AND FARM MANAGERS . . . . .	45	4	4	4	4	4	4	4	4	4	4
MANAGERS, OFFICIALS, & PROPRIETORS, EXC. FARM . . . . .	37	8	24	19	20	19	39	8	33	8	35
CLERICAL AND KINDRED WORKERS . . . . .	28	12	12	13	21	16	35	116	28	15	20
SALES WORKERS . . . . .	115	54	65	65	57	16	57	322	68	187	132
CRAFTSMEN, FOREMEN, AND KINDRED WORKERS . . . . .	59	45	76	67	24	8	53	717	97	271	100
OPERATIVES AND KINDRED WORKERS . . . . .	25	7	12	3	4	4	4	4	4	4	4
PRIVATE HOUSEHOLD WORKERS . . . . .	21	63	3	16	4	17	229	23	55	23	23
SERVICE WORKERS, EXCEPT PRIVATE HOUSEHOLD . . . . .	37	21	48	44	23	36	399	47	74	40	40
FARM LABORERS AND FOREMEN . . . . .	39	12	4	22	7	12	236	17	19	12	12
LABORERS, EXCEPT FARM AND MINE . . . . .	4	8	16	18	32	7	16	130	16	43	31
OCCUPATION NOT REPORTED . . . . .	4	8	16	18	32	7	16	130	16	43	31
FEMALE, EXPERIENCED UNEMPLOYED . . . . .	269	131	268	236	178	22	215	1 678	301	748	300
PROFESSIONAL, TECHNICAL, AND KINDRED WORKERS . . . . .	8	4	4	8	24	4	5	24	5	25	4
FARMERS AND FARM MANAGERS . . . . .	4	4	4	4	4	4	4	4	4	4	4
MANAGERS, OFFICIALS, & PROPRIETORS, EXC. FARM . . . . .	90	25	39	36	27	71	292	73	135	55	55
CLERICAL AND KINDRED WORKERS . . . . .	46	8	4	12	17	4	25	111	22	41	31
SALES WORKERS . . . . .	12	4	20	4	4	4	108	17	23	4	4
CRAFTSMEN, FOREMEN, AND KINDRED WORKERS . . . . .	84	66	125	120	42	8	74	639	125	405	115
OPERATIVES AND KINDRED WORKERS . . . . .	8	12	14	20	4	8	91	4	4	4	4
PRIVATE HOUSEHOLD WORKERS . . . . .	8	20	24	18	12	3	12	221	14	40	24
SERVICE WORKERS, EXCEPT PRIVATE HOUSEHOLD . . . . .	13	16	3	4	4	4	46	21	4	4	8
FARM LABORERS AND FOREMEN . . . . .	4	8	4	4	4	4	12	4	12	8	8
LABORERS, EXCEPT FARM AND MINE . . . . .	4	8	16	18	32	7	16	130	16	43	31
OCCUPATION NOT REPORTED . . . . .	4	8	16	18	32	7	16	130	16	43	31

Table 75.—INDUSTRY GROUP OF EMPLOYED PERSONS AND MAJOR OCCUPATION GROUP OF UNEMPLOYED PERSONS, BY SEX, FOR STANDARD METROPOLITAN STATISTICAL AREAS, URBANIZED AREAS, AND URBAN PLACES AND SELECTED TOWNS OF 10,000 OR MORE: 1960—Con.

[See text for source of data.]

SUBJECT	URBAN PLACES--CON.										
	MILFORD	NAUGATUCK	NEW BRITAIN	NEW HAVEN	NEW LONDON	NORWALK	NORWICH	SHELTON	STAMFORD	STRATFORD (UT)	TORRINGTON
INDUSTRY GROUP OF EMPLOYED											
BOTH SEXES . . . . .	15 884	8 190	34 244	62 907	11 524	28 923	14 812	6 789	40 236	18 371	12 528
AGRICULTURE . . . . .	134	14	132	150	47	316	201	122	309	58	91
FORESTRY AND FISHERIES . . . . .	8	...	...	16	4	5	4	4	7	...	4
MINING . . . . .	16	...	8	25	4	38	...	7	67	...	9
CONSTRUCTION . . . . .	904	5 300	1 306	2 541	489	2 066	944	380	2 246	901	617
MANUFACTURING . . . . .	6 916	5 300	18 316	19 817	3 475	10 968	5 713	3 750	13 938	9 461	6 522
FURNITURE, AND LUMBER AND WOOD PRODUCTS . . . . .	29	13	85	266	27	104	43	64	110	34	191
PRIMARY METAL INDUSTRIES . . . . .	318	260	151	1 386	9	190	113	393	348	684	857
FABRIC'D METAL IND. (INCL. NOT SPEC. METAL)	920	638	5 887	4 603	371	430	764	395	902	1 305	313
MACHINERY, EXCEPT ELECTRICAL . . . . .	727	155	7 851	1 013	86	1 321	70	482	2 951	1 078	1 025
ELECTRICAL MACHINERY, EQUIP., AND SUPPLIES	1 341	57	472	909	39	2 245	67	278	3 200	1 689	150
MOTOR VEHICLES AND MOTOR VEHICLE EQUIPMENT	67	...	32	179	4	27	...	19	13	123	8
TRANSPORTATION EQUIP., EXC. MOTOR VEHICLE	1 372	72	1 321	1 159	1 602	172	1 105	806	1 135	2 101	211
OTHER DURABLE GOODS . . . . .	931	863	670	1 941	149	1 264	183	275	1 317	1 068	3 319
FOOD AND KINDRED PRODUCTS . . . . .	185	237	361	1 337	124	624	199	70	695	243	134
TEXTILE MILL PRODUCTS . . . . .	89	25	16	305	16	429	1 233	102	248	88	78
APPAREL & OTHER FABRIC'D TEXTILE PRODUCTS	216	21	659	2 477	295	1 603	242	101	512	281	6
PRINTING, PUBLISHING, AND ALLIED PRODUCTS	334	109	459	1 104	184	876	208	134	1 749	271	120
CHEMICAL AND ALLIED PRODUCTS . . . . .	58	697	213	282	413	419	197	31	1 082	160	13
OTHER NONDUR. GOODS (INCL. NOT SPEC. MFG.)	329	2 153	139	2 856	152	1 264	1 289	600	676	336	94
RAILROAD AND RAILWAY EXPRESS SERVICE . . . . .	127	31	26	1 711	223	209	47	16	274	71	5
TRUCKING SERVICE AND WAREHOUSING . . . . .	321	44	285	1 025	111	245	95	86	263	240	135
OTHER TRANSPORTATION . . . . .	160	22	114	450	97	143	102	23	322	132	38
COMMUNICATIONS . . . . .	238	38	262	1 243	205	550	117	60	573	183	121
UTILITIES AND SANITARY SERVICE . . . . .	292	52	374	535	127	324	226	126	572	195	192
WHOLESALE TRADE . . . . .	542	80	593	1 973	275	759	445	57	1 512	419	232
FOOD AND DAIRY PRODUCTS STORES . . . . .	372	157	835	1 433	355	691	443	120	918	551	383
EATING AND DRINKING PLACES . . . . .	356	103	761	1 412	373	555	292	113	966	367	221
OTHER RETAIL TRADE . . . . .	1 386	466	2 686	5 253	1 194	2 445	1 336	371	3 409	1 339	1 202
FINANCE, INSURANCE, AND REAL ESTATE	522	189	1 271	2 355	322	1 028	403	137	1 722	517	347
BUSINESS SERVICES . . . . .	160	24	239	717	52	725	57	12	1 072	176	64
REPAIR SERVICES . . . . .	186	15	263	666	112	311	71	101	381	173	154
PRIVATE HOUSEHOLDS . . . . .	216	97	309	1 528	231	799	213	36	1 724	133	145
OTHER PERSONAL SERVICES . . . . .	249	97	760	1 843	430	630	368	113	971	281	267
ENTERTAINMENT AND RECREATION SERVICES	63	37	180	436	82	187	84	35	397	101	26
HOSPITALS . . . . .	363	97	943	2 268	508	630	1 256	240	934	341	271
EDUCATIONAL SERVICES: GOVERNMENT . . . . .	651	224	1 160	1 807	289	914	367	152	1 014	443	303
PRIVATE . . . . .	305	75	268	4 035	565	355	190	28	424	169	112
WELF., RELIG., & NONPROFIT MEMBERSHIP ORGNS	148	96	427	1 242	134	239	198	28	395	119	123
OTHER PROFESSIONAL AND RELATED SERVICES	387	185	568	1 613	281	1 016	430	132	1 549	448	191
PUBLIC ADMINISTRATION . . . . .	544	138	1 217	2 364	869	693	770	162	1 144	600	406
INDUSTRY NOT REPORTED . . . . .	318	189	941	4 249	668	2 082	440	378	3 133	931	347
FEMALE . . . . .											
AGRICULTURE, FORESTRY, AND FISHERIES . . . . .	5 024	2 932	12 169	23 243	4 250	10 100	5 276	2 008	14 495	5 864	4 377
CONSTRUCTION AND MINING . . . . .	19	3	45	16	5	40	20	13	32	...	44
MANUFACTURING . . . . .	46	12	42	135	25	69	50	11	78	...	12
MACHINERY . . . . .	1 681	1 838	5 353	6 435	905	3 719	1 692	863	4 304	2 587	1 936
TRANSPORTATION EQUIPMENT . . . . .	519	47	2 187	498	19	1 083	25	156	1 923	803	353
OTHER DURABLE GOODS . . . . .	228	4	155	128	120	37	65	169	13	389	28
FOOD AND KINDRED PRODUCTS . . . . .	576	577	2 278	2 023	277	454	401	120	664	877	442
TEXTILE MILL PRODUCTS . . . . .	29	4	48	294	40	176	50	7	154	27	24
APPAREL & OTHER FABRIC'D TEXTILE PRODUCTS	37	4	4	...	...	...	...	...	...	...	16
OTHER NONDUR. GOODS (INCL. NOT SPEC. MFG.)	147	21	537	2 015	246	788	194	77	399	235	...
TRANSPORT, COMMUN., AND OTHER PUBLIC UTIL.	145	1 074	148	1 374	203	921	491	186	1 036	200	73
WHOLESALE TRADE . . . . .	156	12	347	1 374	229	344	104	48	395	151	153
FOOD AND DAIRY PRODUCTS STORES . . . . .	132	54	300	386	100	161	151	53	238	163	131
EATING AND DRINKING PLACES . . . . .	142	51	387	611	189	252	134	64	430	180	116
OTHER RETAIL TRADE . . . . .	229	168	1 191	2 095	512	778	571	134	1 462	520	305
FINANCE, INSURANCE, AND REAL ESTATE	224	87	711	1 269	152	390	208	71	680	244	200
BUSINESS AND REPAIR SERVICES . . . . .	59	12	82	355	30	213	4	8	379	92	36
PERSONAL SERVICES . . . . .	329	130	663	2 165	414	1 006	395	90	1 942	254	248
ENTERTAINMENT AND RECREATION SERVICES	21	18	85	139	25	32	20	12	94	35	8
HOSPITALS . . . . .	290	77	703	1 543	375	479	783	196	765	294	235
EDUCATIONAL SERVICES: GOVERNMENT . . . . .	431	156	692	1 273	178	620	278	98	677	312	198
PRIVATE . . . . .	186	54	229	1 609	436	220	111	20	293	103	96
OTHER PROFESSIONAL AND RELATED SERVICES	251	155	522	1 303	201	614	339	74	854	316	153
PUBLIC ADMINISTRATION . . . . .	78	25	307	609	164	190	132	13	176	105	108
INDUSTRY NOT REPORTED . . . . .	127	72	362	1 512	246	870	182	129	1 233	362	151
MAJOR OCCUPATION GROUP OF UNEMPLOYED											
MALE, EXPERIENCED UNEMPLOYED . . . . .	347	174	1 051	2 136	320	495	568	261	649	432	445
PROFESSIONAL, TECHNICAL, AND KINDRED WORKERS	14	10	20	81	17	37	4	7	25	15	4
FARMERS AND FARM MANAGERS . . . . .	...	...	...	...	...	...	...	...	...	...	...
MANAGERS, OFFICIALS, & PROPRI., EXC. FARM	12	9	31	72	9	24	8	4	19	23	21
CLERICAL AND KINDRED WORKERS . . . . .	20	27	53	167	28	43	20	12	66	44	12
SALES WORKERS . . . . .	15	4	43	90	9	20	18	...	24	35	12
CRAFTSMEN, FOREMEN, AND KINDRED WORKERS	102	58	262	393	108	90	181	49	142	76	120
OPERATIVES AND KINDRED WORKERS . . . . .	102	50	375	462	71	128	152	100	172	137	120
PRIVATE HOUSEHOLD WORKERS . . . . .	...	...	...	...	...	...	...	...	...	...	...
SERVICE WORKERS, EXCEPT PRIVATE HOUSEHOLD	26	4	76	259	28	32	48	17	50	...	16
FARM LABORERS AND FOREMEN . . . . .	5	...	11	7	4	4	8	...	...	...	4
LABORERS, EXCEPT FARM AND MINE . . . . .	31	12	121	364	20	49	115	40	83	30	76
OCCUPATION NOT REPORTED . . . . .	20	...	59	233	26	68	7	24	64	37	31
FEMALE, EXPERIENCED UNEMPLOYED . . . . .	360	148	1 033	1 385	157	307	291	193	403	439	398
PROFESSIONAL, TECHNICAL, AND KINDRED WORKERS	...	3	25	55	4	25	8	4	34	8	...
FARMERS AND FARM MANAGERS . . . . .	...	...	...	...	...	...	...	...	...	...	...
MANAGERS, OFFICIALS, & PROPRI., EXC. FARM	4	...	11	8	...	4	...	...	22	...	4
CLERICAL AND KINDRED WORKERS . . . . .	67	23	138	218	48	42	41	30	78	93	58
SALES WORKERS . . . . .	21	11	36	91	4	24	47	4	24	28	24
CRAFTSMEN, FOREMEN, AND KINDRED WORKERS	...	...	...	...	...	...	...	...	...	...	...
OPERATIVES AND KINDRED WORKERS . . . . .	183	89	596	537	43	101	123	86	118	222	237
PRIVATE HOUSEHOLD WORKERS . . . . .	16	...	21	107	8	36	11	...	41	8	8
SERVICE WORKERS, EXCEPT PRIVATE HOUSEHOLD	33	13	78	178	21	20	26	9	32	32	11
FARM LABORERS AND FOREMEN . . . . .	...	...	...	...	...	...	...	...	...	...	...
LABORERS, EXCEPT FARM AND MINE . . . . .	...	...	...	...	...	...	...	...	...	...	...
OCCUPATION NOT REPORTED . . . . .	36	...	56	154	25	44	23	41	41	36	41



Table 75.—INDUSTRY GROUP OF EMPLOYED PERSONS AND MAJOR OCCUPATION GROUP OF UNEMPLOYED PERSONS, BY SEX, FOR STANDARD METROPOLITAN STATISTICAL AREAS, URBANIZED AREAS, AND URBAN PLACES AND SELECTED TOWNS OF 10,000 OR MORE: 1960—Con.

[See text for source of data.]

SUBJECT	URBAN PLACES--CON.						SELECTED TOWNS					
	WALLING-FORD (UT)	WATERBURY	WEST HARTFORD (UT)	WEST HAVEN (UT)	WETHERSFIELD (UT)	WILLIMANTIC	BERLIN	BLOOMFIELD	BRANFORD	CHESHIRE	DANBURY	
<b>INDUSTRY GROUP OF EMPLOYED</b>												
BOTH SEXES.....	11 652	43 471	25 821	17 327	8 443	5 998	4 625	5 210	6 625	4 579	16 378	
AGRICULTURE, FORESTRY, AND FISHERIES.....	223	69	156	68	63	44	98	213	79	185	198	
MINING.....	4	...	...	...	...	...	4	3	11	...	51	
CONSTRUCTION.....	504	1 598	1 101	1 190	484	268	245	356	514	169	1 116	
MANUFACTURING.....	5 864	22 464	6 428	5 884	2 307	2 783	2 118	1 483	2 294	1 781	6 953	
FURNITURE, AND LUMBER AND WOOD PRODUCTS.....	212	103	65	71	32	8	21	23	268	23	228	
PRIMARY METAL INDUSTRIES.....	706	3 599	122	404	27	143	23	25	765	323	212	
FABRICATED METAL IND. (INCL. NOT SPEC. METAL)	481	5 788	433	1 050	184	223	506	111	158	238	1 633	
MACHINERY, EXCEPT ELECTRICAL.....	213	1 987	2 140	324	695	89	757	384	158	144	165	
ELECTRICAL MACHINERY, EQUIP., AND SUPPLIES,	187	1 105	521	489	133	659	58	8	21	8	8	
MOTOR VEHICLES AND MOTOR VEHICLE EQUIPMENT,	8	4	36	43	...	...	...	...	...	...	...	
TRANSPORTATION EQUIP., EXC. MOTOR VEHICLE,	1 078	295	1 377	505	680	316	250	429	167	111	158	
OTHER DURABLE GOODS.....	1 712	4 283	317	505	126	18	145	124	153	353	1 788	
FOOD AND KINDRED PRODUCTS.....	69	709	441	376	105	54	102	119	74	48	154	
TEXTILE MILL PRODUCTS.....	40	705	27	132	12	1	189	11	8	7	104	
APPAREL & OTHER FABRICATED TEXTILE PRODUCTS,	220	689	108	444	28	42	21	23	228	4	1 297	
PRINTING, PUBLISHING, AND ALLIED PRODUCTS,	186	666	562	349	178	13	66	92	87	86	156	
CHEMICAL AND ALLIED PRODUCTS.....	612	391	89	43	...	...	121	4	48	81	95	
OTHER NONDUR. GOODS (INCL. NOT SPEC. MFG.)	120	2 150	190	1 106	58	49	39	56	164	109	292	
RAILROAD AND RAILWAY EXPRESS SERVICE.....	96	191	58	668	32	33	30	9	148	25	186	
TRUCKING SERVICE AND WAREHOUSING.....	94	348	115	333	54	35	43	47	90	32	103	
OTHER TRANSPORTATION.....	53	179	137	184	28	15	7	25	57	12	113	
COMMUNICATIONS.....	138	440	212	594	99	55	52	26	202	110	192	
UTILITIES AND SANITARY SERVICE.....	137	663	210	266	245	77	99	45	147	31	156	
WHOLESALE TRADE.....	244	873	1 332	612	315	81	139	281	251	167	271	
FOOD AND DAIRY PRODUCTS STORES.....	230	1 134	610	478	142	200	79	116	142	97	599	
EATING AND DRINKING PLACES.....	213	863	299	525	234	154	118	34	113	87	416	
OTHER RETAIL TRADE.....	802	4 021	2 686	1 628	716	467	331	565	540	388	1 569	
FINANCE, INSURANCE, AND REAL ESTATE	386	1 125	4 416	828	1 440	123	204	643	310	259	434	
BUSINESS SERVICES.....	122	254	423	196	105	26	53	78	61	60	103	
REPAIR SERVICES.....	97	347	215	222	78	65	39	55	73	67	199	
PRIVATE HOUSEHOLDS.....	133	561	807	111	51	65	68	62	149	104	227	
OTHER PERSONAL SERVICES.....	127	1 038	417	350	154	100	87	75	118	54	383	
ENTERTAINMENT AND RECREATION SERVICES	28	184	126	206	39	41	8	23	29	9	114	
HOSPITALS.....	238	1 210	499	609	282	168	121	118	134	49	558	
EDUCATIONAL SERVICES: GOVERNMENT.....	450	1 101	1 194	408	405	383	171	204	197	236	504	
PRIVATE.....	277	456	510	352	77	72	96	145	272	110	88	
WELF., RELIG., & NONPROFIT MEMBERSHIP ORGNS.	132	405	588	206	84	56	31	91	94	40	168	
OTHER PROFESSIONAL AND RELATED SERVICES	276	947	1 557	419	268	87	95	166	263	188	366	
PUBLIC ADMINISTRATION.....	295	1 371	1 152	732	477	183	177	230	159	138	476	
INDUSTRY NOT REPORTED.....	513	1 549	573	284	284	417	108	117	149	173	835	
<b>FEMALE</b>	3 794	15 900	9 276	5 811	2 927	2 383	1 543	1 583	2 115	1 223	6 143	
AGRICULTURE, FORESTRY, AND FISHERIES.....	41	13	32	...	15	7	11	25	19	46	20	
CONSTRUCTION AND MINING.....	20	...	100	...	46	7	11	24	17	3	17	
MANUFACTURING.....	1 637	7 474	1 314	1 655	492	1 152	531	304	595	327	2 899	
MACHINERY.....	115	920	636	162	248	525	201	98	82	74	1 104	
TRANSPORTATION EQUIPMENT.....	188	12	196	50	92	28	35	35	19	33	24	
OTHER DURABLE GOODS.....	923	4 202	152	474	78	65	181	96	203	155	1 042	
FOOD AND KINDRED PRODUCTS.....	8	124	104	54	16	18	24	29	13	10	29	
TEXTILE MILL PRODUCTS.....	20	290	...	75	...	...	...	5	8	...	13	
APPAREL & OTHER FABRICATED TEXTILE PRODUCTS,	180	593	60	374	21	12	13	16	192	4	527	
OTHER NONDUR. GOODS (INCL. NOT SPEC. MFG.)	203	1 333	166	466	37	32	77	25	78	51	160	
TRANSPOR., COMMUN., AND OTHER PUBLIC UTIL.	73	376	178	548	94	59	52	29	146	14	152	
WHOLESALE TRADE.....	52	142	193	94	67	15	19	42	52	8	34	
FOOD AND DAIRY PRODUCTS STORES.....	89	276	189	171	28	74	38	37	54	16	171	
EATING AND DRINKING PLACES.....	137	352	118	220	104	82	80	8	64	41	197	
OTHER RETAIL TRADE.....	314	1 805	1 039	622	267	141	108	199	187	126	534	
FINANCE, INSURANCE, AND REAL ESTATE	164	584	1 992	503	687	55	109	304	107	86	214	
BUSINESS AND REPAIR SERVICES.....	56	111	204	130	37	8	28	27	37	15	44	
PERSONAL SERVICES.....	195	982	867	224	113	101	120	81	207	107	343	
ENTERTAINMENT AND RECREATION SERVICES	4	57	28	62	8	8	4	8	7	4	29	
HOSPITALS.....	206	946	332	438	238	136	109	89	77	32	419	
EDUCATIONAL SERVICES: GOVERNMENT.....	246	695	895	323	247	149	98	122	137	181	333	
PRIVATE.....	107	353	335	185	45	60	63	89	143	21	52	
OTHER PROFESSIONAL AND RELATED SERVICES	228	745	807	355	158	64	75	83	167	117	284	
PUBLIC ADMINISTRATION.....	45	224	431	113	126	47	50	76	43	18	97	
INDUSTRY NOT REPORTED.....	180	696	252	119	114	178	37	36	56	61	304	
<b>MAJOR OCCUPATION GROUP OF UNEMPLOYED</b>												
MALE, EXPERIENCED UNEMPLOYED.....	262	1 547	288	523	136	183	121	56	130	82	596	
PROFESSIONAL, TECHNICAL, AND KINDRED WORKERS,	12	21	13	7	10	...	4	...	13	4	15	
FARMERS AND FARM MANAGERS.....	...	4	...	...	...	...	...	...	...	...	...	
MANAGERS, OFFICIALS, & PROPRIETORS, EXC. FARM	12	34	32	37	7	12	...	...	8	4	16	
CLERICAL AND KINDRED WORKERS.....	32	109	44	38	16	4	12	4	12	8	29	
SALES WORKERS.....	12	73	24	34	16	4	...	...	...	9	8	
CRAFTSMEN, FOREMEN, AND KINDRED WORKERS	81	340	47	177	29	55	46	38	30	28	123	
OPERATIVES AND KINDRED WORKERS.....	60	516	61	96	12	38	31	3	29	13	243	
PRIVATE HOUSEHOLD WORKERS.....	...	...	...	...	...	...	...	...	4	...	...	
SERVICE WORKERS, EXCEPT PRIVATE HOUSEHOLD	4	111	7	32	13	12	3	...	4	...	16	
FARM LABORERS AND FOREMEN.....	4	5	16	5	4	4	...	...	4	...	...	
LABORERS, EXCEPT FARM AND MINE	32	190	25	75	25	39	17	...	18	9	86	
OCCUPATION NOT REPORTED.....	13	144	19	22	4	15	8	11	8	7	60	
<b>FEMALE, EXPERIENCED UNEMPLOYED.....</b>	193	1 406	205	247	70	285	88	25	63	40	281	
PROFESSIONAL, TECHNICAL, AND KINDRED WORKERS,	8	49	9	4	9	...	4	...	...	8	3	
FARMERS AND FARM MANAGERS.....	...	...	...	...	...	...	...	...	...	...	...	
MANAGERS, OFFICIALS, & PROPRIETORS, EXC. FARM	...	4	...	...	4	...	4	...	...	...	...	
CLERICAL AND KINDRED WORKERS.....	40	169	74	60	16	31	18	4	14	8	20	
SALES WORKERS.....	16	78	21	36	...	8	7	...	12	...	3	
CRAFTSMEN, FOREMEN, AND KINDRED WORKERS	12	...	...	...	...	13	...	...	...	...	...	
OPERATIVES AND KINDRED WORKERS.....	89	796	48	103	24	154	55	4	20	20	183	
PRIVATE HOUSEHOLD WORKERS.....	4	166	18	9	...	4	...	4	...	...	11	
SERVICE WORKERS, EXCEPT PRIVATE HOUSEHOLD	4	104	18	20	...	8	...	...	12	4	17	
FARM LABORERS AND FOREMEN.....	...	...	4	...	...	...	...	...	...	...	...	
LABORERS, EXCEPT FARM AND MINE	...	20	...	5	...	40	...	...	...	...	...	
OCCUPATION NOT REPORTED.....	12	153	8	10	9	27	4	5	5	...	32	

Table 75.—INDUSTRY GROUP OF EMPLOYED PERSONS AND MAJOR OCCUPATION GROUP OF UNEMPLOYED PERSONS, BY SEX, FOR STANDARD METROPOLITAN STATISTICAL AREAS, URBANIZED AREAS, AND URBAN PLACES AND SELECTED TOWNS OF 10,000 OR MORE: 1960—Con.

[See text for source of data]

SUBJECT	SELECTED TOWNS—CON.											
	DARIEN	FARM- INGTON	GLASTON- BURY	GROTON	KIL- LINGLY	MANS- FIELD	NEW CANAAN	NEW- INGTON	NEWTOWN	NORTH HAVEN	PLAIN- VILLE	SEYMOUR
INDUSTRY GROUP OF EMPLOYED												
BOTH SEXES. . . . .	6 794	4 386	5 644	7 562	4 666	4 619	4 917	7 154	3 686	6 234	5 342	3 839
AGRICULTURE . . . . .	82	75	252	51	202	312	94	65	142	140	20	17
FORESTRY AND FISHERIES. . . . .	...	...	...	19	...	5	...	...	...	...	...	...
MINING. . . . .	61	7	12	8	20	4	...	...	4	13	14	4
CONSTRUCTION. . . . .	296	298	366	337	218	175	297	422	267	355	269	234
MANUFACTURING . . . . .	1 974	1 452	2 393	3 534	2 536	821	1 069	2 511	1 162	2 121	2 909	2 196
FURNITURE, AND LUMBER AND WOOD PRODUCTS . . . . .	8	12	35	19	91	8	31	12	8	25	24	...
PRIMARY METAL INDUSTRIES. . . . .	60	44	10	60	4	40	20	23	72	208	108	626
FABRIC'D METAL IND. (INCL. NOT SPEC. METAL). . . . .	84	205	120	97	103	105	70	329	111	394	581	382
MACHINERY, EXCEPT ELECTRICAL. . . . .	325	484	343	95	24	52	72	1 045	172	92	988	213
ELECTRICAL MACHINERY, EQUIP., AND SUPPLIES. . . . .	339	86	46	77	157	123	146	120	130	154	538	35
MOTOR VEHICLES AND MOTOR VEHICLE EQUIPMENT. . . . .	13	7	4	...	...	...	3	19	5	16	8	4
TRANSPORTATION EQUIP., EXC. MOTOR VEHICLE . . . . .	29	289	1 398	2 099	260	189	17	476	161	307	309	165
OTHER DURABLE GOODS . . . . .	195	89	71	78	441	36	99	97	220	255	139	202
FOOD AND KINDRED PRODUCTS . . . . .	107	40	70	57	121	48	67	93	28	145	56	39
TEXTILE MILL PRODUCTS . . . . .	47	89	10	37	476	143	35	15	12	20	12	53
APPAREL & OTHER FABRIC'D TEXTILE PRODUCTS . . . . .	29	15	4	34	261	...	20	26	8	74	4	28
PRINTING, PUBLISHING, AND ALLIED PRODUCTS . . . . .	345	55	93	129	47	36	207	171	79	181	118	36
CHEMICAL AND ALLIED PRODUCTS. . . . .	199	17	75	636	8	12	176	28	20	71	12	16
OTHER NONDUR. GOODS (INCL. NOT SPEC. MFG.). . . . .	194	20	114	116	543	29	106	57	136	179	12	397
RAILROAD AND RAILWAY EXPRESS SERVICE. . . . .	20	19	4	63	...	...	24	19	4	148	8	8
TRUCKING SERVICE AND WAREHOUSING. . . . .	25	19	39	12	56	12	20	64	11	126	49	12
OTHER TRANSPORTATION. . . . .	61	4	22	51	3	4	63	31	39	36	12	17
COMMUNICATIONS. . . . .	112	53	57	57	49	20	61	134	23	178	28	52
UTILITIES AND SANITARY SERVICE. . . . .	89	106	43	64	59	24	30	106	35	67	56	37
WHOLESALE TRADE . . . . .	305	127	172	107	68	33	206	221	69	303	87	32
FOOD AND DAIRY PRODUCTS STORES. . . . .	62	85	113	201	136	127	101	148	48	113	138	137
EATING AND DRINKING PLACES. . . . .	71	112	68	185	95	102	38	106	72	115	184	84
OTHER RETAIL TRADE. . . . .	606	396	380	704	350	461	369	527	255	566	371	281
FINANCE, INSURANCE, AND REAL ESTATE . . . . .	563	411	506	183	86	71	411	742	162	326	209	99
BUSINESS SERVICES . . . . .	380	30	84	55	20	12	302	89	28	64	40	16
REPAIR SERVICES . . . . .	32	60	55	85	40	28	54	70	31	58	61	36
PRIVATE HOUSEHOLDS. . . . .	461	129	83	176	75	101	436	75	116	111	45	46
OTHER PERSONAL SERVICES . . . . .	87	58	101	188	91	111	104	113	65	71	104	62
ENTERTAINMENT AND RECREATION SERVICES . . . . .	90	36	21	54	8	17	74	40	8	29	20	...
HOSPITALS . . . . .	78	62	73	124	63	251	29	432	521	67	70	48
EDUCATIONAL SERVICES: GOVERNMENT. . . . .	225	193	288	323	144	1 469	149	329	112	265	214	83
PRIVATE . . . . .	168	202	53	83	35	63	144	92	35	192	34	19
WELF., RELIG., & NONPROFIT MEMBERSHIP ORGNS . . . . .	80	104	31	54	48	89	100	63	16	53	37	33
OTHER PROFESSIONAL AND RELATED SERVICES . . . . .	356	149	164	177	81	64	320	178	157	300	92	57
PUBLIC ADMINISTRATION . . . . .	115	120	138	374	81	142	112	327	78	183	158	77
INDUSTRY NOT REPORTED . . . . .	395	79	126	293	102	101	273	260	222	234	113	152
FEMALE. . . . .												
AGRICULTURE, FORESTRY, AND FISHERIES. . . . .	1 865	1 450	1 761	2 276	1 720	1 572	1 516	2 327	1 210	1 887	1 768	1 150
CONSTRUCTION AND MINING . . . . .	5	19	31	...	49	36	16	3	17	13	8	...
MANUFACTURING . . . . .	15	19	17	16	8	...	21	6	8	23	4	16
MACHINERY . . . . .	292	312	532	578	945	213	117	581	284	495	765	554
TRANSPORTATION EQUIPMENT. . . . .	92	138	91	43	129	91	33	267	102	90	437	39
OTHER DURABLE GOODS . . . . .	...	41	297	223	15	8	9	73	12	52	21	15
FOOD AND KINDRED PRODUCTS . . . . .	50	56	54	104	204	41	12	128	119	177	275	281
TEXTILE MILL PRODUCTS . . . . .	...	8	15	4	52	4	7	36	4	15	4	23
APPAREL & OTHER FABRIC'D TEXTILE PRODUCTS . . . . .	4	30	...	8	155	53	4	3	...	15	4	21
OTHER NONDUR. GOODS (INCL. NOT SPEC. MFG.). . . . .	20	11	...	34	223	...	12	14	...	62	4	20
WHOLESALE TRADE . . . . .	126	28	75	162	167	16	40	60	47	84	20	155
FINANCE, INSURANCE, AND REAL ESTATE . . . . .	50	51	39	57	15	8	24	61	12	95	24	57
BUSINESS AND REPAIR SERVICES. . . . .	27	24	27	16	8	4	20	26	4	80	12	3
REPAIR SERVICES . . . . .	16	26	39	87	50	32	8	62	20	40	65	51
OTHER PERSONAL SERVICES . . . . .	12	52	22	118	46	41	...	59	35	59	103	40
ENTERTAINMENT AND RECREATION SERVICES . . . . .	245	128	138	359	126	147	170	211	86	198	131	84
HOSPITALS . . . . .	80	175	224	89	40	43	142	380	65	132	143	37
EDUCATIONAL SERVICES: GOVERNMENT. . . . .	30	11	28	16	8	8	62	40	...	23	8	4
PRIVATE . . . . .	407	146	156	285	127	137	391	77	120	132	102	76
WELF., RELIG., & NONPROFIT MEMBERSHIP ORGNS . . . . .	11	22	4	11	...	...	13	12	4	11	8	...
OTHER PROFESSIONAL AND RELATED SERVICES . . . . .	63	50	65	103	34	140	29	225	259	409	70	48
PUBLIC ADMINISTRATION . . . . .	140	127	201	209	84	629	106	199	80	155	148	55
INDUSTRY NOT REPORTED . . . . .	122	142	29	50	35	26	104	56	62	173	63	49
MAJOR OCCUPATION GROUP OF UNEMPLOYED												
MALE, EXPERIENCED UNEMPLOYED. . . . .	45	54	94	158	132	114	80	65	43	75	111	81
PROFESSIONAL, TECHNICAL, AND KINDRED WORKERS. . . . .	8	...	5	4	3	8	13	...	4	...	...	3
FARMERS AND FARM MANAGERS. . . . .	...	4	5	...	...	...	...	...	...	...	...	...
MANAGERS, OFFICIALS, & PROPRI'S, EXC. FARM . . . . .	...	8	...	...	4	...	24	...	...	20	...	9
CLERICAL AND KINDRED WORKERS. . . . .	8	...	...	4	...	23	4	...	4	4	15	4
SALES WORKERS . . . . .	9	...	...	...	...	11	...	...	4	4	...	...
CRAFTSMEN, FOREMEN, AND KINDRED WORKERS . . . . .	12	16	31	85	41	4	11	24	19	16	21	35
OPERATIVES AND KINDRED WORKERS. . . . .	...	14	27	33	45	31	4	25	4	28	40	12
PRIVATE HOUSEHOLD WORKERS . . . . .	...	...	...	...	...	...	...	...	...	...	...	...
SERVICE WORKERS, EXCEPT PRIVATE HOUSEHOLD . . . . .	...	5	9	8	8	17	4	...	...	3	24	...
FARM LABORERS AND FOREMEN . . . . .	...	4	...	4	4	4	4	4	...	...	...	...
LABORERS, EXCEPT FARM AND MINE. . . . .	...	7	5	13	23	4	12	4	8	...	7	18
OCCUPATION NOT REPORTED . . . . .	...	8	11	4	4	12	4	8	...	...	4	...
FEMALE, EXPERIENCED UNEMPLOYED. . . . .												
PROFESSIONAL, TECHNICAL, AND KINDRED WORKERS. . . . .	57	26	36	54	151	216	36	80	7	29	138	83
FARMERS AND FARM MANAGERS . . . . .	...	...	...	...	...	28	4	4	3	...	4	...
MANAGERS, OFFICIALS, & PROPRI'S, EXC. FARM . . . . .	...	...	...	...	...	...	...	...	...	...	...	...
CLERICAL AND KINDRED WORKERS. . . . .	12	4	...	3	64	8	24	4	3	...	16	4
SALES WORKERS . . . . .	4	...	4	12	4	20	4	8	...	3	4	...
CRAFTSMEN, FOREMEN, AND KINDRED WORKERS . . . . .	4	...	4	...	3	...	...	9	...	...	...	...
OPERATIVES AND KINDRED WORKERS. . . . .	12	14	8	24	97	40	8	19	...	15	97	47
PRIVATE HOUSEHOLD WORKERS . . . . .	5	...	...	4	4	20	...	5	...	4	4	...
SERVICE WORKERS, EXCEPT PRIVATE HOUSEHOLD . . . . .	4	4	7	3	21	36	4	4	...	4	20	...
FARM LABORERS AND FOREMEN . . . . .	...	...	...	...	...	...	...	...	...	...	...	...
LABORERS, EXCEPT FARM AND MINE. . . . .	...	...	...	...	...	...	...	...	...	...	...	...
OCCUPATION NOT REPORTED . . . . .	...	4	4	7	11	8	4	7	...	...	5	8



Table 75.—INDUSTRY GROUP OF EMPLOYED PERSONS AND MAJOR OCCUPATION GROUP OF UNEMPLOYED PERSONS, BY SEX, FOR STANDARD METROPOLITAN STATISTICAL AREAS, URBANIZED AREAS, AND URBAN PLACES AND SELECTED TOWNS OF 10,000 OR MORE: 1960—Con.

(Use next for source of data)

SUBJECT	SELECTED TOWNS—CON.											
	SIMSBURY	SOUTH- INGTON	STON- INGTON	TRUMBULL	VERNON	WATER- FORD	WATER- TOWN	WESTPORT	WIN- CHESTER	WINDHAM	WINDSOR	WINDSOR LOCKS
INDUSTRY GROUP OF EMPLOYED												
BOTH SEXES . . . . .	3 943	8 707	5 178	7 897	6 663	5 575	5 935	7 853	4 368	7 307	8 176	4 199
AGRICULTURE . . . . .	297	219	112	79	89	107	105	158	52	156	1 100	91
FORESTRY AND FISHERIES . . . . .	8	12	53	...	4	4	...	4	...	...	...	3
MINING . . . . .	...	...	4	8	...	7	...	31	...	...	4	8
CONSTRUCTION . . . . .	221	600	221	761	293	369	271	454	333	328	422	272
MANUFACTURING . . . . .	995	4 831	2 536	3 441	3 102	1 947	3 407	2 103	2 116	3 377	2 653	1 935
FURNITURE, AND LUMBER AND WOOD PRODUCTS . . . . .	23	32	22	35	42	29	14	23	81	8	30	4
PRIMARY METAL INDUSTRIES . . . . .	12	357	63	343	20	17	474	53	149	197	50	20
FABRIC'D METAL IND. (INCL. NOT SPEC. METAL) . . . . .	71	856	121	422	100	118	467	128	119	310	272	43
MACHINERY, EXCEPT ELECTRICAL . . . . .	229	1 195	373	476	357	40	241	339	542	105	753	229
ELECTRICAL MACHINERY, EQUIP., AND SUPPLIES . . . . .	37	764	72	680	118	44	195	365	425	769	76	111
MOTOR VEHICLES AND MOTOR VEHICLE EQUIPMENT . . . . .	...	23	...	34	4	...	...	16	8	...	...	...
TRANSPORTATION EQUIP., EXC. MOTOR VEHICLE . . . . .	240	788	802	562	1 569	915	30	83	125	392	871	953
OTHER DURABLE GOODS . . . . .	13	430	49	260	58	130	1 010	166	242	26	230	197
FOOD AND KINDRED PRODUCTS . . . . .	31	94	35	85	36	88	56	197	23	74	94	40
TEXTILE MILL PRODUCTS . . . . .	13	11	551	37	433	37	387	102	67	12	22	15
APPAREL & OTHER FABRIC'D TEXTILE PRODUCTS . . . . .	12	12	32	183	21	47	24	102	67	12	22	15
PRINTING, PUBLISHING, AND ALLIED PRODUCTS . . . . .	95	128	49	133	137	125	48	264	65	48	114	48
CHEMICAL AND ALLIED PRODUCTS . . . . .	234	67	114	108	15	253	71	162	25	4	15	13
OTHER NONDUR. GOODS (INCL. NOT SPEC. MFG.) . . . . .	23	74	253	83	212	104	390	193	9	73	102	236
RAILROAD AND RAILWAY EXPRESS SERVICE . . . . .	9	8	18	32	24	88	9	17	16	33	20	9
TRUCKING SERVICE AND WAREHOUSING . . . . .	19	75	8	52	88	35	61	19	16	43	53	37
OTHER TRANSPORTATION . . . . .	18	31	36	52	40	69	23	82	12	20	75	80
COMMUNICATIONS . . . . .	43	102	44	107	49	108	29	82	39	55	76	63
UTILITIES AND SANITARY SERVICE . . . . .	39	108	60	75	99	72	109	72	49	92	126	66
WHOLESALE TRADE . . . . .	146	149	64	227	187	130	61	313	49	81	274	104
FOOD AND DAIRY PRODUCTS STORES . . . . .	93	213	153	184	245	128	113	94	122	208	171	89
EATING AND DRINKING PLACES . . . . .	9	208	93	141	88	119	70	121	70	194	95	121
OTHER RETAIL TRADE . . . . .	359	564	428	605	482	352	583	363	546	642	248	248
FINANCE, INSURANCE, AND REAL ESTATE . . . . .	736	234	117	356	525	199	114	406	152	172	844	334
BUSINESS SERVICES . . . . .	41	60	22	124	35	42	47	522	12	34	67	44
REPAIR SERVICES . . . . .	97	92	46	135	128	49	70	87	41	85	67	58
PRIVATE HOUSEHOLDS . . . . .	83	90	172	50	114	77	126	488	58	94	82	16
OTHER PERSONAL SERVICES . . . . .	82	132	91	161	149	103	73	106	62	124	155	69
ENTERTAINMENT AND RECREATION SERVICES . . . . .	...	36	32	33	33	11	40	85	12	45	24	20
HOSPITALS . . . . .	33	145	81	127	94	192	75	113	100	213	118	65
EDUCATIONAL SERVICES: GOVERNMENT . . . . .	132	161	156	289	233	266	147	406	185	467	207	103
PRIVATE . . . . .	179	32	72	99	62	131	123	203	76	76	175	27
WELF., RELIG., & NONPROFIT MEMBERSHIP ORGNS. . . . .	49	81	61	95	57	41	49	134	44	65	69	31
OTHER PROFESSIONAL AND RELATED SERVICES . . . . .	128	158	120	256	231	145	150	471	107	110	120	79
PUBLIC ADMINISTRATION . . . . .	102	181	119	193	177	309	126	209	129	227	272	208
INDUSTRY NOT REPORTED . . . . .	24	165	259	215	65	345	185	490	153	462	265	19
FEMALE . . . . .	1 228	2 579	1 734	2 245	2 165	1 769	2 064	2 365	1 618	2 854	2 390	1 234
AGRICULTURE, FORESTRY, AND FISHERIES . . . . .	8	25	12	8	16	27	9	39	4	34	45	23
CONSTRUCTION AND MINING . . . . .	18	11	7	15	5	4	16	16	8	7	565	15
MANUFACTURING . . . . .	156	1 259	639	833	730	406	1 149	398	808	1 379	955	463
MACHINERY . . . . .	28	671	111	302	124	13	204	145	431	627	181	84
TRANSPORTATION EQUIPMENT . . . . .	34	128	87	194	260	74	11	...	...	31	128	195
OTHER DURABLE GOODS . . . . .	4	349	82	198	34	138	509	69	187	99	172	134
FOOD AND KINDRED PRODUCTS . . . . .	9	15	8	17	4	16	3	28	4	26	16	...
TEXTILE MILL PRODUCTS . . . . .	...	4	222	19	175	20	216	12	121	540	4	4
APPAREL & OTHER FABRIC'D TEXTILE PRODUCTS . . . . .	4	8	32	144	17	32	20	34	28	12	18	15
OTHER NONDUR. GOODS (INCL. NOT SPEC. MFG.) . . . . .	77	88	137	49	116	113	189	99	37	44	46	31
TRANSPORT., COMMUN., AND OTHER PUBLIC UTIL. . . . .	16	113	30	62	56	89	30	33	26	59	77	57
WHOLESALE TRADE . . . . .	31	23	14	40	36	21	11	23	8	15	66	33
FOOD AND DAIRY PRODUCTS STORES . . . . .	8	50	73	53	73	49	23	29	39	74	50	20
EATING AND DRINKING PLACES . . . . .	48	118	32	50	61	75	20	35	25	102	67	74
OTHER RETAIL TRADE . . . . .	150	182	159	204	156	222	128	246	131	161	306	73
FINANCE, INSURANCE, AND REAL ESTATE . . . . .	295	123	76	144	294	100	62	103	84	71	503	180
BUSINESS AND REPAIR SERVICES . . . . .	34	31	15	43	22	15	16	110	4	8	27	32
PERSONAL SERVICES . . . . .	106	151	199	124	176	120	159	414	58	146	130	44
ENTERTAINMENT AND RECREATION SERVICES . . . . .	...	8	...	12	8	...	16	19	...	8	7	8
HOSPITALS . . . . .	29	109	70	123	78	139	57	67	80	172	97	61
EDUCATIONAL SERVICES: GOVERNMENT . . . . .	76	98	119	200	148	185	86	262	115	229	132	47
PRIVATE . . . . .	105	16	51	88	41	50	53	152	48	64	88	15
OTHER PROFESSIONAL AND RELATED SERVICES . . . . .	71	136	101	149	167	88	124	198	80	75	111	50
PUBLIC ADMINISTRATION . . . . .	31	53	35	20	62	63	45	51	32	55	57	35
INDUSTRY NOT REPORTED . . . . .	16	73	102	77	36	116	60	170	68	195	62	4
MAJOR OCCUPATION GROUP OF UNEMPLOYED												
MALE, EXPERIENCED UNEMPLOYED . . . . .	25	200	130	80	133	69	176	122	173	254	169	61
PROFESSIONAL, TECHNICAL, AND KINDRED WORKERS . . . . .	...	8	4	...	5	...	12	23	4	...	...	...
FARMERS AND FARM MANAGERS . . . . .	...	...	...	...	...	...	...	...	...	...	...	...
MANAGERS, OFFICIALS, & PROPRI'S, EXC. FARM . . . . .	...	...	4	4	...	4	12	12	...	12	...	4
CLERICAL AND KINDRED WORKERS . . . . .	7	11	4	8	8	8	8	5	8	8	4	11
SALES WORKERS . . . . .	...	...	3	4	...	...	...	4	9	4	3	...
CRAFTSMEN, FOREMEN, AND KINDRED WORKERS . . . . .	3	...	...	12	49	28	67	18	44	92	73	8
OPERATIVES AND KINDRED WORKERS . . . . .	5	53	41	29	34	13	90	14	68	55	28	23
PRIVATE HOUSEHOLD WORKERS . . . . .	...	...	...	...	...	...	...	4	...	...	...	...
SERVICE WORKERS, EXCEPT PRIVATE HOUSEHOLD . . . . .	...	...	...	...	...	...	...	8	7	12	15	...
FARM LABORERS AND FOREMEN . . . . .	3	8	...	6	4	...	8	8	4	7	21	4
LABORERS, EXCEPT FARM AND MINE . . . . .	7	28	20	9	...	...	8	6	8	43	21	7
OCCUPATION NOT REPORTED . . . . .	...	7	7	8	9	16	11	28	21	19	4	4
FEMALE, EXPERIENCED UNEMPLOYED . . . . .	39	256	94	98	156	30	142	46	77	345	113	60
PROFESSIONAL, TECHNICAL, AND KINDRED WORKERS . . . . .	...	...	...	3	7	...	4	7	4	...	4	...
FARMERS AND FARM MANAGERS . . . . .	...	...	...	...	...	...	...	...	...	...	...	...
MANAGERS, OFFICIALS, & PROPRI'S, EXC. FARM . . . . .	...	...	...	...	...	...	...	...	...	...	...	...
CLERICAL AND KINDRED WORKERS . . . . .	12	46	...	43	27	5	20	15	8	39	27	12
SALES WORKERS . . . . .	...	8	8	5	22	8	4	4	...	8	12	8
CRAFTSMEN, FOREMEN, AND KINDRED WORKERS . . . . .	...	...	...	4	...	...	3	...	...	21	5	4
OPERATIVES AND KINDRED WORKERS . . . . .	...	149	54	43	75	12	87	8	57	174	27	12
PRIVATE HOUSEHOLD WORKERS . . . . .	...	...	9	...	9	...	...	...	...	4	...	4
SERVICE WORKERS, EXCEPT PRIVATE HOUSEHOLD . . . . .	7	12	8	...	8	...	8	...	...	12	16	4
FARM LABORERS AND FOREMEN . . . . .	12	...	...	...	4	...	...	...	...	...	13	12
LABORERS, EXCEPT FARM AND MINE . . . . .	...	...	...	...	...	...	12	4	...	60	5	...
OCCUPATION NOT REPORTED . . . . .	4	41	15	...	4	...	4	4	8	27	4	4

Table 76.—INCOME IN 1959 OF FAMILIES AND PERSONS, AND WEEKS WORKED IN 1959, FOR STANDARD METROPOLITAN STATISTICAL AREAS, URBANIZED AREAS, AND URBAN PLACES AND SELECTED TOWNS OF 10,000 OR MORE: 1960

[See text for source of data. Median and mean not shown where base is less than 200.]

SUBJECT	SMSA'S										URBANIZED AREAS	
	BRIDGE-PORT	HARTFORD	MERIDEN	NEW BRITAIN	NEW HAVEN	NEW LONDON-GROTON-NORWICH	NORWALK	STAMFORD	WATER-BURY	BRIDGE-PORT	HARTFORD	
<b>FAMILY INCOME</b>												
ALL FAMILIES . . . . .	87 483	134 247	13 764	34 227	80 983	38 602	25 330	46 032	47 464	96 285	98 239	
UNDER \$1,000 . . . . .	2 217	2 569	274	531	2 113	1 131	492	656	898	2 437	1 997	
\$1,000 TO \$1,999 . . . . .	2 888	3 932	422	1 127	3 279	1 599	554	1 111	1 366	3 227	3 120	
\$2,000 TO \$2,999 . . . . .	4 001	5 193	561	1 353	4 037	2 015	884	1 468	1 994	4 470	4 226	
\$3,000 TO \$3,999 . . . . .	5 182	7 341	831	2 055	5 377	3 308	1 250	1 874	2 622	5 909	5 582	
\$4,000 TO \$4,999 . . . . .	8 696	11 573	1 480	3 826	8 336	4 326	2 645	3 150	4 636	9 843	8 594	
\$5,000 TO \$5,999 . . . . .	12 087	16 723	2 141	5 022	11 054	5 053	2 645	4 272	6 461	13 563	11 619	
\$6,000 TO \$6,999 . . . . .	11 168	16 917	1 923	4 632	10 154	4 743	2 637	4 144	6 058	12 494	11 679	
\$7,000 TO \$7,999 . . . . .	9 734	15 343	1 597	4 095	8 618	3 996	2 304	3 667	5 522	10 779	10 904	
\$8,000 TO \$8,999 . . . . .	7 918	12 987	1 206	3 287	6 805	3 282	2 010	3 337	4 603	8 452	9 281	
\$9,000 TO \$9,999 . . . . .	5 933	10 152	1 003	2 296	4 880	2 377	1 625	2 797	3 516	6 427	7 349	
\$10,000 TO \$14,999 . . . . .	12 756	21 975	1 786	4 592	11 094	5 025	4 973	8 678	7 064	13 605	16 424	
\$15,000 TO \$24,999 . . . . .	3 806	6 929	432	1 125	3 594	1 349	2 846	5 979	1 884	3 947	5 356	
\$25,000 AND OVER . . . . .	1 097	2 613	108	288	1 638	392	1 216	4 711	539	1 132	2 128	
MEDIAN INCOME: FAMILIES . . . . .	\$6 776	\$7 187	\$6 610	\$6 691	\$6 620	\$6 394	\$8 002	\$8 745	\$6 900	\$6 696	\$7 211	
UNRELATED INDIVIDUALS . . . . .	\$2 060	\$2 555	\$2 313	\$2 222	\$1 705	\$1 883	\$2 689	\$2 653	\$2 213	\$2 015	\$2 740	
FAMILIES AND UNREL. INDIV. . . . .	\$6 030	\$6 208	\$5 946	\$6 031	\$5 630	\$5 201	\$7 006	\$7 340	\$6 244	\$5 976	\$6 064	
<b>HUSBAND-WIFE FAMILIES: ONE EARNER</b>												
TWO CHILDREN UNDER 18 . . . . .	13 785	20 857	2 248	5 645	11 939	5 947	4 353	7 577	7 000	15 250	13 989	
MEDIAN INCOME . . . . .	\$6 599	\$7 039	\$6 478	\$6 505	\$6 580	\$6 712	\$8 456	\$8 518	\$6 730	\$6 532	\$7 189	
<b>INCOME OF PERSONS</b>												
MALE: TOTAL . . . . .	116 296	181 541	17 929	45 238	111 584	56 234	32 495	60 196	62 318	127 555	133 476	
TOTAL WITH INCOME . . . . .	105 127	167 568	16 389	41 815	102 125	51 115	29 854	55 477	56 932	115 524	122 878	
\$1 TO \$499 OR LOSS . . . . .	4 322	8 894	814	1 873	5 525	2 371	1 277	2 462	2 696	4 636	6 351	
\$500 TO \$999 . . . . .	4 709	7 429	710	1 732	6 381	2 801	1 174	2 082	2 312	5 109	5 501	
\$1,000 TO \$1,499 . . . . .	4 908	7 762	647	2 112	6 019	3 455	1 030	2 171	2 626	5 578	5 728	
\$1,500 TO \$1,999 . . . . .	3 404	5 763	629	1 469	3 896	1 993	733	1 329	1 867	3 878	4 223	
\$2,000 TO \$2,499 . . . . .	3 794	5 948	690	1 638	4 214	2 293	1 002	1 580	1 993	3 697	4 417	
\$2,500 TO \$2,999 . . . . .	3 397	5 694	527	1 227	3 635	3 083	1 316	2 116	2 725	5 389	6 340	
\$3,000 TO \$3,499 . . . . .	4 833	8 160	774	2 037	5 434	3 083	1 245	2 049	3 001	5 817	5 793	
\$3,500 TO \$3,999 . . . . .	5 313	7 720	743	2 238	5 311	2 995	1 245	2 049	3 001	5 817	5 793	
\$4,000 TO \$4,499 . . . . .	8 085	12 531	1 266	3 678	7 474	3 858	2 047	3 139	4 388	9 234	9 608	
\$4,500 TO \$4,999 . . . . .	8 079	11 725	1 505	3 693	7 335	3 254	1 621	2 980	4 524	9 053	8 766	
\$5,000 TO \$5,999 . . . . .	19 268	27 539	3 202	8 172	16 337	7 143	3 998	7 081	10 374	21 373	19 544	
\$6,000 TO \$6,999 . . . . .	12 855	19 057	2 117	5 110	9 849	5 080	2 899	5 064	6 940	14 174	13 294	
\$7,000 TO \$9,999 . . . . .	14 636	24 021	2 036	4 855	12 425	7 268	4 288	7 476	7 643	15 485	17 098	
\$10,000 AND OVER . . . . .	7 524	15 325	729	1 981	8 089	3 329	6 294	14 173	3 642	7 717	11 694	
MEDIAN INCOME . . . . .	\$5 089	\$5 078	\$4 963	\$4 893	\$4 711	\$4 579	\$5 638	\$5 855	\$5 013	\$5 046	\$5 010	
<b>FEMALE: TOTAL</b>												
TOTAL WITH INCOME . . . . .	124 690	195 357	19 518	47 862	119 130	55 667	35 998	68 779	67 983	137 055	147 276	
\$1 TO \$499 OR LOSS . . . . .	11 981	21 418	1 977	4 903	11 568	5 722	3 291	5 757	6 711	13 252	13 790	
\$500 TO \$999 . . . . .	11 782	18 185	1 330	2 840	7 069	3 067	1 895	3 735	3 844	7 411	9 252	
\$1,000 TO \$1,499 . . . . .	6 791	11 899	934	2 158	5 460	2 249	1 476	2 869	2 991	5 618	6 948	
\$1,500 TO \$1,999 . . . . .	5 045	9 719	889	2 374	6 761	2 653	1 979	3 687	3 254	6 886	7 728	
\$2,000 TO \$2,499 . . . . .	6 216	9 072	808	2 168	5 858	2 222	1 778	2 875	2 830	5 258	7 256	
\$2,500 TO \$2,999 . . . . .	4 629	6 476	968	2 803	6 167	1 879	1 691	3 211	4 050	6 986	9 259	
\$3,000 TO \$3,499 . . . . .	4 476	11 722	703	2 119	4 356	1 525	1 175	2 165	3 177	5 042	7 329	
\$3,500 TO \$3,999 . . . . .	4 553	9 232	705	2 119	4 356	1 525	1 175	2 165	2 896	5 152	6 640	
\$4,000 TO \$4,499 . . . . .	4 797	8 364	725	2 001	3 581	1 436	1 190	2 206	2 896	4 401	3 347	
\$4,500 TO \$4,999 . . . . .	2 469	4 284	654	861	1 859	742	486	1 334	1 756	1 390	3 819	
\$5,000 TO \$5,999 . . . . .	2 365	4 834	491	917	2 130	948	628	1 996	681	1 244	1 556	
\$6,000 TO \$6,999 . . . . .	1 129	1 937	171	397	1 241	597	481	1 202	374	1 064	1 619	
\$7,000 TO \$9,999 . . . . .	981	1 957	91	280	1 095	359	482	1 536	141	494	678	
\$10,000 AND OVER . . . . .	487	878	62	132	675	230	480	\$2 092	\$1 965	\$1 910	\$2 115	
MEDIAN INCOME . . . . .	\$1 926	\$2 044	\$1 774	\$1 870	\$1 860	\$1 481	\$2 047	\$2 092	\$1 965	\$1 910	\$2 115	
<b>WEEKS WORKED</b>												
TOTAL PERSONS WHO WORKED IN 1959 . . . . .	149 455	249 189	23 824	60 446	146 415	69 776	44 279	81 207	82 129	163 703	185 460	
50 TO 52 WEEKS . . . . .	93 643	155 412	14 143	37 217	84 680	44 417	27 341	51 214	50 660	101 941	115 689	
48 TO 49 WEEKS . . . . .	7 694	14 078	1 688	3 562	8 565	3 798	2 608	5 022	5 450	8 700	10 790	
46 TO 47 WEEKS . . . . .	13 001	19 909	2 136	5 265	14 458	5 705	4 203	6 706	7 327	14 858	14 827	
44 TO 45 WEEKS . . . . .	11 092	17 472	1 868	4 830	11 894	4 836	3 258	5 915	5 967	12 230	13 015	
42 TO 39 WEEKS . . . . .	11 083	18 499	1 683	4 380	11 524	4 809	3 207	5 191	5 689	12 103	13 894	
37 TO 36 WEEKS . . . . .	12 942	23 819	2 306	5 192	15 294	6 211	3 662	7 159	7 032	13 871	17 245	
<b>MEDIAN EARNINGS OF SELECTED OCCUPATION GROUPS</b>												
MALE: TOTAL WITH EARNINGS <sup>1</sup> . . . . .	\$5 317	\$5 325	\$5 185	\$5 118	\$5 072	\$5 337	\$5 863	\$6 113	\$5 293	\$5 282	\$5 271	
PROFESSIONAL, MANAGERIAL, & KINDRED WORKERS . . . . .	6 967	7 399	6 599	6 525	6 746	7 053	9 588	10 000+	6 932	6 858	7 384	
CRAFTSMEN, FOREMEN, AND KINDRED WORKERS . . . . .	5 675	5 591	5 542	5 601	5 398	5 685	5 721	5 863	5 496	5 662	5 546	
OPERATIVES AND KINDRED WORKERS . . . . .	4 931	4 857	4 960	4 789	4 734	4 767	4 508	4 781	4 920	4 938	4 779	
LABORERS, EXCEPT FARM AND MINE . . . . .	3 708	3 454	4 033	3 599	3 598	3 877	3 525	3 637	4 056	3 820	3 591	
FEMALE: TOTAL WITH EARNINGS <sup>1</sup> . . . . .	\$2 796	\$2 902	\$2 863	\$2 790	\$2 616	\$2 409	\$2 610	\$2 650	\$2 955	\$2 778	\$2 932	
CLERICAL AND KINDRED WORKERS . . . . .	3 137	3 213	3 077	3 052	3 021	2 788	3 067	3 226	3 121	3 117	3 224	
OPERATIVES AND KINDRED WORKERS . . . . .	2 916	3 033	3 202	3 020	2 572	2 346	2 548	2 699	3 169	2 883	3 043	
<b>TYPE OF INCOME</b>												
ALL TYPES OF INCOME <sup>2</sup> . . . . .	174 828	289 845	28 359	71 043	172 619	80 984	50 821	96 052	97 735	192 264	217 756	
NUMBER OF RECIPIENTS . . . . .	\$4 201	\$4 346	\$3 881	\$3 877	\$4 118	\$3 947	\$5 738	\$7 031	\$4 040	\$4 133	\$4 348	
MEAN INCOME . . . . .	136 951	230 088	22 092	56 329	132 151	64 449	38 711	72 497	75 777	150 185	171 853	
WAGES OR SALARY: NUMBER OF RECIPIENTS . . . . .	\$4 239	\$4 238	\$4 014	\$3 930	\$3 950	\$3 964	\$5 529	\$6 483	\$4 174	\$4 195	\$4 221	
MEAN INCOME . . . . .	14 479	23 669	2 127	5 184	17 282	6 652	6 512	10 858	7 617	15 546	16 977	
SELF-EMPLOYMENT INCOME: NUMBER OF RECIPIENTS . . . . .	\$5 557	\$6 147	\$4 965	\$5 013	\$5 885	\$4 537	\$6 998	\$9 228	\$5 390	\$5 488	\$6 618	
MEAN INCOME . . . . .												

<sup>1</sup> INCLUDES PERSONS IN OTHER OCCUPATION GROUPS; NOT SHOWN SEPARATELY.

<sup>2</sup> INCLUDES OTHER INCOME; NOT SHOWN SEPARATELY.

Table 76.—INCOME IN 1959 OF FAMILIES AND PERSONS, AND WEEKS WORKED IN 1959, FOR STANDARD METROPOLITAN STATISTICAL AREAS, URBANIZED AREAS, AND URBAN PLACES AND SELECTED TOWNS OF 10,000 OR MORE: 1960—Con.

(See text for source of data. Median and mean not shown where base is less than 200)

SUBJECT	URBANIZED AREAS—CON.						URBAN PLACES				
	MERIDEN	NEW BRITAIN	NEW HAVEN	NORWALK	STAMFORD	WATERBURY	ANSONIA	BRIDGE-PORT	BRISTOL	DANBURY	DERBY
<b>FAMILY INCOME</b>											
ALL FAMILIES . . . . .	13 764	26 629	72 374	21 642	43 180	37 341	5 392	41 049	11 933	6 045	3 247
UNDER \$1,000 . . . . .	274	417	1 987	418	818	719	134	1 558	223	173	92
\$1,000 TO \$1,999 . . . . .	422	991	3 087	470	1 082	1 170	284	1 960	288	257	77
\$2,000 TO \$2,999 . . . . .	561	1 074	3 765	818	1 433	1 715	265	2 533	541	336	134
\$3,000 TO \$3,999 . . . . .	831	1 640	5 027	1 134	1 804	2 460	425	3 262	593	578	308
\$4,000 TO \$4,999 . . . . .	1 480	3 147	7 666	1 789	3 095	3 860	660	5 112	1 992	1 732	380
\$5,000 TO \$5,999 . . . . .	2 141	3 993	10 198	2 361	4 171	5 320	836	6 213	1 922	890	503
\$6,000 TO \$6,999 . . . . .	1 923	3 467	9 214	2 401	4 049	4 663	742	5 058	1 724	717	438
\$7,000 TO \$7,999 . . . . .	1 597	3 019	7 710	2 117	3 564	4 169	616	4 088	1 404	708	428
\$8,000 TO \$8,999 . . . . .	1 206	2 615	6 051	1 809	3 520	4 088	408	3 148	1 113	518	237
\$9,000 TO \$9,999 . . . . .	1 003	1 769	4 284	1 480	2 744	2 701	288	2 369	849	300	202
\$10,000 TO \$14,999 . . . . .	1 786	3 338	9 391	4 246	8 219	5 402	587	4 414	1 611	641	366
\$15,000 TO \$24,999 . . . . .	432	869	2 785	1 865	5 203	1 272	124	1 105	335	162	66
\$25,000 AND OVER . . . . .	108	210	1 209	764	3 763	370	23	229	138	33	16
MEDIAN INCOME: FAMILIES . . . . .	\$6 610	\$6 998	\$6 484	\$7 690	\$8 487	\$6 735	\$6 124	\$5 982	\$6 700	\$6 079	\$6 296
UNRELATED INDIVIDUALS . . . . .	\$2 313	\$2 176	\$1 667	\$2 650	\$2 692	\$2 136	\$1 681	\$1 998	\$2 477	\$1 533	\$1 728
FAMILIES AND UNREL. INDIV. . . . .	\$5 946	\$5 875	\$5 478	\$6 766	\$7 158	\$5 992	\$5 600	\$5 182	\$6 215	\$5 154	\$5 757
<b>HUSBAND-WIFE FAMILIES, ONE EARNER, TWO CHILDREN UNDER 18 . . . . .</b>											
MEDIAN INCOME . . . . .	\$6 478	\$6 381	\$6 422	\$7 929	\$8 210	\$6 553	\$6 180	\$5 826	\$6 511	\$6 000	\$6 181
<b>INCOME OF PERSONS</b>											
MALE, TOTAL . . . . .	17 929	35 350	100 465	27 731	56 571	49 029	6 961	55 791	15 265	7 877	4 123
TOTAL WITH INCOME . . . . .	16 389	32 625	91 911	25 585	52 190	44 780	6 373	50 097	14 241	7 237	3 771
\$1 TO \$499 OR LOSS . . . . .	814	1 432	5 040	983	2 218	1 980	179	1 990	683	277	148
\$500 TO \$999 . . . . .	710	1 357	6 017	1 008	1 975	1 802	262	2 651	520	409	154
\$1,000 TO \$1,499 . . . . .	647	1 745	5 642	854	2 122	1 561	445	2 782	555	478	174
\$1,500 TO \$1,999 . . . . .	629	1 255	3 618	652	1 293	1 561	294	2 008	491	321	133
\$2,000 TO \$2,499 . . . . .	690	1 295	3 858	853	1 711	1 875	309	2 189	550	365	199
\$2,500 TO \$2,999 . . . . .	527	999	3 411	931	1 521	1 665	177	2 088	472	298	83
\$3,000 TO \$3,499 . . . . .	774	1 682	5 052	1 215	2 063	2 363	303	2 988	569	485	224
\$3,500 TO \$3,999 . . . . .	743	1 804	4 906	1 159	2 007	2 614	314	3 311	684	647	196
\$4,000 TO \$4,499 . . . . .	1 266	3 021	6 945	1 939	3 067	3 728	662	4 889	1 048	807	402
\$4,500 TO \$4,999 . . . . .	1 505	2 959	6 987	1 536	2 926	3 769	546	4 568	1 120	570	323
\$5,000 TO \$5,999 . . . . .	3 202	6 431	14 931	3 663	6 949	8 333	1 174	9 524	2 986	1 235	711
\$6,000 TO \$6,999 . . . . .	2 117	3 779	8 818	2 632	4 959	5 319	816	5 189	1 890	616	469
\$7,000 TO \$9,999 . . . . .	2 036	3 466	10 620	3 828	7 227	5 392	675	4 334	1 880	485	443
\$10,000 AND OVER . . . . .	729	1 410	6 066	4 332	12 152	2 221	217	1 586	793	244	112
MEDIAN INCOME . . . . .	\$4 943	\$4 793	\$4 605	\$5 454	\$5 747	\$4 681	\$4 721	\$4 517	\$5 144	\$4 210	\$4 767
FEMALE, TOTAL . . . . .	19 518	37 842	107 416	30 809	64 472	54 455	7 533	60 668	16 464	9 124	4 472
TOTAL WITH INCOME . . . . .	11 970	23 534	64 265	18 127	38 273	33 471	4 121	35 962	9 559	6 010	2 542
\$1 TO \$499 OR LOSS . . . . .	2 167	4 123	11 233	3 061	6 695	5 314	634	5 785	1 891	856	438
\$500 TO \$999 . . . . .	1 977	3 992	10 638	2 787	5 455	5 654	860	6 251	1 612	995	476
\$1,000 TO \$1,499 . . . . .	1 330	2 255	6 462	1 704	3 598	3 176	389	3 622	888	626	202
\$1,500 TO \$1,999 . . . . .	934	1 748	5 001	1 277	2 702	2 453	346	2 765	802	451	208
\$2,000 TO \$2,499 . . . . .	899	1 945	6 157	1 765	3 484	2 749	378	3 457	716	642	251
\$2,500 TO \$2,999 . . . . .	808	1 727	5 531	1 606	2 728	2 383	336	2 454	660	536	240
\$3,000 TO \$3,499 . . . . .	968	2 358	5 731	1 522	3 084	3 405	348	3 483	880	670	171
\$3,500 TO \$3,999 . . . . .	703	1 739	4 008	1 045	2 105	2 622	263	2 349	717	416	155
\$4,000 TO \$4,499 . . . . .	725	1 641	3 297	1 016	2 155	2 403	215	2 420	497	339	140
\$4,500 TO \$4,999 . . . . .	654	1 206	3 297	1 318	1 800	1 318	123	1 217	351	156	77
\$5,000 TO \$5,999 . . . . .	491	729	1 922	806	1 640	1 221	108	1 137	281	116	101
\$6,000 TO \$6,999 . . . . .	171	328	1 083	421	903	541	71	433	147	119	35
\$7,000 TO \$9,999 . . . . .	91	235	948	357	1 133	274	46	453	86	75	39
\$10,000 AND OVER . . . . .	62	108	547	340	1 313	64	6	136	31	13	9
MEDIAN INCOME . . . . .	\$1 774	\$1 902	\$1 880	\$2 066	\$2 104	\$2 025	\$1 757	\$1 920	\$1 742	\$2 060	\$1 873
<b>* WEEKS WORKED</b>											
TOTAL PERSONS WHO WORKED IN 1959 . . . . .	23 824	47 547	132 283	38 432	76 870	65 459	8 600	72 070	20 458	11 294	5 372
50 TO 52 WEEKS . . . . .	14 143	29 113	75 679	23 612	48 376	39 984	5 152	43 636	12 028	6 380	2 923
48 TO 49 WEEKS . . . . .	1 688	2 758	7 759	2 322	4 734	4 513	548	3 814	1 348	574	334
40 TO 47 WEEKS . . . . .	2 136	4 271	13 372	3 777	6 456	6 006	1 025	6 581	1 813	1 375	815
27 TO 39 WEEKS . . . . .	1 888	3 930	10 923	2 892	5 636	4 876	657	5 953	1 562	1 126	445
14 TO 26 WEEKS . . . . .	1 683	3 378	10 601	2 780	4 989	4 617	618	5 761	1 749	935	447
13 WEEKS OR LESS . . . . .	2 306	4 117	13 949	3 049	6 679	5 463	603	6 325	1 938	904	408
<b>MEDIAN EARNINGS OF SELECTED OCCUPATION GROUPS</b>											
MALE, TOTAL WITH EARNINGS <sup>1</sup> . . . . .	\$5 185	\$5 035	\$4 979	\$5 656	\$5 963	\$5 139	\$5 132	\$4 789	\$5 328	\$4 398	\$4 957
PROFESSIONAL, MANAGERIAL, & KINDRED WRKS. . . . .	6 999	6 435	6 426	8 868	10 000+	6 536	6 111	5 815	6 949	5 773	5 918
CRAFTSMEN, FOREMAN, & KINDRED WORKERS . . . . .	5 542	5 535	5 364	5 710	5 852	5 576	5 793	5 288	5 778	4 877	5 444
OPERATIVES AND KINDRED WORKERS . . . . .	4 960	4 746	4 699	4 487	4 780	4 870	4 981	4 695	5 016	4 133	4 886
LABORERS, EXCEPT FARM AND MIN. . . . .	4 033	3 577	3 594	3 621	3 670	3 995	4 506	3 679	3 672	3 608	..
FEMALE, TOTAL WITH EARNINGS <sup>1</sup> . . . . .	\$2 843	\$2 816	\$2 627	\$2 622	\$2 670	\$2 980	\$2 710	\$2 752	\$2 675	\$2 638	\$2 464
CLERICAL AND KINDRED WORKERS . . . . .	3 077	3 041	3 032	3 079	3 238	3 157	2 935	3 217	3 008	3 000	2 812
OPERATIVES AND KINDRED WORKERS . . . . .	3 202	3 048	2 584	2 522	2 689	3 170	2 670	2 801	3 027	2 675	2 234
<b>TYPE OF INCOME</b>											
ALL TYPES OF INCOME <sup>2</sup> . . . . .	28 359	56 179	156 176	43 712	90 463	78 251	10 494	86 059	23 800	13 247	6 313
NUMBER OF RECIPIENTS . . . . .	83 881	83 790	83 934	85 216	86 614	83 878	83 646	83 570	84 051	83 367	83 657
MEAN INCOME . . . . .	22 092	44 540	120 252	34 000	68 726	60 704	7 858	66 959	19 193	10 348	4 996
WAGES OR SALARY . . . . .	84 014	83 867	83 816	85 082	86 070	84 009	83 908	83 708	84 064	83 370	83 850
MEAN INCOME . . . . .	2 127	3 712	14 668	5 226	10 162	5 659	755	5 691	1 649	1 031	424
SELF-EMPLOYMENT INCOME . . . . .	84 985	85 159	85 485	86 406	88 909	85 317	84 776	84 636	85 660	84 452	84 133
MEAN INCOME . . . . .											

<sup>1</sup> INCLUDES PERSONS IN OTHER OCCUPATION GROUPS, NOT SHOWN SEPARATELY.

<sup>2</sup> INCLUDES OTHER INCOME, NOT SHOWN SEPARATELY.

Table 76.—INCOME IN 1959 OF FAMILIES AND PERSONS, AND WEEKS WORKED IN 1959, FOR STANDARD METROPOLITAN STATISTICAL AREAS, URBANIZED AREAS, AND URBAN PLACES AND SELECTED TOWNS OF 10,000 OR MORE: 1960—Con.

[See text for source of data. Median and mean not shown where base is less than 200.]

SUBJECT	URBAN PLACES--CON.										
	EAST HARTFORD (UT)	EAST HAVEN (UT)	ENFIELD (UT)	FAIRFIELD (UT)	GREENWICH (UT)	GROTON	HAMDEN (UT)	HARTFORD	MAN-CHESTER (UT)	MERIDEN	MIDDLE-TOWN
<b>FAMILY INCOME</b>											
ALL FAMILIES . . . . .	11 403	5 371	7 864	12 075	13 828	2 430	11 214	40 845	11 138	13 764	7 864
UNDER \$1,000 . . . . .	169	81	117	197	231	73	136	1 267	119	274	238
\$1,000 TO \$1,999 . . . . .	216	127	167	214	260	78	213	2 118	246	422	244
\$2,000 TO \$2,999 . . . . .	327	165	232	369	339	88	328	2 734	394	561	288
\$3,000 TO \$3,999 . . . . .	442	262	455	441	512	200	432	3 683	433	831	487
\$4,000 TO \$4,999 . . . . .	959	569	795	802	958	267	865	5 003	862	1 480	398
\$5,000 TO \$5,999 . . . . .	1 634	816	1 380	1 337	1 176	305	1 326	5 673	1 333	2 141	1 159
\$6,000 TO \$6,999 . . . . .	1 781	893	1 458	1 424	1 172	274	1 348	4 746	1 530	1 923	1 030
\$7,000 TO \$7,999 . . . . .	1 536	698	996	1 282	878	245	1 294	4 197	1 400	1 567	919
\$8,000 TO \$8,999 . . . . .	1 283	522	713	1 111	947	230	1 155	3 311	1 200	1 206	712
\$9,000 TO \$9,999 . . . . .	953	346	599	885	750	188	862	2 411	965	1 003	538
\$10,000 TO \$14,999 . . . . .	1 785	723	801	2 404	2 400	373	2 141	4 304	1 996	1 786	991
\$15,000 TO \$24,999 . . . . .	276	135	114	1 045	2 136	105	777	1 095	509	432	268
\$25,000 AND OVER . . . . .	42	34	37	564	2 069	8	337	303	131	108	92
MEDIAN INCOME: FAMILIES . . . . .	\$7 113	\$6 745	\$6 539	\$7 978	\$9 588	\$6 759	\$7 741	\$5 990	\$7 451	\$6 610	\$6 600
UNRELATED INDIVIDUALS . . . . .	\$3 754	\$1 685	\$1 524	\$1 665	\$2 782	\$1 717	\$2 474	\$2 614	\$2 448	\$2 313	\$1 487
FAMILIES AND UNREL. INDIV. . . . .	\$6 623	\$6 426	\$6 227	\$7 245	\$7 770	\$5 166	\$7 270	\$4 732	\$6 895	\$5 946	\$5 544
<b>HUSBAND-WIFE FAMILIES; ONE EARNER, TWO CHILDREN UNDER 18 . . . . .</b>											
MEDIAN INCOME . . . . .	\$1 865	\$1 025	\$1 744	\$2 338	\$2 201	\$410	\$1 828	\$4 495	\$1 786	\$2 248	\$1 251
	\$7 035	\$6 610	\$6 276	\$7 676	\$9 041	\$7 176	\$7 575	\$6 006	\$7 267	\$6 478	\$6 618
<b>INCOME OF PERSONS</b>											
MALE: TOTAL . . . . .	14 828	7 070	9 918	15 955	18 132	3 971	14 018	58 403	14 233	17 929	12 378
TOTAL WITH INCOME . . . . .	13 861	6 441	9 204	14 431	16 725	3 804	13 006	53 811	13 410	16 389	10 846
\$1 TO \$499 OR LOSS . . . . .	630	277	451	679	794	277	550	2 844	752	814	756
\$500 TO \$999 . . . . .	442	278	279	617	629	279	444	3 031	484	710	1 021
\$1,000 TO \$1,499 . . . . .	445	303	402	577	636	340	512	3 281	597	647	540
\$1,500 TO \$1,999 . . . . .	342	163	188	356	406	133	321	2 317	411	629	298
\$2,000 TO \$2,499 . . . . .	358	196	309	385	482	151	386	2 734	431	690	474
\$2,500 TO \$2,999 . . . . .	303	146	281	334	412	118	311	2 620	443	527	491
\$3,000 TO \$3,499 . . . . .	587	272	427	486	655	218	417	3 941	534	774	606
\$3,500 TO \$3,999 . . . . .	518	319	443	451	462	121	477	3 639	515	743	678
\$4,000 TO \$4,499 . . . . .	975	454	670	753	851	174	749	5 747	770	1 266	867
\$4,500 TO \$4,999 . . . . .	1 226	582	730	748	815	193	1 010	4 591	852	1 505	859
\$5,000 TO \$5,999 . . . . .	2 997	1 333	2 109	2 112	1 935	477	2 070	8 852	2 262	2 202	1 724
\$6,000 TO \$6,999 . . . . .	2 136	875	1 458	1 752	1 395	385	1 562	4 391	1 868	2 117	951
\$7,000 TO \$9,999 . . . . .	2 279	970	1 169	2 624	2 042	660	2 386	4 052	2 330	2 036	987
\$10,000 AND OVER . . . . .	623	273	288	2 587	5 211	278	1 811	1 771	1 161	729	544
MEDIAN INCOME . . . . .	\$5 369	\$5 173	\$5 200	\$5 866	\$6 205	\$4 736	\$5 641	\$4 217	\$5 405	\$4 963	\$4 322
FEMALE: TOTAL . . . . .	15 405	7 428	10 202	16 826	21 310	3 092	16 194	64 975	15 761	19 518	12 928
TOTAL WITH INCOME . . . . .	9 179	3 889	5 483	8 770	12 800	1 452	9 322	44 530	10 095	11 970	7 075
\$1 TO \$499 OR LOSS . . . . .	1 596	870	1 124	1 747	2 380	382	1 717	5 836	2 068	2 167	1 273
\$500 TO \$999 . . . . .	1 332	641	956	1 310	1 655	229	1 523	6 503	1 562	1 977	1 093
\$1,000 TO \$1,499 . . . . .	866	427	593	766	1 154	123	879	4 814	955	1 330	636
\$1,500 TO \$1,999 . . . . .	628	210	451	578	797	75	610	3 673	717	934	584
\$2,000 TO \$2,499 . . . . .	694	360	470	700	1 185	138	824	4 278	788	889	569
\$2,500 TO \$2,999 . . . . .	633	323	352	532	815	69	745	3 553	803	808	488
\$3,000 TO \$3,499 . . . . .	987	321	449	718	897	78	770	4 806	825	968	852
\$3,500 TO \$3,999 . . . . .	782	279	364	585	588	101	594	3 783	664	703	489
\$4,000 TO \$4,499 . . . . .	903	173	290	556	712	104	586	3 002	717	725	407
\$4,500 TO \$4,999 . . . . .	374	108	160	313	382	33	252	1 412	346	654	308
\$5,000 TO \$5,999 . . . . .	256	84	156	319	610	46	330	1 540	364	491	162
\$6,000 TO \$6,999 . . . . .	90	59	78	193	355	57	193	560	148	171	95
\$7,000 TO \$9,999 . . . . .	38	23	32	205	461	17	181	370	122	91	75
\$10,000 AND OVER . . . . .	...	11	8	248	809	...	118	200	16	62	40
MEDIAN INCOME . . . . .	\$2 121	\$1 515	\$1 576	\$1 986	\$2 175	\$1 467	\$1 944	\$2 168	\$1 823	\$1 774	\$1 958
<b>WEEKS WORKED</b>											
TOTAL PERSONS WHO WORKED IN 1959 . . . . .	20 896	9 154	13 091	20 209	24 012	4 757	18 872	83 665	20 251	23 824	15 283
50 TO 52 WEEKS . . . . .	13 716	5 421	8 138	12 857	15 079	2 965	12 004	49 014	12 817	14 143	9 000
48 TO 49 WEEKS . . . . .	1 052	513	655	1 057	1 567	267	1 170	5 539	1 030	1 688	864
40 TO 47 WEEKS . . . . .	1 418	896	965	1 662	1 944	379	1 794	7 776	1 486	2 136	1 210
27 TO 39 WEEKS . . . . .	1 322	735	1 010	1 314	1 656	395	1 259	6 545	1 459	1 868	1 222
14 TO 26 WEEKS . . . . .	1 460	661	1 037	1 420	1 541	357	1 190	7 032	1 548	1 683	1 213
13 WEEKS OR LESS . . . . .	1 928	928	1 286	1 899	2 225	394	1 455	7 759	1 911	2 306	1 774
<b>MEDIAN EARNINGS OF SELECTED OCCUPATION GROUPS</b>											
MALE: TOTAL WITH EARNINGS <sup>1</sup> . . . . .	\$5 482	\$5 305	\$5 341	\$6 176	\$6 479	\$6 268	\$5 858	\$4 456	\$5 636	\$5 185	\$4 751
PROFESSIONAL, MANAGERIAL, & KINDRED WKRS. . . . .	6 484	6 398	6 221	8 751	10 000	7 775	8 119	5 722	7 231	6 599	6 196
CRAFTSMEN, FOREMEN, AND KINDRED WORKERS . . . . .	5 728	5 560	5 713	6 004	5 949	6 486	5 738	4 939	6 041	5 542	5 116
OPERATIVES AND KINDRED WORKERS . . . . .	5 271	5 051	5 139	5 219	4 920	5 500	5 075	5 020	4 960	4 662	4 662
LABORERS, EXCEPT FARM AND MINE . . . . .	4 405	3 842	3 879	3 524	3 448	...	3 716	3 362	3 042	4 033	3 789
FEMALE: TOTAL WITH EARNINGS <sup>1</sup> . . . . .	\$3 018	\$2 492	\$2 483	\$2 858	\$2 663	\$2 615	\$2 787	\$2 837	\$2 819	\$2 863	\$2 870
CLERICAL AND KINDRED WORKERS . . . . .	3 158	2 973	3 089	3 067	3 203	3 329	3 064	3 242	3 156	3 077	3 084
OPERATIVES AND KINDRED WORKERS . . . . .	3 548	2 446	2 824	3 295	2 835	...	2 891	2 821	3 003	3 202	2 835
<b>TYPE OF INCOME</b>											
ALL TYPES OF INCOME <sup>2</sup> . . . . .	23 040	10 330	14 687	23 201	29 525	5 256	22 328	98 341	23 505	28 359	17 921
NUMBER OF RECIPIENTS . . . . .	\$4 080	\$3 970	\$3 949	\$5 431	\$8 291	\$4 023	\$5 030	\$3 470	\$4 166	\$3 881	\$3 648
MEAN INCOME . . . . .	WAGES OR SALARY: . . . . .	19 904	8 346	12 334	17 717	21 243	4 547	16 625	78 482	18 969	22 092
NUMBER OF RECIPIENTS . . . . .	\$4 144	\$3 985	\$4 033	\$5 242	\$7 352	\$4 082	\$4 923	\$3 514	\$4 206	\$4 014	\$3 597
MEAN INCOME . . . . .	SELF-EMPLOYMENT INCOME: . . . . .	1 302	973	943	2 848	3 556	2 993	2 699	6 111	1 625	1 491
NUMBER OF RECIPIENTS . . . . .	\$4 382	\$5 109	\$4 238	\$8 721	\$10 770	\$4 107	\$6 960	\$4 169	\$6 140	\$4 965	\$4 897
MEAN INCOME . . . . .											

<sup>1</sup> INCLUDES PERSONS IN OTHER OCCUPATION GROUPS; NOT SHOWN SEPARATELY.

<sup>2</sup> INCLUDES OTHER INCOME; NOT SHOWN SEPARATELY.

Table 76.—INCOME IN 1959 OF FAMILIES AND PERSONS, AND WEEKS WORKED IN 1959, FOR STANDARD METROPOLITAN STATISTICAL AREAS, URBANIZED AREAS, AND URBAN PLACES AND SELECTED TOWNS OF 10,000 OR MORE: 1960—Con.

(See text for source of data. Median and mean not shown where base is less than 200.)

SUBJECT	URBAN PLACES--CON.										
	MILFORD	NAUGATUCK	NEW BRITAIN	NEW HAVEN	NEW LONDON	NORWALK	NORWICH	SHELTON	STAMFORD	STRATFORD (UT)	TORRINGTON
<b>FAMILY INCOME</b>											
ALL FAMILIES	10 513	5 262	21 860	38 599	7 890	17 767	10 126	4 726	24 144	12 054	8 446
UNDER \$1,000	125	58	367	1 494	259	361	302	81	485	171	143
\$1,000 TO \$1,999	202	65	668	2 270	431	381	507	115	723	249	335
\$2,000 TO \$2,999	294	162	927	2 635	459	725	614	201	938	443	428
\$3,000 TO \$3,999	521	200	1 384	3 430	747	960	869	211	1 141	522	514
\$4,000 TO \$4,999	841	470	2 675	4 756	983	1 588	1 275	532	1 899	1 014	1 048
\$5,000 TO \$5,999	1 486	783	3 353	5 499	975	2 003	1 303	692	2 701	1 604	1 274
\$6,000 TO \$6,999	1 626	641	2 821	4 576	927	2 098	1 361	748	2 459	1 468	1 222
\$7,000 TO \$7,999	1 336	578	2 403	3 563	790	1 827	1 064	657	2 371	1 498	850
\$8,000 TO \$8,999	1 072	551	2 082	2 843	496	1 604	848	432	1 962	1 312	741
\$9,000 TO \$9,999	871	516	1 449	1 827	407	1 232	575	338	1 717	909	631
\$10,000 TO \$14,999	1 674	1 002	2 678	4 126	958	3 352	1 036	610	4 678	2 136	987
\$15,000 TO \$24,999	397	206	676	1 198	332	1 183	233	100	2 056	635	236
\$25,000 AND OVER	68	40	181	622	56	453	139	9	1 014	35	35
MEDIAN INCOME: FAMILIES	\$7 121	\$7 453	\$6 481	\$5 864	\$6 094	\$7 420	\$6 142	\$6 710	\$7 728	\$7 371	\$6 394
UNRELATED INDIVIDUALS	\$2 940	\$3 016	\$2 046	\$1 571	\$1 859	\$2 642	\$1 961	\$2 711	\$2 618	\$2 263	\$2 092
FAMILIES AND UNREL. INDIV.	\$6 657	\$6 807	\$5 739	\$4 536	\$4 016	\$6 545	\$5 410	\$6 366	\$6 661	\$6 991	\$5 919
<b>HUSBAND-WIFE FAMILIES, ONE EARNER:</b>											
TWO CHILDREN UNDER 18	1 955	817	3 455	4 624	969	2 980	1 433	822	3 894	1 872	1 231
MEDIAN INCOME	\$7 011	\$7 147	\$6 233	\$5 882	\$6 347	\$7 563	\$6 476	\$6 489	\$7 564	\$6 875	\$6 099
<b>INCOME OF PERSONS</b>											
MALE, TOTAL	13 517	6 705	29 213	56 882	13 628	22 935	13 042	6 315	31 702	15 783	10 697
TOTAL WITH INCOME	12 389	6 179	26 990	51 903	12 784	21 193	11 869	5 699	29 245	14 395	9 988
\$1 TO \$499 OR LOSS	449	295	1 169	3 474	459	736	550	294	1 096	614	456
\$500 TO \$999	482	184	1 199	4 403	743	864	645	201	1 057	522	412
\$1,000 TO \$1,499	449	159	1 530	3 824	1 366	728	654	234	1 312	574	500
\$1,500 TO \$1,999	336	185	1 107	2 469	628	555	479	172	725	396	387
\$2,000 TO \$2,499	365	205	1 075	2 571	781	742	553	203	1 066	487	422
\$2,500 TO \$2,999	177	107	862	2 279	643	818	581	150	985	389	423
\$3,000 TO \$3,499	377	231	1 435	3 452	765	1 080	820	301	1 222	471	450
\$3,500 TO \$3,999	513	207	1 536	4 198	763	1 056	861	248	1 419	551	648
\$4,000 TO \$4,499	659	463	2 684	4 211	988	1 724	1 066	452	1 925	963	901
\$4,500 TO \$4,999	824	533	2 468	3 759	762	1 419	954	411	1 927	1 067	904
\$5,000 TO \$5,999	2 399	1 194	5 374	7 561	1 603	3 171	1 708	1 173	4 509	2 739	1 937
\$6,000 TO \$6,999	1 878	931	2 885	3 874	973	2 251	1 061	782	3 132	2 108	1 155
\$7,000 TO \$9,999	2 435	1 058	2 556	4 116	1 518	3 176	1 358	855	4 262	2 446	1 039
\$10,000 AND OVER	908	387	1 088	2 670	772	2 875	579	223	4 608	1 098	354
MEDIAN INCOME	\$5 593	\$5 377	\$4 680	\$4 033	\$4 123	\$5 276	\$4 371	\$5 156	\$5 419	\$5 436	\$4 718
FEMALE, TOTAL	14 575	7 350	31 366	59 586	12 798	25 433	14 595	6 410	35 460	16 864	11 728
TOTAL WITH INCOME	8 013	4 585	19 649	37 315	7 524	15 200	8 697	3 321	21 177	9 044	7 070
\$1 TO \$499 OR LOSS	1 569	724	3 336	6 068	1 717	2 427	1 619	542	3 372	1 369	1 227
\$500 TO \$999	1 405	615	3 377	6 257	1 478	2 438	1 636	676	3 122	1 465	1 369
\$1,000 TO \$1,499	794	376	1 908	3 844	870	1 422	876	303	2 084	871	647
\$1,500 TO \$1,999	561	308	1 507	3 253	543	1 076	684	198	1 657	596	378
\$2,000 TO \$2,499	675	352	1 648	3 770	725	1 569	923	275	1 996	765	455
\$2,500 TO \$2,999	524	247	1 380	3 260	566	1 406	715	225	1 663	640	530
\$3,000 TO \$3,499	666	436	1 945	3 377	450	1 359	592	300	1 830	929	888
\$3,500 TO \$3,999	462	363	1 512	2 319	229	887	461	249	1 316	618	545
\$4,000 TO \$4,499	500	293	1 360	1 797	228	902	478	235	1 202	761	394
\$4,500 TO \$4,999	293	204	505	908	139	351	243	101	796	393	243
\$5,000 TO \$5,999	263	256	608	1 005	281	605	241	106	852	349	137
\$6,000 TO \$6,999	174	94	261	562	151	324	124	66	411	153	140
\$7,000 TO \$9,999	106	47	198	552	100	233	62	46	534	97	82
\$10,000 AND OVER	21	4	104	343	50	201	43	8	342	38	35
MEDIAN INCOME	\$1 713	\$2 383	\$1 899	\$1 882	\$1 328	\$2 076	\$1 659	\$1 852	\$2 089	\$2 144	\$1 886
<b>WEEKS WORKED</b>											
TOTAL PERSONS WHO WORKED IN 1959	17 946	9 182	39 236	74 932	17 765	32 091	17 082	7 737	44 262	20 411	14 120
50 TO 52 WEEKS	11 388	5 747	23 963	40 033	11 266	19 746	10 346	4 965	27 736	13 459	8 981
48 TO 49 WEEKS	803	726	2 257	4 538	959	1 938	1 115	430	2 704	974	948
40 TO 47 WEEKS	1 398	833	3 570	7 841	1 364	3 233	1 687	717	3 898	1 640	1 243
27 TO 39 WEEKS	1 328	692	3 246	6 680	1 216	2 441	1 319	478	3 409	1 340	915
14 TO 26 WEEKS	1 475	515	2 811	6 730	1 122	2 341	1 235	473	2 889	1 359	925
13 WEEKS OR LESS	1 554	669	3 389	9 110	1 838	2 342	1 380	674	3 626	1 659	1 108
<b>MEDIAN EARNINGS OF SELECTED OCCUPATION GROUPS</b>											
MALE, TOTAL WITH EARNINGS <sup>1</sup>	\$5 749	\$5 576	\$4 930	\$4 464	\$5 230	\$5 476	\$4 668	\$5 367	\$5 617	\$5 621	\$4 983
PROFESSIONAL, MANAGERIAL, & KINDRED WORKERS	7 109	6 716	6 208	5 592	7 349	8 284	6 309	6 423	8 742	7 283	6 100
CRAFTSMEN, FOREMEN, AND KINDRED WORKERS	5 976	5 454	5 077	5 004	5 438	5 742	5 175	5 867	5 792	5 950	5 428
OPERATIVES AND KINDRED WORKERS	3 338	5 229	4 697	4 861	4 810	4 484	4 288	4 931	4 787	5 229	4 710
LABORERS, EXCEPT FARM AND MINE	3 960	3 542	3 542	3 566	4 039	3 576	3 449	3 863	3 946	3 835	4 011
FEMALE, TOTAL WITH EARNINGS <sup>1</sup>	\$2 595	\$3 377	\$2 817	\$2 555	\$2 250	\$2 630	\$2 423	\$2 908	\$2 674	\$2 990	\$3 017
CLERICAL AND KINDRED WORKERS	2 881	3 418	3 084	3 040	2 634	3 109	2 691	3 306	3 268	3 121	3 015
OPERATIVES AND KINDRED WORKERS	2 092	3 640	3 033	2 491	2 128	2 526	2 414	2 521	2 665	3 105	3 286
<b>TYPE OF INCOME</b>											
ALL TYPES OF INCOME <sup>2</sup>											
NUMBER OF RECIPIENTS	20 402	10 744	46 639	89 218	20 308	36 395	20 566	9 020	50 422	23 439	17 058
MEAN INCOME	\$4 322	\$4 241	\$3 731	\$3 570	\$3 677	\$4 800	\$3 717	\$3 915	\$5 274	\$4 312	\$3 692
WAGES OR SALARY:											
NUMBER OF RECIPIENTS	16 510	8 693	36 897	68 623	16 487	28 758	15 803	7 082	40 065	18 908	12 946
MEAN INCOME	\$4 395	\$4 531	\$3 808	\$3 373	\$3 544	\$4 726	\$3 872	\$4 201	\$4 977	\$4 492	\$3 878
SELF-EMPLOYMENT INCOME:											
NUMBER OF RECIPIENTS	1 728	606	2 895	7 822	1 544	3 825	1 488	730	5 178	1 807	1 432
MEAN INCOME	\$5 019	\$4 053	\$5 164	\$5 158	\$5 287	\$6 085	\$4 771	\$3 485	\$7 589	\$4 633	\$4 210

<sup>1</sup> INCLUDES PERSONS IN OTHER OCCUPATION GROUPS, NOT SHOWN SEPARATELY.  
<sup>2</sup> INCLUDES OTHER INCOME, NOT SHOWN SEPARATELY.

Table 76.—INCOME IN 1959 OF FAMILIES AND PERSONS, AND WEEKS WORKED IN 1959, FOR STANDARD METROPOLITAN STATISTICAL AREAS, URBANIZED AREAS, AND URBAN PLACES AND SELECTED TOWNS OF 10,000 OR MORE: 1960—Con.

[See text for source of data. Median and mean not shown where base is less than 200.]

SUBJECT	URBAN PLACES--CON.						SELECTED TOWNS				
	WALLING-FORD (UT)	WATERBURY	WEST HARTFORD (UT)	WEST HAVEN (UT)	WETHERS-FIELD (UT)	WILLI-MANTIC	BERLIN	BLOOM-FIELD	BRANFORD	CHESHIRE	DANBURY
<b>FAMILY INCOME</b>											
ALL FAMILIES . . . . .	7 682	28 152	16 873	11 391	5 367	3 720	3 043	3 391	4 580	3 368	10 252
UNDER \$1,000 . . . . .	130	621	196	220	70	76	31	47	79	58	255
\$1,000 TO \$1,999 . . . . .	174	1 023	306	355	60	115	50	49	80	31	364
\$2,000 TO \$2,999 . . . . .	223	1 418	376	430	89	285	102	86	200	87	434
\$3,000 TO \$3,999 . . . . .	451	2 043	467	644	146	307	125	94	251	136	800
\$4,000 TO \$4,999 . . . . .	697	3 083	734	1 107	311	465	290	221	343	220	1 117
\$5,000 TO \$5,999 . . . . .	1 105	4 009	1 120	1 819	444	464	376	371	676	368	1 439
\$6,000 TO \$6,999 . . . . .	1 169	3 509	1 480	1 616	519	513	396	436	677	373	1 227
\$7,000 TO \$7,999 . . . . .	1 023	3 100	1 428	1 464	616	506	401	433	567	467	1 272
\$8,000 TO \$8,999 . . . . .	718	2 559	1 499	1 150	553	301	295	359	466	352	952
\$9,000 TO \$9,999 . . . . .	564	1 847	1 306	788	563	186	225	250	295	263	637
\$10,000 TO \$14,999 . . . . .	1 122	3 735	4 314	1 467	1 407	385	546	671	626	658	1 278
\$15,000 TO \$24,999 . . . . .	267	924	2 388	277	439	114	153	295	216	305	377
\$25,000 AND OVER . . . . .	39	281	1 359	54	150	23	52	83	104	70	100
MEDIAN INCOME: FAMILIES . . . . .	\$6 908	\$6 535	\$9 712	\$6 693	\$8 775	\$6 288	\$7 375	\$7 913	\$6 976	\$7 880	\$6 584
UNRELATED INDIVIDUALS . . . . .	\$2 703	\$2 070	\$2 881	\$2 329	\$3 490	\$1 900	\$2 582	\$1 140	\$2 400	\$2 400	\$1 659
FAMILIES AND UNREL. INDIV. . . . .	\$6 434	\$5 776	\$8 571	\$6 195	\$8 223	\$5 256	\$6 903	\$7 235	\$6 568	\$7 572	\$5 741
<b>HUSBAND-WIFE FAMILIES; ONE EARNER; TWO CHILDREN UNDER 18 . . . . .</b>											
MEDIAN INCOME . . . . .	\$6 769	\$6 340	\$9 792	\$6 385	\$8 303	\$6 049	\$7 446	\$7 583	\$6 900	\$7 922	\$6 597
<b>INCOME OF PERSONS</b>											
<b>MALE; TOTAL . . . . .</b>											
TOTAL WITH INCOME . . . . .	9 761	37 171	20 793	15 263	7 553	4 741	3 969	4 639	5 722	4 492	14 020
\$1 TO \$499 OR LOSS . . . . .	9 098	33 867	19 265	13 831	6 351	4 383	3 598	4 184	5 263	4 118	12 586
\$500 TO \$999 . . . . .	306	1 467	890	507	225	150	292	135	381	640	640
\$1,000 TO \$1,499 . . . . .	365	1 462	562	656	191	230	110	166	211	186	769
\$1,500 TO \$1,999 . . . . .	346	1 790	599	719	156	211	127	126	218	108	664
\$2,000 TO \$2,499 . . . . .	261	1 215	503	512	147	149	98	147	121	110	486
\$2,500 TO \$2,999 . . . . .	253	1 510	467	524	128	233	141	87	148	58	527
\$3,000 TO \$3,499 . . . . .	248	1 310	379	511	167	275	85	132	182	77	456
\$3,500 TO \$3,999 . . . . .	393	1 932	521	671	190	427	143	149	222	113	765
\$4,000 TO \$4,499 . . . . .	415	2 162	465	676	156	347	132	112	198	113	909
\$4,500 TO \$4,999 . . . . .	539	2 960	815	1 112	361	477	259	247	427	144	1 178
\$5,000 TO \$5,999 . . . . .	753	2 903	751	1 125	370	380	271	218	349	175	971
\$6,000 TO \$6,999 . . . . .	1 845	6 198	2 051	2 723	866	600	602	618	978	506	2 029
\$7,000 TO \$7,999 . . . . .	1 346	3 748	1 954	1 643	865	295	510	488	692	399	1 203
\$8,000 TO \$8,999 . . . . .	1 467	3 659	3 667	1 957	1 499	368	631	771	912	996	1 328
\$10,000 AND OVER . . . . .	561	1 551	5 641	4 955	966	166	339	631	470	752	681
MEDIAN INCOME . . . . .	\$5 363	\$4 694	\$6 834	\$4 957	\$6 179	\$4 099	\$5 470	\$5 673	\$5 430	\$6 221	\$4 466
<b>FEMALE; TOTAL . . . . .</b>											
TOTAL WITH INCOME . . . . .	10 404	41 648	26 053	16 249	7 635	5 855	4 113	4 535	6 140	4 480	14 764
\$1 TO \$499 OR LOSS . . . . .	6 188	25 568	16 377	9 209	4 540	4 064	2 542	2 428	3 576	2 287	9 145
\$500 TO \$999 . . . . .	1 220	5 005	3 327	1 589	828	563	512	493	789	704	1 395
\$1,000 TO \$1,499 . . . . .	1 050	4 483	2 298	1 537	631	754	407	353	521	358	1 404
\$1,500 TO \$1,999 . . . . .	671	2 467	1 314	929	337	390	250	242	367	201	916
\$2,000 TO \$2,499 . . . . .	417	1 897	1 001	630	283	314	215	123	255	191	692
\$2,500 TO \$2,999 . . . . .	507	2 145	1 086	879	297	470	202	143	317	133	925
\$3,000 TO \$3,499 . . . . .	508	1 907	1 136	825	359	376	172	175	326	138	818
\$3,500 TO \$3,999 . . . . .	538	2 699	1 218	876	418	448	207	215	278	145	981
\$4,000 TO \$4,499 . . . . .	534	1 999	986	502	330	292	154	201	240	85	646
\$4,500 TO \$4,999 . . . . .	387	1 626	1 029	483	317	234	172	159	149	105	580
\$5,000 TO \$5,999 . . . . .	337	808	571	293	190	70	62	125	80	88	261
\$6,000 TO \$6,999 . . . . .	220	840	947	324	285	101	103	83	102	49	232
\$7,000 TO \$7,999 . . . . .	60	407	453	191	115	36	35	37	54	22	163
\$8,000 TO \$8,999 . . . . .	49	193	590	102	122	4	40	44	66	43	103
\$10,000 AND OVER . . . . .	12	92	421	40	28	12	11	35	32	25	29
MEDIAN INCOME . . . . .	\$1 683	\$1 982	\$2 114	\$1 930	\$2 322	\$2 012	\$1 737	\$2 010	\$1 718	\$1 203	\$2 089
<b>WEEKS WORKED</b>											
TOTAL PERSONS WHO WORKED IN 1959 . . . . .	13 295	49 346	28 854	19 735	9 333	7 183	5 190	5 828	7 465	5 258	18 690
50 TO 52 WEEKS . . . . .	7 980	30 095	19 129	12 015	6 342	4 251	3 248	3 832	4 780	3 448	10 838
48 TO 49 WEEKS . . . . .	932	3 315	1 573	1 119	467	317	274	344	232	1 003	3 003
40 TO 47 WEEKS . . . . .	1 170	4 567	1 872	1 958	642	679	448	423	700	316	2 169
27 TO 39 WEEKS . . . . .	1 083	3 668	1 735	1 594	554	557	402	335	550	366	1 733
14 TO 26 WEEKS . . . . .	956	3 532	1 821	1 440	515	601	372	313	447	339	1 378
13 WEEKS OR LESS . . . . .	1 174	4 169	2 724	1 609	813	671	403	651	644	557	1 569
<b>MEDIAN EARNINGS OF SELECTED OCCUPATION GROUPS</b>											
<b>MALE; TOTAL WITH EARNINGS<sup>1</sup> . . . . .</b>											
PROFESSIONAL, MANAGERIAL, & KINDRED WKRS . . . . .	\$5 501	\$4 999	\$7 048	\$5 197	\$6 382	\$4 272	\$5 594	\$6 023	\$5 582	\$6 833	\$4 769
CRAFTSMEN, FOREMEN, AND KINDRED WORKERS . . . . .	6 950	6 377	9 800	6 320	8 179	5 625	7 665	8 255	6 880	6 605	6 631
OPERATIVES AND KINDRED WORKERS . . . . .	5 788	5 453	6 300	5 514	6 362	4 870	5 715	5 705	5 528	6 341	5 176
LABORERS, EXCEPT FARM AND MINE . . . . .	5 180	4 767	5 124	4 898	5 240	3 877	5 106	5 103	5 297	5 437	4 302
FEMALE; TOTAL WITH EARNINGS <sup>1</sup> . . . . .	3 795	3 849	2 688	3 716	...	2 924	...	...	4 195	...	3 693
<b>FEMALE; TOTAL WITH EARNINGS<sup>1</sup> . . . . .</b>											
CLERICAL AND KINDRED WORKERS . . . . .	\$2 626	\$2 909	\$3 042	\$2 709	\$3 198	\$2 633	\$2 595	\$3 000	\$2 616	\$2 393	\$2 682
OPERATIVES AND KINDRED WORKERS . . . . .	3 072	3 133	3 248	2 959	3 323	2 596	3 096	3 236	2 971	2 888	2 910
LABORERS, EXCEPT FARM AND MINE . . . . .	2 968	3 092	3 252	2 735	3 098	2 707	3 021	...	2 604	...	2 742
<b>TYPE OF INCOME</b>											
ALL TYPES OF INCOME <sup>2</sup> . . . . .	15 286	59 435	35 642	23 040	10 801	8 447	6 140	6 612	8 839	6 405	21 731
NUMBER OF RECIPIENTS . . . . .	\$4 069	\$3 779	\$6 720	\$3 801	\$5 299	\$3 287	\$4 451	\$5 110	\$4 549	\$5 184	\$3 740
MEAN INCOME . . . . .	...	...	...	...	...	...	...	...	...	...	...
WAGES OR SALARY: . . . . .	12 310	45 576	25 087	18 080	8 537	6 725	4 623	5 139	6 783	4 605	16 857
NUMBER OF RECIPIENTS . . . . .	\$4 171	\$3 873	\$5 908	\$3 951	\$5 101	\$3 277	\$4 513	\$4 985	\$4 533	\$5 573	\$3 707
MEAN INCOME . . . . .	...	...	...	...	...	...	...	...	...	...	...
SELF-EMPLOYMENT INCOME: . . . . .	1 222	4 486	4 705	1 872	1 144	576	644	815	921	710	2 109
NUMBER OF RECIPIENTS . . . . .	\$4 702	\$5 499	\$10 816	\$4 245	\$7 732	\$4 616	\$5 143	\$6 459	\$5 407	\$6 556	\$5 120
MEAN INCOME . . . . .	...	...	...	...	...	...	...	...	...	...	...

<sup>1</sup> INCLUDES PERSONS IN OTHER OCCUPATION GROUPS; NOT SHOWN SEPARATELY.  
<sup>2</sup> INCLUDES OTHER INCOME; NOT SHOWN SEPARATELY.



Table 76.—INCOME IN 1959 OF FAMILIES AND PERSONS, AND WEEKS WORKED IN 1959, FOR STANDARD METROPOLITAN STATISTICAL AREAS, URBANIZED AREAS, AND URBAN PLACES AND SELECTED TOWNS OF 10,000 OR MORE: 1960—Con.

[See text for source of data. Median and mean not shown where base is less than 200.]

SUBJECT	SELECTED TOWNS—CON.											
	DARIEN	FARM- INGTON	GLASTON- BURY	GROTON	KIL- LINGLY	MANS- FIELD	NEW CANAAN	NEW- INGTON	NEWTOWN	NORTH HAVEN	PLAIN- VILLE	SEYHOUR
<b>FAMILY INCOME</b>												
ALL FAMILIES . . . . .	4 660	2 729	3 733	6 978	3 053	1 995	3 400	4 522	2 193	4 172	3 493	2 703
UNDER \$1,000 . . . . .	78	44	63	222	85	36	62	44	47	37	58	49
\$1,000 TO \$1,999 . . . . .	55	55	69	182	179	61	73	55	77	94	101	60
\$2,000 TO \$2,999 . . . . .	99	71	60	327	200	84	92	102	74	107	126	151
\$3,000 TO \$3,999 . . . . .	79	108	176	719	333	87	130	122	110	104	218	122
\$4,000 TO \$4,999 . . . . .	158	112	214	799	376	205	135	204	155	345	334	314
\$5,000 TO \$5,999 . . . . .	217	376	431	936	407	305	178	479	229	489	482	478
\$6,000 TO \$6,999 . . . . .	302	354	412	841	355	233	211	605	263	481	468	439
\$7,000 TO \$7,999 . . . . .	265	314	432	675	369	262	153	657	244	474	475	300
\$8,000 TO \$8,999 . . . . .	249	270	334	632	230	219	179	583	227	367	358	218
\$9,000 TO \$9,999 . . . . .	232	217	368	427	164	142	98	466	170	398	203	194
\$10,000 TO \$14,999 . . . . .	994	480	899	922	312	279	606	950	406	751	526	309
\$15,000 TO \$24,999 . . . . .	1 026	189	249	253	35	70	761	212	123	340	128	40
\$25,000 AND OVER . . . . .	906	139	26	43	8	12	722	43	68	185	16	29
MEDIAN INCOME: FAMILIES . . . . .	\$12 998	\$7 779	\$8 028	\$6 361	\$5 869	\$6 942	\$13 210	\$7 989	\$7 580	\$7 905	\$6 913	\$6 404
UNRELATED INDIVIDUALS . . . . .	\$2 566	\$2 593	\$2 519	\$1 801	\$1 503	\$ 746	\$2 295	\$3 308	\$3 480	\$3 175	\$2 681	\$2 404
FAMILIES AND UNREL. INDIV. . . . .	\$11 061	\$7 081	\$7 485	\$4 778	\$5 244	\$1 027	\$10 084	\$7 496	\$6 321	\$7 504	\$6 348	\$6 066
<b>HUSBAND-WIFE FAMILIES, ONE EARNER, TWO CHILDREN UNDER 18 . . . . .</b>												
MEDIAN INCOME . . . . .	\$13 306	\$7 476	\$8 204	\$6 669	\$6 159	\$6 847	\$14 275	\$7 511	\$6 884	\$7 528	\$6 757	\$6 143
<b>INCOME OF PERSONS</b>												
MALE, TOTAL . . . . .	6 056	3 659	4 924	11 221	3 839	6 381	4 306	6 088	4 268	5 386	4 596	3 412
TOTAL WITH INCOME . . . . .	5 610	3 344	4 541	10 643	3 581	5 326	3 897	5 599	3 201	4 937	4 257	3 171
\$1 TO \$499 OR LOSS . . . . .	312	195	322	581	188	728	260	286	321	240	233	131
\$500 TO \$999 . . . . .	243	122	177	783	254	1 196	153	204	212	160	153	91
\$1,000 TO \$1,499 . . . . .	126	183	149	780	189	719	97	186	117	180	195	54
\$1,500 TO \$1,999 . . . . .	100	89	149	486	118	373	98	117	79	116	117	89
\$2,000 TO \$2,499 . . . . .	133	53	156	486	192	246	94	106	100	146	175	133
\$2,500 TO \$2,999 . . . . .	79	107	111	484	201	129	104	137	85	86	99	125
\$3,000 TO \$3,499 . . . . .	142	102	187	707	337	105	97	158	166	148	193	134
\$3,500 TO \$3,999 . . . . .	96	124	117	556	333	186	72	214	189	134	218	85
\$4,000 TO \$4,499 . . . . .	192	120	232	671	387	210	171	339	245	245	255	288
\$4,500 TO \$4,999 . . . . .	134	170	198	516	283	231	104	273	208	376	332	272
\$5,000 TO \$5,999 . . . . .	411	593	625	1 308	424	349	226	958	355	870	832	781
\$6,000 TO \$6,999 . . . . .	322	446	555	980	232	216	215	753	320	574	626	415
\$7,000 TO \$9,999 . . . . .	798	588	918	1 635	308	428	374	1 338	480	866	627	357
\$10,000 AND OVER . . . . .	2 522	452	645	670	125	210	1 832	530	348	796	202	116
MEDIAN INCOME . . . . .	\$8 936	\$5 686	\$5 756	\$4 342	\$3 968	\$1 527	\$9 066	\$5 814	\$4 766	\$5 733	\$5 191	\$5 107
FEMALE, TOTAL . . . . .	6 820	3 842	5 111	8 947	4 182	5 390	5 189	6 194	4 439	5 700	4 731	3 625
TOTAL WITH INCOME . . . . .	3 746	2 320	2 923	4 236	2 673	3 491	2 852	3 577	2 375	3 037	2 794	2 011
\$1 TO \$499 OR LOSS . . . . .	877	427	568	1 077	361	1 229	617	748	580	699	605	369
\$500 TO \$999 . . . . .	541	376	466	806	551	969	439	495	484	463	468	432
\$1,000 TO \$1,499 . . . . .	296	222	267	436	299	248	201	313	147	227	241	173
\$1,500 TO \$1,999 . . . . .	230	155	205	274	250	143	185	219	124	194	136	103
\$2,000 TO \$2,499 . . . . .	334	134	166	314	229	176	172	154	145	211	174	167
\$2,500 TO \$2,999 . . . . .	237	135	211	271	323	155	160	252	135	187	258	145
\$3,000 TO \$3,499 . . . . .	272	185	257	235	309	168	212	348	189	266	294	144
\$3,500 TO \$3,999 . . . . .	135	182	199	232	173	139	126	314	165	204	140	168
\$4,000 TO \$4,499 . . . . .	180	155	221	210	78	76	112	257	139	185	194	144
\$4,500 TO \$4,999 . . . . .	84	87	145	83	32	16	72	160	73	102	129	54
\$5,000 TO \$5,999 . . . . .	155	82	85	116	48	87	139	173	105	131	90	60
\$6,000 TO \$6,999 . . . . .	130	25	67	116	24	15	100	75	44	54	45	29
\$7,000 TO \$9,999 . . . . .	103	79	62	33	16	66	104	69	28	73	16	15
\$10,000 AND OVER . . . . .	172	76	4	35	...	4	213	4	17	39	4	8
MEDIAN INCOME . . . . .	\$1 846	\$1 935	\$1 891	\$1 269	\$1 791	\$ 767	\$1 957	\$2 044	\$1 420	\$1 830	\$1 805	\$1 653
<b>WEEKS WORKED</b>												
TOTAL PERSONS WHO WORKED IN 1959 . . . . .	7 500	4 943	6 335	13 282	5 338	8 435	5 433	8 051	4 263	6 931	6 198	4 302
50 TO 52 WEEKS . . . . .	4 959	3 106	4 135	8 645	3 180	2 325	3 440	5 284	2 712	4 509	3 820	2 789
48 TO 49 WEEKS . . . . .	415	312	281	640	344	259	336	455	152	305	389	339
40 TO 47 WEEKS . . . . .	432	423	458	898	563	613	432	649	283	553	509	329
27 TO 39 WEEKS . . . . .	437	312	377	988	408	897	413	491	230	480	480	360
14 TO 26 WEEKS . . . . .	501	308	428	1 030	362	1 517	260	482	314	506	418	231
13 WEEKS OR LESS . . . . .	756	482	656	1 081	481	2 824	552	690	572	578	582	254
<b>MEDIAN EARNINGS OF SELECTED OCCUPATION GROUPS</b>												
MALE, TOTAL WITH EARNINGS <sup>1</sup> . . . . .	\$9 501	\$5 888	\$6 099	\$6 060	\$4 221	\$3 807	\$10 000+	\$6 052	\$5 360	\$5 908	\$5 474	\$5 299
PROFESSIONAL, MANAGERIAL, & KINDRED WKRS. . . . .	10 000+	8 124	8 510	7 702	5 676	6 129	10 000+	7 519	7 631	8 645	6 572	5 761
CRAFTSMEN, FOREMEN, AND KINDRED WORKERS . . . . .	6 292	5 889	6 052	6 215	5 162	4 941	5 824	6 009	5 442	5 836	6 019	5 698
OPERATIVES AND KINDRED WORKERS . . . . .	4 679	5 270	5 178	5 456	3 784	3 560	...	5 530	4 762	5 254	5 032	5 149
LABORERS, EXCEPT FARM AND MINE . . . . .	...	...	...	...	...	...	3 491	...	...	...	...	...
FEMALE, TOTAL WITH EARNINGS <sup>2</sup> . . . . .	\$2 425	\$2 888	\$3 201	\$2 346	\$2 598	\$1 525	\$2 635	\$3 224	\$3 127	\$2 973	\$2 826	\$2 846
CLERICAL AND KINDRED WORKERS . . . . .	3 048	3 155	3 355	3 088	2 938	1 482	3 114	3 269	2 981	3 180	2 784	3 020
OPERATIVES AND KINDRED WORKERS . . . . .	...	...	3 570	2 163	2 746	...	...	3 569	...	3 063	3 141	2 966
<b>TYPE OF INCOME</b>												
ALL TYPES OF INCOME <sup>2</sup> . . . . .	9 356	5 684	7 464	14 879	6 254	8 817	6 749	9 176	5 576	7 974	7 051	5 182
NUMBER OF RECIPIENTS . . . . .	810 189	53 481	64 618	133 994	53 278	82 393	10 273	14 625	14 218	15 610	13 931	13 869
MEAN INCOME . . . . .	...	...	...	...	...	...	...	...	...	...	...	...
WAGES OR SALARY . . . . .	6 492	4 349	5 784	12 638	4 798	8 068	4 697	7 426	3 647	5 994	5 716	3 952
NUMBER OF RECIPIENTS . . . . .	810 285	54 945	64 902	133 942	53 380	82 254	10 179	14 756	14 566	15 211	13 992	14 168
MEAN INCOME . . . . .	...	...	...	...	...	...	...	...	...	...	...	...
SELF-EMPLOYMENT INCOME . . . . .	1 246	631	695	945	525	594	1 478	899	666	1 122	610	457
NUMBER OF RECIPIENTS . . . . .	810 048	56 467	65 032	14 145	83 831	82 225	11 894	14 949	15 049	17 961	14 861	14 378
MEAN INCOME . . . . .	...	...	...	...	...	...	...	...	...	...	...	...

<sup>1</sup> INCLUDES PERSONS IN OTHER OCCUPATION GROUPS, NOT SHOWN SEPARATELY.  
<sup>2</sup> INCLUDES OTHER INCOME, NOT SHOWN SEPARATELY.



Table 76.—INCOME IN 1959 OF FAMILIES AND PERSONS, AND WEEKS WORKED IN 1959, FOR STANDARD METROPOLITAN STATISTICAL AREAS, URBANIZED AREAS, AND URBAN PLACES AND SELECTED TOWNS OF 10,000 OR MORE: 1960—Con.

[See text for source of data. Median and mean not shown where base is less than 200.]

SUBJECT	SELECTED TOWNS--CON.											
	SIMSBURY	SOUTH- INGTON	STON- INGTON	TRUMBULL	VERNON	WATER- FORD	WATER- TOWN	WESTPORT	WIN- CHESTER	WINDHAM	WINDSOR	WINDSOR LOCKS
<b>FAMILY INCOME</b>												
ALL FAMILIES . . . . .	2 446	5 831	3 752	5 438	4 507	4 069	3 808	5 439	2 696	4 550	4 671	2 807
UNDER \$1,000 . . . . .	27	75	94	43	74	68	45	65	96	88	88	27
\$1,000 TO \$1,999 . . . . .	51	108	128	93	142	104	72	108	111	146	104	37
\$2,000 TO \$2,999 . . . . .	47	197	243	120	128	152	144	121	151	310	134	82
\$3,000 TO \$3,999 . . . . .	94	328	295	159	287	241	197	207	233	384	182	143
\$4,000 TO \$4,999 . . . . .	138	527	384	274	417	295	279	210	263	565	310	261
\$5,000 TO \$5,999 . . . . .	265	811	562	310	697	492	488	378	390	579	498	419
\$6,000 TO \$6,999 . . . . .	262	947	405	652	663	472	439	356	274	620	550	440
\$7,000 TO \$7,999 . . . . .	304	816	395	686	600	441	439	356	274	620	550	326
\$8,000 TO \$8,999 . . . . .	266	522	314	600	482	428	431	282	205	357	516	286
\$9,000 TO \$9,999 . . . . .	187	423	245	423	314	326	318	291	180	218	376	247
\$10,000 TO \$14,999 . . . . .	577	842	481	1 240	567	743	646	1 161	326	505	959	444
\$15,000 TO \$24,999 . . . . .	178	166	126	471	131	284	165	1 217	76	134	251	87
\$25,000 AND OVER . . . . .	50	39	20	110	5	53	48	590	24	35	56	8
MEDIAN INCOME: FAMILIES . . . . .	\$8 132	\$6 918	\$6 272	\$8 208	\$6 767	\$7 477	\$7 326	\$11 070	\$6 283	\$6 333	\$7 677	\$6 988
UNRELATED INDIVIDUALS . . . . .	\$2 232	\$2 603	\$2 328	\$1 980	\$2 275	\$1 948	\$1 826	\$2 691	\$2 068	\$1 919	\$1 715	\$2 548
FAMILIES AND UNREL. INDIV. . . . .	\$7 292	\$6 578	\$5 716	\$7 930	\$6 271	\$6 923	\$6 803	\$9 310	\$5 517	\$5 365	\$6 490	\$6 655
<b>HUSBAND-WIFE FAMILIES; ONE EARNER; TWO CHILDREN UNDER 18 . . . . .</b>												
MEDIAN INCOME . . . . .	\$7 793	\$6 697	\$6 585	\$7 618	\$6 785	\$7 689	\$7 100	\$12 817	\$5 951	\$6 031	\$7 336	\$6 663
<b>INCOME OF PERSONS</b>												
MALE, TOTAL . . . . .	3 324	7 460	4 664	6 868	5 612	5 055	4 926	6 931	3 625	5 829	7 077	3 603
TOTAL WITH INCOME . . . . .	3 092	6 970	4 278	6 241	5 241	4 618	4 525	6 292	3 336	5 389	6 671	3 403
\$1 TO \$499 OR LOSS . . . . .	194	321	185	183	204	193	213	358	184	251	370	191
\$500 TO \$999 . . . . .	153	270	179	152	215	162	144	215	173	265	376	169
\$1,000 TO \$1,499 . . . . .	138	260	221	227	225	144	179	182	199	275	456	99
\$1,500 TO \$1,999 . . . . .	78	147	134	122	204	80	147	129	181	177	492	77
\$2,000 TO \$2,499 . . . . .	110	247	158	170	135	88	155	161	161	291	293	48
\$2,500 TO \$2,999 . . . . .	77	181	144	95	125	98	152	148	168	320	216	68
\$3,000 TO \$3,499 . . . . .	113	266	271	151	234	159	173	189	242	482	238	125
\$3,500 TO \$3,999 . . . . .	137	350	274	173	316	185	243	136	273	429	212	118
\$4,000 TO \$4,499 . . . . .	130	480	333	286	435	301	268	257	242	604	361	184
\$4,500 TO \$4,999 . . . . .	139	602	284	355	468	277	317	149	278	500	408	322
\$5,000 TO \$5,999 . . . . .	370	1 364	686	973	1 024	675	917	608	493	780	907	707
\$6,000 TO \$6,999 . . . . .	309	1 089	554	893	626	673	615	481	291	355	737	525
\$7,000 TO \$9,999 . . . . .	631	1 041	590	1 485	790	1 034	616	804	302	456	1 034	626
\$10,000 AND OVER . . . . .	509	352	265	976	283	549	386	2 475	149	206	571	146
MEDIAN INCOME . . . . .	\$5 738	\$5 265	\$4 923	\$6 261	\$5 061	\$5 921	\$5 296	\$7 496	\$4 180	\$4 171	\$4 894	\$5 428
FEMALE, TOTAL . . . . .	3 293	7 652	5 217	7 240	6 047	5 577	5 353	7 608	4 047	6 584	6 631	3 656
TOTAL WITH INCOME . . . . .	1 972	4 243	3 093	3 551	3 608	2 749	3 198	4 095	2 647	4 804	3 938	1 974
\$1 TO \$499 OR LOSS . . . . .	435	822	590	755	657	545	582	905	500	684	881	427
\$500 TO \$999 . . . . .	301	651	643	490	639	502	532	509	361	838	636	297
\$1,000 TO \$1,499 . . . . .	164	441	297	336	399	257	275	350	230	482	331	154
\$1,500 TO \$1,999 . . . . .	107	300	260	295	199	221	231	284	136	393	226	190
\$2,000 TO \$2,499 . . . . .	164	350	249	265	331	158	250	301	280	553	273	145
\$2,500 TO \$2,999 . . . . .	176	358	248	206	212	192	260	294	315	436	254	135
\$3,000 TO \$3,499 . . . . .	154	357	284	281	395	135	260	206	275	499	369	165
\$3,500 TO \$3,999 . . . . .	115	313	160	236	233	172	253	197	198	371	252	148
\$4,000 TO \$4,499 . . . . .	123	275	107	243	224	178	296	181	128	281	295	127
\$4,500 TO \$4,999 . . . . .	61	165	67	110	119	81	72	98	49	78	150	81
\$5,000 TO \$5,999 . . . . .	106	116	70	145	131	119	96	247	93	105	154	85
\$6,000 TO \$6,999 . . . . .	35	56	47	103	43	83	51	128	29	44	45	7
\$7,000 TO \$9,999 . . . . .	19	26	51	60	23	40	63	180	41	24	63	4
\$10,000 AND OVER . . . . .	12	13	40	26	3	43	...	215	12	16	9	9
MEDIAN INCOME . . . . .	\$1 902	\$1 846	\$1 532	\$1 830	\$1 774	\$1 660	\$1 955	\$1 999	\$2 172	\$2 005	\$1 768	\$1 787
<b>WEEKS WORKED</b>												
TOTAL PERSONS WHO WORKED IN 1959 . . . . .	4 484	9 822	6 136	8 522	7 525	6 437	6 689	8 918	5 039	8 705	9 400	4 864
50 TO 52 WEEKS . . . . .	2 810	6 186	4 002	5 689	4 896	4 221	4 082	5 528	2 931	5 179	5 553	3 113
48 TO 49 WEEKS . . . . .	241	599	262	486	380	322	429	479	307	529	469	253
40 TO 47 WEEKS . . . . .	386	738	422	833	593	571	575	692	487	829	816	335
27 TO 39 WEEKS . . . . .	333	702	413	525	467	382	493	622	450	667	701	257
14 TO 26 WEEKS . . . . .	257	779	512	411	527	333	541	603	428	730	847	332
13 WEEKS OR LESS . . . . .	457	818	525	578	662	608	569	994	436	771	1 014	574
<b>MEDIAN EARNINGS OF SELECTED OCCUPATION GROUPS</b>												
MALE, TOTAL WITH EARNINGS <sup>1</sup> . . . . .	\$6 083	\$5 399	\$5 208	\$6 420	\$5 258	\$6 155	\$5 515	\$8 261	\$4 434	\$4 335	\$5 099	\$5 633
PROFESSIONAL, MANAGERIAL, & KINDRED WKRS . . . . .	8 308	6 604	6 583	8 406	7 088	7 789	7 576	10 000+	6 093	5 788	7 770	6 670
CRAFTSMEN, FOREMEN, AND KINDRED WORKERS . . . . .	5 763	5 836	5 695	6 259	5 520	6 163	5 691	4 980	4 980	4 929	5 844	5 803
OPERATIVES AND KINDRED WORKERS . . . . .	5 115	4 928	4 435	5 468	4 805	5 693	5 129	4 661	3 743	3 955	5 000	5 492
LABORERS, EXCEPT FARM AND MINE . . . . .	...	3 750	...	...	...	...	...	...	...	2 974	...	...
FEMALE, TOTAL WITH EARNINGS <sup>1</sup> . . . . .	\$2 593	\$2 738	\$2 356	\$2 866	\$2 834	\$2 753	\$2 793	\$2 558	\$2 780	\$2 590	\$2 886	\$2 830
CLERICAL AND KINDRED WORKERS . . . . .	3 021	3 054	3 087	3 056	3 158	2 767	2 888	2 865	3 060	2 627	3 085	3 373
OPERATIVES AND KINDRED WORKERS . . . . .	...	2 834	2 478	2 990	3 000	2 172	3 081	...	2 770	2 679	3 288	2 910
<b>TYPE OF INCOME</b>												
ALL TYPES OF INCOME <sup>2</sup> . . . . .	5 064	11 213	7 371	9 792	8 849	7 367	7 723	10 387	5 983	10 193	10 609	5 377
NUMBER OF RECIPIENTS . . . . .	\$4 913	\$4 136	\$3 930	\$5 443	\$3 864	\$4 880	\$4 274	\$8 294	\$3 492	\$3 374	\$4 049	\$4 145
MEAN INCOME . . . . .	4 064	9 093	5 487	4 944	7 020	5 801	6 146	7 353	4 641	8 075	8 891	4 600
WAGES OR SALARY: NUMBER OF RECIPIENTS . . . . .	\$4 834	\$4 128	\$3 945	\$5 454	\$4 056	\$4 876	\$4 371	\$7 826	\$3 532	\$3 303	\$4 003	\$4 199
MEAN INCOME . . . . .	525	1 035	796	1 320	679	783	613	1 957	572	810	669	356
SELF-EMPLOYMENT INCOME: NUMBER OF RECIPIENTS . . . . .	\$5 091	\$4 602	\$3 766	\$6 153	\$4 043	\$4 903	\$5 675	\$8 943	\$3 614	\$4 850	\$5 355	\$4 986
MEAN INCOME . . . . .												

<sup>1</sup> INCLUDES PERSONS IN OTHER OCCUPATION GROUPS; NOT SHOWN SEPARATELY.  
<sup>2</sup> INCLUDES OTHER INCOME; NOT SHOWN SEPARATELY.

Table 77.—NONWHITE POPULATION—SOCIAL CHARACTERISTICS AND EMPLOYMENT STATUS, FOR SELECTED STANDARD METROPOLITAN STATISTICAL AREAS, URBANIZED AREAS, AND URBAN PLACES AND SELECTED TOWNS OF 10,000 OR MORE: 1960

(See text for source of data. Data shown for areas with 1,000 or more nonwhite persons. Median and rate not shown where base is less than 200)

SUBJECT	SMSA'S								URBANIZED AREAS	
	BRIDGEPORT	HARTFORD	NEW BRITAIN	NEW HAVEN	NEW LONDON-GROTON-NORWICH	NORWALK	STAMFORD	WATERBURY	BRIDGEPORT	HARTFORD
<b>STATE OF BIRTH</b>										
NONWHITE NATIVE POPULATION . . . . .	17 353	27 526	2 768	23 878	4 771	5 557	9 018	7 386	18 808	26 226
BORN IN STATE OF RESIDENCE . . . . .	6 937	12 364	1 217	10 320	1 846	1 877	2 556	3 146	7 615	11 677
BORN IN DIFFERENT STATE, ABROAD, ETC. . . . .	6 733	13 517	1 435	11 707	2 621	3 032	5 327	3 806	9 282	12 956
STATE OF BIRTH NOT REPORTED . . . . .	1 683	1 645	116	1 851	304	648	1 135	434	1 911	1 593
<b>RESIDENCE IN 1955</b>										
POPULATION 5 YEARS OLD AND OVER, 1960 . . . . .	14 529	24 689	2 435	20 467	4 375	4 845	8 309	6 195	15 811	22 927
SAME HOUSE AS IN 1960 . . . . .	5 476	8 566	851	6 850	1 614	2 330	3 558	2 265	5 992	8 054
DIFFERENT HOUSE IN U.S. . . . .	7 968	14 031	1 485	12 430	2 309	2 180	4 105	3 612	8 648	13 427
SAME COUNTY . . . . .	5 747	10 668	1 140	8 839	1 259	1 308	2 715	2 927	6 276	10 256
DIFFERENT COUNTY . . . . .	2 221	3 363	345	3 591	1 050	872	1 390	685	2 370	3 161
SAME STATE . . . . .	212	376	66	164	102	10	13	118	215	275
DIFFERENT STATE . . . . .	2 009	2 987	279	3 427	948	862	1 377	567	2 154	2 886
ABROAD . . . . .	87	862	49	274	269	76	142	43	102	318
MOVED; RESIDENCE IN 1955 NOT REPORTED . . . . .	998	1 230	50	913	183	259	504	275	1 071	1 128
<b>PLACE OF WORK</b>										
ALL WORKERS (INCLUDES ARMED FORCES) . . . . .	5 621	10 910	1 085	8 365	1 988	2 533	4 639	2 463	6 270	9 835
WORKED IN COUNTY OF RESIDENCE . . . . .	4 783	9 885	966	7 327	1 767	2 061	3 795	1 983	5 098	8 907
WORKED OUTSIDE COUNTY OF RESIDENCE . . . . .	244	213	33	172	78	35	155	240	295	148
PLACE OF WORK NOT REPORTED . . . . .	794	812	86	866	143	437	669	240	877	780
<b>SCHOOL ENROLLMENT</b>										
TOTAL ENROLLED, 5 TO 34 YEARS OLD . . . . .	4 323	6 799	767	6 566	1 162	1 290	1 745	1 939	4 714	6 462
KINDERGARTEN . . . . .	447	637	62	675	111	126	135	197	480	618
PUBLIC . . . . .	407	612	62	670	111	126	128	193	437	597
ELEMENTARY (1 TO 8 YEARS) . . . . .	3 118	4 930	514	4 408	795	870	1 189	1 454	3 403	4 680
PUBLIC . . . . .	2 977	4 802	514	4 265	771	858	1 171	1 405	3 259	4 555
HIGH SCHOOL (11 TO 14 YEARS) . . . . .	686	1 156	180	1 152	224	260	371	258	759	1 088
PUBLIC . . . . .	666	1 077	176	1 135	207	260	384	258	739	1 009
COLLEGE . . . . .	72	76	11	331	32	34	24	30	72	76
<b>YEARS OF SCHOOL COMPLETED</b>										
PERSONS 25 YEARS OLD AND OVER . . . . .	8 455	14 461	1 383	11 474	2 642	2 906	5 433	3 389	9 210	13 244
NO SCHOOL YEARS COMPLETED . . . . .	251	310	36	192	93	52	149	72	273	291
ELEMENTARY: 1 TO 4 YEARS . . . . .	756	1 441	89	1 070	191	250	519	327	831	1 344
5 AND 6 YEARS . . . . .	1 050	1 906	142	1 249	229	350	600	393	1 090	1 755
7 YEARS . . . . .	797	1 361	121	1 039	194	236	422	262	782	1 278
8 YEARS . . . . .	1 423	2 538	206	1 712	481	462	915	610	1 558	2 259
HIGH SCHOOL: 1 TO 3 YEARS . . . . .	1 976	3 421	408	2 772	668	711	1 335	772	2 148	3 168
4 YEARS . . . . .	1 571	2 448	270	2 258	488	560	1 051	670	1 783	2 179
COLLEGE: 1 TO 3 YEARS . . . . .	510	616	77	633	221	125	262	228	527	589
4 YEARS OR MORE . . . . .	211	420	34	549	77	160	180	55	218	381
MEDIAN SCHOOL YEARS COMPLETED . . . . .	9.1	8.9	9.7	9.5	9.6	9.4	9.3	9.1	9.1	8.9
<b>MARRIED COUPLES AND FAMILIES</b>										
MARRIED COUPLES . . . . .	3 054	4 679	458	4 103	884	919	1 620	1 292	3 280	4 424
WITH OWN HOUSEHOLD . . . . .	2 920	4 520	454	3 951	857	879	1 478	1 273	3 142	4 282
WITH OWN CHILDREN UNDER 6 . . . . .	1 358	1 879	222	1 848	396	411	575	579	1 440	1 792
WITH OWN CHILDREN UNDER 18 . . . . .	1 914	2 745	342	2 546	555	569	822	856	2 046	2 610
WITH HUSBAND UNDER 45 . . . . .	1 988	3 196	286	2 780	617	605	946	886	2 138	3 066
WITH OWN CHILDREN UNDER 18 . . . . .	1 561	2 306	206	2 143	489	482	636	709	1 681	2 208
FAMILIES . . . . .	5 938	6 328	593	5 481	1 080	1 187	2 012	1 654	4 289	6 059
HUSBAND-WIFE FAMILIES . . . . .	2 954	4 584	454	4 007	862	892	1 555	1 273	3 176	4 336
WITH OWN CHILDREN UNDER 6 . . . . .	1 708	2 491	234	2 413	464	485	649	703	1 857	2 399
WITH OWN CHILDREN UNDER 18 . . . . .	2 476	3 850	384	3 476	673	719	969	1 094	2 697	3 702
UNRELATED INDIVIDUALS . . . . .	1 693	3 897	312	2 641	730	915	1 945	518	1 864	3 140
PERSONS UNDER 18 YEARS OLD . . . . .	7 467	11 745	1 193	10 570	2 040	2 081	3 372	3 372	8 136	11 229
LIVING WITH BOTH PARENTS . . . . .	5 182	7 524	922	6 928	1 567	1 573	2 118	2 385	5 564	7 128
<b>CHILDREN EVER BORN</b>										
WOMEN EVER MARRIED, 15 TO 24 YEARS OLD . . . . .	711	987	88	927	176	182	316	220	735	965
CHILDREN PER 1,000 WOMEN EVER MARRIED . . . . .	1 927	1 716	...	1 629	...	...	1 677	1 609	1 925	1 737
WOMEN EVER MARRIED, 25 TO 34 YEARS OLD . . . . .	1 317	2 355	219	1 818	352	398	662	582	1 436	2 260
CHILDREN PER 1,000 WOMEN EVER MARRIED . . . . .	2 997	2 546	2 708	2 749	3 108	2 540	2 264	2 868	2 660	2 552
WOMEN EVER MARRIED, 35 TO 44 YEARS OLD . . . . .	1 199	1 813	149	1 531	310	402	744	500	1 297	1 751
CHILDREN PER 1,000 WOMEN EVER MARRIED . . . . .	2 027	2 311	...	2 630	2 652	2 376	1 976	2 890	2 083	2 294
<b>EMPLOYMENT STATUS</b>										
MALE, 14 YEARS OLD AND OVER . . . . .	5 181	9 584	932	7 194	1 830	1 825	2 927	2 209	5 684	8 496
LABOR FORCE . . . . .	4 034	7 608	781	5 822	1 475	1 524	2 488	1 787	4 402	6 678
CIVILIAN LABOR FORCE . . . . .	4 021	7 565	743	5 797	1 471	1 505	2 488	1 787	4 368	6 658
EMPLOYED . . . . .	3 648	6 832	707	5 246	1 414	1 414	2 361	1 589	3 955	5 946
UNEMPLOYED . . . . .	373	733	36	551	58	123	198	198	413	712
NOT IN LABOR FORCE . . . . .	1 147	1 976	151	1 372	355	301	439	422	1 282	1 818
INMATE OF INSTITUTION . . . . .	140	498	...	96	108	...	20	59	140	405
ENROLLED IN SCHOOL . . . . .	419	634	82	635	109	118	159	160	448	609
OTHER, UNDER 65 YEARS OLD . . . . .	342	551	42	369	69	107	156	138	383	527
OTHER, 65 YEARS OLD AND OVER . . . . .	246	293	27	272	69	76	104	65	311	277
FEMALE, 14 YEARS OLD AND OVER . . . . .	5 913	9 485	930	8 236	1 647	2 039	4 002	2 426	6 368	9 130
LABOR FORCE . . . . .	2 998	4 674	386	3 675	641	1 199	2 459	1 207	2 741	4 490
CIVILIAN LABOR FORCE . . . . .	2 998	4 674	386	3 675	641	1 199	2 459	1 207	2 741	4 490
EMPLOYED . . . . .	2 278	4 287	340	3 285	597	1 148	2 381	979	2 404	4 113
UNEMPLOYED . . . . .	320	377	46	390	44	51	78	228	337	377
NOT IN LABOR FORCE . . . . .	3 315	4 811	544	4 561	1 006	840	1 543	1 219	3 627	4 640
INMATE OF INSTITUTION . . . . .	37	47	...	131	...	...	...	...	37	47
ENROLLED IN SCHOOL . . . . .	1 453	614	103	1 411	141	117	180	23	505	593
OTHER, UNDER 65 YEARS OLD . . . . .	2 536	3 697	382	3 435	640	621	1 427	920	2 768	3 563
WITH OWN CHILDREN UNDER 6 . . . . .	1 237	1 779	171	1 740	333	311	452	440	1 348	1 719
MARRIED; HUSBAND PRESENT . . . . .	947	1 286	165	1 263	286	263	371	351	1 022	1 231
OTHER, 65 YEARS OLD AND OVER . . . . .	289	453	59	504	85	102	210	68	317	437

Table 77.—NONWHITE POPULATION—SOCIAL CHARACTERISTICS AND EMPLOYMENT STATUS, FOR SELECTED STANDARD METROPOLITAN STATISTICAL AREAS, URBANIZED AREAS, AND URBAN PLACES AND SELECTED TOWNS OF 10,000 OR MORE: 1960—Con.

[See text for source of data. Data shown for areas with 1,000 or more nonwhite persons. Median and rate not shown where base is less than 200.]

SUBJECT	URBANIZED AREAS--CON.					URBAN PLACES				
	NEW BRITAIN	NEW HAVEN	NORWALK	STAMFORD	WATERBURY	ANSONIA	BRIDGE-PORT	DANBURY	GREENWICH (UT)	HARTFORD
STATE OF BIRTH										
NONWHITE NATIVE POPULATION . . . . .	2 642	23 673	5 366	8 832	7 239	1 335	15 313	1 145	1 137	24 091
BORN IN STATE OF RESIDENCE . . . . .	1 137	10 234	1 855	2 537	3 101	648	6 158	321	335	10 816
BORN IN DIFFERENT STATE, ABROAD, ETC. . . . .	1 398	11 602	2 884	5 204	3 724	471	7 690	649	704	11 818
STATE OF BIRTH NOT REPORTED . . . . .	107	1 837	627	1 091	414	216	1 465	175	98	1 457
RESIDENCE IN 1955										
POPULATION 5 YEARS OLD AND OVER, 1960 . . . . .	2 317	20 266	4 668	8 104	6 061	1 175	12 689	972	1 130	20 860
SAME HOUSE AS IN 1960 . . . . .	806	6 737	2 306	3 502	2 202	503	4 762	351	506	7 374
DIFFERENT HOUSE IN U.S. . . . .	1 416	12 352	2 044	3 999	3 553	594	7 016	582	559	12 370
SAME COUNTY . . . . .	1 084	8 811	1 269	2 690	2 897	460	5 075	371	334	9 531
DIFFERENT COUNTY . . . . .	332	3 541	775	1 309	656	134	1 941	211	225	2 839
SAME STATE . . . . .	62	3 164	5	13	114	4	145	8	4	228
DIFFERENT STATE . . . . .	270	3 377	770	1 296	542	130	1 796	203	221	2 611
ABROAD . . . . .	45	270	76	129	43	8	87	4	13	239
MOVED, RESIDENCE IN 1955 NOT REPORTED . . . . .	50	907	242	474	263	70	824	35	52	877
PLACE OF WORK										
ALL WORKERS (INCLUDES ARMED FORCES) . . . . .	1 031	8 245	2 386	4 469	2 427	428	4 971	510	747	8 915
WORKED IN COUNTY OF RESIDENCE . . . . .	929	7 220	1 939	3 665	1 959	297	4 101	414	615	8 037
WORKED OUTSIDE COUNTY OF RESIDENCE . . . . .	21	163	22	155	236	48	157	15	68	148
PLACE OF WORK NOT REPORTED . . . . .	81	862	425	649	232	83	713	81	64	730
SCHOOL ENROLLMENT										
TOTAL ENROLLED, 5 TO 34 YEARS OLD . . . . .	731	6 499	1 272	1 721	1 916	348	3 833	267	220	5 956
KINDERGARTEN . . . . .	62	6 775	126	135	194	30	405	20	16	567
PUBLIC . . . . .	62	6 770	126	128	190	30	369	20	9	553
ELEMENTARY (1 TO 8 YEARS) . . . . .	491	4 356	861	1 181	1 441	241	2 818	194	150	4 376
PUBLIC . . . . .	491	4 217	849	1 163	1 395	241	2 698	186	145	4 266
HIGH SCHOOL (1 TO 4 YEARS) . . . . .	167	1 137	251	381	255	77	541	45	54	948
PUBLIC . . . . .	163	1 120	251	368	255	77	525	45	54	883
COLLEGE . . . . .	11	331	34	24	26	...	69	8	...	65
YEARS OF SCHOOL COMPLETED										
PERSONS 25 YEARS OLD AND OVER . . . . .	1 322	11 359	2 774	5 287	3 336	699	7 252	477	794	12 005
NO SCHOOL YEARS COMPLETED . . . . .	31	1 192	52	140	72	22	230	32	38	262
ELEMENTARY: 1 TO 4 YEARS . . . . .	89	1 062	245	513	327	75	659	85	48	1 241
5 AND 6 YEARS . . . . .	142	1 232	336	590	384	50	886	81	73	1 678
7 YEARS . . . . .	121	1 016	227	413	262	69	605	54	53	1 182
8 YEARS . . . . .	194	1 706	455	883	598	132	1 209	63	156	2 071
HIGH SCHOOL: 1 TO 3 YEARS . . . . .	396	2 780	663	1 291	764	143	1 699	93	208	2 853
4 YEARS . . . . .	242	2 247	540	1 032	666	187	1 375	60	137	1 928
COLLEGE: 1 TO 3 YEARS . . . . .	73	626	112	254	216	17	425	5	48	486
4 YEARS OR MORE . . . . .	34	538	144	171	47	4	164	4	33	304
MEDIAN SCHOOL YEARS COMPLETED . . . . .	9.6	9.5	9.3	9.2	9.1	9.0	9.1	7.8	9.4	8.8
MARRIED COUPLES AND FAMILIES										
MARRIED COUPLES . . . . .	438	4 077	903	1 603	1 276	210	2 660	190	199	4 115
WITH OWN HOUSEHOLD . . . . .	434	3 929	868	1 473	1 257	206	2 540	174	155	3 981
WITH OWN CHILDREN UNDER 6 . . . . .	210	1 837	403	575	571	92	1 226	80	47	1 691
WITH OWN CHILDREN UNDER 18 . . . . .	326	2 528	558	814	844	125	1 721	110	90	2 403
WITH HUSBAND UNDER 45 . . . . .	328	2 768	589	938	874	137	1 788	133	121	2 882
WITH OWN CHILDREN UNDER 18 . . . . .	274	2 135	471	633	697	110	1 417	90	72	2 064
FAMILIES . . . . .	573	5 455	1 171	1 995	1 634	339	3 458	249	222	5 709
HUSBAND-WIFE FAMILIES . . . . .	434	3 985	876	1 538	1 257	206	2 566	174	152	4 031
WITH OWN CHILDREN UNDER 6 . . . . .	222	2 402	477	649	695	139	1 589	90	48	3 467
WITH OWN CHILDREN UNDER 18 . . . . .	368	3 454	708	961	1 082	214	2 256	141	92	3 467
UNRELATED INDIVIDUALS . . . . .	303	2 567	784	1 790	506	145	1 501	108	356	2 737
PERSONS UNDER 18 YEARS OLD . . . . .	1 141	10 491	2 054	2 897	3 311	593	6 770	445	300	10 530
LIVING WITH BOTH PARENTS . . . . .	870	6 872	1 546	2 099	2 348	316	4 615	280	245	6 625
CHILDREN EVER BORN										
WOMEN EVER MARRIED, 15 TO 24 YEARS OLD . . . . .	88	923	177	316	220	28	668	63	38	944
CHILDREN PER 1,000 WOMEN EVER MARRIED . . . . .	...	1 627	...	1 677	1 609	...	1 940	...	103	1 727
WOMEN EVER MARRIED, 25 TO 34 YEARS OLD . . . . .	207	1 801	369	662	578	99	1 191	60	...	2 113
CHILDREN PER 1,000 WOMEN EVER MARRIED . . . . .	2 749	2 758	2 588	2 264	2 874	...	2 658	...	83	2 544
WOMEN EVER MARRIED, 35 TO 44 YEARS OLD . . . . .	137	1 527	383	686	488	95	1 051	86	...	1 586
CHILDREN PER 1,000 WOMEN EVER MARRIED . . . . .	...	2 629	2 399	2 045	2 871	...	2 005	...	...	2 351
EMPLOYMENT STATUS										
MALE, 14 YEARS OLD AND OVER . . . . .	877	7 124	1 780	2 874	2 131	460	4 499	365	387	7 563
LABOR FORCE . . . . .	739	5 769	1 483	2 443	1 767	338	3 538	306	343	6 167
CIVILIAN LABOR FORCE . . . . .	710	5 752	1 478	2 439	1 767	317	3 538	306	343	6 160
EMPLOYED . . . . .	674	5 201	1 383	2 316	1 569	283	3 181	283	337	5 470
UNEMPLOYED . . . . .	36	551	91	123	198	34	357	23	6	690
NOT IN LABOR FORCE . . . . .	138	1 355	297	431	364	122	961	59	44	1 396
INMATE OF INSTITUTION . . . . .	...	96	...	20	4	...	89	...	...	103
ENROLLED IN SCHOOL . . . . .	69	621	114	151	160	29	350	31	23	547
OTHER, UNDER 65 YEARS OLD . . . . .	42	366	107	156	135	38	305	28	...	492
OTHER, 65 YEARS OLD AND OVER . . . . .	27	272	76	104	65	55	217	...	17	254
FEMALE, 14 YEARS OLD AND OVER . . . . .	898	8 151	1 916	3 854	2 386	443	5 088	409	563	8 343
LABOR FORCE . . . . .	374	3 608	1 093	2 330	1 191	138	2 184	259	430	4 038
CIVILIAN LABOR FORCE . . . . .	374	3 608	1 093	2 330	1 191	138	2 184	259	430	4 038
EMPLOYED . . . . .	328	3 218	1 042	2 252	963	124	1 887	235	423	3 674
UNEMPLOYED . . . . .	46	390	51	78	228	14	297	24	7	364
NOT IN LABOR FORCE . . . . .	524	4 543	823	1 524	1 195	305	2 904	150	133	4 305
INMATE OF INSTITUTION . . . . .	...	28	...	26	8	...	24	...	...	11
ENROLLED IN SCHOOL . . . . .	103	587	117	172	220	52	380	35	12	523
OTHER, UNDER 65 YEARS OLD . . . . .	42	362	604	1 119	899	220	2 257	97	31	3 370
OTHER, 65 YEARS OLD AND OVER . . . . .	155	1 733	303	452	432	98	1 146	35	31	1 639
WITH OWN CHILDREN UNDER 6 . . . . .	149	1 256	255	371	343	62	859	31	31	1 154
MARRIED, HUSBAND PRESENT . . . . .	59	504	102	207	68	33	243	18	23	401

Table 77.—NONWHITE POPULATION—SOCIAL CHARACTERISTICS AND EMPLOYMENT STATUS, FOR SELECTED STANDARD METROPOLITAN STATISTICAL AREAS, URBANIZED AREAS, AND URBAN PLACES AND SELECTED TOWNS OF 10,000 OR MORE: 1960—Con.

(See text for source of data. Data shown for areas with 1,000 or more nonwhite persons. Median and rate not shown where base is less than 200.)

SUBJECT	URBAN PLACES—CON.								SELECTED TOWNS	
	MIDDLETOWN	NEW BRITAIN	NEW HAVEN	NEW LONDON	NORWALK	STAMFORD	STRATFORD (UT)	WATERBURY	DANBURY	GROTON
STATE OF BIRTH										
NONWHITE NATIVE POPULATION . . . . .	1 271	2 336	22 061	2 382	5 256	7 403	1 330	7 119	1 383	966
BORN IN STATE OF RESIDENCE . . . . .	473	914	9 305	845	1 848	2 168	533	3 045	325	298
BORN IN DIFFERENT STATE, ABROAD, ETC. . . . .	719	1 333	10 964	1 322	2 808	4 265	681	3 680	657	644
STATE OF BIRTH NOT REPORTED . . . . .	79	89	1 792	215	600	970	116	394	401	24
RESIDENCE IN 1955										
POPULATION 5 YEARS OLD AND OVER, 1960 . . . . .	1 131	2 023	18 754	2 258	4 544	6 681	1 160	5 948	1 206	822
SAME HOUSE AS IN 1960 . . . . .	353	606	5 990	898	2 299	2 905	398	2 155	410	182
DIFFERENT HOUSE IN U.S. . . . .	738	1 331	11 621	1 092	1 958	3 261	693	3 499	586	574
SAME COUNTY . . . . .	422	1 031	8 191	629	1 243	2 265	545	2 888	371	270
DIFFERENT COUNTY . . . . .	316	300	3 430	463	715	996	148	611	215	304
SAME STATE . . . . .	113	49	142	27	5	9	17	83	8	...
DIFFERENT STATE . . . . .	203	251	3 288	436	710	987	131	528	207	304
ABROAD . . . . .	13	45	257	176	72	116	...	43	4	59
MOVED, RESIDENCE IN 1955 NOT REPORTED . . . . .	27	41	886	92	215	399	69	251	206	7
PLACE OF WORK										
ALL WORKERS (INCLUDES ARMED FORCES) . . . . .	461	894	7 608	1 153	2 287	3 571	504	2 375	522	355
WORKED IN COUNTY OF RESIDENCE . . . . .	355	824	6 620	1 021	1 855	2 923	421	1 931	422	334
WORKED OUTSIDE COUNTY OF RESIDENCE . . . . .	65	12	153	19	15	83	21	220	15	21
PLACE OF WORK NOT REPORTED . . . . .	41	58	835	113	417	565	62	224	85	...
SCHOOL ENROLLMENT										
TOTAL ENROLLED, 5 TO 34 YEARS OLD . . . . .	325	660	5 984	532	1 256	1 429	337	1 881	271	288
KINDERGARTEN . . . . .	18	57	629	48	126	119	32	194	20	24
PUBLIC . . . . .	18	57	624	48	126	119	28	190	20	24
ELEMENTARY (1 TO 8 YEARS) . . . . .	191	443	3 982	372	858	984	206	1 408	198	205
PUBLIC . . . . .	191	443	3 853	359	846	979	185	1 362	190	200
HIGH SCHOOL (1 TO 4 YEARS) . . . . .	108	149	1 067	89	242	302	99	255	45	59
PUBLIC . . . . .	108	145	1 050	85	242	289	99	255	45	59
COLLEGE . . . . .	8	11	306	23	30	24	...	24	8	...
YEARS OF SCHOOL COMPLETED										
PERSONS 25 YEARS OLD AND OVER . . . . .	600	1 117	10 504	1 405	2 673	4 299	733	3 260	672	425
NO SCHOOL YEARS COMPLETED . . . . .	4	26	184	27	52	102	3	72	32	4
ELEMENTARY: 1 TO 4 YEARS . . . . .	88	89	987	93	245	461	61	314	89	9
5 AND 6 YEARS . . . . .	90	128	1 147	111	318	498	123	375	133	38
7 YEARS . . . . .	72	98	970	119	211	339	77	260	74	17
8 YEARS . . . . .	92	142	1 549	240	437	689	119	577	67	55
HIGH SCHOOL: 1 TO 3 YEARS . . . . .	130	344	2 559	351	644	1 041	197	751	204	134
4 YEARS . . . . .	91	208	2 080	284	528	841	101	650	60	107
COLLEGE: 1 TO 3 YEARS . . . . .	21	60	561	137	112	198	37	214	5	43
4 YEARS OR MORE . . . . .	12	22	467	43	126	130	15	47	8	18
MEDIAN SCHOOL YEARS COMPLETED . . . . .	8.5	9.7	9.5	10.0	9.3	9.2	8.9	9.1	8.1	11.0
MARRIED COUPLES AND FAMILIES										
MARRIED COUPLES . . . . .	206	387	3 728	455	885	1 345	289	1 256	194	188
WITH OWN HOUSEHOLD . . . . .	201	387	3 600	440	854	1 269	285	1 237	178	188
WITH OWN CHILDREN UNDER 6 . . . . .	74	193	1 731	176	403	515	93	567	84	111
WITH OWN CHILDREN UNDER 18 . . . . .	140	294	2 329	265	547	702	149	838	114	156
WITH HUSBAND UNDER 45 . . . . .	148	296	2 586	290	586	788	150	858	133	167
WITH OWN CHILDREN UNDER 18 . . . . .	115	247	2 002	216	468	548	106	693	90	148
FAMILIES . . . . .	246	509	5 079	586	1 153	1 693	354	1 609	253	207
HUSBAND-WIFE FAMILIES . . . . .	201	387	3 648	440	858	1 297	289	1 237	178	188
WITH OWN CHILDREN UNDER 6 . . . . .	93	209	2 290	223	477	583	97	691	94	120
WITH OWN CHILDREN UNDER 18 . . . . .	167	340	3 237	348	697	835	173	1 076	145	170
UNRELATED INDIVIDUALS . . . . .	104	270	2 409	504	719	1 363	30	493	116	123
PERSONS UNDER 18 YEARS OLD . . . . .	531	1 048	9 786	978	2 042	2 511	503	3 269	453	403
LIVING WITH BOTH PARENTS . . . . .	371	786	6 352	683	1 534	1 808	407	2 306	284	446
CHILDREN EVER BORN										
WOMEN EVER MARRIED, 15 TO 24 YEARS OLD . . . . .	53	83	884	98	174	274	35	220	63	28
CHILDREN PER 1,000 WOMEN EVER MARRIED . . . . .	...	...	1 661	...	...	1 734	...	1 609	...	...
WOMEN EVER MARRIED, 25 TO 34 YEARS OLD . . . . .	85	202	1 715	159	361	551	84	578	60	95
CHILDREN PER 1,000 WOMEN EVER MARRIED . . . . .	...	2 718	2 812	...	2 612	2 327	...	2 874	...	...
WOMEN EVER MARRIED, 35 TO 44 YEARS OLD . . . . .	72	119	1 385	164	364	567	99	478	86	58
CHILDREN PER 1,000 WOMEN EVER MARRIED . . . . .	...	...	2 604	...	2 404	2 005	...	2 843	...	...
EMPLOYMENT STATUS										
MALE, 14 YEARS OLD AND OVER . . . . .	459	738	6 598	966	1 737	2 391	430	2 100	591	350
LABOR FORCE . . . . .	320	636	5 323	846	1 449	2 019	340	1 736	318	304
CIVILIAN LABOR FORCE . . . . .	316	617	5 314	857	1 440	2 015	340	1 736	318	304
EMPLOYED . . . . .	300	585	4 798	815	1 349	1 902	324	1 538	295	92
UNEMPLOYED . . . . .	16	32	518	42	91	113	16	198	23	10
NOT IN LABOR FORCE . . . . .	139	102	1 275	120	288	372	90	364	273	46
INMATE OF INSTITUTION . . . . .	74	...	92	...	...	...	...	...	...	...
ENROLLED IN SCHOOL . . . . .	42	64	585	4	...	...	...	...	...	...
OTHER, UNDER 65 YEARS OLD . . . . .	23	20	357	33	105	113	57	160	31	33
OTHER, 65 YEARS OLD AND OVER . . . . .	...	18	241	27	107	156	21	135	32	...
FEMALE, 14 YEARS OLD AND OVER . . . . .	484	791	7 583	877	1 838	3 145	493	2 337	413	244
LABOR FORCE . . . . .	193	327	3 327	385	1 028	1 806	211	1 170	259	74
CIVILIAN LABOR FORCE . . . . .	193	327	3 327	385	1 028	1 806	211	1 170	259	74
EMPLOYED . . . . .	177	290	2 953	362	977	1 746	195	942	235	70
UNEMPLOYED . . . . .	16	37	374	23	51	60	16	228	24	4
NOT IN LABOR FORCE . . . . .	291	464	4 256	492	810	1 339	282	1 167	154	170
INMATE OF INSTITUTION . . . . .	113	...	24	...	...	...	...	...	...	...
ENROLLED IN SCHOOL . . . . .	41	95	551	76	117	155	...	...	...	...
OTHER, UNDER 65 YEARS OLD . . . . .	120	333	3 213	360	591	982	213	882	101	138
WITH OWN CHILDREN UNDER 6 . . . . .	43	141	1 639	156	303	411	74	428	39	92
MARRIED, HUSBAND PRESENT . . . . .	28	135	1 175	131	255	335	74	339	35	83
OTHER, 65 YEARS OLD AND OVER . . . . .	17	36	468	51	102	179	31	63	18	...

General Social and Economic Characteristics

Table 78.—NONWHITE POPULATION—OCCUPATION GROUP, INDUSTRY GROUP, AND INCOME IN 1959, FOR SELECTED STANDARD METROPOLITAN STATISTICAL AREAS, URBANIZED AREAS, AND URBAN PLACES AND SELECTED TOWNS OF 10,000 OR MORE: 1960

[See text for source of data. Data shown for areas with 1,000 or more nonwhite persons in 1960. Median not shown where base is less than 200.]

SUBJECT	SMSA'S								URBANIZED AREAS	
	BRIDGEPORT	HARTFORD	NEW BRITAIN	NEW HAVEN	NEW LONDON—GROTON—NORWICH	NORWALK	STAMFORD	WATERBURY	BRIDGEPORT	HARTFORD
OCCUPATION OF EMPLOYED										
MALE	3 648	6 832	707	5 246	913	1 414	2 361	1 589	3 955	5 946
PROFESSIONAL, TECHNICAL, AND KINDRED WORKERS	115	262	7	276	46	68	83	43	122	244
FARMERS AND FARM MANAGERS	5	...	...	10R	21	21	67	16	64	115
MANAGERS, OFFICIALS, AND PROPRIETORS, EXC. FARM	53	128	45	237	39	34	188	35	152	380
CLERICAL AND KINDRED WORKERS	148	402	7	60	13	17	26	14	37	86
SALES WORKERS	29	90	102	619	152	117	281	611	1 226	1 631
CRAFTSMEN, FOREMEN, AND KINDRED WORKERS	530	1 699	261	1 806	215	373	666	12	12	19
OPERATIVES AND KINDRED WORKERS	1 142	1 699	...	40	14	50	258	131	409	727
PRIVATE HOUSEHOLD WORKERS	16	770	83	731	198	204	...	...	5	...
SERVICE WORKERS, EXCEPT PRIVATE HOUSEHOLD	377	...	...	...	...	...	...	...	9	86
FARM LABORERS, UNPAID FAMILY WORKERS	9	670	...	5	8	10	...	211	583	1 077
FARM LABORERS, EXC. UNPAID, & FARM FOREMEN	...	...	109	693	125	194	249	198	767	630
LABORERS, EXCEPT FARM AND MINE	529	1 115	88	671	82	326	...	...	...	...
OCCUPATION NOT REPORTED	693	673	...	...	...	...	...	...	...	...
FEMALE	2 278	4 297	340	3 285	597	1 148	2 361	979	2 404	4 113
PROFESSIONAL, TECHNICAL, AND KINDRED WORKERS	141	234	14	238	36	47	65	42	141	212
FARMERS AND FARM MANAGERS	...	...	...	...	...	...	...	...	...	...
MANAGERS, OFFICIALS, AND PROPRIETORS, EXC. FARM	18	16	...	19	...	6	12	...	18	16
CLERICAL AND KINDRED WORKERS	189	631	33	308	35	28	194	39	192	590
SALES WORKERS	47	126	11	40	5	4	15	16	47	126
CRAFTSMEN, FOREMEN, AND KINDRED WORKERS	14	95	4	7	9	4	28	7	14	95
OPERATIVES AND KINDRED WORKERS	440	718	151	750	119	236	347	426	497	697
PRIVATE HOUSEHOLD WORKERS	625	1 173	26	916	190	500	1 252	194	661	1 111
SERVICE WORKERS, EXCEPT PRIVATE HOUSEHOLD	439	815	68	695	112	111	123	113	444	798
FARM LABORERS, UNPAID FAMILY WORKERS	...	...	6	...	5	...	...	...	5	44
FARM LABORERS, EXC. UNPAID, & FARM FOREMEN	...	53	6	...	8	9	...	...	...	42
LABORERS, EXCEPT FARM AND MINE	5	42	...	...	...	13	12	31	385	382
OCCUPATION NOT REPORTED	360	394	27	304	77	199	333	111	...	...
INDUSTRY OF EMPLOYED										
TOTAL	5 926	11 129	1 047	8 531	1 510	2 562	4 742	2 568	6 359	10 059
AGRICULTURE, FORESTRY, AND FISHERIES	51	800	10	16	13	34	18	...	59	183
MINING	...	5	...	...	...	...	...	...	...	5
CONSTRUCTION	289	687	15	337	116	100	158	41	294	675
MANUFACTURING	1 820	2 528	550	2 679	440	648	1 156	1 454	2 020	2 381
DURABLE GOODS	1 505	1 965	515	1 746	278	260	750	901	1 615	1 885
NONDURABLE GOODS	315	563	35	933	162	388	406	553	405	496
TRANSPORT, COMMUN., AND OTHER PUBLIC UTIL.	190	352	8	363	41	43	152	27	197	340
WHOLESALE AND RETAIL TRADE	521	1 345	114	766	155	266	406	191	568	1 493
FINANCE, INSURANCE, AND REAL ESTATE	86	460	16	118	32	15	36	29	86	433
BUSINESS AND REPAIR SERVICES	85	460	14	212	5	50	117	57	88	180
PERSONAL SERVICES	1 051	1 951	91	1 465	332	714	1 632	356	1 102	1 862
ENTERTAINMENT AND RECREATION SERVICES	37	55	...	58	5	13	31	19	37	47
PROFESSIONAL AND RELATED SERVICES	719	1 844	111	1 400	173	184	291	144	738	1 159
PUBLIC ADMINISTRATION	123	471	25	243	61	14	48	24	123	435
INDUSTRY NOT REPORTED	954	911	93	874	137	481	695	226	1 047	866
LAST OCCUPATION OF UNEMPLOYED										
TOTAL EXPERIENCED UNEMPLOYED	637	1 072	80	863	98	136	181	388	694	1 051
PROFESSIONAL, TECHNICAL, & MANAGERIAL WORKERS	19	22	5	15	...	...	9	...	19	22
FARMERS AND FARM MANAGERS	...	3	...	...	...	5	...	...	...	3
CLERICAL AND SALES WORKERS	33	75	5	68	4	6	68	12	33	75
CRAFTSMEN, OPERATIVES, AND KINDRED WORKERS	252	423	30	320	36	12	29	24	281	423
PRIVATE HOUSEHOLD WORKERS	46	67	9	88	8	12	29	43	54	67
SERVICE WORKERS, EXCEPT PRIVATE HOUSEHOLD	106	100	6	151	12	25	12	24	106	100
FARM LABORERS AND FOREMEN	3	39	3	3	3	...	...	...	3	36
LABORERS, EXCEPT FARM AND MINE	90	251	5	106	4	14	29	29	100	238
OCCUPATION NOT REPORTED	88	92	17	115	22	30	30	56	98	87
FAMILY INCOME IN 1959										
ALL FAMILIES	3 934	6 328	593	5 481	1 080	1 187	2 012	1 654	4 289	6 059
UNDER \$1,000	331	452	26	442	73	49	150	114	381	443
\$1,000 TO \$1,999	381	615	49	628	67	48	168	111	424	611
\$2,000 TO \$2,999	393	743	44	684	114	159	172	155	455	738
\$3,000 TO \$3,999	531	935	60	739	166	176	325	164	573	882
\$4,000 TO \$4,999	628	1 005	101	751	141	208	332	253	673	963
\$5,000 TO \$5,999	604	763	60	690	182	138	228	228	649	738
\$6,000 TO \$6,999	306	518	58	521	116	140	199	174	336	499
\$7,000 TO \$7,999	217	481	53	361	78	102	149	155	229	454
\$8,000 TO \$8,999	208	314	42	227	60	32	50	99	212	287
\$9,000 TO \$9,999	91	180	40	164	24	36	50	69	99	162
\$10,000 AND OVER	244	322	60	274	59	99	160	132	258	282
MEDIAN INCOME: FAMILIES	\$4 527	\$4 417	\$5 275	\$4 330	\$4 851	\$4 776	\$4 581	\$5 132	\$4 463	\$4 369
FAMILIES AND UNREL. INDIV.	\$3 826	\$3 409	\$4 469	\$3 431	\$3 580	\$3 603	\$3 126	\$4 532	\$3 767	\$3 590
INCOME OF PERSONS IN 1959										
TOTAL	11 094	19 069	1 862	15 430	3 477	3 864	6 929	4 635	12 052	17 626
TOTAL WITH INCOME	7 819	14 800	1 431	11 671	2 452	3 075	5 481	3 400	8 470	13 579
\$1 TO \$499 OR LOSS	827	1 659	202	1 549	232	346	525	394	872	1 531
\$500 TO \$999	842	1 711	138	1 458	258	340	596	286	948	1 539
\$1,000 TO \$1,499	794	1 485	133	1 078	261	214	558	265	880	1 287
\$1,500 TO \$1,999	580	1 298	91	981	192	207	395	212	615	1 076
\$2,000 TO \$2,499	625	1 120	66	1 136	154	158	296	266	673	1 457
\$2,500 TO \$2,999	473	1 429	120	1 135	195	311	586	293	793	1 398
\$3,000 TO \$3,499	739	1 995	113	603	201	158	364	205	625	1 055
\$3,500 TO \$3,999	609	1 338	128	490	196	250	382	376	835	1 304
\$4,000 TO \$4,499	726	1 338	128	490	116	133	220	212	390	622
\$4,500 TO \$4,999	368	678	78	883	209	191	320	293	736	601
\$5,000 TO \$5,999	684	811	142	883	209	280	292	292	596	601
\$6,000 AND OVER	552	677	101	623	\$2 597	\$2 561	\$2 457	\$2 947	\$2 744	\$2 466
MEDIAN INCOME: BOTH SEXES	\$2 755	\$2 390	\$2 746	\$2 338	\$2 597	\$2 561	\$2 457	\$2 947	\$2 744	\$2 466
MALE	\$3 868	\$3 328	\$3 798	\$3 448	\$3 525	\$3 473	\$3 473	\$4 089	\$3 864	\$3 479
FEMALE	\$1 619	\$1 653	\$1 440	\$1 417	\$1 339	\$1 868	\$1 853	\$1 869	\$1 593	\$1 674

Table 78.—NONWHITE POPULATION—OCCUPATION GROUP, INDUSTRY GROUP, AND INCOME IN 1959, FOR SELECTED STANDARD METROPOLITAN STATISTICAL AREAS, URBANIZED AREAS, AND URBAN PLACES AND SELECTED TOWNS OF 10,000 OR MORE: 1960—Con.

(See text for source of data. Data shown for areas with 1,000 or more nonwhite persons in 1960. Median not shown where base is less than 200.)

SUBJECT	URBANIZED AREAS—CON.					URBAN PLACES				
	NEW BRITAIN	NEW HAVEN	NORWALK	STAMFORD	WATERBURY	ANSONIA	BRIDGE-PORT	DANBURY	GREENWICH (UT)	HARTFORD
OCCUPATION OF EMPLOYED										
MALE . . . . .	674	5 201	1 383	2 316	1 569	283	3 181	283	337	5 470
PROFESSIONAL, TECHNICAL, AND KINDRED WORKERS . . . . .	7	273	60	78	39	...	86	...	18	184
FARMERS AND FARM MANAGERS . . . . .	...	...	...	...	...	...	5	...	...	...
MANAGERS, OFFICIALS, AND PROPRYS, EXC. FARM . . . . .	5	108	21	67	16	11	42	4	11	101
CLERICAL AND KINDRED WORKERS . . . . .	41	233	34	188	35	4	132	8	29	339
SALES WORKERS . . . . .	7	60	17	26	14	8	22	...	4	86
CRAFTSMEN, FOREMEN, AND KINDRED WORKERS . . . . .	98	609	117	281	306	27	453	30	34	879
OPERATIVES AND KINDRED WORKERS . . . . .	253	1 806	367	666	611	81	1 050	106	92	1 528
PRIVATE HOUSEHOLD WORKERS . . . . .	...	40	38	116	12	...	4	4	59	8
SERVICE WORKERS, EXCEPT PRIVATE HOUSEHOLD . . . . .	75	731	204	258	131	29	307	31	28	656
FARM LABORERS, UNPAID FAMILY WORKERS . . . . .	...	...	...	...	...	...	5	...	...	...
FARM LABORERS, EXC. UNPAID, & FARM FOREMEN . . . . .	...	5	10	...	...	...	9	3	...	55
LABORERS, EXCEPT FARM AND MINE . . . . .	105	669	189	245	211	51	464	45	42	1 042
OCCUPATION NOT REPORTED . . . . .	83	667	326	391	194	67	607	52	20	592
FEMALE . . . . .	328	3 218	1 042	2 252	963	124	1 887	235	423	3 674
PROFESSIONAL, TECHNICAL, AND KINDRED WORKERS . . . . .	14	238	47	65	42	...	106	12	15	179
FARMERS AND FARM MANAGERS . . . . .	...	...	...	...	...	...	...	...	...	...
MANAGERS, OFFICIALS, AND PROPRYS, EXC. FARM . . . . .	...	19	6	12	...	...	15	...	...	16
CLERICAL AND KINDRED WORKERS . . . . .	33	301	28	194	39	...	147	4	19	518
SALES WORKERS . . . . .	11	40	4	15	16	...	47	...	10	122
CRAFTSMEN, FOREMEN, AND KINDRED WORKERS . . . . .	4	7	4	28	7	...	14	...	...	89
OPERATIVES AND KINDRED WORKERS . . . . .	147	746	236	547	422	54	391	98	20	666
PRIVATE HOUSEHOLD WORKERS . . . . .	22	869	401	1 131	190	36	497	51	311	879
SERVICE WORKERS, EXCEPT PRIVATE HOUSEHOLD . . . . .	64	686	107	123	109	9	377	30	19	767
FARM LABORERS, UNPAID FAMILY WORKERS . . . . .	...	...	...	...	...	...	...	...	...	...
FARM LABORERS, EXC. UNPAID, & FARM FOREMEN . . . . .	6	...	...	...	...	...	...	...	...	44
LABORERS, EXCEPT FARM AND MINE . . . . .	...	8	13	12	31	...	5	11	...	42
OCCUPATION NOT REPORTED . . . . .	27	304	196	325	107	25	288	29	29	352
INDUSTRY OF EMPLOYED										
TOTAL . . . . .	1 002	8 419	2 425	4 568	2 532	407	5 068	518	760	9 144
AGRICULTURE, FORESTRY, AND FISHERIES . . . . .	10	16	34	...	...	5	43	3	...	152
MINING . . . . .	...	...	...	...	...	...	...	3	...	5
CONSTRUCTION . . . . .	15	337	100	158	37	8	250	23	23	649
MANUFACTURING . . . . .	538	2 671	645	1 151	1 442	193	1 624	241	92	2 216
DURABLE GOODS . . . . .	507	1 746	257	745	893	107	1 336	143	51	1 761
NONDURABLE GOODS . . . . .	31	925	388	406	549	86	288	98	41	455
TRANSPORT, COMMUN., AND OTHER PUBLIC UTIL. . . . .	8	339	38	152	27	4	162	...	11	309
WHOLESALE AND RETAIL TRADE . . . . .	102	762	266	406	187	44	470	37	44	1 402
FINANCE, INSURANCE, AND REAL ESTATE . . . . .	16	118	15	38	29	...	71	3	3	383
BUSINESS AND REPAIR SERVICES . . . . .	14	206	50	117	57	...	56	3	28	159
PERSONAL SERVICES . . . . .	87	1 414	600	1 479	352	52	874	90	430	1 587
ENTERTAINMENT AND RECREATION SERVICES . . . . .	...	58	13	31	15	...	33	4	...	47
PROFESSIONAL AND RELATED SERVICES . . . . .	107	1 385	172	291	140	13	561	22	51	1 045
PUBLIC ADMINISTRATION . . . . .	17	243	14	48	24	...	108	8	25	376
INDUSTRY NOT REPORTED . . . . .	88	870	478	679	218	88	816	81	53	814
LAST OCCUPATION OF UNEMPLOYED										
TOTAL EXPERIENCED UNEMPLOYED . . . . .	80	863	136	181	388	48	604	39	13	1 016
PROFESSIONAL, TECHNICAL, & MANAGERIAL WORKERS . . . . .	5	15	...	9	...	...	15	...	...	22
FARMERS AND FARM MANAGERS . . . . .	...	...	...	4	...	...	...	...	...	3
CLERICAL AND SALES WORKERS . . . . .	5	65	5	...	12	...	30	...	...	71
CRAFTSMEN, OPERATIVES, AND KINDRED WORKERS . . . . .	30	320	50	68	224	23	234	20	9	415
PRIVATE HOUSEHOLD WORKERS . . . . .	5	88	12	29	43	5	43	11	4	58
SERVICE WORKERS, EXCEPT PRIVATE HOUSEHOLD . . . . .	6	151	25	12	24	...	101	...	...	100
FARM LABORERS AND FOREMEN . . . . .	3	3	...	...	...	...	3	...	...	36
LABORERS, EXCEPT FARM AND MINE . . . . .	5	106	14	29	29	10	90	4	...	235
OCCUPATION NOT REPORTED . . . . .	17	118	30	30	56	10	88	4	...	76
FAMILY INCOME IN 1959										
ALL FAMILIES . . . . .	573	5 455	1 171	1 995	1 634	339	3 458	249	222	5 709
UNDER \$1,000 . . . . .	26	442	49	146	114	50	309	4	22	420
\$1,000 TO \$1,999 . . . . .	49	628	48	168	111	43	350	12	2	594
\$2,000 TO \$2,999 . . . . .	44	684	159	172	155	59	379	21	8	726
\$3,000 TO \$3,999 . . . . .	60	731	176	315	160	39	460	55	24	864
\$4,000 TO \$4,999 . . . . .	101	740	208	332	249	35	562	61	67	926
\$5,000 TO \$5,999 . . . . .	56	690	135	220	224	42	506	16	32	697
\$6,000 TO \$6,999 . . . . .	50	521	135	198	174	33	250	15	5	467
\$7,000 TO \$7,999 . . . . .	49	361	102	149	155	12	197	22	7	411
\$8,000 TO \$8,999 . . . . .	42	227	32	90	99	4	175	16	14	241
\$9,000 TO \$9,999 . . . . .	36	164	36	50	65	8	77	8	9	129
\$10,000 AND OVER . . . . .	60	267	91	158	128	14	193	19	32	234
MEDIAN INCOME: FAMILIES . . . . .	\$5 116	\$4 328	\$4 738	\$4 592	\$5 125	\$3 449	\$4 411	\$4 533	\$4 821	\$4 271
FAMILIES AND UNREL. INDIV. . . . .	\$4 425	\$3 455	\$3 744	\$3 208	\$4 539	\$2 986	\$3 745	\$3 992	\$2 879	\$3 607
INCOME OF PERSONS IN 1959										
TOTAL . . . . .	1 775	15 275	3 696	6 728	4 517	903	9 587	774	950	15 906
TOTAL WITH INCOME . . . . .	1 369	11 549	2 927	5 288	3 297	618	6 774	608	803	12 442
\$1 TO \$499 OR LOSS . . . . .	198	1 523	328	488	352	43	744	70	74	1 340
\$500 TO \$999 . . . . .	129	1 446	333	558	273	106	747	61	85	1 435
\$1,000 TO \$1,499 . . . . .	128	1 057	205	549	257	79	659	62	44	1 183
\$1,500 TO \$1,999 . . . . .	87	961	192	382	208	32	537	56	67	1 013
\$2,000 TO \$2,499 . . . . .	111	1 129	364	690	292	49	520	93	174	1 376
\$2,500 TO \$2,999 . . . . .	62	845	298	508	276	34	415	21	99	965
\$3,000 TO \$3,499 . . . . .	116	1 115	300	575	285	48	615	93	59	1 295
\$3,500 TO \$3,999 . . . . .	109	999	153	357	201	19	553	32	52	881
\$4,000 TO \$4,499 . . . . .	128	814	233	373	368	100	632	70	31	1 234
\$4,500 TO \$4,999 . . . . .	78	490	133	220	212	18	327	19	38	543
\$5,000 TO \$5,999 . . . . .	130	803	191	320	289	46	570	27	49	697
\$6,000 AND OVER . . . . .	93	678	197	271	284	44	455	4	31	480
MEDIAN INCOME: BOTH SEXES . . . . .	\$2 754	\$2 347	\$2 570	\$2 486	\$2 983	\$2 500	\$2 717	\$2 296	\$2 378	\$2 454
MALE . . . . .	\$3 404	\$3 459	\$3 509	\$3 497	\$4 133	\$3 763	\$3 858	\$3 254	\$3 471	\$3 456
FEMALE . . . . .	\$1 426	\$1 413	\$1 797	\$1 836	\$1 872	\$1 219	\$1 601	\$1 650	\$2 073	\$1 687

Table 78.—NONWHITE POPULATION—OCCUPATION GROUP, INDUSTRY GROUP, AND INCOME IN 1959, FOR SELECTED STANDARD METROPOLITAN STATISTICAL AREAS, URBANIZED AREAS, AND URBAN PLACES AND SELECTED TOWNS OF 10,000 OR MORE: 1960—Con.

[See text for source of data. Data shown for areas with 1,000 or more nonwhite persons in 1960. Median not shown where base is less than 200.]

SUBJECT	URBAN PLACES--CON.							SELECTED TOWNS		
	MIDDLETOWN	NEW BRITAIN	NEW HAVEN	NEW LONDON	NORWALK	STANFORD	STRAFORD (UT)	WATERBURY	DANBURY	GROTON
OCCUPATION OF EMPLOYED										
MALE . . . . .										
PROFESSIONAL, TECHNICAL, AND KINDRED WORKERS . . . . .	300	585	4 798	515	1 349	1 902	324	1 538	295	92
FARMERS AND FARM MANAGERS . . . . .	4	4	216	22	57	56	7	39	..	5
MANAGERS, OFFICIALS, AND PROPRIETORS, EXC. FARM . . . . .	..	..	..	..	..	..	..	..	..	..
CLERICAL AND KINDRED WORKERS . . . . .	8	..	105	9	18	44	8	..	4	..
SALES WORKERS . . . . .	..	2	212	27	34	151	16	33	..	4
CRAFTSMEN, FOREMEN, AND KINDRED WORKERS . . . . .	49	83	546	70	117	224	..	299	30	18
OPERATIVES AND KINDRED WORKERS . . . . .	122	224	1 662	100	367	566	62	595	106	41
PRIVATE HOUSEHOLD WORKERS . . . . .	..	..	37	..	30	53	4	12	4	..
SERVICE WORKERS, EXCEPT PRIVATE HOUSEHOLD . . . . .	35	66	696	143	196	213	41	131	39	19
FARM LABORERS, UNPAID FAMILY WORKERS . . . . .	..	..	..	..	..	..	..	..	..	..
FARM LABORERS, EXC. UNPAID, & FARM FOREMEN . . . . .	..	..	5	5	10	..	..	..	3	..
LABORERS, EXCEPT FARM AND MINE . . . . .	32	100	619	76	185	197	34	211	45	5
OCCUPATION NOT REPORTED . . . . .	46	65	640	54	318	366	79	188	56	..
FEMALE . . . . .										
PROFESSIONAL, TECHNICAL, AND KINDRED WORKERS . . . . .	177	290	2 953	362	977	1 746	195	942	235	70
FARMERS AND FARM MANAGERS . . . . .	8	10	182	12	39	46	10	42	12	17
MANAGERS, OFFICIALS, AND PROPRIETORS, EXC. FARM . . . . .	..	..	..	..	..	..	..	..	..	..
CLERICAL AND KINDRED WORKERS . . . . .	4	28	278	12	28	163	25	39	4	..
SALES WORKERS . . . . .	..	6	36	5	4	5	..	16	..	..
CRAFTSMEN, FOREMEN, AND KINDRED WORKERS . . . . .	..	4	7	9	4	28	..	7	..	..
OPERATIVES AND KINDRED WORKERS . . . . .	61	133	707	79	236	327	29	418	98	10
PRIVATE HOUSEHOLD WORKERS . . . . .	25	17	767	101	352	757	33	175	51	27
SERVICE WORKERS, EXCEPT PRIVATE HOUSEHOLD . . . . .	59	64	669	75	103	104	36	109	30	12
FARM LABORERS, UNPAID FAMILY WORKERS . . . . .	..	..	..	..	..	..	..	..	..	..
FARM LABORERS, EXC. UNPAID, & FARM FOREMEN . . . . .	8	6	..	..	..	..	..	..	..	..
LABORERS, EXCEPT FARM AND MINE . . . . .	..	..	4	9	13	12	..	31	11	..
OCCUPATION NOT REPORTED . . . . .	12	22	291	60	192	292	62	105	29	4
INDUSTRY OF EMPLOYED										
TOTAL . . . . .	477	875	7 751	877	2 326	3 648	519	2 480	530	162
AGRICULTURE, FORESTRY, AND FISHERIES . . . . .	8	10	13	5	34	18	8	..	3	..
MINING . . . . .	..	..	..	..	..	..	..	..	3	..
CONSTRUCTION . . . . .	..	10	298	52	100	116	20	31	23	10
MANUFACTURING . . . . .	211	485	2 429	203	645	1 055	165	1 421	241	80
DURABLE GOODS . . . . .	105	464	1 591	141	257	690	144	877	143	45
NONDURABLE GOODS . . . . .	106	21	838	62	388	365	21	544	98	35
TRANSPORT, COMMUN., AND OTHER PUBLIC UTIL. . . . .	..	3	295	27	38	128	16	27	..	..
WHOLESALE AND RETAIL TRADE . . . . .	32	77	755	103	259	351	23	185	37	10
FINANCE, INSURANCE, AND REAL ESTATE . . . . .	..	16	115	21	15	31	3	29	3	..
BUSINESS AND REPAIR SERVICES . . . . .	4	14	191	5	50	80	7	57	3	..
PERSONAL SERVICES . . . . .	64	82	1 293	188	539	978	58	337	90	44
ENTERTAINMENT AND RECREATION SERVICES . . . . .	..	..	53	5	10	31	4	19	4	..
PROFESSIONAL AND RELATED SERVICES . . . . .	117	95	1 244	120	156	224	87	140	26	14
PUBLIC ADMINISTRATION . . . . .	8	13	216	49	14	19	9	24	12	..
INDUSTRY NOT REPORTED . . . . .	33	70	849	99	466	617	119	210	85	4
LAST OCCUPATION OF UNEMPLOYED										
TOTAL EXPERIENCED UNEMPLOYED . . . . .	28	67	812	61	136	156	26	388	39	14
PROFESSIONAL, TECHNICAL, & MANAGERIAL WORKERS . . . . .	..	5	15	..	..	9	4	..	..	..
FARMERS AND FARM MANAGERS . . . . .	..	..	..	..	..	4	..	..	..	..
CLERICAL AND SALES WORKERS . . . . .	8	5	58	..	5	..	3	12	..	14
CRAFTSMEN, OPERATIVES, AND KINDRED WORKERS . . . . .	4	22	292	29	50	51	14	224	20	..
PRIVATE HOUSEHOLD WORKERS . . . . .	4	9	79	..	12	25	..	43	11	..
SERVICE WORKERS, EXCEPT PRIVATE HOUSEHOLD . . . . .	4	6	151	9	25	12	5	24	..	..
FARM LABORERS AND FOREMEN . . . . .	8	3	3	..	..	..	..	..	..	..
LABORERS, EXCEPT FARM AND MINE . . . . .	..	5	99	4	14	25	..	29	4	..
OCCUPATION NOT REPORTED . . . . .	..	12	115	19	30	30	..	56	4	..
FAMILY INCOME IN 1959										
ALL FAMILIES . . . . .	246	509	5 079	586	1 153	1 693	354	1 609	253	207
UNDER \$1,000 . . . . .	12	23	429	53	49	112	13	112	4	5
\$1,000 TO \$1,999 . . . . .	29	44	613	45	48	166	31	111	12	9
\$2,000 TO \$2,999 . . . . .	16	39	673	75	159	151	14	155	21	13
\$3,000 TO \$3,999 . . . . .	36	60	684	102	176	266	47	160	55	43
\$4,000 TO \$4,999 . . . . .	34	96	685	69	204	256	64	249	61	23
\$5,000 TO \$5,999 . . . . .	37	56	622	79	135	184	69	222	16	41
\$6,000 TO \$6,999 . . . . .	16	50	484	59	127	180	38	167	15	30
\$7,000 TO \$7,999 . . . . .	24	35	322	60	102	142	20	155	22	5
\$8,000 TO \$8,999 . . . . .	21	37	201	13	32	76	19	95	16	25
\$9,000 TO \$9,999 . . . . .	13	36	145	9	36	41	7	57	8	..
\$10,000 AND OVER . . . . .	8	33	221	22	85	119	32	126	23	13
MEDIAN INCOME: FAMILIES . . . . .	\$4 882	\$4 922	\$4 205	\$4 261	\$4 708	\$4 592	\$5 116	\$5 079	\$4 566	\$5 256
FAMILIES AND UNREL. INDIV . . . . .	\$3 943	\$4 307	\$3 378	\$3 256	\$3 830	\$3 322	\$4 971	\$4 512	\$3 963	\$3 792
INCOME OF PERSONS IN 1959										
TOTAL . . . . .	943	1 529	14 181	1 843	3 575	5 536	923	4 437	1 004	594
TOTAL WITH INCOME . . . . .	651	1 164	10 719	1 397	2 828	4 298	629	3 235	708	429
\$1 TO \$499 OR LOSS . . . . .	121	156	1 393	178	325	388	35	336	102	39
\$500 TO \$999 . . . . .	90	105	1 366	146	315	456	56	269	109	34
\$1,000 TO \$1,499 . . . . .	60	123	934	116	197	497	78	257	66	32
\$1,500 TO \$1,999 . . . . .	48	82	93	116	188	277	40	204	56	32
\$2,000 TO \$2,499 . . . . .	54	93	1 097	160	332	502	48	287	93	23
\$2,500 TO \$2,999 . . . . .	46	58	792	92	286	392	42	274	29	29
\$3,000 TO \$3,499 . . . . .	77	102	1 022	93	300	500	91	283	93	49
\$3,500 TO \$3,999 . . . . .	50	94	551	113	153	280	42	197	36	42
\$4,000 TO \$4,499 . . . . .	28	105	748	114	229	330	59	368	70	38
\$4,500 TO \$4,999 . . . . .	20	73	454	59	133	178	39	208	19	12
\$5,000 TO \$5,999 . . . . .	41	112	802	109	187	267	67	283	27	46
\$6,000 AND OVER . . . . .	16	61	589	84	183	231	62	269	8	53
MEDIAN INCOME: BOTH SEXES . . . . .	\$2 060	\$2 698	\$2 317	\$2 400	\$2 600	\$2 537	\$3 250	\$2 983	\$2 113	\$3 260
MALE . . . . .	\$2 922	\$3 889	\$3 414	\$3 366	\$3 520	\$3 513	\$4 202	\$4 123	\$2 764	\$3 721
FEMALE . . . . .	\$1 276	\$1 412	\$1 435	\$1 347	\$1 725	\$1 720	\$1 488	\$1 894	\$1 690	..



Table 79.—COUNTRY OF ORIGIN OF THE FOREIGN STOCK, FOR SELECTED STANDARD METROPOLITAN STATISTICAL AREAS, URBANIZED AREAS, AND URBAN PLACES AND SELECTED TOWNS OF 10,000 OR MORE: 1960

(See text for source of data. Data shown for areas with 1,000 or more persons of foreign stock.)

COUNTRY OF ORIGIN	SMSA'S									URBANIZED AREAS				
	BRIDGE-PORT	HARTFORD	MERIDEN	NEW BRITAIN	NEW HAVEN	NEW LONDON-GROTON-NORWICH	NORWALK	STAMFORD	WATERBURY	BRIDGE-PORT	HARTFORD	MERIDEN	NEW BRITAIN	NEW HAVEN
TOTAL FOREIGN STOCK . . . . .	135 524	206 439	21 997	61 527	124 765	46 527	32 770	68 022	79 924	151 575	159 098	21 997	50 767	114 393
UNITED KINGDOM . . . . .	12 167	18 188	1 458	2 918	8 342	5 384	3 623	8 013	5 150	13 343	13 823	1 458	2 200	7 247
IRELAND (EIRE) . . . . .	9 109	19 063	1 309	1 939	12 259	3 783	2 101	5 833	6 227	10 362	16 055	1 309	1 587	11 653
NORWAY . . . . .	675	771	70	81	580	435	384	825	196	685	589	70	64	465
SWEDEN . . . . .	3 633	7 571	494	3 083	2 594	960	769	1 955	1 845	3 769	5 996	494	2 648	2 268
DENMARK . . . . .	829	1 846	48	141	927	166	226	802	217	879	1 446	48	86	786
NETHERLANDS . . . . .	234	519	20	37	217	157	190	384	96	238	337	20	29	176
SWITZERLAND . . . . .	416	860	56	146	389	185	235	734	407	412	562	56	112	341
FRANCE . . . . .	660	1 416	211	236	878	331	416	879	617	688	1 045	211	220	824
GERMANY . . . . .	7 477	12 234	2 528	4 074	7 879	2 738	2 921	5 424	3 761	8 059	8 956	2 528	3 224	6 989
POLAND . . . . .	14 283	26 064	4 729	15 832	9 766	7 176	1 895	5 867	5 854	17 168	17 553	4 729	13 694	8 935
CZECHOSLOVAKIA . . . . .	11 965	2 001	257	1 161	575	363	740	1 492	580	12 151	1 287	257	881	478
AUSTRIA . . . . .	5 214	4 431	351	2 385	2 007	785	875	1 712	1 417	6 758	3 116	351	2 069	1 735
HUNGARY . . . . .	11 733	2 022	215	353	1 391	287	3 098	1 576	615	11 730	1 655	215	278	1 189
YUGOSLAVIA . . . . .	1 274	366	37	151	206	93	96	168	64	1 249	335	37	134	192
U.S.S.R. . . . .	6 788	15 064	902	2 673	11 466	3 060	1 786	3 096	2 621	7 844	13 945	902	2 373	10 773
LITHUANIA . . . . .	2 413	7 379	240	2 386	2 114	458	240	488	6 181	3 058	4 844	240	2 172	1 972
FINLAND . . . . .	370	656	20	92	540	264	165	369	90	387	423	20	65	473
RUMANIA . . . . .	443	771	16	74	333	104	136	234	68	450	733	16	62	298
GREECE . . . . .	1 362	1 922	163	472	1 008	791	295	1 033	410	1 454	1 594	163	419	941
ITALY . . . . .	28 606	39 812	5 021	14 265	49 172	8 311	7 708	19 134	25 987	34 233	31 189	5 021	11 342	45 837
PORTUGAL . . . . .	1 569	2 100	37	300	692	1 338	95	156	1 711	1 626	1 696	37	289	684
OTHER EUROPE . . . . .	1 810	1 369	165	777	883	408	267	765	699	1 903	1 209	165	713	838
ASIA . . . . .	1 304	1 746	78	864	1 555	1 064	445	903	744	1 422	1 489	78	828	1 388
CANADA . . . . .	8 794	33 326	3 306	6 390	6 767	8 712	2 942	4 369	11 345	9 198	25 003	3 306	4 660	5 850
MEXICO . . . . .	53	105	29	44	68	80	66	101	44	53	86	29	44	68
OTHER AMERICA . . . . .	1 315	3 694	93	325	1 245	568	563	1 033	473	1 345	2 794	93	282	1 214
ALL OTHER . . . . .	254	456	40	111	397	265	143	380	239	264	376	40	103	351
NOT REPORTED . . . . .	772	680	104	261	515	241	150	297	266	847	562	104	233	428

COUNTRY OF ORIGIN	URBANIZED AREAS--CON.			URBAN PLACES									
	NORWALK	STAMFORD	WATERBURY	ANSONIA	BRIDGE-PORT	BRISTOL	DANBURY	DERBY	EAST HARTFORD (UT)	EAST HAVEN (UT)	ENFIELD (UT)	FAIRFIELD (UT)	GREENWICH (UT)
TOTAL FOREIGN STOCK . . . . .	29 111	65 710	66 992	9 311	69 018	19 728	9 456	5 630	15 418	8 411	10 650	18 324	20 685
UNITED KINGDOM . . . . .	3 231	7 543	3 708	894	4 723	897	620	300	1 535	572	954	1 633	3 096
IRELAND (EIRE) . . . . .	1 880	5 686	7 388	824	4 635	747	1 041	416	1 273	561	684	1 332	2 082
NORWAY . . . . .	338	793	105	9	229	63	32	16	71	24	...	135	274
SWEDEN . . . . .	641	1 858	1 268	107	1 322	745	148	24	394	209	70	978	706
DENMARK . . . . .	173	725	132	18	277	54	37	20	139	29	37	151	330
NETHERLANDS . . . . .	117	364	36	4	83	19	73	7	63	24	19	44	138
SWITZERLAND . . . . .	188	643	291	7	114	15	16	...	57	8	8	62	245
FRANCE . . . . .	363	796	486	19	246	52	45	21	98	31	41	98	317
GERMANY . . . . .	2 506	5 173	2 604	319	3 217	1 120	732	135	956	538	2 428	1 079	1 961
POLAND . . . . .	1 635	5 802	4 449	1 388	6 739	3 342	707	954	1 449	583	2 426	1 921	1 542
CZECHOSLOVAKIA . . . . .	673	1 469	4 456	228	6 233	244	439	68	197	35	119	966	736
AUSTRIA . . . . .	728	1 650	1 054	883	2 184	378	225	210	290	97	99	564	429
HUNGARY . . . . .	2 933	1 556	477	99	6 127	90	321	60	232	139	32	3 323	338
YUGOSLAVIA . . . . .	77	164	12	8	728	13	42	5	44	9	9	315	49
U.S.S.R. . . . .	1 510	3 036	2 306	718	3 920	501	327	171	410	215	110	1 023	484
LITHUANIA . . . . .	213	473	5 409	528	1 112	325	87	73	660	127	414	404	102
FINLAND . . . . .	140	365	67	21	116	24	36	...	46	40	24	87	177
RUMANIA . . . . .	118	234	68	8	293	20	32	12	4	8	8	73	36
GREECE . . . . .	287	1 021	355	58	860	124	108	12	175	90	172	217	130
ITALY . . . . .	7 381	10 867	23 667	2 667	17 278	4 155	2 215	2 803	3 324	4 357	2 658	2 345	5 017
PORTUGAL . . . . .	95	151	1 630	57	1 309	36	848	7	133	62	57	45	30
OTHER EUROPE . . . . .	203	745	595	57	1 113	77	95	68	80	42	12	196	206
ASIA . . . . .	364	798	627	52	831	171	756	54	99	58	41	87	201
CANADA . . . . .	2 545	4 075	8 857	251	3 652	6 018	327	165	3 534	459	2 109	1 083	1 556
MEXICO . . . . .	62	101	32	...	31	...	3	...	4	4	12	9	51
OTHER AMERICA . . . . .	479	974	439	10	1 087	73	94	13	66	44	55	45	253
ALL OTHER . . . . .	107	353	209	14	96	79	20	...	16	4	20	32	148
NOT REPORTED . . . . .	127	293	239	63	493	346	30	16	69	42	32	77	51

Table 79.—COUNTRY OF ORIGIN OF THE FOREIGN STOCK, FOR SELECTED STANDARD METROPOLITAN STATISTICAL AREAS, URBANIZED AREAS, AND URBAN PLACES AND SELECTED TOWNS OF 10,000 OR MORE: 1960—Con.

[See text for source of data. Data shown for areas with 1,000 or more persons of foreign stock.]

COUNTRY OF ORIGIN	URBAN PLACES--CON.												
	GROTON	HAMDEN (UT)	HARTFORD	MAN-CHESTER (UT)	MERIDEN	MIDDLE-TOWN	MILFORD	NAUGA-TUCK	NEW BRITAIN	NEW HAVEN	NEW LONDON	NORWALK	NORWICH
TOTAL FOREIGN STOCK . . . . .	2 625	17 132	73 158	16 655	21 997	13 735	12 628	8 788	43 330	64 111	11 245	24 480	15 516
UNITED KINGDOM . . . . .	373	1 508	3 799	3 268	1 458	818	2 087	538	1 727	3 249	876	2 444	1 331
IRELAND (EIRE) . . . . .	210	1 876	8 272	1 524	1 309	927	1 044	1 003	1 388	6 909	1 120	1 585	1 103
NORWAY . . . . .	35	138	135	89	70	9	65	25	56	158	141	296	20
SWEDEN . . . . .	83	527	1 370	843	494	529	327	466	2 122	782	176	494	184
DENMARK . . . . .	12	224	462	151	48	75	146	39	61	250	29	145	38
NETHERLANDS . . . . .	12	47	132	34	20	16	36	9	21	58	57	110	24
SWITZERLAND . . . . .	8	79	162	113	56	26	41	46	79	200	46	149	51
FRANCE . . . . .	40	130	399	232	211	89	80	24	176	381	68	253	98
GERMANY . . . . .	169	1 381	3 332	1 220	2 528	811	1 055	594	2 606	3 257	501	2 097	860
POLAND . . . . .	167	1 011	8 611	1 464	4 729	2 618	1 273	1 755	12 661	5 405	973	1 383	3 719
CZECHOSLOVAKIA . . . . .	20	55	383	346	257	146	462	137	789	290	32	622	116
AUSTRIA . . . . .	36	309	1 211	409	351	257	382	157	1 761	1 008	159	604	239
HUNGARY . . . . .	16	155	612	280	215	63	485	238	234	618	67	2 770	79
YUGOSLAVIA . . . . .	3	29	140	35	37	16	25	4	95	66	8	77	36
U.S.S.R. . . . .	91	1 028	6 617	493	902	600	521	191	2 162	8 124	1 032	1 184	940
LITHUANIA . . . . .	16	192	2 104	556	240	113	249	646	1 989	1 129	155	169	135
FINLAND . . . . .	12	24	174	25	20	16	46	24	53	111	40	127	39
RUMANIA . . . . .	...	47	378	20	16	44	30	...	42	214	50	99	34
GREECE . . . . .	72	98	928	129	163	102	66	14	387	563	206	254	235
ITALY . . . . .	513	6 888	16 228	2 311	5 021	4 841	2 111	1 314	9 205	25 151	2 928	6 319	1 957
PORTUGAL . . . . .	59	42	1 203	53	37	48	41	698	223	511	196	91	202
OTHER EUROPE . . . . .	36	98	560	214	165	60	74	70	589	585	151	145	122
ASIA . . . . .	25	145	742	85	78	66	131	79	775	927	620	274	137
CANADA . . . . .	498	919	12 296	2 612	3 306	1 154	1 747	597	3 579	2 670	1 211	2 156	3 652
MEXICO . . . . .	12	...	46	12	29	33	5	3	...	60	29	30	8
OTHER AMERICA . . . . .	50	124	2 420	65	93	113	49	82	243	887	276	405	17
ALL OTHER . . . . .	36	37	149	29	40	28	15	12	90	259	62	92	58
NOT REPORTED . . . . .	21	21	293	43	104	117	35	23	217	289	36	106	82

COUNTRY OF ORIGIN	URBAN PLACES--CON.									SELECTED TOWNS			
	SHELTON	STAMFORD	STRATFORD (UT)	TOR-RINGTON	WALLING-FORD (UT)	WATER-BURY	WEST HARTFORD (UT)	WEST HAVEN (UT)	WETHERS-FIELD (UT)	WILLI-MANTIC	BERLIN	BLOOM-FIELD	BRANFORD
TOTAL FOREIGN STOCK . . . . .	7 245	38 818	18 228	14 585	10 719	51 681	26 736	17 311	8 112	5 883	4 907	4 993	5 543
UNITED KINGDOM . . . . .	714	3 532	2 043	682	944	2 401	2 637	1 274	886	290	364	356	558
IRELAND (EIRE) . . . . .	381	2 984	1 138	763	608	5 949	2 803	1 743	781	256	110	320	388
NORWAY . . . . .	34	440	126	50	32	76	162	87	63	11	9	7	42
SWEDEN . . . . .	168	949	481	270	200	563	2 046	352	404	74	491	126	281
DENMARK . . . . .	38	306	125	12	64	86	321	202	111	4	24	122	51
NETHERLANDS . . . . .	3	159	31	8	40	20	52	16	4	8	5	46	4
SWITZERLAND . . . . .	71	329	49	356	28	218	131	25	43	4	8	4	13
FRANCE . . . . .	54	413	127	561	84	362	184	191	16	19	22	4	60
GERMANY . . . . .	407	2 633	992	826	915	1 703	1 679	1 147	482	192	401	402	443
POLAND . . . . .	1 302	4 077	2 193	1 530	1 598	2 274	2 238	1 182	1 052	711	831	594	616
CZECHOSLOVAKIA . . . . .	615	673	2 694	1 098	71	262	162	68	53	75	67	16	10
AUSTRIA . . . . .	738	1 032	990	224	167	761	885	218	114	127	170	166	85
HUNGARY . . . . .	273	1 046	876	515	939	204	258	134	77	92	11	47	114
YUGOSLAVIA . . . . .	44	103	61	45	45	8	46	8	8	12	14	9	86
U.S.S.R. . . . .	231	2 449	566	174	357	1 919	4 570	1 112	283	405	169	806	221
LITHUANIA . . . . .	107	318	346	420	204	4 228	598	260	215	23	124	81	230
FINLAND . . . . .	7	159	82	28	28	39	87	11	12	8	23	22	323
RUMANIA . . . . .	4	194	4	66	36	68	281	29	4	29	...	31	9
GREECE . . . . .	19	875	104	20	45	333	151	169	120	37	7	37	7
ITALY . . . . .	1 246	12 252	3 423	5 558	2 138	20 724	3 526	7 506	2 280	553	1 289	963	1 253
PORTUGAL . . . . .	16	121	101	25	222	898	96	62	40	20	8	135	4
OTHER EUROPE . . . . .	135	506	153	150	174	514	169	80	40	439	20	43	25
ASIA . . . . .	59	410	69	246	88	493	264	159	58	130	21	63	105
CANADA . . . . .	495	1 769	1 194	860	1 532	6 818	3 073	1 116	903	2 261	657	568	478
MEXICO . . . . .	4	42	4	...	4	29	...	...	16	...	...	...	...
OTHER AMERICA . . . . .	28	644	71	36	16	330	148	110	18	51	23	48	19
ALL OTHER . . . . .	36	193	67	7	104	197	91	31	17	...	4	8	39
NOT REPORTED . . . . .	16	210	118	75	36	204	78	19	12	52	7	40	7

Table 79.—COUNTRY OF ORIGIN OF THE FOREIGN STOCK, FOR SELECTED STANDARD METROPOLITAN STATISTICAL AREAS, URBANIZED AREAS, AND URBAN PLACES AND SELECTED TOWNS OF 10,000 OR MORE: 1960—Con.

(See text for source of data. Data shown for areas with 1,000 or more persons of foreign stock.)

COUNTRY OF ORIGIN	SELECTED TOWNS—CON.												
	CHESHIRE	DANBURY	DARIEN	FARM- INGTON	BLASTON- BURY	GROTON	KIL- LINGLY	MANS- FIELD	NEW CANAAN	NEW- INGTON	NEWTOWN	NORTH HAVEN	PLAIN- VILLE
TOTAL FOREIGN STOCK . . . . .	3 502	14 788	4 798	3 656	4 480	6 160	4 424	3 813	3 721	6 879	2 415	5 362	5 270
UNITED KINGDOM . . . . .	384	973	815	357	461	882	324	334	570	716	429	482	355
IRELAND (EIRE) . . . . .	298	1 429	428	274	267	525	163	207	339	397	187	421	128
NORWAY . . . . .	53	76	78	12	15	125	15	42	33	45	35	61	4
SWEDEN . . . . .	250	336	215	230	184	199	88	124	85	535	104	204	261
DENMARK . . . . .	44	94	74	15	21	23	36	41	92	109	60	76	25
NETHERLANDS . . . . .	53	117	75	67	59	29	12	8	12	8	28	9	8
SWITZERLAND . . . . .	39	28	53	29	35	12	9	8	107	21	16	20	29
FRANCE . . . . .	56	110	83	16	80	56	40	38	66	63	42	44	38
GERMANY . . . . .	413	1 431	496	290	308	514	257	242	334	459	308	455	457
POLAND . . . . .	226	1 105	156	461	622	347	431	356	92	1 167	138	433	768
CZECHOSLOVAKIA . . . . .	53	842	55	158	67	67	9	109	28	72	134	23	44
AUSTRIA . . . . .	81	434	173	140	174	95	11	115	78	253	102	64	212
HUNGARY . . . . .	69	514	112	29	106	43	3	85	80	72	92	108	30
YUGOSLAVIA . . . . .	21	46	12	3	49	3	19	16	4	322	23	183	173
U.S.S.R. . . . .	124	512	75	122	148	190	46	286	88	250	20	89	126
LITHUANIA . . . . .	89	147	16	42	164	39	16	95	52	250	36	12	4
FINLAND . . . . .	12	48	25	9	29	49	122	20	8	4	4	3	20
RUMANIA . . . . .	...	52	4	...	...	4	...	8	...	12	47	4	39
GREECE . . . . .	7	145	16	21	22	119	121	31	12	47	4	39	...
ITALY . . . . .	574	3 169	869	636	862	954	158	471	996	1 006	189	1 973	1 270
PORTUGAL . . . . .	4	1 040	5	11	45	145	46	21	...	60	16	7	66
OTHER EUROPE . . . . .	47	176	8	23	39	73	81	57	45	66	16	16	107
ASIA . . . . .	59	960	163	50	57	155	54	123	129	144	19	82	36
CANADA . . . . .	568	668	694	602	631	1 287	2 321	860	350	940	232	455	979
MEXICO . . . . .	...	14	8	3	...	35	...	...	8	12	4	...	...
OTHER AMERICA . . . . .	13	150	59	36	24	98	4	44	77	21	36	37	25
ALL OTHER . . . . .	23	20	15	20	8	67	4	32	24	3	43	4	13
NOT REPORTED . . . . .	22	72	16	...	3	25	29	40	20	51	12	61	20

COUNTRY OF ORIGIN	SELECTED TOWNS—CON.												
	SEYMOUR	SIMSBURY	SOUTH- INGTON	STON- INGTON	TRUMBULL	VERNON	WATER- FORD	WATER- TOWN	WESTPORT	WIN- CHESTER	WINDHAM	WINDSOR	WINDSOR LOCKS
TOTAL FOREIGN STOCK . . . . .	4 165	2 928	8 020	4 424	8 289	5 484	4 105	6 244	6 299	3 726	7 024	7 410	4 184
UNITED KINGDOM . . . . .	335	332	472	922	729	668	634	700	1 028	291	391	611	260
IRELAND (EIRE) . . . . .	181	274	313	292	476	271	252	343	400	258	288	437	384
NORWAY . . . . .	8	38	12	14	67	37	85	13	57	16	11	8	16
SWEDEN . . . . .	72	187	209	26	318	99	166	181	207	28	98	232	45
DENMARK . . . . .	20	35	31	12	84	69	25	14	40	37	16	61	24
NETHERLANDS . . . . .	...	23	...	3	30	12	20	7	44	8	8	17	...
SWITZERLAND . . . . .	24	41	30	12	54	131	31	35	55	41	4	18	16
FRANCE . . . . .	32	72	...	25	23	27	40	117	142	102	35	25	20
GERMANY . . . . .	413	206	610	333	581	696	231	282	565	215	264	417	126
POLAND . . . . .	874	339	1 572	214	722	1 269	382	279	430	239	870	959	706
CZECHOSLOVAKIA . . . . .	123	25	261	3	840	121	44	49	83	49	108	41	52
AUSTRIA . . . . .	622	52	242	32	283	100	67	128	192	60	175	125	81
HUNGARY . . . . .	35	30	48	4	485	52	50	24	257	46	100	9	21
YUGOSLAVIA . . . . .	8	7	4	7	69	...	8	4	6	...	12	4	...
U.S.S.R. . . . .	308	79	169	36	451	168	248	198	486	56	452	476	55
LITHUANIA . . . . .	136	205	147	15	150	203	39	641	63	41	31	809	136
FINLAND . . . . .	8	17	8	58	28	10	42	4	17	25	36	36	4
RUMANIA . . . . .	...	5	12	...	26	8	...	...	37	...	37	11	...
GREECE . . . . .	40	...	53	68	78	8	39	29	41	...	37	9	31
ITALY . . . . .	668	238	2 501	938	1 955	490	714	1 531	1 213	1 266	628	1 258	1 417
PORTUGAL . . . . .	4	4	3	614	46	33	134	39	4	24	87	48	...
OTHER EUROPE . . . . .	28	5	61	28	91	11	19	14	73	12	479	24	...
ASIA . . . . .	37	12	32	47	113	7	84	37	109	90	160	52	...
CANADA . . . . .	165	580	1 175	647	496	968	627	1 531	588	758	2 641	1 138	698
MEXICO . . . . .	...	...	...	...	...	...	4	...	32	...	...	...	...
OTHER AMERICA . . . . .	12	88	34	20	60	19	79	32	87	54	67	508	29
ALL OTHER . . . . .	8	28	4	36	5	...	21	...	18	12	...	35	4
NOT REPORTED . . . . .	4	6	17	18	29	7	16	12	25	18	52	3	11

Table 80.—MOTHER TONGUE OF THE FOREIGN-BORN POPULATION, FOR SELECTED STANDARD METROPOLITAN STATISTICAL AREAS, URBANIZED AREAS, AND URBAN PLACES AND SELECTED TOWNS OF 10,000 OR MORE: 1960

[See text for source of data. Data shown for areas with 1,000 or more foreign born.]

MOTHER TONGUE	SMSA'S										URBANIZED AREAS				
	BRIDGE-PORT	HARTFORD	MERIDEN	NEW BRITAIN	NEW HAVEN	NEW LONDON-CRITTON-NORWICH	NORWALK	STAMFORD	WATER-BURY	BRIDGE-PORT	HART-FORD	MERIDEN	NEW BRITAIN	NEW HAVEN	
TOTAL FOREIGN BORN . . . . .	37 340	60 796	5 274	18 933	33 338	12 471	9 234	22 264	22 802	41 716	50 001	5 274	16 591	31 218	
ENGLISH . . . . .	5 857	13 027	690	1 413	5 536	2 577	2 130	6 259	2 740	6 315	10 333	690	1 110	5 081	
NORWEGIAN . . . . .	198	221	20	12	184	115	84	306	68	194	172	20	12	151	
SWEDISH . . . . .	1 155	1 934	106	720	820	202	217	732	406	1 191	1 643	106	663	744	
DANISH . . . . .	201	411	28	31	289	33	77	274	63	212	348	28	15	265	
DUTCH . . . . .	131	287	8	12	157	85	121	187	55	144	204	8	12	133	
FRENCH . . . . .	1 212	6 610	588	1 314	854	1 382	570	778	3 023	1 220	5 505	588	1 075	799	
GERMAN . . . . .	2 668	4 568	520	2 126	2 666	781	1 270	2 688	1 313	2 907	3 789	520	1 879	2 402	
POLISH . . . . .	3 131	6 279	985	4 901	2 013	1 667	290	1 255	1 537	3 793	4 567	985	4 485	1 864	
CZECH . . . . .	280	147	24	51	40	43	87	85	78	303	115	24	35	40	
SLOVAK . . . . .	2 790	196	44	249	55	37	122	256	87	2 826	82	44	182	43	
HUNGARIAN . . . . .	3 493	409	29	45	436	68	119	607	119	3 479	361	29	37	393	
SERBO-CROATIAN . . . . .	248	80	...	35	47	20	12	31	20	241	76	...	35	43	
SLOVENIAN . . . . .	155	4	7	12	5	...	...	6	...	1 155	...	7	12	5	
RUSSIAN . . . . .	1 118	1 610	154	314	1 452	441	129	381	3	1 385	1 877	154	264	1 353	
UKRAINIAN . . . . .	535	1 012	12	400	807	132	40	183	66	754	1 948	12	372	795	
LITHUANIAN . . . . .	574	1 909	51	643	536	72	20	118	1 983	759	1 318	51	610	520	
FINNISH . . . . .	93	176	...	24	46	73	52	205	...	97	85	...	17	46	
RUMANIAN . . . . .	171	62	4	8	32	8	16	28	...	167	57	4	8	28	
YIDDISH . . . . .	985	3 084	69	294	2 325	458	208	333	394	1 046	2 973	69	273	2 312	
GREEK . . . . .	588	886	56	229	383	325	123	446	231	631	772	56	216	363	
ITALIAN . . . . .	7 326	12 134	1 419	4 560	11 416	2 131	1 977	5 223	7 442	8 759	10 266	1 419	3 873	10 775	
SPANISH . . . . .	722	598	49	342	230	129	149	335	175	731	504	49	330	227	
PORTUGUESE . . . . .	515	870	4	87	313	260	30	49	795	570	747	4	87	313	
JAPANESE . . . . .	20	21	12	...	73	27	4	33	29	32	21	12	...	73	
CHINESE . . . . .	29	45	7	21	131	39	23	49	23	29	35	7	21	131	
ARABIC . . . . .	155	83	4	46	114	82	32	25	116	169	75	4	42	106	
ALL OTHER . . . . .	616	1 237	89	514	593	279	75	351	309	633	1 102	89	494	573	
NOT REPORTED . . . . .	2 374	2 896	295	530	1 785	1 005	444	1 041	1 226	2 974	2 426	295	432	1 640	

MOTHER TONGUE	URBANIZED AREAS--CON.			URBAN PLACES										
	NORWALK	STAMFORD	WATER-BURY	ANSONIA	BRIDGE-PORT	BRISTOL	DANBURY	DERBY	EAST HARTFORD (UT)	EAST HAVEN (UT)	ENFIELD (UT)	FAIR-FIELD (UT)	GREENWICH (UT)	HAMDEN (UT)
TOTAL FOREIGN BORN . . . . .	8 211	21 436	20 094	2 538	22 807	5 219	2 921	1 429	3 430	1 634	2 423	4 344	7 018	3 972
ENGLISH . . . . .	1 800	5 934	2 149	318	2 726	734	368	125	833	272	391	824	2 394	936
NORWEGIAN . . . . .	73	294	36	...	79	13	16	4	15	8	...	49	114	48
SWEDISH . . . . .	158	693	284	32	500	152	28	4	108	44	9	376	249	141
DANISH . . . . .	66	243	40	7	82	8	13	4	17	12	4	35	121	73
DUTCH . . . . .	70	183	16	...	59	8	85	27	22	8	4	17	69	19
FRENCH . . . . .	490	747	2 576	12	647	1 396	72	12	541	35	333	128	260	88
GERMAN . . . . .	1 082	2 533	977	83	1 328	484	249	58	296	142	123	379	1 033	458
POLISH . . . . .	266	1 246	1 232	392	1 901	610	166	195	203	93	563	277	396	179
CZECH . . . . .	79	85	50	21	86	22	16	8	28	...	8	22	25	12
SLOVAK . . . . .	116	248	87	21	1 799	57	130	16	8	...	4	136	163	7
HUNGARIAN . . . . .	885	599	97	12	2 196	8	130	...	36	45	...	901	142	39
SERBO-CROATIAN . . . . .	8	31	20	...	197	...	...	...	8	...	...	32	8	4
SLOVENIAN . . . . .	4	6	3	...	105	...	...	...	...	...	...	46	...	...
RUSSIAN . . . . .	99	381	482	145	655	49	77	4	34	17	16	55	85	58
UKRAINIAN . . . . .	37	179	47	156	397	11	24	31	31	20	11	47	36	24
LITHUANIAN . . . . .	20	114	1 823	161	323	72	12	4	169	18	99	63	32	64
FINNISH . . . . .	38	201	...	8	36	4	12	...	5	4	16	24	133	8
RUMANIAN . . . . .	15	28	8	...	148	...	4	...	...	...	...	19	...	...
YIDDISH . . . . .	204	325	382	37	783	18	40	16	34	24	4	93	13	105
GREEK . . . . .	123	446	218	27	482	61	31	...	58	28	63	58	62	21
ITALIAN . . . . .	1 914	5 164	7 120	680	5 239	1 169	632	696	780	696	616	484	1 192	1 422
SPANISH . . . . .	121	298	148	15	555	11	57	4	15	14	8	13	85	15
PORTUGUESE . . . . .	22	49	780	55	458	8	408	...	15	20	22	4	7	12
JAPANESE . . . . .	4	29	29	4	5	4	...	...	...	8	...	...	...	...
CHINESE . . . . .	19	36	19	...	24	...	...	...	...	...	...	...	4	9
ARABIC . . . . .	32	25	116	5	104	8	232	4	3	...	4	13	4	4
ALL OTHER . . . . .	75	340	265	16	412	61	20	8	28	17	8	66	73	31
NOT REPORTED . . . . .	391	979	1 090	331	1 481	243	112	216	143	109	117	183	314	195

Connecticut

Table 80.—MOTHER TONGUE OF THE FOREIGN-BORN POPULATION, FOR SELECTED STANDARD METROPOLITAN STATISTICAL AREAS, URBANIZED AREAS, AND URBAN PLACES AND SELECTED TOWNS OF 10,000 OR MORE: 1960—Con.

(Data shown for areas with 1,000 or more foreign born)

MOTHER TONGUE	URBAN PLACES--CON.													
	HARTFORD	MAN-CHESTER (UT)	MERIDEN	MIDDLE-TOWN	MILFORD	NAUGATUCK	NEW BRITAIN	NEW HAVEN	NEW LONDON	NORWALK	NORWICH	SHELTON	STAM-FORD	STRAT-FORD (UT)
TOTAL FOREIGN BORN . . . . .	28 638	4 486	5 274	3 758	2 520	2 295	14 782	20 046	3 447	6 861	4 083	1 835	12 582	3 992
ENGLISH . . . . .	4 958	1 536	690	487	849	270	859	2 931	739	1 364	485	315	2 822	829
NORWEGIAN . . . . .	36	18	20	..	19	..	8	44	48	60	4	5	151	26
SWEDISH . . . . .	479	151	106	89	36	94	545	229	32	113	33	33	388	133
DANISH . . . . .	148	4	28	12	19	..	15	99	8	55	9	17	99	36
DUTCH . . . . .	98	22	8	..	..	..	..	55	33	56	20	..	95	8
FRENCH . . . . .	3 584	405	588	136	161	54	882	441	210	431	754	35	411	176
GERMAN . . . . .	1 577	610	520	257	267	202	1 597	1 330	172	925	255	184	1 247	306
POLISH . . . . .	2 998	291	985	932	238	476	4 362	1 259	240	209	970	258	830	320
CZECH . . . . .	39	15	24	25	8	25	35	24	..	79	27	131	56	11
SLOVAK . . . . .	23	15	44	16	42	24	182	36	4	107	4	82	85	575
HUNGARIAN . . . . .	210	27	29	8	90	46	33	272	24	840	8	57	415	156
SERBO-CROATIAN . . . . .	45	12	..	..	4	4	20	22	..	8	20	4	23	..
SLOVENIAN . . . . .	..	..	7	..	..	..	8	5	..	4	..	..	6	..
RUSSIAN . . . . .	..	43	154	71	90	22	235	1 102	167	70	128	120	292	130
UKRAINIAN . . . . .	753	25	12	16	8	4	360	658	..	21	52	32	143	39
LITHUANIAN . . . . .	694	108	51	16	50	109	594	319	24	16	28	23	66	82
FINNISH . . . . .	56	..	..	4	13	..	13	23	4	38	8	4	55	4
RUMANIAN . . . . .	84	..	4	..	..	..	8	24	..	11	4	..	24	..
YIDDISH . . . . .	1 954	25	69	100	49	8	269	2 058	226	200	200	16	304	25
GREEK . . . . .	513	54	56	50	16	9	196	239	130	119	84	..	384	19
ITALIAN . . . . .	6 474	701	1 418	1 616	339	290	3 310	6 655	840	1 614	550	277	3 538	692
SPANISH . . . . .	355	15	49	34	13	28	274	176	69	74	..	78	192	25
PORTUGUESE . . . . .	617	8	4	..	..	378	70	257	15	22	40	..	42	45
JAPANESE . . . . .	12	5	12	4	10	..	..	60	17	..	..	5	29	..
CHINESE . . . . .	32	..	7	4	5	..	21	114	23	..	9	..	32	..
ARABIC . . . . .	32	..	4	7	4	..	38	86	51	28	19	..	12	4
ALL OTHER . . . . .	588	196	89	29	18	37	464	473	147	57	61	12	232	56
NOT REPORTED . . . . .	1 492	200	295	237	172	127	376	1 055	224	331	311	125	609	295

MOTHER TONGUE	URBAN PLACES--CON.							SELECTED TOWNS						
	TOR-RINGTON	WALLING-FORD (UT)	WATER-BURY	WEST HARTFORD (UT)	WEST HAVEN (UT)	WETHERS-FIELD (UT)	WILLI-MANTIC	BERLIN	BLOOM-FIELD	BRAN-FORD	DANBURY	DARIEN	GLAS-TONBURY	GROTON
TOTAL FOREIGN BORN . . . . .	4 199	2 722	16 174	7 324	3 916	1 788	2 160	1 159	1 234	1 369	4 131	1 392	1 022	1 264
ENGLISH . . . . .	288	514	1 564	1 702	626	378	116	179	231	299	517	637	241	397
NORWEGIAN . . . . .	5	..	32	78	26	19	4	..	..	22	36	37	..	36
SWEDISH . . . . .	62	40	141	650	84	69	10	88	21	201	93	64	27	36
DANISH . . . . .	..	36	29	90	60	39	..	4	25	9	33	16	..	..
DUTCH . . . . .	4	20	16	25	23	..	4	..	5	34	93	23	44	16
FRENCH . . . . .	319	187	2 186	524	172	87	671	119	83	32	136	67	27	124
GERMAN . . . . .	389	264	657	674	307	175	94	164	168	120	489	197	84	133
POLISH . . . . .	348	387	637	340	229	151	225	145	121	135	202	20	134	34
CZECH . . . . .	12	4	21	12	4	4	..	..	8	..	28	4	..	8
SLOVAK . . . . .	313	8	51	12	..	4	12	4	..	..	..	..	..	..
HUNGARIAN . . . . .	170	294	43	39	18	8	53	..	..	..	207	..	4	..
SERBO-CROATIAN . . . . .	..	9	16	11	8	..	8	4	12	197	35	9	..	8
SLOVENIAN . . . . .	..	..	3	..	..	..	8	3	..	13	..	..	..	..
RUSSIAN . . . . .	17	39	386	288	155	36	65	25	..	..	8	..	..	..
UKRAINIAN . . . . .	..	..	43	42	43	23	225	8	86	20	90	4	17	19
LITHUANIAN . . . . .	104	44	1 488	106	57	91	..	12	12	27	..	8	90	4
FINNISH . . . . .	..	4	..	24	..	..	..	3	8	4	20	13	..	4
RUMANIAN . . . . .	17	12	8	9	4	..	..	..	..	..	4	..	..	..
YIDDISH . . . . .	30	28	374	836	121	8	19	4	101	..	64	..	..	8
GREEK . . . . .	8	12	209	66	66	44	25	20	..	9	35	..	3	20
ITALIAN . . . . .	1 721	433	6 483	1 043	1 626	534	135	351	218	289	790	158	223	219
SPANISH . . . . .	37	117	216	71	15	5	20	8	4	..	69	25	5	28
PORTUGUESE . . . . .	13	85	394	54	20	4	8	..	64	..	463	..	13	16
JAPANESE . . . . .	..	..	29	..	5	4	..	..	..	..	..	4	..	5
CHINESE . . . . .	..	..	19	3	8	..	..	..	..	..	..	..	..	7
ARABIC . . . . .	72	8	104	28	8	..	53	..	6	..	..	..	..	..
ALL OTHER . . . . .	62	36	218	174	48	53	354	14	12	4	37	34	31	50
NOT REPORTED . . . . .	208	124	907	403	183	52	59	8	46	68	192	46	20	92

Table 80.—MOTHER TONGUE OF THE FOREIGN-BORN POPULATION, FOR SELECTED STANDARD METROPOLITAN STATISTICAL AREAS, URBANIZED AREAS, AND URBAN PLACES AND SELECTED TOWNS OF 10,000 OR MORE: 1960—Con.

[See text for source of data. Data shown for areas with 1,000 or more foreign born.]

MOTHER TONGUE	SELECTED TOWNS—CON.													
	KIL-LINGLY	NEW CANAAN	NEW-INGTON	NORTH HAVEN	PLAIN-VILLE	SEYMOUR	SOUTH-INGTON	STON-INGTON	TRUMBULL	VERNON	WATER-TOWN	WEST-PORT	WINDHAM	WINDSOR
TOTAL FOREIGN BORN. . . . .	1 258	1 272	1 418	1 050	1 318	1 006	1 674	1 172	1 528	1 140	1 595	1 770	2 467	2 165
ENGLISH . . . . .	150	406	312	195	181	97	194	354	252	267	268	569	148	740
NORWEGIAN . . . . .	4	4	4	24	4	..	..	..	12	4	4	17	4	..
SWEDISH . . . . .	16	31	126	74	58	12	29	..	70	4	17	70	18	41
DANISH . . . . .	4	38	29	20	..	..	12	4	12	11	7	18	4	7
DUTCH . . . . .	4	..	..	5	4	..	..	..	44	8	..	41	4	6
FRENCH . . . . .	514	40	132	39	177	17	136	71	39	131	405	90	747	206
GERMAN . . . . .	106	211	145	107	218	195	147	103	169	159	116	227	113	109
POLISH . . . . .	114	9	222	32	119	138	275	47	112	290	81	68	240	290
CZECH . . . . .	..	..	9	..	..	4	16	..	15	12	4	8	..	..
SLOVAK . . . . .	5	8	20	..	4	38	59	..	128	9	12	9	25	..
HUNGARIAN . . . . .	..	15	8	25	12	..	..	..	77	4	8	73	53	..
SERBO-CROATIAN . . . . .	4	..	..	..	12	..	..	..	7	..	..	..	8	..
SLOVENIAN . . . . .	..	..	..	..	4	..	..	..	4	..	..	..	..	..
RUSSIAN . . . . .	12	..	43	17	33	149	21	..	53	24	74	40	65	43
UKRAINIAN . . . . .	..	4	22	13	16	43	16	..	12	..	..	16	246	20
LITHUANIAN . . . . .	4	12	49	12	12	24	25	4	33	49	182	4	4	236
FINNISH . . . . .	76	4	8	..	4	..	4	30	8	3	..	4	12	..
RUMANIAN . . . . .	..	..	4	..	..	..	..	..	..	..	..	8	..	..
YIDDISH . . . . .	27	16	3	4	9	8	12	5	19	43	..	8	31	29
GREEK . . . . .	42	..	16	20	..	16	13	30	13	..	5	4	25	..
ITALIAN . . . . .	49	335	140	356	310	122	589	228	274	82	339	323	157	266
SPANISH . . . . .	8	33	16	10	48	12	12	5	16	..	4	47	24	18
PORTUGUESE . . . . .	24	..	8	4	17	..	..	158	8	..	8	..	8	19
JAPANESE . . . . .	..	..	..	..	..	8	..	..	..	..	..	4	12	..
CHINESE . . . . .	..	13	..	..	..	..	..	..	..	..	..	14	..	..
ARABIC . . . . .	11	9	12	4	4	5	4	12	8	..	..	4	57	..
ALL OTHER . . . . .	40	12	29	12	16	8	20	..	45	7	10	18	394	84
NOT REPORTED . . . . .	44	72	61	77	56	110	90	121	98	29	51	86	68	51

Table 81.—SOCIAL AND ECONOMIC CHARACTERISTICS OF THE POPULATION, FOR URBAN PLACES OF 2,500 TO 10,000: 1960

[See text for source of data Median not shown where base is less than 200]

SUBJECT	BETHEL (U)	CHESHIRE (U)	CLINTON (U)	CONNING TOWERS (U)	CROMWELL (U)	DANIELSON	GERMANTOWN (U)	JEWETT CITY	HOOSUP (U)
<b>NATIVITY AND PARENTAGE</b>									
TOTAL POPULATION . . . . .	5 624	4 072	2 693	3 457	2 889	4 642	2 893	3 608	2 760
NATIVE . . . . .	5 164	3 832	2 545	3 345	2 644	4 036	2 663	3 217	2 484
NATIVE PARENTAGE . . . . .	4 054	3 011	2 031	2 987	1 780	2 542	1 785	1 946	1 569
FOREIGN OR MIXED PARENTAGE . . . . .	1 110	821	514	358	864	1 494	878	1 271	915
FOREIGN BORN . . . . .	460	240	148	112	245	606	230	391	276
<b>YEARS OF SCHOOL COMPLETED</b>									
PERSONS 25 YEARS OLD AND OVER. . . . .	3 298	2 329	1 653	1 468	1 675	2 787	1 666	2 083	1 593
NO SCHOOL YEARS COMPLETED. . . . .	38	..	4	8	31	56	16	90	28
ELEMENTARY: 1 TO 4 YEARS. . . . .	48	12	18	20	34	134	25	104	88
5 AND 6 YEARS . . . . .	84	67	65	57	79	420	64	298	179
7 YEARS . . . . .	164	45	59	43	154	307	110	271	267
8 YEARS . . . . .	716	189	310	157	333	653	374	554	412
HIGH SCHOOL: 1 TO 3 YEARS. . . . .	757	307	329	412	337	411	417	325	288
4 YEARS . . . . .	986	559	476	549	455	468	500	328	222
COLLEGE: 1 TO 3 YEARS. . . . .	278	479	237	122	149	174	81	68	63
4 YEARS OR MORE . . . . .	227	671	155	100	103	164	79	45	46
MEDIAN SCHOOL YEARS COMPLETED. . . . .	11.4	13.0	12.1	12.1	10.8	8.7	10.8	8.5	8.6
<b>EMPLOYMENT STATUS</b>									
MALE, 14 YEARS OLD AND OVER. . . . .	1 871	1 306	931	880	1 019	1 613	1 005	1 257	951
LABOR FORCE. . . . .	1 561	1 042	781	821	820	1 285	815	1 008	778
CIVILIAN LABOR FORCE . . . . .	1 561	1 038	781	153	816	1 268	811	995	778
EMPLOYED . . . . .	1 497	1 018	745	153	809	1 214	783	945	750
UNEMPLOYED . . . . .	64	20	36	..	7	54	28	50	28
NOT IN LABOR FORCE . . . . .	310	264	150	59	199	328	190	249	173
FEMALE, 14 YEARS OLD AND OVER. . . . .	2 087	1 500	1 055	964	1 038	1 861	1 057	1 355	1 029
LABOR FORCE. . . . .	887	414	366	156	432	822	491	615	447
CIVILIAN LABOR FORCE . . . . .	887	414	366	156	432	822	491	615	447
EMPLOYED . . . . .	876	414	361	156	415	741	483	562	392
UNEMPLOYED . . . . .	11	..	5	..	17	81	8	53	55
NOT IN LABOR FORCE . . . . .	1 200	1 086	689	808	606	1 039	566	740	582
<b>OCCUPATION</b>									
MALE, EMPLOYED . . . . .	1 497	1 018	745	153	809	1 214	783	945	750
PROFESSIONAL, TECHN'L. & KINDRED WKRS. . . . .	152	297	135	29	64	162	77	30	48
FARMERS AND FARM MANAGERS. . . . .	11	26	8	..	4	4	5	10	..
MANAGERS, OFFS., AND PROPRI'S, EXC. FARM. . . . .	102	254	145	14	92	130	102	69	46
CLERICAL AND KINDRED WORKERS . . . . .	82	57	62	12	49	77	55	59	40
SALES WORKERS. . . . .	116	120	35	20	55	55	52	32	29
CRAFTSMEN, FOREMEN, AND KINDRED WORKERS. . . . .	499	118	163	30	242	252	224	173	172
OPERATIVES AND KINDRED WORKERS . . . . .	317	70	78	30	145	359	171	332	336
PRIVATE HOUSEHOLD WORKERS. . . . .	9	4	..	..	..	..	..	..	..
SERVICE WORKERS, EXC. PRIVATE HOUSEHOLD. . . . .	72	37	30	4	24	58	47	85	28
FARM LABORERS AND FOREMEN. . . . .	4	..	3	..	38	9	..	16	..
LABORERS, EXCEPT FARM AND MINE . . . . .	65	16	38	..	34	60	37	81	42
OCCUPATION NOT REPORTED. . . . .	68	19	48	14	62	48	13	58	9
FEMALE, EMPLOYED . . . . .	876	414	361	156	415	741	483	562	392
PROFESSIONAL, TECHN'L. & KINDRED WKRS. . . . .	132	70	59	16	64	60	44	51	27
FARMERS AND FARM MANAGERS. . . . .	..	4	..	..	..	4	..	..	..
MANAGERS, OFFS., AND PROPRI'S, EXC. FARM. . . . .	18	24	8	3	..	12	9	5	12
CLERICAL AND KINDRED WORKERS . . . . .	280	149	112	52	124	127	148	117	99
SALES WORKERS. . . . .	63	41	16	19	29	55	33	32	8
CRAFTSMEN, FOREMEN, AND KINDRED WORKERS. . . . .	4	7	14	..	13	24	4	27	13
OPERATIVES AND KINDRED WORKERS . . . . .	241	44	73	12	73	336	171	241	196
PRIVATE HOUSEHOLD WORKERS. . . . .	29	31	13	8	17	21	9	15	4
SERVICE WORKERS, EXC. PRIVATE HOUSEHOLD. . . . .	77	30	42	35	52	86	45	45	11
FARM LABORERS AND FOREMEN. . . . .	..	..	..	..	20	4	..	..	..
LABORERS, EXCEPT FARM AND MINE . . . . .	..	..	..	..	5	8	..	16	4
OCCUPATION NOT REPORTED. . . . .	32	14	24	7	18	8	16	13	18
<b>INDUSTRY</b>									
EMPLOYED . . . . .	2 373	1 432	1 106	309	1 224	1 955	1 266	1 507	1 142
AGRICULTURE, FORESTRY, AND FISHERIES . . . . .	39	34	34	..	70	20	13	30	..
MINING . . . . .	16	..	..	..	..	4	5	..	..
CONSTRUCTION . . . . .	194	51	84	3	61	60	123	78	45
DURABLE GOODS MANUFACTURING. . . . .	712	417	121	70	248	491	390	379	375
NONDURABLE GOODS MANUFACTURING . . . . .	273	100	317	19	155	571	178	408	425
TRANSPORT, COMMUN., & OTH. PUBLIC UTIL. . . . .	99	64	59	16	42	84	78	90	9
WHOLESALE AND RETAIL TRADE . . . . .	407	244	192	100	261	315	190	231	126
FINANCE, INSURANCE, AND REAL ESTATE. . . . .	92	89	46	11	85	47	41	19	12
BUSINESS AND REPAIR SERVICES. . . . .	38	50	23	..	46	23	53	14	18
PERSONAL SERVICES. . . . .	82	54	42	20	30	83	21	46	28
ENTERTAINMENT AND RECREATION SERVICES. . . . .	17	..	4	..	..	..	12	12	..
PROFESSIONAL AND RELATED SERVICES. . . . .	273	277	125	40	164	186	121	103	60
PUBLIC ADMINISTRATION. . . . .	54	23	28	8	27	40	25	67	21
INDUSTRY NOT REPORTED. . . . .	77	29	31	22	35	31	16	30	23
<b>FAMILY INCOME IN 1959</b>									
ALL FAMILIES . . . . .	1 569	1 056	785	818	742	1 329	762	990	756
UNDER \$1,000 . . . . .	28	16	8	20	8	29	16	21	36
\$1,000 TO \$1,999 . . . . .	52	4	4	7	26	81	23	58	50
\$2,000 TO \$2,999 . . . . .	90	28	39	57	25	87	17	69	58
\$3,000 TO \$3,999 . . . . .	109	57	76	176	31	165	63	64	91
\$4,000 TO \$4,999 . . . . .	177	79	72	174	86	182	58	133	107
\$5,000 TO \$5,999 . . . . .	249	78	85	141	83	173	99	204	100
\$6,000 TO \$6,999 . . . . .	209	70	103	69	116	149	68	155	71
\$7,000 TO \$7,999 . . . . .	174	86	125	39	110	184	135	96	106
\$8,000 TO \$8,999 . . . . .	149	94	45	52	70	94	98	50	57
\$9,000 TO \$9,999 . . . . .	162	77	86	14	77	59	53	53	41
\$10,000 AND OVER . . . . .	230	467	142	69	110	126	132	87	39
MEDIAN INCOME . . . . .	..	..	..	..	..	..	..	..	..
FAMILIES . . . . .	\$6 380	\$9 208	\$6 956	\$4 856	\$6 966	\$5 697	\$7 274	\$5 735	\$5 360
FAMILIES AND UNRELATED INDIVIDUALS . . . . .	\$5 915	\$8 306	\$6 311	\$4 785	\$6 547	\$4 970	\$6 625	\$5 241	\$4 794



Table 81.—SOCIAL AND ECONOMIC CHARACTERISTICS OF THE POPULATION, FOR URBAN PLACES OF 2,500 TO 10,000: 1960—Con.

[See text for source of data. Median not shown where base is less than 200]

SUBJECT	MORN- INGSIDE PARK (U)	MYSTIC (U)	NEW MILFORD (U)	NIANTIC (U)	PAWCATUCK (U)	PLANTS- VILLE (U)	PORTLAND (U)	PUTNAM	RIDGEFIELD (U)	ROCKVILLE
<b>NATIVITY AND PARENTAGE</b>										
TOTAL POPULATION . . . . .	3 181	2 536	3 023	2 788	4 389	2 793	5 587	6 952	2 954	9 478
NATIVE . . . . .	2 982	2 342	2 825	2 570	3 972	2 557	5 218	6 284	2 645	8 694
NATIVE PARENTAGE . . . . .	2 248	1 867	2 207	2 028	2 799	1 738	3 600	4 085	1 853	6 002
FOREIGN OR MIXED PARENTAGE . . . . .	734	475	618	542	1 173	819	1 618	2 199	792	2 692
FOREIGN BORN . . . . .	199	194	198	218	417	236	369	668	309	784
<b>YEARS OF SCHOOL COMPLETED</b>										
PERSONS 25 YEARS OLD AND OVER. . . . .	1 756	1 421	1 879	1 590	2 722	1 525	3 257	4 348	1 770	5 526
NO SCHOOL YEARS COMPLETED. . . . .	8	8	8	12	93	54	93	73	18	103
ELEMENTARY: 1 TO 4 YEARS. . . . .	24	31	45	36	107	74	79	178	49	152
5 AND 6 YEARS . . . . .	81	116	45	48	221	101	155	552	57	408
7 YEARS . . . . .	120	129	117	66	194	122	186	615	68	617
8 YEARS . . . . .	346	244	379	245	583	328	715	1 099	261	1 419
HIGH SCHOOL: 1 TO 3 YEARS. . . . .	343	261	345	336	555	358	593	784	279	910
4 YEARS . . . . .	563	456	639	534	643	328	935	674	544	1 284
COLLEGE: 1 TO 3 YEARS. . . . .	138	91	137	148	155	68	245	160	240	373
4 YEARS OR MORE . . . . .	133	85	164	165	171	96	256	213	254	260
MEDIAN SCHOOL YEARS COMPLETED. . . . .	11.6	11.1	12.0	12.1	9.9	9.7	11.0	8.7	12.3	9.2
<b>EMPLOYMENT STATUS</b>										
MALE, 14 YEARS OLD AND OVER. . . . .	1 059	848	1 050	949	1 499	935	1 889	2 380	1 009	3 212
LABOR FORCE. . . . .	853	701	862	720	1 194	755	1 567	1 845	772	2 605
CIVILIAN LABOR FORCE . . . . .	812	648	862	681	1 180	755	1 543	1 837	772	2 595
EMPLOYED . . . . .	791	629	821	667	1 119	712	1 500	1 738	763	2 490
UNEMPLOYED . . . . .	21	19	41	14	61	43	63	99	9	105
NOT IN LABOR FORCE . . . . .	206	147	188	229	305	180	322	535	237	609
FEMALE, 14 YEARS OLD AND OVER. . . . .	1 091	926	1 185	999	1 737	950	2 037	2 855	1 140	3 639
LABOR FORCE. . . . .	422	291	471	267	665	286	794	1 229	402	1 419
CIVILIAN LABOR FORCE . . . . .	422	291	471	267	665	286	794	1 229	402	1 419
EMPLOYED . . . . .	412	266	462	258	642	265	764	1 145	390	1 310
UNEMPLOYED . . . . .	10	25	9	9	23	21	30	84	12	109
NOT IN LABOR FORCE . . . . .	669	635	714	732	1 072	664	1 243	1 626	738	2 220
<b>OCCUPATION</b>										
MALE, EMPLOYED . . . . .	791	629	821	667	1 119	712	1 500	1 738	763	2 490
PROFESSIONAL, TECHNICAL, & KINDRED WKRS. . . . .	140	79	108	110	92	55	205	108	158	217
FARMERS AND FARM MANAGERS. . . . .	...	4	8	...	...	...	8	...	...	...
MANAGERS, OFFS., AND PROPRIETORS, EXC. FARM. . . . .	57	60	75	75	124	84	199	165	81	178
CLERICAL AND KINDRED WORKERS . . . . .	64	33	52	50	77	41	96	131	30	223
SALES WORKERS. . . . .	20	21	71	55	58	36	78	67	67	170
CRAFTSMEN, FOREMEN, AND KINDRED WORKERS. . . . .	258	221	229	187	279	255	396	374	167	598
OPERATIVES AND KINDRED WORKERS . . . . .	123	100	148	100	280	169	328	529	76	818
PRIVATE HOUSEHOLD WORKERS. . . . .	...	...	...	...	...	...	...	...	4	8
SERVICE WORKERS, EXC. PRIVATE HOUSEHOLD. . . . .	33	51	61	53	45	30	84	102	33	107
FARM LABORERS AND FOREMEN. . . . .	9	...	12	...	13	8	8	20	...	20
LABORERS, EXCEPT FARM AND MINE . . . . .	17	17	44	33	58	20	68	100	103	98
OCCUPATION NOT REPORTED. . . . .	70	43	13	4	106	9	30	142	44	53
FEMALE, EMPLOYED . . . . .	412	266	462	258	642	265	764	1 145	390	1 310
PROFESSIONAL, TECHNICAL, & KINDRED WKRS. . . . .	44	24	100	54	90	25	57	174	78	145
FARMERS AND FARM MANAGERS. . . . .	...	...	...	...	...	...	...	...	...	...
MANAGERS, OFFS., AND PROPRIETORS, EXC. FARM. . . . .	22	12	8	8	19	7	36	23	33	27
CLERICAL AND KINDRED WORKERS . . . . .	148	73	114	93	200	67	261	184	90	507
SALES WORKERS. . . . .	48	36	15	16	36	17	48	56	24	68
CRAFTSMEN, FOREMEN, AND KINDRED WORKERS. . . . .	46	4	...	4	...	...	12	19	5	21
OPERATIVES AND KINDRED WORKERS . . . . .	46	63	128	84	142	83	177	466	29	332
PRIVATE HOUSEHOLD WORKERS. . . . .	12	14	37	8	23	4	47	14	106	51
SERVICE WORKERS, EXC. PRIVATE HOUSEHOLD. . . . .	67	19	40	31	61	49	70	129	16	127
FARM LABORERS AND FOREMEN. . . . .	...	...	...	...	...	...	...	...	...	...
LABORERS, EXCEPT FARM AND MINE . . . . .	...	...	...	...	...	...	...	...	...	...
OCCUPATION NOT REPORTED. . . . .	17	9	20	8	59	5	48	72	9	32
<b>INDUSTRY</b>										
EMPLOYED . . . . .	1 203	895	1 283	925	1 761	977	2 264	2 883	1 153	3 800
AGRICULTURE, FORESTRY, AND FISHERIES . . . . .	13	12	34	5	4	13	33	32	25	20
MINING . . . . .	...	...	...	...	...	...	...	...	...	...
CONSTRUCTION . . . . .	54	41	156	82	74	53	158	128	170	173
DURABLE GOODS MANUFACTURING. . . . .	279	324	147	202	470	506	711	635	127	1 126
NONDURABLE GOODS MANUFACTURING . . . . .	168	126	222	98	348	50	274	840	56	620
TRANSPORT, COMMUN., & OTH. PUBLIC UTIL. . . . .	98	37	100	64	59	39	91	73	58	148
WHOLESALE AND RETAIL TRADE . . . . .	179	158	193	193	266	161	347	445	191	564
FINANCE, INSURANCE, AND REAL ESTATE. . . . .	37	15	27	67	58	26	93	35	53	321
BUSINESS AND REPAIR SERVICES . . . . .	21	16	34	9	23	5	51	27	33	100
PERSONAL SERVICES. . . . .	25	45	93	24	75	12	83	99	173	156
ENTERTAINMENT AND RECREATION SERVICES. . . . .	...	5	5	...	15	...	8	4	19	21
PROFESSIONAL AND RELATED SERVICES. . . . .	151	64	242	106	174	65	301	324	175	384
PUBLIC ADMINISTRATION. . . . .	91	21	22	67	57	33	39	85	28	118
INDUSTRY NOT REPORTED. . . . .	87	31	8	8	138	14	67	156	45	49
<b>FAMILY INCOME IN 1959</b>										
ALL FAMILIES . . . . .	825	690	809	761	1 204	699	1 466	1 902	735	2 552
UNDER \$1,000 . . . . .	20	23	26	26	34	15	29	53	24	43
\$1,000 TO \$1,999 . . . . .	13	35	17	41	69	28	42	111	7	119
\$2,000 TO \$2,999 . . . . .	53	58	39	39	74	22	39	127	36	96
\$3,000 TO \$3,999 . . . . .	64	45	73	82	94	43	86	232	44	196
\$4,000 TO \$4,999 . . . . .	81	73	87	84	104	70	162	247	67	306
\$5,000 TO \$5,999 . . . . .	101	99	137	125	127	108	148	271	100	376
\$6,000 TO \$6,999 . . . . .	115	89	119	93	132	113	194	225	57	352
\$7,000 TO \$7,999 . . . . .	48	72	84	65	141	82	186	221	84	340
\$8,000 TO \$8,999 . . . . .	93	39	84	35	107	78	159	158	50	225
\$9,000 TO \$9,999 . . . . .	76	33	40	45	86	27	124	79	41	165
\$10,000 AND OVER . . . . .	161	124	103	126	152	113	297	178	225	334
MEDIAN INCOME:										
FAMILIES . . . . .	\$6 700	\$6 135	\$6 214	\$5 868	\$5 982	\$6 562	\$7 177	\$5 668	\$7 387	\$6 398
FAMILIES AND UNRELATED INDIVIDUALS . . . . .	\$6 187	\$5 752	\$5 237	\$5 326	\$5 357	\$6 141	\$6 644	\$4 690	\$6 475	\$5 713

Table 81.—SOCIAL AND ECONOMIC CHARACTERISTICS OF THE POPULATION, FOR URBAN PLACES OF 2,500 TO 10,000: 1960—Con.

(Show next few inches of data. Median not shown where base is less than 200)

SUBJECT	SIMSBURY (U)	SOUTH COVENTRY (U)	SOUTH-INGTON (U)	STAFFORD SPRINGS	STORRS (U)	TERRYVILLE (U)	THOMASTON (U)	WEST MYSTIC (U)	WINSTED	WOODBURY (U)
NATIVITY AND PARENTAGE										
TOTAL POPULATION . . . . .	2 745	3 568	9 952	3 322	6 054	5 231	3 579	3 268	8 136	3 910
NATIVE . . . . .	2 495	3 371	9 047	2 920	5 850	4 683	3 188	3 080	7 270	3 631
NATIVE PARENTAGE . . . . .	1 883	2 597	6 086	1 775	4 958	3 028	2 055	2 407	5 055	2 928
FOREIGN OR MIXED PARENTAGE . . . . .	612	774	2 961	1 145	1 272	1 655	1 133	673	2 215	703
FOREIGN BORN . . . . .	250	197	905	402	224	548	391	188	866	279
YEARS OF SCHOOL COMPLETED										
PERSONS 25 YEARS OLD AND OVER . . . . .	1 563	1 831	5 499	2 032	868	3 118	2 187	1 892	4 742	2 243
NO SCHOOL YEARS COMPLETED . . . . .	16	28	162	53	...	229	70	3	114	32
ELEMENTARY: 1 TO 4 YEARS . . . . .	33	33	195	160	...	53	62	26	248	50
5 AND 6 YEARS . . . . .	63	60	390	111	5	264	165	53	382	62
7 YEARS . . . . .	41	163	411	191	25	314	121	116	449	80
8 YEARS . . . . .	211	393	1 180	499	30	696	384	355	1 105	262
HIGH SCHOOL: 1 TO 3 YEARS . . . . .	239	400	1 171	439	36	600	461	357	898	361
4 YEARS . . . . .	434	486	1 378	395	138	648	541	551	1 008	576
COLLEGE: 1 TO 3 YEARS . . . . .	197	123	394	83	252	213	223	200	314	381
4 YEARS OR MORE . . . . .	329	125	218	101	382	101	160	231	224	439
MEDIAN SCHOOL YEARS COMPLETED . . . . .	12.4	10.6	10.1	9.0	15.4	9.0	10.9	12.1	9.2	12.5
EMPLOYMENT STATUS										
MALE: 14 YEARS OLD AND OVER . . . . .	889	1 149	3 320	1 156	3 363	1 842	1 258	1 089	2 749	1 277
LABOR FORCE . . . . .	736	924	2 787	893	1 362	1 538	947	879	2 215	1 002
CIVILIAN LABOR FORCE . . . . .	736	924	2 787	885	1 348	1 538	947	819	2 211	1 002
EMPLOYED . . . . .	723	858	2 655	860	1 259	1 458	886	806	2 066	988
UNEMPLOYED . . . . .	13	66	92	25	89	80	61	13	145	14
NOT IN LABOR FORCE . . . . .	153	225	573	263	2 001	304	311	210	534	275
FEMALE: 14 YEARS OLD AND OVER . . . . .	967	1 167	3 494	1 297	2 360	1 944	1 405	1 227	3 181	1 438
LABOR FORCE . . . . .	422	440	1 322	516	823	857	590	273	1 366	412
CIVILIAN LABOR FORCE . . . . .	422	440	1 322	516	823	857	590	273	1 366	412
EMPLOYED . . . . .	404	378	1 213	465	651	790	559	265	1 291	403
UNEMPLOYED . . . . .	18	62	109	51	172	67	31	8	75	9
NOT IN LABOR FORCE . . . . .	545	747	2 172	781	1 537	1 087	815	954	1 815	1 026
OCCUPATION										
MALE: EMPLOYED . . . . .	723	858	2 655	860	1 259	1 458	886	806	2 066	988
PROFESSIONAL, TECHNICAL, & KINDRED WKRS. . . . .	142	54	217	98	338	85	100	144	204	215
FARMERS AND FARM MANAGERS . . . . .	3	...	24	4	4	...	4	...	...	35
MANAGERS, OFFS., AND PROPRIETORS, EXC. FARM. . . . .	109	67	227	33	36	98	104	117	151	134
CLERICAL AND KINDRED WORKERS . . . . .	40	37	243	51	68	78	53	83	114	25
SALES WORKERS . . . . .	89	41	141	43	178	85	64	77	127	75
CRAFTSMEN, FOREMEN, AND KINDRED WORKERS . . . . .	163	312	777	212	64	440	236	207	565	216
OPERATIVES AND KINDRED WORKERS . . . . .	85	222	715	295	133	398	229	113	551	168
PRIVATE HOUSEHOLD WORKERS . . . . .	...	...	...	...	...	...	...	...	...	...
SERVICE WORKERS, EXC. PRIVATE HOUSEHOLD . . . . .	40	31	110	60	150	65	41	32	131	26
FARM LABORERS AND FOREMEN . . . . .	16	...	46	...	...	4	4	4	7	17
LABORERS, EXCEPT FARM AND MINE . . . . .	28	30	100	19	121	57	29	16	123	46
OCCUPATION NOT REPORTED . . . . .	8	64	55	45	90	148	18	10	89	22
FEMALE: EMPLOYED . . . . .	404	378	1 213	465	651	790	559	265	1 291	403
PROFESSIONAL, TECHNICAL, & KINDRED WKRS. . . . .	75	27	96	43	162	101	61	48	149	88
FARMERS AND FARM MANAGERS . . . . .	...	...	...	...	...	...	...	...	...	8
MANAGERS, OFFS., AND PROPRIETORS, EXC. FARM. . . . .	10	...	26	...	9	16	32	12	22	4
CLERICAL AND KINDRED WORKERS . . . . .	168	148	405	120	166	222	197	85	287	115
SALES WORKERS . . . . .	39	20	49	41	112	32	27	28	77	55
CRAFTSMEN, FOREMEN, AND KINDRED WORKERS . . . . .	4	11	16	4	4	31	8	...	47	17
OPERATIVES AND KINDRED WORKERS . . . . .	47	79	391	161	8	242	162	27	521	21
PRIVATE HOUSEHOLD WORKERS . . . . .	28	24	45	23	28	18	24	29	26	33
SERVICE WORKERS, EXC. PRIVATE HOUSEHOLD . . . . .	30	46	138	47	130	46	30	36	102	50
FARM LABORERS AND FOREMEN . . . . .	...	...	...	4	...	...	...	...	...	4
LABORERS, EXCEPT FARM AND MINE . . . . .	...	...	...	...	...	...	...	...	...	...
OCCUPATION NOT REPORTED . . . . .	3	23	39	22	28	82	18	...	56	8
INDUSTRY										
EMPLOYED . . . . .	1 127	1 236	3 868	1 325	1 910	2 248	1 445	1 071	3 357	1 391
AGRICULTURE, FORESTRY, AND FISHERIES . . . . .	40	...	86	12	141	4	12	12	15	82
MINE . . . . .	...	...	...	...	...	...	...	...	...	4
CONSTRUCTION . . . . .	35	64	226	62	74	90	67	39	264	90
DURABLE GOODS MANUFACTURING . . . . .	140	490	1 917	282	59	1 181	696	365	1 359	354
NONDURABLE GOODS MANUFACTURING . . . . .	219	106	1 160	386	65	73	63	141	349	154
TRANSPORT., COMMUN., & OTH. PUBLIC UTIL. . . . .	46	50	187	51	12	65	22	22	84	68
WHOLESALE AND RETAIL TRADE . . . . .	191	188	565	177	454	311	218	159	488	207
FINANCE, INSURANCE, AND REAL ESTATE . . . . .	189	45	109	80	4	72	42	39	90	38
BUSINESS AND REPAIR SERVICES . . . . .	28	37	95	11	16	19	11	19	24	45
PERSONAL SERVICES . . . . .	61	31	129	39	135	65	62	63	89	79
ENTERTAINMENT AND RECREATION SERVICES . . . . .	...	7	20	20	8	21	3	...	4	...
PROFESSIONAL AND RELATED SERVICES . . . . .	133	144	278	141	804	151	135	139	374	199
PUBLIC ADMINISTRATION . . . . .	37	35	100	33	44	31	43	51	101	46
INDUSTRY NOT REPORTED . . . . .	8	79	66	31	90	185	40	14	116	25
FAMILY INCOME IN 1959										
ALL FAMILIES . . . . .	667	942	2 527	926	265	1 427	942	883	2 071	1 006
UNDER \$1,000 . . . . .	7	25	31	23	5	46	19	23	71	23
\$1,000 TO \$1,999 . . . . .	14	47	36	66	12	33	48	34	95	13
\$2,000 TO \$2,999 . . . . .	15	38	95	36	11	65	40	18	110	48
\$3,000 TO \$3,999 . . . . .	18	62	131	58	3	88	74	65	196	72
\$4,000 TO \$4,999 . . . . .	39	131	227	130	30	123	100	66	224	103
\$5,000 TO \$5,999 . . . . .	93	131	351	166	17	180	98	90	327	98
\$6,000 TO \$6,999 . . . . .	87	164	433	108	20	189	156	161	291	81
\$7,000 TO \$7,999 . . . . .	82	134	300	87	34	198	122	95	188	116
\$8,000 TO \$8,999 . . . . .	80	95	232	57	21	150	78	70	132	87
\$9,000 TO \$9,999 . . . . .	83	42	199	61	20	109	51	63	147	64
\$10,000 AND OVER . . . . .	169	113	492	134	92	246	156	198	290	301
MEDIAN INCOME: . . . . .										
FAMILIES . . . . .	\$7 738	\$6 226	\$6 906	\$5 904	\$8 024	\$6 944	\$6 590	\$6 904	\$6 043	\$7 560
FAMILIES AND UNRELATED INDIVIDUALS . . . . .	\$7 874	\$5 996	\$6 503	\$5 457	\$ 745	\$6 383	\$5 892	\$6 509	\$5 283	\$6 540

Table 82.—SOCIAL CHARACTERISTICS OF THE POPULATION, FOR COUNTIES: 1960

[See text for source of data. Rate not shown where base is less than 200.]

SUBJECT	FAIRFIELD	HARTFORD	LITCHFIELD	MIDDLESEX	NEW HAVEN	NEW LONDON	TOLLAND	WINDHAM
TOTAL POPULATION . . . . .	653 589	689 555	119 856	88 865	660 315	185 745	68 737	68 572
NATIVITY AND PARENTAGE								
NATIVE . . . . .	579 630	605 488	108 366	81 371	589 499	170 612	64 166	60 579
NATIVE PARENTAGE . . . . .	402 557	406 348	76 484	57 893	393 457	127 061	47 349	41 942
WHITE . . . . .	370 083	377 283	75 658	56 099	360 582	122 482	46 880	41 536
NONWHITE . . . . .	32 474	29 065	1 826	1 794	32 875	4 579	469	404
FOREIGN OR MIXED PARENTAGE . . . . .	177 073	199 140	31 882	23 478	196 042	43 551	16 817	18 637
WHITE . . . . .	176 023	197 661	31 839	23 404	194 863	43 158	16 786	18 633
NONWHITE . . . . .	1 050	1 479	43	74	1 179	393	31	4
FOREIGN BORN . . . . .	73 959	84 067	11 490	7 494	70 816	15 133	4 571	7 993
WHITE . . . . .	73 136	82 185	11 455	7 437	69 831	14 691	4 537	7 981
NONWHITE . . . . .	823	1 882	35	57	985	442	34	12
STATE OF BIRTH								
TOTAL NATIVE POPULATION . . . . .	579 630	605 488	108 366	81 371	589 499	170 612	64 166	60 579
BORN IN STATE OF RESIDENCE . . . . .	336 959	405 467	79 431	56 537	433 734	103 216	42 228	41 702
BORN IN DIFFERENT STATE . . . . .	204 940	183 041	26 354	22 756	132 110	62 134	20 559	16 692
BORN IN U.S. OUTLYING AREA, AT SEA, ETC . . . . .	7 205	4 742	398	340	3 969	949	174	207
STATE OF BIRTH NOT REPORTED . . . . .	30 526	12 238	2 183	1 738	19 686	4 313	1 205	1 978
RESIDENCE IN 1955								
POPULATION 5 YEARS OLD AND OVER, 1960 . . . . .	584 579	611 458	107 000	79 323	589 082	163 535	60 625	61 402
SAME HOUSE AS IN 1960 . . . . .	314 006	321 836	63 731	43 427	326 104	79 368	29 768	35 123
DIFFERENT HOUSE IN U.S. . . . .	244 106	271 140	41 059	33 989	246 271	79 477	29 644	24 930
SAME COUNTY . . . . .	172 297	202 663	26 672	18 677	187 611	47 190	10 697	17 591
DIFFERENT COUNTY . . . . .	71 809	68 477	14 387	15 312	58 660	32 287	18 947	7 339
SAME STATE . . . . .	9 040	17 862	7 451	7 488	18 723	5 606	12 706	2 976
DIFFERENT STATE . . . . .	62 769	50 615	6 936	7 824	39 937	26 681	6 241	4 363
ABROAD . . . . .	11 050	10 648	1 151	1 787	7 603	2 266	5 261	548
MOVED; RESIDENCE IN 1955 NOT REPORTED . . . . .	15 417	7 834	1 059	1 120	9 104	2 424	687	801
YEAR MOVED INTO PRESENT HOUSE								
TOTAL . . . . .	653 589	689 555	119 856	88 865	660 315	185 745	68 737	68 572
1959 TO 1960 . . . . .	126 790	143 165	20 322	19 157	127 289	48 219	15 036	13 112
1958 . . . . .	65 212	73 220	10 744	8 421	66 778	20 093	7 335	6 035
1957 . . . . .	57 773	62 603	9 702	7 084	58 589	15 943	6 955	5 311
1954 TO 1956 . . . . .	129 502	132 632	21 349	15 456	120 893	31 362	12 654	11 371
1950 TO 1953 . . . . .	98 236	101 684	17 510	12 023	97 137	21 890	9 235	9 579
1940 TO 1949 . . . . .	90 296	92 900	19 488	12 757	98 276	23 310	8 533	10 971
1939 OR EARLIER . . . . .	47 869	50 215	12 030	8 442	54 171	15 099	5 026	6 610
ALWAYS LIVED IN THIS HOUSE . . . . .	37 911	33 136	8 711	5 525	37 182	9 829	3 963	4 683
PLACE OF WORK AND MEANS OF TRANSPORTATION								
ALL WORKERS <sup>1</sup> . . . . .	258 246	279 798	46 657	34 364	258 108	71 488	24 552	27 456
WORKED IN COUNTY OF RESIDENCE . . . . .	213 549	258 677	34 874	25 116	222 491	63 830	10 082	20 675
WORKED OUTSIDE COUNTY OF RESIDENCE . . . . .	28 826	12 472	10 402	8 264	24 675	5 228	13 663	5 267
PLACE OF WORK NOT REPORTED . . . . .	15 871	8 649	1 381	984	10 942	2 430	807	1 154
PRIVATE AUTOMOBILE OR CAR POOL . . . . .	172 325	196 258	34 816	26 886	178 849	50 326	20 315	20 223
RAILROAD, SUBWAY, OR ELEVATED . . . . .	16 329	341	82	69	1 072	209	8	25
BUS OR STREETCAR . . . . .	19 547	35 860	682	632	30 300	2 391	256	191
WALKED TO WORK . . . . .	21 765	28 802	6 192	3 700	28 226	10 403	1 824	3 526
OTHER MEANS . . . . .	4 009	3 666	1 007	912	3 446	1 067	1 073	514
WORKED AT HOME . . . . .	7 969	5 907	2 494	1 252	4 893	4 627	932	1 777
NOT REPORTED . . . . .	16 302	8 964	1 384	913	11 322	2 465	744	1 200
VETERAN STATUS								
CIVILIAN MALES 14 YEARS OLD AND OVER . . . . .	224 983	237 464	41 195	31 289	229 373	56 119	24 285	23 539
VETERAN . . . . .	98 476	101 568	16 822	13 197	94 487	24 477	9 289	9 346
KOREAN WAR . . . . .	14 805	18 499	2 971	2 521	16 301	4 424	1 981	1 766
KOREAN WAR AND WORLD WAR II . . . . .	3 061	3 525	523	471	3 013	1 757	315	287
WORLD WAR II . . . . .	60 337	57 141	9 425	7 338	54 408	12 773	5 103	5 194
WORLD WAR I . . . . .	10 111	10 484	1 980	1 522	9 379	2 394	753	674
OTHER SERVICE . . . . .	10 162	11 919	1 923	1 345	11 386	3 129	1 137	1 125
NONVETERAN . . . . .	126 507	135 896	24 373	18 092	134 886	31 642	14 996	14 193
MARRIED COUPLES AND FAMILIES								
MARRIED COUPLES . . . . .	153 649	159 698	28 969	20 343	152 826	41 330	15 083	16 090
WITH OWN HOUSEHOLD . . . . .	149 834	156 500	28 469	19 932	149 771	40 745	14 811	15 808
WITH OWN CHILDREN UNDER 6 . . . . .	50 310	53 759	9 225	6 712	49 962	14 878	5 667	5 044
WITH OWN CHILDREN UNDER 18 . . . . .	93 298	96 355	17 062	12 238	92 010	25 638	9 648	9 270
WITH HUSBAND UNDER 45 . . . . .	77 586	84 474	13 749	10 543	78 399	23 084	8 713	7 898
WITH OWN CHILDREN UNDER 18 . . . . .	65 653	70 755	11 740	8 805	66 020	19 414	7 374	6 667
FAMILIES . . . . .	170 081	177 458	31 757	22 553	171 735	46 063	16 129	18 092
HUSBAND-WIFE FAMILIES . . . . .	150 192	156 664	28 506	19 944	149 882	40 762	14 828	15 808
WITH OWN CHILDREN UNDER 6 . . . . .	51 068	54 943	9 304	6 829	51 117	15 474	5 674	5 196
WITH OWN CHILDREN UNDER 18 . . . . .	98 146	101 822	17 694	12 839	97 863	27 368	9 963	9 919
UNRELATED INDIVIDUALS . . . . .	43 022	49 966	6 990	5 567	45 010	17 690	7 690	4 667
PERSONS UNDER 18 YEARS OLD . . . . .	220 960	236 482	41 517	29 602	222 085	64 414	24 204	23 455
LIVING WITH BOTH PARENTS . . . . .	202 805	215 239	38 597	27 015	200 463	57 703	22 022	20 950
CHILDREN EVER BORN								
WOMEN EVER MARRIED, 15 TO 24 YEARS OLD . . . . .	12 445	14 194	2 436	2 047	13 211	5 028	1 630	1 691
CHILDREN PER 1,000 WOMEN EVER MARRIED . . . . .	1 178	1 201	1 278	1 147	1 150	1 212	1 203	1 212
WOMEN EVER MARRIED, 25 TO 34 YEARS OLD . . . . .	37 919	41 686	6 482	5 093	37 848	11 498	4 278	3 658
CHILDREN PER 1,000 WOMEN EVER MARRIED . . . . .	2 138	2 196	2 333	2 235	2 198	2 379	2 262	2 303
WOMEN EVER MARRIED, 35 TO 44 YEARS OLD . . . . .	48 811	48 623	8 315	5 970	46 788	11 667	4 215	4 425
CHILDREN PER 1,000 WOMEN EVER MARRIED . . . . .	2 280	2 348	2 468	2 336	2 353	2 469	2 539	2 588

<sup>1</sup> INCLUDES STATISTICS FOR MEMBERS OF THE ARMED FORCES.

Table 83.—EDUCATION, EMPLOYMENT STATUS, AND SELECTED LABOR FORCE CHARACTERISTICS OF THE POPULATION, FOR COUNTIES: 1960

[New text for source of data. Percent not shown where less than 0.1 percent and median not shown where base is less than 200]

SUBJECT	FAIRFIELD	HARTFORD	LITCHFIELD	MIDDLESEX	NEW HAVEN	NEW LONDON	TOLLAND	WINDHAM
<b>SCHOOL ENROLLMENT</b>								
TOTAL ENROLLED, 5 TO 34 YEARS OLD . . . . .	155 409	161 629	26 159	20 555	158 521	42 999	19 937	15 433
KINDERGARTEN . . . . .	12 139	12 200	1 802	1 497	11 770	3 555	867	649
PUBLIC . . . . .	10 979	11 186	1 641	1 341	10 674	3 416	647	561
ELEMENTARY (1 TO 8 YEARS) . . . . .	99 570	103 725	18 892	13 091	98 789	27 744	10 188	10 722
PUBLIC . . . . .	78 665	89 530	16 225	11 725	80 320	24 417	9 146	7 372
HIGH SCHOOL (1 TO 4 YEARS) . . . . .	35 958	36 444	6 725	4 552	34 378	8 912	3 237	3 322
PUBLIC . . . . .	27 977	31 255	5 848	4 376	28 897	7 209	3 099	2 901
COLLEGE . . . . .	7 742	9 260	740	1 415	13 584	2 788	5 645	740
<b>NUMBER ENROLLED IN SCHOOL, BY AGE:</b>								
5 AND 6 YEARS OLD . . . . .	22 923	23 290	3 768	2 789	22 477	6 735	1 890	1 750
7 TO 13 YEARS OLD . . . . .	83 829	86 646	15 875	11 134	83 016	23 162	8 610	8 941
14 AND 15 YEARS OLD . . . . .	18 241	19 195	3 512	2 497	18 254	4 864	1 745	1 903
16 AND 17 YEARS OLD . . . . .	17 354	17 922	3 410	2 194	16 787	4 164	1 642	1 726
18 AND 19 YEARS OLD . . . . .	5 362	6 086	913	596	6 603	2 038	2 696	546
20 AND 21 YEARS OLD . . . . .	2 468	2 627	196	416	3 750	984	1 813	202
22 TO 24 YEARS OLD . . . . .	1 779	1 867	141	207	3 330	424	868	130
25 TO 34 YEARS OLD . . . . .	3 453	3 996	342	323	4 304	628	673	235
<b>PERCENT ENROLLED IN SCHOOL, BY AGE:</b>								
5 AND 6 YEARS OLD . . . . .	84.5	79.1	76.1	78.0	84.6	83.5	64.4	61.4
7 TO 13 YEARS OLD . . . . .	98.2	98.4	98.8	98.9	98.2	98.2	94.9	98.1
14 AND 15 YEARS OLD . . . . .	95.9	96.5	97.5	96.9	95.6	94.9	87.4	93.4
16 AND 17 YEARS OLD . . . . .	85.1	85.2	84.3	82.9	81.6	76.8	78.6	75.5
18 AND 19 YEARS OLD . . . . .	43.9	43.1	39.9	47.7	45.0	34.8	74.9	36.9
20 AND 21 YEARS OLD . . . . .	21.3	19.5	9.5	21.2	26.3	18.7	64.2	14.1
22 TO 24 YEARS OLD . . . . .	9.3	8.4	4.2	7.5	15.4	5.8	30.8	5.8
25 TO 34 YEARS OLD . . . . .	4.2	4.4	2.5	2.8	5.1	2.5	7.2	2.9
<b>YEARS OF SCHOOL COMPLETED</b>								
<b>MALE, 25 YEARS OLD AND OVER</b>								
NO SCHOOL YEARS COMPLETED . . . . .	185 650	194 872	33 869	25 353	184 894	50 362	17 440	18 992
ELEMENTARY: 1 TO 4 YEARS . . . . .	3 534	4 964	683	496	5 477	1 444	534	302
5 AND 6 YEARS . . . . .	6 261	8 034	1 096	803	7 723	1 686	486	979
7 YEARS . . . . .	11 098	13 268	2 335	1 484	11 920	3 216	1 042	2 159
8 YEARS . . . . .	10 696	12 227	2 614	1 977	12 562	3 793	1 421	2 385
HIGH SCHOOL: 1 TO 3 YEARS . . . . .	33 330	35 282	7 510	5 704	35 986	10 185	3 516	4 440
4 YEARS . . . . .	34 605	39 248	6 821	4 743	36 689	10 188	3 553	3 267
COLLEGE: 1 TO 3 YEARS . . . . .	38 175	41 647	6 842	5 650	39 656	11 392	3 508	3 200
4 YEARS OR MORE . . . . .	17 671	16 824	2 457	1 938	14 842	3 705	1 489	1 062
MEDIAN SCHOOL YEARS COMPLETED . . . . .	11.4	10.8	10.1	10.4	10.5	10.4	10.9	10.5
<b>FEMALE, 25 YEARS OLD AND OVER</b>								
NO SCHOOL YEARS COMPLETED . . . . .	203 984	208 391	36 732	27 107	202 770	52 559	17 856	20 957
ELEMENTARY: 1 TO 4 YEARS . . . . .	4 753	6 735	909	683	6 930	1 510	543	474
5 AND 6 YEARS . . . . .	6 729	7 404	1 062	740	7 378	1 479	569	1 025
7 YEARS . . . . .	11 500	11 782	1 832	1 424	11 205	2 943	828	2 102
8 YEARS . . . . .	10 214	10 829	2 150	1 416	11 099	3 315	1 133	2 103
HIGH SCHOOL: 1 TO 3 YEARS . . . . .	35 343	36 274	7 117	5 407	39 024	10 915	3 501	4 848
4 YEARS . . . . .	36 520	39 043	6 690	5 214	37 629	9 803	3 300	3 596
COLLEGE: 1 TO 3 YEARS . . . . .	59 697	64 295	10 884	8 018	59 513	15 005	5 170	4 560
4 YEARS OR MORE . . . . .	20 658	18 728	3 664	2 495	18 126	4 635	1 556	1 283
MEDIAN SCHOOL YEARS COMPLETED . . . . .	11.7	11.1	11.4	11.2	11.8	11.1	11.1	11.1
<b>EMPLOYMENT STATUS</b>								
<b>MALE, 14 YEARS OLD AND OVER</b>								
LABOR FORCE . . . . .	225 373	238 333	41 220	31 504	230 202	66 079	24 345	23 600
ARMED FORCES . . . . .	181 644	193 362	33 174	24 404	181 705	53 676	17 731	18 835
CIVILIAN LABOR FORCE . . . . .	390	873	25	217	829	9 660	60	61
EMPLOYED . . . . .	181 254	192 489	33 149	24 187	180 876	43 716	17 671	18 774
UNEMPLOYED . . . . .	175 007	184 992	31 622	23 263	173 362	41 992	17 070	17 875
NOT IN LABOR FORCE . . . . .	6 247	7 497	1 527	924	7 514	1 724	601	899
INMATE OF INSTITUTION . . . . .	43 729	44 971	8 046	7 102	48 497	12 403	6 614	4 765
ENROLLED IN SCHOOL . . . . .	3 149	3 519	1 701	3 344	1 701	1 867	919	1 27
OTHER, UNDER 65 YEARS OLD . . . . .	17 353	16 703	2 798	2 403	19 454	3 988	3 562	1 704
OTHER, 65 YEARS OLD AND OVER . . . . .	7 296	7 332	1 099	811	7 567	2 084	541	931
TOTAL . . . . .	15 931	17 417	3 979	2 187	18 132	4 464	1 592	2 003
<b>FEMALE, 14 YEARS OLD AND OVER</b>								
LABOR FORCE . . . . .	246 660	255 659	44 760	32 980	247 693	65 798	24 274	25 840
ARMED FORCES . . . . .	93 108	106 088	17 275	12 419	95 929	22 023	8 788	11 039
CIVILIAN LABOR FORCE . . . . .	88 548	99 814	16 150	11 702	89 879	21 022	8 048	10 098
EMPLOYED . . . . .	4 549	6 274	1 125	713	6 034	997	740	941
NOT IN LABOR FORCE . . . . .	153 552	149 571	27 485	20 561	151 764	43 775	15 486	14 801
INMATE OF INSTITUTION . . . . .	2 626	1 881	246	2 092	2 713	2 088	918	341
ENROLLED IN SCHOOL . . . . .	17 328	17 619	3 386	2 071	17 683	5 218	2 949	1 973
OTHER, UNDER 65 YEARS OLD . . . . .	105 761	101 184	17 641	12 512	101 710	28 901	9 350	8 857
WITH OWN CHILDREN UNDER 6 . . . . .	42 928	45 282	7 451	5 448	42 619	12 873	4 590	3 644
MARRIED, HUSBAND PRESENT . . . . .	41 666	43 734	7 271	5 303	41 039	12 269	4 532	3 482
OTHER, 65 YEARS OLD AND OVER . . . . .	27 837	28 887	6 212	3 886	29 658	7 568	2 269	3 630
<b>AGE OF PERSONS IN LABOR FORCE</b>								
<b>MALE:</b>								
14 TO 17 YEARS OLD . . . . .	5 267	6 066	1 260	800	5 399	1 543	521	639
18 TO 24 YEARS OLD . . . . .	15 490	18 800	3 118	2 746	18 428	9 667	2 541	2 081
25 TO 34 YEARS OLD . . . . .	37 513	43 623	6 523	5 435	39 055	12 789	4 301	3 907
35 TO 44 YEARS OLD . . . . .	48 212	50 643	8 157	5 916	46 294	12 285	4 423	4 376
45 TO 64 YEARS OLD . . . . .	66 269	65 816	12 248	8 255	63 080	15 090	5 454	6 883
65 YEARS OLD AND OVER . . . . .	8 893	8 414	1 868	1 252	9 449	2 302	491	949
<b>FEMALE:</b>								
14 TO 17 YEARS OLD . . . . .	3 426	4 033	681	518	3 450	864	342	381
18 TO 24 YEARS OLD . . . . .	13 133	15 532	2 196	1 735	13 966	3 328	1 816	1 493
25 TO 34 YEARS OLD . . . . .	14 739	17 221	2 551	1 998	15 133	3 686	1 522	1 773
35 TO 44 YEARS OLD . . . . .	22 708	25 772	4 374	3 192	23 168	5 270	2 669	2 830
45 TO 64 YEARS OLD . . . . .	34 899	39 598	6 659	4 451	36 379	7 928	2 784	4 078
65 YEARS OLD AND OVER . . . . .	4 194	3 932	814	525	3 833	947	255	484
MARRIED WOMEN IN LABOR FORCE, HUSBAND PRESENT . . . . .	48 682	56 380	10 180	7 590	52 112	12 348	5 249	6 855
WOMEN IN LABOR FORCE WITH OWN CHILDREN UNDER 6 . . . . .	9 053	10 656	1 979	1 520	9 421	2 616	1 116	1 571
MARRIED, HUSBAND PRESENT . . . . .	8 098	9 694	1 836	1 367	8 546	2 325	1 020	1 438

Table 84.—OCCUPATION GROUP AND CLASS OF WORKER OF EMPLOYED PERSONS, BY SEX, FOR COUNTIES: 1960

[See text for source of data]

SUBJECT	FAIRFIELD	HARTFORD	LITCHFIELD	MIDDLESEX	NEW HAVEN	NEW LONDON	TOLLAND	WINDHAM
OCCUPATION								
MALE, EMPLOYED . . . . .	175 002	184 992	31 622	23 263	173 362	41 992	17 070	17 875
PROFESSIONAL, TECHNICAL, AND KINDRED WORKERS . . . . .	24 819	23 448	3 390	2 852	20 203	5 246	2 417	1 418
ENGINEERS, TECHNICAL . . . . .	5 796	6 494	742	689	3 947	1 092	519	224
MEDICAL & OTHER HEALTH WORKERS: SALARIED . . . . .	744	962	107	138	1 014	245	74	44
TEACHERS, ELEMENTARY & SECONDARY SCHOOLS . . . . .	1 664	1 591	290	147	1 517	244	99	101
OTHER PROFESSIONAL, ETC.: SALARIED . . . . .	1 438	1 591	504	264	1 853	425	232	217
OTHER PROFESSIONAL, ETC.: SALARIED . . . . .	12 472	11 304	1 399	1 395	10 444	2 944	1 419	729
FARMERS AND FARM MANAGERS . . . . .	2 705	1 506	348	219	1 428	296	74	103
MANAGERS, OFFICIALS, & PROPRIETORS, EXC. FARM . . . . .	545	1 103	811	265	781	820	417	750
SALARIED . . . . .	23 901	19 200	3 062	2 426	17 381	3 895	1 285	1 313
SELF-EMPLOYED: RETAIL TRADE . . . . .	17 038	13 092	1 908	1 426	10 923	2 401	880	742
OTHER THAN RETAIL TRADE . . . . .	2 881	3 019	596	481	3 278	744	200	376
CLERICAL AND KINDRED WORKERS . . . . .	3 982	3 089	558	519	3 120	750	205	1 195
SALES WORKERS . . . . .	11 620	15 809	1 728	1 467	13 006	2 552	973	1 002
RETAIL TRADE . . . . .	12 569	14 384	1 786	1 377	11 936	2 226	1 061	755
OTHER THAN RETAIL TRADE . . . . .	4 899	4 990	919	618	5 215	1 110	539	447
CRAFTSMEN, FOREMEN, AND KINDRED WORKERS . . . . .	7 670	9 394	867	759	6 721	1 116	522	308
CONSTRUCTION CRAFTSMEN . . . . .	37 686	43 745	8 453	5 874	41 448	11 099	4 204	4 108
FOREMEN (N.E.C. <sup>1</sup> ) . . . . .	10 297	8 889	2 034	1 669	8 637	3 964	954	1 062
MECHANICS AND REPAIRMEN . . . . .	5 387	7 028	1 272	820	6 375	1 298	569	779
METAL CRAFTSMEN, EXCEPT MECHANICS . . . . .	7 706	9 644	1 942	1 336	9 094	2 260	1 171	1 042
OTHER CRAFTSMEN . . . . .	9 926	12 326	2 167	1 192	9 841	1 793	1 087	629
OPERATIVES AND KINDRED WORKERS . . . . .	6 370	5 858	1 038	857	7 501	1 784	423	596
DRIVERS AND DELIVERYMEN . . . . .	31 739	39 048	7 121	5 160	39 927	8 446	4 156	5 208
OTHER OPERATIVES, ETC.: DUR. GOODS MFG. . . . .	6 646	6 891	1 319	886	7 573	1 721	756	807
NONDUR. GOODS MFG. . . . .	16 011	24 874	4 206	2 667	20 893	2 607	2 052	1 848
NONMFG. INDUSTRIES . . . . .	4 497	2 829	686	975	6 423	2 879	912	2 096
PRIVATE HOUSEHOLD WORKERS . . . . .	4 585	4 451	910	632	5 038	1 239	436	457
SERVICE WORKERS, EXCEPT PRIVATE HOUSEHOLD . . . . .	650	158	218	42	174	50	12	20
PROTECTIVE SERVICE WORKERS . . . . .	9 506	10 796	1 536	1 421	10 733	2 796	804	937
WAITERS, BARTENDERS, COOKS, & COUNTER WKRS. . . . .	3 180	3 373	421	325	3 678	853	150	222
OTHER SERVICE WORKERS . . . . .	1 733	2 199	273	325	2 186	506	220	183
FARM LABORERS AND FARM FOREMEN . . . . .	4 593	5 224	842	771	4 869	1 437	434	532
LABORERS, EXCEPT FARM AND MINE . . . . .	642	2 586	735	327	653	620	404	477
CONSTRUCTION . . . . .	8 341	7 315	1 572	1 045	8 276	2 209	757	676
MANUFACTURING . . . . .	2 275	2 177	504	328	1 714	723	224	309
OTHER INDUSTRIES . . . . .	1 875	2 040	439	350	2 983	536	177	416
OCCUPATION NOT REPORTED . . . . .	4 191	3 098	629	367	3 579	950	306	251
FEMALE, EMPLOYED . . . . .	12 984	7 403	1 210	1 007	8 844	2 033	580	921
PROFESSIONAL, TECHNICAL, AND KINDRED WORKERS . . . . .	88 548	99 814	16 150	11 702	89 879	21 022	8 048	10 098
MEDICAL & OTHER HEALTH WORKERS: SALARIED . . . . .	11 820	12 666	2 149	1 481	12 685	3 037	1 212	1 042
TEACHERS, ELEMENTARY & SECONDARY SCHOOLS . . . . .	3 207	4 284	640	522	3 767	989	342	288
OTHER PROFESSIONAL, ETC.: SALARIED . . . . .	371	321	103	32	605	59	12	41
OTHER PROFESSIONAL, ETC.: SALARIED . . . . .	4 142	4 080	857	462	4 363	1 090	416	112
FARMERS AND FARM MANAGERS . . . . .	3 372	3 652	451	411	3 583	802	395	284
MANAGERS, OFFICIALS, & PROPRIETORS, EXC. FARM . . . . .	728	329	98	54	367	97	47	47
SALARIED . . . . .	66	49	55	15	78	116	43	122
SELF-EMPLOYED: RETAIL TRADE . . . . .	2 754	2 639	496	351	2 454	628	171	191
OTHER THAN RETAIL TRADE . . . . .	1 803	1 923	310	218	1 668	423	125	134
CLERICAL AND KINDRED WORKERS . . . . .	608	450	130	78	497	129	26	38
SALES WORKERS . . . . .	343	266	56	35	289	76	20	19
RETAIL TRADE . . . . .	26 524	40 549	4 430	3 619	28 637	5 840	2 748	1 933
OTHER THAN RETAIL TRADE . . . . .	10 008	13 739	1 382	1 201	8 913	1 789	1 046	538
CRAFTSMEN, FOREMEN, AND KINDRED WORKERS . . . . .	16 516	26 810	3 048	2 418	19 724	4 051	1 702	1 395
OPERATIVES AND KINDRED WORKERS . . . . .	5 804	6 915	975	743	6 033	1 575	506	462
CONSTRUCTION . . . . .	4 645	5 624	873	607	5 313	1 419	413	430
MANUFACTURING . . . . .	1 159	1 291	102	136	720	156	93	32
CRAFTSMEN, FOREMEN, AND KINDRED WORKERS . . . . .	1 239	1 583	287	181	1 272	328	150	270
OPERATIVES AND KINDRED WORKERS . . . . .	18 073	17 197	4 373	2 851	21 767	4 123	1 447	3 907
DURABLE GOODS MANUFACTURING . . . . .	9 787	11 631	3 312	1 231	11 110	1 232	694	1 382
NONDURABLE GOODS MANUFACTURING . . . . .	6 491	2 926	783	1 284	8 795	2 372	737	2 337
NONMANUFACTURING INDUSTRIES . . . . .	1 795	2 680	278	336	1 862	519	216	188
PRIVATE HOUSEHOLD WORKERS . . . . .	6 927	3 983	1 084	452	3 471	1 074	342	336
SERVICE WORKERS, EXCEPT PRIVATE HOUSEHOLD . . . . .	7 354	9 102	1 499	1 365	7 995	2 836	876	998
WAITERS, BARTENDERS, COOKS, & COUNTER WKRS. . . . .	2 696	3 706	572	440	3 309	1 067	314	393
OTHER SERVICE WORKERS . . . . .	4 658	5 396	927	925	4 686	1 769	562	605
FARM LABORERS AND FARM FOREMEN . . . . .	56	404	84	67	100	130	52	113
LABORERS, EXCEPT FARM AND MINE . . . . .	463	457	88	67	657	224	48	216
OCCUPATION NOT REPORTED . . . . .	7 468	4 270	630	510	4 710	1 111	253	508
CLASS OF WORKER								
MALE, EMPLOYED IN AGRICULTURE . . . . .	2 314	4 649	1 766	727	1 950	1 631	968	1 348
PRIVATE WAGE AND SALARY WORKERS . . . . .	1 274	3 342	901	398	919	642	448	534
GOVERNMENT WORKERS . . . . .	45	15	...	15	71	8	88	25
SELF-EMPLOYED WORKERS . . . . .	960	1 213	826	302	932	885	419	753
UNPAID FAMILY WORKERS . . . . .	35	79	39	12	28	96	13	36
FEMALE, EMPLOYED IN AGRICULTURE . . . . .	273	707	195	136	343	322	151	290
PRIVATE WAGE AND SALARY WORKERS . . . . .	130	545	71	76	172	89	89	92
GOVERNMENT WORKERS . . . . .	4	...	...	4	17	9	4	...
SELF-EMPLOYED WORKERS . . . . .	108	65	59	19	81	127	43	126
UNPAID FAMILY WORKERS . . . . .	31	97	65	37	73	97	15	72
MALE, EMPLOYED IN NONAGRICULTURAL INDUSTRIES . . . . .	172 688	180 343	29 856	22 536	171 412	40 361	16 102	16 527
PRIVATE WAGE AND SALARY WORKERS . . . . .	140 638	148 929	23 745	17 668	140 608	30 955	12 674	13 264
GOVERNMENT WORKERS . . . . .	11 359	14 428	2 260	2 235	12 702	5 448	2 157	1 519
SELF-EMPLOYED WORKERS . . . . .	20 451	16 828	3 806	2 593	17 922	3 904	1 682	1 710
UNPAID FAMILY WORKERS . . . . .	240	158	45	40	180	54	...	34
FEMALE, EMPLOYED IN NONAGRICULTURAL INDUS . . . . .	88 275	99 107	15 955	11 566	89 536	20 700	7 897	9 808
PRIVATE WAGE AND SALARY WORKERS . . . . .	75 399	84 456	13 170	9 157	76 424	16 372	5 904	8 311
GOVERNMENT WORKERS . . . . .	8 349	11 151	1 773	1 754	8 920	3 341	1 682	1 048
SELF-EMPLOYED WORKERS . . . . .	3 557	2 537	752	443	3 127	699	244	286
UNPAID FAMILY WORKERS . . . . .	970	963	260	212	1 065	288	67	163

<sup>1</sup> "N.E.C." MEANS NOT ELSEWHERE CLASSIFIED.

Table 85.—INDUSTRY GROUP OF EMPLOYED PERSONS AND MAJOR OCCUPATION GROUP OF UNEMPLOYED PERSONS, BY SEX, FOR COUNTIES, 1960

(See text for source of data)

SUBJECT	FAIRFIELD	HARTFORD	LITCHFIELD	MIDDLESEX	NEW HAVEN	NEW LONDON	TOLLAND	WINDHAM
INDUSTRY GROUP OF EMPLOYED								
BOTH SEXES . . . . .	263 550	284 806	47 772	34 965	263 241	63 014	25 118	27 973
AGRICULTURE . . . . .	2 587	5 356	1 961	863	2 293	1 953	1 119	1 638
FORESTRY AND FISHERIES . . . . .	28	56	37	33	59	113	26	21
MINING . . . . .	531	147	48	69	245	55	12	28
CONSTRUCTION . . . . .	15 843	14 871	3 426	2 494	13 167	3 844	1 457	1 497
MANUFACTURING . . . . .	102 910	111 182	20 585	14 517	109 545	24 544	10 028	13 874
FURNITURE, AND LUMBER AND WOOD PRODUCTS . . . . .	1 000	1 260	670	186	1 017	247	156	697
PRIMARY METAL INDUSTRIES . . . . .	6 347	3 199	2 320	215	11 351	655	138	395
FABRIC'D METAL IND. (INCL. NOT SPEC. METAL) . . . . .	9 831	14 754	2 143	1 551	20 538	1 953	492	739
MACHINERY, EXCEPT ELECTRICAL . . . . .	15 255	31 922	3 454	1 612	10 180	856	1 018	266
ELECTRICAL MACHINERY, EQUIP., AND SUPPLIES . . . . .	18 670	6 922	1 730	581	6 575	657	505	1 250
MOTOR VEHICLES AND MOTOR VEHICLE EQUIPMENT . . . . .	1 077	541	43	398	533	8	12	9
TRANSPORTATION EQUIP., EXC. MOTOR VEHICLE . . . . .	9 751	29 768	712	3 227	8 713	8 774	4 376	1 891
OTHER DURABLE GOODS . . . . .	10 617	5 354	5 967	1 750	16 875	935	380	1 437
FOOD AND KINDRED PRODUCTS . . . . .	4 197	4 245	593	337	4 722	663	247	503
TEXTILE MILL PRODUCTS . . . . .	1 993	2 010	910	732	1 915	2 901	1 763	4 237
APPAREL & OTHER FABRIC'D TEXTILE PRODUCTS . . . . .	7 073	2 033	147	332	5 697	907	75	718
PRINTING, PUBLISHING, AND ALLIED PRODUCTS . . . . .	6 867	4 643	524	729	5 120	924	334	268
CHEMICAL AND ALLIED PRODUCTS . . . . .	3 904	1 482	256	855	3 367	2 074	72	60
OTHER NONDUR. GOODS (INCL. NOT SPEC. MFG.) . . . . .	5 928	2 849	1 116	1 972	12 942	2 990	461	1 404
RAILROAD AND RAILWAY EXPRESS SERVICE . . . . .	1 345	654	87	70	4 133	465	32	60
TRUCKING SERVICE AND WAREHOUSING . . . . .	2 080	2 403	420	191	3 295	615	282	269
OTHER TRANSPORTATION . . . . .	2 119	1 693	185	213	1 563	497	137	83
COMMUNICATIONS . . . . .	3 130	2 694	424	428	4 851	670	172	176
UTILITIES AND SANITARY SERVICE . . . . .	2 985	3 549	698	446	3 274	706	281	240
WHOLESALE TRADE . . . . .	7 512	8 496	664	829	7 477	1 358	437	316
FOOD AND DAIRY PRODUCTS STORES . . . . .	6 492	6 594	1 156	774	6 357	1 612	672	685
EATING AND DRINKING PLACES . . . . .	5 172	6 007	792	706	5 955	1 407	388	481
OTHER RETAIL TRADE . . . . .	21 020	23 954	4 104	2 915	22 196	5 512	1 890	1 997
FINANCE, INSURANCE, AND REAL ESTATE . . . . .	10 830	27 892	1 384	1 376	9 485	1 688	1 333	481
BUSINESS SERVICES . . . . .	5 748	2 853	381	409	2 271	359	160	115
REPAIR SERVICES . . . . .	2 725	2 963	628	380	2 890	611	338	298
PRIVATE HOUSEHOLDS . . . . .	9 062	4 574	1 575	631	4 138	1 262	390	411
OTHER PERSONAL SERVICES . . . . .	5 359	6 066	872	794	5 465	1 457	422	476
ENTERTAINMENT AND RECREATION SERVICES . . . . .	1 908	1 302	177	76	1 440	323	110	73
HOSPITALS . . . . .	6 343	7 892	960	1 674	7 050	2 814	736	570
EDUCATIONAL SERVICES: GOVERNMENT . . . . .	7 785	8 883	1 665	1 162	8 435	2 076	2 425	1 185
PRIVATE . . . . .	3 748	3 581	1 163	723	7 875	1 224	252	433
WELF., RELIG., & NONPROFIT MEMBERSHIP ORGNS . . . . .	2 831	3 732	411	409	3 562	638	260	366
OTHER PROFESSIONAL AND RELATED SERVICES . . . . .	9 232	7 267	1 295	894	7 016	1 502	520	431
PUBLIC ADMINISTRATION . . . . .	7 576	11 310	1 356	938	8 649	3 260	697	714
INDUSTRY NOT REPORTED . . . . .	17 049	8 875	1 318	931	10 555	2 449	542	1 055
FEMALE . . . . .								
AGRICULTURE, FORESTRY, AND FISHERIES . . . . .	88 548	99 814	16 150	11 702	89 879	21 022	8 048	10 098
CONSTRUCTION AND MINING . . . . .	273	720	199	140	347	322	151	294
MANUFACTURING . . . . .	516	731	144	85	625	118	32	30
MACHINERY . . . . .	30 048	27 382	6 255	4 091	32 033	6 205	2 418	5 137
TRANSPORTATION EQUIPMENT . . . . .	10 239	10 271	1 812	493	4 325	421	438	995
OTHER DURABLE GOODS . . . . .	1 832	5 346	65	644	1 269	663	691	295
FOOD AND KINDRED PRODUCTS . . . . .	7 174	6 562	3 136	988	13 250	1 489	260	914
TEXTILE MILL PRODUCTS . . . . .	836	883	125	80	977	146	25	150
APPAREL & OTHER FABRIC'D TEXTILE PRODUCTS . . . . .	900	592	412	259	767	1 177	684	1 520
OTHER NONDUR. GOODS (INCL. NOT SPEC. MFG.) . . . . .	4 373	1 622	68	249	4 687	729	49	614
TRANSPORT., COMMUN., AND OTHER PUBLIC UTIL. . . . .	4 692	2 106	637	1 378	6 758	1 580	271	649
WHOLESALE TRADE . . . . .	2 196	2 525	399	336	4 021	657	160	159
FOOD AND DAIRY PRODUCTS STORES . . . . .	1 537	1 929	118	180	1 418	259	73	34
EATING AND DRINKING PLACES . . . . .	1 781	2 171	429	230	1 829	568	191	233
OTHER RETAIL TRADE . . . . .	2 287	2 961	410	354	2 746	742	206	257
FINANCE, INSURANCE, AND REAL ESTATE . . . . .	7 995	9 932	1 450	1 084	8 984	2 266	637	623
BUSINESS AND REPAIR SERVICES . . . . .	4 140	16 021	735	734	4 610	861	780	205
PERSONAL SERVICES . . . . .	1 745	1 310	139	138	1 108	127	93	48
ENTERTAINMENT AND RECREATION SERVICES . . . . .	9 763	7 172	1 532	853	6 167	1 898	577	615
HOSPITALS . . . . .	4 473	4 54	45	32	4 482	60	44	12
EDUCATIONAL SERVICES: GOVERNMENT . . . . .	4 860	6 105	795	1 114	5 233	1 900	1 207	667
PRIVATE . . . . .	5 261	5 854	1 098	761	5 590	1 392	1 150	313
WELF., RELIG., & NONPROFIT MEMBERSHIP ORGNS . . . . .	2 519	2 205	582	305	3 523	837	383	445
OTHER PROFESSIONAL AND RELATED SERVICES . . . . .	5 094	5 342	839	641	5 289	1 124	225	195
PUBLIC ADMINISTRATION . . . . .	1 533	3 606	458	294	1 814	770	225	195
INDUSTRY NOT REPORTED . . . . .	6 527	3 394	523	330	3 960	896	190	400
MAJOR OCCUPATION GROUP OF UNEMPLOYED								
MALE: EXPERIENCED UNEMPLOYED . . . . .								
PROFESSIONAL, TECHNICAL, AND KINDRED WORKERS . . . . .	6 016	7 226	1 475	916	7 200	1 679	597	882
FARMERS AND FARM MANAGERS . . . . .	294	197	48	37	235	57	33	12
MANAGERS, OFFICIALS, & PROPRI., EXC. FARM . . . . .	12	20	...	...	11	4	...	4
CLERICAL AND KINDRED WORKERS . . . . .	283	215	49	33	295	25	4	36
SALES WORKERS . . . . .	409	501	54	62	522	81	47	25
CRAFTSMEN, FOREMEN, AND KINDRED WORKERS . . . . .	240	311	37	24	336	37	22	12
OPERATIVES AND KINDRED WORKERS . . . . .	1 233	1 773	468	296	1 751	577	187	244
PRIVATE HOUSEHOLD WORKERS . . . . .	1 719	1 981	441	233	1 905	444	164	280
SERVICE WORKERS, EXCEPT PRIVATE HOUSEHOLD . . . . .	16	4	...	...	12	...	4	...
FARM LABORERS AND FOREMEN . . . . .	352	519	53	66	571	98	29	51
LABORERS, EXCEPT FARM AND MINING . . . . .	40	296	38	29	62	23	21	25
OCCUPATION NOT REPORTED . . . . .	774	927	187	105	977	249	37	136
FEMALE: EXPERIENCED UNEMPLOYED . . . . .								
PROFESSIONAL, TECHNICAL, AND KINDRED WORKERS . . . . .	4 290	5 962	1 010	685	5 709	928	714	905
FARMERS AND FARM MANAGERS . . . . .	195	119	24	20	169	36	42	3
MANAGERS, OFFICIALS, & PROPRI., EXC. FARM . . . . .	57	41	4	12	36	8	8	8
CLERICAL AND KINDRED WORKERS . . . . .	693	1 031	127	117	990	141	148	97
SALES WORKERS . . . . .	258	362	39	46	379	92	61	20
CRAFTSMEN, FOREMEN, AND KINDRED WORKERS . . . . .	81	259	11	15	80	12	...	46
OPERATIVES AND KINDRED WORKERS . . . . .	1 898	2 792	616	273	2 801	392	285	511
PRIVATE HOUSEHOLD WORKERS . . . . .	201	182	24	28	238	36	32	17
SERVICE WORKERS, EXCEPT PRIVATE HOUSEHOLD . . . . .	355	521	45	64	495	104	77	57
FARM LABORERS AND FOREMEN . . . . .	4	226	4	24	7	...	12	4
LABORERS, EXCEPT FARM AND MINING . . . . .	67	37	23	24	71	29	12	76
OCCUPATION NOT REPORTED . . . . .	501	388	93	62	439	78	37	66

Table 86.—INCOME IN 1959 OF FAMILIES AND PERSONS, AND WEEKS WORKED IN 1959, FOR COUNTIES: 1960

(See text for source of data. Median and mean not shown where base is less than 200.)

SUBJECT	FAIRFIELD	HARTFORD	LITCHFIELD	MIDDLESEX	NEW HAVEN	NEW LONDON	TOLLAND	WINDHAM
<b>FAMILY INCOME</b>								
ALL FAMILIES . . . . .	170 081	177 458	31 757	22 553	171 735	46 063	16 129	18 092
UNDER \$1,000 . . . . .	3 915	3 253	770	579	3 819	1 368	289	540
\$1,000 TO \$1,999 . . . . .	5 021	5 246	1 057	712	5 874	1 940	620	956
\$2,000 TO \$2,999 . . . . .	6 884	7 021	1 631	911	7 642	2 451	619	1 217
\$3,000 TO \$3,999 . . . . .	9 156	9 814	2 307	1 459	10 902	3 908	996	1 841
\$4,000 TO \$4,999 . . . . .	14 855	16 260	3 481	2 379	17 367	5 256	1 699	2 288
\$5,000 TO \$5,999 . . . . .	20 256	23 194	4 465	3 211	24 059	6 186	2 353	2 467
\$6,000 TO \$6,999 . . . . .	18 709	22 858	4 213	2 982	22 584	5 707	2 381	2 252
\$7,000 TO \$7,999 . . . . .	16 825	20 458	3 229	2 695	19 447	4 880	1 957	2 101
\$8,000 TO \$8,999 . . . . .	14 125	16 980	2 641	2 113	15 216	3 903	1 486	1 470
\$9,000 TO \$9,999 . . . . .	10 864	13 180	2 163	1 542	11 453	2 721	1 118	878
\$10,000 TO \$14,999 . . . . .	28 084	27 903	4 044	2 891	24 019	5 737	2 054	1 616
\$15,000 TO \$24,999 . . . . .	13 712	8 280	1 197	257	6 877	1 565	495	356
\$25,000 AND OVER . . . . .	7 665	3 051	561	257	2 476	441	62	110
MEDIAN INCOME: FAMILIES . . . . .	\$7 371	\$7 054	\$6 515	\$6 679	\$6 718	\$6 337	\$6 823	\$5 893
UNRELATED INDIVIDUALS . . . . .	\$2 362	\$2 516	\$2 078	\$1 933	\$1 886	\$1 851	\$ 882	\$1 385
FAMILIES AND UNREL. INDIV. . . . .	\$6 446	\$6 178	\$5 905	\$5 930	\$5 926	\$5 255	\$5 219	\$5 126
<b>HUSBAND-WIFE FAMILIES; ONE EARNER; TWO CHILDREN UNDER 18 . . . . .</b>								
	27 054	28 069	4 729	3 639	26 611	7 081	2 773	2 335
MEDIAN INCOME . . . . .	\$7 217	\$6 897	\$6 272	\$6 551	\$6 621	\$6 629	\$6 672	\$5 959
<b>INCOME OF PERSONS</b>								
MALE; TOTAL . . . . .	225 373	238 333	41 224	31 506	230 202	66 079	24 345	23 600
TOTAL WITH INCOME . . . . .	204 438	220 104	38 014	28 728	210 280	60 174	21 980	21 657
\$1 TO \$499 OR LOSS . . . . .	9 129	11 277	1 942	1 875	10 320	2 885	1 506	1 133
\$500 TO \$999 . . . . .	8 800	9 556	1 803	1 777	10 727	3 311	2 031	1 312
\$1,000 TO \$1,499 . . . . .	8 800	10 183	1 960	1 403	10 781	3 950	1 597	1 326
\$1,500 TO \$1,999 . . . . .	5 989	7 578	1 399	877	7 476	2 364	959	850
\$2,000 TO \$2,499 . . . . .	7 083	8 043	1 726	1 285	8 346	2 750	771	1 218
\$2,500 TO \$2,999 . . . . .	6 486	7 316	1 570	1 111	7 066	2 578	662	1 200
\$3,000 TO \$3,499 . . . . .	9 269	10 596	2 005	1 465	10 456	3 723	874	2 023
\$3,500 TO \$3,999 . . . . .	9 588	10 413	2 301	1 646	10 484	3 487	1 107	1 815
\$4,000 TO \$4,499 . . . . .	14 574	16 856	3 012	2 354	15 618	4 808	1 589	2 322
\$4,500 TO \$4,999 . . . . .	13 603	16 164	3 069	2 160	16 377	3 925	1 498	1 815
\$5,000 TO \$5,999 . . . . .	31 769	37 995	6 392	4 691	36 590	8 501	3 370	2 767
\$6,000 TO \$6,999 . . . . .	21 406	25 720	3 965	3 069	23 772	5 876	2 295	1 458
\$7,000 TO \$9,999 . . . . .	27 514	30 427	4 232	3 277	27 792	8 231	2 659	1 665
\$10,000 AND OVER . . . . .	30 428	17 980	2 638	1 738	14 505	3 785	1 066	753
MEDIAN INCOME . . . . .	\$5 280	\$5 054	\$4 710	\$4 632	\$4 924	\$4 529	\$4 468	\$3 987
FEMALE; TOTAL . . . . .	246 660	255 659	44 760	32 980	247 693	65 798	24 274	25 840
TOTAL WITH INCOME . . . . .	141 725	158 564	26 969	19 172	145 534	35 484	14 439	16 673
\$1 TO \$499 OR LOSS . . . . .	24 767	28 644	5 277	3 821	26 190	7 509	3 468	2 883
\$500 TO \$999 . . . . .	22 370	24 283	4 356	3 021	24 388	6 643	2 973	3 131
\$1,000 TO \$1,499 . . . . .	13 343	15 258	2 628	1 843	14 351	3 519	1 352	1 707
\$1,500 TO \$1,999 . . . . .	10 151	11 581	1 635	1 414	10 990	2 657	789	1 410
\$2,000 TO \$2,499 . . . . .	12 836	12 519	2 046	1 614	12 831	3 237	1 075	1 583
\$2,500 TO \$2,999 . . . . .	10 103	11 761	2 049	1 378	11 141	2 741	1 027	1 712
\$3,000 TO \$3,499 . . . . .	12 424	15 065	2 708	1 989	12 940	2 358	1 128	1 766
\$3,500 TO \$3,999 . . . . .	8 604	11 887	1 859	1 217	9 519	1 884	773	1 026
\$4,000 TO \$4,499 . . . . .	8 749	10 720	1 559	978	1 675	1 779	302	609
\$4,500 TO \$4,999 . . . . .	4 530	5 434	687	649	4 695	822	302	223
\$5,000 TO \$5,999 . . . . .	5 396	5 960	707	588	4 800	1 119	424	356
\$6,000 TO \$6,999 . . . . .	2 824	2 464	638	318	2 445	651	162	118
\$7,000 TO \$9,999 . . . . .	2 871	2 335	440	195	1 820	392	165	95
\$10,000 AND OVER . . . . .	2 757	1 033	380	197	983	277	22	54
MEDIAN INCOME . . . . .	\$2 009	\$1 996	\$1 874	\$1 819	\$1 857	\$1 513	\$1 288	\$1 718
<b>WEEKS WORKED</b>								
TOTAL PERSONS WHO WORKED IN 1959 . . . . .	295 059	325 072	54 600	41 023	301 614	82 509	32 125	32 792
50 TO 52 WEEKS . . . . .	183 564	201 266	32 973	24 410	179 626	52 129	16 852	19 228
48 TO 49 WEEKS . . . . .	16 536	18 753	3 392	2 330	18 566	4 505	1 521	2 030
40 TO 47 WEEKS . . . . .	26 302	26 501	5 057	3 537	28 489	6 857	2 795	3 289
27 TO 39 WEEKS . . . . .	22 045	23 670	4 118	3 094	23 663	5 883	2 615	2 573
14 TO 26 WEEKS . . . . .	20 566	24 263	3 969	3 388	22 544	5 663	3 136	2 518
13 WEEKS OR LESS . . . . .	26 046	30 619	5 091	4 264	28 726	7 472	5 206	3 154
<b>MEDIAN EARNINGS OF SELECTED OCCUPATION GROUPS</b>								
<b>MALE; TOTAL WITH EARNINGS<sup>1</sup> . . . . .</b>								
PROFESSIONAL, MANAGERIAL, & KINDRED WKRS. . . . .	\$5 521	\$5 288	\$4 948	\$4 992	\$5 218	\$5 216	\$5 054	\$4 203
FARMERS AND FARM MANAGERS . . . . .	8 753	7 175	6 585	6 467	6 789	6 920	6 701	5 630
CRAFTSMEN, FOREMEN, AND KINDRED WORKERS . . . . .	3 148	3 350	3 525	2 862	3 283	3 408	2 760	3 153
OPERATIVES AND KINDRED WORKERS . . . . .	5 657	5 611	5 354	5 286	5 574	5 633	5 503	4 892
FARM LABORERS, EXC. UNPAID, & FARM FOREMEN . . . . .	4 778	4 856	4 575	4 642	4 890	4 640	4 676	3 622
LABORERS, EXCEPT FARM AND MINE . . . . .	2 677	1 728	2 235	2 720	2 133	1 510	1 726	1 789
	3 640	3 492	3 574	3 585	3 824	3 725	3 396	3 338
<b>FEMALE; TOTAL WITH EARNINGS<sup>1</sup> . . . . .</b>								
CLERICAL AND KINDRED WORKERS . . . . .	\$2 720	\$2 874	\$2 740	\$2 710	\$2 716	\$2 405	\$2 523	\$2 503
OPERATIVES AND KINDRED WORKERS . . . . .	3 150	3 184	3 007	3 052	3 338	2 775	2 949	2 783
	2 770	3 033	3 033	2 795	2 861	2 395	2 681	2 619
<b>TYPE OF INCOME</b>								
<b>ALL TYPES OF INCOME:<sup>2</sup></b>								
NUMBER OF RECIPIENTS . . . . .	346 163	378 668	64 983	47 900	355 814	95 658	36 419	38 330
MEAN INCOME . . . . .	\$5 274	\$4 253	\$4 113	\$3 868	\$4 072	\$3 903	\$3 481	\$3 271
<b>WAGES OR SALARY:</b>								
NUMBER OF RECIPIENTS . . . . .	264 889	300 813	48 323	36 905	275 017	75 318	29 842	29 119
MEAN INCOME . . . . .	\$5 074	\$4 180	\$3 971	\$3 837	\$4 059	\$3 920	\$3 518	\$3 302
<b>SELF-EMPLOYMENT INCOME:</b>								
NUMBER OF RECIPIENTS . . . . .	35 619	30 204	7 600	4 921	32 001	8 629	3 177	3 951
MEAN INCOME . . . . .	\$7 063	\$5 935	\$4 299	\$4 445	\$5 515	\$4 261	\$3 412	\$3 704

<sup>1</sup> INCLUDES PERSONS IN OTHER OCCUPATION GROUPS, NOT SHOWN SEPARATELY.

<sup>2</sup> INCLUDES OTHER INCOME, NOT SHOWN SEPARATELY.



Table 87.—NONWHITE POPULATION—SOCIAL CHARACTERISTICS AND EMPLOYMENT STATUS, FOR SELECTED COUNTIES, 1960

[See text for source of data. Data shown for counties with 1,000 or more nonwhite persons. Median and rate not shown where base is less than 200]

SUBJECT	FAIRFIELD	HARTFORD	MIDDLESEX	NEW HAVEN	NEW LONDON
NONWHITE POPULATION . . . . .	34 347	32 426	1 925	35 039	5 414
STATE OF BIRTH					
NONWHITE NATIVE POPULATION . . . . .	33 524	30 544	1 868	34 054	4 972
BORN IN STATE OF RESIDENCE . . . . .	11 666	13 705	744	14 708	1 949
BORN IN DIFFERENT STATE, ABROAD, ETC. . . . .	17 874	15 086	976	16 799	2 703
STATE OF BIRTH NOT REPORTED . . . . .	3 984	1 753	148	2 547	320
RESIDENCE IN 1955					
POPULATION 5 YEARS OLD AND OVER, 1960 . . . . .	29 116	27 309	1 682	29 116	4 544
SAME HOUSE AS IN 1960 . . . . .	11 760	9 480	708	10 031	1 679
DIFFERENT HOUSE IN U.S. . . . .	14 979	15 640	905	17 452	2 400
SAME COUNTY . . . . .	10 222	11 924	487	12 710	1 307
DIFFERENT COUNTY . . . . .	4 757	3 716	418	4 742	1 093
SAME STATE . . . . .	215	424	128	432	106
DIFFERENT STATE . . . . .	4 542	3 292	290	4 310	987
ABROAD . . . . .	322	911	18	352	274
MOVED; RESIDENCE IN 1955 NOT REPORTED . . . . .	2 055	1 278	51	1 281	191
PLACE OF WORK					
ALL WORKERS (INCLUDES ARMED FORCES) . . . . .	13 580	11 989	704	11 711	2 071
WORKED IN COUNTY OF RESIDENCE . . . . .	11 144	10 687	536	9 934	1 838
WORKED OUTSIDE COUNTY OF RESIDENCE . . . . .	421	194	109	571	90
PLACE OF WORK NOT REPORTED . . . . .	2 015	908	59	1 206	143
SCHOOL ENROLLMENT					
TOTAL ENROLLED, 5 TO 34 YEARS OLD . . . . .	7 669	7 661	480	9 277	1 201
KINDERGARTEN . . . . .	737	714	33	955	123
PUBLIC . . . . .	690	689	33	943	123
ELEMENTARY (1 TO 8 YEARS) . . . . .	5 394	5 510	311	6 410	814
PUBLIC . . . . .	5 215	5 382	311	6 215	786
HIGH SCHOOL (1 TO 4 YEARS) . . . . .	1 395	1 350	128	1 543	232
PUBLIC . . . . .	1 362	1 267	128	1 526	215
COLLEGE . . . . .	143	87	8	369	32
YEARS OF SCHOOL COMPLETED					
PERSONS 25 YEARS OLD AND OVER					
NO SCHOOL YEARS COMPLETED . . . . .	17 620	15 935	943	16 252	2 752
ELEMENTARY: 1 TO 4 YEARS . . . . .	475	346	28	322	93
5 AND 6 YEARS . . . . .	1 610	1 560	116	1 532	195
7 YEARS . . . . .	2 150	2 074	124	1 771	241
8 YEARS . . . . .	1 469	1 472	100	1 434	205
HIGH SCHOOL: 1 TO 3 YEARS . . . . .	2 877	2 764	191	2 569	521
4 YEARS . . . . .	4 308	3 825	195	3 827	678
COLLEGE: 1 TO 3 YEARS . . . . .	3 268	2 738	135	3 236	496
4 YEARS OR MORE . . . . .	696	704	31	930	230
MEDIAN SCHOOL YEARS COMPLETED . . . . .	9.2	8.9	23	631	93
MARRIED COUPLES AND FAMILIES					
MARRIED COUPLES . . . . .	5 816	5 164	311	5 791	908
WITH OWN HOUSEHOLD . . . . .	5 484	5 010	302	5 616	881
WITH OWN CHILDREN UNDER 6 . . . . .	2 426	2 122	106	2 607	408
WITH OWN CHILDREN UNDER 18 . . . . .	3 440	3 119	192	3 658	567
WITH HUSBAND UNDER 45 . . . . .	3 686	3 570	196	3 937	629
WITH OWN CHILDREN UNDER 18 . . . . .	2 781	2 619	153	3 069	501
FAMILIES . . . . .	7 417	6 957	367	7 720	1 123
HUSBAND-WIFE FAMILIES . . . . .	5 608	5 069	302	5 672	886
WITH OWN CHILDREN UNDER 6 . . . . .	2 958	2 755	129	3 358	480
WITH OWN CHILDREN UNDER 18 . . . . .	4 335	4 275	223	4 942	700
UNRELATED INDIVIDUALS . . . . .	4 735	4 246	190	3 498	750
PERSONS UNDER 18 YEARS OLD . . . . .	12 949	13 126	736	15 246	2 120
LIVING WITH BOTH PARENTS . . . . .	9 181	8 553	541	10 092	1 617
CHILDREN EVER BORN					
WOMEN EVER MARRIED, 15 TO 24 YEARS OLD . . . . .	1 284	1 072	68	1 187	180
CHILDREN PER 1,000 WOMEN EVER MARRIED . . . . .	1 792	1 732	119	1 662	364
WOMEN EVER MARRIED, 25 TO 34 YEARS OLD . . . . .	2 439	2 571	119	2 626	364
CHILDREN PER 1,000 WOMEN EVER MARRIED . . . . .	2 510	2 585	119	2 805	3 063
WOMEN EVER MARRIED, 35 TO 44 YEARS OLD . . . . .	2 447	1 984	86	2 215	314
CHILDREN PER 1,000 WOMEN EVER MARRIED . . . . .	2 066	2 363	86	2 679	2 656
EMPLOYMENT STATUS					
MALE, 14 YEARS OLD AND OVER					
LABOR FORCE . . . . .	10 613	10 545	658	10 315	1 896
CIVILIAN LABOR FORCE . . . . .	8 401	8 401	488	8 240	1 526
EMPLOYED . . . . .	8 374	8 333	466	8 181	1 022
UNEMPLOYED . . . . .	7 764	7 561	436	7 376	964
NOT IN LABOR FORCE . . . . .	610	772	30	805	58
INMATE OF INSTITUTION . . . . .	2 212	2 144	170	2 075	370
ENROLLED IN SCHOOL . . . . .	423	498	91	237	112
OTHER, UNDER 65 YEARS OLD . . . . .	730	723	42	844	113
OTHER, 65 YEARS OLD AND OVER . . . . .	443	591	28	571	72
FEMALE, 14 YEARS OLD AND OVER					
LABOR FORCE . . . . .	12 482	10 497	701	11 591	1 715
CIVILIAN LABOR FORCE . . . . .	6 555	5 065	289	5 244	673
EMPLOYED . . . . .	6 555	5 065	289	5 244	673
UNEMPLOYED . . . . .	6 078	4 628	273	4 585	629
NOT IN LABOR FORCE . . . . .	477	437	16	659	44
INMATE OF INSTITUTION . . . . .	5 927	5 432	124	6 347	1 042
ENROLLED IN SCHOOL . . . . .	121	47	41	83	143
OTHER, UNDER 65 YEARS OLD . . . . .	792	740	49	903	141
WITH OWN CHILDREN UNDER 6 . . . . .	4 398	4 137	207	4 726	665
MARRIED, HUSBAND PRESENT . . . . .	2 040	1 982	68	2 365	340
OTHER, 65 YEARS OLD AND OVER . . . . .	1 620	1 477	53	1 744	293
	616	508	32	635	93

Table 88.—NONWHITE POPULATION—OCCUPATION GROUP, INDUSTRY GROUP, AND INCOME IN 1959, FOR SELECTED COUNTIES: 1960

[See text for source of data. Data shown for counties with 1,000 or more nonwhite persons in 1960. Median not shown where base is less than 200.]

SUBJECT	FAIRFIELD	HARTFORD	MIDDLESEX	NEW HAVEN	NEW LONDON
<b>OCCUPATION OF EMPLOYED</b>					
MALE . . . . .	7 764	7 561	436	7 376	964
PROFESSIONAL, TECHNICAL, AND KINDRED WORKERS . . . . .	256	272	9	336	58
FARMERS AND FARM MANAGERS . . . . .	5	...	...	3	...
MANAGERS, OFFICIALS, AND PROPRIETORS, EXC. FARM . . . . .	150	129	8	146	25
CLERICAL AND KINDRED WORKERS . . . . .	378	444	4	278	39
SALES WORKERS . . . . .	75	93	...	82	13
CRAFTSMEN, FOREMEN, AND KINDRED WORKERS . . . . .	963	1 111	69	998	152
OPERATIVES AND KINDRED WORKERS . . . . .	2 298	1 975	172	2 578	243
PRIVATE HOUSEHOLD WORKERS . . . . .	214	29	5	52	14
SERVICE WORKERS, EXCEPT PRIVATE HOUSEHOLD . . . . .	901	843	59	936	198
FARM LABORERS, UNPAID FAMILY WORKERS . . . . .	...	...	...	9	...
FARM LABORERS, EXC. UNPAID, & FARM FOREMEN . . . . .	25	670	...	...	8
LABORERS, EXCEPT FARM AND MINE . . . . .	1 008	1 225	46	988	132
OCCUPATION NOT REPORTED . . . . .	1 491	770	64	965	82
FEMALE . . . . .	6 078	4 628	273	4 585	629
PROFESSIONAL, TECHNICAL, AND KINDRED WORKERS . . . . .	261	251	19	292	36
FARMERS AND FARM MANAGERS . . . . .	...	...	...	...	...
MANAGERS, OFFICIALS, AND PROPRIETORS, EXC. FARM . . . . .	33	16	20	22	...
CLERICAL AND KINDRED WORKERS . . . . .	415	648	...	364	39
SALES WORKERS . . . . .	66	137	...	56	5
CRAFTSMEN, FOREMEN, AND KINDRED WORKERS . . . . .	46	99	...	14	9
OPERATIVES AND KINDRED WORKERS . . . . .	1 105	880	84	1 285	119
PRIVATE HOUSEHOLD WORKERS . . . . .	2 481	1 197	49	1 196	210
SERVICE WORKERS, EXCEPT PRIVATE HOUSEHOLD . . . . .	708	887	69	867	120
FARM LABORERS, UNPAID FAMILY WORKERS . . . . .	...	...	...	...	...
FARM LABORERS, EXC. UNPAID, & FARM FOREMEN . . . . .	...	59	8	...	5
LABORERS, EXCEPT FARM AND MINE . . . . .	41	42	...	39	9
OCCUPATION NOT REPORTED . . . . .	922	412	24	450	77
<b>INDUSTRY OF EMPLOYED</b>					
TOTAL . . . . .	13 842	12 189	709	11 961	1 593
AGRICULTURE, FORESTRY, AND FISHERIES . . . . .	109	810	8	28	13
MINING . . . . .	3	5	...	...	...
CONSTRUCTION . . . . .	566	702	5	398	116
MANUFACTURING . . . . .	3 862	3 105	302	4 475	448
DURABLE GOODS . . . . .	2 655	2 525	163	2 861	286
NONDURABLE GOODS . . . . .	1 207	580	137	1 614	162
TRANSPORT, COMMUN., AND OTHER PUBLIC UTIL. . . . .	390	364	4	400	57
WHOLESALE AND RETAIL TRADE . . . . .	1 227	1 650	68	1 044	174
FINANCE, INSURANCE, AND REAL ESTATE . . . . .	146	460	5	150	32
BUSINESS AND REPAIR SERVICES . . . . .	248	197	4	286	5
PERSONAL SERVICES . . . . .	3 537	2 041	113	1 954	356
ENTERTAINMENT AND RECREATION SERVICES . . . . .	85	55	...	77	5
PROFESSIONAL AND RELATED SERVICES . . . . .	1 237	1 296	133	1 647	189
PUBLIC ADMINISTRATION . . . . .	199	496	8	280	61
INDUSTRY NOT REPORTED . . . . .	2 231	1 008	59	1 222	137
<b>LAST OCCUPATION OF UNEMPLOYED</b>					
TOTAL EXPERIENCED UNEMPLOYED . . . . .	997	1 169	42	1 348	98
PROFESSIONAL, TECHNICAL, & MANAGERIAL WORKERS . . . . .	28	27	5	15	...
FARMERS AND FARM MANAGERS . . . . .	4	3	...	...	...
CLERICAL AND SALES WORKERS . . . . .	38	80	8	81	3
CRAFTSMEN, OPERATIVES, AND KINDRED WORKERS . . . . .	390	457	4	585	46
PRIVATE HOUSEHOLD WORKERS . . . . .	98	79	4	143	8
SERVICE WORKERS, EXCEPT PRIVATE HOUSEHOLD . . . . .	147	110	13	179	12
FARM LABORERS AND FOREMEN . . . . .	3	42	8	7	3
LABORERS, EXCEPT FARM AND MINE . . . . .	137	260	...	153	4
OCCUPATION NOT REPORTED . . . . .	152	111	...	185	22
<b>FAMILY INCOME IN 1959</b>					
ALL FAMILIES . . . . .	7 417	6 957	367	7 720	1 123
UNDER \$1,000 . . . . .	534	487	32	609	77
\$1,000 TO \$1,999 . . . . .	609	671	34	798	67
\$2,000 TO \$2,999 . . . . .	748	794	26	913	114
\$3,000 TO \$3,999 . . . . .	1 093	1 006	41	974	170
\$4,000 TO \$4,999 . . . . .	1 238	1 104	64	1 103	145
\$5,000 TO \$5,999 . . . . .	986	834	37	1 003	185
\$6,000 TO \$6,999 . . . . .	657	585	31	767	128
\$7,000 TO \$7,999 . . . . .	495	539	29	552	90
\$8,000 TO \$8,999 . . . . .	343	339	39	333	64
\$9,000 TO \$9,999 . . . . .	185	212	17	233	24
\$10,000 AND OVER . . . . .	529	386	17	435	59
MEDIAN INCOME: FAMILIES . . . . .	\$4 585	\$4 471	\$4 789	\$4 513	\$4 921
FAMILIES AND UNREL. INDIV . . . . .	\$3 545	\$3 475	\$3 739	\$3 649	\$3 606
<b>INCOME OF PERSONS IN 1959</b>					
TOTAL . . . . .	23 095	21 042	1 359	21 906	3 611
TOTAL WITH INCOME . . . . .	17 230	16 278	981	16 317	2 570
\$1 TO \$499 OR LOSS . . . . .	1 840	1 859	197	2 034	248
\$500 TO \$999 . . . . .	1 898	1 852	132	1 901	286
\$1,000 TO \$1,499 . . . . .	1 638	1 638	70	1 486	267
\$1,500 TO \$1,999 . . . . .	1 255	1 394	58	1 297	200
\$2,000 TO \$2,499 . . . . .	1 432	1 737	80	1 539	273
\$2,500 TO \$2,999 . . . . .	1 376	1 194	66	1 211	162
\$3,000 TO \$3,499 . . . . .	1 742	1 551	98	1 528	195
\$3,500 TO \$3,999 . . . . .	1 213	1 079	103	873	205
\$4,000 TO \$4,499 . . . . .	1 433	1 462	45	1 357	196
\$4,500 TO \$4,999 . . . . .	738	760	40	762	116
\$5,000 TO \$5,999 . . . . .	1 210	972	55	1 296	229
\$6,000 AND OVER . . . . .	1 055	780	37	1 033	193
MEDIAN INCOME: BOTH SEXES . . . . .	\$2 555	\$2 402	\$2 209	\$2 468	\$2 534
MALE . . . . .	\$3 639	\$3 362	\$3 098	\$3 596	\$3 542
FEMALE . . . . .	\$1 729	\$1 637	\$1 164	\$1 508	\$1 311

Table 89.—COUNTRY OF ORIGIN OF THE FOREIGN STOCK, FOR SELECTED COUNTIES: 1960

[See text for source of data. Data shown for counties with 1,000 or more persons of foreign stock.]

COUNTRY OF ORIGIN	FAIRFIELD	HARTFORD	LITCHFIELD	MIDDLESEX	NEW HAVEN	NEW LONDON	TOLLAND	WINDHAM
TOTAL FOREIGN STOCK . . . . .	251 032	283 207	43 372	30 972	266 858	58 684	21 388	26 630
UNITED KINGDOM . . . . .	24 768	21 494	4 091	2 578	19 122	6 155	2 291	1 788
IRELAND (EIRE) . . . . .	18 432	21 599	2 693	1 842	24 789	4 178	913	963
NORWAY . . . . .	2 045	1 062	329	168	1 015	465	131	84
SWEDEN . . . . .	7 000	11 285	1 622	2 093	5 631	1 175	527	698
DENMARK . . . . .	1 973	2 030	200	195	1 511	198	206	111
NETHERLANDS . . . . .	1 009	568	108	48	436	161	32	38
SWITZERLAND . . . . .	1 485	893	774	139	971	225	321	37
FRANCE . . . . .	2 228	1 714	1 208	197	1 888	420	170	150
GERMANY . . . . .	18 083	16 925	3 074	2 477	17 334	3 445	2 077	1 029
POLAND . . . . .	22 628	43 942	4 794	5 204	26 130	9 386	2 852	2 727
CZECHOSLOVAKIA . . . . .	15 067	3 323	1 608	825	2 377	468	1 005	383
AUSTRIA . . . . .	8 235	7 083	1 126	751	5 973	1 231	694	355
HUNGARY . . . . .	16 824	2 434	806	253	4 001	300	419	290
YUGOSLAVIA . . . . .	1 622	542	79	55	403	120	35	141
U.S.S.R. . . . .	12 086	18 092	1 947	1 261	17 112	3 992	793	977
LITHUANIA . . . . .	3 121	10 044	1 813	287	9 225	546	665	334
FINLAND . . . . .	1 001	783	138	129	777	556	59	1 013
RUMANIA . . . . .	2 864	866	78	72	507	117	45	45
GREECE . . . . .	2 747	2 522	171	198	1 818	830	107	316
ITALY . . . . .	58 195	57 262	10 761	8 021	89 992	8 904	2 662	1 349
PORTUGAL . . . . .	2 023	2 418	93	93	2 761	1 378	98	166
OTHER EUROPE . . . . .	3 106	2 240	225	194	2 179	453	129	935
ASIA . . . . .	3 738	2 794	569	193	2 748	1 178	266	300
CANADA . . . . .	16 235	45 174	5 572	3 129	24 187	11 441	4 611	12 028
MEXICO . . . . .	245	101	12	41	154	80	4	8
OTHER AMERICA . . . . .	3 169	4 092	284	244	1 979	625	115	122
ALL OTHER . . . . .	848	646	79	62	745	339	66	38
NOT REPORTED . . . . .	1 308	1 279	188	209	1 093	278	95	205

Table 90.—MOTHER TONGUE OF THE FOREIGN-BORN POPULATION, FOR SELECTED COUNTIES: 1960

[See text for source of data. Data shown for counties with 1,000 or more foreign born.]

MOTHER TONGUE	FAIRFIELD	HARTFORD	LITCHFIELD	MIDDLESEX	NEW HAVEN	NEW LONDON	TOLLAND	WINDHAM
TOTAL FOREIGN BORN . . . . .	73 959	84 067	11 490	7 494	70 816	15 133	4 571	7 993
ENGLISH . . . . .	14 912	14 929	1 874	1 215	10 788	2 872	943	790
NORWEGIAN . . . . .	650	328	117	37	300	120	29	38
SWEDISH . . . . .	2 310	2 785	348	378	1 466	244	100	181
DANISH . . . . .	624	448	67	32	480	49	40	17
DUTCH . . . . .	628	300	45	20	291	85	16	13
FRENCH . . . . .	2 728	9 236	1 348	334	4 486	1 917	618	2 636
GERMAN . . . . .	7 686	7 033	1 263	712	5 407	1 025	517	456
POLISH . . . . .	4 716	11 526	1 016	956	5 750	2 190	557	625
CZECH . . . . .	484	212	35	167	196	60	114	20
SLOVAK . . . . .	3 443	501	411	97	299	49	163	65
HUNGARIAN . . . . .	5 237	466	286	54	999	68	105	105
SERBO-CROATIAN . . . . .	291	115	8	4	84	24	4	24
SLOVENIAN . . . . .	181	12	...	...	24	...	4	...
RUSSIAN . . . . .	1 685	1 942	211	194	2 495	568	112	211
UKRAINIAN . . . . .	786	1 426	86	67	1 125	320	52	283
LITHUANIAN . . . . .	681	2 611	460	41	2 702	100	148	121
FINNISH . . . . .	409	188	16	29	71	192	15	612
RUMANIAN . . . . .	226	75	21	12	56	12	9	41
YIDDISH . . . . .	1 557	3 366	60	128	2 939	645	135	122
GREEK . . . . .	1 187	1 180	33	79	749	333	13	146
ITALIAN . . . . .	15 338	17 669	2 956	2 313	22 323	2 241	555	360
SPANISH . . . . .	1 286	951	118	75	606	154	12	36
PORTUGUESE . . . . .	1 090	965	37	4	1 252	264	4	56
JAPANESE . . . . .	47	25	4	4	136	32	11	20
CHINESE . . . . .	96	66	17	4	162	39	4	...
ARABIC . . . . .	512	137	91	7	269	107	16	68
ALL OTHER . . . . .	1 121	1 827	81	84	1 080	304	97	588
NOT REPORTED . . . . .	4 048	3 748	481	447	4 281	1 119	182	359

Table 91.—RURAL POPULATION—SOCIAL AND ECONOMIC CHARACTERISTICS, FOR COUNTIES: 1960

[See text for source of data. Median not shown where base is less than 200.]

SUBJECT	FAIRFIELD	HARTFORD	LITCHFIELD	MIDDLESEX	NEW HAVEN	NEW LONDON	TOLLAND	WINDHAM
<b>FARM-NONFARM RESIDENCE</b>								
TOTAL RURAL POPULATION . . . . .	84 830	115 589	54 457	44 446	83 974	79 719	46 315	40 337
RURAL NONFARM: MALE . . . . .	41 515	56 106	25 021	21 433	40 619	38 416	21 856	17 815
FEMALE . . . . .	42 185	54 904	25 498	21 769	40 780	36 922	22 055	18 259
RURAL FARM: MALE . . . . .	375	2 399	1 990	655	1 284	2 289	1 309	2 220
FEMALE . . . . .	555	2 180	1 948	589	1 291	2 092	1 095	2 043
NONWHITE RURAL POPULATION . . . . .	1 016	1 623	503	343	520	1 244	346	214
RURAL NONFARM: MALE . . . . .	485	1 155	236	168	232	625	179	93
FEMALE . . . . .	516	458	241	164	288	610	159	100
RURAL FARM: MALE . . . . .	11	7	9	6	***	***	4	12
FEMALE . . . . .	4	3	17	5	***	9	4	9
<b>NATIVITY AND PARENTAGE</b>								
TOTAL . . . . .	84 830	115 589	54 457	44 446	83 974	79 719	46 315	40 337
NATIVE . . . . .	78 813	107 147	50 756	41 472	78 739	74 427	43 351	36 054
NATIVE PARENTAGE . . . . .	62 433	74 408	39 355	30 967	58 195	57 366	32 417	25 748
FOREIGN OR MIXED PARENTAGE . . . . .	16 380	24 739	11 401	10 505	20 544	17 061	10 934	10 306
FOREIGN BORN . . . . .	6 017	8 442	3 701	2 974	5 235	5 292	2 964	4 283
<b>YEARS OF SCHOOL COMPLETED</b>								
PERSONS 25 YEARS OLD AND OVER . . . . .	49 831	63 515	31 339	25 717	46 721	43 877	25 039	22 988
NO SCHOOL YEARS COMPLETED . . . . .	309	1 258	349	319	1 092	1 167	893	411
ELEMENTARY: 1 TO 4 YEARS . . . . .	695	1 557	559	445	1 006	1 120	710	1 124
5 AND 6 YEARS . . . . .	1 415	2 642	1 290	1 074	1 643	2 236	1 266	2 172
7 YEARS . . . . .	2 135	3 218	1 646	1 460	2 119	2 795	1 558	2 454
8 YEARS . . . . .	6 509	10 076	5 847	5 279	7 200	8 922	4 676	5 346
HIGH SCHOOL: 1 TO 3 YEARS . . . . .	8 092	12 235	6 241	4 957	8 216	8 631	4 868	4 848
4 YEARS . . . . .	12 917	18 615	8 537	7 318	13 632	11 629	6 375	1 252
COLLEGE: 1 TO 3 YEARS . . . . .	7 507	6 484	3 283	2 511	5 613	3 780	2 214	1 341
4 YEARS OR MORE . . . . .	10 252	7 430	3 587	2 354	6 200	3 597	2 479	1 341
MEDIAN SCHOOL YEARS COMPLETED . . . . .	12.4	12.0	11.9	11.6	12.2	11.0	11.1	9.0
<b>EMPLOYMENT STATUS</b>								
MALE, 14 YEARS OLD AND OVER . . . . .	29 093	39 180	18 468	15 289	28 252	27 857	15 465	13 915
LABOR FORCE . . . . .	22 292	32 799	14 799	12 378	22 604	21 951	11 949	11 117
CIVILIAN LABOR FORCE . . . . .	22 210	32 461	14 786	12 199	22 458	18 561	11 919	11 085
EMPLOYED . . . . .	21 709	31 654	14 238	11 788	21 962	17 971	11 603	10 558
AGRICULTURE . . . . .	782	2 843	1 525	465	929	1 346	815	1 267
MANUFACTURING . . . . .	7 594	13 414	4 851	5 373	8 975	7 982	5 310	5 027
OTHER INDUSTRIES.(INCL. NOT RPTD.)	13 333	15 397	7 862	5 950	12 058	8 643	5 478	4 264
UNEMPLOYED . . . . .	501	607	548	411	496	590	316	527
NOT IN LABOR FORCE . . . . .	6 801	6 381	3 669	2 911	5 648	5 906	3 516	2 798
FEMALE, 14 YEARS OLD AND OVER . . . . .	30 465	34 464	19 705	15 922	29 025	27 014	15 791	14 640
LABOR FORCE . . . . .	9 298	13 988	6 956	6 024	8 481	8 481	5 590	5 861
CIVILIAN LABOR FORCE . . . . .	9 298	13 988	6 956	6 028	8 508	8 477	5 590	5 861
EMPLOYED . . . . .	9 066	13 372	6 606	5 683	9 109	8 108	5 244	5 437
AGRICULTURE . . . . .	101	340	161	67	178	297	135	275
MANUFACTURING . . . . .	2 178	3 752	1 868	2 088	2 828	2 468	1 624	2 727
OTHER INDUSTRIES.(INCL. NOT RPTD.)	6 787	9 280	4 577	3 528	6 103	5 343	3 485	2 435
UNEMPLOYED . . . . .	232	616	350	345	399	369	346	424
NOT IN LABOR FORCE . . . . .	21 167	24 476	12 749	9 894	19 517	18 533	10 201	8 779
<b>OCCUPATION</b>								
MALE, EMPLOYED . . . . .	21 709	31 654	14 238	11 788	21 962	17 971	11 603	10 558
PROFESSIONAL, TECHNICAL, & KINDRED WKRS. . . . .	4 274	4 932	1 698	1 373	3 299	2 282	1 710	830
FARMERS AND FARM MANAGERS . . . . .	266	715	720	177	462	735	409	737
MANAGERS, OFFS., AND PROPRI'S, EXC. FARM. . . . .	4 608	3 545	1 614	1 281	3 301	1 546	971	709
CLERICAL AND KINDRED WORKERS . . . . .	935	2 054	648	700	1 170	923	560	402
SALES WORKERS . . . . .	1 804	2 357	748	755	1 667	603	629	402
CRAFTSMEN, FOREMEN, AND KINDRED WORKERS . . . . .	4 228	7 840	3 629	3 182	5 460	5 119	3 018	2 460
OPERATIVES AND KINDRED WORKERS . . . . .	2 111	5 487	2 528	2 640	3 693	3 652	2 688	3 037
PRIVATE HOUSEHOLD WORKERS . . . . .	204	48	192	33	53	47	4	20
SERVICE WORKERS, EXC. PRIVATE HOUSEHOLD. . . . .	746	1 067	583	526	739	783	456	449
FARM LABORERS AND FOREMEN . . . . .	266	1 845	658	174	332	471	357	436
LABORERS, EXCEPT FARM AND MINE . . . . .	902	973	749	509	752	886	439	540
OCCUPATION NOT REPORTED . . . . .	1 365	791	471	438	1 034	724	328	389
FEMALE, EMPLOYED . . . . .	9 066	13 372	6 606	5 683	9 109	8 108	5 244	5 437
PROFESSIONAL, TECHNICAL, & KINDRED WKRS. . . . .	1 637	1 835	987	707	1 705	1 190	835	573
FARMERS AND FARM MANAGERS . . . . .	23	28	43	12	46	111	43	122
MANAGERS, OFFS., AND PROPRI'S, EXC. FARM. . . . .	441	372	1 707	1 215	305	255	135	81
CLERICAL AND KINDRED WORKERS . . . . .	2 297	5 587	1 707	1 727	2 802	2 199	1 807	1 106
SALES WORKERS . . . . .	705	849	396	369	506	550	265	197
CRAFTSMEN, FOREMEN, AND KINDRED WORKERS . . . . .	102	229	102	89	102	102	110	114
OPERATIVES AND KINDRED WORKERS . . . . .	1 256	2 055	1 257	1 399	1 703	1 597	1 067	2 053
PRIVATE HOUSEHOLD WORKERS . . . . .	1 127	589	725	251	383	549	216	235
SERVICE WORKERS, EXC. PRIVATE HOUSEHOLD. . . . .	719	1 232	774	648	969	908	526	569
FARM LABORERS AND FOREMEN . . . . .	31	1 232	72	27	71	118	48	105
LABORERS, EXCEPT FARM AND MINE . . . . .	40	75	40	28	71	95	44	86
OCCUPATION NOT REPORTED . . . . .	688	317	208	211	459	434	148	196
<b>FAMILY INCOME IN 1959</b>								
ALL FAMILIES . . . . .	21 174	28 900	14 088	11 716	21 175	19 446	11 444	10 385
UNDER \$1,000 . . . . .	400	446	407	296	332	567	193	346
\$1,000 TO \$1,999 . . . . .	518	612	453	396	465	671	376	599
\$2,000 TO \$2,999 . . . . .	499	816	801	520	635	918	438	650
\$3,000 TO \$3,999 . . . . .	855	1 352	1 139	779	887	1 502	677	1 046
\$4,000 TO \$4,999 . . . . .	1 269	2 196	1 580	1 161	1 666	2 016	1 102	1 287
\$5,000 TO \$5,999 . . . . .	2 018	3 738	1 904	1 736	2 467	2 616	1 663	1 459
\$6,000 TO \$6,999 . . . . .	1 908	3 877	1 772	1 539	2 734	2 351	1 737	1 294
\$7,000 TO \$7,999 . . . . .	1 873	3 651	1 329	1 355	2 595	2 225	1 362	1 084
\$8,000 TO \$8,999 . . . . .	1 702	2 868	1 033	1 127	2 072	1 883	1 128	860
\$9,000 TO \$9,999 . . . . .	1 224	2 325	875	737	1 563	1 181	830	533
\$10,000 AND OVER . . . . .	8 908	7 019	2 795	2 070	5 759	3 516	1 938	1 217
MEDIAN INCOME: FAMILIES . . . . .	\$8 733	\$7 387	\$6 429	\$6 630	\$7 540	\$6 610	\$6 733	\$5 860
FAMILIES AND UNRELATED INDIVIDUALS . . . . .	\$7 865	\$6 745	\$5 820	\$6 071	\$7 107	\$5 788	\$6 360	\$5 207

Table 92.—RURAL-FARM POPULATION—AGE, SEX, AND HOUSEHOLD RELATIONSHIP, FOR SELECTED COUNTIES:  
1960

(See text for source of data. Data shown for counties with rural-farm population of 400 or more. Nonwhite data shown separately for counties with 400 or more rural-farm nonwhite persons. Population per household not shown where less than 200 persons in households.)

SUBJECT	FAIRFIELD	HARTFORD	LITCHFIELD	MIDDLESEX	NEW HAVEN	NEW LONDON	TOLLAND	WINDHAM
AGE								
MALE, ALL AGES . . . . .	575	2 399	1 990	655	1 284	2 289	1 309	2 220
UNDER 5 YEARS . . . . .	49	202	156	65	106	191	102	157
5 TO 9 YEARS . . . . .	60	208	189	81	135	213	147	170
10 TO 14 YEARS . . . . .	66	208	160	73	81	252	149	213
15 TO 19 YEARS . . . . .	24	154	190	24	131	166	91	247
20 TO 24 YEARS . . . . .	24	150	64	24	39	88	80	87
25 TO 29 YEARS . . . . .	30	103	72	40	56	108	44	90
30 TO 34 YEARS . . . . .	16	125	80	16	57	126	74	100
35 TO 39 YEARS . . . . .	30	168	99	32	105	103	59	128
40 TO 44 YEARS . . . . .	28	131	162	49	89	178	70	111
45 TO 49 YEARS . . . . .	41	141	197	64	72	169	80	208
50 TO 54 YEARS . . . . .	46	202	124	16	60	146	98	175
55 TO 59 YEARS . . . . .	47	145	90	48	93	130	93	147
60 TO 64 YEARS . . . . .	37	148	110	16	104	137	80	110
65 TO 69 YEARS . . . . .	23	145	98	53	25	128	60	109
70 TO 74 YEARS . . . . .	4	102	90	37	58	66	53	94
75 YEARS AND OVER . . . . .	23	69	109	17	51	88	29	74
FEMALE, ALL AGES . . . . .	555	2 180	1 948	589	1 291	2 092	1 093	2 043
UNDER 5 YEARS . . . . .	29	145	190	47	102	191	107	123
5 TO 9 YEARS . . . . .	24	209	199	64	105	168	105	219
10 TO 14 YEARS . . . . .	69	198	172	54	148	177	92	188
15 TO 19 YEARS . . . . .	54	156	169	24	89	175	76	135
20 TO 24 YEARS . . . . .	24	91	78	28	72	60	60	100
25 TO 29 YEARS . . . . .	20	91	48	26	43	106	40	60
30 TO 34 YEARS . . . . .	20	140	111	36	81	84	62	85
35 TO 39 YEARS . . . . .	39	163	113	40	124	131	71	107
40 TO 44 YEARS . . . . .	32	151	148	51	120	151	72	181
45 TO 49 YEARS . . . . .	42	107	146	33	87	151	78	169
50 TO 54 YEARS . . . . .	58	163	122	39	67	152	69	181
55 TO 59 YEARS . . . . .	45	136	95	36	82	143	66	122
60 TO 64 YEARS . . . . .	20	131	94	32	59	139	72	88
65 TO 69 YEARS . . . . .	45	114	98	42	49	92	64	123
70 TO 74 YEARS . . . . .	18	112	90	24	36	57	33	85
75 YEARS AND OVER . . . . .	16	73	75	13	27	115	28	77
HOUSEHOLD RELATIONSHIP								
TOTAL . . . . .	1 130	4 579	3 938	1 244	2 575	4 381	2 404	4 263
IN HOUSEHOLDS . . . . .	1 130	4 579	3 938	1 244	2 575	4 381	2 404	4 263
HEAD OF HOUSEHOLD . . . . .	326	1 253	1 111	367	727	1 231	652	1 233
WIFE OF HEAD . . . . .	269	966	883	306	585	1 007	523	997
OTHER RELATIVE OF HEAD . . . . .	305	2 232	1 778	555	1 211	1 978	1 172	1 927
NONRELATIVE OF HEAD . . . . .	30	128	166	16	52	165	57	106
IN GROUP QUARTERS . . . . .	...	...	...	...	...	...	...	...
POPULATION PER HOUSEHOLD . . . . .	3.47	3.65	3.54	3.39	3.54	3.56	3.69	3.46

Table 93.—RURAL-FARM POPULATION—SOCIAL AND ECONOMIC CHARACTERISTICS, FOR SELECTED COUNTIES:  
1960

[See text for source of data. Data shown for counties with rural-farm population of 400 or more. Median not shown where base is less than 200]

SUBJECT	FAIRFIELD	HARTFORD	LITCHFIELD	MIDDLESEX	NEW HAVEN	NEW LONDON	TOLLAND	WINDHAM
<b>NATIVITY AND PARENTAGE</b>								
TOTAL RURAL-FARM POPULATION . . . . .	1 130	4 579	3 938	1 244	2 575	4 381	2 404	4 263
NATIVE . . . . .	1 006	4 032	3 563	1 112	2 274	3 689	2 068	3 464
NATIVE PARENTAGE . . . . .	751	2 709	2 736	816	1 632	2 734	1 396	2 342
FOREIGN OR MIXED PARENTAGE . . . . .	255	1 323	827	296	642	955	672	1 122
FOREIGN BORN . . . . .	124	547	375	132	301	692	336	799
<b>RACE</b>								
WHITE . . . . .	1 115	4 569	3 912	1 233	2 575	4 372	2 396	4 242
NEGRO . . . . .	15	10	26	11	...	9	8	16
OTHER RACES . . . . .	...	...	...	...	...	...	...	5
<b>YEARS OF SCHOOL COMPLETED</b>								
PERSONS 25 YEARS OLD AND OVER . . . . .	694	2 860	2 371	760	1 567	2 700	1 395	2 624
NO SCHOOL YEARS COMPLETED . . . . .	16	171	51	24	55	128	68	39
ELEMENTARY: 1 TO 4 YEARS . . . . .	15	144	37	4	42	176	52	174
5 AND 6 YEARS . . . . .	8	181	104	20	63	163	77	241
7 YEARS . . . . .	7	169	140	17	113	156	93	227
8 YEARS . . . . .	121	610	532	197	350	721	383	751
HIGH SCHOOL: 1 TO 3 YEARS . . . . .	135	570	457	156	300	408	254	411
4 YEARS . . . . .	164	592	579	215	300	607	321	551
COLLEGE: 1 TO 3 YEARS . . . . .	101	222	230	85	143	167	104	141
4 YEARS OR MORE . . . . .	127	201	241	42	93	191	43	89
MEDIAN SCHOOL YEARS COMPLETED . . . . .	12.3	9.8	11.1	11.3	10.6	9.0	9.3	8.8
<b>EMPLOYMENT STATUS</b>								
MALE: 14 YEARS OLD AND OVER . . . . .	407	1 799	1 505	448	970	1 678	950	1 721
LABOR FORCE . . . . .	356	1 533	1 272	364	822	1 409	784	1 390
CIVILIAN LABOR FORCE . . . . .	352	1 533	1 272	364	822	1 405	784	1 381
EMPLOYED . . . . .	340	1 485	1 255	364	807	1 386	772	1 348
UNEMPLOYED . . . . .	100	795	837	158	412	841	392	835
AGRICULTURE . . . . .	111	271	145	68	164	209	216	253
MANUFACTURING . . . . .	32	124	74	36	61	80	47	78
WHOLESALE AND RETAIL TRADE . . . . .	97	295	199	102	170	256	117	182
OTHER INDUSTRIES (INCL. NOT RPTD.) . . . . .	12	48	17	...	15	19	12	33
NOT IN LABOR FORCE . . . . .	51	266	233	84	148	269	166	331
FEMALE: 14 YEARS OLD AND OVER . . . . .	441	1 669	1 435	424	960	1 584	799	1 541
LABOR FORCE . . . . .	156	554	441	160	392	535	278	570
CIVILIAN LABOR FORCE . . . . .	156	554	441	160	392	531	278	570
EMPLOYED . . . . .	141	522	429	160	367	511	253	546
UNEMPLOYED . . . . .	13	104	94	41	79	178	43	194
AGRICULTURE . . . . .	29	133	60	16	79	84	78	151
MANUFACTURING . . . . .	4	63	36	36	22	38	31	31
WHOLESALE AND RETAIL TRADE . . . . .	95	222	239	67	187	211	101	170
OTHER INDUSTRIES (INCL. NOT RPTD.) . . . . .	15	32	12	...	25	20	25	24
NOT IN LABOR FORCE . . . . .	285	1 115	994	264	568	1 049	521	971
<b>OCCUPATION</b>								
MALE: EMPLOYED . . . . .	340	1 485	1 255	364	807	1 386	772	1 348
PROFESSIONAL, TECHN'L. & KINDRED WKRS. . . . .	55	75	67	24	52	62	20	27
FARMERS AND FARM MANAGERS . . . . .	64	495	541	113	292	578	313	610
MANAGERS, OFFS., AND PROP'RS, EXC. FARM, CLERICAL AND KINDRED WORKERS . . . . .	49	108	70	44	36	51	37	29
SALES WORKERS . . . . .	8	34	20	8	12	72	16	32
CRAFTSMEN, FOREMEN, AND KINDRED WORKERS, OPERATIVES AND KINDRED WORKERS . . . . .	16	75	25	20	18	16	23	17
PRIVATE HOUSEHOLD WORKERS . . . . .	59	142	81	40	96	142	100	137
SERVICE WORKERS, EXC. PRIVATE HOUSEHOLD, FARM LABORERS, UNPAID FAMILY WORKERS . . . . .	22	163	85	64	111	164	142	193
FARM LABOR, EXC. UNPAID, & FARM FOREMEN LABORERS, EXCEPT FARM AND MINE . . . . .	4	4	10	...	4	...	...	...
OCCUPATION NOT REPORTED . . . . .	3	33	5	6	9	17	4	20
FEMALE: EMPLOYED . . . . .	141	522	429	160	367	511	253	546
PROFESSIONAL, TECHN'L. & KINDRED WKRS. . . . .	15	63	41	23	84	66	23	48
FARMERS AND FARM MANAGERS . . . . .	8	16	30	4	22	89	28	106
MANAGERS, OFFS., AND PROP'RS, EXC. FARM, CLERICAL AND KINDRED WORKERS . . . . .	...	9	17	4	3	4	8	8
SALES WORKERS . . . . .	39	12	20	12	9	33	24	12
CRAFTSMEN, FOREMEN, AND KINDRED WORKERS, OPERATIVES AND KINDRED WORKERS . . . . .	8	16	7	...	8	...	12	8
PRIVATE HOUSEHOLD WORKERS . . . . .	21	70	25	24	45	69	40	114
SERVICE WORKERS, EXC. PRIVATE HOUSEHOLD, FARM LABORERS, UNPAID FAMILY WORKERS . . . . .	28	35	85	4	16	29	4	8
FARM LABOR, EXC. UNPAID, & FARM FOREMEN LABORERS, EXCEPT FARM AND MINE . . . . .	13	29	59	13	20	35	25	61
OCCUPATION NOT REPORTED . . . . .	...	35	45	13	33	65	15	64
FAMILY INCOME IN 1959								
ALL FAMILIES . . . . .	277	1 164	1 015	331	686	1 137	579	1 158
UNDER \$1,000 . . . . .	12	38	63	20	26	93	36	69
\$1,000 TO \$1,999 . . . . .	20	75	64	29	42	65	25	93
\$2,000 TO \$2,999 . . . . .	7	80	107	12	42	105	28	151
\$3,000 TO \$3,999 . . . . .	20	91	123	36	65	145	59	171
\$4,000 TO \$4,999 . . . . .	34	123	127	60	92	96	55	147
\$5,000 TO \$5,999 . . . . .	20	143	154	28	65	117	74	147
\$6,000 TO \$6,999 . . . . .	20	106	73	27	68	75	84	82
\$7,000 TO \$7,999 . . . . .	24	116	43	32	53	87	57	64
\$8,000 TO \$8,999 . . . . .	8	68	42	12	73	103	28	55
\$9,000 TO \$9,999 . . . . .	24	55	45	15	19	56	39	43
\$10,000 AND OVER . . . . .	88	269	174	60	141	195	94	136
MEDIAN INCOME: FAMILIES . . . . .	\$7 229	\$6 302	\$5 153	\$5 304	\$6 162	\$5 551	\$6 149	\$4 646
FAMILIES AND UNRELATED INDIVIDUALS . . . . .	\$5 917	\$5 589	\$4 478	\$4 914	\$5 709	\$4 672	\$5 500	\$4 267

# APPENDIX

**Table C-1.—NUMBER OF PERSONS AND HOUSEHOLDS IN SAMPLE, FOR THE STATE, BY SIZE OF PLACE: 1960**

[The term "in sample" includes only those cases which were readable by the computer after the various processing steps and after the replication of households. Some households were canceled, and others were replicated to replace them. Cancellations were made because of bias in average size of sample households or lack of sample information. Canceled persons are omitted, but replicated persons are counted only once for this statistic.]

SUBJECT	THE STATE	URBAN							RURAL
		TOTAL	URBANIZED AREAS			OTHER URBAN			
			TOTAL	CENTRAL CITIES	URBAN FRINGE	TOTAL	PLACES OF 10,000 OR MORE	PLACES OF 2,500 TO 10,000	
TOTAL PERSONS: 100-PERCENT COUNT . . . . .	2 535 234	1 985 567	1 601 161	872 643	728 518	384 406	258 322	126 084	549 667
UNWEIGHTED SAMPLE CASES:									
PERSONS IN SAMPLE . . . . .	628 319	491 392	395 216	213 783	181 433	96 176	64 606	31 570	136 927
PERCENT OF 100-PERCENT COUNT . . . . .	24.8	24.7	24.7	24.5	24.9	25.0	25.0	25.0	24.9
REPLICATED BECAUSE OF BIAS IN SIZE OF HOUSEHOLD . . . . .	234	224	214	200	14	10	9	1	10
REPLICATED BECAUSE OF ABSENCE OF SAMPLE INFORMATION . . . . .	4 779	4 142	4 043	3 677	366	99	90	9	637
TOTAL HOUSEHOLDS: 100-PERCENT COUNT . . . . .	752 736	600 267	486 527	275 835	210 692	113 740	76 934	36 806	152 469
UNWEIGHTED SAMPLE CASES:									
HOUSEHOLDS IN SAMPLE . . . . .	185 338	147 618	119 338	67 073	52 265	28 280	19 145	9 135	37 720
PERCENT OF 100-PERCENT COUNT . . . . .	24.6	24.6	24.5	24.3	24.8	24.9	24.9	24.8	24.7
REPLICATED BECAUSE OF BIAS IN SIZE OF HOUSEHOLD . . . . .	54	52	47	44	3	5	4	1	2
REPLICATED BECAUSE OF ABSENCE OF SAMPLE INFORMATION . . . . .	1 786	1 593	1 552	1 432	120	41	38	3	193

**Table C-2.—PERCENT OF NONRESPONSE AND ALLOCATION FOR SELECTED CHARACTERISTICS, FOR THE STATE, BY SIZE OF PLACE: 1960**

[Data are based on final weighted sample figures after all replications. The term "nonresponse" denotes the absence of an entry on the schedule, or an entry that was poorly marked or was otherwise not readable by the mechanical equipment, or an entry that was inconsistent with another entry. The term "allocated" means that a characteristic was assigned during tabulation because of nonresponse. See text for further explanation. Percent not shown where less than 0.1 or where base is less than 200.]

SUBJECT	THE STATE	URBAN							RURAL
		TOTAL	URBANIZED AREAS			OTHER URBAN			
			TOTAL	CENTRAL CITIES	URBAN FRINGE	TOTAL	PLACES OF 10,000 OR MORE	PLACES OF 2,500 TO 10,000	
TOTAL PERSONS: 100-PERCENT COUNT . . . . .	2 535 234	1 985 567	1 601 161	872 643	728 518	384 406	258 322	126 084	549 667
PERSONS WITH TWO OR MORE SAMPLE CHARACTERISTICS REPORTED . . . . .	2 492 259	1 950 271	1 570 901	850 880	720 021	379 370	254 740	124 630	541 988
PERCENT OF 100-PERCENT COUNT . . . . .	98.3	98.2	98.1	97.5	98.8	98.7	98.6	98.6	98.6
PERSONS WITH ONE OR MORE NONRESPONSES . . . . .	506 868	392 641	324 714	197 502	127 212	67 927	45 784	22 143	114 227
PERCENT OF 100-PERCENT COUNT . . . . .	20.0	19.8	20.3	22.6	17.5	17.7	17.7	17.6	20.8
PERSONS WITH ONE OR MORE NONRESPONSES ALLOCATED . . . . .	460 496	354 507	294 134	179 062	115 072	60 373	40 839	19 534	105 989
PERCENT OF 100-PERCENT COUNT . . . . .	18.2	17.9	18.4	20.5	15.8	15.7	15.8	15.5	19.3
CHARACTERISTICS FOR WHICH ALL NONRESPONSES WERE ALLOCATED									
TOTAL PERSONS . . . . .	2 535 234	1 985 567	1 601 161	872 643	728 518	384 406	258 322	126 084	549 667
RELATIONSHIP . . . . .	0.6	0.6	0.6	0.7	0.5	0.6	0.5	0.6	0.6
SEX . . . . .	0.2	0.2	0.2	0.2	0.1	0.2	0.2	0.2	0.1
COLOR . . . . .	...	...	...	0.1	...	...	...	...	...
BIRTH DATE . . . . .	0.9	1.0	1.0	1.3	0.7	0.8	0.8	0.7	0.6
DECADE UNKNOWN . . . . .	0.7	0.7	0.8	1.0	0.5	0.6	0.6	0.5	0.5
DECADE KNOWN . . . . .	2.2	0.2	0.2	0.3	0.2	0.2	0.2	0.2	0.2
NATIVITY . . . . .	0.9	3.0	3.2	4.0	2.2	2.3	2.4	2.1	2.5
NATIVITY OF PARENTS . . . . .	2.5	2.6	2.7	3.3	2.0	1.9	2.1	1.6	2.3
YEAR MOVED INTO PRESENT HOUSE . . . . .	4.2	4.3	4.5	5.3	3.5	3.4	3.4	3.6	3.8
FARM-NONFARM RESIDENCE . . . . .	1.0	...	...	...	...	...	...	...	4.4
PERSONS 5 TO 34 YEARS OLD . . . . .	1 100 785	852 167	680 898	370 214	310 684	171 269	113 834	57 435	248 618
SCHOOL ENROLLMENT . . . . .	7.7	8.1	8.6	10.5	6.4	6.4	6.8	5.6	6.3
PERSONS 25 YEARS AND OVER . . . . .	1 481 788	1 172 761	953 087	524 348	428 739	219 674	149 353	70 321	309 027
HIGHEST GRADE COMPLETED . . . . .	5.0	5.0	5.3	6.5	3.8	3.7	3.8	3.4	5.0
PERSONS 5 TO 34 YEARS OLD ENROLLED IN SCHOOL . . . . .	602 642	466 676	375 143	192 522	182 621	91 533	58 859	32 674	135 966
TYPE OF SCHOOL (PUBLIC OR PRIVATE) . . . . .	5.5	5.8	6.1	8.0	4.1	4.6	4.6	4.7	4.4
LEVEL OF SCHOOL . . . . .	3.4	3.6	3.8	4.8	2.8	3.0	3.0	3.0	2.5
WOMEN EVER MARRIED . . . . .	746 564	591 200	478 731	261 969	216 762	112 469	76 277	36 192	155 364
CHILDREN EVER BORN . . . . .	6.2	6.3	6.5	7.9	4.9	5.5	5.4	5.6	5.6
PERSONS 14 YEARS AND OVER . . . . .	1 624 322	1 445 777	1 167 069	648 680	518 389	278 708	187 948	90 760	378 545
MARITAL STATUS . . . . .	0.5	0.6	0.6	0.8	0.4	0.5	0.5	0.4	0.4
LABOR FORCE STATUS: LABOR FORCE . . . . .	1.8	2.0	2.1	2.8	1.3	1.5	1.6	1.4	1.8
NOT IN LABOR FORCE . . . . .	1.4	1.5	1.6	2.0	1.1	1.1	1.1	1.2	1.1
INCOME:									
TOTAL INCOME . . . . .	6.5	6.6	6.8	8.0	5.3	5.8	6.2	5.1	6.1
UNEARNED INCOME . . . . .	5.3	5.4	5.5	6.6	4.1	4.7	5.2	3.8	5.0
PERSONS WHO WORKED IN 1959 . . . . .	1 164 794	927 273	746 689	419 426	327 263	180 584	121 237	59 347	237 521
WAGE OR SALARY INCOME . . . . .	5.4	5.7	6.0	7.3	4.3	4.6	4.6	4.4	4.0
SELF-EMPLOYMENT INCOME . . . . .	4.3	4.6	4.9	6.1	3.3	3.6	3.7	3.3	3.1
EMPLOYED PERSONS . . . . .	1 010 444	806 336	658 338	367 077	291 261	147 998	99 562	48 436	204 108
CLASS OF WORKER . . . . .	1.9	1.9	1.9	2.2	1.6	1.7	1.8	1.5	1.9
PERSONS WHO WORKED SINCE 1950 . . . . .	1 386 253	1 102 179	887 635	497 612	390 023	214 544	144 249	70 295	284 074
WORKED LAST YEAR . . . . .	4.4	4.5	4.8	5.9	3.4	3.4	3.5	3.2	3.6
CIVILIAN MALES 14 YEARS OLD AND OVER . . . . .	868 247	684 938	556 557	309 454	247 103	128 381	85 589	42 792	183 309
VETERAN STATUS . . . . .	9.7	9.7	10.0	11.1	8.5	8.6	8.6	8.5	9.8
TOTAL FAMILIES . . . . .	653 866	515 540	417 318	226 180	191 138	98 222	66 136	32 086	138 328
FAMILY INCOME . . . . .	11.6	12.2	12.7	15.0	9.9	10.0	10.1	9.9	9.6



Table C-2.—PERCENT OF NONRESPONSE AND ALLOCATION FOR SELECTED CHARACTERISTICS, FOR THE STATE, BY SIZE OF PLACE: 1960—Con.

[Data are based on final weighted sample figures after all replications. The term "nonresponse" denotes the absence of an entry on the schedule, or an entry that was poorly marked or was otherwise not readable by the mechanical equipment, or an entry that was inconsistent with another entry. The term "allocated" means that a characteristic was assigned during tabulation because of nonresponse. See text for further explanation. Percent not shown where less than 0.1 or where base is less than 200.]

SUBJECT	THE STATE	URBAN							RURAL
		TOTAL	URBANIZED AREAS			OTHER URBAN			
			TOTAL	CENTRAL CITIES	URBAN FRINGE	TOTAL	PLACES OF 10,000 OR MORE	PLACES OF 2,500 TO 10,000	
CHARACTERISTICS FOR WHICH SOME BUT NOT ALL NONRESPONSES WERE ALLOCATED									
PERSONS 5 YEARS OLD AND OVER . . . . .	2 257 004	1 773 497	1 431 852	780 984	650 868	341 645	229 606	112 039	483 507
RESIDENCE IN 1955:									
PERCENT ALLOCATED . . . . .	0.8	0.8	0.8	1.0	0.6	0.7	0.7	0.7	0.7
PERCENT NOT ALLOCATED . . . . .	1.7	1.7	1.8	2.3	1.2	1.4	1.4	1.4	1.6
PERSONS IN THE EXPERIENCED LABOR FORCE . . . . .	1 056 638	845 499	688 762	387 370	301 392	156 737	105 815	50 922	211 139
OCCUPATION:									
PERCENT ALLOCATED . . . . .	0.6	0.6	0.6	0.6	0.7	0.4	0.3	0.6	0.7
PERCENT NOT ALLOCATED . . . . .	5.5	5.8	6.1	7.4	4.3	4.9	5.1	4.6	4.1
INDUSTRY:									
PERCENT ALLOCATED . . . . .	0.1	0.1	0.1	0.1	0.1	0.1	0.1	0.2	0.2
PERCENT NOT ALLOCATED . . . . .	4.3	4.7	4.9	6.1	3.3	3.8	4.0	3.4	3.0
CHARACTERISTICS FOR WHICH NO NONRESPONSES WERE ALLOCATED									
NATIVE PERSONS . . . . .	2 259 711	1 748 952	1 404 197	745 479	658 718	344 755	229 221	115 534	510 759
STATE OF BIRTH . . . . .	3.3	3.4	3.6	4.7	2.4	2.6	2.8	2.2	2.7
PERSONS OF FOREIGN STOCK . . . . .	982 143	817 365	670 293	386 593	283 700	147 072	103 492	43 580	164 778
COUNTRY OF ORIGIN . . . . .	0.5	0.5	0.4	0.5	0.3	0.7	0.8	0.5	0.5
FOREIGN-BORN PERSONS . . . . .	275 523	236 615	196 964	127 164	69 800	39 651	29 101	10 550	38 908
MOTHER TONGUE . . . . .	5.3	5.3	5.3	5.1	5.4	5.4	5.3	5.4	5.7
WORKERS (INCLUDES MEMBERS OF ARMED FORCES) . . . . .	1 000 669	797 023	645 715	359 350	286 365	151 308	102 980	48 328	203 646
PLACE OF WORK . . . . .	4.2	4.5	4.7	6.0	3.1	3.6	3.7	3.4	3.1
MEANS OF TRANSPORTATION . . . . .	4.3	4.7	4.9	6.3	3.1	3.7	3.7	3.7	3.0

NOTE: FOR FAMILY INCOME, THE FAMILY IS COUNTED HERE IF ANY MEMBER 14 YEARS OLD AND OVER, INCLUDING CHILDREN, HAD A NONRESPONSE ON INCOME.

Table C-3.—PERCENT OF ALLOCATION FOR NONRESPONSE FOR SELECTED CHARACTERISTICS, FOR URBAN PLACES OF 10,000 OR MORE AND COUNTIES: 1960

[Data are based on final weighted sample figures after all replications. The term "nonresponse" denotes the absence of an entry on the schedule, or an entry that was poorly marked or was otherwise not readable by the mechanical equipment, or an entry that was inconsistent with another entry. The term "allocated" means that a characteristic was assigned during tabulation because of nonresponse. See text for further explanation. Percent not shown where less than 0.1 or where base is less than 200.]

AREA	TOTAL POPULATION					WOMEN EVER MARRIED	PERSONS 25 YEARS OLD AND OVER	PERSONS 5 TO 34 YEARS ENROLLED	PERSONS 14 YEARS OLD AND OVER		WORKED SINCE 1950	MALES 14 YEARS OLD AND OVER	TOTAL FAMILIES	
	PERSONS IN SAMPLE	PERSONS WITH SAMPLE INFORMATION	NATIVITY AND NATIVITY OF PARENTS	YEAR MOVED	FARM-NONFARM RESIDENCE				LABOR FORCE STATUS					TOTAL INCOME
									LABOR FORCE	NOT IN LABOR FORCE				
URBAN PLACES OF 10,000 OR MORE														
ANSONIA . . . . .	24.9	98.0	8.6	4.9	...	7.1	5.8	5.4	1.8	2.4	7.7	4.8	10.5	15.3
BRIDGEPORT . . . . .	25.2	96.3	10.9	7.7	...	10.8	8.9	7.5	3.9	2.8	11.0	8.5	14.6	19.2
BRISTOL . . . . .	25.0	99.6	2.0	1.4	...	3.3	2.1	1.4	0.5	0.4	2.5	1.3	7.4	6.0
DANBURY . . . . .	24.9	98.2	5.8	4.0	...	6.1	4.9	3.5	2.6	1.4	7.6	5.1	10.4	14.7
DERBY . . . . .	25.0	99.2	3.7	2.6	...	6.2	4.5	1.6	1.7	1.1	6.4	4.0	8.5	13.1
EAST HARTFORD (UT) . . . . .	25.1	99.2	2.7	3.3	...	4.6	3.2	2.0	1.3	0.8	4.2	4.2	7.5	8.6
EAST HAVEN (UT) . . . . .	25.3	98.9	5.1	4.1	...	4.9	3.9	2.5	1.3	1.3	5.1	3.4	8.2	10.5
ENFIELD (UT) . . . . .	25.1	99.8	1.4	2.1	...	1.9	1.2	1.0	0.3	0.2	3.1	1.6	2.1	3.9
FAIRFIELD (UT) . . . . .	24.7	99.4	2.1	2.1	...	2.8	2.0	1.5	0.6	0.7	4.2	1.5	6.6	9.1
GREENWICH (UT) . . . . .	25.1	97.9	6.3	4.5	...	6.8	5.6	3.9	2.1	2.0	8.1	5.3	9.7	15.9
GROTON . . . . .	25.1	98.2	5.7	5.1	...	4.0	4.3	4.7	2.3	1.4	5.8	5.2	7.8	9.9
HAMDEN (UT) . . . . .	24.6	97.9	6.1	5.0	...	5.7	4.6	4.3	2.2	1.8	6.1	4.5	10.3	9.8
HARTFORD . . . . .	24.8	97.6	6.6	4.8	...	8.4	6.2	4.3	2.8	1.7	7.0	5.1	10.5	13.8
MANCHESTER (UT) . . . . .	24.7	99.5	1.8	1.8	...	3.3	2.1	1.6	0.6	0.5	3.1	1.4	5.0	7.2
MERIDEN . . . . .	24.8	99.3	3.0	2.3	...	3.0	2.2	1.8	0.7	0.8	4.0	1.8	7.1	8.8
MIDDLETOWN . . . . .	25.0	98.4	5.4	3.6	...	5.0	3.9	2.4	1.5	1.2	12.7	3.0	7.0	9.9
MILFORD . . . . .	24.9	99.4	4.1	3.4	...	3.3	3.2	2.0	0.8	0.8	3.8	2.2	7.6	7.6
NAUGATUCK . . . . .	25.0	99.5	2.8	3.2	...	5.2	3.2	1.8	1.0	1.0	4.9	2.3	10.9	9.7
NEW BRITAIN . . . . .	24.7	99.2	2.6	2.3	...	3.6	3.1	1.4	1.1	0.8	4.6	2.1	6.3	9.3
NEW HAVEN . . . . .	25.0	96.6	9.5	6.2	...	8.7	8.1	6.2	3.2	2.8	9.1	7.7	12.0	17.1
NEW LONDON . . . . .	25.0	98.0	6.8	4.1	...	8.6	4.9	4.1	2.0	1.8	6.8	4.5	9.8	14.8
NORWALK . . . . .	25.3	97.8	7.1	5.3	...	7.0	6.4	4.2	3.1	1.7	8.3	6.1	10.6	14.8
NORWICH . . . . .	25.4	99.1	2.9	2.9	...	4.6	3.4	2.7	1.3	0.8	3.2	3.2	9.2	9.8
SHELTON . . . . .	25.4	97.2	8.8	5.6	...	6.9	7.1	3.9	2.1	2.0	10.5	5.1	12.1	16.4
STAMFORD . . . . .	25.0	97.0	8.7	6.3	...	9.4	7.6	5.1	3.6	2.4	10.0	7.3	12.3	18.2
STRAFFORD (UT) . . . . .	24.9	98.0	6.0	4.6	...	7.8	5.6	4.4	2.3	1.5	7.1	5.1	10.7	12.6
TORRINGTON . . . . .	25.0	99.0	3.3	2.6	...	3.1	2.8	1.5	1.2	1.0	3.7	2.2	6.0	7.3
WALLINGFORD (UT) . . . . .	24.9	98.6	4.3	3.8	...	5.4	4.2	3.8	2.0	1.3	5.2	4.4	9.3	9.2
WATERBURY . . . . .	24.9	98.4	4.7	3.9	...	6.4	4.4	3.7	1.9	1.5	6.7	4.5	10.5	12.7
WEST HARTFORD (UT) . . . . .	24.8	99.4	2.6	2.9	...	4.7	2.7	2.0	0.9	0.8	4.0	2.8	7.1	7.2
WEST HAVEN (UT) . . . . .	24.7	99.1	3.8	3.0	...	4.4	4.4	2.0	0.5	0.7	5.0	3.0	10.9	9.6
WETHERSFIELD (UT) . . . . .	25.1	99.4	2.6	2.7	...	3.2	2.3	2.5	1.1	0.6	4.7	5.8	6.8	8.3
WILLIMANTIC . . . . .	25.4	96.4	9.2	7.2	...	12.5	7.6	7.8	3.7	2.4	8.5	6.4	14.8	15.2

Table C-3.—PERCENT OF ALLOCATION FOR NONRESPONSE FOR SELECTED CHARACTERISTICS, FOR URBAN PLACES OF 10,000 OR MORE AND COUNTIES: 1960—Con.

[Data are based on final weighted sample figures after all replications. The term "nonresponse" denotes the absence of an entry on the schedule, or an entry that was poorly marked or was otherwise not readable by the mechanical equipment, or an entry that was inconsistent with another entry. The term "allocated" means that a characteristic was assigned during tabulation because of nonresponse. See text for further explanation. Percent not shown where less than 0.1 or where base is less than 200.]

AREA	TOTAL POPULATION					WOMEN EVER MARRIED — CHILDREN EVER BORN	PERSONS 25 YEARS OLD AND OVER	PERSONS 5 TO 34 YEARS ENROLLED	PERSONS 14 YEARS OLD AND OVER			WORKED SINCE 1950 — WORKED LAST YEAR	MALES 14 YEARS OLD AND OVER — VETERAN STATUS	TOTAL FAMILIES — FAMILY INCOME
	PERSONS IN SAMPLE	PERSONS WITH SAMPLE INFORMATION	NATIVITY AND NATIVITY OF PARENTS	YEAR MOVED	FARM-NONFARM RESIDENCE				LABOR FORCE STATUS		TOTAL INCOME			
									LABOR FORCE	NOT IN LABOR FORCE				
COUNTIES														
FAIRFIELD. . . . .	25.1	97.2	8.5	6.0	0.8	8.3	7.2	4.8	2.7	2.1	9.3	6.3	12.2	15.8
HARTFORD. . . . .	24.9	98.9	3.4	3.0	0.5	4.7	3.6	2.3	1.4	0.9	4.6	3.1	7.7	8.8
LITCHFIELD. . . . .	24.8	99.0	3.4	2.9	1.8	5.1	3.1	2.4	1.2	1.1	4.4	3.4	7.4	8.8
MIDDLESEX. . . . .	24.8	98.8	3.8	3.3	1.6	5.5	3.6	2.3	1.1	1.1	7.8	2.5	7.2	9.2
NEW HAVEN. . . . .	24.9	98.3	5.7	4.2	1.1	5.9	5.0	3.6	1.8	1.6	6.4	4.5	10.4	12.1
NEW LONDON. . . . .	25.2	98.9	4.2	3.5	1.3	6.3	4.7	3.0	1.4	1.2	6.3	4.3	10.0	10.1
TOLLAND. . . . .	25.2	99.1	3.1	3.1	2.6	4.4	3.6	2.6	0.9	1.0	4.2	2.5	7.2	8.2
WINDHAM. . . . .	25.0	98.5	4.8	4.1	1.5	6.2	4.2	3.4	1.8	1.3	5.8	3.9	9.4	10.8

NOTE: FOR FAMILY INCOME, THE FAMILY IS COUNTED HERE IF ANY MEMBER 14 YEARS OLD AND OVER, INCLUDING CHILDREN, HAD A NONRESPONSE ON INCOME.