

Canal Zone

PART 57

Canal Zone

INTRODUCTION

(Page numbers listed here omit the area prefix number which appears as part of the page number for each page. The prefix for this area is 57)

	Page		Page
Subject guide--Subjects included in this report, by type of area and table number.....	III	Social characteristics--Continued	
1960 Census schedule for the Canal Zone.....	V	Marital status.....	XI
General.....	VII	Household and group quarters membership, and relationship to head of household.....	XII
Historical background.....	VII	Married couple, family, and unrelated individual.....	XIII
Collection and processing procedures.....	VII	Children ever born.....	XIII
Changes in definitions.....	VII	Economic characteristics.....	XIII
Area classifications.....	VIII	Employment status.....	XIII
Usual place of residence.....	VIII	Weeks worked in 1959.....	XV
Urban-rural residence.....	VIII	Occupation, industry, and class of worker.....	XV
Court districts.....	VIII	Income.....	XVIII
Places.....	VIII	Collection and processing of data.....	XIX
Social characteristics.....	VIII	Field enumeration.....	XIX
Age.....	VIII	Manual coding and editing of schedules.....	XIX
Color.....	X	Machine processing.....	XX
Country of birth.....	X	Accuracy of the data.....	XX
School enrollment and year of school in which enrolled.....	X	Sources of error.....	XX
Years of school completed.....	XI	Editing of unacceptable data.....	XX

TABLES AND MAPS

(See list preceding each chapter)

- Chapter A. Number of inhabitants (Tables 1 to 4).
 Chapter B. General population characteristics (Tables 5 to 31).

SUBJECTS INCLUDED IN THIS REPORT, BY TYPE OF AREA AND TABLE NUMBER

Subject	Type of area (see Note below)				
	Canal Zone		Court districts	Places of 2,500 or more	Places of 1,000 to 2,500
	Total, urban and rural	By color			
	<u>Table</u>	<u>Table</u>	<u>Table</u>	<u>Table</u>	<u>Table</u>
Color.....	15	...	27	27	31
Color, by sex.....	15	...	27	27	...
Age, by color and sex.....	6	...	27	27	² 30
Country of birth.....	7	7	28	28	...
Country of birth, by color and sex.....	7	7
School enrollment:					
By age.....	8	8	28	28	...
By level of school.....	9	9	28	28	...
By year of school, by age and sex.....	10
Years of school completed:					
By sex.....	12	12	28	28	...
By age and sex.....	11, 12	...	³ 28	³ 28	...
Marital status, by sex.....	13	13	28	28	31
Marital status and presence of spouse, by age and sex..	14
Married couples, families, and unrelated individuals...	15	15	28	28	...
Households and population per household.....	16	16	28	28	⁴ 31
Household relationship.....	16	16	28	28	...
Children ever born, by age of woman.....	17	17	28	28	...
Employment status, by sex.....	18, ¹ 19	18, 19	29	29	...
Labor force status, by age and sex.....	20	20	29	29	...
Weeks worked in 1959.....	21	21	29	29	...
Class of worker of employed, by sex.....	22	22	29	29	...
Occupation of employed, by sex.....	23	23	29	29	...
Industry of employed, by sex.....	24	24	29	29	...
Income in 1959:					
Families and unrelated individuals.....	25	25	⁵ 29	⁵ 29	...
Families.....	25	25	29	29	...
Unrelated individuals.....	⁵ 25	⁵ 25	⁵ 29	⁵ 29	...
Persons, by sex.....	26	26	29	29	...

NOTE.--Data on population counts for the various areas of the Canal Zone are shown in chapter A.

- ¹ Not by urban-rural residence.
- ² Not by color.
- ³ Population 25 years old and over.
- ⁴ Households and population in households.
- ⁵ Median only.

1960 CENSUS SCHEDULE FOR THE CANAL ZONE



U. S. DEPARTMENT OF COMMERCE
BUREAU OF THE CENSUS



1960 CENSUS OF POPULATION

CANAL ZONE

a. Court district.	d. ED number
b. Town	e. Household number
c. Enumerated by	f. If continued from another schedule, check here <input type="checkbox"/>
g. Address—House/Apt. No., Street, avenue, or road (If unnamed, describe location)	

INSTRUCTIONS TO ENUMERATOR

- FIRST** — Determine if there is more than one household.
ASK
Does more than one family live in this home?
If "Yes"—Do they live and eat with the family, or do they have separate living quarters?
SECOND — Using one page for each person, enter names in P1 and mark relationship in P2. List persons in this order:
The head
His wife
Unmarried sons and daughters (in order of age)
Married sons and daughters and their families
Other relatives
Other persons, such as lodgers, waiters, or hired hands who live in and their families living in.
ASK
What is the name of the head of this household?
What are the names of all other persons who live here?
Check for completeness.
ASK
Is there anyone else who usually lives here, but is temporarily away?
Is anyone else staying here now who has no usual residence elsewhere?
If "Yes" names now. Is that right?
FOURTH — Fill P3 - P22 for each person.
FIFTH — Check for visitors. Fill an Individual Census Report if there is no one to report for a visitor in this home.
ASK
Did any visitor stay here overnight Thursday, March 31?
SIXTH — ASK
Does anyone else live here in this building or elsewhere on this property?
SEVENTH — ASK about the next household.
Name of head
Number of people
When at home?

CONFIDENTIAL — The Census is required by the United States Constitution and further authorized by 15 U.S.C. 131, 141, 221-4. It is required that the information be answered completely and accurately, and that the information furnished will be accorded confidential treatment. The Census report cannot be used for purposes of taxation, investigation, or regulation.

QUESTIONS FOR THIS PERSON
(Check appropriate box, or write in answer.)

P1. Name of this person (Enter last name first)

P2. What is his relationship to the head of this household?
Head 1
Wife of head 2
Son or daughter of head 3
Other - Specify: (Son-in-law, mother, lodger, maid, tenant, etc.)

P3. Sex:
Male 1
Female 2

P4. Color or race:
White 1
Negro 2
Negro-mixed 3
Other - Specify: (Chinese, Japanese, Indian, etc.)

P5. What is the month and year of his birth? (Enter the month and year in the table to obtain date of birth.)
Jan., Feb., Mar. 1
April, May, June 2
July, Aug., Sept. 3
Oct., Nov., Dec. 4
AND (Year) 1-4

P6. Marital status to be now:
Married 1
Divorced 4
Separated 5
Widowed 3
Never married 6
P7. If this is a woman who has ever been married:
How many babies has she ever had, not counting stillbirths?
..... OR None 0

P8. Where was he born?
Canal Zone 1
Republic of Panama 2
United States 3
Other - Specify: (Name of U.S. territory or foreign country)

P9. What is the highest grade (or years) of regular school he has ever attended? (Check one box.)
(0) Kindergarten 0
(1) Elementary school 1
(2) High school 2
(3) College 3
(4) Did he finish this grade (or year)?
Yes 1 No 2
P10. If born after March 1925—Has he attended regular school (or college) at any time since February 1, 1946?
Yes 1 No 2

P11. Check whether this person was born before April 1946—
Yes, born before April 1946 1
No 2
(Continue with P12)

P12. How much did he earn in 1959, either fulltime or parttime, from all jobs (Business, professional, or military services)? (Weeks worked)
P13. Did this person work at any time last week? Include part-time work such as a Saturday job, delivering papers, or helping without pay on family business or farm. Do not count own household.
Yes 1 No 2 (Skip to P15)
P14. How many hours did he work last week on all jobs? (Hours)
P15. If "No" in P13—Was he looking for work or on layoff from a job?
Yes 1 No 2
P16. Even though he did not work last week, does he now have a job he usually works at?
Yes 1 No 2
P17. When did he last work at all, even for a few days? (Year) OR Never worked 3
P18. If he worked in 1959 or after—Describe in a to d the job or business he did last week. If no job or business last week, give information for last job or business.
a. For whom did he work?
 Now in Armed Forces (Skip to P29)
 For company, business, organization, or other employer
b. What kind of business or industry was this? Code
c. What kind of work was he doing? Code
d. Class of worker (Mark from information in a to c, or ASK if not clear.)
Employee of a private company, business or individual for wages, salary, or commissions 1
Government employee 2
Self-employed in own business, professional practice, or farm 3
Working without pay in a family business or farm 4
P19. How many weeks did he work in 1959, either fulltime or parttime, from all jobs (Business, professional, or military services)?
P20. How much did he earn in 1959 in wages or salary, from all jobs (Business, professional, or military services, etc. include commissions and tips)
P21. How much did he earn in 1959 working in his own business, professional practice, or farm? (Net income after business expenses)
P22. Last year, 1959, did he receive any income from Social Security, pensions, or veteran's payments? Rents, interest, or dividends? Unemployment insurance or welfare payments? Any other source not already reported?
Yes 1 No 2
Enter amount for entire year: \$00

Characteristics of the Population

GENERAL

This part of Volume I presents the major portion of the information compiled from the 1960 Census of Population for the Canal Zone. It contains the two chapters A and B previously published in the PC(1)-A and PC(1)-B final report series. All of the statistics presented in these two chapters are based on a complete count of the population.

Chapter A, "Number of Inhabitants," comprises tables 1 to 4 and contains statistics on the number of persons in the Canal Zone, by court districts, and for towns. Comparable statistics from earlier censuses are also presented in this chapter.

Chapter B, "General Population Characteristics," comprises tables 5 to 31 and presents the demographic, social, and economic statistics obtained in the 1960 Census of the Canal Zone. Data are presented on color, sex, age, country of birth, school enrollment, level of school in which enrolled, years of school completed, marital status, household relationship, married couples and families, children ever born, employment status, weeks worked in 1959, class of worker, occupation group, industry group, and income in 1959 of persons and of families and unrelated individuals. The amount of detail presented is substantially greater for the area as a whole than for its subdivisions, and data from earlier censuses on the subjects treated are generally limited to the whole area. Tables 5 to 26 contain figures for the Canal Zone as a whole; tables 27 to 29 include summaries of demographic, social, and economic characteristics for court districts and for places of 2,500 inhabitants or more; and tables 30 and 31 contain summary data for places of 1,000 to 2,500.

A list of the subjects included, showing the type of area and the tables in which they appear, is presented on page III. A map of the Caribbean area appears on pages 2 and 6, and a map of the Canal Zone showing court districts and towns is presented on pages 3 and 7.

HISTORICAL BACKGROUND

The use, occupation, and control of the Canal Zone were granted to the United States under the terms of a treaty with the Republic of Panama, signed November 18, 1903, and ratified in the following year. The first census of the Canal Zone was taken as of February 1, 1912, by the Department of Civil Administration of the Isthmian Canal Commission. In 1920 and in subsequent decades, the population of the Canal Zone was enumerated in conjunction with the regular decennial census of the United States, the field work having been done under the supervision of the Governor in accordance with plans prescribed by the Director

of the Census. Major General William E. Potter, Governor of the Canal Zone, supervised the 1960 Census enumeration.

In 1912, the Canal Zone had a population of 62,810. Between 1912 and 1920, there was a sharp decline in the population to 22,858. According to the 1960 Census, the population of the Canal Zone on April 1, 1960, was 42,122. Table 1 contains figures on the population of the Canal Zone from 1912 to 1960.

COLLECTION AND PROCESSING PROCEDURES

In 1960 as in previous censuses of the Canal Zone, the data for each household were obtained by personal interview. The census enumerators were instructed to visit every housing unit in their assigned areas and to interview the head or other responsible member of the household. If no suitable respondent was at home at the time of his first visit, the enumerator was required to make at least two callbacks on different days in an effort to obtain the information. After three calls, if he was still unsuccessful in finding a suitable respondent, he was instructed to obtain as much of the desired information as possible from neighbors, hired help, or relatives living in the area.

The processing of the census returns for the Canal Zone involved manual editing of the schedules for omissions and inconsistencies, coding of selected items on the schedules (such as relationship), transferring the information on the schedules to a set of punch cards, further editing of the data by machine, tabulation of the desired summary data, posting of the tabulated data to work sheets, computation of statistical measures such as percentages and medians, typing of the final text and tables, and printing.

The definitions of terms which are given below are consistent with the instructions given to the enumerators and to the field office personnel who reviewed the schedules. As in all censuses and surveys, however, there were some failures to execute these instructions exactly. A few types of known or suspected inaccuracies in the data arising from failure to apply the definitions correctly are noted in this text.

Additional information on the collection and processing of the data appears in the section beginning on page XIX.

CHANGES IN DEFINITIONS

The definitions of the major concepts used in the 1960 Census of the Canal Zone are given below. A few of the definitions used in 1960 differ from those used in 1950. These changes were made after consultation

with users of census data and were made in order to improve the statistics, even though it was recognized that comparability would be affected. In some cases, the new definitions were tested by the Bureau of the

Census in connection with its Current Population Survey and census pretests, and, where feasible, measures of the impact of the change on the statistics were developed.

AREA CLASSIFICATIONS

USUAL PLACE OF RESIDENCE

In accordance with census practice dating back to 1790, each person enumerated in the 1960 Census was counted as an inhabitant of his usual place of abode, which is generally construed to mean the place where he lives and sleeps most of the time. This place is not necessarily the same as his legal residence, voting residence, or domicile; however, in the vast majority of cases, the use of these different bases of classification would produce substantially the same statistics, although there may be appreciable differences for a few areas.

In the application of this rule, persons were not always counted as residents of the places in which they happened to be found by the census enumerators. Ordinarily, visitors in private homes and transient guests in hotels were not enumerated as residents of those places. Information on persons away from their usual place of residence was obtained from other members of their families, landlords, etc. If an entire family was expected to be away during the whole period of the enumeration, the information was obtained from neighbors. A matching process was used to eliminate duplicate reports for a person who reported for himself while away from his usual residence and who was also reported at his usual residence by someone else.

Persons in the Armed Forces quartered on military installations were enumerated as residents of the area in which their installations were located. Members of their families were enumerated where they actually resided. As in 1950, college students were considered residents of the communities in which they were residing while attending college. The crews of vessels of the U.S. Navy and of the U.S. merchant marine in harbors of the Canal Zone were counted as part of the population of the ports in which their vessels were berthed on April 1, 1960. Inmates of institutions,

who ordinarily live there for long periods of time, were counted as inhabitants of the place in which the institution was located, whereas patients in general hospitals, who ordinarily remain for short periods of time, were counted at, or allocated to, their homes. Persons without a usual place of residence were counted where they were enumerated.

Persons who were abroad for an extended period (in the Armed Forces, working at civilian jobs, studying in universities, etc.) are not included in the population of the area. On the other hand, persons temporarily abroad on vacations, business trips, and the like, were enumerated at their usual residences on the basis of information received from members of their families or from neighbors.

URBAN-RURAL RESIDENCE

According to the definition adopted for use in the 1960 Census of the area, the urban population comprises all persons living in towns of 2,500 inhabitants or more. The following towns in the Canal Zone were thus classified as urban in 1960: Balboa, Gamboa, Paraiso, and Rainbow City.

COURT DISTRICTS

The Canal Zone is divided into two court districts, which, for census purposes, are treated as equivalent to county areas. Balboa District comprises the eastern part of the Zone, and Cristobal the western part.

PLACES

The term "place" as used in this report refers to a concentration of population, regardless of the existence of legally established limits, powers, or functions. All of the places in the Canal Zone are designated as towns.

SOCIAL CHARACTERISTICS

AGE

The age classification is based on the age of the person in completed years as of April 1, 1960. For the first time since 1900, the Bureau of the Census obtained data on the age of the population by asking for date of birth. The enumerator asked the question, "What is the month and year of his birth?" and then recorded the quarter and year in the space provided on the schedule. The comparable question in previous censuses was designed to obtain the age in completed years. It was believed that the wording of the question in terms of date of birth would result in fewer errors in reporting information relating to ages.

Assignment of unknown ages.---Whenever the age of a person was not reported on the schedule, it was estimated on the basis of other available information such as marital status, year of school in which enrolled, employment status, age of other members of the household, and type of household. This method of assigning unknown ages on the basis of related information was also used in the 1950 Census. In previous censuses, persons of unknown age were shown as a separate category.

Median age.---The median, a type of average, is presented in connection with the data on age which appear in this report. The median age is that age which

PERCENT DISTRIBUTION BY AGE, COLOR, AND SEX, FOR THE POPULATION OF THE CANAL ZONE: 1960

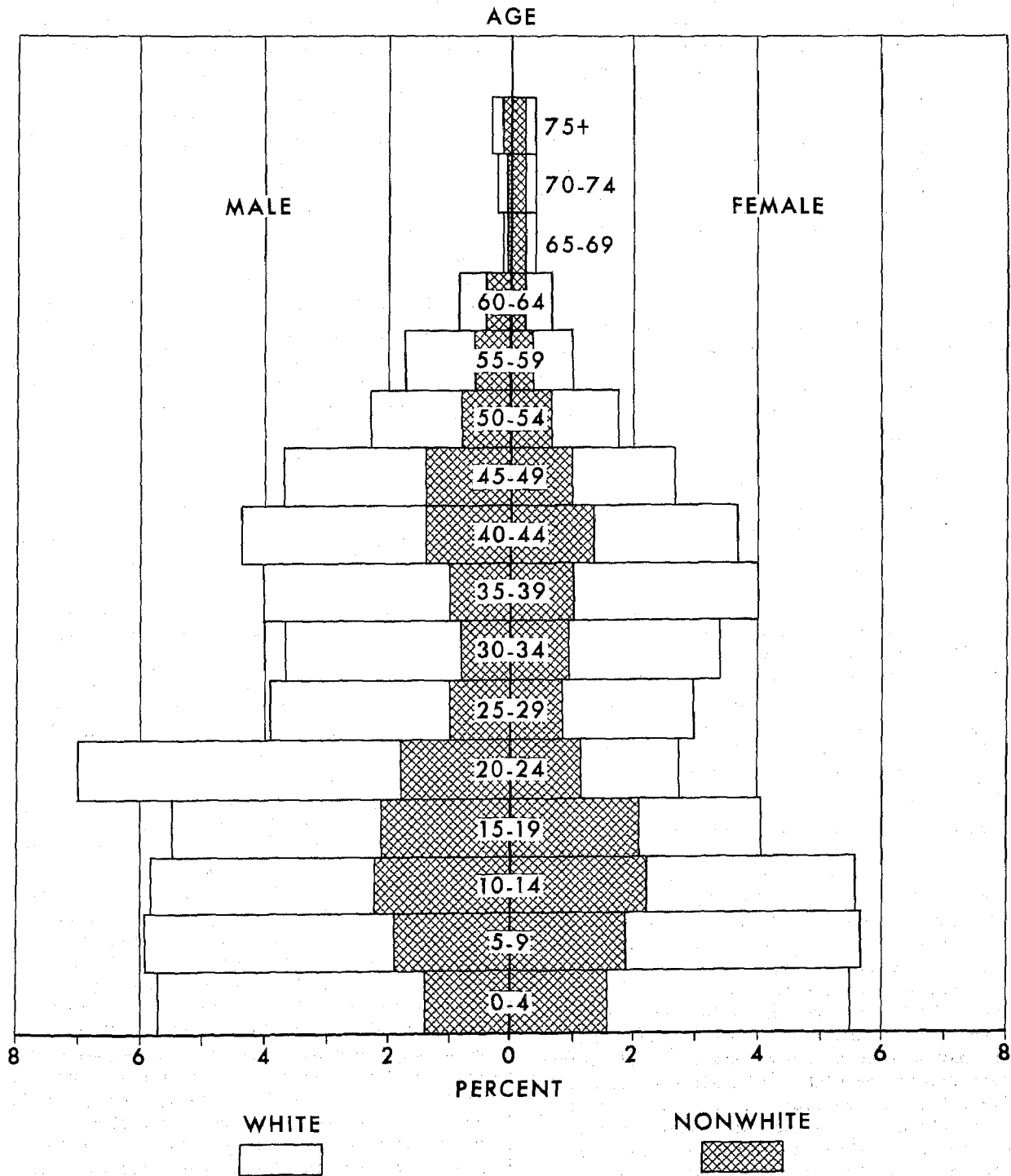

divides the distribution into two equal parts--one-half of the cases falling below this value and one-half of the cases exceeding this value.

COLOR

The term "color," as used by the Bureau of the Census, refers to the division of the population into two groups, white and nonwhite. The color group designated as "nonwhite" consists of such races as the Negro, American Indian, Japanese, Chinese, Filipino, Korean, Asian Indian, and Malayan races. Persons of Mexican birth or ancestry who are not definitely of Indian or other nonwhite race are classified as white. Persons of mixed white and nonwhite parentage are classified as nonwhite. As in previous censuses of the Canal Zone, the 1960 classification was obtained in most cases by the enumerator's observation. However, where the enumerator failed to report race for an individual, the classification was made in the editing process.

COUNTRY OF BIRTH

In this report, information is presented showing the population born in the United States, in the Canal Zone, in other outlying areas of the United States, and in selected foreign countries. The small number of persons whose country of birth was not reported on the schedule are assumed to have been born in the United States.

SCHOOL ENROLLMENT AND YEAR OF SCHOOL IN WHICH ENROLLED

Definitions

The data on school enrollment were derived from answers to the question, "Has he attended regular school (or college) at any time since February 1, 1960?" This question was asked only for persons 5 to 34 years of age. The data on year of school in which enrolled were obtained by tabulating, for those who were enrolled, the responses to the question on highest grade attended (see section below on "Years of school completed").

Schooling included---Persons were included as enrolled in school if they reported attending or being enrolled in a "regular" school or college at any time between February 1, 1960, and the time of the enumeration. "Regular" schooling refers to formal education obtained in public and private (denominational or non-denominational) kindergartens, graded schools, colleges, universities, or professional schools, whether day or night school, and whether attendance was full time or part time. That is, "regular" schooling is that which may advance a person toward an elementary school certificate or high school diploma, or a college, university, or professional degree. Schooling that was not obtained in a regular school and schooling from a tutor or through correspondence courses were counted only if the credits obtained were regarded as transferable to a school in the regular school system. Persons who had been enrolled in a regular school since February 1, 1960, but who had not actually attended, for example, because of illness, were counted as enrolled in school.

Schooling excluded---Persons were excluded from the enrollment figures if the only schools attended since February 1, 1960, were not "regular" (unless courses taken at such schools could have been counted for credit at a regular school). Schooling which is generally regarded as not "regular" includes that which is given in nursery schools, in specialized vocational, trade, or business schools, in on-the-job training, and through correspondence courses.

Level and year of school in which enrolled---Persons who were enrolled in school were classified according to the level and year of school in which they were enrolled. Tables in this report show the number of persons enrolled in kindergarten, and in specified years of elementary school, high school, and college. Elementary school, as defined here, includes grades 1 to 8 and high school includes grades 9 to 12. If a person was attending a junior high school, the equivalent in terms of 8 years of elementary school and 4 years of high school was obtained. The term "college" includes junior or community colleges, regular 4-year colleges, and graduate or professional schools.

Enumeration of college students---College students were enumerated in 1950 and 1960 where they lived while attending college, whereas in earlier censuses they generally were enumerated at their parental home. This change in procedure may have some effect upon the comparability of the figures on enrollment for persons at the college level.

Comparability

Earlier census data---In 1950 and 1960, the questions on school enrollment referred to the period from February 1 to the date of enumeration. In 1940, however, the corresponding question referred to a somewhat shorter period, the period from March 1 to the date of enumeration. Furthermore, in earlier censuses, the question was not restricted as to the kind of school the person was attending. In the 1960 Census of the Canal Zone, kindergarten enrollment was separately identified and included with the regular enrollment figures.

The age range for which enrollment data have been obtained has varied for the several censuses. Information on enrollment was recorded for persons 5 to 24 years old in 1940 and 1950, and for those 5 to 34 years old in 1960. The extended age coverage in the 1960 Census reflects the increasing number of persons in their late twenties and early thirties who are attending regular colleges and universities.

In 1960, as in prior censuses, persons for whom there was no report as to school enrollment were allocated as either enrolled or not enrolled. The editing rules were determined largely on the basis of information available regarding ages of compulsory school attendance. In general, in 1960, persons 7 through 16 years of age for whom school enrollment was not reported were counted as enrolled, while those over 16 years old were considered not enrolled. In 1940 and 1950, persons 5 through 17 years of age not reporting on school enrollment were tabulated as enrolled.

Data from other sources---Data on school enrollment are also collected and published by other governmental agencies. This information generally is

obtained from reports of school systems and from other surveys and censuses. These data are only roughly comparable with data collected by the Bureau of the Census by household canvassing because of differences in definitions, subject matter covered, time references, and enumeration methods.

YEARS OF SCHOOL COMPLETED

Definitions

The data on years of school completed were derived from answers to the questions, "What is the highest grade (or year) of regular school he has ever attended?" and "Did he finish this grade (or year)?" As indicated above, these questions on educational attainment applied only to progress in "regular" schools. Both questions were asked of all persons 5 years of age and over. In the present report, these data are shown for persons 14 to 24 years old not enrolled in school and for all persons 14 years old and over.

Highest grade of school attended.--The first question called for the highest grade attended, regardless of "skipped" or "repeated" grades, rather than the number of full school years which the person had spent in school. If the highest grade of school attended was in a junior high school, the instructions were to determine the equivalent in elementary grades 1 to 8 or high school grades 1 to 4.

Enumerators were instructed to obtain the approximate equivalent grade in the American school system for persons whose highest grade of attendance was in a foreign school system, whose highest level of attendance was in an ungraded school, whose highest level of schooling was measured by "readers," or whose training by a tutor was regarded as qualifying under the "regular" school definition.

Completion of grade.--The second question on educational attainment asked whether or not the highest grade attended had been completed. It was to be answered "Yes" if the person had successfully completed the entire grade or year indicated in response to the previous question on the highest grade ever attended. If the person was still attending school in that grade, had completed only a half grade or semester, or had dropped out of or failed to pass the last grade attended, the question was to be answered "No."

Comparability

In the 1950 Census, a single question was asked on highest grade of school completed. Analysis of earlier census returns and those of other surveys conducted by the Bureau of the Census using this type of question indicated that respondents frequently reported the grade or year in which they were enrolled, or had last been enrolled, instead of the one completed. The two-question approach used in 1960 was designed to reduce this kind of error.

In this report, the number in each category of highest grade of school completed for 1960 represents the combination of (a) persons who reported that they had attended the indicated grade and finished it, and (b) those who had attended the next higher grade but had not finished it.

Median School Years Completed

The median number of school years completed is defined as the value which divides the population group into two equal parts--one-half having completed more schooling and one-half having completed less schooling than the median. This median is expressed in terms of a continuous series of numbers representing years of school completed (such as 9 for the first year of high school and 13 for the first year of college). The persons completing a given school year were assumed to be distributed evenly within the interval from .0 to .9 of the year. In fact, at the time of census enumeration (generally April or May), most of the enrolled persons had completed at least three-fourths of a school year beyond the highest grade completed, whereas a large majority of persons who were not enrolled had not attended any part of a grade beyond the highest one completed. The effect of the assumption is to place the median for younger persons slightly below, and for older persons slightly above, the true median.

The same procedure for computing this median has been used in the 1940, 1950, and 1960 Censuses. Because of the inexact assumption as to the distribution within an interval, this median is more appropriately used for comparing groups and the same group at different dates than as an absolute measure of educational attainment.

MARITAL STATUS

The data on marital status were based on replies to the question, "Is he now married, widowed, divorced, separated [or] never married?" The classification refers to the marital status of the person at the time of enumeration. Persons classified as "married" comprise, therefore, both those who have been married only once and those who have remarried after having been widowed or divorced. Persons reported as separated (either legally separated or otherwise absent from their spouse because of marital discord) are classified as a subcategory of married persons. The enumerators were instructed to report persons in common-law marriages as married, and persons whose only marriage had been annulled as single. Persons "ever married" are those in the categories "married" (including "separated"), "widowed," and "divorced."

Differences between the number of married men and the number of married women are due partly to the absence of husbands or wives from the area at the time of enumeration. Examples are women whose husbands were in the Armed Forces overseas and immigrants whose husbands or wives were still abroad. Differences may also arise because the husband and wife have different places of residence and because of differences in the completeness and accuracy of reporting on marital status for men and women.

A married person with "spouse present" is a man or woman whose spouse was enumerated as a member of the same household even though he or she may have been temporarily absent on business or vacation, visiting, in a hospital, etc., at the time of enumeration. The small number of persons living with their spouse in group quarters are classified as married, spouse absent.

The number of married men with spouse present, shown in this report, is identical with the number of married couples. (See discussion of "married couple" below.) By definition, this number should also be identical with the number of married women with husband present. However, the figures may not agree exactly because of minor differences in the tabulations. Married persons with "spouse absent--other" comprise married persons employed and living away from their homes, those whose spouse was absent in the Armed Forces, in-migrants whose spouse remained in other areas, husbands or wives of inmates of institutions, married persons (other than separated) who were living in group quarters, and all other married persons for whom place of residence was not the same as that of their spouse.

Comparability

The 1960 marital status categories for the Canal Zone are similar to those of the 1950 and 1940 Censuses except for the addition of the category "separated" and the exclusion of all persons in group quarters from the category "married, spouse present."

HOUSEHOLD AND GROUP QUARTERS MEMBERSHIP, AND RELATIONSHIP TO HEAD OF HOUSEHOLD

Definitions

The data on households, group quarters, and relationship to head of household were obtained primarily from the question, "What is his relationship to the head of this household?"

Household.--A household consists of all the persons who occupy a housing unit. A house, an apartment or other group of rooms, or a single room, is regarded as a housing unit when it is occupied or intended for occupancy as separate living quarters, that is, when the occupants do not live and eat with any other persons in the structure and when there is either (1) direct access from the outside or through a common hall or (2) a kitchen or cooking equipment for the exclusive use of the occupants.

The average population per household is obtained by dividing the population in households by the number of households. The number of households is equal to the number of heads of households.

Group quarters.--All persons who are not members of households are regarded as living in group quarters. Group quarters are living arrangements for institutional inmates or for groups containing five or more persons unrelated to the person in charge. Group quarters are located most frequently in institutions, lodging and boarding houses, military and other types of barracks, college dormitories, fraternity and sorority houses, hospitals, homes for nurses, convents, monasteries, and ships. Group quarters are also located in a house or an apartment in which the living quarters are shared by the person in charge and five or more persons unrelated to him.

The population in group quarters is classified into two types, "inmate of institution" and "other." Inmates of institutions are persons for whom care or custody is provided in such places as homes for delin-

quent or dependent children, homes and schools for the mentally or physically handicapped, places providing specialized medical care for persons with mental disorders, tuberculosis, or other chronic disease, nursing and domiciliary homes for the aged and dependent, prisons, and jails. Resident institutional staff members not living in separate housing units and all persons in group quarters other than in institutions are included in the category "other."

Relationship to head of household.--This subject pertains only to persons who are members of households. Five categories of relationship to head of household are recognized in this report.

The "head of household" is the member reported as the head by the household respondent. The instructions to enumerators defined the head as the person considered to be the head by the household members. However, if a married woman living with her husband was reported as the head, she was reclassified as wife of head, and her husband was classified as the head for the purpose of these tabulations.

Household heads are either heads of primary families or primary individuals. The head of a primary family is a household head living with one or more persons related to him by blood, marriage, or adoption. A primary individual is a household head living alone or with nonrelatives only.

The "wife of head" is a woman married to and living with a household head. This category includes women in common-law marriages as well as women in formal marriages. This category is somewhat less inclusive than the category of married women, husband present, because it excludes those married women whose husband is not head of the household. By definition, the number of wives of household heads is identical with the number of married couples with own household or the number of husband-wife families with own household.

A "child of head" is a son, daughter, stepchild, or adopted child of the head of the household (regardless of the child's marital status or age). This category excludes all other children, sons-in-law, and daughters-in-law in the household.

An "other relative of head" is a household member related to the head by blood, marriage, or adoption but not included in either the category "wife of head" or "child of head."

A "nonrelative of head" is any person in the household not related to the head by blood, marriage, or adoption. Nonrelatives consist of lodgers and resident employees.

Comparability

The 1960 definition of a household differs slightly from that used in the 1950 Census. The change arises as a result of the shift from a dwelling unit to a housing unit as the basic unit of enumeration in the Census of Housing. Housing units differ from dwelling units mainly in that separate living quarters consisting of one room with direct access but without cooking equipment always qualify as a housing unit in 1960 but qualified as a dwelling unit in 1950 only when located in a regular apartment house or when the room was the only living quarters in the structure. The evidence

so far available suggests that using the housing unit concept in 1960 instead of the dwelling unit concept as in 1950, had relatively little effect on the comparability of the statistics for the two dates on the number of households for the area as a whole.

The concept of quasi-household used in 1950 is similar to the concept of group quarters used in 1960. In 1950, as in 1960, groups of persons with this type of living arrangements were excluded from the count of households.

Except for the household concept, the definitions with respect to relationship to head of household are essentially the same as in 1950. However, the statistics for certain relatively small categories by relationship and family status may have been significantly affected by the change in the household definition. The change from dwelling unit to housing unit (and, therefore, the change in household definition) is discussed in 1960 Census of Housing, Vol. IV, Components of Inventory Change, Part 1A.

MARRIED COUPLE, FAMILY, AND UNRELATED INDIVIDUAL

Married Couple

In the 1960 Census, a married couple is defined as a husband and his wife enumerated as members of the same household. Statistics on married couples were compiled in 1960 for persons in housing units only. Data are not available for the very small number of married couples in group quarters. In the 1950 Census, the figures for married couples include those in quasi-households.

A "married couple with own household" is a married couple in which the husband is a household head; the number of such married couples is the same as the number of "husband-wife families with own household." The number of married couples with own household is also equal to the number of women classified as wife of the household head.

Family

A family consists of two or more persons living in the same household who are related to each other by blood, marriage, or adoption; all persons living in one household who are related to each other are regarded as one family. Thus, if the son of the head of the household and the son's wife are members of the

household, they are treated as part of the head's family. Not all households contain families, because a household may be composed of a group of unrelated persons or one person living alone. A few households contain more than one family, that is, two family groups in the same household in which none of the members of one family is related to any of the members of the other family. A "husband-wife family" is a family in which the head and his wife are enumerated as members of the same household.

Statistics on the total number of families were compiled in 1960 only for persons in housing units. The 1950 Census data on families included those in quasi-households as well as those in dwelling units.

Unrelated Individual

As the term is used in the 1960 Census, an unrelated individual is a member of a household who is not related to anyone else in the household, or is a person living in group quarters who is not an inmate of an institution. Unrelated individuals who are household heads are called "primary individuals." Those who are not heads of households are called "secondary individuals."

CHILDREN EVER BORN

The data on children ever born were derived from answers to the following question, which was asked of all women who had ever been married: "How many babies has she ever had, not counting stillbirths?" The 1960 Census was the first census of the Canal Zone to include a question on number of children ever born.

Although the question on children ever born was asked only of women reported as having been married, the data are not limited to legitimate births. On the other hand, the data are less complete for illegitimate than for legitimate births. Consequently, the rates per 1,000 women may be slightly understated. The enumerator was instructed to include children born to the woman before her present marriage, children no longer living, and children away from home, as well as children borne by the woman who were still living in the home.

The schedule contained a terminal category of "10 or more" children ever born. For purposes of computing the total number of children ever born, the terminal category was given a mean value of 11.

ECONOMIC CHARACTERISTICS

EMPLOYMENT STATUS

Definitions

The data on employment status were derived from answers to the following questions:

1. Did this person work at any time last week?
2. If "Yes" in (1) - How many hours did he work last week at all jobs?
3. If "No" in (1) - Was he looking for work or on layoff from a job?

4. If "No" in (3) - Even though he did not work last week, does he now have a job he usually works at?

These questions are designed to identify, in this sequence, (a) persons who worked at all during the reference week; (b) those who did not work but were looking for work or were on layoff; and (c) those who neither worked nor looked for work but had jobs or businesses from which they were temporarily absent. For those who worked during the reference week, a question was asked on hours of work.

Reference week.--In the 1960 Census, the data on employment refer to the calendar week prior to the date on which the respondents were interviewed by the enumerators. This week is not the same for all respondents because not all persons were enumerated during the same week. The majority of the population was enumerated during the first half of April, but the enumeration was not completed until the end of the month. The employment status data for the 1950 Census refer to the approximately corresponding period in 1950.

Employed.--Employed persons comprise all civilians 14 years old and over who were either (a) "at work"--those who did any work for pay or profit, or worked without pay for 15 hours or more on a family farm or in a family business; or (b) "with a job but not at work"--those who did not work and were not looking for work but had a job or business from which they were temporarily absent because of bad weather, industrial dispute, vacation, illness, or other personal reasons.

Unemployed.--Persons are classified as unemployed if they were civilians 14 years old and over and not "at work" but looking for work. A person is considered as looking for work not only if he actually tried to find work during the reference week, but also if he had made such efforts recently (i.e., within the past 60 days) and was awaiting the results of these efforts. Examples of looking for work are:

1. Registration at a public or private employment office.
2. Meeting with or telephoning prospective employers.
3. Being on call at a personnel office, at a union hall, or from a nurses' register or other similar professional register.
4. Placing or answering advertisements.
5. Writing letters of application.

Persons waiting to be called back to a job from which they had been laid off or furloughed were also counted as unemployed.

Labor force.--The labor force includes all persons classified as employed or unemployed, as described above, and also members of the Armed Forces (persons on active duty with the United States Army, Air Force, Navy, Marine Corps, or Coast Guard). The "civilian labor force" comprises only the employed and unemployed components of the labor force.

Not in labor force.--This category consists of all persons 14 years old and over who are not classified as members of the labor force and includes persons doing only incidental unpaid family work (less than 15 hours during the week). Most of the persons in this category are students, housewives, retired workers, seasonal workers enumerated in an "off" season who were not looking for work, inmates of institutions, or persons who cannot work because of long-term physical or mental illness or disability. Of these groups not in the labor force, only inmates of institutions and students are shown separately.

Problems in Classification

Although the classification of the population by employment status is correct for most regular full-time workers, it is subject to error in marginal cases.

Some of the concepts are difficult to apply; more important, for certain groups, the complete information needed is not always obtained. For example, students or housewives may not consider themselves as working if their job required only a few hours of work a week.

Comparability

Statistics on gainful workers.--The data on the labor force for 1940, 1950, and 1960 are not entirely comparable with the statistics for gainful workers for years prior to 1940 because of differences in definition. "Gainful workers" were persons reported as having a gainful occupation, that is, an occupation in which they earned money or a money equivalent, or in which they assisted in the production of marketable goods, regardless of whether they were working or seeking work at the time of the census. A person was not considered to have had a gainful occupation if his activity was of limited extent. The labor force is defined on the basis of activity during the reference week only and includes all persons who were employed, unemployed, or in the Armed Forces in that week. Certain classes of persons, such as retired workers, some inmates of institutions, recently incapacitated workers, and seasonal workers neither working nor seeking work at the time of the census were frequently included among gainful workers; but in general, such persons are not included in the labor force. On the other hand, the census included in the labor force for 1940, 1950, and 1960 persons seeking work without previous work experience, that is, new workers. These new workers were probably not reported as gainful workers in the Census of 1930.

1940 and 1950 Censuses.--The 1940 and 1950 Census questionnaires, interviewing techniques, and tabulation procedures differed somewhat from each other and from those used in the 1960 Census. In addition, modification in wording and some simplification in concepts were introduced in 1960.

The so-called "main activity" question of 1950--"What was this person doing most of last week--working, keeping house, or something else?"--was omitted from the 1960 schedule on the assumption that the information obtained in that item (e.g., the knowledge that a person was primarily a housewife or a student) might induce enumerators to omit the follow-up questions on work activity, job seeking, etc. It was felt that the loss of the classification of nonworkers (keeping house, in school, unable to work, and "other") shown in 1950 would not be serious. Actually the only group that cannot be approximated by means of data on marital status and school enrollment is the "unable to work" category.

The question on unemployment was revised to include persons on temporary (less than 30-day) layoff as unemployed as well as those on "indefinite" layoff. Formerly, such persons were included among the employed. However, no mention was made either on the schedule or in the instructions to enumerators of the other small categories of "inactive" unemployed covered in the 1950 and 1940 Censuses, that is, those who would have been looking for work except for temporary illness or belief no work was available. Also, the definition of "unpaid family work" was simplified to

include any work done without pay in an enterprise operated by a relative, without further specifying (as in 1950) that this relative had to be a member of the same household.

Other data.--Because the 1960 Census employment data were obtained from respondents in households, they differ from statistics based on reports from individual business establishments, farm enterprises, and certain government programs. The data obtained from households provide information about the work status of the whole population without duplication. Persons employed at more than one job are counted only once in the census and are classified according to the job at which they worked the greatest number of hours during the reference week. In statistics based on reports from business and farm establishments, on the other hand, persons who work for more than one establishment may be counted more than once. Moreover, other series, unlike those presented here, may exclude private household workers, unpaid family workers, and self-employed persons, but may include workers less than 14 years of age. An additional difference arises from the fact that persons who had a job but were not at work are included with the employed in the statistics shown here, whereas many of these persons are likely to be excluded from employment figures based on establishment payroll reports. Furthermore, the household reports include persons on the basis of their place of residence regardless of where they work, whereas establishment data report persons at their place of work regardless of where they live.

WEEKS WORKED IN 1959

The data on weeks worked were derived from answers to the question, "How many weeks did he work in 1959, either full-time or part-time?" The data pertain to the number of different weeks during 1959 in which a person did any work for pay or profit (including paid vacation and sick leave) or worked without pay on a family farm or in a family business. Weeks of active service in the Armed Forces are also included. It is probable that the number of persons who worked in 1959 and the number of weeks they worked are understated, because there is some tendency for respondents to forget intermittent or short periods of employment, or they may have a tendency not to report weeks worked without pay. In the 1950 Census, a question was asked regarding the number of weeks worked in 1949, but the data were not tabulated.

OCCUPATION, INDUSTRY, AND CLASS OF WORKER

The data on occupation, industry, and class of worker were derived from answers to the following questions:

1. For whom did he work?
2. What kind of business or industry was this?
3. What kind of work was he doing?
4. Class of worker:
 - Employee of a private company, business or individual for wages, salary, or commissions.
 - Government employee (Federal or territorial).
 - Self-employed in own business, professional practice, or farm.
 - Working without pay in a family business or farm.

In the 1960 Census, information on occupation, industry, and class of worker was collected for persons in the experienced civilian labor force as well as for persons not in the current labor force but who had worked sometime during the period 1950 to April 1960. All three items related to one specific job held by the person. For an employed person, the information referred to the job he held during the reference week. If he was employed at two or more jobs, the job at which he worked the greatest number of hours during the reference week was reported. For experienced unemployed persons, i.e., unemployed persons who have had previous job experience, and for those not in the labor force, the information referred to the last job that had been held.

The occupation, industry, and class-of-worker data presented in this report are limited to employed persons only. The classification systems used for the occupation and industry data were developed in consultation with many individuals, private organizations, government agencies, and, in particular, the Inter-agency Occupations Classifications Committee of the U.S. Bureau of the Budget.

Occupation

Classification system.--The occupational classification system used for the Canal Zone is basically the same as that used for the United States. However, because of the relatively small number of workers in the Canal Zone, the 479 items included in the detailed classification for the United States have been condensed into 55 occupation groups.

For some groups, the title may not adequately indicate the inclusion of certain important components. For these groups, a listing of selected components is given below. More complete information on the composition of the major groups is given in the publication, U.S. Bureau of the Census, 1960 Census of Population, Classified Index of Occupations and Industries, U.S. Government Printing Office, Washington, D.C., 1960.

Professional, technical, and kindred workers.

Engineers, technical.--Includes aeronautical, chemical, civil, electrical, industrial, mechanical, metallurgical and mining engineers, and metallurgists.

Medical and other health workers.

Nurses, professional.--Includes public health nurses.

Physicians and surgeons.--Includes public health physicians.

Other medical and health workers.--Includes dentists, dietitians, healers, medical and dental technicians, pharmacists, therapists and veterinarians.

Radio operators.--Includes wireless operator and wireless telegrapher.

Teachers, elementary schools.--Includes grade school teachers, parochial school teachers and principals, elementary schools.

Teachers, secondary schools.--Includes high school teachers, school supervisors, and public school superintendents.

Teachers (n.e.c.¹).--Includes teachers--business college, military school, and nursery school.

Technicians, except medical and dental.--Includes electrical and electronic and other engineering and physical science technicians, food technicians, and government soil conservation aides.

Other professional, technical, and kindred workers.--Includes airplane pilots and navigators, architects, college presidents, professors and instructors, farm and home management advisors, judges, lawyers, musicians, music teachers, natural scientists, social workers, and surveyors.

Farmers and farm managers.

Includes owner operators, share croppers and tenant farmers.

Managers, officials, and proprietors, except farm.

Officials and inspectors, public administration.--Includes postmasters.

Other specified managers, officials, and proprietors.--Includes buyers, credit men, purchasing agents and shippers of farm products.

Managers, officials, and proprietors (n.e.c.).--Includes building-construction superintendents, cafe operators, dealers, dockmasters, hospital directors, road contractors, store managers, and transportation supervisors.

Clerical and kindred workers.

Other specified clerical workers.--Includes bank tellers, cashiers, messengers, office boys, shipping clerks, telegraph operators and telephone operators.

Clerical and kindred workers (n.e.c.).--Includes bill clerks, cargo routers, court clerks, desk clerks, hotel clerks, medical clerks, order clerks, shop clerks, train clerks and warehouse clerks.

Sales workers.

Includes hucksters and peddlers, newsboys, and retail store clerks.

Craftsmen, foremen, and kindred workers.

Carpenters.--Includes boat repairmen, building carpenters, house carpenters, joiners, shipwrights, wood-floor layers, and woodworkers.

Construction craftsmen, except carpenters.--Includes brickmasons, cement and concrete finishers, electricians, excavating, grading and road machinery operators, painters (construction and maintenance), plasterers, and roofers and slaters.

Foremen (n.e.c.).--Includes dock bosses, factory foremen, maintenance foremen, and production foremen.

¹ "N.e.c." means not elsewhere classified.

Machinists.--Includes bench hands (machine shop), inspectors (machine shop), maintenance machinists, repairmen (machine tool), and tool machinists.

Mechanics and repairmen.--Includes repairers of heating and refrigeration equipment, airplanes, automobiles, office machines, radios and televisions, and railroad cars.

Other craftsmen and kindred workers.--Includes bakers, blacksmiths, cabinet makers, cranemen, derrickmen, millers, stone carvers, stone cutters, telegraph and telephone linemen and servicemen.

Operatives and kindred workers.

Drivers and deliverymen.--Includes ambulance drivers, bus conductors and drivers, routemen, taxicab drivers, tractor drivers, and truck drivers.

Other specified operatives.--Includes apprentices, fish packers, laundry operatives, lockkeepers, painters (except construction and maintenance), power station operatives, surveying chainmen, rodmen and axmen, weavers (textile), and wrappers.

Operatives and kindred workers (n.e.c.).--Includes basket weavers, canners, meat cutters, and shop workers.

Private household workers.

Includes housekeepers and laundresses in private households.

Service workers, except private household.

Attendants, hospital, recreation and personal service (n.e.c.).--Includes baggage checkers, first-aid attendants, guides, hospital aides, recreation assistants, and tour escorts.

Kitchen workers (n.e.c.), except private household.--Includes dishwashers, cook's helpers, and meat carvers.

Protective service workers.

Other protective service workers.--Includes bailiffs, bridge tenders, marshals, and watchmen.

Other service workers.--Includes bartenders, cooks, except private household, midwives, and waiters.

Farm laborers and farm foremen.

Unpaid family workers.--Includes unpaid family farm laborers.

All other farm laborers and foremen.--Includes farm foremen and self-employed farm service laborers.

Laborers, except farm and mine.

Includes car washers, communal laborers, fishermen, garage laborers, groundskeepers, longshoremen, stevedores and teamsters.

Relationship to DOT classification.--The Population Census occupational classification is generally comparable with the system used in the Dictionary of

Occupational Titles (DOT).² The two systems, however, are designed to meet different needs and to be used under different circumstances. The DOT system is much more detailed than the system of the Bureau of the Census, and it also calls for many types of distinctions which cannot be made from census information.

Industry

Classification system.--The industrial classification system developed for the 1960 Census of the United States consists of 150 categories, which are classified into 40 industry groups. However, in this report the classification has been condensed into 17 groups or categories which were numerically significant for the Canal Zone.

The following list shows the condensed industry groups and categories for which data are presented in this report. Complete information on the industrial classification system used in the 1960 Census is presented in the publication, U.S. Bureau of the Census, 1960 Census of Population, Classified Index of Occupations and Industries, U.S. Government Printing Office, Washington, D.C., 1960. The numbers in parentheses shown in this list after each of the group titles are code designations of the Standard Industrial Classification (SIC).³ (See paragraph below on "Relation to Standard Industrial Classification.")

1. Agriculture, forestry, and fisheries (01, 02, 07 except 0713, 08, 09)
2. Construction (15-17)
Manufacturing (0713, 19-39)
3. Ship and boat building and repairing (373)
4. Other manufacturing industries (0713, 19-36, 37 except 373, 38, 39)
5. Water transportation (44)
6. Other transportation, communication, and public utilities (40-42, 45-49)
7. Wholesale trade (50)
8. General merchandise retailing (53 except 533)
9. Eating and drinking places (58)
10. Other retail trade (52, 533, 54-57, 59)
11. Private households (88)
12. Medical and other health services (80)
13. Educational services (82, 84)
14. Other professional and related services (81, 86, 89)
15. Public administration and postal service (91-94)
16. Other industries (10-14, 60-67, 70, 72, 73, 75, 76, 78, 79)
17. Industry not reported (99)

Relation to Standard Industrial Classification.--The list presented above shows for each industry group used in the Census of Population the code designation of the similar group or groups in the SIC. This relationship is presented here for general information purposes only and does not imply complete comparability.

² See U.S. Department of Labor, Bureau of Employment Security, Dictionary of Occupational Titles, Second Edition, Vols. I and II, U.S. Government Printing Office, Washington 25, D.C., 1949.

³ See Executive Office of the President, Bureau of the Budget, Standard Industrial Classification Manual, 1957. For sale by the Superintendent of Documents, U.S. Government Printing Office, Washington 25, D.C.

The SIC, which was developed under the sponsorship of the United States Bureau of the Budget, is designed for the classification of industry reports from establishments. These reports are, by their nature and degree of detail, considerably different from industry reports obtained from household enumerations such as the Population Census. As a result, distinctions called for in the SIC cannot be made in the Population Census.

Furthermore, the Population Census data are designed to meet needs different from those met by the establishment data. The allocation of government workers represents perhaps the most basic difference between the two systems. The SIC classifies all government agencies in a single major group. In the system used in the Population Census, however, the category "public administration" includes only those activities which are uniquely governmental functions, such as legislative and judicial activities and most of the activities in the executive agencies. Government agencies engaged in educational and medical services and in activities commonly carried on also by private enterprises, such as transportation and manufacturing, are classified in the appropriate industrial category. For example, persons employed by a hospital are classified in the medical services group, regardless of whether they are paid from private or public funds. Information on the total number of government workers appears in table 22.

Relation to certain occupation groups.--In the classification systems of the Population Census, the industry category "agriculture" is somewhat more inclusive than the total of the two major occupation groups, "farmers and farm managers" and "farm laborers and foremen." The industry category also includes (a) persons employed on farms in occupations such as truck driver, mechanic, and bookkeeper, and (b) persons engaged in agricultural activities other than strictly farm operations, such as crop dusting or spraying, cotton ginning, and landscape gardening. Similarly, the industry category "private households" is somewhat more inclusive than the major occupation group "private household workers." In addition to the baby sitters, housekeepers, laundresses, and miscellaneous types of domestic workers covered by the major occupation group, the industry category includes persons in occupations such as chauffeur, gardener, and secretary, if they are employed by private families.

Class of Worker

The class-of-worker information refers to the same job as the occupation and industry information. The assignment of a person to a particular class-of-worker category is basically independent, however, of the occupation or industry in which he worked. The classification by class of worker consists of four categories which are defined as follows:

1. Private wage and salary workers.--Persons who worked for a private employer for wages, salary, commission, tips, pay-in-kind or at piece rates.

2. Government workers.--Persons who worked for any governmental unit (Federal or territorial), regardless of the activity which the particular agency carried on.

3. Self-employed workers.--Persons who worked for profit or fees in their own business, profession, or trade, or who operated a farm either as an owner or tenant. Included here are the owner-operators of large stores and manufacturing establishments as well as small merchants, independent craftsmen and professional men, farmers, peddlers, and other persons who conducted enterprises of their own. Persons paid to manage businesses owned by other persons or by corporations, on the other hand, are classified as private wage and salary workers (or, in some few cases, as government workers).

4. Unpaid family workers.--Persons who worked without pay on a farm or in a business operated by a member of the household to whom they are related by blood or marriage. The great majority of unpaid family workers are farm laborers.

Special Editing Procedures

A factor to be considered in the interpretation of these data is that respondents sometimes returned occupation and industry designations which were not sufficiently specific for precise classification. Indefinite occupation and industry returns were frequently assigned, however, to the appropriate category through the use of supplementary information. For example, the name of the employer or the industry return on the census schedule was often of great assistance in determining occupation. The name of the employer (company name) was used occasionally to assign the proper industrial classification using lists of local industrial establishments. In the coding of indefinite industry returns, helpful information was frequently obtained from other sources regarding the types of industrial activity in the given area or of the given company.

Comparability

Earlier censuses.--The occupational and industrial classification systems used in 1930, 1940, and 1950 are basically the same as those of 1960. There are a number of differences, however, in the title and content for certain items, as well as in the degree of detail shown for the various major groups. The 1940 and 1950 classification by class of worker is comparable with the 1960 classification system.

Other data.--Comparability between the statistics presented in this report and statistics from other sources is frequently affected by the use of different classification systems, as well as by many of the factors described in the paragraphs on comparability with other data in the section on "Employment status." In regard to comparisons between occupation figures from the Population Census and those based on data from government licensing agencies, professional associations, trade unions, etc., comparability may not be as direct as would first appear. Among the sources of difference may be the inclusion in the organizational listing of retired persons or persons devoting all or most of their time to another occupation, the inclusion of the same person in two or more different listings, and the fact that relatively few organizations attain complete coverage of membership in an occupation field.

INCOME

Definitions

The 1960 Census was the first census of the Canal Zone to include questions on income. The income data were derived from answers to the following questions:

1. How much did he earn in 1959 in wages or salary, from all jobs? (Before deductions for taxes, bonds, etc. Include commissions and tips.)

2. How much did he earn in 1959 working in his own business, professional practice, partnership or farm? (Net income after business expenses.)

3. Last year, 1959, did he receive any income from:

Social Security, pensions, or veteran's payments?
Rents, interest, or dividends?

Unemployment insurance or welfare payments?

Any other source not already reported?

If "Yes" - enter amount for entire year.

Information on income for the calendar year 1959 was requested from all persons 14 years old and over. Total income is the sum of the amounts reported for wage or salary income, self-employment income, and other income (items 1, 2, and 3 above). The figures represent the amount of income received before deductions for personal income taxes, Social Security, bond purchases, union dues, etc.

Receipts from the following sources were not included as income: Money received from the sale of property, unless the recipient was engaged in the business of selling such property; the value of income "in kind," such as food produced and consumed in the home or rent-free living quarters; withdrawals of bank deposits; money borrowed; tax refunds; gifts and lump-sum inheritances or insurance payments.

Specific definitions of the three income categories are as follows:

Wage or salary income.--This is defined as the total money earnings received for work performed as an employee. It includes wages, salary, pay from the Armed Forces, commissions, tips, piece-rate payments, and cash bonuses earned.

Self-employment income.--This is defined as net money income (gross receipts minus operating expenses) from a business, farm, or professional enterprise in which the person was engaged on his own account. Gross receipts include the value of all goods sold and services rendered. Expenses include the costs of goods purchased, rent, heat, light, power, depreciation charges, wages and salaries paid, business taxes, etc.

Income other than earnings.--This includes money income received from sources other than wages or salary and self-employment, such as net income (or loss) from rents or receipts from roomers or boarders; royalties; interest, dividends, and periodic income from estates and trust funds; Social Security benefits; pensions; veterans' payments, military allotments for dependents, unemployment insurance, and public assistance or other governmental payments; and contributions for support from persons who are not members of the household, alimony, and periodic receipts from insurance policies or annuities.

This report presents information on income for families and unrelated individuals and for persons 14 years old and over. In the statistics on family income, the combined incomes of all members of each family are treated as a single amount; whereas in the statistics on the income of unrelated individuals and in those on the income of persons 14 years old and over the classification is by the amount of each individual's income.

Although the time period covered by the income statistics is the calendar year 1959, the characteristics of persons and the composition of families refer to the time of enumeration. Thus, the income of the family does not include amounts received by persons who were members of the family during all or part of the calendar year 1959 if these persons no longer resided with the family at the time of the interview. On the other hand, family income includes amounts reported by related persons who did not reside with the family during 1959 but who were members of the family at the time of enumeration. For most of the families, however, the income reported was received by persons who were members of the family throughout 1959.

Median Income

The median income is the amount which divides the distribution into two equal groups, one having incomes above the median, and the other having incomes below the median. For families and unrelated individuals, the median income is based on the number of families and unrelated individuals reporting on income; whereas for persons the medians are based on the distributions of persons 14 years old and over with income.

Limitations of the Data

The schedule entries for income are frequently based not on records but on memory, and this factor probably produces underestimates, because the tendency is to forget minor or irregular sources of income. Other errors of reporting are due to misunderstanding of the income questions or to misrepresentation.

A possible source of understatement in the income figures was the assumption in the editing process that no income other than earnings was received by a person who reported the receipt of either wage or salary income or self-employment income but failed to report on the receipt of other money income. This procedure was adopted in order to make better use of the information obtained.

The income tables for families and unrelated individuals include in the lowest income group (under \$500) those that were classified as having no 1959 income, as defined in the census. Many of these were living on income "in kind," savings, or gifts, or were newly created families or unrelated individuals, or were families in which the sole breadwinner had recently died or left the household. However, many of the families and unrelated individuals who reported no income probably had some money income which was not recorded in the census.

The income data in this report cover money income only. The fact that many families receive an important part of their income in the form of rent-free housing and of goods produced and consumed at home rather than in money should be taken into consideration in comparing the income data for the Canal Zone with figures for other areas.

COLLECTION AND PROCESSING OF DATA

The collection and processing of data in the 1960 Census followed the same general pattern as in 1950. The principal points of difference between the two censuses are to be found in the content and design of the questionnaire and in the more extensive use of machines for editing the data recorded on the schedules.

FIELD ENUMERATION

In 1960, a separate questionnaire was used for each household, whereas in 1950, each schedule contained 60 lines and the enumerator was instructed to enumerate one household after another, utilizing each line for a person. In terms of content, the 1960 Census covered several items which had not been asked previously in the Canal Zone. These include: Number of children ever born, date last worked, and income. Items on the 1950 schedule which were dropped in 1960 include number of rooms and monthly rent for occupied dwelling units, citizenship of the foreign born, and veteran status for males 14 years old and over.

The enumeration began on April 1, 1960, and was completed by the end of the month. During the last week in March, the enumerators were given approximately 16 hours of training, which included instruction on the individual schedule items, a discussion of enumeration procedures, and several practice interviews.

The information for each household was obtained from the head or other responsible member of the household by direct interview.

Field review.--During the first week of the enumeration, the crew leader was instructed to check each enumerator's work to make sure that the enumerator was performing his duties properly and to provide additional instruction where necessary. If the results of this first review showed that the enumerator needed further supervision and training, additional reviews were scheduled during the enumeration period. A final review of each enumerator's work was conducted upon completion of his assignment. In addition to checking individual items on the schedule, the completeness of coverage was checked in various ways. One check included an advance listing by the crew leader of a sample of the addresses in each district, and a comparison of these addresses with the list of households reported by the enumerator.

MANUAL CODING AND EDITING OF SCHEDULES

After the schedules were assembled and checked for completeness in the field, they were sent to a central processing office in Jeffersonville, Ind., for manual coding and editing. The coding and editing operation generally provided the final opportunity to

correct errors in the census returns by hand before the data were transferred to punch cards. For some schedule items, it was necessary to hand code the entries made by the enumerator for each person on the schedule. For other items, the most common entries were precoded on the schedule and manual coding was required only for a small portion of the returns. Still other items were completely precoded and required manual editing and coding only for nonresponses and multiple entries.

One of the coding problems that required the manual processing of every schedule was the coding of the relationship item. The main purpose of this operation was to assign a code to each member of the household, indicating his relationship to the head of the household, and to identify each family group within the household. Persons enumerated in group quarters were assigned special codes to indicate the type of group quarters (institution or other) and the relationship of the individual to the head of the unit, such as lodger, nurse, inmate, etc.

Codes were also assigned for country of birth. The most common entries--Canal Zone, Republic of Panama, and the United States--were precoded on the schedule. For persons born elsewhere, the enumerator wrote in the name of the territory or foreign country; for example, Puerto Rico, the Dominican Republic, Mexico. In such cases, the coder had to refer to a code list of foreign countries and enter the proper code.

A specialized group of clerks coded the entries for occupation and industry. The class-of-worker entry was edited for consistency with the occupation and industry reported.

All of the manual coding work was verified completely before the schedules were forwarded to Washington for card punching.

MACHINE PROCESSING

After the manual coding and editing operation was completed, the information for each person was transferred to a punch card. The cards were then processed through a series of mechanical edits to correct inconsistencies and unacceptable codes. For example, the entry for highest grade of school completed was compared with the age of the person and impossible combinations were corrected in accordance with a list of acceptable grades for each year of age. An employment status recode was assigned to each person 14 years old and over based on various combinations of entries for employment status, occupation, and date last worked. Other consistency edits which were handled by machine involved income and employment status; relationship, sex, and marital status; education and school attendance.

When the machine editing process was completed, the cards were tabulated and the tabulated data were posted to worksheets. The final tables were typed from the worksheets and reproduced by offset printing for publication.

ACCURACY OF DATA

SOURCES OF ERROR

Human and mechanical errors occur in any mass statistical operation such as a decennial census. Such errors include failure to obtain required information from respondents, obtaining inconsistent information, recording information in the wrong place or incorrectly, or otherwise producing inconsistencies between entries for interrelated items on the field documents. Errors also occur in the clerical coding and editing operations and in the machine processing of the data.

Careful efforts are made in every census to keep the errors in each step at an acceptably low level. Review of the enumerator's work, verification of manual coding and editing, and checking of the tabulated figures tend to reduce the effects of the errors in the census data.

EDITING OF UNACCEPTABLE DATA

Regardless of the operating procedure that is followed, the desired end is to produce a set of sta-

tistical tables that describe the population as accurately and clearly as possible. In keeping with this objective, certain unacceptable entries on the 1960 Census schedules were edited.

Allocations, or assignments of acceptable codes in place of unacceptable entries, were needed most often where an entry on a given item was lacking or where the information reported for a person on that item was inconsistent with other information for the person. As in earlier censuses, the general procedure for changing unacceptable entries was to assign an entry for such a person that was consistent with entries for other persons with similar characteristics. Thus, a person who was reported as a twenty-year-old son of the household head, but for whom marital status was not reported, was assigned a marital status from a marital status distribution for all sons (in the same age group) of household heads.

It was believed that the assignment of acceptable codes in place of blanks or unacceptable entries would enhance the usefulness of the data.

NUMBER OF INHABITANTS

Canal Zone

LIST OF TABLES

[Page numbers listed here omit the area prefix number which appears as part of the page number for each page. The prefix for this area is 57]

Table	Page
1.--Population of the Canal Zone, urban and rural: 1912 to 1960.....	4
2.--Area and population of the Canal Zone, by court districts, urban and rural: 1960 and 1950.....	4
3.--Population of court districts of the Canal Zone, by minor geographic divisions: 1940 to 1960.....	4
4.--Population of towns in the Canal Zone: 1960 and 1950.....	4

LIST OF MAPS

The Canal Zone and the Caribbean Area.....	2
The Canal Zone, showing court districts and towns.....	3

CANAL ZONE AND THE CARIBBEAN AREA

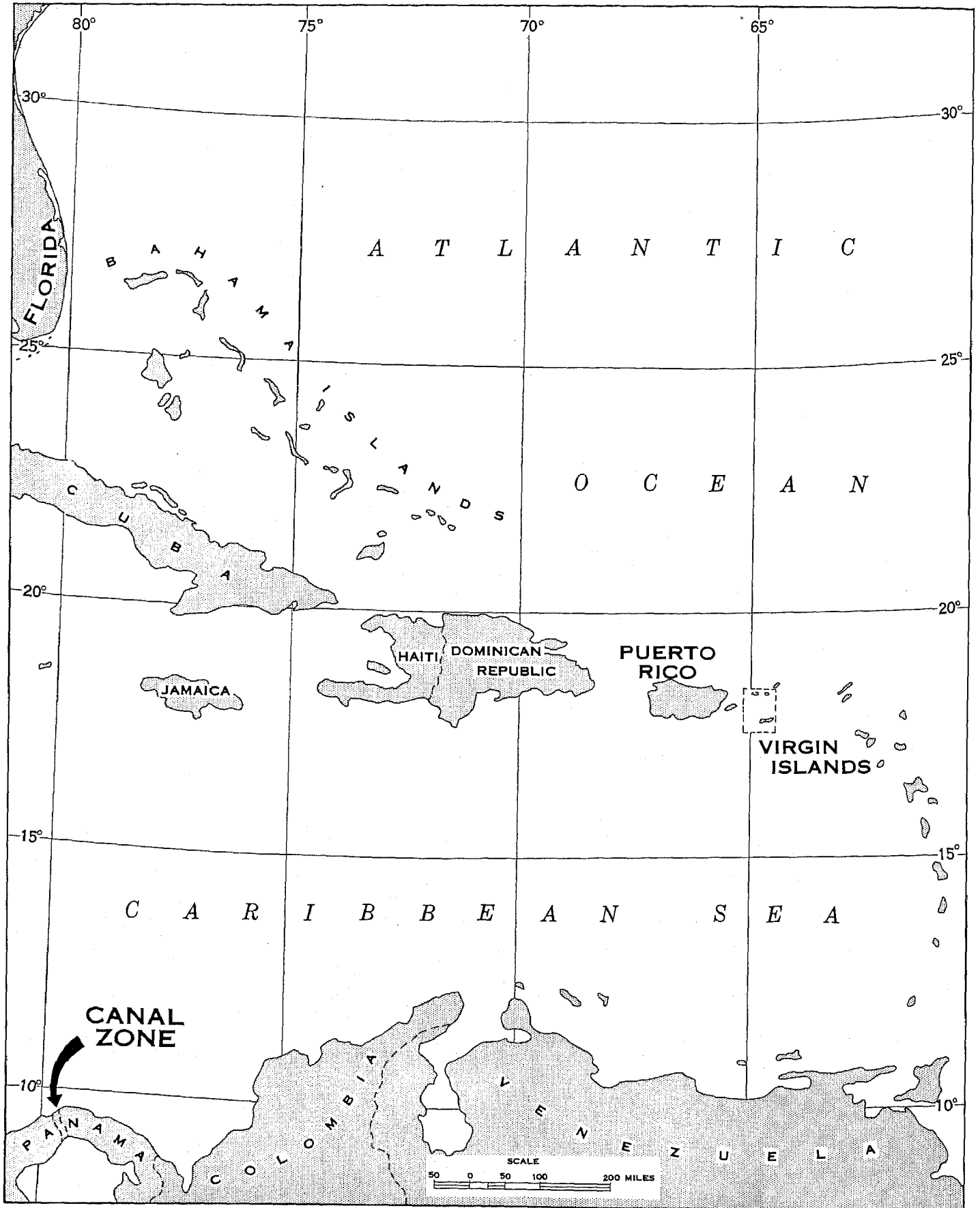

CANAL ZONE—COURT DISTRICTS AND TOWNS

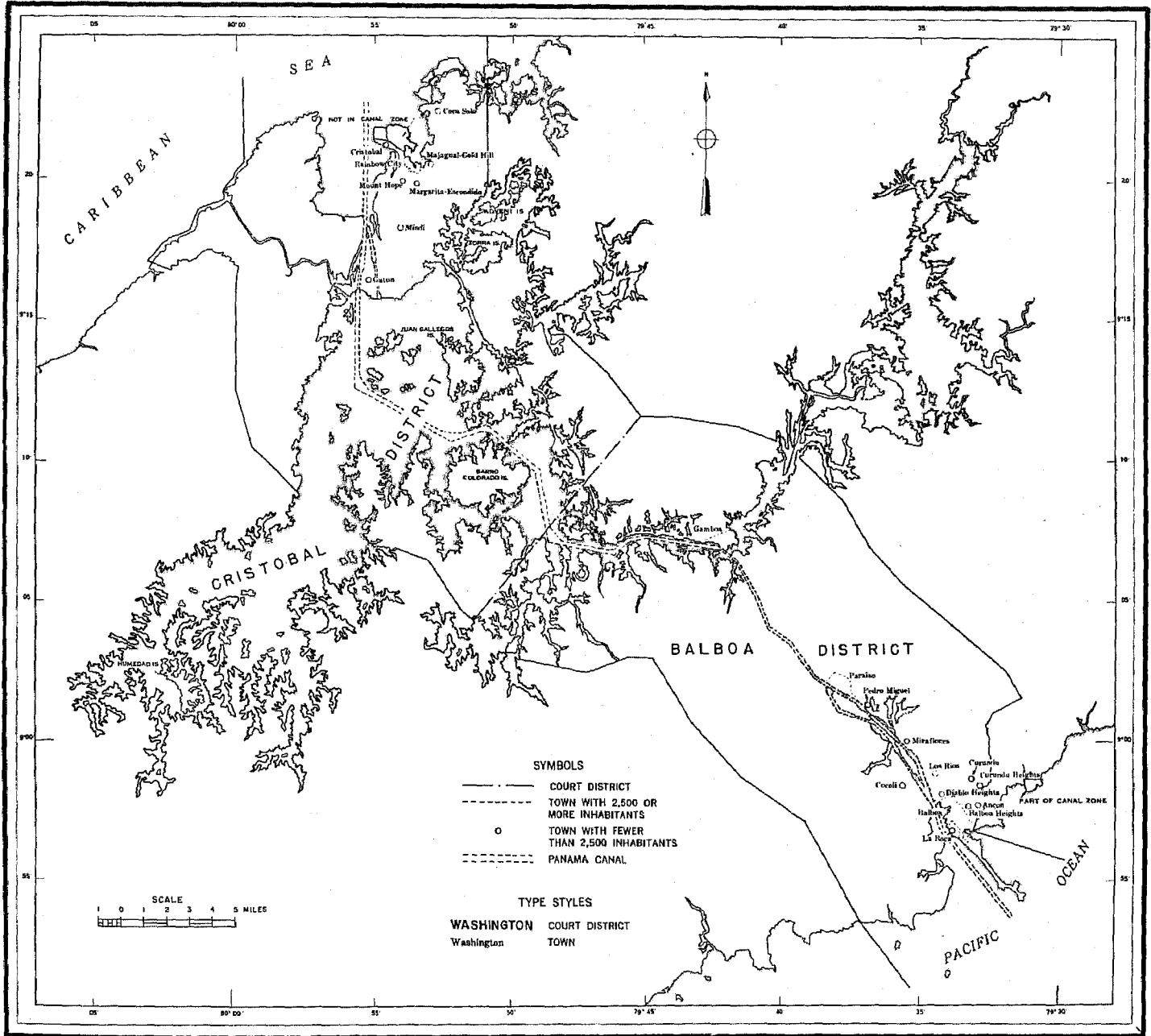

Table 1.—POPULATION OF THE CANAL ZONE, URBAN AND RURAL: 1912 TO 1960

[For description of urban definition, see text. Minus sign (-) denotes decrease]

Census date	Total			Urban territory				Rural territory			Percent of total	
	Popula- tion	Increase over preceding census		Number of urban places	Popula- tion	Increase over preceding census		Popula- tion	Increase over preceding census		Urban	Rural
		Number	Percent			Number	Percent		Number	Percent		
1960 (Apr. 1)	42,122	-10,700	-20.3	4	13,429	-3,768	-21.9	28,693	-6,932	-19.5	31.9	68.1
1950 (Apr. 1)	52,822	995	1.9	4	17,197	4,637	37.1	35,625	-3,662	-9.3	32.6	67.4
1940 (Apr. 1)	51,827	12,360	31.3	3	12,540	1,653	15.2	39,287	10,707	37.5	24.2	75.8
1930 (Apr. 1)	39,467	16,609	72.7	3	10,887	(1)	(1)	28,580	(1)	(1)	27.6	72.4
1920 (Jan. 1)	22,858	-39,952	-63.6	(1)	(1)	(1)	(1)	(1)	(1)	(1)	(1)	(1)
1912 (Feb. 1)	62,810	(1)	(1)	(1)	(1)	(1)	(1)	(1)	(1)	(1)

¹ Figures not available for places prior to 1930.

Table 2.—AREA AND POPULATION OF THE CANAL ZONE, BY COURT DISTRICTS, URBAN AND RURAL 1960 AND 1950

[Minus sign (-) denotes decrease]

Court district	Land area in square miles	1960 population				1950 population				Percent increase, 1950 to 1960		
		Total		Urban		Rural	Total	Urban	Rural	Total	Urban	Rural
		Number	Per square mile	Total	Percent of total							
Canal Zone	362	42,122	116.4	13,429	31.9	28,693	52,822	17,197	35,625	-20.3	-21.9	-19.5
Balboa	222	30,623	137.9	9,741	31.8	20,882	37,738	11,471	26,267	-18.9	-15.1	-20.5
Cristobal	140	11,499	82.1	3,688	32.1	7,811	15,084	5,726	9,358	-23.8	-35.6	-16.5

Table 3.—POPULATION OF COURT DISTRICTS OF THE CANAL ZONE, BY MINOR GEOGRAPHIC DIVISIONS: 1940 TO 1960

Court district and minor geographic division	1960	1950	1940	Court district and minor geographic division	1960	1950	1940
	BALBOA DISTRICT	30,623	37,738		31,502	CRISTOBAL DISTRICT	11,499
Ancon town	1,151	1,695	1,946	Barro Colorado (rural)	74
Arraijan (rural)	7	85	101	Coco Solo town ²	1,133	1,303	...
Balboa town	3,139	4,162	3,922	Cristobal town	817	417	826
Balboa Heights town	118	363	374	Esecondido East (rural) ³	17	263	305
Chagres (rural)	197	210	179	Frijoles-Monte Lirio (rural)	80
Coccolí town	1,209	1,244	...	Gatun town	692	2,275	2,477
Curundu town	1,260	Gatun Escebal (rural)	34
Curundu Heights town	983	Majagual-Gold Hill town	124
Diablo Heights town	1,075	1,647	451	Margarita-Esecondido town ⁴	1,364	967	...
Gamboa town	3,489	3,074	2,353	Mindi town	224
Gamboa (rural)	38	Mount Hope town	314	73	11
La Boca town	48	4,235	4,035	Rainbow City town ⁵	3,688	5,726	4,583
Las Cascaidas (rural)	124	212	278	Trinidad (rural)	3	108	243
Los Ríos town	612	Balance of district	2,935	3,952	11,880
Miraflores town	35	55	80				
Paraiso town	3,113	1,503	...				
Pedro Miguel town	603	809	752				
Pedro Miguel (rural)	215	378	527				
Balance of district	13,207	18,066	16,504				

¹ Gamboa town reported as North Gamboa prior to 1960.² Coco Solo town reported as Coco Solito town in 1950.³ Esecondido East (rural) reported as Esecondido (rural) prior to 1960.⁴ Margarita-Esecondido town reported as Margarita in 1950.⁵ Rainbow City town reported as Silver City town prior to 1960.

Table 4.—POPULATION OF TOWNS IN THE CANAL ZONE: 1960 AND 1950

[Minus sign (-) denotes decrease]

Town	1960	1950	Increase, 1950 to 1960		Town	1960	1950	Increase, 1950 to 1960	
			Number	Percent				Number	Percent
Ancon	1,151	1,695	-544	-32.1	La Boca	48	4,235	-4,187	-98.9
Balboa	3,139	4,162	-1,023	-24.6	Los Ríos	612
Balboa Heights	118	363	-245	-67.5	Majagual-Gold Hill	124
Coccolí	1,209	1,244	-35	-2.8	Margarita-Esecondido	1,364	967	397	41.1
Coco Solo	1,133	1,303	-170	-13.0	Mindi	224
Cristobal	817	417	400	95.9	Miraflores	35	55	-20	-36.4
Curundu	1,260	Mount Hope	314	73	241	330.1
Curundu Heights	983	Paraiso	3,113	1,503	1,610	107.1
Diablo Heights	1,075	1,647	-572	-54.7	Pedro Miguel	603	809	-206	-25.5
Gamboa ²	3,489	3,074	415	13.5	Rainbow City ⁴	3,688	5,726	-2,038	-35.6
Gatun	692	2,275	-1,583	-69.6					

¹ Coco Solo town reported as Coco Solito town in 1950.² Gamboa town reported as North Gamboa town in 1950.³ Margarita-Esecondido town reported as Margarita in 1950.⁴ Rainbow City town reported as Silver City town in 1950.

GENERAL POPULATION CHARACTERISTICS

Cáanal Zone

LIST OF TABLES

[Page numbers listed here omit the area prefix number which appears as part of the page number for each page. The prefix for this area is 57]

Table	Page
5.--Population by color and sex, for the Canal Zone: 1912 to 1960.....	9
6.--Age by color and sex, for the Canal Zone, urban and rural, 1960, and for the Canal Zone, 1950.....	9
7.--Country of birth, by color and sex, for the Canal Zone, urban and rural, 1960, and for the Canal Zone, 1950.....	11
8.--School enrollment, by color and age, for the Canal Zone, urban and rural: 1960.....	12
9.--School enrollment, by level of school and color, for the Canal Zone, urban and rural: 1960.....	12
10.--Year of school in which enrolled, by single years of age and sex, for the Canal Zone, urban and rural: 1960.....	13
11.--Years of school completed by persons 14 to 24 years old not enrolled in school, by single years of age and sex, for the Canal Zone, urban and rural: 1960.....	15
12.--Years of school completed by persons 14 years old and over, by color and sex and by age and sex, for the Canal Zone, urban and rural: 1960.....	16
13.--Marital status, by color and sex, for the Canal Zone, urban and rural, 1960, and for the Canal Zone, 1950 and 1940.....	17
14.--Marital status and presence of spouse, by age and sex, for the Canal Zone, urban and rural: 1960.....	18
15.--Married couples, families, and unrelated individuals, by color of head, for the Canal Zone, urban and rural, 1960, and for the Canal Zone, 1950.....	20
16.--Household relationship, by color, for the Canal Zone, urban and rural, 1960, and for the Canal Zone, 1950.....	20
17.--Children ever born to women ever married, by age and color of woman, for the Canal Zone, urban and rural: 1960.....	21
18.--Employment status, by color and sex, for the Canal Zone, urban and rural: 1960.....	22
19.--Employment status, by color and sex, for the Canal Zone: 1960 and 1950.....	23
20.--Labor force status, by age, color, and sex, for the Canal Zone, urban and rural: 1960.....	23
21.--Weeks worked in 1959, by color, for the Canal Zone, urban and rural: 1960.....	25
22.--Persons employed in agriculture and in nonagricultural industries, by class of worker, color, and sex, for the Canal Zone, urban and rural: 1960.....	25
23.--Occupation group of employed persons, by color and sex, for the Canal Zone, urban and rural: 1960.....	26
24.--Industry group of employed persons, by color and sex, for the Canal Zone, urban and rural: 1960.....	28
25.--Income in 1959 of families and unrelated individuals, by color, for the Canal Zone, urban and rural: 1960.....	29
26.--Income in 1959 of persons, by color and sex, for the Canal Zone, urban and rural: 1960.....	30
27.--Age by color and sex, for court districts and places of 2,500 or more: 1960.....	31
28.--Social characteristics of the population, for court districts and places of 2,500 or more: 1960.....	33
29.--Economic characteristics of the population, for court districts and places of 2,500 or more: 1960.....	34
30.--Age by sex, for places of 1,000 to 2,500: 1960.....	36
31.--General characteristics of the population, for places of 1,000 to 2,500: 1960.....	36

LIST OF MAPS

	Page
The Canal Zone and the Caribbean Area.....	6
The Canal Zone, showing court districts and towns.....	7

CANAL ZONE AND THE CARIBBEAN AREA

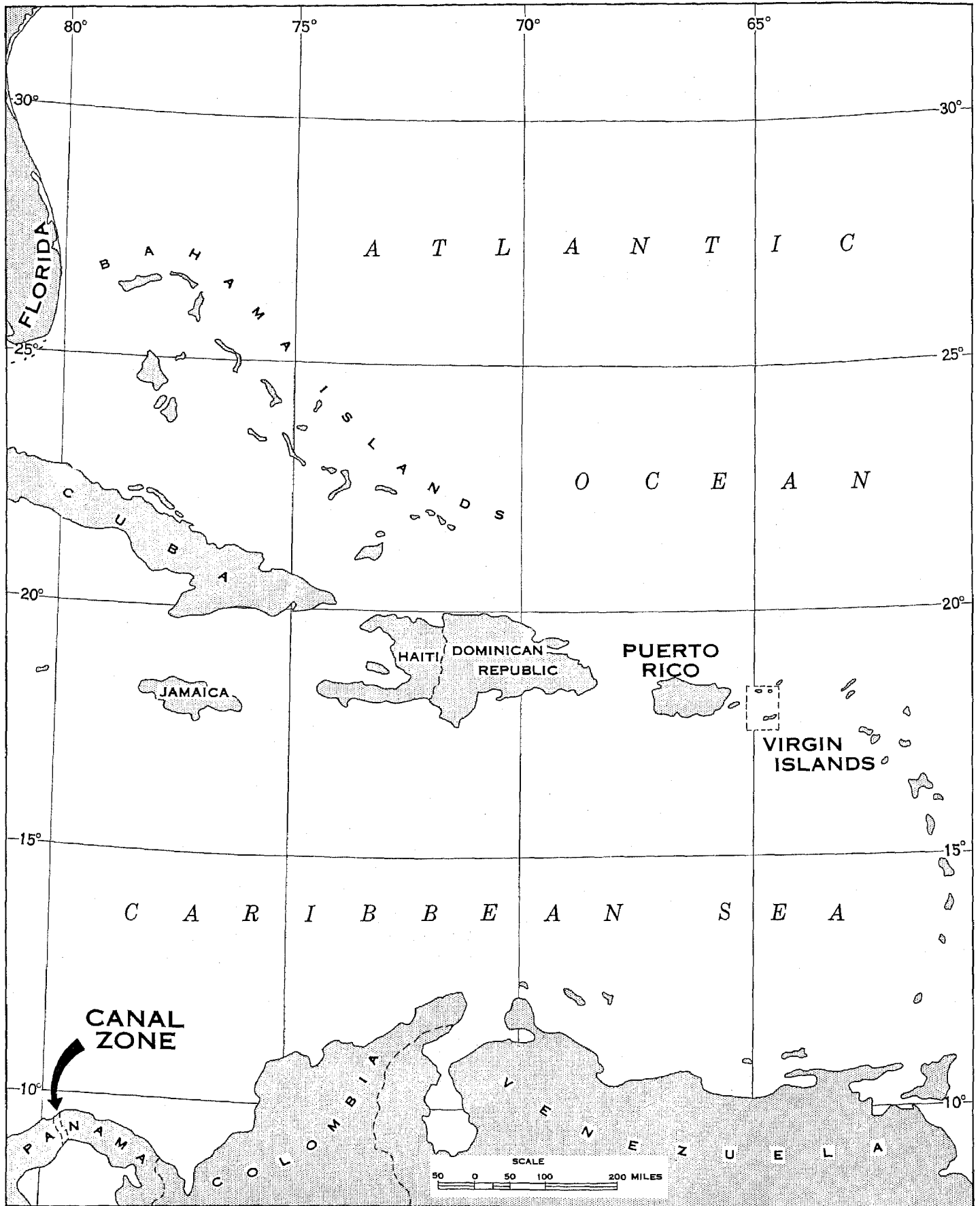

CANAL ZONE—COURT DISTRICTS AND TOWNS

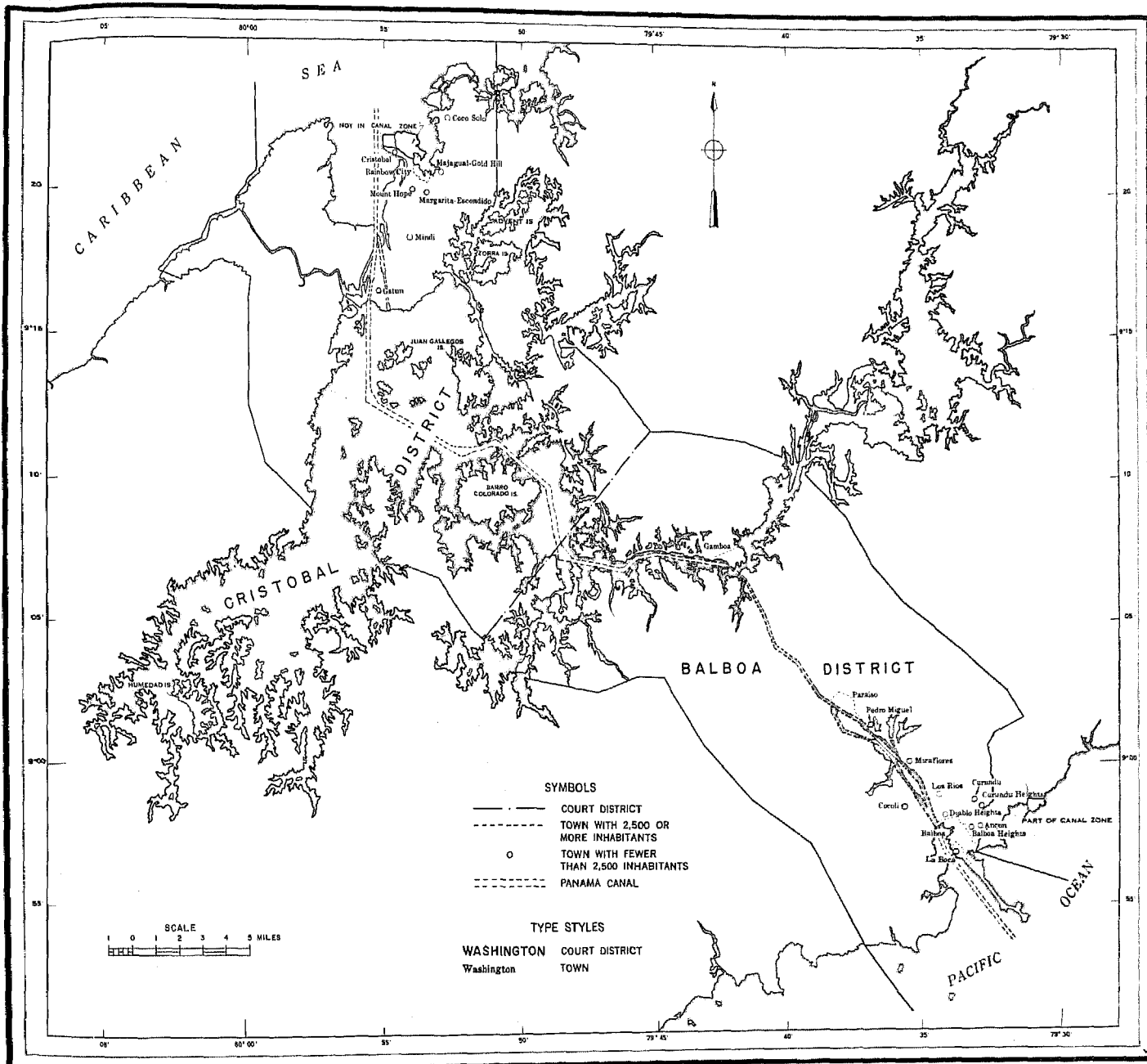

Table 5.—POPULATION BY COLOR AND SEX, FOR THE CANAL ZONE: 1912 TO 1960

Census year and sex	Population			Percent by color		Census year and sex	Population			Percent by color	
	All classes	White	Non-white	White	Non-white		All classes	White	Non-white	White	Non-white
TOTAL						FEMALE					
1960.....	42,122	28,196	13,926	66.9	33.1	1960.....	18,844	12,318	6,526	65.4	34.6
1950.....	52,822	32,007	20,815	60.6	39.4	1950.....	22,093	12,443	9,650	56.3	43.7
1940.....	51,827	32,856	18,971	63.4	36.6	1940.....	14,299	5,885	8,414	41.2	58.8
1930.....	39,467	18,814	20,653	47.7	52.3	1930.....	13,328	4,391	8,937	32.9	67.1
1920.....	22,858	12,370	10,488	54.1	45.9	1920.....	8,272	3,815	4,457	46.1	53.9
1912.....	62,810	19,413	43,397	30.9	69.1	1912.....	17,647	4,454	13,193	25.2	74.8
MALE						MALES PER 100 FEMALES					
1960.....	23,278	15,878	7,400	68.2	31.8	1960.....	123.5	128.9	113.4
1950.....	30,729	19,564	11,165	63.7	36.3	1950.....	139.1	157.2	115.7
1940.....	37,528	26,971	10,557	71.9	28.1	1940.....	262.5	458.3	125.5
1930.....	26,139	14,423	11,716	55.2	44.8	1930.....	196.1	328.5	131.1
1920.....	14,586	8,555	6,031	58.7	41.3	1920.....	176.3	224.2	135.3
1912.....	45,163	14,959	30,204	33.1	66.9	1912.....	255.9	335.9	228.9

Table 6.—AGE BY COLOR AND SEX, FOR THE CANAL ZONE, URBAN AND RURAL, 1960, AND FOR THE CANAL ZONE, 1950
[Males per 100 females not shown where number of females is less than 100]

Area, census year, and age	All classes				White				Nonwhite			
	Total	Male	Female	Males per 100 females	Total	Male	Female	Males per 100 females	Total	Male	Female	Males per 100 females
CANAL ZONE, 1960												
Total, all ages.....	42,122	23,278	18,844	123.5	28,196	15,878	12,318	128.9	13,926	7,400	6,526	113.4
Under 1 year.....	1,053	529	524	101.0	793	406	387	104.9	260	123	137	89.8
1 year.....	912	475	437	108.7	672	358	314	114.0	240	117	123	95.1
2 years.....	959	483	476	101.5	707	361	346	104.3	252	122	130	93.8
3 years.....	978	491	487	100.8	702	362	340	106.5	276	129	147	87.8
4 years.....	778	402	376	106.9	559	290	269	107.8	219	112	107	104.7
5 years.....	966	490	476	102.9	689	355	334	106.3	277	135	142	95.1
6 years.....	976	482	494	97.6	686	331	355	93.2	290	151	139	108.6
7 years.....	1,015	507	508	99.8	691	351	340	103.2	324	156	168	92.9
8 years.....	892	459	433	106.0	582	304	278	109.4	310	155	155	100.0
9 years.....	1,024	537	487	110.3	645	346	299	115.7	379	191	188	101.6
10 years.....	987	544	443	122.8	626	353	273	129.3	361	191	170	112.4
11 years.....	951	503	448	112.3	601	318	283	112.4	350	185	165	112.1
12 years.....	1,016	516	500	103.2	625	317	308	102.9	391	199	192	103.6
13 years.....	1,023	514	509	101.0	614	315	299	105.4	409	199	210	94.8
14 years.....	824	375	449	83.5	432	193	239	80.8	392	182	210	86.7
15 years.....	850	431	419	102.9	457	228	229	99.6	393	203	190	106.8
16 years.....	767	402	365	110.1	403	210	193	108.8	364	192	172	111.6
17 years.....	752	351	401	87.5	362	195	167	85.6	390	184	206	89.3
18 years.....	735	449	286	157.0	413	287	126	227.8	322	162	160	101.3
19 years.....	933	682	251	271.7	608	486	112	442.9	325	186	139	133.8
20 years.....	968	723	245	295.1	659	543	116	468.1	309	180	129	139.5
21 years and over.....	22,763	12,953	9,830	131.6	15,670	8,987	6,683	134.5	7,093	3,946	3,147	125.4
Under 5 years.....	4,680	2,380	2,300	103.5	3,433	1,777	1,656	107.3	1,247	603	644	93.6
5 to 9 years.....	4,873	2,475	2,398	103.2	3,293	1,687	1,606	105.0	1,580	788	792	99.5
10 to 14 years.....	4,801	2,452	2,349	104.4	2,898	1,496	1,402	106.7	1,903	956	947	101.0
15 to 19 years.....	4,037	2,315	1,722	134.4	2,243	1,388	855	162.3	1,794	927	867	106.9
20 to 24 years.....	4,099	2,957	1,142	258.9	2,890	2,202	688	320.1	1,209	755	454	166.3
25 to 29 years.....	2,918	1,656	1,262	131.2	2,154	1,225	929	131.9	764	431	333	129.4
30 to 34 years.....	2,968	1,544	1,424	108.4	2,221	1,190	1,031	112.2	717	354	363	97.5
35 to 39 years.....	3,342	1,673	1,669	100.2	2,486	1,259	1,227	102.6	856	414	442	93.7
40 to 44 years.....	3,374	1,836	1,538	119.4	2,211	1,231	980	125.6	1,163	605	558	108.4
45 to 49 years.....	2,665	1,555	1,110	140.1	1,673	972	701	138.7	921	583	409	142.5
50 to 54 years.....	1,734	982	752	130.6	1,153	642	511	125.6	581	340	241	141.1
55 to 59 years.....	1,169	735	434	169.4	770	477	293	162.8	399	258	141	183.0
60 to 64 years.....	597	350	247	141.7	311	167	144	116.0	286	183	103	177.7
65 to 69 years.....	255	99	156	63.5	135	59	89	...	120	53	67	...
70 to 74 years.....	271	114	157	72.6	132	53	79	...	139	61	78	...
75 to 79 years.....	200	85	115	73.9	91	36	55	...	109	49	60	...
80 to 84 years.....	79	38	41	...	34	11	23	...	45	27	18	...
85 years and over.....	60	32	28	...	38	19	19	...	22	13	9	...
Under 18 years.....	16,723	8,491	8,232	103.1	10,846	5,565	5,281	105.4	5,877	2,926	2,951	99.2
65 years and over.....	865	368	497	74.0	430	165	265	62.3	435	203	232	87.5
Median age.....	23.3	23.4	22.9	...	23.9	23.6	24.7	...	21.8	22.8	21.4	...
Percent Distribution												
Total, all ages.....	100.0	100.0	100.0	...	100.0	100.0	100.0	...	100.0	100.0	100.0	...
Under 5 years.....	11.1	10.2	12.2	...	12.2	11.2	13.4	...	9.0	8.1	9.9	...
5 to 9 years.....	11.6	10.6	12.7	...	11.7	10.6	13.0	...	11.3	10.6	12.1	...
10 to 14 years.....	11.4	10.5	12.5	...	10.3	9.4	11.4	...	13.7	12.9	14.5	...
15 to 19 years.....	9.6	9.9	9.1	...	8.0	8.7	6.9	...	12.9	12.5	13.3	...
20 to 24 years.....	9.7	12.7	6.1	...	10.2	13.9	5.6	...	8.7	10.2	7.0	...
25 to 29 years.....	6.9	7.1	6.7	...	7.6	7.7	7.5	...	5.5	5.8	5.1	...
30 to 34 years.....	7.0	6.6	7.6	...	8.0	7.5	8.6	...	5.1	4.8	5.6	...
35 to 39 years.....	7.9	7.2	8.9	...	8.8	7.9	10.0	...	6.1	5.6	6.8	...
40 to 44 years.....	8.0	7.9	8.2	...	7.8	7.8	8.0	...	8.4	8.2	8.6	...
45 to 49 years.....	6.3	6.7	5.9	...	5.9	6.1	5.7	...	7.1	7.9	6.3	...
50 to 54 years.....	4.1	4.2	4.0	...	4.1	4.0	4.1	...	4.2	4.6	3.7	...
55 to 59 years.....	2.8	3.2	2.3	...	2.7	3.0	2.4	...	2.9	3.5	2.2	...
60 to 64 years.....	1.4	1.5	1.3	...	1.1	1.1	1.2	...	2.1	2.5	1.6	...
65 to 69 years.....	0.6	0.4	0.8	...	0.5	0.3	0.7	...	0.9	0.7	1.0	...
70 to 74 years.....	0.6	0.5	0.8	...	0.5	0.3	0.6	...	1.0	0.8	1.2	...
75 to 79 years.....	0.5	0.4	0.6	...	0.3	0.2	0.4	...	0.8	0.7	0.9	...
80 to 84 years.....	0.2	0.2	0.2	...	0.1	0.1	0.2	...	0.3	0.4	0.3	...
85 years and over.....	0.1	0.1	0.1	...	0.1	0.1	0.2	...	0.2	0.2	0.1	...

Table 6.—AGE BY COLOR AND SEX, FOR THE CANAL ZONE, URBAN AND RURAL, 1960, AND FOR THE CANAL ZONE, 1950—Con.

[Males per 100 females not shown where number of females is less than 100]

Area, census year, and age	All classes				White				Nonwhite			
	Total	Male	Female	Males per 100 females	Total	Male	Female	Males per 100 females	Total	Male	Female	Males per 100 females
CANAL ZONE, 1950												
Total, all ages.....	52,822	30,729	22,093	139.1	32,007	19,564	12,443	157.2	20,815	11,165	9,650	115.7
Under 5 years.....	6,532	3,398	3,134	108.4	4,082	2,161	1,921	112.5	2,450	1,237	1,213	102.0
Under 1 year.....	1,251	674	577	116.8	795	430	365	117.8	456	244	212	115.1
5 to 9 years.....	4,968	2,559	2,409	106.2	2,556	1,314	1,242	105.8	2,412	1,245	1,167	106.7
10 to 14 years.....	3,310	1,654	1,656	99.9	1,358	689	669	103.0	1,952	965	987	97.8
15 to 19 years.....	4,735	3,275	1,460	224.3	2,993	2,376	617	385.1	1,742	899	843	106.6
20 to 24 years.....	6,384	4,585	1,799	254.9	4,769	3,775	994	379.8	1,615	810	805	100.6
25 to 29 years.....	5,656	3,107	2,549	121.9	4,074	2,276	1,798	126.6	1,582	831	751	110.7
30 to 34 years.....	5,315	3,026	2,289	132.2	3,631	2,152	1,479	145.5	1,684	874	810	108.0
35 to 39 years.....	4,166	2,341	1,825	128.3	2,710	1,549	1,161	133.4	1,456	792	664	119.3
40 to 44 years.....	2,879	1,548	1,331	116.3	1,946	1,090	856	127.3	933	458	475	96.4
45 to 49 years.....	2,309	1,204	1,105	109.0	1,416	801	615	130.2	893	403	490	82.2
50 to 54 years.....	2,141	1,249	892	140.0	1,082	628	454	138.3	1,059	621	438	141.8
55 to 59 years.....	1,860	1,195	665	179.7	937	378	280	136.0	1,202	817	385	212.2
60 to 64 years.....	1,475	999	476	209.9	397	206	151	136.4	1,118	793	325	244.0
65 to 69 years.....	586	333	253	131.6	176	83	93	...	410	250	160	156.3
70 to 74 years.....	271	148	123	120.3	83	39	44	...	188	109	79	...
75 years and over.....	235	108	127	85.0	116	47	69	...	119	61	58	...
Median age.....	25.4	24.9	26.2	...	25.3	24.3	27.2	...	25.7	27.6	23.8	...
URBAN, 1960												
Total, all ages.....	13,429	6,814	6,615	103.0	4,551	2,286	2,265	100.9	8,878	4,528	4,350	104.1
Under 5 years.....	1,270	617	653	94.5	471	233	238	97.9	799	384	415	92.5
Under 1 year.....	1,710	864	846	102.1	511	270	241	112.0	1,199	594	605	98.2
5 to 9 years.....	2,134	1,080	1,024	105.5	607	309	298	103.7	1,497	771	726	106.2
10 to 14 years.....	1,747	893	854	104.6	439	215	224	96.0	1,308	678	630	107.6
15 to 19 years.....	658	326	342	95.3	176	78	98	...	492	248	244	101.6
20 to 24 years.....	475	212	263	80.6	223	99	124	79.8	252	113	139	81.3
25 to 29 years.....	599	260	339	76.7	252	116	136	85.3	347	144	203	70.9
30 to 34 years.....	877	382	495	77.2	337	133	204	65.2	540	249	291	85.6
35 to 39 years.....	1,247	634	613	103.4	433	219	214	102.3	814	415	399	104.0
40 to 44 years.....	1,087	639	448	142.6	405	234	171	136.8	682	405	277	146.2
45 to 49 years.....	664	381	283	134.6	281	153	128	119.5	383	228	155	147.1
50 to 54 years.....	438	302	136	222.1	204	135	69	...	234	167	67	...
55 to 59 years.....	252	153	99	...	82	44	38	...	170	109	61	...
60 to 64 years.....	87	20	67	...	40	14	26	...	47	6	41	...
65 to 69 years.....	84	20	64	...	38	14	24	...	46	6	40	...
70 to 74 years.....	72	17	55	...	31	13	18	...	41	4	37	...
75 to 79 years.....	29	8	21	...	12	5	7	...	17	3	14	...
80 to 84 years.....	19	6	13	...	9	2	7	...	10	4	6	...
85 years and over.....
Under 18 years.....	6,288	3,176	3,112	102.1	1,907	969	938	103.3	4,381	2,207	2,174	101.5
21 years and over.....	6,404	3,271	3,133	104.4	2,487	1,242	1,245	99.8	3,917	2,029	1,888	107.5
65 years and over.....	291	71	220	32.3	130	48	82	58.5	161	23	138	16.7
Median age.....	19.7	19.7	19.6	...	26.6	26.9	26.4	...	18.6	18.8	18.4	...
RURAL, 1960												
Total, all ages.....	28,693	16,464	12,229	134.6	23,645	13,592	10,053	135.2	5,048	2,872	2,176	132.0
Under 5 years.....	3,410	1,763	1,647	107.0	2,962	1,544	1,418	108.9	448	219	229	95.6
5 to 9 years.....	3,163	1,611	1,552	103.8	2,782	1,417	1,365	103.8	381	194	187	103.7
10 to 14 years.....	2,697	1,372	1,325	103.5	2,291	1,187	1,104	107.5	406	185	221	83.7
15 to 19 years.....	2,290	1,422	868	163.8	1,804	1,173	631	185.9	486	249	237	105.1
20 to 24 years.....	3,431	2,631	800	328.9	2,714	2,124	590	360.0	717	507	210	241.4
25 to 29 years.....	2,443	1,444	999	144.5	1,931	1,126	805	139.9	512	318	194	163.9
30 to 34 years.....	2,369	1,284	1,085	118.3	1,999	1,074	925	116.1	370	210	160	131.3
35 to 39 years.....	2,465	1,291	1,174	110.0	2,149	1,126	1,023	110.1	316	165	151	109.3
40 to 44 years.....	2,127	1,202	925	129.9	1,778	1,012	766	132.1	349	190	159	119.5
45 to 49 years.....	1,578	916	662	138.4	1,268	738	530	139.2	310	178	132	134.8
50 to 54 years.....	1,070	601	469	128.1	872	489	383	127.7	198	112	86	...
55 to 59 years.....	731	433	298	145.3	566	342	224	152.7	165	91	74	...
60 to 64 years.....	345	197	148	133.1	229	123	106	116.0	116	74	42	...
65 to 69 years.....	168	79	89	...	95	32	63	...	73	47	26	...
70 to 74 years.....	187	94	93	...	94	39	55	...	93	55	38	...
75 to 79 years.....	128	68	60	...	60	23	37	...	68	45	23	...
80 to 84 years.....	50	30	20	...	22	6	16	...	28	24	4	...
85 years and over.....	41	26	15	...	29	17	12	...	12	9	3	...
Under 18 years.....	10,435	5,315	5,120	103.8	8,939	4,596	4,343	105.8	1,496	719	777	92.5
21 years and over.....	16,359	9,662	6,697	144.3	13,183	7,745	5,438	142.4	3,176	1,917	1,259	152.3
65 years and over.....	574	297	277	107.2	300	117	183	63.9	274	180	94	191.5
Median age.....	24.1	23.9	24.5	...	23.7	23.5	24.3	...	25.8	26.3	25.1	...

Table 8.—SCHOOL ENROLLMENT, BY COLOR AND AGE, FOR THE CANAL ZONE, URBAN AND RURAL: 1960

[Figures for persons enrolled in school include children enrolled in kindergarten]

Area and age	Total			White			Nonwhite		
	Population	Enrolled in school		Population	Enrolled in school		Population	Enrolled in school	
		Number	Percent		Number	Percent		Number	Percent
CANAL ZONE									
Total, 5 to 34 years old.....	23,696	9,790	41.3	15,729	7,467	47.5	7,967	2,323	29.2
5 to 24 years old.....	17,810	9,510	53.4	11,324	7,221	63.8	6,486	2,289	35.3
5 and 6 years old.....	1,942	1,124	57.9	1,375	1,036	75.3	567	88	15.5
7 to 13 years old.....	6,908	5,471	79.2	4,384	4,208	96.0	2,524	1,263	50.0
14 and 15 years old.....	1,674	1,193	71.3	889	829	93.3	785	364	46.4
16 and 17 years old.....	1,519	982	64.6	765	659	86.1	754	323	42.8
18 and 19 years old.....	1,668	428	25.7	1,021	264	25.9	647	164	25.3
20 and 21 years old.....	1,786	175	9.8	1,206	121	10.0	580	54	9.3
22 to 24 years old.....	2,313	137	5.9	1,684	104	6.2	629	33	5.2
25 to 34 years old.....	5,886	280	4.8	4,405	246	5.6	1,481	34	2.3
URBAN									
Total, 5 to 34 years old.....	7,303	2,882	39.5	2,208	1,286	58.2	5,095	1,596	31.3
5 to 24 years old.....	6,229	2,848	45.7	1,733	1,267	73.1	4,496	1,581	35.2
5 and 6 years old.....	609	139	22.8	193	116	60.1	416	23	5.5
7 to 13 years old.....	2,783	1,560	56.1	810	692	85.4	1,973	868	44.0
14 and 15 years old.....	859	494	57.5	244	219	89.8	615	275	44.7
16 and 17 years old.....	767	402	52.4	189	158	83.6	578	244	42.2
18 and 19 years old.....	543	184	33.9	121	62	51.2	422	122	28.9
20 and 21 years old.....	355	48	13.5	75	14	18.7	280	34	12.1
22 to 24 years old.....	313	21	6.7	101	6	5.9	212	15	7.1
25 to 34 years old.....	1,074	34	3.2	475	19	4.0	599	15	2.5
RURAL									
Total, 5 to 34 years old.....	16,393	6,908	42.1	13,521	6,181	45.7	2,872	727	25.3
5 to 24 years old.....	11,581	6,662	57.5	9,591	5,954	62.1	1,990	708	35.6
5 and 6 years old.....	1,333	985	73.9	1,182	920	77.8	151	65	43.0
7 to 13 years old.....	4,125	3,911	94.8	3,574	3,516	98.4	551	395	71.7
14 and 15 years old.....	815	699	85.8	645	610	94.6	170	89	52.4
16 and 17 years old.....	752	580	77.1	576	501	87.0	176	79	44.9
18 and 19 years old.....	1,125	244	21.7	900	202	22.4	225	42	18.7
20 and 21 years old.....	1,431	127	8.9	1,131	107	9.5	300	20	6.7
22 to 24 years old.....	2,000	116	5.8	1,583	98	6.2	417	18	4.3
25 to 34 years old.....	4,812	246	5.1	3,930	227	5.8	882	19	2.2

Table 9.—SCHOOL ENROLLMENT, BY LEVEL OF SCHOOL AND COLOR, FOR THE CANAL ZONE, URBAN AND RURAL: 1960

Level of school	Total			White			Nonwhite		
	Canal Zone	Urban	Rural	Canal Zone	Urban	Rural	Canal Zone	Urban	Rural
Total enrolled, 5 to 34 years old.....	9,790	2,882	6,908	7,467	1,286	6,181	2,323	1,596	727
Kindergarten.....	603	61	542	564	59	505	39	2	37
Elementary: 1 to 6 years.....	4,971	1,382	3,589	3,811	593	3,218	1,160	789	371
7 and 8 years.....	1,470	499	971	1,062	201	861	408	298	110
High school: 1 year.....	614	233	381	448	111	337	166	122	44
2 to 4 years.....	1,706	597	1,109	1,224	249	975	482	348	134
College.....	347	83	264	319	66	253	28	17	11
Level of school not reported.....	79	27	52	39	7	32	40	20	20

Table 10.—YEAR OF SCHOOL IN WHICH ENROLLED, BY SINGLE YEARS OF AGE AND SEX, FOR THE CANAL ZONE, URBAN AND RURAL: 1960

Area, age, and sex	Persons enrolled in school		Year of school in which enrolled																	Not re-reported	
	Number	Percent	Kindergarten	Elementary								High school				College					
				1	2	3	4	5	6	7	8	1	2	3	4	1	2	3	4		5 or more
CANAL ZONE																					
Male, 5 to 34 years.....	5,216	38.9	315	441	449	425	462	420	414	371	351	313	333	271	356	106	82	25	23	16	43
5 years.....	233	47.6	214	13	1	5
6 years.....	398	70.1	101	223	9	5
7 years.....	412	81.3	...	177	216	9	10
8 years.....	377	82.1	...	21	178	168	7	3
9 years.....	438	81.6	...	4	35	195	198	3	3
10 years.....	432	79.4	...	1	5	45	182	188	5	2	4
11 years.....	398	79.1	1	6	52	173	158	5	3
12 years.....	399	77.3	1	1	12	36	174	163	5	1	6
13 years.....	386	75.1	...	1	1	...	4	12	49	148	164	5	1	1
14 years.....	273	72.8	5	12	31	107	106	11	1
15 years.....	311	72.2	...	1	2	...	3	...	7	10	45	127	112	3	1
16 years.....	284	70.6	1	2	1	3	2	13	39	115	104	3	1
17 years.....	211	60.1	1	5	10	38	83	72	2
18 years.....	137	30.5	1	1	7	16	30	67	14
19 years.....	111	16.3	1	1	1	2	4	12	18	42	18	11	1
20 years.....	82	11.3	2	2	1	4	5	9	39	13	7
21 years.....	57	9.7	1	...	1	6	6	19	10	12	2
22 years.....	32	7.1	2	1	2	...	20	2	4
23 years.....	41	7.6	1	3	5	12	6	4	6	2	4	2
24 years.....	46	7.0	1	4	6	12	2	10	2	6	6	2
25 to 29 years.....	116	7.0	1	1	3	6	2	7	5	33	22	14	6	9	7	...
30 to 34 years.....	102	6.6	2	2	4	1	2	37	16	20	8	5	5	...
Female, 5 to 34 years.....	4,574	44.4	288	437	440	397	382	325	379	393	355	301	299	244	203	46	33	7	7	2	36
5 years.....	201	42.2	189	9	3
6 years.....	352	71.3	99	240	10	1	12
7 years.....	417	82.1	...	165	230	9	1	6
8 years.....	350	80.8	...	14	153	172	5	2
9 years.....	383	78.6	...	6	30	169	175	1	1
10 years.....	351	79.2	6	27	161	147	9	2
11 years.....	354	79.0	5	11	28	130	169	8	1	1
12 years.....	387	77.4	...	1	1	1	8	28	154	185	6	2	1
13 years.....	387	76.0	1	2	10	24	162	177	7	1	3
14 years.....	313	69.7	...	1	1	1	1	5	7	24	124	131	15	2	1
15 years.....	296	70.6	...	1	...	3	6	5	29	108	133	7	2	1	1
16 years.....	251	68.8	2	2	4	9	28	86	106	8	3	1	2
17 years.....	236	58.9	1	1	1	1	3	1	2	15	35	92	82	2
18 years.....	121	42.3	2	2	1	3	4	9	19	56	22	3
19 years.....	59	23.5	1	...	1	...	1	8	13	18	7	10
20 years.....	23	9.4	1	1	3	1	9	1	7	3
21 years.....	13	5.6	1	...	1	1	1	4	2	3
22 years.....	9	4.1	1	1	3	1	2
23 years.....	3	1.4	1	1	1
24 years.....	6	2.6	1	1	3
25 to 29 years.....	32	2.5	1	1	2	5	1	9	5	2	3	2	1	...
30 to 34 years.....	30	2.1	1	2	2	...	2	1	8	2	4	4	3	1	...
URBAN																					
Male, 5 to 34 years.....	1,466	40.3	39	93	103	126	126	127	134	108	129	113	129	82	96	24	18	2	...	4	13
5 years.....	27	16.9	25	1	1
6 years.....	51	31.9	14	33	3	4
7 years.....	88	51.5	...	44	37	3	1
8 years.....	98	57.6	...	12	44	40	1	3
9 years.....	119	58.6	...	2	14	63	36	1
10 years.....	120	55.0	3	12	60	40	3	2
11 years.....	122	56.5	6	19	59	37	1
12 years.....	120	54.3	1	4	15	63	32	1	1	3
13 years.....	116	52.3	...	1	2	6	20	46	39	2
14 years.....	117	57.6	3	3	18	55	33	5
15 years.....	124	56.4	2	...	1	...	4	5	23	50	39
16 years.....	114	54.0	1	2	1	1	1	8	18	53	27	1	1
17 years.....	96	52.2	1	3	4	23	36	28	1
18 years.....	54	37.5	1	2	4	11	30	6
19 years.....	42	31.3	1	1	1	...	2	3	18	6	7
20 years.....	15	16.9	2	1	1	5	3	3
21 years.....	11	13.3	1	...	1	2	3	2
22 years.....	6	10.9	3	2	1
23 years.....	3	5.7	2
24 years.....	5	10.9	1	2
25 to 29 years.....	11	5.2	1	1	3	2	1	3
30 to 34 years.....	7	2.7	1	...	1	1	2	1	1
Female, 5 to 34 years.....	1,416	38.6	22	99	116	127	116	94	119	117	145	120	128	79	83	19	11	2	2	1	14
5 years.....	19	13.1	18	1
6 years.....	42	29.2	4	36	1	1	6
7 years.....	114	60.6	...	55	48	4	1	2
8 years.....	94	56.6	...	4	46	40	2	...													

Table 10.—YEAR OF SCHOOL IN WHICH ENROLLED, BY SINGLE YEARS OF AGE AND SEX, FOR THE CANAL ZONE, URBAN AND RURAL: 1960—Con.

Area, age, and sex	Persons enrolled in school		Year of school in which enrolled																		Not re-ported	
	Number	Percent	Kin-der-garten	Elementary								High school				College						
				1	2	3	4	5	6	7	8	1	2	3	4	1	2	3	4	5 or more		
RURAL																						
Male, 5 to 34 years.....	3,750	38.4	276	348	346	299	336	293	280	263	222	200	204	189	260	82	64	23	23	12	30	
5 years.....	206	62.4	189	12	1	4
6 years.....	287	89.1	87	190	6	4
7 years.....	324	96.4	...	133	179	6	6
8 years.....	279	96.5	...	9	134	128	6	2
9 years.....	319	95.5	...	2	21	132	162	2
10 years.....	312	95.7	...	1	2	33	122	148	2	4
11 years.....	276	96.2	1	...	33	114	121	4	3
12 years.....	279	94.6	1	...	8	21	111	131	4	3
13 years.....	270	92.5	1	...	2	6	29	102	125	3	1	1
14 years.....	156	90.7	2	9	13	52	73	6	1
15 years.....	187	88.6	...	1	2	...	3	5	22	77	73	3	1
16 years.....	170	89.0	2	1	5	21	62	77	2
17 years.....	115	68.9	2	6	15	47	44	1
18 years.....	83	27.2	1	5	12	19	37	8	1
19 years.....	69	12.6	2	2	9	15	24	12	4	1
20 years.....	67	10.6	1	1	4	5	8	34	10	4
21 years.....	46	9.1	1	5	4	16	8	10	2
22 years.....	26	6.6	2	1	2	17	3	3	1
23 years.....	38	7.8	1	3	5	10	6	4	5	2	2
24 years.....	41	6.7	1	...	1	4	5	10	2	8	2	6	2
25 to 29 years.....	105	7.3	1	...	1	1	3	6	2	6	4	30	20	13	6	9	4
30 to 34 years.....	95	7.4	2	2	3	1	2	36	15	18	7	5	4
Female, 5 to 34 years....	3,158	47.6	266	338	322	270	266	231	260	276	210	181	171	165	120	27	22	5	5	1	22	
5 years.....	182	55.0	171	9	2
6 years.....	310	88.6	95	204	9	2
7 years.....	303	94.7	...	110	182	5	6
8 years.....	256	95.9	...	10	107	132	3	4
9 years.....	268	94.4	...	3	16	108	140	1
10 years.....	240	95.2	1	16	100	117	6
11 years.....	253	91.7	3	6	17	82	137	6	1	1
12 years.....	270	93.4	1	...	4	22	91	145	5	1	1
13 years.....	262	94.2	5	12	105	133	4	1	2
14 years.....	187	81.3	...	1	1	1	1	3	4	13	54	95	12	1	1
15 years.....	169	83.7	...	1	...	1	4	1	9	56	89	6	2
16 years.....	158	85.4	2	2	3	4	12	42	82	6	3	2
17 years.....	137	65.6	1	1	1	2	2	1	2	7	12	51	58	1
18 years.....	64	45.1	1	1	2	3	15	27	12	3
19 years.....	28	21.3	1	3	6	6	4	8
20 years.....	7	5.0	1	1	...	1	4
21 years.....	7	4.5	1	1	1	...	2	1	1
22 years.....	5	2.9	1	1	1	...	2
23 years.....	2	1.2	1	1	1
24 years.....	4	2.3	1	1	...	2
25 to 29 years.....	22	2.2	2	4	...	8	3	1	1	2	1
30 to 34 years.....	24	2.2	1	1	...	2	1	7	3	4	3

Table 11.—YEARS OF SCHOOL COMPLETED BY PERSONS 14 TO 24 YEARS OLD NOT ENROLLED IN SCHOOL, BY SINGLE YEARS OF AGE AND SEX, FOR THE CANAL ZONE, URBAN AND RURAL: 1960

(Median not shown where base is less than 100)

Area, age, and sex	Persons not enrolled in school	Years of school completed																			Not reported	Median school years completed
		None	Elementary								High school				College							
			1	2	3	4	5	6	7	8	1	2	3	4	1	2	3	4	5 or more			
CANAL ZONE																						
Male, 14 to 24 years....	4,062	66	6	20	17	32	39	108	100	294	346	453	330	1,840	133	107	43	92	14	22	12.1	
14 years.....	102	1	1	...	1	3	2	10	26	52	9	...	1	8.1	
15 years.....	120	1	...	2	1	1	3	7	15	19	66	1	1	1	9.2	
16 years.....	118	2	1	1	3	7	21	24	55	2	1	10.0	
17 years.....	140	...	2	1	1	4	1	7	4	25	35	42	7	10.4	
18 years.....	312	3	...	3	3	1	3	8	7	18	38	68	40	117	...	1	11.1	
19 years.....	571	2	...	3	...	2	4	9	6	34	67	82	59	290	10	1	12.1	
20 years.....	641	7	1	3	...	3	2	10	9	35	20	62	63	399	15	7	12.3	
21 years.....	530	9	1	4	3	2	5	20	7	39	21	43	46	289	32	19	7	1	1	1	12.3	
22 years.....	417	13	1	...	3	4	5	14	4	16	14	33	25	214	32	16	6	10	2	5	12.3	
23 years.....	497	12	...	2	2	5	2	13	4	34	29	38	26	242	20	25	11	32	1	2	12.3	
24 years.....	614	18	...	2	1	6	11	7	11	38	37	39	25	281	24	37	19	49	9	...	12.4	
Female, 14 to 24 years..	1,983	16	...	7	28	39	51	255	79	193	175	205	167	596	59	54	16	25	4	14	10.7	
14 years.....	136	6	...	1	5	4	6	17	22	62	9	2	8.1	
15 years.....	123	1	3	2	6	15	6	24	52	10	2	...	1	9.1	
16 years.....	114	1	...	2	...	4	...	21	5	11	16	47	3	2	9.8	
17 years.....	165	1	2	4	5	35	5	6	15	33	48	11	10.3	
18 years.....	165	1	...	1	2	3	8	27	4	6	18	21	21	51	...	1	10.6	
19 years.....	192	3	6	7	30	6	13	9	16	17	73	9	1	1	11.3	
20 years.....	228	2	2	2	8	24	4	17	12	16	19	96	10	7	1	12.0	
21 years.....	219	2	...	2	4	4	2	26	11	13	9	14	11	99	6	12	1	2	1	...	12.1	
22 years.....	210	3	4	3	20	7	13	12	11	13	95	10	9	2	5	1	2	12.2	
23 years.....	211	1	...	1	2	2	2	20	7	12	11	19	13	85	13	12	7	3	...	1	12.2	
24 years.....	226	1	2	4	4	20	2	16	12	16	20	84	10	12	4	15	2	2	12.2	
URBAN																						
Male, 14 to 24 years....	835	3	1	5	5	5	7	24	50	95	110	107	87	307	5	10	4	2	2	6	11.0	
14 years.....	86	...	1	3	1	6	24	47	3	...	1	
15 years.....	96	1	...	2	...	1	3	14	15	56	1	
16 years.....	97	1	2	4	17	21	49	1	1	
17 years.....	88	1	2	1	2	6	15	22	35	2	
18 years.....	90	2	...	1	1	3	1	6	12	16	48	
19 years.....	92	1	2	...	5	4	15	60	2	
20 years.....	74	1	1	1	2	...	5	6	56	...	2	
21 years.....	72	1	1	1	2	...	4	6	56	...	2	
22 years.....	49	2	1	1	2	5	10	48	1	
23 years.....	50	1	3	1	5	...	32	1	3	2	2	1	
24 years.....	41	1	1	1	2	1	1	2	30	1	1	1	1	
Female, 14 to 24 years..	853	6	...	3	4	9	13	64	32	116	97	113	90	268	12	16	3	3	2	2	10.7	
14 years.....	93	3	1	3	5	18	55	7	1	
15 years.....	90	1	...	3	4	22	48	7	...	1	
16 years.....	87	...	1	...	1	...	8	2	10	14	46	3	7	
17 years.....	93	2	2	6	...	2	5	27	42	39	
18 years.....	87	1	...	1	...	1	2	5	...	1	11	15	7	
19 years.....	90	1	7	2	7	2	7	11	11	49	5	
20 years.....	89	1	5	2	7	4	4	7	53	...	3	
21 years.....	72	1	...	1	9	2	3	1	4	4	43	...	1	2	
22 years.....	44	1	...	5	1	2	1	1	2	2	25	2	6	1	1	
23 years.....	52	1	...	7	1	2	1	4	2	4	25	1	3	1	2	2	
24 years.....	56	1	2	...	4	...	7	3	2	3	25	1	3	1	2	
RURAL																						
Male, 14 to 24 years....	3,227	63	5	15	12	27	32	84	50	199	236	346	243	1,533	128	97	39	90	12	18	12.2	
14 years.....	16	1	1	...	1	4	2	5	2	...	1	
15 years.....	24	1	2	4	1	4	10	...	1	
16 years.....	21	1	1	1	3	4	3	6	7	5	
17 years.....	52	...	2	1	...	2	...	5	2	10	13	7	
18 years.....	222	3	...	1	3	1	2	7	4	17	32	56	24	69	1	
19 years.....	479	2	...	3	...	2	3	7	6	32	62	78	44	230	8	
20 years.....	567	7	1	2	...	3	2	9	8	33	20	58	36	343	15	5	
21 years.....	458	8	1	4	2	2	5	18	6	18	19	38	36	241	31	19	7	1	1	1	...	
22 years.....	368	13	1	...	3	4	3	13	4	15	13	28	25	182	31	13	4	10	1	6	...	
23 years.....	447	11	...	2	1	5	2	10	4	33	29	31	25	212	19	21	10	31	1	
24 years.....	573	18	...	2	1	6	11	6	10	36	36	38	23	251	24	36	18	48	9	
Female, 14 to 24 years..	1,130	10	...	4	24	30	38	191	47	77	78	92	77	328	47	38	13	22	2	12	10.7	
14 years.....	43	3	...	1	5	3	3	12	4	7	2	2	
15 years.....	33	1	2	2	3	12	2	4	3	...	1	
16 years.....	27	1	...	1	...	3	...	13	3	1	2	1	...	1	
17 years.....	72	1	2	2	3	29	5	4	10	6	6	4	
18 years.....	78	2	2	6	22	4	5	7	10	6	12	...	1	
19 years.....	102	3	2	6	19	2	10	8	12	12	43	8	5	
20 years.....	133	1	2	3	2	17	9	10	8	10	7	56	6	9	5	9	1	1	...	
21 years.....	147	1	...	1	4	4	3	15	6	11	11	10	11	69	9	7	6	3	
22 years.....	166	2	2	2	13	6	10	10	15	11	60	11	9	9	15	
23 years.....	159	1	...	1	1	2	4	16	2	9	9	14	17	59	9	9	
24 years.....																						

Table 12.—YEARS OF SCHOOL COMPLETED BY PERSONS 14 YEARS OLD AND OVER, BY COLOR AND SEX AND BY AGE AND SEX, FOR THE CANAL ZONE, URBAN AND RURAL: 1960

[Median not shown where base is less than 100]

Area, color, age, and sex	All persons	Years of school completed															Median school years completed		
		None	Elementary school						High school				College					Not re-ported	
			1 and 2	3 and 4	5	6	7	8	1	2	3	4	1	2	3	4			5 or more
CANAL ZONE																			
Color and Sex																			
Total, 14 and over....	28,592	397	199	815	647	2,334	1,050	3,405	1,924	2,122	1,751	8,482	1,101	1,276	602	1,263	776	448	11.7
Male.....	16,346	285	120	416	293	1,023	558	1,883	1,099	1,242	1,059	5,188	628	719	273	762	535	263	12.0
White.....	11,111	35	20	70	51	171	232	892	720	921	793	4,383	582	668	252	744	518	55	12.4
Nonwhite.....	5,235	250	100	346	242	852	326	991	379	321	266	805	46	51	21	18	17	208	8.4
Female.....	12,246	112	79	399	354	1,311	492	1,522	825	880	692	3,294	473	557	329	501	241	185	11.1
White.....	7,893	48	25	115	83	351	214	644	478	605	488	2,765	452	533	316	486	235	55	12.3
Nonwhite.....	4,353	64	54	284	271	960	278	878	347	275	204	529	21	24	13	15	6	130	8.2
Age and Sex																			
Male, 14 and over.....	16,346	285	120	416	293	1,023	558	1,883	1,099	1,242	1,059	5,188	628	719	273	762	535	263	12.0
14 to 24 years.....	5,647	68	29	63	66	156	274	595	670	717	616	1,908	181	119	52	96	14	23	11.3
25 years and over.....	10,699	217	91	353	227	867	284	1,288	429	525	443	3,280	447	600	221	666	521	240	12.2
25 to 29 years.....	1,656	46	5	32	14	49	33	82	80	96	97	706	89	61	34	136	87	9	12.4
30 to 34 years.....	1,544	46	9	33	19	41	32	124	97	69	89	602	89	82	25	96	75	16	12.3
35 to 39 years.....	1,673	12	5	27	18	89	29	223	63	69	67	574	90	133	40	106	100	28	12.4
40 to 44 years.....	1,836	19	12	34	34	173	47	315	50	66	69	546	66	135	48	114	86	22	12.2
45 to 49 years.....	1,555	16	12	62	39	180	55	230	53	82	43	409	53	83	31	92	86	29	11.8
50 to 54 years.....	982	13	12	40	28	132	32	131	28	60	41	227	36	54	25	55	45	23	11.1
55 to 59 years.....	735	14	13	48	36	95	27	98	37	51	25	141	16	37	11	37	29	20	9.7
60 to 64 years.....	350	17	6	33	15	69	13	44	10	21	9	42	4	13	5	18	8	23	8.2
65 to 69 years.....	99	13	3	9	10	9	4	9	2	4	2	11	1	1	2	4	3	13	...
70 to 74 years.....	114	8	8	14	2	12	6	15	5	2	...	9	3	...	3	2	23	...	
75 years and over.....	155	13	6	21	12	18	6	17	4	5	1	13	5	...	34	6.5
Female, 14 and over.....	12,246	112	79	399	354	1,311	492	1,522	825	880	692	3,294	473	557	329	501	241	185	11.1
14 to 24 years.....	3,313	19	17	78	73	291	247	483	466	447	353	635	86	54	18	25	4	17	9.9
25 years and over.....	8,933	93	62	321	281	1,020	245	1,039	359	433	339	2,659	387	503	311	476	237	168	12.1
25 to 29 years.....	1,262	4	8	33	25	91	32	81	81	92	79	470	60	69	36	69	18	14	12.2
30 to 34 years.....	1,424	3	8	39	32	137	38	113	98	97	66	480	65	80	57	66	40	5	12.2
35 to 39 years.....	1,669	4	3	34	38	144	40	249	46	74	64	575	111	96	60	81	33	17	12.2
40 to 44 years.....	1,538	11	9	34	44	200	39	248	36	49	43	453	64	107	49	84	51	17	12.1
45 to 49 years.....	1,110	12	6	46	49	177	38	142	38	38	33	278	46	68	41	62	35	21	11.6
50 to 54 years.....	752	13	5	33	29	97	24	62	20	33	29	200	17	40	39	61	31	19	12.1
55 to 59 years.....	434	9	6	24	17	62	9	41	19	17	13	103	13	21	12	28	21	19	11.3
60 to 64 years.....	247	11	9	22	11	42	10	32	9	12	3	31	2	14	12	11	3	13	8.4
65 to 69 years.....	156	6	1	16	13	35	3	16	5	6	3	30	4	2	1	3	2	10	7.7
70 to 74 years.....	157	7	5	20	8	22	8	25	4	5	1	17	2	5	2	6	2	18	7.9
75 years and over.....	184	13	2	20	15	33	4	30	3	10	5	22	3	1	2	5	1	15	7.4
URBAN																			
Color and Sex																			
Total, 14 and over....	8,767	72	65	351	334	1,295	514	1,750	732	609	516	1,675	164	238	86	193	157	16	9.0
Male.....	4,456	29	35	172	149	626	280	915	381	323	270	846	79	108	34	99	100	10	9.0
White.....	1,527	9	10	28	15	70	43	153	126	126	107	452	70	97	26	94	95	6	12.2
Nonwhite.....	2,929	20	25	144	134	556	237	762	255	197	163	394	9	11	8	5	4	8.5	
Female.....	4,311	43	30	179	185	669	234	835	351	286	246	829	85	130	52	94	57	6	9.0
White.....	1,550	14	4	31	19	92	46	155	100	94	103	501	78	119	48	88	55	3	12.2
Nonwhite.....	2,761	29	26	148	166	577	188	680	251	192	143	328	7	11	4	6	2	3	8.4
Age and Sex																			
Male, 14 and over.....	4,456	29	35	172	149	626	280	915	381	323	270	846	79	108	34	99	100	10	9.0
14 to 24 years.....	1,422	4	9	20	18	51	139	204	238	188	179	328	20	11	4	2	2	5	10.1
25 years and over.....	3,034	25	26	152	131	575	141	711	143	135	91	518	59	97	30	97	98	5	8.7
25 to 29 years.....	212	1	...	2	4	10	8	13	9	12	9	82	7	9	6	20	20	...	12.5
30 to 34 years.....	260	2	3	10	6	15	13	50	39	10	8	50	7	8	5	16	18	...	9.8
35 to 39 years.....	382	...	2	12	12	57	14	140	13	13	19	55	6	14	1	9	13	2	8.7
40 to 44 years.....	634	2	5	19	23	129	27	214	23	18	17	96	9	17	5	10	19	1	8.5
45 to 49 years.....	639	4	4	32	27	136	34	151	24	30	15	112	12	19	5	16	16	2	8.5
50 to 54 years.....	381	7	7	27	15	92	15	67	15	22	10	60	12	16	4	6	6	...	8.4
55 to 59 years.....	302	2	3	27	17	73	17	38	12	17	12	45	3	12	2	9	3	...	8.1
60 to 64 years.....	153	4	...	18	11	51	9	21	2	10	1	12	1	1	1	9	2	...	6.9
65 to 69 years.....	20	...	1	...	3	3	1	5	1	1	1	1	1	1	1
70 to 74 years.....	20	...	2	...	1	...	1	3	3	1	1
75 years and over.....	31	3	...	3	2	9	2	5	2	2	1
Female, 14 and over.....	4,311	43	30	179	185	669	234	835	351	286	246	829	85	130	52	94	57	6	9.0
14 to 24 years.....	1,415	7	7	17	21	81	130	232	224	191	171	285	21	16	5	3	2	2	9.9
25 years and over.....	2,896	36	23	162	164	588	104	603	127	95	75	544	64	114	47	91	55	4	8.6
25 to 29 years.....	263	1	4	10	9	24	5	27	20	16	8	73	11	23	9	17	5	1	12.1
30 to 34 years.....	339	...	1	18	14	54	17	54	47	16	12	65	9	12	4	9	7	...	9.2
35 to 39 years.....	495	1	1	14	23	89	13	159	12	12	13	102	14	18	4	11	8	1	8.7
40 to 44 years.....	613	5	3	18	27	131	19	173	11	12	14	123	10	27	9	17	13	1	8.6
45 to 49 years.....	448	7	3	27	32	105	17	95	14	12	7	69	10	16	7	18	9	...	8.3
50 to 54 years.....	283	1	1	17	23	65	11	34	13	9	9	59	3	12	9	12	4	1	8.7
55 to 59 years.....	136	2	2	9	8	35	8	17	4	4	6	23	4	4	2	3	5	...	8.2
60 to																			

Table 13.—MARITAL STATUS, BY COLOR AND SEX, FOR THE CANAL ZONE, URBAN AND RURAL, 1960, AND FOR THE CANAL ZONE, 1950 AND 1940—Con.

[Percent not shown where less than 0.1 or where base is less than 100]

Marital status and color	1960						1950, Canal Zone		1940, Canal Zone	
	Canal Zone		Urban		Rural		Male	Female	Male	Female
	Male	Female	Male	Female	Male	Female				
PERCENT DISTRIBUTION										
All Classes										
Total, 14 years old and over.....	100.0	100.0	100.0	100.0	100.0	100.0	100.0	100.0	100.0	100.0
Single.....	39.6	26.8	38.0	34.5	40.2	22.5	44.5	21.8	¹ 75.4	¹ 33.7
Married.....	56.9	66.7	58.8	58.3	56.3	71.2	51.6	71.9	23.0	61.2
Separated.....	1.1	1.2	1.2	1.0	1.0	1.3
Widowed.....	1.2	4.9	1.5	5.8	1.1	4.3	3.9	6.4	0.5	1.1
Divorced.....	2.3	1.7	1.7	1.3	2.5	1.9				
White										
Total, 14 years old and over.....	100.0	100.0	100.0	100.0	100.0	100.0	100.0	100.0	100.0	100.0
Single.....	34.8	18.5	26.2	24.1	36.1	17.1	45.6	13.9	¹ 61.9	¹ 20.3
Married.....	61.8	75.2	69.7	67.2	60.6	77.2	50.8	79.9	17.1	73.3
Separated.....	0.8	0.9	0.8	1.5	0.8	0.8
Widowed.....	0.9	4.2	1.8	6.2	0.7	3.7	3.6	6.2	0.4	5.0
Divorced.....	2.5	2.1	2.3	2.5	2.6	1.9				
Nonwhite										
Total, 14 years old and over.....	100.0	100.0	100.0	100.0	100.0	100.0	100.0	100.0	100.0	100.0
Single.....	49.9	41.7	44.2	40.4	57.1	44.1	42.3	32.4	¹ 54.6	¹ 44.1
Married.....	46.6	51.1	53.1	53.3	38.3	47.4	53.3	61.0	41.6	52.0
Separated.....	1.7	1.7	1.5	0.7	2.0	3.3
Widowed.....	1.8	6.1	1.3	5.7	2.4	6.8	4.4	6.6	3.4	3.9
Divorced.....	1.8	1.1	1.4	0.7	2.2	1.7				

¹ Includes persons whose marital status was not reported.

Table 14.—MARITAL STATUS AND PRESENCE OF SPOUSE, BY AGE AND SEX, FOR THE CANAL ZONE, URBAN AND RURAL: 1960

Area, age, and sex	Total	Single	Married				Widowed	Divorced
			Total married	Spouse present	Spouse absent			
					Separated	Other		
CANAL ZONE								
Male, 14 years and over.....	16,346	6,473	9,309	7,733	177	1,399	190	374
14 years.....	375	375
15 to 19 years.....	2,315	2,268	47	4	3	40
20 to 24 years.....	2,957	2,242	671	273	13	385	1	43
25 to 29 years.....	1,656	500	1,098	830	15	253	6	52
30 to 34 years.....	1,544	266	1,239	1,046	18	175	3	36
35 to 39 years.....	1,673	193	1,423	1,270	21	132	5	52
40 to 44 years.....	1,836	163	1,615	1,436	32	147	15	43
45 to 49 years.....	1,555	155	1,343	1,215	28	100	7	50
50 to 54 years.....	982	88	837	760	19	58	14	43
55 to 59 years.....	735	69	618	557	14	47	21	27
60 to 64 years.....	350	33	261	223	7	31	18	18
65 to 69 years.....	99	22	54	45	1	8	18	5
70 to 74 years.....	114	34	48	35	3	10	28	4
75 to 79 years.....	85	18	35	25	3	7	31	1
80 to 84 years.....	38	11	17	13	...	4	10	...
85 years and over.....	32	16	3	1	...	2	13	...
Female, 14 years and over.....	12,246	3,276	8,165	7,733	145	287	597	208
14 years.....	449	449
15 to 19 years.....	1,722	1,622	95	75	6	14	1	4
20 to 24 years.....	1,142	481	651	612	12	27	...	10
25 to 29 years.....	1,262	211	1,039	996	15	28	2	10
30 to 34 years.....	1,424	101	1,301	1,245	12	44	3	19
35 to 39 years.....	1,669	83	1,546	1,498	22	26	7	33
40 to 44 years.....	1,538	86	1,397	1,348	19	30	25	30
45 to 49 years.....	1,110	70	981	932	14	35	29	30
50 to 54 years.....	752	61	596	552	16	28	54	41
55 to 59 years.....	434	49	295	269	6	20	74	16
60 to 64 years.....	247	24	145	123	9	13	70	8
65 to 69 years.....	196	10	47	31	5	11	96	3
70 to 74 years.....	157	15	38	28	4	6	101	3
75 to 79 years.....	115	6	23	17	3	3	85	1
80 to 84 years.....	41	3	7	5	1	1	31	...
85 years and over.....	28	5	4	2	1	1	19	...

Table 14.—MARITAL STATUS AND PRESENCE OF SPOUSE, BY AGE AND SEX, FOR THE CANAL ZONE, URBAN AND RURAL: 1960—Con.

Area, age, and sex	Total	Single	Married				Widowed	Divorced
			Total married	Spouse present	Spouse absent			
					Separated	Other		
URBAN								
Male.....	4,456	1,694	2,620	2,442	55	123	65	77
14 years.....	203	203
15 to 19 years.....	893	890	3	2	...	1
20 to 24 years.....	326	283	43	40	1	2
25 to 29 years.....	212	86	123	116	2	5	...	3
30 to 34 years.....	260	53	202	179	4	19	1	4
35 to 39 years.....	382	35	334	308	9	17	2	11
40 to 44 years.....	634	51	561	527	9	25	7	15
45 to 49 years.....	639	43	574	536	13	25	4	18
50 to 54 years.....	381	26	341	327	9	5	3	11
55 to 59 years.....	302	14	271	249	6	16	11	6
60 to 64 years.....	153	7	133	126	1	6	7	6
65 to 69 years.....	20	1	12	10	1	1	5	2
70 to 74 years.....	20	1	11	10	...	1	7	1
75 to 79 years.....	17	...	9	9	...	1	8	...
80 to 84 years.....	8	...	3	3	5	...
85 years and over.....	6	1	5	...
Female.....	4,311	1,489	2,512	2,442	43	27	252	58
14 years.....	219	219
15 to 19 years.....	854	831	22	17	1	5	...	1
20 to 24 years.....	342	241	99	92	2	2	...	2
25 to 29 years.....	263	82	179	173	4	2	...	2
30 to 34 years.....	339	34	299	262	3	4	1	5
35 to 39 years.....	495	21	463	457	3	3	1	10
40 to 44 years.....	613	25	566	559	3	4	8	14
45 to 49 years.....	448	16	419	415	3	1	9	4
50 to 54 years.....	283	9	248	239	9	...	15	11
55 to 59 years.....	136	4	107	105	1	1	20	5
60 to 64 years.....	99	4	65	62	2	1	28	2
65 to 69 years.....	67	1	21	15	4	2	44	1
70 to 74 years.....	64	1	13	9	4	...	49	1
75 to 79 years.....	55	...	6	4	2	...	49	...
80 to 84 years.....	21	...	4	3	1	...	17	...
85 years and over.....	13	1	1	...	1	...	11	...
RURAL								
Male.....	11,890	4,779	6,689	5,291	122	1,276	125	297
14 years.....	172	172
15 to 19 years.....	1,422	1,378	44	2	3	39
20 to 24 years.....	2,631	1,959	628	233	12	383	1	43
25 to 29 years.....	1,444	414	975	714	13	248	6	49
30 to 34 years.....	1,284	213	1,037	867	14	156	2	32
35 to 39 years.....	1,291	158	1,089	962	12	115	3	41
40 to 44 years.....	1,202	112	1,054	909	23	122	8	28
45 to 49 years.....	916	112	769	679	15	75	3	32
50 to 54 years.....	601	62	496	433	10	53	11	32
55 to 59 years.....	433	55	347	308	8	31	10	21
60 to 64 years.....	197	46	128	97	6	25	11	12
65 to 69 years.....	79	21	42	35	...	7	13	3
70 to 74 years.....	94	33	37	25	3	9	21	3
75 to 79 years.....	68	18	26	16	3	7	23	1
80 to 84 years.....	30	11	14	10	...	4	5	...
85 years and over.....	26	15	3	1	...	2	8	...
Female.....	7,935	1,787	5,653	5,291	102	260	345	150
14 years.....	230	230
15 to 19 years.....	868	791	73	58	5	10	1	3
20 to 24 years.....	800	240	552	520	10	22	...	8
25 to 29 years.....	999	129	860	823	11	26	2	8
30 to 34 years.....	1,085	67	1,002	953	9	40	2	14
35 to 39 years.....	1,174	62	1,083	1,041	19	23	6	23
40 to 44 years.....	925	61	831	789	16	26	17	16
45 to 49 years.....	662	54	562	517	11	34	20	26
50 to 54 years.....	469	52	348	313	7	28	39	30
55 to 59 years.....	298	45	188	164	5	19	54	11
60 to 64 years.....	148	20	80	61	7	12	42	6
65 to 69 years.....	89	9	26	16	1	9	52	2
70 to 74 years.....	93	14	25	19	...	6	52	2
75 to 79 years.....	60	6	17	13	1	3	36	1
80 to 84 years.....	20	3	3	2	...	1	14	...
85 years and over.....	15	4	3	2	...	1	8	...

Table 15.—MARRIED COUPLES, FAMILIES, AND UNRELATED INDIVIDUALS, BY COLOR OF HEAD, FOR THE CANAL ZONE, URBAN AND RURAL, 1960, AND FOR THE CANAL ZONE, 1950

Type of unit	1960									1950		
	Total			White			Nonwhite			Total	White	Non-white
	Canal Zone	Urban	Rural	Canal Zone	Urban	Rural	Canal Zone	Urban	Rural			
Married couples.....	7,733	2,442	5,291	5,895	1,021	4,874	1,838	1,421	417	10,281	6,794	3,487
With own household.....	7,648	2,419	5,229	5,837	1,006	4,831	1,811	1,413	398	10,111	6,718	3,393
Percent with own household.....	98.9	99.1	98.8	99.0	98.5	99.1	98.5	99.4	95.4	98.3	98.9	97.3
Without own household.....	85	23	62	58	15	43	27	8	19	170	76	94
Living with relatives.....	55	11	44	41	7	34	14	4	10	(¹)	(¹)	(¹)
Living with nonrelatives.....	30	12	18	17	8	9	13	4	9	(¹)	(¹)	(¹)
Families.....	8,008	2,574	5,434	6,063	1,072	4,991	1,945	1,502	443	(¹)	(¹)	(¹)
Husband-wife families.....	7,654	2,420	5,234	5,841	1,007	4,834	1,813	1,413	400	(¹)	(¹)	(¹)
With own household.....	7,648	2,419	5,229	5,837	1,006	4,831	1,811	1,413	398	10,111	6,718	3,393
Without own household.....	6	1	5	4	1	3	2	...	2	(¹)	(¹)	(¹)
Unrelated individuals.....	7,182	720	6,462	4,770	319	4,451	2,412	401	2,011	(¹)	(¹)	(¹)

¹ Not available.

Table 16.—HOUSEHOLD RELATIONSHIP, BY COLOR, FOR THE CANAL ZONE, URBAN AND RURAL, 1960, AND FOR THE CANAL ZONE, 1950

Household relationship	1960									1950		
	Total			White			Nonwhite			Total	White	Non-white
	Canal Zone	Urban	Rural	Canal Zone	Urban	Rural	Canal Zone	Urban	Rural			
Total population.....	42,122	13,429	28,693	28,196	4,551	23,645	13,926	8,878	5,048	52,822	32,007	20,815
In households.....	37,057	13,234	23,823	24,553	4,486	20,067	12,504	8,748	3,756	42,536	24,110	18,426
Head of household.....	9,229	2,899	6,330	6,867	1,266	5,601	2,362	1,633	729	11,507	7,592	3,915
Head of primary family.....	7,989	2,572	5,417	6,054	1,071	4,983	1,935	1,501	434	(¹)	(¹)	(¹)
Primary individual.....	1,240	327	913	813	195	618	427	132	295	(¹)	(¹)	(¹)
Wife of head.....	7,648	2,419	5,229	5,726	997	4,729	1,922	1,422	500	10,111	6,728	3,383
Child under 18 of head.....	16,144	6,121	10,023	10,616	1,858	8,758	5,528	4,263	1,265	217,713	29,001	28,712
Other relative of head.....	2,660	1,587	1,073	944	307	637	1,716	1,280	436	2,178	589	1,589
Nonrelative of head.....	1,376	208	1,168	400	58	342	976	150	826	1,027	200	827
In group quarters.....	5,065	195	4,870	3,643	65	3,578	1,422	130	1,292	10,286	7,897	2,389
Inmate of institution.....	455	11	444	63	2	61	392	9	383	728	170	558
Other.....	4,610	184	4,426	3,580	63	3,517	1,030	121	909	9,558	7,727	1,831
Population per household.....	4.02	4.57	3.76	3.58	3.54	3.58	5.29	5.36	5.15	3.70	3.18	4.71
PERCENT DISTRIBUTION												
Total population.....	100.0	100.0	100.0	100.0	100.0	100.0	100.0	100.0	100.0	100.0	100.0	100.0
In households.....	88.0	98.5	83.0	87.1	98.6	84.9	89.8	98.5	74.4	80.5	75.3	88.5
Head of household.....	21.9	21.6	22.1	24.4	27.8	23.7	17.0	18.4	14.4	21.8	23.7	18.8
Wife of head.....	18.2	18.0	18.2	20.3	21.9	20.0	13.8	16.0	9.9	19.1	21.0	16.3
Child under 18 of head.....	38.3	45.6	34.9	37.7	40.8	37.0	39.7	48.0	25.1	233.5	228.1	241.9
Other relative of head.....	6.3	11.8	3.7	3.3	6.7	2.7	12.3	14.4	8.6	4.1	1.8	7.6
Nonrelative of head.....	3.3	1.5	4.1	1.4	1.3	1.4	7.0	1.7	16.4	1.9	0.6	4.0
In group quarters.....	12.0	1.5	17.0	12.9	1.4	15.1	10.2	1.5	25.6	19.5	24.7	11.5

¹ Not available.² All children of the head.

Table 17.—CHILDREN EVER BORN TO WOMEN EVER MARRIED, BY AGE AND COLOR OF WOMAN, FOR THE CANAL ZONE, URBAN AND RURAL: 1960—Con.

[Rate not shown where base is less than 100]

Area, color, and age of woman	Women ever married														Children ever born				
	Total	Total women reporting	By number of children ever born											Women not reporting on children	Number	Per 1,000 women reporting	Per 1,000 mothers		
			None	1	2	3	4	5	6	7	8	9	10 or more						
RURAL--Con.																			
Nonwhite, 15 years and over.	890	799	105	136	130	113	88	66	40	42	27	16	36	91	2,707	3,388	3,901		
15 to 19 years.....	14	12	2	7	3	9	3	1	1	1	1	1	1	2	13	13	13	...	
20 to 24 years.....	63	61	13	23	12	9	3	1	1	1	1	1	1	2	91	91	91	...	
25 to 29 years.....	115	111	12	19	29	23	15	8	5	1	1	1	1	4	277	2,495	2,495	...	
30 to 34 years.....	125	121	12	20	25	25	15	10	4	1	1	1	1	4	362	2,992	3,321	...	
35 to 39 years.....	112	105	11	15	13	16	21	7	5	2	2	2	2	7	388	3,695	3,695	...	
40 to 44 years.....	125	113	14	19	7	12	8	19	10	5	6	6	3	12	448	3,965	3,965	...	
45 to 54 years.....	170	153	19	20	23	18	15	9	11	16	5	3	3	17	618	4,039	4,612	...	
55 to 64 years.....	89	67	14	4	11	4	8	3	2	3	6	1	11	22	296	
65 years and over.....	77	56	8	9	7	6	3	9	4	2	2	2	4	21	214	

Table 18.—EMPLOYMENT STATUS, BY COLOR AND SEX, FOR THE CANAL ZONE, URBAN AND RURAL: 1960

Employment status and sex	Total			White			Nonwhite		
	Canal Zone	Urban	Rural	Canal Zone	Urban	Rural	Canal Zone	Urban	Rural
BOTH SEXES									
Total, 14 years old and over.....	28,592	8,767	19,825	19,004	3,077	15,927	9,588	5,690	3,898
Labor force.....	17,566	4,254	13,302	12,461	1,791	10,670	5,105	2,473	2,632
Percent of total.....	61.4	48.6	67.1	65.6	58.2	67.0	53.2	43.5	67.5
Armed Forces.....	6,543	36	6,507	5,916	32	5,884	627	4	623
Civilian labor force.....	11,023	4,228	6,795	6,545	1,759	4,786	4,478	2,469	2,009
Employed.....	10,542	3,979	6,563	6,340	1,706	4,634	4,202	2,273	1,929
Unemployed.....	481	249	232	205	53	152	276	196	80
Percent of civilian labor force.....	4.4	5.9	3.4	3.1	3.0	3.2	6.2	7.9	4.0
Not in labor force.....	11,026	4,503	6,523	6,543	1,286	5,257	4,483	3,217	1,266
Inmate of institution.....	452	11	441	63	2	61	389	9	380
Enrolled in school.....	2,427	1,062	1,365	1,587	406	1,181	840	656	184
Other:									
Under 65 years old.....	7,587	3,173	4,414	4,560	766	3,794	3,027	2,407	620
65 years old and over.....	560	257	303	333	112	221	227	145	82
MALE									
Total, 14 years old and over.....	16,346	4,456	11,890	11,111	1,527	9,584	5,235	2,929	2,306
Labor force.....	13,813	3,161	10,652	10,061	1,232	8,829	3,752	1,929	1,823
Percent of total.....	84.5	70.9	89.6	90.5	80.7	92.1	71.7	65.9	79.1
Armed Forces.....	6,535	35	6,500	5,909	31	5,878	626	4	622
Civilian labor force.....	7,278	3,126	4,152	4,152	1,201	2,951	3,126	1,925	1,201
Employed.....	7,116	3,044	4,072	4,080	1,176	2,904	3,036	1,868	1,168
Unemployed.....	162	82	80	72	25	47	90	37	33
Percent of civilian labor force.....	2.2	2.6	1.9	1.7	2.1	1.6	2.9	3.0	2.7
Not in labor force.....	2,533	1,295	1,238	1,050	295	755	1,483	1,000	483
Inmate of institution.....	314	11	303	45	2	43	269	9	260
Enrolled in school.....	1,172	527	645	755	204	551	417	323	94
Other:									
Under 65 years old.....	900	706	194	152	51	101	748	655	93
65 years old and over.....	147	51	96	98	38	60	49	13	36
FEMALE									
Total, 14 years old and over.....	12,246	4,311	7,935	7,893	1,550	6,343	4,353	2,761	1,592
Labor force.....	3,753	1,103	2,650	2,400	559	1,841	1,353	544	809
Percent of total.....	30.6	25.6	33.4	30.4	36.1	29.0	31.1	19.7	50.8
Armed Forces.....	8	1	7	7	1	6	1	1	1
Civilian labor force.....	3,745	1,102	2,643	2,393	558	1,835	1,352	544	808
Employed.....	3,426	935	2,491	2,260	530	1,730	1,166	405	761
Unemployed.....	319	167	152	133	28	105	186	139	47
Percent of civilian labor force.....	8.5	15.2	5.8	5.6	5.0	5.7	13.8	25.6	5.8
Not in labor force.....	8,493	3,208	5,285	5,493	991	4,502	3,000	2,217	783
Inmate of institution.....	138	...	138	18	...	18	120	...	120
Enrolled in school.....	1,255	535	720	832	202	630	423	333	90
Other:									
Under 65 years old.....	6,687	2,467	4,220	4,408	715	3,693	2,279	1,752	527
65 years old and over.....	413	206	207	235	74	161	178	132	46
Married, spouse present.....	7,733	2,442	5,291	5,762	1,013	4,749	1,971	1,429	542
In labor force.....	1,937	672	1,265	1,499	345	1,154	438	327	111
Other women.....	4,513	1,869	2,644	2,131	537	1,594	2,382	1,332	1,050
In labor force.....	1,816	431	1,385	901	214	687	915	217	698

Table 19.—EMPLOYMENT STATUS, BY COLOR AND SEX, FOR THE CANAL ZONE: 1960 AND 1950

Employment status and sex	1960			1950		
	Total	White	Nonwhite	Total	White	Nonwhite
BOTH SEXES						
population, all ages.....	42,122	28,196	13,926	52,822	32,007	20,815
Total, 14 years old and over.....	28,592	19,004	9,588	38,595	24,256	14,339
Labor force.....	17,566	12,461	5,105	24,900	16,634	8,266
Armed Forces.....	6,543	5,916	627	9,645	9,482	163
Civilian labor force.....	11,023	6,545	4,478	15,255	7,152	8,103
Employed.....	10,542	6,340	4,202	14,458	7,002	7,456
Unemployed.....	481	205	276	797	150	647
Percent of civilian labor force.....	4.4	3.1	6.2	5.2	2.1	8.0
Not in labor force.....	11,026	6,543	4,483	13,695	7,622	6,073
MALE						
population, all ages.....	23,278	15,878	7,400	30,729	19,564	11,165
Total, 14 years old and over.....	16,346	11,111	5,235	23,433	15,545	7,888
Labor force.....	13,813	10,061	3,752	20,788	14,381	6,407
Armed Forces.....	6,535	5,909	626	9,486	9,329	157
Civilian labor force.....	7,278	4,152	3,126	11,302	5,052	6,250
Employed.....	7,116	4,080	3,036	10,894	4,989	5,905
Unemployed.....	162	72	90	408	63	345
Percent of civilian labor force.....	2.2	1.7	2.9	3.6	1.2	5.5
Not in labor force.....	2,533	1,050	1,483	2,645	1,164	1,481
FEMALE						
population, all ages.....	18,844	12,318	6,526	22,093	12,443	9,650
Total, 14 years old and over.....	12,246	7,893	4,353	15,162	8,711	6,451
Labor force.....	3,753	2,400	1,353	4,112	2,253	1,859
Armed Forces.....	8	7	1	139	153	6
Civilian labor force.....	3,745	2,393	1,352	3,973	2,100	1,853
Employed.....	3,426	2,260	1,166	3,564	2,013	1,551
Unemployed.....	319	133	186	389	87	302
Percent of civilian labor force.....	8.5	5.6	13.8	9.8	4.1	16.3
Not in labor force.....	8,493	5,493	3,000	11,050	6,458	4,592

Table 20.—LABOR FORCE STATUS, BY AGE, COLOR, AND SEX, FOR THE CANAL ZONE, URBAN AND RURAL: 1960

[Percent not shown where less than 0.1 or where base is less than 100]

Area, age, and labor force status	Total			White			Nonwhite		
	Both sexes	Male	Female	Both sexes	Male	Female	Both sexes	Male	Female
CANAL ZONE									
Population									
Total, 14 years old and over.....	28,592	16,346	12,246	19,004	11,111	7,893	9,588	5,235	4,353
14 to 17 years.....	3,193	1,559	1,634	1,654	798	856	1,539	761	778
18 to 24 years.....	5,767	4,088	1,679	3,911	2,985	926	1,856	1,103	753
25 to 34 years.....	5,886	3,200	2,686	2,415	1,990	425	1,481	785	696
35 to 44 years.....	6,716	3,909	3,297	4,697	2,490	2,207	2,019	1,019	1,000
45 to 64 years.....	6,165	3,622	2,543	3,907	2,258	1,649	2,258	1,364	894
65 years and over.....	865	368	497	430	165	265	435	203	232
Labor Force									
Total, 14 years old and over.....	17,566	13,813	3,753	12,461	10,061	2,400	5,105	3,752	1,353
14 to 17 years.....	323	137	186	200	99	101	123	38	85
18 to 24 years.....	4,085	3,527	558	3,128	2,849	279	957	678	279
25 to 34 years.....	3,905	3,086	819	2,930	2,394	536	975	692	283
35 to 44 years.....	4,540	3,438	1,102	3,204	2,475	729	1,336	963	373
45 to 64 years.....	4,507	3,460	1,047	2,925	2,190	735	1,582	1,270	312
65 years and over.....	206	165	41	74	54	20	132	111	21
Percent of Population in Labor Force									
Total, 14 years old and over.....	61.4	84.5	30.6	65.6	90.5	30.4	53.2	71.7	31.1
14 to 17 years.....	10.1	8.8	11.4	12.1	12.4	11.8	8.0	5.0	10.9
18 to 24 years.....	70.8	86.3	33.2	80.0	95.4	30.1	51.6	61.5	37.1
25 to 34 years.....	66.3	96.4	30.5	66.5	99.1	26.9	65.8	88.2	40.7
35 to 44 years.....	67.6	98.0	34.4	68.2	99.4	33.0	66.2	94.5	37.3
45 to 64 years.....	73.1	95.5	41.2	74.9	97.0	44.6	70.1	93.1	34.9
65 years and over.....	23.8	44.8	8.2	17.2	32.7	7.5	30.3	54.7	9.1
URBAN									
Population									
Total, 14 years old and over.....	8,767	4,456	4,311	3,077	1,527	1,550	5,690	2,929	2,761
14 to 17 years.....	1,626	818	808	433	210	223	1,193	608	585
18 to 24 years.....	1,211	604	607	297	136	161	914	468	446
25 to 34 years.....	1,074	472	602	475	215	260	599	297	342
35 to 44 years.....	2,124	1,016	1,108	770	352	418	1,354	664	690
45 to 64 years.....	2,441	1,475	966	972	566	406	1,469	909	560
65 years and over.....	291	71	220	130	48	82	161	23	138

Table 20.—LABOR FORCE STATUS, BY AGE, COLOR, AND SEX, FOR THE CANAL ZONE, URBAN AND RURAL: 1960—Con.

[Percent not shown where less than 0.1 or where base is less than 100]

Area, age, and labor force status	Total			White			Nonwhite		
	Both sexes	Male	Female	Both sexes	Male	Female	Both sexes	Male	Female
URBAN—Con.									
Labor Force									
Total, 14 years old and over.....	4,264	3,161	1,103	1,791	1,232	559	2,473	1,929	544
14 to 17 years.....	73	35	38	44	21	23	29	14	15
18 to 24 years.....	343	206	137	144	83	61	199	123	76
25 to 34 years.....	640	432	208	308	209	99	332	223	109
35 to 44 years.....	1,387	1,009	378	529	350	179	858	659	199
45 to 64 years.....	1,787	1,459	328	748	559	189	1,039	900	139
65 years and over.....	34	20	14	18	10	8	16	10	6
Percent of Population in Labor Force									
Total, 14 years old and over.....	48.6	70.9	25.6	58.2	80.7	36.1	43.5	65.9	19.7
14 to 17 years.....	4.5	4.3	4.7	10.2	10.0	10.3	2.4	2.3	2.6
18 to 24 years.....	28.3	34.1	22.6	48.5	61.0	37.9	21.8	26.3	17.0
25 to 34 years.....	59.6	91.5	34.6	64.8	97.2	38.1	55.4	86.8	31.9
35 to 44 years.....	65.3	99.3	34.1	68.7	99.4	42.8	63.4	99.2	28.8
45 to 64 years.....	73.2	98.9	34.0	77.0	98.8	46.6	70.7	99.0	24.8
65 years and over.....	11.7	...	6.4	13.8	9.9	...	4.3
RURAL									
Population									
Total, 14 years old and over.....	19,825	11,890	7,935	15,927	9,584	6,343	3,898	2,306	1,592
14 to 17 years.....	1,567	741	826	1,221	588	633	346	153	193
18 to 24 years.....	4,556	3,484	1,072	3,614	2,849	765	942	635	307
25 to 34 years.....	4,812	2,728	2,084	3,930	2,200	1,730	882	528	354
35 to 44 years.....	4,592	2,493	2,099	3,927	2,138	1,789	665	355	310
45 to 64 years.....	3,724	2,147	1,577	2,935	1,692	1,243	789	455	334
65 years and over.....	574	297	277	300	117	183	274	180	94
Labor Force									
Total, 14 years old and over.....	13,302	10,652	2,650	10,670	8,829	1,841	2,632	1,823	809
14 to 17 years.....	250	102	148	156	78	78	94	24	70
18 to 24 years.....	3,742	3,321	421	2,984	2,766	218	758	555	203
25 to 34 years.....	3,265	2,654	611	2,622	2,185	437	643	469	174
35 to 44 years.....	3,153	2,429	724	2,675	2,125	550	478	304	174
45 to 64 years.....	2,720	2,001	719	2,177	1,631	546	543	370	173
65 years and over.....	172	145	27	56	44	12	116	101	15
Percent of Population in Labor Force									
Total, 14 years old and over.....	67.1	89.6	33.4	67.0	92.1	29.0	67.5	79.1	50.8
14 to 17 years.....	16.0	13.8	17.9	12.8	13.3	12.3	27.2	15.7	36.3
18 to 24 years.....	82.1	95.3	39.3	82.6	97.1	28.5	80.5	87.4	66.1
25 to 34 years.....	67.9	97.3	29.3	66.7	99.3	25.3	72.9	88.8	49.2
35 to 44 years.....	68.7	97.4	34.5	68.1	99.4	30.7	71.9	85.6	56.1
45 to 64 years.....	73.0	93.2	45.6	74.2	96.4	43.9	68.8	81.3	51.8
65 years and over.....	30.0	48.8	9.7	18.7	37.6	6.6	42.3	56.1	...

Table 21.—WEEKS WORKED IN 1959, BY COLOR, FOR THE CANAL ZONE, URBAN AND RURAL: 1960

Area and weeks worked	Total	White	Nonwhite	Percent distribution		
				Total	White	Nonwhite
CANAL ZONE						
Total, 14 years old and over.....	28,592	19,004	9,588	100.0	100.0	100.0
Worked in 1959.....	17,670	12,855	4,815	61.8	67.6	50.2
50 to 52 weeks.....	14,615	10,328	4,087	51.1	55.4	42.6
48 to 49 weeks.....	394	321	73	1.4	1.7	0.8
40 to 47 weeks.....	453	365	87	1.6	1.9	0.9
27 to 39 weeks.....	693	564	129	2.4	3.0	1.3
14 to 26 weeks.....	678	497	181	2.4	2.6	1.9
13 weeks or less.....	743	512	231	2.6	2.7	2.4
Weeks worked not reported.....	94	67	27	0.3	0.4	0.3
Did not work in 1959.....	10,922	6,149	4,773	38.2	32.4	49.8
URBAN						
Total, 14 years old and over.....	8,767	3,077	5,690	100.0	100.0	100.0
Worked in 1959.....	4,136	1,816	2,320	47.2	59.0	40.8
50 to 52 weeks.....	3,637	1,506	2,131	41.5	48.9	37.5
48 to 49 weeks.....	22	12	10	0.3	0.4	0.2
40 to 47 weeks.....	54	34	20	0.6	1.1	0.4
27 to 39 weeks.....	150	111	39	1.7	3.6	0.7
14 to 26 weeks.....	123	76	47	1.4	2.5	0.8
13 weeks or less.....	135	71	64	1.5	2.3	1.1
Weeks worked not reported.....	15	6	9	0.2	0.2	0.2
Did not work in 1959.....	4,631	1,261	3,370	52.8	41.0	59.2
RURAL						
Total, 14 years old and over.....	19,825	15,927	3,898	100.0	100.0	100.0
Worked in 1959.....	13,534	11,039	2,495	68.3	69.3	64.0
50 to 52 weeks.....	10,978	9,022	1,956	55.4	56.6	50.2
48 to 49 weeks.....	372	309	63	1.9	1.9	1.6
40 to 47 weeks.....	399	332	67	2.0	2.1	1.7
27 to 39 weeks.....	543	453	90	2.7	2.8	2.3
14 to 26 weeks.....	555	421	134	2.8	2.6	3.4
13 weeks or less.....	608	441	167	3.1	2.8	4.3
Weeks worked not reported.....	79	61	18	0.4	0.4	0.5
Did not work in 1959.....	6,291	4,888	1,403	31.7	30.7	36.0

Table 22.—PERSONS EMPLOYED IN AGRICULTURE AND IN NONAGRICULTURAL INDUSTRIES, BY CLASS OF WORKER, COLOR, AND SEX, FOR THE CANAL ZONE, URBAN AND RURAL: 1960

Area and class of worker	Total		White		Nonwhite		Area and class of worker	Total		White		Nonwhite	
	Male	Female	Male	Female	Male	Female		Male	Female	Male	Female	Male	Female
CANAL ZONE							URBAN--Con.						
Employed in agriculture.....	315	21	59	4	256	17	Employed in nonagricultural industries.....	3,039	935	1,175	530	1,864	405
Private wage and salary workers.....	66	4	8	1	58	3	Private wage and salary workers...	169	353	108	110	61	243
Government workers.....	39	...	20	...	19	...	Government workers.....	2,838	550	1,046	400	1,792	150
Self-employed workers.....	171	13	26	3	145	10	Self-employed workers.....	32	32	21	20	11	12
Unpaid family workers.....	39	4	5	...	34	4	Unpaid family workers.....
Employed in nonagricultural industries.....	6,801	3,405	4,021	2,256	2,780	1,149	RURAL						
Private wage and salary workers.....	586	1,495	351	561	235	934	Employed in agriculture.....	310	21	58	4	252	17
Government workers.....	6,137	1,835	3,607	1,638	2,530	197	Private wage and salary workers...	66	4	8	1	58	3
Self-employed workers.....	78	71	63	55	15	16	Government workers.....	34	...	19	...	15	...
Unpaid family workers.....	...	4	...	2	...	2	Self-employed workers.....	171	13	26	3	145	10
URBAN							Unpaid family workers.....	39	4	5	...	34	4
Employed in agriculture.....	5	...	1	...	4	...	Employed in nonagricultural industries.....	3,762	2,470	2,846	1,726	916	744
Private wage and salary workers.....	Private wage and salary workers...	417	1,142	243	451	174	691
Government workers.....	5	...	1	...	4	...	Government workers.....	3,299	1,285	2,561	1,238	738	47
Self-employed workers.....	Self-employed workers.....	46	39	42	35	4	4
Unpaid family workers.....	Unpaid family workers.....	...	4	...	2	...	2

Table 23.—OCCUPATION GROUP OF EMPLOYED PERSONS, BY COLOR AND SEX, FOR THE CANAL ZONE, URBAN AND RURAL: 1960

Area and occupation group	All classes			White			Nonwhite		
	Total	Male	Female	Total	Male	Female	Total	Male	Female
CANAL ZONE									
Total employed.....	10,542	7,116	3,426	6,340	4,080	2,260	4,202	3,036	1,166
Professional, technical, and kindred workers.....	1,593	855	738	1,496	793	703	97	62	35
Accountants and auditors.....	95	76	19	95	76	19
Engineers, technical.....	172	170	2	172	170	2	2
Medical and other health workers.....	384	144	240	369	131	238	15	13	2
Nurses, professional.....	213	5	208	212	5	207	1	3	1
Physicians and surgeons.....	96	92	4	93	89	4	3	10	1
Other medical and health workers.....	75	47	28	64	37	27	11	1	1
Radio operators.....	46	45	1	45	44	1	1	1	1
Teachers, elementary schools.....	215	21	194	191	12	179	24	9	5
Teachers, secondary schools.....	114	51	63	102	44	58	12	2	1
Teachers (n.e.c.).....	52	13	39	49	11	38	3	2	1
Technicians, except medical and dental.....	63	52	11	57	47	10	6	25	11
Other professional, technical, and kindred workers..	452	283	169	416	258	158	36	145	9
Farmers and farm managers.....	183	171	12	29	26	3	154	145	9
Managers, officials, and proprietors, except farm....	899	823	76	866	792	74	33	31	2
Officials and inspectors, public administration.....	237	215	22	236	214	22	1	1	...
Officers, pilots, pursers, and engineers, ship.....	264	264	...	264	264
Other specified managers, officials, and prop'rs....	74	61	13	59	47	12	15	14	1
Managers, officials, and proprietors (n.e.c.).....	324	283	41	307	267	40	17	16	1
Construction.....	53	52	1	53	52	1
Eating and drinking places.....	21	15	6	13	7	6	8	8	...
Federal public administration.....	39	34	5	38	33	5	1	1	1
All other industries.....	211	182	29	203	175	28	8	7	1
Clerical and kindred workers.....	1,838	777	1,061	1,369	382	987	469	395	74
Bookkeepers.....	151	31	120	133	19	114	18	12	6
Payroll and timekeeping clerks.....	93	51	42	53	11	42	40	40	...
Postal clerks.....	72	63	9	72	63	9
Secretaries.....	170	6	164	158	5	153	12	1	11
Stenographers.....	137	1	136	134	1	133	3	...	3
Stock clerks and storekeepers.....	108	88	20	52	34	18	56	54	2
Typists.....	230	54	176	167	4	163	63	50	13
Other specified clerical workers.....	243	105	138	164	53	111	79	52	27
Clerical and kindred workers (n.e.c.).....	634	378	256	436	192	244	198	186	12
Sales workers.....	202	82	120	103	45	58	99	37	62
Craftsmen, foremen, and kindred workers.....	1,476	1,456	20	1,143	1,125	18	333	331	2
Carpenters.....	107	107	...	37	37	...	70	70	...
Construction craftsmen, except carpenters.....	334	334	...	244	244	...	90	90	...
Foremen (n.e.c.).....	335	319	16	273	297	16	62	62	...
Locomotive engineers.....	89	89	...	88	88	...	1	1	...
Machinists.....	158	158	...	157	157	...	1	1	...
Mechanics and repairmen.....	236	235	1	185	185	...	51	50	1
Other craftsmen and kindred workers.....	217	214	3	159	157	2	58	57	1
Operatives and kindred workers.....	1,354	1,333	21	411	408	3	943	925	18
Boatmen, canalmen, and lock keepers.....	193	193	...	96	96	...	97	97	...
Drivers and deliverymen.....	173	173	...	25	25	...	148	148	...
Oilers and grassers, except auto.....	103	103	...	23	23	...	80	80	...
Sailors and deck hands.....	340	340	...	70	70	...	270	270	...
Other specified operatives.....	200	180	20	102	99	3	98	81	17
Operatives and kindred workers (n.e.c.).....	345	344	1	95	95	...	250	249	1
Private household workers.....	1,225	13	1,212	333	3	330	892	10	882
Service workers, except private household.....	1,160	1,028	132	452	380	72	708	648	60
Attendants, hospital, recreation and personal service (n.e.c.).....	104	76	28	26	13	13	78	63	15
Janitors and sextons.....	207	205	2	11	11	...	196	194	2
Kitchen workers (n.e.c.), except private household..	132	128	4	3	3	...	129	125	4
Protective service workers.....	523	512	11	346	337	9	177	175	2
Firemen, fire protection.....	143	143	...	52	52	...	91	91	...
Guards, watchmen, and doorkeepers.....	193	183	10	114	106	8	79	77	2
Police and detectives.....	183	182	1	176	175	1	7	7	...
Other protective service workers.....	4	4	...	4	4
Other service workers.....	194	107	87	66	16	50	128	91	37
Farm laborers and foremen.....	138	132	6	26	25	1	112	107	5
Farm laborers, unpaid family workers.....	42	38	4	5	5	...	37	33	4
All other farm laborers, and foremen.....	96	94	2	21	20	1	75	74	1
Laborers, except farm and mine.....	436	431	5	89	89	...	347	342	5
Occupation not reported.....	38	15	23	23	12	11	15	3	12
URBAN									
Total employed.....	3,979	3,044	935	1,706	1,176	530	2,273	1,868	405
Professional, technical, and kindred workers.....	461	268	193	388	218	170	73	50	23
Accountants and auditors.....	40	31	9	40	31	9
Engineers, technical.....	65	65	...	65	65
Medical and other health workers.....	83	39	44	72	29	43	11	10	1
Nurses, professional.....	38	1	37	38	1	37
Physicians and surgeons.....	17	17	...	17	17
Other medical and health workers.....	28	21	7	17	11	6	11	10	1
Radio operators.....	1	1	...	1	1
Teachers, elementary schools.....	89	13	76	67	4	63	22	9	13
Teachers, secondary schools.....	30	16	14	22	11	11	8	5	3
Teachers (n.e.c.).....	14	7	7	12	5	7	2	2	...
Technicians, except medical and dental.....	13	12	1	9	8	1	4	4	...
Other professional, technical, and kindred workers..	126	84	42	100	64	36	26	20	6
Farmers and farm managers.....
Managers, officials, and proprietors, except farm....	238	226	12	211	200	11	27	26	1
Officials and inspectors, public administration.....	45	43	2	45	43	2
Officers, pilots, pursers, and engineers, ship.....	64	64	...	64	64
Other specified managers, officials, and prop'rs....	28	24	4	15	12	3	13	12	1
Managers, officials, and proprietors (n.e.c.).....	101	95	6	87	81	6	14	14	...
Construction.....	24	24	...	24	24
Eating and drinking places.....	10	9	1	2	1	1	8	8	...
Federal public administration.....	10	9	1	9	8	1	1	1	...
All other industries.....	57	53	4	52	48	4	5	5	...

Table 23.—OCCUPATION GROUP OF EMPLOYED PERSONS, BY COLOR AND SEX, FOR THE CANAL ZONE, URBAN AND RURAL: 1960—Con.

Area and occupation group	All classes			White			Nonwhite		
	Total	Male	Female	Total	Male	Female	Total	Male	Female
URBAN--Con.									
Clerical and kindred workers.....	743	423	320	380	113	267	363	310	53
Bookkeepers.....	61	22	39	49	13	36	12	9	3
Payroll and timekeeping clerks.....	52	33	19	22	3	19	30	30	...
Postal clerks.....	32	30	2	32	30	2
Secretaries.....	55	5	50	49	4	45	6	1	5
Stenographers.....	32	...	32	32	...	32
Stock clerks and storekeepers.....	53	49	4	6	4	2	47	45	2
Typists.....	89	42	47	38	1	37	51	41	10
Other specified clerical workers.....	117	62	55	54	21	33	63	41	22
Clerical and kindred workers (n.e.c.).....	252	180	72	98	37	61	154	143	11
Sales workers.....	103	40	63	18	10	8	85	30	55
Craftsmen, foremen, and kindred workers.....	504	500	4	281	278	3	223	222	1
Carpenters.....	59	59	...	8	8	...	51	51	...
Construction craftsmen, except carpenters.....	115	115	...	59	59	...	56	56	...
Foremen (n.e.c.).....	123	120	3	73	70	3	50	50	...
Locomotive engineers.....	33	33	...	33	33
Machinists.....	42	42	...	41	41	...	1	1	...
Mechanics and repairmen.....	56	55	1	23	23	...	33	32	1
Other craftsmen and kindred workers.....	76	76	...	44	44	...	32	32	...
Operatives and kindred workers.....	926	913	13	167	166	1	759	747	12
Boatmen, canalmen, and lock keepers.....	130	130	...	41	41	...	89	89	...
Drivers and deliverymen.....	129	129	...	10	10	...	119	119	...
Oilers and greasers, except auto.....	82	82	...	16	16	...	66	66	...
Sailors and deck hands.....	247	247	...	29	29	...	218	218	...
Other specified operatives.....	113	101	12	35	34	1	78	67	11
Operatives and kindred workers (n.e.c.).....	225	224	1	36	36	...	189	188	1
Private household workers.....	259	2	257	56	...	56	203	2	201
Service workers, except private household.....	471	410	61	165	152	13	306	258	48
Attendants, hospital, recreation and personal service (n.e.c.).....	68	52	16	8	7	1	60	45	15
Janitors and sextons.....	52	50	2	6	6	...	46	44	2
Kitchen workers (n.e.c.), except private household.....	8	5	3	8	5	3
Protective service workers.....	260	257	3	135	133	2	125	124	1
Firemen, fire protection.....	98	98	...	27	27	...	71	71	...
Guards, watchmen, and doorkeepers.....	88	85	3	36	34	2	52	51	1
Police and detectives.....	71	71	...	69	69	...	2	2	...
Other protective service workers.....	3	3	...	3	3	27
Other service workers.....	83	46	37	16	6	10	67	40	...
Farm laborers and foremen.....	3	3	3	3	...
Farm laborers, unpaid family workers.....
All other farm laborers, and foremen.....	3	3	3	3	...
Laborers, except farm and mine.....	258	255	3	36	36	...	222	219	3
Occupation not reported.....	13	4	9	4	3	1	9	1	8
RURAL									
Total employed.....	6,563	4,072	2,491	4,634	2,904	1,730	1,929	1,168	761
Professional, technical, and kindred workers.....	1,132	587	545	1,108	575	533	24	12	12
Accountants and auditors.....	55	45	10	55	45	10
Engineers, technical.....	107	105	2	107	105	2
Medical and other health workers.....	301	105	196	297	102	195	4	3	1
Nurses, professional.....	175	4	171	174	4	170	1	...	1
Physicians and surgeons.....	79	75	4	76	72	4	3	3	...
Other medical and health workers.....	47	26	21	47	26	21
Radio operators.....	45	44	1	44	43	1	1	1	...
Teachers, elementary schools.....	126	8	118	124	8	116	2	2	2
Teachers, secondary schools.....	84	35	49	80	33	47	4	2	2
Teachers (n.e.c.).....	38	6	32	37	6	31	1	1	1
Technicians, except medical and dental.....	50	40	10	48	39	9	2	1	1
Other professional, technical and kindred workers.....	326	199	127	316	194	122	10	5	5
Farmers and farm managers.....	183	171	12	29	26	3	154	145	9
Managers, officials, and proprietors, except farm.....	661	597	64	655	592	63	6	5	1
Officials and inspectors, public administration.....	192	172	20	191	171	20	1	1	...
Officers, pilots, pursers, and engineers, ship.....	200	200	...	200
Other specified managers, officials, and proprietors.....	46	37	9	44	35	9	2	2	...
Managers, officials, and proprietors (n.e.c.).....	223	188	35	220	186	34	3	2	1
Construction.....	29	28	1	29	28	1
Eating and drinking places.....	11	6	5	11	6	5
Federal public administration.....	29	25	4	29	25	4
All other industries.....	154	129	25	151	127	24	3	2	1
Clerical and kindred workers.....	1,095	354	741	989	269	720	106	85	21
Bookkeepers.....	90	9	81	84	6	78	6	3	3
Payroll and timekeeping clerks.....	41	18	23	31	8	23	10	10	...
Postal clerks.....	40	33	7	40	33	7
Secretaries.....	115	1	114	109	1	108	6	...	6
Stenographers.....	105	1	104	102	1	101	3	...	3
Stock clerks and storekeepers.....	55	39	16	46	30	16	9	9	...
Typists.....	141	12	129	129	3	126	12	11	5
Other specified clerical workers.....	126	43	83	110	32	78	16	13	1
Clerical and kindred workers (n.e.c.).....	382	198	184	338	155	183	44	43	...
Sales workers.....	99	42	57	85	35	50	14	7	7
Craftsmen, foremen, and kindred workers.....	972	956	16	862	847	15	110	109	1
Carpenters.....	48	48	...	29	29	...	19	19	...
Construction craftsmen, except carpenters.....	219	219	...	185	185	...	34	34	...
Foremen (n.e.c.).....	212	199	13	200	187	13	12	12	...
Locomotive engineers.....	56	56	...	55	55	...	1	1	...
Machinists.....	116	116	...	116	116
Mechanics and repairmen.....	180	180	...	162	162	...	18	18	...
Other craftsmen and kindred workers.....	141	138	3	115	113	2	26	25	1
Operatives and kindred workers.....	428	420	8	244	242	2	184	178	6
Boatmen, canalmen, and lock keepers.....	63	63	...	55	55	...	8	8	...
Drivers and deliverymen.....	44	44	...	15	15	...	29	29	...
Oilers and greasers, except auto.....	21	21	...	7	7	...	14	14	...
Sailors and deck hands.....	93	93	...	41	41	...	52	52	...
Other specified operatives.....	87	79	8	67	65	2	20	14	6
Operatives and kindred workers (n.e.c.).....	120	120	...	59	59	...	61	61	...

Table 23.—OCCUPATION GROUP OF EMPLOYED PERSONS, BY COLOR AND SEX, FOR THE CANAL ZONE, URBAN AND RURAL: 1960—Con.

Area and occupation group	All classes			White			Nonwhite		
	Total	Male	Female	Total	Male	Female	Total	Male	Female
RURAL—Con.									
Private household workers.....	966	11	955	277	3	274	689	8	681
Service workers, except private household.....	689	618	71	287	228	59	402	390	12
Attendants, hospital, recreation and personal services (n.e.c.).....	36	24	12	18	6	12	18	18	...
Janitors and sextons.....	155	155	...	5	5	...	150	150	...
Kitchen workers (n.e.c.), except private household.....	124	123	1	3	3	...	121	120	1
Protective service workers.....	263	255	8	211	204	7	52	51	1
Firemen, fire protection.....	45	45	...	25	25	...	20	20	...
Guards, watchmen, and doorkeepers.....	105	98	7	78	72	6	27	26	1
Policemen and detectives.....	112	111	1	107	106	1	5	5	...
Other protective service workers.....	1	1	...	1	1
Other service workers.....	111	61	50	50	10	40	61	51	10
Farm laborers and foremen.....	135	129	6	26	25	1	109	104	5
Farm laborers, unpaid family workers.....	42	38	4	5	5	...	37	33	4
All other farm laborers, and foremen.....	93	91	2	21	20	1	72	71	1
Laborers, except farm and mine.....	178	176	2	53	53	...	125	123	2
Occupation not reported.....	25	11	14	19	9	10	6	2	4

Table 24.—INDUSTRY GROUP OF EMPLOYED PERSONS, BY COLOR AND SEX, FOR THE CANAL ZONE, URBAN AND RURAL: 1960

Area and industry group	All classes			White			Nonwhite		
	Total	Male	Female	Total	Male	Female	Total	Male	Female
CANAL ZONE									
Total employed.....	10,542	7,116	3,426	6,340	4,080	2,260	4,202	3,036	1,166
Agriculture, forestry, and fisheries.....	339	317	22	66	61	5	273	256	17
Construction.....	485	464	21	307	286	21	178	178	...
Manufacturing.....	385	355	30	198	173	25	187	182	5
Ship and boat building and repairing.....	290	277	13	163	150	13	127	127	...
Other manufacturing industries.....	95	78	17	35	23	12	60	55	5
Water transportation.....	1,799	1,761	38	1,005	967	38	794	794	...
Other transportation, communication, and public util.....	820	748	72	486	419	67	334	329	5
Wholesale trade.....	53	42	11	28	20	8	25	22	3
General merchandise retailing.....	105	38	67	79	14	65	26	24	2
Eating and drinking places.....	122	77	45	25	9	16	97	68	29
Other retail trade.....	462	304	158	177	107	70	285	197	88
Private households.....	1,236	20	1,216	337	5	332	899	15	884
Medical and other health services.....	600	273	327	457	154	303	143	119	24
Educational services.....	585	173	412	487	109	378	98	64	34
Other professional and related services.....	305	208	97	211	136	75	94	72	22
Public administration and postal services.....	2,717	1,963	754	2,182	1,439	743	535	524	11
Other industries.....	495	360	135	274	170	104	221	190	31
Industry not reported.....	34	13	21	21	11	10	13	2	11
URBAN									
Total employed.....	3,979	3,044	935	1,706	1,176	530	2,273	1,868	405
Agriculture, forestry, and fisheries.....	6	5	1	2	1	1	4	4	...
Construction.....	333	322	11	175	164	11	158	158	...
Manufacturing.....	103	97	6	15	13	2	88	84	4
Ship and boat building and repairing.....	55	55	...	11	11	...	44	44	...
Other manufacturing industries.....	48	42	6	4	2	2	44	40	4
Water transportation.....	872	869	3	280	277	3	592	592	...
Other transportation, communication, and public util.....	414	399	15	152	139	13	262	260	2
Wholesale trade.....	30	25	5	14	11	3	16	14	2
General merchandise retailing.....	11	10	1	3	2	1	8	8	...
Eating and drinking places.....	56	27	29	5	2	3	51	25	26
Other retail trade.....	297	203	94	54	35	19	243	168	75
Private households.....	260	3	257	56	...	56	204	3	201
Medical and other health services.....	206	129	77	95	38	57	111	91	20
Educational services.....	139	79	140	146	31	115	73	48	25
Other professional and related services.....	214	98	36	89	71	18	45	27	18
Public administration and postal services.....	791	594	197	532	337	195	259	257	2
Other industries.....	235	181	54	84	52	32	151	129	22
Industry not reported.....	12	3	9	4	3	1	8	...	8
RURAL									
Total employed.....	6,563	4,072	2,491	4,634	2,904	1,730	1,929	1,168	761
Agriculture, forestry, and fisheries.....	333	312	21	64	60	4	269	252	17
Construction.....	152	142	10	132	122	10	20	20	...
Manufacturing.....	282	258	24	183	160	23	99	98	1
Ship and boat building and repairing.....	235	222	13	152	139	13	83	83	...
Other manufacturing industries.....	47	36	11	31	21	10	16	15	1
Water transportation.....	927	892	35	725	690	35	202	202	...
Other transportation, communication, and public util.....	406	349	57	334	280	54	72	69	3
Wholesale trade.....	23	17	6	14	9	5	9	8	1
General merchandise retailing.....	94	28	66	76	12	64	18	16	2
Eating and drinking places.....	66	30	36	20	7	13	46	43	3
Other retail trade.....	165	101	64	123	72	51	42	29	13
Private households.....	976	17	959	281	5	276	695	12	683
Medical and other health services.....	394	144	250	362	116	246	32	28	4
Educational services.....	365	94	272	341	78	263	25	16	9
Other professional and related services.....	171	110	61	122	65	57	49	45	4
Public administration and postal services.....	1,926	1,369	557	1,650	1,102	548	276	267	9
Other industries.....	260	179	81	190	118	72	70	61	9
Industry not reported.....	22	10	12	17	8	9	5	2	3

Table 25.—INCOME IN 1959 OF FAMILIES AND UNRELATED INDIVIDUALS, BY COLOR, FOR THE CANAL ZONE, URBAN AND RURAL: 1960

[Percent not shown where less than 0.1]

Total money income	Canal Zone			Urban			Rural		
	Total	White	Nonwhite	Total	White	Nonwhite	Total	White	Nonwhite
Families and Unrelated Individuals									
Total.....	15,190	10,833	4,357	3,294	1,391	1,903	11,896	9,442	2,454
Number reporting.....	14,612	10,541	4,071	3,239	1,366	1,873	11,373	9,175	2,198
Under \$500.....	1,206	352	854	97	55	42	1,109	297	812
\$500 to \$699.....	310	120	190	25	3	22	285	117	168
\$700 to \$999.....	374	262	112	27	10	17	347	252	95
\$1,000 to \$1,499.....	2,084	1,381	703	414	54	360	1,670	1,327	343
\$1,500 to \$1,999.....	1,658	651	1,007	806	68	738	852	583	269
\$2,000 to \$2,499.....	982	454	528	390	39	351	592	415	177
\$2,500 to \$2,999.....	697	438	259	211	43	168	486	395	91
\$3,000 to \$3,499.....	659	508	151	100	19	81	559	489	70
\$3,500 to \$3,999.....	586	494	92	61	19	42	525	475	50
\$4,000 to \$4,999.....	830	735	95	69	36	33	761	699	62
\$5,000 to \$5,999.....	701	660	41	84	72	12	617	588	29
\$6,000 to \$9,999.....	2,625	2,599	26	518	512	6	2,107	2,087	20
\$10,000 to \$14,999.....	1,334	1,323	11	316	315	1	1,018	1,008	10
\$15,000 and over.....	566	564	2	121	121	...	445	443	2
Income not reported.....	578	292	286	55	25	30	523	267	256
Median income.....dollars..	2,996	4,831	1,588	2,321	8,070	1,836	3,309	4,340	1,035
Families									
Total.....	8,008	6,063	1,945	2,574	1,072	1,502	5,434	4,991	443
Number reporting.....	7,958	6,032	1,926	2,560	1,065	1,495	5,398	4,967	431
Under \$500.....	70	15	55	1	1	...	69	14	55
\$500 to \$699.....	19	3	16	3	1	2	16	2	14
\$700 to \$999.....	17	6	11	6	1	5	11	5	6
\$1,000 to \$1,499.....	351	54	297	294	36	258	37	18	39
\$1,500 to \$1,999.....	755	75	680	650	46	604	105	29	76
\$2,000 to \$2,499.....	476	99	377	342	28	314	134	71	63
\$2,500 to \$2,999.....	372	192	180	179	31	148	193	161	32
\$3,000 to \$3,499.....	426	317	109	93	15	78	333	302	31
\$3,500 to \$3,999.....	446	376	70	55	17	38	391	359	32
\$4,000 to \$4,999.....	617	544	73	56	25	31	561	519	42
\$5,000 to \$5,999.....	509	480	29	52	41	11	457	439	18
\$6,000 to \$9,999.....	2,113	2,093	20	413	408	5	1,700	1,685	15
\$10,000 to \$14,999.....	1,239	1,232	7	297	296	1	942	936	6
\$15,000 and over.....	548	546	2	119	119	...	429	427	2
Income not reported.....	50	31	19	14	7	7	36	24	12
Median income.....dollars..	5,845	7,634	1,929	2,477	8,848	1,899	6,875	7,340	2,202
Unrelated Individuals									
Median income.....dollars..	1,445	1,689	996	1,758	5,177	1,549	1,416	1,635	664
PERCENT DISTRIBUTION									
Families and Unrelated Individuals									
Number reporting.....	100.0	100.0	100.0	100.0	100.0	100.0	100.0	100.0	100.0
Under \$500.....	8.3	3.3	21.0	3.0	4.0	2.2	9.8	3.2	36.9
\$500 to \$699.....	2.1	1.1	4.7	0.8	0.2	1.2	2.5	1.3	7.6
\$700 to \$999.....	2.6	2.5	2.8	0.8	0.7	0.9	3.1	2.7	4.3
\$1,000 to \$1,499.....	14.3	13.1	17.3	12.8	4.0	19.2	14.7	14.5	15.6
\$1,500 to \$1,999.....	11.3	6.2	24.7	24.9	5.0	39.4	7.5	6.4	12.2
\$2,000 to \$2,499.....	6.7	4.3	13.0	12.0	2.9	18.7	5.2	4.5	8.1
\$2,500 to \$2,999.....	4.8	4.2	6.4	6.5	3.1	9.0	4.3	4.3	4.1
\$3,000 to \$3,499.....	4.5	4.8	3.7	3.1	1.4	4.3	4.9	5.3	3.2
\$3,500 to \$3,999.....	4.0	4.7	2.3	1.9	1.4	2.2	4.6	5.2	2.3
\$4,000 to \$4,999.....	5.7	7.0	2.3	2.1	2.6	1.8	6.7	7.6	2.8
\$5,000 to \$5,999.....	4.8	6.3	1.0	2.6	5.3	0.6	5.4	6.4	1.3
\$6,000 to \$9,999.....	18.0	24.7	0.6	16.0	37.5	0.3	18.5	22.7	0.9
\$10,000 to \$14,999.....	9.1	12.6	0.3	9.8	23.1	0.1	9.0	11.0	0.5
\$15,000 and over.....	3.9	5.4	...	3.7	8.9	...	3.9	4.8	0.1
Families									
Number reporting.....	100.0	100.0	100.0	100.0	100.0	100.0	100.0	100.0	100.0
Under \$500.....	0.9	0.2	2.9	...	0.1	...	1.3	0.3	12.8
\$500 to \$699.....	0.2	0.1	0.8	0.1	0.1	0.1	0.3	...	3.2
\$700 to \$999.....	0.2	0.1	0.6	0.2	0.1	0.3	0.2	0.1	1.4
\$1,000 to \$1,499.....	4.4	0.9	15.4	11.5	3.4	17.3	1.1	0.4	9.0
\$1,500 to \$1,999.....	9.5	1.2	35.3	25.4	4.3	40.4	1.9	0.6	17.6
\$2,000 to \$2,499.....	6.0	1.6	19.6	13.4	2.6	21.0	2.5	1.4	14.6
\$2,500 to \$2,999.....	4.7	3.2	9.3	7.0	2.9	9.9	3.6	3.2	7.4
\$3,000 to \$3,499.....	5.4	5.3	5.7	3.6	1.4	5.2	6.2	6.1	7.2
\$3,500 to \$3,999.....	5.6	6.2	3.6	2.1	1.6	2.5	7.2	7.2	7.4
\$4,000 to \$4,999.....	7.8	9.0	3.8	2.2	2.3	2.1	10.4	10.4	9.7
\$5,000 to \$5,999.....	6.4	8.0	1.5	2.0	3.8	0.7	8.5	8.8	4.2
\$6,000 to \$9,999.....	26.6	34.7	1.0	16.1	38.3	0.3	31.5	33.9	3.5
\$10,000 to \$14,999.....	15.6	20.4	0.4	11.6	27.8	0.1	17.5	18.8	1.4
\$15,000 and over.....	6.9	9.1	0.1	4.6	11.2	...	7.9	8.6	0.5

Table 26.—INCOME IN 1959 OF PERSONS, BY COLOR AND SEX, FOR THE CANAL ZONE, URBAN AND RURAL: 1960

Area and total money income	All classes			White			Nonwhite		
	Total	Male	Female	Total	Male	Female	Total	Male	Female
CANAL ZONE									
Total, 14 years old and over.....	28,592	16,346	12,246	19,004	11,111	7,893	9,588	5,235	4,353
Without income.....	9,838	2,254	7,584	5,412	806	4,606	4,426	1,448	2,978
With income.....	17,906	13,630	4,276	13,141	10,061	3,080	4,765	3,569	1,196
Income not reported.....	848	462	386	451	244	207	397	218	179
Total with income.....	17,906	13,630	4,276	13,141	10,061	3,080	4,765	3,569	1,196
\$1 to \$99 or loss.....	417	155	262	189	45	144	228	110	118
\$100 to \$299.....	780	290	490	347	106	241	433	184	249
\$300 to \$499.....	905	216	689	370	78	292	535	138	397
\$500 to \$699.....	551	214	337	287	117	170	264	97	167
\$700 to \$999.....	635	369	266	460	258	202	175	111	64
\$1,000 to \$1,499.....	2,499	2,219	280	1,591	1,418	173	908	801	107
\$1,500 to \$1,999.....	2,093	1,833	260	901	696	205	1,192	1,137	55
\$2,000 to \$2,499.....	1,189	1,042	147	664	531	133	525	511	14
\$2,500 to \$2,999.....	781	698	83	570	494	76	211	204	7
\$3,000 to \$3,499.....	758	663	95	646	554	92	112	109	3
\$3,500 to \$3,999.....	614	557	57	555	500	55	59	57	2
\$4,000 to \$4,999.....	988	774	214	923	716	207	65	58	7
\$5,000 to \$5,999.....	1,108	601	507	1,080	575	505	28	26	2
\$6,000 to \$9,999.....	3,446	2,885	561	3,425	2,887	538	21	18	3
\$10,000 and over.....	1,142	1,114	28	1,133	1,106	27	9	8	1
Median income.....dollars..	2,451	2,842	1,168	3,991	4,326	2,425	1,412	1,651	416
Percent Distribution									
Total with income.....	100.0	100.0	100.0	100.0	100.0	100.0	100.0	100.0	100.0
\$1 to \$99 or loss.....	2.3	1.1	6.1	1.4	0.4	4.7	4.8	3.1	9.9
\$100 to \$299.....	4.4	2.1	11.5	2.6	1.1	7.8	9.1	5.2	20.8
\$300 to \$499.....	5.1	1.6	16.1	2.8	0.8	9.5	11.2	3.9	33.2
\$500 to \$699.....	3.1	1.6	7.9	2.2	1.2	5.5	5.5	2.7	14.0
\$700 to \$999.....	3.5	2.7	6.2	3.5	2.6	3.7	6.6	3.1	5.4
\$1,000 to \$1,499.....	14.0	16.3	6.5	12.1	14.1	5.6	19.1	22.4	8.9
\$1,500 to \$1,999.....	11.7	13.4	6.1	6.9	6.9	6.7	25.0	31.9	4.6
\$2,000 to \$2,499.....	6.6	7.6	3.4	5.1	5.3	4.3	11.0	14.3	1.2
\$2,500 to \$2,999.....	4.4	5.1	1.9	4.3	4.9	2.5	4.4	5.7	0.6
\$3,000 to \$3,499.....	4.2	4.9	2.2	4.9	5.5	3.0	2.4	3.1	0.3
\$3,500 to \$3,999.....	3.4	4.1	1.3	4.2	5.0	1.8	1.2	1.6	0.2
\$4,000 to \$4,999.....	5.5	5.7	5.0	7.0	7.1	6.7	1.4	1.6	0.6
\$5,000 to \$5,999.....	6.2	4.4	11.9	8.2	5.7	16.4	0.6	0.7	0.2
\$6,000 to \$9,999.....	19.2	21.2	13.1	26.1	28.5	18.1	0.4	0.5	0.3
\$10,000 and over.....	6.4	8.2	0.7	8.6	11.0	0.9	0.2	0.2	0.1
URBAN									
Total, 14 years old and over.....	8,767	4,456	4,311	3,077	1,527	1,550	5,690	2,929	2,761
Without income.....	4,361	1,230	3,131	1,102	234	868	3,259	996	2,263
With income.....	4,244	3,171	1,073	1,916	1,274	642	2,328	1,897	431
Income not reported.....	162	55	107	59	19	40	103	36	67
Total with income.....	4,244	3,171	1,073	1,916	1,274	642	2,328	1,897	431
\$1 to \$99 or loss.....	65	18	47	13	3	10	52	15	37
\$100 to \$299.....	172	48	124	56	23	33	116	25	91
\$300 to \$499.....	154	25	129	67	14	53	87	11	76
\$500 to \$699.....	115	29	86	38	8	30	77	21	56
\$700 to \$999.....	108	29	79	49	10	39	59	19	40
\$1,000 to \$1,499.....	627	511	116	100	69	31	527	442	85
\$1,500 to \$1,999.....	994	930	64	123	86	37	871	844	27
\$2,000 to \$2,499.....	420	377	43	77	43	34	343	334	9
\$2,500 to \$2,999.....	173	157	16	53	41	12	120	116	4
\$3,000 to \$3,499.....	88	61	27	49	23	26	39	38	1
\$3,500 to \$3,999.....	49	35	14	30	16	14	19	19	...
\$4,000 to \$4,999.....	92	35	57	80	27	53	12	8	4
\$5,000 to \$5,999.....	197	65	132	194	62	132	3	3	...
\$6,000 to \$9,999.....	755	619	136	752	617	135	3	3	1
\$10,000 and over.....	235	232	3	235	232	3
Median income.....dollars..	1,943	1,998	1,308	6,154	7,374	4,038	1,641	1,746	541
RURAL									
Total, 14 years old and over.....	19,825	11,890	7,935	15,927	9,584	6,343	3,898	2,306	1,592
Without income.....	5,477	1,024	4,453	4,310	572	3,738	1,167	452	715
With income.....	13,662	10,459	3,203	11,225	8,787	2,438	2,437	1,672	765
Income not reported.....	686	407	279	392	225	167	294	182	112
Total with income.....	13,662	10,459	3,203	11,225	8,787	2,438	2,437	1,672	765
\$1 to \$99 or loss.....	352	137	215	176	42	134	176	95	81
\$100 to \$299.....	608	242	366	291	83	208	317	159	158
\$300 to \$499.....	751	191	560	303	64	239	448	127	321
\$500 to \$699.....	436	185	251	249	109	140	187	76	111
\$700 to \$999.....	327	340	187	411	248	163	116	92	24
\$1,000 to \$1,499.....	1,872	1,708	164	1,491	1,349	142	381	359	22
\$1,500 to \$1,999.....	1,099	903	196	778	610	168	321	293	28
\$2,000 to \$2,499.....	769	665	104	587	488	99	182	177	5
\$2,500 to \$2,999.....	608	541	67	517	453	64	91	88	3
\$3,000 to \$3,499.....	670	602	68	597	531	66	73	71	2
\$3,500 to \$3,999.....	565	522	43	525	484	41	40	38	2
\$4,000 to \$4,999.....	896	739	157	843	689	154	53	50	3
\$5,000 to \$5,999.....	911	536	375	886	513	373	25	23	2
\$6,000 to \$9,999.....	2,691	2,266	425	2,673	2,250	423	18	16	2
\$10,000 and over.....	907	882	25	898	874	24	9	8	1
Median income.....dollars..	2,843	3,264	1,069	3,702	3,930	2,126	934	1,400	389

Table 27.—AGE BY COLOR AND SEX, FOR COURT DISTRICTS AND PLACES OF 2,500 OR MORE: 1960

(Median not shown where base is less than 100)

Area and age	All classes			White			Nonwhite		
	Total	Male	Female	Total	Male	Female	Total	Male	Female
COURT DISTRICTS									
Balboa.....	30,623	16,849	13,774	22,004	12,311	9,693	8,619	4,538	4,081
Under 1 year.....	774	387	387	611	313	298	163	74	89
1 to 4 years.....	2,717	1,411	1,306	2,105	1,108	997	612	303	309
5 to 9 years.....	3,563	1,787	1,776	2,618	1,330	1,288	845	457	488
10 to 14 years.....	3,283	1,690	1,593	2,230	1,167	1,063	1,053	523	530
15 to 19 years.....	2,810	1,616	1,194	1,753	1,064	689	1,057	552	505
20 to 24 years.....	3,225	2,369	856	2,358	1,812	546	867	577	310
25 to 29 years.....	2,273	1,281	992	1,722	964	758	551	317	234
30 to 34 years.....	2,215	1,148	1,067	1,736	907	829	479	241	238
35 to 39 years.....	2,416	1,170	1,246	1,671	915	756	517	255	290
40 to 44 years.....	2,415	1,283	1,130	1,698	931	767	545	354	363
45 to 49 years.....	1,853	1,048	803	1,250	714	536	603	334	269
50 to 54 years.....	1,212	661	551	871	470	401	341	191	150
55 to 59 years.....	800	486	314	578	351	227	222	135	87
60 to 64 years.....	414	234	180	241	128	113	173	106	67
65 to 69 years.....	196	74	122	116	41	75	93	33	47
70 to 74 years.....	203	86	117	110	42	68	83	44	49
75 to 79 years.....	154	65	89	82	31	51	72	34	38
80 to 84 years.....	55	28	27	25	9	16	30	19	11
85 years and over.....	45	23	22	29	14	15	16	9	7
Under 18 years.....	11,917	6,057	5,860	8,508	4,382	4,126	3,409	1,675	1,734
21 years and over.....	16,715	9,380	7,335	12,140	6,877	5,263	4,975	2,503	2,072
65 years and over.....	653	276	377	362	137	225	291	139	152
Median age.....	23.4	23.2	23.7	23.6	23.2	24.7	22.8	23.2	21.9
Cristobal.....	11,499	6,429	5,070	6,192	3,567	2,625	5,307	2,862	2,445
Under 1 year.....	279	142	137	182	93	89	97	49	48
1 to 4 years.....	910	440	470	535	263	272	375	177	198
5 to 9 years.....	1,310	688	622	875	397	318	635	331	304
10 to 14 years.....	1,518	762	756	668	329	339	850	433	417
15 to 19 years.....	1,227	699	528	490	324	166	737	375	362
20 to 24 years.....	874	588	286	532	390	142	342	188	144
25 to 29 years.....	645	375	270	432	261	171	213	114	99
30 to 34 years.....	753	396	357	515	283	232	238	113	125
35 to 39 years.....	926	503	423	615	344	271	311	159	152
40 to 44 years.....	959	551	408	513	300	213	446	251	195
45 to 49 years.....	812	507	305	423	258	165	389	249	140
50 to 54 years.....	522	321	201	282	172	110	240	149	91
55 to 59 years.....	369	249	120	192	126	66	177	77	54
60 to 64 years.....	183	116	67	70	39	31	113	36	20
65 to 69 years.....	59	25	34	19	5	14	40	17	29
70 to 74 years.....	68	28	40	22	11	11	46	15	22
75 to 79 years.....	46	20	26	9	5	4	37	8	7
80 to 84 years.....	24	10	14	9	2	7	15	8	2
85 years and over.....	15	9	6	9	5	4	6	4	2
Under 18 years.....	4,806	2,434	2,372	2,338	1,183	1,155	2,468	1,251	1,217
21 years and over.....	6,048	3,553	2,495	3,530	2,110	1,420	2,518	1,443	1,075
65 years and over.....	212	92	120	68	28	40	144	64	80
Median age.....	22.9	24.1	20.4	25.2	25.5	24.5	19.7	21.7	18.5
PLACES OF 2,500 OR MORE									
Balboa.....	3,139	1,510	1,629	3,032	1,485	1,547	107	25	82
Under 1 year.....	68	28	40	66	28	38	2	...	2
1 to 4 years.....	195	100	95	195	100	95
5 to 9 years.....	311	160	151	307	157	150	4	3	10
10 to 14 years.....	404	189	215	394	189	205	10	5	15
15 to 19 years.....	334	163	171	314	158	156	20	5	11
20 to 24 years.....	133	55	78	117	50	67	16	4	8
25 to 29 years.....	169	72	97	157	68	89	12	3	6
30 to 34 years.....	167	83	84	158	80	78	9	1	7
35 to 39 years.....	215	77	138	207	76	131	12	2	10
40 to 44 years.....	320	143	177	308	141	167	12	...	5
45 to 49 years.....	314	175	139	309	175	134	5	...	5
50 to 54 years.....	218	114	104	213	114	99	3	...	5
55 to 59 years.....	149	93	56	148	92	56	1	...	1
60 to 64 years.....	54	28	26	53	28	25	1	...	1
65 to 69 years.....	29	10	19	28	10	18	1	...	1
70 to 74 years.....	24	9	15	23	8	15	1
75 to 79 years.....	21	8	13	21	8	13
80 to 84 years.....	8	2	6	8	2	6
85 years and over.....	6	1	5	6	1	5
Under 18 years.....	1,221	596	625	1,192	588	604	29	8	21
21 years and over.....	1,801	862	939	1,735	845	890	66	17	49
65 years and over.....	88	30	58	86	29	57	2	1	1
Median age.....	28.7	29.2	28.3	28.9	29.4	28.5	25.6
Gamboa.....	3,489	1,838	1,651	1,154	602	552	2,335	1,236	1,099
Under 1 year.....	85	39	46	35	17	18	50	22	28
1 to 4 years.....	313	163	150	134	69	65	179	94	85
5 to 9 years.....	497	253	244	151	83	68	346	170	176
10 to 14 years.....	508	265	243	147	83	64	361	182	179
15 to 19 years.....	352	177	175	79	35	44	273	142	131
20 to 24 years.....	145	67	78	42	19	23	103	48	55
25 to 29 years.....	116	54	62	50	23	27	66	31	35
30 to 34 years.....	184	81	103	79	30	49	105	51	54
35 to 39 years.....	284	144	140	100	45	55	184	99	85
40 to 44 years.....	327	181	146	97	56	41	230	125	105
45 to 49 years.....	252	163	89	70	42	28	182	121	61
50 to 54 years.....	165	101	64	55	30	25	110	71	39
55 to 59 years.....	107	80	27	50	38	12	57	42	15
60 to 64 years.....	70	47	23	23	14	9	47	33	14
65 to 69 years.....	26	5	21	11	4	7	15	2	8
70 to 74 years.....	24	7	17	14	5	9	10	1	10
75 to 79 years.....	21	6	15	5	5	5	11	2	2
80 to 84 years.....	7	4	3	4	3	1	3	...	3
85 years and over.....	6	1	5	3	1	2	3
Under 18 years.....	1,634	835	799	524	281	243	1,110	554	556
21 years and over.....	1,693	917	776	599	309	290	1,094	608	486
65 years and over.....	84	23	61	42	18	24	42	5	37
Median age.....	19.9	21.6	19.1	23.7	23.7	23.7	19.2	20.8	18.1

Table 27.—AGE BY COLOR AND SEX, FOR COURT DISTRICTS AND PLACES OF 2,500 OR MORE: 1960—Con.

[Median not shown where base is less than 100]

Area and age	All classes			White			Nonwhite		
	Total	Male	Female	Total	Male	Female	Total	Male	Female
PLACES OF 2,500 OR MORE—Con.									
Paraiso.....	3,113	1,625	1,488	312	170	142	2,801	1,455	1,346
Under 1 year.....	51	21	30	7	5	2	44	16	28
1 to 4 years.....	246	122	124	28	12	16	218	110	108
5 to 9 years.....	403	196	207	46	28	18	357	168	189
10 to 14 years.....	497	263	234	55	31	24	442	232	210
15 to 19 years.....	472	248	224	37	15	22	435	233	202
20 to 24 years.....	188	106	82	14	7	7	174	99	75
25 to 29 years.....	83	38	45	14	7	7	69	31	38
30 to 34 years.....	110	48	62	14	5	9	96	43	53
35 to 39 years.....	179	78	101	26	11	15	153	67	86
40 to 44 years.....	300	160	140	28	22	6	272	138	134
45 to 49 years.....	265	159	106	20	13	7	245	146	99
50 to 54 years.....	128	83	45	10	7	3	118	76	42
55 to 59 years.....	79	60	19	5	4	1	74	56	18
60 to 64 years.....	55	34	21	6	6	2	49	32	17
65 to 69 years.....	14	2	12	1	...	1	13	2	11
70 to 74 years.....	17	2	15	1	1	...	16	1	15
75 to 79 years.....	13	1	12	13	1	12
80 to 84 years.....	8	1	7	8	1	7
85 years and over.....	5	3	2	5	3	2
Under 18 years.....	1,506	768	738	162	87	75	1,344	681	663
21 years and over.....	1,377	744	633	134	76	58	1,243	668	575
65 years and over.....	57	9	48	2	1	1	55	8	47
Median age.....	18.8	19.2	18.3	17.7	18.0	17.5	18.9	19.3	18.4
Rainbow City.....	3,688	1,841	1,847	53	29	24	3,635	1,812	1,823
Under 1 year.....	61	31	30	61	31	30
1 to 4 years.....	251	113	138	6	2	4	245	111	134
5 to 9 years.....	499	255	244	7	2	5	492	253	239
10 to 14 years.....	695	363	332	11	6	5	684	357	327
15 to 19 years.....	589	305	284	9	7	2	580	298	282
20 to 24 years.....	202	98	104	3	2	1	199	96	103
25 to 29 years.....	107	48	59	2	1	1	105	47	58
30 to 34 years.....	138	48	90	1	1	...	137	47	90
35 to 39 years.....	199	83	116	4	1	3	195	82	113
40 to 44 years.....	300	150	150	300	150	150
45 to 49 years.....	256	142	114	6	4	2	250	138	112
50 to 54 years.....	153	83	70	3	2	1	150	81	69
55 to 59 years.....	103	69	34	1	1	...	102	68	34
60 to 64 years.....	73	44	29	73	44	29
65 to 69 years.....	18	3	15	18	3	15
70 to 74 years.....	19	2	17	19	2	17
75 to 79 years.....	17	2	15	17	2	15
80 to 84 years.....	6	1	5	6	1	5
85 years and over.....	2	1	1	2	1	1
Under 18 years.....	1,924	976	948	30	14	16	1,894	962	932
21 years and over.....	1,531	746	785	19	12	7	1,512	734	778
65 years and over.....	62	9	53	62	9	53
Median age.....	17.9	17.6	18.2	17.9	17.6	18.2

Table 29.—ECONOMIC CHARACTERISTICS OF THE POPULATION, FOR COURT DISTRICTS AND PLACES OF 2,500 OR MORE: 1960

[Median not shown where base is less than 100; characteristic not shown where fewer than five persons in the area]

Subject	Court districts		Places of 2,500 or more			
	Balboa	Cristobal	Balboa	Gamboa	Paraiso	Rainbow City
EMPLOYMENT STATUS						
Male, 14 years old and over.....	11,817	4,529	1,069	1,161	1,074	1,132
Labor force.....	10,028	3,785	858	890	712	701
Civilian labor force.....	4,768	2,510	850	863	712	701
Employed.....	4,684	2,432	838	852	682	672
Unemployed.....	84	78	12	11	30	29
Not in labor force.....	1,789	744	211	271	362	451
Inmate of institution.....	309	5	11
Enrolled in school.....	714	458	160	120	9	238
Other:						
Under 65 years.....	642	258	20	131	347	208
65 years and over.....	124	23	20	20	6	5
Female, 14 years old and over.....	9,002	3,244	1,178	1,014	943	1,176
Labor force.....	3,001	752	546	161	197	199
Civilian labor force.....	2,996	749	546	160	197	199
Employed.....	2,839	587	525	155	142	113
Unemployed.....	157	162	21	5	55	86
Not in labor force.....	6,001	2,492	632	853	746	977
Inmate of institution.....	137	1
Enrolled in school.....	757	498	167	114	9	245
Other:						
Under 65 years.....	4,809	1,878	413	685	689	680
65 years and over.....	298	115	52	54	48	52
AGE OF PERSONS IN LABOR FORCE						
Male, 14 years old and over.....	10,028	3,785	858	890	712	701
14 to 17 years.....	88	49	20	5	2	8
18 to 24 years.....	2,814	713	61	41	57	47
25 to 34 years.....	2,340	746	148	129	78	77
35 to 44 years.....	2,393	1,045	218	323	237	231
45 to 64 years.....	2,295	1,165	402	388	335	334
65 years and over.....	98	67	9	4	3	4
Female, 14 years old and over.....	3,001	752	546	161	197	199
14 to 17 years.....	138	48	33	1	...	4
18 to 24 years.....	446	112	67	18	18	34
25 to 34 years.....	672	147	96	33	32	47
35 to 44 years.....	878	224	167	61	87	63
45 to 64 years.....	831	216	178	40	60	50
65 years and over.....	36	5	5	8	...	1
Married women in labor force, husband present.....	1,470	467	296	101	147	131
OCCUPATION OF EMPLOYED						
Male.....	4,684	2,432	838	852	682	672
Professional, technical, and kindred workers.....	730	125	176	51	23	18
Farmers and farm managers.....	93	78	9
Managers, officials, and proprietors, except farm.....	558	265	145	59	13	102
Clerical and kindred workers.....	544	233	101	89	131	14
Sales workers.....	49	33	9	8	9	79
Craftsmen, foremen, and kindred workers.....	901	555	206	134	81	280
Operatives and kindred workers.....	770	563	72	308	253	66
Private household workers.....	11	2
Service workers, except private household.....	740	288	118	119	107	66
Farm laborers, unpaid family workers.....	33	5	2
All other farm laborers, and foremen.....	36	58	101
Laborers, except farm and mine.....	206	225	7	84	63	1
Occupation not reported.....	13	2	2	...	1	7
Female.....	2,839	587	525	155	142	113
Professional, technical, and kindred workers.....	575	163	155	16	12	10
Farmers and farm managers.....	9	3
Managers, officials, and proprietors, except farm.....	61	15	9	2	...	15
Clerical and kindred workers.....	908	153	231	49	25	19
Sales workers.....	95	25	7	11	26	1
Craftsmen, foremen, and kindred workers.....	11	9	3	6
Operatives and kindred workers.....	12	9	1	...	4	36
Private household workers.....	1,058	154	101	65	55	16
Service workers, except private household.....	90	42	17	...	18	...
Farm laborers, unpaid family workers.....	1	3
All other farm laborers, and foremen.....	2	3
Laborers, except farm and mine.....	2	3	7
Occupation not reported.....	15	8	1	...	1	...
INDUSTRY OF EMPLOYED						
Male.....	4,684	2,432	838	852	682	672
Agriculture, forestry, and fisheries.....	172	145	1	...	1	3
Construction.....	422	42	45	243	22	12
Manufacturing.....	48	11	11	7	10	69
Ship and boat building and repairing.....	28	249	10	4	6	35
Other manufacturing industries.....	20	58	1	3	4	34
Water transportation.....	865	896	186	221	215	247
Other transportation, communication, and public utilities.....	477	271	96	87	128	88
Wholesale trade.....	29	20	10	6	1	8
General merchandise retailing.....	22	9	1	3	3	2
Eating and drinking places.....	61	16	3	4	11	11
Other retail trade.....	170	134	27	36	54	86
Private households.....	16	3
Medical and other health services.....	218	55	34	44	32	19
Educational services.....	109	64	25	12	24	18
Other professional and related services.....	185	23	60	26	6	6
Public administration and postal services.....	1,634	329	293	128	117	56
Other industries.....	245	115	40	36	58	47
Industry not reported.....	11	2	3

Table 29.—ECONOMIC CHARACTERISTICS OF THE POPULATION, FOR COURT DISTRICTS AND PLACES OF 2,500 OR MORE: 1960—Con.

[Median not shown where base is less than 100; characteristic not shown where fewer than five persons in the area]

Subject	Court districts		Places of 2,500 or more			
	Balboa	Cristobal	Balboa	Gamboa	Paraiso	Rainbow City
INDUSTRY OF EMPLOYED—Con.						
Female.....	2,839	587	525	155	142	113
Agriculture, forestry, and fisheries.....	15	7	1
Construction.....	21	...	3	8
Manufacturing.....	9	21	2	...	1	3
Ship and boat building and repairing.....	1	12
Other manufacturing industries.....	8	9	2	...	1	3
Water transportation.....	10	28	3
Other transportation, communication, and public utilities.....	53	19	11	3	1	...
Wholesale trade.....	10	1	3	...	2	...
General merchandise retailing.....	61	6	1
Eating and drinking places.....	27	18	2	5	11	11
Other retail trade.....	110	48	18	20	31	25
Private households.....	1,062	154	101	65	54	37
Medical and other health services.....	246	81	52	8	12	5
Educational services.....	304	108	106	11	9	14
Other professional and related services.....	84	13	21	4	9	2
Public administration and postal services.....	715	39	174	21	1	1
Other industries.....	99	36	26	10	10	8
Industry not reported.....	13	8	1	...	1	7
CLASS OF WORKER						
Agriculture						
Male, employed.....	170	145	1	...	1	3
Private wage and salary workers.....	37	29
Government workers.....	6	33	1	...	1	3
Self-employed workers.....	93	78
Unpaid family workers.....	34	5
Female, employed.....	14	7
Private wage and salary workers.....	3	1
Government workers.....
Self-employed workers.....	10	3
Unpaid family workers.....	1	3
Nonagriculture industries						
Male, employed.....	4,514	2,287	837	852	681	669
Private wage and salary workers.....	346	240	78	47	16	28
Government workers.....	4,113	2,024	746	790	665	637
Self-employed workers.....	55	23	13	15	...	4
Unpaid family workers.....
Female, employed.....	2,825	580	525	155	142	113
Private wage and family workers.....	1,291	204	153	75	78	47
Government workers.....	1,487	348	353	77	64	56
Self-employed workers.....	45	26	19	3	...	10
Unpaid family workers.....	2	2
WEEKS WORKED IN 1959						
Total, 14 years old and over.....	20,819	7,773	2,247	2,175	2,017	2,328
Worked in 1959.....	13,178	4,492	1,438	1,059	841	798
50 to 52 weeks.....	10,920	3,695	1,148	978	781	730
48 to 49 weeks.....	304	90	11	3	5	3
40 to 47 weeks.....	335	118	30	9	11	4
27 to 39 weeks.....	499	194	100	26	11	13
14 to 26 weeks.....	514	164	68	23	17	15
13 weeks or less.....	548	195	73	17	16	29
Weeks worked not reported.....	58	36	8	3	...	4
Did not work in 1959.....	7,641	3,281	809	1,116	1,176	1,530
FAMILY INCOME IN 1959						
All families.....	5,828	2,180	739	680	522	633
Number reporting.....	5,793	2,165	738	673	519	630
Under \$500.....	44	26	1	2
\$500 to \$699.....	12	7	...	1
\$700 to \$999.....	13	4	...	4	...	1
\$1,000 to \$1,499.....	160	191	2	75	55	162
\$1,500 to \$1,999.....	471	284	5	218	194	233
\$2,000 to \$2,499.....	312	164	7	91	138	106
\$2,500 to \$2,999.....	268	104	6	48	58	67
\$3,000 to \$3,499.....	291	135	6	28	33	26
\$3,500 to \$3,999.....	327	119	6	17	15	17
\$4,000 to \$4,999.....	483	134	18	11	17	10
\$5,000 to \$5,999.....	415	94	27	15	6	4
\$6,000 to \$9,999.....	1,609	504	321	88	2	2
\$10,000 to \$14,999.....	965	274	233	63	1	...
\$15,000 and over.....	423	125	105	14
Income not reported.....	35	15	1	7	3	3
Median income:						
Families.....dollars..	6,250	4,362	9,614	2,212	2,038	1,822
Unrelated individuals.....dollars..	1,379	1,775	4,136	1,631	1,694	...
Families and unrelated individuals.....dollars..	3,028	2,911	8,422	1,978	1,945	1,817

Table 29.—ECONOMIC CHARACTERISTICS OF THE POPULATION, FOR COURT DISTRICTS AND PLACES OF 2,500 OR MORE: 1960—Con.

[Median not shown where base is less than 100; characteristic not shown where fewer than five persons in the area]

Subject	Court districts		Places of 2,500 or more			
	Balboa	Cristobal	Balboa	Gamboa	Paraiso	Rainbow City
INCOME OF PERSONS IN 1959						
Male, 14 years old and over.....	11,817	4,529	1,069	1,161	1,074	1,132
Without income.....	1,541	713	159	242	375	454
With income.....	9,892	3,738	896	905	683	687
Income not reported.....	384	78	14	14	16	11
Total with income.....	9,892	3,738	896	905	683	687
\$1 to \$99 or less.....	100	55	4	6	1	7
\$100 to \$299.....	193	97	25	7	4	12
\$300 to \$499.....	2	47	14	2	5	4
\$500 to \$699.....	147	67	9	3	5	12
\$700 to \$999.....	74	74	9	5	8	7
\$1,000 to \$1,499.....	1,589	630	20	157	123	211
\$1,500 to \$1,999.....	1,233	600	24	335	308	263
\$2,000 to \$2,499.....	691	351	13	100	155	109
\$2,500 to \$2,999.....	914	184	15	58	41	43
\$3,000 to \$3,499.....	469	194	12	21	20	8
\$3,500 to \$3,999.....	439	118	9	14	8	4
\$4,000 to \$4,999.....	588	186	20	7	3	5
\$5,000 to \$5,999.....	481	120	44	19	1	1
\$6,000 to \$9,999.....	2,136	749	509	108	1	1
\$10,000 and over.....	848	266	169	63
Median income.....dollars..	3,016	2,426	7,807	1,907	1,817	1,672
Female, 14 years old and over.....	9,002	3,244	1,178	1,014	943	1,176
Without income.....	5,279	2,305	534	803	759	1,035
With income.....	3,410	866	608	189	163	113
Income not reported.....	313	73	36	22	21	28
Total with income.....	3,410	866	608	189	163	113
\$1 to \$99 or less.....	180	82	11	11	11	14
\$100 to \$299.....	98	98	43	28	33	20
\$300 to \$499.....	606	83	62	34	23	10
\$500 to \$699.....	287	50	41	14	23	8
\$700 to \$999.....	192	74	36	13	16	14
\$1,000 to \$1,499.....	199	81	27	23	33	33
\$1,500 to \$1,999.....	160	100	30	10	16	8
\$2,000 to \$2,499.....	118	29	25	11	4	3
\$2,500 to \$2,999.....	58	25	9	3	2	2
\$3,000 to \$3,499.....	73	22	24	2	1	...
\$3,500 to \$3,999.....	45	12	10	4
\$4,000 to \$4,999.....	188	26	44	11	1	1
\$5,000 and over.....	912	184	246	25
Median income.....dollars..	1,121	1,284	3,417	873	626	796

Table 30.—AGE BY SEX, FOR PLACES OF 1,000 TO 2,500: 1960

[Characteristic not shown where fewer than five persons in the area]

Place	Male								Female							
	Under 5 years	5 to 14 years	15 to 24 years	25 to 34 years	35 to 44 years	45 to 54 years	55 to 64 years	65 years and over	Under 5 years	5 to 14 years	15 to 24 years	25 to 34 years	35 to 44 years	45 to 54 years	55 to 64 years	65 years and over
Ancon.....	58	97	35	61	92	115	56	14	52	92	71	92	103	118	55	26
Coco Solo.....	79	154	52	70	116	63	18	2	74	159	63	91	120	51	10	11
CocoLi.....	138	91	72	129	70	36	27	2	110	111	147	133	73	38	23	9
Curundu.....	60	172	73	67	106	90	40	8	60	136	104	93	130	77	24	20
Diablo Heights.....	32	119	28	38	101	107	52	9	41	103	67	69	117	124	52	16
Margarita-Esccondido.....	40	142	84	52	135	167	68	15	52	139	80	57	132	136	45	20

Table 31.—GENERAL CHARACTERISTICS OF THE POPULATION, FOR PLACES OF 1,000 TO 2,500: 1960

[Characteristic not shown where fewer than five persons in the area]

Place	Population					Households		Males 14 years old and over			Females 14 years old and over		
	Total	By sex		By color		Number	Population	Single	Married	Widowed and divorced	Single	Married	Widowed and divorced
		Male	Female	White	Nonwhite								
Ancon.....	1,137	528	609	1,039	98	481	1,124	250	31	94	249	62	162
Coco Solo.....	1,133	554	579	1,087	46	301	1,133	270	1	62	271	25	66
CocoLi.....	1,209	565	644	1,046	163	404	1,209	289	12	40	289	44	100
Curundu.....	1,260	616	644	1,182	78	365	1,240	251	29	110	253	80	131
Diablo Heights.....	1,075	486	589	1,037	38	391	1,075	281	18	45	287	54	112
Margarita-Esccondido.....	1,364	703	661	1,284	80	485	1,362	343	47	142	340	45	109