

General Social and Economic Characteristics

GENERAL SOCIAL AND ECONOMIC CHARACTERISTICS

Oregon

LIST OF TABLES

[Page numbers listed here omit the State prefix number which appears as part of the page number for each page. The prefix for this State is 39]

Table	THE STATE	Page	Table	THE STATE—Con.	Page
32.	Summary of social characteristics, for standard metropolitan statistical areas, urbanized areas, and urban places of 10,000 or more: 1960.....	83	67.	Income in 1959 and 1949 of persons, by color and sex, for the State, urban and rural: 1960 and 1950.....	109
33.	Summary of economic characteristics, for standard metropolitan statistical areas, urbanized areas, and urban places of 10,000 or more: 1960.....	83	68.	Earnings in 1959 of persons in the experienced civilian labor force, by selected occupation groups and sex, for the State: 1960.....	113
34.	Summary of social and economic characteristics, for urban places of 2,500 to 10,000: 1960.....	84	69.	Type of income in 1959 of persons, for the State, urban and rural: 1960.....	113
35.	Summary of social characteristics, by counties: 1960.....	84	70.	Social and economic characteristics of the population, for the State, by size of place: 1960.....	114
36.	Summary of economic characteristics, by counties: 1960.....	85	71.	Social and economic characteristics of the population, by metropolitan-nonmetropolitan residence, for the State: 1960.....	117
37.	Age by color and sex, for the State, urban and rural: 1960.....	86	STANDARD METROPOLITAN STATISTICAL AREAS, URBANIZED AREAS, AND URBAN PLACES OF 10,000 OR MORE		
38.	Nativity and parentage, by color, for the State, urban and rural: 1960.....	87	72.	Social characteristics of the population, for standard metropolitan statistical areas, urbanized areas, and urban places of 10,000 or more: 1960.....	121
39.	State of birth of the native population, by color, for the State, urban and rural, 1960, and for the State, 1900 to 1950.....	88	73.	Education, employment status, and selected labor force characteristics of the population, for standard metropolitan statistical areas, urbanized areas, and urban places of 10,000 or more: 1960.....	123
40.	Country of origin of the foreign stock, for the State, urban and rural, 1960, and of the foreign white stock, for the State, 1950 and 1940.....	88	74.	Occupation group and class of worker of employed persons, by sex, for standard metropolitan statistical areas, urbanized areas, and urban places of 10,000 or more: 1960.....	125
41.	Mother tongue of the foreign born, for the State, urban and rural, 1960, and of the foreign-born white, for the State, 1910 to 1940.....	89	75.	Industry group of employed persons and major occupation group of unemployed persons, by sex, for standard metropolitan statistical areas, urbanized areas, and urban places of 10,000 or more: 1960.....	127
42.	Residence five years prior to census date, by color, for the State, urban and rural, 1960, and for the State, 1940.....	89	76.	Income in 1959 of families and persons, and weeks worked in 1959, for standard metropolitan statistical areas, urbanized areas, and urban places of 10,000 or more: 1960.....	129
43.	Year moved into present house, for the State, urban and rural: 1960.....	90	77.	Nonwhite population—Social characteristics and employment status, for selected standard metropolitan statistical areas, urbanized areas, and urban places of 10,000 or more: 1960.....	131
44.	School enrollment, by age, for the State, urban and rural: 1960.....	90	78.	Nonwhite population—Occupation group, industry group, and income in 1959, for selected standard metropolitan statistical areas, urbanized areas, and urban places of 10,000 or more: 1960.....	132
45.	School enrollment, by age, for the State: 1930 to 1960.....	90	79.	Country of origin of the foreign stock, for selected standard metropolitan statistical areas, urbanized areas, and urban places of 10,000 or more: 1960.....	133
46.	School enrollment, by level and type of school, by color, for the State, urban and rural: 1960.....	90	80.	Mother tongue of the foreign-born population, for selected standard metropolitan statistical areas, urbanized areas, and urban places of 10,000 or more: 1960.....	134
47.	Years of school completed by persons 25 years old and over, by color and sex, for the State, urban and rural, 1960 and 1950, and for the State, 1940.....	91	COUNTIES AND URBAN PLACES OF 2,500 TO 10,000		
48.	Veteran status of the civilian male population 14 years old and over, for the State, urban and rural: 1960.....	93	81.	Social and economic characteristics of the population, for urban places of 2,500 to 10,000: 1960.....	135
49.	Household relationship, by color, for the State, urban and rural: 1960.....	93	82.	Social characteristics of the population, for counties: 1960.....	139
50.	Married couples, families, and unrelated individuals, by color, for the State, urban and rural, 1960 and 1950, and for the State, 1940.....	94	83.	Education, employment status, and selected labor force characteristics of the population, for counties: 1960.....	142
51.	Children ever born to women 15 to 44 years old, by age, color, and marital status of woman, for the State, urban and rural, 1960 and 1950, and for the State, 1940 and 1910.....	95	84.	Occupation group and class of worker of employed persons, by sex, for counties: 1960.....	145
52.	Employment status and selected labor force characteristics, by color and sex, for the State, urban and rural: 1960.....	96	85.	Industry group of employed persons and major occupation group of unemployed persons, by sex, for counties: 1960.....	148
53.	Employment status, by color and sex, for the State: 1940 to 1960.....	97	86.	Income in 1959 of families and persons, and weeks worked in 1959, for counties: 1960.....	151
54.	Labor force status, by age and sex, for the State, urban and rural, 1960, and for the State, 1950 and 1940.....	97	87.	Nonwhite population—Social characteristics and employment status, for selected counties: 1960.....	154
55.	Weeks worked in 1959, for the State, urban and rural: 1960.....	98	88.	Nonwhite population—Occupation group, industry group, and income in 1959, for selected counties: 1960.....	155
56.	Persons employed in agriculture and in nonagricultural industries, by class of worker and sex, for the State, urban and rural, 1960, and for the State, 1950 and 1940.....	98	89.	Country of origin of the foreign stock, for selected counties: 1960.....	156
57.	Occupation group of employed persons, by sex, for the State, urban and rural: 1960.....	99	90.	Mother tongue of the foreign-born population, for selected counties: 1960.....	157
58.	Occupation group of employed persons, by color and sex, for the State, urban and rural: 1960.....	100	91.	Rural population—Social and economic characteristics, for counties: 1960.....	158
59.	Occupation group of employed persons, by sex, for the State: 1940 to 1960.....	101	92.	Rural-farm population—Age, sex, and household relationship, for selected counties: 1960.....	161
60.	Major occupation group of the experienced unemployed, by color and sex, for the State, urban and rural: 1960.....	102	93.	Rural-farm population—Social and economic characteristics, for selected counties: 1960.....	163
61.	Industry group of employed persons, by color, for the State, urban and rural: 1960.....	103			
62.	Industry group of employed persons, for the State: 1940 to 1960.....	105			
63.	Place of work of workers during the census week, by color, for the State, urban and rural: 1960.....	106			
64.	Means of transportation to work of workers during the census week, for the State, urban and rural: 1960.....	106			
65.	Income in 1959 of families and unrelated individuals, by color, for the State, urban and rural: 1960.....	106			
66.	Income in 1959 and 1949 of families and unrelated individuals, for the State, urban and rural: 1960 and 1950.....	108			

APPENDIX

Table	Page
C-1.—Number of persons and households in sample, for the State, by size of place: 1960.....	166
C-2.—Percent of nonresponse and allocation for selected characteristics, for the State, by size of place: 1960.....	166
C-3.—Percent of allocation for nonresponse for selected characteristics, for urban places of 10,000 or more and counties: 1960.....	167

OREGON—COUNTIES, PLACES OF 25,000 OR MORE, AND STANDARD METROPOLITAN STATISTICAL AREAS

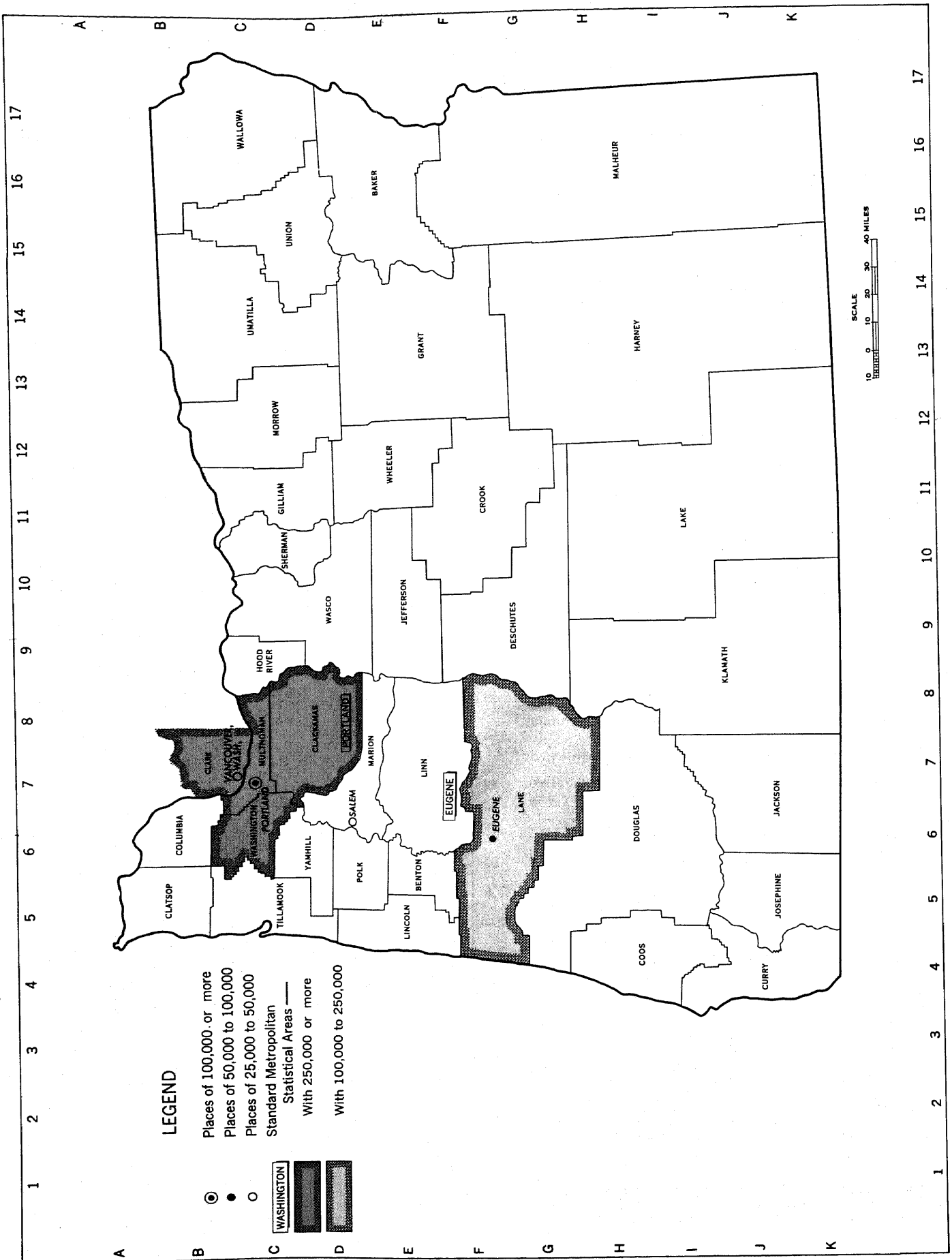

Table 35.—SUMMARY OF SOCIAL CHARACTERISTICS, BY COUNTIES: 1960—Con.

[See text for source of data. Percent not shown where less than 0.1; percent, median, and rate not shown where base is less than 200]

COUNTY	TOTAL POPULATION					NATIVE POPULATION — PERCENT RESIDING IN STATE OF BIRTH	TOTAL POPULATION — PERCENT MOVED INTO HOUSE AFTER 1958	PERSONS 5 YEARS OLD AND OVER — PERCENT MIGRANT ¹	CHILDREN IN ELEMENTARY SCHOOL — PERCENT IN PRIVATE SCHOOL	PERSONS 14 TO 17 YEARS OLD — PERCENT IN SCHOOL	PERSONS 25 YEARS OLD AND OVER — MEDIAN SCHOOL YEARS COMPLETED	MARRIED COUPLES — PERCENT WITHOUT OWN HOUSEHOLD	FAMILIES — PERCENT WITH OWN CHILDREN UNDER 6 YEARS OLD	CUMULATIVE FERTILITY RATE ²
	NUMBER	PERCENT RURAL NON-FARM	PERCENT RURAL FARM	PERCENT FOREIGN BORN	PERCENT NATIVE OF FOREIGN OR MIXED PARENTAGE									
LINCOLN	24 635	60.4	5.5	2.8	11.0	50.8	32.8	31.9	0.7	90.2	10.7	0.8	28.0	2 088
LINN	58 867	48.2	14.2	2.0	9.7	51.5	28.6	23.5	4.9	94.6	11.2	0.8	31.5	2 079
MALHEUR	22 764	27.6	38.5	3.9	11.1	40.7	29.4	22.8	0.3	93.3	11.3	1.4	32.9	2 282
MARION	120 888	25.0	11.5	3.4	13.6	48.0	29.5	26.7	15.4	90.1	11.3	1.0	28.3	1 757
MORROW	4 871	71.3	28.7	1.8	11.1	66.1	24.6	28.7	...	91.4	11.9	3.2	31.1	2 017
MULTNOMAH	522 801	3.1	0.5	6.5	17.2	46.7	26.7	17.5	14.4	93.8	12.0	1.2	26.9	1 856
POLK	26 523	47.2	19.0	3.6	12.4	50.1	31.1	31.7	3.6	95.3	10.9	1.1	26.7	2 047
SHERMAN	2 446	50.7	49.3	3.1	9.4	62.2	25.6	31.7	12.3	...	29.7	2 051
TILLAMOOK	18 955	61.5	16.1	3.3	13.5	58.3	31.1	24.9	10.9	95.7	11.2	...	29.0	2 046
UMATILLA	44 352	37.0	11.2	2.2	9.2	47.6	31.9	24.0	6.7	94.0	11.5	1.0
UNION	18 180	36.4	14.1	1.7	8.7	57.1	29.3	24.3	0.7	95.8	11.7	0.8	28.8	1 887
WALLOWA	7 102	72.6	27.4	0.7	7.0	61.4	29.4	21.2	2.0	92.2	12.0	0.7	28.2	2 062
WASCO	20 205	36.1	11.9	2.0	11.0	50.0	32.2	31.2	13.1	93.8	11.7	1.2	29.4	2 022
WASHINGTON	92 237	34.8	10.2	4.0	14.5	52.5	25.9	32.3	11.4	96.2	12.2	0.7	31.4	1 882
WHEELER	2 722	80.7	19.3	0.6	6.8	59.1	35.8	35.7	...	97.2	11.1	...	31.8	2 054
YAMHILL	32 478	43.4	20.1	2.8	12.5	47.7	27.7	25.9	6.8	93.7	11.0	1.2	26.1	1 914

¹ PERSONS WHO LIVED IN DIFFERENT COUNTIES IN THE UNITED STATES IN 1955 AND 1960.
² CHILDREN EVER BORN PER 1,000 WOMEN 15 TO 44 YEARS OLD OF ALL MARITAL CLASSES.

Table 36.—SUMMARY OF ECONOMIC CHARACTERISTICS, BY COUNTIES: 1960

[See text for source of data. Percent not shown where less than 0.1; percent, median, and ratio not shown where base is less than 200]

COUNTY	NON-WORKER-RATIO ¹	PERCENT IN LABOR FORCE						CIVIL-IAN LABOR FORCE — PERCENT UNEMPLOYED	EMPLOYED PERSONS		WORKERS DURING CENSUS WEEK ²		PERSONS WHO WORKED IN 1959 — PERCENT WORKED 50 TO 52 WEEKS	FAMILIES	
		FEMALE, 14 YEARS OLD AND OVER	MARRIED WOMEN: HUSBAND PRESENT		MALE		PERCENT IN MANUFACTURING INDUSTRIES		PERCENT IN WHITE-COLLAR OCCUPATIONS ²	PERCENT WORKING OUTSIDE COUNTY OF RESIDENCE	PERCENT USING PUBLIC TRANSPORTATION	MEDIAN INCOME (DOLLARS)		PERCENT WITH INCOMES OF--	
			TOTAL	WITH OWN CHILDREN UNDER 6	18 TO 24 YEARS OLD	65 YEARS OLD AND OVER								UNDER \$3,000	\$10,000 AND OVER
THE STATE	1.58	34.1	31.6	19.6	77.7	29.7	6.0	23.4	42.0	10.1	5.3	50.7	5 892	17.0	13.9
BAKER	1.54	31.4	28.1	13.9	89.5	40.1	6.1	12.4	32.9	1.9	0.3	55.1	5 266	21.3	9.0
BENTON	1.65	34.9	32.7	20.3	45.7	36.4	3.2	17.6	45.3	8.6	0.8	37.3	5 860	16.6	15.8
CLACKAMAS	1.61	32.9	31.6	19.0	84.7	31.1	4.9	24.0	42.2	44.2	3.6	50.4	6 129	16.5	16.0
CLATSOP	1.46	33.0	30.4	15.0	94.2	29.4	5.8	29.1	37.1	2.1	1.4	50.8	5 494	20.3	11.2
COLUMBIA	1.89	25.7	25.7	16.8	81.8	22.5	4.8	39.8	30.2	2.8	0.9	47.5	5 265	21.6	8.7
COOS	1.67	28.9	27.6	15.4	91.0	29.4	5.9	27.2	33.1	4.3	0.5	50.1	5 628	17.6	12.2
CROOK	1.50	37.6	37.2	26.7	83.4	35.6	10.3	22.2	31.1	4.3	0.4	46.5	6 033	13.4	12.3
CURRY	1.49	31.9	29.7	18.2	92.4	31.3	7.2	44.7	29.1	3.6	0.4	46.5	5 990	18.2	10.3
DESCHUTES	1.37	39.9	37.7	21.9	86.0	33.5	8.9	20.3	40.0	4.9	0.7	52.4	5 710	16.4	10.5
DOUGLAS	1.82	27.9	26.2	15.4	87.5	27.6	7.4	41.0	31.8	2.3	0.5	48.6	5 710	16.4	10.5
GILLIAM	1.28	39.5	32.2	21.4	2.7	2.9	30.2	1.7	...	58.5	5 543	15.0	19.3
GRANT	1.58	30.5	28.6	22.8	88.0	32.5	12.3	26.3	31.3	2.2	1.4	48.8	5 613	16.8	12.7
HARNEY	1.33	37.1	31.8	20.9	96.8	51.4	5.0	27.3	30.7	0.2	...	57.7	5 513	19.2	11.5
HOOD RIVER	1.41	35.8	35.2	23.1	93.0	37.0	8.7	26.2	30.1	8.4	0.5	42.1	5 521	18.5	10.0
JACKSON	1.72	30.4	28.8	19.3	76.2	25.5	6.9	21.9	40.4	3.7	2.1	46.9	5 621	19.9	11.8
JEFFERSON	1.66	32.6	32.0	25.0	93.5	31.9	25.5	16.2	28.5	3.2	...	49.9	5 569	16.2	11.0
JOSEPHINE	1.80	28.1	26.6	15.5	88.5	23.0	10.3	28.2	35.8	5.4	0.1	46.1	5 922	14.4	13.3
KLAMATH	1.40	35.2	34.0	22.8	82.1	36.8	7.1	22.8	38.7	2.5	0.9	59.5	5 991	14.4	15.5
LAKE	1.35	36.0	33.7	22.5	91.4	45.6	9.0	22.4	30.9	1.1	0.5	54.0	5 946	14.6	13.6
LANE	1.66	31.5	29.4	18.2	71.2	27.3	6.1	29.3	40.2	2.5	1.4	49.2	5 087	24.1	9.7
LINCOLN	1.80	28.9	28.3	16.2	92.0	21.8	7.8	32.6	33.1	2.7	0.5	43.5	5 436	19.0	9.5
LINN	1.84	27.4	26.6	18.0	80.6	30.7	4.5	35.0	33.6	9.9	0.4	48.3	4 554	28.5	9.5
MALHEUR	1.52	35.8	36.0	24.5	85.8	43.7	4.5	9.8	27.9	4.3	0.1	54.5	4 554	28.5	9.5
MARION	1.76	35.2	35.2	23.2	65.2	26.0	7.4	15.1	45.0	8.7	1.6	45.2	5 591	20.9	12.2
MORROW	1.51	29.3	31.4	23.4	4.6	7.0	28.8	9.0	0.9	55.4	5 595	16.6	15.6
MULTNOMAH	1.43	38.5	33.9	20.8	81.6	29.0	5.2	19.7	49.6	5.1	13.7	54.8	6 378	14.4	16.6
POLK	1.68	31.0	30.2	18.4	78.2	30.5	7.4	27.6	35.4	32.3	1.8	41.9	5 245	22.7	9.4
SHERMAN	1.75	24.0	21.8	4.4	0.5	26.6	5.3	0.5	58.7	6 000	13.1	25.7
TILLAMOOK	1.75	29.6	27.8	13.5	91.1	29.3	3.3	32.8	32.5	1.8	0.2	52.3	5 382	20.2	11.1
UMATILLA	1.66	33.7	33.9	21.1	80.9	32.9	6.2	16.7	37.2	5.1	0.2	55.7	5 708	17.3	12.6
UNION	1.75	26.2	24.9	10.1	92.8	35.8	7.2	14.3	33.7	1.4	...	53.4	5 870	16.3	12.4
WALLOWA	1.52	32.6	31.4	22.0	92.8	31.4	4.3	23.7	47.5	45.1	3.0	51.3	6 523	14.2	20.1
WASCO	1.64	33.4	31.8	19.8	78.8	...	8.3	38.0	26.6	3.5	0.4	52.5	5 439	14.5	7.7
WASHINGTON	1.61	27.5	27.0	15.9	7.1	21.9	34.4	16.0	0.6	39.2	4 910	26.8	...
WHEELER	1.68	32.8	33.5	23.3	67.9	31.0
YAMHILL	1.68	32.8	33.5	23.3	67.9	31.0

¹ RATIO OF PERSONS NOT IN THE LABOR FORCE (INCLUDING CHILDREN UNDER 14) TO LABOR FORCE.
² PROFESSIONAL, MANAGERIAL (EXCEPT FARM); CLERICAL, AND SALES.
³ INCLUDES MEMBERS OF THE ARMED FORCES.

Table 43.—YEAR MOVED INTO PRESENT HOUSE, FOR THE STATE, URBAN AND RURAL: 1960

[See text for source of data. Percent not shown where less than 0.1]

YEAR MOVED INTO PRESENT HOUSE	THE STATE	URBAN	RURAL NONFARM	RURAL FARM	PERCENT DISTRIBUTION			
					THE STATE	URBAN	RURAL NONFARM	RURAL FARM
TOTAL POPULATION	1 768 675	1 100 110	530 262	138 303	100.0	100.0	100.0	100.0
1959 TO 1960	529 452	333 041	174 579	21 832	29.9	30.3	32.9	15.8
1958	189 826	120 807	58 933	10 086	10.7	11.0	11.1	7.3
1957	145 079	90 052	45 733	9 294	8.2	8.2	8.6	6.7
1954 TO 1956	294 616	186 603	86 712	21 301	16.7	17.0	16.4	15.4
1950 TO 1953	225 164	139 187	64 711	21 266	12.7	12.7	12.2	15.4
1940 TO 1949	222 970	135 212	59 952	27 806	12.6	12.3	11.3	20.1
1939 OR EARLIER	85 884	56 492	16 115	13 277	4.9	5.1	3.0	9.6
ALWAYS LIVED IN THIS HOUSE	75 684	38 716	23 527	13 441	4.3	3.5	4.4	9.7

Table 44.—SCHOOL ENROLLMENT, BY AGE, FOR THE STATE, URBAN AND RURAL: 1960

[See text for source of data. Percent not shown where less than 0.1 or where base is less than 200]

AGE	THE STATE				URBAN				RURAL NONFARM				RURAL FARM			
	POPULATION	ENROLLED IN SCHOOL		POPULATION	ENROLLED IN SCHOOL		POPULATION	ENROLLED IN SCHOOL		POPULATION	ENROLLED IN SCHOOL		POPULATION	ENROLLED IN SCHOOL		
		NUMBER	PERCENT		NUMBER	PERCENT		NUMBER	PERCENT		NUMBER	PERCENT		NUMBER	PERCENT	
TOTAL; 5 TO 34 YEARS OLD	791 824	450 072	56.8	481 728	273 737	56.8	251 534	139 311	55.4	58 562	37 024	63.2				
5 AND 6 YEARS OLD	77 543	40 951	52.8	45 946	27 480	59.8	25 840	11 023	42.7	5 757	2 448	42.5				
7 TO 13 YEARS OLD	254 480	250 986	98.6	148 077	146 120	98.7	84 767	83 592	98.6	21 636	21 274	98.3				
14 AND 15 YEARS OLD	56 535	54 991	97.3	32 052	31 140	97.2	18 739	18 236	97.3	5 744	5 615	97.8				
16 AND 17 YEARS OLD	58 294	52 782	90.5	32 867	30 118	91.3	19 521	17 328	88.8	5 906	5 436	92.0				
18 AND 19 YEARS OLD	44 564	22 644	50.8	29 379	16 399	55.8	12 001	4 705	39.2	3 184	1 540	48.4				
20 AND 21 YEARS OLD	39 784	10 737	27.0	26 985	9 278	34.4	10 829	1 213	11.2	1 970	246	12.5				
22 TO 24 YEARS OLD	55 989	6 700	12.0	37 022	5 517	14.9	16 516	1 036	6.3	2 451	147	6.0				
25 TO 34 YEARS OLD	204 635	10 281	5.0	129 400	7 785	6.0	63 321	2 178	3.4	11 914	318	2.7				

Table 45.—SCHOOL ENROLLMENT, BY AGE, FOR THE STATE: 1930 TO 1960

[See text for source of data. Figures for persons enrolled in school include children enrolled in kindergarten. Percent not shown where less than 0.1 or where base is less than 200 in 1960, 500 in 1950, or 100 in earlier years]

AGE	1960				1950				1940				1930			
	POPULATION	ENROLLED IN SCHOOL		POPULATION	ENROLLED IN SCHOOL		POPULATION	ENROLLED IN SCHOOL		POPULATION	ENROLLED IN SCHOOL		POPULATION	ENROLLED IN SCHOOL		
		NUMBER	PERCENT		NUMBER	PERCENT		NUMBER	PERCENT		NUMBER	PERCENT		NUMBER	PERCENT	
TOTAL; 5 TO 24 YEARS OLD	587 189	439 791	74.9	443 485	289 570	65.3	338 056	199 652	59.1	325 536	204 302	62.8				
5 AND 6 YEARS OLD	77 543	40 951	52.8	54 875	24 965	45.5	28 664	9 427	32.9	30 995	11 749	37.9				
7 TO 13 YEARS OLD	254 480	250 986	98.6	165 755	161 340	97.3	109 358	105 687	96.6	116 671	113 949	97.7				
14 AND 15 YEARS OLD	56 535	54 991	97.3	40 550	39 200	96.7	34 862	32 695	93.8	32 988	31 185	94.5				
16 AND 17 YEARS OLD	58 294	52 782	90.5	38 775	33 400	86.1	36 198	28 666	79.2	33 525	24 397	72.8				
18 AND 19 YEARS OLD	44 564	22 644	50.8	38 300	15 040	39.3	38 472	14 543	37.8	33 371	12 968	38.9				
20 AND 21 YEARS OLD	39 784	10 737	27.0	39 855	7 470	18.7	36 435	5 474	15.0	77 986	10 054	12.9				
22 TO 24 YEARS OLD	55 989	6 700	12.0	65 375	8 155	12.5	54 067	3 160	5.8							

Table 46.—SCHOOL ENROLLMENT, BY LEVEL AND TYPE OF SCHOOL, BY COLOR, FOR THE STATE, URBAN AND RURAL: 1960

[See text for source of data. Percent not shown where less than 0.1 or where base is less than 200]

LEVEL AND TYPE OF SCHOOL	TOTAL				WHITE				NONWHITE			
	THE STATE	URBAN	RURAL NONFARM	RURAL FARM	THE STATE	URBAN	RURAL NONFARM	RURAL FARM	THE STATE	URBAN	RURAL NONFARM	RURAL FARM
TOTAL ENROLLED; 5 TO 34 YEARS OLD	450 072	273 737	139 311	37 024	439 469	265 948	137 190	36 331	10 603	7 789	2 121	693
KINDERGARTEN	14 850	12 161	2 308	381	14 325	11 696	2 273	356	525	465	35	25
PUBLIC	11 816	9 995	1 532	289	11 310	9 538	1 501	271	506	457	31	18
PERCENT	79.6	82.2	66.4	75.9	79.0	81.5	66.0	76.1	96.4	98.3
PRIVATE	3 034	2 166	776	92	3 015	2 158	772	85	19	8	4	7
ELEMENTARY (1 TO 8 YEARS)	292 546	169 393	98 228	24 925	285 743	164 661	96 648	24 434	6 803	4 732	1 580	491
PUBLIC	267 421	150 575	93 844	23 002	261 220	146 067	92 587	22 566	6 201	4 508	1 257	436
PERCENT	91.4	88.9	95.5	92.3	91.4	88.7	95.8	92.4	91.2	95.3	79.6	88.8
PRIVATE	25 125	18 818	4 384	1 923	24 523	18 594	4 061	1 868	602	224	323	55
HIGH SCHOOL (1 TO 4 YEARS)	108 817	62 691	35 074	11 052	106 809	61 289	34 643	10 877	2 008	1 402	431	175
PUBLIC	101 701	57 413	33 782	10 506	99 810	56 088	33 385	10 337	1 891	1 325	397	169
PERCENT	93.5	91.6	96.3	95.1	93.4	91.5	96.4	95.0	94.2	94.5	92.1	...
PRIVATE	7 116	5 278	1 292	546	6 999	5 201	1 258	540	117	77	34	6
COLLEGE	33 859	29 492	3 701	666	32 592	28 302	3 626	664	1 267	1 190	75	2

Table 47.—YEARS OF SCHOOL COMPLETED BY PERSONS 25 YEARS OLD AND OVER, BY COLOR AND SEX, FOR THE STATE, URBAN AND RURAL, 1960 AND 1950, AND FOR THE STATE, 1940—Con.

[See text for source of data. Percent not shown where less than 0.1; percent and median not shown where base is less than 200 in 1960, 500 in 1950, or 100 in 1940]

AREA, CENSUS YEAR, COLOR, AND SEX	TOTAL, 25 YEARS OLD AND OVER	YEARS OF SCHOOL COMPLETED									MEDIAN SCHOOL YEARS COM- PLETED
		NONE	ELEMENTARY SCHOOL				HIGH SCHOOL		COLLEGE		
			1 TO 4	5 AND 6	7	8	1 TO 3	4	1 TO 3	4 OR MORE	
PERCENT DISTRIBUTION											
1960											
THE STATE	100.0	0.7	2.6	3.9	4.9	19.1	20.3	28.7	11.2	8.5	...
WHITE	100.0	0.6	2.5	3.8	4.9	19.2	20.3	28.8	11.3	8.5	...
NONWHITE	100.0	4.6	8.1	9.5	5.9	16.0	19.1	22.7	7.6	6.6	...
MALE	100.0	0.8	3.3	4.6	5.7	21.2	19.4	24.5	10.3	10.2	...
WHITE	100.0	0.7	3.2	4.5	5.7	21.3	19.4	24.6	10.3	10.2	...
NONWHITE	100.0	5.1	9.3	9.1	6.1	17.3	17.6	19.1	8.1	8.3	...
FEMALE	100.0	0.6	2.0	3.2	4.1	17.1	21.2	32.9	12.1	6.8	...
WHITE	100.0	0.5	1.9	3.1	4.1	17.2	21.2	33.0	12.2	6.8	...
NONWHITE	100.0	4.1	6.7	9.9	5.7	14.5	20.7	26.6	7.1	4.8	...
URBAN	100.0	0.8	2.4	3.5	4.4	17.3	19.5	29.2	12.6	10.2	...
WHITE	100.0	0.7	2.3	3.4	4.4	17.3	19.5	29.4	12.7	10.3	...
NONWHITE	100.0	5.0	8.4	9.0	6.2	15.4	19.0	21.8	7.9	7.3	...
MALE	100.0	0.9	3.0	4.1	5.1	18.6	18.7	24.9	11.9	12.7	...
WHITE	100.0	0.8	2.8	4.0	5.1	18.7	18.8	25.1	12.0	12.8	...
NONWHITE	100.0	5.4	10.1	8.8	6.3	16.9	17.2	17.4	8.7	9.1	...
FEMALE	100.0	0.7	1.9	3.0	3.9	16.0	20.1	33.2	13.2	7.9	...
WHITE	100.0	0.6	1.8	2.9	3.8	16.1	20.1	33.4	13.4	8.0	...
NONWHITE	100.0	4.4	6.6	9.3	6.1	13.8	21.0	26.7	6.9	5.2	...
RURAL TOTAL	100.0	0.5	3.0	4.6	5.7	22.4	21.8	27.8	8.7	5.4	...
WHITE	100.0	0.5	2.9	4.5	5.7	22.5	21.8	27.9	8.8	5.4	...
NONWHITE	100.0	3.3	6.8	11.1	4.7	17.9	19.4	25.8	6.6	4.3	...
MALE	100.0	0.7	3.8	5.4	6.8	25.4	20.4	23.8	7.6	6.1	...
WHITE	100.0	0.6	3.8	5.4	6.8	25.5	20.5	23.8	7.6	6.1	...
NONWHITE	100.0	3.8	6.6	10.2	5.1	18.7	19.2	25.4	5.8	5.3	...
FEMALE	100.0	0.4	2.0	3.7	4.6	19.2	23.3	32.1	10.0	4.7	...
WHITE	100.0	0.4	2.0	3.6	4.6	19.2	23.3	32.2	10.0	4.8	...
NONWHITE	100.0	2.8	7.1	12.0	4.3	17.1	19.7	26.1	7.5	3.3	...
RURAL NONFARM	100.0	0.5	3.1	4.7	5.8	22.0	22.5	27.6	8.3	5.5	...
WHITE	100.0	0.5	3.0	4.6	5.8	22.0	22.5	27.6	8.4	5.6	...
NONWHITE	100.0	3.4	7.1	11.6	5.1	19.5	21.9	20.7	6.3	4.4	...
MALE	100.0	0.7	3.9	5.4	6.8	24.6	21.2	23.6	7.3	6.4	...
WHITE	100.0	0.6	3.9	5.4	6.9	24.7	21.2	23.7	7.3	6.4	...
NONWHITE	100.0	4.6	6.6	11.1	5.0	19.5	22.2	20.4	5.7	4.9	...
FEMALE	100.0	0.4	2.2	3.9	4.8	19.1	23.9	31.7	9.4	4.6	...
WHITE	100.0	0.3	2.1	3.8	4.8	19.1	23.9	31.9	9.5	4.6	...
NONWHITE	100.0	2.2	7.6	12.1	5.1	19.6	21.6	21.1	7.0	3.8	...
RURAL FARM	100.0	0.6	2.5	4.2	5.4	23.9	19.4	28.8	10.2	5.0	...
WHITE	100.0	0.5	2.5	4.1	5.4	24.0	19.5	28.6	10.2	5.0	...
NONWHITE	100.0	2.8	6.1	9.6	3.8	13.1	12.3	40.6	7.5	4.3	...
MALE	100.0	0.7	3.4	5.4	6.8	28.3	17.9	24.4	8.5	4.8	...
WHITE	100.0	0.7	3.3	5.3	6.8	28.4	18.0	24.2	8.6	4.7	...
NONWHITE	100.0	1.0	6.7	7.3	5.4	16.1	9.6	41.0	6.1	6.7	...
FEMALE	100.0	0.5	1.6	3.0	3.9	19.2	21.1	33.6	11.9	5.2	...
WHITE	100.0	0.4	1.6	2.9	3.9	19.3	21.2	33.5	12.0	5.3	...
NONWHITE	100.0	4.5	5.5	11.8	2.2	10.2	14.8	40.2	8.9	2.0	...
1950¹											
THE STATE	100.0	0.8	3.7	4.9	5.4	23.3	18.9	25.8	10.5	6.8	...
WHITE	100.0	0.7	3.6	4.8	5.3	23.4	18.9	25.9	10.6	6.9	...
NONWHITE	100.0	5.2	10.3	12.2	6.6	18.2	16.9	20.9	5.9	3.9	...
MALE	100.0	0.9	4.5	5.7	6.1	25.6	18.2	22.0	9.3	7.7	...
FEMALE	100.0	0.7	2.9	4.0	4.6	20.9	19.6	29.7	11.8	5.9	...
URBAN	100.0	0.8	3.5	4.3	4.5	20.4	18.3	27.7	12.1	8.6	...
WHITE	100.0	0.7	3.4	4.1	4.4	20.4	18.3	27.8	12.2	8.6	...
NONWHITE	100.0	4.7	10.3	11.5	6.8	16.8	17.5	21.1	6.5	4.8	...
MALE	100.0	0.9	4.1	4.9	5.1	21.8	17.9	23.9	11.2	10.2	...
FEMALE	100.0	0.7	2.9	3.7	3.9	19.0	18.7	31.3	12.9	7.0	...
RURAL	100.0	0.7	3.9	5.7	6.5	27.1	19.7	23.3	8.5	4.5	...
WHITE	100.0	0.7	3.9	5.6	6.5	27.2	19.7	23.4	8.5	4.6	...
NONWHITE	100.0	6.4	10.3	13.9	6.2	21.8	15.2	20.2	4.5	1.6	...
MALE	100.0	0.8	4.9	6.7	7.4	30.2	18.6	19.7	6.9	4.7	...
FEMALE	100.0	0.6	2.9	4.5	5.5	23.7	20.8	27.4	10.2	4.3	...
1940¹											
THE STATE	100.0	1.0	4.3	6.4	4.7	33.2	17.5	18.9	8.6	5.5	...
WHITE	100.0	0.9	4.2	6.3	4.7	33.2	17.5	19.0	8.7	5.5	...
NONWHITE	100.0	8.7	13.0	13.5	5.3	26.5	13.3	13.4	3.5	2.7	...
MALE	100.0	1.1	5.2	7.3	5.2	35.3	16.2	15.8	7.5	6.3	...
FEMALE	100.0	0.9	3.2	5.3	4.1	30.8	18.9	22.3	9.9	4.7	...

¹ PERCENT BASED ON TOTAL REPORTING.

Table 48.—VETERAN STATUS OF THE CIVILIAN MALE POPULATION 14 YEARS OLD AND OVER, FOR THE STATE, URBAN AND RURAL: 1960

[See text for source of data. Percent not shown where less than 0.1]

VETERAN STATUS	THE STATE	URBAN	RURAL NONFARM	RURAL FARM	PERCENT DISTRIBUTION			
					THE STATE	URBAN	RURAL NONFARM	RURAL FARM
MALE, 14 YEARS OLD AND OVER . . .	611 140	377 125	182 186	51 829	100.0	100.0	100.0	100.0
VETERAN	257 495	167 480	74 067	15 948	42.1	44.4	40.7	30.8
KOREAN WAR	38 312	26 105	10 489	1 718	6.3	6.9	5.8	3.3
KOREAN WAR AND WORLD WAR II	9 281	6 537	2 427	317	1.5	1.7	1.3	0.6
WORLD WAR II	142 400	91 826	41 939	8 635	23.3	24.3	23.0	16.7
WORLD WAR I	35 929	22 566	10 015	3 348	5.9	6.0	5.5	6.5
OTHER SERVICE	31 573	20 446	9 197	1 930	5.2	5.4	5.0	3.7
NONVETERAN	353 645	209 645	108 119	35 881	57.9	55.6	59.3	69.2

Table 49.—HOUSEHOLD RELATIONSHIP, BY COLOR, FOR THE STATE, URBAN AND RURAL: 1960

[See text for source of data. Percent not shown where less than 0.1 or where base is less than 200; population per household not shown where less than 200 persons in households]

HOUSEHOLD RELATIONSHIP AND COLOR	THE STATE	URBAN	RURAL NONFARM	RURAL FARM	PERCENT DISTRIBUTION			
					THE STATE	URBAN	RURAL NONFARM	RURAL FARM
ALL CLASSES								
TOTAL POPULATION	1 768 675	1 100 110	530 262	138 303	100.0	100.0	100.0	100.0
IN HOUSEHOLDS	1 723 313	1 063 057	521 953	138 303	97.4	96.6	98.4	100.0
HEAD OF HOUSEHOLD	558 222	360 911	156 676	40 635	31.6	32.8	29.5	29.4
WIFE OF HEAD	415 008	254 720	125 867	34 421	23.5	23.2	23.7	24.9
OTHER RELATIVE OF HEAD	725 740	430 185	234 394	61 161	41.0	39.1	44.2	44.2
NONRELATIVE OF HEAD	24 343	17 241	5 016	2 086	1.4	1.6	0.9	1.5
IN GROUP QUARTERS	45 362	37 053	8 309	...	2.6	3.4	1.6	...
POPULATION PER HOUSEHOLD	3.09	2.95	3.33	3.40
WHITE								
TOTAL POPULATION	1 731 954	1 072 514	523 262	136 178	100.0	100.0	100.0	100.0
IN HOUSEHOLDS	1 688 892	1 037 155	515 559	136 178	97.5	96.7	98.5	100.0
HEAD OF HOUSEHOLD	548 995	353 517	155 283	40 195	31.7	33.0	29.7	29.5
WIFE OF HEAD	408 952	250 115	124 804	34 033	23.6	23.3	23.9	25.0
OTHER RELATIVE OF HEAD	708 218	417 524	230 702	59 992	40.9	38.9	44.1	44.1
NONRELATIVE OF HEAD	22 727	15 999	4 770	1 958	1.3	1.5	0.9	1.4
IN GROUP QUARTERS	43 062	35 359	7 703	...	2.5	3.3	1.5	...
POPULATION PER HOUSEHOLD	3.08	2.93	3.32	3.39
NONWHITE								
TOTAL POPULATION	36 721	27 596	7 000	2 125	100.0	100.0	100.0	100.0
IN HOUSEHOLDS	34 421	25 902	6 394	2 125	93.7	93.9	91.3	100.0
HEAD OF HOUSEHOLD	9 227	7 394	1 393	440	25.1	26.8	19.9	20.7
WIFE OF HEAD	6 056	4 605	1 063	388	16.5	16.7	15.2	18.3
OTHER RELATIVE OF HEAD	17 522	12 661	3 692	1 169	47.7	45.9	52.7	55.0
NONRELATIVE OF HEAD	1 616	1 242	246	128	4.4	4.5	3.5	6.0
IN GROUP QUARTERS	2 300	1 694	606	...	6.3	6.1	8.7	...
POPULATION PER HOUSEHOLD	3.73	3.50	4.59	4.83

Table 52.—EMPLOYMENT STATUS AND SELECTED LABOR FORCE CHARACTERISTICS, BY COLOR AND SEX, FOR THE STATE, URBAN AND RURAL: 1960

[See text for source of data. Percent not shown where less than 0.1 or where base is less than 200]

EMPLOYMENT STATUS AND SEX	TOTAL				WHITE			NONWHITE		
	THE STATE	URBAN	RURAL NONFARM	RURAL FARM	URBAN	RURAL NONFARM	RURAL FARM	URBAN	RURAL NONFARM	RURAL FARM
BOTH SEXES										
TOTAL, 14 YEARS OLD AND OVER.	1 251 249	793 733	358 648	98 868	775 693	354 461	97 572	18 040	4 187	1 296
LABOR FORCE	684 975	442 919	188 022	54 034	432 828	186 167	53 311	10 091	1 855	723
PERCENT OF TOTAL.	54.7	55.8	52.4	54.7	55.8	52.5	54.6	55.9	44.3	55.8
ARMED FORCES.	5 422	2 555	2 844	23	2 446	2 640	23	109	204	..
CIVILIAN LABOR FORCE.	679 553	440 364	185 178	54 011	430 382	183 527	53 288	9 982	1 651	723
EMPLOYED.	638 824	416 184	170 747	51 893	407 193	169 269	51 185	8 991	1 478	708
UNEMPLOYED.	40 729	24 180	14 431	2 118	23 189	14 258	2 103	991	173	15
PERCENT OF CIVILIAN LABOR FORCE	6.0	5.5	7.8	3.9	5.4	7.8	3.9	9.9	10.5	2.1
NOT IN LABOR FORCE.	566 274	350 814	170 626	44 834	342 865	168 294	44 261	7 949	2 332	573
INMATE OF INSTITUTION	19 727	16 172	3 555	..	15 469	3 409	..	703	146	..
ENROLLED IN SCHOOL.	108 009	64 877	33 395	9 737	62 962	32 907	9 608	1 915	488	129
OTHER:										
UNDER 65 YEARS OLD.	303 629	177 927	99 504	26 198	173 650	98 072	25 831	4 277	1 432	367
65 YEARS OLD AND OVER	134 909	91 838	34 172	8 899	90 784	33 906	8 822	1 054	266	77
MALE										
TOTAL, 14 YEARS OLD AND OVER.	616 517	379 651	185 014	51 852	370 274	182 775	51 211	9 377	2 239	641
LABOR FORCE	468 608	287 997	139 091	41 520	281 426	137 667	41 009	6 571	1 424	511
PERCENT OF TOTAL.	76.0	75.9	75.2	80.1	76.0	75.3	80.1	70.1	63.6	79.7
ARMED FORCES.	5 377	2 526	2 828	23	2 417	2 624	23	109	204	..
CIVILIAN LABOR FORCE.	463 231	285 471	136 263	41 497	279 009	135 043	40 986	6 462	1 220	511
EMPLOYED.	435 483	269 617	125 787	40 079	263 903	124 724	39 575	5 714	1 063	504
UNEMPLOYED.	27 748	15 854	10 476	1 418	15 106	10 319	1 411	748	157	7
PERCENT OF CIVILIAN LABOR FORCE	6.0	5.6	7.7	3.4	5.4	7.6	3.4	11.6	12.9	1.4
NOT IN LABOR FORCE.	147 909	91 654	45 923	10 332	88 848	45 108	10 202	2 806	815	130
INMATE OF INSTITUTION	11 140	8 533	2 607	..	8 035	2 480	..	498	127	..
ENROLLED IN SCHOOL.	53 720	31 867	17 170	4 683	30 755	16 867	4 614	1 112	303	69
OTHER:										
UNDER 65 YEARS OLD.	26 408	14 746	9 578	2 084	14 108	9 274	2 053	638	304	31
65 YEARS OLD AND OVER	56 641	36 508	16 568	3 565	35 950	16 487	3 535	558	81	30
FEMALE										
TOTAL										
TOTAL, 14 YEARS OLD AND OVER.	634 732	414 082	173 634	47 016	405 419	171 686	46 361	8 663	1 948	655
LABOR FORCE	216 367	154 922	48 931	12 514	151 402	48 500	12 302	3 520	431	212
PERCENT OF TOTAL.	34.1	37.4	28.2	26.6	37.3	28.2	26.5	40.6	22.1	32.4
ARMED FORCES.	45	29	16	..	29	16
CIVILIAN LABOR FORCE.	216 322	154 893	48 915	12 514	151 373	48 484	12 302	3 520	431	212
EMPLOYED.	203 341	146 567	44 960	11 814	143 290	44 545	11 610	3 277	415	204
UNEMPLOYED.	12 981	8 326	3 955	700	8 083	3 939	692	247	16	8
PERCENT OF CIVILIAN LABOR FORCE	6.0	5.4	8.1	5.6	5.3	8.1	5.6	6.9	3.7	3.8
NOT IN LABOR FORCE.	418 365	259 160	124 703	34 502	254 017	123 186	34 059	5 143	1 517	443
INMATE OF INSTITUTION	8 587	7 639	948	..	7 434	929	..	205	19	..
ENROLLED IN SCHOOL.	54 289	33 010	16 225	5 054	32 207	16 040	4 994	803	185	60
OTHER:										
UNDER 65 YEARS OLD.	277 221	163 181	89 926	24 114	159 542	88 798	23 778	3 639	1 128	336
WITH OWN CHILDREN UNDER 6	104 541	62 221	35 185	7 135	60 595	34 642	6 993	1 626	543	142
MARRIED; HUSBAND PRESENT.	100 331	59 394	33 953	6 984	58 088	33 479	6 852	1 306	474	132
65 YEARS OLD AND OVER	78 268	55 330	17 604	5 334	54 834	17 419	5 287	496	185	47
MARITAL STATUS AND PRESENCE OF CHILDREN										
ALL WOMEN	634 732	414 082	173 634	47 016	405 419	171 686	46 361	8 663	1 948	655
IN LABOR FORCE.	216 367	154 922	48 931	12 514	151 402	48 500	12 302	3 520	431	212
WITH OWN CHILDREN UNDER 6	135 276	82 901	43 580	8 795	80 552	42 966	8 619	2 349	614	176
IN LABOR FORCE.	28 757	19 405	7 763	1 589	18 736	7 696	1 555	669	67	34
NO OWN CHILDREN UNDER 6	499 456	331 181	130 054	38 221	324 867	128 720	37 742	6 314	1 334	479
IN LABOR FORCE.	187 610	135 517	41 168	10 925	132 666	40 804	10 747	2 851	364	178
MARRIED WOMEN; HUSBAND PRESENT.	419 173	257 178	127 085	34 910	252 432	125 988	34 499	4 746	1 097	411
IN LABOR FORCE.	132 494	88 499	34 751	9 244	86 556	34 547	9 132	1 943	204	112
WITH OWN CHILDREN UNDER 6	127 046	77 059	41 440	8 547	75 166	40 915	8 381	1 893	525	166
IN LABOR FORCE.	24 946	16 543	6 906	1 497	16 005	6 855	1 463	538	51	34
NO OWN CHILDREN UNDER 6	292 127	180 119	85 645	26 363	177 266	85 073	26 118	2 853	572	245
IN LABOR FORCE.	107 548	71 956	27 845	7 747	70 551	27 692	7 669	1 405	153	78
OTHER WOMEN	215 559	156 904	46 549	12 106	152 987	45 698	11 862	3 917	851	244
IN LABOR FORCE.	83 873	66 423	14 180	3 270	64 846	13 953	3 170	1 577	227	100
WITH OWN CHILDREN UNDER 6	8 230	5 842	2 140	248	5 386	2 051	238	456	89	10
IN LABOR FORCE.	3 811	2 862	857	92	2 731	841	92	131	16	..
NO OWN CHILDREN UNDER 6	207 329	151 062	44 409	11 858	147 601	43 647	11 624	3 461	762	234
IN LABOR FORCE.	80 062	63 561	13 323	3 178	62 115	13 112	3 078	1 446	211	100

Table 53.—EMPLOYMENT STATUS, BY COLOR AND SEX, FOR THE STATE: 1940 TO 1960

[See text for source of data. Percent not shown where less than 0.1 or where base is less than 200 in 1960 or 100 in 1950 and 1940]

EMPLOYMENT STATUS AND SEX	1960			1950			1940		
	TOTAL	WHITE	NON-WHITE	TOTAL	WHITE	NON-WHITE	TOTAL	WHITE	NON-WHITE
BOTH SEXES									
POPULATION, ALL AGES.	1 768 675	1 731 954	36 721	1 521 341	1 497 128	24 213	1 089 684	1 075 731	13 953
TOTAL, 14 YEARS OLD AND OVER.	1 251 249	1 227 726	23 523	1 137 895	1 120 443	17 452	875 553	864 835	10 718
LABOR FORCE.	684 975	672 306	12 669	619 595	610 091	9 504	453 382	447 726	5 656
ARMED FORCES.	5 422	5 109	313	2 862	2 783	79	1 000	990	10
CIVILIAN LABOR FORCE.	679 553	667 197	12 356	616 733	607 308	9 425	452 382	446 736	5 646
EMPLOYED.	638 824	627 647	11 177	576 510	568 446	8 064	388 798	384 087	4 711
UNEMPLOYED.	40 729	39 550	1 179	40 223	38 862	3 361	63 584	62 649	935
PERCENT OF CIVILIAN LABOR FORCE	6.0	5.9	9.5	6.5	6.4	14.4	14.1	14.0	16.6
NOT IN LABOR FORCE.	566 274	555 420	10 854	518 300	510 352	7 948	422 171	417 109	5 062
MALE									
POPULATION, ALL AGES.	879 929	860 987	18 942	772 776	759 603	13 173	562 689	554 719	7 970
TOTAL, 14 YEARS OLD AND OVER.	616 517	604 260	12 257	576 808	567 170	9 638	453 644	447 311	6 333
LABOR FORCE.	468 608	461 102	7 506	457 390	450 461	6 929	355 766	351 208	4 558
ARMED FORCES.	5 377	5 064	313	2 762	2 685	77	1 000	990	10
CIVILIAN LABOR FORCE.	463 231	455 038	8 193	454 628	447 776	6 852	354 766	350 218	4 548
EMPLOYED.	435 483	428 202	7 281	424 204	418 332	5 872	302 554	298 820	3 734
UNEMPLOYED.	27 748	26 836	912	30 424	29 444	980	52 212	51 398	814
PERCENT OF CIVILIAN LABOR FORCE	6.0	5.9	11.1	6.7	6.6	14.3	14.7	14.7	17.9
NOT IN LABOR FORCE.	147 909	144 158	3 751	119 418	116 709	2 709	97 878	96 103	1 775
FEMALE									
POPULATION, ALL AGES.	888 746	870 967	17 779	748 565	737 525	11 040	526 995	521 012	5 983
TOTAL, 14 YEARS OLD AND OVER.	634 732	623 466	11 266	561 087	553 273	7 814	421 909	417 524	4 385
LABOR FORCE.	216 367	212 204	4 163	162 205	159 630	2 575	97 616	96 518	1 098
ARMED FORCES.	45	45	***	100	98	2	***	***	***
CIVILIAN LABOR FORCE.	216 322	212 159	4 163	162 105	159 532	2 573	97 616	96 518	1 098
EMPLOYED.	203 341	199 445	3 896	152 306	150 114	2 192	86 248	85 267	977
UNEMPLOYED.	12 981	12 714	267	9 799	9 418	381	11 372	11 251	121
PERCENT OF CIVILIAN LABOR FORCE	6.0	6.0	6.4	6.0	5.9	14.8	11.6	11.7	11.0
NOT IN LABOR FORCE.	418 365	411 262	7 103	398 882	393 643	5 239	324 293	321 006	3 287

Table 54.—LABOR FORCE STATUS, BY AGE AND SEX, FOR THE STATE, URBAN AND RURAL, 1960, AND FOR THE STATE, 1950 AND 1940

[See text for source of data. Percent not shown where less than 0.1 or where base is less than 200 in 1960]

AGE AND LABOR FORCE STATUS	MALE						FEMALE					
	1960				1950, THE STATE	1940, THE STATE	1960				1950, THE STATE	1940, THE STATE
	THE STATE	URBAN	RURAL NONFARM	RURAL FARM			THE STATE	URBAN	RURAL NONFARM	RURAL FARM		
POPULATION												
TOTAL, 14 AND OVER.	616 517	379 651	185 014	51 852	572 035	453 644	634 732	414 082	173 634	47 016	560 800	421 909
14 TO 17 YEARS.	58 617	31 836	20 549	6 232	40 115	35 948	56 212	33 083	17 711	5 418	39 210	35 112
18 TO 24 YEARS.	66 519	42 761	19 566	4 192	69 765	64 468	73 818	50 625	19 780	3 413	73 765	64 506
25 TO 34 YEARS.	100 242	63 880	30 711	5 651	115 470	89 476	104 393	65 520	32 610	6 263	118 690	85 549
35 TO 44 YEARS.	115 283	71 779	34 795	8 709	111 450	78 488	119 087	75 370	34 276	9 081	109 000	74 795
45 TO 64 YEARS.	190 244	115 380	55 839	19 025	167 595	136 241	186 756	121 074	48 822	16 860	155 475	118 242
65 YEARS AND OVER.	85 612	54 015	23 554	8 043	67 640	49 023	94 466	68 050	20 435	5 981	64 660	43 705
LABOR FORCE												
TOTAL, 14 AND OVER.	468 608	287 997	139 091	41 520	454 855	355 766	216 367	154 922	48 931	12 514	162 805	97 616
14 TO 17 YEARS.	15 745	8 991	4 761	1 993	9 805	5 152	9 727	6 423	2 565	739	5 020	2 011
18 TO 24 YEARS.	51 718	31 849	16 423	3 446	54 045	49 822	30 716	23 841	5 728	1 147	28 245	24 439
25 TO 34 YEARS.	95 373	60 322	29 644	5 407	107 240	84 972	33 771	23 653	8 573	1 545	34 110	24 063
35 TO 44 YEARS.	110 827	68 775	33 600	8 452	106 385	74 067	50 037	34 762	12 321	2 954	38 220	18 876
45 TO 64 YEARS.	169 534	103 076	48 714	17 744	148 240	120 874	80 968	57 777	17 709	5 482	50 820	25 346
65 YEARS AND OVER.	25 411	14 984	5 949	4 478	29 140	20 879	11 148	8 466	2 035	647	6 390	2 881
PERCENT OF POPULATION IN LABOR FORCE												
TOTAL, 14 AND OVER.	76.0	75.9	75.2	80.1	79.5	78.4	34.1	37.4	28.2	26.6	29.0	23.1
14 TO 17 YEARS.	26.9	28.2	23.2	32.0	24.4	14.3	17.3	19.4	14.5	13.6	12.8	5.7
18 TO 24 YEARS.	77.7	74.5	83.9	82.2	77.5	77.3	41.6	47.1	29.0	33.6	38.3	37.9
25 TO 34 YEARS.	95.1	94.4	96.5	95.7	92.9	95.0	32.3	36.1	26.3	24.7	28.7	28.1
35 TO 44 YEARS.	96.1	95.8	96.6	97.0	95.5	94.4	42.0	45.9	35.9	32.5	35.1	25.2
45 TO 64 YEARS.	89.1	89.3	87.2	93.3	88.5	88.7	43.4	47.7	36.3	32.5	32.7	21.4
65 YEARS AND OVER.	29.7	27.7	25.3	55.7	43.1	42.6	11.8	12.4	10.0	10.8	9.9	6.6

Table 55.—WEEKS WORKED IN 1959, FOR THE STATE, URBAN AND RURAL: 1960

[See text for source of data. Percent not shown where less than 0.1]

WEEKS WORKED	THE STATE	URBAN	RURAL NONFARM	RURAL FARM	PERCENT DISTRIBUTION			
					THE STATE	URBAN	RURAL NONFARM	RURAL FARM
TOTAL, 14 YEARS OLD AND OVER. . .	1 251 249	793 733	358 648	98 868	100.0	100.0	100.0	100.0
WORKED IN 1959.	809 669	513 820	229 172	66 677	64.7	64.7	63.9	67.4
50 TO 52 WEEKS.	410 407	273 388	102 236	34 783	32.8	34.4	28.5	35.2
48 TO 49 WEEKS.	43 614	27 095	13 495	3 024	3.5	3.4	3.8	3.1
40 TO 47 WEEKS.	70 680	43 228	22 429	5 023	5.6	5.4	6.3	5.1
27 TO 39 WEEKS.	76 886	46 562	24 791	5 533	6.1	5.9	6.9	5.6
14 TO 26 WEEKS.	78 629	49 043	23 345	6 241	6.3	6.2	6.5	6.3
13 WEEKS OR LESS.	129 453	74 504	42 876	12 073	10.3	9.4	12.0	12.2
DID NOT WORK IN 1959.	441 580	279 913	129 476	32 191	35.3	35.3	36.1	32.6

Table 56.—PERSONS EMPLOYED IN AGRICULTURE AND IN NONAGRICULTURAL INDUSTRIES, BY CLASS OF WORKER AND SEX, FOR THE STATE, URBAN AND RURAL, 1960, AND FOR THE STATE, 1950 AND 1940

[See text for source of data. Percent not shown where less than 0.1, or where base is less than 200 in 1960]

CLASS OF WORKER AND SEX	1960					1950, THE STATE		1940, THE STATE	
	THE STATE		URBAN	RURAL NONFARM	RURAL FARM	NUMBER	PERCENT	NUMBER	PERCENT
	NUMBER	PERCENT							
AGRICULTURE									
MALE, EMPLOYED.	39 343	100.0	5 085	9 961	24 297	61 036	100.0	68 352	100.0
PRIVATE WAGE AND SALARY WORKERS. . .	14 834	37.7	3 028	6 345	5 461	19 068	31.2	21 682	31.7
GOVERNMENT WORKERS.	228	0.6	64	136	28	273	0.4	411	0.6
SELF-EMPLOYED WORKERS.	23 381	59.4	1 977	3 388	18 016	38 349	62.8	42 879	62.7
UNPAID FAMILY WORKERS.	900	2.3	16	92	792	3 346	5.5	3 380	4.9
FEMALE, EMPLOYED.	6 594	100.0	1 019	1 941	3 634	8 738	100.0	2 873	100.0
PRIVATE WAGE AND SALARY WORKERS. . .	3 006	45.6	789	1 359	858	2 763	31.6	528	18.4
GOVERNMENT WORKERS.	41	0.6	8	33	..	25	0.3	8	0.3
SELF-EMPLOYED WORKERS.	1 980	30.0	133	343	1 504	2 051	23.5	1 595	55.5
UNPAID FAMILY WORKERS.	1 567	23.8	89	206	1 272	3 899	44.6	742	25.8
NONAGRICULTURAL INDUSTRIES									
MALE, EMPLOYED.	396 140	100.0	264 532	115 826	15 782	363 057	100.0	234 202	100.0
PRIVATE WAGE AND SALARY WORKERS. . .	290 208	73.3	194 062	84 864	11 282	265 499	73.1	168 446	71.9
GOVERNMENT WORKERS.	52 067	13.1	35 328	14 735	2 004	37 507	10.3	22 615	9.7
SELF-EMPLOYED WORKERS.	53 401	13.5	34 903	16 046	2 452	59 282	16.3	42 532	18.2
UNPAID FAMILY WORKERS.	464	0.1	239	181	44	769	0.2	609	0.3
FEMALE, EMPLOYED.	196 747	100.0	145 548	43 019	8 180	143 570	100.0	83 371	100.0
PRIVATE WAGE AND SALARY WORKERS. . .	142 191	72.3	108 584	28 451	5 156	104 143	72.5	59 057	70.8
GOVERNMENT WORKERS.	36 306	18.5	25 045	9 002	2 259	22 803	15.9	12 234	14.7
SELF-EMPLOYED WORKERS.	13 582	6.9	9 103	3 908	571	14 193	9.9	8 877	10.6
UNPAID FAMILY WORKERS.	4 668	2.4	2 816	1 658	194	2 431	1.7	3 203	3.8

Table 57.—OCCUPATION GROUP OF EMPLOYED PERSONS, BY SEX, FOR THE STATE, URBAN AND RURAL: 1960

[See text for source of data. Percent not shown where less than 0.1 or where base is less than 200]

OCCUPATION GROUP AND SEX	THE STATE	URBAN	RURAL NONFARM	RURAL FARM	PERCENT DISTRIBUTION			
					THE STATE	URBAN	RURAL NONFARM	RURAL FARM
MALE								
TOTAL EMPLOYED	435 483	269 617	125 787	40 079	100.0	100.0	100.0	100.0
PROFESSIONAL, TECHNICAL, AND KINDRED WORKERS	41 930	32 169	8 865	896	9.6	11.9	7.0	2.2
ENGINEERS, TECHNICAL	5 774	4 799	903	72	1.3	1.8	0.7	0.2
MEDICAL AND OTHER HEALTH WORKERS: ¹								
SALARIED	2 126	1 719	351	56	0.5	0.6	0.3	0.1
SELF-EMPLOYED	3 507	2 820	610	77	0.8	1.0	0.5	0.2
TEACHERS, ELEMENTARY AND SECONDARY SCHOOLS	6 069	3 739	2 145	185	1.4	1.7	1.7	0.5
OTHER PROFESSIONAL, TECHNICAL, & KINDRED WKRS.:								
SALARIED	20 807	16 108	4 301	398	4.8	6.0	3.4	1.0
SELF-EMPLOYED	3 647	2 984	555	108	0.8	1.1	0.4	0.3
FARMERS AND FARM MANAGERS	22 564	1 343	3 207	18 014	5.2	0.5	2.5	44.9
MANAGERS, OFFICIALS, AND PROPRIETORS, EXC. FARM.	53 602	39 277	12 684	1 641	12.3	14.6	10.1	4.1
SALARIED	31 192	24 524	5 978	690	7.2	9.1	4.8	1.7
SELF-EMPLOYED:								
RETAIL TRADE	9 717	6 217	3 193	307	2.2	2.3	2.5	0.8
OTHER THAN RETAIL TRADE	12 693	8 536	3 513	644	2.9	3.2	2.8	1.6
CLERICAL AND KINDRED WORKERS	22 590	18 168	3 791	631	5.2	6.7	3.0	1.6
SALES WORKERS	30 313	24 446	5 135	732	7.0	9.1	4.1	1.8
RETAIL TRADE	12 085	9 192	2 517	376	2.8	3.4	2.0	0.9
OTHER THAN RETAIL TRADE	18 228	15 254	2 618	356	4.2	5.7	2.1	0.9
CRAFTSMEN, FOREMEN, AND KINDRED WORKERS	82 021	52 720	25 776	3 525	18.8	19.6	20.5	8.8
FOREMEN (N.E.C.)	10 218	6 397	3 418	403	2.3	2.4	2.7	1.0
MECHANICS AND REPAIRMEN	21 105	13 399	6 782	924	4.8	5.0	5.4	2.3
METAL CRAFTSMEN, EXCEPT MECHANICS	8 031	5 551	2 237	243	1.8	2.1	1.8	0.6
CONSTRUCTION CRAFTSMEN	23 371	14 297	7 751	1 323	5.4	5.3	6.2	3.3
OTHER CRAFTSMEN	19 296	13 076	5 588	632	4.4	4.8	4.4	1.6
OPERATIVES AND KINDRED WORKERS	83 665	48 562	30 515	4 588	19.2	18.0	24.3	11.4
DRIVERS AND DELIVERYMEN	24 567	14 587	8 537	1 443	5.6	5.4	6.8	3.6
OTHER OPERATIVES, ETC.:								
DURABLE GOODS MANUFACTURING	32 049	15 776	14 448	1 825	7.4	5.9	11.5	4.6
NONDURABLE GOODS MANUFACTURING	7 543	5 028	2 047	468	1.7	1.9	1.6	1.2
NONMANUFACTURING INDUSTRIES	19 506	13 171	5 483	852	4.5	4.9	4.4	2.1
PRIVATE HOUSEHOLD WORKERS	354	216	117	21	0.1	0.1	0.1	0.1
SERVICE WORKERS, EXCEPT PRIVATE HOUSEHOLD	23 991	17 979	5 297	715	5.5	6.7	4.2	1.8
PROTECTIVE SERVICE WORKERS	5 930	4 178	1 527	225	1.4	1.5	1.2	0.6
WAITERS, BARTENDERS, COOKS, AND COUNTER WORKERS	4 083	3 286	727	70	0.9	1.2	0.6	0.2
OTHER SERVICE WORKERS	13 978	10 515	3 043	420	3.2	3.9	2.4	1.0
FARM LABORERS AND FARM FOREMEN	14 112	2 309	5 914	5 889	3.2	0.9	4.7	14.7
LABORERS, EXCEPT FARM AND MINE	48 081	23 735	21 450	2 896	11.0	8.8	17.1	7.2
CONSTRUCTION	5 100	3 024	1 773	303	1.2	1.1	1.4	0.8
MANUFACTURING	25 959	9 304	14 787	1 868	6.0	3.5	11.8	4.7
OTHER INDUSTRIES	17 022	11 407	4 890	725	3.9	4.2	3.9	1.8
OCCUPATION NOT REPORTED	12 260	8 693	3 036	531	2.8	3.2	2.4	1.3
FEMALE								
TOTAL EMPLOYED	203 341	146 567	44 960	11 814	100.0	100.0	100.0	100.0
PROFESSIONAL, TECHNICAL, AND KINDRED WORKERS	29 137	21 715	6 004	1 418	14.3	14.8	13.4	12.0
MEDICAL AND OTHER HEALTH WORKERS: ¹								
SALARIED	7 506	6 093	1 165	248	3.7	4.2	2.6	2.1
SELF-EMPLOYED	497	419	63	15	0.2	0.3	0.1	0.1
TEACHERS, ELEMENTARY AND SECONDARY SCHOOLS	11 891	7 859	3 193	839	5.8	5.4	7.1	7.1
OTHER PROFESSIONAL, TECHNICAL, & KINDRED WKRS.:								
SALARIED	7 458	5 993	1 255	210	3.7	4.1	2.8	1.8
SELF-EMPLOYED	1 785	1 351	328	106	0.9	0.9	0.7	0.9
FARMERS AND FARM MANAGERS	1 888	88	311	1 489	0.9	0.1	0.7	12.6
MANAGERS, OFFICIALS, AND PROPRIETORS, EXC. FARM.	10 462	7 296	2 861	305	5.1	5.0	6.4	2.6
SALARIED	5 435	4 248	1 071	116	2.7	2.9	2.4	1.0
SELF-EMPLOYED:								
RETAIL TRADE	2 756	1 584	1 045	127	1.4	1.1	2.3	1.1
OTHER THAN RETAIL TRADE	2 271	1 464	745	62	1.1	1.0	1.7	0.5
CLERICAL AND KINDRED WORKERS	62 401	49 079	10 922	2 400	30.7	33.5	24.3	20.3
SECRETARIES, STENOGRAPHERS, AND TYPISTS	19 419	15 969	2 799	651	9.5	10.9	6.2	5.5
OTHER CLERICAL WORKERS	42 982	33 110	8 123	1 749	21.1	22.6	18.1	14.8
SALES WORKERS	17 981	13 169	4 164	648	8.8	9.0	9.3	5.5
RETAIL TRADE	15 270	11 039	3 678	553	7.5	7.5	8.2	4.7
OTHER THAN RETAIL TRADE	2 711	2 130	486	95	1.3	1.5	1.1	0.8
CRAFTSMEN, FOREMEN, AND KINDRED WORKERS	2 071	1 511	475	85	1.0	1.0	1.1	0.7
OPERATIVES AND KINDRED WORKERS	17 302	12 296	3 954	1 052	8.5	8.4	8.8	8.9
DURABLE GOODS MANUFACTURING	3 078	2 161	777	140	1.5	1.5	1.7	1.2
NONDURABLE GOODS MANUFACTURING	7 340	5 386	1 505	449	3.6	3.7	3.3	3.8
NONMANUFACTURING INDUSTRIES	6 884	4 749	1 672	463	3.4	3.2	3.7	3.9
PRIVATE HOUSEHOLD WORKERS	13 740	9 484	3 465	791	6.8	6.5	7.7	6.7
SERVICE WORKERS, EXCEPT PRIVATE HOUSEHOLD	35 329	24 716	9 350	1 263	17.4	16.9	20.8	10.7
WAITERS, BARTENDERS, COOKS, AND COUNTER WORKERS	16 592	11 011	5 015	566	8.2	7.5	11.2	4.8
OTHER SERVICE WORKERS	18 737	13 705	4 335	697	9.2	9.4	9.6	5.9
FARM LABORERS AND FARM FOREMEN	3 715	552	1 257	1 906	1.8	0.4	2.8	16.1
LABORERS, EXCEPT FARM AND MINE	1 253	711	483	59	0.6	0.5	1.1	0.5
OCCUPATION NOT REPORTED	8 062	5 950	1 714	398	4.0	4.1	3.8	3.4

¹ "N.E.C." MEANS NOT ELSEWHERE CLASSIFIED.

Table 58.—OCCUPATION GROUP OF EMPLOYED PERSONS, BY COLOR AND SEX, FOR THE STATE, URBAN AND RURAL: 1960

[See text for source of data]

OCCUPATION GROUP AND SEX	WHITE				NONWHITE			
	THE STATE	URBAN	RURAL NONFARM	RURAL FARM	THE STATE	URBAN	RURAL NONFARM	RURAL FARM
MALE								
TOTAL EMPLOYED	428 202	263 903	124 724	39 575	7 281	5 714	1 063	504
PROFESSIONAL, TECHNICAL, AND KINDRED WORKERS	41 333	31 664	8 773	896	597	505	92	...
ENGINEERS, TECHNICAL	5 725	4 764	889	72	49	35	14	...
MEDICAL AND OTHER HEALTH WORKERS:								
SALARIED	2 062	1 655	351	56	64	64
SELF-EMPLOYED	3 453	2 769	607	77	54	51	3	...
TEACHERS, ELEMENTARY AND SECONDARY SCHOOLS	6 028	3 711	2 132	185	41	28	13	...
OTHER PROFESSIONAL, TECHNICAL, & KINDRED WKRS.:								
SALARIED	20 436	15 799	4 239	398	371	309	62	...
SELF-EMPLOYED	3 629	2 966	555	108	18	18
FARMERS AND FARM MANAGERS	22 215	1 300	3 137	17 778	349	43	70	236
MANAGERS, OFFICIALS, AND PROPRIETORS, EXC. FARM.	53 194	38 928	12 640	1 626	408	349	44	15
SALARIED	31 027	24 385	5 958	684	165	139	20	6
SELF-EMPLOYED:								
RETAIL TRADE	9 582	6 097	3 183	302	135	120	10	5
OTHER THAN RETAIL TRADE	12 585	8 446	3 499	640	108	90	14	4
CLERICAL AND KINDRED WORKERS	22 217	17 845	3 761	611	373	323	30	20
SALES WORKERS	30 196	24 349	5 115	732	117	97	20	...
RETAIL TRADE	12 040	9 151	2 513	376	45	41	4	...
OTHER THAN RETAIL TRADE	18 156	15 198	2 602	356	72	56	16	...
CRAFTSMEN, FOREMEN, AND KINDRED WORKERS	81 402	52 260	25 653	3 489	619	460	123	36
FOREMEN (N.E.C. ¹)	10 144	6 336	3 405	403	74	61	13	...
MECHANICS AND REPAIRMEN	20 873	13 221	6 753	899	232	178	29	25
METAL CRAFTSMEN, EXCEPT MECHANICS	7 944	5 474	2 227	243	87	77	10	...
CONSTRUCTION CRAFTSMEN	23 259	14 242	7 702	1 315	112	55	49	8
OTHER CRAFTSMEN	19 182	12 987	5 566	629	114	89	22	3
OPERATIVES AND KINDRED WORKERS	82 684	47 789	30 330	4 565	981	773	185	23
DRIVERS AND DELIVERYMEN	24 378	14 464	8 490	1 424	189	123	47	19
OTHER OPERATIVES, ETC.:								
DURABLE GOODS MANUFACTURING	31 690	15 505	14 360	1 825	359	271	88	...
NONDURABLE GOODS MANUFACTURING	7 404	4 899	2 041	464	139	129	6	4
NONMANUFACTURING INDUSTRIES	19 212	12 921	5 439	852	294	250	44	...
PRIVATE HOUSEHOLD WORKERS	332	194	117	21	22	22
SERVICE WORKERS, EXCEPT PRIVATE HOUSEHOLD	22 436	16 505	5 227	704	1 555	1 474	70	11
PROTECTIVE SERVICE WORKERS	5 891	4 159	1 507	225	39	19	20	...
WAITERS, BARTENDERS, COOKS, & COUNTER WORKERS	3 530	2 745	7 719	66	553	541	8	4
OTHER SERVICE WORKERS	13 015	9 601	3 001	413	963	914	42	7
FARM LABORERS AND FARM FOREMEN	13 757	2 216	5 787	5 754	355	93	127	135
LABORERS, EXCEPT FARM AND MINE	46 923	22 829	21 221	2 873	1 158	906	229	23
CONSTRUCTION	4 903	2 853	1 747	303	197	171	26	...
MANUFACTURING	25 589	9 035	14 691	1 863	370	269	96	5
OTHER INDUSTRIES	16 431	10 941	4 783	707	591	466	107	18
OCCUPATION NOT REPORTED	11 513	8 024	2 963	526	747	669	73	5
FEMALE								
TOTAL EMPLOYED	199 445	143 290	44 545	11 610	3 896	3 277	415	204
PROFESSIONAL, TECHNICAL, AND KINDRED WORKERS	28 797	21 449	5 942	1 406	340	266	62	12
MEDICAL AND OTHER HEALTH WORKERS:								
SALARIED	7 373	5 988	1 145	240	133	105	20	8
SELF-EMPLOYED	488	415	58	15	9	4	5	...
TEACHERS, ELEMENTARY AND SECONDARY SCHOOLS	11 831	7 828	3 164	839	60	31	29	...
OTHER PROFESSIONAL, TECHNICAL, & KINDRED WKRS.:								
SALARIED	7 351	5 890	1 251	210	107	103	4	...
SELF-EMPLOYED	1 754	1 328	324	102	31	23	4	...
FARMERS AND FARM MANAGERS	1 858	88	293	1 477	30	...	18	12
MANAGERS, OFFICIALS, AND PROPRIETORS, EXC. FARM.	10 348	7 187	2 859	302	114	109	2	3
SALARIED	5 394	4 207	1 071	116	41	41
SELF-EMPLOYED:								
RETAIL TRADE	2 725	1 553	1 045	127	31	31
OTHER THAN RETAIL TRADE	2 229	1 427	743	59	42	37	2	3
CLERICAL AND KINDRED WORKERS	61 865	48 616	10 881	2 368	536	463	41	32
SECRETARIES, STENOGRAPHERS, AND TYPISTS	19 228	15 814	2 779	635	191	155	20	16
OTHER CLERICAL WORKERS	42 637	32 802	8 102	1 733	345	308	21	16
SALES WORKERS	17 886	13 084	4 158	644	95	85	6	4
RETAIL TRADE	15 190	10 965	3 672	553	80	74	6	...
OTHER THAN RETAIL TRADE	2 696	2 119	486	91	15	11	...	4
CRAFTSMEN, FOREMEN, AND KINDRED WORKERS	2 058	1 498	475	85	13	13
OPERATIVES AND KINDRED WORKERS	16 885	11 949	3 904	1 032	417	347	50	20
DURABLE GOODS MANUFACTURING	3 045	2 131	774	140	33	30	3	...
NONDURABLE GOODS MANUFACTURING	7 129	5 202	1 490	437	211	184	15	12
NONMANUFACTURING INDUSTRIES	6 711	4 616	1 640	455	173	133	32	8
PRIVATE HOUSEHOLD WORKERS	13 034	8 877	3 395	762	706	607	70	29
SERVICE WORKERS, EXCEPT PRIVATE HOUSEHOLD	34 247	23 722	9 271	1 254	1 082	994	79	9
WAITERS, BARTENDERS, COOKS, & COUNTER WORKERS	16 393	10 838	4 992	563	199	173	23	3
OTHER SERVICE WORKERS	17 854	12 884	4 279	691	883	821	56	6
FARM LABORERS AND FARM FOREMEN	3 589	512	1 231	1 846	126	40	26	60
LABORERS, EXCEPT FARM AND MINE	1 191	668	468	55	62	43	15	4
OCCUPATION NOT REPORTED	7 687	5 640	1 668	379	375	310	46	19

¹ "N.E.C." MEANS NOT ELSEWHERE CLASSIFIED.

Table 59.—OCCUPATION GROUP OF EMPLOYED PERSONS, BY SEX, FOR THE STATE: 1940 TO 1960

[See text for source of data. Minus sign (-) denotes decrease. Percent not shown where less than 0.1 or where base is less than 200 in 1960 or 100 in 1950 or 1940]

OCCUPATION GROUP AND SEX	NUMBER			PERCENT DISTRIBUTION			PERCENT INCREASE	
	1960	1950	1940	1960	1950	1940	1950 TO 1960	1940 TO 1960
MALE								
TOTAL EMPLOYED	435 483	424 093	302 554	100.0	100.0	100.0	2.7	43.9
PROFESSIONAL, TECHNICAL, AND KINDRED WORKERS	41 930	28 973	19 101	9.6	6.8	6.3	44.7	119.5
ENGINEERS, TECHNICAL	5 774	4 539	2 381	1.3	1.1	0.8	27.2	142.5
MEDICAL AND OTHER HEALTH WORKERS: ¹								
SALARIED	2 126	4 673		0.5	1.1		20.5	
SELF-EMPLOYED	3 507			0.8				
TEACHERS, ELEMENTARY AND SECONDARY SCHOOLS	6 069	2 436	16 720	1.4	0.6	5.5	149.1	116.2
OTHER PROFESSIONAL, TECHNICAL, & KINDRED WKRS. ¹								
SALARIED	20 807	17 325		4.8	4.1		41.1	
SELF-EMPLOYED	3 647			0.8				
FARMERS AND FARM MANAGERS	22 564	37 940	42 792	5.2	8.9	14.1	-40.5	-47.3
MANAGERS, OFFICIALS, AND PROPRIETORS, EXC. FARM.	53 602	52 721	33 793	12.3	12.4	11.2	1.7	58.6
SALARIED	31 192	24 264	(²)	7.2	5.7	(²)	28.6	(²)
SELF-EMPLOYED: ¹								
RETAIL TRADE	9 717	28 457	(²)	2.2	6.7	(²)	-21.2	(²)
OTHER THAN RETAIL TRADE	12 693			2.9				
CLERICAL AND KINDRED WORKERS	22 590	21 824	14 713	5.2	5.1	4.9	3.5	53.5
SALES WORKERS	30 313	28 126	21 046	7.0	6.6	7.0	7.8	44.0
RETAIL TRADE	12 085	13 422	(²)	2.8	3.2	(²)	-10.0	(²)
OTHER THAN RETAIL TRADE	18 228	14 704	(²)	4.2	3.5	(²)	24.0	(²)
CRAFTSMEN, FOREMEN, AND KINDRED WORKERS	82 021	76 718	43 577	18.8	18.1	14.4	6.9	88.2
FOREMEN (N.E.C.) ¹	10 218	7 389	4 239	2.3	1.7	1.4	38.3	141.0
MECHANICS AND REPAIRMEN	21 105	17 711	8 283	4.8	4.2	2.7	19.2	154.8
METAL CRAFTSMEN, EXCEPT MECHANICS	8 031	7 729	4 886	1.8	1.8	1.6	3.9	64.4
CONSTRUCTION CRAFTSMEN	23 371	25 855	26 169	5.4	6.1	8.6	-9.6	63.0
OTHER CRAFTSMEN	19 296	18 034		4.4	4.3		7.0	
OPERATIVES AND KINDRED WORKERS	83 665	74 298	45 503	19.2	17.5	15.0	12.6	83.9
DRIVERS AND DELIVERYMEN	24 567	22 713	13 712	5.6	5.4	4.5	8.2	79.2
OTHER OPERATIVES, ETC.:								
DURABLE GOODS MANUFACTURING	32 049	51 585	31 791	7.4	12.2	10.5	14.6	85.9
NONDURABLE GOODS MANUFACTURING	7 543			1.7				
NONMANUFACTURING INDUSTRIES	19 506			4.5				
PRIVATE HOUSEHOLD WORKERS	354	483	411	0.1	0.1	0.1	-26.7	-13.9
SERVICE WORKERS, EXCEPT PRIVATE HOUSEHOLD	23 991	21 544	15 300	5.5	5.1	5.1	11.4	56.8
PROTECTIVE SERVICE WORKERS	5 930	5 282	3 514	1.4	1.2	1.2	12.3	68.8
WAITERS, BARTENDERS, COOKS, & COUNTER WORKERS	4 083	4 743	3 323	0.9	1.1	1.1	-13.9	22.9
OTHER SERVICE WORKERS	13 978	11 519	8 463	3.2	2.7	2.8	21.3	65.2
FARM LABORERS AND FARM FOREMEN	14 112	21 207	23 748	3.2	5.0	7.8	-33.5	-40.6
LABORERS, EXCEPT FARM AND MINE	48 081	56 196	39 955	11.0	13.3	13.2	-14.4	20.3
CONSTRUCTION	5 100	(²)	(²)	1.2	(²)	(²)	(²)	(²)
MANUFACTURING	25 959	(²)	(²)	6.0	(²)	(²)	(²)	(²)
OTHER INDUSTRIES	17 022	(²)	(²)	3.9	(²)	(²)	(²)	(²)
OCCUPATION NOT REPORTED	12 260	4 063	2 615	2.8	1.0	0.9	201.7	368.8
FEMALE								
TOTAL EMPLOYED	203 341	152 308	86 244	100.0	100.0	100.0	33.5	135.8
PROFESSIONAL, TECHNICAL, AND KINDRED WORKERS	29 137	21 276	13 945	14.3	14.0	16.2	36.9	108.9
MEDICAL AND OTHER HEALTH WORKERS: ¹								
SALARIED	7 506	6 341	(²)	3.7	4.2	(²)	26.2	(²)
SELF-EMPLOYED	497			0.2				
TEACHERS, ELEMENTARY AND SECONDARY SCHOOLS	11 891	8 913	(²)	5.8	5.9	(²)	33.4	(²)
OTHER PROFESSIONAL, TECHNICAL, & KINDRED WKRS. ¹								
SALARIED	7 458	6 022	(²)	3.7	4.0	(²)	53.5	(²)
SELF-EMPLOYED	1 785			0.9				
FARMERS AND FARM MANAGERS	1 888	1 986	1 582	0.9	1.3	1.8	-4.9	19.3
MANAGERS, OFFICIALS, AND PROPRIETORS, EXC. FARM.	10 462	10 376	5 719	5.1	6.8	6.6	0.8	82.9
SALARIED	5 435	4 351	(²)	2.7	2.9	(²)	24.9	(²)
SELF-EMPLOYED: ¹								
RETAIL TRADE	2 756	6 025	(²)	1.4	4.0	(²)	-16.6	(²)
OTHER THAN RETAIL TRADE	2 271			1.1				
CLERICAL AND KINDRED WORKERS	62 401	43 585	20 093	30.7	28.6	23.3	43.2	210.6
SECRETARIES, STENOGRAPHERS, AND TYPISTS	19 419	14 417	8 598	9.5	9.5	10.0	34.7	125.9
OTHER CLERICAL WORKERS	42 982	29 168	11 495	21.1	19.2	13.3	47.4	273.9
SALES WORKERS	17 981	14 675	7 846	8.8	9.6	9.1	22.5	129.2
RETAIL TRADE	15 270	12 909	(²)	7.5	8.5	(²)	18.3	(²)
OTHER THAN RETAIL TRADE	2 711	1 766	(²)	1.3	1.2	(²)	53.5	(²)
CRAFTSMEN, FOREMEN, AND KINDRED WORKERS	2 071	1 829	863	1.0	1.2	1.0	13.2	140.0
OPERATIVES AND KINDRED WORKERS	17 302	14 248	7 671	8.5	9.4	8.9	21.4	125.6
DURABLE GOODS MANUFACTURING	3 078	1 620	(²)	1.5	1.1	(²)	90.0	(²)
NONDURABLE GOODS MANUFACTURING	7 340	5 744	(²)	3.6	3.8	(²)	27.8	(²)
NONMANUFACTURING INDUSTRIES	6 884	6 884	(²)	3.4	4.5	(²)	...	(²)
PRIVATE HOUSEHOLD WORKERS	13 740	9 497	11 405	6.8	6.2	13.2	44.7	20.5
SERVICE WORKERS, EXCEPT PRIVATE HOUSEHOLD	35 329	24 272	13 763	17.4	15.9	16.0	45.6	156.7
WAITERS, BARTENDERS, COOKS, & COUNTER WORKERS	16 592	11 428	6 570	8.2	7.5	7.6	45.2	152.5
OTHER SERVICE WORKERS	18 737	12 844	7 193	9.2	8.4	8.3	45.9	160.5
FARM LABORERS AND FARM FOREMEN	3 715	6 269	1 085	1.8	4.1	1.3	-40.7	242.4
LABORERS, EXCEPT FARM AND MINE	1 253	1 542	656	0.6	1.0	0.8	-18.7	91.0
OCCUPATION NOT REPORTED	8 062	2 753	1 616	4.0	1.8	1.9	192.8	398.9

¹ "N.E.C." MEANS NOT ELSEWHERE CLASSIFIED.

Table 60.—MAJOR OCCUPATION GROUP OF THE EXPERIENCED UNEMPLOYED, BY COLOR AND SEX, FOR THE STATE, URBAN AND RURAL: 1960

[See text for source of data. Percent not shown where less than 0.1 or where base is less than 200]

MAJOR OCCUPATION GROUP, COLOR, AND SEX	THE STATE	URBAN	RURAL NONFARM	RURAL FARM	PERCENT DISTRIBUTION			
					THE STATE	URBAN	RURAL NONFARM	RURAL FARM
MALE								
TOTAL	27 293	15 479	10 403	1 411	100.0	100.0	100.0	100.0
PROFESSIONAL, TECHNICAL, AND KINDRED WORKERS	648	445	169	34	2.4	2.9	1.6	2.4
FARMERS AND FARM MANAGERS	252	118	78	56	0.9	0.8	0.7	4.0
MANAGERS, OFFICIALS, AND PROPRIETORS, EXC. FARM	918	611	274	33	3.4	3.9	2.6	2.3
CLERICAL AND KINDRED WORKERS	970	804	148	18	3.6	5.2	1.4	1.3
SALES WORKERS	785	616	149	20	2.9	4.0	1.4	1.4
CRAFTSMEN, FOREMEN, AND KINDRED WORKERS	5 474	3 228	1 969	277	20.1	20.9	18.9	19.6
OPERATIVES AND KINDRED WORKERS	6 244	3 360	2 583	301	22.9	21.7	24.8	21.3
PRIVATE HOUSEHOLD WORKERS	33	17	16	..	0.1	0.1	0.2	..
SERVICE WORKERS, EXCEPT PRIVATE HOUSEHOLD	1 598	1 210	340	48	5.9	7.8	3.3	3.4
FARM LABORERS AND FOREMEN	2 050	719	1 068	263	7.5	4.6	10.3	18.6
LABORERS, EXCEPT FARM AND MINE	6 973	3 386	3 260	327	25.5	21.9	31.3	23.2
OCCUPATION NOT REPORTED	1 348	965	349	34	4.9	6.2	3.4	2.4
WHITE								
TOTAL	26 404	14 745	10 255	1 404	100.0	100.0	100.0	100.0
PROFESSIONAL, TECHNICAL, AND KINDRED WORKERS	628	434	163	31	2.4	2.9	1.6	2.2
FARMERS AND FARM MANAGERS	252	118	78	56	1.0	0.8	0.8	4.0
MANAGERS, OFFICIALS, AND PROPRIETORS, EXC. FARM	903	596	274	33	3.4	4.0	2.7	2.4
CLERICAL AND KINDRED WORKERS	921	760	143	18	3.5	5.2	1.4	1.3
SALES WORKERS	772	603	149	20	2.9	4.1	1.5	1.4
CRAFTSMEN, FOREMEN, AND KINDRED WORKERS	5 403	3 171	1 959	273	20.5	21.5	19.1	19.4
OPERATIVES AND KINDRED WORKERS	6 093	3 239	2 553	301	23.1	22.0	24.9	21.4
PRIVATE HOUSEHOLD WORKERS	33	17	16	..	0.1	0.1	0.2	..
SERVICE WORKERS, EXCEPT PRIVATE HOUSEHOLD	1 451	1 073	330	48	5.5	7.3	3.2	3.4
FARM LABORERS AND FOREMEN	2 001	695	1 043	263	7.6	4.7	10.2	18.7
LABORERS, EXCEPT FARM AND MINE	6 717	3 182	3 208	327	25.4	21.6	31.3	23.3
OCCUPATION NOT REPORTED	1 230	857	339	34	4.7	5.8	3.3	2.4
NONWHITE								
TOTAL	889	734	148	7	100.0	100.0
PROFESSIONAL, TECHNICAL, AND KINDRED WORKERS	20	11	6	3	2.2	1.5
FARMERS AND FARM MANAGERS
MANAGERS, OFFICIALS, AND PROPRIETORS, EXC. FARM	15	15	1.7	2.0
CLERICAL AND KINDRED WORKERS	49	44	5	..	5.5	6.0
SALES WORKERS	13	13	1.5	1.8
CRAFTSMEN, FOREMEN, AND KINDRED WORKERS	71	57	10	4	8.0	7.8
OPERATIVES AND KINDRED WORKERS	151	121	30	..	17.0	16.5
PRIVATE HOUSEHOLD WORKERS
SERVICE WORKERS, EXCEPT PRIVATE HOUSEHOLD	147	137	10	..	16.5	18.7
FARM LABORERS AND FOREMEN	49	24	25	..	5.5	3.3
LABORERS, EXCEPT FARM AND MINE	256	204	52	..	28.8	27.8
OCCUPATION NOT REPORTED	118	108	10	..	13.3	14.7
FEMALE								
TOTAL	12 474	7 995	3 811	668	100.0	100.0	100.0	100.0
PROFESSIONAL, TECHNICAL, AND KINDRED WORKERS	460	302	134	24	3.7	3.8	3.5	3.6
FARMERS AND FARM MANAGERS	16	..	8	8	0.1	..	0.2	1.2
MANAGERS, OFFICIALS, AND PROPRIETORS, EXC. FARM	220	127	72	21	1.8	1.6	1.9	3.1
CLERICAL AND KINDRED WORKERS	2 437	1 835	529	73	19.5	23.0	13.9	10.9
SALES WORKERS	1 085	805	259	21	8.7	10.1	6.8	3.1
CRAFTSMEN, FOREMEN, AND KINDRED WORKERS	170	120	39	11	1.4	1.5	1.0	1.6
OPERATIVES AND KINDRED WORKERS	2 586	1 617	804	165	20.7	20.2	21.1	24.7
PRIVATE HOUSEHOLD WORKERS	1 009	595	359	55	8.1	7.4	9.4	8.2
SERVICE WORKERS, EXCEPT PRIVATE HOUSEHOLD	2 816	1 699	998	119	22.6	21.3	26.2	17.8
FARM LABORERS AND FOREMEN	672	275	312	85	5.4	3.4	8.2	12.7
LABORERS, EXCEPT FARM AND MINE	183	86	88	9	1.5	1.1	2.3	1.3
OCCUPATION NOT REPORTED	820	534	209	77	6.6	6.7	5.5	11.5
WHITE								
TOTAL	12 235	7 780	3 795	660	100.0	100.0	100.0	100.0
PROFESSIONAL, TECHNICAL, AND KINDRED WORKERS	444	286	134	24	3.6	3.7	3.5	3.6
FARMERS AND FARM MANAGERS	16	..	8	8	0.1	..	0.2	1.2
MANAGERS, OFFICIALS, AND PROPRIETORS, EXC. FARM	220	127	72	21	1.8	1.6	1.9	3.2
CLERICAL AND KINDRED WORKERS	2 429	1 827	529	73	19.9	23.5	13.9	11.1
SALES WORKERS	1 081	801	259	21	8.8	10.3	6.8	3.2
CRAFTSMEN, FOREMEN, AND KINDRED WORKERS	166	116	39	11	1.4	1.5	1.0	1.7
OPERATIVES AND KINDRED WORKERS	2 550	1 587	798	165	20.8	20.4	21.0	25.0
PRIVATE HOUSEHOLD WORKERS	978	572	359	47	8.0	7.4	9.5	7.1
SERVICE WORKERS, EXCEPT PRIVATE HOUSEHOLD	2 755	1 638	998	119	22.5	21.1	26.3	18.0
FARM LABORERS AND FOREMEN	655	263	307	85	5.4	3.4	8.1	12.9
LABORERS, EXCEPT FARM AND MINE	177	80	88	9	1.4	1.0	2.3	1.4
OCCUPATION NOT REPORTED	764	483	204	77	6.2	6.2	5.4	11.7
NONWHITE								
TOTAL	239	215	16	8	100.0	100.0
PROFESSIONAL, TECHNICAL, AND KINDRED WORKERS	16	16	6.7	7.4
FARMERS AND FARM MANAGERS
MANAGERS, OFFICIALS, AND PROPRIETORS, EXC. FARM
CLERICAL AND KINDRED WORKERS	8	8	3.3	3.7
SALES WORKERS	4	4	1.7	1.9
CRAFTSMEN, FOREMEN, AND KINDRED WORKERS	4	4	1.7	1.9
OPERATIVES AND KINDRED WORKERS	36	30	6	..	15.1	14.0
PRIVATE HOUSEHOLD WORKERS	31	23	..	8	13.0	10.7
SERVICE WORKERS, EXCEPT PRIVATE HOUSEHOLD	61	61	25.5	28.4
FARM LABORERS AND FOREMEN	17	12	5	..	7.1	5.6
LABORERS, EXCEPT FARM AND MINE	6	6	2.5	2.8
OCCUPATION NOT REPORTED	56	51	5	..	23.4	23.7

Table 61.—INDUSTRY GROUP OF EMPLOYED PERSONS, BY COLOR, FOR THE STATE, URBAN AND RURAL: 1960

[See text for source of data. Percent not shown where less than 0.1 or where base is less than 200]

INDUSTRY GROUP AND COLOR	THE STATE	URBAN	RURAL NONFARM	RURAL FARM	PERCENT DISTRIBUTION			
					THE STATE	URBAN	RURAL NONFARM	RURAL FARM
ALL CLASSES								
TOTAL EMPLOYED.....	638 824	416 184	170 747	51 893	100.0	100.0	100.0	100.0
AGRICULTURE.....	45 937	6 104	11 902	27 931	7.2	1.5	7.0	53.8
FORESTRY AND FISHERIES.....	4 378	1 862	2 349	167	0.7	0.4	1.4	0.3
MINING.....	1 260	347	779	134	0.2	0.1	0.5	0.3
CONSTRUCTION.....	40 345	25 619	12 682	2 044	6.3	6.2	7.4	3.9
MANUFACTURING.....	149 480	85 395	56 267	7 818	23.4	20.5	33.0	15.1
FURNITURE, AND LUMBER AND WOOD PRODUCTS.....	74 916	29 112	40 913	4 891	11.7	7.0	24.0	9.4
PRIMARY METAL INDUSTRIES.....	5 198	3 762	1 284	152	0.8	0.9	0.8	0.3
FABRICATED METAL INDUSTRIES (INCL. NOT SPEC. METAL).....	4 641	4 043	517	81	0.7	1.0	0.3	0.2
MACHINERY, EXCEPT ELECTRICAL.....	6 438	5 075	1 185	178	1.0	1.2	0.7	0.3
ELECTRICAL MACHINERY, EQUIPMENT, AND SUPPLIES.....	4 823	3 643	1 019	161	0.8	0.9	0.6	0.3
MOTOR VEHICLES AND MOTOR VEHICLE EQUIPMENT.....	1 293	1 021	229	43	0.2	0.2	0.1	0.1
TRANSPORTATION EQUIPMENT, EXCEPT MOTOR VEHICLE.....	3 850	3 003	714	133	0.6	0.7	0.4	0.3
OTHER DURABLE GOODS.....	5 357	3 786	1 378	193	0.8	0.9	0.8	0.4
FOOD AND KINDRED PRODUCTS.....	18 164	12 595	4 338	1 231	2.8	3.0	2.5	2.4
TEXTILE MILL PRODUCTS.....	2 468	2 080	295	93	0.4	0.5	0.2	0.2
APPAREL AND OTHER FABRICATED TEXTILE PRODUCTS.....	2 959	2 646	291	22	0.5	0.6	0.2	...
PRINTING, PUBLISHING, AND ALLIED PRODUCTS.....	8 875	6 974	1 666	235	1.4	1.7	1.0	0.5
CHEMICAL AND ALLIED PRODUCTS.....	1 835	1 612	190	33	0.3	0.4	0.1	0.1
OTHER NONDURABLE GOODS (INCL. NOT SPEC. MFG.).....	8 663	6 043	2 248	372	1.4	1.5	1.3	0.7
RAILROAD AND RAILWAY EXPRESS SERVICE.....	12 123	9 548	2 276	299	1.9	2.3	1.3	0.6
TRUCKING SERVICE AND WAREHOUSING.....	10 172	7 263	2 490	419	1.6	1.7	1.5	0.8
OTHER TRANSPORTATION.....	9 534	7 350	1 751	433	1.5	1.8	1.0	0.8
COMMUNICATIONS.....	8 731	7 020	1 511	200	1.4	1.7	0.9	0.4
UTILITIES AND SANITARY SERVICE.....	9 895	7 104	2 448	343	1.5	1.7	1.4	0.7
WHOLESALE TRADE.....	28 080	22 475	4 644	961	4.4	5.4	2.7	1.9
FOOD AND DAIRY PRODUCTS STORES.....	15 958	10 880	4 578	500	2.5	2.6	2.7	1.0
EATING AND DRINKING PLACES.....	21 416	14 997	5 933	486	3.4	3.6	3.5	0.9
OTHER RETAIL TRADE.....	64 244	47 692	14 503	2 049	10.1	11.5	8.5	3.9
FINANCE, INSURANCE, AND REAL ESTATE.....	26 063	21 516	3 873	674	4.1	5.2	2.3	1.3
BUSINESS SERVICES.....	6 178	5 045	962	171	1.0	1.2	0.6	0.3
REPAIR SERVICES.....	10 709	7 259	3 096	354	1.7	1.7	1.8	0.7
PRIVATE HOUSEHOLDS.....	16 507	11 441	4 169	897	2.6	2.7	2.4	1.7
OTHER PERSONAL SERVICES.....	20 003	15 181	4 374	448	3.1	3.6	2.6	0.9
ENTERTAINMENT AND RECREATION SERVICES.....	4 499	3 421	948	130	0.7	0.8	0.6	0.3
EDUCATIONAL SERVICES: GOVERNMENT.....	34 169	22 969	9 382	1 818	5.3	5.5	5.5	3.5
PRIVATE.....	7 372	5 713	1 379	280	1.2	1.4	0.8	0.5
WELFARE, RELIGIOUS, & NONPROFIT MEMBERSHIP ORGNS.....	9 692	7 532	1 920	240	1.5	1.8	1.1	0.5
HOSPITALS.....	15 958	12 731	2 776	451	2.5	3.1	1.6	0.9
OTHER PROFESSIONAL AND RELATED SERVICES.....	19 057	15 080	3 366	611	3.0	3.6	2.0	1.2
PUBLIC ADMINISTRATION.....	30 675	22 712	6 716	1 247	4.8	5.5	3.9	2.4
INDUSTRY NOT REPORTED.....	16 389	11 928	3 673	788	2.6	2.9	2.2	1.5
FEMALE EMPLOYED.....								
TOTAL EMPLOYED.....	203 341	146 567	44 960	11 814	100.0	100.0	100.0	100.0
AGRICULTURE, FORESTRY, AND FISHERIES.....	7 219	1 359	2 205	3 655	3.6	0.9	4.9	30.9
CONSTRUCTION AND MINING.....	1 809	1 370	373	66	0.9	0.9	0.8	0.6
MANUFACTURING.....	21 823	15 876	4 886	1 061	10.7	10.8	10.9	9.0
MACHINERY.....	2 505	1 885	505	115	1.2	1.3	1.1	1.0
TRANSPORTATION EQUIPMENT.....	526	436	84	6	0.3	0.3	0.2	0.1
OTHER DURABLE GOODS.....	5 271	3 303	1 716	252	2.6	2.3	3.8	2.1
FOOD AND KINDRED PRODUCTS.....	5 867	3 883	1 482	502	2.9	2.6	3.3	4.2
TEXTILE MILL PRODUCTS.....	1 583	1 330	213	40	0.8	0.9	0.5	0.3
APPAREL AND OTHER FABRICATED TEXTILE PRODUCTS.....	2 273	2 041	218	14	1.1	1.4	0.5	0.1
OTHER NONDURABLE GOODS (INCL. NOT SPEC. MFG.).....	3 798	2 998	668	132	1.9	2.0	1.5	1.1
TRANSPORTATION, COMMUNICATION, & OTHER PUBLIC UTIL.....	8 585	6 779	1 527	279	4.2	4.6	3.4	2.4
WHOLESALE TRADE.....	5 701	4 553	907	241	2.8	3.1	2.0	2.0
FOOD AND DAIRY PRODUCTS STORES.....	6 255	3 929	2 061	265	3.1	2.7	4.6	2.2
EATING AND DRINKING PLACES.....	14 723	9 795	4 557	371	7.2	6.7	10.1	3.1
OTHER RETAIL TRADE.....	24 278	18 835	4 700	743	11.9	12.9	10.5	6.3
FINANCE, INSURANCE, AND REAL ESTATE.....	12 581	10 217	1 926	438	6.2	7.0	4.3	3.7
BUSINESS AND REPAIR SERVICES.....	3 338	2 727	504	107	1.6	1.9	1.1	0.9
PERSONAL SERVICES.....	26 215	18 871	6 215	1 129	12.9	12.9	13.8	9.6
ENTERTAINMENT AND RECREATION SERVICES.....	1 847	1 411	387	49	0.9	1.0	0.9	0.4
EDUCATIONAL SERVICES: GOVERNMENT.....	19 873	13 306	5 217	1 350	9.8	9.1	11.6	11.4
PRIVATE.....	4 920	3 798	905	217	2.4	2.6	2.0	1.8
HOSPITALS.....	12 679	10 054	2 230	395	6.2	6.9	5.0	3.3
OTHER PROFESSIONAL AND RELATED SERVICES.....	14 894	11 608	2 730	556	7.3	7.9	6.1	4.7
PUBLIC ADMINISTRATION.....	9 747	7 034	2 166	547	4.8	4.8	4.8	4.6
INDUSTRY NOT REPORTED.....	6 854	5 045	1 464	345	3.4	3.4	3.3	2.9
WHITE								
TOTAL EMPLOYED.....	627 647	407 193	169 269	51 185	100.0	100.0	100.0	100.0
AGRICULTURE.....	45 026	5 903	11 654	27 469	7.2	1.4	6.9	53.7
FORESTRY AND FISHERIES.....	4 334	1 849	2 324	161	0.7	0.5	1.4	0.3
MINING.....	1 256	347	775	134	0.2	0.1	0.5	0.3
CONSTRUCTION.....	39 987	25 342	12 609	2 036	6.4	6.2	7.4	4.0
MANUFACTURING.....	147 751	84 111	55 879	7 761	23.5	20.7	33.0	15.2
FURNITURE, AND LUMBER AND WOOD PRODUCTS.....	74 512	28 988	40 651	4 873	11.9	7.1	24.0	9.5
PRIMARY METAL INDUSTRIES.....	4 868	3 454	1 262	152	0.8	0.8	0.7	0.3
FABRICATED METAL INDUSTRIES (INCL. NOT SPEC. METAL).....	4 540	3 942	517	81	0.7	1.0	0.3	0.2
MACHINERY, EXCEPT ELECTRICAL.....	6 400	5 042	1 180	178	1.0	1.2	0.7	0.3
ELECTRICAL MACHINERY, EQUIPMENT, AND SUPPLIES.....	4 786	3 612	1 016	158	0.8	0.9	0.6	0.3
MOTOR VEHICLES AND MOTOR VEHICLE EQUIPMENT.....	1 261	1 012	206	43	0.2	0.2	0.1	0.1
TRANSPORTATION EQUIPMENT, EXCEPT MOTOR VEHICLE.....	3 770	2 923	714	133	0.6	0.7	0.4	0.3
OTHER DURABLE GOODS.....	5 316	3 756	1 373	187	0.8	0.9	0.8	0.4
FOOD AND KINDRED PRODUCTS.....	17 811	12 303	4 301	207	2.8	3.0	2.5	2.4
TEXTILE MILL PRODUCTS.....	2 439	2 051	295	93	0.4	0.5	0.2	0.2
APPAREL AND OTHER FABRICATED TEXTILE PRODUCTS.....	2 837	2 524	291	22	0.5	0.6	0.2	...
PRINTING, PUBLISHING, AND ALLIED PRODUCTS.....	8 784	6 905	1 644	235	1.4	1.7	1.0	0.5
CHEMICAL AND ALLIED PRODUCTS.....	1 814	1 591	190	33	0.3	0.4	0.1	0.1
OTHER NONDURABLE GOODS (INCL. NOT SPEC. MFG.).....	8 613	6 008	2 239	366	1.4	1.5	1.3	0.7
RAILROAD AND RAILWAY EXPRESS SERVICE.....	11 525	9 036	2 190	299	1.8	2.2	1.3	0.6
TRUCKING SERVICE AND WAREHOUSING.....	10 104	7 209	2 476	419	1.6	1.8	1.5	0.8
OTHER TRANSPORTATION.....	9 407	7 232	1 744	431	1.5	1.8	1.0	0.8
COMMUNICATIONS.....	8 695	6 984	1 511	200	1.4	1.7	0.9	0.4
UTILITIES AND SANITARY SERVICE.....	9 849	7 062	2 444	343	1.6	1.7	1.4	0.7
WHOLESALE TRADE.....	27 799	22 242	4 606	951	4.4	5.5	2.7	1.9
FOOD AND DAIRY PRODUCTS STORES.....	15 764	10 702	4 567	495	2.5	2.6	2.7	1.0
EATING AND DRINKING PLACES.....	20 650	14 289	5 884	477	3.3	3.5	3.5	0.9
OTHER RETAIL TRADE.....	63 589	47 116	14 446	2 027	10.1	11.6	8.5	4.0

Table 61.—INDUSTRY GROUP OF EMPLOYED PERSONS, BY COLOR, FOR THE STATE, URBAN AND RURAL: 1960—Con.

[See text for source of data. Percent not shown where less than 0.1 or where base is less than 200]

INDUSTRY GROUP AND COLOR	THE STATE	URBAN	RURAL NONFARM	RURAL FARM	PERCENT DISTRIBUTION			
					THE STATE	URBAN	RURAL NONFARM	RURAL FARM
WHITE--CON.								
TOTAL EMPLOYED--CON.								
FINANCE, INSURANCE, AND REAL ESTATE	25 836	21 329	3 850	657	4.1	5.2	2.3	1.3
BUSINESS SERVICES	6 043	4 910	962	171	1.0	1.2	0.6	0.3
REPAIR SERVICES	10 587	7 159	3 082	346	1.7	1.8	1.8	0.7
PRIVATE HOUSEHOLDS	15 744	10 781	4 095	868	2.5	2.6	2.4	1.7
OTHER PERSONAL SERVICES	19 328	14 528	4 361	439	3.1	3.6	2.6	0.9
ENTERTAINMENT AND RECREATION SERVICES	4 372	3 297	948	127	0.7	0.8	0.6	0.2
EDUCATIONAL SERVICES: GOVERNMENT	33 776	22 641	9 317	1 818	5.4	5.6	5.5	3.6
PRIVATE	7 256	5 601	1 375	280	1.2	1.4	0.8	0.5
WELFARE, RELIGIOUS, & NONPROFIT MEMBERSHIP ORGNS.	9 479	7 366	1 889	224	1.5	1.8	1.1	0.4
HOSPITALS	15 273	12 105	2 725	443	2.4	3.0	1.6	0.9
OTHER PROFESSIONAL AND RELATED SERVICES	18 792	14 848	3 341	603	3.0	3.6	2.0	1.2
PUBLIC ADMINISTRATION	30 086	22 192	6 652	1 242	4.8	5.4	3.9	2.4
INDUSTRY NOT REPORTED	15 339	11 012	3 563	764	2.4	2.7	2.1	1.5
FEMALE, EMPLOYED.								
AGRICULTURE, FORESTRY, AND FISHERIES	199 445	143 290	44 545	11 610	100.0	100.0	100.0	100.0
CONSTRUCTION AND MINING	7 031	1 304	2 148	3 579	3.5	0.9	4.8	30.8
MANUFACTURING	21 472	15 586	4 841	1 045	10.8	10.9	10.9	9.0
MACHINERY	2 479	1 859	505	115	1.2	1.3	1.1	1.0
TRANSPORTATION EQUIPMENT	519	429	84	6	0.3	0.3	0.2	0.1
OTHER DURABLE GOODS	5 212	3 274	1 686	252	2.6	2.3	3.8	2.2
FOOD AND KINDRED PRODUCTS	5 769	3 813	1 470	486	2.9	2.7	3.3	4.2
TEXTILE MILL PRODUCTS	1 554	1 301	213	40	0.8	0.9	0.5	0.3
APPAREL AND OTHER FABRICATED TEXTILE PRODUCTS	2 190	1 958	218	14	1.1	1.4	0.5	0.1
OTHER NONDURABLE GOODS (INCL. NOT SPEC. MFG.)	3 749	2 952	665	132	1.9	2.1	1.5	1.1
TRANSPORTATION, COMMUNICATION, & OTHER PUBLIC UTIL.	8 486	6 692	1 517	277	4.3	4.7	3.4	2.4
WHOLESALE TRADE	5 648	4 508	903	237	2.8	3.1	2.0	2.0
FOOD AND DAIRY PRODUCTS STORES	6 183	3 865	2 053	265	3.1	2.7	4.6	2.3
EATING AND DRINKING PLACES	14 529	9 615	4 543	371	7.3	6.7	10.2	3.2
OTHER RETAIL TRADE	24 040	18 627	4 681	732	12.1	13.0	10.5	6.3
FINANCE, INSURANCE, AND REAL ESTATE	12 455	10 114	1 914	427	6.2	7.1	4.3	3.7
BUSINESS AND REPAIR SERVICES	3 281	2 670	504	107	1.6	1.9	1.1	0.9
PERSONAL SERVICES	25 202	17 979	6 132	1 091	12.6	12.5	13.8	9.4
ENTERTAINMENT AND RECREATION SERVICES	1 828	1 392	387	49	0.9	1.0	0.9	0.4
EDUCATIONAL SERVICES: GOVERNMENT	19 687	13 157	5 180	1 350	9.9	9.2	11.6	11.6
PRIVATE	4 839	3 721	901	217	2.4	2.6	2.0	1.9
HOSPITALS	12 197	9 627	2 183	387	6.1	6.7	4.9	3.3
OTHER PROFESSIONAL AND RELATED SERVICES	14 641	11 399	2 705	537	7.3	8.0	6.1	4.6
PUBLIC ADMINISTRATION	9 625	6 912	2 166	547	4.8	4.8	4.9	4.7
INDUSTRY NOT REPORTED	6 500	4 760	1 414	326	3.3	3.3	3.2	2.8
NONWHITE								
TOTAL EMPLOYED	11 177	8 991	1 478	708	100.0	100.0	100.0	100.0
AGRICULTURE	911	201	248	462	8.2	2.2	16.8	65.3
FORESTRY AND FISHERIES	44	13	25	6	0.4	0.1	1.7	0.8
MINING	4	4	4	4	0.0	0.0	0.3	0.0
CONSTRUCTION	358	277	73	8	3.2	3.1	4.9	1.1
MANUFACTURING	1 729	1 284	388	57	15.5	14.3	26.3	8.1
FURNITURE AND LUMBER AND WOOD PRODUCTS	404	124	262	18	3.6	1.4	17.7	2.5
PRIMARY METAL INDUSTRIES	330	308	22	3	3.0	3.4	1.5	0.0
FABRICATED METAL INDUSTRIES (INCL. NOT SPEC. METAL)	101	101	0	0	0.9	1.1	0.0	0.0
MACHINERY, EXCEPT ELECTRICAL	38	33	5	0	0.3	0.4	0.3	0.0
ELECTRICAL MACHINERY, EQUIPMENT, AND SUPPLIES	37	31	3	3	0.3	0.3	0.2	0.4
MOTOR VEHICLES AND MOTOR VEHICLE EQUIPMENT	32	9	23	0	0.3	0.1	1.6	0.0
TRANSPORTATION EQUIPMENT, EXCEPT MOTOR VEHICLE	80	80	0	0	0.7	0.9	0.0	0.0
OTHER DURABLE GOODS	41	30	5	6	0.4	0.3	0.3	0.8
FOOD AND KINDRED PRODUCTS	353	292	37	24	3.2	3.2	2.5	3.4
TEXTILE MILL PRODUCTS	29	29	0	0	0.3	0.3	0.0	0.0
APPAREL AND OTHER FABRICATED TEXTILE PRODUCTS	122	122	0	0	1.1	1.4	0.0	0.0
PRINTING, PUBLISHING, AND ALLIED PRODUCTS	91	69	22	0	0.8	0.8	1.5	0.0
CHEMICAL AND ALLIED PRODUCTS	21	21	0	0	0.2	0.2	0.0	0.0
OTHER NONDURABLE GOODS (INCL. NOT SPEC. MFG.)	50	35	9	6	0.4	0.4	0.6	0.8
RAILROAD AND RAILWAY EXPRESS SERVICE	598	512	86	0	5.4	5.7	5.8	0.0
TRUCKING SERVICE AND WAREHOUSING	68	54	14	0	0.6	0.6	0.9	0.0
OTHER TRANSPORTATION	127	118	7	2	1.1	1.3	0.5	0.3
COMMUNICATIONS	36	36	0	0	0.3	0.4	0.0	0.0
UTILITIES AND SANITARY SERVICE	46	42	4	0	0.4	0.5	0.3	0.0
WHOLESALE TRADE	281	233	38	10	2.5	2.6	2.6	1.4
FOOD AND DAIRY PRODUCTS STORES	194	178	11	5	1.7	2.0	0.7	0.7
EATING AND DRINKING PLACES	766	708	49	9	6.9	7.9	3.3	1.3
OTHER RETAIL TRADE	655	576	57	22	5.9	6.4	3.9	3.1
FINANCE, INSURANCE, AND REAL ESTATE	227	187	23	17	2.0	2.1	1.6	2.4
BUSINESS SERVICES	135	135	0	0	1.2	1.5	0.0	0.0
REPAIR SERVICES	122	100	14	8	1.1	1.1	0.9	1.1
PRIVATE HOUSEHOLDS	763	660	74	29	6.8	7.3	5.0	4.1
OTHER PERSONAL SERVICES	675	653	13	9	6.0	7.3	0.9	1.3
ENTERTAINMENT AND RECREATION SERVICES	127	124	0	3	1.1	1.4	0.0	0.4
EDUCATIONAL SERVICES: GOVERNMENT	393	328	65	0	3.5	3.6	4.4	0.0
PRIVATE	116	112	4	0	1.0	1.2	0.3	0.0
WELFARE, RELIGIOUS, & NONPROFIT MEMBERSHIP ORGNS.	213	166	31	16	1.9	1.8	2.1	2.3
HOSPITALS	685	626	51	8	6.1	7.0	3.5	1.1
OTHER PROFESSIONAL AND RELATED SERVICES	265	232	25	8	2.4	2.6	1.7	1.1
PUBLIC ADMINISTRATION	589	520	64	5	5.3	5.8	4.3	0.7
INDUSTRY NOT REPORTED	1 050	916	110	24	9.4	10.2	7.4	3.4
FEMALE, EMPLOYED.								
AGRICULTURE, FORESTRY, AND FISHERIES	3 896	3 277	415	204	100.0	100.0	100.0	100.0
CONSTRUCTION AND MINING	188	55	57	76	4.8	1.7	13.7	37.3
MANUFACTURING	8	8	0	0	0.2	0.2	0.0	0.0
MACHINERY	351	290	45	16	9.0	8.8	10.8	7.8
TRANSPORTATION EQUIPMENT	26	26	0	0	0.7	0.8	0.0	0.0
OTHER DURABLE GOODS	7	7	0	0	0.2	0.2	0.0	0.0
FOOD AND KINDRED PRODUCTS	59	29	30	0	1.5	0.9	7.2	0.0
TEXTILE MILL PRODUCTS	98	70	16	12	2.5	2.1	2.9	7.8
APPAREL AND OTHER FABRICATED TEXTILE PRODUCTS	29	29	0	0	0.7	0.9	0.0	0.0
OTHER NONDURABLE GOODS (INCL. NOT SPEC. MFG.)	83	83	0	0	2.1	2.5	0.0	0.0
OTHER NONDURABLE GOODS (INCL. NOT SPEC. MFG.)	49	46	3	0	1.3	1.4	0.7	0.0

Table 61.—INDUSTRY GROUP OF EMPLOYED PERSONS, BY COLOR, FOR THE STATE, URBAN AND RURAL: 1960—Con.

[See text for source of data. Percent not shown where less than 0.1 or where base is less than 200]

INDUSTRY GROUP AND COLOR	THE STATE	URBAN	RURAL NONFARM	RURAL FARM	PERCENT DISTRIBUTION			
					THE STATE	URBAN	RURAL NONFARM	RURAL FARM
NONWHITE--CON.								
FEMALE, EMPLOYED--CON.								
TRANSPORTATION, COMMUNICATION, & OTHER PUBLIC UTIL.	99	87	10	2	2.5	2.7	2.4	1.0
WHOLESALE TRADE	53	45	4	4	1.4	1.4	1.0	2.0
FOOD AND DAIRY PRODUCTS STORES	72	64	8	..	1.8	2.0	1.9	..
EATING AND DRINKING PLACES	194	180	14	..	5.0	5.5	3.4	..
OTHER RETAIL TRADE	238	208	19	11	6.1	6.3	4.6	5.4
FINANCE, INSURANCE, AND REAL ESTATE	126	103	12	11	3.2	3.1	2.9	5.4
BUSINESS AND REPAIR SERVICES	57	57	1.5	1.7
PERSONAL SERVICES	1 013	892	83	38	26.0	27.2	20.0	18.6
ENTERTAINMENT AND RECREATION SERVICES	19	19	0.5	0.6
EDUCATIONAL SERVICES: GOVERNMENT	186	149	37	..	4.8	4.5	8.9	..
PRIVATE	81	77	4	..	2.1	2.3	1.0	..
HOSPITALS	482	427	47	8	12.4	13.0	11.3	3.9
OTHER PROFESSIONAL AND RELATED SERVICES	255	209	25	19	6.5	6.4	6.0	9.3
PUBLIC ADMINISTRATION	122	122	3.1	3.7
INDUSTRY NOT REPORTED	354	285	50	19	9.1	8.7	12.0	9.3

Table 62.—INDUSTRY GROUP OF EMPLOYED PERSONS, FOR THE STATE: 1940 TO 1960

[See text for source of data. Minus sign (-) denotes decrease. Percent not shown where less than 0.1 or where base is less than 200 in 1960 or 100 in 1950 or 1940]

INDUSTRY GROUP	NUMBER			PERCENT DISTRIBUTION			PERCENT INCREASE	
	1960	1950	1940	1960	1950	1940	1950 TO 1960	1940 TO 1960
TOTAL EMPLOYED	638 824	576 401	388 798	100.0	100.0	100.0	10.8	64.3
AGRICULTURE	45 937	69 774	71 225	7.2	12.1	18.3	-34.2	-35.5
FORESTRY AND FISHERIES	4 378	3 333	2 215	0.7	0.6	0.6	31.4	97.7
MINING	1 260	1 649	2 953	0.2	0.3	0.8	-23.6	-57.3
CONSTRUCTION	40 345	42 932	20 885	6.3	7.4	5.4	-6.0	93.2
MANUFACTURING	149 480	131 298	81 594	23.4	22.8	21.0	13.8	83.2
FURNITURE, AND LUMBER AND WOOD PRODUCTS	74 916	80 003	47 855	11.7	13.9	12.3	-6.4	56.5
PRIMARY METAL INDUSTRIES	5 198	3 409	3 735	0.8	0.6	1.0	52.5	163.4
FABRICATED METAL INDUSTRIES (INCL. NOT SPEC. METAL)	4 641	3 433	2 004	0.7	0.6	0.5	69.1	221.3
MACHINERY, EXCEPT ELECTRICAL	6 438	3 808	3 808	1.0	0.7	0.5	69.1	221.3
ELECTRICAL MACHINERY, EQUIPMENT, AND SUPPLIES	4 823	961	428	0.8	0.2	0.1	401.9	1026.9
MOTOR VEHICLES AND MOTOR VEHICLE EQUIPMENT	1 293	562	474	0.2	0.1	0.1	130.1	172.8
TRANSPORTATION EQUIPMENT, EXCEPT MOTOR VEHICLE	3 850	814	520	0.6	0.1	0.1	373.0	640.4
OTHER DURABLE GOODS	5 357	3 478	1 973	0.8	0.6	0.5	54.0	171.5
FOOD AND KINDRED PRODUCTS	18 164	13 993	10 137	2.8	2.4	2.6	29.8	79.2
TEXTILE MILL PRODUCTS	2 468	2 846	2 376	0.4	0.5	0.6	-13.3	3.9
APPAREL AND OTHER FABRICATED TEXTILE PRODUCTS	2 959	2 010	1 466	0.5	0.3	0.4	47.2	101.8
PRINTING, PUBLISHING, AND ALLIED PRODUCTS	8 875	7 541	5 101	1.4	1.3	1.3	17.7	74.0
CHEMICAL AND ALLIED PRODUCTS	1 835	1 547	463	0.3	0.3	0.1	18.6	296.3
OTHER NONDURABLE GOODS (INCL. NOT SPEC. MFG.)	8 663	6 893	5 062	1.4	1.2	1.3	25.7	71.1
RAILROAD AND RAILWAY EXPRESS SERVICE	12 123	15 641	10 621	1.9	2.7	2.7	-22.5	14.1
TRUCKING SERVICE AND WAREHOUSING	10 172	7 990	5 065	1.6	1.4	1.3	27.3	100.8
OTHER TRANSPORTATION	9 534	9 506	6 609	1.5	1.6	1.7	0.3	44.3
COMMUNICATIONS	8 731	7 838	3 475	1.4	1.4	0.9	11.4	151.3
UTILITIES AND SANITARY SERVICE	9 895	9 290	5 533	1.5	1.6	1.4	6.5	78.8
WHOLESALE TRADE	28 080	23 509	13 020	4.4	4.1	3.3	19.4	115.7
FOOD AND DAIRY PRODUCTS STORES	15 958	15 769	12 633	2.5	2.7	3.2	1.2	26.3
EATING AND DRINKING PLACES	21 416	20 809	11 071	3.4	3.6	2.8	2.9	93.4
OTHER RETAIL TRADE	64 244	57 647	37 075	10.1	10.0	9.5	11.4	73.3
FINANCE, INSURANCE, AND REAL ESTATE	26 063	19 567	11 749	4.1	3.4	3.0	33.2	121.8
BUSINESS SERVICES	6 178	3 439	2 242	1.0	0.6	0.6	79.6	175.6
REPAIR SERVICES	10 709	13 607	7 144	1.7	2.4	1.8	-21.3	49.9
PRIVATE HOUSEHOLDS	16 507	12 101	12 389	2.6	2.1	3.2	36.4	33.2
OTHER PERSONAL SERVICES	20 003	19 911	16 180	3.1	3.5	4.2	0.5	23.6
ENTERTAINMENT AND RECREATION SERVICES	4 499	5 089	3 723	0.7	0.9	1.0	-11.6	20.8
EDUCATIONAL SERVICES: GOVERNMENT	34 169	19 296	12 050	5.3	3.3	3.1	77.1	183.6
PRIVATE	7 372	5 294	2 810	1.2	0.9	0.7	39.3	162.3
WELFARE, RELIGIOUS, & NONPROFIT MEMBERSHIP ORGNS.	9 692	6 628	..	1.5	1.1	..	46.2	..
HOSPITALS	15 958	9 900	16 756	2.5	1.7	4.3	61.2	166.8
OTHER PROFESSIONAL AND RELATED SERVICES	19 057	12 923	..	3.0	2.2	..	47.5	..
PUBLIC ADMINISTRATION	30 675	23 684	13 262	4.8	4.1	3.4	29.5	131.3
INDUSTRY NOT REPORTED	16 389	7 977	6 519	2.6	1.4	1.7	105.5	151.4
FEMALE, EMPLOYED	203 341	152 308	86 244	100.0	100.0	100.0	33.5	135.8
AGRICULTURE, FORESTRY, AND FISHERIES	7 219	9 093	2 999	3.6	6.0	3.5	-20.6	140.7
CONSTRUCTION AND MINING	1 809	1 427	326	0.9	0.9	0.4	26.8	454.9
MANUFACTURING	21 823	14 833	7 400	10.7	9.7	8.6	47.1	194.9
MACHINERY	2 505	559	171	1.2	0.1	..	348.1	1364.9
TRANSPORTATION EQUIPMENT	526	119	42	0.3	342.0	..
OTHER DURABLE GOODS	5 271	4 340	1 803	2.6	2.8	2.1	21.5	192.3
FOOD AND KINDRED PRODUCTS	5 867	3 888	1 924	2.9	2.6	2.2	50.9	204.9
TEXTILE MILL PRODUCTS	1 583	1 695	1 062	0.8	1.1	1.2	-6.6	49.1
APPAREL AND OTHER FABRICATED TEXTILE PRODUCTS	2 273	1 475	965	1.1	1.0	1.1	54.1	135.5
OTHER NONDURABLE GOODS (INCL. NOT SPEC. MFG.)	3 798	2 757	1 433	1.9	1.8	1.7	37.8	165.0
TRANSPORTATION, COMMUNICATION, & OTHER PUBLIC UTIL.	8 585	7 990	3 136	4.2	5.2	3.6	7.4	173.8
WHOLESALE TRADE	5 701	4 710	2 037	2.8	3.1	2.4	21.0	179.9
FOOD AND DAIRY PRODUCTS STORES	6 255	5 479	3 115	3.1	3.6	3.6	14.2	100.8
EATING AND DRINKING PLACES	14 723	12 757	6 329	7.2	8.4	7.3	15.4	132.6
OTHER RETAIL TRADE	24 278	20 382	11 085	11.9	13.4	12.9	19.1	119.0
FINANCE, INSURANCE, AND REAL ESTATE	12 581	8 666	4 252	6.2	5.7	4.9	45.2	195.9
BUSINESS AND REPAIR SERVICES	3 338	1 954	859	1.6	1.3	1.0	70.8	288.6
PERSONAL SERVICES	26 215	21 019	19 720	12.9	13.8	22.9	24.7	32.9
ENTERTAINMENT AND RECREATION SERVICES	1 847	1 707	932	0.9	1.1	1.1	8.2	98.2
EDUCATIONAL SERVICES: GOVERNMENT	19 873	11 995	7 785	9.8	7.9	9.0	65.7	155.3
PRIVATE	4 920	3 472	1 828	2.4	2.3	2.1	41.7	169.1
HOSPITALS	12 679	7 683	8 922	6.2	5.0	10.3	65.0	209.0
OTHER PROFESSIONAL AND RELATED SERVICES	14 894	8 898	..	7.3	5.8	..	67.4	..
PUBLIC ADMINISTRATION	9 747	7 088	3 183	4.8	4.7	3.7	37.5	206.2
INDUSTRY NOT REPORTED	6 854	3 155	2 336	3.4	2.1	2.7	117.2	193.4

Table 63.—PLACE OF WORK OF WORKERS DURING THE CENSUS WEEK, BY COLOR, FOR THE STATE, URBAN AND RURAL: 1960

[See text for source of data. Data include members of the Armed Forces. Percent not shown where less than 0.1 or where base is less than 200]

PLACE OF WORK AND COLOR	THE STATE	URBAN	RURAL NONFARM	RURAL FARM	PERCENT DISTRIBUTION			
					THE STATE	URBAN	RURAL NONFARM	RURAL FARM
TOTAL								
ALL WORKERS	625 124	407 381	167 427	50 316	100.0	100.0	100.0	100.0
WORKED IN COUNTY OF RESIDENCE	541 400	353 705	143 077	44 618	86.6	86.8	85.5	88.7
WORKED OUTSIDE COUNTY OF RESIDENCE	63 254	39 435	19 737	4 082	10.1	9.7	11.8	8.1
PLACE OF WORK NOT REPORTED	20 470	14 241	4 613	1 616	3.3	3.5	2.8	3.2
WHITE								
ALL WORKERS	613 911	398 469	165 807	49 635	100.0	100.0	100.0	100.0
WORKED IN COUNTY OF RESIDENCE	532 024	346 273	141 724	44 027	86.7	86.9	85.5	88.7
WORKED OUTSIDE COUNTY OF RESIDENCE	62 647	39 011	19 584	4 052	10.2	9.8	11.8	8.2
PLACE OF WORK NOT REPORTED	19 240	13 185	4 499	1 556	3.1	3.3	2.7	3.1
NONWHITE								
ALL WORKERS	11 213	8 912	1 620	681	100.0	100.0	100.0	100.0
WORKED IN COUNTY OF RESIDENCE	9 376	7 432	1 353	591	83.6	83.4	83.5	86.8
WORKED OUTSIDE COUNTY OF RESIDENCE	607	424	153	30	5.4	4.8	9.4	4.4
PLACE OF WORK NOT REPORTED	1 230	1 056	114	60	11.0	11.8	7.0	8.8

Table 64.—MEANS OF TRANSPORTATION TO WORK OF WORKERS DURING THE CENSUS WEEK, FOR THE STATE, URBAN AND RURAL: 1960

[See text for source of data. Data include members of the Armed Forces. Percent not shown where less than 0.1]

MEANS OF TRANSPORTATION TO WORK	THE STATE	URBAN	RURAL NONFARM	RURAL FARM	PERCENT DISTRIBUTION			
					THE STATE	URBAN	RURAL NONFARM	RURAL FARM
ALL WORKERS	625 124	407 381	167 427	50 316	100.0	100.0	100.0	100.0
PRIVATE AUTOMOBILE OR CAR POOL	451 586	300 282	128 939	22 365	72.2	73.7	77.0	44.4
RAILROAD, SUBWAY, OR ELEVATED	833	560	237	36	0.1	0.1	0.1	0.1
BUS OR STREETCAR	32 237	30 897	1 162	178	5.2	7.6	0.7	0.4
WALKED TO WORK	56 791	38 876	15 206	2 709	9.1	9.5	9.1	5.4
OTHER MEANS	15 569	8 792	5 672	1 105	2.5	2.2	3.4	2.2
WORKED AT HOME	48 241	13 915	11 908	22 418	7.7	3.4	7.1	44.6
NOT REPORTED	19 867	14 059	4 303	1 505	3.2	3.5	2.6	3.0

Table 65.—INCOME IN 1959 OF FAMILIES AND UNRELATED INDIVIDUALS, BY COLOR, FOR THE STATE, URBAN AND RURAL: 1960

[See text for source of data. Percent not shown where less than 0.1; percent and median not shown where base is less than 200]

TOTAL MONEY INCOME	TOTAL				WHITE				NONWHITE			
	THE STATE	URBAN	RURAL NONFARM	RURAL FARM	THE STATE	URBAN	RURAL NONFARM	RURAL FARM	THE STATE	URBAN	RURAL NONFARM	RURAL FARM
FAMILIES AND UNRELATED INDIVIDUALS												
TOTAL	602 286	395 027	165 016	42 243	590 739	385 887	163 121	41 731	11 547	9 140	1 895	512
UNDER \$1,000	66 380	45 446	16 394	4 540	64 096	43 706	15 971	4 419	2 284	1 740	423	121
\$1,000 TO \$1,999	62 057	40 475	16 749	4 833	60 185	39 026	16 371	4 788	1 872	1 449	378	45
\$2,000 TO \$2,999	50 234	31 537	13 902	4 795	48 931	30 452	13 729	4 750	1 303	1 085	173	45
\$3,000 TO \$3,999	51 705	31 728	15 035	4 942	50 395	30 644	14 860	4 891	1 310	1 084	175	51
\$4,000 TO \$4,999	65 667	38 845	21 840	4 982	64 254	37 666	21 633	4 955	1 413	1 179	207	27
\$5,000 TO \$5,999	73 025	45 066	23 442	4 517	71 974	44 202	23 293	4 479	1 051	864	149	38
\$6,000 TO \$6,999	61 632	40 362	17 770	3 500	60 906	39 799	17 658	3 449	726	563	112	51
\$7,000 TO \$7,999	47 095	32 229	12 407	2 459	46 522	31 793	12 291	2 438	573	436	116	21
\$8,000 TO \$8,999	34 271	23 874	8 453	1 944	33 917	23 600	8 399	1 918	354	274	54	26
\$9,000 TO \$9,999	24 241	17 478	5 548	1 215	24 048	17 341	5 514	1 193	193	137	34	22
\$10,000 TO \$14,999	46 970	33 893	10 137	2 940	46 602	33 628	10 068	2 906	368	265	69	34
\$15,000 TO \$24,999	13 477	9 872	2 486	1 119	13 405	9 826	2 481	1 098	72	46	5	21
\$25,000 AND OVER	5 532	4 222	853	457	5 504	4 204	853	447	28	18	...	10
MEDIAN INCOME	\$5 070	\$5 210	\$4 935	\$4 404	\$5 104	\$5 259	\$4 954	\$4 407	\$3 240	\$3 273	\$2 847	\$3 882
FAMILIES												
TOTAL	459 812	285 757	137 062	36 993	452 607	280 135	135 852	36 620	7 205	5 622	1 210	373
UNDER \$1,000	16 365	8 277	5 665	2 423	15 843	7 941	5 507	2 395	522	336	158	28
\$1,000 TO \$1,999	28 843	15 243	9 956	3 644	28 102	14 653	9 830	3 619	741	590	126	25
\$2,000 TO \$2,999	32 987	18 173	10 789	4 025	32 173	17 517	10 658	3 998	814	656	131	27
\$3,000 TO \$3,999	38 695	21 230	12 911	4 554	37 774	20 496	12 775	4 503	921	734	136	51
\$4,000 TO \$4,999	54 383	30 090	19 621	4 672	53 282	29 173	19 464	4 645	1 101	917	157	27
\$5,000 TO \$5,999	65 757	39 340	22 084	4 333	64 831	38 576	21 955	4 300	926	764	129	33
\$6,000 TO \$6,999	57 241	36 855	16 970	3 436	56 592	36 332	16 875	3 385	649	503	95	51
\$7,000 TO \$7,999	45 000	30 512	12 091	2 397	44 466	30 115	11 975	2 376	534	397	116	21
\$8,000 TO \$8,999	33 208	23 039	8 272	1 897	32 862	22 773	8 218	1 878	346	266	54	26
\$9,000 TO \$9,999	23 502	16 829	5 470	1 203	23 309	16 692	5 436	1 181	193	137	34	22
\$10,000 TO \$14,999	45 552	32 685	9 969	2 898	45 194	32 427	9 900	2 867	358	258	69	31
\$15,000 TO \$24,999	12 971	9 452	2 445	1 074	12 899	9 406	2 440	1 053	72	46	5	21
\$25,000 AND OVER	5 308	4 052	819	437	5 280	4 034	819	427	28	18	...	10
MEDIAN INCOME	\$5 892	\$6 286	\$5 434	\$4 824	\$5 912	\$6 322	\$5 441	\$4 817	\$4 549	\$4 540	\$4 344	\$5 864

Table 65.—INCOME IN 1959 OF FAMILIES AND UNRELATED INDIVIDUALS, BY COLOR, FOR THE STATE, URBAN AND RURAL: 1960—Con.

[See text for source of data. Percent not shown where less than 0.1; percent and median not shown where base is less than 200]

TOTAL MONEY INCOME	TOTAL				WHITE				NONWHITE			
	THE STATE	URBAN	RURAL NONFARM	RURAL FARM	THE STATE	URBAN	RURAL NONFARM	RURAL FARM	THE STATE	URBAN	RURAL NONFARM	RURAL FARM
PERCENT DISTRIBUTION—CON.												
HUSBAND-WIFE FAMILIES, HEAD AN EARNER, TWO CHILDREN UNDER 18												
TOTAL	100.0	100.0	100.0	100.0	100.0	100.0	100.0	100.0	100.0	100.0	***	***
UNDER \$1,000	0.6	0.4	0.7	1.7	0.6	0.3	0.7	1.7	2.6	3.2	***	***
\$1,000 TO \$1,999	1.4	1.0	1.6	4.6	1.4	0.9	1.6	4.7	3.4	4.3	***	***
\$2,000 TO \$2,999	3.4	2.4	4.0	10.0	3.4	2.3	4.0	10.1	10.2	10.9	***	***
\$3,000 TO \$3,999	6.2	4.4	8.3	13.6	6.1	4.3	8.3	13.8	13.8	13.6	***	***
\$4,000 TO \$4,999	12.7	10.4	16.8	15.8	12.7	10.3	16.8	15.9	15.8	14.9	***	***
\$5,000 TO \$5,999	18.3	17.9	20.2	13.8	18.3	17.8	20.2	13.9	21.3	22.6	***	***
\$6,000 TO \$6,999	16.8	17.6	16.4	10.9	16.9	17.7	16.5	10.9	7.9	9.1	***	***
\$7,000 TO \$7,999	12.6	13.7	11.2	8.3	12.6	13.8	11.2	8.3	5.2	5.4	***	***
\$8,000 TO \$8,999	8.8	10.0	7.3	4.5	8.8	10.1	7.3	4.5	5.7	6.6	***	***
\$9,000 TO \$9,999	5.9	7.0	4.1	3.3	5.9	7.0	4.1	3.1	5.4	3.4	***	***
\$10,000 TO \$14,999	9.4	10.8	6.9	8.2	9.5	10.9	6.9	8.2	7.2	5.9	***	***
\$15,000 TO \$24,999	2.7	3.1	1.8	3.9	2.7	3.1	1.8	3.7	1.6	***	***	***
\$25,000 AND OVER	1.2	1.4	0.6	1.4	1.2	1.4	0.7	1.4	***	***	***	***

Table 66.—INCOME IN 1959 AND 1949 OF FAMILIES AND UNRELATED INDIVIDUALS, FOR THE STATE, URBAN AND RURAL: 1960 AND 1950

[See text for source of data. Percent not shown where less than 0.1; percent and median not shown where base is less than 200 in 1960 or 500 in 1950]

TOTAL MONEY INCOME	1960			1950 ¹			PERCENT DISTRIBUTION					
	THE STATE	URBAN	RURAL	THE STATE	URBAN	RURAL	1960			1950 ²		
							THE STATE	URBAN	RURAL	THE STATE	URBAN	RURAL
FAMILIES AND UNRELATED INDIVIDUALS												
TOTAL	602 286	395 027	207 259	543 920	318 055	225 865	100.0	100.0	100.0	100.0	100.0	100.0
UNDER \$1,000	66 380	45 446	20 934	102 195	60 110	42 085	11.0	11.5	10.1	19.6	19.7	19.5
\$1,000 TO \$1,999	62 057	40 475	21 582	74 380	39 495	34 885	10.3	10.2	10.4	14.3	12.9	16.2
\$2,000 TO \$2,999	50 234	31 537	18 697	89 755	48 190	41 565	8.3	8.0	9.0	17.2	15.8	19.3
\$3,000 TO \$3,999	51 705	31 728	19 977	100 825	59 020	41 805	8.6	8.0	9.6	19.4	19.3	19.4
\$4,000 TO \$4,999	65 667	38 845	26 822	62 430	38 955	23 475	10.9	9.8	12.9	12.0	12.8	10.9
\$5,000 TO \$5,999	73 025	45 066	27 959	37 350	24 130	13 220	12.1	11.4	13.5	7.2	7.9	6.1
\$6,000 TO \$6,999	61 632	40 362	21 270	19 755	13 075	6 680	10.2	10.2	10.3	3.8	4.3	3.1
\$7,000 TO \$9,999	105 607	73 581	32 026	20 755	13 830	6 925	17.5	18.6	15.5	4.0	4.5	3.2
\$10,000 AND OVER	65 979	47 987	17 992	13 150	8 380	4 770	11.0	12.1	8.7	2.5	2.7	2.2
MEDIAN INCOME	\$5 070	\$5 210	\$4 837	\$2 933	\$3 081	\$2 739	***	***	***	***	***	***
FAMILIES												
TOTAL	459 812	285 757	174 055	411 690	226 155	185 535	100.0	100.0	100.0	100.0	100.0	100.0
UNDER \$1,000	16 365	8 277	8 088	43 590	19 555	24 035	3.6	2.9	4.6	11.0	8.9	13.4
\$1,000 TO \$1,999	28 843	15 243	13 600	49 045	21 910	27 135	6.3	5.3	7.8	12.3	10.0	15.2
\$2,000 TO \$2,999	32 987	18 173	14 814	70 420	34 170	36 250	7.2	6.4	8.5	17.7	15.6	20.3
\$3,000 TO \$3,999	38 695	21 230	17 465	88 960	50 420	38 540	8.4	7.4	10.0	22.4	23.0	21.6
\$4,000 TO \$4,999	54 383	30 090	24 293	58 375	36 175	22 200	11.8	10.5	14.0	14.7	16.5	12.4
\$5,000 TO \$5,999	65 757	39 340	26 417	35 800	22 990	12 810	14.3	13.8	15.2	9.0	10.5	7.2
\$6,000 TO \$6,999	57 241	36 835	20 406	19 090	12 670	6 420	12.4	12.9	11.7	4.8	5.8	3.6
\$7,000 TO \$9,999	101 710	70 380	31 330	20 075	13 290	6 785	22.1	24.6	18.0	5.0	6.1	3.8
\$10,000 AND OVER	63 831	46 189	17 642	12 450	7 860	4 590	13.9	16.2	10.1	3.1	3.6	2.6
MEDIAN INCOME	\$5 892	\$6 286	\$5 332	\$3 403	\$3 672	\$3 051	***	***	***	***	***	***
UNRELATED INDIVIDUALS												
TOTAL	142 474	109 270	33 204	132 230	91 900	40 330	100.0	100.0	100.0	100.0	100.0	100.0
UNDER \$1,000	50 015	37 169	12 846	58 605	40 555	18 050	35.1	34.0	38.7	47.7	47.1	49.3
\$1,000 TO \$1,999	33 214	25 232	7 982	25 335	17 585	7 750	23.3	23.1	24.0	20.6	20.4	21.1
\$2,000 TO \$2,999	17 247	13 358	3 883	19 335	14 020	5 315	12.1	12.2	11.7	15.7	16.3	14.5
\$3,000 TO \$3,999	13 010	10 498	2 512	11 865	8 600	3 265	9.1	9.6	7.6	9.7	10.0	8.9
\$4,000 TO \$4,999	11 284	8 755	2 529	4 055	2 780	1 275	7.9	8.0	7.6	3.3	3.2	3.5
\$5,000 TO \$5,999	7 268	5 726	1 542	1 550	1 140	410	5.1	5.2	4.6	1.3	1.3	1.1
\$6,000 TO \$6,999	4 391	3 527	864	665	405	260	3.1	3.2	2.6	0.5	0.5	0.7
\$7,000 TO \$9,999	3 897	3 201	696	680	540	140	2.7	2.9	2.1	0.6	0.6	0.4
\$10,000 AND OVER	2 148	1 798	350	700	520	180	1.5	1.6	1.1	0.6	0.6	0.5
MEDIAN INCOME	\$1 639	\$1 692	\$1 471	\$1 110	\$1 143	\$1 035	***	***	***	***	***	***

¹ TOTAL INCLUDES FAMILIES AND UNRELATED INDIVIDUALS NOT REPORTING ON INCOME.
² BASED ON TOTAL REPORTING.

Table 67.—INCOME IN 1959 AND 1949 OF PERSONS, BY COLOR AND SEX, FOR THE STATE, URBAN AND RURAL: 1960 AND 1950—Con.

[See text for source of data. Percent not shown where less than 0.1; percent and median not shown where base is less than 200 in 1960 or 500 in 1950]

MONEY INCOME, COLOR, AND SEX	1960					1950 ¹		
	THE STATE	URBAN	RURAL			THE STATE	URBAN	RURAL
			TOTAL	NONFARM	FARM			
MALE--CON.								
NONWHITE, 14 YEARS AND OVER . . .	12 257	9 377	2 880	2 239	641	9 600	6 655	2 945
WITHOUT INCOME	1 370	979	391	312	79	1 115	775	340
WITH INCOME	10 887	8 398	2 489	1 927	562	7 600	5 450	2 150
\$1 TO \$499 OR LOSS	971	731	240	182	58	1 145	715	430
\$500 TO \$999	1 223	880	343	283	60	1 170	815	355
\$1,000 TO \$1,499	1 151	820	331	262	69	1 065	705	360
\$1,500 TO \$1,999	728	515	213	159	54	790	595	195
\$2,000 TO \$2,499	747	583	164	142	22	1 110	865	245
\$2,500 TO \$2,999	585	465	120	95	25	830	665	165
\$3,000 TO \$3,499	1 026	877	149	115	34	675	520	155
\$3,500 TO \$3,999	731	649	82	61	21	335	250	85
\$4,000 TO \$4,499	982	828	154	142	12	150	115	35
\$4,500 TO \$4,999	610	481	129	114	15	65	45	20
\$5,000 TO \$5,999	1 086	846	240	175	65	105	65	40
\$6,000 TO \$6,999	458	332	126	86	40	50	35	15
\$7,000 TO \$9,999	399	275	124	89	35	45	20	25
\$10,000 AND OVER	190	116	74	22	52	65	40	25
MEDIAN INCOME	\$3 019	\$3 117	\$2 358	\$2 273	\$2 860	\$1 766	\$1 912	\$1 403
FEMALE								
TOTAL, 14 YEARS AND OVER . . .	634 732	414 082	220 650	173 634	47 016	560 800	326 305	234 495
WITHOUT INCOME	262 336	156 055	106 281	81 865	24 416	267 205	138 380	128 825
WITH INCOME	372 396	258 027	114 369	91 769	22 600	265 560	172 735	92 825
\$1 TO \$499 OR LOSS	102 121	60 227	41 894	32 574	9 320	101 235	55 545	45 690
\$500 TO \$999	72 073	48 615	23 458	19 133	4 325	47 605	30 675	16 930
\$1,000 TO \$1,499	40 799	28 759	12 040	9 927	2 113	29 105	20 040	9 065
\$1,500 TO \$1,999	27 777	19 710	8 067	6 747	1 320	26 170	19 625	6 545
\$2,000 TO \$2,499	27 215	20 543	6 672	5 660	1 012	24 360	18 800	5 560
\$2,500 TO \$2,999	20 032	15 481	4 551	3 806	745	15 700	11 980	3 720
\$3,000 TO \$3,499	21 811	17 141	4 670	3 504	1 166	9 835	7 340	2 495
\$3,500 TO \$3,999	15 630	12 608	3 022	2 485	537	4 270	3 345	925
\$4,000 TO \$4,499	15 151	11 489	3 662	2 920	742	2 185	1 680	505
\$4,500 TO \$4,999	8 921	6 853	2 068	1 661	407	1 100	775	325
\$5,000 TO \$5,999	10 667	8 310	2 357	1 957	400	1 520	1 095	425
\$6,000 TO \$6,999	5 071	4 125	946	728	218	620	440	180
\$7,000 TO \$9,999	3 157	2 579	578	404	174	880	715	165
\$10,000 AND OVER	1 971	1 587	384	263	121	975	680	295
MEDIAN INCOME	\$1 147	\$1 351	\$ 826	\$ 848	\$ 729	\$ 831	\$1 004	\$ 521
WHITE, 14 YEARS AND OVER . . .	623 466	405 419	218 047	171 686	46 361	553 110	321 125	231 985
WITHOUT INCOME	258 049	152 837	105 212	81 125	24 087	264 160	136 275	127 885
WITH INCOME	365 417	252 582	112 835	90 561	22 274	261 475	169 865	91 610
\$1 TO \$499 OR LOSS	100 564	59 058	41 506	32 286	9 220	99 675	54 590	45 085
\$500 TO \$999	70 519	47 520	22 999	18 734	4 265	46 575	29 980	16 595
\$1,000 TO \$1,499	39 869	28 013	11 856	9 808	2 048	28 605	19 635	8 970
\$1,500 TO \$1,999	27 070	19 126	7 944	6 644	1 300	25 670	19 180	6 490
\$2,000 TO \$2,499	26 527	19 946	6 581	5 589	992	24 105	18 595	5 510
\$2,500 TO \$2,999	19 581	15 088	4 493	3 758	735	15 580	11 885	3 695
\$3,000 TO \$3,499	21 496	16 875	4 621	3 470	1 151	9 800	7 310	2 490
\$3,500 TO \$3,999	15 396	12 399	2 997	2 464	533	4 255	3 335	920
\$4,000 TO \$4,499	14 877	11 278	3 599	2 866	733	2 155	1 670	485
\$4,500 TO \$4,999	8 834	6 778	2 056	1 649	407	1 090	775	315
\$5,000 TO \$5,999	10 588	8 254	2 334	1 938	396	1 510	1 090	420
\$6,000 TO \$6,999	5 007	4 096	911	705	206	610	435	175
\$7,000 TO \$9,999	3 123	2 569	554	387	167	870	705	165
\$10,000 AND OVER	1 966	1 582	384	263	121	975	680	295
MEDIAN INCOME	\$1 146	\$1 352	\$ 824	\$ 847	\$ 725	\$ 833	\$1 009	\$ 522
NONWHITE, 14 YEARS AND OVER . . .	11 266	8 663	2 603	1 948	655	7 690	5 180	2 510
WITHOUT INCOME	4 287	3 218	1 069	740	329	3 045	2 105	940
WITH INCOME	6 979	5 445	1 534	1 208	326	4 085	2 870	1 215
\$1 TO \$499 OR LOSS	1 557	1 169	388	288	100	1 560	955	605
\$500 TO \$999	1 554	1 095	459	399	60	1 030	695	335
\$1,000 TO \$1,499	930	746	184	119	65	500	405	95
\$1,500 TO \$1,999	707	584	123	103	20	500	445	55
\$2,000 TO \$2,499	688	597	91	71	20	255	205	50
\$2,500 TO \$2,999	451	393	58	48	10	120	95	25
\$3,000 TO \$3,499	315	266	49	34	15	35	30	5
\$3,500 TO \$3,999	234	209	25	21	4	15	10	5
\$4,000 TO \$4,499	274	211	63	54	9	30	10	20
\$4,500 TO \$4,999	87	75	12	12	..	10	..	10
\$5,000 TO \$5,999	79	56	23	19	4	10	5	5
\$6,000 TO \$6,999	64	29	35	23	12	10	5	5
\$7,000 TO \$9,999	34	10	24	17	7	10	10	..
\$10,000 AND OVER	5	5
MEDIAN INCOME	\$1 203	\$1 307	\$ 913	\$ 896	\$1 023	\$ 734	\$ 845	\$ 504
PERCENT DISTRIBUTION								
BOTH SEXES								
TOTAL, 14 YEARS AND OVER . . .	100.0	100.0	100.0	100.0	100.0	100.0	100.0	100.0
WITHOUT INCOME	24.3	22.7	27.0	26.5	28.8	28.9	26.3	32.1
WITH INCOME	75.7	77.3	73.0	73.5	71.2	71.1	73.7	67.9

¹ TOTAL INCLUDES PERSONS NOT REPORTING ON INCOME; PERCENT BASED ON TOTAL REPORTING.

Table 67.—INCOME IN 1959 AND 1949 OF PERSONS, BY COLOR AND SEX, FOR THE STATE, URBAN AND RURAL: 1960 AND 1950—Con.

[See text for source of data. Percent not shown where less than 0.1; percent and median not shown where base is less than 200 in 1960 or 500 in 1950]

MONEY INCOME, COLOR, AND SEX	1960					1950 ¹		
	THE STATE	URBAN	RURAL			THE STATE	URBAN	RURAL
			TOTAL	NONFARM	FARM			
PERCENT DISTRIBUTION--CON.								
MALE--CON.								
NONWHITE, 14 YEARS AND OVER.	100.0	100.0	100.0	100.0	100.0	100.0	100.0	100.0
WITHOUT INCOME	11.2	10.4	13.6	13.9	12.3	12.8	12.4	13.7
WITH INCOME	88.8	89.6	86.4	86.1	87.7	87.2	87.6	86.3
TOTAL WITH INCOME.	100.0	100.0	100.0	100.0	100.0	100.0	100.0	100.0
\$1 TO \$499 OR LOSS	8.9	8.7	9.6	9.4	10.3	15.1	13.1	20.0
\$500 TO \$999	11.2	10.5	13.8	14.7	10.7	15.4	15.0	16.5
\$1,000 TO \$1,499	10.6	9.8	13.3	13.6	12.3	14.0	12.9	16.7
\$1,500 TO \$1,999	6.7	6.1	8.6	8.3	9.6	10.4	10.9	9.1
\$2,000 TO \$2,499	6.9	6.9	6.6	7.4	3.9	14.6	15.9	11.4
\$2,500 TO \$2,999	5.4	5.5	4.8	4.9	4.4	10.9	12.2	7.7
\$3,000 TO \$3,499	9.4	10.4	6.0	6.0	6.0	8.9	9.5	7.2
\$3,500 TO \$3,999	6.7	7.7	3.3	3.2	3.7	4.4	4.6	4.0
\$4,000 TO \$4,499	9.0	9.9	6.2	7.4	2.1	2.0	2.1	1.6
\$4,500 TO \$4,999	5.6	5.7	5.2	5.9	2.7	0.9	0.8	0.9
\$5,000 TO \$5,999	10.0	10.1	9.6	9.1	11.6	1.4	1.2	1.9
\$6,000 TO \$6,999	4.2	4.0	5.1	4.5	7.1	0.7	0.6	0.7
\$7,000 TO \$9,999	3.7	3.3	5.0	4.6	6.2	0.6	0.4	1.2
\$10,000 AND OVER	1.7	1.4	3.0	1.1	9.3	0.9	0.7	1.2
FEMALE								
TOTAL, 14 YEARS AND OVER	100.0	100.0	100.0	100.0	100.0	100.0	100.0	100.0
WITHOUT INCOME	41.3	37.7	48.2	47.1	51.9	50.2	44.5	58.1
WITH INCOME	58.7	62.3	51.8	52.9	48.1	49.8	55.5	41.9
TOTAL WITH INCOME.	100.0	100.0	100.0	100.0	100.0	100.0	100.0	100.0
\$1 TO \$499 OR LOSS	27.4	23.3	36.6	35.5	41.2	38.1	32.2	49.2
\$500 TO \$999	19.4	18.8	20.5	20.8	19.1	17.9	17.8	18.2
\$1,000 TO \$1,499	11.0	11.1	10.5	10.8	9.3	11.0	11.6	9.8
\$1,500 TO \$1,999	7.5	7.6	7.1	7.4	5.8	9.9	11.4	7.1
\$2,000 TO \$2,499	7.3	8.0	5.8	6.2	4.5	9.2	10.9	6.0
\$2,500 TO \$2,999	5.4	6.0	4.0	4.1	3.3	5.9	6.9	4.0
\$3,000 TO \$3,499	5.9	6.6	4.1	3.8	5.2	3.7	4.2	2.7
\$3,500 TO \$3,999	4.2	4.9	2.6	2.7	2.4	1.6	1.9	1.0
\$4,000 TO \$4,499	4.1	4.5	3.2	3.2	3.3	0.8	1.0	0.5
\$4,500 TO \$4,999	2.4	2.7	1.8	1.8	1.8	0.4	0.4	0.4
\$5,000 TO \$5,999	2.9	3.2	2.1	2.1	1.8	0.6	0.6	0.5
\$6,000 TO \$6,999	1.4	1.6	0.8	0.8	1.0	0.2	0.3	0.2
\$7,000 TO \$9,999	0.8	1.0	0.5	0.4	0.8	0.3	0.4	0.2
\$10,000 AND OVER	0.5	0.6	0.3	0.3	0.5	0.4	0.4	0.3
WHITE, 14 YEARS AND OVER	100.0	100.0	100.0	100.0	100.0	100.0	100.0	100.0
WITHOUT INCOME	41.4	37.7	48.3	47.3	52.0	50.3	44.5	58.3
WITH INCOME	58.6	62.3	51.7	52.7	48.0	49.7	55.5	41.7
TOTAL WITH INCOME.	100.0	100.0	100.0	100.0	100.0	100.0	100.0	100.0
\$1 TO \$499 OR LOSS	27.5	23.4	36.8	35.7	41.4	38.1	32.1	49.2
\$500 TO \$999	19.3	18.8	20.4	20.7	19.1	17.8	17.6	18.1
\$1,000 TO \$1,499	10.9	11.1	10.5	10.8	9.2	10.9	11.6	9.8
\$1,500 TO \$1,999	7.4	7.6	7.0	7.3	5.8	9.8	11.3	7.1
\$2,000 TO \$2,499	7.3	7.9	5.8	6.2	4.5	9.2	10.9	6.0
\$2,500 TO \$2,999	5.4	6.0	4.0	4.1	3.3	6.0	7.0	4.0
\$3,000 TO \$3,499	5.9	6.7	4.1	3.8	5.2	3.7	4.3	2.7
\$3,500 TO \$3,999	4.2	4.9	2.7	2.7	2.4	1.6	2.0	1.0
\$4,000 TO \$4,499	4.1	4.5	3.2	3.2	3.3	0.8	1.0	0.5
\$4,500 TO \$4,999	2.4	2.7	1.8	1.8	1.8	0.4	0.5	0.3
\$5,000 TO \$5,999	2.9	3.3	2.1	2.1	1.8	0.6	0.6	0.5
\$6,000 TO \$6,999	1.4	1.6	0.8	0.8	0.9	0.2	0.3	0.2
\$7,000 TO \$9,999	0.9	1.0	0.5	0.4	0.7	0.3	0.4	0.2
\$10,000 AND OVER	0.5	0.6	0.3	0.3	0.5	0.4	0.4	0.3
NONWHITE, 14 YEARS AND OVER.	100.0	100.0	100.0	100.0	100.0	100.0	100.0	100.0
WITHOUT INCOME	38.1	37.1	41.1	38.0	50.2	42.7	42.3	43.6
WITH INCOME	61.9	62.9	58.9	62.0	49.8	57.3	57.7	56.4
TOTAL WITH INCOME.	100.0	100.0	100.0	100.0	100.0	100.0	100.0	100.0
\$1 TO \$499 OR LOSS	22.3	21.5	25.3	23.8	30.7	38.2	33.3	49.8
\$500 TO \$999	22.3	20.1	29.9	33.0	18.4	25.2	24.2	27.6
\$1,000 TO \$1,499	13.3	13.7	12.0	9.9	19.9	12.2	14.1	7.8
\$1,500 TO \$1,999	10.1	10.7	8.0	8.5	6.1	12.2	15.5	4.5
\$2,000 TO \$2,499	9.9	11.0	5.9	5.9	6.1	6.2	7.1	4.1
\$2,500 TO \$2,999	6.5	7.2	3.8	4.0	3.1	2.9	3.3	2.1
\$3,000 TO \$3,499	4.5	4.9	3.2	2.8	4.6	0.9	1.0	0.4
\$3,500 TO \$3,999	3.4	3.8	1.6	1.7	1.2	0.4	0.3	0.4
\$4,000 TO \$4,499	3.9	3.9	4.1	4.5	2.8	0.7	0.3	1.6
\$4,500 TO \$4,999	1.2	1.4	0.8	1.0	...	0.2	...	0.8
\$5,000 TO \$5,999	1.1	1.0	1.5	1.6	1.2	0.2	0.2	0.4
\$6,000 TO \$6,999	0.9	0.5	2.3	1.9	3.7	0.2	0.2	0.4
\$7,000 TO \$9,999	0.5	0.2	1.6	1.4	2.1	0.2	0.3	...
\$10,000 AND OVER	0.1	0.1

¹ TOTAL INCLUDES PERSONS NOT REPORTING ON INCOME; PERCENT BASED ON TOTAL REPORTING.

Table 68.—EARNINGS IN 1959 OF PERSONS IN THE EXPERIENCED CIVILIAN LABOR FORCE, BY SELECTED OCCUPATION GROUPS AND SEX, FOR THE STATE: 1960

[See text for source of data. Percent not shown where less than 0.1; percent and median not shown where base is less than 200]

TOTAL MONEY EARNINGS	MALE							FEMALE		
	TOTAL ¹	PROFES- SIONAL, MANAGE- RIAL, AND KINDRED WORKERS	FARMERS AND FARM MANAGERS	CRAFTS- MEN, FOREMEN, AND KINDRED WORKERS	OPERA- TIVES AND KINDRED WORKERS	FARM LABORERS, EXCEPT UNPAID, AND FARM FOREMEN	LABORERS, EXCEPT FARM AND MINE	TOTAL ¹	CLERICAL AND KINDRED WORKERS	OPERA- TIVES AND KINDRED WORKERS
TOTAL, 14 YEARS OLD AND OVER. . .	462 776	97 098	22 816	87 495	89 909	15 245	55 054	215 815	64 838	19 888
WITHOUT EARNINGS.	11 224	1 739	2 072	1 228	1 134	731	1 332	24 110	5 345	1 398
WITH EARNINGS.	451 552	95 359	20 744	86 267	88 775	14 514	53 722	191 705	59 493	18 490
\$1 TO \$499 OR LOSS.	21 244	1 211	1 805	1 447	1 447	3 329	4 288	32 855	5 477	2 302
\$500 TO \$999.	18 016	1 572	1 807	1 872	2 321	3 329	4 288	23 144	5 051	2 098
\$1,000 TO \$1,499.	18 421	2 325	2 072	2 204	2 532	2 426	2 986	19 973	5 154	2 414
\$1,500 TO \$1,999.	13 794	1 643	1 411	1 588	2 772	1 537	1 537	15 221	4 236	2 005
\$2,000 TO \$2,499.	18 154	2 459	1 824	1 512	3 323	1 341	1 455	18 829	5 394	2 516
\$2,500 TO \$2,999.	15 356	1 994	1 164	2 299	2 986	1 106	2 373	15 594	6 017	2 000
\$3,000 TO \$3,499.	23 265	3 129	1 567	3 501	4 868	1 259	3 829	18 014	9 027	1 997
\$3,500 TO \$3,999.	23 958	3 144	1 000	4 027	5 563	768	4 011	13 568	7 525	1 313
\$4,000 TO \$4,499.	36 841	4 589	1 416	5 571	9 930	496	6 423	12 316	5 690	940
\$4,500 TO \$4,999.	38 910	5 447	838	7 697	10 938	331	5 545	7 466	2 823	462
\$5,000 TO \$5,999.	79 605	13 218	1 625	19 397	20 621	369	8 254	8 582	2 146	334
\$6,000 TO \$6,999.	54 430	13 744	1 008	15 703	10 865	174	3 825	3 676	566	57
\$7,000 TO \$7,999.	59 756	22 070	1 386	15 164	8 089	117	3 370	1 674	276	32
\$8,000 TO \$8,999.	29 802	18 811	1 821	2 185	1 487	106	997	793	111	20
\$10,000 AND OVER.	29 802	18 811	1 821	2 185	1 487	106	997	793	111	20
MEDIAN EARNINGS.	\$4 972	\$6 505	\$3 092	\$5 480	\$4 848	\$1 489	\$4 121	\$2 124	\$2 868	\$2 085
PERCENT DISTRIBUTION										
TOTAL, 14 YEARS OLD AND OVER. . .	100.0	100.0	100.0	100.0	100.0	100.0	100.0	100.0	100.0	100.0
WITHOUT EARNINGS.	2.4	1.8	9.1	1.4	1.3	4.8	2.4	11.2	8.2	7.0
WITH EARNINGS.	97.6	98.2	90.9	98.6	98.7	95.2	97.6	88.8	91.8	93.0
TOTAL WITH EARNINGS.	100.0	100.0	100.0	100.0	100.0	100.0	100.0	100.0	100.0	100.0
\$1 TO \$499 OR LOSS.	4.7	1.3	8.7	1.7	2.6	22.9	8.0	17.1	9.2	12.4
\$500 TO \$999.	4.0	1.6	8.7	2.2	2.9	16.7	5.6	12.1	8.5	11.3
\$1,000 TO \$1,499.	4.1	2.4	10.0	2.6	3.1	10.6	4.9	10.4	8.7	13.1
\$1,500 TO \$1,999.	3.1	1.7	6.8	2.0	2.8	8.0	4.3	7.9	7.1	10.8
\$2,000 TO \$2,499.	4.0	2.6	8.8	2.9	3.7	9.2	5.3	9.8	9.1	13.6
\$2,500 TO \$2,999.	3.4	2.1	5.6	2.7	3.4	7.6	4.4	8.1	10.1	10.8
\$3,000 TO \$3,499.	5.2	3.3	7.6	4.1	5.5	8.7	7.1	9.4	15.2	10.8
\$3,500 TO \$3,999.	5.3	3.3	4.8	4.7	6.3	5.3	7.5	7.1	12.6	7.1
\$4,000 TO \$4,499.	8.2	4.8	6.8	7.6	11.2	3.4	12.0	6.4	9.6	5.1
\$4,500 TO \$4,999.	8.6	5.7	4.0	8.9	12.3	2.3	10.3	3.9	4.7	2.5
\$5,000 TO \$5,999.	17.6	13.9	7.8	22.5	23.2	2.5	15.4	4.5	3.6	1.8
\$6,000 TO \$6,999.	12.1	14.4	4.9	18.2	12.2	1.2	7.1	1.9	1.0	0.3
\$7,000 TO \$7,999.	13.2	23.1	6.7	17.6	9.1	0.8	6.3	0.9	0.5	0.2
\$8,000 TO \$8,999.	6.6	19.7	8.8	2.5	1.7	0.7	1.9	0.4	0.2	0.1

¹ INCLUDES PERSONS IN OTHER OCCUPATION GROUPS; NOT SHOWN SEPARATELY.

Table 69.—TYPE OF INCOME IN 1959 OF PERSONS, FOR THE STATE, URBAN AND RURAL: 1960

[See text for source of data. Percent and mean not shown where base is less than 200]

INCOME OF SPECIFIED TYPE	THE STATE	URBAN	RURAL NONFARM	RURAL FARM	PERCENT DISTRIBUTION			
					THE STATE	URBAN	RURAL NONFARM	RURAL FARM
TOTAL, 14 YEARS OLD AND OVER. . .	1 251 249	793 733	358 648	98 868	100.0	100.0	100.0	100.0
ALL TYPES OF INCOME								
WITHOUT INCOME.	303 741	180 093	95 147	28 501	24.3	22.7	26.5	28.8
WITH INCOME.	947 508	613 640	263 501	70 367	75.7	77.3	73.5	71.2
MEAN INCOME.	\$3 638	\$3 817	\$3 322	\$3 263
WAGES OR SALARY								
WITHOUT WAGES OR SALARY.	560 410	340 133	162 486	57 791	44.8	42.9	45.3	58.5
WITH WAGES OR SALARY.	690 839	453 600	196 162	41 077	55.2	57.1	54.7	41.5
MEAN INCOME.	\$3 480	\$3 675	\$3 240	\$2 485
SELF-EMPLOYMENT INCOME								
WITHOUT SELF-EMPLOYMENT INCOME. . . .	1 113 061	722 784	321 577	68 700	89.0	91.1	89.7	69.5
WITH SELF-EMPLOYMENT INCOME.	138 188	70 949	37 071	30 168	11.0	8.9	10.3	30.5
MEAN INCOME.	\$4 462	\$5 349	\$3 797	\$3 192
OTHER INCOME								
WITHOUT OTHER INCOME.	862 644	532 523	258 793	71 328	68.9	67.1	72.2	72.1
WITH OTHER INCOME.	388 605	261 210	99 855	27 540	31.1	32.9	27.8	27.9
MEAN INCOME.	\$1 098	\$1 134	\$ 993	\$1 134

Table 74.—OCCUPATION GROUP AND CLASS OF WORKER OF EMPLOYED PERSONS, BY SEX, FOR STANDARD METROPOLITAN STATISTICAL AREAS, URBANIZED AREAS, AND URBAN PLACES OF 10,000 OR MORE: 1960—Con.

[See text for source of data]

Table with columns: SUBJECT, EUGENE, GRANTS PASS, KLAMATH FALLS, MEDFORD, PENDLETON, PORTLAND, ROSEBURG, SALEM, SALEM HEIGHTS (U), SPRING-FIELD. Rows include Occupation (Male and Female employed) and Class of Worker (Male and Female employed in agriculture and nonagriculture).

1 "N.E.C." MEANS NOT ELSEWHERE CLASSIFIED.

Table 77.—NONWHITE POPULATION—SOCIAL CHARACTERISTICS AND EMPLOYMENT STATUS, FOR SELECTED STANDARD METROPOLITAN STATISTICAL AREAS, URBANIZED AREAS, AND URBAN PLACES OF 10,000 OR MORE: 1960

[See text for source of data. Data shown for areas with 1,000 or more nonwhite persons. Median and rate not shown where base is less than 200]

SUBJECT	SMSA'S		PORT- LAND URBAN- IZED AREA	PORT- LAND		SMSA'S		PORT- LAND URBAN- IZED AREA	PORT- LAND
	EUGENE	PORT- LAND				EUGENE	PORT- LAND		
STATE OF BIRTH					MARRIED COUPLES AND FAMILIES				
NONWHITE NATIVE POPULATION	828	22 813	21 569	19 579	MARRIED COUPLES	169	4 306	4 088	3 734
BORN IN STATE OF RESIDENCE	249	8 769	8 081	7 326	WITH OWN HOUSEHOLD	162	4 142	3 933	3 587
BORN IN DIFFERENT STATE, ABROAD, ETC.	516	11 846	11 351	10 215	WITH OWN CHILDREN UNDER 6	78	1 676	1 588	1 450
STATE OF BIRTH NOT REPORTED	63	2 198	2 137	2 038	WITH OWN CHILDREN UNDER 18	104	2 627	2 461	2 211
RESIDENCE IN 1955					WITH HUSBAND UNDER 45	126	2 498	2 393	2 187
POPULATION 5 YEARS OLD AND OVER, 1960	948	21 244	19 960	17 967	WITH OWN CHILDREN UNDER 18	81	1 909	1 813	1 631
SAME HOUSE AS IN 1960	230	8 401	7 765	7 135	FAMILIES	175	5 196	4 960	4 576
DIFFERENT HOUSE IN U.S.	534	11 380	10 847	9 603	HUSBAND-WIFE FAMILIES	162	4 165	3 956	3 610
SAME COUNTY	235	8 214	8 045	7 413	WITH OWN CHILDREN UNDER 6	75	1 997	1 900	1 755
DIFFERENT COUNTY	299	3 166	2 802	2 190	WITH OWN CHILDREN UNDER 18	101	3 184	3 003	2 734
SAME STATE	73	893	679	377	UNRELATED INDIVIDUALS	296	2 931	2 781	2 541
DIFFERENT STATE	226	2 273	2 123	1 813	PERSONS UNDER 18 YEARS OLD	370	10 434	9 716	8 819
ABROAD	170	537	439	337	LIVING WITH BOTH PARENTS	314	7 390	6 808	6 141
MOVED, RESIDENCE IN 1955 NOT REPORTED	14	926	909	892	CHILDREN EVER BORN				
PLACE OF WORK					WOMEN EVER MARRIED, 15 TO 24 YEARS OLD	27	653	628	579
ALL WORKERS (INCLUDES ARMED FORCES)	396	8 114	7 643	6 990	CHILDREN PER 1,000 WOMEN EVER MARRIED	1 534	1 535	1 618
WORKED IN COUNTY OF RESIDENCE	333	6 555	6 209	5 738	WOMEN EVER MARRIED, 25 TO 34 YEARS OLD	79	1 604	1 534	1 341
WORKED OUTSIDE COUNTY OF RESIDENCE	4	528	433	302	CHILDREN PER 1,000 WOMEN EVER MARRIED	2 741	2 729	2 812
PLACE OF WORK NOT REPORTED	59	1 031	1 001	950	WOMEN EVER MARRIED, 35 TO 44 YEARS OLD	47	1 712	1 598	1 450
SCHOOL ENROLLMENT					CHILDREN PER 1,000 WOMEN EVER MARRIED	2 822	2 762	2 793
TOTAL ENROLLED, 5 TO 34 YEARS OLD	472	6 950	6 449	5 862	EMPLOYMENT STATUS				
KINDERGARTEN	5	459	439	403	MALE, 14 YEARS OLD AND OVER	465	8 029	7 552	6 806
PUBLIC	5	455	435	403	LABOR FORCE	307	5 852	5 519	5 075
ELEMENTARY (1 TO 8 YEARS)	149	4 597	4 252	3 878	CIVILIAN LABOR FORCE	307	5 763	5 460	5 031
PUBLIC	137	4 366	4 060	3 705	EMPLOYED	276	5 123	4 824	4 454
HIGH SCHOOL (1 TO 4 YEARS)	50	1 375	1 271	1 146	UNEMPLOYED	31	640	636	577
PUBLIC	50	1 321	1 221	1 100	NOT IN LABOR FORCE	158	2 177	2 033	1 731
COLLEGE	268	519	487	435	INMATE OF INSTITUTION	264	231	68
YEARS OF SCHOOL COMPLETED					ENROLLED IN SCHOOL	128	804	724	660
PERSONS 25 YEARS OLD AND OVER	511	12 491	11 837	10 624	OTHER, UNDER 65 YEARS OLD	25	581	564	526
NO SCHOOL YEARS COMPLETED	8	615	600	508	OTHER, 65 YEARS OLD AND OVER	5	528	514	477
ELEMENTARY: 1 TO 4 YEARS	44	1 097	1 024	919	FEMALE, 14 YEARS OLD AND OVER				
5 AND 6 YEARS	37	1 106	1 067	964	LABOR FORCE	311	7 850	7 437	6 656
7 YEARS	27	825	783	714	LABOR FORCE	131	3 299	3 129	2 822
8 YEARS	56	1 951	1 850	1 702	CIVILIAN LABOR FORCE	131	3 299	3 129	2 822
HIGH SCHOOL: 1 TO 3 YEARS	72	2 332	2 238	1 990	EMPLOYED	131	3 073	2 903	2 611
4 YEARS	81	2 782	2 595	2 334	UNEMPLOYED	226	226	211
COLLEGE: 1 TO 3 YEARS	60	1 008	952	856	NOT IN LABOR FORCE	180	4 551	4 308	3 834
4 YEARS OR MORE	126	775	728	637	INMATE OF INSTITUTION	135	131	24
MEDIAN SCHOOL YEARS COMPLETED	12.1	9.8	9.8	9.8	ENROLLED IN SCHOOL	38	683	634	594
					OTHER, UNDER 65 YEARS OLD	135	3 262	3 099	2 804
					WITH OWN CHILDREN UNDER 6	65	1 426	1 341	1 205
					MARRIED, HUSBAND PRESENT	61	1 121	1 048	918
					OTHER, 65 YEARS OLD AND OVER	7	471	444	412

Table 78.—NONWHITE POPULATION—OCCUPATION GROUP, INDUSTRY GROUP, AND INCOME IN 1959, FOR SELECTED STANDARD METROPOLITAN STATISTICAL AREAS, URBANIZED AREAS, AND URBAN PLACES OF 10,000 OR MORE: 1960

[See text for source of data. Data shown for areas with 1,000 or more nonwhite persons in 1960. Median not shown where base is less than 200]

SUBJECT	SMSA'S		PORT-LAND URBANIZED AREA	PORT-LAND	SUBJECT	SMSA'S		PORT-LAND URBANIZED AREA	PORT-LAND
	EUGENE	PORT-LAND				EUGENE	PORT-LAND		
OCCUPATION OF EMPLOYED					LAST OCCUPATION OF UNEMPLOYED				
MALE	276	5 123	4 824	4 454	TOTAL EXPERIENCED UNEMPLOYED	31	830	826	752
PROFESSIONAL, TECHN'L, AND KINDRED WORKERS	64	371	355	299	PROFESSIONAL, TECHN'L, & MANAGERIAL WORKERS	4	31	31	27
FARMERS AND FARM MANAGERS	81	16	4	FARMERS AND FARM MANAGERS
MANAGERS, OFFICIALS, AND PROPR'S, EXC. FARM	330	312	281	CLERICAL AND SALES WORKERS	73	73	69
CLERICAL AND KINDRED WORKERS	12	306	288	272	CRAFTSMEN, OPERATIVES, AND KINDRED WORKERS	12	168	168	136
SALES WORKERS	98	92	92	PRIVATE HOUSEHOLD WORKERS	23	23	23
CRAFTSMEN, FOREMEN, AND KINDRED WORKERS	4	440	401	371	SERVICE WORKERS, EXCEPT PRIVATE HOUSEHOLD	9	174	174	170
OPERATIVES AND KINDRED WORKERS	47	661	626	574	FARM LABORERS AND FOREMEN	22	22	22
PRIVATE HOUSEHOLD WORKERS	18	18	18	LABORERS, EXCEPT FARM AND MINE	6	190	190	171
SERVICE WORKERS, EXCEPT PRIVATE HOUSEHOLD	43	1 328	1 304	1 233	OCCUPATION NOT REPORTED	149	145	134
FARM LABORERS, UNPAID FAMILY WORKERS	FAMILY INCOME IN 1959				
FARM LABORERS, EXC. UNPAID, & FARM FOREMEN	4	82	43	28	ALL FAMILIES	175	5 196	4 960	4 576
LABORERS, EXCEPT FARM AND MINE	52	776	754	689	UNDER \$1,000	24	281	274	258
OCCUPATION NOT REPORTED	50	632	615	593	\$1,000 TO \$1,999	568	544	525
FEMALE	131	3 073	2 903	2 611	\$2,000 TO \$2,999	13	552	530	493
PROFESSIONAL, TECHN'L, AND KINDRED WORKERS	40	217	213	185	\$3,000 TO \$3,999	24	659	619	597
FARMERS AND FARM MANAGERS	12	\$4,000 TO \$4,999	24	902	866	801
MANAGERS, OFFICIALS, AND PROPR'S, EXC. FARM	80	80	76	\$5,000 TO \$5,999	20	689	658	590
CLERICAL AND KINDRED WORKERS	16	424	400	372	\$6,000 TO \$6,999	8	475	464	401
SALES WORKERS	3	64	60	52	\$7,000 TO \$7,999	13	369	363	335
CRAFTSMEN, FOREMEN, AND KINDRED WORKERS	4	9	9	9	\$8,000 TO \$8,999	21	260	237	209
OPERATIVES AND KINDRED WORKERS	9	318	308	269	\$9,000 TO \$9,999	12	130	126	121
PRIVATE HOUSEHOLD WORKERS	13	554	525	445	\$10,000 AND OVER	16	311	279	246
SERVICE WORKERS, EXCEPT PRIVATE HOUSEHOLD	24	977	959	881	MEDIAN INCOME: FAMILIES	\$4 596	\$4 592	\$4 518
FARM LABORERS, UNPAID FAMILY WORKERS	17	FAMILIES AND UNREL. INDIV	\$1 520	\$3 610	\$3 599	\$3 558
FARM LABORERS, EXC. UNPAID, & FARM FOREMEN	3	49	19	8	INCOME OF PERSONS IN 1959				
LABORERS, EXCEPT FARM AND MINE	47	43	43	TOTAL	776	15 879	14 989	13 462
OCCUPATION NOT REPORTED	19	305	287	271	TOTAL WITH INCOME	601	12 124	11 468	10 413
INDUSTRY OF EMPLOYED					\$1 TO \$499 OR LOSS	96	1 542	1 394	1 185
TOTAL	407	8 196	7 727	7 065	\$500 TO \$999	116	1 644	1 536	1 410
AGRICULTURE, FORESTRY, AND FISHERIES	10	270	101	63	\$1,000 TO \$1,499	59	1 346	1 312	1 209
MINING	\$1,500 TO \$1,999	31	927	870	814
CONSTRUCTION	11	259	251	228	\$2,000 TO \$2,499	34	1 067	1 016	920
MANUFACTURING	48	1 123	1 074	1 001	\$2,500 TO \$2,999	19	750	726	658
DURABLE GOODS	33	652	629	599	\$3,000 TO \$3,499	52	1 047	981	932
NONDURABLE GOODS	15	471	445	402	\$3,500 TO \$3,999	25	770	761	733
TRANSPORT, COMMUN., AND OTHER PUBLIC UTIL.	31	704	688	653	\$4,000 TO \$4,499	81	942	905	825
WHOLESALE AND RETAIL TRADE	52	1 496	1 422	1 285	\$4,500 TO \$4,999	14	517	497	439
FINANCE, INSURANCE, AND REAL ESTATE	180	165	161	\$5,000 TO \$5,999	31	826	776	706
BUSINESS AND REPAIR SERVICES	17	207	200	187	\$6,000 AND OVER	43	746	694	582
PERSONAL SERVICES	22	1 205	1 172	1 042	MEDIAN INCOME: BOTH SEXES	\$1 976	\$2 283	\$2 306	\$2 320
ENTERTAINMENT AND RECREATION SERVICES	8	117	117	105	MALE	\$2 600	\$3 284	\$3 309	\$3 300
PROFESSIONAL AND RELATED SERVICES	149	1 242	1 200	1 084	FEMALE	\$1 163	\$1 340	\$1 377	\$1 386
PUBLIC ADMINISTRATION	3	504	483	440					
INDUSTRY NOT REPORTED	56	889	854	816					

Table 79.—COUNTRY OF ORIGIN OF THE FOREIGN STOCK, FOR SELECTED STANDARD METROPOLITAN STATISTICAL AREAS, URBANIZED AREAS, AND URBAN PLACES OF 10,000 OR MORE: 1960

[See text for source of data. Data shown for areas with 1,000 or more persons of foreign stock]

COUNTRY OF ORIGIN	SMSA'S		URBANIZED AREAS		URBAN PLACES					
	EUGENE	PORTLAND	EUGENE	PORTLAND	ALBANY	ALTAMONT (U)	ASTORIA	BEND	CORVALLIS	DALLES
TOTAL FOREIGN STOCK	19 701	179 212	12 623	148 286	1 595	1 069	4 021	1 857	2 864	1 513
UNITED KINGDOM	2 203	18 893	1 479	16 077	133	95	226	264	321	147
IRELAND (EIRE)	474	4 778	358	4 260	49	37	71	57	44	85
NORWAY	1 808	12 630	1 236	10 333	117	70	627	186	148	120
SWEDEN	1 516	13 651	987	11 120	164	120	343	171	176	88
DENMARK	1 430	5 097	757	4 089	40	29	86	47	107	48
NETHERLANDS	277	2 198	163	1 750	29	4	20	12	37	4
SWITZERLAND	277	5 130	169	3 564	46	18	8	12	59	65
FRANCE	232	1 921	154	1 582	28	12	...	48	7	28
GERMANY	2 940	27 174	1 692	21 130	326	155	278	310	420	271
POLAND	388	3 493	278	2 937	16	29	70	29	56	8
CZECHOSLOVAKIA	225	2 306	146	1 857	62	12	4	...	36	44
AUSTRIA	362	3 848	219	3 251	35	4	35	45	43	26
HUNGARY	158	1 586	114	1 347	20	4	16	4	4	8
YUGOSLAVIA	86	2 129	50	1 826	12	8	68	32	...	12
U.S.S.R.	821	12 684	551	11 249	78	20	51	38	108	68
LITHUANIA	41	548	16	460	12	...	8	8	4	4
FINLAND	382	4 387	260	3 302	20	9	1 450	19	68	16
RUMANIA	37	720	29	665	...	4	4	...	4	...
GREECE	58	1 481	43	1 377	...	4	30	...	36	8
ITALY	311	8 004	187	7 237	18	28	46	12	36	95
PORTUGAL	28	256	28	224	...	8	4	12	...	15
OTHER EUROPE	210	2 662	152	2 116	12	8	33	59	82	20
ASIA	679	6 632	481	5 788	16	54	222	28	376	12
CANADA	4 291	33 507	2 745	27 720	309	260	279	412	559	301
MEXICO	118	843	87	737	40	56	11	26	30	7
OTHER AMERICA	97	908	65	783	4	8	24	19
ALL OTHER	202	1 190	143	1 061	9	4	24	9	49	16
NOT REPORTED	50	556	34	444	...	17	7	9	30	8

COUNTRY OF ORIGIN	URBAN PLACES--CON.									
	EUGENE	GRANTS PASS	KLAMATH FALLS	MEDFORD	PENDLETON	PORTLAND	ROSEBURG	SALEM	SALEM HEIGHTS (U)	SPRINGFIELD
TOTAL FOREIGN STOCK	7 518	1 261	2 755	3 087	1 960	95 869	1 543	8 783	1 569	1 936
UNITED KINGDOM	892	181	279	451	231	10 215	211	854	115	232
IRELAND (EIRE)	265	46	101	76	148	2 967	72	224	40	42
NORWAY	758	103	210	287	150	6 754	107	730	149	155
SWEDEN	585	116	261	245	127	7 115	145	661	20	163
DENMARK	371	62	48	137	24	2 568	71	283	32	26
NETHERLANDS	99	31	12	41	...	981	13	110	54	30
SWITZERLAND	111	28	44	24	16	2 107	13	323	54	30
FRANCE	80	18	24	72	28	959	17	108	16	33
GERMANY	1 051	201	426	552	360	13 162	205	1 541	336	195
POLAND	132	...	83	56	25	1 920	36	158	20	71
CZECHOSLOVAKIA	68	18	87	43	29	1 200	24	109	32	26
AUSTRIA	99	17	52	67	29	2 144	4	208	19	57
HUNGARY	75	4	12	17	27	915	12	72	11	9
YUGOSLAVIA	22	13	13	17	5	1 280	22	69	31	20
U.S.S.R.	275	41	41	68	82	7 776	50	748	71	92
LITHUANIA	12	8	16	310	...	12
FINLAND	157	31	58	18	42	2 229	54	115	11	15
RUMANIA	8	4	15	442	13	51	3	17
GREECE	26	11	61	16	25	1 105	8	68	12	4
ITALY	132	42	185	94	60	5 274	34	175	40	39
PORTUGAL	16	17	10	147	4	4
OTHER EUROPE	93	13	29	40	37	1 425	45	93	12	51
ASIA	383	24	97	65	35	4 698	15	133	17	58
CANADA	1 606	244	450	608	374	16 328	339	1 718	378	459
MEXICO	54	4	108	29	14	534	8	87	4	16
OTHER AMERICA	46	...	12	16	33	437	4	28	4	8
ALL OTHER	87	4	50	24	18	612	13	60	12	24
NOT REPORTED	15	5	12	4	...	265	4	45	36	16

Table 80.—MOTHER TONGUE OF THE FOREIGN-BORN POPULATION, FOR SELECTED STANDARD METROPOLITAN STATISTICAL AREAS, URBANIZED AREAS, AND URBAN PLACES OF 10,000 OR MORE: 1960

[See text for source of data. Data shown for areas with 1,000 or more foreign born]

MOTHER TONGUE	SMSA'S		URBANIZED AREAS		URBAN PLACES			
	EUGENE	PORTLAND	EUGENE	PORTLAND	ASTORIA	EUGENE	PORTLAND	SALEM
TOTAL FOREIGN BORN.	4 206	45 549	2 850	39 161	1 369	1 789	27 426	1 910
ENGLISH	1 209	13 405	877	11 848	137	553	7 430	531
NORWEGIAN	259	2 299	170	1 994	151	111	1 580	121
SWEDISH	222	3 142	159	2 561	199	119	1 828	80
DANISH	250	983	154	828	13	72	590	58
DUTCH	58	691	39	575	4	12	288	49
FRENCH	80	1 009	51	857	4	31	516	58
GERMAN	535	9 155	342	7 669	55	227	5 337	390
POLISH	48	579	32	518	12	8	381	28
CZECH	32	322	28	242	...	24	167	28
SLOVAK	183	...	162	135	...
HUNGARIAN	17	416	17	365	...	17	244	4
SERBO-CROATIAN	4	456	...	425	4	...	373	8
SLOVENIAN	4	153	...	137	8	...	70	...
RUSSIAN	56	1 023	52	958	4	20	769	40
UKRAINIAN	43	172	23	142	113	...
LITHUANIAN	15	159	8	128	...	8	101	...
FINNISH	30	850	23	639	505	15	504	12
RUMANIAN	5	75	5	66	58	...
YIDDISH	4	446	...	446	422	24
GREEK	13	748	13	704	14	5	624	20
ITALIAN	45	2 524	21	2 300	16	8	1 836	26
SPANISH	38	484	34	440	6	27	311	44
PORTUGUESE	4	82	4	78	58	...
JAPANESE	79	727	64	608	6	61	496	16
CHINESE	60	786	60	752	39	55	685	11
ARABIC	16	192	16	185	...	16	166	...
ALL OTHER	189	1 288	153	1 085	108	105	875	52
NOT REPORTED	891	3 200	505	2 449	84	295	1 469	310

Table 81.—SOCIAL AND ECONOMIC CHARACTERISTICS OF THE POPULATION, FOR URBAN PLACES OF 2,500 TO 10,000: 1960—Con.

[See text for source of data. Median not shown where base is less than 200]

Table with 12 columns representing urban places: FOREST GROVE, FOUR CORNERS (U), GLADSTONE, GRESHAM, HAYESVILLE (U), HERMISTON, HILLSBORO, HOOD RIVER, KEIZER (U), LA GRANDE, and LAKEVIEW. The table is divided into sections: NATIVITY AND PARENTAGE, YEARS OF SCHOOL COMPLETED, EMPLOYMENT STATUS, OCCUPATION, and INDUSTRY. Each section lists various demographic and economic categories with corresponding population counts for each city.

Table 83.—EDUCATION, EMPLOYMENT STATUS, AND SELECTED LABOR FORCE CHARACTERISTICS OF THE POPULATION, FOR COUNTIES: 1960

[See text for source of data. Percent not shown where less than 0.1; percent and median not shown where base is less than 200]

Table with columns for counties (BAKER, BENTON, CLACK-AMAS, CLATSOP, COLUMBIA, COOS, CROOK, CURRY, DE-SCHUTES, DOUGLAS, GILLIAM, GRANT) and rows for various categories: SCHOOL ENROLLMENT (TOTAL ENROLLED, KINDERGARTEN, ELEMENTARY, HIGH SCHOOL, COLLEGE), NUMBER ENROLLED IN SCHOOL BY AGE, PERCENT ENROLLED IN SCHOOL BY AGE, YEARS OF SCHOOL COMPLETED (MALE/FEMALE, NO SCHOOL, ELEMENTARY, HIGH SCHOOL, COLLEGE, MEDIAN), EMPLOYMENT STATUS (MALE/FEMALE, LABOR FORCE, EMPLOYED, UNEMPLOYED, NOT IN LABOR FORCE, INMATE OF INSTITUTION, ENROLLED IN SCHOOL, OTHER), and AGE OF PERSONS IN LABOR FORCE (MALE/FEMALE, 14-24, 25-34, 35-44, 45-64, 65+).

Table 85.—INDUSTRY GROUP OF EMPLOYED PERSONS AND MAJOR OCCUPATION GROUP OF UNEMPLOYED PERSONS, BY SEX, FOR COUNTIES: 1960—Con.

[See text for source of data]

Table with 13 columns: SUBJECT, MORROW, MULT-NOMAH, POLK, SHERMAN, TILLA-MOOK, UMATILLA, UNION, WALLOWA, WASCO, WASH-INGTON, WHEELER, YAMHILL. Rows are categorized into 'INDUSTRY GROUP OF EMPLOYED' and 'MAJOR OCCUPATION GROUP OF UNEMPLOYED', with sub-sections for 'FEMALE' and 'MALE'. Each row lists a specific industry or occupation and its corresponding counts for each county.

Table 87.—NONWHITE POPULATION—SOCIAL CHARACTERISTICS AND EMPLOYMENT STATUS, FOR SELECTED COUNTIES:
1960

[See text for source of data. Data shown for counties with 1,000 or more nonwhite persons. Median and rate not shown where base is less than 200]

SUBJECT	JEFFERSON	KLAMATH	LANE	MALHEUR	MARION	MULTNOMAH	UMATILLA
NONWHITE POPULATION	1 021	2 135	1 090	1 283	955	22 821	1 279
STATE OF BIRTH							
NONWHITE NATIVE POPULATION	1 018	2 020	828	1 108	817	21 066	1 243
BORN IN STATE OF RESIDENCE	851	1 288	249	539	399	7 972	812
BORN IN DIFFERENT STATE, ABROAD, ETC.	156	687	516	553	396	10 990	421
STATE OF BIRTH NOT REPORTED	11	45	63	16	22	2 104	10
RESIDENCE IN 1955							
POPULATION 5 YEARS OLD AND OVER, 1960	828	1 810	948	1 118	854	19 436	1 044
SAME HOUSE AS IN 1950	311	749	230	654	239	7 713	386
DIFFERENT HOUSE IN U.S.	517	956	534	447	552	10 400	624
SAME COUNTY	245	513	235	317	140	7 870	415
DIFFERENT COUNTY	272	443	299	130	412	2 530	209
SAME STATE	196	79	73	14	249	493	63
DIFFERENT STATE	76	364	226	116	163	2 037	146
ABROAD	76	170	...	42	410	5
MOVED; RESIDENCE IN 1955 NOT REPORTED	29	14	17	21	913	29
PLACE OF WORK							
ALL WORKERS (INCLUDES ARMED FORCES)	179	447	396	454	214	7 524	185
WORKED IN COUNTY OF RESIDENCE	139	412	333	417	179	6 202	171
WORKED OUTSIDE COUNTY OF RESIDENCE	15	10	4	29	18	330	14
PLACE OF WORK NOT REPORTED	25	25	59	8	17	992	...
SCHOOL ENROLLMENT							
TOTAL ENROLLED; 5 TO 34 YEARS OLD	332	651	472	372	251	6 220	444
KINDERGARTEN	14	5	8	8	426	18
PUBLIC	14	5	4	8	422	18
ELEMENTARY (1 TO 8 YEARS)	277	489	149	284	136	4 120	332
PUBLIC	108	480	137	284	101	3 936	258
HIGH SCHOOL (1 TO 4 YEARS)	55	127	50	80	78	1 229	94
PUBLIC	55	116	50	80	41	1 179	82
COLLEGE	21	268	...	29	445	...
YEARS OF SCHOOL COMPLETED							
PERSONS 25 YEARS OLD AND OVER	346	865	511	651	470	11 516	472
NO SCHOOL YEARS COMPLETED	3	35	8	27	26	578	21
ELEMENTARY: 1 TO 4 YEARS	33	51	44	32	32	1 002	33
5 AND 6 YEARS	69	100	37	32	74	1 057	38
7 YEARS	19	28	27	12	25	758	16
8 YEARS	55	125	56	87	47	1 810	136
HIGH SCHOOL: 1 TO 3 YEARS	61	280	72	47	102	2 145	88
4 YEARS	81	200	81	341	96	2 578	115
COLLEGE: 1 TO 3 YEARS	18	27	60	48	50	889	25
4 YEARS OR MORE	7	19	126	25	18	699	...
MEDIAN SCHOOL YEARS COMPLETED	8.9	10.0	12.1	12.3	9.9	9.8	8.9
MARRIED COUPLES AND FAMILIES							
MARRIED COUPLES	159	297	169	231	77	3 982	123
WITH OWN HOUSEHOLD	152	297	162	222	73	3 823	117
WITH OWN CHILDREN UNDER 6	91	113	78	98	51	1 559	63
WITH OWN CHILDREN UNDER 18	131	184	104	156	67	2 403	98
WITH HUSBAND UNDER 45	110	126	126	155	32	2 323	86
WITH OWN CHILDREN UNDER 18	101	147	81	139	32	1 755	71
FAMILIES	190	381	175	267	117	4 852	153
HUSBAND-WIFE FAMILIES	152	297	162	222	73	3 846	117
WITH OWN CHILDREN UNDER 6	96	129	75	102	47	1 874	81
WITH OWN CHILDREN UNDER 18	136	214	101	177	69	2 946	130
UNRELATED INDIVIDUALS	27	360	296	108	127	2 708	132
PERSONS UNDER 18 YEARS OLD	595	992	370	551	364	9 481	686
LIVING WITH BOTH PARENTS	463	605	314	463	227	6 615	384
CHILDREN EVER BORN							
WOMEN EVER MARRIED; 15 TO 24 YEARS OLD	34	78	27	11	9	611	41
CHILDREN PER 1,000 WOMEN EVER MARRIED	1 586	...
WOMEN EVER MARRIED; 25 TO 34 YEARS OLD	56	144	79	77	32	1 462	80
CHILDREN PER 1,000 WOMEN EVER MARRIED	2 763	...
WOMEN EVER MARRIED; 35 TO 44 YEARS OLD	45	116	47	99	49	1 576	72
CHILDREN PER 1,000 WOMEN EVER MARRIED	2 780	...
EMPLOYMENT STATUS							
MALE; 14 YEARS OLD AND OVER	268	701	465	407	426	7 392	313
LABOR FORCE	165	458	307	315	153	5 427	156
CIVILIAN LABOR FORCE	165	335	307	315	150	5 345	156
EMPLOYED	144	282	276	292	133	4 748	142
UNEMPLOYED	21	53	31	23	17	597	14
NOT IN LABOR FORCE	103	243	158	92	273	1 965	157
INMATE OF INSTITUTION	4	28	...	9	224	242	46
ENROLLED IN SCHOOL	42	83	128	33	17	702	67
OTHER; UNDER 65 YEARS OLD	53	107	25	16	23	530	28
OTHER; 65 YEARS OLD AND OVER	4	25	5	34	9	491	16
FEMALE; 14 YEARS OLD AND OVER	237	578	311	399	268	7 207	380
LABOR FORCE	45	76	131	175	89	3 039	72
CIVILIAN LABOR FORCE	45	76	131	175	89	3 039	72
EMPLOYED	42	64	131	166	89	2 828	64
UNEMPLOYED	3	12	...	9	...	211	8
NOT IN LABOR FORCE	192	502	180	224	179	4 168	308
INMATE OF INSTITUTION	4	64	126	20
ENROLLED IN SCHOOL	29	44	38	37	20	621	51
OTHER; UNDER 65 YEARS OLD	155	392	135	133	79	2 988	199
WITH OWN CHILDREN UNDER 6	90	152	65	77	43	1 302	105
MARRIED; HUSBAND PRESENT	74	136	61	77	43	1 009	81
OTHER; 65 YEARS OLD AND OVER	8	66	7	50	16	433	38

Table 88.—NONWHITE POPULATION—OCCUPATION GROUP, INDUSTRY GROUP, AND INCOME IN 1959,
FOR SELECTED COUNTIES: 1960

[See text for source of data. Data shown for counties with 1,000 or more nonwhite persons in 1960. Median not shown where base is less than 200]

SUBJECT	JEFFERSON	KLAMATH	LANE	MALHEUR	MARION	MULTNOMAH	UMATILLA
OCCUPATION OF EMPLOYED							
MALE							
PROFESSIONAL, TECHNICAL, AND KINDRED WORKERS	144	282	276	292	133	4 748	142
FARMERS AND FARM MANAGERS	4	5	64	...	34	331	6
MANAGERS, OFFICIALS, AND PROPRIETORS, EXC. FARM	32	16	...	146	12	99	6
CLERICAL AND KINDRED WORKERS	...	13	...	23	...	304	3
SALES WORKERS	6	10	12	5	9	298	...
CRAFTSMEN, FOREMEN, AND KINDRED WORKERS	4	5	...	5	...	92	...
OPERATIVES AND KINDRED WORKERS	24	20	4	16	23	393	35
PRIVATE HOUSEHOLD WORKERS	12	48	47	17	6	611	26
SERVICE WORKERS, EXCEPT PRIVATE HOUSEHOLD	...	4	18	...
FARM LABORERS, UNPAID FAMILY WORKERS	10	36	43	...	23	1 286	7
FARM LABORERS, EXC. UNPAID, & FARM FOREMEN	5
LABORERS, EXCEPT FARM AND MINE	14	36	4	47	22
OCCUPATION NOT REPORTED	27	73	52	9	...	718	41
	11	16	50	...	4	609	...
FEMALE							
PROFESSIONAL, TECHNICAL, AND KINDRED WORKERS	42	64	131	166	89	2 828	64
FARMERS AND FARM MANAGERS	4	9	40	29	18	193	...
MANAGERS, OFFICIALS, AND PROPRIETORS, EXC. FARM	7	4	...	8	...
CLERICAL AND KINDRED WORKERS	3	80	...
SALES WORKERS	8	5	16	23	4	400	11
CRAFTSMEN, FOREMEN, AND KINDRED WORKERS	6	...	3	18	...	60	...
OPERATIVES AND KINDRED WORKERS	4	9	...
PRIVATE HOUSEHOLD WORKERS	4	5	9	29	4	284	17
SERVICE WORKERS, EXCEPT PRIVATE HOUSEHOLD	...	19	13	8	30	505	17
FARM LABORERS, UNPAID FAMILY WORKERS	3	...	24	23	17	927	19
FARM LABORERS, EXC. UNPAID, & FARM FOREMEN	24	...	10	...
LABORERS, EXCEPT FARM AND MINE	3	11	3	4	6	25	...
OCCUPATION NOT REPORTED	43	...
	7	15	19	4	7	284	...
INDUSTRY OF EMPLOYED							
TOTAL	186	346	407	458	222	7 576	206
AGRICULTURE, FORESTRY, AND FISHERIES	56	68	10	242	40	160	30
MINING
CONSTRUCTION	44	24	11	12
MANUFACTURING	15	93	48	20	...	1 044	28
DURABLE GOODS	15	77	33	611	32
NONDURABLE GOODS	...	16	15	433	26
TRANSPORT, COMMUN., AND OTHER PUBLIC UTIL.	8	30	31	682	9
WHOLESALE AND RETAIL TRADE	10	27	52	91	47	1 383	36
FINANCE, INSURANCE, AND REAL ESTATE	...	5	...	13	...	170	6
BUSINESS AND REPAIR SERVICES	...	5	17	4	9	195	4
PERSONAL SERVICES	...	28	22	40	38	1 119	27
ENTERTAINMENT AND RECREATION SERVICES	8	3	...	113	...
PROFESSIONAL AND RELATED SERVICES	28	24	149	32	61	1 151	24
PUBLIC ADMINISTRATION	7	11	3	5	16	479	...
INDUSTRY NOT REPORTED	18	31	56	4	11	845	...
LAST OCCUPATION OF UNEMPLOYED							
TOTAL EXPERIENCED UNEMPLOYED	24	60	31	32	17	772	22
PROFESSIONAL, TECHNICAL, & MANAGERIAL WORKERS	...	6	4	31	3
FARMERS AND FARM MANAGERS
CLERICAL AND SALES WORKERS	...	5	69	...
CRAFTSMEN, OPERATIVES, AND KINDRED WORKERS	14	25	12	9	...	148	10
PRIVATE HOUSEHOLD WORKERS	...	4	23	...
SERVICE WORKERS, EXCEPT PRIVATE HOUSEHOLD	6	...	9	5	3	174	4
FARM LABORERS AND FOREMEN	4	4	...	18	...	22	5
LABORERS, EXCEPT FARM AND MINE	...	5	6	...	14	171	...
OCCUPATION NOT REPORTED	...	11	134	...
FAMILY INCOME IN 1959							
ALL FAMILIES	190	381	175	267	117	4 852	193
UNDER \$1,000	3	65	24	46	6	264	37
\$1,000 TO \$1,999	22	41	...	14	12	532	35
\$2,000 TO \$2,999	19	47	13	28	17	534	17
\$3,000 TO \$3,999	14	59	24	27	11	617	35
\$4,000 TO \$4,999	33	23	24	30	9	853	10
\$5,000 TO \$5,999	26	33	20	17	30	619	21
\$6,000 TO \$6,999	21	41	20	29	...	451	25
\$7,000 TO \$7,999	18	31	8	9	14	357	7
\$8,000 TO \$8,999	27	10	21	12	8	228	...
\$9,000 TO \$9,999	4	21	12	8	...	121	6
\$10,000 AND OVER	3	10	16	47	10	276	...
MEDIAN INCOME: FAMILIES	...	\$3 636	...	\$4 617	...	\$4 562	...
FAMILIES AND UNREL. INDIV.	\$4 768	\$2 238	\$1 520	\$3 175	\$2 379	\$3 598	\$1 833
INCOME OF PERSONS IN 1959							
TOTAL	505	1 279	776	806	694	14 599	693
TOTAL WITH INCOME	495	867	601	577	485	11 203	441
\$1 TO \$499 OR LOSS	36	80	96	109	199	1 347	170
\$500 TO \$999	203	91	116	80	68	1 480	110
\$1,000 TO \$1,499	46	171	59	57	37	1 272	86
\$1,500 TO \$1,999	18	171	31	53	17	891	57
\$2,000 TO \$2,499	33	53	34	63	28	1 003	34
\$2,500 TO \$2,999	22	35	19	27	26	711	16
\$3,000 TO \$3,499	15	57	52	26	23	981	15
\$3,500 TO \$3,999	23	14	25	26	6	876	20
\$4,000 TO \$4,499	14	42	81	28	20	475	5
\$4,500 TO \$4,999	21	32	14	12	...	763	38
\$5,000 TO \$5,999	43	81	31	25	50	657	...
\$6,000 AND OVER	43	71	11	\$2 305	\$1 375
MEDIAN INCOME: BOTH SEXES	\$1 092	\$1 768	\$1 976	\$1 901	\$ 820	\$3 289	\$1 790
MALE	\$2 423	\$2 219	\$2 600	\$2 161	\$1 056	\$1 378	\$1 012
FEMALE	\$ 827	\$1 409	\$1 163	\$1 606

Table 89.—COUNTRY OF ORIGIN OF THE FOREIGN STOCK, FOR SELECTED COUNTIES: 1960

[See text for source of data. Data shown for counties with 1,000 or more persons of foreign stock]

COUNTRY OF ORIGIN	BAKER	BENTON	CLACKAMAS	CLATSOP	COLUMBIA	COOS	CURRY	DE-SCHUTES	DOUGLAS	HOOD RIVER	JACKSON	JOSE-PHINE	KLAMATH
TOTAL FOREIGN STOCK	1 919	4 715	21 618	8 090	4 256	6 621	1 443	3 161	6 391	1 698	8 804	3 391	6 103
UNITED KINGDOM	295	566	2 249	569	346	909	204	426	748	172	1 211	573	630
IRELAND (EIRE)	115	75	473	125	71	155	40	127	173	31	273	70	327
NORWAY	64	238	1 457	1 107	429	623	156	248	552	95	715	201	383
SWEDEN	150	314	1 443	882	549	576	126	282	539	140	696	298	499
DENMARK	137	217	591	286	132	275	66	104	219	69	317	159	113
NETHERLANDS	40	76	265	44	57	72	4	20	111	13	152	63	53
SWITZERLAND	57	109	750	57	140	132	37	44	117	38	196	53	93
FRANCE	30	22	273	42	56	54	25	72	68	39	160	39	73
GERMANY	337	768	4 131	726	500	863	184	543	1 011	323	1 697	583	948
POLAND	20	73	419	125	70	74	12	33	122	14	116	28	136
CZECHOSLOVAKIA	24	71	350	42	115	58	11	15	97	25	147	29	237
AUSTRIA	29	59	423	55	44	92	15	65	90	17	171	29	84
HUNGARY	8	16	196	41	31	17	8	11	23	...	55	29	28
YUGOSLAVIA	26	8	246	90	34	86	9	32	63	...	49	21	52
U.S.S.R.	25	146	1 260	149	106	170	36	59	216	37	245	115	133
LITHUANIA	16	88	8	3	23	5	12	8	4	49	...	4
FINLAND	21	92	344	2 289	577	532	74	43	215	105	74	58	91
RUMANIA	16	16	34	24	...	8	4	13	25	12	4
GREECE	16	48	64	48	...	26	4	4	27	4	45	11	70
ITALY	33	48	649	98	144	159	40	46	127	23	231	85	324
PORTUGAL	8	8	51	12	4	4	20	16	12	4	33	4	25
OTHER EUROPE	96	111	276	56	97	71	12	64	90	4	103	39	68
ASIA	20	451	518	295	24	63	7	76	86	196	196	60	224
CANADA	323	976	4 587	811	641	1 415	310	722	1 391	308	1 679	735	1 066
MEXICO	12	47	43	15	16	56	22	29	125	9	87	15	254
OTHER AMERICA	9	37	137	15	27	33	...	19	42	3	27	16	20
ALL OTHER	69	167	37	8	55	5	27	74	21	48	45	62
NOT REPORTED	8	38	134	42	35	20	7	9	20	4	32	21	102

COUNTRY OF ORIGIN	LANE	LINCOLN	LINN	MALHEUR	MARION	MULT-NOMAH	POLK	TILLA-MOOK	UMATILLA	UNION	WASCO	WASH-INGTON	YAMHILL
TOTAL FOREIGN STOCK	19 701	3 412	6 893	3 422	20 572	123 710	4 231	3 185	5 051	1 880	2 612	17 056	4 967
UNITED KINGDOM	2 203	534	711	350	1 807	13 201	378	291	585	283	305	1 676	586
IRELAND (EIRE)	474	84	159	128	431	3 608	28	71	265	52	83	377	94
NORWAY	1 808	281	537	56	1 820	8 549	243	155	383	124	171	1 086	268
SWEDEN	1 516	272	519	119	1 172	9 380	255	252	346	137	170	1 365	267
DENMARK	1 430	164	230	88	597	3 374	102	81	93	150	103	646	254
NETHERLANDS	277	76	103	216	281	1 361	75	106	38	30	21	325	107
SWITZERLAND	277	80	202	67	892	3 033	134	481	95	85	118	883	146
FRANCE	232	28	111	28	235	1 330	37	27	69	16	64	143	108
GERMANY	2 940	489	1 386	303	4 261	17 262	618	385	965	352	464	2 974	973
POLAND	388	73	55	30	314	2 439	46	36	54	24	11	303	60
CZECHOSLOVAKIA	225	29	348	50	354	1 605	65	55	64	24	44	197	90
AUSTRIA	362	52	104	46	462	2 749	96	47	66	20	34	341	43
HUNGARY	158	19	42	26	269	1 153	36	32	35	11	8	159	4
YUGOSLAVIA	86	53	28	...	136	1 597	...	3	14	48	12	173	20
U.S.S.R.	821	86	274	57	1 535	9 618	783	153	289	41	99	860	297
LITHUANIA	41	4	19	13	43	380	4	8	16	...	8	53	13
FINLAND	382	129	80	4	175	2 786	41	101	115	33	32	259	94
RUMANIA	37	4	13	17	138	548	9	5	68	8	...	80	28
GREECE	58	23	23	17	90	1 229	9	9	71	35	12	110	8
ITALY	311	36	123	65	315	6 612	36	36	125	11	128	392	60
PORTUGAL	28	11	8	8	13	165	5	4	60	8	23	16	4
OTHER EUROPE	210	11	53	200	276	1 793	24	36	57	53	49	397	104
ASIA	679	26	112	652	439	5 570	62	51	65	8	69	285	61
CANADA	4 291	761	1 494	269	3 817	21 890	994	689	865	275	513	3 637	1 135
MEXICO	118	41	76	566	442	653	135	9	141	16	11	80	8
OTHER AMERICA	97	9	31	4	44	590	...	19	50	4	19	110	15
ALL OTHER	202	21	48	15	112	889	11	19	38	23	24	65	97
NOT REPORTED	50	16	4	28	102	346	5	24	19	9	17	64	23

Table 90.—MOTHER TONGUE OF THE FOREIGN-BORN POPULATION, FOR SELECTED COUNTIES: 1960

[See text for source of data. Data shown for counties with 1,000 or more foreign born]

MOTHER TONGUE	BENTON	CLACKAMAS	CLATSOP	COOS	DOUGLAS	JACKSON	KLAMATH	LANE	LINN	MARION	MULTNOMAH	WASH- INGTON
TOTAL FOREIGN BORN	1 017	4 614	2 354	1 341	1 244	1 856	1 480	4 206	1 174	4 100	33 886	3 719
ENGLISH	395	1 738	399	411	224	508	352	1 209	284	1 073	9 703	1 191
NORWEGIAN	12	157	256	48	41	82	43	259	36	228	1 821	146
SWEDISH	62	290	338	145	88	135	134	222	44	115	2 260	319
DANISH	24	107	53	20	46	53	12	250	8	114	712	107
DUTCH	24	109	17	8	44	119	8	58	22	74	393	119
FRENCH	4	147	16	31	34	68	20	80	4	100	737	88
GERMAN	156	1 073	149	184	159	337	198	535	182	1 023	6 783	810
POLISH	8	39	30	4	28	8	24	48	..	40	449	47
CZECH	3	64	3	4	..	8	21	32	89	77	224	16
SLOVAK	4	4	4	4	4	..	8	3	163	12
HUNGARIAN	4	53	10	9	..	12	..	17	20	46	296	56
SERBO-CROATIAN	4	10	8	8	..	4	11	4	..	23	419	27
SLOVENIAN	37	8	4	101	3
RUSSIAN	64	4	12	13	8	4	56	12	193	874	69
UKRAINIAN	12	..	4	43	136	12
LITHUANIAN	4	28	..	3	..	12	..	15	..	3	112	14
FINNISH	49	682	68	13	16	12	30	9	19	560	24
RUMANIAN	4	7	5	..	4	58	8
YIDDISH	4	4	..	32	438	8
GREEK	8	23	25	10	8	12	12	13	4	31	672	21
ITALIAN	8	164	28	44	38	40	55	45	34	34	2 226	96
SPANISH	17	23	12	33	49	28	68	38	21	154	386	56
PORTUGUESE	17	4	58	3
JAPANESE	4	88	18	4	..	19	10	79	..	41	604	25
CHINESE	19	26	39	19	17	60	16	17	725	15
ARABIC	20	16	185	3
ALL OTHER	186	62	142	33	34	24	40	189	31	139	1 003	136
NOT REPORTED	51	230	109	247	425	340	431	891	350	517	1 788	288

Table 92.—RURAL-FARM POPULATION—AGE, SEX, AND HOUSEHOLD RELATIONSHIP, FOR SELECTED COUNTIES:
1960—Con.

[See text for source of data. Data shown for counties with rural-farm population of 400 or more. Nonwhite data shown separately for counties with 400 or more rural-farm nonwhite persons. Population per household not shown where less than 200 persons in households]

SUBJECT	MARION	MORROW	MULTNOMAH	POLK	SHERMAN	TILLA-MOOK	UMATILLA	UNION	WALLOWA	WASCO	WASH-INGTON	WHEELER	YAMHILL
AGE													
MALE, ALL AGES	7 045	756	1 498	2 581	644	1 599	2 626	1 294	1 046	1 318	5 010	257	3 416
UNDER 5 YEARS	712	70	107	151	83	167	208	100	79	138	487	41	282
5 TO 9 YEARS	794	97	129	279	50	179	332	115	132	128	548	16	327
10 TO 14 YEARS	780	62	173	308	94	215	236	126	126	157	553	8	360
15 TO 19 YEARS	681	57	148	279	45	165	226	83	95	65	456	23	304
20 TO 24 YEARS	238	21	59	86	24	44	90	63	28	47	185	19	88
25 TO 29 YEARS	260	43	54	64	29	66	118	32	49	35	153	23	111
30 TO 34 YEARS	327	36	39	109	36	101	118	54	56	59	238	19	186
35 TO 39 YEARS	367	45	86	121	51	124	147	87	58	104	258	12	151
40 TO 44 YEARS	425	57	76	187	45	95	172	69	63	85	231	16	188
45 TO 49 YEARS	463	58	154	199	90	101	197	126	62	90	388	6	214
50 TO 54 YEARS	453	41	85	197	37	78	195	98	99	110	294	27	264
55 TO 59 YEARS	398	52	88	165	23	75	146	92	85	128	309	31	223
60 TO 64 YEARS	396	33	99	166	13	57	131	68	49	66	334	16	266
65 TO 69 YEARS	334	62	69	138	15	52	159	63	28	39	291	...	180
70 TO 74 YEARS	202	12	70	79	...	36	93	41	12	47	152	...	157
75 YEARS AND OVER	215	10	62	53	9	44	58	77	25	20	133	...	115
FEMALE, ALL AGES	6 846	642	1 343	2 464	561	1 461	2 354	1 261	898	1 093	4 391	267	3 121
UNDER 5 YEARS	658	68	104	202	48	172	216	98	106	104	356	36	247
5 TO 9 YEARS	814	86	151	274	72	187	262	124	90	127	491	34	301
10 TO 14 YEARS	838	51	131	298	73	160	252	160	79	95	459	18	369
15 TO 19 YEARS	655	38	101	218	55	121	149	93	67	89	381	34	215
20 TO 24 YEARS	217	14	39	67	12	72	95	42	28	38	143	24	89
25 TO 29 YEARS	273	49	51	55	29	76	125	47	49	47	191	22	130
30 TO 34 YEARS	325	36	59	137	49	95	108	54	41	69	238	8	170
35 TO 39 YEARS	420	35	86	188	34	93	157	93	74	74	284	17	160
40 TO 44 YEARS	459	48	123	180	45	88	182	87	66	65	283	12	150
45 TO 49 YEARS	490	40	89	206	43	66	196	114	72	98	339	18	303
50 TO 54 YEARS	445	23	117	157	42	90	146	68	82	94	283	17	215
55 TO 59 YEARS	398	41	59	156	29	87	149	74	51	77	333	16	236
60 TO 64 YEARS	310	24	83	118	...	48	121	75	33	30	166	...	181
65 TO 69 YEARS	262	44	44	105	9	57	102	20	24	23	218	5	167
70 TO 74 YEARS	159	37	55	40	13	30	52	62	8	23	101	6	126
75 YEARS AND OVER	123	8	51	63	8	19	42	50	28	40	125	...	62
HOUSEHOLD RELATIONSHIP													
TOTAL	13 891	1 398	2 841	5 045	1 205	3 060	4 980	2 555	1 944	2 411	9 401	524	6 537
IN HOUSEHOLDS	13 891	1 398	2 841	5 045	1 205	3 060	4 980	2 555	1 944	2 411	9 401	524	6 537
HEAD OF HOUSEHOLD	3 802	407	875	1 483	336	817	1 512	791	564	749	2 732	166	1 986
WIFE OF HEAD	3 214	324	686	1 260	305	673	1 311	683	494	571	2 263	143	1 695
OTHER RELATIVE OF HEAD	6 769	613	1 225	2 222	537	1 498	2 097	1 052	863	1 042	4 282	211	2 793
NONRELATIVE OF HEAD	106	54	55	80	27	72	60	29	23	49	124	4	63
IN GROUP QUARTERS
POPULATION PER HOUSEHOLD	3.65	3.43	3.25	3.40	3.59	3.75	3.29	3.23	3.45	3.22	3.44	3.16	3.29

APPENDIX

Table C-1.—NUMBER OF PERSONS AND HOUSEHOLDS IN SAMPLE, FOR THE STATE, BY SIZE OF PLACE: 1960

[The term "in sample" includes only those cases which were readable by the computer after the various processing steps and after the replication of households. Some households were canceled, and others were replicated to replace them. Cancellations were made because of bias in average size of sample households or lack of sample information. Canceled persons are omitted, but replicated persons are counted only once for this statistic]

SUBJECT	THE STATE	URBAN						RURAL	
		TOTAL	URBANIZED AREAS			OTHER URBAN			
			TOTAL	CENTRAL CITIES	URBAN FRINGE	TOTAL	PLACES OF 10,000 OR MORE		PLACES OF 2,500 TO 10,000
TOTAL PERSONS: 100-PERCENT COUNT	1 768 687	1 100 122	700 415	423 653	276 762	399 707	215 379	184 328	668 565
UNWEIGHTED SAMPLE CASES:									
PERSONS IN SAMPLE	441 712	272 894	173 597	103 867	69 730	99 297	53 553	45 744	168 818
PERCENT OF 100-PERCENT COUNT	25.0	24.8	24.8	24.5	25.2	24.8	24.9	24.8	25.3
REPLICATED BECAUSE OF BIAS IN SIZE OF HOUSEHOLD	1 685	1 135	1 129	1 105	24	6	...	6	550
REPLICATED BECAUSE OF ABSENCE OF SAMPLE INFORMATION	1 246	1 142	1 134	1 121	13	8	2	6	104
TOTAL HOUSEHOLDS: 100-PERCENT COUNT	558 222	360 911	232 985	151 063	81 922	127 926	68 155	59 771	197 311
UNWEIGHTED SAMPLE CASES:									
HOUSEHOLDS IN SAMPLE	137 525	88 632	56 984	36 556	20 428	31 648	16 833	14 815	48 893
PERCENT OF 100-PERCENT COUNT	24.6	24.6	24.5	24.2	24.9	24.7	24.7	24.8	24.8
REPLICATED BECAUSE OF BIAS IN SIZE OF HOUSEHOLD	572	257	255	245	10	2	...	2	315
REPLICATED BECAUSE OF ABSENCE OF SAMPLE INFORMATION	786	753	751	747	4	2	1	1	33

Table C-2.—PERCENT OF NONRESPONSE AND ALLOCATION FOR SELECTED CHARACTERISTICS, FOR THE STATE, BY SIZE OF PLACE: 1960

[Data are based on final weighted sample figures after all replications. The term "nonresponse" denotes the absence of an entry on the schedule, or an entry that was poorly marked or was otherwise not readable by the mechanical equipment, or an entry that was inconsistent with another entry. The term "allocated" means that a characteristic was assigned during tabulation because of nonresponse. See text for further explanation. Percent not shown where less than 0.1 or where base is less than 200]

SUBJECT	THE STATE	URBAN						RURAL	
		TOTAL	URBANIZED AREAS			OTHER URBAN			
			TOTAL	CENTRAL CITIES	URBAN FRINGE	TOTAL	PLACES OF 10,000 OR MORE		PLACES OF 2,500 TO 10,000
TOTAL PERSONS: 100-PERCENT COUNT	1 768 687	1 100 122	700 415	423 653	276 762	399 707	215 379	184 328	668 565
PERSONS WITH TWO OR MORE SAMPLE CHARACTERISTICS REPORTED	1 752 651	1 087 836	691 334	416 789	274 545	396 502	213 599	182 903	664 815
PERCENT OF 100-PERCENT COUNT	99.1	98.9	98.7	98.4	99.2	99.2	99.2	99.2	99.4
PERSONS WITH ONE OR MORE NONRESPONSES	326 531	191 241	113 350	74 062	39 288	77 891	44 440	33 451	135 290
PERCENT OF 100-PERCENT COUNT	18.5	17.4	16.2	17.5	14.2	19.5	20.6	18.1	20.2
PERSONS WITH ONE OR MORE NONRESPONSES ALLOCATED	298 378	172 898	102 706	67 086	35 620	70 192	39 840	30 352	125 480
PERCENT OF 100-PERCENT COUNT	16.9	15.7	14.7	15.8	12.9	17.6	18.5	16.5	18.8
CHARACTERISTICS FOR WHICH ALL NONRESPONSES WERE ALLOCATED									
TOTAL PERSONS	1 768 675	1 100 110	700 403	423 641	276 762	399 707	215 379	184 328	668 565
RELATIONSHIP	0.8	0.8	0.7	0.8	0.6	1.0	1.0	0.9	0.8
SEX	0.2	0.2	0.2	0.2	0.2	0.2	0.2	0.2	0.2
COLOR
BIRTH DATE	0.7	0.7	0.7	0.9	0.5	0.6	0.6	0.7	0.6
DECADE UNKNOWN	0.5	0.6	0.6	0.7	0.4	0.5	0.5	0.6	0.4
DECADE KNOWN	0.1	0.2	0.2	0.2	0.1	0.1	0.1	0.1	0.1
NATIVITY	1.5	1.8	2.0	2.4	1.3	1.4	1.4	1.4	1.0
NATIVITY OF PARENTS	1.6	1.8	1.7	2.0	1.3	2.0	2.4	1.4	1.1
YEAR MOVED INTO PRESENT HOUSE	2.6	2.8	3.1	3.4	2.6	2.3	2.4	2.2	2.2
FARM-NONFARM RESIDENCE	1.6	4.3
PERSONS 5 TO 34 YEARS OLD	791 824	481 728	302 347	171 813	130 534	179 381	96 612	82 769	310 096
SCHOOL ENROLLMENT	7.5	7.7	6.6	7.6	5.2	9.5	9.7	9.3	7.1
PERSONS 25 YEARS AND OVER	996 083	635 428	408 798	259 286	149 512	226 630	123 353	103 277	360 655
HIGHEST GRADE COMPLETED	3.8	4.3	4.2	4.9	3.1	4.5	5.3	3.5	2.8
PERSONS 5 TO 34 YEARS OLD ENROLLED IN SCHOOL	450 072	273 737	173 527	101 010	72 517	100 210	53 965	46 245	176 335
TYPE OF SCHOOL (PUBLIC OR PRIVATE)	4.3	4.6	4.3	4.9	3.4	5.2	5.4	5.0	3.7
LEVEL OF SCHOOL	2.2	2.5	2.3	2.7	1.9	2.8	3.6	1.8	1.7
WOMEN EVER MARRIED	532 075	342 871	219 667	138 055	81 612	123 204	66 176	57 028	189 204
CHILDREN EVER BORN	4.4	4.7	4.9	5.3	4.2	4.3	4.5	4.1	3.8
PERSONS 14 YEARS AND OVER	1 251 249	793 733	505 414	319 400	186 014	288 319	157 968	130 351	457 516
MARITAL STATUS	0.5	0.5	0.5	0.6	0.4	0.5	0.5	0.6	0.4
LABOR FORCE STATUS: LABOR FORCE	1.0	1.2	1.4	1.7	0.9	1.0	1.0	0.9	0.7
NOT IN LABOR FORCE	1.0	1.1	1.1	1.3	0.9	0.9	0.9	1.0	1.0
INCOME:									
TOTAL INCOME	4.7	5.1	4.8	5.4	3.8	5.5	6.1	4.8	4.0
UNEARNED INCOME	3.7	4.1	3.9	4.4	3.1	4.3	4.9	3.6	3.0
PERSONS WHO WORKED IN 1959	809 669	513 820	324 852	204 395	120 457	188 968	102 903	86 065	295 849
WAGE OR SALARY INCOME	3.6	4.0	4.1	4.8	2.9	3.9	4.2	3.6	2.9
SELF-EMPLOYMENT INCOME	3.0	3.3	3.4	4.0	2.5	3.1	3.3	2.7	2.4
EMPLOYED PERSONS	638 824	416 184	270 260	169 966	100 294	145 924	78 558	67 366	222 640
CLASS OF WORKER	1.3	1.2	1.2	1.3	1.1	1.2	1.2	1.2	1.4
PERSONS WHO WORKED SINCE 1950	966 268	614 464	387 961	242 328	145 633	226 503	124 073	102 430	351 804
WORKED LAST YEAR	3.6	3.5	3.8	4.3	2.8	3.2	3.2	3.0	3.6
CIVILIAN MALES 14 YEARS OLD AND OVER	611 140	377 125	238 073	148 430	89 643	139 052	76 029	63 023	234 015
VETERAN STATUS	7.6	7.6	7.4	7.7	6.8	8.1	8.6	7.4	7.5
TOTAL FAMILIES	459 812	285 757	183 035	110 246	72 789	102 722	54 016	48 706	174 055
FAMILY INCOME	9.6	10.2	10.0	11.7	7.4	10.5	10.6	10.5	8.7

Table C-2.—PERCENT OF NONRESPONSE AND ALLOCATION FOR SELECTED CHARACTERISTICS, FOR THE STATE, BY SIZE OF PLACE: 1960—Con.

[Data are based on final weighted sample figures after all replications. The term "nonresponse" denotes the absence of an entry on the schedule, or an entry that was poorly marked or was otherwise not readable by the mechanical equipment, or an entry that was inconsistent with another entry. The term "allocated" means that a characteristic was assigned during tabulation because of nonresponse. See text for further explanation. Percent not shown where less than 0.1 or where base is less than 200]

SUBJECT	THE STATE	URBAN							RURAL
		TOTAL	URBANIZED AREAS			OTHER URBAN			
			TOTAL	CENTRAL CITIES	URBAN FRINGE	TOTAL	PLACES OF 10,000 OR MORE	PLACES OF 2,500 TO 10,000	
CHARACTERISTICS FOR WHICH SOME BUT NOT ALL NONRESPONSES WERE ALLOCATED									
PERSONS 5 YEARS OLD AND OVER	1 583 272	987 756	628 783	386 081	242 702	358 973	194 408	164 565	595 516
RESIDENCE IN 1955:									
PERCENT ALLOCATED.	0.7	0.7	0.6	0.6	0.7	0.8	0.8	0.8	0.8
PERCENT NOT ALLOCATED.	1.0	1.2	1.2	1.4	0.8	1.1	1.3	0.9	0.7
PERSONS IN THE EXPERIENCED LABOR FORCE	678 591	439 658	284 078	179 064	105 014	155 580	83 602	71 978	238 933
OCCUPATION:									
PERCENT ALLOCATED.	0.6	0.6	0.6	0.6	0.5	0.7	0.9	0.5	0.5
PERCENT NOT ALLOCATED.	3.3	3.7	4.0	4.6	2.9	3.1	3.5	2.8	2.7
INDUSTRY:									
PERCENT ALLOCATED.	0.1	0.1	0.1	0.1	0.1	0.1	0.2	0.1	0.1
PERCENT NOT ALLOCATED.	2.7	3.0	3.3	3.9	2.3	2.5	2.7	2.3	2.1
CHARACTERISTICS FOR WHICH NO NONRESPONSES WERE ALLOCATED									
NATIVE PERSONS	1 697 361	1 046 520	660 142	394 426	265 716	386 378	207 567	178 811	650 841
STATE OF BIRTH	1.7	2.0	2.2	2.7	1.5	1.6	1.7	1.6	1.2
PERSONS OF FOREIGN STOCK.	301 048	212 743	152 244	103 387	48 857	60 499	33 877	26 622	88 305
COUNTRY OF ORIGIN.	0.4	0.4	0.3	0.3	0.4	0.5	0.5	0.5	0.5
FOREIGN-BORN PERSONS	71 314	53 590	40 261	29 215	11 046	13 329	7 812	5 517	17 724
MOTHER TONGUE.	10.7	9.3	6.1	6.0	6.2	19.0	20.5	16.8	15.1
WORKERS (INCLUDES MEMBERS OF ARMED FORCES)	625 124	407 381	264 484	166 189	98 295	142 897	77 252	65 645	217 743
PLACE OF WORK.	3.3	3.5	3.7	4.2	2.8	3.1	3.1	3.2	2.9
MEANS OF TRANSPORTATION.	3.2	3.5	3.7	4.2	2.7	3.0	3.1	3.0	2.7

NOTE: FOR FAMILY INCOME, THE FAMILY IS COUNTED HERE IF ANY MEMBER 14 YEARS AND OVER, INCLUDING CHILDREN, HAD A NONRESPONSE ON INCOME.

Table C-3.—PERCENT OF ALLOCATION FOR NONRESPONSE FOR SELECTED CHARACTERISTICS, FOR URBAN PLACES OF 10,000 OR MORE AND COUNTIES: 1960

[Data are based on final weighted sample figures after all replications. The term "nonresponse" denotes the absence of an entry on the schedule, or an entry that was poorly marked or was otherwise not readable by the mechanical equipment, or an entry that was inconsistent with another entry. The term "allocated" means that a characteristic was assigned during tabulation because of nonresponse. See text for further explanation. Percent not shown where less than 0.1 or where base is less than 200]

AREA	TOTAL POPULATION					WOMEN EVER MARRIED	PERSONS 25 YEARS OLD AND OVER	PERSONS 5 TO 34 YEARS ENROLLED	PERSONS 14 YEARS OLD AND OVER			WORKED SINCE 1950	MALES 14 YEARS OLD AND OVER	TOTAL FAMILIES
	PERSONS IN SAMPLE	PERSONS WITH SAMPLE INFORMATION	NATIVITY AND NATIVITY OF PARENTS	YEAR MOVED	FARM-NONFARM RESIDENCE				LABOR FORCE STATUS		TOTAL INCOME			
									LABOR FORCE	NOT IN LABOR FORCE				
URBAN PLACES OF 10,000 OR MORE														
ALBANY	24.6	99.8	1.3	1.1	...	2.5	1.6	1.1	0.3	0.8	2.9	1.6	8.8	6.9
ALTA MONT (U)	24.3	99.4	2.1	1.9	...	4.6	5.5	2.2	0.9	0.9	4.1	2.4	8.1	7.8
ASTORIA	25.3	98.1	5.7	4.4	...	8.0	5.3	2.8	1.8	1.5	6.0	3.6	9.3	12.0
BEND	24.3	99.7	1.3	1.1	...	2.3	1.8	0.3	0.5	0.4	2.5	1.3	3.5	6.3
CORVALLIS	24.8	99.2	2.8	2.9	...	4.1	6.2	2.6	0.7	0.6	4.1	1.4	4.1	10.4
DALLES	25.0	98.5	5.2	2.1	...	3.1	5.8	1.9	0.9	0.9	5.6	4.7	14.4	9.9
EUGENE	24.9	99.6	1.5	1.8	...	2.8	4.6	1.4	0.6	0.7	3.7	2.8	5.7	9.0
GRANTS PASS	25.0	99.6	1.3	1.3	...	4.6	2.5	1.5	0.8	0.9	4.8	4.6	8.6	11.4
KLAMATH FALLS	24.8	99.3	2.7	2.6	...	4.7	4.8	1.9	0.9	0.8	5.0	3.8	8.6	10.4
MEDFORD	24.8	99.6	2.9	1.8	...	3.2	2.6	1.5	0.7	0.8	5.2	2.9	6.8	12.1
PENDLETON	25.2	99.3	6.1	1.9	...	4.8	3.8	2.7	1.0	1.1	9.0	5.0	10.2	12.2
PORTLAND	25.1	98.2	4.9	3.6	...	5.7	4.9	2.9	1.8	1.3	5.6	4.5	8.0	12.0
ROSEBURG	24.9	99.8	1.6	1.9	...	4.5	8.1	0.9	0.8	1.9	5.5	4.3	6.7	12.1
SALEM	24.8	99.0	6.1	2.9	...	5.5	8.5	10.3	1.1	0.7	9.1	3.8	11.5	10.5
SALEM HEIGHTS (U)	25.5	97.9	4.8	4.1	...	5.9	3.7	3.3	1.9	1.0	7.6	3.1	8.4	15.0
SPRINGFIELD	24.8	99.8	1.1	1.5	...	2.9	2.4	1.0	0.6	1.0	3.4	3.3	8.3	7.3
COUNTIES														
BAKER	25.1	99.3	2.1	2.0	1.5	3.9	2.7	1.2	0.8	0.9	3.5	2.5	6.1	7.9
BENTON	25.0	99.1	2.5	2.6	1.1	3.7	4.1	2.4	0.7	0.8	3.7	2.1	4.5	8.1
CLACKAMAS	25.4	99.1	3.3	2.7	1.5	4.3	3.1	2.4	1.1	1.1	5.0	3.4	9.0	10.3
CLATSOP	25.9	98.7	4.3	3.2	3.4	5.4	3.7	2.2	1.3	1.1	4.6	3.3	7.2	9.2
COLUMBIA	25.6	99.3	2.5	2.1	1.3	4.5	2.4	1.5	0.7	0.7	4.0	2.2	7.4	8.6
COOS	25.2	99.5	2.1	2.0	1.4	2.9	3.3	1.8	0.7	1.0	4.1	4.5	6.7	9.1
CROOK	26.4	99.4	2.7	1.7	1.6	3.6	1.9	1.2	0.8	0.4	5.8	2.7	6.9	13.5
CURRY	26.0	99.0	2.7	3.0	6.3	4.2	2.9	1.5	0.9	0.9	4.9	3.2	6.0	11.5
DESCHUTES	24.9	99.6	1.3	1.5	0.9	2.8	3.2	0.9	0.4	0.5	2.9	1.9	5.9	6.5
DOUGLAS	25.2	99.7	1.3	2.3	2.9	3.8	4.6	1.0	0.7	1.6	5.6	3.9	9.2	11.6
GILLIAM	23.8	99.9	0.8	0.6	0.4	2.5	1.0	...	0.6	0.3	2.3	2.8	5.9	6.6
GRANT	26.2	99.2	2.6	2.5	3.7	4.7	3.7	1.4	0.9	1.2	3.5	6.9	8.7	8.2
HARNEY	23.6	99.3	4.1	2.6	2.3	3.2	4.1	1.4	1.2	0.4	4.0	3.2	7.6	6.0
HOOD RIVER	24.8	99.6	2.2	1.6	1.7	3.3	2.1	1.9	0.7	0.8	3.5	2.0	6.8	8.9
JACKSON	25.0	99.6	3.1	1.9	1.7	3.2	2.3	1.2	0.6	0.7	4.6	2.9	6.4	10.7
JEFFERSON	25.0	99.5	1.2	1.2	4.5	3.7	2.4	0.4	0.6	0.9	3.0	3.2	5.0	7.3
JOSEPHINE	25.5	99.7	1.2	1.7	2.7	3.8	2.3	1.4	0.5	1.1	4.3	4.5	7.7	10.2

Table C-3.—PERCENT OF ALLOCATION FOR NONRESPONSE FOR SELECTED CHARACTERISTICS, FOR URBAN PLACES OF 10,000 OR MORE AND COUNTIES: 1960—Con.

[Data are based on final weighted sample figures after all replications. The term "nonresponse" denotes the absence of an entry on the schedule, or an entry that was poorly marked or was otherwise not readable by the mechanical equipment, or an entry that was inconsistent with another entry. The term "allocated" means that a characteristic was assigned during tabulation because of nonresponse. See text for further explanation. Percent not shown where less than 0.1 or where base is less than 200]

AREA	TOTAL POPULATION					WOMEN EVER MARRIED — CHILDREN EVER BORN	PERSONS 25 YEARS OLD AND OVER — HIGHEST GRADE COMPLETED	PERSONS 5 TO 34 YEARS ENROLLED — LEVEL OF SCHOOL	PERSONS 14 YEARS OLD AND OVER			WORKED SINCE 1950 — WORKED LAST YEAR	MALES 14 YEARS OLD AND OVER — VETERAN STATUS	TOTAL FAMILIES — FAMILY INCOME
	PERSONS IN SAMPLE	PERSONS WITH SAMPLE INFORMATION	NATIVITY AND NATIVITY OF PARENTS	YEAR MOVED	FARM-NONFARM RESIDENCE				LABOR FORCE STATUS		TOTAL INCOME			
									LABOR FORCE	NOT IN LABOR FORCE				
COUNTIES--CON.														
KLAMATH	24.6	99.5	2.2	2.0	0.7	4.0	4.0	1.5	0.8	0.9	4.7	3.2	8.3	10.1
LAKE	24.4	99.2	2.6	2.2	1.5	5.7	4.1	2.2	1.2	1.3	5.4	4.5	10.1	12.9
LANE	25.1	99.7	1.2	1.8	2.4	3.0	3.4	1.2	0.5	0.8	3.8	3.8	7.2	8.7
LINCOLN	25.2	97.8	6.0	4.5	1.7	7.1	5.6	2.9	1.8	2.0	5.4	4.7	7.8	10.6
LINN	25.1	99.9	0.9	1.6	1.8	3.5	2.6	2.0	0.4	0.7	3.1	3.4	8.2	6.9
HALHEUR	25.5	99.7	1.1	1.8	1.9	2.4	2.3	1.8	0.4	0.5	3.0	2.1	5.9	6.9
MARION	24.9	99.1	4.2	2.8	1.5	4.5	5.4	5.4	1.0	0.8	6.6	3.4	8.4	9.9
MORRON	24.2	99.1	3.1	2.8	5.3	7.6	4.2	2.7	1.1	1.8	6.4	3.0	6.4	12.0
MULTNOMAH	25.1	98.4	4.4	3.5	0.1	5.5	4.6	2.7	1.6	1.2	5.2	4.1	7.6	10.7
POLK	25.0	99.4	2.3	2.1	0.6	3.1	2.3	1.8	0.5	0.6	3.9	2.1	6.3	8.7
SHERMAN	24.2	100.0	0.7	...	2.7	0.7	2.2	...	0.2	...	1.5	1.0	6.8	3.7
TILLAMOOK	24.9	99.5	2.6	1.6	23.8	3.4	1.4	1.7	0.4	0.6	3.2	1.5	6.9	7.1
UMATILLA	24.6	99.5	2.9	1.7	2.1	4.5	3.1	1.2	0.7	1.0	5.7	3.6	9.6	10.2
UNION	24.9	99.4	1.5	1.1	1.0	1.9	2.3	1.0	0.7	0.4	1.7	2.2	5.1	4.3
WALLOWA	23.9	99.9	0.6	1.0	7.2	2.2	1.7	1.1	0.3	0.6	2.0	2.9	7.4	4.9
WASCO	25.5	99.1	3.4	1.8	0.6	2.9	3.8	1.8	1.2	0.7	4.4	4.3	10.3	8.3
WASHINGTON	25.4	99.3	2.1	2.5	1.8	3.7	2.3	1.8	0.7	0.9	3.5	3.0	6.7	7.1
WHEELER	23.8	99.7	0.7	0.8	4.6	3.4	1.2	0.6	0.5	0.4	3.6	2.0	3.2	9.2
YAMHILL	25.5	98.4	5.2	3.4	1.5	6.9	4.3	2.9	1.2	1.4	5.5	3.7	8.4	11.4

NOTE: FOR FAMILY INCOME, THE FAMILY IS COUNTED HERE IF ANY MEMBER 14 YEARS AND OVER, INCLUDING CHILDREN, HAD A NONRESPONSE ON INCOME.