

Number of Inhabitants

NUMBER OF INHABITANTS

Ohio

LIST OF TABLES

[Page numbers listed here omit the State prefix number which appears as part of the page number for each page. The prefix for this State is 37]

| Table | Page |
|--|------|
| 1.—Population of the State, urban and rural: 1800 to 1960..... | 8 |
| 2.—Population in groups of places according to size: 1960 and 1950..... | 8 |
| 3.—Population in groups of places according to size: 1900 to 1960..... | 9 |
| 4.—Population in incorporated and unincorporated places according to size: 1960..... | 10 |
| 5.—Population of incorporated places of 10,000 or more from earliest census to 1960..... | 10 |
| 6.—Area and population of counties, urban and rural: 1960 and 1950..... | 15 |
| 7.—Population of counties, by minor civil divisions: 1940 to 1960..... | 16 |
| 8.—Population of all incorporated places and of unincorporated places of 1,000 or more: 1940 to 1960..... | 27 |
| 9.—1960 population of areas annexed between 1950 and 1960 by incorporated places having 2,500 inhabitants or more in 1950..... | 32 |
| 10.—Population of urbanized areas: 1960 and 1950..... | 33 |
| 11.—Population of standard metropolitan statistical areas: 1960 and 1950..... | 36 |
| 12.—Population of the State and of standard metropolitan statistical areas, by type of residence: 1960..... | 37 |

LIST OF MAPS

| | |
|---|----|
| The State, showing counties, places of 25,000 or more, and standard metropolitan statistical areas..... | 3 |
| The State, showing minor civil divisions..... | 4 |
| Urbanized areas (separate map for each area)..... | 38 |

OHIO—COUNTIES, PLACES OF 25,000 OR MORE, AND STANDARD METROPOLITAN STATISTICAL AREAS

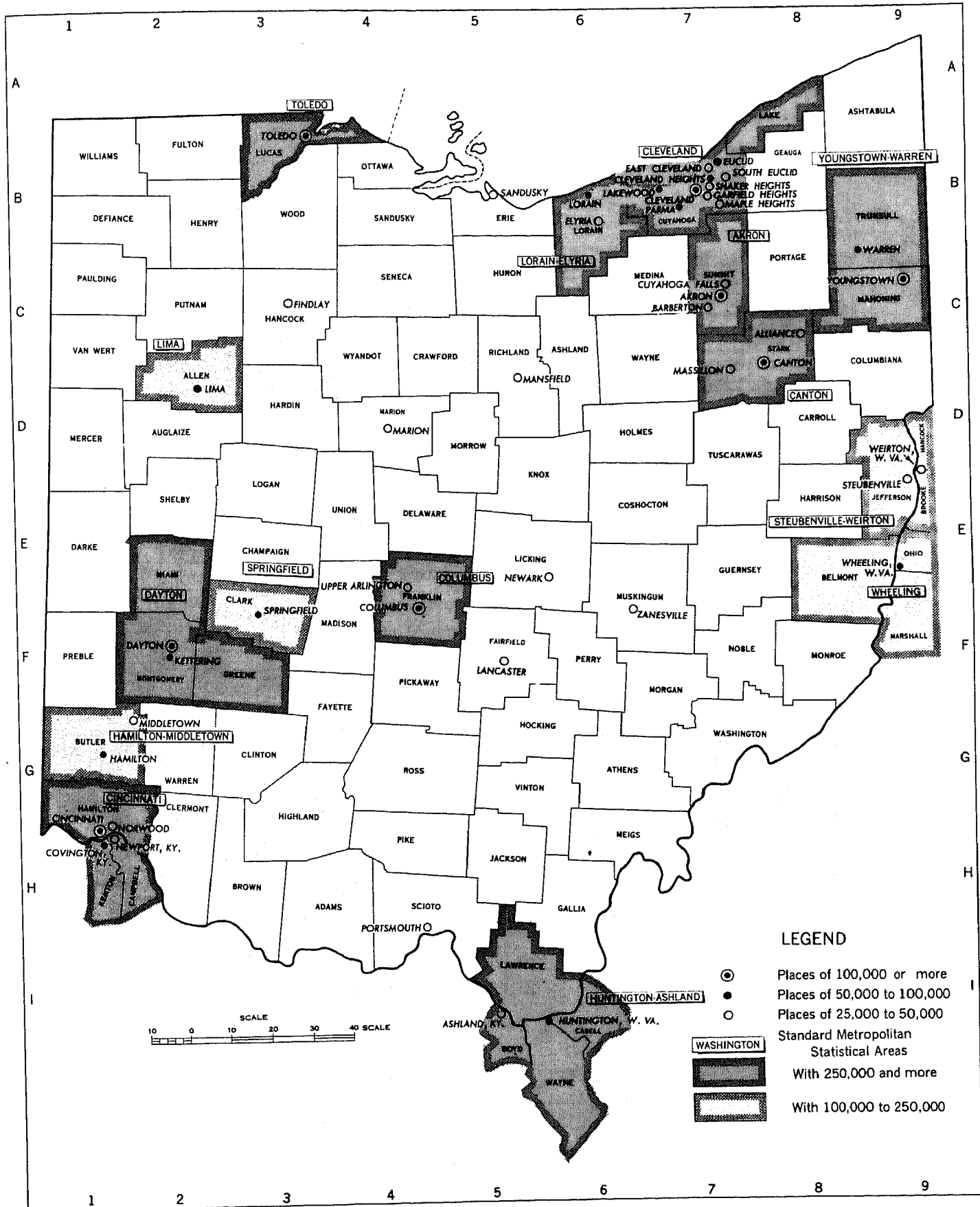

OHIO—SECTION 1

MINOR CIVIL DIVISIONS—TOWNSHIPS, ETC.

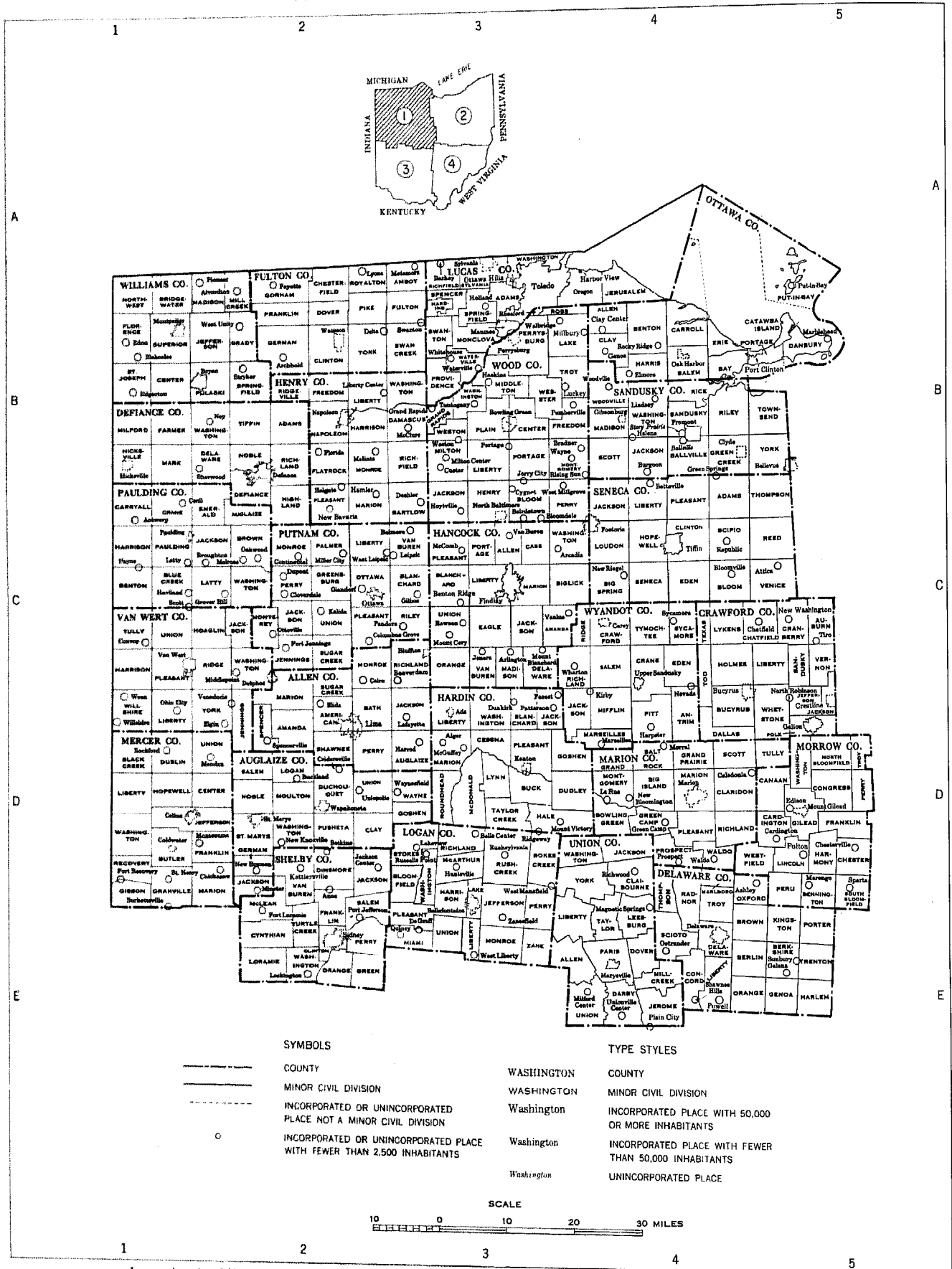

OHIO—SECTION 2
MINOR CIVIL DIVISIONS—TOWNSHIPS, ETC.

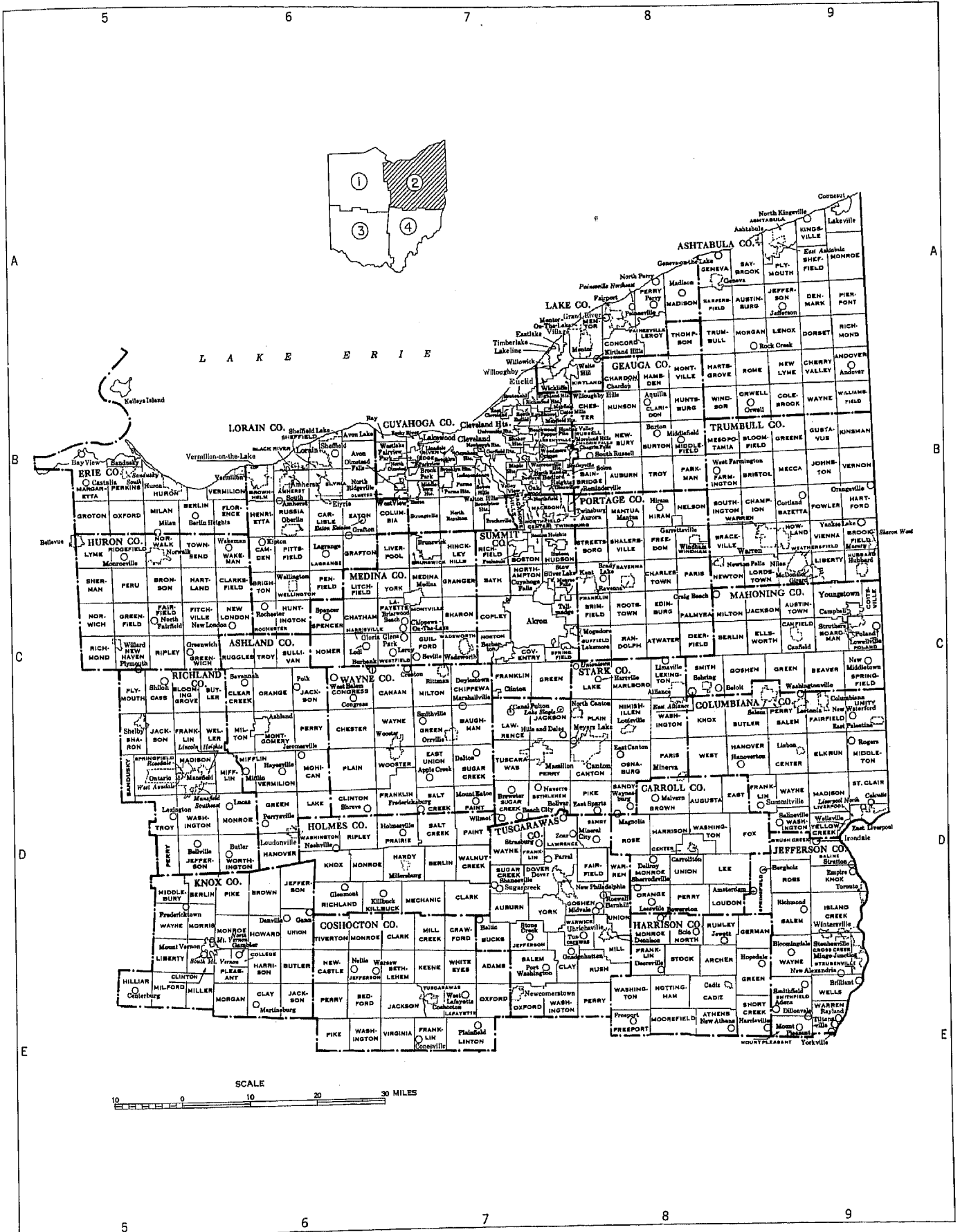

OHIO-SECTION 3
MINOR CIVIL DIVISIONS-TOWNSHIPS, ETC.

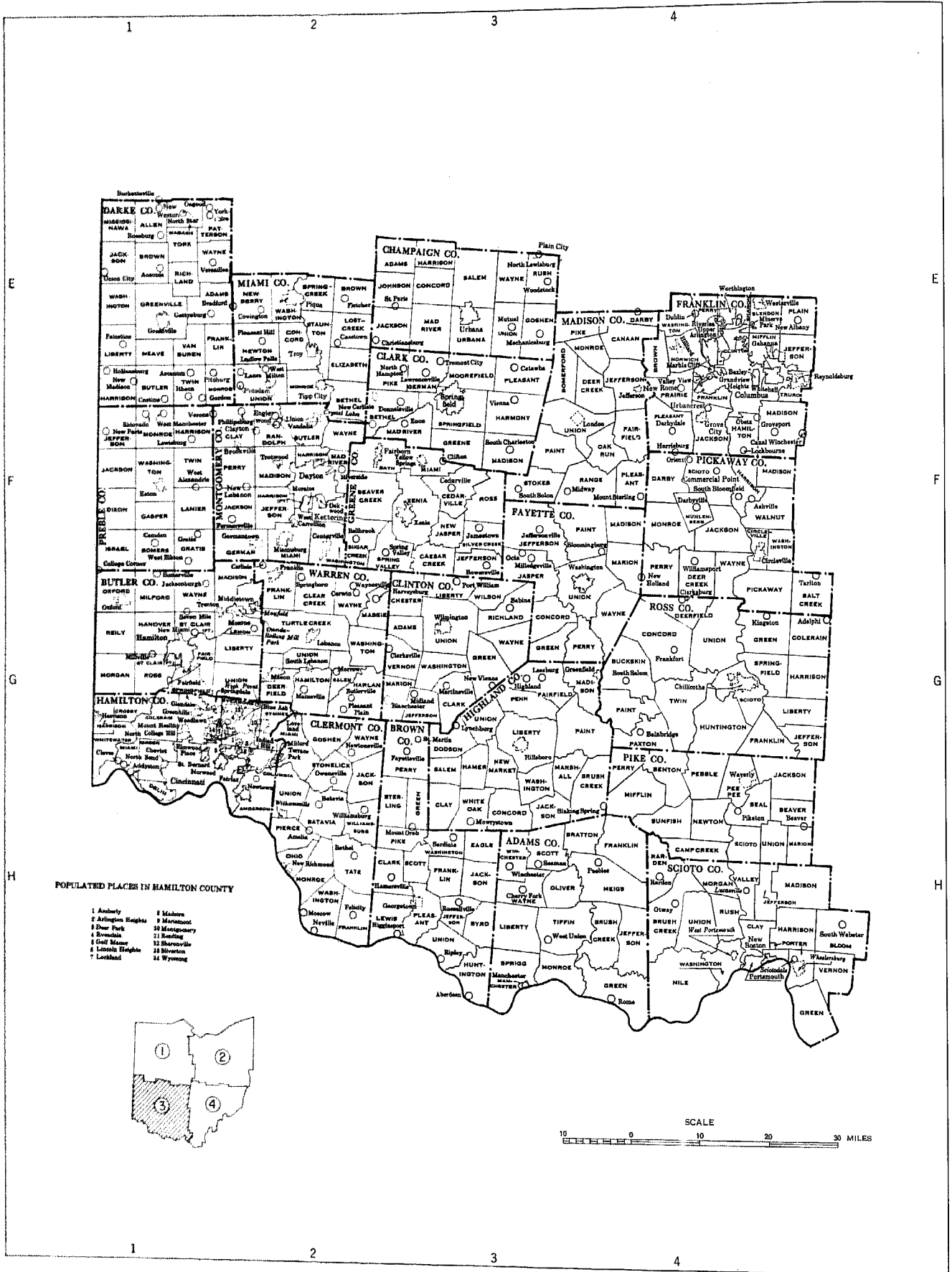

OHIO—SECTION 4

MINOR CIVIL DIVISIONS—TOWNSHIPS, ETC.

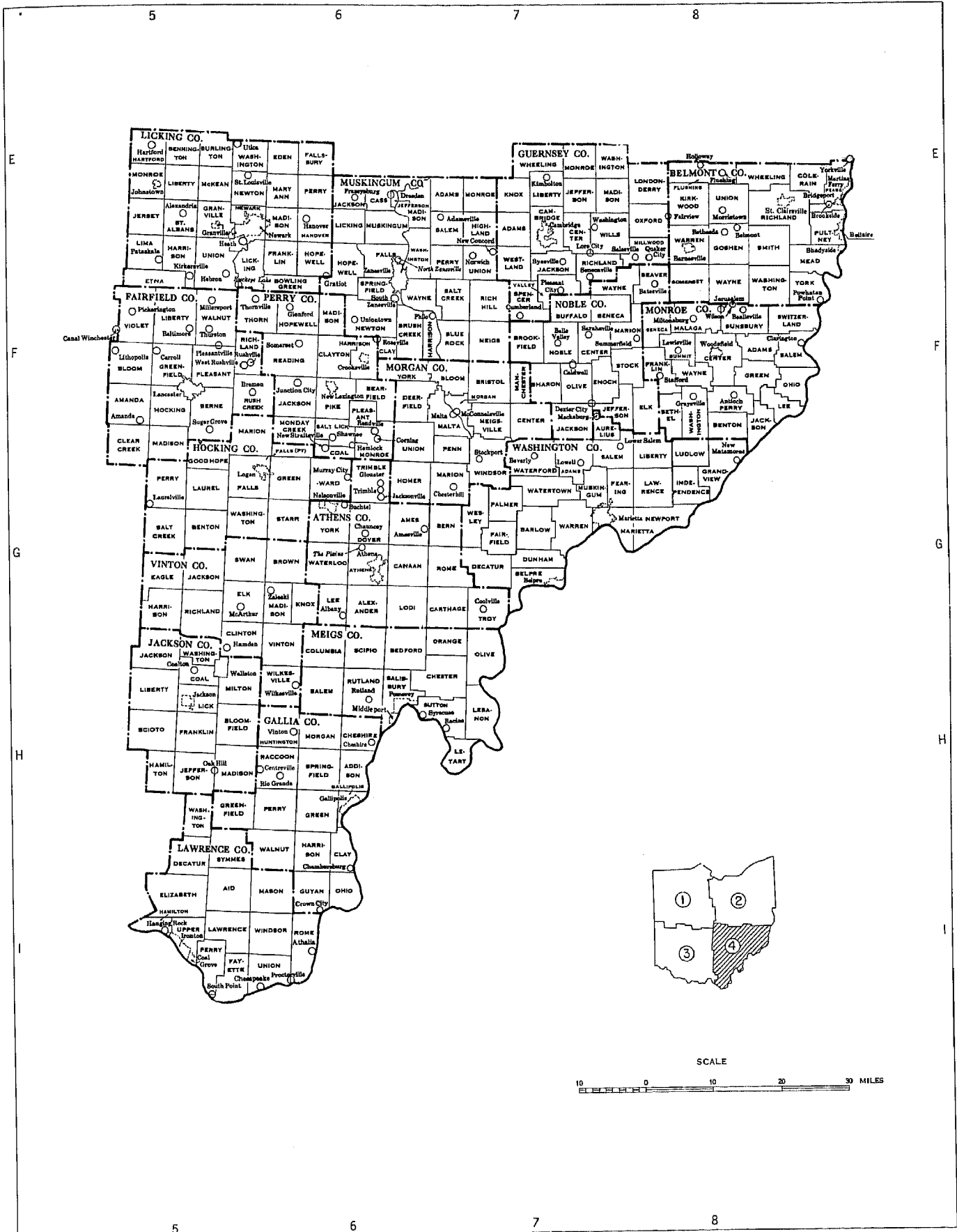

Table 1.—POPULATION OF THE STATE, URBAN AND RURAL: 1800 TO 1960
 [For description of current and previous urban definitions, see text. Minus sign (-) denotes decrease]

| Census date | The State | | | Urban territory | | | | Rural territory | | | Percent of total | |
|----------------------------|------------|--------------------------------|---------|------------------------|------------|--------------------------------|---------|-----------------|--------------------------------|---------|------------------|-------|
| | Population | Increase over preceding census | | Number of urban places | Population | Increase over preceding census | | Population | Increase over preceding census | | Urban | Rural |
| | | Number | Percent | | | Number | Percent | | Number | Percent | | |
| Current urban definition: | | | | | | | | | | | | |
| 1960 (Apr. 1) | 7,946,627 | 1,759,773 | 22.1 | 301 | 17,123,162 | 1,544,888 | 27.7 | 2,583,235 | 214,882 | 9.1 | 73.4 | 26.6 |
| 1950 (Apr. 1) | 7,946,627 | 1,039,015 | 15.0 | 219 | 25,578,274 | ... | ... | 2,368,353 | ... | ... | 70.2 | 29.8 |
| Previous urban definition: | | | | | | | | | | | | |
| 1960 (Apr. 1) | 7,946,627 | 1,759,773 | 22.1 | 294 | 6,537,805 | 1,191,469 | 22.3 | 3,168,592 | 568,301 | 21.9 | 67.4 | 32.6 |
| 1950 (Apr. 1) | 7,946,627 | 1,039,015 | 15.0 | 217 | 25,346,336 | 733,350 | 15.9 | 2,600,291 | 305,665 | 13.3 | 67.3 | 32.7 |
| 1940 (Apr. 1) | 6,907,612 | 260,915 | 3.9 | 186 | 4,612,986 | 105,615 | 2.3 | 2,294,626 | 155,300 | 7.3 | 66.8 | 33.2 |
| 1930 (Apr. 1) | 6,644,697 | 827,303 | 15.4 | 174 | 4,507,371 | 830,235 | 22.6 | 2,139,326 | 57,068 | 2.7 | 67.8 | 32.2 |
| 1920 (Jan. 1) | 5,759,394 | 992,273 | 20.8 | 148 | 3,677,136 | 1,011,993 | 38.0 | 2,082,258 | -19,720 | -0.9 | 63.8 | 36.2 |
| 1910 (Apr. 15) | 4,767,121 | 609,376 | 14.7 | 139 | 2,665,143 | 666,761 | 33.4 | 2,101,978 | -57,185 | -2.6 | 55.9 | 44.1 |
| 1900 (June 1) | 4,157,545 | 485,216 | 13.2 | 126 | 1,998,382 | 488,229 | 32.3 | 2,159,163 | -3,013 | -0.1 | 48.1 | 51.9 |
| 1890 (June 1) | 3,672,329 | 474,267 | 14.8 | 110 | 1,910,153 | 479,384 | 46.5 | 2,162,176 | -5,117 | -0.2 | 41.1 | 58.9 |
| 1880 (June 1) | 3,198,062 | 532,802 | 20.0 | 90 | 1,030,769 | 347,847 | 50.9 | 2,167,293 | 184,955 | 9.3 | 32.2 | 67.8 |
| 1870 (June 1) | 2,663,260 | 325,749 | 13.9 | 59 | 682,922 | 282,487 | 70.5 | 1,982,338 | 43,262 | 2.2 | 25.6 | 74.4 |
| 1860 (June 1) | 2,339,511 | 399,182 | 18.1 | 36 | 400,435 | 158,017 | 65.2 | 1,939,076 | 201,165 | 11.6 | 17.1 | 82.9 |
| 1850 (June 1) | 1,980,329 | 460,862 | 30.3 | 24 | 242,418 | 158,927 | 190.4 | 1,737,911 | 301,935 | 21.0 | 12.2 | 87.8 |
| 1840 (June 1) | 1,519,467 | 581,564 | 62.0 | 9 | 83,491 | 46,833 | 127.8 | 1,435,976 | 534,731 | 59.3 | 5.5 | 94.5 |
| 1830 (June 1) | 937,903 | 356,469 | 61.3 | 5 | 36,658 | 27,016 | 280.2 | 901,245 | 329,453 | 57.6 | 3.9 | 96.1 |
| 1820 (Aug. 7) | 581,434 | 350,674 | 152.0 | 1 | 9,642 | 7,102 | 279.6 | 571,792 | 343,572 | 150.5 | 1.7 | 98.3 |
| 1810 (Aug. 6) | 230,760 | 185,395 | 408.7 | 1 | 2,540 | ... | ... | 228,220 | 182,855 | 403.1 | 1.1 | 98.9 |
| 1800 (Aug. 4) | 445,365 | ... | ... | ... | ... | ... | ... | 45,365 | ... | ... | ... | 100.0 |

¹ Includes 651,486 persons in urban territory outside urban places.
² Includes 599,366 persons in urban territory outside urban places.
³ Revised since publication of 1950 reports.
⁴ Population of the Territory Northwest of the River Ohio.

Table 2.—POPULATION IN GROUPS OF PLACES ACCORDING TO SIZE: 1960 AND 1950
 [Percent not shown where less than 0.1]

| Type of area and size of place | 1960 | | | | 1950 | | | |
|--------------------------------|------------------|------------|-----------------------------|------------------|------------------|------------|-----------------------------|------------------|
| | Number of places | Population | Percent of total population | Percent of total | Number of places | Population | Percent of total population | Percent of total |
| The State | ... | 9,706,397 | 100.0 | ... | ... | 7,946,627 | 100.0 | ... |
| URBAN | | | | | | | | |
| Total | (1) | 7,123,162 | 73.4 | 100.0 | (2) | 5,578,274 | 70.2 | 100.0 |
| Within urbanized areas | ... | 5,691,776 | 58.6 | 79.9 | ... | 4,242,115 | 53.4 | 76.0 |
| Central cities, total | 15 | 3,411,893 | 35.2 | 47.9 | 10 | 3,038,501 | 38.2 | 54.5 |
| Cities of 1,000,000 or more | ... | ... | ... | ... | ... | ... | ... | ... |
| Cities of 500,000 to 1,000,000 | 2 | 1,378,600 | 14.2 | 19.4 | 2 | 1,418,806 | 17.9 | 25.4 |
| Cities of 250,000 to 500,000 | 4 | 1,342,002 | 13.8 | 18.8 | 3 | 954,122 | 12.0 | 17.1 |
| Cities of 100,000 to 250,000 | 2 | 283,320 | 2.9 | 3.9 | 3 | 529,114 | 6.7 | 9.5 |
| Cities of 50,000 to 100,000 | 5 | 334,694 | 3.4 | 4.7 | 2 | 136,459 | 1.7 | 2.4 |
| Cities under 50,000 | 2 | 76,277 | 0.8 | 1.1 | ... | ... | ... | ... |
| Urban fringes, total | ... | 2,279,883 | 23.5 | 32.0 | ... | 1,203,614 | 15.1 | 21.6 |
| Places of 2,500 or more | 127 | 1,628,297 | 16.8 | 22.9 | 75 | 913,568 | 11.5 | 16.4 |
| Places of 100,000 or more | ... | ... | ... | ... | ... | ... | ... | ... |
| Places of 50,000 to 100,000 | 5 | 328,272 | 3.4 | 4.6 | 2 | 127,212 | 1.6 | 2.3 |
| Places of 25,000 to 50,000 | 10 | 348,171 | 3.6 | 4.9 | 9 | 310,028 | 3.9 | 5.6 |
| Places of 10,000 to 25,000 | 38 | 552,647 | 5.7 | 7.8 | 15 | 205,165 | 2.6 | 3.7 |
| Places of 5,000 to 10,000 | 38 | 267,661 | 2.8 | 3.8 | 25 | 177,490 | 2.2 | 3.2 |
| Places of 2,500 to 5,000 | 36 | 131,546 | 1.4 | 1.8 | 24 | 92,673 | 1.2 | 1.7 |
| Places under 2,500 | 50 | 59,802 | 0.6 | 0.8 | 40 | 47,829 | 0.6 | 0.9 |
| Places of 2,000 to 2,500 | 12 | 25,878 | 0.3 | 0.4 | 7 | 16,491 | 0.2 | 0.3 |
| Places of 1,500 to 2,000 | 6 | 10,892 | 0.1 | 0.2 | 6 | 10,820 | 0.1 | 0.2 |
| Places of 1,000 to 1,500 | 9 | 11,382 | 0.1 | 0.2 | 9 | 11,281 | 0.1 | 0.2 |
| Places under 1,000 | 23 | 11,650 | 0.1 | 0.2 | 18 | 9,237 | 0.1 | 0.2 |
| Other urban territory | ... | 591,784 | 6.1 | 8.3 | ... | 242,217 | 3.0 | 4.3 |
| Outside urbanized areas | 159 | 1,431,386 | 14.7 | 20.1 | 134 | 1,336,159 | 16.8 | 24.0 |
| Places of 25,000 or more | 10 | 361,634 | 3.7 | 5.1 | 12 | 445,829 | 5.6 | 8.0 |
| Places of 10,000 to 25,000 | 36 | 533,056 | 5.5 | 7.5 | 30 | 439,865 | 5.5 | 7.9 |
| Places of 5,000 to 10,000 | 43 | 290,782 | 3.0 | 4.1 | 35 | 245,502 | 3.1 | 4.4 |
| Places of 2,500 to 5,000 | 70 | 245,914 | 2.5 | 3.5 | 57 | 204,963 | 2.6 | 3.7 |
| RURAL | | | | | | | | |
| Total | ... | 2,583,235 | 26.6 | 100.0 | ... | 2,368,353 | 29.8 | 100.0 |
| Places of 1,000 to 2,500 | 182 | 281,113 | 2.9 | 10.9 | 186 | 292,311 | 3.7 | 12.4 |
| Places of 2,000 to 2,500 | 32 | 71,136 | 0.7 | 2.8 | 42 | 94,625 | 1.2 | 4.0 |
| Places of 1,500 to 2,000 | 55 | 93,869 | 1.0 | 3.6 | 45 | 77,794 | 1.0 | 3.3 |
| Places of 1,000 to 1,500 | 95 | 116,108 | 1.2 | 4.5 | 99 | 119,892 | 1.5 | 5.1 |
| Other rural territory | ... | 2,302,122 | 23.7 | 89.1 | ... | 2,076,042 | 26.1 | 87.7 |
| URBANIZED AREAS | | | | | | | | |
| Total | 15 | 5,691,776 | 58.6 | 100.0 | 12 | 4,242,115 | 53.4 | 100.0 |
| Areas of 1,000,000 or more | 1 | 1,784,991 | 18.4 | 31.4 | 1 | 1,383,599 | 17.4 | 32.6 |
| Areas of 500,000 to 1,000,000 | 3 | 1,932,486 | 19.9 | 34.0 | 1 | 666,802 | 8.4 | 15.7 |
| Areas of 250,000 to 500,000 | 3 | 1,269,284 | 13.1 | 22.3 | 5 | 1,813,731 | 22.8 | 42.8 |
| Areas of 100,000 to 250,000 | 3 | 381,331 | 3.9 | 6.7 | 3 | 232,429 | 2.9 | 5.5 |
| Areas under 100,000 | 5 | 323,684 | 3.3 | 5.7 | 2 | 145,554 | 1.8 | 3.4 |

¹ There were 301 places of 2,500 or more.
² There were 219 places of 2,500 or more.

Table 3.—POPULATION IN GROUPS OF PLACES ACCORDING TO SIZE: 1900 TO 1960

| Subject and size of place | 1960 | | 1950 | | 1940 | 1930 | 1920 | 1910 | 1900 |
|-------------------------------------|--------------------------|---------------------------|--------------------------|--|-----------|-----------|-----------|-----------|-----------|
| | Current urban definition | Previous urban definition | Current urban definition | Previous urban definition ¹ | | | | | |
| NUMBER OF PLACES | | | | | | | | | |
| Urban territory..... | 351 | 294 | 259 | 217 | 186 | 174 | 148 | 139 | 126 |
| Places of 2,500 or more..... | 301 | 294 | 219 | 217 | 186 | 174 | 148 | 139 | 126 |
| Places of 1,000,000 or more..... | ... | ... | ... | ... | ... | ... | ... | ... | ... |
| Places of 500,000 to 1,000,000..... | 2 | 2 | 2 | 2 | 1 | 1 | 1 | 1 | ... |
| Places of 250,000 to 500,000..... | 4 | 4 | 3 | 3 | 3 | 4 | 1 | 1 | 2 |
| Places of 100,000 to 250,000..... | 2 | 2 | 3 | 3 | 4 | 3 | 5 | 3 | 2 |
| Places of 50,000 to 100,000..... | 10 | 10 | 6 | 6 | 4 | 4 | 2 | 3 | 1 |
| Places of 25,000 to 50,000..... | 22 | 24 | 19 | 20 | 14 | 14 | 12 | 6 | 4 |
| Places of 10,000 to 25,000..... | 74 | 77 | 45 | 47 | 33 | 33 | 29 | 23 | 19 |
| Places of 5,000 to 10,000..... | 81 | 78 | 60 | 60 | 57 | 51 | 44 | 45 | 43 |
| Places of 2,500 to 5,000..... | 106 | 97 | 81 | 76 | 70 | 64 | 54 | 57 | 55 |
| Places under 2,500..... | 50 | ... | 40 | ... | ... | ... | ... | ... | ... |
| Rural territory..... | 605 | 636 | 668 | 686 | 686 | 688 | 671 | 644 | 591 |
| Places of 1,000 to 2,500..... | 182 | 190 | 186 | 186 | 169 | 160 | 153 | 146 | 137 |
| Places under 1,000..... | 423 | 446 | 482 | 500 | 517 | 528 | 518 | 498 | 454 |
| Cumulative summary: | | | | | | | | | |
| Places of 1,000,000 or more..... | ... | ... | ... | ... | ... | ... | ... | ... | ... |
| Places of 500,000 or more..... | 2 | 2 | 2 | 2 | 1 | 1 | 1 | 1 | ... |
| Places of 250,000 or more..... | 6 | 6 | 5 | 5 | 4 | 5 | 2 | 2 | 2 |
| Places of 100,000 or more..... | 8 | 8 | 8 | 8 | 8 | 7 | 7 | 6 | 4 |
| Places of 50,000 or more..... | 18 | 18 | 14 | 14 | 12 | 12 | 9 | 8 | 5 |
| Places of 25,000 or more..... | 40 | 42 | 33 | 34 | 26 | 26 | 21 | 14 | 9 |
| Places of 10,000 or more..... | 114 | 119 | 78 | 81 | 59 | 59 | 50 | 37 | 28 |
| Places of 5,000 or more..... | 195 | 197 | 138 | 141 | 116 | 110 | 94 | 82 | 71 |
| Places of 2,500 or more..... | 301 | 294 | 219 | 217 | 186 | 174 | 148 | 139 | 126 |
| POPULATION | | | | | | | | | |
| Urban territory..... | 7,123,162 | 6,537,805 | 5,578,274 | 5,346,336 | 4,612,986 | 4,507,371 | 3,677,136 | 2,665,143 | 1,998,382 |
| Places of 2,500 or more..... | 6,471,576 | 6,537,805 | 5,288,228 | 5,346,336 | 4,612,986 | 4,507,371 | 3,677,136 | 2,665,143 | 1,998,382 |
| Places of 1,000,000 or more..... | ... | ... | ... | ... | ... | ... | ... | ... | ... |
| Places of 500,000 to 1,000,000..... | 1,378,600 | 1,378,600 | 1,418,806 | 1,418,806 | 878,336 | 900,429 | 796,841 | 560,663 | ... |
| Places of 250,000 to 500,000..... | 1,342,002 | 1,342,002 | 954,122 | 954,122 | 1,044,046 | 1,287,482 | 401,247 | 363,591 | 707,670 |
| Places of 100,000 to 250,000..... | 280,320 | 280,320 | 529,114 | 529,114 | 731,630 | 475,890 | 973,547 | 466,585 | 257,382 |
| Places of 50,000 to 100,000..... | 662,966 | 662,966 | 365,119 | 365,119 | 245,406 | 242,373 | 147,931 | 198,350 | 85,333 |
| Places of 25,000 to 50,000..... | 786,082 | 853,759 | 654,409 | 682,383 | 503,237 | 492,591 | 387,891 | 195,021 | 156,533 |
| Places of 10,000 to 25,000..... | 1,035,703 | 1,136,043 | 646,030 | 691,186 | 542,924 | 517,498 | 456,388 | 360,984 | 305,089 |
| Places of 5,000 to 10,000..... | 553,443 | 535,731 | 422,992 | 422,992 | 415,105 | 359,925 | 317,584 | 321,860 | 299,714 |
| Places of 2,500 to 5,000..... | 377,460 | 343,379 | 297,626 | 282,614 | 252,302 | 231,183 | 195,707 | 198,089 | 186,661 |
| Places under 2,500..... | 59,802 | ... | 47,829 | ... | ... | ... | ... | ... | ... |
| Other urban territory..... | 591,784 | ... | 242,217 | ... | ... | ... | ... | ... | ... |
| Rural territory..... | 2,583,235 | 3,168,592 | 2,368,353 | 2,600,291 | 2,294,626 | 2,139,326 | 2,082,258 | 2,101,978 | 2,159,163 |
| Places of 1,000 to 2,500..... | 281,113 | 300,248 | 292,311 | 294,288 | 259,044 | 247,358 | 236,161 | 223,400 | 205,544 |
| Places under 1,000..... | 205,050 | 216,700 | 229,290 | 238,527 | 236,595 | 236,786 | 236,593 | 228,630 | 212,173 |
| Other rural territory..... | 2,097,072 | 2,651,644 | 1,846,752 | 2,067,476 | 1,798,987 | 1,655,182 | 1,609,504 | 1,649,948 | 1,741,446 |
| Cumulative summary: | | | | | | | | | |
| Places of 1,000,000 or more..... | ... | ... | ... | ... | ... | ... | ... | ... | ... |
| Places of 500,000 or more..... | 1,378,600 | 1,378,600 | 1,418,806 | 1,418,806 | 878,336 | 900,429 | 796,841 | 560,663 | ... |
| Places of 250,000 or more..... | 2,720,602 | 2,720,602 | 2,372,928 | 2,372,928 | 1,922,382 | 2,187,911 | 1,198,088 | 924,254 | 707,670 |
| Places of 100,000 or more..... | 3,000,922 | 3,000,922 | 2,902,042 | 2,902,042 | 2,654,012 | 2,663,801 | 2,171,635 | 1,390,839 | 965,092 |
| Places of 50,000 or more..... | 3,663,888 | 3,663,888 | 3,267,161 | 3,267,161 | 2,899,418 | 2,906,174 | 2,319,566 | 1,589,189 | 1,050,385 |
| Places of 25,000 or more..... | 4,449,970 | 4,717,647 | 3,921,570 | 3,949,544 | 3,402,655 | 3,398,765 | 2,707,457 | 1,784,210 | 1,206,918 |
| Places of 10,000 or more..... | 5,535,673 | 5,633,693 | 4,567,600 | 4,640,730 | 3,945,579 | 3,916,263 | 3,163,845 | 2,145,194 | 1,512,007 |
| Places of 5,000 or more..... | 6,094,116 | 6,189,426 | 5,053,722 | 5,053,722 | 4,360,684 | 4,276,188 | 3,481,429 | 2,467,054 | 1,811,721 |
| Places of 2,500 or more..... | 6,471,576 | 6,537,805 | 5,288,228 | 5,346,336 | 4,612,986 | 4,507,371 | 3,677,136 | 2,665,143 | 1,998,382 |
| PERCENT OF TOTAL POPULATION | | | | | | | | | |
| Urban territory..... | 73.4 | 67.4 | 70.2 | 67.3 | 66.8 | 67.8 | 63.8 | 55.9 | 48.1 |
| Places of 2,500 or more..... | 66.7 | 67.4 | 66.5 | 67.3 | 66.8 | 67.8 | 63.8 | 55.9 | 48.1 |
| Places of 1,000,000 or more..... | ... | ... | ... | ... | ... | ... | ... | ... | ... |
| Places of 500,000 to 1,000,000..... | 14.2 | 14.2 | 17.9 | 17.9 | 12.7 | 13.5 | 13.8 | 11.8 | ... |
| Places of 250,000 to 500,000..... | 13.8 | 13.8 | 12.0 | 12.0 | 15.1 | 19.4 | 7.0 | 7.6 | 17.0 |
| Places of 100,000 to 250,000..... | 2.9 | 2.9 | 6.7 | 6.7 | 10.6 | 7.2 | 16.9 | 9.8 | 6.2 |
| Places of 50,000 to 100,000..... | 6.3 | 6.8 | 4.6 | 4.6 | 3.6 | 3.6 | 2.6 | 4.2 | 2.1 |
| Places of 25,000 to 50,000..... | 8.1 | 8.8 | 8.2 | 8.6 | 7.3 | 7.4 | 6.7 | 4.1 | 3.8 |
| Places of 10,000 to 25,000..... | 11.2 | 11.7 | 8.1 | 8.7 | 7.9 | 7.8 | 7.9 | 7.6 | 7.3 |
| Places of 5,000 to 10,000..... | 5.8 | 5.5 | 5.3 | 5.3 | 6.0 | 5.4 | 5.5 | 6.8 | 7.2 |
| Places of 2,500 to 5,000..... | 3.9 | 3.6 | 3.7 | 3.6 | 3.7 | 3.5 | 3.4 | 4.2 | 4.5 |
| Places under 2,500..... | 0.6 | ... | 0.6 | ... | ... | ... | ... | ... | ... |
| Other urban territory..... | 6.1 | ... | 3.0 | ... | ... | ... | ... | ... | ... |
| Rural territory..... | 26.6 | 32.6 | 29.8 | 32.7 | 33.2 | 32.2 | 36.2 | 44.1 | 51.9 |
| Places of 1,000 to 2,500..... | 2.9 | 3.1 | 3.7 | 3.7 | 3.8 | 3.7 | 4.1 | 4.7 | 4.9 |
| Places under 1,000..... | 2.1 | 2.2 | 2.9 | 3.0 | 3.4 | 3.6 | 4.1 | 4.8 | 5.1 |
| Other rural territory..... | 21.6 | 27.3 | 23.2 | 26.0 | 26.0 | 24.9 | 27.9 | 34.6 | 41.9 |
| Cumulative summary: | | | | | | | | | |
| Places of 1,000,000 or more..... | ... | ... | ... | ... | ... | ... | ... | ... | ... |
| Places of 500,000 or more..... | 14.2 | 14.2 | 17.9 | 17.9 | 12.7 | 13.5 | 13.8 | 11.8 | ... |
| Places of 250,000 or more..... | 28.0 | 28.0 | 29.9 | 29.9 | 27.8 | 32.9 | 20.8 | 19.4 | 17.0 |
| Places of 100,000 or more..... | 30.9 | 30.9 | 36.5 | 36.5 | 38.4 | 40.1 | 37.7 | 29.2 | 23.2 |
| Places of 50,000 or more..... | 37.7 | 37.7 | 41.1 | 41.1 | 42.0 | 43.7 | 40.3 | 33.3 | 25.3 |
| Places of 25,000 or more..... | 45.8 | 46.5 | 49.3 | 49.7 | 49.3 | 51.1 | 47.0 | 37.4 | 29.0 |
| Places of 10,000 or more..... | 57.0 | 58.2 | 57.5 | 58.4 | 57.1 | 58.9 | 54.9 | 45.0 | 36.4 |
| Places of 5,000 or more..... | 62.8 | 63.8 | 62.8 | 63.7 | 63.1 | 64.3 | 60.4 | 51.8 | 43.6 |
| Places of 2,500 or more..... | 66.7 | 67.4 | 66.5 | 67.3 | 66.8 | 67.8 | 63.8 | 55.9 | 48.1 |

¹ Revised since publication of 1950 reports.

Table 4.—POPULATION IN INCORPORATED AND UNINCORPORATED PLACES ACCORDING TO SIZE: 1960

| Size of place and urban-rural classification | All places | | Incorporated places | | Unincorporated places | | Size of place and urban-rural classification | All places | | Incorporated places | | Unincorporated places |
|--|------------|------------|---------------------|------------|-----------------------|------------|--|------------|------------|---------------------|------------|-----------------------|
| | Number | Population | Number | Population | Number | Population | | Number | Population | Number | Population | |
| | | | | | | | | | | | | |
| Total | 956 | 7,017,541 | 925 | 6,936,731 | 31 | 80,810 | | | | | | |
| In urbanized areas—Con. | | | | | | | | | | | | |
| 5,000 to 10,000 | 38 | 267,661 | 38 | 267,661 | ... | ... | | | | | | |
| 2,500 to 5,000 | 36 | 131,546 | 36 | 131,546 | ... | ... | | | | | | |
| 2,000 to 2,500 | 12 | 25,878 | 12 | 25,878 | ... | ... | | | | | | |
| 1,500 to 2,000 | 6 | 10,892 | 6 | 10,892 | ... | ... | | | | | | |
| 1,000 to 1,500 | 9 | 11,382 | 9 | 11,382 | ... | ... | | | | | | |
| 500 to 1,000 | 11 | 7,885 | 11 | 7,885 | ... | ... | | | | | | |
| 200 to 500 | 11 | 3,671 | 11 | 3,671 | ... | ... | | | | | | |
| Under 200 | 1 | 94 | 1 | 94 | ... | ... | | | | | | |
| 5,000 to 10,000 | 159 | 1,431,386 | 147 | 1,379,593 | 12 | 51,793 | | | | | | |
| Other urban territory | | | | | | | | | | | | |
| 25,000 to 50,000 | 10 | 361,634 | 10 | 361,634 | ... | ... | | | | | | |
| 20,000 to 25,000 | 5 | 113,745 | 5 | 113,745 | ... | ... | | | | | | |
| 10,000 to 20,000 | 31 | 419,311 | 31 | 419,311 | ... | ... | | | | | | |
| 5,000 to 10,000 | 43 | 290,782 | 40 | 268,070 | 3 | 22,712 | | | | | | |
| 2,500 to 5,000 | 70 | 245,914 | 61 | 216,833 | 9 | 29,081 | | | | | | |
| Rural territory | 605 | 486,163 | 586 | 457,146 | 19 | 29,017 | | | | | | |
| 2,000 to 2,500 | 32 | 71,146 | 29 | 64,585 | 3 | 6,561 | | | | | | |
| 1,500 to 2,000 | 55 | 93,869 | 50 | 85,604 | 5 | 8,265 | | | | | | |
| 1,000 to 1,500 | 95 | 116,398 | 84 | 101,907 | 11 | 14,491 | | | | | | |
| 500 to 1,000 | 174 | 128,690 | 174 | 128,690 | ... | ... | | | | | | |
| 200 to 500 | 199 | 68,516 | 199 | 68,516 | ... | ... | | | | | | |
| Under 200 | 50 | 7,844 | 50 | 7,844 | ... | ... | | | | | | |
| In urbanized areas | 192 | 5,099,992 | 192 | 5,099,992 | ... | ... | | | | | | |
| 500,000 or more | 2 | 1,378,600 | 2 | 1,378,600 | ... | ... | | | | | | |
| 250,000 to 500,000 | 4 | 1,342,002 | 4 | 1,342,002 | ... | ... | | | | | | |
| 100,000 to 250,000 | 2 | 280,320 | 2 | 280,320 | ... | ... | | | | | | |
| 50,000 to 100,000 | 10 | 662,966 | 10 | 662,966 | ... | ... | | | | | | |
| 25,000 to 50,000 | 12 | 424,448 | 12 | 424,448 | ... | ... | | | | | | |
| 20,000 to 25,000 | 1 | 20,818 | 1 | 20,818 | ... | ... | | | | | | |
| 10,000 to 20,000 | 37 | 531,829 | 37 | 531,829 | ... | ... | | | | | | |

Table 5.—POPULATION OF INCORPORATED PLACES OF 10,000 OR MORE FROM EARLIEST CENSUS TO 1960

(Minus sign (-) denotes decrease)

| Incorporated place and census year | Population | Increase over preceding census | | Incorporated place and census year | Population | Increase over preceding census | | Incorporated place and census year | Population | Increase over preceding census |
|------------------------------------|------------|--------------------------------|---------|------------------------------------|------------|--------------------------------|---------|------------------------------------|------------|--------------------------------|
| | | Number | Percent | | | Number | Percent | | | |
| AKRON CITY: | | | | ATHENS CITY—Con. | | | | BELLEFONTAINE CITY: | | |
| 1960 | 290,351 | 15,746 | 5.7 | 1930 | 7,252 | 834 | 13.0 | 1960 | 11,424 | 1,192 |
| 1950 | 274,605 | 29,814 | 12.2 | 1920 | 6,418 | 935 | 17.5 | 1950 | 10,232 | 424 |
| 1940 | 244,791 | -10,249 | -4.0 | 1910 | 5,463 | 2,397 | 78.2 | 1940 | 9,808 | 265 |
| 1930 | 255,040 | 46,605 | 22.4 | 1900 | 3,066 | 446 | 17.0 | 1930 | 9,543 | 207 |
| 1920 | 208,435 | 139,368 | 201.8 | 1890 | 2,620 | 163 | 6.6 | 1920 | 9,336 | 1,098 |
| 1910 | 69,067 | 26,339 | 61.6 | 1880 | 2,457 | 761 | 44.9 | 1910 | 8,238 | 1,589 |
| 1900 | 42,728 | 15,127 | 34.8 | 1870 | 1,696 | 335 | 26.5 | 1900 | 6,649 | 2,404 |
| 1890 | 27,601 | 11,089 | 67.2 | 1860 | 1,341 | 443 | 49.3 | 1890 | 4,245 | 247 |
| 1880 | 16,512 | 6,506 | 65.0 | 1850 | 898 | 188 | 26.5 | 1880 | 3,998 | 816 |
| 1870 | 10,006 | 6,529 | 187.8 | 1840 | 710 | -18 | -2.5 | 1870 | 3,182 | 583 |
| 1860 | 3,477 | 211 | 6.5 | 1830 | 728 | ... | ... | 1860 | 2,599 | 1,377 |
| 1850 | 3,266 | ... | ... | | | | | 1850 | 1,222 | ... |
| ALLIANCE CITY: | | | | BARBERTON CITY: | | | | BEREA CITY: | | |
| 1960 | 28,362 | 2,201 | 8.4 | 1960 | 33,805 | 5,985 | 21.5 | 1960 | 16,592 | 4,541 |
| 1950 | 26,161 | 3,756 | 16.8 | 1950 | 27,820 | 3,792 | 15.8 | 1950 | 12,051 | 6,026 |
| 1940 | 22,405 | -642 | -2.8 | 1940 | 24,028 | 24 | 0.4 | 1940 | 6,025 | 328 |
| 1930 | 23,047 | 1,444 | 6.7 | 1930 | 23,994 | 5,123 | 27.2 | 1930 | 5,697 | 2,738 |
| 1920 | 21,603 | 6,520 | 43.2 | 1920 | 18,811 | 9,401 | 99.9 | 1920 | 2,959 | 350 |
| 1910 | 15,083 | 6,109 | 68.1 | 1910 | 9,410 | 5,056 | 116.1 | 1910 | 2,603 | 99 |
| 1900 | 8,974 | 1,367 | 18.0 | 1900 | 4,354 | ... | ... | 1900 | 2,510 | -23 |
| 1890 | 7,607 | 2,971 | 64.1 | | | | | 1890 | 2,533 | 851 |
| 1880 | 4,636 | 573 | 14.1 | DAY CITY: | | | | 1880 | 1,682 | 54 |
| 1870 | 4,063 | 2,642 | 185.9 | 1960 | 14,489 | 7,572 | 109.5 | 1870 | 1,628 | ... |
| 1860 | 1,421 | ... | ... | 1950 | 6,937 | 3,561 | 106.1 | DEXLEY CITY: | | |
| ASHLAND CITY: | | | | 1940 | 3,256 | 1,062 | 46.3 | 1960 | 14,119 | 1,941 |
| 1960 | 17,419 | 3,132 | 21.9 | 1930 | 2,294 | 1,543 | 205.5 | 1950 | 12,178 | 3,673 |
| 1950 | 14,287 | 1,834 | 14.7 | 1920 | 751 | 301 | 66.9 | 1940 | 8,705 | 1,309 |
| 1940 | 12,453 | 1,312 | 11.8 | 1910 | 450 | ... | ... | 1930 | 7,096 | 6,054 |
| 1930 | 11,141 | 1,892 | 20.5 | | | | | 1920 | 1,642 | 660 |
| 1920 | 9,249 | 2,454 | 36.1 | BEDFORD CITY: | | | | 1910 | 682 | ... |
| 1910 | 6,795 | 2,708 | 66.3 | 1960 | 15,223 | 6,118 | 67.2 | BOWLING GREEN CITY: | | |
| 1900 | 4,087 | 521 | 14.6 | 1950 | 9,105 | 1,715 | 23.2 | 1960 | 13,594 | 1,569 |
| 1890 | 3,566 | 562 | 18.7 | 1940 | 7,390 | 576 | 8.5 | 1950 | 12,005 | 4,815 |
| 1880 | 3,004 | 403 | 15.5 | 1930 | 6,814 | 4,137 | 54.3 | 1940 | 7,198 | 502 |
| 1870 | 2,601 | 853 | 48.8 | 1920 | 2,677 | 894 | 50.1 | 1930 | 6,688 | 900 |
| 1860 | 1,748 | 484 | 38.3 | 1910 | 1,783 | 297 | 20.0 | 1920 | 5,788 | 566 |
| 1850 | 1,264 | ... | ... | 1900 | 1,486 | 443 | 42.5 | 1910 | 5,222 | 155 |
| ASHTABULA CITY: | | | | 1890 | 1,043 | 277 | 36.2 | 1900 | 5,067 | 1,600 |
| 1960 | 24,559 | 863 | 3.6 | 1880 | 766 | -62 | -7.5 | 1890 | 3,667 | 1,928 |
| 1950 | 23,696 | 2,291 | 10.7 | 1870 | 828 | -31 | -3.6 | 1880 | 1,539 | 633 |
| 1940 | 21,405 | -1,896 | -8.1 | 1860 | 859 | ... | ... | 1870 | 906 | ... |
| 1930 | 23,301 | 1,219 | 5.5 | BELLAIRE CITY: | | | | BROOKLYN CITY: | | |
| 1920 | 22,082 | 3,816 | 20.9 | 1960 | 11,502 | -1,071 | -8.5 | 1960 | 10,733 | 4,416 |
| 1910 | 18,266 | 3,317 | 41.1 | 1950 | 12,573 | -1,226 | -8.9 | 1950 | 6,337 | 5,209 |
| 1900 | 12,949 | 4,611 | 55.3 | 1940 | 13,799 | 472 | 3.5 | 1940 | 1,108 | 324 |
| 1890 | 8,338 | 3,893 | 87.6 | 1930 | 13,327 | -1,774 | -11.5 | 1930 | 784 | ... |
| 1880 | 4,442 | 2,446 | 122.4 | 1920 | 15,061 | 2,115 | 16.3 | BROOK PARK VILLAGE: | | |
| 1870 | 1,999 | 581 | 41.0 | 1910 | 12,946 | 3,034 | 30.6 | 1960 | 12,856 | 10,250 |
| 1860 | 1,418 | 597 | 72.7 | 1900 | 9,912 | -22 | -0.2 | 1950 | 2,606 | 1,484 |
| 1850 | 821 | ... | ... | 1890 | 9,934 | 1,939 | 23.8 | 1940 | 1,122 | 285 |
| ATHENS CITY: | | | | 1880 | 8,023 | 3,892 | 99.0 | 1930 | 837 | -24 |
| 1960 | 16,470 | 4,810 | 41.3 | 1870 | 4,033 | 2,567 | 175.1 | 1920 | 861 | ... |
| 1950 | 11,660 | 3,964 | 51.5 | | | | | | | |
| 1940 | 7,696 | 444 | 6.1 | | | | | | | |

1 Revised since publication of 1950 reports.

Table 5.—POPULATION OF INCORPORATED PLACES OF 10,000 OR MORE FROM EARLIEST CENSUS TO 1960—Con.

[Minus sign (-) denotes decrease]

| Incorporated place and census year | Population | Increase over preceding census | | Incorporated place and census year | Population | Increase over preceding census | | Incorporated place and census year | Population | Increase over preceding census | |
|------------------------------------|------------------|--------------------------------|---------|------------------------------------|------------------|--------------------------------|---------|------------------------------------|------------------|--------------------------------|---------|
| | | Number | Percent | | | Number | Percent | | | Number | Percent |
| BRUNSWICK VILLAGE: | | | | CIRCLEVILLE CITY: | | | | DAYTON CITY: | | | |
| 1960..... | 11,725 | ... | ... | 1960..... | 11,059 | 2,336 | 26.8 | 1960..... | 262,332 | 18,460 | 7.6 |
| BUCYRUS CITY: | | | | 1950..... | 8,723 | 741 | 9.3 | 1950..... | 242,872 | 33,154 | 15.7 |
| 1960..... | 12,276 | 1,949 | 18.9 | 1940..... | 7,982 | 613 | 8.3 | 1940..... | 210,718 | 9,736 | 4.8 |
| 1950..... | 10,327 | 600 | 6.2 | 1930..... | 7,369 | 320 | 4.5 | 1930..... | 200,982 | 48,423 | 31.7 |
| 1940..... | 9,727 | -300 | -3.0 | 1920..... | 7,049 | 305 | 4.5 | 1920..... | 152,559 | 35,982 | 30.9 |
| 1930..... | 10,027 | -398 | -3.8 | 1910..... | 6,744 | -247 | -3.5 | 1910..... | 116,577 | 31,244 | 36.6 |
| 1920..... | 10,425 | 2,303 | 28.4 | 1900..... | 6,991 | 435 | 6.6 | 1900..... | 85,333 | 24,113 | 39.4 |
| 1910..... | 8,122 | 1,562 | 23.8 | 1890..... | 6,556 | 510 | 8.4 | 1890..... | 61,220 | 22,542 | 58.3 |
| 1900..... | 6,560 | 586 | 9.8 | 1880..... | 6,046 | 639 | 11.8 | 1880..... | 38,678 | 8,205 | 26.9 |
| 1890..... | 5,974 | 2,139 | 55.8 | 1870..... | 5,407 | 1,024 | 23.4 | 1870..... | 30,473 | 10,392 | 51.8 |
| 1880..... | 3,835 | 769 | 25.1 | 1860..... | 4,383 | 972 | 28.5 | 1860..... | 20,081 | 9,104 | 82.9 |
| 1870..... | 3,066 | 886 | 40.6 | 1850..... | 3,411 | 1,082 | 46.5 | 1850..... | 10,977 | 4,910 | 80.9 |
| 1860..... | 2,180 | -135 | -5.8 | 1840..... | 2,329 | 1,193 | 105.0 | 1840..... | 6,067 | 3,117 | 105.7 |
| 1850..... | 2,315 | 681 | 41.7 | 1830..... | 1,136 | ... | ... | 1830..... | 2,950 | 1,950 | 195.0 |
| 1840..... | 1,634 | 1,326 | 430.5 | CLEVELAND CITY: | | | | 1820..... | 1,000 | 617 | 161.1 |
| 1830..... | 308 | ... | ... | 1960..... | 876,050 | -38,758 | -4.2 | 1810..... | 383 | ... | ... |
| CAMBRIDGE CITY: | | | | 1950..... | 914,808 | 36,472 | 4.2 | DEFIANCE CITY: | | | |
| 1960..... | 14,562 | -177 | -1.2 | 1940..... | 878,336 | -22,093 | -2.5 | 1960..... | 14,553 | 3,288 | 29.2 |
| 1950..... | 14,739 | -305 | -2.0 | 1930..... | 900,429 | 103,588 | 13.0 | 1950..... | 11,265 | 1,521 | 15.6 |
| 1940..... | 15,044 | -1,085 | -6.7 | 1920..... | 796,841 | 236,178 | 42.1 | 1940..... | 9,744 | 926 | 10.5 |
| 1930..... | 3,025 | 3,025 | 23.1 | 1910..... | 560,663 | 178,895 | 46.9 | 1930..... | 8,818 | -58 | -0.7 |
| 1920..... | 13,104 | 1,777 | 15.7 | 1900..... | 381,768 | 120,415 | 46.1 | 1920..... | 8,876 | 1,549 | 21.1 |
| 1910..... | 11,327 | 3,086 | 37.4 | 1890..... | 261,353 | 101,207 | 63.2 | 1910..... | 7,327 | -252 | -3.3 |
| 1900..... | 8,241 | 3,880 | 89.0 | 1880..... | 160,146 | 67,317 | 72.5 | 1900..... | 7,579 | -115 | -1.5 |
| 1890..... | 4,361 | 1,478 | 51.3 | 1870..... | 92,829 | 49,412 | 113.8 | 1890..... | 7,694 | 1,787 | 30.3 |
| 1880..... | 2,883 | 690 | 31.5 | 1860..... | 43,417 | 26,383 | 154.9 | 1880..... | 5,907 | 3,357 | 114.8 |
| 1870..... | 2,193 | 741 | 51.0 | 1850..... | 17,034 | 10,963 | 180.6 | 1870..... | 2,750 | 1,351 | 96.6 |
| 1860..... | 1,452 | 411 | 39.5 | 1840..... | 6,071 | 4,995 | 464.2 | 1860..... | 1,399 | 599 | 74.9 |
| 1850..... | 1,041 | ... | ... | 1830..... | 1,076 | 470 | 77.6 | 1850..... | 800 | ... | ... |
| CAMPBELL CITY: | | | | 1820..... | 606 | ... | ... | DELAWARE CITY: | | | |
| 1960..... | 13,406 | 524 | 4.1 | CLEVELAND HEIGHTS CITY: | | | | 1960..... | 13,282 | 1,478 | 12.5 |
| 1950..... | 12,882 | -903 | -6.6 | 1960..... | 61,813 | 2,672 | 4.5 | 1950..... | 11,804 | 2,860 | 32.0 |
| 1940..... | 13,785 | -888 | -6.1 | 1950..... | 59,141 | 4,149 | 7.5 | 1940..... | 8,944 | 269 | 3.1 |
| 1930..... | 14,673 | 3,436 | 30.6 | 1940..... | 54,992 | 4,047 | 7.9 | 1930..... | 8,675 | -81 | -0.9 |
| 1920..... | 11,237 | 6,265 | 126.0 | 1930..... | 50,945 | 35,709 | 234.4 | 1920..... | 8,756 | -320 | -3.5 |
| 1910..... | 4,972 | ... | ... | 1920..... | 15,236 | 12,281 | 415.6 | 1910..... | 9,076 | 1,136 | 14.3 |
| CANTON CITY: | | | | 1910..... | 2,955 | ... | ... | 1900..... | 7,940 | -284 | -3.5 |
| 1960..... | 113,631 | -3,281 | -2.8 | COLUMBUS CITY: | | | | 1890..... | 8,224 | 1,330 | 19.3 |
| 1950..... | 116,912 | 8,511 | 7.9 | 1960..... | 471,316 | 95,415 | 25.4 | 1880..... | 6,894 | 1,253 | 22.2 |
| 1940..... | 108,401 | 3,495 | 3.3 | 1950..... | 375,901 | 69,814 | 22.8 | 1870..... | 5,641 | 1,752 | 45.1 |
| 1930..... | 104,906 | 17,815 | 20.5 | 1940..... | 306,087 | 15,523 | 5.3 | 1860..... | 3,889 | 1,815 | 87.5 |
| 1920..... | 36,091 | 36,091 | 73.4 | 1930..... | 290,564 | 53,533 | 22.6 | 1850..... | 2,074 | 1,176 | 131.0 |
| 1910..... | 50,217 | 19,550 | 63.7 | 1920..... | 237,031 | 55,520 | 30.6 | 1840..... | 898 | 371 | 70.4 |
| 1900..... | 30,667 | 4,478 | 17.1 | 1910..... | 181,511 | 55,951 | 44.6 | 1830..... | 527 | 158 | 42.8 |
| 1890..... | 26,189 | 13,931 | 113.6 | 1900..... | 125,560 | 37,410 | 42.4 | 1820..... | 369 | 169 | 84.5 |
| 1880..... | 12,258 | 3,598 | 41.5 | 1890..... | 88,150 | 36,503 | 70.7 | 1810..... | 200 | ... | ... |
| 1870..... | 8,660 | 4,619 | 114.3 | 1880..... | 51,647 | 20,373 | 65.1 | DOVER CITY: | | | |
| 1860..... | 4,041 | 1,438 | 55.2 | 1870..... | 31,274 | 12,720 | 68.6 | 1960..... | 11,300 | 1,448 | 14.7 |
| 1850..... | 2,603 | ... | ... | 1860..... | 18,554 | 672 | 3.8 | 1950..... | 9,852 | 161 | 1.7 |
| 1840..... | (¹) | ... | ... | 1850..... | 17,882 | 11,834 | 195.7 | 1940..... | 9,691 | -25 | -0.3 |
| 1830..... | 1,257 | ... | ... | 1840..... | 6,048 | 3,613 | 148.4 | 1930..... | 9,716 | 1,615 | 19.9 |
| CHEVIOT CITY: | | | | 1830..... | 2,435 | ... | ... | 1920..... | 8,101 | 1,480 | 22.4 |
| 1960..... | 10,701 | 757 | 7.6 | CONNEAUT CITY: | | | | 1910..... | 6,621 | 1,199 | 22.1 |
| 1950..... | 9,944 | 901 | 10.0 | 1960..... | 10,557 | 327 | 3.2 | 1900..... | 5,422 | 1,952 | 56.3 |
| 1940..... | 9,043 | 997 | 12.4 | 1950..... | 10,230 | 875 | 9.4 | 1890..... | 3,470 | 1,262 | 57.2 |
| 1930..... | 8,046 | 3,938 | 95.9 | 1940..... | 9,355 | -336 | -3.5 | 1880..... | 2,208 | 615 | 38.6 |
| 1920..... | 4,108 | 2,178 | 112.8 | 1930..... | 9,691 | 348 | 3.7 | 1870..... | 1,593 | 250 | 18.6 |
| 1910..... | 1,930 | ... | ... | 1920..... | 9,343 | 1,024 | 12.3 | 1860..... | 1,343 | ... | ... |
| CHILLICOTHE CITY: | | | | 1910..... | 8,319 | 1,186 | 16.6 | EAST CLEVELAND CITY: | | | |
| 1960..... | 24,957 | 4,824 | 24.0 | 1900..... | 7,133 | 3,892 | 120.1 | 1960..... | 37,991 | -2,056 | -5.1 |
| 1950..... | 20,133 | 4 | ... | 1890..... | 3,241 | 1,985 | 158.0 | 1950..... | 40,047 | 552 | 1.4 |
| 1940..... | 20,129 | 1,789 | 9.8 | 1880..... | 1,256 | 93 | 8.0 | 1940..... | 39,495 | -172 | -0.4 |
| 1930..... | 18,340 | 2,509 | 15.8 | 1870..... | 1,163 | -789 | -40.4 | 1930..... | 39,667 | 12,375 | 45.3 |
| 1920..... | 15,831 | 1,323 | 9.1 | 1860..... | 1,952 | 1,134 | 138.6 | 1920..... | 18,292 | 18,113 | 197.3 |
| 1910..... | 14,508 | 1,532 | 11.8 | 1850..... | 818 | -1,824 | -69.0 | 1910..... | 9,179 | 6,422 | 232.9 |
| 1900..... | 12,976 | 1,688 | 15.0 | 1840..... | 2,642 | ... | ... | 1900..... | 2,757 | -119 | -4.1 |
| 1890..... | 11,288 | 350 | 3.2 | COSHOCOTON CITY: | | | | 1890..... | 2,876 | ... | ... |
| 1880..... | 10,938 | 2,018 | 22.6 | 1960..... | 13,106 | 1,431 | 12.3 | 1880..... | 2,876 | ... | ... |
| 1870..... | 8,920 | 1,294 | 17.0 | 1950..... | 11,675 | 166 | 1.4 | 1870..... | (¹) | ... | ... |
| 1860..... | 7,626 | 526 | 7.4 | 1940..... | 11,509 | 601 | 5.5 | EAST LAKE CITY: | | | |
| 1850..... | 7,100 | 3,123 | 78.5 | 1930..... | 10,908 | 61 | 0.6 | 1960..... | 12,467 | 4,981 | 66.5 |
| 1840..... | 3,977 | 1,131 | 39.7 | 1920..... | 10,847 | 1,244 | 13.0 | 1950..... | 7,486 | ... | ... |
| 1830..... | 2,846 | 420 | 17.3 | 1910..... | 9,603 | 3,130 | 48.4 | EAST LIVERPOOL CITY: | | | |
| 1820..... | 2,426 | ... | ... | 1900..... | 6,473 | 2,801 | 76.3 | 1960..... | 22,306 | -1,911 | -7.9 |
| CINCINNATI CITY: | | | | 1890..... | 3,672 | 628 | 20.6 | 1950..... | 24,217 | 662 | 2.8 |
| 1960..... | 502,550 | -1,448 | -0.3 | 1880..... | 3,044 | 1,290 | 73.5 | 1940..... | 23,555 | 226 | 1.0 |
| 1950..... | 503,998 | 48,388 | 10.6 | 1870..... | 1,754 | 603 | 52.4 | 1930..... | 23,329 | 1,918 | 9.0 |
| 1940..... | 455,610 | 4,450 | 1.0 | 1860..... | 1,151 | 301 | 35.4 | 1920..... | 21,411 | 1,024 | 5.0 |
| 1930..... | 451,160 | 49,913 | 12.4 | 1850..... | 850 | ... | ... | 1910..... | 20,387 | 3,902 | 23.7 |
| 1920..... | 401,247 | 37,656 | 10.4 | 1840..... | (¹) | ... | ... | 1900..... | 16,485 | 5,529 | 30.5 |
| 1910..... | 363,591 | 37,689 | 11.6 | 1830..... | 333 | ... | ... | 1890..... | 10,956 | 5,388 | 96.8 |
| 1900..... | 325,902 | 28,994 | 9.8 | CUYAHOGA FALLS CITY: | | | | 1880..... | 5,568 | 3,463 | 164.5 |
| 1890..... | 296,908 | 41,769 | 16.4 | 1960..... | 47,922 | 18,727 | 64.1 | 1870..... | 2,105 | ... | ... |
| 1880..... | 255,139 | 38,900 | 18.0 | 1950..... | 29,195 | 8,649 | 42.1 | ELYRIA CITY: | | | |
| 1870..... | 216,239 | 55,195 | 34.3 | 1940..... | 20,546 | 749 | 3.8 | 1960..... | 43,782 | 13,475 | 44.5 |
| 1860..... | 161,044 | 45,609 | 39.5 | 1930..... | 19,797 | 9,597 | 94.1 | 1950..... | 30,307 | 5,187 | 20.6 |
| 1850..... | 115,435 | 69,097 | 149.1 | 1920..... | 10,200 | 6,180 | 133.7 | 1940..... | 25,120 | -513 | -2.0 |
| 1840..... | 46,338 | 21,507 | 86.6 | 1910..... | 4,020 | 834 | 26.2 | 1930..... | 25,633 | 5,159 | 25.2 |
| 1830..... | 24,831 | 15,189 | 157.5 | 1900..... | 3,186 | 372 | 21.9 | 1920..... | 20,474 | 5,649 | 38.1 |
| 1820..... | 9,642 | 7,102 | 279.6 | 1890..... | 2,614 | 320 | 13.9 | 1910..... | 14,825 | 6,034 | 68.6 |
| 1810..... | 2,540 | ... | ... | 1880..... | 2,294 | 433 | 23.3 | 1900..... | 8,791 | 3,180 | 56.7 |
| </ | | | | | | | | | | | |

Table 5.—POPULATION OF INCORPORATED PLACES OF 10,000 OR MORE FROM EARLIEST CENSUS TO 1960—Con.

[Minus sign (-) denotes decrease]

| Incorporated place and census year | Population | Increase over preceding census | | Incorporated place and census year | Population | Increase over preceding census | | Incorporated place and census year | Population | Increase over preceding census | |
|------------------------------------|------------|--------------------------------|---------|------------------------------------|------------|--------------------------------|---------|------------------------------------|------------|--------------------------------|---------|
| | | Number | Percent | | | Number | Percent | | | Number | Percent |
| ELSERIA CITY—Con. | | | | GREENVILLE CITY—Con. | | | | LYNDHURST CITY: | | | |
| 1870..... | 3,038 | 1,623 | 53.3 | 1890..... | 5,473 | 1,938 | 54.8 | 1960..... | 16,805 | 9,446 | 128.4 |
| 1880..... | 1,613 | 131 | 8.1 | 1895..... | 3,535 | 1,015 | 40.3 | 1950..... | 7,359 | 4,968 | 207.8 |
| 1890..... | 1,682 | ... | ... | 1870..... | 2,520 | 870 | 52.7 | 1940..... | 2,391 | 469 | 24.4 |
| 1900..... | 1,682 | ... | ... | 1880..... | 1,650 | 605 | 57.9 | 1930..... | 1,922 | 1,634 | 567.4 |
| 1910..... | 1,955 | ... | ... | 1890..... | 1,045 | ... | ... | 1920..... | 288 | ... | ... |
| EUCLID CITY: | | | | HAMILTON CITY: | | | | MANCHESTER CITY: | | | |
| 1960..... | 62,998 | 21,602 | 52.2 | 1960..... | 72,354 | 14,403 | 24.9 | 1960..... | 47,325 | 3,761 | 8.6 |
| 1950..... | 41,396 | 23,530 | 131.7 | 1950..... | 57,951 | 7,359 | 14.5 | 1950..... | 43,564 | 6,410 | 17.3 |
| 1940..... | 17,866 | 5,115 | 60.1 | 1940..... | 50,592 | -1,584 | -3.0 | 1940..... | 37,154 | 3,629 | 10.8 |
| 1930..... | 12,751 | 9,388 | 279.2 | 1930..... | 52,176 | 12,301 | 31.5 | 1930..... | 33,525 | 5,701 | 20.5 |
| 1920..... | 3,363 | 1,410 | 72.2 | 1920..... | 39,875 | 4,396 | 12.5 | 1920..... | 27,824 | 7,056 | 34.0 |
| 1910..... | 1,955 | ... | ... | 1910..... | 35,279 | 11,365 | 47.5 | 1910..... | 20,768 | 3,128 | 17.7 |
| FAIRBORN CITY: | | | | HAMPSHIRE CITY: | | | | MARIETTA CITY: | | | |
| 1960..... | 19,453 | 11,606 | 147.9 | 1960..... | 23,914 | 6,349 | 36.1 | 1960..... | 16,847 | 841 | 5.3 |
| 1950..... | 7,847 | ... | ... | 1950..... | 17,565 | 5,443 | 44.9 | 1950..... | 16,006 | 1,463 | 10.1 |
| 1940..... | ... | ... | ... | 1890..... | 12,122 | 1,041 | 9.4 | 1940..... | 14,543 | 258 | 1.8 |
| 1930..... | ... | ... | ... | 1870..... | 11,081 | 3,858 | 93.4 | 1930..... | 14,285 | -855 | -5.6 |
| 1920..... | ... | ... | ... | 1860..... | 7,223 | 4,013 | 125.0 | 1920..... | 15,140 | 2,127 | 17.2 |
| 1910..... | ... | ... | ... | 1850..... | 3,210 | 1,801 | 127.8 | 1910..... | 12,923 | -425 | -3.2 |
| FAIRVIEW PARK CITY: | | | | HARPER CITY: | | | | MARION CITY: | | | |
| 1960..... | 14,624 | 5,312 | 97.1 | 1960..... | 17,836 | 5,418 | 43.6 | 1960..... | 37,079 | 3,262 | 9.6 |
| 1950..... | 9,311 | 4,611 | 98.1 | 1950..... | 12,418 | 3,837 | 44.7 | 1950..... | 33,817 | 3,000 | 9.7 |
| 1940..... | 4,700 | 1,011 | 27.4 | 1940..... | 8,581 | 206 | 2.5 | 1940..... | 30,817 | -267 | -0.9 |
| 1930..... | 3,689 | 3,047 | 474.6 | 1930..... | 8,375 | 1,305 | 18.5 | 1930..... | 31,084 | 3,193 | 11.4 |
| 1920..... | 642 | ... | ... | 1920..... | 7,070 | 2,562 | 57.5 | 1920..... | 27,891 | 9,659 | 53.0 |
| FINDLAY CITY: | | | | KENT CITY: | | | | MARIETTA CITY: | | | |
| 1960..... | 30,344 | 6,499 | 27.3 | 1960..... | 17,836 | 5,418 | 43.6 | 1960..... | 16,847 | 841 | 5.3 |
| 1950..... | 23,845 | 3,617 | 17.9 | 1950..... | 12,418 | 3,837 | 44.7 | 1950..... | 16,006 | 1,463 | 10.1 |
| 1940..... | 20,228 | 865 | 4.5 | 1940..... | 8,581 | 206 | 2.5 | 1940..... | 14,543 | 258 | 1.8 |
| 1930..... | 19,363 | 2,342 | 13.8 | 1930..... | 8,375 | 1,305 | 18.5 | 1930..... | 14,285 | -855 | -5.6 |
| 1920..... | 17,021 | 2,163 | 14.6 | 1920..... | 7,070 | 2,562 | 57.5 | 1920..... | 15,140 | 2,127 | 17.2 |
| 1910..... | 14,858 | -2,755 | -19.6 | 1910..... | 4,488 | -53 | -1.2 | 1910..... | 12,923 | -425 | -3.2 |
| 1900..... | 17,613 | -940 | -5.1 | 1900..... | 4,541 | 1,040 | 29.7 | 1900..... | 13,348 | 5,075 | 61.3 |
| 1890..... | 18,553 | 13,920 | 300.5 | 1890..... | 3,501 | 192 | 5.8 | 1890..... | 2,829 | 2,829 | 52.0 |
| 1880..... | 4,633 | 1,312 | 39.8 | 1880..... | 3,309 | ... | ... | 1880..... | 5,444 | 226 | 4.3 |
| 1870..... | 3,315 | 848 | 34.4 | 1870..... | 3,501 | 192 | 5.8 | 1870..... | 5,218 | 895 | 20.7 |
| 1860..... | 2,467 | 1,211 | 96.4 | 1860..... | 3,309 | ... | ... | 1860..... | 4,323 | 1,148 | 36.2 |
| 1850..... | 1,256 | 787 | 167.8 | 1850..... | 3,501 | 192 | 5.8 | 1850..... | 3,175 | 1,361 | 75.0 |
| 1840..... | 469 | 417 | ... | 1840..... | 3,309 | ... | ... | 1840..... | 1,814 | 607 | 57.3 |
| 1830..... | 52 | ... | ... | 1830..... | 3,309 | ... | ... | 1830..... | 1,207 | ... | ... |
| FOUNDERS CITY: | | | | KETTERING CITY: | | | | MARION CITY: | | | |
| 1960..... | 15,732 | 1,381 | 9.6 | 1960..... | 54,462 | ... | ... | 1960..... | 37,079 | 3,262 | 9.6 |
| 1950..... | 14,351 | 898 | 6.7 | 1950..... | 54,462 | ... | ... | 1950..... | 33,817 | 3,000 | 9.7 |
| 1940..... | 13,453 | 663 | 5.2 | 1940..... | 54,462 | ... | ... | 1940..... | 30,817 | -267 | -0.9 |
| 1930..... | 12,790 | 2,303 | 28.1 | 1930..... | 54,462 | ... | ... | 1930..... | 31,084 | 3,193 | 11.4 |
| 1920..... | 9,487 | 461 | 4.1 | 1920..... | 54,462 | ... | ... | 1920..... | 27,891 | 9,659 | 53.0 |
| 1910..... | 9,397 | 1,867 | 24.2 | 1910..... | 54,462 | ... | ... | 1910..... | 18,232 | 6,370 | 53.7 |
| 1900..... | 7,730 | 668 | 9.3 | 1900..... | 54,462 | ... | ... | 1900..... | 11,862 | 3,335 | 42.5 |
| 1890..... | 7,070 | 3,501 | 98.1 | 1890..... | 54,462 | ... | ... | 1890..... | 8,327 | 4,428 | 113.6 |
| 1880..... | 3,569 | 1,836 | 105.9 | 1880..... | 54,462 | ... | ... | 1880..... | 3,899 | 1,368 | 54.0 |
| 1870..... | 1,733 | 706 | 68.7 | 1870..... | 54,462 | ... | ... | 1870..... | 2,511 | 687 | 37.3 |
| 1860..... | 1,027 | ... | ... | 1860..... | 54,462 | ... | ... | 1860..... | 1,844 | 533 | 40.7 |
| FREMONT CITY: | | | | LAKESIDE CITY: | | | | MARION CITY: | | | |
| 1960..... | 17,573 | 1,036 | 6.3 | 1960..... | 66,154 | -1,917 | -2.8 | 1960..... | 37,079 | 3,262 | 9.6 |
| 1950..... | 16,537 | 1,227 | 12.4 | 1950..... | 68,071 | -1,089 | -1.6 | 1950..... | 33,817 | 3,000 | 9.7 |
| 1940..... | 14,710 | 1,288 | 9.6 | 1940..... | 69,160 | -1,349 | -1.9 | 1940..... | 30,817 | -267 | -0.9 |
| 1930..... | 13,422 | 954 | 7.7 | 1930..... | 70,509 | 28,777 | 69.0 | 1930..... | 27,891 | 9,659 | 53.0 |
| 1920..... | 12,468 | 2,529 | 25.4 | 1920..... | 41,732 | 26,551 | 174.9 | 1920..... | 18,232 | 6,370 | 53.7 |
| 1910..... | 9,939 | 1,900 | 17.8 | 1910..... | 15,181 | 11,826 | 352.5 | 1910..... | 11,862 | 3,335 | 42.5 |
| 1900..... | 8,039 | 1,298 | 18.2 | 1900..... | 3,355 | ... | ... | 1900..... | 8,327 | 4,428 | 113.6 |
| 1890..... | 7,141 | -1,305 | -19.5 | 1890..... | 3,355 | ... | ... | 1890..... | 3,899 | 1,368 | 54.0 |
| 1880..... | 8,446 | 2,991 | 54.8 | 1880..... | 3,355 | ... | ... | 1880..... | 2,511 | 687 | 37.3 |
| 1870..... | 5,455 | 1,945 | 35.4 | 1870..... | 3,355 | ... | ... | 1870..... | 1,844 | 533 | 40.7 |
| 1860..... | 3,510 | 2,066 | 139.8 | 1860..... | 3,355 | ... | ... | 1860..... | 1,311 | 741 | 130.0 |
| 1850..... | 1,464 | ... | ... | 1850..... | 3,355 | ... | ... | 1850..... | 1,570 | 283 | 98.6 |
| 1840..... | ... | ... | ... | 1840..... | 3,355 | ... | ... | 1840..... | 287 | ... | ... |
| GALLON CITY: | | | | LANCASTER CITY: | | | | MARTINS FERRY CITY: | | | |
| 1960..... | 12,650 | 2,698 | 27.1 | 1960..... | 29,916 | 5,736 | 23.7 | 1960..... | 11,919 | -1,301 | -9.8 |
| 1950..... | 9,952 | 1,267 | 14.6 | 1950..... | 24,180 | 3,240 | 10.2 | 1950..... | 13,220 | -1,509 | -10.2 |
| 1940..... | 8,685 | 1,011 | 13.2 | 1940..... | 3,224 | 17.2 | 17.2 | 1940..... | 14,729 | 205 | 1.4 |
| 1930..... | 7,674 | 300 | 4.1 | 1930..... | 18,716 | 4,010 | 27.3 | 1930..... | 14,524 | 2,890 | 24.8 |
| 1920..... | 1,660 | 2,12 | 2.2 | 1920..... | 14,706 | 1,613 | 12.3 | 1920..... | 11,634 | 2,501 | 27.4 |
| 1910..... | 7,214 | -68 | -0.9 | 1910..... | 13,093 | 4,102 | 45.6 | 1910..... | 9,133 | 1,373 | 17.7 |
| 1900..... | 7,282 | 956 | 13.1 | 1900..... | 8,991 | 1,436 | 19.0 | 1900..... | 7,760 | 1,510 | 24.2 |
| 1890..... | 6,326 | 691 | 12.3 | 1890..... | 7,555 | 752 | 11.1 | 1890..... | 6,250 | 2,431 | 63.7 |
| 1880..... | 5,635 | 2,112 | 39.3 | 1880..... | 6,803 | 2,078 | 44.0 | 1880..... | 3,819 | ... | ... |
| 1870..... | 3,523 | 1,557 | 79.2 | 1870..... | 4,725 | 422 | 9.8 | 1870..... | ... | ... | ... |
| 1860..... | 1,966 | ... | ... | 1860..... | 4,303 | 320 | 23.5 | 1860..... | ... | ... | ... |
| GARFIELD HEIGHTS CITY: | | | | LEMA CITY: | | | | MASSILLON CITY: | | | |
| 1960..... | 38,455 | 16,793 | 77.5 | 1960..... | 51,037 | 791 | 1.6 | 1960..... | 31,236 | 1,642 | 5.5 |
| 1950..... | 21,662 | 4,873 | 27.5 | 1950..... | 50,246 | 5,535 | 12.4 | 1950..... | 29,594 | 2,950 | 11.1 |
| 1940..... | 16,789 | 1,400 | 9.0 | 1940..... | 44,711 | 2,424 | 5.7 | 1940..... | 26,644 | 244 | 0.9 |
| 1930..... | 15,389 | 13,039 | 511.3 | 1930..... | 42,287 | 961 | 2.3 | 1930..... | 26,400 | 8,972 | 51.5 |
| 1920..... | 2,350 | ... | ... | 1920..... | 41,326 | 10,818 | 35.5 | 1920..... | 17,428 | 3,549 | 25.6 |
| GERARD CITY: | | | | LEONIA CITY: | | | | MAUMEE CITY: | | | |
| 1960..... | 12,997 | 2,884 | 28.5 | 1960..... | 68,932 | 17,730 | 34.6 | 1960..... | 12,063 | 6,515 | 117.4 |
| 1950..... | 10,113 | 309 | 3.1 | 1950..... | 51,202 | 7,077 | 16.0 | 1950..... | 5,548 | 865 | 18.5 |
| 1940..... | 9,805 | -54 | -0.5 | 1940..... | 44,125 | -387 | -0.9 | 1940..... | 4,683 | 95 | 2.1 |
| 1930..... | 9,859 | 3,303 | 30.4 | 1930..... | 44,512 | 7,217 | 19.4 | 1930..... | 4,588 | 1,393 | 43.6 |
| 1920..... | 6,556 | 2,520 | 75.5 | 1920..... | 37,295 | 8,412 | 29.1 | 1920..... | 3,195 | 888 | 38.5 |
| 1910..... | 3,736 | 1,106 | 42.1 | 1910..... | 28,385 | 12,855 | 80.2 | 1910..... | 2,307 | ... | ... |
| 1900..... | 2,630 | ... | ... | 1900..... | 18,028 | 11,165 | 224.6 | 1900..... | ... | ... | ... |
| GREENVILLE CITY: | | | | LOBAIN CITY: | | | | MAYFIELD HEIGHTS CITY: | | | |
| 1960..... | 10,985 | 1,796 | 19.5 | 1960..... | 68,932 | 17,730 | 34.6 | 1960..... | 13,478 | 7,671 | 132.1 |
| 1950..... | 9,189 | 1,114 | 14.4 | 1950..... | 51,202 | 7,077 | 16.0 | 1950..... | 5,807 | 3,111 | 115.4 |
| 1940..... | 7,745 | 759 | 10.7 | 1940..... | 44,125 | -387 | -0.9 | 1940..... | 2,696 | 84 | 3.2 |
| 1930..... | 7,036 | -68 | -1.0 | 1930..... | 44,512 | 7,217 | 19.4 | 1930..... | 2,612 | ... | ... |
| 1920..... | 7,104 | 867 | | | | | | | | | |

Table 5.—POPULATION OF INCORPORATED PLACES OF 10,000 OR MORE FROM EARLIEST CENSUS TO 1960—Con.
[Minus sign (-) denotes decrease]

| Incorporated place and census year | Population | Increase over preceding census | | Incorporated place and census year | Population | Increase over preceding census | | Incorporated place and census year | Population | Increase over preceding census | |
|------------------------------------|------------|--------------------------------|---------|------------------------------------|------------|--------------------------------|---------|------------------------------------|------------|--------------------------------|---------|
| | | Number | Percent | | | Number | Percent | | | Number | Percent |
| MIDDLETOWN CITY--Con. | | | | NORWOOD CITY--Con. | | | | ROCKY RIVER CITY: | | | |
| 1930..... | 29,992 | 6,398 | 27.1 | 1920..... | 24,966 | 8,781 | 54.3 | 1960..... | 18,097 | 6,860 | 61.0 |
| 1920..... | 23,594 | 10,442 | 79.4 | 1910..... | 16,185 | 9,705 | 149.8 | 1950..... | 11,237 | 2,946 | 35.5 |
| 1910..... | 13,152 | 3,937 | 42.7 | 1900..... | 6,480 | ... | ... | 1940..... | 8,291 | 2,659 | 47.2 |
| 1900..... | 9,215 | 1,534 | 20.0 | OAKWOOD CITY: | | | | 1930..... | 5,632 | 3,771 | 202.6 |
| 1890..... | 7,681 | 3,143 | 69.3 | 1960..... | 10,493 | 802 | 8.3 | 1920..... | 1,861 | 687 | 58.5 |
| 1880..... | 4,538 | 1,492 | 49.0 | 1950..... | 9,691 | 2,039 | 26.6 | 1910..... | 1,174 | -145 | -11.0 |
| 1870..... | 3,046 | 976 | 47.1 | 1940..... | 7,652 | 1,158 | 17.8 | 1900..... | 1,319 | ... | ... |
| 1860..... | 2,070 | 983 | 90.4 | 1930..... | 6,494 | 5,021 | 340.9 | SALEM CITY: | | | |
| 1850..... | 1,087 | ... | ... | 1920..... | 1,473 | 1,115 | 311.5 | 1960..... | 13,854 | 1,100 | 8.6 |
| MOUNT VERNON CITY: | | | | 1910..... | 358 | ... | ... | 1950..... | 12,754 | 453 | 3.7 |
| 1960..... | 13,284 | 1,099 | 9.0 | OREGON CITY: | | | | 1940..... | 12,301 | 1,679 | 15.8 |
| 1950..... | 12,185 | 2,063 | 20.4 | 1960..... | 13,319 | ... | ... | 1930..... | 10,622 | 317 | -3.1 |
| 1940..... | 10,122 | 752 | 8.0 | PAINESVILLE CITY: | | | | 1920..... | 10,305 | 1,362 | 15.2 |
| 1930..... | 9,370 | 133 | 1.4 | 1960..... | 16,116 | 1,684 | 11.7 | 1910..... | 8,943 | 1,361 | 18.0 |
| 1920..... | 9,237 | 150 | 1.7 | 1950..... | 14,432 | 2,197 | 18.0 | 1900..... | 7,582 | 1,802 | 31.2 |
| 1910..... | 9,087 | 2,454 | 37.0 | 1940..... | 12,235 | 1,291 | 11.8 | 1890..... | 5,780 | 1,739 | 43.0 |
| 1900..... | 6,633 | 606 | 10.1 | 1930..... | 10,944 | 3,672 | 50.5 | 1880..... | 4,041 | 341 | 9.2 |
| 1890..... | 6,027 | 778 | 14.8 | 1920..... | 7,272 | 1,771 | 32.2 | 1870..... | 3,700 | 1,811 | 95.9 |
| 1880..... | 5,249 | 373 | 7.6 | 1910..... | 5,501 | 477 | 9.5 | 1860..... | 1,889 | ... | ... |
| 1870..... | 4,876 | 674 | 16.0 | 1900..... | 5,024 | 269 | 5.7 | SANDUSKY CITY: | | | |
| 1860..... | 4,202 | 491 | 13.2 | 1890..... | 4,755 | 914 | 23.8 | 1960..... | 31,989 | 2,614 | 8.9 |
| 1850..... | 3,711 | ... | ... | 1880..... | 3,841 | 113 | 3.0 | 1950..... | 29,375 | 4,501 | 18.1 |
| NEWARK CITY: | | | | 1870..... | 3,728 | 1,052 | 39.3 | 1940..... | 24,874 | 252 | 1.0 |
| 1960..... | 41,790 | 7,515 | 21.9 | 1860..... | 2,676 | ... | ... | 1930..... | 24,622 | 1,725 | 7.5 |
| 1950..... | 34,275 | 2,788 | 8.9 | PANMA CITY: | | | | 1920..... | 22,897 | 2,908 | 14.5 |
| 1940..... | 31,487 | 891 | 2.9 | 1960..... | 82,845 | 53,948 | 186.7 | 1910..... | 19,989 | 325 | 1.7 |
| 1930..... | 30,596 | 3,878 | 14.5 | 1950..... | 28,897 | 12,532 | 76.6 | 1900..... | 19,664 | 1,193 | 6.5 |
| 1920..... | 26,718 | 1,314 | 5.2 | 1940..... | 16,365 | 2,466 | 17.7 | 1890..... | 18,471 | 2,633 | 16.6 |
| 1910..... | 25,404 | 7,247 | 39.9 | 1930..... | 13,899 | ... | ... | 1880..... | 15,838 | 2,838 | 21.8 |
| 1900..... | 18,157 | 3,887 | 27.2 | PARMA HEIGHTS CITY: | | | | 1870..... | 13,000 | 4,592 | 54.6 |
| 1890..... | 14,270 | 4,670 | 48.6 | 1960..... | 18,100 | 14,199 | 364.0 | 1860..... | 8,403 | 3,321 | 65.3 |
| 1880..... | 9,600 | 2,902 | 43.3 | 1950..... | 3,901 | 2,571 | 193.3 | 1950..... | 5,087 | ... | ... |
| 1870..... | 6,698 | 2,023 | 43.3 | 1940..... | 1,330 | 370 | 38.5 | 1940..... | 23,393 | 5,610 | 31.5 |
| 1860..... | 4,675 | 1,021 | 27.9 | 1930..... | 960 | 650 | 209.7 | 1930..... | 17,783 | 16,167 | 1,000.4 |
| 1850..... | 3,654 | 949 | 35.1 | 1920..... | 310 | ... | ... | 1920..... | 1,616 | ... | ... |
| 1840..... | 2,705 | 1,706 | 170.8 | PIQUA CITY: | | | | SIDNEY CITY: | | | |
| 1830..... | 999 | ... | ... | 1960..... | 19,219 | 1,772 | 10.2 | 1960..... | 14,663 | 3,172 | 27.6 |
| NEW PHILADELPHIA CITY: | | | | 1950..... | 17,447 | 1,398 | 8.7 | 1950..... | 11,491 | 1,701 | 17.4 |
| 1960..... | 14,241 | 1,293 | 10.0 | 1940..... | 16,049 | 90 | 0.2 | 1940..... | 9,790 | 439 | 5.3 |
| 1950..... | 12,948 | 620 | 5.0 | 1930..... | 16,009 | 465 | 6.4 | 1930..... | 9,301 | 711 | 8.3 |
| 1940..... | 12,328 | -37 | -0.3 | 1920..... | 15,044 | 1,656 | 12.4 | 1920..... | 8,590 | 1,983 | 30.0 |
| 1930..... | 12,365 | 1,647 | 15.4 | 1910..... | 13,216 | 1,216 | 10.0 | 1910..... | 6,607 | 919 | 16.2 |
| 1920..... | 10,718 | 2,176 | 25.5 | 1900..... | 12,172 | 3,082 | 33.9 | 1900..... | 5,688 | 838 | 17.3 |
| 1910..... | 8,542 | 2,329 | 37.5 | 1890..... | 9,090 | 3,059 | 50.7 | 1890..... | 4,850 | 1,027 | 26.9 |
| 1900..... | 6,213 | 1,757 | 39.4 | 1880..... | 6,031 | 64 | 1.1 | 1880..... | 3,823 | 1,015 | 36.1 |
| 1890..... | 4,456 | 1,386 | 45.1 | 1870..... | 5,967 | 1,351 | 29.3 | 1870..... | 2,808 | 753 | 36.6 |
| 1880..... | 3,070 | -73 | -2.3 | 1860..... | 4,616 | 1,339 | 40.9 | 1860..... | 2,055 | 753 | 57.8 |
| 1870..... | 3,143 | ... | ... | 1850..... | 3,277 | ... | ... | 1850..... | 1,302 | 539 | 82.6 |
| 1860..... | (1) | ... | ... | PORTSMOUTH CITY: | | | | 1840..... | 713 | 473 | 197.1 |
| 1850..... | 1,413 | ... | ... | 1960..... | 33,637 | -3,161 | -8.6 | 1830..... | 240 | ... | ... |
| MILES CITY: | | | | 1950..... | 36,798 | -3,668 | -9.1 | SOUTH EUCLID CITY: | | | |
| 1960..... | 19,545 | 2,772 | 16.5 | 1940..... | 40,466 | -2,094 | -4.9 | 1960..... | 27,569 | 12,137 | 78.6 |
| 1950..... | 16,773 | 500 | 3.1 | 1930..... | 42,560 | 9,549 | 28.9 | 1950..... | 15,432 | 9,286 | 151.1 |
| 1940..... | 16,273 | -41 | -0.3 | 1920..... | 33,011 | 9,530 | 40.6 | 1940..... | 6,146 | 1,747 | 39.7 |
| 1930..... | 16,314 | 3,234 | 24.7 | 1910..... | 23,481 | 5,611 | 31.4 | 1930..... | 4,399 | 2,794 | 174.1 |
| 1920..... | 13,080 | 4,719 | 36.4 | 1900..... | 17,870 | 5,476 | 44.2 | 1920..... | 1,605 | ... | ... |
| 1910..... | 8,361 | 893 | 12.0 | 1890..... | 12,394 | 1,073 | 9.5 | SPRINGFIELD CITY: | | | |
| 1900..... | 7,468 | 3,179 | 74.1 | 1880..... | 11,321 | 729 | 6.9 | 1960..... | 82,723 | 4,215 | 5.4 |
| 1890..... | 4,289 | 410 | 10.6 | 1870..... | 10,592 | 4,324 | 69.0 | 1950..... | 78,508 | 7,846 | 11.1 |
| 1880..... | 3,879 | ... | ... | 1860..... | 6,268 | 2,257 | 56.3 | 1940..... | 70,662 | 1,919 | 2.8 |
| NORTH COLLEGE HILL CITY: | | | | 1850..... | 4,011 | ... | ... | 1930..... | 68,743 | 7,903 | 13.0 |
| 1960..... | 12,035 | 4,114 | 51.9 | 1840..... | (1) | ... | ... | 1920..... | 60,840 | 13,919 | 29.7 |
| 1950..... | 7,921 | 2,690 | 51.4 | 1830..... | 1,064 | 537 | 101.9 | 1910..... | 46,921 | 8,668 | 22.7 |
| 1940..... | 5,231 | 1,092 | 26.4 | 1820..... | 527 | ... | ... | 1900..... | 38,253 | 6,358 | 19.9 |
| 1930..... | 4,139 | 3,035 | 274.9 | RAVENNA CITY: | | | | 1890..... | 31,895 | 11,165 | 53.9 |
| 1920..... | 1,104 | ... | ... | 1960..... | 10,918 | 1,061 | 10.8 | 1880..... | 20,730 | 8,078 | 63.8 |
| NORTH OLMS TED CITY: | | | | 1950..... | 9,857 | 1,319 | 15.4 | 1870..... | 12,652 | 5,650 | 80.7 |
| 1960..... | 16,290 | 9,686 | 146.7 | 1940..... | 8,538 | 519 | 6.5 | 1860..... | 7,002 | 1,894 | 37.1 |
| 1950..... | 6,604 | 3,117 | 89.4 | 1930..... | 8,019 | 800 | 11.1 | 1850..... | 5,108 | 3,046 | 147.7 |
| 1940..... | 3,487 | 863 | 32.9 | 1920..... | 7,219 | 1,909 | 36.0 | 1840..... | 2,062 | 982 | 90.9 |
| 1930..... | 2,624 | 1,205 | 84.9 | 1910..... | 5,310 | 1,307 | 32.7 | 1830..... | 21,080 | -788 | -42.2 |
| 1920..... | 1,419 | 389 | 37.8 | 1900..... | 4,003 | 536 | 17.1 | 1820..... | 1,868 | ... | ... |
| 1910..... | 1,030 | ... | ... | 1890..... | 3,417 | 162 | 5.0 | STUBENVILLE CITY: | | | |
| NORWALK CITY: | | | | 1880..... | 3,255 | 1,067 | 48.8 | 1960..... | 32,495 | -3,377 | -9.4 |
| 1960..... | 12,900 | 3,125 | 32.0 | 1870..... | 2,188 | 411 | 23.1 | 1950..... | 35,872 | -1,779 | -4.7 |
| 1950..... | 9,775 | 1,564 | 19.0 | 1860..... | 1,777 | ... | ... | 1940..... | 37,651 | 2,229 | 6.3 |
| 1940..... | 8,211 | 435 | 5.6 | READING CITY: | | | | 1930..... | 35,422 | 6,914 | 24.3 |
| 1930..... | 7,776 | 397 | 5.4 | 1960..... | 12,832 | 4,996 | 63.8 | 1920..... | 28,508 | 6,117 | 27.3 |
| 1920..... | 7,379 | -479 | -6.1 | 1950..... | 7,836 | 1,757 | 28.9 | 1910..... | 22,391 | 8,042 | 56.0 |
| 1910..... | 7,858 | 784 | 11.1 | 1940..... | 6,079 | 356 | 6.2 | 1900..... | 14,349 | 955 | 7.1 |
| 1900..... | 7,074 | -121 | -1.7 | 1930..... | 5,723 | 1,183 | 26.1 | 1890..... | 13,394 | 1,301 | 10.8 |
| 1890..... | 7,195 | 1,491 | 26.1 | 1920..... | 4,540 | 555 | 13.9 | 1880..... | 12,093 | 3,986 | 49.2 |
| 1880..... | 5,704 | 1,206 | 26.8 | 1910..... | 3,985 | 909 | 29.6 | 1870..... | 8,107 | 1,953 | 31.7 |
| 1870..... | 4,498 | 1,659 | 58.4 | 1900..... | 3,076 | ... | ... | 1860..... | 6,154 | 14 | 0.2 |
| 1860..... | 2,839 | 1,402 | 97.6 | 1890..... | (1) | ... | ... | 1850..... | 6,140 | 1,893 | 44.6 |
| 1850..... | 1,437 | ... | ... | 1880..... | 2,680 | 1,105 | 70.2 | 1840..... | 4,247 | 1,310 | 44.6 |
| NORWOOD CITY: | | | | 1870..... | 1,575 | 345 | 28.0 | 1830..... | 2,937 | ... | ... |
| 1960..... | 34,580 | -421 | -1.2 | 1860..... | 1,230 | ... | ... | STOW: | | | |
| 1950..... | 35,001 | 991 | 2.9 | STOW: | | | | 1960..... | 12,194 | ... | ... |
| 1940..... | 34,010 | 599 | 1.8 | | | | | | | | |
| 1930..... | 33,411 | 8,445 | 33.8 | | | | | | | | |

1 Not returned separately.
2 Population prior to incorporation.
3 Estimated.

Table 5.—POPULATION OF INCORPORATED PLACES OF 10,000 OR MORE FROM EARLIEST CENSUS TO 1960—Con.

[Minus sign (-) denotes decrease]

| Incorporated place and census year | Population | Increase over preceding census | | Incorporated place and census year | Population | Increase over preceding census | | Incorporated place and census year | Population | Increase over preceding census | | |
|------------------------------------|------------|--------------------------------|---------|-------------------------------------|------------|--------------------------------|---------|------------------------------------|------------|--------------------------------|---------|--|
| | | Number | Percent | | | Number | Percent | | | Number | Percent | |
| STURTEVANT CITY: | | | | WILMAH CITY—Con. | | | | WICKLIFFE CITY: | | | | |
| 1960..... | 15,631 | 3,680 | 30.9 | 1890..... | 6,252 | 1,976 | 46.2 | 1960..... | 15,760 | 10,758 | 215.1 | |
| 1950..... | 11,951 | 202 | 1.7 | 1870..... | 4,276 | 847 | 24.7 | 1950..... | 5,002 | 1,847 | 58.5 | |
| 1940..... | 11,749 | 480 | 4.4 | 1850..... | 3,429 | 1,409 | 69.8 | 1940..... | 3,155 | 664 | 26.7 | |
| 1930..... | 11,269 | 3,402 | 32.4 | 1830..... | 2,020 | 950 | 88.8 | 1930..... | 2,491 | 983 | 65.2 | |
| 1920..... | 7,867 | 2,477 | 31.3 | 1810..... | 1,070 | 32 | -2.9 | 1920..... | 1,503 | ... | ... | |
| 1910..... | 5,390 | ... | ... | 1800..... | 1,162 | 458 | 71.1 | | | | | |
| | | | | 1820..... | 664 | ... | ... | WILLOUGHBY CITY: | | | | |
| TALMADGE CITY: | | | | VAN WERT CITY: | | | | 1960..... | 15,058 | 9,456 | 168.8 | |
| 1960..... | 20,266 | 4,425 | 26.0 | 1960..... | 11,323 | 959 | 9.3 | 1950..... | 5,602 | 1,238 | 28.4 | |
| 1950..... | 15,841 | 2,366 | 16.8 | 1950..... | 10,364 | 1,137 | 12.3 | 1940..... | 4,364 | 112 | 2.6 | |
| 1940..... | 13,475 | ... | ... | 1940..... | 9,227 | 755 | 8.9 | 1930..... | 4,252 | 1,596 | 60.1 | |
| | | | | 1930..... | 8,472 | 372 | 4.6 | 1920..... | 2,656 | 584 | 28.2 | |
| TIPPER CITY: | | | | 1920..... | 8,100 | 943 | 13.2 | 1910..... | 2,072 | 319 | 18.2 | |
| 1960..... | 21,478 | 2,526 | 13.3 | 1910..... | 7,197 | 735 | 11.4 | 1900..... | 1,753 | 534 | 43.8 | |
| 1950..... | 18,952 | 1,326 | 7.0 | 1900..... | 6,422 | 910 | 16.5 | 1890..... | 1,219 | 218 | 21.8 | |
| 1940..... | 17,626 | 1,326 | 7.5 | 1890..... | 5,512 | 1,433 | 25.1 | 1880..... | 1,001 | 134 | 15.5 | |
| 1930..... | 16,300 | 2,023 | 14.3 | 1870..... | 4,079 | 1,454 | 35.4 | 1870..... | 867 | 278 | 47.2 | |
| 1920..... | 14,277 | 2,421 | 30.9 | 1850..... | 2,625 | 1,010 | 62.5 | | | | | |
| 1910..... | 11,856 | 903 | 8.2 | 1830..... | 1,612 | 1,347 | 502.6 | WILLOWICK CITY: | | | | |
| 1900..... | 10,953 | 189 | 1.7 | 1820..... | 268 | ... | ... | 1960..... | 18,749 | 15,072 | 409.9 | |
| 1890..... | 10,764 | 2,921 | 39.5 | | | | | 1950..... | 3,677 | 2,762 | 301.9 | |
| 1880..... | 7,843 | 1,668 | 21.3 | WILMINGTON CITY: | | | | 1940..... | 915 | 248 | 37.2 | |
| 1870..... | 6,175 | 1,774 | 28.7 | 1960..... | 10,635 | 2,669 | 33.3 | 1930..... | 667 | ... | ... | |
| 1860..... | 4,401 | 1,774 | 40.3 | 1950..... | 7,966 | 1,471 | 22.6 | WOOSTER CITY: | | | | |
| 1850..... | 2,627 | ... | ... | 1940..... | 6,495 | 565 | 9.5 | 1960..... | 17,046 | 3,041 | 21.7 | |
| | | | | 1930..... | 5,930 | 1,188 | 25.1 | 1950..... | 15,005 | 2,662 | 21.3 | |
| TOLSON CITY: | | | | 1920..... | 4,742 | 1,669 | 34.3 | 1940..... | 11,543 | 801 | 7.5 | |
| 1960..... | 112,300 | 14,287 | 4.7 | 1910..... | 3,073 | 1,309 | 44.2 | 1930..... | 10,742 | 2,538 | 30.9 | |
| 1950..... | 98,013 | 14,287 | 7.5 | 1900..... | 1,764 | 190 | 12.1 | 1920..... | 8,204 | 2,068 | 33.7 | |
| 1940..... | 83,726 | 14,287 | 17.1 | 1890..... | 1,574 | 355 | 29.1 | 1910..... | 6,136 | 73 | 1.2 | |
| 1930..... | 69,439 | 24,367 | 44.3 | 1880..... | 1,219 | 270 | 28.5 | 1900..... | 6,063 | 162 | 2.7 | |
| 1920..... | 45,072 | 38,673 | 85.8 | 1870..... | 949 | ... | ... | 1890..... | 5,901 | 61 | 1.0 | |
| 1910..... | 6,382 | 50,308 | 61.9 | | | | | 1880..... | 5,840 | 421 | 7.8 | |
| 1900..... | 5,434 | 31,277 | 62.4 | WARREN CITY: | | | | 1870..... | 5,419 | 2,058 | 61.2 | |
| 1890..... | 3,137 | 18,339 | 58.1 | 1960..... | 59,648 | 9,792 | 19.6 | 1860..... | 3,361 | 564 | 20.2 | |
| 1880..... | 1,716 | 17,623 | 102.4 | 1950..... | 49,856 | 7,029 | 16.4 | 1850..... | 2,797 | 884 | 46.2 | |
| 1870..... | 1,000 | 9,909 | 259.8 | 1940..... | 42,837 | 1,975 | 4.3 | 1840..... | 913 | 936 | 95.8 | |
| 1860..... | 1,322 | 2,607 | 213.3 | 1930..... | 41,862 | 14,012 | 51.8 | 1830..... | 977 | 510 | 109.2 | |
| | | | | 1920..... | 27,050 | 14,811 | 144.1 | 1820..... | 467 | ... | ... | |
| TRUY CITY: | | | | 1910..... | 11,581 | 2,552 | 29.9 | XENIA CITY: | | | | |
| 1960..... | 13,683 | 3,324 | 28.4 | 1900..... | 8,929 | 2,426 | 28.8 | 1960..... | 20,445 | 7,568 | 58.8 | |
| 1950..... | 10,359 | 964 | 9.9 | 1890..... | 5,973 | 1,544 | 34.9 | 1950..... | 12,877 | 2,244 | 21.1 | |
| 1940..... | 9,395 | 1,622 | 17.3 | 1880..... | 4,428 | 971 | 28.1 | 1940..... | 10,633 | 126 | 1.2 | |
| 1930..... | 7,773 | 1,415 | 19.3 | 1870..... | 3,457 | 1,055 | 43.9 | 1930..... | 10,507 | 1,397 | 15.3 | |
| 1920..... | 6,358 | 1,138 | 18.6 | 1860..... | 2,402 | ... | ... | 1920..... | 9,110 | 404 | 4.6 | |
| 1910..... | 5,220 | 241 | 4.1 | 1850..... | (1) | ... | ... | 1910..... | 8,706 | 10 | 0.1 | |
| 1900..... | 4,981 | 1,307 | 30.9 | 1840..... | 1,996 | ... | ... | 1900..... | 8,696 | 1,395 | 19.1 | |
| 1890..... | 3,674 | 691 | 18.2 | | | | | 1890..... | 7,301 | 275 | 3.9 | |
| 1880..... | 3,083 | 790 | 26.6 | WARRENVILLE HEIGHTS VILLAGE: | | | | 1880..... | 7,026 | 649 | 10.2 | |
| 1870..... | 2,293 | 762 | 33.7 | 1960..... | 10,609 | 6,483 | 157.1 | 1870..... | 6,377 | 1,719 | 36.9 | |
| 1860..... | 1,531 | 633 | 44.8 | 1950..... | 4,126 | 2,951 | 251.1 | 1860..... | 4,658 | 1,634 | 54.0 | |
| 1850..... | 884 | 647 | 148.2 | 1940..... | 1,175 | 298 | 34.0 | 1850..... | 3,024 | ... | ... | |
| 1840..... | 237 | 211 | 72.0 | 1930..... | 877 | ... | ... | YOUNGSTOWN CITY: | | | | |
| 1830..... | ... | ... | ... | WASHINGTON CITY: | | | | 1960..... | 166,689 | -1,641 | -1.0 | |
| | | | | 1960..... | 12,308 | 1,628 | 17.3 | 1950..... | 168,330 | 610 | 0.4 | |
| TRUMBULL HEIGHTS CITY: | | | | 1950..... | 10,560 | 1,128 | 12.3 | 1940..... | 167,720 | -2,222 | -1.3 | |
| 1960..... | 16,641 | 5,075 | 43.9 | 1940..... | 9,402 | 976 | 11.6 | 1930..... | 170,002 | 37,644 | 28.4 | |
| 1950..... | 11,566 | 3,283 | 32.4 | 1930..... | 8,426 | 464 | 5.8 | 1920..... | 132,358 | 53,292 | 67.4 | |
| 1940..... | 8,283 | 2,744 | 167.4 | 1920..... | 7,962 | 685 | 9.4 | 1910..... | 79,066 | 34,181 | 76.2 | |
| 1930..... | 5,539 | 2,106 | 1,827.6 | 1910..... | 7,277 | 1,526 | 26.5 | 1900..... | 44,885 | 11,665 | 35.1 | |
| 1920..... | 3,433 | ... | ... | 1900..... | 5,751 | 9 | 0.2 | 1890..... | 33,226 | 17,785 | 115.2 | |
| 1910..... | 3,221 | ... | ... | 1890..... | 5,742 | 1,621 | 29.4 | 1880..... | 15,435 | 7,360 | 91.1 | |
| 1900..... | 3,221 | ... | ... | 1880..... | 3,798 | 1,621 | 79.4 | 1870..... | 8,075 | 5,316 | 192.7 | |
| | | | | 1870..... | 2,117 | 1,082 | 104.5 | | | | | |
| UPPER ARLINGTON CITY: | | | | 1860..... | 1,035 | 466 | 81.9 | ZANESVILLE CITY: | | | | |
| 1960..... | 28,426 | 19,462 | 215.7 | 1850..... | 569 | ... | ... | 1960..... | 39,077 | -1,440 | -3.6 | |
| 1950..... | 9,024 | 3,834 | 68.0 | | | | | 1950..... | 40,517 | 3,017 | 8.0 | |
| 1940..... | 5,190 | 2,311 | 75.5 | WENTZLE CITY: | | | | 1940..... | 37,500 | 1,060 | 2.9 | |
| 1930..... | 2,879 | 2,428 | 393.4 | 1960..... | 12,906 | 7,994 | 162.7 | 1930..... | 36,440 | 6,871 | 23.2 | |
| 1920..... | 420 | ... | ... | 1950..... | 4,912 | 1,712 | 53.5 | 1920..... | 29,569 | 1,543 | 5.5 | |
| | | | | 1940..... | 3,200 | 747 | 30.5 | 1910..... | 28,026 | 4,488 | 19.1 | |
| WADSWORTH CITY: | | | | 1930..... | 2,493 | 699 | 39.9 | 1900..... | 23,538 | 2,529 | 12.0 | |
| 1960..... | 10,441 | 1,126 | 12.1 | 1920..... | 1,754 | ... | ... | 1890..... | 21,009 | 2,896 | 16.0 | |
| 1950..... | 9,315 | 1,080 | 12.0 | WHEELING CITY: | | | | 1880..... | 18,113 | 3,102 | 39.9 | |
| 1940..... | 8,235 | 393 | 7.7 | 1960..... | 12,906 | 7,994 | 162.7 | 1870..... | 10,011 | 782 | 8.5 | |
| 1930..... | 7,842 | 143 | 1.6 | 1950..... | 4,912 | 1,712 | 53.5 | 1860..... | 9,229 | 1,300 | 16.4 | |
| 1920..... | 7,699 | -118 | -1.3 | 1940..... | 3,200 | 747 | 30.5 | 1850..... | 7,929 | 3,163 | 66.4 | |
| 1910..... | 7,739 | 931 | 13.7 | 1930..... | 2,493 | 699 | 39.9 | 1840..... | 4,766 | 1,672 | 54.0 | |
| 1900..... | 6,808 | 298 | 4.6 | 1920..... | 1,754 | ... | ... | 1830..... | 3,094 | 1,042 | 50.8 | |
| 1890..... | 6,510 | 258 | 4.1 | 1910..... | 4,377 | ... | ... | 1820..... | 2,052 | ... | ... | |

¹ Not estimated separately.

Table 6.—AREA AND POPULATION OF COUNTIES, URBAN AND RURAL: 1960 AND 1950

[Minus sign (-) denotes decrease. Percent not shown where less than 0.1]

| County | Map reference | Land area in square miles, 1960 | 1960 population | | | | | | | 1950 population | | | Percent increase, 1950 to 1960 | | | | | | | |
|-----------------|---------------|---------------------------------|-----------------|-----------------|-----------|-----------------------------|-----------------|-----------------------|-----------|-----------------|-----------|-----------|--------------------------------|-----------|--------|--------------------------|-----------------------|-------|-------|------|
| | | | Total | | Urban | | | Rural | | Total | Urban | Rural | Total | Urban | Rural | | | | | |
| | | | Number | Per square mile | Total | Percent of total population | Urbanized areas | Other urban territory | Total | | | | | | | Places of 1,000 to 2,500 | Other rural territory | | | |
| The State..... | | 40,972 | 9,706,397 | 236.9 | 7,123,162 | 73.4 | 5,691,776 | 1,431,386 | 2,583,235 | 281,113 | 2,302,122 | 7,946,627 | 5,578,274 | 2,368,353 | 22.1 | 27.7 | 9.1 | | | |
| Adams..... | H-3 | 588 | 19,982 | 34.0 | ... | ... | ... | ... | 19,982 | ... | ... | ... | ... | 20,499 | ... | 20,499 | -2.5 | ... | -2.5 | |
| Allen..... | C-2 | 410 | 103,691 | 252.9 | 69,270 | 66.8 | 62,963 | 6,307 | 34,421 | 5,535 | 14,447 | 20,499 | ... | 20,499 | ... | 20,499 | -2.5 | ... | -2.5 | |
| Ashland..... | O-6 | 418 | 38,771 | 92.8 | 20,030 | 51.7 | ... | ... | 20,030 | 3,276 | 31,145 | 53,664 | 34,519 | 17.6 | 17.6 | 17.6 | 29.1 | ... | 29.1 | |
| Ashtabula..... | A-8 | 706 | 93,067 | 131.8 | 49,153 | 52.8 | ... | ... | 49,153 | ... | 18,741 | 33,040 | 16,810 | 16,230 | 17.3 | 16,230 | 17.3 | 19.2 | 15.5 | |
| Athens..... | G-6 | 504 | 46,998 | 93.3 | 21,304 | 45.3 | ... | ... | 21,304 | 5,086 | 38,828 | 78,695 | 42,076 | 36,619 | 18.3 | 36,619 | 18.3 | 16.8 | 19.9 | |
| Auglaize..... | D-2 | 400 | 36,147 | 90.4 | 14,493 | 40.1 | ... | ... | 14,493 | 2,694 | 3,403 | 45,839 | 16,505 | 29,334 | 2.5 | 29,334 | 2.5 | 29.1 | -12.4 | |
| Belmont..... | E-8 | 535 | 83,864 | 156.8 | 41,761 | 49.8 | 33,471 | 8,290 | 42,103 | 5,218 | 16,436 | 30,637 | 12,005 | 18,632 | 18.0 | 18,632 | 18.0 | 20.7 | 16.2 | |
| Brown..... | O-2 | 491 | 25,178 | 51.3 | 2,674 | 10.6 | ... | ... | 2,674 | 2,674 | 5,062 | 37,041 | 87,740 | 45,786 | 41,954 | -4.4 | 41,954 | -4.4 | -8.8 | 0.4 |
| Butler..... | O-1 | 471 | 199,076 | 422.7 | 152,036 | 76.4 | 89,778 | 62,258 | 47,040 | 3,232 | 19,272 | 22,221 | 22,221 | 22,221 | 13.3 | 22,221 | 13.3 | ... | 1.3 | |
| Carroll..... | D-8 | 388 | 20,857 | 53.8 | 4,543 | 21.8 | ... | ... | 4,543 | 16,314 | 2,295 | 14,099 | 19,039 | 103,909 | 43,294 | 35.2 | 43,294 | 35.2 | 46.3 | 8.7 |
| Champaign..... | E-3 | 433 | 29,714 | 68.6 | 10,461 | 35.2 | ... | ... | 10,461 | 19,233 | 3,270 | 15,983 | 26,793 | 9,335 | 17,458 | 10.9 | 17,458 | 10.9 | 12.1 | 10.3 |
| Clark..... | E-3 | 402 | 131,440 | 327.0 | 94,264 | 71.7 | 90,157 | 4,107 | 37,176 | 4,301 | 32,875 | 111,661 | 82,284 | 29,377 | 17.7 | 29,377 | 17.7 | 14.6 | 26.5 | |
| Clermont..... | O-2 | 458 | 80,530 | 175.8 | 11,472 | 14.2 | 4,362 | 7,110 | 69,058 | 5,704 | 63,354 | 42,182 | ... | 42,182 | 90.9 | ... | 90.9 | ... | 63.7 | |
| Clinton..... | O-3 | 411 | 30,004 | 73.0 | 11,859 | 39.5 | ... | ... | 11,859 | 2,313 | 15,832 | 25,572 | 7,387 | 18,185 | 17.3 | 18,185 | 17.3 | 60.5 | -0.2 | |
| Columbiana..... | O-8 | 535 | 107,004 | 200.0 | 58,795 | 54.9 | ... | ... | 58,795 | 5,694 | 42,515 | 98,920 | 59,247 | 39,673 | 8.2 | 39,673 | 8.2 | -0.8 | 21.5 | |
| Coshocton..... | D-6 | 545 | 32,224 | 59.1 | 13,106 | 40.7 | ... | ... | 13,106 | 19,218 | 1,476 | 17,642 | 31,141 | 11,675 | 19,466 | 3.5 | 19,466 | 3.5 | 12.3 | -1.8 |
| Crawford..... | O-4 | 404 | 46,773 | 115.8 | 30,447 | 65.1 | ... | ... | 30,447 | 16,328 | 1,162 | 15,166 | 38,738 | 24,893 | 13,845 | 20.7 | 13,845 | 20.7 | 22.3 | 17.9 |
| Cuyahoga..... | B-7 | 456 | 1,647,895 | 3,613.8 | 1,641,529 | 99.6 | 1,641,529 | ... | 6,366 | 2,891 | 3,475 | 1,389,532 | 1,363,694 | 25,768 | 18.6 | 25,768 | 18.6 | 20.4 | -75.3 | |
| Darke..... | E-1 | 605 | 45,612 | 75.4 | 10,585 | 23.2 | ... | ... | 10,585 | 35,027 | 7,356 | 27,671 | 41,799 | 8,859 | 32,940 | 9.1 | 32,940 | 9.1 | 19.5 | 6.3 |
| Defiance..... | B-1 | 410 | 31,508 | 76.8 | 17,669 | 56.1 | ... | ... | 17,669 | 13,839 | ... | 13,839 | 25,925 | 13,894 | 12,031 | 21.5 | 12,031 | 21.5 | 27.2 | 15.0 |
| Delaware..... | D-4 | 440 | 36,107 | 82.1 | 13,282 | 36.8 | ... | ... | 13,282 | 22,825 | 1,360 | 21,465 | 30,278 | 11,804 | 18,474 | 19.3 | 18,474 | 19.3 | 12.5 | 23.6 |
| Eriskany..... | D-5 | 264 | 68,000 | 257.6 | 45,093 | 66.3 | ... | ... | 45,093 | 22,907 | 1,076 | 21,831 | 52,565 | 31,890 | 20,675 | 29.4 | 20,675 | 29.4 | 41.4 | 10.8 |
| Fairfield..... | F-5 | 505 | 63,912 | 126.6 | 29,916 | 46.8 | ... | ... | 29,916 | 33,996 | 3,533 | 30,463 | 52,130 | 24,880 | 27,250 | 26.6 | 27,250 | 26.6 | 23.7 | 21.6 |
| Fayette..... | F-3 | 406 | 24,775 | 61.0 | 12,388 | 50.0 | ... | ... | 12,388 | 12,387 | ... | 12,387 | 22,554 | 10,560 | 11,994 | 9.8 | 11,994 | 9.8 | 17.3 | 3.3 |
| Franklin..... | E-4 | 537 | 682,962 | 1,271.8 | 629,387 | 92.2 | 616,743 | 12,644 | 53,575 | 4,019 | 49,556 | 503,440 | 441,819 | 61,591 | 35.7 | 61,591 | 35.7 | 42.5 | -13.0 | |
| Fulton..... | A-2 | 407 | 29,301 | 72.0 | 4,511 | 14.7 | ... | ... | 4,511 | 24,990 | 8,120 | 16,870 | 25,980 | 3,494 | 22,086 | 4.5 | 22,086 | 4.5 | 23.4 | 13.1 |
| Gallia..... | H-6 | 471 | 26,120 | 55.5 | 8,775 | 33.6 | ... | ... | 8,775 | 17,345 | ... | 17,345 | 24,510 | 7,871 | 17,039 | 4.9 | 17,039 | 4.9 | 11.5 | 1.8 |
| Gasaway..... | D-8 | 407 | 47,573 | 116.9 | 4,436 | 9.3 | 1,282 | 3,154 | 43,137 | 3,822 | 39,309 | 26,646 | ... | 26,646 | 78.5 | ... | 78.5 | ... | 61.9 | |
| Greene..... | F-2 | 416 | 94,642 | 227.5 | 63,578 | 67.2 | 38,966 | 24,612 | 31,064 | 3,432 | 27,632 | 58,892 | 33,030 | 25,862 | 60.7 | 25,862 | 60.7 | 92.5 | 20.1 | |
| Guernsey..... | E-7 | 519 | 38,579 | 74.3 | 14,562 | 37.7 | ... | ... | 14,562 | 24,017 | 2,447 | 21,570 | 38,452 | 14,739 | 23,713 | 0.3 | 23,713 | 0.3 | -1.2 | 1.3 |
| Hamilton..... | O-1 | 414 | 864,121 | 2,087.2 | 817,105 | 94.6 | 809,717 | 7,388 | 47,016 | 2,878 | 44,138 | 723,952 | 669,807 | 54,145 | 19.4 | 54,145 | 19.4 | 22.0 | -13.2 | |
| Hancock..... | O-3 | 532 | 53,686 | 100.9 | 33,272 | 62.0 | ... | ... | 33,272 | 20,434 | 1,176 | 19,258 | 44,280 | 26,132 | 18,148 | 21.2 | 18,148 | 21.2 | 27.3 | 12.5 |
| Harrison..... | O-3 | 467 | 29,633 | 63.5 | 12,665 | 42.7 | ... | ... | 12,665 | 16,968 | 3,388 | 13,580 | 28,673 | 12,115 | 16,558 | 3.3 | 16,558 | 3.3 | 4.5 | 2.5 |
| Harrison..... | D-8 | 403 | 17,995 | 44.7 | 3,259 | 18.1 | ... | ... | 3,259 | 14,736 | 1,135 | 13,601 | 19,054 | 3,020 | 16,034 | -5.6 | 16,034 | -5.6 | 7.9 | -8.1 |
| Henry..... | B-2 | 416 | 25,392 | 61.0 | 6,739 | 26.5 | ... | ... | 6,739 | 18,653 | 3,198 | 15,455 | 22,423 | 5,335 | 17,088 | 12.2 | 17,088 | 12.2 | 26.3 | 9.2 |
| Highland..... | O-3 | 551 | 29,716 | 53.9 | 10,896 | 36.7 | ... | ... | 10,896 | 18,820 | 1,022 | 17,798 | 28,188 | 9,988 | 18,200 | 5.4 | 18,200 | 5.4 | 9.1 | 3.4 |
| Hooking..... | F-5 | 420 | 20,168 | 48.0 | 6,417 | 31.8 | ... | ... | 6,417 | 13,751 | ... | 13,751 | 19,520 | 5,972 | 13,548 | 3.3 | 13,548 | 3.3 | 7.5 | 1.5 |
| Holmes..... | D-6 | 423 | 21,591 | 51.0 | 3,101 | 14.4 | ... | ... | 3,101 | 18,490 | ... | 18,490 | 18,760 | ... | 18,760 | 15.1 | 18,760 | 15.1 | ... | -1.4 |
| Huron..... | B-5 | 497 | 47,326 | 95.2 | 22,651 | 47.9 | ... | ... | 22,651 | 24,675 | 6,137 | 18,538 | 39,353 | 18,456 | 20,897 | 20.3 | 20,897 | 20.3 | 22.7 | 18.1 |
| Jackson..... | O-5 | 420 | 29,372 | 69.9 | 12,708 | 43.3 | ... | ... | 12,708 | 16,664 | 1,748 | 14,916 | 27,767 | 12,195 | 15,572 | 5.8 | 15,572 | 5.8 | 4.2 | 7.0 |
| Jefferson..... | D-9 | 411 | 99,201 | 241.4 | 55,095 | 55.5 | 47,315 | 7,780 | 44,106 | 7,568 | 36,538 | 96,495 | 47,589 | 48,906 | 2.8 | 48,906 | 2.8 | 15.8 | -9.8 | |
| Knox..... | D-5 | 523 | 38,808 | 74.2 | 13,284 | 34.2 | ... | ... | 13,284 | 25,524 | 5,564 | 19,960 | 35,287 | 12,185 | 23,102 | 10.0 | 23,102 | 10.0 | 9.0 | 10.5 |
| Lake..... | A-8 | 232 | 148,700 | 640.9 | 117,950 | 79.3 | 117,950 | ... | 30,750 | 2,614 | 28,136 | 75,979 | 43,049 | 32,930 | 95.7 | 32,930 | 95.7 | 174.0 | -6.6 | |
| Licking..... | T-5 | 456 | 55,438 | 121.6 | 24,897 | 44.9 | 24,897 | ... | 30,541 | ... | ... | 30,541 | 49,115 | 20,431 | 28,684 | 12.9 | 28,684 | 12.9 | 21.9 | 6.5 |
| Licking..... | E-5 | 686 | 90,242 | 131.5 | 47,939 | 52.7 | ... | ... | 47,939 | 42,703 | 8,715 | 33,988 | 70,645 | 36,928 | 33,717 | 27.7 | 33,717 | 27.7 | 28.7 | 26.7 |
| Logan..... | D-3 | 461 | 34,803 | 75.5 | 11,424 | 32.8 | ... | ... | 11,424 | 23,379 | 3,641 | 19,738 | 31,329 | 10,222 | 21,097 | 11.1 | 21,097 | 11.1 | 11.6 | 10.8 |
| Lorain..... | B-6 | 495 | 217,900 | 439.4 | 171,664 | 78.9 | 158,265 | 13,399 | 45,836 | 7,353 | 38,483 | 148,152 | 102,665 | 45,497 | 46.8 | 45,497 | 46.8 | 67.2 | 0.7 | |
| Lucas..... | A-3 | 343 | 456,931 | 1,332.2 | 423,284 | 92.6 | 423,284 | ... | 33,647 | 2,991 | 30,656 | 395,551 | 353,218 | 42,333 | 15.5 | 42,333 | 15.5 | 19.8 | -20.5 | |
| Madison..... | E-4 | 464 | 26,454 | 57.0 | 9,153 | 34.6 | ... | ... | 9,153 | 17,301 | 2,705 | 14,596 | 22,200 | 5,222 | 17,078 | 18.6 | 17,078 | 18.6 | 75.3 | 1.3 |
| Mahoning..... | O-8 | 419 | 300,480 | 717.1 | 251,624 | 83.7 | 243,933 | 7,691 | 48,856 | 2,414 | 46,442 | 257,629 | 213,327 | 44,302 | 16.6 | 44,302 | 16.6 | 18.0 | 10.3 | |
| Marion..... | D-4 | 405 | 60,221 | 148.7 | 37,079 | 61.6 | ... | ... | 37,079 | 23,142 | 1,067 | 22,075 | 49,959 | 33,817 | 16,142 | 20.5 | 16,142 | 20.5 | 9.6 | 43.4 |
| Medina..... | O-6 | 424 | 65,315 | 154.0 | 30,895 | 46.8 | ... | ... | 30,895 | 34,720 | 3,403 | 31,317 | 40,417 | 13,063 | 27,354 | 61.6 | 27,354 | 61.6 | 134.2 | 26.9 |
| Meigs..... | O-6 | 434 | 22,159 | 51.1 | 6,718 | 30.3 | ... | ... | 6,718 | 15,441 | ... | 15,441 | 23,227 | 7,102 | 16,125 | -4.6 | 16,125 | -4.6 | -5.4 | -4.2 |
| Meigs..... | D-1 | 454 | 32,55 | | | | | | | | | | | | | | | | | |

Table 7.—POPULATION OF COUNTIES, BY MINOR CIVIL DIVISIONS: 1940 TO 1960

["U" denotes an unincorporated place. For changes in boundaries, etc., between 1940 and 1960, see table 6 for this State in U. S. Census of Population: 1960, Vol. I or II. Total population of a place located in 2 or more minor civil divisions appears in table 8. Minor civil division figures for 1950 and 1940 do not necessarily add to county totals.]

| County and minor civil division | 1960 | 1950 | 1940 | County and minor civil division | 1960 | 1950 | 1940 | County and minor civil division | 1960 | 1950 | 1940 |
|---------------------------------|--------|--------|--------|---------------------------------|-------|-------|-------|--------------------------------------|---------|---------|---------|
| ADAMS COUNTY | 19,982 | 20,499 | 21,703 | ASHTABULA COUNTY—Con. | | | | BELMONT COUNTY—Con. | | | |
| Barton twp. | 580 | 710 | 752 | Kingsville twp. | 1,706 | 2,640 | 2,064 | Union twp. | 1,716 | 2,012 | 2,335 |
| Brown Creek twp. | 1,165 | 1,250 | 1,230 | North Kingsville village. | 1,854 | 1,271 | 834 | Morrisown village. | 396 | 404 | 410 |
| Franklin twp. | 923 | 991 | 1,155 | Lakesville twp. | 4,181 | 3,432 | ... | Warren twp. | 5,901 | 6,270 | 6,801 |
| Green twp. | 805 | 935 | 1,287 | Lakesville village. | 4,181 | 3,432 | ... | Barnesville village. | 4,425 | 4,665 | 5,002 |
| Hess village. | 144 | 151 | 169 | Lima twp. | 990 | 764 | 714 | Washington twp. | 729 | 895 | 1,074 |
| Jefferson twp. | 1,164 | 1,507 | 1,481 | Marion twp. | 1,552 | 1,290 | 991 | Wayne twp. | 548 | 718 | 850 |
| Liberty twp. | 796 | 877 | 912 | Morgan twp. | 1,355 | 1,090 | 1,020 | Wilson village (pt.) ⁷ | ... | ... | ... |
| Manchester twp. | 2,199 | 2,397 | 2,260 | Shaw Creek village. | 673 | 604 | 492 | Wheeling twp. | 1,930 | 2,365 | 3,152 |
| Manchester village. | 2,172 | 2,281 | 2,163 | Swamp twp. | 878 | 808 | 729 | York twp. | 3,061 | 3,041 | 3,100 |
| | | | | Orwell twp. | 1,613 | 1,283 | 1,101 | Powhatan Point village. | 2,147 | 2,135 | 2,054 |
| | | | | Orwell village. | 819 | 799 | 779 | | | | |
| | | | | Pierpont twp. | 923 | 861 | 821 | BROWN COUNTY | 25,178 | 22,221 | 21,638 |
| | | | | Plymouth twp. | 1,576 | 1,161 | 975 | Byrd twp. | 731 | 825 | 834 |
| | | | | Richmond twp. | 735 | 768 | 730 | Clark twp. | 1,922 | 1,351 | 1,237 |
| | | | | Ross twp. | 648 | 550 | 549 | Hemersville village. | 524 | 380 | 349 |
| | | | | Saybrook twp. | 9,964 | 5,636 | 4,095 | Eagle twp. | 731 | 582 | 742 |
| | | | | Shelburne twp. | 3,723 | 1,877 | 1,212 | Franklin twp. | 657 | 684 | 664 |
| | | | | Sheffield twp. | 999 | 705 | 633 | Green twp. | 2,058 | 1,636 | 1,494 |
| | | | | Wagon twp. | 840 | 764 | 665 | Mount Orab village (pt.) | 860 | 660 | 574 |
| | | | | Williamsfield twp. | 982 | 633 | 620 | Huntington twp. | 1,683 | 1,679 | 1,620 |
| | | | | Windsor twp. | 1,343 | 1,053 | 894 | Aberdeen village ⁸ | 774 | 551 | 497 |
| | | | | | | | | Jackson twp. | 668 | 696 | 748 |
| | | | | | | | | Jefferson twp. | 947 | 1,042 | 991 |
| | | | | | | | | Russellville village. | 412 | 438 | 452 |
| | | | | | | | | Lewis twp. | 1,559 | 1,543 | 1,561 |
| | | | | | | | | Higginsport village. | 412 | 385 | 373 |
| | | | | | | | | Perry twp. | 2,232 | 1,969 | 1,862 |
| | | | | | | | | Fayetteville village. | 385 | 401 | 394 |
| | | | | | | | | St. Martin village. | 152 | 129 | 130 |
| | | | | | | | | Pike twp. | 1,357 | 992 | 809 |
| | | | | | | | | Mount Orab village (pt.) | 198 | 98 | 15 |
| | | | | | | | | Pleasant twp. | 3,777 | 3,166 | 2,885 |
| | | | | | | | | Georgetown village ⁸ | 2,674 | 2,200 | 1,848 |
| | | | | | | | | Scott twp. | 727 | 656 | 745 |
| | | | | | | | | Sterling twp. | 1,122 | 870 | 854 |
| | | | | | | | | Union twp. | 3,362 | 3,095 | 3,286 |
| | | | | | | | | Ripley village ⁸ | 2,174 | 1,792 | 1,623 |
| | | | | | | | | Washington twp. | 1,645 | 1,430 | 1,306 |
| | | | | | | | | Sardinia village. | 799 | 699 | 615 |
| | | | | | | | | | | | |
| | | | | | | | | BUTLER COUNTY | 199,076 | 147,203 | 120,249 |
| | | | | | | | | Fairfield twp. ⁹ | 16,023 | 6,853 | 4,602 |
| | | | | | | | | Fairfield city ⁹ | 9,734 | ... | ... |
| | | | | | | | | Hamilton city ⁹ | 72,354 | 57,951 | 50,592 |
| | | | | | | | | Hanover twp. ⁹ | 4,958 | 3,266 | 2,331 |
| | | | | | | | | Millville village (pt.) ⁹ | 346 | 179 | 108 |
| | | | | | | | | Lemon twp. ⁹ | 14,415 | 12,800 | 8,484 |
| | | | | | | | | Mayfield (U.) | 2,477 | 1,926 | ... |
| | | | | | | | | Monroe village ⁹ | 1,745 | 360 | 307 |
| | | | | | | | | Oneida-Rolling Mill Park (U.) | 6,504 | ... | ... |
| | | | | | | | | Liberty twp. | 3,143 | 2,199 | 1,628 |
| | | | | | | | | Madison twp. | 9,286 | 4,493 | 3,697 |
| | | | | | | | | Trenton village ⁹ | 3,064 | 987 | 777 |
| | | | | | | | | Midtown city ⁹ | 42,115 | 33,695 | 31,220 |
| | | | | | | | | Milford twp. | 2,135 | 1,683 | 1,532 |
| | | | | | | | | Somerville village. | 473 | 383 | 359 |
| | | | | | | | | Morgan twp. | 2,174 | 1,511 | 1,446 |
| | | | | | | | | Oxford twp. | 11,909 | 10,280 | 4,685 |
| | | | | | | | | College Corner village (pt.) | 158 | 193 | 153 |
| | | | | | | | | Oxford village ⁹ | 7,823 | 6,944 | 2,756 |
| | | | | | | | | Rely twp. | 1,629 | 1,195 | 1,157 |
| | | | | | | | | Ross twp. ⁹ | 3,340 | 1,984 | 1,536 |
| | | | | | | | | Millville village (pt.) | 330 | 279 | 227 |
| | | | | | | | | St. Clair twp. ⁹ | 7,011 | 4,950 | 3,828 |
| | | | | | | | | New Miami village. | 2,360 | 1,860 | 1,443 |
| | | | | | | | | Seven Mile village (pt.) | 219 | 191 | 170 |
| | | | | | | | | Union twp. | 6,236 | 2,545 | 2,109 |
| | | | | | | | | Wayne twp. | 2,348 | 1,792 | 1,402 |
| | | | | | | | | Jacksonburgh village. | 100 | 114 | 67 |
| | | | | | | | | Seven Mile village (pt.) | 471 | 373 | 379 |
| | | | | | | | | | | | |
| | | | | | | | | CARROLL COUNTY | 20,897 | 19,039 | 17,449 |
| | | | | | | | | Augusta twp. | 1,246 | 1,169 | 985 |
| | | | | | | | | Brown twp. | 5,267 | 4,974 | 4,301 |
| | | | | | | | | Malvern village. | 1,320 | 1,277 | 1,177 |
| | | | | | | | | Minerva village (pt.) ¹⁰ | 1,757 | 1,586 | 1,374 |
| | | | | | | | | Center twp. | 3,893 | 3,450 | 3,245 |
| | | | | | | | | Carrollton village ¹⁰ | 2,786 | 2,658 | 2,548 |
| | | | | | | | | East twp. | 650 | 563 | 519 |
| | | | | | | | | Pox twp. | 897 | 874 | 817 |
| | | | | | | | | Harrison twp. | 1,249 | 954 | 716 |
| | | | | | | | | Lee twp. | 989 | 964 | 858 |
| | | | | | | | | Loudon twp. | 1,156 | 962 | 974 |
| | | | | | | | | Monroe twp. | 1,143 | 1,078 | 983 |
| | | | | | | | | Delroy village. | 391 | 353 | 335 |
| | | | | | | | | Sherrodsville village (pt.) | 93 | 67 | 48 |
| | | | | | | | | Orange twp. | 1,238 | 1,394 | 916 |
| | | | | | | | | Leesville village. | 287 | 277 | 252 |
| | | | | | | | | Sherrodsville village (pt.) | 387 | 359 | 285 |
| | | | | | | | | Perry twp. | 693 | 636 | 674 |
| | | | | | | | | Rose twp. | 1,373 | 1,230 | 1,234 |
| | | | | | | | | Magnolia village (pt.) | 415 | 371 | 387 |
| | | | | | | | | Union twp. | 460 | 515 | 497 |
| | | | | | | | | Washington twp. | 601 | 536 | 542 |

See footnotes at end of table, p. 23.

Table 7.—POPULATION OF COUNTIES, BY MINOR CIVIL DIVISIONS: 1940 TO 1960—Con.

["U"] denotes an unincorporated place. For changes in boundaries, etc., between 1940 and 1960, see table 6 for this State in U. S. Census of Population: 1960, Vol. I or II. Total population of a place located in 2 or more minor civil divisions appears in table 8. Minor civil division figures for 1960 and 1940 do not necessarily add to county totals

| County and minor civil division | 1960 | 1950 | 1940 | County and minor civil division | 1960 | 1950 | 1940 | County and minor civil division | 1960 | 1950 | 1940 |
|---------------------------------|---------------|---------------|---------------|---------------------------------------|----------------|---------------|---------------|--------------------------------------|------------------|------------------|------------------|
| CHAMPAIGN COUNTY | 29,714 | 26,793 | 25,258 | COLUMBIANA COUNTY | 107,004 | 98,920 | 90,121 | CUYAHOGA COUNTY | 1,647,895 | 1,389,532 | 1,217,250 |
| Adams twp..... | 1,084 | 994 | 1,011 | Butler twp..... | 2,341 | 1,971 | 1,677 | Bay twp..... | 14,489 | 6,917 | 3,356 |
| Concord twp..... | 786 | 850 | 882 | Center twp..... | 6,265 | 5,689 | 5,239 | Bay city..... | 14,489 | 6,917 | 3,356 |
| Goshen twp..... | 2,984 | 2,817 | 2,589 | Liston village..... | 3,579 | 3,293 | 3,379 | Beachwood twp..... | 6,089 | 1,073 | 372 |
| Menashaio village..... | 1,810 | 1,920 | 1,653 | Elkrun twp..... | 1,804 | 1,714 | 1,483 | Beachwood village..... | 6,089 | 1,073 | 372 |
| Harrison twp..... | 624 | 661 | 650 | Fairfield twp..... | 7,036 | 6,003 | 4,803 | Bedford city..... | 15,223 | 9,105 | 7,390 |
| Christiansburg village..... | 3,326 | 1,913 | 1,814 | Columbiana village..... | 4,164 | 3,369 | 2,687 | Bedford twp..... | 10,334 | 5,810 | 2,106 |
| St. Paris village (pt.)..... | 1,295 | 178 | 183 | Leetonia village (pt.)..... | 105 | 115 | ... | Bedford Heights village..... | 5,275 | ... | ... |
| Johnson twp..... | 1,217 | 2,039 | 1,955 | Franklin twp..... | 751 | 672 | 608 | Oakwood village..... | 3,283 | ... | ... |
| St. Paris village (pt.)..... | 165 | 1,244 | 1,125 | Summitville village..... | 144 | 150 | ... | Walton Hills village..... | 1,776 | ... | ... |
| Mad River twp..... | 1,596 | 1,511 | 1,550 | Hanover twp..... | 2,460 | 2,001 | 1,692 | Bentleyville twp..... | 301 | 152 | 117 |
| Rush twp..... | 1,989 | 1,900 | 1,781 | Hanover twp..... | 442 | 344 | 292 | Bentleyville village..... | 301 | 152 | 117 |
| North Lewisburg village..... | 879 | 854 | 720 | Knox twp..... | 3,384 | 2,730 | 2,091 | Berea twp..... | 16,592 | 12,051 | 6,025 |
| Woodstock village..... | 310 | 316 | 263 | Liverpool twp..... | 26,947 | 27,884 | 26,406 | Berea city..... | 16,592 | 12,051 | 6,025 |
| Salem twp..... | 1,852 | 1,533 | 1,585 | Calouita (U) (pt.)..... | 957 | ... | ... | Bratenahl twp..... | 1,332 | 1,240 | 1,350 |
| Union twp..... | 1,199 | 972 | 989 | East Liverpool city..... | 22,306 | 24,217 | 23,555 | Bratenahl village..... | 1,332 | 1,240 | 1,350 |
| Mutual village..... | 163 | 178 | 120 | Liverpool North (U)..... | 1,575 | ... | ... | Brooklyn twp..... | 381 | 399 | 445 |
| Urbana city..... | 10,461 | 9,335 | 8,335 | Madison twp..... | 2,159 | 1,760 | 1,398 | Lindale village..... | 381 | 399 | 445 |
| Wayne twp..... | 1,553 | 1,217 | 1,123 | Middletown twp..... | 2,491 | 1,995 | 2,087 | Brooklyn Heights twp..... | 1,449 | 931 | 496 |
| | 1,043 | 1,051 | 994 | Rogers village..... | 295 | 297 | 300 | Brooklyn Heights village..... | 1,449 | 931 | 496 |
| | | | | Perry twp..... | 16,953 | 15,022 | 13,861 | Brook Park twp..... | 12,856 | 2,606 | 1,122 |
| | | | | Salem city..... | 13,854 | 12,754 | 12,301 | Brook Park village..... | 12,856 | 2,606 | 1,122 |
| | | | | St. Clair twp..... | 5,737 | 3,686 | 2,797 | Chagrín Falls twp..... | 65 | 55 | 24 |
| | | | | Calouita (U) (pt.)..... | 1,264 | ... | ... | Chagrín Falls village..... | 3,458 | 3,085 | 2,505 |
| | | | | Salem twp..... | 5,176 | 4,888 | 4,440 | Charleston twp..... | 7,282 | 2,299 | 1,225 |
| | | | | Leetonia village (pt.)..... | 2,438 | 2,430 | 2,299 | Middleburg Heights vil- lage..... | 7,282 | 2,299 | 1,225 |
| | | | | Washingtonville village (pt.)..... | 589 | 613 | 613 | Cleveland city..... | 876,050 | 914,808 | 878,336 |
| | | | | Unity twp..... | 9,353 | 8,676 | 7,661 | Cleveland Heights twp..... | 61,813 | 59,141 | 54,992 |
| | | | | East Palestine city..... | 5,232 | 5,195 | 5,123 | Cleveland Heights city..... | 61,813 | 59,141 | 54,992 |
| | | | | New Waterford village..... | 711 | 610 | 547 | Dover twp..... | 12,906 | 4,912 | 3,200 |
| | | | | Washington twp..... | 2,665 | 2,702 | 2,650 | Westlake city..... | 12,906 | 4,912 | 3,200 |
| | | | | Salineville village..... | 1,898 | 2,018 | 2,018 | East Brecksville twp..... | 5,435 | 2,664 | 1,900 |
| | | | | Wayne twp..... | 570 | 577 | 508 | Brecksville village..... | 5,435 | 2,664 | 1,900 |
| | | | | Walleville twp..... | 7,117 | 7,854 | 7,672 | East Cleveland twp..... | 37,991 | 40,047 | 39,495 |
| | | | | Walleville city..... | 7,117 | 7,854 | 7,672 | East Cleveland city..... | 37,991 | 40,047 | 39,495 |
| | | | | West twp..... | 2,094 | 1,760 | 1,629 | East Independence twp..... | 6,868 | 3,105 | 1,815 |
| | | | | Yellow Creek twp..... | 1,701 | 1,336 | 1,119 | Independence village..... | 6,868 | 3,105 | 1,815 |
| | | | | | | | | Euclid twp..... | 62,998 | 41,396 | 17,866 |
| | | | | | | | | Euclid city..... | 62,998 | 41,396 | 17,866 |
| | | | | COSHOOTON COUNTY | 32,224 | 31,141 | 30,594 | Euclidville twp..... | 16,805 | 7,359 | 2,391 |
| | | | | Adams twp..... | 579 | 670 | 653 | Lyndhurst twp..... | 16,805 | 7,359 | 2,391 |
| | | | | Bedford twp..... | 367 | 496 | 508 | Fairview twp..... | 14,624 | 9,311 | 4,700 |
| | | | | Bethlehem twp..... | 675 | 601 | 527 | Fairview Park city..... | 14,624 | 9,311 | 4,700 |
| | | | | Clark twp..... | 609 | 647 | 744 | Garfield twp..... | 2,006 | 897 | 492 |
| | | | | Crawford twp..... | 806 | 790 | 817 | Orange village..... | 2,006 | 897 | 492 |
| | | | | Franklin twp..... | 1,196 | 1,341 | 1,302 | Glensville twp..... | 1,399 | 257 | 218 |
| | | | | Conseville village..... | 451 | 466 | ... | Goldwood twp..... | 2,018 | 661 | 208 |
| | | | | Jackson twp..... | 2,004 | 1,911 | 1,772 | Parkview village..... | 2,018 | 661 | 208 |
| | | | | Coshooton city (pt.)..... | 652 | ... | ... | Highland Heights twp..... | 2,929 | 762 | 356 |
| | | | | Jefferson twp..... | 1,145 | 1,132 | 1,142 | Highland Heights village..... | 2,929 | 762 | 356 |
| | | | | Nellie village..... | 145 | 165 | 121 | Hunting Valley village (pt.)..... | 550 | 430 | 306 |
| | | | | Warren village..... | 594 | 484 | 455 | Idlewood twp..... | 16,641 | 11,566 | 5,981 |
| | | | | Keane twp..... | 846 | 668 | 713 | University Heights city..... | 16,641 | 11,566 | 5,981 |
| | | | | Lafayette twp..... | 2,754 | 2,377 | 2,068 | Independence twp..... | 5,708 | 1,350 | 555 |
| | | | | West Lafayette village..... | 1,476 | 1,346 | 1,152 | Seven Hills village..... | 5,708 | 1,350 | 555 |
| | | | | Linton twp..... | 743 | 812 | 845 | Lakewood city..... | 66,154 | 68,071 | 69,160 |
| | | | | Plainfield village..... | 178 | 136 | 130 | Laurel twp..... | 10,733 | 6,317 | 1,108 |
| | | | | Mill Creek twp..... | 415 | 431 | 438 | Brooklyn city..... | 10,733 | 6,317 | 1,108 |
| | | | | Monroe twp..... | 364 | 461 | 557 | Maple Heights twp..... | 31,667 | 15,586 | 6,728 |
| | | | | Newcastle twp..... | 416 | 475 | 582 | Maple Heights city..... | 31,667 | 15,586 | 6,728 |
| | | | | Oxford twp..... | 1,171 | 988 | 992 | Mayfield village..... | 1,977 | 805 | 448 |
| | | | | Perry twp..... | 395 | 349 | 430 | Mayfield Heights twp..... | 13,478 | 5,807 | 2,696 |
| | | | | Pike twp..... | 383 | 371 | 369 | Mayfield Heights city..... | 13,478 | 5,807 | 2,696 |
| | | | | Tilverton twp..... | 377 | 376 | 309 | Moreland Hills twp..... | 2,188 | 1,040 | 561 |
| | | | | Tuscarawas twp..... | 14,968 | 14,128 | 13,395 | Moreland Hills village..... | 2,188 | 1,040 | 561 |
| | | | | Coshooton city (pt.)..... | 12,454 | ... | ... | Newburgh Heights twp..... | 3,512 | 3,689 | 3,830 |
| | | | | Virginia twp..... | 717 | 760 | 904 | Newburgh Heights village..... | 3,512 | 3,689 | 3,830 |
| | | | | Washington twp..... | 441 | 487 | 507 | North Olmsted twp..... | 16,290 | 6,604 | 3,487 |
| | | | | White Eyes twp..... | 853 | 870 | 820 | North Olmsted city..... | 16,290 | 6,604 | 3,487 |
| | | | | | | | | North Randall village..... | 688 | 178 | 92 |
| | | | | | | | | Olmsted twp..... | 4,773 | 2,562 | 1,585 |
| | | | | | | | | Olmsted Falls twp..... | 2,144 | 1,137 | 754 |
| | | | | | | | | Olmsted Falls village..... | 2,144 | 1,137 | 754 |
| | | | | | | | | Orange twp..... | 398 | 419 | 277 |
| | | | | | | | | Woodmere village..... | 398 | 419 | 277 |
| | | | | | | | | Parma twp..... | 82,845 | 28,897 | 16,365 |
| | | | | | | | | Parma city..... | 82,845 | 28,897 | 16,365 |
| | | | | | | | | Parma Heights twp..... | 18,100 | 3,901 | 1,330 |
| | | | | | | | | Parma Heights city..... | 18,100 | 3,901 | 1,330 |
| | | | | | | | | Pepper Pike village..... | 3,217 | 874 | 423 |
| | | | | | | | | Richmond Heights twp..... | 5,068 | 891 | 507 |
| | | | | | | | | Richmond Heights village..... | 5,068 | 891 | 507 |
| | | | | | | | | River Edge twp..... | 416 | 125 | 76 |
| | | | | | | | | Riverside-Gates Mills twp..... | 1,588 | 1,056 | 906 |
| | | | | | | | | Gates Mills village..... | 1,588 | 1,056 | 906 |
| | | | | | | | | Rocky River twp..... | 18,097 | 11,237 | 8,291 |
| | | | | | | | | Rocky River city..... | 18,097 | 11,237 | 8,291 |
| | | | | | | | | Royalton twp..... | 9,290 | 3,939 | 2,559 |
| | | | | | | | | North Royalton village..... | 9,290 | 3,939 | 2,559 |
| | | | | | | | | Shaker Heights twp..... | 36,460 | 28,222 | 23,393 |
| | | | | | | | | Shaker Heights city..... | 36,460 | 28,222 | 23,393 |
| | | | | | | | | Solon twp..... | 6,333 | 2,570 | 1,508 |
| | | | | | | | | Solon village..... | 6,333 | 2,570 | 1,508 |
| | | | | | | | | South Euclid twp..... | 27,569 | 15,432 | 6,146 |
| | | | | | | | | South Euclid city..... | 27,569 | 15,432 | 6,146 |
| | | | | | | | | South Newburgh twp..... | 38,455 | 21,662 | 16,989 |
| | | | | | | | | Garfield Heights city..... | 38,455 | 21,662 | 16,989 |

See footnotes at end of table, p. 25.

Table 7.—POPULATION OF COUNTIES, BY MINOR CIVIL DIVISIONS: 1940 TO 1960—Con.

"PT" denotes an unincorporated place. For changes in boundaries, etc., between 1940 and 1950, see table 6 for this State in U. S. Census of Population: 1950, Vol. I or II. Total population of a place listed in 2 or more minor civil divisions appears in table 8. Minor civil division figures for 1950 and 1940 do not necessarily add to county totals.

Table with 12 columns: County and minor civil division, 1960, 1950, 1940, County and minor civil division, 1960, 1950, 1940, County and minor civil division, 1960, 1950, 1940. Rows include counties like CUYAHOGA, DELAWARE, FRANKLIN, FAIRFIELD, DEFAWNE, and GEauga, listing various villages and towns with their population counts for 1940, 1950, and 1960.

See footnotes at end of table, p. 28.

Table 7.—POPULATION OF COUNTIES, BY MINOR CIVIL DIVISIONS: 1940 TO 1960—Con.

(U) denotes an unincorporated place. For changes in boundaries, etc., between 1940 and 1950, see table 6 for this State in U. S. Census of Population: 1950, Vol. I or II. Total population of a place located in 2 or more minor civil divisions appears in table 8. Minor civil division figures for 1950 and 1940 do not necessarily add to county totals

| County and minor civil division | 1960 | 1950 | 1940 | County and minor civil division | 1960 | 1950 | 1940 | County and minor civil division | 1960 | 1950 | 1940 | | |
|--------------------------------------|---------|---------|---------|--------------------------------------|---------|--------------------|--------|--------------------------------------|-------|--------------------|--------|--------|--------|
| OSAGE COUNTY--Con. | | | | HAMILTON COUNTY--Con. | | | | HARDIN COUNTY--Con. | | | | | |
| Hambden twp. | 1,764 | 980 | 726 | Miami twp. | 8,332 | 6,679 | 5,757 | Pleasant twp. | 8,195 | 7,611 | 6,654 | | |
| Hunting Valley village (pt.) | 79 | 47 | 38 | Addyston village | 1,376 | 1,651 | 1,610 | Kenton city (pt.) | 6,819 | 6,327 | 5,588 | | |
| Huntsburg twp. | 1,481 | 1,137 | 920 | Cleaves village | 2,076 | 1,981 | 1,871 | Roundhead twp. | 790 | 822 | 900 | | |
| Middlefield twp. | 3,530 | 2,508 | 2,081 | North Bend village | 622 | 711 | 679 | Taylor Creek twp. | 552 | 584 | 639 | | |
| Middlefield village | 1,467 | 1,141 | 932 | Norwood twp. | 34,580 | 35,001 | 34,010 | Washington twp. | 864 | 875 | 1,050 | | |
| Montville twp. | 1,216 | 862 | 734 | Norwood city | 34,580 | 35,001 | 34,010 | | | | | | |
| Munson twp. | 2,460 | 1,221 | 864 | Reading twp. | 12,832 | 7,836 | 6,079 | | | | | | |
| Newbury twp. | 3,719 | 1,941 | 1,071 | Reading city ³⁰ | 12,832 | 7,836 | 6,079 | HARRISON COUNTY | | | 17,995 | 19,054 | 20,313 |
| Parkman twp. | 1,782 | 1,310 | 1,055 | St. Bernard twp. | 6,778 | 7,066 | 7,387 | Archer twp. | 312 | 354 | 490 | | |
| Russell twp. | 4,644 | 1,995 | 1,029 | St. Bernard city | 6,778 | 7,066 | 7,387 | Athens twp. | 757 | 907 | 1,051 | | |
| South Russell village | 1,276 | 349 | 231 | Springfield twp. ³⁰ | 77,420 | 41,187 | 29,926 | New Athens village | 472 | 509 | 508 | | |
| Thompson twp. | 1,369 | 1,060 | 920 | Arlington Heights village | 625 | 570 | 528 | Cadiz twp. | 4,548 | 4,495 | 4,225 | | |
| Troy twp. | 1,554 | 1,119 | 931 | (pt.) | 2,562 | 2,271 | 2,267 | Cadiz village ³⁵ | 3,259 | 3,020 | 2,808 | | |
| | | | | Glendale village (pt.) ³⁰ | 5,407 | 3,005 | 2,677 | Franklin twp. | 506 | 437 | 504 | | |
| GREENE COUNTY | | | 94,642 | 58,892 | 35,863 | Greenhills village | 625 | 570 | 528 | Deersville village | 136 | 149 | 118 |
| Bath twp. | 30,628 | 20,039 | 5,987 | Lincoln Heights city | 6,551 | 4,534 | 3,997 | Freeport twp. | 890 | 987 | 985 | | |
| Fairborn city ²⁸ | 19,453 | 7,847 | 998 | (pt.) ³⁰ | 6,553 | 5,533 | 3,997 | Freeport village | 503 | 566 | 562 | | |
| Beaver Creek twp. | 16,680 | 5,327 | 3,014 | Mount Healthy city ³⁰ | 12,035 | 7,921 | 5,231 | German twp. | 751 | 803 | 886 | | |
| Cesar Creek twp. | 951 | 914 | 850 | North College Hill city | 3,556 | ... | ... | Green twp. | 2,171 | 2,209 | 2,522 | | |
| Cedarville twp. | 2,863 | 2,323 | 2,223 | Springdale village ³⁰ | 3,007 | 1,335 | ... | Hopedale village | 932 | 888 | 501 | | |
| Cedarville village ²⁸ | 1,702 | 1,292 | 1,034 | Woodlawn village | 7,736 | 5,582 | 4,466 | Monroe twp. | 1,102 | 1,134 | 1,042 | | |
| Jefferson twp. | 1,100 | 1,153 | 1,068 | Wyoming city ³⁰ | 54,943 | 28,229 | 22,636 | Bowersville village | 463 | 522 | 447 | | |
| Bowersville village | 327 | 362 | 316 | Sycamore twp. | 1,973 | 604 | ... | Moorefield twp. | 663 | 829 | 924 | | |
| Miami twp. | 5,393 | 4,210 | 2,658 | Amberly village (pt.) | 730 | 742 | 694 | North twp. | 2,028 | 1,993 | 1,878 | | |
| Clifton village (pt.) | 174 | 183 | 152 | Arlington Heights village | 8,341 | ... | ... | Solo village | 1,135 | 1,152 | 1,181 | | |
| Yellow Springs village ²⁸ | 4,167 | 2,896 | 1,640 | (pt.) | 4,423 | 7,241 | 3,510 | Nottingham twp. | 256 | 333 | 398 | | |
| New Jasper twp. | 809 | 772 | 704 | Blue Ash village ³⁰ | 773 | ... | ... | Rumley twp. | 1,570 | 1,661 | 1,658 | | |
| Ross twp. | 833 | 801 | 826 | Deer Park city ³⁰ | 261 | 131 | 92 | Jewett village | 923 | 1,019 | 1,031 | | |
| Silver Creek twp. | 2,728 | 2,357 | 1,956 | Evendale village ³⁰ | 1,128 | ... | ... | Short Creek twp. | 1,477 | 1,840 | 2,564 | | |
| Jamestown village ²⁸ | 1,730 | 1,345 | 1,079 | Glendale village (pt.) | ... | ... | ... | Harrisville village | 343 | 420 | 442 | | |
| Spring Valley twp. | 1,804 | 1,627 | 1,368 | High Point (U) | 481 | 175 | ... | Stook twp. | 367 | 389 | 467 | | |
| Spring Valley village | 678 | 645 | 468 | Indian Hill village | 1,247 | 997 | ... | Washington twp. | 637 | 683 | 719 | | |
| Sugar Creek twp. | 3,962 | 1,577 | 1,342 | (pt.) ³⁰ | 4,751 | 1,054 | 241 | | | | | | |
| Ballbrook village | 941 | 425 | 410 | Madeira village (pt.) ³⁰ | 3,075 | 579 | 461 | HENRY COUNTY | | | 25,392 | 22,423 | 22,756 |
| Xenia city ²⁸ | 20,445 | 12,877 | 10,633 | Montgomery village ³⁰ | 3,890 | 1,318 | 1,157 | Bartlow twp. | 2,608 | 2,362 | 2,449 | | |
| Xenia twp. ²⁸ | 6,446 | 17,792 | 13,867 | Sharonville village ³⁰ | 2,596 | 1,936 | 1,116 | Deshler village | 1,824 | 1,623 | 1,570 | | |
| | | | | Silverton village (pt.) | 7,621 | 3,202 | 2,689 | Damascus twp. | 1,565 | 1,444 | 1,399 | | |
| GUERNSEY COUNTY | | | 38,579 | 38,452 | 38,822 | Symmes twp. | 681 | 330 | ... | McClure village | 651 | 508 | 467 |
| Adams twp. | 794 | 614 | 524 | Indian Hill village | 3,510 | 830 | 793 | Flatrock twp. | 1,248 | 1,124 | 1,178 | | |
| Cambridge twp. | 19,780 | 19,491 | 17,301 | (pt.) ³⁰ | 2,883 | 2,091 | 1,964 | Florida village | 290 | 227 | 216 | | |
| Cambridge city ²⁹ | 14,562 | 14,739 | 15,044 | Loveland village (pt.) ³⁰ | 53,686 | 44,280 | 40,793 | Holgate village (pt.) | 4 | 9 | 12 | | |
| Center twp. | 1,316 | 1,294 | 1,449 | Whitewater twp. | 1,176 | 988 | 1,047 | Freedom twp. | 824 | 811 | 894 | | |
| Lore City village (pt.) | 135 | 136 | 147 | | 942 | 955 | 1,033 | Harrison twp. | 1,090 | 933 | 1,022 | | |
| Jackson twp. | 4,289 | 4,239 | 4,818 | | 386 | 365 | 355 | Napoleon city (pt.) ³⁴ | 204 | 126 | 90 | | |
| Bysville village | 2,447 | 2,236 | 2,418 | | 935 | 890 | 974 | Liberty twp. | 1,831 | 1,717 | 1,765 | | |
| Jefferson twp. | 344 | 358 | 451 | | 977 | 1,018 | 1,074 | Liberty Center village ³⁴ | 867 | 816 | 787 | | |
| Moax twp. | 383 | 436 | 495 | | 325 | 337 | 304 | Napoleon city (pt.) ³² | 38 | 4 | 15 | | |
| Liberty twp. | 916 | 912 | 909 | | 637 | 585 | 629 | Marion twp. | 1,453 | 1,342 | 1,455 | | |
| Kimblton village | 218 | 228 | 214 | | 1,097 | 1,129 | 1,174 | Hamler village | 588 | 490 | 475 | | |
| Londonderry twp. | 611 | 699 | 772 | | 432 | 444 | 442 | Monroe twp. | 1,443 | 1,386 | 1,539 | | |
| Madison twp. | 622 | 647 | 567 | | 952 | 871 | 877 | Malinta village | 339 | 308 | 340 | | |
| Hillwood twp. | 1,262 | 1,400 | 1,490 | | 30,344 | 23,845 | 20,228 | Napoleon twp. | 7,660 | 6,240 | 5,881 | | |
| Quaker City village | 583 | 655 | 624 | | 1,781 | 1,235 | 1,130 | Napoleon city (pt.) ³⁴ | 6,497 | 5,205 | 4,720 | | |
| Salsville village | 173 | 187 | 213 | | 1,642 | 1,491 | 1,502 | Pleasant twp. | 2,533 | 2,147 | 2,186 | | |
| Monroe twp. | 420 | 497 | 393 | | 955 | 825 | 758 | Holgate village (pt.) | 1,370 | 1,083 | 1,038 | | |
| Oxford twp. | 597 | 764 | 913 | | 1,853 | 1,063 | 960 | New Bavaria village | 153 | 132 | ... | | |
| Fairview village (pt.) | 1,155 | 1,182 | 1,201 | | 1,008 | 968 | 1,014 | Richfield twp. | 865 | 890 | 994 | | |
| Richland twp. | 1,190 | 1,248 | 1,758 | | 2,004 | 1,858 | 1,914 | Ridgeville twp. | 1,126 | 1,014 | 1,046 | | |
| Lore City village (pt.) | 130 | 140 | 197 | | 1,176 | 1,026 | 976 | Washington twp. | 1,146 | 1,013 | 950 | | |
| Seneca village | 575 | 586 | 802 | | 517 | 517 | 562 | | | | | | |
| Spencer twp. | 1,006 | 980 | 1,091 | | 1,494 | 1,497 | 1,577 | HIGHLAND COUNTY | | | 29,716 | 28,188 | 27,099 |
| Cumberland village | 493 | 537 | 521 | | 301 | 302 | 273 | Brush Creek twp. | 1,123 | 1,226 | 1,404 | | |
| Valley twp. | 2,336 | 2,381 | 3,084 | | 407 | 407 | 441 | Sinking Spring village | 202 | 187 | 223 | | |
| Pleasant City village | 491 | 511 | 563 | | 905 | 927 | 831 | Clay twp. | 966 | 954 | 984 | | |
| Washington twp. | 266 | 291 | 369 | | 272 | 316 | 262 | Concord twp. | 781 | 764 | 791 | | |
| Westland twp. | 805 | 613 | 647 | | 4,615 | 3,692 | 3,544 | Dodson twp. | 1,512 | 1,826 | 1,617 | | |
| Wheeling twp. | 526 | 483 | 569 | | 610 | 529 | 481 | Lynchburg village | 1,022 | 972 | 833 | | |
| Hills twp. | 1,116 | 1,145 | 1,222 | | 2,928 | 2,287 | 2,133 | Fairfield twp. ³⁵ | 2,301 | 2,245 | 2,283 | | |
| Lore City village (pt.) | 193 | 219 | 262 | | | | | Highland city ³⁵ | 265 | 280 | 262 | | |
| Washington village | 369 | 322 | 297 | | | | | Leesburg village | 932 | 841 | 839 | | |
| | | | | | | | | Hamer twp. | 717 | 653 | 651 | | |
| HAMILTON COUNTY | | | 864,121 | 723,952 | 621,987 | | | Jackson twp. | 556 | 609 | 637 | | |
| Anderson twp. ³⁰ | 17,250 | 10,339 | 6,692 | | | | | Liberty twp. | 7,530 | 6,873 | 6,243 | | |
| Newtown village ³⁰ | 1,750 | 1,462 | 1,146 | | | | | Hillsboro city ³⁵ | 5,474 | 5,126 | 4,713 | | |
| Cincinnati city ³⁰ | 502,550 | 503,998 | 455,610 | | | | | Madison twp. | 7,123 | 6,344 | 5,443 | | |
| Coleman twp. | 28,632 | 7,473 | 4,627 | | | | | Greenfield village ³⁵ | 5,422 | 4,862 | 4,228 | | |
| Columbia twp. ³⁰ | 31,636 | 23,545 | 14,825 | | | | | Marshall twp. | 541 | 581 | 596 | | |
| Amberly village (pt.) | 978 | 281 | ... | | | | | New Market twp. | 747 | 729 | 789 | | |
| Patuxent village ³⁰ | 2,430 | ... | ... | | | | | Paint twp. | 1,597 | 1,569 | 1,765 | | |
| Golf Manor village | 4,648 | 3,603 | ... | | | | | Penn twp. | 815 | 848 | 890 | | |
| Indian Hill village (pt.) | 3,364 | 1,585 | ... | | | | | Salem twp. | 548 | 563 | 548 | | |
| Madeira village (pt.) | 1,993 | 1,635 | 1,143 | | | | | Union twp. | 776 | 800 | 761 | | |
| Marionville village | 4,120 | 3,514 | ... | | | | | Washington twp. | 586 | 546 | 579 | | |
| Hilford village (pt.) | 86 | 69 | 69 | | | | | White Oak twp. | 1,095 | 1,058 | 1,118 | | |
| Silverton village (pt.) | 4,086 | 2,891 | 1,791 | | | | | Mowrystown village | 416 | 394 | 427 | | |
| Terrace Park village ³⁰ | 2,023 | 1,265 | 858 | | | | | | | | | | |
| Crosby twp. | 1,464 | 1,021 | 942 | | | | | HOCKING COUNTY | | | 20,168 | 19,520 | 21,504 |
| Delhi twp. ³⁰ | 14,579 | 6,347 | 4,175 | | | | | Benton twp. | 592 | 604 | 648 | | |
| Elmwood Place twp. ³⁰ | 3,813 | 4,113 | ... | | | | | Falls twp. | 9,429 | 8,600 | 8,580 | | |
| Elmwood Place village | 3,813 | 4,113 | 4,248 | | | | | Logan city (pt.) ³⁶ | 6,403 | ... | 869 | | |
| Green twp. ³⁰ | 47,991 | 27,166 | 18,463 | | | | | Good Hope twp. | 886 | 843 | 869 | | |
| Cheviot city | 10,701 | 9,944 | 9,043 | | | | | Green twp. | 1,505 | 1,612 | 1,762 | | |
| Harrison twp. | 5,525 | 2,923 | 2,435 | | | | | Logan city (pt.) ³⁶ | 14 | ... | ... | | |
| Harrison village ³⁰ | 3,878 | 1,943 | 1,656 | | | | | Laurel twp. | 647 | 548 | 645 | | |
| Lookland twp. | 5,292 | 5,736 | 5,601 | | | | | Marion twp. | 946 | 949 | 1,010 | | |
| Lookland city | 5,292 | 5,736 | 5,601 | | | | | Perry twp. | 1,541 | 1,349 | 1,435 | | |
| | | | | | | | | Laurelville village | 539 | 482 | 491 | | |

See footnotes at end of table, pp. 25 and 26.

Table 7.—POPULATION OF COUNTIES, BY MINOR CIVIL DIVISIONS: 1940 TO 1960—Con.

"U" denotes an unincorporated place. For changes in boundaries, etc., between 1940 and 1950, see table 6 for this State in U. S. Census of Population: 1950, Vol. I or II. Total population of a place listed in 2 or more minor civil divisions appears in table 8. Minor civil division figures for 1950 and 1960 do not necessarily add to county totals.

| County and minor civil division | 1960 | 1950 | 1940 | County and minor civil division | 1960 | 1950 | 1940 | County and minor civil division | 1960 | 1950 | 1940 | | |
|--|--------|--------|--------|---------------------------------------|--------|---|---------|--|--------|--------|--------|--------|--------|
| WORTHINGTON COUNTY--Con. | | | | JEFFERSON COUNTY--Con. | | | | LAKE COUNTY--Con. | | | | | |
| Salt Creek twp. | 813 | 846 | 1,000 | Now twp. | 6,243 | 6,115 | 6,275 | Perry twp. | 4,834 | 2,974 | 2,313 | | |
| Starr twp. | 1,265 | 1,232 | 1,599 | Empire village. | 551 | 610 | 618 | North Perry village. | 658 | 470 | 318 | | |
| Starr twp. | 1,960 | 2,260 | 2,320 | Stratton village (pt.) | 256 | 361 | 405 | Perry village. | 885 | 665 | 645 | | |
| Sturkey city village. | 717 | 752 | 1,009 | Tarleton city (pt.) | 3,529 | 3,497 | 3,665 | Timberlake twp. | 670 | ... | ... | | |
| Washington twp. | 959 | 979 | 836 | Mount Pleasant twp. | 3,482 | 3,680 | 4,278 | Timberlake village ⁴² | 670 | 236 | ... | | |
| WYOMING COUNTY | | | 21,591 | 18,760 | 17,876 | Millionsville village (pt.) | | | 954 | 1,113 | 1,336 | | |
| Berlin twp. | 1,894 | 1,952 | 1,433 | Mount Pleasant twp. | 656 | 760 | 717 | Waite Hill twp. | 360 | ... | ... | | |
| Chart twp. | 1,771 | 1,637 | 1,528 | Ross twp. | 510 | 529 | 627 | Waite Hill village ⁴² | 360 | ... | ... | | |
| Chart twp. | 4,388 | 3,897 | 3,152 | Salem twp. | 2,900 | 2,199 | 1,828 | Wickliffe twp. | 15,760 | ... | ... | | |
| Millersburg village. | 1,132 | 2,398 | 2,279 | Richmond village. | 728 | 579 | 458 | Wickliffe village ⁴² | 15,760 | 5,002 | 3,155 | | |
| Millbrook twp. | 1,698 | 1,463 | 1,468 | Sallow twp. | 1,878 | 2,168 | 2,392 | Willoughby twp. | 4,241 | 27,541 | 14,787 | | |
| Millbrook village. | 843 | 767 | 724 | Ironside village. | 705 | 775 | ... | Willoughby Hills village ⁴² | 4,241 | ... | ... | | |
| Now twp. | 956 | 917 | 972 | Stratton village (pt.) | 55 | 106 | 192 | Willowick twp. | 18,749 | ... | ... | | |
| Northville village (pt.) | 56 | 41 | 43 | Smithfield twp. | 5,472 | 6,347 | 7,769 | Willowick city ⁴² | 18,749 | 3,677 | 915 | | |
| Orchards twp. | 1,133 | 899 | 839 | Adena village. | 1,317 | 1,917 | 1,703 | LAWRENCE COUNTY | | | 55,438 | 49,115 | 46,705 |
| Orion twp. | 623 | 606 | 592 | Dillonville village (pt.) | 298 | 284 | 316 | Aid twp. | 707 | 760 | 1,027 | | |
| Orion twp. | 1,524 | 1,287 | 1,160 | Smithfield village. | 1,312 | 1,255 | 1,169 | Deatur twp. | 1,192 | 1,216 | 1,400 | | |
| Palatine twp. | 1,527 | 1,324 | 1,131 | Springfield twp. | 3,423 | 3,542 | 3,979 | Elisabeth twp. | 2,130 | 2,315 | 2,618 | | |
| Palatineville village. | 422 | 392 | 379 | Stover twp. | 921 | 1,048 | 1,177 | Fayette twp. | 5,444 | 3,858 | 2,930 | | |
| Palatine twp. | 863 | 939 | 927 | Sylvania village. | 955 | 1,035 | 1,122 | South Point village (pt.) | 591 | 638 | 426 | | |
| Palatineville village. | 243 | 242 | 281 | Stings Junction village ⁴³ | 33,736 | 40,613 | 7,680 | Hamilton twp. | 1,924 | 1,762 | 1,509 | | |
| Ripley twp. | 1,168 | 1,100 | 1,033 | Stingsville city (pt.) | 26,618 | 32,453 | ... | Hanging Rock village. | 352 | 465 | 481 | | |
| Salt Creek twp. | 1,762 | 1,332 | 1,493 | Warren twp. | 7,178 | 6,524 | 7,558 | Ironton city (pt.) ⁴³ | 750 | 509 | 306 | | |
| Walton Creek twp. | 1,732 | 1,423 | 1,430 | Waynesville village. | 684 | 726 | 681 | Lawrence twp. | 1,916 | 1,668 | 1,669 | | |
| Washington twp. | 1,109 | 1,080 | 1,430 | Waynesville city (pt.) | 2,454 | 2,202 | 2,360 | Mason twp. | 1,025 | 1,270 | 1,440 | | |
| Washingtonville village (pt.) ⁴⁹ | ... | ... | ... | Yorkville village (pt.) | 1,253 | 1,348 | 1,348 | Perry twp. | 4,525 | 3,150 | 2,599 | | |
| Washingtonville village (pt.) | 178 | 193 | 197 | Wayne twp. | 2,258 | 2,177 | 2,311 | Coal Grove village (pt.) ⁴³ | 11 | ... | ... | | |
| WYOMING COUNTY | | | 47,324 | 39,333 | 34,830 | Washingtonville village⁴⁰ | | | 284 | 334 | 339 | | |
| Bellefonte twp. | 4,294 | 3,937 | 3,333 | Washingtonville village | 3,718 | 3,361 | 3,305 | South Point village (pt.) | 672 | 166 | 179 | | |
| Bellefonte city (pt.) ⁴⁴ | 4,294 | 3,937 | 3,333 | Brilliant village ⁴⁰ | 2,174 | 2,066 | 1,683 | Rome twp. | 4,112 | 2,707 | 2,648 | | |
| Brown twp. | 827 | 721 | 726 | New Alexandria village (pt.) | ... | ... | ... | Athalia village. | 341 | 307 | 263 | | |
| Chart twp. | 1,053 | 864 | 780 | WYOMING COUNTY | | | 38,808 | 35,287 | 31,024 | 19 | ... | ... | |
| Chart twp. | 1,173 | 1,099 | 943 | Berlin twp. | 979 | 618 | 620 | Symmes twp. | 612 | 709 | 959 | | |
| Chart twp. | 547 | 466 | 426 | Brown twp. | 743 | 748 | 759 | Union twp. | 7,715 | 6,233 | 4,974 | | |
| Chart twp. | 789 | 693 | 610 | Burler twp. | 343 | 341 | 423 | Cheapeake village. | 1,396 | 1,285 | 1,068 | | |
| Chart twp. | 1,807 | 1,611 | 1,405 | Clay twp. | 802 | 750 | 718 | Proctorville village (pt.) | 812 | ... | ... | | |
| Chart twp. | 1,802 | 1,741 | 1,407 | Clinton twp. | 228 | 264 | 215 | Upper twp. | 21,372 | 20,736 | 19,691 | | |
| Chart twp. | 1,371 | 1,204 | 996 | Clinton twp. | 3,962 | 19,167 | 13,493 | Coal Grove village (pt.) | 2,950 | ... | ... | | |
| Chart twp. | 864 | 777 | 633 | North Mount Vernon (U) | 1,052 | ... | ... | Ironton city (pt.) ⁴³ | 14,995 | 15,824 | 15,545 | | |
| Chart twp. | 810 | 678 | 679 | South Mount Vernon (U) | 1,322 | ... | ... | Washington twp. | 970 | 1,021 | 1,305 | | |
| Chart twp. | 7,009 | 6,042 | 5,320 | College twp. | 1,416 | 1,290 | 655 | Windsor twp. | 1,794 | 1,710 | 1,936 | | |
| Chart twp. | 1,487 | 1,408 | 1,408 | Conover village. | 1,448 | 1,037 | 470 | LICKING COUNTY | | | 90,242 | 70,645 | 62,279 |
| Chart twp. | 2,196 | 2,301 | 2,191 | San Emmet twp. ⁴¹ | 13,284 | ... | ... | Bennington twp. | 663 | 581 | 582 | | |
| Chart twp. | 2,302 | 2,023 | 1,626 | North Mount Vernon city ⁴¹ | 13,284 | ... | ... | Bowling Green twp. | 636 | 650 | 646 | | |
| Chart twp. | 14,981 | 11,142 | 9,418 | Harrison twp. | 470 | 439 | 474 | Burlington twp. | 801 | 771 | 732 | | |
| Chart twp. | 233 | ... | ... | Harrison twp. | 1,732 | 1,824 | 1,424 | Eden twp. | 532 | 450 | 432 | | |
| Chart twp. | 12,997 | ... | ... | Hillier twp. | 963 | 887 | 779 | Etna twp. | 2,405 | 1,290 | 1,091 | | |
| Chart twp. | 870 | 791 | 752 | Centerville village. | 882 | 877 | 808 | Fallebury twp. | 644 | 516 | 532 | | |
| Chart twp. | 671 | 650 | 690 | Howard twp. | 499 | 516 | 522 | Franklin twp. | 778 | 573 | 550 | | |
| Chart twp. | 2,006 | 1,628 | 1,399 | Jackson twp. | 499 | 613 | 525 | Granville twp. | 5,532 | 4,521 | 2,831 | | |
| Chart twp. | 780 | 756 | 603 | Jefferson twp. | 955 | 845 | 872 | Granville village. | 2,868 | 2,653 | 1,502 | | |
| Chart twp. | 2,324 | 2,043 | 1,844 | Liberty twp. | 747 | 735 | 706 | Newark city (pt.) ⁴⁴ | 380 | ... | ... | | |
| Chart twp. | 1,371 | 1,279 | 1,173 | Middlebury twp. | 711 | 629 | 600 | Hanover twp. | 1,293 | 1,289 | 1,220 | | |
| Chart twp. | 3 | ... | ... | Mifflin twp. | 656 | 600 | 591 | Hanover village. | 267 | 308 | 325 | | |
| Chart twp. | 821 | 721 | 636 | Miller twp. ⁴¹ | 1,834 | 2,196 | 916 | Harrison twp. | 1,927 | 1,277 | 1,163 | | |
| Chart twp. | 921 | 489 | 480 | Monroe twp. | 937 | 532 | 479 | Kirkersville village. | 417 | 299 | 264 | | |
| Chart twp. | 1,234 | 1,109 | 885 | Morris twp. ⁴¹ | 1,600 | 1,080 | 1,043 | Hartford twp. | 1,075 | 1,032 | 1,020 | | |
| Chart twp. | 1,446 | 1,260 | 1,169 | Fredericktown village (pt.) | 187 | 129 | 140 | Hartford village. | 397 | 356 | 353 | | |
| Chart twp. | 728 | 620 | 522 | North Mount Vernon (U) | 413 | ... | ... | Hopewell twp. | 749 | 669 | 701 | | |
| JACKSON COUNTY | | | 29,372 | 27,767 | 27,024 | Fredericktown village (pt.) | | | 161 | 111 | ... | | |
| Bloomfield twp. | 743 | 774 | 793 | File twp. ⁴¹ | 835 | 834 | 841 | Jersey twp. | 1,372 | 1,080 | 1,006 | | |
| Coal twp. | 1,931 | 1,800 | 1,819 | Fleasant twp. ⁴¹ | 1,037 | 1,027 | 873 | Liberty twp. | 693 | 672 | 644 | | |
| Coal twp. | 648 | 625 | 623 | Hudson twp. | 2,021 | 1,843 | 1,784 | Licking twp. | 2,491 | 1,399 | 1,106 | | |
| Coal twp. | 1,031 | 946 | 982 | Huntsville village ⁴¹ | 926 | 833 | 790 | Buckeye Lake (U) (pt.) | 472 | ... | ... | | |
| Coal twp. | 394 | 380 | 405 | Sum twp. | 191 | 177 | 187 | Lisa twp. | 3,859 | 2,455 | 2,136 | | |
| Coal twp. | 1,030 | 1,010 | 1,114 | Wayne twp. | 2,172 | 1,993 | 1,838 | Pataskala village. | 1,046 | 928 | 824 | | |
| Coal twp. | 3,219 | 2,109 | 2,900 | Fredericktown village (pt.) | 1,344 | 1,338 | 1,197 | McKean twp. | 887 | 772 | 709 | | |
| Coal twp. | 1,003 | 908 | 870 | LAKE COUNTY | | | 148,700 | 75,979 | 50,020 | 4,561 | 3,444 | 2,834 | |
| Coal twp. | 1,140 | 1,041 | 1,266 | Chagrin twp. ⁴² | 15,058 | ... | ... | Newark city (pt.) ⁴⁴ | 2,651 | 1,843 | 1,317 | | |
| Coal twp. | 9,138 | 8,024 | 7,378 | Willoughby city ⁴² | 15,058 | ... | ... | Mary Ann twp. | 859 | 679 | 657 | | |
| Coal twp. | 6,980 | 6,304 | 6,295 | Concord twp. ⁴² | 3,860 | 1,440 | 795 | Monroe twp. | 3,730 | 1,889 | 1,726 | | |
| Coal twp. | 2,190 | 2,071 | 2,020 | Eastlake twp. ⁴² | 12,467 | 7,486 | ... | Johnstown village ⁴¹ | 2,881 | 1,220 | 1,064 | | |
| Coal twp. | 1,012 | 1,008 | 749 | Eastlake city ⁴² | 4,876 | 2,663 | 1,859 | Hewak twp. ⁴⁴ | 43,101 | 35,553 | 32,289 | | |
| Coal twp. | 1,243 | 1,140 | 1,078 | Kirtland twp. ⁴² | 167 | 120 | 147 | Heath village ⁴⁴ | 2,426 | ... | ... | | |
| Coal twp. | 584 | 592 | 636 | Kirtland Hills village (pt.) | 269 | ... | ... | Newark city (pt.) ⁴⁴ | 38,759 | 32,432 | 30,170 | | |
| Coal twp. | 3,228 | 3,681 | 3,937 | Lanceline twp. ⁴² | 269 | ... | ... | St. Louisville village. | 2,003 | 1,350 | 1,214 | | |
| Coal twp. | 3,228 | 3,681 | 3,937 | Lanceline village ⁴² | 269 | 183 | 77 | Ferry twp. | 349 | 336 | 298 | | |
| JEFFERSON COUNTY | | | 99,201 | 96,495 | 98,129 | Levy twp. | | | 1,968 | 937 | 827 | | |
| Brush Creek twp. | 369 | 363 | 431 | Madison twp. | 3,841 | 5,018 | 3,704 | St. Albans twp. | 1,442 | 1,215 | 1,196 | | |
| Brush Creek twp. | 14,817 | 8,391 | 4,709 | Madisonville village. | 1,347 | 1,127 | 979 | Alexandria village ⁴¹ | 452 | 464 | 425 | | |
| Brush Creek twp. | 396 | 383 | 328 | Madisonville city (pt.) | 25,067 | 9,905 | 5,263 | Union twp. | 5,009 | 3,791 | 2,523 | | |
| Brush Creek twp. | 4,094 | 2,379 | ... | Madisonville city (pt.) | 125 | 113 | 90 | Buckeye Lake (U) (pt.) | 1,657 | ... | ... | | |
| Brush Creek twp. | 2,701 | 1,458 | ... | Madisonville city (pt.) | 4,354 | 2,383 | 1,627 | Hetron village ⁴⁴ | 1,260 | 864 | 723 | | |
| Brush Creek twp. | 13,613 | 9,723 | 7,329 | Madisonville city (pt.) | 31,146 | 23,901 | 20,472 | Washington twp. ⁴⁴ | 2,540 | 2,178 | 2,045 | | |
| Brush Creek twp. | 1,619 | 1,042 | ... | Madisonville city (pt.) | 4,267 | 4,519 | 4,528 | Utica village ⁴⁴ | 1,854 | 1,510 | 1,376 | | |
| Brush Creek twp. | 4,281 | 3,796 | 3,761 | Madisonville city (pt.) | 16,116 | 14,432 | 12,233 | LOGAN COUNTY | | | 34,803 | 31,329 | 29,624 |
| Brush Creek twp. | 896 | 459 | ... | Madisonville city (pt.) | 1,267 | ... | ... | Bloomfield twp. | 445 | 458 | 457 | | |
| See footnotes at end of table, p. 26. | | | | | | | | Boken Creek twp. | 1,488 | 1,406 | 1,512 | | |
| | | | | | | | | Ridgeville village (pt.) | 112 | 91 | 116 | | |
| | | | | | | | | West Mansfield village (pt.) | 768 | 718 | 707 | | |
| | | | | | | | | Harrison twp. | 1,322 | 1,274 | 1,160 | | |
| | | | | | | | | Bellefontaine city (pt.) ⁴⁵ | 400 | 287 | 287 | | |

Table 7.—POPULATION OF COUNTIES, BY MINOR CIVIL DIVISIONS: 1940 TO 1960—Con.

*Unincorporated place. For changes in boundaries, etc., between 1940 and 1950, see table 6 for this State in U. S. Census of Population: 1950, Vol. I or II. Total population of a place located in 2 or more minor civil divisions appears in table 8. Minor civil division figures for 1950 and 1940 do not necessarily add to county totals.

| County and minor civil division | 1960 | 1950 | 1940 | County and minor civil division | 1960 | 1950 | 1940 | County and minor civil division | 1960 | 1950 | 1940 |
|---------------------------------|---------|---------|---------|---------------------------------|-------|-------|-------|---------------------------------|--------|--------|-------|
| MERSHEN COUNTY | | | | MERROW COUNTY—Con. | | | | OTTAWA COUNTY—Con. | | | |
| Adams twp. | 246 | 233 | 247 | Congress twp. | 957 | 899 | 838 | Carroll twp. | 1,570 | 1,519 | 1,336 |
| Barton twp. | 399 | 423 | 531 | Franklin twp. | 766 | 728 | 729 | Catawba Island twp. | 1,769 | 780 | 462 |
| Beulah twp. | 397 | 525 | 649 | Gilead twp. | 4,548 | 3,613 | 3,448 | Clay twp. | 4,331 | 3,278 | 2,638 |
| Center twp. | 3,929 | 3,473 | 3,404 | Etison village | 559 | 471 | 419 | Genoa village | 1,937 | 1,723 | 1,455 |
| Woodford village | 2,956 | 2,412 | 2,442 | Mount Gilead village | 2,782 | 2,351 | 2,008 | Danbury twp. | 3,526 | 3,222 | 2,483 |
| Franklin twp. | 446 | 558 | 764 | Harmony twp. | 696 | 622 | 571 | Harblehead village | 858 | 867 | 915 |
| Stafford village | 113 | 141 | 163 | Lincoln twp. | 1,022 | 856 | 807 | Eric twp. | 1,566 | 1,145 | 835 |
| Green twp. | 433 | 551 | 722 | Patton twp. | 292 | 269 | ... | Harris twp. | 2,675 | 2,273 | 2,067 |
| Jackson twp. | 532 | 611 | 636 | North Bloomfield twp. | 1,106 | 879 | 854 | Elmore village | 1,302 | 1,215 | 1,103 |
| Lee twp. | 1,076 | 826 | 967 | Ferry twp. | 1,063 | 905 | 851 | Portage twp. | 8,111 | 7,013 | 6,113 |
| Malaga twp. | 678 | 633 | 996 | Pera twp. | 674 | 616 | 590 | Port Clinton city (pt.) | 5,959 | 5,133 | 4,505 |
| Jamesales village (pt.) | 175 | 111 | 132 | South Bloomfield twp. | 961 | 892 | 739 | Put-in-Bay twp. | 462 | 598 | 609 |
| Milonesburg village | 116 | 136 | 86 | Sparta village | 228 | 223 | 184 | Put-in-Bay village | 357 | 191 | 202 |
| Ohio twp. | 1,179 | 1,073 | 1,377 | Troy twp. | 542 | 498 | 490 | Salem twp. | 4,476 | 3,530 | 3,092 |
| Ferry twp. | 432 | 525 | 830 | Washington twp. | 1,021 | 842 | 726 | Oak Harbor village | 2,903 | 2,370 | 1,925 |
| Andover village | 136 | 112 | 145 | Westfield twp. | 752 | 728 | 688 | | | | |
| Salem twp. | 1,278 | 1,264 | 1,375 | | | | | PAULDING COUNTY | | | |
| Clareington village | 394 | 478 | 490 | | | | | Auglaize twp. | 722 | 604 | 671 |
| Seneca twp. | 421 | 530 | 725 | | | | | Benton twp. | 1,026 | 882 | 1,056 |
| Summit twp. | 597 | 692 | 839 | | | | | Payne village (pt.) | 374 | 236 | 241 |
| Leesville village | 193 | 217 | 252 | | | | | Blue Creek twp. | 859 | 957 | 966 |
| Sanctuary twp. | 1,424 | 1,232 | 1,228 | | | | | Haviland village | 235 | 235 | 210 |
| Sealsville village | 641 | 428 | 430 | | | | | Scott village (pt.) | 143 | 157 | 127 |
| Jamesales village (pt.) | 142 | 54 | 54 | | | | | Brown twp. | 1,883 | 1,584 | 1,578 |
| Wilson village (pt.) | 93 | ... | ... | | | | | Melrose village | 260 | 237 | 249 |
| Southwestern twp. | 668 | 583 | 708 | | | | | Oakwood village | 686 | 542 | 466 |
| Washington twp. | 612 | 792 | 1,030 | | | | | Carryall twp. | 2,281 | 1,934 | 1,795 |
| Sageville village | 127 | 128 | 170 | | | | | Antwerp village | 1,465 | 1,162 | 1,086 |
| Wayne twp. | 435 | 469 | 623 | | | | | Crane twp. | 944 | 871 | 1,025 |
| MERCERSBURG COUNTY | | | | | | | | Decit village | 288 | 266 | 265 |
| Butler twp. | 12,666 | 6,489 | 3,137 | | | | | Emerald twp. | 553 | 543 | 536 |
| Vandalia city | 6,342 | 327 | 378 | | | | | Harrison twp. | 1,556 | 1,518 | 1,503 |
| Clay twp. | 6,113 | 4,908 | 4,408 | | | | | Payne village (pt.) | 913 | 826 | 762 |
| Brockville village (pt.) | 2,411 | ... | ... | | | | | Jackson twp. | 1,036 | 893 | 1,120 |
| Clayton village (pt.) | 39 | 30 | ... | | | | | Broughton village | 153 | 128 | 131 |
| Phillipsburg village | 715 | 609 | 504 | | | | | Paulding village (pt.) | 51 | ... | ... |
| Salem village (pt.) | 86 | 62 | 62 | | | | | Latty twp. | 1,120 | 1,121 | 1,177 |
| Dayton city | 262,322 | 243,872 | 230,712 | | | | | Grover Hill village | 547 | 463 | 478 |
| Barton twp. | 6,162 | 4,826 | 3,874 | | | | | Paulding twp. | 4,105 | 3,458 | 3,179 |
| Commercial village | 3,399 | 2,478 | 2,095 | | | | | Latty village | 286 | 272 | 293 |
| Harrison twp. | 28,956 | 27,974 | 12,463 | | | | | Paulding village (pt.) | 2,885 | ... | ... |
| Jackson twp. | 1,875 | 3,097 | 2,432 | | | | | Washington twp. | 707 | 682 | 791 |
| Jamesville village | 797 | 587 | 464 | | | | | | | | |
| New Lebanon village (pt.) | 607 | 428 | 346 | | | | | PERRY COUNTY | | | |
| Jefferson twp. | 11,125 | 12,313 | 9,434 | | | | | 27,864 | 28,999 | 31,087 | |
| Madison twp. | 25,333 | 13,296 | 7,389 | | | | | Beauregard twp. | 1,071 | 1,105 | 1,176 |
| Prospect village | 4,993 | 1,066 | 770 | | | | | Clayton twp. | 966 | 1,180 | 1,345 |
| Mad River twp. | 33,644 | 17,860 | 4,462 | | | | | Coal twp. | 1,295 | 1,399 | 1,905 |
| Haverhill village | 259 | 376 | 227 | | | | | New Straitsville village | 1,019 | 1,122 | 1,473 |
| Mead twp. | 23,022 | 12,323 | 12,393 | | | | | Crooksville village | 5,306 | 5,450 | 5,174 |
| Miamitown city | 9,393 | 6,229 | 5,544 | | | | | Roseville village (pt.) | 2,958 | 2,960 | 2,890 |
| West Carverton village | 4,740 | 2,874 | 2,176 | | | | | Hopewell twp. | 822 | 833 | 1,193 |
| Marion twp. | 2,262 | ... | ... | | | | | Glenford village | 1,020 | 1,024 | 1,177 |
| Marion village | 2,262 | ... | ... | | | | | Jackson twp. | 190 | 180 | 231 |
| Onondago twp. | 10,493 | 9,681 | 7,682 | | | | | Junction City village | 2,163 | 2,241 | 2,336 |
| Onondago city | 10,493 | 9,681 | 7,682 | | | | | Madison twp. | 567 | 553 | 570 |
| Ferry twp. | 5,166 | 3,373 | 2,658 | | | | | Monday Creek twp. | 488 | 462 | 552 |
| Brownville village (pt.) | 773 | ... | ... | | | | | Monroe twp. | 2,159 | 2,757 | 3,537 |
| New Lebanon village (pt.) | 773 | ... | ... | | | | | Corning village | 1,065 | 1,215 | 1,433 |
| South High twp. | 9,207 | 5,426 | 4,032 | | | | | Hendville village | 197 | 301 | 387 |
| Clayton village (pt.) | 317 | 420 | ... | | | | | Pike twp. | 5,725 | 5,599 | 5,475 |
| Englewood village | 1,315 | 676 | 531 | | | | | New Lexington village | 4,514 | 4,233 | 4,049 |
| Salem village | 1,072 | 370 | 280 | | | | | Pleasant twp. | 826 | 918 | 966 |
| Van Horn twp. | 34,442 | 22,220 | 6,442 | | | | | Reading twp. | 2,766 | 2,758 | 2,739 |
| Rotterdam city | 34,442 | ... | ... | | | | | Somersett village | 1,361 | 1,383 | 1,352 |
| Washington twp. | 10,603 | 2,734 | 1,333 | | | | | Salt Lick twp. | 1,597 | 1,922 | 2,590 |
| Centerville village | 1,490 | 827 | 561 | | | | | Hemlock village | 227 | 253 | 353 |
| Wayne twp. | 12,022 | 1,403 | 1,313 | | | | | Shawnee village | 1,000 | 1,145 | 1,475 |
| | | | | | | | | Thorn twp. | 1,915 | 1,635 | 1,545 |
| | | | | | | | | Thornville village | 521 | 432 | 411 |
| MERCER COUNTY | | | | WELLS COUNTY | | | | PICKAWAY COUNTY | | | |
| Blanco twp. | 641 | 589 | 541 | Beaver twp. | 740 | 809 | 1,003 | Circleville twp. | 12,164 | 9,396 | 8,466 |
| Brookville twp. | 434 | 373 | 628 | Barnesville village | 160 | 149 | 134 | Circleville city | 11,059 | 8,723 | 7,982 |
| Center twp. | 524 | 558 | 652 | Brockfield twp. | 264 | 332 | 442 | Darby twp. | 1,434 | 1,180 | 1,192 |
| Decatur twp. | 488 | 539 | 609 | Buffalo twp. | 498 | 480 | 521 | Harrisburg village (pt.) | 9 | 16 | 6 |
| Downer twp. | 597 | 651 | 848 | Center twp. | 227 | 740 | 876 | Deer Creek twp. | 1,577 | 1,442 | 1,406 |
| Mable twp. | 1,949 | 1,630 | 1,693 | Carrollville village | 164 | 170 | 193 | Williamsport village | 840 | 631 | 605 |
| Mable village | 963 | 968 | 938 | Elk twp. | 522 | 626 | 850 | Harrison twp. | 3,971 | 2,608 | 2,442 |
| Manchester twp. | 227 | 237 | 436 | Houch twp. | 461 | 443 | 731 | Ashville village | 1,639 | 1,303 | 1,101 |
| Marion twp. | 1,371 | 1,442 | 1,442 | | | | | South Bloomfield village | 424 | 250 | 238 |
| Chartersville village | 976 | 428 | 442 | | | | | Jackson twp. | 785 | 802 | 904 |
| Madgenville twp. | 869 | 578 | 628 | | | | | Madison twp. | 982 | 572 | 622 |
| Marion twp. | 2,753 | 2,474 | 2,341 | | | | | Monroe twp. | 1,130 | 1,111 | 1,112 |
| McDonoughville village | 2,227 | 1,941 | 1,893 | | | | | Mahlenberg twp. | 557 | 588 | 659 |
| Farm twp. | 621 | 622 | 621 | | | | | Ferry twp. | 213 | 203 | 256 |
| Union twp. | 399 | 398 | 398 | | | | | New Holland village (pt.) | 1,522 | 1,599 | 1,717 |
| Winchey twp. | 1,522 | 1,411 | 1,394 | | | | | Pickaway twp. | 687 | 708 | 670 |
| Steepport village | 488 | 404 | 482 | | | | | Salt Creek twp. | 1,227 | 1,044 | 1,100 |
| York twp. | 919 | 1,030 | 1,116 | | | | | Tarlton village | 1,430 | 1,272 | 1,153 |
| | | | | | | | | | 377 | 371 | 274 |
| MERROW COUNTY | | | | OTTAWA COUNTY | | | | SOLOMON COUNTY | | | |
| Bromington twp. | 1,298 | 1,126 | 1,032 | Allen twp. | 2,758 | 2,563 | 2,196 | Seloto twp. | 5,819 | 5,168 | 4,470 |
| Harrison twp. | 324 | 275 | 275 | Clay Center village | 446 | 580 | ... | Commercial Point village | 308 | 238 | 207 |
| Green twp. | 793 | 793 | 661 | Day twp. | 1,716 | 1,432 | 582 | Orient village | 310 | ... | ... |
| Carroll twp. | 2,383 | 2,237 | 1,736 | Port Clinton city (pt.) | 911 | 408 | ... | Walnut twp. | 1,390 | 1,140 | 1,180 |
| Carrollville village | 1,313 | 1,423 | 1,324 | Seneca twp. | 2,266 | 2,116 | 1,977 | Washington twp. | 1,240 | 857 | 820 |
| Center twp. | 526 | 621 | 621 | Wayne twp. | 227 | 228 | 311 | Wayne twp. | 623 | 573 | 646 |
| Centerville village | 392 | 288 | 180 | | | | | | | | |

See footnotes at end of table, p. 26.

Table 7.—POPULATION OF COUNTIES, BY MINOR CIVIL DIVISIONS: 1940 TO 1960—Con.

["U" denotes an unincorporated place. For changes in boundaries, etc., between 1940 and 1960, see table 6 for this State in U. S. Census of Population: 1960, Vol. I or II. Total population of a place located in 2 or more minor civil divisions appears in table 8. Minor civil division figures for 1960 and 1940 do not necessarily add to county totals]

Table with 13 columns: County and minor civil division, 1960, 1950, 1940, County and minor civil division, 1960, 1950, 1940, County and minor civil division, 1960, 1950, 1940. Rows include various counties such as Stark, Trimble, Van Wert, and Washington, listing their respective minor civil divisions and population figures for 1940, 1950, and 1960.

Table 7.—POPULATION OF COUNTIES, BY MINOR CIVIL DIVISIONS: 1940 TO 1960—Con.

["U" denotes an unincorporated place. For changes in boundaries, etc., between 1940 and 1950, see table 6 for this State in U. S. Census of Population: 1950, Vol. I or II. Total population of a place located in 2 or more minor civil divisions appears in table 8. Minor civil division figures for 1950 and 1940 do not necessarily add to county totals]

| County and minor civil division | 1960 | 1950 | 1940 | County and minor civil division | 1960 | 1950 | 1940 | County and minor civil division | 1960 | 1950 | 1940 |
|-----------------------------------|--------|--------|--------|----------------------------------|--------|--------|--------|--------------------------------------|--------|--------|--------|
| WAYNE COUNTY | 75,497 | 58,716 | 50,520 | WILLIAMS COUNTY--Con. | | | | WOOD COUNTY--Con. | | | |
| Baughman twp..... | 4,427 | 3,655 | 3,259 | Jefferson twp..... | 1,224 | 1,059 | 1,108 | Perry twp..... | 1,904 | 1,409 | 1,170 |
| Marshallville village (pt.) | 476 | 352 | 311 | Madison twp..... | 1,818 | 1,692 | 1,895 | Postoria city (pt.) ⁸⁴ | 409 | ... | ... |
| Orrville city (pt.) ⁸² | 1,763 | 1,515 | 1,246 | Pioneer village..... | 853 | 696 | 762 | West Millgrove village..... | 196 | 180 | 197 |
| Canaan twp..... | 3,172 | 2,828 | 2,558 | Mill Creek twp..... | 996 | 925 | 944 | Perrysburg twp..... | 11,936 | 7,399 | 6,497 |
| Burbank village (pt.)..... | 262 | 303 | 269 | Alvordton village..... | 388 | 335 | 327 | Perrysburg village..... | 5,519 | 4,006 | 3,457 |
| Creston village..... | 1,522 | 1,300 | 1,110 | Northwest twp..... | 924 | 888 | 1,004 | Plain twp..... | 6,472 | 5,060 | 4,150 |
| Chester twp..... | 1,788 | 1,500 | 1,417 | Pulaski twp. ⁸³ | 1,652 | 1,121 | 6,511 | Bowling Green city (pt.)... | 5,123 | 4,112 | 3,295 |
| Onipewa twp..... | 5,315 | 3,915 | 3,377 | St. Joseph twp..... | 2,346 | 1,964 | 1,917 | Portage twp..... | 1,598 | 1,585 | 1,629 |
| Doylestown village..... | 1,873 | 1,358 | 1,259 | Edgerton village ⁸⁵ | 1,566 | 1,246 | 1,082 | Jerry City village (pt.)... | 203 | 192 | 149 |
| Marshallville village (pt.) | 135 | 106 | 62 | Springfield twp..... | 2,001 | 1,826 | 1,784 | Portage village (pt.)..... | 305 | 304 | 276 |
| Clinton twp..... | 2,569 | 2,211 | 2,073 | Stryker village ⁸⁶ | 1,205 | 1,026 | 929 | Ross twp..... | 3,660 | 2,716 | 6,123 |
| Shreve village..... | 1,617 | 1,287 | 1,113 | Superior twp..... | 5,202 | 4,882 | 4,724 | Rossford twp..... | 4,406 | 3,963 | ... |
| Congress twp..... | 2,618 | 2,366 | 2,101 | Montpelier village ⁸⁷ | 4,131 | 3,867 | 3,703 | Rossford village..... | 4,406 | 3,963 | 3,912 |
| Burbank village (pt.)..... | 62 | 90 | 79 | | | | | Troy twp..... | 2,664 | 2,120 | 1,913 |
| Congress village..... | 186 | 186 | 157 | WOOD COUNTY | 72,596 | 59,605 | 51,796 | Luckey village..... | 946 | 764 | ... |
| West Salem village..... | 1,017 | 860 | 700 | Bloom twp..... | 2,547 | 2,535 | 2,562 | Washington twp..... | 1,099 | 1,015 | 1,066 |
| East Union twp..... | 5,509 | 3,169 | 2,645 | Bairdstown village..... | 182 | 188 | 176 | Tomtogany village..... | 380 | 368 | 369 |
| Apple Creek village..... | 722 | 548 | 510 | Bloomdale village..... | 669 | 592 | 575 | Webster twp..... | 927 | 832 | 922 |
| Franklin twp..... | 1,788 | 1,333 | 1,209 | Cygnat village..... | 593 | 527 | 569 | Weston twp..... | 1,582 | 1,410 | 1,335 |
| Green twp..... | 7,850 | 5,840 | 5,332 | Jerry City village (pt.)... | 183 | 168 | 186 | Weston village..... | 1,075 | 973 | 859 |
| Orrville city (pt.) ⁸² | 4,748 | 3,638 | 3,238 | Center twp..... | 9,460 | 8,865 | 4,907 | | | | |
| Smithville village..... | 1,024 | 755 | 617 | Bowling Green city (pt.)... | 8,451 | 7,893 | 3,895 | WYANDOT COUNTY | 21,648 | 19,785 | 19,218 |
| Milton twp..... | 7,767 | 6,108 | 4,789 | Freedom twp..... | 2,270 | 2,054 | 1,969 | Antrim twp..... | 1,439 | 1,328 | 1,219 |
| Rittman village ⁸² | 5,410 | 3,810 | 2,770 | Pemberville village..... | 1,237 | 1,099 | 1,036 | Nevada village (pt.)..... | 622 | 561 | 457 |
| Paint twp..... | 1,706 | 1,398 | 1,289 | Grand Rapids twp..... | 1,136 | 1,053 | 1,000 | Crane twp. ⁸⁵ | 1,282 | 1,190 | 1,125 |
| Mount Eaton village..... | 265 | 203 | 200 | Grand Rapids village..... | 670 | 657 | 614 | Crawford twp..... | 4,833 | 4,208 | 3,999 |
| Plain twp..... | 1,820 | 1,618 | 1,514 | Henry twp..... | 3,737 | 3,446 | 3,436 | Carey village ⁸⁸ | 3,722 | 3,260 | 2,984 |
| Salt Creek twp..... | 1,876 | 1,588 | 1,550 | North Baltimore village... | 3,011 | 2,771 | 2,616 | Eien twp..... | 1,293 | 939 | 1,064 |
| Fredericksburg village..... | 565 | 517 | 485 | Jackson twp..... | 1,006 | 1,078 | 1,224 | Nevada village (pt.)..... | 297 | 263 | 284 |
| Sugar Creek twp..... | 3,863 | 3,102 | 2,706 | Hoytville village..... | 334 | 340 | 361 | Jackson twp..... | 608 | 605 | 758 |
| Dalton village..... | 1,067 | 938 | 774 | Lake twp..... | 7,348 | 4,911 | 3,881 | Kirby village (pt.)..... | 84 | 75 | 65 |
| Wayne twp..... | 6,850 | 3,460 | 2,475 | Millbury village..... | 730 | 482 | 428 | Marseilles twp..... | 566 | 534 | 549 |
| Wooster city (pt.) ⁸² | 3,795 | 1,549 | 822 | Walbridge village ⁸⁴ | 2,142 | 1,152 | 985 | Marseilles village..... | 171 | 156 | 149 |
| Wooster twp..... | 16,579 | 14,625 | 12,226 | Liberty twp..... | 1,312 | 1,322 | 1,504 | Mifflin twp..... | 741 | 814 | 821 |
| Wooster city (pt.) ⁸² | 13,251 | 12,456 | 10,721 | Portage village (pt.)... | 115 | 133 | 132 | Kirby village (pt.)..... | 82 | 89 | 72 |
| WILLIAMS COUNTY | 29,968 | 26,202 | 25,510 | Middleton twp..... | 2,205 | 1,897 | 1,775 | Pitt twp..... | 927 | 869 | 892 |
| Brady twp..... | 1,979 | 1,598 | 1,618 | Haskins village..... | 521 | 469 | 447 | Harper twp..... | 302 | 236 | 203 |
| West Unity village ⁸³ | 1,192 | 827 | 920 | Milton twp..... | 1,303 | 1,307 | 1,414 | Richland twp..... | 1,144 | 1,010 | 1,085 |
| Bridgewater twp..... | 828 | 831 | 915 | Custar village..... | 246 | 263 | 250 | Wharton village..... | 463 | 392 | 407 |
| Bryan twp. ⁸³ | 7,361 | 6,365 | 5,404 | Milton Center village..... | 251 | 201 | 226 | Ridge twp..... | 459 | 416 | 440 |
| Bryan city ⁸³ | 7,361 | 6,365 | 5,404 | Montgomery twp..... | 4,019 | 3,628 | 3,319 | Salem twp..... | 1,870 | 869 | 887 |
| Center twp..... | 1,666 | 1,231 | 1,212 | Bradner village..... | 994 | 924 | 890 | Sycamore twp..... | 630 | 1,562 | 1,407 |
| Florence twp..... | 1,971 | 1,820 | 1,878 | Rising Sun village..... | 815 | 744 | 645 | Sycamore village..... | 998 | 935 | 816 |
| Blakeslee village..... | 156 | 142 | 164 | Wayne village..... | 949 | 761 | 626 | Tymochtee twp..... | 1,082 | 1,044 | 1,065 |
| Eton village..... | 757 | 645 | 635 | | | | | Upper Sandusky village ⁸⁵ | 4,941 | 4,397 | 3,907 |

¹ ADAMS.--Part of Tiffin township annexed to West Union village.
² ALLEN.--Parts of American township annexed to Elida village and Lima city. Part of Monroe township annexed to Cairo village. Part of Richland township annexed to Bluffton village.
³ ASHLAND.--Parts of Green township annexed to Loudonville and Perrysville villages. Part of Mifflin township annexed to Mifflin village. Union township coextensive with Ashland city organized from Ashland city and parts of Montgomery and Milton townships.
⁴ ASHTABULA.--Parts of Ashtabula and Saybrook townships annexed to Ashtabula city. Part of Lakewille township coextensive with Lakewille village detached and area annexed to Conneaut township coextensive with Conneaut city. Parts of Geneva township annexed to Geneva city. Part of Harpersfield township annexed to Geneva city and area transferred to Geneva township. Geneva village changed to city since 1950. Part of Orwell township annexed to Orwell village.
⁵ ATHENS.--Parts of Athens township annexed to Athens city. Parts of York township annexed to Nelsonville city.
⁶ AUGLAIZE.--Parts of Duchouquet township annexed to Wapakoneta city. Parts of German township annexed to New Bremen village. Parts of St. Marys township annexed to St. Marys city.
⁷ BELMONT.--Part of Flushing township annexed to Flushing village. Wilson village incorporated from parts of Wayne township and Monroe County. Part of Putney township annexed to Bellaire city.
⁸ BROWN.--Part of Huntington township annexed to Aberdeen village. Part of Pleasant township annexed to Georgetown village. Part of Union township annexed to Ripley village.
⁹ BUTLER.--Parts of Fairfield, Hanover, Ross, and St. Clair townships annexed to Hamilton city. Fairfield city incorporated from part of Fairfield township. Part of Hanover township annexed to Millville village. Parts of Lemon township annexed to Middletown city and Monroe village. Part of Madison township annexed to Trenton village. Part of Oxford township annexed to Oxford village.
¹⁰ CARROLL.--Part of Brown township annexed to Minerva village. Part of Center township annexed to Carrollton village.
¹¹ CHAMPAIGN.--Parts of Salem and Urbana townships annexed to Urbana city.
¹² CLARK.--Part of Bethel township annexed to New Carlisle village. Part of Mad River township annexed to Eton village. Parts of Moorefield and Springfield townships annexed to Springfield city.
¹³ CLERMONT.--Part of Batavia township annexed to Batavia village. Part of Miami township annexed to Milford village. Part of Ohio township annexed to New Richmond village. Part of Wayne township annexed to Newtonsville village. Part of Williamsburg township annexed to Williamsburg village.
¹⁴ CLINTON.--Part of Green township annexed to New Vienna village. Part of Union township annexed to Wilmington city.
¹⁵ COLUMBIANA.--Parts of Fairfield township annexed to Leostonia and Columbiana villages. Part of Perry township annexed to Salem city.
¹⁶ COSHOCTON.--Parts of Jackson and Tuscarawas townships annexed to Coshocton city. Roscoe village disincorporated and area annexed to Coshocton city. Parts of Jefferson township annexed to Warsaw village. Part of Lafayette township annexed to West Lafayette village.
¹⁷ CRAWFORD.--Parts of Bucyrus township annexed to Bucyrus city. Part of Jackson township annexed to Crestline village. Part of Polk township annexed to Galion city.
¹⁸ CUYAHOGA.--Part of Idlewood township coextensive with University Heights city detached and area annexed to Beachwood township coextensive with Beachwood village and part of Beachwood village detached and area annexed to Idlewood township, Bedford Heights, Oakwood, and Walton Hills villages incorporated from parts of Bedford

township. Parts of Charleston township coextensive with Middleburg Heights village, Strongsville township coextensive with Strongsville village, and West View township coextensive with West View village detached and areas annexed to Berea township coextensive with Berea city. Part of River Edge township annexed to Brook Park township coextensive with Brook Park village. Lyndhurst and Mayfield Heights villages changed to cities since 1950. Part of Olmsted township annexed to Olmsted Falls township coextensive with Olmsted Falls village. Brooklyn, Fairview Park, North Olmsted, Parma Heights, and Westlake Bay villages changed to cities since 1950.
¹⁹ DARKE.--Part of Brown township annexed to Ansonia village. Part of Butler township annexed to New Madison village. Part of Greenville township annexed to Greenville city. Part of Twin township annexed to Arcanum village. Part of Wayne township annexed to Versailles village.
²⁰ DEFIANCE.--Parts of Defiance, Noble, and Richland townships annexed to Defiance city. Part of Hockley township annexed to Hockley village.
²¹ DELAWARE.--Parts of Berkshire and Trenton townships annexed to Sunbury village. Part of Delaware township annexed to Delaware city.
²² ERIE.--Parts of Huron township annexed to Huron village and Portland township coextensive with Sandusky city. Bay View village incorporated from part of Margaretta township. Part of Milan township annexed to Milan village.
²³ FAIRFIELD.--Parts of Berne and Greenfield townships annexed to Lancaster township coextensive with Lancaster city. Part of Bloom township annexed to Lithopolis village. Part of Rush Creek township annexed to Bremen village. Part of Violet township annexed to Hickerington village.
²⁴ FAYETTE.--Part of Union township annexed to Washington township coextensive with Washington city.
²⁵ FRANKLIN.--Part of Blendon township annexed to Westerville village. Marion township including Hanford village and parts of Blendon, Franklin, Hamilton, Jefferson, Madison, Mifflin, Perry, Prairie, Sharon, and Truro townships annexed to Montgomery township coextensive with Columbus city. Parts of Perry and Clinton townships annexed to Upper Arlington township coextensive with Upper Arlington city. Part of Franklin township annexed to Grandview Heights township coextensive with Grandview Heights city. Parts of Madison and Hamilton townships annexed to Obetz village. Part of Jackson township annexed to Grove City. Grove City, Whitehall, and Worthington villages changed to cities since 1950. Parts of Mifflin and Jefferson townships annexed to Gahanna village. Parts of Madison township annexed to Groveport and Canal Winchester villages. Part of Norwich township annexed to Hilliard village. Parts of Sharon and Perry townships annexed to Worthington city. Darbydale village incorporated from part of Pleasant township. Part of Truro township annexed to Reynoldsburg village. Whitehall township coextensive with Whitehall city organized from part of Truro township. Parts of Jefferson, Mifflin, and Truro townships annexed to Whitehall township coextensive with Whitehall city. Part of Washington township annexed to Dublin village.
²⁶ FULTON.--Part of Clinton township annexed to Wauseon village. Parts of Fulton and Swan Creek townships annexed to Swanton village. Part of German township annexed to Archbold village.
²⁷ GALLIA.--Cheshire village incorporated from part of Cheshire township. Parts of Gallipolis township annexed to Gallipolis city and part of Gallipolis city detached and area reverted to Gallipolis township. Centerville village returned as Centerville village in 1950.
²⁸ GREENE.--Part of Bath township annexed to Fairborn city. Part of Cedarville township annexed to Cedarville village. Parts of Miami township annexed to Yellow Springs village and part of Yellow Springs village detached and area reverted to Miami township. Part of Silver Creek township annexed to Jamestown village. Part of Xenia township annexed to Xenia city. Xenia city returned in Xenia township in 1950.

Table 7.—POPULATION OF COUNTIES, BY MINOR CIVIL DIVISIONS: 1940 TO 1960—Con.

²⁹ COLUMBIANA.—Parts of Cambridge township annexed to Cambridge city.

³⁰ HAMILTON.—Parts of Anderson, Columbus, Delhi, Elmwood Place, Green, and Springfield townships annexed to Cincinnati city. Part of Anderson township annexed to New-town village. Part of Columbia township annexed to Terrace Park village. Fairfax village incorporated from part of Columbia township. Part of Harrison township an-nexed to Harrison village. Part of Reading township annexed to Reading city. Parts of Springfield township annexed to Glendale village and Mount Healthy and Wyoming cities. Springdale village incorporated from part of Springfield township. Deer Park, Lincoln Heights, Mount Healthy, and Wyoming villages changed to cities since 1950. Blue Ash and Evanston villages incorporated from parts of Spangora township. Parts of Spangora and Spangora townships annexed to Indian Hill village. Part of Spangora township annexed to Deer Park city and Madeira, Montgomery, and Sharonville vil-lages. Part of Spangora township annexed to Loveland village.

³¹ HANCOCK.—Parts of Liberty and Marion townships annexed to Findlay city. Part of Pleasant township annexed to McComb village. Part of Washington township annexed to Fostoria city.

³² HARRIS.—Part of Liberty township annexed to Ada village. Part of Marion town-ship annexed to Alger village.

³³ HARRISON.—Part of Cadia township annexed to Cadia village.

³⁴ HENRY.—Parts of Harrison, Liberty, and Napoleon townships annexed to Napoleon city and part of Napoleon city detached and area reverted to Napoleon township. Napo-leon village changed to city since 1950. Part of Liberty township annexed to Liberty Center village.

³⁵ HIGHLAND.—Highland and Hillsboro villages changed to cities since 1950. Part of Liberty township annexed to Hillsboro city. Part of Madison township annexed to Greenfield village.

³⁶ Hocking.—Parts of Falls and Green townships annexed to Logan city.

³⁷ HOLMES.—Part of Washington township annexed to Loudonville village.

³⁸ HUNTSVILLE.—Part of Lynn township annexed to Bellevue township coextensive with Bellevue city. Part of Greenwich township annexed to Greenwich village. Part of New Haven township annexed to Willard village. Part of New London township annexed to New London village. Parts of Newark and Ridgeway townships annexed to Newark city. Part of Newark township annexed to Milan village.

³⁹ JACKSON.—Part of Lick township annexed to Jackson city.

⁴⁰ JEFFERSON.—Part of Cross Creek township annexed to Vintonville village. Parts of Island Creek township annexed to Toronto and Steubenville cities. Parts of Steuben-ville township annexed to Mingo Junction village. Mingo Junction city changed to village since 1950. Bloomingdale village changed from Bloomingdale since 1950. Part of Wells township annexed to Brilliant village.

⁴¹ KEOKUK.—Ben Emmett township coextensive with Mount Vernon city organized from Mount Vernon city and parts of Clinton, Monroe, Morris, and Pleasant townships. Part of Jackson township annexed to Danville village.

⁴² LAKE.—Parts of Palmsville township annexed to Grand River village and Palms-ville city. Parts of Kirtland, Mentor, and Willoughby townships annexed to Chagrin township coextensive with Willoughby city. Eastlake, Wickliffe, Willowick and Wil-loughby villages changed to cities since 1950. Chagrin township coextensive with Willoughby city. Waite Hill township coextensive with Waite Hill village, Eastlake township coextensive with Eastlake city, Timberlake township coextensive with Timber-lake village, Lakeside township coextensive with Lakeside village, Willowick township coextensive with Willowick city, and Wickliffe township coextensive with Wickliffe city organized from part of Willoughby township and Willoughby Hills village incor-porated and made coextensive with remainder of Willoughby township.

⁴³ LAMAR.—Parts of Irwin city detached and area reverted to Hamilton and Upper townships. Part of Perry township annexed to Coal Grove village. Proctorville vil-lage returned to Union township only in 1950.

⁴⁴ LEBANON.—Parts of Granville, Madison, and Newark townships annexed to Newark city. Part of Monroe township annexed to Johnstown village. North village incor-porated from part of Newark township. Part of St. Albans township annexed to Alexandria village. Part of Union township annexed to Lebanon village. Part of Washington town-ship annexed to Utica village.

⁴⁵ LOGAN.—Parts of Harrison and Lake townships annexed to Bellefontaine city and part of Bellefontaine city detached and area reverted to Lake township. Part of Stokes township annexed to Lakeside village. Part of Washington township annexed to Russell Point village.

⁴⁶ LORAIN.—Parts of Amherst and Black River townships annexed to Amherst village. Parts of Amherst and Russia townships annexed to South Amherst village. Parts of Black River, Brownhelm, and Sheffield townships annexed to Lorain village. Parts of Lake incorporated from part of Camden township. Part of Eaton and Grafton townships Ridgeville village incorporated from and made coextensive with Ridgeville township. Part of Russia township annexed to Oberlin city. Oberlin village changed to city since 1950. Brunswick township annexed to Sheffield township.

⁴⁷ LUCAS.—Parts of Adams and Washington townships annexed to Toledo city. Part of Adams and Manslow townships annexed to Waynefield township coextensive with Maumee city. Oregon township incorporated as Oregon city. Harbor View village returned in Oregon township in 1950. Part of Sylvania township annexed to Sylvania village. Part of Washington township annexed to Stevens Hill township coextensive with Ottawa Hills village. Part of Maumee city detached and area annexed to Toledo city and part of Toledo city detached and area annexed to Waynefield township coextensive with Maumee city. Maumee village changed to city since 1950.

⁴⁸ MADISON.—London village changed to city since 1950.

⁴⁹ MAHoning.—Parts of Boardman and Poland townships annexed to Poland village. Part of Canfield township annexed to Canfield village. Part of Getterville township annexed to Campbell city. Part of Poland township annexed to Struthers city. Part of Smith township annexed to Belmont village and Gebring village.

⁵⁰ MARION.—Part of Marion township annexed to Marion city.

⁵¹ MARIETTA.—Boardman township organized from parts of Lafayette, Medina, Montville, and York townships and made coextensive with Medina city. Medina village changed to city since 1950. Brunswick village incorporated from and made coextensive with Bruns-wick Hills township. Part of Brunswick village and township detached and organized as Brunswick Hills township. Part of Canfield township annexed to Seville village. Village township incorporated from part of Lafayette township. Part of Harrisonville village annexed to Lodi village. Part of Wadsworth township annexed to Wad-sworth city.

⁵² MICHIGAN.—Part of Butler township annexed to Caldwell village. Pellina village changed to city since 1950. Part of Jefferson township annexed to Selma city. Part of Port Recovery village detached and area reverted to Recovery township.

⁵³ MILAM.—Part of Staunton township annexed to Concord township. Parts of Concord and Staunton townships annexed to Troy city. Part of Monroe township annexed to Tipp-ington village detached and area reverted to Newberry township. Part of Union town-ship annexed to West Milton village. West Milton village changed from Milton since 1950. Parts of Washington township annexed to Piqua city.

⁵⁴ MONROE.—Part of Center township annexed to Woodsfield village. Wilson village incorporated from part of Butler township.

⁵⁵ MONTGOMERY.—Part of Stanley township annexed to Vandalia city. Vandalia village changed to city since 1950. Parts of Van Buren township coextensive with Saterling-wood city. Parts of Harrison, Jefferson, Madison, and Mad River townships annexed to Dayton city and part of Dayton city detached and area annexed to Jefferson town-ship. Part of Jackson township annexed to Farmersville village. Parts of Jackson and

Perry townships annexed to New Lebanon village. Parts of Madison township annexed to Trowood village. Parts of Miami township annexed to Miamisburg city and West Car-rollton village. Part of Perry township annexed to Brookville village. Part of Ran-dolph township annexed to Clayton, Englewood, and Union villages. Part of Ran-dolph township annexed to Clayton, Englewood, and Union villages. Moraine township coextensive with Moraine village organized from part of Van Buren township and Ketter-ing city incorporated from and made coextensive with remainder of Van Buren town-ship. Parts of Washington township annexed to Centerville village.

⁵⁶ MORGAN.—Part of Washington County annexed to Morgan County. Part of Morgan township annexed to McConneville village.

⁵⁷ MORROW.—Part of Gilead township annexed to Mount Gilead village.

⁵⁸ MURKIN.—Dresden village returned in Jefferson township only in 1950. Part of Falls township annexed to Zanesville township coextensive with Zanesville city. Philo village changed from Taylorsville since 1950. Part of Union township annexed to New Concord and Norvich villages.

⁵⁹ NOBLE.—Parts of Enoch, Jackson, and Olive townships annexed to Dexter City vil-lage. Part of Noble township annexed to Bella Valley village. Part of Olive township annexed to Caldwell village.

⁶⁰ OTTAWA.—Parts of Bay and Portage townships annexed to Port Clinton city. Port Clinton village changed to city since 1950. Part of Harris township annexed to Elmore village. Part of Salem township annexed to Oak Harbor village.

⁶¹ PAULDING.—Part of Benton township annexed to Payne village.

⁶² PERRY.—Part of Pike township annexed to New Lexington village.

⁶³ PICKAWAY.—Part of Circleville township annexed to Circleville city and part of Circleville city detached and area reverted to Circleville township. Part of Harrison township annexed to South Bloomfield village. Orient village incorporated from part of Scioto township.

⁶⁴ PIKE.—Part of Pee Pee township annexed to Waverly village. Part of Seal town-ship annexed to Picketon village.

⁶⁵ PORTAGE.—Parts of Aurora township annexed to and township made coextensive with Aurora village. Part of Franklin township annexed to Kent city and Brady Lake vil-lage. Part of Ravenna township annexed to Ravenna city. Part of Suffield township annexed to Mogadore village. Part of Windham township annexed to Windham village.

⁶⁶ PREBIE.—Part of Jefferson township annexed to New Paris village. Parts of Twin and Lanier townships annexed to West Alexandria village. Part of Monroe township an-nexed to Eldorado village. Part of Somers township annexed to Camden village. Part of Washington township annexed to Eaton village.

⁶⁷ PUTNAM.—Part of Monterey township annexed to Ottoville village. Part of Ottawa township annexed to Ottawa village.

⁶⁸ RICHLAND.—Parts of Jackson and Sharon townships annexed to Shelby city. Parts of Madison and Washington townships annexed to Mansfield city. Ontario village in-corporated from part of Springfield township. Part of Troy township annexed to Lex-ington village.

⁶⁹ ROSS.—Part of Scioto township annexed to Chillicothe city. Part of Paxton town-ship annexed to Bainbridge village.

⁷⁰ SANDUSKY.—Part of York township annexed to Bellevue township coextensive with that part of Bellevue city in Sandusky County. Part of Sandusky township annexed to Fremont city. Part of Madison township annexed to Gibsonburg village. Part of Wood-ville township annexed to Woodville village.

⁷¹ SCIOTO.—Part of Bloom township annexed to South Webster village. Part of Clay township annexed to Wayne township coextensive with Portsmouth city and part of Portsmouth city detached and area annexed to Clay township.

⁷² SENeca.—Parts of Hopewell and Ginton townships annexed to Tiffin township co-extensive with Tiffin city. Part of Jackson township annexed to Fostoria city. Part of Venice township annexed to Attica village.

⁷³ SHELBY.—Parts of Clinton and Perry townships annexed to Sidney city. Parts of Dinwiddie and Franklin townships annexed to Anna village. Part of McLean township an-nexed to Port Loraine village.

⁷⁴ SHELBY.—Parts of Canton and Plain townships annexed to Canton city. Parts of Jackson, Perry, and Tuscarawas townships annexed to Massillon city. Hartsville vil-lage incorporated from part of Lake township. Part of Lawrence township annexed to Canal Fulton village. Parts of Lexington and Washington townships annexed to Alliance city. Part of Nimshtillen township annexed to Louisville village. Part of Osnaburg township annexed to East Canton village. Parts of Paris township annexed to Minerva village. Part of Pike township annexed to East Sparta village. Part of Plain township annexed to North Canton village. Parts of Sandy township annexed to Magnolia and Waynesburg villages. Part of Sugar Creek township annexed to Brewster village.

⁷⁵ SUMMIT.—Parts of Coventry and Norton townships annexed to Barberton township co-extensive with Barberton city. Part of Franklin township annexed to Ginton village. Parts of Gouley township annexed to Portage township coextensive with Alcon city. Part of Northampton township annexed to Portage township coextensive with Alcon city. Part of Cuyahoga Falls city. Parts of Hudson township annexed to Cuyahoga Falls township coextensive with Sagamore Hills township annexed to Hudson village. Part of Hudson village. Part of Northfield village coextensive with Northfield township returned as inde-pendent in 1950. Twinsburg and Reminderville villages incorporated from part of Twinsburg township. Stow township incorporated as Stow village since 1950. Tallmadge village changed to city since 1950.

⁷⁶ TUSCARAWAS.—Part of Bazetta township annexed to Cortland village. Part of Howland and Westfield townships annexed to Miles city. Parts of Howland and Warren town-ships annexed to Warren city and part of Warren city detached and area reverted to Liberty township annexed to Girard city. Halle Corner village disincorporated and area reverted to Liberty township. Part of Newton township annexed to Newton Falls village.

⁷⁷ TUSCARAWAS.—Parts of Clay township annexed to Gnadenhuetten village. Parts of Dover township annexed to Dover city and part of Dover city detached and area reverted to Dover township. Part of Franklin township annexed to Strasburg village. Parts of and area reverted to Mill township. Parts of Oxford township annexed to Newcomertown-ship annexed to Tuscarawas village. Parts of Warwick town-ship annexed to Tuscarawas village.

⁷⁸ UNION.—Parts of Paris township annexed to Marysville village.

⁷⁹ VAN WERT.—Part of Pleasant township annexed to Mason village. Carlisle vil-lage incorporated from part of Franklin township. Parts of Franklin township annexed to township annexed to Lebanon village. Part of Wayne township annexed to Waynesville

⁸⁰ WASHINGTON.—Part of Waterford township annexed to Morgan County. Part of Belpre township annexed to Belpre village. Parts of Pearing, Marietta, Muskingum, and Warren moras village.

⁸¹ WARE.—Part of Grandview township annexed to New Meta-

⁸² WAYNE.—Part of Green township annexed to Orrville city. Orrville village changed to city since 1950. Part of Milton township annexed to Ritman village. Parts of Wayne and Wooster townships annexed to Wooster city.

⁸³ WILLIAMS.—Part of Brady township annexed to West Unity village. Part of Pulaski township annexed to Bryan township coextensive with Bryan city. Part of St. Joseph village. Part of Superior township annexed to Montpelier village.

⁸⁴ WOOD.—Part of Lake township annexed to Walbridge village. Part of Perry town-ship annexed to Fostoria city.

⁸⁵ WYANDOT.—Part of Crawford township annexed to Carey village. Part of Grane township annexed to Upper Sandusky village.

Number of Inhabitants

Table 8.—POPULATION OF ALL INCORPORATED PLACES AND OF UNINCORPORATED PLACES OF 1,000 OR MORE: 1940 TO 1960
 ["U" denotes an unincorporated place. Asterisk (*) denotes an incorporated place under 2,500 located in an urbanized area]

| Place | County | 1960 | 1950 | 1940 | Place | County | 1960 | 1950 | 1940 |
|--------------------|------------|---------|---------|---------|----------------------|------------|---------|---------|---------|
| Aberdeen | Brown | 774 | 551 | 497 | Bradner | Wood | 994 | 924 | 890 |
| Ada | Hardin | 3,918 | 3,640 | 2,368 | Brady Lake* | Portage | 544 | 444 | 166 |
| Adamsville | Maskingum | 167 | 164 | 175 | Bratenahl* | Cuyahoga | 1,332 | 1,240 | 1,350 |
| Addyston* | Hamilton | 1,376 | 1,651 | 1,610 | Brecksville | Cuyahoga | 5,435 | 2,664 | 1,900 |
| Adelphi | Ross | 441 | 392 | 414 | Bremen | Fairfield | 1,417 | 1,187 | 1,176 |
| Adena | Jefferson | 1,317 | 1,517 | 1,703 | Brewster | Stark | 2,025 | 1,618 | 1,534 |
| Akron | Summit | 290,351 | 274,605 | 244,791 | Briarwood Beach | Medina | 399 | ... | ... |
| Albany | Athens | 629 | 525 | 551 | Bridgeport | Belmont | 3,824 | 4,309 | 4,853 |
| Alexandria | Licking | 452 | 464 | 425 | Brilliant* | Jefferson | 2,174 | 2,066 | 1,683 |
| Alger | Hardin | 1,068 | 943 | 811 | Broadview Heights | Cuyahoga | 6,209 | 2,279 | 1,141 |
| Alliance | Stark | 28,362 | 26,161 | 22,405 | Brooklyn | Cuyahoga | 10,733 | 6,317 | 1,108 |
| Alvordton | Williams | 388 | 335 | 327 | Brooklyn Heights* | Cuyahoga | 1,449 | 931 | 496 |
| Amanda | Fairfield | 732 | 587 | 561 | Brook Park | Cuyahoga | 12,856 | 2,606 | 1,122 |
| Amberley | Hamilton | 2,951 | 885 | 590 | Brookside* | Belmont | 831 | 845 | 975 |
| Amelia | Clermont | 913 | 601 | 550 | Brookville | Montgomery | 3,184 | 1,908 | 1,653 |
| Amesville | Athens | 255 | 269 | 286 | Broughton | Faulding | 153 | 128 | 131 |
| Amherst | Lorain | 6,750 | 3,542 | 2,896 | Brunswick | Medina | 11,725 | ... | ... |
| Amsterdam | Jefferson | 931 | 1,048 | 1,177 | Bryan | Williams | 7,361 | 6,365 | 5,404 |
| Andover | Ashtabula | 1,116 | 1,102 | 945 | Buchtel | Athens | 499 | 569 | 775 |
| Anna | Shelby | 701 | 554 | 485 | Buckeye Lake (U) | Licking | 2,129 | 1,401 | ... |
| Ansonia | Darke | 1,002 | 877 | 712 | Buckland | Auglaize | 300 | 274 | 287 |
| Antioch | Monroe | 112 | 112 | 145 | Buoyrus | Crawford | 12,276 | 10,327 | 9,727 |
| Antwerp | Paulding | 1,465 | 1,162 | 1,086 | Burbank | Wayne | 324 | 383 | 348 |
| Apple Creek | Wayne | 722 | 548 | 510 | Burgoon | Sandusky | 243 | 223 | 267 |
| Aquilla | Geauga | 459 | 386 | ... | Burkeftsville | Darke | 290 | 211 | 220 |
| Arcadia | Hancock | 610 | 529 | 481 | Burton | Geauga | 1,085 | 932 | 761 |
| Arcanum | Darke | 1,188 | 1,530 | 1,188 | Butler | Richland | 976 | 833 | 695 |
| Arcibold | Fulton | 2,348 | 1,486 | 1,236 | Butlerville | Warren | 224 | 152 | 93 |
| Arlington | Hancock | 955 | 825 | 752 | Byesville | Guernsey | 2,447 | 2,236 | 2,418 |
| Arlington Heights* | Hamilton | 1,355 | 1,312 | 1,222 | Cadiz | Harrison | 3,259 | 3,020 | 2,808 |
| Ashland | Ashland | 17,419 | 14,287 | 12,453 | Cairo | Allen | 566 | 505 | 440 |
| Ashley | Delaware | 907 | 798 | 762 | Calcutta (U) | Columbiana | 2,221 | ... | ... |
| Ashtabula | Ashtabula | 24,559 | 23,696 | 21,405 | Caldwell | Noble | 1,999 | 1,767 | 1,705 |
| Ashville | Pickaway | 1,639 | 1,303 | 1,101 | Caledonia | Marion | 673 | 655 | 629 |
| Athalia | Lawrence | 341 | 307 | 263 | Cambridge | Guernsey | 14,562 | 14,739 | 15,044 |
| Athens | Athens | 16,470 | 11,660 | 7,696 | Camden | Preble | 1,308 | 1,084 | 991 |
| Atiaca | Seneca | 965 | 858 | 780 | Campbell | Mahoning | 13,406 | 12,882 | 13,785 |
| Aurora | Portage | 4,049 | 571 | 518 | Canal Fulton | Stark | 1,555 | 1,258 | 1,115 |
| Avon | Lorain | 6,002 | 2,773 | 2,118 | Canal Winchester | Fairfield | 1,976 | 1,194 | 1,046 |
| Avon Lake | Lorain | 9,403 | 4,342 | 2,274 | Canfield | Franklin | 1,976 | 1,465 | 1,141 |
| Bainbridge | Ross | 1,001 | 964 | 913 | Canton | Mahoning | 3,252 | 1,465 | 1,141 |
| Bairdstown | Wood | 182 | 188 | 176 | Cardington | Stark | 113,631 | 116,912 | 108,401 |
| Ballville (U) | Sandusky | 1,424 | ... | ... | Carey | Morrow | 1,613 | 1,465 | 1,304 |
| Baltic | Tuscarawas | 537 | 493 | 492 | Carroll | Wyandot | 3,722 | 3,260 | 2,984 |
| Baltimore | Fairfield | 2,116 | 1,843 | 835 | Carrollton | Warren | 671 | ... | ... |
| Barberton | Summit | 33,805 | 27,820 | 24,028 | Carrollton | Fairfield | 444 | 416 | 337 |
| Barnesville | Belmont | 4,425 | 4,665 | 5,002 | Casstown | Carroll | 2,786 | 2,658 | 2,548 |
| Barnhill | Tuscarawas | 350 | 392 | 394 | Castalia | Miam | 366 | 366 | 306 |
| Batavia | Clermont | 1,729 | 1,445 | 1,320 | Castalia | Eric | 954 | 736 | ... |
| Batesville | Noble | 160 | 149 | 194 | Castine | Darke | 169 | 146 | 124 |
| Bay | Cuyahoga | 14,489 | 6,917 | 3,356 | Catavba | Clark | 355 | 313 | 279 |
| Bay View | Erie | 802 | ... | ... | Cecil | Paulding | 288 | 266 | 266 |
| Beach City | Stark | 1,151 | 940 | 812 | Cedarville | Greene | 1,702 | 1,292 | 1,034 |
| Beachwood | Cuyahoga | 6,089 | 1,073 | 372 | Celina | Mercoer | 7,659 | 5,703 | 4,841 |
| Beallsville | Monroe | 441 | 410 | 450 | Centerburg | Knox | 963 | 887 | 779 |
| Beaver | Pike | 341 | 285 | 305 | Centerville | Montgomery | 3,490 | 827 | 561 |
| Beavertown | Allen | 514 | 450 | 377 | Centerville | Gallia | 251 | 142 | 113 |
| Bedford | Cuyahoga | 15,223 | 9,105 | 7,390 | Centerville | Cuyahoga | 3,458 | 3,085 | 2,505 |
| Bedford Heights | Cuyahoga | 5,275 | ... | ... | Chagrin Falls | Gallia | 205 | 225 | 202 |
| Bellaire | Belmont | 11,502 | 12,573 | 13,799 | Chambersburg | Geauga | 3,154 | 2,478 | 2,001 |
| Bellbrook | Greene | 941 | 425 | 410 | Chardon | Crawford | 263 | 204 | 216 |
| Belle Center | Logan | 949 | 889 | 835 | Chatfield | Athens | 996 | 1,016 | 1,234 |
| Bellefontaine | Logan | 11,424 | 10,232 | 9,808 | Chauncey | Adams | 185 | 197 | 219 |
| Belle Valley | Noble | 438 | 458 | 617 | Cherry Fork | Lawrence | 1,396 | 1,285 | 1,068 |
| Belleveue | Huron | 8,286 | 6,906 | 6,127 | Chesapeake* | Gallia | 369 | ... | ... |
| Bellville | Richland | 1,621 | 1,355 | 1,199 | Cheshire | Morgan | 876 | 426 | 442 |
| Belmont | Belmont | 563 | 638 | 697 | Chesterhill | Morrow | 275 | 208 | 188 |
| Belmore | Putnam | 232 | 216 | 238 | Chesterville | Hamilton | 10,701 | 9,944 | 9,043 |
| Beloit | Mahoning | 877 | 778 | 706 | Cheviot | Mercoer | 275 | 166 | 141 |
| Belpre | Washington | 5,418 | 2,451 | 1,717 | Chickasaw | Ross | 24,957 | 20,133 | 20,129 |
| Bentleyville* | Cuyahoga | 301 | 152 | 117 | Chillicothe | Medina | 210 | 107 | 42 |
| Benton Ridge | Hancock | 325 | 337 | 304 | Chippewa-on-the-Lake | Champaign | 788 | 666 | 536 |
| Berea | Cuyahoga | 16,592 | 12,051 | 6,025 | Christiansburg | Hamilton | 502,550 | 503,998 | 455,610 |
| Bergholz | Jefferson | 955 | 1,035 | 1,122 | Cincinnati | Pickaway | 11,059 | 8,723 | 7,982 |
| Berkey | Lucas | 257 | 239 | 248 | Circleville | Monroe | 394 | 478 | 490 |
| Berlin Heights | Erie | 721 | 613 | 552 | Clarington | Ross | 438 | 391 | 390 |
| Bethel | Clermont | 2,019 | 1,932 | 1,604 | Clarksburg | Clinton | 583 | 510 | 430 |
| Bethesda | Belmont | 1,178 | 1,158 | 1,127 | Clarksville | Ottawa | 446 | 590 | ... |
| Bettvsville | Seneca | 776 | 687 | 692 | Clay Center | Montgomery | 550 | 466 | ... |
| Beverly | Washington | 1,194 | 723 | 671 | Clayton | Cuyahoga | 876,050 | 914,808 | 878,336 |
| Bexley | Franklin | 14,319 | 12,378 | 8,705 | Cleveland | Cuyahoga | 61,813 | 59,141 | 54,992 |
| Blaekeslee | Williams | 156 | 142 | 164 | Cleveland Heights | Hamilton | 2,076 | 1,981 | 1,871 |
| Blanchester | Clinton | 2,944 | 2,109 | 1,785 | Clèves* | Clark | 230 | 220 | 187 |
| Blooddale | Wood | 689 | 592 | 575 | Clifton | Greene | 924 | 397 | 367 |
| Bloomburg | Yvette | 719 | 623 | 567 | Clinton | Putnam | 237 | 200 | 185 |
| Bloomington | Jefferson | 284 | 324 | 339 | Cloverdale | Sandusky | 4,826 | 4,083 | 3,174 |
| Bloomsville | Seneca | 836 | 799 | 750 | Clyde | Lawrence | 2,961 | 2,492 | 2,351 |
| Blue Ash | Hamilton | 8,341 | ... | ... | Coal Grove | Jackson | 648 | 628 | 623 |
| Bluffton | Allen | 2,591 | 2,423 | 2,077 | Coalton | Mercoer | 2,766 | 2,217 | 2,019 |
| Bolivar | Tuscarawas | 932 | 776 | 596 | Coldwater | Butler | 439 | 468 | 379 |
| Boston Heights | Summit | 831 | 646 | 369 | College Corner | Preble | 439 | 468 | 379 |
| Botkins | Shelby | 854 | 608 | 502 | Columbiana | Columbiana | 4,164 | 3,369 | 2,687 |
| Bowerston | Harrison | 463 | 522 | 447 | Columbus | Franklin | 471,316 | 375,901 | 306,087 |
| Bowersville | Greene | 327 | 362 | 316 | Columbus Grove | Putnam | 2,104 | 1,936 | 1,737 |
| Bowling Green | Wood | 13,574 | 12,005 | 7,190 | Commercial Point | Pickaway | 308 | 238 | 207 |
| Bradford | Darke | 2,148 | 2,055 | 1,775 | Conesville | Coshocton | 451 | 466 | ... |

Table 8.—POPULATION OF ALL INCORPORATED PLACES AND OF UNINCORPORATED PLACES OF 1,000 OR MORE: 1940 TO 1960—Con.

["U" denotes an unincorporated place. Asterisk (*) denotes an incorporated place under 2,500 located in an urbanized area]

| Place | County | 1960 | 1950 | 1940 | Place | County | 1960 | 1950 | 1940 |
|--------------------|------------|---------|---------|---------|--------------------|------------|--------|--------|--------|
| Congress | Wayne | 186 | 186 | 157 | Fredericktown | Knox | 1,531 | 1,467 | 1,297 |
| Cornucopia | Ashtabula | 10,957 | 10,230 | 9,355 | Freeport | Harrison | 503 | 566 | 562 |
| Continental | Putnam | 1,147 | 1,023 | 1,059 | Fremont | Sandusky | 17,573 | 16,537 | 14,710 |
| Covey | Van Wert | 976 | 910 | 817 | Fulton | Morrow | 292 | 269 | ... |
| Cockville | Athens | 443 | 469 | 463 | Gabanna | Franklin | 2,717 | 596 | 425 |
| Cooking | Perry | 1,065 | 1,215 | 1,433 | Galena | Delaware | 411 | 424 | 355 |
| Corchland | Trumbull | 1,957 | 1,259 | 1,014 | Galion | Crawford | 12,650 | 9,952 | 8,685 |
| Corvada | Warren | 447 | 326 | 163 | Gallipolis | Gallia | 8,775 | 7,871 | 7,832 |
| Coshocton | Coshocton | 13,106 | 11,675 | 11,509 | Gambier | Knox | 1,148 | 1,037 | 470 |
| Covington | Madison | 2,473 | 2,172 | 1,945 | Gann | Knox | 191 | 177 | 187 |
| Craig Beach | Washington | 1,139 | 569 | 198 | Garfield Heights | Cuyahoga | 38,455 | 21,662 | 16,989 |
| Crossline | Crawford | 5,521 | 4,614 | 4,337 | Garrettsville | Portage | 1,662 | 1,504 | 1,264 |
| Crosson | Wayne | 1,522 | 1,300 | 1,110 | Gates Mills | Cuyahoga | 1,588 | 1,056 | 906 |
| Crooksville | Angola | 1,053 | 684 | 581 | Geneva | Ashtabula | 5,677 | 4,718 | 4,171 |
| Crooksville | Perry | 2,958 | 2,960 | 2,890 | Geneva-on-the-Lake | Ashtabula | 631 | 388 | 172 |
| Crown City | Gallia | 323 | 301 | 364 | Genoa | Perry | 1,957 | 1,723 | 1,455 |
| Crystal Lakes (U) | Clark | 1,969 | 1,115 | ... | Georgetown | Brown | 2,674 | 2,200 | 1,848 |
| Cumberland | Guernsey | 493 | 537 | 521 | Germantown | Montgomery | 3,399 | 2,478 | 2,095 |
| Custer | Wood | 246 | 263 | 290 | Gettysburg | Darke | 443 | 451 | 440 |
| Cuyahoga Falls | Summit | 47,922 | 29,195 | 20,546 | Gibsonburg | Sandusky | 2,540 | 2,281 | 2,169 |
| Cuyahoga Heights* | Cuyahoga | 796 | 713 | 674 | Gilboa | Putnam | 207 | 181 | 209 |
| Cypnet | Wood | 593 | 527 | 569 | Girard | Trumbull | 12,997 | 10,113 | 9,805 |
| Dalton | Wayne | 1,067 | 938 | 774 | Glandorf | Putnam | 747 | 479 | 483 |
| Danville | Knox | 926 | 853 | 790 | Glendale | Hamilton | 2,823 | 2,402 | 2,359 |
| Dartmouth | Franklin | 740 | ... | ... | Glenford | Perry | 190 | 180 | 231 |
| Dartsville | Pickaway | 213 | 203 | 256 | Glenmont | Holmes | 283 | 242 | 281 |
| Dayton | Montgomery | 262,332 | 243,672 | 210,710 | Glenwillow | Cuyahoga | 359 | 257 | 218 |
| Dear Park | Hamilton | 8,423 | 7,241 | 3,510 | Gloria Glens Park | Madison | 234 | 98 | 6 |
| Deerfield | Harrison | 136 | 149 | 118 | Glouster | Athens | 2,255 | 2,327 | 2,847 |
| Defiance | Defiance | 14,853 | 11,265 | 9,744 | Gladwin | Tuscarawas | 1,257 | 895 | 876 |
| De Graff | Logan | 996 | 972 | 796 | Golf Manor | Hamilton | 4,648 | 3,603 | ... |
| Delaware | Delaware | 13,282 | 11,804 | 8,944 | Gordon | Darke | 265 | 197 | 178 |
| Delroy | Carroll | 391 | 358 | 335 | Grafton | Lorain | 1,683 | 1,194 | 971 |
| Delmas | Allen | 6,961 | 6,220 | 5,746 | Grand Rapids | Wood | 670 | 657 | 614 |
| Delta | Van Wert | 2,376 | 2,120 | 1,773 | Grand River* | Lake | 477 | 448 | 305 |
| Denison | Tuscarawas | 4,158 | 4,432 | 4,413 | Grandview Heights | Franklin | 8,270 | 7,659 | 6,960 |
| Deisher | Henry | 1,834 | 1,623 | 1,370 | Granville | Licking | 2,868 | 2,653 | 1,502 |
| Deister City | Noble | 197 | 170 | 151 | Gratiot | Licking | 222 | 187 | ... |
| Dillonvale | Jefferson | 1,232 | 1,407 | 1,652 | Gratis | Muskingum | 586 | 575 | 435 |
| Dominickville | Clark | 273 | 285 | 254 | Greysville | Monroe | 127 | 138 | 170 |
| Dover | Tuscarawas | 11,300 | 9,832 | 9,691 | Green Camp | Marion | 492 | 388 | 327 |
| Dryestown | Wayne | 1,872 | 1,398 | 1,259 | Greenfield | Highland | 5,422 | 4,862 | 4,228 |
| Dresden | Washington | 1,338 | 1,310 | 1,350 | Greenhills | Hamilton | 5,407 | 3,005 | 2,677 |
| Dublin | Franklin | 592 | 289 | 237 | Green Springs | Sandusky | 1,262 | 1,082 | 930 |
| Dunkirk | Marion | 1,006 | 972 | 922 | Greenville | Seneca | 1,262 | 1,082 | 930 |
| Dupont | Putnam | 235 | 217 | 217 | Greenville | Darke | 10,585 | 8,859 | 7,745 |
| East Alliance (U) | Washington | 1,275 | 1,474 | ... | Greenville | Huron | 1,371 | 1,204 | 996 |
| East Ashtabula (U) | Ashtabula | 4,179 | 2,390 | ... | Grove City | Franklin | 8,107 | 2,339 | 1,787 |
| East Canton | Stark | 1,521 | 1,601 | 919 | Groveport | Franklin | 2,043 | 1,165 | 1,052 |
| East Cleveland | Cuyahoga | 37,991 | 40,047 | 39,495 | Grover Hill | Paulding | 547 | 463 | 478 |
| Eastlake | Lake | 12,467 | 7,486 | ... | Hansen | Vinton | 1,035 | 951 | 924 |
| East Liverpool | Columbiana | 22,306 | 24,217 | 23,555 | Hamsersville | Brown | 524 | 380 | 349 |
| East Palestine | Columbiana | 5,232 | 5,195 | 5,123 | Hamilton | Butler | 72,354 | 57,951 | 50,592 |
| East Sparta | Stark | 961 | 811 | 690 | Hamlet | Henry | 588 | 490 | 475 |
| Easton | Preble | 5,034 | 4,242 | 3,552 | Hanging Rock* | Lawrence | 352 | 465 | 481 |
| Easton Estates (U) | Lorain | 1,733 | ... | ... | Hanover | Licking | 267 | 308 | 325 |
| Egberton | Williams | 1,246 | 1,082 | 1,082 | Hanoverton | Columbiana | 442 | 344 | 292 |
| Elison | Morrow | 599 | 471 | 419 | Harbor View* | Lucas | 273 | 392 | 361 |
| Elletts | Williams | 797 | 645 | 635 | Herpater | Wyandot | 302 | 236 | 203 |
| Ellettsville | Preble | 449 | 364 | 311 | Harrisburg | Franklin | 359 | 344 | 294 |
| Elgin | Van Wert | 80 | 126 | 116 | Harrison | Pickaway | 359 | 344 | 294 |
| Elida | Allen | 1,215 | 607 | 551 | Harrison | Hamilton | 3,878 | 1,943 | 1,656 |
| Elmore | Ottawa | 1,302 | 1,215 | 1,103 | Harrison | Harrison | 343 | 420 | 442 |
| Elwood Place | Hamilton | 3,813 | 4,113 | 4,248 | Herrid | Allen | 563 | 482 | 422 |
| Elyria | Lorain | 43,782 | 30,307 | 25,120 | Hartford | Licking | 397 | 356 | 353 |
| Empire | Jefferson | 551 | 610 | 531 | Hartsville | Stark | 1,353 | ... | ... |
| Englewood | Montgomery | 1,515 | 678 | 521 | Harveysburg | Warren | 514 | 477 | 354 |
| Enon | Clark | 1,227 | 462 | 281 | Haskins | Wood | 521 | 469 | 447 |
| Euclid | Cuyahoga | 62,398 | 41,396 | 17,866 | Haviland | Paulding | 235 | 235 | 210 |
| Evensdale* | Hamilton | 773 | ... | ... | Hayesville | Ashland | 435 | 381 | 363 |
| Fairborn | Crawford | 19,453 | 7,847 | ... | Heath | Licking | 2,426 | ... | ... |
| Fairfax | Hamilton | 2,430 | ... | ... | Hebron | Licking | 1,260 | 864 | 723 |
| Fairfield | Butler | 9,734 | ... | ... | Helena | Sandusky | 281 | 314 | 268 |
| Fairport | Lake | 4,267 | 4,519 | 4,528 | Hemlock | Perry | 227 | 253 | 353 |
| Fairview | Belmont | 166 | 192 | 206 | Hicksville | Defiance | 3,116 | 2,629 | 2,549 |
| Fairview Park | Guernsey | 166 | 192 | 206 | Higginsport | Brown | 412 | 385 | 373 |
| Farmersville | Cuyahoga | 14,624 | 9,311 | 4,700 | Highland | Highland | 265 | 280 | 262 |
| Fayette | Montgomery | 797 | 587 | 464 | Highland Heights | Cuyahoga | 2,929 | 762 | 356 |
| Fayetteville | Putnam | 1,090 | 1,003 | 912 | High Point (U) | Hamilton | 1,128 | ... | ... |
| Fellows | Brook | 401 | 394 | 394 | Hilliard | Franklin | 5,633 | 610 | 583 |
| Fellows | Clermont | 878 | 716 | 641 | Hills and Dales | Stark | 320 | 125 | 98 |
| Findley | Hancock | 30,344 | 23,845 | 20,228 | Hillside | Highland | 5,474 | 5,126 | 4,713 |
| Fletcher | Madison | 569 | 515 | 436 | Hiram | Portage | 1,011 | 986 | 389 |
| Florida | Henry | 290 | 227 | 216 | Holgate | Henry | 1,374 | 1,092 | 1,050 |
| Flushing | Belmont | 1,158 | 1,217 | 1,216 | Hollandsburg | Lucas | 924 | 714 | 607 |
| Forest | Hardin | 1,314 | 1,114 | 1,083 | Holloway | Darke | 311 | 295 | 280 |
| Fort Jennings | Putnam | 436 | 330 | 326 | Holmesville | Belmont | 541 | 654 | 733 |
| Fort Loraine | Shelby | 687 | 508 | 507 | Hopedale | Holmes | 422 | 392 | 375 |
| Fort Recovery | Marion | 1,336 | 1,231 | 1,123 | Hoytville | Harrison | 932 | 888 | 901 |
| Fontana | Hancock | 15,732 | 14,251 | 13,453 | Hubbard | Wood | 334 | 340 | 361 |
| Frankfort | Wood | 871 | 869 | 839 | Hudson | Trumbull | 7,137 | 4,560 | 4,189 |
| Franklin | Warren | 7,917 | 5,388 | 4,511 | Hunting Valley | Summit | 2,438 | 1,538 | 1,417 |
| Frankenburg | Washington | 542 | 689 | 640 | Huntsville | Cuyahoga | 629 | 477 | 374 |
| Frederickburg | Wayne | 565 | 517 | 485 | Huron | Lucas | 511 | 408 | 353 |
| | | | | | | | 5,197 | 2,515 | 1,827 |

1 Population of west Harrison, Dearborn County, Ind.: 341 in 1960, 308 in 1950, 311 in 1940.

Table 8.—POPULATION OF ALL INCORPORATED PLACES AND OF UNINCORPORATED PLACES OF 1,000 OR MORE: 1940 TO 1960—Con.

["U" denotes an unincorporated place. Asterisk (*) denotes an incorporated place under 2,500 located in an urbanized area]

| Place | County | 1960 | 1950 | 1940 | Place | County | 1960 | 1950 | 1940 |
|---------------------|------------|--------|--------|--------|-------------------------|------------|--------|--------|--------|
| Independence | Cuyahoga | 6,868 | 3,105 | 1,815 | Madison | Lake | 1,347 | 1,127 | 979 |
| Indian Hill | Hamilton | 4,526 | 2,090 | ... | Magnetic Springs | Union | 344 | 321 | 246 |
| Irondale | Jefferson | 705 | 775 | ... | Magnolia | Carroll | 1,596 | 901 | 819 |
| Ironton | Lawrence | 15,745 | 16,333 | 15,851 | Maineville | Stark | 343 | 312 | 278 |
| Ithaca | Darke | 153 | 146 | 142 | Malinta | Warren | 339 | 308 | 340 |
| Jackson | Jackson | 6,980 | 6,504 | 6,295 | Malta | Henry | 983 | 968 | 938 |
| Jacksonburgh | Butler | 100 | 114 | 67 | Malvern | Carroll | 1,320 | 1,277 | 1,177 |
| Jackson Center | Shelby | 980 | 698 | 566 | Manchester | Adams | 2,172 | 2,281 | 2,163 |
| Jacksonville | Athens | 580 | 637 | 812 | Mansfield | Richland | 47,325 | 43,564 | 37,154 |
| Jamestown | Greene | 1,730 | 1,345 | 1,079 | Mansfield Southeast (U) | Richland | 2,961 | ... | ... |
| Jefferson | Ashtabula | 2,116 | 1,844 | 1,676 | Mantua | Portage | 1,194 | 1,059 | 870 |
| Jefferson | Madison | 2,774 | 1,647 | 1,386 | Maple Heights | Cuyahoga | 31,667 | 15,586 | 6,728 |
| Jeffersonville | Fayette | 897 | 865 | 785 | Marble Cliff* | Franklin | 522 | 437 | 331 |
| Jenera | Hancock | 272 | 316 | 262 | Marblehead | Ottawa | 858 | 867 | 915 |
| Jeromesville | Ashland | 540 | 513 | 474 | Marengo | Morrow | 321 | 275 | 275 |
| Jerry City | Wood | 386 | 360 | 335 | Mariemont | Hamilton | 4,120 | 3,514 | ... |
| Jerusalem | Monroe | 317 | 175 | 186 | Marietta | Washington | 16,847 | 16,006 | 14,543 |
| Jewett | Harrison | 925 | 1,019 | 1,031 | Marion | Marion | 37,079 | 33,817 | 30,817 |
| Johnstown | Licking | 2,861 | 1,220 | 1,064 | Marseilles | Wyandot | 171 | 156 | 149 |
| Junction City | Perry | 763 | 805 | 813 | Marshallville | Wayne | 611 | 458 | 373 |
| Kalida | Putnam | 705 | 533 | 521 | Martinsburg | Knox | 228 | 264 | 215 |
| Kelleys Island | Erie | 171 | 324 | 564 | Martins Ferry | Belmont | 11,919 | 13,220 | 14,728 |
| Kent | Portage | 17,836 | 12,418 | 8,581 | Martinsville | Clinton | 488 | 399 | 409 |
| Kenton | Hardin | 8,747 | 8,475 | 7,593 | Marysville | Union | 4,952 | 4,256 | 4,027 |
| Kettering | Montgomery | 54,462 | ... | ... | Mason | Warren | 4,727 | 1,196 | 902 |
| Kettersville | Shelby | 209 | 172 | 131 | Massillon | Stark | 31,236 | 29,594 | 26,644 |
| Killbuck | Holmes | 865 | 767 | 716 | Masury (U) | Trumbull | 2,512 | 2,151 | ... |
| Kimbolton | Guernsey | 218 | 228 | 214 | Maumee | Lucas | 12,063 | 5,548 | 4,603 |
| Kingston | Ross | 1,066 | 958 | 864 | Mayfield (U) | Butler | 2,742 | 1,926 | ... |
| Kipton | Lorain | 353 | ... | ... | Mayfield* | Cuyahoga | 1,977 | 805 | 448 |
| Kirby | Wyandot | 166 | 164 | 137 | Mayfield Heights | Cuyahoga | 13,478 | 5,807 | 2,696 |
| Kirkersville | Licking | 417 | 299 | 264 | Mechanicsburg | Champaign | 1,920 | 1,920 | 1,653 |
| Kirtland Mills | Lake | 292 | 235 | 237 | Medina | Medina | 8,235 | 5,097 | 4,359 |
| Lafayette | Allen | 476 | 444 | 411 | Melrose | Paulding | 260 | 237 | 249 |
| Lagrange | Lorain | 1,007 | 712 | 546 | Mendon | Mercer | 663 | 614 | 547 |
| Lakeline* | Lake | 269 | 183 | 77 | Mentor | Lake | 4,354 | 2,383 | 1,827 |
| Lakemore | Summit | 2,765 | 2,463 | 1,832 | Mentor-on-the-Lake | Lake | 3,290 | 1,413 | 538 |
| Lake Slagle (U) | Stark | 1,330 | ... | ... | Metamora | Fulton | 598 | 532 | 490 |
| Lakeview | Logan | 1,008 | 966 | 726 | Meyers Lake* | Stark | 282 | 301 | 255 |
| Lakeville | Ashtabula | 4,181 | 3,432 | ... | Miamsburg | Montgomery | 9,893 | 6,329 | 5,544 |
| Lakewood | Cuyahoga | 66,154 | 68,071 | 69,160 | Middleburg Heights | Cuyahoga | 7,282 | 2,299 | 1,225 |
| Lancaster | Fairfield | 29,916 | 24,180 | 21,940 | Middlefield | Genoa | 1,467 | 1,141 | 932 |
| La Rue | Marion | 842 | 793 | 714 | Middlepoint | Van Wert | 571 | 583 | 586 |
| Latty | Paulding | 286 | 272 | 293 | Middleport | Meigs | 3,373 | 3,446 | 3,356 |
| Laura | Miami | 526 | 380 | 317 | Middletown | Butler | 42,115 | 33,695 | 31,220 |
| Laurelville | Hocking | 539 | 482 | 491 | Midland | Clinton | 367 | 338 | 285 |
| Lawrenceville | Clark | 252 | 191 | 191 | Midvale | Tuscarawas | 683 | 632 | 670 |
| Lebanon | Warren | 5,993 | 4,618 | 3,890 | Midway | Madison | 341 | 276 | 278 |
| Leesburg | Highland | 932 | 841 | 839 | Mifflin | Ashland | 216 | 186 | 161 |
| Leesville | Carroll | 287 | 297 | 212 | Milan | Erie | 1,309 | 846 | 719 |
| Letonia | Columbiana | 2,543 | 2,565 | 2,259 | Milford | Huron | ... | ... | ... |
| Leipsic | Putnam | 1,802 | 1,706 | 1,525 | Milford Center | Clermont | 4,131 | 2,448 | 2,139 |
| Leroy | Medina | 504 | 320 | 254 | Millbury | Union | 794 | 753 | 686 |
| Lewisburg | Preble | 1,415 | 1,230 | 1,126 | Millersburg | Wood | 730 | 482 | 428 |
| Lewisville | Monroe | 193 | 217 | 252 | Milledgeville | Fayette | 222 | 208 | 178 |
| Lexington | Richland | 1,311 | 739 | 713 | Miller City | Putnam | 149 | 144 | 174 |
| Liberty Center | Henry | 867 | 816 | 787 | Millersport | Holmes | 3,101 | 2,398 | 2,239 |
| Lima | Allen | 51,037 | 50,246 | 44,711 | Millersport | Fairfield | 752 | 605 | 460 |
| Limaville | Stark | 226 | 209 | 209 | Millville | Butler | 676 | 458 | 335 |
| Lincoln Heights (U) | Richland | 8,004 | ... | ... | Milton Center | Wood | 251 | 201 | 226 |
| Lincoln Heights | Hamilton | 7,798 | 5,531 | ... | Miltonsburg | Monroe | 116 | 100 | 86 |
| Lindsey | Sandusky | 581 | 512 | 451 | Mineral City | Tuscarawas | 917 | 831 | 820 |
| Linddale* | Cuyahoga | 381 | 399 | 445 | Minerva | Carroll | 3,833 | 3,280 | 2,937 |
| Lisbon | Columbiana | 3,579 | 3,293 | 3,379 | Minerva Park* | Franklin | 1,169 | 232 | ... |
| Lithopolis | Fairfield | 411 | 350 | 288 | Mingo Junction | Jefferson | 4,987 | 4,464 | 5,192 |
| Liverpool North (U) | Columbiana | 1,575 | ... | ... | Minster | Auglaize | 2,193 | 1,728 | 1,504 |
| Lockbourne | Franklin | 460 | 376 | 372 | Mogadore | Portage | 3,851 | 1,818 | 1,616 |
| Lockington | Shelby | 263 | 245 | 192 | Monroe | Summit | 1,475 | 360 | 307 |
| Lockland | Hamilton | 5,292 | 5,736 | 5,601 | Monroeville | Butler | 1,371 | 1,275 | 1,173 |
| Lodi | Medina | 2,213 | 1,523 | 1,304 | Montezuma | Huron | 287 | 299 | 232 |
| Logan | Hocking | 6,417 | 5,972 | 6,177 | Montgomery | Hamilton | 3,075 | 579 | 461 |
| London | Madison | 6,379 | 5,222 | 4,697 | Montpelier | Williams | 4,131 | 3,867 | 3,703 |
| Lorain | Lorain | 68,932 | 51,202 | 44,125 | Moraine* | Montgomery | 2,262 | ... | ... |
| Lore City | Guernsey | 458 | 495 | 606 | Moreland Hills* | Cuyahoga | 2,188 | 1,040 | 561 |
| Loudonville | Ashland | 2,611 | 2,523 | 2,334 | Morrill | Marion | 493 | 461 | 398 |
| Louisville | Holmes | 5,116 | 3,801 | 3,379 | Morristown | Belmont | 396 | 404 | 410 |
| Loveland | Stark | 5,008 | 2,149 | 1,904 | Morrow | Warren | 1,477 | 1,137 | 840 |
| Lowell | Clermont | 783 | 638 | 528 | Moscow | Clermont | 438 | 356 | 309 |
| Lowellville* | Hamilton | 2,055 | 2,227 | 2,359 | Mount Blanchard | Hancock | 432 | 444 | 442 |
| Lower Salem | Washington | 143 | 126 | 135 | Mount Cory | Hancock | 301 | 302 | 273 |
| Lucas | Richland | 719 | 573 | 484 | Mount Eaton | Wayne | 265 | 203 | 200 |
| Lucasville (U) | Scioto | 1,277 | ... | ... | Mount Gilead | Morrow | 2,788 | 2,351 | 2,008 |
| Lucky | Wood | 946 | 764 | ... | Mount Healthy | Hamilton | 6,553 | 5,533 | 3,997 |
| Ludlow Falls | Miami | 273 | 277 | 212 | Mount Orab | Brom | 1,058 | 758 | 589 |
| Lynchburg | Highland | 1,022 | 972 | 833 | Mount Pleasant | Jefferson | 656 | 760 | 717 |
| Lyndhurst | Cuyahoga | 16,805 | 7,359 | 2,391 | Mount Sterling | Madison | 1,338 | 1,172 | 1,115 |
| Lyons | Fulton | 590 | 511 | 464 | Mount Vernon | Knox | 13,284 | 12,185 | 10,122 |
| McArthur | Vinton | 1,529 | 1,466 | 1,288 | Mount Victory | Hardin | 598 | 609 | 645 |
| McClure | Henry | 651 | 508 | 467 | Mowrytown | Highland | 416 | 394 | 427 |
| McComb | Hancock | 1,176 | 1,026 | 976 | Munroe Falls* | Summit | 1,828 | 933 | 511 |
| McConnelville | Morgan | 2,257 | 1,941 | 1,895 | Murray City | Hocking | 717 | 752 | 1,009 |
| McDonald | Trumbull | 2,727 | 1,858 | 1,529 | Mutual | Champaign | 163 | 178 | 120 |
| McGuffey | Hardin | 647 | 639 | 618 | Napoleon | Henry | 6,739 | 5,335 | 4,825 |
| McKeesburg | Washington | 314 | 272 | 283 | Nashville | Holmes | 234 | 234 | 200 |
| Madaira | Hamilton | 6,744 | 2,689 | 1,384 | | | | | |

Table 8.—POPULATION OF ALL INCORPORATED PLACES AND OF UNINCORPORATED PLACES OF 1,000 OR MORE: 1940 TO 1960—Con.

["U" denotes an unincorporated place. Asterisk (*) denotes an incorporated place under 2,500 located in an urbanized area]

| Place | County | 1960 | 1950 | 1940 | Place | County | 1960 | 1950 | 1940 |
|-------------------------------|------------|--------|--------|--------|--------------------|------------|--------|--------|--------|
| Bowling Green | Stark | 1,698 | 1,763 | 1,703 | Ferris | Tuscarawas | 268 | 199 | 205 |
| Belle | Coshocton | 145 | 165 | 121 | Pataskala | Licking | 1,046 | 928 | 824 |
| Bellefontaine | Athens | 4,834 | 4,845 | 5,368 | Patterson | Hardin | 184 | 189 | 198 |
| Beverly | Wyandot | 919 | 824 | 741 | Paulding | Paulding | 2,936 | 2,352 | 2,044 |
| Beverly | Clermont | 164 | 127 | 127 | Payne | Paulding | 1,287 | 1,062 | 1,003 |
| New Albany | Franklin | 377 | 268 | 221 | Peebles | Adams | 1,601 | 1,498 | 1,356 |
| New Alexandria | Jefferson | 396 | 383 | 328 | Pemberville | Wood | 1,237 | 1,099 | 1,036 |
| Newark | Licking | 41,790 | 34,275 | 31,487 | Peninsula | Summit | 644 | 636 | 573 |
| New Athens | Harrison | 472 | 509 | 508 | Pepper Pike | Cuyahoga | 3,217 | 874 | 423 |
| New Bavaria | Henry | 133 | 132 | 90 | Perry | Lake | 885 | 665 | 645 |
| New Bloomington | Huron | 368 | 288 | 187 | Perrysburg | Wood | 5,519 | 4,006 | 3,457 |
| New Boston | Scioto | 3,984 | 4,754 | 6,024 | Perrysville | Ashland | 769 | 674 | 728 |
| New Bremen | Anguine | 1,972 | 1,546 | 1,484 | Phillipsburg | Montgomery | 715 | 609 | 504 |
| Newburgh Heights | Duysango | 3,512 | 3,689 | 3,830 | Philo* | Muskingum | 913 | 881 | 884 |
| New Carlisle | Clark | 4,107 | 1,640 | 1,237 | Pickerington | Fairfield | 634 | 433 | 384 |
| Newcomertown | Tuscarawas | 4,273 | 4,514 | 4,564 | Piketon | Pike | 1,244 | 768 | 736 |
| New Concord | Muskingum | 2,127 | 1,067 | 1,067 | Pioneer | Williams | 855 | 696 | 762 |
| New Holland | Payette | 798 | 799 | 777 | Piqua | Miami | 19,219 | 17,447 | 16,049 |
| New Knoxville | Pickaway | 792 | 662 | 557 | Pitaburg | Darke | 394 | 359 | 305 |
| New Lebanon | Montgomery | 1,459 | 696 | 534 | Plain City | Madison | 2,146 | 1,715 | 1,385 |
| New Lexington | Perry | 4,514 | 4,233 | 4,049 | Plainfield | Coshocton | 178 | 136 | 130 |
| New London | Huron | 2,392 | 2,023 | 1,656 | Pleasant City | Guernsey | 491 | 511 | 563 |
| New Madison | Darke | 910 | 797 | 616 | Pleasant Hill | Miami | 1,060 | 940 | 738 |
| New Manchester | Washington | 925 | 781 | 793 | Pleasant Plain | Warren | 212 | 164 | 139 |
| New Miami* | Bartler | 2,360 | 1,860 | 1,443 | Pleasantville | Fairfield | 741 | 618 | 572 |
| New Middletown | Mehoning | 508 | 284 | 227 | Plymouth | Huron | 1,822 | 1,510 | 1,403 |
| New Paris | Franklin | 1,679 | 1,046 | 989 | Poland | Richland | 2,766 | 1,652 | 1,240 |
| New Philadelphia | Tuscarawas | 14,241 | 12,948 | 12,328 | Folk | Ashland | 358 | 332 | 275 |
| New Richmond | Clermont | 2,834 | 1,960 | 1,767 | Pomeroy | Meigs | 3,345 | 3,656 | 3,581 |
| New Ripel | Seneca | 349 | 317 | 264 | Portage | Wood | 420 | 437 | 408 |
| New Rome* | Franklin | 94 | 75 | ... | Port Clinton | Ottawa | 6,870 | 5,541 | 4,505 |
| New Straffville | Perry | 1,019 | 1,122 | 1,473 | Port Jefferson | Shelby | 438 | 409 | 360 |
| Newton Falls | Trumbull | 5,038 | 4,451 | 3,120 | Portsmouth | Scioto | 33,637 | 36,798 | 40,466 |
| Newtownville | Clermont | 339 | 182 | 166 | Port Washington | Tuscarawas | 526 | 514 | 493 |
| Newtown | Hamilton | 1,750 | 1,462 | 1,146 | Port William | Clinton | 360 | 352 | 269 |
| New Vienna | Clinton | 898 | 807 | 752 | Potsdam | Miami | 282 | 241 | 229 |
| New Washington | Crawford | 1,162 | 910 | 857 | Powell | Delaware | 390 | 324 | ... |
| New Waterford | Columbiana | 711 | 610 | 547 | Poshtan Point | Belmont | 2,147 | 2,135 | 2,054 |
| New Weston | Darke | 146 | 136 | 169 | Proctorville | Lawrence | 831 | 737 | 731 |
| Ney | DeFiance | 238 | 301 | 299 | Prospect | Marion | 1,067 | 1,031 | 915 |
| Niles | Trumbull | 19,345 | 16,773 | 16,273 | Put-In-Bay | Ottawa | 357 | 191 | 202 |
| North Baltimore | Wood | 3,011 | 2,771 | 2,616 | Quaker City | Guernsey | 583 | 655 | 634 |
| North Bend | Hamilton | 622 | 711 | 679 | Quincy | Logan | 668 | 616 | 526 |
| North Canton | Stark | 7,727 | 4,032 | 2,983 | Racine | Meigs | 499 | 536 | 490 |
| North College Hill | Hamilton | 12,035 | 7,921 | 5,231 | Rarden | Scioto | 250 | 251 | 306 |
| North Fairfield | Huron | 547 | 468 | 375 | Ravenna | Portage | 10,918 | 9,857 | 8,538 |
| Northfield* | Summit | 1,055 | 780 | 575 | Rawson | Hancock | 407 | 407 | 441 |
| North Hampton | Clark | 495 | 424 | 383 | Rayland | Jefferson | 694 | 726 | 681 |
| North Kingsville | Ashtabula | 1,854 | 1,271 | 834 | Reading | Hamilton | 12,832 | 7,836 | 6,079 |
| North Lewisburg | Champaign | 879 | 854 | 720 | Reminderville | Summit | 217 | ... | ... |
| North Mount Vernon (U) | Huron | 1,465 | ... | ... | Rendville | Perry | 197 | 301 | 397 |
| North Olmsted | Cuyahoga | 16,890 | 6,604 | 3,487 | Republic | Seneca | 729 | 615 | 546 |
| North Perry | Lake | 658 | 470 | 318 | Reynoldsburg | Franklin | 7,793 | 724 | 652 |
| North Randall* | Cuyahoga | 608 | 178 | 92 | Richmond | Jefferson | 728 | 579 | 458 |
| North Ridgeville | Lorain | 8,057 | ... | ... | Richmond Heights | Cuyahoga | 5,068 | 891 | 507 |
| North Robinson | Crawford | 289 | 252 | 155 | Richwood | Union | 2,137 | 1,866 | 1,628 |
| North Royalton | Cuyahoga | 9,299 | 3,939 | 2,559 | Ridgeway | Hardin | 448 | 384 | 385 |
| North Star | Darke | 169 | 166 | ... | Rio Grande | Logan | 388 | 384 | 204 |
| North Zanesville (U) | Muskingum | 2,201 | 1,544 | ... | Ripley | Gallia | 333 | 388 | 204 |
| Norwalk | Huron | 12,900 | 9,775 | 8,211 | Rising Sun | Brown | 2,174 | 1,792 | 1,623 |
| Norwich | Muskingum | 197 | 197 | 177 | Rittman | Wood | 815 | 744 | 645 |
| Norwood | Hamilton | 34,880 | 35,001 | 34,010 | Riverlea* | Wayne | 5,410 | 3,810 | 2,770 |
| Oak Harbor | Ottawa | 2,901 | 2,370 | 1,925 | Riverside* | Franklin | 625 | 324 | 92 |
| Oak Hill | Jackson | 1,548 | 1,615 | 1,619 | Rochester | Montgomery | 259 | 370 | 227 |
| Oakwood city | Montgomery | 10,493 | 9,691 | 7,652 | Rock Creek | Lorain | 226 | 178 | 162 |
| Oakwood village | Cuyahoga | 3,283 | ... | ... | Rockford | Ashtabula | 673 | 604 | 492 |
| Oakwood village | Paulding | 686 | 542 | 466 | Rocky Ridge | Mercoer | 1,155 | 1,112 | 1,066 |
| Oberlin | Lorain | 8,198 | 7,062 | 4,205 | Rocky River | Ottawa | 441 | 358 | 275 |
| Ochoa* | Franklin | 1,984 | 1,049 | 771 | Rogers | Cuyahoga | 18,097 | 11,237 | 8,291 |
| Octa | Payette | 95 | 87 | 67 | Rome | Columbiana | 295 | 297 | 300 |
| Ohio City | Van Wert | 851 | 861 | 870 | Rosedale (U) | Adams | 149 | 151 | 169 |
| Olmsted Falls* | Cuyahoga | 2,144 | 1,137 | 754 | Roseville | Richland | 8,204 | ... | ... |
| Osborne-Balling-Mill Park (U) | Bartler | 6,504 | ... | ... | Roseburg | Muskingum | 1,749 | 1,808 | 1,320 |
| Ostrava | Richland | 1,049 | ... | ... | Rosford | Darke | 295 | 203 | 204 |
| Orange* | Cuyahoga | 2,006 | 897 | 492 | Roswell | Wood | 4,406 | 3,963 | 3,912 |
| Orangeville | Trumbull | 397 | 367 | 265 | Rushsylvania | Tuscarawas | 379 | 267 | 283 |
| Oregon | Lucas | 13,319 | ... | ... | Rushville | Logan | 601 | 563 | 560 |
| Orion | Pickaway | 310 | ... | ... | Russell Point | Fairfield | 283 | 252 | 228 |
| Orville | Wayne | 4,511 | 5,153 | 4,484 | Russellville | Logan | 1,111 | 909 | 554 |
| Orwell | Ashtabula | 819 | 799 | 579 | Rutland | Brown | 412 | 438 | 452 |
| Osgood | Darke | 241 | 194 | 179 | Sabina | Meigs | 687 | 554 | 562 |
| Ostrander | Delaware | 428 | 408 | 411 | St. Bernard | Clinton | 2,313 | 1,696 | 1,525 |
| Ottawa | Putnam | 3,242 | 2,962 | 2,342 | St. Clairsville | Hamilton | 6,778 | 7,066 | 7,387 |
| Ottawa Hills | Lucas | 3,870 | 2,333 | 1,879 | St. Henry | Belmont | 3,865 | 3,040 | 2,797 |
| Ottoville | Putnam | 793 | 543 | 467 | St. Louisville | Mercer | 978 | 715 | 556 |
| Ozway | Scioto | 225 | 229 | 235 | St. Martin | Licking | 349 | 336 | 298 |
| Ozwaucville | Clermont | 609 | 419 | 334 | St. Marys | Brown | 152 | 129 | 130 |
| Oxford | Bartler | 7,828 | 6,944 | 5,344 | St. Paris | Auglaize | 7,737 | 6,208 | 5,532 |
| Palmyra | Lake | 16,116 | 14,432 | 12,235 | Salon | Champaign | 1,460 | 1,422 | 1,308 |
| Palmyraville Northwest (U) | Lake | 1,267 | ... | ... | Salesville | Columbiana | 13,854 | 12,754 | 12,301 |
| Palmyra | Desne | 257 | 207 | 200 | Salineville | Guernsey | 173 | 187 | 213 |
| Parma | Putnam | 782 | 717 | 690 | Sandusky | Columbiana | 1,898 | 2,018 | 2,018 |
| Parma Heights | Cuyahoga | 2,518 | 661 | 238 | Sandusky South (U) | Erie | 31,989 | 29,375 | 24,874 |
| | Cuyahoga | 28,897 | 18,365 | 1,330 | | | 4,724 | ... | ... |

* Name changed from Taylorville since 1950.

Table 8.—POPULATION OF ALL INCORPORATED PLACES AND OF UNINCORPORATED PLACES OF 1,000 OR MORE: 1940 TO 1960—Con.

["U" denotes an unincorporated place. Asterisk (*) denotes an incorporated place under 2,500 located in an urbanized area]

| Place | County | 1960 | 1950 | 1940 | Place | County | 1960 | 1950 | 1940 |
|-----------------------------|-----------------|---------|---------|---------|-------------------------------|-----------------|--------|--------|--------|
| Sarahsville..... | Noble..... | 164 | 170 | 193 | Twinsburg..... | Summit..... | 4,098 | ... | ... |
| Sardinia..... | Brown..... | 799 | 699 | 615 | Uhrichsville..... | Tuscarawas..... | 6,201 | 6,614 | 6,435 |
| Savannah..... | Ashland..... | 409 | 407 | 358 | Union..... | Montgomery..... | 1,072 | 370 | 280 |
| Scioto..... | Harrison..... | 1,135 | 1,152 | 1,181 | Union City ¹ | Darke..... | 1,657 | 1,622 | 1,497 |
| Scioto Dale (U)..... | Scioto..... | 1,113 | ... | ... | Uniontown (U)..... | Stark..... | 1,668 | ... | ... |
| Scott..... | Paulding..... | 365 | 347 | 359 | Uniontown..... | Muskingum..... | 213 | 232 | 240 |
| Seaman..... | Van Wert..... | 714 | 736 | 726 | Unionville Center..... | Union..... | 305 | 237 | 233 |
| Sebring..... | Adams..... | 4,439 | 4,045 | 3,902 | Unionville..... | Auglaize..... | 298 | 271 | 220 |
| Seneca..... | Mahoning..... | 575 | 586 | 802 | University Heights..... | Cuyahoga..... | 16,641 | 11,566 | 5,981 |
| Seven Hills..... | Guernsey..... | 5,708 | 1,350 | 555 | Upper Arlington..... | Franklin..... | 28,486 | 9,024 | 5,370 |
| Seven Mile..... | Cuyahoga..... | 690 | 569 | 549 | Upper Sandusky..... | Wyandot..... | 4,941 | 4,397 | 3,907 |
| Sevilla..... | Butler..... | 1,190 | 963 | 850 | Urbana..... | Champaign..... | 10,641 | 9,335 | 8,335 |
| Shadyside..... | Medina..... | 5,028 | 4,433 | 4,048 | Urbancrest..... | Franklin..... | 1,029 | 823 | ... |
| Shaker Heights..... | Belmont..... | 36,460 | 28,222 | 23,393 | Utica..... | Licking..... | 1,854 | 1,510 | 1,376 |
| Shenesville..... | Cuyahoga..... | 510 | 460 | 453 | Valley View*..... | Cuyahoga..... | 1,221 | 998 | 753 |
| Sharonville..... | Tuscarawas..... | 3,890 | 1,318 | 1,157 | Valley View*..... | Franklin..... | 790 | 611 | ... |
| Sharon West (U)..... | Hamilton..... | 3,365 | ... | ... | Van Buren..... | Hancock..... | 374 | 308 | 307 |
| Shawnee..... | Trumbull..... | 1,000 | 1,475 | 1,475 | Vandalia..... | Montgomery..... | 6,342 | 927 | 378 |
| Shawnee Hills..... | Perry..... | 394 | 338 | ... | Van Wert..... | Hancock..... | 386 | 365 | 355 |
| Sheffield*..... | Delaware..... | 1,664 | 733 | ... | Van Wert..... | Van Wert..... | 11,323 | 10,364 | 9,227 |
| Sheffield Lake..... | Lorain..... | 6,884 | 2,381 | 1,099 | Vandalia..... | Van Wert..... | 200 | 170 | 174 |
| Shelby..... | Richland..... | 9,106 | 7,971 | 6,643 | Vandalia..... | Franklin..... | 4,785 | 2,214 | 1,616 |
| Sherrillsville..... | Carroll..... | 480 | 426 | 333 | Vandalia..... | Lorain..... | 1,273 | 614 | ... |
| Sherwood..... | Defiance..... | 578 | 570 | 554 | Vandalia..... | Montgomery..... | 527 | 426 | 346 |
| Shiloh..... | Richland..... | 724 | 655 | 519 | Vandalia..... | Preble..... | 2,159 | 1,812 | 1,711 |
| Shreve..... | Wayne..... | 1,617 | 1,287 | 1,113 | Vandalia..... | Darke..... | 440 | 424 | 420 |
| Sidney..... | Shelby..... | 14,663 | 11,491 | 9,790 | Vandalia..... | Clark..... | 374 | 378 | 387 |
| Silver Lake..... | Summit..... | 2,655 | 1,040 | 642 | Vandalia..... | Gallia..... | 10,635 | 7,966 | 6,495 |
| Silverton..... | Hamilton..... | 6,682 | 4,827 | 2,907 | Vandalia..... | Medina..... | 360 | 305 | 289 |
| Sinking Spring..... | Highland..... | 202 | 187 | 223 | Vandalia..... | Lake..... | 728 | 620 | 522 |
| Smithfield..... | Jefferson..... | 1,312 | 1,255 | 1,169 | Vandalia..... | Huron..... | 2,142 | 1,152 | 985 |
| Smithville..... | Wayne..... | 6,333 | 755 | 617 | Vandalia..... | Marion..... | 374 | 356 | 341 |
| Solon..... | Cuyahoga..... | 1,361 | 1,383 | 1,352 | Vandalia..... | Cuyahoga..... | 1,776 | ... | ... |
| Somers*..... | Butler..... | 478 | 383 | 359 | Vandalia..... | Auglaize..... | 6,726 | 5,797 | 5,225 |
| Somerville..... | Lorain..... | 1,657 | 1,020 | 847 | Vandalia..... | Trumbull..... | 59,648 | 49,856 | 42,837 |
| South Amherst..... | Pickaway..... | 424 | 250 | 238 | Vandalia..... | Cuyahoga..... | 10,609 | 4,126 | 1,175 |
| South Bloomfield..... | Clark..... | 1,505 | 1,452 | 1,198 | Vandalia..... | Coshocton..... | 12,388 | 10,560 | 9,402 |
| South Charleston..... | Cuyahoga..... | 27,569 | 15,432 | 6,146 | Vandalia..... | Fayette..... | 322 | 297 | ... |
| South Euclid..... | Warren..... | 2,720 | 1,291 | 756 | Vandalia..... | Guernsey..... | 810 | 848 | 836 |
| South Lebanon..... | Knox..... | 1,420 | 1,322 | ... | Vandalia..... | Columbiana..... | ... | ... | ... |
| South Mount Vernon (U)..... | Lawrence..... | 1,663 | 804 | 605 | Vandalia..... | Mahoning..... | 1,856 | 1,110 | 961 |
| South Point*..... | Geauga..... | 1,276 | 349 | 231 | Vandalia..... | Fulton..... | 4,311 | 3,494 | 3,016 |
| South Russell..... | Ross..... | 180 | 206 | 185 | Vandalia..... | Pike..... | 3,830 | 1,679 | 1,757 |
| South Salem..... | Madison..... | 414 | 414 | 376 | Vandalia..... | Wood..... | 949 | 761 | 626 |
| South Solon..... | Scioto..... | 803 | 663 | 656 | Vandalia..... | Wayne..... | 1,442 | 1,258 | 1,223 |
| South Webster..... | Muskingum..... | 1,557 | 1,477 | 1,338 | Vandalia..... | Stark..... | 765 | 733 | 592 |
| South Zanesville..... | Morrow..... | 228 | 223 | 184 | Vandalia..... | Warren..... | 1,298 | 1,016 | 833 |
| Sparta..... | Medina..... | 742 | 740 | 591 | Vandalia..... | Wayne..... | 3,599 | 2,992 | 2,529 |
| Spencer..... | Allen..... | 2,061 | 1,826 | 1,623 | Vandalia..... | Lorain..... | 5,728 | 5,691 | 5,537 |
| Spencerville..... | Warren..... | 917 | 516 | 466 | Vandalia..... | Jackson..... | 7,117 | 7,854 | 7,672 |
| Springboro..... | Hamilton..... | 3,556 | ... | ... | Vandalia..... | Columbiana..... | 1,524 | 1,183 | 993 |
| Springdale..... | Clark..... | 82,723 | 78,508 | 70,662 | Vandalia..... | Preble..... | 1,354 | 1,284 | ... |
| Springfield..... | Greene..... | 678 | 645 | 468 | Vandalia..... | Montgomery..... | 4,749 | 2,876 | 2,176 |
| Spring Valley..... | Monroe..... | 113 | 141 | 163 | Vandalia..... | Preble..... | 345 | 297 | 223 |
| Stafford..... | Jefferson..... | 32,495 | 35,872 | 37,651 | Vandalia..... | Franklin..... | 7,011 | 4,112 | 3,146 |
| Staubenville..... | Morgan..... | 458 | 404 | 422 | Vandalia..... | Trumbull..... | 614 | 579 | 483 |
| Stookport..... | Tuscarawas..... | 226 | 225 | 214 | Vandalia..... | Coshocton..... | 1,476 | 1,346 | 1,152 |
| Stone Creek..... | Sandusky..... | 1,720 | ... | ... | Vandalia..... | Cuyahoga..... | 12,906 | 4,912 | 3,200 |
| Stony Prairie (U)..... | Summit..... | 12,194 | ... | ... | Vandalia..... | Putnam..... | 320 | 304 | 326 |
| Stow..... | Tuscarawas..... | 1,687 | 1,366 | 1,297 | Vandalia..... | Logan..... | 1,522 | 1,397 | 1,228 |
| Strasburg..... | Jefferson..... | 311 | 467 | 579 | Vandalia..... | Preble..... | 460 | 469 | 395 |
| Stratton..... | Cuyahoga..... | 8,504 | 3,504 | 2,216 | Vandalia..... | Logan..... | 791 | 756 | 739 |
| Strongsville..... | Mahoning..... | 15,631 | 11,941 | 11,739 | Vandalia..... | Wood..... | 196 | 180 | 197 |
| Struthers..... | Williams..... | 1,205 | 1,026 | 929 | Vandalia..... | Miami..... | 2,972 | 2,101 | 1,439 |
| Stryker..... | Tuscarawas..... | 982 | 889 | 836 | Vandalia..... | Wood..... | 1,075 | 973 | 859 |
| Sugarcreek..... | Fairfield..... | 479 | 434 | 429 | Vandalia..... | Scioto..... | 3,100 | 2,613 | ... |
| Sugar Grove..... | Noble..... | 352 | 368 | 372 | Vandalia..... | Fairfield..... | 174 | 152 | 149 |
| Summitfield..... | Columbiana..... | 144 | 150 | ... | Vandalia..... | Wayne..... | 1,017 | 860 | 700 |
| Summitville..... | Delaware..... | 1,360 | 936 | 846 | Vandalia..... | Adams..... | 1,762 | 1,508 | 1,334 |
| Sunbury..... | Fulton..... | 2,306 | 1,740 | 1,594 | Vandalia..... | Williams..... | 1,192 | 827 | 920 |
| Swanton..... | Wyandot..... | 998 | 935 | 816 | Vandalia..... | Cuyahoga..... | 1,303 | 625 | 407 |
| Sycamore..... | Lucas..... | 5,187 | 2,433 | 2,199 | Vandalia..... | Wyandot..... | 463 | 392 | 407 |
| Sylvania..... | Meigs..... | 731 | 700 | 676 | Vandalia..... | Scioto..... | 2,682 | 1,013 | ... |
| Syracuse..... | Summit..... | 10,246 | 5,821 | 3,452 | Vandalia..... | Franklin..... | 20,818 | 4,877 | ... |
| Tallmadge..... | Pickaway..... | 377 | 371 | 274 | Vandalia..... | Lucas..... | 1,135 | 849 | 718 |
| Tarleton..... | Hamilton..... | 2,023 | 1,265 | 858 | Vandalia..... | Lake..... | 15,760 | 5,002 | 3,155 |
| Terrace Park..... | Athens..... | 1,148 | 411 | ... | Vandalia..... | Vinton..... | 190 | 203 | 245 |
| The Plains (U)..... | Perry..... | 521 | 432 | 411 | Vandalia..... | Huron..... | 5,437 | 4,744 | 4,261 |
| Thornville..... | Fairfield..... | 429 | 454 | 424 | Vandalia..... | Willard..... | 1,936 | 1,490 | 1,194 |
| Thurston..... | Seneca..... | 21,478 | 18,952 | 16,102 | Vandalia..... | Glermont..... | 840 | 631 | 605 |
| Tiffin..... | Jefferson..... | 2,454 | 2,202 | 2,360 | Vandalia..... | Pickaway..... | 15,058 | 5,602 | 4,364 |
| Tiltonsville..... | Lake..... | 670 | 236 | ... | Vandalia..... | Lake..... | 4,241 | ... | ... |
| Timberlake*..... | Miami..... | 4,267 | 3,304 | 2,879 | Vandalia..... | Lake..... | 18,749 | 3,677 | 915 |
| Tipp City..... | Crawford..... | 334 | 335 | 315 | Vandalia..... | Lake..... | 601 | 567 | 513 |
| Tiro..... | Lucas..... | 318,003 | 303,616 | 282,349 | Vandalia..... | Van Wert..... | 8,915 | 7,387 | 5,971 |
| Toledo..... | Wood..... | 380 | 368 | 369 | Vandalia..... | Clinton..... | 402 | 354 | 287 |
| Tontogany..... | Jefferson..... | 7,780 | 7,253 | 7,426 | Vandalia..... | Belmont..... | 90 | ... | ... |
| Toronto..... | Clark..... | 414 | 396 | 406 | Vandalia..... | Monroe..... | 788 | 690 | 798 |
| Tremont City..... | Butler..... | 3,064 | 987 | ... | Vandalia..... | Adams..... | 3,777 | 3,968 | 316 |
| Trenton..... | Athens..... | 481 | 566 | 686 | Vandalia..... | Portage..... | 601 | 1,950 | ... |
| Trimble..... | Montgomery..... | 4,992 | 1,066 | 9,697 | Vandalia..... | Jefferson..... | 3,597 | 1,950 | ... |
| Trotwood..... | Miami..... | 13,685 | 10,661 | 663 | Vandalia..... | ... | ... | ... | ... |
| Troy..... | Tuscarawas..... | 817 | 700 | 663 | Vandalia..... | ... | ... | ... | ... |
| Tuscarawas..... | ... | ... | ... | ... | Vandalia..... | ... | ... | ... | ... |

¹ Population of Union City, Randolph County, Ind.: 4,047 in 1960, 3,572 in 1950, 3,355 in 1940.
² Name changed from Milton since 1950.

Table 8.—POPULATION OF ALL INCORPORATED PLACES AND OF UNINCORPORATED PLACES OF 1,000 OR MORE: 1940 TO 1960—Con.

["U" denotes an unincorporated place. Asterisk (*) denotes an incorporated place under 2,500 located in an urbanized area]

Table with 10 columns: Place, County, 1960, 1950, 1940, Place, County, 1960, 1950, 1940. Lists population for various Ohio locations like Williamsville, Woodman, Woodman, etc.

Table 9.—1960 POPULATION OF AREAS ANNEXED BETWEEN 1950 AND 1960 BY INCORPORATED PLACES HAVING 2,500 INHABITANTS OR MORE IN 1950

[Minus sign (-) denotes decrease]

Table with 11 columns: Incorporated place, 1960 population (Total, In 1950 area, In annexed area), 1950 population total, Increase 1950 to 1960, Incorporated place, 1960 population (Total, In 1950 area, In annexed area), 1950 population total, Increase 1950 to 1960. Lists population changes for areas like Ada, Akron, Alliance, etc.

Table 10.—POPULATION OF URBANIZED AREAS: 1960 AND 1950

| Area | 1960 | 1950 | Area | 1960 | 1950 |
|--|---------|------------------|---|---------|------------------|
| AKRON (OHIO) URBANIZED AREA | | | CINCINNATI (OHIO-KY.) URBANIZED AREA--Con. | | |
| The area..... | 458,253 | 366,765 | In Ohio--Con. | | |
| Akron city..... | 290,351 | 274,605 | Hamilton County (part)--Con. | | |
| Outside central city..... | 167,902 | 92,160 | Delhi township (part)..... | 13,395 | 3,431 |
| The area includes the following minor civil divisions and parts of minor civil divisions: | | | Elmwood Place township..... | 3,813 | 4,113 |
| Portage County (part)..... | 21,113 | 14,569 | Elmwood Place village..... | 3,813 | 4,113 |
| Franklin township (part)..... | 20,147 | 14,052 | Green township (part)..... | 40,188 | 17,873 |
| Bready Lake village..... | 544 | 444 | Cheviot city..... | 10,701 | 9,944 |
| Kent city..... | 17,836 | 12,418 | Lockland township..... | 5,292 | 5,736 |
| Suffield township (part)..... | 966 | 517 | Lockland city..... | 5,292 | 5,736 |
| Mogadore village (part)..... | 966 | 517 | Miami township (part)..... | 4,074 | 4,343 |
| Summit County (part)..... | 437,140 | 1,352,196 | Addyston village..... | 1,376 | 1,651 |
| Barberton township..... | 33,805 | 27,820 | Cleves village..... | 2,076 | 1,981 |
| Barberton city..... | 33,805 | 27,820 | North Bend village..... | 622 | 711 |
| Copley township (part)..... | 3,580 | 5 | Norwood township..... | 34,580 | 35,001 |
| Coventry township (part)..... | 11,975 | 4,066 | Norwood city..... | 34,580 | 35,001 |
| Cuyahoga Falls township..... | 47,922 | 29,195 | Reading township..... | 12,832 | 7,836 |
| Cuyahoga Falls city..... | 47,922 | 29,195 | Reading city..... | 12,832 | 7,836 |
| Franklin township (part)..... | 2,598 | 683 | St. Bernard township..... | 6,778 | 7,066 |
| Green township (part)..... | 673 | 142 | St. Bernard city..... | 6,778 | 7,066 |
| Lakemore township..... | 2,765 | 2,463 | Springfield township (part)..... | 75,047 | 33,544 |
| Lakemore village..... | 2,765 | 2,463 | Arlington Heights village (part)..... | 625 | 570 |
| Mogadore village (part)..... | 2,885 | 1,301 | Glendale village (part)..... | 2,562 | 2,271 |
| Munroe Falls township..... | 1,828 | (²) | Greenhills village..... | 5,407 | (²) |
| Munroe Falls village..... | 1,828 | .. | Lincoln Heights city (part)..... | 6,551 | 4,534 |
| Norton township (part)..... | 3,830 | 461 | Mount Healthy city..... | 6,553 | 5,533 |
| Portage township..... | 290,351 | 274,605 | North College Hill city..... | 12,035 | 7,921 |
| Akron city..... | 290,351 | 274,605 | Springdale village..... | 3,556 | (²) |
| Silver Lake township..... | 2,655 | 1,040 | Woodlawn village..... | 3,007 | 1,335 |
| Silver Lake village..... | 2,655 | 1,040 | Wyoming city..... | 7,736 | 5,582 |
| Springfield township (part)..... | 9,833 | 2,631 | Sycamore township (part)..... | 51,968 | 21,296 |
| Stow village..... | 12,194 | 1,844 | Amberley village (part)..... | 1,973 | (²) |
| Tallmadge township..... | 10,246 | 5,821 | Arlington Heights village (part)..... | 730 | 742 |
| Tallmadge city..... | 10,246 | 5,821 | Blue Ash village..... | 8,341 | (²) |
| CANTON (OHIO) URBANIZED AREA | | | Deer Park city..... | 8,423 | 7,241 |
| The area..... | 213,574 | 173,917 | Evendale village..... | 773 | (²) |
| Canton city..... | 113,631 | 116,912 | Glendale village (part)..... | 261 | 131 |
| Outside central city..... | 99,943 | 57,005 | Indian Hill village (part)..... | 481 | (²) |
| The area includes the following minor civil divisions and parts of minor civil divisions: | | | Lincoln Heights city (part)..... | 1,247 | 997 |
| Stark County (part)..... | 213,574 | 173,917 | Madeira village (part)..... | 4,751 | 1,054 |
| Canton township (part)..... | 102,788 | 106,498 | Montgomery village..... | 3,075 | 579 |
| Canton city (part)..... | 93,402 | 101,287 | Sharonville village..... | 3,890 | 1,318 |
| Meyers Lake village (part)..... | 269 | 290 | Silverton village (part)..... | 2,596 | 1,936 |
| Jackson township (part)..... | 2,430 | 707 | Symmes township (part)..... | 906 | (²) |
| Hills and Dales village..... | 320 | (²) | Indian Hill village (part)..... | 681 | .. |
| Massillon city (part)..... | 237 | 2 | In Kentucky..... | 179,489 | 146,490 |
| Minishillen township (part)..... | 7,005 | 3,824 | Boone County (part)..... | 5,848 | (²) |
| Louisville village..... | 5,116 | 3,801 | Florence division (part)..... | 5,848 | .. |
| Perry township (part)..... | 42,591 | 34,855 | Florence city..... | 5,837 | .. |
| Massillon city (part)..... | 27,131 | 27,290 | Campbell County (part)..... | 71,984 | 64,187 |
| Plain township (part)..... | 54,382 | 25,731 | Belleuve division..... | 9,336 | .. |
| Canton city (part)..... | 20,229 | 15,625 | Belleuve city..... | 9,336 | 9,040 |
| Meyers Lake village (part)..... | 13 | 11 | Cold Spring division (part)..... | 5,202 | .. |
| North Canton village..... | 7,727 | 4,032 | Cold Spring city..... | 1,095 | (²) |
| Tuscarawas township (part)..... | 4,378 | 2,302 | Crestview city..... | 616 | (²) |
| Massillon city (part)..... | 3,868 | 2,302 | Highland Heights city..... | 3,491 | 1,569 |
| CINCINNATI (OHIO-KY.) URBANIZED AREA | | | Dayton division..... | 9,050 | .. |
| The area..... | 993,568 | 813,292 | Dayton city..... | 9,050 | 8,977 |
| Cincinnati city..... | 502,550 | 503,998 | Fort Thomas division..... | 14,896 | .. |
| Outside central city..... | 491,018 | 309,294 | Fort Thomas city..... | 14,896 | 10,870 |
| The area includes the following minor civil divisions and census county divisions and parts of minor civil divisions and parts of census county divisions: | | | Newport division..... | 30,070 | .. |
| In Ohio..... | 814,079 | 666,802 | Newport city..... | 30,070 | 31,044 |
| Clermont County (part)..... | 4,362 | (²) | Three Mile division (part)..... | 3,430 | .. |
| Miam township (part)..... | 4,362 | .. | Southgate city..... | 2,070 | 1,903 |
| Milford village (part)..... | 4,045 | .. | Wilders city..... | 239 | (²) |
| Hamilton County (part)..... | 809,717 | 4,666,802 | Woodlawn city..... | 387 | 339 |
| Anderson township (part)..... | 8,316 | 3,381 | Kenton County (part)..... | 101,657 | 682,303 |
| Cincinnati city..... | 502,550 | 503,998 | Covington division..... | 60,564 | .. |
| Colerain township (part)..... | 18,947 | 704 | Covington city..... | 60,376 | 64,452 |
| Columbia township (part)..... | 31,031 | 18,160 | Crescent Springs division (part)..... | 2,912 | .. |
| Amberley village (part)..... | 978 | (²) | Bromley city..... | 998 | 980 |
| Fairfax village..... | 2,430 | (²) | Crescent Springs city..... | 946 | (²) |
| Golf Manor village..... | 4,648 | 3,603 | Dixie Heights division (part)..... | 28,415 | .. |
| Indian Hill village (part)..... | 3,364 | (²) | Crescent Park city..... | 564 | (²) |
| Madeira village (part)..... | 1,993 | 1,635 | Edgewood city..... | 1,100 | (²) |
| Marionmont village..... | 4,120 | 3,514 | Elsmere city..... | 4,607 | (²) |
| Milford village (part)..... | 86 | (²) | Erlanger city..... | 7,072 | (²) |
| Silverton village (part)..... | 4,086 | 2,891 | Fort Mitchell city..... | 525 | 372 |
| Terrace Park village..... | 2,023 | (²) | Fort Wright city..... | 2,184 | 594 |
| | | | Kenton Vale city..... | 168 | (²) |
| | | | Lakeside Park city..... | 2,214 | 988 |
| | | | Lookout Heights city..... | 776 | (²) |
| | | | Park Hills city..... | 4,076 | 2,577 |
| | | | South Fort Mitchell city..... | 4,086 | 3,142 |
| | | | Ludlow division..... | 6,233 | .. |
| | | | Ludlow city..... | 6,233 | 6,374 |
| | | | Taylor Mill division (part)..... | 3,533 | .. |
| | | | Sunny Acres city..... | 844 | (²) |
| | | | Taylor Mill city..... | 710 | (²) |
| | | | Winston Park city..... | 744 | 588 |

1 Includes population (119) of part of Northampton township not in area in 1960.
 2 Not in area in 1950.
 3 Stow township incorporated as Stow village since 1950.
 4 Includes population (320) of part of Whitewater township not in area in 1960.
 5 Incorporated since 1950.
 6 County returned by magisterial districts in 1950; data by census county divisions not available.

Table 10.—POPULATION OF URBANIZED AREAS: 1960 AND 1950—Con.

| Area | 1960 | 1950 | Area | 1960 | 1950 |
|---|-----------|-----------|---|---------|----------|
| CLEVELAND (OHIO) URBANIZED AREA | | | CLEVELAND (OHIO) URBANIZED AREA—Con. | | |
| The area..... | 1,784,991 | 1,383,599 | Cuyahoga County (part)—Con. | 6,333 | (1) |
| Cleveland city..... | 876,050 | 914,808 | Solon township..... | 6,333 | ... |
| Outside central city..... | 908,941 | 468,791 | Solon village..... | 27,569 | 15,432 |
| The area includes the following minor civil divisions and parts of minor civil divisions: | | | South Euclid township..... | 27,569 | 15,432 |
| Cuyahoga County (part)..... | 1,641,529 | 1,351,941 | South Euclid city..... | 38,455 | 21,662 |
| Bay township..... | 14,489 | 6,917 | South Newburgh township..... | 38,455 | 21,662 |
| Bay city..... | 14,489 | 6,917 | Garfield Heights city..... | 1,221 | (1) |
| Beechwood township..... | 6,089 | (1) | South View township..... | 1,221 | ... |
| Beechwood village..... | 6,089 | ... | Valley View village..... | 8,504 | (1) |
| Bedford city..... | 15,221 | 9,108 | Strongsville township..... | 8,504 | ... |
| Bedford township..... | 10,334 | 664 | Strongsville village..... | 2,261 | 15 |
| Bedford Heights village..... | 5,275 | (2) | Warrensville township..... | 10,609 | 4,126 |
| Oakwood village..... | 3,283 | (2) | Warrensville Heights village..... | 6,209 | (1) |
| Walton Hills village..... | 1,776 | (2) | West Brecksville township..... | 6,209 | ... |
| Bentleyville township..... | 301 | (1) | Broadview Heights village..... | 796 | 713 |
| Bentleyville village..... | 301 | ... | Willow township..... | 796 | 713 |
| Berea township..... | 16,592 | 12,051 | Cuyahoga Heights village..... | 796 | 713 |
| Berea city..... | 16,592 | 12,051 | Geauga County (part)..... | 1,282 | (1) |
| Brookwood township..... | 1,332 | 1,240 | Bainbridge township (part)..... | 1,282 | ... |
| Brookwood village..... | 1,332 | 1,240 | Lake County (part)..... | 117,950 | 324,098 |
| Brooklyn township..... | 381 | 399 | Chagrin township..... | 15,058 | ... |
| Brooklyn village..... | 381 | 399 | Willoughby city..... | 15,058 | 5,602 |
| Brooklyn Heights township..... | 1,449 | 931 | Concord township (part)..... | 1,486 | (1) |
| Brooklyn Heights village..... | 1,449 | 931 | Eastlake township..... | 12,467 | ... |
| Brook Park township..... | 12,856 | 2,606 | Eastlake city..... | 12,467 | 7,486 |
| Brook Park village..... | 12,856 | 2,606 | Lakeline township..... | 269 | ... |
| Chagrin Falls village..... | 3,458 | (1) | Lakeline village..... | 269 | 183 |
| Charleston township..... | 7,282 | (1) | Mentor township (part)..... | 22,488 | ... |
| Middleburg Heights village..... | 7,282 | ... | Mentor village..... | 4,354 | (1) |
| Cleveland city..... | 876,050 | 914,808 | Mentor-on-the-Lake village..... | 3,290 | (1) |
| Cleveland Heights township..... | 61,813 | 59,141 | Painesville township (part)..... | 26,762 | ... |
| Cleveland Heights city..... | 61,813 | 59,141 | Fairport village..... | 4,267 | (1) |
| Dover township..... | 12,906 | 4,912 | Grand River village..... | 477 | (1) |
| Westlake city..... | 12,906 | 4,912 | Painesville city..... | 16,116 | (1) |
| East Brecksville township..... | 5,435 | (1) | Timberlake township..... | 670 | ... |
| Brecksville village..... | 5,435 | ... | Timberlake village..... | 670 | 236 |
| East Cleveland township..... | 37,991 | 40,047 | Wickliffe township..... | 15,760 | ... |
| East Cleveland city..... | 37,991 | 40,047 | Wickliffe city..... | 15,760 | 5,002 |
| East Independence township..... | 6,868 | 3,105 | Willoughby township..... | 4,241 | ... |
| Independence village..... | 6,868 | 3,105 | Willoughby Hills village..... | 4,241 | (1) |
| Euclid township..... | 62,998 | 41,396 | Willowick township..... | 18,749 | ... |
| Euclid city..... | 62,998 | 41,396 | Willowick city..... | 18,749 | 3,677 |
| Euclidville township..... | 16,805 | 7,359 | Lorain County (part)..... | 15,405 | 47,560 |
| Lynchburg city..... | 16,805 | 7,359 | Avon township..... | 6,002 | 2,773 |
| Fairview township..... | 14,624 | 9,311 | Avon village..... | 6,002 | 2,773 |
| Fairview Park city..... | 14,624 | 9,311 | Avon Lake township..... | 9,403 | 4,342 |
| Garfield township..... | 2,006 | (1) | Avon Lake village..... | 9,403 | 4,342 |
| Orange village..... | 2,006 | (1) | Summit County (part)..... | 8,825 | (1) |
| Glendale village..... | 399 | (1) | Macedonia township (part)..... | 1,587 | ... |
| Goldwood township..... | 2,018 | 661 | Northfield township..... | 1,055 | ... |
| Parkview village..... | 2,018 | 661 | Northfield village..... | 1,055 | ... |
| Highland Heights township..... | 2,929 | (1) | Northfield Center township (part)..... | 907 | ... |
| Highland Heights village..... | 2,929 | (1) | Twinsburg township (part)..... | 5,276 | ... |
| Ilwaco township..... | 16,641 | 11,566 | Twinsburg village..... | 4,098 | ... |
| University Heights city..... | 16,641 | 11,566 | COLUMBUS (OHIO) URBANIZED AREA | | |
| Independence township..... | 5,708 | (1) | The area..... | 616,743 | 437,707 |
| Seven Hills village..... | 5,708 | ... | Columbus city..... | 471,316 | 375,901 |
| Lakewood city..... | 66,154 | 68,071 | Outside central city..... | 145,427 | 61,806 |
| Laurel township..... | 10,733 | 6,317 | The area includes the following minor civil divisions and parts of minor civil divisions: | | |
| Brooklyn city..... | 10,733 | 6,317 | Franklin County (part)..... | 616,743 | 5437,707 |
| Maple Heights township..... | 31,667 | 15,586 | Bexley township..... | 14,319 | 12,378 |
| Maple Heights city..... | 31,667 | 15,586 | Bexley city..... | 14,319 | 12,378 |
| Mayfield village..... | 1,977 | (1) | Blendon township (part)..... | 1,825 | (1) |
| Mayfield Heights township..... | 13,478 | 5,807 | Minerva Park village..... | 1,169 | ... |
| Mayfield Heights city..... | 13,478 | 5,807 | Franklin township (part)..... | 7,403 | 6,929 |
| Moreland Hills township..... | 2,188 | (1) | Marble Cliff village..... | 11,149 | 4,253 |
| Moreland Hills village..... | 2,188 | (1) | Valley View village..... | 622 | 437 |
| Newburgh Heights township..... | 3,512 | 3,689 | Valley View village..... | 790 | 611 |
| Newburgh Heights village..... | 3,512 | 3,689 | Grandview Heights township..... | 8,270 | 7,659 |
| North Glansted township..... | 16,290 | 6,604 | Grandview Heights city..... | 8,270 | 7,659 |
| North Glansted city..... | 16,290 | 6,604 | Hamilton township (part)..... | 3,150 | 161 |
| North Randall village..... | 688 | 178 | Obets village (part)..... | 1,978 | (1) |
| Glansted township (part)..... | 1,913 | 64 | Jackson township (part)..... | 10,380 | (1) |
| Glansted Falls township..... | 2,144 | 1,137 | Grove City village..... | 8,107 | ... |
| Glansted Falls village..... | 2,144 | 1,137 | Urbancrest village..... | 1,029 | ... |
| Orange township..... | 398 | (1) | Jefferson township (part)..... | 147 | (1) |
| Woodmore village..... | 398 | (1) | Gahanna village (part)..... | 144 | ... |
| Parma township..... | 82,845 | 28,897 | Medison township (part)..... | 543 | (1) |
| Parma city..... | 82,845 | 28,897 | Obets village (part)..... | 6 | ... |
| Parma Heights township..... | 18,100 | 3,901 | Mifflin township (part)..... | 11,021 | 2,976 |
| Parma Heights city..... | 18,100 | 3,901 | Gahanna village (part)..... | 2,373 | (1) |
| Pepper Pike village..... | 3,217 | (1) | Montgomery township..... | 471,316 | 375,901 |
| Shoemakers Heights township..... | 5,068 | (1) | Columbus city..... | 471,316 | 375,901 |
| Shoemakers Heights village..... | 5,068 | (1) | | | |
| River Edge township..... | 416 | 125 | | | |
| Rosky River township..... | 18,097 | 11,237 | | | |
| Rosky River city..... | 18,097 | 11,237 | | | |
| Shaker Heights township..... | 9,290 | 3,939 | | | |
| Shaker Heights village..... | 9,290 | 3,939 | | | |
| Shaker Heights township..... | 36,460 | 28,222 | | | |
| Shaker Heights city..... | 36,460 | 28,222 | | | |

1 Not in area in 1950.
 2 Incorporated since 1950.
 3 Extensive changes in township boundaries since 1950; township data not comparable.
 4 Includes population (445) of part of Columbus township not in area in 1960.
 5 Includes population (5,975) of Marion township not in area in 1960.

Table 10.—POPULATION OF URBANIZED AREAS: 1960 AND 1950—Con.

| Area | 1960 | 1950 | Area | 1960 | 1950 |
|---|---------|---------|--|---------|--------|
| COLUMBUS (OHIO) URBANIZED AREA—Con. | | | LIMA (OHIO) URBANIZED AREA | | |
| Franklin County (part)—Con. | | | The area..... | 62,963 | (6) |
| Perry township (part)..... | 402 | 239 | Lima city..... | 51,037 | ... |
| Worthington city (part)..... | 133 | ... | Outside central city..... | 11,926 | ... |
| Freize township (part)..... | 7,697 | (1) | | | |
| New Rome village..... | 94 | ... | The area includes the following minor civil divisions | | |
| Sharon township (part)..... | 11,209 | 7,735 | and parts of minor civil divisions: | | |
| Riverlea village..... | 625 | 324 | Allen County (part)..... | 62,963 | ... |
| Worthington city (part)..... | 9,106 | 2,141 | American township (part)..... | 26,954 | ... |
| Truro township (part)..... | 8,608 | 4,877 | Lima city (part)..... | 22,488 | ... |
| Reynoldsburg village..... | 7,793 | (1) | Bath township (part)..... | 19,009 | ... |
| Upper Arlington township..... | 28,486 | 9,024 | Lima city (part)..... | 15,640 | ... |
| Upper Arlington city..... | 28,486 | 9,024 | Perry township (part)..... | 13,141 | ... |
| Whitehall township..... | 20,818 | (2) | Lima city (part)..... | 10,626 | ... |
| Whitehall city..... | 20,818 | 4,877 | Shawnee township (part)..... | 3,859 | ... |
| | | | Lima city (part)..... | 2,283 | ... |
| DAYTON (OHIO) URBANIZED AREA | | | LORAIN-ELYRIA (OHIO) URBANIZED AREA | | |
| The area..... | 501,664 | 346,864 | The area..... | 142,860 | (7) |
| Dayton city..... | 262,332 | 243,872 | In central cities..... | 112,714 | ... |
| Outside central city..... | 239,332 | 102,992 | Elyria..... | 43,782 | ... |
| | | | Lorain..... | 68,932 | ... |
| The area includes the following minor civil divisions | | | Outside central cities..... | 30,146 | ... |
| and parts of minor civil divisions: | | | | | |
| Greene County (part)..... | 38,966 | 17,257 | The area includes the following minor civil divisions | | |
| Bath township (part)..... | 28,651 | 17,202 | and parts of minor civil divisions: | | |
| Fairborn city..... | 19,453 | 7,847 | Lorain County (part)..... | 142,860 | ... |
| Beaver Creek township (part)..... | 10,315 | 55 | Anherst township (part)..... | 7,704 | ... |
| | | | Anherst village (part)..... | 6,591 | ... |
| Montgomery County (part)..... | 462,698 | 329,607 | Black River township (part)..... | 43,571 | ... |
| Dayton city..... | 262,332 | 243,872 | Anherst village (part)..... | 159 | ... |
| Harrison township (part)..... | 27,525 | 23,189 | Lorain city (part)..... | 40,849 | ... |
| Jefferson township (part)..... | 6,458 | 6,793 | Brownhelm township (part)..... | 56 | ... |
| Madison township (part)..... | 21,261 | 6,889 | Lorain city (part)..... | 56 | ... |
| Trotwood village..... | 4,992 | (1) | Carlisle township (part)..... | 4,348 | ... |
| Mad River township (part)..... | 32,960 | 13,022 | Elyria city (part)..... | 1,971 | ... |
| Riverside village..... | 259 | 370 | Elyria township (part)..... | 44,549 | ... |
| Miami township (part)..... | 26,198 | 5,689 | Elyria city (part)..... | 41,811 | ... |
| Miamisburg city..... | 9,893 | (1) | Ridgeville township..... | 8,057 | ... |
| West Carrollton village..... | 4,749 | 2,876 | North Ridgeville village..... | 8,057 | ... |
| Moraine township..... | 2,262 | (3) | Sheffield township (part)..... | 36,575 | ... |
| Moraine village..... | 2,262 | ... | Lorain city (part)..... | 28,027 | ... |
| Oakwood township..... | 10,493 | 9,691 | Sheffield village..... | 1,664 | ... |
| Oakwood city..... | 10,493 | 9,691 | Sheffield Lake village..... | 6,884 | ... |
| Randolph township (part)..... | 1,739 | 951 | | | |
| Van Buren township..... | 54,462 | 19,511 | SPRINGFIELD (OHIO) URBANIZED AREA | | |
| Kettering city..... | 54,462 | (4) | The area..... | 90,157 | 82,284 |
| Washington township (part)..... | 7,222 | (1) | Springfield city..... | 82,723 | 78,508 |
| Centerville village..... | 3,490 | ... | Outside central city..... | 7,434 | 3,776 |
| Wayne township (part)..... | 9,786 | (1) | | | |
| | | | The area includes the following minor civil divisions | | |
| HAMILTON (OHIO) URBANIZED AREA | | | and parts of minor civil divisions: | | |
| The area..... | 89,778 | 63,270 | Clark County (part)..... | 90,157 | 82,284 |
| Hamilton city..... | 72,354 | 57,951 | Springfield city..... | 82,723 | 78,508 |
| Outside central city..... | 17,424 | 5,319 | Springfield township (part)..... | 7,434 | 3,776 |
| | | | STEBENVILLE-WEIRTON (OHIO-W.VA.) URBANIZED AREA | | |
| The area includes the following minor civil divisions | | | The area..... | 81,613 | (8) |
| and parts of minor civil divisions: | | | In central cities..... | 60,696 | ... |
| Butler County (part)..... | 89,778 | 63,270 | Stebenville..... | 32,495 | ... |
| Fairfield township (part)..... | 13,345 | 2,814 | Weirton..... | 28,201 | ... |
| Fairfield city..... | 9,734 | (4) | Outside central cities..... | 20,917 | ... |
| Hamilton city..... | 72,354 | 57,951 | | | |
| St. Clair township (part)..... | 4,079 | 2,505 | The area includes the following minor civil divisions | | |
| New Miami village..... | 2,360 | 1,860 | and parts of minor civil divisions: | | |
| | | | In Ohio..... | 47,315 | ... |
| HUNTINGTON-ASHLAND (W.VA.-KY.-OHIO) URBANIZED AREA | | | Jefferson County (part)..... | 47,315 | ... |
| That part of the area in Ohio ¹ | 24,897 | 20,431 | Cross Creek township (part)..... | 9,079 | ... |
| | | | Stebenville city (part)..... | 4,058 | ... |
| The area includes the following minor civil divisions | | | Wintersville village (part)..... | 2,701 | ... |
| and parts of minor civil divisions: | | | Island Creek township (part)..... | 3,521 | ... |
| Lawrence County (part)..... | 24,897 | 20,431 | Stebenville city (part)..... | 1,819 | ... |
| Fayette township (part)..... | 2,337 | (1) | Wintersville village (part)..... | 896 | ... |
| South Point village (part)..... | 991 | ... | Stebenville township (part)..... | 32,541 | ... |
| Hamilton township (part)..... | 1,219 | 509 | Mingo Junction village..... | 4,987 | ... |
| Hanging Rock village..... | 352 | (1) | Stebenville city (part)..... | 26,618 | ... |
| Ironton city (part)..... | 750 | 509 | Wells township (part)..... | 2,174 | ... |
| Perry township (part)..... | 683 | (1) | Brilliant village..... | 2,174 | ... |
| Coal Grove village (part)..... | 11 | ... | | | |
| South Point village (part)..... | 672 | ... | In West Virginia..... | 34,298 | ... |
| Union township (part)..... | 2,385 | 1,606 | Brooke County (part)..... | 10,235 | ... |
| Chesapeake village..... | 1,396 | 1,285 | Cross Creek district (part)..... | 10,235 | ... |
| Upper township (part)..... | 18,273 | 18,316 | Follansbee city..... | 4,052 | ... |
| Coal Grove village (part)..... | 2,950 | 2,492 | Weirton city (part)..... | 4,138 | ... |
| Ironton city (part)..... | 14,995 | 15,824 | Hancock County (part)..... | 24,063 | ... |
| | | | Butler district (part)..... | 24,063 | ... |
| | | | Weirton city (part)..... | 24,063 | ... |

1 Not in area in 1950.
 2 Township organized from part of Truro township since 1950.
 3 Township organized from part of Van Buren township since 1950.
 4 Incorporated since 1950.
 5 For the map and population of the entire Huntington-Ashland (W.Va.-Ky.-Ohio) Urbanized Area, see table 10 of the corresponding report for Kentucky or West Virginia.
 6 There was no urbanized area delineated for Lima for the 1950 Census.
 7 There was no urbanized area delineated for Lorain-Elyria for the 1950 Census.
 8 There was no urbanized area delineated for Steubenville-Weirton for the 1950 Census.

Table 10.—POPULATION OF URBANIZED AREAS: 1960 AND 1950—Con.

| Area | 1960 | 1950 | Area | 1960 | 1950 |
|---|---------|------------------|---|---------|------------------|
| TOLEDO (OHIO) URBANIZED AREA | | | YOUNGSTOWN-WARREN (OHIO) URBANIZED AREA | | |
| The area..... | 438,283 | 364,344 | The area..... | 372,748 | 298,051 |
| Toledo city..... | 318,003 | 303,616 | In central cities..... | 226,337 | 168,330 |
| Outside central city..... | 120,280 | 60,728 | Youngstown..... | 166,689 | 168,330 |
| The area includes the following minor civil divisions and parts of minor civil divisions: | | | Warren..... | 59,648 | (³) |
| Lucas County (part)..... | 423,284 | 353,218 | Outside central cities..... | 146,411 | 129,721 |
| Adams township (part)..... | 18,980 | 13,057 | The area includes the following minor civil divisions and parts of minor civil divisions: | | |
| Harbor View village..... | 273 | 392 | Mahoning County (part)..... | 243,933 | 209,282 |
| Munselva township (part)..... | 312 | (¹) | Austintown township (part)..... | 15,493 | 2,268 |
| Oregon city..... | 13,319 | 25,189 | Boardman township (part)..... | 22,981 | 9,384 |
| Ottawa Hills township..... | 3,870 | 2,333 | Poland village (part)..... | 762 | 496 |
| Ottawa Hills village..... | 3,870 | 2,333 | Canfield township (part)..... | 400 | (¹) |
| Springfield township (part)..... | 2,239 | (¹) | Coitsville township (part)..... | 14,347 | 13,750 |
| Holland village..... | 924 | ... | Campbell city..... | 13,406 | 12,882 |
| Sylvania township (part)..... | 16,673 | 6,350 | Struthers city (part)..... | 746 | 868 |
| Sylvania village..... | 5,187 | 2,433 | Poland township (part)..... | 24,081 | 15,643 |
| Toledo city..... | 318,003 | 303,616 | Lovellville village..... | 2,055 | 2,227 |
| Washington township (part)..... | 37,532 | 16,733 | Poland village (part)..... | 2,004 | 1,156 |
| Waynesfield township..... | 12,963 | 5,548 | Struthers city (part)..... | 14,885 | 11,073 |
| Maumee city..... | 12,963 | 5,948 | Youngstown city (part)..... | 166,631 | 168,237 |
| Wood County (part)..... | 14,999 | 11,126 | Trumbull County (part)..... | 128,815 | 88,769 |
| Lake township (part)..... | 2,173 | 1,156 | Champion township (part)..... | 3,968 | 750 |
| Walbridge village..... | 2,142 | 1,152 | Howland township..... | 31,976 | 24,498 |
| Ferryburg township (part)..... | 5,607 | 4,006 | Miles city (part)..... | 388 | ... |
| Ferryburg village..... | 5,219 | 4,006 | Warren city (part)..... | 27,441 | 23,227 |
| Bees township (part)..... | 2,813 | 2,001 | Hubbard township (part)..... | 10,710 | 5,481 |
| Beesford township..... | 4,406 | 3,963 | Hubbard village..... | 7,137 | 4,560 |
| Beesford village..... | 4,406 | 3,963 | Liberty township (part)..... | 18,327 | 10,054 |
| WHEELING (W. VA. -OHIO) URBANIZED AREA | | | Girard city (part)..... | 12,952 | 10,054 |
| That part of the area in Ohio ¹ | 33,471 | 38,081 | Warren township (part)..... | 38,068 | 27,576 |
| The area includes the following minor civil divisions and parts of minor civil divisions: | | | Warren city (part)..... | 32,207 | 26,629 |
| Belmont County (part)..... | 33,471 | 438,081 | Weathersfield township (part)..... | 25,708 | 20,317 |
| Wood township (part)..... | 5,028 | 4,433 | Girard city (part)..... | 45 | 59 |
| Shadeside village..... | 5,028 | 4,433 | McDonald village..... | 2,727 | 1,858 |
| Pease township (part)..... | 16,574 | 20,337 | Miles city (part)..... | 19,157 | 16,973 |
| Bridgeport village..... | 3,824 | 4,309 | Youngstown city (part)..... | 58 | 93 |
| Brookside village..... | 831 | 845 | | | |
| Martins Ferry city..... | 11,919 | 13,220 | | | |
| Pultney township (part)..... | 11,869 | 12,963 | | | |
| Belleisle city..... | 11,902 | 12,973 | | | |

¹ Not in area in 1950.
² Oregon township incorporated as Oregon city since 1950. Figure revised to exclude population of Harbor View village, shown as part of township in 1950.
³ For the map and population of the entire Wheeling (W. Va. -Ohio) Urbanized Area, see table 10 of the corresponding report for West Virginia.
⁴ Includes population (34%) of part of Goleman township not in area in 1960.
⁵ Not a central city in 1950.
⁶ Revised since publication of 1950 report.

Table 11.—POPULATION OF STANDARD METROPOLITAN STATISTICAL AREAS: 1960 AND 1950

[Data relate to areas as defined for 1960. Minus sign (-) denotes decrease]

| Standard metropolitan statistical area, central city, and other component areas | 1960 | 1950 | Increase | | Standard metropolitan statistical area, central city, and other component areas | 1960 | 1950 | Increase | |
|---|-----------|---------|----------|---------|---|-----------|-----------|----------|---------|
| | | | Number | Percent | | | | Number | Percent |
| AMERON, OHIO (Summit County) | | | | | CLEVELAND, OHIO | | | | |
| Total..... | 513,569 | 410,032 | 103,537 | 25.3 | Total..... | 1,796,595 | 1,465,511 | 331,084 | 22.6 |
| Ameron city..... | 290,351 | 274,605 | 15,746 | 5.7 | Cleveland city..... | 876,050 | 914,808 | -38,758 | -4.2 |
| Outside central city..... | 223,218 | 135,427 | 87,791 | 64.8 | Outside central city..... | 920,545 | 550,703 | 369,842 | 67.2 |
| CANTON, OHIO (Stark County) | | | | | COLUMBUS, OHIO (Franklin County) | | | | |
| Total..... | 340,345 | 283,194 | 57,151 | 20.2 | Total..... | 682,962 | 503,410 | 179,552 | 35.7 |
| Canton city..... | 113,631 | 116,912 | -3,281 | -2.8 | Columbus city..... | 471,316 | 375,901 | 95,415 | 25.4 |
| Outside central city..... | 226,714 | 166,282 | 60,432 | 36.3 | Outside central city..... | 211,646 | 127,509 | 84,137 | 66.0 |
| CINCINNATI, OHIO-KY. | | | | | DAYTON, OHIO | | | | |
| Total..... | 1,071,624 | 904,402 | 167,222 | 18.5 | Total..... | 694,623 | 518,642 | 175,981 | 33.9 |
| Cincinnati city..... | 502,550 | 503,998 | -1,448 | -0.3 | Dayton city..... | 262,332 | 243,872 | 18,460 | 7.6 |
| Outside central city..... | 569,074 | 400,404 | 168,670 | 42.1 | Outside central city..... | 432,291 | 274,770 | 157,521 | 57.3 |
| Hamilton County, Ohio..... | 864,121 | 723,952 | 140,169 | 19.4 | Greene County..... | 94,642 | 58,892 | 35,750 | 60.7 |
| Campbell County, Ky..... | 88,803 | 76,196 | 12,607 | 13.9 | Miami County..... | 72,901 | 61,309 | 11,592 | 18.9 |
| Montgomery County, Ky..... | 126,700 | 104,254 | 22,446 | 15.8 | Montgomery County..... | 527,080 | 398,441 | 128,639 | 32.3 |

Table 11.—POPULATION OF STANDARD METROPOLITAN STATISTICAL AREAS: 1960 AND 1950

[Data relate to areas as defined for 1960. Minus sign (-) denotes decrease]

| Standard metropolitan statistical area, central city, and other component areas | 1960 | 1950 | Increase | | Standard metropolitan statistical area, central city, and other component areas | 1960 | 1950 | Increase | |
|---|---------|---------|----------|---------|---|---------|---------|----------|---------|
| | | | Number | Percent | | | | Number | Percent |
| HAMILTON-MIDDLETOWN, OHIO (Butler County) | | | | | STEBENVILLE-WEIRTON, OHIO-W. VA. | | | | |
| Total..... | 199,076 | 147,203 | 51,873 | 35.2 | Total..... | 167,756 | 157,787 | 9,969 | 6.3 |
| In central cities..... | 114,469 | 91,646 | 22,823 | 24.9 | In central cities..... | 60,696 | 59,877 | 819 | 1.4 |
| Hamilton..... | 72,354 | 57,951 | 14,403 | 24.9 | Staubenville..... | 32,495 | 35,872 | -3,377 | -9.4 |
| Middletown..... | 42,115 | 33,695 | 8,420 | 25.0 | Weirton..... | 28,201 | 24,005 | 4,196 | 17.5 |
| Outside central cities..... | 84,607 | 55,557 | 29,050 | 52.3 | Outside central cities..... | 107,060 | 97,910 | 9,150 | 9.3 |
| HUNTINGTON-ASHLAND, W. VA.-KY.-OHIO | | | | | Jefferson County, Ohio..... | 99,201 | 96,495 | 2,706 | 2.8 |
| That part of the area in Ohio.. | 55,438 | 49,115 | 6,323 | 12.9 | Brooke County, W. Va..... | 28,940 | 26,904 | 2,036 | 7.6 |
| Lawrence County..... | 55,438 | 49,115 | 6,323 | 12.9 | Hancock County, W. Va..... | 39,615 | 34,388 | 5,227 | 15.2 |
| LIMA, OHIO (Allen County) | | | | | TOLEDO, OHIO (Lucas County) | | | | |
| Total..... | 103,691 | 88,183 | 15,508 | 17.6 | Total..... | 456,931 | 395,551 | 61,380 | 15.5 |
| Lima city..... | 51,037 | 50,246 | 791 | 1.6 | Toledo city..... | 318,003 | 303,616 | 14,387 | 4.7 |
| Outside central city..... | 52,654 | 37,937 | 14,717 | 38.8 | Outside central city..... | 138,928 | 91,935 | 46,993 | 51.1 |
| LORAIN-ELYRIA, OHIO (Lorain County) | | | | | WHEELING, W. VA.-OHIO | | | | |
| Total..... | 217,500 | 148,162 | 69,338 | 46.8 | That part of the area in Ohio.. | 83,864 | 87,740 | -3,876 | -4.4 |
| In central cities..... | 112,714 | 81,509 | 31,205 | 38.3 | Belmont County..... | 83,864 | 87,740 | -3,876 | -4.4 |
| Lorain..... | 68,932 | 51,202 | 17,730 | 34.6 | YOUNGSTOWN-WARREN, OHIO | | | | |
| Elyria..... | 43,782 | 30,307 | 13,475 | 44.5 | Total..... | 509,006 | 416,544 | 92,462 | 22.2 |
| Outside central cities..... | 104,786 | 66,653 | 38,133 | 57.2 | In central cities..... | 226,337 | 218,186 | 8,151 | 3.7 |
| SPRINGFIELD, OHIO (Clark County) | | | | | Youngstown..... | 166,689 | 168,330 | -1,641 | -1.0 |
| Total..... | 131,440 | 111,661 | 19,779 | 17.7 | Warren..... | 59,648 | 49,856 | 9,792 | 19.6 |
| Springfield city..... | 82,723 | 78,508 | 4,215 | 5.4 | Outside central cities..... | 282,669 | 198,358 | 84,311 | 42.5 |
| Outside central city..... | 48,717 | 33,153 | 15,564 | 46.9 | Mahoning County..... | 300,480 | 257,629 | 42,851 | 16.6 |
| | | | | | Trumbull County..... | 208,526 | 158,915 | 49,611 | 31.2 |

Table 12.—POPULATION OF THE STATE AND OF STANDARD METROPOLITAN STATISTICAL AREAS, BY TYPE OF RESIDENCE: 1960

| Metropolitan-nonmetropolitan residence | Total | Urban | | | Rural | | |
|---|-----------|-----------|------------------------|-----------------------|-----------|--------------------------|-----------------------|
| | | Total | Central city or cities | Other urban territory | Total | Places of 1,000 to 2,500 | Other rural territory |
| The State..... | 9,706,397 | 7,123,162 | 3,454,008 | 3,669,154 | 2,583,235 | 281,113 | 2,302,122 |
| In standard metropolitan statistical areas..... | 6,748,362 | 5,898,917 | 3,454,008 | 2,444,909 | 849,445 | 77,940 | 771,505 |
| Akron, Ohio..... | 513,569 | 445,965 | 290,351 | 155,614 | 67,604 | 2,438 | 65,166 |
| Canton, Ohio..... | 340,345 | 244,012 | 113,631 | 130,381 | 96,333 | 14,404 | 81,929 |
| Cincinnati, Ohio-Ky..... | 1,864,121 | 1,817,105 | 502,550 | 314,555 | 47,016 | 2,878 | 44,138 |
| Cleveland, Ohio..... | 1,796,595 | 1,759,479 | 876,050 | 883,429 | 37,116 | 5,505 | 31,611 |
| Columbus, Ohio..... | 682,962 | 629,387 | 471,316 | 158,071 | 53,575 | 4,019 | 49,556 |
| Dayton, Ohio..... | 694,623 | 579,344 | 262,332 | 317,012 | 115,279 | 12,299 | 102,980 |
| Hamilton-Middletown, Ohio..... | 199,076 | 152,036 | 114,469 | 57,567 | 47,040 | 1,475 | 45,565 |
| Huntington-Ashland, W.Va.-Ky.-Ohio..... | 255,438 | 24,897 | ... | 24,897 | 30,541 | ... | 30,541 |
| Lima, Ohio..... | 103,691 | 69,270 | 51,037 | 18,233 | 34,421 | 3,276 | 31,145 |
| Lorain-Elyria, Ohio..... | 217,500 | 171,664 | 112,714 | 58,950 | 45,836 | 7,353 | 38,483 |
| Springfield, Ohio..... | 131,440 | 94,264 | 82,723 | 11,541 | 37,176 | 4,301 | 32,875 |
| Staubenville-Weirton, Ohio-W.Va..... | 199,201 | 55,095 | 32,495 | 22,600 | 44,106 | 7,568 | 36,538 |
| Toledo, Ohio..... | 456,931 | 423,284 | 318,003 | 105,281 | 33,647 | 2,991 | 30,656 |
| Wheeling, W.Va.-Ohio..... | 83,864 | 41,761 | ... | 41,761 | 42,103 | 5,062 | 37,041 |
| Youngstown-Warren, Ohio..... | 509,006 | 391,354 | 226,337 | 165,017 | 117,652 | 4,371 | 113,281 |
| Not in standard metropolitan statistical areas..... | 2,958,035 | 1,224,245 | ... | 1,224,245 | 1,733,790 | 203,173 | 1,530,617 |

1 Part in State only; for entire area see table 11.
 2 Part in State only; for entire area see table 11 of the corresponding report for West Virginia or Kentucky or table 31 of the U.S. Summary.
 3 Part in State only; for entire area see table 11 of the corresponding report for West Virginia or table 31 of the U.S. Summary.

AKRON URBANIZED AREA

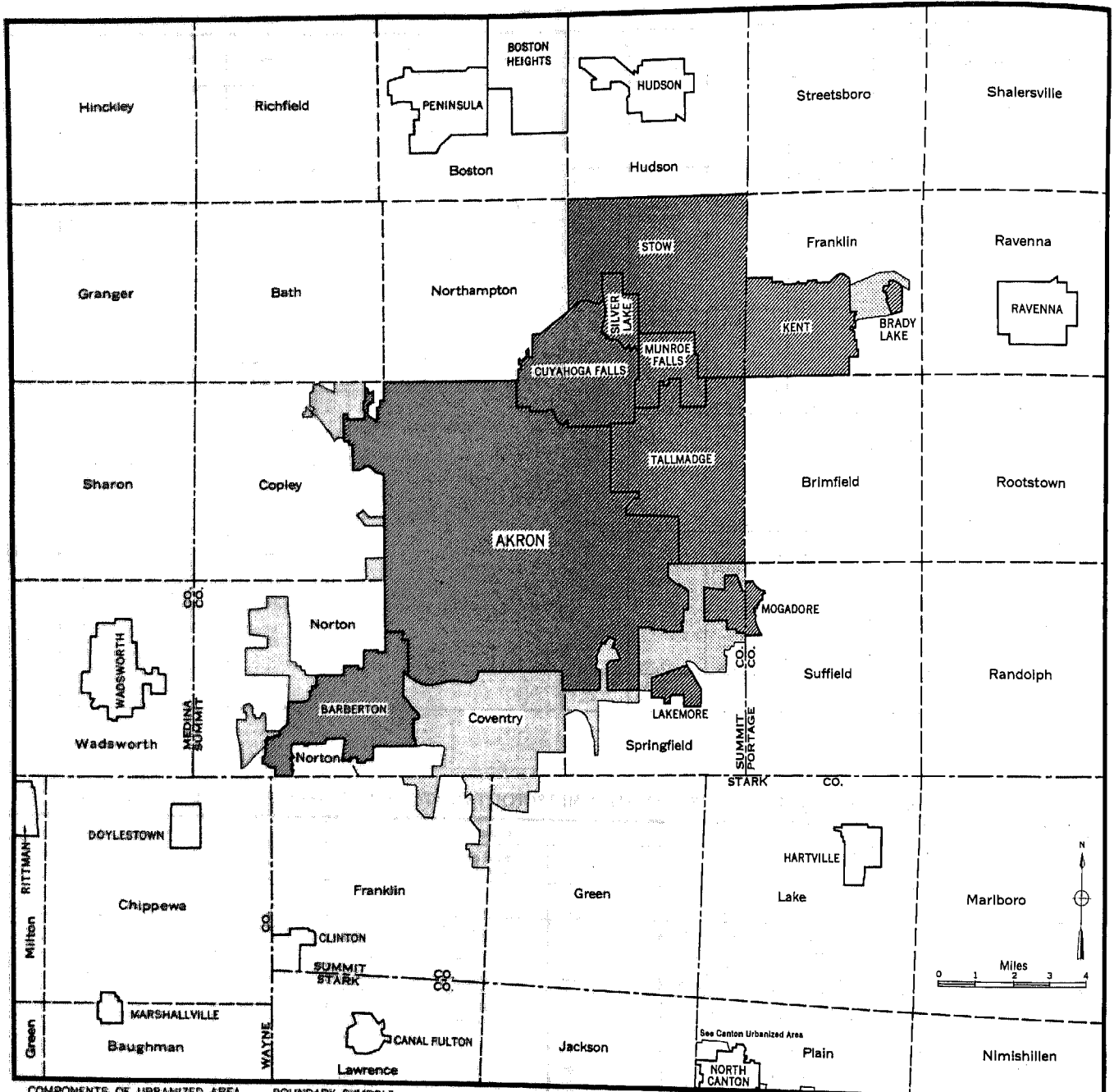

COMPONENTS OF URBANIZED AREA
 [Dark Gray Pattern] Incorporated Places
 [Light Gray Pattern] Unincorporated Area

BOUNDARY SYMBOLS
 - - - - - State Line
 - - - - - County Line
 - - - - - Minor Civil or Census County Division Line

Maps showing boundaries in detail are available at cost on request to the Bureau of the Census.

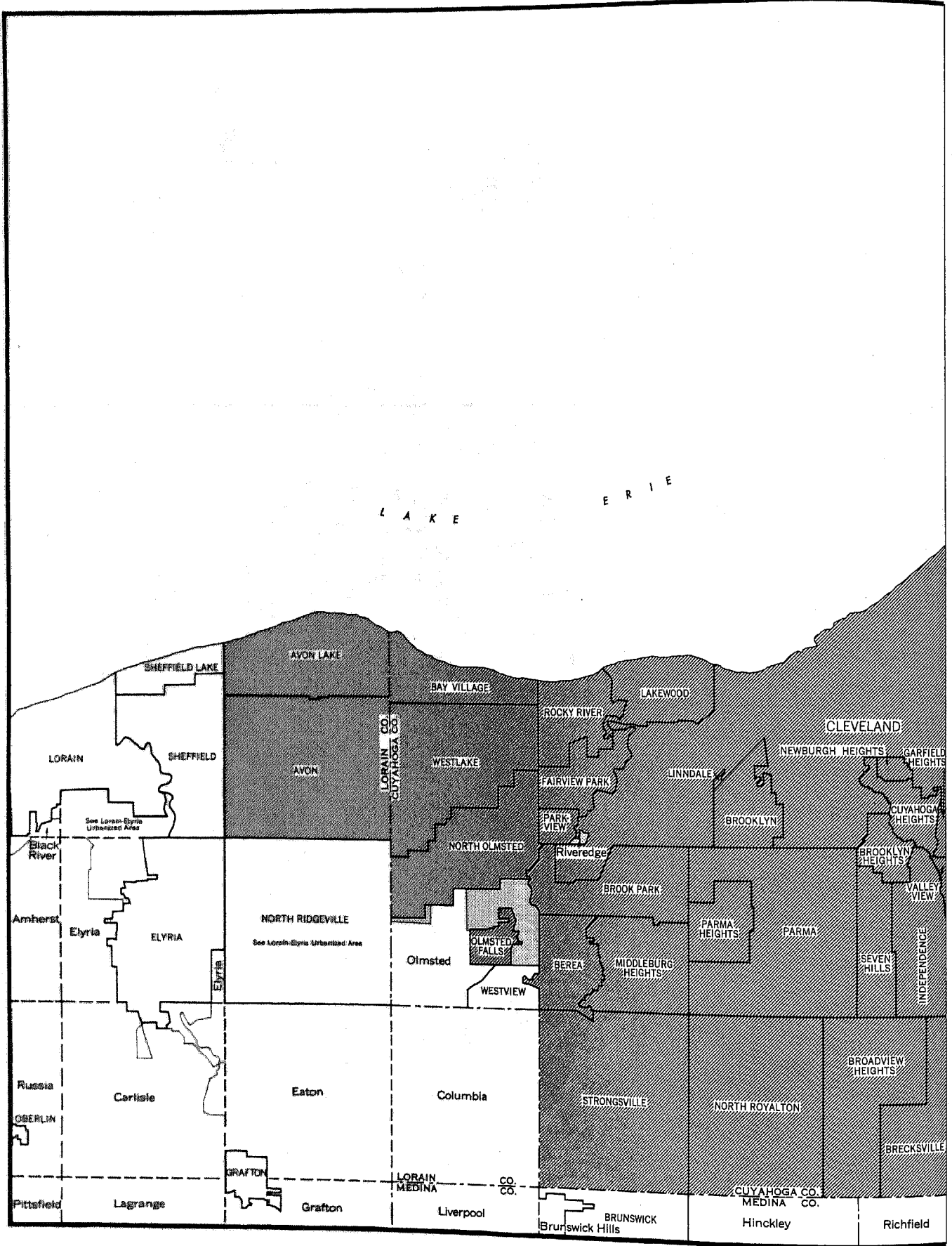

URBANIZED AREAS—OHIO

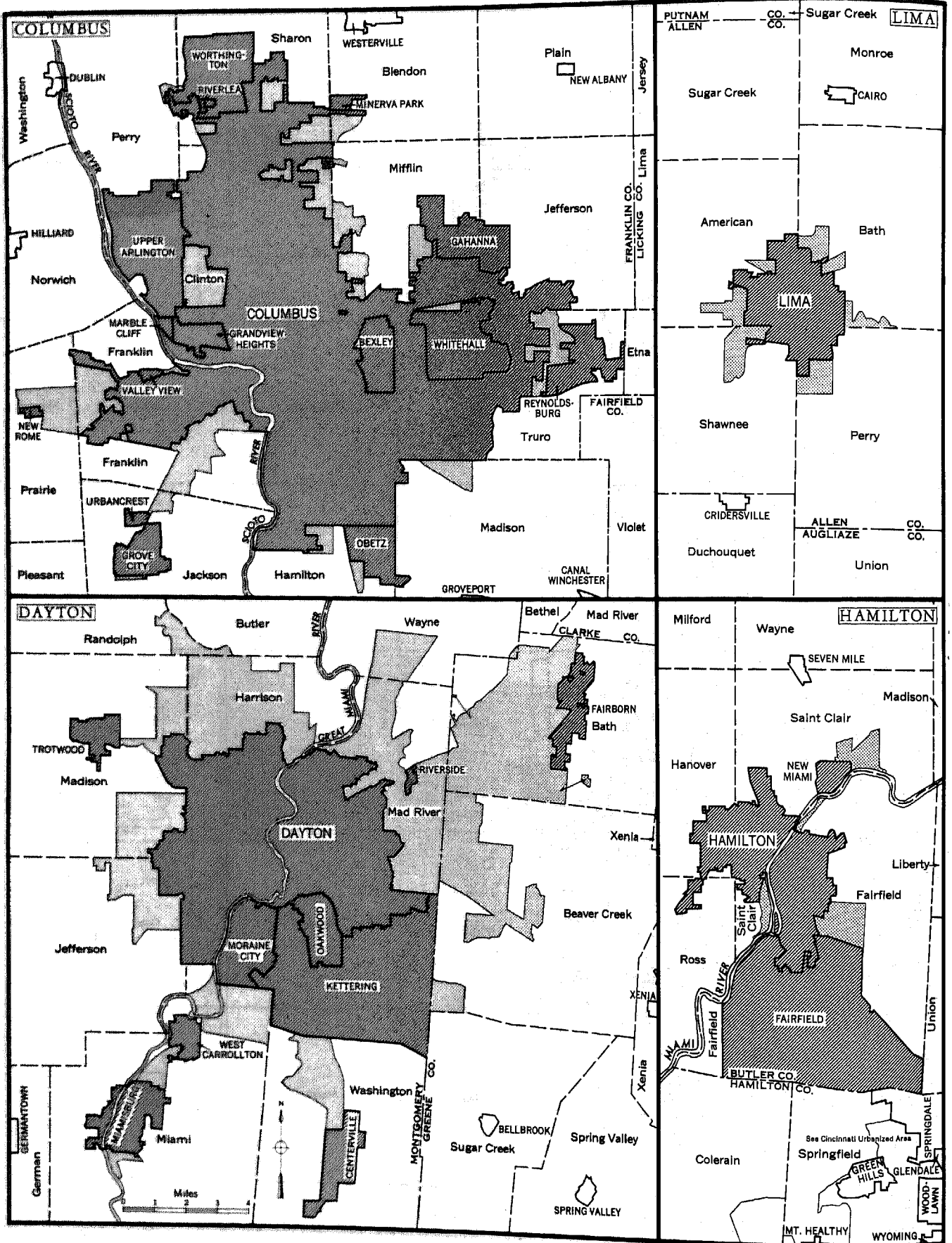

URBANIZED AREAS—OHIO

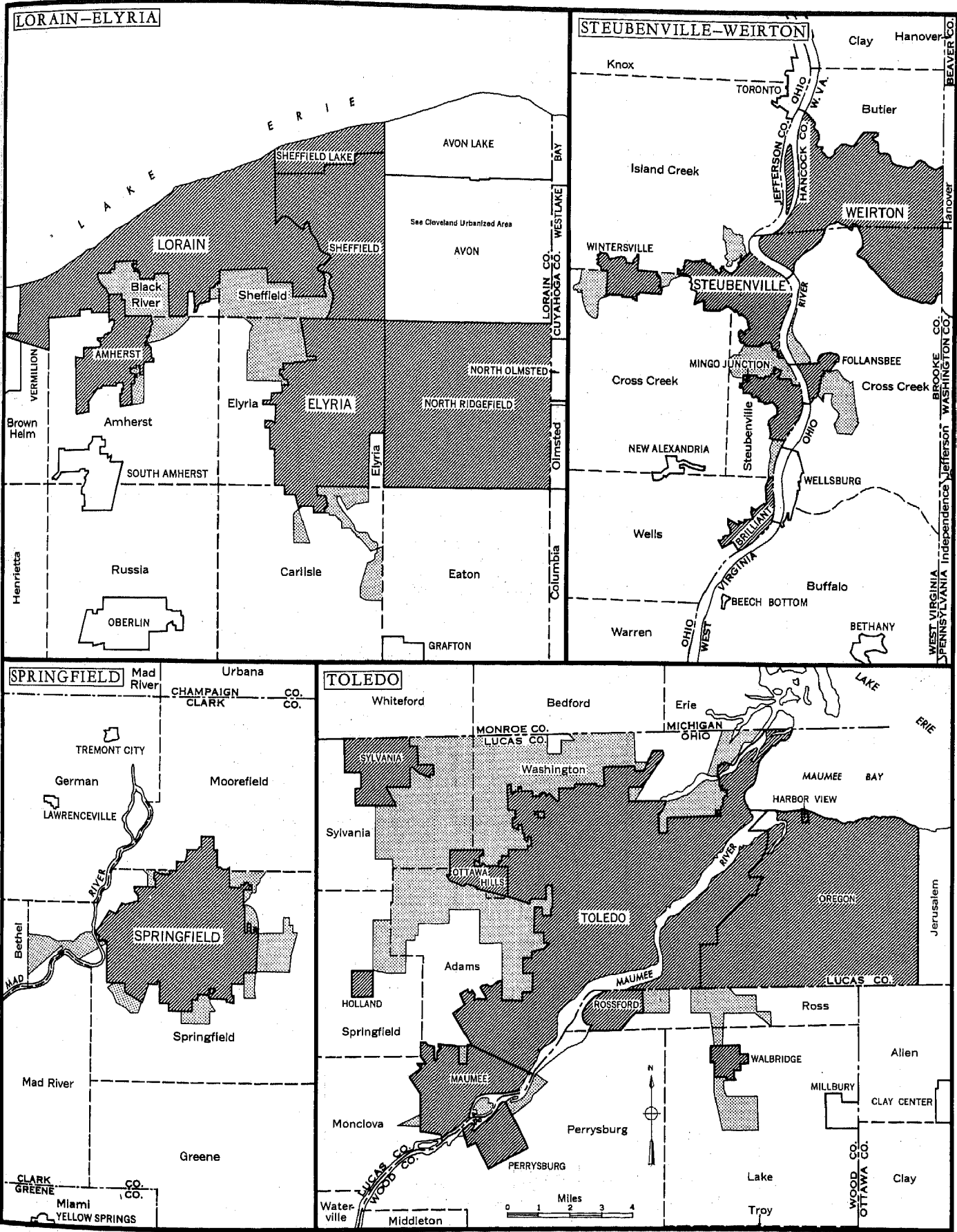

LORAIN-ELYRIA

STEUBENVILLE-WEIRTON

SPRINGFIELD

TOLEDO

CLARK GREENE CO. MIAMI YELLOW SPRINGS

0 1 2 3 4 Miles

YOUNGSTOWN-WARREN URBANIZED AREA

