

GENERAL HOUSING CHARACTERISTICS **New Hampshire**

[Page numbers listed here omit the State prefix number which appears as part of the page number for each page. The prefix for this State is 31]

		page
MAPS	The State—Counties, Standard Metropolitan Statistical Areas, and Selected Places	3
	Urbanized Areas	44

CHARTS	Housing Units: 1940 to 1970	4
	Tenure: 1970	4
	Characteristics of Occupied Housing Units: 1970	5
	Vacant Housing Units: 1970 and 1960	5

		page
1	Summary Characteristics for Areas and Places: 1970	7
2	Occupancy, Plumbing, and Structural Characteristics for the State: 1970	8
3	Utilization Characteristics for the State: 1970	9
4	Financial Characteristics for the State: 1970	10
5	Summary Characteristics of Housing Units With Negro Head of Household for Areas and Places: 1970	11
6	Occupancy, Plumbing, and Financial Characteristics of Housing Units With Negro Head of Household, for the State: 1970	12
7	Utilization Characteristics of Housing Units With Negro Head of Household, for the State: 1970	13
8	Occupancy, Plumbing, and Structural Characteristics for Areas and Places: 1970	14

		page
9	Utilization Characteristics for Areas and Places: 1970	16
10	Financial Characteristics for Areas and Places: 1970	18
11	Occupancy, Plumbing, and Financial Characteristics of Housing Units With Negro Head of Household, for Areas and Places: 1970	20
12	Utilization Characteristics of Housing Units With Negro Head of Household, for Areas and Places: 1970	22
13	Occupancy, Plumbing, and Structural Characteristics for Standard Metropolitan Statistical Areas and Constituent Counties: 1970	-
14	Utilization Characteristics for Standard Metropolitan Statistical Areas and Constituent Counties: 1970	-
15	Financial Characteristics for Standard Metropolitan Statistical Areas and Constituent Counties: 1970	-

CONTENTS—Continued

TABLE		page	TABLE		page
16	Occupancy, Plumbing, and Financial Characteristics of Housing Units With Negro Head of Household, for Standard Metropolitan Statistical Areas and Constituent Counties: 1970	-	24	Financial Characteristics for Places of 2,500 to 10,000 Inhabitants: 1970	35
17	Utilization Characteristics of Housing Units With Negro Head of Household, for Standard Metropolitan Statistical Areas and Constituent Counties: 1970	-	25	Occupancy, Utilization, and Plumbing Characteristics of Housing Units With Negro Head of Household, for Places of 2,500 to 10,000 Inhabitants: 1970	-
18	Occupancy, Plumbing, and Structural Characteristics for Places of 10,000 to 50,000 Inhabitants: 1970	25	26	Financial Characteristics of Housing Units With Negro Head of Household, for Places of 2,500 to 10,000 Inhabitants: 1970	-
19	Utilization Characteristics for Places of 10,000 to 50,000 Inhabitants: 1970	26	27	Selected Characteristics for Places of 1,000 to 2,500 Inhabitants: 1970	38
20	Financial Characteristics for Places of 10,000 to 50,000 Inhabitants: 1970	27	28	Selected Characteristics of Housing Units With Negro Head of Household, for Places of 1,000 to 2,500 Inhabitants: 1970	-
21	Occupancy, Plumbing, and Financial Characteristics of Housing Units With Negro Head of Household, for Places of 10,000 to 50,000 Inhabitants: 1970	28	29	Selected Characteristics for Counties: 1970	39
22	Utilization Characteristics of Housing Units With Negro Head of Household, for Places of 10,000 to 50,000 Inhabitants: 1970	29	30	Selected Characteristics of Housing Units With Negro Head of Household, for Counties: 1970	40
23	Occupancy, Utilization, and Plumbing Characteristics for Places of 2,500 to 10,000 Inhabitants: 1970	30	A-1	Computer Allocation Rates for Nonresponse or Inconsistency for the State: 1970	41
			A-2	Computer Allocation Rates for Nonresponse or Inconsistency for Areas and Places: 1970	42
			A-3	Computer Allocation Rates for Nonresponse or Inconsistency for Counties: 1970	43

NEW HAMPSHIRE

Counties, Standard Metropolitan Statistical Areas, and Selected Places

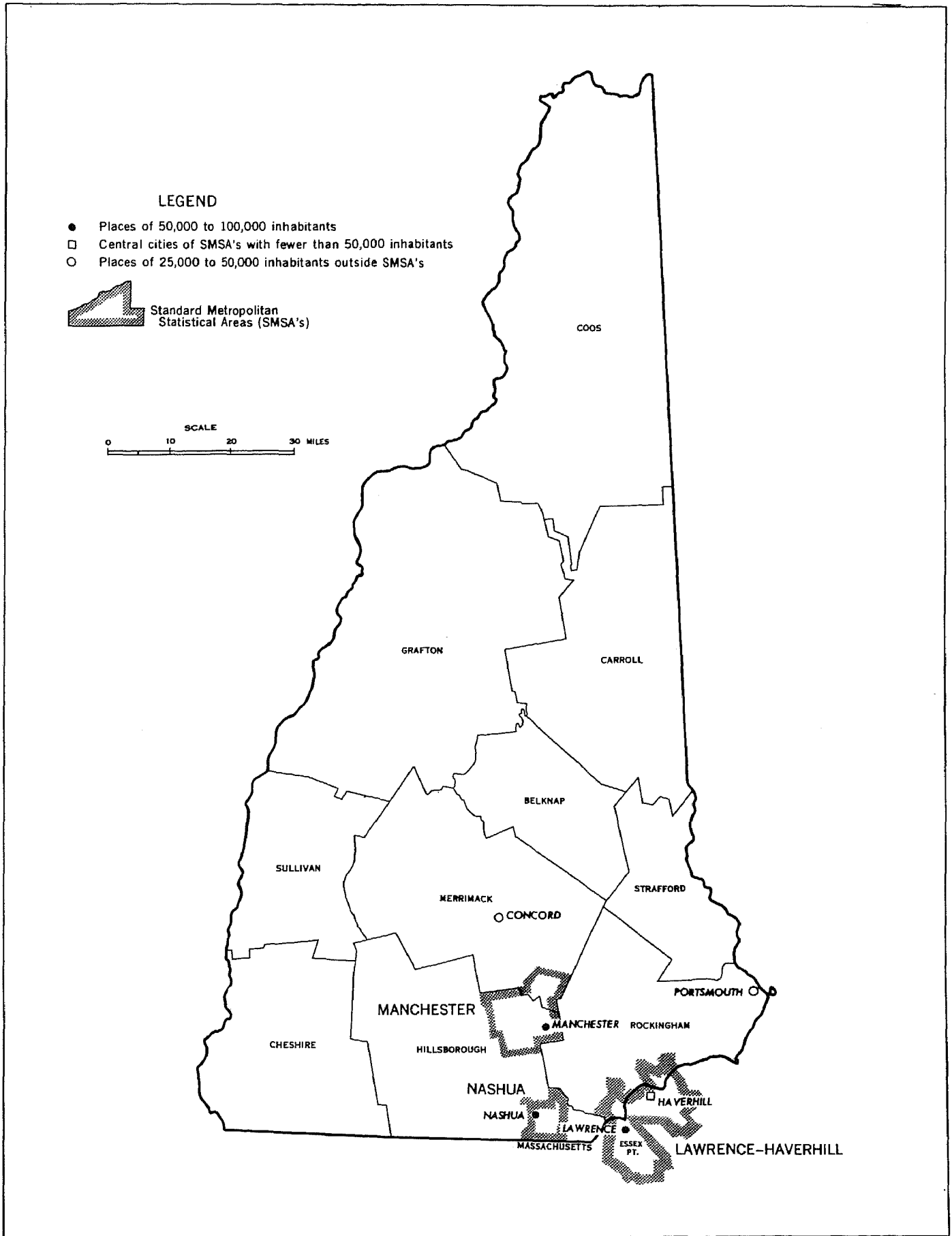

Housing Units: 1940 to 1970

NUMBER IN THOUSANDS

■ TOTAL ▨ SMSA's □ CENTRAL CITIES
 (SMSA's=Standard Metropolitan Statistical Areas)

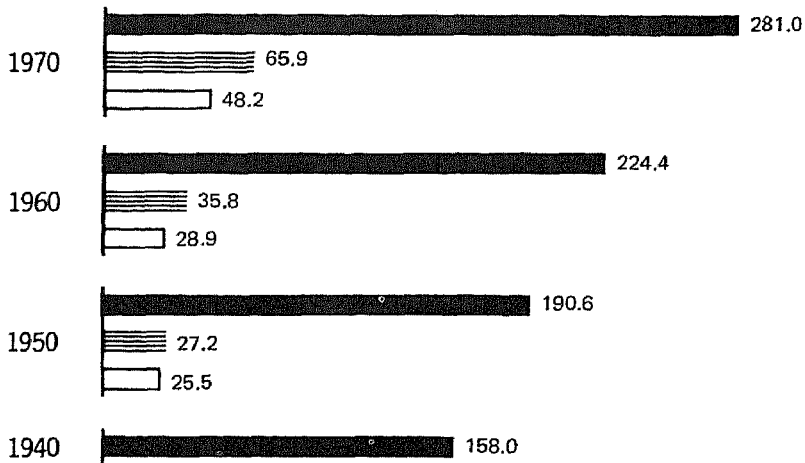

PERCENT CHANGE

EACH CIRCLE = 5%

● TOTAL ◐ SMSA's ○ CENTRAL CITIES

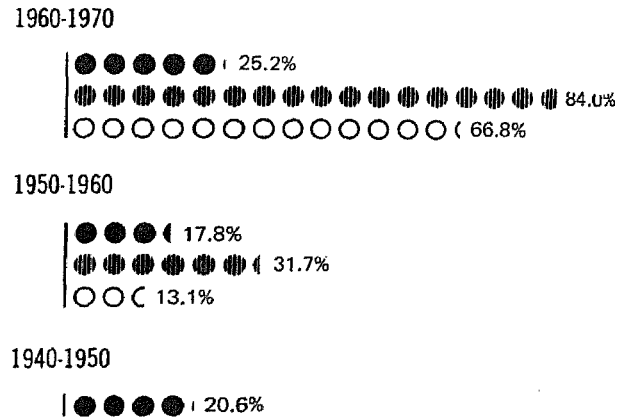

Tenure: 1970

NUMBER OF OCCUPIED HOUSING UNITS IN THOUSANDS

ALL OCCUPIED UNITS

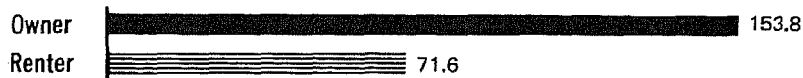

PERCENT OF OCCUPIED HOUSING UNITS

EACH SQUARE = 5%

■ OWNER ▨ RENTER

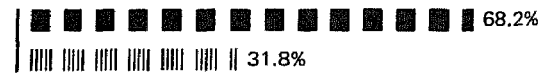

Inside SMSA's



Outside SMSA's

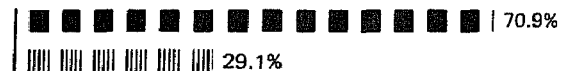
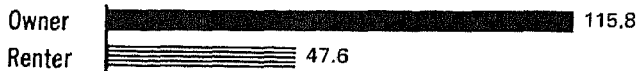

NEGRO OCCUPIED UNITS

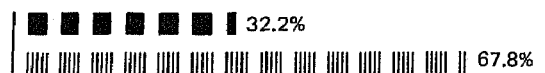
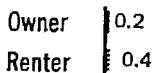

Inside SMSA's

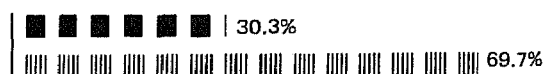
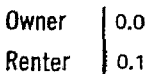

Outside SMSA's

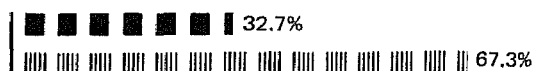
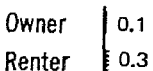

Occupied Housing Units: 1970

■ **INSIDE SMSA's** ▨ **OUTSIDE SMSA's**
 (SMSA's=Standard Metropolitan Statistical Areas)

VALUE: Percent Distribution OWNER OCCUPIED ONE-FAMILY HOMES

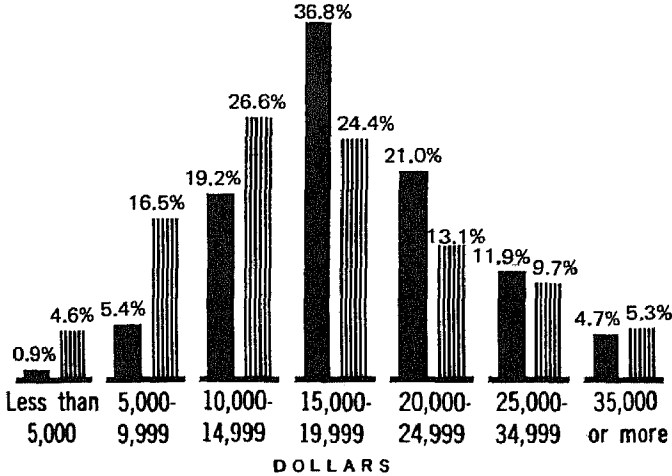

CONTRACT RENT: Percent Distribution RENTER OCCUPIED

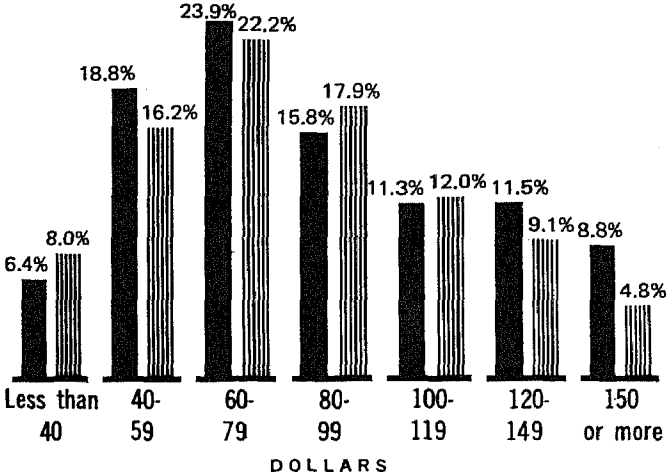

PLUMBING FACILITIES AND PERSONS PER ROOM: Percent

■ Lacking Some or All Plumbing Facilities
 ▨ Lacking Some or All Plumbing Facilities, With More Than 1 Person per Room
 □ With All Plumbing Facilities and With More Than 1 Person per Room

TOTAL

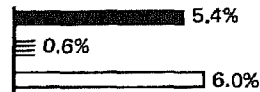

OWNER

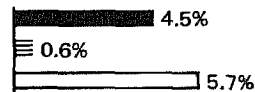

RENTER



NEGRO



Vacant Housing Units: 1970 and 1960

VACANCY RATES ▨ HOMEOWNER VACANCY RATE — RENTAL VACANCY RATE

Inside SMSA's

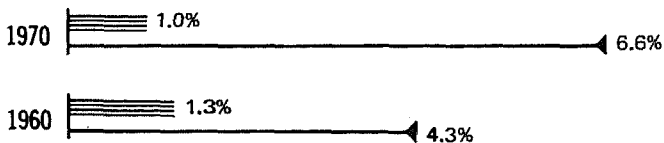

Outside SMSA's

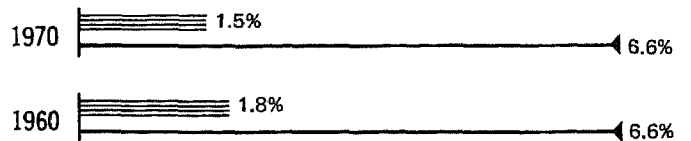

Table 1. Summary Characteristics for Areas, Towns, and Places: 1970

[For minimum base for derived figures (percent, median, etc.) and meaning of symbols, see text]

**The State
Standard Metropolitan
Statistical Areas
Towns and Places of 10,000
Inhabitants or More**

The State -----
Urban -----
Rural -----
Inside SMSA's -----
 In central cities -----
 Not in central cities -----
Outside SMSA's -----

**STANDARD METROPOLITAN
STATISTICAL AREAS**
Lawrence-Haverhill, Mass.-N.H. -----
Manchester -----
Nashua -----

**TOWNS AND PLACES OF 10,000
INHABITANTS OR MORE**
Berlin -----
Claremont -----
Concord -----
Derry town -----
Dover -----
Hudson town -----
Keene -----
Laconia -----
Manchester -----
Nashua -----
Portsmouth -----
Rochester -----
Salem town -----

	Total population	Total housing units	Year-round housing units				Occupied housing units						Vacancy rate					
			Total	Median number of rooms	Percent		Total	Median number of persons	Percent		Owner-occupied	With Negro head of household	1.01 or more persons per room	With all plumbing facilities	Owner-Median value (dollars)	Renter-Median contract rent (dollars)	Homeowner	Rental
					In one-unit structures	Lacking some or all plumbing facilities			Total	With all plumbing facilities								
The State	737 681	280 962	247 008	5.2	63.8	7.0	225 378	2.7	68.2	0.3	6.6	6.0	16 400	79	1.3	6.6		
Urban	416 040	137 175	135 806	5.0	51.1	4.0	128 878	2.6	58.6	0.4	6.2	6.0	16 900	78	0.9	6.4		
Rural	321 641	143 787	111 202	5.4	79.4	10.7	96 500	2.8	81.0	0.1	7.0	5.9	15 800	81	1.7	7.0		
Inside SMSA's	201 693	65 903	64 845	5.0	53.4	3.7	61 911	2.8	61.3	0.2	7.0	6.9	18 400	79	1.0	6.6		
In central cities	143 574	48 220	48 114	4.9	45.0	3.9	45 804	2.6	54.4	0.3	6.8	6.6	18 300	74	0.9	6.7		
Not in central cities	58 119	17 683	16 731	5.2	77.5	2.9	16 107	3.2	80.8	0.1	7.7	7.4	18 700	128	1.1	5.5		
Outside SMSA's	535 988	215 059	182 163	5.2	67.5	8.2	163 467	2.7	70.9	0.3	6.4	5.6	15 400	79	1.5	6.6		
STANDARD METROPOLITAN STATISTICAL AREAS																		
Lawrence-Haverhill, Mass.-N.H.	232 415	78 606	77 686	5.2	46.5	3.9	73 724	2.7	56.6	0.5	5.9	5.7	19 500	75	0.8	6.9		
Manchester	108 461	36 024	35 758	5.0	47.6	4.3	34 279	2.6	56.7	0.2	6.8	6.6	17 600	69	0.8	5.4		
Nashua	66 458	20 984	20 950	5.0	55.4	2.9	19 820	3.0	62.4	0.4	7.4	7.2	19 200	88	1.3	8.9		
TOWNS AND PLACES OF 10,000 INHABITANTS OR MORE																		
Berlin	15 256	5 229	5 195	4.9	43.3	4.4	4 907	2.5	59.3	-	8.1	7.9	11 600	48	0.7	8.4		
Claremont	14 221	5 071	5 067	5.0	47.5	4.1	4 796	2.5	59.1	0.1	5.4	5.1	14 500	71	0.7	7.2		
Concord	30 022	9 547	9 489	5.2	50.3	3.7	9 139	2.4	60.5	0.2	4.4	4.1	14 700	85	0.6	4.1		
Derry town	11 712	4 279	3 817	5.0	61.5	5.0	3 551	2.9	70.7	0.2	8.0	7.7	17 800	103	2.2	8.0		
Dover	20 850	6 921	6 872	5.2	53.8	3.5	6 514	2.8	59.8	-	6.2	6.1	15 700	81	0.9	6.5		
Hudson town	10 638	2 949	2 920	5.2	75.9	2.0	2 823	3.5	76.5	-	10.0	9.8	18 700	126	1.4	4.6		
Keene	20 467	6 823	6 812	5.1	55.2	4.0	6 479	2.5	63.9	0.1	4.0	3.9	17 900	86	0.8	6.5		
Laconia	14 888	5 381	5 236	5.0	51.9	4.4	4 653	2.4	57.0	0.1	5.0	4.7	15 200	79	1.3	9.8		
Manchester	87 754	30 185	30 084	4.9	40.8	4.4	28 807	2.5	51.1	0.2	6.7	6.6	17 300	69	0.7	5.4		
Nashua	55 820	18 035	18 030	5.0	52.0	3.1	16 997	2.9	60.0	0.4	6.9	6.8	19 300	86	1.3	9.3		
Portsmouth	25 717	8 306	8 275	4.9	49.5	3.3	7 838	2.7	44.9	3.3	8.3	8.1	17 100	86	0.8	5.6		
Rochester	17 938	6 037	6 018	5.1	62.3	5.1	5 739	2.6	66.9	-	6.1	5.5	13 500	67	1.3	5.1		
Salem town	20 142	6 795	6 146	5.0	70.4	2.5	5 889	3.2	77.1	0.1	7.3	7.1	19 500	136	1.2	5.9		

Table 2. **Occupancy, Plumbing, and Structural Characteristics for the State: 1970**

[For minimum base for derived figures (percent, median, etc.) and meaning of symbols, see text]

**The State
Inside and Outside Standard
Metropolitan Statistical Areas
Urban and Rural**

	The State					The State - Percent distribution				
	Total	Inside SMSA's	Outside SMSA's	Urban	Rural	Total	Inside SMSA's	Outside SMSA's	Urban	Rural
Total population	737 681	201 693	535 988	416 040	321 641
All housing units	280 962	65 903	215 059	137 175	143 787	100.0	100.0	100.0	100.0	100.0
Vacant - seasonal and migratory	33 954	1 058	32 896	1 369	32 585	12.1	1.6	15.3	1.0	22.7
All year-round housing units	247 008	64 845	182 163	135 806	111 202	100.0	100.0	100.0	100.0	100.0
POPULATION										
Population in housing units, 1970	707 257	196 384	510 873	393 623	313 634
Per occupied unit	3.1	3.2	3.1	3.1	3.3
Owner	3.4	3.6	3.3	3.4	3.3
Renter	2.6	2.6	2.7	2.6	2.9
Population in housing units, 1960	582 645	156 929	425 716	337 596	245 049
Per occupied unit	3.2	3.2	3.2	3.2	3.3
TENURE, RACE, AND VACANCY STATUS										
All occupied units	225 378	61 911	163 467	128 878	96 500	91.2	95.5	89.7	94.9	86.8
Owner occupied	153 771	37 934	115 837	75 578	78 193	62.3	58.5	63.6	55.7	70.3
Percent of all occupied	68.2	61.3	70.9	58.6	81.0
Cooperative or condominium	111	37	74	85	26	...	0.1	...	0.1	...
White	153 330	37 828	115 502	75 370	77 960	62.1	58.3	63.4	55.5	70.1
Negro	191	44	147	96	95	0.1	0.1	0.1	0.1	0.1
Renter occupied	71 607	23 977	47 630	53 300	18 307	29.0	37.0	26.1	39.2	16.5
White	70 937	23 803	47 134	52 711	18 226	28.7	36.7	25.9	38.8	16.4
Negro	403	101	302	377	26	0.2	0.2	0.2	0.3	...
Vacant year-round units	21 630	2 934	18 696	6 928	14 702	8.8	4.5	10.3	5.1	13.2
For sale only	2 100	377	1 723	718	1 382	0.9	0.6	0.9	0.5	1.2
Homeowner vacancy rate	1.3	1.0	1.5	0.9	1.7
With all plumbing facilities	1 693	357	1 336	656	1 037	0.7	0.6	0.7	0.5	0.9
For rent	5 022	1 681	3 341	3 637	1 385	2.0	2.6	1.8	2.7	1.2
Rental vacancy rate	6.6	6.6	6.6	6.4	7.0
With all plumbing facilities	4 473	1 560	2 913	3 285	1 188	1.8	2.4	1.6	2.4	1.1
Rented or sold, awaiting occupancy	1 439	274	1 165	656	783	0.6	0.4	0.6	0.5	0.7
Held for occasional use	3 037	128	2 909	407	2 630	1.2	0.2	1.6	0.3	2.4
Other vacant	10 032	474	9 558	1 510	8 522	4.1	0.7	5.2	1.1	7.7
All year-round housing units	247 008	64 845	182 163	135 806	111 202	100.0	100.0	100.0	100.0	100.0
PLUMBING FACILITIES										
With all plumbing facilities	229 605	62 468	167 137	130 324	99 281	93.0	96.3	91.8	96.0	89.3
Lacking some or all plumbing facilities	17 403	2 377	15 026	5 482	11 921	7.0	3.7	8.2	4.0	10.7
Lacking only hot water	3 101	413	2 688	925	2 176	1.3	0.6	1.5	0.7	2.0
Lacking other plumbing facilities	14 302	1 964	12 338	4 557	9 745	5.8	3.0	6.8	3.4	8.8
PIPED WATER IN STRUCTURE										
Hot and cold	235 455	64 077	171 378	133 875	101 580	95.3	98.8	94.1	98.6	91.3
Cold only	8 235	678	7 557	1 720	6 515	3.3	1.0	4.1	1.3	5.9
None	3 318	90	3 228	211	3 107	1.3	0.1	1.8	0.2	2.8
FLUSH TOILET										
For exclusive use of household	238 006	63 453	174 553	132 907	105 099	96.4	97.9	95.8	97.9	94.5
Also used by another household	2 876	1 195	1 681	2 402	474	1.2	1.8	0.9	1.8	0.4
None	6 126	197	5 929	497	5 629	2.5	0.3	3.3	0.4	5.1
BATHTUB OR SHOWER										
For exclusive use of household	233 254	62 953	170 301	131 401	101 853	94.4	97.1	93.5	96.8	91.6
Also used by another household	2 911	1 192	1 719	2 419	492	1.2	1.8	0.9	1.8	0.4
None	10 843	700	10 143	1 986	8 857	4.4	1.1	5.6	1.5	8.0
COMPLETE KITCHEN FACILITIES										
All year-round units	247 008	64 845	182 163	135 806	111 202	100.0	100.0	100.0	100.0	100.0
For exclusive use of household	238 642	63 428	175 214	132 680	105 962	96.6	97.8	96.2	97.7	95.3
Also used by another household	521	259	262	424	97	0.2	0.4	0.1	0.3	0.1
No complete kitchen facilities	7 845	1 158	6 687	2 702	5 143	3.2	1.8	3.7	2.0	4.6
Renter occupied	71 607	23 977	47 630	53 300	18 307	100.0	100.0	100.0	100.0	100.0
For exclusive use of household	68 802	22 944	45 858	51 306	17 496	96.1	95.7	96.3	96.3	95.6
Also used by another household	403	205	198	331	72	0.6	0.9	0.4	0.6	0.4
No complete kitchen facilities	2 402	828	1 574	1 663	739	3.4	3.5	3.3	3.1	4.0
ACCESS										
With direct access	246 821	64 801	182 020	135 694	111 127	99.9	99.9	99.9	99.9	99.9
Lacking direct access	187	44	143	112	75	0.1	0.1	0.1	0.1	0.1
UNITS IN STRUCTURE										
All year-round units	247 008	64 845	182 163	135 806	111 202	100.0	100.0	100.0	100.0	100.0
1	157 587	34 609	122 978	69 336	88 251	63.8	53.4	67.5	51.1	79.4
2 or more	78 416	28 810	49 606	63 260	15 156	31.7	44.4	27.2	46.6	13.6
Mobile home or trailer	11 005	1 426	9 579	3 210	7 795	4.5	2.2	5.3	2.4	7.0
Owner occupied	153 771	37 934	115 837	75 578	78 193	100.0	100.0	100.0	100.0	100.0
1	127 619	31 166	96 453	60 581	67 038	83.0	82.2	83.3	80.2	85.7
2 or more	16 502	5 518	10 984	12 189	4 313	10.7	14.5	9.5	16.1	5.5
Mobile home or trailer	9 650	1 250	8 400	2 808	6 842	6.3	3.3	7.3	3.7	8.8
Renter occupied	71 607	23 977	47 630	53 300	18 307	100.0	100.0	100.0	100.0	100.0
1	14 494	2 461	12 033	6 404	8 090	20.2	10.3	25.3	12.0	44.2
2 or more	55 758	21 340	34 418	46 494	9 264	77.9	89.0	72.3	87.2	50.6
Mobile home or trailer	1 355	176	1 179	402	953	1.9	0.7	2.5	0.8	5.2
TELEPHONE										
All occupied units	225 378	61 911	163 467	128 878	96 500	100.0	100.0	100.0	100.0	100.0
Available	199 923	54 855	145 068	113 708	86 215	88.7	88.6	88.7	88.2	89.3
None	25 455	7 056	18 399	15 170	10 285	11.3	11.4	11.3	11.8	10.7

Table 4. Financial Characteristics for the State: 1970

[For minimum base for derived figures (percent, median, etc.) and meaning of symbols, see text]

**The State
Inside and Outside Standard
Metropolitan Statistical Areas
Urban and Rural**

	The State				The State—Percent distribution					
	Total	Inside SMSA's	Outside SMSA's	Urban	Rural	Total	Inside SMSA's	Outside SMSA's	Urban	Rural
VALUE										
Specified owner occupied¹	109 586	29 854	79 732	58 067	51 579	100.0	100.0	100.0	100.0	100.0
Less than \$5,000	3 913	262	3 651	805	3 108	3.6	0.9	4.6	1.4	6.0
\$5,000 to \$7,499	5 745	517	5 228	1 933	3 812	5.2	1.7	6.6	3.3	7.4
\$7,500 to \$9,999	8 971	1 098	7 873	3 973	4 998	8.2	3.7	9.9	6.8	9.7
\$10,000 to \$12,499	13 092	2 392	10 700	6 830	6 262	11.9	8.0	13.4	11.8	12.1
\$12,500 to \$14,999	13 877	3 356	10 521	8 200	5 677	12.7	11.2	13.2	14.1	11.0
\$15,000 to \$17,499	16 071	5 167	10 904	9 757	6 314	14.7	17.3	13.7	16.8	12.2
\$17,500 to \$19,999	14 361	5 815	8 546	8 947	5 414	13.1	19.5	10.7	15.4	10.5
\$20,000 to \$24,999	16 697	6 274	10 423	9 477	7 220	15.2	21.0	13.1	16.3	14.0
\$25,000 to \$34,999	11 265	3 548	7 717	5 602	5 663	10.3	11.9	9.7	9.7	11.0
\$35,000 to \$49,999	4 257	1 088	3 169	1 903	2 354	3.9	3.6	4.0	3.3	4.6
\$50,000 or more	1 337	337	1 000	580	757	1.2	1.1	1.3	1.0	1.5
Median	\$16 400	\$18 400	\$15 400	\$16 900	\$15 800
Specified vacant for sale¹	1 723	349	1 374	558	1 165	100.0	100.0	100.0	100.0	100.0
Less than \$5,000	186	8	178	28	158	10.8	2.3	13.0	5.0	13.6
\$5,000 to \$9,999	329	14	315	56	273	19.1	4.0	22.9	10.0	23.4
\$10,000 to \$14,999	282	35	247	105	177	16.4	10.0	18.0	18.8	15.2
\$15,000 to \$19,999	302	88	214	143	159	17.5	25.2	15.6	25.6	13.6
\$20,000 to \$24,999	240	90	150	99	141	13.9	25.8	10.9	17.7	12.1
\$25,000 to \$34,999	240	78	162	88	152	13.9	22.3	11.8	15.8	13.0
\$35,000 to \$49,999	115	33	82	32	83	6.7	9.5	6.0	5.7	7.1
\$50,000 or more	29	3	26	7	22	1.7	0.9	1.9	1.3	1.9
Median price asked	\$16 100	\$21 600	\$13 800	\$18 200	\$14 100
With all plumbing facilities:										
Specified owner occupied¹	105 009	29 468	75 541	57 058	47 951	100.0	100.0	100.0	100.0	100.0
Less than \$5,000	1 934	186	1 748	541	1 393	1.8	0.6	2.3	0.9	2.9
\$5,000 to \$9,999	13 110	1 481	11 629	5 564	7 546	12.5	5.0	15.4	9.8	15.7
\$10,000 to \$14,999	26 458	5 673	20 785	14 886	11 572	25.2	19.3	27.5	26.1	24.1
\$15,000 to \$19,999	30 186	10 937	19 249	18 614	11 572	28.7	37.1	25.5	32.6	24.1
\$20,000 to \$24,999	16 588	6 244	10 344	9 425	7 163	15.8	21.2	13.7	16.5	14.9
\$25,000 or more	16 733	4 947	11 786	8 028	8 705	15.9	16.8	15.6	14.1	18.2
Median	\$16 700	\$18 500	\$15 800	\$16 900	\$16 400
Specified vacant for sale¹	1 400	336	1 064	530	870	100.0	100.0	100.0	100.0	100.0
Less than \$5,000	47	4	43	15	32	3.4	1.2	4.0	2.8	3.7
\$5,000 to \$9,999	202	12	190	50	152	14.4	3.6	17.9	9.4	17.5
\$10,000 to \$14,999	254	33	221	100	154	18.1	9.8	20.8	18.9	17.7
\$15,000 to \$19,999	294	86	208	140	154	21.0	25.6	19.5	26.4	17.7
\$20,000 to \$24,999	232	87	145	98	134	16.6	25.9	13.6	18.5	15.4
\$25,000 or more	371	114	257	127	244	26.5	33.9	24.2	24.0	28.0
Median price asked	\$18 400	\$21 900	\$16 800	\$18 600	\$18 200
CONTRACT RENT										
Specified renter occupied²	49 491	23 842	45 649	53 019	16 472	100.0	100.0	100.0	100.0	100.0
Less than \$30	2 395	619	1 776	1 446	949	3.4	2.6	3.9	2.7	5.8
\$30 to \$39	2 788	912	1 876	2 122	666	4.0	3.8	4.1	4.0	4.0
\$40 to \$59	11 908	4 494	7 414	9 472	2 436	17.1	18.8	16.2	17.9	14.8
\$60 to \$79	15 829	5 710	10 119	12 937	2 892	22.8	23.9	22.2	24.4	17.6
\$80 to \$99	11 953	3 768	8 185	9 771	2 182	17.2	15.8	17.9	18.4	13.2
\$100 to \$119	8 193	2 706	5 487	6 376	1 817	11.8	11.3	12.0	12.0	11.0
\$120 to \$149	6 918	2 747	4 171	4 972	1 946	10.0	11.5	9.1	9.4	11.8
\$150 to \$199	3 668	1 832	1 836	2 660	1 008	5.3	7.7	4.0	5.0	6.1
\$200 to \$249	500	214	286	314	186	0.7	0.9	0.6	0.6	1.1
\$250 or more	140	43	97	83	57	0.2	0.2	0.2	0.2	0.3
No cash rent	5 199	797	4 402	2 866	2 333	7.5	3.3	9.6	5.4	14.2
Median	\$79	\$79	\$79	\$78	\$81
Specified vacant for rent²	4 921	1 673	3 248	3 629	1 292	100.0	100.0	100.0	100.0	100.0
Less than \$40	495	73	422	346	149	10.1	4.4	13.0	9.5	11.5
\$40 to \$59	857	283	574	606	251	17.4	16.9	17.7	16.7	19.4
\$60 to \$79	943	317	626	718	225	19.2	18.9	19.3	19.8	17.4
\$80 to \$99	779	203	576	612	167	15.8	12.1	17.7	16.9	12.9
\$100 to \$149	1 081	282	799	732	349	22.0	16.9	24.6	20.2	27.0
\$150 to \$199	607	416	191	502	105	12.3	24.9	5.9	13.8	8.1
\$200 or more	159	99	60	113	46	3.2	5.9	1.8	3.1	3.6
Median rent asked	\$83	\$94	\$80	\$84	\$82
With all plumbing facilities:										
Specified renter occupied²	64 627	22 340	42 287	49 722	14 905	100.0	100.0	100.0	100.0	100.0
Less than \$40	3 859	1 157	2 702	2 698	1 161	6.0	5.2	6.4	5.4	7.8
\$40 to \$59	10 372	3 942	6 430	8 299	2 073	16.0	17.6	15.2	16.7	13.9
\$60 to \$79	14 953	5 364	9 589	12 226	2 727	23.1	24.0	22.7	24.6	18.3
\$80 to \$99	11 679	3 660	8 019	9 564	2 115	18.1	16.4	19.0	19.2	14.2
\$100 to \$149	14 877	5 387	9 490	11 178	3 699	23.0	24.1	22.4	22.5	24.8
\$150 or more	4 272	2 077	2 195	3 037	1 235	6.6	9.3	5.2	6.1	8.3
No cash rent	4 615	753	3 862	2 720	1 895	7.1	3.4	9.1	5.5	12.7
Median	\$81	\$81	\$81	\$80	\$84
Specified vacant for rent²	4 397	1 554	2 843	3 280	1 117	100.0	100.0	100.0	100.0	100.0
Less than \$40	337	57	280	230	107	7.7	3.7	9.8	7.0	9.6
\$40 to \$59	654	220	434	462	192	14.9	14.2	15.3	14.1	17.2
\$60 to \$79	864	297	567	672	192	19.6	19.1	19.9	20.5	17.2
\$80 to \$99	736	190	546	582	154	16.7	12.2	19.2	17.7	13.8
\$100 to \$149	1 046	276	770	722	324	23.8	17.8	27.1	22.0	29.0
\$150 or more	760	514	246	612	148	17.3	33.1	8.7	18.7	13.2
Median rent asked	\$87	\$102	\$84	\$87	\$86
DURATION OF VACANCY										
Year-round vacant for sale	2 100	377	1 723	718	1 382	100.0	100.0	100.0	100.0	100.0
Less than 2 months	658	180	478	247	411	31.3	47.7	27.7	34.4	29.7
2 up to 6 months	602	130	472	240	362	28.7	34.5	27.4	33.4	26.2
6 months or more	840	67	773	231	609	40.0	17.8	44.9	32.2	44.1
Year-round vacant for rent	5 022	1 681	3 341	3 637	1 385	100.0	100.0	100.0	100.0	100.0
Less than 2 months	2 663	1 170	1 493	2 207	456	53.0	69.6	44.7	60.7	32.9
2 up to 6 months	1 168	332	836	751	417	23.3	19.8	25.0	20.6	30.1
6 months or more	1 191	179	1 012	679	512	23.7	10.6	30.3	18.7	37.0

¹Limited to one-family homes on less than 10 acres and no business on property. ²Excludes one-family homes on 10 acres or more.

Table 5. **Summary Characteristics of Housing Units With Negro Head of Household for Areas, Towns, and Places: 1970**

[Data not shown for places of less than 50,000 inhabitants with less than 400 Negro inhabitants. For minimum base for derived figures (percent, median, etc.) and meaning of symbols, see text]

**The State
Standard Metropolitan
Statistical Areas
Towns and Places of 10,000
Inhabitants or More**

	Total Negro population	Occupied housing units									
		Total	Median number of rooms	Median number of persons	Percent					Owner— Median value (dollars)	Renter— Median contract rent (dollars)
					Owner occupied	Lacking some or all plumbing facilities	1.01 or more persons per room		In one-unit structures		
							Total	With all plumbing facilities			
The State	2 505	594	4.6	3.1	32.2	5.1	16.5	15.3	45.1	16 900	92
Urban	2 015	473	4.5	3.2	20.3	4.2	18.4	17.3	37.4	16 900	91
Rural	490	121	5.3	2.5	78.5	8.3	9.1	7.4	75.2	16 900	126
Inside SMSA's	512	145	4.5	3.0	30.3	7.6	17.2	14.5	40.0	18 300	81
In central cities	440	127	4.4	2.9	26.8	7.9	18.1	15.0	35.4	18 500	80
Not in central cities	72	18	4.9	3.1	55.6	5.6	11.1	11.1	72.2	18 000	95
Outside SMSA's	1 993	449	4.6	3.1	32.7	4.2	16.3	15.6	46.8	16 400	96
STANDARD METROPOLITAN STATISTICAL AREAS											
Lawrence-Haverhill, Mass.-N.H.	1 328	394	4.7	3.0	24.9	7.4	14.2	13.2	22.1	15 500	71
Manchester	242	62	4.7	3.0	33.9	1.6	14.5	14.5	40.3	16 900	84
Nashua	249	73	4.3	2.9	24.7	12.3	21.9	16.4	35.6	20 000	79
TOWNS AND PLACES OF 10,000 INHABITANTS OR MORE											
Manchester	200	55	4.6	3.0	30.9	1.8	12.7	12.7	36.4	16 300	81
Nashua	240	72	4.2	2.9	23.6	12.5	22.2	16.7	34.7	20 600	79
Portsmouth	1 109	258	4.5	3.7	13.6	2.7	20.9	20.5	37.2	15 000	92

Table 6. **Occupancy, Plumbing, and Financial Characteristics of Housing Units With Negro Head of Household, for the State: 1970**

[For minimum base for derived figures (percent, median, etc.) and meaning of symbols, see text]

**The State
Inside and Outside Standard
Metropolitan Statistical Areas
Urban and Rural**

	The State					The State - Percent distribution				
	Total	Inside SMSA's	Outside SMSA's	Urban	Rural	Total	Inside SMSA's	Outside SMSA's	Urban	Rural
Total Negro population	2 505	512	1 993	2 015	490
All occupied housing units	594	145	449	473	121	100.0	100.0	100.0	100.0	100.0
POPULATION										
Population in housing units	2 039	493	1 546	1 656	383
Per occupied unit	3.4	3.4	3.4	3.5	3.2
Owner	3.8	4.3	3.6	4.1	3.4
Renter	3.3	3.0	3.4	3.3	2.3
TENURE										
Owner occupied	191	44	147	96	95	32.2	30.3	32.7	20.3	78.5
Renter occupied	403	101	302	377	26	67.8	69.7	67.3	79.7	21.5
PLUMBING FACILITIES										
With all plumbing facilities	564	134	430	453	111	94.9	92.4	95.8	95.8	91.7
Lacking some or all plumbing facilities	30	11	19	20	10	5.1	7.6	4.2	4.2	8.3
Lacking only hot water	6	2	4	4	2	1.0	1.4	0.9	0.8	1.7
Lacking other plumbing facilities	24	9	15	16	8	4.0	6.2	3.3	3.4	6.6
PIPED WATER IN STRUCTURE										
Hot and cold	577	139	438	465	112	97.1	95.9	97.6	98.3	92.6
Cold only	13	6	7	8	5	2.2	4.1	1.6	1.7	4.1
None	4	-	4	-	4	0.7	-	0.9	-	3.3
FLUSH TOILET										
For exclusive use of household	577	141	436	463	114	97.1	97.2	97.1	97.9	94.2
Also used by another household	10	4	6	10	-	1.7	2.8	1.3	2.1	-
None	7	-	7	-	7	1.2	-	1.6	-	5.8
BATHTUB OR SHOWER										
For exclusive use of household	571	136	435	457	114	96.1	93.8	96.9	96.6	94.2
Also used by another household	10	3	7	10	-	1.7	2.1	1.6	2.1	-
None	13	6	7	6	7	2.2	4.1	1.6	1.3	5.8
COMPLETE KITCHEN FACILITIES										
For exclusive use of household	576	140	436	460	116	97.0	96.6	97.1	97.3	95.9
Also used by another household	2	-	2	2	-	0.3	-	0.4	0.4	-
No complete kitchen facilities	16	5	11	11	5	2.7	3.4	2.4	2.3	4.1
ACCESS										
With direct access	594	145	449	473	121	100.0	100.0	100.0	100.0	100.0
Lacking direct access	-	-	-	-	-	-	-	-	-	-
VALUE										
Specified owner occupied ¹	142	38	104	84	58	100.0	100.0	100.0	100.0	100.0
Less than \$5,000	6	-	6	1	5	4.2	-	5.8	1.2	8.6
\$5,000 to \$7,499	5	-	5	3	2	3.5	-	4.8	3.6	3.4
\$7,500 to \$9,999	11	1	10	5	6	7.7	2.6	9.6	6.0	10.3
\$10,000 to \$12,499	13	4	9	9	4	9.2	10.5	8.7	10.7	6.9
\$12,500 to \$14,999	17	7	10	14	3	12.0	18.4	9.6	16.7	5.2
\$15,000 to \$17,499	25	4	21	13	12	17.6	10.5	20.2	15.5	20.7
\$17,500 to \$19,999	23	10	13	18	5	16.2	26.3	12.5	21.4	8.6
\$20,000 to \$24,999	25	6	19	13	12	17.6	15.8	18.3	15.5	20.7
\$25,000 to \$34,999	14	5	9	7	7	9.9	13.2	8.7	8.3	12.1
\$35,000 to \$49,999	1	-	-	1	-	0.7	2.6	-	1.2	-
\$50,000 or more	2	-	2	-	2	1.4	-	1.9	-	3.4
Median	\$16 900	\$18 300	\$16 400	\$16 900	\$16 900
With all plumbing facilities	138	38	100	84	54	100.0	100.0	100.0	100.0	100.0
Less than \$5,000	4	-	4	1	3	2.9	-	4.0	1.2	5.6
\$5,000 to \$9,999	15	1	14	8	7	10.9	2.6	14.0	9.5	13.0
\$10,000 to \$14,999	29	11	18	23	6	21.0	28.9	18.0	27.4	11.1
\$15,000 to \$19,999	48	14	34	31	17	34.8	36.8	34.0	36.9	31.5
\$20,000 to \$24,999	25	6	19	13	12	18.1	15.8	19.0	15.5	22.2
\$25,000 or more	17	6	11	8	9	12.3	15.8	11.0	9.5	16.7
Median	\$17 100	\$18 300	\$16 700	\$16 900	\$17 300
CONTRACT RENT										
Specified renter occupied ²	396	99	297	373	23	100.0	100.0	100.0	100.0	100.0
Less than \$30	8	3	5	7	1	2.0	3.0	1.7	1.9	4.3
\$30 to \$39	10	6	4	10	-	2.5	6.1	1.3	2.7	-
\$40 to \$59	38	14	24	37	1	9.6	14.1	8.1	9.9	4.3
\$60 to \$79	55	23	32	52	3	13.9	23.2	10.8	13.9	13.0
\$80 to \$99	69	15	54	66	3	17.4	15.2	18.2	17.7	13.0
\$100 to \$119	70	11	59	68	2	17.7	11.1	19.9	18.2	8.7
\$120 to \$149	30	6	24	25	5	7.6	6.1	8.1	6.7	21.7
\$150 to \$199	24	14	10	20	4	6.1	14.1	3.4	5.4	17.4
\$200 to \$249	5	1	4	2	3	1.3	1.0	1.3	0.5	13.0
\$250 or more	1	-	1	1	-	0.3	-	0.3	0.3	-
No cash rent	86	6	80	85	1	21.7	6.1	26.9	22.8	4.3
Median	\$92	\$81	\$96	\$91	\$126
With all plumbing facilities	375	88	287	353	22	100.0	100.0	100.0	100.0	100.0
Less than \$40	17	6	11	10	1	4.5	6.8	1.7	2.8	4.5
\$40 to \$59	31	11	20	31	-	8.3	12.5	7.0	8.8	-
\$60 to \$79	53	21	32	50	3	14.1	23.9	11.1	14.2	13.6
\$80 to \$99	68	14	54	65	3	18.1	15.9	18.8	18.4	13.6
\$100 to \$149	96	15	81	89	7	25.6	17.0	28.2	25.2	31.8
\$150 or more	30	15	15	23	7	8.0	17.0	5.2	6.5	31.8
No cash rent	86	6	80	85	1	22.9	6.8	27.9	24.1	4.5
Median	\$94	\$84	\$97	\$92	\$129

¹Limited to one-family homes on less than 10 acres and no business on property. ²Excludes one-family homes on 10 acres or more.

Table 7. Utilization Characteristics of Housing Units With Negro Head of Household, for the State: 1970

(For minimum base for derived figures (percent, median, etc.) and meaning of symbols, see text)

**The State
Inside and Outside Standard
Metropolitan Statistical Areas
Urban and Rural**

	The State					The State—Percent distribution				
	Total	Inside SMSA's	Outside SMSA's	Urban	Rural	Total	Inside SMSA's	Outside SMSA's	Urban	Rural
All occupied housing units	594	145	449	473	121	100.0	100.0	100.0	100.0	100.0
UNITS IN STRUCTURE										
1	268	58	210	177	91	45.1	40.0	46.8	37.4	75.2
2 or more	308	85	223	293	15	51.9	58.6	49.7	61.9	12.4
Mobile home or trailer	18	2	16	3	15	3.0	1.4	3.6	0.6	12.4
ROOMS										
Owner occupied	191	44	147	96	95	100.0	100.0	100.0	100.0	100.0
1 room	1	—	1	—	1	0.5	—	0.7	—	1.1
2 rooms	1	—	1	—	1	0.5	—	0.7	—	1.1
3 rooms	7	2	5	3	4	3.7	4.5	3.4	3.1	4.2
4 rooms	23	4	19	8	15	12.0	9.1	12.9	8.3	15.8
5 rooms	51	18	33	24	27	26.7	40.9	22.4	25.0	28.4
6 rooms	40	7	33	25	15	20.9	15.9	22.4	26.0	15.8
7 rooms	36	11	25	23	13	18.8	25.0	17.0	24.0	13.7
8 rooms	15	1	14	9	6	7.9	2.3	9.5	9.4	6.3
9 rooms or more	17	1	16	4	13	8.9	2.3	10.9	4.2	13.7
Median	5.8	5.4	5.9	6.0	5.5
Renter occupied	403	101	302	377	26	100.0	100.0	100.0	100.0	100.0
1 room	13	5	8	12	1	3.2	5.0	2.6	3.2	3.8
2 rooms	32	6	26	29	3	7.9	5.9	8.4	7.7	11.5
3 rooms	71	23	48	66	5	17.6	22.8	15.9	17.5	19.2
4 rooms	132	33	99	125	7	32.8	32.7	32.8	33.2	26.9
5 rooms	118	24	94	115	3	29.3	23.8	31.1	30.5	11.5
6 rooms	20	3	17	17	3	5.0	3.0	5.6	4.5	11.5
7 rooms	5	2	3	4	1	1.2	2.0	1.0	1.1	3.8
8 rooms	7	3	4	5	2	1.7	3.0	1.3	1.3	3.8
9 rooms or more	5	2	3	4	1	1.2	2.0	1.0	1.1	3.8
Median	4.1	4.0	4.2	4.2	4.1
PERSONS										
Owner occupied	191	44	147	96	95	100.0	100.0	100.0	100.0	100.0
1 person	24	1	23	11	13	12.6	2.3	15.6	11.5	13.7
2 persons	46	6	40	16	30	24.1	13.6	27.2	16.7	31.6
3 persons	27	10	17	13	14	14.1	22.7	11.6	13.5	14.7
4 persons	33	8	25	20	13	17.3	18.2	17.0	20.8	13.7
5 persons	26	8	18	12	14	13.6	18.2	12.2	12.5	14.7
6 persons	14	6	8	11	3	7.3	13.6	5.4	11.5	3.2
7 persons	7	2	5	4	3	3.7	4.5	3.4	4.2	3.2
8 persons	10	3	7	7	3	5.2	6.8	4.8	7.3	3.2
9 persons or more	4	—	4	2	2	2.1	—	2.7	2.1	2.1
Median	3.4	4.1	3.1	3.9	2.8
Renter occupied	403	101	302	377	26	100.0	100.0	100.0	100.0	100.0
1 person	94	27	67	83	11	23.3	26.7	22.2	22.0	42.3
2 persons	81	24	57	75	6	20.1	23.8	18.9	19.9	23.1
3 persons	65	21	44	60	5	16.1	20.8	14.6	15.9	19.2
4 persons	64	8	56	63	1	15.9	7.9	18.5	16.7	3.8
5 persons	43	9	34	42	1	10.7	8.9	11.3	11.1	3.8
6 persons	23	4	19	23	—	5.7	4.0	6.3	6.1	—
7 persons	19	5	14	17	2	4.7	5.0	4.6	4.5	7.7
8 persons	10	1	9	10	—	2.5	1.0	3.0	2.7	—
9 persons or more	4	2	2	4	—	1.0	2.0	0.7	1.1	—
Median	2.9	2.5	3.1	3.0	1.8
PERSONS PER ROOM										
Owner occupied	191	44	147	96	95	100.0	100.0	100.0	100.0	100.0
0.50 or less	88	7	81	33	55	46.1	15.9	55.1	34.4	57.9
0.51 to 0.75	43	17	26	30	13	22.5	38.6	17.7	31.3	13.7
0.76 to 1.00	39	15	24	21	18	20.4	34.1	16.3	21.9	18.9
1.01 to 1.50	15	3	12	9	6	7.9	6.8	8.2	9.4	6.3
1.51 or more	6	2	4	3	3	3.1	4.5	2.7	3.1	3.2
Renter occupied	403	101	302	377	26	100.0	100.0	100.0	100.0	100.0
0.50 or less	134	39	95	118	16	33.3	38.6	31.5	31.3	61.5
0.51 to 0.75	81	24	57	76	5	20.1	23.8	18.9	20.2	19.2
0.76 to 1.00	111	18	93	108	3	27.5	17.8	30.8	28.6	11.5
1.01 to 1.50	62	19	43	61	1	15.4	18.8	14.2	16.2	3.8
1.51 or more	15	1	14	14	1	3.7	1.0	4.6	3.7	3.8
With all plumbing facilities	564	134	430	453	111
Owner occupied	183	44	139	96	87	100.0	100.0	100.0	100.0	100.0
1.00 or less	164	39	125	84	80	89.6	88.6	89.9	87.5	92.0
1.01 to 1.50	14	3	11	9	5	7.7	6.8	7.9	9.4	5.7
1.51 or more	5	2	3	3	2	2.7	4.5	2.2	3.1	2.3
Renter occupied	381	90	291	357	24	100.0	100.0	100.0	100.0	100.0
1.00 or less	309	74	235	287	22	81.1	82.2	80.8	80.4	91.7
1.01 to 1.50	58	15	43	57	1	15.2	16.7	14.8	16.0	4.2
1.51 or more	14	1	13	13	1	3.7	1.1	4.5	3.6	4.2
TELEPHONE										
Available	463	98	365	357	106	77.9	67.6	81.3	75.5	87.6
None	131	47	84	116	15	22.1	32.4	18.7	24.5	12.4

Table 8. Occupancy, Plumbing, and Structural Characteristics for Areas, Towns, and Places: 1970

(For minimum base for derived figures (percent, median, etc.) and meaning of symbols, see text)

Standard Metropolitan
Statistical Areas
Places of 50,000
Inhabitants or More
(or Central Cities)
Urban Balance
Urbanized Areas
Towns and Places of 50,000
Inhabitants or More

	Standard metropolitan statistical areas									
	Lawrence-Haverhill						Manchester			
	Total	Massachusetts portion			New Hampshire portion		Total	Manchester		
		Total	Haverhill city	Lawrence city	Urban balance	Total		Urban part	Total	Manchester city
Total population	232 415	205 641	46 120	66 915	69 403	26 774	17 842	108 461	87 754	7 134
All housing units	78 606	69 711	16 116	24 909	21 970	8 895	5 818	36 024	30 185	1 871
Vacant - seasonal and migratory	920	162	11	6	66	758	472	266	101	54
All year-round housing units	77 686	69 549	16 105	24 903	21 904	8 137	5 346	35 758	30 084	1 817
POPULATION										
Population in housing units, 1970	227 936	201 216	44 808	65 589	67 777	26 720	17 816	104 380	85 455	6 135
Per occupied unit	3.1	3.1	2.9	2.8	3.2	3.4	3.4	3.0	3.0	3.4
Owner	3.5	3.5	3.3	3.2	3.5	3.7	3.7	3.5	3.4	3.5
Renter	2.6	2.6	2.5	2.6	2.6	2.7	2.5	2.5	2.5	2.7
Population in housing units, 1960	194 163	180 724	45 286	69 429	...	13 439	...	99 664	86 057	27
Per occupied unit	3.1	3.1	3.0	3.0	...	3.4	...	3.2	3.1	...
TENURE, RACE, AND VACANCY STATUS										
All occupied units	73 724	65 912	15 233	23 229	21 035	7 812	5 174	34 279	28 807	1 781
Owner occupied	41 717	35 570	8 317	7 729	14 037	6 147	3 933	19 425	14 714	1 533
Percent of all occupied	56.6	54.0	54.6	33.3	66.7	78.7	76.0	56.7	51.1	85.7
Cooperative or condominium	118	118	26	49	38	-	-	5	5	-
White	41 537	35 407	8 263	7 693	13 986	6 130	3 922	19 375	14 677	1 529
Negro	98	93	47	15	19	5	4	21	17	2
Renter occupied	32 007	30 342	6 916	15 500	6 998	1 665	1 241	14 854	14 093	256
White	31 573	29 920	6 806	15 233	6 956	1 653	1 233	14 777	14 024	254
Negro	296	291	85	183	23	5	2	41	38	-
Vacant year-round units	3 962	3 637	872	1 674	869	325	172	1 479	1 277	28
For sale only	348	288	51	80	105	60	46	156	101	7
Homeowner vacancy rate	0.8	0.8	0.6	1.0	0.7	1.0	1.2	0.8	0.7	0.5
With all plumbing facilities	312	258	47	67	97	54	43	146	96	3
For rent	2 354	2 255	549	1 177	484	99	63	851	801	7
Rental vacancy rate	6.9	6.9	7.4	7.1	6.5	5.6	4.8	5.4	5.4	2.7
With all plumbing facilities	2 109	2 021	492	1 011	475	88	59	774	725	7
Rented or sold, awaiting occupancy	296	259	46	129	42	37	22	121	99	8
Held for occasional use	221	178	46	48	56	43	9	68	48	-
Other vacant	743	657	180	240	182	86	32	283	228	6
All year-round housing units	77 686	69 549	16 105	24 903	21 904	8 137	5 346	35 758	30 084	1 817
PLUMBING FACILITIES										
With all plumbing facilities	74 687	66 786	15 455	23 358	21 572	7 901	5 255	34 230	28 748	1 784
Lacking some or all plumbing facilities	2 999	2 763	650	1 545	332	236	91	1 528	1 336	33
Lacking only hot water	735	657	155	280	133	78	36	264	186	13
Lacking other plumbing facilities	2 264	2 106	495	1 265	199	158	55	1 264	1 150	20
PIPED WATER IN STRUCTURE										
Hot and cold	76 522	68 562	15 901	24 519	21 683	7 960	5 288	35 316	29 798	1 791
Cold only	1 049	899	190	378	187	150	49	391	265	26
None	115	88	14	6	34	27	9	51	21	-
FLUSH TOILET										
For exclusive use of household	76 090	68 018	15 753	23 901	21 798	8 072	5 319	34 796	29 193	1 812
Also used by another household	1 340	1 328	314	960	50	12	12	863	859	-
None	256	203	38	42	56	53	15	99	32	5
BATHTUB OR SHOWER										
For exclusive use of household	75 517	67 536	15 634	23 684	21 718	7 981	5 291	34 541	28 972	1 797
Also used by another household	1 379	1 365	314	997	49	14	12	857	851	-
None	790	648	157	222	137	142	43	360	261	20
COMPLETE KITCHEN FACILITIES										
All year-round units	77 686	69 549	16 105	24 903	21 904	8 137	5 346	35 758	30 084	1 817
For exclusive use of household	75 860	67 781	15 726	23 742	21 746	8 079	5 324	34 771	29 181	1 805
Also used by another household	141	139	33	87	17	2	2	198	195	-
No complete kitchen facilities	1 685	1 629	346	1 074	141	56	20	789	708	12
Renter occupied	32 007	30 342	6 916	15 500	6 998	1 665	1 241	14 854	14 093	256
For exclusive use of household	30 897	29 243	6 700	14 709	6 925	1 654	1 235	14 131	13 385	253
Also used by another household	87	85	17	58	10	2	2	153	150	-
No complete kitchen facilities	1 023	1 014	199	733	63	9	4	570	558	3
ACCESS										
With direct access	77 573	69 438	16 081	24 843	21 879	8 135	5 345	35 730	30 057	1 817
Lacking direct access	113	111	24	60	25	2	1	28	27	-
UNITS IN STRUCTURE										
All year-round units	77 686	69 549	16 105	24 903	21 904	8 137	5 346	35 758	30 084	1 817
1	36 102	30 117	6 811	4 626	12 921	5 985	3 837	17 028	12 269	1 473
2 or more	40 788	39 296	9 282	20 270	8 949	1 492	1 134	18 436	17 760	261
Mobile home or trailer	796	136	12	7	34	660	375	294	55	83
Owner occupied	41 717	35 570	8 317	7 729	14 037	6 147	3 933	19 425	14 714	1 533
1	32 781	27 403	6 242	3 920	12 005	5 378	3 513	15 459	11 191	1 367
2 or more	8 270	8 054	2 070	3 809	2 033	216	126	3 718	3 482	97
Mobile home or trailer	666	113	5	-	29	553	294	248	41	49
Renter occupied	32 007	30 342	6 916	15 500	6 998	1 665	1 241	14 854	14 093	256
1	2 488	2 117	451	705	371	371	216	1 144	810	86
2 or more	29 389	28 202	6 458	14 895	6 288	1 187	944	13 664	13 269	156
Mobile home or trailer	130	23	7	7	5	107	81	46	14	14
TELEPHONE										
All occupied units	73 724	65 912	15 233	23 229	21 035	7 812	5 174	34 279	28 807	1 789
Available	66 871	59 691	13 495	19 926	20 148	7 180	4 752	29 926	24 756	1 699
None	6 853	6 221	1 738	3 303	887	632	422	4 353	4 051	90

Table 8. **Occupancy, Plumbing, and Structural Characteristics for Areas, Towns, and Places: 1970—Continued**

[For minimum base for derived figures (percent, median, etc.) and meaning of symbols, see text]

Standard Metropolitan Statistical Areas Places of 50,000 Inhabitants or More (or Central Cities) Urban Balance Urbanized Areas Towns and Places of 50,000 Inhabitants or More	Standard metropolitan statistical areas—Con.			Urbanized areas			Towns and places			
	Nashua			Lawrence-Haverhill			Manchester	Nashua	Manchester	Nashua
	Total	Nashua city	Urban balance	Total	Massachusetts portion	New Hampshire portion				
Total population	66 458	55 820	5 141	200 280	182 438	17 842	95 140	60 961	87 754	55 820
All housing units	20 984	18 035	1 504	68 813	62 995	5 818	32 121	19 539	30 185	18 035
Vacant—seasonal and migratory ..	34	5	11	555	83	472	155	16	101	5
All year-round housing units	20 950	18 030	1 493	68 258	62 912	5 346	31 966	19 523	30 084	18 030
POPULATION										
Population in housing units, 1970	65 284	54 845	5 130	195 990	178 174	17 816	91 794	59 975	85 455	54 845
Per occupied unit.....	3.3	3.2	3.6	3.0	3.0	3.4	3.0	3.3	3.0	3.2
Owner.....	3.7	3.6	3.8	3.4	3.4	3.7	3.4	3.7	3.4	3.6
Renter.....	2.6	2.6	2.9	2.6	2.6	2.5	2.6	2.6	2.5	2.6
Population in housing units, 1960	43 826	38 162	...	162 850	89 457	...	86 057	38 162
Per occupied unit.....	3.3	3.2	...	3.1	3.1	...	3.1	3.2
TEMPER, RACE, AND VACANCY STATUS										
All occupied units	19 820	16 997	1 445	64 671	59 497	5 174	30 658	18 442	28 807	16 997
Owner occupied.....	12 362	10 202	1 048	34 016	30 083	3 933	16 287	11 250	14 714	10 202
Percent of all occupied.....	62.4	60.0	72.5	52.6	50.6	76.0	53.1	61.0	51.1	60.0
Cooperative or condominium ..	32	26	6	113	113	—	5	32	5	26
White.....	12 323	10 164	1 047	33 864	29 942	3 922	16 246	11 211	14 677	10 164
Negro.....	18	17	1	85	81	4	19	18	17	17
Renter occupied.....	7 458	6 795	397	30 655	29 414	1 241	14 371	7 192	14 093	6 795
White.....	7 373	6 712	395	30 228	28 995	1 233	14 299	7 107	14 024	6 712
Negro.....	55	55	—	293	291	2	39	55	28	55
Vacant year-round units	1 130	1 033	48	3 587	3 415	172	1 308	1 081	1 277	1 033
For sale only.....	161	131	11	282	236	46	109	142	131	131
Homeowner vacancy rate.....	1.3	1.3	1.0	0.8	0.8	1.2	0.7	1.2	0.7	1.3
With all plumbing facilities ..	157	128	11	254	211	43	100	139	96	128
For rent.....	731	699	24	2 273	2 210	63	810	723	801	699
Rental vacancy rate.....	8.9	9.3	5.7	6.9	7.0	4.8	5.3	9.1	5.4	9.3
With all plumbing facilities ..	698	669	21	2 036	1 977	59	733	690	725	669
Rented or sold, awaiting occupancy ..	116	110	5	239	217	22	107	115	99	110
Held for occasional use.....	17	11	—	159	150	9	48	11	48	11
Other vacant.....	105	82	8	634	602	32	234	90	228	82
All year-round housing units	20 950	18 030	1 493	68 258	62 912	5 346	31 966	19 523	30 084	18 030
PLUMBING FACILITIES										
With all plumbing facilities	20 337	17 474	1 468	65 640	60 385	5 255	30 592	18 942	28 748	17 474
Lacking some or all plumbing facilities	613	556	25	2 618	2 527	91	1 374	581	1 336	556
Lacking only hot water.....	71	54	8	604	568	36	201	62	186	54
Lacking other plumbing facilities ..	542	502	17	2 014	1 959	55	1 173	519	1 150	502
PIPED WATER IN STRUCTURE										
Hot and cold	20 801	17 922	1 476	67 391	62 103	5 288	31 652	19 398	29 798	17 922
Cold only	137	104	17	804	755	49	293	121	265	104
None.....	12	4	—	63	54	9	21	4	21	4
FLUSH TOILET										
For exclusive use of household	20 585	17 683	1 486	66 771	61 452	5 319	31 069	19 169	29 193	17 683
Also used by another household	320	317	3	1 336	1 324	12	860	320	859	317
None.....	45	30	4	151	136	15	37	34	32	30
BATHTUB OR SHOWER										
For exclusive use of household	20 431	17 547	1 478	66 327	61 036	5 291	30 831	19 025	28 972	17 547
Also used by another household	321	317	3	1 372	1 360	12	852	320	851	317
None.....	198	166	12	559	516	43	283	178	261	166
COMPLETE KITCHEN FACILITIES										
All year-round units	20 950	18 030	1 493	68 258	62 912	5 346	31 966	19 523	30 084	18 030
For exclusive use of household	20 578	17 676	1 486	66 538	61 214	5 324	31 046	19 162	29 181	17 676
Also used by another household	59	56	3	139	137	2	195	59	195	56
No complete kitchen facilities	313	298	4	1 581	1 561	20	725	302	708	298
Renter occupied	7 458	6 795	397	30 655	29 414	1 241	14 371	7 192	14 093	6 795
For exclusive use of household	7 159	6 502	393	29 569	28 334	1 235	13 656	6 895	13 385	6 502
Also used by another household	50	48	2	87	85	2	150	50	150	48
No complete kitchen facilities	249	245	2	999	995	4	565	247	558	245
ACCESS										
With direct access	20 936	18 019	1 492	68 148	62 803	5 345	31 939	19 511	30 057	18 019
Lacking direct access	14	11	1	110	109	1	27	12	27	11
UNITS IN STRUCTURE										
All year-round units	20 950	18 030	1 493	68 258	62 912	5 346	31 966	19 523	30 084	18 030
1	11 596	9 381	1 051	28 195	24 358	3 837	13 785	10 432	12 269	9 381
2 or more	8 882	8 257	416	39 635	38 501	1 509	18 042	8 673	17 760	8 257
Mobile home or trailer	472	392	26	428	53	375	139	418	55	392
Owner occupied	12 362	10 202	1 048	34 016	30 083	3 933	16 287	11 250	14 714	10 202
1	10 329	8 368	937	25 680	22 167	3 513	12 594	9 305	11 191	8 368
2 or more	1 584	1 459	87	8 008	7 882	126	3 583	1 546	3 482	1 459
Mobile home or trailer	449	375	24	328	34	294	110	399	41	375
Renter occupied	7 458	6 795	397	30 655	29 414	1 241	14 371	7 192	14 093	6 795
1	946	762	86	1 970	1 754	216	902	848	810	762
2 or more	6 489	6 016	309	28 585	27 641	944	13 440	6 325	13 269	6 016
Mobile home or trailer	23	17	2	100	19	81	29	19	14	17
TELEPHONE										
All occupied units	19 820	16 997	1 445	64 671	59 497	5 174	30 658	18 442	28 807	16 997
Available	17 749	15 159	1 315	58 321	53 569	4 752	26 510	16 474	24 756	15 159
None.....	2 071	1 838	130	6 350	5 928	422	4 148	1 968	4 051	1 838

Table 9. Utilization Characteristics for Areas, Towns, and Places: 1970

[For minimum base for derived figures (percent, median, etc.) and meaning of symbols, see text]

Standard Metropolitan
Statistical Areas
Places of 50,000
Inhabitants or More
(or Central Cities)
Urban Balance
Urbanized Areas
Towns and Places of 50,000
Inhabitants or More

	Standard metropolitan statistical areas									
	Lawrence-Haverhill							Manchester		
	Total	Massachusetts portion				New Hampshire portion		Total	Manchester city	Urban balance
		Total	Haverhill city	Lawrence city	Urban balance	Total	Urban part			
ROOMS										
All year-round units	77 686	69 549	16 105	24 903	21 904	8 137	5 346	35 758	30 084	1 817
1 room	1 610	1 537	380	984	141	73	66	1 088	1 058	3
2 rooms	1 794	1 681	474	591	500	113	81	1 128	1 068	16
3 rooms	6 362	5 769	1 661	2 252	1 566	593	435	3 491	3 173	119
4 rooms	15 484	13 604	3 370	5 389	3 995	1 880	1 171	7 109	6 094	444
5 rooms	20 405	18 053	4 041	7 728	5 093	2 352	1 630	10 056	8 608	508
6 rooms	17 942	16 175	3 250	5 802	5 480	1 767	1 169	7 344	6 047	479
7 rooms	7 644	6 837	1 614	1 296	2 788	807	488	2 884	2 129	163
8 rooms	3 901	3 533	814	534	1 398	368	213	1 611	1 174	55
9 rooms or more	2 544	2 360	501	327	943	184	93	1 047	733	30
Median	5.2	5.2	5.0	4.9	5.4	5.1	5.1	5.0	4.9	5.1
Owner occupied	41 717	35 570	8 317	7 729	14 037	6 147	3 933	19 425	14 714	1 533
1 room	44	38	12	8	13	6	4	32	28	2
2 rooms	124	90	15	23	28	34	19	59	41	3
3 rooms	690	521	139	123	169	169	97	426	269	59
4 rooms	4 810	3 741	1 000	910	1 291	1 069	598	2 880	2 162	331
5 rooms	11 032	9 057	2 126	2 387	3 515	1 975	1 377	5 688	4 442	453
6 rooms	12 548	10 927	2 427	2 624	4 362	1 621	1 087	5 461	4 265	451
7 rooms	6 684	5 924	1 417	940	2 520	760	464	2 519	1 826	152
8 rooms	3 510	3 166	736	435	1 274	344	203	1 445	1 049	54
9 rooms or more	2 275	2 106	445	279	855	169	84	915	632	28
Median	5.8	5.9	5.9	5.7	6.0	5.4	5.4	5.6	5.6	5.3
Renter occupied	32 007	30 342	6 916	15 500	6 998	1 665	1 241	14 854	14 093	256
1 room	1 312	1 258	333	797	108	54	50	910	902	1
2 rooms	1 524	1 466	418	537	449	58	47	987	953	13
3 rooms	5 068	4 698	1 353	1 948	1 218	370	310	2 708	2 572	54
4 rooms	9 449	8 716	2 063	3 985	2 383	733	541	3 902	3 636	107
5 rooms	8 309	8 013	1 713	4 764	1 407	296	208	4 077	3 912	47
6 rooms	4 986	4 894	750	3 009	1 033	92	53	1 728	1 654	24
7 rooms	827	792	173	330	225	35	19	306	274	8
8 rooms	317	302	68	89	69	15	7	135	108	1
9 rooms or more	215	203	45	41	76	12	6	101	82	1
Median	4.4	4.4	4.2	4.6	4.2	4.0	3.9	4.2	4.2	4.1
Year-round vacant for sale	348	288	51	80	105	60	46	156	101	7
1 to 3 rooms	24	20	6	2	8	4	3	13	10	3
4 and 5 rooms	140	116	26	53	27	24	20	63	45	2
6 and 7 rooms	139	113	16	22	55	26	20	62	37	2
8 rooms or more	45	39	3	3	15	6	3	18	9	-
Median	5.6	5.6	5.0	5.1	6.0	5.6	5.5	5.6	5.4	4.8
Year-round vacant for rent	2 354	2 255	549	1 177	484	99	63	851	801	7
1 room	175	164	24	131	6	11	11	107	93	-
2 rooms	93	79	30	25	7	14	12	59	54	-
3 rooms	406	381	113	137	120	25	15	288	279	2
4 rooms	887	852	223	381	240	35	17	202	191	4
5 rooms	596	586	117	386	82	10	5	135	131	-
6 rooms or more	197	193	42	117	29	4	3	60	53	1
Median	4.1	4.1	4.0	4.3	4.0	3.5	3.1	3.4	3.4	3.9
PERSONS										
Owner occupied	41 717	35 570	8 317	7 729	14 037	6 147	3 933	19 425	14 714	1 533
1 person	4 353	3 842	1 029	1 121	1 272	511	273	2 103	1 688	123
2 persons	11 365	9 826	2 528	2 300	3 666	1 539	917	5 540	4 262	445
3 persons	7 332	6 296	1 427	1 386	2 568	1 036	658	3 396	2 577	276
4 persons	7 526	6 286	1 325	1 192	2 675	1 240	861	3 224	2 351	267
5 persons	5 426	4 514	941	785	1 962	912	611	2 355	1 738	188
6 persons	3 108	2 561	562	479	1 040	547	371	1 480	1 093	127
7 persons	1 494	1 274	287	251	487	220	147	758	561	62
8 persons	679	593	133	131	223	86	58	381	290	30
9 persons or more	434	378	85	84	144	56	37	188	154	15
Median	3.2	3.2	2.9	2.8	3.3	3.5	3.6	3.1	3.0	3.2
Renter occupied	32 007	30 342	6 916	15 500	6 998	1 665	1 241	14 854	14 093	256
1 person	9 727	9 413	2 438	4 880	4 864	314	257	4 917	4 737	52
2 persons	9 326	8 731	1 886	4 307	2 253	595	470	4 282	4 065	86
3 persons	5 313	4 933	1 067	2 455	1 270	380	277	2 375	2 270	50
4 persons	3 609	3 401	707	1 770	806	208	138	1 507	1 409	37
5 persons	1 967	1 879	375	1 008	421	88	54	834	786	18
6 persons	1 038	985	213	523	211	53	30	470	431	7
7 persons	553	540	135	282	100	13	6	265	250	3
8 persons	313	307	69	176	50	6	2	132	121	2
9 persons or more	161	153	26	99	23	8	7	72	67	1
Median	2.2	2.2	2.0	2.2	2.2	2.4	2.3	2.1	2.1	2.4
PERSONS PER ROOM										
Owner occupied	41 717	35 570	8 317	7 729	14 037	6 147	3 933	19 425	14 714	1 533
0.50 or less	20 950	18 442	4 555	4 246	6 942	2 508	1 486	9 631	7 407	686
0.51 to 0.75	10 098	8 534	1 877	1 615	3 628	1 544	1 003	4 285	3 156	331
0.76 to 1.00	8 317	6 693	1 455	1 393	2 775	1 113	1 113	4 164	3 147	375
1.01 to 1.50	2 055	1 642	368	419	601	413	290	1 193	890	123
1.51 or more	297	239	62	56	91	58	41	152	114	18
Renter occupied	32 007	30 342	6 916	15 500	6 998	1 665	1 241	14 854	14 093	256
0.50 or less	17 111	16 419	3 721	8 423	3 816	692	528	7 706	7 338	115
0.51 to 0.75	6 688	6 164	1 418	2 904	1 597	524	396	3 044	2 859	67
0.76 to 1.00	6 241	5 882	1 343	3 164	1 597	359	263	3 105	2 962	52
1.01 to 1.50	1 569	1 496	349	799	298	73	41	791	745	18
1.51 or more	398	381	85	210	73	17	13	208	189	4
With all plumbing facilities	71 247	63 605	14 677	21 945	20 765	7 642	5 099	32 919	27 612	1 760
Owner occupied	41 007	34 984	8 157	7 618	13 883	6 021	3 881	19 093	14 523	1 507
1.00 or less	38 696	33 138	7 740	7 148	13 197	5 558	3 553	17 787	13 534	1 371
1.01 to 1.50	2 030	1 620	359	416	599	410	289	1 167	883	120
1.51 or more	281	228	58	54	87	53	39	139	106	16
Renter occupied	30 240	28 619	6 520	14 327	6 882	1 621	1 218	13 826	13 089	253
1.00 or less	28 326	26 788	6 099	13 342	6 517	1 538	1 168	12 863	12 186	231
1.01 to 1.50	1 540	1 471	342	785	296	69	39	775	731	18
1.51 or more	374	360	79	200	69	14	11	188	172	4

Table 10. Financial Characteristics for Areas, Towns, and Places: 1970

[For minimum base for derived figures (percent, median, etc.) and meaning of symbols, see text]

**Standard Metropolitan
Statistical Areas
Places of 50,000
Inhabitants or More
(or Central Cities)
Urban Balance
Urbanized Areas
Towns and Places of 50,000
Inhabitants or More**

	Standard metropolitan statistical areas									
	Lawrence-Haverhill						Manchester			
	Total	Massachusetts portion			New Hampshire portion			Total	Manchester city	Urban balance
		Total	Haverhill city	Lawrence city	Urban balance	Total	Urban part			
VALUE										
<i>Specified owner occupied</i> ¹	31 339	26 272	5 996	3 823	11 743	5 067	3 402	14 800	10 971	1 324
Less than \$5,000	406	352	146	54	92	56	20	161	120	13
\$5,000 to \$7,999	714	606	275	97	132	108	45	308	229	28
\$7,500 to \$9,999	1 234	1 050	419	185	271	184	78	457	488	62
\$10,000 to \$12,999	2 283	1 909	738	358	547	374	171	1 452	1 110	176
\$12,500 to \$14,999	2 893	2 432	840	438	661	461	261	1 983	1 568	196
\$15,000 to \$17,999	4 251	3 482	1 075	607	1 354	769	522	2 765	2 121	279
\$17,500 to \$19,999	4 744	3 734	899	653	1 686	1 010	763	2 607	1 991	249
\$20,000 to \$24,999	6 859	5 490	888	859	2 892	1 369	1 062	2 477	1 778	220
\$25,000 to \$34,999	5 006	4 380	504	479	2 393	626	426	1 596	1 091	85
\$35,000 to \$49,999	2 150	2 069	160	81	1 132	81	41	593	351	14
\$50,000 or more	797	768	52	12	389	29	13	201	124	2
Median	\$19 500	\$19 700	\$16 300	\$18 200	\$21 600	\$18 900	\$19 500	\$17 600	\$17 300	\$16 700
<i>Specified vacant for sale</i> ¹	253	193	27	28	89	60	44	135	85	6
Less than \$5,000	10	7	1	1	4	3	3	5	2	3
\$5,000 to \$9,999	17	14	4	1	5	3	—	7	6	—
\$10,000 to \$14,999	24	19	9	3	5	5	5	26	20	1
\$15,000 to \$19,999	48	38	6	15	16	10	8	41	34	—
\$20,000 to \$24,999	38	19	1	7	7	19	13	21	9	1
\$25,000 to \$34,999	74	56	3	1	38	18	16	21	9	1
\$35,000 to \$49,999	29	27	2	—	9	2	—	12	3	—
\$50,000 or more	13	13	1	—	5	—	—	2	2	—
Median price asked	\$23 600	\$24 900	\$14 700	\$18 300	\$27 000	\$22 400	\$22 700	\$18 700	\$16 900	\$5 000
With all plumbing facilities:										
<i>Specified owner occupied</i> ¹	30 848	25 882	5 886	3 789	11 614	4 966	3 359	14 589	10 848	1 308
Less than \$5,000	311	279	126	49	67	32	12	120	98	8
\$5,000 to \$9,999	1 776	1 526	655	270	362	250	104	893	685	80
\$10,000 to \$14,999	5 069	4 252	1 550	790	1 373	817	426	3 388	2 649	365
\$15,000 to \$19,999	8 945	7 174	1 960	1 258	3 022	1 771	1 280	5 347	4 093	526
\$20,000 to \$24,999	6 823	5 458	881	854	2 885	1 365	1 060	2 459	1 763	220
\$25,000 or more	7 924	7 193	714	568	3 905	731	477	2 382	1 560	101
Median	\$19 600	\$19 800	\$16 400	\$18 200	\$21 700	\$19 000	\$19 500	\$17 600	\$17 400	\$16 800
<i>Specified vacant for sale</i> ¹	234	180	27	28	81	54	43	131	84	3
Less than \$5,000	4	2	1	—	—	2	2	2	2	—
\$5,000 to \$9,999	17	14	4	1	5	3	—	7	6	—
\$10,000 to \$14,999	22	18	9	3	4	4	4	25	19	1
\$15,000 to \$19,999	45	36	6	15	15	9	7	41	34	—
\$20,000 to \$24,999	35	18	1	7	7	17	13	21	9	1
\$25,000 or more	116	96	6	1	52	20	17	35	14	1
Median price asked	\$24 900	\$26 100	\$14 700	\$18 300	\$28 000	\$22 900	\$23 300	\$18 900	\$17 000	...
CONTRACT RENT										
<i>Specified renter occupied</i> ²	31 838	30 196	6 896	15 482	6 964	1 642	1 236	14 793	14 073	255
Less than \$30	808	782	143	502	117	26	15	438	401	8
\$30 to \$39	1 468	1 454	205	1 171	74	14	5	696	690	1
\$40 to \$59	6 785	6 715	1 435	4 396	851	70	46	3 508	3 453	20
\$60 to \$79	7 599	7 532	1 923	4 361	1 167	67	42	4 068	3 948	52
\$80 to \$99	5 072	4 969	1 391	2 440	1 052	103	74	2 410	2 303	56
\$100 to \$119	3 133	2 983	983	1 063	845	150	108	1 548	1 450	42
\$120 to \$149	3 416	2 729	446	907	1 165	687	572	1 090	967	32
\$150 to \$199	2 060	1 648	146	350	1 014	412	309	455	404	20
\$200 to \$249	290	265	6	9	210	25	17	46	23	4
\$250 or more	157	154	—	3	138	3	1	10	5	1
No cash rent	1 050	965	218	280	331	85	47	524	429	19
Median	\$75	\$73	\$75	\$65	\$101	\$135	\$136	\$69	\$69	\$90
<i>Specified vacant for rent</i> ²	2 350	2 253	549	1 175	484	97	62	847	797	7
Less than \$40	198	198	60	126	12	—	—	64	60	—
\$40 to \$59	570	565	126	408	30	5	—	237	235	—
\$60 to \$79	516	512	170	302	38	4	2	249	241	2
\$80 to \$99	273	262	78	143	36	11	7	139	122	1
\$100 to \$149	410	361	106	140	94	49	35	123	109	2
\$150 to \$199	245	218	8	56	141	27	18	33	29	1
\$200 or more	138	137	—	1	133	—	1	2	1	1
Median rent asked	\$72	\$70	\$67	\$62	\$161	\$133	\$137	\$67	\$66	\$110
With all plumbing facilities:										
<i>Specified renter occupied</i> ²	30 081	28 481	6 501	14 309	6 848	1 600	1 213	13 767	13 070	252
Less than \$40	1 842	1 807	257	1 354	175	35	19	861	819	8
\$40 to \$59	6 002	5 942	1 238	3 871	805	60	41	3 082	3 031	19
\$60 to \$79	7 262	7 205	1 866	4 117	1 144	57	35	3 873	3 756	52
\$80 to \$99	4 998	4 899	1 375	2 399	1 040	99	71	2 345	2 238	56
\$100 to \$149	6 492	5 660	1 410	1 945	2 006	832	676	2 603	2 384	74
\$150 or more	2 498	2 058	151	359	1 359	440	327	507	429	25
No cash rent	987	910	204	264	319	77	44	496	413	18
Median	\$78	\$76	\$77	\$67	\$102	\$136	\$136	\$71	\$70	\$90
<i>Specified vacant for rent</i> ²	2 105	2 019	492	1 009	474	86	58	771	722	7
Less than \$40	147	147	34	103	10	—	—	51	48	—
\$40 to \$59	460	458	107	320	30	2	—	192	190	—
\$60 to \$79	466	463	164	260	37	3	1	239	231	2
\$80 to \$99	262	253	76	140	32	9	4	131	114	1
\$100 to \$149	388	343	102	130	91	45	35	123	109	2
\$150 or more	382	355	9	56	274	27	18	35	30	2
Median rent asked	\$78	\$75	\$69	\$64	\$163	\$137	\$138	\$68	\$68	\$110
DURATION OF VACANCY										
<i>Year-round vacant for sale</i>	348	288	51	80	105	60	46	156	101	7
Less than 2 months	132	109	22	16	41	23	20	66	48	—
2 up to 6 months	121	93	17	17	45	28	24	52	29	3
6 months or more	95	86	12	47	19	9	2	38	24	4
<i>Year-round vacant for rent</i>	2 354	2 255	549	1 177	484	99	63	851	801	7
Less than 2 months	1 239	1 164	259	604	266	75	57	677	639	5
2 up to 6 months	715	707	147	361	190	8	5	84	80	1
6 months or more	400	384	143	212	28	16	1	90	82	1

¹Limited to one-family homes on less than 10 acres and no business on property. ²Excludes one-family homes on 10 acres or more.

Table 10. Financial Characteristics for Areas, Towns, and Places: 1970—Continued

[For minimum base for derived figures (percent, median, etc.) and meaning of symbols, see text]

Standard Metropolitan Statistical Areas of 50,000 Inhabitants or More (or Central Cities) Urban Balance Urbanized Areas Towns and Places of 50,000 Inhabitants or More

VALUE

Standard metropolitan statistical areas—Con.	Urbanized areas						Towns and places			
	Nashua			Lawrence-Haverhill						
	Total	Nashua city	Urban balance	Total	Massachusetts portion	New Hampshire portion	Manchester	Nashua	Manchester	Nashua
Specified owner occupied¹	9 987	8 164	903	24 964	21 562	3 402	12 331	9 067	10 971	8 164
Less than \$5,000	45	28	9	312	292	20	133	37	120	28
\$5,000 to \$7,999	101	76	17	549	504	45	260	93	229	76
\$7,500 to \$9,999	257	188	41	953	875	78	556	229	488	188
\$10,000 to \$12,499	566	457	74	1 814	1 643	171	1 296	531	1 110	457
\$12,500 to \$14,999	912	753	101	2 394	2 133	261	1 769	854	1 568	753
\$15,000 to \$17,499	1 633	1 294	204	3 558	3 036	522	2 407	1 498	2 121	1 294
\$17,500 to \$19,999	2 198	1 793	207	4 001	3 288	713	2 242	2 000	1 991	1 793
\$20,000 to \$24,999	2 428	1 981	183	5 701	4 639	1 062	2 001	2 164	1 778	1 981
\$25,000 to \$34,999	1 326	1 117	60	3 802	3 376	426	1 176	1 177	1 091	1 117
\$35,000 to \$49,999	414	378	3	1 414	1 373	41	365	381	351	378
\$50,000 or more	107	99	4	466	453	13	126	103	124	99
Median	\$19 200	\$19 300	\$17 600	\$19 300	\$19 300	\$19 500	\$17 200	\$19 100	\$17 300	\$19 300
Specified vacant for sale¹	154	125	11	190	144	46	92	136	85	125
Less than \$5,000	—	—	—	9	6	3	5	—	2	—
\$5,000 to \$9,999	4	3	1	10	10	—	6	4	6	3
\$10,000 to \$14,999	4	2	—	22	17	5	21	2	20	2
\$15,000 to \$19,999	37	34	3	45	37	8	35	37	34	34
\$20,000 to \$24,999	50	40	3	28	15	13	10	43	9	40
\$25,000 to \$34,999	39	32	4	58	42	16	36	58	32	39
\$35,000 to \$49,999	19	13	—	12	11	1	13	13	3	13
\$50,000 or more	1	—	—	6	6	—	2	1	2	1
Median price asked	\$23 200	\$22 900	\$22 500	\$21 600	\$20 700	\$22 700	\$16 800	\$22 900	\$16 900	\$22 900
With all plumbing facilities:										
Specified owner occupied¹	9 913	8 117	892	24 648	21 289	3 359	12 182	9 009	10 848	8 117
Less than \$5,000	34	26	5	254	242	12	106	31	98	26
\$5,000 to \$9,999	338	255	53	1 391	1 287	104	773	308	685	255
\$10,000 to \$14,999	1 468	1 202	174	4 139	3 713	426	3 028	1 376	2 649	1 202
\$15,000 to \$19,999	3 819	3 077	410	7 520	6 240	1 280	4 628	3 487	4 093	3 077
\$20,000 to \$24,999	2 420	1 974	183	5 680	4 620	1 060	1 986	2 157	1 763	1 974
\$25,000 or more	1 834	1 583	67	5 664	5 187	477	1 661	1 650	1 560	1 583
Median	\$19 200	\$19 300	\$17 600	\$19 400	\$19 400	\$19 500	\$17 300	\$19 100	\$17 400	\$19 300
Specified vacant for sale¹	151	123	11	179	136	43	88	134	84	123
Less than \$5,000	—	—	—	4	2	2	2	—	2	—
\$5,000 to \$9,999	3	3	1	8	8	—	6	3	6	3
\$10,000 to \$14,999	4	2	—	20	16	4	20	2	19	2
\$15,000 to \$19,999	36	33	3	43	36	7	35	36	34	33
\$20,000 to \$24,999	49	40	3	28	15	13	10	43	9	40
\$25,000 or more	59	46	4	76	59	17	15	50	14	46
Median price asked	\$23 300	\$23 100	\$22 500	\$22 600	\$22 000	\$23 300	\$17 100	\$23 000	\$17 000	\$23 100
CONTRACT RENT										
Specified renter occupied²	7 407	6 761	397	30 578	29 342	1 236	14 350	7 158	14 073	6 761
Less than \$30	155	145	8	777	762	15	410	153	401	145
\$30 to \$39	202	195	5	1 455	1 450	5	691	200	690	195
\$40 to \$59	916	894	16	6 728	6 682	46	3 478	910	3 453	894
\$60 to \$79	1 575	1 518	47	7 493	7 451	42	4 003	1 565	3 948	1 518
\$80 to \$99	1 255	1 176	62	4 957	4 883	74	2 360	1 238	2 303	1 176
\$100 to \$119	1 008	921	52	2 999	2 891	108	1 494	973	1 500	921
\$120 to \$149	970	753	148	3 090	2 518	572	1 003	901	967	753
\$150 to \$199	965	849	45	1 819	1 510	309	894	404	849	849
\$200 to \$249	143	130	5	242	225	17	27	135	23	130
\$250 or more	30	26	1	142	141	1	6	27	5	26
No cash rent	188	154	8	876	829	47	454	162	429	154
Median	\$88	\$86	\$121	\$74	\$72	\$136	\$69	\$87	\$69	\$86
Specified vacant for rent²	729	698	23	2 270	2 208	62	806	731	797	698
Less than \$40	9	8	—	198	198	—	60	8	60	8
\$40 to \$59	41	39	1	564	554	—	236	40	235	39
\$60 to \$79	64	59	5	512	510	2	243	64	241	59
\$80 to \$99	51	51	2	263	257	6	123	53	122	51
\$100 to \$149	110	96	13	375	340	35	112	109	96	96
\$150 to \$199	356	353	2	222	205	18	30	355	209	353
\$200 or more	96	92	—	135	134	1	2	92	1	92
Median rent asked	\$162	\$164	\$124	\$70	\$69	\$137	\$66	\$162	\$66	\$164
With all plumbing facilities:										
Specified renter occupied²	6 973	6 339	389	28 871	27 658	1 213	13 342	6 728	13 070	6 339
Less than \$40	261	247	10	1 805	1 786	19	828	257	819	247
\$40 to \$59	800	778	16	5 955	5 914	41	3 055	794	3 031	778
\$60 to \$79	1 434	1 379	45	7 162	7 127	35	3 811	1 424	3 756	1 379
\$80 to \$99	1 216	1 138	61	4 885	4 814	71	2 295	1 199	2 238	1 138
\$100 to \$149	952	1 650	200	6 037	5 361	676	2 463	1 850	2 384	1 650
\$150 or more	1 130	998	50	2 196	1 869	327	454	1 048	998	998
No cash rent	180	149	7	831	787	44	436	156	413	149
Median	\$90	\$88	\$121	\$77	\$75	\$136	\$71	\$89	\$70	\$88
Specified vacant for rent²	697	668	21	2 033	1 975	58	730	689	722	668
Less than \$40	6	5	—	147	147	—	48	5	48	5
\$40 to \$59	26	24	1	457	457	—	190	25	190	24
\$60 to \$79	55	52	3	462	461	1	233	55	231	52
\$80 to \$99	50	48	2	252	248	4	115	50	114	48
\$100 to \$149	108	94	13	358	323	35	112	107	109	94
\$150 or more	452	445	2	357	339	18	32	447	30	445
Median rent asked	\$165	\$166	\$127	\$76	\$74	\$138	\$68	\$164	\$68	\$166
DURATION OF VACANCY										
Year-round vacant for sale	161	131	11	282	236	46	109	142	101	131
Less than 2 months	91	70	7	99	79	20	48	77	48	70
2 up to 6 months	50	42	4	103	79	24	32	46	29	42
6 months or more	20	19	—	80	78	2	29	19	24	19
Year-round vacant for rent	731	699	24	2 273	2 210	63	810	723	801	699
Less than 2 months	418	401	12	1 186	1 129	57	644	413	639	401
2 up to 6 months	240	233	7	703	698	5	83	240	80	233
6 months or more	73	65	5	384	383	1	83	70	82	65

¹Limited to one-family homes on less than 10 acres and no business on property.

²Excludes one-family homes on 10 acres or more.

Table 11. **Occupancy, Plumbing, and Financial Characteristics of Housing Units With Negro Head of Household, for Areas, Towns, and Places: 1970**

[For minimum base for derived figures (percent, median, etc.) and meaning of symbols, see text]

**Standard Metropolitan Statistical Areas
Places of 50,000
Inhabitants or More
(or Central Cities)
Urban Balance
Urbanized Areas
Towns and Places of 50,000
Inhabitants or More**

	Standard metropolitan statistical areas									
	Lawrence-Haverhill					Manchester				
	Total	Massachusetts portion			New Hampshire portion		Total	Manchester city		Urban balance
		Total	Haverhill city	Lawrence city	Urban balance	Total		Urban part		
Total Negro population	1 328	1 307	434	682	132	21	12	242	200	18
All occupied housing units	394	384	132	198	42	10	6	62	55	2
POPULATION										
Population in housing units	1 312	1 280	412	684	131	32	23	208	182	10
Per occupied unit	3.3	3.3	3.1	3.5	3.1	3.2	3.8	3.4	3.3	...
Owner	3.7	3.7	3.4	4.7	3.1	4.6	...	3.9	3.6	...
Renter	3.2	3.2	3.0	3.4	3.1	1.8	...	3.1	3.2	...
TENURE										
Owner occupied	98	93	47	15	19	5	4	21	17	2
Renter occupied	296	291	85	183	23	5	2	41	38	-
PLUMBING FACILITIES										
With all plumbing facilities	365	356	128	175	41	9	6	61	54	2
Lacking some or all plumbing facilities	29	28	4	23	1	1	-	1	1	-
Lacking only hot water	1	1	1	-	-	-	-	-	-	-
Lacking other plumbing facilities	28	27	3	23	1	1	-	1	1	-
PIPED WATER IN STRUCTURE										
Hot and cold	388	379	130	195	42	9	6	62	55	2
Cold only	5	4	2	2	-	1	-	-	-	-
None	1	1	-	1	-	-	-	-	-	-
FLUSH TOILET										
For exclusive use of household	370	360	129	178	41	10	6	61	54	2
Also used by another household	19	19	2	17	-	-	-	1	1	-
None	5	5	1	3	1	-	-	-	-	-
BATHTUB OR SHOWER										
For exclusive use of household	368	359	129	177	41	9	6	61	54	2
Also used by another household	19	19	2	17	-	-	-	1	1	-
None	7	6	1	4	1	1	-	-	-	-
COMPLETE KITCHEN FACILITIES										
For exclusive use of household	366	356	128	174	42	10	6	60	53	2
Also used by another household	-	-	-	-	-	-	-	-	-	-
No complete kitchen facilities	28	28	4	24	-	-	-	2	2	-
ACCESS										
With direct access	394	384	132	198	42	10	6	62	55	2
Lacking direct access	-	-	-	-	-	-	-	-	-	-
VALUE										
Specified owner occupied ¹	67	62	28	5	18	5	4	17	13	2
Less than \$5,000	3	3	1	-	2	-	-	-	-	-
\$5,000 to \$7,499	4	4	2	-	2	-	-	-	-	-
\$7,500 to \$9,999	10	10	6	2	-	-	-	1	1	-
\$10,000 to \$12,499	5	4	3	-	1	-	-	2	1	-
\$12,500 to \$14,999	9	8	5	-	2	1	1	4	4	-
\$15,000 to \$17,499	12	12	8	1	3	2	2	2	1	1
\$17,500 to \$19,999	9	7	3	-	3	2	2	5	3	1
\$20,000 to \$24,999	7	7	-	-	3	2	2	2	2	-
\$25,000 to \$34,999	5	4	-	-	3	1	1	2	2	-
\$35,000 to \$49,999	1	1	-	-	1	-	-	1	1	-
\$50,000 or more	2	2	-	-	1	-	-	-	-	-
Median	\$15 500	\$15 400	\$13 500	\$8 100	\$18 300	\$18 100	...	\$16 900	\$16 300	...
With all plumbing facilities	66	61	28	4	18	5	4	17	13	2
Less than \$5,000	3	3	1	-	2	-	-	-	-	-
\$5,000 to \$9,999	13	13	8	3	-	-	-	1	1	-
\$10,000 to \$14,999	14	12	8	-	3	-	-	6	5	-
\$15,000 to \$19,999	21	19	11	1	6	2	2	7	4	2
\$20,000 to \$24,999	7	7	-	-	3	2	2	2	2	-
\$25,000 or more	8	7	-	-	4	1	1	1	1	-
Median	\$15 600	\$15 500	\$13 500	...	\$18 300	\$18 100	...	\$16 900	\$16 300	...
CONTRACT RENT										
Specified renter occupied ²	294	289	84	182	23	5	2	39	37	-
Less than \$30	6	6	1	5	-	-	-	-	-	-
\$30 to \$39	7	7	3	4	-	-	-	3	3	-
\$40 to \$59	79	77	11	60	6	2	1	3	3	-
\$60 to \$79	93	92	31	55	6	1	1	9	9	-
\$80 to \$99	61	60	16	40	4	1	-	7	7	-
\$100 to \$119	26	26	11	13	2	-	-	5	5	-
\$120 to \$149	16	16	9	5	2	-	-	3	2	-
\$150 to \$199	4	3	1	-	2	1	-	3	2	-
\$200 to \$249	-	-	-	-	-	-	-	-	-	-
\$250 or more	1	1	-	-	1	-	-	-	-	-
No cash rent	1	1	1	-	-	-	-	6	6	-
Median	\$71	\$71	\$74	\$70	\$78	\$65	...	\$84	\$81	-
With all plumbing facilities	267	263	81	160	22	4	2	38	36	-
Less than \$40	12	12	4	8	-	-	-	3	3	-
\$40 to \$59	63	62	10	47	5	1	1	2	2	-
\$60 to \$79	86	85	29	50	6	1	1	9	9	-
\$80 to \$99	58	57	16	37	4	1	-	7	7	-
\$100 to \$149	42	42	20	18	4	-	-	8	7	-
\$150 or more	5	4	1	-	3	1	-	3	2	-
No cash rent	1	1	1	-	-	-	-	6	6	-
Median	\$73	\$73	\$76	\$72	\$80	\$85	\$83	-

¹Limited to one-family homes on less than 10 acres and no business on property.

²Excludes one-family homes on 10 acres or more.

Table 11. **Occupancy, Plumbing, and Financial Characteristics of Housing Units With Negro Head of Household, for Areas, Towns, and Places: 1970—Continued**

(For minimum base for derived figures (percent, median, etc.) and meaning of symbols, see text)

Standard Metropolitan Statistical Areas Places of 50,000 Inhabitants or More (or Central Cities) Urban Balance Urbanized Areas Towns and Places of 50,000 Inhabitants or More	Standard metropolitan statistical areas - Con.			Urbanized areas				Towns and places		
	Nashua			Lawrence-Haverhill						
	Total	Nashua city	Urban balance	Total	Massachusetts portion	New Hampshire portion	Manchester	Nashua	Manchester	Nashua
Total Negro population	249	240	5	1 260	1 248	12	236	245	200	240
All occupied housing units	73	72	1	378	372	6	58	73	55	72
POPULATION										
Population in housing units	253	248	5	1 250	1 227	23	201	253	182	248
Per occupied unit	3.5	3.4	...	3.3	3.3	3.8	3.5	3.5	3.3	3.4
Owner	4.7	4.6	...	3.6	3.6	...	3.7	4.7	3.6	4.6
Renter	3.1	3.1	...	3.2	3.2	...	3.3	3.1	3.2	3.1
TENURE										
Owner occupied	18	17	1	85	81	4	19	18	17	17
Renter occupied	55	55	-	293	291	2	39	55	38	55
PLUMBING FACILITIES										
With all plumbing facilities	64	63	1	350	344	6	57	64	54	63
Lacking some or all plumbing facilities	9	9	-	28	28	-	1	9	1	9
Lacking only hot water	2	2	-	1	1	-	-	2	-	2
Lacking other plumbing facilities	7	7	-	27	27	-	1	7	1	7
PIPED WATER IN STRUCTURE										
Hot and cold	68	67	1	373	367	6	58	68	55	67
Cold only	5	5	-	4	4	-	-	5	-	5
None	-	-	-	1	1	-	-	-	-	-
FLUSH TOILET										
For exclusive use of household	70	69	1	354	348	6	57	70	54	69
Also used by another household	3	3	-	19	19	-	1	3	1	3
None	-	-	-	5	5	-	-	-	-	-
BATHTUB OR SHOWER										
For exclusive use of household	66	65	1	353	347	6	57	66	54	65
Also used by another household	2	2	-	19	19	-	1	2	1	2
None	5	5	-	6	6	-	-	5	-	5
COMPLETE KITCHEN FACILITIES										
For exclusive use of household	70	69	1	350	344	6	55	70	53	69
Also used by another household	-	-	-	-	-	-	-	-	-	-
No complete kitchen facilities	3	3	-	28	28	-	3	3	2	3
ACCESS										
With direct access	73	72	1	378	372	6	58	73	55	72
Lacking direct access	-	-	-	-	-	-	-	-	-	-
VALUE										
Specified owner occupied ¹	16	15	1	55	51	4	15	16	13	15
Less than \$5,000	-	-	-	3	3	-	-	-	-	-
\$5,000 to \$7,499	-	-	-	4	4	-	-	-	-	-
\$7,500 to \$9,999	-	-	-	8	8	-	1	-	1	-
\$10,000 to \$12,499	1	1	-	4	4	-	1	1	1	1
\$12,500 to \$14,999	2	2	-	8	7	1	4	2	4	2
\$15,000 to \$17,499	2	2	-	12	12	-	2	2	1	2
\$17,500 to \$19,999	3	2	1	8	6	2	4	3	3	2
\$20,000 to \$24,999	4	4	-	3	3	-	2	4	2	4
\$25,000 to \$34,999	4	4	-	3	2	1	-	4	-	4
\$35,000 to \$49,999	-	-	-	1	1	-	1	-	1	-
\$50,000 or more	-	-	-	1	1	-	-	-	-	-
Median	\$20 000	\$20 600	...	\$15 100	\$14 800	...	\$16 900	\$20 000	\$16 300	\$20 600
With all plumbing facilities	16	15	1	54	50	4	15	16	13	15
Less than \$5,000	-	-	-	3	3	-	-	-	-	-
\$5,000 to \$9,999	-	-	-	11	11	-	1	-	1	-
\$10,000 to \$14,999	3	3	-	12	11	1	5	3	5	3
\$15,000 to \$19,999	5	4	1	20	18	2	6	5	4	4
\$20,000 to \$24,999	4	4	-	3	3	-	2	4	2	4
\$25,000 or more	4	4	-	5	4	1	1	4	1	4
Median	\$20 000	\$20 600	...	\$15 200	\$15 000	...	\$16 900	\$20 000	\$16 300	\$20 600
CONTRACT RENT										
Specified renter occupied ²	55	55	-	291	289	2	38	55	37	55
Less than \$30	3	3	-	6	6	-	-	3	-	3
\$30 to \$39	3	3	-	7	7	-	3	3	3	3
\$40 to \$59	9	9	-	78	77	1	4	9	3	9
\$60 to \$79	13	13	-	93	92	1	9	13	9	13
\$80 to \$99	7	7	-	60	60	-	7	7	7	7
\$100 to \$119	6	6	-	26	26	-	5	6	5	6
\$120 to \$149	3	3	-	16	16	-	2	3	2	3
\$150 to \$199	10	10	-	3	3	-	2	10	2	10
\$200 to \$249	1	1	-	-	-	-	-	1	-	1
\$250 or more	-	-	-	1	1	-	-	-	-	-
No cash rent	-	-	-	1	1	-	6	-	6	-
Median	\$79	\$79	-	\$70	\$71	...	\$80	\$79	\$81	\$79
With all plumbing facilities	46	46	-	265	263	2	37	46	36	46
Less than \$40	3	3	-	12	12	-	3	3	3	3
\$40 to \$59	8	8	-	63	62	1	3	8	2	8
\$60 to \$79	11	11	-	86	85	1	9	11	9	11
\$80 to \$99	6	6	-	57	57	-	7	6	7	6
\$100 to \$149	7	7	-	42	42	-	7	7	7	7
\$150 or more	11	11	-	4	4	-	2	11	2	11
No cash rent	-	-	-	1	1	-	6	-	6	-
Median	\$83	\$83	-	\$73	\$73	...	\$81	\$83	\$83	\$83

¹Limited to one-family homes on less than 10 acres and no business on property.

²Excludes one-family homes on 10 acres or more.

Table 12. Utilization Characteristics of Housing Units With Negro Head of Household, for Areas, Towns, and Places: 1970

[For minimum base for derived figures (percent, median, etc.) and meaning of symbols, see text]

Standard Metropolitan Statistical Areas Places of 50,000 Inhabitants or More (or Central Cities) Urban Balance Urbanized Areas Towns and Places of 50,000 Inhabitants or More	Standard metropolitan statistical areas									
	Lawrence-Haverhill							Manchester		
	Total	Massachusetts portion				New Hampshire portion		Total	Manchester city	Urban balance
		Total	Haverhill city	Lawrence city	Urban balance	Total	Urban part			
All occupied housing units	394	344	132	198	42	10	6	62	55	2
UNITS IN STRUCTURE										
1	87	80	32	15	21	7	4	25	20	2
2 or more	306	304	100	183	21	2	1	36	34	--
Mobile home or trailer	1	--	--	--	--	1	1	1	1	--
ROOMS										
Owner occupied	98	93	47	15	19	5	4	21	17	2
1 room	1	1	--	1	--	--	--	--	--	--
2 rooms	--	--	--	--	--	--	--	--	--	--
3 rooms	2	2	2	--	--	--	--	2	2	--
4 rooms	6	6	2	2	2	--	--	2	2	--
5 rooms	22	20	12	5	1	2	1	9	5	2
6 rooms	28	27	10	4	7	1	1	3	3	--
7 rooms	25	23	11	1	8	2	2	3	3	--
8 rooms	9	9	7	2	--	--	--	1	1	--
9 rooms or more	5	5	3	--	1	--	--	1	1	--
Median	6.1	6.1	6.3	5.4	6.4	6.0	...	5.2	5.4	...
Renter occupied	296	291	85	183	23	5	2	41	38	--
1 room	25	25	3	22	--	--	--	1	1	--
2 rooms	8	7	4	3	--	1	--	1	1	--
3 rooms	41	39	17	16	6	2	2	9	9	--
4 rooms	87	86	32	47	7	1	--	12	10	--
5 rooms	88	87	18	66	3	1	--	15	15	--
6 rooms	38	38	8	25	5	--	--	1	1	--
7 rooms	4	4	2	2	--	--	--	1	--	--
8 rooms	2	2	--	1	1	--	--	--	--	--
9 rooms or more	3	3	1	1	1	--	--	1	1	--
Median	4.4	4.4	4.1	4.6	4.3	3.3	...	4.3	4.3	--
PERSONS										
Owner occupied	98	93	47	15	19	5	4	21	17	2
1 person	13	13	9	1	3	--	--	1	1	--
2 persons	17	17	11	--	4	--	--	4	4	--
3 persons	18	16	7	1	5	2	1	6	5	--
4 persons	18	17	6	4	5	1	1	3	2	1
5 persons	14	14	6	5	1	--	--	2	2	--
6 persons	8	7	2	3	--	1	1	3	2	1
7 persons	7	6	5	1	--	1	1	1	1	--
8 persons	2	2	1	--	1	--	--	1	--	--
9 persons or more	1	1	--	--	--	--	--	--	--	--
Median	3.6	3.5	3.0	4.8	3.0	4.0	...	3.4	3.2	...
Renter occupied	296	291	85	183	23	5	2	41	38	--
1 person	85	83	26	49	8	2	1	9	7	--
2 persons	51	49	13	35	7	2	1	9	9	--
3 persons	42	41	14	20	1	1	--	9	8	--
4 persons	47	47	19	25	3	--	--	4	4	--
5 persons	30	30	5	25	--	--	--	6	6	--
6 persons	15	15	2	11	2	--	--	2	2	--
7 persons	18	18	4	13	1	--	--	2	2	--
8 persons	4	4	2	2	--	--	--	--	--	--
9 persons or more	4	4	--	3	1	--	--	--	--	--
Median	2.8	2.8	2.8	2.9	2.9	1.8	...	2.8	2.9	--
PERSONS PER ROOM										
Owner occupied	98	93	47	15	19	5	4	21	17	2
0.50 or less	46	46	27	2	12	--	--	5	5	--
0.51 to 0.75	25	22	11	5	4	3	2	9	8	--
0.76 to 1.00	19	17	6	5	2	2	2	4	3	1
1.01 to 1.50	6	6	3	2	1	--	--	2	1	1
1.51 or more	2	2	--	1	--	--	--	1	--	--
Renter occupied	296	291	85	183	23	5	2	41	38	--
0.50 or less	109	106	35	61	10	3	1	14	12	--
0.51 to 0.75	52	50	18	25	7	2	1	11	10	--
0.76 to 1.00	87	87	20	62	5	--	--	10	10	--
1.01 to 1.50	39	39	10	28	1	--	--	5	5	--
1.51 or more	9	9	2	7	--	--	--	1	1	--
With all plumbing facilities	365	356	128	175	41	9	6	61	54	2
Owner occupied	96	91	46	14	19	5	4	21	17	2
1.00 or less	88	83	43	11	18	5	4	18	16	1
1.01 to 1.50	6	6	3	2	1	--	--	2	1	1
1.51 or more	2	2	--	1	--	--	--	1	--	--
Renter occupied	269	265	82	161	22	4	2	40	37	--
1.00 or less	225	221	70	130	21	4	2	34	31	--
1.01 to 1.50	37	37	10	26	1	--	--	5	5	--
1.51 or more	7	7	2	5	--	--	--	1	1	--
TELEPHONE										
Available	278	270	104	116	39	8	5	49	42	2
None	116	114	28	82	3	2	1	13	13	--

Table 12. Utilization Characteristics of Housing Units With Negro Head of Household, for Areas, Towns, and Places: 1970—Continued

[For minimum base for derived figures (percent, median, etc.) and meaning of symbols, see text]

Standard Metropolitan Statistical Areas Places of 50,000 Inhabitants or More (or Central Cities) Urban Balance Urbanized Areas Towns and Places of 50,000 Inhabitants or More

	Standard metropolitan statistical areas—Con.			Urbanized areas				Towns and places		
	Nashua			Lawrence—Haverhill			Manchester	Nashua	Manchester	Nashua
	Total	Nashua city	Urban balance	Total	Massachusetts portion	New Hampshire portion				
All occupied housing units	73	72	1	378	372	6	58	73	55	72
UNITS IN STRUCTURE										
1	26	25	1	72	68	4	22	26	20	25
2 or more	47	47	—	305	304	1	35	47	34	47
Mobile home or trailer	—	—	—	1	—	1	1	—	1	—
ROOMS										
Owner occupied	18	17	1	85	81	4	19	18	17	17
1 room	—	—	—	1	1	—	—	—	—	—
2 rooms	—	—	—	—	—	—	—	—	—	—
3 rooms	—	—	—	2	2	—	2	—	2	—
4 rooms	2	2	—	6	6	—	2	2	2	2
5 rooms	7	7	—	19	18	1	7	7	5	7
6 rooms	3	3	—	22	21	1	3	3	3	3
7 rooms	6	5	1	22	20	2	3	6	3	5
8 rooms	—	—	—	9	9	—	1	—	1	—
9 rooms or more	—	—	—	4	4	—	1	—	1	—
Median	5.5	5.4	...	6.2	6.1	...	5.3	5.5	5.4	5.4
Renter occupied	55	55	—	293	291	2	39	55	38	55
1 room	4	4	—	25	25	—	1	4	1	4
2 rooms	4	4	—	7	7	—	1	4	1	4
3 rooms	12	12	—	41	39	2	9	12	9	12
4 rooms	20	20	—	86	86	—	10	20	10	20
5 rooms	8	8	—	87	87	—	15	8	15	8
6 rooms	2	2	—	38	38	—	1	2	1	2
7 rooms	1	1	—	4	4	—	1	1	—	1
8 rooms	3	3	—	2	2	—	—	3	—	3
9 rooms or more	1	1	—	3	3	—	1	1	1	1
Median	3.9	3.9	—	4.4	4.4	...	4.4	3.9	4.3	3.9
PERSONS										
Owner occupied	18	17	1	85	81	4	19	18	17	17
1 person	—	—	—	13	13	—	1	1	1	—
2 persons	2	2	—	15	15	—	4	2	4	2
3 persons	2	2	—	14	13	1	5	2	5	2
4 persons	4	4	—	16	15	1	3	4	2	4
5 persons	6	5	1	12	12	—	2	6	2	5
6 persons	2	2	—	6	5	1	3	2	2	2
7 persons	—	—	—	7	6	1	1	—	1	—
8 persons	2	2	—	2	2	—	—	2	—	2
9 persons or more	—	—	—	—	—	—	—	—	—	—
Median	4.7	4.6	...	3.5	3.5	...	3.4	4.7	3.2	4.6
Renter occupied	55	55	—	293	291	2	39	55	38	55
1 person	16	16	—	84	83	1	7	16	7	16
2 persons	13	13	—	50	49	1	9	13	9	13
3 persons	11	11	—	41	41	—	8	11	8	11
4 persons	3	3	—	47	47	—	4	4	4	4
5 persons	3	3	—	30	30	—	6	3	6	3
6 persons	2	2	—	15	15	—	2	2	2	2
7 persons	3	3	—	18	18	—	2	3	2	3
8 persons	1	1	—	4	4	—	—	1	—	1
9 persons or more	2	2	—	4	4	—	1	2	—	2
Median	2.4	2.4	—	2.8	2.8	...	2.9	2.4	2.9	2.4
PERSONS PER ROOM										
Owner occupied	18	17	1	85	81	4	19	18	17	17
0.50 or less	2	2	—	41	41	—	5	2	5	2
0.51 to 0.75	5	4	1	22	20	2	8	5	8	4
0.76 to 1.00	9	9	—	15	13	2	4	9	3	9
1.01 to 1.50	1	1	—	6	6	—	2	1	1	1
1.51 or more	1	1	—	1	1	—	—	1	—	1
Renter occupied	55	55	—	293	291	2	39	55	38	55
0.50 or less	22	22	—	107	106	1	12	22	12	22
0.51 to 0.75	11	11	—	51	50	1	10	11	10	11
0.76 to 1.00	8	8	—	87	87	—	10	8	10	8
1.01 to 1.50	14	14	—	39	39	—	6	14	5	14
1.51 or more	—	—	—	9	9	—	1	—	1	—
With all plumbing facilities										
Owner occupied	64	63	1	350	344	6	57	64	54	63
1.00 or less	18	17	1	83	79	4	19	18	17	17
1.01 to 1.50	16	15	—	76	72	4	17	16	16	15
1.51 or more	1	1	—	6	6	—	2	1	1	1
Renter occupied	46	46	—	267	265	2	38	46	37	46
1.00 or less	36	36	—	223	221	2	31	36	31	36
1.01 to 1.50	10	10	—	37	37	—	6	10	5	10
1.51 or more	—	—	—	7	7	—	1	—	1	—
TELEPHONE										
Available	41	40	1	264	259	5	45	41	42	40
None	32	32	—	114	113	1	13	32	13	32

- Table 13. **Occupancy, Plumbing, and Structural Characteristics for Standard Metropolitan Statistical Areas and Constituent Counties: 1970**
- Table 14. **Utilization Characteristics for Standard Metropolitan Statistical Areas and Constituent Counties: 1970**
- Table 15. **Financial Characteristics for Standard Metropolitan Statistical Areas and Constituent Counties: 1970**
- Table 16. **Occupancy, Plumbing, and Financial Characteristics of Housing Units with Negro Head of Household, for Standard Metropolitan Statistical Areas and Constituent Counties: 1970**
- Table 17. **Utilization Characteristics of Housing Units With Negro Head of Household, for Standard Metropolitan Statistical Areas and Constituent Counties: 1970**

(Tables 13-17 omitted because the standard metropolitan statistical areas are made up of only parts of counties)

Table 18. Occupancy, Plumbing, and Structural Characteristics for Towns and Places of 10,000 to 50,000 Inhabitants: 1970

(For minimum base for derived figures (percent, median, etc.) and meaning of symbols, see text)

Towns and Places	Berlin	Claremont	Concord	Derry town	Dover	Hudson town	Keene	Laconia	Portsmouth	Rochester	Salem town
Total population -----	15 256	14 221	30 022	11 712	20 850	10 638	20 467	14 888	25 717	17 938	20 142
All housing units -----	5 229	5 071	9 547	4 279	6 921	2 949	6 823	5 381	8 306	6 037	6 795
Vacant—seasonal and migratory ..	34	4	58	462	49	29	11	145	31	19	649
All year-round housing units -----	5 195	5 067	9 489	3 817	6 872	2 920	6 812	5 236	8 275	6 018	6 146
POPULATION											
Population in housing units, 1970 -----	15 017	14 112	26 505	11 658	20 402	10 439	19 155	13 562	24 317	17 715	20 105
Per occupied unit-----	3.1	2.9	2.9	3.3	3.1	3.7	3.0	2.9	3.1	3.1	3.4
Owner-----	3.4	3.2	3.2	3.6	3.4	3.9	3.3	3.2	3.2	3.3	3.7
Renter-----	2.6	2.6	2.5	2.6	2.7	3.0	2.4	2.5	3.0	2.7	2.6
Population in housing units, 1960 -----	17 554	13 485	25 557	6 949	18 643	5 664	16 962	14 029	25 040	15 629	9 116
Per occupied unit-----	3.3	3.2	3.1	3.2	3.3	3.7	3.0	3.1	3.4	3.2	3.4
TENURE, RACE, AND VACANCY STATUS											
All occupied units -----	4 907	4 796	9 139	3 551	6 514	2 823	6 479	4 653	7 838	5 739	5 889
Owner occupied-----	2 911	2 835	5 527	2 510	3 893	2 160	4 137	2 654	3 523	3 837	4 540
Percent of all occupied-----	59.3	59.1	60.5	70.7	59.8	76.5	63.9	57.0	44.9	66.9	77.1
Cooperative or condominium-----	12	—	18	—	—	6	11	—	—	—	—
White-----	2 910	2 826	5 513	2 500	3 887	2 159	4 127	2 650	3 473	3 834	4 527
Negro-----	—	2	7	5	1	1	4	—	35	—	4
Renter occupied-----	1 996	1 961	3 612	1 041	2 621	663	2 342	1 999	4 315	1 902	1 349
White-----	1 995	1 955	3 591	1 034	2 611	661	2 335	1 980	4 057	1 893	1 340
Negro-----	—	5	7	2	2	—	—	4	223	3	3
Vacant year-round units-----	288	271	350	266	358	97	333	583	437	279	257
For sale only-----	21	19	33	57	37	30	34	34	27	50	53
Homeowner vacancy rate-----	0.7	0.7	0.6	2.2	0.9	1.4	0.8	1.3	0.8	1.3	1.2
With all plumbing facilities-----	17	17	29	52	33	29	34	33	25	46	49
For rent-----	183	152	155	90	182	32	163	216	257	103	85
Rental vacancy rate-----	8.4	7.2	4.1	8.0	6.5	4.6	6.5	9.8	5.6	5.1	5.9
With all plumbing facilities-----	145	137	132	73	170	29	144	204	245	85	75
Rented or sold, awaiting occupancy-----	22	20	47	30	16	6	42	16	56	28	28
Held for occasional use-----	16	20	14	4	11	6	16	16	17	24	43
Other vacant-----	46	60	101	85	112	23	78	301	80	74	48
All year-round housing units -----	5 195	5 067	9 489	3 817	6 872	2 920	6 812	5 236	8 275	6 018	6 146
PLUMBING FACILITIES											
With all plumbing facilities-----	4 964	4 861	9 139	3 627	6 631	2 863	6 539	5 003	8 001	5 709	5 990
Lacking some or all plumbing facilities-----	231	206	350	190	241	57	273	233	274	309	156
Lacking only hot water-----	51	54	64	44	33	17	37	35	26	60	59
Lacking other plumbing facilities-----	180	152	286	146	208	40	236	198	248	249	97
PIPED WATER IN STRUCTURE											
Hot and cold-----	5 114	4 943	9 335	3 723	6 781	2 879	6 737	5 156	8 218	5 827	6 032
Cold only-----	73	113	134	77	83	33	72	74	38	163	103
None-----	8	11	20	17	8	8	3	6	19	28	11
FLUSH TOILET											
For exclusive use of household-----	5 102	4 991	9 322	3 726	6 757	2 902	6 678	5 141	8 077	5 871	6 112
Also used by another household-----	75	51	114	59	95	3	121	79	164	66	12
None-----	18	25	53	32	20	15	13	16	34	81	22
BATHTUB OR SHOWER											
For exclusive use of household-----	5 023	4 921	9 217	3 679	6 674	2 884	6 581	5 040	8 031	5 778	6 050
Also used by another household-----	78	53	122	58	93	4	128	82	162	62	14
None-----	94	93	150	80	105	32	103	114	82	178	82
COMPLETE KITCHEN FACILITIES											
All year-round units -----	5 195	5 067	9 489	3 817	6 872	2 920	6 812	5 236	8 275	6 018	6 146
For exclusive use of household-----	5 042	4 967	9 306	3 725	6 720	2 902	6 675	5 139	8 072	5 863	6 112
Also used by another household-----	14	2	23	1	18	3	6	25	28	4	2
No complete kitchen facilities-----	139	98	160	91	134	15	131	72	175	151	32
Renter occupied -----	1 996	1 961	3 612	1 041	2 621	663	2 342	1 999	4 315	1 902	1 349
For exclusive use of household-----	1 935	1 914	3 533	988	2 545	657	2 252	1 938	4 173	1 832	1 343
Also used by another household-----	12	2	13	1	18	2	3	23	22	2	2
No complete kitchen facilities-----	49	45	66	52	58	4	87	38	120	68	4
ACCESS											
With direct access-----	5 188	5 064	9 486	3 815	6 853	2 917	6 809	5 232	8 267	6 016	6 144
Lacking direct access-----	7	3	3	2	19	3	3	4	8	2	2
UNITS IN STRUCTURE											
All year-round units -----	5 195	5 067	9 489	3 817	6 872	2 920	6 812	5 236	8 275	6 018	6 146
1-----	2 251	2 405	4 774	2 349	3 698	2 215	3 761	2 718	4 093	3 747	4 327
2 or more-----	2 906	2 502	4 265	1 444	3 036	625	2 772	2 480	4 087	1 999	1 222
Mobile home or trailer-----	38	160	450	324	138	80	279	38	95	272	597
Owner occupied -----	2 911	2 835	5 527	2 510	3 893	2 160	4 137	2 654	3 523	3 837	4 540
1-----	2 050	2 136	4 171	2 012	3 219	1 961	3 351	2 166	3 034	3 206	3 878
2 or more-----	824	550	956	217	555	125	524	463	407	378	160
Mobile home or trailer-----	37	149	400	281	119	74	262	25	82	253	502
Renter occupied -----	1 996	1 961	3 612	1 041	2 621	663	2 342	1 999	4 315	1 902	1 349
1-----	143	195	481	195	375	184	298	262	830	403	267
2 or more-----	1 852	1 755	3 081	803	2 227	473	2 027	1 724	3 472	1 480	987
Mobile home or trailer-----	1	11	50	43	19	6	17	13	13	19	95
TELEPHONE											
All occupied units -----	4 907	4 796	9 139	3 551	6 514	2 823	6 479	4 653	7 838	5 739	5 889
Available-----	4 478	4 167	8 326	3 147	5 752	2 590	5 755	4 021	6 972	4 990	5 396
None-----	429	629	813	404	762	233	724	632	866	749	493

Table 19. Utilization Characteristics for Towns and Places of 10,000 to 50,000 Inhabitants: 1970

[For minimum base for derived figures (percent, median, etc.) and meaning of symbols, see text]

Towns and Places	Berlin	Claremont	Concord	Derry town	Dover	Hudson town	Keene	Laconia	Portsmouth	Rochester	Salem town
ROOMS											
All year-round units											
5 year-round units	5 195	5 067	9 489	3 817	6 872	2 920	6 812	5 236	8 275	6 018	6 144
1 room	79	64	146	61	98	12	193	105	272	96	69
2 rooms	109	135	298	125	121	62	321	193	314	179	95
3 rooms	455	557	945	344	740	192	671	713	796	608	492
4 rooms	1 330	1 177	1 741	943	1 302	573	1 202	1 029	1 935	1 317	1 487
5 rooms	1 568	1 243	2 181	950	1 797	846	1 579	1 205	2 155	1 398	1 842
6 rooms	988	998	2 025	674	1 486	674	1 355	953	1 557	1 234	1 272
7 rooms	387	501	1 130	409	628	337	771	527	674	677	536
8 rooms	184	236	569	182	413	152	417	302	350	307	234
9 rooms or more	95	156	454	129	287	72	303	209	222	202	119
Median	4.9	5.0	5.2	5.0	5.2	5.2	5.1	5.0	4.9	5.1	5.0
Owner occupied											
2 911	2 835	5 527	2 510	3 893	2 160	4 137	2 654	3 523	3 837	4 540	
1 room	2	4	4	2	1	3	5	4	9	5	
2 rooms	8	4	21	13	10	8	11	9	23	28	
3 rooms	66	84	121	88	90	39	72	68	57	130	
4 rooms	460	458	768	487	480	332	537	339	421	691	
5 rooms	977	737	1 349	697	1 134	671	1 097	670	871	990	
6 rooms	815	770	1 438	577	1 124	602	1 079	691	1 140	1 018	
7 rooms	340	428	937	372	497	306	680	437	558	505	
8 rooms	164	215	495	161	318	131	377	264	281	258	
9 rooms or more	79	135	394	113	239	68	279	171	182	168	
Median	5.4	5.7	5.8	5.5	5.7	5.5	5.8	5.8	5.9	5.6	
Renter occupied											
1 996	1 961	3 612	1 041	2 621	663	2 342	1 999	4 315	1 902	1 349	
1 room	63	53	123	46	84	6	160	84	251	71	
2 rooms	90	116	246	84	93	49	274	148	290	136	
3 rooms	349	414	769	202	579	142	535	481	648	422	
4 rooms	756	639	887	374	739	226	604	570	1 360	565	
5 rooms	527	447	767	209	582	146	409	412	1 215	359	
6 rooms	149	200	530	73	329	54	237	183	377	182	
7 rooms	33	64	172	25	104	21	72	67	100	108	
8 rooms	15	15	67	17	81	17	32	30	51	36	
9 rooms or more	14	13	51	11	30	2	19	24	23	23	
Median	4.2	4.1	4.3	4.0	4.3	4.1	3.8	4.0	4.2	4.1	
Year-round vacant for sale											
21	19	33	57	37	30	34	34	27	50	31	
1 to 3 rooms	1	2	3	10	—	—	3	7	1	4	
4 and 5 rooms	7	8	10	26	17	8	11	16	6	21	
6 and 7 rooms	9	8	16	17	13	18	14	7	10	17	
8 rooms or more	4	1	4	4	7	4	6	4	10	8	
Median	5.9	5.4	5.9	5.1	5.7	6.1	5.9	4.8	7.0	5.5	
Year-round vacant for rent											
183	152	155	90	182	32	163	216	257	103	85	
1 room	14	3	14	13	4	2	22	14	13	6	
2 rooms	8	7	13	16	11	1	33	15	13	10	
3 rooms	24	44	31	27	44	7	46	122	67	31	
4 rooms	81	53	44	20	49	12	32	34	117	27	
5 rooms	45	36	27	10	51	6	21	20	35	15	
6 rooms or more	11	9	26	4	23	4	9	11	12	14	
Median	4.1	3.9	3.9	3.1	4.2	4.0	3.1	3.1	3.8	3.7	
PERSONS											
Owner occupied											
2 911	2 835	5 527	2 510	3 893	2 160	4 137	2 654	3 523	3 837	4 540	
1 person	339	329	781	235	461	135	494	323	440	424	
2 persons	868	951	1 811	664	1 032	459	1 226	880	1 112	1 252	
3 persons	494	476	884	444	715	349	696	438	631	674	
4 persons	470	493	828	453	701	459	761	428	577	600	
5 persons	339	314	615	345	474	337	506	281	380	424	
6 persons	204	146	311	200	280	240	285	155	216	259	
7 persons	97	70	181	96	128	96	99	79	89	99	
8 persons	61	41	80	44	67	56	49	47	57	62	
9 persons or more	39	15	36	29	35	29	21	23	21	43	
Median	3.0	2.8	2.7	3.3	3.1	3.8	3.0	2.8	2.8	2.9	
Renter occupied											
1 996	1 961	3 612	1 041	2 621	663	2 342	1 999	4 315	1 902	1 349	
1 person	615	596	1 191	302	720	95	821	700	949	556	
2 persons	595	551	1 065	294	735	210	661	535	1 170	507	
3 persons	305	326	584	200	485	171	382	317	700	341	
4 persons	240	239	383	116	318	93	244	204	635	237	
5 persons	120	137	188	56	175	44	156	129	445	133	
6 persons	61	62	106	38	88	24	56	54	237	74	
7 persons	30	30	49	21	60	11	13	32	106	25	
8 persons	22	14	30	11	27	8	6	18	54	19	
9 persons or more	8	6	16	3	13	7	3	10	19	10	
Median	2.1	2.2	2.1	2.2	2.3	2.7	2.0	2.1	2.6	2.3	
PERSONS PER ROOM											
Owner occupied											
2 911	2 835	5 527	2 510	3 893	2 160	4 137	2 654	3 523	3 837	4 540	
0.50 or less	1 449	1 572	3 244	1 093	1 948	762	2 239	1 519	2 025	1 990	
0.51 to 0.75	601	645	1 176	663	905	543	985	589	729	891	
0.76 to 1.00	612	484	875	558	802	629	759	437	617	731	
1.01 to 1.50	209	114	206	169	207	201	135	95	136	185	
1.51 or more	40	20	26	27	31	25	19	14	16	40	
Renter occupied											
1 996	1 961	3 612	1 041	2 621	663	2 342	1 999	4 315	1 902	1 349	
0.50 or less	1 096	1 007	2 015	491	1 280	231	1 131	1 056	1 602	908	
0.51 to 0.75	372	440	806	246	644	212	569	421	946	469	
0.76 to 1.00	379	391	625	215	528	165	535	398	1 269	402	
1.01 to 1.50	125	97	140	73	132	47	87	99	398	100	
1.51 or more	24	26	26	16	37	8	20	25	100	23	
With all plumbing facilities											
Owner occupied											
4 725	4 621	8 850	3 407	6 320	2 774	6 235	4 456	7 606	5 484	5 787	
2 870	2 769	5 392	2 443	4 644	2 124	4 062	2 582	3 471	3 705	4 445	
2 825	2 643	5 173	2 252	3 603	1 901	3 912	2 479	3 319	3 498	4 108	
206	110	198	166	205	199	133	92	136	174	312	
39	16	21	25	29	24	17	11	16	33	45	
Renter occupied											
1 855	1 852	3 458	964	2 483	650	2 173	1 874	4 135	1 779	1 323	
1 710	1 734	3 304	883	2 318	597	2 071	1 759	3 654	1 668	1 259	
123	95	132	67	129	46	83	91	396	95	51	
22	23	22	14	36	7	19	24	85	16	12	

Table 20. Financial Characteristics for Towns and Places of 10,000 to 50,000 Inhabitants: 1970

[For minimum base for derived figures (percent, median, etc.) and meaning of symbols, see text]

Towns and Places	Berlin	Claremont	Concord	Derry town	Dover	Hudson town	Keene	Laconia	Portsmouth	Rochester	Salem town
VALUE											
Specified owner occupied¹	1 973	1 944	3 893	1 831	3 023	1 823	3 221	2 048	2 962	2 921	3 716
Less than \$5,000	66	59	68	25	23	17	18	31	33	88	31
\$5,000 to \$7,499	259	123	160	56	83	25	65	67	60	164	55
\$7,500 to \$9,999	369	221	418	108	201	69	173	185	151	415	102
\$10,000 to \$12,499	456	322	701	210	401	109	286	343	322	552	200
\$12,500 to \$14,999	325	310	668	215	634	159	429	372	444	596	287
\$15,000 to \$17,499	235	314	604	275	622	339	546	313	570	467	545
\$17,500 to \$19,999	118	213	432	258	388	405	551	205	481	242	804
\$20,000 to \$24,999	99	228	440	401	358	447	600	224	520	208	1 129
\$25,000 to \$34,999	36	112	273	232	211	209	370	193	281	138	476
\$35,000 to \$49,999	8	35	112	48	74	36	142	74	77	42	61
\$50,000 or more	2	7	17	3	28	8	41	41	23	9	26
Median	\$11 600	\$14 500	\$14 700	\$17 800	\$15 700	\$18 700	\$17 900	\$15 200	\$17 100	\$13 500	\$19 500
Specified vacant for sale¹	13	14	24	47	21	29	26	16	23	38	53
Less than \$5,000	1	1	1	1	1	1	1	2	1	4	3
\$5,000 to \$9,999	4	2	2	4	3	1	1	3	2	8	1
\$10,000 to \$14,999	5	6	10	5	6	4	5	5	3	16	5
\$15,000 to \$19,999	1	3	5	8	5	3	10	2	6	6	8
\$20,000 to \$24,999	1	1	3	16	3	10	4	1	1	16	4
\$25,000 to \$34,999	1	1	2	10	2	7	5	1	3	3	18
\$35,000 to \$49,999	1	1	1	4	1	6	1	2	6	1	2
\$50,000 or more	1	1	1	1	1	1	1	1	1	1	1
Median price asked	\$11 300	\$13 800	\$14 600	\$22 000	\$15 300	\$24 300	\$19 300	\$11 900	\$19 600	\$13 000	\$23 000
With all plumbing facilities:											
Specified owner occupied¹	1 948	1 904	3 797	1 779	2 986	1 796	3 173	1 997	2 930	2 824	3 655
Less than \$5,000	55	39	38	13	15	8	11	18	31	44	19
\$5,000 to \$9,999	616	329	543	142	266	83	229	229	201	540	128
\$10,000 to \$14,999	781	629	1 353	414	1 030	266	707	706	760	1 140	477
\$15,000 to \$19,999	351	526	1 028	530	1 006	742	1 087	517	1 044	704	1 344
\$20,000 to \$24,999	99	227	439	399	358	446	593	222	514	208	1 127
\$25,000 or more	46	154	396	281	311	251	546	305	380	188	560
Median	\$11 700	\$14 600	\$14 900	\$18 000	\$15 700	\$18 800	\$18 000	\$15 400	\$17 100	\$13 700	\$19 600
Specified vacant for sale¹	12	13	21	43	20	28	26	15	23	34	49
Less than \$5,000	4	2	1	2	3	1	1	2	1	7	2
\$5,000 to \$9,999	4	2	2	4	3	2	4	2	3	7	4
\$10,000 to \$14,999	5	6	9	5	6	2	5	3	2	16	7
\$15,000 to \$19,999	1	3	8	5	5	3	10	2	6	6	4
\$20,000 to \$24,999	1	1	3	15	3	9	4	2	2	16	16
\$25,000 or more	1	1	3	13	3	13	7	4	9	4	20
Median price asked	\$11 700	\$14 100	\$15 400	\$22 200	\$15 600	\$24 400	\$19 300	\$12 200	\$19 600	\$13 400	\$23 600
CONTRACT RENT											
Specified renter occupied²	1 991	1 945	3 562	1 024	2 598	646	2 325	1 989	4 300	1 881	1 337
Less than \$30	199	64	62	7	46	10	47	56	57	44	18
\$30 to \$39	350	81	73	8	107	7	33	58	124	73	7
\$40 to \$59	771	410	426	108	415	22	350	266	397	460	60
\$60 to \$79	480	573	915	183	652	57	443	592	708	645	43
\$80 to \$99	95	435	771	152	581	79	550	531	1 018	311	70
\$100 to \$119	19	215	583	171	348	87	428	280	587	165	107
\$120 to \$149	6	67	381	238	212	217	284	110	284	63	616
\$150 to \$199	6	19	152	77	136	116	99	17	98	27	337
\$200 to \$249	1	5	6	16	6	13	8	11	11	1	17
\$250 or more	1	1	3	1	2	4	3	5	1	1	2
No cash rent	65	76	190	63	93	34	78	74	1 016	93	60
Median	\$48	\$71	\$85	\$103	\$81	\$126	\$86	\$79	\$86	\$67	\$136
Specified vacant for rent²	183	152	155	89	182	31	163	216	257	103	84
Less than \$40	83	24	7	2	13	7	7	80	2	12	1
\$40 to \$59	63	31	25	12	23	2	24	25	21	20	4
\$60 to \$79	27	36	29	19	53	5	25	32	25	29	4
\$80 to \$99	8	32	30	14	50	2	44	48	107	15	4
\$100 to \$149	2	28	42	25	34	14	58	29	99	12	45
\$150 to \$199	1	1	22	14	7	3	4	1	3	15	26
\$200 or more	1	1	3	3	2	4	1	1	1	1	1
Median rent asked	\$42	\$73	\$89	\$96	\$81	\$127	\$89	\$62	\$96	\$71	\$136
With all plumbing facilities:											
Specified renter occupied²	1 850	1 839	3 410	949	2 462	634	2 156	1 865	4 120	1 760	1 310
Less than \$40	456	111	113	12	106	14	65	72	153	70	24
\$40 to \$59	730	366	390	76	373	22	269	235	339	421	53
\$60 to \$79	477	556	866	168	623	55	408	563	674	632	34
\$80 to \$99	95	430	753	146	576	78	533	525	999	307	67
\$100 to \$149	25	280	950	402	555	302	699	383	841	226	718
\$150 or more	6	24	161	93	142	132	109	22	108	27	356
No cash rent	61	72	177	52	87	31	73	65	1 006	77	58
Median	\$49	\$73	\$86	\$106	\$82	\$127	\$88	\$81	\$87	\$68	\$137
Specified vacant for rent²	145	137	132	73	170	29	144	204	245	85	74
Less than \$40	52	12	1	2	8	1	4	76	1	5	1
\$40 to \$59	57	30	19	1	21	2	12	19	13	14	2
\$60 to \$79	26	34	26	19	50	3	22	30	22	27	3
\$80 to \$99	8	32	26	12	49	2	44	48	107	13	2
\$100 to \$149	2	28	38	24	33	14	57	29	99	11	41
\$150 or more	1	1	22	15	9	7	5	2	3	15	26
Median rent asked	\$46	\$77	\$93	\$103	\$82	\$130	\$93	\$65	\$97	\$77	\$140
DURATION OF VACANCY											
Year-round vacant for sale	21	19	33	57	37	30	34	34	27	50	53
Less than 2 months	3	3	11	24	15	21	14	4	12	13	22
2 up to 6 months	5	9	5	10	8	8	11	24	8	19	27
6 months or more	15	10	17	23	14	1	9	6	7	18	4
Year-round vacant for rent	183	152	155	90	182	32	163	216	257	103	85
Less than 2 months	60	58	63	44	87	17	98	174	182	67	68
2 up to 6 months	42	28	43	22	43	7	40	22	32	13	6
6 months or more	81	66	49	24	52	8	25	20	43	23	11

¹Limited to one-family homes on less than 10 acres and no business on property.

²Excludes one-family homes on 10 acres or more.

Table 21. **Occupancy, Plumbing, and Financial Characteristics of Housing Units With Negro Head of Household, for Towns and Places of 10,000 to 50,000 Inhabitants: 1970**

(For minimum base for derived figures (percent, median, etc.) and meaning of symbols, see text)

Towns and Places With 400 or More Negro Population	Portsmouth
Total Negro population	1 109
All occupied housing units	258
POPULATION	
Population in housing units	981
Per occupied unit	3.8
Owner	4.4
Renter	3.7
TENURE	
Owner occupied	35
Renter occupied	223
PLUMBING FACILITIES	
With all plumbing facilities	251
Lacking some or all plumbing facilities	7
Lacking only hot water	-
Lacking other plumbing facilities	7
PIPED WATER IN STRUCTURE	
Hot and cold	257
Cold only	1
None	-
FLUSH TOILET	
For exclusive use of household	253
Also used by another household	5
None	-
BATHTUB OR SHOWER	
For exclusive use of household	251
Also used by another household	6
None	1
COMPLETE KITCHEN FACILITIES	
For exclusive use of household	254
Also used by another household	2
No complete kitchen facilities	2
ACCESS	
With direct access	258
Lacking direct access	-
VALUE	
Specified owner occupied ¹	30
Less than \$5,000	-
\$5,000 to \$7,499	1
\$7,500 to \$9,999	2
\$10,000 to \$12,499	6
\$12,500 to \$14,999	6
\$15,000 to \$17,499	5
\$17,500 to \$19,999	6
\$20,000 to \$24,999	3
\$25,000 to \$34,999	1
\$35,000 to \$49,999	-
\$50,000 or more	-
Median	\$15 000
With all plumbing facilities	30
Less than \$5,000	-
\$5,000 to \$9,999	3
\$10,000 to \$14,999	12
\$15,000 to \$19,999	11
\$20,000 to \$24,999	3
\$25,000 or more	1
Median	\$15 000
CONTRACT RENT	
Specified renter occupied ²	220
Less than \$30	2
\$30 to \$39	3
\$40 to \$59	22
\$60 to \$79	19
\$80 to \$99	47
\$100 to \$119	45
\$120 to \$149	9
\$150 to \$199	1
\$200 to \$249	-
\$250 or more	-
No cash rent	72
Median	\$92
With all plumbing facilities	213
Less than \$40	3
\$40 to \$59	19
\$60 to \$79	19
\$80 to \$99	47
\$100 to \$149	52
\$150 or more	1
No cash rent	72
Median	\$92

¹Limited to one-family homes on less than 10 acres and no business on property.

²Excludes one-family homes on 10 acres or more.

Table 22. Utilization Characteristics of Housing Units With Negro Head of Household, for Towns and Places of 10,000 to 50,000 Inhabitants: 1970

(For minimum base for derived figures (percent, median, etc.) and meaning of symbols, see text)

Towns and Places With 400 or More Negro Population

Portsmouth

All occupied housing units	258
UNITS IN STRUCTURE	
1	96
2 or more	162
Mobile home or trailer	-
ROOMS	
Owner occupied	
1 room	35
2 rooms	-
3 rooms	-
4 rooms	4
5 rooms	4
6 rooms	3
7 rooms	12
8 rooms	9
9 rooms or more	4
Median	6.4
Renter occupied	
1 room	223
2 rooms	3
3 rooms	12
4 rooms	28
5 rooms	84
6 rooms	83
7 rooms	11
8 rooms	1
9 rooms or more	1
Median	4.3
PERSONS	
Owner occupied	
1 person	35
2 persons	5
3 persons	6
4 persons	4
5 persons	7
6 persons	3
7 persons	3
8 persons	1
9 persons or more	4
Median	2
Renter occupied	
1 person	223
2 persons	34
3 persons	40
4 persons	29
5 persons	51
6 persons	30
7 persons	18
8 persons	12
9 persons or more	8
Median	1
PERSONS PER ROOM	
Owner occupied	
0.50 or less	35
0.51 to 0.75	16
0.76 to 1.00	9
1.01 to 1.50	4
1.51 or more	4
Renter occupied	
0.50 or less	223
0.51 to 0.75	55
0.76 to 1.00	42
1.01 to 1.50	78
1.51 or more	36
With all plumbing facilities	
Owner occupied	
1.00 or less	251
1.01 to 1.50	15
1.51 or more	29
Renter occupied	
1.00 or less	216
1.01 to 1.50	169
1.51 or more	36
TELEPHONE	
Available	210
None	48

Table 23. **Occupancy, Utilization, and Plumbing Characteristics for Towns and Places of 2,500 to 10,000 Inhabitants: 1970**

(For minimum base for derived figures (percent, median, etc.) and meaning of symbols, see text)

Towns and Places	Allenstown town	Amherst town	Bedford town	Boscawen town	Charles-town town	Conway town	Derry Compact (U)	Durham Compact (U)	Durham town	Exeter Compact (U)	Exeter town	Farmington Compact (U)
Total population	2 732	4 605	5 859	3 162	3 274	4 865	6 090	7 221	8 869	6 439	8 892	2 884
All housing units	852	1 635	1 691	912	1 100	2 264	2 177	1 048	1 560	2 337	3 097	1 024
Vacant—seasonal and migratory	15	24	5	10	11	436	22	1	26	7	16	2
All year-round housing units	837	1 611	1 686	902	1 089	1 828	2 155	1 047	1 534	2 330	3 081	1 022
POPULATION												
Population in housing units.....	2 695	4 605	5 805	2 832	3 264	4 836	6 086	2 818	4 454	6 401	8 854	2 884
Per occupied unit.....	3.4	3.5	3.6	3.3	3.2	3.0	3.1	2.8	3.0	2.9	3.0	3.1
Owner.....	3.5	3.5	3.6	3.4	3.3	3.2	3.5	3.4	3.6	3.1	3.2	3.3
Renter.....	2.9	3.1	3.3	3.1	2.8	2.5	2.5	2.3	2.4	2.5	2.5	2.6
TENURE, RACE, AND VACANCY STATUS												
Owner occupied.....	639	1 178	1 467	625	802	1 169	1 133	450	806	1 366	1 998	666
White.....	639	1 173	1 463	623	801	1 165	1 132	446	799	1 364	1 996	665
Negro.....	—	5	4	2	1	4	1	4	3	—	—	—
Renter occupied.....	163	149	147	231	229	438	860	558	663	847	946	273
White.....	162	149	146	230	228	437	854	529	631	842	941	272
Negro.....	—	—	—	—	—	—	—	—	—	—	—	—
Vacant year-round.....	35	284	72	46	58	221	162	39	65	117	137	83
For sale only.....	5	239	25	5	2	18	24	11	18	18	22	9
Vacant less than 6 months.....	5	233	19	4	—	8	—	—	11	8	12	5
Median price asked.....	\$21 300	\$7 900	\$28 800	—	—	\$13 300	\$17 500	—	\$36 300	\$16 600	\$17 200	\$9 200
For rent.....	13	7	5	7	18	41	79	21	29	52	62	33
Vacant less than 2 months.....	6	4	4	1	8	12	40	16	24	22	32	16
Median rent asked.....	\$85	\$146	\$105	\$110	\$73	\$104	\$91	\$178	\$167	\$90	\$86	\$66
Other.....	17	38	42	34	38	162	59	17	24	47	53	41
PLUMBING FACILITIES												
With all plumbing facilities.....	800	1 440	1 639	845	1 023	1 731	2 040	969	1 441	2 205	2 918	924
Lacking some or all plumbing facilities.....	37	171	47	57	66	97	115	78	93	125	163	98
Lacking only hot water.....	14	12	15	13	21	15	23	3	6	18	29	16
Lacking other plumbing facilities.....	23	159	32	44	45	82	92	75	87	107	134	82
PIPED WATER IN STRUCTURE												
Hot and cold.....	805	1 459	1 650	856	1 041	1 761	2 118	1 043	1 522	2 297	3 022	973
Cold only.....	26	141	27	28	37	44	35	3	7	31	51	37
None.....	6	11	9	18	11	23	2	1	5	2	8	12
FLUSH TOILET												
For exclusive use of household.....	829	1 585	1 665	870	1 064	1 773	2 089	976	1 458	2 273	3 010	966
Also used by another household.....	—	1	2	—	10	10	59	70	71	53	54	24
None.....	8	25	19	32	15	45	7	1	5	4	17	32
BATHTUB OR SHOWER												
For exclusive use of household.....	815	1 454	1 656	859	1 045	1 748	2 069	973	1 449	2 223	2 949	945
Also used by another household.....	1	2	3	1	10	11	58	69	69	56	56	25
None.....	21	155	27	42	34	69	28	5	16	51	76	52
COMPLETE KITCHEN FACILITIES												
For exclusive use of household.....	828	1 589	1 668	874	1 066	1 779	2 084	1 026	1 494	2 282	3 023	984
Also used by another household.....	1	—	—	—	—	1	1	1	1	9	9	1
No complete kitchen facilities.....	8	22	18	28	23	48	70	20	39	39	49	37
UNITS IN STRUCTURE												
1.....	497	1 456	1 585	535	698	1 364	1 078	493	909	1 276	1 700	701
2 or more.....	227	89	90	194	197	369	1 064	554	623	952	1 025	290
Mobile home or trailer.....	113	66	11	173	194	95	13	—	2	102	356	31
ROOMS												
1 room.....	4	8	2	20	8	25	57	100	117	71	76	26
2 rooms.....	16	23	3	22	17	70	103	92	100	77	97	28
3 rooms.....	40	97	66	70	70	171	250	110	133	236	282	128
4 rooms.....	207	251	191	236	266	366	526	224	272	478	687	164
5 rooms.....	270	293	345	289	289	367	470	97	155	445	642	215
6 rooms.....	175	333	423	149	180	342	392	130	208	444	571	197
7 rooms.....	65	251	305	84	131	204	208	156	232	242	310	123
8 rooms or more.....	60	355	351	106	128	283	149	138	317	337	416	141
Median, all occupied units.....	5.1	5.9	6.1	5.0	5.1	5.3	4.8	4.5	5.4	5.2	5.1	5.3
Median, owner occupied units.....	5.3	6.3	6.1	5.3	5.4	5.8	5.7	6.8	6.9	5.9	5.6	5.8
Median, renter occupied units.....	4.3	4.4	4.7	4.2	4.4	4.0	3.9	3.5	3.6	4.1	4.1	3.7
PERSONS												
All occupied units	802	1 327	1 614	856	1 031	1 607	1 993	1 008	1 469	2 213	2 944	939
1 person.....	84	128	138	112	147	290	413	177	218	485	578	189
2 persons.....	222	341	410	263	341	521	550	345	466	677	866	287
3 persons.....	168	244	291	149	150	267	348	291	283	364	508	140
4 persons.....	146	276	310	133	159	222	284	149	252	301	426	128
5 persons.....	92	179	227	94	137	155	180	75	125	178	267	81
6 persons.....	44	87	133	45	52	85	108	37	73	123	175	57
7 persons.....	22	44	61	26	25	29	49	13	37	53	77	29
8 persons or more.....	24	28	44	34	20	38	49	6	15	32	47	28
Median, all occupied units.....	3.1	3.3	3.4	2.9	2.7	2.4	2.6	2.4	2.7	2.4	2.6	2.5
Median, owner occupied units.....	3.2	3.4	3.4	3.0	2.9	2.7	3.2	3.2	3.5	2.6	2.8	2.7
Median, renter occupied units.....	2.7	2.7	2.9	2.7	2.3	2.2	2.1	2.2	2.2	2.1	2.1	2.1
PERSONS PER ROOM												
All occupied units	802	1 327	1 614	856	1 031	1 607	1 993	1 008	1 469	2 213	2 944	939
1.00 or less.....	730	1 255	1 531	785	965	1 509	1 848	932	1 374	2 135	2 810	874
1.01 to 1.50.....	58	60	71	52	55	75	124	31	43	66	111	55
1.51 or more.....	14	12	12	19	11	23	21	45	52	12	23	10
With all plumbing facilities	773	1 278	1 575	814	972	1 521	1 900	932	1 379	2 109	2 804	844
1.00 or less.....	708	1 212	1 495	749	911	1 437	1 760	876	1 305	2 035	2 678	791
1.01 to 1.50.....	55	58	68	51	51	70	120	30	42	63	105	46
1.51 or more.....	10	8	12	14	10	14	20	26	32	11	21	7

Table 23. **Occupancy, Utilization, and Plumbing Characteristics for Towns and Places of 2,500 to 10,000 Inhabitants: 1970—Continued**

[For minimum base for derived figures (percent, median, etc.) and meaning of symbols, see text]

Towns and Places	Formington town	Franklin	Gifford town	Goffstown town	Gorham town	Hampton Compact (U)	Hampton town	Hanover Compact (U)	Hanover town	Hoverhill town	Hills-borough town	Hinsdale town
Total population	3 588	7 292	3 219	9 284	2 998	5 407	8 011	6 147	8 494	3 090	2 775	3 276
All housing units	1 276	2 722	1 632	2 465	1 040	1 891	5 536	1 196	1 992	1 157	1 337	1 081
Vacant—seasonal and migratory	7	199	516	150	18	90	2 820	1	18	62	305	11
All year-round housing units	1 269	2 523	1 116	2 315	1 022	1 801	2 716	1 195	1 974	1 095	1 032	1 070
POPULATION												
Population in housing units.....	3 588	7 189	3 219	7 815	2 998	5 340	7 944	3 003	5 348	2 920	2 741	3 276
Per occupied unit.....	3.2	3.1	3.2	3.5	3.2	3.2	3.2	2.6	2.9	2.9	3.0	3.3
Owner.....	3.3	3.3	3.3	3.6	3.3	3.5	3.4	3.2	3.3	3.1	3.1	3.3
Renter.....	2.7	2.7	3.1	2.7	2.9	2.6	2.7	2.0	2.3	2.6	2.7	3.1
TENURE, RACE, AND VACANCY STATUS												
Owner occupied.....	833	1 524	866	1 856	679	1 243	1 809	574	1 067	721	655	796
White.....	832	1 524	865	1 850	679	1 242	1 807	570	1 057	721	654	793
Negro.....	—	—	—	3	—	—	—	2	—	—	—	—
Renter occupied.....	299	786	126	396	267	410	667	581	788	274	261	202
White.....	298	785	126	389	266	410	666	557	760	273	259	202
Negro.....	1	—	—	2	—	—	—	8	9	1	—	—
Vacant year-round.....	137	213	124	63	76	148	240	40	119	100	116	72
For sale only.....	11	15	15	11	10	17	30	2	7	9	3	6
Vacant less than 6 months.....	6	5	10	8	4	7	10	—	5	1	—	4
Median price asked.....	\$8 800	\$10 000	\$17 100	\$21 500	—	\$15 800	\$17 200	—	\$25 000	—	—	—
For rent.....	33	84	9	23	25	18	43	14	26	15	29	17
Vacant less than 2 months.....	16	20	7	17	3	4	5	11	18	7	8	7
Median rent asked.....	\$66	\$72	\$110	\$110	\$64	\$117	\$125	\$140	\$138	\$55	\$68	\$110
Other.....	93	114	100	29	41	113	167	24	86	76	84	49
PLUMBING FACILITIES												
With all plumbing facilities.....	1 137	2 310	1 085	2 246	1 001	1 754	2 652	1 152	1 882	999	917	1 007
Lacking some or all plumbing facilities.....	132	213	31	69	21	47	64	43	92	96	115	63
Lacking only hot water.....	23	40	7	31	4	5	7	4	6	24	13	16
Lacking other plumbing facilities.....	109	173	24	38	17	42	57	39	86	72	102	47
PIPED WATER IN STRUCTURE												
Hot and cold.....	1 189	2 397	1 092	2 260	1 010	1 773	2 680	1 189	1 937	1 013	950	1 021
Cold only.....	61	96	19	46	8	25	32	6	23	52	55	42
None.....	19	30	5	9	4	3	4	—	14	30	27	7
FLUSH TOILET												
For exclusive use of household.....	1 190	2 438	1 110	2 293	1 018	1 784	2 693	1 171	1 916	1 044	972	1 045
Also used by another household.....	24	34	—	—	—	11	13	24	30	2	19	1
None.....	55	51	6	22	4	6	10	—	28	49	41	24
BATHTUB OR SHOWER												
For exclusive use of household.....	1 168	2 356	1 092	2 280	1 005	1 764	2 664	1 156	1 888	1 029	932	1 028
Also used by another household.....	25	37	—	1	—	9	12	29	33	2	16	1
None.....	76	130	24	34	17	28	40	10	53	64	84	41
COMPLETE KITCHEN FACILITIES												
For exclusive use of household.....	1 222	2 415	1 108	2 290	972	1 776	2 682	1 161	1 917	1 036	955	1 047
Also used by another household.....	1	—	—	1	—	8	8	1	1	—	—	—
No complete kitchen facilities.....	46	108	8	24	50	17	26	33	56	59	77	23
UNITS IN STRUCTURE												
1.....	934	1 421	870	1 877	583	1 461	2 086	648	1 307	740	684	677
2 or more.....	298	973	69	423	346	339	618	547	666	318	303	183
Mobile home or trailer.....	37	129	177	15	93	1	12	—	1	37	45	210
ROOMS												
1 room.....	28	45	2	6	4	22	29	64	77	11	19	15
2 rooms.....	30	58	25	25	10	50	67	70	83	21	46	18
3 rooms.....	146	271	58	150	77	124	221	167	240	55	100	73
4 rooms.....	224	473	252	468	212	330	523	152	283	147	166	230
5 rooms.....	274	553	308	576	290	392	614	135	272	191	192	285
6 rooms.....	233	517	203	522	231	437	593	134	255	236	212	189
7 rooms.....	149	316	135	285	104	251	364	151	269	202	143	120
8 rooms or more.....	185	290	133	283	94	195	305	322	495	232	154	140
Median, all units.....	5.3	5.2	5.2	5.4	5.2	5.5	5.3	5.6	5.6	6.0	5.5	5.2
Median, owner occupied units.....	5.8	5.8	5.3	5.6	5.5	5.9	5.9	7.4	7.4	6.5	6.0	5.4
Median, renter occupied units.....	3.8	4.3	4.9	4.2	4.6	4.0	4.1	3.6	3.9	4.9	4.2	4.6
PERSONS												
All occupied units	1 132	2 310	992	2 252	946	1 653	2 476	1 155	1 855	995	916	998
1 person.....	206	447	110	237	151	250	370	337	397	195	165	113
2 persons.....	346	658	318	640	286	437	710	361	573	339	295	289
3 persons.....	169	388	169	392	150	289	425	163	283	157	147	195
4 persons.....	157	318	185	380	153	323	443	120	262	122	135	174
5 persons.....	109	232	115	260	98	174	252	100	197	80	88	110
6 persons.....	70	138	52	189	64	106	156	51	92	61	49	78
7 persons.....	36	69	22	92	27	49	74	17	40	19	28	32
8 persons or more.....	39	60	21	62	17	25	46	6	11	22	9	7
Median, all occupied units.....	2.6	2.6	2.9	3.1	2.7	3.0	2.9	2.2	2.4	2.4	2.5	3.0
Median, owner occupied units.....	2.8	2.9	2.9	3.3	2.9	3.3	3.2	2.8	3.1	2.5	2.6	3.1
Median, renter occupied units.....	2.2	2.2	2.8	2.4	2.4	2.2	2.3	1.7	2.0	2.1	2.3	2.8
PERSONS PER ROOM												
All occupied units	1 132	2 310	992	2 252	946	1 653	2 476	1 155	1 855	995	916	998
1.00 or less.....	1 049	2 151	939	2 064	871	1 577	2 341	1 141	1 810	954	875	918
1.01 to 1.50.....	69	136	45	163	62	67	112	7	34	37	32	72
1.51 or more.....	14	23	8	25	13	9	23	7	11	4	9	8
With all plumbing facilities.....	1 012	2 159	974	2 189	933	1 625	2 435	1 113	1 791	935	852	953
1.00 or less.....	945	2 014	924	2 016	860	1 550	2 304	1 102	1 752	901	817	880
1.01 to 1.50.....	58	126	43	153	62	66	111	7	32	30	30	67
1.51 or more.....	9	19	7	20	11	9	20	4	7	4	5	6

Table 23. Occupancy, Utilization, and Plumbing Characteristics for Towns and Places of 2,500 to 10,000 Inhabitants: 1970—Continued

[For minimum base for derived figures (percent, median, etc.) and meaning of symbols, see text]

Towns and Places	Hollis town	Hooksett town	Hopkinton town	Jaffrey town	Kingston town	Lancaster town	Lebanon	Littleton Compact (U)	Littleton town	London-derry town	Meredith town	Merrimack town
Total population	2 616	5 564	3 007	3 353	2 882	3 166	9 725	4 180	5 290	5 346	2 904	8 595
All housing units	860	1 683	1 104	1 411	1 242	1 148	3 539	1 586	2 055	1 628	2 081	2 531
Vacant—seasonal and migratory ..	59	10	73	158	122	76	23	5	106	13	677	260
All year-round housing units	801	1 673	1 031	1 253	1 120	1 072	3 516	1 581	1 949	1 615	1 404	2 271
POPULATION												
Population in housing units.....	2 616	5 305	2 992	3 341	2 874	3 106	9 654	4 126	5 236	5 300	2 858	8 515
Per occupied unit.....	3.5	3.3	3.2	2.9	3.3	3.1	2.9	2.8	2.9	3.5	2.9	3.9
Owner.....	3.5	3.4	3.3	3.0	3.4	3.3	3.2	3.1	3.1	3.5	3.0	4.0
Renter.....	3.1	2.7	2.6	2.6	3.0	2.5	2.5	2.3	2.4	3.2	2.8	3.6
TENURE, RACE, AND VACANCY STATUS												
Owner occupied	644	1 388	792	764	744	705	1 948	873	1 161	1 312	767	1 924
White.....	644	1 385	792	763	743	701	1 945	873	1 159	1 308	764	1 921
Negro.....	—	—	—	—	—	—	—	—	—	—	—	—
Renter occupied	111	218	140	404	121	297	1 425	621	671	211	208	255
White.....	111	218	139	402	121	297	1 409	621	670	208	206	251
Negro.....	—	—	—	—	—	—	10	—	—	—	—	—
Vacant year-round	46	67	99	85	255	70	143	87	117	92	429	96
For sale only.....	2	19	8	9	6	15	18	11	15	27	14	37
Vacant less than 6 months.....	—	14	3	5	2	4	11	8	11	21	5	31
Median price asked.....	—	\$20 600	\$28 800	\$21 700	—	\$12 500	\$23 100	\$14 400	\$12 500	\$24 500	\$19 200	\$24 700
For rent.....	—	22	6	31	13	16	81	19	21	22	19	16
Vacant less than 2 months.....	—	17	—	25	—	4	37	11	13	9	9	9
Median rent asked.....	—	\$94	—	\$78	\$113	\$39	\$75	\$68	\$68	\$183	\$69	\$200
Other.....	44	26	85	45	236	39	44	57	81	43	396	43
PLUMBING FACILITIES												
With all plumbing facilities.....	763	1 597	941	1 172	1 017	991	3 394	1 485	1 825	1 532	1 302	2 226
Lacking some or all plumbing facilities.....	38	76	90	81	103	81	122	96	124	83	102	53
Lacking only hot water.....	6	32	20	9	33	21	19	23	29	31	16	13
Lacking other plumbing facilities.....	32	44	70	72	70	60	103	73	95	52	86	40
PIPED WATER IN STRUCTURE												
Hot and cold.....	774	1 608	957	1 227	1 037	1 026	3 468	1 543	1 886	1 549	1 324	2 238
Cold only.....	18	53	58	25	73	41	42	31	48	52	57	30
None.....	9	12	16	1	10	5	6	7	15	14	23	11
FLUSH TOILET												
For exclusive use of household.....	780	1 645	984	1 215	1 084	1 039	3 452	1 528	1 881	1 587	1 357	2 256
Also used by another household.....	1	2	1	29	5	24	50	44	45	3	1	5
None.....	20	26	46	9	31	9	14	9	23	25	46	18
BATHTUB OR SHOWER												
For exclusive use of household.....	773	1 633	967	1 184	1 050	1 015	3 414	1 511	1 858	1 568	1 322	2 243
Also used by another household.....	—	2	1	29	5	22	56	42	43	2	4	5
None.....	28	38	63	40	65	35	46	28	48	45	78	31
COMPLETE KITCHEN FACILITIES												
For exclusive use of household.....	788	1 632	1 001	1 208	1 093	1 023	3 446	1 536	1 893	1 584	1 370	2 259
Also used by another household.....	—	2	1	1	4	8	4	—	—	—	1	—
No complete kitchen facilities.....	13	39	29	44	23	41	66	45	56	31	33	20
UNITS IN STRUCTURE												
1.....	693	1 297	912	800	967	703	1 689	702	1 007	1 079	1 136	2 008
2 or more.....	75	163	98	421	107	331	1 636	788	812	1 79	158	155
Mobile home or trailer.....	33	213	21	32	46	38	191	91	130	357	110	116
ROOMS												
1 room.....	5	22	8	29	7	19	53	40	42	7	13	12
2 rooms.....	6	32	18	36	14	19	99	51	58	13	21	14
3 rooms.....	43	102	61	95	115	103	437	189	203	84	102	74
4 rooms.....	146	356	104	233	304	163	839	332	404	471	450	375
5 rooms.....	161	527	179	300	259	178	783	348	439	404	359	780
6 rooms.....	156	352	216	249	165	206	615	257	330	281	197	542
7 rooms.....	111	165	158	137	152	173	356	167	211	181	128	272
8 rooms or more.....	173	117	287	174	104	211	334	197	262	174	134	210
Median, all units.....	5.8	5.1	6.2	5.3	5.0	5.8	4.9	5.0	5.1	5.1	4.8	5.4
Median, owner occupied units.....	6.0	5.3	6.5	5.8	5.3	6.3	5.7	5.8	5.8	5.2	5.3	5.4
Median, renter occupied units.....	4.8	4.2	4.7	4.3	4.2	4.2	4.0	4.0	4.0	4.3	4.3	4.6
PERSONS												
All occupied units	755	1 606	932	1 168	865	1 002	3 373	1 494	1 832	1 523	975	2 143
1 person.....	73	220	142	211	115	215	657	381	409	144	168	112
2 persons.....	231	445	254	413	262	294	1 125	454	572	423	348	450
3 persons.....	118	284	171	213	130	145	571	236	300	283	170	387
4 persons.....	134	281	156	149	137	121	480	187	244	294	127	503
5 persons.....	102	178	122	89	115	98	301	122	154	176	71	352
6 persons.....	47	104	45	51	57	60	130	62	83	92	48	191
7 persons.....	20	59	24	26	25	36	78	34	41	62	23	118
8 persons or more.....	30	35	18	16	24	33	31	18	29	49	20	70
Median, all occupied units.....	3.1	3.0	2.9	2.4	2.9	2.5	2.4	2.3	2.4	3.2	2.4	3.8
Median, owner occupied units.....	3.3	3.1	3.1	2.5	3.0	2.8	2.7	2.5	2.7	3.2	2.4	3.8
Median, renter occupied units.....	2.5	2.3	2.2	2.2	2.6	2.0	2.1	1.9	2.0	2.8	2.4	3.2
PERSONS PER ROOM												
All occupied units	755	1 606	932	1 168	865	1 002	3 373	1 494	1 832	1 523	975	2 143
1.00 or less.....	701	1 471	896	1 124	801	947	3 231	1 418	1 731	1 403	912	1 947
1.01 to 1.50.....	43	115	31	36	52	45	125	66	88	103	50	203
1.51 or more.....	11	20	5	8	12	10	17	10	13	17	13	33
With all plumbing facilities	728	1 543	879	1 103	805	939	3 270	1 405	1 717	1 460	888	2 144
1.00 or less.....	676	1 419	852	1 060	750	891	3 129	1 333	1 625	1 349	838	1 917
1.01 to 1.50.....	43	107	27	36	48	40	124	64	83	96	41	197
1.51 or more.....	9	17	—	7	7	8	17	8	9	15	9	32

Table 23. **Occupancy, Utilization, and Plumbing Characteristics for Towns and Places of 2,500 to 10,000 Inhabitants: 1970—Continued**

(For minimum base for derived figures (percent, median, etc.) and meaning of symbols, see text)

Towns and Places	Milford Compact (U)	Milford town	Newmarket Compact (U)	Newmarket town	Newport Compact (U)	Newport town	North Hampton town	Pelham town	Pembroke town	Peterborough town	Pittsfield town	Plaistow town
Total population	4 997	6 622	2 645	3 361	3 296	5 899	3 259	5 408	4 261	3 807	2 517	4 712
All housing units	1 704	2 237	952	1 171	1 231	2 076	1 107	1 641	1 390	1 423	892	1 424
Vacant—seasonal and migratory.....	5	9	3	8	4	14	76	202	4	27	31	29
All year-round housing units	1 699	2 228	949	1 163	1 227	2 062	1 031	1 439	1 386	1 396	861	1 395
POPULATION												
Population in housing units	4 861	6 486	2 609	3 317	3 279	5 824	3 224	5 397	4 251	3 745	2 464	4 703
Per occupied unit.....	3.0	3.1	2.9	3.0	2.9	3.0	3.3	3.9	3.2	2.9	3.2	3.5
Owner.....	3.3	3.3	3.2	3.3	3.1	3.2	3.4	4.0	3.4	3.1	3.4	3.6
Renter.....	2.6	2.6	2.6	2.6	2.7	2.8	2.7	3.6	2.8	2.4	2.7	3.0
TENURE, RACE, AND VACANCY STATUS												
Owner occupied	985	1 416	482	655	601	1 290	833	1 232	925	923	529	1 135
White.....	984	1 410	480	653	600	1 289	833	1 230	923	920	529	1 133
Negro.....	1	5	1	1	—	—	—	1	2	—	—	—
Renter occupied	613	691	417	442	536	627	139	145	406	357	248	223
White.....	611	689	416	441	535	626	139	144	404	357	248	222
Negro.....	1	1	—	—	—	—	—	—	1	—	—	—
Vacant year-round	101	121	50	66	90	145	59	62	55	116	84	37
For sale only.....	12	16	6	7	13	18	8	10	17	16	11	6
Vacant less than 6 months.....	6	7	2	2	4	7	8	10	11	13	1	2
Median price asked.....	\$18 400	\$19 100	—	—	\$5 600	\$5 000	\$22 500	\$25 000	\$20 600	\$36 300	\$10 000	\$18 800
For rent.....	58	62	18	20	51	56	3	7	15	30	18	6
Vacant less than 2 months.....	28	28	14	14	23	25	—	4	13	14	6	4
Median rent asked.....	\$127	\$124	\$67	\$68	\$62	\$62	—	\$139	\$101	\$100	\$65	\$90
Other.....	31	43	26	39	26	71	48	45	23	70	55	25
PLUMBING FACILITIES												
With all plumbing facilities	1 645	2 153	906	1 102	1 100	1 832	1 017	1 400	1 339	1 324	764	1 356
Lacking some or all plumbing facilities	54	75	43	61	127	230	14	39	47	72	97	39
Lacking only hot water.....	16	23	20	21	41	70	4	10	10	13	18	15
Lacking other plumbing facilities.....	38	52	23	40	86	160	10	29	37	59	79	24
PIPED WATER IN STRUCTURE												
Hot and cold	1 675	2 187	920	1 123	1 143	1 887	1 018	1 417	1 343	1 358	796	1 364
Cold only	23	36	26	34	81	149	10	18	23	25	32	22
None	1	5	3	6	3	26	3	4	20	13	33	9
FLUSH TOILET												
For exclusive use of household	1 680	2 199	941	1 145	1 190	1 968	1 025	1 427	1 356	1 360	799	1 380
Also used by another household	15	15	2	2	29	30	—	3	—	9	14	—
None	4	14	6	16	8	64	6	9	30	27	48	15
BATHTUB OR SHOWER												
For exclusive use of household	1 663	2 180	926	1 123	1 144	1 915	1 021	1 411	1 351	1 341	787	1 371
Also used by another household	15	15	2	2	25	26	1	3	—	10	14	—
None	21	33	21	38	58	121	9	25	35	45	60	24
COMPLETE KITCHEN FACILITIES												
For exclusive use of household	1 668	2 186	923	1 132	1 156	1 955	1 017	1 430	1 362	1 367	809	1 382
Also used by another household	3	3	1	1	3	4	—	1	—	2	1	—
No complete kitchen facilities	28	39	25	30	68	103	14	8	24	27	51	13
UNITS IN STRUCTURE												
1	878	1 217	349	534	548	1 272	802	1 293	889	996	523	1 172
2 or more	779	821	556	571	670	736	105	132	441	383	291	202
Mobile home or trailer	42	190	44	58	9	54	124	14	56	17	47	21
ROOMS												
1 room	15	18	8	11	30	41	15	1	6	10	20	2
2 rooms	25	34	40	44	49	58	15	6	13	30	29	9
3 rooms	167	188	118	126	134	181	57	27	99	103	83	68
4 rooms	408	561	183	223	227	402	161	307	309	209	151	248
5 rooms	391	515	177	217	264	486	216	377	348	245	174	379
6 rooms	301	395	232	277	261	446	226	364	267	290	143	351
7 rooms or more	207	271	101	135	139	231	141	202	168	219	107	186
8 rooms or more	185	246	90	130	123	217	200	155	182	290	154	152
Median, all units	5.1	5.1	5.2	5.3	5.2	5.2	5.7	5.5	5.3	5.8	5.3	5.5
Median, owner occupied units	5.9	5.7	5.9	5.9	6.1	5.7	5.9	5.6	5.7	6.3	6.0	5.7
Median, renter occupied units	4.1	4.1	4.2	4.3	4.2	4.3	4.4	4.2	4.3	4.4	4.3	4.3
PERSONS												
All occupied units	1 598	2 107	899	1 097	1 137	1 917	972	1 377	1 331	1 280	777	1 358
1 person	279	360	187	205	271	369	115	78	188	258	130	131
2 persons	478	622	289	350	336	578	294	284	375	438	235	389
3 persons	302	392	146	178	143	281	162	253	270	171	124	221
4 persons	245	323	110	136	187	320	185	275	218	178	122	248
5 persons	146	211	81	113	106	188	104	233	145	107	84	193
6 persons	74	98	55	65	54	97	50	126	78	75	39	108
7 persons	43	59	22	34	22	44	33	80	37	33	21	36
8 persons or more	31	42	9	16	18	40	29	48	20	20	22	32
Median, all occupied units	2.6	2.7	2.4	2.5	2.4	2.5	3.0	2.9	2.9	2.4	2.7	3.2
Median, owner occupied units	3.0	2.9	2.7	2.8	2.5	2.8	3.1	3.8	3.1	2.5	3.0	3.4
Median, renter occupied units	2.3	2.4	2.2	2.2	2.2	2.2	2.3	3.2	2.5	2.0	2.3	2.6
PERSONS PER ROOM												
All occupied units	1 598	2 107	899	1 097	1 137	1 917	972	1 377	1 331	1 280	777	1 358
1.00 or less	1 524	1 999	860	1 034	1 073	1 791	921	1 235	1 265	1 237	723	1 275
1.01 to 1.50	65	93	32	54	48	92	42	125	55	37	41	75
1.51 or more	9	15	7	9	16	34	9	17	11	6	13	8
With all plumbing facilities	1 553	2 044	857	1 043	1 034	1 731	959	1 346	1 299	1 217	701	1 323
1.00 or less	1 485	1 945	820	983	983	1 635	910	1 208	1 238	1 181	657	1 244
1.01 to 1.50	61	88	31	52	42	78	41	122	51	32	36	75
1.51 or more	7	11	6	8	9	18	8	16	10	4	8	4

Table 23. Occupancy, Utilization, and Plumbing Characteristics for Towns and Places of 2,500 to 10,000 Inhabitants: 1970—Continued

[For minimum base for derived figures (percent, median, etc.) and meaning of symbols, see text]

Towns and Places	Plymouth Compact (U)	Plymouth town	Raymond town	Rye town	Seabrook town	Somersworth	Suncook (U)	Swansey town	Tilton town	Walpole town	Winchester town	Windham town	Wolboro town
Total population	3 109	4 225	3 003	4 083	3 053	9 026	4 280	4 254	2 579	2 966	2 869	3 008	3 036
All housing units	656	1 120	1 193	1 974	1 667	2 934	1 385	1 481	918	1 040	1 092	1 484	2 162
Vacant—seasonal and migratory ..	2	53	198	519	672	7	4	84	50	32	118	569	925
All year-round housing units	654	1 067	995	1 455	995	2 927	1 381	1 397	868	1 008	974	915	1 237
POPULATION													
Population in housing units	1 745	2 861	2 986	4 029	3 044	8 987	4 271	4 225	2 507	2 957	2 869	2 935	3 028
Per occupied unit.....	2.9	2.9	3.3	3.0	3.3	3.2	3.2	3.2	3.0	3.2	3.2	3.6	2.8
Owner.....	3.2	3.2	3.3	3.2	3.3	3.5	3.4	3.3	3.1	3.2	3.1	3.7	2.9
Renter.....	2.4	2.4	3.0	2.6	3.3	2.7	2.8	2.7	2.8	3.3	3.6	3.0	2.5
TENURE, RACE, AND VACANCY STATUS													
Owner occupied	335	652	760	1 000	760	1 727	884	1 029	550	691	718	681	814
White.....	335	650	759	994	759	1 727	884	1 027	547	688	708	678	814
Negro.....	-	-	1	1	-	-	-	-	1	1	8	1	-
Renter occupied	272	325	154	333	173	1 092	457	299	276	232	176	128	251
White.....	271	323	154	330	172	1 089	454	297	275	231	176	127	247
Negro.....	-	-	1	1	-	-	1	1	-	-	-	-	2
Vacant year-round	47	90	81	122	62	108	40	69	42	85	80	106	172
For sale only.....	2	3	4	6	5	13	5	3	3	8	4	15	15
Vacant less than 6 months.....	4	7	4	12	10
Median price asked.....	\$13 800	\$16 300	\$22 500	\$25 800	\$28 800
For rent.....	26	31	7	34	8	53	23	18	12	23	12	8	40
Vacant less than 2 months.....	5	7	5	2	4	42	15	13	8	-	-	3	9
Median rent asked.....	\$120	\$107	\$85	\$125	\$50	\$71	\$82	\$135	\$80	\$47	\$66	\$150	\$78
Other.....	19	56	70	82	49	42	12	48	27	54	64	83	117
PLUMBING FACILITIES													
With all plumbing facilities	623	996	888	1 433	875	2 832	1 349	1 288	836	939	814	826	1 137
Lacking some or all plumbing facilities.....	31	71	107	22	120	95	32	109	32	69	160	89	100
Lacking only hot water.....	4	16	27	6	31	18	16	24	4	23	33	24	17
Lacking other plumbing facilities.....	27	55	80	16	89	77	16	85	28	46	127	65	83
PIPED WATER IN STRUCTURE													
Hot and cold	648	1 023	907	1 441	892	2 885	1 354	1 323	850	955	857	835	1 165
Cold only.....	5	33	72	9	87	39	27	59	16	36	78	59	51
None.....	1	11	16	5	16	3	-	15	2	17	39	21	21
FLUSH TOILET													
For exclusive use of household	637	1 029	954	1 446	957	2 906	1 380	1 357	857	979	895	889	1 192
Also used by another household.....	13	13	2	-	17	17	-	2	7	1	4	1	5
None.....	4	25	39	9	38	4	1	38	4	28	75	25	40
BATHTUB OR SHOWER													
For exclusive use of household	628	1 014	917	1 440	912	2 851	1 366	1 313	840	964	855	851	1 156
Also used by another household.....	12	12	3	2	2	19	1	2	9	1	8	-	4
None.....	14	41	75	13	81	57	14	82	19	43	111	64	77
COMPLETE KITCHEN FACILITIES													
For exclusive use of household	635	1 033	969	1 444	970	2 893	1 379	1 373	846	982	913	889	1 200
Also used by another household.....	1	1	-	-	-	14	1	1	1	1	-	-	-
No complete kitchen facilities.....	18	33	26	11	25	20	1	23	21	25	61	26	37
UNITS IN STRUCTURE													
1	327	632	638	1 188	707	1 492	772	1 071	482	728	667	809	1 000
2 or more	323	374	130	206	118	1 323	570	232	295	250	156	87	221
Mobile home or trailer.....	4	61	227	61	170	112	39	94	91	30	151	19	16
ROOMS													
1 room	21	27	14	15	7	32	-	5	20	5	6	8	21
2 rooms	20	35	22	45	21	40	19	25	8	13	20	21	44
3 rooms	75	104	89	85	75	284	92	121	109	53	71	181	91
4 rooms	113	197	289	259	280	680	329	295	200	145	213	168	163
5 rooms	109	205	256	309	260	741	351	345	174	232	216	209	249
6 rooms	123	196	145	301	169	608	292	279	168	202	180	168	248
7 rooms	85	131	81	192	83	307	143	170	97	154	131	133	152
8 rooms or more	108	170	99	249	100	235	155	157	92	204	137	142	249
Median, all units.....	5.4	5.3	4.8	5.5	4.9	5.1	5.2	5.2	5.1	5.5	5.3	5.4	5.6
Median, owner occupied units.....	6.4	6.0	5.0	5.9	5.1	5.6	5.7	5.6	6.1	6.1	5.5	5.8	6.1
Median, renter occupied units.....	4.0	4.0	4.2	4.3	4.3	4.3	4.4	4.2	4.0	5.0	4.4	4.3	4.4
PERSONS													
All occupied units	607	977	914	1 333	933	2 819	1 341	1 328	826	923	894	809	1 065
1 person	151	202	132	204	112	434	196	180	141	159	140	69	232
2 persons	163	296	280	459	289	826	372	400	275	264	276	219	350
3 persons	95	154	165	224	179	519	280	232	139	147	147	127	172
4 persons	90	153	119	195	143	424	213	222	116	142	121	164	131
5 persons	56	87	105	137	100	316	145	169	74	103	101	97	89
6 persons	30	54	50	59	55	154	72	79	37	63	56	76	56
7 persons	15	21	36	33	36	78	38	33	22	29	31	28	17
8 persons or more	7	10	27	22	19	68	25	13	22	21	22	29	18
Median, all occupied units.....	2.4	2.5	2.8	2.5	2.9	2.8	2.9	2.9	2.5	2.8	2.7	3.4	2.4
Median, owner occupied units.....	2.9	2.8	2.8	2.7	2.8	3.2	3.1	3.1	2.6	2.7	2.6	3.6	2.4
Median, renter occupied units.....	2.0	2.0	2.4	2.2	3.1	2.3	2.5	2.4	2.3	3.1	3.3	2.6	2.1
PERSONS PER ROOM													
All occupied units	607	977	914	1 333	933	2 819	1 341	1 328	826	923	894	809	1 065
1.00 or less	589	941	837	1 294	844	2 639	1 260	1 251	775	874	807	740	1 024
1.01 to 1.50	17	32	59	29	74	150	69	70	41	44	57	59	31
1.51 or more	1	4	18	10	15	30	12	7	10	5	30	10	10
With all plumbing facilities	577	918	839	1 315	837	2 740	1 311	1 231	799	869	764	773	985
1.00 or less	560	884	781	1 277	760	2 562	1 233	1 163	753	826	698	710	948
1.01 to 1.50	17	31	47	28	67	149	67	61	39	39	50	54	27
1.51 or more	-	3	11	10	10	29	11	7	7	4	16	9	10

Table 24. Financial Characteristics for Towns and Places of 2,500 to 10,000 Inhabitants: 1970

[For minimum base for derived figures (percent, median, etc.) and meaning of symbols, see text]

Towns and Places	Allenstown town	Amherst town	Bedford town	Boscawen town	Charles-town town	Conway town	Derry Compact (U)	Durham Compact (U)	Durham town	Exeter Compact (U)	Exeter town	Farmington Compact (U)
VALUE												
Specified owner occupied ¹	412	946	1 283	363	474	829	900	409	684	1 046	1 346	552
Less than \$5,000	6	11	5	23	24	50	14	—	2	8	22	51
\$5,000 to \$9,999	55	42	32	116	96	198	90	8	21	78	106	212
\$10,000 to \$14,999	126	88	127	106	178	228	285	18	43	272	334	185
\$15,000 to \$19,999	141	139	303	73	106	163	277	40	68	317	400	71
\$20,000 to \$24,999	66	163	251	32	52	76	143	103	120	171	227	22
\$25,000 to \$34,999	15	270	295	10	12	59	74	169	259	121	148	6
\$35,000 or more	3	233	270	3	6	55	17	71	171	79	109	5
Median	\$15 600	\$26 100	\$23 500	\$11 800	\$13 100	\$13 600	\$16 000	\$27 100	\$28 400	\$17 200	\$17 300	\$10 300
With all plumbing facilities	399	914	1 266	345	447	783	877	408	676	1 024	1 308	516
Less than \$5,000	2	4	1	12	12	26	9	—	1	5	10	32
\$5,000 to \$9,999	46	28	27	111	86	181	81	8	17	73	96	198
\$10,000 to \$14,999	126	83	123	105	177	223	280	18	43	265	325	183
\$15,000 to \$19,999	141	137	302	73	103	163	274	40	68	315	398	71
\$20,000 to \$24,999	66	163	250	32	51	76	142	103	120	170	226	21
\$25,000 or more	18	499	563	12	18	114	91	239	427	196	253	11
Median	\$15 800	\$26 600	\$23 600	\$12 100	\$13 400	\$14 100	\$16 100	\$27 100	\$28 500	\$17 200	\$17 400	\$10 600
CONTRACT RENT												
Specified renter occupied ²	155	134	128	218	213	427	856	553	639	844	936	273
Less than \$30	8	4	5	5	10	26	5	4	4	32	34	19
\$30 to \$39	7	2	—	4	10	3	7	1	1	12	15	20
\$40 to \$59	29	3	10	29	28	63	104	5	9	138	141	81
\$60 to \$79	36	14	25	46	42	105	170	90	110	184	198	73
\$80 to \$99	23	10	8	41	56	75	140	109	123	179	198	40
\$100 to \$149	31	34	23	68	47	81	327	198	224	156	182	20
\$150 or more	12	44	32	5	3	16	70	126	146	20	28	—
No cash rent	9	23	25	20	17	58	33	20	22	123	140	20
Median	\$76	\$134	\$106	\$85	\$83	\$78	\$97	\$116	\$114	\$79	\$81	\$61
With all plumbing facilities	146	125	123	206	197	405	794	481	566	770	852	223
Less than \$40	14	4	5	8	17	26	10	3	3	23	27	20
\$40 to \$59	26	2	9	28	26	55	73	5	9	108	111	61
\$60 to \$79	33	13	25	45	36	103	156	28	48	173	186	69
\$80 to \$99	23	9	8	40	55	74	135	105	118	175	194	40
\$100 to \$149	31	33	23	68	47	81	321	197	223	155	180	18
\$150 or more	12	43	31	5	3	16	70	125	145	19	27	—
No cash rent	7	21	22	12	13	50	29	18	20	117	127	15
Median	\$78	\$138	\$106	\$85	\$86	\$79	\$101	\$125	\$122	\$82	\$83	\$65
Towns and Places												
	Farmington town	Franklin	Gilford town	Goffstown town	Gorham town	Hampton Compact (U)	Hampton town	Hanover Compact (U)	Hanover town	Haverhill town	Hills-borough town	Hinsdale town
VALUE												
Specified owner occupied ¹	631	1 102	564	1 543	462	1 158	1 602	522	893	463	458	484
Less than \$5,000	60	46	4	15	29	1	9	—	5	51	16	36
\$5,000 to \$9,999	240	348	45	127	109	34	60	6	38	171	95	92
\$10,000 to \$14,999	202	366	69	415	160	186	271	9	52	130	159	137
\$15,000 to \$19,999	88	225	173	604	117	391	517	24	68	63	98	140
\$20,000 to \$24,999	27	81	118	244	35	229	320	39	81	29	59	53
\$25,000 to \$34,999	8	27	83	115	9	223	280	137	233	15	24	22
\$35,000 or more	6	9	72	23	3	94	145	307	416	4	7	4
Median	\$10 300	\$11 800	\$19 700	\$16 600	\$12 800	\$19 600	\$19 400	\$38 700	\$33 700	\$10 300	\$13 400	\$14 100
With all plumbing facilities	587	1 046	552	1 503	457	1 145	1 584	513	877	430	432	460
Less than \$5,000	34	21	2	6	27	1	7	—	2	30	8	24
\$5,000 to \$9,999	225	326	38	105	107	32	57	4	33	163	80	85
\$10,000 to \$14,999	200	359	68	408	160	185	268	9	52	126	156	133
\$15,000 to \$19,999	88	224	172	603	116	388	514	23	66	63	98	139
\$20,000 to \$24,999	26	80	118	243	35	226	317	39	81	29	59	53
\$25,000 or more	14	36	154	138	12	313	421	438	643	19	31	26
Median	\$10 600	\$12 100	\$19 900	\$16 700	\$12 900	\$19 600	\$19 500	\$38 600	\$33 800	\$10 700	\$13 900	\$14 500
CONTRACT RENT												
Specified renter occupied ²	290	767	109	385	266	406	661	578	764	254	253	193
Less than \$30	19	46	12	13	18	26	33	1	4	22	19	12
\$30 to \$39	21	26	6	3	28	3	5	1	1	16	13	7
\$40 to \$59	82	207	4	25	59	12	22	29	37	107	41	34
\$60 to \$79	77	208	13	69	81	34	44	51	54	53	65	54
\$80 to \$99	45	140	12	79	29	66	97	78	83	18	47	14
\$100 to \$149	20	94	23	135	22	173	319	244	335	6	46	44
\$150 or more	—	7	19	22	2	70	105	152	219	1	13	5
No cash rent	26	39	20	39	27	22	36	22	31	31	9	23
Median	\$62	\$66	\$89	\$94	\$63	\$116	\$120	\$125	\$130	\$55	\$72	\$68
With all plumbing facilities	240	697	108	377	260	395	646	549	730	243	229	183
Less than \$40	21	49	18	15	41	25	33	2	5	33	16	16
\$40 to \$59	62	180	4	23	59	8	18	14	19	104	34	33
\$60 to \$79	73	203	13	68	81	34	43	45	48	53	65	51
\$80 to \$99	45	138	12	79	29	66	97	77	82	18	46	14
\$100 to \$149	18	88	23	135	22	171	317	239	329	6	46	44
\$150 or more	—	7	19	22	2	70	104	150	217	1	13	5
No cash rent	21	32	19	35	26	21	34	22	30	28	9	20
Median	\$65	\$67	\$89	\$95	\$63	\$117	\$121	\$127	\$132	\$55	\$78	\$69

¹Limited to one-family homes on less than 10 acres and no business on property.

²Excludes one-family homes on 10 acres or more.

Table 24. Financial Characteristics for Towns and Places of 2,500 to 10,000 Inhabitants: 1970—Continued

[For minimum base for derived figures (percent, median, etc.) and meaning of symbols, see text]

Towns and Places	Hollis town	Hooksett town	Hopkinton town	Jaffrey town	Kingston town	Langcaster town	Lebanon	Littleton Compact (U)	Littleton town	London-derry town	Meredith town	Merrimack town
VALUE												
Specified owner occupied ¹	460	1 003	588	549	565	470	1 347	572	730	780	521	1 647
Less than \$5,000.....	10	21	18	15	23	38	39	20	34	10	39	13
\$5,000 to \$9,999.....	34	89	52	79	82	148	185	102	136	70	102	65
\$10,000 to \$14,999.....	58	215	111	169	142	149	326	161	197	146	144	221
\$15,000 to \$19,999.....	117	353	127	151	179	84	333	161	195	184	107	542
\$20,000 to \$24,999.....	78	204	115	65	72	29	234	67	84	164	49	436
\$25,000 to \$34,999.....	92	95	109	39	56	17	163	48	65	151	48	301
\$35,000 or more.....	71	26	56	31	11	5	67	13	19	55	32	69
Median.....	\$20 700	\$17 600	\$19 500	\$15 400	\$15 900	\$11 300	\$16 700	\$15 100	\$14 900	\$19 400	\$14 000	\$19 900
With all plumbing facilities.....	447	972	565	529	529	449	1 321	558	703	743	472	1 635
Less than \$5,000.....	5	15	7	11	10	22	26	15	21	3	16	6
\$5,000 to \$9,999.....	28	76	42	71	70	145	174	96	127	55	87	57
\$10,000 to \$14,999.....	58	208	109	164	136	148	325	160	195	137	137	219
\$15,000 to \$19,999.....	116	349	127	149	176	83	333	159	192	181	104	539
\$20,000 to \$24,999.....	77	203	115	65	72	29	233	67	84	161	49	435
\$25,000 or more.....	163	121	165	69	65	22	230	61	84	206	39	369
Median.....	\$21 100	\$17 800	\$19 900	\$15 600	\$16 200	\$11 500	\$16 900	\$15 200	\$15 200	\$19 900	\$14 800	\$19 900
CONTRACT RENT												
Specified renter occupied ²	95	207	118	387	114	283	1 413	617	651	193	198	245
Less than \$30.....	1	19	16	14	—	30	22	16	17	6	11	7
\$30 to \$39.....	—	3	1	7	1	30	42	26	28	2	9	2
\$40 to \$59.....	8	20	5	66	3	87	143	143	151	6	34	13
\$60 to \$79.....	5	26	20	58	17	68	336	253	256	13	42	28
\$80 to \$99.....	9	20	24	104	10	25	344	95	100	17	23	53
\$100 to \$149.....	30	63	28	109	50	11	433	45	49	78	40	67
\$150 or more.....	18	25	5	4	7	—	56	—	1	53	16	60
No cash rent.....	24	31	19	25	26	32	37	39	49	18	23	15
Median.....	\$119	\$100	\$85	\$84	\$113	\$55	\$86	\$68	\$68	\$128	\$76	\$109
With all plumbing facilities.....	90	197	111	351	104	258	1 359	548	576	184	183	237
Less than \$40.....	1	22	13	16	—	45	45	32	34	4	15	7
\$40 to \$59.....	6	19	5	49	3	79	123	106	113	4	31	12
\$60 to \$79.....	5	24	19	52	15	68	330	240	243	12	41	24
\$80 to \$99.....	9	20	24	101	10	25	340	93	98	17	23	53
\$100 to \$149.....	28	61	28	105	48	11	433	45	49	77	38	67
\$150 or more.....	18	25	5	4	7	—	55	—	1	53	16	60
No cash rent.....	23	26	17	24	21	30	33	32	38	17	19	14
Median.....	\$121	\$100	\$86	\$86	\$114	\$58	\$87	\$70	\$70	\$130	\$77	\$112
Towns and Places												
	Milford Compact (U)	Milford town	Newmarket Compact (U)	Newmarket town	Newport Compact (U)	Newport town	North Hampton town	Pelham town	Pembroke town	Peterborough town	Pittsfield town	Plaistow town
VALUE												
Specified owner occupied ¹	732	931	284	381	426	899	614	1 056	696	683	322	989
Less than \$5,000.....	6	16	9	12	11	42	2	9	12	8	41	16
\$5,000 to \$9,999.....	52	70	54	67	110	242	16	48	75	49	83	72
\$10,000 to \$14,999.....	166	194	105	132	150	263	81	126	155	88	111	212
\$15,000 to \$19,999.....	240	275	83	112	95	191	140	373	227	137	43	340
\$20,000 to \$24,999.....	157	208	24	43	30	71	130	306	127	115	29	199
\$25,000 to \$34,999.....	88	129	9	14	21	52	164	164	75	169	8	130
\$35,000 or more.....	23	39	—	1	9	18	81	30	25	117	7	20
Median.....	\$18 200	\$18 600	\$14 000	\$14 400	\$12 400	\$12 300	\$22 600	\$19 700	\$17 300	\$22 600	\$11 300	\$17 900
With all plumbing facilities.....	722	915	267	359	409	829	607	1 039	679	665	290	967
Less than \$5,000.....	4	9	4	5	8	22	1	5	7	3	19	8
\$5,000 to \$9,999.....	48	65	46	58	99	219	14	39	68	45	76	65
\$10,000 to \$14,999.....	164	192	103	130	148	259	79	126	152	85	109	208
\$15,000 to \$19,999.....	240	275	81	109	95	190	138	371	226	132	42	339
\$20,000 to \$24,999.....	156	207	24	42	29	69	130	304	127	115	29	199
\$25,000 or more.....	110	167	9	15	30	70	245	194	99	285	15	148
Median.....	\$18 300	\$18 700	\$14 200	\$14 600	\$12 700	\$13 000	\$22 800	\$19 800	\$17 400	\$22 900	\$11 800	\$18 000
CONTRACT RENT												
Specified renter occupied ²	612	677	416	435	536	612	132	139	397	325	240	219
Less than \$30.....	13	18	12	15	34	39	3	2	17	8	12	8
\$30 to \$39.....	7	7	16	18	56	57	2	2	6	6	10	3
\$40 to \$59.....	52	69	88	90	132	146	—	4	101	36	73	5
\$60 to \$79.....	89	106	145	147	173	188	15	11	110	48	87	16
\$80 to \$99.....	96	103	88	88	87	106	15	13	48	74	39	25
\$100 to \$149.....	244	249	44	47	24	32	32	55	64	77	3	65
\$150 or more.....	78	87	3	3	4	6	30	32	4	106	25	83
No cash rent.....	33	38	20	27	26	40	12	11	24	22	16	14
Median.....	\$107	\$103	\$69	\$69	\$63	\$63	\$123	\$130	\$67	\$93	\$63	\$132
With all plumbing facilities.....	583	644	395	411	460	530	131	133	388	296	216	214
Less than \$40.....	17	22	22	26	55	60	—	3	27	10	18	10
\$40 to \$59.....	42	58	77	78	106	118	5	4	99	32	59	4
\$60 to \$79.....	85	99	145	147	164	177	15	10	109	44	85	15
\$80 to \$99.....	93	100	88	88	86	105	15	12	48	66	39	25
\$100 to \$149.....	236	241	43	46	23	31	55	64	77	103	3	65
\$150 or more.....	78	87	3	3	4	6	30	31	4	25	3	83
No cash rent.....	32	37	17	23	22	33	11	9	24	16	12	12
Median.....	\$108	\$105	\$71	\$70	\$65	\$66	\$123	\$131	\$67	\$96	\$64	\$134

¹Limited to one-family homes on less than 10 acres and no business on property.

²Excludes one-family homes on 10 acres or more.

Table 24. Financial Characteristics for Towns and Places of 2,500 to 10,000 Inhabitants: 1970—Continued

[For minimum base for derived figures (percent, median, etc.) and meaning of symbols, see text]

Towns and Places	Plymouth Compact (U)	Plymouth town	Raymond town	Rye town	Seabrook town	Somers-worth	Suncook (U)	Swanzy town	Tilton town	Walpole town	Winchester town	Windham town	Wolfeboro town
VALUE													
Specified owner occupied ¹ -----	256	429	418	808	504	1 270	646	769	333	484	407	554	628
Less than \$5,000-----	4	18	24	3	41	14	6	43	4	18	66	3	49
\$5,000 to \$9,999-----	32	78	92	46	121	137	83	124	82	75	135	37	85
\$10,000 to \$14,999-----	69	106	132	118	120	501	188	246	125	131	120	76	130
\$15,000 to \$19,999-----	72	106	107	201	124	428	214	176	85	117	55	124	115
\$20,000 to \$24,999-----	35	52	39	154	60	133	105	100	22	68	21	112	83
\$25,000 to \$34,999-----	38	55	16	158	25	44	41	59	12	46	10	128	84
\$35,000 or more-----	6	14	8	128	13	13	9	21	3	29	-	74	82
Median-----	\$16 300	\$15 500	\$13 300	\$21 200	\$13 800	\$14 800	\$16 000	\$14 400	\$13 200	\$15 700	\$10 100	\$21 700	\$16 900
With all plumbing facilities-----	254	410	377	799	448	1 254	635	716	324	458	353	532	580
Less than \$5,000-----	3	6	9	2	17	9	4	16	1	12	36	1	25
\$5,000 to \$9,999-----	32	75	71	42	96	133	76	114	78	68	121	25	71
\$10,000 to \$14,999-----	69	105	128	117	118	495	187	233	124	126	112	72	125
\$15,000 to \$19,999-----	72	105	106	200	120	427	214	174	84	114	53	122	113
\$20,000 to \$24,999-----	34	51	39	152	60	133	105	99	22	67	21	111	81
\$25,000 or more-----	44	68	24	286	37	57	49	80	15	71	10	201	165
Median-----	\$16 300	\$15 700	\$14 100	\$21 300	\$14 700	\$14 900	\$16 100	\$14 900	\$13 300	\$15 900	\$10 700	\$22 100	\$17 800
CONTRACT RENT													
Specified renter occupied ² -----	271	318	143	324	168	1 089	453	281	273	232	160	120	239
Less than \$30-----	12	15	7	8	17	32	19	7	5	12	9	2	9
\$30 to \$39-----	4	8	2	2	4	84	22	9	3	19	21	-	10
\$40 to \$59-----	35	43	22	8	11	245	129	21	43	57	24	6	40
\$60 to \$79-----	90	97	29	28	19	292	131	38	93	39	43	6	76
\$80 to \$99-----	66	72	24	42	5	218	61	46	47	18	16	14	34
\$100 to \$149-----	43	52	37	140	32	150	68	89	46	23	23	41	23
\$150 or more-----	6	7	8	72	35	19	3	45	-	4	-	38	3
No cash rent-----	15	24	14	24	45	49	20	26	36	40	24	13	44
Median-----	\$78	\$77	\$84	\$122	\$106	\$69	\$65	\$105	\$72	\$59	\$64	\$133	\$72
With all plumbing facilities-----	245	289	131	320	145	1 038	440	254	259	197	125	117	220
Less than \$40-----	12	18	6	9	14	95	38	10	8	29	14	2	14
\$40 to \$59-----	32	40	18	7	6	227	124	19	39	50	20	5	35
\$60 to \$79-----	71	78	28	28	18	286	128	31	91	39	38	6	72
\$80 to \$99-----	66	72	24	42	5	218	61	44	47	18	15	13	33
\$100 to \$149-----	43	52	37	140	31	150	68	88	46	23	22	40	23
\$150 or more-----	6	7	8	70	35	19	3	42	-	4	-	38	3
No cash rent-----	15	22	10	24	36	43	18	20	28	34	16	13	40
Median-----	\$80	\$79	\$87	\$122	\$114	\$70	\$66	\$111	\$73	\$61	\$67	\$134	\$73

¹Limited to one-family homes on less than 10 acres and no business on property.

²Excludes one-family homes on 10 acres or more.

Table 25. Occupancy, Utilization, and Plumbing Characteristics of Housing Units With Negro Head of Household, for Towns and Places of 2,500 to 10,000 Inhabitants: 1970

Table 26. Financial Characteristics of Housing Units With Negro Head of Household, for Towns and Places of 2,500 to 10,000 Inhabitants: 1970

(Tables 25 and 26 omitted because the State has no towns and places of 2,500 to 10,000 inhabitants with 400 or more Negro population)

Table 27. Selected Characteristics for Towns and Places of 1,000 to 2,500 Inhabitants: 1970

[For minimum base for derived figures (percent, median, etc.) and meaning of symbols, see text]

Towns and Places	Total population	Total housing units	Year-round housing units													Vacant for sale only or for rent			
			Occupied housing units										1.01 or more persons per room						
			Total	Lacking some or all plumbing facilities	In-unit structures	One-person households	Owner occupied			Renter occupied			Total	With all plumbing facilities					
							Lacking some or all plumbing facilities	Median number of rooms	Median value (dollars)	With Negro head of household	Lacking some or all plumbing facilities	Median number of rooms			Median contract rent (dollars)		With Negro head of household		
Alstead town	1 185	494	415	76	337	45	296	31	6.0	12 700	--	55	10	4.5	61	--	32	24	9
Allon town	1 647	1 879	1 088	325	999	91	453	54	5.8	13 400	--	99	4	4.5	68	--	33	26	5
Andover town	1 138	664	441	66	403	48	311	37	6.0	11 700	1	52	3	5.0	70	--	23	18	12
Antrim town	2 122	761	666	111	543	87	369	37	6.1	13 000	--	129	13	4.2	86	--	40	29	17
Ashland Compact (U)	1 391	521	508	23	280	92	286	10	6.2	9 300	--	161	8	4.0	81	--	31	29	35
Ashland town	1 599	669	598	30	356	103	333	13	6.0	9 400	--	180	8	4.0	79	--	35	33	38
Atkinson town	2 291	779	644	18	591	42	556	9	5.9	20 500	4	68	4	4.0	117	--	38	37	7
Auburn town	2 035	663	649	72	569	58	503	35	5.3	14 200	--	76	3	4.3	108	--	52	44	26
Barnstead town	1 119	904	392	53	344	51	328	38	5.9	13 900	2	39	6	4.4	75	--	22	15	5
Barrington town	1 865	1 013	608	75	454	55	466	42	5.3	13 300	--	86	9	4.3	124	--	50	38	11
Bartlett town	1 098	725	414	24	361	76	288	14	6.0	11 200	2	86	8	4.4	68	--	18	15	9
Belmont town	2 493	1 045	810	75	564	86	629	39	5.1	11 900	--	116	11	4.7	67	--	54	48	17
Bethlehem town	1 142	655	642	23	517	60	274	14	6.1	12 000	1	84	3	4.5	76	--	17	16	10
Bow town	2 479	757	742	34	722	50	670	18	6.0	23 400	1	39	4	4.4	103	--	32	27	19
Brentwood town	1 468	401	381	45	323	55	329	41	5.7	12 500	--	39	1	4.3	63	--	33	28	4
Bristol Compact (U)	1 080	427	426	50	265	84	261	16	6.5	11 800	--	117	16	4.7	63	--	17	15	15
Bristol town	1 670	1 274	657	103	454	115	404	31	6.2	12 600	--	162	27	4.6	65	--	30	25	23
Brookline town	1 167	404	355	25	302	46	277	11	6.1	18 400	--	54	8	4.2	90	--	18	18	5
Campton town	1 171	542	491	51	372	83	306	31	5.4	13 800	--	101	12	4.9	46	--	18	14	13
Canaan town	1 923	808	621	146	478	104	429	73	5.4	9 300	--	137	38	4.2	49	--	56	40	18
Candia town	1 997	605	598	56	544	58	510	32	5.9	14 500	--	40	3	4.4	84	--	45	39	10
Charlestown Compact (U)	1 285	470	468	16	272	87	305	5	5.9	14 400	--	146	11	4.3	81	--	15	15	8
Chester town	1 382	436	422	55	375	45	346	36	6.2	16 500	--	48	8	4.5	69	--	27	23	4
Chesterfield town	1 817	929	623	59	538	59	487	39	5.5	15 700	--	80	11	4.6	83	--	36	29	18
Chichester town	1 083	361	360	57	309	45	278	34	5.7	13 100	--	49	7	5.0	78	--	18	14	9
Colebrook Compact (U)	1 070	382	382	20	158	83	180	2	6.8	12 200	1	170	17	4.0	61	--	24	20	25
Colebrook town	2 094	701	699	76	428	110	398	28	6.5	11 300	1	226	25	4.2	61	--	48	36	39
Conway Compact (U)	1 489	577	537	35	374	95	332	19	5.8	13 700	1	160	10	4.2	72	--	26	24	15
Cornish town	1 268	436	428	69	359	42	303	35	5.9	11 700	--	57	11	4.7	73	--	34	26	5
Deerfield town	1 178	634	372	62	328	48	300	38	5.8	13 200	2	37	8	4.2	55	--	30	19	6
Enfield Compact (U)	1 408	456	446	19	235	58	308	8	5.5	12 100	--	118	4	4.6	64	--	28	26	6
Enfield town	2 345	1 129	781	79	496	111	584	49	5.3	11 300	--	147	10	4.6	68	--	40	36	11
Epping Compact (U)	1 097	353	353	39	241	52	225	14	5.6	11 700	--	99	18	4.2	55	--	32	27	14
Epping town	2 356	868	738	91	531	97	543	51	5.4	10 900	--	141	28	4.3	57	--	67	54	17
Épsom town	1 469	519	518	89	409	61	376	35	5.4	13 400	--	52	3	4.5	87	--	31	27	11
Fitzwilliam town	1 362	633	480	65	382	78	360	39	5.6	13 600	--	75	16	4.1	81	--	28	23	12
Gilmanston town	1 010	1 045	576	139	534	49	308	57	5.5	11 000	2	28	7	5.3	128	--	27	13	1
Goffstown Compact (U)	2 272	777	728	7	544	86	521	2	6.3	18 300	2	168	2	4.3	110	2	23	23	25
Gorham Compact (U)	2 020	740	728	15	380	121	466	5	5.5	13 500	--	206	3	4.6	66	--	42	41	28
Greenfield town	1 058	347	334	58	292	41	189	15	5.8	15 200	--	51	9	4.5	81	--	19	13	5
Greenland town	1 784	544	528	15	455	46	409	6	5.8	16 900	1	100	6	4.3	100	1	43	42	9
Greenville Compact (U)	1 332	403	401	35	182	49	260	14	5.9	12 100	--	133	20	4.8	68	--	27	26	3
Greenville town	1 587	478	476	44	244	55	322	20	5.8	12 500	--	140	21	4.8	68	--	37	34	5
Groveton (U)	1 597	563	563	46	335	92	334	9	5.8	10 100	--	196	30	4.2	50	--	29	27	17
Hampstead town	2 401	1 049	743	39	662	76	645	26	5.6	18 800	--	72	3	4.3	115	--	36	35	10
Hampton Falls town	1 254	385	382	14	336	36	303	8	6.6	23 900	1	58	2	4.2	108	--	7	7	8
Henniker town	2 348	808	745	170	437	193	405	33	5.7	15 100	--	303	121	2.8	61	--	71	30	12
Hillsborough Compact (U)	1 784	653	653	52	366	114	373	12	6.2	13 400	--	217	23	4.2	69	--	22	21	28
Hinsdale Compact (U)	1 059	375	372	30	227	48	219	12	6.6	11 800	--	119	7	4.9	66	--	18	15	8
Holderness town	1 048	729	630	38	532	49	273	11	5.4	13 400	--	65	4	4.9	83	--	18	15	55
Hooksett Compact (U)	1 303	306	306	5	267	43	253	3	5.4	18 100	--	44	2	4.5	63	--	22	21	7
Jaffrey Compact (U)	1 922	772	746	56	377	141	385	12	5.7	15 100	--	301	30	4.2	84	--	33	32	30
Kensington town	1 044	338	334	26	283	30	274	14	5.7	15 700	1	28	3	4.8	73	--	24	21	6
Lancaster Compact (U)	2 120	773	758	48	458	177	479	15	6.5	11 700	--	236	20	4.1	55	--	32	29	24
Lee town	1 481	537	481	19	282	64	340	17	5.3	15 400	1	136	1	3.6	113	1	59	52	1
Lincoln town	1 341	519	516	20	359	91	302	5	5.6	13 000	--	154	12	4.3	56	--	35	33	7
Lisbon Compact (U)	1 247	493	486	60	259	113	266	13	6.6	10 200	--	164	28	4.1	49	--	29	25	16
Lisbon town	1 480	597	578	77	334	123	335	23	6.3	10 000	--	169	29	4.0	49	--	32	28	19
Litchfield town	1 420	462	424	13	295	29	348	11	5.2	18 200	--	49	2	4.2	106	1	32	31	18
Loudon town	1 707	568	510	65	405	48	435	44	5.5	12 800	1	44	7	4.4	72	--	1	47	10
Lyme town	1 112	467	430	81	377	67	318	46	5.9	12 100	--	52	7	5.0	95	--	18	11	8
Marlborough Compact (U)	1 231	422	422	43	224	64	274	18	6.0	12 400	--	121	15	4.6	84	--	21	18	15
Marlborough town	1 671	607	607	68	364	81	392	32	5.9	12 400	--	138	19	4.6	83	--	25	22	17
Meredith Compact (U)	1 017	404	386	20	265	71	221	10	5.9	14 200	--	119	5	4.2	71	--	24	19	13
Milton town	1 859	1 022	689	230	584	82	443	65	6.2	9 700	1	69	20	4.5	61	--	36	30	18
Moultonborough town	1 310	1 858	708	52	655	84	353	32											

Table 27. Selected Characteristics for Towns and Places of 1,000 to 2,500 Inhabitants: 1970—Continued

[For minimum base for derived figures (percent, median, etc.) and meaning of symbols, see text]

Towns and Places	Total population	Total housing units	Year-round housing units													Vacant for sale only or for rent			
			Occupied housing units											1.01 or more persons per room					
			Owner occupied					Renter occupied											
			Total	Lacking some or all plumbing facilities	In one-unit structures	One-person households	With Negro head of household	Total	Lacking some or all plumbing facilities	Median number of rooms	Median value (dollars)	With Negro head of household	Total	Lacking some or all plumbing facilities	Median number of rooms		Median contract rent (dollars)	With Negro head of household	Total
Northwood town	1 526	1 140	516	62	415	54	388	41	5.7	14 500	2	73	9	4.6	83	—	37	28	19
Ossipee town	1 647	1 179	978	276	905	85	425	75	5.4	10 100	1	81	27	4.6	34	—	38	27	14
Peterborough Compact (U)	2 078	784	783	40	427	181	461	15	6.3	21 600	—	271	21	4.2	97	—	24	21	35
Pittsfield Compact (U)	1 662	598	590	35	293	99	315	14	6.4	11 900	—	224	18	4.3	63	—	28	27	22
Plainfield town	1 323	416	405	28	348	48	319	24	5.8	13 400	1	71	2	5.7	81	1	36	32	1
Rindge town	2 175	933	501	44	417	81	355	24	5.8	15 800	—	101	12	4.1	105	—	27	25	15
Rollinsford town	2 273	731	728	30	424	89	468	16	5.7	14 800	—	217	14	4.2	81	—	49	45	37
Sonbornton town	1 022	635	339	50	311	42	280	35	5.6	14 400	1	36	5	4.8	82	—	22	13	4
Stewartstown town	1 008	326	273	43	192	31	183	21	6.3	9 500	1	69	11	4.4	59	—	37	26	2
Stratham town	1 512	458	457	16	373	44	377	10	5.9	19 200	—	65	6	4.5	103	—	25	23	3
Sunapee town	1 384	1 163	536	43	414	77	356	26	5.7	14 700	—	94	10	4.4	69	—	34	31	29
Tamworth town	1 054	691	420	69	396	64	302	45	5.9	10 100	—	50	9	5.4	49	—	20	15	17
Tilton-Northfield Compact (U)	2 420	784	784	39	425	141	442	16	6.0	11 800	—	313	21	4.0	70	—	56	51	10
Troy Compact (U)	1 123	422	422	19	231	64	237	8	6.3	12 000	—	133	5	4.0	84	—	22	22	27
Troy town	1 713	609	601	35	364	81	390	21	6.0	12 100	—	152	7	4.1	87	—	34	34	30
Wakefield town	1 420	1 676	559	82	489	101	408	46	5.9	11 800	—	70	9	4.2	56	—	35	28	26
Warner town	1 441	720	569	121	492	71	387	52	6.2	13 100	—	70	11	4.4	75	—	36	18	15
Weare town	1 851	855	616	106	503	80	478	66	5.7	12 800	2	74	10	4.9	78	—	55	45	8
Whitefield Compact (U)	1 093	424	415	31	229	81	225	10	6.5	10 400	—	135	14	4.2	57	—	19	17	27
Whitefield town	1 538	683	582	49	376	101	350	24	6.3	10 100	—	148	15	4.4	57	—	24	19	35
Wilton Compact (U)	1 161	397	396	18	224	69	213	7	6.3	13 700	—	165	10	4.5	82	—	18	18	10
Wilton town	2 276	804	775	50	559	120	512	23	6.3	15 600	—	214	17	4.4	83	—	39	35	16
Wolfboro Compact (U)	1 718	889	741	55	528	160	431	33	6.3	16 200	—	191	13	4.3	72	2	24	22	43
Woodsville (U)	1 336	500	498	9	235	118	290	5	6.6	9 800	—	187	3	4.8	54	1	12	11	15

Table 28. Selected Characteristics for Housing Units With Negro Head of Household, for Towns and Places of 1,000 to 2,500 Inhabitants: 1970

(Table 28 omitted because the State has no towns and places of 1,000 to 2,500 inhabitants with 400 or more Negro population)

Table 29. Selected Characteristics for Counties: 1970

[For minimum base for derived figures (percent, median, etc.) and meaning of symbols, see text]

Counties	Total population	Total housing units	Year-round housing units													Vacant for sale only or for rent
			Occupied housing units											1.01 or more persons per room		
			Owner occupied					Renter occupied								
			Total	Lacking some or all plumbing facilities	In one-unit structures	One-person households	With Negro head of household	Total	Median value (dollars)	Total	Lacking some or all plumbing facilities	Median contract rent (dollars)	Total	With all plumbing facilities		
Belknap	32 367	16 230	12 445	1 148	8 490	1 845	5.2	11	7 198	14 900	3 021	203	78	604	509	368
Carroll	18 548	14 838	8 169	1 132	7 072	1 161	5.5	7	4 960	13 600	1 253	138	72	357	276	257
Cheshire	52 364	20 202	17 632	1 490	11 827	2 766	5.4	19	11 765	15 600	4 510	432	84	896	781	468
Coes	34 291	13 213	12 452	1 370	7 584	1 905	5.2	4	7 203	10 900	3 516	297	51	855	765	441
Grafton	54 914	22 937	19 827	1 955	13 376	3 284	5.4	25	11 594	14 100	5 215	442	78	853	721	510
Hillsborough	223 941	74 666	72 451	3 433	40 984	11 943	5.1	161	43 042	18 400	25 194	1 713	78	4 813	4 610	2 456
Merrimack	80 925	29 250	26 482	2 128	17 385	4 342	5.4	27	17 530	15 000	6 968	530	80	1 478	1 250	591
Rockingham	138 951	53 132	44 562	2 354	30 850	5 816	5.2	307	30 109	17 800	11 568	620	97	2 962	2 760	1 101
Strafford	70 431	23 874	22 012	1 359	13 251	3 425	5.2	24	13 492	14 600	7 223	505	77	1 367	1 249	602
Sullivan	30 949	12 620	10 976	1 034	6 768	1 751	5.2	9	6 878	13 300	3 139	279	69	641	542	328

Table 30. Selected Characteristics of Housing Units With Negro Head of Household, for Counties: 1970

[For minimum base for derived figures (percent, median, etc.) and meaning of symbols, see text]

Counties With 400 or More Negro Population

Hillsborough
Rockingham

Total Negro population	Occupied housing units											
	Total	Lacking some or all plumbing facilities	In one-unit structures	One-person households	Median number of rooms	Owner occupied		Renter occupied			1.01 or more persons per room	
						Total	Median value (dollars)	Total	Lacking some or all plumbing facilities	Median contract rent (dollars)	Total	With all plumbing facilities
600	161	10	71	29	4.6	59	18 800	102	10	84	27	23
1 309	307	11	131	45	4.6	70	17 200	237	8	92	61	59

Table A-1. Computer Allocation Rates for Nonresponse or Inconsistency for the State: 1970

[The term "allocation" means that a characteristic was assigned in the absence of a machine-readable entry or changed to make consistent with other entries during the computer editing. For minimum base for derived figures (percent, median, etc.) and meaning of symbols, see text]

**The State
Inside and Outside Standard
Metropolitan Statistical Areas
Urban and Rural**

	The State	Inside SMSA's			Outside SMSA's	Urban	Rural
		Total	In central cities	Not in central cities			
All year-round housing units (number)	247 008	64 845	48 114	16 731	182 163	135 806	111 202
Piped water in structure	2.0	2.2	2.2	2.3	1.9	1.8	2.2
Hot and cold	1.9	2.2	2.2	2.2	1.8	1.8	2.1
Cold only	0.1	-	-	0.1	0.1	-	0.1
None	-	-	-	-	-	-	-
Flush toilet	1.4	1.7	1.6	1.9	1.3	1.3	1.5
For exclusive use of household	1.3	1.6	1.5	1.9	1.2	1.2	1.4
Also used by another household	-	0.1	0.1	-	-	-	-
None	-	-	-	-	0.1	-	0.1
Bathtub or shower	1.4	1.6	1.5	1.9	1.3	1.2	1.6
For exclusive use of household	1.3	1.5	1.4	1.8	1.2	1.1	1.5
Also used by another household	-	0.1	0.1	-	-	-	-
None	0.1	-	-	-	0.1	-	0.1
Complete kitchen facilities	1.8	2.0	2.0	2.1	1.7	1.6	2.0
For exclusive use of household	1.4	1.7	1.7	1.9	1.3	1.4	1.5
Also used by another household	-	0.1	0.1	-	-	-	-
No complete kitchen facilities	0.3	0.2	0.2	0.1	0.3	0.1	0.5
Units in structure	2.7	2.8	2.9	2.6	2.7	2.8	2.6
1	1.0	0.9	0.7	1.5	1.0	0.7	1.3
2 or more	1.3	1.8	2.2	0.5	1.1	1.9	0.4
Mobile home or trailer	0.5	0.2	0.1	0.6	0.6	0.2	0.9
Rooms	1.4	1.6	1.5	1.9	1.3	1.3	1.5
1 room	0.1	0.1	0.2	-	-	0.1	-
2 rooms	-	0.1	0.1	0.1	-	-	-
3 rooms	0.1	0.1	0.1	0.1	0.1	0.1	0.1
4 rooms	0.3	0.3	0.3	0.4	0.2	0.3	0.3
5 rooms	0.3	0.4	0.4	0.5	0.3	0.3	0.3
6 rooms	0.2	0.3	0.3	0.4	0.2	0.2	0.3
7 rooms	0.1	0.1	0.1	0.2	0.1	0.1	0.2
8 rooms	0.1	0.1	-	0.1	0.1	0.1	0.1
9 rooms or more	0.1	-	-	0.1	0.1	-	0.1
Access	0.5	0.8	1.0	0.3	0.3	0.7	0.2
Specified owner occupied (number)¹	109 586	29 854	19 135	10 719	79 732	58 007	51 579
Value	2.1	2.3	2.4	2.2	2.0	1.8	2.3
Less than \$5,000	0.1	0.1	-	0.1	0.1	-	0.2
\$5,000 to \$9,999	0.3	0.1	0.2	0.1	0.4	0.2	0.4
\$10,000 to \$14,999	0.6	0.6	0.6	0.5	0.6	0.5	0.6
\$15,000 to \$19,999	0.5	0.9	0.9	0.9	0.4	0.6	0.5
\$20,000 to \$24,999	0.3	0.4	0.4	0.5	0.2	0.3	0.3
\$25,000 to \$34,999	0.2	0.2	0.2	0.2	0.1	0.1	0.2
\$35,000 to \$49,999	0.1	-	-	-	0.1	-	0.1
\$50,000 or more	-	-	-	-	-	-	-
Specified vacant for sale (number)¹	1 723	349	210	139	1 374	558	1 165
Sales price asked	7.6	8.6	9.5	7.2	7.4	7.9	7.5
Specified renter occupied (number)²	64 292	23 045	20 251	2 794	41 247	50 153	14 139
Contract rent	11.8	13.3	13.1	15.0	10.9	10.9	14.9
Less than \$30	0.8	0.9	0.9	1.0	0.8	0.6	1.6
\$30 to \$39	0.5	0.5	0.6	-	0.5	0.5	0.6
\$40 to \$59	2.1	2.4	2.7	0.8	1.9	2.0	2.4
\$60 to \$79	2.7	3.3	3.5	1.8	2.4	2.8	2.6
\$80 to \$99	2.1	2.1	2.1	1.7	2.2	2.1	2.2
\$100 to \$119	1.5	1.5	1.5	1.6	1.5	1.4	1.9
\$120 to \$149	1.3	1.6	1.2	4.3	1.1	1.0	2.3
\$150 to \$199	0.6	0.9	0.5	3.4	0.5	0.5	1.1
\$200 or more	0.1	0.1	0.1	0.4	0.1	0.1	0.2
Specified vacant for rent (number)²	4 921	1 673	1 495	178	3 248	3 629	1 292
Rent asked	44.3	46.2	44.4	61.2	43.4	37.7	63.1
All occupied housing units (number)	225 378	61 911	45 804	16 107	163 467	128 878	96 500
Tenure	2.3	2.0	1.9	2.4	2.4	1.8	2.8
Owner occupied	1.5	1.2	0.9	1.8	1.6	0.9	2.4
Cooperative or condominium	-	-	-	-	-	-	-
Rented for cash rent	0.7	0.8	0.9	0.5	0.7	0.9	0.4
No cash rent	-	-	-	-	0.1	-	0.1
Telephone	3.9	3.8	3.6	4.3	4.0	3.4	4.6
Available	3.4	3.3	3.1	3.9	3.5	2.9	4.1
None	0.5	0.5	0.5	0.4	0.5	0.5	0.5
All year-round vacant housing units (number)	21 630	2 934	2 310	624	18 696	6 928	14 702
Vacancy status	2.7	4.5	5.4	1.4	2.4	2.9	2.6
For sale only	1.6	0.9	0.9	0.6	1.7	0.7	2.0
For rent	0.9	3.0	3.7	0.6	0.5	1.8	0.4
Other year-round	0.3	0.6	0.8	0.2	0.2	0.4	0.2
Duration of vacancy	12.4	18.0	16.4	24.0	11.6	14.8	11.3
Less than 2 months	4.2	10.4	9.7	12.8	3.2	7.3	2.7
2 up to 6 months	3.8	2.8	2.5	4.0	4.0	3.3	4.0
6 months or more	4.5	4.8	4.2	7.2	4.4	4.2	4.6

¹Limited to one-family homes on less than 10 acres and no business on property.

²Excludes one-family homes on 10 acres or more and all "no cash rent" units.

³Excludes one-family homes on 10 acres or more.

Table A-2. **Computer Allocation Rates for Nonresponse or Inconsistency for Areas, Towns, and Places: 1970**

[The term "allocation" means that a characteristic was assigned in the absence of a machine-readable entry or changed to make consistent with other entries during the computer editing. For minimum base for derived figures (percent, median, etc.) and meaning of symbols, see text]

**Standard Metropolitan Statistical Areas
Towns and Places of 2,500
Inhabitants or More**

**STANDARD METROPOLITAN
STATISTICAL AREAS**

Lawrence-Haverhill, Mass.-N.H. -----
Manchester -----
Nashua -----

**TOWNS AND PLACES OF 2,500
INHABITANTS OR MORE**

Allenstown town -----
Amherst town -----
Bedford town -----
Berlin -----
Boscawen town -----
Charlestown town -----
Claremont -----
Concord -----
Canway town -----
Derry Compact (U) -----

Derry town -----
Dover -----
Durham Compact (U) -----
Durham town -----
Exeter Compact (U) -----
Exeter town -----
Farmington Compact (U) -----
Farmington town -----
Franklin -----
Gilford town -----

Goffstown town -----
Gorham town -----
Hampton Compact (U) -----
Hampton town -----
Hanover Compact (U) -----
Hanover town -----
Haverhill town -----
Hillsborough town -----
Hinsdale town -----
Hollis town -----

Hooksett town -----
Hopkinton town -----
Hudson town -----
Jaffrey town -----
Keene -----
Kingston town -----
Laconia -----
Lancaster town -----
Lebanon -----
Littleton Compact (U) -----

Littleton town -----
Londonderry town -----
Manchester -----
Merrimack town -----
Merrimack Compact (U) -----
Milford town -----
Nashua -----
Newmarket Compact (U) -----
Newmarket town -----

Newport Compact (U) -----
Newport town -----
North Hampton town -----
Pelham town -----
Pembroke town -----
Peterborough town -----
Pittsfield town -----
Plaistow town -----
Plymouth Compact (U) -----
Plymouth town -----

Portsmouth -----
Raymond town -----
Rochester -----
Rye town -----
Salem town -----
Seabrook town -----
Somersworth -----
Suncook (U) -----
Swanzey town -----
Tilton town -----
Wolpole town -----
Winchester town -----
Windham town -----
Wolfeboro town -----

	Year-round housing units							Occupied housing units				Year-round vacant housing units				
	Percent allocations							Percent allocations				Percent allocations				
	Total	Access	Complete kitchen facilities	Rooms	Piped water	Flush toilet	Bathtub or shower	Units in structure	Total	Telephone	Tenure	Value ¹	Contract rent ²	Total	Vacancy status	Sales price asked ³
Lawrence-Haverhill, Mass.-N.H. -----	77 686	1.0	1.5	1.2	1.6	1.2	2.2	73 724	4.0	2.0	3.3	7.0	3 962	9.4	18.6	43.6
Manchester -----	35 758	1.0	2.5	1.9	2.6	2.1	1.9	34 279	4.2	2.2	3.0	15.1	1 479	5.3	8.1	51.2
Nashua -----	20 950	0.7	1.5	1.2	1.9	1.3	1.2	19 820	3.3	1.8	1.7	10.4	1 130	4.3	7.1	39.4
Allenstown town -----	837	—	0.4	0.5	1.6	1.2	0.7	802	2.5	2.1	1.0	13.7	35	—	—	38.5
Amherst town -----	1 611	0.2	2.5	2.2	2.5	1.8	1.7	1 327	4.7	2.8	2.3	10.8	284	63.0	—	71.4
Bedford town -----	1 686	0.1	1.5	1.7	1.7	1.4	1.4	1 614	5.0	2.0	1.3	36.9	72	1.4	4.5	80.0
Berlin -----	5 195	0.9	1.0	0.8	1.3	0.8	0.8	4 907	2.4	1.4	1.3	7.4	288	2.1	7.7	33.3
Boscawen town -----	902	—	0.4	0.1	1.3	0.4	0.3	856	2.1	0.7	0.8	3.0	46	—	—	71.4
Charlestown town -----	1 089	0.2	0.6	0.8	1.2	0.6	0.6	1 031	3.3	1.8	3.8	19.4	58	3.4	—	61.1
Claremont -----	5 067	0.2	0.7	0.3	0.8	0.4	0.5	4 796	2.2	1.0	0.6	3.8	271	—	—	4.6
Concord -----	9 489	0.4	1.1	1.0	1.3	0.9	0.9	9 139	2.9	1.3	1.4	6.6	350	2.0	8.3	21.3
Canway town -----	1 828	—	0.8	0.8	1.1	0.3	0.4	1 607	3.6	2.2	1.2	15.4	221	—	5.6	87.5
Derry Compact (U) -----	2 155	0.2	0.8	0.3	1.3	0.5	0.7	2 155	6.4	1.3	0.8	3.4	162	—	6.3	10.1
Derry town -----	3 817	0.1	0.9	0.4	1.3	0.5	0.8	3 551	5.4	1.8	0.9	3.4	266	0.4	6.4	14.6
Dover -----	6 872	0.6	1.3	1.2	1.6	1.0	1.0	6 514	4.7	2.2	1.8	11.3	358	3.9	4.8	31.9
Durham Compact (U) -----	1 047	1.3	2.2	2.6	2.6	1.9	2.1	1 008	3.2	2.1	1.5	9.0	39	2.6	—	23.8
Durham town -----	1 534	1.0	2.3	3.0	2.7	2.0	2.2	1 469	3.3	2.0	1.6	9.2	65	3.1	27.3	26.9
Exeter Compact (U) -----	2 330	0.6	1.2	1.0	2.1	1.3	1.2	2 213	2.7	1.9	0.9	9.8	117	1.7	11.1	23.1
Exeter town -----	3 081	0.4	1.1	1.2	1.9	1.0	0.9	2 944	5.0	1.7	1.3	11.1	137	1.5	7.7	21.0
Farmington Compact (U) -----	1 022	0.4	1.0	0.6	0.7	0.6	0.5	939	2.7	1.4	1.8	8.7	83	7.2	37.5	84.8
Farmington town -----	1 269	0.3	0.9	0.6	0.9	0.6	0.5	1 132	2.9	1.9	1.6	9.1	137	5.1	33.3	84.8
Franklin -----	2 523	0.4	1.7	1.0	1.6	1.1	1.0	2 310	4.2	1.8	2.4	12.1	213	—	21.4	22.9
Gilford town -----	1 116	0.1	1.5	1.2	2.1	1.6	1.4	992	4.6	4.2	1.8	18.0	124	3.2	—	22.2
Goffstown town -----	2 315	0.2	2.3	2.2	2.5	2.1	1.9	2 252	4.7	2.6	2.6	28.9	63	1.6	—	100.0
Gorham town -----	1 022	0.2	1.2	1.0	1.0	1.0	1.0	946	2.5	1.7	1.3	6.3	76	1.3	—	4.0
Hampton Compact (U) -----	1 801	0.1	0.3	0.3	1.1	0.2	0.3	1 633	2.5	2.1	0.9	12.8	148	2.7	—	50.0
Hampton town -----	2 716	0.2	0.7	0.6	1.2	0.6	0.7	2 476	4.3	2.7	1.3	15.0	240	3.3	8.0	48.8
Hanover Compact (U) -----	1 195	0.3	0.7	1.0	0.4	0.7	0.6	1 155	4.3	0.3	1.0	6.7	40	2.5	—	14.3
Hanover town -----	1 974	0.3	1.0	1.1	0.8	0.8	0.8	1 855	3.5	0.9	0.9	6.1	119	0.8	—	26.9
Haverhill town -----	1 095	0.6	2.3	2.5	1.9	1.4	1.5	995	9.7	4.0	3.5	10.8	100	4.0	—	40.0
Hillsborough town -----	1 032	1.2	2.0	1.1	1.9	0.8	0.8	916	7.0	2.2	0.4	11.9	116	—	—	27.6
Hinsdale town -----	1 070	0.3	0.8	0.6	1.3	0.7	0.3	998	2.1	1.1	6.0	12.9	72	—	—	76.5
Hollis town -----	801	0.1	1.6	1.1	1.4	0.7	1.1	755	2.6	2.0	3.7	11.3	46	2.2	—	—
Hooksett town -----	1 673	0.7	7.1	6.4	7.3	6.8	6.6	1 606	8.7	7.8	7.4	30.7	67	—	5.9	86.4
Hopkinton town -----	1 031	0.1	1.7	1.2	2.6	1.4	1.5	932	3.1	2.4	2.4	6.1	99	1.0	—	—
Hudson town -----	2 920	0.2	1.1	0.8	1.5	1.3	0.9	2 823	3.4	1.3	1.0	10.8	97	2.1	—	35.5
Jaffrey town -----	1 253	0.1	0.9	0.8	1.4	1.1	1.2	1 168	3.3	1.6	1.8	24.3	85	2.4	66.7	56.7
Keene -----	6 812	0.6	1.1	0.9	1.4	0.9	0.9	6 479	3.0	1.7	1.5	8.8	333	0.3	—	17.2
Kingston town -----	1 120	0.1	1.3	1.3	1.5	1.3	1.5	865	5.9	5.5	5.5	15.9	255	0.8	—	84.6
Laconia -----	5 236	1.1	3.0	3.1	3.4	3.0	3.0	4 653	4.7	3.2	3.4	13.9	583	1.5	18.8	65.3
Lancaster town -----	1 072	0.5	1.4	2.2	1.6	1.3	1.7	1 002	2.5	1.8	0.6	8.0	70	1.4	20.0	53.3
Lebanon -----	3 516	0.5	0.9	1.0	1.2	0.8	0.8	3 373	2.9	1.2	1.6	6.2	143	0.7	15.4	39.5
Littleton Compact (U) -----	1 581	0.6	0.9	0.8	0.9	0.9	0.8	1 494	2.5	1.3	0.9	7.1	87	1.1	—	5.3
Littleton town -----	1 949	0.6	0.9	0.8	1.0	0.8	0.7	1 832	2.9	1.5	1.1	7.5	117	1.7	—	—
Londonderry town -----	1 415	0.1	0.9	0.4	1.2	0.4	0.4	1 323	4.8	3.7	0.3	2.9	92	—	—	13.6
Manchester -----	30 084	1.2	2.3	1.7	2.4	1.8	1.7	28 807	3.9	1.9	2.8	14.4	1 277	6.0	10.6	48.7
Merrimack town -----	1 484	0.3	3.5	2.4	6.1	5.1	8.5	1 395	7.1	3.6	2.1	8.6	429	1.2	—	89.5
Merrimack Compact (U) -----	2 279	0.1	1.4	1.1	0.7	0.6	0.4	2 183	5.1	1.7	1.1	17.8	96	2.1	—	12.5
Milford Compact (U) -----	1 699	0.8	1.8	1.1	1.4	1.2	1.1	1 597	2.8	1.4	1.1	18.8	101	—	—	41.4
Milford town -----	2 228	0.6	1.7	1.0	1.6	1.0	0.9	2 107	2.6	1.4	1.3	18.6	121	—	—	43.5
Nashua -----	18 030	0.7	1.6	1.3	1.9	1.3	1.2	16 997	3.2	1.8	1.8	10.4	1 033	4.5	8.8	39.5
Newmarket Compact (U) -----	949	0.5	1.1	2.3	0.8	0.7	0.8	899	2.7	1.7	0.7	11.4	50	—	—	88.9
Newmarket town -----	1 163	0.4	1.5	2.4	1.2	0.9	1.0	1 097	2.6	2.6	1.0	11.8	66	—	—	89.5
Newport Compact (U) -----	1 227	0.8	1.8	1.5	2.0	1.7	1.3	1 137	4.2	2.6	3.1	15.7	90	—	—	27.5
Newport town -----	2 062	0.5	1.5	1.2	1.6	1.2	1.0	1 917	3.7	2.2	1.9	16.1	145	0.7	—	26.8
North Hampton town -----	1 031	0.1	1.1	1.1	1.2	1.0	1.0	972	3.1	2.8	1.1	9.2	59	1.7	—	—
Pelham town -----	1 439	0.3	1.9	1.2	1.7	1.5	1.3	1 377	3.3	2.0	1.5	15.6	62	3.2	—	71.4
Pembroke town -----	1 386	0.1	1.1	0.6	1.7	0.7	0.7	1 331	3.6	1.4	2.0	7.2	55	3.6	26.7	67.7
Peterborough town -----	1 396	0.1	1.4	0.7	0.9	0.6	0.6	1 280	4.5	1.5	1.5	21.8	116	3.4	46.7	96.4
Pittsfield town -----	861	0.1	1.6	0.9	1.7	1.0	0.9	777	4.8	3.0	2.5	17.9	84	3.6	50.0	100.0
Plaistow town -----	1 395	0.2	0.7	0.6	0.9	0.4	0.4	1 358	1.8	0.6	1.4	12.7	37	—	50.0	66.7
Plymouth Compact (U) -----	654	0.2	0.5	0.2	1.2	0.2	0.3	607	2.3	0.8	1.2	6.3	47	—	—	80.8
Plymouth town -----	1 067	0.4	0.9	0.7	1.5	0.6	0.7	977	2.8	1.1	1.4	7.1	90	—	—	80.8
Portsmouth -----	8 275	1.0	2.0	1.6	2.2	1.8	1.7	7 838	4.2	3.4	2.6	12.9	437	1.4	8.7	30.7
Raymond town -----	995	0.4	2.3	1.7	2.8	2.4	1.9	914	2.7	2.2	1.2	14.7	81	—	—	100.0
Rochester -----	6 018	0.2	0.5	0.3	0.6	0.2	0.3	5 739	1.9	1.1	0.6	8.9	279	0.4	—	21.4
Rye town -----	1 455	0.2														

Table A-3. **Computer Allocation Rates for Nonresponse or Inconsistency for Counties: 1970**

[The term "allocation" means that a characteristic was assigned in the absence of a machine-readable entry or changed to make consistent with other entries during the computer editing. For minimum base for derived figures (percent, median, etc.) and meaning of symbols, see text]

Counties	Year-round housing units						Occupied housing units				Year-round vacant housing units	
	Total	Percent allocations					Total	Percent allocations			Total	Percent allocations in vacancy status
		Rooms	Piped water	Flush toilet	Bathtub or shower	Units in structure		Tenure	Value ¹	Contract rent ²		
Belknap	12 445	2.1	3.0	2.4	2.9	3.5	10 219	3.6	2.7	14.1	2 226	1.0
Carroll	8 169	1.1	2.9	0.9	2.4	2.0	6 213	3.4	1.7	16.9	1 956	1.0
Cheshire	17 632	1.2	1.8	1.3	1.1	2.5	16 275	1.9	2.4	14.2	1 357	1.4
Cook	12 452	1.2	1.7	1.2	1.3	2.3	10 719	2.2	1.7	8.4	1 733	2.5
Grafton	19 827	0.9	1.5	0.8	0.8	2.4	16 809	2.2	1.7	7.8	3 018	1.2
Hillsborough	72 451	1.4	2.0	1.5	1.4	2.6	68 236	1.9	2.1	13.5	4 215	7.8
Merrimack	26 482	1.4	2.1	1.5	1.4	2.7	24 498	2.5	2.5	6.9	1 984	1.4
Rockingham	44 562	1.7	2.2	1.7	1.7	3.7	41 677	2.6	2.0	11.9	2 885	1.5
Strafford	22 012	1.0	1.4	0.9	0.8	2.0	20 715	1.9	1.5	10.5	1 297	2.9
Sullivan	10 976	0.6	1.3	0.7	0.7	2.0	10 017	1.9	1.7	8.2	959	0.8

¹Limited to one-family homes on less than 10 acres and no business on property.

²Excludes one-family homes on 10 acres or more and all "no cash rent" units.

NEW HAMPSHIRE

Urbanized Areas

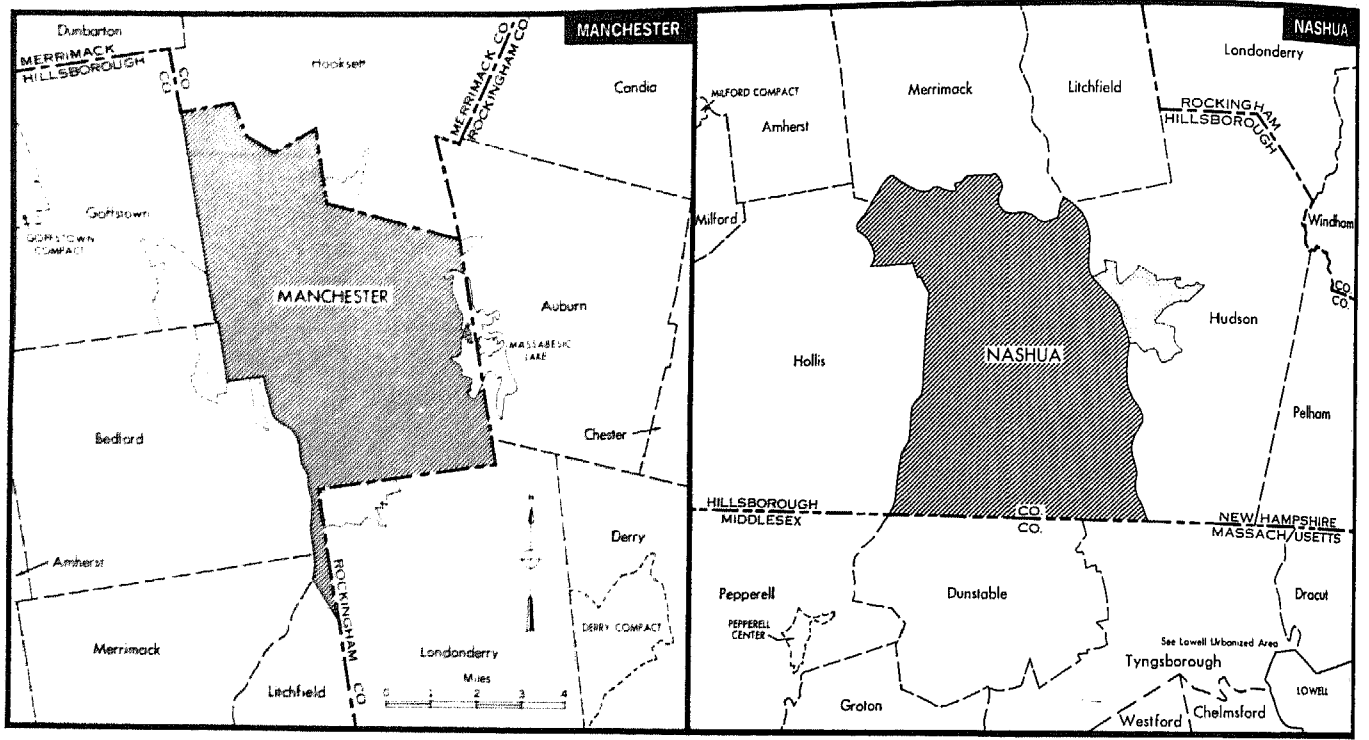

COMPONENTS OF URBANIZED AREA

- Incorporated Places
- Unincorporated Area

BOUNDARY SYMBOLS

- State
- County
- Minor Civil Division
- Incorporated Place
- Unincorporated Place Outside Urbanized Area

Metropolitan Map Series showing boundaries in detail are available at cost on request to the Bureau of the Census.