

DETAILED HOUSING CHARACTERISTICS **New Mexico**

[Page numbers listed here omit the State prefix number which appears as part of the page number for each page. The prefix for this State is 33]

	page
MAPS	
The State—Counties, Standard Metropolitan Statistical Areas, and Selected Places	49
CHARTS	
HOUSING UNITS: 1970	50
Units in Structure	50
Year Structure Built	50
Units with Specified Equipment	50
Type of Heating Equipment	51
Automobiles Available per Household	51
Urban-Rural Residence	51

TABLE	page	TABLE	page
DATA FOR THE STATE			
31 Summary Characteristics for Areas and Places: 1970	53	38 Summary Characteristics of Housing Units with Negro Head of Household, for Areas and Places: 1970	60
32 Occupancy and Plumbing Characteristics for the State: 1970 URBAN AND RURAL NONFARM AND FARM	54	39 Occupancy, Plumbing, and Financial Characteristics of Housing Units With Negro Head of Household, for the State: 1970 URBAN AND RURAL NONFARM AND FARM	61
33 Utilization Characteristics for the State: 1970 URBAN AND RURAL NONFARM AND FARM	55	40 Utilization Characteristics of Housing Units With Negro Head of Household, for the State: 1970 URBAN AND RURAL NONFARM AND FARM	62
34 Financial Characteristics for the State: 1970 URBAN AND RURAL	56	41 Structural, Plumbing, Equipment, and Financial Characteristics of Housing Units With Negro Head of Household, for the State: 1970 INSIDE AND OUTSIDE SMSA'S URBAN AND RURAL NONFARM AND FARM	63
35 Structural and Plumbing Characteristics for the State: 1970 INSIDE AND OUTSIDE SMSA'S URBAN AND RURAL NONFARM AND FARM	57	42 Fuels and Appliances for Housing Units With Negro Head of Household, for the State: 1970 INSIDE AND OUTSIDE SMSA'S URBAN AND RURAL NONFARM AND FARM	64
36 Equipment and Financial Characteristics for the State: 1970 INSIDE AND OUTSIDE SMSA'S URBAN AND RURAL NONFARM AND FARM	58		
37 Fuels and Appliances for the State: 1970 INSIDE AND OUTSIDE SMSA'S URBAN AND RURAL NONFARM AND FARM	59		

CONTENTS—Continued

TABLE	page
DATA FOR SMSA'S, URBANIZED AREAS, AND PLACES OF 50,000 OR MORE	
43 Structural and Plumbing Characteristics for Areas and Places: 1970	65
44 Equipment and Financial Characteristics for Areas and Places: 1970	66
45 Fuels and Appliances for Areas and Places: 1970	67
46 Structural, Plumbing, Equipment, and Financial Characteristics of Housing Units With Negro Head of Household, for Areas and Places: 1970	68
47 Fuels and Appliances for Housing Units With Negro Head of Household, for Areas and Places With 10,000 or More Negro Population: 1970	69
DATA FOR SMSA'S AND CONSTITUENT COUNTIES	
48 Structural and Plumbing Characteristics for Standard Metropolitan Statistical Areas and Constituent Counties: 1970	70
49 Equipment and Financial Characteristics for Standard Metropolitan Statistical Areas and Constituent Counties: 1970	71
50 Fuels and Appliances for Standard Metropolitan Statistical Areas and Constituent Counties: 1970	72
51 Structural, Plumbing, Equipment, and Financial Characteristics of Housing Units With Negro Head of Household, for Standard Metropolitan Statistical Areas and Constituent Counties: 1970	73
52 Fuels and Appliances for Housing Units With Negro Head of Household, for Standard Metropolitan Statistical Areas and Constituent Counties: 1970	74
DATA FOR PLACES OF 10,000 TO 50,000	
53 Structural and Plumbing Characteristics for Places of 10,000 to 50,000 Inhabitants: 1970	75
54 Equipment and Financial Characteristics for Places of 10,000 to 50,000 Inhabitants: 1970	76
55 Fuels and Appliances for Places of 10,000 to 50,000 Inhabitants: 1970	77

TABLE	page
56 Structural, Plumbing, Equipment, and Financial Characteristics of Housing Units With Negro Head of Household, for Places of 10,000 to 50,000 Inhabitants: 1970	78
57 Fuels and Appliances for Housing Units With Negro Head of Household, for Places of 10,000 to 50,000 Inhabitants: 1970	79
DATA FOR PLACES OF 2,500 TO 10,000	
58 Structural, Plumbing, Equipment, and Financial Characteristics for Places of 2,500 to 10,000 Inhabitants: 1970	80
59 Structural, Plumbing, Equipment, and Financial Characteristics of Housing Units With Negro Head of Household, for Places of 2,500 to 10,000 Inhabitants: 1970	82
DATA FOR COUNTIES	
60 Occupancy, Utilization, and Plumbing Characteristics for Counties: 1970 RURAL FARM	83
61 Financial Characteristics for Counties: 1970 RURAL	91
62 Structural, Plumbing, Equipment, and Financial Characteristics for Counties: 1970 RURAL FARM	94
63 Fuels and Appliances for Counties: 1970 RURAL FARM	102
64 Occupancy, Utilization, and Plumbing Characteristics of Housing Units With Negro Head of Household, for Counties: 1970	110
65 Financial Characteristics of Housing Units With Negro Head of Household, for Counties: 1970	111
66 Structural, Plumbing, Equipment, and Financial Characteristics of Housing Units With Negro Head of Household, for Counties: 1970	112
67 Fuels and Appliances for Housing Units With Negro Head of Household, for Counties: 1970	113
68 Selected Characteristics for Rural and Occupied Rural Farm Housing Units With Negro Head of Household, for Counties: 1970	114

CONTENTS—Continued

TABLE page

DATA FOR SMSA'S, URBANIZED AREAS, AND PLACES OF 50,000 OR MORE

69	Occupancy, Plumbing, and Financial Characteristics of Housing Units With Household Head of Spanish Language or Spanish Surname, for Areas and Places: 1970	115
70	Utilization Characteristics of Housing Units With Household Head of Spanish Language or Spanish Surname, for Areas and Places: 1970	116
71	Structural, Plumbing, Equipment, and Financial Characteristics of Housing Units With Household Head of Spanish Language or Spanish Surname, for Areas and Places: 1970	117

DATA FOR SMSA'S AND CONSTITUENT COUNTIES

72	Occupancy, Plumbing, and Financial Characteristics of Housing Units With Household Head of Spanish Language or Spanish Surname, for Standard Metropolitan Statistical Areas and Constituent Counties: 1970	118
73	Utilization Characteristics of Housing Units With Household Head of Spanish Language or Spanish Surname, for Standard Metropolitan Statistical Areas and Constituent Counties: 1970	119
74	Structural, Plumbing, Equipment, and Financial Characteristics of Housing Units With Household Head of Spanish Language or Spanish Surname, for Standard Metropolitan Statistical Areas and Constituent Counties: 1970	120

DATA FOR PLACES OF 10,000 to 50,000

75	Occupancy, Plumbing, and Financial Characteristics of Housing Units With Household Head of Spanish Language or Spanish Surname, for Places of 10,000 to 50,000 Inhabitants: 1970	121
76	Utilization Characteristics of Housing Units With Household Head of Spanish Language or Spanish Surname, for Places of 10,000 to 50,000 Inhabitants: 1970	123
77	Structural, Plumbing, Equipment, and Financial Characteristics of Housing Units With Household Head of Spanish Lanugage or Spanish Surname, for Places of 10,000 to 50,000 Inhabitants: 1970	125

TABLE page

DATA FOR PLACES OF 2,500 TO 10,000

78	Occupancy, Utilization, and Plumbing Characteristics of Housing Units With Household Head of Spanish Language or Spanish Surname, for Places of 2,500 to 10,000 Inhabitants: 1970	127
79	Financial Characteristics of Housing Units With Household Head of Spanish Language or Spanish Surname, for Places of 2,500 to 10,000 Inhabitants: 1970	129
80	Structural, Plumbing, Equipment, and Financial Characteristics of Housing Units With Household Head of Spanish Language or Spanish Surname, for Places of 2,500 to 10,000 Inhabitants: 1970	130

DATA FOR COUNTIES

81	Occupancy, Utilization, and Plumbing Characteristics of Housing Units With Household Head of Spanish Language or Spanish Surname, for Counties: 1970	132
82	Financial Characteristics of Housing Units With Household Head of Spanish Language or Spanish Surname, for Counties: 1970	135
83	Structural, Plumbing, Equipment, and Financial Characteristics of Housing Units With Household Head of Spanish Language or Spanish Surname, for Counties: 1970	137

B-1	Computer Allocation Rates for Nonresponse or Inconsistency for the State: 1970 INSIDE AND OUTSIDE SMSA'S URBAN AND RURAL	140
B-2	Computer Allocation Rates for Nonresponse or Inconsistency for Standard Metropolitan Statistical Areas, Places of 2,500 Inhabitants or More, and Counties: 1970	141
B-3	Computer Allocation Rates for Nonresponse or Inconsistency for Standard Metropolitan Statistical Areas, Places of 10,000 Inhabitants or More, and Counties: 1970	142

NEW MEXICO

Counties, Standard Metropolitan Statistical Areas, and Selected Places

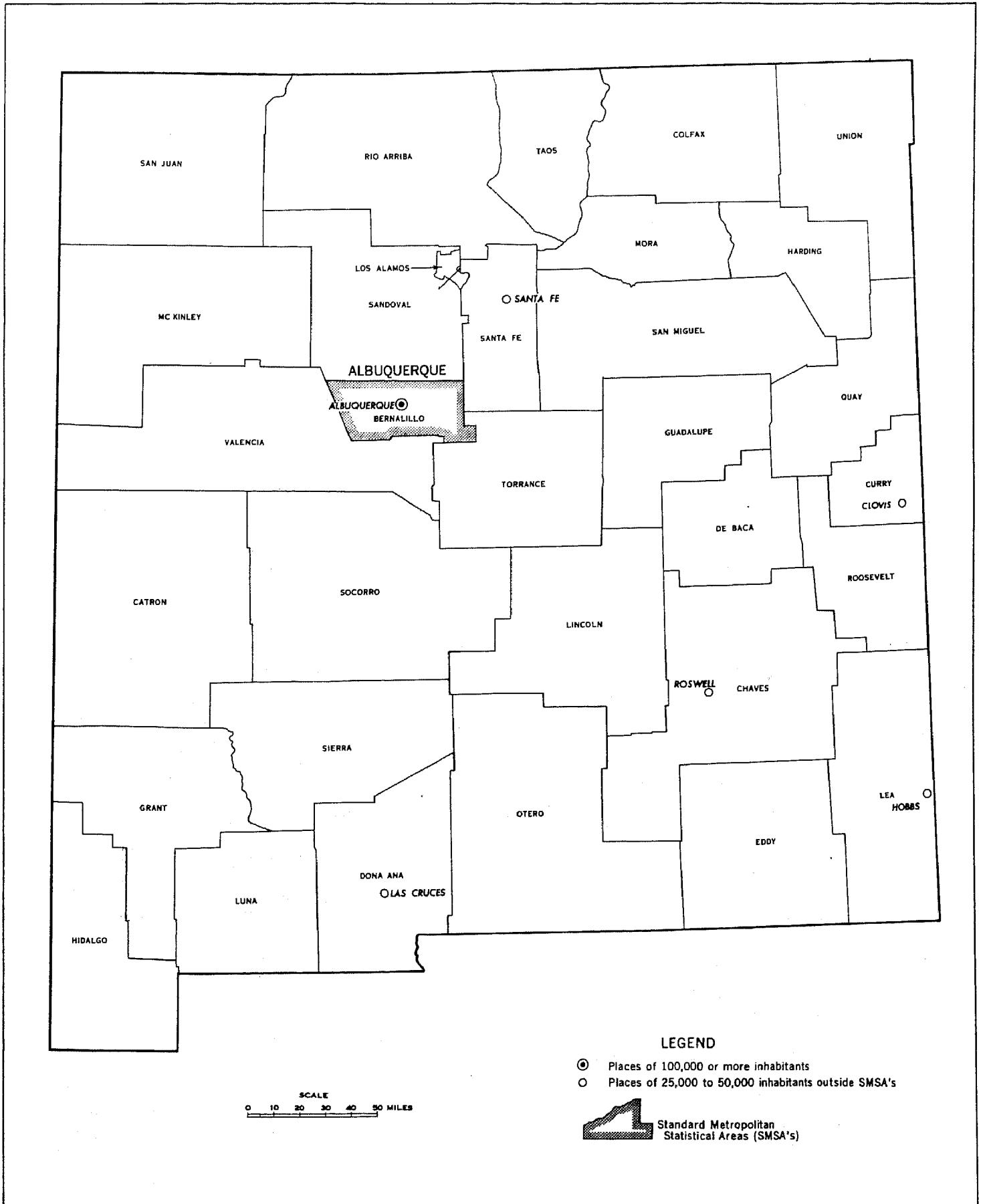



Housing Units: 1970

PERCENT DISTRIBUTION

SMSA's= Standard Metropolitan Statistical Areas

UNITS IN STRUCTURE

 State total
 Inside SMSA's
 Outside SMSA's

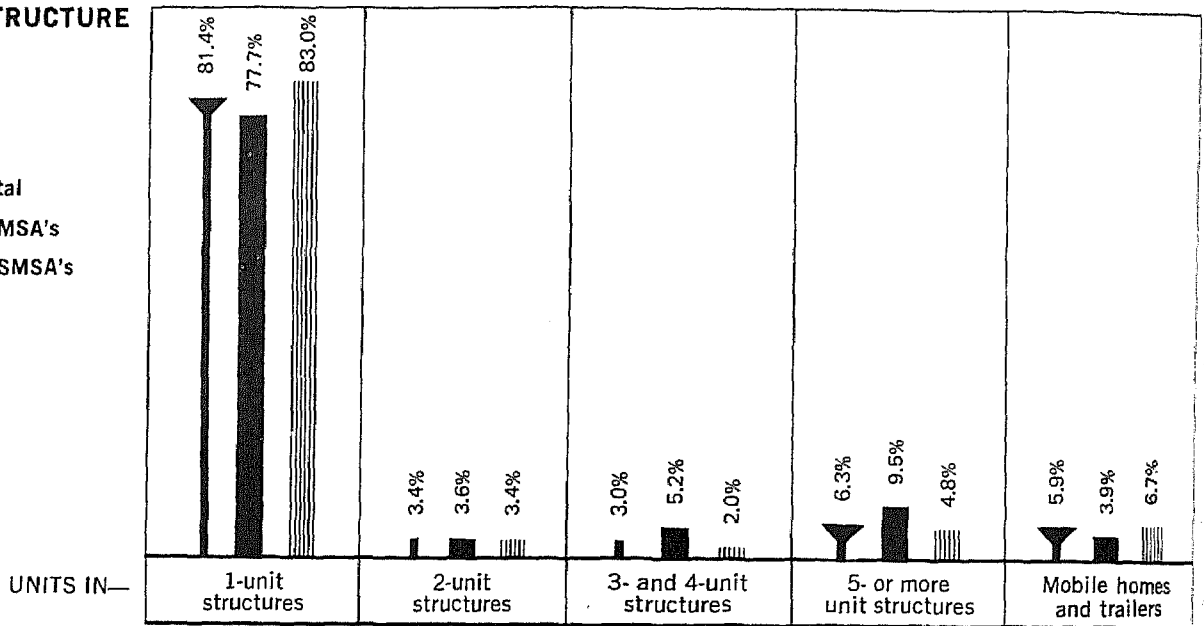

YEAR STRUCTURE BUILT

 Owner
 Renter

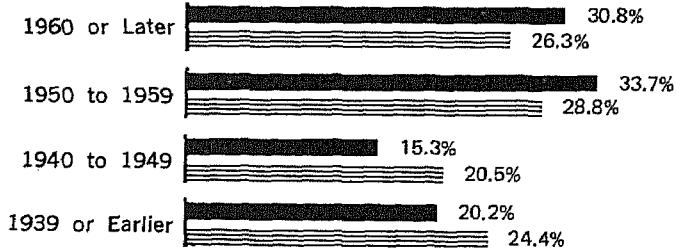

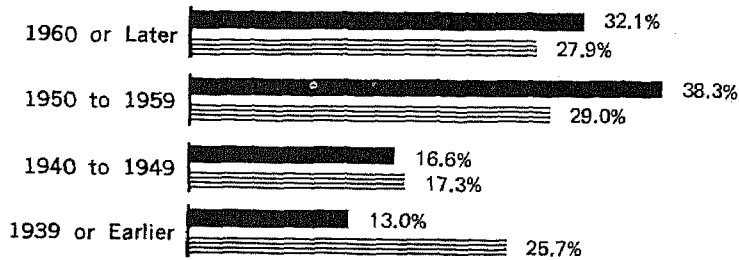

 Inside SMSA's
 Outside SMSA's

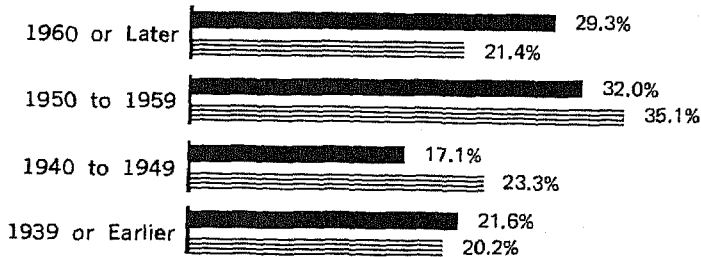

 All Occupied
 Negro Occupied



UNITS WITH SPECIFIED EQUIPMENT

 State total
 Inside SMSA's
 Outside SMSA's

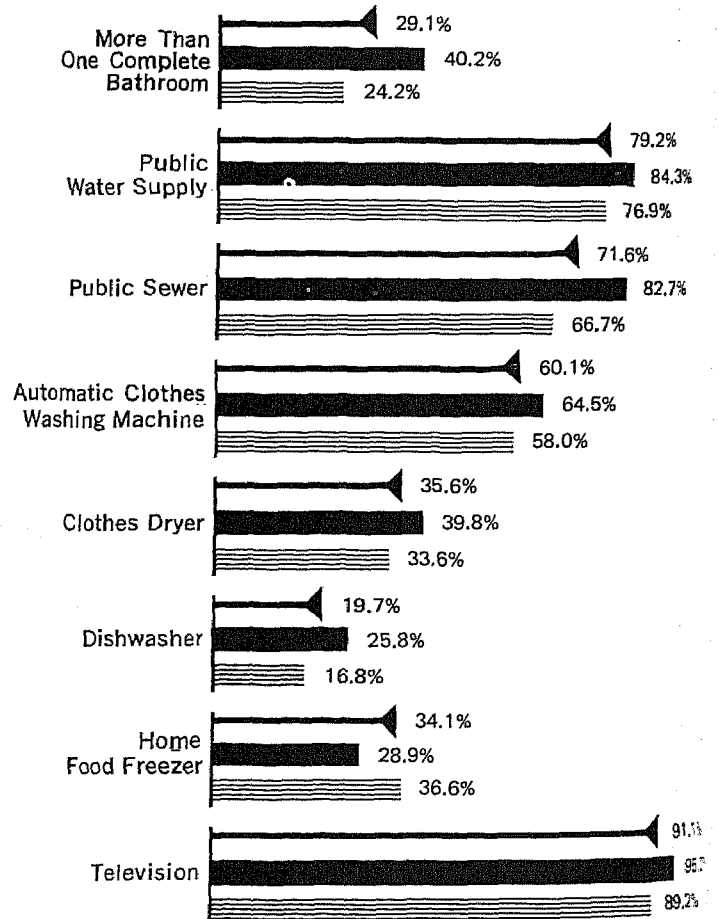

Housing Units: 1970

PERCENT DISTRIBUTION

TYPE OF HEATING EQUIPMENT

State total
 Inside SMSA's
 Outside SMSA's

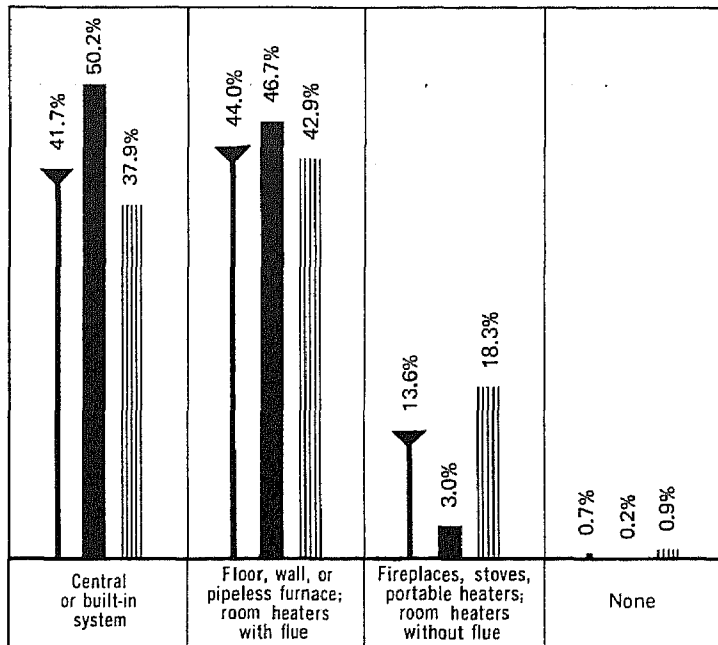

URBAN-RURAL RESIDENCE

NUMBER OF UNITS and PERCENT DISTRIBUTION

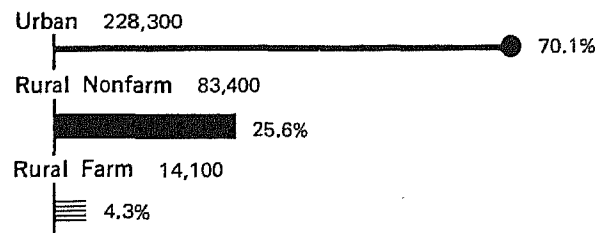

SELECTED CHARACTERISTICS Percent Distribution

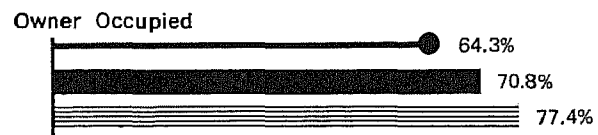

Lacking Some or All Plumbing Facilities

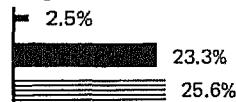

Lacking Some or All Plumbing Facilities, With More Than 1 Person Per Room

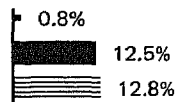

With All Plumbing Facilities and With More Than 1 Person Per Room

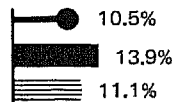

Negro Occupied

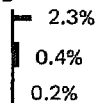

AUTOMOBILES AVAILABLE PER HOUSEHOLD

All Occupied Units
 Negro Occupied Units

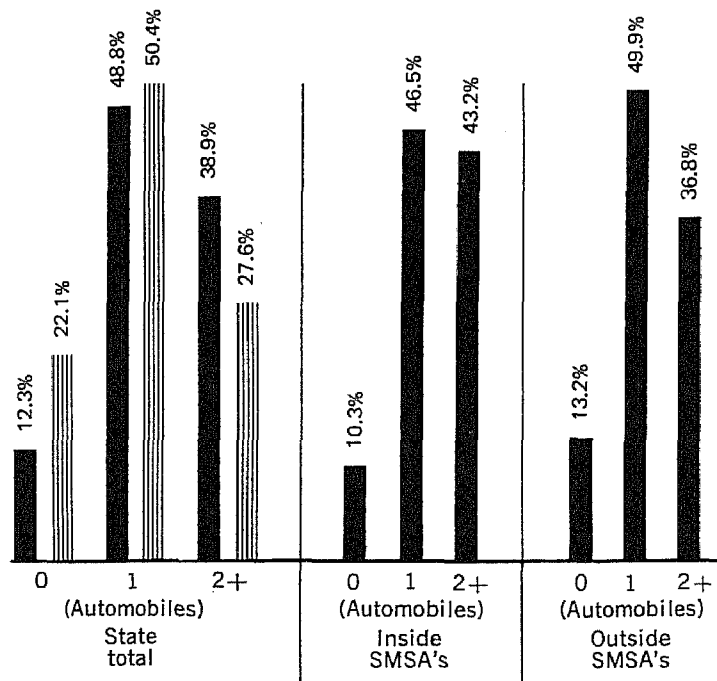

CORRECTION NOTE

The tables in this chapter do not reflect corrections in the population and housing unit counts for certain areas as shown in the correction note on page 6, chapter A.

The classification by farm-nonfarm residence shown in chapter B is incorrect. The error consists of a misclassification between the farm-nonfarm components and is compensating between the two components. Therefore, data for the rural area as a whole are not affected; similarly not affected are data for urban areas and for the State as a whole. (Also not affected are the data for vacant housing units.) The table below provides corrected farm-nonfarm figures for the State and counties.

	Rural population			Rural occupied housing units		
	Total	Nonfarm	Farm	Total	Nonfarm	Farm
New Mex.	305,295	267,808	37,487	79,501	69,495	10,006
Bernalillo...	18,204	17,969	235	4,802	4,735	67
Catron.....	2,209	1,647	562	717	558	159
Chaves.....	9,416	6,910	2,506	2,564	1,903	661
Colfax.....	4,926	4,291	635	1,409	1,225	184
Curry.....	5,386	4,091	1,295	1,683	1,265	418
De Baca.....	2,547	2,144	403	905	763	142
Dona Ana....	23,455	19,767	3,688	5,972	5,034	938
Eddy.....	9,549	8,154	1,395	2,584	2,214	370
Grant.....	11,411	10,868	543	3,155	2,987	168
Guadalupe...	4,969	4,394	575	1,346	1,189	157
Harding.....	1,260	966	294	434	336	98
Hidalgo.....	1,195	820	375	384	258	126
Lea.....	9,181	7,631	1,550	2,719	2,244	475
Lincoln....	7,560	6,970	590	2,440	2,251	189
Los Alamos..	49	49	-	10	10	-
Luna.....	3,533	2,727	806	1,056	850	206
McKinley....	24,654	22,761	1,893	4,962	4,596	366
Mora.....	4,673	4,134	539	1,280	1,107	173
Otero.....	6,857	6,457	400	1,898	1,777	121
Quay.....	3,491	2,047	1,444	1,202	716	486
Rio Arriba..	21,370	19,261	2,109	5,359	4,812	547
Roosevelt...	5,925	2,888	3,037	1,818	862	956
Sandoval....	17,492	16,817	675	4,141	3,979	162
San Juan....	27,140	22,082	5,058	5,973	4,994	979
San Miguel..	8,081	7,045	1,036	1,861	1,609	252
Santa Fe....	12,079	11,774	305	3,041	2,941	100
Sierra.....	2,119	1,784	335	745	648	97
Secorro.....	5,022	4,642	380	1,389	1,307	82
Taos.....	17,516	16,686	830	4,811	4,602	209
Torrance....	5,290	4,520	770	1,621	1,402	219
Union.....	1,788	727	1,061	550	229	321
Valencia....	26,948	24,785	2,163	6,670	6,092	578

Table 31. Summary Characteristics for Areas and Places: 1970

[Data based on sample, see text. For minimum base for derived figures (percent, median, etc.) and meaning of symbols, see text]

**The State
Standard Metropolitan
Statistical Areas
Places of 10,000
Inhabitants or More**

	Year-round housing units						Occupied housing units								
	Total	Percent					Total	Percent							Owned second home
		With more than 1 bathroom	In structures built 1960 to 1970	In structures with 5 or more units	With air conditioning	With 3 or more bedrooms		Moved into unit 1969 to 1970	With 2 or more automobiles available	With clothes washing machine	With clothes dryer	With dish-washer	With home food freezer	With television	
The State	322 294	29.1	28.9	6.3	39.4	46.2	289 389	28.0	38.9	71.1	35.6	19.7	34.1	91.1	6.5
Urban	228 078	34.4	27.8	8.1	45.4	49.3	209 888	30.3	41.8	72.2	39.2	22.6	31.1	94.5	5.6
Rural	94 216	16.0	31.4	1.8	24.8	38.5	79 501	21.7	31.4	68.0	25.9	11.8	42.1	81.9	8.7
Nonfarm	80 150	15.7	33.2	2.2	24.6	36.6	65 435	23.6	31.3	67.0	24.7	10.8	37.9	82.5	8.4
Occupied farm	14 066	18.2	20.6	-	25.7	50.1	14 066	12.7	31.8	72.7	31.5	16.4	62.0	79.1	10.2
Inside SMSA's	98 505	40.2	32.4	9.5	35.4	49.5	94 223	30.7	43.2	71.0	39.8	25.8	28.9	95.0	4.8
In central cities	78 788	43.0	31.5	11.3	35.8	50.2	75 656	31.7	44.0	70.8	40.9	28.2	27.2	95.4	4.8
Not in central cities	19 717	28.7	35.9	2.3	34.2	47.1	18 567	28.2	39.9	71.7	35.1	16.0	35.8	93.2	4.7
Outside SMSA's	223 789	24.2	27.3	4.8	41.2	44.7	195 166	26.7	36.8	71.1	33.6	16.8	36.6	89.2	7.3
STANDARD METROPOLITAN STATISTICAL AREAS															
Albuquerque	98 505	40.2	32.4	9.5	35.4	49.5	94 223	30.7	43.2	71.0	39.8	25.8	28.9	95.0	4.8
PLACES OF 10,000 INHABITANTS OR MORE															
Alamogordo	7 245	38.7	26.0	5.3	91.9	66.2	6 752	32.7	40.6	73.4	35.2	15.9	32.2	97.8	4.9
Albuquerque	78 788	43.0	31.5	11.3	35.8	50.2	75 656	31.3	44.0	70.8	40.9	28.2	27.2	95.4	4.8
Artesia	3 597	26.8	20.7	3.9	68.5	45.5	3 104	26.8	39.9	61.5	42.3	28.3	33.8	95.5	5.7
Carlsbad	8 266	30.0	16.1	5.2	92.3	39.9	6 839	27.3	45.1	66.0	31.1	21.4	29.7	96.4	5.0
Clovis	9 639	31.3	32.4	5.5	72.7	50.8	8 939	38.0	40.0	70.1	39.9	24.3	31.4	96.6	4.7
Farmington	6 867	43.2	19.8	6.3	60.1	57.3	6 329	28.9	43.6	79.7	50.7	22.8	42.0	96.4	7.8
Gallup	4 401	23.9	29.6	8.8	14.2	49.7	4 201	25.5	37.1	75.3	50.5	13.0	27.4	95.0	5.2
Hobbs	9 061	31.7	22.8	5.3	81.5	50.6	8 044	30.0	50.7	75.4	43.7	28.0	38.8	94.8	4.8
Las Cruces	11 473	36.7	35.1	8.8	86.7	53.5	10 909	34.7	47.3	67.0	30.9	23.3	30.6	93.2	6.7
Los Alamos (U)	3 721	29.7	15.0	23.2	1.2	55.9	3 504	23.6	58.2	81.4	54.5	40.7	46.3	97.0	6.4
North Valley (U)	3 022	27.7	34.3	3.2	25.7	45.4	2 850	25.8	34.2	70.7	29.2	15.0	41.8	95.4	7.3
Portales	3 554	28.8	21.3	7.8	15.5	40.1	3 290	39.2	32.1	60.3	31.8	16.0	30.7	90.5	5.0
Roswell	14 621	33.3	25.2	4.1	42.0	52.9	10 610	31.8	45.3	70.5	37.5	20.6	30.0	93.6	6.1
Santa Fe	12 558	30.4	30.9	7.3	7.0	45.8	12 063	23.4	36.3	72.3	39.1	16.7	31.6	92.3	8.0
South Valley (U)	8 070	18.6	25.7	2.3	31.3	39.7	7 646	23.6	39.8	65.3	23.3	6.3	29.8	92.5	3.3

Table 32. Occupancy and Plumbing Characteristics for the State: 1970

[Data based on sample, see text. For minimum base for derived figures (percent, median, etc.) and meaning of symbols, see text]

**The State
Urban and Rural, Rural Nonfarm,
and Occupied Rural Farm**

	The State					The State—Percent distribution				
	Total	Urban	Rural			Total	Urban	Rural		
			Total	Nonfarm	Occupied farm			Total	Nonfarm	Occupied farm
Total population	1 016 000	710 705	305 295	253 237	52 058
All housing units	325 715	228 260	97 455	83 389	14 066	100.0	100.0	100.0	100.0	100.0
Vacant—seasonal and migratory.....	3 421	182	3 239	3 239	...	1.1	0.1	3.4	4.0	...
All year-round housing units	322 294	228 078	94 216	80 150	14 066	100.0	100.0	100.0	100.0	100.0
POPULATION										
Population in housing units, 1970	988 853	690 624	298 229	246 715	51 514
Per occupied unit.....	3.4	3.3	3.8	3.8	3.7
Owner.....	3.6	3.5	3.7	3.8	3.5
Renter.....	3.1	2.9	3.8	3.7	4.2
Population in housing units, 1960	929 611	618 211	311 400	253 098	58 302
Per occupied unit.....	3.7	3.6	4.0	4.0	3.9
TENURE, RACE, AND VACANCY STATUS										
All occupied units	289 389	209 888	79 501	65 435	14 066	89.8	92.0	84.4	81.6	100.0
Owner occupied.....	192 236	135 030	57 206	46 321	10 885	59.6	59.2	60.7	57.8	77.4
Percent of all occupied.....	66.4	64.3	72.0	70.8	77.4
Cooperative or condominium.....	356	325	31	31	...	0.1	0.1
White.....	181 039	131 440	49 599	40 140	9 459	56.2	57.6	52.6	50.1	67.2
Negro.....	2 380	2 237	143	122	21	0.7	1.0	0.2	0.2	0.3
Renter occupied.....	97 153	74 858	22 295	19 114	3 181	30.1	32.8	23.7	23.8	22.6
White.....	89 013	70 529	18 484	15 786	2 698	27.6	30.9	19.6	19.7	19.2
Negro.....	2 683	2 539	144	139	5	0.8	1.1	0.2	0.2	...
Vacant year-round units.....	32 905	18 190	14 715	14 715	...	10.2	8.0	15.6	18.4	...
For sale only.....	5 529	4 554	975	975	...	1.7	2.0	1.0	1.2	...
Homeowner vacancy rate.....	2.8	3.3	1.7	2.1
With all plumbing facilities.....	5 022	4 362	660	660	...	1.6	1.9	0.7	0.8	...
For rent.....	11 046	8 593	2 453	2 453	...	3.4	3.8	2.6	3.1	...
Rental vacancy rate.....	10.2	10.3	9.9	11.4
With all plumbing facilities.....	9 694	7 913	1 781	1 781	...	3.0	3.5	1.9	2.2	...
Rented or sold, awaiting occupancy.....	2 240	1 348	892	892	...	0.7	0.6	0.9	1.1	...
Held for occasional use.....	7 248	1 204	6 044	6 044	...	2.2	0.5	6.4	7.5	...
Other vacant.....	6 842	2 491	4 351	4 351	...	2.1	1.1	4.6	5.4	...
All year-round housing units	322 294	228 078	94 216	80 150	14 066	100.0	100.0	100.0	100.0	100.0
PLUMBING FACILITIES										
With all plumbing facilities	289 925	221 283	68 642	58 171	10 471	90.0	97.0	72.9	72.6	74.4
Lacking some or all plumbing facilities.....	32 369	6 795	25 574	21 979	3 595	10.0	3.0	27.1	27.4	25.6
Lacking only hot water.....	2 040	743	1 297	1 122	175	0.6	0.3	1.4	1.4	1.2
Lacking other plumbing facilities.....	30 329	6 052	24 277	20 857	3 420	9.4	2.7	25.8	26.0	24.3
PIPED WATER IN STRUCTURE										
Hot and cold	295 026	223 629	71 397	60 348	11 049	91.5	98.0	75.8	75.3	78.1
Cold only.....	10 250	3 253	6 997	6 343	654	3.2	1.4	7.4	7.9	4.8
None.....	17 018	1 196	15 822	13 459	2 363	5.3	0.5	16.8	16.8	16.1
FLUSH TOILET										
For exclusive use of household	295 025	223 626	71 399	60 622	10 777	91.5	98.0	75.8	75.6	78.4
Also used by another household.....	983	923	60	54	6	0.3	0.4	0.1	0.1	...
None.....	26 286	3 529	22 757	19 474	3 283	8.2	1.5	24.2	24.3	23.3
BATHTUB OR SHOWER										
For exclusive use of household	293 302	222 324	70 978	60 124	10 854	91.0	97.5	75.3	75.0	77.2
Also used by another household.....	1 047	973	74	68	6	0.3	0.4	0.1	0.1	...
None.....	27 945	4 781	23 164	19 958	3 206	8.7	2.1	24.6	24.9	22.8
COMPLETE KITCHEN FACILITIES										
All year-round units	322 294	228 078	94 216	80 150	14 066	100.0	100.0	100.0	100.0	100.0
For exclusive use of household.....	295 405	221 538	73 867	62 522	11 345	91.7	97.1	78.4	78.0	80.7
Also used by another household.....	143	127	16	16	0.1
No complete kitchen facilities.....	26 746	6 413	20 333	17 612	2 721	8.3	2.8	21.6	22.0	19.3
Renter occupied.....	97 153	74 858	22 295	19 114	3 181	100.0	100.0	100.0	100.0	100.0
For exclusive use of household.....	91 727	73 118	18 609	16 012	2 597	94.4	97.7	83.5	83.8	87.4
Also used by another household.....	89	89	0.1	0.1
No complete kitchen facilities.....	5 337	1 651	3 686	3 102	584	5.5	2.2	16.5	16.2	18.4
ACCESS										
With direct access	322 265	228 057	94 208	80 142	14 066	100.0	100.0	100.0	100.0	100.0
Lacking direct access.....	29	21	8	8
TELEPHONE										
All occupied units	289 389	209 888	79 501	65 435	14 066	100.0	100.0	100.0	100.0	100.0
Available.....	221 410	173 863	47 547	39 118	8 429	76.5	82.8	59.8	59.8	59.9
None.....	67 979	36 025	31 954	26 317	5 637	23.5	17.2	40.2	40.2	40.1

Table 33. Utilization Characteristics for the State: 1970

(Data based on sample, see text. For minimum base for derived figures (percent, median, etc.) and meaning of symbols, see text)

The State Urban and Rural, Rural Nonfarm, and Occupied Rural Farm	The State					The State - Percent distribution						
	Total	Urban	Rural			Total	Urban	Rural				
			Total	Nonfarm	Occupied farm			Total	Nonfarm	Occupied farm		
ROOMS												
All year-round units	322 294	228 078	94 216	80 150	14 066	100.0	100.0	100.0	100.0	100.0	100.0	100.0
1 room	8 262	3 561	4 701	3 984	717	2.6	1.6	5.0	5.0	5.1	5.1	5.1
2 rooms	16 226	9 001	7 225	6 422	803	5.0	3.9	7.7	8.0	5.7	5.7	5.7
3 rooms	39 130	26 384	12 746	11 346	1 400	12.1	11.6	13.5	14.2	10.0	10.0	10.0
4 rooms	76 382	51 029	25 353	22 318	3 035	23.7	22.4	26.9	27.8	21.6	21.6	21.6
5 rooms	85 273	62 527	22 746	19 101	3 645	26.5	27.4	24.1	23.8	25.9	25.9	25.9
6 rooms	57 116	44 417	12 699	10 153	2 546	17.7	19.5	13.5	12.7	18.1	18.1	18.1
7 rooms	24 573	19 403	5 170	4 094	1 076	7.6	8.5	5.5	5.1	7.6	7.6	7.6
8 rooms	9 485	7 287	2 198	1 738	460	2.9	3.2	2.3	2.2	3.3	3.3	3.3
9 rooms or more	5 847	4 469	1 378	994	384	1.8	2.0	1.5	1.2	2.7	2.7	2.7
Median	4.7	4.9	4.4	4.3	4.8
Owner occupied	192 236	135 030	57 206	46 321	10 885	100.0	100.0	100.0	100.0	100.0	100.0	100.0
1 room	2 685	323	2 362	1 886	476	1.4	0.2	4.1	4.1	4.4	4.4	4.4
2 rooms	4 743	1 410	3 333	2 778	555	2.5	1.0	5.8	6.0	5.1	5.1	5.1
3 rooms	11 928	5 528	6 400	5 406	994	6.2	4.1	11.2	11.7	9.1	9.1	9.1
4 rooms	37 244	23 273	13 971	11 758	2 213	19.4	17.2	24.4	25.4	20.3	20.3	20.3
5 rooms	57 035	42 162	14 873	11 971	2 902	29.7	31.2	26.0	25.8	26.7	26.7	26.7
6 rooms	44 184	34 930	9 254	7 175	2 079	23.0	25.9	16.2	15.5	19.1	19.1	19.1
7 rooms	20 866	16 755	4 111	3 177	934	10.9	12.4	7.2	6.9	8.6	8.6	8.6
8 rooms	8 391	6 588	1 803	1 414	389	4.4	4.9	3.2	3.1	3.6	3.6	3.6
9 rooms or more	5 160	4 061	1 099	756	343	2.7	3.0	1.9	1.6	3.2	3.2	3.2
Median	5.2	5.4	4.7	4.6	4.9
Renter occupied	97 153	74 858	22 295	19 114	3 181	100.0	100.0	100.0	100.0	100.0	100.0	100.0
1 room	3 932	2 560	1 372	1 131	241	4.0	3.4	6.2	5.9	7.6	7.6	7.6
2 rooms	7 939	5 872	2 067	1 819	248	8.2	7.8	9.3	9.5	7.8	7.8	7.8
3 rooms	20 835	17 255	3 580	3 174	406	21.4	23.1	16.1	16.6	12.8	12.8	12.8
4 rooms	29 617	22 904	6 713	5 891	822	30.5	30.6	30.1	30.8	25.8	25.8	25.8
5 rooms	20 439	15 236	5 203	4 460	743	21.0	20.4	23.3	23.3	23.4	23.4	23.4
6 rooms	10 319	8 041	2 278	1 811	467	10.6	10.7	10.2	9.5	14.7	14.7	14.7
7 rooms	2 894	2 182	712	570	142	3.0	2.9	3.2	3.0	4.5	4.5	4.5
8 rooms	781	541	240	169	71	0.8	0.7	1.1	0.9	2.2	2.2	2.2
9 rooms or more	397	267	130	89	43	0.4	0.4	0.6	0.5	1.3	1.3	1.3
Median	4.0	4.0	4.1	4.1	4.3
Year-round vacant for sale	5 529	4 554	975	975	...	100.0	100.0	100.0	100.0
1 to 3 rooms	572	330	242	242	...	10.3	7.2	24.8	24.8
4 and 5 rooms	3 706	3 161	545	545	...	67.0	69.4	55.9	55.9
6 and 7 rooms	1 072	909	163	163	...	19.4	20.0	16.7	16.7
8 rooms or more	179	154	25	25	...	3.2	3.4	2.6	2.6
Median	4.9	5.0	4.2	4.2
Year-round vacant for rent	11 046	8 593	2 453	2 453	...	100.0	100.0	100.0	100.0
1 room	617	520	97	97	...	5.6	6.1	4.0	4.0
2 rooms	1 356	1 058	298	298	...	12.3	12.3	12.1	12.1
3 rooms	2 970	2 460	510	510	...	26.9	28.6	20.8	20.8
4 rooms	3 407	2 540	867	867	...	30.8	29.6	35.3	35.3
5 rooms	2 109	1 653	456	456	...	19.1	19.2	18.6	18.6
6 rooms or more	587	362	225	225	...	5.3	4.2	9.2	9.2
Median	3.7	3.6	3.9	3.9
PERSONS												
Owner occupied	192 236	135 030	57 206	46 321	10 885	100.0	100.0	100.0	100.0	100.0	100.0	100.0
1 person	22 023	14 910	7 113	5 799	1 314	11.5	11.0	12.4	12.5	12.1	12.1	12.1
2 persons	52 325	37 161	15 164	11 790	3 374	27.2	27.5	26.5	25.5	31.0	31.0	31.0
3 persons	31 922	23 274	8 648	6 883	1 765	16.6	17.2	15.1	14.9	16.2	16.2	16.2
4 persons	32 600	24 244	8 356	6 863	1 493	17.0	18.0	14.6	14.8	13.7	13.7	13.7
5 persons	22 865	16 383	6 482	5 232	1 250	11.9	12.1	11.3	11.3	11.5	11.5	11.5
6 persons	13 768	9 326	4 442	3 770	672	7.2	6.9	7.8	8.1	6.2	6.2	6.2
7 persons	8 863	5 464	3 399	2 917	482	4.6	4.0	5.9	6.3	4.4	4.4	4.4
8 persons	3 628	2 181	1 447	1 260	187	1.9	1.6	2.5	2.7	1.7	1.7	1.7
9 persons or more	4 242	2 087	2 155	1 807	348	2.2	1.5	3.8	3.9	3.2	3.2	3.2
Median	3.2	3.2	3.2	3.3	2.9
Renter occupied	97 153	74 858	22 295	19 114	3 181	100.0	100.0	100.0	100.0	100.0	100.0	100.0
1 person	21 171	17 752	3 419	3 091	328	21.8	23.7	15.3	16.2	10.3	10.3	10.3
2 persons	24 794	20 246	4 546	3 960	586	25.5	27.0	20.4	20.7	18.4	18.4	18.4
3 persons	16 626	13 091	3 535	3 025	510	17.1	17.5	15.9	15.8	16.0	16.0	16.0
4 persons	13 715	10 271	3 444	2 965	479	14.1	13.7	15.4	15.5	15.1	15.1	15.1
5 persons	8 925	6 368	2 557	2 150	407	9.2	8.5	11.5	11.2	12.8	12.8	12.8
6 persons	5 424	3 516	1 908	1 603	305	5.6	4.7	8.6	8.4	9.6	9.6	9.6
7 persons	3 387	1 979	1 408	1 159	249	3.5	2.6	6.3	6.1	7.8	7.8	7.8
8 persons	1 493	856	437	522	115	1.5	1.1	2.9	2.7	3.6	3.6	3.6
9 persons or more	1 618	777	841	639	202	1.7	1.0	3.8	3.3	6.4	6.4	6.4
Median	2.7	2.5	3.4	3.3	3.8
PERSONS PER ROOM												
Owner occupied	192 236	135 030	57 206	46 321	10 885	100.0	100.0	100.0	100.0	100.0	100.0	100.0
0.50 or less	86 099	63 884	22 215	17 222	4 993	44.8	47.3	38.8	37.2	45.9	45.9	45.9
0.51 to 0.75	40 146	30 276	9 870	8 142	1 728	20.9	22.4	17.3	17.6	15.9	15.9	15.9
0.76 to 1.00	38 431	26 982	11 449	9 439	2 010	20.0	20.0	20.0	20.4	18.5	18.5	18.5
1.01 to 1.50	16 617	10 274	6 343	5 408	935	8.6	7.6	11.1	11.7	8.6	8.6	8.6
1.51 or more	10 943	3 614	7 329	6 110	1 219	5.7	2.7	12.8	13.2	11.2	11.2	11.2
Renter occupied	97 153	74 858	22 295	19 114	3 181	100.0	100.0	100.0	100.0	100.0	100.0	100.0
0.50 or less	36 788	30 086	6 702	5 871	831	37.9	40.2	30.1	30.7	26.1	26.1	26.1
0.51 to 0.75	21 108	17 586	3 522	2 973	549	21.7	23.5	15.8	15.6	17.3	17.3	17.3
0.76 to 1.00	22 498	17 334	5 164	4 560	604	23.2	23.2	23.2	23.9	19.0	19.0	19.0
1.01 to 1.50	9 735	6 524	3 211	2 686	525	10.0	8.7	14.4	14.1	16.5	16.5	16.5
1.51 or more	7 024	3 328	3 696	3 024	672	7.2	4.4	16.6	15.8	21.1	21.1	21.1
With all plumbing facilities	265 384	204 742	60 642	50 171	10 471
Owner occupied	175 480	132 373	43 107	35 087	8 020	100.0	100.0	100.0	100.0	100.0	100.0	100.0
1.00 or less	156 083	119 423	36 660	29 456	7 204	88.9	90.2	85.0	84.0	89.8	89.8	89.8
1.01 to 1.50	14 395	9 915	4 480									

Table 34. Financial Characteristics for the State: 1970

[Data based on sample, see text. For minimum base for derived figures (percent, median, etc.) and meaning of symbols, see text]

The State
Urban and Rural

VALUE

	The State			The State - Percent distribution		
	Total	Urban	Rural	Total	Urban	Rural
Specified owner occupied¹	157 170	120 793	36 377	100.0	100.0	100.0
Less than \$5,000.....	19 406	7 378	12 028	12.3	6.1	33.1
\$5,000 to \$7,499.....	15 214	9 605	5 609	9.7	8.0	15.4
\$7,500 to \$9,999.....	16 457	12 736	3 721	10.5	10.5	10.2
\$10,000 to \$12,499.....	22 665	18 772	3 893	14.4	15.5	10.7
\$12,500 to \$14,999.....	20 559	18 309	2 250	13.1	15.2	6.2
\$15,000 to \$17,499.....	17 513	15 241	2 272	11.1	12.6	6.2
\$17,500 to \$19,999.....	12 027	10 541	1 486	7.7	8.7	4.1
\$20,000 to \$24,999.....	13 928	11 842	2 086	8.9	9.8	5.7
\$25,000 to \$34,999.....	12 090	10 375	1 715	7.7	8.6	4.7
\$35,000 to \$49,999.....	5 187	4 381	806	3.3	3.6	2.2
\$50,000 or more.....	2 124	1 613	511	1.4	1.3	1.4
Median.....	\$13 100	\$14 100	\$7 900
Specified vacant for sale¹	5 189	4 397	792	100.0	100.0	100.0
Less than \$5,000.....	997	609	388	19.2	13.9	49.0
\$5,000 to \$9,999.....	1 717	1 558	159	33.1	35.4	20.1
\$10,000 to \$14,999.....	1 331	1 226	105	25.7	27.9	13.3
\$15,000 to \$19,999.....	567	514	53	10.9	11.7	6.7
\$20,000 to \$24,999.....	263	226	37	5.1	5.1	4.7
\$25,000 to \$34,999.....	193	154	39	3.7	3.5	4.9
\$35,000 to \$49,999.....	90	79	11	1.7	1.8	1.4
\$50,000 or more.....	31	31	-	0.6	0.7	-
Median price asked.....	\$9 700	\$10 100	\$5 200
With all plumbing facilities:						
Specified owner occupied¹	144 727	118 690	26 037	100.0	100.0	100.0
Less than \$5,000.....	10 969	4 193	4 776	7.6	5.2	18.3
\$5,000 to \$9,999.....	28 994	21 666	7 328	20.0	18.3	28.1
\$10,000 to \$14,999.....	42 285	36 926	5 359	29.2	31.1	20.6
\$15,000 to \$19,999.....	29 322	25 740	3 582	20.3	21.7	13.8
\$20,000 to \$24,999.....	13 876	11 832	2 044	9.6	10.0	7.9
\$25,000 or more.....	19 281	16 333	2 948	13.3	13.8	11.3
Median.....	\$13 800	\$14 300	\$10 700
Specified vacant for sale¹	4 754	4 226	528	100.0	100.0	100.0
Less than \$5,000.....	712	530	182	15.0	12.5	34.5
\$5,000 to \$9,999.....	1 630	1 518	112	34.3	35.9	21.2
\$10,000 to \$14,999.....	1 296	1 198	98	27.3	28.3	18.6
\$15,000 to \$19,999.....	559	510	49	11.8	12.1	9.3
\$20,000 to \$24,999.....	258	221	37	5.4	5.2	7.0
\$25,000 or more.....	299	249	50	6.3	5.9	9.5
Median price asked.....	\$10 100	\$10 200	\$8 500
CONTRACT RENT						
Specified renter occupied²	91 285	74 097	17 188	100.0	100.0	100.0
Less than \$30.....	3 601	1 566	2 035	3.9	2.1	11.8
\$30 to \$39.....	5 115	3 605	1 510	5.6	4.9	8.8
\$40 to \$59.....	17 633	13 745	3 888	19.3	18.6	22.6
\$60 to \$79.....	18 406	15 932	2 474	20.2	21.5	14.4
\$80 to \$99.....	12 015	11 029	986	13.2	14.9	5.7
\$100 to \$119.....	7 894	7 429	465	8.6	10.0	2.7
\$120 to \$149.....	7 633	7 266	367	8.4	9.8	2.1
\$150 to \$199.....	4 098	3 910	188	4.5	5.3	1.1
\$200 to \$249.....	781	753	28	0.9	1.0	0.2
\$250 or more.....	396	339	57	0.4	0.5	0.3
No cash rent.....	13 713	8 523	5 190	15.0	11.5	30.2
Median.....	\$72	\$77	\$53
Specified vacant for rent²	10 684	8 570	2 114	100.0	100.0	100.0
Less than \$40.....	2 023	1 335	688	18.9	15.6	32.5
\$40 to \$59.....	3 320	2 619	701	31.1	30.6	33.2
\$60 to \$79.....	2 267	1 922	344	21.2	22.4	16.3
\$80 to \$99.....	1 074	913	161	10.1	10.7	7.6
\$100 to \$149.....	1 441	1 295	146	13.5	15.1	6.9
\$150 to \$199.....	366	318	48	3.4	3.7	2.3
\$200 or more.....	193	167	26	1.8	1.9	1.2
Median rent asked.....	\$60	\$63	\$51
With all plumbing facilities:						
Specified renter occupied²	85 080	71 608	13 472	100.0	100.0	100.0
Less than \$40.....	4 435	4 160	2 475	7.8	5.8	18.4
\$40 to \$59.....	14 836	13 175	3 661	19.8	18.4	27.2
\$60 to \$79.....	18 112	15 728	2 384	21.3	22.0	17.7
\$80 to \$99.....	11 897	10 920	977	14.0	15.2	7.3
\$100 to \$149.....	15 435	14 638	797	18.1	20.4	5.9
\$150 or more.....	5 226	4 993	233	6.1	7.0	1.7
No cash rent.....	10 939	7 994	2 945	12.9	11.2	21.9
Median.....	\$74	\$78	\$56
Specified vacant for rent²	9 440	7 890	1 570	100.0	100.0	100.0
Less than \$40.....	1 444	1 010	434	15.3	12.8	27.6
\$40 to \$59.....	2 910	2 377	533	30.8	30.1	33.9
\$60 to \$79.....	2 133	1 846	287	22.5	23.4	18.3
\$80 to \$99.....	1 029	892	137	10.9	11.3	8.7
\$100 to \$149.....	1 396	1 280	116	14.8	16.2	7.4
\$150 or more.....	548	485	63	5.8	6.1	4.0
Median rent asked.....	\$63	\$65	\$54
DURATION OF VACANCY						
Year-round vacant for sale	5 529	4 534	975	100.0	100.0	100.0
Less than 2 months.....	1 062	889	173	19.2	19.5	17.7
2 up to 6 months.....	1 129	853	276	20.4	18.7	28.3
6 months or more.....	3 338	2 812	526	60.4	61.7	53.9
Year-round vacant for rent	11 046	8 593	2 453	100.0	100.0	100.0
Less than 2 months.....	4 937	4 165	772	44.7	48.5	31.5
2 up to 6 months.....	2 352	1 673	679	21.3	19.5	27.7
6 months or more.....	3 757	2 755	1 002	34.0	32.1	40.8

¹Limited to one-family homes on less than 10 acres and no business on property. ²Excludes one-family homes on 10 acres or more.

Table 35. Structural and Plumbing Characteristics for the State: 1970

[Data based on sample, see text. For meaning of symbols, see text]

**The State
Inside and Outside Standard
Metropolitan Statistical Areas
Urban and Rural, Rural Nonfarm,
and Occupied Rural Farm**

	The State	Inside SMSA's	Outside SMSA's	Urban	Rural		
					Total	Nonfarm	Occupied farm
All year-round housing units	322 294	98 505	223 789	228 078	94 216	80 150	14 066
UNITS IN STRUCTURE							
All year-round units	322 294	98 505	223 789	228 078	94 216	80 150	14 066
1. detached.....	256 781	75 311	181 470	178 287	78 494	65 820	12 674
1. attached.....	5 607	1 265	4 342	3 372	2 235	1 930	305
2.....	11 114	3 550	7 564	9 413	1 701	1 575	126
3 and 4.....	9 675	5 119	4 556	8 780	895	771	124
5 or more.....	20 206	9 374	10 832	18 468	1 738	1 738	—
Mobile home or trailer.....	18 911	3 886	15 025	9 758	9 153	8 316	837
Owner occupied	192 236	61 514	130 722	135 030	57 206	46 321	10 885
1. detached.....	170 036	56 542	113 494	122 657	47 379	37 555	9 824
1. attached.....	1 846	256	1 590	637	1 209	943	266
2.....	2 111	610	1 501	1 607	504	427	77
3 and 4.....	1 088	356	732	942	146	120	26
5 or more.....	1 368	315	1 053	1 046	322	322	—
Mobile home or trailer.....	15 787	3 435	12 352	8 141	7 646	6 954	692
Renter occupied	97 153	32 709	64 444	74 858	22 295	19 114	3 181
1. detached.....	59 778	16 071	43 707	42 209	17 569	14 719	2 850
1. attached.....	3 055	940	2 115	2 477	578	539	39
2.....	7 608	2 737	4 871	6 773	835	786	49
3 and 4.....	7 622	4 387	3 235	7 001	621	523	98
5 to 9.....	4 704	1 679	3 025	4 069	435	635	—
10 to 19.....	5 221	2 556	2 665	4 873	348	348	—
20 to 49.....	3 682	2 290	1 392	3 540	142	142	—
50 or more.....	2 359	1 598	761	2 299	60	60	—
Mobile home or trailer.....	3 124	451	2 673	1 617	1 507	1 362	145
Year-round vacant for rent	11 046	1 924	9 122	8 593	2 453	2 453	...
1.....	7 107	724	6 383	4 969	2 138	2 138	...
2 to 4.....	1 642	453	1 189	1 464	178	178	...
5 to 9.....	540	91	449	481	59	59	...
10 or more.....	1 757	656	1 101	1 679	78	78	...
YEAR STRUCTURE BUILT							
All year-round units	322 294	98 505	223 789	228 078	94 216	80 150	14 066
1969 to March 1970.....	11 174	3 880	7 294	6 958	4 216	3 911	305
1965 to 1968.....	31 242	9 229	22 013	20 047	11 195	10 117	1 078
1960 to 1964.....	50 568	18 808	31 760	36 437	14 131	12 615	1 516
1950 to 1959.....	100 758	37 131	63 627	82 414	18 344	15 736	2 608
1940 to 1949.....	56 273	16 364	39 909	41 713	14 560	11 806	2 754
1939 or earlier.....	72 279	13 093	59 186	40 509	31 770	25 965	5 805
Owner occupied	192 236	61 514	130 722	135 030	57 206	46 321	10 885
1969 to March 1970.....	6 439	2 043	4 396	3 516	2 923	2 649	274
1965 to 1968.....	20 943	6 396	14 547	13 436	7 507	6 593	914
1960 to 1964.....	31 753	11 689	20 064	22 620	9 133	7 960	1 173
1950 to 1959.....	64 796	25 782	39 014	53 828	10 968	8 896	2 072
1940 to 1949.....	29 458	9 074	20 384	21 606	7 852	5 844	2 008
1939 or earlier.....	38 847	6 530	32 317	20 024	18 823	14 379	4 444
Renter occupied	97 153	32 709	64 444	74 858	22 295	19 114	3 181
1969 to March 1970.....	10 947	3 598	7 349	7 987	2 960	2 765	195
1960 to 1964.....	14 634	6 481	8 153	11 487	3 147	2 804	343
1950 to 1959.....	27 935	10 291	17 644	23 267	4 668	4 132	536
1940 to 1949.....	19 962	6 600	13 362	15 945	4 017	3 271	746
1939 or earlier.....	23 675	5 739	17 936	16 172	7 503	6 142	1 361
COMPLETE BATHROOMS							
All year-round units	322 240	98 473	223 767	228 170	94 070	80 051	14 019
1.....	193 096	55 353	137 743	141 194	51 902	44 255	7 647
1 1/2.....	27 204	10 173	17 031	21 801	5 403	4 632	771
2.....	56 718	24 604	32 114	48 712	8 006	6 588	1 418
2 1/2.....	4 660	2 473	2 187	4 066	594	456	138
3 or more.....	5 052	2 297	2 755	3 957	1 095	866	229
None or also used by another household.....	35 510	3 573	31 937	8 440	27 070	23 254	3 816
Owner occupied	192 235	61 517	130 718	135 120	57 115	46 320	10 795
1.....	98 561	26 952	71 609	68 262	30 299	24 811	5 488
1 1/2.....	20 711	8 080	12 631	16 436	4 275	3 610	665
2.....	46 331	20 541	25 790	40 005	6 326	5 026	1 300
2 1/2.....	3 899	2 224	1 675	3 410	489	367	122
3 or more.....	4 484	2 136	2 348	3 632	852	644	208
None or also used by another household.....	18 249	1 584	16 665	3 375	14 874	11 862	3 012
Renter occupied	97 154	32 706	64 448	74 929	22 225	19 001	3 224
1.....	75 001	25 822	49 179	59 751	15 250	13 091	2 159
1 1/2.....	4 992	1 800	3 192	4 240	752	646	106
2 or more.....	9 196	3 734	5 462	7 905	1 291	1 136	155
None or also used by another household.....	7 965	1 350	6 615	3 033	4 932	4 128	804
BASEMENT							
Basement.....	31 084	9 317	21 767	23 746	7 338	5 640	1 698
Concrete slab.....	155 021	55 560	99 461	123 145	31 876	27 436	4 440
Other.....	136 189	33 628	102 561	81 187	55 002	47 074	7 928
SOURCE OF WATER							
Public system or private company.....	255 084	82 978	172 106	214 033	41 051	38 649	2 402
Individual well.....	56 149	15 044	41 105	13 812	42 337	32 656	9 681
Other.....	11 007	451	10 556	325	10 682	8 746	1 936
SEWAGE DISPOSAL							
Public sewer.....	230 737	81 408	149 329	208 835	21 902	21 140	762
Septic tank or cesspool.....	65 781	15 745	50 036	16 698	49 083	39 261	9 822
Other.....	25 722	1 320	24 402	2 637	23 085	19 650	3 435

Table 36. Equipment and Financial Characteristics for the State: 1970

[Data based on sample, see text. For minimum base for derived figures (percent, median, etc.) and meaning of symbols, see text]

The State Inside and Outside Standard Metropolitan Statistical Areas Urban and Rural, Rural Nonfarm, and Occupied Rural Farm	The State	Inside SMSA's	Outside SMSA's	Urban	Rural		
					Total	Nonfarm	Occupied farm
AIR CONDITIONING							
All year-round units	322 240	98 473	223 767	228 170	94 070	80 051	14 019
Room unit:							
1	48 904	8 986	39 918	36 848	12 056	10 187	1 869
2 or more	7 211	1 483	5 728	5 582	1 629	1 218	411
Central system	70 904	24 432	46 472	61 257	9 647	8 323	1 324
None	195 221	63 572	131 649	124 483	70 738	60 323	10 415
HEATING EQUIPMENT							
All year-round units	322 294	98 505	223 789	228 078	94 216	80 150	14 066
Steam or hot water	7 154	1 931	5 223	5 811	1 343	1 216	127
Warm-air furnace	122 382	46 342	76 040	99 669	22 713	19 857	2 856
Built-in electric units	4 722	1 159	3 563	3 194	1 528	1 363	165
Floor, wall, or pipeless furnace	73 457	32 134	41 323	64 404	9 053	7 682	1 371
Room heaters with flue	68 392	13 819	54 573	38 954	29 438	24 606	4 832
Room heaters without flue	19 056	1 507	17 549	10 859	8 197	6 687	1 510
Fireplaces, stoves, or portable heaters	24 857	1 450	23 407	4 561	20 296	17 229	3 067
None	2 274	163	2 111	626	1 648	1 510	138
Owner occupied	192 236	61 514	130 722	135 030	57 206	46 321	10 885
Steam or hot water	3 267	774	2 493	2 691	576	494	82
Warm-air furnace	84 654	33 127	51 527	68 776	15 878	13 518	2 360
Built-in electric units	2 442	454	1 988	1 561	881	743	138
Floor, wall, or pipeless furnace	41 533	18 646	22 887	35 937	5 596	4 546	1 050
Room heaters with flue	36 288	6 917	29 371	18 825	17 463	13 856	3 607
Room heaters without flue	9 343	785	8 558	4 881	4 462	3 401	1 061
Fireplaces, stoves, or portable heaters	14 379	796	13 583	2 273	12 106	9 590	2 516
None	330	15	315	86	244	173	71
Renter occupied	97 153	32 709	64 444	74 858	22 295	19 114	3 181
Steam or hot water	3 340	1 047	2 293	2 690	650	605	45
Warm-air furnace	30 681	11 689	18 992	25 703	4 978	4 482	496
Built-in electric units	1 746	642	1 104	1 291	455	428	27
Floor, wall, or pipeless furnace	25 868	12 123	13 745	23 416	2 452	2 131	321
Room heaters with flue	23 503	6 099	17 404	15 979	7 524	6 299	1 225
Room heaters without flue	6 312	625	5 687	4 027	2 285	1 836	449
Fireplaces, stoves, or portable heaters	5 316	417	4 899	1 603	3 713	3 162	551
None	387	67	320	149	238	171	67
AUTOMOBILES AVAILABLE							
All occupied units	289 389	94 223	195 166	210 049	79 340	65 321	14 019
1	141 266	43 794	97 472	100 621	40 645	33 277	7 368
2	90 371	32 717	57 654	70 468	19 903	16 676	3 227
3 or more	22 264	8 001	14 263	17 263	5 001	3 773	1 228
None	35 488	9 711	25 777	21 697	13 791	11 595	2 196
YEAR MOVED INTO UNIT							
Owner occupied	192 235	61 517	130 718	135 120	57 115	46 320	10 795
1969 to March 1970	26 898	9 388	17 510	19 212	7 686	6 810	876
1968	16 055	5 225	10 830	11 762	4 293	3 761	532
1967	12 336	4 001	8 335	9 283	3 053	2 671	382
1965 and 1966	22 829	7 421	15 408	16 480	6 349	5 286	1 043
1960 to 1964	38 027	13 212	24 815	27 951	10 076	8 372	1 704
1950 to 1959	43 642	15 678	27 964	33 054	10 588	8 340	2 248
1949 or earlier	32 448	6 592	25 856	17 378	15 070	11 080	3 990
Renter occupied	97 154	32 706	64 448	74 929	22 225	19 001	3 224
1969 to March 1970	54 070	19 502	34 568	44 528	9 542	8 633	909
1968	13 793	5 012	8 781	10 789	3 004	2 738	266
1967	7 435	2 469	4 966	5 683	1 752	1 484	268
1965 and 1966	8 001	2 434	5 567	5 783	2 218	1 816	402
1960 to 1964	6 877	1 881	4 996	4 459	2 418	1 867	551
1950 to 1959	4 099	911	3 188	2 476	1 623	1 182	441
1949 or earlier	2 879	497	2 382	1 211	1 668	1 281	387
GROSS RENT							
Specified renter occupied ¹	91 285	32 525	58 760	74 097	17 188
Less than \$30	1 525	145	1 380	494	1 031
\$30 to \$39	2 322	350	1 972	1 540	782
\$40 to \$49	4 248	882	3 366	3 078	1 170
\$50 to \$59	6 641	1 679	4 962	5 178	1 463
\$60 to \$69	8 359	2 756	5 603	7 089	1 270
\$70 to \$79	8 801	2 910	5 891	7 109	1 692
\$80 to \$99	15 387	5 826	9 561	13 332	2 055
\$100 to \$119	11 280	4 486	6 794	10 026	1 254
\$120 to \$149	10 275	5 150	5 125	9 525	1 250
\$150 to \$199	6 879	3 855	3 024	6 508	371
\$200 to \$249	1 355	767	588	1 273	82
\$250 to \$299	343	207	136	296	47
\$300 or more	157	98	59	126	31
No cash rent	13 713	3 414	10 299	8 523	5 190
Median	\$88	\$100	\$82	\$92	\$72
RENT ASKED							
Specified vacant for rent ¹	10 684	1 916	8 768	8 570	2 114
Median rent asked
With all utilities in rent	\$65	\$110	\$59	\$68	\$53
With some or no utilities in rent	\$57	\$70	\$55	\$60	\$50

¹Excludes one-family homes on 10 acres or more.

Table 37. Fuels and Appliances for the State: 1970

[Data based on sample, see text. For meaning of symbols, see text]

The State
Inside and Outside Standard
Metropolitan Statistical Areas
Urban and Rural, Rural Nonfarm,
and Occupied Rural Farm

	The State	Inside SMSA's	Outside SMSA's	Urban	Rural		
					Total	Nonfarm	Occupied farm
All year-round housing units	322 353	98 541	223 812	229 267	93 086	79 512	13 574
BEDROOMS							
All year-round units	322 353	98 541	223 812	229 267	93 086	79 512	13 574
None	9 628	1 925	7 703	4 316	5 312	4 558	754
1	52 441	16 406	36 035	35 855	16 586	14 889	1 697
2	111 414	31 388	80 026	76 091	35 323	31 001	4 322
3	120 757	38 499	82 258	92 340	28 417	23 139	5 278
4 or more	28 113	10 323	17 790	20 665	7 448	5 925	1 523
Owner occupied	192 231	61 509	130 722	136 037	56 194	45 487	10 707
None and 1	17 887	3 249	14 638	7 525	10 362	8 617	1 745
2	60 984	18 089	42 895	41 156	19 828	16 472	3 356
3	90 437	31 237	59 200	70 172	20 265	15 910	4 355
4	19 355	7 596	11 759	14 626	4 729	3 737	992
5 or more	3 568	1 338	2 230	2 558	1 010	751	259
Renter occupied	97 158	32 714	64 444	75 352	21 806	18 939	2 867
None	4 462	1 339	3 123	2 982	1 480	1 208	272
1	28 219	11 829	16 390	23 334	4 885	4 451	434
2	37 598	11 969	25 629	28 634	8 964	7 998	966
3 or more	26 879	7 577	19 302	20 402	6 477	5 282	1 195
ELEVATOR IN STRUCTURE							
4 floors or more	1 073	1 001	72	1 073	-	-	-
With elevator	1 073	1 001	72	1 073	-	-	-
Walk-up	-	-	-	-	-	-	-
1 to 3 floors	321 280	97 540	223 740	228 194	93 086	79 512	13 574
All occupied housing units	289 389	94 223	195 166	211 389	78 000	64 426	13 574
HOUSE HEATING FUEL							
Utility gas	225 666	87 925	137 741	194 067	31 599	27 780	3 819
Fuel oil, kerosene, etc	4 058	785	3 273	1 797	2 261	1 841	420
Coal or coke	996	41	955	443	553	452	101
Wood	15 019	485	14 534	1 531	13 488	11 157	2 331
Electricity	7 529	2 304	5 225	5 685	1 844	1 563	281
Bottled, tank, or LP gas	35 114	2 558	32 556	7 536	27 578	21 072	6 506
Other fuel	359	108	251	132	227	227	-
None	648	17	631	198	450	334	116
WATER HEATING FUEL							
Utility gas	209 901	86 588	123 313	183 052	26 849	24 006	2 843
Fuel oil, kerosene, etc	303	58	245	111	192	134	58
Coal or coke	110	-	110	81	29	29	-
Wood	1 076	21	1 055	179	897	707	190
Electricity	27 725	4 075	23 650	17 876	9 849	7 718	2 131
Bottled, tank, or LP gas	30 189	1 956	28 233	6 603	23 586	17 998	5 588
Other fuel	125	21	104	21	104	86	18
None	19 960	1 504	18 456	3 466	16 494	13 748	2 746
COOKING FUEL							
Utility gas	146 267	50 500	95 767	122 303	23 964	21 428	2 536
Electricity	95 066	40 638	54 428	79 702	15 364	12 204	3 160
Bottled, tank, or LP gas	32 318	2 393	29 925	7 391	24 927	19 582	5 345
Fuel oil, kerosene, etc	492	40	452	131	361	291	70
Coal or coke	314	34	280	121	193	178	15
Wood	14 419	530	13 889	1 482	12 937	10 511	2 426
Other fuel	228	21	207	21	207	185	22
None	285	67	218	238	47	47	-
CLOTHES WASHING MACHINE							
Wringer or spinner	31 806	6 147	25 659	15 152	16 654	13 725	2 929
Automatic or semiautomatic	173 947	60 767	113 180	137 560	36 387	29 442	6 945
None	83 636	27 309	56 327	58 677	24 959	21 259	3 700
CLOTHES DRYER							
Gas heated	24 560	9 210	15 350	19 113	5 447	4 791	656
Electrically heated	78 431	28 244	50 187	63 696	14 735	11 114	3 621
None	186 398	56 769	129 629	128 580	57 818	48 521	9 297
DISHWASHER							
Yes	56 997	24 268	32 729	47 815	9 182	6 955	2 227
No	232 392	69 955	162 437	163 574	68 818	57 471	11 347
HOME FOOD FREEZER							
Yes	98 675	27 242	71 433	65 827	32 848	24 434	8 414
No	190 714	66 981	123 733	145 562	45 152	39 992	5 160
TELEVISION							
Number of sets:							
1	198 342	58 410	139 932	144 163	54 179	45 319	8 860
2 or more	65 314	31 103	34 211	55 589	9 725	7 845	1 880
None	25 733	4 710	21 023	11 637	14 096	11 262	2 834
UHF-equipped set(s):							
Yes	104 882	36 690	68 192	85 780	19 102	15 901	3 201
No	158 774	52 823	105 951	113 972	44 802	37 263	7 539
BATTERY-OPERATED RADIO							
Yes	203 333	70 016	133 317	152 834	50 499	41 585	8 914
No	86 056	24 207	61 849	58 555	27 501	22 841	4 660
OWNED SECOND HOME							
Yes	18 671	4 498	14 173	11 902	6 769	5 386	1 383
No	270 718	89 725	180 993	199 487	71 231	59 040	12 191

Table 38. Summary Characteristics of Housing Units With Negro Head of Household, for Areas and Places: 1970

[Data not shown for places of less than 50,000 inhabitants with less than 400 Negro inhabitants. Data not shown for items with asterisk (*) for SMSA's and places with less than 10,000 Negro inhabitants. Data based on sample, see text. For minimum base for derived figures (percent, median, etc.) and meaning of symbols, see text.]

**The State
Standard Metropolitan
Statistical Areas
Places of 10,000
Inhabitants or More**

The State

Urban	4 776
Rural	287
Nonfarm	261
Occupied farm	26
Inside SMSA's	1 759
In central cities	1 516
Not in central cities	243
Outside SMSA's	3 304

**STANDARD METROPOLITAN
STATISTICAL AREAS**

**PLACES OF 10,000 INHABITANTS OR
MORE**

Albuquerque	1 759
Alamogordo	255
Albuquerque	1 516
Carlsbad	196
Clewis	511
Hobbs	606
Los Cruces	196
Roswell	364
South Valley (U)	73

	Total occupied housing units	Percent of occupied housing units												
		With more than 1 bathroom	In structures built 1960 to 1970	In structures with 5 or more units	With air conditioning	With 3 or more bedrooms*	Moved into unit 1969 to 1970	With 2 or more automobiles available	With clothes washing machine*	With clothes dryer*	With dish-washer*	With home food freezer*	With television*	Owned second home*
The State	5 063	14.5	21.4	8.2	44.2	40.8	35.0	27.6	55.6	19.6	6.1	27.2	93.7	2.5
Urban	4 776	14.8	20.9	8.6	45.4	41.0	34.9	27.0	56.0	19.8	5.9	27.0	94.3	1.8
Rural	287	10.6	31.0	1.4	27.1	33.9	36.2	36.2	45.8	13.0	10.4	32.3	78.6	21.4
Nonfarm	261	6.5	34.1	1.5	29.7	38.2	39.7	35.8	38.8	14.7	11.8	23.5	75.9	24.1
Occupied farm	26	...	-	-	-	-	-	-	-	-
Inside SMSA's	1 759	18.0	23.5	8.1	30.1	43.4	35.0	32.6	51.0	24.1	10.6	26.9	96.6	1.2
In central cities	1 516	17.2	23.6	8.7	23.9	42.0	33.9	33.0	46.8	18.2	11.1	22.6	96.1	1.4
Not in central cities	243	23.1	22.6	4.1	68.9	51.6	42.0	29.8	77.0	60.3	7.9	53.6	100.0	-
Outside SMSA's	3 304	12.7	20.3	8.3	51.5	39.4	35.0	25.0	58.1	17.1	3.6	27.3	92.1	3.2
STANDARD METROPOLITAN STATISTICAL AREAS														
Albuquerque	1 759	18.0	23.5	8.1	30.1	...	35.0	32.6
PLACES OF 10,000 INHABITANTS OR MORE														
Alamogordo	255	11.2	18.0	2.0	84.2	...	33.2	25.5
Albuquerque	1 516	17.2	23.6	8.7	23.9	...	33.9	33.0
Carlsbad	196	13.1	16.3	9.2	81.6	...	19.4	35.0
Clewis	511	13.1	26.0	8.8	39.6	...	44.9	13.9
Hobbs	606	7.3	14.7	5.9	61.7	...	26.4	26.0
Los Cruces	196	3.9	25.5	14.3	74.7	...	25.3	18.0
Roswell	364	18.5	9.9	-	32.0	...	25.7	22.4
South Valley (U)	73	8.3	6.8	-	44.4	...	15.3	34.7

Table 39. **Occupancy, Plumbing, and Financial Characteristics of Housing Units With Negro Head of Household, for the State: 1970**

[Data based on sample, see text. For minimum base for derived figures (percent, median, etc.) and meaning of symbols, see text]

The State Urban and Rural, Rural Nonfarm, and Occupied Rural Farm	The State					The State—Percent distribution				
	Total	Urban	Rural			Total	Urban	Rural		
			Total	Nonfarm	Occupied farm			Total	Nonfarm	Occupied farm
Total Negro population	19 314	18 299	1 015	923	92
All occupied housing units	5 063	4 776	287	261	26	100.0	100.0	100.0	100.0	100.0
POPULATION										
Population in housing units	18 202	17 335	867	781	86
Per occupied unit	3.6	3.6	3.0	3.0	3.3
Owner	3.7	3.7	3.2	3.3
Renter	3.5	3.5	2.8	2.7
TENURE										
Owner occupied	2 380	2 237	143	122	21	47.0	46.8	49.8	46.7	80.8
Renter occupied	2 683	2 539	144	139	5	53.0	53.2	50.2	53.3	19.2
PLUMBING FACILITIES										
With all plumbing facilities	4 809	4 579	230	213	17	95.0	95.9	80.1	81.6	65.4
Lacking some or all plumbing facilities	254	197	57	48	9	5.0	4.1	19.9	18.4	34.6
Lacking only hot water	32	32	—	—	—	0.6	0.7	—	—	—
Lacking other plumbing facilities	222	165	57	48	9	4.4	3.5	19.9	18.4	34.6
PIPED WATER IN STRUCTURE										
Hot and cold	4 874	4 636	238	217	21	96.3	97.1	82.9	83.1	80.8
Cold only	140	102	38	33	5	2.8	2.1	13.2	12.6	19.2
None	49	38	11	11	—	1.0	0.8	3.8	4.2	—
FLUSH TOILET										
For exclusive use of household	4 875	4 645	230	213	17	96.3	97.3	80.1	81.6	65.4
Also used by another household	32	32	—	—	—	0.6	0.7	—	—	—
None	156	99	57	48	9	3.1	2.1	19.9	18.4	34.6
BATHTUB OR SHOWER										
For exclusive use of household	4 858	4 624	234	213	21	96.0	96.8	81.5	81.6	80.8
Also used by another household	32	32	—	—	—	0.6	0.7	—	—	—
None	173	120	53	48	5	3.4	2.5	18.5	18.4	19.2
COMPLETE KITCHEN FACILITIES										
For exclusive use of household	4 911	4 650	261	235	26	97.0	97.4	90.9	90.0	100.0
Also used by another household	5	5	—	—	—	0.1	0.1	—	—	—
No complete kitchen facilities	147	121	26	26	—	2.9	2.5	9.1	10.0	—
ACCESS										
With direct access	5 063	4 776	287	261	26	100.0	100.0	100.0	100.0	100.0
Lacking direct access	—	—	—	—	—	—	—	—	—	—
VALUE										
Specified owner occupied ¹	2 177	2 061	116	100.0	100.0	100.0
Less than \$5,000	487	454	33	22.4	22.0	28.4
\$5,000 to \$7,499	447	414	33	20.5	20.1	28.4
\$7,500 to \$9,999	374	349	25	17.2	16.9	21.6
\$10,000 to \$12,499	353	346	7	16.2	16.8	6.0
\$12,500 to \$14,999	216	207	9	9.9	10.0	7.8
\$15,000 to \$17,499	157	157	—	7.2	7.6	—
\$17,500 to \$19,999	35	35	—	1.6	1.7	—
\$20,000 to \$24,999	55	51	4	2.5	2.5	3.4
\$25,000 to \$34,999	31	26	5	1.4	1.3	4.3
\$35,000 to \$49,999	22	22	—	1.0	1.1	—
\$50,000 or more	—	—	—	—	—	—
Median	\$8 500	\$8 700	\$6 900
With all plumbing facilities	2 098	2 005	93	100.0	100.0	100.0
Less than \$5,000	421	398	23	20.1	19.9	24.7
\$5,000 to \$9,999	808	763	45	38.5	38.1	48.4
\$10,000 to \$14,999	569	553	16	27.1	27.6	17.2
\$15,000 to \$19,999	192	192	—	9.2	9.6	—
\$20,000 to \$24,999	55	51	4	2.6	2.5	4.3
\$25,000 or more	53	48	5	2.5	2.4	5.4
Median	\$8 800	\$8 900	\$7 400
CONTRACT RENT										
Specified renter occupied ²	2 639	2 519	120	100.0	100.0	100.0
Less than \$30	130	123	7	4.9	4.9	5.8
\$30 to \$39	188	181	7	7.1	7.2	5.8
\$40 to \$59	714	672	42	27.1	26.7	35.0
\$60 to \$79	670	641	29	25.4	25.4	24.2
\$80 to \$99	147	140	7	5.6	5.6	5.8
\$100 to \$119	225	225	—	8.5	8.9	—
\$120 to \$149	109	109	—	4.1	4.3	—
\$150 to \$199	40	40	—	1.5	1.6	—
\$200 to \$249	—	—	—	—	—	—
\$250 or more	—	—	—	—	—	—
No cash rent	416	388	28	15.8	15.4	23.3
Median	\$62	\$62	\$57
With all plumbing facilities	2 487	2 390	97	100.0	100.0	100.0
Less than \$40	260	253	7	10.5	10.6	7.2
\$40 to \$59	685	643	42	27.5	26.9	43.3
\$60 to \$79	660	631	29	26.5	26.4	29.9
\$80 to \$99	142	135	7	5.7	5.6	7.2
\$100 to \$149	329	329	—	13.2	13.8	—
\$150 or more	40	40	—	1.6	1.7	—
No cash rent	371	359	12	14.9	15.0	12.4
Median	\$62	\$63	\$58

¹Limited to one-family homes on less than 10 acres and no business on property.

²Excludes one-family homes on 10 acres or more.

Table 40. Utilization Characteristics of Housing Units With Negro Head of Household, for the State: 1970

[Data based on sample, see text. For minimum base for derived figures (percent, median, etc.) and meaning of symbols, see text]

The State Urban and Rural, Rural Nonfarm, and Occupied Rural Farm	The State					The State—Percent distribution					
	Total	Urban	Rural			Total	Urban	Rural			
			Total	Nonfarm	Occupied farm			Total	Nonfarm	Occupied farm	
ROOMS											
Owner occupied	2 380	2 237	143	122	21	100.0	100.0	100.0	100.0	100.0	100.0
1 room	—	—	—	—	—	—	—	—	—	—	—
2 rooms	36	24	12	12	—	1.5	1.1	8.4	9.8	—	—
3 rooms	114	111	3	3	—	4.8	5.0	2.1	2.5	—	—
4 rooms	664	629	35	29	6	27.9	28.1	24.5	23.8	—	—
5 rooms	747	696	51	40	11	31.4	31.1	35.7	32.8	—	—
6 rooms	520	510	10	10	—	21.8	22.8	7.0	8.2	—	—
7 rooms	176	158	18	14	4	7.4	7.1	12.6	11.5	—	—
8 rooms	94	80	14	14	—	3.9	3.6	9.8	11.5	—	—
9 rooms or more	29	29	—	—	—	1.2	1.3	—	—	—	—
Median	5.0	5.0	4.9	4.9
Renter occupied	2 683	2 539	144	139	5	100.0	100.0	100.0	100.0	100.0	100.0
1 room	110	91	19	14	5	4.1	3.6	13.2	10.1	—	—
2 rooms	228	206	22	22	—	8.5	8.1	15.3	15.8	—	—
3 rooms	497	469	28	28	—	18.5	18.5	19.4	20.1	—	—
4 rooms	841	796	45	45	—	31.3	31.4	31.3	32.4	—	—
5 rooms	616	586	30	30	—	23.0	23.1	20.8	21.6	—	—
6 rooms	307	307	—	—	—	11.4	12.1	—	—	—	—
7 rooms	66	66	—	—	—	2.5	2.6	—	—	—	—
8 rooms	14	14	—	—	—	0.5	0.6	—	—	—	—
9 rooms or more	4	4	—	—	—	0.1	0.2	—	—	—	—
Median	4.1	4.1	3.6	3.6
PERSONS											
Owner occupied	2 380	2 237	143	122	21	100.0	100.0	100.0	100.0	100.0	100.0
1 person	392	368	24	24	—	16.5	16.5	16.8	19.7	—	—
2 persons	579	533	46	39	7	24.3	23.8	32.2	32.0	—	—
3 persons	371	339	32	18	14	15.6	15.2	22.4	14.8	—	—
4 persons	263	248	15	15	—	11.1	11.1	10.5	12.3	—	—
5 persons	281	274	7	7	—	11.8	12.2	4.9	5.7	—	—
6 persons	168	164	4	4	—	7.1	7.3	2.8	3.3	—	—
7 persons	146	136	10	10	—	6.1	6.1	7.0	8.2	—	—
8 persons	70	70	—	—	—	2.9	3.1	—	—	—	—
9 persons or more	110	105	5	5	—	4.6	4.7	3.5	4.1	—	—
Median	3.1	3.1	2.5	2.4
Renter occupied	2 683	2 539	144	139	5	100.0	100.0	100.0	100.0	100.0	100.0
1 person	564	515	49	49	—	21.0	20.3	34.0	35.3	—	—
2 persons	497	460	37	37	—	18.5	18.1	25.7	26.6	—	—
3 persons	532	509	23	23	—	19.8	20.0	16.0	16.5	—	—
4 persons	335	335	—	—	—	12.5	13.2	—	—	—	—
5 persons	246	234	12	12	—	9.2	9.2	8.3	8.6	—	—
6 persons	199	187	12	7	5	7.4	7.4	8.3	5.0	—	—
7 persons	171	165	6	6	—	6.4	6.5	4.2	4.3	—	—
8 persons	63	58	5	5	—	2.3	2.3	3.5	3.6	—	—
9 persons or more	76	76	—	—	—	2.8	3.0	—	—	—	—
Median	3.0	3.1	2.1	2.1
PERSONS PER ROOM											
Owner occupied	2 380	2 237	143	122	21	100.0	100.0	100.0	100.0	100.0	100.0
0.50 or less	1 086	1 002	84	73	11	45.6	44.8	58.7	59.8	—	—
0.51 to 0.75	445	408	37	27	10	18.7	18.2	25.9	22.1	—	—
0.76 to 1.00	426	423	3	3	—	17.9	18.9	2.1	2.5	—	—
1.01 to 1.50	258	254	4	4	—	10.8	11.4	2.8	3.3	—	—
1.51 or more	165	150	15	15	—	6.9	6.7	10.5	12.3	—	—
Renter occupied	2 683	2 539	144	139	5	100.0	100.0	100.0	100.0	100.0	100.0
0.50 or less	854	794	60	60	—	31.8	31.3	41.7	43.2	—	—
0.51 to 0.75	578	546	32	32	—	21.5	21.5	22.2	23.0	—	—
0.76 to 1.00	600	588	12	12	—	22.4	23.2	8.3	8.6	—	—
1.01 to 1.50	460	438	22	22	—	17.1	17.3	15.3	15.8	—	—
1.51 or more	191	173	18	13	5	7.1	6.8	12.5	9.4	—	—
With all plumbing facilities	4 809	4 579	230	213	17	—	—	—	—	—	—
Owner occupied	2 289	2 169	120	103	17	100.0	100.0	100.0	100.0	100.0	100.0
1.00 or less	1 885	1 770	115	98	17	82.4	81.6	95.8	95.1	—	—
1.01 to 1.50	254	254	—	—	—	11.1	11.7	—	—	—	—
1.51 or more	150	145	5	5	—	6.6	6.7	4.2	4.9	—	—
Renter occupied	2 520	2 410	110	110	—	100.0	100.0	100.0	100.0	100.0	100.0
1.00 or less	1 909	1 829	80	80	—	75.8	75.9	72.7	72.7	—	—
1.01 to 1.50	455	433	22	22	—	18.1	18.0	20.0	20.0	—	—
1.51 or more	156	148	8	8	—	6.2	6.1	7.3	7.3	—	—
TELEPHONE											
Available	3 338	3 153	185	164	21	65.9	66.0	64.5	62.8	80.8	80.8
None	1 725	1 623	102	97	5	34.1	34.0	35.5	37.2	19.2	19.2

Table 41. **Structural, Plumbing, Equipment, and Financial Characteristics of Housing Units With Negro Head of Household, for the State: 1970**

[Data based on sample, see text. For minimum base for derived figures (percent, median, etc.) and meaning of symbols, see text]

**The State
Inside and Outside Standard
Metropolitan Statistical Areas
Urban and Rural, Rural Nonfarm,
and Occupied Rural Farm**

	The State	Inside SMSA's	Outside SMSA's	Urban	Rural		
					Total	Nonfarm	Occupied farm
All occupied housing units	5 063	1 759	3 304	4 776	287	261	26
UNITS IN STRUCTURE							
Owner occupied	2 380	816	1 564	2 237	143	122	21
1.....	2 239	785	1 454	2 107	132	111	21
2 to 4.....	40	18	22	40	-	-	-
5 or more.....	5	-	5	5	-	-	-
Mobile home or trailer.....	96	13	83	85	11	11	-
Renter occupied	2 683	943	1 740	2 539	144	139	5
1.....	1 818	640	1 178	1 722	96	91	5
2.....	194	50	144	179	15	15	-
3 and 4.....	220	111	109	216	4	4	-
5 to 9.....	117	34	83	117	-	-	-
10 to 19.....	152	30	122	148	4	4	-
20 or more.....	141	78	63	141	-	-	-
Mobile home or trailer.....	41	-	41	16	25	25	-
YEAR STRUCTURE BUILT							
Owner occupied	2 380	816	1 564	2 237	143	122	21
1965 to March 1970.....	189	76	113	177	12	12	-
1960 to 1964.....	316	131	185	299	17	17	-
1950 to 1959.....	845	359	486	791	54	41	13
1940 to 1949.....	539	106	433	438	41	33	8
1939 or earlier.....	491	144	347	472	19	19	-
Renter occupied	2 683	943	1 740	2 539	144	139	5
1965 to March 1970.....	255	55	200	249	6	6	-
1960 to 1964.....	325	151	174	271	54	54	-
1950 to 1959.....	932	313	619	894	38	38	-
1940 to 1949.....	641	150	491	628	13	8	5
1939 or earlier.....	530	274	256	497	33	33	-
YEAR MOVED INTO UNIT							
Owner occupied	2 422	804	1 618	2 253	169	139	30
1969 to March 1970.....	309	81	228	295	14	14	-
1968.....	207	114	93	200	7	-	7
1965 to 1967.....	423	165	258	362	61	52	9
1960 to 1964.....	494	189	305	474	20	20	-
1950 to 1959.....	613	217	396	551	62	53	9
1949 or earlier.....	376	38	338	371	5	-	5
Renter occupied	2 718	933	1 785	2 547	171	171	-
1969 to March 1970.....	1 489	527	962	1 380	109	109	-
1968.....	497	223	274	467	30	30	-
1965 to 1967.....	432	125	307	427	5	5	-
1960 to 1964.....	109	38	71	109	-	-	-
1950 to 1959.....	163	20	143	148	15	15	-
1949 or earlier.....	28	-	28	16	12	12	-
COMPLETE BATHROOMS							
1.....	4 072	1 378	2 694	3 835	237	228	9
1 1/2.....	286	85	201	279	7	7	-
2 or more.....	460	228	232	431	29	13	16
None or also used by another household.....	322	46	276	255	67	62	5
AIR CONDITIONING							
Room unit(s).....	1 248	183	1 065	1 181	67	67	-
Central system.....	1 025	339	686	1 000	25	25	-
None.....	2 867	1 215	1 652	2 619	248	218	30
HEATING EQUIPMENT							
Steam or hot water.....	193	35	158	185	8	8	-
Warm-air furnace.....	1 331	501	830	1 285	46	46	-
Built-in electric units.....	50	24	26	50	-	-	-
Floor, wall, or pipeless furnace.....	1 484	794	690	1 436	48	42	6
Room heaters with flue.....	1 059	358	701	980	79	74	5
Room heaters without flue.....	615	35	580	526	89	74	15
Fireplaces, stoves, or portable heaters.....	314	6	308	303	11	11	-
None.....	17	6	11	11	6	6	-
AUTOMOBILES AVAILABLE							
1.....	2 588	826	1 762	2 418	170	152	18
2 or more.....	1 417	566	851	1 294	123	111	12
None.....	1 135	345	790	1 088	47	47	-
SOURCE OF WATER							
Public system or private company.....	4 781	1 643	3 138	4 635	146	141	5
Individual well.....	313	94	219	119	194	169	25
Other.....	46	-	46	46	-	-	-
SEWAGE DISPOSAL							
Public sewer.....	4 601	1 632	2 969	4 479	122	122	-
Septic tank or cesspool.....	404	105	299	299	163	133	30
Other.....	135	-	135	80	55	55	-
GROSS RENT							
Specified renter occupied ¹	2 639	937	1 702	2 519	120
Less than \$40.....	148	10	138	141	7
\$40 to \$59.....	477	110	367	445	32
\$60 to \$79.....	646	259	387	614	32
\$80 to \$99.....	418	200	218	397	21
\$100 to \$149.....	441	175	266	441	-
\$150 to \$199.....	74	31	43	74	-
\$200 to \$249.....	19	7	12	19	-
\$250 to \$299.....	-	-	-	-	-
\$300 or more.....	-	-	-	-	-
No cash rent.....	416	145	271	388	28
Median.....	\$75	\$82	\$70	\$75	\$66

¹Excludes one-family homes on 10 acres or more.

Table 42. Fuels and Appliances for Housing Units With Negro Head of Household, for the State: 1970

[Data based on sample. see text. For meaning of symbols, see text]

The State
Inside and Outside Standard
Metropolitan Statistical Areas
Urban and Rural, Rural Nonfarm,
and Occupied Rural Farm

	The State	Inside SMSA's	Outside SMSA's	Urban	Rural		
					Total	Nonfarm	Occupied farm
All occupied housing units	5 121	1 785	3 336	4 929	192	170	22
BEDROOMS							
Owner occupied	2 368	840	1 528	2 286	82	82	--
None and 1	105	60	45	105	--	--	--
2	1 005	238	767	963	42	42	--
3	944	429	515	924	20	20	--
4	281	113	168	261	20	20	--
5 or more	33	--	33	33	--	--	--
Renter occupied	2 753	945	1 808	2 643	110	88	22
None	167	60	107	145	22	--	22
1	576	223	353	533	43	43	--
2	1 180	430	750	1 160	20	20	--
3 or more	830	232	598	805	25	25	--
ELEVATOR IN STRUCTURE							
4 floors or more	33	33	--	33	--	--	--
With elevator	33	33	--	33	--	--	--
Walk-up	--	--	--	--	--	--	--
1 to 3 floors	5 088	1 752	3 336	4 896	192	170	22
HOUSE HEATING FUEL							
Utility gas	4 635	1 680	2 955	4 615	20	20	--
Fuel oil, kerosene, etc.	--	--	--	--	--	--	--
Coal or coke	--	--	--	--	--	--	--
Wood	--	--	--	--	--	--	--
Electricity	249	105	144	207	42	42	--
Bottled, tank, or LP gas	237	--	237	107	130	108	22
Other fuel	--	--	--	--	--	--	--
None	--	--	--	--	--	--	--
WATER HEATING FUEL							
Utility gas	4 407	1 785	2 622	4 387	20	20	--
Fuel oil, kerosene, etc.	--	--	--	--	--	--	--
Coal or coke	--	--	--	--	--	--	--
Wood	--	--	--	--	--	--	--
Electricity	365	--	365	307	58	58	--
Bottled, tank, or LP gas	199	--	199	107	92	92	--
Other fuel	--	--	--	--	--	--	--
None	150	--	150	128	22	--	22
COOKING FUEL							
Utility gas	4 229	1 449	2 780	4 192	37	37	--
Electricity	630	336	294	630	--	--	--
Bottled, tank, or LP gas	262	--	262	107	155	133	22
Fuel oil, kerosene, etc.	--	--	--	--	--	--	--
Coal or coke	--	--	--	--	--	--	--
Wood	--	--	--	--	--	--	--
Other fuel	--	--	--	--	--	--	--
None	--	--	--	--	--	--	--
CLOTHES WASHING MACHINE							
Wringer or spinner	271	61	210	271	--	--	--
Automatic or semiautomatic	2 577	850	1 727	2 489	88	66	22
None	2 273	874	1 399	2 169	104	104	--
CLOTHES DRYER							
Gas heated	202	184	18	202	--	--	--
Electrically heated	801	247	554	776	25	25	--
None	4 118	1 354	2 764	3 951	167	145	22
DISHWASHER							
Yes	310	190	120	290	20	20	--
No	4 811	1 595	3 216	4 639	172	150	22
HOME FOOD FREEZER							
Yes	1 392	481	911	1 330	62	40	22
No	3 729	1 304	2 425	3 599	130	130	--
TELEVISION							
Number of sets:							
1	3 695	1 149	2 546	3 585	110	88	22
2 or more	1 103	576	527	1 062	41	41	--
None	323	60	263	282	41	41	--
UHF-equipped sets):							
Yes	1 816	657	1 159	1 745	71	71	--
No	2 982	1 068	1 914	2 902	80	58	22
BATTERY-OPERATED RADIO							
Yes	2 811	1 114	1 697	2 701	110	88	22
No	2 310	671	1 639	2 228	82	82	--
OWNED SECOND HOME							
Yes	128	22	106	87	41	41	--
No	4 993	1 763	3 230	4 842	151	129	22

Table 43. Structural and Plumbing Characteristics for Areas and Places: 1970

[Data based on sample, see text. For meaning of symbols, see text]

**Standard Metropolitan
Statistical Areas
Places of 50,000
Inhabitants or More
(or Central Cities)
Urban Balance
Urbanized Areas
Places of 50,000
Inhabitants or More**

	Standard metropolitan statistical areas			Urbanized areas	Places
	Albuquerque				
	Total	Albuquerque	Urban balance	Albuquerque	Albuquerque
All year-round housing units	98 505	78 788	14 457	93 245	78 788
UNITS IN STRUCTURE					
All year-round units	98 505	78 788	14 457	93 245	78 788
1, detached	75 311	59 264	11 921	71 185	59 264
1, attached	1 265	796	290	1 086	796
2	3 550	2 903	603	3 506	2 903
3 and 4	5 119	4 828	255	5 083	4 828
5 or more	9 374	8 929	324	9 253	8 929
Mobile home or trailer	3 886	2 068	1 064	3 132	2 068
Owner occupied	61 514	48 830	8 665	57 495	48 830
1, detached	56 542	45 709	7 645	53 354	45 709
1, attached	256	138	16	154	138
2	610	495	88	583	495
3 and 4	356	308	34	342	308
5 or more	315	266	32	298	266
Mobile home or trailer	3 435	1 914	850	2 764	1 914
Renter occupied	32 709	26 826	5 100	31 926	26 826
1, detached	16 071	11 787	3 728	15 515	11 787
1, attached	940	641	274	915	641
2	2 737	2 276	453	2 729	2 276
3 and 4	4 387	4 185	180	4 365	4 185
5 to 9	1 679	1 468	151	1 619	1 468
10 to 19	2 556	2 494	55	2 549	2 494
20 to 49	2 290	2 261	29	2 290	2 261
50 or more	1 598	1 560	16	1 576	1 560
Mobile home or trailer	451	154	214	368	154
Year-round vacant for rent	1 924	1 582	267	1 849	1 582
1	724	514	159	673	514
2 to 4	453	363	81	444	363
5 to 9	91	71	13	84	71
10 or more	656	634	14	648	634
YEAR STRUCTURE BUILT					
All year-round units	98 505	78 788	14 457	93 245	78 788
1969 to March 1970	3 880	3 115	352	3 467	3 115
1965 to 1968	9 229	7 414	1 045	8 459	7 414
1960 to 1964	18 808	14 307	2 734	17 041	14 307
1950 to 1959	37 131	31 218	4 856	36 074	31 218
1940 to 1949	16 364	12 784	3 190	15 974	12 784
1939 or earlier	13 093	9 950	2 280	12 230	9 950
Owner occupied	61 514	48 830	8 665	57 495	48 830
1969 to March 1970	2 043	1 396	298	1 694	1 396
1965 to 1968	6 396	4 918	819	5 737	4 918
1960 to 1964	11 689	8 431	1 859	10 290	8 431
1950 to 1959	25 782	22 366	2 647	25 013	22 366
1940 to 1949	9 074	7 085	1 735	8 820	7 085
1939 or earlier	6 530	4 634	1 307	5 941	4 634
Renter occupied	32 709	26 826	5 100	31 926	26 826
1965 to March 1970	3 598	3 369	177	3 546	3 369
1960 to 1964	6 481	5 438	787	6 225	5 438
1950 to 1959	10 291	8 115	1 970	10 085	8 115
1940 to 1949	6 600	5 142	1 331	6 473	5 142
1939 or earlier	5 739	4 762	835	5 597	4 762
COMPLETE BATHROOMS					
All year-round units	98 473	78 770	14 434	93 204	78 770
1	55 353	43 209	9 604	52 813	43 209
1 1/2	10 173	8 398	1 171	9 569	8 398
2	24 604	21 363	2 222	23 585	21 363
2 1/2	2 473	2 180	185	2 365	2 180
3 or more	2 297	1 947	185	2 132	1 947
None or also used by another household	3 573	1 673	1 067	2 740	1 673
Owner occupied	61 517	48 830	8 631	57 461	48 830
1	26 952	19 631	5 490	25 121	19 631
1 1/2	8 080	6 624	920	7 544	6 624
2	20 541	18 261	1 333	19 594	18 261
2 1/2	2 224	1 979	160	2 139	1 979
3 or more	2 136	1 823	165	1 988	1 823
None or also used by another household	1 584	512	563	1 075	512
Renter occupied	32 706	26 826	5 097	31 923	26 826
1	25 822	21 549	3 726	25 275	21 549
1 1/2	1 800	1 552	203	1 552	1 552
2 or more	3 734	2 841	827	3 668	2 841
None or also used by another household	1 350	884	341	1 225	884
BASEMENT					
Basement	9 317	8 442	594	9 036	8 442
Concrete slab	55 560	45 803	7 559	53 362	45 803
Other	33 628	24 543	6 304	30 847	24 543
SOURCE OF WATER					
Public system or private company	82 978	78 166	3 147	81 313	78 166
Individual well	15 044	556	11 258	11 814	556
Other	451	48	29	77	48
SEWAGE DISPOSAL					
Public sewer	81 408	77 783	2 419	80 202	77 783
Septic tank or cesspool	15 745	670	11 583	12 253	670
Other	1 320	317	432	749	317

Table 44. Equipment and Financial Characteristics for Areas and Places: 1970

[Data based on sample, see text. For minimum base for derived figures (percent, median, etc.) and meaning of symbols, see text]

**Standard Metropolitan Statistical Areas
Places of 50,000
Inhabitants or More
(or Central Cities)
Urban Balance
Urbanized Areas
Places of 50,000
Inhabitants or More**

	Standard metropolitan statistical areas			Urbanized areas	
	Albuquerque				
	Total	Albuquerque	Urban balance	Albuquerque	Albuquerque
AIR CONDITIONING					
All year-round units	98 473	78 770	14 434	93 204	78 770
Room unit:					
1.....	8 986	6 856	1 695	8 551	6 856
2 or more.....	1 483	1 244	194	1 438	1 244
Central system.....	24 432	20 071	3 457	23 528	20 071
None.....	63 572	50 599	9 088	59 687	50 599
HEATING EQUIPMENT					
All year-round units	98 505	78 788	14 457	93 245	78 788
Steam or hot water.....	1 931	1 629	168	1 797	1 629
Warm-air furnace.....	46 342	38 365	5 514	43 879	38 365
Built-in electric units.....	1 159	867	213	1 080	867
Floor, wall, or pipeless furnace.....	32 134	26 834	4 467	31 301	26 834
Room heaters with flue.....	13 819	9 836	2 995	12 831	9 836
Room heaters without flue.....	1 507	729	601	1 330	729
Fireplaces, stoves, or portable heaters.....	1 450	448	461	909	448
None.....	163	80	38	118	80
Owner occupied	61 514	48 830	8 665	57 495	48 830
Steam or hot water.....	774	580	89	669	580
Warm-air furnace.....	33 127	27 736	3 248	30 984	27 736
Built-in electric units.....	454	283	111	394	283
Floor, wall, or pipeless furnace.....	18 646	15 125	2 946	18 071	15 125
Room heaters with flue.....	6 917	4 602	1 651	6 253	4 602
Room heaters without flue.....	785	311	350	661	311
Fireplaces, stoves, or portable heaters.....	796	182	270	452	182
None.....	15	11	-	11	11
Renter occupied	32 709	26 826	5 100	31 926	26 826
Steam or hot water.....	1 047	952	66	1 018	952
Warm-air furnace.....	11 689	9 364	2 120	11 484	9 364
Built-in electric units.....	642	527	96	623	527
Floor, wall, or pipeless furnace.....	12 123	10 654	1 245	11 899	10 654
Room heaters with flue.....	6 099	4 721	1 151	5 872	4 721
Room heaters without flue.....	625	365	221	586	365
Fireplaces, stoves, or portable heaters.....	417	207	170	377	207
None.....	67	36	31	67	36
AUTOMOBILES AVAILABLE					
All occupied units	94 223	75 656	13 728	89 384	75 656
1.....	43 794	34 624	7 020	41 644	34 624
2.....	32 717	26 849	4 135	30 984	26 849
3 or more.....	8 001	6 463	1 090	7 553	6 463
None.....	9 711	7 720	1 483	9 203	7 720
YEAR MOVED INTO UNIT					
Owner occupied	61 517	48 830	8 631	57 461	48 830
1969 to March 1970.....	9 388	7 295	1 181	8 476	7 295
1968.....	5 225	4 265	523	4 788	4 265
1967.....	4 001	3 304	430	3 734	3 304
1965 and 1966.....	7 421	5 953	917	6 870	5 953
1960 to 1964.....	13 212	10 597	1 798	12 395	10 597
1950 to 1959.....	15 678	12 731	2 335	15 066	12 731
1949 or earlier.....	6 592	4 685	1 447	6 132	4 685
Renter occupied	32 706	26 826	5 097	31 923	26 826
1969 to March 1970.....	19 502	16 360	2 722	19 082	16 360
1968.....	5 012	3 997	861	4 858	3 997
1967.....	2 469	1 944	469	2 413	1 944
1965 and 1966.....	2 434	1 936	461	2 397	1 936
1960 to 1964.....	1 881	1 534	289	1 823	1 534
1950 to 1959.....	911	722	154	876	722
1949 or earlier.....	497	333	141	474	333
GROSS RENT					
Specified renter occupied¹	32 525	26 746	5 038	31 784	26 746
Less than \$30.....	145	79	49	128	79
\$30 to \$39.....	350	265	75	340	265
\$40 to \$49.....	882	745	126	871	745
\$50 to \$59.....	1 679	1 320	331	1 651	1 320
\$60 to \$69.....	2 756	2 190	512	2 702	2 190
\$70 to \$79.....	2 910	2 362	443	2 805	2 362
\$80 to \$89.....	5 826	5 048	687	5 735	5 048
\$90 to \$99.....	4 486	3 856	536	4 392	3 856
\$100 to \$119.....	5 150	4 923	192	5 115	4 923
\$120 to \$149.....	3 855	3 711	80	3 791	3 711
\$150 to \$199.....	767	744	5	749	744
\$200 to \$249.....	207	186	15	201	186
\$250 to \$299.....	98	98	-	98	98
\$300 or more.....	3 414	1 219	1 987	3 206	1 219
No cash rent.....	\$100	\$104	\$80	\$100	\$104
Median.....					
RENT ASKED					
Specified vacant for rent¹	1 916	1 582	267	1 849	1 582
Median rent asked:					
With all utilities in rent.....	\$110	\$115	\$68	\$111	\$115
With some or no utilities in rent.....	\$70	\$77	\$59	\$71	\$77

¹Excludes one-family homes on 10 acres or more.

Table 45. Fuels and Appliances for Areas and Places: 1970

[Data based on sample, see text. For meaning of symbols, see text]

**Standard Metropolitan
Statistical Areas
Places of 50,000
Inhabitants or More
(or Central Cities)
Urban Balance
Urbanized Areas
Places of 50,000
Inhabitants or More**

	Standard metropolitan statistical areas			Urbanized areas	Places
	Albuquerque				
	Total	Albuquerque	Urban balance	Albuquerque	Albuquerque
All year-round housing units	98 541	78 765	14 511	93 276	78 765
BEDROOMS					
All year-round units	98 541	78 765	14 511	93 276	78 765
None.....	1 925	1 441	256	1 697	1 441
1.....	16 406	13 675	1 973	15 648	13 675
2.....	31 388	24 136	5 725	29 861	24 136
3.....	38 499	31 228	5 143	36 371	31 228
4 or more.....	10 323	8 285	1 414	9 699	8 285
Owner occupied	61 509	48 841	8 788	57 629	48 841
None and 1.....	3 249	2 118	799	2 917	2 118
2.....	18 089	13 458	3 459	16 917	13 458
3.....	31 237	25 868	3 543	29 411	25 868
4.....	7 596	6 230	889	7 119	6 230
5 or more.....	1 338	1 167	98	1 265	1 167
Renter occupied	32 714	26 819	5 096	31 915	26 819
None.....	1 339	1 061	193	1 254	1 061
1.....	11 829	10 604	1 015	11 619	10 604
2.....	11 969	9 652	2 066	11 718	9 652
3 or more.....	7 577	5 502	1 822	7 324	5 502
ELEVATOR IN STRUCTURE					
4 floors or more.....	1 001	1 001	--	1 001	1 001
With elevator.....	1 001	1 001	--	1 001	1 001
Walk-up.....	--	--	--	--	--
1 to 3 floors.....	97 540	77 764	14 511	92 275	77 764
All occupied housing units	94 223	75 660	13 884	89 544	75 660
HOUSE HEATING FUEL					
Utility gas.....	87 925	72 242	12 946	85 188	72 242
Fuel oil, kerosene, etc.....	785	356	166	522	356
Coal or coke.....	41	19	--	19	19
Wood.....	485	104	130	234	104
Electricity.....	2 304	1 895	331	2 226	1 895
Bottled, tank, or LP gas.....	2 558	957	290	1 247	957
Other fuel.....	108	87	21	108	87
None.....	17	--	--	--	--
WATER HEATING FUEL					
Utility gas.....	86 588	71 906	12 211	84 117	71 906
Fuel oil, kerosene, etc.....	58	21	19	40	21
Coal or coke.....	--	--	--	--	--
Wood.....	21	21	--	21	21
Electricity.....	4 075	2 565	843	3 408	2 565
Bottled, tank, or LP gas.....	1 956	697	180	877	697
Other fuel.....	21	--	21	21	--
None.....	1 504	450	610	1 060	450
COOKING FUEL					
Utility gas.....	50 500	39 084	9 863	48 947	39 084
Electricity.....	40 638	35 149	3 433	38 582	35 149
Bottled, tank, or LP gas.....	2 393	1 178	422	1 600	1 178
Fuel oil, kerosene, etc.....	40	21	19	40	21
Coal or coke.....	34	34	--	34	34
Wood.....	530	127	126	253	127
Other fuel.....	21	--	21	21	--
None.....	67	67	--	67	67
CLOTHES WASHING MACHINE					
Wringer or spinner.....	6 147	3 548	2 064	5 612	3 548
Automatic or semiautomatic.....	60 767	50 055	7 863	57 918	50 055
None.....	27 309	22 057	3 957	26 014	22 057
CLOTHES DRYER					
Gas heated.....	9 210	6 598	2 164	8 762	6 598
Electrically heated.....	28 244	24 343	2 845	27 188	24 343
None.....	56 769	44 719	8 875	53 594	44 719
DISHWASHER					
Yes.....	24 268	21 301	1 796	23 097	21 301
No.....	69 955	54 359	12 088	66 447	54 359
HOME FOOD FREEZER					
Yes.....	27 242	20 605	4 689	25 294	20 605
No.....	66 981	55 055	9 195	64 250	55 055
TELEVISION					
Number of sets:					
1.....	58 410	46 476	8 813	55 289	46 476
2 or more.....	31 103	25 734	4 168	29 902	25 734
None.....	4 710	3 450	903	4 353	3 450
UHF-equipped set(s):					
Yes.....	36 690	31 620	3 436	35 056	31 620
No.....	52 823	40 590	9 545	50 135	40 590
BATTERY-OPERATED RADIO					
Yes.....	70 016	58 466	8 348	66 814	58 466
No.....	24 207	17 194	5 536	22 730	17 194
OWNED SECOND HOME					
Yes.....	4 498	3 622	541	4 163	3 622
No.....	89 725	72 038	13 343	85 381	72 038

Table 46. Structural, Plumbing, Equipment, and Financial Characteristics of Housing Units With Negro Head of Household, for Areas and Places: 1970

(Data based on sample, see text. For minimum base for derived figures (percent, median, etc.) and meaning of symbols, see text)

Standard Metropolitan Statistical Areas Places of 50,000 Inhabitants or More (or Central Cities) Urban Balance Urbanized Areas Places of 50,000 Inhabitants or More

All occupied housing units

UNITS IN STRUCTURE
 Owner occupied
 1
 2 to 4
 5 or more
 Mobile home or trailer
 Renter occupied
 1
 2
 3 and 4
 5 to 9
 10 to 19
 20 or more
 Mobile home or trailer

YEAR STRUCTURE BUILT
 Owner occupied
 1965 to March 1970
 1960 to 1964
 1950 to 1959
 1940 to 1949
 1939 or earlier
 Renter occupied
 1965 to March 1970
 1960 to 1964
 1950 to 1959
 1940 to 1949
 1939 or earlier

YEAR MOVED INTO UNIT
 Owner occupied
 1969 to March 1970
 1968
 1965 to 1967
 1960 to 1964
 1950 to 1959
 1949 or earlier
 Renter occupied
 1969 to March 1970
 1968
 1965 to 1967
 1960 to 1964
 1950 to 1959
 1949 or earlier

COMPLETE BATHROOMS
 1
 1 1/2
 2 or more
 None or also used by another household

AIR CONDITIONING
 Room unit(s)
 Central system
 None

HEATING EQUIPMENT
 Steam or hot water
 Warm-air furnace
 Built-in electric units
 Floor, wall, or pipeless furnace
 Room heaters with flue
 Room heaters without flue
 Fireplaces, stoves, or portable heaters
 None

AUTOMOBILES AVAILABLE
 1
 2 or more
 None

SOURCE OF WATER
 Public system or private company
 Individual well
 Other

SEWAGE DISPOSAL
 Public sewer
 Septic tank or cesspool
 Other

GROSS RENT
 Specified renter occupied
 Less than \$40
 \$40 to \$59
 \$60 to \$79
 \$80 to \$99
 \$100 to \$149
 \$150 to \$199
 \$200 to \$249
 \$250 to \$299
 \$300 or more
 No cash rent
 Median

	Standard metropolitan statistical areas			Urbanized areas	Places
	Albuquerque				
	Total	Albuquerque	Urban balance	Albuquerque	Albuquerque
All occupied housing units	1 759	1 516	239	1 755	1 516
UNITS IN STRUCTURE	816	766	46	812	766
Owner occupied	785	740	41	781	740
1	18	18	-	18	18
2 to 4	-	-	-	-	-
5 or more	13	8	5	13	8
Mobile home or trailer	943	750	193	943	750
Renter occupied	640	467	173	640	467
1	50	40	10	50	40
2	111	111	-	111	111
3 and 4	34	29	5	34	29
5 to 9	30	30	-	30	30
10 to 19	78	73	5	78	73
20 or more	-	-	-	-	-
Mobile home or trailer	-	-	-	-	-
YEAR STRUCTURE BUILT	816	766	46	812	766
Owner occupied	76	73	3	76	73
1965 to March 1970	131	121	10	131	121
1960 to 1964	359	340	15	355	340
1950 to 1959	106	94	12	106	94
1940 to 1949	144	138	6	144	138
1939 or earlier	943	750	193	943	750
Renter occupied	55	55	-	55	55
1965 to March 1970	151	109	42	151	109
1960 to 1964	313	241	72	313	241
1950 to 1959	150	100	50	150	100
1940 to 1949	274	245	29	274	245
1939 or earlier	-	-	-	-	-
YEAR MOVED INTO UNIT	804	744	60	804	744
Owner occupied	81	75	6	81	75
1969 to March 1970	114	109	5	114	109
1968	165	165	-	165	165
1965 to 1967	189	160	29	189	160
1960 to 1964	217	197	20	217	197
1950 to 1959	38	38	-	38	38
1949 or earlier	933	755	178	933	755
Renter occupied	527	433	94	527	433
1969 to March 1970	223	177	46	223	177
1968	125	94	31	125	94
1965 to 1967	38	38	-	38	38
1960 to 1964	20	13	7	20	13
1950 to 1959	-	-	-	-	-
1949 or earlier	-	-	-	-	-
COMPLETE BATHROOMS	1 378	1 214	164	1 378	1 214
1	85	85	-	85	85
1 1/2	228	173	55	228	173
2 or more	46	27	19	46	27
None or also used by another household	-	-	-	-	-
AIR CONDITIONING	183	157	26	183	157
Room unit(s)	339	201	138	339	201
Central system	1 215	1 141	74	1 215	1 141
None	-	-	-	-	-
HEATING EQUIPMENT	35	30	5	35	30
Steam or hot water	501	370	127	497	370
Warm-air furnace	24	9	15	24	9
Built-in electric units	794	747	47	794	747
Floor, wall, or pipeless furnace	358	318	40	358	318
Room heaters with flue	35	30	5	35	30
Room heaters without flue	6	6	-	6	6
Fireplaces, stoves, or portable heaters	6	6	-	6	6
None	-	-	-	-	-
AUTOMOBILES AVAILABLE	826	667	159	826	667
1	566	495	71	566	495
2 or more	345	337	8	345	337
None	-	-	-	-	-
SOURCE OF WATER	1 643	1 499	144	1 643	1 499
Public system or private company	94	-	94	94	-
Individual well	-	-	-	-	-
Other	-	-	-	-	-
SEWAGE DISPOSAL	1 632	1 494	138	1 632	1 494
Public sewer	105	5	100	105	5
Septic tank or cesspool	-	-	-	-	-
Other	-	-	-	-	-
GROSS RENT	937	750	187	937	750
Specified renter occupied	10	10	-	10	10
Less than \$40	110	107	3	110	107
\$40 to \$59	259	242	17	259	242
\$60 to \$79	200	195	5	200	195
\$80 to \$99	175	147	28	175	147
\$100 to \$149	31	26	5	31	26
\$150 to \$199	7	7	-	7	7
\$200 to \$249	-	-	-	-	-
\$250 to \$299	-	-	-	-	-
\$300 or more	-	-	-	-	-
No cash rent	145	16	129	145	16
Median	\$82	\$81	\$103	\$82	\$81

Excludes one-family homes on 10 acres or more.

Table 47. Fuels and Appliances for Housing Units With Negro Head of Household, for Areas and Places With 10,000 or More Negro Population: 1970

(Table 47 omitted because the State has no standard metropolitan statistical areas, urbanized areas, or places of 50,000 inhabitants or more with 10,000 or more Negro population)

Table 48. **Structural and Plumbing Characteristics for Standard Metropolitan Statistical Areas and Constituent Counties: 1970**

[Data based on sample, see text. For meaning of symbols, see text]

**Standard Metropolitan
Statistical Areas
Constituent Counties**

	Albuquerque
	Bernalillo County
All year-round housing units	98 505
UNITS IN STRUCTURE	
All year-round units	98 505
1, detached	75 311
1, attached	1 265
2	3 550
3 and 4	5 119
5 or more	9 374
Mobile home or trailer	3 886
Owner occupied	61 514
1, detached	56 542
1, attached	256
2	610
3 and 4	356
5 or more	315
Mobile home or trailer	3 435
Renter occupied	32 709
1, detached	16 071
1, attached	940
2	2 737
3 and 4	4 387
5 to 9	1 679
10 to 19	2 556
20 to 49	2 290
50 or more	1 598
Mobile home or trailer	451
Year-round vacant for rent	1 924
1	724
2 to 4	453
5 to 9	91
10 or more	656
YEAR STRUCTURE BUILT	
All year-round units	98 505
1969 to March 1970	3 880
1965 to 1968	9 229
1960 to 1964	18 808
1950 to 1959	37 131
1940 to 1949	16 364
1939 or earlier	13 093
Owner occupied	61 514
1969 to March 1970	2 043
1965 to 1968	6 396
1960 to 1964	11 689
1950 to 1959	25 782
1940 to 1949	9 074
1939 or earlier	6 530
Renter occupied	32 709
1965 to March 1970	3 598
1960 to 1964	6 481
1950 to 1959	10 291
1940 to 1949	6 600
1939 or earlier	5 739
COMPLETE BATHROOMS	
All year-round units	98 473
1	55 353
1 1/2	10 173
2	24 604
2 1/2	2 473
3 or more	2 297
None or also used by another household	3 573
Owner occupied	61 517
1	26 952
1 1/2	8 080
2	20 541
2 1/2	2 224
3 or more	2 136
None or also used by another household	1 584
Renter occupied	32 706
1	25 822
1 1/2	1 800
2 or more	3 734
None or also used by another household	1 350
BASEMENT	
Basement	9 317
Concrete slab	55 560
Other	33 628
SOURCE OF WATER	
Public system or private company	82 978
Individual well	15 044
Other	451
SEWAGE DISPOSAL	
Public sewer	81 408
Septic tank or cesspool	15 745
Other	1 320

Table 49. **Equipment and Financial Characteristics for Standard Metropolitan Statistical Areas and Constituent Counties: 1970**

[Data based on sample, see text. For minimum base for derived figures (percent, median, etc.) and meaning of symbols, see text]

Standard Metropolitan Statistical Areas Constituent Counties	
	Albuquerque
	Bernalillo County
AIR CONDITIONING	
All year-round units.....	98 473
Room unit:	
1.....	8 986
2 or more.....	1 483
Central system.....	24 432
None.....	63 572
HEATING EQUIPMENT	
All year-round units.....	98 505
Steam or hot water.....	1 931
Warm-air furnace.....	46 342
Built-in electric units.....	1 159
Floor, wall, or pipeless furnace.....	32 134
Room heaters with flue.....	13 819
Room heaters without flue.....	1 507
Fireplaces, stoves, or portable heaters.....	1 450
None.....	163
Owner occupied.....	61 514
Steam or hot water.....	774
Warm-air furnace.....	33 127
Built-in electric units.....	454
Floor, wall, or pipeless furnace.....	18 646
Room heaters with flue.....	6 917
Room heaters without flue.....	785
Fireplaces, stoves, or portable heaters.....	796
None.....	15
Renter occupied.....	32 709
Steam or hot water.....	1 047
Warm-air furnace.....	11 689
Built-in electric units.....	642
Floor, wall, or pipeless furnace.....	12 123
Room heaters with flue.....	6 099
Room heaters without flue.....	625
Fireplaces, stoves, or portable heaters.....	417
None.....	67
AUTOMOBILES AVAILABLE	
All occupied units.....	94 223
1.....	43 794
2.....	32 717
3 or more.....	8 001
None.....	9 711
YEAR MOVED INTO UNIT	
Owner occupied.....	61 517
1969 to March 1970.....	9 388
1968.....	5 225
1967.....	4 001
1965 and 1966.....	7 421
1960 to 1964.....	13 212
1950 to 1959.....	15 678
1949 or earlier.....	6 592
Renter occupied.....	32 706
1969 to March 1970.....	19 502
1968.....	5 012
1967.....	2 469
1965 and 1966.....	2 434
1960 to 1964.....	1 881
1950 to 1959.....	911
1949 or earlier.....	497
GROSS RENT	
Specified renter occupied ¹	32 525
Less than \$30.....	145
\$30 to \$39.....	350
\$40 to \$49.....	882
\$50 to \$59.....	1 679
\$60 to \$69.....	2 756
\$70 to \$79.....	2 910
\$80 to \$89.....	5 826
\$90 to \$99.....	4 486
\$100 to \$119.....	5 150
\$120 to \$149.....	3 855
\$150 to \$199.....	767
\$200 to \$249.....	207
\$250 to \$299.....	98
\$300 or more.....	3 414
No cash rent.....	\$100
Median.....	
RENT ASKED	
Specified vacant for rent ¹	1 916
Median rent asked:	
With all utilities in rent.....	\$110
With some or no utilities in rent.....	\$70

¹Excludes one-family homes on 10 acres or more.

Table 50. Fuels and Appliances for Standard Metropolitan Statistical Areas and Constituent Counties: 1970

[Data based on sample, see text. For meaning of symbols, see text]

Standard Metropolitan
Statistical Areas
Constituent Counties

Albuquerque	
Bernalillo County	
All year-round housing units	98 541
BEDROOMS	
All year-round units	98 541
None	1 925
1	16 406
2	31 388
3	38 499
4 or more	10 323
Owner occupied	61 509
None and 1	3 249
2	18 089
3	31 237
4	7 596
5 or more	1 338
Renter occupied	32 714
None	1 339
1	11 829
2	11 969
3 or more	7 577
ELEVATOR IN STRUCTURE	
4 floors or more	1 001
With elevator	1 001
Walk-up	—
1 to 3 floors	97 540
All occupied housing units	94 223
HOUSE HEATING FUEL	
Utility gas	87 925
Fuel oil, kerosene, etc	785
Coal or coke	41
Wood	485
Electricity	2 304
Bottled, tank, or LP gas	2 558
Other fuel	108
None	17
WATER HEATING FUEL	
Utility gas	86 588
Fuel oil, kerosene, etc	58
Coal or coke	—
Wood	21
Electricity	4 075
Bottled, tank, or LP gas	1 956
Other fuel	21
None	1 504
COOKING FUEL	
Utility gas	50 500
Electricity	40 638
Bottled, tank, or LP gas	2 393
Fuel oil, kerosene, etc	40
Coal or coke	34
Wood	530
Other fuel	21
None	67
CLOTHES WASHING MACHINE	
Wringer or spinner	6 147
Automatic or semiautomatic	60 767
None	27 309
CLOTHES DRYER	
Gas heated	9 210
Electrically heated	28 244
None	56 769
DISHWASHER	
Yes	24 268
No	69 955
HOME FOOD FREEZER	
Yes	27 242
No	66 981
TELEVISION	
Number of sets:	
1	58 410
2 or more	31 103
None	4 710
UHF-equipped set(s):	
Yes	36 690
No	52 823
BATTERY-OPERATED RADIO	
Yes	70 016
No	24 207
OWNED SECOND HOME	
Yes	4 498
No	89 725

Table 51. **Structural, Plumbing, Equipment, and Financial Characteristics of Housing Units With Negro Head of Household, for Standard Metropolitan Statistical Areas and Constituent Counties: 1970**

[Data based on sample, see text. For minimum base for derived figures (percent, median, etc.) and meaning of symbols, see text]

Standard Metropolitan Statistical Areas Constituent Counties	Albuquerque	
	Bernalillo County	
All occupied housing units	1	759
UNITS IN STRUCTURE		
Owner occupied		816
1		785
2 to 4		18
5 or more		-
Mobile home or trailer		13
Renter occupied		943
1		640
2		50
3 and 4		111
5 to 9		34
10 to 19		30
20 or more		78
Mobile home or trailer		-
YEAR STRUCTURE BUILT		
Owner occupied		816
1965 to March 1970		76
1960 to 1964		131
1950 to 1959		359
1940 to 1949		106
1939 or earlier		144
Renter occupied		943
1965 to March 1970		55
1960 to 1964		151
1950 to 1959		313
1940 to 1949		150
1939 or earlier		274
YEAR MOVED INTO UNIT		
Owner occupied		804
1969 to March 1970		81
1968		114
1965 to 1967		165
1960 to 1964		189
1950 to 1959		217
1949 or earlier		38
Renter occupied		933
1969 to March 1970		527
1968		223
1965 to 1967		125
1960 to 1964		38
1950 to 1959		20
1949 or earlier		-
COMPLETE BATHROOMS		
1	1	378
1 1/2		85
2 or more		228
None or also used by another household		46
AIR CONDITIONING		
Room unit(s)		183
Central system		339
None	1	215
HEATING EQUIPMENT		
Steam or hot water		35
Warm-air furnace		501
Built-in electric units		24
Floor, wall, or pipeless furnace		794
Room heaters with flue		358
Room heaters without flue		35
Fireplaces, stoves, or portable heaters		6
None		6
AUTOMOBILES AVAILABLE		
1		826
2 or more		566
None		345
SOURCE OF WATER		
Public system or private company	1	643
Individual well		94
Other		-
SEWAGE DISPOSAL		
Public sewer	1	632
Septic tank or cesspool		105
Other		-
GROSS RENT		
Specified renter occupied ¹		937
Less than \$40		10
\$40 to \$59		110
\$60 to \$79		259
\$80 to \$99		200
\$100 to \$149		175
\$150 to \$199		31
\$200 to \$249		7
\$250 to \$299		-
\$300 or more		-
No cash rent		145
Median		\$82

¹Excludes one-family homes on 10 acres or more.

Table 52. Fuels and Appliances for Housing Units With Negro Head of Household, for Standard Metropolitan Statistical Areas and Constituent Counties: 1970

(Table 52 omitted because the State has no standard metropolitan statistical areas with 10,000 or more Negro population)

Table 53. Structural and Plumbing Characteristics for Places of 10,000 to 50,000 Inhabitants: 1970

[Data based on sample, see text. For meaning of symbols, see text]

Places	Alamo-gordo	Artesia	Carlsbad	Clovis	Form-ington	Gallup	Hobbs	Las Cruces	Los Alamos (U)	North Valley (U)	Portales	Roswell	Santa Fe	South Valley (U)
All year-round housing units	7 245	3 597	8 266	9 639	6 867	4 401	9 061	11 473	3 721	3 022	3 554	14 621	12 558	8 070
UNITS IN STRUCTURE														
All year-round units	7 245	3 597	8 266	9 639	6 867	4 401	9 061	11 473	3 721	3 022	3 554	14 621	12 558	8 070
1, detached.....	5 639	3 150	7 308	8 118	5 134	3 062	7 889	8 615	1 751	2 239	2 958	13 127	9 950	7 043
1, attached.....	57	114	95	125	15	87	60	70	57	-	30	69	257	45
2.....	177	114	207	361	379	329	183	722	443	83	132	565	530	260
3 and 4.....	106	19	135	220	168	200	79	350	486	56	35	192	492	181
5 or more.....	386	141	432	529	436	388	480	1 013	863	96	278	599	918	185
Mobile home or trailer.....	880	59	89	286	735	335	370	703	121	548	121	69	411	356
Owner occupied	4 603	2 159	4 719	5 499	4 559	2 312	5 691	6 788	2 296	2 113	1 895	7 188	7 881	5 393
1, detached.....	3 925	2 095	4 483	5 156	3 811	1 922	5 309	6 052	1 582	1 628	1 792	6 978	7 253	5 021
1, attached.....	8	10	27	25	4	5	19	27	44	-	-	25	57	16
2.....	50	9	52	47	36	47	5	66	226	24	10	45	115	59
3 and 4.....	-	5	15	38	16	11	17	54	223	5	4	53	61	20
5 or more.....	22	-	53	28	40	36	46	35	105	7	-	25	49	21
Mobile home or trailer.....	598	40	89	205	652	291	295	554	116	449	89	62	346	256
Renter occupied	2 149	945	2 120	3 440	1 770	1 889	2 353	4 121	1 208	737	1 395	3 422	4 182	2 253
1, detached.....	1 328	667	1 694	2 419	1 031	1 013	1 741	2 237	145	474	946	2 607	2 341	1 703
1, attached.....	49	69	30	84	8	82	27	43	13	26	26	40	168	29
2.....	109	66	82	263	279	257	144	593	215	50	118	257	388	152
3 and 4.....	106	10	82	147	107	180	31	241	255	40	27	57	417	131
5 to 9.....	69	69	56	130	56	82	34	310	164	44	119	72	279	79
10 to 19.....	145	31	146	220	114	106	81	305	138	12	99	163	148	37
20 to 49.....	40	14	15	90	85	48	101	83	273	7	28	46	256	22
50 or more.....	21	-	15	6	7	77	119	160	-	11	-	173	120	-
Mobile home or trailer.....	282	19	-	81	83	44	75	149	5	99	32	7	65	100
Year-round vacant for rent	232	261	864	312	341	97	562	254	185	42	140	1 444	196	213
1.....	134	198	651	185	138	45	424	95	10	31	113	1 060	117	116
2 to 4.....	14	43	81	81	96	22	51	90	10	6	4	285	29	75
5 to 9.....	4	8	13	4	41	20	13	31	-	5	14	27	24	8
10 or more.....	80	12	119	42	66	10	74	38	165	-	9	72	26	14
YEAR STRUCTURE BUILT														
All year-round units	7 245	3 597	8 266	9 639	6 867	4 401	9 061	11 473	3 721	3 022	3 554	14 621	12 558	8 070
1969 to March 1970.....	200	196	131	346	192	86	131	248	45	101	45	68	302	80
1965 to 1968.....	841	93	377	1 017	571	554	748	1 700	226	375	267	1 302	1 409	409
1960 to 1964.....	846	456	826	1 759	600	663	1 188	2 080	289	561	445	3 384	2 271	1 585
1950 to 1959.....	3 981	1 253	3 152	2 392	4 528	1 101	3 968	4 351	1 471	1 057	826	5 070	2 951	2 516
1940 to 1949.....	627	952	2 588	2 240	388	651	1 927	1 545	1 675	1 112	456	2 853	1 905	1 942
1939 or earlier.....	750	647	1 192	1 885	588	1 346	1 099	1 549	15	472	859	3 019	3 827	1 538
Owner occupied	4 603	2 159	4 719	5 499	4 559	2 312	5 691	6 788	2 296	2 113	1 895	7 188	7 881	5 393
1969 to March 1970.....	159	15	20	181	180	70	102	111	31	89	11	44	203	66
1965 to 1968.....	608	65	226	717	452	320	466	1 162	217	326	179	111	846	302
1960 to 1964.....	437	326	602	1 157	442	328	998	1 205	283	417	257	1 905	1 602	1 245
1950 to 1959.....	2 760	831	1 915	1 592	3 070	678	2 825	2 924	966	684	516	2 357	2 172	1 647
1940 to 1949.....	296	564	1 408	950	158	356	897	676	784	317	501	1 343	1 119	1 251
1939 or earlier.....	343	358	548	902	257	560	403	710	15	280	431	1 428	1 939	882
Renter occupied	2 149	945	2 120	3 440	1 770	1 889	2 353	4 121	1 208	737	1 395	3 422	4 182	2 253
1965 to March 1970.....	240	160	169	386	107	70	240	277	20	44	20	104	465	79
1960 to 1964.....	322	102	115	498	94	315	138	785	-	125	170	518	613	287
1950 to 1959.....	1 010	264	715	676	1 140	381	830	1 255	478	308	273	1 293	701	712
1940 to 1949.....	259	236	738	1 075	153	254	724	773	710	105	478	757	705	614
1939 or earlier.....	318	183	383	805	276	699	384	736	-	155	370	745	1 698	561
COMPLETE BATHROOMS														
All year-round units	7 249	3 606	8 245	9 637	6 864	4 405	9 055	11 470	3 721	3 029	3 554	14 611	12 558	8 077
1.....	4 272	2 591	5 486	6 515	3 672	3 069	5 864	6 938	2 592	2 037	2 476	9 260	8 378	5 746
1 1/2.....	482	345	1 098	797	660	291	814	1 147	162	307	364	1 562	1 016	569
2.....	2 243	536	1 150	1 961	2 122	695	1 855	2 780	702	455	565	2 812	2 458	839
2 1/2.....	53	21	118	127	65	25	55	162	107	32	63	241	120	37
3 or more.....	24	64	104	135	117	43	143	119	135	44	33	249	225	60
None or also used by another household.....	175	49	289	102	228	282	324	324	23	154	53	487	361	826
Owner occupied	4 603	2 165	4 719	5 492	4 559	2 312	5 692	6 788	2 296	2 111	1 895	7 188	7 881	5 382
1.....	2 274	1 381	2 717	2 964	1 986	1 326	3 056	3 295	1 222	1 309	1 089	3 473	4 410	3 617
1 1/2.....	388	273	860	675	544	250	653	824	135	257	254	972	861	510
2.....	1 818	413	855	1 601	1 791	626	1 669	2 341	680	392	442	2 205	2 147	731
2 1/2.....	41	21	98	101	65	25	55	127	104	32	49	207	104	37
3 or more.....	24	64	104	119	114	36	137	95	132	44	33	209	208	48
None or also used by another household.....	58	13	85	32	59	49	122	106	23	77	28	122	151	439
Renter occupied	2 149	949	2 120	3 451	1 770	1 889	2 352	4 121	1 208	736	1 395	3 422	4 182	2 273
1.....	1 708	793	1 692	2 987	1 312	1 600	2 004	3 278	1 163	608	1 165	2 778	3 597	1 905
1 1/2.....	57	40	129	80	100	41	122	299	27	50	104	190	151	26
2 or more.....	335	88	235	331	255	69	162	435	18	20	126	374	277	99
None or also used by another household.....	49	28	64	53	103	179	64	109	-	58	-	80	157	243
BASEMENT														
Basement.....	282	200	307	816	738	1 441	368	472	1 009	156	420	720	2 159	297
Concrete slab.....	4 410	2 049	4 260	4 851	3 637	1 310	5 148	8 570	623	1 140	1 186	8 907	5 692	3 952
Other.....	2 553	1 348	3 699	3 972	2 492	1 650	3 545	2 431	2 089	1 726	1 948	4 994	4 707	3 821
SOURCE OF WATER														
Public system or private company.....	7 221	3 596	8 206	9 637	6 673	4 345	8 780	11 305	3 721	284	3 533	14 569	12 369	743
Individual well.....	28	10	28	-	160	26	245	165	-	2 739	21	37	179	7 311
Other.....	-	-	11	-	31	34	30	-	-	6	-	5	10	23
SEWAGE DISPOSAL														
Public sewer.....	7 105	3 370	7 760	9 436	6 517	4 290	8 676	11 079	3 721	146	3 525	14 483	11 565	254
Septic tank or cesspool.....	75	222	422	168	320	5	349	294	-	2 777	22	52	863	7 538
Other.....	69	14	63	33	27	110	30	97	-	106	7	76	130	285

Table 54. Equipment and Financial Characteristics for Places of 10,000 to 50,000 Inhabitants: 1970

[Data based on sample, see text. For minimum base for derived figures (percent, median, etc.) and meaning of symbols, see text]

Places	Alamo- gordo	Artesia	Carlsbad	Clovis	Farm- ington	Gallup	Hobbs	Las Cruces	Los Alamos (U)	North Valley (U)	Portales	Roswell	Santa Fe	South Valley (U)
AIR CONDITIONING														
All year-round units	7 249	3 604	8 245	9 637	6 864	4 405	9 055	11 470	3 721	3 029	3 554	14 611	12 558	8 077
Room unit:	1 211	1 017	3 435	3 494	1 273	370	3 279	3 492	25	275	203	2 035	226	1 298
1	689	139	820	281	131	55	394	340	—	48	53	446	17	101
2 or more	4 763	1 315	3 358	3 234	2 220	200	3 703	6 118	21	456	296	3 655	639	1 131
Central system	586	1 135	632	2 628	2 740	3 780	1 679	1 520	3 675	2 250	3 002	8 475	11 676	5 547
None														
HEATING EQUIPMENT														
All year-round units	7 245	3 597	8 266	9 639	6 867	4 401	9 061	11 473	3 721	3 022	3 554	14 621	12 558	8 070
Steam or hot water	149	21	5	330	112	229	21	15	1 328	22	5	50	880	88
Warm-air furnace	3 269	1 537	2 466	3 823	3 645	2 276	3 199	5 069	1 986	1 137	929	6 305	5 530	2 013
Built-in electric units	120	43	194	241	35	261	115	86	24	30	70	317	200	112
Floor, wall, or pipeless furnace	2 509	1 174	3 006	3 342	1 647	329	2 327	2 713	383	943	1 308	4 329	2 350	2 975
Room heaters with flue	885	446	1 149	1 461	1 309	1 094	1 577	2 764	—	792	1 679	3 126	2 110	2 110
Room heaters without flue	180	254	1 259	410	58	48	1 047	676	—	114	378	1 687	239	462
Fireplaces, stoves, or portable heaters	119	102	147	32	61	154	775	102	—	96	58	172	221	272
None	14	20	40	—	—	10	—	48	—	—	14	82	12	38
Owner occupied														
All year-round units	4 603	2 159	4 719	5 499	4 559	2 312	5 691	6 788	2 296	2 113	1 895	7 188	7 881	5 393
Steam or hot water	33	21	5	179	94	72	21	4	479	—	5	38	585	65
Warm-air furnace	2 314	997	1 848	2 808	2 948	1 351	2 524	3 654	1 520	971	609	3 797	4 034	1 712
Built-in electric units	75	33	70	130	6	209	68	42	20	17	27	93	135	90
Floor, wall, or pipeless furnace	1 654	757	1 716	1 638	826	123	1 401	1 447	277	602	787	1 827	1 340	1 932
Room heaters with flue	401	181	439	560	595	475	909	1 325	—	386	323	688	1 554	1 170
Room heaters without flue	85	111	609	170	38	19	387	245	—	62	110	689	137	284
Fireplaces, stoves, or portable heaters	61	55	26	14	52	63	301	65	—	75	34	56	91	140
None	4	—	6	—	—	—	—	6	—	—	—	—	5	—
Renter occupied														
All year-round units	2 149	945	2 120	3 440	1 770	1 889	2 353	4 121	1 208	737	1 395	3 422	4 182	2 253
Steam or hot water	111	—	—	139	18	147	—	9	663	13	—	12	255	19
Warm-air furnace	776	361	414	833	558	836	564	1 220	450	138	302	1 015	1 356	248
Built-in electric units	33	10	66	81	29	52	40	44	4	13	43	93	62	16
Floor, wall, or pipeless furnace	707	264	847	1 533	595	192	689	1 115	91	272	430	1 335	884	854
Room heaters with flue	373	166	352	667	541	537	403	1 327	—	241	377	493	1 405	800
Room heaters without flue	91	103	350	169	20	29	428	347	—	42	219	418	98	158
Fireplaces, stoves, or portable heaters	48	36	85	18	9	86	229	37	—	18	24	56	122	127
None	10	5	6	—	—	10	—	22	—	—	—	—	—	31
AUTOMOBILES AVAILABLE														
All occupied units	6 752	3 114	6 839	8 943	6 329	4 201	8 044	10 909	3 504	2 847	3 290	10 610	12 063	7 655
1	3 517	1 553	3 152	4 567	3 139	2 081	3 406	4 945	1 362	1 559	1 839	4 601	5 962	3 552
2	2 117	942	2 465	3 085	2 247	1 321	3 076	4 029	1 591	788	876	3 849	3 552	2 315
3 or more	626	299	619	489	512	238	1 005	1 132	449	186	180	954	832	731
None	492	320	603	802	431	561	557	803	102	314	395	1 206	1 717	1 057
YEAR MOVED INTO UNIT														
Owner occupied														
1969 to March 1970	4 603	2 165	4 719	5 492	4 559	2 312	5 692	6 788	2 296	2 111	1 895	7 188	7 881	5 382
1968	815	229	430	1 043	769	189	906	1 046	204	351	255	1 227	842	579
1967	611	197	214	477	549	140	604	637	210	161	155	811	605	231
1965 and 1966	321	221	246	386	482	173	543	568	220	138	136	415	463	209
1960 to 1964	751	158	448	689	643	361	692	1 020	504	301	165	637	848	507
1950 to 1959	791	489	929	1 181	788	406	1 142	1 293	509	393	466	1 504	1 725	1 217
1949 or earlier	1 048	589	1 529	1 065	1 182	553	1 322	1 591	592	439	420	1 350	1 734	1 627
1949 or earlier	266	282	923	651	146	490	483	633	57	328	298	1 244	1 664	1 012
Renter occupied														
1969 to March 1970	2 149	949	2 120	3 451	1 770	1 889	2 352	4 121	1 208	736	1 395	3 422	4 182	2 223
1968	1 391	605	1 437	2 351	1 060	881	1 505	2 742	624	383	1 036	2 142	1 985	1 250
1967	300	68	273	368	309	309	246	517	175	75	111	403	610	280
1965 and 1966	171	87	110	192	104	178	162	276	126	78	93	207	370	126
1960 to 1964	110	123	105	211	89	253	189	272	110	112	58	272	447	222
1950 to 1959	74	52	74	169	125	167	168	186	120	38	51	191	428	208
1949 or earlier	97	14	77	117	69	60	62	73	47	36	18	118	264	95
1949 or earlier	6	—	44	43	14	41	20	55	6	14	28	89	78	112
GROSS RENT														
Specified renter occupied¹														
Less than \$30	2 137	939	2 109	3 419	1 731	1 889	2 347	4 090	1 208	715	1 384	3 417	4 117	2 235
\$30 to \$39	9	14	33	19	—	6	24	34	—	12	—	11	11	15
\$40 to \$49	23	75	63	102	16	112	77	89	—	—	53	99	70	70
\$50 to \$59	32	100	128	215	36	69	133	120	47	26	152	202	217	95
\$60 to \$69	111	109	185	244	57	84	217	272	106	32	214	364	432	275
\$70 to \$79	120	115	352	342	148	118	265	350	128	95	153	428	371	400
\$80 to \$89	149	104	274	338	187	156	264	406	114	135	208	337	484	283
\$90 to \$99	353	136	378	762	323	309	529	797	276	148	234	589	815	491
\$100 to \$109	364	99	236	569	423	392	250	646	152	127	106	381	372	194
\$110 to \$119	373	73	166	374	237	257	295	638	176	37	142	405	480	73
\$120 to \$129	408	5	76	221	145	179	119	472	109	12	47	163	505	25
\$130 to \$139	103	—	44	44	26	9	5	80	37	—	—	42	79	5
\$140 or more	5	—	—	—	—	—	—	4	27	—	—	16	33	5
No cash rent	87	109	170	189	133	181	169	182	36	91	75	380	236	304
Median	\$113	\$70	\$78	\$88	\$102	\$100	\$84	\$97	\$94	\$81	\$74	\$82	\$88	\$74
RENT ASKED														
Specified vacant for rent														
Median rent asked	228	261	864	308	341	97	562	254	185	42	140	1 444	189	213
With all utilities in rent	\$64	\$59	\$60	\$56	\$69	...	\$54	\$65	\$57	\$88	\$70	...
With some or no utilities in rent	\$115	\$57	\$55	\$61	\$79	\$80	\$61	\$85	\$48	\$49	\$63	\$56

¹Excludes one-family homes on 10 acres or more.

Table 55. Fuels and Appliances for Places of 10,000 to 50,000 Inhabitants: 1970

[Data based on sample, see text. For meaning of symbols, see text]

Places	Alamo- gordo	Artesia	Carlsbad	Clovis	Farm- ington	Gallup	Hobbs	Las Cruces	Los Alamos (U)	North Valley (U)	Portales	Roswell	Santa Fe	South Valley (U)
All year-round housing units	7 358	3 699	8 292	9 813	6 924	4 348	9 100	11 524	4 003	2 923	3 876	14 717	12 608	8 159
BEDROOMS														
All year-round units	7 358	3 699	8 292	9 813	6 924	4 348	9 100	11 524	4 003	2 923	3 876	14 717	12 608	8 159
None.....	58	16	99	191	81	105	79	121	458	62	56	247	306	152
1.....	635	521	1 344	1 465	846	599	1 298	1 993	225	346	692	1 810	3 050	1 318
2.....	1 795	1 478	3 544	3 175	2 032	1 482	3 118	3 249	1 083	1 187	1 575	4 870	3 479	3 447
3.....	4 189	1 358	2 815	4 471	3 186	1 857	4 173	4 812	1 374	1 174	1 435	6 596	4 566	2 698
4 or more.....	681	326	490	511	779	305	432	1 349	863	154	118	1 194	1 207	544
Owner occupied	4 734	2 156	4 781	5 579	4 757	2 213	5 785	6 680	2 556	2 114	2 059	7 209	7 969	5 415
None and 1.....	200	132	396	306	196	120	240	282	23	129	48	177	998	513
2.....	1 005	794	1 841	1 524	1 080	605	1 780	1 669	797	831	898	2 079	2 023	2 265
3.....	2 953	981	2 136	3 337	2 856	1 273	3 401	3 629	936	1 022	1 015	4 135	3 851	2 468
4.....	532	228	387	391	584	193	321	955	426	113	98	758	896	166
5 or more.....	44	21	21	21	41	22	23	145	374	19	-	60	201	23
Renter occupied	2 188	1 054	1 994	3 560	1 713	1 944	2 260	4 225	1 280	632	1 475	3 626	4 152	2 356
None.....	58	-	48	150	17	94	36	101	324	62	56	100	225	89
1.....	368	301	518	1 011	486	416	519	1 572	202	119	427	1 900	1 900	762
2.....	690	431	860	1 466	841	854	978	1 347	286	317	590	1 262	1 377	1 021
3 or more.....	1 072	322	568	933	369	580	727	1 205	468	134	402	1 227	650	484
ELEVATOR IN STRUCTURE														
4 floors or more.....	-	-	-	22	-	-	-	-	-	-	-	28	-	-
With elevator.....	-	-	-	22	-	-	-	-	-	-	-	28	-	-
Walk-up.....	-	-	-	-	-	-	-	-	-	-	-	-	-	-
1 to 3 floors.....	7 358	3 699	8 292	9 791	6 924	4 348	9 100	11 524	4 003	2 923	3 848	14 717	12 608	8 159
All occupied housing units	6 922	3 210	6 775	9 139	6 470	4 157	8 045	10 905	3 836	2 746	3 534	10 835	12 121	7 771
HOUSE HEATING FUEL														
Utility gas.....	6 151	3 072	6 375	8 682	6 267	3 587	7 677	9 857	3 652	2 546	3 312	10 352	11 077	7 262
Fuel oil, kerosene, etc.....	-	-	-	20	-	77	-	91	-	36	-	31	22	110
Coal or coke.....	-	-	-	-	-	35	-	-	-	-	-	17	25	-
Wood.....	23	-	46	-	-	-	-	18	-	45	16	-	158	85
Electricity.....	180	45	311	336	69	307	280	285	41	21	190	261	384	145
Bottled, tank, or LP gas.....	549	69	43	101	134	132	88	620	143	98	16	174	427	148
Other fuel.....	-	24	-	-	-	-	-	-	-	-	-	-	-	21
None.....	19	-	-	-	-	19	-	34	-	-	-	-	28	-
WATER HEATING FUEL														
Utility gas.....	6 184	2 969	5 895	8 082	6 203	3 698	7 526	3 370	3 673	2 395	3 004	10 024	11 081	6 762
Fuel oil, kerosene, etc.....	-	-	-	-	-	-	-	-	-	-	-	-	-	19
Coal or coke.....	-	-	-	-	-	-	-	-	-	-	-	-	25	-
Wood.....	214	-	787	890	93	176	216	6 866	103	188	514	525	418	407
Electricity.....	466	200	22	84	136	181	246	393	60	99	16	269	393	81
Bottled, tank, or LP gas.....	-	22	22	-	-	-	-	-	-	-	-	-	-	21
Other fuel.....	58	19	71	83	38	102	57	276	-	64	-	17	204	481
None.....	-	-	-	-	-	-	-	-	-	-	-	-	-	-
COOKING FUEL														
Utility gas.....	3 699	1 973	4 364	5 900	5 167	2 789	5 559	3 689	3 031	1 689	2 271	6 349	7 535	5 432
Electricity.....	2 745	1 190	2 346	3 111	1 186	1 142	2 423	6 641	662	888	1 247	4 351	3 985	2 003
Bottled, tank, or LP gas.....	459	47	65	106	117	155	63	522	143	123	16	118	427	216
Fuel oil, kerosene, etc.....	-	-	-	-	-	-	-	16	-	-	-	-	-	19
Coal or coke.....	-	-	-	-	-	-	-	-	-	-	-	-	-	-
Wood.....	-	-	-	-	-	54	-	37	-	46	-	17	152	80
Other fuel.....	-	-	-	-	-	-	-	-	-	-	-	-	-	21
None.....	19	-	-	22	-	17	-	-	-	-	-	-	22	-
CLOTHES WASHING MACHINE														
Wringer or spinner.....	229	57	295	373	179	313	245	553	37	347	272	534	1 356	1 636
Automatic or semiautomatic.....	4 855	1 917	4 175	6 036	4 976	2 819	5 822	6 758	3 087	1 594	1 859	7 100	7 409	3 439
None.....	1 838	1 236	2 305	2 730	1 315	1 025	1 978	3 594	712	805	1 403	3 201	3 356	2 696
CLOTHES DRYER														
Gas heated.....	643	264	516	527	1 660	793	622	204	339	273	207	634	1 239	587
Electrically heated.....	1 796	1 095	1 590	3 116	1 623	1 306	2 891	3 163	1 750	530	917	3 426	3 498	1 220
None.....	4 483	1 851	4 669	5 496	3 187	2 058	4 532	7 538	1 747	1 943	2 410	6 775	7 384	5 964
DISHWASHER														
Yes.....	1 103	910	1 450	2 219	1 474	541	2 250	2 539	1 563	412	564	2 232	2 030	486
No.....	5 819	2 300	5 325	6 920	4 996	3 616	5 795	8 366	2 273	2 334	2 970	8 603	10 091	7 285
HOME FOOD FREEZER														
Yes.....	2 226	1 086	2 012	2 867	2 716	1 140	3 118	3 336	1 777	1 149	1 084	3 253	3 832	2 312
No.....	4 696	2 124	4 763	6 272	3 754	3 017	4 927	7 569	2 059	1 597	2 450	7 582	8 289	5 459
TELEVISION														
Number of sets:														
1.....	5 497	2 590	5 167	6 489	5 050	2 852	5 597	7 754	2 531	1 770	2 684	7 549	8 336	5 344
2 or more.....	1 270	475	1 362	2 341	1 187	1 096	2 032	2 407	1 189	851	513	2 594	2 851	1 841
None.....	155	145	246	309	233	209	416	744	116	125	337	692	934	586
UHF-equipped set(s):														
Yes.....	4 536	1 034	2 872	4 833	3 456	2 578	2 589	4 920	996	945	923	4 426	4 479	923
No.....	2 231	2 031	3 657	3 997	2 781	1 370	5 040	5 241	2 724	1 676	2 274	5 717	6 708	6 262
BATTERY-OPERATED RADIO														
Yes.....	5 497	2 294	5 419	6 839	5 175	2 893	5 253	8 053	3 356	1 811	2 038	7 382	7 155	3 769
No.....	1 425	916	1 356	2 300	1 295	1 264	2 792	2 852	480	935	1 496	3 453	4 966	4 002
OWNED SECOND HOME														
Yes.....	336	184	339	426	504	216	383	736	246	200	178	658	971	259
No.....	6 586	3 026	6 436	8 713	5 966	3 941	7 662	10 169	3 590	2 546	3 356	10 177	11 150	7 512

Table 56. Structural, Plumbing, Equipment, and Financial Characteristics of Housing Units With Negro Head of Household, for Places of 10,000 to 50,000 Inhabitants: 1970

[Data based on sample, see text. For minimum base for derived figures (percent, median, etc.) and meaning of symbols, see text]

Places With 400 or More Negro Population	Alamogordo	Carlsbad	Clovis	Hobbs	Las Cruces	Roswell	South Valley (U)
All occupied housing units	255	196	511	606	196	364	73
UNITS IN STRUCTURE							
Owner occupied	149	110	176	394	85	201	38
1	141	110	170	382	78	190	33
2 to 4	—	—	—	6	—	11	—
5 or more	—	—	—	—	—	—	—
Mobile home or trailer	8	—	6	6	7	—	5
Renter occupied	106	86	335	212	111	163	35
1	62	65	222	176	62	148	35
2	15	3	28	—	10	15	—
3 and 4	14	—	40	—	11	—	—
5 to 9	—	6	12	4	9	—	—
10 to 19	5	12	33	9	19	—	—
20 or more	—	—	—	23	—	—	—
Mobile home or trailer	10	—	—	—	—	—	—
YEAR STRUCTURE BUILT							
Owner occupied	149	110	176	394	85	201	38
1965 to March 1970	15	5	10	24	10	—	—
1960 to 1964	10	15	42	33	—	25	5
1950 to 1959	84	34	43	116	25	49	15
1940 to 1949	19	51	35	157	24	35	12
1939 or earlier	21	5	46	64	26	92	6
Renter occupied	106	86	335	212	111	163	35
1965 to March 1970	15	12	45	32	21	5	—
1960 to 1964	6	—	34	—	19	6	—
1950 to 1959	60	20	62	71	41	82	5
1940 to 1949	16	28	175	79	24	26	25
1939 or earlier	9	26	17	30	6	44	5
YEAR MOVED INTO UNIT							
Owner occupied	145	101	176	396	79	206	48
1969 to March 1970	13	—	48	55	—	33	6
1968	18	—	5	15	—	16	—
1965 to 1967	31	20	30	51	—	23	—
1960 to 1964	19	10	36	54	41	28	—
1950 to 1959	46	54	42	73	31	32	22
1949 or earlier	18	17	15	148	7	74	20
Renter occupied	114	105	327	192	99	156	24
1969 to March 1970	73	40	178	100	45	60	5
1968	9	23	48	13	12	30	6
1965 to 1967	19	28	52	34	34	35	6
1960 to 1964	4	—	16	26	—	8	—
1950 to 1959	9	7	24	19	8	23	7
1949 or earlier	—	7	9	—	—	—	—
COMPLETE BATHROOMS							
1	221	172	428	483	171	274	54
1 1/2	21	23	46	16	—	5	—
2 or more	8	4	20	27	7	62	6
None or also used by another household	9	7	9	62	—	21	12
AIR CONDITIONING							
Room units)	111	123	124	338	62	49	19
Central system	107	45	75	25	71	67	13
None	41	38	304	225	45	246	40
HEATING EQUIPMENT							
Steam or hot water	34	—	65	7	—	—	—
Warm-air furnace	72	31	141	90	43	45	5
Built-in electric units	22	4	—	—	—	—	—
Floor, wall, or pipeless furnace	65	66	169	96	45	83	36
Room heaters with flue	6	30	127	53	67	80	32
Room heaters without flue	23	65	9	104	41	152	—
Fireplaces, stoves, or portable heaters	28	—	—	256	—	4	—
None	5	—	—	—	—	—	—
AUTOMOBILES AVAILABLE							
1	139	101	262	253	62	182	39
2 or more	66	72	70	153	32	81	25
None	54	33	171	182	84	99	8
SOURCE OF WATER							
Public system or private company	259	206	503	548	178	362	6
Individual well	—	—	—	10	—	—	66
Other	—	—	—	30	—	—	—
SEWAGE DISPOSAL							
Public sewer	259	180	503	515	178	362	—
Septic tank or cesspool	—	19	—	64	—	—	72
Other	—	7	—	9	—	—	—
GROSS RENT							
Specified renter occupied ¹	106	86	335	212	111	163	35
Less than \$40	9	14	17	27	14	18	—
\$40 to \$59	18	14	101	66	54	54	3
\$60 to \$79	26	19	83	65	24	44	17
\$80 to \$99	20	14	69	10	25	11	5
\$100 to \$149	28	20	41	23	17	12	5
\$150 to \$199	5	—	13	—	9	7	—
\$200 to \$249	—	—	6	—	—	—	—
\$250 to \$299	—	—	—	—	—	—	—
\$300 or more	—	—	—	—	—	—	—
No cash rent	—	—	—	—	—	—	—
Median	\$80	\$73	\$69	\$61	\$80	\$60	\$75

Excludes one-family homes on 10 acres or more.

Table 57. Fuels and Appliances for Housing Units With Negro Head of Household, for Places of 10,000 to 50,000 Inhabitants: 1970

(Table 57 omitted because the State has no places of 10,000 to 50,000 inhabitants with 10,000 or more Negro population)

Table 58. Structural, Plumbing, Equipment, and Financial Characteristics for Places of 2,500 to 10,000 Inhabitants: 1970

[Data based on sample, see text. For minimum base for derived figures (percent, median, etc.) and meaning of symbols, see text]

Places	Aztec	Boyard	Belen	Cannon (U)	Clayton	Deming	Espanola	Eunice	Grants	Holloman (U)	Jal	Las Vegas city	Las Vegas town
All year-round housing units	1 068	850	1 719	844	1 198	2 730	1 397	946	2 315	1 534	943	2 240	1 879
UNITS IN STRUCTURE													
1	816	722	1 521	322	1 117	2 262	1 140	848	1 873	694	859	1 678	1 542
2	89	27	19	102	4	68	27	3	56	319	11	110	153
3 and 4	13	18	32	180	26	23	43	22	10	269	27	116	45
5 to 19	49	26	84	175	6	186	52	18	142	166	4	238	47
20 or more	16	—	4	—	6	35	—	4	—	—	4	54	—
Mobile home or trailer	85	57	59	65	39	156	135	51	234	86	38	44	92
YEAR STRUCTURE BUILT													
1969 to March 1970	11	33	50	125	6	90	28	24	101	166	5	49	116
1965 to 1968	32	65	122	270	50	227	139	42	195	180	42	109	94
1960 to 1964	109	75	264	100	78	435	207	110	331	247	149	149	169
1950 to 1959	656	192	347	310	132	717	446	368	1 252	731	367	326	141
1940 to 1949	72	334	307	23	190	415	428	324	307	200	265	325	215
1939 or earlier	188	151	629	16	742	846	149	78	129	10	115	1 282	1 144
COMPLETE BATHROOMS													
1	773	710	1 256	414	803	2 055	1 042	686	1 767	507	723	1 531	1 293
1 1/2	69	62	81	198	92	127	117	52	132	306	143	127	19
2 or more	247	47	290	240	221	371	163	174	318	737	68	232	38
None or also used by another household	7	15	92	—	98	189	95	17	98	7	6	364	529
SOURCE OF WATER													
Public system or private company	1 082	825	1 712	827	1 207	2 734	989	929	2 315	1 526	899	2 224	1 867
Individual well	14	—	7	16	7	8	393	—	—	—	35	7	7
Other	—	9	—	9	—	—	35	—	—	31	6	23	5
SEWAGE DISPOSAL													
Public sewer	1 042	825	1 535	824	1 087	2 558	1 157	910	2 208	1 520	917	2 092	1 539
Septic tank or cesspool	47	—	109	15	40	87	210	13	80	29	11	39	44
Other	7	9	75	13	87	97	50	6	27	8	12	123	296
AIR CONDITIONING													
Room unit:													
1	143	105	620	66	421	734	96	421	166	79	91	14	46
2 or more	39	5	37	—	23	77	37	85	14	65	19	7	4
Central system	172	78	262	632	72	1 016	99	306	245	1 179	42	48	22
None	742	646	800	154	698	915	1 185	117	1 890	234	788	2 185	1 807
HEATING EQUIPMENT													
Steam or hot water	20	5	12	—	6	12	129	—	14	—	—	212	22
Warm-air furnace	471	190	448	814	273	872	534	294	1 139	1 417	298	852	449
Built-in electric units	6	5	11	—	11	4	18	6	42	5	4	74	30
Floor, wall, or pipeless furnace	369	32	189	10	364	641	217	346	486	59	382	176	22
Room heaters with flue	174	514	965	15	478	788	353	132	506	43	13	663	660
Room heaters without flue	28	84	77	5	46	346	61	131	84	—	246	87	117
Fireplaces, stoves, or portable heaters	—	20	4	—	—	60	81	32	44	5	—	142	506
None	—	—	13	—	20	7	4	5	—	5	—	34	73
All occupied housing units	967	765	1 477	840	1 079	2 480	1 230	798	2 188	1 491	804	2 030	1 615
TELEPHONE													
Available	808	536	1 138	820	904	1 726	933	662	1 598	1 439	677	1 519	988
None	159	229	339	20	175	754	297	136	590	52	127	511	627
AUTOMOBILES AVAILABLE													
1	664	449	873	604	601	1 133	583	423	1 272	969	390	1 118	874
2	210	163	326	221	285	804	379	291	641	550	267	463	233
3 or more	52	41	36	23	110	161	105	39	110	8	105	78	36
None	67	89	242	—	102	402	181	39	165	—	38	384	472
YEAR MOVED INTO UNIT													
Owner occupied	647	540	1 035	68	817	1 646	759	605	1 359	91	532	1 181	1 054
1969 to March 1970	52	46	90	33	82	255	65	60	141	21	94	134	45
1968	57	41	42	27	44	108	38	56	201	39	37	86	45
1965 to 1967	161	71	162	8	129	360	96	61	294	15	114	189	96
1960 to 1964	134	136	247	—	165	350	210	208	300	16	104	230	132
1950 to 1959	180	194	229	—	186	337	172	158	333	—	159	205	196
1949 or earlier	63	52	265	—	211	236	178	62	90	—	24	337	540
Renter occupied	346	202	442	780	281	854	489	187	829	1 436	268	862	561
1969 to March 1970	224	84	243	527	99	502	187	145	559	767	97	502	164
1968	50	16	52	132	15	146	155	8	62	327	58	124	64
1965 to 1967	53	57	77	107	89	137	104	25	125	293	60	77	134
1960 to 1964	19	37	40	—	31	5	22	—	70	34	26	109	96
1950 to 1959	—	—	18	8	12	40	21	9	7	8	27	43	71
1949 or earlier	—	8	12	6	35	24	—	—	6	7	—	7	32
GROSS RENT													
Specified renter occupied¹	331	218	423	768	289	849	456	201	829	1 398	270	854	561
Less than \$30	—	—	6	5	12	37	5	—	9	—	56	20	5
\$30 to \$39	—	5	30	—	41	23	8	13	—	—	30	38	47
\$40 to \$59	17	66	76	—	47	198	44	41	46	—	14	213	160
\$60 to \$79	108	29	119	6	102	256	141	72	175	—	84	242	163
\$80 to \$99	67	70	99	—	35	118	127	28	187	—	45	130	61
\$100 to \$149	105	30	42	126	—	157	85	13	313	352	20	121	15
\$150 to \$199	5	—	—	15	—	5	6	—	44	18	—	15	—
\$200 or more	4	—	—	16	—	—	—	—	5	—	—	—	—
No cash rent	25	18	51	600	52	55	40	34	50	1 028	16	75	110
Median	\$87	\$80	\$71	\$113	\$62	\$69	\$81	\$67	\$98	\$112	\$66	\$71	\$61

¹Excludes one-family homes on 10 acres or more.

Table 58. Structural, Plumbing, Equipment, and Financial Characteristics for Places of 2,500 to 10,000 Inhabitants: 1970—Continued

[Data based on sample, see text. For minimum base for derived figures (percent, median, etc.) and meaning of symbols, see text]

Places	Lordsburg	Lovington	Raton	Sandia (U)	Silver City	Socorro	Truth or Consequences	Tucumcari	Tularosa	University Park-Tortugas (U)	White Rock (U)	White Sands (U)	Zuni Pueblo (U)
All year-round housing units	1 084	3 012	2 625	1 626	2 555	1 414	2 599	2 788	879	771	975	915	550
UNITS IN STRUCTURE													
1.....	889	2 620	2 285	1 429	1 936	1 184	1 554	2 366	757	456	965	833	412
2.....	33	70	130	162	157	87	89	111	11	10	—	55	24
3 and 4.....	18	26	39	—	112	9	63	67	12	—	—	—	45
5 to 19.....	17	66	84	25	145	48	410	109	4	214	—	—	58
20 or more.....	8	—	24	5	30	—	120	78	6	—	10	—	—
Mobile home or trailer.....	119	230	63	5	175	86	363	57	89	91	—	22	11
YEAR STRUCTURE BUILT													
1969 to March 1970.....	58	92	50	—	61	46	143	43	43	30	91	—	40
1965 to 1968.....	68	162	116	11	202	184	122	164	43	250	710	32	45
1960 to 1964.....	98	394	182	212	177	216	157	284	101	40	174	300	43
1950 to 1959.....	163	1 512	367	762	607	366	477	506	296	360	—	502	155
1940 to 1949.....	245	707	342	569	510	223	747	779	131	44	—	71	72
1939 or earlier.....	452	145	1 568	72	998	379	953	1 012	265	47	—	10	195
COMPLETE BATHROOMS													
1.....	942	1 924	1 997	1 036	1 886	837	2 047	2 046	699	711	17	432	170
1 1/2.....	42	376	167	101	236	328	139	173	56	6	78	361	7
2 or more.....	84	596	301	475	267	153	192	369	107	11	884	116	—
None or also used by another household.....	29	116	187	14	166	99	220	214	31	46	—	6	372
SOURCE OF WATER													
Public system or private company.....	1 097	2 897	2 652	1 605	2 548	1 388	2 584	2 795	893	350	979	901	545
Individual well.....	—	115	—	21	7	—	14	7	—	424	—	7	2
Other.....	—	—	—	—	—	—	—	—	—	—	—	7	2
SEWAGE DISPOSAL													
Public sewer.....	1 069	2 870	2 476	1 551	2 342	1 237	2 366	2 707	792	717	979	853	484
Septic tank or cesspool.....	21	125	98	67	130	133	191	51	96	29	—	55	—
Other.....	7	17	78	8	83	47	41	44	5	28	—	7	65
AIR CONDITIONING													
Room unit:													
1.....	414	1 183	94	37	271	413	807	1 321	242	389	18	83	—
2 or more.....	6	86	—	33	7	25	37	118	65	23	—	—	—
Central system.....	270	367	49	1 310	119	519	422	441	305	333	9	693	7
None.....	407	1 376	2 509	246	2 158	460	1 332	922	281	29	952	139	542
HEATING EQUIPMENT													
Steam or hot water.....	14	26	164	21	60	32	20	16	—	10	89	6	—
Warm-air furnace.....	232	1 152	1 395	1 471	922	569	652	687	155	316	867	716	42
Built-in electric units.....	46	51	26	67	9	18	15	5	12	—	—	5	5
Floor, wall, or pipeless furnace.....	209	1 090	198	27	477	247	287	1 123	291	360	—	105	6
Room heaters with flue.....	230	231	408	35	721	408	1 440	647	256	40	—	63	93
Room heaters without flue.....	341	431	243	5	322	43	135	282	120	45	4	15	—
Fireplaces, stoves, or portable heaters.....	5	23	141	—	35	97	40	28	29	—	15	5	397
None.....	7	8	50	—	9	—	10	—	16	—	—	—	7
All occupied housing units	966	2 631	2 385	1 615	2 322	1 327	2 153	2 440	793	737	947	906	512
TELEPHONE													
Available.....	689	1 992	1 955	1 577	1 825	1 024	1 465	1 862	559	561	947	861	57
None.....	277	639	430	38	497	303	688	578	234	176	—	45	455
AUTOMOBILES AVAILABLE													
1.....	407	1 417	922	1 107	1 193	628	1 267	1 314	279	471	121	667	214
2.....	364	832	774	441	658	456	419	628	295	215	633	213	14
3 or more.....	109	221	293	60	140	92	142	158	88	23	192	13	—
None.....	95	161	413	7	331	156	344	354	143	25	5	13	284
YEAR MOVED INTO UNIT													
Owner occupied	645	1 856	1 734	12	1 404	879	1 434	1 604	612	196	917	19	435
1969 to March 1970.....	91	328	167	—	162	96	239	224	95	50	211	—	—
1968.....	68	220	80	—	95	56	156	65	56	6	125	—	16
1965 to 1967.....	92	371	257	—	275	158	282	46	65	441	—	—	31
1960 to 1964.....	104	425	243	—	256	153	236	297	140	18	140	—	89
1950 to 1959.....	123	446	467	—	333	246	337	371	159	36	—	—	146
1949 or earlier.....	167	66	520	—	283	170	190	365	116	21	—	—	153
Renter occupied	330	775	668	1 603	918	453	738	850	193	538	34	887	77
1969 to March 1970.....	146	482	336	885	466	239	406	486	118	327	20	545	16
1968.....	61	74	76	397	126	92	105	98	12	132	5	236	16
1965 to 1967.....	86	128	110	293	166	65	135	134	20	63	9	79	8
1960 to 1964.....	17	31	60	13	92	—	43	57	22	—	—	20	—
1950 to 1959.....	14	54	57	—	34	27	38	48	16	8	—	7	17
1949 or earlier.....	6	6	29	15	34	30	11	27	5	8	—	—	20
GROSS RENT													
Specified renter occupied ¹	325	775	651	1 596	913	455	738	820	191	216	34	884	77
Less than \$30.....	—	—	16	6	—	11	6	6	3	8	—	—	—
\$30 to \$39.....	—	35	35	—	16	6	69	25	—	—	—	—	—
\$40 to \$59.....	88	105	99	—	120	35	268	18	6	—	—	—	5
\$60 to \$79.....	85	177	237	—	234	114	140	226	48	6	—	—	11
\$80 to \$99.....	88	192	106	21	205	71	113	112	30	192	—	20	—
\$100 to \$149.....	35	197	87	228	233	100	59	120	50	—	5	168	5
\$150 to \$199.....	—	19	16	18	36	28	14	7	—	—	14	16	—
\$200 or more.....	—	—	—	—	9	5	—	—	—	—	4	5	—
No cash rent.....	29	50	55	1 323	60	85	69	85	42	4	11	670	56
Median.....	\$73	\$87	\$71	\$114	\$84	\$85	\$60	\$70	\$82	\$84	...	\$115	...

¹Excludes one-family homes on 10 acres or more.

Table 59. Structural, Plumbing, Equipment, and Financial Characteristics of Housing Units With Negro Head of Household, for Places of 2,500 to 10,000 Inhabitants: 1970

[Data based on sample, see text. For minimum base for derived figures (percent, median, etc.) and meaning of symbols, see text]

Places With 400 or More Negro Population	Cannon (U)				Holloman (U)				Sandia (U)				White Sands (U)			
All occupied housing units	55				152				137				82			
UNITS IN STRUCTURE																
1	11				75				117				82			
2	5				34				10				-			
3 and 4	5				30				-				-			
5 to 19	24				7				5				-			
20 or more	-				-				5				-			
Mobile home or trailer	10				6				-				-			
YEAR STRUCTURE BUILT																
1965 to March 1970	40				20				-				-			
1960 to 1964	5				13				32				36			
1950 to 1959	10				107				61				41			
1940 to 1949	-				12				25				-			
1939 or earlier	-				-				19				5			
COMPLETE BATHROOMS																
1	20				88				101				48			
More than 1	42				66				26				37			
None or also used by another household	-				-				7				-			
SOURCE OF WATER																
Public system or private company	62				138				127				78			
Individual well	-				-				7				7			
Other	-				16				-				-			
SEWAGE DISPOSAL																
Public sewer	62				138				127				71			
Septic tank or cesspool	-				8				7				7			
Other	-				8				-				7			
AIR CONDITIONING																
Room unit(s)	-				15				7				7			
Central system	55				131				114				72			
None	7				8				13				6			
HEATING EQUIPMENT																
Steam or hot water	-				-				5				-			
Warm-air furnace	-				-				104				-			
Built-in electric units	50				146				15				53			
Floor, wall, or pipeless furnace	-				-				5				-			
Room heaters with flue	5				6				8				10			
Room heaters without flue	-				-				-				19			
Fireplaces, stoves, or portable heaters	-				-				-				-			
None	-				-				-				-			
TELEPHONE																
Available	55				152				123				72			
None	-				-				14				10			
AUTOMOBILES AVAILABLE																
1	62				102				105				66			
2 or more	-				52				29				19			
None	-				-				-				-			
YEAR MOVED INTO UNIT																
Owner occupied																
1969 to March 1970	13				8				-				-			
1968				-				-			
1965 to 1967				-				-			
1960 to 1964				-				-			
1950 to 1959				-				-			
1949 or earlier				-				-			
Renter occupied																
1969 to March 1970	49				146				134				85			
1968	37				79				74				38			
1965 to 1967	6				23				40				33			
1960 to 1964	6				44				20				7			
1950 to 1959	-				-				-				7			
1949 or earlier	-				-				-				-			
GROSS RENT																
Specified renter occupied¹																
Less than \$40	45				139				137				82			
\$40 to \$59	-				-				-				-			
\$60 to \$79	-				-				-				-			
\$80 to \$99	-				-				-				-			
\$100 to \$149	14				-				-				-			
\$150 to \$199	-				43				23				38			
\$200 or more	6				-				-				5			
No cash rent	25				-				-				-			
Median				96				114				39			
					\$110				...				\$111			

¹Excludes one-family homes on 10 acres or more.

Table 60. **Occupancy, Utilization, and Plumbing Characteristics for Counties: 1970**

[Data based on sample, see text. For minimum base for derived figures (percent, median, etc.) and meaning of symbols, see text]

Counties Rural Occupied Rural Farm	Bernalillo			Catron			Chaves			Coffax		
	Total	Rural	Occupied rural farm	Total	Rural	Occupied rural farm	Total	Rural	Occupied rural farm	Total	Rural	Occupied rural farm
Total population.....	315 774	18 204	526	2 209	2 209	696	43 324	9 416	3 249	12 170	4 926	727
All housing units.....	98 634	5 345	179	957	957	193	17 736	3 137	870	4 804	2 174	214
Vacant — seasonal and migratory ..	129	85	...	49	49	...	86	58	...	19	14	...
All year-round housing units.....	98 505	5 260	179	908	908	193	17 700	3 079	870	4 785	2 160	214
POPULATION												
Population in housing units.....	309 687	17 716	515	2 192	2 192	681	42 130	9 023	3 214	11 811	4 615	706
Per occupied unit.....	3.3	3.7	2.9	3.1	3.1	3.5	3.2	3.5	3.7	3.1	3.3	3.3
Owner.....	3.6	3.8	2.9	3.0	3.0	3.4	3.3	3.4	3.5	3.0	3.1	3.3
Renter.....	2.8	3.2	—	3.1	3.1	4.3	3.1	3.8	4.0	3.3	3.7	3.2
TENURE, RACE, AND VACANCY STATUS												
Owner occupied.....	61 514	4 019	179	534	534	159	8 819	1 631	486	2 668	934	165
White.....	59 854	3 658	175	534	534	159	8 587	1 622	482	2 648	928	165
Negro.....	816	4	—	—	—	—	205	4	4	10	—	—
Renter occupied.....	32 709	783	—	183	183	34	4 355	933	384	1 126	475	49
White.....	31 003	720	—	183	183	34	4 074	933	384	1 121	475	49
Negro.....	943	—	—	—	—	—	163	—	—	5	—	—
Vacant year-round.....	4 282	458	—	191	191	—	4 326	515	—	991	751	—
For sale only.....	799	51	—	15	15	—	1 873	27	—	61	32	—
Vacant less than 6 months.....	634	32	—	—	—	—	128	16	—	32	17	—
Median price asked.....	\$17 000	\$24 700	—	—	—	—	\$8 500	—	—	\$5 000	—	—
For rent.....	1 924	75	—	27	27	—	1 587	143	—	118	52	—
Vacant less than 2 months.....	1 405	35	—	7	7	—	290	39	—	33	11	—
Median rent asked.....	\$82	\$57	—	—	—	—	\$56	\$55	—	\$48	\$45	—
Other vacant.....	1 559	332	—	149	149	—	1 066	345	—	812	667	—
PLUMBING FACILITIES												
With all plumbing facilities.....	95 581	4 458	179	656	656	153	17 082	2 818	855	4 138	1 683	208
Lacking some or all plumbing facilities.....	2 924	802	—	252	252	40	618	261	15	647	477	6
Lacking only hot water.....	233	71	—	31	31	—	112	40	5	48	5	—
Lacking other plumbing facilities.....	2 691	731	—	221	221	40	506	221	10	599	472	6
PIPED WATER IN STRUCTURE												
Hot and cold.....	96 573	4 524	179	695	695	158	17 230	2 854	855	4 243	1 756	214
Cold only.....	1 035	302	—	96	96	6	324	119	5	274	194	—
None.....	897	434	—	117	117	29	146	106	10	268	210	—
FLUSH TOILET												
For exclusive use of household.....	96 180	4 578	179	695	695	153	17 379	2 878	860	4 224	1 709	214
Also used by another household.....	473	—	—	—	—	—	66	—	—	10	—	—
None.....	1 852	682	—	213	213	40	255	201	10	551	451	—
BATHTUB OR SHOWER												
For exclusive use of household.....	95 945	4 566	179	711	711	158	17 202	2 866	860	4 239	1 735	208
Also used by another household.....	486	—	—	—	—	—	71	—	—	22	—	—
None.....	2 074	694	—	197	197	35	427	213	10	524	425	6
COMPLETE KITCHEN FACILITIES												
For exclusive use of household.....	96 385	4 666	179	771	771	164	16 144	2 872	860	4 320	1 809	214
Also used by another household.....	72	—	—	—	—	—	—	—	—	—	—	—
No complete kitchen facilities.....	2 048	594	—	137	137	29	1 556	207	10	465	351	—
ROOMS												
1 room.....	1 394	121	5	20	20	—	144	40	14	67	39	—
2 rooms.....	3 768	305	—	50	50	6	609	134	4	295	201	6
3 rooms.....	12 360	606	11	154	154	25	1 655	327	47	698	379	7
4 rooms.....	19 995	1 121	28	339	339	48	4 264	996	241	1 320	595	34
5 rooms.....	23 646	1 302	48	147	147	20	5 915	756	224	1 190	428	45
6 rooms.....	20 411	989	48	116	116	48	3 240	471	191	742	275	60
7 rooms.....	10 504	482	25	44	44	19	1 135	184	72	287	155	34
8 rooms or more.....	6 427	334	14	38	38	27	738	171	77	186	88	28
Median, all units.....	5.0	4.9	5.4	4.2	4.2	5.4	4.9	4.6	5.1	4.5	4.3	5.8
Median, owner occupied units.....	5.6	5.1	5.4	4.3	4.3	5.5	5.3	5.0	5.6	5.0	4.9	6.0
Median, renter occupied units.....	3.9	4.0	—	4.1	4.1	4.3	4.3	4.3	4.4	4.1	4.2	4.1
PERSONS												
All occupied units.....	94 223	4 802	179	717	717	193	13 174	2 564	870	3 794	1 409	214
1 person.....	14 448	537	38	142	142	31	2 295	381	85	716	220	—
2 persons.....	25 584	1 191	73	224	224	65	3 813	689	219	1 155	438	93
3 persons.....	16 572	775	16	105	105	9	2 158	383	144	619	222	35
4 persons.....	15 783	875	25	90	90	29	2 016	397	166	495	190	38
5 persons.....	10 234	520	7	79	79	25	1 300	279	106	356	145	34
6 persons.....	5 828	423	12	31	31	10	702	178	65	189	84	5
7 persons.....	3 245	240	—	32	32	10	503	137	35	186	66	9
8 persons or more.....	2 529	241	8	14	14	14	387	120	50	78	44	—
Median, all occupied units.....	2.9	3.4	2.2	2.5	2.5	2.6	2.7	3.1	3.4	2.5	2.7	2.9
Median, owner occupied units.....	3.3	3.5	2.2	2.4	2.4	2.4	2.8	2.8	3.2	2.4	2.4	3.0
Median, renter occupied units.....	2.3	2.8	—	2.9	2.9	4.9	2.6	3.5	3.7	2.9	3.3	2.6
PERSONS PER ROOM												
All occupied units.....	94 223	4 802	179	717	717	193	13 174	2 564	870	3 794	1 409	214
1.00 or less.....	84 482	3 912	166	600	600	158	11 667	2 028	678	3 203	1 173	205
1.01 to 1.50.....	6 959	495	4	80	80	26	1 086	344	138	449	163	9
1.51 or more.....	2 782	395	9	37	37	9	421	192	54	142	73	—
With all plumbing facilities.....	91 843	4 224	179	539	539	153	12 890	2 409	855	3 550	1 250	208
1.00 or less.....	82 990	3 636	166	453	453	127	11 463	1 935	673	3 014	1 044	199
1.00 to 1.50.....	6 649	414	4	65	65	26	1 059	317	133	423	158	9
1.51 or more.....	2 204	174	9	21	21	—	368	157	49	113	48	—

Table 60. **Occupancy, Utilization, and Plumbing Characteristics for Counties: 1970—Continued**

(Data based on sample, see text. For minimum base for derived figures (percent, median, etc.) and meaning of symbols, see text)

Counties Rural Occupied Rural Farm	Curry			De Baca			Dona Ana			Eddy		
	Total	Rural	Occupied rural farm	Total	Rural	Occupied rural farm	Total	Rural	Occupied rural farm	Total	Rural	Occupied rural farm
Total population.....	39 517	5 386	1 639	2 547	2 547	419	69 773	23 455	4 946	41 119	9 549	2 061
All housing units.....	12 401	1 913	517	1 247	1 247	158	19 815	6 652	1 238	15 070	3 162	542
Vacant—seasonal and migratory.....	11	6	...	7	7	...	99	95	...	133	88	...
All year-round housing units.....	12 390	1 907	517	1 240	1 240	158	19 716	6 557	1 238	14 937	3 074	542
POPULATION												
Population in housing units.....	37 079	5 224	1 654	2 582	2 582	402	66 838	23 442	5 121	40 466	9 424	2 033
Per occupied unit.....	3.2	3.1	3.2	2.9	2.9	2.5	3.6	3.9	4.1	3.2	3.6	3.8
Owner.....	3.2	3.1	3.2	2.7	2.7	2.5	3.7	3.7	3.6	3.2	3.4	3.2
Renter.....	3.2	3.1	3.3	3.3	3.3	2.9	3.4	4.3	5.0	3.3	4.1	4.8
TENURE, RACE, AND VACANCY STATUS												
Owner occupied.....	6 805	1 241	423	677	677	130	10 994	3 987	779	8 657	1 779	355
White.....	6 567	1 215	419	677	677	130	10 830	3 936	765	8 492	1 768	349
Negro.....	202	16	108	23	4	150	5	...
Renter occupied.....	4 657	442	94	228	228	28	7 530	1 985	459	3 870	805	187
White.....	4 240	437	94	228	228	28	7 205	1 956	454	3 736	805	187
Negro.....	385	5	219	19	5	116
Vacant year-round.....	928	224	...	335	335	...	1 192	585	...	2 410	490	...
For sale only.....	182	14	...	22	22	...	114	27	...	533	48	...
Vacant less than 6 months.....	109	74	21	...	103	20	...
Median price asked.....	\$9 200	\$12 300	\$8 900	\$5000—	...
For rent.....	359	47	...	70	70	...	486	204	...	1 254	129	...
Vacant less than 2 months.....	194	16	...	8	8	...	304	94	...	317	41	...
Median rent asked.....	\$57	\$55	...	\$40	\$40	...	\$67	\$51	...	\$55	\$49	...
Other vacant.....	387	163	...	243	243	...	592	354	...	623	313	...
PLUMBING FACILITIES												
With all plumbing facilities.....	12 233	1 841	517	1 099	1 099	158	18 288	5 476	1 097	14 185	2 568	475
Lacking some or all plumbing facilities.....	157	66	...	141	141	...	1 428	1 081	141	752	506	67
Lacking only hot water.....	30	22	...	18	18	...	198	156	17	158	64	3
Lacking other plumbing facilities.....	127	44	...	123	123	...	1 230	925	124	594	442	64
PIPED WATER IN STRUCTURE												
Hot and cold.....	12 280	1 858	517	1 102	1 102	158	18 575	5 650	1 138	14 330	2 663	496
Cold only.....	88	45	...	80	80	...	679	522	60	373	225	24
None.....	22	4	...	58	58	...	462	385	40	234	186	22
FLUSH TOILET												
For exclusive use of household.....	12 293	1 888	517	1 138	1 138	158	18 637	5 705	1 120	14 471	2 703	478
Also used by another household.....	15	3	3	...	79	27	6	15	4	...
None.....	82	19	...	99	99	...	1 000	825	112	451	367	64
BATHTUB OR SHOWER												
For exclusive use of household.....	12 283	1 873	517	1 117	1 117	158	18 567	5 681	1 135	14 430	2 714	494
Also used by another household.....	19	4	...	3	3	...	56	27	6	15	4	...
None.....	88	30	...	120	120	...	1 093	849	97	492	356	48
COMPLETE KITCHEN FACILITIES												
For exclusive use of household.....	12 133	1 808	513	1 101	1 101	158	18 855	5 895	1 167	13 806	2 699	507
Also used by another household.....	10	5
No complete kitchen facilities.....	257	99	4	139	139	...	851	657	71	1 131	375	35
ROOMS												
1 room.....	157	12	...	24	24	...	196	85	17	106	14	...
2 rooms.....	328	52	...	45	45	...	1 095	425	57	508	122	...
3 rooms.....	1 260	185	20	158	158	...	2 441	978	155	1 642	261	25
4 rooms.....	3 082	617	118	412	412	42	4 840	1 882	340	4 042	974	140
5 rooms.....	4 372	565	186	335	335	62	4 628	1 465	240	4 721	828	141
6 rooms.....	2 111	265	118	199	199	50	3 838	966	227	2 580	526	112
7 rooms.....	741	120	33	44	44	4	1 643	430	85	832	183	54
8 rooms or more.....	339	91	42	23	23	...	1 035	326	113	506	166	70
Median, all units.....	4.8	4.7	5.1	4.5	4.5	5.1	4.8	4.5	4.7	4.7	4.7	5.3
Median, owner occupied units.....	5.1	4.9	5.2	4.7	4.7	5.0	5.3	4.9	5.3	5.1	4.9	5.3
Median, renter occupied units.....	4.3	4.3	4.6	4.3	4.3	5.7	4.1	4.0	4.0	4.2	4.6	5.2
PERSONS												
All occupied units.....	11 462	1 683	517	905	905	158	18 524	5 972	1 238	12 527	2 584	542
1 person.....	1 544	241	57	235	235	48	2 334	741	118	1 998	291	30
2 persons.....	3 476	563	175	292	292	53	4 752	1 459	287	3 730	745	166
3 persons.....	2 097	295	86	135	135	12	3 111	848	183	2 114	370	77
4 persons.....	1 905	267	96	96	96	25	3 023	825	153	1 953	410	108
5 persons.....	1 153	147	43	54	54	14	2 078	686	156	1 218	299	60
6 persons.....	711	99	38	30	30	...	1 402	553	160	740	209	36
7 persons.....	344	47	18	32	32	6	907	346	61	402	140	37
8 persons or more.....	232	24	4	31	31	...	917	514	120	372	120	28
Median, all occupied units.....	2.8	2.6	2.8	2.2	2.2	2.1	3.2	3.4	3.7	2.8	3.2	3.5
Median, owner occupied units.....	2.8	2.5	2.8	2.2	2.2	2.0	3.4	3.2	3.3	2.7	2.8	2.6
Median, renter occupied units.....	2.9	2.8	2.9	2.3	2.3	3.7	2.9	3.9	4.8	2.9	4.0	4.4
PERSONS PER ROOM												
All occupied units.....	11 462	1 683	517	905	905	158	18 524	5 972	1 238	12 527	2 584	542
1.00 or less.....	10 264	1 492	462	817	817	147	15 512	4 450	919	11 066	2 130	437
1.01 to 1.50.....	914	141	55	52	52	11	1 806	774	168	955	235	53
1.51 or more.....	284	50	...	36	36	...	1 206	748	151	506	219	52
With all plumbing facilities.....	11 360	1 654	517	831	831	158	17 380	5 092	1 097	12 078	2 266	475
1.00 or less.....	10 187	1 468	462	761	761	147	14 884	3 996	831	10 764	1 942	407
1.00 to 1.50.....	907	141	55	46	46	11	1 608	606	137	912	192	41
1.51 or more.....	266	45	...	24	24	...	888	490	129	402	132	27

Table 60. **Occupancy, Utilization, and Plumbing Characteristics for Counties: 1970—Continued**

[Data based on sample, see text. For minimum base for derived figures (percent, median, etc.) and meaning of symbols, see text.]

Counties
Rural
Occupied Rural Farm

	Grant			Guadalupe			Harding			Hidalgo		
	Total	Rural	Occupied rural farm	Total	Rural	Occupied rural farm	Total	Rural	Occupied rural farm	Total	Rural	Occupied rural farm
Total population.....	22 030	11 411	666	4 969	4 969	965	1 260	1 260	319	4 022	1 195	514
All housing units.....	6 946	3 541	199	1 649	1 649	277	621	621	103	1 548	454	158
Vacant—seasonal and migratory.....	4	4	...	3	3	...	14	14	...	23	13	...
All year-round housing units.....	6 942	3 537	199	1 646	1 646	277	607	607	103	1 525	441	158
POPULATION												
Population in housing units.....	21 229	11 079	643	4 876	4 876	960	1 276	1 276	317	4 844	1 204	503
Per occupied unit.....	3.4	3.5	3.2	3.6	3.6	3.5	2.9	2.9	3.1	3.6	3.1	3.2
Owner.....	3.4	3.5	2.9	3.7	3.7	3.4	2.9	2.9	3.1	3.6	2.9	2.7
Renter.....	3.3	3.6	5.4	3.5	3.5	4.1	3.0	3.0	...	3.5	3.4	4.9
TENURE, RACE, AND VACANCY STATUS												
Owner occupied.....	4 199	2 248	174	958	958	250	309	309	103	859	224	120
White.....	4 189	2 243	174	958	958	250	309	309	103	859	224	120
Negro.....	10	5
Renter occupied.....	2 043	907	25	388	388	27	125	125	...	491	160	38
White.....	2 028	907	25	388	388	27	119	119	...	491	160	38
Negro.....	5
Vacant year-round.....	700	382	...	300	300	...	173	173	...	175	57	...
For sale only.....	92	39	...	16	16	...	5	5	...	9	2	...
Vacant less than 6 months.....	56	15
Median price asked.....	\$7 100	\$7 500
For rent.....	291	125	...	46	46	...	17	17	...	83	12	...
Vacant less than 2 months.....	154	67	...	24	24	39
Median rent asked.....	\$63	\$59	...	\$59	\$59	\$48
Other vacant.....	317	218	...	238	238	...	151	151	...	83	43	...
PLUMBING FACILITIES												
With all plumbing facilities.....	6 316	3 093	163	1 120	1 120	139	390	390	81	1 444	389	147
Lacking some or all plumbing facilities.....	626	444	36	526	526	138	217	217	22	81	52	31
Lacking only hot water.....	24	14	...	41	41	27	17	17	...	13	7	...
Lacking other plumbing facilities.....	602	430	36	485	485	111	200	200	22	68	45	11
PIPED WATER IN STRUCTURE												
Hot and cold.....	6 496	3 153	173	1 205	1 205	152	433	433	81	1 456	396	147
Cold only.....	238	181	14	160	160	62	91	91	...	53	35	4
None.....	208	203	12	281	281	63	83	83	22	16	10	5
FLUSH TOILET												
For exclusive use of household.....	6 423	3 137	168	1 211	1 211	171	434	434	81	1 466	396	147
Also used by another household.....	23
None.....	496	400	31	435	435	106	173	173	22	59	45	11
BATHTUB OR SHOWER												
For exclusive use of household.....	6 409	3 154	167	1 182	1 182	172	414	414	81	1 462	401	147
Also used by another household.....	29
None.....	504	383	32	464	464	105	193	193	22	63	40	11
COMPLETE KITCHEN FACILITIES												
For exclusive use of household.....	6 603	3 243	183	1 323	1 323	182	449	449	81	1 473	407	147
Also used by another household.....
No complete kitchen facilities.....	339	294	16	323	323	95	158	158	22	52	34	11
ROOMS												
1 room.....	58	31	6	23	23	...	15	15	...	22	5	5
2 rooms.....	263	124	6	118	118	22	51	51	6	55	22	6
3 rooms.....	845	389	9	316	316	49	87	87	10	219	42	6
4 rooms.....	1 881	930	40	494	494	82	205	205	23	400	118	22
5 rooms.....	2 241	1 151	41	407	407	83	144	144	26	410	132	48
6 rooms.....	1 069	586	60	191	191	36	70	70	20	248	60	28
7 rooms.....	326	155	5	45	45	5	18	18	6	146	47	32
8 rooms or more.....	259	171	32	52	52	...	17	17	12	25	15	11
Median, all units.....	4.7	4.8	5.4	4.2	4.2	4.3	4.2	4.2	5.0	4.7	4.8	5.3
Median, owner occupied units.....	5.0	4.9	5.6	4.7	4.7	4.4	4.5	4.5	5.0	5.0	5.1	5.3
Median, renter occupied units.....	4.2	4.6	4.9	3.9	3.9	3.3	4.3	4.3	...	4.2	4.5	5.7
PERSONS												
All occupied units.....	6 242	3 155	199	1 346	1 346	277	434	434	103	1 350	384	158
1 person.....	884	324	21	257	257	77	88	88	5	216	55	19
2 persons.....	1 674	838	74	309	309	47	124	124	37	362	146	66
3 persons.....	1 051	554	30	207	207	35	90	90	39	180	48	25
4 persons.....	1 011	573	25	163	163	28	75	75	6	187	57	6
5 persons.....	747	411	30	132	132	26	25	25	5	160	24	16
6 persons.....	430	261	7	107	107	32	5	5	...	107	25	15
7 persons.....	259	135	8	67	67	20	11	11	6	49	16	5
8 persons or more.....	186	59	4	104	104	12	16	16	...	89	11	6
Median, all occupied units.....	3.0	3.3	2.7	3.0	3.0	2.9	2.6	2.6	2.7	3.0	2.4	2.4
Median, owner occupied units.....	3.0	3.1	2.4	3.0	3.0	2.8	2.5	2.5	2.7	3.1	2.3	2.2
Median, renter occupied units.....	3.0	3.5	5.2	3.0	3.0	4.0	2.7	2.7	...	2.9	3.1	5.0
PERSONS PER ROOM												
All occupied units.....	6 242	3 155	199	1 346	1 346	277	434	434	103	1 350	384	158
1.00 or less.....	5 289	2 649	178	1 014	1 014	197	375	375	93	1 066	339	136
1.01 to 1.50.....	630	357	17	204	204	58	31	31	5	178	34	22
1.51 or more.....	323	149	4	128	128	22	28	28	5	106	11	...
With all plumbing facilities.....	5 748	2 826	163	990	990	139	330	330	81	1 295	346	147
1.00 or less.....	5 008	2 482	152	785	785	103	294	294	76	1 029	308	125
1.00 to 1.50.....	505	252	7	149	149	30	26	26	5	171	27	22
1.51 or more.....	235	92	4	56	56	6	10	10	...	95	11	...

Table 60. Occupancy, Utilization, and Plumbing Characteristics for Counties: 1970—Continued

[Data based on sample, see text. For minimum base for derived figures (percent, median, etc.) and meaning of symbols, see text]

Counties Rural Occupied Rural Farm	Lea			Lincoln			Los Alamos			Luna		
	Total	Rural	Occupied rural farm	Total	Rural	Occupied rural farm	Total	Rural	Occupied rural farm	Total	Rural	Occupied rural farm
Total population.....	49 554	9 181	1 701	7 560	7 560	745	15 198	49	24	11 706	3 533	951
All housing units.....	17 158	3 186	526	4 950	4 950	256	4 706	10	5	3 923	1 193	237
Vacant—seasonal and migratory.....	51	41	...	1 286	1 286	...	—	—	...	14	14	...
All year-round housing units.....	17 107	3 145	526	3 664	3 664	256	4 706	10	5	3 909	1 179	237
POPULATION												
Population in housing units.....	49 316	9 145	1 639	7 286	7 286	735	15 101	11 731	3 542	988
Per occupied unit.....	3.3	3.4	3.1	3.0	3.0	2.9	3.4	3.3	3.4	4.2
Owner.....	3.3	3.3	2.9	2.9	2.9	2.7	3.7	3.3	3.2	3.6
Renter.....	3.1	3.5	3.7	3.2	3.2	3.4	2.5	3.3	3.7	5.4
TENURE, RACE, AND VACANCY STATUS												
Owner occupied.....	10 441	1 763	376	1 797	1 797	201	3 214	5	—	2 355	729	164
White.....	9 909	1 720	359	1 779	1 779	201	3 204	5	—	2 302	729	164
Negro.....	501	39	13	—	—	—	5	—	—	53	—	—
Renter occupied.....	4 555	956	150	643	643	55	1 247	5	5	1 181	327	73
White.....	4 280	936	150	623	623	55	1 188	5	5	1 133	321	73
Negro.....	260	14	—	14	14	—	42	—	—	48	6	—
Vacant year-round.....	2 111	426	...	1 224	1 224	...	245	—	...	373	123	...
For sale only.....	385	41	...	127	127	...	19	—	...	39	8	...
Vacant less than 6 months.....	198	29	...	69	69	—	...	29
Median price asked.....	\$8 600	\$5 000	...	\$7 900	\$7 900	—	...	\$11 500
For rent.....	994	117	...	213	213	...	189	—	...	122	11	...
Vacant less than 2 months.....	423	38	...	44	44	...	62	—	...	69
Median rent asked.....	\$54	\$56	...	\$51	\$51	...	\$58	—	...	\$57
Other vacant.....	732	268	...	884	884	...	37	—	...	212	104	...
PLUMBING FACILITIES												
With all plumbing facilities.....	16 689	3 025	515	3 185	3 185	224	4 696	10	5	3 624	1 071	219
Lacking some or all plumbing facilities.....	418	120	11	479	479	32	10	—	—	285	108	18
Lacking only hot water.....	95	18	6	56	56	17	5	—	—	42	26	—
Lacking other plumbing facilities.....	323	102	5	423	423	15	5	—	—	243	82	18
PIPED WATER IN STRUCTURE												
Hot and cold.....	16 803	3 041	515	3 279	3 279	235	4 701	—	5	3 675	1 081	219
Cold only.....	240	58	6	171	171	17	5	—	—	186	79	18
None.....	64	46	5	214	214	4	—	—	—	48	19	—
FLUSH TOILET												
For exclusive use of household.....	16 907	3 067	521	3 291	3 291	241	4 701	10	5	3 682	1 097	219
Also used by another household.....	16	—	—	5	5	—	5	—	—	—	—	—
None.....	184	78	5	368	368	15	—	—	—	227	82	18
BATHTUB OR SHOWER												
For exclusive use of household.....	16 812	3 055	521	3 260	3 260	241	4 706	10	5	3 704	1 114	226
Also used by another household.....	16	—	—	5	5	—	—	—	—	4	—	—
None.....	279	90	5	399	399	15	—	—	—	201	65	11
COMPLETE KITCHEN FACILITIES												
For exclusive use of household.....	16 503	2 942	515	3 316	3 316	247	4 695	10	5	3 779	1 149	237
Also used by another household.....	10	—	—	—	—	—	—	—	—	—	—	—
No complete kitchen facilities.....	594	203	11	348	348	9	11	—	—	130	30	—
ROOMS												
1 room.....	116	21	5	57	57	—	483	—	—	78	31	5
2 rooms.....	610	93	—	140	140	—	65	—	—	288	52	10
3 rooms.....	1 674	188	26	445	445	5	170	—	—	446	124	4
4 rooms.....	4 791	1 052	102	1 197	1 197	57	800	5	—	1 066	311	70
5 rooms.....	5 749	972	171	928	928	61	851	—	—	1 053	363	48
6 rooms.....	2 801	508	127	531	531	71	1 078	5	5	663	180	50
7 rooms.....	914	204	49	161	161	30	539	—	—	195	68	27
8 rooms or more.....	452	107	46	205	205	32	720	—	—	120	50	23
Median, all units.....	4.7	4.7	5.3	4.5	4.5	5.6	5.5	4.6	4.7	5.1
Median, owner occupied units.....	5.1	5.1	5.4	4.8	4.8	5.7	6.0	4.9	4.7	5.4
Median, renter occupied units.....	4.1	4.4	4.8	4.3	4.3	5.1	4.0	4.0	4.6	4.4
PERSONS												
All occupied units.....	14 996	2 719	526	2 440	2 440	256	4 461	10	5	3 536	1 056	237
1 person.....	1 872	311	60	458	458	49	576	672	182	14
2 persons.....	4 225	762	176	791	791	92	1 058	1 023	312	58
3 persons.....	2 818	475	89	402	402	56	732	509	154	53
4 persons.....	2 745	502	96	316	316	20	976	484	160	54
5 persons.....	1 762	362	79	246	246	14	646	325	105	—
6 persons.....	887	167	13	116	116	7	321	221	52	11
7 persons.....	369	84	7	67	67	10	94	111	40	12
8 persons or more.....	318	56	6	44	44	8	58	191	51	35
Median, all occupied units.....	3.0	3.1	2.8	2.5	2.5	2.4	3.3	2.6	2.7	3.4
Median, owner occupied units.....	3.1	3.0	2.5	2.4	2.4	2.3	3.7	2.6	2.5	3.2
Median, renter occupied units.....	2.8	3.3	3.6	2.9	2.9	2.4	2.1	2.7	3.2	4.0
PERSONS PER ROOM												
All occupied units.....	14 996	2 719	526	2 440	2 440	256	4 461	10	5	3 536	1 056	237
1.00 or less.....	13 261	2 366	486	2 131	2 131	231	4 208	2 949	914	177
1.01 to 1.50.....	1 294	274	30	220	220	17	147	342	61	22
1.51 or more.....	441	79	10	89	89	8	106	245	81	38
With all plumbing facilities.....	14 800	2 678	515	2 235	2 235	224	4 451	3 306	968	219
1.00 or less.....	13 103	2 335	475	1 977	1 977	199	4 198	2 797	842	164
1.01 to 1.50.....	1 288	274	30	187	187	17	147	313	61	22
1.51 or more.....	409	69	10	71	71	8	106	196	65	33

Table 60. **Occupancy, Utilization, and Plumbing Characteristics for Counties: 1970—Continued**

[Data based on sample, see text. For minimum base for derived figures (percent, median, etc.) and meaning of symbols, see text]

Counties Rural Occupied Rural Farm	McKinley			Mora			Otero			Quay		
	Total	Rural	Occupied rural farm	Total	Rural	Occupied rural farm	Total	Rural	Occupied rural farm	Total	Rural	Occupied rural farm
Total population.....	43 208	24 654	2 842	4 673	4 673	618	41 097	6 857	460	10 903	3 491	1 550
All housing units.....	10 586	5 629	581	1 750	1 750	195	12 098	2 431	136	4 256	1 468	508
Vacant—seasonal and migratory ..	80	74	...	37	37	...	21	12	...	18	18	...
All year-round housing units.....	10 506	5 555	581	1 713	1 713	195	12 077	2 419	136	4 238	1 450	508
POPULATION												
Population in housing units.....	42 089	24 100	2 817	4 584	4 584	591	39 334	7 015	506	10 798	3 451	1 541
Per occupied unit.....	4.4	4.9	4.8	3.6	3.6	3.0	3.6	3.7	3.7	3.0	2.9	3.0
Owner.....	4.6	5.1	4.4	3.6	3.6	2.9	3.6	3.7	3.7	2.9	2.7	2.8
Renter.....	4.0	4.6	5.9	3.7	3.7	...	3.6	3.6	3.8	3.0	3.4	3.8
TENURE, RACE, AND VACANCY STATUS												
Owner occupied.....	5 395	2 648	418	947	947	175	6 665	1 374	111	2 493	882	389
White.....	2 574	387	25	947	947	175	6 310	1 201	105	2 466	882	389
Negro.....	39	4	—	—	—	—	171	11	—	6	—	—
Renter occupied.....	4 280	2 314	163	333	333	20	4 269	524	25	1 149	320	119
White.....	2 270	803	18	333	333	20	3 858	394	25	1 112	315	119
Negro.....	77	35	—	—	—	—	257	5	—	26	5	—
Vacant year-round.....	831	593	—	433	433	—	1 143	521	—	56	248	—
For sale only.....	38	19	...	27	27	...	154	21	...	48	12	...
Vacant less than 6 months.....	26	5	5	...	110	5
Median price asked.....	\$12 200	\$13 800	\$6 900
For rent.....	165	67	...	49	49	...	389	73	...	204	29	...
Vacant less than 2 months.....	62	10	...	5	5	...	185	6	...	37	11	...
Median rent asked.....	\$56	\$45	\$98	\$70	...	\$50
Other vacant.....	628	507	...	357	357	...	600	427	...	344	207	...
PLUMBING FACILITIES												
With all plumbing facilities.....	6 606	2 291	68	691	691	120	11 727	2 213	136	3 982	1 331	488
Lacking some or all plumbing facilities.....	3 900	3 264	513	1 022	1 022	75	350	206	—	256	119	20
Lacking only hot water.....	70	49	—	36	36	6	57	31	—	35	16	—
Lacking other plumbing facilities.....	3 830	3 215	513	986	986	69	293	175	—	221	103	20
PIPED WATER IN STRUCTURE												
Hot and cold.....	6 843	2 347	74	793	793	120	11 799	2 241	136	4 056	1 349	493
Cold only.....	548	157	—	185	185	15	116	53	—	128	56	4
None.....	3 115	3 051	507	735	735	60	162	125	—	54	45	11
FLUSH TOILET												
For exclusive use of household.....	6 976	2 376	68	735	735	126	11 837	2 254	136	4 089	1 356	493
Also used by another household.....	61	—	—	—	—	—	30	—	—	20	—	—
None.....	3 469	3 179	513	978	978	69	210	165	—	129	94	15
BATHTUB OR SHOWER												
For exclusive use of household.....	6 714	2 369	68	759	759	126	11 796	2 256	136	4 025	1 347	488
Also used by another household.....	66	—	—	4	4	—	35	—	—	25	—	—
None.....	3 726	3 186	513	950	950	69	246	163	—	188	103	20
COMPLETE KITCHEN FACILITIES												
For exclusive use of household.....	7 009	2 381	68	867	867	135	11 763	2 188	136	3 890	1 314	493
Also used by another household.....	—	—	—	7	7	—	—	—	—	9	—	—
No complete kitchen facilities.....	3 497	3 174	513	839	839	60	314	231	—	339	136	15
ROOMS												
1 room.....	1 885	1 742	241	38	38	11	110	47	—	68	21	4
2 rooms.....	1 215	936	125	201	201	6	268	91	—	144	48	5
3 rooms.....	1 296	697	87	404	404	52	912	274	18	461	151	30
4 rooms.....	2 144	940	44	544	544	43	2 738	782	34	1 279	389	91
5 rooms.....	2 122	820	67	263	263	33	3 972	579	27	1 180	458	179
6 rooms.....	1 037	250	13	140	140	28	2 718	423	41	700	239	130
7 rooms.....	524	128	4	67	67	12	972	143	16	254	80	39
8 rooms or more.....	283	42	—	56	56	10	387	80	—	152	64	30
Median, all units.....	3.9	2.6	1.9	3.9	3.9	4.2	5.0	4.5	5.1	4.6	4.8	5.2
Median, owner occupied units.....	4.1	1.9	1.8	4.2	4.2	4.4	5.2	4.7	5.1	5.0	4.9	5.3
Median, renter occupied units.....	3.9	3.8	2.0	3.6	3.6	...	4.8	4.4	4.4	4.2	4.8	4.9
PERSONS												
All occupied units.....	9 675	4 962	581	1 280	1 280	195	10 934	1 898	136	3 642	1 202	508
1 person.....	1 173	501	54	240	240	39	1 063	222	—	785	254	52
2 persons.....	1 792	783	103	317	317	60	2 770	522	36	1 118	372	176
3 persons.....	1 360	552	62	178	178	28	2 000	336	35	546	190	97
4 persons.....	1 441	682	69	165	165	23	2 003	261	17	514	190	99
5 persons.....	1 142	581	70	117	117	32	1 459	215	35	330	128	78
6 persons.....	834	508	67	128	128	7	814	121	5	158	34	—
7 persons.....	787	510	50	56	56	—	477	91	8	115	17	—
8 persons or more.....	1 146	835	106	79	79	6	348	130	—	76	17	6
Median, all occupied units.....	3.9	4.4	4.5	3.0	3.0	2.5	3.3	3.1	3.4	2.4	2.4	2.8
Median, owner occupied units.....	4.1	4.7	4.1	2.8	2.8	2.6	3.2	3.2	3.5	2.4	2.3	2.5
Median, renter occupied units.....	3.5	4.2	6.2	3.4	3.4	...	3.4	2.9	3.2	2.6	3.2	3.7
PERSONS PER ROOM												
All occupied units.....	9 675	4 962	581	1 280	1 280	195	10 934	1 898	136	3 642	1 202	508
1.00 or less.....	5 648	1 956	158	936	936	166	9 610	1 526	117	3 226	1 086	472
1.01 to 1.50.....	1 091	528	58	159	159	—	896	166	11	314	100	30
1.51 or more.....	2 936	2 478	365	185	185	29	428	206	8	102	16	6
With all plumbing facilities.....	6 281	2 127	68	637	637	120	10 722	1 771	136	3 473	1 130	488
1.00 or less.....	4 952	1 467	50	508	508	107	9 481	1 472	117	3 096	1 041	463
1.00 to 1.50.....	838	341	12	87	87	—	875	155	11	293	79	25
1.51 or more.....	491	319	6	42	42	13	366	144	8	84	10	—

Table 60. **Occupancy, Utilization, and Plumbing Characteristics for Counties: 1970—Continued**

[Data based on sample, see text. For minimum base for derived figures (percent, median, etc.) and meaning of symbols, see text]

Counties Rural Occupied Rural Farm	Rio Arriba			Roosevelt			Sandoval			San Juan		
	Total	Rural	Occupied rural farm	Total	Rural	Occupied rural farm	Total	Rural	Occupied rural farm	Total	Rural	Occupied rural farm
Total population	25 170	21 370	4 780	16 479	5 925	3 191	17 492	17 492	1 632	52 517	27 140	5 431
All housing units	7 503	6 317	1 281	5 759	2 205	1 002	4 785	4 785	385	14 960	7 018	1 147
Vacant—seasonal and migratory	122	118	...	41	41	...	183	183	...	214	207	...
All year-round housing units	7 381	6 199	1 281	5 718	2 164	1 002	4 602	4 602	385	14 746	6 811	1 147
POPULATION												
Population in housing units	25 041	21 245	4 739	15 027	5 835	3 176	17 161	17 161	1 608	51 824	26 662	5 226
Per occupied unit	3.9	4.0	3.7	2.9	3.2	3.2	4.1	4.1	4.2	3.9	4.5	4.6
Owner	3.9	4.0	3.7	3.0	3.0	3.0	4.2	4.2	4.0	4.0	4.6	4.6
Renter	3.9	3.9	3.4	2.9	3.6	4.0	3.9	3.9	...	3.8	4.3	4.5
TENURE, RACE, AND VACANCY STATUS												
Owner occupied	4 910	4 248	1 168	3 190	1 295	802	3 323	3 323	375	9 015	3 820	781
White	4 481	3 829	1 042	3 190	1 295	802	2 225	2 225	172	7 093	2 025	337
Negro	6	—	—	—	—	—	4	4	—	20	—	—
Renter occupied	1 483	1 111	113	1 918	523	200	818	818	10	4 254	2 153	384
White	1 314	948	100	1 891	523	200	632	632	5	2 855	984	83
Negro	—	—	—	16	—	—	4	4	—	48	8	—
Vacant year-round	988	840	—	610	346	—	461	461	—	1 477	838	—
For sale only	74	46	—	69	38	—	20	20	—	115	31	—
Vacant less than 6 months	21	14	—	50	19	—	—	—	—	84	22	—
Median price asked	\$6 900	\$5 500	—	\$5 300	\$8 100	—	—	—	—	\$10 500	\$5000—	—
For rent	131	107	—	191	51	—	58	58	—	501	106	—
Vacant less than 2 months	131	17	—	111	13	—	24	24	—	315	39	—
Median rent asked	\$49	\$41	—	\$48	—	—	\$54	\$54	—	\$71	\$67	—
Other vacant	783	687	—	350	257	—	383	383	—	861	701	—
PLUMBING FACILITIES												
With all plumbing facilities	4 523	3 399	753	5 519	1 998	972	2 982	2 982	183	11 905	4 054	499
Lacking some or all plumbing facilities	2 858	2 800	528	199	166	30	1 620	1 620	202	2 841	2 757	648
Lacking only hot water	60	54	5	37	37	—	85	85	8	88	88	30
Lacking other plumbing facilities	2 798	2 746	523	162	129	30	1 535	1 535	194	2 753	2 669	618
PIPED WATER IN STRUCTURE												
Hot and cold	4 868	3 737	841	5 555	2 021	984	3 139	3 139	188	12 048	4 165	535
Cold only	647	625	109	92	72	4	596	596	23	418	381	64
None	1 866	1 837	331	71	71	14	867	867	174	2 280	2 265	548
FLUSH TOILET												
For exclusive use of household	4 681	3 551	763	5 610	2 065	984	3 274	3 274	196	12 075	4 220	548
Also used by another household	4	—	—	5	—	—	5	5	—	22	—	—
None	2 696	2 648	518	103	99	18	1 323	1 323	189	2 649	2 591	599
BATHTUB OR SHOWER												
For exclusive use of household	4 645	3 508	779	5 556	2 035	972	3 109	3 109	196	12 036	4 171	542
Also used by another household	4	—	—	5	—	—	5	5	—	18	—	—
None	2 732	2 691	502	157	129	30	1 488	1 488	189	2 692	2 640	605
COMPLETE KITCHEN FACILITIES												
For exclusive use of household	5 224	4 094	914	5 425	1 943	976	3 317	3 317	197	12 120	4 361	556
Also used by another household	8	—	—	—	—	—	—	—	—	—	—	—
No complete kitchen facilities	2 149	2 105	367	293	221	26	1 285	1 285	188	2 626	2 450	591
ROOMS												
1 room	130	122	24	27	21	7	322	322	132	1 286	1 180	223
2 rooms	626	576	110	190	27	6	489	489	41	1 144	914	234
3 rooms	1 406	1 193	215	555	96	13	741	741	21	1 579	816	157
4 rooms	1 952	1 665	331	1 699	561	196	1 013	1 013	37	2 917	1 385	193
5 rooms	1 836	1 547	313	1 818	877	456	1 015	1 015	48	3 940	1 508	205
6 rooms	939	705	161	962	368	190	521	521	34	2 380	574	79
7 rooms	322	251	88	279	113	64	243	243	40	1 004	307	37
8 rooms or more	170	140	39	188	101	70	258	258	32	496	127	19
Median, all units	4.3	4.2	4.4	4.7	4.9	5.1	4.2	4.2	3.4	4.6	3.9	3.2
Median, owner occupied units	4.5	4.3	4.5	5.1	5.1	5.2	4.5	4.5	3.6	5.0	4.0	3.8
Median, renter occupied units	4.0	4.0	3.7	4.2	4.7	4.9	3.8	3.8	...	4.0	3.9	2.3
PERSONS												
All occupied units	6 393	5 359	1 281	5 108	1 818	1 002	4 141	4 141	385	13 269	5 973	1 147
1 person	789	652	172	870	186	64	470	470	32	1 408	573	123
2 persons	1 359	1 135	298	1 820	649	405	865	865	78	3 089	1 133	276
3 persons	1 018	835	226	910	320	184	623	623	51	2 052	805	139
4 persons	989	800	173	652	271	163	590	590	75	2 146	804	108
5 persons	765	645	156	424	206	98	472	472	65	1 717	768	125
6 persons	545	463	93	184	78	38	422	422	31	1 102	569	83
7 persons	518	470	98	140	85	45	346	346	19	877	630	114
8 persons or more	410	359	65	108	23	5	353	353	34	878	691	179
Median, all occupied units	3.5	3.6	3.3	2.4	2.7	2.7	3.7	3.7	3.9	3.5	4.1	3.8
Median, owner occupied units	3.5	3.5	3.2	2.4	2.5	2.5	3.7	3.7	3.9	3.6	4.1	3.6
Median, renter occupied units	3.6	3.7	3.4	2.4	3.4	3.9	3.5	3.5	...	3.4	4.0	4.3
PERSONS PER ROOM												
All occupied units	6 393	5 359	1 281	5 108	1 818	1 002	4 141	4 141	385	13 269	5 973	1 147
1.00 or less	4 520	3 695	956	4 662	1 647	927	2 673	2 673	202	9 687	3 220	549
1.01 to 1.50	959	836	157	325	139	65	517	517	10	1 528	881	100
1.51 or more	914	828	168	121	32	10	951	951	173	2 054	1 872	498
With all plumbing facilities	4 127	3 133	753	5 035	1 755	972	2 720	2 720	183	10 988	3 747	491
1.00 or less	3 204	2 406	620	4 598	1 588	901	2 198	2 198	163	9 113	2 680	384
1.01 to 1.50	574	457	80	316	135	61	338	338	5	1 336	695	67
1.51 or more	349	270	53	121	32	10	184	184	15	539	372	46

Table 60. **Occupancy, Utilization, and Plumbing Characteristics for Counties: 1970—Continued**

[Data based on sample, see text. For minimum base for derived figures (percent, median, etc.) and meaning of symbols, see text]

Counties Rural Occupied Rural Farm	San Miguel			Santa Fe			Sierra			Socorro		
	Total	Rural	Occupied rural farm	Total	Rural	Occupied rural farm	Total	Rural	Occupied rural farm	Total	Rural	Occupied rural farm
Total population.....	21 951	8 081	2 832	53 756	12 079	679	7 189	2 119	458	9 763	5 022	515
All housing units.....	7 214	3 090	718	16 135	3 362	224	3 743	1 144	150	3 029	1 615	137
Vacant—seasonal and migratory ..	285	280	...	4	4	...	4	4	...	7	7	...
All year-round housing units.....	6 929	2 810	718	16 131	3 358	224	3 739	1 140	150	3 022	1 608	137
POPULATION												
Population in housing units.....	19 353	6 759	2 723	51 528	11 026	678	7 156	2 164	459	9 290	4 924	536
Per occupied unit.....	3.5	3.6	3.8	3.4	3.6	3.0	2.5	2.9	3.1	3.4	3.5	3.9
Owner.....	3.7	3.7	3.8	3.6	3.8	3.1	2.5	2.6	3.1	3.6	3.7	4.2
Renter.....	3.2	3.5	3.8	2.9	3.2	2.9	2.4	3.6	3.0	2.9	3.0	2.8
TENURE, RACE, AND VACANCY STATUS												
Owner occupied.....	3 694	1 470	613	10 321	2 340	145	1 938	523	124	1 931	1 071	111
White.....	3 682	1 464	613	10 092	2 188	134	1 929	523	124	1 839	984	111
Negro.....	6	—	—	36	4	—	4	—	—	9	4	—
Renter occupied.....	1 812	391	105	4 979	701	79	960	222	26	785	318	26
White.....	1 801	391	105	4 869	655	79	960	222	26	767	306	26
Negro.....	—	—	—	19	5	—	—	—	—	7	7	—
Vacant year-round.....	1 423	949	...	831	317	...	841	395	...	306	219	...
For sale only.....	183	44	...	122	23	...	82	28	...	28	7	...
Vacant less than 6 months.....	142	16	...	101	29	14	...	25
Median price asked.....	\$15 400	\$5000—	...	\$19 000	\$5 900	\$7 800
For rent.....	319	118	...	253	53	...	276	15	...	79	37	...
Vacant less than 2 months.....	141	31	...	167	34	...	222	46	15	...
Median rent asked.....	\$46	\$30—	...	\$62	\$55	...	\$51	\$57	\$55	...
Other vacant.....	921	787	...	456	241	...	483	352	...	199	175	...
PLUMBING FACILITIES												
With all plumbing facilities.....	4 392	1 091	207	15 204	2 735	214	3 295	876	116	2 418	1 097	121
Locking some or all plumbing facilities.....	2 537	1 719	511	927	623	10	444	264	34	604	511	16
Locking only hot water.....	131	52	14	54	27	—	9	5	—	70	54	5
Locking other plumbing facilities.....	2 406	1 667	497	873	596	10	435	259	34	534	457	11
PIPED WATER IN STRUCTURE												
Hot and cold.....	4 970	1 462	435	15 400	2 810	219	3 430	919	128	2 498	1 159	126
Cold only.....	1 079	563	123	364	249	—	159	82	—	274	218	11
None.....	880	785	160	367	299	5	150	139	22	250	231	—
FLUSH TOILET												
For exclusive use of household.....	4 716	1 222	266	15 373	2 802	214	3 464	904	116	2 515	1 161	126
Also used by another household.....	58	—	—	47	—	—	10	5	—	6	6	—
None.....	2 155	1 588	452	711	556	10	265	231	34	501	441	11
BATHTUB OR SHOWER												
For exclusive use of household.....	4 753	1 363	285	15 316	2 800	219	3 326	898	116	2 525	1 188	131
Also used by another household.....	79	—	—	42	—	—	21	5	—	6	6	—
None.....	2 097	1 447	433	773	558	5	392	237	34	491	414	6
COMPLETE KITCHEN FACILITIES												
For exclusive use of household.....	5 460	1 710	474	15 478	2 941	214	3 490	958	128	2 606	1 236	126
Also used by another household.....	—	—	—	23	—	—	—	—	—	—	—	—
No complete kitchen facilities.....	1 469	1 100	244	630	417	10	249	182	22	416	372	11
ROOMS												
1 room.....	112	8	—	305	53	—	333	18	—	63	52	—
2 rooms.....	485	247	19	944	177	—	486	128	9	140	64	—
3 rooms.....	1 349	620	138	2 083	420	27	739	267	35	364	216	—
4 rooms.....	1 984	952	249	3 524	825	43	1 037	352	18	890	561	12
5 rooms.....	1 570	564	184	3 804	763	65	713	234	43	809	418	53
6 rooms.....	805	258	90	2 935	578	50	291	80	32	466	176	46
7 rooms.....	323	100	24	1 458	301	18	57	30	—	182	84	23
8 rooms or more.....	301	61	14	1 078	241	21	83	31	13	108	37	3
Median, all units.....	4.3	4.1	4.3	4.8	4.8	5.1	3.8	3.9	4.8	4.6	4.3	5.6
Median, owner occupied units.....	4.7	4.3	4.3	5.3	5.1	5.1	4.2	4.3	5.0	4.8	4.5	5.7
Median, renter occupied units.....	3.7	4.0	4.2	3.7	3.9	5.3	3.3	3.8	3.2	4.2	4.2	5.1
PERSONS												
All occupied units.....	5 506	1 861	718	15 300	3 041	224	2 898	745	150	2 716	1 389	137
1 person.....	943	314	103	2 783	397	49	925	167	42	445	219	13
2 persons.....	1 314	409	150	3 859	758	56	1 073	279	43	696	352	36
3 persons.....	929	311	142	2 374	490	46	299	82	26	456	219	11
4 persons.....	758	278	110	2 269	460	26	217	55	—	401	207	22
5 persons.....	538	151	54	1 676	376	18	178	82	14	288	130	24
6 persons.....	439	169	43	1 016	260	18	103	35	8	211	130	13
7 persons.....	285	121	43	735	159	11	45	24	9	109	72	12
8 persons or more.....	300	108	53	588	141	—	58	23	8	110	60	6
Median, all occupied units.....	3.0	3.2	3.2	2.9	3.2	2.7	2.0	2.2	2.3	3.0	3.1	3.9
Median, owner occupied units.....	3.2	3.2	3.2	3.2	3.4	2.9	2.0	2.1	2.2	3.3	3.3	4.2
Median, renter occupied units.....	2.7	3.1	3.8	2.4	2.7	2.1	1.8	3.1	2.8	2.4	2.2	2.0
PERSONS PER ROOM												
All occupied units.....	5 506	1 861	718	15 300	3 041	224	2 898	745	150	2 716	1 389	137
1.00 or less.....	4 339	1 363	500	12 794	2 391	201	2 583	617	129	2 203	1 061	118
1.01 to 1.50.....	681	272	104	1 708	443	23	155	76	13	287	171	7
1.51 or more.....	486	226	114	798	207	—	160	52	8	226	157	12
With all plumbing facilities.....	3 762	797	207	14 562	2 563	214	2 673	638	116	2 267	1 020	121
1.00 or less.....	3 220	688	194	12 326	2 121	191	2 941	536	95	1 941	863	108
1.00 to 1.50.....	379	80	8	1 574	326	23	146	67	13	215	104	7
1.51 or more.....	163	29	5	662	116	—	133	35	8	111	53	6

Table 60. Occupancy, Utilization, and Plumbing Characteristics for Counties: 1970—Continued

[Data based on sample, see text. For minimum base for derived figures (percent, median, etc.) and meaning of symbols, see text]

Counties
Rural
Occupied Rural Farm

	Taos			Torrance			Union			Valencia		
	Total	Rural	Occupied rural farm	Total	Rural	Occupied rural farm	Total	Rural	Occupied rural farm	Total	Rural	Occupied rural farm
Total population	17 516	17 516	1 542	5 290	5 290	1 038	4 923	1 788	1 100	40 539	26 948	3 234
All housing units	6 216	6 216	445	1 919	1 919	307	1 993	795	337	11 554	7 520	841
Vacant—seasonal and migratory	233	233	...	12	12	...	41	41	...	191	191	...
All year-round housing units	5 983	5 983	445	1 907	1 907	307	1 952	754	337	11 363	7 329	841
POPULATION												
Population in housing units	17 385	17 385	1 513	5 232	5 232	1 000	4 804	1 757	1 081	39 803	26 253	3 164
Per occupied unit	3.6	3.6	3.4	3.2	3.2	3.3	2.9	3.2	3.2	3.9	3.9	3.8
Owner	3.7	3.7	3.5	3.4	3.4	3.2	2.9	2.9	2.8	4.0	4.0	3.7
Renter	3.2	3.2	...	2.8	2.8	3.6	3.1	3.8	3.8	3.6	3.8	3.9
TENURE, RACE, AND VACANCY STATUS												
Owner occupied	3 657	3 657	424	1 231	1 231	259	1 152	362	213	7 574	5 180	733
White	3 413	3 413	283	1 225	1 225	259	1 152	362	213	6 723	4 344	660
Negro	—	—	—	—	—	—	—	—	—	19	14	—
Renter occupied	1 154	1 154	21	390	390	48	477	188	124	2 761	1 490	108
White	1 135	1 135	21	385	385	48	477	188	124	2 314	1 074	96
Negro	—	—	—	—	—	—	—	—	—	29	17	—
Vacant year-round	1 172	1 172	—	286	286	—	323	204	—	1 028	659	—
For sale only	32	32	—	69	69	—	6	—	—	171	84	—
Vacant less than 6 months	16	16	—	4	4	—	—	—	—	67	36	—
Median price asked	\$5 000	\$5 000	—	\$500	\$500	—	—	—	—	\$12 100	\$12 300	—
For rent	114	114	—	83	83	—	95	42	—	359	163	—
Vacant less than 2 months	49	49	—	3	3	—	41	5	—	132	79	—
Median rent asked	\$65	\$65	—	\$40	\$40	—	\$51	\$35	—	\$54	\$47	—
Other vacant	1 026	1 026	—	134	134	—	222	162	—	498	412	—
PLUMBING FACILITIES												
With all plumbing facilities	3 487	3 487	208	1 496	1 496	267	1 744	641	308	9 228	5 378	676
Lacking some or all plumbing facilities	2 496	2 496	237	411	411	40	208	113	29	2 135	1 951	165
Lacking only hot water	16	16	—	60	60	5	15	15	—	96	86	27
Lacking other plumbing facilities	2 480	2 480	237	351	351	35	193	98	29	2 039	1 865	138
PIPED WATER IN STRUCTURE												
Hot and cold	3 676	3 676	220	1 556	1 556	267	1 764	651	308	9 555	5 672	733
Cold only	472	472	19	240	240	16	112	49	6	727	641	42
None	1 835	1 835	206	111	111	24	76	54	23	1 081	1 016	66
FLUSH TOILET												
For exclusive use of household	3 552	3 552	208	1 569	1 569	272	1 767	656	308	9 660	5 765	721
Also used by another household	—	—	—	5	5	—	—	—	—	—	—	—
None	2 431	2 431	237	333	333	35	185	98	29	1 703	1 564	120
BATHTUB OR SHOWER												
For exclusive use of household	3 569	3 569	214	1 564	1 564	272	1 759	656	308	9 407	5 533	733
Also used by another household	6	6	—	5	5	—	—	—	—	—	—	—
None	2 408	2 408	231	338	338	35	193	98	29	1 956	1 796	108
COMPLETE KITCHEN FACILITIES												
For exclusive use of household	3 745	3 745	228	1 711	1 711	273	1 738	594	308	9 906	6 047	760
Also used by another household	—	—	—	—	—	—	—	—	—	4	4	—
No complete kitchen facilities	2 238	2 238	217	196	196	34	214	160	29	1 453	1 278	81
ROOMS												
1 room	238	238	4	34	34	—	40	11	—	311	256	14
2 rooms	644	644	75	110	110	—	69	12	5	783	627	45
3 rooms	1 081	1 081	75	215	215	34	148	34	6	1 227	882	93
4 rooms	1 441	1 441	100	565	565	62	447	116	34	3 080	2 014	161
5 rooms	1 121	1 121	69	483	483	99	589	276	100	3 301	1 897	256
6 rooms	897	897	65	331	331	62	407	185	125	1 699	1 036	149
7 rooms	350	350	42	128	128	45	142	82	48	694	423	96
8 rooms or more	211	211	15	41	41	5	110	38	19	268	194	27
Median, all units	4.2	4.2	4.2	4.6	4.6	5.1	5.0	5.2	5.7	4.6	4.4	4.9
Median, owner occupied units	4.7	4.7	4.7	4.8	4.8	5.2	5.3	5.7	5.9	4.9	4.7	4.9
Median, renter occupied units	3.5	3.5	...	4.2	4.2	4.8	4.5	5.1	5.1	4.1	3.9	4.9
PERSONS												
All occupied units	4 811	4 811	445	1 621	1 621	307	1 629	550	337	10 335	6 670	841
1 person	779	779	90	292	292	33	326	75	37	1 168	728	87
2 persons	1 130	1 130	120	500	500	116	553	167	98	2 272	1 456	228
3 persons	770	770	68	263	263	50	223	102	82	1 647	1 034	139
4 persons	681	681	36	193	193	35	199	73	34	1 779	1 094	107
5 persons	534	534	48	151	151	33	163	70	55	1 321	887	132
6 persons	358	358	34	67	67	16	79	41	26	905	627	59
7 persons	266	266	21	90	90	16	75	22	5	651	388	36
8 persons or more	293	293	28	65	65	8	11	—	—	592	456	53
Median, all occupied units	3.1	3.1	2.7	2.6	2.6	2.6	2.4	2.8	2.9	3.5	3.6	3.3
Median, owner occupied units	3.3	3.3	2.7	2.7	2.7	2.5	2.3	2.4	2.5	3.6	3.7	3.2
Median, renter occupied units	2.8	2.8	...	2.3	2.3	3.5	2.8	3.8	3.5	3.3	3.4	3.5
PERSONS PER ROOM												
All occupied units	4 811	4 811	445	1 621	1 621	307	1 629	550	337	10 335	6 670	841
1.00 or less	3 735	3 735	337	1 357	1 357	259	1 474	503	306	7 719	4 761	643
1.01 to 1.50	597	597	61	192	192	48	125	47	31	1 471	960	107
1.51 or more	479	479	47	72	72	—	30	—	—	1 145	949	91
With all plumbing facilities	3 083	3 083	208	1 318	1 318	267	1 540	508	308	8 570	5 047	676
1.00 or less	2 533	2 533	151	1 149	1 149	230	1 401	461	277	6 920	4 045	554
1.01 to 1.50	359	359	33	142	142	37	125	47	31	1 195	714	81
1.51 or more	191	191	24	27	27	—	14	—	—	455	288	41

Table 61. Financial Characteristics for Counties: 1970

[Data based on sample, see text. For minimum base for derived figures (percent, median, etc.) and meaning of symbols, see text]

Counties Rural	Bernalillo		Catron		Chaves		Colfax		Curry		De Baca	
	Total	Rural	Total	Rural	Total	Rural	Total	Rural	Total	Rural	Total	Rural
VALUE												
Specified owner occupied ¹	55 784	3 025	215	215	7 843	958	2 144	589	5 643	336	485	485
Less than \$5,000	1 706	400	105	105	1 151	374	530	197	559	142	184	184
\$5,000 to \$9,999	6 496	369	63	63	2 338	316	768	193	1 240	164	174	174
\$10,000 to \$14,999	17 771	719	24	24	1 988	134	422	102	1 689	74	86	86
\$15,000 to \$19,999	13 994	524	10	10	1 190	80	236	53	1 085	71	24	24
\$20,000 to \$24,999	6 387	330	13	13	511	13	108	38	412	35	5	5
\$25,000 to \$34,999	6 076	344	-	-	355	17	49	6	452	40	12	12
\$35,000 or more	3 354	339	-	-	310	24	31	-	206	10	-	-
Median	\$15 600	\$15 200	\$5 200	\$5 200	\$11 000	\$6 300	\$8 400	\$7 000	\$12 800	\$8 800	\$6 400	\$6 400
With all plumbing facilities	54 630	2 604	131	131	7 677	853	2 033	503	5 582	515	429	429
Less than \$5,000	1 099	145	26	26	1 011	284	436	128	518	126	134	134
\$5,000 to \$9,999	6 146	278	58	58	2 312	301	757	182	1 220	159	168	168
\$10,000 to \$14,999	17 658	691	24	24	1 988	134	416	96	1 689	74	86	86
\$15,000 to \$19,999	13 942	500	10	10	1 190	80	236	53	1 085	71	24	24
\$20,000 to \$24,999	6 382	325	13	13	511	13	108	38	412	35	5	5
\$25,000 or more	9 403	665	-	-	665	41	80	6	658	50	12	12
Median	\$15 700	\$16 800	\$8 500	\$8 500	\$11 200	\$6 900	\$8 700	\$7 800	\$12 900	\$9 100	\$7 100	\$7 100
CONTRACT RENT												
Specified renter occupied ²	32 525	741	154	154	3 888	471	1 000	349	4 473	286	166	166
Less than \$30	355	35	-	-	119	27	117	35	60	4	38	38
\$30 to \$39	824	18	8	8	317	46	95	49	201	22	30	30
\$40 to \$59	4 669	161	23	23	1 092	138	291	138	805	79	42	42
\$60 to \$79	6 369	118	27	27	658	50	272	65	1 104	40	11	11
\$80 to \$99	5 195	70	-	-	389	31	46	-	608	20	-	-
\$100 to \$149	8 278	92	-	-	609	4	34	18	698	29	-	-
\$150 or more	3 421	39	-	-	166	17	-	-	116	-	-	-
No cash rent	3 414	208	96	96	538	158	145	90	881	92	45	45
Median	\$88	\$68	\$49	\$49	\$63	\$55	\$55	\$49	\$72	\$58	\$38	\$38
With all plumbing facilities	31 427	627	122	122	3 816	456	919	305	4 436	278	148	148
Less than \$40	842	34	-	-	406	73	178	67	246	26	68	68
\$40 to \$59	4 392	145	23	23	1 092	138	280	86	805	79	30	30
\$60 to \$79	6 260	113	27	27	653	50	266	65	1 095	36	11	11
\$80 to \$99	5 118	70	-	-	379	26	46	-	608	20	-	-
\$100 to \$149	8 236	85	-	-	609	4	34	18	698	29	-	-
\$150 or more	3 421	39	-	-	166	17	-	-	111	-	-	-
No cash rent	3 158	141	72	72	511	148	115	69	873	88	39	39
Median	\$89	\$71	\$61	\$61	\$63	\$54	\$56	\$52	\$72	\$58	\$36	\$36
Counties Rural												
	Dona Ana		Eddy		Grant		Guadalupe		Harding		Hidalgo	
	Total	Rural	Total	Rural	Total	Rural	Total	Rural	Total	Rural	Total	Rural
VALUE												
Specified owner occupied ¹	8 460	2 448	7 623	1 150	3 232	1 576	714	714	172	172	576	71
Less than \$5,000	766	616	1 057	377	448	292	310	310	150	150	131	43
\$5,000 to \$9,999	1 836	831	2 402	357	1 149	625	211	211	16	16	233	11
\$10,000 to \$14,999	2 308	379	2 449	236	701	254	100	100	6	6	106	5
\$15,000 to \$19,999	1 548	170	866	59	552	208	56	56	-	-	57	12
\$20,000 to \$24,999	957	148	360	37	190	93	22	22	-	-	27	-
\$25,000 to \$34,999	712	218	266	43	147	80	10	10	-	-	16	-
\$35,000 or more	333	86	223	41	45	24	5	5	-	-	6	-
Median	\$13 400	\$8 000	\$10 600	\$7 300	\$10 100	\$8 700	\$6 200	\$6 200	\$5000-	\$5000-	\$8 100	\$5000-
With all plumbing facilities	8 010	2 109	7 430	1 010	3 002	1 412	521	521	136	136	550	50
Less than \$5,000	496	404	907	266	294	172	139	139	114	114	110	22
\$5,000 to \$9,999	1 691	722	2 378	342	1 088	591	189	189	16	16	228	11
\$10,000 to \$14,999	2 287	366	2 430	222	686	244	100	100	6	6	106	5
\$15,000 to \$19,999	1 543	170	866	59	552	208	56	56	-	-	57	12
\$20,000 to \$24,999	957	148	360	37	190	93	22	22	-	-	27	-
\$25,000 or more	1 036	299	489	84	192	104	15	15	-	-	22	-
Median	\$13 900	\$9 200	\$10 700	\$8 100	\$10 700	\$9 400	\$8 400	\$8 400	\$5000-	\$5000-	\$8 400	\$6 300
CONTRACT RENT												
Specified renter occupied ²	6 742	1 552	3 550	502	1 888	757	350	350	54	54	395	70
Less than \$30	264	174	171	56	144	114	32	32	7	7	-	-
\$30 to \$39	280	119	413	75	197	76	53	53	5	5	58	-
\$40 to \$59	1 004	273	1 173	141	584	315	111	111	6	6	140	18
\$60 to \$79	1 171	222	820	67	398	74	56	56	7	7	95	17
\$80 to \$99	1 053	57	240	6	202	29	10	10	-	-	20	-
\$100 to \$149	1 159	50	250	18	170	39	6	6	-	-	29	11
\$150 or more	303	5	65	-	5	-	-	-	-	-	-	-
No cash rent	1 508	652	418	139	188	110	82	82	29	29	53	24
Median	\$78	\$54	\$57	\$48	\$57	\$46	\$49	\$49	\$41	\$41	\$56	\$70
With all plumbing facilities	6 287	1 225	3 409	428	1 700	648	271	271	32	32	366	53
Less than \$40	366	173	529	109	246	121	54	54	-	-	52	-
\$40 to \$59	967	263	1 159	136	564	315	95	95	6	6	140	18
\$60 to \$79	1 145	202	812	6	392	74	51	51	7	7	83	5
\$80 to \$99	1 047	57	240	6	202	29	10	10	-	-	20	-
\$100 to \$149	1 159	50	250	18	170	39	6	6	-	-	29	11
\$150 or more	294	-	65	-	5	-	-	-	-	-	-	-
No cash rent	1 309	480	354	100	121	70	55	55	19	19	42	19
Median	\$80	\$57	\$57	\$50	\$59	\$48	\$50	\$50	\$56	\$58

¹Limited to one-family homes on less than 10 acres and no business on property.

²Excludes one-family homes on 10 acres or more.

Table 61. Financial Characteristics for Counties: 1970—Continued

[Data based on sample, see text. For minimum base for derived figures (percent, median, etc.) and meaning of symbols, see text]

Counties Rural	Lea		Lincoln		Los Alamos		Luna		McKinley	
	Total	Rural	Total	Rural	Total	Rural	Total	Rural	Total	Rural
VALUE										
Specified owner occupied ¹	8 831	990	1 188	1 188	2 472	—	1 729	293	3 373	1 313
Less than \$5,000	1 133	200	270	270	23	—	264	25	960	839
\$5,000 to \$9,999	2 658	311	323	323	123	—	541	110	659	319
\$10,000 to \$14,999	2 640	213	213	213	247	—	428	74	561	66
\$15,000 to \$19,999	1 130	106	150	150	462	—	270	69	546	31
\$20,000 to \$24,999	585	89	93	93	490	—	89	5	270	18
\$25,000 to \$34,999	467	48	60	60	669	—	99	5	228	4
\$35,000 or more	218	23	79	79	458	—	38	5	149	6
Median	\$11 000	\$9 700	\$10 000	\$10 000	\$23 900	—	\$10 600	\$10 500	\$10 500	\$5000—
With all plumbing facilities	8 734	976	1 086	1 086	2 447	—	1 654	268	2 131	103
Less than \$5,000	1 054	190	226	226	23	—	195	—	83	13
\$5,000 to \$9,999	2 645	307	282	282	123	—	535	110	354	88
\$10,000 to \$14,999	2 635	213	206	206	247	—	428	74	513	30
\$15,000 to \$19,999	1 130	106	140	140	457	—	270	69	546	31
\$20,000 to \$24,999	585	89	93	93	490	—	89	5	263	11
\$25,000 or more	685	71	139	139	1 127	—	137	10	372	10
Median	\$11 000	\$9 800	\$10 700	\$10 700	\$23 900	—	\$10 900	\$11 100	\$15 800	\$9 300
CONTRACT RENT										
Specified renter occupied ²	4 251	658	494	494	1 247	—	1 037	188	3 977	2 011
Less than \$30	418	231	32	32	—	—	122	65	180	149
\$30 to \$39	284	44	13	13	—	—	100	9	289	158
\$40 to \$59	901	115	94	94	178	—	309	26	867	507
\$60 to \$79	1 311	140	95	95	328	—	204	29	749	326
\$80 to \$99	562	55	60	60	369	—	130	11	480	135
\$100 to \$149	363	11	57	57	267	—	74	5	416	45
\$150 or more	81	—	6	6	58	—	—	—	87	39
No cash rent	331	62	137	137	47	—	98	43	909	672
Median	\$64	\$46	\$66	\$66	\$84	—	\$56	\$38	\$66	\$54
With all plumbing facilities	4 193	654	434	434	1 247	—	932	171	3 142	1 860
Less than \$40	676	275	45	45	—	—	165	69	331	239
\$40 to \$59	877	115	71	71	178	—	305	26	813	503
\$60 to \$79	1 311	140	95	95	328	—	198	29	729	326
\$80 to \$99	558	51	60	60	369	—	130	11	470	135
\$100 to \$149	363	11	57	57	267	—	74	5	411	40
\$150 or more	81	—	6	6	58	—	—	—	78	10
No cash rent	327	62	100	100	47	—	60	31	310	127
Median	\$65	\$46	\$68	\$68	\$84	—	\$58	\$42	\$68	\$57
Counties Rural										
	Mora		Otero		Quay		Rio Arriba		Roosevelt	
	Total	Rural	Total	Rural	Total	Rural	Total	Rural	Total	Rural
VALUE										
Specified owner occupied ¹	560	560	5 029	658	1 734	260	3 773	3 273	2 182	411
Less than \$5,000	368	368	393	193	474	92	1 430	1 394	419	111
\$5,000 to \$9,999	124	124	1 137	157	575	110	1 082	976	787	125
\$10,000 to \$14,999	59	59	1 782	99	429	43	533	412	427	67
\$15,000 to \$19,999	9	9	958	79	125	4	341	251	300	80
\$20,000 to \$24,999	—	—	430	52	75	6	148	88	135	20
\$25,000 to \$34,999	—	—	217	23	35	5	158	95	74	4
\$35,000 or more	—	—	112	55	41	—	81	57	40	4
Median	\$5000—	\$5000—	\$12 700	\$9 300	\$8 200	\$6 300	\$6 900	\$6 100	\$9 200	\$8 400
With all plumbing facilities	286	286	4 951	604	1 679	235	2 201	1 734	2 147	316
Less than \$5,000	152	152	315	139	409	71	364	343	389	86
\$5,000 to \$9,999	82	82	1 137	157	565	106	739	638	782	125
\$10,000 to \$14,999	43	43	1 782	99	429	43	435	314	427	67
\$15,000 to \$19,999	9	9	958	79	125	4	315	225	300	80
\$20,000 to \$24,999	—	—	430	52	75	6	142	88	135	20
\$25,000 or more	—	—	329	78	76	5	206	126	114	8
Median	\$5000—	\$5000—	\$12 800	\$10 200	\$8 600	\$6 700	\$10 000	\$9 100	\$9 300	\$9 100
CONTRACT RENT										
Specified renter occupied ²	240	240	4 167	441	944	124	1 432	1 065	1 534	150
Less than \$30	40	40	38	11	74	22	181	181	113	4
\$30 to \$39	58	58	149	26	131	13	182	168	228	36
\$40 to \$59	31	31	363	98	318	20	325	213	387	9
\$60 to \$79	—	—	546	88	140	10	280	119	349	10
\$80 to \$99	—	—	473	49	87	—	52	17	146	10
\$100 to \$149	6	6	1 100	66	36	5	33	10	132	4
\$150 or more	24	24	244	6	24	—	4	4	27	—
No cash rent	81	81	1 254	97	134	49	375	353	152	77
Median	\$37	\$37	\$96	\$69	\$52	\$42	\$50	\$41	\$58	\$39
With all plumbing facilities	98	98	4 090	420	903	119	1 008	641	1 528	140
Less than \$40	48	48	173	37	189	35	210	196	341	44
\$40 to \$59	23	23	357	98	304	20	281	169	387	9
\$60 to \$79	—	—	536	88	140	10	272	111	349	10
\$80 to \$99	—	—	473	49	87	—	52	17	146	10
\$100 to \$149	—	—	1 078	66	36	5	33	10	132	4
\$150 or more	4	4	244	6	24	—	4	4	27	—
No cash rent	23	23	1 229	76	123	44	156	134	146	71
Median	\$38	\$38	\$96	\$69	\$53	\$42	\$55	\$45	\$58	\$39

¹Limited to one-family homes on less than 10 acres and no business on property.

²Excludes one-family homes on 10 acres or more.

Table 61. Financial Characteristics for Counties: 1970—Continued

[Data based on sample, see text. For minimum base for derived figures (percent, median, etc.) and meaning of symbols, see text]

Counties Rural	Sandoval		San Juan		San Miguel		Santa Fe		Sierra	
	Total	Rural	Total	Rural	Total	Rural	Total	Rural	Total	Rural
VALUE										
Specified owner occupied ¹	2 719	2 719	6 113	1 899	2 946	1 011	8 747	1 555	1 206	253
Less than \$5,000	887	887	966	904	1 037	682	427	231	277	79
\$5,000 to \$9,999	480	480	768	329	802	163	1 045	211	480	88
\$10,000 to \$14,999	455	455	2 178	357	526	56	2 265	351	229	44
\$15,000 to \$19,999	327	327	1 254	221	264	41	2 252	292	116	32
\$20,000 to \$24,999	208	208	417	34	122	47	1 049	184	80	10
\$25,000 to \$34,999	200	200	329	33	140	18	861	144	10	—
\$35,000 or more	162	162	201	21	55	4	848	142	14	—
Median	\$9 800	\$9 800	\$13 200	\$5 800	\$7 000	\$5000—	\$16 200	\$14 700	\$7 800	\$7 100
With all plumbing facilities	1 709	1 709	5 348	1 147	1 915	324	8 339	1 244	1 160	221
Less than \$5,000	311	311	266	213	228	67	217	57	236	47
\$5,000 to \$9,999	300	300	731	296	625	120	945	143	475	88
\$10,000 to \$14,999	226	226	2 155	334	493	39	2 201	302	229	44
\$15,000 to \$19,999	309	309	1 249	216	256	33	2 228	272	116	32
\$20,000 to \$24,999	208	208	417	34	122	47	1 045	184	80	10
\$25,000 or more	355	355	530	54	191	18	1 703	286	24	—
Median	\$15 300	\$15 300	\$14 000	\$10 800	\$10 900	\$7 500	\$16 500	\$16 800	\$8 100	\$8 100
CONTRACT RENT										
Specified renter occupied ²	773	773	3 602	1 540	1 666	251	4 778	572	896	158
Less than \$30	79	79	223	218	170	54	126	44	33	11
\$30 to \$39	49	49	177	137	248	34	220	40	94	—
\$40 to \$59	149	149	867	591	456	20	1 047	119	346	5
\$60 to \$79	115	115	771	159	335	14	1 082	62	130	17
\$80 to \$99	40	40	551	55	121	21	601	45	86	35
\$100 to \$149	54	54	437	47	51	8	821	59	48	—
\$150 or more	20	20	106	21	—	—	445	51	—	—
No cash rent	267	267	470	312	285	100	436	182	159	90
Median	\$58	\$58	\$67	\$51	\$52	\$36	\$73	\$66	\$55	\$82
With all plumbing facilities	511	511	3 385	1 354	1 208	115	4 571	488	808	133
Less than \$40	47	47	379	340	176	35	267	26	91	11
\$40 to \$59	128	128	849	588	383	10	1 026	119	319	5
\$60 to \$79	115	115	760	152	318	14	1 076	62	119	6
\$80 to \$99	40	40	551	55	116	21	595	45	86	35
\$100 to \$149	54	54	437	47	51	8	817	55	48	—
\$150 or more	20	20	106	21	—	—	445	51	—	—
No cash rent	107	107	303	151	164	27	345	130	145	76
Median	\$65	\$65	\$68	\$51	\$58	\$58	\$74	\$69	\$56	\$90
Counties Rural										
	Sacorro		Taos		Torrance		Union		Valencia	
	Total	Rural	Total	Rural	Total	Rural	Total	Rural	Total	Rural
VALUE										
Specified owner occupied ¹	1 517	766	2 760	2 760	826	826	832	102	5 722	3 631
Less than \$5,000	507	385	837	837	429	429	154	46	1 054	866
\$5,000 to \$9,999	417	227	731	731	259	259	321	28	1 433	929
\$10,000 to \$14,999	291	108	471	471	99	99	148	12	1 593	825
\$15,000 to \$19,999	174	31	353	353	24	24	90	10	777	381
\$20,000 to \$24,999	64	10	145	145	10	10	59	—	467	333
\$25,000 to \$34,999	49	—	113	113	—	—	21	—	265	193
\$35,000 or more	15	5	110	110	5	5	39	6	133	104
Median	\$8 000	\$5 000	\$8 600	\$8 600	\$5000—	\$5000—	\$8 200	\$5 600	\$11 000	\$10 100
With all plumbing facilities	1 199	495	1 601	1 601	608	608	802	97	4 579	2 560
Less than \$5,000	233	149	180	180	243	243	130	41	431	288
\$5,000 to \$9,999	387	202	384	384	231	231	315	28	1 106	624
\$10,000 to \$14,999	282	103	366	366	95	95	148	12	1 469	701
\$15,000 to \$19,999	169	26	303	303	24	24	90	10	767	371
\$20,000 to \$24,999	64	10	145	145	10	10	59	—	437	303
\$25,000 or more	64	5	223	223	5	5	60	6	369	273
Median	\$9 700	\$7 100	\$12 800	\$12 800	\$6 000	\$6 000	\$8 600	\$5 900	\$12 200	\$12 100
CONTRACT RENT										
Specified renter occupied ²	725	270	1 064	1 064	314	314	348	59	2 611	1 359
Less than \$30	53	37	158	158	34	34	46	—	174	143
\$30 to \$39	26	9	73	73	28	28	26	5	259	139
\$40 to \$59	156	32	192	192	75	75	139	9	493	184
\$60 to \$79	159	62	171	171	63	63	44	9	546	231
\$80 to \$99	78	21	83	83	10	10	5	—	318	116
\$100 to \$149	57	15	72	72	9	9	—	—	261	87
\$150 or more	17	—	42	42	—	—	—	—	14	14
No cash rent	179	94	273	273	95	95	88	36	546	445
Median	\$64	\$62	\$57	\$57	\$54	\$54	\$51	...	\$64	\$58
With all plumbing facilities	634	206	705	705	269	269	326	59	2 155	973
Less than \$40	36	14	58	58	44	44	59	5	313	186
\$40 to \$59	156	32	157	157	67	67	139	9	463	178
\$60 to \$79	159	62	171	171	63	63	44	9	527	221
\$80 to \$99	78	21	83	83	10	10	5	—	318	116
\$100 to \$149	57	15	65	65	9	9	—	—	255	81
\$150 or more	17	—	36	36	—	—	—	—	14	14
No cash rent	131	62	135	135	76	76	79	36	265	177
Median	\$66	\$66	\$66	\$66	\$57	\$57	\$51	...	\$67	\$63

¹Limited to one-family homes on less than 10 acres and no business on property. ²Excludes one-family homes on 10 acres or more.

Table 62. Structural, Plumbing, Equipment, and Financial Characteristics for Counties: 1970

[Data based on sample, see text. For minimum base for derived figures (percent, median, etc.) and meaning of symbols, see text]

Counties Rural Occupied Rural Farm	Bernalillo			Catron			Chaves			Coffax		
	Total	Rural	Occupied rural farm	Total	Rural	Occupied rural farm	Total	Rural	Occupied rural farm	Total	Rural	Occupied rural farm
All year-round housing units	98 505	5 260	179	908	908	193	17 700	3 079	870	4 785	2 160	214
UNITS IN STRUCTURE												
1	76 576	4 305	125	806	806	185	15 952	2 756	813	4 156	1 871	214
2	3 550	44	—	10	10	—	597	32	5	198	68	—
3 and 4	5 119	36	4	—	—	—	218	26	10	68	29	—
5 to 19	4 800	91	—	—	—	—	372	34	—	150	66	—
20 or more	4 574	30	—	—	—	—	270	9	—	35	11	—
Mobile home or trailer	3 886	754	50	92	92	8	291	222	42	178	115	—
YEAR STRUCTURE BUILT												
1969 to March 1970	3 880	413	30	18	18	—	102	34	5	113	63	4
1965 to 1968	9 229	770	24	113	113	8	394	167	30	388	272	6
1960 to 1964	18 808	1 767	44	87	87	18	3 803	419	124	371	189	13
1950 to 1959	37 131	1 057	24	116	116	24	5 848	778	211	745	378	12
1940 to 1949	16 364	390	18	158	158	39	3 649	796	206	641	299	32
1939 or earlier	13 093	863	39	416	416	104	3 904	885	294	2 527	959	147
COMPLETE BATHROOMS												
1	55 353	2 540	113	493	493	109	11 461	2 201	654	3 298	1 301	142
1 1/2	10 173	604	6	35	35	15	1 750	188	55	331	164	—
2 or more	29 374	1 292	50	37	37	6	3 674	372	142	478	177	46
None or also used by another household	3 573	833	—	335	335	54	801	314	15	685	498	15
SOURCE OF WATER												
Public system or private company	82 978	1 665	22	281	281	16	15 676	1 107	118	3 877	1 225	14
Individual well	15 044	3 230	139	558	558	122	1 772	1 735	711	570	570	131
Other	451	374	8	61	61	46	238	233	37	345	345	58
SEWAGE DISPOSAL												
Public sewer	81 408	1 206	41	109	109	24	15 291	808	39	3 399	923	13
Septic tank or cesspool	15 745	3 492	128	519	519	109	2 116	2 064	791	915	817	190
Other	1 320	571	—	272	272	51	279	203	36	478	400	—
AIR CONDITIONING												
Room unit:												
1	8 986	435	14	128	128	22	2 429	394	56	121	27	—
2 or more	1 483	45	—	5	5	—	520	74	19	6	6	—
Central system	24 432	904	8	33	33	—	3 956	301	48	110	61	—
None	63 572	3 885	147	734	734	162	10 781	2 306	743	4 555	2 046	203
HEATING EQUIPMENT												
Steam or hot water	1 931	134	7	—	—	—	57	7	—	192	28	6
Warm-air furnace	46 342	2 463	106	129	129	15	7 024	719	231	1 902	507	82
Built-in electric units	1 159	79	10	14	14	7	363	46	20	67	41	—
Floor, wall, or pipeless furnace	32 134	833	10	36	36	—	5 030	701	235	337	139	45
Room heaters with flue	13 819	988	42	288	288	92	2 282	603	194	1 417	1 009	81
Room heaters without flue	1 507	177	—	46	46	15	2 499	812	173	375	132	—
Fireplaces, stoves, or portable heaters	1 450	541	4	384	384	64	342	170	17	441	300	—
None	163	45	—	11	11	—	103	21	—	54	4	—
All occupied housing units	94 223	4 802	179	717	717	193	13 174	2 564	870	3 794	1 409	214
TELEPHONE												
Available	80 658	3 739	163	391	391	110	10 352	1 741	604	2 977	1 022	190
None	13 565	1 063	16	326	326	83	2 822	823	266	817	387	24
AUTOMOBILES AVAILABLE												
1	43 794	2 150	91	374	374	96	5 978	1 377	448	1 801	879	121
2	32 717	1 733	50	201	201	35	4 687	838	327	1 007	233	50
3 or more	8 001	448	28	103	103	53	1 093	139	50	333	40	8
None	9 711	508	—	20	20	—	1 435	229	41	653	240	24
YEAR MOVED INTO UNIT												
Owner occupied	61 517	4 056	169	531	531	145	8 822	1 634	468	2 668	934	149
1969 to March 1970	9 388	912	49	90	90	25	1 424	197	58	267	100	6
1968	5 225	437	19	43	43	—	958	147	33	131	51	7
1965 to 1967	11 422	818	15	88	88	27	1 306	254	54	438	181	20
1960 to 1964	13 212	817	16	64	64	29	1 867	363	99	350	107	—
1950 to 1959	15 678	612	22	117	117	30	1 731	381	133	640	173	47
1949 or earlier	6 592	460	48	129	129	34	1 536	292	91	842	322	69
Renter occupied	32 706	783	—	167	167	39	4 371	949	398	1 126	458	54
1969 to March 1970	19 502	420	—	58	58	8	2 561	419	118	550	214	8
1968	5 012	154	—	33	33	—	505	102	36	107	31	6
1965 to 1967	4 903	93	—	37	37	7	660	181	100	189	79	15
1960 to 1964	1 881	58	—	31	31	16	291	100	64	114	54	9
1950 to 1959	911	35	—	8	8	8	176	58	25	101	44	9
1949 or earlier	497	23	—	—	—	—	178	89	55	65	36	7
GROSS RENT												
Specified renter occupied¹	32 525	741	—	154	154	—	3 888	471	—	1 000	349	—
Less than \$30	145	17	—	—	—	—	38	27	—	22	6	—
\$30 to \$39	350	10	—	—	—	—	114	15	—	65	30	—
\$40 to \$59	2 561	39	—	8	8	—	632	66	—	151	52	—
\$60 to \$79	5 666	159	—	33	33	—	870	105	—	307	70	—
\$80 to \$99	5 826	91	—	17	17	—	627	38	—	148	42	—
\$100 to \$149	9 636	129	—	—	—	—	831	45	—	146	59	—
\$150 to \$199	3 855	64	—	—	—	—	163	—	—	16	—	—
\$200 or more	1 072	24	—	—	—	—	75	17	—	—	—	—
No cash rent	3 414	208	—	96	96	—	538	158	—	145	90	—
Median	\$100	\$88	—	\$73	\$73	—	\$81	\$67	—	\$70	\$70	—

¹Excludes one-family homes on 10 acres or more.

Table 62. Structural, Plumbing, Equipment, and Financial Characteristics for Counties: 1970—Continued

[Data based on sample, see text. For minimum base for derived figures (percent, median, etc.) and meaning of symbols, see text]

Counties Rural Occupied Rural Farm

All year-round housing units

UNITS IN STRUCTURE

1
2
3 and 4
5 to 19
20 or more
Mobile home or trailer

YEAR STRUCTURE BUILT

1969 to March 1970
1965 to 1968
1960 to 1964
1950 to 1959
1940 to 1949
1939 or earlier

COMPLETE BATHROOMS

1
1 1/2
2 or more
None or also used by another household

SOURCE OF WATER

Public system or private company
Individual well
Other

SEWAGE DISPOSAL

Public sewer
Septic tank or cesspool
Other

AIR CONDITIONING

Room unit:
1
2 or more
Central system
None

HEATING EQUIPMENT

Steam or hot water
Warm-air furnace
Built-in electric units
Floor, wall, or pipeless furnace
Room heaters with flue
Room heaters without flue
Fireplaces, stoves, or portable heaters
None

All occupied housing units

TELEPHONE

Available
None

AUTOMOBILES AVAILABLE

1
2
3 or more
None

YEAR MOVED INTO UNIT

Owner occupied
1969 to March 1970
1968
1965 to 1967
1960 to 1964
1950 to 1959
1949 or earlier

Renter occupied
1969 to March 1970
1968
1965 to 1967
1960 to 1964
1950 to 1959
1949 or earlier

GROSS RENT

Specified renter occupied¹
Less than \$30
\$30 to \$39
\$40 to \$59
\$60 to \$79
\$80 to \$99
\$100 to \$149
\$150 to \$199
\$200 or more
No cash rent
Median

	Curry			De Baca			Dona Ana			Eddy		
	Total	Rural	Occupied rural farm	Total	Rural	Occupied rural farm	Total	Rural	Occupied rural farm	Total	Rural	Occupied rural farm
All year-round housing units	12 390	1 907	517	1 240	1 240	158	19 716	6 557	1 238	14 917	3 074	542
UNITS IN STRUCTURE												
1	10 120	1 555	469	1 113	1 113	158	15 015	5 041	1 010	13 467	2 800	521
2	480	17	--	22	22	--	97	--	--	329	8	--
3 and 4	400	--	--	23	23	--	553	210	31	174	20	5
5 to 19	654	46	--	48	48	--	1 184	229	--	501	20	--
20 or more	96	--	--	--	--	--	293	16	--	92	--	--
Mobile home or trailer	640	289	48	34	34	--	1 674	858	128	374	226	16
YEAR STRUCTURE BUILT												
1969 to March 1970	543	72	22	37	37	--	598	320	13	370	43	5
1965 to 1968	1 489	202	51	30	30	6	2 686	704	80	631	161	10
1960 to 1964	2 083	224	78	91	91	6	3 322	902	110	1 622	340	33
1950 to 1959	3 018	316	57	290	290	27	6 290	1 077	190	5 016	611	64
1940 to 1949	2 693	430	101	318	318	24	2 890	1 230	338	4 430	890	140
1939 or earlier	2 564	663	208	474	474	95	3 930	2 324	507	2 868	1 029	290
COMPLETE BATHROOMS												
1	8 307	1 378	313	985	985	139	12 442	4 361	821	10 041	1 964	410
1 1/2	1 161	166	53	51	51	8	1 828	314	59	1 683	240	37
2 or more	2 755	292	144	74	74	14	3 927	739	160	2 353	360	67
None or also used by another household	163	61	--	132	132	--	1 524	1 148	155	828	490	90
SOURCE OF WATER												
Public system or private company	11 296	832	--	779	779	46	15 456	2 900	332	13 688	1 886	259
Individual well	1 081	1 065	510	404	404	115	4 059	3 463	803	1 121	1 083	310
Other	9	--	--	59	59	--	206	199	60	96	85	35
SEWAGE DISPOSAL												
Public sewer	10 820	560	--	577	577	6	13 993	1 344	149	11 627	497	23
Septic tank or cesspool	1 490	1 307	502	596	596	155	4 947	4 569	976	2 915	2 271	523
Other	76	30	8	69	69	--	781	649	70	363	286	58
AIR CONDITIONING												
Room unit:												
1	4 000	440	156	38	38	--	6 253	2 289	381	5 742	1 290	268
2 or more	372	91	--	8	8	--	601	238	86	1 177	218	73
Central system	4 375	509	142	22	22	17	8 767	1 623	315	5 118	445	79
None	3 639	857	212	1 174	1 174	144	4 100	2 412	413	2 868	1 101	184
HEATING EQUIPMENT												
Steam or hot water	330	--	--	5	5	--	52	21	12	38	12	--
Warm-air furnace	5 259	622	203	176	176	12	8 062	1 961	404	4 613	610	72
Built-in electric units	268	27	4	9	9	--	134	43	--	296	59	16
Floor, wall, or pipeless furnace	3 593	241	75	213	213	33	4 075	897	132	4 818	638	88
Room heaters with flue	2 202	726	174	687	687	108	4 960	2 093	419	2 189	594	139
Room heaters without flue	686	271	61	55	55	--	1 581	845	181	2 527	1 014	205
Fireplaces, stoves, or portable heaters	45	13	--	44	44	5	568	461	41	301	52	22
None	7	7	--	51	51	--	284	236	49	155	95	--
All occupied housing units	11 462	1 683	517	905	905	158	18 524	5 972	1 238	12 527	2 584	542
TELEPHONE												
Available	9 325	1 392	471	565	565	129	13 930	3 804	852	9 974	1 906	392
None	2 137	291	46	340	340	29	4 594	2 168	386	2 553	678	150
AUTOMOBILES AVAILABLE												
1	6 166	995	342	501	501	106	8 800	2 717	537	5 939	1 234	256
2	3 775	469	106	216	216	21	6 534	2 077	409	4 304	897	217
3 or more	631	119	48	88	88	34	1 752	584	164	1 226	308	118
None	890	88	14	100	100	--	1 438	597	85	1 058	135	13
YEAR MOVED INTO UNIT												
Owner occupied	6 805	1 245	408	677	677	129	10 991	3 988	745	8 657	1 773	391
1969 to March 1970	1 258	182	33	56	56	--	1 719	623	65	898	239	27
1968	583	79	8	17	17	6	968	325	53	497	86	13
1965 to 1967	1 330	247	49	108	108	40	2 348	676	108	1 387	314	51
1960 to 1964	1 469	288	86	117	117	5	2 032	721	158	1 836	418	90
1950 to 1959	1 235	170	53	133	133	37	2 317	690	101	2 517	399	87
1949 or earlier	930	279	179	246	246	41	1 607	953	260	1 522	317	123
Renter occupied	4 657	426	102	228	228	32	7 533	1 987	450	3 870	801	213
1969 to March 1970	3 150	272	36	110	110	--	4 297	683	136	2 353	311	73
1968	520	20	12	10	10	--	1 144	259	30	424	83	22
1965 to 1967	591	81	35	26	26	26	1 098	408	132	606	181	59
1960 to 1964	194	25	5	44	44	6	485	279	70	278	152	40
1950 to 1959	139	14	14	38	38	--	299	211	62	122	31	--
1949 or earlier	63	14	--	--	--	--	210	147	20	87	43	19
GROSS RENT												
Specified renter occupied ¹	4 473	286	...	166	166	...	6 742	1 552	...	3 550	502	...
Less than \$30	24	--	...	--	--	...	90	48	...	52	5	...
\$30 to \$39	116	14	...	24	24	...	152	63	...	169	31	...
\$40 to \$59	476	17	...	37	37	...	568	170	...	627	105	...
\$60 to \$79	764	78	...	24	24	...	1 040	273	...	923	78	...
\$80 to \$99	800	38	...	25	25	...	1 206	197	...	604	90	...
\$100 to \$149	1 106	37	...	11	11	...	1 590	138	...	628	54	...
\$150 to \$199	246	10	...	--	--	...	494	6	...	81	--	...
\$200 or more	60	--	...	--	--	...	94	5	...	48	--	...
No cash rent	881	92	...	45	45	...	1 508	652	...	418	139	...
Median	\$89	\$78	...	\$59	\$59	...	\$90	\$71	...	\$75	\$71	...

¹Excludes one-family homes on 10 acres or more.

Table 62. Structural, Plumbing, Equipment, and Financial Characteristics for Counties: 1970—Continued

(Data based on sample, see text. For minimum base for derived figures (percent, median, etc.) and meaning of symbols, see text)

Counties Rural Occupied Rural Farm	Grant			Guadalupe			Harding			Hidalgo		
	Total	Rural	Occupied rural farm	Total	Rural	Occupied rural farm	Total	Rural	Occupied rural farm	Total	Rural	Occupied rural farm
All year-round housing units	6 942	3 537	199	1 646	1 646	277	607	607	103	1 525	441	158
UNITS IN STRUCTURE												
1	5 693	3 035	199	1 412	1 412	240	559	559	103	1 268	379	140
2	243	59	—	14	14	—	11	11	—	39	6	—
3 and 4	148	18	—	23	23	—	2	2	—	24	6	—
5 to 19	181	10	—	46	46	—	7	7	—	17	—	—
20 or more	48	18	—	10	10	—	—	—	—	8	—	—
Mobile home or trailer	629	397	—	141	141	37	28	28	—	169	50	18
YEAR STRUCTURE BUILT												
1969 to March 1970	303	209	—	109	109	12	5	5	5	58	—	—
1965 to 1968	831	564	10	74	74	13	23	23	—	121	53	—
1960 to 1964	525	273	—	96	96	5	21	21	—	137	39	12
1950 to 1959	1 161	362	27	285	285	53	30	30	7	217	54	16
1940 to 1939	1 325	481	39	277	277	36	75	75	24	364	119	10
1939 or earlier	2 797	1 648	123	805	805	158	453	453	67	628	176	58
COMPLETE BATHROOMS												
1	4 877	2 281	94	917	917	125	355	355	72	1 234	292	100
1/2	571	273	6	54	54	—	9	9	—	48	6	—
2 or more	776	462	48	92	92	9	46	46	12	165	81	36
None or also used by another household	716	535	51	586	586	126	191	191	15	85	56	14
SOURCE OF WATER												
Public system or private company	5 714	2 341	18	1 321	1 321	144	318	318	6	1 128	31	—
Individual well	1 071	1 064	172	173	173	78	257	257	93	397	397	150
Other	155	146	9	155	155	38	26	26	—	7	7	—
SEWAGE DISPOSAL												
Public sewer	4 870	1 703	8	891	891	13	162	162	—	1 082	13	—
Septic tank or cesspool	1 594	1 464	170	264	264	132	303	303	77	424	403	144
Other	476	384	21	494	494	115	136	136	22	26	19	6
AIR CONDITIONING												
Room unit:												
1	757	381	21	340	340	28	55	55	—	482	68	29
2 or more	65	53	13	18	18	6	6	6	—	6	—	—
Central system	476	279	9	120	120	16	22	22	8	320	50	21
None	5 642	2 838	156	1 171	1 171	210	518	518	91	724	317	100
HEATING EQUIPMENT												
Steam or hot water	159	94	—	11	11	—	13	13	—	14	—	—
Warm-air furnace	2 131	1 019	28	223	223	38	50	50	17	323	91	48
Built-in electric units	66	52	—	21	21	—	—	—	—	62	16	11
Floor, wall, or pipeless furnace	943	434	21	86	86	13	22	22	—	221	12	12
Room heaters with flue	2 405	1 170	81	795	795	126	346	346	54	432	202	65
Room heaters without flue	696	290	—	223	223	23	44	44	10	418	77	22
Fireplaces, stoves, or portable heaters	506	451	69	246	246	70	113	113	22	41	36	—
None	36	27	—	41	41	7	19	19	—	14	7	—
All occupied housing units	6 242	3 155	199	1 346	1 346	277	434	434	103	1 350	384	158
TELEPHONE												
Available	4 711	2 350	135	762	762	105	221	221	62	901	212	112
None	1 531	805	64	584	584	172	213	213	41	449	172	46
AUTOMOBILES AVAILABLE												
1	3 328	1 686	96	640	640	148	200	200	29	561	154	48
2	1 812	991	36	373	373	62	134	134	40	485	121	40
3 or more	385	204	28	64	64	20	61	61	30	176	67	62
None	717	297	39	269	269	30	43	43	—	124	29	—
YEAR MOVED INTO UNIT												
Owner occupied												
1969 to March 1970	4 199	2 255	176	958	958	224	314	314	99	854	209	114
1968	593	385	—	109	109	7	13	13	6	98	7	7
1965 to 1967	305	169	14	6	6	—	36	36	8	74	6	—
1960 to 1964	722	376	22	133	133	30	51	51	6	135	43	23
1950 to 1959	772	380	20	149	149	15	27	27	—	138	34	19
1949 or earlier	945	418	26	223	223	54	72	72	21	143	20	7
	862	527	94	338	338	118	115	115	58	266	99	58
Renter occupied												
1969 to March 1970	2 043	923	23	388	388	36	124	124	—	492	162	36
1968	1 033	483	—	175	175	9	54	54	—	215	69	14
1965 to 1967	222	80	—	38	38	6	14	14	—	85	24	—
1960 to 1964	442	219	—	89	89	13	28	28	—	123	37	14
1950 to 1959	192	63	—	18	18	—	6	6	—	25	8	—
1949 or earlier	99	65	—	33	33	8	7	7	—	30	16	—
	55	13	—	35	35	—	15	15	—	14	8	8
GROSS RENT												
Specified renter occupied ¹	1 888	757	—	350	350	—	54	54	—	395	70	—
Less than \$30	24	24	—	—	—	—	—	—	—	—	—	—
\$30 to \$39	64	43	—	16	16	—	—	—	—	—	—	—
\$40 to \$59	298	112	—	73	73	—	6	6	—	88	—	—
\$60 to \$79	495	232	—	92	92	—	12	12	—	115	30	—
\$80 to \$99	425	150	—	44	44	—	—	—	—	93	5	—
\$100 to \$149	338	75	—	38	38	—	7	7	—	46	11	—
\$150 to \$199	36	—	—	5	5	—	—	—	—	—	—	—
\$200 or more	20	11	—	—	—	—	—	—	—	—	—	—
No cash rent	188	110	—	82	82	—	29	29	—	53	24	—
Median	\$79	\$75	—	\$67	\$67	—	\$65	\$65	—	\$74	\$76	—

¹Excludes one-family homes on 10 acres or more.

Table 62. Structural, Plumbing, Equipment, and Financial Characteristics for Counties: 1970—Continued

[Data based on sample, see text. For minimum base for derived figures (percent, median, etc.) and meaning of symbols, see text]

Counties Rural Occupied Rural Farm	Lea			Lincoln			Los Alamos			Luna		
	Total	Rural	Occupied rural farm	Total	Rural	Occupied rural farm	Total	Rural	Occupied rural farm	Total	Rural	Occupied rural farm
All year-round housing units	17 107	3 145	526	3 664	3 664	256	4 706	10	5	3 909	1 179	237
UNITS IN STRUCTURE												
1	15 068	2 792	494	3 159	3 159	236	2 778	5	5	3 148	886	217
2	298	31	—	91	91	—	443	—	—	71	3	—
3 and 4	154	—	—	43	43	—	486	—	—	23	—	—
5 to 19	276	11	—	52	52	—	420	—	—	210	24	—
20 or more	317	6	—	—	—	—	453	—	—	76	41	—
Mobile home or trailer	994	305	32	319	319	20	126	5	—	381	225	20
YEAR STRUCTURE BUILT												
1969 to March 1970	367	115	5	144	144	—	141	5	—	172	82	5
1965 to 1968	1 287	293	34	398	398	10	936	—	—	457	230	31
1960 to 1964	2 321	480	59	579	579	18	468	5	5	663	228	27
1950 to 1959	7 207	992	171	846	846	43	1 471	—	—	953	236	47
1940 to 1949	3 939	736	112	674	674	68	1 675	—	—	461	186	62
1939 or earlier	1 966	529	145	1 023	1 023	117	15	—	—	1 063	217	65
COMPLETE BATHROOMS												
1	11 456	2 259	328	2 130	2 130	146	2 609	—	—	2 843	788	146
1 1/2	1 556	171	35	223	223	6	246	6	6	223	96	16
2 or more	3 496	605	159	666	666	56	1 828	—	—	498	127	44
None or also used by another household	598	135	5	621	621	39	23	—	—	343	154	20
SOURCE OF WATER												
Public system or private company	14 375	870	6	2 600	2 600	27	4 706	6	6	2 984	250	—
Individual well	2 683	2 288	521	837	837	183	—	—	—	909	901	226
Other	48	12	—	203	203	37	—	—	—	14	14	—
SEWAGE DISPOSAL												
Public sewer	13 932	559	6	1 548	1 548	7	4 706	6	6	2 656	98	—
Septic tank or cesspool	3 033	2 535	512	1 615	1 615	203	—	—	—	1 108	1 021	226
Other	141	76	9	477	477	37	—	—	—	143	46	—
AIR CONDITIONING												
Room unit:												
1	6 170	1 196	224	215	215	11	43	—	—	1 152	418	74
2 or more	752	168	35	8	8	—	—	—	—	107	30	5
Central system	5 187	769	122	54	54	—	30	—	—	1 300	284	57
None	4 997	1 037	146	3 363	3 363	236	4 633	6	6	1 348	433	90
HEATING EQUIPMENT												
Steam or hot water	47	—	—	27	27	5	1 417	—	—	17	5	—
Warm-air furnace	5 915	972	170	965	965	34	2 863	10	5	1 302	430	84
Built-in electric units	236	60	5	31	31	—	24	—	—	61	57	10
Floor, wall, or pipeless furnace	4 992	847	93	274	274	5	383	—	—	757	116	31
Room heaters with flue	2 405	452	114	1 487	1 487	122	—	—	—	1 152	364	54
Room heaters without flue	2 599	744	134	256	256	49	4	—	—	511	165	43
Fireplaces, stoves, or portable heaters	871	41	10	596	596	41	15	—	—	92	32	15
None	42	29	—	28	28	—	—	—	—	17	10	—
All occupied housing units	14 996	2 719	526	2 440	2 440	256	4 461	10	5	3 536	1 056	237
TELEPHONE												
Available	12 107	2 248	432	1 699	1 699	155	4 267	2 458	732	149
None	2 889	471	94	741	741	101	194	1 078	324	88
AUTOMOBILES AVAILABLE												
1	6 886	1 250	236	1 386	1 386	169	1 489	1 686	553	128
2	5 491	1 025	185	585	585	39	2 224	1 081	277	70
3 or more	1 707	337	100	143	143	7	641	277	116	28
None	912	117	6	326	326	32	107	492	90	—
YEAR MOVED INTO UNIT												
Owner occupied												
1969 to March 1970	10 441	1 756	370	1 797	1 797	195	3 213	—	—	2 355	709	152
1968	1 662	274	31	349	349	11	415	—	—	460	205	20
1965 to 1967	1 103	186	15	146	146	6	335	—	—	171	63	6
1960 to 1964	2 260	479	90	274	274	15	1 165	—	—	490	130	13
1950 to 1959	2 197	318	47	269	269	18	649	—	—	501	151	24
1949 or earlier	2 421	336	90	277	277	34	592	—	—	444	107	58
	798	163	97	482	482	111	57	—	—	289	53	31
Renter occupied												
1969 to March 1970	4 555	973	157	643	643	52	1 248	6	6	1 181	327	74
1968	2 606	377	24	380	380	27	650	626	124	—
1965 to 1967	507	121	11	38	38	8	180	191	45	7
1960 to 1964	758	194	29	110	110	—	245	167	30	18
1950 to 1959	376	151	46	89	89	17	120	80	75	36
1949 or earlier	277	125	42	7	7	—	47	83	43	13
	31	5	5	19	19	—	6	34	10	—
GROSS RENT												
Specified renter occupied¹												
Less than \$30	4 251	658	...	494	494	...	1 247	1 037	188	...
\$30 to \$39	289	209	...	32	32	...	—	86	49	...
\$40 to \$49	208	53	...	—	—	...	—	28	5	...
\$50 to \$59	525	15	...	42	42	...	153	213	15	...
\$60 to \$79	989	127	...	86	86	...	242	282	26	...
\$80 to \$99	920	126	...	83	83	...	276	143	25	...
\$100 to \$149	830	55	...	108	108	...	338	182	25	...
\$150 to \$199	149	11	...	6	6	...	123	5	—	...
\$200 or more	—	—	...	—	—	...	68	—	—	...
No cash rent	331	62	...	137	137	...	47	98	43	...
Median	\$79	\$63	...	\$87	\$87	...	\$95	\$69	\$66	...

¹Excludes one-family homes on 10 acres or more.

Table 62. Structural, Plumbing, Equipment, and Financial Characteristics for Counties: 1970—Continued

[Data based on sample, see text. For minimum base for derived figures (percent, median, etc.) and meaning of symbols, see text]

Counties Rural Occupied Rural Farm	McKinley			Mora			Otero			Quay		
	Total	Rural	Occupied rural farm	Total	Rural	Occupied rural farm	Total	Rural	Occupied rural farm	Total	Rural	Occupied rural farm
All year-round housing units	10 506	5 555	581	1 713	1 713	195	12 077	2 419	136	4 238	1 450	508
UNITS IN STRUCTURE												
1	8 302	4 741	553	1 630	1 630	195	9 032	1 885	104	3 700	1 334	490
2	522	169	6	14	14	—	539	32	—	122	11	—
3 and 4	321	76	5	—	—	—	390	3	—	67	—	—
5 to 19	382	82	—	8	8	—	500	24	—	109	—	—
20 or more	203	57	—	—	—	—	86	—	—	81	3	—
Mobile home or trailer	776	430	17	61	61	—	1 530	475	32	159	102	18
YEAR STRUCTURE BUILT												
1969 to March 1970	589	463	63	40	40	—	499	90	—	54	11	—
1965 to 1968	2 069	1 470	94	84	84	—	1 518	454	18	282	118	30
1960 to 1964	1 911	1 205	123	82	82	6	1 660	466	28	450	166	40
1950 to 1959	2 418	1 162	117	257	257	57	5 485	477	25	705	199	102
1940 to 1949	1 170	447	61	289	289	23	1 287	329	25	1 117	338	149
1939 or earlier	2 349	808	123	961	961	109	1 628	603	40	1 630	618	187
COMPLETE BATHROOMS												
1	5 219	1 980	43	565	565	97	7 199	1 721	89	3 031	985	321
1 1/2	376	78	8	39	39	6	1 005	161	23	257	84	36
2 or more	945	182	6	33	33	22	3 444	280	7	619	250	119
None or also used by another household	3 968	3 314	524	1 066	1 066	86	434	221	—	332	118	16
SOURCE OF WATER												
Public system or private company	7 004	2 114	52	579	579	8	11 103	1 463	32	3 238	443	80
Individual well	1 450	1 422	146	814	814	190	560	532	71	994	987	405
Other	2 054	2 018	383	310	310	13	419	388	16	7	7	7
SEWAGE DISPOSAL												
Public sewer	6 508	1 734	38	218	218	—	9 813	396	—	2 820	113	—
Septic tank or cesspool	624	619	19	489	489	133	1 968	1 768	106	1 296	1 245	480
Other	3 376	3 201	524	996	996	78	301	219	13	123	79	12
AIR CONDITIONING												
Room unit:												
1	534	164	—	24	24	—	2 119	587	16	1 670	349	104
2 or more	71	16	—	7	7	—	856	37	15	192	74	34
Central system	367	160	—	6	6	—	6 570	323	15	680	239	129
None	9 536	5 214	581	1 666	1 666	211	2 537	1 436	73	1 697	775	225
HEATING EQUIPMENT												
Steam or hot water	396	167	10	4	4	—	177	28	—	16	—	—
Warm-air furnace	3 405	1 087	44	32	32	10	5 642	801	43	993	306	140
Built-in electric units	596	330	6	—	—	—	200	63	6	5	—	—
Floor, wall, or pipeless furnace	393	58	—	34	34	10	3 026	167	6	1 409	286	113
Room heaters with flue	1 720	533	24	413	413	44	2 117	933	53	1 234	587	178
Room heaters without flue	173	125	—	135	135	15	429	129	6	496	214	66
Fireplaces, stoves, or portable heaters	3 739	3 188	497	1 033	1 033	116	401	248	22	71	43	11
None	84	67	—	62	62	—	85	50	—	14	14	—
All occupied housing units	9 675	4 962	581	1 280	1 280	195	10 934	1 898	136	3 642	1 202	508
TELEPHONE												
Available	4 646	1 250	63	460	460	110	8 924	1 251	102	2 679	817	363
None	5 029	3 712	518	820	820	85	2 010	647	34	963	385	145
AUTOMOBILES AVAILABLE												
1	4 687	2 392	248	623	623	104	5 549	784	22	1 949	635	289
2	1 792	457	60	130	130	30	3 656	694	45	910	282	94
3 or more	277	39	—	—	—	—	888	166	52	238	80	29
None	2 919	2 074	273	527	527	77	841	206	—	545	191	80
YEAR MOVED INTO UNIT												
Owner occupied	5 395	2 648	409	947	947	191	6 665	1 359	97	2 493	889	312
1969 to March 1970	598	409	58	69	69	—	1 189	258	9	283	59	25
1968	440	284	16	18	18	—	827	121	—	142	77	33
1965 to 1967	1 052	487	54	101	101	6	1 518	385	23	413	131	55
1960 to 1964	977	482	90	98	98	18	1 164	217	22	472	175	43
1950 to 1959	1 202	503	73	218	218	78	1 370	163	8	486	115	54
1949 or earlier	1 126	483	118	443	443	89	597	215	35	697	332	172
Renter occupied	4 280	2 314	172	333	333	20	4 269	491	22	1 149	299	110
1969 to March 1970	1 723	826	39	137	137	—	2 547	271	—	615	129	27
1968	705	380	13	26	26	—	671	32	—	139	41	14
1965 to 1967	953	514	7	67	67	—	709	115	—	171	37	14
1960 to 1964	417	250	33	32	32	—	175	45	—	93	36	21
1950 to 1959	249	172	29	10	10	—	127	6	—	97	49	34
1949 or earlier	233	172	51	61	61	—	40	22	—	34	7	—
GROSS RENT												
Specified renter occupied ¹	3 977	2 011	—	240	240	—	4 167	441	—	944	124	—
Less than \$30	105	99	—	18	18	—	17	5	—	6	—	—
\$30 to \$39	191	79	—	6	6	—	29	6	—	29	4	—
\$40 to \$59	592	434	—	40	40	—	235	74	—	247	25	—
\$60 to \$79	594	309	—	40	40	—	359	42	—	246	20	—
\$80 to \$99	481	172	—	53	53	—	457	74	—	123	11	—
\$100 to \$149	874	220	—	8	8	—	457	74	—	130	10	—
\$150 to \$199	184	5	—	4	4	—	1 271	132	—	22	5	—
\$200 or more	47	21	—	24	24	—	431	5	—	130	5	—
No cash rent	909	672	—	81	81	—	114	6	—	7	—	—
Median	\$82	\$68	—	\$67	\$67	—	\$109	\$93	—	\$71	\$72	—

¹Excludes one-family homes on 10 acres or more.

Table 62. Structural, Plumbing, Equipment, and Financial Characteristics for Counties: 1970—Continued

[Data based on sample, see text. For minimum base for derived figures (percent, median, etc.) and meaning of symbols, see text]

Counties Rural Occupied Rural Farm	Rio Arriba			Roosevelt			Sandoval			San Juan		
	Total	Rural	Occupied rural farm	Total	Rural	Occupied rural farm	Total	Rural	Occupied rural farm	Total	Rural	Occupied rural farm
All year-round housing units	7 381	6 199	1 281	5 718	2 164	1 002	4 602	4 602	385	14 746	6 811	1 147
UNITS IN STRUCTURE												
1	6 501	5 523	1 193	5 066	2 078	991	4 205	4 205	372	11 513	5 548	1 029
2	183	164	22	146	14	—	74	74	5	597	129	29
3 and 4	75	32	—	35	—	—	20	20	—	282	101	12
5 to 19	72	43	—	250	—	—	64	64	—	589	247	—
20 or more	—	—	—	28	—	—	—	—	—	168	9	—
Mobile home or trailer	550	437	66	193	72	11	239	239	8	1 597	777	77
YEAR STRUCTURE BUILT												
1969 to March 1970	274	249	26	86	41	—	362	362	6	617	414	35
1965 to 1968	640	526	80	401	134	69	656	656	21	1 714	1 111	163
1960 to 1964	857	695	152	671	226	88	657	657	37	2 218	1 509	253
1950 to 1959	1 516	1 106	270	1 349	523	218	723	723	36	7 457	2 273	350
1940 to 1949	1 370	1 016	194	1 775	663	336	381	381	37	1 057	597	135
1939 or earlier	2 724	2 607	559	1 436	577	291	1 823	1 823	248	1 683	907	211
COMPLETE BATHROOMS												
1	3 519	2 620	561	4 010	1 534	743	2 065	2 065	112	7 700	3 255	383
1 1/2	361	264	49	538	174	101	210	210	13	1 007	278	33
2 or more	409	294	98	930	269	163	611	611	61	2 996	445	41
None or also used by another household	3 101	3 027	590	238	185	32	1 708	1 708	229	3 052	2 817	685
SOURCE OF WATER												
Public system or private company	3 024	2 153	353	3 827	294	17	2 495	2 495	62	11 215	3 460	360
Individual well	3 216	2 928	730	1 874	1 853	1 013	1 406	1 406	156	1 781	1 607	414
Other	1 150	1 124	215	15	15	9	693	693	197	1 759	1 728	368
SEWAGE DISPOSAL												
Public sewer	2 018	1 023	152	3 568	43	6	1 211	1 211	31	9 462	1 903	133
Septic tank or cesspool	2 362	2 214	545	2 056	2 034	1 015	1 903	1 903	151	2 674	2 307	414
Other	3 010	2 968	601	92	85	18	1 480	1 480	233	2 619	2 585	595
AIR CONDITIONING												
Room unit:												
1	225	160	42	348	145	75	389	389	30	2 082	666	73
2 or more	63	26	21	87	34	16	30	30	8	242	72	8
Central system	208	143	19	451	155	49	608	608	14	3 569	677	78
None	6 894	5 876	1 216	4 830	1 828	899	3 567	3 567	363	8 862	5 380	983
HEATING EQUIPMENT												
Steam or hot water	242	136	32	5	—	—	84	84	—	418	286	22
Warm-air furnace	1 456	1 015	100	1 338	409	217	1 286	1 286	65	5 934	1 818	167
Built-in electric units	55	37	5	98	28	6	86	86	6	93	52	7
Floor, wall, or pipeless furnace	298	115	11	1 688	380	200	130	130	—	2 773	757	72
Room heaters with flue	2 340	2 039	522	1 648	856	380	1 306	1 306	88	2 803	1 320	238
Room heaters without flue	756	699	150	720	342	163	216	216	5	194	108	21
Fireplaces, stoves, or portable heaters	2 043	1 971	391	115	57	36	1 458	1 458	221	2 447	2 386	608
None	191	187	70	106	92	—	36	36	—	84	84	12
All occupied housing units	6 393	5 359	1 281	5 108	1 818	1 002	4 141	4 141	385	13 269	5 973	1 147
TELEPHONE												
Available	3 204	2 447	586	4 173	1 553	880	2 032	2 032	143	9 070	2 702	382
None	3 189	2 912	695	935	265	122	2 109	2 109	242	4 199	3 271	765
AUTOMOBILES AVAILABLE												
1	2 968	2 480	610	3 008	1 169	717	2 228	2 228	261	6 941	3 138	580
2	1 822	1 497	340	1 202	326	152	991	991	99	3 537	1 080	150
3 or more	434	339	50	269	89	42	254	254	36	771	207	8
None	1 169	1 043	298	629	234	128	668	668	19	2 020	1 522	404
YEAR MOVED INTO UNIT												
Owner occupied	4 910	4 256	1 199	3 190	1 295	831	3 323	3 323	403	9 015	3 809	744
1969 to March 1970	386	327	93	359	104	56	370	370	15	1 386	565	91
1968	169	131	47	216	61	21	314	314	19	960	354	23
1965 to 1967	547	466	174	470	169	124	413	413	24	2 030	744	146
1960 to 1964	873	689	191	808	342	194	493	493	48	1 777	855	188
1950 to 1959	823	676	164	726	306	198	605	605	78	2 133	771	181
1949 or earlier	2 112	1 967	530	611	313	238	1 128	1 128	219	729	520	115
Renter occupied	1 483	1 103	99	1 918	523	208	818	818	12	4 254	2 138	398
1969 to March 1970	643	477	42	1 252	216	59	410	410	...	1 940	656	112
1968	292	172	—	197	86	12	100	100	...	818	459	26
1965 to 1967	246	187	10	239	88	42	99	99	...	578	332	9
1960 to 1964	94	72	18	110	59	37	63	63	...	410	266	45
1950 to 1959	66	53	—	58	40	32	29	29	...	311	242	130
1949 or earlier	142	142	29	62	34	26	117	117	...	197	183	76
GROSS RENT												
Specified renter occupied ¹	1 432	1 065	...	1 534	150	...	773	773	...	3 602	1 540	...
Less than \$30	80	80	...	4	4	...	17	17	...	198	198	...
\$30 to \$39	119	111	...	53	—	...	45	45	...	76	60	...
\$40 to \$59	189	163	...	396	30	...	100	100	...	608	498	...
\$60 to \$79	261	133	...	372	11	...	129	129	...	681	238	...
\$80 to \$99	240	121	...	234	—	...	84	84	...	494	104	...
\$100 to \$149	141	83	...	276	28	...	73	73	...	867	102	...
\$150 to \$199	23	17	...	47	—	...	58	58	...	178	28	...
\$200 or more	4	4	...	—	—	...	—	—	...	30	—	...
No cash rent	375	353	...	152	77	...	267	267	...	470	312	...
Median	\$73	\$60	...	\$74	\$64	...	\$76	\$76	...	\$80	\$55	...

¹Excludes one-family homes on 10 acres or more.

Table 62. Structural, Plumbing, Equipment, and Financial Characteristics for Counties: 1970—Continued

[Data based on sample, see text. For minimum base for derived figures (percent, median, etc.) and meaning of symbols, see text]

Counties Rural Occupied Rural Farm	San Miguel			Santa Fe			Sierra			Socorro		
	Total	Rural	Occupied rural farm	Total	Rural	Occupied rural farm	Total	Rural	Occupied rural farm	Total	Rural	Occupied rural farm
All year-round housing units	6 929	2 810	718	16 131	3 358	224	3 739	1 140	150	3 022	1 608	137
UNITS IN STRUCTURE												
1	5 826	2 606	680	13 204	2 835	177	2 495	941	140	2 520	1 336	121
2	318	55	—	602	64	11	106	17	—	104	17	—
3 and 4	161	—	—	559	67	14	72	9	—	41	32	—
5 to 19	293	8	—	558	31	—	436	26	—	61	13	—
20 or more	54	—	—	423	9	—	120	—	—	—	—	—
Mobile home or trailer	277	141	38	785	352	22	510	147	10	296	210	16
YEAR STRUCTURE BUILT												
1969 to March 1970	272	107	17	449	144	5	182	39	—	82	36	5
1965 to 1968	374	171	27	1 778	451	38	199	77	14	332	148	22
1960 to 1964	569	251	45	2 803	487	29	328	171	—	396	180	6
1950 to 1959	831	364	90	3 720	733	42	689	212	29	514	148	20
1940 to 1949	943	403	87	2 388	409	59	944	197	24	367	144	11
1939 or earlier	3 940	1 514	452	4 993	1 134	51	1 397	444	83	1 331	952	73
COMPLETE BATHROOMS												
1	3 674	850	156	10 447	1 926	159	2 777	730	86	1 656	819	94
1 1/2	211	65	—	1 328	292	33	191	52	—	410	82	21
2 or more	361	91	30	3 311	460	29	301	109	32	286	133	12
None or also used by another household	2 710	1 817	521	1 044	662	6	468	248	26	672	573	14
SOURCE OF WATER												
Public system or private company	5 155	1 064	162	13 339	852	24	2 998	414	—	2 011	623	26
Individual well	1 071	1 057	410	2 627	2 343	183	651	637	144	855	826	115
Other	730	702	135	164	145	20	88	88	—	158	158	—
SEWAGE DISPOSAL												
Public sewer	3 762	131	—	11 969	242	15	2 431	65	—	1 660	423	6
Septic tank or cesspool	1 128	1 045	268	3 489	2 564	197	1 054	863	113	878	745	135
Other	2 066	1 647	439	672	534	15	252	211	31	486	439	—
AIR CONDITIONING												
Room unit												
1	152	92	13	364	107	—	1 137	330	42	710	297	62
2 or more	39	28	22	35	18	—	65	28	—	73	48	7
Central system	133	63	8	894	221	—	572	150	12	741	222	24
None	6 632	2 640	664	14 837	2 994	227	1 963	631	90	1 500	1 040	48
HEATING EQUIPMENT												
Steam or hot water	254	20	3	1 062	159	21	20	—	—	38	6	—
Warm-air furnace	1 575	274	33	6 541	918	87	808	156	10	892	323	42
Built-in electric units	114	10	—	261	61	—	45	30	12	27	9	—
Floor, wall, or pipeless furnace	279	81	—	2 755	371	29	365	78	7	447	200	—
Room heaters with flue	2 125	802	299	4 497	1 319	71	2 036	596	55	881	473	54
Room heaters without flue	331	127	34	307	64	6	228	93	26	70	27	5
Fireplaces, stoves, or portable heaters	2 077	1 429	349	635	405	10	193	153	40	630	533	36
None	174	67	—	73	61	—	44	34	—	37	37	—
All occupied housing units	5 506	1 861	718	15 300	3 041	224	2 898	745	150	2 716	1 389	137
TELEPHONE												
Available	3 197	690	191	12 180	2 133	163	1 920	455	103	1 887	863	78
None	2 309	1 171	527	3 120	908	61	978	290	47	829	526	59
AUTOMOBILES AVAILABLE												
1	2 776	784	302	7 676	1 619	138	1 650	383	62	1 228	600	19
2	1 036	340	141	4 395	789	48	657	238	36	923	467	69
3 or more	219	105	15	1 020	178	15	204	62	25	179	87	40
None	1 475	619	249	2 209	437	26	387	43	21	386	230	13
YEAR MOVED INTO UNIT												
Owner occupied												
1969 to March 1970	3 494	1 459	619	10 321	2 335	145	1 938	504	112	1 931	1 052	116
1968	343	164	64	1 173	325	6	291	52	—	185	89	7
1965 to 1967	262	131	31	784	179	44	189	33	—	151	95	13
1960 to 1964	420	135	45	1 677	351	8	406	130	12	271	113	7
1950 to 1959	489	127	34	2 295	544	60	302	66	14	319	166	9
1949 or earlier	704	303	136	2 088	329	—	473	136	45	484	238	44
	1 476	599	309	2 304	607	27	277	87	41	521	351	36
Renter occupied												
1969 to March 1970	1 812	389	88	4 979	688	82	960	222	32	785	332	25
1968	811	145	31	2 337	331	27	467	61	6	411	172	—
1965 to 1967	227	39	—	787	142	20	147	42	—	106	14	—
1960 to 1964	286	75	10	942	80	6	184	49	20	82	17	10
1950 to 1959	228	23	11	499	71	8	98	55	6	15	15	15
1949 or earlier	168	54	7	289	17	7	38	—	—	75	48	—
	92	53	36	125	47	14	26	15	—	96	66	—
GROSS RENT												
Specified renter occupied¹												
Less than \$30	1 666	251	...	4 778	572	...	896	158	...	725	270	...
\$30 to \$39	43	18	...	34	18	...	11	5	...	37	26	...
\$40 to \$49	102	17	...	80	10	...	75	6	...	6
\$50 to \$59	399	26	...	706	39	...	273	5	...	41	6	...
\$60 to \$69	431	26	...	956	88	...	140	—	...	174	60	...
\$70 to \$79	219	28	...	895	72	...	136	23	...	119	48	...
\$80 to \$89	168	32	...	987	108	...	88	29	...	131	31	...
\$90 to \$99	19	4	...	541	36	...	14	—	...	33	5	...
\$100 to \$149	—	—	...	143	19	...	—	—	...	5	—	...
\$150 to \$199	—	—	...	436	182	...	159	90	...	179	94	...
\$200 or more	—	—	...	—	—	...	—	—	...	—	—	...
No cash rent	—	—	...	—	—	...	—	—	...	—	—	...
Median	285	100	...	436	182	...	159	90	...	179	94	...
	\$66	\$69	...	\$88	\$92	...	\$61	\$97	...	\$83	\$78	...

¹Excludes one-family homes on 10 acres or more.

Table 62. Structural, Plumbing, Equipment, and Financial Characteristics for Counties: 1970—Continued

[Data based on sample, see text. For minimum base for derived figures (percent, median, etc.) and meaning of symbols, see text]

Counties Rural Occupied Rural Farm	Taos			Torrance			Union			Valencia		
	Total	Rural	Occupied rural farm	Total	Rural	Occupied rural farm	Total	Rural	Occupied rural farm	Total	Rural	Occupied rural farm
All year-round housing units	5 983	5 983	445	1 907	1 907	307	1 952	754	337	11 363	7 329	841
UNITS IN STRUCTURE												
1	5 244	5 244	427	1 691	1 691	271	1 828	711	328	9 341	5 947	779
2	106	106	—	18	18	—	22	18	4	248	173	13
3 and 4	88	88	—	19	19	—	26	—	—	61	19	5
5 to 19	120	120	—	31	31	—	10	4	—	300	74	—
20 or more	35	35	—	4	4	—	6	—	—	25	21	—
Mobile home or trailer	390	390	18	144	144	36	60	21	5	1 388	1 095	44
YEAR STRUCTURE BUILT												
1969 to March 1970	208	208	5	40	40	5	20	14	9	440	289	23
1965 to 1968	506	506	20	127	127	30	71	21	10	1 404	1 087	117
1960 to 1964	741	741	34	137	137	23	94	16	—	1 997	1 402	96
1950 to 1959	781	781	34	329	329	51	212	80	53	3 148	1 549	147
1940 to 1949	995	995	84	465	465	94	260	70	20	1 372	758	112
1939 or earlier	2 752	2 752	268	809	809	104	1 295	553	245	3 002	2 244	346
COMPLETE BATHROOMS												
1	2 799	2 799	171	1 290	1 290	211	1 316	513	259	7 028	4 005	450
1 1/2	309	309	12	82	82	27	111	19	19	827	614	88
2 or more	295	295	12	121	121	42	314	93	24	1 215	607	94
None or also used by another household	2 575	2 575	233	420	420	56	212	114	26	2 306	2 116	173
SOURCE OF WATER												
Public system or private company	2 494	2 494	57	1 160	1 160	14	1 323	116	—	6 942	2 915	141
Individual well	2 467	2 467	191	713	713	301	615	608	313	4 119	4 112	635
Other	1 017	1 017	180	40	40	21	15	15	15	315	315	29
SEWAGE DISPOSAL												
Public sewer	1 121	1 121	—	719	719	7	1 092	5	—	5 294	1 551	39
Septic tank or cesspool	2 219	2 219	167	895	895	281	689	649	286	4 473	4 284	674
Other	2 638	2 638	261	299	299	48	172	85	42	1 609	1 507	92
AIR CONDITIONING												
Room unit:												
1	55	55	—	100	100	—	563	142	65	1 521	735	63
2 or more	7	7	—	—	—	—	39	16	16	271	220	27
Central system	62	62	—	54	54	13	77	5	5	1 590	1 083	116
None	5 854	5 854	428	1 759	1 759	323	1 274	576	242	7 994	5 304	599
HEATING EQUIPMENT												
Steam or hot water	46	46	—	14	14	—	21	15	—	47	21	9
Warm-air furnace	719	719	19	284	284	83	376	103	60	3 822	2 235	187
Built-in electric units	92	92	5	—	—	—	17	6	—	222	169	29
Floor, wall, or pipeless furnace	103	103	15	169	169	16	445	81	31	1 229	554	68
Room heaters with flue	2 275	2 275	161	1 021	1 021	153	942	464	211	4 168	2 697	436
Room heaters without flue	307	307	20	96	96	20	88	42	18	483	322	39
Fireplaces, stoves, or portable heaters	2 291	2 291	225	297	297	35	30	30	17	1 342	1 294	73
None	150	150	—	26	26	—	33	13	—	50	37	—
All occupied housing units	4 811	4 811	445	1 621	1 621	307	1 629	550	337	10 335	6 670	841
TELEPHONE												
Available	2 891	2 891	206	1 012	1 012	207	1 217	313	188	6 620	3 884	598
None	1 920	1 920	239	609	609	100	412	237	149	3 715	2 786	243
AUTOMOBILES AVAILABLE												
1	2 665	2 665	224	1 072	1 072	242	865	264	171	5 852	3 707	522
2	719	719	19	214	214	46	454	169	91	2 307	1 340	120
3 or more	114	114	20	38	38	9	185	75	60	493	347	49
None	1 313	1 313	165	297	297	39	125	23	6	1 683	1 276	114
YEAR MOVED INTO UNIT												
Owner occupied												
1969 to March 1970	3 657	3 657	411	1 231	1 231	290	1 152	335	196	7 574	5 180	716
1968	314	314	24	141	141	33	101	19	5	911	680	45
1965 to 1967	176	176	6	90	90	23	68	24	16	651	408	52
1960 to 1964	466	466	36	167	167	53	192	63	32	1 365	909	83
1950 to 1959	503	503	18	129	129	34	197	32	17	1 482	935	98
1949 or earlier	733	733	59	374	374	77	245	59	37	1 493	931	209
Renter occupied												
1969 to March 1970	1 154	1 154	17	390	390	46	477	196	132	2 761	1 490	89
1968	580	580	—	189	189	20	185	86	49	1 503	701	32
1965 to 1967	151	151	—	44	44	—	47	32	24	306	192	10
1960 to 1964	178	178	—	64	64	12	126	37	23	440	238	30
1950 to 1959	128	128	—	55	55	8	38	7	7	198	88	10
1949 or earlier	46	46	—	5	5	—	33	21	16	121	96	7
GROSS RENT												
Specified renter occupied¹												
Less than \$30	1 064	1 064	—	314	314	—	348	59	—	2 611	1 359	—
\$30 to \$39	55	55	—	15	15	—	12	—	—	71	56	—
\$40 to \$59	38	38	—	18	18	—	41	—	—	108	78	—
\$60 to \$79	156	156	—	41	41	—	56	9	—	352	230	—
\$80 to \$99	171	171	—	59	59	—	106	4	—	488	194	—
\$100 to \$149	138	138	—	36	36	—	40	5	—	446	160	—
\$150 to \$199	156	156	—	45	45	—	5	5	—	504	149	—
\$200 or more	54	54	—	5	5	—	—	—	—	85	41	—
No cash rent	23	23	—	—	—	—	—	—	—	11	6	—
Median	273	273	—	95	95	—	88	36	—	546	445	—
Median	\$77	\$77	—	\$72	\$72	—	\$63	—	—	\$81	\$72	—

¹Excludes one-family homes on 10 acres or more.

Table 63. Fuels and Appliances for Counties: 1970

(Data based on sample, see text. For meaning of symbols, see text)

Counties
Rural
Occupied Rural Farm

	Bernalillo			Catron			Chaves			Colfax		
	Total	Rural	Occupied rural farm	Total	Rural	Occupied rural farm	Total	Rural	Occupied rural farm	Total	Rural	Occupied rural farm
All year-round housing units.....	98 541	5 265	254	798	798	166	17 847	3 130	830	4 641	2 132	211
BEDROOMS												
All year-round units.....	98 541	5 265	254	798	798	166	17 847	3 130	830	4 641	2 132	211
None.....	1 925	228	-	20	20	-	282	35	-	41	21	-
1.....	16 406	758	-	147	147	-	2 313	503	79	689	306	-
2.....	31 388	1 527	69	306	306	66	6 273	1 403	261	2 150	1 013	59
3.....	38 499	2 128	142	244	244	19	7 491	895	308	1 377	541	152
4 or more.....	10 323	624	43	81	81	81	1 488	294	182	384	251	-
Owner occupied.....	61 509	3 880	254	477	477	166	8 876	1 667	546	2 667	918	190
None and 1.....	3 249	332	-	84	84	-	320	143	40	244	49	-
2.....	18 089	1 172	69	123	123	66	2 741	662	111	1 198	416	59
3.....	31 237	1 826	142	189	189	19	4 770	635	266	996	323	131
4.....	7 596	477	24	42	42	42	935	177	79	192	130	-
5 or more.....	1 338	73	19	39	39	39	110	50	50	37	-	-
Renter occupied.....	32 714	799	-	164	164	-	4 374	748	284	985	445	21
None.....	1 339	85	-	-	-	-	100	-	-	-	-	-
1.....	11 829	210	-	39	39	-	1 162	125	39	274	113	...
2.....	11 969	251	-	84	84	-	1 654	392	150	423	123	...
3 or more.....	7 577	253	-	41	41	-	1 458	231	95	288	209	...
All occupied housing units.....	94 223	4 679	254	641	641	166	13 250	2 415	830	3 652	1 363	211
HOUSE HEATING FUEL												
Utility gas.....	87 925	2 737	107	60	60	39	11 940	1 588	471	1 339	227	-
Fuel oil, kerosene, etc.....	785	263	18	37	37	-	116	85	21	573	233	20
Coal or coke.....	41	22	-	-	-	-	17	-	-	366	37	15
Wood.....	485	251	-	214	214	84	59	59	20	111	111	-
Electricity.....	2 304	78	21	-	-	-	384	123	21	77	20	-
Bottled, tank, or LP gas.....	2 558	1 311	108	330	330	43	734	560	297	1 186	735	176
Other fuel.....	108	-	-	-	-	-	-	-	-	-	-	-
None.....	17	17	-	-	-	-	-	-	-	-	-	-
WATER HEATING FUEL												
Utility gas.....	86 588	2 471	107	-	-	-	11 420	1 396	424	1 248	257	19
Fuel oil, kerosene, etc.....	58	18	18	-	-	-	-	-	-	110	63	15
Coal or coke.....	-	-	-	-	-	-	-	-	-	56	-	-
Wood.....	21	-	-	27	27	27	-	-	-	67	67	-
Electricity.....	4 075	667	65	39	39	21	846	321	69	855	140	42
Bottled, tank, or LP gas.....	1 956	1 079	64	477	477	99	884	615	317	1 133	690	135
Other fuel.....	21	-	-	-	-	-	-	-	-	-	-	-
None.....	1 504	444	-	98	98	19	100	83	20	183	146	-
COOKING FUEL												
Utility gas.....	50 500	1 553	65	-	-	-	7 493	1 144	257	899	178	-
Electricity.....	40 638	2 056	171	77	77	38	4 988	637	288	1 398	251	78
Bottled, tank, or LP gas.....	2 393	793	18	442	442	82	714	596	265	1 019	706	118
Fuel oil, kerosene, etc.....	40	-	-	-	-	-	-	-	-	96	59	-
Coal or coke.....	34	-	-	-	-	-	-	-	-	108	37	15
Wood.....	530	277	-	122	122	46	55	38	20	132	132	-
Other fuel.....	21	-	-	-	-	-	-	-	-	-	-	-
None.....	67	-	-	-	-	-	-	-	-	-	-	-
CLOTHES WASHING MACHINE												
Wringer or spinner.....	6 147	535	19	235	235	86	832	298	106	966	416	73
Automatic or semiautomatic.....	60 767	2 849	188	308	308	42	8 408	1 308	520	2 155	772	138
None.....	27 309	1 295	47	98	98	38	4 010	809	204	531	175	-
CLOTHES DRYER												
Gas heated.....	9 210	448	36	45	45	-	807	173	57	362	139	43
Electrically heated.....	28 244	1 056	21	132	132	42	4 014	588	322	1 077	462	99
None.....	56 769	3 175	197	464	464	124	8 429	1 654	451	2 213	762	69
DISHWASHER												
Yes.....	24 268	1 171	131	124	124	43	2 726	494	265	339	122	60
No.....	69 955	3 508	123	517	517	123	10 524	1 921	565	3 313	1 241	151
HOME FOOD FREEZER												
Yes.....	27 242	1 948	189	339	339	126	4 697	1 444	625	1 514	764	171
No.....	66 981	2 731	65	302	302	40	8 553	971	205	2 138	599	40
TELEVISION												
Number of sets:												
1.....	58 410	3 121	164	448	448	89	9 292	1 743	533	2 938	982	174
2 or more.....	31 103	1 201	90	41	41	20	3 082	488	236	363	129	-
None.....	4 710	357	-	152	152	57	876	184	61	351	252	37
UHF-equipped set(s):												
Yes.....	36 690	1 634	130	41	41	41	4 942	516	246	281	127	-
No.....	52 823	2 688	124	448	448	68	7 432	1 715	523	3 020	984	174
BATTERY-OPERATED RADIO												
Yes.....	70 016	3 202	235	457	457	103	8 845	1 463	481	2 010	860	154
No.....	24 207	1 477	19	184	184	63	4 405	952	349	1 642	503	57
OWNED SECOND HOME												
Yes.....	4 498	335	-	152	152	22	807	149	-	370	101	20
No.....	89 725	4 344	254	489	489	144	12 443	2 266	830	3 282	1 262	191

Table 63. Fuels and Appliances for Counties: 1970—Continued

[Data based on sample, see text. For meaning of symbols, see text]

Counties Rural Occupied Rural Farm	Curry			De Baca			Dona Ana			Eddy		
	Total	Rural	Occupied rural farm	Total	Rural	Occupied rural farm	Total	Rural	Occupied rural farm	Total	Rural	Occupied rural farm
All year-round housing units	12 532	1 944	502	1 188	1 188	126	19 765	6 475	1 393	15 021	3 030	355
BEDROOMS												
All year-round units	12 532	1 944	502	1 188	1 188	126	19 765	6 475	1 393	15 021	3 030	355
None	212	21	—	16	16	—	287	166	47	133	18	—
1	1 644	179	20	230	230	—	3 144	1 065	185	2 409	544	47
2	4 008	743	169	609	609	44	6 882	2 731	548	6 045	1 023	93
3	5 849	812	239	258	258	63	7 392	1 826	446	5 285	1 112	134
4 or more	819	189	74	75	75	19	2 060	687	167	1 149	333	81
Owner occupied	6 806	1 173	440	601	601	126	11 074	4 141	901	8 657	1 720	237
None and 1	366	60	20	67	67	—	917	574	97	803	275	—
2	1 992	451	146	320	320	44	3 287	1 520	300	3 094	459	45
3	3 888	514	221	172	172	63	5 146	1 423	337	3 882	765	134
4	479	88	53	42	42	19	1 549	594	147	815	200	58
5 or more	81	60	—	—	—	—	175	30	20	63	21	—
Renter occupied	4 798	517	62	170	170	—	7 584	1 866	492	3 870	822	118
None	171	21	—	—	—	—	192	91	47	48	—	—
1	1 099	88	—	82	82	—	2 005	408	88	954	135	47
2	1 722	183	—	19	19	—	3 169	1 018	248	1 654	363	48
3 or more	1 806	225	—	69	69	—	2 218	349	109	1 214	324	23
All occupied housing units	11 604	1 690	502	771	771	126	18 658	6 007	1 393	12 527	2 542	355
HOUSE HEATING FUEL												
Utility gas	9 848	543	119	313	313	88	14 687	3 350	574	10 816	1 369	40
Fuel oil, kerosene, etc.	77	20	20	25	25	—	232	98	66	23	23	—
Coal or coke	—	—	—	—	—	—	—	—	—	—	—	—
Wood	—	—	—	23	23	—	225	207	46	46	—	—
Electricity	473	79	—	—	—	—	528	70	—	509	153	69
Bottled, tank, or LP gas	1 206	1 048	363	410	410	38	2 815	2 145	659	1 109	997	223
Other fuel	—	—	—	—	—	—	—	—	—	24	—	—
None	—	—	—	—	—	—	171	137	48	—	—	—
WATER HEATING FUEL												
Utility gas	9 106	583	99	296	296	88	6 019	1 444	103	9 977	1 113	40
Fuel oil, kerosene, etc.	—	—	—	—	—	—	25	25	25	—	—	—
Coal or coke	—	—	—	—	—	—	—	—	—	—	—	—
Wood	—	—	—	—	—	—	20	20	—	—	—	—
Electricity	1 369	202	80	33	33	—	10 197	2 879	855	1 391	404	92
Bottled, tank, or LP gas	1 027	886	323	351	351	38	1 354	911	301	816	772	200
Other fuel	—	—	—	—	—	—	—	—	—	—	—	—
None	102	19	—	91	91	—	1 043	728	109	343	253	23
COOKING FUEL												
Utility gas	6 694	404	81	268	268	72	6 995	2 209	368	7 458	1 121	40
Electricity	3 782	340	119	124	124	16	9 120	1 919	463	4 138	602	137
Bottled, tank, or LP gas	1 106	946	302	356	356	38	2 229	1 639	491	908	796	155
Fuel oil, kerosene, etc.	—	—	—	—	—	—	61	45	25	23	23	—
Coal or coke	—	—	—	—	—	—	—	—	—	—	—	—
Wood	—	—	—	23	23	—	230	172	46	—	—	—
Other fuel	—	—	—	—	—	—	23	23	—	—	—	—
None	22	—	—	—	—	—	—	—	—	—	—	—
CLOTHES WASHING MACHINE												
Wringer or spinner	571	198	61	137	137	—	2 199	1 584	271	732	380	21
Automatic or semiautomatic	7 903	1 113	401	270	270	57	10 836	2 659	808	7 361	1 269	159
None	3 130	379	40	364	364	69	5 623	1 764	314	4 434	893	175
CLOTHES DRYER												
Gas heated	646	119	36	—	—	—	283	40	—	1 007	227	23
Electrically heated	4 558	743	345	122	122	38	4 765	1 014	402	3 317	632	114
None	6 400	828	121	649	649	88	13 610	4 953	991	8 203	1 683	218
DISHWASHER												
Yes	2 727	336	161	50	50	—	3 411	579	178	2 826	466	45
No	8 877	1 354	341	721	721	126	15 247	5 428	1 215	9 701	2 076	310
HOME FOOD FREEZER												
Yes	4 124	973	424	352	352	88	5 712	2 046	806	4 469	1 371	268
No	7 480	717	78	419	419	38	12 946	3 961	587	8 058	1 171	87
TELEVISION												
Number of sets:												
1	8 389	1 414	388	580	580	126	13 417	4 426	972	9 725	1 968	285
2 or more	2 803	173	93	40	40	—	3 887	1 043	298	2 214	377	47
None	412	103	21	151	151	—	1 354	538	123	588	197	23
UHF-equipped set(s):												
Yes	6 077	739	203	230	230	107	7 538	1 578	394	4 400	494	91
No	5 115	848	278	390	390	19	9 766	3 891	876	7 539	1 851	241
BATTERY-OPERATED RADIO												
Yes	8 843	1 306	482	365	365	19	13 256	3 897	925	9 393	1 680	227
No	2 761	384	20	406	406	107	5 402	2 110	468	3 134	862	128
OWNED SECOND HOME												
Yes	467	41	—	44	44	—	1 145	392	96	589	66	23
No	11 137	1 649	502	727	727	126	17 513	5 615	1 297	11 938	2 476	332

Table 63. Fuels and Appliances for Counties: 1970—Continued

[Data based on sample, see text. For meaning of symbols, see text]

Counties Rural Occupied Rural Farm	Grant			Guadalupe			Harding			Hidalgo		
	Total	Rural	Occupied rural farm	Total	Rural	Occupied rural farm	Total	Rural	Occupied rural farm	Total	Rural	Occupied rural farm
All year-round housing units	7 032	3 494	212	1 549	1 549	284	537	537	92	1 336	405	151
BEDROOMS												
All year-round units	7 032	3 494	212	1 549	1 549	284	537	537	92	1 336	405	151
None	77	62	36	28	28	—	22	22	—	21	—	—
1	1 085	398	—	260	260	84	140	140	—	256	89	21
2	2 915	1 580	130	764	764	143	244	244	64	523	167	65
3	2 392	1 222	23	369	369	57	131	131	28	536	149	65
4 or more	563	232	23	128	128	—	—	—	—	—	—	—
Owner occupied	4 365	2 210	174	792	792	284	225	225	92	682	209	107
None and 1	397	227	36	132	132	84	24	24	—	81	39	21
2	1 796	1 037	92	336	336	143	126	126	—	277	109	46
3	1 704	789	23	248	248	57	75	75	—	324	61	40
4	381	91	—	76	76	—	—	—	—	—	—	—
5 or more	87	66	23	—	—	—	—	—	—	—	—	—
Renter occupied	2 034	851	38	397	397	—	111	111	—	442	154	44
None	26	26	—	—	—	—	22	22	—	21	—	—
1	565	121	—	60	60	—	42	42	—	67	21	—
2	823	346	—	208	208	—	21	21	—	197	45	—
3 or more	620	358	—	129	129	—	26	26	—	157	88	—
All occupied housing units	6 399	3 061	212	1 189	1 189	284	336	336	92	1 124	363	151
HOUSE HEATING FUEL												
Utility gas	4 620	1 599	20	196	196	16	44	44	—	889	209	82
Fuel oil, kerosene, etc.	127	92	—	15	15	—	—	—	—	21	—	—
Coal or coke	—	—	—	—	—	—	46	46	—	—	—	—
Wood	255	202	82	110	110	67	85	85	—	—	—	—
Electricity	108	45	—	16	16	—	—	—	—	85	44	44
Bottled, tank, or LP gas	1 289	1 123	110	852	852	201	135	135	—	129	110	25
Other fuel	—	—	—	—	—	—	26	26	—	—	—	—
None	—	—	—	—	—	—	—	—	—	—	—	—
WATER HEATING FUEL												
Utility gas	4 345	1 470	—	152	152	—	44	44	—	785	127	21
Fuel oil, kerosene, etc.	—	—	—	—	—	—	—	—	—	—	—	—
Coal or coke	—	—	—	—	—	—	—	—	—	—	—	—
Wood	—	—	—	16	16	16	—	—	—	—	—	—
Electricity	462	276	36	39	39	—	—	—	—	79	39	19
Bottled, tank, or LP gas	1 216	1 036	122	707	707	121	162	162	—	221	158	111
Other fuel	18	18	—	—	—	—	—	—	—	—	—	—
None	358	261	36	275	275	147	130	130	—	39	39	—
COOKING FUEL												
Utility gas	3 050	1 002	—	196	196	—	44	44	—	693	148	21
Electricity	2 157	1 126	109	89	89	20	21	21	—	278	83	63
Bottled, tank, or LP gas	956	772	67	776	776	158	187	187	—	114	93	46
Fuel oil, kerosene, etc.	—	—	—	—	—	—	—	—	—	—	—	—
Coal or coke	—	—	—	—	—	—	21	21	—	—	—	—
Wood	236	161	36	128	128	106	63	63	—	39	39	21
Other fuel	—	—	—	—	—	—	—	—	—	—	—	—
None	—	—	—	—	—	—	—	—	—	—	—	—
CLOTHES WASHING MACHINE												
Wringer or spinner	1 248	570	18	554	554	190	207	207	—	195	128	42
Automatic or semiautomatic	3 883	1 959	158	341	341	21	62	62	—	780	214	109
None	1 268	532	36	294	294	73	67	67	—	149	21	—
CLOTHES DRYER												
Gas heated	210	124	23	70	70	—	—	—	—	—	—	—
Electrically heated	1 379	598	38	189	189	—	19	19	—	279	105	63
None	4 810	2 339	151	930	930	284	317	317	—	845	258	88
DISHWASHER												
Yes	806	413	91	64	64	—	—	—	—	230	82	40
No	5 593	2 648	121	1 125	1 125	284	336	336	—	894	281	111
HOME FOOD FREEZER												
Yes	2 015	1 106	156	429	429	155	136	136	—	497	280	151
No	4 384	1 955	56	760	760	129	200	200	—	627	83	—
TELEVISION												
Number of sets:												
1	4 839	2 360	136	906	906	208	187	187	—	715	255	105
2 or more	885	394	40	160	160	37	19	19	—	234	21	21
None	675	307	36	123	123	39	130	130	—	175	87	25
UHF-equipped set(s):												
Yes	2 232	1 106	20	474	474	108	73	73	—	210	165	105
No	3 492	1 648	156	592	592	137	133	133	—	739	111	21
BATTERY-OPERATED RADIO												
Yes	4 799	2 393	150	571	571	123	229	229	—	951	322	151
No	1 600	668	62	618	618	161	107	107	—	173	41	—
OWNED SECOND HOME												
Yes	369	154	—	119	119	—	25	25	—	63	42	42
No	6 030	2 907	212	1 070	1 070	284	311	311	—	1 061	321	109

Table 63. Fuels and Appliances for Counties: 1970—Continued

[Data based on sample, see text. For meaning of symbols, see text]

Counties Rural Occupied Rural Farm	Lea			Lincoln			Los Alamos			Luna		
	Total	Rural	Occupied rural farm	Total	Rural	Occupied rural farm	Total	Rural	Occupied rural farm	Total	Rural	Occupied rural farm
All year-round housing units	17 371	3 207	566	3 322	3 322	234	5 041	18	—	4 054	1 197	271
BEDROOMS												
All year-round units	17 371	3 207	566	3 322	3 322	234	5 041	18	—	4 054	1 197	271
None	131	19	19	78	78	—	458	—	—	87	45	—
1	2 007	164	—	490	490	—	225	—	—	721	195	23
2	6 380	1 390	130	1 472	1 472	25	1 237	18	—	1 783	436	139
3	7 926	1 380	314	987	987	109	1 986	—	—	1 178	414	67
4 or more	947	254	103	295	295	100	1 135	—	—	285	107	42
Owner occupied	10 702	1 807	415	1 340	1 340	160	3 510	18	—	2 512	826	226
None and 1	349	40	—	157	157	—	23	—	—	322	185	—
2	3 327	628	85	508	508	25	934	—	—	1 104	266	139
3	6 230	901	227	503	503	87	1 498	—	—	823	290	67
4	705	194	103	133	133	48	640	—	—	184	60	20
5 or more	91	44	—	39	39	—	415	—	—	79	25	—
Renter occupied	4 618	1 038	151	678	678	74	1 330	—	—	1 067	242	45
None	55	19	19	25	25	—	324	—	—	26	—	—
1	861	82	—	113	113	—	202	—	—	329	23	—
2	2 226	544	45	350	350	—	286	—	—	435	89	—
3 or more	1 476	393	87	190	190	—	518	—	—	277	130	—
All occupied housing units	15 320	2 845	566	2 018	2 018	234	4 840	18	—	3 579	1 068	271
HOUSE HEATING FUEL												
Utility gas	13 556	1 589	189	857	857	25	4 547	—	—	2 998	508	136
Fuel oil, kerosene, etc	—	—	—	48	48	—	—	—	—	—	—	—
Coal or coke	—	—	—	—	—	—	—	—	—	—	—	—
Wood	19	19	19	102	102	—	—	—	—	41	20	20
Electricity	424	82	20	45	45	—	107	—	—	71	71	—
Bottled, tank, or LP gas	1 321	1 155	338	966	966	209	186	—	—	469	469	115
Other fuel	—	—	—	—	—	—	—	—	—	—	—	—
None	—	—	—	—	—	—	—	—	—	—	—	—
WATER HEATING FUEL												
Utility gas	13 359	1 590	189	737	737	50	4 572	—	—	2 779	452	136
Fuel oil, kerosene, etc	—	—	—	—	—	—	—	—	—	—	—	—
Coal or coke	—	—	—	—	—	—	—	—	—	—	—	—
Wood	—	—	—	—	—	—	—	—	—	—	—	—
Electricity	426	82	—	266	266	25	165	—	—	235	212	45
Bottled, tank, or LP gas	1 419	1 114	337	888	888	159	103	—	—	384	384	90
Other fuel	—	—	—	—	—	—	—	—	—	—	—	—
None	116	59	40	127	127	—	—	—	—	181	20	—
COOKING FUEL												
Utility gas	9 845	1 268	126	572	572	25	3 324	—	—	2 024	304	45
Electricity	4 326	589	105	549	549	117	1 373	—	—	1 166	401	116
Bottled, tank, or LP gas	1 130	969	316	724	724	92	143	—	—	363	363	110
Fuel oil, kerosene, etc	—	—	—	—	—	—	—	—	—	—	—	—
Coal or coke	—	—	—	—	—	—	—	—	—	—	—	—
Wood	19	19	19	148	148	—	—	—	—	—	—	—
Other fuel	—	—	—	—	—	—	—	—	—	—	—	—
None	—	—	—	25	25	—	—	—	—	26	—	—
CLOTHES WASHING MACHINE												
Wringer or spinner	447	65	46	276	276	41	37	—	—	248	23	23
Automatic or semiautomatic	11 569	2 146	459	1 025	1 025	146	4 070	—	—	2 160	726	227
None	3 304	634	61	717	717	47	733	—	—	1 171	319	21
CLOTHES DRYER												
Gas heated	1 738	503	82	149	149	—	453	—	—	125	46	—
Electrically heated	5 486	939	266	489	489	98	2 582	—	—	788	231	68
None	8 096	1 403	218	1 380	1 380	136	1 805	—	—	2 666	791	203
DISHWASHER												
Yes	4 080	704	205	192	192	27	2 307	—	—	449	187	50
No	11 240	2 141	361	1 826	1 826	207	2 533	—	—	3 130	881	221
HOME FOOD FREEZER												
Yes	6 961	1 823	455	998	998	209	2 481	—	—	1 306	558	227
No	8 359	1 022	111	1 020	1 020	25	2 359	—	—	2 273	510	44
TELEVISION												
Number of sets:												
1	11 078	2 069	338	1 328	1 328	190	2 969	—	—	2 723	824	163
2 or more	3 660	690	188	300	300	—	1 710	—	—	441	115	45
None	582	86	40	390	390	44	161	—	—	415	129	63
UHF-equipped set(s):												
Yes	5 464	1 216	207	401	401	72	1 496	—	—	875	328	25
No	9 274	1 543	319	1 227	1 227	118	3 183	—	—	2 289	611	183
BATTERY-OPERATED RADIO												
Yes	11 158	2 292	396	1 329	1 329	137	4 261	—	—	2 384	720	160
No	4 162	553	170	689	689	97	579	—	—	1 195	348	111
OWNED SECOND HOME												
Yes	848	145	40	349	349	48	336	—	—	268	98	—
No	14 472	2 700	526	1 669	1 669	186	4 504	—	—	3 311	970	271

Table 63. Fuels and Appliances for Counties: 1970—Continued

[Data based on sample, see text. For meaning of symbols, see text]

Counties Rural Occupied Rural Farm	McKinley			Mora			Otero			Quoy		
	Total	Rural	Occupied rural farm	Total	Rural	Occupied rural farm	Total	Rural	Occupied rural farm	Total	Rural	Occupied rural farm
All year-round housing units	10 505	5 650	598	1 739	1 739	133	12 075	2 465	174	4 271	1 493	339
BEDROOMS												
All year-round units	10 505	5 650	598	1 739	1 739	133	12 075	2 465	174	4 271	1 493	339
None	1 808	1 691	217	16	16	—	122	64	—	97	18	—
1	2 212	1 500	212	380	380	—	1 081	331	46	403	129	63
2	3 210	1 481	78	776	776	85	3 357	969	38	2 115	828	238
3	2 758	830	91	438	438	48	6 359	902	90	1 358	405	220
4 or more	517	148	—	129	129	—	1 156	199	—	298	113	38
Owner occupied	5 395	2 828	448	1 066	1 066	117	6 606	1 282	140	2 560	885	409
None and 1	2 110	1 914	320	150	150	—	1 190	190	46	157	91	22
2	1 271	492	78	395	395	69	1 702	508	23	1 168	480	179
3	1 647	334	50	352	352	48	3 738	452	71	1 002	251	170
4	323	88	—	86	86	—	636	85	—	212	63	38
5 or more	44	—	—	23	23	—	111	47	—	21	—	—
Renter occupied	4 280	2 253	150	341	341	16	4 261	601	34	1 203	390	150
None	421	327	56	16	16	—	58	—	—	56	—	—
1	1 058	617	53	112	112	—	541	103	—	199	41	41
2	1 719	827	—	159	159	—	1 249	202	—	637	175	59
3 or more	1 082	482	41	54	54	—	2 413	296	—	311	174	50
All occupied housing units	9 675	5 081	598	1 347	1 347	133	10 867	1 883	174	3 763	1 275	339
HOUSE HEATING FUEL												
Utility gas	4 477	869	28	182	182	—	7 893	214	23	2 445	83	38
Fuel oil, kerosene, etc.	158	81	20	51	51	—	59	24	—	—	—	—
Coal or coke	171	136	—	—	—	—	—	—	—	29	29	—
Wood	3 057	2 740	484	698	698	39	129	106	—	42	22	—
Electricity	710	403	43	—	—	—	318	69	23	—	—	—
Bottled, tank, or LP gas	971	740	23	416	416	94	2 425	1 470	128	1 247	1 141	521
Other fuel	90	90	—	—	—	—	—	—	—	—	—	—
None	41	22	—	—	—	—	43	—	—	—	—	—
WATER HEATING FUEL												
Utility gas	4 788	1 072	28	201	201	—	7 891	124	—	2 455	64	—
Fuel oil, kerosene, etc.	—	—	—	—	—	—	—	—	—	—	—	—
Coal or coke	—	—	—	—	—	—	—	—	—	29	29	—
Wood	149	67	—	85	85	—	—	—	—	—	—	—
Electricity	506	287	21	23	23	—	708	360	67	182	162	65
Bottled, tank, or LP gas	982	720	43	470	470	94	2 036	1 245	107	1 054	977	473
Other fuel	28	28	—	—	—	—	—	—	—	—	—	—
None	3 222	2 907	506	568	568	39	232	154	—	43	43	21
COOKING FUEL												
Utility gas	3 917	1 128	28	111	111	23	5 499	247	23	1 680	25	—
Electricity	1 524	339	43	125	125	—	3 287	404	86	858	171	86
Bottled, tank, or LP gas	1 204	972	20	402	402	40	1 961	1 131	65	1 148	1 050	473
Fuel oil, kerosene, etc.	—	—	—	—	—	—	18	18	—	29	29	—
Coal or coke	22	22	—	—	—	—	—	—	—	—	—	—
Wood	2 991	2 620	507	709	709	70	83	83	—	20	—	—
Other fuel	—	—	—	—	—	—	—	—	—	—	—	—
None	17	—	—	—	—	—	19	—	—	28	—	—
CLOTHES WASHING MACHINE												
Wringer or spinner	976	381	47	730	730	109	698	276	23	613	394	187
Automatic or semiautomatic	4 087	1 183	79	348	348	24	7 661	1 072	122	2 132	591	320
None	4 612	3 517	472	269	269	—	2 508	535	29	1 018	290	52
CLOTHES DRYER												
Gas heated	977	184	—	44	44	—	862	106	—	463	80	—
Electrically heated	1 814	508	56	161	161	24	3 401	453	48	943	299	219
None	6 884	4 389	542	1 142	1 142	109	6 604	1 324	126	2 357	896	340
DISHWASHER												
Yes	771	230	23	19	19	—	1 738	282	15	648	163	81
No	8 904	4 851	575	1 328	1 328	133	9 129	1 601	159	3 115	1 112	478
HOME FOOD FREEZER												
Yes	1 832	671	15	531	531	94	3 788	898	151	1 717	770	434
No	7 843	4 410	583	816	816	39	7 079	985	23	2 046	505	123
TELEVISION												
Number of sets:												
1	5 342	2 129	100	746	746	71	8 270	1 376	140	2 924	1 046	416
2 or more	1 302	206	20	23	23	—	2 197	295	34	573	103	46
None	3 031	2 746	478	578	578	62	400	212	—	266	126	97
UHF-equipped set(s):												
Yes	3 501	863	28	18	18	—	6 981	819	61	2 588	894	304
No	3 143	1 472	92	751	751	71	3 486	852	113	909	255	158
BATTERY-OPERATED RADIO												
Yes	6 944	3 758	482	350	350	47	8 925	1 535	155	2 362	760	279
No	2 731	1 323	116	997	997	86	1 942	348	19	1 401	515	280
OWNED SECOND HOME												
Yes	1 156	903	239	66	66	—	622	146	65	376	95	50
No	8 519	4 178	359	1 281	1 281	133	10 245	1 737	109	3 387	1 180	509

Table 63. Fuels and Appliances for Counties: 1970—Continued

[Data based on sample, see text. For meaning of symbols, see text]

Counties Rural Occupied Rural Farm	San Miguel			Santa Fe			Sierra			Socorro		
	Total	Rural	Occupied rural farm	Total	Rural	Occupied rural farm	Total	Rural	Occupied rural farm	Total	Rural	Occupied rural farm
All year-round housing units	6 832	2 676	628	16 148	3 373	220	3 701	1 177	180	3 152	1 707	110
BEDROOMS												
All year-round units	6 832	2 676	628	16 148	3 373	220	3 701	1 177	180	3 152	1 707	110
None	113	24	—	384	62	—	349	19	—	53	53	—
1	1 644	647	113	3 646	577	47	1 151	408	36	489	343	—
2	2 747	1 256	291	4 815	1 245	69	1 471	543	57	1 438	782	20
3	1 923	624	224	5 725	1 139	83	606	165	66	936	391	47
4 or more	405	125	—	1 578	350	21	124	42	21	236	138	43
Owner occupied												
None and 1	3 626	1 275	498	10 389	2 322	130	2 049	641	180	2 030	1 271	85
2	482	249	91	1 265	267	25	305	76	36	229	211	—
3	1 445	618	256	2 936	856	69	1 112	373	57	942	651	—
4	1 460	390	151	4 800	929	36	508	150	66	694	287	—
5 or more	219	18	—	1 093	176	—	62	21	21	165	122	—
6 or more	20	—	—	295	94	—	62	21	—	—	—	—
Renter occupied												
None	1 862	439	130	4 929	727	90	805	156	—	753	181	25
1	89	—	—	284	43	—	225	19	—	—	—	—
2	718	138	22	2 115	215	—	299	47	—	185	89	—
3	775	191	35	1 666	255	—	214	90	—	367	67	—
4 or more	280	110	73	864	214	—	67	—	—	201	25	—
All occupied housing units	5 488	1 714	628	15 318	3 049	220	2 854	797	180	2 783	1 452	110
HOUSE HEATING FUEL												
Utility gas	2 351	205	106	12 858	1 633	94	1 095	300	81	1 601	466	48
Fuel oil, kerosene, etc.	376	60	—	87	65	22	154	21	21	23	—	—
Coal or coke	18	—	—	25	—	—	—	—	—	—	—	—
Wood	1 175	740	234	463	305	25	160	97	78	611	564	20
Electricity	108	—	—	520	136	—	—	—	—	43	20	—
Bottled, tank, or LP gas	1 443	709	288	1 337	910	79	1 421	379	—	505	402	42
Other fuel	—	—	—	—	—	—	—	—	—	—	—	—
None	17	—	—	28	—	—	24	—	—	—	—	—
WATER HEATING FUEL												
Utility gas	2 030	79	20	12 707	1 478	116	726	149	63	1 293	319	25
Fuel oil, kerosene, etc.	24	—	—	45	45	—	—	—	—	—	—	—
Coal or coke	—	—	—	25	—	—	—	—	—	—	—	—
Wood	158	101	40	—	—	—	19	19	19	19	—	—
Electricity	558	116	59	829	411	25	778	224	21	444	289	22
Bottled, tank, or LP gas	1 353	653	290	1 119	726	79	1 237	332	23	530	429	43
Other fuel	—	—	—	—	—	—	—	—	—	—	—	—
None	1 365	765	219	593	389	—	94	73	54	497	415	20
COOKING FUEL												
Utility gas	1 787	108	36	8 724	1 078	94	806	255	62	1 103	334	25
Electricity	1 065	197	71	4 895	889	47	657	215	58	753	338	20
Bottled, tank, or LP gas	1 485	718	287	1 141	714	79	1 353	308	41	560	475	45
Fuel oil, kerosene, etc.	19	—	—	—	—	—	19	—	—	—	—	—
Coal or coke	16	—	—	22	22	—	—	—	—	—	—	—
Wood	1 095	691	234	476	324	—	19	19	19	347	285	20
Other fuel	—	—	—	—	—	—	—	—	—	20	20	—
None	21	—	—	60	22	—	—	—	—	—	—	—
CLOTHES WASHING MACHINE												
Wringer or spinner	1 819	749	212	2 052	696	25	525	164	56	504	374	43
Automatic or semiautomatic	2 246	489	182	9 118	1 577	173	847	314	88	1 424	593	67
None	1 423	476	234	4 148	776	22	1 482	319	36	855	485	—
CLOTHES DRYER												
Gas heated	87	—	—	1 510	230	—	43	—	—	108	41	20
Electrically heated	862	228	84	4 297	779	79	154	88	41	486	120	22
None	4 539	1 484	544	9 511	2 040	141	2 657	709	139	2 189	1 291	68
DISHWASHER												
Yes	448	89	45	2 547	481	43	133	69	20	258	22	22
No	5 040	1 625	583	12 771	2 568	177	2 721	728	160	2 525	1 430	88
HOME FOOD FREEZER												
Yes	1 473	446	122	5 336	1 447	126	631	333	107	794	519	90
No	4 015	1 268	506	9 982	1 602	94	2 223	464	73	1 989	933	20
TELEVISION												
Number of sets:												
1	4 247	1 229	404	10 540	2 077	177	1 904	562	88	2 206	1 149	63
2 or more	372	93	32	3 548	676	43	227	24	—	289	120	22
None	869	392	192	1 230	296	—	723	211	92	288	183	25
UHF-equipped set(s):												
Yes	1 029	123	35	5 398	919	65	1 644	407	20	894	241	—
No	3 590	1 199	401	8 690	1 834	155	487	179	68	1 601	1 028	85
BATTERY-OPERATED RADIO												
Yes	2 683	866	238	9 347	2 110	148	1 497	367	79	1 525	635	90
No	2 805	848	390	5 971	939	72	1 357	430	101	1 258	817	20
OWNED SECOND HOME												
Yes	164	104	79	1 168	197	43	240	72	—	159	70	23
No	5 324	1 610	549	14 150	2 852	177	2 614	725	180	2 624	1 382	87

Table 63. Fuels and Appliances for Counties: 1970—Continued

[Data based on sample, see text. For meaning of symbols, see text]

Counties Rural Occupied Rural Farm	Taos			Torrance			Union			Valencia		
	Total	Rural	Occupied rural farm	Total	Rural	Occupied rural farm	Total	Rural	Occupied rural farm	Total	Rural	Occupied rural farm
All year-round housing units	5 898	5 898	461	1 947	1 947	217	1 829	709	289	11 335	7 276	960
BEDROOMS												
All year-round units	5 898	5 898	461	1 947	1 947	217	1 829	709	289	11 335	7 276	960
None	271	271	36	33	33	—	55	18	—	400	272	—
1	1 358	1 358	67	428	428	—	182	37	—	1 645	1 188	125
2	2 344	2 344	141	618	618	76	757	248	44	4 373	2 768	354
3	1 353	1 353	173	737	737	81	635	245	125	4 123	2 536	411
4 or more	572	572	44	131	131	60	200	161	120	794	512	70
Owner occupied	3 447	3 447	423	1 221	1 221	171	1 111	392	218	7 625	5 284	778
None and 1	611	611	103	147	147	—	19	19	—	892	773	101
2	1 317	1 317	103	406	406	76	462	97	20	2 740	2 008	325
3	1 054	1 054	173	560	560	58	430	115	78	3 315	2 081	310
4	382	382	—	86	86	37	139	100	78	577	340	42
5 or more	83	83	44	22	22	—	61	61	42	101	82	—
Renter occupied	1 341	1 341	38	416	416	46	445	141	71	2 767	1 386	182
None	64	64	—	33	33	—	22	—	—	237	154	—
1	460	460	—	152	152	—	93	—	—	571	333	24
2	615	615	—	112	112	—	191	47	—	1 211	466	29
3 or more	202	202	—	119	119	—	139	94	—	748	433	129
All occupied housing units	4 788	4 788	461	1 637	1 637	217	1 556	533	289	10 392	6 670	960
HOUSE HEATING FUEL												
Utility gas	1 216	1 216	104	709	709	42	1 105	82	43	6 589	3 352	443
Fuel oil, kerosene, etc.	172	172	21	—	—	—	—	—	—	476	450	19
Coal or coke	37	37	—	—	—	—	19	19	—	—	—	—
Wood	1 550	1 550	165	324	324	—	—	—	—	994	914	59
Electricity	60	60	21	—	—	—	—	—	—	204	154	19
Bottled, tank, or LP gas	1 734	1 734	150	604	604	175	432	432	246	2 035	1 739	420
Other fuel	—	—	—	—	—	—	—	—	—	22	22	—
None	19	19	—	—	—	—	—	—	—	72	39	—
WATER HEATING FUEL												
Utility gas	1 066	1 066	68	612	612	42	995	20	20	6 298	3 102	368
Fuel oil, kerosene, etc.	—	—	—	—	—	—	—	—	—	20	20	—
Coal or coke	—	—	—	—	—	—	—	—	—	—	—	—
Wood	173	173	—	48	48	—	—	—	—	104	104	48
Electricity	218	218	45	118	118	—	40	40	20	868	720	99
Bottled, tank, or LP gas	1 696	1 696	145	575	575	175	426	426	221	1 663	1 426	359
Other fuel	—	—	—	—	—	—	—	—	—	—	—	—
None	1 635	1 635	203	284	284	—	95	47	28	1 439	1 298	86
COOKING FUEL												
Utility gas	1 020	1 020	86	556	556	23	912	58	38	4 998	2 566	210
Electricity	251	251	21	98	98	—	234	65	43	2 476	1 504	429
Bottled, tank, or LP gas	1 837	1 837	169	645	645	194	410	410	208	1 829	1 559	178
Fuel oil, kerosene, etc.	20	20	—	18	18	—	—	—	—	—	—	—
Coal or coke	36	36	—	—	—	—	—	—	—	—	—	—
Wood	1 624	1 624	185	320	320	—	—	—	—	1 089	1 041	143
Other fuel	—	—	—	—	—	—	—	—	—	—	—	—
None	—	—	—	—	—	—	—	—	—	—	—	—
CLOTHES WASHING MACHINE												
Wringer or spinner	2 006	2 006	192	304	304	23	311	80	42	1 842	1 214	255
Automatic or semiautomatic	1 489	1 489	127	828	828	157	989	430	247	5 715	3 396	523
None	1 293	1 293	142	505	505	37	256	23	—	2 835	2 060	182
CLOTHES DRYER												
Gas heated	490	490	—	190	190	57	159	39	39	747	451	21
Electrically heated	456	456	49	91	91	19	427	247	164	2 390	1 432	268
None	3 842	3 842	412	1 356	1 356	141	970	247	86	7 255	4 787	671
DISHWASHER												
Yes	301	301	43	162	162	80	429	177	139	1 118	704	109
No	4 487	4 487	418	1 475	1 475	137	1 127	356	150	9 274	5 966	851
HOME FOOD FREEZER												
Yes	1 658	1 658	215	807	807	198	709	389	247	4 048	2 723	554
No	3 130	3 130	246	830	830	19	847	144	42	6 344	3 947	406
TELEVISION												
Number of sets:												
1	3 424	3 424	337	1 348	1 348	194	1 046	308	144	7 876	4 957	735
2 or more	321	321	18	143	143	23	286	143	105	1 624	936	179
None	1 043	1 043	106	146	146	—	224	82	40	892	777	46
UHF-equipped set(s):												
Yes	535	535	58	143	143	23	347	48	24	2 198	1 690	222
No	3 210	3 210	297	1 348	1 348	194	985	403	225	7 302	4 203	692
BATTERY-OPERATED RADIO												
Yes	2 223	2 223	178	965	965	179	894	311	189	7 510	5 045	796
No	2 565	2 565	283	672	672	38	662	222	100	2 882	1 625	164
OWNED SECOND HOME												
Yes	577	577	110	19	19	—	56	—	—	790	541	81
No	4 211	4 211	351	1 618	1 618	217	1 500	533	289	9 602	6 129	879

Table 64. **Occupancy, Utilization, and Plumbing Characteristics of Housing Units With Negro Head of Household, for Counties: 1970**

(Data based on sample, see text. For minimum base for derived figures (percent, median, etc.) and meaning of symbols, see text)

Counties With 400 or More Negro Population	Bernalillo	Chaves	Curry	Dona Ana	Eddy	Lea	McKinley	Otero
Total Negro Population	6 740	1 401	2 533	1 219	923	2 571	404	1 853
All occupied housing units	1 759	368	587	327	266	761	116	428
POPULATION								
Population in housing units	6 307	1 124	2 279	1 216	881	2 559	325	1 837
Per occupied unit	3.6	3.1	3.9	3.7	3.3	3.4	2.8	4.4
Owner	3.8	2.5	4.2	3.6	3.3	3.4	4.3	4.7
Renter	3.4	3.7	3.7	3.8	3.4	3.2	2.0	4.2
TENURE								
Owner occupied	816	205	202	108	150	501	39	171
Renter occupied	943	163	385	219	116	260	77	257
PLUMBING FACILITIES								
With all plumbing facilities	1 726	362	582	304	260	678	106	418
Lacking some or all plumbing facilities	33	6	5	23	6	83	10	10
Lacking only hot water	5	—	—	—	—	22	—	5
Lacking other plumbing facilities	28	6	5	23	6	61	10	5
PIPED WATER IN STRUCTURE								
Hot and cold	1 749	368	582	308	260	692	111	418
Cold only	10	—	5	11	—	58	—	10
None	—	—	—	8	6	11	5	—
FLUSH TOILET								
For exclusive use of household	1 736	368	582	304	260	713	106	428
Also used by another household	23	—	—	—	—	—	5	—
None	—	—	5	23	6	48	5	—
BATHTUB OR SHOWER								
For exclusive use of household	1 731	362	582	308	260	703	106	423
Also used by another household	23	—	—	—	—	—	5	—
None	5	6	5	19	6	58	5	5
COMPLETE KITCHEN FACILITIES								
For exclusive use of household	1 735	362	587	319	260	707	100	423
Also used by another household	5	—	—	—	—	—	—	—
No complete kitchen facilities	19	6	—	8	6	54	16	5
ROOMS								
1 room	25	—	—	19	—	9	11	6
2 rooms	71	38	18	9	15	47	14	10
3 rooms	215	22	65	45	37	103	26	43
4 rooms	466	126	149	79	110	341	17	87
5 rooms	445	96	224	79	34	177	42	176
6 rooms	382	52	107	66	39	55	6	74
7 rooms	118	18	17	14	19	17	—	11
8 rooms or more	37	16	7	16	12	12	—	21
Median, all occupied units	4.7	4.5	4.8	4.6	4.2	4.1	3.9	4.9
Median, owner occupied units	5.4	4.7	5.0	5.0	4.6	4.3	5.0	5.2
Median, renter occupied units	4.1	4.2	4.5	4.4	3.8	3.9	3.0	4.6
PERSONS								
1 person	287	76	94	41	90	201	35	38
2 persons	353	122	84	88	48	213	21	39
3 persons	352	64	115	51	32	103	30	84
4 persons	226	34	82	39	21	41	7	93
5 persons	221	27	58	35	32	47	18	55
6 persons	144	4	76	25	4	44	—	41
7 persons	90	29	60	28	14	37	—	40
8 persons or more	86	12	18	20	25	75	5	38
Median, all occupied units	3.2	2.4	3.5	3.2	2.4	2.3	2.6	4.1
Median, owner occupied units	3.5	2.2	3.7	3.1	2.8	2.3	4.1	4.6
Median, renter occupied units	3.0	2.8	3.5	3.2	2.0	2.5	1.7	3.8
PERSONS PER ROOM								
All occupied units	1 759	368	587	327	266	761	116	428
1.00 or less	1 447	316	445	256	215	572	108	292
1.01 to 1.50	221	30	118	30	35	104	3	104
1.51 or more	91	22	24	41	16	85	5	32
With all plumbing facilities	1 726	362	582	304	260	678	106	418
1.00 or less	1 424	310	440	242	209	510	98	282
1.01 to 1.50	221	30	118	30	35	104	3	104
1.51 or more	81	22	24	32	16	64	5	32

Table 65. Financial Characteristics of Housing Units With Negro Head of Household, for Counties: 1970

[Data based on sample, see text. For minimum base for derived figures (percent, median, etc.) and meaning of symbols, see text]

Counties With 400 or More Negro Population	Bernalillo	Chaves	Curry	Dona Ana	Eddy	Lea	McKinley	Otero
	VALUE							
Specified owner occupied¹	765	188	183	101	140	451	39	157
Less than \$5,000	8	50	52	12	48	256	-	17
\$5,000 to \$9,999	248	106	55	76	54	145	5	78
\$10,000 to \$14,999	312	22	76	3	28	34	17	52
\$15,000 to \$19,999	134	10	-	-	5	16	11	5
\$20,000 to \$24,999	36	-	-	6	-	-	-	5
\$25,000 to \$34,999	14	-	-	-	-	-	6	-
\$35,000 or more	13	-	-	4	5	-	-	-
Median	\$11 800	\$6 400	\$8 200	\$7 800	\$6 100	\$5000-	\$14 400	\$9 200
With all plumbing facilities	765	188	178	97	140	399	39	152
Less than \$5,000	8	50	52	12	48	204	-	12
\$5,000 to \$9,999	248	106	50	72	54	145	5	78
\$10,000 to \$14,999	312	22	76	3	28	34	17	52
\$15,000 to \$19,999	134	10	-	-	5	16	11	5
\$20,000 to \$24,999	36	-	-	6	-	-	-	5
\$25,000 or more	27	-	-	4	5	-	6	-
Median	\$11 800	\$6 400	\$8 000	\$7 900	\$6 100	\$5 000	\$14 400	\$9 300
CONTRACT RENT								
Specified renter occupied²	937	163	380	212	116	252	77	250
Less than \$30	17	28	6	3	25	8	-	-
\$30 to \$39	15	44	28	11	3	35	8	26
\$40 to \$59	242	39	124	50	40	104	26	38
\$60 to \$79	293	16	124	15	38	68	19	15
\$80 to \$99	82	-	17	14	-	-	-	6
\$100 to \$149	126	12	45	56	5	16	6	59
\$150 or more	17	7	6	5	-	-	-	5
No cash rent	145	17	30	58	5	21	18	101
Median	\$66	\$40	\$62	\$69	\$51	\$55	\$58	\$77
With all plumbing facilities	904	163	380	193	110	227	67	245
Less than \$40	32	72	34	14	22	30	8	21
\$40 to \$59	229	39	124	50	40	92	26	38
\$60 to \$79	288	16	124	15	38	68	14	15
\$80 to \$99	77	-	17	14	-	-	-	6
\$100 to \$149	121	12	45	56	5	16	6	59
\$150 or more	17	7	6	5	-	-	-	5
No cash rent	140	17	30	39	5	21	13	101
Median	\$66	\$40	\$62	\$69	\$53	\$57	\$57	\$79

¹Limited to one-family homes on less than 10 acres and no business on property.

²Excludes one-family homes on 10 acres or more.

Table 66. Structural, Plumbing, Equipment, and Financial Characteristics of Housing Units With Negro Head of Household, for Counties: 1970

[Data based on sample, see text. For minimum base for derived figures (percent, median, etc.) and meaning of symbols, see text]

Counties With 400 or More Negro Population	Bernalillo	Chaves	Curry	Dona Ana	Eddy	Lea	McKinley	Other
All occupied housing units	1 759	368	587	327	266	761	116	421
UNITS IN STRUCTURE								
1	1 425	342	424	263	226	683	75	294
2	58	21	33	10	8	—	8	49
3 and 4	121	5	45	11	—	6	9	44
5 to 19	64	—	69	28	27	23	5	12
20 or more	78	—	—	—	—	23	12	—
Mobile home or trailer	13	—	16	15	5	26	7	29
YEAR STRUCTURE BUILT								
1965 to March 1970	131	5	95	34	31	60	16	50
1960 to 1964	282	31	88	55	25	50	14	34
1950 to 1959	672	131	115	128	70	262	26	267
1940 to 1949	256	65	221	68	101	279	13	47
1939 or earlier	418	136	68	42	39	110	47	30
COMPLETE BATHROOMS								
1	1 378	274	466	250	245	636	86	324
More than 1	313	74	108	44	27	52	—	95
None or also used by another household	46	21	17	12	7	101	14	15
SOURCE OF WATER								
Public system or private company	1 643	362	586	276	273	676	91	403
Individual well	94	7	5	30	6	83	9	15
Other	—	—	—	—	—	30	—	16
SEWAGE DISPOSAL								
Public sewer	1 632	362	572	264	247	631	93	397
Septic tank or cesspool	105	7	11	35	25	131	—	29
Other	—	—	8	7	7	27	7	8
AIR CONDITIONING								
Room unit(s)	183	49	130	84	161	436	6	132
Central system	339	67	130	153	64	34	—	238
None	1 215	253	331	69	54	319	94	64
HEATING EQUIPMENT								
Steam or hot water	35	—	65	—	—	7	19	34
Warm-air furnace	501	45	191	96	61	112	26	218
Built-in electric units	24	—	—	—	4	—	—	22
Floor, wall, or pipeless furnace	794	83	175	73	97	114	6	65
Room heaters with flue	358	80	142	91	30	64	54	23
Room heaters without flue	35	156	14	67	70	208	11	35
Fireplaces, stoves, or portable heaters	6	4	—	—	4	256	—	26
None	6	—	—	—	—	—	—	5
TELEPHONE								
Available	1 316	219	342	210	195	383	81	334
None	443	149	245	117	71	378	35	94
AUTOMOBILES AVAILABLE								
1	826	182	329	161	153	417	33	254
2 or more	566	88	91	61	86	174	56	126
None	345	99	171	84	40	198	11	54
YEAR MOVED INTO UNIT								
Owner occupied								
1969 to March 1970	804	213	210	97	145	530	30	174
1968	81	33	69	—	—	63	6	13
1965 to 1967	114	23	5	—	7	26	—	18
1960 to 1964	165	23	37	5	39	76	—	46
1950 to 1959	189	28	42	41	10	80	15	33
1949 or earlier	217	32	42	39	61	130	9	46
	38	74	15	12	28	155	—	18
Renter occupied								
1969 to March 1970	933	156	381	209	134	259	70	260
1968	527	60	220	101	56	152	46	152
1965 to 1967	223	30	54	45	29	21	14	32
1960 to 1964	125	35	58	41	35	34	—	63
1950 to 1959	38	8	16	7	—	26	—	4
1949 or earlier	20	23	24	15	7	26	7	9
	—	—	9	—	7	—	3	—
GROSS RENT								
Specified renter occupied¹								
Less than \$40	937	163	380	212	116	252	77	256
\$40 to \$59	10	18	17	14	14	32	5	9
\$60 to \$79	110	54	101	14	27	72	11	18
\$80 to \$99	259	44	83	32	31	82	23	26
\$100 to \$149	200	11	69	25	19	22	14	20
\$150 to \$199	175	12	55	55	20	23	6	71
\$200 or more	31	7	13	14	—	—	—	5
No cash rent	7	—	12	—	—	—	—	—
Median	145	17	30	58	5	21	18	101
	\$82	\$60	\$71	\$92	\$72	\$62	\$74	\$101

¹Excludes one-family homes on 10 acres or more.

Table 67. Fuels and Appliances for Housing Units With Negro Head of Household, for Counties: 1970

(Table 67 omitted because the State has no counties with 10,000 or more Negro population)

Table 68. Selected Characteristics for Rural and Occupied Rural Farm Housing Units With Negro Head of Household, for Counties: 1970

(Data based on sample, see text. For minimum base for derived figures (percent, median, etc.) and meaning of symbols, see text)

Counties With 400 or More Negro Population	Bernalillo		Chaves		Curry		Doña Ana	
	Rural	Occupied rural farm	Rural	Occupied rural farm	Rural	Occupied rural farm	Rural	Occupied rural farm
TENURE AND PLUMBING								
Owner occupied.....	4	—	4	4	16	—	23	4
With all plumbing facilities.....	—	—	—	—	—	—	—	—
Renter occupied.....	—	—	—	—	5	—	19	5
With all plumbing facilities.....	—	—	—	—	—	—	—	—
ROOMS AND PERSONS								
Median rooms.....	—	—	—	—	—	—	3.9	—
Median persons.....	—	—	—	—	—	—	1.8	—
1.01 or more persons per room.....	—	—	—	—	—	—	13	—
1.01 or more persons per room with all plumbing facilities.....	—	—	—	—	—	—	8	—
YEAR STRUCTURE BUILT								
1960 to March 1970.....	—	—	—	—	—	—	3	—
1950 to 1959.....	—	—	—	—	—	—	14	—
1940 to 1949.....	—	—	—	—	—	—	20	—
1939 or earlier.....	—	—	—	—	—	—	5	—
PIPED WATER IN STRUCTURE								
Cold only.....	—	—	—	—	—	—	11	—
None.....	—	—	—	—	—	—	—	—
SOURCE OF WATER								
Public system or private company.....	—	—	—	—	—	—	20	—
Individual well.....	—	—	—	—	—	—	15	—
Other.....	—	—	—	—	—	—	—	—
SEWAGE DISPOSAL								
Public sewer.....	—	—	—	—	—	—	7	—
Septic tank or cesspool.....	—	—	—	—	—	—	28	—
Other.....	—	—	—	—	—	—	—	—
VALUE								
Less than \$5,000.....	—	—	—	—	—	—	—	—
\$5,000 to \$9,999.....	—	—	—	—	—	—	—	—
\$10,000 to \$14,999.....	—	—	—	—	—	—	—	—
\$15,000 or more.....	—	—	—	—	—	—	—	—
GROSS RENT								
Less than \$40.....	—	—	—	—	—	—	—	—
\$40 to \$79.....	—	—	—	—	—	—	—	—
\$80 or more.....	—	—	—	—	—	—	—	—
No cash rent.....	—	—	—	—	—	—	—	—
Counties With 400 or More Negro Population								
	Eddy		Lea		McKinley		Otero	
	Rural	Occupied rural farm	Rural	Occupied rural farm	Rural	Occupied rural farm	Rural	Occupied rural farm
TENURE AND PLUMBING								
Owner occupied.....	5	—	39	13	4	—	11	—
With all plumbing facilities.....	—	—	29	—	—	—	—	—
Renter occupied.....	—	—	14	—	35	—	5	—
With all plumbing facilities.....	—	—	—	—	35	—	—	—
ROOMS AND PERSONS								
Median rooms.....	—	—	4.0	—	4.0	—	—	—
Median persons.....	—	—	2.2	—	2.5	—	—	—
1.01 or more persons per room.....	—	—	16	—	3	—	—	—
1.01 or more persons per room with all plumbing facilities.....	—	—	6	—	3	—	—	—
YEAR STRUCTURE BUILT								
1960 to March 1970.....	—	—	17	—	14	—	—	—
1950 to 1959.....	—	—	29	—	15	—	—	—
1940 to 1949.....	—	—	7	—	—	—	—	—
1939 or earlier.....	—	—	—	—	10	—	—	—
PIPED WATER IN STRUCTURE								
Cold only.....	—	—	5	—	—	—	—	—
None.....	—	—	5	—	—	—	—	—
SOURCE OF WATER								
Public system or private company.....	—	—	8	—	17	—	—	—
Individual well.....	—	—	73	—	9	—	—	—
Other.....	—	—	—	—	—	—	—	—
SEWAGE DISPOSAL								
Public sewer.....	—	—	23	—	26	—	—	—
Septic tank or cesspool.....	—	—	46	—	—	—	—	—
Other.....	—	—	12	—	—	—	—	—
VALUE								
Less than \$5,000.....	—	—	17	—	—	—	—	—
\$5,000 to \$9,999.....	—	—	3	—	—	—	—	—
\$10,000 to \$14,999.....	—	—	7	—	—	—	—	—
\$15,000 or more.....	—	—	—	—	—	—	—	—
GROSS RENT								
Less than \$40.....	—	—	—	—	—	—	—	—
\$40 to \$79.....	—	—	—	—	14	—	—	—
\$80 or more.....	—	—	—	—	14	—	—	—
No cash rent.....	—	—	—	—	7	—	—	—

Table 69. **Occupancy, Plumbing, and Financial Characteristics of Housing Units With Household Head of Spanish Language or Spanish Surname, for Areas and Places: 1970**

[Data based on sample, see text. For minimum base for derived figures (percent, median, etc.) and meaning of symbols, see text]

Standard Metropolitan Statistical Areas Places of 50,000 Inhabitants or More (or Central Cities) Urban Balance Urbanized Areas Places of 50,000 Inhabitants or More	Standard metropolitan statistical areas			Urbanized areas	Places
	Albuquerque				
	Total	Albuquerque	Urban balance	Albuquerque	Albuquerque
Total population of Spanish language or Spanish surname	123 814	85 032	30 831	115 863	85 032
All occupied housing units	31 443	22 451	7 193	29 644	22 451
POPULATION					
Population in housing units	122 536	84 047	30 672	114 719	84 047
Per occupied unit	3.9	3.7	4.3	3.9	3.7
Owner	4.2	4.0	4.5	4.2	4.0
Renter	3.3	3.2	3.8	3.3	3.2
TENURE					
Owner occupied	20 750	14 232	5 002	19 234	14 232
Renter occupied	10 693	8 219	2 191	10 410	8 219
PLUMBING FACILITIES					
With all plumbing facilities	29 661	21 840	6 445	28 285	21 840
Lacking some or all plumbing facilities	1 782	611	748	1 359	611
Lacking only hot water	139	30	75	105	30
Lacking other plumbing facilities	1 643	581	673	1 254	581
PIPED WATER IN STRUCTURE					
Hot and cold	30 260	22 138	6 699	28 837	22 138
Cold only	774	265	294	559	265
None	409	48	200	248	48
FLUSH TOILET					
For exclusive use of household	30 061	22 031	6 589	28 620	22 031
Also used by another household	189	176	13	189	176
None	1 193	244	591	835	244
BATHTUB OR SHOWER					
For exclusive use of household	29 893	21 888	6 557	28 445	21 888
Also used by another household	192	174	18	192	174
None	1 358	389	618	1 007	389
COMPLETE KITCHEN FACILITIES					
For exclusive use of household	30 532	22 134	6 854	28 988	22 134
Also used by another household	35	20	15	35	20
No complete kitchen facilities	876	297	324	621	297
ACCESS					
With direct access	31 443	22 451	7 193	29 644	22 451
Lacking direct access	-	-	-	-	-
VALUE					
Specified owner occupied ¹	19 375	13 469	4 610	18 079	13 469
Less than \$5,000	1 538	571	678	1 249	571
\$5,000 to \$7,499	1 658	1 001	485	1 486	1 001
\$7,500 to \$9,999	2 822	1 887	845	2 732	1 887
\$10,000 to \$12,499	3 904	2 835	862	3 697	2 835
\$12,500 to \$14,999	3 670	2 781	703	3 484	2 781
\$15,000 to \$17,499	2 292	1 697	474	2 171	1 697
\$17,500 to \$19,999	1 240	1 041	158	1 199	1 041
\$20,000 to \$24,999	1 060	796	195	991	796
\$25,000 to \$34,999	742	576	117	693	576
\$35,000 to \$49,999	268	202	61	263	202
\$50,000 or more	181	82	32	114	82
Median	\$12 300	\$12 900	\$10 900	\$12 400	\$12 900
With all plumbing facilities	18 361	13 252	4 146	17 398	13 252
Less than \$5,000	1 032	464	450	914	464
\$5,000 to \$9,999	4 141	2 806	1 164	3 970	2 806
\$10,000 to \$14,999	7 476	5 593	1 514	7 107	5 593
\$15,000 to \$19,999	3 488	2 733	619	3 352	2 733
\$20,000 to \$24,999	1 054	796	195	991	796
\$25,000 or more	1 170	860	204	1 064	860
Median	\$12 600	\$13 000	\$11 400	\$12 600	\$13 000
CONTRACT RENT					
Specified renter occupied ²	10 627	8 187	2 157	10 344	8 187
Less than \$30	221	128	62	190	128
\$30 to \$39	546	441	94	535	441
\$40 to \$59	2 978	2 217	703	2 920	2 217
\$60 to \$79	2 700	2 097	555	2 652	2 097
\$80 to \$99	1 514	1 316	168	1 484	1 316
\$100 to \$119	732	626	100	726	626
\$120 to \$149	717	702	11	713	702
\$150 to \$199	220	213	7	220	213
\$200 to \$249	38	31	7	38	31
\$250 or more	42	42	-	42	42
No cash rent	919	374	450	824	374
Median	\$66	\$69	\$60	\$67	\$69
With all plumbing facilities	9 946	7 831	1 907	9 738	7 831
Less than \$40	531	447	66	513	447
\$40 to \$59	2 814	2 092	664	2 756	2 092
\$60 to \$79	2 670	2 078	550	2 628	2 078
\$80 to \$99	1 482	1 284	168	1 452	1 284
\$100 to \$149	1 428	1 328	90	1 418	1 328
\$150 or more	300	286	14	300	286
No cash rent	721	316	355	671	316
Median	\$67	\$69	\$61	\$67	\$69

¹Limited to one-family homes on less than 10 acres and no business on property. ²Excludes one-family homes on 10 acres or more.

Table 70. Utilization Characteristics of Housing Units With Household Head of Spanish Language or Spanish Surname, for Areas and Places: 1970

[Data based on sample, see text. For minimum base for derived figures (percent, median, etc.) and meaning of symbols, see text]

**Standard Metropolitan Statistical Areas
Places of 50,000
Inhabitants or More
(or Central Cities)
Urban Balance
Urbanized Areas
Places of 50,000
Inhabitants or More**

	Standard metropolitan statistical areas			Urbanized areas	Places
	Albuquerque				
	Total	Albuquerque	Urban balance	Albuquerque	Albuquerque
ROOMS					
Owner occupied					
1 room	20 750	14 232	5 002	19 234	14 232
2 rooms	78	40	19	59	40
3 rooms	296	164	52	216	164
4 rooms	1 350	771	402	1 173	771
5 rooms	4 249	2 638	1 279	3 917	2 638
6 rooms	6 666	4 641	1 597	6 238	4 641
7 rooms	4 917	3 654	930	4 584	3 654
8 rooms	2 268	1 607	580	2 187	1 607
9 rooms or more	577	472	68	540	472
Median	349	245	75	320	245
	5.2	5.3	5.0	5.2	5.3
Renter occupied					
1 room	10 693	8 219	2 191	10 410	8 219
2 rooms	340	277	49	326	277
3 rooms	1 154	959	184	1 143	959
4 rooms	3 098	2 503	497	3 000	2 503
5 rooms	3 409	2 560	769	3 329	2 560
6 rooms	1 779	1 290	425	1 715	1 290
7 rooms	694	464	214	678	464
8 rooms	189	136	53	189	136
9 rooms or more	17	17	-	17	17
Median	13	13	-	13	13
	3.7	3.6	4.0	3.7	3.6
PERSONS					
Owner occupied					
1 person	20 750	14 232	5 002	19 234	14 232
2 persons	1 276	941	242	1 183	941
3 persons	3 779	2 779	786	3 565	2 779
4 persons	3 624	2 589	796	3 385	2 589
5 persons	4 036	2 769	954	3 723	2 769
6 persons	2 905	1 949	762	2 711	1 949
7 persons	2 160	1 403	590	1 993	1 403
8 persons	1 585	997	437	1 434	997
9 persons or more	675	436	169	605	436
Median	710	369	266	635	369
	3.9	3.8	4.2	3.9	3.8
Renter occupied					
1 person	10 693	8 219	2 191	10 410	8 219
2 persons	1 908	1 617	264	1 881	1 617
3 persons	2 563	2 075	410	2 485	2 075
4 persons	2 200	1 705	447	2 152	1 705
5 persons	1 456	989	431	1 420	989
6 persons	999	715	231	946	715
7 persons	617	446	151	597	446
8 persons	505	334	161	495	334
9 persons or more	235	182	42	224	182
Median	210	156	54	210	156
	2.9	2.7	3.4	2.9	2.7
PERSONS PER ROOM					
Owner occupied					
0.50 or less	20 750	14 232	5 002	19 234	14 232
0.51 to 0.75	6 035	4 608	1 089	5 697	4 608
0.76 to 1.00	4 665	3 315	1 068	4 383	3 315
1.01 to 1.50	5 610	3 774	1 444	5 218	3 774
1.51 or more	3 110	1 959	896	2 855	1 959
	1 330	576	505	1 081	576
Renter occupied					
0.50 or less	10 693	8 219	2 191	10 410	8 219
0.51 to 0.75	2 912	2 385	469	2 854	2 385
0.76 to 1.00	2 465	1 938	461	2 399	1 938
1.01 to 1.50	2 772	2 088	605	2 693	2 088
1.51 or more	1 499	1 092	384	1 476	1 092
	1 045	716	272	988	716
With all plumbing facilities					
Owner occupied					
1.00 or less	29 661	21 840	6 445	28 285	21 840
1.01 to 1.50	19 649	13 977	4 504	18 481	13 977
1.51 or more	15 657	11 514	3 304	14 818	11 514
	2 929	1 938	791	2 729	1 938
	1 063	525	409	934	525
Renter occupied					
1.00 or less	10 012	7 863	1 941	9 804	7 863
1.01 to 1.50	7 725	6 146	1 408	7 554	6 146
1.51 or more	1 416	1 071	328	1 399	1 071
	871	646	205	851	646
TELEPHONE					
Available	23 363	17 195	5 118	22 313	17 195
None	8 080	5 256	2 075	7 331	5 256

Table 71. Structural, Plumbing, Equipment, and Financial Characteristics of Housing Units With Household Head of Spanish Language or Spanish Surname, for Areas and Places: 1970

(Data based on sample, see text. For minimum base for derived figures (percent, median, etc.) and meaning of symbols, see text)

Standard Metropolitan Statistical Areas Places of 50,000 Inhabitants or More (or Central Cities) Urban Balance Urbanized Areas Places of 50,000 Inhabitants or More	Standard metropolitan statistical areas			Urbanized areas	Places
	Albuquerque				
	Total	Albuquerque	Urban balance	Albuquerque	Albuquerque
All occupied housing units	31 443	22 451	7 193	29 644	22 451
UNITS IN STRUCTURE					
Owner occupied	20 750	14 232	5 002	19 234	14 232
1	19 659	13 633	4 651	18 284	13 633
2 to 4	323	263	60	323	263
5 or more	87	66	14	80	66
Mobile home or trailer	681	270	277	547	270
Renter occupied	10 693	8 219	2 191	10 410	8 219
1	6 719	4 797	1 690	6 487	4 797
2	955	812	138	950	812
3 and 4	1 197	1 043	146	1 189	1 043
5 to 9	488	411	71	482	411
10 to 19	639	615	24	639	615
20 or more	529	510	19	529	510
Mobile home or trailer	166	31	103	134	31
YEAR STRUCTURE BUILT					
Owner occupied	20 750	14 232	5 002	19 234	14 232
1965 to March 1970	1 855	1 067	508	1 575	1 067
1960 to 1964	3 652	2 237	1 015	3 252	2 237
1950 to 1959	7 670	5 782	1 560	7 342	5 782
1940 to 1949	3 864	2 742	989	3 731	2 742
1939 or earlier	3 709	2 404	930	3 334	2 404
Renter occupied	10 693	8 219	2 191	10 410	8 219
1965 to March 1970	579	466	79	545	466
1960 to 1964	1 608	1 255	300	1 555	1 255
1950 to 1959	2 948	2 076	804	2 880	2 076
1940 to 1949	2 664	2 072	536	2 608	2 072
1939 or earlier	2 894	2 350	472	2 822	2 350
YEAR MOVED INTO UNIT					
Owner occupied	20 750	14 232	5 002	19 234	14 232
1969 to March 1970	2 583	1 732	555	2 287	1 732
1968	1 421	1 156	145	1 301	1 156
1965 to 1967	3 468	2 473	750	3 223	2 473
1960 to 1964	4 389	2 999	1 134	4 133	2 999
1950 to 1959	5 385	3 710	1 405	5 115	3 710
1949 or earlier	3 504	2 162	1 013	3 175	2 162
Renter occupied	10 693	8 219	2 191	10 410	8 219
1969 to March 1970	6 222	4 969	1 118	6 087	4 969
1968	1 583	1 256	277	1 533	1 256
1965 to 1967	1 581	1 123	405	1 528	1 123
1960 to 1964	688	459	207	666	459
1950 to 1959	310	220	84	304	220
1949 or earlier	309	192	100	292	192
COMPLETE BATHROOMS					
1	21 581	15 443	5 174	20 617	15 443
1 1/2	2 794	2 161	490	2 651	2 161
2 or more	4 964	3 996	729	4 725	3 996
None or also used by another household	2 104	851	800	1 651	851
AIR CONDITIONING					
Room unit(s)	4 149	2 992	1 007	3 999	2 992
Central system	5 290	4 050	989	5 039	4 050
None	22 004	15 409	5 197	20 606	15 409
HEATING EQUIPMENT					
Steam or hot water	407	362	45	407	362
Warm-air furnace	9 136	6 844	1 762	8 606	6 844
Built-in electric units	318	217	80	297	217
Floor, wall, or pipeless furnace	11 990	9 184	2 431	11 615	9 184
Room heaters with flue	7 538	5 011	2 046	7 057	5 011
Room heaters without flue	1 046	491	424	915	491
Fireplaces, stoves, or portable heaters	920	296	363	659	296
None	88	46	42	88	46
AUTOMOBILES AVAILABLE					
1	15 033	10 796	3 475	14 271	10 796
2 or more	11 711	8 323	2 706	11 029	8 323
None	4 699	3 332	1 012	4 344	3 332
SOURCE OF WATER					
Public system or private company	23 396	22 218	756	22 974	22 218
Individual well	7 862	211	6 421	6 632	211
Other	185	22	16	38	22
SEWAGE DISPOSAL					
Public sewer	22 708	21 919	443	22 362	21 919
Septic tank or cesspool	7 951	356	6 408	6 764	356
Other	784	176	342	518	176
GROSS RENT					
Specified renter occupied ¹	10 627	8 187	2 157	10 344	8 187
Less than \$40	287	206	65	271	206
\$40 to \$59	1 498	1 169	314	1 483	1 169
\$60 to \$79	3 113	2 351	672	3 023	2 351
\$80 to \$99	2 112	1 713	365	2 078	1 713
\$100 to \$149	2 132	1 831	272	2 103	1 831
\$150 to \$199	458	442	12	454	442
\$200 to \$249	59	59	-	59	59
\$250 to \$299	30	23	7	30	23
\$300 or more	19	19	-	19	19
No cash rent	919	374	450	824	374
Median	\$80	\$82	\$73	\$80	\$82

¹Excludes one-family homes on 10 acres or more.

Table 72. **Occupancy, Plumbing, and Financial Characteristics of Housing Units With Household Head of Spanish Language or Spanish Surname, for Standard Metropolitan Statistical Areas and Constituent Counties: 1970**

[Data based on sample, see text. For minimum base for derived figures (percent, median, etc.) and meaning of symbols, see text]

Standard Metropolitan Statistical Areas Constituent Counties	
	Albuquerque
	Bernalillo County
Total population of Spanish language or Spanish surname	123 814
All occupied housing units	31 443
POPULATION	
Population in housing units	122 536
Per occupied unit	3.9
Owner	4.2
Renter	3.3
TENURE	
Owner occupied	20 750
Renter occupied	10 693
PLUMBING FACILITIES	
With all plumbing facilities	29 661
Lacking some or all plumbing facilities	1 782
Lacking only hot water	139
Lacking other plumbing facilities	1 643
PIPED WATER IN STRUCTURE	
Hot and cold	30 260
Cold only	774
None	409
FLUSH TOILET	
For exclusive use of household	30 061
Also used by another household	187
None	1 193
BATHTUB OR SHOWER	
For exclusive use of household	29 893
Also used by another household	192
None	1 358
COMPLETE KITCHEN FACILITIES	
For exclusive use of household	30 532
Also used by another household	35
No complete kitchen facilities	876
ACCESS	
With direct access	31 443
Lacking direct access	--
VALUE	
Specified owner occupied ¹	
Less than \$5,000	19 375
\$5,000 to \$7,499	1 538
\$7,500 to \$9,999	1 658
\$10,000 to \$12,499	2 822
\$12,500 to \$14,999	3 904
\$15,000 to \$17,499	3 670
\$17,500 to \$19,999	2 292
\$20,000 to \$24,999	1 240
\$25,000 to \$34,999	1 060
\$35,000 to \$49,999	742
\$50,000 or more	268
Median	181
With all plumbing facilities	\$12 300
Specified renter occupied ²	
Less than \$5,000	18 361
\$5,000 to \$9,999	1 032
\$10,000 to \$14,999	4 141
\$15,000 to \$19,999	7 476
\$20,000 to \$24,999	3 488
\$25,000 or more	1 054
Median	1 170
With all plumbing facilities	\$12 600
CONTRACT RENT	
Specified renter occupied ²	
Less than \$30	10 627
\$30 to \$39	221
\$40 to \$59	546
\$60 to \$79	2 978
\$80 to \$99	2 700
\$100 to \$119	1 514
\$120 to \$149	732
\$150 to \$199	717
\$200 to \$249	220
\$250 or more	38
No cash rent	42
Median	919
With all plumbing facilities	\$66
Specified owner occupied ¹	
Less than \$40	9 946
\$40 to \$59	531
\$60 to \$79	2 814
\$80 to \$99	2 670
\$100 to \$149	1 482
\$150 or more	1 428
No cash rent	300
Median	721
With all plumbing facilities	\$67

¹Limited to one-family homes on less than 10 acres and no business on property.

²Excludes one-family homes on 10 acres or more.

Table 73. Utilization Characteristics of Housing Units With Household Head of Spanish Language or Spanish Surname, for Standard Metropolitan Statistical Areas and Constituent Counties: 1970

[Data based on sample, see text. For minimum base for derived figures (percent, median, etc.) and meaning of symbols, see text.]

Standard Metropolitan Statistical Areas Constituent Counties		Albuquerque
		Bernalillo County
ROOMS		
Owner occupied		20 750
1 room		78
2 rooms		296
3 rooms		1 350
4 rooms		4 249
5 rooms		6 666
6 rooms		4 917
7 rooms		2 268
8 rooms		577
9 rooms or more		349
Median		5.2
Renter occupied		10 693
1 room		340
2 rooms		1 154
3 rooms		3 098
4 rooms		3 409
5 rooms		1 779
6 rooms		694
7 rooms		189
8 rooms		17
9 rooms or more		13
Median		3.7
PERSONS		
Owner occupied		20 750
1 person		1 276
2 persons		3 779
3 persons		3 624
4 persons		4 036
5 persons		2 905
6 persons		2 160
7 persons		1 585
8 persons		675
9 persons or more		710
Median		3.9
Renter occupied		10 693
1 person		1 908
2 persons		2 563
3 persons		2 200
4 persons		1 456
5 persons		999
6 persons		617
7 persons		505
8 persons		235
9 persons or more		210
Median		2.9
PERSONS PER ROOM		
Owner occupied		20 750
0.50 or less		6 035
0.51 to 0.75		4 665
0.76 to 1.00		5 610
1.01 to 1.50		3 110
1.51 or more		1 330
Renter occupied		10 693
0.50 or less		2 912
0.51 to 0.75		2 465
0.76 to 1.00		2 772
1.01 to 1.50		1 499
1.51 or more		1 045
With all plumbing facilities		29 661
Owner occupied		19 649
1.00 or less		15 657
1.01 to 1.50		2 929
1.51 or more		1 063
Renter occupied		10 012
1.00 or less		7 725
1.01 to 1.50		1 416
1.51 or more		871
TELEPHONE		
Available		23 363
None		8 080

Table 74. **Structural, Plumbing, Equipment, and Financial Characteristics of Housing Units With Household Head of Spanish Language or Spanish Surname, for Standard Metropolitan Statistical Areas and Constituent Counties: 1970**

[Data based on sample, see text. For minimum base for derived figures (percent, median, etc.) and meaning of symbols, see text]

Standard Metropolitan Statistical Areas Constituent Counties	
	Albuquerque
	Bernalillo County
All occupied housing units	31 443
UNITS IN STRUCTURE	
Owner occupied	20 750
1	19 659
2 to 4	323
5 or more	87
Mobile home or trailer	681
Renter occupied	10 693
1	6 719
2	955
3 and 4	1 197
5 to 9	488
10 to 19	639
20 or more	529
Mobile home or trailer	166
YEAR STRUCTURE BUILT	
Owner occupied	20 750
1965 to March 1970	1 855
1960 to 1964	3 652
1950 to 1959	7 670
1940 to 1949	3 864
1939 or earlier	3 709
Renter occupied	10 693
1965 to March 1970	579
1960 to 1964	1 608
1950 to 1959	2 948
1940 to 1949	2 664
1939 or earlier	2 894
YEAR MOVED INTO UNIT	
Owner occupied	20 750
1969 to March 1970	2 583
1968	1 421
1965 to 1967	3 468
1960 to 1964	4 389
1950 to 1959	5 385
1949 or earlier	3 504
Renter occupied	10 693
1969 to March 1970	6 222
1968	1 583
1965 to 1967	1 581
1960 to 1964	688
1950 to 1959	310
1949 or earlier	309
COMPLETE BATHROOMS	
1	21 581
1 1/2	2 794
2 or more	4 964
None or also used by another household	2 104
AIR CONDITIONING	
Room unit(s)	4 149
Central system	5 290
None	22 004
HEATING EQUIPMENT	
Steam or hot water	407
Warm-air furnace	9 136
Built-in electric units	318
Floor, wall, or pipeless furnace	11 990
Room heaters with flue	7 538
Room heaters without flue	1 046
Fireplaces, stoves, or portable heaters	920
None	88
AUTOMOBILES AVAILABLE	
1	15 033
2 or more	11 711
None	4 699
SOURCE OF WATER	
Public system or private company	23 396
Individual well	7 862
Other	185
SEWAGE DISPOSAL	
Public sewer	22 708
Septic tank or cesspool	7 951
Other	784
GROSS RENT	
Specified renter occupied ¹	10 627
Less than \$40	287
\$40 to \$59	1 498
\$60 to \$79	3 113
\$80 to \$99	2 112
\$100 to \$149	2 132
\$150 to \$199	458
\$200 to \$249	59
\$250 to \$299	30
\$300 or more	19
No cash rent	919
Median	\$80

¹Excludes one-family homes on 10 acres or more.

Table 75. **Occupancy, Plumbing, and Financial Characteristics of Housing Units With Household Head of Spanish Language or Spanish Surname, for Places of 10,000 to 50,000 Inhabitants: 1970**

[Data based on sample, see text. For minimum base for derived figures (percent, median, etc.) and meaning of symbols, see text]

Places With 400 or More Persons of Spanish Language or Spanish Surname	Alamogordo	Artesia	Carlsbad	Clovis	Farmington	Gallup	Hobbs
Total population of Spanish language or Spanish surname	5 479	3 196	5 462	5 593	3 148	5 989	2 942
All occupied housing units	1 291	736	1 301	1 265	768	1 496	636
POPULATION							
Population in housing units	5 247	3 043	5 366	5 520	3 106	5 916	2 845
Per occupied unit	4.1	4.1	4.1	4.4	4.0	4.0	4.5
Owner	4.2	4.4	4.4	4.6	4.2	4.1	4.7
Renter	3.9	3.7	3.8	4.1	3.6	3.7	4.1
TENURE							
Owner occupied	895	478	762	724	551	843	369
Renter occupied	396	258	539	541	217	653	267
PLUMBING FACILITIES							
With all plumbing facilities	1 269	715	1 217	1 238	768	1 450	630
Lacking some or all plumbing facilities	22	21	84	27	—	46	6
Lacking only hot water	—	7	23	—	—	—	—
Lacking other plumbing facilities	22	14	61	27	—	46	6
PIPED WATER IN STRUCTURE							
Hot and cold	1 276	715	1 244	1 238	768	1 470	636
Cold only	15	14	52	14	—	13	—
None	—	7	5	13	—	13	—
FLUSH TOILET							
For exclusive use of household	1 276	729	1 268	1 238	768	1 456	636
Also used by another household	7	—	—	—	—	14	—
None	8	7	33	27	—	26	—
BATHTUB OR SHOWER							
For exclusive use of household	1 269	722	1 240	1 238	768	1 450	630
Also used by another household	7	—	—	—	—	14	—
None	15	14	61	27	—	32	6
COMPLETE KITCHEN FACILITIES							
For exclusive use of household	1 291	722	1 282	1 246	762	1 449	636
Also used by another household	—	—	—	—	—	—	—
No complete kitchen facilities	—	14	19	19	6	47	—
ACCESS							
With direct access	1 291	736	1 301	1 265	768	1 496	636
Lacking direct access	—	—	—	—	—	—	—
VALUE							
Specified owner occupied ¹	842	462	741	698	407	757	342
Less than \$5,000	51	84	229	189	7	52	73
\$5,000 to \$7,499	143	148	215	160	25	97	104
\$7,500 to \$9,999	198	76	121	92	35	72	70
\$10,000 to \$12,499	154	86	81	120	120	204	71
\$12,500 to \$14,999	146	49	57	34	108	60	—
\$15,000 to \$17,499	71	7	21	82	55	100	24
\$17,500 to \$19,999	37	12	9	13	4	99	—
\$20,000 to \$24,999	21	—	8	—	30	55	—
\$25,000 to \$34,999	14	—	—	—	23	13	—
\$35,000 to \$49,999	7	—	—	—	—	5	—
\$50,000 or more	—	—	—	8	—	—	—
Median	\$10 500	\$7 500	\$6 600	\$7 500	\$12 900	\$11 900	\$7 400
With all plumbing facilities	827	455	690	684	407	744	336
Less than \$5,000	36	77	184	175	7	45	67
\$5,000 to \$9,999	341	224	330	252	60	169	174
\$10,000 to \$14,999	300	135	138	154	228	258	71
\$15,000 to \$19,999	108	19	30	95	59	199	24
\$20,000 to \$24,999	21	—	8	—	30	55	—
\$25,000 or more	21	—	—	8	23	18	—
Median	\$10 600	\$7 600	\$6 900	\$7 700	\$12 900	\$11 900	\$7 400
CONTRACT RENT							
Specified renter occupied ²	396	258	539	541	217	653	267
Less than \$30	7	15	24	16	—	12	—
\$30 to \$39	64	53	102	65	—	58	22
\$40 to \$59	67	104	217	211	52	149	88
\$60 to \$79	90	47	128	153	83	169	103
\$80 to \$99	121	6	6	29	50	103	34
\$100 to \$119	7	—	—	27	12	60	—
\$120 to \$149	20	—	24	11	—	19	—
\$150 to \$199	5	—	—	8	6	6	7
\$200 to \$249	—	—	—	—	—	—	—
\$250 or more	—	—	—	—	—	—	—
No cash rent	15	33	38	21	14	77	13
Median	\$69	\$47	\$49	\$55	\$71	\$71	\$62
With all plumbing facilities	389	244	506	528	217	627	267
Less than \$40	71	61	120	74	—	58	22
\$40 to \$59	67	104	203	211	52	149	88
\$60 to \$79	83	47	128	153	83	162	103
\$80 to \$99	121	6	6	29	50	96	34
\$100 to \$149	27	—	24	38	12	79	—
\$150 or more	5	—	—	8	6	6	7
No cash rent	15	26	25	15	14	77	13
Median	\$70	\$48	\$49	\$56	\$71	\$72	\$62

¹Limited to one-family homes on less than 10 acres and no business on property.

²Excludes one-family homes on 10 acres or more.

Table 75. **Occupancy, Plumbing, and Financial Characteristics of Housing Units With Household Head of Spanish Language or Spanish Surname, for Places of 10,000 to 50,000 Inhabitants: 1970—Continued**

(Data based on sample, see text. For minimum base for derived figures (percent, median, etc.) and meaning of symbols, see text)

Places With 400 or More Persons of Spanish Language or Spanish Surname	Las Cruces	Los Alamos (U)	North Valley (U)	Portales	Roswell	Santa Fe	South Valley (U)
Total population of Spanish language or Spanish surname	17 477	2 202	5 984	2 119	8 196	26 641	21 512
All occupied housing units	4 151	586	1 395	432	2 012	6 872	5 069
POPULATION							
Population in housing units	17 236	2 209	5 981	1 855	8 055	26 227	21 515
Per occupied unit	4.2	3.8	4.3	4.3	4.0	3.8	4.2
Owner	4.5	4.4	4.5	4.9	4.3	4.0	4.5
Renter	3.5	2.8	3.7	3.8	3.3	3.4	3.7
TENURE							
Owner occupied	2 749	340	1 057	208	1 364	4 488	3 552
Renter occupied	1 402	246	338	224	648	2 384	1 517
PLUMBING FACILITIES							
With all plumbing facilities	4 020	586	1 292	424	1 934	6 673	4 482
Lacking some or all plumbing facilities	131	—	103	8	78	199	587
Lacking only hot water	12	—	11	—	30	16	64
Lacking other plumbing facilities	119	—	92	8	48	183	523
PIPED WATER IN STRUCTURE							
Hot and cold	4 084	586	1 312	424	1 941	6 760	4 692
Cold only	47	—	46	8	71	65	235
None	20	—	37	—	—	47	142
FLUSH TOILET							
For exclusive use of household	4 062	586	1 309	432	1 999	6 730	4 603
Also used by another household	26	—	—	—	7	42	13
None	63	—	86	—	6	100	453
BATHTUB OR SHOWER							
For exclusive use of household	4 052	586	1 310	424	1 964	6 696	4 576
Also used by another household	20	—	—	—	7	42	18
None	79	—	85	8	41	134	475
COMPLETE KITCHEN FACILITIES							
For exclusive use of household	4 077	577	1 345	424	1 946	6 756	4 807
Also used by another household	—	—	—	—	—	14	15
No complete kitchen facilities	74	9	50	8	66	102	247
ACCESS							
With direct access	4 151	586	1 395	432	2 012	6 872	5 069
Lacking direct access	—	—	—	—	—	—	—
VALUE							
Specified owner occupied¹	2 481	202	878	208	1 349	4 133	3 370
Less than \$5,000	73	12	99	108	352	118	534
\$5,000 to \$7,499	205	35	72	44	282	317	365
\$7,500 to \$9,999	495	23	175	30	273	394	597
\$10,000 to \$12,499	537	8	111	19	223	777	715
\$12,500 to \$14,999	454	15	148	—	115	654	504
\$15,000 to \$17,499	244	19	123	—	61	645	308
\$17,500 to \$19,999	170	13	40	—	30	496	110
\$20,000 to \$24,999	178	28	54	7	—	382	119
\$25,000 to \$34,999	79	28	37	—	8	230	60
\$35,000 to \$49,999	46	21	14	—	—	94	42
\$50,000 or more	—	—	5	—	5	26	16
Median	\$12 200	\$16 100	\$12 100	\$5000—	\$7 900	\$14 300	\$10 700
With all plumbing facilities	2 429	202	812	200	1 307	4 055	3 064
Less than \$5,000	55	12	75	100	317	99	349
\$5,000 to \$9,999	676	58	211	74	548	674	838
\$10,000 to \$14,999	981	23	253	19	338	1 423	1 174
\$15,000 to \$19,999	414	32	163	—	91	1 135	412
\$20,000 to \$24,999	178	28	54	7	—	382	119
\$25,000 or more	125	49	56	—	13	342	112
Median	\$12 300	\$16 100	\$12 800	\$5 000	\$8 100	\$14 400	\$11 200
CONTRACT RENT							
Specified renter occupied²	1 402	246	316	224	648	2 363	1 505
Less than \$30	58	—	7	41	12	74	48
\$30 to \$39	132	—	—	47	128	178	83
\$40 to \$59	454	42	84	60	252	728	589
\$60 to \$79	325	84	108	38	92	643	432
\$80 to \$99	156	62	50	24	20	271	162
\$100 to \$119	99	7	31	—	21	115	37
\$120 to \$149	76	27	—	—	24	123	11
\$150 to \$199	22	—	—	7	16	37	—
\$200 to \$249	—	—	—	—	5	7	7
\$250 or more	9	—	—	—	—	9	—
No cash rent	80	15	36	7	78	178	196
Median	\$61	\$78	\$67	\$43	\$51	\$63	\$58
With all plumbing facilities	1 336	246	285	224	612	2 264	1 312
Less than \$40	156	—	—	88	125	204	66
\$40 to \$59	440	42	78	60	252	708	556
\$60 to \$79	319	84	103	38	92	636	432
\$80 to \$99	156	62	50	24	20	271	102
\$100 to \$149	175	34	31	—	45	238	27
\$150 or more	16	9	—	7	21	53	7
No cash rent	74	15	23	7	57	154	122
Median	\$62	\$78	\$67	\$43	\$51	\$63	\$59

¹Limited to one-family homes on less than 10 acres and no business on property.

²Excludes one-family homes on 10 acres or more.

Table 76. Utilization Characteristics of Housing Units With Household Head of Spanish Language or Spanish Surname, for Places of 10,000 to 50,000 Inhabitants: 1970

[Data based on a sample, see text. For minimum base for derived figures (percent, median, etc.) and meaning of symbols, see text]

Places With 400 or More Persons of Spanish Language or Spanish Surname

ROOMS

	Alamogordo	Artesia	Carlsbad	Clovis	Farmington	Gallup	Hobbs
Owner occupied	895	478	762	724	551	843	369
1 room	7	-	-	8	-	14	-
2 rooms	57	42	41	44	-	82	20
3 rooms	149	162	193	241	130	151	119
4 rooms	361	142	350	254	248	313	177
5 rooms	213	112	113	115	98	167	31
6 rooms	96	13	40	32	53	81	-
7 rooms	5	7	6	7	6	6	16
8 rooms	7	-	-	23	10	29	-
9 rooms or more	5.1	4.7	4.9	4.8	5.1	5.1	4.7
Median							

Renter occupied	396	258	539	541	217	653	267
1 room	7	24	14	7	6	29	-
2 rooms	8	11	63	17	-	67	16
3 rooms	70	75	126	146	38	96	111
4 rooms	121	81	165	194	96	183	86
5 rooms	131	53	101	128	48	218	45
6 rooms	43	14	51	30	22	34	9
7 rooms	16	-	13	13	-	26	-
8 rooms	-	-	6	7	-	-	-
9 rooms or more	-	-	-	-	-	-	-
Median	4.4	3.7	3.9	4.0	4.2	4.2	3.6

PERSONS

Owner occupied	895	478	762	724	551	843	369
1 person	59	45	56	39	25	57	17
2 persons	127	73	101	105	121	153	26
3 persons	191	61	154	133	66	152	64
4 persons	170	76	152	102	85	148	43
5 persons	160	70	90	114	109	142	90
6 persons	100	88	63	89	88	93	69
7 persons	48	24	71	78	32	58	40
8 persons	13	16	30	25	13	-	12
9 persons or more	27	25	45	39	12	40	8
Median	3.9	4.3	4.0	4.3	4.2	3.9	4.9

Renter occupied	396	258	539	541	217	653	267
1 person	42	56	101	60	24	88	46
2 persons	71	33	71	128	47	144	38
3 persons	87	38	117	90	33	106	42
4 persons	98	54	97	88	44	107	28
5 persons	11	20	44	27	51	72	34
6 persons	31	33	47	39	6	56	50
7 persons	22	8	31	45	6	54	7
8 persons	25	-	-	29	-	18	7
9 persons or more	9	16	31	35	6	8	15
Median	3.5	3.5	3.3	3.4	3.6	3.4	3.8

PERSONS PER ROOM

Owner occupied	895	478	762	724	551	843	369
0.50 or less	237	139	172	172	175	232	37
0.51 to 0.75	162	67	131	135	78	186	78
0.76 to 1.00	333	132	245	173	168	260	91
1.01 to 1.50	143	75	148	156	99	123	119
1.51 or more	20	65	66	88	31	42	44

Renter occupied	396	258	539	541	217	653	267
0.50 or less	89	52	136	119	55	163	61
0.51 to 0.75	96	52	69	113	50	121	26
0.76 to 1.00	140	57	191	120	64	166	71
1.01 to 1.50	18	74	104	120	35	161	59
1.51 or more	53	23	39	69	13	42	50

With all plumbing facilities	1 269	715	1 217	1 238	768	1 450	630
Owner occupied	880	471	711	710	551	823	363
1.00 or less	724	331	497	474	421	658	200
1.01 to 1.50	136	75	148	156	99	123	119
1.51 or more	20	65	66	80	31	42	44

Renter occupied	389	244	506	528	217	627	267
1.00 or less	318	154	368	339	169	436	158
1.01 to 1.50	18	74	104	120	35	161	59
1.51 or more	53	16	34	69	13	30	50

TELEPHONE

Available	935	387	772	557	623	1 111	302
None	356	349	529	708	145	385	334

Table 76. Utilization Characteristics of Housing Units With Household Head of Spanish Language or Spanish Surname, for Places of 10,000 to 50,000 Inhabitants: 1970—Continued

[Data based on sample, see text. For minimum base for derived figures (percent, median, etc.) and meaning of symbols, see text]

Places With 400 or More Persons of Spanish Language or Spanish Surname

ROOMS

	Las Cruces	Los Alamos (U)	North Valley (U)	Portales	Roswell	Santa Fe	South Valley (U)
Owner occupied	2 749	340	1 057	208	1 364	4 488	3 552
1 room.....	6	—	6	—	8	7	13
2 rooms.....	68	—	17	—	13	36	35
3 rooms.....	164	6	97	20	86	272	284
4 rooms.....	445	113	275	111	335	882	910
5 rooms.....	946	53	322	30	446	1 340	1 182
6 rooms.....	716	94	180	47	370	1 201	634
7 rooms.....	285	29	124	—	86	458	411
8 rooms.....	85	7	18	—	8	237	43
9 rooms or more.....	34	38	18	—	12	55	40
Median.....	5.2	5.5	4.9	4.3	5.0	5.3	5.0

Renter occupied	1 402	246	338	224	648	2 384	1 517
1 room.....	20	89	—	—	19	81	49
2 rooms.....	188	—	19	34	33	337	153
3 rooms.....	372	22	70	66	170	738	367
4 rooms.....	430	50	103	54	190	622	544
5 rooms.....	278	34	86	63	150	440	266
6 rooms.....	96	51	53	—	51	114	113
7 rooms.....	12	—	7	—	29	36	25
8 rooms.....	6	—	—	7	6	5	—
9 rooms or more.....	—	—	—	—	—	11	—
Median.....	3.8	3.7	4.3	3.7	4.0	3.6	3.8

PERSONS

Owner occupied	2 749	340	1 057	208	1 364	4 488	3 552
1 person.....	210	6	41	9	99	364	201
2 persons.....	344	45	177	37	248	992	563
3 persons.....	464	46	182	44	175	778	534
4 persons.....	480	78	197	16	226	681	673
5 persons.....	372	97	163	15	210	567	529
6 persons.....	371	40	127	28	164	450	425
7 persons.....	286	23	93	20	136	387	292
8 persons.....	112	—	6	7	46	138	146
9 persons or more.....	110	7	71	32	60	131	189
Median.....	4.2	4.5	4.2	4.4	4.2	3.7	4.2

Renter occupied	1 402	246	338	224	648	2 384	1 517
1 person.....	184	66	35	35	107	538	201
2 persons.....	348	50	54	31	136	374	306
3 persons.....	234	51	71	59	154	451	284
4 persons.....	282	47	102	53	109	429	285
5 persons.....	163	7	16	4	67	245	173
6 persons.....	67	16	29	14	40	104	90
7 persons.....	68	9	24	14	15	112	105
8 persons.....	33	—	—	7	14	64	35
9 persons or more.....	23	—	7	7	6	67	38
Median.....	3.2	2.6	3.6	3.3	3.0	3.1	3.4

PERSONS PER ROOM

Owner occupied	2 749	340	1 057	208	1 364	4 488	3 552
0.50 or less.....	701	81	211	40	379	1 630	807
0.51 to 0.75.....	588	88	229	52	215	898	740
0.76 to 1.00.....	777	117	343	18	381	1 033	964
1.01 to 1.50.....	454	46	169	58	264	668	665
1.51 or more.....	229	8	105	40	125	259	376

Renter occupied	1 402	246	338	224	648	2 384	1 517
0.50 or less.....	340	46	69	54	162	629	335
0.51 to 0.75.....	276	52	92	33	185	467	285
0.76 to 1.00.....	418	102	82	63	178	616	423
1.01 to 1.50.....	248	9	71	41	108	377	273
1.51 or more.....	120	37	24	33	15	295	201

With all plumbing facilities	4 020	586	1 292	424	1 934	6 673	4 482
Owner occupied	2 684	340	985	200	1 322	4 388	3 158
1.00 or less.....	2 026	286	730	110	941	3 478	2 299
1.01 to 1.50.....	454	46	150	50	264	668	579
1.51 or more.....	204	8	105	40	117	242	280

Renter occupied	1 336	246	307	224	612	2 285	1 324
1.00 or less.....	987	200	230	150	489	1 652	937
1.01 to 1.50.....	242	9	66	41	108	365	227
1.51 or more.....	107	37	11	33	15	268	160

TELEPHONE

Available.....	2 809	527	1 076	185	1 189	5 334	3 483
None.....	1 342	59	319	247	823	1 538	1 586

Table 77. Structural, Plumbing, Equipment, and Financial Characteristics of Housing Units With Household Head of Spanish Language or Spanish Surname, for Places of 10,000 to 50,000 Inhabitants: 1970

(Data based on sample, see text. For minimum base for derived figures (percent, median, etc.) and meaning of symbols, see text.)

Places With 400 or More Persons of Spanish Language or Spanish Surname

	Alamogordo	Artesia	Carlsbad	Clovis	Farmington	Gallup	Hobbs
All occupied housing units	1 291	736	1 301	1 265	768	1 496	636
UNITS IN STRUCTURE							
Owner occupied	895	478	762	724	551	843	369
1	842	478	750	703	417	763	348
2 to 4	—	—	—	—	22	21	—
5 or more	6	—	12	6	13	13	—
Mobile home or trailer	47	—	—	15	99	46	21
Renter occupied	396	258	539	541	217	653	267
1	291	200	453	436	146	432	221
2	46	7	10	34	27	84	6
3 and 4	7	6	23	17	—	71	—
5 to 9	—	14	26	—	7	13	—
10 to 19	16	6	20	34	11	28	8
20 or more	24	7	7	6	14	17	17
Mobile home or trailer	12	18	—	14	12	8	15
YEAR STRUCTURE BUILT							
Owner occupied	895	478	762	724	551	843	369
1965 to March 1970	78	14	6	76	83	97	21
1960 to 1964	52	39	49	112	39	76	45
1950 to 1959	539	205	308	134	353	158	167
1940 to 1949	86	166	365	241	14	273	119
1939 or earlier	140	54	34	161	62	239	17
Renter occupied	396	258	539	541	217	653	267
1965 to March 1970	16	54	27	72	25	94	34
1960 to 1964	5	20	12	79	21	108	—
1950 to 1959	185	57	152	54	79	135	52
1940 to 1949	54	72	217	233	31	91	128
1939 or earlier	136	55	131	103	61	225	53
YEAR MOVED INTO UNIT							
Owner occupied	895	478	762	724	551	843	369
1969 to March 1970	115	81	72	156	85	34	96
1968	89	62	54	20	65	42	56
1965 to 1967	206	85	100	188	173	165	70
1960 to 1964	145	89	187	141	85	138	73
1950 to 1959	237	121	167	151	113	183	49
1949 or earlier	103	40	182	68	30	281	25
Renter occupied	396	258	539	541	217	653	267
1969 to March 1970	236	154	392	334	112	278	210
1968	75	29	44	83	37	113	14
1965 to 1967	39	55	72	78	42	130	30
1960 to 1964	20	20	17	27	26	84	7
1950 to 1959	26	—	14	14	—	21	6
1949 or earlier	—	—	—	5	—	27	—
COMPLETE BATHROOMS							
1	981	640	995	1 046	477	1 216	519
1 1/2	50	29	101	76	74	96	21
2 or more	216	40	97	116	201	126	68
None or also used by another household	44	27	108	27	16	58	28
AIR CONDITIONING							
Room unit(s)	466	269	836	558	162	145	387
Central system	651	175	309	163	225	51	117
None	174	292	156	544	381	1 300	132
HEATING EQUIPMENT							
Steam or hot water	62	—	—	220	—	66	6
Warm-air furnace	306	188	191	317	359	601	96
Built-in electric units	28	16	13	6	—	101	—
Floor, wall, or pipeless furnace	462	273	376	293	192	93	124
Room heaters with flue	310	124	210	298	181	564	109
Room heaters without flue	87	68	456	116	6	18	242
Fireplaces, stoves, or portable heaters	36	60	47	15	30	53	59
None	—	7	8	—	—	—	—
AUTOMOBILES AVAILABLE							
1	666	418	686	660	417	758	370
2 or more	457	159	363	352	286	505	196
None	168	159	252	253	65	233	70
SOURCE OF WATER							
Public system or private company	1 291	736	1 285	1 265	733	1 484	615
Individual well	—	—	5	—	28	6	11
Other	—	—	11	—	7	6	10
SEWAGE DISPOSAL							
Public sewer	1 270	715	1 147	1 214	740	1 465	609
Septic tank or cesspool	13	14	136	24	28	5	27
Other	8	7	18	27	—	26	—
GROSS RENT							
Specified renter occupied ¹	396	258	539	541	217	653	267
Less than \$40	7	40	16	27	—	56	10
\$40 to \$59	60	87	139	198	27	47	57
\$60 to \$79	100	64	229	141	56	114	95
\$80 to \$99	90	21	33	61	35	124	72
\$100 to \$149	110	13	84	85	79	212	13
\$150 to \$199	9	—	—	—	—	17	7
\$200 to \$249	5	—	—	8	6	—	—
\$250 to \$299	—	—	—	—	—	6	—
\$300 or more	—	—	—	—	—	—	—
No cash rent	15	33	38	21	14	77	13
Median	\$83	\$56	\$69	\$65	\$93	\$91	\$74

¹Excludes one-family homes on 10 acres or more.

Table 77. **Structural, Plumbing, Equipment, and Financial Characteristics of Housing Units With Household Head of Spanish Language or Spanish Surname, for Places of 10,000 to 50,000 Inhabitants: 1970—Continued**

[Data based on sample, see text. For minimum base for derived figures (percent, median, etc.) and meaning of symbols, see text]

Places With 400 or More Persons of Spanish Language or Spanish Surname

	Los Cruces	Los Alamos (U)	North Valley (U)	Portales	Roswell	Santa Fe	South Valley (U)
All occupied housing units	4 151	586	1 395	432	2 012	6 872	5 049
UNITS IN STRUCTURE							
Owner occupied	2 749	340	1 057	208	1 364	4 488	3 552
1.....	2 588	202	891	208	1 364	4 220	3 398
2 to 4.....	74	91	10	—	—	73	45
5 or more.....	—	27	9	—	—	39	5
Mobile home or trailer.....	87	20	147	—	—	156	104
Renter occupied	1 402	246	338	224	648	2 384	1 517
1.....	888	34	243	191	514	1 423	1 191
2.....	227	29	5	7	68	264	113
3 and 4.....	74	45	15	—	7	271	118
5 to 9.....	86	26	12	13	14	179	51
10 to 19.....	84	32	—	13	36	82	24
20 or more.....	19	80	13	—	9	136	6
Mobile home or trailer.....	24	—	50	—	—	29	46
YEAR STRUCTURE BUILT							
Owner occupied	2 749	340	1 057	208	1 364	4 488	3 552
1965 to March 1970.....	286	48	197	7	42	464	243
1960 to 1964.....	316	14	184	29	269	933	745
1950 to 1959.....	1 322	121	339	37	403	1 180	1 093
1940 to 1949.....	470	157	105	58	335	696	826
1939 or earlier.....	355	—	232	77	315	1 215	645
Renter occupied	1 402	246	338	224	648	2 384	1 517
1965 to March 1970.....	156	—	18	9	20	294	56
1960 to 1964.....	93	—	47	13	66	174	171
1950 to 1959.....	373	78	186	35	212	436	491
1940 to 1949.....	404	168	45	103	151	469	403
1939 or earlier.....	376	—	42	64	199	1 011	396
YEAR MOVED INTO UNIT							
Owner occupied	2 749	340	1 057	208	1 364	4 488	3 552
1969 to March 1970.....	351	14	148	30	298	300	349
1968.....	182	23	39	18	142	330	88
1965 to 1967.....	584	175	221	75	182	660	461
1960 to 1964.....	492	42	222	44	226	1 011	842
1950 to 1959.....	753	86	207	41	240	1 068	1 079
1949 or earlier.....	387	—	220	—	276	1 119	733
Renter occupied	1 402	246	338	224	648	2 384	1 517
1969 to March 1970.....	842	137	148	150	441	1 165	807
1968.....	185	16	37	20	66	335	182
1965 to 1967.....	241	54	108	30	37	449	228
1960 to 1964.....	76	30	28	4	43	225	158
1950 to 1959.....	43	9	9	6	17	160	58
1949 or earlier.....	15	—	8	14	44	50	84
COMPLETE BATHROOMS							
1.....	2 955	455	969	390	1 493	5 036	3 706
1 1/2.....	312	22	151	26	153	462	296
2 or more.....	721	109	165	8	257	1 125	443
None or also used by another household.....	163	—	110	8	109	249	624
AIR CONDITIONING							
Room unit(s).....	1 585	—	120	56	429	113	812
Central system.....	1 796	7	149	22	462	208	580
None.....	770	579	1 126	354	1 121	6 551	3 677
HEATING EQUIPMENT							
Steam or hot water.....	3	181	6	—	18	359	33
Warm-air furnace.....	1 258	284	409	51	524	2 669	1 070
Built-in electric units.....	45	7	21	7	36	128	46
Floor, wall, or pipeless furnace.....	901	114	426	109	555	1 130	1 748
Room heaters with flue.....	1 435	—	397	—	349	2 221	1 556
Room heaters without flue.....	425	—	54	88	496	210	358
Fireplaces, stoves, or portable heaters.....	63	—	82	—	34	155	216
None.....	21	—	—	—	—	—	42
AUTOMOBILES AVAILABLE							
1.....	1 895	208	738	257	854	3 325	2 357
2 or more.....	1 802	347	488	120	863	2 385	1 943
None.....	454	31	169	55	295	1 162	769
SOURCE OF WATER							
Public system or private company.....	4 123	586	85	425	2 012	6 797	385
Individual well.....	28	—	1 310	7	—	70	4 668
Other.....	—	—	—	—	—	5	16
SEWAGE DISPOSAL							
Public sewer.....	4 032	586	40	432	2 006	6 536	149
Septic tank or cesspool.....	54	—	1 270	—	6	237	4 704
Other.....	65	—	85	—	—	99	216
GROSS RENT							
Specified renter occupied¹	1 402	246	316	224	648	2 363	1 585
Less than \$40.....	87	—	7	30	40	66	46
\$40 to \$59.....	236	42	22	71	147	553	264
\$60 to \$79.....	385	49	110	67	244	575	545
\$80 to \$99.....	278	60	52	18	73	533	298
\$100 to \$149.....	277	44	89	24	45	324	144
\$150 to \$199.....	50	14	—	7	16	111	5
\$200 to \$249.....	9	13	—	—	5	14	7
\$250 to \$299.....	—	9	—	—	—	9	—
\$300 or more.....	—	—	—	—	—	—	—
No cash rent.....	80	15	36	7	78	178	196
Median.....	\$77	\$90	\$80	\$63	\$66	\$77	\$71

¹Excludes one-family homes on 10 acres or more.

Table 78. **Occupancy, Utilization, and Plumbing Characteristics of Housing Units With Household Head of Spanish Language or Spanish Surname, for Places of 2,500 to 10,000 Inhabitants: 1970**

(Data based on sample, see text). For minimum base for derived figures (percent, median, etc.) and meaning of symbols, see text!

Places With 400 or More Persons of Spanish Language or Spanish Surname

	Aztec	Bayard	Belen	Cannon (U)	Clayton	Deming	Espanola	Grants	Holloman (U)	Las Vegas city	Las Vegas town	Lordsburg
Total population of Spanish language or Spanish surname	651	2 149	3 646	591	1 219	4 063	3 555	4 865	808	5 013	6 169	2 521
All occupied housing units	174	501	986	106	328	934	890	1 049	130	1 175	1 527	573
POPULATION												
Population in housing units	640	2 111	3 685	471	1 224	3 971	3 589	4 878	694	4 306	6 041	2 487
Per occupied unit	3.7	4.2	3.7	4.4	3.7	4.3	4.0	4.7	5.3	3.7	4.0	4.3
Owner	4.2	4.3	3.9	...	4.0	4.4	4.3	4.9	...	4.0	4.1	4.6
Renter	2.6	3.9	3.3	4.5	3.0	3.9	3.6	4.1	5.6	3.2	3.6	3.7
TENURE												
Owner occupied	118	349	710	6	241	616	516	708	15	659	992	402
Renter occupied	56	152	276	100	87	318	374	341	115	516	535	171
PLUMBING FACILITIES												
With all plumbing facilities	174	501	943	106	283	860	828	1 008	130	957	1 135	560
Lacking some or all plumbing facilities	-	-	43	-	45	74	62	41	-	218	392	13
Lacking only hot water	-	-	5	-	-	7	7	-	-	16	44	-
Lacking other plumbing facilities	-	-	38	-	45	67	55	41	-	202	348	13
PIPED WATER IN STRUCTURE												
Hot and cold	174	501	949	106	290	886	841	1 022	130	1 043	1 204	560
Cold only	-	-	21	-	38	40	7	27	-	124	269	6
None	-	-	16	-	-	8	42	-	-	8	54	7
FLUSH TOILET												
For exclusive use of household	174	501	955	106	283	867	835	1 030	130	990	1 239	560
Also used by another household	-	-	-	-	-	-	8	-	-	46	-	-
None	-	-	31	-	45	67	47	19	-	139	288	13
BATHTUB OR SHOWER												
For exclusive use of household	174	501	948	106	283	880	835	1 008	130	973	1 186	560
Also used by another household	-	-	-	-	-	-	8	-	-	53	-	-
None	-	-	38	-	45	54	47	41	-	149	341	13
COMPLETE KITCHEN FACILITIES												
For exclusive use of household	174	501	970	106	319	894	835	1 043	130	1 070	1 394	566
Also used by another household	-	-	-	-	-	-	5	-	-	-	-	-
No complete kitchen facilities	-	-	16	-	9	40	50	6	-	105	133	7
ROOMS												
1 room	-	-	12	-	18	15	19	-	7	61	18	-
2 rooms	-	6	48	-	16	76	43	39	-	86	80	12
3 rooms	14	63	71	8	50	143	183	112	-	226	212	93
4 rooms	90	158	231	50	74	247	227	304	7	248	462	179
5 rooms	34	153	266	20	75	178	194	406	50	244	505	128
6 rooms	22	74	235	14	77	211	135	125	59	129	168	86
7 rooms	7	28	84	14	-	42	54	63	7	80	49	68
8 rooms or more	7	19	39	-	18	22	35	-	-	101	33	7
Median, all occupied units	4.3	4.7	5.0	4.4	4.6	4.4	4.4	4.7	5.5	4.4	4.5	4.5
Median, owner occupied units	4.6	5.0	5.3	...	4.9	4.8	5.1	4.9	...	5.2	4.7	4.7
Median, renter occupied units	3.9	4.0	4.1	4.5	3.3	3.6	3.6	4.0	5.6	3.3	4.0	4.2
PERSONS												
1 person	44	41	150	-	63	89	101	43	-	152	181	55
2 persons	45	114	179	9	74	209	132	114	-	275	292	75
3 persons	14	66	138	19	27	115	162	192	20	229	277	106
4 persons	7	64	190	32	44	152	174	192	22	166	229	90
5 persons	13	80	135	14	30	110	115	218	44	145	190	97
6 persons	14	38	71	26	38	102	101	86	14	65	121	65
7 persons	23	64	96	6	45	29	56	107	22	62	114	19
8 persons or more	14	34	27	-	7	128	49	97	8	81	123	66
Median, all occupied units	2.5	4.0	3.6	4.3	3.5	3.9	3.8	4.4	5.0	3.2	3.6	4.1
Median, owner occupied units	3.2	3.9	3.8	...	3.8	4.0	4.0	4.7	...	3.7	3.9	4.4
Median, renter occupied units	1.4	4.1	3.1	4.4	2.4	3.3	3.5	3.9	5.2	2.7	3.2	3.5
PERSONS PER ROOM												
All occupied units	174	501	986	106	328	934	890	1 049	130	1 175	1 527	573
1.00 or less	116	367	801	73	249	637	660	690	100	885	1 132	388
1.01 to 1.50	35	81	139	33	72	157	122	247	15	178	234	113
1.51 or more	23	53	46	-	7	140	108	112	15	112	161	72
With all plumbing facilities	174	501	943	106	283	860	828	1 008	130	957	1 135	560
1.00 or less	116	367	763	73	211	607	612	684	100	760	885	388
1.01 to 1.50	35	81	139	33	72	141	115	233	15	125	171	113
1.51 or more	23	53	41	-	-	112	101	91	15	72	79	59

Table 78. **Occupancy, Utilization, and Plumbing Characteristics of Housing Units With Household Head of Spanish Language or Spanish Surname, for Places of 2,500 to 10,000 Inhabitants: 1970-**
Continued

(Data based on sample, see text. For minimum base for derived figures (percent, median, etc.) and meaning of symbols, see text)

Places With 400 or More Persons of Spanish Language or Spanish Surname

	Lovington	Raton	Sandia (U)	Silver City	Socorro	Truth or Consequences	Tucumcari	Tularosa	University Park-Tortugos (U)	White Rock (U)	White Sands (U)
Total population of Spanish language or Spanish surname	1 778	3 487	862	4 216	2 737	1 732	3 348	1 840	1 235	497	437
All occupied housing units	371	972	187	1 062	701	471	840	465	223	102	81
POPULATION											
Population in housing units	1 713	3 530	767	4 158	2 640	1 716	3 398	1 799	914	489	328
Per occupied unit	4.6	3.6	4.1	3.9	3.8	3.6	4.0	3.9	4.1	4.8	4.0
Owner	5.3	3.5	-	4.4	4.2	3.7	4.3	3.8	5.4	4.8	-
Renter	3.8	3.9	4.1	3.0	2.7	3.5	3.6	4.1	3.0	-	4.0
TENURE											
Owner occupied	205	666	-	671	504	365	550	331	100	102	-
Renter occupied	166	306	187	391	197	106	290	134	123	-	81
PLUMBING FACILITIES											
With all plumbing facilities	343	919	187	942	642	459	752	460	177	102	81
Lacking some or all plumbing facilities	28	53	-	120	59	12	88	5	46	-	-
Lacking only hot water	6	17	-	5	15	5	7	-	-	-	-
Lacking other plumbing facilities	22	36	-	115	44	7	81	5	46	-	-
PIPED WATER IN STRUCTURE											
Hot and cold	358	925	187	1 021	648	466	784	460	189	102	81
Cold only	13	47	-	41	43	5	56	5	6	-	-
None	-	-	-	-	10	-	-	-	28	-	-
FLUSH TOILET											
For exclusive use of household	364	942	187	976	663	471	821	465	177	102	81
Also used by another household	-	6	-	-	-	-	-	-	-	-	-
None	7	24	-	86	38	-	19	-	46	-	-
BATHTUB OR SHOWER											
For exclusive use of household	349	936	187	975	657	464	764	460	183	102	81
Also used by another household	-	6	-	-	-	-	7	-	-	-	-
None	22	30	-	87	44	7	69	5	40	-	-
COMPLETE KITCHEN FACILITIES											
For exclusive use of household	366	945	187	1 041	666	464	791	460	195	102	81
Also used by another household	-	-	-	-	-	-	11	-	-	-	-
No complete kitchen facilities	5	27	-	21	35	7	38	5	28	-	-
ROOMS											
1 room	-	17	-	6	-	-	-	-	8	-	-
2 rooms	36	54	-	41	30	26	33	5	19	-	-
3 rooms	71	138	7	199	76	73	127	59	14	-	-
4 rooms	117	282	61	345	156	205	346	183	125	7	14
5 rooms	117	303	73	345	198	79	147	119	35	19	28
6 rooms	22	140	33	132	171	76	125	99	22	27	26
7 rooms	8	26	13	42	39	5	16	-	-	42	13
8 rooms or more	-	12	-	9	31	7	46	-	-	7	-
Median, all occupied units	4.2	4.5	4.8	4.5	4.9	4.2	4.3	4.4	4.1	6.4	5.4
Median, owner occupied units	4.5	4.7	-	4.9	5.1	4.2	4.6	4.6	4.7	6.4	-
Median, renter occupied units	3.6	4.0	4.8	3.6	4.3	3.9	3.8	4.0	3.9	-	5.4
PERSONS											
1 person	6	179	-	154	98	49	88	55	16	-	-
2 persons	51	187	16	208	164	122	196	95	38	9	8
3 persons	97	151	66	159	82	85	114	79	65	17	35
4 persons	37	140	36	173	98	69	135	66	33	16	18
5 persons	55	124	35	146	108	53	91	73	23	18	6
6 persons	38	75	20	72	72	53	67	55	6	35	-
7 persons	53	84	14	43	36	21	92	13	22	7	7
8 persons or more	34	32	-	107	43	19	57	29	20	7	7
Median, all occupied units	4.4	3.3	3.8	3.6	3.6	3.3	3.7	3.6	3.4	5.0	3.4
Median, owner occupied units	5.2	3.2	-	4.2	4.2	3.2	4.0	3.4	5.0	5.0	-
Median, renter occupied units	3.2	3.5	3.8	2.7	2.2	3.3	3.0	3.8	2.9	-	3.4
PERSONS PER ROOM											
All occupied units	371	972	187	1 062	701	471	840	465	223	102	81
1.00 or less	210	651	152	801	538	373	602	361	158	88	74
1.01 to 1.50	87	269	35	129	119	57	126	69	44	14	7
1.51 or more	74	52	-	132	44	41	112	35	21	-	-
With all plumbing facilities	343	919	187	942	642	459	752	460	177	102	81
1.00 or less	203	621	152	719	486	366	533	356	129	88	74
1.01 to 1.50	79	246	35	121	112	57	126	69	38	14	7
1.51 or more	61	52	-	102	44	36	93	35	10	-	-

Table 79. Financial Characteristics of Housing Units With Household Head of Spanish Language or Spanish Surname, for Places of 2,500 to 10,000 Inhabitants: 1970

[Data based on sample, see text. For minimum base for derived figures (percent, median, etc.) and meaning of symbols, see text]

Places With 400 or More Persons of Spanish Language or Spanish Surname

VALUE

Specified owner occupied¹ -----
 Less than \$5,000 -----
 \$5,000 to \$9,999 -----
 \$10,000 to \$14,999 -----
 \$15,000 to \$19,999 -----
 \$20,000 to \$24,999 -----
 \$25,000 to \$34,999 -----
 \$35,000 or more -----
 Median -----

	Aztec	Bayard	Belen	Cannon (U)	Clayton	Deming	Espanola	Grants	Holloman (U)	Las Vegas city	Las Vegas town	Lordsburg
Specified owner occupied¹	111	304	642	-	233	567	385	588	-	560	882	375
Less than \$5,000	7	31	42	-	68	150	34	112	-	85	247	99
\$5,000 to \$9,999	34	142	192	-	103	270	95	193	-	216	412	201
\$10,000 to \$14,999	56	107	192	-	33	106	69	209	-	144	150	43
\$15,000 to \$19,999	7	24	143	-	-	27	78	46	-	63	43	13
\$20,000 to \$24,999	7	-	50	-	12	7	41	6	-	18	17	12
\$25,000 to \$34,999	-	-	23	-	9	7	14	22	-	21	13	-
\$35,000 or more	-	-	-	-	8	-	54	-	-	13	-	7
Median	\$11 000	\$9 100	\$12 100	-	\$6 400	\$6 600	\$14 400	\$9 800	-	\$9 300	\$6 800	\$6 900
With all plumbing facilities	111	304	610	-	208	527	352	566	-	466	648	369
Less than \$5,000	7	31	19	-	50	118	20	98	-	48	120	99
\$5,000 to \$9,999	34	142	183	-	96	262	90	185	-	172	305	195
\$10,000 to \$14,999	56	107	192	-	33	106	69	209	-	131	150	43
\$15,000 to \$19,999	7	24	143	-	-	27	78	46	-	63	43	13
\$20,000 to \$24,999	7	-	50	-	12	7	34	6	-	18	17	12
\$25,000 or more	-	-	23	-	17	7	61	22	-	34	13	7
Median	\$11 000	\$9 100	\$12 500	-	\$6 800	\$6 800	\$14 700	\$10 000	-	\$10 400	\$8 000	\$7 000

CONTRACT RENT

Specified renter occupied² -----
 Less than \$30 -----
 \$30 to \$39 -----
 \$40 to \$59 -----
 \$60 to \$79 -----
 \$80 to \$99 -----
 \$100 to \$149 -----
 \$150 or more -----
 No cash rent -----
 Median -----

With all plumbing facilities -----
 Less than \$40 -----
 \$40 to \$59 -----
 \$60 to \$79 -----
 \$80 to \$99 -----
 \$100 to \$149 -----
 \$150 or more -----
 No cash rent -----
 Median -----

	Aztec	Bayard	Belen	Cannon (U)	Clayton	Deming	Espanola	Grants	Holloman (U)	Las Vegas city	Las Vegas town	Lordsburg
Specified renter occupied²	56	152	257	100	87	318	374	341	115	509	535	171
Less than \$30	9	-	7	-	34	35	8	6	-	42	72	-
\$30 to \$39	8	60	91	-	9	52	11	12	-	101	115	28
\$40 to \$59	25	24	94	-	20	139	90	76	-	197	179	77
\$60 to \$79	7	60	23	-	7	55	182	114	-	109	67	21
\$80 to \$99	7	-	13	-	-	20	40	54	-	27	-	13
\$100 to \$149	-	-	7	-	-	-	19	45	22	13	-	-
\$150 or more	-	-	-	-	-	-	-	8	8	-	-	-
No cash rent	-	8	22	100	17	17	24	34	85	20	102	32
Median	\$46	\$45	\$46	-	\$31	\$48	\$66	\$72	\$114	\$48	\$43	\$53
With all plumbing facilities	56	152	246	100	67	284	358	322	115	392	377	164
Less than \$40	17	60	92	-	34	60	11	12	-	74	54	28
\$40 to \$59	25	24	94	-	20	139	90	69	-	149	179	77
\$60 to \$79	7	60	23	-	7	55	182	114	-	109	59	21
\$80 to \$99	7	-	13	-	-	20	40	54	-	27	-	13
\$100 to \$149	-	-	7	-	-	-	19	45	22	13	-	-
\$150 or more	-	-	-	-	-	-	-	8	8	-	-	-
No cash rent	-	8	17	100	6	10	16	28	85	20	85	25
Median	\$46	\$45	\$47	-	\$36	\$49	\$67	\$73	\$114	\$54	\$50	\$53

Places With 400 or More Persons of Spanish Language or Spanish Surname

VALUE

Specified owner occupied¹ -----
 Less than \$5,000 -----
 \$5,000 to \$9,999 -----
 \$10,000 to \$14,999 -----
 \$15,000 to \$19,999 -----
 \$20,000 to \$24,999 -----
 \$25,000 to \$34,999 -----
 \$35,000 or more -----
 Median -----

With all plumbing facilities -----
 Less than \$40 -----
 \$40 to \$59 -----
 \$60 to \$79 -----
 \$80 to \$99 -----
 \$100 to \$149 -----
 \$150 or more -----
 No cash rent -----
 Median -----

	Lovington	Raton	Sandia (U)	Silver City	Socorro	Truth or Consequences	Tucumcari	Tularosa	University Park-Tortugas (U)	White Rock (U)	White Sands (U)
Specified owner occupied¹	184	613	-	610	445	320	537	288	88	102	-
Less than \$5,000	76	233	-	91	110	65	288	57	43	-	-
\$5,000 to \$9,999	74	274	-	259	128	207	172	107	40	-	-
\$10,000 to \$14,999	27	66	-	102	97	29	77	102	5	-	-
\$15,000 to \$19,999	7	34	-	114	64	7	-	7	-	20	-
\$20,000 to \$24,999	-	6	-	29	26	12	-	8	-	26	-
\$25,000 to \$34,999	-	-	-	15	14	-	-	7	-	49	-
\$35,000 or more	-	-	-	-	6	-	-	-	-	7	-
Median	\$5 900	\$6 300	-	\$8 100	\$9 500	\$6 600	\$5000-	\$9 100	\$5 100	\$26 000	-
With all plumbing facilities	164	592	-	550	402	308	477	288	61	102	-
Less than \$5,000	43	212	-	63	79	60	234	57	28	-	-
\$5,000 to \$9,999	74	274	-	227	122	200	166	107	28	-	-
\$10,000 to \$14,999	20	66	-	102	91	29	77	102	5	-	-
\$15,000 to \$19,999	7	34	-	114	64	7	-	7	-	20	-
\$20,000 to \$24,999	-	6	-	29	26	12	-	8	-	26	-
\$25,000 or more	-	-	-	15	20	-	-	7	-	56	-
Median	\$6 000	\$6 500	-	\$9 400	\$10 000	\$6 700	\$5 100	\$9 100	\$5 600	\$26 000	-

CONTRACT RENT

Specified renter occupied² -----
 Less than \$30 -----
 \$30 to \$39 -----
 \$40 to \$59 -----
 \$60 to \$79 -----
 \$80 to \$99 -----
 \$100 to \$149 -----
 \$150 or more -----
 No cash rent -----
 Median -----

With all plumbing facilities -----
 Less than \$40 -----
 \$40 to \$59 -----
 \$60 to \$79 -----
 \$80 to \$99 -----
 \$100 to \$149 -----
 \$150 or more -----
 No cash rent -----
 Median -----

	Lovington	Raton	Sandia (U)	Silver City	Socorro	Truth or Consequences	Tucumcari	Tularosa	University Park-Tortugas (U)	White Rock (U)	White Sands (U)
Specified renter occupied²	164	306	187	391	190	106	290	134	40	-	81
Less than \$30	18	44	-	30	17	6	28	5	8	-	-
\$30 to \$39	25	19	-	38	17	6	67	10	-	-	-
\$40 to \$59	97	127	-	130	54	56	109	35	-	-	-
\$60 to \$79	-	77	-	87	31	5	35	36	-	-	-
\$80 to \$99	17	8	-	46	36	6	24	11	26	-	-
\$100 to \$149	-	-	26	20	7	12	-	-	-	-	24
\$150 or more	-	7	-	-	-	-	7	-	-	-	-
No cash rent	9	31	154	40	28	21	20	37	6	-	57
Median	\$51	\$51	\$113	\$58	\$58	\$55	\$45	\$59	\$83	-	...
With all plumbing facilities	158	280	187	338	174	106	269	129	26	-	81
Less than \$40	43	48	-	44	24	6	81	15	-	-	-
\$40 to \$59	89	121	-	122	54	56	109	35	-	-	-
\$60 to \$79	-	77	-	87	31	5	35	36	-	-	-
\$80 to \$99	17	8	-	46	36	6	24	11	26	-	-
\$100 to \$149	-	-	26	20	7	12	-	-	-	-	24
\$150 or more	-	7	-	-	-	-	7	-	-	-	-
No cash rent	9	26	154	19	22	21	13	32	6	-	57
Median	\$52	\$53	\$113	\$59	\$59	\$55	\$46	\$59	\$85	-	...

¹ Limited to one-family homes on less than 10 acres and no business on property. ² Excludes one-family homes on 10 acres or more.

Table 80. Structural, Plumbing, Equipment, and Financial Characteristics of Housing Units With Household Head of Spanish Language or Spanish Surname, for Places of 2,500 to 10,000 Inhabitants: 1970

[Data based on sample, see text. For minimum base for derived figures (percent, median, etc.) and meaning of symbols, see text]

Places With 400 or More Persons of Spanish Language or Spanish Surname	[Data based on sample, see text. For minimum base for derived figures (percent, median, etc.) and meaning of symbols, see text]											
	Aztec	Bayard	Belen	Cannon (U)	Clayton	Demiing	Espanola	Grants	Holloman (U)	Las Vegas city	Las Vegas town	Lordsburg
All occupied housing units	174	501	986	106	328	934	890	1 049	130	1 175	1 527	573
UNITS IN STRUCTURE												
1.....	136	468	899	35	311	835	705	809	65	888	1 274	511
2.....	17	6	5	23	—	26	27	11	22	85	132	18
3 and 4.....	—	—	14	34	9	14	34	13	14	47	23	8
5 to 19.....	7	—	37	8	—	25	41	67	14	120	39	—
20 or more.....	—	—	—	—	—	—	—	—	—	—	—	—
Mobile home or trailer.....	14	27	31	6	8	34	83	149	15	35	59	36
YEAR STRUCTURE BUILT												
1965 to March 1970.....	14	60	60	43	17	112	123	126	37	46	105	72
1960 to 1964.....	14	35	146	6	14	108	114	153	15	59	168	27
1950 to 1959.....	97	111	149	57	20	218	287	494	57	129	133	84
1940 to 1949.....	15	213	149	—	49	180	292	187	21	168	168	81
1939 or earlier.....	34	82	482	—	228	316	74	89	—	773	933	309
COMPLETE BATHROOMS												
1.....	146	429	759	59	231	799	676	881	49	808	1 085	496
More than 1.....	28	66	184	47	45	56	134	113	81	123	44	64
None or also used by another household.....	—	6	43	—	52	79	80	55	—	244	398	13
SOURCE OF WATER												
Public system or private company.....	174	501	979	97	321	934	637	1 049	130	1 168	1 522	573
Individual well.....	—	—	7	—	7	—	227	—	—	7	—	—
Other.....	—	—	—	9	—	—	26	—	—	—	5	—
SEWAGE DISPOSAL												
Public sewer.....	174	501	877	106	253	870	709	955	130	1 055	1 245	560
Septic tank or cesspool.....	—	—	84	—	22	17	131	74	—	31	44	8
Other.....	—	—	25	—	53	47	50	20	—	89	238	7
AIR CONDITIONING												
Room unit(s).....	27	37	314	—	59	218	76	96	7	—	23	280
Central system.....	14	53	146	82	17	172	61	98	94	22	22	94
None.....	133	411	526	24	252	544	753	855	29	1 153	1 482	199
HEATING EQUIPMENT												
Steam or hot water.....	—	5	15	—	—	—	59	6	—	84	31	10
Warm-air furnace.....	77	125	241	91	22	168	327	399	116	323	435	87
Built-in electric units.....	—	6	6	—	—	—	17	19	—	4	28	14
Floor, wall, or pipeless furnace.....	61	15	93	7	81	184	123	212	7	98	14	51
Room heaters with flue.....	30	289	578	8	192	295	252	315	7	514	475	115
Room heaters without flue.....	6	53	44	—	24	244	32	71	—	51	101	290
Fireplaces, stoves, or portable heaters.....	—	—	8	—	—	43	80	27	—	87	436	6
None.....	—	—	9	—	9	—	—	—	—	14	7	—
TELEPHONE												
Available.....	119	352	757	106	209	524	587	651	130	778	979	368
None.....	55	149	229	—	119	410	303	398	—	397	548	205
AUTOMOBILES AVAILABLE												
1.....	109	309	603	70	185	504	424	666	101	675	817	212
2 or more.....	42	136	197	36	88	298	326	291	29	263	260	279
None.....	23	56	186	—	55	132	140	92	—	237	450	82
YEAR MOVED INTO UNIT												
<i>Owner occupied</i>												
1969 to March 1970.....	118	349	710	6	241	616	516	708	15	659	992	402
1968.....	21	46	52	—	24	57	65	51	—	86	35	49
1965 to 1967.....	14	29	28	—	15	32	24	109	—	32	45	34
1960 to 1964.....	35	52	115	—	39	168	53	125	—	97	89	58
1950 to 1959.....	7	70	161	—	63	126	140	120	—	106	126	61
1949 or earlier.....	34	115	141	—	29	131	127	227	—	131	186	88
<i>Renter occupied</i>												
1969 to March 1970.....	56	152	276	100	87	318	374	341	115	516	535	171
1968.....	14	67	143	52	21	171	178	241	44	281	157	91
1965 to 1967.....	18	8	36	18	15	63	120	18	43	69	52	8
1960 to 1964.....	15	49	49	30	14	62	59	40	21	46	134	48
1950 to 1959.....	9	28	18	—	6	—	9	42	7	89	89	10
1949 or earlier.....	—	—	18	—	—	13	8	—	—	24	71	14
GROSS RENT												
<i>Specified renter occupied¹</i>												
Less than \$40.....	56	152	257	100	87	318	374	341	115	509	535	171
\$40 to \$59.....	—	—	30	—	34	28	19	—	—	47	49	—
\$60 to \$79.....	17	68	69	—	15	89	29	37	—	204	168	45
\$80 to \$99.....	25	27	64	—	14	120	136	50	—	119	153	75
\$100 to \$149.....	7	32	38	—	7	44	106	106	—	78	57	13
\$150 to \$199.....	—	—	—	—	—	20	60	100	—	22	41	6
\$200 or more.....	—	—	—	—	—	—	—	7	—	8	—	—
No cash rent.....	—	—	—	—	—	—	—	—	—	—	—	—
Median.....	\$72	\$63	\$64	—	\$42	\$64	\$79	\$94	\$114	\$59	\$60	\$65

¹Excludes one-family homes on 10 acres or more.

Table 80. Structural, Plumbing, Equipment, and Financial Characteristics of Housing Units With Household Head of Spanish Language or Spanish Surname, for Places of 2,500 to 10,000 Inhabitants: 1970—Continued

(Data based on sample, see text. For minimum base for derived figures (percent, median, etc.) and meaning of symbols, see text)

Places With 400 or More Persons of Spanish Language or Spanish Surname	Lovington	Raton	Sandia (U)	Silver City	Socorro	Truth or Consequences	Tucumcari	Tularosa	University Park-Tortugas (U)	White Rock (U)	White Sands (U)
All occupied housing units	371	972	187	1 062	701	471	840	465	223	102	81
UNITS IN STRUCTURE											
1	341	846	174	889	623	407	740	417	193	102	81
2	—	73	13	49	28	13	44	—	6	—	—
3 and 4	—	6	—	20	6	—	14	—	—	—	—
5 to 19	16	33	—	28	—	5	14	6	17	—	—
20 or more	—	—	—	—	—	—	21	8	—	—	—
Mobile home or trailer	14	14	—	76	44	46	7	34	7	—	—
YEAR STRUCTURE BUILT											
1965 to March 1970	—	66	—	77	88	33	43	40	22	81	—
1960 to 1964	27	80	20	75	95	19	39	59	8	21	20
1950 to 1959	172	123	73	248	169	73	89	161	110	—	54
1940 to 1949	148	122	73	214	140	186	273	65	52	—	—
1939 or earlier	24	581	21	448	209	160	396	140	31	—	7
COMPLETE BATHROOMS											
1	293	837	140	817	444	408	659	407	172	—	48
More than 1	21	75	47	119	191	44	54	48	5	102	33
None or also used by another household	57	60	—	126	66	19	127	10	46	—	—
SOURCE OF WATER											
Public system or private company	357	972	180	1 062	679	471	840	465	95	102	74
Individual well	14	—	7	—	22	—	—	—	128	—	7
Other	—	—	—	—	—	—	—	—	—	—	—
SEWAGE DISPOSAL											
Public sewer	349	937	166	877	586	440	816	424	166	102	81
Septic tank or cesspool	15	18	13	115	84	31	10	41	29	—	—
Other	7	17	8	70	31	—	14	—	28	—	—
AIR CONDITIONING											
Room unit(s)	117	29	12	94	234	238	400	175	150	—	14
Central system	—	28	153	27	185	66	33	144	44	—	54
None	254	915	22	941	282	167	407	146	29	102	13
HEATING EQUIPMENT											
Steam or hot water	12	30	—	—	14	6	—	—	—	7	—
Warm-air furnace	58	363	167	213	196	106	80	94	48	95	39
Built-in electric units	5	8	13	—	26	—	8	6	—	—	—
Floor, wall, or pipeless furnace	127	57	—	165	138	28	281	106	102	—	36
Room heaters with flue	53	234	7	459	214	327	247	154	34	—	6
Room heaters without flue	116	163	—	198	34	—	205	66	39	—	—
Fireplaces, stoves, or portable heaters	—	109	—	20	79	4	19	25	—	—	—
None	—	8	—	7	—	—	—	14	—	—	—
TELEPHONE											
Available	149	655	160	751	512	318	480	267	134	102	74
None	222	317	27	311	189	153	360	198	89	—	7
AUTOMOBILES AVAILABLE											
1	243	417	133	501	295	255	476	175	124	19	61
2 or more	93	332	54	336	315	171	218	210	83	83	20
None	35	223	—	225	91	45	146	80	16	—	—
YEAR MOVED INTO UNIT											
Owner occupied											
1969 to March 1970	205	666	—	671	504	365	550	331	100	102	—
1968	73	88	—	73	53	30	42	29	7	19	—
1965 to 1967	34	49	—	43	13	25	22	27	6	—	—
1960 to 1964	37	79	—	142	82	61	129	23	32	62	—
1950 to 1959	41	92	—	91	61	46	80	74	18	15	—
1949 or earlier	20	153	—	183	160	119	115	102	23	—	—
	—	205	—	139	135	84	142	76	14	—	—
Renter occupied											
1969 to March 1970	166	306	187	391	197	106	290	134	123	—	81
1968	88	159	81	171	90	79	196	90	67	—	49
1965 to 1967	16	31	45	62	33	7	36	12	41	—	19
1960 to 1964	48	57	46	75	38	7	36	20	7	—	6
1950 to 1959	5	25	7	64	—	—	15	12	—	—	7
1949 or earlier	9	23	—	13	6	7	—	—	—	—	—
	—	11	8	6	30	6	7	—	8	—	—
GROSS RENT											
Specified renter occupied¹											
Less than \$40	166	306	187	391	190	106	290	134	40	—	81
\$40 to \$59	5	25	—	13	17	6	16	5	8	—	—
\$60 to \$79	52	70	—	78	27	15	112	16	—	—	—
\$80 to \$99	52	108	—	104	43	23	86	30	—	—	—
\$100 to \$149	40	33	—	92	24	23	32	11	26	—	—
\$150 to \$199	8	26	26	64	44	12	17	35	—	—	24
\$200 or more	—	13	7	—	7	6	7	—	—	—	—
No cash rent	9	31	154	40	28	21	20	37	6	—	57
Median	\$69	\$67	\$113	\$77	\$78	\$69	\$61	\$79	\$83	—	...

¹Excludes one-family homes on 10 acres or more.

Table 81. Occupancy, Utilization, and Plumbing Characteristics of Housing Units With Household Head of Spanish Language or Spanish Surname, for Counties: 1970

[Data based on sample, see text. For minimum base for derived figures (percent, median, etc.) and meaning of symbols, see text]

Counties With 400 or More Persons of Spanish Language or Spanish Surname

	Bernalillo	Catron	Chaves	Coffax	Curry	De Baca	Dona Ana	Eddy	Grant	Guadalupe	Harding
Total population of Spanish language or Spanish surname	123 814	927	12 107	6 464	6 872	1 039	35 439	12 555	12 354	4 199	664
All occupied housing units	31 443	246	2 744	1 702	1 550	279	7 935	2 780	3 029	1 096	201
POPULATION											
Population in housing units	122 536	914	11 556	6 226	6 661	1 043	34 935	12 281	12 027	4 217	645
Per occupied unit	3.9	3.7	4.2	3.7	4.3	3.8	4.4	4.4	4.0	3.8	3.2
Owner	4.2	3.5	4.5	3.5	4.5	3.4	4.5	4.5	4.1	4.0	3.2
Renter	3.3	4.3	3.7	3.9	4.1	5.3	4.2	4.2	3.6	3.4	3.3
TENURE											
Owner occupied	20 750	183	1 753	1 124	835	215	4 960	1 653	2 091	796	150
Renter occupied	10 693	63	991	578	715	64	2 975	1 127	938	300	51
PLUMBING FACILITIES											
With all plumbing facilities	29 661	149	2 532	1 522	1 510	233	7 015	2 483	2 615	733	143
Lacking some or all plumbing facilities	1 782	97	212	180	40	46	920	297	414	363	58
Lacking only hot water	139	15	43	24	-	7	91	64	11	38	-
Lacking other plumbing facilities	1 643	82	169	156	40	39	829	233	403	325	58
PIPED WATER IN STRUCTURE											
Hot and cold	30 260	154	2 560	1 571	1 510	233	7 200	2 550	2 729	824	158
Cold only	774	48	133	109	27	29	426	169	192	120	28
None	409	44	51	22	13	17	309	61	108	152	15
FLUSH TOILET											
For exclusive use of household	30 061	164	2 617	1 559	1 516	249	7 182	2 602	2 664	822	165
Also used by another household	189	-	7	6	-	-	50	-	-	-	-
None	1 193	82	120	137	34	30	703	178	365	274	36
BATHTUB OR SHOWER											
For exclusive use of household	29 893	172	2 575	1 553	1 517	240	7 159	2 572	2 698	798	143
Also used by another household	192	-	7	6	-	-	44	-	-	-	-
None	1 358	74	162	143	33	39	732	208	331	298	58
COMPLETE KITCHEN FACILITIES											
For exclusive use of household	30 532	190	2 603	1 632	1 531	231	7 449	2 675	2 882	918	180
Also used by another household	35	-	-	-	-	-	-	-	-	-	-
No complete kitchen facilities	876	56	141	70	19	48	486	105	147	178	21
ROOMS											
1 room	418	-	40	25	7	-	73	38	6	21	7
2 rooms	1 450	8	101	112	52	10	496	99	117	74	6
3 rooms	4 448	36	360	251	227	42	1 123	346	457	178	29
4 rooms	7 658	126	768	500	565	112	2 029	882	902	361	74
5 rooms	8 445	31	773	455	426	67	2 127	864	940	258	38
6 rooms	5 611	22	529	213	165	48	1 305	392	427	123	32
7 rooms	2 457	23	128	93	72	-	524	113	125	40	7
8 rooms or more	956	-	45	53	36	-	258	46	55	41	8
Median, all occupied units	4.7	4.1	4.6	4.4	4.4	4.3	4.6	4.5	4.5	4.3	4.3
Median, owner occupied units	5.2	4.2	5.0	4.6	4.6	4.3	5.0	4.8	4.8	4.5	4.3
Median, renter occupied units	3.7	4.1	4.0	4.1	4.1	4.1	3.9	4.1	3.9	3.5	4.3
PERSONS											
1 person	3 184	37	259	284	117	48	662	268	303	194	35
2 persons	6 342	44	468	355	276	61	1 351	384	649	226	51
3 persons	5 824	36	419	254	266	68	1 242	441	457	172	29
4 persons	5 492	56	474	251	275	14	1 307	538	503	142	44
5 persons	3 904	27	378	230	179	26	1 031	320	463	110	28
6 persons	2 777	13	282	143	168	16	844	343	245	80	-
7 persons	2 090	20	259	114	135	22	647	216	224	63	7
8 persons or more	1 830	13	205	71	134	24	851	270	185	109	7
Median, all occupied units	3.6	3.6	4.0	3.3	3.9	2.9	4.0	4.1	3.7	3.2	3.0
Median, owner occupied units	3.9	3.2	4.3	3.2	4.2	2.8	4.2	4.2	3.8	3.4	3.1
Median, renter occupied units	2.9	4.1	3.4	3.6	3.7	4.8	3.8	3.9	3.5	2.9	2.1
PERSONS PER ROOM											
All occupied units	31 443	246	2 744	1 702	1 550	279	7 935	2 780	3 029	1 096	201
1.00 or less	24 459	188	1 888	1 178	1 026	207	5 432	1 881	2 213	783	167
1.01 to 1.50	4 609	46	576	421	333	41	1 448	541	501	172	27
1.51 or more	2 375	12	280	103	191	31	1 055	358	315	141	7
With all plumbing facilities	29 661	149	2 532	1 522	1 510	233	7 015	2 483	2 615	733	143
1.00 or less	23 382	105	1 756	1 041	1 001	168	4 980	1 712	2 012	537	116
1.01 to 1.50	4 345	38	548	392	333	34	1 251	501	383	121	20
1.51 or more	1 934	6	228	89	176	31	784	270	220	75	7

Table 81. **Occupancy, Utilization, and Plumbing Characteristics of Housing Units With Household Head of Spanish Language or Spanish Surname, for Counties: 1970—Continued**

(Data based on sample, see text. For minimum base for derived figures (percent, median, etc.) and meaning of symbols, see text)

Counties With 400 or More Persons of Spanish Language or Spanish Surname	Hidalgo	Lea	Lincoln	Los Alamos	Luna	McKinley	Mora	Otero	Quay	Rio Arriba	Roosevelt
Total population of Spanish language or Spanish surname	2 784	6 202	2 568	2 699	5 441	8 626	4 419	9 730	3 924	20 691	2 524
All occupied housing units	634	1 307	674	688	1 231	1 954	1 176	2 203	1 002	5 039	532
POPULATION											
Population in housing units	2 764	6 070	2 409	2 698	5 423	8 304	4 256	9 243	3 954	20 492	2 283
Per occupied unit	4.4	4.6	3.6	3.9	4.4	4.2	3.6	4.2	3.9	4.1	4.3
Owner	4.6	5.0	3.4	4.5	4.5	4.3	3.5	4.2	4.1	4.1	4.7
Renter	3.9	4.2	4.2	2.8	4.2	4.2	3.9	4.2	3.6	4.0	3.9
TENURE											
Owner occupied	422	694	519	442	789	1 102	854	1 515	655	4 065	266
Renter occupied	212	613	155	246	442	852	322	688	347	974	266
PLUMBING FACILITIES											
With all plumbing facilities	613	1 273	503	688	1 086	1 633	566	2 149	860	2 986	503
Lacking some or all plumbing facilities	21	34	171	--	145	321	610	54	142	2 053	29
Lacking only hot water	--	6	27	--	7	8	13	--	12	47	6
Lacking other plumbing facilities	21	28	144	--	138	313	597	54	130	2 006	23
PIPED WATER IN STRUCTURE											
Hot and cold	613	1 294	527	688	1 122	1 670	646	2 168	906	3 291	511
Cold only	14	13	84	--	93	40	120	20	75	459	21
None	7	--	63	--	16	244	410	15	21	1 289	--
FLUSH TOILET											
For exclusive use of household	613	1 300	530	688	1 093	1 666	585	2 161	934	3 090	525
Also used by another household	--	--	--	--	--	14	--	7	--	--	--
None	21	7	144	--	138	274	591	35	68	1 949	7
BATHTUB OR SHOWER											
For exclusive use of household	613	1 279	530	688	1 116	1 658	611	2 154	877	3 077	509
Also used by another household	--	--	--	--	--	14	6	7	7	--	--
None	21	28	144	--	115	282	559	42	118	1 962	23
COMPLETE KITCHEN FACILITIES											
For exclusive use of household	627	1 295	559	679	1 183	1 652	691	2 169	932	3 603	524
Also used by another household	--	--	--	--	--	--	--	--	11	--	--
No complete kitchen facilities	7	12	115	9	48	302	485	34	59	1 436	8
ROOMS											
1 room	--	10	--	89	20	177	41	36	--	90	--
2 rooms	12	58	22	--	100	170	97	21	47	395	34
3 rooms	101	264	60	28	191	231	296	225	147	1 019	94
4 rooms	196	420	273	170	290	414	403	527	412	1 363	189
5 rooms	144	425	211	106	283	593	168	755	177	1 095	130
6 rooms	100	96	61	172	249	206	79	471	147	688	65
7 rooms	68	13	11	71	49	122	48	149	16	294	13
8 rooms or more	13	21	36	52	49	41	44	19	56	95	7
Median, all occupied units	4.6	4.3	4.4	5.0	4.6	4.5	3.9	4.9	4.2	4.2	4.2
Median, owner occupied units	4.7	4.7	4.5	5.7	4.9	4.8	4.0	5.0	4.5	4.4	4.4
Median, renter occupied units	4.3	3.8	4.3	3.7	3.8	4.1	3.6	4.6	3.9	3.7	3.9
PERSONS											
1 person	55	69	63	72	125	186	210	179	124	535	52
2 persons	83	161	155	104	246	357	280	350	238	1 002	76
3 persons	112	243	162	114	152	300	160	425	129	784	125
4 persons	117	175	106	139	194	270	165	398	157	794	95
5 persons	103	224	77	122	159	287	109	328	110	647	19
6 persons	65	183	60	91	125	222	135	237	85	478	66
7 persons	26	124	27	32	62	186	63	128	92	470	40
8 persons or more	73	128	24	14	168	146	54	158	67	329	59
Median, all occupied units	4.1	4.5	3.2	3.9	4.0	4.0	3.1	3.9	3.6	3.8	3.6
Median, owner occupied units	4.3	5.0	3.0	4.6	4.1	4.1	2.9	3.9	3.8	3.7	4.2
Median, renter occupied units	3.7	3.8	4.0	2.6	3.5	3.9	3.8	3.9	3.1	3.8	3.3
PERSONS PER ROOM											
All occupied units	634	1 307	674	688	1 231	1 954	1 176	2 203	1 002	5 039	532
1.00 or less	427	736	505	574	834	1 271	822	1 735	720	3 377	336
1.01 to 1.50	135	329	131	69	188	335	168	267	164	909	117
1.51 or more	72	242	38	45	209	348	186	201	118	753	79
With all plumbing facilities	613	1 273	503	688	1 086	1 633	566	2 149	860	2 986	503
1.00 or less	427	723	386	574	754	1 206	425	1 710	620	2 183	315
1.01 to 1.50	127	321	89	69	172	324	99	253	141	530	109
1.51 or more	59	229	28	45	160	103	42	186	99	273	79

Table 81. **Occupancy, Utilization, and Plumbing Characteristics of Housing Units With Household Head of Spanish Language or Spanish Surname, for Counties: 1970—Continued**

[Data based on sample, see text. For minimum base for derived figures (percent, median, etc.) and meaning of symbols, see text]

Counties With 400 or More Persons of Spanish Language or Spanish Surname	Sandoval	San Juan	San Miguel	Santa Fe	Sierra	Socorro	Toos	Torrance	Union	Valencia
Total population of Spanish language or Spanish surname	11 159	6 903	17 943	34 883	2 577	5 858	15 109	2 783	1 395	22 634
All occupied housing units	2 412	1 630	4 248	8 840	708	1 568	3 847	642	368	5 399
POPULATION										
Population in housing units	11 169	6 802	16 163	33 972	2 588	5 814	14 924	2 763	1 394	22 308
Per occupied unit	4.6	4.2	3.8	3.8	3.7	3.7	3.9	4.3	3.8	4.2
Owner	4.7	4.4	3.9	4.0	3.6	3.9	4.0	4.5	4.0	4.2
Renter	4.3	3.5	3.5	3.4	4.0	3.2	3.6	3.7	3.2	3.9
TENURE										
Owner occupied	1 976	1 182	2 894	6 037	526	1 190	3 080	511	263	4 115
Renter occupied	436	448	1 354	2 803	182	378	767	131	105	1 284
PLUMBING FACILITIES										
With all plumbing facilities	1 362	1 477	2 606	8 209	639	1 246	2 250	408	316	4 341
Lacking some or all plumbing facilities	1 050	153	1 642	631	69	322	1 597	234	52	1 058
Lacking only hot water	40	6	82	42	10	58	23	30	—	43
Lacking other plumbing facilities	1 010	147	1 560	589	59	264	1 574	204	52	1 015
PIPED WATER IN STRUCTURE										
Hot and cold	1 487	1 484	3 040	8 380	667	1 293	2 400	464	323	4 540
Cold only	361	25	786	226	21	191	407	142	45	384
None	564	121	422	234	20	84	1 040	36	—	475
FLUSH TOILET										
For exclusive use of household	1 517	1 483	2 793	8 330	669	1 324	2 325	448	316	4 548
Also used by another household	—	—	46	50	—	7	—	—	—	—
None	895	147	1 409	460	39	237	1 522	194	52	851
BATHTUB OR SHOWER										
For exclusive use of household	1 415	1 483	2 866	8 282	656	1 326	2 324	445	316	4 424
Also used by another household	—	—	53	50	—	7	9	—	—	—
None	997	147	1 329	508	52	235	1 514	197	52	975
COMPLETE KITCHEN FACILITIES										
For exclusive use of household	1 600	1 497	3 465	8 468	674	1 402	2 515	560	352	4 780
Also used by another household	—	—	—	19	—	—	—	—	—	5
No complete kitchen facilities	812	133	783	353	34	166	1 332	82	16	614
ROOMS										
1 room	199	40	79	113	—	5	89	12	18	66
2 rooms	276	32	308	523	40	68	344	21	16	373
3 rooms	428	115	801	1 275	124	156	624	73	50	619
4 rooms	523	475	1 185	1 937	268	411	950	181	79	1 683
5 rooms	562	584	1 085	2 240	143	457	788	181	81	1 424
6 rooms	243	208	479	1 701	108	329	702	144	106	787
7 rooms	88	123	160	638	11	89	225	6	—	318
8 rooms or more	93	53	151	413	14	53	125	24	18	129
Median, all occupied units	4.1	4.8	4.3	4.8	4.2	4.8	4.4	4.7	4.8	4.5
Median, owner occupied units	4.3	4.9	4.6	5.2	4.3	5.0	4.7	4.7	5.1	4.7
Median, renter occupied units	3.3	4.2	3.6	3.6	3.9	4.3	3.4	4.4	3.6	4.0
PERSONS										
1 person	212	150	580	1 099	77	235	496	63	63	541
2 persons	386	321	864	1 776	187	326	794	143	88	939
3 persons	384	221	781	1 554	134	228	652	86	27	868
4 persons	358	271	630	1 440	96	241	596	89	44	962
5 persons	269	265	463	1 058	79	226	451	68	44	757
6 persons	242	192	323	777	58	165	325	46	50	441
7 persons	261	87	302	619	37	77	262	74	45	451
8 persons or more	300	123	305	517	40	70	271	73	7	437
Median, all occupied units	4.1	4.0	3.4	3.5	3.2	3.5	3.5	3.8	3.6	3.9
Median, owner occupied units	4.2	4.2	3.6	3.7	3.1	3.8	3.6	4.1	4.0	4.0
Median, renter occupied units	3.9	3.4	3.1	3.1	3.3	2.4	3.1	3.1	2.6	3.5
PERSONS PER ROOM										
All occupied units	2 412	1 630	4 248	8 840	708	1 568	3 847	642	368	5 399
1.00 or less	1 374	1 169	3 093	6 714	541	1 207	2 840	414	284	3 744
1.01 to 1.50	368	314	644	1 379	94	261	535	153	77	974
1.51 or more	670	147	511	747	73	100	472	75	7	681
With all plumbing facilities	1 362	1 477	2 606	8 209	639	1 246	2 250	408	316	4 341
1.00 or less	1 007	1 110	2 068	6 306	493	998	1 748	273	239	3 199
1.01 to 1.50	220	269	354	1 283	89	178	324	104	77	786
1.51 or more	135	98	184	620	57	70	178	31	—	356

Table 82. **Financial Characteristics of Housing Units With Household Head of Spanish Language or Spanish Surname, for Counties: 1970**

[Data based on sample, see text. For minimum base for derived figures (percent, median, etc.) and meaning of symbols, see text]

COUNTIES WITH 400 OR MORE PERSONS OF SPANISH LANGUAGE OR SPANISH SURNAME	COUNTIES WITH 400 OR MORE PERSONS OF SPANISH LANGUAGE OR SPANISH SURNAME										
	Bernalillo	Catron	Chaves	Colfax	Curry	De Baca	Dona Ana	Eddy	Grant	Guadalupe	Harding
VALUE											
Specified owner occupied ¹	19 375	101	1 674	944	767	175	4 186	1 508	1 764	625	120
Less than \$5,000	1 538	58	559	400	227	89	621	445	366	316	111
\$5,000 to \$9,999	4 480	27	666	354	270	76	1 430	652	769	183	9
\$10,000 to \$14,999	7 574	9	338	104	167	10	1 222	336	336	78	—
\$15,000 to \$19,999	3 532	7	91	66	95	—	504	54	228	21	—
\$20,000 to \$24,999	1 060	—	—	20	—	—	228	8	37	14	—
\$25,000 to \$34,999	742	—	15	—	—	—	118	—	28	6	—
\$35,000 or more	449	—	5	—	8	—	63	13	7	7	—
Median	\$12 300	\$5000—	\$6 900	\$5 800	\$7 300	\$5 000	\$10 100	\$6 800	\$7 500	\$5 000	\$5000—
With all plumbing facilities											
Less than \$5,000	18 361	43	1 536	839	746	129	3 823	1 391	1 544	410	91
\$5,000 to \$9,999	1 032	7	435	318	206	51	408	342	227	119	82
\$10,000 to \$14,999	4 141	20	652	340	270	68	1 307	646	700	165	9
\$15,000 to \$19,999	7 476	9	338	95	167	10	1 195	328	324	78	—
\$20,000 to \$24,999	3 488	7	91	66	95	—	504	54	228	21	—
\$25,000 or more	1 054	—	—	20	—	—	228	8	37	14	—
Median	\$12 600	\$9 300	\$7 300	\$6 200	\$7 500	\$6 500	\$10 700	\$7 100	\$8 400	\$7 500	\$5000—
CONTRACT RENT											
Specified renter occupied ²	10 627	56	790	516	709	54	2 563	946	880	287	29
Less than \$30	221	—	18	72	22	28	205	55	100	45	8
\$30 to \$39	546	—	167	50	71	10	204	186	157	23	—
\$40 to \$59	2 978	20	303	200	244	6	606	344	257	118	—
\$60 to \$79	2 700	—	99	103	153	—	384	185	178	23	—
\$80 to \$99	1 514	—	20	8	29	—	207	12	53	9	—
\$100 to \$149	1 449	—	45	8	38	—	199	24	28	—	—
\$150 or more	300	—	21	—	8	—	29	—	—	—	—
No cash rent	919	36	117	75	144	10	729	140	107	69	21
Median	\$66	...	\$50	\$48	\$54	\$30—	\$58	\$48	\$52	\$49	...
With all plumbing facilities											
Less than \$40	9 946	48	741	456	690	54	2 166	857	727	197	7
\$40 to \$59	531	—	170	87	86	38	258	205	169	30	—
\$60 to \$79	2 814	20	303	187	244	6	578	330	249	97	—
\$80 to \$99	2 670	—	99	103	153	—	364	185	178	23	—
\$100 to \$149	1 482	—	20	8	29	—	207	12	53	9	—
\$150 or more	1 428	—	45	8	38	—	199	24	28	—	—
No cash rent	300	—	21	—	8	—	16	—	—	—	—
Median	\$721	28	83	63	132	10	544	101	50	38	7
Median	\$67	...	\$50	\$50	\$54	\$30—	\$59	\$49	\$54	\$50	—
COUNTIES WITH 400 OR MORE PERSONS OF SPANISH LANGUAGE OR SPANISH SURNAME											
	Hidalgo	Leo	Lincoln	Los Alamos	Luna	McKinley	Mora	Otero	Quay	Rio Arriba	Roosevelt
VALUE											
Specified owner occupied ¹	383	621	359	304	438	850	536	1 308	622	3 266	239
Less than \$5,000	107	182	173	12	186	97	359	153	350	1 337	122
\$5,000 to \$9,999	201	287	146	58	290	209	115	526	195	978	91
\$10,000 to \$14,999	43	121	25	23	121	264	57	417	77	385	19
\$15,000 to \$19,999	13	31	15	52	27	199	5	140	—	287	—
\$20,000 to \$24,999	12	—	—	54	7	55	—	36	—	112	7
\$25,000 to \$34,999	7	—	—	77	7	13	—	29	—	112	—
\$35,000 or more	—	—	—	28	—	13	—	7	—	55	—
Median	\$6 900	\$6 900	\$5 200	\$20 600	\$6 500	\$11 500	\$5000—	\$9 800	\$5000—	\$6 400	\$5 000
With all plumbing facilities											
Less than \$5,000	369	595	268	304	562	775	283	1 279	536	1 769	224
\$5,000 to \$9,999	99	163	121	12	118	52	150	124	275	320	107
\$10,000 to \$14,999	195	287	107	58	282	185	76	526	184	649	91
\$15,000 to \$19,999	43	114	25	23	121	258	52	417	77	301	19
\$20,000 to \$24,999	13	31	15	52	27	199	5	140	—	259	7
\$25,000 or more	12	—	—	54	7	55	—	36	—	105	—
Median	\$7 000	\$6 900	\$5 600	\$20 600	\$6 900	\$11 800	\$5000—	\$9 900	\$5 000	\$9 400	\$5 200
CONTRACT RENT											
Specified renter occupied ²	179	529	109	246	376	831	234	678	325	964	249
Less than \$30	—	40	—	—	42	27	14	20	37	96	41
\$30 to \$39	28	47	10	—	57	66	69	74	80	80	52
\$40 to \$59	85	209	38	42	157	157	40	127	115	238	60
\$60 to \$79	21	124	18	84	61	199	—	126	35	226	38
\$80 to \$99	13	61	—	62	20	111	—	132	24	39	24
\$100 to \$149	—	—	—	34	—	79	—	49	—	9	—
\$150 or more	—	7	—	9	—	6	—	13	7	—	7
No cash rent	32	41	43	15	39	186	69	137	27	276	27
Median	\$53	\$56	\$54	\$78	\$48	\$69	\$40	\$68	\$44	\$55	\$43
With all plumbing facilities											
Less than \$40	172	521	68	246	327	705	94	666	297	625	241
\$40 to \$59	28	87	10	—	72	73	44	94	103	67	93
\$60 to \$79	85	201	24	42	157	157	29	127	115	191	60
\$80 to \$99	21	124	18	84	61	192	—	119	35	226	38
\$100 to \$149	13	61	—	62	20	104	—	132	24	39	24
\$150 or more	—	—	—	34	—	79	—	49	—	9	—
No cash rent	—	7	—	9	—	6	—	13	7	—	7
Median	\$25	\$41	\$16	\$18	\$17	\$94	\$14	\$132	\$13	\$93	\$19
Median	\$53	\$56	\$57	\$75	\$50	\$70	\$39	\$68	\$45	\$61	\$43

¹Limited to one-family homes on less than 10 acres and no business on property.

²Excludes one-family homes on 10 acres or more.

Table 82. Financial Characteristics of Housing Units With Household Head of Spanish Language or Spanish Surname, for Counties: 1970—Continued

(Data based on sample, see text. For minimum base for derived figures (percent, median, etc.) and meaning of symbols, see text)

Counties With 400 or More Persons of Spanish Language or Spanish Surname

VALUE

	Sandoval	San Juan	San Miguel	Santa Fe	Sierra	Socorro	Taos	Torrance	Union	Valencia
Specified owner occupied¹	1 622	796	2 319	5 258	408	980	2 377	410	241	3 889
Less than \$5,000	632	77	993	295	128	387	739	307	76	842
\$5,000 to \$9,999	386	194	751	887	218	293	685	89	103	982
\$10,000 to \$14,999	323	322	331	1 776	36	160	402	7	33	851
\$15,000 to \$19,999	122	112	115	1 356	14	82	291	—	—	353
\$20,000 to \$24,999	57	55	68	499	12	32	103	7	12	202
\$25,000 to \$34,999	46	36	43	279	—	14	85	—	9	111
\$35,000 or more	56	—	18	166	—	12	72	—	8	48
Median	\$6 500	\$12 000	\$5 800	\$13 900	\$6 200	\$6 600	\$8 100	\$5000—	\$6 300	\$9 400
With all plumbing facilities	879	746	1 367	4 894	370	746	1 325	218	216	2 573
Less than \$5,000	218	47	249	139	97	193	193	141	58	367
\$5,000 to \$9,999	241	174	563	781	211	265	340	63	96	764
\$10,000 to \$14,999	146	322	311	1 708	36	154	291	7	33	776
\$15,000 to \$19,999	115	112	115	1 330	14	76	241	—	—	341
\$20,000 to \$24,999	57	55	68	499	12	32	103	7	12	180
\$25,000 or more	102	36	61	437	—	26	157	—	17	147
Median	\$9 500	\$12 400	\$8 200	\$14 400	\$6 500	\$8 400	\$11 800	\$5000—	\$6 600	\$10 800
CONTRACT RENT										
Specified renter occupied²	411	428	1 253	2 713	170	353	720	94	92	1 210
Less than \$30	54	48	151	108	—	37	154	13	34	105
\$30 to \$39	44	22	254	192	6	17	76	12	9	190
\$40 to \$49	75	122	400	832	56	68	161	20	20	267
\$50 to \$59	41	95	192	679	13	70	85	19	7	247
\$60 to \$69	4	65	303	303	14	51	21	—	—	143
\$70 to \$79	6	12	13	253	12	13	35	—	—	61
\$80 to \$89	—	6	—	60	—	—	7	—	—	9
\$90 to \$99	—	—	—	—	—	—	—	—	—	—
\$100 to \$149	187	58	216	286	69	97	181	30	22	188
\$150 or more	—	—	—	—	—	—	—	—	—	—
No cash rent	—	—	—	—	—	—	—	—	—	—
Median	\$45	\$59	\$45	\$62	\$57	\$61	\$45	\$44	\$31	\$56
With all plumbing facilities	230	404	845	2 546	151	300	355	67	72	1 039
Less than \$40	38	61	151	223	6	30	56	12	34	227
\$40 to \$49	62	122	342	812	56	68	126	12	20	252
\$50 to \$59	41	95	184	672	5	70	85	19	7	241
\$60 to \$69	4	65	27	303	14	51	21	—	—	143
\$70 to \$79	6	12	13	253	12	13	27	—	—	61
\$80 to \$89	—	6	—	60	—	—	—	—	—	9
\$90 to \$99	—	—	—	—	—	—	—	—	—	—
\$100 to \$149	79	43	128	223	58	68	41	24	11	126
\$150 or more	—	—	—	—	—	—	—	—	—	—
No cash rent	—	—	—	—	—	—	—	—	—	—
Median	\$54	\$60	\$51	\$63	\$56	\$64	\$56	\$48	\$36	\$59

¹Limited to one-family homes on less than 10 acres and no business on property.

²Excludes one-family homes on 10 acres or more.

Table 83. Structural, Plumbing, Equipment, and Financial Characteristics of Housing Units With Household Head of Spanish Language or Spanish Surname, for Counties: 1970

[Data based on sample, see text. For minimum base for derived figures (percent, median, etc.) and meaning of symbols, see text]

Counties With 400 or More Persons of Spanish Language or Spanish Surname	Bernalillo	Catron	Chaves	Colfax	Curry	De Baca	Dona Ana	Eddy	Grant	Guadalupe	Harding
All occupied housing units	31 443	244	2 744	1 702	1 550	279	7 935	2 780	3 029	1 096	201
UNITS IN STRUCTURE											
1	26 378	209	2 563	1 456	1 305	206	6 595	2 574	2 652	905	185
2	1 154	--	75	104	57	10	374	17	76	13	--
3 and 4	1 321	--	14	12	51	18	248	37	26	20	--
5 to 19	1 196	--	57	54	53	22	335	78	28	44	--
20 or more	547	--	9	8	6	--	27	14	26	--	--
Mobile home or trailer	847	37	26	68	78	23	356	60	221	114	16
YEAR STRUCTURE BUILT											
1965 to March 1970	2 434	37	115	135	227	40	830	133	339	125	17
1960 to 1964	5 260	45	391	121	222	8	858	205	183	72	7
1950 to 1959	10 618	25	813	265	278	39	2 412	814	534	139	13
1940 to 1949	6 528	34	713	240	492	84	1 579	1 071	656	189	30
1939 or earlier	6 603	105	712	941	331	108	2 256	557	1 317	571	134
COMPLETE BATHROOMS											
1	21 581	136	2 034	1 333	1 260	223	5 532	2 095	2 226	650	114
More than 1	7 758	7	453	173	250	10	1 451	358	362	78	29
None or also used by another household	2 104	103	257	196	40	46	952	327	441	368	58
SOURCE OF WATER											
Public system or private company	23 396	78	2 331	1 578	1 511	242	5 777	2 510	2 573	953	143
Individual well	7 862	152	376	95	30	20	2 070	240	364	83	50
Other	185	16	37	29	9	17	88	30	92	60	8
SEWAGE DISPOSAL											
Public sewer	22 708	27	2 217	1 440	1 438	157	4 885	2 088	2 161	639	59
Septic tank or cesspool	7 951	136	438	161	85	100	2 487	554	565	181	106
Other	784	83	89	101	27	22	563	138	303	276	36
AIR CONDITIONING											
Room unit(s)	4 149	25	537	36	597	22	3 023	1 495	240	225	16
Central system	5 290	19	482	62	283	--	2 554	548	149	54	15
None	22 004	202	1 725	1 604	670	257	2 358	737	2 640	817	170
HEATING EQUIPMENT											
Steam or hot water	407	--	18	37	220	--	23	--	54	--	--
Warm-air furnace	9 136	32	582	450	449	57	2 004	478	589	169	26
Built-in electric units	318	--	50	103	6	--	92	29	6	7	--
Floor, wall, or pipeless furnace	11 990	--	689	401	312	27	1 486	761	388	44	17
Room heaters with flue	7 538	79	476	639	370	179	2 726	496	1 300	437	110
Room heaters without flue	1 046	21	830	214	166	8	1 027	874	450	194	6
Fireplaces, stoves, or portable heaters	920	114	94	210	27	--	404	119	224	234	42
None	88	--	5	8	--	--	173	23	18	9	--
TELEPHONE											
Available	23 363	103	1 471	1 093	724	120	4 777	1 554	2 040	576	91
None	8 080	143	1 273	609	826	159	3 158	1 226	989	520	110
AUTOMOBILES AVAILABLE											
1	15 033	120	1 349	876	858	169	3 708	1 529	1 503	529	71
2 or more	11 711	116	1 037	446	433	94	3 358	819	1 053	321	87
None	4 699	10	358	380	259	16	869	432	473	246	43
YEAR MOVED INTO UNIT											
<i>Owner occupied</i>											
1969 to March 1970	20 750	183	1 753	1 124	835	215	4 960	1 653	2 091	796	150
1968	2 583	27	357	145	188	33	574	207	250	92	7
1967	1 421	14	173	65	26	6	349	136	133	6	16
1965 to 1967	3 468	33	266	162	220	18	919	270	319	110	30
1960 to 1964	4 389	21	282	132	163	22	918	383	357	121	14
1950 to 1959	5 385	38	335	221	170	38	1 184	375	551	186	31
1949 or earlier	3 504	50	340	399	68	98	1 016	282	481	281	52
<i>Renter occupied</i>											
1969 to March 1970	10 693	63	991	578	715	64	2 975	1 127	938	300	51
1968	6 222	10	620	290	425	54	1 394	639	453	128	8
1967	1 583	18	106	49	101	--	414	97	77	7	7
1965 to 1967	1 581	14	85	92	129	--	547	248	213	75	21
1960 to 1964	688	21	88	56	35	10	260	100	131	18	--
1950 to 1959	310	--	35	59	14	--	208	14	51	17	7
1949 or earlier	309	--	57	32	11	--	152	29	13	35	8
GROSS RENT											
<i>Specified renter occupied¹</i>											
Less than \$40	10 627	56	790	514	709	34	2 563	946	880	287	29
\$40 to \$59	287	--	59	47	33	9	177	70	49	19	--
\$60 to \$79	1 498	--	186	122	212	29	357	251	224	71	--
\$80 to \$99	3 113	20	282	145	158	--	539	310	218	76	--
\$100 to \$119	2 112	--	80	68	69	6	394	78	185	32	--
\$120 to \$149	2 132	--	45	46	85	--	301	97	97	20	8
\$150 to \$199	458	--	16	13	--	--	50	--	--	--	--
\$200 or more	108	--	5	--	8	--	16	--	--	--	--
No cash rent	919	36	117	75	144	10	729	140	107	69	21
Median	\$80	...	\$65	\$66	\$66	\$47	\$73	\$65	\$73	\$64	...

¹Excludes one-family homes on 10 acres or more.

Table 83. Structural, Plumbing, Equipment, and Financial Characteristics of Housing Units With Household Head of Spanish Language or Spanish Surname, for Counties: 1970—Continued

[Data based on sample, see text. For minimum base for derived figures (percent, median, etc.) and meaning of symbols, see text]

Counties With 400 or More Persons of Spanish Language or Spanish Surname

	Hidalgo	Lea	Lincoln	Los Alamos	Luna	McKinley	Mora	Otero	Quay	Rio Arriba	Roosevelt
All occupied housing units	634	1 307	674	688	1 231	1 954	1 176	2 203	1 002	5 039	332
UNITS IN STRUCTURE											
1	566	1 194	581	338	1 089	1 541	1 107	1 887	889	4 455	493
2	18	12	14	65	26	116	—	68	51	113	13
3 and 4	8	10	9	100	14	85	—	21	14	47	—
5 to 19	—	24	—	85	37	62	6	42	14	41	26
20 or more	—	17	—	80	7	38	—	32	21	—	—
Mobile home or trailer	42	50	70	20	58	112	63	153	13	383	—
YEAR STRUCTURE BUILT											
1965 to March 1970	78	85	55	129	146	273	60	226	50	553	24
1960 to 1964	43	129	38	35	174	269	58	184	61	499	48
1950 to 1959	100	452	112	199	251	410	146	987	103	934	110
1940 to 1949	89	509	102	325	247	404	207	280	310	1 013	195
1939 or earlier	324	132	367	—	413	598	705	526	478	2 040	155
COMPLETE BATHROOMS											
1	543	1 059	449	455	950	1 354	476	1 677	749	2 382	455
More than 1	70	154	54	233	120	252	35	445	72	451	48
None or also used by another household	21	94	171	—	161	348	665	81	181	2 206	29
SOURCE OF WATER											
Public system or private company	573	1 092	430	688	993	1 667	511	2 108	936	1 895	445
Individual well	61	205	179	—	231	160	535	73	59	2 457	87
Other	—	10	65	—	7	127	130	22	7	687	—
SEWAGE DISPOSAL											
Public sewer	560	1 073	264	688	889	1 624	185	1 839	823	1 144	432
Septic tank or cesspool	67	227	286	—	276	58	382	334	135	1 816	93
Other	7	7	124	—	66	272	609	30	44	2 079	7
AIR CONDITIONING											
Room unit(s)	280	624	66	—	328	150	31	771	438	142	73
Central system	100	158	7	7	215	71	6	926	33	142	28
None	254	525	601	681	688	1 733	1 139	506	531	4 755	431
HEATING EQUIPMENT											
Steam or hot water	10	18	23	188	—	72	6	62	—	128	—
Warm-air furnace	107	203	79	379	255	690	11	620	88	851	71
Built-in electric units	14	5	—	7	14	109	—	34	8	35	7
Floor, wall, or pipeless furnace	51	309	9	114	208	102	24	591	293	173	115
Room heaters with flue	130	186	330	—	394	646	310	601	330	1 614	185
Room heaters without flue	298	518	69	—	304	26	106	175	243	584	106
Fireplaces, stoves, or portable heaters	24	59	164	—	56	309	719	106	40	1 520	48
None	—	9	—	—	—	—	—	14	—	134	—
TELEPHONE											
Available	374	571	285	629	679	1 234	399	1 555	532	2 246	254
None	260	736	389	59	552	720	777	648	470	2 793	278
AUTOMOBILES AVAILABLE											
1	238	793	442	227	627	1 003	556	1 091	550	2 310	317
2 or more	306	379	100	430	447	545	112	822	265	1 720	139
None	90	135	132	31	157	406	508	290	187	1 009	76
YEAR MOVED INTO UNIT											
Owner occupied											
1969 to March 1970	422	694	519	442	789	1 102	854	1 515	655	4 065	266
1968	49	189	54	33	83	40	69	205	69	302	41
1965 to 1967	40	95	30	29	41	50	18	154	22	138	18
1960 to 1964	58	153	66	237	209	197	91	283	137	407	96
1950 to 1959	67	158	48	57	196	181	80	258	102	642	58
1949 or earlier	88	74	75	86	145	285	192	367	139	697	53
	120	25	246	—	115	349	404	248	186	1 879	—
Renter occupied											
1969 to March 1970	212	613	155	246	442	852	322	688	347	974	266
1968	106	410	62	137	193	332	132	370	213	426	156
1965 to 1967	8	44	—	16	95	121	20	130	42	191	31
1960 to 1964	65	98	57	54	80	183	67	118	49	155	47
1950 to 1959	10	29	36	30	32	123	32	39	22	30	12
1949 or earlier	23	32	—	9	33	37	10	26	7	48	6
	—	—	—	—	9	56	61	5	14	124	14
GROSS RENT											
Specified renter occupied¹											
Less than \$40	179	529	109	246	376	831	234	678	325	964	249
\$40 to \$59	—	32	—	—	35	64	14	20	16	78	30
\$60 to \$79	45	117	—	42	89	62	25	87	134	128	76
\$80 to \$99	83	173	43	49	126	138	70	137	92	184	67
\$100 to \$149	13	138	23	60	67	131	8	101	32	189	18
\$150 to \$199	6	21	—	44	20	227	6	174	17	109	24
\$200 or more	7	7	—	14	17	17	9	17	7	—	7
No cash rent	—	—	—	22	—	6	—	5	—	—	—
Median	32	41	43	15	39	186	69	137	27	276	27
	\$66	\$72	\$70	\$90	\$65	\$88	\$74	\$83	\$60	\$76	\$62

¹Excludes one-family homes on 10 acres or more.

Table 83. Structural, Plumbing, Equipment, and Financial Characteristics of Housing Units With Household Head of Spanish Language or Spanish Surname, for Counties: 1970—Continued

[Data based on sample, see text. For minimum base for derived figures (percent, median, etc.) and meaning of symbols, see text!]

Counties With 400 or More Persons of Spanish Language or Spanish Surname

	Sandoval	San Juan	San Miguel	Santa Fe	Sierra	Socorro	Toos	Torrance	Union	Valencia
All occupied housing units -----	2 412	1 630	4 248	8 840	708	1 568	3 847	642	368	5 399
UNITS IN STRUCTURE										
1 -----	2 203	1 212	3 590	7 291	619	1 382	3 380	568	351	4 642
2 -----	43	84	226	349	13	41	74	12	—	94
3 and 4 -----	12	24	70	322	—	20	47	12	9	33
5 to 19 -----	31	30	166	316	18	—	58	—	—	137
20 or more -----	—	22	—	156	—	—	16	—	—	7
Mobile home or trailer -----	123	258	196	406	58	125	272	50	8	486
YEAR STRUCTURE BUILT										
1965 to March 1970 -----	231	290	305	1 044	38	147	429	64	17	574
1960 to 1964 -----	264	214	301	1 379	43	164	419	23	14	836
1950 to 1959 -----	458	709	498	2 063	128	208	522	97	27	1 379
1940 to 1949 -----	338	140	508	1 445	229	274	723	133	49	767
1939 or earlier -----	1 121	277	2 636	2 909	270	775	1 754	325	261	1 843
COMPLETE BATHROOMS										
1 -----	1 145	1 082	2 327	6 186	569	922	1 875	372	264	3 640
More than 1 -----	186	367	222	1 945	63	310	326	36	45	616
None or also used by another household -----	1 081	181	1 699	709	76	336	1 646	234	59	1 143
SOURCE OF WATER										
Public system or private company -----	1 263	1 231	3 307	7 396	509	972	1 679	472	329	3 306
Individual well -----	701	216	627	1 333	179	540	1 634	162	39	1 934
Other -----	448	183	314	111	20	56	534	8	—	159
SEWAGE DISPOSAL										
Public sewer -----	723	1 076	2 359	6 739	465	816	625	189	253	2 471
Septic tank or cesspool -----	718	376	632	1 648	186	540	1 531	284	62	2 108
Other -----	971	178	1 257	453	57	212	1 691	169	53	820
AIR CONDITIONING										
Room unit(s) -----	203	250	32	189	293	431	34	30	66	752
Central system -----	50	357	66	337	82	303	31	27	17	511
None -----	2 159	1 023	4 150	8 314	333	834	3 782	585	285	4 136
HEATING EQUIPMENT										
Steam or hot water -----	—	17	115	404	6	14	17	—	—	21
Warm-air furnace -----	335	643	863	3 207	124	359	441	95	22	1 252
Built-in electric units -----	29	6	41	128	—	38	38	—	—	104
Floor, wall, or pipeless furnace -----	59	424	123	1 329	40	237	52	34	81	574
Room heaters with flue -----	937	372	1 494	3 121	449	492	1 665	333	225	2 383
Room heaters without flue -----	166	32	242	229	30	50	156	31	24	290
Fireplaces, stoves, or portable heaters -----	864	136	1 349	408	59	378	1 451	140	7	748
None -----	22	—	21	14	—	—	27	9	9	27
TELEPHONE										
Available -----	984	1 257	2 166	6 558	435	1 053	2 156	259	220	3 066
None -----	1 428	373	2 082	2 282	273	515	1 691	383	148	2 333
AUTOMOBILES AVAILABLE										
1 -----	1 330	983	2 155	4 352	402	677	2 097	358	204	3 131
2 or more -----	617	474	797	2 954	246	645	572	101	101	1 216
None -----	465	173	1 296	1 534	60	246	1 178	183	63	1 052
YEAR MOVED INTO UNIT										
Owner occupied -----	1 976	1 182	2 894	6 037	526	1 190	3 080	511	263	4 115
1969 to March 1970 -----	67	170	249	491	50	77	277	28	24	365
1968 -----	148	124	181	430	37	68	107	44	23	266
1965 to 1967 -----	197	359	279	848	79	121	366	39	39	612
1960 to 1964 -----	256	200	337	1 307	65	164	425	45	63	730
1950 to 1959 -----	488	228	556	1 319	158	308	542	195	36	851
1949 or earlier -----	820	101	1 292	1 642	137	452	1 363	160	78	1 291
Renter occupied -----	436	448	1 354	2 803	182	378	767	131	105	1 284
1969 to March 1970 -----	153	207	530	1 323	98	177	334	55	34	750
1968 -----	41	83	154	432	15	47	104	15	15	120
1965 to 1967 -----	58	105	237	504	20	55	123	21	19	205
1960 to 1964 -----	52	47	201	269	28	8	103	28	6	113
1950 to 1959 -----	29	6	140	185	7	39	38	—	—	40
1949 or earlier -----	103	—	92	90	14	52	65	27	31	56
GROSS RENT										
Specified renter occupied ¹ -----	411	428	1 253	2 713	170	353	720	94	92	1 210
Less than \$40 -----	54	47	122	95	6	24	77	13	34	109
\$40 to \$59 -----	47	65	400	594	15	34	175	6	15	239
\$60 to \$79 -----	73	105	298	654	23	74	119	24	14	232
\$80 to \$99 -----	40	47	165	563	31	54	71	6	7	222
\$100 to \$149 -----	10	100	52	380	20	57	66	15	—	188
\$150 to \$199 -----	—	—	—	111	6	13	31	—	—	25
\$200 or more -----	—	6	—	30	—	—	—	—	—	7
No cash rent -----	187	58	216	286	69	97	181	30	22	188
Median -----	\$63	\$75	\$60	\$76	\$83	\$79	\$63	\$71	\$42	\$75

¹Excludes one-family homes on 10 acres or more.

Table B-1. Computer Allocation Rates for Nonresponse or Inconsistency for the State: 1970

[The term "allocation" means that a characteristic was assigned in the absence of a machine-readable entry or changed to make consistent with other entries during the computer editing. For minimum base for derived figures (percent, median, etc.) and meaning of symbols, see text]

The State
Inside and Outside Standard
Metropolitan Statistical Areas
Urban and Rural

	The State	Inside SMSA's			Outside SMSA's	Urban	Rural
		Total	In central cities	Not in central cities			
All year-round housing units (number) -----	322 294	98 505	78 788	19 717	223 789	228 078	94 216
Units in structure -----	9.1	8.3	8.0	9.5	9.4	8.7	10.0
1, detached -----	4.9	4.1	3.9	4.8	5.3	4.3	6.4
1, attached -----	0.2	0.1	0.1	0.1	0.2	0.2	0.3
2 -----	0.7	0.7	0.6	1.0	0.8	0.7	0.7
3 and 4 -----	0.7	1.0	1.0	0.9	0.6	0.9	0.4
5 or more -----	2.0	2.3	2.4	1.8	1.9	2.3	1.2
Mobile home or trailer -----	0.5	0.2	—	0.9	0.7	0.3	1.0
Year structure built -----	8.3	7.6	6.3	13.0	8.6	7.0	11.5
1969 to March 1970 -----	0.2	0.2	0.2	0.2	0.2	0.2	0.3
1965 to 1968 -----	0.7	0.6	0.4	1.1	0.7	0.5	1.0
1960 to 1964 -----	1.2	1.2	0.8	2.9	1.2	1.0	1.6
1950 to 1959 -----	2.2	2.4	2.0	4.1	2.2	2.2	2.4
1940 to 1949 -----	1.5	1.5	1.4	2.2	1.5	1.4	1.7
1939 or earlier -----	2.5	1.7	1.5	2.5	2.8	1.7	4.3
Complete bathrooms -----	4.3	4.5	4.1	6.2	7.1	4.8	10.1
1 -----	2.5	2.2	2.1	2.6	2.6	2.5	2.5
1 1/2 -----	0.3	0.3	0.3	0.3	0.3	0.3	0.3
2 -----	0.5	0.6	0.6	0.6	0.5	0.6	0.5
2 1/2 -----	—	0.1	0.1	0.1	—	—	—
3 or more -----	0.1	0.1	0.1	0.1	0.1	—	0.1
None or also used by another household -----	2.9	1.3	1.0	2.6	3.6	1.3	6.6
Basement -----	2.0	1.8	1.8	1.7	2.1	1.8	2.4
Basement -----	0.2	0.2	0.3	0.1	0.2	0.2	0.2
Concrete slab -----	1.0	1.0	1.0	0.8	1.0	1.0	1.0
Other -----	0.8	0.6	0.5	0.9	0.9	0.6	1.2
Source of water -----	4.4	3.3	3.0	4.6	4.9	3.6	6.2
Public system or private company -----	3.2	2.7	3.0	1.7	3.4	3.3	2.8
Individual well -----	0.9	0.6	—	2.9	1.0	0.3	2.3
Other -----	0.3	—	—	—	0.5	—	1.1
Sewage disposal -----	5.5	4.1	3.4	6.7	6.1	4.1	8.7
Public sewer -----	3.1	3.0	3.2	2.3	3.2	3.5	2.3
Septic tank or cesspool -----	1.0	0.7	—	3.3	1.1	0.3	2.6
Other -----	1.3	0.3	0.1	1.1	1.8	0.3	3.8
Air conditioning -----	5.2	4.1	3.9	4.9	5.7	4.5	6.8
Room unit(s) -----	0.9	0.5	0.5	0.6	1.1	0.9	0.9
Central system -----	1.0	0.9	0.9	1.0	1.0	1.1	0.7
None -----	3.3	2.7	2.5	3.3	3.6	2.5	5.3
Heating equipment -----	6.1	4.4	4.0	6.3	4.9	4.9	9.1
Steam or hot water -----	0.1	0.1	0.1	0.1	0.2	0.2	0.1
Warm-air furnace -----	1.7	1.5	1.4	1.9	1.8	1.6	1.9
Built-in electric units -----	0.1	0.1	—	0.1	0.1	0.1	0.1
Floor, wall, or pipeless furnace -----	1.3	1.6	1.5	2.1	1.1	1.5	0.8
Room heaters with flue -----	1.7	0.8	0.7	1.3	2.1	1.1	3.1
Room heaters without flue -----	0.5	0.1	0.1	0.2	0.2	0.3	0.8
Fireplaces, stoves, or portable heaters -----	0.7	0.1	0.1	0.4	1.0	0.1	2.1
None -----	—	—	—	0.1	0.1	—	0.1
Bedrooms -----	8.0	6.6	6.3	7.8	8.6	6.6	11.5
None -----	1.4	1.1	1.0	1.8	1.5	1.0	2.3
1 -----	1.8	1.6	1.6	1.6	1.9	1.4	2.7
2 -----	2.4	1.8	1.7	2.3	2.7	1.9	3.6
3 -----	1.6	1.2	1.2	1.4	1.4	1.4	1.9
4 or more -----	0.8	0.8	0.9	0.7	0.8	0.7	1.0
Elevator in structure -----	0.1	0.2	0.2	—	—	0.1	—
4 floors or more (number) -----	1 073	1 001	1 001	—	72	1 073	—
With elevator -----	0.1	0.2	0.2	—	—	0.1	—
Walk-up -----	—	—	—	—	—	—	—
All occupied housing units (number) -----	289 389	94 223	75 656	18 567	195 166	209 888	79 501
Automobiles available -----	3.9	3.2	3.1	3.4	4.3	3.5	4.9
1 -----	2.0	1.5	1.5	1.6	2.3	1.8	2.7
2 -----	1.0	1.0	0.9	1.2	1.0	1.0	1.0
3 or more -----	0.3	0.3	0.3	0.3	0.3	0.3	0.4
None -----	0.6	0.4	0.4	0.4	0.6	0.5	0.8
Year moved into unit -----	2.6	2.2	2.2	2.2	2.8	2.5	3.8
1969 to March 1970 -----	0.8	0.8	0.9	0.6	0.8	0.9	0.7
1967 and 1968 -----	0.4	0.4	0.4	0.3	0.4	0.4	0.4
1965 and 1966 -----	0.2	0.2	0.2	0.3	0.3	0.3	0.2
1960 to 1964 -----	0.3	0.3	0.3	0.3	0.4	0.3	0.4
1950 to 1959 -----	0.5	0.5	0.4	0.6	0.5	0.4	0.6
1949 or earlier -----	0.3	0.1	0.1	0.1	0.5	0.3	0.6
Fuels: -----							
House heating -----	6.5	5.2	4.8	6.8	7.1	5.5	9.1
Water heating -----	9.7	5.3	4.6	8.0	11.8	5.4	21.4
Cooking -----	4.7	4.3	4.3	4.6	4.9	4.4	5.5
Household equipment items: -----							
Clothes washing machine -----	4.7	4.4	4.4	4.3	4.8	4.4	5.6
Clothes dryer -----	4.8	4.4	4.4	4.4	4.9	4.4	5.6
Dishwasher -----	5.2	4.6	4.6	4.7	5.4	4.7	6.3
Home food freezer -----	5.5	4.9	4.8	5.2	5.7	5.2	6.3
Television: -----							
Number of sets -----	5.0	4.7	4.8	4.4	5.1	4.7	5.6
UHF-equipped sets -----	7.2	6.3	6.3	6.4	7.7	6.7	9.0
Battery-operated radio -----	5.2	4.8	4.7	4.8	5.4	4.8	6.2
Owned second home -----	5.8	5.1	5.2	4.7	6.1	5.5	6.5

Table B-2. Computer Allocation Rates for Nonresponse or Inconsistency for Standard Metropolitan Statistical Areas, Places of 2,500 Inhabitants or More, and Counties: 1970

[The term "allocation" means that a characteristic was assigned in the absence of a machine-readable entry or changed to make consistent with other entries during the computer editing. For minimum base for derived figures (percent, median, etc.) and meaning of symbols, see text]

Standard Metropolitan Statistical Areas
Places of 2,500 Inhabitants
or More
Counties

STANDARD METROPOLITAN
STATISTICAL AREAS

PLACES OF 2,500 INHABITANTS OR MORE

COUNTIES

	Year-round housing units									Occupied housing units		
	Total	Percent allocations								Total	Percent allocations	
		Year structure built	Heating equipment	Units in structure	Source of water	Sewage disposal	Complete bathrooms	Air conditioning	Basement		Year moved into unit	Auto-mobiles available
Albuquerque.....	98 505	7.6	4.4	8.3	3.3	4.1	4.5	4.1	1.8	94 223	2.2	3.2
ALAMOGORDO	7 245	5.8	5.1	7.1	5.0	4.9	5.5	5.5	1.0	6 752	4.0	4.8
ALBUQUERQUE	78 788	6.3	4.0	8.0	3.0	3.4	4.1	3.9	1.8	75 656	2.2	3.1
ARTESIA	3 597	6.3	4.2	6.9	4.0	4.4	3.7	3.8	1.3	3 114	1.8	3.4
AZTEC	1 068	4.8	4.4	8.6	6.1	6.1	6.1	6.6	0.5	993	3.7	6.9
BOYARD	850	20.1	15.1	20.6	13.3	12.2	11.4	17.4	3.2	742	2.8	8.4
BELÉN	1 719	13.7	11.1	14.5	6.1	8.7	12.3	8.8	3.7	1 477	1.2	0.9
CANNON (U)	844	11.4	5.0	30.5	6.5	1.6	0.9	0.9	3.2	848	1.7	0.9
CARISBAD	8 266	9.7	13.2	11.2	5.2	6.2	7.5	8.1	2.2	6 839	3.1	4.7
CLAYTON	1 198	6.0	4.3	6.6	3.0	2.7	2.9	6.6	2.3	1 098	2.3	1.8
CLOVIS	9 639	6.8	4.8	8.6	4.4	4.4	4.9	5.7	1.7	8 943	2.9	4.1
DEMING	2 730	5.8	5.1	9.0	3.9	3.6	4.9	4.6	0.8	2 500	2.4	4.1
ESPAÑOLA	1 397	13.4	10.3	13.1	6.7	10.3	9.7	8.0	4.6	1 248	5.6	7.0
EUNICE	946	1.9	0.4	2.0	—	—	—	—	0.5	792	—	—
FARMINGTON	6 867	3.7	3.0	5.6	2.2	2.5	2.7	2.5	1.4	6 329	2.1	2.2
GALLUP	4 401	7.7	4.4	7.5	3.2	3.3	3.8	3.9	1.8	4 201	3.3	4.0
GRANTS	2 315	5.8	4.5	6.2	4.7	5.3	6.2	5.2	1.4	2 188	0.9	2.6
HOBBS	9 061	2.5	1.4	3.9	0.9	1.2	2.0	1.5	1.2	8 044	2.6	2.2
HALLAMON (U)	1 534	14.2	2.5	12.4	4.0	2.7	3.2	2.7	1.8	1 527	1.4	2.8
JAL	943	1.9	1.4	3.5	1.4	1.4	2.0	1.4	0.5	800	1.0	2.5
LOS CRUCES	11 473	7.9	4.5	8.7	3.8	4.6	4.3	4.9	1.5	10 909	2.4	3.6
LOS VEGAS CITY	2 240	8.3	7.7	12.7	3.7	4.3	12.3	4.3	3.1	2 043	1.1	8.1
LOS VEGAS TOWN	1 879	9.2	5.4	9.8	2.4	5.2	6.9	3.4	1.2	1 615	3.3	3.6
LORDSBURG	1 084	16.9	12.3	14.7	7.4	7.7	8.1	8.8	2.0	975	4.3	5.5
LOS ALAMOS (U)	3 721	5.2	4.4	17.6	3.8	4.6	4.9	4.7	0.7	3 504	1.2	1.3
LOVINGTON	3 012	4.7	3.6	5.9	2.7	3.2	3.2	2.1	1.5	2 631	0.4	1.2
NORTH VALLEY (U)	3 022	10.9	7.6	12.7	7.0	8.8	8.2	7.4	2.3	2 847	2.3	4.7
PORTALES	3 554	4.2	2.8	7.8	3.1	3.4	3.6	3.7	2.1	3 290	1.8	2.8
RATON	2 625	8.9	14.6	13.0	8.4	8.6	10.7	8.3	4.3	2 402	1.2	3.2
ROSWELL	14 621	5.0	3.7	5.5	2.8	3.4	3.9	5.3	1.6	10 610	2.7	3.3
SANDIA (U)	1 626	18.3	2.2	10.6	4.7	2.7	2.7	3.9	0.9	1 615	0.3	2.4
SANTA FE	12 558	7.5	5.7	11.3	4.5	4.9	5.8	4.9	3.1	12 063	4.9	6.4
SILVER CITY	2 555	7.6	6.4	9.8	5.3	5.2	5.4	5.0	2.0	2 322	2.7	4.0
SOCORRO	1 414	8.2	8.1	11.2	7.2	7.5	9.7	9.6	3.6	1 332	4.2	6.7
SOUTH VALLEY (U)	8 070	14.4	7.2	10.0	4.8	7.5	7.3	5.4	1.9	7 455	2.6	3.7
TRUTH OR CONSEQUENCES	2 599	6.7	5.5	16.9	2.9	3.1	3.3	2.9	0.2	2 172	3.3	2.3
TUCUMCARI	2 788	3.8	3.1	7.7	2.9	3.3	6.1	3.5	1.5	2 454	1.1	2.2
TULAROSA	879	6.6	5.8	9.6	5.5	6.7	6.7	8.2	2.5	805	4.5	8.3
UNIVERSITY PARK-TORTUGAS (U)	771	6.1	7.0	19.2	2.3	3.4	3.7	2.6	—	734	3.7	2.7
WHITE ROCK (U)	975	4.0	2.9	—	1.4	2.7	—	2.7	3.1	951	0.5	—
WHITE SANDS (U)	915	19.8	3.2	8.7	4.9	5.6	2.8	3.6	2.7	906	—	4.4
ZUNI PUEBLO (U)	550	12.0	2.9	18.4	2.7	6.6	7.1	4.0	2.2	512	3.7	4.3
BERNALILLO	98 505	7.6	4.4	8.3	3.3	4.1	4.5	4.1	1.8	94 223	2.2	3.2
CATRON	908	14.2	12.4	11.2	10.4	14.2	17.0	11.7	2.1	698	6.6	8.3
CHAVES	17 700	5.8	4.4	6.4	3.3	4.2	4.8	5.6	1.6	13 193	3.0	3.7
COCHISE	4 785	6.3	9.5	10.3	5.1	6.6	8.2	5.4	2.8	3 794	0.9	2.7
CURRY	12 390	6.9	4.8	9.4	4.1	3.9	4.5	4.8	1.7	11 462	2.7	3.7
DE BOCA	1 240	8.3	6.9	10.2	5.2	6.5	9.1	6.8	4.0	905	1.1	5.7
DONA ANA	19 716	9.2	5.4	10.3	4.6	6.0	6.0	5.1	1.8	18 524	2.9	4.3
EDDY	14 937	9.0	9.7	9.0	4.6	5.9	6.8	6.5	1.9	12 527	2.6	4.3
GRANT	6 942	8.5	9.4	8.8	5.1	6.5	6.2	6.7	1.8	6 242	3.0	4.3
GUADALUPE	1 646	16.8	15.6	16.9	13.0	15.3	21.9	14.3	1.6	1 346	0.8	2.0
HARDING	607	0.8	1.6	2.6	—	2.8	10.5	—	—	438	—	—
HIDALGO	1 525	18.9	15.2	13.9	8.7	9.5	12.1	10.2	1.8	1 346	3.9	7.7
LEA	17 107	3.3	2.0	4.3	1.5	2.0	2.5	1.8	1.1	14 996	1.8	2.0
LINCOLN	3 664	17.7	17.5	15.9	13.4	14.4	15.7	13.9	3.2	2 440	4.6	6.6
LOS ALAMOS	4 706	5.0	4.1	14.5	3.3	4.2	4.2	4.2	1.2	4 461	1.0	1.0
LUNA	3 909	5.8	5.6	9.4	4.0	5.3	6.0	4.7	1.2	3 536	3.0	5.0
McKINLEY	10 506	9.9	3.9	9.1	3.6	4.9	4.9	3.9	1.4	9 675	3.2	4.1
MORA	1 713	9.8	7.5	9.9	6.5	8.7	12.4	7.2	0.9	1 280	1.1	2.3
OTERO	12 077	7.6	5.2	8.1	5.0	5.5	5.7	5.5	1.7	10 934	3.4	4.4
QUAY	4 238	4.5	3.4	6.6	2.7	3.1	5.4	4.0	1.3	3 642	1.0	1.7
RIO ARRIBA	7 381	19.5	17.8	14.2	9.1	13.6	15.2	9.5	3.3	6 393	5.9	7.8
ROOSEVELT	5 718	5.5	3.8	7.2	3.6	4.0	5.2	4.4	1.8	5 108	1.9	3.0
SANDOVAL	4 602	15.3	13.7	15.1	10.5	12.7	13.5	10.7	3.5	4 141	3.2	10.0
SAN JUAN	14 746	8.9	5.6	7.7	4.6	6.5	6.7	5.1	3.3	13 269	2.7	3.8
SAN MIGUEL	6 929	11.0	9.7	11.0	8.7	7.8	15.2	7.4	2.3	5 506	1.6	5.9
SANTA FE	16 131	7.9	6.0	4.7	5.5	6.4	6.4	5.1	3.0	15 300	4.3	6.0
SIERRA	3 739	6.7	6.0	14.5	2.9	4.2	4.5	3.1	0.3	2 898	2.6	2.2
SOCORRO	3 022	13.3	11.9	13.8	8.7	11.2	13.4	10.9	3.5	2 716	4.8	7.1
TAAOS	5 983	10.1	9.2	10.3	5.1	7.7	7.8	5.7	2.3	4 811	3.1	6.2
TORRANCE	1 907	7.0	4.4	5.7	3.4	5.7	7.3	3.9	4.0	1 621	5.5	7.1
UNION	1 932	4.6	5.9	6.2	2.5	3.3	3.1	8.2	2.7	1 629	2.1	1.9
VALENCIA	11 363	10.6	8.5	10.0	5.5	8.6	9.8	6.6	2.4	10 335	1.4	3.2

Table B-3. Computer Allocation Rates for Nonresponse or Inconsistency for Standard Metropolitan Statistical Areas, Places of 10,000 Inhabitants or More, and Counties: 1970

[The term "allocation" means that a characteristic was assigned in the absence of a machine-readable entry or changed to make consistent with other entries during the computer editing. For minimum base for derived figures (percent, median, etc.) and meaning of symbols, see text]

Standard Metropolitan Statistical Areas Places of 10,000 Inhabitants or More Counties	Year-round housing units				Occupied housing units													
	Total	Percent allocations			Total	Percent allocations												
		Bed-rooms	Stories in structure	Passenger elevator ¹		House heating fuel	Cooking fuel	Water heating fuel	Clothes washing machine	Clothes dryer	Dish-washer	Home food freezer	Number of television sets	UHF-equipped sets ²	Battery-operated radio	Owned second home		
STANDARD METROPOLITAN STATISTICAL AREAS																		
Albuquerque	98 541	6.6	7.3	0.2	94 223	5.2	4.3	5.3	4.4	4.4	4.6	4.9	4.7	6.3	4.8	5.1		
PLACES OF 10,000 INHABITANTS OR MORE																		
Alamogordo	7 358	6.1	8.2	-	6 922	5.7	4.2	5.1	4.9	4.8	4.9	4.6	5.5	5.3	4.8	5.5		
Albuquerque	78 765	6.3	6.4	0.2	75 660	4.8	4.3	4.6	4.4	4.4	4.6	4.8	4.8	6.3	4.7	5.2		
Artesas	3 699	6.3	6.5	-	3 210	5.7	5.7	5.7	5.7	5.7	6.2	7.5	6.3	15.1	5.7	8.9		
Carlsbad	8 292	9.8	10.4	-	6 775	8.8	6.9	6.8	6.3	7.3	6.6	8.5	6.6	8.1	6.5	7.9		
Clavis	9 813	6.3	13.2	-	9 139	7.6	6.3	6.5	4.9	5.0	6.4	6.4	5.4	5.6	5.5	4.7		
Farmington	6 924	4.6	3.9	-	6 470	4.1	3.0	3.3	3.3	3.3	4.0	4.3	3.7	3.9	3.6	4.3		
Gallup	4 348	8.8	6.0	-	4 157	12.9	6.2	7.6	7.1	7.1	7.8	7.6	8.1	7.6	7.1	7.1		
Hobbs	9 100	2.7	3.2	-	8 045	4.3	2.6	2.8	3.4	3.4	3.4	3.7	3.6	6.3	3.6	4.4		
Los Cruces	11 524	5.3	5.4	-	10 905	4.2	4.1	5.4	4.3	4.4	5.2	5.3	4.7	7.2	4.6	5.2		
Los Alamos (U)	4 003	3.9	2.2	-	3 836	2.1	2.7	1.6	2.8	2.8	2.8	2.8	2.8	3.9	2.8	3.4		
North Valley (U)	2 923	11.3	11.1	-	2 746	8.3	7.6	8.3	7.6	7.6	7.6	7.6	7.6	9.4	8.3	7.6		
Portales	3 876	1.2	1.8	-	3 534	2.5	2.5	3.7	1.8	2.2	1.8	6.2	3.0	5.2	2.9	1.8		
Roswell	14 717	6.0	5.5	-	10 835	4.0	3.4	3.4	3.4	3.2	3.2	4.0	3.4	6.5	3.1	5.1		
Santa Fe	12 608	7.4	5.3	-	12 121	7.6	5.6	7.5	6.3	6.6	7.4	7.4	7.7	8.8	7.4	8.2		
South Valley (U)	8 159	7.2	14.4	-	7 771	5.8	3.0	6.5	3.1	3.3	3.8	4.4	3.5	5.0	3.6	3.8		
COUNTIES																		
Bernillo	98 541	6.6	7.3	0.2	94 223	5.2	4.3	5.3	4.4	4.4	4.6	4.9	4.7	6.3	4.8	5.1		
Catron	798	15.0	7.5	-	641	15.4	3.0	15.0	3.0	3.0	3.0	3.0	3.0	7.8	3.0	3.0		
Chaves	17 847	6.9	6.3	-	13 250	4.8	3.8	4.1	3.9	3.8	3.9	4.6	4.1	6.5	3.7	5.2		
Colfax	4 641	9.1	8.0	-	3 652	10.1	6.2	10.1	6.1	5.5	6.1	7.1	5.5	17.8	6.5	9.8		
Curry	12 532	6.0	11.6	-	11 604	7.3	5.6	6.0	4.6	4.9	5.8	5.9	4.8	5.0	4.9	4.5		
De Baca	1 188	8.8	3.2	-	771	8.2	4.9	7.9	4.9	4.9	4.9	4.9	4.9	6.1	4.9	4.9		
Doña Ana	19 765	7.7	7.5	-	18 658	6.0	5.5	7.9	5.6	5.6	6.2	6.1	5.5	7.6	5.8	6.3		
Eddy	15 021	8.4	9.2	-	12 527	7.4	6.0	7.5	5.6	6.2	6.1	7.5	5.9	9.1	6.0	7.4		
Grant	7 032	7.7	10.4	-	6 399	5.4	6.7	9.5	4.9	4.9	6.5	6.7	6.0	7.8	6.7	8.4		
Guadalupe	1 549	23.2	22.2	-	1 189	8.8	7.5	25.8	7.5	7.5	7.5	9.1	7.5	12.5	11.2	9.2		
Harding	537	11.9	3.2	-	336	-	-	32.4	-	-	-	-	-	-	-	-		
Hidalgo	1 336	15.9	12.9	-	1 124	17.3	7.7	9.3	7.4	5.6	5.6	7.5	5.6	6.6	5.6	7.7		
Lea	17 371	2.8	4.7	-	15 320	3.9	2.9	3.3	3.2	3.5	3.8	3.6	3.3	5.4	3.4	5.0		
Lincoln	3 322	20.5	14.0	-	2 018	11.3	7.9	8.7	8.6	8.6	8.4	8.6	8.6	7.4	11.2	17.4		
Los Alamos	5 041	4.3	2.5	-	4 840	3.3	3.0	2.0	3.1	3.0	2.6	3.5	2.6	4.0	2.6	5.4		
Luna	4 054	6.5	11.8	-	3 579	3.0	2.6	4.5	1.2	1.9	2.5	3.8	1.8	2.8	2.7	1.8		
Mohave	10 505	9.4	7.2	-	9 675	10.8	3.3	33.7	4.5	4.6	5.0	5.0	4.6	5.4	4.4	4.0		
Mora	1 739	12.9	3.1	-	1 347	3.5	-	31.7	-	1.3	1.5	1.7	-	-	-	-		
Otero	12 075	6.1	7.2	-	10 867	5.9	4.0	6.2	4.7	4.6	5.0	4.8	5.0	5.2	4.6	5.3		
Quay	4 271	6.8	9.7	-	3 763	2.2	2.2	2.8	2.2	2.2	2.2	2.2	2.2	2.9	2.7	2.2		
Rio Arriba	7 323	17.8	27.4	-	6 272	17.5	10.7	32.1	8.9	9.2	10.8	9.9	8.7	13.1	9.1	9.9		
Roosevelt	5 962	3.4	3.7	-	5 234	2.6	2.1	3.3	1.6	1.9	2.0	5.1	2.5	3.9	2.4	1.9		
Sandoval	4 381	12.6	10.9	-	4 015	12.5	9.7	27.9	11.1	9.3	10.7	11.1	9.5	11.3	11.7	9.3		
San Juan	14 680	9.2	11.0	-	13 269	5.1	2.9	17.5	3.5	3.5	3.9	4.1	3.6	6.7	3.6	3.9		
San Miguel	6 832	12.9	9.5	-	5 488	8.9	5.1	24.2	4.4	5.2	5.6	7.7	5.2	15.4	8.5	14.4		
Santa Fe	16 148	8.2	6.2	-	15 318	8.3	6.1	9.1	6.6	6.9	7.5	7.5	7.8	9.2	7.3	8.0		
Sierra	3 701	16.3	11.1	-	2 854	7.6	5.3	7.3	5.4	5.4	5.4	5.4	4.6	7.2	6.1	6.1		
Socorro	3 152	13.0	17.3	-	2 783	8.1	7.2	18.1	6.0	6.0	8.2	6.7	6.1	7.6	7.4	8.5		
Texas	5 898	12.2	20.3	-	4 788	11.1	4.8	33.5	5.2	5.7	5.6	5.7	6.4	21.2	8.3	5.2		
Torrance	1 947	7.9	6.9	-	1 637	8.2	7.1	21.1	7.1	7.1	7.1	7.1	7.1	7.8	7.1	7.1		
Union	1 829	11.4	8.9	-	1 556	6.8	6.8	11.1	6.8	6.8	8.0	8.0	6.8	19.8	6.8	6.8		
Valencia	11 335	10.0	20.6	-	10 392	7.8	4.1	12.0	4.0	3.8	4.6	4.4	4.6	6.7	4.6	5.3		

¹For all year-round units in structures with four stories or more.

²For all occupied units with one or more television sets.