

GENERAL HOUSING CHARACTERISTICS **Nebraska**

[Page numbers listed here omit the State prefix number which appears as part of the page number for each page. The prefix for this State is 29]

	page
MAPS	
The State—Counties, Standard Metropolitan Statistical Areas, and Selected Places	3
Urbanized Areas	46
CHARTS	
Housing Units: 1940 to 1970	4
Tenure: 1970	4
Characteristics of Occupied Housing Units: 1970	5
Vacant Housing Units: 1970 and 1960	5

TABLE		page
1	Summary Characteristics for Areas and Places: 1970	7
2	Occupancy, Plumbing, and Structural Characteristics for the State: 1970	8
3	Utilization Characteristics for the State: 1970	9
4	Financial Characteristics for the State: 1970	10
5	Summary Characteristics of Housing Units With Negro Head of Household for Areas and Places: 1970	11
6	Occupancy, Plumbing, and Financial Characteristics of Housing Units With Negro Head of Household, for the State: 1970	12
7	Utilization Characteristics of Housing Units With Negro Head of Household, for the State: 1970	13
8	Occupancy, Plumbing, and Structural Characteristics for Areas and Places: 1970	14

TABLE		page
9	Utilization Characteristics for Areas and Places: 1970	16
10	Financial Characteristics for Areas and Places: 1970	18
11	Occupancy, Plumbing, and Financial Characteristics of Housing Units With Negro Head of Household, for Areas and Places: 1970	20
12	Utilization Characteristics of Housing Units With Negro Head of Household, for Areas and Places: 1970	22
13	Occupancy, Plumbing, and Structural Characteristics for Standard Metropolitan Statistical Areas and Constituent Counties: 1970	24
14	Utilization Characteristics for Standard Metropolitan Statistical Areas and Constituent Counties: 1970	25
15	Financial Characteristics for Standard Metropolitan Statistical Areas and Constituent Counties: 1970	26

CONTENTS—Continued

TABLE		page	TABLE		page
16	Occupancy, Plumbing, and Financial Characteristics of Housing Units With Negro Head of Household, for Standard Metropolitan Statistical Areas and Constituent Counties: 1970	27	24	Financial Characteristics for Places of 2,500 to 10,000 Inhabitants: 1970	36
17	Utilization Characteristics of Housing Units With Negro Head of Household, for Standard Metropolitan Statistical Areas and Constituent Counties: 1970	28	25	Occupancy, Utilization, and Plumbing Characteristics of Housing Units With Negro Head of Household, for Places of 2,500 to 10,000 Inhabitants: 1970	38
18	Occupancy, Plumbing, and Structural Characteristics for Places of 10,000 to 50,000 Inhabitants: 1970	29	26	Financial Characteristics of Housing Units With Negro Head of Household, for Places of 2,500 to 10,000 Inhabitants: 1970	39
19	Utilization Characteristics for Places of 10,000 to 50,000 Inhabitants: 1970	30	27	Selected Characteristics for Places of 1,000 to 2,500 Inhabitants: 1970	40
20	Financial Characteristics for Places of 10,000 to 50,000 Inhabitants: 1970	31	28	Selected Characteristics of Housing Units With Negro Head of Household, for Places of 1,000 to 2,500 Inhabitants: 1970	-
21	Occupancy, Plumbing, and Financial Characteristics of Housing Units With Negro Head of Household, for Places of 10,000 to 50,000 Inhabitants: 1970	-	29	Selected Characteristics for Counties: 1970	41
22	Utilization Characteristics of Housing Units With Negro Head of Household, for Places of 10,000 to 50,000 Inhabitants: 1970	-	30	Selected Characteristics of Housing Units With Negro Head of Household, for Counties: 1970	42
23	Occupancy, Utilization, and Plumbing Characteristics for Places of 2,500 to 10,000 Inhabitants: 1970	33	A-1	Computer Allocation Rates for Nonresponse or Inconsistency for the State: 1970	43
			A-2	Computer Allocation Rates for Nonresponse or Inconsistency for Areas and Places: 1970	44
			A-3	Computer Allocation Rates for Nonresponse or Inconsistency for Counties: 1970	45

NEBRASKA

Counties, Standard Metropolitan Statistical Areas, and Selected Places

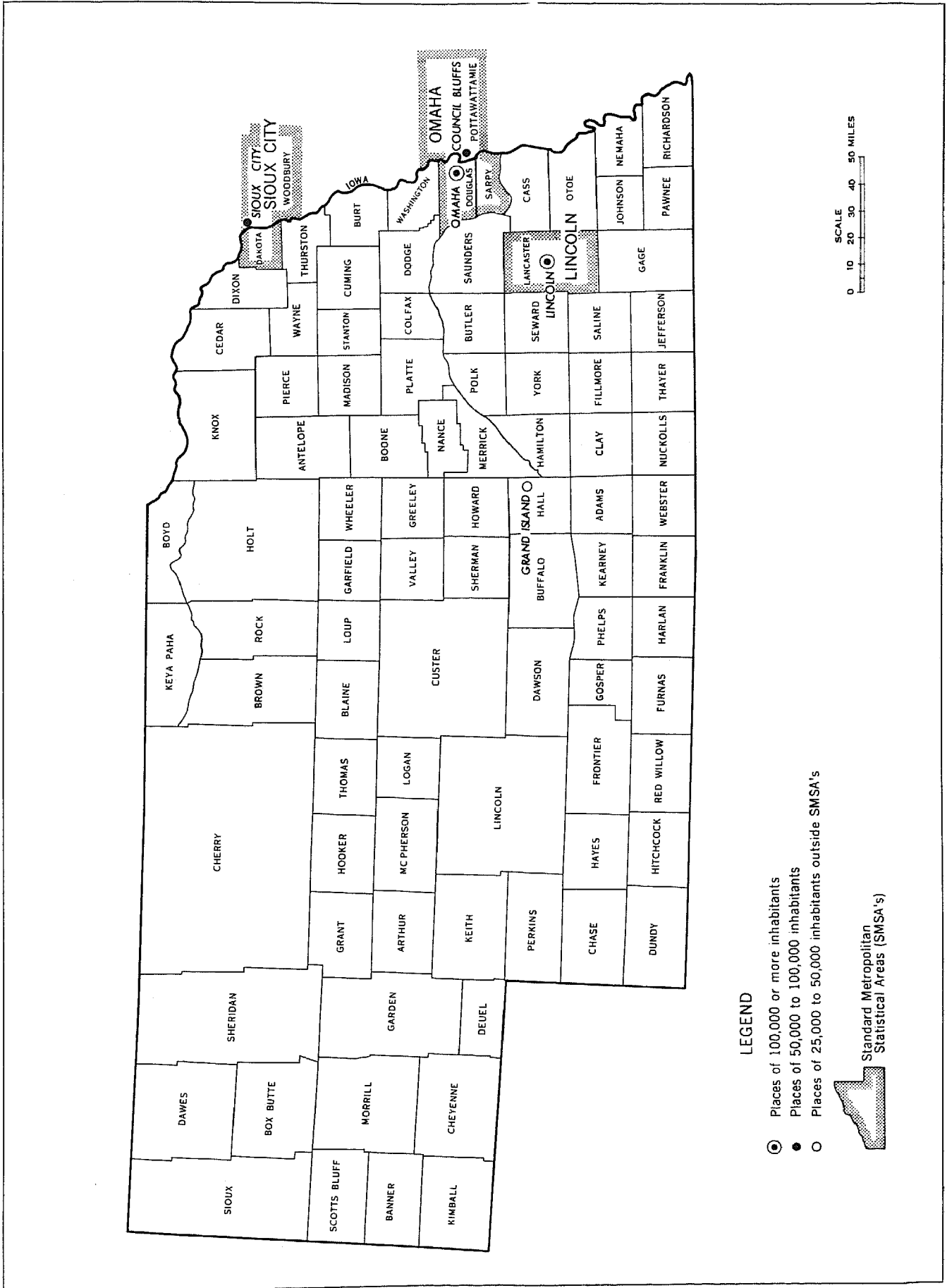

Housing Units: 1940 to 1970

NUMBER IN THOUSANDS

■ TOTAL ▨ SMSA's □ CENTRAL CITIES
(SMSA's=Standard Metropolitan Statistical Areas)

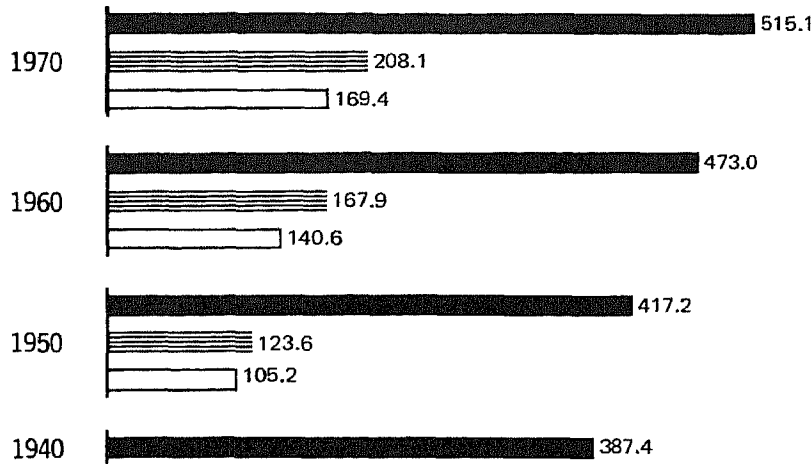

PERCENT CHANGE

EACH CIRCLE = 5%

● TOTAL ◐ SMSA's ○ CENTRAL CITIES

1960-1970



1950-1960

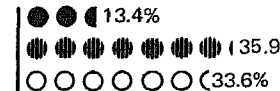

1940-1950



Tenure: 1970

NUMBER OF OCCUPIED HOUSING UNITS IN THOUSANDS

ALL OCCUPIED UNITS



PERCENT OF OCCUPIED HOUSING UNITS
EACH SQUARE = 5% ■ OWNER ▨ RENTER



Inside SMSA's



Outside SMSA's

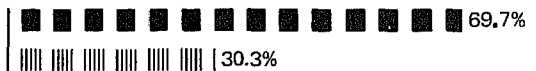
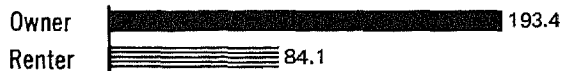

NEGRO OCCUPIED UNITS

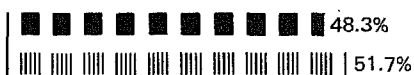

Inside SMSA's

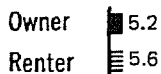

Outside SMSA's

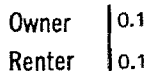

Occupied Housing Units: 1970

■ **INSIDE SMSA's** ▤ **OUTSIDE SMSA's**
 (SMSA's=Standard Metropolitan Statistical Areas)

VALUE: Percent Distribution OWNER OCCUPIED ONE-FAMILY HOMES

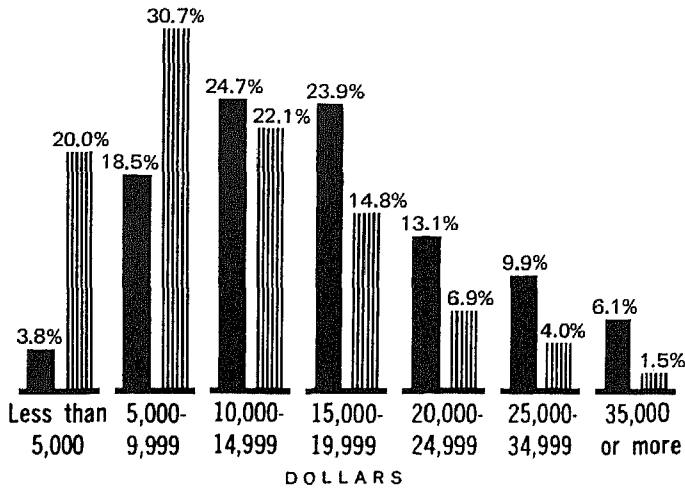

CONTRACT RENT: Percent Distribution RENTER OCCUPIED

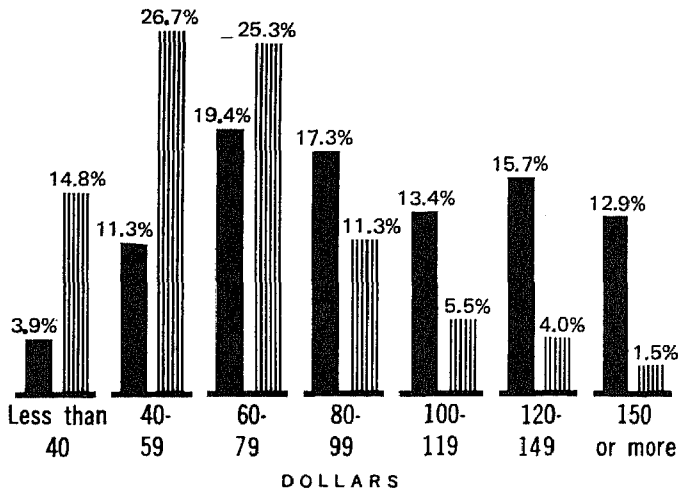

PLUMBING FACILITIES AND PERSONS PER ROOM: Percent

■ Lacking Some or All Plumbing Facilities
 ▤ Lacking Some or All Plumbing Facilities, With More Than 1 Person per Room
 □ With All Plumbing Facilities and With More Than 1 Person per Room

TOTAL



OWNER

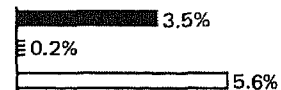

RENTER

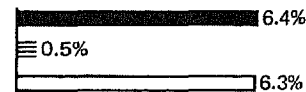

NEGRO



Vacant Housing Units: 1970 and 1960

VACANCY RATES ▤ HOMEOWNER VACANCY RATE ← RENTAL VACANCY RATE

Inside SMSA's

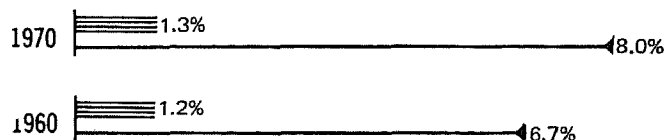

Outside SMSA's

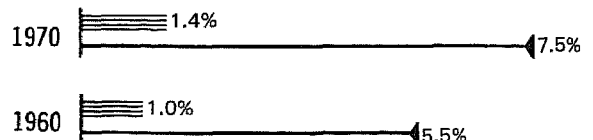

CORRECTION NOTE

The official 1970 population and housing unit counts for Nebraska are 1,483,791 and 515,069, respectively. These figures differ from the figures of 1,483,493 and 514,937 shown in the tables of this report; the corrections result from errors found after the tabulations were completed. The tables have not been revised to reflect either these corrections or the corrections listed below for places of 1,000 or more inhabitants and for counties (or for the larger areas of which they are a part).

	<u>1970 population</u>		<u>1970 housing units</u>	
	<u>As shown in the tables</u>	<u>Corrected</u>	<u>As shown in the tables</u>	<u>Corrected</u>
Battle Creek village..	1,158	771	424	290
Bellevue city.....	19,449	21,953	5,610	6,327
Blue Hill village....	1,201	784	451	320
Chadron city.....	5,853	5,921	1,857	1,861
Cozad city.....	4,219	4,225	1,436	1,440
Gothenburg city.....	3,154	3,158	1,224	1,225
Lexington city.....	5,618	5,654	2,061	2,083
Omaha city.....	347,328	346,929	117,960	117,763
Ralston city.....	4,265	4,731	1,248	1,496
Red Cloud city.....	2,195	1,531	992	665
Wood River village....	1,061	1,147	354	376
Dawes County.....	9,693	9,761	3,384	3,388
Dawson County.....	19,467	19,771	7,296	7,440
Gage County.....	25,719	25,731	8,780	8,794
Platte County.....	26,508	26,544	8,434	8,450
Sarpy County.....	63,696	66,200	16,810	17,527
Webster County.....	6,477	5,396	2,593	2,135
Wheeler County.....	1,054	1,051	452	457

Table 1. Summary Characteristics for Areas and Places: 1970

[For minimum base for derived figures (percent, median, etc.) and meaning of symbols, see text]

**The State
Standard Metropolitan
Statistical Areas
Places of 10,000
Inhabitants or More**

The State
Urban
Rural.....
Inside SMSA's
 In central cities
 Not in central cities.....
Outside SMSA's.....

**STANDARD METROPOLITAN
STATISTICAL AREAS**

Lincoln
Omaha, Nebr.-Iowa
Sioux City, Iowa-Nebr.....

PLACES OF 10,000 INHABITANTS OR MORE

Beatrice
Bellevue
Columbus
Fremont
Grand Island
Hastings
Kearney
Lincoln
Norfolk
North Platte
Omaha
Scottsbluff

	Total population	Total housing units	Year-round housing units				Occupied housing units							Vacancy rate		
			Total	Median number of rooms	Percent		Total	Median number of persons	Percent				Owner-occupied	Renter-Median contract rent (dollars)	Home-owner	Rental
					In one-unit structures	Lacking some or all plumbing facilities			Owner occupied	With Negro head of household	1.01 or more persons per room					
											Total	With all plumbing facilities				
The State	1 483 493	515 069	511 891	5.1	79.7	6.1	473 721	2.5	66.4	2.3	6.2	5.9	12 400	77	1.4	7.7
Urban	912 598	309 172	309 056	4.9	71.6	3.1	291 813	2.5	62.6	3.8	6.3	6.1	14 400	83	1.5	7.9
Rural	570 895	205 897	202 835	5.5	92.2	10.7	181 908	2.5	72.5	-	6.1	5.4	7 600	52	1.2	7.3
Inside SMSA's	634 260	208 081	207 638	5.0	70.2	3.3	196 263	2.6	61.7	5.5	6.8	6.6	15 600	94	1.3	8.0
In central cities	496 846	169 429	169 376	4.9	68.2	3.3	159 831	2.5	60.7	6.5	6.3	6.1	15 000	90	1.3	8.4
Not in central cities	137 414	38 652	38 262	5.2	79.0	3.4	36 432	3.5	66.5	1.0	8.9	8.6	18 400	121	1.2	6.1
Outside SMSA's	849 233	306 988	304 253	5.2	86.3	8.0	277 458	2.4	69.7	0.1	5.8	5.3	9 900	62	1.4	7.5
STANDARD METROPOLITAN STATISTICAL AREAS																
Lincoln	167 972	57 255	57 239	5.0	68.8	3.4	53 912	2.4	61.9	1.2	4.2	4.0	16 000	87	1.6	7.6
Omaha, Nebr.-Iowa	540 142	174 773	174 336	5.0	72.4	3.5	165 216	2.7	63.3	6.3	7.9	7.7	14 900	94	1.2	7.8
Sioux City, Iowa-Nebr.	116 189	39 301	39 264	5.0	76.6	6.4	36 745	2.5	69.6	0.9	7.3	6.9	12 800	72	1.3	11.0
PLACES OF 10,000 INHABITANTS OR MORE																
Beatrice	12 389	4 786	4 785	4.9	78.7	3.5	4 487	2.2	67.2	0.2	3.6	3.5	11 000	65	2.0	9.0
Bellevue	19 449	5 610	5 607	5.1	72.0	0.7	5 505	3.3	60.5	1.5	7.1	7.1	19 400	140	0.5	2.0
Columbus	15 471	5 081	5 078	5.0	81.0	2.2	4 916	2.6	70.7	-	8.1	8.0	14 700	80	1.7	3.5
Fremont	22 962	7 888	7 887	4.9	76.3	3.2	7 584	2.4	65.8	0.1	5.3	5.2	14 100	78	0.7	5.1
Grand Island	31 269	11 156	11 154	4.6	71.7	3.6	10 563	2.4	62.7	0.3	6.5	6.3	13 400	76	2.1	6.6
Hastings	23 580	8 708	8 704	4.8	69.3	2.9	8 314	2.3	60.7	0.4	4.4	4.3	13 200	67	1.1	4.8
Kearney	19 181	6 237	6 236	4.6	61.3	4.4	5 836	2.4	56.7	0.1	5.8	5.6	14 400	77	2.5	8.2
Lincoln	149 518	51 469	51 454	4.9	67.0	2.9	48 608	2.4	61.3	1.2	4.0	3.9	16 100	87	1.7	7.3
Norfolk	16 607	5 903	5 902	4.8	76.1	5.2	5 579	2.4	66.4	0.1	6.0	5.8	13 900	73	2.0	5.8
North Platte	19 447	6 914	6 905	4.8	79.6	3.1	6 522	2.4	67.4	0.3	6.1	5.8	12 700	65	1.7	5.6
Omaha	347 328	117 960	117 922	4.9	68.7	3.5	111 223	2.5	60.4	8.8	7.3	7.1	14 400	92	1.1	8.9
Scottsbluff	14 507	5 125	5 121	4.5	74.7	2.3	4 831	2.4	60.5	0.6	7.5	7.3	13 000	69	1.4	7.8

Table 2. **Occupancy, Plumbing, and Structural Characteristics for the State: 1970**

(For minimum base for derived figures (percent, median, etc.) and meaning of symbols, see text)

The State Inside and Outside Standard Metropolitan Statistical Areas Urban and Rural	The State					The State - Percent distribution				
	Total	Inside SMSA's	Outside SMSA's	Urban	Rural	Total	Inside SMSA's	Outside SMSA's	Urban	Rural
Total population	1 483 493	634 260	849 233	912 598	570 895
All housing units	515 069	208 081	306 988	309 172	205 897	100.0	100.0	100.0	100.0	100.0
Vacant - seasonal and migratory	3 178	443	2 735	116	3 062	0.6	0.2	0.9	-	1.5
All year-round housing units	511 891	207 638	304 253	309 056	202 835	100.0	100.0	100.0	100.0	100.0
POPULATION										
Population in housing units, 1970	1 431 184	610 065	821 119	873 500	557 684
Per occupied unit	3.0	3.1	3.0	3.0	3.1
Owner	3.1	3.4	2.9	3.3	3.0
Renter	2.8	2.6	3.0	2.5	3.4
Population in housing units, 1960	1 371 828	520 095	851 733	744 173	627 655
Per occupied unit	3.2	3.2	3.1	3.1	3.2
TENURE, RACE, AND VACANCY STATUS										
All occupied units	473 721	196 263	277 458	291 813	181 908	92.5	94.5	91.2	94.4	89.7
Owner occupied	314 600	121 192	193 408	182 720	131 880	61.5	58.4	63.6	59.1	65.0
Percent of all occupied	66.4	61.7	69.7	62.6	72.5
Cooperative or condominium	761	751	10	761	-	0.1	0.4	-	0.2	-
White	308 445	115 632	192 813	176 947	131 498	60.3	55.7	63.4	57.3	64.8
Negro	5 343	5 220	123	5 309	34	1.0	2.5	-	1.7	-
Renter occupied	159 121	75 071	84 050	109 093	50 028	31.1	36.2	27.6	35.3	24.7
White	151 912	68 788	83 124	102 454	49 458	29.7	33.1	27.3	33.2	24.4
Negro	5 708	5 588	120	5 682	26	1.1	2.7	-	1.8	-
Vacant year-round units	38 170	11 375	26 795	17 243	20 927	7.5	5.5	8.8	5.6	10.3
For sale only	4 329	1 559	2 770	2 712	1 617	0.8	0.8	0.9	0.9	0.8
Homeowner vacancy rate	1.4	1.3	1.4	1.5	1.2
With all plumbing facilities	3 775	1 493	2 282	2 602	1 173	0.7	0.7	0.8	0.8	0.6
For rent	13 343	6 553	6 790	9 401	3 942	2.6	3.2	2.2	3.0	1.9
Rental vacancy rate	7.7	8.0	7.5	7.9	7.3
With all plumbing facilities	11 504	5 953	5 551	8 491	3 013	2.2	2.9	1.8	2.7	1.5
Rented or sold, awaiting occupancy	3 771	1 000	2 771	1 563	2 208	0.7	0.5	0.9	0.5	1.1
Held for occasional use	2 779	299	2 480	540	2 239	0.5	0.1	0.8	0.2	1.1
Other vacant	13 948	1 964	11 984	3 027	10 921	2.7	0.9	3.9	1.0	5.4
All year-round housing units	511 891	207 638	304 253	309 056	202 835	100.0	100.0	100.0	100.0	100.0
PLUMBING FACILITIES										
With all plumbing facilities	480 586	200 715	279 871	299 405	181 181	93.9	96.7	92.0	96.9	89.3
Lacking some or all plumbing facilities	31 305	6 923	24 382	9 651	21 654	6.1	3.3	8.0	3.1	10.7
Lacking only hot water	3 469	696	2 773	998	2 471	0.7	0.3	0.9	0.3	1.2
Lacking other plumbing facilities	27 836	6 227	21 609	8 653	19 183	5.4	3.0	7.1	2.8	9.5
PIPED WATER IN STRUCTURE										
Hot and cold	492 996	205 900	287 096	306 815	186 181	96.3	99.2	94.4	99.3	91.8
Cold only	9 649	1 228	8 421	1 814	7 835	1.9	0.6	2.8	0.6	3.9
None	9 246	510	8 736	427	8 819	1.8	0.2	2.9	0.1	4.3
FLUSH TOILET										
For exclusive use of household	488 195	202 651	285 544	302 408	185 787	95.4	97.6	93.9	97.8	91.6
Also used by another household	6 197	3 913	2 284	5 595	602	1.2	1.9	0.8	1.8	0.3
None	17 499	1 074	16 425	1 053	16 446	3.4	0.5	5.4	0.3	8.1
BATHTUB OR SHOWER										
For exclusive use of household	486 199	201 654	284 545	300 674	185 525	95.0	97.1	93.5	97.3	91.5
Also used by another household	6 540	4 104	2 436	5 905	635	1.3	2.0	0.8	1.9	0.3
None	19 152	1 880	17 272	2 477	16 675	3.7	0.9	5.7	0.8	8.2
COMPLETE KITCHEN FACILITIES										
All year-round units	511 891	207 638	304 253	309 056	202 835	100.0	100.0	100.0	100.0	100.0
For exclusive use of household	486 094	203 289	282 805	301 890	184 204	95.0	97.9	93.0	97.7	90.8
Also used by another household	544	328	216	474	70	0.1	0.2	0.1	0.2	-
No complete kitchen facilities	25 253	4 021	21 232	6 692	18 561	4.9	1.9	7.0	2.2	9.2
Renter occupied	159 121	75 071	84 050	109 093	50 028	100.0	100.0	100.0	100.0	100.0
For exclusive use of household	152 705	72 566	80 139	105 346	47 359	96.0	96.7	95.3	96.6	94.7
Also used by another household	383	232	151	336	47	0.2	0.3	0.2	0.3	0.1
No complete kitchen facilities	6 033	2 273	3 760	3 411	2 622	3.8	3.0	4.5	3.1	5.2
ACCESS										
With direct access	511 561	207 468	304 093	308 795	202 766	99.9	99.9	99.9	99.9	100.0
Lacking direct access	330	170	160	261	69	0.1	0.1	0.1	0.1	-
UNITS IN STRUCTURE										
All year-round units	511 891	207 638	304 253	309 056	202 835	100.0	100.0	100.0	100.0	100.0
1	408 161	145 705	262 456	221 210	186 951	79.7	70.2	86.3	71.6	92.2
2 or more	90 863	58 574	32 289	82 165	8 698	17.8	28.2	10.6	26.6	4.3
Mobile home or trailer	12 867	3 359	9 508	5 681	7 186	2.5	1.6	3.1	1.8	3.5
Owner occupied	314 600	121 192	193 408	182 720	131 880	100.0	100.0	100.0	100.0	100.0
1	293 704	113 432	180 272	169 802	123 902	93.4	93.6	93.2	92.9	94.0
2 or more	10 104	4 887	5 217	8 151	1 953	3.2	4.0	2.7	4.5	1.5
Mobile home or trailer	10 792	2 873	7 919	4 767	6 025	3.4	2.4	4.1	2.6	4.6
Renter occupied	159 121	75 071	84 050	109 093	50 028	100.0	100.0	100.0	100.0	100.0
1	86 116	27 206	58 910	42 893	43 223	54.1	36.2	70.1	39.3	86.4
2 or more	70 930	47 379	23 551	65 286	5 644	44.6	63.1	28.0	59.8	11.3
Mobile home or trailer	2 075	486	1 589	914	1 161	1.3	0.6	1.9	0.8	2.3
TELEPHONE										
All occupied units	473 721	196 263	277 458	291 813	181 908	100.0	100.0	100.0	100.0	100.0
Available	434 354	183 184	251 170	270 557	163 797	91.7	93.3	90.5	92.7	90.0
None	39 367	13 079	26 288	21 256	18 111	8.3	6.7	9.5	7.3	10.0

Table 3. Utilization Characteristics for the State: 1970

(For minimum base for derived figures (percent, median, etc.) and meaning of symbols, see text)

The State Inside and Outside Standard Metropolitan Statistical Areas Urban and Rural	The State					The State—Percent distribution				
	Total	Inside SMSA's	Outside SMSA's	Urban	Rural	Total	Inside SMSA's	Outside SMSA's	Urban	Rural
ROOMS										
All year-round units	511 891	207 638	304 253	309 056	202 835	100.0	100.0	100.0	100.0	100.0
1 room	8 125	5 043	3 082	6 722	1 403	1.6	2.4	1.0	2.2	0.7
2 rooms	15 687	8 439	7 248	12 305	3 382	3.1	4.1	2.4	4.0	1.7
3 rooms	45 430	21 946	23 484	34 277	11 153	8.9	10.6	7.7	11.1	5.5
4 rooms	102 225	40 161	62 064	66 076	36 149	20.0	19.3	20.4	21.4	17.8
5 rooms	138 488	59 468	79 020	87 266	51 222	27.1	28.6	26.0	28.2	25.3
6 rooms	94 436	36 023	58 413	51 094	43 342	18.4	17.3	19.2	16.5	21.4
7 rooms	55 899	19 577	36 322	27 423	28 476	10.9	9.4	11.9	8.9	14.0
8 rooms	32 006	10 106	21 900	14 140	17 866	6.3	4.9	7.2	4.6	8.8
9 rooms or more	19 595	6 875	12 720	9 753	9 842	3.8	3.3	4.2	3.2	4.9
Median	5.1	5.0	5.2	4.9	5.5
Owner occupied	314 600	121 192	193 408	182 720	131 880	100.0	100.0	100.0	100.0	100.0
1 room	620	194	426	270	350	0.2	0.2	0.2	0.1	0.3
2 rooms	1 970	546	1 424	889	1 081	0.6	0.5	0.7	0.5	0.8
3 rooms	9 482	2 828	6 654	5 011	4 471	3.0	2.3	3.4	2.7	3.4
4 rooms	55 250	18 520	36 730	32 916	22 334	17.6	15.3	19.0	18.0	16.9
5 rooms	96 294	41 074	55 220	61 288	35 006	30.6	33.9	28.6	33.5	26.5
6 rooms	68 974	27 547	41 427	39 363	29 611	21.9	22.7	21.4	21.5	22.5
7 rooms	42 072	15 887	26 185	22 396	19 676	13.4	13.1	13.5	12.3	14.9
8 rooms	24 449	8 620	15 829	12 103	12 346	7.8	7.1	8.2	6.6	9.4
9 rooms or more	15 489	5 976	9 513	8 484	7 005	4.9	4.9	4.9	4.6	5.3
Median	5.4	5.4	5.4	5.4	5.6
Renter occupied	159 121	75 071	84 050	109 093	50 028	100.0	100.0	100.0	100.0	100.0
1 room	6 191	4 037	2 154	5 463	728	3.9	5.4	2.6	5.0	1.5
2 rooms	11 482	6 891	4 591	9 924	1 558	7.2	9.2	5.5	9.1	3.1
3 rooms	29 949	16 768	13 181	25 503	4 446	18.8	22.3	15.7	23.4	8.9
4 rooms	37 786	18 970	18 816	28 872	8 914	23.7	25.3	22.4	26.5	17.8
5 rooms	32 917	15 899	17 018	22 249	10 668	20.7	21.2	20.2	20.4	21.3
6 rooms	20 235	7 396	12 839	10 134	10 101	12.7	9.9	15.3	9.3	20.2
7 rooms	11 109	3 127	7 982	4 238	6 871	7.0	4.2	9.5	3.9	13.7
8 rooms	6 144	1 255	4 889	1 700	4 444	3.9	1.7	5.8	1.6	8.9
9 rooms or more	3 308	728	2 580	1 010	2 298	2.1	1.0	3.1	0.9	4.6
Median	4.3	4.0	4.7	4.0	5.4
Year-round vacant for sale	4 329	1 559	2 770	2 712	1 617	100.0	100.0	100.0	100.0	100.0
1 to 3 rooms	332	106	226	196	136	7.7	6.8	8.2	7.2	8.4
4 and 5 rooms	2 284	733	1 551	1 428	856	52.8	47.0	56.0	52.7	52.9
6 and 7 rooms	1 345	556	789	859	486	31.1	35.7	28.5	31.7	30.1
8 rooms or more	368	164	204	229	139	8.5	10.5	7.4	8.4	8.6
Median	5.2	5.4	5.1	5.2	5.1
Year-round vacant for rent	13 343	6 553	6 790	9 401	3 942	100.0	100.0	100.0	100.0	100.0
1 room	796	553	243	731	65	6.0	8.4	3.6	7.8	1.6
2 rooms	1 231	723	508	1 042	189	9.2	11.0	7.5	11.1	4.8
3 rooms	3 341	1 736	1 605	2 685	656	25.0	26.5	23.6	28.6	16.6
4 rooms	3 644	1 723	1 921	2 612	1 032	27.3	26.3	28.3	27.8	26.2
5 rooms	2 580	1 270	1 310	1 598	982	19.3	19.3	19.3	17.0	24.9
6 rooms or more	1 751	548	1 203	733	1 018	13.1	8.4	17.7	7.8	25.8
Median	3.9	3.7	4.0	3.6	4.5
PERSONS										
Owner occupied	314 600	121 192	193 408	182 720	131 880	100.0	100.0	100.0	100.0	100.0
1 person	47 970	13 896	34 074	25 193	22 777	15.2	11.5	17.6	13.8	17.3
2 persons	106 347	34 652	71 695	56 518	49 829	33.8	28.6	37.1	30.9	37.8
3 persons	47 560	19 991	27 569	28 801	18 759	15.1	16.5	14.3	15.8	14.2
4 persons	45 948	21 551	24 397	29 985	15 963	14.6	17.8	12.6	16.4	12.1
5 persons	32 211	14 970	17 241	20 708	11 503	10.2	12.4	8.9	11.3	8.7
6 persons	18 336	8 413	9 923	11 479	6 857	5.8	6.9	5.1	6.3	5.2
7 persons	8 637	4 106	4 531	5 371	3 266	2.7	3.4	2.3	2.9	2.5
8 persons	4 426	2 120	2 306	2 749	1 677	1.4	1.7	1.2	1.5	1.3
9 persons or more	3 165	1 493	1 672	1 916	1 249	1.0	1.2	0.9	1.0	0.9
Median	2.6	3.1	2.4	2.8	2.4
Renter occupied	159 121	75 071	84 050	109 093	50 028	100.0	100.0	100.0	100.0	100.0
1 person	43 567	22 753	20 814	34 651	8 916	27.4	30.3	24.8	31.8	17.8
2 persons	43 394	22 175	21 219	31 710	11 684	27.3	29.5	25.2	29.1	23.4
3 persons	25 227	11 988	13 239	17 123	8 104	15.9	16.0	15.8	15.7	16.2
4 persons	20 433	8 362	12 071	12 095	8 338	12.8	11.1	14.4	11.1	16.7
5 persons	12 777	4 738	8 039	6 654	6 123	8.0	6.3	9.6	6.1	12.2
6 persons	7 312	2 668	4 644	3 710	3 602	4.6	3.6	5.5	3.4	7.2
7 persons	3 443	1 255	2 188	1 664	1 779	2.2	1.7	2.6	1.5	3.6
8 persons	1 831	718	1 113	945	886	1.2	1.0	1.3	0.9	1.8
9 persons or more	1 137	414	723	541	596	0.7	0.6	0.9	0.5	1.2
Median	2.3	2.2	2.5	2.1	3.0
PERSONS PER ROOM										
Owner occupied	314 600	121 192	193 408	182 720	131 880	100.0	100.0	100.0	100.0	100.0
0.50 or less	182 090	60 483	121 607	97 711	84 379	57.9	49.9	62.9	53.5	64.0
0.51 to 0.75	61 467	27 037	34 430	38 752	22 715	19.5	22.3	17.8	21.2	17.2
0.76 to 1.00	52 589	25 016	27 573	34 580	18 009	16.7	20.6	14.3	18.9	13.7
1.01 to 1.50	15 471	7 398	8 073	9 976	5 495	4.9	6.1	4.2	5.5	4.2
1.51 or more	2 963	1 258	1 725	1 701	1 282	0.9	1.0	0.9	0.9	1.0
Renter occupied	159 121	75 071	84 050	109 093	50 028	100.0	100.0	100.0	100.0	100.0
0.50 or less	76 972	35 285	41 687	52 893	24 079	48.4	47.0	49.6	48.5	48.1
0.51 to 0.75	36 990	18 094	18 896	25 576	11 414	23.2	24.1	22.5	23.4	22.8
0.76 to 1.00	34 306	17 093	17 213	24 032	10 274	21.6	22.8	20.5	22.0	20.5
1.01 to 1.50	8 516	3 634	4 882	5 139	3 377	5.4	4.8	5.8	4.7	6.8
1.51 or more	2 337	965	1 372	1 453	884	1.5	1.3	1.6	1.3	1.8
With all plumbing facilities	452 654	190 549	262 105	283 769	168 885
Owner occupied	303 699	119 575	184 124	180 489	123 210	100.0	100.0	100.0	100.0	100.0
1.00 or less	286 015	111 032	174 983	168 963	117 052	94.2	92.9	95.0	93.6	95.0
1.01 to 1.50	15 031	7 337	7 694	9 889	5 142	4.9	6.1	4.2	5.5	4.2
1.51 or more	2 653	1 206	1 447	1 637	1 016	0.9	1.0	0.8	0.9	0.8
Renter occupied	148 955	70 974	77 981	103 280	45 675	100.0	100.0	100.0	100.0	100.0
1.00 or less	138 904	66 563	72 341	96 962	41 942	93.3	93.8	92.8	93.9	91.8
1.01 to 1.50	8 131	3 558	4 573	5 047	3 084	5.5	5.0	5.9	4.9	6.8
1.51 or more	1 920	853	1 067	1 271	649	1.3	1.2	1.4	1.2	1.4

Table 4. Financial Characteristics for the State: 1970

(For minimum base for derived figures (percent, median, etc.) and meaning of symbols, see text)

**The State
Inside and Outside Standard
Metropolitan Statistical Areas
Urban and Rural**

	The State					The State - Percent distribution				
	Total	Inside SMSA's	Outside SMSA's	Urban	Rural	Total	Inside SMSA's	Outside SMSA's	Urban	Rural
VALUE										
Specified owner occupied¹	239 080	109 265	129 815	167 100	71 980	100.0	100.0	100.0	100.0	100.0
Less than \$5,000	30 166	4 197	25 969	8 916	21 250	12.6	3.8	20.0	5.3	29.5
\$5,000 to \$7,999	30 123	8 530	21 593	15 773	14 350	12.6	7.8	16.6	9.4	19.9
\$7,500 to \$9,999	30 021	11 705	18 316	20 471	9 550	12.6	10.7	14.1	12.3	13.3
\$10,000 to \$12,499	30 003	13 427	16 576	22 610	7 393	12.5	12.3	12.8	13.5	10.3
\$12,500 to \$14,999	25 569	13 540	12 029	21 088	4 481	10.7	12.4	9.3	12.6	6.2
\$15,000 to \$17,499	24 450	13 620	10 830	20 372	4 078	10.2	12.5	8.3	12.2	5.7
\$17,500 to \$19,999	20 926	12 433	8 493	17 515	3 411	8.8	11.4	6.5	10.5	4.7
\$20,000 to \$24,999	23 265	14 362	8 903	19 420	3 845	9.7	13.1	6.9	11.6	5.3
\$25,000 to \$34,999	16 032	10 846	5 186	13 529	2 503	6.7	9.9	4.0	8.1	3.5
\$35,000 to \$49,999	5 796	4 348	1 448	4 982	814	2.4	4.0	1.1	3.0	1.1
\$50,000 or more	2 729	2 257	472	2 424	305	1.1	2.1	0.4	1.5	0.4
Median	\$12 400	\$15 600	\$9 900	\$14 400	\$7 600
Specified vacant for sale¹	3 812	1 409	2 403	2 502	1 310	100.0	100.0	100.0	100.0	100.0
Less than \$5,000	1 046	134	912	336	710	27.4	9.5	38.0	13.4	54.2
\$5,000 to \$9,999	937	342	595	669	268	24.6	24.3	24.8	26.7	20.5
\$10,000 to \$14,999	541	243	298	433	108	14.2	17.2	12.4	17.3	8.2
\$15,000 to \$19,999	521	201	320	416	105	13.7	14.3	13.3	16.6	8.0
\$20,000 to \$24,999	284	128	156	236	48	7.5	9.1	6.5	9.4	3.7
\$25,000 to \$34,999	297	195	102	254	43	7.8	13.8	4.2	10.2	3.3
\$35,000 to \$49,999	130	111	19	106	24	3.4	7.9	0.8	4.2	1.8
\$50,000 or more	56	55	1	52	4	1.5	3.9	-	2.1	0.3
Median price asked	\$9 500	\$14 700	\$6 900	\$12 600	\$5000-
With all plumbing facilities:										
Specified owner occupied¹	233 739	108 124	125 615	165 291	68 448	100.0	100.0	100.0	100.0	100.0
Less than \$5,000	26 489	3 809	22 680	8 111	18 378	11.3	3.5	18.1	4.9	26.8
\$5,000 to \$9,999	59 239	19 927	39 312	35 794	23 445	25.3	18.4	31.3	21.7	34.3
\$10,000 to \$14,999	55 208	26 756	28 452	43 434	11 774	23.6	24.7	22.7	26.3	17.2
\$15,000 to \$19,999	45 146	25 921	19 225	37 717	7 429	19.3	24.0	15.3	22.8	10.9
\$20,000 to \$24,999	23 188	14 316	8 872	19 359	3 829	9.9	13.2	7.1	11.7	5.6
\$25,000 or more	24 469	17 395	7 074	20 876	3 593	10.5	16.1	5.6	12.6	5.2
Median	\$12 600	\$15 700	\$10 100	\$14 400	\$8 000
Specified vacant for sale¹	3 427	1 371	2 056	2 420	1 007	100.0	100.0	100.0	100.0	100.0
Less than \$5,000	744	118	626	288	456	21.7	8.6	30.4	11.9	45.3
\$5,000 to \$9,999	890	335	555	655	235	26.0	24.4	27.0	27.1	23.3
\$10,000 to \$14,999	530	240	290	428	102	15.5	17.5	14.1	17.7	10.1
\$15,000 to \$19,999	512	200	312	414	98	14.9	14.6	15.2	17.1	9.7
\$20,000 to \$24,999	280	127	153	234	46	8.2	9.3	7.4	9.7	4.6
\$25,000 or more	471	351	120	401	70	13.7	25.6	5.8	16.6	7.0
Median price asked	\$10 700	\$14 800	\$8 100	\$12 900	\$5 800
CONTRACT RENT										
Specified renter occupied²	133 279	73 242	60 037	108 544	24 735	100.0	100.0	100.0	100.0	100.0
Less than \$30	4 691	1 072	3 619	2 169	2 522	3.5	1.5	6.0	2.0	10.2
\$30 to \$39	7 038	1 762	5 276	3 987	3 051	5.3	2.4	8.8	3.7	12.3
\$40 to \$59	24 309	8 290	16 019	16 893	7 416	18.2	11.3	26.7	15.6	30.0
\$60 to \$79	29 417	14 205	15 212	24 893	4 524	22.1	19.4	25.3	22.9	18.3
\$80 to \$99	19 425	12 635	6 790	18 140	1 285	14.6	17.3	11.3	16.7	5.2
\$100 to \$119	13 102	9 829	3 273	12 545	557	9.8	13.4	5.5	11.6	2.3
\$120 to \$149	13 896	11 519	2 377	13 554	342	10.4	15.7	4.0	12.5	1.4
\$150 to \$199	7 991	7 234	757	7 810	181	6.0	9.9	1.3	7.2	0.7
\$200 to \$249	1 592	1 517	75	1 556	36	1.2	2.1	0.1	1.4	0.1
\$250 or more	723	680	43	696	27	0.5	0.9	0.1	0.6	0.1
No cash rent	11 095	4 499	6 596	6 301	4 794	8.3	6.1	11.0	5.8	19.4
Median	\$77	\$94	\$62	\$83	\$52
Specified vacant for rent²	12 139	6 493	5 646	9 382	2 757	100.0	100.0	100.0	100.0	100.0
Less than \$40	1 936	444	1 492	916	1 020	15.9	6.8	26.4	9.8	37.0
\$40 to \$59	3 072	1 108	1 964	2 054	1 018	25.3	17.1	34.8	21.9	36.9
\$60 to \$79	2 781	1 543	1 238	2 339	442	22.9	23.8	21.9	24.9	16.0
\$80 to \$99	1 342	884	458	1 250	92	11.1	13.6	8.1	13.3	3.3
\$100 to \$149	1 702	1 316	386	1 618	84	14.0	20.3	6.8	17.2	3.0
\$150 to \$199	934	847	87	849	85	7.7	13.0	1.5	9.0	3.1
\$200 or more	372	351	21	356	16	3.1	5.4	0.4	3.8	0.6
Median rent asked	\$66	\$83	\$54	\$74	\$47
With all plumbing facilities:										
Specified renter occupied²	125 427	69 277	56 150	102 745	22 682	100.0	100.0	100.0	100.0	100.0
Less than \$40	8 789	1 693	7 096	4 178	4 611	7.0	2.4	12.6	4.1	20.3
\$40 to \$59	21 675	6 607	15 068	14 597	7 078	17.3	9.5	26.8	14.2	31.2
\$60 to \$79	28 444	13 513	14 931	23 982	4 462	22.7	19.5	26.6	23.3	19.7
\$80 to \$99	19 248	12 504	6 744	17 979	1 269	15.3	18.0	12.0	17.5	5.6
\$100 to \$149	26 859	21 232	5 627	25 963	896	21.4	30.6	10.0	25.3	4.0
\$150 or more	10 251	9 397	854	10 015	236	8.2	13.6	1.5	9.7	1.0
No cash rent	10 161	4 331	5 830	6 031	4 130	8.1	6.3	10.4	5.9	18.2
Median	\$79	\$97	\$64	\$85	\$53
Specified vacant for rent²	10 679	5 907	4 772	8 472	2 207	100.0	100.0	100.0	100.0	100.0
Less than \$40	1 184	221	963	487	697	11.1	3.7	20.2	5.7	31.6
\$40 to \$59	2 597	852	1 745	1 722	875	24.3	14.4	36.6	20.3	39.6
\$60 to \$79	2 604	1 455	1 149	2 226	378	24.4	24.6	24.1	26.3	17.1
\$80 to \$99	1 307	875	432	1 228	79	12.2	14.8	9.1	14.5	3.6
\$100 to \$149	1 688	1 310	378	1 609	79	15.8	22.2	7.9	19.0	3.6
\$150 or more	1 299	1 194	105	1 200	99	12.2	20.2	2.2	14.2	4.5
Median rent asked	\$70	\$88	\$56	\$78	\$49
DURATION OF VACANCY										
Year-round vacant for sale	4 329	1 559	2 770	2 712	1 617	100.0	100.0	100.0	100.0	100.0
Less than 2 months	1 322	606	716	1 044	278	30.5	38.9	25.8	38.5	17.2
2 up to 6 months	1 124	487	637	804	320	26.0	31.2	23.0	29.6	19.8
6 months or more	1 883	466	1 417	864	1 019	43.5	29.9	51.2	31.9	63.0
Year-round vacant for rent	13 343	6 553	6 790	9 401	3 942	100.0	100.0	100.0	100.0	100.0
Less than 2 months	6 430	3 924	2 506	5 397	1 033	48.2	59.9	36.9	57.4	24.2
2 up to 6 months	3 215	1 600	1 615	2 308	907	24.1	24.4	23.8	24.6	23.0
6 months or more	3 698	1 029	2 669	1 696	2 002	27.7	15.7	39.3	18.0	50.8

¹Limited to one-family homes on less than 10 acres and no business on property.

²Excludes one-family homes on 10 acres or more.

Table 5. Summary Characteristics of Housing Units With Negro Head of Household for Areas and Places: 1970

[Data not shown for places of less than 50,000 inhabitants with less than 400 Negro inhabitants. For minimum base for derived figures (percent, median, etc.) and meaning of symbols, see text]

**The State
Standard Metropolitan
Statistical Areas
Places of 10,000
Inhabitants or More**

The State
Urban
Rural
Inside SMSA's
 In central cities
 Not in central cities
Outside SMSA's

**STANDARD METROPOLITAN
STATISTICAL AREAS**

Lincoln
Omaha, Nebr.-Iowa
Sioux City, Iowa-Nebr.

PLACES OF 10,000 INHABITANTS OR MORE

Lincoln
Omaha

	Total Negro population	Occupied housing units										
		Total	Median number of rooms	Median number of persons	Percent						Owner— Median value (dollars)	Renter— Median contract rent (dollars)
					Owner occupied	Lacking some or all plumbing facilities	1.01 or more persons per room		In one-unit structures			
							Total	With oil plumbing facilities				
The State	39 911	11 051	5.0	2.9	48.3	3.2	12.9	12.7	72.7	8 300	69	
Urban	39 228	10 991	5.0	2.9	48.3	3.2	12.9	12.7	72.6	8 300	69	
Rural	683	60	4.9	2.8	56.7	8.3	10.0	10.0	83.3	18 300	56	
Inside SMSA's	38 678	10 808	5.0	3.0	48.3	3.0	13.0	12.8	72.6	8 400	70	
In central cities	36 646	10 427	5.0	2.9	49.0	3.1	13.0	12.8	73.5	8 300	69	
Not in central cities	2 032	381	5.1	3.8	29.7	1.0	12.6	12.6	48.0	17 100	117	
Outside SMSA's	1 233	243	4.4	2.2	50.6	11.5	9.1	7.4	76.1	6 700	55	
STANDARD METROPOLITAN STATISTICAL AREAS												
Lincoln	2 432	624	4.9	2.7	41.5	4.8	9.6	9.3	69.4	10 000	70	
Omaha, Nebr.-Iowa	36 807	10 340	5.0	3.0	49.0	3.0	13.3	13.1	73.1	8 300	70	
Sioux City, Iowa-Nebr.	1 052	317	5.1	2.5	54.6	3.2	12.9	12.9	77.3	9 400	62	
PLACES OF 10,000 INHABITANTS OR MORE												
Lincoln	2 215	605	4.9	2.6	42.5	5.0	9.6	9.3	69.9	10 000	69	
Omaha	34 431	9 822	5.0	2.9	49.4	3.0	13.2	13.0	73.7	8 200	69	

Table 6. **Occupancy, Plumbing, and Financial Characteristics of Housing Units With Negro Head of Household, for the State: 1970**

[For minimum base for derived figures (percent, median, etc.) and meaning of symbols, see text]

The State Inside and Outside Standard Metropolitan Statistical Areas Urban and Rural	The State					The State—Percent distribution				
	Total	Inside SMSA's	Outside SMSA's	Urban	Rural	Total	Inside SMSA's	Outside SMSA's	Urban	Rural
Total Negro population	39 911	38 678	1 233	39 228	683
All occupied housing units	11 051	10 808	243	10 991	60	100.0	100.0	100.0	100.0	100.0
POPULATION										
Population in housing units	38 105	37 435	670	37 919	186
Per occupied unit	3.4	3.5	2.8	3.5	3.1
Owner	3.7	3.7	3.0	3.7	3.3
Renter	3.2	3.2	2.5	3.2	2.8
TENURE										
Owner occupied	5 343	5 220	123	5 309	34	48.3	48.3	50.6	48.3	56.7
Renter occupied	5 708	5 588	120	5 682	26	51.7	51.7	49.4	51.7	43.3
PLUMBING FACILITIES										
With all plumbing facilities	10 699	10 484	215	10 644	55	96.8	97.0	88.5	96.8	91.7
Lacking some or all plumbing facilities	352	324	28	347	5	3.2	3.0	11.5	3.2	8.3
Lacking only hot water	37	36	1	37	—	0.3	0.3	0.4	0.3	—
Lacking other plumbing facilities	315	288	27	310	5	2.9	2.7	11.1	2.8	8.3
PIPED WATER IN STRUCTURE										
Hot and cold	10 987	10 755	232	10 930	57	99.4	99.5	95.5	99.4	95.0
Cold only	57	49	8	56	1	0.5	0.5	3.3	0.5	1.7
None	7	4	3	5	2	0.1	—	1.2	—	3.3
FLUSH TOILET										
For exclusive use of household	10 799	10 576	223	10 742	57	97.7	97.9	91.8	97.7	95.0
Also used by another household	229	217	12	229	—	2.1	2.0	4.9	2.1	—
None	23	15	8	20	3	0.2	0.1	3.3	0.2	5.0
BATHTUB OR SHOWER										
For exclusive use of household	10 760	10 542	218	10 704	56	97.4	97.5	89.7	97.4	93.3
Also used by another household	234	222	12	234	—	2.1	2.1	4.9	2.1	—
None	57	44	13	53	4	0.5	0.4	5.3	0.5	6.7
COMPLETE KITCHEN FACILITIES										
For exclusive use of household	10 846	10 626	220	10 793	53	98.1	98.3	90.5	98.2	88.3
Also used by another household	30	30	—	29	1	0.3	0.3	—	0.3	1.7
No complete kitchen facilities	175	152	23	169	6	1.6	1.4	9.5	1.5	10.0
ACCESS										
With direct access	11 027	10 784	243	10 967	60	99.8	99.8	100.0	99.8	100.0
Lacking direct access	24	24	—	24	—	0.2	0.2	—	0.2	—
VALUE										
Specified owner occupied ¹	4 889	4 779	110	4 867	22	100.0	100.0	100.0	100.0	100.0
Less than \$5,000	723	686	37	720	3	14.8	14.4	33.6	14.8	13.6
\$5,000 to \$7,499	1 272	1 245	27	1 269	3	26.0	26.1	24.5	26.1	13.6
\$7,500 to \$9,999	1 326	1 315	11	1 324	2	27.1	27.5	10.0	27.2	9.1
\$10,000 to \$12,499	767	752	15	766	1	15.7	15.7	13.6	15.7	4.5
\$12,500 to \$14,999	353	348	5	352	1	7.2	7.3	4.5	7.2	4.5
\$15,000 to \$17,499	190	189	1	190	—	3.9	4.0	0.9	3.9	—
\$17,500 to \$19,999	107	100	7	104	3	2.2	2.1	6.4	2.1	13.6
\$20,000 to \$24,999	76	72	4	72	4	1.6	1.5	3.6	1.5	18.2
\$25,000 to \$34,999	51	49	2	49	2	1.0	1.0	1.8	1.0	9.1
\$35,000 to \$49,999	15	14	1	13	2	0.3	0.3	0.9	0.3	9.1
\$50,000 or more	9	9	—	8	1	0.2	0.2	—	0.2	4.5
Median	\$8 300	\$8 400	\$6 700	\$8 300	\$18 300
With all plumbing facilities	4 833	4 731	102	4 813	20	100.0	100.0	100.0	100.0	100.0
Less than \$5,000	694	665	29	693	1	14.4	14.1	28.4	14.4	5.0
\$5,000 to \$9,999	2 575	2 537	38	2 570	5	53.3	53.6	37.3	53.4	25.0
\$10,000 to \$14,999	1 117	1 097	20	1 115	2	23.1	23.2	19.6	23.2	10.0
\$15,000 to \$19,999	296	288	8	293	3	6.1	6.1	7.8	6.1	15.0
\$20,000 to \$24,999	76	72	4	72	4	1.6	1.5	3.9	1.5	20.0
\$25,000 or more	75	72	3	70	5	1.6	1.5	2.9	1.5	25.0
Median	\$8 400	\$8 400	\$7 000	\$8 400	\$19 200
CONTRACT RENT										
Specified renter occupied ²	5 556	5 441	115	5 535	21	100.0	100.0	100.0	100.0	100.0
Less than \$30	113	103	10	112	1	2.0	1.9	8.7	2.0	4.8
\$30 to \$39	290	273	17	287	3	5.2	5.0	14.8	5.2	14.3
\$40 to \$59	1 371	1 331	40	1 363	8	24.7	24.5	34.8	24.6	38.1
\$60 to \$79	1 871	1 843	28	1 870	1	33.7	33.9	24.3	33.8	4.8
\$80 to \$99	1 023	1 014	9	1 022	1	18.4	18.6	7.8	18.5	4.8
\$100 to \$119	312	308	4	310	2	5.6	5.7	3.5	5.6	9.5
\$120 to \$149	249	246	3	247	2	4.5	4.5	2.6	4.5	9.5
\$150 to \$199	62	62	—	62	—	1.1	1.1	—	1.1	—
\$200 to \$249	10	10	—	10	—	0.2	0.2	—	0.2	—
\$250 or more	6	6	—	6	—	0.1	0.1	—	0.1	—
No cash rent	249	245	4	246	3	4.5	4.5	3.5	4.4	14.3
Median	\$69	\$70	\$55	\$69	\$56
With all plumbing facilities	5 295	5 198	97	5 275	20	100.0	100.0	100.0	100.0	100.0
Less than \$40	353	334	19	350	3	6.7	6.4	19.6	6.6	15.0
\$40 to \$59	1 272	1 237	35	1 264	8	24.0	23.8	36.1	24.0	40.0
\$60 to \$79	1 784	1 758	26	1 783	1	33.7	33.8	26.8	33.8	5.0
\$80 to \$99	1 011	1 003	8	1 010	1	19.1	19.3	8.2	19.1	5.0
\$100 to \$149	558	551	7	554	4	10.5	10.6	7.2	10.5	20.0
\$150 or more	77	77	—	77	—	1.5	1.5	—	1.5	—
No cash rent	240	238	2	237	3	4.5	4.6	2.1	4.5	15.0
Median	\$70	\$71	\$57	\$70	\$56

¹Limited to one-family homes on less than 10 acres and no business on property.

²Excludes one-family homes on 10 acres or more.

Table 7. Utilization Characteristics of Housing Units With Negro Head of Household, for the State: 1970

[For minimum base for derived figures (percent, median, etc.) and meaning of symbols, see text]

The State
Inside and Outside Standard
Metropolitan Statistical Areas
Urban and Rural

	The State					The State—Percent distribution				
	Total	Inside SMSA's	Outside SMSA's	Urban	Rural	Total	Inside SMSA's	Outside SMSA's	Urban	Rural
All occupied housing units	11 051	10 808	243	10 991	60	100.0	100.0	100.0	100.0	100.0
UNITS IN STRUCTURE										
1	8 034	7 849	185	7 984	50	72.7	72.6	76.1	72.6	83.3
2 or more	3 005	2 950	55	2 997	8	27.2	27.3	22.6	27.3	13.3
Mobile home or trailer	12	9	3	10	2	0.1	0.1	1.2	0.1	3.3
ROOMS										
Owner occupied	5 343	5 220	123	5 309	34	100.0	100.0	100.0	100.0	100.0
1 room	14	14	—	13	1	0.3	0.3	—	0.2	2.9
2 rooms	29	28	1	28	1	0.5	0.5	0.8	0.5	2.9
3 rooms	147	140	7	145	2	2.8	2.7	5.7	2.7	5.9
4 rooms	755	723	32	750	5	14.1	13.9	26.0	14.1	14.7
5 rooms	1 623	1 586	37	1 615	8	30.4	30.4	30.1	30.4	23.5
6 rooms	1 395	1 371	24	1 387	8	26.1	26.3	19.5	26.1	23.5
7 rooms	794	778	16	788	6	14.9	14.9	13.0	14.8	17.6
8 rooms	393	391	2	392	1	7.4	7.5	1.6	7.4	2.9
9 rooms or more	193	189	4	191	2	3.6	3.6	3.3	3.6	5.9
Median	5.6	5.6	5.1	5.6	5.5
Renter occupied	5 708	5 588	120	5 682	26	100.0	100.0	100.0	100.0	100.0
1 room	168	151	17	166	2	2.9	2.7	14.2	2.9	7.7
2 rooms	369	358	11	365	4	6.5	6.4	9.2	6.4	15.4
3 rooms	1 013	982	31	1 010	3	17.7	17.6	25.8	17.8	11.5
4 rooms	1 490	1 459	31	1 483	7	26.1	26.1	25.8	26.1	26.9
5 rooms	1 459	1 441	18	1 454	5	25.6	25.8	15.0	25.6	19.2
6 rooms	672	662	10	669	3	11.8	11.8	8.3	11.8	11.5
7 rooms	336	335	1	335	1	5.9	6.0	0.8	5.9	3.8
8 rooms	153	152	1	152	1	2.7	2.7	0.8	2.7	3.8
9 rooms or more	48	48	—	48	—	0.8	0.9	—	0.8	—
Median	4.4	4.4	3.5	4.4	4.1
PERSONS										
Owner occupied	5 343	5 220	123	5 309	34	100.0	100.0	100.0	100.0	100.0
1 person	751	724	27	744	7	14.1	13.9	22.0	14.0	20.6
2 persons	1 311	1 272	39	1 305	6	24.5	24.4	31.7	24.6	17.6
3 persons	863	849	14	856	7	16.2	16.3	11.4	16.1	20.6
4 persons	793	774	19	789	4	14.8	14.8	15.4	14.9	11.8
5 persons	571	559	12	565	6	10.7	10.7	9.8	10.6	17.6
6 persons	392	387	5	390	2	7.3	7.4	4.1	7.3	5.9
7 persons	270	267	3	268	2	5.1	5.1	2.4	5.0	5.9
8 persons	217	216	1	217	—	4.1	4.1	0.8	4.1	—
9 persons or more	175	172	3	175	—	3.3	3.3	2.4	3.3	—
Median	3.2	3.2	2.4	3.2	3.1
Renter occupied	5 708	5 588	120	5 682	26	100.0	100.0	100.0	100.0	100.0
1 person	1 440	1 396	44	1 431	9	25.2	25.0	36.7	25.2	34.6
2 persons	1 225	1 194	31	1 220	5	21.5	21.4	25.8	21.5	19.2
3 persons	976	956	20	972	4	17.1	17.1	16.7	17.1	15.4
4 persons	708	696	12	704	4	12.4	12.5	10.0	12.4	15.4
5 persons	464	461	3	464	—	8.1	8.2	2.5	8.2	—
6 persons	368	365	3	366	2	6.4	6.5	2.5	6.4	7.7
7 persons	239	237	2	238	1	4.2	4.2	1.7	4.2	3.8
8 persons	175	170	5	174	1	3.1	3.0	4.2	3.1	3.8
9 persons or more	113	113	—	113	—	2.0	2.0	—	2.0	—
Median	2.7	2.7	2.0	2.7	2.3
PERSONS PER ROOM										
Owner occupied	5 343	5 220	123	5 309	34	100.0	100.0	100.0	100.0	100.0
0.50 or less	2 550	2 479	71	2 533	17	47.7	47.5	57.7	47.7	50.0
0.51 to 0.75	1 040	1 017	23	1 032	8	19.5	19.5	18.7	19.4	23.5
0.76 to 1.00	1 100	1 078	22	1 093	7	20.6	20.7	17.9	20.6	20.6
1.01 to 1.50	509	504	5	507	2	9.5	9.7	4.1	9.5	5.9
1.51 or more	144	142	2	144	—	2.7	2.7	1.6	2.7	—
Renter occupied	5 708	5 588	120	5 682	26	100.0	100.0	100.0	100.0	100.0
0.50 or less	2 289	2 243	46	2 277	12	40.1	40.1	38.3	40.1	46.2
0.51 to 0.75	1 201	1 177	24	1 195	6	21.0	21.1	20.0	21.0	23.1
0.76 to 1.00	1 442	1 407	35	1 438	4	25.3	25.2	29.2	25.3	15.4
1.01 to 1.50	612	607	5	611	1	10.7	10.9	4.2	10.8	3.8
1.51 or more	164	154	10	161	3	2.9	2.8	8.3	2.8	11.5
With all plumbing facilities	10 699	10 484	215	10 644	55
Owner occupied	5 254	5 139	115	5 223	31	100.0	100.0	100.0	100.0	100.0
1.00 or less	4 613	4 503	110	4 584	29	87.8	87.6	95.7	87.8	93.5
1.01 to 1.50	505	500	5	503	2	9.6	9.7	4.3	9.6	6.5
1.51 or more	136	136	—	136	—	2.6	2.6	—	2.6	—
Renter occupied	5 445	5 345	100	5 421	24	100.0	100.0	100.0	100.0	100.0
1.00 or less	4 688	4 601	87	4 668	20	86.1	86.1	87.0	86.1	83.3
1.01 to 1.50	607	602	5	606	1	11.1	11.3	5.0	11.2	4.2
1.51 or more	150	142	8	147	3	2.8	2.7	8.0	2.7	12.5
TELEPHONE										
Available	9 002	8 829	173	8 952	50	81.5	81.7	71.2	81.4	83.3
None	2 049	1 979	70	2 039	10	18.5	18.3	28.8	18.6	16.7

Table 8. Occupancy, Plumbing, and Structural Characteristics for Areas and Places: 1970

[For minimum base for derived figures (percent, median, etc.) and meaning of symbols, see text]

Standard Metropolitan Statistical Areas Places of 50,000 Inhabitants or More (or Central Cities) Urban Balance Urbanized Areas Places of 50,000 Inhabitants or More	Standard metropolitan statistical areas													
	Lincoln			Omaha						Sioux City				
	Total	Lincoln	Urban balance	Total	Iowa portion		Nebraska portion		Total	Iowa portion		Total	Sioux City	Urban balance
					Total	Council Bluffs	Urban balance	Total		Omaha	Urban balance			
Total population.....	167 972	149 518	3 925	540 142	86 991	60 348	4 499	453 151	347 328	79 601	116 189	103 052	65 925	1 232
All housing units.....	57 255	51 469	1 126	174 773	28 121	19 750	1 199	146 632	117 960	20 460	39 301	35 127	29 197	583
Vacant—seasonal and migratory.....	16	15	—	437	13	3	4	424	38	3	37	34	10	—
All year-round housing units.....	57 239	51 454	1 126	174 336	28 108	19 747	1 195	146 228	117 922	20 457	39 264	35 093	29 187	583
POPULATION														
Population in housing units, 1970.....	156 002	138 466	3 389	526 950	85 791	59 399	4 483	441 159	339 375	75 855	112 780	99 876	82 934	1 232
Per occupied unit.....	2.9	2.6	3.5	3.2	3.2	3.1	3.9	3.2	3.1	3.8	3.1	3.0	3.0	3.4
Owner.....	3.2	3.2	3.1	3.5	3.3	3.3	4.0	3.5	3.4	4.0	3.3	3.3	3.3	3.4
Renter.....	2.4	2.3	3.5	2.7	2.9	2.6	3.8	2.6	2.5	3.5	2.6	2.6	2.4	3.4
Population in housing units, 1960.....	144 911	122 618	...	444 966	81 910	54 859	...	363 056	294 066	...	117 310	105 182	86 651	...
Per occupied unit.....	3.0	3.0	...	3.3	3.3	3.2	...	3.2	3.2	...	3.2	3.2	3.1	...
TENURE, RACE, AND VACANCY STATUS														
All occupied units.....	53 912	48 608	969	165 216	26 776	18 948	1 136	138 440	111 223	19 805	36 745	32 834	27 619	363
Owner occupied.....	33 347	29 820	91	104 600	19 508	13 573	1 005	85 092	67 136	12 399	25 569	22 816	19 043	249
Percent of all occupied.....	61.9	61.3	9.4	63.3	72.9	71.6	88.5	61.5	60.4	62.6	69.5	69.5	68.9	68.6
Cooperative or condominium.....	157	157	—	594	—	—	—	594	594	—	62	62	62	—
White.....	33 010	29 491	91	99 250	19 346	13 425	997	79 904	62 088	12 280	25 320	22 602	18 834	249
Negro.....	259	257	—	5 071	126	118	4	4 945	4 850	87	173	157	156	—
Renter occupied.....	20 565	18 788	878	60 616	7 268	5 375	131	53 348	44 087	7 406	11 176	10 018	8 576	114
White.....	19 965	18 209	858	54 878	7 194	5 307	128	47 684	38 720	7 125	10 868	9 729	8 292	113
Negro.....	365	348	17	5 269	50	48	1	5 219	4 972	243	144	140	140	—
Vacant year-round units.....	3 327	2 846	157	9 120	1 332	799	59	7 788	6 699	652	2 519	2 259	1 568	220
For sale only.....	549	501	2	1 228	245	179	34	983	756	157	343	316	283	1
Homeowner vacancy rate.....	1.6	1.7	2.2	1.2	1.2	1.3	3.3	1.1	1.1	1.3	1.4	1.4	1.5	0.4
With all plumbing facilities.....	513	474	2	1 193	238	177	34	955	736	154	319	294	269	1
For rent.....	7 682	1 480	150	5 144	398	281	12	4 746	4 286	301	1 381	1 256	922	213
Rental vacancy rate.....	7.6	7.3	14.6	7.8	5.2	5.0	8.4	8.2	8.9	3.9	11.0	11.1	9.7	65.1
With all plumbing facilities.....	1 475	1 295	148	4 697	327	238	12	4 370	3 926	293	1 119	1 011	737	213
Rented or sold, awaiting occupancy.....	357	313	2	780	148	87	8	632	526	76	189	178	129	—
Held for occasional use.....	103	85	1	275	93	40	3	182	164	12	93	79	46	1
Other vacant.....	636	467	2	1 693	448	212	2	1 245	967	106	513	430	188	5
All year-round housing units.....	57 239	51 454	1 126	174 336	28 108	19 747	1 195	146 228	117 922	20 457	39 264	35 093	29 187	583
PLUMBING FACILITIES														
With all plumbing facilities.....	55 313	49 939	1 119	168 312	26 773	18 935	1 184	141 539	113 822	20 291	36 754	32 891	27 602	575
Lacking some or all plumbing facilities.....	1 926	1 515	7	6 024	1 335	812	11	4 689	4 100	166	2 510	2 202	1 585	8
Lacking only hot water.....	173	118	1	630	169	89	4	461	388	29	292	230	132	—
Lacking other plumbing facilities.....	1 753	1 397	6	5 394	1 166	723	7	4 228	3 712	137	2 218	1 972	1 453	8
PIPED WATER IN STRUCTURE														
Hot and cold.....	56 691	51 227	1 122	172 778	27 510	19 535	1 189	145 268	117 296	20 387	38 302	34 361	28 911	580
Cold only.....	316	187	2	1 149	384	182	5	765	574	50	651	504	262	3
None.....	232	40	2	409	214	30	1	195	52	20	311	228	14	—
FLUSH TOILET														
For exclusive use of household.....	55 724	50 262	1 120	170 212	27 278	19 245	1 192	142 934	114 992	20 369	37 608	33 615	28 078	579
Also used by another household.....	1 102	1 096	3	3 243	445	431	—	2 798	2 727	41	1 065	1 052	1 035	1
None.....	413	96	3	881	385	71	3	496	203	47	591	426	74	3
BATHTUB OR SHOWER														
For exclusive use of household.....	55 551	50 085	1 121	169 159	26 999	19 042	1 189	142 160	114 326	20 330	37 121	33 178	27 765	575
Also used by another household.....	1 143	1 138	2	3 437	490	474	—	2 947	2 874	45	1 142	1 128	1 107	2
None.....	545	231	3	1 740	619	231	6	1 121	722	82	1 001	787	315	6
COMPLETE KITCHEN FACILITIES														
All year-round units.....	57 239	51 454	1 126	174 336	28 108	19 747	1 195	146 228	117 922	20 457	39 264	35 093	29 187	583
For exclusive use of household.....	55 972	50 507	1 123	170 718	27 359	19 430	1 148	143 359	115 428	20 284	38 105	34 147	28 657	582
Also used by another household.....	84	83	—	271	28	24	1	243	230	5	42	41	37	—
No complete kitchen facilities.....	1 183	864	3	3 347	721	293	46	2 626	2 264	168	1 117	905	493	1
Renter occupied.....	20 565	18 788	878	60 616	7 268	5 375	131	53 348	44 087	7 406	11 176	10 018	8 576	114
For exclusive use of household.....	20 004	18 271	877	58 484	7 017	5 178	130	51 467	42 338	7 332	10 745	9 650	8 259	114
Also used by another household.....	58	57	—	189	15	14	—	174	167	3	32	32	29	—
No complete kitchen facilities.....	503	460	1	1 943	236	183	1	1 707	1 582	71	399	336	288	—
ACCESS														
With direct access.....	57 198	51 414	1 126	174 192	28 091	19 733	1 195	146 101	117 799	20 453	39 242	35 073	29 170	582
Lacking direct access.....	41	40	—	144	17	14	—	127	123	4	22	20	17	1
UNITS IN STRUCTURE														
All year-round units.....	57 239	51 454	1 126	174 336	28 108	19 747	1 195	146 228	117 922	20 457	39 264	35 093	29 187	583
1.....	39 404	34 479	593	126 138	23 266	15 371	1 165	102 872	81 008	15 016	30 058	26 629	21 344	281
2 or more.....	16 636	15 977	530	45 659	4 132	3 843	28	41 527	35 869	5 094	8 141	7 730	7 354	247
Mobile home or trailer.....	1 199	978	3	2 539	710	533	2	1 829	1 045	347	1 065	734	489	55
Owner occupied.....	33 347	29 820	91	104 600	19 508	13 573	1 005	85 092	67 136	12 399	25 569	22 816	19 043	249
1.....	30 631	27 350	81	98 731	18 332	12 613	995	80 399	63 320	11 992	23 618	21 216	17 702	191
2 or more.....	1 662	1 601	7	3 766	604	533	8	3 162	2 929	148	1 023	960	905	12
Mobile home or trailer.....	1 054	869	3	2 103	572	427	2	1 341	887	259	928	640	436	46
Renter occupied.....	20 565	18 788	878	60 616	7 268	5 375	131	53 348	44 087	7 406	11 176	10 018	8 576	114
1.....	7 197	5 897	487	23 166	3 976	2 293	118	19 190	15 025	2 700	5 002	4 183	2 889	71
2 or more.....	13 223	12 782	391	37 014	3 154	2 976	13	33 860	28 904	4 618	6 037	5 741	5 634	34
Mobile home or trailer.....	145	109	—	436	138	106	—	298	158	88	137	94	53	9
TELEPHONE														
All occupied units.....	53 912	48 608	969	165 216	26 776	18 948	1 136	138 440	111 223	19 805	36 745	32 834	27 619	363
Available.....	50 654	45 629	934	153 332	24 323	16 939	1 078	129 009	102 660	19 324	33 645	30 124	25 446	327
None.....	3 258	2 979	35	11 884	2 453	2 009	58	9 431	8 563	481	3 100	2 710	2 173	36

Table 8. Occupancy, Plumbing, and Structural Characteristics for Areas and Places: 1970—Continued

(For minimum base for derived figures (percent, median, etc.) and meaning of symbols, see text)

**Standard Metropolitan
Statistical Areas
Places of 50,000
Inhabitants or More
(or Central Cities)
Urban Balance
Urbanized Areas
Places of 50,000
Inhabitants or More**

	SMSA's—Con.		Urbanized Areas								Places	
	Sioux City—Con.		Omaha				Sioux City					
	Nebraska portion		Lincoln	Total	Iowa portion	Nebraska portion	Total	Iowa portion	Nebraska portion	South Dakota portion	Lincoln	Omaha
	Total	Urban part										
Total population.....	13 137	7 920	153 443	491 776	64 847	426 929	95 937	87 157	7 920	860	149 518	347 328
All housing units.....	4 174	2 580	52 595	159 369	20 949	138 420	32 626	29 780	2 580	266	51 469	117 960
Vacant—seasonal and migratory.....	3	2	15	48	7	41	12	10	2	—	15	38
All year-round housing units.....	4 171	2 578	52 580	159 321	20 942	138 379	32 614	29 770	2 578	266	51 454	117 922
POPULATION												
Population in housing units, 1970.....	12 904	7 808	141 855	479 112	63 882	415 230	92 834	84 166	7 808	860	138 466	339 375
Per occupied unit.....	3.3	3.2	2.9	3.2	3.2	3.2	3.0	3.0	3.2	3.4	2.8	3.1
Owner.....	3.3	3.3	3.2	3.5	3.4	3.5	3.3	3.3	3.3	3.6	3.2	3.4
Renter.....	3.2	2.9	2.4	2.6	2.7	2.6	2.5	2.4	2.9	2.9	2.3	2.5
Population in housing units, 1960.....	12 128	130 317	381 144	95 411	122 618	294 666
Per occupied unit.....	3.5	3.0	3.2	3.1	3.0	3.2
TENURE, RACE, AND VACANCY STATUS												
All occupied units.....	3 911	2 423	49 577	151 112	20 084	131 028	30 657	27 982	2 423	252	48 608	111 223
Owner occupied.....	2 753	1 721	29 911	94 113	14 578	79 535	21 200	19 292	1 721	187	29 820	67 136
Percent of all occupied.....	70.4	71.0	60.3	62.3	72.6	60.7	69.2	68.9	71.0	74.2	61.3	60.4
Cooperative or condominium.....	—	—	157	594	—	594	62	62	—	—	157	594
White.....	2 718	1 691	29 582	88 790	14 422	74 368	20 960	19 083	1 691	186	29 491	62 088
Negro.....	16	15	257	5 059	122	4 937	171	156	15	—	257	4 850
Renter occupied.....	1 158	702	19 666	56 999	5 506	51 493	9 457	8 690	702	65	18 788	44 087
White.....	1 139	685	19 067	51 280	5 435	45 845	9 154	8 405	685	64	18 209	38 720
Negro.....	4	3	365	5 264	49	5 215	144	140	3	1	348	4 972
Vacant year-round units.....	260	155	3 003	8 209	858	7 351	1 957	1 788	155	14	2 846	6 699
For sale only.....	27	18	503	1 126	213	913	302	284	18	—	501	756
Homeowner vacancy rate.....	1.0	1.0	1.7	1.2	1.4	1.1	1.4	1.5	1.0	—	1.7	1.1
With all plumbing facilities.....	25	17	476	1 101	211	890	287	270	17	—	474	736
For rent.....	125	102	1 630	4 880	293	4 587	1 245	1 135	102	8	1 480	4 286
Rental vacancy rate.....	9.7	12.7	7.7	7.9	5.1	8.2	11.6	11.6	12.7	11.0	7.3	8.9
With all plumbing facilities.....	108	91	1 443	4 469	250	4 219	1 046	950	91	5	1 295	3 292
Rented or sold, awaiting occupancy.....	11	4	315	697	95	602	134	129	4	1	313	526
Held for occasional use.....	14	6	86	219	43	176	56	47	6	3	85	164
Other vacant.....	83	25	469	1 287	214	1 073	220	193	25	2	467	967
All year-round housing units.....	4 171	2 578	52 580	159 321	20 942	138 379	32 614	29 770	2 578	266	51 454	117 922
PLUMBING FACILITIES												
With all plumbing facilities.....	3 863	2 440	51 058	154 232	20 119	134 113	30 844	28 177	2 440	227	49 939	113 822
Lacking some or all plumbing facilities.....	308	138	1 522	5 089	823	4 266	1 770	1 593	138	39	1 515	4 100
Lacking only hot water.....	62	34	119	510	93	417	173	132	34	7	118	388
Lacking other plumbing facilities.....	246	104	1 403	4 579	730	3 849	1 597	1 461	104	32	1 397	3 712
PIPED WATER IN STRUCTURE												
Hot and cold.....	3 941	2 484	52 349	158 407	20 724	137 683	32 207	29 491	2 484	232	51 227	117 296
Cold only.....	147	74	189	811	187	624	363	265	74	24	187	574
None.....	83	20	42	103	31	72	44	14	20	10	40	52
FLUSH TOILET												
For exclusive use of household.....	3 993	2 519	51 382	155 798	20 437	135 361	31 420	28 657	2 519	244	50 262	114 992
Also used by another household.....	13	12	1 099	3 199	431	2 768	1 048	1 036	12	—	1 096	2 727
None.....	165	47	99	324	74	250	146	77	47	22	96	203
BATHTUB OR SHOWER												
For exclusive use of household.....	3 943	2 480	51 206	154 887	20 231	134 656	31 054	28 340	2 480	234	50 085	114 326
Also used by another household.....	14	13	1 140	3 393	474	2 919	1 122	1 109	13	—	1 138	2 874
None.....	214	85	234	1 041	237	804	438	321	85	32	231	722
COMPLETE KITCHEN FACILITIES												
All year-round units.....	4 171	2 578	52 580	159 321	20 942	138 379	32 614	29 770	2 578	266	51 454	117 922
For exclusive use of household.....	3 958	2 499	51 630	156 290	20 578	135 712	31 991	29 239	2 499	253	50 507	115 428
Also used by another household.....	1	1	83	260	25	235	38	37	1	—	83	230
No complete kitchen facilities.....	212	78	867	2 771	339	2 432	585	494	78	13	864	2 264
Renter occupied.....	1 158	702	19 666	56 999	5 506	51 493	9 457	8 690	702	65	18 788	44 087
For exclusive use of household.....	1 095	678	19 148	54 978	5 308	49 670	9 113	8 373	678	62	18 271	42 338
Also used by another household.....	—	—	57	184	14	170	29	29	—	—	57	167
No complete kitchen facilities.....	63	24	461	1 837	184	1 653	315	288	24	3	460	1 582
ACCESS												
With direct access.....	4 169	2 576	52 540	159 180	20 928	138 252	32 594	29 752	2 576	266	51 414	117 799
Lacking direct access.....	2	2	40	141	14	127	20	18	2	—	40	123
UNITS IN STRUCTURE												
All year-round units.....	4 171	2 578	52 580	159 321	20 942	138 379	32 614	29 770	2 578	266	51 454	117 922
1.....	4 429	2 057	35 072	112 560	16 536	96 024	23 880	21 625	2 057	198	34 479	81 008
2 or more.....	411	317	16 527	44 834	3 871	40 963	7 933	7 601	317	15	15 997	35 869
Mobile home or trailer.....	331	204	981	1 927	535	1 392	801	544	204	53	978	1 045
Owner occupied.....	2 753	1 721	29 911	94 113	14 578	79 535	21 200	19 292	1 721	187	29 820	67 136
1.....	2 402	1 499	27 431	88 920	13 608	75 312	19 526	17 893	1 499	134	27 350	63 320
2 or more.....	63	41	1 608	3 618	541	3 077	964	917	41	6	1 601	2 929
Mobile home or trailer.....	288	181	872	1 575	429	1 146	710	482	181	47	869	887
Renter occupied.....	1 158	702	19 666	56 999	5 506	51 493	9 457	8 690	702	65	18 788	44 087
1.....	819	450	6 384	20 136	2 411	17 725	3 460	2 960	450	50	5 897	15 025
2 or more.....	296	229	13 173	36 511	2 989	33 522	5 906	5 668	229	9	12 782	28 904
Mobile home or trailer.....	43	23	109	352	106	246	91	62	23	6	109	158
TELEPHONE												
All occupied units.....	3 911	2 423	49 577	151 112	20 084	131 028	30 657	27 982	2 423	252	48 608	111 223
Available.....	3 521	2 205	46 563	140 001	18 017	121 984	28 170	25 773	2 205	192	45 629	102 660
None.....	390	218	3 014	11 111	2 067	9 044	2 487	2 209	218	60	2 979	8 563

Table 9. Utilization Characteristics for Areas and Places: 1970

(For minimum base for derived figures (percent, median, etc.) and meaning of symbols, see text)

Standard Metropolitan Statistical Areas Places of 50,000 Inhabitants or More (or Central Cities) Urban Balance Urbanized Areas Places of 50,000 Inhabitants or More

Standard metropolitan statistical areas													
Lincoln			Omaha						Sioux City				
			Iowa portion			Nebraska portion			Iowa portion				
Total	Lincoln	Urban balance	Total	Total	Council Bluffs	Urban balance	Total	Omaha	Urban balance	Total	Total	Sioux City	Urban balance
ROOMS													
All year-round units													
57 239	51 454	1 126	174 336	28 108	19 747	1 195	146 228	117 922	20 457	39 264	35 093	29 187	583
1 room	1 227	1 212	4 174	398	353	1	3 776	3 582	75	753	713	680	1
2 rooms	2 259	2 229	6 975	798	798	1	6 103	5 697	263	1 503	1 426	1 346	7
3 rooms	6 258	6 091	17 615	2 322	2 037	32	15 293	13 812	1 061	3 843	3 448	3 155	36
4 rooms	12 075	11 199	32 620	5 754	4 488	141	26 866	21 897	3 769	8 020	6 800	5 911	115
5 rooms	15 051	13 155	52 362	9 205	6 843	524	43 157	33 898	6 851	11 077	9 817	8 269	266
6 rooms	9 618	8 414	30 769	4 964	3 030	295	25 805	20 176	3 962	6 998	6 398	5 044	97
7 rooms	5 406	4 612	16 437	2 593	1 336	124	13 844	10 592	2 265	3 869	3 542	2 653	32
8 rooms	3 052	2 568	11 821	1 319	569	53	6 900	5 065	1 268	2 058	1 904	1 373	17
9 rooms or more	2 293	1 974	5 165	681	293	24	4 484	3 203	943	1 143	1 045	756	12
Median	5.0	4.9	5.0	5.0	4.8	5.3	5.0	4.9	5.2	5.0	5.0	4.9	5.0
Owner occupied													
33 347	29 820	91	104 600	19 508	13 573	1 005	85 092	67 136	12 399	25 569	22 816	19 043	249
1 room	37	31	174	28	15	—	146	110	12	51	40	28	1
2 rooms	110	96	519	112	85	1	407	345	22	130	101	69	2
3 rooms	743	637	1 578	616	491	13	1 962	1 659	126	867	744	607	13
4 rooms	5 903	5 409	15 592	3 718	2 883	107	11 874	9 640	1 504	4 855	4 112	3 544	52
5 rooms	10 146	9 228	37 342	7 382	5 592	437	29 960	23 697	4 381	8 341	7 373	6 382	80
6 rooms	7 379	6 569	23 706	3 983	2 551	260	19 723	15 799	2 658	5 535	5 090	4 191	50
7 rooms	4 414	3 841	13 303	2 074	1 173	112	11 229	8 736	1 739	3 133	2 889	2 315	24
8 rooms	2 601	2 246	6 945	1 044	518	51	5 901	4 359	1 123	1 724	1 606	1 237	15
9 rooms or more	2 014	1 763	4 441	551	265	24	3 890	2 791	834	933	861	670	12
Median	5.5	5.4	5.4	5.2	5.1	5.4	5.4	5.4	5.6	5.3	5.4	5.3	5.2
Renter occupied													
20 565	18 788	878	60 616	7 268	5 375	131	53 348	44 087	7 406	11 176	10 018	8 576	114
1 room	952	948	3 380	318	298	—	3 062	2 980	49	584	561	545	—
2 rooms	1 902	1 889	5 614	665	644	—	4 949	4 669	229	1 176	1 136	1 094	5
3 rooms	4 842	4 793	13 196	1 494	1 384	8	11 702	10 663	861	2 588	2 364	2 250	18
4 rooms	5 428	5 134	14 906	1 751	1 417	31	13 155	10 668	2 086	2 627	2 240	2 021	34
5 rooms	4 134	3 373	15 566	1 425	1 010	53	11 535	8 830	2 268	2 062	1 832	1 554	39
6 rooms	1 866	1 553	6 230	827	420	27	5 403	3 816	1 232	1 112	985	676	8
7 rooms	836	657	2 650	432	134	10	2 218	1 557	456	594	521	272	8
8 rooms	378	267	1 083	239	43	2	844	585	129	261	228	98	2
9 rooms or more	227	174	597	117	25	—	480	319	96	172	151	66	—
Median	4.0	3.8	4.0	4.2	3.8	5.0	4.0	3.8	4.7	4.0	3.9	3.7	4.5
Year-round vacant for sale													
549	501	2	1 228	245	179	34	983	756	157	343	316	283	1
1 to 3 rooms	47	45	73	16	7	4	57	54	—	25	23	19	—
4 and 5 rooms	267	241	617	170	130	23	447	381	47	167	148	134	1
6 and 7 rooms	188	171	418	54	37	7	364	236	97	121	117	106	—
8 rooms or more	47	44	120	5	5	—	115	85	13	30	28	24	—
Median	5.3	5.3	5.3	5.0	5.0	5.1	5.5	5.3	6.2	5.3	5.4	5.4	—
Year-round vacant for rent													
1 682	1 480	150	5 144	398	281	12	4 746	4 286	301	1 381	1 256	922	213
1 room	168	167	407	23	21	—	384	368	12	100	99	96	—
2 rooms	149	149	616	42	38	—	574	546	7	160	160	158	—
3 rooms	473	472	1 344	110	82	6	1 234	1 154	50	273	244	230	5
4 rooms	403	386	7 138	113	83	2	1 265	1 114	111	324	269	219	27
5 rooms	353	216	956	65	35	4	891	725	114	357	331	158	145
6 rooms or more	136	90	443	45	12	—	398	379	7	167	153	61	36
Median	3.6	3.4	3.6	3.7	3.4	3.5	3.6	3.6	4.2	4.0	4.0	3.4	5.0
PERSONS													
Owner occupied													
33 347	29 820	91	104 600	19 508	13 573	1 005	85 092	67 136	12 399	25 569	22 816	19 043	249
1 person	4 245	3 800	12 112	2 634	1 842	74	9 278	8 232	517	3 668	3 295	2 703	31
2 persons	10 663	9 427	34 29 078	5 916	4 006	202	23 162	19 403	2 231	7 983	7 156	5 851	69
3 persons	5 532	4 995	17 101	3 040	2 197	157	14 061	11 048	2 081	3 964	3 566	2 999	43
4 persons	5 922	5 390	18 344	3 165	2 239	200	15 179	11 042	3 074	3 923	3 473	2 985	44
5 persons	3 832	3 452	12 989	2 189	1 505	166	10 800	7 827	2 227	2 819	2 481	2 114	40
6 persons	1 933	1 705	7 640	1 345	934	98	6 295	4 597	1 275	1 629	1 444	1 208	7
7 persons	728	627	3 924	646	437	66	3 278	2 463	606	856	756	650	4
8 persons	320	278	1 086	346	243	29	1 740	1 429	233	448	388	321	6
9 persons or more	172	146	526	227	170	13	1 299	1 095	155	279	257	212	5
Median	2.8	2.8	3.2	2.9	2.9	3.8	3.2	3.0	3.9	2.8	2.8	2.8	3.1
Renter occupied													
20 565	18 788	878	60 616	7 268	5 375	131	53 348	44 087	7 406	11 176	10 018	8 576	114
1 person	6 351	6 243	18 055	1 877	1 664	13	16 178	15 202	726	3 578	3 354	3 138	13
2 persons	6 643	6 200	21 173	1 905	1 486	28	15 229	13 008	1 774	3 048	2 745	2 435	25
3 persons	3 424	3 028	9 620	1 251	879	23	8 369	6 556	1 459	1 693	1 498	1 275	17
4 persons	2 228	1 837	6 893	930	568	25	5 963	4 205	1 465	1 258	1 087	822	37
5 persons	1 002	775	4 190	586	359	12	3 604	2 317	1 056	752	620	421	10
6 persons	517	397	2 451	364	212	17	2 087	1 359	580	442	378	250	7
7 persons	209	161	1 207	195	118	8	1 012	728	213	204	170	121	4
8 persons	125	94	670	101	63	2	569	449	87	122	98	66	—
9 persons or more	66	53	396	59	26	3	337	263	44	79	68	48	1
Median	2.1	2.0	2.2	2.4	2.2	3.6	2.2	2.0	3.3	2.2	2.1	2.0	3.6
PERSONS PER ROOM													
Owner occupied													
33 347	29 820	91	104 600	19 508	13 573	1 005	85 092	67 136	12 399	25 569	22 816	19 043	249
0.50 or less	18 560	16 485	46 50 280	9 643	6 429	350	40 637	33 746	4 310	13 542	12 256	9 992	118
0.51 to 0.75	7 491	6 778	23 22 951	3 934	2 749	240	19 017	14 374	3 351	5 169	4 640	3 974	50
0.76 to 1.00	5 898	5 339	16 22 696	4 203	3 099	291	18 493	13 684	3 533	5 029	4 404	3 795	56
1.01 to 1.50	1 242	1 089	5 7 369	1 464	1 093	106	5 905	4 516	1 051	1 570	1 319	1 118	22
1.51 or more	156	129	1 304	264	203	18	1 040	816	154	259	197	164	3
Renter occupied													
20 565	18 788	878	60 616	7 268	5 375	131	53 348	44 087	7 406	11 176	10 018	8 576	114
0.50 or less	10 394	9 731	25 27 550	3 122	2 283	42	24 428	21 397	2 275	5 310	4 847	4 211	32
0.51 to 0.75	5 328	4 827	14 203	1 716	1 265	33	12 487	9 960	2 070	2 603	2 324	1 974	20
0.76 to 1.00	3 991	3 502	10 527	1 693	1 272	36	12 834	9 980	2 400	2 425	2 157	1 825	50
1.01 to 1.50	654	545	3 447	576	432	18	2 871	2 131	589	659	550	442	12
1.51 or more	198	183	889	161	123	2	728	6					

Table 11. **Occupancy, Plumbing, and Financial Characteristics of Housing Units With Negro Head of Household, for Areas and Places: 1970—Continued**

(For minimum base for derived figures (percent, median, etc.) and meaning of symbols, see text)

**Standard Metropolitan Statistical Areas
Places of 50,000
Inhabitants or More
(or Central Cities)
Urban Balance
Urbanized Areas
Places of 50,000
Inhabitants or More**

	SMSA's - Con.		Urbanized Areas								Places	
	Sioux City - Con.		Omaha				Sioux City					
	Nebraska portion											
	Total	Urban part	Lincoln	Total	Iowa portion	Nebraska portion	Total	Iowa portion	Nebraska portion	South Dakota portion	Lincoln	Omaha
Total Negro population	39	35	2 353	36 716	584	36 132	1 046	1 009	35	2	2 215	34 431
All occupied housing units	20	18	622	10 323	171	10 152	315	296	18	1	605	9 822
POPULATION												
Population in housing units	41	37	1 971	35 955	574	35 381	1 025	985	37	3	1 896	34 041
Per occupied unit	2.1	2.1	3.2	3.5	3.4	3.5	3.3	3.3	2.1	...	3.1	3.5
Owner	2.1	2.1	3.4	3.7	3.4	3.7	3.3	3.5	2.1	...	3.4	3.7
Renter	3.0	3.3	3.2	3.3	3.2	3.2	2.9	3.2
TENURE												
Owner occupied	16	15	257	5 059	122	4 937	171	156	15	—	257	4 850
Renter occupied	4	3	365	5 264	49	5 215	144	140	3	1	348	4 972
PLUMBING FACILITIES												
With all plumbing facilities	20	18	592	10 013	154	9 859	305	286	18	1	575	9 532
Lacking some or all plumbing facilities	—	—	30	310	17	293	10	10	—	—	30	290
Lacking only hot water	—	—	4	38	6	32	—	—	—	—	4	31
Lacking other plumbing facilities	—	—	26	272	11	261	10	10	—	—	26	259
PIPED WATER IN STRUCTURE												
Hot and cold	20	18	617	10 265	160	10 105	312	293	18	1	600	9 776
Cold only	—	—	5	54	10	44	3	3	—	—	5	43
None	—	—	—	4	1	3	—	—	—	—	—	3
FLUSH TOILET												
For exclusive use of household	20	18	599	10 109	165	9 944	310	291	18	1	582	9 615
Also used by another household	—	—	23	199	5	194	5	5	—	—	23	193
None	—	—	—	15	1	14	—	—	—	—	—	14
BATHTUB OR SHOWER												
For exclusive use of household	20	18	598	10 072	161	9 911	305	286	18	1	581	9 582
Also used by another household	—	—	22	204	4	200	4	4	—	—	22	200
None	—	—	2	47	6	41	6	6	—	—	2	40
COMPLETE KITCHEN FACILITIES												
For exclusive use of household	20	18	607	10 152	163	9 989	311	292	18	1	590	9 661
Also used by another household	—	—	2	28	1	27	1	1	—	—	2	27
No complete kitchen facilities	—	—	13	143	7	136	3	3	—	—	13	134
ACCESS												
With direct access	20	18	622	10 299	171	10 128	315	296	18	1	605	9 798
Lacking direct access	—	—	—	24	—	24	—	—	—	—	—	24
VALUE												
Specified owner occupied¹	15	15	238	4 638	118	4 520	155	140	15	—	238	4 439
Less than \$5,000	2	2	20	686	22	664	10	8	2	—	20	661
\$5,000 to \$7,499	6	6	38	1 237	36	1 201	40	34	6	—	38	1 198
\$7,500 to \$9,999	2	2	61	1 279	27	1 252	37	35	2	—	61	1 248
\$10,000 to \$12,499	2	2	45	722	17	705	30	28	2	—	45	698
\$12,500 to \$14,999	2	2	31	321	6	315	11	9	2	—	31	309
\$15,000 to \$17,499	—	—	23	168	2	166	13	13	—	—	23	149
\$17,500 to \$19,999	—	—	7	97	5	92	6	6	—	—	7	83
\$20,000 to \$24,999	1	1	9	62	2	60	5	4	1	—	9	45
\$25,000 to \$34,999	—	—	4	45	1	44	3	3	—	—	4	32
\$35,000 to \$49,999	—	—	—	13	—	13	—	—	—	—	—	9
\$50,000 or more	—	—	—	8	—	8	—	—	—	—	—	7
Median	\$7 300	\$7 300	\$10 000	\$8 300	\$7 600	\$8 300	\$9 400	\$9 500	\$7 300	—	\$10 000	\$8 200
With all plumbing facilities	15	15	236	4 585	111	4 474	153	138	15	—	236	4 394
Less than \$5,000	2	2	19	664	20	644	9	7	2	—	19	641
\$5,000 to \$9,999	8	8	99	2 489	59	2 430	76	68	8	—	99	2 424
\$10,000 to \$14,999	4	4	75	1 041	23	1 018	41	37	4	—	75	1 005
\$15,000 to \$19,999	—	—	30	263	6	257	19	19	—	—	30	231
\$20,000 to \$24,999	1	1	9	62	2	60	5	4	1	—	9	45
\$25,000 or more	—	—	4	45	—	45	3	3	—	—	4	48
Median	\$7 300	\$7 300	\$10 000	\$8 300	\$7 800	\$8 300	\$9 400	\$9 600	\$7 300	—	\$10 000	\$8 200
CONTRACT RENT												
Specified renter occupied²	4	3	363	5 120	49	5 071	144	140	3	1	346	4 833
Less than \$30	—	—	4	103	4	99	1	1	—	—	4	98
\$30 to \$39	—	—	9	268	5	263	12	12	—	—	9	263
\$40 to \$59	3	2	85	1 259	16	1 243	49	47	2	—	85	1 239
\$60 to \$79	—	—	160	1 694	11	1 683	56	56	—	—	157	1 681
\$80 to \$99	—	—	45	975	6	969	14	14	—	—	45	958
\$100 to \$119	—	—	24	287	3	284	2	2	—	—	16	253
\$120 to \$149	—	—	20	226	—	226	3	3	—	—	15	207
\$150 to \$199	1	1	7	55	1	54	2	1	1	—	6	36
\$200 to \$249	—	—	—	11	1	10	—	—	—	—	—	4
\$250 or more	—	—	1	5	—	5	—	—	—	—	1	4
No cash rent	—	—	8	237	2	235	5	5	—	—	8	90
Median	\$70	\$70	\$58	\$70	\$62	\$62	\$69	\$69
With all plumbing facilities	4	3	336	4 895	40	4 855	137	133	3	1	319	4 619
Less than \$40	—	—	8	331	6	325	11	11	—	—	8	324
\$40 to \$59	3	2	72	1 174	12	1 162	47	45	2	—	72	1 158
\$60 to \$79	—	—	153	1 615	10	1 605	54	54	—	—	150	1 603
\$80 to \$99	—	—	44	965	6	959	14	14	—	—	44	949
\$100 to \$149	—	—	43	511	3	508	5	4	—	—	30	458
\$150 or more	1	1	8	70	2	68	2	1	1	—	7	43
No cash rent	—	—	8	229	1	228	4	4	—	—	8	84
Median	\$71	\$70	\$65	\$71	\$62	\$62	\$70	\$70

¹Limited to one-family homes on less than 10 acres and no business on property.

²Excludes one-family homes on 10 acres or more.

Table 12. Utilization Characteristics of Housing Units With Negro Head of Household, for Areas and Places: 1970—Continued

(For minimum base for derived figures (percent, median, etc.) and meaning of symbols, see text)

Standard Metropolitan Statistical Areas Places of 50,000 Inhabitants or More (or Central Cities) Urban Balance Urbanized Areas Places of 50,000 Inhabitants or More

	SMSA's—Con.		Urbanized Areas								Places	
	Sioux City—Con.		Lincoln	Omaha			Sioux City			Lincoln	Omaha	
	Nebraska portion			Total	Iowa portion	Nebraska portion	Total	Iowa portion	Nebraska portion			South Dakota portion
	Total	Urban part	Total							Iowa portion	Nebraska portion	
All occupied housing units	20	18	622	10 323	171	10 152	315	296	18	1	605	9 822
UNITS IN STRUCTURE												
1	18	17	431	7 541	153	7 388	243	226	17	—	423	7 243
2 or more	1	1	191	2 773	17	2 756	70	69	1	—	182	2 575
Mobile home or trailer	1	—	—	9	1	8	2	1	—	1	—	4
ROOMS												
Owner occupied												
1 room	16	15	257	5 059	122	4 937	171	156	15	—	257	4 850
2 rooms	—	—	1	12	—	12	1	1	—	—	1	12
3 rooms	—	—	—	28	—	28	2	2	—	—	—	27
4 rooms	3	2	10	130	3	127	6	4	2	—	10	126
5 rooms	5	5	31	713	26	687	23	18	5	—	31	678
6 rooms	6	6	80	1 545	48	1 497	50	44	6	—	80	1 471
7 rooms	1	1	70	1 326	29	1 297	42	41	1	—	70	1 265
8 rooms	—	—	37	747	9	738	25	24	1	—	37	727
9 rooms or more	—	—	17	378	4	374	14	14	—	—	17	371
Median	4.5	4.6	5.6	5.6	5.2	5.6	5.6	5.7	4.6	—	5.6	5.6
Renter occupied												
1 room	4	3	365	5 264	49	5 215	144	140	3	1	348	4 972
2 rooms	—	—	21	133	4	129	2	2	—	—	21	129
3 rooms	—	—	27	331	2	329	11	11	—	—	27	320
4 rooms	—	—	72	918	8	910	29	29	—	—	72	895
5 rooms	4	3	75	1 390	11	1 379	29	25	3	1	72	1 319
6 rooms	—	—	92	1 363	14	1 349	40	40	—	—	81	1 259
7 rooms	—	—	38	629	5	624	19	19	—	—	38	575
8 rooms	—	—	22	318	5	313	13	13	—	—	21	298
9 rooms or more	—	—	13	139	—	139	1	1	—	—	13	135
Median	4.3	4.4	4.5	4.4	4.5	4.6	4.3	4.4
PERSONS												
Owner occupied												
1 person	16	15	257	5 059	122	4 937	171	156	15	—	257	4 850
2 persons	5	5	37	713	32	681	30	25	5	—	37	674
3 persons	7	6	74	1 225	35	1 190	55	49	6	—	74	1 174
4 persons	2	2	36	822	13	809	20	18	2	—	36	787
5 persons	1	1	39	741	10	731	19	18	1	—	39	707
6 persons	1	1	33	529	6	523	19	18	1	—	33	515
7 persons	—	—	18	373	5	368	8	8	—	—	18	363
8 persons	—	—	11	263	7	256	11	11	—	—	11	253
9 persons or more	—	—	5	216	5	211	7	7	—	—	5	210
Median	1.9	1.9	3.0	3.2	2.3	3.2	2.5	2.7	1.9	—	3.0	3.2
Renter occupied												
1 person	4	3	365	5 264	49	5 215	144	140	3	1	348	4 972
2 persons	2	2	103	1 305	17	1 288	41	39	2	—	103	1 281
3 persons	1	—	80	1 120	8	1 112	31	31	—	—	78	1 082
4 persons	1	1	63	897	5	892	25	23	1	1	58	840
5 persons	—	—	50	654	8	646	14	14	—	—	47	591
6 persons	—	—	22	439	—	439	13	13	—	—	19	395
7 persons	—	—	27	342	4	338	6	6	—	—	24	304
8 persons	—	—	6	235	4	231	4	4	—	—	6	219
9 persons or more	—	—	8	164	2	162	5	5	—	—	8	157
Median	2.5	2.7	2.4	2.7	2.5	2.5	2.4	2.6
PERSONS PER ROOM												
Owner occupied												
0.50 or less	16	15	257	5 059	122	4 937	171	156	15	—	257	4 850
0.51 to 0.75	10	10	131	2 408	73	2 335	100	90	10	—	131	2 297
0.76 to 1.00	6	5	58	961	11	950	27	22	5	—	58	926
1.01 to 1.50	—	—	47	1 043	16	1 027	23	23	—	—	47	1 006
1.51 or more	—	—	18	502	16	486	17	17	—	—	18	483
Median	—	—	3	145	6	139	4	4	—	—	3	138
Renter occupied												
0.50 or less	4	3	365	5 264	49	5 215	144	140	3	1	348	4 972
0.51 to 0.75	3	2	144	2 111	18	2 093	65	63	2	—	142	2 053
0.76 to 1.00	1	1	83	1 100	7	1 093	27	25	1	1	78	1 041
1.01 to 1.50	—	—	99	1 322	15	1 307	32	32	—	—	91	1 198
1.51 or more	—	—	29	585	7	578	15	15	—	—	28	542
Median	—	—	10	146	2	144	5	5	—	—	9	138
With all plumbing facilities												
Owner occupied												
1.00 or less	20	18	592	10 013	154	9 859	305	286	18	1	575	9 532
1.01 to 1.50	16	15	254	4 974	114	4 860	168	153	15	—	254	4 774
1.51 or more	16	15	233	4 338	93	4 245	147	132	15	—	233	4 163
Median	—	—	18	498	16	482	17	17	—	—	18	479
Median	—	—	3	138	5	133	4	4	—	—	3	132
Renter occupied												
1.00 or less	4	3	338	5 039	40	4 999	137	133	3	1	321	4 758
1.01 to 1.50	4	3	301	4 323	31	4 292	117	113	3	1	286	4 093
1.51 or more	—	—	27	582	7	575	15	15	—	—	26	539
Median	—	—	10	134	2	132	5	5	—	—	9	126
TELEPHONE												
Available	18	17	496	8 426	125	8 301	248	230	17	1	480	7 987
None	2	1	126	1 897	46	1 851	67	66	1	—	125	1 835

Table 13. **Occupancy, Plumbing, and Structural Characteristics for Standard Metropolitan Statistical Areas and Constituent Counties: 1970**

(For minimum base for derived figures (percent, median, etc.) and meaning of symbols, see text)

**Standard Metropolitan Statistical Areas
Constituent Counties**

	Lincoln		Omaha				Sioux City		
	Lancaster County	Total	Iowa portion	Nebraska portion			Total	Iowa portion	Nebraska portion
			Pottawattamie County	Total	Douglas County	Sarpy County		Woodbury County	Dakota County
Total population	167 972	540 142	86 991	453 151	389 455	63 696	116 189	103 052	13 137
All housing units	57 255	174 773	28 121	146 652	129 842	16 810	39 301	35 127	4 174
Vacant - seasonal and migratory ..	16	437	13	424	99	325	37	34	3
All year-round housing units	57 239	174 336	28 108	146 228	129 743	16 485	39 264	35 093	4 171
POPULATION									
Population in housing units, 1970	156 002	526 950	85 791	441 159	380 250	60 909	112 780	99 876	12 904
Per occupied unit.....	2.9	3.2	3.2	3.2	3.1	3.8	3.1	3.0	3.3
Owner.....	3.2	3.5	3.3	3.5	3.5	3.9	3.3	3.3	3.3
Renter.....	2.4	2.7	2.9	2.6	2.5	3.7	2.6	2.6	3.2
Population in housing units, 1960	144 911	444 966	81 910	363 056	334 258	28 798	117 310	105 182	12 128
Per occupied unit.....	3.0	3.3	3.3	3.2	3.2	3.7	3.2	3.2	3.5
TENURE, RACE, AND VACANCY STATUS									
All occupied units	53 912	165 216	26 776	138 440	122 460	15 980	36 745	32 834	3 911
Owner occupied.....	33 347	104 600	19 508	85 092	75 734	9 358	25 569	22 816	2 753
Percent of all occupied.....	61.9	63.3	72.9	61.5	61.8	58.6	69.6	69.5	70.4
Cooperative or condominium.....	157	594	-	594	-	-	62	62	-
White.....	33 010	99 250	19 346	79 904	70 641	9 263	25 320	22 602	2 718
Negro.....	259	5 071	126	4 945	4 879	66	173	157	16
Renter occupied.....	20 565	60 616	7 268	53 348	46 726	6 622	11 176	10 018	1 158
White.....	19 965	54 878	7 194	47 684	41 338	6 346	10 868	9 729	1 139
Negro.....	365	5 269	50	5 219	4 982	237	144	140	4
Vacant year-round units.....	3 327	9 120	1 332	7 788	7 283	505	2 519	2 259	260
For sale only.....	549	1 228	245	983	913	70	343	316	27
Homeowner vacancy rate.....	1.6	1.2	1.2	1.1	1.2	0.7	1.3	1.4	1.0
With all plumbing facilities.....	513	1 193	238	955	889	66	319	294	25
For rent.....	1 682	5 144	398	4 746	4 570	176	1 381	1 256	125
Rental vacancy rate.....	7.6	7.8	5.2	8.2	8.9	2.6	11.0	11.1	9.7
With all plumbing facilities.....	1 475	4 697	327	4 370	4 201	169	1 119	1 011	108
Rented or sold, awaiting occupancy.....	357	780	148	632	587	45	189	178	11
Held for occasional use.....	103	275	93	182	173	9	93	79	14
Other vacant.....	636	1 693	448	1 245	1 040	205	513	430	83
All year-round housing units	57 239	174 336	28 108	146 228	129 743	16 485	39 264	35 093	4 171
PLUMBING FACILITIES									
With all plumbing facilities	55 313	168 312	26 773	141 539	125 400	16 139	36 754	32 891	3 863
Lacking some or all plumbing facilities.....	1 926	6 024	1 335	4 689	4 343	346	2 510	2 202	308
Lacking only hot water.....	173	630	169	461	422	39	292	230	62
Lacking other plumbing facilities.....	1 753	5 394	1 166	4 228	3 921	307	2 218	1 972	246
PIPED WATER IN STRUCTURE									
Hot and cold	56 691	172 778	27 510	145 268	128 991	16 277	38 302	34 361	3 941
Cold only.....	316	1 149	384	765	663	102	651	504	147
None.....	232	409	214	195	89	106	311	228	83
FLUSH TOILET									
For exclusive use of household	55 724	170 212	27 278	142 934	126 671	16 263	37 608	33 615	3 993
Also used by another household.....	1 102	3 243	445	2 798	2 770	28	1 065	1 052	13
None.....	413	881	385	496	302	194	591	426	165
BATHTUB OR SHOWER									
For exclusive use of household	55 551	169 159	26 999	142 160	125 955	16 205	37 121	33 178	3 943
Also used by another household.....	1 143	3 437	490	2 947	2 916	31	1 142	1 128	14
None.....	545	1 740	619	1 121	872	249	1 001	787	214
COMPLETE KITCHEN FACILITIES									
All year-round units	57 239	174 336	28 108	146 228	129 743	16 485	39 264	35 093	4 171
For exclusive use of household.....	55 972	170 718	27 359	143 359	127 104	16 255	38 105	34 147	3 958
Also used by another household.....	84	271	28	243	236	7	42	41	1
No complete kitchen facilities.....	1 183	3 347	721	2 626	2 403	223	1 117	905	212
Renter occupied.....	20 565	60 616	7 268	53 348	46 726	6 622	11 176	10 018	1 158
For exclusive use of household.....	20 004	58 484	7 017	51 467	44 897	6 570	10 745	9 650	1 095
Also used by another household.....	58	189	15	174	169	5	32	32	-
No complete kitchen facilities.....	503	1 943	236	1 707	1 660	47	399	336	63
ACCESS									
With direct access	57 198	174 192	28 091	146 101	129 620	16 481	39 242	35 073	4 169
Lacking direct access.....	41	144	17	127	123	4	22	20	2
UNITS IN STRUCTURE									
All year-round units	57 239	174 336	28 108	146 228	129 743	16 485	39 264	35 093	4 171
1.....	39 404	126 138	23 266	102 872	90 780	12 092	30 058	26 629	3 429
2 or more.....	16 636	45 659	4 132	41 527	37 489	4 038	8 141	7 730	411
Mobile home or trailer.....	1 199	2 539	710	1 829	1 474	355	1 065	734	331
Owner occupied.....	33 347	104 600	19 508	85 092	75 734	9 358	25 569	22 816	2 753
1.....	30 631	98 731	18 332	80 399	71 460	8 939	23 618	21 216	2 402
2 or more.....	1 662	3 766	604	3 162	3 013	149	1 023	960	63
Mobile home or trailer.....	1 054	2 103	572	1 531	1 261	270	928	640	288
Renter occupied.....	20 565	60 616	7 268	53 348	46 726	6 622	11 176	10 018	1 158
1.....	7 197	23 166	3 976	19 190	16 363	2 827	5 002	4 183	819
2 or more.....	13 223	37 014	3 154	33 860	30 150	3 710	6 037	5 741	296
Mobile home or trailer.....	145	436	138	298	213	85	137	94	43
TELEPHONE									
All occupied units	53 912	165 216	26 776	138 440	122 460	15 980	36 745	32 834	3 911
Available.....	50 654	153 332	24 323	129 009	113 491	15 518	33 645	30 124	3 521
None.....	3 258	11 884	2 453	9 431	8 969	462	3 100	2 710	390

Table 16. **Occupancy, Plumbing, and Financial Characteristics of Housing Units with Negro Head of Household, for Standard Metropolitan Statistical Areas and Constituent Counties: 1970**

[For minimum base for derived figures (percent, median, etc.) and meaning of symbols, see text]

Standard Metropolitan Statistical Areas Constituent Counties	Lincoln		Omaha				Sioux City		
	Lancaster County	Total	Iowa portion	Nebraska portion			Total	Iowa portion	Nebraska portion
			Pottawattamie County	Total	Douglas County	Sarpy County		Woodbury County	Dakota County
Total Negro population	2 432	36 807	600	36 207	34 722	1 485	1 052	1 013	39
All occupied housing units	624	10 340	176	10 164	9 861	303	317	297	20
POPULATION									
Population in housing units	1 978	36 010	594	35 416	34 171	1 245	1 027	986	41
Per occupied unit	3.2	3.5	3.4	3.5	3.5	4.1	3.2	3.3	2.1
Owner	3.4	3.7	3.4	3.7	3.7	3.5	3.3	3.4	2.1
Renter	3.0	3.3	3.2	3.3	3.2	4.3	3.1	3.2	...
TENURE									
Owner occupied	259	5 071	126	4 945	4 879	66	173	157	16
Renter occupied	365	5 269	50	5 219	4 982	237	144	140	4
PLUMBING FACILITIES									
With all plumbing facilities	594	10 029	159	9 870	9 571	299	307	287	20
Lacking some or all plumbing facilities	30	311	17	294	290	4	10	10	-
Lacking only hot water	4	38	6	32	31	1	-	-	-
Lacking other plumbing facilities	26	273	11	262	259	3	10	10	-
PIPED WATER IN STRUCTURE									
Hot and cold	619	10 281	165	10 116	9 815	301	314	294	20
Cold only	5	54	10	44	43	1	3	3	-
None	-	5	1	4	3	1	-	-	-
FLUSH TOILET									
For exclusive use of household	601	10 125	170	9 955	9 654	301	312	292	20
Also used by another household	23	199	5	194	193	1	5	5	-
None	-	16	1	15	14	1	-	-	-
BATHTUB OR SHOWER									
For exclusive use of household	600	10 088	166	9 922	9 621	301	307	287	20
Also used by another household	22	204	4	200	200	-	4	4	-
None	2	48	6	42	40	2	6	6	-
COMPLETE KITCHEN FACILITIES									
For exclusive use of household	609	10 165	168	9 997	9 696	301	313	293	20
Also used by another household	2	29	1	28	27	1	1	1	-
No complete kitchen facilities	13	146	7	139	138	1	3	3	-
ACCESS									
With direct access	624	10 316	176	10 140	9 837	303	317	297	20
Lacking direct access	-	24	-	24	24	-	-	-	-
VALUE									
Specified owner occupied ¹	239	4 644	119	4 525	4 466	59	155	140	15
Less than \$5,000	20	686	22	664	661	3	10	8	2
\$5,000 to \$7,499	38	1 237	36	1 201	1 198	3	40	34	6
\$7,500 to \$9,999	61	1 279	27	1 252	1 248	4	37	35	2
\$10,000 to \$12,499	45	722	17	705	698	7	30	28	2
\$12,500 to \$14,999	31	322	7	315	310	5	11	9	2
\$15,000 to \$17,499	23	168	2	166	153	13	13	13	-
\$17,500 to \$19,999	7	98	5	93	84	9	6	6	-
\$20,000 to \$24,999	10	63	2	61	52	9	5	4	1
\$25,000 to \$34,999	4	46	1	45	39	6	3	3	-
\$35,000 to \$49,999	-	14	-	14	14	-	-	-	-
\$50,000 or more	-	9	-	9	9	-	-	-	-
Median	\$10 000	\$8 300	\$7 600	\$8 300	\$8 200	\$16 400	\$9 400	\$9 500	\$7 300
With all plumbing facilities	237	4 591	112	4 479	4 421	58	153	138	15
Less than \$5,000	19	664	20	644	641	3	9	7	2
\$5,000 to \$9,999	99	2 489	59	2 430	2 424	6	76	68	8
\$10,000 to \$14,999	75	1 042	24	1 018	1 006	12	41	37	4
\$15,000 to \$19,999	30	264	6	258	236	22	19	19	-
\$20,000 to \$24,999	10	63	2	61	52	9	5	4	1
\$25,000 or more	4	69	1	68	62	6	3	3	-
Median	\$10 000	\$8 300	\$7 900	\$8 300	\$8 300	\$16 500	\$9 400	\$9 600	\$7 300
CONTRACT RENT									
Specified renter occupied ²	363	5 124	50	5 074	4 842	232	144	140	4
Less than \$30	4	103	4	99	98	1	1	1	-
\$30 to \$39	9	269	5	264	263	4	12	12	-
\$40 to \$59	85	1 259	16	1 243	1 239	4	50	47	3
\$60 to \$79	160	1 695	12	1 683	1 681	2	56	56	-
\$80 to \$99	45	975	6	969	958	11	14	14	-
\$100 to \$119	24	287	3	284	253	31	1	1	-
\$120 to \$149	20	226	-	226	207	19	3	3	-
\$150 to \$199	7	55	1	54	39	15	2	1	1
\$200 to \$249	-	11	-	11	6	4	-	-	-
\$250 or more	1	5	-	5	4	1	-	-	-
No cash rent	8	239	2	237	94	143	5	5	-
Median	\$70	\$70	\$59	\$70	\$69	\$116	\$62	\$62	...
With all plumbing facilities	336	4 899	41	4 858	4 628	230	137	133	4
Less than \$40	8	332	6	326	324	2	11	11	-
\$40 to \$59	72	1 174	12	1 162	1 158	4	48	45	3
\$60 to \$79	153	1 616	11	1 605	1 603	2	54	54	-
\$80 to \$99	44	965	6	959	949	10	14	14	-
\$100 to \$149	43	511	3	508	458	50	4	4	-
\$150 or more	8	70	1	68	48	20	2	1	1
No cash rent	8	231	1	230	88	142	4	4	-
Median	\$71	\$70	\$65	\$71	\$70	\$117	\$62	\$62	...

¹Limited to one-family homes on less than 10 acres and no business on property.

²Excludes one-family homes on 10 acres or more.

Table 17. Utilization Characteristics of Housing Units With Negro Head of Household, for Standard Metropolitan Statistical Areas and Constituent Counties: 1970

(For minimum base for derived figures (percent, median, etc.) and meaning of symbols, see text)

Standard Metropolitan Statistical Areas Constituent Counties	Lincoln		Omaha				Sioux City		
	Lancaster County	Total	Iowa portion	Nebraska portion			Total	Iowa portion	Nebraska portion
			Pottawattamie County	Total	Douglas County	Sarpy County		Woodbury County	Dakota County
All occupied housing units	624	10 340	176	10 164	9 861	303	317	297	20
UNITS IN STRUCTURE									
1	433	7 555	157	7 398	7 276	122	245	227	18
2 or more	191	2 776	18	2 758	2 581	177	70	69	1
Mobile home or trailer	-	9	1	8	4	4	2	1	1
ROOMS									
Owner occupied	259	5 071	126	4 945	4 879	66	173	157	16
1 room	1	13	-	13	12	1	1	1	-
2 rooms	-	28	-	28	27	1	2	2	-
3 rooms	10	130	3	127	126	1	7	4	3
4 rooms	31	713	26	687	678	9	23	18	5
5 rooms	81	1 547	48	1 499	1 476	23	50	44	6
6 rooms	70	1 330	30	1 300	1 278	22	43	42	1
7 rooms	38	749	10	739	734	5	25	24	1
8 rooms	17	380	6	374	372	2	14	14	-
9 rooms or more	11	181	3	178	176	2	8	8	-
Median	5.6	5.6	5.2	5.6	5.6	5.4	5.6	5.7	4.5
Renter occupied	365	5 269	50	5 219	4 982	237	144	140	4
1 room	21	134	4	130	130	-	2	2	-
2 rooms	27	333	2	331	323	8	11	11	-
3 rooms	72	918	8	910	895	15	29	29	-
4 rooms	75	1 392	12	1 380	1 322	58	29	25	4
5 rooms	92	1 363	14	1 349	1 259	90	40	40	-
6 rooms	38	629	5	624	576	48	19	19	-
7 rooms	22	318	5	313	299	14	13	13	-
8 rooms	13	139	-	139	136	3	1	1	-
9 rooms or more	5	43	-	43	42	1	-	-	-
Median	4.3	4.4	4.4	4.4	4.4	4.9	4.5	4.6	-
PERSONS									
Owner occupied	259	5 071	126	4 945	4 879	66	173	157	16
1 person	37	714	32	682	675	7	31	26	5
2 persons	74	1 227	36	1 191	1 180	11	56	49	7
3 persons	37	824	14	810	791	19	20	18	2
4 persons	40	743	10	733	716	17	19	18	1
5 persons	33	532	7	525	520	5	19	18	1
6 persons	18	374	5	369	366	3	8	8	-
7 persons	11	264	8	256	254	2	11	11	-
8 persons	5	216	5	211	210	1	7	7	-
9 persons or more	4	177	9	168	167	1	2	2	-
Median	3.0	3.2	2.4	3.2	3.2	3.3	2.5	2.7	1.9
Renter occupied	365	5 269	50	5 219	4 982	237	144	140	4
1 person	103	1 308	17	1 291	1 285	6	41	39	2
2 persons	80	1 121	8	1 113	1 086	27	32	31	1
3 persons	63	898	6	892	841	51	24	23	1
4 persons	50	654	8	646	592	54	14	14	-
5 persons	22	439	-	439	395	44	13	13	-
6 persons	27	342	4	338	304	34	6	6	-
7 persons	6	235	4	231	219	12	4	4	-
8 persons	8	164	2	162	157	5	5	5	-
9 persons or more	6	108	1	107	103	4	5	5	-
Median	2.5	2.7	2.5	2.7	2.6	4.1	2.5	2.5	-
PERSONS PER ROOM									
Owner occupied	259	5 071	126	4 945	4 879	66	173	157	16
0.50 or less	132	2 412	75	2 337	2 311	26	101	91	10
0.51 to 0.75	58	965	12	953	934	19	28	22	6
0.76 to 1.00	48	1 047	17	1 030	1 013	17	23	23	6
1.01 to 1.50	18	502	16	486	483	3	17	17	-
1.51 or more	3	145	6	139	138	1	4	4	-
Renter occupied	365	5 269	50	5 219	4 982	237	144	140	4
0.50 or less	144	2 114	18	2 096	2 061	35	66	63	3
0.51 to 0.75	83	1 101	8	1 093	1 042	51	26	25	1
0.76 to 1.00	99	1 323	15	1 308	1 199	109	32	32	-
1.01 to 1.50	29	585	7	578	542	36	15	15	-
1.51 or more	10	146	2	144	138	6	5	5	-
With all plumbing facilities	594	10 029	159	9 870	9 571	299	307	287	20
Owner occupied	256	4 985	118	4 867	4 803	64	170	154	16
1.00 or less	235	4 349	97	4 252	4 192	60	149	133	16
1.01 to 1.50	18	498	16	482	479	3	17	17	-
1.51 or more	3	138	5	133	132	1	4	4	-
Renter occupied	338	5 044	41	5 003	4 768	235	137	133	4
1.00 or less	301	4 328	32	4 296	4 103	193	117	113	4
1.01 to 1.50	27	582	7	575	539	36	15	15	-
1.51 or more	10	134	2	132	126	6	5	5	-
TELEPHONE									
Available	498	8 442	129	8 313	8 026	287	249	231	18
None	126	1 898	47	1 851	1 835	16	68	66	2

Table 18. **Occupancy, Plumbing, and Structural Characteristics for Places of 10,000 to 50,000 Inhabitants 1970**

[For minimum base for derived figures (percent, median, etc.) and meaning of symbols, see text]

Places	Beatrice	Bellevue	Columbus	Fremont	Grand Island	Hastings	Kearney	Norfolk	North Platte	Scottsbluff
Total population	12 389	19 449	15 471	22 962	31 269	23 580	19 181	16 607	19 447	14 507
All housing units	4 786	5 610	5 081	7 888	11 156	8 708	6 237	5 903	6 914	5 125
Vacant—seasonal and migratory ..	1	3	3	1	2	4	1	1	9	4
All year-round housing units	4 785	5 607	5 078	7 887	11 154	8 704	6 236	5 902	6 905	5 121
POPULATION										
Population in housing units, 1970	11 984	19 302	15 246	22 214	30 360	22 532	16 609	16 253	19 234	14 146
Per occupied unit.....	2.7	3.5	3.1	2.9	2.9	2.7	2.8	2.9	2.9	2.9
Owner.....	2.8	3.9	3.3	3.1	3.1	3.0	3.1	3.1	3.1	3.1
Renter.....	2.4	2.9	2.6	2.6	2.4	2.2	2.5	2.5	2.6	2.7
Population in housing units, 1960	11 809	8 816	12 387	19 182	25 190	20 702	13 039	12 942	17 054	13 310
Per occupied unit.....	2.9	3.8	3.3	3.0	3.0	2.9	3.0	3.0	3.1	3.0
TENURE, RACE, AND VACANCY STATUS										
All occupied units	4 487	5 505	4 916	7 584	10 563	8 314	5 836	5 579	6 522	4 831
Owner occupied.....	3 016	3 328	3 477	4 990	6 622	5 048	3 311	3 706	4 398	2 923
Percent of all occupied.....	67.2	60.5	70.7	65.8	62.7	60.7	56.7	66.4	67.4	60.5
Cooperative or condominium ..	-	-	-	-	-	5	-	-	-	-
White.....	3 008	3 288	3 474	4 979	6 592	5 024	3 302	3 698	4 361	2 900
Negro.....	5	32	-	3	21	21	4	2	8	10
Renter occupied.....	1 471	2 177	1 439	2 594	3 941	3 266	2 525	1 873	2 124	1 908
White.....	1 462	2 109	1 433	2 583	3 920	3 239	2 504	1 848	2 105	1 843
Negro.....	6	49	-	3	6	12	4	6	10	21
Vacant year-round units	298	102	162	303	591	390	400	323	383	290
For sale only.....	63	16	59	36	140	56	84	77	77	41
Homeowner vacancy rate.....	2.0	0.5	1.7	0.7	2.1	1.1	2.5	2.0	1.7	1.4
With all plumbing facilities.....	52	16	58	36	134	56	83	70	77	40
For rent.....	145	45	52	139	278	164	225	116	126	162
Rental vacancy rate.....	9.0	2.0	3.5	5.1	6.6	4.8	8.2	5.8	5.6	7.8
With all plumbing facilities.....	127	45	51	115	246	144	196	95	110	149
Rented or sold, awaiting occupancy.....	29	15	17	28	72	52	31	54	51	25
Held for occasional use.....	3	2	4	6	28	27	8	15	10	10
Other vacant.....	58	24	30	94	73	91	52	61	119	52
All year-round housing units	4 785	5 607	5 078	7 887	11 154	8 704	6 236	5 902	6 905	5 121
PLUMBING FACILITIES										
With all plumbing facilities	4 618	5 568	4 967	7 635	10 753	8 452	5 964	5 595	6 694	5 001
Lacking some or all plumbing facilities.....	167	39	111	252	401	252	272	307	211	120
Lacking only hot water.....	22	7	19	20	32	22	23	46	20	9
Lacking other plumbing facilities.....	145	32	92	232	369	230	249	261	191	111
PIPED WATER IN STRUCTURE										
Hot and cold	4 718	5 589	5 040	7 839	11 091	8 648	6 182	5 815	6 846	5 091
Cold only.....	55	16	28	38	58	39	41	77	45	28
None.....	12	2	10	10	5	17	13	10	14	2
FLUSH TOILET										
For exclusive use of household	4 697	5 594	5 023	7 709	10 861	8 512	6 047	5 697	6 780	5 050
Also used by another household.....	42	5	38	160	276	162	159	180	97	69
None.....	46	8	17	18	17	30	30	25	28	2
BATHTUB OR SHOWER										
For exclusive use of household	4 656	5 576	4 988	7 662	10 791	8 478	5 997	5 647	6 721	5 011
Also used by another household.....	42	7	44	173	297	170	160	185	102	72
None.....	87	24	46	52	66	56	79	70	82	38
COMPLETE KITCHEN FACILITIES										
All year-round units	4 785	5 607	5 078	7 887	11 154	8 704	6 236	5 902	6 905	5 121
For exclusive use of household.....	4 617	5 585	4 979	7 753	10 741	8 532	6 018	5 714	6 713	5 007
Also used by another household.....	6	2	8	6	27	16	27	11	5	5
No complete kitchen facilities.....	162	20	91	128	386	156	202	161	181	109
Renter occupied.....	1 471	2 177	1 439	2 594	3 941	3 266	2 525	1 873	2 124	1 908
For exclusive use of household.....	1 424	2 170	1 387	2 516	3 737	3 171	2 422	1 755	2 024	1 863
Also used by another household.....	4	1	4	4	19	10	12	22	10	4
No complete kitchen facilities.....	43	6	48	74	185	85	91	96	90	41
ACCESS										
With direct access	4 780	5 606	5 071	7 879	11 148	8 696	6 225	5 895	6 903	5 120
Lacking direct access.....	5	1	7	8	6	8	11	7	2	1
UNITS IN STRUCTURE										
All year-round units	4 785	5 607	5 078	7 887	11 154	8 704	6 236	5 902	6 905	5 121
1.....	3 766	4 039	4 112	6 018	7 997	6 036	3 820	4 492	5 495	3 825
2 or more.....	948	1 368	861	1 709	2 886	2 497	2 033	1 286	1 222	1 214
Mobile home or trailer.....	71	200	105	160	271	171	383	124	188	82
Owner occupied.....	3 016	3 328	3 477	4 990	6 622	5 048	3 311	3 706	4 398	2 923
1.....	2 846	3 104	3 273	4 651	6 063	4 643	2 755	3 362	4 051	2 646
2 or more.....	119	83	133	210	315	257	271	235	188	207
Mobile home or trailer.....	51	141	71	129	244	148	285	109	159	70
Renter occupied.....	1 471	2 177	1 439	2 594	3 941	3 266	2 525	1 873	2 124	1 908
1.....	721	886	715	1 207	1 583	1 199	868	919	1 191	1 019
2 or more.....	730	1 232	690	1 356	2 331	2 044	1 559	939	904	877
Mobile home or trailer.....	20	59	34	31	27	23	98	15	29	12
TELEPHONE										
All occupied units	4 487	5 505	4 916	7 584	10 563	8 314	5 836	5 579	6 522	4 831
Available.....	4 147	5 341	4 515	7 156	9 745	7 709	5 197	5 174	5 973	4 313
None.....	340	164	401	428	818	605	639	405	549	518

Table 20. Financial Characteristics for Places of 10,000 to 50,000 Inhabitants: 1970

[For minimum base for derived figures (percent, median, etc.) and meaning of symbols, see text]

Places	Beatrice	Bellevue	Columbus	Fremont	Grand Island	Hastings	Kearney	Norfolk	North Platte	Scottsbluff
VALUE										
Specified owner occupied ¹	2 798	3 066	3 208	4 593	5 976	4 553	2 690	3 310	3 987	2 605
Less than \$5,000	353	20	93	213	271	226	207	137	276	164
\$5,000 to \$7,499	463	31	199	383	577	423	275	290	507	257
\$7,500 to \$9,999	424	83	332	632	843	638	321	446	633	344
\$10,000 to \$12,499	386	228	525	672	989	793	309	538	545	457
\$12,500 to \$14,999	257	358	529	638	851	657	301	437	475	374
\$15,000 to \$17,499	253	440	498	656	806	533	349	400	468	292
\$17,500 to \$19,999	231	496	391	544	672	376	321	393	393	208
\$20,000 to \$24,999	221	830	382	452	580	467	337	393	401	239
\$25,000 to \$34,999	134	465	196	292	255	315	207	183	212	170
\$35,000 to \$49,999	57	95	43	85	80	99	52	61	53	75
\$50,000 or more	19	20	20	26	52	26	11	32	24	25
Median	\$11 000	\$19 400	\$14 700	\$14 100	\$13 400	\$13 200	\$14 400	\$13 900	\$12 700	\$13 000
Specified vacant for sale ¹	59	16	58	32	136	53	82	76	76	36
Less than \$5,000	28	-	2	4	11	7	4	6	9	2
\$5,000 to \$9,999	17	2	6	9	30	10	9	13	13	9
\$10,000 to \$14,999	8	6	7	7	41	13	12	11	7	2
\$15,000 to \$19,999	1	3	26	4	34	5	20	22	24	11
\$20,000 to \$24,999	1	5	10	4	13	11	12	15	10	6
\$25,000 to \$34,999	3	-	7	3	5	6	19	8	11	4
\$35,000 to \$49,999	1	-	-	1	2	1	6	1	2	2
\$50,000 or more	-	-	-	-	-	-	-	-	-	-
Median price asked	\$5 300	\$15 000	\$18 600	\$11 900	\$13 300	\$12 800	\$19 400	\$17 900	\$17 000	\$18 500
With all plumbing facilities:										
Specified owner occupied ¹	2 741	3 050	3 178	4 552	5 924	4 523	2 633	3 250	3 937	2 589
Less than \$5,000	317	18	75	200	250	214	177	110	254	154
\$5,000 to \$9,999	873	108	526	999	1 406	1 055	587	716	1 122	597
\$10,000 to \$14,999	639	585	1 053	1 306	1 829	1 444	608	968	1 017	830
\$15,000 to \$19,999	482	932	884	1 195	1 474	907	659	789	856	499
\$20,000 to \$24,999	220	827	381	451	579	465	334	393	399	239
\$25,000 or more	210	580	259	401	386	438	268	274	289	270
Median	\$11 200	\$19 400	\$14 700	\$14 100	\$13 500	\$13 300	\$14 500	\$14 000	\$12 800	\$13 100
Specified vacant for sale ¹	49	16	57	32	131	53	81	69	76	35
Less than \$5,000	19	-	2	4	8	7	4	2	9	1
\$5,000 to \$9,999	16	2	6	9	29	10	8	12	13	9
\$10,000 to \$14,999	8	6	7	7	41	13	12	11	7	2
\$15,000 to \$19,999	1	3	26	4	34	5	20	20	24	11
\$20,000 to \$24,999	1	5	9	4	12	11	12	15	10	6
\$25,000 or more	4	-	7	4	7	7	25	9	13	6
Median price asked	\$6 100	\$15 000	\$18 600	\$11 900	\$13 500	\$12 800	\$19 500	\$18 300	\$17 000	\$18 600
CONTRACT RENT										
Specified renter occupied ²	1 466	2 160	1 437	2 589	3 932	3 256	2 517	1 866	2 122	1 898
Less than \$30	48	15	34	53	87	74	68	75	75	41
\$30 to \$39	91	5	25	84	329	181	106	86	151	87
\$40 to \$59	419	32	189	419	640	917	399	357	592	439
\$60 to \$79	447	78	428	745	1 032	951	768	566	616	611
\$80 to \$99	164	205	318	584	718	511	471	341	291	315
\$100 to \$119	121	326	213	299	439	259	260	138	117	125
\$120 to \$149	81	594	115	228	347	156	233	179	108	120
\$150 to \$199	20	701	36	49	180	73	86	36	53	45
\$200 to \$249	-	130	1	4	9	15	10	2	5	6
\$250 or more	-	26	-	-	7	-	9	-	1	5
No cash rent	75	48	78	124	144	119	107	86	113	104
Median	\$65	\$140	\$80	\$78	\$76	\$67	\$77	\$73	\$65	\$69
Specified vacant for rent ²	145	45	52	139	277	164	225	116	126	162
Less than \$40	18	-	4	22	15	27	28	19	19	25
\$40 to \$59	50	1	8	28	71	37	30	18	42	46
\$60 to \$79	43	8	14	38	71	41	43	24	28	52
\$80 to \$99	17	6	12	23	42	39	40	21	16	19
\$100 to \$149	6	18	12	23	66	14	62	32	15	16
\$150 to \$199	11	11	2	5	7	6	15	2	6	2
\$200 or more	-	-	-	-	5	-	7	-	-	2
Median rent asked	\$62	\$115	\$80	\$69	\$75	\$67	\$66	\$78	\$61	\$63
With all plumbing facilities:										
Specified renter occupied ²	1 405	2 146	1 370	2 441	3 662	3 091	2 352	1 477	2 005	1 819
Less than \$40	112	19	45	76	311	177	109	70	157	92
\$40 to \$59	397	32	158	356	529	372	345	285	571	407
\$60 to \$79	444	78	416	727	989	915	746	548	609	609
\$80 to \$99	162	199	317	582	716	509	463	357	290	313
\$100 to \$149	198	915	324	527	786	414	487	317	224	245
\$150 or more	20	857	36	52	196	88	97	38	58	56
No cash rent	72	46	74	121	135	116	105	82	96	97
Median	\$66	\$140	\$82	\$80	\$79	\$68	\$78	\$76	\$67	\$71
Specified vacant for rent ²	127	45	51	115	245	144	196	95	110	149
Less than \$40	12	-	4	7	5	10	6	6	10	14
\$40 to \$59	42	1	8	20	58	36	24	12	39	45
\$60 to \$79	40	8	13	37	64	40	42	22	27	52
\$80 to \$99	16	6	12	23	40	39	40	21	13	18
\$100 to \$149	6	18	12	23	66	13	62	32	15	16
\$150 or more	11	12	2	5	12	6	22	2	4	4
Median rent asked	\$64	\$115	\$81	\$76	\$79	\$71	\$94	\$86	\$64	\$65
DURATION OF VACANCY										
Year-round vacant for sale	63	16	59	36	140	56	84	77	77	41
Less than 2 months	9	9	48	19	74	40	51	42	43	25
2 up to 6 months	17	4	9	13	46	9	18	16	24	10
6 months or more	37	3	2	4	20	7	15	19	10	6
Year-round vacant for rent	145	45	52	139	278	164	225	116	126	162
Less than 2 months	63	35	37	102	207	112	145	73	83	117
2 up to 6 months	40	7	11	26	51	23	49	28	22	32
6 months or more	42	3	4	11	20	29	31	15	21	13

¹Limited to one-family homes on less than 10 acres and no business on property.

²Excludes one-family homes on 10 acres or more.

- Table 21. **Occupancy, Plumbing, and Financial Characteristics of Housing Units With Negro Head of Household, for Places of 10,000 to 50,000 Inhabitants: 1970**
- Table 22. **Utilization Characteristics of Housing Units With Negro Head of Household, for Places of 10,000 to 50,000 Inhabitants: 1970**

(Tables 21 and 22 omitted because the State has no places of 10,000 to 50,000 inhabitants with 400 or more Negro population)

Table 23. Occupancy, Utilization, and Plumbing Characteristics for Places of 2,500 to 10,000 Inhabitants: 1970

(For minimum base for derived figures (percent, median, etc.) and meaning of symbols, see text)

Places	Alliance	Auburn	Aurora	Blair	Broken Bow	Central City	Chadron	Cozad	Crete	Fairbury	Falls City	Gering	Guthen-burg
Total population	6 862	3 650	3 180	6 106	3 734	2 803	5 853	4 219	4 444	5 265	5 444	5 639	3 154
All housing units	2 590	1 490	1 161	1 984	1 422	1 043	1 857	1 436	1 505	2 214	2 246	1 858	1 224
Vacant—seasonal and migratory	5	-	-	-	-	-	6	-	-	-	2	1	2
All year-round housing units	2 585	1 490	1 161	1 984	1 422	1 043	1 851	1 436	1 505	2 214	2 244	1 857	1 222
POPULATION													
Population in housing units.....	6 759	3 536	2 992	5 280	3 603	2 700	4 928	4 110	3 793	5 089	5 319	5 532	3 052
Per occupied unit.....	2.8	2.6	2.7	2.8	2.7	2.8	2.8	3.0	2.7	2.5	2.6	3.1	2.7
Owner.....	3.0	2.7	2.8	3.0	2.8	2.9	3.0	3.0	2.7	2.6	2.6	3.2	2.7
Renter.....	2.6	2.4	2.4	2.5	2.6	2.4	2.6	3.0	2.5	2.2	2.5	2.9	2.7
TENURE, RACE, AND VACANCY STATUS													
Owner occupied	1 578	930	760	1 208	957	744	1 012	914	978	1 357	1 322	1 235	848
White.....	1 557	929	759	1 208	954	743	1 004	914	978	1 354	1 313	1 232	845
Negro.....	7	-	-	-	-	-	2	-	-	-	2	1	1
Renter occupied	802	451	352	674	374	225	743	455	450	678	759	544	296
White.....	761	448	351	671	371	225	715	452	447	676	748	528	293
Negro.....	1	2	-	1	-	-	9	-	1	1	4	1	-
Vacant year-round	205	109	49	102	91	74	96	67	77	179	163	78	78
For sale only.....	28	18	9	14	23	23	1	10	14	29	27	15	15
Vacant less than 6 months.....	9	13	8	12	8	12	-	5	3	16	16	13	8
Median price asked.....	\$8 800	\$10 400	\$11 600	\$20 000	\$6 700	\$5 800	-	\$7 500	\$9 200	\$5 000	\$10 800	\$15 800	\$5 800
For rent.....	129	57	11	50	35	25	47	27	23	96	87	30	26
Vacant less than 2 months.....	44	32	5	41	13	8	35	15	12	39	29	12	10
Median rent asked.....	\$46	\$61	\$61	\$105	\$66	\$38	\$68	\$61	\$59	\$43	\$47	\$56	\$58
Other.....	48	34	29	38	33	26	48	36	40	54	49	33	37
PLUMBING FACILITIES													
With all plumbing facilities.....	2 468	1 417	1 127	1 930	1 387	1 001	1 802	1 410	1 464	2 116	2 175	1 820	1 171
Lacking some or all plumbing facilities.....	117	73	34	54	35	42	49	26	41	98	69	37	51
Lacking only hot water.....	9	6	11	2	4	3	2	10	7	12	5	4	6
Lacking other plumbing facilities.....	108	67	23	52	31	39	39	24	34	86	64	33	45
PIPED WATER IN STRUCTURE													
Hot and cold.....	2 542	1 447	1 145	1 969	1 410	1 031	1 821	1 427	1 490	2 167	2 216	1 847	1 198
Cold only.....	22	25	14	10	10	9	21	8	12	38	18	10	15
None.....	21	18	2	5	2	3	9	1	3	9	10	-	9
FLUSH TOILET													
For exclusive use of household.....	2 487	1 443	1 150	1 945	1 405	1 013	1 823	1 422	1 480	2 151	2 203	1 845	1 185
Also used by another household.....	64	8	4	29	10	21	12	9	14	34	22	8	22
None.....	34	39	7	10	7	9	16	5	11	29	19	4	15
BATHTUB OR SHOWER													
For exclusive use of household.....	2 483	1 427	1 141	1 933	1 391	1 005	1 813	1 414	1 473	2 132	2 180	1 825	1 178
Also used by another household.....	59	9	4	32	13	20	14	9	12	35	27	10	24
None.....	43	54	16	19	18	18	24	13	20	47	37	22	20
COMPLETE KITCHEN FACILITIES													
For exclusive use of household.....	2 464	1 415	1 138	1 951	1 380	1 023	1 817	1 368	1 461	2 131	2 206	1 832	1 173
Also used by another household.....	1	1	-	2	1	1	-	-	1	2	2	2	-
No complete kitchen facilities.....	120	74	23	31	41	19	34	68	43	81	36	23	49
UNITS IN STRUCTURE													
1.....	2 041	1 163	956	1 409	1 190	883	1 257	1 241	1 167	1 733	1 826	1 516	1 070
2 or more.....	478	261	171	517	211	111	545	136	290	455	410	307	117
Mobile home or trailer.....	66	66	34	58	21	49	49	59	48	26	8	34	35
ROOMS													
1 room.....	62	19	6	19	10	23	13	17	16	56	19	4	25
2 rooms.....	61	71	32	110	50	34	149	70	32	96	70	56	28
3 rooms.....	290	171	117	227	117	66	306	111	170	220	238	225	79
4 rooms.....	671	377	200	446	340	176	447	384	292	458	498	485	268
5 rooms.....	724	358	294	507	402	273	409	430	434	692	654	464	339
6 rooms.....	350	262	209	344	253	241	273	244	242	394	394	262	194
7 rooms.....	213	129	145	188	123	108	129	122	149	172	207	178	147
8 rooms or more.....	214	103	158	143	127	122	125	58	170	126	164	183	122
Median, all units.....	4.8	4.8	5.3	4.9	5.0	5.3	4.5	4.8	5.1	4.9	5.0	4.8	5.1
Median, owner occupied units.....	5.1	5.3	5.7	5.4	5.3	5.6	5.1	5.1	5.3	5.2	5.3	5.2	5.3
Median, renter occupied units.....	4.1	3.9	4.1	3.8	4.1	4.4	3.7	4.1	4.3	4.0	4.4	3.9	4.4
PERSONS													
All occupied units	2 380	1 381	1 112	1 882	1 331	969	1 755	1 369	1 428	2 035	2 081	1 779	1 144
1 person.....	593	385	286	416	338	247	385	270	371	597	579	317	278
2 persons.....	745	462	365	622	455	333	593	404	480	683	740	511	390
3 persons.....	327	181	164	300	171	113	280	201	206	301	277	288	178
4 persons.....	296	179	123	230	157	101	221	217	176	222	225	299	132
5 persons.....	209	109	104	174	115	77	131	136	104	131	139	190	102
6 persons.....	111	42	44	82	51	55	84	72	51	57	61	98	39
7 persons.....	43	14	13	37	27	27	36	24	21	25	37	44	16
8 persons or more.....	56	9	13	21	17	16	25	25	19	19	23	32	9
Median, all occupied units.....	2.3	2.2	2.2	2.3	2.2	2.2	2.3	2.5	2.2	2.1	2.1	2.7	2.3
Median, owner occupied units.....	2.4	2.2	2.4	2.5	2.2	2.3	2.4	2.6	2.3	2.2	2.1	2.9	2.2
Median, renter occupied units.....	2.0	1.9	1.9	2.1	2.1	1.8	2.3	2.5	2.1	1.7	2.1	2.5	2.3
PERSONS PER ROOM													
All occupied units	2 380	1 381	1 112	1 882	1 331	969	1 755	1 369	1 428	2 035	2 081	1 779	1 144
1.00 or less.....	2 224	1 338	1 079	1 814	1 278	924	1 636	1 265	1 393	1 979	2 008	1 644	1 095
1.01 to 1.50.....	117	35	27	59	43	38	91	82	29	46	61	97	40
1.51 or more.....	39	8	6	9	10	7	28	22	6	10	12	38	9
With all plumbing facilities	2 303	1 326	1 084	1 835	1 304	945	1 712	1 348	1 393	1 962	2 032	1 744	1 098
1.00 or less.....	2 155	1 286	1 053	1 771	1 253	900	1 598	1 244	1 359	1 913	1 961	1 619	1 053
1.01 to 1.50.....	115	37	26	57	43	38	88	82	28	43	60	94	38
1.51 or more.....	33	3	5	7	8	7	26	22	6	6	11	31	7

Table 23. **Occupancy, Utilization, and Plumbing Characteristics for Places of 2,500 to 10,000 Inhabitants: 1970—Continued**

[For minimum base for derived figures (percent, median, etc.) and meaning of symbols, see text]

Places	Haldrege	Kimball	La Vista	Lexington	McCook	Millard	Minden	Nebraska City	Offutt East (U)	Offutt West (U)	Ogallala	O'Neill	Popillion
Total population	5 635	3 680	4 807	5 618	8 285	7 460	2 669	7 441	5 193	8 445	4 976	3 753	5 666
All housing units	2 075	1 257	1 290	2 041	3 135	2 033	1 062	2 824	646	1 825	1 784	1 263	1 553
Vacant—seasonal and migratory.....	—	—	—	—	1	—	—	3	—	—	3	4	—
All year-round housing units	2 075	1 257	1 290	2 041	3 134	2 033	1 062	2 821	646	1 825	1 781	1 259	1 555
POPULATION													
Population in housing units	5 408	3 624	4 807	5 478	8 154	7 377	2 604	7 156	2 610	8 440	4 963	3 657	5 588
Per occupied unit.....	2.8	3.1	4.0	2.9	2.8	3.8	2.6	2.7	4.1	4.7	3.0	3.0	3.8
Owner.....	2.9	3.2	4.2	3.0	3.0	4.1	2.6	2.8	2.3	2.4	3.1	3.1	4.0
Renter.....	2.4	3.0	3.4	2.7	2.5	2.6	2.5	2.5	4.2	4.7	2.8	2.9	3.3
TENURE, RACE, AND VACANCY STATUS													
Owner occupied	1 388	766	864	1 257	2 010	1 529	735	1 684	40	20	1 166	812	1 071
White.....	1 385	765	851	1 256	2 002	1 525	735	1 678	39	20	1 165	812	1 069
Negro.....	—	—	—	—	—	—	—	—	—	—	—	—	—
Renter occupied.....	575	391	337	647	873	436	277	965	595	1 789	494	393	407
White.....	574	388	328	643	866	436	276	960	497	1 708	490	393	406
Negro.....	—	—	—	—	—	—	—	—	—	—	—	—	—
Vacant year-round.....	112	100	89	157	251	68	50	172	11	16	121	54	77
For sale only.....	20	16	13	38	31	12	9	20	—	—	26	9	26
Vacant less than 6 months.....	12	8	10	27	17	8	7	15	—	—	16	4	20
Median price asked.....	\$18 800	\$7 500	\$12 900	\$12 900	\$7 500	\$19 500	\$7 100	\$6 600	—	—	\$9 500	\$5 600	\$27 500
For rent.....	52	64	51	79	154	43	16	61	1	—	64	23	44
Vacant less than 2 months.....	23	33	33	36	55	40	26	26	—	—	23	8	36
Median rent asked.....	\$60	\$65	\$180	\$61	\$54	\$214	\$56	\$55	—	—	\$60	\$64	\$156
Other.....	40	20	25	40	66	13	25	91	10	16	31	22	7
PLUMBING FACILITIES													
With all plumbing facilities.....	2 020	1 240	1 287	2 027	3 059	2 024	1 029	2 664	642	1 817	1 762	1 188	1 534
Lacking some or all plumbing facilities.....	55	17	3	34	75	9	33	157	4	8	19	71	27
Lacking only hot water.....	4	2	—	7	15	3	3	17	—	2	4	12	3
Lacking other plumbing facilities.....	51	15	3	27	60	6	30	140	4	6	15	59	18
PIPED WATER IN STRUCTURE													
Hot and cold.....	2 067	1 248	1 289	2 045	3 105	2 029	1 042	2 761	646	1 823	1 770	1 216	1 552
Cold only.....	6	7	—	14	23	4	15	40	—	2	6	31	3
None.....	2	2	1	2	6	—	5	20	—	—	5	12	—
FLUSH TOILET													
For exclusive use of household.....	2 039	1 249	1 289	2 047	3 085	2 027	1 041	2 741	643	1 825	1 770	1 211	1 541
Also used by another household.....	31	4	—	6	38	3	15	43	3	—	4	22	14
None.....	5	4	1	8	11	3	6	37	—	—	7	26	—
BATHTUB OR SHOWER													
For exclusive use of household.....	2 024	1 242	1 287	2 036	3 074	2 029	1 032	2 688	643	1 819	1 766	1 202	1 537
Also used by another household.....	39	6	—	6	38	3	17	53	3	1	4	23	16
None.....	12	9	3	19	22	1	13	80	—	5	11	34	2
COMPLETE KITCHEN FACILITIES													
For exclusive use of household.....	2 038	1 225	1 273	1 990	3 024	2 018	1 035	2 715	645	1 823	1 760	1 177	1 518
Also used by another household.....	—	1	—	—	—	1	1	—	1	—	—	1	—
No complete kitchen facilities.....	37	31	17	71	110	14	26	106	—	2	21	81	37
UNITS IN STRUCTURE													
1.....	1 686	917	1 126	1 702	2 486	1 563	889	2 163	110	502	1 409	1 078	1 295
2 or more.....	337	227	163	302	572	383	154	587	536	1 323	277	133	259
Mobile home or trailer.....	52	113	1	57	76	87	19	71	—	—	95	48	1
ROOMS													
1 room.....	18	21	1	17	49	12	10	75	2	1	12	34	12
2 rooms.....	47	36	5	43	96	33	26	157	7	1	49	42	10
3 rooms.....	184	114	56	277	314	77	94	312	14	5	212	102	71
4 rooms.....	481	336	479	494	761	282	217	646	166	60	452	328	198
5 rooms.....	590	348	462	578	957	936	300	806	241	897	439	337	461
6 rooms.....	330	165	162	376	482	389	192	453	115	616	245	182	301
7 rooms.....	215	92	84	159	204	188	111	202	50	217	172	116	180
8 rooms or more.....	210	145	41	117	271	116	112	170	51	28	200	118	180
Median, all units.....	5.0	4.8	4.7	4.8	4.9	5.2	5.1	4.8	5.1	5.4	4.9	4.9	5.6
Median, owner occupied units.....	5.3	5.2	4.9	5.2	5.2	5.3	5.3	5.2	5.0	5.0	5.2	5.2	5.9
Median, renter occupied units.....	4.2	4.3	4.4	4.1	4.1	4.1	4.3	3.9	5.1	5.5	4.1	4.2	4.9
PERSONS													
All occupied units	1 963	1 157	1 201	1 964	2 883	1 965	1 012	2 649	635	1 809	1 660	1 205	1 474
1 person.....	437	192	61	419	643	126	276	683	19	7	332	306	120
2 persons.....	698	345	190	615	942	375	357	886	79	125	530	339	317
3 persons.....	286	182	226	277	423	361	125	372	133	195	234	145	238
4 persons.....	240	201	303	253	398	495	115	320	179	517	233	143	314
5 persons.....	160	111	209	175	258	349	79	193	121	502	170	115	236
6 persons.....	84	79	119	98	131	167	43	102	58	309	89	80	150
7 persons.....	32	23	55	36	52	62	12	50	23	96	43	42	64
8 persons or more.....	26	24	38	31	36	30	5	43	23	58	29	35	39
Median, all occupied units.....	2.3	2.7	3.9	2.4	2.3	3.7	2.1	2.2	4.0	4.6	2.4	2.4	3.7
Median, owner occupied units.....	2.4	2.7	4.1	2.4	2.4	4.1	2.2	2.3	2.0	2.0	2.5	2.4	3.9
Median, renter occupied units.....	2.1	2.7	3.2	2.3	2.0	2.4	2.0	2.1	4.1	4.6	2.3	2.3	3.1
PERSONS PER ROOM													
All occupied units	1 963	1 157	1 201	1 904	2 883	1 965	1 012	2 649	635	1 809	1 660	1 205	1 474
1.00 or less.....	1 878	1 070	987	1 786	2 729	1 793	986	2 497	575	1 569	1 553	1 101	1 364
1.01 to 1.50.....	74	70	192	92	130	158	21	125	51	226	93	80	99
1.51 or more.....	11	17	22	26	24	14	5	27	9	14	14	24	15
With all plumbing facilities	1 915	1 145	1 198	1 872	2 840	1 958	984	2 523	631	1 801	1 644	1 138	1 443
1.00 or less.....	1 830	1 063	984	1 755	2 690	1 786	960	2 378	571	1 561	1 540	1 039	1 349
1.01 to 1.50.....	74	69	192	92	129	158	20	121	51	226	91	78	99
1.51 or more.....	11	13	22	25	21	14	4	24	9	14	13	21	15

Table 23. Occupancy, Utilization, and Plumbing Characteristics for Places of 2,500 to 10,000 Inhabitants: 1970—Continued

[For minimum base for derived figures (percent, median, etc.) and meaning of symbols, see text]

Places	Plattsmouth	Ralston	Schuyler	Seward	Sidney	South Sioux City	Superior	Valentine	Wahoo	Wayne	West Point	York
Total population	6 371	4 265	3 597	5 294	6 403	7 920	2 779	2 662	3 835	5 379	3 185	6 778
All housing units	2 086	1 248	1 405	1 567	2 463	2 580	1 087	1 066	1 353	1 521	1 190	2 550
Vacant—seasonal and migratory	--	--	--	2	--	2	--	--	--	1	2	--
All year-round housing units	2 086	1 248	1 405	1 565	2 463	2 578	1 087	1 066	1 353	1 520	1 188	2 550
POPULATION												
Population in housing units	6 139	4 265	3 475	4 148	6 340	7 808	2 706	2 586	3 393	3 906	3 220	6 379
Per occupied unit	3.1	3.5	2.6	2.8	3.0	3.2	2.7	2.7	2.6	2.7	2.8	2.7
Owner	3.2	3.8	2.6	2.8	3.1	3.3	2.7	2.8	2.7	2.9	2.9	2.8
Renter	3.0	2.8	2.6	2.7	2.7	2.9	2.6	2.6	2.5	2.4	2.7	2.4
TENURE, RACE, AND VACANCY STATUS												
Owner occupied	1 224	863	1 012	958	1 510	1 721	722	659	961	877	815	1 663
White	1 222	863	1 011	958	1 504	1 691	720	654	960	876	815	1 660
Negro	--	--	--	--	3	15	--	1	--	1	--	2
Renter occupied	730	340	318	530	614	702	285	289	327	581	321	678
White	725	340	317	529	610	685	284	282	326	579	320	672
Negro	2	--	--	--	--	3	--	1	--	--	--	2
Vacant year-round	132	45	75	77	339	155	80	118	65	62	52	209
For sale only	15	13	20	10	98	18	18	10	10	10	11	48
Vacant less than 6 months	10	12	13	6	24	14	7	1	4	5	7	24
Median price asked	\$6 700	\$21 500	\$17 700	\$8 400	\$6 500	\$9 400	\$6 500	\$7 500	\$11 300	\$10 000	\$11 300	\$8 800
For rent	67	23	23	30	161	102	30	59	20	27	22	80
Vacant less than 2 months	28	23	12	18	26	74	10	15	6	6	9	34
Median rent asked	\$67	\$171	\$71	\$65	\$48	\$95	\$51	\$61	\$63	\$69	\$65	\$60
Other	50	9	32	37	80	35	32	49	35	25	19	81
PLUMBING FACILITIES												
With all plumbing facilities	2 048	1 230	1 330	1 534	2 430	2 440	1 068	1 024	1 310	1 472	1 146	2 476
Lacking some or all plumbing facilities	38	18	75	31	33	138	19	42	43	48	42	74
Lacking only hot water	2	3	10	2	6	34	8	6	6	12	8	10
Lacking other plumbing facilities	36	15	65	29	27	104	11	36	37	36	34	64
PIPED WATER IN STRUCTURE												
Hot and cold	2 064	1 244	1 360	1 555	2 453	2 484	1 075	1 042	1 333	1 502	1 164	2 517
Cold only	13	4	27	6	9	74	9	18	17	16	22	27
None	9	--	18	4	1	20	3	6	3	2	2	6
FLUSH TOILET												
For exclusive use of household	2 057	1 234	1 359	1 549	2 453	2 519	1 084	1 037	1 331	1 496	1 168	2 501
Also used by another household	--	13	13	11	8	12	--	9	15	21	5	31
None	29	1	33	5	2	47	3	20	7	3	15	18
BATHTUB OR SHOWER												
For exclusive use of household	2 052	1 233	1 343	1 536	2 438	2 480	1 076	1 030	1 316	1 485	1 158	2 488
Also used by another household	--	13	15	15	17	13	2	10	15	24	6	30
None	34	2	47	14	8	85	9	26	22	11	24	32
COMPLETE KITCHEN FACILITIES												
For exclusive use of household	2 043	1 238	1 344	1 527	2 303	2 499	1 057	998	1 324	1 476	1 173	2 407
Also used by another household	1	1	1	--	1	1	--	1	3	3	--	8
No complete kitchen facilities	42	9	60	38	160	78	30	67	26	41	15	135
UNITS IN STRUCTURE												
1	1 433	996	1 178	1 203	1 915	2 057	973	860	1 167	914	1 001	2 070
2 or more	533	250	181	331	500	317	99	152	169	538	154	447
Mobile home or trailer	120	2	46	31	48	204	15	54	17	68	33	33
ROOMS												
1 room	15	11	10	12	29	19	8	6	17	29	10	40
2 rooms	105	10	40	27	78	42	15	53	38	73	33	47
3 rooms	238	90	135	143	235	285	76	119	118	167	76	227
4 rooms	550	271	358	354	787	886	246	279	299	322	307	474
5 rooms	573	417	373	433	561	862	369	267	350	377	298	700
6 rooms	315	250	253	278	334	291	174	177	264	265	233	494
7 rooms	185	127	139	177	180	122	99	86	176	150	128	329
8 rooms or more	105	72	97	141	259	71	100	79	91	137	103	239
Median, all units	4.7	5.1	4.9	5.1	4.7	4.6	5.0	4.8	5.1	4.9	5.1	5.2
Median, all units	5.2	5.4	5.1	5.4	5.2	4.9	5.2	5.2	5.4	5.5	5.3	5.6
Median, renter occupied units	3.9	4.0	4.1	4.3	4.1	4.0	4.6	4.2	4.2	3.9	4.3	4.2
PERSONS												
All occupied units	1 954	1 203	1 330	1 488	2 124	2 423	1 007	948	1 288	1 458	1 136	2 341
1 person	301	93	368	350	451	387	245	239	332	325	292	594
2 persons	605	310	468	500	659	714	357	324	460	537	358	779
3 persons	326	217	171	195	294	387	143	110	182	231	134	312
4 persons	315	277	146	200	293	375	119	128	139	165	159	286
5 persons	203	166	86	127	204	270	68	77	81	107	79	185
6 persons	122	80	40	66	130	146	44	47	56	64	64	112
7 persons	43	31	23	28	53	81	18	13	32	22	24	44
8 persons or more	39	29	28	22	40	63	13	15	15	15	26	29
Median, all occupied units	2.7	3.4	2.1	2.3	2.4	2.8	2.2	2.2	2.2	2.3	2.3	2.2
Median, owner occupied units	2.8	3.8	2.1	2.3	2.5	2.9	2.2	2.3	2.2	2.4	2.3	2.3
Median, renter occupied units	2.6	2.4	2.1	2.3	2.1	2.5	2.2	2.1	2.1	2.1	2.3	2.0
PERSONS PER ROOM												
All occupied units	1 954	1 203	1 330	1 488	2 124	2 423	1 007	948	1 288	1 458	1 136	2 341
1.00 or less	1 787	1 119	1 268	1 414	1 984	2 132	965	901	1 240	1 402	1 067	2 277
1.01 to 1.50	141	73	46	56	116	231	33	37	39	44	57	59
1.51 or more	26	16	16	18	24	60	9	10	9	12	12	5
With all plumbing facilities	1 925	1 188	1 267	1 463	2 105	2 305	993	923	1 247	1 418	1 097	2 291
1.00 or less	1 759	1 105	1 209	1 393	1 967	2 072	951	878	1 201	1 362	1 029	2 228
1.01 to 1.50	141	73	46	55	115	223	33	36	39	44	57	58
1.51 or more	25	10	12	15	23	55	9	9	7	12	11	5

Table 24. Financial Characteristics for Places of 2,500 to 10,000 Inhabitants: 1970

[For minimum base for derived figures (percent, median, etc.) and meaning of symbols, see text]

Places	[For minimum base for derived figures (percent, median, etc.) and meaning of symbols, see text]												
	Alliance	Auburn	Aurora	Blair	Broken Bow	Central City	Chadron	Cozad	Crete	Fairbury	Falls City	Gering	Gothenburg
VALUE													
Specified owner occupied ¹	1 420	827	716	1 065	880	659	826	827	870	1 261	1 237	1 118	777
Less than \$5,000	163	113	82	38	71	108	82	70	98	357	215	76	103
\$5,000 to \$9,999	469	251	229	215	314	261	264	236	295	480	481	213	247
\$10,000 to \$14,999	381	192	172	295	240	143	226	247	175	212	270	303	198
\$15,000 to \$19,999	221	140	107	231	129	69	139	151	173	98	150	331	129
\$20,000 to \$24,999	97	70	65	166	73	51	70	71	80	61	76	111	64
\$25,000 to \$34,999	26	44	45	98	44	23	34	39	42	41	34	65	29
\$35,000 or more	63	17	16	22	9	4	11	13	7	12	11	19	7
Median	\$10 800	\$11 000	\$11 100	\$14 700	\$11 100	\$9 200	\$11 200	\$12 000	\$11 000	\$7 500	\$9 100	\$14 400	\$10 800
With all plumbing facilities	1 402	802	698	1 054	873	653	805	824	855	1 224	1 223	1 106	759
Less than \$5,000	149	95	73	32	67	104	64	69	88	322	204	67	87
\$5,000 to \$9,999	466	246	225	210	312	260	262	234	291	478	479	211	246
\$10,000 to \$14,999	380	192	168	295	239	142	225	247	174	212	270	302	197
\$15,000 to \$19,999	221	140	107	231	129	69	139	151	173	98	150	331	129
\$20,000 to \$24,999	97	68	64	166	73	51	70	71	80	61	75	111	64
\$25,000 or more	89	61	61	120	53	27	45	52	49	53	45	84	36
Median	\$10 900	\$11 300	\$11 300	\$14 800	\$11 100	\$9 200	\$11 400	\$12 000	\$11 200	\$7 700	\$9 200	\$14 500	\$11 000
CONTRACT RENT													
Specified renter occupied ²	799	450	351	667	374	224	741	453	449	677	757	542	293
Less than \$30	58	33	7	17	12	20	15	13	18	59	29	17	17
\$30 to \$39	77	31	29	43	27	23	32	33	22	126	107	30	27
\$40 to \$59	299	111	122	147	121	83	137	140	141	249	315	147	75
\$60 to \$79	195	128	112	195	129	58	333	144	134	139	172	148	102
\$80 to \$99	67	56	35	97	45	8	99	56	55	30	50	68	37
\$100 to \$149	43	40	15	124	13	6	83	32	48	30	35	92	8
\$150 or more	5	8	2	11	-	-	5	7	-	1	2	9	-
No cash rent	55	43	29	33	27	26	37	28	31	43	47	31	27
Median	\$56	\$64	\$61	\$72	\$62	\$55	\$69	\$63	\$64	\$49	\$54	\$67	\$62
With all plumbing facilities	744	421	342	637	357	206	719	437	431	643	726	526	265
Less than \$40	96	52	35	50	30	31	40	38	29	162	117	39	27
\$40 to \$59	291	105	117	134	115	78	127	133	137	248	309	141	67
\$60 to \$79	194	123	109	192	129	57	330	144	134	138	172	147	100
\$80 to \$99	67	56	35	96	45	8	99	56	55	30	48	68	37
\$100 to \$149	43	40	15	124	13	6	82	32	48	29	35	92	8
\$150 or more	2	8	2	10	-	-	5	7	-	1	2	9	-
No cash rent	51	37	29	31	25	26	36	27	28	35	43	30	26
Median	\$57	\$65	\$61	\$73	\$63	\$56	\$70	\$64	\$65	\$50	\$55	\$68	\$64
Places													
	Holdrege	Kimball	La Vista	Lexington	McCook	Millard	Minden	Nebraska City	Offutt East (U)	Offutt West (U)	Ogallala	O'Neill	Papillion
VALUE													
Specified owner occupied ¹	1 254	618	857	1 140	1 828	1 434	671	1 508	31	18	1 010	720	1 041
Less than \$5,000	96	68	-	112	191	3	38	230	1	2	47	112	4
\$5,000 to \$9,999	328	166	164	325	525	18	203	519	14	7	186	198	54
\$10,000 to \$14,999	328	192	354	341	527	120	192	335	11	7	281	168	115
\$15,000 to \$19,999	256	118	223	203	358	696	127	229	3	1	249	138	327
\$20,000 to \$24,999	130	35	92	86	121	361	55	109	1	-	124	58	253
\$25,000 to \$34,999	93	26	24	55	75	171	47	63	1	1	93	38	270
\$35,000 or more	23	13	-	18	31	65	9	23	-	-	30	8	18
Median	\$12 900	\$12 200	\$13 500	\$11 700	\$11 600	\$19 300	\$12 300	\$10 100	\$10 300	\$10 000	\$14 800	\$11 300	\$20 400
With all plumbing facilities	1 244	615	855	1 128	1 817	1 432	661	1 466	31	18	1 003	696	1 037
Less than \$5,000	92	66	-	103	182	3	32	201	1	2	43	93	4
\$5,000 to \$9,999	324	166	162	324	525	18	201	513	14	7	185	195	53
\$10,000 to \$14,999	326	192	354	340	526	120	190	332	11	7	280	167	115
\$15,000 to \$19,999	256	117	223	202	357	695	127	228	3	1	248	137	325
\$20,000 to \$24,999	130	35	92	86	121	360	55	108	1	-	124	58	253
\$25,000 or more	116	39	24	73	106	236	56	84	1	1	123	46	287
Median	\$13 000	\$12 200	\$13 600	\$11 700	\$11 700	\$19 300	\$12 400	\$10 300	\$10 300	\$10 000	\$14 900	\$11 600	\$20 400
CONTRACT RENT													
Specified renter occupied ²	573	389	335	646	873	432	277	961	594	1 788	494	390	399
Less than \$30	20	8	2	17	36	6	12	44	2	1	8	18	7
\$30 to \$39	33	9	-	52	69	7	26	61	2	-	17	32	2
\$40 to \$59	149	60	6	187	238	11	98	283	4	4	140	144	17
\$60 to \$79	202	142	1	197	292	9	78	346	6	2	167	109	39
\$80 to \$99	84	94	62	92	121	29	27	108	2	1	75	24	31
\$100 to \$149	42	51	128	53	56	173	13	64	62	121	40	24	116
\$150 or more	9	1	134	6	1	188	-	5	3	32	15	1	177
No cash rent	34	24	2	42	60	9	23	50	513	1 627	32	38	10
Median	\$67	\$74	\$136	\$64	\$64	\$143	\$58	\$64	\$108	\$124	\$66	\$58	\$143
With all plumbing facilities	536	384	335	631	847	429	265	885	591	1 780	488	350	389
Less than \$40	34	17	2	64	93	10	29	75	2	1	24	26	8
\$40 to \$59	131	58	6	183	230	11	97	256	4	4	136	140	10
\$60 to \$79	202	140	1	195	292	9	77	334	6	2	166	105	38
\$80 to \$99	84	94	62	92	120	29	27	106	2	1	75	24	31
\$100 to \$149	42	51	128	53	56	173	13	63	62	121	40	24	115
\$150 or more	9	1	134	6	1	188	-	5	3	32	15	1	177
No cash rent	34	23	2	38	55	9	22	46	512	1 619	32	30	10
Median	\$69	\$74	\$136	\$65	\$65	\$144	\$59	\$65	\$109	\$124	\$67	\$59	\$145

¹Limited to one-family homes on less than 10 acres and no business on property. ²Excludes one-family homes on 10 acres or more.

Table 24. Financial Characteristics for Places of 2,500 to 10,000 Inhabitants: 1970—Continued

[For minimum base for derived figures (percent, median, etc.) and meaning of symbols, see text]

Places	Plattsmouth	Ralston	Schuyler	Seward	Sidney	South Sioux City	Superior	Valentine	Wahoo	Wayne	West Point	York
VALUE												
Specified owner occupied ¹	1 029	846	939	837	1 373	1 468	668	565	894	693	741	1 552
Less than \$5,000	102	4	141	34	96	139	134	72	67	22	51	110
\$5,000 to \$9,999	327	40	330	193	457	388	261	175	243	142	198	427
\$10,000 to \$14,999	337	157	189	200	521	399	147	143	295	181	191	392
\$15,000 to \$19,999	207	243	168	200	182	339	75	93	173	170	142	280
\$20,000 to \$24,999	35	259	67	107	53	121	27	33	69	99	105	182
\$25,000 to \$34,999	19	127	35	77	45	61	18	34	42	66	40	123
\$35,000 or more	2	16	9	26	19	21	6	15	5	13	14	38
Median	\$11 100	\$19 600	\$10 000	\$14 700	\$11 300	\$12 500	\$8 700	\$11 200	\$12 000	\$15 000	\$13 100	\$12 700
With all plumbing facilities	1 013	842	902	830	1 369	1 404	659	554	877	682	722	1 528
Less than \$5,000	89	4	115	31	93	92	127	63	56	17	43	95
\$5,000 to \$9,999	324	39	321	192	456	375	259	174	240	140	190	418
\$10,000 to \$14,999	337	157	189	198	521	397	147	142	293	180	189	392
\$15,000 to \$19,999	207	241	166	199	182	338	75	93	172	169	141	280
\$20,000 to \$24,999	35	259	67	107	53	120	27	33	69	97	105	182
\$25,000 or more	21	142	44	103	64	82	24	49	47	79	54	161
Median	\$11 300	\$19 700	\$10 300	\$14 800	\$11 300	\$12 800	\$8 800	\$11 300	\$12 100	\$15 100	\$13 300	\$12 900
CONTRACT RENT												
Specified renter occupied ²	729	339	316	529	612	701	284	288	326	579	319	671
Less than \$30	9	1	14	17	27	23	14	11	27	11	15	17
\$30 to \$39	31	1	14	13	49	18	40	17	16	31	14	24
\$40 to \$59	105	10	95	113	221	97	149	71	57	94	93	152
\$60 to \$79	215	27	82	150	165	179	55	84	102	182	94	255
\$80 to \$99	196	42	30	84	50	144	5	50	58	141	41	68
\$100 to \$149	131	131	46	77	48	139	1	36	44	99	29	90
\$150 or more	9	115	5	15	1	60	-	2	4	4	-	9
No cash rent	33	12	30	60	51	41	20	17	18	17	33	56
Median	\$79	\$134	\$64	\$73	\$59	\$81	\$51	\$67	\$69	\$76	\$64	\$67
With all plumbing facilities	718	328	295	513	598	658	280	276	306	554	303	648
Less than \$40	39	2	20	26	68	21	52	22	33	32	27	31
\$40 to \$59	98	6	92	110	219	88	148	67	53	83	86	151
\$60 to \$79	214	20	74	146	162	170	55	84	99	180	91	250
\$80 to \$99	196	42	30	83	49	142	5	50	57	140	41	68
\$100 to \$149	131	131	46	76	48	139	1	35	44	99	29	90
\$150 or more	9	115	5	15	1	60	-	2	4	4	-	9
No cash rent	31	12	28	57	51	38	19	16	16	16	29	49
Median	\$79	\$136	\$64	\$73	\$59	\$83	\$51	\$68	\$71	\$77	\$65	\$68

¹Limited to one-family homes on less than 10 acres and no business on property.

²Excludes one-family homes on 10 acres or more.

Table 25. **Occupancy, Utilization, and Plumbing Characteristics of Housing Units With Negro Head of Household, for Places of 2,500 to 10,000 Inhabitants: 1970**

[For minimum base for derived figures (percent, median, etc.) and meaning of symbols, see text]

Places With 400 or More Negro Population	Offutt East (U)
Total Negro population	642
All occupied housing units	97
POPULATION	
Population in housing units	387
Per occupied unit	4.0
Owner
Renter	4.0
TENURE	
Owner occupied	1
Renter occupied	96
PLUMBING FACILITIES	
With all plumbing facilities	96
Lacking some or all plumbing facilities	1
Lacking only hot water	-
Lacking other plumbing facilities	1
PIPED WATER IN STRUCTURE	
Hot and cold	97
Cold only	-
None	-
FLUSH TOILET	
For exclusive use of household	96
Also used by another household	1
None	-
BATHTUB OR SHOWER	
For exclusive use of household	97
Also used by another household	-
None	-
COMPLETE KITCHEN FACILITIES	
For exclusive use of household	97
Also used by another household	-
No complete kitchen facilities	-
UNITS IN STRUCTURE	
1	10
2 or more	87
Mobile home or trailer	-
ROOMS	
1 room	-
2 rooms	6
3 rooms	7
4 rooms	25
5 rooms	36
6 rooms	16
7 rooms	6
8 rooms or more	1
Median, all occupied units	4.8
Median, owner occupied units
Median, renter occupied units	4.8
PERSONS	
1 person	-
2 persons	16
3 persons	24
4 persons	26
5 persons	16
6 persons	9
7 persons	3
8 persons or more	3
Median, all occupied units	3.8
Median, owner occupied units
Median, renter occupied units	3.8
PERSONS PER ROOM	
All occupied units	97
1.00 or less	79
1.01 to 1.50	15
1.51 or more	3
With all plumbing facilities	96
1.00 or less	78
1.01 to 1.50	15
1.51 or more	3

Table 26. **Financial Characteristics of Housing Units With Negro Head of Household, for Places of 2,500 to 10,000 Inhabitants: 1970**

(For minimum base for derived figures (percent, median, etc.) and meaning of symbols, see text)

Places With 400 or More Negro Population

Offutt East (U)

VALUE

Specified owner occupied¹	—
Less than \$5,000	—
\$5,000 to \$9,999	—
\$10,000 to \$14,999	—
\$15,000 to \$19,999	—
\$20,000 to \$24,999	—
\$25,000 to \$34,999	—
\$35,000 or more	—
Median	—
With all plumbing facilities	—
Less than \$5,000	—
\$5,000 to \$9,999	—
\$10,000 to \$14,999	—
\$15,000 to \$19,999	—
\$20,000 to \$24,999	—
\$25,000 or more	—
Median	—
CONTRACT RENT	
Specified renter occupied²	96
Less than \$30	—
\$30 to \$39	—
\$40 to \$59	—
\$60 to \$79	—
\$80 to \$99	—
\$100 to \$149	15
\$150 or more	—
No cash rent	81
Median	\$111
With all plumbing facilities	95
Less than \$40	—
\$40 to \$59	—
\$60 to \$79	—
\$80 to \$99	—
\$100 to \$149	15
\$150 or more	—
No cash rent	80
Median	\$111

¹Limited to one-family homes on less than 10 acres and no business on property.

²Excludes one-family homes on 10 acres or more.

Table 27. Selected Characteristics for Places of 1,000 to 2,500 Inhabitants: 1970

[For minimum base for derived figures (percent, median, etc.) and meaning of symbols, see text]

Places	Year-round housing units																		
	Total population	Total housing units	Occupied housing units														Vacant for sale only or for rent		
			Lacking some or all plumbing facilities	in one-unit structures	One-person households	Owner occupied					Renter occupied				1.01 or more persons per room				
						Total	Lacking some or all plumbing facilities	Median number of rooms	Median value (dollars)	With Negro head of household	Total	Lacking some or all plumbing facilities	Median number of rooms	Median contract rent (dollars)		With Negro head of household			
Answorth	2 073	874	873	23	731	229	554	13	5.1	10 000	-	230	6	4.1	54	1	33	33	65
Albion	2 074	824	824	44	668	226	534	14	5.8	8 800	-	235	19	4.1	52	-	26	23	18
Alma	1 299	573	571	5	514	138	391	2	5.3	7 000	-	124	-	4.4	47	-	14	14	17
Arpopoee	1 147	468	468	18	435	112	338	12	5.1	7 700	-	85	3	4.6	51	-	14	13	21
Ashland	2 176	740	738	20	601	138	528	12	5.3	9 600	-	181	6	4.3	72	-	46	45	16
Atkinson	1 406	541	541	51	466	149	363	31	5.1	7 800	-	137	13	4.7	54	-	39	36	22
Battle Creek	1 158	424	418	27	353	87	304	11	5.3	10 000	-	94	10	5.3	58	-	21	21	7
Bayard	1 338	504	503	23	411	99	329	11	4.7	7 300	-	133	7	4.0	51	-	35	31	24
Benkelman	1 349	563	562	20	478	138	352	9	5.1	6 400	-	163	4	3.5	42	-	20	19	23
Bloomfield	1 287	532	526	30	476	126	396	2	5.2	7 800	-	92	14	5.1	55	-	10	10	17
Blue Hill	1 201	451	451	26	395	109	330	15	5.7	7 000	-	93	5	4.0	44	-	11	10	9
Bridgeport	1 490	584	583	38	524	139	384	14	5.1	9 000	-	148	3	4.5	58	-	22	22	29
Burwell	1 341	592	591	43	476	167	386	11	5.1	7 400	-	159	19	3.7	43	-	11	9	16
Cambridge	1 145	492	492	9	445	149	343	5	5.3	6 800	-	113	2	4.4	48	-	14	13	22
Chappell	1 204	503	502	14	445	101	359	4	5.4	10 900	-	109	8	4.1	56	-	17	17	23
Crowford	1 291	530	528	32	462	136	349	14	4.9	6 000	1	125	7	4.7	47	-	30	24	28
Creston	1 461	596	595	33	570	163	393	19	5.3	7 500	-	145	2	4.3	46	-	24	22	38
Curtis	1 166	402	402	18	315	87	266	12	5.1	7 600	-	91	4	4.2	61	-	20	19	33
Dakota City	1 057	301	301	27	248	42	229	12	4.9	10 500	-	54	7	4.2	65	-	51	45	6
David City	2 380	955	953	45	805	271	684	24	5.5	8 900	-	203	7	3.9	48	-	27	27	34
Elkhorn	1 184	366	366	15	313	55	259	5	5.4	18 100	-	99	9	4.3	81	-	24	24	2
Franklin	1 193	535	535	30	492	139	388	15	5.1	7 700	-	98	2	4.3	47	-	14	14	21
Friend	1 126	477	477	21	418	126	331	16	5.4	7 300	-	109	1	4.3	49	-	12	12	24
Fullerton	1 444	616	616	56	545	168	445	25	5.3	8 300	-	112	13	4.9	54	-	19	18	29
Geneva	2 275	902	901	22	759	223	593	10	5.5	11 600	-	252	8	4.4	59	-	21	20	29
Genoa	1 174	430	430	19	364	104	312	12	5.4	8 600	-	96	1	4.4	55	3	14	14	6
Gibbon	1 388	461	459	18	373	85	313	8	5.2	9 600	-	116	7	4.2	64	-	36	35	16
Gordon	2 106	802	793	39	637	192	502	8	5.2	9 400	-	223	17	4.3	55	-	50	45	41
Grant	1 099	461	461	10	392	102	333	2	5.3	10 900	-	92	2	3.9	53	-	13	13	19
Gretna	1 557	439	439	12	406	65	363	8	5.3	15 600	-	74	4	4.6	104	-	47	47	-
Harrington	1 581	544	544	41	490	127	384	21	5.8	9 300	-	127	12	4.5	50	-	25	25	12
Harvard	1 230	433	433	6	401	77	271	3	5.8	5000-	-	116	-	5.6	50	-	25	25	25
Hebron	1 667	673	673	26	600	169	467	15	5.5	9 200	-	144	3	4.3	53	1	17	17	45
Humboldt	1 194	531	531	23	446	162	348	13	5.3	7 300	-	138	3	4.3	46	-	12	10	28
Imperial	1 589	604	603	10	555	150	418	5	5.3	11 300	-	145	5	3.9	50	-	33	33	24
Laurel	1 009	398	398	16	337	114	287	5	5.3	9 300	-	94	9	4.3	52	-	11	11	10
Louisville	1 036	367	367	11	329	66	273	7	4.8	9 900	-	82	4	4.4	65	-	22	21	4
Loup City	1 456	565	564	44	496	160	380	21	5.2	8 200	1	157	14	4.3	48	-	32	29	11
Lyons	1 177	463	463	31	378	133	329	8	5.5	8 700	-	119	21	3.7	54	-	10	10	6
Madison	1 595	652	650	27	599	159	474	11	5.3	8 900	-	126	13	5.1	49	-	21	21	16
Milford	1 846	551	551	24	391	85	342	5	5.7	11 900	-	181	15	4.0	59	-	25	20	16
Mitchell	1 842	659	656	12	564	148	434	8	4.9	9 000	1	190	3	4.0	57	1	59	58	21
Neligh	1 764	709	709	39	585	207	462	7	5.4	9 000	-	199	17	4.2	49	-	24	24	22
North Bend	1 350	417	417	15	383	85	318	6	5.8	8 500	-	92	7	5.6	69	-	25	23	2
Oakland	1 355	554	554	36	475	149	394	14	5.8	8 600	-	120	17	4.3	52	-	9	9	25
Ord	2 439	1 017	1 015	58	859	257	648	25	5.4	9 200	-	271	10	4.1	50	-	40	38	45
Oshkosh	1 067	452	450	8	423	112	287	5	5.2	9 300	-	121	1	4.1	53	-	16	16	25
Oxford	1 116	425	425	10	371	107	259	4	5.3	7 300	-	133	4	4.3	46	-	19	19	20
Parkview	1 089	328	328	-	288	21	280	-	5.7	20 700	-	40	-	4.4	150	-	25	25	8
Pawnee City	1 267	555	554	25	469	179	367	12	6.0	5000-	-	143	5	4.0	42	-	10	9	17
Pender	1 229	482	482	9	397	129	325	1	5.5	11 100	-	136	8	4.3	59	-	7	7	17
Peru	1 380	340	340	43	223	69	180	18	5.7	7 000	-	126	11	3.6	64	1	14	14	14
Pierce	1 360	529	528	25	470	133	393	10	5.3	9 400	-	103	10	4.9	56	-	21	19	11
Plainsview	1 494	629	627	57	576	142	447	18	5.2	9 600	-	114	5	4.8	55	-	12	11	33
Ravena	1 130	427	425	25	377	116	286	10	5.6	8 100	-	109	7	4.9	45	-	15	15	20
Red Cloud	1 356	604	604	40	527	181	433	9	5.1	7 100	-	117	22	4.2	49	-	15	15	25
Rushville	2 195	992	989	76	764	310	607	18	5.3	8 100	-	311	37	3.6	44	-	32	32	36
St. Paul	1 137	371	371	17	343	76	253	11	5.0	8 800	-	97	5	4.4	57	-	27	24	7
Scribner	2 026	786	783	30	656	200	528	14	5.1	10 000	-	216	11	4.3	61	-	33	30	20
Shelton	1 031	422	422	22	373	114	312	8	5.3	9 600	-	86	12	4.6	58	-	5	5	13
Shelton	1 028	382	382	6	309	64	258	2	5.3	7 400	-	96	3	4.9	53	-	14	14	20
Stanton	1 363	558	558	48	490	154	397	19	5.7	8 400	-	127	13	4.2	50	-	19	16	14
Stromsburg	1 215	512	512	18	445	148	355	6	5.9	7 600	-	118	10	3.9	46	-	8	8	25
Sutton	1 361	549	547	19	509	135	436	13	5.8	7 300	-	73	3	4.8	46	-	16	14	22
Syracuse	1 562	606	603	13	529	157	463	8	5.4	12 900	-	118	2	4.4	55	-	12	12	13
Tecumseh	2 058	819	818	46	648	208	555	19	5.5	9 300	-	202	22	4.0	53	-	34	34	38
Tekamah	1 848	729	729	41	604	186	529	17	5.6	9 800	-	167	15	4.0	56	-	17	17	17
Valley	1 595	536	536	43	451	104	340	20	5.3	11 300	-	175	20	4.3	69	-	33	33	18
Wakefield	1 160	478	478	32	395	133	331	6	5.8	10 000	-	125	22	4.2	57	-	12	11	18
Waverly	1 152	335	335	1	312	34	269	-	5.4	18 300	-	52	1	4.6	75	-	25	25	6
Weeping Water	1 143	404	404	22	330	73	295	12	5.7	7 400	-	69	5	3.9	51	-	24	24	24
Wilber	1 483	664	664	42	599	184	494	19	5.3	8 000	-	113	7	4.2	48	-	11	8	27
Winer	1 315	518	518	13	461	134	384	9	5.6	9 800	-	116	4	5.1	57	-	16	16	11
Wood River	1 061	354	354	12	282	66	267	4	5.1	8 300	-	81	6	4.6	55	-	28	28	2
Wymore	1 790	770	770	36	695	217	556	19	5.3	7 200	-	162	10	4.6	45	-	17	17	28

Table 28. Selected Characteristics for Housing Units With Negro Head of Household, for Places of 1,000 to 2,500 Inhabitants: 1970

[Table 28 omitted because the State has no places of 1,000 to 2,500 inhabitants with 400 or more Negro population]

Table 29. Selected Characteristics for Counties: 1970

(For minimum base for derived figures (percent, median, etc.) and meaning of symbols, see text)

Counties	Total population	Total housing units	Year-round housing units													
			Total	Lacking some or all plumbing facilities	In one-unit structures	One-person households	Median number of rooms	With Negro head of household	Occupied housing units					Vacant for sale only or for rent		
									Owner occupied		Renter occupied		1.01 or more persons per room			
							Total	Median value (dollars)	Total	Lacking some or all plumbing facilities	Median contract rent (dollars)	Total	With all plumbing facilities			
Adams	30 553	10 738	10 734	443	7 960	2 316	5.0	35	6 338	12 800	3 802	200	67	458	443	270
Antelope	9 047	3 365	3 359	380	3 112	661	5.5	-	2 177	7 000	839	79	46	165	154	86
Arthur	606	237	237	19	214	37	5.4	-	128	7 000	71	5	53	14	13	2
Banner	1 034	402	390	25	365	36	5.7	-	193	5000-	129	7	...	21	20	3
Blaine	847	334	332	23	303	46	5.3	-	198	5000-	85	3	45	18	18	13
Boone	8 190	2 878	2 877	344	2 678	507	5.9	-	1 828	6 800	740	56	46	178	166	55
Box Butte	10 094	3 811	3 746	236	3 101	754	4.9	8	2 126	10 200	1 120	78	56	247	225	215
Boyd	3 752	1 372	1 371	205	1 267	259	5.4	-	976	5 900	273	26	43	83	65	25
Brown	4 021	1 627	1 585	92	1 403	304	5.1	2	1 002	10 100	392	14	54	65	62	81
Buffalo	31 222	10 449	10 441	617	7 491	1 788	4.9	8	6 042	11 500	3 615	232	74	596	560	464
Burl	9 247	3 413	3 400	283	3 034	655	5.8	-	2 181	8 500	1 001	107	51	104	92	68
Butler	9 461	3 516	3 492	597	3 290	620	5.6	-	2 341	6 300	774	92	45	168	150	120
Cass	18 076	6 496	6 447	525	5 384	845	5.3	4	3 983	9 400	1 700	87	72	385	368	185
Cedar	12 192	3 873	3 848	474	3 612	636	6.0	-	2 504	7 800	949	106	46	320	291	113
Chase	4 129	1 614	1 590	86	1 464	304	5.2	-	1 034	8 700	374	12	48	72	71	53
Cherry	6 846	2 716	2 696	224	2 389	459	5.2	1	1 490	8 800	1 790	46	63	148	136	95
Cheyenne	10 778	4 116	4 114	163	3 420	700	5.0	3	2 508	10 100	1 026	29	57	229	225	336
Cloy	8 266	3 021	3 023	170	2 802	523	5.8	-	2 065	5 800	684	28	47	132	126	109
Colfax	9 498	3 553	3 549	479	3 253	716	5.5	-	2 509	8 500	752	77	55	183	162	78
Cuming	12 034	3 929	3 926	235	3 621	663	5.9	-	2 630	11 000	1 088	65	60	244	240	72
Custer	14 092	5 596	5 584	627	5 170	1 024	5.3	-	3 548	6 800	1 319	99	53	241	221	188
Dakota	13 137	4 174	4 171	308	3 429	597	4.8	20	2 753	11 800	1 158	97	76	461	428	152
Dawes	9 693	3 384	3 340	221	2 558	627	4.7	12	1 966	9 500	1 099	49	67	203	185	95
Dawson	19 467	7 296	7 030	302	6 195	1 235	5.1	2	4 364	10 900	2 098	93	62	394	377	257
Deuel	2 717	1 101	1 084	59	993	184	5.3	-	717	10 200	253	18	56	46	44	54
Dixon	7 453	2 703	2 703	373	2 492	447	5.9	-	1 811	7 200	597	81	53	115	101	67
Dodge	34 782	12 152	11 876	540	9 684	2 151	5.1	8	7 656	12 900	3 659	205	75	619	598	262
Douglas	389 455	129 842	129 743	4 343	90 780	24 362	5.0	9 861	75 734	15 200	46 726	2 879	94	8 822	8 643	5 483
Dundy	2 926	1 281	1 267	154	1 159	236	5.1	-	755	5 300	308	22	40	46	43	54
Fillmore	8 137	3 080	3 078	303	2 823	618	5.6	-	2 101	7 100	794	63	54	84	76	78
Franklin	4 566	1 904	1 900	214	1 828	373	5.3	-	1 334	5 600	342	30	40	72	69	44
Frontier	3 982	1 556	1 511	165	1 386	246	5.4	-	949	6 600	351	29	49	73	68	50
Furnas	6 897	2 824	2 822	188	2 647	637	5.3	-	1 886	5 700	631	25	45	111	103	97
Gage	25 719	8 780	8 769	504	7 536	1 689	5.3	11	5 826	9 200	2 365	136	61	308	290	330
Garden	2 929	1 208	1 205	93	1 139	224	5.2	-	718	7 500	331	12	51	48	47	51
Garfield	2 411	982	980	112	857	202	5.1	-	620	7 400	255	32	44	42	37	26
Gosper	2 178	922	924	109	792	123	5.8	-	535	8 400	181	11	48	33	30	25
Grant	1 019	380	380	30	326	58	5.2	-	178	8 400	138	6	57	32	28	17
Greeley	4 000	1 424	1 411	194	1 350	292	5.8	-	978	5 400	276	38	42	86	79	27
Hall	42 851	14 859	14 854	559	11 097	2 858	4.8	27	9 189	13 600	4 865	314	75	967	940	515
Hamilton	8 867	3 029	3 019	176	2 744	492	5.8	-	1 905	9 100	899	26	59	125	119	62
Harlan	4 357	1 829	1 812	146	1 715	326	5.4	-	1 189	5 700	369	15	43	54	49	66
Hayes	1 530	638	633	97	618	55	5.7	-	331	5 500	154	6	42	30	27	15
Hitchcock	4 051	1 670	1 652	162	1 579	281	5.3	2	1 061	5000-	357	20	42	74	69	51
Holl	12 933	4 506	4 491	552	4 073	814	5.3	-	2 983	7 800	1 089	136	54	354	321	128
Hooker	939	405	404	33	351	60	5.4	-	246	9 800	77	6	59	14	13	25
Howard	6 807	2 395	2 383	257	2 198	419	5.4	-	1 614	8 100	575	58	57	169	157	64
Jefferson	10 436	4 162	4 158	429	3 640	909	5.3	2	2 672	6 700	1 111	89	49	128	113	179
Johnson	5 743	2 169	2 164	266	1 962	423	5.6	-	1 509	7 500	475	64	50	82	72	62
Kearney	6 707	2 385	2 352	139	2 087	408	5.5	-	1 494	10 900	696	38	58	82	75	61
Keith	8 487	3 210	3 025	137	2 542	486	5.1	-	1 937	13 300	817	19	65	186	181	119
Keya Poho	1 340	583	583	134	549	90	5.4	-	325	6 000	133	18	50	28	23	11
Kimball	6 009	2 056	2 051	72	1 544	269	5.0	-	1 231	11 300	608	13	72	161	153	103
Knox	11 723	4 340	4 247	627	3 998	777	5.6	-	2 803	7 400	1 007	153	45	258	213	122
Lincoln	167 972	57 255	57 239	1 926	39 404	10 596	5.0	624	33 347	16 000	20 565	1 026	87	2 250	2 181	2 231
Loup	991	365	364	37	346	59	5.1	-	6 698	11 900	2 997	177	64	651	608	304
Loup	854	363	362	51	340	49	5.3	-	233	8 000	95	11	51	22	20	8
McPherson	623	246	246	30	231	29	4.9	-	213	5000-	83	8	42	18	16	11
Madison	27 402	9 620	9 604	645	7 879	1 785	5.1	8	149	5 000	56	5	38	19	16	5
Merrick	8 751	3 048	3 046	181	2 698	511	5.5	2	6 144	12 300	2 810	284	69	512	491	280
Morrill	5 813	2 256	2 167	201	1 977	331	5.0	-	2 018	7 600	763	45	53	178	175	73
Nance	5 142	1 955	1 945	296	1 796	352	5.6	3	1 270	7 500	629	34	55	100	115	81
Nemaha	8 976	3 336	3 325	352	2 820	666	5.3	4	2 269	7 700	445	38	53	85	79	45
Nuckolls	7 404	2 847	2 841	238	2 633	555	5.4	-	1 030	8 800	968	90	63	119	104	131
Otoe	15 576	5 857	5 848	554	5 049	1 176	5.3	5	2 639	8 800	676	43	48	120	117	134
Pawnee	4 473	1 801	1 800	345	1 686	379	5.9	-	3 654	9 500	1 766	168	62	259	238	174
Perkins	3 423	1 371	1 354	92	1 242	224	5.3	-	1 249	5000-	303	54	41	63	52	45
Phelps	9 553	3 482	3 475	169	3 041	619	5.3	-	889	8 600	354	21	48	48	43	54
Pierce	8 493	3 004	3 000	391	2 784	478	5.6	-	2 245	11 800	994	55	65	131	126	99
Platte	26 508	8 434	8 430	380	7 246	1 292	5.3	-	1 972	9 000	741	86	55	161	147	61
Polk	6 468	2 517	2 432	142	2 273	452	6.0	-	5 779	14 100	2 194	130	78	671	654	185
Red Willow	12 191	4 604	4 596	229	3 851	856	5.1	8	1 667	7 200	544	43	46	61	57	90
Richardson	12 277	4 858	4 850	467	4 300	1 015	5.3	7	2 917	10 500	1 215	54	61	231	221	230
Rock	2 231	939	933	130	866	170	5.1	-	2 934	7 000	1 485	125	51	181	156	180
Saline	12 809	4 900	4 869	516	4 352	963	5.4	1	529	8 200	242	22	51	47	39	19
Sarpy	63 696	16 810	16 485	346	12 092	1 094	5.2	303	3 289	8 100	1 146	93	56	132	108	122
Saunders	17 018	5 950	5 927	622	5 412	1 008	5.6	1	9 358	17 900	6 622	95	133	1 722	1 702	246
Scotts Bluff	36 432	12 516	12 028	500	9 717	1 993	4.8	38	4 085	9 700	1 368	131	66	305	275	100
Seward	14 460	4 699	4 665	356	4 028	759	5.5	-	7 104	12 600	4 163	202	66	964	889	371
Sheridan	2 285	2 633	2 610	200	2 335	490	5.0	1	2 245	11 800	1 328	84	65	212	196	109
Sherman	4 725	1 876	1 806	393	1 712	325	5.4	1	1 639	8 000	714	57	55	189	166	76
Sioux	2 034	890	844	124	778	111	5.4									

Table 30. Selected Characteristics of Housing Units With Negro Head of Household, for Counties: 1970

[For minimum base for derived figures (percent, median, etc.) and meaning of symbols, see text]

Counties With 400 or More Negro Population

Douglas
 Lancaster
 Sarpy

Total Negro population	Occupied housing units											
	Total	Lacking some or all plumbing facilities	In one-unit structures	One-person households	Median number of rooms	Owner occupied		Renter occupied			1.01 or more persons per room	
						Total	Median value (dollars)	Total	Lacking some or all plumbing facilities	Median contract rent (dollars)	Total	With all plumbing facilities
34 722	9 861	290	7 276	1 960	5.0	4 879	8 200	4 982	214	69	1 301	1 276
2 432	624	30	433	140	4.9	259	10 000	365	27	70	60	58
1 485	303	4	122	13	5.0	66	16 400	237	2	116	46	46

Table A-1. Computer Allocation Rates for Nonresponse or Inconsistency for the State: 1970

[The term "allocation" means that a characteristic was assigned in the absence of a machine-readable entry or changed to make consistent with other entries during the computer editing. For minimum base for derived figures (percent, median, etc.) and meaning of symbols, see text]

**The State
Inside and Outside Standard
Metropolitan Statistical Areas
Urban and Rural**

	The State	Inside SMSA's			Outside SMSA's	Urban	Rural
		Total	In central cities	Not in central cities			
All year-round housing units (number)	511 891	207 638	169 376	38 262	304 253	309 656	202 835
Piped water in structure	1.5	1.6	1.6	1.6	1.5	1.4	1.7
Hot and cold	1.5	1.6	1.6	1.5	1.4	1.4	1.6
Cold only	-	-	-	-	-	-	0.1
None	-	-	-	-	-	-	-
Flush toilet	1.0	1.1	1.1	1.1	1.0	1.0	1.1
For exclusive use of household	1.0	1.1	1.1	1.2	0.9	1.0	1.0
Also used by another household	-	-	-	-	-	-	-
None	-	-	-	-	0.1	-	0.1
Bathtub or shower	1.0	1.1	1.1	1.2	0.8	0.9	1.0
For exclusive use of household	0.9	1.1	1.1	1.1	0.8	0.9	0.9
Also used by another household	-	-	-	-	-	-	-
None	-	-	-	-	0.1	-	0.1
Complete kitchen facilities	1.3	1.3	1.2	1.3	1.3	1.1	1.5
For exclusive use of household	1.0	1.2	1.2	1.1	0.9	1.0	1.0
Also used by another household	-	-	-	-	-	-	-
No complete kitchen facilities	0.2	0.1	-	0.2	0.3	-	0.5
Units in structure	2.2	2.4	2.0	4.3	2.0	2.2	2.2
1	1.0	1.0	0.9	1.6	1.0	0.9	1.2
2 or more	0.7	1.2	1.0	2.2	0.3	1.1	0.1
Mobile home or trailer	0.5	0.2	0.1	0.6	0.7	0.2	0.8
Rooms	0.9	1.1	1.1	1.1	0.8	0.9	0.9
1 room	-	-	-	-	-	-	-
2 rooms	-	0.1	0.1	-	-	-	-
3 rooms	0.1	0.1	0.1	-	0.1	0.1	-
4 rooms	0.2	0.2	0.2	0.2	0.2	0.2	0.2
5 rooms	0.2	0.3	0.3	0.3	0.2	0.3	0.2
6 rooms	0.2	0.2	0.2	0.3	0.1	0.1	0.2
7 rooms	0.1	0.1	0.1	0.1	0.1	0.1	0.1
8 rooms	0.1	-	-	0.1	0.1	-	0.1
9 rooms or more	-	0.1	-	0.1	-	-	-
Access	0.2	0.4	0.4	0.2	0.1	0.3	-
Specified owner occupied (number)¹	239 080	109 265	89 474	19 791	129 815	167 100	71 980
Value	1.7	1.8	1.7	1.9	1.7	1.4	2.4
Less than \$5,000	0.3	0.1	0.1	0.1	0.5	0.1	0.8
\$5,000 to \$9,999	0.5	0.5	0.5	0.3	0.5	0.4	0.7
\$10,000 to \$14,999	0.4	0.4	0.4	0.5	0.3	0.4	0.4
\$15,000 to \$19,999	0.3	0.4	0.3	0.5	0.2	0.3	0.3
\$20,000 to \$24,999	0.1	0.2	0.1	0.3	0.1	0.1	0.1
\$25,000 to \$34,999	0.1	0.1	0.1	0.2	0.1	0.1	0.1
\$35,000 to \$49,999	-	0.1	0.1	-	-	-	-
\$50,000 or more	-	-	-	0.1	-	-	-
Specified vacant for sale (number)¹	3 812	1 409	1 123	286	2 403	2 502	1 310
Sales price asked	7.4	7.3	7.4	7.0	7.4	6.6	8.9
Specified renter occupied (number)²	122 184	68 743	60 617	8 126	53 441	102 243	19 941
Contract rent	6.1	4.9	4.8	5.2	7.6	5.2	10.4
Less than \$30	0.5	0.2	0.1	0.3	0.9	0.2	1.8
\$30 to \$39	0.4	0.2	0.2	0.2	0.8	0.2	1.5
\$40 to \$59	1.5	0.7	0.7	0.8	2.4	1.0	3.8
\$60 to \$79	1.6	1.2	1.3	1.0	2.0	1.4	2.2
\$80 to \$99	0.8	0.9	0.9	0.7	0.8	0.9	0.6
\$100 to \$119	0.5	0.6	0.6	0.7	0.4	0.6	0.2
\$120 to \$149	0.4	0.6	0.6	0.8	0.2	0.5	0.1
\$150 to \$199	0.2	0.3	0.3	0.6	0.2	0.2	0.1
\$200 or more	0.1	0.1	0.1	0.2	-	0.1	-
Specified vacant for rent (number)³	12 139	6 493	5 753	740	5 646	9 382	2 757
Rent asked	29.8	22.8	23.2	19.7	37.9	24.3	48.7
All occupied housing units (number)	473 721	196 263	159 831	36 432	277 458	291 813	181 908
Tenure	1.7	1.8	1.8	1.9	1.5	1.6	1.8
Owner occupied	1.0	0.9	0.9	1.0	1.0	0.8	1.2
Cooperative or condominium	-	-	-	-	-	-	-
Rented for cash rent	0.6	0.9	0.9	0.8	0.4	0.7	0.4
No cash rent	0.1	-	-	0.1	0.1	-	0.2
Telephone	2.8	3.3	3.5	2.4	2.4	2.9	2.6
Available	2.4	2.9	3.0	2.3	2.1	2.6	2.3
None	0.3	0.4	0.5	0.1	0.3	0.4	0.3
All year-round vacant housing units (number)	38 170	11 375	9 545	1 830	26 795	17 243	20 927
Vacancy status	1.7	2.8	2.8	2.4	1.3	2.4	1.2
For sale only	0.5	0.6	0.5	0.7	0.4	0.5	0.4
For rent	1.0	1.9	2.0	1.3	0.6	1.7	0.5
Other year-round	0.3	0.3	0.3	0.4	0.2	0.2	0.3
Duration of vacancy	8.2	11.2	11.1	11.5	7.0	10.3	6.5
Less than 2 months	2.8	5.1	5.3	3.9	1.8	4.9	1.1
2 up to 6 months	1.9	3.0	2.7	4.2	1.4	2.6	1.2
6 months or more	3.6	3.1	3.0	3.5	3.8	2.8	4.2

¹Limited to one-family homes on less than 10 acres and no business on property.

²Excludes one-family homes on 10 acres or more and all "no cash rent" units.

³Excludes one-family homes on 10 acres or more.

Table A-2. Computer Allocation Rates for Nonresponse or Inconsistency for Areas and Places: 1970

[The term "allocation" means that a characteristic was assigned in the absence of a machine-readable entry or changed to make consistent with other entries during the computer editing. For minimum base for derived figures (percent, median, etc.) and meaning of symbols, see text.]

Standard Metropolitan Statistical Areas Places of 2,500 Inhabitants or More

STANDARD METROPOLITAN STATISTICAL AREAS

PLACES OF 2,500 INHABITANTS OR MORE

	Year-round housing units							Occupied housing units				Year-round vacant housing units					
	Total	Percent allocations						Total	Percent allocations			Total	Percent allocations				
		Access	Complete kitchen facilities	Rooms	Piped water	Flush toilet	Bathtub or shower		Units in structure	Telephone	Tenure		Value ¹	Contract rent ²	Vacancy status	Sales price asked ¹	Rent asked ³
Lincoln	57 239	0.3	0.9	0.6	1.2	0.8	0.7	1.6	53 912	2.0	1.2	0.8	6.0	3 327	2.3	4.1	13.4
Omaha, Nebr.-Iowa	174 336	0.4	1.4	1.2	1.6	1.2	1.2	2.6	165 216	3.7	1.9	2.1	4.5	9 120	2.8	8.3	26.0
Sioux City, Iowa-Nebr.	39 264	0.2	1.5	1.1	1.8	1.2	1.1	2.4	36 745	2.9	1.7	1.4	7.6	2 519	2.3	8.4	25.4
PLACES OF 2,500 INHABITANTS OR MORE																	
Allamore	2 585	0.2	1.1	1.2	1.7	1.0	0.9	2.1	2 380	1.8	1.5	2.0	8.2	205	0.5	12.5	34.1
Auburn	1 490	0.2	0.6	0.3	0.7	0.2	0.3	1.2	1 381	2.3	0.9	0.6	3.2	109	2.8	44.4	78.9
Aurora	1 161	0.2	0.9	0.9	2.0	1.2	0.9	3.5	1 112	2.4	2.1	1.3	18.9	49	-	11.1	81.8
Beatrice	4 785	0.2	0.8	0.9	1.5	1.0	0.8	1.3	4 487	2.1	1.3	0.8	6.5	298	2.0	5.1	13.1
Bellevue	5 057	0.2	0.9	1.0	1.1	0.8	1.0	1.4	5 505	2.1	1.1	2.2	1.6	102	2.0	25.0	22.2
Blair	1 984	0.4	1.7	1.1	2.0	1.4	1.2	1.9	1 882	2.0	1.4	1.2	6.6	102	-	-	28.6
Broken Bow	1 422	0.1	0.9	0.6	1.1	0.6	0.6	1.6	1 331	1.7	1.1	0.9	3.2	91	-	-	45.7
Central City	1 045	-	0.8	0.7	0.7	0.7	0.7	1.2	969	2.0	1.1	1.1	4.5	74	2.7	4.5	8.0
Chadron	1 851	0.3	0.9	1.2	1.5	0.9	0.9	1.9	1 755	4.5	1.4	1.0	5.7	96	-	-	21.3
Columbus	5 078	0.1	1.5	1.3	1.7	1.3	1.4	2.0	4 916	3.4	1.8	1.9	7.5	162	3.7	3.4	46.2
Cozad	1 436	0.1	0.6	0.4	0.6	0.5	0.5	1.5	1 369	2.1	1.3	0.6	3.5	67	1.5	10.0	33.3
Crete	1 505	-	0.3	0.4	0.7	0.3	0.3	2.0	1 428	1.1	0.8	0.9	9.6	77	-	8.3	39.1
Fairbury	2 214	0.1	0.5	0.3	1.3	0.5	0.5	1.1	2 035	2.7	0.9	0.6	6.9	179	-	3.6	13.5
Falls City	2 244	0.3	0.9	0.8	1.0	0.7	0.7	1.0	2 081	1.7	1.0	1.1	3.5	163	-	-	5.7
Fremont	7 887	0.1	0.6	0.4	0.8	0.4	0.4	1.4	7 584	1.6	1.0	0.6	5.5	303	5.3	-	29.5
Gering	1 857	0.1	0.9	0.9	0.9	0.7	0.8	1.5	1 779	2.7	0.8	1.0	2.9	78	-	-	16.7
Gothenburg	1 222	-	0.7	0.4	0.7	0.8	0.7	1.2	1 144	1.5	1.6	1.2	6.4	78	2.6	6.7	23.1
Grand Island	11 154	0.2	0.7	0.5	1.0	0.6	0.5	1.4	10 563	1.8	1.1	0.7	5.1	591	0.7	1.5	27.1
Hastings	8 704	0.3	0.9	0.9	1.3	0.8	0.8	2.5	8 314	2.3	1.4	1.1	7.0	390	5.4	9.4	23.2
Holdrege	2 075	0.3	1.6	1.0	1.5	1.1	1.0	3.4	1 963	2.1	1.4	0.7	3.9	112	6.3	10.0	54.9
Kearney	6 236	0.2	0.7	0.5	1.2	0.8	0.5	1.9	5 836	1.3	0.9	0.4	1.7	400	0.3	-	10.2
Kimball	1 257	0.5	1.0	0.6	1.4	0.6	0.6	3.7	1 157	4.1	1.3	1.0	9.0	100	4.0	12.5	23.4
La Vista	1 290	0.1	0.8	0.5	0.6	0.5	0.5	1.2	1 201	2.3	1.4	1.3	2.1	89	3.4	-	3.9
Lexington	2 061	0.1	0.8	0.6	1.1	0.7	0.6	2.2	1 904	2.0	1.5	0.6	5.1	157	1.9	20.0	36.7
Lincoln	51 454	0.3	0.7	0.6	1.1	0.7	0.7	1.5	48 608	1.9	1.1	0.8	5.8	2 846	2.0	3.0	13.6
McCook	3 134	0.2	0.9	0.4	1.2	0.5	0.6	1.8	2 883	2.4	0.9	0.9	6.6	251	0.8	19.2	34.4
Millard	2 033	-	1.1	1.1	1.1	1.2	1.0	1.5	1 965	1.8	1.6	1.5	4.3	68	-	-	4.7
Minden	1 062	0.1	0.5	0.2	0.5	0.2	-	1.0	1 012	1.1	0.4	0.1	9.8	50	-	-	12.5
Nebraska City	2 821	0.1	0.6	0.5	1.8	1.3	0.4	2.1	2 649	1.6	1.0	0.6	7.5	172	1.2	10.0	27.9
Norfolk	5 902	0.2	0.8	0.4	0.9	0.4	0.4	1.6	5 579	2.1	1.0	0.7	5.7	323	1.2	2.6	17.2
North Platte	6 905	0.3	1.0	1.0	1.3	1.2	1.0	2.0	6 522	2.2	1.3	0.9	7.7	383	2.6	1.3	32.5
Omaha East (U)	646	0.3	0.2	0.2	0.6	0.5	0.2	30.0	635	1.4	5.5	-	2.5	11	-	-	-
Omaha West (U)	1 825	0.3	0.4	0.5	0.6	0.3	0.5	41.3	1 809	0.8	5.1	-	3.1	16	-	-	-
Ogallala	1 781	0.3	1.2	1.0	1.7	1.3	1.2	1.6	1 660	2.8	1.4	1.1	6.7	121	1.7	13.6	29.7
Omaha	117 922	0.4	1.5	1.4	1.8	1.3	1.3	2.2	111 223	4.1	2.1	2.1	4.4	6 699	3.2	10.2	26.5
O'Neill	1 259	0.3	1.1	0.7	2.5	1.4	1.0	2.5	1 205	4.1	1.5	1.4	8.0	54	11.1	11.1	56.5
Papillion	1 555	0.1	0.8	0.6	0.8	0.4	0.5	0.6	1 478	2.3	0.8	0.8	5.1	77	3.9	4.2	13.6
Plattsmouth	2 086	1.1	2.4	2.0	4.7	4.1	2.3	3.4	1 954	10.6	2.3	3.3	9.9	132	4.5	14.3	43.3
Reisner	1 248	0.1	0.4	0.6	0.5	0.3	0.3	1.3	1 203	0.7	0.9	0.6	1.8	45	-	-	-
Schuyler	1 405	-	2.3	0.5	0.9	0.6	0.6	1.2	1 330	1.1	0.9	1.2	14.0	75	-	15.8	100.0
Scottsbluff	5 121	0.1	0.5	0.5	1.1	0.8	0.4	1.0	4 831	1.3	0.9	0.7	3.6	290	1.0	11.1	23.5
Seward	1 565	0.1	0.3	0.3	0.8	0.6	0.4	0.4	1 488	1.3	0.9	0.2	6.2	77	-	-	13.3
Sidney	2 463	-	0.7	0.4	0.7	0.3	0.4	1.6	2 124	2.6	1.1	0.7	9.4	339	0.9	4.2	32.9
South Sioux City	2 578	0.2	1.4	1.1	1.5	1.1	1.1	2.4	2 423	3.9	2.3	2.0	11.4	155	1.9	11.8	44.0
Superior	1 087	-	0.6	0.4	1.6	0.3	0.7	1.2	1 007	1.7	1.1	1.2	12.5	80	1.3	-	96.7
Valentine	1 066	0.1	0.7	0.3	0.8	0.5	0.5	1.0	948	1.5	1.2	1.2	6.6	118	1.7	12.5	22.0
Wahoo	1 353	0.4	1.6	1.3	1.5	1.5	1.2	2.4	1 288	3.0	3.0	1.6	9.1	65	-	11.1	35.0
Wayne	1 520	1.2	1.0	0.8	1.3	0.7	0.7	1.4	1 458	4.6	1.3	1.9	9.6	62	-	-	22.2
West Point	1 188	0.2	1.7	0.5	1.4	0.8	0.8	2.0	1 136	1.5	0.7	0.9	10.1	52	-	-	27.3
York	2 550	0.4	1.2	0.4	1.0	0.5	0.4	1.0	2 341	1.6	1.1	0.6	3.4	209	1.4	-	7.5

¹Limited to one-family homes on less than 10 acres and no business on property.

²Excludes one-family homes on 10 acres or more and all "no cash rent" units.

³Excludes one-family homes on 10 acres or more.

Table A-3. **Computer Allocation Rates for Nonresponse or Inconsistency for Counties: 1970**

(The term "allocation" means that a characteristic was assigned in the absence of a machine-readable entry or changed to make consistent with other entries during the computer editing. For minimum base for derived figures (percent, median, etc.) and meaning of symbols, see text)

Counties	Year-round housing units					Occupied housing units				Year-round vacant housing units		
	Total	Percent allocations				Total	Percent allocations			Total	Percent allocations in vacancy status	
		Rooms	Piped water	Flush toilet	Both tub or shower		Units in structure	Tenure	Value ¹			Contract rent ²
Adams	10 734	0.8	1.4	0.9	1.0	2.4	10 140	1.5	1.2	7.2	594	4.4
Antelope	3 359	0.3	1.1	0.5	0.4	1.3	3 016	1.4	1.1	18.1	343	0.3
Arthur	237	-	0.4	-	0.4	3.0	199	1.0	-	-	38	-
Banner	390	0.3	0.5	0.3	0.3	1.5	322	2.5	5.6	-	68	1.5
Blaine	332	0.6	3.3	0.9	0.3	2.1	283	1.4	5.4	30.4	49	2.0
Boone	2 877	0.5	0.8	0.6	0.5	1.9	2 568	1.2	3.2	4.3	309	0.3
Box Butte	3 746	1.2	1.9	1.0	1.0	2.6	3 381	1.6	2.2	7.7	365	1.4
Boyd	1 371	0.5	0.5	0.4	0.5	2.1	1 249	1.5	2.2	5.6	122	0.8
Brown	1 585	0.9	1.1	0.9	1.0	2.5	1 394	1.6	2.0	10.7	191	1.6
Buffalo	10 441	0.5	1.3	0.8	0.5	1.8	9 657	1.1	1.1	2.4	784	0.8
Burt	3 400	0.7	0.9	0.9	0.7	1.1	3 182	1.4	1.5	11.5	218	0.5
Butler	3 492	0.5	4.6	3.7	0.7	1.3	3 115	1.4	1.7	3.2	377	0.5
Cass	6 447	1.5	4.2	2.8	2.8	2.9	5 683	2.4	3.7	10.5	764	0.9
Cedar	3 848	0.5	0.9	0.6	0.5	1.6	3 453	1.6	2.5	7.6	395	1.5
Chase	1 590	2.5	1.7	1.1	0.7	2.6	1 408	1.6	1.8	26.4	182	-
Cherry	2 696	0.5	1.1	0.6	0.6	2.3	2 280	2.1	1.4	6.2	416	0.5
Cheyenne	4 114	0.6	1.1	0.6	0.6	1.8	3 534	1.4	1.1	10.1	580	3.1
Clay	3 023	0.6	1.2	0.5	0.5	1.9	2 749	1.2	2.4	11.1	274	1.8
Colfax	3 549	0.6	1.1	0.7	0.8	1.4	3 261	1.2	2.1	13.8	288	-
Cuming	3 926	0.5	1.1	0.5	0.5	1.5	3 718	1.1	2.2	10.7	208	3.4
Custer	5 584	1.2	1.7	1.2	1.2	2.8	4 867	2.6	1.8	7.7	717	0.1
Dakota	4 171	2.3	2.6	2.3	2.2	3.7	3 911	3.2	2.8	13.5	260	2.3
Dawes	3 340	1.4	1.8	1.3	1.2	2.7	3 033	2.1	1.4	6.2	307	2.0
Dawson	7 030	1.0	1.5	1.2	1.1	2.4	6 464	2.2	1.7	5.7	566	1.4
Deuel	1 084	0.5	1.4	0.4	0.3	1.5	970	1.0	0.8	9.9	114	0.9
Dixon	2 703	0.9	1.0	0.9	1.0	1.7	2 408	1.6	2.7	7.5	295	0.7
Dodge	11 876	0.6	1.1	0.8	0.6	1.6	11 315	1.2	1.5	5.6	561	3.6
Douglas	129 743	1.3	1.7	1.3	1.3	2.1	122 460	2.0	2.1	4.4	7 283	3.1
Dundy	1 267	2.3	2.2	1.5	1.4	1.7	1 063	1.6	1.8	11.1	204	1.0
Fillmore	3 078	3.6	4.7	3.9	3.7	4.6	2 804	4.8	3.5	15.2	274	3.3
Franklin	1 900	1.3	1.6	1.2	1.1	2.3	1 676	2.2	1.9	16.0	224	0.9
Frontier	1 511	0.5	0.9	0.5	0.3	2.1	1 300	1.8	1.4	11.4	211	-
Furnas	2 822	0.7	1.0	0.7	0.7	1.2	2 517	1.4	2.0	8.0	305	0.3
Gage	8 769	1.1	1.9	1.3	1.1	1.9	8 191	1.6	1.5	6.9	578	1.7
Garden	1 205	0.2	1.0	0.3	0.3	1.7	1 049	0.7	1.0	6.7	156	0.6
Garfield	980	0.6	1.1	0.7	0.6	1.0	875	1.5	0.8	2.0	105	1.0
Gosper	824	0.7	1.7	0.7	1.0	1.2	716	1.8	8.6	25.0	108	1.9
Grant	380	0.3	1.3	1.6	0.5	6.1	316	1.9	4.6	10.3	64	1.6
Greeley	1 411	0.8	1.1	1.1	0.9	1.8	1 254	2.2	2.3	1.9	157	1.9
Hall	14 854	0.5	1.0	0.6	0.6	1.6	14 054	1.0	0.8	5.7	800	0.6
Hamilton	3 019	0.7	1.8	0.9	0.9	2.6	2 804	1.6	2.3	17.6	215	0.5
Harlan	1 812	0.4	1.0	0.6	0.5	0.9	1 558	1.5	0.8	14.4	254	-
Hayes	633	0.6	1.1	0.5	0.5	1.1	485	3.5	9.4	36.8	148	0.7
Hitchcock	1 652	0.8	2.2	0.8	0.9	1.7	1 418	1.7	1.2	12.7	234	0.9
Holt	4 491	0.7	1.9	1.1	0.7	3.3	4 072	1.5	4.1	10.9	419	2.1
Hooker	404	0.2	1.0	0.2	0.2	1.7	323	1.5	-	4.4	81	-
Howard	2 383	0.7	1.7	0.9	0.8	2.4	2 189	1.7	2.0	26.4	194	1.5
Jefferson	4 158	0.4	1.2	0.5	0.5	1.4	3 783	1.0	1.2	8.2	375	-
Johnson	2 164	0.8	1.7	1.3	0.9	3.1	1 984	1.4	3.7	7.5	180	2.2
Kearney	2 352	0.2	0.5	0.2	0.2	1.0	2 190	0.5	0.4	7.5	162	-
Keith	3 025	0.9	1.4	1.1	1.0	2.0	2 754	1.6	1.3	8.0	271	1.1
Keya Poha	583	0.5	0.9	0.3	0.7	3.1	458	2.2	2.3	3.3	125	-
Kimball	2 051	0.8	1.7	1.1	1.0	4.3	1 839	1.6	1.4	9.5	212	1.9
Knox	4 247	0.4	1.0	0.5	0.4	1.7	3 810	1.2	1.3	6.3	437	0.7
Lancaster	57 239	0.6	1.2	0.8	0.7	1.6	53 912	1.2	0.8	6.0	3 327	2.3
Lincoln	10 536	0.9	1.3	1.1	1.0	2.3	9 695	1.6	1.4	8.3	841	1.2
Logan	364	1.1	1.4	1.6	1.6	3.0	328	2.1	2.8	15.4	36	-
Loup	362	2.5	2.5	1.7	1.9	4.7	296	3.4	5.8	5.6	66	6.1
McPherson	246	0.8	2.4	1.6	1.6	1.2	205	2.9	3.1	11.1	41	4.9
Madison	9 604	0.5	0.9	0.5	0.4	1.6	8 954	1.0	0.9	6.3	650	1.7
Merrick	3 046	1.0	1.1	1.1	0.9	1.9	2 781	1.7	1.7	6.2	265	1.9
Morrill	2 167	0.5	1.0	0.5	0.9	2.1	1 899	1.5	2.3	1.5	268	0.7
Nance	1 945	0.5	1.1	0.5	0.5	1.0	1 684	1.7	1.2	5.4	261	-
Nemaha	3 325	0.2	0.8	0.2	0.2	1.3	3 028	0.8	1.6	8.4	297	1.7
Nuckolls	2 841	0.6	1.3	0.5	0.7	1.9	2 535	1.7	4.0	11.4	306	1.6
Otoe	5 848	0.5	1.6	1.2	0.4	1.9	5 420	1.3	1.0	8.1	428	0.9
Pawnee	1 800	0.9	1.4	0.8	0.9	1.8	1 602	1.2	1.8	8.3	198	1.5
Perkins	1 354	0.7	0.7	0.5	0.7	1.7	1 193	1.4	1.4	8.7	161	5.0
Phelps	3 475	0.8	1.6	1.1	0.9	2.7	3 239	1.2	1.2	4.7	236	3.0
Pierce	3 000	0.4	1.1	0.5	0.4	1.8	2 713	1.5	1.5	12.2	287	1.0
Platte	8 430	1.3	1.7	1.3	1.3	2.5	7 973	1.9	2.1	8.6	457	1.3
Polk	2 432	0.3	0.8	0.5	0.3	3.0	2 211	1.0	0.7	8.3	221	2.3
Red Willow	4 596	0.6	1.4	0.8	0.8	1.9	4 132	1.3	1.1	9.2	464	0.4
Richardson	4 850	0.8	1.3	1.0	0.8	1.6	4 419	1.3	1.4	7.1	431	0.9
Rock	933	0.8	1.5	1.0	0.9	1.5	771	1.8	1.6	5.2	162	-
Saline	4 869	0.6	1.6	0.5	0.7	1.4	4 435	1.1	1.6	10.0	434	2.5
Sarpy	16 485	1.0	1.2	0.9	1.0	7.1	15 980	2.0	2.0	3.0	505	1.6
Saunders	5 927	0.9	1.6	0.9	0.7	2.3	5 453	2.0	1.4	7.7	474	0.6
Scotts Bluff	12 028	0.6	1.0	0.8	0.6	1.8	11 267	1.1	1.1	3.5	761	1.1
Seward	4 665	0.6	1.2	0.8	0.6	1.1	4 308	1.2	0.9	5.5	357	-
Sheridan	2 610	1.6	2.3	1.6	1.5	4.2	2 353	2.3	2.8	12.4	257	0.8
Sherman	1 806	1.2	1.8	1.3	1.3	1.9	1 553	3.7	3.2	11.4	253	2.4
Sioux	844	0.7	2.0	0.7	0.7	1.8	659	6.1	0.9	4.0	185	2.7
Stanton	2 047	0.4	0.7	0.3	0.4	0.8	1 796	1.6	1.6	3.5	251	0.4
Thayer	3 058	0.8	1.6	1.0	1.1	1.4	2 736	1.6	1.9	17.3	320	1.9
Thomas	385	0.8	1.8	1.3	1.0	3.1	334	1.5	-	7.0	51	-
Thurston	2 207	1.6	2.8	2.2	2.2	6.4	2 033	2.4	8.5	10.3	279	7.5
Valley	2 297	0.9	1.7	0.8	1.0	2.3	2 018	2.1	2.2	10.8	279	0.4
Washington	4 379	0.8	1.2	0.8	1.6	1.6	4 099	1.3	1.5	6.7	280	-
Wayne	3 239	0.7	1.4	0.9	0.7	2.3	2 986	1.5	2.0	9.3	253	-
Webster	2 582	1.2	1.8	1.2	1.2	2.4	2 363	2.0	2.6	13.0	219	-
Wheeler	449	5.1	6.5	5.3	6.2	7.1	312	10.6	6.1	45.5	137	-
York	4 958	0.5	1.0	0.5	0.4	1.3	4 542	1.1	0.8	6.9	416	1.0

¹Limited to one-family homes on less than 10 acres and no business on property.

²Excludes one-family homes on 10 acres or more and all "no cash rent" units.

NEBRASKA

Urbanized Areas (For the map of the Sioux City, Iowa-Nebr.-S. Dak. Urbanized Area, see the HC(1)-A report for Iowa.)

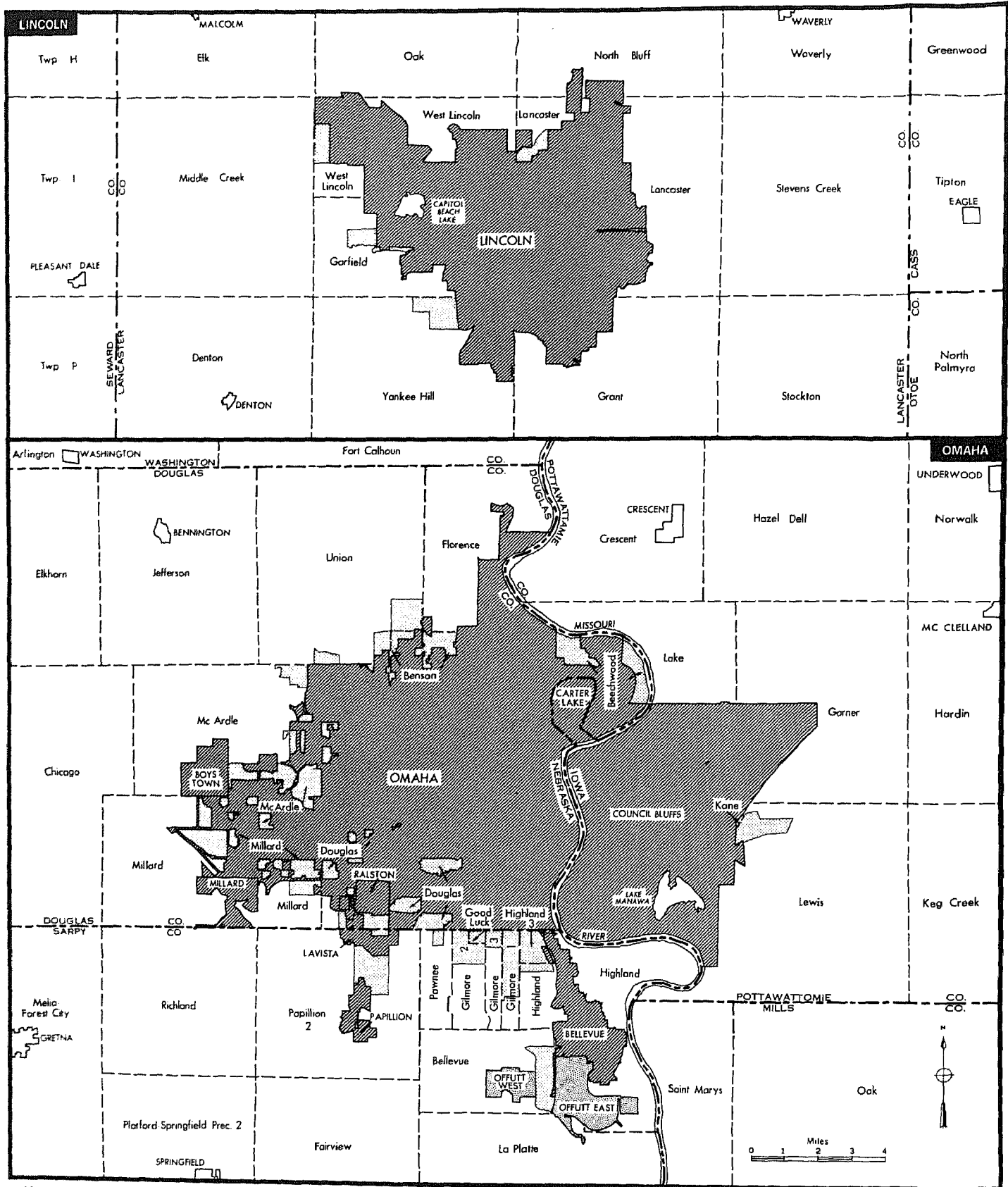

- | | |
|-------------------------------------|-------------------------|
| COMPONENTS OF URBANIZED AREA | BOUNDARY SYMBOLS |
| Incorporated Places | State |
| Unincorporated Places | County |
| Unincorporated Area | Minor Civil Division |
| | Incorporated Place |

Metropolitan Map Series showing boundaries in detail are available at cost on request to the Bureau of the Census.