

GENERAL HOUSING CHARACTERISTICS **Alabama**

[Page numbers listed here omit the State prefix number which appears as part of the page number for each page. The prefix for this State is 2.]

	page
<b>MAPS</b>	
The State—Counties, Standard Metropolitan Statistical Areas, and Selected Places	3
Urbanized Areas	79

<b>CHARTS</b>	Housing Units: 1940 to 1970	4
	Tenure: 1970	4
	Characteristics of Occupied Housing Units: 1970	5
	Vacant Housing Units: 1970 and 1960	5

TABLE		page
1	Summary Characteristics for Areas and Places: 1970	7
2	Occupancy, Plumbing, and Structural Characteristics for the State: 1970	8
3	Utilization Characteristics for the State: 1970	9
4	Financial Characteristics for the State: 1970	10
5	Summary Characteristics of Housing Units With Negro Head of Household for Areas and Places: 1970	11
6	Occupancy, Plumbing, and Financial Characteristics of Housing Units With Negro Head of Household, for the State: 1970	12
7	Utilization Characteristics of Housing Units With Negro Head of Household, for the State: 1970	13
8	Occupancy, Plumbing, and Structural Characteristics for Areas and Places: 1970	14

TABLE		page
9	Utilization Characteristics for Areas and Places: 1970	17
10	Financial Characteristics for Areas and Places: 1970	20
11	Occupancy, Plumbing, and Financial Characteristics of Housing Units With Negro Head of Household, for Areas and Places: 1970	23
12	Utilization Characteristics of Housing Units With Negro Head of Household, for Areas and Places: 1970	26
13	Occupancy, Plumbing, and Structural Characteristics for Standard Metropolitan Statistical Areas and Constituent Counties: 1970	29
14	Utilization Characteristics for Standard Metropolitan Statistical Areas and Constituent Counties: 1970	31
15	Financial Characteristics for Standard Metropolitan Statistical Areas and Constituent Counties: 1970	33

CONTENTS—Continued

TABLE		page	TABLE		page
16	Occupancy, Plumbing, and Financial Characteristics of Housing Units With Negro Head of Household, for Standard Metropolitan Statistical Areas and Constituent Counties: 1970	35	24	Financial Characteristics for Places of 2,500 to 10,000 Inhabitants: 1970	59
17	Utilization Characteristics of Housing Units With Negro Head of Household, for Standard Metropolitan Statistical Areas and Constituent Counties: 1970	37	25	Occupancy, Utilization, and Plumbing Characteristics of Housing Units With Negro Head of Household, for Places of 2,500 to 10,000 Inhabitants: 1970	63
18	Occupancy, Plumbing, and Structural Characteristics for Places of 10,000 to 50,000 Inhabitants: 1970	39	26	Financial Characteristics of Housing Units With Negro Head of Household, for Places of 2,500 to 10,000 Inhabitants: 1970	68
19	Utilization Characteristics for Places of 10,000 to 50,000 Inhabitants: 1970	42	27	Selected Characteristics for Places of 1,000 to 2,500 Inhabitants: 1970	71
20	Financial Characteristics for Places of 10,000 to 50,000 Inhabitants: 1970	45	28	Selected Characteristics of Housing Units With Negro Head of Household, for Places of 1,000 to 2,500 Inhabitants: 1970	72
21	Occupancy, Plumbing, and Financial Characteristics of Housing Units With Negro Head of Household, for Places of 10,000 to 50,000 Inhabitants: 1970	48	29	Selected Characteristics for Counties: 1970	73
22	Utilization Characteristics of Housing Units With Negro Head of Household, for Places of 10,000 to 50,000 Inhabitants: 1970	50	30	Selected Characteristics of Housing Units With Negro Head of Household, for Counties: 1970	74
23	Occupancy, Utilization, and Plumbing Characteristics for Places of 2,500 to 10,000 Inhabitants: 1970	52	A-1	Computer Allocation Rates for Nonresponse or Inconsistency for the State: 1970	75
			A-2	Computer Allocation Rates for Nonresponse or Inconsistency for Areas and Places: 1970	76
			A-3	Computer Allocation Rates for Nonresponse or Inconsistency for Counties: 1970	78

# ALABAMA

## Counties, Standard Metropolitan Statistical Areas, and Selected Places

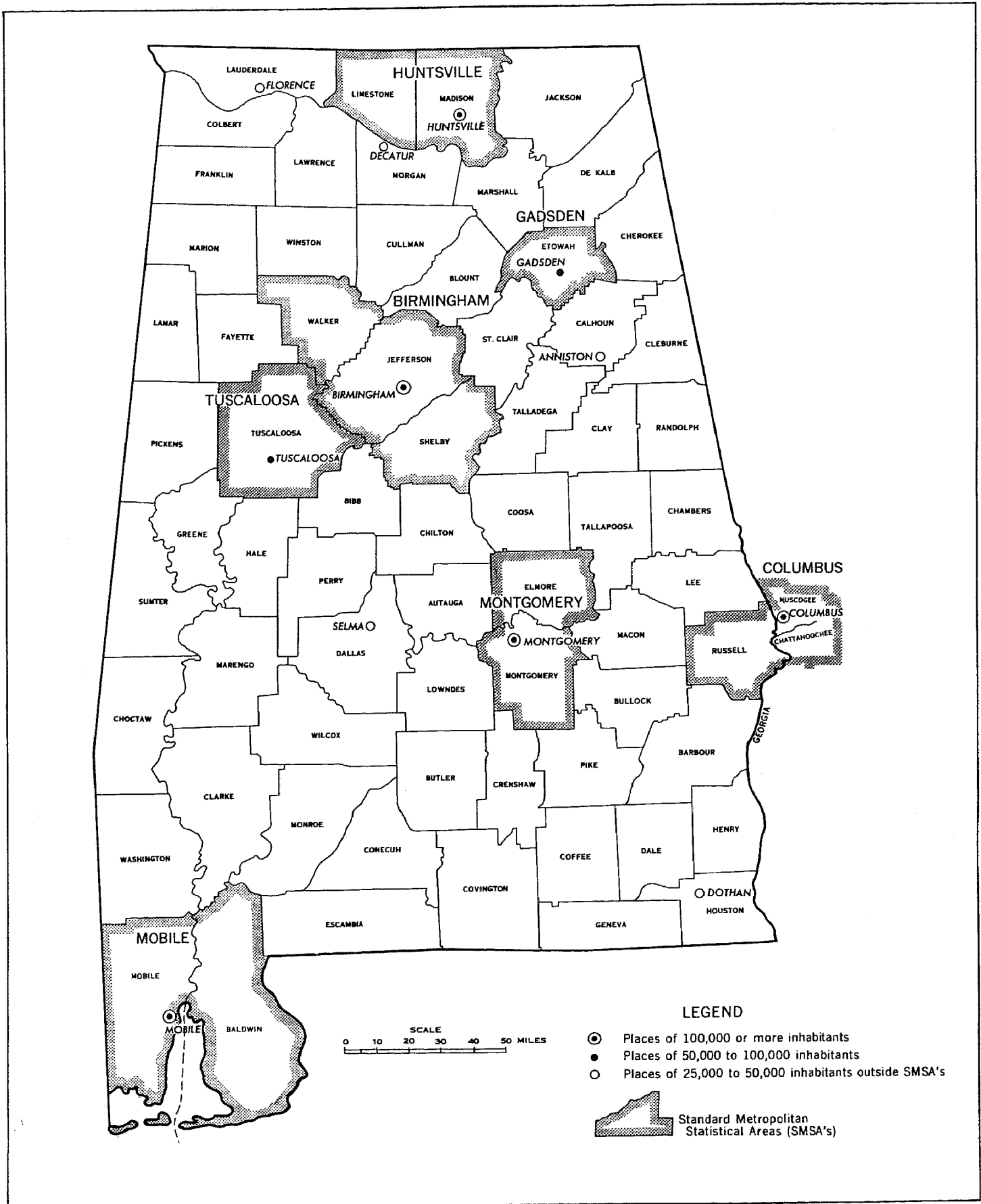

Housing Units: 1940 to 1970

NUMBER IN THOUSANDS

■ TOTAL    ▨ SMSA's    □ CENTRAL CITIES  
 (SMSA's=Standard Metropolitan Statistical Areas)

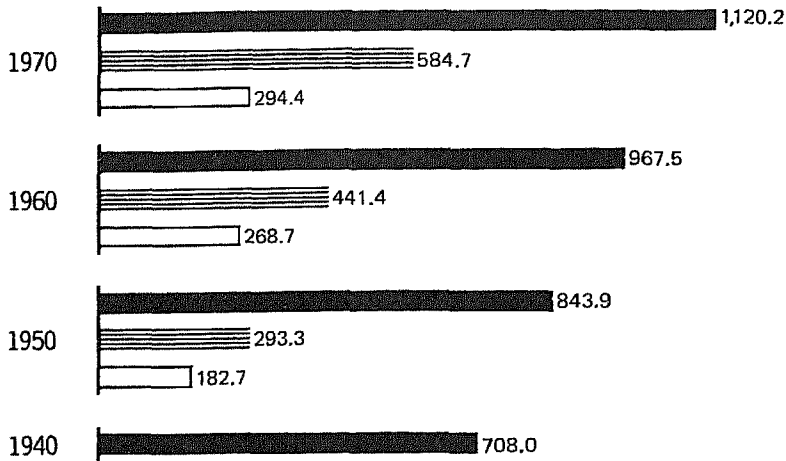

PERCENT CHANGE

EACH CIRCLE = 5%

● TOTAL    ● SMSA's    ○ CENTRAL CITIES

1960-1970

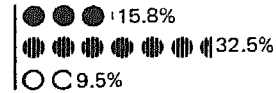

1950-1960

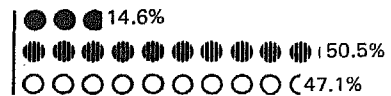

1940-1950



Tenure: 1970

NUMBER OF OCCUPIED HOUSING UNITS IN THOUSANDS

ALL OCCUPIED UNITS

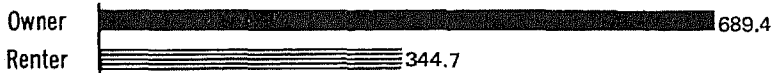

PERCENT OF OCCUPIED HOUSING UNITS

EACH SQUARE = 5%

■ OWNER    ▨ RENTER



Inside SMSA's



Outside SMSA's

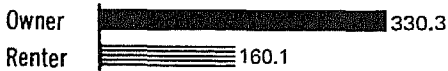

NEGRO OCCUPIED UNITS



Inside SMSA's



Outside SMSA's





# Occupied Housing Units: 1970

■ **INSIDE SMSA's**    ▤ **OUTSIDE SMSA's**  
 (SMSA's=Standard Metropolitan Statistical Areas)

**VALUE: Percent Distribution**  
**OWNER OCCUPIED ONE-FAMILY HOMES**

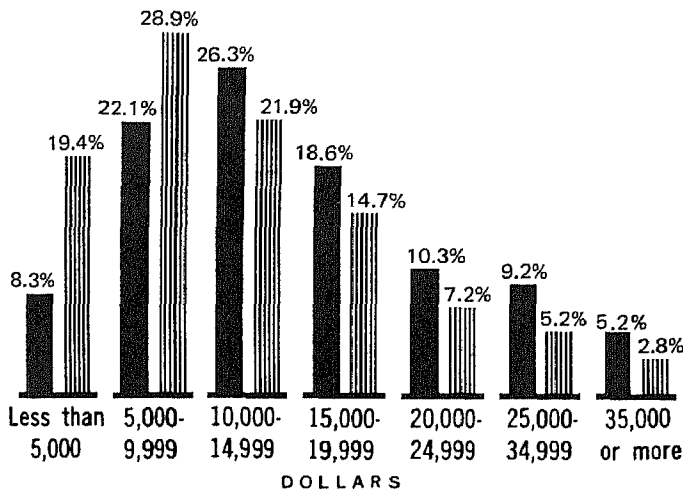

**CONTRACT RENT: Percent Distribution**  
**RENTER OCCUPIED**

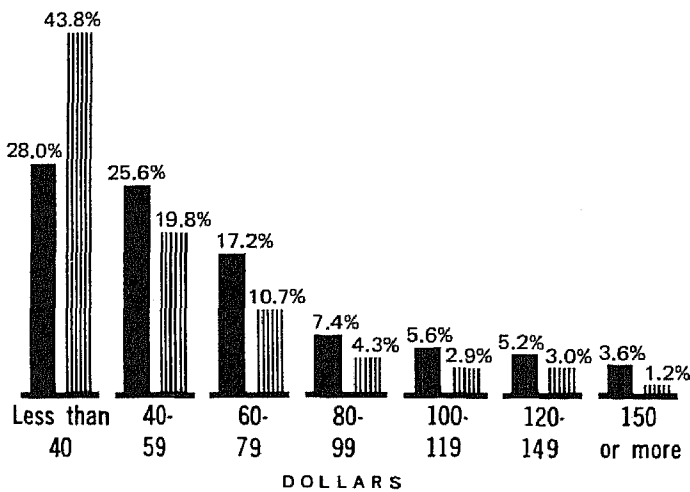

**PLUMBING FACILITIES AND PERSONS PER ROOM: Percent**

- Lacking Some or All Plumbing Facilities
- ▤ Lacking Some or All Plumbing Facilities, With More Than 1 Person per Room
- With All Plumbing Facilities and With More Than 1 Person per Room

**TOTAL**

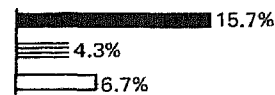

**OWNER**

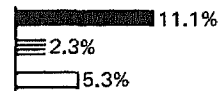

**RENTER**

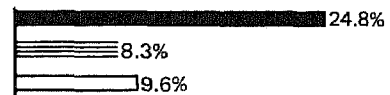

**NEGRO**

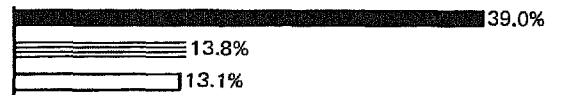

# Vacant Housing Units: 1970 and 1960

**VACANCY RATES**    ▤ HOMEOWNER VACANCY RATE    ← RENTAL VACANCY RATE

Inside SMSA's

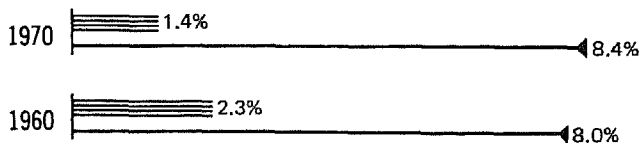

Outside SMSA's

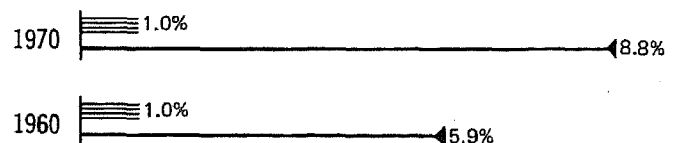

## CORRECTION NOTE

The official 1970 population and housing unit counts for Alabama are 3,444,165 and 1,120,220, respectively, as shown in the tables of this report. Listed below are corrections for places of 1,000 or more inhabitants and for counties resulting from errors found after the tabulations were completed. The tables have not been revised to reflect these corrections.

	<u>1970 population</u>		<u>1970 housing units</u>	
	<u>As shown in the tables</u>	<u>Corrected</u>	<u>As shown in the tables</u>	<u>Corrected</u>
Bessemer city.....	33,428	33,663	10,890	10,962
Bluff Park (U).....	12,372	12,431	3,586	3,611
Boaz city.....	5,621	5,635	1,981	1,987
Gardendale city.....	6,502	6,537	1,997	2,006
Haleyville city.....	4,134	4,190	1,517	1,540
Homewood city.....	21,245	21,137	7,776	7,741
Hueytown city.....	7,095	8,174	2,303	2,608
Huntsville city.....	137,802	139,282	43,602	43,640
Midfield city.....	6,399	6,340	2,077	2,052
Mountain Brook city...	19,474	19,509	6,323	6,339
Pell City city.....	5,381	5,602	1,835	1,911
Wetumpka city.....	3,786	3,912	1,347	( <sup>1</sup> )
Elmore County.....	33,535	33,661	12,117	( <sup>1</sup> )
Escambia County.....	34,906	34,912	10,817	( <sup>1</sup> )

<sup>1</sup>No change.

Table 1. Summary Characteristics for Areas and Places: 1970

[For minimum base for derived figures (percent, median, etc.) and meaning of symbols, see text]

**The State  
Standard Metropolitan  
Statistical Areas  
Places of 10,000  
Inhabitants or More**

**The State**

Urban .....  
Rural.....  
Inside SMSA's .....  
In central cities .....  
Not in central cities .....  
Outside SMSA's .....

**STANDARD METROPOLITAN  
STATISTICAL AREAS**

Birmingham .....  
Columbus, Ga.-Ala.....  
Gadsden .....  
Huntsville .....  
Mobile .....  
Montgomery .....  
Tuscaloosa .....

**PLACES OF 10,000 INHABITANTS OR MORE**

Alexander City .....  
Andalusia .....  
Anniston .....  
Athens .....  
Auburn .....  
Bessemer .....  
Birmingham .....  
Bluff Park (U) .....  
Center Point (U) .....  
Cullman .....  
Decatur .....  
Dothan .....  
Enterprise .....  
Fairfield .....  
Florence .....  
Fort Rucker (U) .....  
Gadsden .....  
Homewood .....  
Huntsville .....  
Jasper .....  
Mobile .....  
Montgomery .....  
Mountain Brook .....  
Opelika .....  
Ozark .....  
Phenix City .....  
Prattville .....  
Prichard .....  
Selma .....  
Sheffield .....  
Sylacauga .....  
Talladega .....  
Troy .....  
Tuscaloosa .....  
Tuskegee .....

	Total population	Total housing units	Year-round housing units				Occupied housing units							Vacancy rate		
			Total	Median number of rooms	Percent		Total	Median number of persons	Percent			Owner - Median value (dollars)	Renter - Median contract rent (dollars)	Home-owner	Rental	
					In one-unit structures	Lacking some or all plumbing facilities			Owner occupied	With Negro head of household	1.01 or more persons per room					
<b>The State</b>	<b>3 444 165</b>	<b>1 120 220</b>	<b>1 114 640</b>	<b>5.0</b>	<b>83.3</b>	<b>16.9</b>	<b>1 034 113</b>	<b>2.8</b>	<b>66.7</b>	<b>22.2</b>	<b>11.1</b>	<b>6.7</b>	<b>12 200</b>	<b>48</b>	<b>1.2</b>	<b>8.6</b>
Urban	2 011 941	657 428	657 246	5.1	79.0	7.1	618 098	2.7	62.6	24.6	9.3	7.5	13 900	53	1.5	8.3
Rural	1 432 224	462 792	457 394	4.9	89.6	31.0	416 015	3.0	72.7	18.7	13.8	5.6	8 700	30	0.8	9.1
Inside SMSA's	1 801 095	584 683	581 866	5.1	81.1	10.1	543 678	2.8	66.0	23.9	10.2	7.7	13 600	54	1.4	8.4
In central cities	881 825	294 355	294 297	5.1	75.0	3.8	275 509	2.7	59.1	28.3	9.2	8.5	14 600	57	1.7	8.5
Not in central cities	919 270	290 328	287 569	5.1	87.3	16.5	268 169	3.0	73.2	19.4	11.3	6.9	12 300	47	1.1	8.1
Outside SMSA's	1 643 070	535 537	532 774	5.0	85.8	24.4	490 435	2.8	67.4	20.3	12.0	5.7	10 300	39	1.0	8.8
<b>Birmingham</b>	739 274	244 485	244 115	5.1	80.1	9.7	232 451	2.7	66.4	25.9	9.5	7.3	13 000	53	0.9	6.3
<b>Columbus, Ga.-Ala.</b>	238 584	72 928	72 907	4.9	70.2	7.6	67 396	2.9	52.7	26.2	11.4	9.0	15 100	64	1.9	9.9
<b>Gadsden</b>	94 144	31 987	31 977	5.2	86.3	11.0	30 241	2.7	70.1	11.9	7.7	5.7	10 900	41	0.9	6.9
<b>Huntsville</b>	228 239	69 503	69 472	5.3	81.2	9.4	65 190	3.2	68.1	12.5	8.2	5.8	17 400	76	2.1	8.7
<b>Mobile</b>	376 690	121 244	119 652	5.1	85.2	7.7	109 490	3.0	68.3	25.7	12.5	10.3	12 700	53	1.8	10.0
<b>Montgomery</b>	201 325	67 835	67 103	5.1	77.3	11.3	60 332	2.8	61.5	29.6	11.3	7.8	16 100	54	2.0	12.2
<b>Tuscaloosa</b>	116 029	35 518	35 445	5.0	76.0	13.1	32 916	2.7	60.7	21.6	9.4	6.5	13 700	55	1.4	9.6
<b>Alexander City</b>	12 358	4 085	4 080	5.0	83.6	10.0	3 794	2.8	59.9	24.4	11.0	8.1	11 800	39	1.2	10.4
<b>Andalusia</b>	10 092	3 700	3 700	5.1	86.9	13.2	3 348	2.5	64.3	16.5	8.3	4.7	10 000	35	2.1	14.0
<b>Anniston</b>	31 533	11 089	11 089	4.9	75.8	8.2	10 258	2.5	57.9	29.4	10.9	9.2	11 300	47	1.3	10.5
<b>Athens</b>	14 360	4 563	4 563	5.0	84.5	11.7	4 398	2.8	61.7	15.2	8.0	5.2	13 500	56	0.9	4.3
<b>Auburn</b>	22 767	6 490	6 490	4.4	53.4	10.0	6 143	2.3	44.8	16.7	7.5	4.1	21 800	80	1.4	6.5
<b>Bessemer</b>	33 428	10 890	10 887	4.7	86.0	20.1	10 380	2.6	56.1	47.3	14.8	9.2	10 200	35	0.7	5.1
<b>Birmingham</b>	300 910	105 370	105 356	4.9	70.6	3.3	99 956	2.4	54.0	36.3	10.1	9.5	12 400	55	1.2	6.2
<b>Bluff Park (U)</b>	12 372	3 586	3 585	6.9	96.8	0.4	3 526	3.5	93.4	-	0.7	0.7	28 300	163	0.7	5.3
<b>Center Point (U)</b>	15 675	4 482	4 482	5.9	93.1	1.3	4 380	3.6	87.7	0.2	2.9	2.8	18 200	125	0.9	5.9
<b>Cullman</b>	12 601	4 415	4 415	5.1	84.3	2.8	4 238	2.5	60.9	-	5.0	4.6	14 800	49	1.6	3.3
<b>Decatur</b>	38 044	12 590	12 584	5.3	81.9	3.7	11 955	2.9	65.4	12.0	6.6	5.9	16 400	61	2.0	5.8
<b>Dothan</b>	36 733	12 479	12 478	5.2	81.4	6.1	11 527	2.8	65.6	22.8	8.1	7.0	14 200	48	1.9	11.7
<b>Enterprise</b>	15 591	5 258	5 255	5.1	75.3	7.7	4 863	2.9	62.2	16.0	8.0	5.7	16 400	72	2.0	12.5
<b>Fairfield</b>	14 369	4 602	4 602	5.4	81.0	5.0	4 435	2.7	66.4	45.0	9.4	8.3	13 700	44	0.6	5.2
<b>Florence</b>	34 031	11 146	11 145	5.3	82.5	2.1	10 679	2.7	70.1	13.4	6.4	6.1	14 400	56	1.6	5.6
<b>Fort Rucker (U)</b>	14 242	1 638	1 638	5.6	67.1	1.0	1 615	4.1	4.7	5.1	8.6	8.5	5 800	127	-	1.4
<b>Gadsden</b>	53 928	18 800	18 796	5.2	82.5	6.2	17 850	2.5	65.7	17.2	7.2	6.0	11 200	43	1.0	6.7
<b>Homewood</b>	21 245	7 776	7 775	5.6	69.5	0.7	7 389	2.4	62.5	6.0	2.6	2.6	18 800	105	0.8	9.7
<b>Huntsville</b>	137 802	43 602	43 599	5.5	78.2	1.0	40 753	3.2	68.9	10.9	5.5	5.4	19 200	92	2.7	10.4
<b>Jasper</b>	10 798	3 849	3 845	5.1	85.1	14.4	3 600	2.5	64.3	15.3	6.6	4.5	11 700	46	1.0	8.5
<b>Mobile</b>	190 026	61 512	61 488	5.2	82.2	4.6	56 938	2.8	63.0	30.8	11.0	10.0	14 200	56	2.1	10.3
<b>Montgomery</b>	133 386	45 188	45 182	5.2	72.4	4.4	41 569	2.7	57.7	29.1	9.9	8.8	16 800	57	1.8	11.0
<b>Mountain Brook</b>	19 474	6 323	6 323	7.3	84.8	0.5	6 226	2.9	80.3	0.4	0.5	0.4	39 800	100	0.5	1.8
<b>Opelika</b>	19 027	6 211	6 211	4.8	68.5	10.8	5 786	2.9	58.3	28.1	13.0	9.7	14 900	48	1.5	9.8
<b>Ozark</b>	13 555	4 686	4 686	4.9	69.5	5.0	4 284	2.8	53.8	17.5	9.2	8.1	16 200	73	2.5	12.2
<b>Phenix City</b>	25 281	8 339	8 336	4.6	76.8	8.1	7 794	2.8	53.8	32.2	13.7	11.6	11 400	45	2.1	7.8
<b>Prattville</b>	13 116	3 910	3 910	5.4	90.2	9.4	3 668	3.4	74.0	14.9	9.7	6.7	16 400	51	2.8	7.6
<b>Prichard</b>	41 578	12 773	12 771	4.7	79.2	4.9	11 721	3.1	55.0	45.4	17.4	16.5	9 700	46	2.2	9.9
<b>Selma</b>	27 379	8 984	8 982	4.9	73.8	18.8	8 377	2.6	50.6	43.5	14.2	7.4	13 600	37	1.7	7.6
<b>Sheffield</b>	13 115	4 614	4 610	5.2	80.7	4.6	4 354	2.5	63.4	16.7	7.6	6.6	12 600	47	1.4	6.7
<b>Sylacauga</b>	12 255	4 248	4 245	5.1	78.0	7.4	3 975	2.6	58.3	18.9	8.6	6.9	14 100	44	1.4	8.4
<b>Talladega</b>	17 662	5 337	5 335	5.0	79.5	14.9	5 119	2.7	59.6	26.5	12.3	7.6	11 100	37	1.0	4.3
<b>Troy</b>	11 482	3 626	3 626	4.8	74.5	20.3	3 409	2.4	55.2	29.4	10.1	4.1	11 100	40	0.5	8.1
<b>Tuscaloosa</b>	65 773	19 883	19 876	4.9	67.9	6.1	18 443	2.4	49.8	24.6	7.6	6.3	16 000	58	1.6	9.7
<b>Tuskegee</b>	11 028	3 235	3 233	5.1	82.4	16.2	3 043	2.5	56.8	83.6	9.5	6.1	13 300	55	1.3	5.9

Table 2. Occupancy, Plumbing, and Structural Characteristics for the State: 1970

[For minimum base for derived figures (percent, median, etc.) and meaning of symbols, see text]

**The State  
Inside and Outside Standard  
Metropolitan Statistical Areas  
Urban and Rural**

	The State					The State—Percent distribution				
	Total	Inside SMSA's	Outside SMSA's	Urban	Rural	Total	Inside SMSA's	Outside SMSA's	Urban	Rural
Total population.....	3 444 165	1 801 095	1 643 070	2 011 941	1 432 224	...	...	...	...	...
All housing units.....	1 120 220	584 683	535 537	657 428	462 792	100.0	100.0	100.0	100.0	100.0
Vacant—seasonal and migratory.....	5 580	2 817	2 763	182	5 398	0.5	0.5	0.5	—	1.2
All year-round housing units.....	1 114 640	581 866	532 774	657 246	457 394	100.0	100.0	100.0	100.0	100.0
<b>POPULATION</b>										
Population in housing units, 1970.....	3 363 565	1 759 360	1 604 205	1 945 844	1 417 721	...	...	...	...	...
Per occupied unit.....	3.3	3.2	3.3	3.1	3.4	...	...	...	...	...
Owner.....	3.3	3.3	3.2	3.2	3.3	...	...	...	...	...
Renter.....	3.2	3.1	3.4	3.0	3.7	...	...	...	...	...
Population in housing units, 1960.....	3 201 899	1 650 785	1 551 114	1 749 154	1 452 745	...	...	...	...	...
Per occupied unit.....	3.6	3.6	3.7	3.4	3.9	...	...	...	...	...
<b>TENURE, RACE, AND VACANCY STATUS</b>										
All occupied units.....	1 034 113	543 678	490 435	618 098	416 015	92.8	93.4	92.1	94.0	91.0
Owner occupied.....	689 411	359 093	330 318	386 885	302 526	61.9	61.7	62.0	58.9	66.1
Percent of all occupied.....	66.7	66.0	67.4	62.6	72.7	...	...	...	...	...
Cooperative or condominium.....	751	567	184	565	186	0.1	0.1	—	0.1	—
White.....	572 996	293 671	279 325	312 897	260 099	51.4	50.5	52.4	47.6	56.9
Negro.....	115 602	64 912	50 690	73 515	42 087	10.4	11.2	9.5	11.2	9.2
Renter occupied.....	344 702	184 585	160 117	231 213	113 489	30.9	31.7	30.1	35.2	24.8
White.....	229 983	119 016	110 967	152 173	77 810	20.6	20.5	20.8	23.2	17.0
Negro.....	113 923	65 098	48 825	78 408	35 515	10.2	11.2	9.2	11.9	7.8
Vacant year-round units.....	80 527	38 188	42 339	39 148	41 379	7.2	6.6	7.9	6.0	9.0
For sale only.....	8 314	5 064	3 250	5 828	2 486	0.7	0.9	0.6	0.9	0.5
Homeowner vacancy rate.....	1.2	1.4	1.0	1.5	0.8	...	...	...	...	...
With all plumbing facilities.....	7 328	4 634	2 694	5 529	1 799	0.7	0.8	0.5	0.8	0.4
For rent.....	32 275	16 902	15 373	20 919	11 356	2.9	2.9	2.9	3.2	2.5
Rental vacancy rate.....	8.6	8.4	8.8	8.3	9.1	...	...	...	...	...
With all plumbing facilities.....	22 281	13 996	8 285	18 185	4 096	2.0	2.4	1.6	2.8	0.9
Rented or sold, awaiting occupancy.....	6 010	2 994	3 016	3 232	2 778	0.5	0.5	0.6	0.5	0.6
Held for occasional use.....	13 303	5 271	8 032	2 311	10 992	1.2	0.9	1.5	0.4	2.4
Other vacant.....	20 625	7 957	12 668	6 858	13 767	1.9	1.4	2.4	1.0	3.0
All year-round housing units.....	1 114 640	581 866	532 774	657 246	457 394	100.0	100.0	100.0	100.0	100.0
<b>PLUMBING FACILITIES</b>										
With all plumbing facilities.....	926 277	523 333	402 944	610 479	315 798	83.1	89.9	75.6	92.9	69.0
Lacking some or all plumbing facilities.....	188 363	58 533	129 830	46 767	141 596	16.9	10.1	24.4	7.1	31.0
Lacking only hot water.....	15 777	7 026	8 751	7 211	8 566	1.4	1.2	1.6	1.1	1.9
Lacking other plumbing facilities.....	172 586	51 507	121 079	39 556	133 030	15.5	8.9	22.7	6.0	29.1
<b>PIPED WATER IN STRUCTURE</b>										
Hot and cold.....	955 261	534 847	420 414	621 464	333 797	85.7	91.9	78.9	94.6	73.0
Cold only.....	62 678	23 408	39 270	23 655	39 023	5.6	4.0	7.4	3.6	8.5
None.....	96 701	23 611	73 090	12 127	84 574	8.7	4.1	13.7	1.8	18.5
<b>FLUSH TOILET</b>										
For exclusive use of household.....	961 230	538 611	422 619	630 333	330 897	86.2	92.6	79.3	95.9	72.3
Also used by another household.....	3 976	2 169	1 807	3 517	459	0.4	0.4	0.3	0.5	0.1
None.....	149 434	41 086	108 348	23 396	126 038	13.4	7.1	20.3	3.6	27.6
<b>BATHTUB OR SHOWER</b>										
For exclusive use of household.....	947 723	532 569	415 154	619 100	328 623	85.0	91.5	77.9	94.2	71.8
Also used by another household.....	3 654	2 083	1 571	3 199	455	0.3	0.4	0.3	0.5	0.1
None.....	163 263	47 214	116 049	34 947	128 316	14.6	8.1	21.8	5.3	28.1
<b>COMPLETE KITCHEN FACILITIES</b>										
All year-round units.....	1 114 640	581 866	532 774	657 246	457 394	100.0	100.0	100.0	100.0	100.0
For exclusive use of household.....	986 385	544 288	442 097	626 930	359 455	88.5	93.5	83.0	95.4	78.6
Also used by another household.....	939	593	346	808	131	0.1	0.1	0.1	0.1	—
No complete kitchen facilities.....	127 316	36 985	90 331	29 508	97 808	11.4	6.4	17.0	4.5	21.4
Renter occupied.....	344 702	184 585	160 117	231 213	113 489	100.0	100.0	100.0	100.0	100.0
For exclusive use of household.....	285 786	168 071	117 715	215 881	69 905	82.9	91.1	73.5	93.4	61.6
Also used by another household.....	600	374	226	528	72	0.2	0.2	0.1	0.2	0.1
No complete kitchen facilities.....	58 316	16 140	42 176	14 804	43 512	16.9	8.7	26.3	6.4	38.3
<b>ACCESS</b>										
With direct access.....	1 114 077	581 493	532 584	656 774	457 303	99.9	99.9	100.0	99.9	100.0
Lacking direct access.....	563	373	190	472	91	0.1	0.1	—	0.1	—
<b>UNITS IN STRUCTURE</b>										
All year-round units.....	1 114 640	581 866	532 774	657 246	457 394	100.0	100.0	100.0	100.0	100.0
1.....	929 009	471 849	457 160	519 035	409 974	83.3	81.1	85.8	79.0	89.6
2 or more.....	138 735	93 776	44 959	124 491	14 244	12.4	16.1	8.4	18.9	3.1
Mobile home or trailer.....	46 896	16 241	30 655	13 720	33 176	4.2	2.8	5.8	2.1	7.3
Owner occupied.....	689 411	359 093	330 318	386 885	302 526	100.0	100.0	100.0	100.0	100.0
1.....	635 850	337 174	298 676	366 761	269 089	92.2	93.9	90.4	94.8	88.9
2 or more.....	14 686	8 117	6 569	9 998	4 688	2.1	2.3	2.0	2.6	1.5
Mobile home or trailer.....	38 875	13 802	25 073	10 126	28 749	5.6	3.8	7.6	2.6	9.5
Renter occupied.....	344 702	184 585	160 117	231 213	113 489	100.0	100.0	100.0	100.0	100.0
1.....	228 476	107 464	121 012	127 557	100 919	66.3	58.2	75.6	55.2	88.9
2 or more.....	108 205	74 682	33 523	100 062	8 143	31.4	40.5	20.9	43.3	7.2
Mobile home or trailer.....	8 021	2 439	5 582	3 594	4 427	2.3	1.3	3.5	1.6	3.9
<b>TELEPHONE</b>										
All occupied units.....	1 034 113	543 678	490 435	618 098	416 015	100.0	100.0	100.0	100.0	100.0
Available.....	808 353	457 450	350 903	526 444	281 909	78.2	84.1	71.5	85.2	67.8
None.....	225 760	86 228	139 532	91 654	134 106	21.8	15.9	28.5	14.8	32.2

Table 3. Utilization Characteristics for the State: 1970

[For minimum base for derived figures (percent, median, etc.) and meaning of symbols, see text]

The State  
Inside and Outside Standard  
Metropolitan Statistical Areas  
Urban and Rural

ROOMS

All year-round units

1 room	7 348
2 rooms	27 376
3 rooms	108 976
4 rooms	250 066
5 rooms	300 547
6 rooms	252 063
7 rooms	103 204
8 rooms	39 291
9 rooms or more	25 783
Median	5.0

Owner occupied

1 room	1 124
2 rooms	4 749
3 rooms	24 108
4 rooms	111 099
5 rooms	203 016
6 rooms	198 992
7 rooms	88 869
8 rooms	34 489
9 rooms or more	22 965
Median	5.5

Renter occupied

1 room	5 001
2 rooms	18 104
3 rooms	70 635
4 rooms	113 444
5 rooms	77 786
6 rooms	43 102
7 rooms	11 320
8 rooms	3 470
9 rooms or more	1 840
Median	4.2

Year-round vacant for sale

1 to 3 rooms	478
4 and 5 rooms	4 123
6 and 7 rooms	3 041
8 rooms or more	672
Median	5.3

Year-round vacant for rent

1 room	574
2 rooms	2 120
3 rooms	7 248
4 rooms	11 961
5 rooms	7 115
6 rooms or more	3 257
Median	4.0

PERSONS

Owner occupied

1 person	80 641
2 persons	210 144
3 persons	134 544
4 persons	121 576
5 persons	72 006
6 persons	35 795
7 persons	16 838
8 persons	10 266
9 persons or more	7 601
Median	2.9

Renter occupied

1 person	70 467
2 persons	91 422
3 persons	58 935
4 persons	45 680
5 persons	29 482
6 persons	19 002
7 persons	12 139
8 persons	9 387
9 persons or more	8 188
Median	2.7

PERSONS PER ROOM

Owner occupied

0.50 or less	365 082
0.51 to 0.75	151 436
0.76 to 1.00	120 040
1.01 to 1.50	38 744
1.51 or more	14 109

Renter occupied

0.50 or less	142 757
0.51 to 0.75	72 991
0.76 to 1.00	67 127
1.01 to 1.50	35 014
1.51 or more	26 813

With all plumbing facilities

Owner occupied

1.00 or less	575 987
1.01 to 1.50	29 312
1.51 or more	7 377

Renter occupied

1.00 or less	226 037
1.01 to 1.50	22 358
1.51 or more	10 740

	The State					The State—Percent distribution				
	Total	Inside SMSA's	Outside SMSA's	Urban	Rural	Total	Inside SMSA's	Outside SMSA's	Urban	Rural
<b>ROOMS</b>										
<b>All year-round units</b>	<b>1 114 640</b>	<b>581 866</b>	<b>532 774</b>	<b>657 246</b>	<b>457 394</b>	<b>100.0</b>	<b>100.0</b>	<b>100.0</b>	<b>100.0</b>	<b>100.0</b>
1 room	7 348	4 409	2 939	5 168	2 180	0.7	0.8	0.6	0.8	0.5
2 rooms	27 376	14 664	12 712	16 946	10 430	2.5	2.5	2.4	2.6	2.3
3 rooms	108 976	61 227	47 739	71 381	37 585	9.8	10.5	9.0	10.9	8.2
4 rooms	250 066	118 020	132 042	128 577	121 485	22.4	20.3	24.8	19.6	26.6
5 rooms	300 547	148 458	152 089	167 335	133 212	27.0	25.5	28.5	25.5	29.1
6 rooms	252 063	135 610	116 453	152 626	99 437	22.6	23.3	21.9	23.2	21.7
7 rooms	103 204	59 962	43 242	68 207	34 997	9.3	10.3	8.1	10.4	7.7
8 rooms	39 291	23 755	15 536	27 684	11 607	3.5	4.1	2.9	4.2	2.5
9 rooms or more	25 783	15 761	10 022	19 322	6 461	2.3	2.7	1.9	2.9	1.4
Median	5.0	5.1	5.0	5.1	4.9	...	...	...	...	...
<b>Owner occupied</b>	<b>689 411</b>	<b>359 093</b>	<b>330 318</b>	<b>386 885</b>	<b>302 526</b>	<b>100.0</b>	<b>100.0</b>	<b>100.0</b>	<b>100.0</b>	<b>100.0</b>
1 room	1 124	545	379	448	367	0.2	0.2	0.2	0.1	0.2
2 rooms	4 749	2 098	2 651	1 710	3 039	0.7	0.6	0.8	0.4	1.0
3 rooms	24 108	10 752	13 356	10 031	14 077	3.5	3.0	4.0	2.6	4.7
4 rooms	111 099	48 092	63 007	45 543	65 556	16.1	13.4	19.1	11.8	21.7
5 rooms	203 016	100 656	102 360	108 083	94 933	29.4	28.0	31.0	27.9	31.4
6 rooms	198 992	108 957	90 035	120 156	78 836	28.9	30.3	27.3	31.1	26.1
7 rooms	88 869	52 477	36 392	59 093	29 776	12.9	14.6	11.0	15.3	9.8
8 rooms	34 489	21 242	13 247	24 483	10 006	5.0	5.9	4.0	6.3	3.3
9 rooms or more	22 965	14 274	8 691	17 338	5 627	3.3	4.0	2.6	4.5	1.9
Median	5.5	5.7	5.3	5.7	5.2	...	...	...	...	...
<b>Renter occupied</b>	<b>344 702</b>	<b>184 585</b>	<b>160 117</b>	<b>231 213</b>	<b>113 489</b>	<b>100.0</b>	<b>100.0</b>	<b>100.0</b>	<b>100.0</b>	<b>100.0</b>
1 room	5 001	3 188	1 813	4 035	966	1.5	1.7	1.1	1.7	0.9
2 rooms	18 104	10 067	8 037	12 999	5 105	5.3	5.5	5.0	5.3	4.5
3 rooms	70 635	42 827	27 808	53 789	16 846	20.5	23.2	17.4	23.4	14.8
4 rooms	113 444	58 670	54 774	72 085	41 359	32.9	31.8	34.2	31.2	36.4
5 rooms	77 786	39 114	38 672	49 830	27 956	22.6	21.2	24.2	21.6	24.6
6 rooms	43 102	21 964	21 138	27 368	15 734	12.5	11.9	13.2	11.8	13.9
7 rooms	11 320	5 956	5 364	7 427	3 893	3.3	3.2	3.4	3.2	3.4
8 rooms	3 470	1 808	1 662	2 373	1 097	1.0	1.0	1.0	1.0	1.0
9 rooms or more	1 840	991	849	1 307	533	0.5	0.5	0.5	0.6	0.5
Median	4.2	4.1	4.3	4.1	4.3	...	...	...	...	...
<b>Year-round vacant for sale</b>	<b>8 314</b>	<b>5 064</b>	<b>3 250</b>	<b>5 828</b>	<b>2 486</b>	<b>100.0</b>	<b>100.0</b>	<b>100.0</b>	<b>100.0</b>	<b>100.0</b>
1 to 3 rooms	478	302	176	274	204	5.7	6.0	5.4	4.7	8.2
4 and 5 rooms	4 123	2 334	1 789	2 650	1 473	49.6	46.1	55.0	45.5	59.3
6 and 7 rooms	3 041	1 957	1 084	2 334	707	36.6	38.6	33.4	40.0	28.4
8 rooms or more	672	471	201	570	102	8.1	9.3	6.2	9.8	4.1
Median	5.3	5.4	5.2	5.5	5.0	...	...	...	...	...
<b>Year-round vacant for rent</b>	<b>32 275</b>	<b>16 902</b>	<b>15 373</b>	<b>20 919</b>	<b>11 356</b>	<b>100.0</b>	<b>100.0</b>	<b>100.0</b>	<b>100.0</b>	<b>100.0</b>
1 room	574	336	238	460	114	1.8	2.0	1.5	2.2	1.0
2 rooms	2 120	1 277	843	1 512	608	6.6	7.6	5.5	7.2	5.4
3 rooms	7 248	4 369	2 879	5 305	1 943	22.5	25.8	18.7	25.4	17.1
4 rooms	11 961	5 997	5 964	7 280	4 681	37.1	35.5	38.8	34.8	41.2
5 rooms	7 115	3 382	3 733	4 934	2 745	22.0	20.0	24.3	20.9	24.2
6 rooms or more	3 257	1 541	1 716	1 992	1 265	10.1	9.1	11.2	9.5	11.1
Median	4.0	3.9	4.1	3.9	4.1	...	...	...	...	...
<b>PERSONS</b>										
<b>Owner occupied</b>	<b>689 411</b>	<b>359 093</b>	<b>330 318</b>	<b>386 885</b>	<b>302 526</b>	<b>100.0</b>	<b>100.0</b>	<b>100.0</b>	<b>100.0</b>	<b>100.0</b>
1 person	80 641	40 449	40 192	46 967	33 674	11.7	11.3	12.2	12.1	11.1
2 persons	210 144	105 599	104 545	116 546	93 598	30.5	29.4	31.6	30.1	30.9
3 persons	134 544	69 880	64 664	75 235	59 309	19.5	19.5	19.6	19.4	19.6
4 persons	121 576	65 463	56 113	70 202	51 374	17.6	18.2	17.0	18.1	17.0
5 persons	72 006	39 458	32 548	40 934	31 072	10.4	11.0	9.9	10.6	10.3
6 persons	35 795	19 766	16 029	19 583	16 212	5.2	5.5	4.9	5.1	5.4
7 persons	16 838	9 130	7 708	8 666	8 172	2.4	2.5	2.3	2.2	2.7
8 persons	10 266	5 557	4 709	5 239	5 027	1.5	1.5	1.4	1.4	1.7
9 persons or more	7 601	3 791	3 810	3 513	4 088	1.1	1.1	1.2	0.9	1.4
Median	2.9	3.0	2.8	2.9	2.9	...	...	...	...	...
<b>Renter occupied</b>	<b>344 702</b>	<b>184 585</b>	<b>160 117</b>	<b>231 213</b>	<b>113 489</b>	<b>100.0</b>	<b>100.0</b>	<b>100.0</b>	<b>100.0</b>	<b>100.0</b>
1 person	70 467	42 199	28 268	54 028	16 439	20.4	22.9	17.7	23.4	14.5
2 persons	91 422	49 453	41 969	63 748	27 674	26.5	26.8	26.3	27.6	24.4
3 persons	58 935	31 292	27 643	39 782	19 153	17.1	17.0	17.3	17.2	16.9
4 persons	45 680	23 447	22 233	29 106	16 574	13.3	12.7	13.9	12.6	14.6
5 persons	29 482	14 836	14 646	18 098	11 384	8.6	8.0	9.1	7.8	10.0
6 persons	19 002	9 416	9 586	10 991	8 011	5.5	5.1	6.0	4.8	7.1
7 persons	12 139	5 936	6 203	6 745	5 394	3.5	3.2	3.9	2.9	4.8
8 persons	9 387	4 556	4 831	5 111	4 276	2.7	2.5	3.0	2.2	3.8
9 persons or more	8 188	3 450	4 738	3 604	4 584	2.4	1.9	3.0	1.6	4.0
Median	2.7	2.5	2.9	2.5	3.2	...	...	...	...	...
<b>PERSONS PER ROOM</b>										
<b>Owner occupied</b>	<b>689 411</b>	<b>359 093</b>	<b>330 318</b>	<b>386 885</b>	<b>302 526</b>	<b>100.0</b>	<b>100.0</b>	<b>100.0</b>	<b>100.0</b>	<b>100.0</b>
0.50 or less	365 082	191 393	173 689	215 857	149 225	53.0	53.3	52.6	55.8	49.3
0.51 to 0.75	151 436	80 933	70 503	86 022	65 414	22.0	22.5	21.3	22.2	21.6
0.76 to 1.00	120 040	61 182	58 858	61 970	58 070	17.4	17.0	17.8	16.0	19.2
1.01 to 1.50	38 744	18 984	19 760	17 257	21 487	5.6	5.3	6.0	4.5	7.1
1.51 or more	14 109	6 601	7 508	5 779	8 330	2.0	1.8	2.3	1.5	2.8
<b>Renter occupied</b>	<b>344 702</b>	<b>184 585</b>	<b>160 117</b>	<b>231 213</b>	<b>113 489</b>	<b>100.0</b>	<b>100.0</b>	<b>100.0</b>	<b>100.0</b>	<b>100.0</b>
0.50 or less	142 757	79 257	63 500	101 484	41 273	41.4	42.9	39.7	43.9	36.4
0.51 to 0.75	72 991	39 843	33 148	51 052	21 939	21.2	21.6	20.7	22.1	19.3
0.76 to 1.00	67 127	35 423	31 704	44 444	22 683	19.5	19.2	19.8	19.2	20.0
1.01 to 1.50	35 014	17 621	17 393	20 460	14 554	10.2</				

Table 4. Financial Characteristics for the State: 1970

[For minimum base for derived figures (percent, median, etc.) and meaning of symbols, see text]

The State  
Inside and Outside Standard  
Metropolitan Statistical Areas  
Urban and Rural

VALUE

	The State					The State—Percent distribution				
	Total	Inside SMSA's	Outside SMSA's	Urban	Rural	Total	Inside SMSA's	Outside SMSA's	Urban	Rural
<b>Specified owner occupied<sup>1</sup></b>	<b>528 123</b>	<b>310 208</b>	<b>217 915</b>	<b>358 918</b>	<b>169 205</b>	<b>100.0</b>	<b>100.0</b>	<b>100.0</b>	<b>100.0</b>	<b>100.0</b>
Less than \$5,000	68 024	25 725	42 299	25 399	42 625	12.9	8.3	19.4	7.1	25.2
\$5,000 to \$7,499	66 626	31 420	35 206	35 421	31 205	12.6	10.1	16.2	9.9	18.4
\$7,500 to \$9,999	64 846	37 185	27 661	42 521	22 325	12.3	12.0	12.7	11.8	13.2
\$10,000 to \$12,499	72 061	44 488	27 573	50 879	21 182	13.6	14.3	12.7	14.2	12.5
\$12,500 to \$14,999	57 438	37 335	20 103	43 729	13 709	10.9	12.0	9.2	12.2	8.1
\$15,000 to \$17,499	52 094	33 093	19 001	39 744	12 350	9.9	10.7	8.7	11.1	7.3
\$17,500 to \$19,999	37 458	24 466	12 992	29 553	7 905	7.1	7.9	6.0	8.2	4.7
\$20,000 to \$24,999	47 640	31 932	15 708	38 367	9 273	9.0	10.3	7.2	10.7	5.5
\$25,000 to \$34,999	39 781	28 444	11 337	33 858	5 923	7.5	9.2	5.2	9.4	3.5
\$35,000 to \$49,999	15 244	10 921	4 323	13 242	2 002	2.9	3.5	2.0	3.7	1.2
\$50,000 or more	6 911	5 199	1 712	6 205	706	1.3	1.7	0.8	1.7	0.4
Median	\$12 200	\$13 600	\$10 300	\$13 900	\$8 700	...	...	...	...	...

<b>Specified vacant for sale<sup>1</sup></b>	<b>7 468</b>	<b>4 589</b>	<b>2 879</b>	<b>5 418</b>	<b>2 050</b>	<b>100.0</b>	<b>100.0</b>	<b>100.0</b>	<b>100.0</b>	<b>100.0</b>
Less than \$5,000	933	437	496	372	561	12.5	9.5	17.2	6.9	27.4
\$5,000 to \$9,999	1 620	969	651	1 148	472	21.7	21.1	22.6	21.2	23.0
\$10,000 to \$14,999	1 835	1 236	599	1 429	406	24.6	26.9	20.8	26.4	19.8
\$15,000 to \$19,999	1 407	816	591	1 060	347	18.8	17.8	20.5	19.6	16.9
\$20,000 to \$24,999	758	474	284	607	151	10.1	10.3	9.9	11.2	7.4
\$25,000 to \$34,999	645	459	186	572	73	8.6	10.0	6.5	10.6	3.6
\$35,000 to \$49,999	212	152	60	180	32	2.8	3.3	2.1	3.3	1.6
\$50,000 or more	58	46	12	50	8	0.8	1.0	0.4	0.9	0.4
Median price asked	\$13 100	\$13 400	\$12 400	\$14 100	\$9 900	...	...	...	...	...

With all plumbing facilities:

<b>Specified owner occupied<sup>1</sup></b>	<b>479 300</b>	<b>291 795</b>	<b>187 505</b>	<b>344 524</b>	<b>134 776</b>	<b>100.0</b>	<b>100.0</b>	<b>100.0</b>	<b>100.0</b>	<b>100.0</b>
Less than \$5,000	37 797	15 500	22 297	17 855	19 942	7.9	5.3	11.9	5.2	14.8
\$5,000 to \$9,999	117 410	62 796	54 614	73 138	44 272	24.5	21.5	29.1	21.2	32.8
\$10,000 to \$14,999	126 684	80 419	46 265	93 459	33 225	26.4	27.6	24.7	27.1	24.7
\$15,000 to \$19,999	88 611	57 046	31 565	68 828	19 783	18.5	19.6	16.8	20.0	14.7
\$20,000 to \$24,999	47 304	31 737	15 567	38 192	9 112	9.9	10.9	8.3	11.1	6.8
\$25,000 or more	61 494	44 297	17 197	53 052	8 442	12.8	15.2	9.2	15.4	6.3
Median	\$13 100	\$14 100	\$11 600	\$14 300	\$10 400	...	...	...	...	...

<b>Specified vacant for sale<sup>1</sup></b>	<b>6 762</b>	<b>4 265</b>	<b>2 497</b>	<b>5 177</b>	<b>1 585</b>	<b>100.0</b>	<b>100.0</b>	<b>100.0</b>	<b>100.0</b>	<b>100.0</b>
Less than \$5,000	467	232	235	258	209	6.9	5.4	9.4	5.0	13.2
\$5,000 to \$9,999	1 471	897	574	1 077	394	21.8	21.0	23.0	20.8	24.9
\$10,000 to \$14,999	1 789	1 212	577	1 404	385	26.5	28.4	23.1	27.1	24.3
\$15,000 to \$19,999	1 384	805	579	1 045	339	20.5	18.9	23.2	20.2	21.4
\$20,000 to \$24,999	748	470	278	601	147	11.1	11.0	11.1	11.6	9.3
\$25,000 or more	903	649	254	792	111	13.4	15.2	10.2	15.3	7.0
Median price asked	\$14 000	\$14 100	\$13 800	\$14 400	\$12 200	...	...	...	...	...

CONTRACT RENT

<b>Specified renter occupied<sup>2</sup></b>	<b>305 163</b>	<b>174 689</b>	<b>130 474</b>	<b>228 150</b>	<b>77 013</b>	<b>100.0</b>	<b>100.0</b>	<b>100.0</b>	<b>100.0</b>	<b>100.0</b>
Less than \$30	67 195	26 261	40 934	36 830	30 365	22.0	15.0	31.4	16.1	39.4
\$30 to \$39	38 812	22 685	16 127	30 921	7 891	12.7	13.0	12.4	13.6	10.2
\$40 to \$59	70 418	44 640	25 778	58 969	11 449	23.1	25.6	19.8	25.8	14.9
\$60 to \$79	43 946	30 021	13 925	38 633	5 313	14.4	17.2	10.7	16.9	6.9
\$80 to \$99	18 523	12 874	5 649	16 684	1 839	6.1	7.4	4.3	7.3	2.4
\$100 to \$119	13 484	9 737	3 747	12 254	1 230	4.4	5.6	2.9	5.4	1.6
\$120 to \$149	13 023	9 088	3 935	11 991	1 032	4.3	5.2	3.0	5.3	1.3
\$150 to \$199	6 462	5 043	1 419	6 120	342	2.1	2.9	1.1	2.7	0.4
\$200 to \$249	1 010	883	127	953	57	0.3	0.5	0.1	0.4	0.1
\$250 or more	406	342	64	369	37	0.1	0.2	—	0.2	—
No cash rent	31 884	13 115	18 769	14 426	17 458	10.4	7.5	14.4	6.3	22.7
Median	\$48	\$54	\$39	\$53	\$30	...	...	...	...	...

<b>Specified vacant for rent<sup>2</sup></b>	<b>28 341</b>	<b>16 240</b>	<b>12 101</b>	<b>20 794</b>	<b>7 547</b>	<b>100.0</b>	<b>100.0</b>	<b>100.0</b>	<b>100.0</b>	<b>100.0</b>
Less than \$40	11 454	5 001	6 453	6 171	5 283	40.4	30.8	53.3	29.7	70.0
\$40 to \$59	7 294	4 305	2 989	6 072	1 222	25.7	26.5	24.7	29.2	16.2
\$60 to \$79	4 144	2 818	1 326	3 572	572	14.6	17.4	11.0	17.2	7.6
\$80 to \$99	1 750	1 203	547	1 507	243	6.2	7.4	4.5	7.2	3.2
\$100 to \$149	2 811	2 155	656	2 626	185	9.9	13.3	5.4	12.6	2.5
\$150 to \$199	702	582	120	678	24	2.5	3.6	1.0	3.3	0.3
\$200 or more	186	176	10	168	18	0.7	1.1	0.1	0.8	0.2
Median rent asked	\$47	\$54	\$37	\$53	\$30	...	...	...	...	...

With all plumbing facilities:

<b>Specified renter occupied<sup>2</sup></b>	<b>244 047</b>	<b>152 813</b>	<b>91 234</b>	<b>203 292</b>	<b>40 755</b>	<b>100.0</b>	<b>100.0</b>	<b>100.0</b>	<b>100.0</b>	<b>100.0</b>
Less than \$40	61 125	33 366	27 759	48 223	12 902	25.0	21.8	30.4	23.7	31.7
\$40 to \$59	67 247	42 631	24 616	56 703	10 544	27.6	27.9	27.0	27.9	25.9
\$60 to \$79	43 092	29 466	13 626	38 012	5 080	17.7	19.3	14.9	18.7	12.5
\$80 to \$99	18 258	12 738	5 520	16 490	1 768	7.5	8.3	6.1	8.1	4.3
\$100 to \$149	26 289	18 708	7 581	24 111	2 178	10.8	12.2	8.3	11.9	5.3
\$150 or more	7 747	6 217	1 530	7 388	359	3.2	4.1	1.7	3.6	0.9
No cash rent	20 289	9 687	10 602	12 365	7 924	8.3	6.3	11.6	6.1	19.4
Median	\$55	\$58	\$49	\$56	\$46	...	...	...	...	...

<b>Specified vacant for rent<sup>2</sup></b>	<b>21 403</b>	<b>13 799</b>	<b>7 604</b>	<b>18 095</b>	<b>3 308</b>	<b>100.0</b>	<b>100.0</b>	<b>100.0</b>	<b>100.0</b>	<b>100.0</b>
Less than \$40	5 671	3 140	2 531	4 137	1 534	26.5	22.8	33.3	22.9	46.4
\$40 to \$59	6 528	3 904	2 624	5 624	904	30.5	28.3	34.5	31.1	27.3
\$60 to \$79	3 904	2 705	1 199	3 441	463	18.2	19.6	15.8	19.0	14.0
\$80 to \$99	1 667	1 172	495	1 454	213	7.8	8.5	6.5	8.0	6.4
\$100 to \$149	2 763	2 135	628	2 603	160	12.9	15.5	8.3	14.4	4.8
\$150 or more	870	743	127	836	34	4.1	5.4	1.7	4.6	1.0
Median rent asked	\$55	\$59	\$49	\$57	\$42	...	...	...	...	...

DURATION OF VACANCY

<b>Year-round vacant for sale</b>	<b>8 314</b>	<b>5 064</b>	<b>3 250</b>	<b>5 828</b>	<b>2 486</b>	<b>100.0</b>	<b>100.0</b>	<b>100.0</b>	<b>100.0</b>	<b>100.0</b>
Less than 2 months	3 127	1 745	1 382	2 223	904	37.6	34.5	42.5	38.1	36.4
2 up to 6 months	2 465	1 566	899	1 791	674	29.6	30.9	27.7	30.7	27.1
6 months or more	2 722	1 753	969	1 814	908	32.7	34.6	29.8	31.1	36.5
<b>Year-round vacant for rent</b>	<b>32 275</b>	<b>16 902</b>	<b>15 373</b>	<b>20 919</b>	<b>11 356</b>	<b>100.0</b>	<b>100.0</b>	<b>100.0</b>	<b>100.0</b>	<b>100.0</b>
Less than 2 months	15 065	8 370	6 695	11 431	3 634	46.7	49.5	43.6	54.6	32.0
2 up to 6 months	9 371	5 082	4 289	5 799	3 572	29.0	30.1	27.9	27.7	31.5
6 months or more	7 839	3 450	4 389	3 689	4 150	24.3	20.4	28.6	17.6	36.5

<sup>1</sup>Limited to one-family homes on less than 10 acres and no business on property. <sup>2</sup>Excludes one-family homes on 10 acres or more.

Table 5. Summary Characteristics of Housing Units With Negro Head of Household for Areas and Places: 1970

[Data not shown for places of less than 50,000 inhabitants with less than 400 Negro inhabitants. For minimum base for derived figures (percent, median, etc.) and meaning of symbols, see text]

The State Standard Metropolitan Statistical Areas Places of 10,000 Inhabitants or More	Occupied housing units										
	Total Negro population	Total	Median number of rooms	Median number of persons	Owner occupied	Lacking some or all plumbing facilities	Percent			Owner - Median value (dollars)	Renter - Median contract rent (dollars)
							1.01 or more persons per room		In one-unit structures		
							Total	With all plumbing facilities			
<b>The State</b> .....	<b>903 467</b>	<b>229 525</b>	<b>4.4</b>	<b>3.1</b>	<b>50.4</b>	<b>39.0</b>	<b>26.9</b>	<b>13.1</b>	<b>83.8</b>	<b>8 000</b>	<b>33</b>
Urban .....	563 441	151 923	4.5	3.0	48.4	20.7	23.5	17.2	78.1	9 100	37
Rural .....	340 026	77 602	4.4	3.6	54.2	75.0	33.7	5.2	95.0	5 300	30-
Inside SMSA's .....	497 517	130 010	4.5	3.1	49.9	22.5	24.8	17.2	79.3	9 400	38
In central cities .....	283 416	77 943	4.4	2.9	43.2	9.0	22.8	20.3	72.1	10 800	41
Not in central cities .....	214 101	52 067	4.5	3.3	60.0	42.8	27.9	12.7	90.0	7 500	30
Outside SMSA's .....	405 950	99 515	4.4	3.2	50.9	60.6	29.6	7.7	89.7	6 000	30-
<b>STANDARD METROPOLITAN STATISTICAL AREAS</b>											
Birmingham .....	217 447	60 170	4.4	2.9	50.9	17.5	22.7	17.3	79.9	9 100	39
Columbus, Ga.-Ala. ....	68 192	17 646	4.2	3.1	37.1	22.4	25.8	17.4	71.8	11 000	47
Gadsden .....	13 044	3 592	5.0	2.9	54.6	23.6	20.3	13.9	78.8	8 500	30
Huntsville .....	35 120	8 119	4.8	3.4	55.5	29.4	24.6	13.6	78.5	11 300	38
Mobile .....	112 952	28 113	4.7	3.3	54.4	18.9	27.0	20.6	84.5	9 600	39
Montgomery .....	70 225	17 874	4.3	3.1	40.8	29.6	27.1	16.3	70.3	11 000	38
Tuscaloosa .....	27 972	7 124	4.3	2.9	45.3	31.8	24.4	15.0	76.5	8 300	34
<b>PLACES OF 10,000 INHABITANTS OR MORE</b>											
Alexander City .....	3 526	926	4.3	3.2	39.0	29.3	27.5	17.4	78.6	8 100	35
Andalusia .....	2 102	554	4.2	3.0	50.0	50.5	27.1	7.9	86.8	5 000	30-
Anniston .....	10 891	3 011	4.5	2.9	51.4	20.3	22.7	17.4	80.1	6 800	33
Athens .....	2 536	670	4.6	3.0	63.3	53.3	23.7	7.9	97.9	6 200	30-
Auburn .....	3 846	1 024	4.4	3.1	57.3	35.4	26.2	12.8	79.1	8 000	32
Bessemer .....	17 442	4 910	4.0	2.8	41.3	36.8	25.6	14.2	86.4	8 200	30-
Birmingham .....	126 388	36 258	4.3	2.8	41.9	5.6	21.6	20.2	73.0	10 400	42
Decatur .....	4 911	1 439	4.5	2.6	42.7	19.1	19.7	15.6	83.9	9 000	32
Dothan .....	9 132	2 627	4.6	2.9	45.7	19.7	19.4	15.5	77.9	7 700	35
Enterprise .....	2 940	779	4.8	3.2	62.9	37.2	24.8	11.8	88.6	6 500	30
Fairfield .....	6 892	1 995	4.7	2.7	50.6	8.0	17.9	15.4	75.2	9 700	38
Florence .....	5 118	1 429	4.8	2.9	57.3	5.2	18.1	17.0	80.6	8 600	40
Fort Rucker (U) .....	1 182	83	5.1	4.1	16.9		20.5	20.5	66.3	...	110
Gadsden .....	11 088	3 066	5.0	2.9	53.5	20.5	20.0	14.4	77.6	8 700	31
Homewood .....	1 492	440	3.8	2.5	32.0	3.4	22.3	22.3	68.9	11 800	40
Huntsville .....	16 716	4 446	4.9	3.2	51.9	3.2	18.4	17.5	68.2	14 000	43
Jasper .....	1 825	552	4.5	2.5	62.5	46.6	17.6	9.2	93.8	6 300	30-
Mobile .....	67 356	17 561	4.6	3.2	48.7	11.1	25.5	22.3	81.1	10 800	41
Montgomery .....	44 523	12 077	4.2	2.9	35.5	11.4	24.7	21.1	58.5	11 800	41
Opelika .....	5 955	1 627	4.1	3.0	42.2	33.0	26.9	16.3	65.6	8 600	30
Ozark .....	2 795	749	4.6	3.1	52.3	22.2	22.4	17.5	82.4	8 600	36
Phenix City .....	9 394	2 508	4.1	3.1	37.2	20.5	27.2	21.1	64.3	7 900	39
Prattville .....	2 181	546	4.4	3.4	52.9	53.3	30.8	11.5	86.6	6 700	30-
Prichard .....	21 005	5 317	4.7	3.3	54.9	7.7	26.2	24.4	85.6	9 200	40
Selma .....	13 606	3 647	4.0	2.9	37.6	41.0	27.6	12.4	70.8	8 100	30-
Sheffield .....	2 526	725	4.7	2.7	50.5		18.2	13.1	78.2	9 100	30
Sylacauga .....	2 847	751	4.6	3.1	47.8	26.2	23.8	16.0	73.0	8 300	35
Talladega .....	5 733	1 356	4.5	3.2	48.7	42.3	27.1	12.2	84.1	7 400	30-
Troy .....	3 443	1 001	4.0	2.5	47.6	61.0	26.3	6.9	92.1	5 000	30-
Tuscaloosa .....	17 345	4 535	4.1	2.7	37.5	18.9	22.6	17.8	67.3	9 800	36
Tuskegee .....	9 599	2 543	5.1	2.5	57.3	17.1	11.0	6.9	83.4	12 700	54

Table 6. **Occupancy, Plumbing, and Financial Characteristics of Housing Units With Negro Head of Household, for the State: 1970**

[For minimum base for derived figures (percent, median, etc.) and meaning of symbols, see text]

**The State  
Inside and Outside Standard  
Metropolitan Statistical Areas  
Urban and Rural**

	The State					The State—Percent distribution				
	Total	Inside SMSA's	Outside SMSA's	Urban	Rural	Total	Inside SMSA's	Outside SMSA's	Urban	Rural
<b>Total Negro population</b> .....	903 467	497 517	405 950	563 441	340 026	...	...	...	...	...
<b>All occupied housing units</b> .....	229 525	130 010	99 515	151 923	77 602	100.0	100.0	100.0	100.0	100.0
<b>POPULATION</b>										
<b>Population in housing units</b> .....	881 681	485 474	396 207	549 432	332 249	...	...	...	...	...
Per occupied unit .....	3.8	3.7	4.0	3.6	4.3	...	...	...	...	...
Owner .....	3.8	3.8	3.8	3.6	4.1	...	...	...	...	...
Renter .....	3.9	3.7	4.1	3.6	4.5	...	...	...	...	...
<b>TENURE</b>										
Owner occupied .....	115 602	64 912	50 690	73 515	42 087	50.4	49.9	50.9	48.4	54.2
Renter occupied .....	113 923	65 098	48 825	78 408	35 515	49.6	50.1	49.1	51.6	45.8
<b>PLUMBING FACILITIES</b>										
With all plumbing facilities .....	139 929	100 712	39 217	120 513	19 416	61.0	77.5	39.4	79.3	25.0
Lacking some or all plumbing facilities .....	89 596	29 298	60 298	31 410	58 186	39.0	22.5	60.6	20.7	75.0
Lacking only hot water .....	5 765	3 191	2 574	4 192	1 573	2.5	2.5	2.6	2.8	2.0
Lacking other plumbing facilities .....	83 831	26 107	57 724	27 218	56 613	36.5	20.1	58.0	17.9	73.0
<b>PIPED WATER IN STRUCTURE</b>										
Hot and cold .....	148 072	104 983	43 089	126 036	22 036	64.5	80.7	43.3	83.0	28.4
Cold only .....	24 759	11 356	13 403	16 430	8 329	10.8	8.7	13.5	10.8	10.7
None .....	56 694	13 671	43 023	9 457	47 237	24.7	10.5	43.2	6.2	60.9
<b>FLUSH TOILET</b>										
For exclusive use of household .....	155 355	108 700	46 655	133 320	22 035	67.7	83.6	46.9	87.8	28.4
Also used by another household .....	1 197	715	482	1 166	31	0.5	0.5	0.5	0.8	—
None .....	72 973	20 595	52 378	17 437	55 536	31.8	15.8	52.6	11.5	71.6
<b>BATHTUB OR SHOWER</b>										
For exclusive use of household .....	147 185	104 615	42 570	125 487	21 698	64.1	80.5	42.8	82.6	28.0
Also used by another household .....	814	595	219	781	33	0.4	0.5	0.2	0.5	—
None .....	81 526	24 800	56 726	25 655	55 871	35.5	19.1	57.0	16.9	72.0
<b>COMPLETE KITCHEN FACILITIES</b>										
For exclusive use of household .....	160 290	110 801	49 489	134 049	26 241	69.8	85.2	49.7	88.2	33.8
Also used by another household .....	341	263	78	318	23	0.1	0.2	0.1	0.2	—
No complete kitchen facilities .....	68 894	18 946	49 948	17 556	51 338	30.0	14.6	50.2	11.6	66.2
<b>ACCESS</b>										
With direct access .....	229 312	129 867	99 445	151 754	77 558	99.9	99.9	99.9	99.9	99.9
Lacking direct access .....	213	143	70	169	44	0.1	0.1	0.1	0.1	0.1
<b>VALUE</b>										
<b>Specified owner occupied<sup>1</sup></b>										
Less than \$5,000 .....	96 840	58 820	38 020	69 026	27 814	100.0	100.0	100.0	100.0	100.0
\$5,000 to \$7,499 .....	25 252	9 668	15 584	12 058	13 194	26.1	16.4	41.0	17.5	47.4
\$7,500 to \$9,999 .....	20 093	11 292	8 801	14 053	6 040	20.7	19.2	23.1	20.4	21.7
\$10,000 to \$12,499 .....	16 112	11 064	5 048	13 043	3 069	16.6	18.8	13.3	18.9	11.0
\$12,500 to \$14,999 .....	13 213	9 834	3 379	11 046	2 167	13.6	16.7	8.9	16.0	7.8
\$15,000 to \$17,499 .....	7 146	5 594	1 552	6 252	894	7.4	9.5	4.1	9.1	3.2
\$17,500 to \$19,999 .....	5 824	4 435	1 389	4 934	890	6.0	7.5	3.7	7.1	3.2
\$20,000 to \$24,999 .....	3 211	2 549	662	2 721	490	3.3	4.3	1.7	3.9	1.8
\$25,000 to \$34,999 .....	3 127	2 322	805	2 600	527	3.2	3.9	2.1	3.8	1.9
\$35,000 to \$49,999 .....	1 886	1 363	523	1 526	360	1.9	2.3	1.4	2.2	1.3
\$50,000 or more .....	700	499	201	577	123	0.7	0.8	0.5	0.8	0.4
Median .....	276	200	76	216	60	0.3	0.3	0.2	0.3	0.2
With all plumbing facilities .....	69 349	48 351	20 998	58 298	11 051	100.0	100.0	100.0	100.0	100.0
Less than \$5,000 .....	8 770	4 265	4 505	6 334	2 436	12.6	8.8	21.5	10.9	22.0
\$5,000 to \$9,999 .....	27 662	18 570	9 092	23 255	4 407	39.9	38.4	43.3	39.9	39.9
\$10,000 to \$14,999 .....	18 734	14 597	4 137	16 552	2 182	27.0	30.2	19.7	28.4	19.7
\$15,000 to \$19,999 .....	8 560	6 736	1 824	7 423	1 137	12.3	13.9	8.7	12.7	10.3
\$20,000 to \$24,999 .....	2 976	2 238	738	2 524	452	4.3	4.6	3.5	4.3	4.1
\$25,000 or more .....	2 647	1 945	702	2 210	437	3.8	4.0	3.3	3.8	4.0
Median .....	\$9 700	\$10 400	\$8 000	\$9 900	\$8 100	...	...	...	...	...
<b>CONTRACT RENT</b>										
<b>Specified renter occupied<sup>2</sup></b>										
Less than \$30 .....	99 840	61 623	38 217	76 745	23 095	100.0	100.0	100.0	100.0	100.0
\$30 to \$39 .....	39 345	16 644	22 701	24 464	14 881	39.4	27.0	59.4	31.9	64.4
\$40 to \$59 .....	19 211	15 290	3 921	18 193	1 018	19.2	24.8	10.3	23.7	4.4
\$60 to \$79 .....	22 696	19 013	3 683	21 960	736	22.7	30.9	9.6	28.6	3.2
\$80 to \$99 .....	7 059	5 930	1 129	6 871	188	7.1	9.6	3.0	9.0	0.8
\$100 to \$119 .....	1 058	790	268	979	79	1.1	1.3	0.7	1.3	0.3
\$120 to \$149 .....	515	378	137	483	32	0.5	0.6	0.4	0.6	0.1
\$150 to \$199 .....	309	178	131	262	47	0.3	0.3	0.3	0.3	0.2
\$200 to \$249 .....	74	38	36	54	20	0.1	0.1	0.1	0.1	0.1
\$250 or more .....	28	10	18	15	13	—	—	—	—	0.1
No cash rent .....	33	16	17	17	16	—	—	—	—	0.1
Median .....	9 512	3 336	6 176	3 447	6 065	9.5	5.4	16.2	4.5	26.3
With all plumbing facilities .....	\$33	\$38	\$30—	\$37	\$30—	...	...	...	...	...
<b>Less than \$40</b>										
\$40 to \$59 .....	59 762	47 076	12 686	57 286	2 476	100.0	100.0	100.0	100.0	100.0
\$60 to \$79 .....	27 508	20 619	6 889	26 243	1 265	46.0	43.8	54.3	45.8	51.1
\$80 to \$99 .....	21 079	17 887	3 192	20 650	429	35.3	38.0	25.2	36.0	17.3
\$100 to \$149 .....	6 783	5 750	1 033	6 673	110	11.4	12.2	8.1	11.6	4.4
\$150 to \$199 .....	976	752	224	943	33	1.6	1.6	1.8	1.6	1.3
\$200 to \$249 .....	753	544	209	726	27	1.3	1.2	1.6	1.3	1.1
\$250 or more .....	68	43	25	65	3	0.1	0.1	0.2	0.1	0.1
No cash rent .....	2 595	1 481	1 114	1 986	609	4.3	3.1	8.8	3.5	24.6
Median .....	\$41	\$42	\$36	\$41	\$33	...	...	...	...	...

<sup>1</sup>Limited to one-family homes on less than 10 acres and no business on property.

<sup>2</sup>Excludes one-family homes on 10 acres or more.



Table 7. Utilization Characteristics of Housing Units With Negro Head of Household, for the State: 1970

[For minimum base for derived figures (percent, median, etc.) and meaning of symbols, see text]

**The State  
Inside and Outside Standard  
Metropolitan Statistical Areas  
Urban and Rural**

	The State				The State—Percent distribution					
	Total	Inside SMSA's	Outside SMSA's	Urban	Rural	Total	Inside SMSA's	Outside SMSA's	Urban	Rural
<b>All occupied housing units</b> .....	<b>229 525</b>	<b>130 010</b>	<b>99 515</b>	<b>151 923</b>	<b>77 602</b>	<b>100.0</b>	<b>100.0</b>	<b>100.0</b>	<b>100.0</b>	<b>100.0</b>
<b>UNITS IN STRUCTURE</b>										
1 .....	192 373	103 088	89 285	118 652	73 721	83.8	79.3	89.7	78.1	95.0
2 or more .....	34 505	26 082	8 423	32 441	2 064	15.0	20.1	8.5	21.4	2.7
Mobile home or trailer .....	2 647	840	1 807	830	1 817	1.2	0.6	1.8	0.5	2.3
<b>ROOMS</b>										
<b>Owner occupied</b> .....	<b>115 602</b>	<b>64 912</b>	<b>50 690</b>	<b>73 515</b>	<b>42 087</b>	<b>100.0</b>	<b>100.0</b>	<b>100.0</b>	<b>100.0</b>	<b>100.0</b>
1 room .....	270	137	133	129	141	0.2	0.2	0.3	0.2	0.3
2 rooms .....	1 695	746	949	756	939	1.5	1.1	1.9	1.0	2.2
3 rooms .....	8 090	4 134	3 956	4 612	3 478	7.0	6.4	7.8	6.3	8.3
4 rooms .....	25 719	12 939	12 780	14 508	11 211	22.2	19.9	25.2	19.7	26.6
5 rooms .....	30 892	17 555	13 337	20 146	10 746	26.7	27.0	26.3	27.4	25.5
6 rooms .....	31 387	18 469	12 918	20 927	10 460	27.2	28.5	25.5	28.5	24.9
7 rooms .....	11 337	7 068	4 269	7 972	3 365	9.8	10.9	8.4	10.8	8.0
8 rooms .....	4 174	2 575	1 599	2 935	1 239	3.6	4.0	3.2	4.0	2.9
9 rooms or more .....	2 038	1 289	749	1 530	508	1.8	2.0	1.5	2.1	1.2
Median .....	5.2	5.3	5.1	5.3	5.0	...	...	...	...	...
<b>Renter occupied</b> .....	<b>113 923</b>	<b>65 098</b>	<b>48 825</b>	<b>78 408</b>	<b>35 515</b>	<b>100.0</b>	<b>100.0</b>	<b>100.0</b>	<b>100.0</b>	<b>100.0</b>
1 room .....	1 438	838	600	1 031	407	1.3	1.3	1.2	1.3	1.1
2 rooms .....	9 080	4 659	4 421	5 933	3 147	8.0	7.2	9.1	7.6	8.9
3 rooms .....	35 708	23 123	12 585	27 180	8 528	31.3	35.5	25.8	34.7	24.0
4 rooms .....	36 678	19 510	17 168	23 125	13 553	32.2	30.0	35.2	29.5	38.2
5 rooms .....	18 067	9 756	8 311	12 385	5 682	15.9	15.0	17.0	15.8	16.0
6 rooms .....	9 794	5 390	4 404	6 537	3 257	8.6	8.3	9.0	8.3	9.2
7 rooms .....	2 253	1 281	972	1 586	667	2.0	2.0	2.0	2.0	1.9
8 rooms .....	646	392	254	450	196	0.6	0.6	0.5	0.6	0.6
9 rooms or more .....	259	149	110	181	78	0.2	0.2	0.2	0.2	0.2
Median .....	3.8	3.7	3.9	3.7	3.9	...	...	...	...	...
<b>PERSONS</b>										
<b>Owner occupied</b> .....	<b>115 602</b>	<b>64 912</b>	<b>50 690</b>	<b>73 515</b>	<b>42 087</b>	<b>100.0</b>	<b>100.0</b>	<b>100.0</b>	<b>100.0</b>	<b>100.0</b>
1 person .....	17 660	9 482	8 178	11 692	5 968	15.3	14.6	16.1	15.9	14.2
2 persons .....	29 015	16 207	12 808	19 157	9 858	25.1	25.0	25.1	26.1	23.4
3 persons .....	18 046	10 401	7 645	11 808	6 238	15.6	16.0	15.1	16.1	14.8
4 persons .....	13 946	8 128	5 818	9 080	4 866	12.1	12.5	11.5	12.4	11.6
5 persons .....	10 593	6 096	4 497	6 749	3 844	9.2	9.4	8.9	9.2	9.1
6 persons .....	8 360	4 811	3 549	5 169	3 191	7.2	7.4	7.0	7.0	7.6
7 persons .....	6 535	3 735	2 800	3 814	2 721	5.7	5.8	5.5	5.2	6.5
8 persons .....	5 893	3 266	2 627	3 330	2 563	5.1	5.0	5.2	4.5	6.1
9 persons or more .....	5 554	2 786	2 768	2 716	2 838	4.8	4.3	5.5	3.7	6.7
Median .....	3.1	3.2	3.1	3.0	3.3	...	...	...	...	...
<b>Renter occupied</b> .....	<b>113 923</b>	<b>65 098</b>	<b>48 825</b>	<b>78 408</b>	<b>35 515</b>	<b>100.0</b>	<b>100.0</b>	<b>100.0</b>	<b>100.0</b>	<b>100.0</b>
1 person .....	22 919	13 864	9 055	17 363	5 556	20.1	21.3	18.5	22.1	15.6
2 persons .....	23 317	13 740	9 577	16 746	6 571	20.5	21.1	19.6	21.4	18.5
3 persons .....	15 677	9 541	6 136	11 517	4 160	13.8	14.7	12.6	14.7	11.7
4 persons .....	13 122	7 660	5 462	9 221	3 901	11.5	11.8	11.2	11.8	11.0
5 persons .....	10 309	5 867	4 442	7 024	3 285	9.0	9.0	9.1	9.0	9.2
6 persons .....	8 496	4 591	3 905	5 418	3 078	7.5	7.1	8.0	6.9	8.7
7 persons .....	6 969	3 718	3 251	4 269	2 700	6.1	5.7	6.7	5.4	7.6
8 persons .....	6 569	3 341	3 228	3 852	2 717	5.8	5.1	6.6	4.9	7.7
9 persons or more .....	6 545	2 776	3 769	2 998	3 547	5.7	4.3	7.7	3.8	10.0
Median .....	3.2	3.0	3.4	2.9	3.9	...	...	...	...	...
<b>PERSONS PER ROOM</b>										
<b>Owner occupied</b> .....	<b>115 602</b>	<b>64 912</b>	<b>50 690</b>	<b>73 515</b>	<b>42 087</b>	<b>100.0</b>	<b>100.0</b>	<b>100.0</b>	<b>100.0</b>	<b>100.0</b>
0.50 or less .....	52 896	29 814	23 082	35 735	17 161	45.8	45.9	45.5	48.6	40.8
0.51 to 0.75 .....	19 470	11 309	8 161	12 680	6 790	16.8	17.4	16.1	17.2	16.1
0.76 to 1.00 .....	19 977	11 565	8 412	12 648	7 329	17.3	17.8	16.6	17.2	17.4
1.01 to 1.50 .....	14 312	7 807	6 505	8 123	6 189	12.4	12.4	12.8	11.0	14.7
1.51 or more .....	8 947	4 417	4 530	4 329	4 618	7.7	6.8	8.9	5.9	11.0
<b>Renter occupied</b> .....	<b>113 923</b>	<b>65 098</b>	<b>48 825</b>	<b>78 408</b>	<b>35 515</b>	<b>100.0</b>	<b>100.0</b>	<b>100.0</b>	<b>100.0</b>	<b>100.0</b>
0.50 or less .....	35 641	20 665	14 976	25 913	9 728	31.3	31.7	30.7	33.0	27.4
0.51 to 0.75 .....	19 207	12 015	7 192	14 426	4 781	16.9	18.5	14.7	18.4	13.5
0.76 to 1.00 .....	20 557	12 369	8 188	14 894	5 663	18.0	19.0	16.8	19.0	15.9
1.01 to 1.50 .....	17 877	10 128	7 749	11 921	5 956	15.7	15.6	15.9	15.2	16.8
1.51 or more .....	20 641	9 921	10 720	11 254	9 387	18.1	15.2	22.0	14.4	26.4
<b>With all plumbing facilities</b> .....	<b>139 929</b>	<b>100 712</b>	<b>39 217</b>	<b>120 513</b>	<b>19 416</b>	...	...	...	...	...
<b>Owner occupied</b> .....	<b>78 087</b>	<b>52 267</b>	<b>25 820</b>	<b>61 914</b>	<b>16 173</b>	<b>100.0</b>	<b>100.0</b>	<b>100.0</b>	<b>100.0</b>	<b>100.0</b>
1.00 or less .....	65 355	43 588	21 767	52 239	13 116	83.7	83.4	84.3	84.4	81.1
1.01 to 1.50 .....	8 762	5 977	2 785	6 679	2 083	11.2	11.4	10.8	10.8	12.9
1.51 or more .....	3 970	2 702	1 268	2 996	974	5.1	5.2	4.9	4.8	6.0
<b>Renter occupied</b> .....	<b>61 842</b>	<b>48 445</b>	<b>13 397</b>	<b>58 599</b>	<b>3 243</b>	<b>100.0</b>	<b>100.0</b>	<b>100.0</b>	<b>100.0</b>	<b>100.0</b>
1.00 or less .....	44 464	34 710	9 754	42 217	2 247	71.9	71.6	72.8	72.0	69.3
1.01 to 1.50 .....	9 843	7 675	2 168	9 278	565	15.9	15.8	16.2	15.8	17.4
1.51 or more .....	7 535	6 060	1 475	7 104	431	12.2	12.5	11.0	12.1	13.3
<b>TELEPHONE</b>										
Available .....	138 042	91 600	46 442	106 620	31 422	60.1	70.5	46.7	70.2	40.5
None .....	91 483	38 410	53 073	45 303	46 180	39.9	29.5	53.3	29.8	59.5

Table 8. **Occupancy, Plumbing, and Structural Characteristics for Areas and Places: 1970**

(For minimum base for derived figures (percent, median, etc.) and meaning of symbols, see text)

**Standard Metropolitan Statistical Areas  
Places of 50,000  
Inhabitants or More  
(or Central Cities)  
Urban Balance  
Urbanized Areas  
Places of 50,000  
Inhabitants or More**

	Standard metropolitan statistical areas											
	Birmingham			Columbus						Gadsden		
	Total	Birmingham	Urban balance	Total	Alabama portion		Georgia portion		Urban balance	Total	Gadsden	Urban balance
					Total	Urban part	Total	Columbus				
<b>Total population</b> .....	739 274	300 910	289 438	238 584	45 394	25 281	193 190	154 168	29 167	94 144	53 928	13 940
<b>All housing units</b> .....	244 485	105 370	90 951	72 928	14 111	8 339	58 817	53 007	4 073	31 987	18 800	4 584
Vacant—seasonal and migratory.....	370	14	27	21	9	3	12	11	—	10	4	—
<b>All year-round housing units</b> .....	244 115	105 356	90 924	72 907	14 102	8 336	58 805	52 996	4 073	31 977	18 796	4 584
<b>POPULATION</b>												
Population in housing units, 1970.....	729 448	295 937	285 233	219 915	45 067	25 021	174 848	153 398	15 926	93 472	53 405	13 837
Per occupied unit.....	3.1	3.0	3.3	3.3	3.5	3.2	3.2	3.1	4.0	3.1	3.0	3.2
Owner.....	3.2	3.1	3.3	3.4	3.3	3.2	3.4	3.4	3.4	3.1	3.0	3.2
Renter.....	3.0	2.8	3.0	3.2	3.6	3.3	3.1	2.9	4.1	3.1	2.9	3.2
Population in housing units, 1960.....	713 157	336 229	...	202 520	46 041	...	156 479	115 974	...	96 264	57 521	...
Per occupied unit.....	3.5	3.3	...	3.6	3.9	...	3.6	3.4	...	3.5	3.4	...
<b>TENURE, RACE, AND VACANCY STATUS</b>												
<b>All occupied units</b> .....	232 451	99 956	87 661	67 396	13 058	7 794	54 338	48 774	3 965	30 241	17 850	4 331
Owner occupied.....	154 305	54 001	65 240	35 492	7 394	4 194	28 098	26 833	317	21 190	11 719	3 118
Percent of all occupied.....	66.4	54.0	74.4	52.7	56.6	53.8	51.7	55.0	8.0	70.1	65.7	72.0
Cooperative or condominium.....	324	198	85	7	—	—	7	7	—	17	17	—
White.....	123 517	38 712	52 810	28 825	5 376	3 258	23 449	22 390	312	19 218	10 068	2 896
Negro.....	30 605	15 210	12 363	6 548	2 012	932	4 536	4 337	2	1 960	1 640	221
Renter occupied.....	78 146	45 955	22 421	31 904	5 664	3 600	26 240	21 941	3 648	9 051	6 131	1 213
White.....	48 417	24 788	15 246	20 636	2 656	2 023	17 980	14 566	3 040	7 399	4 692	1 036
Negro.....	29 565	21 048	7 142	11 098	3 006	1 576	8 092	7 266	551	1 632	1 426	175
<b>Vacant year-round units</b> .....	11 664	5 400	3 263	5 511	1 044	542	4 467	4 222	108	1 736	946	253
For sale only.....	1 435	650	516	689	121	90	568	553	2	199	113	44
Homeowner vacancy rate.....	0.9	1.2	0.8	1.9	1.6	2.1	2.0	2.0	0.6	0.9	1.0	1.4
With all plumbing facilities.....	1 268	605	459	670	110	88	560	545	2	182	107	43
For rent.....	5 279	3 029	1 540	3 494	517	303	2 977	2 827	103	669	439	116
Rental vacancy rate.....	6.3	6.2	6.4	9.9	8.4	7.8	10.2	11.4	2.7	6.9	6.7	8.7
With all plumbing facilities.....	4 293	2 853	1 162	3 080	320	266	2 760	2 624	102	511	358	105
Rented or sold, awaiting occupancy.....	1 065	471	363	441	68	44	373	357	1	198	96	35
Held for occasional use.....	878	150	191	306	149	38	157	123	1	98	47	11
Other vacant.....	3 007	1 100	653	581	189	67	392	362	1	572	251	47
<b>All year-round housing units</b> .....	244 115	105 356	90 924	72 907	14 102	8 336	58 805	52 996	4 073	31 977	18 796	4 584
<b>PLUMBING FACILITIES</b>												
With all plumbing facilities.....	220 521	101 880	82 651	67 345	10 744	7 660	56 601	51 236	4 047	28 446	17 628	4 261
Lacking some or all plumbing facilities.....	23 594	3 476	8 273	5 562	3 358	676	2 204	1 760	26	3 531	1 168	323
Lacking only hot water.....	2 793	662	1 076	566	246	146	320	293	4	450	224	54
Lacking other plumbing facilities.....	20 801	2 814	7 197	4 996	3 112	530	1 884	1 467	22	3 081	944	269
<b>PIPED WATER IN STRUCTURE</b>												
Hot and cold.....	226 045	103 546	84 525	68 367	11 000	7 799	57 367	51 944	4 068	29 239	17 987	4 341
Cold only.....	11 174	1 505	4 754	1 696	712	397	984	854	4	1 795	728	205
None.....	6 896	305	1 645	2 844	2 390	140	454	155	1	943	81	38
<b>FLUSH TOILET</b>												
For exclusive use of household.....	226 657	103 494	85 580	68 969	11 285	8 006	57 684	52 272	4 053	29 727	18 424	4 449
Also used by another household.....	1 148	867	233	537	58	53	479	459	19	80	76	4
None.....	16 310	995	5 111	3 401	2 759	277	642	265	1	2 170	296	131
<b>BATHTUB OR SHOWER</b>												
For exclusive use of household.....	224 440	102 711	84 035	68 009	11 031	7 828	56 978	51 575	4 053	29 041	17 891	4 325
Also used by another household.....	1 132	860	233	547	58	53	489	469	19	75	68	7
None.....	18 543	1 785	6 656	4 351	3 013	455	1 338	952	1	2 861	837	252
<b>COMPLETE KITCHEN FACILITIES</b>												
<b>All year-round units</b> .....	244 115	105 356	90 924	72 907	14 102	8 336	58 805	52 996	4 073	31 977	18 796	4 584
For exclusive use of household.....	232 049	103 021	87 158	68 493	11 156	7 896	57 337	51 880	4 053	30 284	18 234	4 438
Also used by another household.....	276	217	47	163	13	12	150	148	1	21	19	2
No complete kitchen facilities.....	11 790	2 118	3 719	4 251	2 933	428	1 318	968	19	1 672	543	144
<b>Renter occupied</b> .....	78 146	45 955	22 421	31 904	5 664	3 600	26 240	21 941	3 648	9 051	6 131	1 213
For exclusive use of household.....	72 715	44 479	20 629	29 489	4 092	3 379	25 397	21 346	3 630	8 475	5 944	1 178
Also used by another household.....	177	149	23	116	9	8	107	105	1	11	10	1
No complete kitchen facilities.....	5 254	1 327	1 769	2 299	1 563	213	736	490	17	565	177	34
<b>ACCESS</b>												
With direct access.....	243 900	105 192	90 882	72 863	14 096	8 333	58 767	52 959	4 072	31 969	18 791	4 582
Lacking direct access.....	215	164	42	44	6	3	38	37	1	8	5	2
<b>UNITS IN STRUCTURE</b>												
<b>All year-round units</b> .....	244 115	105 356	90 924	72 907	14 102	8 336	58 805	52 996	4 073	31 977	18 796	4 584
1.....	195 653	74 417	78 638	51 150	11 371	6 398	39 779	37 435	1 112	27 601	15 511	4 094
2 or more.....	43 102	30 741	10 697	18 162	1 919	1 764	16 243	13 217	2 960	3 495	3 023	315
Mobile home or trailer.....	5 360	198	1 589	3 595	812	174	2 783	2 344	1	881	262	175
<b>Owner occupied</b> .....	154 305	54 001	65 240	35 492	7 394	4 194	28 098	26 833	317	21 190	11 719	3 118
1.....	145 880	51 729	62 873	32 319	6 581	3 966	25 738	24 805	295	20 069	11 264	2 939
2 or more.....	3 771	2 151	1 023	932	168	99	764	720	22	373	249	47
Mobile home or trailer.....	4 654	121	1 344	2 241	645	129	1 596	1 308	—	748	206	132
<b>Renter occupied</b> .....	78 146	45 955	22 421	31 904	5 664	3 600	26 240	21 941	3 648	9 051	6 131	1 213
1.....	42 024	20 131	13 439	15 682	3 884	2 015	11 798	10 549	782	6 109	3 583	921
2 or more.....	35 416	25 747	8 737	14 868	1 613	1 540	13 255	10 356	2 865	2 809	2 492	249
Mobile home or trailer.....	706	77	245	1 354	167	45	1 187	1 036	1	133	56	43
<b>TELEPHONE</b>												
<b>All occupied units</b> .....	232 451	99 956	87 661	67 396	13 058	7 794	54 338	48 774	3 965	30 241	17 850	4 331
Available.....	201 473	86 800	79 323	54 492	8 937	5 987	45 555	40 625	3 818	25 421	15 437	3 707
None.....	30 978	13 156	8 338	12 904	4 121	1 807	8 783	8 149	147	4 820	2 413	624

Table 8. **Occupancy, Plumbing, and Structural Characteristics for Areas and Places: 1970—Continued**

[For minimum base for derived figures (percent, median, etc.) and meaning of symbols, see text]

Standard Metropolitan Statistical Areas Places of 50,000 Inhabitants or More (or Central Cities) Urban Balance Urbanized Areas Places of 50,000 Inhabitants or More	Standard metropolitan statistical areas—Con.												Urbanized areas	
	Huntsville			Mobile			Montgomery			Tuscaloosa				Birmingham
	Total	Huntsville	Urban balance	Total	Mobile	Urban balance	Total	Montgomery	Urban balance	Total	Tuscaloosa	Urban balance		
<b>Total population</b> .....	228 239	137 802	23 123	376 690	190 026	86 269	201 325	133 386	12 787	116 029	65 773	20 102	558 099	
<b>AM housing units</b> .....	69 503	43 602	6 071	121 244	61 512	26 664	67 835	45 188	4 638	35 518	19 883	6 362	185 820	
Vacant—seasonal and migratory	31	3	—	1 592	24	9	732	6	3	73	7	—	37	
<b>All year-round housing units</b> .....	69 472	43 599	6 071	119 652	61 488	26 655	67 103	45 182	4 635	35 445	19 876	6 362	185 783	
<b>POPULATION</b>														
Population in housing units, 1970.....	223 007	137 335	18 952	370 292	186 757	85 629	195 690	129 743	12 145	102 384	53 291	19 773	550 592	
Per occupied unit.....	3.4	3.4	3.2	3.4	3.3	3.4	3.2	3.1	3.1	3.1	2.9	3.3	3.1	
Owner.....	3.5	3.6	3.2	3.4	3.4	3.4	3.2	3.1	3.1	3.2	3.1	3.3	3.2	
Renter.....	3.2	2.9	3.2	3.2	3.1	3.4	3.3	3.1	3.1	2.9	2.7	3.4	2.9	
Population in housing units, 1960.....	150 515	72 045	...	355 680	198 697	...	191 441	131 009	...	97 687	52 553	...	515 044	
Per occupied unit.....	3.7	3.5	...	3.7	3.6	...	3.5	3.4	...	3.5	3.3	...	3.4	
<b>TENURE, RACE, AND VACANCY STATUS</b>														
<b>All occupied units</b> .....	65 190	40 753	5 850	109 490	56 938	24 924	60 332	41 569	3 904	32 916	18 443	5 996	177 691	
Owner occupied.....	44 371	28 080	3 184	74 745	35 871	16 407	37 123	23 996	2 412	19 965	9 192	4 272	112 663	
Percent of all occupied.....	68.1	68.9	54.4	68.3	63.0	65.8	61.5	57.7	61.8	60.7	49.8	71.2	63.4	
Cooperative or condominium.....	10	—	—	185	89	41	15	15	—	16	11	5	273	
White.....	39 788	25 709	2 682	59 267	27 258	12 727	29 795	19 697	1 927	16 710	7 476	3 587	85 977	
Negro.....	4 504	2 309	499	15 305	8 548	3 651	7 301	4 283	483	3 225	1 701	678	26 546	
Renter occupied.....	20 819	12 673	2 666	34 745	21 067	8 517	23 209	17 573	1 492	12 951	9 251	1 724	65 028	
White.....	17 098	10 452	2 301	21 828	11 989	5 734	12 581	9 735	1 092	9 037	6 404	1 172	37 314	
Negro.....	3 615	2 137	351	12 808	9 013	2 761	10 573	7 794	396	3 899	2 834	552	27 565	
<b>Vacant year-round units</b> .....	4 282	2 846	221	10 162	4 550	1 731	6 771	3 613	731	2 529	1 433	366	8 092	
For sale only.....	947	781	41	1 334	762	284	741	428	57	287	147	58	1 091	
Homeowner vacancy rate.....	2.1	2.7	1.3	1.8	2.1	1.7	2.0	1.8	2.3	1.4	1.6	1.3	1.0	
With all plumbing facilities.....	894	778	37	1 235	739	272	688	407	53	257	143	54	1 008	
For rent.....	1 992	1 478	91	3 860	2 426	820	3 214	2 167	576	1 371	993	179	4 296	
Rental vacancy rate.....	8.7	10.4	3.3	10.0	10.3	8.8	12.2	11.0	27.9	9.6	9.7	9.4	6.2	
With all plumbing facilities.....	1 633	1 436	63	3 441	2 249	740	2 747	1 969	541	1 051	837	140	3 828	
Rented or sold, awaiting occupancy.....	246	157	13	634	318	131	573	379	17	210	98	34	784	
Held for occasional use.....	185	63	14	2 655	299	117	1 123	233	28	183	59	23	282	
Other vacant.....	912	367	62	1 679	745	379	1 120	406	53	478	136	72	1 639	
<b>All year-round housing units</b> .....	69 472	43 599	6 071	119 652	61 488	26 655	67 103	45 182	4 635	35 445	19 876	6 362	185 783	
<b>PLUMBING FACILITIES</b>														
With all plumbing facilities.....	62 938	43 178	5 469	110 381	58 638	25 147	59 509	43 178	4 136	30 794	18 654	5 728	175 518	
Lacking some or all plumbing facilities.....	6 534	421	602	9 271	2 850	1 508	7 594	2 004	499	4 651	1 222	634	10 265	
Lacking only hot water.....	191	58	42	2 127	738	405	808	524	57	411	160	53	1 555	
Lacking other plumbing facilities.....	6 343	363	560	7 144	2 112	1 103	6 786	1 480	442	4 240	1 062	581	8 710	
<b>PIPED WATER IN STRUCTURE</b>														
Hot and cold.....	64 447	43 370	5 597	112 022	59 556	25 394	60 312	43 597	4 192	31 782	19 181	5 910	178 762	
Cold only.....	1 325	109	221	4 538	1 540	814	2 028	944	200	1 836	668	282	5 444	
None.....	3 700	129	253	3 092	392	447	4 763	641	243	1 827	27	170	1 577	
<b>FLUSH TOILET</b>														
For exclusive use of household.....	63 480	43 323	5 644	114 209	60 384	25 842	60 865	43 978	4 332	32 388	19 660	5 972	179 573	
Also used by another household.....	114	88	10	406	347	45	205	185	11	158	143	11	1 055	
None.....	5 878	188	417	5 037	757	768	6 033	1 019	292	2 899	73	379	5 155	
<b>BATHTUB OR SHOWER</b>														
For exclusive use of household.....	63 341	43 250	5 531	112 850	59 499	25 615	60 507	43 764	4 200	31 359	18 837	5 799	177 505	
Also used by another household.....	121	89	13	359	303	41	216	192	13	122	107	11	1 049	
None.....	6 010	260	527	6 443	1 686	999	6 380	1 226	422	3 964	932	552	7 229	
<b>COMPLETE KITCHEN FACILITIES</b>														
<b>All year-round units</b> .....	69 472	43 599	6 071	119 652	61 488	26 655	67 103	45 182	4 635	35 445	19 876	6 362	185 783	
For exclusive use of household.....	64 520	42 890	5 631	112 852	59 490	25 363	60 708	43 515	4 239	32 719	19 367	5 988	180 377	
Also used by another household.....	27	17	—	170	140	20	58	54	2	28	26	1	258	
No complete kitchen facilities.....	4 925	692	440	6 630	1 858	1 272	6 337	1 613	394	2 698	483	373	5 148	
Renter occupied.....	20 819	12 673	2 666	34 745	21 067	8 517	23 209	17 573	1 492	12 951	9 251	1 724	65 028	
For exclusive use of household.....	18 518	12 428	2 469	32 455	20 147	8 118	20 093	16 809	1 333	11 723	8 924	1 578	62 054	
Also used by another household.....	18	12	—	97	80	13	44	43	1	18	17	1	1 609	
No complete kitchen facilities.....	2 283	233	197	2 193	840	386	3 072	721	158	1 210	310	145	2 805	
<b>ACCESS</b>														
With direct access.....	69 459	43 589	6 068	119 572	61 432	26 639	67 067	45 150	4 634	35 430	19 862	6 362	185 584	
Lacking direct access.....	13	10	3	80	56	16	36	32	1	15	14	—	199	
<b>UNITS IN STRUCTURE</b>														
<b>All year-round units</b> .....	69 472	43 599	6 071	119 652	61 488	26 655	67 103	45 182	4 635	35 445	19 876	6 362	185 783	
1.....	56 421	34 112	4 792	101 982	50 535	22 630	51 900	32 734	3 459	26 921	13 500	5 334	144 224	
2 or more.....	10 095	8 514	1 138	14 606	10 386	3 423	13 519	12 045	1 045	7 040	6 204	628	39 998	
Mobile home or trailer.....	2 956	973	141	3 064	567	602	1 684	403	131	1 484	172	400	1 561	
Owner occupied.....	44 371	28 080	3 184	74 745	35 871	16 407	37 123	23 996	2 412	19 965	9 192	4 272	112 663	
1.....	41 290	26 939	3 034	70 497	34 634	15 456	34 570	22 884	2 210	18 287	8 807	3 874	108 393	
2 or more.....	712	444	73	1 617	798	440	1 056	791	82	420	251	68	2 993	
Mobile home or trailer.....	2 369	697	77	2 631	439	511	1 497	321	120	1 258	134	330	1 277	
Renter occupied.....	20 819	12 673	2 666	34 745	21 067	8 517	23 209	17 573	1 492	12 951	9 251	1 724	65 028	
1.....	12 249	5 651	1 586	23 524	12 982	5 866	12 757	7 993	909	6 917	3 969	1 182	31 891	
2 or more.....	7 983	6 746	1 016	10 788	7 957	2 540	10 265	9 498	572	5 808	5 244	472	33 577	
Mobile home or trailer.....	587	276	64	433	128	91	187	82	11	226	38	70	284	
<b>TELEPHONE</b>														
<b>All occupied units</b> .....	65 190	40 753	5 850	109 490	56 938	24 924	60 332	41 569	3 904	32 916	18 443	5 996	177 691	
Available.....	54 573	36 452	5 054	89 741	49 299	20 253	50 124	35 872	3 270	27 181	16 051	5 113	157 891	
None.....	10 617	4 301	796	19 749	7 639	4 671	10 208	5 697	634	5 735	2 392	883	19 800	

Table 8. Occupancy, Plumbing, and Structural Characteristics for Areas and Places: 1970—Continued

(For minimum base for derived figures (percent, median, etc.) and meaning of symbols, see text)

**Standard Metropolitan Statistical Areas  
Places of 50,000  
Inhabitants or More  
(or Central Cities)  
Urban Balance  
Urbanized Areas  
Places of 50,000  
Inhabitants or More**

	Urbanized areas—Con.								Places					
	Columbus			Gadsden	Huntsville	Mobile	Montgomery	Tuscaloosa	Birmingham	Gadsden	Huntsville	Mobile	Montgomery	Tuscaloosa
Total	Alabama portion	Georgia portion												
Total population	208 616	25 281	183 335	67 706	146 565	257 816	138 983	85 875	300 910	53 928	137 802	190 026	133 386	65 773
All housing units	65 419	8 339	57 080	23 332	45 110	82 150	47 215	26 245	105 370	18 800	43 602	61 512	45 188	19 883
Vacant—seasonal and migratory	14	3	11	4	3	27	7	7	14	4	3	24	6	7
All year-round housing units	65 405	8 336	57 069	23 328	45 107	82 123	47 208	26 238	105 356	18 796	43 599	61 488	45 182	19 876
<b>POPULATION</b>														
Population in housing units, 1970	194 345	25 021	169 324	67 080	142 681	254 351	134 815	73 064	295 937	53 405	137 335	186 757	129 743	53 291
Per occupied unit	3.2	3.2	3.2	3.0	3.4	3.3	3.1	3.0	3.0	3.0	3.4	3.3	3.1	2.9
Owner	3.3	3.2	3.4	3.1	3.6	3.4	3.1	3.1	3.1	3.0	3.6	3.4	3.1	3.1
Renter	3.1	3.3	3.1	3.0	3.0	3.2	3.1	2.8	2.8	2.9	2.9	3.1	3.1	2.7
Population in housing units, 1960	157 355	...	...	68 342	73 765	263 772	137 994	65 881	336 229	57 521	72 045	198 697	131 009	52 552
Per occupied unit	3.5	...	...	3.4	3.5	3.6	3.4	3.4	3.3	3.4	3.5	3.6	3.4	3.3
<b>TENURE, RACE, AND VACANCY STATUS</b>														
All occupied units	60 533	7 794	52 739	22 130	42 205	76 182	43 076	24 439	99 956	17 850	40 753	56 938	41 569	18 443
Owner occupied	31 344	4 194	27 150	14 803	28 552	48 275	24 918	13 464	54 001	11 719	28 080	35 871	23 996	9 192
Percent of all occupied	51.8	53.8	51.5	66.9	67.7	63.4	57.8	55.1	54.0	65.7	68.9	63.0	57.7	49.8
Cooperative or condominium	7	—	7	17	—	124	15	16	198	17	—	89	15	11
White	25 960	3 258	22 702	12 930	26 105	36 408	20 289	11 063	38 712	10 068	25 709	27 258	19 697	7 476
Negro	5 271	932	4 339	1 861	2 384	11 779	4 611	2 379	15 210	1 640	2 309	8 548	4 283	1 701
Renter occupied	29 189	3 600	25 589	7 327	13 653	27 907	18 158	10 975	45 955	6 131	12 673	21 067	17 573	9 251
White	19 629	2 023	17 606	5 711	11 315	16 279	10 184	7 576	24 788	4 692	10 452	11 989	9 735	6 404
Negro	9 393	1 576	7 817	1 601	2 242	11 549	7 928	3 386	21 048	1 426	2 137	9 013	7 794	2 834
Vacant year-round units	4 872	542	4 330	1 198	2 902	5 941	4 132	1 799	5 400	946	2 846	4 550	3 613	1 433
For sale only	645	90	555	156	797	1 011	475	205	650	113	781	762	428	147
Homeowner vacancy rate	2.0	2.1	2.0	1.0	2.7	2.1	1.9	1.5	1.2	1.0	2.7	2.1	1.8	1.6
With all plumbing facilities	635	88	547	149	793	979	451	197	605	107	778	739	407	143
For rent	3 233	303	2 930	555	1 494	3 110	2 610	1 172	3 029	439	1 478	2 426	2 167	993
Rental vacancy rate	10.0	7.8	10.3	7.0	9.9	10.0	12.6	9.6	6.2	6.7	10.4	10.3	11.0	9.7
With all plumbing facilities	2 992	266	2 726	463	1 446	2 875	2 407	977	2 853	358	1 436	2 249	1 969	837
Rented or sold, awaiting occupancy	402	44	358	131	165	402	385	132	471	96	157	318	379	98
Held for occasional use	162	38	124	57	64	353	239	82	150	47	63	299	233	59
Other vacant	430	67	363	299	382	1 065	423	208	1 100	251	367	745	406	136
All year-round housing units	65 405	8 336	57 069	23 328	45 107	82 123	47 208	26 238	105 356	18 796	43 599	61 488	45 182	19 876
<b>PLUMBING FACILITIES</b>														
With all plumbing facilities	62 943	7 660	55 283	21 843	44 620	78 287	44 970	24 382	101 880	17 628	43 178	58 638	43 178	18 654
Lacking some or all plumbing facilities	2 462	676	1 786	1 485	487	3 836	2 238	1 856	3 476	1 168	421	2 850	2 004	1 222
Lacking only hot water	443	146	297	278	78	1 035	528	213	662	224	58	738	524	160
Lacking other plumbing facilities	2 019	530	1 489	1 207	409	2 801	1 710	1 643	2 814	944	363	2 112	1 480	1 062
<b>PIPED WATER IN STRUCTURE</b>														
Hot and cold	63 811	7 799	56 012	22 279	44 818	79 375	45 407	25 091	103 546	17 987	43 370	59 556	43 597	19 181
Cold only	1 298	397	901	931	140	2 101	963	950	1 505	728	100	1 540	944	668
None	296	140	156	118	149	647	838	197	305	81	129	392	641	27
<b>FLUSH TOILET</b>														
For exclusive use of household	64 331	8 006	56 325	22 824	44 808	80 561	45 784	25 632	103 494	18 424	43 323	60 384	43 978	19 660
Also used by another household	531	53	478	80	88	377	186	154	867	76	88	347	185	143
None	543	277	266	424	211	1 185	1 238	452	995	296	188	757	1 019	73
<b>BATHTUB OR SHOWER</b>														
For exclusive use of household	63 456	7 828	55 628	22 170	44 712	79 486	45 653	24 636	102 711	17 891	43 250	59 499	43 764	18 837
Also used by another household	541	53	488	75	90	330	196	118	860	68	89	303	192	107
None	1 408	455	953	1 083	305	2 307	1 449	1 484	1 785	837	260	1 686	1 226	932
<b>COMPLETE KITCHEN FACILITIES</b>														
All year-round units	65 405	8 336	57 069	23 328	45 107	82 123	47 208	26 238	105 356	18 796	43 599	61 488	45 182	19 876
For exclusive use of household	63 829	7 896	55 933	22 621	44 326	79 219	45 315	25 355	103 021	18 234	42 890	59 490	43 515	19 367
Also used by another household	1 611	12	149	21	17	156	54	27	217	19	17	140	54	26
No complete kitchen facilities	1 415	428	987	686	764	2 748	1 839	856	2 118	543	692	1 858	1 613	483
Renter occupied	29 189	3 600	25 589	7 327	13 653	27 907	18 158	10 975	45 955	6 131	12 673	21 067	17 573	9 251
For exclusive use of household	28 355	3 379	24 976	7 106	13 382	26 731	17 320	10 502	44 479	5 944	12 428	20 147	16 809	8 924
Also used by another household	114	8	106	11	12	90	43	18	149	10	12	80	43	17
No complete kitchen facilities	720	213	507	210	259	1 086	795	455	1 327	177	233	840	721	310
<b>ACCESS</b>														
With direct access	65 364	8 333	57 031	23 321	45 097	82 056	47 176	26 224	105 192	18 791	43 589	61 432	45 150	19 862
Lacking direct access	41	3	38	7	10	67	32	14	164	5	10	56	32	14
<b>UNITS IN STRUCTURE</b>														
All year-round units	65 405	8 336	57 069	23 328	45 107	82 123	47 208	26 238	105 356	18 796	43 599	61 488	45 182	19 876
1	44 945	6 398	38 547	19 555	35 048	67 737	34 047	18 834	74 417	15 511	34 112	50 535	32 734	13 500
2 or more	17 941	1 938	16 177	3 338	9 069	13 408	12 706	6 832	30 741	3 023	8 514	10 386	12 045	6 204
Mobile home or trailer	2 519	174	2 345	435	990	978	455	572	198	262	973	567	403	172
Owner occupied	31 344	4 194	27 150	14 803	28 552	48 275	24 918	13 464	54 001	11 719	28 080	35 871	23 996	9 192
1	29 066	3 966	25 100	14 171	27 402	46 335	23 748	12 681	51 729	11 264	26 939	34 634	22 884	8 807
2 or more	841	99	742	296	448	1 522	804	319	2 151	249	444	798	791	251
Mobile home or trailer	1 437	129	1 308	336	702	788	366	464	121	206	697	439	321	134
Renter occupied	29 189	3 600	25 589	7 327	13 653	27 907	18 158	10 975	45 955	6 131	12 673	21 067	17 573	9 251
1	13 346	2 015	11 331	4 487	6 078	17 500	8 277	5 151	20 131	3 583	5 651	12 982	7 993	3 969
2 or more	14 761	1 540	13 221	2 741	7 287	10 217	9 792	5 716	25 747	2 492	6 746	7 957	9 498	5 244
Mobile home or trailer	1 062	45	1 037	99	288	190	89	108	77	56	276	128	82	38
<b>TELEPHONE</b>														
All occupied units	60 533	7 794	52 739	22 130	42 205	76 182	43 076	24 439	99 956	17 850	40 753	56 938	41 569	18 443
Available	50 430	5 987	44 443	19 099	37 824	65 018	37 209	21 164	86 800	15 437	36 452	49 299	35 872	16 051
None	10 103	1 807	8 296	3 031	4 381	11 164	5 867	3 275	13 156					

Table 9. Utilization Characteristics for Areas and Places: 1970

(For minimum base for derived figures (percent, median, etc.) and meaning of symbols, see text)

**Standard Metropolitan Statistical Areas  
Places of 50,000 Inhabitants or More  
(or Central Cities)  
Urban Balance  
Urbanized Areas  
Places of 50,000 Inhabitants or More**

	Standard metropolitan statistical areas											
	Birmingham			Columbus						Gadsden		
	Total	Birmingham	Urban balance	Total	Alabama portion		Georgia portion		Total	Gadsden	Urban balance	
					Total	Urban part	Total	Columbus				
<b>ROOMS</b>												
<b>All year-round units</b>	<b>244 115</b>	<b>105 356</b>	<b>90 924</b>	<b>72 907</b>	<b>14 102</b>	<b>8 336</b>	<b>58 805</b>	<b>52 996</b>	<b>4 073</b>	<b>31 977</b>	<b>18 796</b>	<b>4 584</b>
1 room	2 027	1 544	286	704	65	38	639	611	11	148	104	21
2 rooms	6 250	4 170	1 324	1 923	524	258	1 399	1 323	34	319	211	36
3 rooms	27 669	17 463	7 258	10 143	2 445	1 354	7 698	7 401	62	2 009	1 453	235
4 rooms	49 921	21 396	15 630	16 573	4 084	2 385	12 489	11 454	477	7 190	4 051	981
5 rooms	57 428	21 847	21 496	19 992	3 468	2 168	16 524	14 400	1 720	9 182	5 123	1 405
6 rooms	58 776	24 483	22 959	13 899	2 348	1 430	11 551	10 209	1 099	8 127	4 694	1 211
7 rooms	25 554	9 261	12 447	5 948	779	491	5 169	4 629	413	3 280	2 032	453
8 rooms	9 448	3 118	5 195	2 295	247	142	2 048	1 887	93	1 063	696	146
9 rooms or more	7 042	2 074	4 329	1 430	142	70	1 288	1 082	164	659	432	96
Median	5.1	4.9	5.5	4.9	4.5	4.6	4.9	4.9	5.3	5.2	5.2	5.2
<b>Owner occupied</b>	<b>154 305</b>	<b>54 001</b>	<b>65 240</b>	<b>35 492</b>	<b>7 394</b>	<b>4 194</b>	<b>28 098</b>	<b>26 833</b>	<b>317</b>	<b>21 190</b>	<b>11 719</b>	<b>3 118</b>
1 room	202	57	65	38	13	5	25	23	-	18	7	3
2 rooms	734	196	264	179	85	29	94	76	10	84	32	12
3 rooms	4 173	1 280	1 537	1 324	538	260	786	739	8	433	236	57
4 rooms	20 893	5 597	7 256	4 741	1 708	865	3 033	2 699	88	3 469	1 685	494
5 rooms	41 114	14 563	15 754	11 319	2 309	1 372	9 010	8 653	78	6 273	3 338	947
6 rooms	49 103	19 811	19 777	10 030	1 775	1 082	8 255	7 985	94	6 492	3 657	986
7 rooms	22 961	8 030	11 522	4 752	642	407	4 110	3 973	32	2 900	1 770	406
8 rooms	8 626	2 690	4 908	1 971	201	113	1 770	1 708	2	932	611	124
9 rooms or more	6 495	1 777	4 157	1 138	123	61	1 015	977	5	589	383	89
Median	5.7	5.8	5.9	5.5	5.1	5.2	5.6	5.7	5.2	5.5	5.7	5.5
<b>Renter occupied</b>	<b>78 146</b>	<b>45 955</b>	<b>22 421</b>	<b>31 904</b>	<b>5 664</b>	<b>3 600</b>	<b>26 240</b>	<b>21 941</b>	<b>3 648</b>	<b>9 051</b>	<b>6 131</b>	<b>1 213</b>
1 room	1 614	1 326	203	542	44	29	498	473	11	106	80	17
2 rooms	4 629	3 437	891	1 359	361	195	998	944	24	196	151	23
3 rooms	21 044	14 708	5 182	7 580	1 638	971	5 942	5 720	51	1 338	1 051	144
4 rooms	25 665	14 491	7 384	10 213	2 043	1 344	8 170	7 522	381	3 120	2 068	420
5 rooms	14 005	6 389	5 035	7 459	976	692	6 483	4 768	1 614	2 430	1 547	365
6 rooms	8 150	4 055	2 678	3 275	458	282	2 817	1 817	950	1 400	908	185
7 rooms	2 071	1 034	718	985	100	62	885	500	374	316	220	37
8 rooms	611	332	206	251	28	18	223	129	90	97	48	18
9 rooms or more	357	183	124	240	16	7	224	68	153	48	38	4
Median	4.0	3.7	4.2	4.1	3.9	4.0	4.2	4.0	5.3	4.4	4.4	4.5
<b>Year-round vacant for sale</b>	<b>1 435</b>	<b>650</b>	<b>516</b>	<b>689</b>	<b>121</b>	<b>90</b>	<b>568</b>	<b>553</b>	<b>2</b>	<b>199</b>	<b>113</b>	<b>44</b>
1 to 3 rooms	114	77	21	30	6	3	24	24	-	6	3	1
4 and 5 rooms	558	258	167	281	51	32	230	226	-	101	56	19
6 and 7 rooms	618	239	274	318	54	47	264	255	2	74	42	20
8 rooms or more	145	76	54	60	10	8	50	48	-	18	12	4
Median	5.6	5.4	5.9	5.7	5.6	5.8	5.7	5.7	...	5.4	5.4	5.6
<b>Year-round vacant for rent</b>	<b>5 279</b>	<b>3 029</b>	<b>1 540</b>	<b>3 494</b>	<b>517</b>	<b>303</b>	<b>2 977</b>	<b>2 827</b>	<b>103</b>	<b>669</b>	<b>439</b>	<b>116</b>
1 room	115	106	5	95	3	2	92	92	-	12	12	-
2 rooms	504	382	89	311	48	26	263	262	-	18	17	-
3 rooms	1 504	1 061	343	972	179	94	793	775	3	145	117	20
4 rooms	1 822	881	616	1 170	180	115	990	963	6	270	157	40
5 rooms	865	364	333	674	69	45	605	571	28	158	87	47
6 rooms or more	469	235	154	272	38	21	234	164	66	66	49	9
Median	3.8	3.5	4.0	3.8	3.7	3.8	3.8	3.8	5.8	4.1	4.0	4.5
<b>PERSONS</b>												
<b>Owner occupied</b>	<b>154 305</b>	<b>54 001</b>	<b>65 240</b>	<b>35 492</b>	<b>7 394</b>	<b>4 194</b>	<b>28 098</b>	<b>26 833</b>	<b>317</b>	<b>21 190</b>	<b>11 719</b>	<b>3 118</b>
1 person	18 137	7 780	6 550	3 573	922	563	2 651	2 535	31	2 491	1 551	385
2 persons	47 339	17 603	19 075	9 937	2 184	1 313	7 753	7 433	79	6 936	3 990	904
3 persons	30 012	10 224	12 815	7 431	1 448	838	5 983	5 700	67	4 409	2 400	616
4 persons	27 413	8 411	12 668	6 733	1 224	674	5 509	5 261	69	3 669	1 867	652
5 persons	16 336	4 893	7 658	4 001	735	400	3 266	3 118	44	1 916	982	290
6 persons	7 822	2 493	3 461	2 044	407	217	1 637	1 561	17	1 024	512	165
7 persons	3 650	1 268	1 515	930	207	85	723	689	6	399	217	58
8 persons	2 149	806	875	508	149	66	359	339	3	233	138	32
9 persons or more	1 447	523	623	335	118	38	217	197	1	113	62	16
Median	2.9	2.7	3.0	3.1	2.9	2.8	3.1	3.1	3.2	2.8	2.6	2.9
<b>Renter occupied</b>	<b>78 146</b>	<b>45 955</b>	<b>22 421</b>	<b>31 904</b>	<b>5 664</b>	<b>3 600</b>	<b>26 240</b>	<b>21 941</b>	<b>3 648</b>	<b>9 051</b>	<b>6 131</b>	<b>1 213</b>
1 person	19 871	13 643	4 766	5 507	977	719	4 530	4 375	60	1 918	1 503	212
2 persons	21 495	12 817	6 357	9 425	1 377	934	8 048	7 221	612	2 533	1 731	298
3 persons	12 856	7 023	4 019	6 092	6 092	615	5 158	4 282	754	1 592	1 045	249
4 persons	9 443	4 778	3 019	4 314	760	483	3 554	2 574	913	1 235	758	183
5 persons	5 754	2 898	1 817	2 732	509	319	2 223	1 512	661	775	465	123
6 persons	3 627	1 892	1 048	1 698	386	217	1 312	924	355	447	271	70
7 persons	2 217	1 281	578	984	277	148	707	509	172	239	157	37
8 persons	1 728	993	476	644	210	90	434	330	86	182	113	29
9 persons or more	1 155	630	341	508	234	75	274	214	35	130	88	11
Median	2.4	2.2	2.5	2.7	3.0	2.7	2.6	2.4	3.9	2.5	2.4	2.9
<b>PERSONS PER ROOM</b>												
<b>Owner occupied</b>	<b>154 305</b>	<b>54 001</b>	<b>65 240</b>	<b>35 492</b>	<b>7 394</b>	<b>4 194</b>	<b>28 098</b>	<b>26 833</b>	<b>317</b>	<b>21 190</b>	<b>11 719</b>	<b>3 118</b>
0.50 or less	85 874	32 270	36 241	17 740	3 532	2 170	14 208	13 658	142	11 944	7 098	1 638
0.51 to 0.75	33 974	10 722	15 427	8 434	1 633	956	6 801	6 481	80	4 709	2 453	739
0.76 to 1.00	24 442	7 838	9 790	6 657	1 423	739	5 234	4 956	78	3 336	1 582	568
1.01 to 1.50	7 486	2 416	2 733	2 034	554	246	1 480	1 402	13	990	477	145
1.51 or more	2 529	755	1 049	627	252	83	375	336	4	211	109	28
<b>Renter occupied</b>	<b>78 146</b>	<b>45 955</b>	<b>22 421</b>	<b>31 904</b>	<b>5 664</b>	<b>3 600</b>	<b>26 240</b>	<b>21 941</b>	<b>3 648</b>	<b>9 051</b>	<b>6 131</b>	<b>1 213</b>
0.50 or less	34 449	20 896	9 905	12 208	1 851	1 319	10 357	9 151	985	4 202	2 977	506
0.51 to 0.75	17 103	9 905	5 127	7 908	1 158	788	6 750	5 649	932	1 975	1 366	263
0.76 to 1.00	14 553	8 245	4 121	6 770	1 101	751	5 669	4 227	1 320	1 735	1 080	280
1.01 to 1.50	7 087	3 999	1 890	2 982	782	473	2 200	1 779	351	775	465	123
1.51 or more	4 954	2 378	1 378	2 036	772	269	1 264	1 135	60	364	243	41
<b>With all plumbing facilities</b>	<b>211 560</b>	<b>96 860</b>	<b>80 196</b>	<b>62 547</b>	<b>10 087</b>	<b>7 187</b>	<b>52 460</b>	<b>47 307</b>	<b>3 940</b>	<b>27 158</b>	<b>16 840</b>	<b>4 037</b>
<b>Owner occupied</b>	<b>143 553</b>	<b>52 895</b>	<b>61 730</b>	<b>34 009</b>	<b>6 289</b>	<b>4 013</b>	<b>27 720</b>	<b>26 575</b>	<b>316</b>	<b>19 623</b>	<b>11 306</b>	<b>2 977</b>
1.00 or less	135 690	49 889	58 715	31 728	5 797	3 716	25 931	24 874				

Table 9. Utilization Characteristics for Areas and Places: 1970—Continued

[For minimum base for derived figures (percent, median, etc.) and meaning of symbols, see text]

**Standard Metropolitan Statistical Areas  
Places of 50,000 Inhabitants or More (or Central Cities)  
Urban Balance  
Urbanized Areas Places of 50,000 Inhabitants or More**

	Standard metropolitan statistical areas—Con.												Urbanized areas	
	Huntsville			Mobile			Montgomery			Tuscaloosa				Birmingham
	Total	Huntsville	Urban balance	Total	Mobile	Urban balance	Total	Montgomery	Urban balance	Total	Tuscaloosa	Urban balance		
<b>ROOMS</b>														
<b>All year-round units</b>	69 472	43 599	6 071	119 652	61 488	26 655	67 103	45 182	4 635	35 445	19 876	6 362	185 783	
1 room	312	231	24	1 079	577	132	525	426	28	253	210	17	1 766	
2 rooms	1 046	656	82	3 437	1 838	462	1 900	1 288	119	1 188	958	97	5 279	
3 rooms	4 916	3 217	426	11 669	6 403	2 326	7 887	5 698	531	4 632	3 408	535	23 910	
4 rooms	12 977	6 020	1 454	23 528	10 296	6 351	12 809	7 803	1 002	7 511	3 700	1 376	34 474	
5 rooms	19 291	11 704	1 960	33 720	16 694	7 984	16 458	10 517	1 251	8 911	4 231	1 808	40 409	
6 rooms	15 667	10 289	1 231	27 672	14 610	6 119	15 488	10 547	986	7 532	3 895	1 582	45 087	
7 rooms	8 176	5 862	507	11 599	6 657	2 234	7 410	5 441	426	3 164	1 872	622	20 736	
8 rooms	4 523	3 635	238	4 379	2 692	704	2 795	2 058	188	1 300	864	215	7 946	
9 rooms or more	2 564	1 965	149	2 569	1 721	343	1 831	1 404	104	954	738	110	6 176	
Median	5.3	5.5	5.0	5.1	5.2	5.0	5.1	5.2	5.0	5.0	4.9	5.1	5.2	
<b>Owner occupied</b>	44 371	28 080	3 184	74 745	35 871	16 407	37 123	23 996	2 412	19 965	9 192	4 272	112 663	
1 room	41	21	3	197	44	37	53	25	17	21	8	4	113	
2 rooms	168	51	15	738	187	133	180	75	13	109	23	34	421	
3 rooms	906	308	88	2 931	936	605	1 082	522	84	689	242	146	2 631	
4 rooms	4 881	1 588	493	10 202	3 317	2 517	3 942	1 786	354	2 997	896	664	11 747	
5 rooms	12 455	7 508	992	22 854	10 468	5 469	9 987	6 078	683	5 664	2 215	1 312	28 321	
6 rooms	12 309	8 181	861	21 788	11 295	4 856	11 662	7 946	680	5 828	2 842	521	37 720	
7 rooms	7 144	5 232	408	9 949	5 703	1 914	6 199	4 568	327	2 622	1 578	581	18 697	
8 rooms	4 095	3 347	197	3 836	2 395	595	2 424	1 782	166	1 128	740	195	7 283	
9 rooms or more	2 372	1 844	127	2 250	1 526	281	1 594	1 214	94	847	648	105	5 730	
Median	5.8	6.1	5.5	5.5	5.8	5.4	5.8	5.9	5.6	5.6	5.9	5.5	5.8	
<b>Renter occupied</b>	20 819	12 673	2 666	34 745	21 067	8 517	23 209	17 573	1 492	12 951	9 251	1 724	65 028	
1 room	229	177	19	595	402	80	309	340	17	206	187	9	1 476	
2 rooms	714	502	62	1 922	1 381	279	1 316	970	70	929	810	53	4 187	
3 rooms	3 325	2 408	315	6 742	4 605	1 450	5 370	4 346	314	3 370	2 745	344	19 330	
4 rooms	6 821	3 708	888	10 296	5 722	3 130	6 868	5 009	409	3 856	2 507	595	20 657	
5 rooms	5 631	3 342	340	8 553	5 093	2 114	4 938	3 698	357	2 581	1 676	383	10 619	
6 rooms	2 827	1 752	134	4 743	2 769	1 062	2 975	2 154	231	1 411	914	244	6 319	
7 rooms	832	516	89	1 310	764	272	932	726	55	395	250	75	1 655	
8 rooms	309	192	34	363	198	83	264	208	11	136	102	17	497	
9 rooms or more	130	76	13	221	133	47	152	120	8	67	60	4	288	
Median	4.4	4.4	4.6	4.3	4.2	4.3	4.2	4.1	4.3	4.0	3.9	4.3	3.9	
<b>Year-round vacant for sale</b>	947	781	41	1 334	762	284	741	428	57	287	147	58	1 091	
1 to 3 rooms	23	16	—	103	34	17	37	21	2	13	6	1	95	
4 and 5 rooms	484	385	17	673	382	153	323	138	36	144	60	30	387	
6 and 7 rooms	336	288	19	457	278	97	318	215	15	100	59	26	484	
8 rooms or more	104	92	5	101	68	17	63	54	4	30	22	1	125	
Median	5.4	5.5	5.8	5.3	5.4	5.2	5.5	5.9	5.2	5.4	5.7	5.4	5.7	
<b>Year-round vacant for rent</b>	1 992	1 478	91	3 860	2 426	820	3 214	2 167	576	1 371	993	179	4 296	
1 room	30	27	1	122	90	4	37	37	—	17	15	1	111	
2 rooms	90	70	3	302	169	32	202	177	17	113	106	3	446	
3 rooms	474	388	14	871	575	169	789	576	117	407	353	23	1 362	
4 rooms	795	567	42	1 411	835	425	1 162	757	206	357	211	65	1 365	
5 rooms	450	339	21	789	526	135	689	422	159	362	236	70	642	
6 rooms or more	153	87	10	365	231	55	335	198	83	115	72	17	370	
Median	4.0	3.9	4.2	4.0	4.0	4.0	4.0	3.9	4.3	3.9	3.6	4.5	3.7	
<b>PERSONS</b>														
<b>Owner occupied</b>	44 371	28 080	3 184	74 745	35 871	16 407	37 123	23 996	2 412	19 965	9 192	4 272	112 663	
1 person	3 341	1 803	371	8 566	4 217	1 905	4 617	3 125	339	2 375	1 246	476	13 421	
2 persons	10 939	6 350	922	20 900	10 273	4 488	11 341	7 474	778	5 960	2 904	1 197	34 536	
3 persons	9 143	5 803	643	13 751	6 667	3 036	7 260	4 770	445	3 857	1 787	866	21 806	
4 persons	10 045	6 898	608	12 868	6 130	2 861	6 596	4 276	410	3 648	1 616	850	19 964	
5 persons	6 086	4 202	355	8 415	3 951	1 884	3 745	2 338	234	2 225	906	492	11 901	
6 persons	2 804	1 883	168	4 798	2 177	1 077	1 814	1 092	91	1 097	442	219	5 670	
7 persons	1 061	652	55	2 543	1 151	560	808	445	57	462	170	106	2 661	
8 persons	548	314	32	1 719	793	357	541	285	34	218	84	41	1 612	
9 persons or more	404	175	30	1 185	512	239	401	191	24	123	37	25	1 092	
Median	3.4	3.5	3.0	3.1	3.0	3.1	2.9	2.8	2.7	2.9	2.7	3.0	2.9	
<b>Renter occupied</b>	20 819	12 673	2 666	34 745	21 067	8 517	23 209	17 573	1 492	12 951	9 251	1 724	65 028	
1 person	3 575	2 651	366	7 565	5 345	1 433	5 356	4 424	347	2 937	2 358	285	17 709	
2 persons	5 711	3 801	689	8 507	5 333	1 980	5 757	4 495	366	4 073	3 143	446	18 282	
3 persons	4 126	2 511	566	5 997	3 426	1 681	3 560	2 687	269	2 227	1 570	327	10 409	
4 persons	3 093	1 761	495	4 590	2 500	1 294	2 884	2 108	200	1 442	929	232	7 334	
5 persons	1 872	950	297	3 014	1 625	828	2 059	1 495	136	853	486	175	4 414	
6 persons	1 026	466	139	1 976	1 056	523	1 319	925	68	635	335	119	2 766	
7 persons	625	258	61	1 331	759	339	911	619	50	336	191	53	1 780	
8 persons	389	146	32	1 088	629	287	698	454	35	261	150	51	1 391	
9 persons or more	402	129	21	677	394	152	665	366	21	187	89	36	943	
Median	2.8	2.5	3.0	2.7	2.5	3.0	2.6	2.5	2.6	2.4	2.2	2.9	2.3	
<b>PERSONS PER ROOM</b>														
<b>Owner occupied</b>	44 371	28 080	3 184	74 745	35 871	16 407	37 123	23 996	2 412	19 965	9 192	4 272	112 663	
0.50 or less	21 373	13 694	1 660	36 906	19 215	7 805	21 032	14 429	1 361	10 732	5 671	2 132	64 753	
0.51 to 0.75	11 905	8 020	743	16 265	7 869	3 548	8 054	5 202	527	4 393	1 920	1 030	24 783	
0.76 to 1.00	8 520	5 211	582	14 231	6 087	3 379	5 691	3 207	376	3 539	1 238	824	16 587	
1.01 to 1.50	1 958	940	138	5 282	1 974	1 249	1 688	878	103	1 026	279	234	4 662	
1.51 or more	615	215	61	2 061	726	426	658	280	45	275	84	52	1 678	
<b>Renter occupied</b>	20 819	12 673	2 666	34 745	21 067	8 517	23 209	17 573	1 492	12 951	9 251	1 724	65 028	
0.50 or less	8 664	5 875	1 014	14 617	9 595	3 154	9 769	7 750	653	5 705	4 322	651	29 405	
0.51 to 0.75	5 015	3 201	673	6 960	4 055	1 882	4 560	3 552	318	3 072	2 304	406	14 225	
0.76 to 1.00	4 350	2 504	679	6 876	3 828	1 852	4 427	3 329	301	2 381	1 594	367	11 670	
1.01 to 1.50	1 818	801	231	3 739	2 116	995	2 371	1 679	127	1 049	587	195	5 575	
1.51 or more	972	292	69	2 553	1 473	634	2 082	1 263	93	744	444	105	4 153	
<b>With all plumbing facilities</b>	59 530	40 418	5 300	101 4										

Table 9. Utilization Characteristics for Areas and Places: 1970—Continued

(For minimum base for derived figures (percent, median, etc.) and meaning of symbols, see text)

**Standard Metropolitan Statistical Areas Places of 50,000 Inhabitants or More (or Central Cities) Urban Balance Urbanized Areas Places of 50,000 Inhabitants or More**

	Urbanized areas—Con.							Places						
	Columbus			Godsden	Huntsville	Mobile	Montgomery	Tuscaloosa	Birmingham	Godsden	Huntsville	Mobile	Montgomery	Tuscaloosa
	Total	Alabama portion	Georgia portion											
<b>ROOMS</b>														
<b>All year-round units</b>														
65 405	8 336	57 069	23 328	45 107	82 123	47 208	26 238	105 356	18 796	43 599	61 488	45 182	23 996	9 876
1 room	660	38	622	125	233	430	227	1 544	104	231	577	426	25	210
2 rooms	1 615	258	1 357	246	664	1 318	1 055	4 170	211	656	1 838	1 288	88	958
3 rooms	8 817	1 354	7 463	1 685	3 255	8 246	5 977	3 943	17 463	1 453	3 217	6 403	5 698	3 408
4 rooms	14 316	2 385	11 931	5 017	6 308	15 322	8 260	5 076	21 396	4 051	6 020	10 296	7 803	3 700
5 rooms	18 288	2 168	16 120	6 514	12 366	22 986	11 112	6 039	21 847	5 123	11 704	16 694	10 517	4 231
6 rooms	12 738	1 430	11 308	5 892	10 609	19 371	10 955	5 477	24 483	4 694	10 289	14 610	10 547	3 895
7 rooms	5 533	491	5 042	2 483	5 999	8 300	5 590	2 494	9 261	2 032	5 882	6 657	5 441	1 872
8 rooms	2 122	142	1 980	840	3 689	3 163	2 126	1 079	3 118	696	3 635	2 692	2 058	864
9 rooms or more	1 316	70	1 246	526	1 984	1 938	1 440	848	2 074	432	1 965	1 721	1 404	738
Median	4.9	4.6	4.9	5.2	5.5	5.1	5.2	5.0	4.9	5.2	5.5	5.2	5.2	4.9
<b>Owner occupied</b>														
31 344	4 194	27 150	14 803	28 552	48 275	24 918	13 464	54 001	11 719	28 080	35 871	23 996	9 192	2 581
1 room	28	5	23	10	21	70	28	12	57	7	21	187	75	23
2 rooms	115	29	86	44	54	276	81	196	32	308	936	522	242	286
3 rooms	1 007	260	747	292	312	1 350	552	388	1 280	236	1 588	3 317	1 786	896
4 rooms	3 652	865	2 787	2 170	1 638	5 122	1 923	1 560	5 597	1 685	7 508	10 488	6 078	2 816
5 rooms	10 103	1 372	8 731	4 274	7 645	14 762	6 377	3 527	14 563	3 338	10 488	11 295	7 946	2 842
6 rooms	9 161	1 082	8 079	4 634	8 328	15 080	8 212	4 123	19 811	3 657	8 181	11 295	7 946	2 842
7 rooms	4 412	407	4 005	2 176	5 308	7 118	4 658	2 109	8 030	1 770	5 232	5 703	4 568	1 578
8 rooms	1 823	113	1 710	733	3 385	2 788	1 840	935	2 690	611	3 347	2 395	1 782	740
9 rooms or more	1 043	61	982	470	1 861	1 709	1 247	753	1 777	383	1 844	1 526	1 214	648
Median	5.6	5.2	5.6	5.6	6.1	5.7	5.9	5.8	5.8	5.7	6.1	5.8	5.9	5.9
<b>Renter occupied</b>														
29 189	3 600	25 589	7 327	13 653	27 907	18 158	10 975	45 955	6 131	12 673	21 067	17 573	9 251	2 581
1 room	513	29	484	97	179	453	341	196	1 326	80	177	402	340	187
2 rooms	1 163	195	968	173	506	1 560	988	863	3 437	151	502	1 381	970	810
3 rooms	6 742	971	5 771	1 192	2 440	5 823	3 089	14 708	1 051	2 408	4 605	4 346	2 745	2 507
4 rooms	9 247	1 344	7 903	2 482	3 934	8 346	5 145	3 102	14 491	2 068	3 708	5 722	5 009	2 507
5 rooms	7 074	692	6 382	1 909	3 836	6 779	3 832	2 059	6 389	1 547	3 342	5 093	3 698	1 676
6 rooms	3 049	282	2 767	1 090	1 917	3 581	2 270	1 158	4 055	908	1 752	2 769	2 156	914
7 rooms	936	62	874	256	555	954	752	325	1 034	220	516	764	726	250
8 rooms	237	19	219	86	208	256	210	119	332	68	192	198	208	102
9 rooms or more	228	7	221	42	78	155	122	64	183	38	76	133	120	60
Median	4.2	4.0	4.2	4.4	4.4	4.2	4.1	3.9	3.7	4.4	4.4	4.2	4.1	3.9
<b>Year-round vacant for sale</b>														
645	90	555	156	797	1 011	475	205	650	113	781	762	428	147	6
1 to 3 rooms	27	3	24	4	16	48	23	77	3	16	34	21	6	6
4 and 5 rooms	258	32	226	75	396	511	171	90	258	56	385	382	138	60
6 and 7 rooms	304	47	257	61	293	368	223	85	239	42	288	278	215	59
8 rooms or more	56	8	48	16	92	84	58	23	76	12	92	68	54	22
Median	5.7	5.8	5.7	5.5	5.5	5.3	5.8	5.6	5.4	5.4	5.5	5.4	5.9	5.7
<b>Year-round vacant for rent</b>														
3 233	303	2 930	555	1 494	3 110	2 610	1 172	3 029	439	1 478	2 426	2 167	993	15
1 room	94	2	92	12	27	91	37	106	12	27	90	37	15	106
2 rooms	288	26	262	17	71	186	179	382	17	70	169	177	106	353
3 rooms	872	94	778	137	389	712	668	376	1 061	117	388	575	757	211
4 rooms	1 084	115	969	197	573	1 214	936	276	881	157	567	835	757	211
5 rooms	644	45	599	134	345	637	542	306	364	87	339	526	422	236
6 rooms or more	251	21	230	58	89	270	248	89	235	49	87	231	198	72
Median	3.8	3.8	3.8	4.1	4.0	4.0	3.9	3.8	3.5	4.0	3.9	4.0	3.9	3.6
<b>PERSONS</b>														
<b>Owner occupied</b>														
31 344	4 194	27 150	14 803	28 552	48 275	24 918	13 464	54 001	11 719	28 080	35 871	23 996	9 192	2 581
1 person	3 129	563	2 566	1 936	1 846	5 506	3 226	1 722	7 780	1 551	1 803	4 217	3 125	1 246
2 persons	8 825	1 313	7 512	4 878	6 452	13 480	7 722	4 101	17 603	3 990	6 350	10 273	7 474	2 904
3 persons	6 605	838	5 767	3 010	5 886	9 049	4 948	2 653	10 224	2 400	5 803	6 667	4 770	1 787
4 persons	6 004	674	5 330	2 512	7 014	8 387	4 448	2 466	8 411	1 867	6 898	6 130	4 276	1 616
5 persons	3 562	400	3 162	1 270	4 285	5 424	2 448	1 398	4 893	982	4 202	3 951	2 338	906
6 persons	1 795	217	1 578	675	1 910	3 017	1 138	661	2 473	512	1 883	2 177	1 092	442
7 persons	780	85	695	275	660	1 609	469	276	1 268	217	652	1 151	445	170
8 persons	408	66	342	169	321	1 091	307	125	806	138	314	793	285	84
9 persons or more	236	38	198	78	178	712	218	62	523	27	512	191	37	27
Median	3.1	2.8	3.1	2.7	3.5	3.1	2.8	2.7	2.6	3.5	3.0	2.8	2.8	2.7
<b>Renter occupied</b>														
29 189	3 600	25 589	7 327	13 653	27 907	18 158	10 975	45 955	6 131	12 673	21 067	17 573	9 251	2 581
1 person	5 154	719	4 435	1 714	2 693	6 442	4 539	2 643	13 643	1 503	2 651	5 345	4 424	2 358
2 persons	8 767	934	7 833	2 027	4 016	6 917	4 662	3 589	12 817	1 731	3 801	5 333	4 495	3 143
3 persons	5 651	615	5 036	1 287	2 705	4 786	2 781	1 897	7 023	1 045	2 511	3 426	2 687	1 570
4 persons	3 970	483	3 487	934	2 000	3 559	2 195	1 161	4 778	758	1 761	2 500	2 108	929
5 persons	2 492	319	2 173	589	1 115	2 292	1 555	661	2 898	465	950	1 495	486	335
6 persons	1 496	217	1 279	341	544	1 467	945	454	1 892	271	466	1 056	925	191
7 persons	829	148	681	194	287	1 038	637	244	1 281	157	258	759	619	150
8 persons	506	90	416	142	156	878	467	201	993	113	146	629	454	150
9 persons or more	324	75	249	99	137	528	377	125	630	88	129	394	366	89
Median	2.6	2.7	2.6	2.5	2.5	2.6	2.5	2.3	2.2	2.4	2.5	2.5	2.5	2.2
<b>PERSONS PER ROOM</b>														
<b>Owner occupied</b>														
31 344	4 194	27 150	14 803	28 552	48 275	24 918	13 464	54 001	11 719	28 080	35 871	23 996	9 192	2 581
0.50 or less	15 970	2 170	13 800	8 715	13 902	24 805	14 876	7 803	32 270	7 098	13 694	19 215	14 429	5 671
0.51 to 0.75	7 517	956	6 561	3 187	8 151	10 626	5 413	2 950	10 722	2 453	8 020	7 869	5 202	1 920
0.76 to 1.00	5 773	739	5 034	2 145	5 321	8 803	3 385	2 062	7 838	1 528	5 211	6 087	3 207	1 238
1.01 to 1.50	1 661	246	1 415	619	957	2 983	933	513	2 416	477	940	1 974	878	279
1.51 or more	423	83	340	137	221	1 058	311	136	755	109	215	726	280	

Table 10. Financial Characteristics for Areas and Places: 1970

[For minimum base for derived figures (percent, median, etc.) and meaning of symbols, see text]

**Standard Metropolitan Statistical Areas  
Places of 50,000 Inhabitants or More (or Central Cities)  
Urban Balance  
Urbanized Areas  
Places of 50,000 Inhabitants or More**

	Standard metropolitan statistical areas											
	Birmingham			Columbus						Gadsden		
	Total	Birmingham	Urban balance	Total	Alabama portion		Georgia portion		Total	Gadsden	Urban balance	
					Total	Urban part	Total	Columbus				
<b>VALUE</b>												
<b>Specified owner occupied<sup>1</sup></b>	137 557	50 923	41 707	30 954	5 785	3 897	25 169	24 429	293	17 473	11 076	2 799
Less than \$5,000	12 649	1 964	4 385	1 780	908	436	872	727	60	2 397	1 242	366
\$5,000 to \$7,999	15 239	5 009	5 965	2 445	971	625	1 474	1 327	79	2 671	1 596	420
\$7,500 to \$9,999	17 629	8 290	6 286	2 706	845	564	1 861	1 775	15	2 781	1 902	403
\$10,000 to \$14,999	20 293	10 444	6 870	3 826	809	573	3 017	2 955	10	2 479	1 610	434
\$12,500 to \$14,999	16 411	8 341	6 060	4 571	663	496	3 908	3 858	25	1 777	1 107	326
\$15,000 to \$17,999	13 847	5 997	5 986	4 726	550	417	4 176	4 115	33	1 487	921	266
\$17,500 to \$19,999	9 813	3 509	5 013	3 101	356	265	2 745	2 706	26	1 019	647	187
\$20,000 to \$24,999	12 557	3 740	7 291	3 114	356	261	2 758	2 706	26	1 361	914	202
\$25,000 to \$34,999	11 593	2 778	7 708	2 899	212	166	2 687	2 632	19	1 013	758	137
\$35,000 to \$49,999	5 118	645	4 042	1 141	88	73	1 053	1 030	-	357	276	43
\$50,000 or more	2 408	206	2 101	645	27	21	618	598	-	131	103	15
Median	\$13 000	\$12 400	\$15 500	\$15 100	\$10 500	\$11 400	\$15 900	\$16 000	\$8 800	\$10 900	\$11 200	\$11 200
<b>Specified vacant for sale<sup>1</sup></b>	1 258	519	499	667	117	87	550	535	2	179	107	42
Less than \$5,000	145	42	41	36	20	6	16	16	-	21	12	4
\$5,000 to \$9,999	310	180	85	63	21	14	42	40	-	54	36	11
\$10,000 to \$14,999	306	183	92	115	20	17	95	95	-	40	19	12
\$15,000 to \$19,999	204	78	71	186	32	30	154	152	-	21	14	3
\$20,000 to \$24,999	114	16	78	103	6	6	97	94	2	23	16	5
\$25,000 to \$34,999	111	19	81	115	10	6	105	104	-	14	7	6
\$35,000 to \$49,999	51	1	37	35	7	7	28	22	-	5	2	1
\$50,000 or more	17	-	14	14	1	1	13	12	-	1	1	-
Median price asked	\$12 600	\$10 800	\$16 600	\$18 400	\$14 500	\$16 800	\$19 100	\$18 900	...	\$11 900	\$11 300	\$13 300
<b>With all plumbing facilities:</b>												
<b>Specified owner occupied<sup>1</sup></b>	128 881	50 027	58 475	29 911	5 029	3 730	24 882	24 235	293	16 450	10 699	2 676
Less than \$5,000	7 613	1 661	2 794	1 259	489	343	770	660	60	1 735	1 027	291
\$5,000 to \$9,999	30 235	12 947	11 070	4 786	1 559	1 129	3 227	3 032	94	5 199	3 395	791
\$10,000 to \$14,999	36 150	18 648	12 702	8 302	1 415	1 059	6 887	6 785	35	4 182	2 678	748
\$15,000 to \$19,999	23 428	9 449	10 888	7 801	893	679	6 908	6 810	59	2 491	1 560	450
\$20,000 to \$24,999	12 461	3 719	7 235	3 099	349	261	2 750	2 700	26	1 354	909	202
\$25,000 or more	18 994	3 603	13 786	4 664	324	259	4 340	4 288	19	1 489	1 130	194
Median	\$13 500	\$12 500	\$16 100	\$15 300	\$11 500	\$11 700	\$15 900	\$16 000	\$8 800	\$11 300	\$11 500	\$11 500
<b>Specified vacant for sale<sup>1</sup></b>	1 136	504	445	649	107	85	542	527	2	167	101	41
Less than \$5,000	76	36	16	22	11	5	11	11	-	15	9	4
\$5,000 to \$9,999	278	174	71	62	21	14	41	39	-	51	34	11
\$10,000 to \$14,999	297	180	87	114	20	17	94	94	-	39	19	12
\$15,000 to \$19,999	198	78	66	186	32	30	154	152	-	21	14	3
\$20,000 to \$24,999	112	16	77	102	6	6	96	93	2	22	16	4
\$25,000 or more	175	20	128	163	17	13	146	138	-	19	9	7
Median price asked	\$13 400	\$11 000	\$18 100	\$18 600	\$15 300	\$16 800	\$19 200	\$19 000	...	\$12 300	\$11 700	\$13 200
<b>CONTRACT RENT</b>												
<b>Specified renter occupied<sup>2</sup></b>	75 286	45 227	21 997	31 004	5 087	3 578	25 917	21 773	3 639	8 332	6 104	1 184
Less than \$30	10 962	4 076	4 155	3 033	1 533	711	1 500	1 355	13	2 164	1 433	308
\$30 to \$39	10 462	7 138	2 463	2 582	734	639	1 848	1 810	7	1 575	1 153	263
\$40 to \$59	19 806	13 872	4 353	6 408	1 339	1 180	5 069	4 964	31	2 249	1 802	307
\$60 to \$79	13 662	9 980	2 946	6 090	699	612	5 391	5 248	24	1 119	928	126
\$80 to \$99	5 652	3 581	1 877	3 205	177	120	3 028	2 854	84	215	170	32
\$100 to \$119	3 718	2 366	1 251	2 346	93	64	2 253	1 912	329	144	105	35
\$120 to \$149	3 443	2 034	1 501	2 187	54	46	2 133	1 995	134	116	102	12
\$150 to \$199	1 995	564	1 404	1 078	37	33	1 041	922	118	57	55	-
\$200 to \$249	503	107	389	196	6	6	190	184	6	3	1	2
\$250 or more	260	148	110	30	2	2	28	27	-	3	3	-
No cash rent	4 623	1 361	1 548	3 849	413	165	3 436	502	2 893	687	354	99
Median	\$53	\$55	\$56	\$64	\$41	\$45	\$69	\$68	\$113	\$41	\$43	\$39
<b>Specified vacant for rent<sup>2</sup></b>	5 145	3 018	1 526	3 427	465	301	2 962	2 820	103	633	439	114
Less than \$40	1 490	623	487	542	217	96	325	312	3	354	215	72
\$40 to \$59	1 385	988	298	743	138	108	605	586	3	133	103	20
\$60 to \$79	965	730	187	959	61	51	898	881	5	98	82	14
\$80 to \$99	382	288	50	377	33	32	344	343	1	29	24	4
\$100 to \$149	593	323	246	529	13	11	516	432	83	15	11	4
\$150 to \$199	234	31	197	218	3	3	215	207	8	2	2	-
\$200 or more	96	35	61	59	-	-	59	59	-	2	2	-
Median rent asked	\$55	\$58	\$58	\$67	\$42	\$49	\$69	\$69	\$114	\$37	\$41	\$35
<b>With all plumbing facilities:</b>												
<b>Specified renter occupied<sup>2</sup></b>	66 105	43 272	18 111	28 207	3 667	3 156	24 540	20 591	3 615	7 171	5 511	1 039
Less than \$40	14 928	10 236	3 387	3 740	1 135	1 038	2 605	2 562	17	2 817	2 094	451
\$40 to \$59	18 801	13 304	4 092	5 964	1 260	1 113	4 704	4 608	31	2 189	1 757	299
\$60 to \$79	13 368	9 777	2 868	5 957	683	604	5 274	5 134	23	1 104	915	126
\$80 to \$99	5 582	3 536	1 859	3 159	172	118	2 987	2 820	78	213	169	31
\$100 to \$149	7 299	4 357	2 743	4 507	147	110	4 360	3 885	460	259	204	47
\$150 or more	2 734	810	1 892	1 290	42	41	1 248	1 128	119	60	57	1
No cash rent	3 393	1 252	1 250	3 590	228	132	3 362	454	2 887	529	313	84
Median	\$57	\$56	\$65	\$67	\$49	\$45	\$70	\$69	\$113	\$44	\$45	\$42
<b>Specified vacant for rent<sup>2</sup></b>	4 254	2 848	1 155	3 062	309	244	2 753	2 619	102	504	358	105
Less than \$40	834	537	191	319	87	72	232	226	3	248	151	64
\$40 to \$59	1 221	922	247	641	120	98	521	503	2	119	92	20
\$60 to \$79	917	718	171	924	54	48	870	853	5	93	78	14
\$80 to \$99	372	285	44	375	33	32	342	341	1	26	22	4
\$100 to \$149	586	322	245	527	12	11	515	431	83	14	11	3
\$150 or more	324	64	257	276	3	3	273	265	8	4	4	-
Median rent asked	\$61	\$59	\$74	\$69	\$50	\$51	\$71	\$70	\$114	\$41	\$46	\$36
<b>DURATION OF VACANCY</b>												
<b>Year-round vacant for sale</b>	1 435	650	516	689	121	90	568	553	2	199	113	44
Less than 2 months	462	142	211	416	69	61	347	344	2	84	47	22
2 up to 6 months	426	192	169	171	24	15	147	144	-	61	39	9
6 months or more	547	316	136	102	28	14	74	65	-	54	27	13
<b>Year-round vacant for rent</b>	5 279	3 029	1 540	3 494	517	303	2 977	2 827	103	669	439	116
Less than 2 months	2 562	1 437	823	2 226	203	160	2 023	1 905	94	343	245	38
2 up to 6 months	1 465	899	370	896	170	97	726	700	5	209	124	65
6 months or more	1 252	693	347	372	144	46	228	222	4	117	70	13

<sup>1</sup>Limited to one-family homes on less than 10 acres and no business on property. <sup>2</sup>Excludes one-family homes on 10 acres or more.



Table 10. Financial Characteristics for Areas and Places: 1970—Continued

[For minimum base for derived figures (percent, median, etc.) and meaning of symbols, see text]

**Standard Metropolitan  
Statistical Areas  
Places of 50,000  
Inhabitants or More  
(or Central Cities)  
Urban Balance  
Urbanized Areas  
Places of 50,000  
Inhabitants or More**

	Standard metropolitan statistical areas—Con.										Urbanized areas			
	Huntsville			Mobile			Montgomery			Tuscaloosa			Birmingham	
	Total	Huntsville	Urban balance	Total	Mobile	Urban balance	Total	Montgomery	Urban balance	Total		Tuscaloosa		Urban balance
<b>VALUE</b>														
<b>Specified owner occupied<sup>1</sup></b>	<b>37 094</b>	<b>26 607</b>	<b>2 923</b>	<b>64 674</b>	<b>33 982</b>	<b>15 032</b>	<b>31 474</b>	<b>22 667</b>	<b>2 139</b>	<b>16 151</b>	<b>8 702</b>	<b>3 795</b>	<b>106 620</b>	
Less than \$5,000	1 675	289	274	4 999	2 861	1 178	1 499	368	203	1 598	280	393	5 391	
\$5,000 to \$7,999	2 212	672	314	6 813	2 285	2 032	1 892	877	310	1 622	570	440	10 032	
\$7,500 to \$9,999	2 733	1 341	308	8 792	4 065	2 616	2 639	1 763	288	1 766	905	444	13 962	
\$10,000 to \$12,999	3 719	2 310	311	11 117	6 112	2 744	3 894	2 950	287	2 177	1 168	527	16 527	
\$12,500 to \$14,999	3 768	2 689	357	8 870	5 498	2 008	4 001	3 121	264	1 845	1 035	489	13 805	
\$15,000 to \$17,999	4 679	3 588	376	6 743	3 953	1 588	4 179	3 200	209	1 608	945	377	11 440	
\$17,500 to \$19,999	4 401	3 625	300	4 315	2 460	972	3 340	2 469	154	1 222	733	288	8 092	
\$20,000 to \$24,999	6 356	5 434	348	5 394	3 253	1 054	4 144	3 048	165	1 764	1 127	393	10 478	
\$25,000 to \$34,999	5 418	4 764	227	4 731	3 302	590	3 779	3 085	166	1 698	1 204	357	10 100	
\$35,000 to \$49,999	1 659	1 468	79	1 816	1 338	168	1 335	1 106	75	548	459	65	4 559	
\$50,000 or more	474	427	29	1 084	855	82	772	680	18	303	276	22	2 234	
Median	\$17 400	\$19 200	\$14 300	\$12 700	\$14 200	\$11 500	\$16 100	\$16 800	\$12 300	\$13 700	\$16 000	\$13 000	\$13 800	
<b>Specified vacant for sale<sup>1</sup></b>	<b>899</b>	<b>753</b>	<b>40</b>	<b>1 201</b>	<b>703</b>	<b>261</b>	<b>666</b>	<b>391</b>	<b>53</b>	<b>269</b>	<b>137</b>	<b>58</b>	<b>946</b>	
Less than \$5,000	44	7	—	143	27	36	24	8	1	40	8	9	70	
\$5,000 to \$9,999	107	85	7	358	187	115	75	55	2	44	20	9	250	
\$10,000 to \$14,999	280	239	11	406	290	59	132	90	29	52	28	13	258	
\$15,000 to \$19,999	222	205	8	123	76	28	181	61	10	33	14	7	140	
\$20,000 to \$24,999	123	107	10	59	37	16	103	45	—	46	33	7	85	
\$25,000 to \$34,999	87	77	3	80	59	6	111	97	10	46	28	12	94	
\$35,000 to \$49,999	28	25	—	18	15	—	35	30	1	8	6	—	36	
\$50,000 or more	8	8	—	14	12	—	5	5	—	—	—	—	13	
Median price asked	\$15 400	\$16 100	\$15 600	\$11 000	\$12 100	\$9 200	\$17 600	\$18 200	\$14 500	\$14 900	\$19 500	\$14 400	\$12 600	
<b>With all plumbing facilities:</b>														
<b>Specified owner occupied<sup>1</sup></b>	<b>35 560</b>	<b>26 494</b>	<b>2 683</b>	<b>61 139</b>	<b>33 252</b>	<b>14 375</b>	<b>29 798</b>	<b>22 284</b>	<b>1 950</b>	<b>14 938</b>	<b>8 550</b>	<b>3 563</b>	<b>103 099</b>	
Less than \$5,000	906	274	137	3 169	6 59	885	725	283	135	863	232	254	3 860	
\$5,000 to \$9,999	4 396	1 983	541	14 439	6 048	4 383	3 936	2 486	505	3 032	1 419	805	22 650	
\$10,000 to \$14,999	7 369	4 983	655	19 647	11 473	4 689	7 697	5 987	529	3 959	2 186	1 006	29 996	
\$15,000 to \$19,999	9 029	7 192	671	10 949	6 362	2 542	7 457	5 636	360	2 799	1 666	662	19 376	
\$20,000 to \$24,999	6 334	5 419	348	5 365	3 239	1 051	4 121	3 036	163	1 753	1 120	393	10 407	
\$25,000 or more	7 526	6 643	331	7 570	5 471	823	5 862	4 856	258	2 532	1 927	443	16 810	
Median	\$17 800	\$19 200	\$15 100	\$13 100	\$14 300	\$11 800	\$16 500	\$16 900	\$13 100	\$14 500	\$16 200	\$13 500	\$14 100	
<b>Specified vacant for sale<sup>1</sup></b>	<b>857</b>	<b>750</b>	<b>36</b>	<b>1 127</b>	<b>683</b>	<b>249</b>	<b>630</b>	<b>372</b>	<b>51</b>	<b>241</b>	<b>133</b>	<b>54</b>	<b>895</b>	
Less than \$5,000	11	5	—	90	18	29	10	5	—	19	7	5	49	
\$5,000 to \$9,999	100	85	4	346	179	112	61	43	2	40	18	9	233	
\$10,000 to \$14,999	279	239	10	401	287	58	127	87	29	49	27	13	253	
\$15,000 to \$19,999	222	205	8	120	76	28	179	60	10	33	14	7	137	
\$20,000 to \$24,999	123	107	10	58	37	15	103	45	—	46	33	7	84	
\$25,000 or more	122	109	3	112	86	7	150	132	10	54	34	13	139	
Median price asked	\$15 800	\$16 100	\$16 900	\$11 300	\$12 200	\$9 300	\$18 100	\$19 100	\$14 500	\$16 600	\$20 100	\$15 000	\$12 900	
<b>CONTRACT RENT</b>														
<b>Specified renter occupied<sup>2</sup></b>	<b>18 536</b>	<b>12 536</b>	<b>2 624</b>	<b>33 365</b>	<b>20 737</b>	<b>8 380</b>	<b>21 792</b>	<b>17 465</b>	<b>1 478</b>	<b>12 291</b>	<b>9 185</b>	<b>1 708</b>	<b>63 930</b>	
Less than \$30	1 989	732	296	3 852	2 144	966	3 651	2 027	332	2 110	1 134	384	7 432	
\$30 to \$39	1 157	657	169	4 581	2 927	1 313	2 789	2 363	206	1 387	1 069	201	9 205	
\$40 to \$59	2 876	1 743	458	10 112	5 940	3 284	5 125	4 550	300	3 133	2 555	392	17 374	
\$60 to \$79	2 748	1 933	428	6 246	4 076	1 490	3 488	3 190	141	2 059	1 733	228	12 323	
\$80 to \$99	1 721	1 414	176	2 359	1 700	453	1 741	1 639	30	1 009	874	99	5 294	
\$100 to \$119	2 314	2 029	186	1 340	1 085	147	1 263	1 173	47	865	775	65	3 495	
\$120 to \$149	2 421	2 318	83	1 244	1 103	80	1 001	801	112	609	462	128	3 485	
\$150 to \$199	1 172	1 141	20	689	645	16	724	630	62	369	289	78	1 954	
\$200 to \$249	133	131	2	93	82	2	119	115	3	26	23	2	494	
\$250 or more	10	10	—	47	38	2	19	19	—	1	—	—	258	
No cash rent	1 995	428	806	2 802	997	627	1 872	958	245	723	270	131	2 616	
Median	\$76	\$92	\$59	\$53	\$56	\$49	\$54	\$57	\$45	\$55	\$58	\$49	\$56	
<b>Specified vacant for rent<sup>2</sup></b>	<b>1 826</b>	<b>1 469</b>	<b>90</b>	<b>3 776</b>	<b>2 407</b>	<b>816</b>	<b>3 065</b>	<b>2 161</b>	<b>573</b>	<b>1 330</b>	<b>990</b>	<b>178</b>	<b>4 278</b>	
Less than \$40	283	77	34	1 007	536	246	1 211	506	455	439	258	55	1 004	
\$40 to \$59	332	262	20	1 326	876	312	686	621	32	305	256	31	1 219	
\$60 to \$79	277	230	22	758	455	169	494	453	25	165	137	16	870	
\$80 to \$99	172	158	6	229	138	65	288	268	5	70	60	9	326	
\$100 to \$149	671	651	8	285	248	23	280	246	18	298	229	65	541	
\$150 to \$199	87	87	—	124	121	—	80	41	38	52	50	2	228	
\$200 or more	4	4	—	47	33	—	26	26	—	1	—	—	90	
Median rent asked	\$82	\$101	\$50	\$51	\$53	\$50	\$50	\$59	\$30	\$54	\$58	\$63	\$59	
<b>With all plumbing facilities:</b>														
<b>Specified renter occupied<sup>2</sup></b>	<b>16 609</b>	<b>12 384</b>	<b>2 346</b>	<b>30 068</b>	<b>19 113</b>	<b>7 819</b>	<b>18 751</b>	<b>16 320</b>	<b>1 237</b>	<b>10 442</b>	<b>8 340</b>	<b>1 415</b>	<b>58 726</b>	
Less than \$40	1 874	1 343	254	6 358	3 936	1 905	4 167	3 503	339	2 087	1 544	344	12 955	
\$40 to \$59	2 745	1 700	436	9 713	5 683	3 209	4 944	4 414	288	2 979	2 431	373	16 574	
\$60 to \$79	2 716	1 921	416	6 137	4 000	1 479	3 431	3 147	136	2 027	1 705	227	12 069	
\$80 to \$99	1 704	1 404	176	2 335	1 680	450	1 730	1 633	30	1 002	868	99	5 232	
\$100 to \$149	4 719	4 332	269	2 570	2 176	226	2 247	1 964	158	1 467	1 232	193	6 930	
\$150 to \$199	1 313	1 280	22	822	761	19	854	757	65	392	311	79	2 687	
\$200 or more	1 538	404	773	2 133	877	531	1 378	902	221	488	249	100	2 279	
No cash rent	1 538	404	773	2 133	877	531	1 378	902	221	488	249	100	2 279	
Median	\$82	\$93	\$64	\$56	\$58	\$50	\$58	\$59	\$52	\$59	\$61	\$56	\$58	
<b>Specified vacant for rent<sup>2</sup></b>	<b>1 602</b>	<b>1 432</b>	<b>63</b>	<b>3 385</b>	<b>2 230</b>	<b>737</b>	<b>2 709</b>	<b>1 965</b>	<b>538</b>	<b>1 036</b>	<b>834</b>	<b>140</b>	<b>3 818</b>	
Less than \$40	108	61	12	750	438	187	916	362	420	197	142	20	695	
\$40 to \$59	297	248	18	1 234	821	297	640	579	32	273	228	30	1 106	
\$60 to \$79	272	228	20	732	444	165	489	449	25	148	126	14	845	
\$80 to \$99	165	154	5	223	133	65	283	265	5	70	60	9	318	
\$100 to \$149	669	650	8	282	245	23	276	244	18	296	228	65	539	
\$150 or more	91	91	—	164	149	—	105							

Table 10. Financial Characteristics for Areas and Places: 1970—Continued

(For minimum base for derived figures (percent, median, etc.) and meaning of symbols, see text)

**Standard Metropolitan Statistical Areas  
Places of 50,000 Inhabitants or More (or Central Cities)  
Urban Balance  
Urbanized Areas  
Places of 50,000 Inhabitants or More**

	Urbanized areas—Con.								Places					
	Columbus			Gadsden	Huntsville	Mobile	Montgomery	Tuscaloosa	Birmingham	Gadsden	Huntsville	Mobile	Montgomery	Tuscaloosa
Total	Alabama portion	Georgia portion												
<b>VALUE</b>														
Specified owner occupied <sup>1</sup>	28 619	3 897	24 722	13 852	27 057	45 367	23 515	12 497	50 923	11 076	26 607	33 982	22 667	8 702
Less than \$5,000	1 223	436	787	1 604	325	1 584	415	673	1 964	1 242	289	861	368	280
\$5,000 to \$7,499	2 031	625	1 406	2 010	691	3 818	971	1 010	5 009	1 596	672	2 285	877	570
\$7,500 to \$9,999	2 354	564	1 790	2 303	1 358	6 221	1 886	1 349	8 290	1 902	1 341	4 065	1 763	905
\$10,000 to \$12,499	3 538	573	2 965	2 043	2 340	8 314	3 091	1 695	10 444	1 610	2 310	6 112	2 950	1 168
\$12,500 to \$14,999	4 379	496	3 883	1 432	2 732	7 062	3 261	1 524	8 341	1 107	2 689	5 498	3 121	1 035
\$15,000 to \$17,499	4 565	417	4 148	1 184	3 670	5 178	3 303	1 322	5 997	921	3 588	3 953	3 200	945
\$17,500 to \$19,999	2 997	265	2 732	833	3 704	3 206	2 524	1 021	3 509	647	3 625	2 460	2 469	733
\$20,000 to \$24,999	2 993	261	2 732	1 113	5 533	4 004	3 102	1 520	3 740	914	5 434	3 253	3 048	1 127
\$25,000 to \$34,999	2 817	166	2 651	891	4 801	3 653	3 137	1 561	2 778	758	4 764	3 302	3 085	1 204
\$35,000 to \$49,999	1 103	73	1 030	321	1 474	1 429	1 134	524	645	276	1 468	1 338	1 106	459
\$50,000 or more	619	21	598	118	429	898	691	298	206	103	427	855	680	276
Median	\$15 400	\$11 400	\$15 900	\$11 200	\$19 100	\$13 500	\$16 600	\$15 000	\$12 400	\$11 200	\$19 200	\$14 200	\$16 800	\$16 000
Specified vacant for sale <sup>1</sup>	624	87	537	148	769	931	434	195	519	107	753	703	391	137
Less than \$5,000	22	6	16	16	7	59	8	17	42	12	7	27	8	8
\$5,000 to \$9,999	54	14	40	47	86	291	55	29	180	36	85	187	55	20
\$10,000 to \$14,999	112	17	95	31	245	337	118	41	183	19	239	290	90	28
\$15,000 to \$19,999	182	30	152	17	210	102	66	21	78	14	205	76	61	14
\$20,000 to \$24,999	102	6	96	21	111	49	45	40	16	16	107	37	45	33
\$25,000 to \$34,999	110	6	104	12	77	65	106	40	19	7	77	59	97	28
\$35,000 to \$49,999	29	7	22	3	25	16	31	7	1	2	25	15	30	6
\$50,000 or more	13	1	12	1	8	12	5	—	—	1	8	12	5	—
Median price asked	\$18 600	\$16 800	\$19 000	\$12 000	\$16 100	\$11 500	\$17 300	\$17 600	\$10 800	\$11 300	\$16 100	\$12 100	\$18 200	\$19 500
<b>With all plumbing facilities:</b>														
Specified owner occupied <sup>1</sup>	28 258	3 730	24 528	13 352	26 921	44 222	23 002	12 113	50 027	10 699	26 494	33 252	22 284	8 550
Less than \$5,000	1 063	343	720	1 314	292	1 221	296	486	1 661	1 027	274	659	283	232
\$5,000 to \$9,999	4 255	1 129	3 126	4 178	2 016	9 550	2 629	2 224	12 947	3 395	1 983	6 048	2 486	1 419
\$10,000 to \$14,999	7 879	1 059	6 820	3 424	5 055	15 192	6 250	3 192	18 648	2 678	4 983	11 473	5 987	2 186
\$15,000 to \$19,999	7 548	679	6 869	2 006	7 352	8 321	5 792	2 328	9 449	1 560	7 192	6 362	5 636	1 666
\$20,000 to \$24,999	2 987	261	2 726	1 108	5 518	3 989	3 088	1 513	3 719	909	5 419	3 239	3 036	1 120
\$25,000 or more	4 526	259	4 267	1 322	6 688	5 949	4 947	2 370	3 603	1 130	6 643	5 471	4 856	1 927
Median	\$15 500	\$11 700	\$16 000	\$11 500	\$19 200	\$13 600	\$16 800	\$15 300	\$12 500	\$11 500	\$19 200	\$14 300	\$16 900	\$16 200
Specified vacant for sale <sup>1</sup>	614	85	529	141	765	902	414	187	504	101	750	683	372	133
Less than \$5,000	16	5	11	13	5	45	5	12	36	9	5	18	5	7
\$5,000 to \$9,999	53	14	39	45	85	280	43	27	174	34	85	179	43	18
\$10,000 to \$14,999	111	17	94	31	245	333	115	40	180	19	239	287	87	27
\$15,000 to \$19,999	182	30	152	17	210	102	65	21	78	14	205	76	60	14
\$20,000 to \$24,999	101	6	95	20	111	49	45	40	16	16	107	37	45	33
\$25,000 or more	151	13	138	15	109	93	141	47	20	9	109	86	132	34
Median price asked	\$18 700	\$16 800	\$19 100	\$12 200	\$16 100	\$11 600	\$17 900	\$18 500	\$11 000	\$11 700	\$16 100	\$12 200	\$19 100	\$20 100
<b>CONTRACT RENT</b>														
Specified renter occupied <sup>2</sup>	28 990	3 578	25 412	7 277	13 504	27 462	18 045	10 893	45 227	6 106	12 536	20 737	17 465	9 185
Less than \$30	2 079	711	1 368	1 740	747	2 882	2 113	1 518	4 076	1 433	732	2 144	2 027	1 134
\$30 to \$39	2 456	639	1 817	1 406	666	4 062	2 385	1 270	7 138	1 153	657	2 927	2 363	1 069
\$40 to \$59	6 175	1 180	4 995	2 109	1 768	8 775	4 588	2 947	13 872	1 802	1 743	5 940	4 550	2 555
\$60 to \$79	5 884	612	5 272	1 053	1 956	5 204	3 238	1 961	9 980	928	1 933	4 076	3 190	1 733
\$80 to \$99	3 058	120	2 938	202	1 442	2 021	1 657	973	3 581	170	1 414	1 700	1 639	874
\$100 to \$119	2 305	64	2 241	140	2 113	1 177	1 205	840	2 366	105	2 029	1 085	1 173	775
\$120 to \$149	2 175	46	2 129	114	2 372	1 138	910	590	2 034	102	2 318	1 103	801	462
\$150 to \$199	1 073	33	1 040	55	1 157	657	692	367	564	55	1 141	645	630	289
\$200 to \$249	196	6	190	3	132	83	118	25	107	1	131	82	115	23
\$250 or more	29	2	27	3	10	40	19	1	148	3	10	38	19	1
No cash rent	3 560	165	3 395	452	1 141	1 423	1 120	401	1 361	354	428	997	958	270
Median	\$65	\$45	\$69	\$42	\$93	\$53	\$57	\$57	\$55	\$43	\$92	\$56	\$57	\$58
Specified vacant for rent <sup>2</sup>	3 224	301	2 923	553	1 485	3 089	2 402	1 168	3 018	439	1 469	2 407	2 161	990
Less than \$40	411	96	315	287	85	739	882	313	623	215	77	536	506	258
\$40 to \$59	697	108	589	123	266	1 156	625	287	988	103	262	876	621	256
\$60 to \$79	937	51	886	96	233	587	456	153	730	82	230	455	453	137
\$80 to \$99	376	32	344	28	159	166	270	69	288	24	158	138	268	60
\$100 to \$149	526	11	515	15	651	256	264	294	323	11	651	248	246	229
\$150 to \$199	218	3	215	2	87	121	79	52	31	2	4	121	41	50
\$200 or more	59	—	59	2	4	34	26	—	35	2	4	33	26	—
Median rent asked	\$68	\$49	\$69	\$39	\$100	\$52	\$54	\$59	\$58	\$41	\$101	\$53	\$59	\$58
<b>With all plumbing facilities:</b>														
Specified renter occupied <sup>2</sup>	27 362	3 156	24 206	6 542	13 324	25 474	16 819	9 755	43 272	5 511	12 384	19 113	16 320	8 340
Less than \$40	3 617	1 038	2 579	2 539	1 355	5 578	3 545	1 888	10 236	2 094	1 343	3 936	3 503	1 544
\$40 to \$59	5 752	1 113	4 639	2 056	1 724	8 459	4 449	2 804	13 304	1 757	1 700	5 683	4 414	2 431
\$60 to \$79	5 761	604	5 157	1 040	1 942	5 118	3 195	1 932	9 777	915	1 921	4 000	3 147	1 705
\$80 to \$99	3 016	118	2 898	200	1 432	1 998	1 651	967	3 536	169	1 404	1 680	1 633	868
\$100 to \$149	4 455	110	4 345	253	4 470	2 302	2 104	1 425	4 357	206	4 332	2 176	1 964	1 232
\$150 or more	1 288	41	1 247	58	1 297	775	822	390	810	57	1 280	761	757	311
No cash rent	3 473	132	3 341	396	1 104	1 244	1 053	349	1 252	313	404	877	902	249
Median	\$67	\$48	\$70	\$44	\$94	\$55	\$59	\$60	\$56	\$45	\$93	\$58	\$59	\$61
Specified vacant for rent <sup>2</sup>	2 985	264	2 721	463	1 442	2 854	2 401	974	2 848	358	1 432	2 230	1 965	834
Less than \$40	301	72	229	215	66	600	733	162	537	151	61	438	362	142
\$40 to \$59	603	98	505	112	251	1 087	583	258	922	92	248	821	579	228
\$60 to \$79	906	48	858	92	230	574	452	140	718	78	228	444	449	126
\$80 to \$99	374	32	342	26	154	191	267	69	285	22	154	133	265	60
\$100 to \$149	525	11	514	14	650	253	262	293	322	11	650	245	244	228
\$150 or more	276	3	273	4	91	149	104	52	64	4	91	149	66	50
Median rent asked	\$70	\$51	\$72	\$43	\$102	\$54	\$56	\$69	\$59	\$46	\$103	\$55	\$61	\$67
<b>DURATION OF VACANCY</b>														
Year-round vacant for sale	645	90	555	156	797	1 011	475	205	650	113	781	762	428	147
Less than 2 months	407	61	346	68	246	246	225	97	142	47	246	202	190	79
2 up to 6 months	159	15	144	48	251	342	151	68	192	39	248	252	1	

Table 11. **Occupancy, Plumbing, and Financial Characteristics of Housing Units With Negro Head of Household, for Areas and Places: 1970**

[For minimum base for derived figures (percent, median, etc.) and meaning of symbols, see text]

**Standard Metropolitan Statistical Areas Places of 50,000 Inhabitants or More (or Central Cities) Urban Balance**  
**Urbanized Areas Places of 50,000 Inhabitants or More**

	Standard metropolitan statistical areas											
	Birmingham			Columbus						Gadsden		
	Total	Birmingham	Urban balance	Total	Alabama portion		Georgia portion		Total	Gadsden	Urban balance	
					Total	Urban part	Total	Columbus				
<b>Total Negro population</b> .....	217 447	126 388	73 644	68 192	20 757	9 394	47 435	40 422	4 330	13 044	11 088	1 447
<b>All occupied housing units</b> .....	60 170	36 258	19 505	17 646	5 018	2 508	12 628	11 603	553	3 592	3 066	396
<b>POPULATION</b>												
Population in housing units .....	214 968	124 858	72 840	65 142	20 601	9 330	44 541	40 110	2 439	12 937	10 985	1 441
Per occupied unit .....	3.6	3.4	3.7	3.7	4.1	3.7	3.5	3.5	4.4	3.6	3.6	3.6
Owner .....	3.7	3.6	3.8	3.7	3.9	3.4	3.7	3.6	...	3.7	3.7	3.6
Renter .....	3.5	3.4	3.7	3.7	4.3	3.9	3.5	3.4	4.4	3.5	3.5	3.7
<b>TENURE</b>												
Owner occupied .....	30 605	15 210	12 363	6 548	2 012	932	4 536	4 337	2	1 960	1 640	221
Renter occupied .....	29 565	21 048	7 142	11 098	3 006	1 576	8 092	7 266	551	1 632	1 426	175
<b>PLUMBING FACILITIES</b>												
With all plumbing facilities .....	49 649	34 221	13 714	13 700	2 340	1 994	11 360	10 658	551	2 744	2 436	274
Lacking some or all plumbing facilities .....	10 521	2 037	5 791	3 946	2 678	514	1 268	945	2	848	630	122
Lacking only hot water .....	1 161	414	617	331	133	113	198	187	-	131	108	17
Lacking other plumbing facilities .....	9 360	1 623	5 174	3 615	2 545	401	1 070	758	2	717	522	105
<b>PIPED WATER IN STRUCTURE</b>												
Hot and cold .....	51 741	34 913	14 868	14 020	2 480	2 082	11 540	10 825	553	2 951	2 611	302
Cold only .....	5 383	1 127	3 390	1 213	490	314	723	674	-	530	420	83
None .....	3 046	218	1 247	2 413	2 048	112	365	104	-	111	35	11
<b>FLUSH TOILET</b>												
For exclusive use of household .....	52 794	35 207	15 662	14 735	2 655	2 257	12 080	11 363	551	3 309	2 899	366
Also used by another household .....	323	271	49	109	32	30	77	75	2	22	22	-
None .....	7 053	780	3 794	2 802	2 331	221	471	165	-	261	145	30
<b>BATHTUB OR SHOWER</b>												
For exclusive use of household .....	51 122	34 734	14 493	14 084	2 505	2 125	11 579	10 862	552	2 898	2 560	294
Also used by another household .....	290	246	42	105	30	28	75	74	1	14	14	-
None .....	8 758	1 278	4 970	3 457	2 483	355	974	667	-	680	492	102
<b>COMPLETE KITCHEN FACILITIES</b>												
For exclusive use of household .....	54 756	35 220	16 984	14 650	2 699	2 254	11 951	11 203	552	3 328	2 899	370
Also used by another household .....	149	127	17	55	6	6	49	49	-	3	3	-
No complete kitchen facilities .....	5 265	911	2 504	2 941	2 313	248	628	351	1	261	164	26
<b>ACCESS</b>												
With direct access .....	60 101	36 205	19 492	17 633	5 015	2 507	12 618	11 593	553	3 592	3 066	396
Lacking direct access .....	69	53	13	13	3	1	10	10	-	-	-	-
<b>VALUE</b>												
Specified owner occupied <sup>1</sup> .....	28 523	14 136	11 717	5 798	1 606	902	4 192	4 083	-	1 840	1 568	208
Less than \$5,000 .....	4 749	1 143	2 344	891	514	189	377	342	-	323	229	65
\$5,000 to \$7,999 .....	5 820	2 417	2 817	887	387	234	500	480	-	438	374	50
\$7,500 to \$9,999 .....	5 615	3 063	2 270	792	263	169	529	505	-	416	367	44
\$10,000 to \$12,499 .....	4 605	2 778	1 625	848	176	110	672	660	-	308	272	29
\$12,500 to \$14,999 .....	2 676	1 805	806	709	78	54	631	624	-	127	116	10
\$15,000 to \$17,499 .....	2 006	1 203	715	664	83	66	581	577	-	124	115	6
\$17,500 to \$19,999 .....	1 182	685	436	439	44	35	395	394	-	39	36	2
\$20,000 to \$24,999 .....	1 009	571	374	309	31	24	278	277	-	44	42	-
\$25,000 to \$29,999 .....	573	326	207	192	20	15	172	170	-	12	11	1
\$35,000 to \$49,999 .....	220	110	93	59	7	4	52	50	-	6	4	1
\$50,000 or more .....	68	35	30	8	3	2	5	4	-	3	2	-
Median .....	\$9 100	\$10 400	\$8 300	\$11 000	\$6 900	\$7 900	\$12 600	\$12 700	-	\$8 500	\$8 700	\$7 000
With all plumbing facilities .....	24 141	13 505	9 316	4 959	956	769	4 003	3 961	-	1 542	1 365	158
Less than \$5,000 .....	2 386	879	1 164	451	154	119	297	289	-	176	134	39
\$5,000 to \$9,999 .....	9 874	5 203	4 137	1 379	428	354	951	935	-	747	664	75
\$10,000 to \$14,999 .....	6 999	4 528	2 260	1 486	203	154	1 283	1 271	-	401	362	34
\$15,000 to \$19,999 .....	3 087	1 862	1 094	1 086	116	98	970	967	-	159	149	8
\$20,000 to \$24,999 .....	973	568	348	306	28	24	278	277	-	40	39	-
\$25,000 or more .....	822	465	313	251	27	20	224	222	-	19	17	2
Median .....	\$9 900	\$10 600	\$9 200	\$12 100	\$8 600	\$8 600	\$12 900	\$12 900	-	\$9 000	\$9 200	\$7 900
<b>CONTRACT RENT</b>												
Specified renter occupied <sup>2</sup> .....	28 577	20 439	6 913	10 442	2 563	1 565	7 879	7 161	547	1 618	1 422	173
Less than \$30 .....	6 848	2 899	3 184	1 960	1 179	411	781	663	1	778	659	103
\$30 to \$39 .....	7 576	5 980	1 492	1 465	416	372	1 049	1 033	-	365	329	35
\$40 to \$59 .....	9 264	7 749	1 430	3 414	564	544	2 850	2 834	-	315	291	23
\$60 to \$79 .....	3 313	2 941	349	2 153	182	178	1 971	1 967	-	84	80	6
\$80 to \$99 .....	346	303	37	415	9	6	406	399	4	3	3	-
\$100 to \$119 .....	169	160	7	179	3	3	176	94	82	-	-	-
\$120 to \$149 .....	31	29	1	56	-	-	56	46	10	1	1	-
\$150 to \$199 .....	3	1	1	16	3	-	13	12	1	-	-	-
\$200 to \$249 .....	4	1	3	2	-	-	2	2	-	1	-	1
\$250 or more .....	9	5	3	1	-	-	1	-	-	1	-	-
No cash rent .....	1 014	371	406	781	207	51	574	111	449	68	58	5
Median .....	\$39	\$42	\$30	\$47	\$30	\$39	\$51	\$51	\$111	\$30	\$31	\$30-
With all plumbing facilities .....	23 119	19 160	3 759	8 192	1 253	1 198	6 939	6 369	545	1 129	1 015	110
Less than \$40 .....	10 082	8 053	1 918	1 737	529	507	1 208	1 198	1	708	627	80
\$40 to \$59 .....	8 756	7 452	1 263	3 112	497	485	2 615	2 606	-	291	268	22
\$60 to \$79 .....	3 211	2 876	320	2 117	174	173	1 943	1 940	-	85	79	6
\$80 to \$99 .....	327	288	37	406	6	5	400	394	4	3	3	-
\$100 to \$149 .....	193	186	7	229	3	3	226	136	90	1	1	-
\$150 or more .....	8	6	2	14	-	-	14	13	1	-	-	-
No cash rent .....	542	299	212	577	44	25	533	82	449	41	37	2
Median .....	\$42	\$43	\$39	\$52	\$43	\$43	\$54	\$54	\$111	\$35	\$35	\$31

<sup>1</sup>Limited to one-family homes on less than 10 acres and no business on property.

<sup>2</sup>Excludes one-family homes on 10 acres or more.

Table 11. **Occupancy, Plumbing, and Financial Characteristics of Housing Units With Negro Head of Household, for Areas and Places: 1970—Continued**

(For minimum base for derived figures (percent, median, etc.) and meaning of symbols, see text)

Standard Metropolitan Statistical Areas Places of 50,000 Inhabitants or More (or Central Cities) Urban Balance Urbanized Areas Places of 50,000 Inhabitants or More	Standard metropolitan statistical areas—Con.												Urbanized areas	
	Huntsville			Mobile			Montgomery			Tuscaloosa				Birmingham
	Total	Huntsville	Urban balance	Total	Mobile	Urban balance	Total	Montgomery	Urban balance	Total	Tuscaloosa	Urban balance		
Total Negro population	35 120	16 716	4 795	112 952	67 356	25 648	70 225	44 523	3 387	27 972	17 345	4 672	193 935	
All occupied housing units	8 119	4 446	850	28 113	17 561	6 412	17 874	12 077	879	7 124	4 535	1 230	54 111	
<b>POPULATION</b>														
Population in housing units	32 798	16 624	3 137	110 492	66 857	25 537	68 004	43 187	3 258	25 674	15 398	4 658	191 619	
Per occupied unit	4.0	3.7	3.7	3.9	3.8	4.0	3.8	3.6	3.7	3.6	3.4	3.8	3.5	
Owner	4.1	4.0	3.7	4.0	3.9	4.0	3.8	3.5	3.8	3.6	3.3	3.5	3.7	
Renter	4.0	3.5	3.6	3.8	3.7	4.0	3.9	3.6	3.6	3.6	3.5	4.1	3.4	
<b>TENURE</b>														
Owner occupied	4 504	2 309	499	15 305	8 548	3 651	7 301	4 283	483	3 225	1 701	678	26 546	
Renter occupied	3 615	2 137	351	12 808	9 013	2 761	10 573	7 794	396	3 899	2 834	552	27 565	
<b>PLUMBING FACILITIES</b>														
With all plumbing facilities	5 730	4 305	445	22 809	15 611	5 440	12 580	10 695	498	4 860	3 680	796	47 057	
Lacking some or all plumbing facilities	2 389	141	405	5 304	1 950	972	5 294	1 382	381	2 264	855	434	7 054	
Lacking only hot water	44	6	24	1 064	531	206	501	393	32	157	106	24	966	
Lacking other plumbing facilities	2 345	135	381	4 240	1 419	766	4 793	989	349	2 107	749	410	6 088	
<b>PIPED WATER IN STRUCTURE</b>														
Hot and cold	5 963	4 337	505	23 535	16 061	5 572	12 929	10 888	531	5 384	4 025	932	48 771	
Cold only	331	30	140	2 541	1 218	509	1 270	719	139	811	506	188	4 124	
None	1 825	79	205	2 037	282	331	3 675	470	209	929	4	110	1 216	
<b>FLUSH TOILET</b>														
For exclusive use of household	5 866	4 325	536	24 869	16 842	5 835	13 377	11 247	631	5 830	4 439	965	49 797	
Also used by another household	12	12	—	191	176	13	68	61	4	67	64	3	318	
None	2 241	109	314	3 053	543	564	4 429	769	244	1 227	32	262	3 996	
<b>BATHTUB OR SHOWER</b>														
For exclusive use of household	5 822	4 313	484	24 032	16 206	5 685	13 177	11 136	533	5 059	3 798	832	48 268	
Also used by another household	14	14	—	146	135	8	69	62	3	32	29	3	288	
None	2 283	119	366	3 935	1 220	719	4 628	879	343	2 033	708	395	5 555	
<b>COMPLETE KITCHEN FACILITIES</b>														
For exclusive use of household	6 035	4 320	534	24 520	16 530	5 743	13 604	11 294	593	5 859	4 371	1 011	50 929	
Also used by another household	3	3	—	71	58	11	28	28	—	3	3	—	143	
No complete kitchen facilities	2 081	123	316	3 522	973	658	4 242	755	286	1 262	161	219	3 039	
<b>ACCESS</b>														
With direct access	8 117	4 444	850	28 071	17 533	6 402	17 856	12 061	879	7 115	4 527	1 230	54 045	
Lacking direct access	2	2	—	42	28	10	18	16	—	9	8	—	66	
<b>VALUE</b>														
Specified owner occupied <sup>1</sup>	3 830	2 211	470	13 886	7 970	3 398	6 291	3 967	471	2 844	1 622	648	24 904	
Less than \$5,000	566	66	174	1 973	451	474	934	260	97	609	177	202	3 142	
\$5,000 to \$7,499	474	105	132	2 646	1 279	785	886	502	98	641	329	187	4 956	
\$7,500 to \$9,999	519	273	59	2 814	1 684	809	930	681	73	507	335	126	5 224	
\$10,000 to \$12,499	673	431	43	2 716	1 868	590	945	734	67	411	261	73	4 289	
\$12,500 to \$14,999	481	391	25	1 405	1 060	258	633	491	34	194	148	23	2 583	
\$15,000 to \$17,499	367	315	12	980	715	195	694	470	32	181	134	13	1 894	
\$17,500 to \$19,999	279	232	4	485	335	101	434	293	33	86	67	6	1 114	
\$20,000 to \$24,999	251	224	3	436	300	98	435	296	15	116	88	12	918	
\$25,000 to \$34,999	151	121	10	270	181	50	278	157	15	59	49	4	525	
\$35,000 to \$49,999	48	36	5	103	64	20	88	59	6	27	24	1	199	
\$50,000 or more	21	17	3	58	31	18	34	24	1	13	10	1	60	
Median	\$11 300	\$14 000	\$6 200	\$9 600	\$10 800	\$8 900	\$11 000	\$11 800	\$8 900	\$8 300	\$9 800	\$6 600	\$9 600	
With all plumbing facilities	2 992	2 170	265	11 624	7 468	2 923	4 881	3 644	299	2 215	1 513	463	22 253	
Less than \$5,000	161	57	54	855	295	270	280	179	38	253	144	85	1 913	
\$5,000 to \$9,999	663	359	120	4 616	2 719	1 385	1 300	1 042	84	942	618	251	9 087	
\$10,000 to \$14,999	1 084	815	59	3 925	2 861	809	1 416	1 164	80	569	396	91	6 670	
\$15,000 to \$19,999	624	543	15	1 414	1 035	287	1 084	740	63	232	195	19	2 927	
\$20,000 to \$24,999	250	224	3	420	293	96	417	288	13	110	84	12	891	
\$25,000 or more	210	172	14	394	265	76	384	231	21	89	76	5	765	
Median	\$12 800	\$14 100	\$8 000	\$10 300	\$11 000	\$9 300	\$12 700	\$12 200	\$11 300	\$9 500	\$10 000	\$7 700	\$10 100	
<b>CONTRACT RENT</b>	3 084	2 073	340	12 331	8 774	2 680	9 706	7 718	392	3 744	2 819	548	26 745	
Specified renter occupied <sup>2</sup>														
Less than \$30	936	479	167	2 583	1 592	577	2 864	1 612	229	1 456	934	281	5 712	
\$30 to \$39	516	436	35	3 377	2 493	809	2 161	2 035	40	879	748	111	7 423	
\$40 to \$59	663	550	37	4 415	3 397	970	2 796	2 718	41	996	903	84	9 075	
\$60 to \$79	294	277	6	1 029	880	131	855	808	35	171	142	24	3 267	
\$80 to \$99	111	98	—	59	53	5	234	225	1	28	25	3	337	
\$100 to \$119	88	75	8	8	8	—	103	95	4	7	6	1	167	
\$120 to \$149	94	90	4	7	6	—	43	33	1	2	—	—	30	
\$150 to \$199	15	15	—	4	3	—	10	10	—	3	—	—	2	
\$200 to \$249	—	—	—	—	—	—	3	3	—	—	—	—	4	
\$250 or more	—	—	—	—	—	—	—	—	—	—	—	—	8	
No cash rent	366	52	83	845	339	186	635	177	41	201	61	39	720	
Median	\$38	\$43	\$30	\$39	\$41	\$38	\$38	\$41	\$30	\$34	\$36	\$30	\$40	
With all plumbing facilities	2 283	2 012	160	9 819	7 410	2 237	7 044	6 725	189	2 429	2 088	310	22 661	
Less than \$40	950	881	57	4 144	3 018	1 057	2 945	2 798	96	1 261	1 064	188	9 860	
\$40 to \$59	616	537	32	4 163	3 217	927	2 674	2 627	33	890	808	75	8 618	
\$60 to \$79	291	276	5	997	862	128	827	789	32	165	137	23	3 173	
\$80 to \$99	106	98	—	55	50	4	229	225	1	26	23	3	322	
\$100 to \$149	182	165	12	15	14	1	141	128	5	9	6	3	193	
\$150 or more	16	16	—	6	5	—	10	10	—	3	—	—	3	
No cash rent	122	39	54	439	244	119	218	148	22	75	50	15	487	
Median	\$44	\$43	\$38	\$42	\$43	\$40	\$43	\$43	\$36	\$39	\$39	\$35	\$42	

<sup>1</sup>Limited to one-family homes on less than 10 acres and no business on property.

<sup>2</sup>Excludes one-family homes on 10 acres or more.

Table 11. **Occupancy, Plumbing, and Financial Characteristics of Housing Units With Negro Head of Household, for Areas and Places: 1970—Continued**

[For minimum base for derived figures (percent, median, etc.) and meaning of symbols, see text]

Standard Metropolitan Statistical Areas Places of 50,000 Inhabitants or More (or Central Cities) Urban Balance Urbanized Areas Places of 50,000 Inhabitants or More	Urbanized areas - Con.								Places					
	Columbus													
	Total	Alabama portion	Georgia portion	Gadsden	Huntsville	Mobile	Montgomery	Tuscaloosa	Birmingham	Gadsden	Huntsville	Mobile	Montgomery	Tuscaloosa
Total Negro population	54 146	9 394	44 752	12 535	18 975	90 322	46 511	22 017	126 388	11 088	16 716	67 356	44 523	17 345
All occupied housing units	14 664	2 508	12 156	3 462	4 626	23 328	12 539	5 765	36 258	3 066	4 446	17 561	12 077	4 535
<b>POPULATION</b>														
Population in housing units	51 879	9 330	42 549	12 426	17 265	89 765	45 052	20 056	124 858	10 985	16 624	66 857	43 187	15 398
Per occupied unit	3.5	3.7	3.5	3.6	3.7	3.8	3.6	3.5	3.4	3.6	3.7	3.8	3.6	3.4
Owner	3.6	3.4	3.6	3.7	3.9	3.9	3.5	3.4	3.6	3.7	4.0	3.9	3.5	3.3
Renter	3.5	3.9	3.4	3.5	3.5	3.8	3.6	3.6	3.4	3.5	3.5	3.7	3.6	3.5
<b>TENURE</b>														
Owner occupied	5 271	932	4 339	1 861	2 384	11 779	4 611	2 379	15 210	1 640	2 309	8 548	4 283	1 701
Renter occupied	9 393	1 576	7 817	1 601	2 242	11 549	7 928	3 386	21 048	1 426	2 137	9 013	7 794	2 834
<b>PLUMBING FACILITIES</b>														
With all plumbing facilities	13 203	1 994	11 209	2 710	4 437	20 734	10 955	4 476	34 221	2 436	4 305	15 611	10 695	3 680
Lacking some or all plumbing facilities	1 461	514	947	752	189	2 594	1 584	1 289	2 037	630	141	1 950	1 382	855
Lacking only hot water	300	113	187	125	22	702	395	130	414	108	6	531	393	106
Lacking other plumbing facilities	1 161	401	760	627	167	1 892	1 189	1 159	1 623	522	135	1 419	989	749
<b>PIPED WATER IN STRUCTURE</b>														
Hot and cold	13 460	2 082	11 378	2 913	4 472	21 278	11 158	4 957	34 913	2 611	4 337	16 061	10 888	4 025
Cold only	988	314	674	503	61	1 596	734	694	1 127	420	30	1 218	719	506
None	216	112	104	46	93	454	647	114	218	35	79	282	470	4
<b>FLUSH TOILET</b>														
For exclusive use of household	14 171	2 257	11 914	3 265	4 490	22 301	11 511	5 404	35 207	2 899	4 325	16 842	11 247	4 439
Also used by another household	107	30	77	22	12	187	61	67	271	22	12	176	61	64
None	386	221	165	175	124	840	967	294	780	145	109	543	769	32
<b>BATHTUB OR SHOWER</b>														
For exclusive use of household	13 539	2 125	11 414	2 854	4 461	21 528	11 401	4 630	34 734	2 560	4 313	16 206	11 136	3 798
Also used by another household	103	28	75	14	14	141	62	32	246	14	14	135	62	29
None	1 022	355	667	594	151	1 659	1 076	1 103	1 278	492	119	1 220	879	708
<b>COMPLETE KITCHEN FACILITIES</b>														
For exclusive use of household	14 009	2 254	11 755	3 269	4 462	21 888	11 563	5 382	35 220	2 899	4 320	16 530	11 294	4 371
Also used by another household	55	6	49	3	3	67	28	3	127	3	3	58	28	3
No complete kitchen facilities	600	248	352	190	161	1 373	948	380	911	164	123	973	755	161
<b>ACCESS</b>														
With direct access	14 653	2 507	12 146	3 462	4 624	23 292	12 523	5 757	36 205	3 066	4 444	17 533	12 061	4 527
Lacking direct access	11	1	10	-	2	36	16	8	53	-	2	28	16	8
<b>VALUE</b>														
Specified owner occupied <sup>1</sup>	4 985	902	4 083	1 776	2 280	10 974	4 284	2 270	14 136	1 568	2 211	7 970	3 967	1 622
Less than \$5,000	531	189	342	294	99	795	293	379	1 143	229	66	451	260	177
\$5,000 to \$7,499	714	234	480	424	115	1 972	560	516	2 417	374	105	1 279	502	329
\$7,500 to \$9,999	674	169	505	411	278	2 437	732	461	3 063	367	273	1 686	681	335
\$10,000 to \$12,499	770	110	660	301	440	2 423	785	334	2 778	272	431	1 868	734	261
\$12,500 to \$14,999	678	54	624	126	392	1 294	522	171	1 805	116	391	1 060	491	148
\$15,000 to \$17,499	643	66	577	121	318	886	501	147	1 203	115	315	715	470	134
\$17,500 to \$19,999	429	35	394	38	233	429	324	73	685	36	232	335	293	67
\$20,000 to \$24,999	301	24	277	42	224	387	311	100	571	42	224	300	296	88
\$25,000 to \$34,999	185	15	170	12	124	224	168	53	326	11	121	181	157	49
\$35,000 to \$49,999	54	4	50	5	39	79	63	25	110	4	36	64	59	24
\$50,000 or more	6	2	4	2	18	48	25	11	35	2	17	31	24	10
Median	\$11 900	\$7 900	\$12 700	\$8 500	\$13 800	\$10 300	\$11 800	\$8 800	\$10 400	\$8 700	\$14 100	\$10 800	\$11 800	\$9 800
With all plumbing facilities	4 730	769	3 961	1 523	2 217	10 161	3 835	1 976	13 505	1 365	2 170	7 468	3 644	1 513
Less than \$5,000	408	119	289	173	72	519	180	229	879	134	57	295	179	144
\$5,000 to \$7,499	1 289	354	935	739	371	4 014	1 079	869	5 203	664	359	2 719	1 042	618
\$7,500 to \$9,999	1 425	154	1 271	396	824	3 621	1 228	487	4 528	362	815	2 861	1 164	396
\$10,000 to \$14,999	1 065	98	967	157	547	1 294	800	214	1 862	149	543	1 035	740	195
\$15,000 to \$19,999	301	24	277	39	224	380	301	96	568	39	224	293	288	84
\$20,000 to \$24,999	242	20	222	19	179	333	247	81	465	17	172	265	231	76
\$25,000 or more	6	2	4	2	18	48	25	11	35	2	17	31	24	10
Median	\$12 200	\$8 600	\$12 900	\$9 000	\$14 000	\$10 600	\$12 300	\$9 400	\$10 600	\$9 200	\$14 100	\$11 000	\$12 200	\$10 000
<b>CONTRACT RENT</b>														
Specified renter occupied <sup>2</sup>	9 273	1 545	7 708	1 595	2 173	11 238	7 851	3 367	20 439	1 422	2 073	8 774	7 718	2 819
Less than \$30	1 075	411	664	762	492	2 043	1 691	1 215	2 899	659	479	1 592	1 612	934
\$30 to \$39	1 405	372	1 033	364	442	3 272	2 045	859	5 980	329	436	2 493	2 035	748
\$40 to \$59	3 378	544	2 834	314	563	4 345	2 725	987	7 749	291	550	3 397	2 718	903
\$60 to \$79	2 145	178	1 967	86	278	1 006	828	166	2 941	80	277	880	808	142
\$80 to \$99	409	6	403	3	98	58	226	28	303	3	98	53	225	25
\$100 to \$119	179	3	176	-	83	8	99	7	160	-	75	8	95	6
\$120 to \$149	56	-	56	1	94	7	33	2	29	1	90	6	33	-
\$150 to \$199	13	-	13	-	15	3	10	3	1	-	15	3	10	-
\$200 to \$249	2	-	2	1	1	-	-	-	1	-	-	-	3	-
\$250 or more	-	-	-	1	-	4	2	-	5	1	-	3	2	-
No cash rent	411	51	560	63	107	492	189	100	371	58	52	339	177	61
Median	\$49	\$39	\$51	\$30	\$43	\$40	\$41	\$35	\$42	\$31	\$43	\$41	\$41	\$36
With all plumbing facilities	8 112	1 198	6 914	1 125	2 088	9 577	6 786	2 398	19 160	1 015	2 012	7 410	6 725	2 088
Less than \$40	1 706	507	1 199	707	889	4 039	2 825	1 252	8 053	627	881	3 018	2 798	1 064
\$40 to \$59	3 091	485	2 606	290	549	4 130	2 632	883	7 452	268	537	3 217	2 627	808
\$60 to \$79	2 113	173	1 940	85	277	986	809	160	2 876	79	276	862	789	137
\$80 to \$99	403	5	398	3	98	54	226	26	288	3	98	50	225	23
\$100 to \$149	229	3	226	1	177	15	132	9	186	1	165	14	128	6
\$150 or more	14	-	14	-	16	6	10	3	6	-	16	5	10	-
No cash rent	556	25	531	39	82	347	152	65	299	37	39	244	148	50
Median	\$52	\$43	\$54	\$35	\$44	\$42	\$43	\$39	\$43	\$35	\$43	\$43	\$43	\$39

<sup>1</sup>Limited to one-family homes on less than 10 acres and no business on property. <sup>2</sup>Excludes one-family homes on 10 acres or more.

Table 12. Utilization Characteristics of Housing Units With Negro Head of Household, for Areas and Places: 1970

[For minimum base for derived figures (percent, median, etc.) and meaning of symbols, see text]

Standard Metropolitan Statistical Areas Places of 50,000 Inhabitants or More (or Central Cities) Urban Balance Urbanized Areas Places of 50,000 Inhabitants or More	Standard metropolitan statistical areas											
	Birmingham			Columbus						Godsden		
	Total	Birmingham	Urban balance	Total	Alabama portion		Georgia portion		Total	Godsden	Urban balance	
					Total	Urban part	Total	Columbus				Urban balance
All occupied housing units	60 170	36 258	19 505	17 646	5 018	2 508	12 628	11 603	553	3 592	3 066	396
<b>UNITS IN STRUCTURE</b>												
1	48 089	26 461	17 477	12 675	4 023	1 613	8 652	8 152	93	2 832	2 379	325
2 or more	11 901	9 750	1 964	4 783	958	894	3 825	3 355	460	752	681	70
Mobile home or trailer	180	47	64	188	37	1	151	96	-	8	6	1
<b>ROOMS</b>												
<b>Owner occupied</b>												
1 room	30 605	15 210	12 363	6 548	2 012	932	4 536	4 337	2	1 960	1 640	221
2 rooms	54	30	15	10	7	3	3	3	-	4	2	1
3 rooms	286	90	144	73	48	12	25	21	-	8	7	-
4 rooms	1 811	727	852	634	287	108	347	332	-	64	47	13
5 rooms	6 060	2 487	2 646	1 364	583	262	781	712	-	317	251	42
6 rooms	7 928	4 010	3 199	1 998	511	259	1 487	1 431	-	511	435	50
7 rooms	9 330	5 029	3 577	1 624	408	198	1 216	1 185	1	653	554	72
8 rooms	3 396	1 896	1 256	555	117	65	438	422	1	265	225	33
9 rooms or more	1 162	617	452	192	33	17	159	152	-	101	87	6
Median	5.4	5.6	5.3	5.1	4.7	4.8	5.2	5.3	-	3.7	3.2	4
<b>Renter occupied</b>												
1 room	29 565	21 048	7 142	11 098	3 006	1 576	8 092	7 266	551	1 632	1 426	175
2 rooms	362	298	47	106	18	10	88	82	1	20	20	-
3 rooms	2 227	1 596	523	514	247	94	267	258	1	38	33	4
4 rooms	11 924	8 746	2 874	3 741	1 093	515	2 648	2 549	14	444	404	39
5 rooms	8 362	5 894	1 895	4 099	1 049	574	3 050	2 883	44	453	374	64
6 rooms	3 619	2 421	985	1 783	400	273	1 383	1 102	247	368	323	34
7 rooms	2 324	1 556	643	1 637	151	83	486	287	181	237	207	28
8 rooms	539	384	131	169	33	18	136	76	58	47	44	3
9 rooms or more	149	111	31	35	12	8	23	20	3	19	15	3
Median	59	42	13	14	3	1	11	9	2	6	6	-
	3.5	3.5	3.6	3.8	3.6	3.8	3.8	3.8	5.4	4.2	4.2	4.2
<b>PERSONS</b>												
<b>Owner occupied</b>												
1 person	30 605	15 210	12 363	6 548	2 012	932	4 536	4 337	2	1 960	1 640	221
2 persons	4 603	2 229	1 844	794	283	161	517	495	-	288	226	44
3 persons	8 041	4 169	3 167	1 656	513	266	1 143	1 111	-	543	461	58
4 persons	4 968	2 601	1 911	1 193	316	151	877	833	-	321	282	29
5 persons	3 791	1 937	1 521	920	237	109	683	642	-	212	183	18
6 persons	2 815	1 382	1 188	688	193	80	495	478	-	154	124	20
7 persons	2 177	1 056	887	482	158	68	324	309	1	158	129	18
8 persons	1 702	770	729	348	104	31	244	234	1	120	100	16
9 persons or more	1 376	623	584	250	106	38	144	133	-	103	90	8
Median	1 132	443	532	217	102	28	115	102	-	61	45	10
	3.0	3.0	3.1	3.2	3.2	3.3	3.2	3.2	4.1	3.0	3.0	2.8
<b>Renter occupied</b>												
1 person	29 565	21 048	7 142	11 098	3 006	1 576	8 092	7 266	551	1 632	1 426	175
2 persons	6 807	4 964	1 544	1 882	432	259	1 450	1 407	1	387	349	36
3 persons	6 654	4 901	1 518	2 552	570	324	1 982	1 842	77	369	327	33
4 persons	4 334	3 201	976	1 917	453	258	1 464	1 309	122	202	167	31
5 persons	3 456	2 495	812	1 411	365	193	1 046	891	126	199	176	18
6 persons	2 569	1 746	687	1 024	288	153	736	626	88	135	113	19
7 persons	1 985	1 312	540	825	276	137	349	466	55	105	90	13
8 persons	1 483	1 005	390	592	218	110	374	316	40	98	85	10
9 persons or more	1 321	869	368	476	186	73	290	246	28	77	65	11
Median	956	555	307	419	218	69	201	163	14	60	54	4
	2.8	2.7	3.0	3.1	3.6	3.3	2.9	2.8	4.1	2.8	2.7	3.1
<b>PERSONS PER ROOM</b>												
<b>Owner occupied</b>												
0.50 or less	30 605	15 210	12 363	6 548	2 012	932	4 536	4 337	2	1 960	1 640	221
0.51 to 0.75	14 809	7 712	5 756	2 757	787	429	1 970	1 912	-	1 026	867	112
0.76 to 1.00	5 315	2 722	2 086	1 290	353	185	937	898	-	301	251	40
1.01 to 1.50	5 236	2 532	2 227	1 306	386	161	920	864	2	319	269	30
1.51 or more	3 462	1 601	1 440	766	282	102	484	459	-	231	186	27
Median	1 783	643	854	429	204	55	225	204	-	83	67	12
<b>Renter occupied</b>												
0.50 or less	29 565	21 048	7 142	11 098	3 006	1 576	8 092	7 266	551	1 632	1 426	175
0.51 to 0.75	9 791	7 027	2 306	3 279	682	408	2 597	2 400	122	637	567	59
0.76 to 1.00	5 830	4 390	1 261	2 318	522	311	1 796	1 631	117	306	260	42
1.01 to 1.50	5 559	4 048	1 297	2 148	538	331	1 610	1 358	208	275	240	28
1.51 or more	4 318	2 987	1 082	1 715	554	297	1 161	1 022	93	232	197	30
Median	4 067	2 596	1 196	1 638	710	229	928	855	11	182	162	16
<b>With all plumbing facilities</b>												
<b>Owner occupied</b>												
1.00 or less	49 649	34 221	13 714	13 700	2 340	1 994	11 360	10 658	551	2 744	2 436	274
1.01 to 1.50	25 753	14 481	9 781	5 378	1 061	789	4 317	4 202	2	1 611	1 418	164
1.51 or more	21 742	12 386	8 138	4 537	872	663	3 665	3 570	2	1 373	1 213	138
Median	2 812	1 521	1 097	587	130	92	457	442	-	181	154	21
	1 199	574	546	254	59	34	195	190	-	57	51	5
<b>Renter occupied</b>												
1.00 or less	23 896	19 740	3 933	8 322	1 279	1 205	7 043	6 456	549	1 133	1 018	110
1.01 to 1.50	17 471	14 518	2 799	6 095	848	802	5 247	4 779	447	872	780	87
1.51 or more	3 526	2 859	630	1 312	259	245	1 053	952	92	155	141	14
Median	2 899	2 363	504	915	172	158	743	725	10	106	97	9
<b>TELEPHONE</b>												
Available	46 212	28 271	15 074	10 965	2 313	1 529	8 652	7 880	523	2 546	2 192	268
None	13 958	7 987	4 431	6 681	2 705	979	3 976	3 723	30	1 046	874	128

Table 12. Utilization Characteristics of Housing Units With Negro Head of Household, for Areas and Places: 1970—Continued

[For minimum base for derived figures (percent, median, etc.) and meaning of symbols, see text]

**Standard Metropolitan Statistical Areas Places of 50,000 Inhabitants or More (or Central Cities) Urban Balance Urbanized Areas Places of 50,000 Inhabitants or More**

	Standard metropolitan statistical areas—Con.												Urbanized areas
	Huntsville			Mobile			Montgomery			Tuscaloosa			
	Total	Huntsville	Urban balance	Total	Mobile	Urban balance	Total	Montgomery	Urban balance	Total	Tuscaloosa	Urban balance	
<b>All occupied housing units</b> .....	8 119	4 446	850	28 113	17 561	6 412	17 874	12 077	879	7 124	4 535	1 230	54 111
<b>UNITS IN STRUCTURE</b>													
1 .....	6 377	3 034	777	23 761	14 234	5 570	12 559	7 067	754	5 447	3 054	1 096	42 450
2 or more .....	1 537	1 398	67	4 049	3 195	771	5 238	5 006	123	1 647	1 477	129	11 564
Mobile home or trailer .....	205	14	6	303	132	71	77	4	2	30	4	5	97
<b>ROOMS</b>													
<b>Owner occupied</b> .....	4 504	2 309	499	15 305	8 548	3 651	7 301	4 283	483	3 225	1 701	678	26 546
1 room .....	2	1	—	49	13	1	17	6	3	2	1	—	44
2 rooms .....	43	5	6	236	93	44	96	43	5	29	6	12	214
3 rooms .....	190	47	38	978	482	236	551	331	41	253	132	62	1 514
4 rooms .....	904	246	157	2 971	1 487	707	1 415	785	86	689	332	165	4 847
5 rooms .....	1 648	984	162	4 254	2 498	968	1 789	961	121	914	483	197	6 918
6 rooms .....	1 028	588	94	4 203	2 419	1 066	1 961	1 140	134	886	482	163	8 375
7 rooms .....	438	267	27	1 697	992	404	885	585	57	270	146	54	3 063
8 rooms .....	163	119	8	634	385	142	361	261	25	121	70	21	1 041
9 rooms or more .....	88	52	7	283	179	66	226	171	11	61	49	4	530
Median .....	5.2	5.4	4.8	5.3	5.4	5.3	5.4	5.5	5.4	5.2	5.3	5.0	5.5
<b>Renter occupied</b> .....	3 615	2 137	351	12 808	9 013	2 761	10 573	7 794	396	3 899	2 834	552	27 565
1 room .....	29	17	4	262	194	34	111	80	4	36	27	4	340
2 rooms .....	139	72	13	949	756	114	790	527	44	269	220	27	2 076
3 rooms .....	682	427	60	3 841	2 791	816	3 645	2 942	123	1 494	1 208	154	11 478
4 rooms .....	1 358	691	129	3 772	2 441	1 003	3 372	2 288	108	1 144	757	184	7 554
5 rooms .....	930	639	107	2 326	1 737	411	1 587	1 181	65	526	358	77	3 283
6 rooms .....	367	231	26	1 208	793	286	766	533	43	337	215	75	2 130
7 rooms .....	79	45	7	297	202	62	212	175	6	74	36	28	509
8 rooms .....	25	13	3	103	62	28	67	51	2	17	12	2	140
9 rooms or more .....	6	2	2	50	37	7	23	17	1	2	1	1	55
Median .....	4.2	4.3	4.3	3.9	3.8	3.9	3.7	3.7	3.8	3.6	3.5	4.0	3.5
<b>PERSONS</b>													
<b>Owner occupied</b> .....	4 504	2 309	499	15 305	8 548	3 651	7 301	4 283	483	3 225	1 701	678	26 546
1 person .....	463	210	87	2 137	1 130	570	1 177	761	81	531	304	126	3 881
2 persons .....	1 021	522	137	3 358	1 948	792	1 867	1 212	117	864	495	176	7 068
3 persons .....	751	439	67	2 390	1 419	547	1 121	664	66	534	298	105	4 374
4 persons .....	672	372	48	1 953	1 171	420	903	512	60	360	187	74	3 322
5 persons .....	483	252	54	1 461	841	334	705	375	63	285	138	55	2 477
6 persons .....	372	205	33	1 203	647	299	490	257	21	253	126	56	1 878
7 persons .....	285	127	24	990	514	251	351	176	28	183	69	41	1 445
8 persons .....	209	97	23	995	512	247	356	180	25	121	56	23	1 168
9 persons or more .....	248	85	26	818	366	191	331	146	22	94	28	22	933
Median .....	3.5	3.5	2.9	3.4	3.3	3.3	3.0	2.8	3.2	2.9	2.7	2.9	3.0
<b>Renter occupied</b> .....	3 615	2 137	351	12 808	9 013	2 761	10 573	7 794	396	3 899	2 834	552	27 565
1 person .....	619	413	70	2 643	2 009	457	2 103	1 645	101	873	674	94	6 393
2 persons .....	777	494	77	2 345	1 690	489	2 213	1 707	73	812	620	98	6 281
3 persons .....	557	371	53	1 934	1 313	480	1 491	1 144	60	570	427	81	4 085
4 persons .....	432	287	40	1 576	1 084	375	1 214	898	42	418	327	51	3 233
5 persons .....	329	200	35	1 208	843	273	997	746	37	341	215	75	2 387
6 persons .....	245	113	31	927	644	194	731	504	18	322	213	55	1 790
7 persons .....	230	103	14	839	565	187	652	450	21	198	138	25	1 360
8 persons .....	178	73	18	795	528	183	575	371	27	209	139	41	1 190
9 persons or more .....	248	83	13	541	337	113	597	329	17	156	81	32	846
Median .....	3.2	2.9	3.0	3.2	3.1	3.4	3.2	3.0	2.9	3.0	2.8	3.6	2.8
<b>PERSONS PER ROOM</b>													
<b>Owner occupied</b> .....	4 504	2 309	499	15 305	8 548	3 651	7 301	4 283	483	3 225	1 701	678	26 546
0.50 or less .....	1 759	964	231	6 341	3 653	1 537	3 506	2 273	227	1 586	919	331	12 972
0.51 to 0.75 .....	822	445	88	2 683	1 575	641	1 308	790	84	527	277	107	4 651
0.76 to 1.00 .....	957	513	71	2 885	1 689	649	1 206	622	88	576	298	106	4 578
1.01 to 1.50 .....	588	253	63	2 118	1 064	529	763	384	48	363	143	97	2 938
1.51 or more .....	378	134	46	1 278	567	295	518	214	36	173	64	37	1 407
<b>Renter occupied</b> .....	3 615	2 137	351	12 808	9 013	2 761	10 573	7 794	396	3 899	2 834	552	27 565
0.50 or less .....	1 182	774	126	3 890	2 852	759	3 187	2 431	137	1 296	965	155	9 137
0.51 to 0.75 .....	644	437	62	2 105	1 441	516	1 916	1 523	61	692	537	90	5 525
0.76 to 1.00 .....	761	495	76	2 618	1 874	562	1 911	1 456	76	707	516	121	5 237
1.01 to 1.50 .....	527	286	48	2 206	1 571	456	1 677	1 235	49	614	417	101	3 959
1.51 or more .....	501	145	39	1 989	1 275	468	1 882	1 149	73	590	399	85	3 707
<b>With all plumbing facilities</b>	5 730	4 305	445	22 809	15 611	5 440	12 580	10 695	498	4 860	3 680	796	47 057
<b>Owner occupied</b> .....	3 355	2 251	281	12 666	7 983	3 136	5 417	3 910	307	2 404	1 579	484	23 647
1.00 or less .....	2 729	1 880	229	10 135	6 487	2 482	4 660	3 391	267	2 077	1 395	405	19 992
1.01 to 1.50 .....	410	242	31	1 702	999	447	501	342	26	241	129	62	2 570
1.51 or more .....	216	129	21	829	497	207	256	177	14	86	55	17	1 085
<b>Renter occupied</b> .....	2 375	2 054	164	10 143	7 628	2 304	7 163	6 785	191	2 456	2 101	312	23 410
1.00 or less .....	1 900	1 648	138	6 892	5 204	1 529	5 013	4 750	141	1 714	1 476	209	17 130
1.01 to 1.50 .....	318	278	15	1 830	1 398	403	1 174	1 116	24	413	338	66	3 439
1.51 or more .....	157	128	11	1 421	1 026	372	976	919	26	329	287	37	2 841
<b>TELEPHONE</b>													
Available .....	5 069	3 088	566	19 434	12 865	4 352	11 446	8 336	594	4 580	3 060	822	42 260
None .....	3 050	1 358	284	8 679	4 696	2 060	6 428	3 741	285	2 544	1 475	408	11 851

Table 12. Utilization Characteristics of Housing Units With Negro Head of Household, for Areas and Places: 1970—Continued

(For minimum base for derived figures (percent, median, etc.) and meaning of symbols, see text)

Standard Metropolitan Statistical Areas Places of 50,000 Inhabitants or More (or Central Cities) Urban Balance Urbanized Areas Places of 50,000 Inhabitants or More

	Urbanized areas—Con.							Places						
	Columbus			Godsden	Huntsville	Mobile	Montgomery	Tuscaloosa	Birmingham	Gadsden	Huntsville	Mobile	Montgomery	Tuscaloosa
Total	Alabama portion	Georgia portion												
<b>All occupied housing units</b> .....	14 664	2 508	12 156	3 462	4 626	23 328	12 539	5 765	36 258	3 066	4 446	17 561	12 077	4 535
<b>UNITS IN STRUCTURE</b>														
1.....	9 858	1 613	8 245	2 704	3 155	19 219	7 479	4 150	26 461	2 379	3 034	14 234	7 067	3 054
2 or more.....	4 709	894	3 815	751	1 454	3 915	5 054	1 606	9 750	681	1 398	3 195	5 006	1 477
Mobile home or trailer.....	97	1	96	7	17	194	6	9	47	6	14	132	4	4
<b>ROOMS</b>														
<b>Owner occupied</b> .....	5 271	932	4 339	1 861	2 384	11 779	4 611	2 379	15 210	1 640	2 309	8 548	4 283	1 701
1 room.....	6	3	3	3	1	27	9	1	30	2	1	13	6	1
2 rooms.....	33	12	21	7	8	126	48	18	90	7	5	93	43	6
3 rooms.....	440	108	332	60	51	676	347	194	727	47	47	482	331	132
4 rooms.....	974	262	712	293	280	2 090	836	497	2 487	251	246	1 487	785	332
5 rooms.....	1 690	259	1 431	485	1 001	3 353	1 035	680	4 010	435	984	2 498	961	483
6 rooms.....	1 384	198	1 186	626	596	3 391	1 247	645	5 029	554	588	2 419	1 140	482
7 rooms.....	488	65	423	258	271	1 360	630	200	1 896	225	267	992	585	146
8 rooms.....	169	17	152	93	121	515	280	91	617	87	119	385	261	70
9 rooms or more.....	87	8	79	36	55	241	179	53	324	32	52	179	171	49
Median.....	5.2	4.8	5.3	5.6	5.4	5.4	5.5	5.2	5.6	5.4	5.4	5.4	5.5	5.3
<b>Renter occupied</b> .....	9 393	1 576	7 817	1 601	2 242	11 549	7 928	3 386	21 048	1 426	2 137	9 013	7 794	2 834
1 room.....	93	10	83	20	19	220	80	31	298	20	17	194	80	27
2 rooms.....	353	94	259	37	73	841	534	247	1 596	33	72	756	527	220
3 rooms.....	3 078	515	2 563	443	437	3 547	2 988	1 362	8 746	404	427	2 791	2 942	1 208
4 rooms.....	3 501	574	2 927	438	720	3 373	2 322	941	5 894	374	691	2 441	2 288	757
5 rooms.....	1 622	273	1 349	357	689	2 111	1 205	435	2 421	323	639	1 737	1 181	358
6 rooms.....	551	83	468	235	238	1 066	553	290	1 556	207	231	793	533	215
7 rooms.....	152	18	134	47	49	259	177	64	384	44	45	202	175	36
8 rooms.....	31	8	23	18	14	88	51	14	111	15	13	62	51	12
9 rooms or more.....	12	1	11	6	3	44	18	2	42	6	2	37	17	1
Median.....	3.8	3.8	3.8	4.2	4.3	3.8	3.7	3.6	3.5	4.2	4.3	3.8	3.7	3.5
<b>PERSONS</b>														
<b>Owner occupied</b> .....	5 271	932	4 339	1 861	2 384	11 779	4 611	2 379	15 210	1 640	2 309	8 548	4 283	1 701
1 person.....	656	161	495	270	227	1 630	812	430	2 229	226	210	1 130	761	304
2 persons.....	1 377	266	1 111	519	548	2 655	1 279	671	4 169	461	522	1 948	1 212	495
3 persons.....	984	151	833	311	444	1 907	714	403	2 601	282	439	1 419	664	298
4 persons.....	751	109	642	201	377	1 553	561	261	1 937	183	372	1 171	512	187
5 persons.....	558	80	478	144	263	1 132	421	193	1 382	124	252	841	375	138
6 persons.....	378	68	310	147	207	910	270	182	1 056	129	205	647	257	126
7 persons.....	266	31	235	116	128	734	190	110	770	100	127	514	176	69
8 persons.....	171	38	133	98	102	725	199	79	623	90	97	512	180	56
9 persons or more.....	130	28	102	55	88	533	165	50	443	45	85	366	146	28
Median.....	3.1	2.8	3.2	3.0	3.4	3.3	2.8	2.7	3.0	3.0	3.5	3.3	2.8	2.7
<b>Renter occupied</b> .....	9 393	1 576	7 817	1 601	2 242	11 549	7 928	3 386	21 048	1 426	2 137	9 013	7 794	2 834
1 person.....	1 667	259	1 408	385	428	2 426	1 662	768	4 964	349	413	2 009	1 645	674
2 persons.....	2 243	324	1 919	360	517	2 136	1 733	718	4 901	327	494	1 690	1 707	620
3 persons.....	1 689	258	1 431	198	388	1 760	1 170	508	3 201	167	371	1 313	1 144	427
4 persons.....	1 210	193	1 017	194	299	1 433	915	378	2 495	176	287	1 084	898	327
5 persons.....	867	153	714	132	217	1 092	758	290	1 746	113	200	843	746	215
6 persons.....	658	137	521	103	126	821	510	268	1 312	90	113	644	504	213
7 persons.....	466	110	356	95	107	734	459	163	1 005	85	103	565	450	138
8 persons.....	347	73	274	76	75	707	383	180	869	65	73	528	371	139
9 persons or more.....	246	69	177	58	85	440	338	113	555	54	83	337	329	81
Median.....	3.0	3.3	2.9	2.8	3.0	3.2	3.0	2.9	2.7	2.7	2.9	3.1	3.0	2.8
<b>PERSONS PER ROOM</b>														
<b>Owner occupied</b> .....	5 271	932	4 339	1 861	2 384	11 779	4 611	2 379	15 210	1 640	2 309	8 548	4 283	1 701
0.50 or less.....	2 341	429	1 912	979	1 009	5 032	2 427	1 250	7 712	867	964	3 653	2 273	919
0.51 to 0.75.....	1 083	185	898	291	454	2 147	847	384	2 722	251	445	1 575	790	277
0.76 to 1.00.....	1 027	161	866	299	520	2 270	680	404	2 532	269	513	1 689	622	298
1.01 to 1.50.....	561	102	459	213	261	1 527	415	240	1 601	186	253	1 064	384	143
1.51 or more.....	259	55	204	79	140	803	242	101	643	67	134	567	214	64
<b>Renter occupied</b> .....	9 393	1 576	7 817	1 601	2 242	11 549	7 928	3 386	21 048	1 426	2 137	9 013	7 794	2 834
0.50 or less.....	2 930	408	2 522	626	809	3 550	2 462	1 120	7 027	567	774	2 852	2 431	965
0.51 to 0.75.....	2 059	311	1 748	302	454	1 925	1 552	627	4 390	260	437	1 441	1 523	537
0.76 to 1.00.....	1 897	331	1 566	268	525	2 388	1 479	637	4 048	240	495	1 874	1 456	516
1.01 to 1.50.....	1 412	297	1 115	227	304	1 992	1 256	518	2 987	197	286	1 571	1 235	417
1.51 or more.....	1 095	229	866	178	150	1 694	1 179	484	2 596	162	145	1 275	1 149	399
<b>With all plumbing facilities</b>	13 203	1 994	11 209	2 710	4 437	20 734	10 955	4 476	34 221	2 436	4 305	15 611	10 695	3 680
<b>Owner occupied</b> .....	4 993	789	4 204	1 582	2 303	10 875	4 108	2 063	14 481	1 418	2 251	7 983	3 910	1 579
1.00 or less.....	4 235	663	3 572	1 351	1 920	8 779	3 564	1 800	12 386	1 213	1 880	6 487	3 391	1 395
1.01 to 1.50.....	534	92	442	175	249	1 410	356	191	1 521	154	242	999	342	129
1.51 or more.....	224	34	190	56	134	686	188	72	574	51	129	497	177	55
<b>Renter occupied</b> .....	8 210	1 205	7 005	1 128	2 134	9 859	6 847	2 413	19 740	1 018	2 054	7 628	6 785	2 101
1.00 or less.....	6 028	802	5 226	867	1 715	6 683	4 791	1 685	14 518	780	1 648	5 204	4 750	1 476
1.01 to 1.50.....	1 289	245	1 044	155	290	1 788	1 127	404	2 859	141	278	1 398	1 116	338
1.51 or more.....	893	158	735	106	129	1 388	929	324	2 363	97	128	1 026	919	287
<b>TELEPHONE</b>														
Available.....	9 932	1 529	8 403	2 460	3 219	16 872	8 692	3 882	28 271	2 192	3 088	12 865	8 336	3 060
None.....	4 732	979	3 753	1 002	1 407	6 456	3 847	1 883	7 987	874	1 358	4 696	3 741	1 475



Table 13. **Occupancy, Plumbing, and Structural Characteristics for Standard Metropolitan Statistical Areas and Constituent Counties: 1970**

(For minimum base for derived figures (percent, median, etc.) and meaning of symbols, see text)

**Standard Metropolitan Statistical Areas  
Constituent Counties**

	Birmingham				Columbus					Gadsden
	Total	Jefferson County	Shelby County	Walker County	Total	Alabama portion	Georgia portion			Etowah County
						Russell County	Total	Chattahoochee County	Muscooge County	
<b>Total population</b> .....	739 274	644 991	38 037	56 246	238 584	45 394	193 190	25 813	167 377	94 144
<b>All housing units</b> .....	244 485	212 937	12 144	19 404	72 928	14 111	58 817	2 127	56 690	31 987
Vacant—seasonal and migratory.....	370	244	21	105	21	9	12	—	12	10
<b>All year-round housing units</b> .....	244 115	212 693	12 123	19 299	72 907	14 102	58 805	2 127	56 678	31 977
<b>POPULATION</b>										
Population in housing units, 1970.....	729 448	636 946	36 623	55 879	219 915	45 067	174 848	8 824	166 024	93 472
Per occupied unit.....	3.1	3.1	3.3	3.2	3.3	3.5	3.2	4.3	3.2	3.1
Owner.....	3.2	3.2	3.2	3.1	3.3	3.3	3.4	3.8	3.4	3.1
Renter.....	3.0	2.9	3.4	3.3	3.2	3.6	3.1	4.5	3.0	3.1
Population in housing units, 1960.....	713 157	627 902	31 300	53 935	202 520	46 041	156 479	5 419	151 060	96 264
Per occupied unit.....	3.5	3.5	3.7	3.6	3.6	3.9	3.6	4.2	3.5	3.5
<b>TENURE, RACE, AND VACANCY STATUS</b>										
<b>All occupied units</b> .....	232 451	203 629	11 125	17 697	67 396	13 058	54 338	2 035	52 303	30 241
Owner occupied.....	154 305	133 244	7 992	13 069	35 492	7 394	28 098	491	27 607	21 190
Percent of all occupied.....	66.4	65.4	71.8	73.8	52.7	56.6	51.7	24.1	52.8	70.1
Cooperative or condominium.....	324	308	6	10	7	—	7	—	7	17
White.....	123 517	104 303	7 042	12 172	28 825	5 376	23 449	351	23 098	19 218
Negro.....	30 605	28 779	940	886	6 548	2 012	4 536	139	4 397	1 960
Renter occupied.....	78 146	70 385	3 133	4 628	31 904	5 664	26 240	1 544	24 696	9 051
White.....	48 417	41 711	2 514	4 192	20 636	2 656	17 980	1 242	16 738	7 399
Negro.....	29 565	28 515	615	435	11 098	3 006	8 092	284	7 808	1 632
<b>Vacant year-round units</b> .....	11 664	9 064	998	1 602	5 511	1 044	4 467	92	4 375	1 736
For sale only.....	1 435	1 242	89	104	689	121	568	2	566	199
Homeowner vacancy rate.....	0.9	0.9	1.1	0.8	1.3	1.6	2.0	0.4	2.0	0.9
With all plumbing facilities.....	1 268	1 133	58	77	670	110	560	2	558	182
For rent.....	5 279	4 615	230	434	3 494	517	2 977	65	2 912	669
Rental vacancy rate.....	6.3	6.2	6.8	8.6	9.9	8.4	10.2	4.0	10.5	6.9
With all plumbing facilities.....	4 293	3 985	146	162	3 080	320	2 760	63	2 697	511
Rented or sold, awaiting occupancy.....	1 065	885	45	115	441	68	373	4	369	198
Held for occasional use.....	878	409	107	362	306	149	157	9	148	98
Other vacant.....	3 007	1 913	507	587	581	189	392	12	380	572
<b>All year-round housing units</b> .....	244 115	212 693	12 123	19 299	72 907	14 102	58 805	2 127	56 678	31 977
<b>PLUMBING FACILITIES</b>										
With all plumbing facilities.....	220 521	197 359	9 265	13 897	67 345	10 744	56 601	1 972	54 629	28 446
Lacking some or all plumbing facilities.....	23 594	15 334	2 858	5 402	5 562	3 358	2 204	155	2 049	3 531
Lacking only hot water.....	2 793	2 058	2 663	4 472	566	246	320	10	310	450
Lacking other plumbing facilities.....	20 801	13 276	2 595	4 930	4 996	3 112	1 884	145	1 739	3 081
<b>PIPED WATER IN STRUCTURE</b>										
Hot and cold.....	226 045	201 494	9 677	14 874	68 367	11 000	57 367	1 992	55 375	29 239
Cold only.....	11 174	7 758	1 144	2 272	1 696	712	984	33	951	1 795
None.....	6 896	3 441	1 302	2 153	2 844	2 390	454	102	352	943
<b>FLUSH TOILET</b>										
For exclusive use of household.....	226 657	202 193	9 697	14 767	68 969	11 285	57 684	1 992	55 692	29 727
Also used by another household.....	1 148	1 092	19	37	537	58	479	14	465	80
None.....	16 310	9 408	2 407	4 495	3 401	2 759	642	121	521	2 170
<b>BATHTUB OR SHOWER</b>										
For exclusive use of household.....	224 440	200 172	9 646	14 622	68 009	11 031	56 978	1 984	54 994	29 041
Also used by another household.....	1 132	1 082	18	32	547	58	489	12	477	75
None.....	18 543	11 439	2 459	4 645	4 351	3 013	1 338	131	1 207	2 861
<b>COMPLETE KITCHEN FACILITIES</b>										
<b>All year-round units</b> .....	244 115	212 693	12 123	19 299	72 907	14 102	58 805	2 127	56 678	31 977
For exclusive use of household.....	232 049	204 917	10 488	16 644	68 493	11 156	57 337	1 997	55 340	30 284
Also used by another household.....	276	271	—	5	163	13	150	—	150	21
No complete kitchen facilities.....	11 790	7 505	1 635	2 650	4 251	2 933	1 318	130	1 188	1 672
<b>Renter occupied</b> .....	78 146	70 385	3 133	4 628	31 904	5 664	26 240	1 544	24 696	9 051
For exclusive use of household.....	72 715	66 503	2 476	3 736	29 489	4 092	25 397	1 466	23 931	8 475
Also used by another household.....	177	176	—	1	116	9	107	—	107	11
No complete kitchen facilities.....	5 254	3 706	657	891	2 299	1 563	736	78	658	565
<b>ACCESS</b>										
With direct access.....	243 900	212 486	12 120	19 294	72 863	14 096	58 767	2 127	56 640	31 969
Lacking direct access.....	215	207	3	5	44	6	38	—	38	8
<b>UNITS IN STRUCTURE</b>										
<b>All year-round units</b> .....	244 115	212 693	12 123	19 299	72 907	14 102	58 805	2 127	56 678	31 977
1.....	195 653	168 451	10 030	17 172	51 150	11 371	39 779	883	38 896	27 601
2 or more.....	43 102	41 145	981	976	18 162	1 919	16 243	936	15 307	3 495
Mobile home or trailer.....	5 360	3 097	1 112	1 151	3 595	812	2 783	308	2 475	881
<b>Owner occupied</b> .....	154 305	133 244	7 992	13 069	35 492	7 394	28 098	491	27 607	21 190
1.....	145 880	127 251	6 784	11 845	32 319	6 581	25 738	247	25 491	20 069
2 or more.....	3 771	3 347	219	205	932	168	764	17	747	373
Mobile home or trailer.....	4 654	2 646	989	1 019	2 241	645	1 596	227	1 369	748
<b>Renter occupied</b> .....	78 146	70 385	3 133	4 628	31 904	5 664	26 240	1 544	24 696	9 051
1.....	42 024	35 869	2 364	3 791	15 682	3 884	11 798	571	11 227	6 109
2 or more.....	35 416	34 065	646	705	14 868	1 613	13 255	892	12 363	2 809
Mobile home or trailer.....	706	451	123	132	1 354	167	1 187	81	1 106	133
<b>TELEPHONE</b>										
<b>All occupied units</b> .....	232 451	203 629	11 125	17 697	67 396	13 058	54 338	2 035	52 303	30 241
Available.....	201 473	179 861	8 458	12 954	54 492	8 937	45 555	1 758	43 797	25 421
None.....	30 978	23 768	2 467	4 743	12 904	4 121	8 783	277	8 506	4 820

Table 13. **Occupancy, Plumbing, and Structural Characteristics for Standard Metropolitan Statistical Areas and Constituent Counties: 1970—Continued**

(For minimum base for derived figures (percent, median, etc.) and meaning of symbols, see text)

Standard Metropolitan Statistical Areas Constituent Counties	Huntsville			Mobile			Montgomery			Tuscaloosa
	Total	Limestone County	Madison County	Total	Baldwin County	Mobile County	Total	Elmore County	Montgomery County	Tuscaloosa County
Total population.....	228 239	41 699	186 540	376 690	59 382	317 308	201 325	33 535	167 790	116 029
All housing units	69 503	12 677	56 826	121 244	21 803	99 441	67 835	12 117	55 718	35 518
Vacant—seasonal and migratory	31	4	27	1 592	967	625	732	721	11	73
All year-round housing units.....	69 472	12 673	56 799	119 652	20 836	98 816	67 103	11 396	55 707	35 445
<b>POPULATION</b>										
Population in housing units, 1970.....	223 007	40 901	182 106	370 292	58 772	311 520	195 690	32 281	163 409	102 384
Per occupied unit.....	3.4	3.4	3.4	3.4	3.3	3.4	3.2	3.3	3.2	3.1
Owner.....	3.5	3.3	3.6	3.4	3.3	3.5	3.2	3.2	3.2	3.2
Renter.....	3.2	3.6	3.1	3.2	3.4	3.2	3.3	3.7	3.2	2.9
Population in housing units, 1960.....	150 515	36 358	114 157	355 680	48 674	307 006	191 441	29 504	161 937	97 687
Per occupied unit.....	3.7	3.8	3.7	3.7	3.7	3.7	3.5	3.7	3.5	3.5
<b>TENURE, RACE, AND VACANCY STATUS</b>										
All occupied units.....	65 190	12 040	53 150	109 490	17 721	91 769	60 332	9 643	50 689	32 916
Owner occupied.....	44 371	7 867	36 504	74 745	13 793	60 952	37 123	6 866	30 257	19 965
Percent of all occupied.....	68.1	65.3	68.7	68.3	77.8	66.4	61.5	71.2	59.7	60.7
Cooperative or condominium.....	10	—	10	185	30	155	15	—	15	16
White.....	39 788	6 874	32 914	59 267	12 062	47 205	29 795	5 857	23 938	16 710
Negro.....	4 504	990	3 514	15 305	1 707	13 598	7 301	1 006	6 295	3 225
Renter occupied.....	20 819	4 173	16 646	34 745	3 928	30 817	23 209	2 777	20 432	12 951
White.....	17 098	3 483	13 615	21 828	3 200	18 628	12 581	1 681	10 900	9 037
Negro.....	3 615	686	2 929	12 808	717	12 091	10 573	1 091	9 482	3 899
Vacant year-round units.....	4 282	633	3 649	10 162	3 115	7 047	6 771	1 753	5 018	2 529
For sale only.....	947	52	895	1 334	117	1 217	741	81	660	287
Homeowner vacancy rate.....	2.1	0.7	2.4	1.8	0.8	2.0	2.0	1.2	2.1	1.4
With all plumbing facilities.....	894	37	857	1 235	77	1 158	688	58	630	257
For rent.....	1 992	275	1 717	3 860	468	3 392	3 214	424	2 790	1 371
Rental vacancy rate.....	8.7	6.2	9.4	10.0	10.6	9.9	12.2	13.2	12.0	9.6
With all plumbing facilities.....	1 633	91	1 542	3 441	355	3 086	2 747	259	2 488	1 051
Rented or sold, awaiting occupancy.....	246	37	209	634	127	507	573	60	513	210
Held for occasional use.....	185	51	134	2 655	2 129	526	1 123	716	407	183
Other vacant.....	912	218	694	1 679	274	1 405	1 120	472	648	478
All year-round housing units.....	69 472	12 673	56 799	119 652	20 836	98 816	67 103	11 396	55 707	35 445
<b>PLUMBING FACILITIES</b>										
With all plumbing facilities.....	62 938	9 549	53 389	110 381	17 999	92 382	59 509	8 827	50 682	30 794
Lacking some or all plumbing facilities.....	6 534	3 124	3 410	9 271	2 837	6 434	7 594	2 569	5 025	4 651
Lacking only hot water.....	191	59	132	2 127	466	1 661	808	166	642	411
Lacking other plumbing facilities.....	6 343	3 065	3 278	7 144	2 371	4 773	6 786	2 403	4 383	4 240
<b>PIPED WATER IN STRUCTURE</b>										
Hot and cold.....	64 447	10 265	54 182	112 022	18 283	93 739	60 312	9 088	51 224	31 782
Cold only.....	1 325	613	712	4 538	1 198	3 340	2 028	695	1 333	1 836
None.....	3 700	1 795	1 905	3 092	1 355	1 737	4 763	1 613	3 150	1 827
<b>FLUSH TOILET</b>										
For exclusive use of household.....	63 480	9 782	53 698	114 209	18 702	95 507	60 865	9 222	51 643	32 388
Also used by another household.....	114	14	100	406	20	386	205	16	189	158
None.....	5 878	2 877	3 001	5 037	2 114	2 923	6 033	2 158	3 875	2 899
<b>BATHTUB OR SHOWER</b>										
For exclusive use of household.....	63 341	9 713	53 628	112 850	18 557	94 293	60 507	9 075	51 432	31 359
Also used by another household.....	121	19	102	359	19	340	216	17	199	122
None.....	6 010	2 941	3 069	6 443	2 260	4 183	6 380	2 304	4 076	3 964
<b>COMPLETE KITCHEN FACILITIES</b>										
All year-round units.....	69 472	12 673	56 799	119 652	20 836	98 816	67 103	11 396	55 707	35 445
For exclusive use of household.....	64 520	10 564	53 956	112 852	18 781	94 071	60 708	9 412	51 296	32 719
Also used by another household.....	27	3	24	170	8	162	58	3	55	28
No complete kitchen facilities.....	4 925	2 106	2 819	6 630	2 047	4 583	6 337	1 981	4 356	2 698
Renter occupied.....	20 819	4 173	16 646	34 745	3 928	30 817	23 209	2 777	20 432	12 951
For exclusive use of household.....	18 518	3 092	15 426	32 455	3 302	29 153	20 093	1 869	18 224	11 723
Also used by another household.....	18	3	15	97	6	91	44	1	43	18
No complete kitchen facilities.....	2 283	1 078	1 205	2 193	620	1 573	3 072	907	2 165	1 210
<b>ACCESS</b>										
With direct access.....	69 459	12 670	56 789	119 572	20 827	98 745	67 067	11 394	55 673	35 430
Lacking direct access.....	13	3	10	80	9	71	36	2	34	15
<b>UNITS IN STRUCTURE</b>										
All year-round units.....	69 472	12 673	56 799	119 652	20 836	98 816	67 103	11 396	55 707	35 445
1.....	56 421	11 160	45 261	101 982	19 095	82 887	51 900	10 230	41 670	26 921
2 or more.....	10 095	761	9 334	14 606	781	13 825	13 519	579	12 940	7 040
Mobile home or trailer.....	2 956	752	2 204	3 064	960	2 104	1 684	587	1 097	1 484
Owner occupied.....	44 371	7 867	36 504	74 745	13 793	60 952	37 123	6 866	30 257	19 965
1.....	41 290	7 105	34 185	70 497	12 681	57 816	34 570	6 178	28 392	18 287
2 or more.....	712	156	556	1 617	262	1 355	1 056	153	903	420
Mobile home or trailer.....	2 369	606	1 763	2 631	850	1 781	1 497	535	962	1 258
Renter occupied.....	20 819	4 173	16 646	34 745	3 928	30 817	23 209	2 777	20 432	12 951
1.....	12 249	3 471	8 778	23 524	3 395	20 129	12 757	2 366	10 391	6 917
2 or more.....	7 983	556	7 427	10 788	423	10 365	10 265	359	9 906	5 808
Mobile home or trailer.....	587	146	441	433	110	323	187	52	135	226
<b>TELEPHONE</b>										
All occupied units.....	65 190	12 040	53 150	109 490	17 721	91 769	60 332	9 643	50 689	32 916
Available.....	54 573	8 911	45 662	89 741	13 007	76 734	50 124	7 168	42 956	27 181
None.....	10 617	3 129	7 488	19 749	4 714	15 035	10 208	2 475	7 733	5 735

Table 14. Utilization Characteristics for Standard Metropolitan Statistical Areas and Constituent Counties: 1970

[For minimum base for derived figures (percent, median, etc.) and meaning of symbols, see text]

**Standard Metropolitan Statistical Areas  
Constituent Counties**

**ROOMS**

	Total	Jefferson County	Shelby County	Walker County
<b>All year-round units</b>				
1 room	244 115	212 693	12 123	19 299
2 rooms	2 027	1 859	57	111
3 rooms	6 250	5 703	224	323
4 rooms	27 669	25 376	1 005	1 288
5 rooms	49 921	40 886	3 306	5 729
6 rooms	57 428	48 292	3 363	5 773
7 rooms	58 776	51 984	2 580	4 212
8 rooms	25 554	23 225	1 059	1 270
9 rooms or more	9 448	8 741	324	383
Median	6 042	6 627	205	210
Median	5.1	5.2	4.9	4.9
<b>Owner occupied</b>				
1 room	154 305	133 244	7 992	13 069
2 rooms	202	159	13	30
3 rooms	734	573	67	94
4 rooms	4 173	3 278	395	500
5 rooms	20 893	15 780	1 844	3 269
6 rooms	41 114	34 593	2 290	4 231
7 rooms	49 103	43 721	2 015	3 367
8 rooms	22 961	20 985	906	1 070
9 rooms or more	8 626	8 016	285	325
Median	6 499	6 139	177	183
Median	5.7	5.8	5.2	5.1
<b>Renter occupied</b>				
1 room	78 146	70 385	3 133	4 628
2 rooms	1 614	1 515	35	64
3 rooms	4 629	4 403	100	126
4 rooms	21 044	20 010	444	590
5 rooms	25 665	22 707	1 104	1 854
6 rooms	14 005	12 021	856	1 128
7 rooms	8 150	7 068	431	651
8 rooms	2 071	1 800	114	157
9 rooms or more	611	543	28	40
Median	357	318	21	18
Median	4.0	3.9	4.4	4.3
<b>Year-round vacant for sale</b>				
1 to 3 rooms	1 435	1 242	89	104
4 and 5 rooms	114	103	5	6
6 and 7 rooms	558	438	51	69
8 rooms or more	618	562	29	27
Median	145	139	4	2
Median	5.6	5.7	5.1	5.0
<b>Year-round vacant for rent</b>				
1 room	5 279	4 615	230	434
2 rooms	115	113	-	2
3 rooms	504	466	9	29
4 rooms	1 504	1 410	29	65
5 rooms	1 822	1 499	110	213
6 rooms or more	865	717	56	92
Median	469	410	26	33
Median	3.8	3.7	4.2	4.1

**PERSONS**

	Total	Jefferson County	Shelby County	Walker County
<b>Owner occupied</b>				
1 person	154 305	133 244	7 992	13 069
2 persons	18 137	15 485	946	1 706
3 persons	47 339	40 603	2 476	4 260
4 persons	30 012	25 972	1 546	2 494
5 persons	27 413	23 872	1 359	2 182
6 persons	16 336	14 214	840	1 282
7 persons	7 822	6 780	423	619
8 persons	3 650	3 174	189	287
9 persons or more	2 149	1 874	131	144
Median	1 447	1 270	82	95
Median	2.9	2.9	2.9	2.7
<b>Renter occupied</b>				
1 person	78 146	70 385	3 133	4 628
2 persons	19 871	18 538	542	791
3 persons	21 495	19 560	807	1 128
4 persons	12 856	11 418	520	918
5 persons	9 443	8 231	480	732
6 persons	5 754	4 992	287	475
7 persons	3 627	3 127	222	278
8 persons	2 217	1 968	111	138
9 persons or more	1 728	1 519	97	112
Median	1 155	1 032	67	56
Median	2.4	2.4	2.9	2.9

**PERSONS PER ROOM**

	Total	Jefferson County	Shelby County	Walker County
<b>Owner occupied</b>				
0.50 or less	154 305	133 244	7 992	13 069
0.51 to 0.75	85 874	74 936	4 077	6 861
0.76 to 1.00	33 974	29 573	1 711	2 690
1.01 to 1.50	24 442	20 558	1 471	2 413
1.51 or more	7 486	6 105	528	853
Median	2 529	2 072	205	252
<b>Renter occupied</b>				
0.50 or less	78 146	70 385	3 133	4 628
0.51 to 0.75	34 449	31 395	1 242	1 812
0.76 to 1.00	17 103	15 399	653	1 051
1.01 to 1.50	14 533	12 899	638	1 016
1.51 or more	7 087	6 209	376	502
Median	4 954	4 483	224	247
<b>With all plumbing facilities</b>				
<b>Owner occupied</b>				
1.00 or less	211 560	189 755	8 649	13 156
1.01 to 1.50	143 553	126 567	6 576	10 410
1.51 or more	135 690	119 734	6 163	9 793
Median	6 193	5 338	325	530
Median	1 670	1 495	88	87
<b>Renter occupied</b>				
1.00 or less	68 007	63 188	2 073	2 746
1.01 to 1.50	58 886	54 571	1 829	2 486
1.51 or more	5 699	5 308	187	204
Median	3 422	3 309	57	56

	Birmingham				Columbus				Gadsden	
	Total	Jefferson County	Shelby County	Walker County	Total	Alabama portion	Georgia portion			Etowah County
						Russell County	Chattahoochee County	Muscogee County		
<b>ROOMS</b>										
<b>All year-round units</b>	244 115	212 693	12 123	19 299	72 907	14 102	58 805	2 127	56 678	31 977
1 room	2 027	1 859	57	111	704	65	639	15	624	148
2 rooms	6 250	5 703	224	323	1 923	524	1 399	27	1 372	319
3 rooms	27 669	25 376	1 005	1 288	10 143	2 445	7 698	116	7 582	2 009
4 rooms	49 921	40 886	3 306	5 729	16 573	4 084	12 489	316	12 173	7 190
5 rooms	57 428	48 292	3 363	5 773	19 992	3 468	16 524	429	16 095	9 182
6 rooms	58 776	51 984	2 580	4 212	13 899	2 348	11 551	595	10 956	8 127
7 rooms	25 554	23 225	1 059	1 270	5 948	779	5 169	356	4 813	3 280
8 rooms	9 448	8 741	324	383	2 295	247	2 048	111	1 937	1 063
9 rooms or more	6 042	6 627	205	210	1 430	142	1 288	162	1 126	659
Median	5.1	5.2	4.9	4.9	4.9	4.5	4.9	5.8	4.9	5.2
<b>Owner occupied</b>	154 305	133 244	7 992	13 069	35 492	7 394	28 098	491	27 607	21 190
1 room	202	159	13	30	38	13	25	-	25	18
2 rooms	734	573	67	94	179	85	94	6	88	84
3 rooms	4 173	3 278	395	500	1 324	538	786	23	763	433
4 rooms	20 893	15 780	1 844	3 269	4 741	1 708	3 033	151	2 882	3 469
5 rooms	41 114	34 593	2 290	4 231	11 319	2 309	9 010	175	8 835	6 273
6 rooms	49 103	43 721	2 015	3 367	10 030	1 775	8 255	81	8 174	6 492
7 rooms	22 961	20 985	906	1 070	4 752	642	4 110	29	4 081	2 900
8 rooms	8 626	8 016	285	325	1 971	201	1 770	72	1 748	932
9 rooms or more	6 499	6 139	177	183	1 138	123	1 015	4	1 011	589
Median	5.7	5.8	5.2	5.1	5.5	5.1	5.6	4.9	5.6	5.5
<b>Renter occupied</b>	78 146	70 385	3 133	4 628	31 904	5 664	26 240	1 544	24 696	9 051
1 room	1 614	1 515	35	64	542	44	498	15	483	106
2 rooms	4 629	4 403	100	126	1 359	361	998	18	980	196
3 rooms	21 044	20 010	444	590	7 580	1 638	5 942	81	5 861	1 338
4 rooms	25 665	22 707	1 104	1 854	10 213	2 043	8 170	142	8 028	3 120
5 rooms	14 005	12 021	856	1 128	7 459	976	6 483	242	6 241	2 430
6 rooms	8 150	7 068	431	651	3 275	458	2 817	488	2 329	1 400
7 rooms	2 071	1 800	114	157	985	100	885	320	565	316
8 rooms	611	543	28	40	251	28	223	88	135	97
9 rooms or more	357	318	21	18	240	16	224	150	74	48
Median	4.0	3.9	4.4	4.3	4.1	3.9	4.2	6.1	4.1	4.4
<b>Year-round vacant for sale</b>	1 435	1 242	89	104	689	121	568	2	566	199
1 to 3 rooms	114	103	5	6	30	6	24	-	24	6
4 and 5 rooms	558	438	51	69	281	51	230	1	229	101
6 and 7 rooms	618	562	29	27	318	54	264	1	263	74
8 rooms or more	145	139	4	2	60	10	50	-	50	18
Median	5.6	5.7	5.1	5.0	5.7	5.6	5.7	...	5.7	5.4
<b>Year-round vacant for rent</b>	5 279	4 615	230	434	3 494	517	2 977	65	2 912	669
1 room	115	113	-	2	95	3	92	-	92	12
2 rooms	504	466	9	29	311	48	263	1	262	18
3 rooms	1 504	1 410	29	65	972	179	793	8	785	145
4 rooms	1 822	1 499	110	213	1 170	180	990	14	976	270
5 rooms	865	717	56	92	674	69	605	6	599	158
6 rooms or more	469	410	26	33	272	38	234	36	198	66
Median	3.8	3.7	4.2	4.1	3.8	3.7	3.8	5.7	3.8	4.1
<b>PERSONS</b>										
<b>Owner occupied</b>	154 305	133 244	7 992	13 069	35 492	7 394	28 098	491	27 607	21 190
1 person	18 137	15 485	946	1 706	3 573	922	2 651	35	2 616	2 491
2 persons	47 339	40 603	2 476	4 260	9 937	2 184	7 753	101	7 652	6 936
3 persons	30 012	25 972	1 546	2 494	7 431	1 448	5 983	123	5 860	4 409
4 persons	27 413	23 872	1 359	2 182	6 733	1 224	5 509	102	5 407	3 669
5 persons	16 336	14 214	840	1 282	4 001	735	3 266			

Table 14. Utilization Characteristics for Standard Metropolitan Statistical Areas and Constituent Counties: 1970—Continued

[For minimum base for derived figures (percent, median, etc.) and meaning of symbols, see text]

Standard Metropolitan Statistical Areas Constituent Counties	Huntsville			Mobile			Montgomery			Tuscaloosa
	Total	Limestone County	Madison County	Total	Baldwin County	Mobile County	Total	Elmore County	Montgomery County	Tuscaloosa County
<b>ROOMS</b>										
<b>All year-round units</b>										
	69 472	12 673	56 799	119 652	20 836	98 816	67 103	11 396	55 707	35 445
1 room	312	50	262	1 079	290	789	525	67	458	253
2 rooms	1 046	221	825	3 437	908	2 529	1 900	306	1 594	1 188
3 rooms	4 916	1 003	3 913	11 669	2 218	9 451	7 887	1 114	6 773	4 632
4 rooms	12 977	3 595	9 382	23 528	4 605	18 923	12 809	2 797	10 012	7 511
5 rooms	19 291	3 587	15 704	33 720	5 527	28 193	16 458	3 148	13 310	8 911
6 rooms	15 667	2 492	13 175	27 672	4 319	23 353	15 488	2 416	13 072	7 532
7 rooms	8 176	1 073	7 103	11 599	1 852	9 747	7 410	1 023	6 387	3 164
8 rooms	4 523	396	4 127	4 379	704	3 675	2 795	347	2 448	1 300
9 rooms or more	2 564	256	2 308	2 569	413	2 156	1 831	178	1 653	954
Median	5.3	4.9	5.4	5.1	4.9	5.1	5.1	4.9	5.2	5.0
<b>Owner occupied</b>										
	44 371	7 867	36 504	74 745	13 793	60 952	37 123	6 866	30 257	19 965
1 room	41	10	31	197	70	127	53	19	34	21
2 rooms	168	56	112	738	255	483	180	50	130	109
3 rooms	906	315	591	2 931	874	2 057	1 082	303	779	689
4 rooms	4 881	1 631	3 250	10 202	2 573	7 629	3 942	1 235	2 707	2 997
5 rooms	12 455	2 455	10 000	22 854	4 027	18 827	9 987	2 093	7 894	5 664
6 rooms	12 309	1 954	10 355	21 788	3 460	18 328	11 662	1 819	9 843	5 828
7 rooms	7 144	893	6 251	9 949	1 583	8 366	6 199	877	5 322	2 682
8 rooms	4 095	337	3 758	3 836	604	3 232	2 424	310	2 114	1 128
9 rooms or more	2 372	216	2 156	2 250	347	1 903	1 594	160	1 434	847
Median	5.8	5.3	5.9	5.5	5.3	5.6	5.8	5.4	5.9	5.6
<b>Renter occupied</b>										
	20 819	4 173	16 646	34 745	3 928	30 817	23 209	2 777	20 432	12 951
1 room	229	33	196	595	86	509	394	33	361	206
2 rooms	714	130	584	1 922	234	1 688	1 316	146	1 170	929
3 rooms	3 325	595	2 730	6 742	574	6 168	5 370	426	4 944	3 370
4 rooms	6 822	1 715	5 107	10 296	1 144	9 152	6 868	974	5 894	3 856
5 rooms	5 631	1 006	4 625	8 553	962	7 591	4 938	648	4 290	2 581
6 rooms	2 827	470	2 357	4 743	611	4 132	2 975	418	2 557	1 411
7 rooms	832	148	684	1 310	204	1 106	932	94	838	395
8 rooms	309	47	262	363	65	298	264	24	240	136
9 rooms or more	130	29	101	221	48	173	152	14	138	67
Median	4.4	4.3	4.4	4.3	4.4	4.3	4.2	4.3	4.1	4.0
<b>Year-round vacant for sale</b>										
	947	52	895	1 334	117	1 217	741	81	660	287
1 to 3 rooms	23	1	22	103	38	65	37	6	31	13
4 and 5 rooms	484	22	462	673	55	618	323	52	271	144
6 and 7 rooms	336	23	313	457	21	436	318	21	297	100
8 rooms or more	104	6	98	101	3	98	63	2	61	30
Median	5.4	5.7	5.4	5.3	4.3	5.3	5.5	5.0	5.6	5.4
<b>Year-round vacant for rent</b>										
	1 992	275	1 717	3 860	468	3 392	3 214	424	2 790	1 371
1 room	30	2	28	122	30	92	37	—	37	17
2 rooms	90	12	78	302	102	200	202	11	191	113
3 rooms	474	56	418	871	98	773	789	84	705	407
4 rooms	795	133	662	1 411	107	1 304	1 162	165	997	357
5 rooms	450	44	406	789	83	706	689	109	580	362
6 rooms or more	153	28	125	365	48	317	335	55	280	115
Median	4.0	4.0	4.0	4.0	3.5	4.0	4.0	4.2	4.0	3.9
<b>PERSONS</b>										
<b>Owner occupied</b>										
	44 371	7 867	36 504	74 745	13 793	60 952	37 123	6 866	30 257	19 965
1 person	3 341	837	2 504	8 566	1 831	6 735	4 617	871	3 746	2 375
2 persons	10 939	2 322	8 617	20 900	4 244	16 656	11 341	2 209	9 132	5 960
3 persons	9 143	1 605	7 538	13 751	2 356	11 395	7 260	1 260	6 000	3 857
4 persons	10 045	1 435	8 610	12 868	2 194	10 674	6 596	1 136	5 460	3 648
5 persons	6 086	868	5 218	8 415	1 450	6 965	3 745	689	3 056	2 225
6 persons	2 804	432	2 372	4 798	824	3 974	1 814	337	1 477	1 097
7 persons	1 061	184	877	2 543	395	2 148	808	167	641	462
8 persons	548	98	450	1 719	279	1 440	541	114	427	218
9 persons or more	404	86	318	1 185	220	965	401	83	318	123
Median	3.4	3.0	3.4	3.1	2.8	3.1	2.9	2.8	2.9	2.9
<b>Renter occupied</b>										
	20 819	4 173	16 646	34 745	3 928	30 817	23 209	2 777	20 432	12 951
1 person	3 575	555	3 020	7 565	746	6 819	5 356	2 777	4 863	2 937
2 persons	5 711	1 018	4 693	8 507	954	7 553	5 757	637	5 120	4 073
3 persons	4 126	844	3 282	5 997	692	5 305	3 560	436	3 124	2 227
4 persons	3 093	439	2 654	4 590	558	4 032	2 884	389	2 495	1 442
5 persons	1 872	439	1 433	3 014	371	2 643	2 059	260	1 799	853
6 persons	1 026	265	761	1 976	270	1 706	1 319	203	1 116	635
7 persons	625	186	439	1 331	160	1 171	911	133	778	336
8 persons	389	122	267	1 088	97	991	698	110	588	261
9 persons or more	402	113	289	677	80	597	665	116	549	187
Median	2.8	3.1	2.7	2.7	2.9	2.7	2.6	3.1	2.6	2.4
<b>PERSONS PER ROOM</b>										
<b>Owner occupied</b>										
0.50 or less	44 371	7 867	36 504	74 745	13 793	60 952	37 123	6 866	30 257	19 965
0.51 to 0.75	21 373	3 857	17 516	36 906	6 946	29 960	21 032	3 639	17 393	10 732
0.76 to 1.00	11 905	1 819	10 086	16 265	2 824	13 441	8 054	1 417	6 637	4 393
1.01 to 1.50	8 520	1 543	6 977	14 231	2 543	11 688	5 691	1 239	4 452	3 539
1.51 or more	1 958	471	1 487	5 282	1 011	4 271	1 688	398	1 290	1 026
Median	615	177	438	2 061	469	1 592	658	173	485	275
<b>Renter occupied</b>										
	20 819	4 173	16 646	34 745	3 928	30 817	23 209	2 777	20 432	12 951
0.50 or less	8 664	1 491	7 173	14 617	1 578	13 039	9 769	1 071	8 698	5 705
0.51 to 0.75	5 015	942	4 073	6 960	782	6 178	4 560	481	4 079	3 072
0.76 to 1.00	4 350	869	3 481	6 876	872	6 004	4 427	543	3 884	2 381
1.01 to 1.50	1 818	519	1 299	3 739	412	3 327	2 371	344	2 027	1 049
1.51 or more	972	352	620	2 553	284	2 269	2 082	338	1 744	744
<b>With all plumbing facilities</b>										
<b>Owner occupied</b>										
1.00 or less	41 979	6 756	35 223	101 449	15 302	86 147	53 967	7 499	46 468	28 951
1.01 to 1.50	39 887	6 333	33 554	64 185	11 224	52 961	32 930	5 572	27 358	17 236
1.51 or more	1 688	355	1 333	4 653	785	3 868	1 396	288	1 108	812
Median	404	68	336	1 463	239	1 224	380	60	320	158
<b>Renter occupied</b>										
1.00 or less	17 551	2 522	15 029	31 148	3 054	28 094	19 261	1 579	17 682	10 745
1.01 to 1.50	15 890	2 244	13 646	25 988	2 664	23 324	16 313	1 364	14 949	9 568
1.51 or more	1 261	210	1 051	3 270	287	2 983	1 812	151	1 661	762
Median	400	68	332	1 890	103	1 787	1 136	64	1 072	415

Table 15. Financial Characteristics for Standard Metropolitan Statistical Areas and Constituent Counties: 1970

(For minimum base for derived figures (percent, median, etc.) and meaning of symbols, see text)

Standard Metropolitan Statistical Areas  
Constituent Counties

VALUE

	Birmingham				Columbus					Gadsden
	Total	Jefferson County	Shelby County	Walker County	Total	Alabama portion	Georgia portion			
						Russell County	Total	Chattahoochee County	Muscogee County	
<b>Specified owner occupied<sup>1</sup></b>	137 557	123 187	5 177	9 193	30 954	5 785	25 169	206	24 963	17 473
Less than \$5,000	12 649	8 343	1 273	3 033	1 780	908	872	57	815	2 397
\$5,000 to \$7,999	15 239	12 403	907	1 929	2 445	971	1 474	42	1 432	2 671
\$7,500 to \$9,999	17 629	15 909	643	1 077	2 706	845	1 861	42	1 819	2 781
\$10,000 to \$12,499	20 293	18 681	632	980	3 826	809	3 017	23	2 994	2 479
\$12,500 to \$14,999	16 411	15 457	373	581	4 571	663	3 908	15	3 893	1 777
\$15,000 to \$17,999	13 847	13 010	386	451	4 726	550	4 176	10	4 166	1 487
\$17,500 to \$19,999	9 813	9 244	257	312	3 101	356	2 745	6	2 739	1 019
\$20,000 to \$24,999	12 557	11 836	332	389	3 114	356	2 758	1	2 757	1 361
\$25,000 to \$34,999	11 593	11 090	230	273	2 899	212	2 687	6	2 681	1 013
\$35,000 to \$49,999	5 118	4 909	95	114	1 141	88	1 053	2	1 051	357
\$50,000 or more	2 408	2 305	49	54	645	27	618	2	616	131
Median	\$13 000	\$13 500	\$9 100	\$7 000	\$15 100	\$10 500	\$15 900	\$7 700	\$15 900	\$10 900
<b>Specified vacant for sale<sup>1</sup></b>	1 258	1 088	72	98	667	117	550	2	548	179
Less than \$5,000	145	98	22	25	36	20	16	—	16	21
\$5,000 to \$9,999	310	271	21	18	63	21	42	1	41	54
\$10,000 to \$14,999	306	283	14	9	115	20	95	—	95	40
\$15,000 to \$19,999	204	164	7	33	186	32	154	—	153	21
\$20,000 to \$24,999	114	106	5	3	103	6	97	—	97	23
\$25,000 to \$34,999	111	102	1	8	115	10	105	—	105	14
\$35,000 to \$49,999	51	48	2	1	35	7	28	—	28	5
\$50,000 or more	17	16	—	1	14	1	13	—	13	1
Median price asked	\$12 600	\$12 800	\$8 700	\$13 800	\$18 400	\$14 500	\$19 100	...	\$19 100	\$11 900
<b>With all plumbing facilities:</b>										
<b>Specified owner occupied<sup>1</sup></b>	128 881	117 473	4 129	7 279	29 911	5 029	24 882	159	24 723	16 450
Less than \$5,000	7 613	5 425	601	1 587	1 259	489	770	39	731	1 735
\$5,000 to \$9,999	30 235	26 368	1 255	2 612	4 786	1 559	3 227	61	3 166	5 199
\$10,000 to \$14,999	36 150	33 673	960	1 517	8 302	1 415	6 887	35	6 852	4 182
\$15,000 to \$19,999	23 428	22 058	622	748	7 801	893	6 908	15	6 893	2 491
\$20,000 to \$24,999	12 461	11 757	323	381	3 099	349	2 750	1	2 749	1 354
\$25,000 or more	18 994	18 192	368	434	4 664	324	4 340	8	4 332	1 489
Median	\$13 500	\$13 900	\$10 900	\$8 600	\$15 300	\$11 500	\$15 900	\$8 400	\$16 000	\$13 300
<b>Specified vacant for sale<sup>1</sup></b>	1 136	1 015	47	74	649	107	542	2	540	167
Less than \$5,000	76	62	6	8	22	11	11	—	11	15
\$5,000 to \$9,999	278	249	17	12	62	21	41	1	40	51
\$10,000 to \$14,999	297	278	11	8	114	20	94	—	94	39
\$15,000 to \$19,999	198	160	5	33	186	32	154	1	153	21
\$20,000 to \$24,999	112	104	5	3	102	6	96	—	96	22
\$25,000 or more	175	162	3	10	163	17	146	—	146	19
Median price asked	\$13 400	\$13 300	\$10 300	\$15 700	\$18 600	\$15 300	\$19 200	...	\$19 200	\$12 300
<b>CONTRACT RENT</b>										
<b>Specified renter occupied<sup>2</sup></b>	75 286	68 632	2 604	4 050	31 004	5 087	25 917	1 521	24 396	8 332
Less than \$30	10 962	8 825	698	1 439	3 033	1 533	1 500	54	1 446	2 164
\$30 to \$39	10 462	9 687	257	734	2 582	1 734	1 848	10	1 838	1 575
\$40 to \$59	19 806	18 361	658	787	6 408	1 339	5 069	34	5 035	2 249
\$60 to \$79	13 662	12 939	328	395	6 090	699	5 391	70	5 321	1 119
\$80 to \$99	5 652	5 473	105	74	3 205	177	3 028	64	2 964	215
\$100 to \$119	3 718	3 616	56	46	2 346	93	2 253	114	2 139	144
\$120 to \$149	3 643	3 581	34	28	2 187	54	2 133	59	2 074	116
\$150 to \$199	1 995	1 984	6	5	1 078	37	1 041	35	1 006	57
\$200 to \$249	503	501	1	—	196	6	190	—	190	3
\$250 or more	260	260	—	—	30	2	28	—	28	3
No cash rent	4 623	3 405	461	757	3 849	413	3 436	1 081	2 355	687
Median	\$53	\$55	\$43	\$34	\$64	\$41	\$69	\$96	\$68	\$41
<b>Specified vacant for rent<sup>2</sup></b>	5 145	4 569	196	380	3 427	465	2 962	64	2 898	633
Less than \$40	1 490	1 155	85	250	542	217	325	3	322	354
\$40 to \$59	1 385	1 290	64	64	743	138	605	11	594	133
\$60 to \$79	965	906	34	25	959	61	898	10	888	98
\$80 to \$99	382	335	20	27	377	33	344	—	344	29
\$100 to \$149	593	561	20	12	529	13	516	36	480	15
\$150 to \$199	234	232	1	1	218	—	215	4	211	2
\$200 or more	96	90	—	—	59	—	59	—	59	2
Median rent asked	\$55	\$57	\$48	\$30—	\$67	\$42	\$69	\$106	\$69	\$37
<b>With all plumbing facilities:</b>										
<b>Specified renter occupied<sup>2</sup></b>	66 105	61 811	1 793	2 501	28 207	3 667	24 540	1 445	23 095	7 171
Less than \$40	14 928	13 670	416	842	3 740	1 135	2 605	11	2 594	2 817
\$40 to \$59	18 801	17 468	607	726	5 964	1 260	4 704	32	4 672	2 189
\$60 to \$79	13 368	12 660	317	391	5 957	683	5 274	69	5 205	1 104
\$80 to \$99	5 582	5 405	105	72	3 159	172	2 987	57	2 930	213
\$100 to \$149	7 299	7 144	82	73	4 507	147	4 360	171	4 189	259
\$150 or more	2 734	2 723	7	4	1 290	42	1 248	30	1 218	60
No cash rent	3 393	2 741	259	393	3 590	228	3 362	1 075	2 287	529
Median	\$57	\$58	\$51	\$46	\$67	\$49	\$70	\$103	\$70	\$44
<b>Specified vacant for rent<sup>2</sup></b>	4 254	3 966	135	153	3 062	309	2 753	63	2 690	504
Less than \$40	834	736	42	56	319	87	232	2	230	248
\$40 to \$59	1 221	1 157	25	39	641	120	521	11	510	119
\$60 to \$79	917	871	19	19	924	54	870	10	860	93
\$80 to \$99	372	327	18	27	375	33	342	—	342	26
\$100 to \$149	586	557	18	11	527	12	515	36	479	14
\$150 or more	324	318	5	1	276	3	273	4	269	4
Median rent asked	\$61	\$62	\$60	\$51	\$69	\$50	\$71	\$106	\$71	\$41
<b>DURATION OF VACANCY</b>										
<b>Year-round vacant for sale</b>	1 435	1 242	89	104	689	121	568	2	566	199
Less than 2 months	462	374	29	59	416	69	347	—	347	84
2 up to 6 months	426	389	20	17	171	24	147	2	145	61
6 months or more	547	479	40	28	102	28	74	—	74	54
<b>Year-round vacant for rent</b>	5 279	4 615	230	434	3 494	517	2 977	65	2 912	669
Less than 2 months	2 562	2 207	122	233	2 226	203	2 023	45	1 978	343
2 up to 6 months	1 465	1 322	49	94	896	170	726	17	709	209
6 months or more	1 252	1 086	59	107	372	144	228	3	225	117

<sup>1</sup>Limited to one-family homes on less than 10 acres and no business on property.

<sup>2</sup>Excludes one-family homes on 10 acres or more.

Table 15. Financial Characteristics for Standard Metropolitan Statistical Areas and Constituent Counties: 1970—Continued

[For minimum base for derived figures (percent, median, etc.) and meaning of symbols, see text]

Standard Metropolitan Statistical Areas  
Constituent Counties

	Huntsville			Mobile			Montgomery			Tuscaloosa
	Total	Limestone County	Madison County	Total	Baldwin County	Mobile County	Total	Elmore County	Montgomery County	Tuscaloosa County
<b>VALUE</b>										
Specified owner occupied <sup>1</sup>	37 094	5 171	31 923	64 674	10 011	54 663	31 474	4 422	27 052	16 151
Less than \$5,000	1 675	676	999	4 999	1 745	3 254	1 499	696	803	1 598
\$5,000 to \$7,499	2 212	725	1 487	6 813	1 450	5 363	1 892	649	1 243	1 622
\$7,500 to \$9,999	2 733	673	2 060	8 792	1 208	7 584	2 639	516	2 123	1 766
\$10,000 to \$14,999	3 719	682	3 037	11 117	1 343	9 774	3 894	541	3 353	2 177
\$15,000 to \$19,999	3 768	607	3 161	8 870	900	7 970	4 001	445	3 556	1 845
\$20,000 to \$24,999	4 679	557	4 122	6 743	848	5 895	4 179	393	3 786	1 608
\$25,000 to \$29,999	4 401	400	4 001	4 315	612	3 703	3 340	337	3 003	1 222
\$30,000 to \$34,999	6 356	424	5 932	5 394	777	4 617	4 144	379	3 765	1 764
\$35,000 to \$49,999	5 418	293	5 125	4 731	702	4 029	3 779	319	3 460	1 698
\$50,000 or more	1 659	100	1 559	1 816	286	1 530	1 335	118	1 217	548
Median price asked	474	34	440	1 084	140	944	772	29	743	303
Median	\$17 400	\$11 900	\$18 200	\$12 700	\$11 100	\$12 900	\$16 100	\$11 600	\$16 600	\$13 700
Specified vacant for sale <sup>1</sup>	899	45	854	1 201	88	1 113	666	56	610	269
Less than \$5,000	44	9	35	143	27	116	24	10	14	40
\$5,000 to \$9,999	107	8	99	358	18	340	75	17	58	44
\$10,000 to \$14,999	280	7	273	406	20	386	132	10	122	52
\$15,000 to \$19,999	222	7	215	123	7	116	181	10	171	33
\$20,000 to \$24,999	123	10	113	59	3	56	103	6	97	46
\$25,000 to \$29,999	87	4	83	80	9	71	111	2	109	46
\$30,000 to \$34,999	28	-	28	18	2	16	35	1	34	8
\$35,000 or more	8	-	8	14	2	12	5	-	5	-
Median price asked	\$15 400	\$13 100	\$15 400	\$11 000	\$9 800	\$11 100	\$17 600	\$10 300	\$18 100	\$14 900
With all plumbing facilities:										
Specified owner occupied <sup>1</sup>	35 560	4 495	31 065	61 139	8 873	52 266	29 798	3 855	25 943	14 938
Less than \$5,000	906	286	620	3 169	1 051	2 118	725	351	374	863
\$5,000 to \$9,999	4 396	1 171	3 225	14 439	2 331	12 108	3 936	994	2 942	3 052
\$10,000 to \$14,999	7 369	1 247	6 122	19 647	2 170	17 477	7 697	953	6 744	3 939
\$15,000 to \$19,999	9 029	948	8 081	10 949	1 439	9 510	7 457	721	6 736	2 799
\$20,000 to \$24,999	6 334	421	5 913	5 365	772	4 593	4 121	377	3 744	1 753
\$25,000 or more	7 525	422	7 104	7 570	1 110	6 460	5 862	459	5 403	2 532
Median	\$17 800	\$13 100	\$18 400	\$13 100	\$12 100	\$13 200	\$16 500	\$12 900	\$16 900	\$14 500
Specified vacant for sale <sup>1</sup>	857	33	824	1 127	64	1 063	630	44	586	241
Less than \$5,000	11	1	10	90	5	85	10	2	8	19
\$5,000 to \$9,999	100	5	95	346	18	328	61	16	45	40
\$10,000 to \$14,999	279	6	273	401	19	382	127	8	119	49
\$15,000 to \$19,999	222	7	215	120	6	114	179	9	170	33
\$20,000 to \$24,999	123	10	113	58	3	55	103	6	97	46
\$25,000 or more	122	4	118	112	13	99	150	3	147	54
Median price asked	\$15 800	\$17 300	\$15 800	\$11 300	\$11 600	\$11 300	\$18 100	\$11 700	\$18 400	\$16 600
<b>CONTRACT RENT</b>										
Specified renter occupied <sup>2</sup>	18 536	3 023	15 513	33 365	3 411	29 954	21 792	2 224	19 568	12 291
Less than \$30	1 989	722	1 267	3 852	564	3 288	3 651	842	2 809	2 110
\$30 to \$39	1 157	278	879	4 581	336	4 245	2 789	316	2 473	1 387
\$40 to \$59	2 876	687	2 189	10 112	809	9 303	5 125	406	4 719	3 133
\$60 to \$79	2 748	560	2 188	6 246	587	5 659	3 488	174	3 314	2 059
\$80 to \$99	1 721	189	1 532	2 359	201	2 158	1 741	43	1 698	1 009
\$100 to \$119	2 314	137	2 177	1 340	82	1 258	1 263	35	1 228	865
\$120 to \$149	2 421	34	2 387	1 244	65	1 179	1 001	16	985	609
\$150 to \$199	1 172	4	1 168	689	20	669	724	6	718	369
\$200 to \$249	133	1	132	93	6	87	119	6	119	26
\$250 or more	10	-	10	47	6	41	19	-	19	1
No cash rent	1 995	411	1 584	2 802	735	2 067	1 872	386	1 486	723
Median	\$76	\$50	\$85	\$53	\$52	\$53	\$54	\$32	\$56	\$55
Specified vacant for rent <sup>2</sup>	1 826	182	1 644	3 776	422	3 354	3 065	343	2 722	1 330
Less than \$40	283	109	174	1 007	162	845	1 211	257	954	439
\$40 to \$59	332	33	299	1 326	100	1 226	686	48	638	305
\$60 to \$79	277	26	251	758	102	656	494	28	466	165
\$80 to \$99	172	5	167	229	24	205	288	6	282	70
\$100 to \$149	671	9	662	285	18	267	280	4	276	298
\$150 to \$199	87	-	87	124	3	121	80	-	80	52
\$200 or more	4	-	4	47	13	34	26	-	26	1
Median rent asked	\$82	\$31	\$91	\$51	\$51	\$51	\$50	\$30	\$53	\$54
With all plumbing facilities:										
Specified renter occupied <sup>2</sup>	16 609	2 110	14 499	30 068	2 706	27 362	18 751	1 384	17 367	10 442
Less than \$40	1 874	356	1 518	6 358	508	5 850	4 167	532	3 635	2 087
\$40 to \$59	2 745	646	2 099	9 713	771	8 942	4 944	381	4 563	2 979
\$60 to \$79	2 716	545	2 171	6 137	579	5 558	3 431	162	3 269	2 027
\$80 to \$99	1 704	188	1 516	2 335	201	2 134	1 730	43	1 687	1 002
\$100 to \$149	4 719	171	4 548	2 570	147	2 423	2 247	50	2 197	1 467
\$150 or more	1 313	5	1 308	822	30	792	854	6	848	392
No cash rent	1 538	199	1 339	2 133	470	1 663	1 378	210	1 168	488
Median	\$82	\$59	\$89	\$56	\$56	\$56	\$58	\$43	\$60	\$59
Specified vacant for rent <sup>2</sup>	1 602	83	1 519	3 385	337	3 048	2 709	240	2 469	1 036
Less than \$40	108	17	91	750	104	646	916	159	757	197
\$40 to \$59	297	27	270	1 234	83	1 151	640	44	596	273
\$60 to \$79	272	25	247	732	93	639	489	27	462	148
\$80 to \$99	165	5	160	223	24	199	283	6	277	70
\$100 to \$149	669	9	660	282	18	264	276	4	272	296
\$150 or more	91	-	91	164	15	149	105	-	105	52
Median rent asked	\$94	\$58	\$99	\$54	\$56	\$54	\$54	\$34	\$56	\$66
<b>DURATION OF VACANCY</b>										
Year-round vacant for sale	947	52	895	1 334	117	1 217	741	81	660	287
Less than 2 months	303	17	286	322	20	302	387	24	363	118
2 up to 6 months	304	23	281	455	29	426	200	16	184	96
6 months or more	340	12	328	557	68	489	154	41	113	73
Year-round vacant for rent	1 992	275	1 717	3 860	468	3 392	3 214	424	2 790	1 371
Less than 2 months	1 075	100	975	1 668	170	1 498	1 950	136	1 814	569
2 up to 6 months	618	92	526	1 274	175	1 099	769	176	593	577
6 months or more	299	83	216	918	123	795	495	112	383	225

<sup>1</sup>Limited to one-family homes on less than 10 acres and no business on property.

<sup>2</sup>Excludes one-family homes on 10 acres or more.

Table 16. **Occupancy, Plumbing, and Financial Characteristics of Housing Units with Negro Head of Household, for Standard Metropolitan Statistical Areas and Constituent Counties: 1970**

(For minimum base for derived figures (percent, median, etc.) and meaning of symbols, see text)

Standard Metropolitan Statistical Areas Constituent Counties	Birmingham				Columbus					Gadsden
	Total	Jefferson County	Shelby County	Walker County	Total	Alabama portion	Georgia portion			
						Russell County	Total	Chattahoochee County	Muscogee County	
Total Negro population	217 447	206 464	6 416	4 567	68 192	20 757	47 435	4 490	42 945	13 044
All occupied housing units	60 170	57 294	1 555	1 321	17 646	5 018	12 628	423	12 205	3 592
<b>POPULATION</b>										
Population in housing units	214 968	204 060	6 366	4 542	65 142	20 601	44 541	2 024	42 517	12 937
Per occupied unit	3.6	3.6	4.1	3.4	3.7	4.1	3.5	4.8	3.5	3.6
Owner	3.7	3.7	4.1	3.3	3.7	3.9	3.7	4.4	3.6	3.7
Renter	3.5	3.4	4.1	3.7	3.7	4.3	3.5	5.0	3.4	3.5
<b>TENURE</b>										
Owner occupied	30 605	28 779	940	886	6 548	2 012	4 536	139	4 397	1 960
Renter occupied	29 565	28 515	615	435	11 098	3 006	8 092	284	7 808	1 632
<b>PLUMBING FACILITIES</b>										
With all plumbing facilities	49 649	48 513	591	545	13 700	2 340	11 360	303	11 057	2 744
Lacking some or all plumbing facilities	10 521	8 781	964	776	3 946	2 678	1 268	120	1 148	848
Lacking only hot water	1 161	1 059	37	65	331	133	198	6	192	131
Lacking other plumbing facilities	9 360	7 722	927	711	3 615	2 545	1 070	114	956	717
<b>PIPED WATER IN STRUCTURE</b>										
Hot and cold	51 741	50 428	661	652	14 020	2 480	11 540	309	11 231	2 951
Cold only	5 383	4 812	251	320	1 213	490	723	21	702	530
None	3 046	2 054	643	349	2 413	2 048	365	93	272	111
<b>FLUSH TOILET</b>										
For exclusive use of household	52 794	51 416	661	717	14 735	2 655	12 080	312	11 768	3 309
Also used by another household	323	321	1	1	109	32	77	2	75	22
None	7 053	5 557	893	603	2 802	2 331	471	109	362	261
<b>BATHTUB OR SHOWER</b>										
For exclusive use of household	51 122	49 859	645	618	14 084	2 505	11 579	310	11 269	2 898
Also used by another household	290	290	-	-	105	30	75	1	74	14
None	8 758	7 145	910	703	3 457	2 483	974	112	862	680
<b>COMPLETE KITCHEN FACILITIES</b>										
For exclusive use of household	54 756	53 053	804	899	14 650	2 699	11 951	324	11 627	3 328
Also used by another household	149	149	-	-	55	6	49	-	49	3
No complete kitchen facilities	5 265	4 092	751	422	2 941	2 313	628	99	529	261
<b>ACCESS</b>										
With direct access	60 101	57 225	1 555	1 321	17 633	5 015	12 618	423	12 195	3 592
Lacking direct access	69	69	-	-	13	3	10	-	10	-
<b>VALUE</b>										
Specified owner occupied <sup>1</sup>	28 523	26 893	776	854	5 798	1 666	4 192	64	4 128	1 840
Less than \$5,000	4 749	3 922	347	480	891	514	377	21	356	323
\$5,000 to \$7,499	5 820	5 415	205	200	887	387	500	14	486	438
\$7,500 to \$9,999	5 615	5 463	87	65	792	263	529	12	517	416
\$10,000 to \$12,499	4 605	4 478	73	54	848	176	672	6	666	308
\$12,500 to \$14,999	2 676	2 650	14	12	709	78	631	5	626	127
\$15,000 to \$17,499	2 006	1 975	19	12	664	83	581	1	580	124
\$17,500 to \$19,999	1 182	1 175	2	5	439	44	395	1	394	39
\$20,000 to \$24,999	1 009	980	15	14	309	31	278	-	278	44
\$25,000 to \$34,999	573	563	5	5	192	20	172	1	171	12
\$35,000 to \$49,999	220	211	4	5	59	5	52	2	50	6
\$50,000 or more	68	61	5	2	8	3	5	1	4	3
Median	\$9 100	\$9 400	\$5 500	\$5000-	\$11 000	\$6 900	\$12 600	\$7 000-	\$12 700	\$8 500
With all plumbing facilities	24 141	23 369	332	440	4 959	956	4 003	25	3 978	1 542
Less than \$5,000	2 386	2 144	87	155	451	155	297	7	290	176
\$5,000 to \$9,999	9 874	9 543	144	187	1 379	428	951	7	944	747
\$10,000 to \$14,999	6 999	6 874	66	59	1 486	203	1 283	8	1 275	401
\$15,000 to \$19,999	3 087	3 055	15	17	1 086	116	970	1	969	159
\$20,000 to \$24,999	973	950	12	11	306	28	278	-	278	40
\$25,000 or more	822	803	8	11	251	27	224	2	222	19
Median	\$9 900	\$10 000	\$7 200	\$6 200	\$12 100	\$8 600	\$12 900	\$9 300	\$12 900	\$9 000
<b>CONTRACT RENT</b>										
Specified renter occupied <sup>2</sup>	28 577	27 620	537	420	10 442	2 563	7 879	269	7 610	1 618
Less than \$30	6 848	6 243	292	313	1 960	1 179	781	49	732	778
\$30 to \$39	7 576	7 516	33	27	1 465	416	1 049	6	1 043	365
\$40 to \$59	9 264	9 159	94	11	3 414	564	2 850	7	2 843	315
\$60 to \$79	3 313	3 287	23	3	2 153	182	1 971	4	1 967	86
\$80 to \$99	346	344	1	1	415	9	406	2	404	3
\$100 to \$119	169	169	-	-	179	3	176	37	139	-
\$120 to \$149	31	30	1	-	56	-	56	4	52	1
\$150 to \$199	3	3	-	-	16	3	13	1	12	-
\$200 to \$249	4	4	-	-	2	-	2	-	2	1
\$250 or more	9	9	-	-	1	-	1	-	1	1
No cash rent	1 014	856	93	65	781	207	574	159	415	68
Median	\$39	\$39	\$30-	\$30-	\$47	\$30	\$51	\$40	\$51	\$30
With all plumbing facilities	23 119	22 863	171	85	8 192	1 253	6 939	210	6 729	1 129
Less than \$40	10 082	9 967	54	61	1 737	529	1 208	6	1 202	708
\$40 to \$59	8 756	8 664	84	8	3 112	497	2 615	5	2 610	291
\$60 to \$79	3 211	3 189	19	3	2 117	174	1 943	3	1 940	85
\$80 to \$99	327	325	1	1	406	6	400	1	399	3
\$100 to \$149	193	193	-	-	229	3	226	39	187	1
\$150 or more	8	8	-	-	14	-	14	1	13	-
No cash rent	542	517	13	12	577	44	533	155	378	41
Median	\$42	\$42	\$44	\$30-	\$52	\$43	\$54	\$107	\$54	\$35

<sup>1</sup>Limited to one-family homes on less than 10 acres and no business on property.

<sup>2</sup>Excludes one-family homes on 10 acres or more.

Table 16. **Occupancy, Plumbing, and Financial Characteristics of Housing Units with Negro Head of Household, for Standard Metropolitan Statistical Areas and Constituent Counties: 1970—Continued**

[For minimum base for derived figures (percent, median, etc.) and meaning of symbols, see text]

Standard Metropolitan Statistical Areas Constituent Counties	Huntsville			Mobile			Montgomery			Tuscaloosa
	Total	Limestone County	Madison County	Total	Baldwin County	Mobile County	Total	Elmore County	Montgomery County	Tuscaloosa County
	Total Negro population	35 120	7 123	27 997	112 952	10 569	102 383	70 225	9 454	60 771
All occupied housing units	8 119	1 676	6 443	28 113	2 424	25 689	17 874	2 097	15 777	7 114
<b>POPULATION</b>										
Population in housing units	32 798	7 063	25 735	110 492	10 478	100 014	68 004	8 928	59 076	25 474
Per occupied unit	4.0	4.2	4.0	3.9	4.3	3.9	3.8	4.3	3.7	3.6
Owner	4.1	3.9	4.1	4.0	4.4	4.0	3.7	4.1	3.7	3.6
Renter	4.0	4.7	3.8	3.8	4.2	3.8	3.9	4.4	3.8	3.6
<b>TENURE</b>										
Owner occupied	4 504	990	3 514	15 305	1 707	13 598	7 301	1 006	6 295	3 225
Renter occupied	3 615	686	2 929	12 808	717	12 091	10 573	1 091	9 482	3 889
<b>PLUMBING FACILITIES</b>										
With all plumbing facilities	5 730	551	5 179	22 809	1 027	21 782	12 580	583	11 997	4 860
Lacking some or all plumbing facilities	2 389	1 125	1 264	5 304	1 397	3 907	5 294	1 514	3 780	2 264
Lacking only hot water	44	13	31	1 064	147	917	501	54	447	157
Lacking other plumbing facilities	2 345	1 112	1 233	4 240	1 250	2 990	4 793	1 460	3 333	2 107
<b>PIPED WATER IN STRUCTURE</b>										
Hot and cold	5 963	659	5 304	23 535	1 113	22 422	12 929	661	12 268	5 384
Cold only	331	168	163	2 541	440	2 101	1 270	295	975	811
None	1 825	849	976	2 037	871	1 166	3 675	1 141	2 534	929
<b>FLUSH TOILET</b>										
For exclusive use of household	5 866	618	5 248	24 869	1 235	23 634	13 377	753	12 624	5 830
Also used by another household	12	-	12	191	3	188	68	4	64	67
None	2 241	1 058	1 183	3 053	1 186	1 867	4 429	1 340	3 089	1 227
<b>BATHTUB OR SHOWER</b>										
For exclusive use of household	5 822	584	5 238	24 032	1 207	22 825	13 177	653	12 524	5 059
Also used by another household	14	-	14	146	3	143	69	4	65	32
None	2 283	1 092	1 191	3 935	1 214	2 721	4 628	1 440	3 188	2 033
<b>COMPLETE KITCHEN FACILITIES</b>										
For exclusive use of household	6 035	704	5 331	24 520	1 281	23 239	13 604	815	12 789	5 859
Also used by another household	3	-	3	71	4	67	28	-	28	3
No complete kitchen facilities	2 081	972	1 109	3 522	1 139	2 383	4 242	1 282	2 960	1 247
<b>ACCESS</b>										
With direct access	8 117	1 676	6 441	28 071	2 421	25 650	17 856	2 097	15 759	7 115
Lacking direct access	2	-	2	42	3	39	18	-	18	9
<b>VALUE</b>										
Specified owner occupied <sup>1</sup>	3 830	760	3 070	13 886	1 427	12 459	6 291	710	5 581	2 844
Less than \$5,000	566	309	257	1 973	594	1 379	934	318	616	609
\$5,000 to \$7,499	474	201	273	2 646	307	2 339	886	169	717	641
\$7,500 to \$9,999	519	95	424	2 814	179	2 635	930	94	836	507
\$10,000 to \$12,499	673	65	608	2 716	125	2 591	945	57	888	411
\$12,500 to \$14,999	481	40	441	1 405	55	1 350	633	20	613	194
\$15,000 to \$17,499	367	10	357	980	58	922	694	17	677	181
\$17,500 to \$19,999	279	24	255	485	30	455	434	12	422	86
\$20,000 to \$24,999	251	3	248	436	26	410	435	6	429	118
\$25,000 to \$34,999	151	8	143	270	29	241	278	13	265	59
\$35,000 to \$49,999	48	2	46	103	16	87	88	3	85	27
\$50,000 or more	21	3	18	58	8	50	34	1	33	13
Median	\$11 300	\$5 900	\$12 400	\$9 600	\$6 000	\$9 900	\$11 000	\$5 500	\$11 700	\$8 300
With all plumbing facilities	2 992	344	2 648	11 624	717	10 907	4 881	298	4 583	2 215
Less than \$5,000	161	65	96	855	176	679	280	70	210	253
\$5,000 to \$9,999	663	152	511	4 616	269	4 347	1 300	135	1 165	942
\$10,000 to \$14,999	1 084	84	1 000	3 925	132	3 793	1 416	52	1 364	549
\$15,000 to \$19,999	624	32	592	1 414	76	1 338	1 084	25	1 059	252
\$20,000 to \$24,999	250	3	247	420	23	397	417	5	412	110
\$25,000 or more	210	8	202	394	41	353	384	11	373	89
Median	\$12 800	\$8 300	\$13 400	\$10 300	\$8 200	\$10 400	\$12 700	\$7 800	\$13 100	\$9 500
<b>CONTRACT RENT</b>										
Specified renter occupied <sup>2</sup>	3 084	475	2 609	12 331	621	11 710	9 706	840	8 866	3 744
Less than \$30	936	272	664	2 583	304	2 279	2 864	540	2 324	1 456
\$30 to \$39	516	34	482	3 377	64	3 313	2 161	58	2 103	879
\$40 to \$59	663	32	631	4 415	42	4 373	2 796	46	2 750	996
\$60 to \$79	294	5	289	1 029	9	1 020	855	20	835	171
\$80 to \$99	111	1	110	59	1	58	234	1	234	28
\$100 to \$119	88	1	87	8	-	8	103	1	102	7
\$120 to \$149	94	-	94	7	-	7	43	-	42	2
\$150 to \$199	15	-	15	4	-	4	10	-	10	3
\$200 to \$249	1	-	1	-	-	-	3	-	3	1
\$250 or more	-	-	-	4	-	4	2	-	2	-
No cash rent	366	130	236	845	200	645	635	174	461	207
Median	\$38	\$30-	\$41	\$39	\$30-	\$40	\$38	\$30-	\$39	\$34
With all plumbing facilities	2 283	102	2 181	9 819	143	9 676	7 044	168	6 876	2 424
Less than \$40	950	53	897	4 144	66	4 078	2 945	90	2 855	1 241
\$40 to \$59	616	23	593	4 163	22	4 141	2 674	30	2 644	890
\$60 to \$79	291	4	287	997	5	992	827	13	814	183
\$80 to \$99	106	-	106	55	1	54	229	-	229	26
\$100 to \$149	182	1	181	15	-	15	141	-	140	8
\$150 or more	16	-	16	6	-	6	10	-	10	3
No cash rent	122	21	101	439	49	390	218	34	184	73
Median	\$44	\$33	\$44	\$42	\$34	\$42	\$43	\$33	\$43	\$39

<sup>1</sup>Limited to one-family homes on less than 10 acres and no business on property. <sup>2</sup>Excludes one-family homes on 10 acres or more.



Table 17. Utilization Characteristics of Housing Units With Negro Head of Household, for Standard Metropolitan Statistical Areas and Constituent Counties: 1970

[For minimum base for derived figures (percent, median, etc.) and meaning of symbols, see text]

Standard Metropolitan Statistical Areas  
Constituent Counties

All occupied housing units

UNITS IN STRUCTURE

1 or more  
Mobile home or trailer

ROOMS

Owner occupied

1 room  
2 rooms  
3 rooms  
4 rooms  
5 rooms  
6 rooms  
7 rooms  
8 rooms or more  
Median

Renter occupied

1 room  
2 rooms  
3 rooms  
4 rooms  
5 rooms  
6 rooms  
7 rooms  
8 rooms or more  
Median

PERSONS

Owner occupied

1 person  
2 persons  
3 persons  
4 persons  
5 persons  
6 persons  
7 persons  
8 persons  
9 persons or more  
Median

Renter occupied

1 person  
2 persons  
3 persons  
4 persons  
5 persons  
6 persons  
7 persons  
8 persons  
9 persons or more  
Median

PERSONS PER ROOM

Owner occupied

0.50 or less  
0.51 to 0.75  
0.76 to 1.00  
1.01 to 1.50  
1.51 or more

Renter occupied

0.50 or less  
0.51 to 0.75  
0.76 to 1.00  
1.01 to 1.50  
1.51 or more

With all plumbing facilities

Owner occupied

1.00 or less  
1.01 to 1.50  
1.51 or more

Renter occupied

1.00 or less  
1.01 to 1.50  
1.51 or more

TELEPHONE

Available  
None

	Birmingham				Columbus					Gadsden	
	Total	Jefferson County	Shelby County	Walker County	Total	Alabama portion		Georgia portion			Etowah County
						Russell County	Total	Chattahoochee County	Muscogee County		
All occupied housing units	60 170	57 294	1 555	1 321	17 646	5 018	12 628	423	12 205	3 592	
<b>UNITS IN STRUCTURE</b>											
1 or more	48 089	45 442	1 389	1 258	12 675	4 023	8 652	227	8 425	2 832	
Mobile home or trailer	11 901	11 719	130	52	4 783	958	3 825	142	3 683	752	
	180	133	36	11	188	37	151	54	97	8	
<b>ROOMS</b>											
<b>Owner occupied</b>											
1 room	30 605	28 779	940	886	6 548	2 012	4 536	139	4 397	1 960	
2 rooms	56	50	2	4	10	7	3	-	3	4	
3 rooms	286	259	18	9	73	48	25	3	22	8	
4 rooms	1 811	1 672	68	71	634	287	347	12	335	64	
5 rooms	6 040	5 443	273	344	1 364	583	781	50	731	317	
6 rooms	7 928	7 444	243	241	1 998	511	1 487	38	1 449	511	
7 rooms	9 330	8 958	232	140	1 624	408	1 216	17	1 199	653	
8 rooms or more	3 396	3 268	73	55	1 117	117	438	11	427	265	
Median	1 142	1 119	28	15	192	33	159	7	152	101	
	576	566	3	7	98	18	80	1	79	37	
	5.4	5.4	4.9	4.6	5.1	4.7	5.2	4.6	5.3	5.6	
<b>Renter occupied</b>											
1 room	29 545	28 515	615	435	11 098	3 006	8 092	284	7 808	1 632	
2 rooms	362	352	7	3	106	18	88	2	86	20	
3 rooms	2 227	2 163	42	22	514	247	267	3	264	38	
4 rooms	11 924	11 697	132	95	3 741	1 093	2 648	34	2 614	444	
5 rooms	8 362	7 912	244	206	4 099	1 049	3 050	46	3 004	453	
6 rooms	3 619	3 439	116	64	1 783	400	1 383	60	1 323	368	
7 rooms	2 324	2 230	59	35	637	151	486	87	399	237	
8 rooms or more	539	519	11	9	169	33	136	47	89	47	
Median	149	145	3	1	35	12	23	3	20	19	
	59	58	1	-	14	3	11	2	9	6	
	3.5	3.5	4.0	4.0	3.8	3.6	3.8	5.5	3.8	4.2	
<b>PERSONS</b>											
<b>Owner occupied</b>											
1 person	30 605	28 779	940	886	6 548	2 012	4 536	139	4 397	1 960	
2 persons	4 603	4 230	148	225	794	283	511	9	502	288	
3 persons	8 041	7 602	212	227	1 656	513	1 143	21	1 122	543	
4 persons	4 968	4 715	139	114	1 193	316	877	33	844	321	
5 persons	3 791	3 583	112	96	920	237	683	28	655	212	
6 persons	2 815	2 669	76	70	688	193	495	8	487	154	
7 persons	2 177	2 054	72	51	482	158	324	12	312	158	
8 persons	1 702	1 601	57	44	348	104	244	9	235	120	
9 persons or more	1 376	1 277	65	34	250	106	144	10	134	103	
Median	1 132	1 048	59	25	217	102	115	9	106	61	
	3.0	3.0	3.3	2.5	3.2	3.2	3.2	3.7	3.2	3.0	
<b>Renter occupied</b>											
1 person	29 545	28 515	615	435	11 098	3 006	8 092	284	7 808	1 632	
2 persons	6 807	6 590	114	103	1 882	432	1 450	12	1 438	387	
3 persons	6 654	6 449	116	89	2 552	570	1 982	41	1 941	369	
4 persons	4 334	4 196	78	60	1 917	453	1 464	37	1 427	202	
5 persons	3 456	3 349	64	43	1 411	365	1 046	44	1 002	199	
6 persons	2 569	2 480	60	29	1 024	288	736	35	701	135	
7 persons	1 985	1 881	68	36	825	276	549	31	518	105	
8 persons	1 483	1 420	35	28	592	218	374	36	338	98	
9 persons or more	1 321	1 256	38	27	476	186	290	24	266	77	
Median	956	894	42	20	419	218	201	24	177	60	
	2.8	2.8	3.5	2.9	3.1	3.6	2.9	4.7	2.9	2.8	
<b>PERSONS PER ROOM</b>											
<b>Owner occupied</b>											
0.50 or less	30 605	28 779	940	886	6 548	2 012	4 536	139	4 397	1 960	
0.51 to 0.75	14 809	13 954	398	457	2 757	787	1 970	38	1 932	1 026	
0.76 to 1.00	5 315	5 047	130	138	1 290	353	937	28	909	301	
1.01 to 1.50	5 236	4 935	166	135	1 306	386	920	35	885	319	
1.51 or more	3 462	3 236	147	79	766	282	484	23	461	231	
	1 783	1 607	99	77	429	204	225	15	210	83	
<b>Renter occupied</b>											
0.50 or less	29 545	28 515	615	435	11 098	3 006	8 092	284	7 808	1 632	
0.51 to 0.75	9 791	9 442	188	161	3 279	682	2 597	62	2 535	637	
0.76 to 1.00	5 830	5 654	99	77	2 318	522	1 796	44	1 752	306	
1.01 to 1.50	5 559	5 410	90	59	2 148	538	1 610	79	1 531	275	
1.51 or more	4 318	4 132	116	70	1 715	554	1 161	69	1 092	232	
	4 067	3 877	122	68	1 638	710	928	30	898	182	
<b>With all plumbing facilities</b>											
<b>Owner occupied</b>											
1.00 or less	49 649	48 513	591	545	13 700	2 340	11 360	303	11 057	2 744	
1.01 to 1.50	25 753	24 883	414	456	5 378	1 061	4 317	89	4 228	1 811	
1.51 or more	21 742	21 009	333	400	4 537	872	3 665	70	3 595	1 373	
	2 812	2 723	52	37	587	130	457	15	442	181	
	1 199	1 151	29	19	254	59	195	4	191	57	
<b>Renter occupied</b>											
1.00 or less	23 896	23 630	177	89	8 322	1 279	7 043	214	6 829	1 133	
1.01 to 1.50	17 471	17 280	134	57	6 095	848	5 247	150	5 097	872	
1.51 or more	3 526	3 478	28	20	1 312	259	1 053	55	998	155	
	2 899	2 872	15	12	915	172	743	9	734	106	
<b>TELEPHONE</b>											
Available	46 212	44 527	893	792	10 965	2 313	8 652	327	8 325	2 546	
None	13 958	12 767	662	529	6 681	2 705	3 976	96	3 880	1 046	

Table 17. Utilization Characteristics of Housing Units With Negro Head of Household, for Standard Metropolitan Statistical Areas and Constituent Counties: 1970—Continued

[For minimum base for derived figures (percent, median, etc.) and meaning of symbols, see text]

Standard Metropolitan Statistical Areas Constituent Counties	Huntsville			Mobile			Montgomery			Tuscaloosa
	Total	Limestone County	Madison County	Total	Baldwin County	Mobile County	Total	Elmore County	Montgomery County	Tuscaloosa County
	All occupied housing units	8 119	1 676	6 443	28 113	2 424	25 689	17 874	2 097	15 777
<b>UNITS IN STRUCTURE</b>										
1.....	6 377	1 597	4 780	23 761	2 286	21 475	12 559	1 956	10 603	5 447
2 or more.....	1 537	20	1 517	4 049	90	3 959	5 238	111	5 127	1 647
Mobile home or trailer.....	205	59	146	303	48	255	77	30	47	30
<b>ROOMS</b>										
<b>Owner occupied</b>	4 504	990	3 514	15 305	1 707	13 598	7 301	1 006	6 295	1 225
1 room.....	2	—	2	49	12	37	17	4	13	2
2 rooms.....	43	22	21	236	59	177	96	20	76	29
3 rooms.....	190	85	105	978	156	822	551	95	456	253
4 rooms.....	904	325	579	2 971	377	2 594	1 415	277	1 138	689
5 rooms.....	1 648	304	1 344	4 254	442	3 812	1 789	299	1 490	914
6 rooms.....	1 028	171	857	4 203	402	3 801	1 961	220	1 741	886
7 rooms.....	438	60	378	1 697	181	1 516	885	64	821	270
8 rooms.....	163	16	147	634	57	577	361	20	341	121
9 rooms or more.....	88	7	81	283	21	262	226	7	219	61
Median.....	5.2	4.7	5.3	5.3	5.1	5.3	5.4	4.9	5.5	5.2
<b>Renter occupied</b>	3 615	686	2 929	12 808	717	12 091	10 573	1 091	9 482	3 899
1 room.....	29	7	22	262	30	232	111	12	99	36
2 rooms.....	139	33	106	949	69	880	790	90	700	269
3 rooms.....	682	139	543	3 841	165	3 676	3 645	251	3 394	1 494
4 rooms.....	1 358	331	1 027	3 772	222	3 550	3 372	456	2 916	1 144
5 rooms.....	930	114	816	2 326	128	2 198	1 587	167	1 420	526
6 rooms.....	367	45	322	1 208	67	1 141	766	94	672	337
7 rooms.....	79	12	67	297	24	273	212	13	199	74
8 rooms.....	25	3	22	103	8	95	67	5	62	17
9 rooms or more.....	6	2	4	50	4	46	23	3	20	2
Median.....	4.2	4.0	4.3	3.9	3.9	3.9	3.7	3.9	3.7	3.6
<b>PERSONS</b>										
<b>Owner occupied</b>	4 504	990	3 514	15 305	1 707	13 598	7 301	1 006	6 295	3 225
1 person.....	463	153	310	2 137	247	1 890	1 177	155	1 022	531
2 persons.....	1 021	264	757	3 358	339	3 019	1 867	246	1 621	864
3 persons.....	751	127	624	2 390	246	2 144	1 121	141	980	534
4 persons.....	672	116	556	1 953	171	1 782	903	97	806	360
5 persons.....	483	96	387	1 461	165	1 296	705	98	607	285
6 persons.....	372	62	310	1 203	142	1 061	490	68	422	253
7 persons.....	285	73	212	990	119	871	351	61	290	183
8 persons.....	209	36	173	995	134	861	356	70	286	121
9 persons or more.....	248	63	185	818	144	674	331	70	261	94
Median.....	3.5	3.1	3.6	3.4	3.6	3.4	3.0	3.2	3.0	2.9
<b>Renter occupied</b>	3 615	686	2 929	12 808	717	12 091	10 573	1 091	9 482	3 899
1 person.....	619	102	517	2 643	126	2 517	2 103	197	1 906	873
2 persons.....	777	130	647	2 345	130	2 215	2 213	186	2 027	812
3 persons.....	557	77	480	1 934	98	1 836	1 491	130	1 361	570
4 persons.....	432	68	364	1 576	76	1 500	1 214	127	1 087	418
5 persons.....	329	58	271	1 208	70	1 138	997	92	905	341
6 persons.....	245	45	180	927	59	868	731	100	631	322
7 persons.....	230	71	159	839	59	780	652	76	576	198
8 persons.....	178	50	128	795	40	755	575	84	491	209
9 persons or more.....	248	65	183	541	59	482	597	99	498	156
Median.....	3.2	4.0	3.1	3.2	3.6	3.2	3.2	3.8	3.1	3.0
<b>PERSONS PER ROOM</b>										
<b>Owner occupied</b>	4 504	990	3 514	15 305	1 707	13 598	7 301	1 006	6 295	3 225
0.50 or less.....	1 759	415	1 344	6 341	643	5 698	3 506	408	3 098	1 586
0.51 to 0.75.....	822	168	654	2 683	261	2 422	1 308	165	1 143	527
0.76 to 1.00.....	957	167	790	2 885	289	2 596	1 206	166	1 040	576
1.01 to 1.50.....	588	133	455	2 118	282	1 836	763	139	624	363
1.51 or more.....	378	107	271	1 278	232	1 046	518	128	390	173
<b>Renter occupied</b>	3 615	686	2 929	12 808	717	12 091	10 573	1 091	9 482	3 899
0.50 or less.....	1 182	187	995	3 890	195	3 695	3 187	318	2 869	1 296
0.51 to 0.75.....	644	93	551	2 105	97	2 008	1 916	137	1 779	692
0.76 to 1.00.....	761	113	648	2 618	147	2 471	1 911	181	1 730	707
1.01 to 1.50.....	527	115	412	2 206	115	2 091	1 677	175	1 502	614
1.51 or more.....	501	178	323	1 989	163	1 826	1 882	280	1 602	590
<b>With all plumbing facilities</b>	5 730	551	5 179	22 809	1 027	21 782	12 580	583	11 997	4 860
<b>Owner occupied</b>	3 355	441	2 914	12 666	860	11 806	5 417	403	5 014	2 404
1.00 or less.....	2 729	355	2 374	10 135	659	9 476	4 660	325	4 335	2 077
1.01 to 1.50.....	410	59	351	1 702	136	1 566	501	51	450	241
1.51 or more.....	216	27	189	829	65	764	256	27	229	86
<b>Renter occupied</b>	2 375	110	2 265	10 143	167	9 976	7 163	180	6 983	2 456
1.00 or less.....	1 900	86	1 814	6 892	121	6 771	5 013	133	4 880	1 714
1.01 to 1.50.....	318	10	308	1 830	25	1 805	1 174	20	1 154	413
1.51 or more.....	157	14	143	1 421	21	1 400	976	27	949	329
<b>TELEPHONE</b>										
Available.....	5 069	856	4 213	19 434	1 259	18 175	11 446	955	10 491	4 580
None.....	3 050	820	2 230	8 679	1 165	7 514	6 428	1 142	5 286	2 544

Table 18. **Occupancy, Plumbing, and Structural Characteristics for Places of 10,000 to 50,000 Inhabitants: 1970**

[For minimum base for derived figures (percent, median, etc.) and meaning of symbols, see text]

Places	Alexander City	Andalusia	Anniston	Athens	Aburn	Bessemer	Bluff Park (U)	Center Point (U)	Cullman	Decatur
<b>Total population</b> .....	12 358	10 092	31 533	14 360	22 767	33 428	12 372	15 675	12 601	34 044
<b>All housing units</b> .....	4 085	3 700	11 089	4 563	6 490	10 890	3 586	4 482	4 415	12 590
Vacant - seasonal and migratory.....	5	-	-	-	-	3	1	-	-	6
<b>All year-round housing units</b> .....	4 080	3 700	11 089	4 563	6 490	10 887	3 585	4 482	4 415	12 584
<b>POPULATION</b>										
<b>Population in housing units, 1970</b> .....	12 134	9 983	31 224	13 606	17 324	33 139	12 372	15 675	12 179	37 866
Per occupied unit.....	3.2	3.0	3.0	3.1	2.8	3.2	3.5	3.6	2.9	3.2
Owner.....	3.1	2.9	3.1	3.2	3.2	3.2	3.5	3.6	2.9	3.3
Renter.....	3.3	3.1	3.0	2.9	2.5	3.2	2.9	3.1	2.8	2.9
<b>Population in housing units, 1960</b> .....	13 001	10 112	33 366	9 212	12 087	32 804	...	...	10 664	29 091
Per occupied unit.....	3.5	3.3	3.4	3.3	3.2	3.5	...	...	3.2	3.3
<b>TENURE, RACE, AND VACANCY STATUS</b>										
<b>All occupied units</b> .....	3 794	3 348	10 258	4 398	6 143	10 380	3 526	4 380	4 238	11 955
Owner occupied.....	2 274	2 154	5 937	2 712	2 755	5 823	3 293	3 841	2 580	7 814
Percent of all occupied.....	59.9	64.3	57.9	61.7	44.8	56.1	93.4	87.7	60.9	65.4
Cooperative or condominium.....	5	5	-	-	12	-	-	9	-	-
White.....	1 912	1 874	4 381	2 286	2 165	3 790	3 290	3 834	2 578	7 194
Negro.....	361	277	1 547	424	587	2 026	-	5	1	614
Renter occupied.....	1 520	1 194	4 321	1 686	3 388	4 557	233	539	1 658	4 141
White.....	954	916	2 852	1 438	2 904	1 670	233	534	1 655	3 310
Negro.....	565	277	1 464	246	437	2 884	-	4	1	825
<b>Vacant year-round units</b> .....	286	352	831	165	347	507	59	102	177	629
For sale only.....	27	47	81	25	40	41	24	34	43	161
Homeowner vacancy rate.....	1.2	2.1	1.3	0.9	1.4	0.7	0.7	0.9	1.6	2.0
With all plumbing facilities.....	26	46	68	22	37	35	23	33	41	160
For rent.....	177	194	509	75	234	247	13	34	57	253
Rental vacancy rate.....	10.4	14.0	10.5	4.3	6.5	5.1	5.3	5.9	3.3	5.8
With all plumbing facilities.....	152	134	434	53	159	156	13	34	54	229
Rented or sold, awaiting occupancy.....	30	17	103	5	28	53	12	21	22	79
Held for occasional use.....	28	28	21	13	24	31	5	-	4	37
Other vacant.....	24	66	117	47	21	135	5	13	51	99
<b>All year-round housing units</b> .....	4 080	3 700	11 089	4 563	6 490	10 887	3 585	4 482	4 415	12 584
<b>PLUMBING FACILITIES</b>										
With all plumbing facilities.....	3 672	3 213	10 181	4 027	5 840	8 702	3 569	4 424	4 291	12 124
Lacking some or all plumbing facilities.....	408	487	908	536	650	2 185	16	58	124	460
Lacking only hot water.....	86	85	154	22	30	171	8	8	21	54
Lacking other plumbing facilities.....	322	402	754	514	620	2 014	8	50	103	406
<b>PIPED WATER IN STRUCTURE</b>										
Hot and cold.....	3 715	3 272	10 430	4 149	6 144	9 213	3 574	4 460	4 328	12 267
Cold only.....	223	367	617	181	94	1 341	11	9	64	224
None.....	142	61	42	233	252	333	-	13	23	93
<b>FLUSH TOILET</b>										
For exclusive use of household.....	3 830	3 552	10 862	4 159	5 909	9 657	3 582	4 468	4 360	12 352
Also used by another household.....	5	17	96	10	255	81	-	1	9	69
None.....	245	131	131	394	326	1 149	3	13	46	163
<b>BATHTUB OR SHOWER</b>										
For exclusive use of household.....	3 768	3 310	10 351	4 069	5 876	8 943	3 578	4 433	4 315	12 193
Also used by another household.....	3	16	89	12	257	80	-	-	8	66
None.....	309	374	649	482	357	1 864	7	49	92	325
<b>COMPLETE KITCHEN FACILITIES</b>										
<b>All year-round units</b> .....	4 080	3 700	11 089	4 563	6 490	10 887	3 585	4 482	4 415	12 584
For exclusive use of household.....	3 765	3 372	10 725	4 195	5 780	9 883	3 570	4 459	4 326	12 163
Also used by another household.....	2	8	28	-	23	6	-	-	2	19
No complete kitchen facilities.....	313	320	336	368	687	998	14	23	87	402
<b>Renter occupied</b> .....	1 520	1 194	4 321	1 686	3 388	4 557	233	539	1 658	4 141
For exclusive use of household.....	1 365	1 016	4 194	1 515	2 947	3 867	230	535	1 621	3 951
Also used by another household.....	2	7	16	-	17	6	-	-	1	14
No complete kitchen facilities.....	152	171	111	171	424	684	3	4	36	176
<b>ACCESS</b>										
With direct access.....	4 078	3 700	11 080	4 560	6 489	10 874	3 585	4 482	4 414	12 580
Lacking direct access.....	2	-	9	3	1	13	-	-	1	4
<b>UNITS IN STRUCTURE</b>										
<b>All year-round units</b> .....	4 080	3 700	11 089	4 563	6 490	10 887	3 585	4 482	4 415	12 584
1.....	3 411	3 215	8 410	3 856	3 464	9 359	3 471	4 173	3 724	10 304
2 or more.....	498	428	2 529	583	2 530	1 418	112	303	620	2 172
Mobile home or trailer.....	171	57	150	124	496	110	2	6	71	108
<b>Owner occupied</b> .....	2 274	2 154	5 937	2 712	2 755	5 823	3 293	3 841	2 580	7 814
1.....	2 101	2 045	5 600	2 571	2 272	5 604	3 274	3 814	2 486	7 580
2 or more.....	44	56	241	69	107	130	17	21	40	158
Mobile home or trailer.....	129	53	96	72	376	89	2	6	54	76
<b>Renter occupied</b> .....	1 520	1 194	4 321	1 686	3 388	4 557	233	539	1 658	4 141
1.....	1 105	907	2 307	1 159	1 051	3 351	149	287	1 091	2 295
2 or more.....	373	283	1 960	475	2 217	1 185	84	252	550	1 814
Mobile home or trailer.....	42	4	54	52	120	21	-	-	17	32
<b>TELEPHONE</b>										
<b>All occupied units</b> .....	3 794	3 348	10 258	4 398	6 143	10 380	3 526	4 380	4 238	11 955
Available.....	3 026	2 664	8 236	3 682	5 407	8 455	3 495	4 290	3 733	10 387
None.....	768	684	2 022	716	736	1 925	31	90	505	1 568

Table 18. **Occupancy, Plumbing, and Structural Characteristics for Places of 10,000 to 50,000 Inhabitants: 1970—Continued**

(For minimum base for derived figures (percent, median, etc.) and meaning of symbols, see text)

Places	Dothan	Enterprise	Fairfield	Florence	Fort Rucker (U)	Homewood	Jasper	Mountain Brook	Opelika	Ozark
<b>Total population</b> .....	36 733	15 591	14 369	34 031	14 242	21 245	10 798	19 474	19 027	13 553
<b>All housing units</b> .....	12 479	5 258	4 602	11 146	1 638	7 776	3 849	6 323	6 211	4 688
Vacant—seasonal and migratory ..	1	3	—	1	—	1	4	—	—	2
<b>All year-round housing units</b> .....	12 478	5 255	4 602	11 145	1 638	7 775	3 845	6 323	6 211	4 686
<b>POPULATION</b>										
<b>Population in housing units, 1970</b> .....	36 346	15 512	14 026	33 053	6 793	20 191	10 515	19 462	18 806	13 440
Per occupied unit.....	3.2	3.2	3.2	3.1	4.2	2.7	2.9	3.1	3.3	3.1
Owner.....	3.2	3.3	3.2	3.2	3.7	2.9	2.9	3.4	3.2	3.3
Renter.....	3.1	3.0	3.2	2.9	4.2	2.4	3.0	1.9	3.3	2.9
<b>Population in housing units, 1960</b> .....	31 198	11 290	15 746	30 927	...	19 319	10 710	12 677	15 624	9 489
Per occupied unit.....	3.5	3.5	3.6	3.4	...	3.2	3.3	3.1	3.5	3.4
<b>TENURE, RACE, AND VACANCY STATUS</b>										
<b>All occupied units</b> .....	11 527	4 863	4 435	10 679	1 615	7 389	3 600	6 226	5 786	4 284
Owner occupied.....	7 562	3 026	2 945	7 490	76	4 616	2 314	5 000	3 376	2 306
Percent of all occupied.....	65.6	62.2	66.4	70.1	4.7	62.5	64.3	80.3	58.3	53.8
Cooperative or condominium.....	12	—	9	6	—	6	—	5	—	6
White.....	6 355	2 534	1 933	6 668	60	4 466	1 965	4 981	2 689	1 906
Negro.....	1 200	490	1 010	189	14	141	345	18	687	392
Renter occupied.....	3 965	1 837	1 490	3 189	1 539	2 773	1 286	1 226	2 410	1 978
White.....	2 530	1 544	1 503	2 573	1 458	2 465	1 079	1 218	1 468	1 610
Negro.....	1 427	289	985	610	69	299	207	6	940	357
<b>Vacant year-round units</b> .....	951	392	167	466	23	386	245	97	425	402
For sale only.....	146	61	19	122	—	35	24	26	53	60
Homeowner vacancy rate.....	1.9	2.0	0.6	1.6	—	0.8	1.0	0.5	1.5	2.5
With all plumbing facilities.....	145	60	16	120	—	35	22	26	52	59
For rent.....	523	263	82	189	22	297	120	23	263	276
Rental vacancy rate.....	11.7	12.5	5.2	5.6	1.4	9.7	8.5	1.8	9.8	12.2
With all plumbing facilities.....	474	243	60	175	22	295	64	23	244	253
Rented or sold, awaiting occupancy.....	87	19	5	40	—	21	15	19	33	18
Held for occasional use.....	63	8	6	24	—	8	33	3	35	21
Other vacant.....	132	41	55	91	1	25	53	26	41	27
<b>All year-round housing units</b> .....	12 478	5 255	4 602	11 145	1 638	7 775	3 845	6 323	6 211	4 686
<b>PLUMBING FACILITIES</b>										
With all plumbing facilities.....	11 720	4 849	4 370	10 906	1 622	7 724	3 290	6 290	5 538	4 450
Lacking some or all plumbing facilities.....	758	406	232	239	16	51	555	33	673	236
Lacking only hot water.....	225	72	52	50	2	21	77	14	40	53
Lacking other plumbing facilities.....	533	334	180	189	14	30	478	19	633	183
<b>PIPED WATER IN STRUCTURE</b>										
Hot and cold.....	11 849	4 940	4 401	11 013	1 636	7 745	3 401	6 306	5 664	4 495
Cold only.....	593	228	194	112	2	28	312	17	353	149
None.....	36	87	7	20	—	2	132	—	194	42
<b>FLUSH TOILET</b>										
For exclusive use of household.....	12 301	5 050	4 556	11 064	1 638	7 765	3 574	6 318	5 799	4 599
Also used by another household.....	79	24	9	36	—	3	22	1	35	10
None.....	98	181	37	45	—	7	249	4	377	77
<b>BATHTUB OR SHOWER</b>										
For exclusive use of household.....	11 960	4 947	4 431	10 963	1 624	7 749	3 380	6 307	5 591	4 512
Also used by another household.....	63	27	8	37	1	4	22	1	18	10
None.....	455	281	163	145	13	22	443	15	602	164
<b>COMPLETE KITCHEN FACILITIES</b>										
<b>All year-round units</b> .....	12 478	5 255	4 602	11 145	1 638	7 775	3 845	6 323	6 211	4 686
For exclusive use of household.....	12 116	5 047	4 487	10 985	1 627	7 750	3 582	6 308	5 773	4 554
Also used by another household.....	18	5	8	8	—	3	3	2	3	7
No complete kitchen facilities.....	344	207	110	152	11	22	260	13	435	125
<b>Renter occupied</b> .....	3 965	1 837	1 490	3 189	1 539	2 773	1 286	1 226	2 410	1 978
For exclusive use of household.....	3 736	1 722	1 446	3 143	1 528	2 763	1 185	1 217	2 190	1 915
Also used by another household.....	12	1	1	4	—	2	1	1	2	5
No complete kitchen facilities.....	217	114	43	42	11	8	100	8	218	58
<b>ACCESS</b>										
With direct access.....	12 471	5 252	4 597	11 136	1 638	7 772	3 841	6 323	6 207	4 684
Lacking direct access.....	7	3	5	9	—	3	4	—	4	2
<b>UNITS IN STRUCTURE</b>										
<b>All year-round units</b> .....	12 478	5 255	4 602	11 145	1 638	7 775	3 845	6 323	6 211	4 686
1.....	10 153	3 959	3 728	9 198	1 099	5 405	3 274	5 360	4 254	3 257
2 or more.....	2 086	976	871	1 843	493	2 313	480	963	1 349	965
Mobile home or trailer.....	239	320	3	104	46	57	91	—	608	464
<b>Owner occupied</b> .....	7 542	3 026	2 945	7 490	76	4 616	2 314	5 000	3 376	2 306
1.....	7 181	2 719	2 886	7 169	16	4 518	2 180	4 978	2 769	2 050
2 or more.....	186	120	59	235	16	50	57	22	121	66
Mobile home or trailer.....	195	187	—	86	44	48	77	—	486	190
<b>Renter occupied</b> .....	3 965	1 837	1 490	3 189	1 539	2 773	1 286	1 226	2 410	1 978
1.....	2 338	1 037	771	1 676	1 060	796	876	312	1 261	981
2 or more.....	1 583	667	716	1 495	477	1 968	396	914	1 027	723
Mobile home or trailer.....	44	133	3	18	2	9	14	—	122	274
<b>TELEPHONE</b>										
<b>All occupied units</b> .....	11 527	4 863	4 435	10 679	1 615	7 389	3 600	6 226	5 786	4 284
Available.....	9 357	3 800	3 980	9 527	1 581	7 169	3 005	6 180	4 662	3 016
None.....	2 170	1 063	455	1 152	34	220	595	46	1 124	1 268

Table 18. **Occupancy, Plumbing, and Structural Characteristics for Places of 10,000 to 50,000 Inhabitants: 1970—Continued**

[For minimum base for derived figures (percent, median, etc.) and meaning of symbols, see text]

Places	Phenix City	Prattville	Prichard	Selma	Sheffield	Sylacauga	Talladega	Troy	Tuskegee
<b>Total population</b> .....	25 281	13 116	41 578	27 379	13 115	12 255	17 662	11 482	11 028
<b>All housing units</b> .....	8 339	3 910	12 773	8 984	4 614	4 248	5 337	3 626	3 235
Vacant—seasonal and migratory .....	3	—	2	2	4	3	2	—	2
<b>All year-round housing units</b> .....	8 336	3 910	12 771	8 982	4 610	4 245	5 335	3 626	3 233
<b>POPULATION</b>									
<b>Population in housing units, 1970</b> .....	25 021	13 060	41 386	26 641	13 102	12 150	16 500	9 845	9 015
Per occupied unit.....	3.2	3.6	3.5	3.2	3.0	3.1	3.2	2.9	3.0
Owner.....	3.2	3.6	3.5	3.1	3.1	3.1	3.2	2.9	3.0
Renter.....	3.3	3.6	3.6	3.2	2.9	3.1	3.3	2.9	3.0
<b>Population in housing units, 1960</b> .....	27 449	6 558	47 225	27 891	13 463	12 772	16 682	9 213	1 728
Per occupied unit.....	3.7	3.6	4.0	3.4	3.3	3.4	3.6	3.2	3.0
<b>TENURE, RACE, AND VACANCY STATUS</b>									
<b>All occupied units</b> .....	7 794	3 668	11 721	8 377	4 354	3 975	5 119	3 409	3 043
Owner occupied.....	4 194	2 713	6 442	4 236	2 762	2 316	3 050	1 882	1 727
Percent of all occupied.....	53.8	74.0	55.0	50.6	63.4	58.3	59.6	55.2	56.8
Cooperative or condominium .....	—	—	30	10	—	5	5	—	—
White.....	3 258	2 421	3 509	2 859	2 395	1 955	2 388	1 406	267
Negro.....	932	289	2 921	1 373	366	359	660	476	1 456
Renter occupied.....	3 600	955	5 279	4 141	1 592	1 659	2 069	1 527	1 316
White.....	2 023	697	2 870	1 266	1 229	1 266	1 368	1 001	192
Negro.....	1 576	257	2 396	2 274	359	392	696	525	1 087
<b>Vacant year-round units</b> .....	542	242	1 050	605	256	270	216	217	190
For sale only.....	90	77	147	74	40	32	31	9	22
Homeowner vacancy rate.....	2.1	2.8	2.2	1.7	1.4	1.4	1.0	0.5	1.3
With all plumbing facilities.....	88	75	141	72	40	30	30	9	15
For rent.....	303	78	577	340	115	153	93	134	83
Rental vacancy rate.....	7.8	7.6	9.9	7.6	6.7	8.4	4.3	8.1	5.9
With all plumbing facilities.....	266	64	543	292	103	144	70	110	51
Rented or sold, awaiting occupancy.....	44	28	62	45	23	19	23	11	13
Held for occasional use.....	38	14	31	15	15	14	19	12	31
Other vacant.....	67	45	233	131	63	52	50	51	41
<b>All year-round housing units</b> .....	8 336	3 910	12 771	8 982	4 610	4 245	5 335	3 626	3 233
<b>PLUMBING FACILITIES</b>									
With all plumbing facilities.....	7 660	3 541	12 151	7 297	4 397	3 931	4 541	2 890	2 709
Lacking some or all plumbing facilities.....	676	369	620	1 685	213	314	794	736	524
Lacking only hot water.....	146	35	207	186	57	42	72	92	20
Lacking other plumbing facilities.....	530	334	413	1 499	156	272	722	644	504
<b>PIPED WATER IN STRUCTURE</b>									
Hot and cold.....	7 799	3 574	12 286	7 689	4 452	3 991	4 713	2 957	2 765
Cold only.....	397	111	391	913	143	141	311	437	148
None.....	140	225	94	380	15	113	311	232	320
<b>FLUSH TOILET</b>									
For exclusive use of household.....	8 006	3 620	12 562	8 155	4 547	4 022	4 800	3 158	2 757
Also used by another household.....	53	7	26	259	33	11	29	27	13
None.....	277	283	183	568	30	212	506	441	463
<b>BATHTUB OR SHOWER</b>									
For exclusive use of household.....	7 828	3 583	12 390	7 511	4 458	3 983	4 647	2 992	2 738
Also used by another household.....	53	2	22	117	29	10	28	22	13
None.....	455	325	359	1 354	123	252	660	612	482
<b>COMPLETE KITCHEN FACILITIES</b>									
<b>All year-round units</b> .....	8 336	3 910	12 771	8 982	4 610	4 245	5 335	3 626	3 233
For exclusive use of household.....	7 896	3 550	12 159	7 887	4 477	4 037	4 781	3 110	2 802
Also used by another household.....	12	—	13	15	6	2	15	5	15
No complete kitchen facilities.....	428	360	599	1 080	127	206	539	511	416
<b>Renter occupied</b> .....	3 600	955	5 279	4 141	1 592	1 659	2 069	1 527	1 314
For exclusive use of household.....	3 379	803	5 116	3 268	1 514	1 587	1 725	1 173	1 105
Also used by another household.....	8	—	9	11	2	1	12	4	13
No complete kitchen facilities.....	213	152	154	862	76	71	332	350	198
<b>ACCESS</b>									
With direct access.....	8 333	3 909	12 762	8 968	4 606	4 244	5 327	3 623	3 231
Lacking direct access.....	3	1	9	14	4	1	8	3	2
<b>UNITS IN STRUCTURE</b>									
<b>All year-round units</b> .....	8 336	3 910	12 771	8 982	4 610	4 245	5 335	3 626	3 233
1.....	6 398	3 528	10 120	6 625	3 720	3 311	4 240	2 702	2 663
2 or more.....	1 764	226	2 445	2 329	823	831	913	677	533
Mobile home or trailer.....	174	156	206	28	67	103	182	247	37
<b>Owner occupied</b> .....	4 194	2 713	6 442	4 236	2 762	2 316	3 050	1 882	1 727
1.....	3 966	2 563	5 990	4 050	2 652	2 185	2 804	1 662	1 651
2 or more.....	99	29	280	171	75	40	102	81	54
Mobile home or trailer.....	129	121	172	15	35	91	144	139	22
<b>Renter occupied</b> .....	3 600	955	5 279	4 141	1 592	1 659	2 069	1 527	1 314
1.....	2 015	745	3 443	2 224	900	966	1 277	915	846
2 or more.....	1 540	175	1 802	1 904	660	681	754	504	455
Mobile home or trailer.....	45	35	34	13	32	12	38	108	15
<b>TELEPHONE</b>									
<b>All occupied units</b> .....	7 794	3 668	11 721	8 377	4 354	3 975	5 119	3 409	3 043
Available.....	5 987	3 263	8 963	6 562	3 730	3 310	3 853	2 737	2 422
None.....	1 807	405	2 758	1 815	624	665	1 266	672	621

Table 19. Utilization Characteristics for Places of 10,000 to 50,000 Inhabitants: 1970

[For minimum base for derived figures (percent, median, etc.) and meaning of symbols, see text]

Places	Alexander City	Andalusia	Anniston	Athens	Auburn	Bessemer	Bluff Park (U)	Center Point (U)	Cullman	Decatur
<b>ROOMS</b>										
<b>All year-round units</b>										
1 room	4 080	3 700	11 089	4 563	6 490	10 887	3 585	4 482	4 415	12 584
2 rooms	8	24	97	22	342	92	3	2	19	52
3 rooms	68	84	236	74	525	378	13	6	44	175
4 rooms	390	300	1 546	388	865	2 279	33	70	330	1 111
5 rooms	1 035	800	2 574	1 166	1 717	2 201	85	335	912	2 186
6 rooms	1 154	1 045	2 616	1 298	1 090	2 423	393	1 159	1 448	3 598
7 rooms	870	919	2 250	911	900	2 259	808	1 639	960	3 279
8 rooms	327	336	977	390	551	804	1 172	948	395	1 377
9 rooms or more	131	112	413	184	288	278	605	237	148	477
Median	5.0	5.1	4.9	5.0	4.4	4.7	6.9	5.9	5.1	5.3
<b>Owner occupied</b>										
1 room	2 274	2 154	5 937	2 712	2 755	5 823	3 293	3 841	2 580	7 814
2 rooms	3	4	6	3	2	8	1	1	1	4
3 rooms	9	6	17	12	24	27	4	3	3	13
4 rooms	65	64	204	84	130	317	11	14	34	99
5 rooms	384	322	941	443	473	907	40	101	290	694
6 rooms	684	653	1 555	855	577	1 671	313	1 008	918	2 388
7 rooms	662	671	1 727	714	660	1 799	743	1 503	750	2 709
8 rooms	277	268	811	332	473	685	1 124	900	324	1 191
9 rooms or more	105	96	348	159	232	250	596	230	125	423
Median	83	70	328	110	184	159	46	81	135	293
Median	5.5	5.5	5.6	5.5	5.8	5.5	7.0	6.0	5.6	5.8
<b>Renter occupied</b>										
1 room	1 520	1 194	4 321	1 686	3 388	4 557	233	539	1 658	4 141
2 rooms	5	18	80	17	17	84	1	1	18	40
3 rooms	49	49	178	58	465	305	8	3	35	134
4 rooms	295	170	1 142	283	672	1 789	16	50	281	911
5 rooms	562	380	1 382	662	1 168	1 164	42	204	575	1 355
6 rooms	379	303	878	412	471	679	72	132	477	1 018
7 rooms	163	197	434	175	215	401	54	104	172	479
8 rooms	45	58	134	50	64	101	29	36	64	142
9 rooms or more	18	12	52	18	41	24	5	4	21	41
Median	4	7	41	5	11	10	6	5	15	21
Median	4.2	4.4	4.1	4.2	3.7	3.6	5.2	4.6	4.4	4.2
<b>Year-round vacant for sale</b>										
1 to 3 rooms	27	47	81	25	40	41	24	34	43	161
4 and 5 rooms	13	26	39	6	16	17	2	5	24	95
6 and 7 rooms	8	15	32	14	16	19	16	26	15	54
8 rooms or more	6	3	4	5	6	2	6	3	3	11
Median	5.6	5.3	5.3	6.2	5.7	5.5	7.0	6.0	5.3	5.3
<b>Year-round vacant for rent</b>										
1 room	177	194	509	75	234	247	13	34	57	253
2 rooms	6	18	27	2	26	21	1	3	11	3
3 rooms	19	34	160	13	46	109	5	5	4	75
4 rooms	69	73	175	36	62	76	1	23	26	86
5 rooms	60	41	96	15	20	23	4	4	12	47
6 rooms or more	23	27	40	8	11	18	4	2	12	31
Median	4.4	4.1	3.8	4.1	3.0	3.4	4.0	4.0	4.3	3.9
<b>PERSONS</b>										
<b>Owner occupied</b>										
1 person	2 274	2 154	5 937	2 712	2 755	5 823	3 293	3 841	2 580	7 814
2 persons	275	352	854	328	364	909	150	127	347	748
3 persons	748	731	1 966	820	844	1 887	783	805	915	2 139
4 persons	433	413	1 133	560	483	1 029	663	809	499	1 648
5 persons	399	342	938	492	469	829	896	1 123	443	1 755
6 persons	233	173	486	272	343	527	499	627	231	898
7 persons	103	77	262	141	133	295	230	257	81	377
8 persons	35	33	145	47	53	148	55	67	42	128
9 persons or more	31	18	96	25	34	101	15	23	19	76
Median	17	15	57	27	32	98	2	3	3	45
Median	2.8	2.5	2.6	2.9	2.9	2.6	3.6	3.7	2.6	3.1
<b>Renter occupied</b>										
1 person	1 520	1 194	4 321	1 686	3 388	4 557	233	539	1 658	4 141
2 persons	261	280	1 098	324	719	1 121	38	70	389	967
3 persons	399	305	1 169	474	1 521	1 078	58	163	495	1 144
4 persons	278	193	714	372	541	725	53	103	328	734
5 persons	230	155	513	256	290	537	55	107	212	566
6 persons	139	120	312	132	159	392	24	63	112	350
7 persons	94	69	203	61	75	260	3	26	68	172
8 persons	56	27	139	32	37	175	2	3	26	99
9 persons or more	43	28	108	22	26	140	—	2	18	58
Median	20	17	65	13	20	129	—	2	10	51
Median	2.9	2.6	2.4	2.6	2.1	2.6	2.9	2.9	2.4	2.5
<b>PERSONS PER ROOM</b>										
<b>Owner occupied</b>										
0.50 or less	2 274	2 154	5 937	2 712	2 755	5 823	3 293	3 841	2 580	7 814
0.51 to 0.75	1 268	1 309	3 551	1 452	1 570	3 327	1 900	1 598	1 580	4 027
0.76 to 1.00	487	438	1 159	612	637	1 134	1 106	1 283	536	2 055
1.01 to 1.50	377	297	804	472	390	866	265	850	390	1 408
1.51 or more	100	71	319	121	103	329	100	60	254	70
Median	42	39	104	55	55	167	3	10	14	70
<b>Renter occupied</b>										
0.50 or less	1 520	1 194	4 321	1 686	3 388	4 557	233	539	1 658	4 141
0.51 to 0.75	593	552	1 947	730	1 402	1 679	109	241	844	1 891
0.76 to 1.00	330	250	893	439	881	933	80	142	410	962
1.01 to 1.50	322	223	786	339	803	900	40	139	268	821
1.51 or more	176	97	434	121	117	512	4	16	105	329
Median	99	72	261	57	185	533	—	1	31	138
<b>With all plumbing facilities</b>										
<b>Owner occupied</b>										
1.00 or less	2 173	2 025	5 660	2 479	2 568	5 286	3 282	3 798	2 550	7 474
1.01 to 1.50	2 053	1 945	5 289	2 362	2 465	4 904	3 261	3 692	2 480	7 373
1.51 or more	94	59	288	89	76	269	19	96	56	239
Median	26	21	83	28	28	113	2	10	14	62
<b>Renter occupied</b>										
1.00 or less	1 259	928	3 827	1 423	3 014	3 100	231	530	1 578	3 873
1.01 to 1.50	1 071	849	3 258	1 312	2 868	2 523	227	514	1 453	3 463
1.51 or more	139	64	378	85	80	358	4	16	96	299
Median	49	15	191	26	66	219	—	—	29	111

Table 19. Utilization Characteristics for Places of 10,000 to 50,000 Inhabitants: 1970—Continued

[For minimum base for derived figures (percent, median, etc.) and meaning of symbols, see text]

Places	Dothan	Enterprise	Fairfield	Florence	Fort Rucker (U)	Homewood	Jasper	Mountain Brook	Opelika	Ozark
<b>ROOMS</b>										
<b>All year-round units</b>										
1 room	12 478	5 255	4 602	11 145	1 638	7 775	3 845	6 323	6 211	4 686
2 rooms	63	27	14	36	1	5	39	17	37	18
3 rooms	237	124	132	153	10	89	67	16	195	100
4 rooms	1 052	586	565	739	14	594	319	255	786	589
5 rooms	2 192	1 027	784	2 106	77	1 327	904	488	1 666	1 110
6 rooms	3 874	1 379	919	3 103	673	1 751	1 072	641	1 587	1 364
7 rooms	2 981	1 219	1 351	2 870	719	2 271	855	802	1 090	861
8 rooms	1 270	561	586	1 229	125	1 140	323	1 253	447	384
9 rooms or more	467	198	160	504	10	385	155	1 109	224	167
Median	342	134	89	405	9	213	111	1 742	179	93
Median	5.2	5.1	5.4	5.3	5.6	5.6	5.1	7.3	4.8	4.9
<b>Owner occupied</b>										
1 room	7 562	3 026	2 945	7 490	76	4 616	2 314	5 000	3 376	2 306
2 rooms	5	4	5	9	1	10	4	5	5	5
3 rooms	30	19	7	12	1	2	7	1	20	14
4 rooms	166	112	42	103	3	49	64	20	144	66
5 rooms	725	344	272	871	37	160	355	68	696	274
6 rooms	2 543	872	675	2 189	30	880	735	223	979	761
7 rooms	2 282	915	1 170	2 415	4	1 702	648	709	805	634
8 rooms	1 096	466	546	1 082	1	1 044	270	1 200	375	327
9 rooms or more	403	171	146	444	—	364	132	1 073	194	141
Median	312	123	82	365	—	205	99	1 701	156	84
Median	5.6	5.7	5.9	5.7	4.4	6.1	5.5	7.8	5.3	5.6
<b>Renter occupied</b>										
1 room	3 965	1 837	1 490	3 189	1 539	2 773	1 286	1 226	2 410	1 978
2 rooms	54	22	8	25	1	3	34	8	26	12
3 rooms	177	87	92	126	9	71	43	12	160	80
4 rooms	748	400	483	570	11	509	218	227	568	446
5 rooms	1 201	590	476	1 115	39	1 000	462	414	830	709
6 rooms	1 038	396	222	801	637	769	282	402	510	474
7 rooms	543	246	165	381	710	305	178	80	226	181
8 rooms	141	70	30	112	113	89	44	37	54	45
9 rooms or more	45	20	8	20	38	19	16	20	23	24
Median	18	6	21	9	8	8	9	26	13	7
Median	4.3	4.2	3.8	4.3	5.6	4.3	4.3	4.4	4.0	4.1
<b>Year-round vacant for sale</b>										
1 to 3 rooms	146	61	19	122	—	35	24	26	53	60
4 and 5 rooms	2	—	2	4	—	—	2	—	4	4
6 and 7 rooms	82	30	3	38	—	14	10	2	18	22
8 rooms or more	48	30	10	56	—	20	10	10	28	34
Median	14	1	4	24	—	1	2	14	3	—
Median	5.3	5.5	6.6	6.1	—	5.7	5.5	7.6	5.7	5.6
<b>Year-round vacant for rent</b>										
1 room	523	263	82	189	22	297	120	23	263	276
2 rooms	4	1	1	1	—	—	—	1	2	—
3 rooms	21	11	12	13	—	3	13	—	11	4
4 rooms	103	65	26	47	—	31	29	5	60	54
5 rooms	183	70	25	65	1	157	54	3	104	114
6 rooms or more	140	67	15	43	6	74	22	7	62	87
Median	72	49	3	20	15	32	2	7	24	17
Median	4.2	4.3	3.6	4.0	6.3	4.2	3.8	4.9	4.1	4.2
<b>PERSONS</b>										
<b>Owner occupied</b>										
1 person	7 562	3 026	2 945	7 490	76	4 616	2 314	5 000	3 376	2 306
2 persons	872	301	320	863	1	604	366	317	430	265
3 persons	2 184	828	946	2 344	13	1 689	820	1 392	998	633
4 persons	1 553	620	619	1 424	18	886	426	943	674	485
5 persons	1 526	624	514	1 403	23	763	341	1 143	601	444
6 persons	824	373	306	806	18	399	220	800	346	248
7 persons	359	165	130	389	2	190	85	277	184	113
8 persons	131	61	57	155	1	50	33	95	74	65
9 persons or more	81	35	33	61	—	22	10	23	37	26
Median	32	19	20	45	—	13	13	10	32	27
Median	3.0	3.1	2.8	2.9	3.8	2.5	2.5	3.3	2.9	3.0
<b>Renter occupied</b>										
1 person	3 965	1 837	1 490	3 189	1 539	2 773	1 286	1 226	2 410	1 978
2 persons	835	264	345	740	7	721	280	514	451	269
3 persons	1 093	666	392	959	186	1 036	347	471	603	729
4 persons	734	374	240	521	288	520	260	131	472	453
5 persons	528	247	178	428	431	289	177	68	295	248
6 persons	328	133	119	246	351	123	110	26	234	118
7 persons	195	69	85	140	175	43	51	10	152	70
8 persons	99	41	51	76	76	21	30	5	85	33
9 persons or more	91	29	45	50	19	13	19	1	55	37
Median	62	14	35	29	6	7	12	—	63	21
Median	2.6	2.5	2.5	2.4	4.2	2.1	2.6	1.7	2.8	2.5
<b>PERSONS PER ROOM</b>										
<b>Owner occupied</b>										
0.50 or less	7 562	3 026	2 945	7 490	76	4 616	2 314	5 000	3 376	2 306
0.51 to 0.75	4 043	1 517	1 753	4 276	14	3 110	1 446	3 720	1 763	1 173
0.76 to 1.00	1 721	743	623	1 647	17	973	430	1 092	770	518
1.01 to 1.50	1 418	587	443	1 205	37	466	340	169	576	436
1.51 or more	300	140	95	296	5	58	69	11	204	139
Median	80	39	31	66	3	9	29	8	63	40
<b>Renter occupied</b>										
0.50 or less	3 965	1 837	1 490	3 189	1 539	2 773	1 286	1 226	2 410	1 978
0.51 to 0.75	1 725	766	619	1 536	298	1 684	551	956	875	808
0.76 to 1.00	880	507	299	705	431	662	322	197	551	594
1.01 to 1.50	810	354	282	627	679	300	273	63	499	359
1.51 or more	337	135	159	240	121	79	97	7	288	138
Median	213	75	131	81	10	48	43	3	197	79
<b>With all plumbing facilities</b>										
<b>Owner occupied</b>										
1.00 or less	10 877	4 491	4 263	10 464	1 599	7 341	3 130	6 194	5 160	4 079
1.01 to 1.50	7 353	2 869	2 925	7 367	75	4 589	2 102	4 982	3 225	2 207
1.51 or more	6 995	2 721	2 802	7 017	67	4 522	2 031	4 965	2 990	2 044
Median	289	123	93	289	5	58	52	10	188	130
Median	69	25	30	61	3	9	19	7	47	33
<b>Renter occupied</b>										
1.00 or less	3 524	1 622	1 338	3 097	1 524	2 752	1 028	1 212	1 935	1 872
1.01 to 1.50	3 070	1 494	1 094	2 792	1 394	2 626	937	1 202	1 606	1 687
1.51 or more	305	96	139	233	120	79	68	7	235	127
Median	149	32	105	72	10	47	23	3	94	58

Table 19. Utilization Characteristics for Places of 10,000 to 50,000 Inhabitants: 1970—Continued

[For minimum base for derived figures (percent, median, etc.) and meaning of symbols, see text]

Places	Phenix City	Prattville	Prichard	Selma	Sheffield	Sylacauga	Talladega	Troy	Tuskegee
<b>ROOMS</b>									
All year-round units	8 336	3 910	12 771	8 982	4 610	4 245	5 335	3 626	3 233
1 room	38	10	57	102	35	18	39	26	35
2 rooms	258	65	216	509	73	70	101	215	89
3 rooms	1 354	236	1 460	1 418	395	431	525	569	319
4 rooms	2 385	525	3 843	1 589	962	958	1 345	791	670
5 rooms	2 168	1 270	3 476	1 991	1 242	1 165	1 398	828	787
6 rooms	1 430	1 179	2 500	1 885	1 092	1 019	1 136	693	718
7 rooms	491	410	825	889	475	397	474	271	327
8 rooms	142	140	279	365	176	114	187	140	150
9 rooms or more	70	75	115	234	160	73	130	93	138
Median	4.6	5.4	4.7	4.9	5.2	5.1	5.0	4.8	5.1
Owner occupied	4 194	2 713	6 442	4 236	2 762	2 316	3 050	1 882	1 727
1 room	5	2	18	10	5	4	2	2	—
2 rooms	29	10	49	28	5	13	15	18	10
3 rooms	260	54	281	125	49	70	90	110	55
4 rooms	865	231	1 169	379	330	308	528	330	223
5 rooms	1 372	950	2 084	1 091	798	706	890	480	436
6 rooms	1 082	930	1 858	1 371	882	721	861	513	521
7 rooms	407	354	677	723	395	329	395	226	254
8 rooms	113	115	217	312	153	98	158	120	116
9 rooms or more	61	67	89	197	145	67	111	83	112
Median	5.2	5.6	5.3	5.9	5.7	5.6	5.5	5.5	5.8
Renter occupied	3 600	955	5 279	4 741	1 892	1 659	2 069	1 527	1 316
1 room	29	5	35	82	29	14	30	17	23
2 rooms	195	47	144	440	54	43	72	177	69
3 rooms	971	164	1 009	1 170	303	316	402	403	238
4 rooms	1 344	239	2 161	1 062	562	572	759	414	395
5 rooms	692	237	1 191	744	391	386	464	302	317
6 rooms	282	189	548	440	173	256	232	156	165
7 rooms	62	50	129	142	60	56	71	35	64
8 rooms	18	18	46	40	13	15	24	14	26
9 rooms or more	7	6	16	21	7	1	15	9	19
Median	4.0	4.6	4.2	3.9	4.2	4.3	4.2	3.9	4.3
Year-round vacant for sale	90	77	147	74	40	32	31	9	22
1 to 3 rooms	3	2	9	6	—	3	3	2	4
4 and 5 rooms	32	36	85	39	15	15	8	2	9
6 and 7 rooms	47	34	39	21	15	13	18	2	9
8 rooms or more	8	5	14	8	10	1	2	3	—
Median	5.8	5.5	5.0	5.2	6.1	5.3	5.8	5.8	5.2
Year-round vacant for rent	303	78	577	340	115	153	93	134	83
1 room	2	—	1	6	1	—	4	5	3
2 rooms	26	2	14	30	8	9	7	17	5
3 rooms	94	14	109	79	30	29	19	49	11
4 rooms	115	32	339	106	46	55	34	28	27
5 rooms	45	23	90	75	15	45	20	21	17
6 rooms or more	21	7	24	44	15	15	9	14	20
Median	3.8	4.2	4.0	4.0	3.9	4.2	4.0	3.4	4.3
<b>PERSONS</b>									
Owner occupied	4 194	2 713	6 442	4 236	2 762	2 316	3 050	1 882	1 727
1 person	563	208	619	619	340	297	423	347	371
2 persons	1 313	644	1 741	1 323	973	777	940	625	512
3 persons	638	535	1 132	781	511	467	586	352	305
4 persons	674	407	935	703	472	392	534	270	218
5 persons	400	407	617	407	242	219	263	158	158
6 persons	217	184	439	192	114	93	153	63	80
7 persons	85	71	290	94	58	34	59	28	41
8 persons	66	29	211	69	23	20	49	20	23
9 persons or more	38	19	158	48	29	17	43	19	19
Median	2.8	3.4	3.0	2.7	2.6	2.7	2.8	2.5	2.5
Renter occupied	3 600	955	5 279	4 741	1 892	1 659	2 069	1 527	1 316
1 person	719	158	816	1 049	416	417	464	385	339
2 persons	934	198	1 181	1 049	411	405	507	483	337
3 persons	615	167	1 033	597	279	259	327	265	230
4 persons	483	161	826	475	201	220	253	147	168
5 persons	319	115	514	308	128	156	192	91	98
6 persons	217	61	336	235	75	105	121	47	61
7 persons	148	35	231	167	38	43	88	37	44
8 persons	90	35	216	142	32	33	71	39	18
9 persons or more	75	25	126	119	12	21	46	33	21
Median	2.7	3.2	3.1	2.5	2.4	2.5	2.7	2.3	2.4
<b>PERSONS PER ROOM</b>									
Owner occupied	4 194	2 713	6 442	4 236	2 762	2 316	3 050	1 882	1 727
0.50 or less	2 170	1 161	3 096	2 506	1 676	1 345	1 686	1 174	1 112
0.51 to 0.75	956	673	1 277	855	563	491	598	347	287
0.76 to 1.00	739	703	1 210	615	386	363	546	249	216
1.01 to 1.50	246	138	616	182	97	81	161	71	82
1.51 or more	83	38	243	78	40	36	59	41	30
Renter occupied	3 600	955	5 279	4 741	1 892	1 659	2 069	1 527	1 316
0.50 or less	1 319	351	1 780	1 728	762	785	884	724	625
0.51 to 0.75	788	213	1 149	764	340	310	411	325	279
0.76 to 1.00	751	210	1 170	723	296	338	364	244	234
1.01 to 1.50	473	111	692	419	139	168	231	139	121
1.51 or more	269	70	488	507	55	58	179	139	57
With all plumbing facilities	7 187	3 333	11 199	6 775	4 165	3 689	4 376	2 719	2 598
Owner occupied	4 013	2 583	6 166	3 989	2 717	2 801	2 801	1 682	1 536
1.00 or less	3 716	2 441	5 362	3 782	2 588	2 064	2 641	1 610	1 462
1.01 to 1.50	235	118	583	148	95	66	124	52	64
1.51 or more	62	24	221	39	34	22	36	20	10
Renter occupied	3 174	750	5 033	2 806	1 448	1 537	1 575	1 037	1 062
1.00 or less	2 565	647	3 907	2 371	1 290	1 352	1 348	969	951
1.01 to 1.50	414	76	675	250	119	147	153	37	86
1.51 or more	195	27	451	185	39	38	74	31	25



Table 20. Financial Characteristics for Places of 10,000 to 50,000 Inhabitants: 1970

(For minimum base for derived figures (percent, median, etc.) and meaning of symbols, see text)

Places	Alexander City	Andalusia	Anniston	Athens	Auburn	Bessemer	Bluff Park (U)	Center Point (U)	Cullman	Decatur
<b>VALUE</b>										
Specified owner occupied <sup>1</sup>	2 012	1 970	5 488	2 473	2 218	5 460	3 226	3 776	2 421	7 467
Less than \$5,000	196	364	634	238	115	551	6	10	103	190
\$5,000 to \$7,999	290	369	926	295	159	1 013	6	26	251	419
\$7,500 to \$9,999	277	249	821	291	127	1 088	14	69	266	604
\$10,000 to \$12,499	335	212	697	281	135	935	46	215	352	948
\$12,500 to \$14,999	219	197	470	314	88	624	72	573	256	1 008
\$15,000 to \$17,499	205	169	391	294	168	351	144	800	362	984
\$17,500 to \$19,999	121	120	368	221	183	261	228	708	264	878
\$20,000 to \$24,999	157	130	481	249	377	262	656	876	259	1 173
\$25,000 to \$34,999	122	88	369	190	560	235	1 326	420	195	907
\$35,000 to \$49,999	57	49	197	73	241	97	608	68	78	236
\$50,000 or more	33	23	134	27	65	43	120	11	35	120
Median	\$11 800	\$10 000	\$11 300	\$13 500	\$21 800	\$10 200	\$28 300	\$18 200	\$14 800	\$16 400
Specified vacant for sale <sup>1</sup>	26	43	76	24	39	36	24	34	43	154
Less than \$5,000	—	6	12	1	1	6	—	4	1	5
\$5,000 to \$9,999	6	20	21	6	2	14	—	2	7	25
\$10,000 to \$14,999	10	9	21	5	2	14	2	6	11	39
\$15,000 to \$19,999	8	5	7	3	11	1	1	12	13	49
\$20,000 to \$24,999	1	—	9	6	5	1	3	12	3	12
\$25,000 to \$34,999	—	2	4	3	13	—	9	1	1	16
\$35,000 to \$49,999	1	1	2	—	4	—	8	1	4	3
\$50,000 or more	—	—	—	—	1	—	1	—	—	5
Median price asked	\$12 500	\$9 000	\$11 300	\$15 000	\$23 500	\$9 500	\$31 700	\$19 200	\$14 700	\$15 700
<b>With all plumbing facilities:</b>										
Specified owner occupied <sup>1</sup>	1 916	1 852	5 246	2 256	2 051	4 961	3 217	3 733	2 397	7 349
Less than \$5,000	146	276	500	119	50	355	6	8	94	152
\$5,000 to \$9,999	536	590	1 663	508	210	1 870	19	88	508	962
\$10,000 to \$14,999	545	408	1 154	583	210	1 512	118	783	604	1 944
\$15,000 to \$19,999	323	288	752	511	345	596	372	1 489	625	1 859
\$20,000 to \$24,999	157	130	478	249	375	256	653	871	258	1 169
\$25,000 or more	209	160	699	286	861	372	2 049	494	308	1 263
Median	\$12 100	\$10 700	\$11 700	\$14 300	\$22 800	\$10 700	\$28 300	\$18 200	\$14 900	\$16 600
Specified vacant for sale <sup>1</sup>	26	42	66	21	36	30	23	33	41	153
Less than \$5,000	—	5	5	—	—	3	—	—	3	4
\$5,000 to \$9,999	6	20	21	4	1	12	—	2	7	25
\$10,000 to \$14,999	10	9	19	4	2	13	2	6	11	39
\$15,000 to \$19,999	8	5	6	3	10	1	1	12	13	49
\$20,000 to \$24,999	1	—	9	6	5	1	3	11	3	12
\$25,000 or more	1	3	6	3	18	—	17	2	4	24
Median price asked	\$12 500	\$9 100	\$11 800	\$16 900	\$25 000	\$10 000	\$31 100	\$19 000	\$14 700	\$15 700
<b>CONTRACT RENT</b>										
Specified renter occupied <sup>2</sup>	1 482	1 175	4 295	1 656	3 370	4 434	226	532	1 637	4 097
Less than \$30	304	474	926	281	281	1 756	3	4	248	573
\$30 to \$39	444	220	676	160	175	806	1	3	249	459
\$40 to \$59	470	277	1 169	433	391	1 028	8	30	573	895
\$60 to \$79	123	112	767	405	750	518	22	30	283	904
\$80 to \$99	37	30	233	148	755	75	25	46	91	391
\$100 to \$119	16	22	136	102	291	31	15	98	71	328
\$120 to \$149	4	3	101	29	451	33	15	215	28	303
\$150 to \$199	1	2	58	4	127	5	57	71	9	59
\$200 to \$249	1	2	14	1	10	3	56	1	1	6
\$250 or more	—	—	12	—	2	1	5	—	—	5
No cash rent	82	73	203	93	137	178	19	33	84	174
Median	\$39	\$35	\$47	\$56	\$80	\$35	\$163	\$125	\$49	\$61
Specified vacant for rent <sup>2</sup>	173	193	507	74	233	242	13	34	57	251
Less than \$40	86	116	172	26	41	140	—	—	15	59
\$40 to \$59	59	66	163	16	49	60	—	1	19	66
\$60 to \$79	20	8	115	19	44	36	2	1	15	59
\$80 to \$99	5	2	35	5	51	3	2	—	4	37
\$100 to \$149	3	1	20	8	40	1	—	27	4	27
\$150 to \$199	—	—	2	—	8	1	5	—	—	2
\$200 or more	—	—	—	—	—	1	4	—	—	1
Median rent asked	\$40	\$32	\$50	\$52	\$69	\$36	\$175	\$128	\$51	\$60
<b>With all plumbing facilities:</b>										
Specified renter occupied <sup>2</sup>	1 228	914	3 805	1 406	3 001	2 990	224	523	1 561	3 837
Less than \$40	522	414	1 214	242	231	1 237	4	4	443	822
\$40 to \$59	456	271	1 117	412	349	943	7	30	561	873
\$60 to \$79	123	112	750	395	739	509	22	30	276	899
\$80 to \$99	37	30	233	148	703	75	25	46	91	389
\$100 to \$149	20	24	236	131	739	64	30	310	99	630
\$150 or more	2	4	83	5	135	7	118	71	10	68
No cash rent	68	59	172	73	105	155	18	32	81	156
Median	\$42	\$41	\$50	\$61	\$83	\$44	\$163	\$125	\$49	\$63
Specified vacant for rent <sup>2</sup>	148	134	433	53	158	152	13	34	54	228
Less than \$40	67	60	113	7	16	59	—	—	13	41
\$40 to \$59	54	64	149	15	26	53	—	1	19	64
\$60 to \$79	19	8	115	18	44	36	2	1	15	56
\$80 to \$99	5	2	35	5	28	2	2	—	4	37
\$100 to \$149	3	—	19	8	36	1	—	27	3	27
\$150 or more	—	—	2	—	8	1	9	—	—	3
Median rent asked	\$42	\$42	\$54	\$63	\$75	\$45	\$175	\$128	\$52	\$62
<b>DURATION OF VACANCY</b>										
Year-round vacant for sale	27	47	81	25	40	41	24	34	43	161
Less than 2 months	19	15	41	7	22	11	7	23	17	73
2 up to 6 months	4	12	23	11	15	11	11	9	11	53
6 months or more	4	20	17	7	3	19	6	2	15	35
Year-round vacant for rent	177	194	509	75	234	247	13	34	57	253
Less than 2 months	137	81	371	37	105	102	11	24	47	160
2 up to 6 months	26	74	79	21	72	72	1	2	6	50
6 months or more	14	39	59	17	31	73	1	8	4	43

<sup>1</sup>Limited to one-family homes on less than 10 acres and no business on property.

<sup>2</sup>Excludes one-family homes on 10 acres or more.

Table 20. Financial Characteristics for Places of 10,000 to 50,000 Inhabitants: 1970—Continued

[For minimum base for derived figures (percent, median, etc.) and meaning of symbols, see text]

Places	Dothan	Enterprise	Fairfield	Florence	Fort Rucker (U)	Homewood	Jasper	Mountain Brook	Opelika	Ozark
<b>VALUE</b>										
Specified owner occupied <sup>1</sup>	7 023	2 640	2 856	7 091	14	4 484	2 123	4 940	2 673	1 988
Less than \$5,000	411	289	61	484	4	18	332	2	175	137
\$5,000 to \$7,999	581	248	255	692	9	39	344	5	304	171
\$7,500 to \$9,999	825	177	490	779	—	97	220	16	317	167
\$10,000 to \$12,999	1 024	238	485	923	—	280	243	32	310	159
\$12,500 to \$14,999	959	221	282	863	—	573	177	53	238	207
\$15,000 to \$17,999	901	256	339	842	—	816	168	153	276	324
\$17,500 to \$19,999	659	287	262	609	—	793	141	179	226	271
\$20,000 to \$24,999	709	491	330	750	1	1 039	202	495	342	288
\$25,000 to \$34,999	561	324	288	721	—	660	169	1 047	295	188
\$35,000 to \$49,999	274	79	57	354	—	142	76	1 538	142	51
\$50,000 or more	119	30	7	74	—	27	51	1 420	48	25
Median	\$14 200	\$16 400	\$13 700	\$14 400	\$5 800	\$18 800	\$11 700	\$39 800	\$14 900	\$16 200
Specified vacant for sale <sup>1</sup>	143	61	18	115	—	34	23	26	53	58
Less than \$5,000	2	4	—	9	—	1	4	—	1	2
\$5,000 to \$9,999	18	6	5	22	—	2	2	—	11	3
\$10,000 to \$14,999	41	1	—	19	—	10	5	1	11	3
\$15,000 to \$19,999	42	15	7	24	—	10	1	1	14	34
\$20,000 to \$24,999	16	26	2	9	—	6	3	4	4	11
\$25,000 to \$34,999	18	8	3	16	—	4	6	7	10	5
\$35,000 to \$49,999	5	1	—	16	—	1	1	7	2	—
\$50,000 or more	1	—	—	—	—	—	—	6	—	—
Median price asked	\$16 400	\$20 900	\$16 300	\$16 300	—	\$16 400	\$16 300	\$35 000	\$17 600	\$18 300
<b>With all plumbing facilities:</b>										
Specified owner occupied <sup>1</sup>	6 839	2 493	2 841	6 985	14	4 459	1 921	4 922	2 544	1 898
Less than \$5,000	319	201	58	416	4	17	209	2	125	90
\$5,000 to \$9,999	1 334	379	735	1 443	9	134	504	20	564	309
\$10,000 to \$14,999	1 969	449	767	1 785	—	847	413	84	535	356
\$15,000 to \$19,999	1 555	541	600	1 446	—	1 602	305	332	497	591
\$20,000 to \$24,999	709	491	330	748	1	1 034	199	491	340	288
\$25,000 or more	953	432	351	1 147	—	825	291	3 993	483	264
Median	\$14 500	\$17 100	\$13 800	\$14 600	\$5 800	\$18 800	\$12 600	\$39 800	\$15 400	\$16 500
Specified vacant for sale <sup>1</sup>	142	60	16	114	—	34	22	26	52	58
Less than \$5,000	2	3	—	9	—	1	3	—	—	2
\$5,000 to \$9,999	17	6	4	22	—	2	2	—	11	3
\$10,000 to \$14,999	41	1	—	19	—	10	5	1	11	3
\$15,000 to \$19,999	42	15	6	23	—	10	1	1	14	34
\$20,000 to \$24,999	16	26	2	9	—	6	3	4	4	11
\$25,000 or more	24	9	3	32	—	5	8	20	12	5
Median price asked	\$16 400	\$21 000	\$16 500	\$16 300	—	\$16 400	\$17 500	\$35 000	\$17 700	\$18 300
<b>CONTRACT RENT</b>										
Specified renter occupied <sup>2</sup>	3 925	1 811	1 457	3 175	1 533	2 741	1 270	1 215	2 377	1 958
Less than \$30	660	208	278	340	3	37	344	1	562	244
\$30 to \$39	657	198	293	370	—	129	143	—	295	187
\$40 to \$59	1 262	299	520	1 006	—	186	340	14	679	335
\$60 to \$79	663	236	230	668	1	252	239	70	414	248
\$80 to \$99	227	188	46	336	1	644	54	487	134	184
\$100 to \$119	124	153	19	109	125	315	33	341	80	179
\$120 to \$149	135	190	13	121	185	441	22	117	100	335
\$150 to \$199	30	232	7	4	34	540	—	61	21	154
\$200 to \$249	3	7	—	5	1	95	—	25	—	19
\$250 or more	—	—	—	—	—	28	—	29	—	7
No cash rent	164	98	51	176	1 183	74	91	69	92	66
Median	\$48	\$72	\$44	\$56	\$127	\$105	\$46	\$100	\$48	\$73
Specified vacant for rent <sup>2</sup>	523	263	82	189	22	297	120	23	261	274
Less than \$40	117	59	37	46	—	6	69	1	46	40
\$40 to \$59	306	110	29	72	—	6	21	1	141	49
\$60 to \$79	71	18	15	43	—	11	15	2	36	51
\$80 to \$99	10	23	1	13	—	5	4	—	8	16
\$100 to \$149	18	27	—	13	19	114	10	8	27	90
\$150 to \$199	1	26	—	2	3	120	—	3	3	25
\$200 or more	—	—	—	—	—	35	—	2	—	3
Median rent asked	\$50	\$56	\$43	\$54	\$120	\$153	\$30	\$104	\$48	\$78
<b>With all plumbing facilities:</b>										
Specified renter occupied <sup>2</sup>	3 493	1 599	1 309	3 085	1 518	2 720	1 015	1 202	1 918	1 852
Less than \$40	975	236	439	654	3	159	270	2	481	354
\$40 to \$59	1 210	284	508	991	—	183	325	14	623	324
\$60 to \$79	654	229	228	665	—	249	238	70	413	245
\$80 to \$99	223	188	46	334	1	638	53	478	132	182
\$100 to \$149	257	342	32	230	304	755	3	456	180	512
\$150 or more	33	241	7	49	35	663	—	114	21	180
No cash rent	141	79	49	162	1 174	73	71	68	68	55
Median	\$50	\$81	\$46	\$56	\$128	\$106	\$52	\$100	\$55	\$77
Specified vacant for rent <sup>2</sup>	474	243	60	175	22	295	64	23	242	251
Less than \$40	79	42	21	35	—	6	14	1	31	18
\$40 to \$59	301	110	26	71	—	4	20	1	137	49
\$60 to \$79	65	16	13	42	—	11	15	2	36	51
\$80 to \$99	10	23	—	12	—	5	4	—	8	15
\$100 to \$149	18	26	—	13	19	114	10	8	27	90
\$150 or more	1	26	—	2	3	155	1	5	3	28
Median rent asked	\$51	\$57	\$50	\$55	\$120	\$153	\$59	\$104	\$48	\$88
<b>DURATION OF VACANCY</b>										
Year-round vacant for sale	146	61	19	122	—	35	24	26	53	60
Less than 2 months	83	43	5	62	—	15	9	8	36	38
2 up to 6 months	35	12	7	44	—	12	6	12	12	20
6 months or more	28	6	7	16	—	8	9	6	5	2
Year-round vacant for rent	523	263	82	189	22	297	120	23	263	276
Less than 2 months	431	192	25	131	21	224	73	14	184	212
2 up to 6 months	66	48	29	33	1	66	15	9	54	53
6 months or more	26	23	28	25	—	7	32	—	25	11

<sup>1</sup>Limited to one-family homes on less than 10 acres and no business on property. <sup>2</sup>Excludes one-family homes on 10 acres or more.

Table 20. Financial Characteristics for Places of 10,000 to 50,000 Inhabitants: 1970—Continued

(For minimum base for derived figures (percent, median, etc.) and meaning of symbols, see text)

Places	Phenix City	Prattville	Prichard	Selma	Sheffield	Sylacauga	Talladega	Troy	Tuskegee
<b>VALUE</b>									
Specified owner occupied <sup>1</sup>	3 897	2 507	5 779	3 979	2 609	2 133	2 705	1 612	1 622
Less than \$5,000	436	137	488	320	137	205	314	295	173
\$5,000 to \$7,499	625	183	1 143	488	286	206	469	215	185
\$7,500 to \$9,999	564	129	1 427	469	404	231	404	219	172
\$10,000 to \$12,499	573	239	1 232	521	462	277	385	177	227
\$12,500 to \$14,999	496	335	614	437	348	236	292	120	171
\$15,000 to \$17,499	417	426	387	491	250	284	230	160	199
\$17,500 to \$19,999	265	372	176	368	161	194	169	97	111
\$20,000 to \$24,999	261	402	183	401	198	218	182	149	172
\$25,000 to \$34,999	166	209	82	300	243	170	164	116	133
\$35,000 to \$49,999	73	61	24	113	89	79	74	47	69
\$50,000 or more	21	14	23	71	31	33	22	17	10
Median	\$11 400	\$16 400	\$9 700	\$13 600	\$12 600	\$14 100	\$11 100	\$11 100	\$13 300
Specified vacant for sale <sup>1</sup>	87	76	126	70	38	31	29	8	21
Less than \$5,000	6	3	22	3	5	5	5	1	6
\$5,000 to \$9,999	14	2	81	17	13	5	9	4	5
\$10,000 to \$14,999	17	6	18	14	6	7	3	1	3
\$15,000 to \$19,999	30	26	3	19	3	3	3	1	6
\$20,000 to \$24,999	6	33	1	13	3	3	1	1	1
\$25,000 to \$34,999	6	5	—	3	6	7	2	—	—
\$35,000 to \$49,999	7	1	—	1	2	1	—	—	—
\$50,000 or more	1	—	—	—	—	—	—	—	—
Median price asked	\$16 800	\$20 200	\$7 600	\$15 400	\$10 500	\$13 800	\$12 900	\$8 800	\$9 700
<b>With all plumbing facilities:</b>									
Specified owner occupied <sup>1</sup>	3 730	2 384	5 541	3 741	2 570	1 981	2 479	1 432	1 439
Less than \$5,000	343	93	404	208	119	114	209	160	61
\$5,000 to \$9,999	1 129	254	2 456	855	674	391	795	394	296
\$10,000 to \$14,999	1 059	559	1 813	942	808	504	654	295	394
\$15,000 to \$19,999	679	794	558	855	408	472	389	255	306
\$20,000 to \$24,999	261	402	183	401	198	218	180	149	171
\$25,000 or more	259	282	127	480	363	282	252	179	211
Median	\$11 700	\$16 700	\$9 800	\$14 200	\$12 700	\$14 800	\$11 600	\$12 300	\$14 500
Specified vacant for sale <sup>1</sup>	85	74	120	69	38	29	28	8	14
Less than \$5,000	5	3	20	2	5	3	5	1	—
\$5,000 to \$9,999	14	1	78	17	13	5	9	4	4
\$10,000 to \$14,999	17	6	17	14	6	7	2	1	3
\$15,000 to \$19,999	30	25	3	19	3	3	9	1	6
\$20,000 to \$24,999	6	33	1	13	3	3	1	1	1
\$25,000 or more	13	6	—	4	8	8	2	—	—
Median price asked	\$16 800	\$20 300	\$7 600	\$15 600	\$10 500	\$14 600	\$10 000	\$8 800	\$15 000
<b>CONTRACT RENT</b>									
Specified renter occupied <sup>2</sup>	3 578	938	5 183	4 119	1 583	1 646	2 032	1 506	1 300
Less than \$30	711	254	541	1 563	362	384	702	516	292
\$30 to \$39	639	105	1 049	590	224	280	324	185	117
\$40 to \$59	1 180	150	2 427	791	499	529	482	328	261
\$60 to \$79	612	96	731	453	300	273	226	218	356
\$80 to \$99	120	80	126	188	83	56	71	78	93
\$100 to \$119	64	79	21	81	38	29	27	49	52
\$120 to \$149	46	64	8	242	9	10	18	28	33
\$150 to \$199	33	55	3	69	3	2	8	1	5
\$200 to \$249	6	1	—	4	1	—	1	1	1
\$250 or more	2	—	2	2	—	—	—	—	—
No cash rent	165	54	275	136	64	83	172	102	90
Median	\$45	\$51	\$46	\$37	\$47	\$44	\$37	\$40	\$55
Specified vacant for rent <sup>2</sup>	301	78	576	338	115	152	93	133	82
Less than \$40	96	39	168	108	40	54	34	43	34
\$40 to \$59	108	14	252	106	44	64	41	39	18
\$60 to \$79	51	7	105	68	23	26	10	13	17
\$80 to \$99	32	13	47	24	5	8	3	23	6
\$100 to \$149	11	5	3	25	3	—	5	15	7
\$150 to \$199	3	—	—	7	—	—	—	—	—
\$200 or more	—	—	1	—	—	—	—	—	—
Median rent asked	\$49	\$40	\$49	\$52	\$48	\$47	\$46	\$50	\$52
<b>With all plumbing facilities:</b>									
Specified renter occupied <sup>2</sup>	3 156	738	4 941	2 786	1 440	1 528	1 547	1 024	1 052
Less than \$40	1 038	178	1 438	900	467	564	607	263	199
\$40 to \$59	1 113	146	2 380	735	484	525	470	317	254
\$60 to \$79	604	95	722	450	297	270	218	218	351
\$80 to \$99	118	79	125	187	83	56	67	77	93
\$100 to \$149	110	141	29	323	47	39	44	77	84
\$150 to \$199	41	55	4	75	4	2	10	2	6
\$200 or more	132	44	243	116	58	72	131	70	65
No cash rent	—	—	—	—	—	—	—	—	—
Median	\$48	\$65	\$47	\$51	\$49	\$46	\$44	\$54	\$62
Specified vacant for rent <sup>2</sup>	264	64	542	290	103	144	70	109	50
Less than \$40	72	26	148	65	33	47	19	19	10
\$40 to \$59	98	14	241	102	42	63	35	39	15
\$60 to \$79	48	7	103	67	20	26	8	13	13
\$80 to \$99	32	12	47	24	5	8	3	23	5
\$100 to \$149	11	5	3	25	3	—	5	15	7
\$150 or more	3	—	—	7	—	—	—	—	—
Median rent asked	\$51	\$53	\$50	\$56	\$50	\$48	\$49	\$58	\$60
<b>DURATION OF VACANCY</b>									
Year-round vacant for sale	90	77	147	74	40	32	31	9	22
Less than 2 months	61	53	23	37	17	14	11	3	7
2 up to 6 months	15	14	47	20	10	9	11	4	6
6 months or more	14	10	77	17	13	9	9	2	9
Year-round vacant for rent	303	78	577	340	115	153	93	134	83
Less than 2 months	160	22	294	126	59	94	58	79	43
2 up to 6 months	97	25	184	111	19	27	15	41	20
6 months or more	46	31	99	103	37	32	20	14	20

<sup>1</sup>Limited to one-family homes on less than 10 acres and no business on property.

<sup>2</sup>Excludes one-family homes on 10 acres or more.

Table 21. **Occupancy, Plumbing, and Financial Characteristics of Housing Units With Negro Head of Household, for Places of 10,000 to 50,000 Inhabitants: 1970**

(For minimum base for derived figures (percent, median, etc.) and meaning of symbols, see text)

**Places With 400 or More Negro Population**

	Alexander City	Andalusia	Anniston	Athens	Auburn	Bessemer	Decatur	Dothan	Enterprise	Fairfield	Florence	Fort Rucker (U)	Home-wood
<b>Total Negro population</b> .....	3 526	2 102	10 891	2 536	3 846	17 442	4 911	9 132	2 940	6 892	5 118	1 182	1 492
<b>All occupied housing units</b> .....	926	554	3 011	670	1 024	4 910	1 439	2 627	779	1 995	1 429	83	440
<b>POPULATION</b>													
Population in housing units .....	3 497	2 056	10 784	2 496	3 812	17 354	4 880	9 004	2 923	6 671	5 027	348	1 393
Per occupied unit .....	3.8	3.7	3.6	3.7	3.7	3.5	3.4	3.4	3.8	3.3	3.5	4.2	3.2
Owner .....	3.9	3.6	3.5	3.8	3.6	3.6	3.6	3.4	3.6	3.2	3.6	3.2	3.0
Renter .....	3.7	3.9	3.6	3.6	3.9	3.5	3.2	3.5	3.9	3.5	3.5	4.4	3.2
<b>TENURE</b>													
Owner occupied .....	361	277	1 547	424	587	2 026	614	1 200	490	1 010	819	14	141
Renter occupied .....	565	277	1 464	246	437	2 884	825	1 427	289	985	610	69	299
<b>PLUMBING FACILITIES</b>													
With all plumbing facilities .....	655	274	2 400	313	661	3 104	1 164	2 109	489	1 836	1 355	80	425
Lacking some or all plumbing facilities .....	271	280	611	357	363	1 806	275	518	290	159	74	3	15
Lacking only hot water .....	40	36	103	8	27	116	25	153	49	32	21	1	2
Lacking other plumbing facilities .....	231	244	508	349	336	1 690	250	365	241	127	53	2	13
<b>PIPED WATER IN STRUCTURE</b>													
Hot and cold .....	671	300	2 526	370	708	3 484	1 215	2 159	534	1 853	1 373	82	430
Cold only .....	133	211	467	109	85	1 164	159	448	163	140	46	1	8
None .....	122	43	18	191	231	262	65	20	82	2	10	—	2
<b>FLUSH TOILET</b>													
For exclusive use of household .....	728	470	2 910	371	715	3 919	1 319	2 548	621	1 982	1 410	83	436
Also used by another household .....	—	3	21	—	11	19	16	28	10	1	4	—	—
None .....	198	81	80	299	298	972	104	51	148	12	15	—	3
<b>BATHTUB OR SHOWER</b>													
For exclusive use of household .....	697	315	2 508	336	691	3 266	1 192	2 267	556	1 871	1 378	81	428
Also used by another household .....	—	1	11	—	12	16	8	12	9	1	4	—	2
None .....	229	238	492	334	321	1 628	239	348	214	123	47	2	10
<b>COMPLETE KITCHEN FACILITIES</b>													
For exclusive use of household .....	750	356	2 915	392	728	4 159	1 252	2 411	637	1 952	1 394	82	432
Also used by another household .....	—	1	4	—	2	5	3	6	—	1	4	—	1
No complete kitchen facilities .....	176	197	92	278	294	746	184	210	142	42	31	1	7
<b>ACCESS</b>													
With direct access .....	924	554	3 008	670	1 024	4 904	1 439	2 625	779	1 992	1 427	83	438
Lacking direct access .....	2	—	3	—	—	6	—	2	—	3	2	—	2
<b>VALUE</b>													
<b>Specified owner occupied<sup>1</sup></b>													
Less than \$5,000 .....	342	261	1 478	401	558	1 950	590	1 155	445	960	798	—	126
\$5,000 to \$7,499 .....	81	135	380	141	109	332	74	266	145	57	160	—	10
\$7,500 to \$9,999 .....	72	73	490	122	149	529	144	295	128	187	178	—	11
\$10,000 to \$12,499 .....	74	29	263	54	101	437	129	250	66	265	134	—	27
\$12,500 to \$14,999 .....	56	12	143	34	88	262	95	136	39	174	120	—	21
\$15,000 to \$17,499 .....	30	4	74	24	26	142	54	66	23	90	58	—	10
\$17,500 to \$19,999 .....	14	3	63	9	25	89	39	46	18	85	72	—	11
\$20,000 to \$24,999 .....	5	2	23	3	24	62	19	27	5	40	19	—	6
\$25,000 to \$34,999 .....	6	2	18	3	17	49	22	33	8	33	25	—	11
\$35,000 to \$49,999 .....	2	1	19	7	11	25	10	25	9	19	22	—	15
\$50,000 or more .....	1	—	3	2	2	17	3	11	4	7	9	—	2
Median .....	\$8 100	\$5 000	\$6 800	\$6 200	\$8 000	\$8 200	\$9 000	\$7 700	\$6 500	\$9 700	\$8 600	—	\$11 800
<b>With all plumbing facilities</b>													
Less than \$5,000 .....	273	182	1 279	218	394	1 518	512	1 067	328	946	759	—	121
\$5,000 to \$7,499 .....	39	74	272	39	45	162	44	189	75	54	135	—	9
\$7,500 to \$9,999 .....	124	85	678	108	175	766	234	483	155	442	299	—	37
\$10,000 to \$14,999 .....	82	15	206	50	101	363	144	195	55	264	178	—	29
\$15,000 to \$19,999 .....	19	5	82	11	44	138	56	72	23	124	90	—	17
\$20,000 to \$24,999 .....	6	2	17	3	15	44	20	33	8	33	25	—	11
\$25,000 or more .....	3	1	24	7	16	45	14	35	12	29	32	—	18
Median .....	\$9 000	\$5 700	\$7 100	\$7 900	\$9 300	\$8 900	\$9 500	\$8 200	\$7 300	\$9 800	\$9 000	—	\$11 900
<b>CONTRACT RENT</b>													
<b>Specified renter occupied<sup>2</sup></b>													
Less than \$30 .....	558	271	1 451	240	432	2 779	802	1 412	286	957	609	66	290
\$30 to \$39 .....	175	220	595	154	173	1 551	349	503	133	264	142	1	23
\$40 to \$59 .....	198	20	386	29	83	561	186	344	54	260	154	—	123
\$60 to \$79 .....	140	13	321	24	93	443	173	415	49	326	231	—	116
\$80 to \$99 .....	25	2	77	5	31	148	50	73	5	73	56	—	21
\$100 to \$119 .....	1	1	9	—	5	11	11	13	7	13	3	—	1
\$120 to \$149 .....	—	—	7	—	—	2	—	1	1	—	—	19	—
\$150 to \$199 .....	—	—	1	—	1	—	—	2	2	—	—	—	—
\$200 to \$249 .....	—	—	—	—	—	—	—	1	2	—	—	1	—
\$250 or more .....	—	—	—	—	—	3	—	—	—	—	1	—	—
No cash rent .....	19	15	54	28	46	59	32	60	33	21	21	45	5
Median .....	\$35	\$30	\$33	\$30	\$32	\$30	\$32	\$35	\$30	\$38	\$40	\$110	\$40
<b>With all plumbing facilities</b>													
Less than \$40 .....	360	79	1 054	84	250	1 440	615	1 052	119	820	577	63	280
\$40 to \$59 .....	191	59	640	49	119	863	369	540	43	399	272	1	139
\$60 to \$79 .....	132	11	289	20	79	375	167	386	42	318	226	—	114
\$80 to \$99 .....	25	2	74	4	31	143	50	70	4	71	56	—	21
\$100 to \$149 .....	1	1	9	—	5	11	11	10	7	13	3	—	1
\$150 or more .....	—	—	8	—	—	2	—	2	3	—	—	18	—
No cash rent .....	11	6	33	11	16	44	18	43	18	19	18	43	4
Median .....	\$39	\$30	\$36	\$32	\$40	\$36	\$35	\$39	\$43	\$40	\$41	\$110	\$40

<sup>1</sup>Limited to one-family homes on less than 10 acres and no business on property.

<sup>2</sup>Excludes one-family homes on 10 acres or more.

Table 21. **Occupancy, Plumbing, and Financial Characteristics of Housing Units With Negro Head of Household, for Places of 10,000 to 50,000 Inhabitants: 1970—Continued**

[For minimum base for derived figures (percent, median, etc.) and meaning of symbols, see text]

Places With 400 or More Negro Population	Jasper	Opelika	Ozark	Phenix City	Prattville	Prichard	Selma	Sheffield	Sylacauga	Talladega	Troy	Tuskegee
Total Negro population .....	1 825	5 955	2 795	9 394	2 181	21 005	13 606	2 526	2 847	5 733	3 443	9 599
All occupied housing units .....	552	1 627	749	2 508	546	5 317	3 647	725	751	1 356	1 001	2 543
<b>POPULATION</b>												
Population in housing units .....	1 822	5 889	2 787	9 330	2 172	20 951	13 115	2 526	2 835	5 267	3 356	7 681
Per occupied unit .....	3.3	3.6	3.7	3.7	4.0	3.9	3.6	3.5	3.8	3.9	3.4	3.0
Owner .....	3.2	3.5	3.7	3.4	4.0	3.9	3.5	3.7	3.6	3.8	3.1	3.0
Renter .....	3.4	3.7	3.8	3.9	4.1	3.9	3.6	3.3	3.9	4.0	3.6	3.0
<b>TENURE</b>												
Owner occupied .....	345	687	392	932	289	2 921	1 373	366	359	660	476	1 456
Renter occupied .....	207	940	357	1 576	257	2 396	2 274	359	392	696	525	1 087
<b>PLUMBING FACILITIES</b>												
With all plumbing facilities .....	295	1 090	583	1 994	255	4 907	2 152	584	554	783	390	2 108
Lacking some or all plumbing facilities .....	257	537	166	514	291	410	1 495	141	197	573	611	435
Lacking only hot water .....	33	25	28	113	14	132	160	34	13	30	66	15
Lacking other plumbing facilities .....	224	512	138	401	277	278	1 335	107	184	543	545	420
<b>PIPED WATER IN STRUCTURE</b>												
Hot and cold .....	334	1 187	619	2 082	276	4 990	2 459	614	589	885	429	2 149
Cold only .....	142	289	101	314	68	279	838	100	63	204	370	130
None .....	76	151	29	112	202	48	350	11	99	267	202	264
<b>FLUSH TOILET</b>												
For exclusive use of household .....	422	1 311	693	2 257	295	5 197	2 929	690	586	941	606	2 147
Also used by another household .....	1	27	3	30	4	11	200	19	1	11	12	3
None .....	129	289	53	221	247	109	518	16	164	404	383	393
<b>BATHTUB OR SHOWER</b>												
For exclusive use of household .....	332	1 126	619	2 125	273	5 060	2 334	620	572	837	460	2 132
Also used by another household .....	—	8	4	28	—	6	58	14	1	8	5	3
None .....	220	493	126	355	273	251	1 255	91	178	511	536	408
<b>COMPLETE KITCHEN FACILITIES</b>												
For exclusive use of household .....	446	1 378	666	2 254	307	5 082	2 681	662	630	956	574	2 200
Also used by another household .....	—	2	2	6	—	8	8	3	1	1	—	4
No complete kitchen facilities .....	106	247	81	248	239	227	958	60	120	399	427	337
<b>ACCESS</b>												
With direct access .....	552	1 626	749	2 507	546	5 309	3 642	725	750	1 354	1 000	2 541
Lacking direct access .....	—	1	—	1	—	8	5	—	1	2	1	2
<b>VALUE</b>												
Specified owner occupied <sup>1</sup> .....	339	606	363	902	274	2 721	1 294	349	342	607	451	1 388
Less than \$5,000 .....	114	106	72	189	82	268	253	43	88	153	233	167
\$5,000 to \$9,999 .....	110	140	76	234	83	625	331	78	64	159	115	172
\$7,500 to \$9,999 .....	37	135	76	169	44	705	263	83	57	93	51	151
\$10,000 to \$12,499 .....	37	93	41	110	35	517	192	45	62	64	21	191
\$12,500 to \$14,999 .....	8	48	28	54	6	222	89	29	25	29	7	137
\$15,000 to \$17,499 .....	10	31	24	66	11	162	61	25	21	24	10	162
\$17,500 to \$19,999 .....	3	23	17	35	5	83	38	13	13	21	3	94
\$20,000 to \$24,999 .....	11	16	19	24	4	75	33	15	5	33	5	137
\$25,000 to \$34,999 .....	5	11	7	15	2	37	23	11	7	20	2	111
\$35,000 to \$49,999 .....	2	2	1	4	1	11	7	2	—	10	4	59
\$50,000 or more .....	2	2	2	2	1	15	4	—	—	1	—	7
Median .....	\$6 300	\$8 600	\$8 600	\$7 900	\$6 700	\$9 200	\$8 100	\$9 100	\$8 300	\$7 400	\$5 000	\$12 700
With all plumbing facilities .....	227	492	285	769	159	2 526	1 071	323	233	442	289	1 206
Less than \$5,000 .....	52	59	36	119	42	199	143	31	29	83	111	56
\$5,000 to \$9,999 .....	105	223	123	354	73	1 234	502	149	81	189	130	262
\$10,000 to \$14,999 .....	40	130	60	154	26	716	265	73	80	77	26	324
\$15,000 to \$19,999 .....	13	51	37	98	12	241	97	42	31	37	12	252
\$20,000 to \$24,999 .....	9	15	19	24	4	75	33	15	5	31	5	136
\$25,000 or more .....	8	14	10	20	2	61	31	13	7	25	5	176
Median .....	\$7 100	\$9 200	\$9 400	\$8 600	\$7 100	\$9 400	\$8 800	\$9 400	\$10 300	\$8 400	\$6 000	\$14 300
<b>CONTRACT RENT</b>												
Specified renter occupied <sup>2</sup> .....	204	925	354	1 565	246	2 330	2 267	355	386	681	518	1 073
Less than \$30 .....	168	437	140	411	161	382	1 406	175	152	380	422	273
\$30 to \$39 .....	9	174	48	372	35	760	422	66	68	125	45	85
\$40 to \$59 .....	7	225	66	544	25	937	319	79	87	72	7	205
\$60 to \$79 .....	3	46	32	178	4	125	52	20	50	30	1	287
\$80 to \$99 .....	1	8	13	6	—	4	3	2	19	8	1	82
\$100 to \$119 .....	—	—	6	3	2	—	—	1	—	—	—	37
\$120 to \$149 .....	—	—	30	—	—	1	—	—	—	—	—	21
\$150 to \$199 .....	—	—	—	—	1	—	—	—	—	—	—	4
\$200 to \$249 .....	—	—	—	—	—	—	—	—	—	—	—	1
\$250 or more .....	—	—	—	—	—	1	—	—	—	—	—	—
No cash rent .....	16	35	19	51	18	120	65	12	10	66	40	78
Median .....	\$30—	\$30	\$36	\$39	\$30—	\$40	\$30—	\$30	\$35	\$30—	\$30—	\$54
With all plumbing facilities .....	64	526	270	1 198	79	2 135	1 020	244	305	292	85	833
Less than \$40 .....	46	288	126	507	44	1 006	647	144	149	156	65	156
\$40 to \$59 .....	6	173	58	485	22	908	275	70	86	66	5	198
\$60 to \$79 .....	3	45	30	173	3	123	49	19	48	27	1	282
\$80 to \$99 .....	1	6	12	5	—	4	2	2	19	5	—	82
\$100 to \$149 .....	—	—	35	3	1	1	—	1	—	—	—	57
\$150 or more .....	—	—	—	—	1	—	—	—	—	—	—	5
No cash rent .....	8	14	9	25	8	92	47	8	3	38	12	53
Median .....	\$30—	\$37	\$42	\$43	\$32	\$40	\$35	\$34	\$40	\$36	\$31	\$62

<sup>1</sup>Limited to one-family homes on less than 10 acres and no business on property.

<sup>2</sup>Excludes one-family homes on 10 acres or more.

Table 22. Utilization Characteristics of Housing Units With Negro Head of Household, for Places of 10,000 to 50,000 Inhabitants: 1970

[For minimum base for derived figures (percent, median, etc.) and meaning of symbols, see text]

Places With 400 or More Negro Population	Alexander City	Andalusia	Anniston	Athens	Auburn	Bessemer	Decatur	Dothan	Enterprise	Fairfield	Florence	Fort Rucker (U)	Home-wood
All occupied housing units	926	554	3 011	670	1 024	4 910	1 439	2 627	779	1 995	1 429	83	440
<b>UNITS IN STRUCTURE</b>													
1	728	481	2 412	656	810	4 243	1 208	2 047	690	1 501	1 152	55	303
2 or more	193	65	591	11	211	664	228	578	59	492	277	18	136
Mobile home or trailer	5	8	8	3	3	3	3	2	30	2	-	10	1
<b>ROOMS</b>													
Owner occupied	361	277	1 547	424	587	2 026	614	1 200	490	1 010	819	14	141
1 room	-	1	2	-	-	1	-	-	-	2	4	-	-
2 rooms	2	4	6	3	13	13	1	6	5	5	1	1	-
3 rooms	21	23	105	34	54	234	37	60	41	32	23	2	16
4 rooms	111	83	337	123	173	455	123	233	92	140	181	9	21
5 rooms	98	87	442	145	169	496	208	368	133	250	263	2	41
6 rooms	98	57	427	86	129	562	174	326	136	374	226	-	33
7 rooms	17	12	142	23	40	179	50	131	52	152	72	-	17
8 rooms	10	6	47	6	6	62	13	49	23	36	28	-	10
9 rooms or more	4	4	39	4	3	24	8	27	8	19	21	-	3
Median	5.0	4.8	5.2	4.9	4.8	5.1	5.2	5.3	5.3	5.7	5.3	3.9	5.3
Renter occupied	565	277	1 464	246	437	2 884	825	1 427	289	985	610	69	299
1 room	1	1	23	2	7	26	3	8	6	3	6	-	-
2 rooms	33	27	50	12	45	258	30	87	24	77	8	1	9
3 rooms	160	87	520	50	98	1 395	243	415	76	404	119	1	164
4 rooms	212	109	443	100	149	616	273	443	90	258	245	5	73
5 rooms	125	37	243	57	97	329	160	287	44	143	149	34	31
6 rooms	25	10	134	19	33	203	83	145	38	78	65	26	12
7 rooms	8	6	33	3	5	46	32	28	9	14	13	2	8
8 rooms	1	-	10	1	2	9	-	9	1	3	4	-	2
9 rooms or more	-	-	8	1	2	2	1	5	1	5	1	-	-
Median	3.9	3.7	3.8	4.1	4.0	3.3	4.0	4.0	3.9	3.5	4.2	5.3	3.4
<b>PERSONS</b>													
Owner occupied	361	277	1 547	424	587	2 026	614	1 200	490	1 010	819	14	141
1 person	53	48	253	70	120	359	116	185	69	156	130	-	33
2 persons	79	74	424	111	145	566	153	328	126	335	231	4	39
3 persons	57	47	246	62	66	306	103	229	81	179	131	5	28
4 persons	46	33	216	43	64	229	70	172	67	113	76	3	13
5 persons	41	22	115	43	71	164	45	99	53	95	91	2	9
6 persons	31	17	92	31	42	136	35	75	37	52	64	-	6
7 persons	16	12	84	23	29	93	36	47	23	40	48	-	9
8 persons	25	11	70	18	24	79	32	43	20	24	25	-	4
9 persons or more	13	13	47	23	26	94	24	22	14	16	23	-	4
Median	3.4	2.9	2.9	3.0	2.9	2.8	2.9	2.9	3.1	2.6	2.9	3.1	2.5
Renter occupied	565	277	1 464	246	437	2 884	825	1 427	289	985	610	69	299
1 person	108	59	303	55	86	721	233	330	51	215	137	-	81
2 persons	117	59	330	54	81	606	195	316	60	236	128	8	68
3 persons	86	32	221	36	64	399	100	209	42	136	89	12	40
4 persons	75	29	168	28	49	299	81	171	29	111	81	19	29
5 persons	52	27	122	18	49	268	75	124	28	89	54	14	37
6 persons	49	25	102	18	43	197	50	101	27	73	57	10	13
7 persons	30	16	83	10	26	147	36	62	21	47	24	3	16
8 persons	32	16	75	16	22	125	27	63	18	43	22	3	8
9 persons or more	16	14	60	11	17	122	28	51	13	35	18	-	7
Median	3.2	3.1	2.9	2.9	3.3	2.8	2.4	2.8	3.3	2.8	2.9	4.3	2.5
<b>PERSONS PER ROOM</b>													
Owner occupied	361	277	1 547	424	587	2 026	614	1 200	490	1 010	819	14	141
0.50 or less	153	126	764	186	277	1 010	293	620	230	614	439	4	81
0.51 to 0.75	53	55	268	79	83	334	112	228	88	153	98	4	24
0.76 to 1.00	74	44	264	64	105	318	103	200	91	156	155	4	28
1.01 to 1.50	47	23	173	55	69	215	73	102	48	62	95	-	6
1.51 or more	34	29	78	40	53	149	33	50	33	25	32	2	2
Renter occupied	565	277	1 464	246	437	2 884	825	1 427	289	985	610	69	299
0.50 or less	183	85	470	91	137	944	367	524	91	340	254	11	114
0.51 to 0.75	105	47	299	45	73	526	147	270	40	176	93	19	57
0.76 to 1.00	103	47	264	46	81	520	133	275	46	199	132	24	38
1.01 to 1.50	100	40	226	30	69	394	112	183	55	141	87	14	46
1.51 or more	74	58	205	34	77	500	66	175	57	129	44	1	44
<b>With all plumbing facilities</b>													
Owner occupied	290	193	1 335	313	409	1 570	527	1 047	489	1 836	1 355	80	425
1.00 or less	228	167	1 129	189	342	1 311	439	915	315	908	658	12	128
1.01 to 1.50	41	13	146	24	42	159	61	92	33	60	92	-	6
1.51 or more	21	13	60	16	25	100	27	40	19	24	27	2	2
Renter occupied	365	81	1 065	84	252	1 534	637	1 062	122	844	578	66	289
1.00 or less	266	63	746	71	188	1 098	500	788	82	620	454	51	199
1.01 to 1.50	69	11	180	3	32	245	95	156	22	121	85	14	46
1.51 or more	30	7	139	10	32	191	42	118	18	103	39	1	44
<b>TELEPHONE</b>													
Available	546	308	2 015	435	687	3 570	873	1 501	396	1 653	1 083	80	336
None	380	246	996	235	337	1 340	566	1 126	383	342	346	3	104

Table 22. Utilization Characteristics of Housing Units With Negro Head of Household, for Places of 10,000 to 50,000 Inhabitants: 1970—Continued

[For minimum base for derived figures (percent, median, etc.) and meaning of symbols, see text]

Places With 400 or More Negro Population	Jasper	Opelika	Ozark	Phenix City	Prattville	Prichard	Selma	Sheffield	Sylacauga	Talladega	Troy	Tuskegee
All occupied housing units .....	552	1 627	749	2 508	546	5 317	3 647	725	751	1 356	1 001	2 543
<b>UNITS IN STRUCTURE</b>												
1 .....	518	1 068	617	1 613	473	4 552	2 582	567	548	1 140	922	2 121
2 or more .....	32	507	109	894	70	710	1 063	157	193	195	73	398
Mobile home or trailer .....	2	52	23	1	3	55	2	1	10	21	6	24
<b>ROOMS</b>												
<b>Owner occupied</b>												
1 room .....	345	687	392	932	289	2 921	1 373	366	359	660	476	1 456
2 rooms .....	—	—	2	3	1	13	5	2	2	—	—	—
3 rooms .....	2	15	3	12	4	27	20	—	6	9	1	—
4 rooms .....	20	44	30	108	17	169	93	16	26	40	13	9
5 rooms .....	107	219	87	262	84	537	238	68	90	159	64	51
6 rooms .....	118	203	111	259	72	779	342	105	112	150	134	201
7 rooms .....	60	149	91	198	75	883	368	89	95	159	127	371
8 rooms .....	23	28	40	65	28	341	191	50	23	191	91	450
9 rooms or more .....	10	22	19	17	7	120	85	24	3	72	30	204
Median .....	5	7	9	8	1	52	31	12	1	29	13	94
	4.9	4.8	5.2	4.8	5.0	5.4	5.5	5.4	5.0	5.3	4.7	5.7
<b>Renter occupied</b>												
1 room .....	207	940	357	1 576	257	2 396	2 274	359	392	696	525	1 087
2 rooms .....	2	12	3	10	4	23	34	11	5	11	4	12
3 rooms .....	5	109	16	94	40	79	363	17	19	26	97	62
4 rooms .....	57	321	69	515	70	714	877	84	80	172	178	210
5 rooms .....	84	303	140	574	67	888	556	125	127	264	146	334
6 rooms .....	38	149	88	273	43	354	259	79	95	131	65	263
7 rooms .....	19	36	35	83	27	254	132	31	51	69	29	131
8 rooms .....	2	7	4	18	5	52	42	8	15	16	3	47
9 rooms or more .....	—	3	1	8	1	25	8	2	—	5	2	18
Median .....	—	—	1	1	—	7	3	2	—	2	1	10
	4.0	3.6	4.1	3.8	3.7	3.9	3.3	4.0	4.2	4.0	3.4	4.3
<b>PERSONS</b>												
<b>Owner occupied</b>												
1 person .....	345	687	392	932	289	2 921	1 373	366	359	660	476	1 456
2 persons .....	73	115	67	161	46	456	245	56	58	109	129	313
3 persons .....	103	186	102	266	69	644	364	108	105	162	135	418
4 persons .....	44	103	56	151	42	456	225	55	52	95	65	252
5 persons .....	38	99	43	109	38	347	164	38	35	97	34	184
6 persons .....	34	61	43	80	25	260	119	35	37	58	42	133
7 persons .....	25	46	23	68	25	232	87	24	29	50	25	75
8 persons .....	15	35	30	31	17	203	60	16	17	20	16	40
9 persons or more .....	5	22	14	38	13	183	62	12	12	33	14	23
Median .....	8	20	14	28	14	140	47	22	14	36	16	18
	2.5	2.9	3.0	2.8	3.2	3.3	2.8	2.8	2.8	3.1	2.3	2.5
<b>Renter occupied</b>												
1 person .....	207	940	357	1 576	257	2 396	2 274	359	392	696	525	1 087
2 persons .....	45	198	62	259	55	396	554	100	73	137	149	286
3 persons .....	52	197	79	324	39	421	470	84	81	133	98	265
4 persons .....	36	150	55	258	33	424	297	41	47	92	73	183
5 persons .....	23	84	48	193	39	333	250	37	48	71	49	138
6 persons .....	11	89	35	153	20	237	185	32	41	65	40	85
7 persons .....	13	77	21	137	20	169	153	21	42	63	29	55
8 persons .....	13	50	16	110	11	150	129	18	19	50	28	38
9 persons or more .....	7	42	28	73	19	167	124	17	25	50	30	17
Median .....	7	53	13	69	21	99	112	9	16	35	29	20
	2.7	3.0	3.2	3.3	3.5	3.4	2.9	2.4	3.4	3.3	2.7	2.5
<b>PERSONS PER ROOM</b>												
<b>Owner occupied</b>												
0.50 or less .....	345	687	392	932	289	2 921	1 373	366	359	660	476	1 456
0.51 to 0.75 .....	184	326	187	429	122	1 258	711	192	177	307	274	912
0.76 to 1.00 .....	52	110	64	185	56	527	247	60	50	119	54	246
1.01 to 1.50 .....	63	132	70	161	47	528	205	62	65	116	69	188
1.51 or more .....	27	78	46	102	42	411	136	28	39	70	44	81
Median .....	19	41	25	55	22	197	74	24	28	48	35	29
<b>Renter occupied</b>												
0.50 or less .....	207	940	357	1 576	257	2 396	2 274	359	392	696	525	1 087
0.51 to 0.75 .....	78	276	120	408	77	660	745	153	125	228	203	507
0.76 to 1.00 .....	50	167	63	311	40	454	346	60	60	114	63	225
1.01 to 1.50 .....	28	179	77	331	36	487	385	66	95	105	75	186
1.51 or more .....	29	153	50	297	49	394	317	47	82	120	64	115
Median .....	22	165	47	229	55	391	481	33	30	129	120	54
<b>With all plumbing facilities</b>												
Owner occupied .....	295	1 090	583	1 994	255	4 907	2 152	584	554	783	390	2 108
1.00 or less .....	230	563	310	789	169	2 709	1 127	337	246	481	305	1 267
1.01 to 1.50 .....	201	469	252	663	138	2 150	989	292	203	413	262	1 194
1.51 or more .....	15	67	39	92	23	383	103	27	29	38	28	64
Median .....	14	27	19	34	8	176	35	18	14	30	15	9
Renter occupied .....	65	527	273	1 205	86	2 198	1 025	247	308	302	85	841
1.00 or less .....	43	355	200	802	54	1 457	710	197	231	205	59	739
1.01 to 1.50 .....	14	107	42	245	18	385	152	32	65	57	9	80
1.51 or more .....	8	65	31	158	14	356	163	18	12	40	17	22
<b>TELEPHONE</b>												
Available .....	361	1 095	364	1 529	365	3 712	2 258	529	483	787	628	1 974
None .....	191	532	385	979	181	1 605	1 389	196	268	569	373	569

Table 23. **Occupancy, Utilization, and Plumbing Characteristics for Places of 2,500 to 10,000 Inhabitants: 1970**

(For minimum base for derived figures (percent, median, etc.) and meaning of symbols, see text)

Places	Abbeville	Alobaster	Albertville	Aliceville	Anniston Northwest (U)	Arab	Atmore	Attalla	Bay Minette	Bayou La Batre	Booz	Brewton	Bridgeport
<b>Total population</b> .....	2 996	2 642	9 963	2 851	6 609	4 399	8 293	7 510	6 727	2 664	5 621	6 747	2 908
<b>All housing units</b> .....	1 085	845	3 409	1 019	2 164	1 417	2 703	2 537	2 015	842	1 981	2 247	942
Vacant—seasonal and migratory.....	2	—	—	—	1	—	3	—	—	—	1	—	—
<b>All year-round housing units</b> .....	1 083	845	3 409	1 019	2 163	1 417	2 700	2 537	2 015	842	1 980	2 247	942
<b>POPULATION</b>													
<b>Population in housing units</b> .....	2 984	2 642	9 950	2 851	6 609	4 335	8 276	7 412	6 486	2 664	5 449	6 637	2 908
Per occupied unit.....	3.0	3.4	3.0	2.9	3.2	3.2	3.3	3.1	3.4	3.4	2.9	3.2	3.2
Owner.....	3.0	3.6	3.0	2.9	3.2	3.2	3.2	3.1	3.3	3.4	2.9	3.2	3.2
Renter.....	3.1	3.0	3.1	3.1	2.9	3.2	3.4	3.2	3.4	3.4	2.9	3.1	3.4
<b>TENURE, RACE, AND VACANCY STATUS</b>													
<b>Owner occupied</b> .....	664	486	2 213	593	1 576	970	1 713	1 519	1 312	585	1 255	1 433	624
White.....	457	328	2 188	446	1 575	970	1 187	1 325	1 112	546	1 254	976	587
Negro.....	206	158	25	147	—	—	509	194	200	36	1	457	37
<b>Renter occupied</b> .....	334	289	1 087	374	515	383	805	853	618	203	651	654	278
White.....	192	176	1 060	180	506	383	498	685	500	194	648	333	264
Negro.....	142	113	27	194	6	—	299	166	114	8	3	319	8
<b>Vacant year-round</b> .....	85	70	109	52	72	64	182	165	85	54	74	160	5
For sale only.....	5	25	22	5	15	6	19	15	13	6	20	19	5
Vacant less than 6 months.....	3	21	21	—	10	1	13	11	8	4	17	10	4
Median price asked.....	\$13 800	\$9 800	\$17 900	—	\$13 100	\$16 300	\$7 900	\$13 300	\$10 000	\$10 000	\$12 500	\$15 800	\$6 300
For rent.....	47	35	34	35	32	38	73	90	51	15	31	67	18
Vacant less than 2 months.....	20	26	28	6	28	27	33	29	29	3	18	24	9
Median rent asked.....	\$42	\$43	\$49	\$30	\$90	\$52	\$36	\$33	\$46	\$48	\$44	\$34	\$46
Other.....	33	10	53	12	25	20	90	60	21	33	23	74	22
<b>PLUMBING FACILITIES</b>													
<b>With all plumbing facilities</b> .....	855	672	3 324	824	2 111	1 376	2 111	2 342	1 802	746	1 923	1 860	831
Lacking some or all plumbing facilities.....	228	173	85	195	52	41	589	195	213	96	57	387	111
Lacking only hot water.....	25	12	13	6	15	2	79	37	24	42	11	33	9
Lacking other plumbing facilities.....	203	161	72	189	37	39	510	158	189	54	46	354	102
<b>PIPED WATER IN STRUCTURE</b>													
<b>Hot and cold</b> .....	885	697	3 365	841	2 126	1 395	2 164	2 390	1 843	759	1 940	1 912	870
Cold only.....	104	77	38	56	33	16	243	142	89	69	31	162	47
None.....	94	71	6	122	4	6	293	5	83	14	9	173	25
<b>FLUSH TOILET</b>													
<b>For exclusive use of household</b> .....	908	702	3 376	842	2 141	1 390	2 270	2 501	1 848	796	1 951	1 965	856
Also used by another household.....	—	—	13	9	4	6	6	4	9	2	4	13	2
None.....	175	143	20	168	18	21	424	32	158	44	25	269	84
<b>BATHTUB OR SHOWER</b>													
<b>For exclusive use of household</b> .....	885	686	3 339	830	2 128	1 378	2 202	2 382	1 833	796	1 936	1 899	846
Also used by another household.....	—	—	13	9	2	6	4	7	8	2	4	15	2
None.....	198	159	57	180	33	33	494	148	174	44	40	333	94
<b>COMPLETE KITCHEN FACILITIES</b>													
<b>For exclusive use of household</b> .....	911	716	3 384	834	2 134	1 361	2 218	2 454	1 851	807	1 954	1 892	896
Also used by another household.....	—	—	2	3	2	—	2	2	3	—	2	3	—
No complete kitchen facilities.....	172	129	23	182	27	56	480	81	161	35	24	352	46
<b>UNITS IN STRUCTURE</b>													
<b>1</b> .....	935	726	2 958	816	1 786	1 307	2 395	2 179	1 768	776	1 675	1 922	798
<b>2 or more</b> .....	112	114	280	170	181	85	190	283	170	16	256	290	77
<b>Mobile home or trailer</b> .....	36	5	171	33	196	25	115	75	77	50	49	35	67
<b>ROOMS</b>													
<b>1 room</b> .....	4	1	5	12	3	9	27	20	10	10	3	17	4
<b>2 rooms</b> .....	30	17	26	44	20	15	75	20	59	30	13	50	7
<b>3 rooms</b> .....	112	61	174	128	161	44	293	179	172	71	118	149	63
<b>4 rooms</b> .....	226	209	696	228	569	237	419	620	420	236	406	414	318
<b>5 rooms</b> .....	299	220	1 191	220	714	477	728	796	536	242	684	534	341
<b>6 rooms</b> .....	230	177	804	220	526	381	682	607	495	157	504	613	142
<b>7 rooms</b> .....	107	124	292	92	134	150	297	194	200	55	150	293	35
<b>8 rooms or more</b> .....	75	36	221	75	36	104	153	101	123	41	102	177	32
<b>Median, all units</b> .....	5.1	5.1	5.2	4.9	5.0	5.3	5.2	5.0	5.1	4.8	5.2	5.4	4.7
<b>Median, owner occupied units</b> .....	5.5	5.7	5.5	5.6	5.2	5.6	5.6	5.4	5.5	5.0	5.4	5.9	4.9
<b>Median, renter occupied units</b> .....	4.2	4.4	4.6	4.0	4.1	4.8	4.4	4.4	4.4	4.4	4.5	4.4	4.4
<b>PERSONS</b>													
<b>All occupied units</b> .....	998	775	3 300	967	2 091	1 353	2 518	2 372	1 930	788	1 906	2 087	897
<b>1 person</b> .....	180	120	472	207	236	166	443	417	285	124	303	390	110
<b>2 persons</b> .....	298	211	1 049	314	592	372	702	646	511	199	648	586	251
<b>3 persons</b> .....	212	127	637	155	472	277	419	455	354	156	386	319	206
<b>4 persons</b> .....	132	124	621	119	422	266	394	406	314	109	320	328	137
<b>5 persons</b> .....	96	81	289	83	219	167	242	197	193	85	149	233	102
<b>6 persons</b> .....	40	54	136	34	86	67	124	130	135	53	54	113	51
<b>7 persons</b> .....	15	23	60	21	45	18	68	58	65	35	28	52	25
<b>8 persons or more</b> .....	25	35	36	34	19	20	126	63	73	27	18	66	15
<b>Median, all occupied units</b> .....	2.6	2.9	2.7	2.4	3.0	2.8	2.8	2.8	3.0	3.0	2.5	2.7	2.9
<b>Median, owner occupied units</b> .....	2.6	3.2	2.7	2.4	3.1	3.1	2.8	2.8	2.9	2.9	2.5	2.8	2.9
<b>Median, renter occupied units</b> .....	2.6	2.4	2.7	2.3	2.6	2.8	2.7	2.8	3.0	3.0	2.5	2.5	3.2
<b>PERSONS PER ROOM</b>													
<b>All occupied units</b> .....	998	775	3 300	967	2 091	1 353	2 518	2 372	1 930	788	1 906	2 087	897
<b>1.00 or less</b> .....	918	657	3 098	867	1 953	1 274	2 208	2 155	1 690	669	1 819	1 894	773
<b>1.01 to 1.50</b> .....	43	66	172	59	115	62	176	166	160	81	72	133	99
<b>1.51 or more</b> .....	37	52	30	41	23	17	134	51	80	38	15	60	25
<b>With all plumbing facilities</b> .....	796	621	3 221	785	2 040	1 319	2 010	2 190	1 730	708	1 857	1 754	784
<b>1.00 or less</b> .....	762	568	3 034	736	1 913	1 246	1 876	2 020	1 564	613	1 774	1 643	697
<b>1.01 to 1.50</b> .....	21	34	161	40	109	59	99	139	127	73	69	88	84
<b>1.51 or more</b> .....	13	19	26	9	18	14	35	31	39	22	14	23	15



Table 23. **Occupancy, Utilization, and Plumbing Characteristics for Places of 2,500 to 10,000 Inhabitants: 1970—Continued**

[For minimum base for derived figures (percent, median, etc.) and meaning of symbols, see text]

Places	Brundidge	Chickasaw	Childersburg	Clanton	Cordova	Dadeville	Daleville	Demopolis	Elba	Eufaula	Eutaw	Evergreen	Fairfax (U)
<b>Total population</b> .....	2 709	8 447	4 831	5 868	2 750	2 847	5 182	7 651	4 634	9 102	2 805	3 924	2 772
<b>All housing units</b> .....	895	2 844	1 625	2 093	979	938	1 821	2 493	1 538	3 034	957	1 410	1 014
Vacant—seasonal and migratory.....	—	—	—	—	—	—	—	3	9	—	—	1	—
<b>All year-round housing units</b> .....	895	2 844	1 625	2 093	979	938	1 821	2 490	1 529	3 034	957	1 409	1 014
<b>POPULATION</b>													
Population in housing units.....	2 709	8 445	4 778	5 844	2 750	2 635	5 182	7 635	4 532	9 040	2 771	3 863	2 770
Per occupied unit.....	3.2	3.1	3.2	2.9	3.0	3.1	2.9	3.3	3.2	3.2	3.1	3.0	2.9
Owner.....	3.1	3.3	3.2	2.8	2.8	2.9	3.4	3.3	3.1	3.2	2.9	3.0	2.8
Renter.....	3.4	2.7	3.3	3.1	3.3	3.4	2.6	3.3	3.2	3.2	3.4	3.0	3.1
<b>TENURE, RACE, AND VACANCY STATUS</b>													
Owner occupied.....	474	1 906	966	1 167	615	483	826	1 305	914	1 744	483	840	738
White.....	303	1 901	872	1 036	554	396	801	835	763	1 221	339	581	618
Negro.....	170	2	94	131	61	87	16	470	151	523	144	259	120
Renter occupied.....	367	817	507	842	311	343	932	1 014	513	1 102	402	450	229
White.....	164	817	389	658	289	197	860	414	447	610	105	263	144
Negro.....	203	—	118	183	22	165	61	598	66	490	297	187	85
Vacant year-round.....	54	121	152	84	53	92	63	171	102	188	72	119	47
For sale only.....	27	27	20	9	5	8	13	17	8	27	3	15	8
Vacant less than 6 months.....	12	11	4	4	2	12	11	7	22	—	—	7	5
Median price asked.....	—	\$13 800	\$9 500	\$12 900	\$5000—	\$6 900	\$18 600	\$15 000	\$18 800	\$15 400	—	\$7 500	\$7 100
For rent.....	24	45	91	39	15	49	36	104	65	93	41	51	24
Vacant less than 2 months.....	14	22	43	20	10	3	34	49	27	52	16	18	8
Median rent asked.....	\$30—	\$58	\$48	\$36	\$40	\$30—	\$141	\$44	\$40	\$51	\$42	\$35	\$33
Other.....	28	49	41	36	33	35	14	50	28	68	28	53	15
<b>PLUMBING FACILITIES</b>													
With all plumbing facilities.....	628	2 819	1 444	1 835	812	646	1 789	1 893	1 360	2 434	650	1 057	811
Lacking some or all plumbing facilities.....	267	25	181	258	167	292	32	597	169	600	307	352	203
Lacking only hot water.....	26	10	36	57	31	26	8	39	33	54	30	34	14
Lacking other plumbing facilities.....	241	15	145	201	136	266	24	558	136	546	277	318	189
<b>PIPED WATER IN STRUCTURE</b>													
Hot and cold.....	666	2 828	1 472	1 875	844	676	1 803	1 940	1 374	2 492	672	1 089	834
Cold only.....	208	16	78	180	110	124	18	155	87	238	171	181	63
None.....	21	—	75	38	25	138	—	395	68	304	114	139	117
<b>FLUSH TOILET</b>													
For exclusive use of household.....	815	2 839	1 501	2 016	869	719	1 803	1 971	1 425	2 581	761	1 180	845
Also used by another household.....	3	3	6	8	2	8	9	20	1	5	5	14	6
None.....	77	2	118	69	108	211	9	499	103	448	191	215	163
<b>BATHTUB OR SHOWER</b>													
For exclusive use of household.....	657	2 829	1 486	1 896	849	676	1 798	1 941	1 397	2 504	682	1 100	829
Also used by another household.....	2	4	3	13	2	8	9	17	1	6	—	12	6
None.....	236	11	136	184	128	254	14	532	131	524	275	297	179
<b>COMPLETE KITCHEN FACILITIES</b>													
For exclusive use of household.....	746	2 834	1 453	2 005	924	752	1 818	1 974	1 403	2 541	707	1 145	876
Also used by another household.....	1	1	5	—	—	1	2	8	—	2	—	1	—
No complete kitchen facilities.....	148	9	167	88	55	185	1	508	126	491	250	263	138
<b>UNITS IN STRUCTURE</b>													
1.....	776	2 348	1 213	1 785	816	869	597	1 972	1 288	2 408	792	1 180	934
2 or more.....	97	490	284	252	124	49	231	459	173	503	120	191	70
Mobile home or trailer.....	22	6	128	56	39	20	993	59	68	123	45	38	10
<b>ROOMS</b>													
1 room.....	1	10	10	8	2	2	18	21	2	20	18	20	6
2 rooms.....	31	30	32	48	9	33	116	155	19	96	63	62	61
3 rooms.....	130	176	142	168	83	129	289	352	148	365	143	147	143
4 rooms.....	192	541	487	464	373	223	564	492	324	658	191	314	286
5 rooms.....	255	1 003	427	580	275	229	505	586	397	850	175	353	249
6 rooms.....	150	680	322	536	156	205	204	542	347	616	170	281	183
7 rooms.....	75	277	122	180	57	69	82	191	184	230	108	137	53
8 rooms or more.....	61	127	83	109	24	48	43	151	108	199	89	95	33
Median, all units.....	4.9	5.2	4.8	5.1	4.6	4.9	4.4	4.9	5.2	4.9	4.9	5.0	4.5
Median, owner occupied units.....	5.4	5.5	5.3	5.6	4.8	5.6	5.0	5.6	5.7	5.4	5.9	5.4	4.9
Median, renter occupied units.....	4.1	4.4	4.2	4.5	4.2	4.0	3.8	3.9	4.4	4.2	3.7	4.1	3.5
<b>PERSONS</b>													
All occupied units.....	841	2 723	1 473	2 009	926	846	1 758	2 319	1 427	2 846	885	1 290	967
1 person.....	145	352	204	371	162	185	114	415	216	509	197	271	188
2 persons.....	262	781	406	657	315	212	709	602	419	811	242	407	337
3 persons.....	145	621	305	399	168	147	444	377	301	474	146	210	164
4 persons.....	122	497	262	279	125	117	270	387	201	458	123	178	130
5 persons.....	65	260	142	152	81	89	140	249	144	264	60	97	75
6 persons.....	40	138	76	68	35	52	50	135	64	163	46	54	33
7 persons.....	23	53	33	29	11	15	16	58	36	81	32	26	20
8 persons or more.....	39	21	45	54	29	29	15	96	46	86	39	47	20
Median, all occupied units.....	2.6	2.9	2.9	2.5	2.5	2.7	2.6	2.9	2.8	2.7	2.5	2.4	2.4
Median, owner occupied units.....	2.5	3.1	2.9	2.4	2.3	2.5	3.1	3.0	2.8	2.7	2.5	2.4	2.3
Median, renter occupied units.....	2.8	2.4	3.0	2.7	2.9	3.0	2.4	2.7	2.8	2.7	2.6	2.4	2.6
<b>PERSONS PER ROOM</b>													
All occupied units.....	841	2 723	1 473	2 009	926	846	1 758	2 319	1 427	2 846	885	1 290	967
1.00 or less.....	724	2 554	1 324	1 856	832	715	1 641	2 017	1 276	2 510	759	1 158	862
1.01 to 1.50.....	49	144	103	105	66	76	99	163	95	202	54	77	65
1.51 or more.....	68	25	46	48	28	55	18	139	56	134	72	55	40
With all plumbing facilities.....	605	2 700	1 334	1 759	785	603	1 734	1 782	1 287	2 288	600	965	790
1.00 or less.....	555	2 538	1 233	1 648	728	556	1 620	1 637	1 174	2 104	565	912	740
1.01 to 1.50.....	32	140	83	81	46	42	97	106	83	136	22	42	39
1.51 or more.....	18	22	18	30	11	5	17	39	30	48	13	11	11

Table 23. **Occupancy, Utilization, and Plumbing Characteristics for Places of 2,500 to 10,000 Inhabitants: 1970—Continued**

(For minimum base for derived figures (percent, median, etc.) and meaning of symbols, see text)

Places	Fairhope	Foyette	Florafa	Foley	Forestdale (U)	Fort McClellan (U)	Fort Payne	Fultondale	Gardendale	Geneva	Glencoe	Graysville	Greensboro
<b>Total population</b> .....	5 720	4 568	2 701	3 368	6 091	5 334	8 435	5 163	6 502	4 398	2 901	3 182	3 371
<b>All housing units</b> .....	2 085	1 681	1 009	1 084	1 947	577	3 117	1 543	1 997	1 505	920	940	1 016
Vacant—seasonal and migratory.....	6	—	2	—	—	—	3	1	4	1	—	—	—
<b>All year-round housing units</b> .....	2 079	1 681	1 007	1 084	1 947	577	3 114	1 542	1 993	1 504	920	940	1 016
<b>POPULATION</b>													
Population in housing units.....	5 612	4 517	2 701	3 273	6 076	2 067	8 272	5 154	6 502	4 325	2 901	3 182	3 280
Per occupied unit.....	2.9	2.9	2.9	3.2	3.2	3.8	2.9	3.4	3.3	3.1	3.3	3.5	3.4
Owner.....	2.9	2.8	2.8	3.2	3.2	...	2.8	3.4	3.3	3.1	3.3	3.4	3.1
Renter.....	2.9	3.0	3.1	3.2	3.1	3.8	3.0	3.3	3.2	3.2	3.4	3.7	3.9
<b>TENURE, RACE, AND VACANCY STATUS</b>													
<b>Owner occupied</b> .....	1 398	986	573	708	1 633	1	1 957	1 299	1 691	949	687	733	574
White.....	1 313	859	479	606	1 626	1	1 894	1 298	1 691	860	666	541	326
Negro.....	82	126	94	102	6	—	62	—	—	88	20	192	248
<b>Renter occupied</b> .....	543	574	343	313	253	540	942	211	269	435	193	186	346
White.....	499	459	254	251	237	449	912	210	268	358	187	131	126
Negro.....	42	115	88	61	16	84	29	1	1	76	6	54	260
<b>Vacant year-round</b> .....	138	121	91	63	61	36	215	32	33	120	40	21	56
For sale only.....	15	8	7	1	6	—	13	9	4	18	10	7	4
Vacant less than 6 months.....	9	6	6	—	5	—	12	8	—	15	6	6	—
Median price asked.....	\$11 000	\$8 800	\$5 000—	...	\$16 300	—	\$7 500	\$20 800	...	\$12 500	\$10 600	\$15 000	...
For rent.....	44	70	48	26	40	36	122	15	14	51	15	8	25
Vacant less than 2 months.....	28	51	12	15	26	36	80	11	7	19	3	2	7
Median rent asked.....	\$73	\$52	\$36	\$48	\$123	\$113	\$36	\$58	\$70	\$30—	\$52	\$47	\$30—
Other.....	79	43	36	36	15	—	80	8	15	51	15	6	27
<b>PLUMBING FACILITIES</b>													
With all plumbing facilities.....	2 003	1 514	785	947	1 929	576	2 907	1 489	1 938	1 331	852	791	701
Lacking some or all plumbing facilities.....	76	167	222	137	18	1	207	53	55	173	68	149	315
Lacking only hot water.....	24	41	35	18	4	1	11	15	14	53	6	19	16
Lacking other plumbing facilities.....	52	126	187	119	14	—	196	38	41	120	62	130	299
<b>PIPED WATER IN STRUCTURE</b>													
Hot and cold.....	2 010	1 553	817	963	1 936	576	2 974	1 504	1 943	1 356	869	832	734
Cold only.....	46	107	143	49	9	1	67	30	39	123	27	83	136
None.....	23	21	47	72	2	—	73	8	11	25	24	25	146
<b>FLUSH TOILET</b>													
For exclusive use of household.....	2 044	1 606	870	977	1 940	577	2 967	1 510	1 959	1 439	862	820	732
Also used by another household.....	3	16	10	1	1	—	10	2	—	2	—	1	1
None.....	32	59	127	106	6	—	137	30	34	63	58	119	283
<b>BATHTUB OR SHOWER</b>													
For exclusive use of household.....	2 028	1 558	820	971	1 934	577	2 932	1 508	1 953	1 388	865	813	733
Also used by another household.....	3	17	10	1	2	—	10	2	—	3	—	1	1
None.....	48	106	177	112	11	—	172	32	40	113	55	126	282
<b>COMPLETE KITCHEN FACILITIES</b>													
For exclusive use of household.....	2 012	1 602	898	964	1 932	577	2 983	1 527	1 972	1 414	880	901	821
Also used by another household.....	1	—	—	—	1	—	3	2	—	—	—	—	2
No complete kitchen facilities.....	66	79	109	120	14	—	128	13	21	90	40	39	193
<b>UNITS IN STRUCTURE</b>													
1.....	1 877	1 347	871	1 007	1 801	187	2 761	1 410	1 929	1 346	859	893	885
2 or more.....	158	294	97	57	139	390	273	26	38	127	24	36	118
Mobile home or trailer.....	44	40	39	20	7	—	80	106	26	31	37	11	13
<b>ROOMS</b>													
1 room.....	20	2	15	8	4	—	12	5	1	6	—	3	8
2 rooms.....	38	41	33	37	9	6	25	10	9	29	8	24	71
3 rooms.....	147	149	112	93	52	8	174	38	43	135	35	54	120
4 rooms.....	436	360	238	233	233	144	756	226	248	303	184	236	206
5 rooms.....	615	492	253	299	507	276	1 016	456	576	435	313	269	197
6 rooms.....	451	381	211	255	630	116	690	523	654	336	236	232	207
7 rooms.....	235	150	90	101	373	11	250	204	339	177	96	81	111
8 rooms or more.....	137	106	55	58	139	16	191	80	123	83	48	41	96
Median, all units.....	5.1	5.1	4.9	5.1	5.8	5.0	5.1	5.6	5.7	5.1	5.2	5.1	5.0
Median, owner occupied units.....	5.4	5.6	5.3	5.4	5.9	...	5.4	5.7	5.8	5.6	5.5	5.3	5.7
Median, renter occupied units.....	4.5	4.3	4.4	4.3	4.3	5.0	4.5	4.6	4.7	4.4	4.6	4.3	4.0
<b>PERSONS</b>													
<b>All occupied units</b> .....	1 941	1 560	916	1 021	1 886	541	2 899	1 510	1 960	1 384	880	919	960
1 person.....	373	289	195	170	124	3	464	134	157	197	82	100	197
2 persons.....	661	522	280	306	597	109	997	366	513	418	248	266	246
3 persons.....	301	305	175	164	420	135	619	336	453	273	191	187	162
4 persons.....	278	201	112	138	390	140	445	321	439	241	174	144	124
5 persons.....	166	126	70	128	239	87	198	205	253	124	104	90	65
6 persons.....	101	58	35	60	84	39	96	90	99	74	49	46	53
7 persons.....	35	18	17	27	21	18	47	41	28	27	24	44	34
8 persons or more.....	26	41	32	28	11	10	33	17	18	30	8	42	79
Median, all occupied units.....	2.4	2.4	2.4	2.7	3.0	3.7	2.5	3.3	3.2	2.8	3.1	3.0	2.7
Median, owner occupied units.....	2.4	2.4	2.4	2.6	3.1	...	2.5	3.3	3.2	2.8	3.1	2.9	2.5
Median, renter occupied units.....	2.4	2.5	2.7	2.9	2.9	3.7	2.6	3.2	3.0	2.7	3.1	3.2	3.3
<b>PERSONS PER ROOM</b>													
<b>All occupied units</b> .....	1 941	1 560	916	1 021	1 886	541	2 899	1 510	1 960	1 384	880	919	960
1.00 or less.....	1 825	1 456	818	908	1 831	480	2 741	1 403	1 881	1 259	818	788	770
1.01 to 1.50.....	93	73	62	73	45	51	117	93	72	89	52	93	82
1.51 or more.....	23	31	36	40	10	10	41	14	7	36	10	38	108
<b>With all plumbing facilities</b> .....	1 873	1 407	728	903	1 870	540	2 729	1 461	1 914	1 253	821	776	655
1.00 or less.....	1 771	1 322	671	840	1 816	479	2 599	1 366	1 842	1 148	775	701	597
1.01 to 1.50.....	85	66	42	55	44	51	100	88	66	78	42	61	32
1.51 or more.....	17	19	15	8	10	10	30	7	6	27	4	14	26

Table 23. **Occupancy, Utilization, and Plumbing Characteristics for Places of 2,500 to 10,000 Inhabitants: 1970—Continued**

[For minimum base for derived figures (percent, median, etc.) and meaning of symbols, see text]

Places	Greenville	Guntersville	Haleyville	Hamilton	Hartford	Hartselle	Headland	Heflin	Hueytown	Irondale	Jackson	Jacksonville	Lafayette
<b>Total population</b> .....	8 033	6 491	4 134	3 088	2 648	7 355	2 545	2 872	7 095	3 166	5 957	7 715	3 530
<b>All housing units</b> .....	2 645	2 295	1 517	1 172	963	2 379	907	934	2 303	1 080	1 903	2 308	1 168
Vacant—seasonal and migratory.....	1	5	—	—	2	—	2	—	—	—	1	1	—
<b>All year-round housing units</b> .....	2 644	2 290	1 517	1 172	961	2 379	905	934	2 303	1 080	1 902	2 307	1 168
<b>POPULATION</b>													
<b>Population in housing units</b> .....	7 953	6 472	4 050	3 006	2 648	7 289	2 545	2 826	7 074	3 150	5 909	6 135	3 397
Per occupied unit.....	3.1	2.8	2.8	2.9	3.0	3.2	3.2	3.2	3.2	3.0	3.4	2.9	3.1
Owner.....	3.0	3.1	2.8	2.9	3.0	3.3	3.2	3.1	3.2	3.0	3.3	3.0	2.8
Renter.....	3.4	3.0	2.9	2.8	3.1	3.1	3.2	3.4	3.1	3.1	3.4	2.6	3.5
<b>TENURE, RACE, AND VACANCY STATUS</b>													
<b>Owner occupied</b> .....	1 405	1 259	908	685	575	1 711	461	546	1 881	816	1 219	1 226	610
White.....	1 050	1 158	904	669	512	1 617	369	498	1 869	705	938	1 144	411
Negro.....	355	98	3	16	63	94	92	48	10	108	280	81	199
<b>Renter occupied</b> .....	1 120	861	519	365	304	545	336	338	344	233	530	917	473
White.....	655	766	508	363	231	474	171	289	341	169	317	869	171
Negro.....	465	93	11	6	73	70	165	49	3	64	213	45	302
<b>Vacant year-round</b> .....	119	170	90	122	82	123	108	50	78	31	153	164	85
For sale only.....	5	20	31	6	7	40	8	1	18	7	22	15	7
Vacant less than 6 months.....	2	15	30	4	4	29	6	—	13	7	11	14	6
Median price asked.....	...	\$17 800	\$22 100	\$18 100	\$9 400	\$16 300	\$10 600	...	\$11 300	\$20 600	\$15 000	\$18 800	\$13 800
For rent.....	66	61	36	81	56	31	32	30	21	11	81	82	55
Vacant less than 2 months.....	37	41	29	8	42	7	17	17	8	6	31	63	19
Median rent asked.....	\$30	\$47	\$44	\$49	\$30	\$46	\$32	\$30	\$62	\$49	\$48	\$83	\$30
Other.....	48	89	23	35	19	52	68	19	39	13	50	67	23
<b>PLUMBING FACILITIES</b>													
With all plumbing facilities.....	2 036	2 107	1 430	1 120	821	2 196	730	777	2 285	941	1 531	2 217	871
Lacking some or all plumbing facilities.....	608	183	87	52	140	183	175	157	18	139	371	90	297
Lacking only hot water.....	79	18	14	8	27	12	47	9	8	21	26	20	23
Lacking other plumbing facilities.....	529	165	73	44	113	171	128	148	10	118	345	70	274
<b>PIPED WATER IN STRUCTURE</b>													
Hot and cold.....	2 121	2 148	1 459	1 132	862	2 248	751	828	2 288	986	1 577	2 240	893
Cold only.....	395	86	49	34	78	66	109	80	15	63	87	54	141
None.....	128	56	9	6	21	65	45	26	—	31	238	13	134
<b>FLUSH TOILET</b>													
For exclusive use of household.....	2 414	2 173	1 471	1 138	879	2 230	839	816	2 296	996	1 572	2 273	939
Also used by another household.....	40	7	6	1	4	7	4	11	2	14	12	4	—
None.....	190	110	40	33	78	142	62	107	5	70	318	30	229
<b>BATHTUB OR SHOWER</b>													
For exclusive use of household.....	2 120	2 136	1 449	1 130	852	2 217	779	790	2 293	973	1 567	2 238	902
Also used by another household.....	18	3	5	1	1	12	3	10	2	15	13	5	—
None.....	506	151	63	41	108	150	123	134	8	92	322	64	266
<b>COMPLETE KITCHEN FACILITIES</b>													
For exclusive use of household.....	2 217	2 196	1 491	1 132	912	2 286	824	878	2 271	1 026	1 602	2 260	944
Also used by another household.....	3	2	—	—	—	2	—	1	—	3	—	2	—
No complete kitchen facilities.....	424	92	26	40	49	91	81	55	32	51	300	45	224
<b>UNITS IN STRUCTURE</b>													
1.....	2 163	1 727	1 269	898	797	2 168	779	787	2 164	862	1 638	1 645	996
2 or more.....	383	474	200	231	140	189	121	90	137	114	174	523	142
Mobile home or trailer.....	98	89	48	43	24	22	5	57	2	104	90	139	30
<b>ROOMS</b>													
1 room.....	15	13	10	2	2	3	6	—	5	7	29	33	4
2 rooms.....	53	48	29	20	11	13	21	7	10	21	54	173	52
3 rooms.....	293	293	102	54	84	94	134	64	96	152	351	148	188
4 rooms.....	615	554	319	255	194	406	154	257	333	226	339	496	280
5 rooms.....	597	534	455	389	277	748	243	234	724	321	506	469	260
6 rooms.....	593	485	384	299	242	696	187	220	737	271	453	442	222
7 rooms.....	273	202	143	96	89	232	97	79	307	87	226	194	112
8 rooms or more.....	202	161	75	57	62	187	63	73	124	51	143	149	90
Median, all units.....	5.1	4.9	5.2	5.2	5.2	5.4	5.1	5.1	5.1	5.1	5.2	4.7	4.9
Median, owner occupied units.....	5.8	5.5	5.6	5.6	5.6	5.7	5.7	5.7	5.7	5.3	5.7	5.6	5.6
Median, renter occupied units.....	4.2	4.2	4.3	4.5	4.4	4.5	4.0	4.4	4.4	4.1	4.3	3.7	4.0
<b>PERSONS</b>													
<b>All occupied units</b> .....	2 525	2 120	1 427	1 050	879	2 256	797	884	2 225	1 049	1 749	2 143	1 083
1 person.....	498	388	244	146	173	281	139	110	191	181	229	291	228
2 persons.....	732	630	500	375	241	609	226	289	683	334	456	821	307
3 persons.....	438	371	235	224	161	460	137	163	512	191	361	429	187
4 persons.....	334	333	249	162	153	452	121	136	445	170	300	320	132
5 persons.....	231	188	129	90	74	263	88	101	247	82	182	156	87
6 persons.....	113	115	43	40	41	102	31	46	89	49	96	73	62
7 persons.....	68	47	19	8	21	56	27	16	41	18	62	24	33
8 persons or more.....	111	48	8	5	15	33	28	23	17	24	63	29	47
Median, all occupied units.....	2.6	2.6	2.4	2.5	2.7	3.0	2.7	2.8	3.0	2.5	3.0	2.5	2.5
Median, owner occupied units.....	2.5	2.7	2.4	2.6	2.7	3.1	2.8	2.6	3.0	2.5	3.0	2.7	2.4
Median, renter occupied units.....	2.7	2.5	2.5	2.5	2.6	2.8	2.7	3.0	2.8	2.7	3.0	2.3	2.9
<b>PERSONS PER ROOM</b>													
<b>All occupied units</b> .....	2 525	2 120	1 427	1 050	879	2 256	797	884	2 225	1 049	1 749	2 143	1 083
1.00 or less.....	2 203	1 912	1 335	1 014	817	2 124	685	795	2 134	969	1 534	1 999	916
1.01 to 1.50.....	179	138	76	30	41	108	60	66	80	60	132	105	88
1.51 or more.....	143	70	16	6	21	24	52	23	11	20	83	39	79
<b>With all plumbing facilities</b> .....	1 956	1 949	1 341	1 002	753	2 101	652	753	2 212	919	1 406	2 071	822
1.00 or less.....	1 816	1 785	1 269	971	713	1 991	587	699	2 124	859	1 312	1 936	751
1.01 to 1.50.....	102	119	59	28	32	91	42	43	79	47	73	99	49
1.51 or more.....	38	45	13	3	8	19	23	11	9	13	21	36	22

Table 23. **Occupancy, Utilization, and Plumbing Characteristics for Places of 2,500 to 10,000 Inhabitants: 1970—Continued**

(For minimum base for derived figures (percent, median, etc.) and meaning of symbols, see text)

Places	Lonett	Leeds	Linden	Lipscomb	Little Shawmut (U)	Madison	Marion	Midfield	Monroeville	Montevallo	Muscle Shoals	Northport
<b>Total population</b> .....	6 908	6 991	2 697	3 225	2 682	3 086	4 289	6 399	4 846	3 719	6 907	9 435
<b>All housing units</b> .....	2 438	2 229	820	1 044	752	879	1 276	2 077	1 599	886	2 021	2 864
Vacant—seasonal and migratory .....	1	—	—	3	—	—	—	—	—	—	—	—
<b>All year-round housing units</b> .....	2 437	2 229	820	1 041	752	879	1 276	2 077	1 599	886	2 021	2 864
<b>POPULATION</b>												
<b>Population in housing units</b> .....	6 802	6 982	2 634	3 225	2 680	3 027	3 600	6 300	4 783	2 367	6 906	9 129
Per occupied unit .....	2.9	3.3	3.4	3.2	3.7	3.7	3.1	3.1	3.3	2.9	3.5	3.3
Owner .....	2.8	3.3	3.3	3.2	3.6	3.6	2.9	3.2	3.2	3.0	3.6	3.2
Renter .....	3.2	3.3	3.5	3.3	4.0	4.0	3.3	3.0	3.4	2.8	3.4	3.5
<b>TENURE, RACE, AND VACANCY STATUS</b>												
<b>Owner occupied</b> .....	1 538	1 549	530	799	491	625	641	1 726	998	451	1 682	1 823
White .....	1 305	1 266	401	655	216	515	376	1 703	813	369	1 638	1 512
Negro .....	230	283	129	143	275	109	264	23	183	82	42	308
<b>Renter occupied</b> .....	797	591	248	199	232	192	533	284	470	368	265	814
White .....	521	454	132	150	69	133	279	280	309	285	240	495
Negro .....	275	136	116	49	163	57	254	5	160	82	24	419
<b>Vacant year-round</b> .....	102	89	42	43	29	62	102	65	131	67	74	127
For sale only .....	25	11	3	2	3	18	5	9	15	6	25	24
Vacant less than 6 months .....	16	11	—	—	—	5	2	7	9	3	22	18
Median price asked .....	\$9 200	\$11 300	—	—	—	\$17 500	\$13 800	\$13 800	\$11 300	\$12 500	\$19 400	\$25 000
For rent .....	45	45	24	20	14	16	52	15	83	32	17	63
Vacant less than 2 months .....	20	40	9	12	8	2	6	13	53	18	12	31
Median rent asked .....	\$44	\$58	\$30	\$52	\$30—	\$38	\$37	\$61	\$46	\$85	\$68	\$39
Other .....	32	33	15	21	12	28	45	41	33	29	32	40
<b>PLUMBING FACILITIES</b>												
With all plumbing facilities .....	2 189	1 912	665	929	459	765	936	2 053	1 359	799	1 972	2 575
Lacking some or all plumbing facilities .....	248	317	155	112	293	114	340	24	240	87	49	289
Lacking only hot water .....	124	19	8	18	15	23	34	6	46	25	2	29
Lacking other plumbing facilities .....	124	298	147	94	278	91	306	18	194	62	47	260
<b>PIPED WATER IN STRUCTURE</b>												
Hot and cold .....	2 225	1 988	677	957	498	776	978	2 062	1 394	814	1 977	2 664
Cold only .....	209	164	39	61	104	49	131	14	122	50	20	138
None .....	3	77	104	23	150	54	167	1	83	22	24	62
<b>FLUSH TOILET</b>												
For exclusive use of household .....	2 399	1 955	677	978	494	812	1 019	2 070	1 436	845	1 977	2 750
Also used by another household .....	20	14	1	4	—	—	7	—	1	—	—	9
None .....	18	260	142	59	258	67	250	7	162	41	44	105
<b>BATHTUB OR SHOWER</b>												
For exclusive use of household .....	2 315	1 942	676	949	477	792	977	2 059	1 416	830	1 974	2 607
Also used by another household .....	20	13	1	4	—	1	10	—	1	—	—	9
None .....	102	274	143	88	275	86	289	18	182	55	47	248
<b>COMPLETE KITCHEN FACILITIES</b>												
For exclusive use of household .....	2 346	2 106	688	993	575	767	1 027	2 063	1 435	829	1 993	2 693
Also used by another household .....	3	1	—	1	—	—	—	—	—	—	—	—
No complete kitchen facilities .....	88	122	132	47	177	112	249	14	164	57	28	171
<b>UNITS IN STRUCTURE</b>												
1 .....	2 076	1 884	697	936	697	838	1 054	2 004	1 366	643	1 878	2 511
2 or more .....	361	283	104	46	21	21	190	49	169	242	29	308
Mobile home or trailer .....	—	62	19	59	34	20	32	24	64	1	114	45
<b>ROOMS</b>												
1 room .....	6	9	1	1	—	3	16	—	8	7	2	6
2 rooms .....	43	45	22	11	32	9	41	15	18	33	9	35
3 rooms .....	297	143	81	76	119	31	162	50	129	107	38	308
4 rooms .....	584	538	135	268	237	135	263	354	276	166	242	472
5 rooms .....	628	662	259	336	197	248	275	759	437	211	777	635
6 rooms .....	519	553	204	236	115	240	267	613	384	186	683	782
7 rooms .....	226	186	84	81	40	116	138	211	198	104	187	392
8 rooms or more .....	134	93	34	32	12	97	114	75	149	72	83	234
Median, all units .....	5.0	5.1	5.2	5.0	4.4	5.6	5.1	5.3	5.3	5.1	5.4	5.5
Median, owner occupied units .....	5.4	5.4	5.5	5.2	4.9	5.9	5.7	5.4	5.8	5.9	5.5	5.9
Median, renter occupied units .....	4.2	4.2	4.3	4.3	3.7	4.9	4.3	4.6	4.5	4.2	4.8	4.2
<b>PERSONS</b>												
<b>All occupied units</b> .....	2 335	2 140	778	998	723	817	1 174	2 012	1 468	819	1 947	2 737
1 person .....	447	282	141	129	94	76	284	182	225	175	108	346
2 persons .....	763	586	179	302	198	172	319	611	599	259	447	738
3 persons .....	444	423	138	214	121	141	190	473	265	135	422	535
4 persons .....	327	411	133	146	92	199	148	413	276	118	527	498
5 persons .....	164	224	75	100	66	128	91	216	143	63	259	320
6 persons .....	81	117	45	50	67	46	57	87	78	32	111	151
7 persons .....	47	43	25	28	33	22	34	20	35	17	44	70
8 persons or more .....	62	54	42	29	52	33	51	10	47	20	29	83
Median, all occupied units .....	2.4	3.0	3.0	2.8	3.1	3.6	2.4	3.0	2.9	2.4	3.5	3.0
Median, owner occupied units .....	2.4	3.0	3.1	2.8	3.0	3.6	2.4	3.0	2.9	2.5	3.5	3.0
Median, renter occupied units .....	2.7	3.0	2.8	2.7	3.3	3.6	2.6	2.8	2.9	2.3	3.2	3.0
<b>PERSONS PER ROOM</b>												
<b>All occupied units</b> .....	2 335	2 140	778	998	723	817	1 174	2 012	1 468	819	1 947	2 737
1.00 or less .....	2 131	1 932	676	894	555	740	1 036	1 944	1 334	759	1 813	2 485
1.01 to 1.50 .....	136	146	57	80	89	48	81	65	80	48	111	176
1.51 or more .....	68	62	45	24	79	29	57	3	54	12	23	76
<b>With all plumbing facilities</b> .....	2 106	1 834	638	899	447	718	873	1 992	1 280	744	1 902	2 484
1.00 or less .....	1 938	1 712	573	820	386	670	810	1 925	1 193	695	1 783	2 308
1.01 to 1.50 .....	120	104	41	68	42	36	45	64	59	43	100	135
1.51 or more .....	48	18	24	11	19	12	18	3	28	6	19	41

Table 23. **Occupancy, Utilization, and Plumbing Characteristics for Places of 2,500 to 10,000 Inhabitants: 1970—Continued**

[For minimum base for derived figures (percent, median, etc.) and meaning of symbols, see text]

Places	Oneonta	Opp	Oxford	Pell City	Piedmont	Pleasant Grove	Rainbow City	Roanoke	Roosevelt	Russellville	Saraland	Scottsboro
<b>Total population</b> .....	4 390	6 493	4 361	5 381	5 063	5 090	3 107	5 251	3 663	7 814	7 840	9 324
<b>All housing units</b> .....	1 561	2 264	1 467	1 835	1 838	1 497	1 000	1 948	958	2 718	2 225	3 224
Vacant—seasonal and migratory ..	1	—	—	2	—	—	—	—	—	1	—	1
<b>All year-round housing units</b> .....	1 560	2 264	1 467	1 833	1 838	1 497	1 000	1 948	958	2 717	2 225	3 223
<b>POPULATION</b>												
Population in housing units.....	4 314	6 401	4 243	5 308	5 026	4 964	3 107	5 125	3 644	7 679	7 840	9 220
Per occupied unit.....	2.9	3.0	3.0	3.2	2.9	3.4	3.2	2.8	3.9	3.0	3.7	3.0
Owner.....	2.9	3.0	3.0	3.2	2.8	3.4	3.2	2.7	3.8	3.0	3.7	3.0
Renter.....	2.8	2.9	3.0	3.2	3.1	3.4	3.5	3.1	4.1	3.0	3.6	3.1
<b>TENURE, RACE, AND VACANCY STATUS</b>												
Owner occupied.....	945	1 415	1 001	1 233	1 185	1 273	817	1 185	736	1 576	1 856	1 775
White.....	869	1 341	966	989	1 127	1 249	817	937	18	1 435	1 784	1 684
Negro.....	76	74	34	244	58	22	—	247	718	141	71	90
Renter occupied.....	553	732	404	421	577	186	141	616	209	972	288	1 272
White.....	519	614	395	344	507	180	140	416	6	862	264	1 146
Negro.....	33	117	9	77	69	6	1	200	203	110	24	123
Vacant year-round.....	62	117	62	179	76	38	42	147	13	169	81	176
For sale only.....	11	8	15	11	1	11	14	21	2	14	31	28
Vacant less than 6 months.....	7	5	14	7	—	8	10	9	—	10	25	23
Median price asked.....	\$7 500	\$13 300	\$9 400	\$7 200	—	\$13 100	\$16 300	\$6 600	—	\$13 100	\$15 300	\$17 300
For rent.....	22	47	25	51	30	3	11	59	4	79	26	54
Vacant less than 2 months.....	2	23	18	22	23	—	6	25	—	43	8	39
Median rent asked.....	\$40	\$30	\$58	\$56	\$36	—	\$53	\$30—	—	\$33	\$64	\$48
Other.....	29	62	22	117	45	24	17	67	7	76	24	94
<b>PLUMBING FACILITIES</b>												
With all plumbing facilities.....	1 402	2 081	1 397	1 575	1 737	1 449	951	1 582	696	2 383	2 178	2 988
Lacking some or all plumbing facilities.....	158	183	70	258	101	48	49	366	262	334	47	235
Lacking only hot water.....	28	42	13	26	15	6	9	44	21	24	16	11
Lacking other plumbing facilities.....	130	141	57	232	86	42	40	322	241	310	31	224
<b>PIPED WATER IN STRUCTURE</b>												
Hot and cold.....	1 452	2 109	1 416	1 607	1 777	1 457	963	1 617	766	2 441	2 182	3 051
Cold only.....	77	146	44	108	58	12	29	122	114	135	25	81
None.....	31	9	7	118	3	28	8	209	78	141	18	91
<b>FLUSH TOILET</b>												
For exclusive use of household.....	1 474	2 224	1 441	1 622	1 811	1 457	963	1 660	743	2 467	2 197	3 030
Also used by another household.....	22	10	8	6	14	—	—	5	1	4	—	20
None.....	64	30	18	205	13	40	37	283	214	246	28	173
<b>BATHTUB OR SHOWER</b>												
For exclusive use of household.....	1 439	2 124	1 414	1 605	1 754	1 460	960	1 629	738	2 411	2 195	3 009
Also used by another household.....	24	6	6	6	15	—	—	7	1	4	—	22
None.....	97	134	47	222	69	37	40	312	219	302	30	192
<b>COMPLETE KITCHEN FACILITIES</b>												
For exclusive use of household.....	1 491	2 160	1 447	1 679	1 814	1 446	978	1 650	840	2 477	2 160	3 052
Also used by another household.....	3	1	1	2	2	—	—	3	—	1	—	3
No complete kitchen facilities.....	66	103	19	152	22	51	22	295	118	239	65	168
<b>UNITS IN STRUCTURE</b>												
1.....	1 345	1 942	1 243	1 591	1 594	1 453	931	1 669	908	2 319	2 100	2 660
2 or more.....	169	274	156	150	189	35	8	230	33	335	39	351
Mobile home or trailer.....	46	48	68	92	55	9	61	49	17	63	86	212
<b>ROOMS</b>												
1 room.....	34	2	2	8	2	2	1	7	3	5	8	28
2 rooms.....	36	34	22	27	22	7	7	50	13	39	21	47
3 rooms.....	128	195	83	141	151	40	17	198	92	228	56	265
4 rooms.....	322	512	342	475	497	163	158	444	204	711	252	891
5 rooms.....	473	708	449	512	519	453	274	472	252	749	800	1 034
6 rooms.....	358	485	352	429	405	526	338	446	242	573	782	598
7 rooms.....	143	194	115	140	162	240	149	186	102	250	243	194
8 rooms or more.....	66	134	102	101	80	66	56	145	50	162	63	166
Median, all units.....	5.0	5.0	5.1	5.0	5.0	5.7	5.6	5.1	5.2	5.0	5.5	4.9
Median, owner occupied units.....	5.4	5.4	5.5	5.2	5.3	5.8	5.7	5.5	5.4	5.5	5.5	5.2
Median, renter occupied units.....	4.4	4.3	4.3	4.4	4.3	4.6	4.8	4.4	3.9	4.3	5.0	4.3
<b>PERSONS</b>												
<b>All occupied units</b> .....	1 498	2 147	1 405	1 654	1 762	1 459	958	1 801	945	2 548	2 144	3 047
1 person.....	274	351	186	256	305	92	90	380	147	409	105	437
2 persons.....	500	691	447	494	599	382	270	618	227	809	471	936
3 persons.....	286	419	317	284	331	331	195	292	129	476	457	667
4 persons.....	216	342	237	263	287	349	233	232	127	433	512	499
5 persons.....	108	171	117	186	128	173	99	137	93	214	372	303
6 persons.....	65	92	66	77	72	93	48	65	63	111	133	112
7 persons.....	26	34	12	46	22	20	10	35	70	53	51	51
8 persons or more.....	23	47	23	48	18	19	13	42	89	43	43	42
Median, all occupied units.....	2.5	2.6	2.7	2.8	2.5	3.3	3.1	2.3	3.3	2.6	3.6	2.7
Median, owner occupied units.....	2.5	2.7	2.7	2.8	2.8	3.3	3.1	2.3	3.2	2.6	3.6	2.7
Median, renter occupied units.....	2.4	2.4	2.7	2.7	2.8	3.0	3.2	2.5	3.7	2.6	3.4	2.8
<b>PERSONS PER ROOM</b>												
<b>All occupied units</b> .....	1 498	2 147	1 405	1 654	1 762	1 459	958	1 801	945	2 548	2 144	3 047
1.00 or less.....	1 392	1 982	1 329	1 473	1 640	1 390	907	1 643	743	2 353	1 976	2 814
1.01 to 1.50.....	75	122	57	126	96	61	43	99	115	141	137	178
1.51 or more.....	31	43	19	55	26	8	8	59	87	54	31	55
<b>With all plumbing facilities</b> .....	1 356	1 982	1 346	1 413	1 665	1 420	916	1 480	692	2 274	2 100	2 852
1.00 or less.....	1 278	1 856	1 282	1 303	1 562	1 354	874	1 403	565	2 132	1 945	2 645
1.01 to 1.50.....	60	106	50	91	85	59	37	59	81	113	131	151
1.51 or more.....	18	20	14	19	18	7	5	18	46	29	24	36

Table 23. **Occupancy, Utilization, and Plumbing Characteristics for Places of 2,500 to 10,000 Inhabitants: 1970—Continued**

[For minimum base for derived figures (percent, median, etc.) and meaning of symbols, see text]

Places	Tallahassee	Tarrant City	Thomasville	Trussville	Tuscumbia	Union Springs	Vestavia Hills	Warrior	West End-Cobb Town (U)	Wetumpka	Winfield	York
<b>Total population</b> .....	4 809	6 835	3 769	2 985	8 828	4 324	8 311	2 621	5 515	3 786	3 292	3 044
<b>All housing units</b> .....	1 798	2 388	1 239	931	2 915	1 512	2 732	862	1 637	1 347	1 215	999
Vacant—seasonal and migratory .....	—	8	1	—	—	—	—	—	—	2	6	—
<b>All year-round housing units</b> .....	1 798	2 380	1 238	931	2 915	1 512	2 732	862	1 637	1 345	1 209	999
<b>POPULATION</b>												
<b>Population in housing units</b> .....	4 754	6 806	3 769	2 958	8 643	4 288	8 311	2 621	5 509	3 724	3 229	3 004
Per occupied unit .....	2.8	3.0	3.4	3.3	3.1	3.1	3.1	3.1	3.5	3.0	2.9	3.2
Owner .....	2.8	3.0	3.3	3.3	3.1	3.0	3.2	3.1	3.5	2.9	2.8	3.0
Renter .....	2.8	3.0	3.7	3.3	3.3	3.2	2.7	3.2	3.6	3.3	3.0	3.5
<b>TENURE, RACE, AND VACANCY STATUS</b>												
<b>Owner occupied</b> .....	1 144	1 582	747	729	1 909	806	2 216	499	1 147	753	721	574
White .....	1 104	1 492	496	728	1 599	389	2 214	400	942	637	708	321
Negro .....	40	90	251	—	310	417	—	98	204	116	13	252
<b>Renter occupied</b> .....	550	720	354	177	858	597	452	336	419	470	411	369
White .....	437	683	207	177	627	230	452	270	347	318	394	171
Negro .....	111	37	147	—	231	367	—	65	71	152	17	198
<b>Vacant year-round</b> .....	104	78	137	25	148	109	64	27	71	122	77	58
For sale only .....	5	14	10	4	35	6	12	1	11	8	20	3
Vacant less than 6 months .....	—	8	8	—	27	5	10	—	—	—	—	—
Median price asked .....	—	\$13 800	\$21 700	—	\$10 800	\$7 500	\$32 100	—	\$5 600	\$18 100	\$16 100	—
For rent .....	55	31	55	11	47	61	30	16	33	83	21	25
Vacant less than 2 months .....	29	17	33	7	20	18	9	4	22	65	14	1
Median rent asked .....	\$36	\$50	\$58	\$83	\$42	\$30	\$179	\$40	\$38	\$36	\$36	\$39
Other .....	44	33	72	10	66	42	22	10	27	31	36	28
<b>PLUMBING FACILITIES</b>												
<b>With all plumbing facilities</b> .....	1 737	2 300	960	905	2 729	1 050	2 724	697	1 331	1 139	1 125	667
<b>Lacking some or all plumbing facilities</b> .....	61	80	278	26	186	462	8	165	308	206	84	332
Lacking only hot water .....	17	15	57	4	28	45	4	15	39	36	16	29
Lacking other plumbing facilities .....	44	65	221	22	158	417	4	150	267	170	68	303
<b>PIPED WATER IN STRUCTURE</b>												
<b>Hot and cold</b> .....	1 747	2 351	983	910	2 776	1 111	2 727	732	1 410	1 168	1 144	711
<b>Cold only</b> .....	42	28	101	20	100	193	4	85	137	140	47	102
<b>None</b> .....	9	1	154	1	39	208	1	45	90	37	18	186
<b>FLUSH TOILET</b>												
<b>For exclusive use of household</b> .....	1 777	2 337	1 041	912	2 823	1 150	2 729	718	1 427	1 283	1 150	738
<b>Also used by another household</b> .....	3	35	3	—	8	6	—	10	3	7	9	3
<b>None</b> .....	18	8	194	19	84	356	3	134	207	55	50	258
<b>BATHTUB OR SHOWER</b>												
<b>For exclusive use of household</b> .....	1 756	2 320	1 023	910	2 764	1 111	2 730	718	1 373	1 177	1 143	702
<b>Also used by another household</b> .....	4	36	—	—	5	5	—	9	5	5	9	—
<b>None</b> .....	38	24	215	21	146	396	2	135	259	163	57	297
<b>COMPLETE KITCHEN FACILITIES</b>												
<b>For exclusive use of household</b> .....	1 741	2 362	989	926	2 836	1 172	2 728	798	1 505	1 229	1 161	726
<b>Also used by another household</b> .....	2	3	—	—	—	—	1	2	1	—	3	2
<b>No complete kitchen facilities</b> .....	55	15	249	5	79	340	3	62	131	116	45	271
<b>UNITS IN STRUCTURE</b>												
<b>1</b> .....	1 444	1 948	1 086	861	2 607	1 256	2 378	701	1 519	1 197	1 032	824
<b>2 or more</b> .....	302	431	103	68	302	210	352	132	36	119	144	148
<b>Mobile home or trailer</b> .....	52	1	49	2	6	46	2	29	82	29	33	27
<b>ROOMS</b>												
<b>1 room</b> .....	16	3	5	4	8	14	4	2	5	8	7	11
<b>2 rooms</b> .....	74	24	21	13	32	120	6	31	25	21	14	33
<b>3 rooms</b> .....	185	226	72	28	162	206	79	72	111	119	73	115
<b>4 rooms</b> .....	504	442	229	125	557	366	248	248	522	226	252	242
<b>5 rooms</b> .....	426	655	366	301	863	350	279	223	505	341	409	251
<b>6 rooms</b> .....	375	751	331	249	765	640	440	207	356	332	288	188
<b>7 rooms</b> .....	143	204	134	133	324	109	798	51	80	174	102	95
<b>8 rooms or more</b> .....	75	75	80	78	202	109	798	28	33	124	64	64
<b>Median, all units</b> .....	4.8	5.3	5.3	5.5	5.3	4.6	4.8	4.8	4.8	5.4	5.1	4.9
<b>Median, owner occupied units</b> .....	5.3	5.6	5.7	5.7	5.7	5.2	5.4	5.4	5.0	6.0	5.5	5.4
<b>Median, renter occupied units</b> .....	3.9	4.2	4.7	4.6	4.4	4.0	4.8	4.2	4.2	4.5	4.7	4.2
<b>PERSONS</b>												
<b>All occupied units</b> .....	1 694	2 302	1 101	906	2 767	1 403	2 668	835	1 566	1 223	1 132	943
<b>1 person</b> .....	311	335	156	86	420	352	217	143	182	236	174	191
<b>2 persons</b> .....	593	784	287	277	825	379	952	239	408	347	412	280
<b>3 persons</b> .....	326	469	214	178	550	206	516	168	294	227	221	161
<b>4 persons</b> .....	227	343	174	170	490	185	526	124	275	189	171	116
<b>5 persons</b> .....	125	210	115	112	236	106	282	69	174	109	87	72
<b>6 persons</b> .....	65	90	63	54	111	62	126	38	104	40	37	40
<b>7 persons</b> .....	27	36	36	20	54	42	31	26	57	47	18	29
<b>8 persons or more</b> .....	20	33	56	9	81	71	18	28	72	28	12	54
<b>Median, all occupied units</b> .....	2.4	2.6	3.0	3.0	2.8	2.4	2.8	2.7	3.2	2.6	2.5	2.5
<b>Median, owner occupied units</b> .....	2.4	2.6	2.9	3.0	2.8	2.3	2.9	2.7	3.1	2.5	2.4	2.4
<b>Median, renter occupied units</b> .....	2.4	2.5	3.2	3.1	2.7	2.6	2.3	2.7	3.4	2.8	2.6	2.8
<b>PERSONS PER ROOM</b>												
<b>All occupied units</b> .....	1 694	2 302	1 101	906	2 767	1 403	2 668	835	1 566	1 223	1 132	943
<b>1.00 or less</b> .....	1 572	2 168	951	860	2 566	1 199	2 652	733	1 309	1 111	1 071	803
<b>1.01 to 1.50</b> .....	89	106	101	40	124	106	14	73	184	71	47	70
<b>1.51 or more</b> .....	33	28	49	6	77	98	2	29	73	41	14	70
<b>With all plumbing facilities</b> .....	1 648	2 224	864	882	2 609	974	2 660	684	1 287	1 043	1 060	627
<b>1.00 or less</b> .....	1 537	2 095	798	840	2 450	879	2 644	618	1 110	977	1 018	580
<b>1.01 to 1.50</b> .....	85	103	50	37	107	64	14	54	139	52	36	30
<b>1.51 or more</b> .....	26	26	16	5	52	31	2	12	38	14	6	17

Table 24. Financial Characteristics for Places of 2,500 to 10,000 Inhabitants: 1970

[For minimum base for derived figures (percent, median, etc.) and meaning of symbols, see text]

Places	Abbeville	Alabaster	Albertville	Aliceville	Anniston Northwest (U)	Arab	Atmore	Attalla	Bay Minette	Bayou La Batre	Boaz	Brewton	Bridgeport
<b>VALUE</b>													
Specified owner occupied <sup>1</sup>	580	432	1 981	530	1 386	876	1 567	1 415	1 167	520	1 121	1 334	532
Less than \$5,000	115	65	161	104	168	61	318	264	145	134	124	216	230
\$5,000 to \$9,999	155	77	582	150	391	168	406	529	320	204	369	312	191
\$10,000 to \$14,999	128	91	595	103	399	215	428	384	329	106	329	321	67
\$15,000 to \$19,999	85	96	299	97	307	222	207	155	187	39	153	233	26
\$20,000 to \$24,999	45	62	155	35	96	114	94	42	94	17	69	106	10
\$25,000 to \$34,999	29	29	111	30	21	74	70	28	49	13	49	93	7
\$35,000 or more	23	12	78	11	4	22	44	13	43	7	28	53	1
Median	\$10 700	\$13 300	\$11 800	\$10 400	\$11 400	\$14 900	\$10 600	\$9 200	\$11 700	\$7 600	\$10 900	\$12 000	\$5 800
With all plumbing facilities	502	365	1 958	476	1 362	868	1 335	1 343	1 063	472	1 100	1 196	466
Less than \$5,000	54	28	147	57	148	56	155	218	98	99	111	116	178
\$5,000 to \$9,999	143	53	577	143	387	166	355	508	278	194	362	276	179
\$10,000 to \$14,999	125	90	592	103	399	215	416	380	323	104	328	319	65
\$15,000 to \$19,999	85	96	299	97	307	221	203	154	183	39	153	233	26
\$20,000 to \$24,999	43	60	155	35	96	114	94	42	92	17	69	106	10
\$25,000 or more	52	38	188	41	25	96	112	41	89	19	77	146	8
Median	\$12 000	\$15 500	\$11 800	\$11 400	\$11 500	\$14 900	\$11 600	\$9 500	\$12 300	\$8 100	\$11 000	\$13 100	\$6 300
<b>CONTRACT RENT</b>													
Specified renter occupied <sup>2</sup>	318	281	1 063	366	510	369	800	851	609	200	624	646	271
Less than \$30	126	89	143	179	30	35	290	245	119	14	91	239	60
\$30 to \$39	52	39	218	35	38	36	79	201	107	18	109	58	54
\$40 to \$59	71	89	353	85	107	151	166	211	161	69	258	112	82
\$60 to \$79	28	39	156	22	95	77	120	74	107	31	96	88	30
\$80 to \$99	5	4	58	4	32	30	46	23	47	7	14	49	7
\$100 to \$149	—	5	56	4	107	14	16	34	13	6	8	34	1
\$150 or more	—	3	—	—	40	2	2	—	—	—	—	1	—
No cash rent	36	13	76	37	61	24	81	63	55	55	47	65	37
Median	\$33	\$41	\$47	\$30	\$71	\$54	\$39	\$37	\$46	\$53	\$45	\$39	\$41
With all plumbing facilities	217	210	1 025	246	489	351	537	750	531	173	600	461	240
Less than \$40	93	61	333	112	56	55	145	364	163	23	178	143	90
\$40 to \$59	68	89	349	81	105	151	159	204	159	63	257	109	81
\$60 to \$79	28	39	156	22	95	75	118	74	107	30	96	83	30
\$80 to \$99	5	4	58	4	32	30	46	22	47	7	14	49	7
\$100 to \$149	—	5	56	4	107	14	16	34	13	6	8	34	1
\$150 or more	—	3	—	—	40	2	2	—	—	—	—	1	—
No cash rent	23	9	70	23	54	24	51	52	42	44	46	42	31
Median	\$41	\$46	\$47	\$40	\$72	\$54	\$53	\$39	\$50	\$55	\$46	\$53	\$44
<b>Places</b>													
	Brundidge	Chickasaw	Childers-burg	Clanton	Cordova	Dadeville	Doleville	Demopolis	Elba	Eufaula	Eutaw	Evergreen	Fairfax (U)
<b>VALUE</b>													
Specified owner occupied <sup>1</sup>	432	1 857	775	1 049	553	432	392	1 190	799	1 563	408	692	701
Less than \$5,000	111	79	87	180	219	85	17	135	102	243	30	142	137
\$5,000 to \$9,999	101	403	247	330	208	129	25	277	222	362	108	197	300
\$10,000 to \$14,999	107	675	188	226	71	125	40	259	189	333	101	176	168
\$15,000 to \$19,999	65	403	109	146	35	41	130	256	150	274	74	100	58
\$20,000 to \$24,999	31	158	75	79	14	28	126	121	60	160	45	43	26
\$25,000 to \$34,999	13	98	57	56	4	16	45	95	48	105	26	21	9
\$35,000 or more	4	41	12	32	2	8	9	47	28	86	24	13	3
Median	\$10 100	\$13 400	\$11 100	\$10 300	\$5 900	\$10 100	\$19 500	\$13 500	\$11 800	\$12 300	\$13 000	\$10 200	\$8 300
With all plumbing facilities	374	1 842	732	975	480	390	385	1 039	741	1 320	357	566	627
Less than \$5,000	64	71	68	123	158	58	12	53	61	109	9	60	69
\$5,000 to \$9,999	92	399	230	314	199	121	24	223	207	290	83	160	294
\$10,000 to \$14,999	105	674	184	226	71	121	39	249	188	310	100	171	168
\$15,000 to \$19,999	65	401	107	145	32	39	130	253	149	266	73	99	58
\$20,000 to \$24,999	31	158	75	79	14	27	126	121	60	156	45	43	26
\$25,000 or more	17	139	68	88	6	24	54	140	76	189	47	33	12
Median	\$11 100	\$13 500	\$11 500	\$11 000	\$6 400	\$10 600	\$19 600	\$14 900	\$12 500	\$14 100	\$14 200	\$11 400	\$9 000
<b>CONTRACT RENT</b>													
Specified renter occupied <sup>2</sup>	362	811	498	833	308	356	926	1 002	507	1 099	397	435	229
Less than \$30	187	116	154	275	103	200	4	466	152	405	247	168	94
\$30 to \$39	57	44	117	143	65	65	5	66	88	150	24	53	41
\$40 to \$59	71	237	116	231	67	47	29	142	120	250	44	97	51
\$60 to \$79	11	191	50	94	30	8	132	143	73	108	17	39	15
\$80 to \$99	4	123	9	13	2	3	76	73	18	44	8	11	7
\$100 to \$149	3	44	19	23	1	1	535	35	14	50	8	8	3
\$150 or more	—	3	—	—	—	—	137	—	—	—	—	—	—
No cash rent	29	53	31	51	40	32	8	73	42	84	45	59	18
Median	\$30	\$59	\$37	\$38	\$35	\$30	\$122	\$30	\$39	\$37	\$30	\$34	\$33
With all plumbing facilities	194	805	416	673	248	164	913	627	437	795	167	274	133
Less than \$40	95	158	202	275	121	88	4	188	181	293	72	93	48
\$40 to \$59	68	235	114	224	64	45	25	140	119	243	41	91	48
\$60 to \$79	10	191	50	94	29	7	129	142	73	108	17	39	15
\$80 to \$99	4	122	9	13	2	3	76	72	18	44	8	11	7
\$100 to \$149	3	44	19	23	1	1	534	35	14	50	3	8	3
\$150 or more	—	3	—	—	—	—	137	—	—	—	—	—	—
No cash rent	14	52	20	41	31	20	8	47	32	49	25	32	12
Median	\$39	\$59	\$40	\$44	\$38	\$37	\$122	\$54	\$43	\$46	\$40	\$45	\$44

<sup>1</sup>Limited to one-family homes on less than 10 acres and no business on property. <sup>2</sup>Excludes one-family homes on 10 acres or more.

Table 24. Financial Characteristics for Places of 2,500 to 10,000 Inhabitants: 1970—Continued

[For minimum base for derived figures (percent, median, etc.) and meaning of symbols, see text]

Places	Fairhope	Fayette	Florala	Foley	Forestdale (U)	Fort McClellan (U)	Fort Payne	Fultondale	Gardendale	Geneva	Glencoe	Graysville	Greensboro
<b>VALUE</b>													
Specified owner occupied <sup>1</sup>	1 308	900	516	652	1 577	---	1 716	1 192	1 604	876	608	699	511
Less than \$5,000	94	123	184	82	21	---	345	62	43	182	53	140	126
\$5,000 to \$9,999	242	262	182	193	150	---	552	199	180	262	166	249	141
\$10,000 to \$14,999	376	204	70	175	333	---	357	363	438	218	212	191	103
\$15,000 to \$19,999	267	115	32	96	425	---	177	366	499	115	106	86	50
\$20,000 to \$24,999	148	75	24	44	339	---	124	186	257	45	49	16	41
\$25,000 to \$34,999	132	67	17	45	262	---	100	70	149	35	20	12	36
\$35,000 or more	49	54	7	17	47	---	61	6	38	19	2	5	14
Median	\$14 200	\$11 400	\$6 800	\$11 300	\$18 200	---	\$9 600	\$14 600	\$16 300	\$9 900	\$11 900	\$9 200	\$9 600
With all plumbing facilities	1 273	847	425	597	1 568	---	1 648	1 159	1 583	816	581	613	408
Less than \$5,000	68	87	108	58	21	---	297	41	30	131	37	80	48
\$5,000 to \$9,999	238	252	172	171	145	---	534	191	175	253	161	228	122
\$10,000 to \$14,999	373	202	69	170	332	---	356	360	437	218	207	188	101
\$15,000 to \$19,999	266	113	30	95	425	---	177	305	497	115	105	84	48
\$20,000 to \$24,999	148	73	24	44	339	---	124	186	257	45	49	16	41
\$25,000 or more	180	120	22	59	306	---	160	76	187	54	22	17	48
Median	\$14 400	\$11 900	\$7 600	\$11 800	\$18 200	---	\$9 900	\$14 800	\$16 300	\$10 500	\$12 200	\$10 000	\$11 400
<b>CONTRACT RENT</b>													
Specified renter occupied <sup>2</sup>	542	557	343	304	252	539	917	208	263	432	185	181	370
Less than \$30	39	146	130	56	15	1	213	18	14	177	32	27	208
\$30 to \$39	36	89	76	17	6	---	182	18	11	65	31	33	37
\$40 to \$59	130	175	79	89	71	---	349	43	64	103	60	57	41
\$60 to \$79	142	65	16	82	56	---	76	38	66	32	33	33	32
\$80 to \$99	68	13	2	10	24	3	15	14	29	13	7	7	3
\$100 to \$149	72	14	2	9	50	78	9	36	26	5	6	1	2
\$150 or more	4	1	---	1	6	5	4	---	---	---	---	---	---
No cash rent	51	54	38	40	24	452	72	37	52	37	15	23	47
Median	\$65	\$42	\$33	\$55	\$66	\$115	\$41	\$63	\$65	\$33	\$47	\$45	\$30-
With all plumbing facilities	510	477	250	244	247	538	840	194	239	368	160	129	193
Less than \$40	54	170	130	23	19	1	344	27	16	187	42	19	89
\$40 to \$59	124	173	78	87	71	---	340	42	63	101	60	52	39
\$60 to \$79	142	65	16	82	55	---	76	38	65	32	33	33	32
\$80 to \$99	68	13	2	10	24	3	15	14	29	13	7	7	3
\$100 to \$149	72	14	2	9	50	78	8	36	26	5	6	1	2
\$150 or more	4	1	---	1	6	5	1	---	---	---	---	---	---
No cash rent	46	41	22	32	22	451	56	33	39	30	12	17	27
Median	\$67	\$45	\$38	\$59	\$66	\$115	\$42	\$65	\$66	\$37	\$50	\$53	\$38
<b>Places</b>													
	Greenville	Guntersville	Haleyville	Hamilton	Hartford	Hartselle	Headland	Heffin	Hueytown	Irondale	Jackson	Jacksonville	Lafayette
<b>VALUE</b>													
Specified owner occupied <sup>1</sup>	1 231	1 700	845	564	516	1 604	411	444	1 845	654	1 059	1 078	541
Less than \$5,000	272	148	108	60	62	114	60	70	18	59	190	150	106
\$5,000 to \$9,999	356	257	242	141	171	245	109	297	183	203	226	147	147
\$10,000 to \$14,999	245	217	187	127	160	443	125	108	607	213	198	196	123
\$15,000 to \$19,999	150	183	140	104	68	451	47	71	477	104	219	195	85
\$20,000 to \$24,999	88	112	78	58	25	205	28	35	293	47	134	144	30
\$25,000 to \$34,999	72	114	53	51	23	103	26	30	128	22	75	115	30
\$35,000 or more	48	69	37	23	7	43	8	21	25	26	40	52	20
Median	\$9 800	\$13 100	\$11 600	\$12 700	\$10 700	\$15 000	\$11 100	\$11 900	\$15 000	\$11 800	\$13 400	\$13 900	\$10 700
With all plumbing facilities	1 078	1 032	811	551	470	1 534	385	411	1 838	600	918	1 046	485
Less than \$5,000	161	102	80	52	39	75	41	43	16	34	83	133	63
\$5,000 to \$9,999	319	242	240	137	153	223	111	104	294	162	173	216	134
\$10,000 to \$14,999	242	214	183	127	157	435	125	107	606	208	196	193	123
\$15,000 to \$19,999	149	180	140	104	67	450	47	71	476	102	219	194	85
\$20,000 to \$24,999	88	112	78	58	24	205	27	35	293	46	133	144	30
\$25,000 or more	119	182	90	73	30	146	34	51	153	48	114	166	50
Median	\$11 000	\$13 900	\$12 000	\$13 000	\$11 200	\$15 300	\$11 600	\$12 600	\$15 000	\$12 300	\$15 100	\$14 300	\$11 800
<b>CONTRACT RENT</b>													
Specified renter occupied <sup>2</sup>	1 094	857	517	344	296	539	324	326	343	229	521	913	464
Less than \$30	492	169	134	60	87	119	168	97	5	49	190	80	257
\$30 to \$39	180	132	94	77	71	68	44	41	14	25	20	60	62
\$40 to \$59	194	305	132	126	72	161	57	87	86	51	91	192	80
\$60 to \$79	77	102	79	41	21	88	4	57	89	38	102	149	30
\$80 to \$99	23	25	30	17	9	28	1	7	32	31	28	175	2
\$100 to \$149	25	41	18	7	4	33	1	1	79	9	30	179	1
\$150 or more	3	1	---	---	---	3	---	---	2	---	4	14	1
No cash rent	100	82	30	16	32	39	48	36	36	26	56	64	31
Median	\$30	\$45	\$42	\$44	\$36	\$48	\$30-	\$41	\$70	\$50	\$46	\$70	\$30-
With all plumbing facilities	699	763	469	321	226	463	211	238	337	167	333	875	264
Less than \$40	339	240	188	123	103	122	119	65	16	25	58	122	138
\$40 to \$59	186	300	132	123	69	158	54	85	85	47	87	188	79
\$60 to \$79	74	102	78	38	21	89	4	55	88	37	98	148	26
\$80 to \$99	22	25	30	17	9	28	1	7	32	30	27	173	2
\$100 to \$149	23	39	18	7	4	33	1	1	79	9	30	179	1
\$150 or more	3	1	---	---	---	3	---	---	2	---	4	14	1
No cash rent	52	56	23	13	20	31	32	25	35	19	29	51	17
Median	\$39	\$46	\$45	\$44	\$40	\$52	\$33	\$48	\$70	\$61	\$61	\$71	\$38

<sup>1</sup>Limited to one-family homes on less than 10 acres and no business on property.

<sup>2</sup>Excludes one-family homes on 10 acres or more.



Table 24. Financial Characteristics for Places of 2,500 to 10,000 Inhabitants: 1970—Continued

[For minimum base for derived figures (percent, median, etc.) and meaning of symbols, see text]

Places	Lanett	Leeds	Linden	Lipscomb	Little Shawmut (U)	Madison	Marion	Midfield	Monroeville	Montevallo	Muscle Shoals	Northport
<b>VALUE</b>												
Specified owner occupied <sup>1</sup> .....	1 483	1 414	472	713	441	556	536	1 673	891	397	1 540	1 728
Less than \$5,000 .....	225	188	68	93	146	42	150	23	91	29	46	90
\$5,000 to \$9,999 .....	573	361	94	338	146	55	115	337	167	95	170	303
\$10,000 to \$14,999 .....	303	421	179	185	68	86	83	829	201	83	508	363
\$15,000 to \$19,999 .....	186	237	73	67	50	174	77	333	186	71	542	324
\$20,000 to \$24,999 .....	68	111	36	22	19	115	49	95	100	54	168	284
\$25,000 to \$34,999 .....	75	73	19	1	12	62	44	39	97	49	77	294
\$35,000 or more .....	53	23	3	7	-	22	18	17	49	16	29	70
Median .....	\$9 400	\$11 800	\$12 100	\$8 800	\$6 800	\$17 600	\$10 100	\$13 000	\$14 600	\$14 400	\$15 400	\$16 600
<b>With all plumbing facilities</b>												
Less than \$5,000 .....	1 375	1 257	411	666	334	519	426	1 659	804	368	1 521	1 650
\$5,000 to \$9,999 .....	178	102	29	74	71	19	60	21	59	13	34	54
\$10,000 to \$14,999 .....	522	308	78	315	118	45	99	334	128	84	166	266
\$15,000 to \$19,999 .....	299	406	176	184	65	84	80	824	192	82	506	360
\$20,000 to \$24,999 .....	185	234	70	65	50	172	77	330	182	70	542	322
\$25,000 or more .....	66	111	36	20	18	115	48	94	98	54	167	284
Median .....	\$9 900	\$12 700	\$12 800	\$9 100	\$8 600	\$18 100	\$13 000	\$13 000	\$15 600	\$15 400	\$15 400	\$17 200
<b>CONTRACT RENT</b>												
Specified renter occupied <sup>2</sup> .....	795	580	244	198	229	172	513	272	440	357	264	909
Less than \$30 .....	157	100	106	27	139	14	207	10	126	52	25	259
\$30 to \$39 .....	168	62	19	32	26	10	43	7	54	21	13	145
\$40 to \$59 .....	274	139	55	74	33	15	103	59	118	96	47	226
\$60 to \$79 .....	90	129	34	31	13	22	62	88	55	97	67	118
\$80 to \$99 .....	26	16	2	6	2	20	10	43	25	32	36	91
\$100 to \$149 .....	19	58	-	2	4	48	13	47	29	27	46	44
\$150 or more .....	3	1	-	-	-	11	-	-	3	2	3	23
No cash rent .....	58	75	28	26	12	32	74	18	50	30	27	63
Median .....	\$42	\$54	\$31	\$46	\$30-	\$86	\$33	\$70	\$44	\$59	\$71	\$41
<b>With all plumbing facilities</b>												
Less than \$40 .....	685	454	170	155	74	136	338	267	368	316	243	736
\$40 to \$59 .....	245	74	65	26	25	7	101	14	111	40	23	261
\$60 to \$79 .....	256	129	51	69	29	14	100	58	115	95	47	214
\$80 to \$99 .....	87	125	32	29	12	21	61	88	55	97	67	117
\$100 to \$149 .....	25	16	2	6	2	20	10	43	25	32	36	31
\$150 or more .....	18	58	-	2	4	48	13	47	29	25	46	44
No cash rent .....	3	1	-	-	-	11	-	-	3	2	3	23
Median .....	\$51	\$51	\$20	\$23	\$2	\$15	\$53	\$17	\$30	\$25	\$21	\$46
Median .....	\$44	\$60	\$44	\$50	\$46	\$97	\$48	\$70	\$50	\$62	\$73	\$47

Places	Oneonta	Opp	Oxford	Pell City	Piedmont	Pleasant Grove	Rainbow City	Roanoke	Roosevelt	Russellville	Saraland	Scottsboro
<b>VALUE</b>												
Specified owner occupied <sup>1</sup> .....	852	1 285	912	1 047	1 076	1 239	697	1 042	700	1 444	1 721	1 482
Less than \$5,000 .....	116	302	65	213	263	50	43	282	89	258	32	102
\$5,000 to \$9,999 .....	249	425	316	338	444	182	114	368	279	373	284	285
\$10,000 to \$14,999 .....	221	263	278	199	185	337	160	189	195	332	573	344
\$15,000 to \$19,999 .....	140	149	174	111	100	350	180	105	84	259	560	316
\$20,000 to \$24,999 .....	53	76	49	82	52	202	100	51	26	107	204	175
\$25,000 to \$34,999 .....	51	52	18	63	22	101	73	30	19	74	57	157
\$35,000 or more .....	22	18	12	41	10	17	27	17	8	41	11	103
Median .....	\$11 300	\$8 700	\$11 100	\$9 500	\$7 500	\$15 700	\$15 800	\$7 900	\$9 700	\$11 200	\$14 800	\$15 100
<b>With all plumbing facilities</b>												
Less than \$5,000 .....	795	1 244	884	917	1 047	1 213	677	914	578	1 342	1 696	1 441
\$5,000 to \$9,999 .....	74	271	52	136	241	39	32	188	42	173	25	78
\$10,000 to \$14,999 .....	235	415	302	299	438	172	109	342	223	363	273	274
\$15,000 to \$19,999 .....	220	263	277	192	184	335	157	183	183	328	569	339
\$20,000 to \$24,999 .....	140	149	174	108	100	348	179	104	78	256	559	316
\$25,000 or more .....	53	76	49	79	52	201	100	51	26	107	204	174
Median .....	73	70	30	103	32	118	100	46	26	115	66	260
Median .....	\$11 800	\$9 000	\$11 300	\$10 500	\$7 600	\$15 800	\$16 000	\$8 800	\$10 500	\$11 800	\$14 800	\$15 400
<b>CONTRACT RENT</b>												
Specified renter occupied <sup>2</sup> .....	544	714	400	411	569	174	130	612	202	960	288	1 237
Less than \$30 .....	78	225	40	88	161	6	29	214	97	288	14	216
\$30 to \$39 .....	116	158	51	43	149	10	20	116	36	187	13	190
\$40 to \$59 .....	227	202	121	127	155	43	34	129	45	277	67	342
\$60 to \$79 .....	66	45	76	61	49	60	18	67	3	91	104	204
\$80 to \$99 .....	11	19	14	15	3	13	2	11	1	20	35	81
\$100 to \$149 .....	9	3	60	14	1	8	7	10	-	22	16	106
\$150 or more .....	1	-	5	-	-	1	-	-	-	2	2	19
No cash rent .....	36	62	33	63	51	33	20	65	20	73	37	79
Median .....	\$44	\$36	\$56	\$46	\$37	\$63	\$43	\$35	\$30	\$38	\$65	\$50
<b>With all plumbing facilities</b>												
Less than \$40 .....	467	604	373	320	508	164	116	432	86	803	272	1 110
\$40 to \$59 .....	140	288	71	74	262	13	37	173	30	338	15	308
\$60 to \$79 .....	212	200	117	121	153	43	33	125	35	274	67	330
\$80 to \$99 .....	62	45	76	57	47	60	18	65	3	91	104	202
\$100 to \$149 .....	11	19	14	13	3	13	2	10	1	20	35	80
\$150 or more .....	9	3	60	14	1	8	7	10	-	20	15	106
No cash rent .....	1	-	5	-	-	1	-	-	-	2	2	19
Median .....	32	49	30	41	42	26	19	49	17	58	34	65
Median .....	\$46	\$39	\$58	\$49	\$38	\$64	\$47	\$43	\$42	\$42	\$66	\$53

<sup>1</sup>Limited to one-family homes on less than 10 acres and no business on property.

<sup>2</sup>Excludes one-family homes on 10 acres or more.

Table 24. Financial Characteristics for Places of 2,500 to 10,000 Inhabitants: 1970—Continued

[For minimum base for derived figures (percent, median, etc.) and meaning of symbols, see text]

Places	Tallossee	Tarrant City	Thomasville	Trussville	Tuscumbia	Union Springs	Vestavia Hills	Warrior	West End-Cobb Town (U)	Wetumpka	Winfield	York
<b>VALUE</b>												
Specified owner occupied <sup>1</sup> .....	1 020	1 477	656	696	1 821	712	2 192	446	1 026	664	603	502
Less than \$5,000 .....	161	93	110	8	121	228	1	118	369	67	93	93
\$5,000 to \$9,999 .....	462	468	168	75	483	226	9	185	427	137	186	157
\$10,000 to \$14,999 .....	191	610	133	223	543	104	20	91	145	139	141	119
\$15,000 to \$19,999 .....	81	216	115	213	345	79	100	26	56	145	82	66
\$20,000 to \$24,999 .....	56	59	66	102	182	44	352	14	18	67	44	39
\$25,000 to \$34,999 .....	48	25	44	54	106	18	970	11	10	34	35	17
\$35,000 or more .....	21	6	20	21	41	13	740	1	1	75	22	11
Median .....	\$8 500	\$11 200	\$11 600	\$15 900	\$12 600	\$7 100	\$31 300	\$7 500	\$6 400	\$14 600	\$10 700	\$10 000
With all plumbing facilities	1 011	1 452	551	682	1 763	516	2 187	381	874	614	579	362
Less than \$5,000 .....	154	81	53	5	87	89	1	81	253	40	74	22
\$5,000 to \$9,999 .....	461	458	132	66	467	177	9	162	395	119	182	108
\$10,000 to \$14,999 .....	191	607	126	222	537	99	20	87	143	135	140	106
\$15,000 to \$19,999 .....	80	216	110	212	343	77	100	26	54	145	82	63
\$20,000 to \$24,999 .....	56	59	66	102	182	44	352	13	18	67	44	39
\$25,000 or more .....	69	31	64	75	147	30	1 705	12	11	108	57	24
Median .....	\$8 500	\$11 300	\$13 300	\$16 000	\$12 800	\$9 700	\$31 300	\$8 300	\$7 000	\$15 500	\$11 100	\$12 300
<b>CONTRACT RENT</b>												
Specified renter occupied <sup>2</sup> .....	548	717	346	175	856	589	449	331	407	463	403	361
Less than \$30 .....	126	36	113	8	168	272	1	106	105	138	91	164
\$30 to \$39 .....	172	61	36	15	165	64	1	52	80	58	68	36
\$40 to \$59 .....	157	236	66	30	248	136	6	92	116	139	138	60
\$60 to \$79 .....	38	270	52	35	156	58	6	35	27	61	46	33
\$80 to \$99 .....	3	38	10	42	40	3	16	14	7	9	10	13
\$100 to \$149 .....	3	12	19	24	17	3	122	2	6	15	9	7
\$150 or more .....	—	—	5	5	—	—	265	—	—	—	—	1
No cash rent .....	49	64	45	16	62	53	32	29	66	43	41	47
Median .....	\$37	\$60	\$40	\$74	\$45	\$30	\$168	\$39	\$38	\$42	\$43	\$30
With all plumbing facilities	511	675	224	166	758	371	446	252	299	338	362	201
Less than \$40 .....	271	84	45	17	256	146	2	85	108	89	133	71
\$40 to \$59 .....	155	221	59	30	241	135	5	92	114	132	132	57
\$60 to \$79 .....	36	262	50	34	155	56	6	35	24	58	45	31
\$80 to \$99 .....	3	37	10	42	40	3	16	14	7	9	9	13
\$100 to \$149 .....	3	12	19	24	16	2	122	2	6	15	9	7
\$150 or more .....	—	—	5	5	—	—	264	1	—	—	—	1
No cash rent .....	43	59	36	14	50	29	31	23	40	35	34	21
Median .....	\$38	\$60	\$57	\$76	\$48	\$43	\$168	\$47	\$43	\$50	\$44	\$46

<sup>1</sup>Limited to one family homes on less than 10 acres and no business on property.

<sup>2</sup>Excludes one-family homes on 10 acres or more.

Table 25. **Occupancy, Utilization, and Plumbing Characteristics of Housing Units With Negro Head of Household, for Places of 2,500 to 10,000 Inhabitants: 1970**

[For minimum base for derived figures (percent, median, etc.) and meaning of symbols, see text]

Places With 400 or More Negro Population	Abbeville	Alabaster	Aliceville	Atmore	Attalla	Bay Minette	Brewton	Brundidge	Childersburg	Clanton	Dadeville	Demopolis	Elba
<b>Total Negro population</b> .....	1 094	1 113	1 081	3 067	1 323	1 276	2 686	1 361	905	1 152	921	3 642	964
<b>All occupied housing units</b> .....	348	271	341	808	360	314	776	373	212	314	252	1 068	217
<b>POPULATION</b>													
<b>Population in housing units</b> .....	1 093	1 107	1 079	3 067	1 317	1 229	2 663	1 362	860	1 137	882	3 617	905
Per occupied unit .....	3.1	4.1	3.2	3.8	3.7	3.9	3.4	3.7	4.1	3.6	3.5	3.4	4.2
Owner .....	3.1	4.4	2.8	3.6	3.6	3.9	3.4	3.6	4.1	3.3	3.0	3.3	4.1
Renter .....	3.2	3.7	3.4	4.1	3.7	4.0	3.4	3.7	4.1	3.9	3.8	3.4	4.3
<b>TENURE</b>													
Owner occupied .....	206	158	147	509	194	200	457	170	94	131	87	470	151
Renter occupied .....	142	113	194	299	166	114	319	203	118	183	165	598	66
<b>PLUMBING FACILITIES</b>													
With all plumbing facilities .....	166	146	170	356	265	163	463	163	99	194	70	538	142
Lacking some or all plumbing facilities .....	182	125	171	452	95	151	313	210	113	120	182	530	75
Lacking only hot water .....	17	5	4	44	15	10	22	15	4	16	6	36	4
Lacking other plumbing facilities .....	165	120	167	408	80	141	291	195	109	104	176	494	71
<b>PIPED WATER IN STRUCTURE</b>													
Hot and cold .....	183	164	176	396	285	191	499	190	117	211	82	570	147
Cold only .....	87	49	50	182	74	51	137	165	32	85	67	147	26
None .....	78	58	115	230	1	72	140	18	63	18	103	351	44
<b>FLUSH TOILET</b>													
For exclusive use of household .....	202	153	183	462	354	184	542	314	117	285	100	610	153
Also used by another household .....	-	-	2	1	-	-	5	1	3	-	-	8	-
None .....	146	118	156	345	6	130	229	58	92	29	152	450	64
<b>BATHTUB OR SHOWER</b>													
For exclusive use of household .....	186	153	174	410	280	176	491	180	107	212	77	583	148
Also used by another household .....	-	-	-	-	-	-	5	-	-	1	-	5	-
None .....	162	118	167	398	80	138	280	193	105	101	175	480	69
<b>COMPLETE KITCHEN FACILITIES</b>													
For exclusive use of household .....	222	176	185	436	349	189	508	256	131	270	122	640	161
Also used by another household .....	-	-	1	1	-	1	-	1	3	-	-	6	-
No complete kitchen facilities .....	126	95	155	371	11	124	268	116	78	44	130	422	56
<b>UNITS IN STRUCTURE</b>													
1 .....	310	224	267	768	292	280	673	346	168	281	250	892	196
2 or more .....	26	46	64	24	68	31	101	23	32	33	1	172	16
Mobile home or trailer .....	12	1	10	16	-	3	2	4	12	-	1	4	5
<b>ROOMS</b>													
1 room .....	3	1	2	17	1	7	13	1	3	-	1	8	2
2 rooms .....	17	15	39	24	2	21	24	23	12	11	22	111	9
3 rooms .....	51	38	82	140	45	52	82	90	34	46	80	274	33
4 rooms .....	94	85	85	173	99	85	211	100	74	99	72	253	60
5 rooms .....	96	56	62	176	74	68	146	105	34	76	43	214	76
6 rooms .....	60	44	42	183	94	56	194	36	37	65	28	161	44
7 rooms .....	17	27	21	65	32	19	72	9	15	13	4	161	8
8 rooms or more .....	10	5	8	30	13	6	34	9	3	4	2	30	5
Median, all occupied units .....	4.6	4.5	4.1	4.8	4.9	4.4	4.9	4.2	4.3	4.5	3.8	4.1	4.8
Median, owner occupied units .....	5.1	5.0	5.0	5.3	5.6	4.9	5.6	4.8	5.2	5.4	4.9	4.9	5.0
Median, renter occupied units .....	3.9	4.0	3.5	3.8	4.2	3.7	4.1	3.7	3.9	4.1	3.3	3.4	4.2
<b>PERSONS</b>													
1 person .....	88	34	96	182	71	57	174	75	34	66	58	262	31
2 persons .....	86	66	94	185	83	68	197	106	44	75	49	269	43
3 persons .....	57	37	41	98	56	46	115	43	32	44	38	133	35
4 persons .....	40	34	33	83	34	36	67	40	22	37	28	125	20
5 persons .....	28	29	25	63	33	21	80	32	23	26	34	78	28
6 persons .....	19	26	13	53	29	23	48	25	19	20	17	69	16
7 persons .....	10	18	11	42	22	22	34	18	13	11	9	46	14
8 persons or more .....	20	27	28	102	32	41	61	34	25	35	19	86	30
Median, all occupied units .....	2.5	3.5	2.3	2.9	3.0	3.2	2.6	2.6	3.4	2.9	3.0	2.5	3.5
Median, owner occupied units .....	2.5	3.7	2.2	2.7	2.8	3.2	2.6	2.4	3.3	2.5	2.4	2.5	3.3
Median, renter occupied units .....	2.5	3.0	2.4	3.3	3.1	3.3	2.7	2.9	3.4	3.1	3.3	2.5	4.2
<b>PERSONS PER ROOM</b>													
<b>All occupied units</b> .....	348	271	341	808	360	314	776	373	212	314	252	1 068	217
1.00 or less .....	290	187	267	589	284	215	624	275	144	239	169	815	147
1.01 to 1.50 .....	28	39	36	104	50	48	95	34	37	42	33	118	38
1.51 or more .....	30	45	38	115	26	51	57	64	31	33	50	135	32
<b>With all plumbing facilities</b> .....	166	146	170	356	265	163	463	163	99	194	70	538	142
1.00 or less .....	152	123	147	302	217	127	391	128	78	150	62	442	104
1.01 to 1.50 .....	8	11	17	35	34	22	51	19	18	25	5	61	27
1.51 or more .....	6	12	6	19	14	14	21	16	3	19	3	35	11

Table 25. **Occupancy, Utilization, and Plumbing Characteristics of Housing Units With Negro Head of Household, for Places of 2,500 to 10,000 Inhabitants: 1970—Continued**

[For minimum base for derived figures (percent, median, etc.) and meaning of symbols, see text]

Places With 400 or More Negro Population	Eufaula	Eutaw	Evergreen	Fairfax (U)	Fairhope	Fayette	Florala	Foley	Fort McClellan (U)	Geneva	Graysville	Greensboro	Greenville
Total Negro population	3 556	1 531	1 521	746	452	883	691	739	1 041	581	1 105	2 094	3 235
All occupied housing units	1 013	441	446	205	124	241	182	163	84	164	246	508	820
<b>POPULATION</b>													
Population in housing units	3 550	1 522	1 502	744	454	881	691	732	332	577	1 107	2 071	3 193
Per occupied unit	3.5	3.5	3.4	3.6	3.7	3.7	3.8	4.5	4.0	3.5	4.5	4.1	3.9
Owner	3.4	3.1	3.3	3.6	3.7	3.5	3.8	4.9	-	3.5	4.3	3.6	3.6
Renter	3.6	3.6	3.5	3.6	3.6	3.9	3.8	3.9	4.0	3.6	5.2	4.5	4.2
<b>TENURE</b>													
Owner occupied	523	144	259	120	82	126	94	102	-	88	192	248	355
Renter occupied	490	297	187	85	42	115	88	61	84	76	54	260	465
<b>PLUMBING FACILITIES</b>													
With all plumbing facilities	504	166	153	50	71	165	94	64	84	104	143	210	342
Lacking some or all plumbing facilities	509	275	293	155	53	76	88	99	-	60	103	298	478
Lacking only hot water	39	25	22	5	16	21	12	3	-	15	13	12	48
Lacking other plumbing facilities	470	250	271	150	37	55	76	96	-	45	90	286	430
<b>PIPED WATER IN STRUCTURE</b>													
Hot and cold	547	187	171	64	72	176	107	70	84	110	173	240	397
Cold only	197	155	152	42	33	57	53	30	-	40	55	127	316
None	269	99	123	99	19	8	22	63	-	14	18	141	107
<b>FLUSH TOILET</b>													
For exclusive use of household	622	268	251	64	95	219	122	71	84	136	160	237	644
Also used by another household	2	3	8	-	1	-	1	1	-	1	-	1	35
None	389	170	187	141	28	22	59	91	-	27	86	270	141
<b>BATHTUB OR SHOWER</b>													
For exclusive use of household	552	192	180	58	88	187	106	69	84	119	159	236	393
Also used by another household	3	-	5	-	1	-	1	1	-	1	-	1	11
None	458	249	261	147	35	54	75	93	-	44	87	271	416
<b>COMPLETE KITCHEN FACILITIES</b>													
For exclusive use of household	594	234	249	90	88	216	139	74	84	125	218	331	474
Also used by another household	-	-	-	-	1	-	-	-	-	-	-	2	3
No complete kitchen facilities	419	207	197	115	35	25	43	89	-	39	28	175	343
<b>UNITS IN STRUCTURE</b>													
1	832	366	409	195	115	193	162	149	17	137	233	446	701
2 or more	172	67	35	10	8	46	20	12	67	26	10	58	115
Mobile home or trailer	9	8	2	-	1	2	-	2	-	1	3	4	4
<b>ROOMS</b>													
1 room	8	11	11	1	1	-	1	3	-	4	-	7	5
2 rooms	59	57	40	39	7	7	11	10	3	8	15	56	31
3 rooms	215	100	66	38	10	29	28	34	3	38	23	97	159
4 rooms	259	134	136	65	35	58	58	41	19	47	83	146	252
5 rooms	225	73	89	34	40	81	31	32	39	38	57	102	139
6 rooms	162	41	72	14	18	42	40	29	17	20	35	61	146
7 rooms	66	19	19	9	8	20	10	10	3	5	17	21	60
8 rooms or more	19	6	13	5	5	4	3	4	-	4	16	18	28
Median, all occupied units	4.4	3.9	4.3	3.9	4.7	4.8	4.4	4.3	4.9	4.2	4.5	4.1	4.4
Median, owner occupied units	5.0	5.0	5.0	4.3	5.0	5.2	5.2	5.1	-	4.5	4.8	4.8	5.4
Median, renter occupied units	3.8	3.5	3.5	3.0	4.1	4.3	3.9	3.3	4.9	3.7	3.9	3.6	3.9
<b>PERSONS</b>													
1 person	222	115	119	54	26	44	38	20	1	32	33	97	164
2 persons	236	98	107	38	25	62	41	30	16	47	43	99	174
3 persons	146	65	61	26	18	38	27	21	18	26	36	79	110
4 persons	121	44	46	17	11	19	18	17	24	12	30	49	88
5 persons	87	27	31	24	15	26	20	23	15	7	16	34	81
6 persons	75	27	25	13	11	15	7	14	3	6	16	44	64
7 persons	53	27	20	15	10	11	7	13	3	8	33	32	40
8 persons or more	73	39	37	18	8	26	24	25	4	16	39	74	99
Median, all occupied units	2.8	2.6	2.5	2.9	3.1	2.9	2.9	4.1	3.8	2.6	3.9	3.2	3.2
Median, owner occupied units	2.6	2.4	2.4	2.6	3.0	2.7	2.9	4.7	-	2.6	3.6	2.8	2.8
Median, renter occupied units	3.1	2.8	2.6	3.4	3.2	3.1	3.0	3.6	3.8	2.6	4.4	3.9	3.4
<b>PERSONS PER ROOM</b>													
All occupied units	1 013	441	446	205	124	241	182	163	84	164	246	508	820
1.00 or less	771	325	349	140	96	188	133	101	70	117	155	328	579
1.01 to 1.50	129	46	49	33	18	32	25	26	10	28	59	76	112
1.51 or more	113	70	48	32	10	21	24	36	4	19	32	104	129
<b>With all plumbing facilities</b>													
1.00 or less	504	166	153	50	71	165	94	64	84	104	143	210	342
1.01 to 1.50	405	140	131	36	55	126	68	47	70	69	101	162	278
1.51 or more	68	14	17	10	11	27	17	11	10	23	32	26	39
	31	12	5	4	5	12	9	6	4	12	10	22	25

Table 25. **Occupancy, Utilization, and Plumbing Characteristics of Housing Units With Negro Head of Household, for Places of 2,500 to 10,000 Inhabitants: 1970—Continued**

(For minimum base for derived figures (percent, median, etc.) and meaning of symbols, see text)

Places With 400 or More Negro Population	Guntersville	Hartford	Hartselle	Headland	Irondale	Jackson	Jacksonville	Lafayette	Lanett	Leeds	Linden	Lipscomb
Total Negro population .....	711	487	543	1 013	587	1 991	498	1 858	1 864	1 588	948	768
All occupied housing units .....	191	136	164	257	172	493	126	501	505	419	245	192
<b>POPULATION</b>												
Population in housing units .....	711	487	540	1 013	587	1 986	476	1 834	1 789	1 582	935	767
Per occupied unit.....	3.7	3.6	3.3	3.9	3.4	4.0	3.8	3.7	3.5	3.8	3.8	4.0
Owner.....	3.6	3.3	3.5	4.1	3.4	4.0	3.7	3.2	3.1	3.6	3.6	4.0
Renter.....	3.9	3.8	3.0	3.9	3.4	4.0	4.0	4.0	3.9	4.1	4.1	3.9
<b>TENURE</b>												
Owner occupied.....	98	63	94	92	108	280	81	199	230	283	129	143
Renter occupied.....	93	73	70	165	64	213	45	302	275	136	116	49
<b>PLUMBING FACILITIES</b>												
With all plumbing facilities.....	133	46	83	129	87	173	102	248	381	201	114	113
Lacking some or all plumbing facilities.....	58	90	81	128	85	320	24	253	124	218	131	79
Lacking only hot water.....	2	17	3	33	10	20	5	20	44	7	-	7
Lacking other plumbing facilities.....	56	73	78	95	75	300	19	233	80	211	131	72
<b>PIPED WATER IN STRUCTURE</b>												
Hot and cold.....	141	65	101	144	108	199	104	267	392	251	121	127
Cold only.....	22	56	20	82	40	76	17	121	110	115	26	46
None.....	28	15	43	31	24	218	5	113	3	53	98	19
<b>FLUSH TOILET</b>												
For exclusive use of household.....	149	83	88	215	129	201	114	307	489	223	116	139
Also used by another household.....	-	-	-	1	1	-	-	-	1	1	-	1
None.....	42	53	76	41	42	292	12	194	15	195	129	52
<b>BATHTUB OR SHOWER</b>												
For exclusive use of household.....	141	64	87	162	101	202	107	275	426	215	117	120
Also used by another household.....	-	-	-	-	1	-	-	-	-	-	-	2
None.....	50	72	77	95	70	291	19	226	79	204	128	70
<b>COMPLETE KITCHEN FACILITIES</b>												
For exclusive use of household.....	156	110	113	202	139	240	115	316	444	330	132	153
Also used by another household.....	-	-	-	-	-	-	-	-	-	1	-	-
No complete kitchen facilities.....	35	26	51	55	33	253	11	185	61	88	113	39
<b>UNITS IN STRUCTURE</b>												
1.....	140	115	144	229	157	461	107	447	382	388	213	185
2 or more.....	43	20	20	27	13	17	18	51	123	29	32	7
Mobile home or trailer.....	8	1	-	1	2	15	1	3	-	2	-	-
<b>ROOMS</b>												
1 room.....	1	-	1	3	1	12	-	3	1	2	1	-
2 rooms.....	6	6	4	16	4	26	4	37	20	20	13	8
3 rooms.....	37	29	20	73	39	79	10	109	120	41	49	29
4 rooms.....	61	32	46	67	40	135	30	148	129	113	67	62
5 rooms.....	48	35	48	52	36	92	28	108	118	105	57	34
6 rooms.....	28	27	32	30	37	86	39	65	74	93	37	32
7 rooms.....	6	5	11	12	11	44	10	18	29	31	18	19
8 rooms or more.....	4	2	2	4	4	19	5	13	14	14	3	8
Median, all occupied units.....	4.3	4.5	4.7	4.0	4.6	4.5	5.2	4.2	4.4	4.8	4.4	4.5
Median, owner occupied units.....	4.8	5.2	5.1	4.9	5.2	5.3	5.7	4.9	4.9	5.2	4.9	4.8
Median, renter occupied units.....	3.8	3.9	4.2	3.6	3.4	3.8	4.5	3.7	3.9	4.0	3.8	3.5
<b>PERSONS</b>												
1 person.....	41	33	34	46	43	84	22	102	110	82	62	31
2 persons.....	44	29	48	46	33	90	34	121	127	90	44	51
3 persons.....	21	20	22	36	35	76	19	69	72	49	35	23
4 persons.....	25	14	17	33	20	54	9	43	57	65	21	16
5 persons.....	12	8	13	33	9	53	9	50	37	38	18	19
6 persons.....	16	10	15	15	10	43	9	46	25	33	13	15
7 persons.....	12	11	4	23	8	42	10	26	25	22	17	15
8 persons or more.....	20	11	11	25	14	51	14	44	52	40	35	22
Median, all occupied units.....	3.0	2.8	2.5	3.5	2.8	3.5	2.9	2.9	2.7	3.3	3.0	3.1
Median, owner occupied units.....	2.8	2.6	2.5	3.8	2.7	3.5	2.7	2.4	2.3	2.9	2.9	3.1
Median, renter occupied units.....	3.1	3.1	2.5	3.3	2.9	3.4	3.1	3.3	3.2	3.9	3.2	3.0
<b>PERSONS PER ROOM</b>												
All occupied units.....	191	136	164	257	172	493	126	501	505	419	245	192
1.00 or less.....	138	102	135	169	136	338	94	355	391	318	176	143
1.01 to 1.50.....	27	16	23	39	22	81	20	69	63	57	29	32
1.51 or more.....	26	18	6	49	14	74	12	77	51	44	40	17
With all plumbing facilities.....	133	46	83	129	87	173	102	248	381	201	114	113
1.00 or less.....	98	32	67	86	69	135	75	197	294	167	80	88
1.01 to 1.50.....	21	8	14	22	10	23	17	31	54	24	15	21
1.51 or more.....	14	6	2	21	8	15	10	20	33	10	19	4

Table 25. **Occupancy, Utilization, and Plumbing Characteristics of Housing Units With Negro Head of Household, for Places of 2,500 to 10,000 Inhabitants: 1970—Continued**

[For minimum base for derived figures (percent, median, etc.) and meaning of symbols, see text]

Places With 400 or More Negro Population	Little Showmut (U)	Madison	Marion	Monroeville	Montevallo	Northport	Oneonta	Opp	Pell City	Piedmont	Roanoke	Roosevelt
Total Negro population .....	1 791	663	1 782	1 342	573	2 780	424	720	1 358	460	1 571	3 594
All occupied housing units .....	438	166	518	343	164	727	109	191	321	127	447	921
<b>POPULATION</b>												
Population in housing units .....	1 787	657	1 780	1 325	569	2 775	426	712	1 356	463	1 525	3 577
Per occupied unit .....	4.1	4.0	3.4	3.9	3.5	3.8	3.9	3.7	4.2	3.6	3.4	3.9
Owner .....	3.9	3.7	3.1	3.4	3.5	3.4	3.8	3.6	4.2	3.4	3.1	3.8
Renter .....	4.3	4.5	3.8	4.3	3.5	4.1	4.1	3.8	4.4	3.8	3.8	4.2
<b>TENURE</b>												
Owner occupied .....	275	109	264	183	82	308	76	74	244	58	247	718
Renter occupied .....	163	57	254	160	82	419	33	117	77	69	200	203
<b>PLUMBING FACILITIES</b>												
With all plumbing facilities .....	193	77	229	175	110	498	58	103	147	95	190	668
Lacking some or all plumbing facilities .....	245	89	289	168	54	229	51	88	174	32	257	253
Lacking only hot water .....	10	18	32	19	12	17	7	12	5	7	14	21
Lacking other plumbing facilities .....	235	71	257	149	42	212	44	76	169	25	243	232
<b>PIPED WATER IN STRUCTURE</b>												
Hot and cold .....	222	83	258	199	116	572	66	110	162	103	208	738
Cold only .....	83	38	114	85	30	110	21	78	58	23	68	112
None .....	133	45	146	59	18	45	22	3	101	1	171	71
<b>FLUSH TOILET</b>												
For exclusive use of household .....	217	112	299	217	136	644	75	181	154	125	215	715
Also used by another household .....	-	-	2	-	-	3	-	4	-	-	-	1
None .....	221	54	217	126	28	80	34	6	167	2	232	205
<b>BATHTUB OR SHOWER</b>												
For exclusive use of household .....	204	98	267	203	124	517	70	115	155	102	206	710
Also used by another household .....	-	-	2	-	-	3	-	-	-	-	-	1
None .....	234	68	249	140	40	207	39	76	166	25	241	210
<b>COMPLETE KITCHEN FACILITIES</b>												
For exclusive use of household .....	278	94	316	251	130	609	84	130	201	121	244	813
Also used by another household .....	-	-	-	-	-	-	-	1	-	-	-	-
No complete kitchen facilities .....	160	72	202	92	34	118	25	60	120	6	203	108
<b>UNITS IN STRUCTURE</b>												
1 .....	420	155	463	304	138	626	101	150	300	114	411	881
2 or more .....	10	3	51	35	26	101	7	38	11	7	32	31
Mobile home or trailer .....	8	8	4	4	-	-	1	3	10	6	4	9
<b>ROOMS</b>												
1 room .....	-	2	5	1	1	3	-	-	3	-	2	2
2 rooms .....	29	6	24	7	6	14	3	9	6	2	30	10
3 rooms .....	90	17	91	50	25	150	13	39	30	28	65	90
4 rooms .....	147	68	152	97	55	191	33	67	98	31	140	197
5 rooms .....	102	38	109	85	39	149	25	51	90	34	97	243
6 rooms .....	47	21	94	72	33	149	24	15	73	28	66	232
7 rooms .....	16	10	32	23	1	54	9	6	14	3	35	98
8 rooms or more .....	7	4	11	8	4	17	2	4	7	1	12	49
Median, all occupied units .....	4.2	4.4	4.4	4.7	4.4	4.5	4.7	4.2	4.8	4.6	4.4	5.2
Median, owner occupied units .....	4.7	4.6	5.1	5.3	4.9	5.2	5.2	4.9	5.0	5.1	4.9	5.4
Median, renter occupied units .....	3.4	4.1	3.9	4.0	4.1	4.0	3.9	3.8	4.1	4.1	3.9	3.9
<b>PERSONS</b>												
1 person .....	61	33	132	59	35	123	24	41	43	20	90	142
2 persons .....	111	47	125	85	38	162	24	42	64	30	117	221
3 persons .....	50	18	71	44	31	112	9	20	46	16	68	122
4 persons .....	47	13	58	47	19	74	10	26	43	25	58	124
5 persons .....	44	13	29	26	9	88	10	18	33	9	42	92
6 persons .....	51	10	33	22	8	62	13	11	30	11	25	61
7 persons .....	25	7	23	20	7	35	7	9	23	8	14	70
8 persons or more .....	49	25	47	40	17	71	12	24	39	8	33	89
Median, all occupied units .....	3.4	2.7	2.5	3.1	2.8	3.2	3.2	3.1	3.7	3.3	2.7	3.3
Median, owner occupied units .....	3.3	2.5	2.4	2.6	2.8	2.7	2.9	3.3	3.7	2.9	2.4	3.2
Median, renter occupied units .....	3.7	3.3	2.9	3.7	2.8	3.6	3.7	3.0	3.7	3.6	3.3	3.8
<b>PERSONS PER ROOM</b>												
All occupied units .....	438	166	518	343	164	727	109	191	321	127	447	921
1.00 or less .....	294	120	401	253	127	545	78	131	225	91	350	720
1.01 to 1.50 .....	72	20	62	43	26	114	18	28	53	25	51	114
1.51 or more .....	72	26	55	47	11	68	13	32	43	11	46	87
With all plumbing facilities .....	193	77	229	175	110	498	58	103	147	95	190	668
1.00 or less .....	151	58	187	130	82	383	41	75	113	72	166	542
1.01 to 1.50 .....	26	10	26	24	22	81	11	18	23	18	18	80
1.51 or more .....	16	9	16	21	6	34	6	10	11	5	6	46

Table 25. **Occupancy, Utilization, and Plumbing Characteristics of Housing Units With Negro Head of Household, for Places of 2,500 to 10,000 Inhabitants: 1970—Continued**

[For minimum base for derived figures (percent, median, etc.) and meaning of symbols, see text]

Places With 400 or More Negro Population	Russellville	Saraland	Scottsboro	Tallassee	Tarrant City	Thomasville	Tuscumbia	Union Springs	Warrior	West End-Cobb Town (U)	Wetumpko	York
Total Negro population .....	908	412	736	520	438	1 579	1 987	2 553	683	1 144	885	1 672
All occupied housing units .....	251	95	213	151	127	398	541	784	163	275	268	450
<b>POPULATION</b>												
Population in housing units .....	901	411	734	519	435	1 579	1 964	2 542	684	1 145	880	1 665
Per occupied unit .....	3.6	4.3	3.4	3.4	3.4	4.0	3.6	3.2	4.2	4.2	3.3	3.7
Owner .....	3.6	4.4	3.4	3.6	3.4	3.8	3.3	3.2	3.9	4.2	3.4	3.4
Renter .....	3.5	4.2	3.4	3.4	3.4	4.3	4.1	3.3	4.6	4.1	3.2	4.0
<b>TENURE</b>												
Owner occupied .....	141	71	90	40	90	251	310	417	98	204	116	252
Renter occupied .....	110	24	123	111	37	147	231	367	65	71	152	198
<b>PLUMBING FACILITIES</b>												
With all plumbing facilities .....	154	67	155	122	106	175	411	377	89	108	118	147
Lacking some or all plumbing facilities .....	97	28	58	29	21	223	130	407	74	167	150	303
Lacking only hot water .....	5	6	1	7	5	33	17	40	1	10	23	27
Lacking other plumbing facilities .....	92	22	57	22	16	190	113	367	73	157	127	276
<b>PIPED WATER IN STRUCTURE</b>												
Hot and cold .....	159	69	160	126	110	187	445	423	102	160	137	184
Cold only .....	31	13	22	20	16	70	64	177	34	51	104	98
None .....	61	13	31	5	1	141	32	184	27	64	27	168
<b>FLUSH TOILET</b>												
For exclusive use of household .....	163	74	159	143	121	224	482	467	92	145	226	212
Also used by another household .....	1	—	—	1	2	2	—	3	—	—	3	2
None .....	87	21	54	7	4	172	59	314	71	130	39	236
<b>BATHTUB OR SHOWER</b>												
For exclusive use of household .....	159	74	156	129	111	212	430	429	90	120	141	178
Also used by another household .....	1	—	—	1	—	—	—	2	—	—	2	—
None .....	91	21	57	21	16	186	111	353	73	155	125	272
<b>COMPLETE KITCHEN FACILITIES</b>												
For exclusive use of household .....	177	74	172	137	123	224	480	494	128	190	189	232
Also used by another household .....	—	—	—	—	—	—	—	—	—	—	—	1
No complete kitchen facilities .....	74	21	41	14	4	174	61	290	35	85	79	217
<b>UNITS IN STRUCTURE</b>												
1 .....	217	93	194	96	116	383	503	682	144	272	248	402
2 or more .....	32	2	18	55	11	10	37	94	16	—	20	44
Mobile home or trailer .....	2	—	1	—	—	5	1	8	3	3	—	4
<b>ROOMS</b>												
1 room .....	2	—	4	3	—	—	3	8	—	2	1	1
2 rooms .....	9	3	10	24	—	11	4	99	9	2	13	27
3 rooms .....	34	9	46	36	33	33	35	136	15	17	66	83
4 rooms .....	86	14	67	42	39	108	142	222	46	91	67	147
5 rooms .....	59	19	40	29	35	100	144	183	41	57	60	94
6 rooms .....	45	29	38	13	11	106	135	100	38	83	38	61
7 rooms .....	12	14	5	3	7	28	48	26	7	12	13	21
8 rooms or more .....	4	7	3	1	2	12	30	10	7	11	10	16
Median, all occupied units .....	4.4	5.6	4.2	3.8	4.3	5.0	5.1	4.2	4.8	4.9	4.3	4.3
Median, owner occupied units .....	5.0	5.8	4.7	4.3	4.6	5.4	5.7	4.6	5.3	5.4	5.0	4.7
Median, renter occupied units .....	4.0	4.3	3.9	3.6	3.4	4.2	4.4	3.6	4.2	4.0	3.7	3.7
<b>PERSONS</b>												
1 person .....	52	8	38	33	22	63	87	210	21	43	81	95
2 persons .....	55	18	52	35	35	89	131	205	34	57	63	106
3 persons .....	31	17	36	20	20	61	94	98	25	30	30	74
4 persons .....	41	9	32	15	17	42	81	80	22	41	22	37
5 persons .....	19	12	24	20	11	37	48	52	10	26	22	35
6 persons .....	21	13	10	14	8	34	29	41	16	24	6	25
7 persons .....	16	7	9	4	6	25	23	37	13	15	22	27
8 persons or more .....	16	11	12	10	8	47	48	61	22	39	22	51
Median, all occupied units .....	3.1	4.0	3.0	2.9	2.8	3.3	3.1	2.4	3.6	3.7	2.3	2.8
Median, owner occupied units .....	3.3	4.2	3.0	3.2	2.9	3.1	2.8	2.3	3.3	3.6	2.3	2.5
Median, renter occupied units .....	2.8	3.8	2.9	2.8	2.8	3.6	3.4	2.4	4.0	3.9	2.4	3.4
<b>PERSONS PER ROOM</b>												
All occupied units .....	251	95	213	151	127	398	541	784	163	275	268	450
1.00 or less .....	199	73	170	113	101	286	442	604	116	199	210	326
1.01 to 1.50 .....	30	12	28	19	17	72	52	94	25	45	26	58
1.51 or more .....	22	10	15	19	9	40	47	86	22	31	32	66
With all plumbing facilities .....	154	67	155	122	106	175	411	377	89	108	118	147
1.00 or less .....	128	57	127	93	82	146	349	305	71	90	103	114
1.01 to 1.50 .....	17	7	20	16	15	22	36	52	10	15	9	19
1.51 or more .....	9	3	8	13	9	7	26	20	8	3	6	14

Table 26. Financial Characteristics of Housing Units With Negro Head of Household, for Places of 2,500 to 10,000 Inhabitants: 1970

[For minimum base for derived figures (percent, median, etc.) and meaning of symbols, see text]

**Places With 400 or More Negro Population**

**VALUE**

**Specified owner occupied<sup>1</sup>**

	Abbeville	Alabaster	Aliceville	Atmore	Attalla	Bay Minette	Brewton	Brundidge	Childersburg	Clanton	Dadeville	Demopolis	Elba
Less than \$5,000	188	129	131	490	183	186	443	159	76	126	81	447	138
\$5,000 to \$9,999	92	60	62	225	56	50	168	99	13	54	32	125	52
\$10,000 to \$14,999	64	42	36	151	81	77	207	41	34	62	24	215	55
\$15,000 to \$19,999	23	19	10	75	36	28	44	13	17	5	21	68	21
\$20,000 to \$24,999	5	—	13	24	8	18	14	4	6	4	3	26	7
\$25,000 to \$34,999	1	5	7	4	—	7	7	1	5	—	—	3	1
\$35,000 or more	3	—	1	8	1	1	2	1	1	—	—	7	1
Median	\$5 100	\$5 400	\$5 500	\$5 500	\$7 300	\$7 800	\$6 000	\$5000—	\$8 100	\$5 500	\$7 400	\$6 700	\$6 200

**With all plumbing facilities**

Less than \$5,000	117	66	80	277	150	105	308	107	45	94	52	296	96
\$5,000 to \$9,999	34	23	17	74	39	12	70	54	3	30	12	43	22
\$10,000 to \$14,999	54	20	30	103	67	46	172	34	20	54	19	161	44
\$15,000 to \$19,999	20	18	10	63	34	23	42	13	13	5	18	58	21
\$20,000 to \$24,999	5	—	13	22	8	16	14	4	4	4	2	23	6
\$25,000 to \$34,999	1	5	7	4	—	5	7	1	5	—	—	3	1
\$35,000 or more	3	—	3	11	2	3	3	1	—	1	1	8	2
Median	\$6 900	\$7 100	\$8 900	\$7 800	\$8 100	\$9 500	\$7 000	\$5 000	\$9 900	\$6 100	\$9 000	\$7 700	\$7 400

**CONTRACT RENT**

**Specified renter occupied<sup>1</sup>**

Less than \$30	129	110	188	297	166	108	315	201	115	181	162	588	63
\$30 to \$39	94	56	129	231	97	63	216	156	85	119	137	440	37
\$40 to \$59	8	4	10	22	35	17	28	16	11	24	7	47	7
\$60 to \$79	8	40	26	6	23	5	24	6	5	18	5	52	3
\$80 to \$99	1	6	5	5	6	3	7	1	1	4	1	7	2
\$100 to \$149	—	—	—	—	—	—	—	—	—	2	—	2	—
\$150 to \$199	—	—	—	—	—	—	—	—	—	—	—	—	—
\$200 or more	—	—	—	—	—	—	—	—	—	—	—	—	—
No cash rent	18	4	18	32	5	14	37	22	11	14	12	39	14
Median	\$30—	\$30	\$30—	\$30—	\$30—	\$30—	\$30—	\$30—	\$30—	\$30—	\$30—	\$30—	\$30—

**With all plumbing facilities**

Less than \$40	38	59	74	67	109	48	143	50	42	98	14	219	35
\$40 to \$59	25	13	40	53	79	27	97	36	34	68	5	146	26
\$60 to \$79	7	40	23	4	22	11	24	6	5	16	3	50	2
\$80 to \$99	1	6	5	3	6	3	4	1	1	4	—	7	2
\$100 to \$149	—	—	—	—	—	—	—	—	—	2	—	1	—
\$150 to \$199	—	—	—	—	—	—	—	—	—	—	—	—	—
\$200 or more	—	—	—	—	—	—	—	—	—	—	—	—	—
No cash rent	5	—	6	6	2	7	15	7	—	8	6	15	5
Median	\$30	\$45	\$33	\$30—	\$31	\$33	\$30	\$30—	\$30	\$30	\$35	\$30	\$30—

**Places With 400 or More Negro Population**

**VALUE**

**Specified owner occupied<sup>1</sup>**

	Eufaula	Eutaw	Evergreen	Fairfax (U)	Fairhope	Fayette	Florala	Foley	Fort McClellan (U)	Geneva	Graysville	Greensboro	Greenville
Less than \$5,000	501	135	229	113	78	121	93	98	—	83	180	231	338
\$5,000 to \$9,999	173	26	105	79	38	65	50	29	—	42	67	115	173
\$10,000 to \$14,999	185	64	85	20	22	36	31	38	—	28	66	71	115
\$15,000 to \$19,999	76	25	24	9	7	8	4	18	—	9	29	22	33
\$20,000 to \$24,999	37	6	8	3	4	6	4	9	—	3	14	12	9
\$25,000 to \$34,999	21	6	5	1	3	3	2	1	—	1	2	6	3
\$35,000 or more	5	3	1	1	4	1	2	2	—	—	2	2	2
Median	\$6 900	\$7 400	\$5 400	\$5000—	\$5 200	\$5000—	\$5000—	\$6 800	—	\$5 000	\$6 700	\$5 000	\$5 000

**With all plumbing facilities**

Less than \$5,000	277	85	112	45	53	88	58	55	—	59	116	130	206
\$5,000 to \$9,999	49	6	29	15	17	40	23	12	—	20	21	38	75
\$10,000 to \$14,999	118	39	51	16	19	28	25	18	—	26	53	53	86
\$15,000 to \$19,999	56	24	19	9	6	8	4	15	—	9	26	20	30
\$20,000 to \$24,999	29	5	7	3	4	6	4	8	—	3	12	10	8
\$25,000 to \$34,999	17	6	5	1	3	3	2	1	—	1	2	6	3
\$35,000 or more	8	5	1	1	4	3	—	1	—	—	2	3	4
Median	\$8 900	\$9 700	\$6 700	\$6 300	\$7 200	\$5 500	\$6 300	\$9 000	—	\$6 700	\$8 500	\$7 000	\$6 300

**CONTRACT RENT**

**Specified renter occupied<sup>2</sup>**

Less than \$30	490	293	179	85	42	111	88	60	84	75	50	248	453
\$30 to \$39	308	231	136	75	14	54	59	47	—	54	16	196	333
\$40 to \$59	70	19	6	4	10	18	12	3	—	9	16	10	38
\$60 to \$79	63	9	9	1	9	16	5	1	—	7	10	10	24
\$80 to \$99	8	—	—	—	—	—	—	—	—	—	—	3	5
\$100 to \$149	—	5	—	—	—	—	—	—	—	—	—	—	—
\$150 to \$199	—	—	—	—	—	—	—	—	—	—	—	—	—
\$200 or more	—	—	—	—	—	—	—	—	—	—	—	—	—
No cash rent	41	24	28	5	8	15	12	9	—	60	8	29	52
Median	\$30—	\$30—	\$30—	\$30—	\$33	\$30—	\$30—	\$30—	\$113	\$30—	\$33	\$30—	\$30—

**With all plumbing facilities**

Less than \$40	211	72	33	4	15	72	35	7	84	43	15	73	120
\$40 to \$59	138	57	25	3	6	43	27	3	—	36	4	52	80
\$60 to \$79	57	7	3	1	3	15	5	—	—	6	7	8	21
\$80 to \$99	8	1	—	—	1	7	—	—	—	—	—	3	5
\$100 to \$149	—	—	—	—	—	—	—	—	—	—	—	—	—
\$150 to \$199	—	—	—	—	—	—	—	—	—	—	—	—	—
\$200 or more	—	1	—	—	—	—	—	—	—	—	—	—	—
No cash rent	8	6	5	—	5	6	3	4	—	60	1	10	14
Median	\$34	\$30—	\$30—	...	\$37	\$34	\$30—	...	\$113	\$30—	\$42	\$30—	\$30

<sup>1</sup>Limited to one-family homes on less than 10 acres and no business on property.

<sup>2</sup>Excludes one-family homes on 10 acres or more.



Table 26. Financial Characteristics of Housing Units With Negro Head of Household, for Places of 2,500 to 10,000 Inhabitants: 1970—Continued

[For minimum base for derived figures (percent, median, etc.) and meaning of symbols, see text]

Places With 400 or More Negro Population

VALUE

Specified owner occupied<sup>1</sup>

Less than \$5,000	85	61	89	87	96	254	79	192	225	261	123	133
\$5,000 to \$9,999	39	27	43	35	26	148	24	74	88	85	55	32
\$10,000 to \$14,999	40	26	28	33	41	76	29	77	96	105	39	61
\$15,000 to \$19,999	1	7	13	18	16	22	10	24	27	53	16	19
\$20,000 to \$24,999	3	—	3	1	9	6	10	13	11	6	11	16
\$25,000 to \$34,999	2	1	1	—	3	2	3	1	1	7	1	4
\$35,000 or more	—	—	—	—	—	—	2	2	2	3	1	—
Median	\$5 300	\$5 500	\$5 300	\$6 000	\$6 900	\$5000—	\$7 000	\$6 100	\$5 900	\$6 600	\$5 900	\$7 200

With all plumbing facilities

Less than \$5,000	64	26	53	66	60	124	66	141	170	133	67	96
\$5,000 to \$9,999	22	6	19	18	9	46	17	35	52	18	17	17
\$10,000 to \$14,999	36	14	19	29	29	50	25	65	80	60	24	44
\$15,000 to \$19,999	1	6	10	18	12	20	9	24	25	39	16	18
\$20,000 to \$24,999	3	—	3	1	7	6	9	13	11	4	8	14
\$25,000 to \$34,999	2	—	1	—	2	2	3	1	1	7	1	2
\$35,000 or more	—	—	—	—	1	—	3	3	1	5	1	1
Median	\$5 900	\$6 900	\$6 900	\$7 200	\$7 400	\$6 100	\$7 500	\$7 300	\$6 400	\$8 900	\$8 800	\$8 300

CONTRACT RENT

Specified renter occupied<sup>2</sup>

Less than \$30	93	73	70	161	63	208	45	296	274	129	112	48
\$30 to \$39	43	54	46	126	36	164	18	225	84	61	75	20
\$40 to \$59	9	7	6	8	12	3	4	25	65	16	10	10
\$60 to \$79	22	5	3	3	7	7	6	17	76	24	13	6
\$80 to \$99	—	—	1	1	—	1	6	6	22	5	3	2
\$100 to \$149	—	—	—	—	—	—	2	2	6	1	—	—
\$150 or more	—	—	—	—	—	—	—	—	5	—	—	—
No cash rent	19	7	14	22	8	33	9	21	15	22	11	10
Median	\$30—	\$30—	\$30—	\$30—	\$30—	\$30—	\$30—	\$30—	\$37	\$30—	\$30—	\$30

With all plumbing facilities

Less than \$40	58	19	28	57	18	28	34	99	208	55	42	13
\$40 to \$59	28	16	18	45	10	17	17	71	92	21	29	3
\$60 to \$79	22	3	2	3	4	5	6	16	72	19	9	3
\$80 to \$99	—	—	1	1	—	—	6	3	22	5	1	—
\$100 to \$149	—	—	—	—	—	—	2	2	6	1	—	—
\$150 or more	—	—	—	—	—	—	—	—	4	—	—	—
No cash rent	8	7	7	8	4	6	3	7	11	9	3	7
Median	\$37	\$30	\$30—	\$30—	\$33	\$30—	\$36	\$30	\$41	\$42	\$30—	\$40

Places With 400 or More Negro Population

VALUE

Specified owner occupied<sup>1</sup>

Less than \$5,000	257	85	243	167	80	299	70	71	219	52	232	654
\$5,000 to \$9,999	118	38	136	48	25	66	38	33	80	28	122	88
\$10,000 to \$14,999	87	27	58	68	38	89	19	25	85	19	89	274
\$15,000 to \$19,999	27	11	22	23	10	60	11	10	37	4	16	191
\$20,000 to \$24,999	16	5	12	16	5	10	1	3	5	—	1	84
\$25,000 to \$34,999	7	2	7	7	2	7	1	—	9	—	2	24
\$35,000 or more	2	1	6	5	—	2	—	—	1	1	2	17
Median	\$5 400	\$5 700	\$5000—	\$7 100	\$6 300	\$7 200	\$5000—	\$5 300	\$6 500	\$5000—	\$5000—	\$9 600

With all plumbing facilities

Less than \$5,000	159	51	135	88	57	230	39	60	116	47	136	564
\$5,000 to \$9,999	48	15	47	18	10	31	13	26	18	23	43	41
\$10,000 to \$14,999	63	18	43	32	30	120	14	21	55	19	68	218
\$15,000 to \$19,999	24	10	19	15	10	58	10	10	31	4	14	179
\$20,000 to \$24,999	16	4	12	13	5	10	1	3	4	—	1	78
\$25,000 to \$34,999	6	2	6	5	2	7	1	—	6	—	2	24
\$35,000 or more	2	2	8	5	—	4	—	—	2	1	2	24
Median	\$6 800	\$7 700	\$6 800	\$8 900	\$7 000	\$8 200	\$6 800	\$5 600	\$8 700	\$5 100	\$6 200	\$10 500

CONTRACT RENT

Specified renter occupied<sup>2</sup>

Less than \$30	161	44	242	157	80	419	33	113	77	68	198	196
\$30 to \$39	124	12	181	94	35	201	9	94	47	39	140	97
\$40 to \$59	19	7	18	26	10	95	11	2	4	6	9	36
\$60 to \$79	8	5	12	16	20	73	6	9	5	9	13	43
\$80 to \$99	2	—	—	—	—	23	5	2	4	6	12	3
\$100 to \$149	—	—	—	—	—	2	—	—	—	—	4	1
\$150 or more	—	—	—	—	—	—	—	—	—	—	1	—
No cash rent	8	20	30	21	9	25	2	6	17	8	19	16
Median	\$30—	\$30	\$30—	\$30—	\$31	\$30	\$36	\$30—	\$30—	\$30—	\$30—	\$30

With all plumbing facilities

Less than \$40	22	13	77	75	50	261	15	40	14	41	50	80
\$40 to \$59	15	4	54	58	20	161	6	27	10	23	19	30
\$60 to \$79	5	4	11	14	20	66	3	8	2	9	11	33
\$80 to \$99	1	—	—	—	6	22	4	2	1	6	10	3
\$100 to \$149	—	—	—	—	—	2	—	—	—	—	3	1
\$150 or more	—	—	—	—	—	—	—	—	—	—	1	—
No cash rent	1	5	12	3	4	10	2	3	1	3	6	13
Median	\$36	\$40	\$30—	\$30	\$42	\$35	\$43	\$30—	\$30	\$33	\$44	\$42

<sup>1</sup>Limited to one-family homes on less than 10 acres and no business on property.

<sup>2</sup>Excludes one-family homes on 10 acres or more.

Table 26. **Financial Characteristics of Housing Units With Negro Head of Household, for Places of 2,500 to 10,000 Inhabitants: 1970—Continued**

[For minimum base for derived figures (percent, median, etc.) and meaning of symbols, see text]

**Places With 400 or More Negro Population**

	Russellville	Saraland	Scottsboro	Tallassee	Tarrant City	Thomasville	Tuscumbia	Union Springs	Warrior	West End-Cobb Town (U)	Wetumpka	York
<b>VALUE</b>												
Specified owner occupied <sup>1</sup> .....	132	67	87	39	85	229	300	392	89	184	116	231
Less than \$5,000 .....	63	5	26	19	29	90	44	202	29	111	45	87
\$5,000 to \$9,999 .....	40	23	37	13	38	77	124	149	37	57	50	96
\$10,000 to \$14,999 .....	10	17	18	5	12	33	71	31	14	11	14	31
\$15,000 to \$19,999 .....	14	11	2	-	4	18	36	4	7	4	3	8
\$20,000 to \$24,999 .....	2	8	2	-	1	3	15	4	2	-	-	5
\$25,000 to \$34,999 .....	3	2	2	2	1	5	5	1	-	1	2	3
\$35,000 or more .....	-	1	-	-	-	3	5	1	-	-	2	1
Median .....	\$5 300	\$11 100	\$7 200	\$5 100	\$6 300	\$6 100	\$9 300	\$5 000	\$6 700	\$5000-	\$6 000	\$6 300
<b>With all plumbing facilities</b>												
Less than \$5,000 .....	95	54	74	37	74	130	253	206	56	91	72	97
\$5,000 to \$9,999 .....	29	3	16	17	22	34	20	68	13	39	20	18
\$10,000 to \$14,999 .....	37	16	34	13	34	44	109	102	24	38	35	49
\$15,000 to \$19,999 .....	10	16	18	5	12	27	65	28	10	10	11	19
\$20,000 to \$24,999 .....	14	10	2	-	4	14	34	3	7	3	3	5
\$25,000 or more .....	2	8	2	-	1	3	15	4	2	-	-	5
Median .....	\$6 900	\$11 800	\$8 000	\$5 400	\$6 600	\$8 000	\$9 900	\$6 300	\$8 000	\$5 700	\$6 700	\$8 400
<b>CONTRACT RENT</b>												
Specified renter occupied <sup>2</sup> .....	106	24	121	110	36	143	231	363	63	69	150	193
Less than \$30 .....	68	11	58	52	5	96	81	240	34	48	98	147
\$30 to \$39 .....	19	2	32	17	13	13	61	32	10	8	14	5
\$40 to \$59 .....	11	3	18	22	12	13	49	49	12	2	12	10
\$60 to \$79 .....	-	-	4	12	2	3	19	5	3	-	3	2
\$80 to \$99 .....	-	-	-	-	-	-	-	1	1	-	-	-
\$100 to \$149 .....	-	-	-	1	-	-	1	1	-	-	-	-
\$150 or more .....	-	-	-	-	-	-	-	-	-	-	-	-
No cash rent .....	8	8	9	6	4	18	20	35	3	11	23	29
Median .....	\$30-	\$30-	\$30	\$30	\$38	\$30-	\$34	\$30-	\$30-	\$30-	\$30-	\$30-
<b>With all plumbing facilities</b>												
Less than \$40 .....	52	10	77	83	27	29	148	154	28	8	46	38
\$40 to \$59 .....	39	2	53	47	11	12	75	87	10	7	23	25
\$60 to \$79 .....	10	3	16	22	12	6	45	49	12	1	6	9
\$80 to \$99 .....	-	-	4	10	2	2	18	5	3	-	2	1
\$100 to \$149 .....	-	-	-	-	-	-	-	1	1	-	-	-
\$150 or more .....	-	-	-	1	-	-	-	-	-	-	-	-
No cash rent .....	3	5	4	3	2	9	10	12	2	-	15	3
Median .....	\$31	\$45	\$35	\$36	\$42	\$37	\$38	\$34	\$51	\$30-	\$34	\$30-

<sup>1</sup>Limited to one-family homes on less than 10 acres and no business on property.

<sup>2</sup>Excludes one-family homes on 10 acres or more.

Table 27. Selected Characteristics for Places of 1,000 to 2,500 Inhabitants: 1970

[For minimum base for derived figures (percent, median, etc.) and meaning of symbols, see text]

Places	Total population	Total housing units	Year-round housing units																Vacant for sale only or for rent
			Occupied housing units													1.01 or more persons per room			
			Owner occupied						Renter occupied						Total	With all plumbing facilities			
			Total	Lacking some or all plumbing facilities	In one-unit structures	One-person households	With Negro head of household	Median value (dollars)	Median number of rooms	Total	Lacking some or all plumbing facilities	Median number of rooms	Median contract rent (dollars)	With Negro head of household					
Adamsville	2 412	755	754	127	688	106	501	58	5.3	8 300	123	236	61	4.4	52	67	82	50	9
Ashford	1 980	692	692	114	581	129	419	53	5.4	8 700	104	219	48	4.3	38	70	69	45	35
Ashland	1 921	695	695	151	557	152	398	72	5.5	9 000	82	259	65	4.2	40	73	66	33	14
Blountsville	1 254	479	479	51	372	78	275	15	5.3	9 300	—	175	32	4.2	43	—	22	16	13
Brantley	1 066	390	390	68	278	72	208	27	5.5	6 700	47	159	36	4.1	34	44	41	21	11
Brent	2 093	648	648	209	544	103	345	84	5.6	7 900	93	271	110	4.2	31	117	103	32	17
Brighton	2 277	785	785	159	709	156	523	55	5.3	7 500	304	219	82	3.7	34	123	91	56	26
Butler	2 064	707	707	44	570	88	443	8	5.6	16 800	15	176	22	4.5	65	21	50	38	70
Calera	1 655	553	553	65	417	71	306	27	5.6	9 900	35	216	33	4.5	47	33	45	29	15
Camden	1 742	644	644	117	543	120	372	16	5.7	15 700	35	203	96	4.2	31	99	51	22	57
Camp Hill	1 554	488	488	164	458	94	276	57	5.4	7 000	124	186	94	4.3	30	112	76	29	14
Carbon Hill	1 929	712	712	149	569	142	453	75	5.1	6 300	55	213	53	4.6	31	27	47	28	15
Centre	2 418	840	840	80	687	147	434	17	5.8	13 600	40	370	50	4.6	40	30	59	44	29
Centreville	2 233	689	689	147	626	84	409	43	5.8	12 100	64	248	92	4.8	34	64	75	27	16
Chato	1 059	344	344	51	287	51	217	24	5.6	11 300	45	106	20	4.4	41	27	30	22	10
Cherokee	1 484	483	483	65	462	64	359	26	5.4	10 000	62	98	32	4.7	45	17	36	29	20
Chironelle	1 935	682	672	76	613	90	437	36	5.4	8 500	76	156	30	4.7	54	26	65	46	56
Cloyton	1 626	617	617	197	536	142	326	53	5.7	9 700	107	244	121	4.2	30	147	63	24	21
Clio	1 065	371	371	128	325	66	253	66	5.2	5 500	93	95	53	4.7	30	—	47	38	12
Collinsville	1 300	468	468	97	389	76	273	42	5.5	7 300	52	151	35	4.6	32	34	36	17	10
Columbiana	2 248	782	780	153	583	130	454	74	5.4	11 100	46	276	68	4.2	47	39	64	31	32
Cottonwood	1 149	426	426	102	391	71	214	21	5.4	8 500	35	158	60	4.1	30	—	43	23	37
Craig (U)	1 894	329	329	—	44	1	—	—	—	—	—	328	—	5.0	106	9	25	25	1
Crossville	1 035	366	366	39	318	62	237	12	5.5	9 900	—	121	26	4.5	31	—	15	10	5
Daphne	2 382	669	669	91	651	98	524	54	5.6	12 400	183	131	35	4.8	50	59	88	58	5
Docena (U)	1 140	345	345	19	336	59	277	9	4.3	5 800	167	52	8	3.9	31	40	74	66	—
Dora	1 862	618	618	161	565	85	420	90	5.2	6 100	47	165	50	4.6	38	21	67	26	18
East Brewton	2 336	845	844	59	752	137	555	27	5.4	7 900	—	222	21	4.5	44	—	51	48	34
Eclectic	1 184	422	422	44	403	75	306	11	5.5	11 300	32	82	26	4.4	34	22	29	23	22
Flat Creek-Wegro-Praco (U)	1 066	333	333	168	317	44	113	25	5.1	5 500	1	196	128	4.4	36	86	55	9	22
Floetown	1 584	553	552	68	474	97	325	16	5.5	10 200	26	190	44	4.5	45	24	45	26	30
Fort Deposit	1 438	429	429	149	374	72	245	42	5.9	9 300	71	158	94	3.9	30	87	71	11	13
Frisco City	1 286	441	441	68	398	59	298	10	5.5	10 000	19	113	47	4.7	32	41	43	26	24
Georgiana	2 178	750	750	183	595	158	435	97	5.7	6 500	146	274	66	4.3	30	109	83	44	25
Goodwater	2 148	684	684	256	602	79	373	99	5.5	7 300	141	233	117	4.3	30	123	110	33	42
Gordo	1 991	705	705	134	568	106	407	49	5.5	9 000	92	215	65	4.1	30	62	83	45	59
Grove Hill	1 825	640	640	108	574	115	396	32	5.8	13 100	78	209	65	4.4	44	72	59	26	20
Guin	2 220	777	777	68	629	100	467	22	5.4	10 300	34	265	28	4.2	40	19	48	34	25
Hanceville	2 027	653	653	45	589	93	425	16	5.3	9 800	1	199	22	4.5	38	1	49	43	19
Helena	1 110	374	374	95	295	70	245	55	5.1	7 700	50	100	32	4.6	30	31	45	22	16
Hobson City	1 124	296	296	61	235	54	167	28	5.2	6 300	167	115	27	4.3	33	114	73	61	6
Hokes Bluff	2 133	700	699	27	661	63	571	15	5.7	13 300	—	97	9	4.8	44	—	31	28	14
Hoover	1 393	406	406	2	391	12	378	2	7.1	28 300	—	26	—	5.4	215	—	3	2	—
Jemison	1 423	466	466	78	419	58	326	24	5.6	9 300	43	110	45	4.3	33	17	36	19	20
Langdale (U)	2 235	835	835	20	726	130	614	4	5.2	9 200	—	192	14	4.1	44	1	43	42	17
Leighton	2 231	460	460	145	372	70	246	77	5.4	9 300	123	123	59	4.4	34	53	47	19	31
Leitchfield	1 127	371	371	66	331	49	265	33	5.6	11 200	70	75	27	4.2	36	28	42	22	20
Lincoln	1 984	651	651	104	530	125	420	44	5.6	9 900	93	207	51	4.4	35	55	72	37	11
Lineville	2 358	772	772	98	369	147	316	21	5.7	18 900	52	382	73	3.4	65	82	58	20	65
Livingston	2 440	883	883	131	709	180	475	44	5.6	8 400	103	348	64	4.6	34	91	72	50	19
Luverne	1 172	374	374	57	274	49	188	16	5.3	10 800	30	156	33	4.2	46	20	46	30	24
Midland City	1 726	661	661	71	609	122	470	21	4.8	6 300	10	137	26	4.1	43	16	62	43	35
Mignon (U)	1 074	406	406	86	339	90	212	19	5.4	9 100	39	160	47	4.1	30	—	43	35	18
Millport	2 470	853	853	103	703	133	502	40	5.6	13 200	81	308	48	4.5	50	44	58	42	19
Moulton	1 079	329	329	56	285	47	235	31	5.2	8 800	72	85	25	4.6	49	18	48	29	5
Mount Vernon	1 374	475	474	105	416	79	255	39	5.3	7 700	52	172	51	4.4	30	—	60	34	22
New Brockton	1 300	444	444	60	404	56	278	11	5.3	10 700	—	147	42	4.5	44	—	23	13	8
New Hope	1 865	593	593	68	406	71	340	34	5.4	11 600	35	236	28	4.1	68	18	77	55	10
Newton	1 742	614	613	182	584	121	424	88	5.1	5 900	121	143	68	4.2	30	—	70	27	19
Parrish	1 230	471	471	47	379	69	279	23	5.4	9 700	—	157	12	4.3	43	—	18	15	18
Phil Campbell	1 239	409	409	63	353	67	294	49	5.3	5 900	65	99	9	4.5	38	13	39	26	13
Ragland	2 099	725	725	78	656	82	534	41	5.3	10 900	—	157	24	4.5	39	—	39	24	20
Rainsville	2 464	912	912	73	784	142	580	22	5.5	9 300	1	257	31	4.4	38	—	56	46	33
Rad Bay	1 893	639	639	121	530	127	381	53	5.5	9 900	106	222	52	4.2	38	60	59	22	20
Reform	1 109	367	367	56	315	56	257	17	5.0	7 200	27	88	30	3.8	34	31	41	26	9
River View (U)	2 078	715	713	29	637	117	491	11	5.4	10 600	—	185	15	4.6	54	5	56	51	22
Robertsdale	2 257	831	831	130	664	152	431	39	5.4	7 300	89	340	63	4.5	32	38	56	39	22
Sanson	2 035	604	603	29	563	51	445	11	5.4	12 800	29	136	15	4.6	56	11	63	55	9
Satsuma	2 270	757	757	80	368	109	498	30	4.5	9 400	89	233	49	4.2	70	57	99	65	22
Selmont-West Selmont (U)	2 181	770	770	19	718	79	641	8	5.2	10 800	—	90	5	4.3	49	—	37	37	26
Shawmut (U)	1 883	665	665	124	588	108	443	61	5.3	7 600	61	185	46	4.4	32	37	48	36	33
Stacom	2 364	730	729	22	656	48	634	14	5.7	20 500	13	66	6	4.5	66	5	45	40	12
Spanish Fort (U)	1 153	371	371	64	326	50	250	34	5.2	9 500	39	93	21	4.7	48	14	43	23	13
Springville	2 390	798	798	154	641	118	472	56	5.0	8 000	93	275	75	4.1	33	32	90	53	32
Stevenson	1 762	649	648	79	511	113	349	27	5.5	8 600	65	256	36	4.1	32	27	53	34	18
Sulligent	2 374																		

Table 28. Selected Characteristics for Housing Units With Negro Head of Household, for Places of 1,000 to 2,500 Inhabitants: 1970

(For minimum base for derived figures (percent, median, etc.) and meaning of symbols, see text)

Places With 400 or More Negro Population

	Total Negro population	Occupied housing units													
						Owner occupied			Renter occupied			1.01 or more persons per room			
		Total	Lacking some or all plumbing facilities	In one-unit structures	One-person households	Total	Lacking some or all plumbing facilities	Median number of rooms	Median value (dollars)	Total	Lacking some or all plumbing facilities	Median number of rooms	Median contract rent (dollars)	Total	With all plumbing facilities
Adamsville	721	190	90	177	36	123	43	5.2	5 400	67	47	4.0	30	44	17
Ashford	678	174	85	157	39	104	44	5.0	5 000-	70	41	4.3	30-	48	24
Ashland	594	155	105	129	23	82	52	4.5	5 000-	73	53	4.0	30-	46	16
Brent	939	210	159	189	35	93	69	4.9	5 000-	117	90	3.7	30-	84	17
Brighton	1 457	427	126	389	95	304	52	5.4	7 600	123	74	3.3	30	80	46
Camden	445	134	108	124	38	35	15	5.3	9 800	99	93	3.4	30-	31	3
Camp Hill	964	236	140	227	30	124	53	4.9	5 300	112	87	4.1	30-	67	23
Centreville	558	128	90	123	21	64	32	5.3	5 000	64	58	3.7	30-	48	5
Clayton	799	254	163	224	75	107	52	4.8	5 300	147	111	3.9	30-	52	14
Clio	474	140	97	135	28	93	57	4.5	5 000-	47	40	4.2	30-	28	4
Daphne	1 019	242	87	238	38	183	52	5.5	7 500	59	35	4.4	30-	62	33
Decena (U)	762	207	17	201	39	167	9	4.1	5 500	40	8	3.6	30-	59	51
Fort Deposit	758	158	127	153	17	71	41	5.8	5 500	87	86	3.4	30-	63	4
Georgiana	939	255	117	199	50	146	68	5.3	5 300	109	109	4.1	30-	59	29
Goodwater	1 165	264	189	245	18	141	84	4.9	5 000	123	105	3.9	30-	94	18
Gordo	643	154	83	141	24	92	41	5.1	5 700	62	42	4.0	30-	52	19
Grove Hill	526	150	94	144	36	78	30	5.1	5 900	72	64	3.7	30-	40	7
Hobson City	1 123	281	55	222	54	167	28	5.2	6 300	114	27	4.4	33	73	61
Leighton	607	176	123	164	49	123	75	5.0	6 700	53	48	3.9	30-	34	8
Lincoln	408	98	41	87	11	70	21	4.9	5 900	28	20	3.9	30-	26	11
Lineville	635	148	67	122	20	93	32	4.9	6 300	55	35	4.2	30-	48	17
Livingston	435	134	94	109	31	52	21	5.3	10 000	82	73	3.0	30-	41	3
Luverne	632	194	76	175	48	103	35	5.0	5 000-	91	41	4.1	30-	43	24
Moulton	466	125	58	113	18	81	32	5.1	6 900	44	26	4.2	30-	22	12
New Brockton	418	107	50	98	21	52	17	5.2	5 000-	55	33	4.2	30-	29	8
Parrish	516	156	75	145	47	121	48	4.7	5 000-	35	27	3.7	30-	30	11
Reform	633	166	94	148	40	106	49	5.0	5 000-	60	45	3.9	30-	46	9
Samson	435	127	39	102	26	89	22	5.0	5 200	38	17	4.7	30-	23	15
Selmont-West Selmont (U)	551	146	76	99	30	89	29	4.7	5 300	57	47	3.4	30-	46	14
Stevenson	456	125	47	107	14	93	34	4.9	5 000-	32	13	4.0	30-	24	13
Uniontown	1 249	366	224	296	79	161	96	4.6	5 100	205	128	3.5	30-	86	23

Table 29. Selected Characteristics for Counties: 1970

[For minimum base for derived figures (percent, median, etc.) and meaning of symbols, see text]

Counties	Total population	Total housing units	Year-round housing units											Vacant for sale only or for rent			
			Total	Locking some or all plumbing facilities	In one-unit structures	Occupied housing units					Total	Locking some or all plumbing facilities	Median contract rent (dollars)		1.01 or more persons per room		
						One-person households	Median number of rooms	With Negro head of household	Owner occupied							Renter occupied	
									Total	Median value (dollars)						Total	Median value (dollars)
Autauga	24 460	7 396	7 378	1 766	6 557	778	5.2	1 623	4 867	14 300	1 929	775	39	946	449	270	
Baldwin	59 382	21 803	20 836	2 837	19 095	2 577	5.1	2 424	13 793	11 100	3 928	874	52	2 176	1 414	585	
Barbour	22 543	7 393	7 390	2 499	6 337	1 127	5.0	2 679	4 305	9 600	2 509	1 280	30	1 003	329	258	
Bibb	13 812	4 476	4 476	1 850	4 063	562	5.0	880	2 751	6 400	1 269	728	30	579	166	138	
Blount	26 853	9 212	9 205	2 546	8 308	999	5.0	151	6 230	8 700	2 212	970	37	799	391	225	
Bullock	11 824	3 712	3 703	1 890	3 325	646	4.6	2 044	1 889	6 400	1 447	970	30	713	147	154	
Buller	22 007	7 134	7 129	2 517	6 249	1 130	5.1	2 123	4 185	7 400	2 484	1 305	30	932	305	186	
Calhoun	103 092	32 563	32 548	3 163	26 209	4 178	5.0	4 493	20 564	10 500	10 093	1 317	50	3 031	2 376	1 124	
Chambers	36 356	11 974	11 969	2 865	10 698	1 706	4.9	3 030	7 750	8 900	3 458	1 549	32	1 520	685	388	
Cherokee	15 606	5 452	5 375	1 480	4 892	587	5.1	333	3 348	10 000	1 531	706	30	501	251	157	
Chilton	25 180	9 106	9 001	2 457	8 211	1 213	5.1	837	5 734	8 100	2 285	953	31	829	393	315	
Choctaw	16 589	5 286	5 267	2 217	4 800	457	5.0	1 768	3 567	7 000	1 107	704	30	814	240	224	
Clarke	26 724	8 353	8 250	2 840	7 400	1 052	5.2	2 738	5 556	8 900	2 052	1 038	35	1 155	363	273	
Clay	12 636	4 336	4 294	1 442	3 832	589	5.0	482	2 877	7 200	1 071	505	32	487	203	141	
Cleburne	10 996	3 634	3 627	1 111	3 188	359	4.9	148	2 440	8 500	926	466	33	395	196	77	
Coffee	34 872	11 492	11 474	1 778	9 508	1 208	5.1	2 431	7 102	12 300	3 565	880	52	1 038	632	518	
Colbert	49 632	16 083	15 972	2 023	14 145	1 876	5.2	1 216	10 819	12 400	4 230	1 009	45	1 405	969	438	
Concuch	15 645	5 165	5 163	2 174	4 716	825	5.1	1 764	3 393	6 100	1 272	752	30	668	197	132	
Coosa	10 662	3 923	3 851	1 270	3 493	395	5.0	850	2 278	7 100	866	479	30	470	178	139	
Covington	34 079	12 479	12 440	2 517	11 128	1 885	5.1	1 320	7 852	7 700	3 356	1 026	34	1 008	590	566	
Crenshaw	13 188	4 684	4 660	1 736	4 171	677	5.0	991	2 738	6 000	1 488	805	30	509	181	216	
Cullman	52 445	17 478	17 124	3 300	15 267	1 908	5.0	1 02	11 771	10 900	4 449	1 368	43	1 418	860	368	
Dale	52 938	14 772	14 770	1 277	9 474	1 319	4.9	1 415	7 416	13 400	6 493	550	101	1 267	997	598	
Dallas	55 296	16 799	16 788	5 055	12 518	2 571	4.7	7 133	7 847	12 300	7 764	3 564	35	2 854	1 024	719	
De Kalb	41 981	14 729	14 603	3 347	13 398	1 693	5.1	211	9 969	8 200	3 532	1 234	35	1 151	645	451	
Elmore	33 535	12 117	11 396	2 569	10 230	1 364	5.1	2 097	6 866	11 600	2 777	1 198	32	1 253	563	505	
Escambia	34 906	10 817	10 795	2 542	9 624	1 552	5.3	2 446	7 138	9 100	2 825	998	37	1 147	556	342	
Etowah	94 144	31 987	31 977	3 531	27 601	4 409	5.2	3 592	21 190	10 900	9 051	1 516	41	2 340	1 714	868	
Fayette	16 252	5 794	5 792	2 006	5 182	733	5.0	584	3 719	7 800	1 504	696	32	533	228	221	
Franklin	23 933	8 363	8 349	1 807	7 409	1 016	5.1	326	5 475	9 200	2 223	687	36	623	365	286	
Geneva	21 924	7 681	7 654	1 470	6 822	1 034	5.1	772	4 929	8 600	2 130	661	32	618	414	305	
Greene	10 450	3 384	3 376	1 952	3 108	543	4.6	2 026	1 599	8 900	1 348	1 092	30	655	89	178	
Hale	15 888	4 849	4 778	2 516	4 415	706	4.7	2 478	2 691	7 400	1 586	1 144	30	976	159	163	
Hall	13 254	4 703	4 696	1 416	4 281	617	5.0	1 369	2 689	9 500	1 414	753	30	535	211	161	
Henry	56 574	19 287	19 260	2 305	16 358	2 506	5.2	3 592	11 841	12 800	5 759	1 190	44	1 634	1 209	982	
Houston	39 202	12 966	12 936	3 286	11 296	1 395	4.8	547	8 148	8 900	3 866	1 456	39	1 412	758	325	
Jackson	644 991	212 937	212 693	15 334	168 451	34 023	5.2	57 294	133 244	13 500	70 385	7 197	55	18 869	15 450	5 857	
Jefferson	14 335	5 143	5 141	1 545	4 462	698	5.0	485	3 161	8 100	1 511	622	30	441	193	244	
Lamar	68 111	22 350	22 129	2 853	19 316	2 610	5.2	1 951	15 309	13 600	5 470	1 146	52	1 773	1 214	551	
Lauderdale	27 281	8 516	8 452	2 828	7 538	845	5.0	1 192	5 422	9 000	2 386	1 372	32	1 142	463	265	
Lee	61 268	19 415	19 146	3 515	12 951	2 564	4.6	4 230	9 870	15 300	7 521	1 856	62	2 218	1 149	797	
Limestone	41 699	12 677	12 673	3 124	11 160	1 392	4.9	1 676	7 867	11 900	4 173	1 651	50	1 519	701	327	
Lowndes	12 897	3 448	3 447	2 132	3 244	466	4.6	2 072	1 646	7 800	1 454	1 210	30	910	93	149	
Macon	24 841	7 079	7 065	2 667	6 224	1 282	4.9	4 961	3 853	10 600	2 604	1 266	40	1 100	350	279	
Madison	186 540	56 826	56 799	3 410	45 261	5 524	5.5	6 443	36 504	18 200	16 646	1 617	85	3 844	3 052	2 612	
Marengo	23 819	7 341	7 319	3 045	6 358	1 126	4.9	3 357	4 252	10 300	2 489	1 458	30	1 190	338	280	
Marion	23 788	8 409	8 400	1 904	7 315	980	5.0	162	5 554	8 400	2 154	656	38	615	314	352	
Marshall	54 211	18 555	18 138	2 530	15 793	2 219	5.1	276	12 010	11 400	5 101	1 169	44	1 413	1 002	483	
Mobile	317 308	99 441	98 816	6 434	82 887	13 554	5.2	25 689	60 952	12 900	30 817	2 723	53	11 459	9 862	4 609	
Monroe	20 883	6 674	6 673	2 623	6 100	876	5.2	2 179	3 899	8 500	2 033	1 190	30	965	263	352	
Montgomery	167 790	55 718	55 707	5 025	41 670	8 609	5.3	15 777	30 257	16 600	20 432	2 750	56	5 546	4 161	3 450	
Morgan	77 306	24 821	24 809	2 924	20 785	2 877	5.2	2 031	16 589	14 800	6 931	1 334	55	2 026	1 404	717	
Perry	15 388	4 644	4 632	2 212	4 130	750	4.8	2 317	2 375	6 900	1 817	1 086	30	844	207	147	
Pickens	20 326	6 448	6 439	2 332	5 789	941	5.0	2 045	4 041	8 700	1 905	1 040	30	928	289	251	
Pike	25 038	8 119	8 111	2 576	6 785	1 280	4.9	2 227	4 326	9 500	3 119	1 552	30	957	317	344	
Randolph	18 331	6 442	6 440	2 030	5 808	903	5.0	1 039	4 265	7 300	1 622	788	30	663	259	204	
Russell	45 394	14 111	14 102	3 358	11 371	1 899	4.5	5 018	7 394	10 500	5 664	1 866	41	2 360	1 190	638	
St. Clair	27 956	9 449	9 331	2 289	8 277	1 005	5.0	914	6 514	7 600	1 798	701	39	1 012	536	232	
Shelby	38 037	12 144	12 123	2 858	10 030	1 488	5.0	1 555	7 992	9 100	3 133	1 060	43	1 333	657	319	
Sumter	16 974	5 071	5 056	2 591	4 281	797	4.6	2 754	2 636	7 900	2 024	1 343	30	953	176	204	
Talladega	65 280	20 490	20 439	4 278	17 087	2 651	5.0	4 455	12 514	10 000	6 347	1 799	38	2 576	1 281	715	
Tallapoosa	33 840	12 213	12 143	2 784	10 834	1 553	4.9	2 389	6 764	9 300	3 694	1 427	34	1 328	648	483	
Tuscaloosa	116 029	35 518	35 445	4 651	26 921	5 312	5.0	7 124	19 965	13 700	12 951	2 206	55	3 094	2 147	1 538	
Walker	54 246	19 404	19 299	5 402	17 172	2 497	4.9	1 321	13 069	7 000	4 628	1 882	34	1 854	877	538	
Washington	16 241	4 679	4 647	1 697	4 212	526	5.1	1 075	3 423	6 400	923	509	30	791	285	78	
Wilcox	14 303	4 715	4 714	2 649	4 264	736	4.7	2 488	2 435	7 600	1 776	1 435	30	1 063	181	295	
Winston	16 654	6 041	6 010	1 406	5 225	733	4.9	14	3 983	8 200	1 395	458	38	500	281	163	

Table 30. Selected Characteristics of Housing Units With Negro Head of Household, for Counties: 1970

[For minimum base for derived figures (percent, median, etc.) and meaning of symbols, see text]

Counties With 400 or More Negro Population

	Total Negro population	Occupied housing units											
							Owner occupied		Renter occupied			1.01 or more persons per room	
		Total	Lacking some or all plumbing facilities	In one-unit structures	One-person households	Median number of rooms	Total	Median value (dollars)	Total	Lacking some or all plumbing facilities	Median contract rent (dollars)	Total	With all plumbing facilities
Autauga	6 911	1 623	1 172	1 513	262	4.3	856	5 700	767	640	30-	562	116
Baldwin	10 569	2 424	1 397	2 286	373	4.7	1 707	6 000	717	550	30-	792	247
Barbour	10 389	2 679	1 845	2 410	491	4.3	1 291	5 500	1 388	1 109	30-	783	155
Bibb	3 850	880	740	837	151	4.3	443	5000-	437	397	30-	314	30
Blount	629	151	81	140	29	4.7	103	5000-	48	31	35	46	20
Bullock	7 965	2 044	1 532	1 906	408	4.1	1 094	5000-	1 094	915	30-	651	98
Butler	8 820	2 123	1 500	1 914	369	4.5	939	5000-	1 184	985	30-	655	119
Calhoun	17 584	4 493	1 253	3 701	787	4.6	2 488	6 400	2 005	650	32	1 077	701
Chambers	12 637	3 030	1 902	2 760	480	4.2	1 358	5 600	1 672	1 302	30-	1 026	266
Cherokee	1 393	333	196	298	46	4.8	209	6 700	124	90	30-	93	31
Chilton	3 410	837	502	789	156	4.6	442	5 200	395	281	30-	245	70
Choctaw	7 309	1 768	1 352	1 680	290	4.5	1 170	5000-	598	571	30-	550	61
Clarke	11 701	2 738	2 003	2 601	403	4.8	1 713	5000-	1 025	913	30-	883	145
Clay	2 041	482	322	424	54	4.4	274	5000-	208	163	30-	166	36
Cleburne	640	148	90	132	22	4.5	69	5 300	79	64	30-	42	9
Coffee	5 965	1 431	626	1 300	197	4.8	841	6 200	590	386	30-	429	173
Colbert	8 480	2 216	804	1 984	392	4.8	1 271	8 500	945	496	30	491	234
Conecuh	6 986	1 764	1 320	1 678	346	4.9	1 161	5000-	603	545	30-	444	65
Coosa	3 736	850	628	806	79	4.7	486	5 500	364	324	30-	274	43
Covington	5 043	1 320	702	1 166	261	4.4	694	5000-	626	457	30-	362	122
Crenshaw	3 779	991	675	934	167	4.6	493	5000-	498	411	30-	272	56
Cullman	521	102	52	99	8	4.9	81	7 000	21	19	30-	28	9
Dale	6 448	1 415	486	1 129	200	4.6	721	7 000	694	245	38	375	215
Dallas	28 892	7 133	4 397	5 830	1 354	4.0	2 565	7 300	4 568	3 401	30-	2 371	578
De Kalb	821	211	104	205	33	4.9	132	5000-	79	51	30-	50	15
Elmore	9 454	2 097	1 514	1 956	352	4.3	1 006	5 500	1 091	911	30-	722	125
Escambia	10 601	2 446	1 383	2 274	476	4.9	1 523	5 500	923	679	30-	619	169
Etowah	13 044	3 592	848	2 832	675	5.0	1 960	8 500	1 632	499	30	728	499
Fayette	2 254	584	340	515	88	4.7	347	5000-	237	153	30-	146	50
Franklin	1 198	326	143	289	58	4.5	191	5 800	135	79	30-	66	28
Geneva	2 866	772	411	684	157	4.7	425	5 000	347	238	30-	197	94
Greene	8 027	2 026	1 603	1 900	377	4.1	866	6 100	1 160	1 060	30-	627	66
Hale	10 542	2 478	1 977	2 356	414	4.2	1 303	5000-	1 175	1 054	30-	883	94
Henry	5 341	1 369	888	1 281	211	4.4	618	5 400	751	614	30-	390	101
Houston	13 408	3 592	1 152	2 966	665	4.6	1 634	7 100	1 958	795	33	855	513
Jackson	1 980	547	235	490	96	4.4	340	5000-	207	100	30	125	53
Jefferson	204 464	57 294	8 781	45 442	10 820	4.4	28 779	9 400	28 515	4 885	39	12 852	10 224
Lamar	1 955	485	310	455	75	4.7	291	5000-	194	157	30-	142	38
Lauderdale	7 196	1 951	449	1 660	357	4.7	1 121	8 200	830	232	38	402	281
Lawrence	5 114	1 192	836	1 112	168	4.5	635	5 700	557	505	30-	373	71
Lee	17 012	4 230	2 225	3 360	684	4.2	1 973	7 600	2 257	1 434	30-	1 365	456
Limestone	7 123	1 676	1 125	1 597	255	4.3	990	5 900	686	576	30-	533	110
Lowndes	9 917	2 072	1 818	2 011	284	4.2	848	5 700	1 224	1 176	30-	867	57
Macon	20 147	4 961	2 159	4 414	1 026	4.7	2 797	10 200	2 164	1 200	35	1 026	294
Madison	27 997	6 443	1 264	4 780	827	4.9	3 514	12 400	2 929	664	41	1 461	991
Marengo	13 157	3 357	2 440	3 072	637	4.2	1 673	5 600	1 684	1 372	30-	994	174
Marion	662	162	76	146	17	5.0	110	5 000	52	33	30-	40	14
Marshall	1 093	276	86	206	61	4.3	138	5 400	138	56	30-	75	46
Mobile	102 383	25 689	3 907	21 475	4 407	4.6	13 598	9 900	12 091	2 115	40	6 799	5 535
Monroe	9 497	2 179	1 693	2 076	322	4.6	1 065	5000-	1 114	976	30-	738	101
Montgomery	60 771	15 777	3 780	10 603	2 928	4.3	6 295	11 700	9 482	2 499	39	4 118	2 782
Morgan	7 232	2 031	688	1 748	452	4.5	956	8 100	1 075	395	30	442	260
Perry	9 033	2 317	1 728	2 148	471	4.2	1 105	5000-	1 212	1 000	30-	705	110
Pickens	8 466	2 045	1 497	1 907	366	4.4	1 090	5000-	955	809	30-	662	101
Pike	8 642	2 227	1 563	2 108	468	4.2	895	5000-	1 332	1 166	30-	679	134
Randolph	4 075	1 039	713	971	164	4.5	570	5000-	469	402	30-	294	52
Russell	20 757	5 018	2 678	4 023	715	4.0	2 012	6 900	3 006	1 727	30	1 750	620
St. Clair	3 896	914	590	869	125	4.7	695	5000-	219	185	30-	282	69
Shelby	6 416	1 555	964	1 389	262	4.5	940	5 500	615	438	30-	484	124
Sumter	11 242	2 754	2 265	2 611	467	4.2	1 385	5000-	1 369	1 292	30-	879	112
Talladega	20 020	4 455	2 458	3 888	607	4.6	2 512	6 600	1 943	1 227	30-	1 436	434
Tallapoosa	9 356	2 389	1 358	2 129	384	4.2	1 008	6 400	1 381	941	30-	727	226
Tuscaloosa	27 972	7 124	2 264	5 447	1 404	4.3	3 225	8 300	3 899	1 443	34	1 740	1 069
Walker	4 567	1 321	776	1 258	328	4.3	886	5000-	435	346	30-	294	88
Washington	4 860	1 075	762	988	149	4.6	750	5 000	325	292	30-	339	54
Wilcox	11 160	2 488	2 168	2 406	418	4.2	1 073	5000-	1 415	1 360	30-	936	73

Table A-1. Computer Allocation Rates for Nonresponse or Inconsistency for the State: 1970

[The term "allocation" means that a characteristic was assigned in the absence of a machine-readable entry or changed to make consistent with other entries during the computer editing. For minimum base for derived figures (percent, median, etc.) and meaning of symbols, see text]

The State  
Inside and Outside Standard  
Metropolitan Statistical Areas  
Urban and Rural

	The State	Inside SMSA's			Outside SMSA's	Urban	Rural
		Total	In central cities	Not in central cities			
<b>All year-round housing units (number) -----</b>	<b>1 114 640</b>	<b>581 866</b>	<b>294 297</b>	<b>287 569</b>	<b>532 774</b>	<b>657 246</b>	<b>457 394</b>
<b>Piped water in structure -----</b>	<b>2.3</b>	<b>2.3</b>	<b>2.2</b>	<b>2.4</b>	<b>2.3</b>	<b>2.2</b>	<b>2.4</b>
Hot and cold -----	2.0	2.1	2.1	2.1	1.8	2.1	1.8
Cold only -----	0.2	0.1	0.1	0.2	0.2	0.1	0.2
None -----	0.2	0.1	-	0.2	0.3	-	0.4
<b>Flush toilet -----</b>	<b>1.6</b>	<b>1.6</b>	<b>1.5</b>	<b>1.6</b>	<b>1.5</b>	<b>1.5</b>	<b>1.6</b>
For exclusive use of household -----	1.3	1.4	1.5	1.3	1.1	1.4	1.1
Also used by another household -----	-	-	-	-	-	-	-
None -----	0.3	0.2	-	0.3	0.4	0.1	0.5
<b>Bathub or shower -----</b>	<b>1.6</b>	<b>1.6</b>	<b>1.5</b>	<b>1.6</b>	<b>1.6</b>	<b>1.5</b>	<b>1.7</b>
For exclusive use of household -----	1.2	1.3	1.4	1.3	1.1	1.4	1.0
Also used by another household -----	-	-	-	-	-	-	-
None -----	0.3	0.2	0.1	0.3	0.5	0.1	0.6
<b>Complete kitchen facilities -----</b>	<b>2.5</b>	<b>2.1</b>	<b>1.7</b>	<b>2.6</b>	<b>2.9</b>	<b>1.8</b>	<b>3.5</b>
For exclusive use of household -----	1.4	1.5	1.6	1.4	1.2	1.5	1.2
Also used by another household -----	-	-	-	-	-	-	-
No complete kitchen facilities -----	1.1	0.6	0.1	1.1	1.7	0.3	2.3
<b>Units in structure -----</b>	<b>3.2</b>	<b>2.8</b>	<b>2.3</b>	<b>3.3</b>	<b>3.6</b>	<b>2.5</b>	<b>4.1</b>
1 -----	1.7	1.5	1.3	1.7	1.9	1.4	2.1
2 or more -----	0.5	0.6	0.8	0.4	0.4	0.7	0.2
Mobile home or trailer -----	1.0	0.7	0.2	1.2	1.4	0.4	1.9
<b>Rooms -----</b>	<b>1.4</b>	<b>1.4</b>	<b>1.4</b>	<b>1.5</b>	<b>1.4</b>	<b>1.3</b>	<b>1.4</b>
1 room -----	-	-	-	-	-	-	-
2 rooms -----	-	0.1	0.1	-	-	0.1	-
3 rooms -----	0.1	0.2	0.2	0.2	0.1	0.2	0.1
4 rooms -----	0.3	0.3	0.3	0.4	0.3	0.3	0.4
5 rooms -----	0.4	0.3	0.3	0.4	0.4	0.3	0.4
6 rooms -----	0.3	0.3	0.3	0.3	0.3	0.3	0.3
7 rooms -----	0.1	0.1	0.1	0.1	0.1	0.1	0.1
8 rooms -----	-	-	0.1	-	-	-	-
9 rooms or more -----	-	-	-	-	-	-	-
<b>Access -----</b>	<b>0.2</b>	<b>0.3</b>	<b>0.4</b>	<b>0.2</b>	<b>0.1</b>	<b>0.3</b>	<b>0.1</b>
<b>Specified owner occupied (number)<sup>1</sup> -----</b>	<b>528 123</b>	<b>310 208</b>	<b>153 957</b>	<b>156 251</b>	<b>217 915</b>	<b>358 918</b>	<b>169 205</b>
Value -----	2.7	2.7	2.3	3.1	2.6	2.3	3.5
Less than \$5,000 -----	0.5	0.3	0.1	0.6	0.7	0.2	1.0
\$5,000 to \$9,999 -----	0.8	0.8	0.6	0.9	0.8	0.7	1.1
\$10,000 to \$14,999 -----	0.6	0.7	0.8	0.7	0.5	0.6	0.7
\$15,000 to \$19,999 -----	0.4	0.4	0.4	0.5	0.3	0.4	0.3
\$20,000 to \$24,999 -----	0.2	0.2	0.2	0.2	0.1	0.2	0.1
\$25,000 to \$34,999 -----	0.1	0.1	0.1	0.2	0.1	0.1	0.1
\$35,000 to \$49,999 -----	-	0.1	0.1	0.1	-	0.1	-
\$50,000 or more -----	-	-	-	-	-	-	-
<b>Specified vacant for sale (number)<sup>1</sup> -----</b>	<b>7 468</b>	<b>4 589</b>	<b>2 610</b>	<b>1 979</b>	<b>2 879</b>	<b>5 418</b>	<b>2 050</b>
Sales price asked -----	13.3	14.1	15.8	11.8	12.1	13.5	12.7
<b>Specified renter occupied (number)<sup>2</sup> -----</b>	<b>273 279</b>	<b>161 574</b>	<b>106 888</b>	<b>54 686</b>	<b>111 705</b>	<b>213 724</b>	<b>59 555</b>
Contract rent -----	7.3	6.8	6.5	7.6	7.9	6.6	9.8
Less than \$30 -----	2.3	1.5	0.9	2.6	3.5	1.4	5.6
\$30 to \$39 -----	1.1	1.1	1.1	1.2	1.1	1.1	1.2
\$40 to \$59 -----	1.8	1.9	1.9	1.9	1.6	1.8	1.6
\$60 to \$79 -----	1.1	1.2	1.2	1.1	0.9	1.1	0.8
\$80 to \$99 -----	0.4	0.4	0.5	0.3	0.3	0.4	0.3
\$100 to \$119 -----	0.3	0.3	0.4	0.2	0.2	0.3	0.2
\$120 to \$149 -----	0.2	0.2	0.3	0.2	0.2	0.3	0.1
\$150 to \$199 -----	0.1	0.1	0.2	0.1	0.1	0.1	-
\$200 or more -----	-	-	-	-	-	-	-
<b>Specified vacant for rent (number)<sup>3</sup> -----</b>	<b>28 341</b>	<b>16 240</b>	<b>10 484</b>	<b>5 756</b>	<b>12 101</b>	<b>20 794</b>	<b>7 547</b>
Rent asked -----	41.1	41.4	36.9	49.6	40.7	38.3	48.9
<b>All occupied housing units (number) -----</b>	<b>1 034 113</b>	<b>543 678</b>	<b>275 509</b>	<b>268 169</b>	<b>490 435</b>	<b>618 098</b>	<b>416 015</b>
<b>Tenure -----</b>	<b>2.1</b>	<b>2.0</b>	<b>1.9</b>	<b>2.1</b>	<b>2.2</b>	<b>2.0</b>	<b>2.3</b>
Owner occupied -----	1.2	1.2	1.0	1.4	1.3	1.1	1.5
Cooperative or condominium -----	-	-	-	-	-	-	-
Rented for cash rent -----	0.8	0.8	0.9	0.7	0.8	0.9	0.7
No cash rent -----	0.1	-	-	0.1	0.1	-	0.1
<b>Telephone -----</b>	<b>3.4</b>	<b>3.8</b>	<b>3.9</b>	<b>3.6</b>	<b>3.0</b>	<b>3.6</b>	<b>3.2</b>
Available -----	2.6	3.0	3.2	2.8	2.1	2.9	2.1
None -----	0.8	0.7	0.7	0.8	0.9	0.7	1.1
<b>All year-round vacant housing units (number) -----</b>	<b>80 527</b>	<b>38 188</b>	<b>18 788</b>	<b>19 400</b>	<b>42 339</b>	<b>39 148</b>	<b>41 379</b>
<b>Vacancy status -----</b>	<b>3.0</b>	<b>3.5</b>	<b>3.2</b>	<b>3.9</b>	<b>2.5</b>	<b>3.5</b>	<b>2.5</b>
For sale only -----	1.1	1.4	0.9	1.8	0.9	1.1	1.1
For rent -----	1.4	1.7	1.8	1.5	1.1	1.8	0.9
Other year-round -----	0.5	0.5	0.5	0.6	0.4	0.5	0.4
<b>Duration of vacancy -----</b>	<b>15.5</b>	<b>14.3</b>	<b>12.1</b>	<b>16.5</b>	<b>16.6</b>	<b>13.2</b>	<b>17.7</b>
Less than 2 months -----	5.5	5.5	5.4	5.7	5.6	5.8	5.3
2 up to 6 months -----	4.2	4.0	3.3	4.7	4.3	3.5	4.7
6 months or more -----	5.8	4.8	3.4	6.1	6.8	3.9	7.7

<sup>1</sup>Limited to one-family homes on less than 10 acres and no business on property.

<sup>2</sup>Excludes one-family homes on 10 acres or more and all "no cash rent" units.

<sup>3</sup>Excludes one-family homes on 10 acres or more.

Table A-2. Computer Allocation Rates for Nonresponse or Inconsistency for Areas and Places: 1970

(The term "allocation" means that a characteristic was assigned in the absence of a machine-readable entry or changed to make consistent with other entries during the computer editing. For minimum base for derived figures (percent, median, etc.) and meaning of symbols, see text)

Standard Metropolitan Statistical Areas Places of 2,500 Inhabitants or More	Year-round housing units							Occupied housing units				Year-round vacant housing units					
	Total	Percent allocations					Total	Percent allocations			Total	Percent allocations					
		Access	Complete kitchen facilities	Rooms	Piped water	Flush toilet		Bath tub or shower	Units in structure	Telephone		Tenure	Value <sup>1</sup>	Contract rent <sup>2</sup>	Vacancy status	Sales price asked <sup>3</sup>	Rent asked <sup>3</sup>
<b>STANDARD METROPOLITAN STATISTICAL AREAS</b>																	
Birmingham	244 115	0.3	2.0	1.3	2.1	1.3	1.4	2.5	232 451	3.6	1.7	3.1	6.1	11 664	4.1	20.9	43.1
Columbus, Ga.-Ala.	72 907	0.4	1.9	1.2	2.1	1.5	1.4	4.0	67 396	3.5	2.2	1.9	5.7	5 511	2.8	8.7	20.5
Goodsden	31 977	0.1	1.6	0.9	1.9	1.3	1.2	2.4	30 241	2.3	1.5	1.6	5.8	1 736	1.7	17.9	31.1
Huntsville	69 472	0.1	1.4	0.7	1.4	0.9	0.9	2.6	65 190	2.4	1.5	1.1	6.7	4 282	1.7	2.6	32.4
Mobile	119 652	0.3	2.4	1.7	3.0	2.0	2.0	3.1	109 490	4.6	2.6	3.3	7.2	10 162	4.3	22.0	54.3
Montgomery	67 103	0.5	2.7	1.8	2.5	1.8	1.8	3.1	60 332	4.2	2.5	2.2	7.6	6 771	3.0	4.4	36.2
Tuscaloosa	35 445	0.4	2.5	1.5	3.2	2.2	1.9	3.6	32 916	5.0	2.7	2.5	9.5	2 529	4.6	7.4	31.3
<b>PLACES OF 2,500 INHABITANTS OR MORE</b>																	
Abbeville	1 083	0.2	1.8	1.9	2.7	0.9	0.9	5.1	998	5.2	1.8	1.6	6.0	85	1.2	60.0	91.3
Alabaster	845	3.3	21.2	20.4	19.4	19.2	18.8	20.7	775	23.2	21.3	18.5	29.1	70	60.0	13.0	68.8
Albertville	3 409	0.1	1.3	0.9	1.5	0.9	0.9	2.0	3 300	2.5	1.2	1.7	5.3	109	5.5	23.8	47.1
Alexander City	4 080	0.3	2.7	1.6	2.5	2.2	2.3	3.5	3 794	3.1	1.7	2.1	9.1	286	2.4	11.5	76.9
Aliceville	1 019	0.5	3.6	2.1	2.6	2.5	2.0	4.0	967	4.6	2.7	1.7	9.7	52	-	-	28.6
Andalusia	3 700	0.2	1.4	0.9	2.3	1.6	1.6	2.4	3 348	2.2	1.6	1.4	4.6	352	1.7	4.7	19.7
Anniston	11 089	0.4	1.7	1.6	2.1	1.6	1.6	2.4	10 258	3.5	2.3	2.2	7.5	831	4.0	5.3	28.2
Anniston Northwest (U)	2 163	0.1	1.1	1.0	1.5	1.1	0.9	2.7	2 091	2.2	1.7	1.1	4.5	72	5.6	13.3	34.4
Aral	1 417	0.1	1.6	1.3	1.6	1.2	1.3	1.6	1 353	2.4	2.0	1.8	6.4	64	-	16.7	7.9
Athens	4 563	0.1	1.8	1.0	2.6	1.2	1.6	3.6	4 398	4.5	1.5	2.1	11.5	165	1.2	20.8	37.8
Atmore	2 700	0.1	1.2	0.4	1.9	0.6	0.5	2.4	2 518	2.1	1.1	0.9	4.3	182	2.2	5.3	45.2
Attalla	2 537	0.1	0.5	0.4	1.1	0.5	0.9	2.2	2 372	1.6	1.1	1.1	4.9	165	1.8	-	20.0
Auburn	6 490	0.7	1.6	1.5	1.8	1.5	1.3	2.1	6 143	3.0	5.2	1.1	6.4	347	1.4	2.6	13.7
Bay Minette	2 015	0.1	2.3	1.7	1.9	1.5	1.7	3.4	1 930	3.7	2.4	3.3	9.4	85	2.4	33.3	21.6
Bayou La Batre	842	-	0.8	0.2	2.6	1.3	0.2	3.6	788	1.3	0.5	1.7	3.4	54	-	16.7	66.7
Bessemer	10 887	0.3	2.4	1.4	2.5	1.4	1.8	2.3	10 380	4.9	1.9	3.5	7.3	507	3.2	27.8	51.2
Birmingham	105 356	0.5	1.7	1.4	2.1	1.3	1.4	2.1	99 956	4.1	1.7	3.1	5.8	5 400	3.6	28.7	41.6
Bluff Park (U)	3 585	-	0.8	0.9	1.0	0.8	0.8	1.7	3 526	1.2	0.9	1.5	3.4	59	-	8.3	69.2
Boatz	1 980	0.2	1.4	0.7	2.0	0.9	0.8	3.2	1 906	3.9	1.5	2.9	8.7	74	-	-	73.3
Brewton	2 247	-	0.9	0.6	2.1	0.6	0.9	1.2	2 087	1.6	1.3	1.3	4.1	160	0.6	33.3	48.5
Bridgeport	942	0.1	1.0	0.4	1.0	0.5	0.3	1.7	897	1.3	0.9	1.1	9.8	45	2.2	20.0	44.4
Brundidge	895	0.2	2.0	0.7	2.6	1.8	1.3	6.9	841	2.1	1.1	0.9	36.0	54	-	-	100.0
Center Point (U)	4 482	0.1	0.8	0.8	1.5	1.2	0.8	0.9	4 380	1.8	0.9	2.0	5.4	102	3.9	11.8	88.2
Chickasaw	2 844	0.2	1.4	0.9	1.7	1.1	1.2	1.3	2 723	4.1	2.2	2.8	7.4	121	0.8	-	40.0
Childersburg	1 625	-	1.5	1.5	1.4	0.9	0.8	1.4	1 473	2.6	2.1	2.2	8.8	152	1.3	15.0	40.0
Clanton	2 093	0.1	1.7	0.7	1.6	0.8	1.0	1.7	2 009	2.2	1.1	1.2	3.6	84	3.6	22.2	23.7
Cardova	979	0.1	1.4	1.3	1.8	1.1	0.8	2.2	926	3.0	1.2	1.4	9.7	53	11.3	80.0	28.6
Cullman	4 415	0.1	1.9	1.4	2.3	1.7	1.3	3.0	4 238	4.2	2.4	2.6	7.5	177	1.1	16.3	38.6
Dadeville	938	0.1	4.7	3.1	4.5	3.4	2.0	3.3	846	4.5	3.1	2.5	8.0	92	10.9	42.9	62.5
Daleville	1 821	0.2	1.3	0.9	0.9	0.9	1.0	12.5	1 758	5.5	1.2	2.8	3.7	63	-	8.3	33.3
Decatur	12 584	0.3	1.2	0.9	1.6	1.0	1.2	1.4	11 955	2.4	1.4	1.4	6.0	629	1.0	2.6	9.2
Demopolis	2 490	0.1	2.1	0.9	1.6	1.0	0.9	1.8	2 319	2.8	1.2	1.3	7.3	171	8.2	6.3	46.5
Dothan	12 478	0.3	1.7	1.3	2.3	1.6	1.8	2.5	11 527	2.6	2.0	1.9	7.3	951	1.4	13.3	24.7
Elba	1 529	0.1	5.3	1.6	2.2	1.4	2.0	3.9	1 427	6.1	2.4	3.0	7.5	102	2.0	25.0	81.5
Enterprise	5 255	0.4	1.7	1.4	2.2	1.6	1.6	3.7	4 863	3.0	1.9	2.0	6.1	392	3.8	3.3	46.0
Eufaula	3 034	0.2	1.3	0.3	1.9	0.6	1.5	1.9	2 846	2.3	0.7	1.2	2.0	188	0.5	7.4	21.5
Eufaula	957	0.2	1.8	1.6	3.2	0.9	1.5	4.6	885	2.0	1.1	0.2	7.4	72	1.4	-	34.1
Evergreen	1 409	0.1	2.5	1.4	2.4	1.3	1.7	2.7	1 290	6.1	2.4	2.9	4.3	119	-	-	17.6
Fairfax (U)	1 014	0.3	2.8	2.2	3.0	1.9	2.2	4.5	967	2.5	2.3	1.9	1.4	47	6.4	14.3	100.0
Fairfield	4 602	0.4	1.0	0.8	1.3	0.9	0.8	1.4	4 435	2.6	0.9	2.4	7.0	167	6.0	5.6	15.9
Fairhope	2 079	0.4	1.5	1.2	1.3	1.1	1.3	2.1	1 941	3.2	2.2	2.2	3.9	138	1.4	7.1	39.5
Fayette	1 681	0.4	1.2	0.8	2.3	2.0	0.8	1.5	1 560	2.7	1.7	0.4	5.6	121	-	14.3	47.1
Florida	1 007	0.2	5.1	4.2	5.1	4.2	4.3	4.8	916	6.9	5.3	5.4	4.9	91	2.2	-	12.5
Florence	11 145	0.1	1.2	0.9	1.3	0.8	1.0	1.4	10 679	2.0	1.0	0.8	6.6	466	3.4	17.4	38.6
Foley	1 084	0.3	2.5	1.7	2.6	1.8	2.0	2.9	1 021	2.9	2.3	3.1	3.4	63	1.6	-	48.0
Forestdale (U)	1 947	0.1	1.5	1.1	1.9	1.4	1.4	1.7	1 886	2.7	1.9	3.8	4.4	61	4.9	16.7	47.5
Fort McClellan (U)	577	1.0	1.2	1.2	1.2	1.4	1.6	2.1	541	2.4	16.5	...	5.7	36	-	-	100.0
Fort Payne	3 114	0.2	2.5	1.4	3.9	2.3	1.3	3.2	2 899	3.5	2.0	1.5	9.7	215	3.3	16.7	46.4
Fort Rucker (U)	1 638	0.5	1.2	1.1	2.3	2.2	1.2	2.2	1 615	2.0	10.5	7.1	6.3	23	4.3	-	100.0
Fultondale	1 542	-	1.5	1.8	1.0	0.5	0.9	1.5	1 510	1.9	1.1	1.9	8.8	32	-	44.4	73.3
Goodsden	18 796	0.2	1.4	1.1	2.1	1.5	1.3	2.1	17 850	2.2	1.6	1.5	4.9	946	1.8	24.3	28.2
Gardendale	1 993	0.1	1.0	0.8	0.8	0.7	0.6	1.4	1 960	2.6	1.4	3.6	4.3	33	-	-	85.7
Geneva	1 504	0.2	2.0	1.0	2.8	1.3	1.6	3.8	1 384	3.8	1.9	2.3	6.3	120	5.0	11.1	74.5
Glencoe	920	-	2.0	1.2	2.4	1.7	1.5	4.1	880	5.5	2.5	2.3	7.6	40	2.5	-	38.5
Graysville	940	-	3.0	1.2	2.0	1.6	1.8	2.0	919	4.2	2.1	3.4	6.3	21	4.8	-	87.5
Greensboro	1 016	-	6.9	2.2	3.3	2.6	2.8	4.8	960	4.8	3.0	3.9	5.6	56	-	-	60.0
Greenville	2 644	0.2	1.2	0.6	2.5	0.7	0.8	1.9	2 525	2.0	1.1	1.2	4.7	119	2.5	-	40.0
Guntersville	2 290	0.1	2.1	1.6	3.1	2.0	2.7	2.9	2 120	2.5	1.9	1.7	3.9	170	0.6	-	32.8
Haleyville	1 517	0.1	0.9	0.5	2.0	1.5	0.5	1.8	1 427	2.2	1.3	0.9	4.3	90	3.3	-	27.8
Hamilton	1 172	0.2	1.7	1.5	1.9	1.4	1.3	3.3	1 050	2.1	2.1	2.0	12.8	122	-	-	8.8
Hartford	961	0.1	2.0	0.5	1.8	1.2	1.0	2.3	879	2.5	1.6	1.2	4.9	82	3.7	28.6	67.9
Hartselle	2 379	0.1	2.8	0.7	1.4	0.9	0.8	1.6	2 256	1.2	1.6	3.9	6.4				



Table A-2. Computer Allocation Rates for Nonresponse or Inconsistency for Areas and Places: 1970—

Continued

[The term "allocation" means that a characteristic was assigned in the absence of a machine-readable entry or changed to make consistent with other entries during the computer editing. For minimum base for derived figures (percent, median, etc.) and meaning of symbols, see text]

**Standard Metropolitan Statistical Areas Places of 2,500 Inhabitants or More**

**PLACES OF 2,500 INHABITANTS OR MORE—Continued**

	Year-round housing units							Occupied housing units				Year-round vacant housing units					
	Total	Percent allocations						Total	Percent allocations			Total	Percent allocations				
		Access	Complete kitchen facilities	Rooms	Piped water	Flush toilet	Bathtub or shower		Units in structure	Telephone	Tenure		Value <sup>1</sup>	Contract rent <sup>2</sup>	Vacancy status	Sales price asked <sup>3</sup>	Rent asked <sup>3</sup>
Monroeville	1 599	0.3	1.9	1.3	2.3	0.9	2.2	4.4	1 468	3.5	2.3	1.2	4.6	131	2.3	16.7	74.7
Montevallo	886	0.2	0.8	0.9	2.7	1.2	1.1	3.0	819	2.8	1.8	1.3	1.2	67	1.5	33.3	45.2
Montgomery	45 182	0.7	2.1	1.5	2.2	1.6	1.6	2.3	41 569	3.7	2.3	1.9	6.5	3 613	2.9	4.3	25.2
Mountain Brook	6 323	-	0.7	0.8	0.9	0.8	0.7	1.2	6 226	1.4	0.9	1.4	2.0	97	2.1	11.5	56.5
Muscle Shoals	2 021	-	0.6	0.1	0.5	0.2	0.6	2.3	1 947	1.7	0.4	0.6	3.8	74	4.1	-	52.9
Naripport	2 864	-	1.1	0.6	2.5	1.1	0.7	1.5	2 737	1.5	0.7	0.8	9.1	127	-	-	33.3
Oneonta	1 560	0.5	3.3	2.1	3.3	2.1	1.7	6.5	1 498	6.4	2.5	5.8	8.9	62	21.0	80.0	95.5
Opelika	6 211	0.3	1.4	0.8	1.7	1.1	1.2	2.0	5 786	2.9	1.5	1.3	6.0	425	1.2	3.8	9.2
Opp	2 264	0.3	1.9	1.2	2.2	1.2	1.4	3.0	2 147	3.1	1.3	1.9	4.3	117	0.9	-	17.8
Oxford	1 467	0.1	0.7	0.5	1.2	0.8	0.8	2.5	1 405	2.4	0.8	0.7	6.5	62	-	15.4	20.0
Ozark	4 686	0.4	2.0	2.6	2.5	1.5	1.7	3.2	4 284	4.1	2.7	3.6	7.9	402	1.5	15.5	68.6
Pell City	1 833	0.2	1.5	0.9	1.8	1.4	0.7	2.4	1 654	3.4	2.9	1.7	9.8	179	3.4	-	47.1
Phenix City	8 336	0.7	2.8	1.9	3.2	2.4	2.1	3.5	7 794	5.0	2.8	2.6	6.7	542	2.2	13.8	29.9
Piedmont	1 838	0.1	1.3	0.4	1.6	0.6	0.7	2.5	1 762	1.9	1.1	0.9	11.2	76	1.3	-	33.3
Pleasant Grove	1 497	-	1.0	0.6	1.0	0.7	0.6	1.0	1 459	3.5	0.9	2.8	7.8	38	2.6	9.1	...
Prattville	3 910	0.2	3.0	2.0	2.6	2.1	1.7	3.9	3 668	3.1	2.6	2.3	5.0	242	4.1	3.9	25.6
Prichard	12 771	0.7	4.3	2.6	4.5	3.3	3.4	3.6	11 721	5.8	3.6	4.8	8.8	1 050	17.0	21.4	64.6
Rainbow City	1 000	-	2.0	1.1	1.8	1.7	1.3	2.0	958	2.6	1.6	2.0	17.3	42	2.4	23.1	72.7
Roanoke	1 948	0.2	3.1	2.1	2.8	1.8	2.6	5.2	1 801	7.8	4.6	3.1	6.9	147	8.8	23.5	25.4
Roosevelt	958	0.1	6.4	4.4	7.2	3.9	4.5	5.0	945	6.3	5.1	6.1	9.9	13	-	-	...
Russellville	2 717	0.1	2.1	1.1	2.3	1.1	1.3	2.3	2 548	2.4	1.8	1.8	3.5	169	3.0	-	22.8
Saraland	2 225	-	1.9	1.8	2.2	1.8	1.9	3.0	2 144	4.0	2.9	3.7	6.0	81	4.9	25.8	60.0
Scottsboro	3 223	-	1.0	0.4	0.9	0.5	0.4	1.7	3 047	2.7	1.2	0.9	5.8	176	1.7	-	20.4
Selma	8 982	0.6	2.1	1.4	4.9	1.5	2.6	2.6	8 377	3.5	2.0	1.7	4.9	605	2.3	4.3	18.0
Sheffield	4 610	0.9	1.3	1.0	1.8	0.9	1.1	1.8	4 354	1.9	1.5	1.2	4.6	256	1.6	10.5	40.0
Sylacauga	4 245	0.3	1.6	1.2	1.7	1.4	1.5	2.7	3 975	2.5	2.0	1.8	5.5	270	0.7	22.6	47.4
Talladega	5 335	0.4	2.8	1.7	2.8	1.9	2.2	3.1	5 119	3.6	2.8	2.7	7.4	216	1.4	6.9	22.6
Tallapoosa	1 798	0.2	1.7	1.0	1.5	0.9	1.0	1.7	1 694	2.7	1.4	1.3	13.0	104	2.9	-	32.7
Tarrant City	2 380	0.3	1.1	1.3	1.5	1.2	1.3	1.1	2 302	3.8	1.2	3.4	6.6	78	6.4	27.3	48.4
Thomasville	1 238	0.1	2.3	1.5	1.9	1.2	1.9	4.0	1 101	2.8	2.3	3.2	13.3	137	0.7	12.5	14.5
Troy	3 626	0.3	1.9	1.7	2.5	1.6	1.9	3.7	3 409	3.4	2.6	2.1	5.9	217	0.5	-	14.3
Trussville	931	-	0.6	0.5	1.2	1.0	0.4	1.1	906	4.2	1.2	1.6	8.8	25	4.0	-	30.0
Tuscaloosa	19 876	0.6	2.0	1.5	3.2	2.4	1.9	3.5	18 443	6.1	2.9	2.3	9.4	1 433	5.9	10.9	29.7
Tuscumbia	2 915	0.1	1.6	0.9	2.3	1.1	1.3	1.3	2 767	2.0	1.3	1.5	6.5	148	2.0	-	51.1
Tuskegee	3 233	0.2	2.9	1.3	2.6	1.6	1.9	3.1	3 043	3.3	2.0	1.8	11.1	190	13.2	9.5	40.2
Union Springs	1 512	0.7	2.8	1.9	3.0	2.5	2.8	4.6	1 403	5.3	3.0	3.8	8.6	109	1.8	16.7	21.3
Vestavia Hills	2 732	-	0.7	0.8	0.6	0.5	0.5	1.3	2 668	1.7	0.9	2.0	4.1	64	-	33.3	16.7
Warrior	862	-	1.5	0.7	1.7	0.6	0.7	2.4	835	3.1	2.2	3.1	2.3	27	-	-	68.8
West End-Cobb Town (U)	1 637	-	2.0	1.5	2.1	1.5	1.5	4.1	1 566	3.1	2.2	2.1	7.6	71	-	-	39.4
Wetumpka	1 345	0.5	3.9	3.0	4.8	3.3	2.8	6.6	1 223	4.5	2.0	2.6	8.1	122	4.1	12.5	29.3
Winfield	1 209	0.1	2.6	0.8	2.1	0.7	0.6	2.6	1 132	2.9	1.2	1.2	11.0	77	1.3	-	60.0
York	999	0.2	2.3	1.0	2.0	0.8	0.6	2.9	943	3.2	1.6	3.6	3.8	56	3.6	...	12.0

<sup>1</sup>Limited to one-family homes on less than 10 acres and no business on property.

<sup>2</sup>Excludes one-family homes on 10 acres or more and all "no cash rent" units.

<sup>3</sup>Excludes one-family homes on 10 acres or more.

Table A-3. Computer Allocation Rates for Nonresponse or Inconsistency for Counties: 1970

[The term "allocation" means that a characteristic was assigned in the absence of a machine-readable entry or changed to make consistent with other entries during the computer editing. For minimum base for derived figures (percent, median, etc.) and meaning of symbols, see text]

Counties	Year-round housing units					Occupied housing units				Year-round vacant housing units		
	Total	Percent allocations				Total	Percent allocations			Total	Percent allocations in vacancy status	
		Rooms	Piped water	Flush toilet	Bathtub or shower		Units in structure	Tenure	Value <sup>1</sup>			Contract rent <sup>2</sup>
Autauga	7 378	1.9	2.7	2.0	1.8	4.6	6 796	2.9	3.1	6.6	582	2.6
Baldwin	20 836	1.5	2.4	1.6	1.6	3.5	17 721	3.1	3.7	7.6	3 115	1.9
Barbour	7 390	1.0	2.1	1.1	1.7	2.9	6 814	1.7	2.8	7.2	576	0.9
Bibb	4 476	0.5	1.2	0.9	1.2	4.0	4 020	1.6	1.2	6.5	456	1.8
Blount	9 205	1.1	3.1	2.4	1.3	3.7	8 442	1.5	2.9	13.4	763	2.6
Bullock	3 703	1.3	2.2	1.9	2.3	4.0	3 336	2.8	3.7	9.0	367	0.8
Butler	7 129	0.9	2.0	1.1	1.1	3.1	6 669	1.8	2.6	9.3	460	0.9
Calhoun	32 548	1.4	2.1	1.4	1.4	3.1	30 657	2.1	1.8	7.8	1 891	2.4
Chambers	11 969	2.1	2.9	2.5	2.7	4.6	11 208	2.9	2.9	7.3	761	4.6
Cherokee	5 375	3.4	4.2	3.6	3.5	5.1	4 879	2.8	5.4	8.6	496	3.4
Chilton	9 001	0.8	1.7	1.2	1.6	3.0	8 019	1.7	2.7	7.3	982	1.2
Choctaw	5 267	2.5	3.0	2.5	2.7	5.5	4 674	3.8	7.9	11.9	593	1.3
Clarke	8 250	1.6	2.0	1.4	1.7	4.0	7 608	1.9	2.7	11.6	642	0.6
Clay	4 294	1.3	2.1	1.3	1.6	3.3	3 948	2.2	3.6	5.3	346	-
Cleburne	3 627	1.3	2.1	1.6	1.5	5.2	3 366	2.0	4.4	12.8	261	1.1
Coffee	11 474	2.1	2.6	2.0	1.9	3.9	10 667	2.3	2.5	8.4	807	2.9
Colbert	15 972	0.9	1.8	1.0	1.2	2.5	15 049	1.3	1.4	5.7	923	2.5
Conecuh	5 163	1.4	2.1	1.5	1.8	3.5	4 665	2.4	3.0	15.6	498	-
Coosa	3 851	0.7	1.5	0.8	1.0	3.9	3 144	2.6	2.3	3.9	707	0.1
Covington	12 440	1.4	2.4	1.7	1.8	4.2	11 208	2.2	3.0	5.8	1 232	2.1
Crenshaw	4 660	1.3	2.1	1.4	1.4	2.9	4 226	2.2	2.2	7.3	434	2.3
Cullman	17 124	1.0	1.7	1.1	1.1	3.8	16 220	1.7	3.2	9.6	904	1.4
Dale	14 770	1.6	1.9	1.4	1.4	4.8	13 909	2.9	3.1	6.3	861	1.2
Dallas	16 788	1.6	3.5	1.6	1.6	4.8	15 611	2.7	2.6	5.4	1 177	3.1
De Kalb	14 603	1.3	3.2	2.3	1.5	3.6	13 501	1.8	3.2	12.4	1 102	4.3
Elmore	11 396	3.0	3.5	2.6	2.7	4.3	9 643	2.6	3.1	12.8	1 753	2.7
Escambia	10 795	0.6	1.8	0.8	0.8	2.3	9 963	1.4	1.1	5.3	832	0.7
Etowah	31 977	0.9	1.9	1.3	1.2	2.4	30 241	1.5	1.6	5.8	1 736	1.7
Fayette	5 792	1.0	2.4	1.8	1.2	3.2	5 223	1.9	1.8	7.1	569	5.3
Franklin	8 349	1.1	2.3	1.5	1.4	3.2	7 698	2.1	2.9	6.4	651	3.5
Geneva	7 654	1.4	2.7	1.6	1.6	4.0	7 059	2.1	3.2	9.7	595	6.4
Greene	3 376	2.3	3.5	1.6	2.0	5.2	2 947	3.2	4.7	11.1	429	5.4
Hale	4 778	2.4	3.1	2.6	2.8	5.3	4 277	2.7	5.2	11.9	501	2.4
Henry	4 696	2.2	3.7	2.2	2.1	6.1	4 103	3.3	3.1	8.8	593	2.5
Houston	19 260	1.6	2.5	1.8	2.0	3.3	17 600	2.2	2.2	7.9	1 660	1.7
Jackson	12 936	0.7	1.3	0.7	0.7	2.5	12 014	1.5	1.3	5.7	922	1.3
Jefferson	212 693	1.2	1.9	1.2	1.3	2.1	203 629	1.6	3.0	5.9	9 064	3.4
Lamar	5 141	1.7	2.3	2.5	2.9	4.6	4 672	2.3	6.1	14.6	469	3.6
Lauderdale	22 129	1.0	1.6	1.0	1.1	2.4	20 779	1.3	1.3	7.3	1 350	3.4
Lawrence	8 452	0.9	1.8	1.0	1.0	5.4	7 808	2.2	3.6	12.4	644	10.6
Lee	19 146	1.2	2.0	1.3	1.3	3.3	17 391	3.1	2.1	6.8	1 755	1.9
Limestone	12 673	0.8	2.1	1.1	1.5	3.6	12 040	1.6	2.0	9.1	633	1.1
Lowndes	3 447	0.8	1.2	0.9	0.8	2.2	3 100	1.6	1.9	10.0	347	0.3
Macon	7 065	1.7	3.3	2.0	2.4	3.4	6 457	2.8	2.5	11.2	608	6.3
Madison	56 799	0.7	1.3	0.8	0.8	2.3	53 150	1.4	1.0	6.3	3 649	1.8
Morengo	7 319	3.2	2.5	1.8	1.7	3.3	6 741	3.3	4.3	11.6	578	5.2
Marion	8 400	2.2	3.1	2.4	2.8	5.6	7 708	3.1	3.1	13.4	692	3.8
Marshall	18 138	1.2	2.0	1.4	1.4	2.8	17 111	1.8	2.6	6.5	1 027	2.6
Mobile	98 816	1.7	3.1	2.2	2.1	3.1	91 769	2.5	3.2	7.2	7 047	5.3
Monroe	6 673	1.4	2.4	1.4	1.9	5.9	5 932	2.7	2.9	6.5	741	3.0
Montgomery	55 707	1.6	2.3	1.7	1.7	2.8	50 689	2.5	2.1	7.0	5 018	3.1
Morgan	24 809	0.8	1.6	0.9	1.1	2.3	23 520	1.5	1.8	5.8	1 289	1.2
Perry	4 632	1.3	2.1	1.7	1.5	3.2	4 192	2.1	3.8	3.9	440	0.5
Pickens	6 439	1.1	1.6	1.1	1.2	3.2	5 946	1.9	2.8	10.5	493	3.2
Pike	8 111	1.3	2.3	1.4	1.5	3.9	7 445	2.3	3.9	10.9	666	1.4
Randolph	6 440	1.2	2.3	1.2	1.7	4.5	5 887	2.6	3.1	7.3	553	5.4
Russell	14 102	1.8	3.7	2.8	2.1	4.3	13 058	2.8	3.0	8.1	1 044	1.8
St. Clair	9 331	1.0	1.9	1.3	1.2	4.1	8 312	2.6	2.5	8.8	1 019	2.3
Shelby	12 123	3.5	3.9	3.2	3.3	6.0	11 125	4.1	5.8	11.9	998	10.0
Sumter	5 056	1.8	2.7	1.9	2.3	4.2	4 660	2.4	4.2	8.0	396	3.5
Talladega	20 439	1.2	2.1	1.4	1.5	3.0	18 861	2.3	2.4	6.9	1 578	1.0
Tallapoosa	12 143	1.3	2.9	2.2	1.6	3.4	10 458	2.0	2.1	8.6	1 685	1.7
Tuscaloosa	35 445	1.5	3.2	2.2	1.9	3.6	32 916	2.7	2.5	9.5	2 529	4.6
Walker	19 299	1.1	2.4	1.4	1.4	3.8	17 697	1.8	2.6	7.3	1 602	4.4
Washington	4 647	1.3	2.4	1.9	1.5	4.0	4 346	1.7	3.6	9.3	301	2.3
Wilcox	4 714	1.6	2.5	1.6	2.1	4.7	4 211	3.2	3.9	9.7	503	0.6
Winston	6 010	2.2	3.3	2.6	2.2	6.1	5 378	3.1	4.6	9.6	632	1.7

<sup>1</sup>Limited to one-family homes on less than 10 acres and no business on property.

<sup>2</sup>Excludes one-family homes on 10 acres or more and all "no cash rent" units.





