

Table 21. **Occupancy, Plumbing, and Financial Characteristics of Housing Units With Negro Head of Household, for Places of 10,000 to 50,000 Inhabitants: 1970**

(For minimum base for derived figures (percent, median, etc.) and meaning of symbols, see text)

Places With 400 or More Negro Population	Albany	Alfredena (U)	Atwater	Banning	Barstow	Brawley	Chino	Coronado	Delano	Duarte	East Palo Alto (U)	Edwards (U)
Total Negro population	531	11 496	1 044	1 532	1 310	458	897	489	565	1 002	10 846	969
All occupied housing units	163	3 112	241	430	327	126	5	33	179	228	2 842	193
POPULATION												
Population in housing units	500	11 559	1 056	1 524	1 222	454	17	97	573	974	10 824	820
Per occupied unit	3.1	3.7	4.4	3.5	4.0	3.6	3.4	2.9	3.2	4.3	3.8	4.2
Owner	3.3	3.8	4.2	3.7	4.6	4.6	3.4	4.3	4.2	...
Renter	2.9	3.6	4.4	3.4	3.4	2.8	...	2.9	3.0	4.3	3.2	4.2
TENURE												
Owner occupied	73	2 177	71	224	168	58	3	—	78	158	1 660	1
Renter occupied	90	935	170	206	159	68	2	33	101	70	1 182	192
PLUMBING FACILITIES												
With all plumbing facilities	162	3 104	241	427	315	122	5	32	163	227	2 831	191
Lacking some or all plumbing facilities	1	8	—	3	12	4	—	1	16	1	11	2
Lacking only hot water	—	2	—	1	3	2	—	—	—	—	2	1
Lacking other plumbing facilities	1	6	—	2	9	2	—	1	16	1	9	1
PIPED WATER IN STRUCTURE												
Hot and cold	163	3 109	241	428	318	122	5	33	177	228	2 840	192
Cold only	—	2	—	2	8	3	—	—	2	—	2	1
None	—	1	—	—	1	1	—	—	—	—	—	—
FLUSH TOILET												
For exclusive use of household	163	3 108	241	430	323	125	5	32	166	228	2 839	193
Also used by another household	—	1	—	—	—	—	—	1	10	—	1	—
None	—	3	—	—	4	1	—	—	3	—	2	—
BATHTUB OR SHOWER												
For exclusive use of household	162	3 107	241	428	318	124	5	32	164	227	2 835	192
Also used by another household	—	2	—	—	1	—	—	1	10	1	1	—
None	1	3	—	2	8	2	—	—	5	—	6	1
COMPLETE KITCHEN FACILITIES												
For exclusive use of household	161	3 102	241	428	321	117	5	30	171	227	2 829	193
Also used by another household	—	1	—	—	—	—	—	—	6	1	—	—
No complete kitchen facilities	2	9	—	2	6	9	—	3	2	—	13	—
ACCESS												
With direct access	163	3 112	241	430	327	126	5	33	179	228	2 841	193
Lacking direct access	—	—	—	—	—	—	—	—	—	—	1	—
VALUE												
Specified owner occupied ¹	69	2 119	70	217	163	56	...	—	73	151	1 589	—
Less than \$5,000	—	1	2	6	3	9	...	—	7	1	2	—
\$5,000 to \$7,499	—	3	2	24	1	6	...	—	13	1	6	—
\$7,500 to \$9,999	—	16	11	49	15	9	...	—	13	6	6	—
\$10,000 to \$12,499	—	64	8	74	43	14	...	—	16	24	20	—
\$12,500 to \$14,999	1	147	15	32	40	6	...	—	12	66	111	—
\$15,000 to \$17,499	2	331	8	19	37	9	...	—	6	27	380	—
\$17,500 to \$19,999	15	422	19	8	18	2	...	—	5	11	615	—
\$20,000 to \$24,999	20	496	5	4	5	1	...	—	1	9	352	—
\$25,000 to \$34,999	22	436	—	1	1	—	...	—	—	4	87	—
\$35,000 to \$49,999	8	177	—	—	—	—	...	—	—	1	9	—
\$50,000 or more	1	26	—	—	—	—	...	—	—	1	1	—
Median	\$24 100	\$20 800	\$14 500	\$11 000	\$13 700	\$10 700	...	—	\$10 500	\$14 100	\$18 600	—
With all plumbing facilities	68	2 114	70	215	161	54	...	—	71	151	1 585	—
Less than \$5,000	—	1	2	5	1	7	...	—	7	1	2	—
\$5,000 to \$9,999	—	18	13	72	16	15	...	—	25	7	12	—
\$10,000 to \$14,999	1	210	23	106	83	20	...	—	27	90	131	—
\$15,000 to \$19,999	17	753	27	27	55	11	...	—	11	38	991	—
\$20,000 to \$24,999	20	494	5	4	5	1	...	—	1	9	352	—
\$25,000 or more	30	638	—	1	1	—	...	—	—	6	97	—
Median	\$24 000	\$20 800	\$14 500	\$11 000	\$13 800	\$10 900	...	—	\$10 600	\$14 100	\$18 600	—
CONTRACT RENT												
Specified renter occupied ²	89	910	165	206	158	67	...	33	101	68	1 169	189
Less than \$30	1	5	—	3	1	2	...	—	1	—	2	—
\$30 to \$39	—	1	—	—	2	13	...	1	2	1	—	—
\$40 to \$59	3	29	5	40	26	23	...	2	48	4	4	—
\$60 to \$79	18	120	9	123	54	20	...	7	21	18	100	2
\$80 to \$99	22	161	17	31	34	6	...	3	13	19	109	2
\$100 to \$119	8	193	120	5	22	—	...	8	7	19	206	31
\$120 to \$149	22	235	11	3	12	—	...	7	1	5	465	2
\$150 to \$199	12	120	3	—	2	—	...	3	1	2	264	1
\$200 to \$249	2	20	—	—	—	—	...	—	—	—	16	—
\$250 or more	—	13	—	—	—	—	...	1	—	—	—	—
No cash rent	1	13	—	1	5	3	...	1	7	—	3	151
Median	\$100	\$114	\$109	\$69	\$78	\$51	...	\$108	\$58	\$90	\$130	\$110
With all plumbing facilities	89	908	165	205	148	65	...	32	87	67	1 163	187
Less than \$40	1	6	—	3	3	15	...	1	2	1	2	—
\$40 to \$59	3	29	5	39	21	23	...	1	37	4	4	—
\$60 to \$79	18	119	9	123	52	20	...	7	20	17	97	2
\$80 to \$99	22	160	17	31	34	6	...	3	13	19	109	2
\$100 to \$149	30	428	131	8	33	—	...	15	8	24	669	33
\$150 or more	14	153	3	—	2	—	...	4	1	2	279	7
No cash rent	1	13	—	1	3	1	...	1	6	—	3	149
Median	\$100	\$114	\$109	\$69	\$79	\$51	...	\$109	\$62	\$91	\$130	\$110

¹Limited to one-family homes on less than 10 acres and no business on property.

²Excludes one-family homes on 10 acres or more.

Table 21. **Occupancy, Plumbing, and Financial Characteristics of Housing Units With Negro Head of Household, for Places of 10,000 to 50,000 Inhabitants: 1970—Continued**

(For minimum base for derived figures (percent, median, etc.) and meaning of symbols, see text)

Places With 400 or More Negro Population	El Centro	El Cerrito	Fairfield	Florence-Graham (U)	Gardena	Hanford	Indio	Lancaster (U)	La Puente	Lompoc	Madera	Menlo Park
Total Negro population	1 372	1 388	3 296	24 031	1 475	873	690	544	820	1 057	1 184	4 656
All occupied housing units	466	415	666	7 320	360	246	205	135	169	253	371	1 272
POPULATION												
Population in housing units	1 375	1 376	2 899	23 933	1 456	857	668	544	838	914	1 166	4 547
Per occupied unit	3.0	3.3	4.4	3.3	4.0	3.5	3.3	4.0	5.0	3.6	3.1	3.6
Owner	3.1	3.4	4.5	3.4	4.1	3.6	3.9	4.3	5.1	4.8	3.3	3.9
Renter	2.8	3.0	4.3	3.2	3.7	3.4	2.8	3.8	3.9	3.3	2.9	3.1
TENURE												
Owner occupied	239	306	177	2 544	320	91	84	66	146	54	207	687
Renter occupied	227	109	489	4 776	40	155	121	69	23	199	164	585
PLUMBING FACILITIES												
With all plumbing facilities	441	413	664	7 275	360	243	204	135	168	249	359	1 269
Lacking some or all plumbing facilities	25	2	2	45	—	3	1	—	1	4	12	3
Lacking only hot water	2	—	1	14	—	1	—	—	—	—	4	1
Lacking other plumbing facilities	23	2	1	31	—	2	1	—	1	4	8	2
PIPED WATER IN STRUCTURE												
Hot and cold	451	415	665	7 302	360	244	205	135	168	253	364	1 271
Cold only	12	—	1	18	—	2	—	—	1	—	7	1
None	3	—	—	—	—	—	—	—	—	—	—	—
FLUSH TOILET												
For exclusive use of household	447	415	665	7 306	360	244	204	135	168	250	366	1 272
Also used by another household	10	—	—	9	—	—	1	—	—	3	2	—
None	9	—	1	5	—	2	—	—	1	—	3	—
BATHTUB OR SHOWER												
For exclusive use of household	445	413	666	7 294	360	245	204	135	168	249	365	1 270
Also used by another household	12	—	—	9	—	—	1	—	—	4	2	—
None	9	2	—	17	—	1	—	—	1	—	4	2
COMPLETE KITCHEN FACILITIES												
For exclusive use of household	455	415	666	7 226	359	245	200	135	169	250	365	1 264
Also used by another household	4	—	—	7	—	—	—	—	—	—	—	—
No complete kitchen facilities	7	—	—	87	1	1	5	—	—	3	6	8
ACCESS												
With direct access	466	415	666	7 315	360	246	205	135	168	253	371	1 272
Lacking direct access	—	—	—	5	—	—	—	—	1	—	—	—
VALUE												
Specified owner occupied ¹	233	297	176	2 314	313	87	81	66	143	49	204	656
Less than \$5,000	31	1	1	30	—	5	2	—	—	—	41	2
\$5,000 to \$7,499	32	—	2	90	—	15	4	—	—	—	55	3
\$7,500 to \$9,999	32	1	—	200	1	37	3	—	—	1	46	2
\$10,000 to \$12,499	39	—	1	394	10	11	8	2	1	10	27	24
\$12,500 to \$14,999	45	6	13	464	9	8	7	7	15	5	15	88
\$15,000 to \$17,499	20	6	44	486	10	3	26	13	41	26	14	229
\$17,500 to \$19,999	17	12	52	336	8	2	22	17	49	7	3	208
\$20,000 to \$24,999	13	36	53	205	62	3	6	14	32	6	2	66
\$25,000 to \$34,999	4	120	9	91	209	—	2	13	5	3	1	31
\$35,000 to \$49,999	—	93	—	15	4	3	1	—	—	—	—	3
\$50,000 or more	—	22	—	3	—	—	—	—	—	—	—	—
Median	\$11 400	\$32 200	\$18 800	\$14 900	\$27 700	\$9 100	\$16 600	\$19 100	\$18 200	\$16 700	\$7 800	\$17 300
With all plumbing facilities	225	296	176	2 309	313	85	81	66	143	49	198	655
Less than \$5,000	26	1	1	30	—	3	2	—	—	—	37	2
\$5,000 to \$9,999	62	—	2	288	—	52	7	—	—	1	99	5
\$10,000 to \$14,999	84	6	14	857	19	19	15	9	16	6	42	112
\$15,000 to \$19,999	37	18	96	821	18	5	48	30	90	33	17	436
\$20,000 to \$24,999	12	36	53	204	62	3	6	14	32	6	2	66
\$25,000 or more	4	234	10	109	213	3	3	13	5	3	1	34
Median	\$11 600	\$32 200	\$18 800	\$14 900	\$27 700	\$9 200	\$16 600	\$19 100	\$18 200	\$16 700	\$8 000	\$17 300
CONTRACT RENT												
Specified renter occupied ²	226	109	476	4 676	40	154	120	68	21	199	163	581
Less than \$30	10	—	1	43	—	1	—	1	—	1	13	—
\$30 to \$39	38	—	—	19	—	6	2	2	—	—	17	—
\$40 to \$59	92	4	19	713	—	61	21	6	—	3	76	6
\$60 to \$79	44	4	24	2 237	1	46	39	9	1	22	42	43
\$80 to \$99	16	21	19	1 230	6	24	36	9	1	61	7	144
\$100 to \$119	9	13	98	287	4	11	5	10	5	77	1	170
\$120 to \$149	5	27	98	89	6	1	6	18	11	35	—	136
\$150 to \$199	1	29	25	9	1	—	—	13	3	—	—	66
\$200 to \$249	1	3	5	1	15	—	2	—	—	—	—	8
\$250 or more	—	8	—	1	5	—	—	—	—	—	—	6
No cash rent	10	—	187	47	2	4	5	—	—	—	7	1
Median	\$51	\$134	\$117	\$73	\$203	\$63	\$75	\$114	\$130	\$103	\$50	\$111
With all plumbing facilities	211	108	474	4 641	40	153	119	68	21	196	157	580
Less than \$40	37	—	1	52	—	7	5	3	—	1	27	—
\$40 to \$59	88	4	19	710	—	61	21	6	—	2	74	6
\$60 to \$79	44	4	24	2 218	1	46	38	9	1	21	42	43
\$80 to \$99	16	21	19	1 228	6	24	36	9	1	60	7	143
\$100 to \$149	14	40	195	376	10	12	11	28	16	112	1	306
\$150 or more	2	39	30	11	21	—	3	13	3	—	—	80
No cash rent	10	—	186	46	2	3	5	—	—	—	6	1
Median	\$53	\$133	\$117	\$73	\$203	\$63	\$76	\$114	\$130	\$104	\$51	\$111

¹Limited to one-family homes on less than 10 acres and no business on property.

²Excludes one-family homes on 10 acres or more.

Table 21. **Occupancy, Plumbing, and Financial Characteristics of Housing Units With Negro Head of Household, for Places of 10,000 to 50,000 Inhabitants: 1970—Continued**

(For minimum base for derived figures (percent, median, etc.) and meaning of symbols, see text)

Places With 400 or More Negro Population	Merced	Milpitas	Monrovia	Monterey	National City	North Highlands (U)	Novato	Oceanside	Pacifica	Palm Springs	Parkway-Sacramento South (U)	Pendleton North (U)
Total Negro population	1 856	1 411	2 878	454	1 208	2 122	1 022	2 052	521	1 097	2 305	1 088
All occupied housing units	564	307	872	128	158	467	228	565	116	315	636	53
POPULATION												
Population in housing units	1 825	1 360	2 859	395	594	1 988	952	2 098	518	1 064	2 325	190
Per occupied unit	3.2	4.4	3.3	3.1	3.8	4.3	4.2	3.7	4.5	3.4	3.7	3.6
Owner	3.4	4.6	3.4	3.7	5.0	4.7	3.6	4.4	4.5	3.8	4.1	...
Renter	3.2	3.3	3.2	2.7	2.9	3.5	4.2	3.2	4.3	3.0	3.1	3.6
TENURE												
Owner occupied	162	265	347	47	66	282	22	226	86	148	372	1
Renter occupied	402	42	525	81	92	185	206	339	30	167	264	52
PLUMBING FACILITIES												
With all plumbing facilities	557	306	867	127	158	466	228	564	116	315	633	53
Lacking some or all plumbing facilities	7	1	5	1	—	1	—	1	—	—	3	—
Lacking only hot water	—	1	—	—	—	—	—	—	—	—	1	—
Lacking other plumbing facilities	7	—	5	1	—	1	—	1	—	—	2	—
PIPED WATER IN STRUCTURE												
Hot and cold	563	306	871	128	158	466	228	565	116	315	635	53
Cold only	1	1	1	—	—	1	—	—	—	—	1	—
None	—	—	—	—	—	—	—	—	—	—	—	—
FLUSH TOILET												
For exclusive use of household	558	307	869	127	158	466	228	565	116	315	635	53
Also used by another household	5	—	1	1	—	—	—	—	—	—	1	—
None	1	—	2	—	—	1	—	—	—	—	—	—
BATHTUB OR SHOWER												
For exclusive use of household	559	307	868	127	158	467	228	564	116	315	635	53
Also used by another household	5	—	1	1	—	—	—	—	—	—	—	—
None	—	—	3	—	—	—	—	1	—	—	1	—
COMPLETE KITCHEN FACILITIES												
For exclusive use of household	549	307	865	125	157	466	227	560	115	307	634	53
Also used by another household	3	—	—	—	—	—	—	—	—	—	—	—
No complete kitchen facilities	12	—	7	3	1	1	1	5	1	8	2	—
ACCESS												
With direct access	564	307	872	128	158	467	228	563	116	315	634	53
Lacking direct access	—	—	—	—	—	—	—	2	—	—	2	—
VALUE												
Specified owner occupied ¹	152	255	328	46	63	276	21	217	83	136	360	—
Less than \$5,000	8	—	3	—	—	—	—	—	1	2	4	—
\$5,000 to \$7,999	20	—	9	1	—	—	—	2	1	3	1	—
\$7,500 to \$9,999	31	—	20	1	—	1	—	5	—	4	18	—
\$10,000 to \$12,999	44	—	59	2	3	35	—	16	—	20	71	—
\$12,500 to \$14,999	28	6	43	3	10	126	—	48	—	23	100	—
\$15,000 to \$17,999	11	23	61	8	14	58	—	52	2	23	92	—
\$17,500 to \$19,999	1	40	50	4	23	40	—	45	12	38	45	—
\$20,000 to \$24,999	5	91	39	7	11	13	4	39	28	16	26	—
\$25,000 to \$34,999	4	88	34	15	2	3	13	10	34	4	3	—
\$35,000 to \$49,999	—	7	10	4	—	—	4	—	5	2	—	—
\$50,000 or more	—	—	—	1	—	—	—	—	—	1	—	—
Median	\$11 000	\$23 200	\$16 200	\$22 900	\$18 000	\$14 500	\$30 000	\$16 800	\$24 600	\$16 700	\$14 700	—
With all plumbing facilities	152	254	326	46	63	276	21	217	83	136	359	—
Less than \$5,000	8	—	3	—	—	—	—	—	1	2	3	—
\$5,000 to \$9,999	51	—	29	2	—	1	—	7	1	7	19	—
\$10,000 to \$14,999	72	6	102	5	13	161	—	64	—	43	171	—
\$15,000 to \$19,999	12	62	110	12	37	98	—	97	14	61	137	—
\$20,000 to \$24,999	5	91	39	7	11	13	4	39	28	16	26	—
\$25,000 or more	4	95	43	20	2	3	17	10	39	7	3	—
Median	\$11 000	\$23 200	\$16 200	\$22 900	\$18 000	\$14 500	\$30 000	\$16 800	\$24 600	\$16 700	\$14 700	—
CONTRACT RENT												
Specified renter occupied ²	400	42	516	80	91	181	202	333	30	166	263	51
Less than \$30	1	—	3	—	—	1	—	—	—	2	1	—
\$30 to \$39	11	—	2	2	—	—	—	1	—	—	—	—
\$40 to \$59	97	—	45	7	2	—	1	21	—	23	15	—
\$60 to \$79	113	—	173	6	6	6	—	86	—	28	43	—
\$80 to \$99	121	—	193	6	7	14	—	57	—	59	75	—
\$100 to \$119	33	2	78	15	33	66	98	90	2	29	50	16
\$120 to \$149	14	20	12	12	30	79	16	57	3	9	57	2
\$150 to \$199	2	16	2	15	13	9	8	19	15	8	20	1
\$200 to \$249	—	3	—	1	—	1	6	1	7	—	1	—
\$250 or more	—	—	1	—	—	—	4	—	3	—	—	—
No cash rent	8	1	7	16	—	5	69	1	—	8	1	32
Median	\$75	\$148	\$82	\$115	\$118	\$120	\$113	\$100	\$183	\$88	\$99	\$112
With all plumbing facilities	394	42	513	79	91	180	202	332	30	166	262	51
Less than \$40	11	—	4	2	—	—	—	1	—	2	1	—
\$40 to \$59	93	—	45	6	2	—	1	20	—	23	14	—
\$60 to \$79	112	—	172	6	6	6	—	86	—	28	43	—
\$80 to \$99	121	—	192	6	7	14	—	57	—	59	75	—
\$100 to \$149	47	22	90	27	63	145	114	147	5	38	107	18
\$150 or more	2	19	3	16	13	10	18	20	25	8	21	1
No cash rent	8	1	7	16	—	5	69	1	—	8	1	32
Median	\$76	\$148	\$82	\$115	\$118	\$121	\$113	\$100	\$183	\$88	\$99	\$112

¹Limited to one-family homes on less than 10 acres and no business on property.

²Excludes one-family homes on 10 acres or more.

Table 21. **Occupancy, Plumbing, and Financial Characteristics of Housing Units With Negro Head of Household, for Places of 10,000 to 50,000 Inhabitants: 1970—Continued**

[For minimum base for derived figures (percent, median, etc.) and meaning of symbols, see text]

Places With 400 or More Negro Population	Pendleton South (U)	Pittsburg	Rancho Cordova (U)	Redlands	Rialto	Rubidoux (U)	San Dimas	San Pablo	Santa Cruz	Santa Maria	Seaside
Total Negro population	1 582	4 537	1 431	816	794	1 274	534	542	526	644	7 341
All occupied housing units	115	1 326	309	197	205	307	116	151	149	182	1 906
POPULATION											
Population in housing units	549	4 531	1 429	743	786	1 259	510	542	501	659	7 158
Per occupied unit	4.8	3.4	4.6	3.8	3.8	4.1	4.4	3.6	3.4	3.6	3.8
Owner	4.8	3.9	5.2	3.7	3.8	4.3	4.2	3.9	3.4	4.0	4.0
Renter	4.8	3.0	3.9	3.9	4.0	3.8	5.4	3.2	3.3	3.3	3.5
TENURE											
Owner occupied	—	614	174	120	153	185	101	83	39	77	891
Renter occupied	115	712	135	77	52	122	15	68	110	105	1 015
PLUMBING FACILITIES											
With all plumbing facilities	115	1 295	309	197	205	301	115	151	147	180	1 901
Lacking some or all plumbing facilities	—	31	—	—	—	6	1	—	2	2	5
Lacking only hot water	—	2	—	—	—	—	—	—	—	2	—
Lacking other plumbing facilities	—	29	—	—	—	6	1	—	2	—	5
PIPED WATER IN STRUCTURE											
Hot and cold	115	1 324	309	197	205	305	115	151	149	180	1 904
Cold only	—	2	—	—	—	1	—	—	—	2	1
None	—	—	—	—	—	1	1	—	—	—	1
FLUSH TOILET											
For exclusive use of household	115	1 308	309	197	205	303	115	151	147	182	1 902
Also used by another household	—	18	—	—	—	3	—	—	2	—	1
None	—	—	—	—	—	1	1	—	—	—	3
BATHTUB OR SHOWER											
For exclusive use of household	115	1 297	309	197	205	301	115	151	147	182	1 901
Also used by another household	—	27	—	—	—	3	—	—	2	—	1
None	—	2	—	—	—	3	1	—	—	—	4
COMPLETE KITCHEN FACILITIES											
For exclusive use of household	115	1 292	309	196	205	304	115	150	146	178	1 895
Also used by another household	—	—	—	—	—	—	—	—	—	—	1
No complete kitchen facilities	—	34	—	1	—	3	1	1	3	4	10
ACCESS											
With direct access	115	1 326	309	197	205	307	116	151	149	182	1 905
Lacking direct access	—	—	—	—	—	—	—	—	—	—	1
VALUE											
Specified owner occupied ¹	—	559	171	113	140	183	98	75	36	75	865
Less than \$5,000	—	1	—	2	—	8	—	—	—	—	1
\$5,000 to \$7,499	—	10	—	12	5	11	—	—	—	1	5
\$7,500 to \$9,999	—	19	—	13	1	25	—	—	—	2	17
\$10,000 to \$12,499	—	40	—	15	14	51	4	3	5	11	30
\$12,500 to \$14,999	—	79	17	30	13	49	22	6	6	10	86
\$15,000 to \$17,499	—	147	55	24	22	41	8	8	6	33	184
\$17,500 to \$19,999	—	179	73	5	28	15	21	13	6	11	236
\$20,000 to \$24,999	—	66	23	6	36	6	7	26	6	4	181
\$25,000 to \$34,999	—	15	3	2	20	3	3	23	5	2	106
\$35,000 to \$49,999	—	2	—	3	—	3	—	1	—	—	18
\$50,000 or more	—	1	—	1	—	—	—	—	—	—	1
Median	—	\$17 200	\$18 000	\$13 700	\$18 800	\$12 300	\$16 400	\$22 600	\$17 500	\$16 000	\$18 700
With all plumbing facilities	—	558	171	113	140	182	98	75	36	74	862
Less than \$5,000	—	1	—	2	—	7	—	—	—	—	1
\$5,000 to \$9,999	—	29	—	25	6	36	—	—	1	3	22
\$10,000 to \$14,999	—	118	17	45	27	100	26	3	11	20	116
\$15,000 to \$19,999	—	326	128	29	50	27	62	21	12	44	417
\$20,000 to \$24,999	—	66	23	6	36	6	7	26	6	4	181
\$25,000 or more	—	18	3	6	21	6	3	25	6	3	125
Median	—	\$17 200	\$18 000	\$13 700	\$18 800	\$12 400	\$16 400	\$22 600	\$17 500	\$16 100	\$18 700
CONTRACT RENT											
Specified renter occupied ²	113	701	134	73	49	118	14	66	109	105	1 001
Less than \$30	1	3	—	4	—	1	—	—	5	—	5
\$30 to \$39	—	29	—	3	—	2	—	—	—	—	2
\$40 to \$59	—	177	7	17	1	26	3	6	5	13	72
\$60 to \$79	—	268	13	18	8	25	1	5	24	17	87
\$80 to \$99	—	131	2	16	5	25	1	2	30	18	97
\$100 to \$119	44	50	23	8	6	18	4	20	19	30	254
\$120 to \$149	5	27	62	4	19	16	4	26	14	22	208
\$150 to \$199	—	12	27	1	8	2	1	5	9	1	36
\$200 to \$249	—	1	—	1	—	—	—	—	—	—	1
\$250 or more	—	—	—	—	—	—	—	—	—	—	—
No cash rent	63	3	—	1	—	2	—	1	—	—	—
Median	\$111	\$68	\$131	\$75	\$126	\$84	\$110	\$120	\$94	\$101	\$109
With all plumbing facilities	113	673	134	73	49	113	14	66	107	104	999
Less than \$40	1	27	—	7	—	3	—	5	—	2	7
\$40 to \$59	—	158	7	17	1	24	3	6	5	12	72
\$60 to \$79	—	265	13	18	8	22	1	5	22	17	87
\$80 to \$99	—	130	2	16	5	25	1	2	30	18	96
\$100 to \$149	49	77	85	12	25	34	8	46	33	52	461
\$150 or more	—	13	27	2	9	4	—	6	9	1	37
No cash rent	63	3	—	1	—	1	—	1	3	2	239
Median	\$111	\$68	\$131	\$75	\$126	\$86	\$110	\$120	\$94	\$101	\$109

¹Limited to one-family homes on less than 10 acres and no business on property.

²Excludes one-family homes on 10 acres or more.

Table 21. **Occupancy, Plumbing, and Financial Characteristics of Housing Units With Negro Head of Household, for Places of 10,000 to 50,000 Inhabitants: 1970—Continued**

(For minimum base for derived figures (percent, median, etc.) and meaning of symbols, see text)

Places With 400 or More Negro Population	South San Francisco	Tulare	Vacaville	Valinda (U)	Vandenberg (U)	Victorville	View Park-Windsor Hills (U)	West Athens (U)	Westmont (U)	West Puente Valley (U)	Willowbrook (U)
Total Negro population	625	1 426	560	439	1 242	542	7 678	5 182	23 635	709	23 616
All occupied housing units	174	405	73	98	214	141	2 274	1 490	6 869	141	6 000
POPULATION											
Population in housing units	663	1 428	274	437	1 005	546	7 710	5 206	23 621	722	23 480
Per occupied unit	3.8	3.5	3.8	4.5	4.7	3.9	3.4	3.5	3.4	5.1	3.9
Owner	4.3	3.4	4.4	4.5	3.6	4.4	3.6	4.2	4.2	5.2	3.9
Renter	2.8	3.6	3.3	3.9	4.7	3.5	2.1	2.7	3.1	4.6	4.0
TENURE											
Owner occupied	120	224	30	90	7	62	1 942	785	2 088	129	3 641
Renter occupied	54	181	43	8	207	79	332	705	4 781	12	2 359
PLUMBING FACILITIES											
With all plumbing facilities	168	397	73	97	213	132	2 265	1 479	6 798	141	5 950
Lacking some or all plumbing facilities	6	8	—	1	1	9	9	11	71	—	50
Lacking only hot water	—	2	—	1	1	3	—	4	5	—	18
Lacking other plumbing facilities	6	6	—	—	—	6	9	7	66	—	32
PIPED WATER IN STRUCTURE											
Hot and cold	174	401	73	97	213	134	2 274	1 485	6 862	141	5 979
Cold only	—	4	—	1	1	7	—	5	6	—	20
None	—	—	—	—	—	—	—	—	1	—	1
FLUSH TOILET											
For exclusive use of household	168	400	73	98	214	138	2 272	1 487	6 853	141	5 985
Also used by another household	6	—	—	—	—	—	2	3	13	—	4
None	—	5	—	—	—	3	—	—	3	—	11
BATHTUB OR SHOWER											
For exclusive use of household	169	399	73	98	214	136	2 266	1 484	6 809	141	5 977
Also used by another household	5	—	—	—	—	—	—	3	13	—	7
None	—	6	—	—	—	5	8	3	47	—	16
COMPLETE KITCHEN FACILITIES											
For exclusive use of household	166	402	73	98	214	138	2 271	1 483	6 814	141	5 943
Also used by another household	1	—	—	—	—	—	—	2	6	—	3
No complete kitchen facilities	7	3	—	—	—	3	3	5	49	—	54
ACCESS											
With direct access	174	405	73	98	214	141	2 274	1 489	6 862	141	5 998
Lacking direct access	—	—	—	—	—	—	—	1	7	—	2
VALUE											
Specified owner occupied ¹	116	220	23	89	—	61	1 878	733	1 847	127	3 461
Less than \$5,000	—	29	—	—	—	5	—	1	4	—	24
\$5,000 to \$7,499	—	50	—	—	—	—	—	12	—	—	79
\$7,500 to \$9,999	1	52	—	—	—	7	1	7	—	—	171
\$10,000 to \$12,499	—	45	—	—	—	7	—	7	—	—	341
\$12,500 to \$14,999	1	17	—	1	—	4	2	21	101	2	464
\$15,000 to \$17,499	—	15	4	3	—	19	5	40	164	17	705
\$17,500 to \$19,999	1	7	—	32	—	4	30	91	346	44	687
\$20,000 to \$24,999	14	4	8	46	—	8	121	247	837	59	605
\$25,000 to \$34,999	44	1	5	7	—	3	630	250	315	3	320
\$35,000 to \$49,999	54	—	—	—	—	1	704	66	23	—	54
\$50,000 or more	—	—	—	—	—	—	383	2	4	—	11
Median	\$34 100	\$9 000	\$20 900	\$20 900	—	\$15 600	\$38 200	\$24 000	\$21 500	\$20 000	\$17 300
With all plumbing facilities	116	218	23	88	—	57	1 872	729	1 834	127	3 446
Less than \$5,000	—	28	—	—	—	1	—	3	—	—	24
\$5,000 to \$9,999	2	101	—	—	—	10	1	8	21	—	248
\$10,000 to \$14,999	1	62	4	1	—	11	4	28	132	3	803
\$15,000 to \$19,999	1	22	6	35	—	23	35	131	507	61	1 382
\$20,000 to \$24,999	14	4	8	45	—	8	121	246	831	59	604
\$25,000 or more	98	1	5	7	—	4	1 771	316	340	4	385
Median	\$34 100	\$9 000	\$20 900	\$20 900	—	\$15 900	\$38 100	\$24 000	\$21 500	\$20 000	\$17 300
CONTRACT RENT											
Specified renter occupied ²	53	180	43	8	204	78	332	698	4 687	12	2 288
Less than \$30	—	5	—	—	—	2	1	1	21	—	12
\$30 to \$39	—	22	—	—	—	5	—	1	11	—	11
\$40 to \$59	1	64	1	—	1	16	—	5	139	—	208
\$60 to \$79	4	56	—	1	2	14	8	35	817	1	724
\$80 to \$99	2	22	5	—	2	15	46	120	1 503	—	855
\$100 to \$119	6	4	20	—	47	8	73	237	1 268	3	288
\$120 to \$149	2	4	13	1	6	13	95	201	790	—	128
\$150 to \$199	25	1	4	6	2	3	57	81	99	6	33
\$200 to \$249	11	—	—	—	—	—	22	10	6	1	4
\$250 or more	2	—	—	—	—	—	19	—	2	—	1
No cash rent	—	2	—	—	144	2	11	7	31	1	24
Median	\$173	\$59	\$116	\$167	\$111	\$81	\$130	\$115	\$98	\$163	\$83
With all plumbing facilities	47	174	43	8	203	73	330	691	4 637	12	2 264
Less than \$40	—	21	—	—	—	5	1	2	32	—	23
\$40 to \$59	1	64	1	—	1	13	—	5	137	—	199
\$60 to \$79	1	56	—	1	2	14	7	35	803	1	717
\$80 to \$99	1	22	5	—	2	15	46	119	1 484	—	848
\$100 to \$149	6	8	33	1	52	21	168	435	2 045	3	415
\$150 or more	38	1	4	6	2	3	97	89	106	7	38
No cash rent	—	2	—	—	144	2	11	6	30	1	24
Median	\$179	\$60	\$116	\$167	\$111	\$85	\$130	\$115	\$98	\$163	\$84

¹Limited to one-family homes on less than 10 acres and no business on property.

²Excludes one-family homes on 10 acres or more.

Table 22. Utilization Characteristics of Housing Units With Negro Head of Household, for Places of 10,000 to 50,000 Inhabitants: 1970

(For minimum base for derived figures (percent, median, etc.) and meaning of symbols, see text)

Places With 400 or More Negro Population

	Albany	Altadena (U)	Atwater	Banning	Barstow	Brawley	China	Coronado	Delano	Duarte	East Palo Alto (U)	Edwards (U)
All occupied housing units	163	3 112	241	430	327	126	5	33	179	228	2 842	193
UNITS IN STRUCTURE												
1.....	99	2 904	192	373	264	96	4	17	145	221	2 311	167
2 or more.....	64	203	46	56	63	29	1	16	34	7	527	25
Mobile home or trailer.....	-	5	3	1	-	1	-	-	-	-	4	1
ROOMS												
Owner occupied	73	2 177	71	224	168	58	3	-	78	158	1 660	1
1 room.....	-	5	-	-	-	-	...	-	-	-	10	...
2 rooms.....	-	33	-	3	2	-	...	-	3	-	23	...
3 rooms.....	3	69	-	12	2	4	...	-	3	2	72	...
4 rooms.....	10	205	5	51	20	12	...	-	16	56	266	...
5 rooms.....	22	684	22	105	92	27	...	-	41	67	754	...
6 rooms.....	18	764	36	45	45	13	...	-	12	27	410	...
7 rooms.....	12	269	8	8	3	2	...	-	2	6	91	...
8 rooms.....	8	90	2	-	4	-	...	-	1	-	25	...
9 rooms or more.....	-	58	-	-	-	-	...	-	-	-	9	...
Median.....	5.6	5.6	5.7	4.9	5.2	5.0	...	-	4.9	4.8	5.1	...
Renter occupied	90	935	170	206	159	68	2	33	101	70	1 182	192
1 room.....	3	13	3	1	5	11	...	3	12	-	49	1
2 rooms.....	3	40	4	23	14	15	...	4	10	1	157	4
3 rooms.....	29	118	10	38	47	15	...	8	23	9	253	4
4 rooms.....	44	292	45	63	42	18	...	3	20	28	292	29
5 rooms.....	16	252	64	61	42	7	...	9	26	26	313	97
6 rooms.....	1	156	36	18	7	2	...	5	10	6	98	50
7 rooms.....	1	46	4	2	1	-	...	-	-	-	16	6
8 rooms.....	1	10	-	-	1	-	...	1	-	-	2	-
9 rooms or more.....	-	8	-	-	-	-	...	-	-	-	2	1
Median.....	3.9	4.5	4.8	4.2	3.8	3.0	...	4.0	3.8	4.4	4.0	5.1
PERSONS												
Owner occupied	73	2 177	71	224	168	58	3	-	78	158	1 660	1
1 person.....	3	160	3	25	9	5	...	-	12	13	122	...
2 persons.....	28	494	15	66	29	11	...	-	21	31	284	...
3 persons.....	12	404	13	43	29	9	...	-	13	23	271	...
4 persons.....	16	440	11	22	25	8	...	-	13	23	318	...
5 persons.....	7	331	12	20	24	4	...	-	6	24	218	...
6 persons.....	5	177	4	17	15	5	...	-	7	19	204	...
7 persons.....	1	87	6	15	10	8	...	-	2	13	119	...
8 persons.....	1	62	6	8	13	5	...	-	2	6	76	...
9 persons or more.....	-	22	1	8	14	3	...	-	2	6	48	...
Median.....	3.0	3.6	3.9	3.0	4.2	4.0	...	-	3.0	4.0	4.0	...
Renter occupied	90	935	170	206	159	68	2	33	101	70	1 182	192
1 person.....	17	151	4	51	41	29	...	10	40	9	249	3
2 persons.....	20	185	17	38	31	11	...	8	18	14	287	25
3 persons.....	28	172	29	33	23	8	...	5	8	9	211	48
4 persons.....	11	157	43	24	22	7	...	2	13	6	161	40
5 persons.....	10	92	36	20	15	3	...	6	9	7	96	28
6 persons.....	2	88	18	21	7	4	...	1	3	10	75	15
7 persons.....	2	39	18	4	8	3	...	-	3	6	58	15
8 persons.....	-	29	2	12	5	-	...	-	3	8	27	5
9 persons or more.....	-	22	3	3	7	3	...	1	4	1	18	1
Median.....	2.8	3.3	4.3	2.9	2.8	2.0	...	2.3	2.1	4.0	2.8	4.0
PERSONS PER ROOM												
Owner occupied	73	2 177	71	224	168	58	3	-	78	158	1 660	1
0.50 or less.....	40	888	25	94	45	17	...	-	34	49	456	...
0.51 to 0.75.....	15	501	18	48	27	8	...	-	14	22	326	...
0.76 to 1.00.....	15	547	13	34	48	13	...	-	18	39	474	...
1.01 to 1.50.....	2	179	13	34	30	14	...	-	8	36	276	...
1.51 or more.....	1	62	2	14	18	6	...	-	4	12	128	...
Renter occupied	90	935	170	206	159	68	2	33	101	70	1 182	192
0.50 or less.....	31	328	18	77	51	26	...	13	42	19	400	33
0.51 to 0.75.....	29	192	38	38	32	9	...	4	9	13	201	49
0.76 to 1.00.....	19	230	63	45	43	13	...	14	32	13	304	74
1.01 to 1.50.....	7	132	38	30	18	9	...	-	9	13	192	30
1.51 or more.....	4	53	13	16	15	11	...	2	9	12	85	6
With all plumbing facilities	162	3 104	241	427	315	122	5	32	163	227	2 831	191
Owner occupied	72	2 171	71	222	166	56	...	-	76	158	1 655	...
1.00 or less.....	69	1 930	56	175	118	36	...	-	64	110	1 252	...
1.01 to 1.50.....	2	179	13	33	30	14	...	-	8	36	275	...
1.51 or more.....	1	62	2	14	18	6	...	-	4	12	128	...
Renter occupied	90	933	170	205	149	66	...	32	87	69	1 176	190
1.00 or less.....	79	749	119	159	117	46	...	30	71	44	899	155
1.01 to 1.50.....	7	132	38	30	18	9	...	-	9	13	192	29
1.51 or more.....	4	52	13	16	14	11	...	2	7	12	85	6
TELEPHONE												
Available.....	149	2 762	221	299	245	60	5	25	114	169	2 447	181
None.....	14	350	20	131	82	66	-	8	65	59	395	12

Table 22. Utilization Characteristics of Housing Units With Negro Head of Household, for Places of 10,000 to 50,000 Inhabitants: 1970—Continued

(For minimum base for derived figures (percent, median, etc.) and meaning of symbols, see text)

Places With 400 or More Negro Population	El Centro	El Cerrito	Fairfield	Florence-Graham (U)	Gardena	Hanford	Indio	Lancaster (U)	La Puente	Lompoc	Madera	Menlo Park
All occupied housing units	466	415	666	7 320	360	246	205	135	169	253	371	1 272
UNITS IN STRUCTURE												
1	388	334	439	5 679	346	170	131	122	160	114	350	958
2 or more	76	80	227	1 621	14	75	74	13	8	135	20	311
Mobile home or trailer	2	1	—	20	—	1	—	—	1	4	1	3
ROOMS												
Owner occupied												
1 room	239	306	177	2 544	320	91	84	66	146	54	207	687
2 rooms	1	—	—	12	1	—	—	—	1	1	—	1
3 rooms	4	1	—	41	1	2	1	—	—	—	5	16
4 rooms	16	3	2	162	6	5	2	1	2	2	6	38
5 rooms	57	15	4	639	18	13	10	3	6	4	52	134
6 rooms	95	63	59	1 041	136	50	45	13	44	17	81	293
7 rooms	46	106	88	468	103	14	23	29	69	21	50	161
8 rooms	15	64	16	131	44	7	3	12	22	6	11	36
9 rooms or more	3	35	7	35	8	—	—	6	2	3	—	6
Median	2	19	1	15	3	—	—	2	—	—	—	2
Median	4.9	6.2	5.8	4.9	5.5	5.0	5.1	6.1	5.8	5.6	5.0	5.0
Renter occupied												
1 room	227	109	489	4 776	40	155	121	69	23	199	164	585
2 rooms	9	—	—	88	4	2	8	2	—	4	2	15
3 rooms	37	3	7	336	3	8	14	3	2	11	22	27
4 rooms	65	7	38	1 524	4	40	45	11	2	37	34	243
5 rooms	58	74	165	1 749	7	44	19	16	4	81	54	138
6 rooms	39	13	166	776	18	47	27	18	8	44	38	100
7 rooms	14	7	80	230	5	10	7	15	6	17	9	49
8 rooms	4	3	31	51	2	3	1	4	1	5	5	10
9 rooms or more	1	—	1	16	—	1	—	—	—	—	—	3
Median	—	2	1	6	—	—	—	—	—	—	—	—
Median	3.5	4.1	4.7	3.8	4.8	4.1	3.4	4.6	4.9	4.1	3.9	3.6
PERSONS												
Owner occupied												
1 person	239	306	177	2 544	320	91	84	66	146	54	207	687
2 persons	49	20	—	405	8	17	6	3	7	3	47	66
3 persons	72	78	23	767	47	30	22	12	15	8	59	164
4 persons	34	68	32	399	69	7	14	9	15	4	29	116
5 persons	30	77	40	329	78	8	16	17	25	11	16	108
6 persons	23	37	34	216	59	8	9	12	25	8	13	75
7 persons	14	14	25	159	35	5	6	4	19	8	16	59
8 persons	6	6	15	112	15	7	6	3	15	4	11	42
9 persons or more	7	5	5	98	5	5	2	4	15	6	9	32
Median	4	1	3	59	4	4	3	2	10	2	7	25
Median	2.5	3.3	4.3	2.8	4.0	2.5	3.5	4.0	4.9	4.6	2.5	3.5
Renter occupied												
1 person	227	109	489	4 776	40	155	121	69	23	199	164	585
2 persons	91	19	20	1 352	5	41	43	12	2	18	66	140
3 persons	42	35	71	926	5	30	26	12	5	51	31	140
4 persons	27	23	92	729	11	24	20	13	4	55	15	100
5 persons	23	13	102	608	7	22	10	10	5	38	15	73
6 persons	20	7	77	415	5	13	6	4	2	21	16	52
7 persons	7	6	60	299	4	6	6	10	2	7	4	30
8 persons	10	4	38	199	1	6	5	1	2	4	8	25
9 persons or more	3	—	24	151	2	4	2	5	—	3	6	17
Median	4	2	5	97	2	3	3	2	1	2	3	8
Median	2.0	2.5	4.1	2.7	3.4	2.8	2.2	3.3	3.6	3.1	2.0	2.6
PERSONS PER ROOM												
Owner occupied												
0.50 or less	239	306	177	2 544	320	91	84	66	146	54	207	687
0.51 to 0.75	125	169	39	1 212	87	47	30	27	29	12	111	251
0.76 to 1.00	43	85	49	420	87	9	16	15	29	10	25	120
1.01 to 1.50	42	38	63	492	108	14	25	16	41	20	38	172
1.51 or more	19	11	21	278	31	15	9	5	36	8	23	89
Median	10	3	5	142	7	6	4	3	11	4	10	55
Renter occupied												
0.50 or less	227	109	489	4 776	40	155	121	69	23	199	164	585
0.51 to 0.75	110	51	79	1 816	8	60	45	24	6	48	87	205
0.76 to 1.00	32	25	119	838	12	23	19	11	5	61	16	112
1.01 to 1.50	45	18	176	979	12	37	38	20	7	59	29	143
1.51 or more	28	14	92	697	5	25	13	10	4	26	21	78
Median	12	1	23	446	3	10	6	4	1	5	11	47
With all plumbing facilities												
Owner occupied												
1.00 or less	441	413	664	7 275	360	243	204	135	168	249	359	1 269
1.01 to 1.50	229	305	177	2 534	320	89	84	66	146	53	201	684
1.51 or more	200	291	151	2 114	282	68	71	58	99	41	170	542
Median	19	11	5	278	31	15	9	5	36	8	23	89
Median	10	3	5	142	7	6	4	3	11	4	8	55
Renter occupied												
1.00 or less	212	108	487	4 741	40	154	120	69	22	196	158	583
1.01 to 1.50	173	94	373	3 606	32	119	101	55	18	166	126	458
1.51 or more	28	13	91	694	5	25	13	10	3	25	21	78
Median	11	1	23	441	3	10	6	4	1	5	11	47
TELEPHONE												
Available	317	396	628	5 654	333	164	134	119	156	208	251	1 027
None	149	19	38	1 666	27	82	71	16	13	45	120	245

Table 22. Utilization Characteristics of Housing Units With Negro Head of Household, for Places of 10,000 to 50,000 Inhabitants: 1970—Continued

[For minimum base for derived figures (percent, median, etc.) and meaning of symbols, see text]

Places With 400 or More Negro Population

	Merced	Milpitas	Monrovia	Monterey	National City	North Highlands (U)	Novato	Oceanside	Pacifica	Palm Springs	Parkway-Sacramento South (U)	Pendleton North (U)
All occupied housing units	564	307	872	128	158	467	228	565	116	315	636	53
UNITS IN STRUCTURE												
1.....	471	279	705	77	85	390	148	341	108	212	519	9
2 or more.....	92	28	167	51	73	75	79	224	7	103	116	44
Mobile home or trailer.....	1	--	--	--	--	2	1	--	1	--	1	--
ROOMS												
Owner occupied	162	265	347	47	66	282	22	226	86	148	372	1
1 room.....	1	--	1	--	--	--	--	--	--	1	--	...
2 rooms.....	1	--	2	--	2	1	--	3	--	--	2	...
3 rooms.....	9	6	21	2	1	9	--	4	--	8	21	...
4 rooms.....	47	6	86	5	7	15	--	42	1	23	38	...
5 rooms.....	57	87	110	15	34	115	3	97	30	69	177	...
6 rooms.....	34	83	88	17	15	93	9	52	40	41	104	...
7 rooms.....	13	44	27	5	5	44	9	23	10	6	24	...
8 rooms.....	1	25	8	3	1	4	1	3	4	--	4	...
9 rooms or more.....	--	14	4	--	1	1	--	2	1	--	2	...
Median.....	4.9	5.9	5.1	5.6	5.2	5.5	6.4	5.2	5.8	5.1	5.2	...
Renter occupied	402	42	525	81	92	185	206	339	30	167	264	52
1 room.....	33	--	8	4	--	1	--	7	--	12	--	1
2 rooms.....	36	1	29	9	4	10	2	24	--	18	5	--
3 rooms.....	54	5	97	14	29	42	14	77	6	13	50	3
4 rooms.....	182	19	239	34	43	40	32	159	3	87	122	20
5 rooms.....	63	10	109	10	11	59	100	54	9	24	63	13
6 rooms.....	28	6	35	6	4	24	45	15	11	11	22	11
7 rooms.....	6	1	6	3	1	8	11	1	1	1	2	3
8 rooms.....	--	--	1	--	--	1	2	2	--	--	--	1
9 rooms or more.....	--	--	1	--	--	--	--	--	1	--	--	--
Median.....	3.9	4.3	4.0	3.9	3.8	4.5	5.1	3.9	5.2	4.0	4.1	4.7
PERSONS												
Owner occupied	162	265	347	47	66	282	22	226	86	148	372	1
1 person.....	34	1	71	6	2	8	1	17	3	23	27	...
2 persons.....	36	29	93	11	8	33	5	30	12	32	81	...
3 persons.....	27	50	56	6	14	45	5	30	17	22	58	...
4 persons.....	15	58	40	6	9	54	7	39	12	18	64	...
5 persons.....	25	58	26	8	12	44	1	35	13	14	56	...
6 persons.....	10	28	24	6	3	41	2	46	15	21	37	...
7 persons.....	7	23	12	3	5	31	--	14	10	8	24	...
8 persons.....	5	10	12	1	6	16	1	10	1	5	13	...
9 persons or more.....	3	8	13	--	7	10	--	5	3	5	12	...
Median.....	2.9	4.4	2.7	3.6	4.5	4.5	3.5	4.4	4.4	3.4	3.8	...
Renter occupied	402	42	525	81	92	185	206	339	30	167	264	52
1 person.....	121	3	119	22	21	23	7	34	2	51	56	--
2 persons.....	69	8	111	28	23	40	28	92	6	31	67	7
3 persons.....	58	14	100	11	24	34	45	99	4	27	50	22
4 persons.....	56	8	70	5	7	39	35	52	7	24	37	13
5 persons.....	30	9	60	7	10	20	51	29	1	18	25	7
6 persons.....	27	--	25	5	3	18	17	12	4	6	9	1
7 persons.....	27	--	18	2	4	12	11	11	4	5	12	2
8 persons.....	11	--	17	3	2	4	7	7	--	3	6	--
9 persons or more.....	3	--	5	--	--	3	4	3	2	2	2	--
Median.....	2.7	3.2	2.8	2.2	2.6	3.4	4.2	2.9	3.9	2.6	2.7	3.4
PERSONS PER ROOM												
Owner occupied	162	265	347	47	66	282	22	226	86	148	372	1
0.50 or less.....	81	68	172	20	15	55	12	51	26	56	125	...
0.51 to 0.75.....	22	71	64	9	14	66	6	47	22	29	65	...
0.76 to 1.00.....	36	80	64	13	16	97	3	75	21	34	114	...
1.01 to 1.50.....	16	37	31	4	10	53	1	38	13	19	47	...
1.51 or more.....	7	9	16	1	11	11	--	15	4	10	21	...
Renter occupied	402	42	525	81	92	185	206	339	30	167	264	52
0.50 or less.....	143	10	203	37	31	50	33	75	5	63	109	11
0.51 to 0.75.....	57	17	97	17	32	42	51	113	9	27	63	22
0.76 to 1.00.....	116	10	107	18	16	62	88	87	9	48	54	16
1.01 to 1.50.....	59	5	79	7	11	20	29	43	7	19	31	2
1.51 or more.....	27	--	39	2	2	11	5	21	--	10	7	1
With all plumbing facilities												
Owner occupied	557	306	867	127	158	466	228	564	116	315	633	53
1.00 or less.....	161	264	345	47	66	282	22	226	86	148	370	...
1.01 to 1.50.....	138	218	298	42	45	218	21	173	69	119	303	...
1.51 or more.....	16	37	31	4	10	53	1	38	13	19	47	...
Median.....	7	9	16	1	11	11	--	15	4	10	20	...
Renter occupied	396	42	522	80	92	184	206	338	30	167	263	52
1.00 or less.....	310	37	405	71	79	153	172	274	23	138	225	49
1.01 to 1.50.....	59	5	79	7	11	20	29	43	7	19	31	2
1.51 or more.....	27	--	38	2	2	11	5	21	--	10	7	1
TELEPHONE												
Available.....	386	286	649	114	129	431	222	378	110	210	551	40
None.....	178	21	223	14	29	36	6	187	6	105	85	13

Table 22. Utilization Characteristics of Housing Units With Negro Head of Household, for Places of 10,000 to 50,000 Inhabitants: 1970—Continued

[For minimum base for derived figures (percent, median, etc.) and meaning of symbols, see text]

Places With 400 or More Negro Population	Pendleton South (U)	Pittsburg	Rancho Cordova (U)	Redlands	Rialto	Rubidoux (U)	San Dimas	San Pablo	Santa Cruz	Santa Maria	Seaside
All occupied housing units	115	1 326	309	197	205	307	116	151	149	182	1 906
UNITS IN STRUCTURE											
1	58	931	243	174	180	274	116	96	105	137	1 474
2 or more	57	395	66	22	25	33	—	49	44	42	430
Mobile home or trailer	—	—	—	1	—	—	—	6	—	3	2
ROOMS											
Owner occupied											
1 room	—	614	174	120	153	185	101	83	39	77	891
2 rooms	—	1	—	—	—	—	1	1	—	—	3
3 rooms	—	3	—	2	—	4	1	—	—	—	9
4 rooms	—	30	4	4	6	10	7	5	2	4	42
5 rooms	—	69	8	15	13	20	4	9	7	7	115
6 rooms	—	237	64	67	38	102	59	28	14	40	496
7 rooms	—	204	67	20	56	31	22	19	10	18	166
8 rooms	—	40	28	7	28	13	5	4	4	6	47
9 rooms or more	—	27	3	4	8	4	1	2	1	1	10
Median	—	5.4	5.7	5.1	5.8	5.1	5.1	5.4	5.3	5.2	5.1
Renter occupied											
1 room	115	712	135	77	52	122	15	68	110	105	1 015
2 rooms	1	33	—	1	2	5	—	1	4	3	20
3 rooms	1	38	1	5	7	7	2	6	6	7	71
4 rooms	5	233	20	11	5	27	1	6	32	23	154
5 rooms	26	175	47	24	4	25	1	37	31	26	327
6 rooms	32	138	39	28	29	47	11	13	16	41	297
7 rooms	29	71	22	6	9	8	—	3	13	5	111
8 rooms	13	19	5	2	2	2	—	2	4	—	33
9 rooms or more	6	—	1	—	1	1	—	—	4	—	2
Median	5.3	3.8	4.5	4.4	5.0	4.4	4.8	4.1	3.9	4.3	4.3
PERSONS											
Owner occupied											
1 person	—	614	174	120	153	185	101	83	39	77	891
2 persons	—	47	1	15	12	13	5	6	5	4	63
3 persons	—	142	12	32	45	39	16	10	10	20	192
4 persons	—	102	31	16	24	26	21	18	6	12	167
5 persons	—	104	16	18	27	27	18	24	8	12	148
6 persons	—	89	35	11	23	32	18	11	6	12	113
7 persons	—	61	29	17	12	10	8	9	—	7	78
8 persons	—	36	21	10	12	16	7	3	3	6	66
9 persons or more	—	20	13	2	5	13	5	2	1	2	39
Median	—	13	9	1	2	9	3	—	—	2	25
Renter occupied											
1 person	115	712	135	77	52	122	15	68	110	105	1 015
2 persons	—	211	9	12	6	23	1	10	28	17	150
3 persons	14	153	27	12	7	26	1	17	22	26	203
4 persons	17	123	32	14	12	12	1	16	21	23	224
5 persons	24	81	24	12	8	19	2	13	12	11	155
6 persons	25	54	15	10	8	15	2	5	10	16	130
7 persons	16	34	9	7	3	11	4	2	7	6	64
8 persons	10	31	11	3	5	5	1	3	5	2	49
9 persons or more	5	12	5	3	2	6	2	1	—	3	31
Median	4.6	13	3	4	1	5	1	1	5	1	9
PERSONS PER ROOM											
Owner occupied											
0.50 or less	—	614	174	120	153	185	101	83	39	77	891
0.51 to 0.75	—	231	22	50	77	57	22	19	20	25	291
0.76 to 1.00	—	112	43	22	26	33	22	28	5	19	172
1.01 to 1.50	—	179	57	25	33	45	35	28	10	18	236
1.51 or more	—	62	43	20	13	27	15	6	2	12	122
Median	—	30	9	3	4	23	7	2	2	3	70
Renter occupied											
0.50 or less	115	712	135	77	52	122	15	68	110	105	1 015
0.51 to 0.75	15	283	27	20	15	33	2	26	38	30	287
0.76 to 1.00	29	136	41	15	10	16	1	14	26	24	219
1.01 to 1.50	48	174	43	20	17	37	4	14	27	38	313
1.51 or more	18	77	18	14	8	26	4	9	14	10	141
Median	5	42	6	8	2	10	4	5	5	3	55
With all plumbing facilities											
Owner occupied											
1.00 or less	115	1 295	309	197	205	301	115	151	147	180	1 901
1.01 to 1.50	—	611	174	120	153	184	100	83	39	76	888
1.51 or more	—	519	122	97	136	134	78	75	35	62	696
Median	—	62	43	20	13	27	15	6	2	11	122
Median	—	30	9	3	4	23	7	2	2	3	70
Renter occupied											
1.00 or less	115	684	135	77	52	117	15	68	108	104	1 013
1.01 to 1.50	92	565	111	55	42	81	7	54	89	91	819
1.51 or more	18	77	18	14	8	26	4	9	14	10	141
Median	5	42	6	8	2	10	4	5	5	3	53
TELEPHONE											
Available	90	1 040	291	154	187	229	89	121	117	145	1 568
None	25	286	18	43	18	78	27	30	32	37	338

Table 22. Utilization Characteristics of Housing Units With Negro Head of Household, for Places of 10,000 to 50,000 Inhabitants: 1970—Continued

[For minimum base for derived figures (percent, median, etc.) and meaning of symbols, see text]

Places With 400 or More Negro Population

	South San Francisco	Tulare	Vacaville	Volinda (U)	Vandenburg (U)	Victorville	View Park-Windsor Hills (U)	West Athens (U)	Westmont (U)	West Puente Valley (U)	Willowbrook (U)
All occupied housing units	174	405	73	98	214	141	2 274	1 490	6 869	141	6 000
UNITS IN STRUCTURE											
1	137	392	30	98	160	130	2 012	962	3 909	140	5 460
2 or more	37	13	36	—	43	10	260	525	2 949	—	529
Mobile home or trailer	—	—	7	—	11	1	2	3	11	1	11
ROOMS											
Owner occupied											
120	224	30	90	7	62	1 942	785	2 088	129	3 641	
1 room	—	1	—	—	—	—	2	4	—	—	3
2 rooms	—	1	—	—	—	—	5	4	—	—	48
3 rooms	—	15	1	1	—	5	15	26	80	—	144
4 rooms	6	69	4	1	2	11	40	91	304	5	835
5 rooms	18	84	9	25	3	15	241	282	852	39	1 316
6 rooms	24	40	11	38	1	24	598	264	601	62	845
7 rooms	28	10	4	22	—	6	527	88	185	19	295
8 rooms	24	3	1	3	—	1	268	21	33	2	111
9 rooms or more	20	1	—	—	—	—	246	7	12	2	44
Median	6.9	4.8	5.6	6.0	5.0	5.5	6.6	5.5	5.3	5.8	5.1
Renter occupied											
54	181	43	8	207	79	332	705	4 781	12	2 359	
1 room	6	—	—	—	1	4	2	8	77	—	30
2 rooms	2	10	1	—	2	4	17	46	208	—	91
3 rooms	6	31	8	—	30	18	113	205	1 547	—	346
4 rooms	26	58	24	1	16	22	88	309	1 902	1	1 029
5 rooms	6	55	9	2	78	16	56	112	807	5	604
6 rooms	6	22	—	5	84	12	20	17	192	6	181
7 rooms	2	5	1	—	16	3	15	7	36	—	59
8 rooms	—	—	—	—	—	—	17	1	9	—	13
9 rooms or more	—	—	—	—	—	—	4	—	3	—	6
Median	4.0	4.4	4.0	5.7	5.5	4.1	3.9	3.8	3.8	5.5	4.2
PERSONS											
Owner occupied											
120	224	30	90	7	62	1 942	785	2 088	129	3 641	
1 person	3	35	—	—	2	5	84	27	136	—	366
2 persons	20	73	3	10	—	10	462	107	330	8	922
3 persons	18	28	7	19	2	11	463	162	357	20	601
4 persons	32	30	9	20	2	10	429	181	440	26	544
5 persons	22	16	5	17	2	7	275	154	349	21	381
6 persons	11	15	1	11	—	7	138	79	227	22	321
7 persons	7	12	4	7	1	3	53	34	121	20	212
8 persons	3	10	—	5	—	7	31	29	68	8	179
9 persons or more	4	5	1	1	—	2	7	12	60	4	115
Median	4.1	2.6	4.1	4.3	3.3	4.0	3.4	4.0	4.0	5.0	3.4
Renter occupied											
54	181	43	8	207	79	332	705	4 781	12	2 359	
1 person	12	40	6	—	—	19	138	188	1 006	1	406
2 persons	14	39	12	—	12	15	103	187	1 060	2	375
3 persons	15	25	6	3	28	15	40	143	1 036	—	363
4 persons	6	20	11	3	58	3	26	98	730	4	353
5 persons	3	20	4	2	54	10	14	46	459	1	270
6 persons	3	10	3	—	31	10	6	21	236	3	204
7 persons	—	13	—	—	15	1	5	9	134	—	153
8 persons	1	7	—	—	6	—	—	6	74	—	135
9 persons or more	—	7	1	—	3	5	—	7	46	1	100
Median	2.6	3.0	3.1	3.8	4.6	2.9	1.8	2.4	2.8	4.3	3.5
PERSONS PER ROOM											
Owner occupied											
120	224	30	90	7	62	1 942	785	2 088	129	3 641	
0.50 or less	61	111	5	22	2	19	1 091	198	586	20	1 470
0.51 to 0.75	23	34	14	29	2	14	571	210	470	30	689
0.76 to 1.00	29	37	7	27	3	17	243	264	649	48	760
1.01 to 1.50	4	23	3	10	—	9	28	92	272	25	493
1.51 or more	3	19	1	2	—	3	9	21	111	6	229
Renter occupied											
54	181	43	8	207	79	332	705	4 781	12	2 359	
0.50 or less	21	70	14	2	17	28	223	291	1 523	3	682
0.51 to 0.75	14	33	7	3	48	12	71	158	1 203	2	410
0.76 to 1.00	13	35	17	3	99	23	27	174	1 158	5	515
1.01 to 1.50	5	24	4	—	32	12	10	57	630	1	455
1.51 or more	1	19	1	—	11	4	1	25	267	1	297
With all plumbing facilities											
Owner occupied											
148	397	73	97	213	132	2 265	1 479	6 798	141	5 950	
1.00 or less	120	222	30	89	7	58	1 935	781	2 069	129	3 616
1.01 to 1.50	113	180	26	77	7	48	1 898	668	1 688	98	2 898
1.51 or more	4	23	3	10	—	8	28	92	272	25	493
Median	3	19	1	2	—	2	9	21	109	6	225
Renter occupied											
48	175	43	8	206	74	330	698	4 729	12	2 334	
1.00 or less	42	132	38	8	163	59	319	618	3 848	10	1 591
1.01 to 1.50	5	24	4	—	32	11	10	55	621	1	453
1.51 or more	1	19	1	—	11	4	1	25	260	1	290
TELEPHONE											
Available											
156	308	65	89	208	104	2 148	1 244	5 465	126	5 020	
None											
18	97	8	9	6	37	126	246	1 404	15	980	

Table 23. Occupancy, Utilization, and Plumbing Characteristics for Places of 2,500 to 10,000 Inhabitants: 1970

(For minimum base for derived figures (percent, median, etc.) and meaning of symbols, see text)

Places	Alturas	Anderson	Angwin (U)	Apple Valley (U)	Aptos (U)	Arcata	Arroya Grande	Arvin	Atherton	Auburn	August School Area (U)	Avenal (U)	Avocado Heights (U)	Baywood-Los Osos (U)
Total population -----	2 799	5 492	2 690	6 702	8 704	8 985	7 454	5 090	8 085	6 570	6 293	3 035	9 810	3 487
All housing units -----	1 033	1 807	554	2 331	3 869	2 822	2 450	1 544	2 393	2 607	2 388	1 162	2 653	1 517
Vacant—seasonal and migratory	—	—	—	—	12	—	2	17	1	2	—	—	—	8
All year-round housing units -----	1 033	1 807	554	2 331	3 857	2 822	2 448	1 529	2 392	2 605	2 388	1 162	2 653	1 509
POPULATION														
Population in housing units -----	2 739	5 485	1 632	6 679	8 656	7 951	7 384	5 072	7 734	6 332	6 161	3 035	9 738	3 479
Per occupied unit-----	2.8	3.2	3.1	3.1	2.9	2.9	3.1	3.5	3.3	2.6	2.7	3.0	3.8	2.6
Owner-----	2.9	3.2	3.2	3.2	2.9	3.3	3.1	3.5	3.5	2.9	2.7	2.8	3.8	2.5
Renter-----	2.6	3.1	2.9	2.8	2.8	2.5	3.1	3.6	2.7	2.3	2.7	3.3	3.6	2.7
TENURE, RACE, AND VACANCY STATUS														
Owner occupied -----	645	1 011	259	1 503	2 111	1 392	1 656	747	1 903	1 318	1 291	638	2 047	943
White-----	631	1 002	252	1 485	2 094	1 377	1 589	707	1 880	1 283	1 259	636	1 974	925
Negro-----	3	—	2	7	—	—	2	15	3	12	2	1	—	1
Renter occupied -----	336	711	274	670	905	1 351	689	697	414	1 184	974	376	527	397
White-----	319	697	257	661	884	1 314	660	652	407	1 103	939	370	512	388
Negro-----	—	—	4	2	3	4	3	12	2	12	5	1	2	1
Vacant year-round -----	52	85	21	158	841	79	103	85	75	153	123	148	79	169
For sale only-----	4	20	—	14	36	18	27	7	23	17	12	23	13	23
Vacant less than 6 months-----	—	13	—	11	30	15	22	2	20	14	9	11	11	21
Median price asked-----	—	\$14 700	—	\$21 300	\$25 800	\$19 200	\$15 800	\$8 100	\$50000+	\$25 000	\$9 600	\$5000-	\$19 500	\$18 600
For rent-----	18	52	2	73	57	34	24	50	82	62	38	76	20	10
Vacant less than 2 months-----	6	42	—	65	41	28	19	28	8	47	38	44	13	9
Median rent asked-----	\$64	\$78	—	\$139	\$139	\$94	\$90	\$53	\$158	\$82	\$76	\$62	\$100	\$90
Other-----	30	13	19	71	748	27	52	28	43	54	49	49	46	136
PLUMBING FACILITIES														
With all plumbing facilities-----	999	1 788	545	2 323	3 844	2 754	2 425	1 485	2 388	2 556	2 342	1 139	2 631	1 493
Lacking some or all plumbing facilities-----	34	19	9	8	13	68	23	44	4	49	46	23	22	16
Lacking only hot water-----	12	14	—	4	4	2	—	9	1	5	6	1	6	4
Lacking other plumbing facilities-----	22	5	9	4	9	66	23	35	3	44	40	22	16	12
PIPED WATER IN STRUCTURE														
Hot and cold-----	1 008	1 789	552	2 323	3 850	2 820	2 440	1 502	2 391	2 591	2 370	1 160	2 638	1 496
Cold only-----	17	17	1	6	7	2	6	25	1	11	17	1	11	10
None-----	8	1	1	2	—	—	2	2	—	3	1	1	4	3
FLUSH TOILET														
For exclusive use of household-----	1 018	1 805	553	2 328	3 851	2 768	2 433	1 505	2 389	2 567	2 357	1 160	2 645	1 500
Also used by another household-----	2	—	—	—	4	53	10	9	2	30	12	1	—	—
None-----	13	2	1	3	2	1	5	15	1	8	19	1	8	9
BATHTUB OR SHOWER														
For exclusive use of household-----	1 012	1 802	545	2 327	3 849	2 759	2 426	1 500	2 390	2 564	2 357	1 140	2 640	1 499
Also used by another household-----	3	—	—	—	4	58	10	14	2	30	12	1	—	—
None-----	18	5	9	4	4	5	12	15	—	11	19	21	12	10
COMPLETE KITCHEN FACILITIES														
For exclusive use of household-----	1 009	1 802	545	2 313	3 822	2 635	2 424	1 505	2 372	2 544	2 357	1 125	2 632	1 486
Also used by another household-----	1	1	2	—	1	155	9	3	—	4	2	—	1	—
No complete kitchen facilities-----	23	4	7	18	34	32	15	21	20	57	29	37	20	23
UNITS IN STRUCTURE														
1-----	905	1 585	397	1 873	3 383	1 900	2 203	1 453	2 191	1 818	1 876	1 099	2 540	1 293
2 or more-----	99	203	132	344	312	879	182	75	201	787	218	49	66	76
Mobile home or trailer-----	29	19	25	114	162	43	63	1	—	—	294	14	47	140
ROOMS														
1 room-----	12	5	11	25	57	91	38	26	18	72	37	13	27	12
2 rooms-----	41	46	22	76	74	290	72	117	70	117	179	20	58	82
3 rooms-----	122	181	103	226	302	278	199	244	96	357	547	129	133	203
4 rooms-----	264	477	135	343	937	616	518	489	153	711	814	378	442	536
5 rooms-----	293	712	113	654	1 193	789	838	395	295	661	564	385	646	413
6 rooms-----	189	303	96	608	752	467	562	196	412	377	192	169	857	192
7 rooms-----	73	60	44	254	316	162	159	48	375	160	44	49	401	45
8 rooms or more-----	39	23	30	145	226	129	62	14	973	150	11	19	89	26
Median, all units-----	4.8	4.8	4.6	5.3	5.0	4.7	5.0	4.3	6.9	4.6	4.0	4.6	5.5	4.4
Median, owner occupied units-----	5.1	5.1	5.3	5.6	5.3	5.3	5.2	4.8	7.4	5.3	4.3	4.9	5.7	4.6
Median, renter occupied units-----	4.1	4.2	3.9	4.2	4.3	3.7	4.2	3.8	4.1	3.8	3.6	4.2	4.3	4.1
PERSONS														
All occupied units -----	981	1 722	533	2 173	3 016	2 743	2 345	1 444	2 317	2 452	2 265	1 014	2 574	1 340
1 person-----	198	234	63	287	516	485	376	208	217	650	596	177	189	229
2 persons-----	372	535	191	787	1 076	899	722	404	707	839	748	347	574	647
3 persons-----	117	286	96	349	504	464	356	239	412	346	312	165	463	172
4 persons-----	137	306	91	332	439	476	395	192	446	321	252	132	540	138
5 persons-----	90	192	49	274	245	245	245	154	294	171	180	96	394	83
6 persons-----	38	92	26	124	133	110	144	98	135	82	85	57	215	43
7 persons-----	19	46	9	53	51	38	67	66	68	23	48	15	107	13
8 persons or more-----	10	31	8	35	23	26	40	81	38	20	44	25	92	15
Median, all occupied units-----	2.3	2.8	2.6	2.5	2.4	2.5	2.7	3.0	3.1	2.2	2.2	2.5	3.6	2.2
Median, owner occupied units-----	2.3	2.9	2.7	2.7	2.4	3.0	2.7	2.8	3.2	2.4	2.2	2.3	3.6	2.1
Median, renter occupied units-----	2.2	2.8	2.5	2.4	2.5	2.2	2.7	3.1	2.4	1.9	2.2	2.8	3.5	2.3
PERSONS PER ROOM														
All occupied units -----	981	1 722	533	2 173	3 016	2 743	2 345	1 444	2 317	2 452	2 265	1 014	2 574	1 340
1.00 or less-----	913	1 556	489	2 049	2 879	2 577	2 141	1 120	2 274	2 357	2 004	906	2 236	1 263
1.01 to 1.50-----	57	139	36	104	99	142	155	168	36	78	196	81	226	54
1.51 or more-----	11	27	8	20	38	24	49	156	7	17	65	27	112	23
With all plumbing facilities -----	953	1 704	525	2 171	3 003	2 674	2 328	1 410	2 313	2 414	2 222	993	2 553	1 332
1.00 or less-----	892	1 540	483	2 048	2 869	2 516	2 126	1 101	2 270	2 322	1 963	888	2 218	1 256
1.01 to 1.50-----	54	139	35	104	98	141	154	163	36	77	193	79	224	54
1.51 or more-----	7	25	7	19	36	19	48	146	7	15	64	26	111	22

Table 23. Occupancy, Utilization, and Plumbing Characteristics for Places of 2,500 to 10,000 Inhabitants: 1970—Continued

(For minimum base for derived figures (percent, median, etc.) and meaning of symbols, see text)

Places	Beale East (U)	Beaumont	Belvedere	Benicia	Ben Lomond (U)	Big Bear (U)	Bishop	Blythe	Bonnyview (U)	Boyes Hot Springs (U)	Brentwood	Brisbane	Calwa (U)	Camarillo Heights (U)
Total population	7 029	5 484	2 599	8 783	2 793	5 268	3 498	7 047	4 882	3 558	2 649	3 003	5 191	5 892
All housing units	1 539	2 175	965	2 580	1 612	6 843	1 450	2 120	1 509	1 772	889	1 172	1 402	1 771
Vacant—seasonal and migratory.....	—	2	2	—	9	9	—	1	—	2	20	—	—	—
All year-round housing units	1 539	2 173	963	2 580	1 603	6 834	1 450	2 119	1 509	1 770	869	1 172	1 402	1 771
POPULATION														
Population in housing units	7 029	5 392	2 599	7 323	2 793	5 261	3 480	6 944	4 846	3 536	2 630	3 003	5 165	5 858
Per occupied unit.....	4.7	2.7	2.9	3.0	2.8	2.9	2.5	3.5	3.4	2.4	3.1	2.7	3.9	3.4
Owner.....	3.4	2.6	3.1	3.2	2.8	2.8	2.4	3.7	3.4	2.5	3.4	2.8	3.9	3.6
Renter.....	4.7	2.7	2.2	2.9	2.7	3.0	2.6	3.2	3.4	2.3	2.7	2.5	3.8	2.6
TENURE, RACE, AND VACANCY STATUS														
Owner occupied	13	1 218	653	1 440	692	1 313	700	1 049	1 064	781	518	646	743	1 445
White.....	12	1 209	648	1 384	691	1 309	695	948	1 058	779	506	629	710	1 425
Negro.....	1	—	—	—	—	—	—	—	—	—	—	—	—	—
Renter occupied	1 493	899	245	975	318	526	688	951	364	683	326	482	587	273
White.....	1 352	786	243	947	315	521	673	845	359	674	315	467	555	268
Negro.....	127	2	—	—	—	—	—	—	—	—	—	—	—	—
Vacant year-round	33	146	65	165	593	4 995	62	119	81	306	25	44	72	53
For sale only.....	—	21	10	41	18	50	4	20	15	9	2	5	14	29
Vacant less than 6 months.....	—	15	6	38	12	30	—	11	10	7	—	5	12	28
Median price asked.....	—	\$11 900	\$5000+	\$29 500	\$17 500	\$17 800	...	\$12 200	\$20 000	\$13 100	...	\$18 800	\$8 100	\$5000+
For rent.....	33	58	16	65	74	64	28	57	34	53	17	22	39	4
Vacant less than 2 months.....	16	51	11	60	52	32	24	31	25	45	17	17	29	...
Median rent asked.....	\$115	\$69	\$300+	\$113	\$92	\$85	\$88	\$79	\$85	\$80	\$105	\$133	\$69	...
Other.....	—	67	39	59	501	4 881	30	42	32	244	6	16	19	20
PLUMBING FACILITIES														
With all plumbing facilities	1 525	2 144	960	2 552	1 580	6 458	1 434	1 979	1 499	1 750	852	1 158	1 386	1 762
Lacking some or all plumbing facilities	14	29	3	28	23	376	16	140	10	20	17	14	16	9
Lacking only hot water.....	—	3	1	3	7	36	3	21	6	3	3	4	2	5
Lacking other plumbing facilities.....	14	26	2	25	16	340	13	119	4	17	14	8	14	4
PIPED WATER IN STRUCTURE														
Hot and cold	1 539	2 164	962	2 577	1 587	6 521	1 440	2 027	1 500	1 763	864	1 164	1 397	1 766
Cold only	—	8	1	3	11	200	10	85	7	6	5	8	5	5
None	—	1	—	—	5	113	—	7	2	1	—	—	—	—
FLUSH TOILET														
For exclusive use of household	1 537	2 164	962	2 573	1 594	6 552	1 438	2 023	1 506	1 759	860	1 166	1 393	1 770
Also used by another household	1	3	—	7	2	1	4	49	—	8	3	2	5	—
None	1	6	1	—	7	281	8	47	3	3	6	4	4	1
BATHTUB OR SHOWER														
For exclusive use of household	1 526	2 148	962	2 556	1 587	6 522	1 439	2 012	1 505	1 753	855	1 166	1 388	1 768
Also used by another household	1	2	—	6	2	1	3	49	—	8	3	3	5	—
None	12	23	1	18	14	311	8	58	4	9	11	3	9	3
COMPLETE KITCHEN FACILITIES														
For exclusive use of household	1 539	2 137	962	2 556	1 583	6 500	1 437	2 047	1 476	1 712	860	1 163	1 382	1 765
Also used by another household	—	—	—	1	—	1	—	3	—	1	2	2	—	—
No complete kitchen facilities	—	36	1	23	20	333	13	69	33	57	7	7	20	6
UNITS IN STRUCTURE														
1	1 189	1 762	820	1 844	1 515	6 664	859	1 744	1 335	1 376	635	828	1 251	1 727
2 or more	350	335	143	681	63	168	385	319	52	308	167	280	106	44
Mobile home or trailer	—	76	—	55	25	2	206	56	122	86	67	64	45	—
ROOMS														
1 room	1	34	5	19	38	46	43	84	6	71	12	18	9	13
2 rooms	—	106	16	70	94	517	120	141	27	108	43	95	83	28
3 rooms	17	335	52	256	243	1 647	296	310	98	343	122	235	198	81
4 rooms	160	717	106	824	469	2 458	450	452	298	664	197	305	457	158
5 rooms	668	599	158	738	438	1 282	303	664	523	342	262	310	410	299
6 rooms	547	258	211	400	193	597	172	330	401	172	170	148	201	405
7 rooms	131	85	158	165	68	177	49	97	112	54	48	41	38	358
8 rooms or more	15	39	257	108	60	110	17	41	44	16	15	20	6	429
Median, all units	5.4	4.4	6.2	4.7	4.4	4.0	4.1	4.6	5.1	4.0	4.7	4.3	4.4	6.3
Median, owner occupied units	5.3	4.7	6.7	5.1	4.9	4.5	4.5	5.2	5.3	4.5	5.2	4.8	4.8	6.6
Median, renter occupied units	5.4	4.0	4.4	4.0	4.0	4.1	3.8	3.8	4.6	3.7	3.8	3.7	4.0	4.1
PERSONS														
All occupied units	1 506	2 027	898	2 415	1 010	1 839	1 388	2 000	1 428	1 464	844	1 128	1 330	1 718
1 person	5	549	141	417	196	301	367	347	133	434	148	280	171	151
2 persons	97	750	320	764	386	720	514	468	399	530	249	379	312	509
3 persons	185	228	149	415	140	262	207	302	256	205	139	189	203	310
4 persons	453	213	141	375	146	277	146	344	291	153	136	133	186	319
5 persons	385	105	98	219	83	145	87	215	199	73	85	71	180	231
6 persons	227	86	31	124	32	76	40	149	94	44	48	43	100	121
7 persons	83	41	13	56	9	32	16	76	34	15	18	21	70	41
8 persons or more	71	55	5	45	18	26	11	99	22	10	21	12	108	36
Median, all occupied units	4.5	2.1	2.5	2.6	2.3	2.4	2.1	3.1	3.2	2.1	2.7	2.2	3.4	3.1
Median, owner occupied units	3.3	2.1	2.8	2.6	2.3	2.3	2.0	3.5	3.2	2.1	3.0	2.3	3.3	3.3
Median, renter occupied units	4.5	2.1	2.0	2.5	2.4	2.6	2.3	2.7	3.3	2.0	2.3	2.2	3.5	2.2
PERSONS PER ROOM														
All occupied units	1 506	2 027	898	2 415	1 010	1 839	1 388	2 000	1 428	1 464	844	1 128	1 330	1 718
1.00 or less	1 281	1 855	891	2 217	945	1 649	1 312	1 658	1 306	1 372	753	1 042	959	1 669
1.01 to 1.50	201	116	5	159	43	132	53	193	108	66	65	70	228	43
1.51 or more	24	56	2	39	22	58	23	149	14	26	26	16	143	6
With all plumbing facilities	1 492	2 000	895	2 392	995	1 810	1 372	1 871	1 419	1 452	828	1 114	1 316	1 709
1.00 or less	1 270	1 830	888	2 197	932	1 626	1 300	1 564	1 299	1 361	740	1 028	947	1 661
1.01 to 1.50	199	115	5	156	42	129	52	186	107	66	65	70	226	42
1.51 or more	23	55	2	39	21	55	20	121	13	25	23	16	143	6

Table 23. **Occupancy, Utilization, and Plumbing Characteristics for Places of 2,500 to 10,000 Inhabitants: 1970—Continued**

[For minimum base for derived figures (percent, median, etc.) and meaning of symbols, see text]

Places	Cambrian Park (U)	Capistrano Beach (U)	Capitola	Cardiff-by-the-Sea (U)	Carmel-by-the-Sea	Carmel Valley (U)	Carpinteria	Castroville (U)	Cathedral City (U)	Ceres	Cherryland (U)	Cherry Valley (U)	Chico North (U)	Chico West (U)
Total population	5 316	4 149	5 080	5 724	4 525	3 026	6 982	3 235	3 440	6 029	9 969	3 185	6 656	4 787
All housing units	1 542	1 632	2 536	1 963	2 820	1 138	2 433	874	1 810	1 874	3 746	1 070	2 060	1 886
Vacant—seasonal and migratory.....	—	14	17	1	23	—	16	11	71	—	—	—	—	2
All year-round housing units	1 542	1 618	2 519	1 962	2 797	1 138	2 417	863	1 739	1 874	3 746	1 070	2 060	1 884
POPULATION														
Population in housing units	5 295	4 050	5 005	5 724	4 493	3 009	6 918	3 217	3 640	6 022	9 510	3 026	6 543	4 769
Per occupied unit.....	3.5	3.0	2.3	3.1	1.9	2.9	3.2	3.8	2.5	3.3	2.6	3.0	3.3	2.6
Owner.....	3.5	2.9	2.4	3.2	2.0	3.0	3.3	3.9	2.5	3.3	2.7	2.9	3.4	2.7
Renter.....	3.3	3.2	2.2	2.9	1.8	2.6	3.1	3.7	2.4	3.4	2.5	3.1	2.8	2.5
TENURE, RACE, AND VACANCY STATUS														
Owner occupied	1 187	936	1 201	1 276	1 246	729	1 171	419	955	1 101	1 339	793	1 454	922
White.....	1 168	917	1 190	1 253	1 229	725	1 142	369	948	1 091	1 313	788	1 447	912
Negro.....	1	1	—	1	—	1	—	5	—	3	—	—	—	—
Renter occupied	332	429	975	579	1 117	308	979	419	529	709	2 321	223	558	895
White.....	325	416	953	569	1 105	304	946	394	513	696	2 249	220	549	863
Negro.....	1	1	5	1	—	1	7	5	5	2	5	—	3	17
Vacant year-round	23	253	343	107	434	101	267	25	255	64	86	54	48	67
For sale only.....	8	24	10	7	28	9	27	2	9	12	5	14	11	14
Vacant less than 6 months.....	8	23	5	6	21	2	27	—	8	10	5	8	10	7
Median price asked.....	\$23 000	\$23 800	\$13 800	\$30 000	\$36 900	...	\$29 800	...	\$19 400	\$18 300	\$19 400	\$18 100	\$25 800	\$11 300
For rent.....	9	31	67	31	67	12	81	14	132	38	55	6	25	30
Vacant less than 2 months.....	8	20	3	26	56	9	71	11	104	36	50	4	24	22
Median rent asked.....	\$169	\$138	\$115	\$164	\$148	\$192	\$122	\$73	\$82	\$92	\$115	\$83	\$143	\$85
Other.....	6	198	266	69	339	84	159	9	114	14	26	34	12	23
PLUMBING FACILITIES														
With all plumbing facilities	1 538	1 592	2 508	1 938	2 774	1 133	2 394	846	1 727	1 849	3 729	1 056	2 050	1 849
Lacking some or all plumbing facilities.....	4	26	11	24	23	5	23	17	12	25	17	14	10	35
Lacking only hot water.....	2	1	6	3	3	3	5	5	5	2	6	3	7	5
Lacking other plumbing facilities.....	2	25	5	21	20	2	18	12	7	23	11	11	9	30
PIPED WATER IN STRUCTURE														
Hot and cold	1 540	1 606	2 512	1 959	2 788	1 134	2 407	854	1 731	1 866	3 740	1 067	2 059	1 869
Cold only.....	2	12	7	3	8	4	10	9	8	7	6	3	1	12
None.....	—	—	—	—	1	—	—	—	—	1	—	—	—	3
FLUSH TOILET														
For exclusive use of household	1 542	1 597	2 516	1 958	2 785	1 138	2 407	858	1 734	1 865	3 743	1 069	2 059	1 867
Also used by another household.....	—	—	—	—	6	—	5	5	—	2	1	—	—	8
None.....	—	21	3	4	6	—	5	5	5	7	2	1	1	9
BATHTUB OR SHOWER														
For exclusive use of household	1 540	1 594	2 515	1 945	2 778	1 136	2 401	853	1 732	1 852	3 737	1 059	2 051	1 855
Also used by another household.....	—	2	1	—	7	—	5	—	—	2	3	—	—	8
None.....	2	22	3	17	12	2	11	10	7	20	6	11	8	21
COMPLETE KITCHEN FACILITIES														
For exclusive use of household	1 538	1 574	2 492	1 954	2 659	1 115	2 354	851	1 734	1 860	3 731	1 061	2 048	1 874
Also used by another household.....	—	1	3	—	8	—	8	—	—	—	3	—	—	—
No complete kitchen facilities.....	4	43	24	8	130	23	55	12	5	14	12	9	12	10
UNITS IN STRUCTURE														
1	1 470	1 249	1 460	1 691	2 366	1 054	1 529	717	1 088	1 560	2 724	926	1 600	1 380
2 or more.....	72	216	763	269	430	80	622	122	405	253	995	32	298	423
Mobile home or trailer.....	—	153	296	2	1	4	266	24	246	61	27	112	162	81
ROOMS														
1 room	4	29	31	23	148	28	41	6	45	13	37	5	6	26
2 rooms.....	9	80	162	55	208	52	147	51	226	47	173	28	58	96
3 rooms.....	61	166	599	120	484	142	417	86	475	201	818	112	141	347
4 rooms.....	220	400	868	419	783	228	628	326	433	374	1 302	276	379	572
5 rooms.....	573	447	437	653	611	259	573	246	295	683	853	320	740	485
6 rooms.....	463	335	202	474	317	206	420	113	181	484	384	208	516	262
7 rooms.....	147	111	107	160	142	134	157	27	70	94	124	83	152	67
8 rooms or more.....	65	50	113	58	104	89	34	8	14	28	55	38	68	29
Median, all units.....	5.3	4.8	4.0	5.1	4.2	5.0	4.5	4.4	3.8	4.9	4.1	4.9	5.1	4.3
Median, owner occupied units.....	5.5	5.0	4.6	5.4	4.8	5.5	5.2	4.9	4.4	5.3	5.0	5.0	5.3	4.9
Median, renter occupied units.....	4.6	4.2	3.6	4.4	3.5	4.0	3.9	4.0	3.2	4.2	3.8	4.5	4.3	3.8
PERSONS														
All occupied units	1 519	1 365	2 176	1 855	2 363	1 037	2 150	838	1 484	1 810	3 660	1 016	2 012	1 817
1 person.....	151	245	484	278	1 010	176	345	101	404	254	865	143	216	385
2 persons.....	362	473	829	605	903	360	636	206	588	483	1 243	399	588	671
3 persons.....	279	218	277	300	254	174	311	133	179	294	707	152	365	377
4 persons.....	326	180	210	305	120	168	367	107	151	367	462	135	407	261
5 persons.....	224	132	95	198	48	84	243	99	101	203	216	86	277	112
6 persons.....	104	57	51	102	14	44	140	80	35	116	106	69	99	32
7 persons.....	51	29	18	41	7	22	62	51	13	44	33	14	44	22
8 persons or more.....	22	31	10	26	7	9	46	61	13	49	28	18	16	17
Median, all occupied units.....	3.4	2.4	2.0	2.6	1.7	2.5	2.8	3.3	2.1	3.1	2.3	2.4	3.1	2.3
Median, owner occupied units.....	3.4	2.3	2.1	2.7	1.8	2.5	2.9	3.4	2.1	3.1	2.3	2.3	3.3	2.3
Median, renter occupied units.....	3.3	2.8	1.9	2.6	1.5	2.3	2.7	3.3	1.9	3.1	2.2	2.9	2.5	2.3
PERSONS PER ROOM														
All occupied units	1 519	1 365	2 176	1 855	2 363	1 037	2 150	838	1 484	1 810	3 660	1 016	2 012	1 817
1.00 or less.....	1 417	1 250	2 101	1 746	2 314	981	1 891	604	1 396	1 615	3 427	946	1 895	1 695
1.01 to 1.50.....	91	77	55	84	23	40	183	139	49	140	180	59	106	105
1.51 or more.....	11	38	20	25	26	16	76	95	39	55	53	11	11	17
With all plumbing facilities	1 515	1 340	2 168	1 835	2 346	1 034	2 129	825	1 472	1 785	3 643	1 004	2 002	1 784
1.00 or less.....	1 415	1 235	2 093	1 728	2 299	978	1 874	598	1 385	1 599	3 411	935	1 887	1 667
1.01 to 1.50.....	89	75	55	83	23	40	181	136	49	133	179	58	105	105
1.51 or more.....	11	30	20	24	24	16	74	91	38	53	53	11	10	14

Table 23. Occupancy, Utilization, and Plumbing Characteristics for Places of 2,500 to 10,000 Inhabitants: 1970—Continued

(For minimum base for derived figures (percent, median, etc.) and meaning of symbols, see text)

Places	Chow-chilla	Clearlake Highlands (U)	Cloverdale	Cochella	Coolinga	Colusa	Corcoran	Corning	Corte Madero	Crescent City	Crescent North (U)	Crest Forest (U)	Cucamonga (U)	Cutler (U)
Total population -----	4 349	2 836	3 251	8 353	6 161	3 842	5 249	3 573	8 464	2 586	3 053	3 509	5 796	2 503
All housing units -----	1 627	2 328	1 154	1 971	2 419	1 335	1 701	1 333	2 969	998	1 116	4 041	1 625	637
Vacant—seasonal and migratory	—	230	—	2	1	5	1	4	—	—	—	3	—	3
All year-round housing units -----	1 627	2 098	1 154	1 969	2 418	1 330	1 700	1 329	2 969	998	1 116	4 038	1 625	634
POPULATION														
Population in housing units -----	4 275	2 827	3 232	8 345	6 049	3 810	5 239	3 555	8 457	2 515	3 021	3 432	5 768	2 503
Per occupied unit-----	2.8	2.2	2.9	4.5	2.9	3.1	3.3	2.8	3.0	2.9	3.1	2.8	3.7	4.1
Owner-----	2.6	2.2	2.9	4.7	2.9	3.2	3.4	2.7	3.1	3.1	3.0	2.8	3.8	4.2
Renter-----	3.1	2.3	2.9	4.3	3.0	2.9	3.1	3.0	2.6	2.8	3.2	3.0	3.6	4.1
TENURE, RACE, AND VACANCY STATUS														
Owner occupied -----	939	929	714	1 011	1 235	755	992	809	1 983	408	644	854	1 190	290
White-----	925	919	704	921	1 218	732	900	803	1 940	403	627	852	1 160	273
Negro-----	2	3	—	18	1	7	51	—	3	—	—	—	—	1
Renter occupied -----	581	335	389	848	826	492	611	452	881	454	338	353	350	314
White-----	569	332	381	761	786	457	567	444	864	432	324	352	339	298
Negro-----	2	—	1	30	7	5	30	—	4	—	1	—	1	—
Vacant year-round -----	107	834	51	110	357	83	97	68	105	136	134	2 831	85	30
For sale only-----	10	53	8	48	22	8	13	12	23	5	2	64	47	—
Vacant less than 6 months-----	9	21	7	46	13	5	10	6	18	4	—	36	13	—
Median price asked-----	\$10 600	\$10 600	\$11 900	\$12 500	\$11 300	\$12 500	\$13 100	\$10 000	\$30 600	—	—	\$15 100	\$21 800	—
For rent-----	59	29	29	37	218	52	61	24	98	65	97	8	8	11
Vacant less than 2 months-----	33	7	21	19	119	38	35	14	48	68	56	17	5	5
Median rent asked-----	\$63	\$65	\$83	\$78	\$63	\$63	\$57	\$68	\$159	\$102	\$58	\$103	\$130	\$47
Other-----	38	752	14	25	117	23	23	32	23	33	67	2 670	30	19
PLUMBING FACILITIES														
With all plumbing facilities -----	1 611	2 077	1 145	1 925	2 262	1 283	1 641	1 299	2 956	992	1 108	4 020	1 559	549
Lacking some or all plumbing facilities -----	16	21	9	44	156	47	59	30	13	6	8	18	66	85
Lacking only hot water-----	6	6	5	9	4	2	7	6	1	1	2	4	8	17
Lacking other plumbing facilities-----	10	15	4	35	152	45	52	24	12	5	6	14	58	68
PIPED WATER IN STRUCTURE														
Hot and cold -----	1 616	2 083	1 147	1 946	2 414	1 313	1 671	1 310	2 968	997	1 110	4 027	1 594	587
Cold only -----	9	13	7	16	4	16	21	17	1	1	5	6	27	43
None -----	2	2	—	7	—	1	8	2	—	—	1	5	4	4
FLUSH TOILET														
For exclusive use of household -----	1 624	2 091	1 151	1 937	2 302	1 287	1 661	1 313	2 964	993	1 111	4 029	1 587	577
Also used by another household -----	1	—	2	14	115	36	9	11	3	5	—	—	4	9
None -----	2	7	1	18	1	7	30	5	2	—	5	9	34	48
BATHTUB OR SHOWER														
For exclusive use of household -----	1 618	2 083	1 150	1 938	2 268	1 286	1 656	1 305	2 958	993	1 110	4 027	1 575	568
Also used by another household -----	—	—	2	14	135	36	8	11	4	5	—	—	4	10
None -----	9	15	2	17	15	8	36	13	7	—	6	11	46	56
COMPLETE KITCHEN FACILITIES														
For exclusive use of household -----	1 602	2 067	1 138	1 932	2 272	1 296	1 624	1 306	2 956	987	1 109	4 022	1 604	620
Also used by another household -----	—	—	—	—	1	—	2	1	3	2	2	—	1	—
No complete kitchen facilities -----	25	31	16	36	145	34	74	22	10	9	5	16	20	14
UNITS IN STRUCTURE														
1 -----	1 479	1 809	970	1 471	2 009	1 087	1 532	1 146	2 280	667	1 021	3 894	1 529	541
2 or more -----	142	102	125	419	366	219	150	151	689	330	47	140	24	86
Mobile home or trailer -----	6	187	59	79	43	24	18	32	—	1	48	4	72	7
ROOMS														
1 room -----	23	20	36	40	134	33	31	14	33	9	8	26	14	20
2 rooms -----	34	195	70	105	112	52	75	43	53	38	45	147	27	62
3 rooms -----	187	505	117	248	209	140	173	161	272	144	135	683	102	119
4 rooms -----	530	792	208	568	518	255	440	321	400	299	365	1 339	176	186
5 rooms -----	509	383	423	686	751	375	588	398	824	272	304	1 103	602	157
6 rooms -----	255	162	209	256	471	290	258	264	897	152	168	510	557	60
7 rooms -----	64	30	63	52	159	100	86	82	380	53	61	159	114	22
8 rooms or more -----	25	11	28	14	64	85	49	46	110	31	30	71	33	8
Median, all occupied units -----	4.6	3.9	4.8	4.5	4.8	5.0	4.7	4.8	5.4	4.5	4.5	4.4	5.3	4.1
Median, owner occupied units -----	5.0	4.1	5.1	4.9	5.3	5.5	5.1	5.1	5.7	5.2	4.9	4.8	5.5	4.7
Median, renter occupied units -----	4.1	3.5	4.2	3.9	4.3	4.3	4.1	4.3	4.2	4.0	4.2	4.4	4.8	3.5
PERSONS														
All occupied units -----	1 520	1 264	1 103	1 859	2 061	1 247	1 603	1 261	2 864	862	982	1 207	1 540	604
1 person -----	311	348	226	163	383	230	282	271	432	181	156	183	141	80
2 persons -----	540	608	351	661	661	359	427	431	912	254	309	491	312	128
3 persons -----	249	134	168	306	321	198	255	179	555	142	168	189	266	86
4 persons -----	178	85	153	303	352	230	257	181	520	143	152	150	336	72
5 persons -----	126	40	108	244	196	125	193	98	285	77	106	105	243	70
6 persons -----	64	32	59	196	93	54	77	56	112	33	55	59	123	60
7 persons -----	24	10	19	145	27	30	64	30	31	19	20	19	70	39
8 persons or more -----	28	7	19	225	28	21	48	15	17	13	16	11	49	69
Median, all occupied units -----	2.3	2.0	2.4	4.1	2.5	2.7	2.9	2.3	2.7	2.5	2.7	2.4	3.7	3.6
Median, owner occupied units -----	2.3	2.0	2.4	4.3	2.4	2.8	3.0	2.3	2.9	2.4	2.5	2.3	3.7	3.4
Median, renter occupied units -----	2.5	1.9	2.4	3.9	2.6	2.4	2.7	2.5	2.3	2.4	3.1	2.7	3.4	3.8
PERSONS PER ROOM														
All occupied units -----	1 520	1 264	1 103	1 859	2 061	1 247	1 603	1 261	2 864	862	982	1 207	1 540	604
1.00 or less -----	1 385	1 192	1 018	1 857	1 927	1 161	1 374	1 174	2 782	802	881	1 128	1 338	377
1.01 to 1.50 -----	92	58	67	338	103	58	147	76	74	55	83	60	161	99
1.51 or more -----	43	14	18	334	31	28	82	11	8	5	18	19	41	128
With all plumbing facilities -----	1 510	1 254	1 095	1 817	2 011	1 213	1 551	1 235	2 852	857	975	1 204	1 487	529
1.00 or less -----	1 377	1 184	1 010	1 810	1 879	1 131	1 334	1 149	2 771	797	875	1 126	1 298	340
1.01 to 1.50 -----	92	57	67	336	102	58	141	76	73	55	82	60	153	93
1.51 or more -----	41	13	18	321	30	24	76	10	8	5	18	18	36	96

Table 23. **Occupancy, Utilization, and Plumbing Characteristics for Places of 2,500 to 10,000 Inhabitants: 1970—Continued**

(For minimum base for derived figures (percent, median, etc.) and meaning of symbols, see text)

Places	Dana Point (U)	Del Mar	Desert Hot Springs	Dinuba	Dixon	Dominguez (U)	Earlilmar (U)	East Compton (U)	East Porterville (U)	El Encanto Heights (U)	Elk Grove (U)	El Paso De Robles	El Rio (U)	Elsinore
Total population -----	4 745	3 956	2 738	7 917	4 432	5 980	3 080	5 853	4 042	6 225	3 721	7 168	6 773	3 530
All housing units -----	1 880	1 666	1 832	2 623	1 408	1 948	897	2 006	1 243	1 779	1 118	2 660	1 630	2 017
Vacant—seasonal and migratory	2	12	—	—	—	—	5	—	—	—	1	—	1	8
All year-round housing units -----	1 878	1 654	1 832	2 623	1 408	1 948	892	2 006	1 243	1 779	1 117	2 660	1 629	2 009
POPULATION														
Population in housing units-----	4 745	3 906	2 731	7 786	4 432	5 906	3 080	5 839	4 028	6 214	3 721	7 087	6 160	3 471
Per occupied unit-----	2.9	2.5	1.9	3.1	3.3	3.1	3.7	3.1	3.5	3.6	3.5	2.8	3.8	2.2
Owner-----	3.2	2.9	1.9	3.1	3.4	3.1	4.0	3.1	3.5	3.6	3.6	2.8	3.8	2.2
Renter-----	2.5	2.2	1.8	3.0	3.1	3.0	3.3	3.1	3.4	3.6	3.1	2.9	3.9	2.2
TENURE, RACE, AND VACANCY STATUS														
Owner occupied-----	964	749	916	1 574	833	1 341	474	979	687	1 412	795	1 327	1 096	844
White-----	947	745	912	1 504	823	1 294	362	842	653	1 388	777	1 271	1 050	727
Negro-----	1	1	—	—	—	2	8	129	2	3	4	38	9	110
Renter occupied-----	669	800	515	946	527	568	357	899	477	319	280	1 161	511	710
White-----	654	779	513	892	513	554	293	794	445	305	275	1 057	492	634
Negro-----	7	2	1	5	1	—	15	89	3	4	—	74	5	66
Vacant year-round-----	245	105	401	103	48	39	61	128	79	48	42	172	22	453
For sale only-----	98	7	26	10	2	6	3	14	5	13	10	14	2	45
Vacant less than 6 months-----	97	5	16	10	—	4	—	14	4	13	7	10	—	23
Median price asked-----	\$29 800	\$46 300	\$16 000	\$13 800	—	\$17 500	—	\$16 300	\$8 100	\$23 200	\$27 500	\$10 000	—	\$6 400
For rent-----	50	32	59	41	25	17	31	57	42	31	9	86	5	93
Vacant less than 2 months-----	45	22	20	34	25	12	28	53	31	31	4	66	4	53
Median rent asked-----	\$174	\$175	\$88	\$61	\$89	\$111	\$60	\$108	\$53	\$173	\$95	\$70	\$95	\$63
Other-----	97	66	316	52	21	16	27	57	32	4	23	72	15	315
PLUMBING FACILITIES														
With all plumbing facilities-----	1 876	1 630	1 820	2 517	1 392	1 945	860	1 964	1 201	1 777	1 109	2 634	1 611	1 973
Lacking some or all plumbing facilities-----	2	24	12	106	16	3	32	42	42	2	8	26	18	36
Lacking only hot water-----	1	1	4	8	—	1	20	3	19	—	—	6	4	7
Lacking other plumbing facilities-----	1	23	8	98	16	2	12	39	23	—	8	20	14	29
PIPED WATER IN STRUCTURE														
Hot and cold-----	1 877	1 653	1 825	2 608	1 408	1 945	867	1 987	1 210	1 777	1 116	2 649	1 616	1 988
Cold only-----	1	1	7	14	—	3	23	15	24	2	1	11	11	18
None-----	—	—	—	1	—	—	2	4	9	—	—	—	2	3
FLUSH TOILET														
For exclusive use of household-----	1 878	1 642	1 831	2 557	1 395	1 947	884	1 990	1 226	1 779	1 113	2 651	1 616	1 995
Also used by another household-----	—	11	—	57	12	—	3	7	2	—	4	7	—	5
None-----	—	1	1	9	1	1	5	9	15	—	—	2	13	9
BATHTUB OR SHOWER														
For exclusive use of household-----	1 877	1 632	1 824	2 530	1 392	1 946	880	1 968	1 223	1 779	1 109	2 641	1 618	1 982
Also used by another household-----	1	10	1	58	12	—	3	7	2	—	6	10	—	9
None-----	—	12	7	35	4	2	9	31	18	—	2	9	11	18
COMPLETE KITCHEN FACILITIES														
For exclusive use of household-----	1 864	1 614	1 808	2 558	1 393	1 944	862	1 947	1 197	1 779	1 113	2 612	1 608	1 919
Also used by another household-----	2	4	1	23	5	—	2	—	1	—	1	1	1	2
No complete kitchen facilities-----	12	36	23	42	10	4	28	59	45	—	3	47	20	88
UNITS IN STRUCTURE														
1-----	1 286	1 019	1 275	2 240	1 109	1 752	810	1 526	1 153	1 319	1 011	2 005	1 436	1 396
2 or more-----	538	634	528	373	282	170	45	460	42	174	104	532	74	509
Mobile home or trailer-----	54	1	29	10	17	26	37	20	48	286	2	123	119	104
ROOMS														
1 room-----	27	53	74	90	20	12	25	55	10	12	2	40	19	23
2 rooms-----	57	96	204	136	26	42	94	111	79	58	14	131	51	271
3 rooms-----	248	244	442	239	96	184	156	321	171	121	44	332	168	476
4 rooms-----	461	434	598	636	315	546	302	654	414	201	203	709	377	616
5 rooms-----	327	347	392	863	410	741	214	535	376	620	292	777	536	382
6 rooms-----	389	245	83	444	316	334	80	235	148	421	271	448	335	163
7 rooms-----	248	127	30	139	134	69	17	79	30	278	200	151	108	44
8 rooms or more-----	121	108	9	76	91	20	4	16	15	68	91	72	35	34
Median, all units-----	4.9	4.5	3.8	4.7	5.1	4.8	4.1	4.3	4.4	5.3	5.5	4.7	4.9	3.9
Median, owner occupied units-----	5.8	5.6	4.2	5.1	5.6	5.0	4.5	4.8	4.7	5.4	5.9	5.1	5.1	4.3
Median, renter occupied units-----	3.8	3.8	3.0	3.9	4.2	4.1	3.6	3.8	4.0	4.9	4.3	4.1	4.2	3.3
PERSONS														
All occupied units-----	1 633	1 549	1 431	2 520	1 360	1 909	831	1 878	1 164	1 731	1 075	2 488	1 607	1 556
1 person-----	295	371	534	541	215	231	138	363	154	158	101	539	164	600
2 persons-----	536	570	698	773	350	627	178	549	337	413	295	800	386	587
3 persons-----	284	263	92	353	249	392	139	309	179	285	180	383	256	120
4 persons-----	261	199	54	350	238	329	107	265	171	378	221	359	261	98
5 persons-----	140	97	29	194	157	174	99	175	141	266	142	226	209	56
6 persons-----	63	30	16	138	77	87	62	99	83	138	85	99	146	49
7 persons-----	31	11	4	67	41	36	46	78	50	58	34	50	92	18
8 persons or more-----	23	8	4	104	33	33	62	40	49	35	17	32	93	28
Median, all occupied units-----	2.5	2.2	1.8	2.4	3.0	2.7	3.2	2.6	3.0	3.5	3.3	2.4	3.5	1.8
Median, owner occupied units-----	2.9	2.5	1.9	2.5	3.1	2.7	3.6	2.5	2.8	3.5	3.5	2.3	3.4	1.9
Median, renter occupied units-----	2.2	2.0	1.5	2.4	2.8	2.8	2.8	2.7	3.1	3.5	2.7	2.5	3.6	1.6
PERSONS PER ROOM														
All occupied units-----	1 633	1 549	1 431	2 520	1 360	1 909	831	1 878	1 164	1 731	1 075	2 488	1 607	1 556
1.00 or less-----	1 555	1 513	1 389	2 183	1 242	1 735	585	1 586	934	1 610	1 006	2 298	1 277	1 459
1.01 to 1.50-----	58	25	21	196	87	129	127	206	145	105	59	158	211	70
1.51 or more-----	20	11	21	141	31	45	119	86	85	16	10	32	119	27
With all plumbing facilities-----	1 631	1 526	1 421	2 424	1 345	1 906	805	1 856	1 141	1 729	1 067	2 463	1 591	1 535
1.00 or less-----	1 554	1 491	1 379	2 105	1 228	1 732	568	1 567	921	1 608	999	2 273	1 266	1 441
1.01 to 1.50-----	57	25	21	187	86	129	125	205	143	105	59	158	210	70
1.51 or more-----	20	10	21	132	31	45	112	84	77	16	9	32	115	24

Table 23. Occupancy, Utilization, and Plumbing Characteristics for Places of 2,500 to 10,000 Inhabitants: 1970—Continued

[For minimum base for derived figures (percent, median, etc.) and meaning of symbols, see text]

Places	El Toro (U)	El Toro Station (U)	Emeryville	Encinitas (U)	Exeter	Fairfax	Fallbrook (U)	Farmersville	Fillmore	Firebaugh	Florin (U)	Folsom	Ford City (U)	Fort Bragg
Total population	8 654	6 970	2 681	5 375	4 475	7 661	6 945	3 456	6 285	2 517	9 646	5 810	3 503	4 455
All housing units	2 610	950	1 194	2 068	1 675	3 072	2 432	1 081	1 935	828	2 845	2 056	1 377	1 781
Vacant—seasonal and migratory ..	—	—	2	9	2	3	4	35	1	25	—	—	1	—
All year-round housing units	2 610	950	1 192	2 059	1 673	3 069	2 428	1 046	1 934	803	2 845	2 056	1 376	1 781
POPULATION														
Population in housing units.....	8 633	3 576	2 668	5 264	4 446	7 611	6 841	3 436	6 156	2 510	9 646	5 810	3 503	4 429
Per occupied unit.....	4.1	3.8	2.4	2.7	2.8	2.6	3.0	3.5	3.3	3.4	3.5	2.9	2.8	2.7
Owner.....	4.1	...	2.7	2.9	2.9	2.7	3.0	3.6	3.4	3.3	3.6	3.1	2.8	2.7
Renter.....	4.1	3.8	2.3	2.5	2.6	2.5	3.0	3.4	3.2	3.5	3.2	2.8	3.0	2.6
TENURE, RACE, AND VACANCY STATUS														
Owner occupied.....	1 989	3	234	1 039	1 000	1 563	1 442	565	1 084	254	2 139	1 121	904	1 016
White.....	1 953	3	153	1 019	993	1 548	1 418	560	1 064	239	2 002	1 115	897	1 009
Negro.....	7	—	70	1	—	7	9	—	—	—	21	—	—	—
Renter occupied.....	124	927	875	916	602	1 352	837	416	792	474	623	858	333	651
White.....	125	816	560	899	596	1 322	821	406	776	440	602	849	331	644
Negro.....	—	78	287	3	—	19	2	—	—	25	5	—	—	—
Vacant year-round.....	495	20	83	104	71	154	149	65	58	75	83	77	139	114
For sale only.....	389	—	1	3	5	32	28	10	2	—	15	5	18	17
Vacant less than 6 months.....	342	—	5	27	20	4	...	—	12	1	13	8
Median price asked.....	\$37 800	—	\$16 300	\$23 900	\$18 800	\$11 700	...	—	\$16 600	\$15 600	\$8 600	\$12 900
For rent.....	11	—	67	34	38	60	65	36	34	50	57	34	106	55
Vacant less than 2 months.....	9	—	41	20	27	48	61	20	28	22	11	26	69	23
Median rent asked.....	\$225	—	\$70	\$120	\$53	\$142	\$99	\$55	\$72	\$39	\$133	\$87	\$67	\$61
Other.....	95	20	15	67	28	62	56	19	22	25	11	38	15	42
PLUMBING FACILITIES														
With all plumbing facilities.....	2 603	946	1 064	2 019	1 622	3 054	2 411	978	1 887	721	2 826	2 042	1 370	1 698
Lacking some or all plumbing facilities.....	7	4	128	40	51	15	17	68	47	82	19	14	6	83
Lacking only hot water.....	—	3	2	9	17	10	2	22	5	7	10	5	1	18
Lacking other plumbing facilities.....	7	1	126	31	34	5	15	46	42	75	9	9	5	65
PIPED WATER IN STRUCTURE														
Hot and cold.....	2 610	947	1 188	2 047	1 650	3 058	2 424	1 000	1 922	736	2 835	2 051	1 375	1 749
Cold only.....	—	3	4	11	22	11	3	40	11	41	10	5	1	26
None.....	—	—	—	1	1	—	1	6	1	26	—	—	—	6
FLUSH TOILET														
For exclusive use of household.....	2 609	950	1 076	2 046	1 642	3 067	2 424	1 004	1 908	732	2 840	2 054	1 376	1 733
Also used by another household.....	1	—	115	9	28	1	1	—	19	3	2	2	—	40
None.....	—	—	1	4	3	1	3	42	7	68	3	—	—	8
BATHTUB OR SHOWER														
For exclusive use of household.....	2 604	949	1 069	2 031	1 643	3 066	2 414	1 016	1 893	729	2 841	2 049	1 371	1 716
Also used by another household.....	—	1	117	12	28	—	5	—	18	3	1	—	1	40
None.....	6	—	6	16	2	3	9	30	23	71	3	7	4	25
COMPLETE KITCHEN FACILITIES														
For exclusive use of household.....	2 379	949	1 094	2 034	1 642	3 060	2 419	1 022	1 893	748	2 836	2 031	1 372	1 724
Also used by another household.....	—	1	4	2	3	—	—	—	—	2	—	—	1	1
No complete kitchen facilities.....	231	—	94	23	28	9	9	24	41	53	9	25	3	56
UNITS IN STRUCTURE														
1.....	2 605	326	491	1 499	1 486	2 290	1 737	1 009	1 695	572	2 140	1 431	1 260	1 511
2 or more.....	4	624	699	525	165	779	364	33	227	215	325	511	89	247
Mobile home or trailer.....	1	—	2	35	22	—	327	4	12	16	380	114	27	23
ROOMS														
1 room.....	3	2	107	45	20	24	26	15	45	47	5	13	9	45
2 rooms.....	—	9	95	112	93	105	115	63	80	99	42	44	9	118
3 rooms.....	7	116	308	307	209	448	359	122	199	115	229	235	96	227
4 rooms.....	49	222	316	563	412	985	659	357	458	184	535	639	393	512
5 rooms.....	274	356	246	553	492	768	719	327	518	237	1 011	679	525	466
6 rooms.....	1 058	202	90	324	293	460	367	129	426	88	707	305	251	274
7 rooms.....	852	34	21	103	100	161	122	28	140	24	243	86	72	86
8 rooms or more.....	367	9	9	52	54	118	61	5	68	9	73	55	21	53
Median, all units.....	6.4	4.9	3.8	4.5	4.7	4.5	4.6	4.4	4.9	4.3	5.1	4.6	4.8	4.5
Median, owner occupied units.....	6.5	...	5.0	5.2	5.2	5.1	5.0	4.8	5.5	5.1	5.3	5.1	5.0	4.9
Median, renter occupied units.....	5.9	4.9	3.5	3.9	3.9	3.9	3.9	3.9	4.0	3.9	4.4	4.1	4.5	3.8
PERSONS														
All occupied units.....	2 115	930	1 109	1 955	1 602	2 915	2 279	981	1 876	728	2 762	1 979	1 237	1 667
1 person.....	50	9	418	453	334	641	352	138	323	127	259	348	208	437
2 persons.....	336	160	308	659	573	1 039	811	267	500	177	761	635	452	544
3 persons.....	340	266	149	320	242	561	401	162	290	126	451	367	195	230
4 persons.....	612	240	104	270	226	352	300	160	329	112	569	308	209	228
5 persons.....	438	118	66	141	122	192	198	97	210	74	388	165	106	130
6 persons.....	197	82	30	62	53	89	130	65	105	36	164	96	44	57
7 persons.....	95	33	17	31	29	25	40	36	53	33	103	38	11	28
8 persons or more.....	47	22	17	19	23	16	47	56	66	43	67	22	12	13
Median, all occupied units.....	4.0	3.6	1.9	2.3	2.3	2.3	2.5	3.0	2.9	3.0	3.3	2.5	2.4	2.2
Median, owner occupied units.....	4.0	...	2.2	2.4	2.4	2.3	2.4	3.0	3.0	2.9	3.4	2.6	2.3	2.2
Median, renter occupied units.....	4.2	3.6	1.8	2.2	2.2	2.2	2.5	3.0	2.8	3.0	2.9	2.4	2.9	2.2
PERSONS PER ROOM														
All occupied units.....	2 115	930	1 109	1 955	1 602	2 915	2 279	981	1 876	728	2 762	1 979	1 237	1 667
1.00 or less.....	2 035	818	1 010	1 824	1 487	2 792	2 064	784	1 619	574	2 504	1 844	1 181	1 548
1.01 to 1.50.....	67	100	69	91	75	105	150	117	159	83	212	116	43	87
1.51 or more.....	13	12	30	40	40	18	65	80	98	71	46	19	13	32
With all plumbing facilities.....	2 109	926	1 008	1 918	1 557	2 902	2 263	928	1 835	676	2 744	1 965	1 232	1 614
1.00 or less.....	2 029	815	913	1 793	1 448	2 785	2 050	750	1 586	536	2 489	1 831	1 176	1 501
1.01 to 1.50.....	67	99	67	89	73	105	150	111	157	81	210	115	43	85
1.51 or more.....	13	12	28	36	36	12	63	67	92	59	45	19	13	28

Table 23. **Occupancy, Utilization, and Plumbing Characteristics for Places of 2,500 to 10,000 Inhabitants: 1970—Continued**

(For minimum base for derived figures (percent, median, etc.) and meaning of symbols, see text)

Places	Fort Irwin (U)	Fortuna	Foster City (U)	Freedom (U)	Galt	Garden Acres (U)	George (U)	Glen Avon (U)	Gonzales	Grand Terrace (U)	Grass Valley	Greenfield	Gridley
Total population	2 991	4 203	9 327	5 563	3 200	7 870	7 404	5 759	2 575	5 901	5 149	2 608	3 534
All housing units	652	1 499	2 758	1 736	1 034	2 634	1 310	1 924	741	1 852	2 356	746	1 311
Vacant—seasonal and migratory.....	—	—	—	—	—	1	—	—	6	—	1	8	—
All year-round housing units	652	1 499	2 758	1 736	1 034	2 633	1 310	1 924	735	1 852	2 355	738	1 311
POPULATION													
Population in housing units	2 095	4 118	9 308	5 527	3 048	7 863	5 542	5 735	2 462	5 837	5 017	2 554	3 519
Per occupied unit.....	3.3	2.9	3.6	3.3	3.1	3.1	4.3	3.2	3.4	3.2	2.4	3.8	2.8
Owner.....	3.3	3.0	3.9	3.3	3.2	3.1	...	3.1	3.4	3.3	2.4	3.5	2.8
Renter.....	3.3	2.8	2.6	3.4	3.0	3.1	4.3	3.2	3.5	3.0	2.4	4.1	3.0
TENURE, RACE, AND VACANCY STATUS													
Owner occupied	28	909	1 951	1 200	622	1 652	2	1 167	367	1 407	1 069	354	742
White.....	24	901	1 744	1 111	619	1 603	1	1 143	327	1 393	1 064	339	736
Negro.....	2	—	34	3	—	6	1	4	1	1	—	—	—
Renter occupied	607	507	640	463	360	869	1 295	650	349	394	1 047	326	497
White.....	517	490	618	432	358	842	1 101	636	317	391	1 039	317	487
Negro.....	69	—	8	1	—	4	169	2	4	—	—	1	—
Vacant year-round	17	83	167	73	52	112	13	107	19	51	239	58	72
For sale only.....	11	11	135	8	11	17	—	19	3	19	25	2	12
Vacant less than 6 months.....	—	8	109	6	11	9	—	13	—	14	12	—	7
Median price asked.....	—	\$21 700	\$36 600	\$15 000	\$21 300	\$8 800	—	\$20 000	—	\$28 200	\$10 600	—	\$12 500
For rent.....	10	40	21	23	21	28	11	51	10	17	83	44	33
Vacant less than 2 months.....	10	24	21	11	19	20	6	35	6	12	53	8	14
Median rent asked.....	\$110	\$67	\$253	\$73	\$72	\$84	\$111	\$81	\$105	\$139	\$68	\$96	\$56
Other.....	7	32	11	42	20	67	2	37	6	15	131	12	27
PLUMBING FACILITIES													
With all plumbing facilities	650	1 488	2 756	1 724	1 023	2 600	1 309	1 904	699	1 848	2 269	684	1 269
Lacking some or all plumbing facilities.....	2	11	2	12	11	33	1	20	36	4	86	54	42
Lacking only hot water.....	—	3	1	3	2	5	1	6	—	2	10	1	—
Lacking other plumbing facilities.....	2	8	1	9	9	28	—	14	36	2	76	53	42
PIPED WATER IN STRUCTURE													
Hot and cold	652	1 494	2 757	1 728	1 032	2 614	1 309	1 911	724	1 849	2 338	710	1 296
Cold only.....	—	5	1	8	2	12	1	11	3	3	15	11	8
None.....	—	—	—	—	—	7	—	2	8	—	2	17	7
FLUSH TOILET													
For exclusive use of household	652	1 495	2 758	1 732	1 034	2 617	1 310	1 914	703	1 850	2 302	686	1 280
Also used by another household.....	—	2	—	—	—	1	—	1	21	—	49	8	5
None.....	—	2	—	4	—	15	—	9	11	2	4	44	26
BATHTUB OR SHOWER													
For exclusive use of household	650	1 492	2 757	1 727	1 025	2 607	1 310	1 911	700	1 851	2 279	685	1 273
Also used by another household.....	—	2	—	7	—	2	—	1	20	—	64	8	4
None.....	2	5	1	9	2	24	—	12	15	1	12	45	34
COMPLETE KITCHEN FACILITIES													
For exclusive use of household	649	1 484	2 757	1 729	1 017	2 592	1 301	1 905	698	1 836	2 195	708	1 289
Also used by another household.....	2	—	—	—	—	—	—	—	1	—	1	—	—
No complete kitchen facilities.....	1	15	1	7	17	41	9	19	36	16	159	30	22
UNITS IN STRUCTURE													
1	387	1 190	2 225	1 512	786	2 493	521	1 699	591	1 469	1 660	618	1 116
2 or more	246	255	528	74	179	126	789	114	133	148	645	106	186
Mobile home or trailer	19	54	5	150	69	14	—	111	11	235	50	14	9
ROOMS													
1 room	1	13	5	13	5	9	—	18	36	11	113	27	15
2 rooms	8	55	36	54	29	124	4	82	51	46	84	50	48
3 rooms	92	184	149	192	101	367	21	260	87	128	391	110	168
4 rooms	148	345	230	476	278	980	288	508	185	252	688	233	376
5 rooms	208	436	192	563	343	850	544	680	188	488	595	191	355
6 rooms	148	247	411	322	196	240	392	268	132	490	286	93	220
7 rooms	41	119	777	78	55	54	53	79	39	281	115	27	87
8 rooms or more	6	100	958	38	27	9	8	29	17	156	83	7	42
Median, all units	4.9	4.8	7.0	4.7	4.8	4.3	5.1	4.6	4.5	5.5	4.4	4.3	4.6
Median, owner occupied units	4.2	5.2	7.4	5.0	5.1	4.6	...	4.9	5.2	5.6	5.0	5.0	5.1
Median, renter occupied units	4.9	4.1	4.2	4.0	4.2	4.0	5.1	4.2	3.8	4.8	3.8	3.9	4.1
PERSONS													
All occupied units	635	1 416	2 591	1 663	982	2 521	1 297	1 817	716	1 801	2 116	680	1 239
1 person.....	11	285	168	216	163	430	5	331	136	175	705	101	303
2 persons.....	218	472	556	508	285	771	178	537	178	559	749	164	400
3 persons.....	186	201	501	267	178	401	211	282	110	341	260	111	175
4 persons.....	96	213	682	261	163	386	368	271	100	370	180	84	143
5 persons.....	74	121	441	202	106	275	283	179	75	189	109	82	104
6 persons.....	24	72	151	113	43	130	154	101	46	99	59	47	51
7 persons.....	10	30	62	52	24	62	66	60	27	48	30	37	31
8 persons or more.....	16	30	30	44	20	66	32	56	44	20	24	54	32
Median, all occupied units.....	3.0	2.4	3.6	2.9	2.7	2.6	4.2	2.6	2.9	3.0	2.0	3.2	2.3
Median, owner occupied units.....	2.9	2.4	3.9	2.8	2.8	2.6	...	2.5	2.9	3.1	2.0	2.8	2.3
Median, renter occupied units.....	3.0	2.3	2.4	3.1	2.7	2.8	4.2	2.8	2.9	2.7	1.9	3.5	2.3
PERSONS PER ROOM													
All occupied units	635	1 416	2 591	1 663	982	2 521	1 297	1 817	716	1 801	2 116	680	1 239
1.00 or less.....	594	1 326	2 562	1 435	893	2 163	1 131	1 596	571	1 731	2 007	507	1 132
1.01 to 1.50.....	36	73	27	156	70	267	149	168	91	63	86	88	71
1.51 or more.....	5	17	2	72	19	91	17	53	54	7	23	85	36
With all plumbing facilities	633	1 406	2 589	1 651	977	2 501	1 296	1 804	685	1 797	2 050	660	1 210
1.00 or less.....	592	1 316	2 560	1 428	889	2 145	1 130	1 586	544	1 729	1 945	495	1 104
1.01 to 1.50.....	36	73	27	155	70	265	149	167	91	62	85	87	70
1.51 or more.....	5	17	2	68	18	91	17	51	50	6	20	78	36

Table 23. **Occupancy, Utilization, and Plumbing Characteristics for Places of 2,500 to 10,000 Inhabitants: 1970—Continued**

(For minimum base for derived figures (percent, median, etc.) and meaning of symbols, see text)

Places	Grossmont-Mt. Helix (U)	Grover City	Guadalupe	Gustine	Half Moon Bay	Hawaiian Gardens	Healdsburg	Hemet East (U)	Hesperia (U)	Hillsborough	Hollister	Holtville	Home Gardens (U)
Total population	8 723	5 939	3 145	2 793	4 023	8 811	5 438	8 598	4 592	8 753	7 663	3 496	5 116
All housing units	2 476	2 269	901	1 071	1 325	2 424	2 049	3 055	1 888	2 648	2 575	1 059	1 505
Vacant—seasonal and migratory.....	—	11	—	1	—	—	1	5	1	2	1	1	1
All year-round housing units	2 476	2 258	901	1 070	1 325	2 424	2 048	3 050	1 887	2 646	2 574	1 058	1 504
POPULATION													
Population in housing units	8 700	5 871	3 129	2 793	4 023	8 767	5 393	8 520	4 553	8 734	7 573	3 465	5 103
Per occupied unit.....	3.6	2.8	3.7	2.9	3.2	3.7	2.8	3.0	2.8	3.4	3.1	3.5	3.6
Owner.....	3.6	2.7	4.3	3.0	3.4	3.5	2.8	2.9	2.7	3.4	3.2	3.5	3.6
Renter.....	3.5	3.1	3.2	2.7	2.7	3.9	2.8	3.0	3.1	2.9	2.9	3.4	3.6
TENURE, RACE, AND VACANCY STATUS													
Owner occupied	2 285	1 225	361	608	851	1 083	1 149	2 176	1 257	2 494	1 332	647	1 075
White.....	2 274	1 144	279	604	827	1 064	1 156	2 161	1 239	2 480	1 296	635	1 061
Negro.....	5	10	4	—	5	1	1	—	3	—	—	—	—
Renter occupied	133	849	490	360	402	1 258	762	709	370	104	1 142	349	353
White.....	131	769	395	351	392	1 224	729	699	364	101	1 101	347	347
Negro.....	1	14	3	4	—	2	1	—	2	1	4	1	—
Vacant year-round	58	184	50	102	72	83	117	165	260	48	100	62	76
For sale only.....	29	16	21	20	28	7	21	54	24	29	18	2	21
Vacant less than 6 months.....	26	9	8	16	26	4	19	51	16	22	18	—	18
Median price asked.....	\$43 000	\$12 500	\$10 600	\$14 000	\$24 200	\$18 400	\$21 500	\$22 100	\$15 800	\$50000+	\$11 700	—	\$22 200
For rent.....	4	79	24	58	19	59	20	39	33	3	23	35	8
Vacant less than 2 months.....	—	51	12	23	17	34	16	29	26	—	21	29	4
Median rent asked.....	—	\$82	\$62	\$67	\$107	\$114	\$80	\$113	\$92	—	\$89	\$78	\$90
Other.....	25	89	5	24	25	17	76	72	203	16	59	25	47
PLUMBING FACILITIES													
With all plumbing facilities	2 473	2 226	796	1 040	1 312	2 409	2 015	2 984	1 870	2 629	2 499	1 021	1 497
Lacking some or all plumbing facilities.....	3	32	105	30	13	15	33	66	17	17	75	37	7
Lacking only hot water.....	—	6	4	2	3	4	6	6	6	5	9	3	3
Lacking other plumbing facilities.....	3	26	101	28	10	11	30	60	11	12	66	34	4
PIPED WATER IN STRUCTURE													
Hot and cold	2 476	2 248	887	1 068	1 318	2 418	2 043	3 044	1 874	2 641	2 541	1 043	1 501
Cold only.....	—	10	9	2	3	6	4	6	8	5	30	12	3
None.....	—	—	5	—	4	—	1	—	5	—	3	—	—
FLUSH TOILET													
For exclusive use of household	2 475	2 252	805	1 051	1 319	2 418	2 026	3 047	1 879	2 646	2 515	1 043	1 501
Also used by another household.....	1	4	88	12	2	2	18	3	—	—	9	2	2
None.....	—	2	8	7	4	4	4	—	8	—	50	13	1
BATHTUB OR SHOWER													
For exclusive use of household	2 473	2 233	800	1 042	1 316	2 416	2 019	2 990	1 877	2 634	2 513	1 026	1 501
Also used by another household.....	1	6	87	13	1	2	20	3	—	—	10	4	3
None.....	2	19	14	15	8	6	9	57	10	12	51	28	—
COMPLETE KITCHEN FACILITIES													
For exclusive use of household	2 473	2 251	807	1 019	1 314	2 412	2 020	3 002	1 869	2 640	2 512	1 042	1 497
Also used by another household.....	1	4	1	—	—	3	1	2	—	1	2	—	1
No complete kitchen facilities.....	2	3	93	51	11	9	27	46	18	5	60	16	6
UNITS IN STRUCTURE													
1	2 444	1 852	728	885	1 100	1 851	1 633	2 729	1 705	2 622	2 162	851	1 340
2 or more	31	273	169	150	199	350	355	248	105	24	392	139	70
Mobile home or trailer	1	133	4	35	26	223	60	73	77	—	20	68	94
ROOMS													
1 room	5	25	90	32	25	12	38	15	27	7	64	21	13
2 rooms	7	128	43	42	58	63	103	58	56	11	150	50	53
3 rooms	32	336	82	90	119	318	208	228	134	17	325	147	151
4 rooms	113	851	220	265	172	968	488	793	555	28	590	246	271
5 rooms	360	623	377	397	403	737	603	953	608	98	712	326	439
6 rooms	666	212	655	181	345	263	381	651	385	370	482	166	441
7 rooms	589	55	14	43	145	45	140	255	92	593	160	71	107
8 rooms or more	704	28	10	20	58	18	87	97	30	1	522	91	31
Median, all units	6.6	4.3	4.5	4.8	5.2	4.3	4.8	5.0	4.8	7.8	4.7	4.7	5.1
Median, owner occupied units	6.7	4.5	5.0	5.1	5.6	4.7	5.2	5.2	4.9	7.9	5.3	5.1	5.3
Median, renter occupied units	5.3	4.0	3.8	4.2	4.0	4.2	4.1	4.3	4.4	6.0	3.9	4.0	4.1
PERSONS													
All occupied units	2 418	2 074	851	968	1 253	2 341	1 931	2 885	1 627	2 598	2 474	996	1 428
1 person	119	444	166	192	199	269	461	436	237	147	585	152	179
2 persons	719	759	183	316	305	554	643	1 139	759	876	663	249	339
3 persons	383	287	125	155	235	405	274	397	214	490	353	157	221
4 persons	534	256	106	142	256	365	248	396	169	493	363	177	278
5 persons	349	152	91	87	143	286	145	270	123	332	230	116	201
6 persons	181	80	71	48	68	201	89	132	59	143	132	60	110
7 persons	73	47	35	19	29	127	33	65	37	76	66	33	47
8 persons or more	60	49	74	9	18	134	38	50	29	41	82	52	53
Median, all occupied units	3.5	2.3	3.1	2.4	3.0	3.4	2.3	2.4	2.3	3.1	2.5	3.1	3.4
Median, owner occupied units	3.5	2.1	3.9	2.5	3.3	2.8	2.3	2.4	2.2	3.1	2.6	3.2	3.4
Median, renter occupied units	3.3	2.6	2.5	2.2	2.4	3.7	2.3	2.5	2.5	2.6	2.4	2.9	3.3
PERSONS PER ROOM													
All occupied units	2 418	2 074	851	968	1 253	2 341	1 931	2 885	1 627	2 598	2 474	996	1 428
1.00 or less	2 368	1 845	628	895	1 169	1 776	1 803	2 712	1 511	2 576	2 160	838	1 242
1.01 to 1.50	43	149	129	62	71	393	91	135	85	18	190	92	122
1.51 or more	7	80	94	11	13	172	37	38	31	4	124	66	64
With all plumbing facilities	2 415	2 045	753	955	1 243	2 326	1 903	2 822	1 615	2 587	2 420	965	1 421
1.00 or less	2 365	1 823	541	883	1 161	1 765	1 777	2 652	1 501	2 560	2 113	811	1 235
1.01 to 1.50	43	146	127	62	71	392	89	132	85	18	188	91	122
1.51 or more	7	76	85	10	11	169	37	38	29	3	119	63	64

Table 23. **Occupancy, Utilization, and Plumbing Characteristics for Places of 2,500 to 10,000 Inhabitants: 1970—Continued**

[For minimum base for derived figures (percent, median, etc.) and meaning of symbols, see text]

Places	Imperial	Kensing-ton (U)	Kerman	King City	Kingsburg	Ladera Heights (U)	Laguna Niguel (U)	Lake Arrow-head (U)	Lakeport	Lamont (U)	La Palma	Lemoore	Lemoore Station (U)
Total population	3 094	5 823	2 667	3 717	3 843	6 079	4 644	2 682	3 005	7 007	9 687	4 219	8 512
All housing units	939	2 170	824	1 294	1 331	1 939	1 695	3 593	1 253	1 994	2 539	1 560	1 342
Vacant—seasonal and migratory ..	2	—	—	14	—	—	1	1 224	25	1	—	—	—
All year-round housing units ..	937	2 170	824	1 280	1 331	1 939	1 694	2 369	1 228	1 993	2 539	1 560	1 342
POPULATION													
Population in housing units	3 059	5 797	2 667	3 675	3 732	6 079	4 636	2 682	2 869	6 981	9 687	4 210	5 704
Per occupied unit.....	3.5	2.7	3.5	3.1	2.9	3.2	3.2	3.0	2.6	3.6	4.1	3.0	4.3
Owner.....	3.5	2.8	3.6	3.0	3.1	3.5	3.2	3.0	2.6	3.7	4.1	3.1	—
Renter.....	3.3	2.3	3.4	3.1	2.5	2.2	3.4	3.1	2.6	3.5	3.8	2.8	4.3
TENURE, RACE, AND VACANCY STATUS													
Owner occupied	573	1 816	458	554	891	1 422	1 333	602	724	1 124	2 302	753	—
White.....	538	1 750	446	539	877	1 380	1 326	599	718	1 054	2 205	733	—
Negro.....	30	23	—	—	—	8	—	—	—	—	—	2	—
Renter occupied	308	329	305	645	403	491	106	280	369	791	72	663	1 327
White.....	293	317	296	621	393	490	106	271	356	768	72	635	1 130
Negro.....	10	3	—	—	—	—	—	—	—	—	—	9	106
Vacant year-round	56	25	61	81	37	26	255	1 487	135	78	165	144	15
For sale only.....	9	9	—	5	2	5	131	37	18	13	127	16	—
Vacant less than 6 months.....	4	5	—	5	6	3	118	8	10	13	127	13	—
Median price asked.....	\$8 800	\$31 300	—	\$27 500	\$15 000	\$46 300	\$33 000	\$38 200	\$13 100	\$10 000	\$30 400	\$18 800	—
For rent.....	35	4	41	57	9	10	12	39	28	32	1	68	—
Vacant less than 2 months.....	34	—	31	17	6	7	9	10	17	19	—	52	—
Median rent asked.....	\$65	—	\$56	\$81	\$62	\$250	\$250	\$85	\$90	\$60	—	\$124	—
Other.....	12	12	20	19	22	11	112	1 411	89	33	37	60	15
PLUMBING FACILITIES													
With all plumbing facilities	914	2 152	804	1 246	1 322	1 935	1 689	2 353	1 210	1 928	2 535	1 542	1 342
Lacking some or all plumbing facilities	23	18	20	34	9	4	—	16	18	65	4	18	—
Lacking only hot water.....	3	4	3	3	1	3	3	—	5	7	1	—	—
Lacking other plumbing facilities.....	20	14	17	31	8	1	2	16	13	58	3	18	—
PIPED WATER IN STRUCTURE													
Hot and cold	919	2 165	819	1 275	1 328	1 936	1 690	2 361	1 214	1 976	2 537	1 555	1 342
Cold only.....	8	4	5	4	3	3	3	3	10	12	2	5	—
None.....	10	1	—	1	—	—	1	5	4	5	—	—	—
FLUSH TOILET													
For exclusive use of household	917	2 166	811	1 249	1 326	1 939	1 693	2 356	1 220	1 950	2 539	1 556	1 342
Also used by another household.....	1	3	12	27	5	—	—	4	3	17	—	4	—
None.....	19	1	1	4	—	—	1	9	5	26	—	—	—
BATHTUB OR SHOWER													
For exclusive use of household	921	2 157	807	1 249	1 323	1 938	1 692	2 356	1 215	1 938	2 536	1 542	1 342
Also used by another household.....	1	2	12	27	5	—	—	4	3	21	—	4	—
None.....	15	11	5	4	3	1	2	9	10	34	3	14	—
COMPLETE KITCHEN FACILITIES													
For exclusive use of household	907	2 157	800	1 235	1 311	1 937	1 692	2 352	1 214	1 952	2 537	1 531	1 342
Also used by another household.....	—	2	1	1	—	1	—	4	1	1	—	—	—
No complete kitchen facilities.....	30	11	23	44	20	1	2	13	13	40	2	29	—
UNITS IN STRUCTURE													
1	814	2 029	719	920	1 221	1 370	1 667	2 166	1 013	1 826	2 532	1 165	1 214
2 or more	113	141	103	300	94	567	27	156	137	126	7	395	128
Mobile home or trailer.....	10	—	2	60	16	2	—	27	78	41	—	—	—
ROOMS													
1 room	6	20	13	52	13	3	—	17	10	42	3	13	—
2 rooms	27	32	30	105	30	3	1	44	76	154	3	38	10
3 rooms	102	90	76	208	116	22	10	268	164	286	17	124	40
4 rooms	322	183	238	296	336	194	69	354	352	605	49	439	102
5 rooms	276	539	301	411	403	370	871	343	631	244	396	777	—
6 rooms	148	537	163	201	296	421	599	343	176	215	658	329	367
7 rooms	44	393	44	78	89	379	471	221	76	43	740	163	36
8 rooms or more	12	376	16	39	40	514	174	251	31	17	825	58	10
Median, all units.....	4.5	5.9	4.7	4.4	4.9	6.3	6.2	5.1	4.5	4.4	6.9	4.9	5.2
Median, owner occupied units.....	4.9	6.1	5.2	5.3	5.3	6.9	6.2	5.3	4.8	4.8	6.9	5.7	—
Median, renter occupied units.....	4.1	4.5	4.2	3.8	4.0	4.8	6.0	4.8	4.0	3.7	5.1	4.2	5.2
PERSONS													
All occupied units	881	2 145	763	1 199	1 294	1 913	1 439	882	1 093	1 915	2 374	1 416	1 327
1 person	114	373	103	205	285	137	86	124	254	268	29	224	24
2 persons	216	816	194	374	409	670	507	326	425	506	379	464	97
3 persons	160	382	120	228	203	363	254	133	143	310	437	263	216
4 persons	150	327	130	143	198	387	324	134	123	274	680	232	491
5 persons	120	175	105	111	103	231	173	82	82	196	491	134	254
6 persons	65	50	53	59	45	84	65	46	39	138	215	57	152
7 persons	24	15	25	27	23	28	19	19	23	78	76	26	62
8 persons or more	32	7	31	32	28	13	11	18	4	145	67	16	31
Median, all occupied units.....	3.2	2.4	3.2	2.6	2.4	2.9	3.0	2.5	2.2	3.1	4.0	2.6	4.2
Median, owner occupied units.....	3.3	2.4	3.3	2.5	2.4	3.5	3.0	2.4	2.2	3.2	4.0	2.8	—
Median, renter occupied units.....	3.1	2.0	3.0	2.7	2.2	2.1	3.4	2.8	2.1	3.0	3.8	2.4	4.2
PERSONS PER ROOM													
All occupied units	881	2 145	763	1 199	1 294	1 913	1 439	882	1 093	1 915	2 374	1 416	1 327
1.00 or less	741	2 129	643	1 039	1 213	1 897	1 422	818	1 021	1 438	2 288	1 334	1 158
1.01 to 1.50	96	14	81	95	49	13	17	52	61	243	74	52	155
1.51 or more	44	2	39	65	32	3	—	12	11	234	12	30	14
With all plumbing facilities	866	2 129	753	1 187	1 288	1 909	1 434	874	1 079	1 856	2 370	1 400	1 327
1.00 or less	731	2 114	636	1 031	1 207	1 894	1 418	810	1 007	1 401	2 285	1 320	1 158
1.01 to 1.50	93	13	81	93	49	12	16	52	61	237	74	51	155
1.51 or more	42	2	36	63	32	3	—	12	11	218	11	29	14

Table 23. **Occupancy, Utilization, and Plumbing Characteristics for Places of 2,500 to 10,000 Inhabitants: 1970—Continued**

[For minimum base for derived figures (percent, median, etc.) and meaning of symbols, see text]

Places	McFarland	Marina (U)	Marysville	Mather (U)	Meiners Oaks-Mira Monte (U)	Mendota	Mira Loma (U)	Mojave (U)	Monte Serena	Moorpark (U)	Morada (U)	Morgan Hill	Marro Bay
Total population -----	4 177	8 343	9 353	7 027	7 025	2 705	8 482	2 573	3 089	3 380	2 936	6 485	7 109
All housing units -----	1 196	2 440	3 575	1 317	2 453	796	2 999	949	915	908	824	1 910	3 451
Vacant—seasonal and migratory	2	9	1	—	4	20	2	—	—	1	—	11	5
All year-round housing units -----	1 194	2 431	3 574	1 317	2 449	776	2 997	949	915	907	824	1 899	3 446
POPULATION													
Population in housing units-----	4 166	8 328	9 164	5 395	6 864	2 705	8 413	2 559	3 073	3 380	2 930	6 305	6 934
Per occupied unit-----	3.7	3.6	2.7	4.1	2.9	4.0	3.1	2.9	3.4	3.9	3.6	3.5	2.4
Owner-----	3.7	3.8	2.9	3.6	2.9	4.0	3.6	3.1	3.5	3.8	3.7	3.6	2.4
Renter-----	3.7	3.2	2.5	4.2	2.8	4.0	2.6	2.7	2.4	4.0	3.2	3.4	2.4
TENURE, RACE, AND VACANCY STATUS													
Owner occupied-----	591	1 509	1 714	94	1 796	253	1 187	487	802	598	729	1 046	1 890
White-----	568	1 258	1 613	91	1 791	241	1 167	482	791	594	709	988	1 868
Negro-----	—	60	24	—	—	—	3	1	—	—	—	—	—
Renter occupied-----	548	785	1 670	1 208	568	421	1 556	398	97	275	84	767	1 037
White-----	518	717	1 433	1 044	556	392	1 357	394	97	266	81	740	1 016
Negro-----	2	13	130	141	1	10	165	1	—	—	1	—	4
Vacant year-round-----	55	137	190	15	85	102	254	64	16	34	11	86	519
For sale only-----	3	33	19	—	17	6	16	6	4	5	3	17	29
Vacant less than 6 months-----	—	33	19	—	15	2	16	6	—	5	—	9	23
Median price asked-----	—	\$23 900	\$17 500	—	\$16 300	\$12 500	\$12 900	\$18 800	—	\$16 900	—	\$24 200	\$18 300
For rent-----	33	86	137	6	28	71	196	38	2	19	6	37	49
Vacant less than 2 months-----	18	80	112	6	25	51	128	25	—	14	5	29	43
Median rent asked-----	\$59	\$107	\$77	\$115	\$115	\$72	\$92	\$74	—	\$81	\$108	\$133	\$84
Other-----	19	18	34	9	40	25	42	20	10	10	2	32	441
PLUMBING FACILITIES													
With all plumbing facilities-----	1 138	2 424	3 439	1 313	2 428	746	2 971	940	910	888	821	1 883	3 418
Lacking some or all plumbing facilities-----	56	7	135	4	21	30	26	9	5	19	3	16	28
Lacking only hot water-----	15	3	13	—	6	6	12	4	2	3	2	4	5
Lacking other plumbing facilities-----	41	4	122	4	15	24	14	5	3	16	1	12	23
PIPED WATER IN STRUCTURE													
Hot and cold-----	1 159	2 427	3 539	1 314	2 437	761	2 981	944	911	901	822	1 892	3 436
Cold only-----	28	3	31	1	10	12	16	4	3	6	2	7	8
None-----	7	1	4	2	2	3	—	1	1	—	—	—	2
FLUSH TOILET													
For exclusive use of household-----	1 178	2 430	3 464	1 314	2 439	753	2 989	947	914	904	824	1 893	3 432
Also used by another household-----	1	—	91	—	2	16	2	—	—	1	—	4	3
None-----	15	1	19	3	8	7	6	2	1	2	—	2	11
BATHTUB OR SHOWER													
For exclusive use of household-----	1 157	2 427	3 468	1 313	2 437	754	2 985	944	912	893	823	1 887	3 429
Also used by another household-----	1	—	85	—	1	16	—	3	—	1	1	4	2
None-----	36	4	21	4	11	6	12	2	3	13	—	8	15
COMPLETE KITCHEN FACILITIES													
For exclusive use of household-----	1 145	2 428	3 442	1 310	2 441	660	2 983	914	905	897	820	1 870	3 430
Also used by another household-----	—	—	9	1	—	1	—	—	1	—	—	—	2
No complete kitchen facilities-----	49	3	123	6	8	115	14	35	9	10	4	29	14
UNITS IN STRUCTURE													
1-----	1 094	1 892	2 546	1 117	1 981	634	1 798	759	901	825	764	1 425	2 783
2 or more-----	93	309	1 000	196	106	138	1 160	149	14	29	30	346	396
Mobile home or trailer-----	7	230	28	4	362	4	39	41	—	53	30	128	267
ROOMS													
1 room-----	32	11	167	1	17	46	106	18	4	14	4	15	56
2 rooms-----	81	54	167	9	82	92	75	15	37	17	68	234	64
3 rooms-----	204	270	445	27	314	125	521	151	35	85	30	213	664
4 rooms-----	332	444	695	285	576	191	1 051	226	84	141	88	491	1 236
5 rooms-----	335	826	1 053	457	678	188	774	277	197	371	265	500	771
6 rooms-----	175	504	671	394	460	106	333	157	201	212	213	333	313
7 rooms-----	25	246	117	232	18	94	37	133	32	32	126	178	116
8 rooms or more-----	10	76	130	27	90	6	26	8	246	15	81	101	56
Median, all units-----	4.3	5.0	4.8	5.2	4.8	4.1	4.2	4.5	6.1	5.0	5.5	4.8	4.1
Median, owner occupied units-----	4.8	5.4	5.4	6.0	5.1	5.1	5.0	5.1	6.3	5.2	5.7	5.5	4.4
Median, renter occupied units-----	3.9	4.2	3.9	5.2	4.1	3.8	3.9	3.8	4.3	4.3	4.2	4.1	3.8
PERSONS													
All occupied units-----	1 139	2 294	3 384	1 302	2 364	674	2 743	885	899	873	813	1 813	2 927
1 person-----	166	136	835	17	403	109	523	199	102	87	46	257	749
2 persons-----	286	574	1 062	177	866	126	862	268	258	203	223	437	1 283
3 persons-----	188	503	579	265	380	100	447	125	130	138	146	315	376
4 persons-----	150	443	434	364	327	105	374	136	171	141	171	308	267
5 persons-----	131	309	251	240	190	59	209	80	130	117	115	228	149
6 persons-----	76	181	134	146	119	62	166	47	51	92	65	130	63
7 persons-----	62	83	56	57	41	37	84	18	31	43	31	64	24
8 persons or more-----	80	65	33	36	38	76	78	12	20	52	16	72	16
Median, all occupied units-----	3.1	3.4	2.3	4.0	2.4	3.5	2.5	2.4	3.2	3.6	3.4	3.2	2.1
Median, owner occupied units-----	3.1	3.6	2.5	3.7	2.4	3.6	3.3	2.5	3.4	3.6	3.5	3.4	2.0
Median, renter occupied units-----	3.2	2.9	2.1	4.1	2.5	3.5	2.2	2.2	2.1	3.5	2.7	3.0	2.1
PERSONS PER ROOM													
All occupied units-----	1 139	2 294	3 384	1 302	2 364	674	2 743	885	899	873	813	1 813	2 927
1.00 or less-----	842	2 035	3 204	1 151	2 232	462	2 415	799	877	692	745	1 544	2 787
1.01 to 1.50-----	149	199	136	131	107	98	220	71	20	116	61	181	101
1.51 or more-----	148	60	44	20	25	114	108	15	2	65	7	88	39
With all plumbing facilities-----	1 099	2 289	3 266	1 298	2 346	649	2 720	877	894	854	811	1 798	2 905
1.00 or less-----	822	2 030	3 094	1 148	2 215	443	2 396	791	872	678	743	1 530	2 766
1.01 to 1.50-----	144	199	135	130	107	97	217	71	20	114	61	181	101
1.51 or more-----	133	60	37	20	24	109	107	15	2	62	7	87	38

Table 23. **Occupancy, Utilization, and Plumbing Characteristics for Places of 2,500 to 10,000 Inhabitants: 1970—Continued**

[For minimum base for derived figures (percent, median, etc.) and meaning of symbols, see text]

Places	Muscovy (U)	Needles	Newhall (U)	Newman	Nipomo (U)	North Fair Oaks (U)	North Island (U)	Oakdale	Oak View (U)	Oceano (U)	Ojai	Olivehurst (U)	Opal Cliffs (U)
Total population	7 091	4 051	9 651	2 505	3 642	9 740	6 002	6 594	4 872	2 564	5 591	8 100	5 425
All housing units	2 443	1 414	3 259	840	974	3 449	--	2 393	1 519	956	1 983	2 501	2 707
Vacant—seasonal and migratory.....	3	--	--	--	2	--	--	3	--	1	1	--	4
All year-round housing units	2 440	1 414	3 259	840	972	3 449	--	2 390	1 519	955	1 982	2 501	2 703
POPULATION													
Population in housing units.....	7 041	4 028	9 498	2 397	3 642	9 646	--	6 516	4 803	2 550	5 362	8 048	5 271
Per occupied unit.....	3.2	3.1	3.1	3.1	3.9	2.9	--	2.8	3.2	3.1	2.9	3.5	2.1
Owner.....	3.4	3.0	3.3	3.1	3.8	2.9	--	2.8	3.2	3.0	3.1	3.5	1.9
Renter.....	3.0	3.1	2.8	3.2	4.1	2.9	--	2.9	3.3	3.3	2.5	3.6	2.5
TENURE, RACE, AND VACANCY STATUS													
Owner occupied.....	1 401	779	1 862	475	622	1 532	--	1 408	1 064	507	1 124	1 459	1 693
White.....	1 245	757	1 848	472	597	1 423	--	1 374	1 058	462	1 112	1 397	1 684
Negro.....	141	10	--	--	2	74	--	--	2	1	--	35	--
Renter occupied.....	786	537	1 207	294	310	1 798	--	880	414	321	749	825	784
White.....	711	508	1 189	289	276	1 600	--	838	411	286	744	778	766
Negro.....	60	5	--	--	3	152	--	--	--	3	1	40	3
Vacant year-round.....	253	98	190	71	40	119	--	102	41	127	109	217	226
For sale only.....	93	5	111	9	4	18	--	18	7	3	15	65	10
Vacant less than 6 months.....	2	2	106	8	--	12	--	15	6	--	10	60	8
Median price asked.....	\$11 200	\$13 100	\$29 700	\$13 800	\$18 500	--	\$15 400	\$19 400	\$35 000	\$7 900	\$20 000
For rent.....	69	33	39	41	23	81	--	44	14	34	32	88	25
Vacant less than 2 months.....	41	21	36	18	18	69	--	41	9	20	30	76	18
Median rent asked.....	\$76	\$69	\$128	\$48	\$74	\$137	--	\$83	\$70	\$70	\$104	\$75	\$106
Other.....	91	60	40	21	13	20	--	40	20	90	62	64	191
PLUMBING FACILITIES													
With all plumbing facilities.....	2 413	1 394	3 230	802	962	3 424	--	2 344	1 514	926	1 967	2 426	2 691
Lacking some or all plumbing facilities.....	27	20	29	38	10	25	--	46	5	29	15	75	12
Lacking only hot water.....	2	3	11	--	1	14	--	13	3	13	4	10	4
Lacking other plumbing facilities.....	25	17	18	38	9	11	--	33	2	16	11	65	8
PIPED WATER IN STRUCTURE													
Hot and cold.....	2 432	1 400	3 246	838	964	3 433	--	2 364	1 514	930	1 977	2 457	2 696
Cold only.....	5	7	13	1	3	16	--	26	5	22	5	12	6
None.....	3	7	--	1	5	--	--	--	--	3	--	32	1
FLUSH TOILET													
For exclusive use of household.....	2 431	1 403	3 254	803	965	3 445	--	2 365	1 518	945	1 974	2 473	2 702
Also used by another household.....	3	1	1	34	--	1	--	22	--	--	6	1	--
None.....	6	10	4	3	7	3	--	3	1	10	2	27	1
BATHTUB OR SHOWER													
For exclusive use of household.....	2 420	1 398	3 243	802	963	3 439	--	2 357	1 517	940	1 971	2 438	2 695
Also used by another household.....	1	1	3	34	1	4	--	24	--	--	6	1	--
None.....	19	15	13	4	8	6	--	9	2	15	5	62	8
COMPLETE KITCHEN FACILITIES													
For exclusive use of household.....	2 383	1 358	3 144	790	956	3 429	--	2 332	1 510	934	1 955	2 470	2 698
Also used by another household.....	--	--	--	--	--	--	--	1	--	--	1	--	--
No complete kitchen facilities.....	57	56	115	50	16	20	--	57	9	21	26	31	5
UNITS IN STRUCTURE													
1.....	2 220	1 126	2 219	723	725	2 283	--	1 918	1 331	823	1 696	2 118	1 629
2 or more.....	175	229	753	105	78	1 015	--	401	88	34	286	162	337
Mobile home or trailer.....	45	59	287	12	169	151	--	71	100	98	--	221	737
ROOMS													
1 room.....	21	33	20	48	8	95	--	37	19	12	24	28	29
2 rooms.....	97	60	106	17	45	248	--	104	44	88	69	92	230
3 rooms.....	354	196	416	61	129	739	--	254	158	180	222	301	659
4 rooms.....	747	324	851	199	237	974	--	637	349	319	463	812	988
5 rooms.....	773	418	753	293	305	888	--	790	452	247	537	824	518
6 rooms.....	316	269	647	167	185	360	--	403	317	73	443	346	198
7 rooms.....	90	78	315	35	41	101	--	113	125	19	153	77	55
8 rooms or more.....	42	36	151	20	22	44	--	52	55	17	71	21	26
Median, all units.....	4.5	4.7	4.8	4.8	4.7	4.2	--	4.7	4.9	4.1	4.9	4.5	3.9
Median, owner occupied units.....	4.8	5.2	5.4	5.2	5.1	4.8	--	5.1	5.2	4.3	5.5	4.8	4.0
Median, renter occupied units.....	4.0	4.1	4.0	4.3	4.0	3.7	--	4.0	4.3	3.8	4.0	4.2	3.9
PERSONS													
All occupied units.....	2 187	1 316	3 069	769	932	3 330	--	2 288	1 478	828	1 873	2 284	2 477
1 person.....	393	242	437	139	101	672	--	492	177	171	382	247	849
2 persons.....	667	419	905	231	239	1 049	--	728	467	259	628	593	1 033
3 persons.....	324	196	620	128	119	597	--	363	255	127	278	405	286
4 persons.....	285	186	568	126	145	488	--	347	236	93	277	409	159
5 persons.....	201	137	293	70	112	262	--	186	187	76	176	293	85
6 persons.....	157	77	148	32	91	117	--	100	83	45	73	182	44
7 persons.....	81	27	50	20	52	76	--	39	45	23	34	89	9
8 persons or more.....	79	32	48	23	73	69	--	33	28	34	25	66	12
Median, all occupied units.....	2.6	2.5	2.8	2.6	3.5	2.4	--	2.4	2.9	2.4	2.4	3.2	1.9
Median, owner occupied units.....	2.7	2.5	3.0	2.5	3.5	2.4	--	2.4	2.7	2.3	2.6	3.2	1.7
Median, renter occupied units.....	2.5	2.6	2.5	2.8	3.6	2.5	--	2.5	3.1	2.9	2.1	3.3	2.3
PERSONS PER ROOM													
All occupied units.....	2 187	1 316	3 069	769	932	3 330	--	2 288	1 478	828	1 873	2 284	2 477
1.00 or less.....	1 857	1 184	2 867	688	707	2 913	--	2 116	1 342	680	1 783	1 880	2 382
1.01 to 1.50.....	254	98	168	55	132	256	--	128	108	85	73	311	76
1.51 or more.....	76	34	34	26	93	161	--	44	28	63	17	93	19
With all plumbing facilities.....	2 165	1 297	3 041	753	924	3 306	--	2 247	1 473	813	1 864	2 227	2 469
1.00 or less.....	1 838	1 168	2 841	673	701	2 894	--	2 078	1 337	670	1 776	1 833	2 374
1.01 to 1.50.....	252	98	166	55	132	255	--	127	108	84	72	307	76
1.51 or more.....	75	31	34	25	91	157	--	42	28	59	16	87	19

Table 23. **Occupancy, Utilization, and Plumbing Characteristics for Places of 2,500 to 10,000 Inhabitants: 1970—Continued**

(For minimum base for derived figures (percent, median, etc.) and meaning of symbols, see text)

Places	Orange Cove	Orcutt (U)	Orinda Village (U)	Orland	Orosi (U)	Oroville	Palmdale	Palmdale East (U)	Palm Desert (U)	Patterson	Perris	Pismo Beach	Placerville
Total population	3 392	8 500	6 790	2 884	2 757	7 536	8 511	3 560	6 171	3 147	4 228	4 043	5 416
All housing units	921	2 299	2 026	1 131	705	3 291	2 816	946	3 523	1 034	1 364	2 008	2 180
Vacant—seasonal and migratory.....	—	—	—	—	—	—	1	—	94	51	—	1	2
All year-round housing units	921	2 299	2 026	1 131	705	3 291	2 815	946	3 429	983	1 364	2 007	2 178
POPULATION													
Population in housing units	3 385	8 478	6 750	2 870	2 757	7 244	8 461	3 560	6 165	3 147	4 220	4 034	5 243
Per occupied unit.....	3.8	3.8	3.4	2.7	4.0	2.4	3.2	3.9	2.6	3.4	3.3	2.3	2.6
Owner.....	3.7	3.9	3.4	2.7	4.2	2.5	3.4	3.7	2.6	3.1	3.1	2.4	2.8
Renter.....	3.9	3.8	2.9	2.8	3.6	2.4	2.9	4.3	2.5	3.6	3.6	2.3	2.4
TENURE, RACE, AND VACANCY STATUS													
Owner occupied	520	1 751	1 829	671	459	1 522	1 747	663	1 544	464	820	938	1 134
White.....	479	1 719	1 810	667	410	1 453	1 721	654	1 535	461	752	921	1 126
Negro.....	—	13	4	—	—	45	12	2	1	—	60	2	—
Renter occupied	366	458	172	387	228	1 445	866	251	844	475	461	783	889
White.....	352	451	163	382	216	1 401	834	245	839	465	368	724	878
Negro.....	—	1	3	1	—	23	15	2	—	3	74	10	1
Vacant year-round	35	90	25	73	18	324	202	32	1 041	44	83	286	155
For sale only.....	1	47	6	8	7	51	89	4	71	1	19	11	33
Vacant less than 6 months.....	—	37	4	7	6	26	76	—	65	—	17	8	23
Median price asked.....	—	\$19 600	\$50 000	\$16 300	\$13 800	\$9 900	\$24 300	—	\$29 700	—	\$13 800	\$19 600	\$14 300
For rent.....	15	14	6	43	4	214	57	12	202	32	41	98	61
Vacant less than 2 months.....	10	7	3	14	—	93	48	10	170	29	30	82	33
Median rent asked.....	\$56	\$90	\$140	\$67	—	\$67	\$126	\$144	\$139	\$80	\$71	\$83	\$70
Other.....	19	29	13	22	7	59	56	16	768	11	23	177	61
PLUMBING FACILITIES													
With all plumbing facilities	904	2 291	2 015	1 103	671	3 208	2 782	945	3 423	976	1 358	1 986	2 153
Lacking some or all plumbing facilities.....	17	8	11	28	34	83	33	1	6	7	6	21	25
Lacking only hot water.....	4	1	2	5	2	38	5	1	1	1	3	2	6
Lacking other plumbing facilities.....	13	7	9	23	32	45	28	—	5	6	3	19	19
PIPED WATER IN STRUCTURE													
Hot and cold	911	2 297	2 023	1 124	699	3 236	2 808	945	3 427	982	1 359	2 002	2 168
Cold only.....	9	2	2	6	6	54	6	1	1	1	4	3	8
None.....	1	—	1	1	—	1	1	—	1	—	1	2	2
FLUSH TOILET													
For exclusive use of household	911	2 293	2 019	1 110	682	3 259	2 797	946	3 427	980	1 362	2 001	2 166
Also used by another household.....	—	5	6	20	13	20	17	—	1	—	—	3	6
None.....	10	1	1	1	10	12	1	—	1	3	2	3	6
BATHTUB OR SHOWER													
For exclusive use of household	908	2 292	2 017	1 108	678	3 249	2 788	946	3 424	978	1 362	1 989	2 165
Also used by another household.....	—	5	6	21	12	19	16	—	3	—	—	4	3
None.....	13	2	3	2	15	23	11	—	2	5	2	14	10
COMPLETE KITCHEN FACILITIES													
For exclusive use of household	915	2 286	2 016	1 111	688	3 188	2 680	925	3 426	977	1 341	1 961	2 121
Also used by another household.....	—	—	4	2	4	—	2	—	—	—	—	—	—
No complete kitchen facilities.....	6	13	6	18	13	103	133	21	3	6	23	46	57
UNITS IN STRUCTURE													
1	886	2 177	1 989	961	624	2 308	2 434	925	2 528	782	951	1 498	1 742
2 or more.....	32	36	37	164	72	828	332	21	848	196	112	415	431
Mobile home or trailer.....	3	86	—	6	9	155	49	—	53	5	301	94	5
ROOMS													
1 room	13	13	12	18	6	109	34	1	63	3	11	79	72
2 rooms.....	54	22	17	47	40	235	70	1	102	40	55	150	87
3 rooms.....	126	77	28	123	71	555	249	1	450	135	214	350	277
4 rooms.....	313	184	92	286	201	841	359	52	1 014	292	422	587	573
5 rooms.....	268	641	281	340	251	884	1 099	497	1 029	279	416	519	575
6 rooms.....	117	968	533	215	106	442	728	317	560	155	173	210	338
7 rooms.....	22	229	435	64	27	128	211	66	47	44	44	70	159
8 rooms or more.....	8	165	628	38	3	97	65	11	70	32	29	42	96
Median, all units.....	4.4	5.7	6.6	4.8	4.6	5.1	5.1	5.3	4.6	4.6	4.5	4.2	4.6
Median, owner occupied units.....	4.7	5.8	6.7	5.1	5.0	5.0	5.4	5.4	5.1	5.2	4.7	4.9	5.2
Median, renter occupied units.....	3.9	5.2	5.2	4.1	3.9	3.8	4.4	5.2	3.9	4.0	4.1	3.5	3.9
PERSONS													
All occupied units	886	2 209	2 001	1 058	687	2 967	2 613	914	2 388	939	1 281	1 721	2 023
1 person.....	112	131	132	271	81	933	373	46	506	159	187	472	535
2 persons.....	220	444	592	364	156	1 002	754	191	1 012	257	429	715	700
3 persons.....	131	375	378	133	94	402	438	167	311	148	186	229	278
4 persons.....	146	530	454	121	123	326	462	195	287	156	177	166	261
5 persons.....	98	391	276	88	80	160	308	151	149	83	125	87	143
6 persons.....	55	196	116	46	44	75	164	93	75	62	83	38	63
7 persons.....	39	91	29	19	42	40	57	44	33	27	32	7	23
8 persons or more.....	85	51	24	16	67	29	57	27	15	47	62	7	20
Median, all occupied units.....	3.3	3.8	3.2	2.2	3.6	2.0	2.9	3.8	2.2	2.9	2.6	2.0	2.2
Median, owner occupied units.....	3.2	3.8	3.3	2.2	3.8	2.1	3.1	3.6	2.2	2.6	2.4	2.1	2.3
Median, renter occupied units.....	3.5	3.7	2.6	2.2	3.2	1.9	2.4	4.2	2.1	3.2	3.2	1.9	2.0
PERSONS PER ROOM													
All occupied units	886	2 209	2 001	1 058	687	2 967	2 613	914	2 388	939	1 281	1 721	2 023
1.00 or less.....	629	2 037	1 973	993	488	2 807	2 407	805	2 273	788	1 084	1 638	1 928
1.01 to 1.50.....	128	150	23	47	105	114	163	98	85	90	120	60	82
1.51 or more.....	129	22	5	18	94	46	43	11	30	61	77	23	13
With all plumbing facilities	870	2 201	1 994	1 036	655	2 895	2 583	914	2 384	933	1 277	1 706	2 001
1.00 or less.....	623	2 030	1 966	972	471	2 737	2 379	805	2 269	784	1 080	1 625	1 906
1.01 to 1.50.....	126	150	23	46	98	112	162	98	85	88	120	60	82
1.51 or more.....	121	21	5	18	86	46	42	11	30	61	77	21	13

Table 23. **Occupancy, Utilization, and Plumbing Characteristics for Places of 2,500 to 10,000 Inhabitants: 1970—Continued**

[For minimum base for derived figures (percent, median, etc.) and meaning of symbols, see text]

Places	Point Mugu (U)	Porterville Northwest (U)	Porterville West (U)	Portola Valley	Poway (U)	Quartz Hill (U)	Quincy (U)	Ramona (U)	Rancho Rinconada (U)	Rancho Santa Clarita (U)	Red Bluff	Reedley	Ridgecrest
Total population	3 351	2 517	6 200	4 999	9 422	4 935	3 343	3 554	5 149	4 860	7 676	8 131	7 629
All housing units	594	759	1 974	1 493	2 752	1 595	1 273	1 169	1 444	1 182	2 630	2 632	2 713
Vacant—seasonal and migratory	—	—	—	—	—	—	—	—	—	—	1	3	1
All year-round housing units	594	759	1 974	1 493	2 752	1 595	1 273	1 169	1 444	1 182	2 629	2 629	2 712
POPULATION													
Population in housing units	2 512	2 517	6 126	4 684	9 403	4 882	3 330	3 519	5 124	4 854	7 491	7 836	7 621
Per occupied unit.....	4.3	3.5	3.2	3.2	3.8	3.3	2.8	3.1	3.6	4.2	3.0	3.1	3.0
Owner.....	3.2	3.5	3.3	3.5	3.9	3.4	3.0	3.2	3.6	4.2	3.1	3.1	3.1
Renter.....	4.3	3.7	3.0	2.4	3.5	3.1	2.6	3.1	3.9	3.9	2.8	3.1	2.8
TENURE, RACE, AND VACANCY STATUS													
Owner occupied	15	510	1 369	1 129	2 016	1 052	675	732	1 049	1 054	1 427	1 635	1 794
White.....	15	503	1 353	1 121	1 986	1 030	663	722	1 029	1 044	1 403	1 449	1 758
Negro.....	—	—	2	1	1	11	6	2	2	—	2	—	26
Renter occupied	573	207	544	330	450	438	503	388	356	112	1 079	870	738
White.....	519	205	522	321	445	417	450	369	345	110	1 044	745	708
Negro.....	26	—	2	2	1	7	41	—	2	—	9	—	23
Vacant year-round	6	42	61	34	286	105	95	49	39	16	123	124	180
For sale only.....	—	7	12	12	159	20	12	11	14	4	13	15	38
Vacant less than 6 months.....	—	7	11	10	158	14	6	10	14	—	10	12	36
Median price asked.....	—	\$22 900	\$18 300	\$13 800	\$23 100	\$15 800	\$13 800	\$18 400	\$20 800	\$16 700	\$17 100	\$25 400
For rent.....	—	16	25	10	28	41	42	9	24	4	61	60	90
Vacant less than 2 months.....	—	14	17	2	22	35	22	6	20	45	43	71
Median rent asked.....	—	\$77	\$63	\$120	\$127	\$87	\$63	\$69	\$175	\$72	\$66	\$106
Other.....	6	19	24	12	99	44	41	29	1	8	49	49	52
PLUMBING FACILITIES													
With all plumbing facilities	588	752	1 947	1 480	2 748	1 579	1 240	1 144	1 442	1 177	2 607	2 573	2 686
Lacking some or all plumbing facilities.....	6	7	27	13	4	16	33	25	2	5	22	56	26
Lacking only hot water.....	4	1	2	—	3	4	6	4	1	2	13	5	7
Lacking other plumbing facilities.....	2	6	25	13	1	12	27	21	1	3	9	51	19
PIPED WATER IN STRUCTURE													
Hot and cold	590	757	1 960	1 490	2 748	1 589	1 259	1 162	1 443	1 177	2 611	2 623	2 700
Cold only.....	4	2	13	2	4	5	10	6	1	3	14	5	10
None.....	—	—	1	1	—	1	4	1	—	2	4	1	2
FLUSH TOILET													
For exclusive use of household	594	756	1 956	1 489	2 752	1 586	1 253	1 158	1 443	1 180	2 622	2 580	2 698
Also used by another household.....	—	—	—	3	—	5	4	3	—	—	—	46	6
None.....	—	3	18	1	—	4	16	8	1	2	7	3	8
BATHTUB OR SHOWER													
For exclusive use of household	592	756	1 956	1 480	2 751	1 585	1 247	1 151	1 444	1 179	2 621	2 580	2 695
Also used by another household.....	—	—	—	6	—	5	5	2	—	—	—	46	8
None.....	2	3	18	7	1	5	21	16	—	3	8	3	9
COMPLETE KITCHEN FACILITIES													
For exclusive use of household	592	740	1 954	1 475	2 748	1 543	1 243	1 160	1 443	1 178	2 596	2 585	2 654
Also used by another household.....	—	—	1	4	—	—	—	—	—	—	3	1	1
No complete kitchen facilities.....	2	19	19	14	4	52	30	9	1	4	30	43	57
UNITS IN STRUCTURE													
1	444	724	1 829	1 451	2 265	1 478	1 034	1 091	1 440	1 168	2 212	2 402	2 056
2 or more	150	28	99	38	193	103	155	67	4	11	368	227	292
Mobile home or trailer	—	7	46	4	294	14	84	11	—	3	49	—	364
ROOMS													
1 room	3	6	12	5	2	27	24	11	1	4	35	51	41
2 rooms	1	12	77	45	27	65	80	54	1	3	67	121	110
3 rooms	14	48	188	115	157	160	186	132	24	5	325	214	350
4 rooms	22	169	460	143	347	389	320	310	135	36	541	622	650
5 rooms	236	273	570	238	865	568	313	339	639	326	862	785	782
6 rooms	230	163	496	271	1 093	276	216	229	494	496	562	553	479
7 rooms	73	65	115	245	210	84	78	66	98	293	139	180	203
8 rooms or more	15	23	56	431	51	26	56	28	52	89	98	103	97
Median, all units	5.6	5.0	4.9	6.2	5.5	4.8	4.6	4.7	5.4	5.9	4.9	4.9	4.8
Median, owner occupied units	5.6	5.2	5.3	6.9	5.6	5.1	5.2	5.1	5.4	6.0	5.3	5.3	5.1
Median, renter occupied units	5.6	4.5	4.0	3.9	4.7	4.0	3.9	4.0	5.2	5.3	4.3	4.1	4.1
PERSONS													
All occupied units	588	717	1 913	1 459	2 466	1 490	1 178	1 120	1 405	1 166	2 506	2 505	2 532
1 person.....	5	74	246	175	129	209	269	195	97	28	477	471	451
2 persons.....	71	185	580	441	545	408	386	351	322	170	718	753	794
3 persons.....	115	145	346	229	415	282	147	176	286	187	442	376	422
4 persons.....	165	144	351	312	575	251	179	156	315	315	426	382	389
5 persons.....	114	68	219	173	430	159	103	102	177	259	240	231	240
6 persons.....	61	48	90	91	209	99	61	66	118	123	118	153	145
7 persons.....	40	25	42	26	97	52	16	43	118	123	118	153	145
8 persons or more.....	17	28	39	12	66	30	17	31	68	54	53	74	57
Median, all occupied units.....	4.1	3.2	2.9	3.0	3.8	3.0	2.3	2.6	3.5	4.1	2.6	2.6	2.5
Median, owner occupied units.....	3.1	3.2	2.9	3.4	3.8	3.1	2.5	2.6	3.4	4.2	2.7	2.5	2.6
Median, renter occupied units.....	4.2	3.3	2.7	2.1	3.3	2.7	2.1	2.6	3.8	3.8	2.5	2.7	2.4
PERSONS PER ROOM													
All occupied units	588	717	1 913	1 459	2 466	1 490	1 178	1 120	1 405	1 166	2 506	2 505	2 532
1.00 or less.....	516	627	1 720	1 434	2 229	1 324	1 104	976	1 277	1 074	2 329	2 203	2 345
1.01 to 1.50.....	65	61	131	21	208	129	56	98	107	82	134	195	148
1.51 or more.....	7	29	62	4	29	37	18	46	21	10	43	107	39
With all plumbing facilities	582	712	1 891	1 446	2 462	1 478	1 152	1 097	1 403	1 161	2 490	2 465	2 509
1.00 or less.....	511	623	1 702	1 421	2 225	1 313	1 081	959	1 275	1 071	2 315	2 167	2 322
1.01 to 1.50.....	64	61	129	21	208	128	56	94	107	81	133	193	148
1.51 or more.....	7	28	60	4	29	37	15	44	21	9	42	105	39

Table 23. Occupancy, Utilization, and Plumbing Characteristics for Places of 2,500 to 10,000 Inhabitants: 1970—Continued

[For minimum base for derived figures (percent, median, etc.) and meaning of symbols, see text]

Places	Rio Dell	Rio Linda (U)	Rio Vista	Ripon	Riverbank	Rocklin	Rodeo (U)	Rohnert Park	Rohnerville (U)	Rolling Hills Estates	Roseland (U)	Ross	Ryans Slough (U)
Total population	2 817	7 524	3 135	2 679	3 949	3 039	5 356	6 133	2 781	6 027	5 105	2 742	3 922
All housing units	996	2 089	1 122	875	1 237	978	1 741	1 770	867	1 571	1 701	853	1 228
Vacant—seasonal and migratory.....	—	—	—	1	2	—	1	—	—	—	—	5	—
All year-round housing units	996	2 089	1 122	874	1 235	978	1 740	1 770	867	1 571	1 701	848	1 228
POPULATION													
Population in housing units	2 806	7 495	3 119	2 605	3 840	3 006	5 349	6 051	2 753	6 027	5 061	2 618	3 834
Per occupied unit.....	3.0	3.7	3.0	3.1	3.2	3.2	3.2	3.7	3.3	3.9	3.1	3.2	3.3
Owner.....	3.0	3.7	3.1	3.3	3.2	3.1	3.1	3.9	3.3	3.9	3.0	3.4	3.4
Renter.....	3.0	3.9	2.8	2.7	3.2	3.3	3.2	3.2	3.3	4.1	3.2	2.5	2.9
TENURE, RACE, AND VACANCY STATUS													
Owner occupied	559	1 367	722	555	758	647	914	1 067	616	1 451	862	659	831
White.....	554	1 321	708	550	744	635	904	1 044	611	1 435	842	655	816
Negro.....	—	28	—	—	—	1	2	9	—	—	9	—	1
Renter occupied	383	641	324	287	431	301	780	586	219	90	786	155	337
White.....	378	614	315	285	426	295	714	556	217	88	730	153	332
Negro.....	—	12	—	—	—	—	54	16	—	2	26	—	1
Vacant year-round	54	81	76	32	46	30	46	117	32	30	53	34	60
For sale only.....	7	21	10	10	7	7	2	43	9	19	5	6	18
Vacant less than 6 months.....	6	20	10	8	6	7	—	43	8	12	2	3	17
For rent.....	\$10 600	\$12 400	\$21 700	\$10 000	\$10 200	\$16 300	...	\$22 400	\$17 900	\$50000+	\$15 600	\$35 000	\$15 700
Median price asked.....	29	45	47	8	23	10	32	59	11	1	23	5	24
Vacant less than 2 months.....	16	32	24	6	7	9	25	52	6	—	17	3	22
Median rent asked.....	\$58	\$86	\$101	\$100	\$83	\$95	\$80	\$141	\$75	...	\$115	\$175	\$100
Other.....	18	15	19	14	16	13	12	15	12	10	25	23	18
PLUMBING FACILITIES													
With all plumbing facilities	992	2 073	1 099	871	1 201	954	1 721	1 699	861	1 566	1 689	843	1 225
Lacking some or all plumbing facilities	4	16	23	3	34	24	19	71	6	5	12	5	3
Lacking only hot water.....	1	1	—	—	10	7	6	1	2	1	4	—	1
Lacking other plumbing facilities.....	3	15	23	3	24	17	13	70	4	4	8	5	2
PIPED WATER IN STRUCTURE													
Hot and cold	994	2 082	1 121	873	1 210	966	1 734	1 769	864	1 570	1 695	847	1 226
Cold only	1	6	1	—	22	11	6	1	3	1	4	1	2
None	1	1	—	1	3	1	—	—	—	—	2	—	—
FLUSH TOILET													
For exclusive use of household	994	2 081	1 111	873	1 219	972	1 729	1 700	864	1 571	1 694	844	1 227
Also used by another household	1	3	9	—	4	3	11	69	—	—	4	4	—
None	1	5	2	1	12	3	—	1	3	—	3	—	1
BATHTUB OR SHOWER													
For exclusive use of household	993	2 075	1 102	871	1 214	962	1 727	1 701	866	1 567	1 694	843	1 227
Also used by another household	1	4	8	—	5	3	11	69	—	—	4	4	—
None	2	10	12	3	16	13	2	—	1	4	3	1	1
COMPLETE KITCHEN FACILITIES													
For exclusive use of household	993	2 070	1 102	863	1 222	960	1 723	1 700	866	1 569	1 689	840	1 224
Also used by another household	—	—	1	—	—	—	2	68	—	1	—	2	—
No complete kitchen facilities	3	19	19	11	13	18	15	2	1	1	12	6	4
UNITS IN STRUCTURE													
1	863	1 996	857	787	1 097	743	1 286	1 294	708	1 566	1 414	806	1 137
2 or more	77	75	205	87	100	90	429	370	46	5	229	42	80
Mobile home or trailer	56	18	60	—	38	145	25	106	113	—	58	—	11
ROOMS													
1 room	9	3	21	8	14	11	21	70	—	2	15	14	—
2 rooms	53	29	20	14	76	21	48	67	17	1	80	13	26
3 rooms	131	110	76	77	128	110	158	159	64	4	194	38	105
4 rooms	315	395	277	256	391	274	496	161	225	21	449	65	270
5 rooms	273	1 001	295	300	391	272	542	538	307	205	624	114	367
6 rooms	129	418	251	152	175	150	321	464	170	520	242	149	265
7 rooms	51	98	104	52	43	88	105	221	54	417	71	155	134
8 rooms or more	35	35	78	15	17	52	49	90	30	401	26	300	61
Median, all units	4.5	5.0	5.1	4.8	4.5	4.8	4.8	5.3	4.9	6.6	4.7	6.7	5.1
Median, owner occupied units	4.8	5.1	5.5	5.1	4.8	5.1	5.3	5.6	5.1	6.6	5.0	7.1	5.4
Median, renter occupied units	4.1	4.7	4.1	4.0	4.1	4.2	4.2	4.4	4.4	6.1	4.2	4.4	4.2
PERSONS													
All occupied units	942	2 008	1 046	842	1 189	948	1 694	1 653	835	1 541	1 648	814	1 168
1 person	176	189	166	163	221	135	248	192	85	38	280	126	144
2 persons	308	448	340	242	337	276	487	325	258	308	464	233	329
3 persons	143	338	184	121	178	172	332	272	144	283	312	118	219
4 persons	146	407	182	130	174	176	285	363	151	402	289	145	221
5 persons	82	280	95	100	119	97	174	245	112	283	162	112	127
6 persons	41	167	49	47	70	57	96	146	54	138	78	45	75
7 persons	27	106	20	23	47	19	42	65	20	57	36	25	28
8 persons or more	19	73	16	16	43	16	30	45	11	32	27	10	25
Median, all occupied units	2.5	3.6	2.6	2.6	2.7	2.9	2.8	3.6	3.0	3.9	2.8	2.9	3.0
Median, owner occupied units	2.4	3.5	2.7	2.9	2.6	2.8	2.8	3.9	3.0	3.8	2.5	3.1	3.2
Median, renter occupied units	2.6	3.7	2.5	2.3	2.9	3.0	2.9	3.0	3.1	4.0	3.0	2.2	2.5
PERSONS PER ROOM													
All occupied units	942	2 008	1 046	842	1 189	948	1 694	1 653	835	1 541	1 648	814	1 168
1.00 or less	850	1 698	999	775	996	862	1 528	1 498	771	1 512	1 491	805	1 091
1.01 to 1.50	71	258	43	49	132	69	140	147	60	28	131	7	71
1.51 or more	21	52	4	18	61	17	26	8	4	1	26	2	6
With all plumbing facilities	938	1 992	1 026	840	1 155	926	1 679	1 594	829	1 537	1 639	809	1 165
1.00 or less	846	1 684	981	773	966	842	1 516	1 439	765	1 508	1 482	800	1 088
1.01 to 1.50	71	256	41	49	130	67	138	147	60	28	131	7	71
1.51 or more	21	52	4	18	59	17	25	8	4	1	26	2	6

Table 23. **Occupancy, Utilization, and Plumbing Characteristics for Places of 2,500 to 10,000 Inhabitants: 1970—Continued**

[For minimum base for derived figures (percent, median, etc.) and meaning of symbols, see text]

Places	St. Helena	San Jacinto	San Juan Capistrano	San Marcos	San Ramon Village (U)	Santa Maria South (U)	Sausalito	Scotts Valley	Searles Valley (U)	Sebastopol	Selma	Shafter	Signal Hill
Total population	3 173	4 385	3 781	3 896	4 084	7 129	6 158	3 621	3 828	3 993	7 459	5 327	5 582
All housing units	1 320	1 813	1 394	1 399	1 084	1 900	3 210	1 305	1 344	1 594	2 436	1 741	2 401
Vacant—seasonal and migratory.....	3	—	—	1	—	—	—	1	—	—	3	9	—
All year-round housing units	1 317	1 813	1 394	1 398	1 084	1 900	3 210	1 304	1 344	1 594	2 433	1 732	2 401
POPULATION													
Population in housing units	3 082	4 339	3 781	3 852	4 084	7 044	6 125	3 613	3 798	3 823	7 322	5 235	5 212
Per occupied unit.....	2.5	2.6	3.0	3.0	3.8	3.8	2.0	2.9	3.2	2.5	3.1	3.2	2.3
Owner.....	2.5	2.5	2.9	2.9	3.8	3.8	2.3	2.8	3.3	2.5	3.2	3.3	2.4
Renter.....	2.5	2.8	3.2	3.2	4.5	3.6	1.8	3.1	3.0	2.5	3.1	3.0	2.3
TENURE, RACE, AND VACANCY STATUS													
Owner occupied	778	1 052	936	940	1 020	1 514	1 099	924	811	915	1 408	1 047	544
White.....	770	1 039	913	928	997	1 472	1 087	919	805	903	1 318	1 027	535
Negro.....	2	1	1	—	3	5	1	1	1	2	4	—	3
Renter occupied	463	630	317	335	51	348	1 995	319	372	416	917	593	1 694
White.....	456	615	300	323	49	345	1 965	314	360	402	851	560	1 534
Negro.....	3	—	—	—	—	—	12	—	7	1	6	—	133
Vacant year-round	76	131	141	123	13	38	116	61	161	63	108	92	163
For sale only.....	7	17	53	12	11	18	9	8	8	16	9	27	6
Vacant less than 6 months.....	4	12	48	9	10	16	7	7	6	14	9	24	6
Median price asked.....	\$10 000	\$12 100	\$33 800	\$23 500	\$29 400	\$18 500	\$50000+	\$23 000	\$10 400	\$16 900	\$20 800	\$16 000	..
For rent.....	17	45	28	66	4	11	72	18	125	7	68	37	109
Vacant less than 2 months.....	15	28	21	24	...	11	61	11	27	5	56	33	95
Median rent asked.....	\$98	\$91	\$124	\$159	...	\$165	\$189	\$90	\$78	\$78	\$58	\$65	\$111
Other.....	52	69	60	45	1	9	35	35	28	40	31	28	48
PLUMBING FACILITIES													
With all plumbing facilities.....	1 301	1 771	1 383	1 385	1 081	1 896	3 182	1 290	1 340	1 578	2 410	1 705	2 352
Lacking some or all plumbing facilities.....	16	42	11	13	3	4	28	14	4	16	23	27	49
Lacking only hot water.....	1	6	5	3	3	2	4	3	2	6	6	5	6
Lacking other plumbing facilities.....	15	36	6	10	—	2	24	11	2	10	17	22	43
PIPED WATER IN STRUCTURE													
Hot and cold.....	1 315	1 792	1 388	1 393	1 081	1 898	3 198	1 293	1 341	1 586	2 422	1 724	2 391
Cold only.....	2	10	5	4	3	2	9	8	2	8	9	8	7
None.....	—	11	1	1	—	—	3	3	1	—	2	—	3
FLUSH TOILET													
For exclusive use of household.....	1 312	1 796	1 389	1 390	1 084	1 900	3 199	1 298	1 342	1 586	2 427	1 722	2 395
Also used by another household.....	3	2	2	3	—	—	3	—	1	8	3	5	1
None.....	2	15	3	5	—	—	8	6	—	—	3	5	5
BATHTUB OR SHOWER													
For exclusive use of household.....	1 303	1 778	1 390	1 393	1 084	1 898	3 188	1 293	1 342	1 585	2 417	1 710	2 359
Also used by another household.....	3	2	—	3	—	—	2	—	1	2	4	5	36
None.....	11	33	4	2	—	2	20	11	1	7	12	17	6
COMPLETE KITCHEN FACILITIES													
For exclusive use of household.....	1 305	1 758	1 370	1 363	1 084	1 897	3 179	1 297	1 237	1 564	2 383	1 719	2 381
Also used by another household.....	1	1	—	—	—	—	5	—	—	2	2	2	—
No complete kitchen facilities.....	12	54	24	35	—	3	26	7	107	28	48	11	20
UNITS IN STRUCTURE													
1.....	1 149	1 279	1 022	815	1 084	1 867	1 375	829	1 001	1 227	2 173	1 533	1 085
2 or more.....	167	242	140	181	—	28	1 834	135	307	288	246	163	1 314
Mobile home or trailer.....	1	292	232	402	—	5	1	340	36	79	14	36	2
ROOMS													
1 room.....	11	38	4	8	1	5	89	21	8	19	40	14	53
2 rooms.....	65	109	45	46	2	14	256	51	34	54	114	74	211
3 rooms.....	130	386	125	169	3	37	713	131	187	214	348	197	592
4 rooms.....	309	618	279	405	40	79	875	359	401	475	526	360	852
5 rooms.....	385	410	396	393	125	547	625	359	405	434	718	645	432
6 rooms.....	256	176	319	271	334	731	334	241	223	254	449	295	169
7 rooms.....	96	45	154	77	284	313	168	94	58	85	157	105	50
8 rooms or more.....	65	31	72	29	295	174	150	48	28	59	81	42	42
Median, all units.....	4.9	4.1	5.1	4.7	6.6	5.9	4.1	4.8	4.6	4.6	4.8	4.8	3.9
Median, owner occupied units.....	5.3	4.4	5.3	4.9	6.6	6.0	5.2	5.0	4.9	5.0	5.3	5.2	5.0
Median, renter occupied units.....	4.0	3.8	4.5	4.2	6.5	5.3	3.6	4.1	4.1	4.0	3.8	4.0	3.7
PERSONS													
All occupied units	1 241	1 682	1 253	1 275	1 071	1 862	3 094	1 243	1 183	1 531	2 325	1 640	2 238
1 person.....	350	439	187	168	28	84	1 191	178	176	453	454	233	697
2 persons.....	466	672	481	538	224	362	1 225	515	339	535	648	481	789
3 persons.....	152	208	169	154	201	362	383	171	190	194	360	326	376
4 persons.....	138	147	187	175	301	478	193	162	215	170	359	269	207
5 persons.....	68	93	107	110	178	345	65	113	144	84	235	175	101
6 persons.....	35	56	64	58	88	149	26	71	75	65	120	81	35
7 persons.....	19	24	26	45	30	55	8	17	22	18	81	33	13
8 persons or more.....	13	43	32	27	21	27	3	16	22	12	68	42	20
Median, all occupied units.....	2.1	2.1	2.4	2.4	3.8	3.8	1.8	2.4	2.9	2.1	2.7	2.8	2.0
Median, owner occupied units.....	2.1	2.0	2.4	2.3	3.7	3.8	2.0	2.3	2.9	2.1	2.7	2.9	2.1
Median, renter occupied units.....	2.0	2.3	2.8	2.8	4.2	3.5	1.6	2.7	2.8	2.0	2.6	2.7	2.0
PERSONS PER ROOM													
All occupied units	1 241	1 682	1 253	1 275	1 071	1 862	3 094	1 243	1 183	1 531	2 325	1 640	2 238
1.00 or less.....	1 185	1 537	1 160	1 164	1 049	1 755	3 036	1 150	1 066	1 462	2 023	1 458	2 098
1.01 to 1.50.....	37	98	56	78	21	91	39	65	98	59	173	121	107
1.51 or more.....	19	47	37	33	1	16	19	28	19	10	129	61	33
With all plumbing facilities	1 226	1 652	1 242	1 263	1 068	1 858	3 067	1 230	1 180	1 515	2 303	1 615	2 195
1.00 or less.....	1 172	1 511	1 154	1 152	1 046	1 751	3 010	1 145	1 063	1 446	2 005	1 436	2 057
1.01 to 1.50.....	36	98	55	78	21	91	39	64	98	59	173	120	106
1.51 or more.....	18	43	33	33	1	16	18	21	19	10	125	59	32

Table 23. **Occupancy, Utilization, and Plumbing Characteristics for Places of 2,500 to 10,000 Inhabitants: 1970—Continued**

[For minimum base for derived figures (percent, median, etc.) and meaning of symbols, see text]

Places	Solana Beach (U)	Soledad	Sonoma	Sonora	Soquel (U)	South Laguna (U)	South Modesto (U)	South Oroville (U)	South San Gabriel (U)	South Yuba City (U)	Stanford (U)	Suisun City	Sun City (U)
Total population	5 023	6 843	4 112	3 100	5 795	2 566	7 889	4 111	5 051	5 352	8 691	2 917	5 519
All housing units	1 810	1 618	1 727	1 365	2 130	1 486	2 734	1 614	1 286	1 556	1 639	1 015	3 227
Vacant—seasonal and migratory	3	17	1	1	—	1	2	—	—	3	—	—	6
All year-round housing units	1 807	1 601	1 726	1 364	2 130	1 485	2 732	1 614	1 286	1 553	1 639	1 015	3 221
POPULATION													
Population in housing units	5 017	6 802	4 024	2 995	5 768	2 545	7 848	4 085	4 635	5 341	4 863	2 917	5 519
Per occupied unit.....	2.9	4.4	2.5	2.4	2.8	2.2	3.0	2.9	3.7	3.6	3.1	3.2	1.8
Owner.....	3.0	4.4	2.5	2.5	2.9	2.3	3.0	2.8	3.8	3.6	3.5	2.8	1.8
Renter.....	2.6	4.4	2.3	2.3	2.8	2.0	3.1	3.0	3.4	3.2	2.9	3.3	1.6
TENURE, RACE, AND VACANCY STATUS													
Owner occupied	1 134	741	1 128	591	1 491	786	1 586	870	932	1 221	378	187	2 948
White.....	1 120	638	1 120	583	1 471	781	1 559	707	758	1 177	371	180	2 947
Negro.....	—	—	—	1	2	—	2	155	—	1	2	3	—
Renter occupied	600	812	507	681	544	365	1 004	541	329	280	1 205	731	93
White.....	588	724	499	668	528	366	986	406	309	266	1 070	521	93
Negro.....	1	—	1	1	1	—	1	117	3	3	41	188	—
Vacant year-round	73	48	91	92	95	334	142	203	25	52	56	97	180
For sale only.....	11	9	14	5	15	14	10	39	5	12	—	2	43
Vacant less than 6 months.....	11	—	10	3	14	11	9	22	5	11	—	—	40
Median price asked.....	\$32 900	\$8 400	\$31 700	...	\$23 300	\$50000+	\$8 100	\$9 200	\$19 400	\$25 000	\$22 700
For rent.....	31	30	22	42	13	33	97	130	6	22	4	84	25
Vacant less than 2 months.....	19	11	17	24	11	25	85	53	4	18	...	79	25
Median rent asked.....	\$118	\$71	\$87	\$77	\$161	\$219	\$64	\$55	\$80	\$93	...	\$106	\$300+
Other.....	31	9	55	45	67	287	35	34	14	18	52	11	112
PLUMBING FACILITIES													
With all plumbing facilities	1 782	1 540	1 682	1 328	2 114	1 479	2 631	1 578	1 278	1 548	1 602	1 005	3 216
Lacking some or all plumbing facilities	25	61	44	36	16	6	101	36	8	5	37	10	5
Lacking only hot water.....	4	2	7	3	9	1	21	8	2	2	—	3	—
Lacking other plumbing facilities.....	21	59	37	33	7	5	80	28	6	3	37	7	—
PIPED WATER IN STRUCTURE													
Hot and cold	1 788	1 583	1 718	1 360	2 119	1 484	2 676	1 600	1 281	1 551	1 639	1 011	3 216
Cold only.....	16	6	8	4	10	1	52	13	4	2	—	4	5
None.....	3	12	—	—	1	—	4	1	—	—	—	—	—
FLUSH TOILET													
For exclusive use of household	1 796	1 552	1 695	1 336	2 126	1 481	2 666	1 591	1 282	1 553	1 603	1 011	3 221
Also used by another household.....	1	31	27	27	1	2	2	9	—	—	36	—	—
None.....	10	18	4	1	3	2	64	14	4	—	—	4	—
BATHTUB OR SHOWER													
For exclusive use of household	1 790	1 543	1 690	1 331	2 124	1 480	2 660	1 595	1 281	1 550	1 602	1 008	3 221
Also used by another household.....	1	32	28	27	1	2	3	7	—	1	37	—	—
None.....	16	26	8	6	5	3	69	12	5	2	—	7	—
COMPLETE KITCHEN FACILITIES													
For exclusive use of household	1 792	1 548	1 691	1 320	2 120	1 475	2 693	1 582	1 279	1 545	1 590	1 013	3 192
Also used by another household.....	2	4	15	1	1	3	—	3	—	—	3	—	—
No complete kitchen facilities.....	13	49	20	43	9	7	39	29	7	8	46	2	29
UNITS IN STRUCTURE													
1	1 390	1 283	1 245	912	1 572	1 096	2 175	1 531	1 211	1 461	578	264	2 999
2 or more	320	298	265	448	182	389	163	72	55	85	944	650	221
Mobile home or trailer	97	20	216	4	376	—	394	11	20	7	117	101	1
ROOMS													
1 room	38	54	39	62	24	29	54	19	7	2	38	3	1
2 rooms	116	111	48	113	84	61	310	70	37	15	353	44	2
3 rooms	202	224	155	243	329	183	436	217	118	45	158	147	210
4 rooms	421	507	392	313	552	427	828	538	280	186	374	470	1 163
5 rooms	439	378	586	327	497	357	661	477	405	419	291	269	1 232
6 rooms	348	244	306	175	366	230	306	225	277	405	83	46	507
7 rooms	163	77	120	71	179	115	81	46	131	275	111	18	98
8 rooms or more	80	6	80	60	99	83	56	22	31	206	231	18	8
Median, all units.....	4.8	4.3	4.9	4.3	4.7	4.6	4.2	4.4	5.0	5.8	4.2	4.2	4.7
Median, owner occupied units.....	5.3	5.0	5.2	5.1	4.9	5.1	4.5	4.8	5.3	6.0	7.7	5.0	4.7
Median, renter occupied units.....	3.9	3.9	4.0	3.5	4.0	3.7	3.8	4.1	4.1	4.4	3.7	4.1	4.3
PERSONS													
All occupied units	1 734	1 553	1 635	1 272	2 035	1 151	2 590	1 411	1 261	1 501	1 583	918	3 041
1 person.....	319	163	458	403	450	338	556	329	126	103	136	118	664
2 persons.....	572	274	641	455	708	521	783	455	288	382	521	277	2 289
3 persons.....	294	215	188	168	242	126	402	190	239	283	344	210	78
4 persons.....	284	247	155	137	288	93	312	175	241	346	352	134	8
5 persons.....	143	212	111	60	166	45	237	124	164	198	162	85	1
6 persons.....	71	134	50	29	105	16	146	75	103	116	49	47	1
7 persons.....	23	126	20	10	50	4	80	26	52	41	12	24	—
8 persons or more.....	182	12	10	26	26	8	74	37	48	32	7	23	—
Median, all occupied units.....	2.5	4.0	2.1	2.0	2.3	2.0	2.4	2.3	3.4	3.4	2.9	2.8	1.9
Median, owner occupied units.....	2.6	4.1	2.1	2.1	2.3	2.0	2.4	2.3	3.6	3.6	3.5	2.4	1.9
Median, renter occupied units.....	2.2	4.0	1.8	1.9	2.3	1.8	2.6	2.5	3.0	2.9	2.8	2.9	1.7
PERSONS PER ROOM													
All occupied units	1 734	1 553	1 635	1 272	2 035	1 151	2 590	1 411	1 261	1 501	1 583	918	3 041
1.00 or less.....	1 621	985	1 584	1 216	1 899	1 128	2 169	1 275	1 077	1 426	1 481	794	3 039
1.01 to 1.50.....	78	274	38	43	99	20	276	107	126	61	74	93	2
1.51 or more.....	35	294	13	13	37	3	145	29	58	14	28	31	—
With all plumbing facilities	1 711	1 503	1 599	1 246	2 026	1 147	2 505	1 381	1 254	1 496	1 546	908	3 036
1.00 or less.....	1 601	959	1 552	1 191	1 890	1 124	2 101	1 248	1 070	1 421	1 444	784	3 034
1.01 to 1.50.....	77	270	38	43	99	20	271	107	126	61	74	93	2
1.51 or more.....	33	274	9	12	37	3	133	26	58	14	28	31	—

Table 23. **Occupancy, Utilization, and Plumbing Characteristics for Places of 2,500 to 10,000 Inhabitants:**
1970—Continued

(For minimum base for derived figures (percent, median, etc.) and meaning of symbols, see text)

Places	Sunny- mead (U)	Susanville	Taft	Tehachapi	Thermalito (U)	Tiburon	Twenty- nine Palms (U)	Twenty- nine Palms Base (U)	Twin Lakes (U)	Valencia (U)	Villa Park	Walnut	Walnut Creek West (U)
Total population -----	6 708	6 608	4 285	4 211	4 217	6 209	5 667	5 647	3 012	4 243	2 723	5 992	8 330
All housing units -----	2 064	2 434	1 761	1 367	1 411	2 236	2 489	861	1 606	1 425	734	1 590	2 789
Vacant—seasonal and migratory	—	1	—	—	—	1	2	—	9	—	—	—	—
All year-round housing units -----	2 064	2 433	1 761	1 367	1 411	2 235	2 487	861	1 597	1 425	734	1 590	2 789
POPULATION													
Population in housing units-----	6 708	6 528	4 181	4 211	4 140	6 162	5 645	3 028	2 878	4 239	2 723	5 943	8 309
Per occupied unit-----	3.4	2.8	2.8	3.3	3.2	2.9	2.6	3.5	2.1	3.5	4.2	3.9	3.1
Owner-----	3.4	3.0	2.9	3.4	3.1	3.3	2.7	...	2.1	3.8	4.3	4.0	3.3
Renter-----	3.4	2.5	2.5	3.0	3.5	2.2	2.5	3.5	2.1	2.2	3.0	3.4	2.5
TENURE, RACE, AND VACANCY STATUS													
Owner occupied-----	833	1 446	982	864	825	1 258	1 200	2	544	1 011	610	1 225	2 042
White-----	817	1 410	975	853	815	1 248	1 171	2	536	994	603	1 212	2 024
Negro-----	6	5	—	—	—	—	7	—	1	4	1	2	5
Renter occupied-----	1 139	881	514	431	452	902	948	856	817	198	39	311	661
White-----	1 044	841	506	417	435	862	913	772	788	196	39	273	653
Negro-----	68	5	—	2	—	35	17	64	4	—	—	19	1
Vacant year-round-----	92	106	265	72	134	75	339	3	236	216	85	54	86
For sale only-----	5	8	25	4	73	5	18	—	6	123	78	30	13
Vacant less than 6 months-----	3	5	9	—	64	4	13	—	2	1	72	23	12
Median price asked-----	\$8 100	\$10 000	\$17 900	...	\$9 300	\$50000+	\$11 500	—	\$14 400	\$36 000	\$50000+	\$29 300	\$31 300
For rent-----	78	67	178	24	42	55	153	1	34	14	2	16	53
Vacant less than 2 months-----	60	43	78	21	29	45	138	...	30	12	...	15	50
Median rent asked-----	\$85	\$70	\$68	\$67	\$69	\$300+	\$88	...	\$112	\$179	...	\$160	\$174
Other-----	9	31	62	44	19	15	168	2	196	79	5	8	20
PLUMBING FACILITIES													
With all plumbing facilities-----	2 046	2 322	1 754	1 359	1 400	2 229	2 453	775	1 586	1 425	719	1 590	2 787
Lacking some or all plumbing facilities	18	111	7	8	11	6	34	86	11	—	15	—	2
Lacking only hot water-----	8	4	1	3	4	—	12	—	4	—	2	—	—
Lacking other plumbing facilities-----	10	107	6	5	7	6	22	86	7	—	13	—	2
PIPED WATER IN STRUCTURE													
Hot and cold-----	2 050	2 413	1 759	1 362	1 404	2 235	2 464	861	1 593	1 425	732	1 590	2 789
Cold only-----	12	9	1	4	6	—	20	—	4	—	2	—	—
None-----	2	11	1	1	1	—	3	—	—	—	—	—	—
FLUSH TOILET													
For exclusive use of household-----	2 061	2 354	1 759	1 364	1 409	2 235	2 469	785	1 595	1 425	728	1 590	2 789
Also used by another household-----	—	62	1	—	—	—	4	76	—	—	6	—	—
None-----	3	17	1	3	2	—	14	—	2	—	—	—	—
BATHTUB OR SHOWER													
For exclusive use of household-----	2 054	2 329	1 755	1 363	1 404	2 229	2 467	775	1 590	1 425	721	1 590	2 787
Also used by another household-----	—	66	1	—	—	2	4	86	1	—	6	—	—
None-----	10	38	5	4	7	4	16	—	6	—	7	—	2
COMPLETE KITCHEN FACILITIES													
For exclusive use of household-----	2 056	2 299	1 676	1 355	1 351	2 228	2 435	731	1 587	1 424	725	1 588	2 782
Also used by another household-----	—	8	—	—	—	—	1	—	1	—	6	—	1
No complete kitchen facilities-----	8	126	85	12	60	7	51	130	9	1	3	2	6
UNITS IN STRUCTURE													
1-----	1 806	1 945	1 537	1 227	1 245	1 429	1 947	489	943	1 224	723	1 444	2 455
2 or more-----	243	439	224	67	80	806	459	372	515	201	11	145	332
Mobile home or trailer-----	15	49	—	73	86	—	81	—	139	—	—	1	2
ROOMS													
1 room-----	13	120	10	6	8	23	76	113	39	2	9	1	14
2 rooms-----	67	110	47	46	22	67	246	25	136	3	2	9	47
3 rooms-----	243	329	185	141	148	188	470	17	353	83	11	36	163
4 rooms-----	618	647	444	283	407	426	685	164	595	156	21	195	390
5 rooms-----	696	622	499	588	506	469	596	341	308	185	63	268	825
6 rooms-----	315	375	407	229	251	436	302	155	111	242	113	446	769
7 rooms-----	80	146	124	48	51	295	90	43	36	365	129	438	378
8 rooms or more-----	32	84	45	26	18	331	22	3	19	389	386	197	203
Median, all units-----	4.6	4.5	4.9	4.9	4.7	5.4	4.2	4.8	4.0	6.6	7.6	6.1	5.4
Median, owner occupied units-----	5.2	5.0	5.5	5.1	4.9	6.4	4.8	...	4.5	6.9	7.8	6.5	5.8
Median, renter occupied units-----	4.3	3.6	4.2	4.2	4.5	4.2	3.6	4.8	3.6	3.6	5.0	4.5	4.2
PERSONS													
All occupied units-----	1 972	2 327	1 496	1 295	1 277	2 160	2 148	858	1 361	1 209	649	1 536	2 703
1 person-----	188	523	313	167	154	348	437	117	471	76	36	73	317
2 persons-----	588	725	485	380	412	813	912	140	551	317	98	267	853
3 persons-----	362	346	242	226	215	329	329	187	177	228	79	318	546
4 persons-----	334	371	231	238	197	341	208	186	86	289	160	385	542
5 persons-----	259	222	137	150	166	203	113	114	47	179	140	273	298
6 persons-----	126	90	60	77	76	87	88	69	17	80	75	127	82
7 persons-----	70	30	22	28	26	23	35	26	10	22	38	57	38
8 persons or more-----	45	20	6	29	31	16	26	19	2	18	23	36	27
Median, all occupied units-----	3.1	2.4	2.4	2.9	2.8	2.4	2.2	3.4	1.9	3.4	4.2	3.8	2.8
Median, owner occupied units-----	3.1	2.5	2.5	3.1	2.5	3.1	2.2	...	1.9	3.7	4.3	3.9	3.1
Median, renter occupied units-----	3.1	2.1	2.1	2.7	3.3	2.0	2.2	3.4	1.9	2.0	2.7	3.1	2.2
PERSONS PER ROOM													
All occupied units-----	1 972	2 327	1 496	1 295	1 277	2 160	2 148	858	1 361	1 209	649	1 536	2 703
1.00 or less-----	1 716	2 187	1 443	1 164	1 141	2 117	1 981	757	1 304	1 191	633	1 445	2 636
1.01 to 1.50-----	207	112	45	108	105	30	129	70	43	14	14	70	57
1.51 or more-----	49	28	8	23	31	13	38	31	14	4	2	21	10
With all plumbing facilities-----	1 956	2 239	1 490	1 288	1 268	2 154	2 124	772	1 352	1 209	636	1 536	2 701
1.00 or less-----	1 702	2 106	1 438	1 158	1 133	2 111	1 957	685	1 295	1 191	620	1 445	2 634
1.01 to 1.50-----	205	108	45	107	104	30	129	70	43	14	14	70	57
1.51 or more-----	49	25	7	23	31	13	38	17	14	4	2	21	10

Table 23. **Occupancy, Utilization, and Plumbing Characteristics for Places of 2,500 to 10,000 Inhabitants: 1970—Continued**

(For minimum base for derived figures (percent, median, etc.) and meaning of symbols, see text)

Places	Walnut Park (U)	Wasco	Weed	West Compton (U)	West Modesto (U)	West Pittsburg (U)	Willits	Willows	Winton (U)	Woodlake	Woodside	Yreka City	Yucca Valley (U)
Total population	8 925	8 269	2 983	5 748	6 135	5 969	3 091	4 085	3 393	3 371	4 731	5 394	3 893
All housing units	3 704	2 480	1 045	1 408	2 050	2 186	1 138	1 482	1 049	1 009	1 552	1 974	2 094
Vacant—seasonal and migratory.....	—	13	1	—	—	—	4	1	—	1	3	2	1
All year-round housing units	3 704	2 467	1 044	1 408	2 050	2 186	1 134	1 481	1 049	1 008	1 549	1 972	2 093
POPULATION													
Population in housing units	8 881	8 217	2 833	5 703	6 065	5 969	3 077	3 944	3 390	3 355	4 710	5 253	3 855
Per occupied unit.....	2.5	3.4	2.9	4.2	3.1	2.9	2.9	2.9	3.4	3.5	3.2	2.8	2.3
Owner.....	2.6	3.4	3.0	4.3	3.0	3.0	2.9	3.0	3.6	3.5	3.3	3.0	2.2
Renter.....	2.3	3.5	2.8	3.8	3.3	2.7	2.8	2.7	3.3	3.4	2.3	2.6	2.3
TENURE, RACE, AND VACANCY STATUS													
Owner occupied	2 040	1 296	679	1 074	1 212	1 147	601	860	461	591	1 248	1 139	1 279
White.....	2 018	1 150	580	1 223	1 150	1 037	592	843	452	572	1 241	1 127	1 276
Negro.....	1	124	85	938	55	98	—	4	—	—	—	1	1
Renter occupied	1 501	1 093	283	281	735	926	467	512	524	372	233	717	426
White.....	1 477	963	257	55	694	793	445	502	499	361	224	681	426
Negro.....	1	110	20	221	30	117	—	3	17	—	3	7	—
Vacant year-round	163	76	82	53	103	113	66	109	64	45	68	116	388
For sale only.....	21	9	9	30	8	15	8	10	8	7	9	11	64
Vacant less than 6 months.....	18	9	1	18	7	9	6	6	4	3	7	5	47
Median price asked.....	\$17 300	\$16 600	\$5 400	\$18 300	\$10 800	\$17 800	\$12 500	\$8 800	\$7 500	\$7 500	\$5000+	\$16 300	\$16 100
For rent.....	94	36	41	11	67	75	23	59	40	12	7	54	36
Vacant less than 2 months.....	62	31	17	7	66	54	21	37	35	7	3	38	24
Median rent asked.....	\$76	\$53	\$65	\$95	\$83	\$82	\$75	\$72	\$98	\$47	\$200	\$77	\$89
Other.....	48	31	32	12	28	23	35	40	16	26	52	51	288
PLUMBING FACILITIES													
With all plumbing facilities.....	3 674	2 272	1 010	1 390	2 032	2 165	1 111	1 458	1 044	955	1 543	1 904	2 068
Lacking some or all plumbing facilities.....	30	195	34	18	18	21	23	23	5	53	6	68	25
Lacking only hot water.....	4	4	10	5	4	8	4	6	—	7	—	2	11
Lacking other plumbing facilities.....	26	191	24	13	14	13	19	17	5	46	6	66	14
PIPED WATER IN STRUCTURE													
Hot and cold.....	3 699	2 324	1 025	1 400	2 039	2 173	1 128	1 472	1 047	987	1 547	1 956	2 074
Cold only.....	5	21	19	8	7	12	6	9	2	18	1	14	15
None.....	—	122	—	—	4	1	—	—	—	3	1	2	4
FLUSH TOILET													
For exclusive use of household.....	3 689	2 301	1 029	1 403	2 043	2 179	1 120	1 467	1 045	992	1 545	1 937	2 086
Also used by another household.....	5	17	9	—	—	2	14	13	—	8	1	25	—
None.....	10	149	6	5	7	5	—	1	4	8	3	10	7
BATHTUB OR SHOWER													
For exclusive use of household.....	3 685	2 280	1 024	1 398	2 036	2 175	1 115	1 464	1 048	963	1 545	1 908	2 080
Also used by another household.....	4	17	9	—	—	—	15	14	—	8	2	26	—
None.....	15	170	11	10	14	11	4	3	1	37	2	38	13
COMPLETE KITCHEN FACILITIES													
For exclusive use of household.....	3 641	2 304	983	1 371	2 018	2 167	1 102	1 471	1 041	986	1 543	1 908	2 079
Also used by another household.....	—	1	—	—	2	3	1	—	—	2	1	5	—
No complete kitchen facilities.....	63	162	61	37	30	16	31	10	8	20	5	59	14
UNITS IN STRUCTURE													
1.....	3 022	2 138	891	1 254	1 886	1 469	908	1 254	891	913	1 484	1 483	1 605
2 or more.....	682	309	138	104	161	490	180	225	142	74	65	381	274
Mobile home or trailer.....	—	20	15	50	3	227	46	2	16	21	—	108	214
ROOMS													
1 room.....	93	105	13	8	15	11	39	7	7	16	19	67	18
2 rooms.....	239	169	41	28	38	145	70	40	54	72	39	106	93
3 rooms.....	614	307	94	118	247	491	112	178	132	175	85	260	384
4 rooms.....	636	541	311	348	607	598	315	302	316	271	143	450	686
5 rooms.....	1 154	765	359	536	673	597	336	475	344	286	230	525	593
6 rooms.....	663	400	148	286	361	248	170	287	167	133	290	339	235
7 rooms.....	212	120	51	66	85	68	61	116	24	37	268	156	62
8 rooms or more.....	93	60	27	18	24	28	31	76	5	18	475	69	22
Median, all units.....	4.7	4.6	4.7	4.9	4.7	4.2	4.6	4.9	4.5	4.4	6.4	4.7	4.3
Median, owner occupied units.....	5.3	5.2	4.9	5.0	5.0	4.8	5.0	5.3	5.1	4.9	6.8	5.2	4.6
Median, renter occupied units.....	3.5	3.7	4.0	4.1	4.1	3.5	4.0	4.2	4.1	3.7	3.9	3.9	4.0
PERSONS													
All occupied units	3 541	2 391	962	1 355	1 947	2 073	1 068	1 372	985	963	1 481	1 856	1 705
1 person.....	1 028	377	178	109	315	426	228	295	86	163	174	407	440
2 persons.....	1 254	614	321	225	597	659	342	420	285	246	474	615	865
3 persons.....	483	420	153	219	345	379	156	215	187	169	265	255	151
4 persons.....	345	378	147	248	290	280	167	216	188	125	257	270	117
5 persons.....	218	237	100	218	208	157	86	127	110	95	173	178	68
6 persons.....	131	154	28	140	99	84	46	54	75	58	92	73	36
7 persons.....	42	85	22	87	56	47	26	27	29	44	29	40	23
8 persons or more.....	40	126	19	109	37	41	17	18	25	63	17	18	5
Median, all occupied units.....	2.1	3.0	2.4	4.0	2.7	2.4	2.4	3.1	2.9	2.8	2.3	2.3	2.0
Median, owner occupied units.....	2.2	3.0	2.5	4.1	2.5	2.5	2.4	2.5	3.4	2.9	3.1	2.4	2.0
Median, renter occupied units.....	1.9	3.0	2.4	3.5	3.0	2.3	2.3	3.0	2.9	2.9	2.0	2.2	1.9
PERSONS PER ROOM													
All occupied units	3 541	2 391	962	1 355	1 947	2 073	1 068	1 372	985	963	1 481	1 856	1 705
1.00 or less.....	3 295	1 906	875	1 015	1 726	1 848	968	1 295	846	743	1 456	1 747	1 650
1.01 to 1.50.....	165	234	66	229	172	173	83	67	112	111	19	89	50
1.51 or more.....	81	251	21	111	49	52	17	10	27	109	6	20	5
With all plumbing facilities	3 513	2 203	942	1 337	1 936	2 055	1 047	1 357	981	919	1 475	1 803	1 695
1.00 or less.....	3 268	1 842	856	1 004	1 715	1 831	948	1 282	843	709	1 450	1 695	1 640
1.01 to 1.50.....	165	228	66	224	172	173	82	66	111	107	19	88	50
1.51 or more.....	80	133	20	109	49	51	17	9	27	102	6	20	5

Table 24. Financial Characteristics for Places of 2,500 to 10,000 Inhabitants: 1970

[For minimum base for derived figures (percent, median, etc.) and meaning of symbols, see text]

Places	Alturas	Anderson	Angwin (U)	Apple Valley (U)	Aptos (U)	Arcata	Arroyo Grande	Arvin	Atherton	Auburn	August School Area (U)	Avenal (U)	Avocado Heights (U)	Baywood-Los Osos (U)
VALUE														
Specified owner occupied ¹	573	954	205	1 358	1 887	1 294	1 555	720	1 878	1 223	1 024	599	1 883	788
Less than \$5,000	29	15	3	3	3	4	5	144	1	7	111	185	8	7
\$5,000 to \$9,999	158	119	16	12	23	60	82	283	2	75	384	260	33	78
\$10,000 to \$14,999	176	403	35	128	91	375	351	179	7	200	369	112	206	208
\$15,000 to \$19,999	113	288	56	361	282	571	570	64	14	343	140	27	337	203
\$20,000 to \$24,999	48	74	40	328	396	145	341	29	126	268	12	7	337	132
\$25,000 to \$34,999	34	38	33	340	600	91	146	15	181	207	4	6	757	107
\$35,000 or more	15	17	22	186	492	48	60	6	1 547	123	4	2	205	53
Median	\$12 800	\$14 400	\$19 400	\$22 700	\$27 500	\$16 400	\$18 100	\$8 800	\$50000+	\$19 800	\$10 200	\$7 200	\$25 300	\$17 400
With all plumbing facilities	557	947	203	1 358	1 886	1 293	1 553	717	1 876	1 219	1 016	588	1 872	785
Less than \$5,000	24	14	2	3	3	4	4	143	1	7	107	181	6	6
\$5,000 to \$9,999	153	115	16	12	23	60	81	281	2	71	381	257	32	78
\$10,000 to \$14,999	174	401	35	128	91	375	351	179	7	200	369	110	203	207
\$15,000 to \$19,999	111	288	56	361	282	570	570	64	14	343	139	26	337	202
\$20,000 to \$24,999	47	74	40	328	396	145	341	29	126	268	12	7	336	132
\$25,000 or more	48	55	54	326	1 091	139	206	21	1 726	330	8	7	958	160
Median	\$12 900	\$14 400	\$19 400	\$22 700	\$27 500	\$16 400	\$18 100	\$8 800	\$50000+	\$19 800	\$10 200	\$7 200	\$25 300	\$17 400
CONTRACT RENT														
Specified renter occupied ²	332	705	268	663	900	1 345	682	692	398	1 129	972	376	509	394
Less than \$30	12	4	7	10	19	28	37	24	4	16	21	21	9	5
\$30 to \$39	8	12	6	3	4	3	11	61	1	10	35	24	3	7
\$40 to \$59	81	77	51	5	19	150	76	350	6	152	211	134	28	21
\$60 to \$79	133	182	85	47	52	200	133	481	4	236	341	131	106	61
\$80 to \$99	46	154	53	101	73	285	126	44	12	245	224	42	105	99
\$100 to \$149	28	244	33	286	349	390	199	11	176	368	104	8	164	142
\$150 or more	2	9	15	185	337	252	70	-	158	62	3	1	64	38
No cash rent	22	23	18	26	47	37	30	21	37	40	33	15	30	21
Median	\$66	\$88	\$74	\$127	\$138	\$99	\$91	\$55	\$145	\$90	\$70	\$60	\$98	\$99
With all plumbing facilities	323	697	262	662	893	1 282	670	663	396	1 097	946	366	501	391
Less than \$40	19	14	12	13	21	30	38	78	5	23	54	43	12	11
\$40 to \$59	78	74	51	5	18	102	74	331	5	134	201	127	27	20
\$60 to \$79	131	181	83	47	51	196	133	178	4	230	334	131	104	61
\$80 to \$99	46	154	51	101	73	282	126	44	12	242	224	41	105	99
\$100 to \$149	27	244	32	286	346	386	199	11	176	368	104	8	163	142
\$150 or more	2	9	15	185	337	250	70	-	158	62	3	1	64	38
No cash rent	20	21	18	25	47	36	30	21	36	38	26	15	26	20
Median	\$67	\$88	\$74	\$127	\$139	\$101	\$92	\$55	\$145	\$91	\$71	\$61	\$98	\$99
Places	Beale East (U)	Beaumont	Belvedere	Benicia	Ben Lomond (U)	Big Bear (U)	Bishop	Blythe	Bonnyview (U)	Boyes Hot Springs (U)	Brentwood	Brisbane	Calwa (U)	Camarillo Heights (U)
VALUE														
Specified owner occupied ¹	9	1 089	634	1 317	637	1 193	439	963	906	663	435	537	687	1 414
Less than \$5,000	-	18	-	8	6	4	3	26	6	1	-	-	30	1
\$5,000 to \$9,999	-	239	-	67	42	100	14	116	26	44	20	17	384	7
\$10,000 to \$14,999	2	364	-	343	100	197	54	339	120	146	97	92	217	18
\$15,000 to \$19,999	-	269	-	459	172	325	94	255	317	197	160	158	46	67
\$20,000 to \$24,999	1	118	4	210	127	209	120	163	275	146	109	135	9	176
\$25,000 to \$34,999	5	60	12	180	133	216	111	44	124	97	38	106	1	363
\$35,000 or more	1	21	618	50	57	142	43	20	38	32	11	29	-	782
Median	\$28 000	\$13 900	\$50000+	\$17 300	\$20 000	\$19 600	\$22 300	\$15 000	\$19 800	\$18 400	\$18 100	\$20 100	\$9 200	\$37 700
With all plumbing facilities	9	1 077	633	1 307	632	1 174	438	942	905	661	434	535	683	1 409
Less than \$5,000	-	18	-	8	6	3	3	16	6	1	-	-	27	1
\$5,000 to \$9,999	-	237	-	66	41	93	14	105	26	44	19	16	383	6
\$10,000 to \$14,999	2	360	-	339	97	192	54	339	120	146	97	92	217	18
\$15,000 to \$19,999	-	265	-	458	171	322	94	255	316	197	160	158	46	66
\$20,000 to \$24,999	1	116	4	209	127	208	120	163	275	145	109	134	9	176
\$25,000 or more	6	81	629	227	190	358	153	64	162	128	49	135	1	1 422
Median	\$28 000	\$13 900	\$50000+	\$17 300	\$20 000	\$19 700	\$22 300	\$15 200	\$19 800	\$18 300	\$18 100	\$20 100	\$9 200	\$37 700
CONTRACT RENT														
Specified renter occupied ²	1 480	806	245	971	315	519	687	948	357	681	324	482	580	258
Less than \$30	2	20	19	19	12	47	21	23	4	25	12	7	11	7
\$30 to \$39	1	19	-	19	4	1	9	12	2	6	17	2	5	-
\$40 to \$59	1	117	-	117	19	25	45	140	30	37	83	14	143	7
\$60 to \$79	1	280	9	131	54	86	154	241	73	155	100	31	270	25
\$80 to \$99	-	185	2	132	65	69	189	170	69	179	27	57	108	41
\$100 to \$149	248	129	16	412	98	179	197	266	118	209	60	248	24	88
\$150 or more	19	18	206	117	39	55	36	58	42	56	12	113	-	72
No cash rent	1 208	38	11	24	24	57	36	38	19	14	13	10	19	18
Median	\$114	\$76	\$274	\$105	\$96	\$101	\$88	\$84	\$97	\$92	\$67	\$128	\$68	\$119
With all plumbing facilities	1 466	796	243	959	306	510	680	845	357	675	309	476	571	255
Less than \$40	3	36	1	38	14	47	29	29	6	30	19	9	16	6
\$40 to \$59	1	116	-	117	18	22	44	96	30	32	78	9	140	7
\$60 to \$79	1	280	9	131	52	84	151	213	73	155	100	31	266	25
\$80 to \$99	-	185	2	128	64	68	187	156	69	179	27	57	106	39
\$100 to \$149	247	129	16	407	96	179	197	261	118	209	60	248	24	88
\$150 or more	18	18	205	114	39	54	36	57	42	56	12	113	-	72
No cash rent	1 196	32	10	24	23	56	36	33	19	14	13	9	19	18
Median	\$114	\$76	\$274	\$105	\$97	\$101	\$88	\$88	\$97	\$92	\$68	\$128	\$68	\$120

¹Limited to one-family homes on less than 10 acres and no business on property.

²Excludes one-family homes on 10 acres or more.

Table 24. Financial Characteristics for Places of 2,500 to 10,000 Inhabitants: 1970—Continued

[For minimum base for derived figures (percent, median, etc.) and meaning of symbols, see text]

Places	Cambrian Park (U)	Capistrano Beach (U)	Capitola	Cardiff-by-the-Sea (U)	Carmel-by-the-Sea	Carmel Valley (U)	Carpinteria	Castroville (U)	Cathedral City (U)	Ceres	Cherryland (U)	Cherry Valley (U)	Chico North (U)	Chico West (U)
VALUE														
Specified owner occupied ¹	1 167	717	837	1 203	1 153	692	878	394	669	1 022	1 218	641	1 272	803
Less than \$5,000	—	3	3	2	2	1	10	12	3	17	7	1	—	11
\$5,000 to \$9,999	6	4	42	16	1	4	20	66	31	108	16	43	15	145
\$10,000 to \$14,999	30	21	145	90	9	21	50	104	90	396	118	153	220	278
\$15,000 to \$19,999	292	81	176	273	68	39	183	117	149	281	378	170	484	220
\$20,000 to \$24,999	533	176	176	392	142	57	320	50	215	130	363	93	237	88
\$25,000 to \$34,999	277	247	241	285	366	180	245	29	147	74	228	115	264	50
\$35,000 or more	29	185	54	145	565	390	50	16	34	16	108	66	52	11
Median	\$22 400	\$28 000	\$21 500	\$22 800	\$34 700	\$38 100	\$22 800	\$15 700	\$21 400	\$14 900	\$21 200	\$18 400	\$19 100	\$14 400
With all plumbing facilities	1 165	717	832	1 187	1 150	690	877	389	667	1 011	1 212	633	1 266	796
Less than \$5,000	—	3	2	2	2	1	9	12	3	16	6	1	—	9
\$5,000 to \$9,999	6	4	41	16	1	3	20	63	31	107	15	40	15	142
\$10,000 to \$14,999	30	21	144	89	9	21	50	103	90	391	118	153	220	278
\$15,000 to \$19,999	291	81	176	268	68	39	183	116	149	279	376	168	480	220
\$20,000 to \$24,999	532	176	176	387	141	57	320	50	214	129	362	91	236	87
\$25,000 or more	306	432	293	425	929	569	295	45	180	89	335	180	315	60
Median	\$22 400	\$28 000	\$21 500	\$22 800	\$34 700	\$38 100	\$22 800	\$15 800	\$21 400	\$14 900	\$21 300	\$18 400	\$19 100	\$14 500
CONTRACT RENT														
Specified renter occupied ²	325	428	974	578	1 114	302	977	416	529	707	2 309	208	555	893
Less than \$30	—	7	23	6	40	15	15	5	11	32	1	1	2	16
\$30 to \$39	2	2	9	—	4	—	5	10	4	14	4	5	6	14
\$40 to \$59	10	15	52	20	29	8	50	40	23	173	34	20	11	71
\$60 to \$79	14	18	108	27	101	13	119	104	124	167	208	42	40	179
\$80 to \$99	15	32	243	59	93	19	132	129	103	119	358	57	78	186
\$100 to \$149	130	188	375	240	333	91	418	96	198	188	1 269	45	272	283
\$150 or more	148	147	129	205	454	134	204	5	39	16	347	12	122	114
No cash rent	6	19	35	21	60	22	34	27	27	26	57	26	24	30
Median	\$146	\$134	\$104	\$136	\$140	\$147	\$120	\$86	\$97	\$78	\$120	\$87	\$126	\$95
With all plumbing facilities	323	403	972	575	1 101	301	962	410	528	694	2 299	205	552	876
Less than \$40	2	7	32	6	43	15	17	15	15	18	35	6	8	27
\$40 to \$59	10	6	52	20	27	8	46	37	23	163	34	20	10	71
\$60 to \$79	14	16	108	26	96	13	116	104	124	165	208	41	40	172
\$80 to \$99	15	32	241	59	93	19	132	128	103	119	355	56	78	186
\$100 to \$149	130	177	375	239	332	90	416	95	198	187	1 263	45	270	279
\$150 or more	146	147	129	205	452	134	203	5	38	16	347	12	122	112
No cash rent	6	18	35	20	58	22	32	26	27	26	57	25	24	29
Median	\$145	\$137	\$104	\$136	\$140	\$147	\$120	\$86	\$97	\$79	\$120	\$87	\$126	\$95
Places	Chow-chilla	Clearlake Highlands (U)	Cloverdale	Coachella	Coolingo	Colusa	Corcoran	Corning	Corte Madera	Crescent City	Crescent North (U)	Crest Forest (U)	Cucamonga (U)	Cutler (U)
VALUE														
Specified owner occupied ¹	902	674	619	913	1 162	688	939	738	1 789	367	576	783	1 107	264
Less than \$5,000	104	13	1	18	70	13	97	43	1	7	56	10	26	45
\$5,000 to \$9,999	291	150	55	145	280	95	263	219	3	46	150	71	73	109
\$10,000 to \$14,999	278	224	205	398	290	161	323	260	15	169	176	151	178	85
\$15,000 to \$19,999	130	145	174	311	243	190	159	130	67	100	120	178	596	19
\$20,000 to \$24,999	62	66	95	31	162	113	51	46	169	18	40	144	152	4
\$25,000 to \$34,999	28	51	71	7	86	82	22	33	929	17	23	155	70	2
\$35,000 or more	9	25	18	3	31	34	24	7	605	10	11	74	12	—
Median	\$10 800	\$13 800	\$16 100	\$13 600	\$14 100	\$16 600	\$11 600	\$12 200	\$31 900	\$14 100	\$12 300	\$19 500	\$17 800	\$8 900
With all plumbing facilities	899	668	617	906	1 148	685	918	729	1 784	367	572	781	1 085	254
Less than \$5,000	102	12	1	15	69	12	83	40	1	7	55	10	17	41
\$5,000 to \$9,999	290	146	55	142	276	95	261	216	3	46	148	70	67	106
\$10,000 to \$14,999	278	224	204	398	284	161	321	259	15	169	175	151	174	84
\$15,000 to \$19,999	130	142	174	311	242	189	157	129	67	100	120	178	596	18
\$20,000 to \$24,999	62	66	94	31	160	112	50	46	169	18	40	144	151	3
\$25,000 or more	37	76	89	9	117	116	46	39	1 529	27	34	228	80	2
Median	\$10 800	\$13 800	\$16 100	\$13 600	\$14 100	\$16 600	\$11 700	\$12 200	\$31 900	\$14 100	\$12 400	\$19 500	\$17 800	\$9 000
CONTRACT RENT														
Specified renter occupied ²	579	335	381	830	823	492	603	448	879	454	338	352	336	304
Less than \$30	17	68	26	11	28	7	16	16	6	21	4	16	8	32
\$30 to \$39	21	11	2	5	25	15	40	11	1	20	20	—	30	41
\$40 to \$59	179	59	45	106	166	85	176	88	6	65	87	12	66	165
\$60 to \$79	239	76	101	316	307	167	202	143	21	103	115	51	29	40
\$80 to \$99	75	58	105	174	114	108	72	93	44	82	51	67	23	1
\$100 to \$149	29	21	78	176	128	76	57	75	243	147	39	134	123	2
\$150 or more	2	8	16	5	19	8	4	3	537	—	3	50	36	—
No cash rent	17	34	8	37	36	26	36	19	21	16	19	22	21	23
Median	\$64	\$63	\$82	\$77	\$71	\$75	\$64	\$73	\$173	\$83	\$67	\$107	\$101	\$48
With all plumbing facilities	572	332	379	801	790	465	578	434	872	449	336	351	310	241
Less than \$40	36	77	27	12	44	11	48	16	7	39	23	16	26	38
\$40 to \$59	174	58	44	99	147	72	169	88	5	64	87	12	59	143
\$60 to \$79	239	76	101	307	306	167	199	140	20	102	115	51	28	38
\$80 to \$99	75	58	105	173	113	107	71	93	43	82	51	67	22	1
\$100 to \$149	29	21	78	173	127	76	55	75	242	146	39	134	123	2
\$150 or more	2	8	16	5	17	8	4	3	536	—	3	30	36	—
No cash rent	17	34	8	32	36	24	32	19	19	16	18	21	16	19
Median	\$64	\$63	\$82	\$78	\$71	\$77	\$64	\$74	\$174	\$83	\$67	\$107	\$109	\$50

¹Limited to one-family homes on less than 10 acres and no business on property.

²Excludes one-family homes on 10 acres or more.

Table 24. Financial Characteristics for Places of 2,500 to 10,000 Inhabitants: 1970—Continued

(For minimum base for derived figures (percent, median, etc.) and meaning of symbols, see text)

Places	Dana Point (U)	Del Mar	Desert Hot Springs	Dinuba	Dixon	Dominiguez (U)	Earlmarl (U)	East Compton (U)	East Porterville (U)	El Encanto Heights (U)	Elk Grove (U)	El Paso De Robles	El Rio (U)	Elsinore
VALUE														
Specified owner occupied ¹	842	667	715	1 510	799	1 297	438	915	599	1 100	766	1 194	945	611
Less than \$5,000	1	1	9	93	5	1	125	—	86	10	1	27	15	36
\$5,000 to \$9,999	—	4	88	432	48	27	178	35	233	2	36	129	32	169
\$10,000 to \$14,999	16	5	255	493	147	178	88	180	182	6	115	328	250	187
\$15,000 to \$19,999	47	22	204	303	283	607	40	459	65	86	231	336	394	117
\$20,000 to \$24,999	113	61	98	90	154	381	7	188	19	560	149	162	148	46
\$25,000 to \$34,999	466	206	46	70	118	99	—	43	6	424	217	151	85	37
\$35,000 or more	198	368	15	29	44	4	—	10	8	12	17	63	21	19
Median	\$30 200	\$37 100	\$15 100	\$12 100	\$18 700	\$18 900	\$7 000	\$17 900	\$9 600	\$24 000	\$20 000	\$16 400	\$16 900	\$12 600
With all plumbing facilities	841	664	711	1 492	798	1 297	434	906	593	1 100	765	1 191	942	601
Less than \$5,000	1	1	8	90	5	1	122	—	82	10	1	24	15	30
\$5,000 to \$9,999	—	4	88	425	48	27	177	34	233	2	36	127	32	168
\$10,000 to \$14,999	16	5	254	488	147	178	88	172	182	6	115	328	248	186
\$15,000 to \$19,999	47	22	203	300	283	607	40	459	63	86	231	336	393	117
\$20,000 to \$24,999	112	61	97	90	154	381	7	188	19	560	149	162	148	45
\$25,000 or more	464	206	46	70	118	99	—	43	6	424	217	151	85	37
Median	\$30 200	\$37 100	\$15 100	\$12 200	\$18 700	\$18 900	\$7 000	\$17 900	\$9 600	\$24 000	\$20 000	\$16 400	\$16 900	\$12 700
CONTRACT RENT														
Specified renter occupied ²	667	800	510	944	523	566	352	898	474	319	273	1 155	502	698
Less than \$30	3	8	12	34	2	6	19	7	30	2	4	25	9	27
\$30 to \$39	—	1	1	45	8	3	37	18	25	—	3	24	7	19
\$40 to \$59	3	25	33	344	31	21	167	29	144	1	6	180	40	153
\$60 to \$79	22	27	177	275	95	76	84	162	169	9	45	341	99	300
\$80 to \$99	74	35	109	93	159	123	15	233	62	3	88	262	129	108
\$100 to \$149	282	228	1149	93	162	269	1	372	20	50	91	256	148	53
\$150 or more	264	443	21	18	49	56	—	63	2	251	16	39	31	9
No cash rent	17	33	45	42	17	12	29	14	22	3	20	28	39	29
Median	\$140	\$161	\$81	\$62	\$95	\$107	\$53	\$99	\$63	\$183	\$95	\$80	\$92	\$67
With all plumbing facilities	666	783	509	875	510	564	336	887	460	319	266	1 139	492	688
Less than \$40	3	9	13	67	9	8	52	17	45	2	5	41	12	42
\$40 to \$59	3	19	33	308	27	21	159	29	142	1	6	178	40	149
\$60 to \$79	22	23	177	261	91	76	82	160	168	9	41	338	98	300
\$80 to \$99	73	35	109	88	155	123	15	232	62	3	87	262	128	108
\$100 to \$149	282	226	111	92	162	269	1	372	20	50	91	255	148	53
\$150 or more	264	439	21	18	49	56	—	63	2	251	16	39	31	9
No cash rent	17	32	45	41	17	11	27	14	21	3	20	26	35	27
Median	\$140	\$161	\$81	\$62	\$96	\$107	\$52	\$100	\$63	\$183	\$96	\$80	\$92	\$68
Places	El Toro (U)	El Toro Station (U)	Emeryville	Encinitas (U)	Exeter	Fairfax	Fallbrook (U)	Farmersville	Fillmore	Firebaugh	Florin (U)	Folsom	Ford City (U)	Fort Bragg
VALUE														
Specified owner occupied ¹	1 972	—	166	935	946	1 470	1 066	546	1 028	220	1 712	953	850	946
Less than \$5,000	—	—	1	1	60	1	11	116	20	6	11	12	66	28
\$5,000 to \$9,999	3	—	17	20	286	11	29	248	92	15	51	95	361	178
\$10,000 to \$14,999	2	—	40	99	273	87	153	140	231	77	379	322	259	255
\$15,000 to \$19,999	26	—	69	253	169	308	349	36	324	62	731	328	135	249
\$20,000 to \$24,999	337	—	25	289	77	376	229	5	178	24	366	90	18	113
\$25,000 to \$34,999	847	—	12	180	55	487	179	1	147	23	161	64	10	96
\$35,000 or more	757	—	2	93	26	200	116	—	36	13	13	42	1	27
Median	\$32 300	—	\$17 100	\$21 600	\$12 000	\$24 400	\$19 900	\$7 800	\$17 200	\$15 700	\$17 500	\$15 600	\$10 000	\$15 200
With all plumbing facilities	1 967	—	164	926	942	1 467	1 065	536	1 022	217	1 706	947	849	941
Less than \$5,000	—	—	1	1	57	1	11	110	19	5	10	10	66	27
\$5,000 to \$9,999	3	—	17	20	285	11	28	244	90	14	49	94	360	175
\$10,000 to \$14,999	2	—	40	99	273	87	153	140	228	76	378	321	259	254
\$15,000 to \$19,999	26	—	67	250	169	306	349	36	324	62	729	327	135	249
\$20,000 to \$24,999	337	—	25	285	77	376	229	5	178	24	366	90	18	113
\$25,000 or more	1 599	—	14	271	81	686	295	1	183	36	174	105	11	123
Median	\$32 300	—	\$17 100	\$21 600	\$12 000	\$24 400	\$19 900	\$7 800	\$17 200	\$15 700	\$17 500	\$15 600	\$10 000	\$15 200
CONTRACT RENT														
Specified renter occupied ²	124	922	874	909	600	1 334	817	413	786	469	607	851	332	651
Less than \$30	—	12	1	20	35	11	10	20	21	46	12	3	2	39
\$30 to \$39	—	13	17	10	68	2	4	64	68	14	1	2	7	46
\$40 to \$59	1	51	118	28	191	27	46	187	196	168	24	35	81	159
\$60 to \$79	2	92	236	117	159	64	151	99	211	135	75	157	132	164
\$80 to \$99	6	18	256	134	52	110	203	16	100	57	63	157	62	84
\$100 to \$149	6	137	202	363	61	550	295	11	141	18	349	340	27	103
\$150 or more	104	7	23	210	2	530	67	1	12	1	66	10	—	5
No cash rent	5	592	21	32	40	41	15	37	30	17	21	21	—	5
Median	\$206	\$79	\$84	\$118	\$59	\$140	\$97	\$52	\$67	\$59	\$126	\$96	\$68	\$67
With all plumbing facilities	124	918	777	890	561	1 324	804	371	752	420	602	843	330	608
Less than \$40	—	25	7	23	81	13	14	62	75	43	13	3	9	61
\$40 to \$59	1	51	71	26	176	27	43	180	181	143	23	3	81	147
\$60 to \$79	2	92	217	112	157	58	149	90	210	133	75	156	131	160
\$80 to \$99	6	18	246	133	52	109	201	16	97	55	61	156	61	82
\$100 to \$149	6	136	196	361	61	548	292	9	141	18	347	338	27	102
\$150 or more	104	7	22	208	2	530	66	1	12	1	66	10	—	5
No cash rent	5	589	18	32	39	39	39	13	36	27	17	21	—	5
Median	\$206	\$79	\$87	\$119	\$61	\$141	\$97	\$53	\$68	\$61	\$126	\$96	\$68	\$68

¹Limited to one-family homes on less than 10 acres and no business on property.

²Excludes one-family homes on 10 acres or more.

Table 24. Financial Characteristics for Places of 2,500 to 10,000 Inhabitants: 1970—Continued

(For minimum base for derived figures (percent, median, etc.) and meaning of symbols, see text)

Places	Fort Irwin (U)	Fortuna	Foster City (U)	Freedom (U)	Galt	Garden Acres (U)	George (U)	Glen Avon (U)	Gonzales	Grand Terrace (U)	Gross Valley	Greenfield	Gridley
VALUE													
Specified owner occupied ¹	6	795	1 927	1 012	540	1 571	—	1 012	351	1 074	933	330	710
Less than \$5,000	4	9	1	3	10	164	—	9	5	1	40	14	28
\$5,000 to \$9,999	2	92	1	72	79	581	—	116	35	9	243	54	210
\$10,000 to \$14,999	—	235	—	320	158	607	—	375	79	38	317	81	225
\$15,000 to \$19,999	—	225	1	365	198	180	—	309	120	179	195	98	145
\$20,000 to \$24,999	—	140	2	143	59	20	—	105	65	340	69	53	50
\$25,000 to \$34,999	—	59	401	85	30	14	—	69	43	361	51	24	40
\$35,000 or more	—	35	1 521	24	6	5	—	29	8	146	18	6	12
Median	\$5000—	\$16 200	\$40 900	\$16 600	\$15 500	\$10 300	—	\$15 100	\$17 100	\$24 600	\$12 700	\$15 800	\$12 600
With all plumbing facilities	6	790	1 925	1 009	537	1 562	—	1 009	351	1 074	924	327	702
Less than \$5,000	4	7	1	2	10	158	—	9	5	1	36	11	28
\$5,000 to \$9,999	2	91	1	70	79	578	—	115	35	9	241	54	207
\$10,000 to \$14,999	—	234	—	320	157	607	—	375	79	38	315	81	224
\$15,000 to \$19,999	—	225	1	365	196	180	—	307	120	179	195	98	143
\$20,000 to \$24,999	—	140	2	143	59	20	—	105	65	340	68	53	48
\$25,000 or more	—	93	1 920	109	36	19	—	98	47	507	69	30	52
Median	\$5000—	\$16 300	\$40 900	\$16 600	\$15 500	\$10 300	—	\$15 100	\$17 100	\$24 600	\$12 700	\$15 800	\$12 500
CONTRACT RENT													
Specified renter occupied ²	600	505	638	456	358	856	1 283	630	348	382	1 045	319	498
Less than \$30	1	12	—	11	11	20	2	12	25	1	31	6	23
\$30 to \$39	2	3	—	3	5	10	—	3	11	—	37	2	25
\$40 to \$59	2	51	—	72	36	178	—	58	60	17	227	28	176
\$60 to \$79	32	174	1	121	89	291	—	182	116	26	289	95	162
\$80 to \$99	12	126	—	102	102	195	—	160	42	54	208	89	49
\$100 to \$149	141	108	3	107	87	135	1 032	164	48	102	201	81	35
\$150 or more	12	10	625	18	10	5	30	28	7	161	13	7	1
No cash rent	398	21	8	22	18	22	219	23	39	21	39	11	25
Median	\$108	\$80	\$233	\$82	\$85	\$73	\$114	\$85	\$69	\$139	\$74	\$85	\$61
With all plumbing facilities	598	503	638	451	356	847	1 282	627	317	381	993	308	476
Less than \$40	3	14	1	12	16	29	2	15	29	1	51	8	43
\$40 to \$59	2	51	—	71	35	175	—	58	41	17	200	24	164
\$60 to \$79	31	173	—	119	89	289	—	181	115	26	286	95	160
\$80 to \$99	12	126	—	102	102	193	—	159	42	53	205	87	49
\$100 to \$149	140	108	3	107	87	135	1 031	163	47	102	201	79	35
\$150 or more	12	10	625	18	10	5	30	28	7	161	13	7	1
No cash rent	398	21	8	22	17	21	219	23	36	21	37	8	24
Median	\$108	\$80	\$233	\$82	\$85	\$73	\$114	\$85	\$71	\$139	\$75	\$85	\$62
Places													
	Grossmont-Mt. Helix (U)	Grover City	Guadalupe	Gustine	Half Moon Bay	Hawaiian Gardens	Healdsburg	Hemet East (U)	Hesperia (U)	Hillsborough	Hollister	Holtville	Home Gardens (U)
VALUE													
Specified owner occupied ¹	2 257	1 057	342	569	796	830	1 046	2 023	1 129	2 469	1 254	563	963
Less than \$5,000	—	38	5	4	3	3	5	7	11	2	11	34	13
\$5,000 to \$9,999	—	299	46	88	10	61	76	56	71	—	76	144	132
\$10,000 to \$14,999	27	408	229	191	51	278	214	319	374	3	274	179	132
\$15,000 to \$19,999	66	200	46	162	117	309	293	628	388	1	329	115	282
\$20,000 to \$24,999	119	60	9	57	223	116	252	508	164	4	253	52	210
\$25,000 to \$34,999	496	37	7	46	361	50	140	371	89	10	220	32	183
\$35,000 or more	1 549	15	—	21	31	13	66	134	32	2 449	91	7	11
Median	\$42 400	\$12 400	\$11 700	\$15 000	\$24 900	\$16 100	\$18 900	\$20 000	\$16 200	\$50000+	\$19 100	\$13 100	\$18 900
With all plumbing facilities	2 255	1 045	340	566	789	829	1 041	1 978	1 123	2 453	1 249	556	962
Less than \$5,000	—	37	4	4	2	3	4	7	7	2	10	33	13
\$5,000 to \$9,999	—	294	46	87	9	61	75	55	70	—	76	142	132
\$10,000 to \$14,999	27	405	228	190	51	277	211	314	373	3	273	177	131
\$15,000 to \$19,999	65	197	46	161	117	309	293	620	388	1	326	114	282
\$20,000 to \$24,999	119	60	9	57	222	116	252	488	164	4	253	51	210
\$25,000 or more	2 044	52	7	67	388	63	206	494	121	2 443	311	39	194
Median	\$42 400	\$12 500	\$11 700	\$15 100	\$24 900	\$16 100	\$18 900	\$19 900	\$16 200	\$50000+	\$19 100	\$13 100	\$18 900
CONTRACT RENT													
Specified renter occupied ²	128	848	488	359	388	1 244	756	697	363	102	1 130	348	352
Less than \$30	5	21	23	11	9	16	22	14	13	1	39	3	1
\$30 to \$39	—	2	29	10	—	1	5	5	2	—	58	14	2
\$40 to \$59	2	72	128	83	72	25	94	24	8	8	222	70	52
\$60 to \$79	6	219	198	119	58	161	240	117	48	—	319	120	124
\$80 to \$99	13	233	66	39	40	329	168	156	76	3	198	48	49
\$100 to \$149	23	23	17	74	121	634	156	251	169	8	234	70	51
\$150 or more	64	159	—	2	75	58	37	102	30	43	30	6	56
No cash rent	15	29	27	21	13	20	34	22	17	39	30	17	17
Median	\$171	\$87	\$65	\$70	\$103	\$105	\$80	\$104	\$105	\$300+	\$74	\$69	\$78
With all plumbing facilities	127	838	397	350	385	1 234	735	679	358	101	1 081	335	347
Less than \$40	5	23	25	20	9	15	26	18	13	1	67	16	3
\$40 to \$59	2	69	90	80	72	25	79	23	8	8	209	66	52
\$60 to \$79	6	219	180	116	55	161	238	115	48	—	316	115	121
\$80 to \$99	13	229	66	39	40	325	168	154	76	3	196	47	48
\$100 to \$149	23	258	17	73	121	631	156	245	168	8	234	70	50
\$150 or more	63	13	—	2	75	57	37	102	29	43	29	5	56
No cash rent	15	27	19	20	13	20	31	22	16	38	30	16	17
Median	\$169	\$87	\$68	\$70	\$104	\$105	\$81	\$104	\$105	\$300+	\$76	\$69	\$78

¹Limited to one-family homes on less than 10 acres and no business on property.

²Excludes one-family homes on 10 acres or more.

Table 24. Financial Characteristics for Places of 2,500 to 10,000 Inhabitants: 1970—Continued

[For minimum base for derived figures (percent, median, etc.) and meaning of symbols, see text]

Places	Imperial	Kensington (U)	Kerman	King City	Kingsburg	Ladera Heights (U)	Loguna Niguel (U)	Lake Arrowhead (U)	Lakeport	Lamont (U)	La Palma	Lemoore	Lemoore Station (U)
VALUE													
Specified owner occupied ¹	552	1 767	449	479	854	1 283	1 160	545	609	1 070	2 271	736	—
Less than \$5,000	43	—	37	3	12	1	—	1	11	222	—	22	—
\$5,000 to \$9,999	142	2	109	32	122	—	—	35	73	410	2	80	—
\$10,000 to \$14,999	214	12	111	54	285	—	—	59	172	292	1	159	—
\$15,000 to \$19,999	110	49	121	113	210	2	—	63	150	100	12	242	—
\$20,000 to \$24,999	30	197	43	103	111	1	—	54	83	22	85	175	—
\$25,000 to \$34,999	13	738	20	115	89	18	—	672	96	73	14	1 357	44
\$35,000 or more	—	769	8	59	25	1 261	—	237	47	10	814	14	—
Median	\$12 100	\$33 400	\$13 500	\$21 800	\$15 200	\$50000+	\$33 200	\$31 300	\$16 500	\$8 700	\$32 600	\$17 500	—
With all plumbing facilities	542	1 757	447	479	850	1 282	1 158	542	605	1 064	2 269	726	—
Less than \$5,000	33	—	35	3	11	1	—	1	8	219	—	21	—
\$5,000 to \$9,999	142	2	109	32	122	—	—	34	73	407	2	78	—
\$10,000 to \$14,999	214	12	111	54	284	—	—	58	171	292	1	158	—
\$15,000 to \$19,999	110	49	121	113	209	2	—	62	150	100	12	238	—
\$20,000 to \$24,999	30	196	43	103	110	1	—	54	83	22	85	173	—
\$25,000 or more	13	1 498	28	174	114	1 278	—	333	120	24	2 169	58	—
Median	\$12 200	\$33 400	\$13 600	\$21 800	\$15 200	\$50000+	\$33 200	\$31 500	\$16 500	\$8 700	\$32 600	\$17 500	—
CONTRACT RENT													
Specified renter occupied ²	305	329	299	635	403	491	105	267	368	784	66	661	1 303
Less than \$30	4	3	14	14	6	—	—	14	26	20	2	8	—
\$30 to \$39	22	2	9	4	8	—	—	—	9	36	—	10	—
\$40 to \$59	51	6	85	54	90	—	1	8	53	312	1	58	—
\$60 to \$79	59	15	101	116	149	2	—	12	102	252	11	98	—
\$80 to \$99	89	29	42	171	100	1	—	32	58	91	8	89	—
\$100 to \$149	57	62	38	210	32	19	2	78	89	40	14	230	315
\$150 or more	5	193	—	46	4	460	97	92	10	—	24	146	2
No cash rent	18	19	10	20	14	9	5	31	21	33	6	22	984
Median	\$81	\$181	\$67	\$91	\$71	\$258	\$254	\$131	\$77	\$60	\$128	\$114	\$111
With all plumbing facilities	300	326	291	624	401	488	104	263	361	732	64	655	1 303
Less than \$40	25	5	23	16	13	—	—	11	31	47	2	18	—
\$40 to \$59	49	6	77	51	89	—	1	8	50	294	1	58	—
\$60 to \$79	59	15	101	115	149	2	—	12	102	238	10	97	—
\$80 to \$99	89	29	42	170	100	1	—	32	58	84	8	86	—
\$100 to \$149	57	62	38	207	32	19	2	77	89	40	14	229	315
\$150 or more	5	191	—	46	4	457	97	92	10	—	24	146	2
No cash rent	16	18	10	19	14	9	4	31	21	29	5	21	984
Median	\$82	\$180	\$68	\$92	\$72	\$258	\$254	\$132	\$78	\$61	\$129	\$115	\$111
Places	Lenwood (U)	Lincoln	Lincoln Village (U)	Linda (U)	Lindsay	Live Oak (U)	Live Oak	Livingston	Loma Linda (U)	Lompoc North (U)	Lompoc Northwest (U)	Los Altos Hills	Los Banos
VALUE													
Specified owner occupied ¹	675	607	1 676	863	991	856	465	413	1 281	452	953	1 585	1 516
Less than \$5,000	7	31	—	67	54	5	46	25	52	1	—	2	37
\$5,000 to \$9,999	105	194	7	226	348	32	174	118	254	—	—	1	167
\$10,000 to \$14,999	329	221	155	311	271	130	136	155	295	133	9	2	507
\$15,000 to \$19,999	166	101	619	190	163	247	80	77	239	309	321	3	410
\$20,000 to \$24,999	49	35	385	43	79	241	17	24	162	9	317	8	197
\$25,000 to \$34,999	16	19	368	13	60	143	10	14	187	—	165	51	119
\$35,000 or more	3	6	142	13	16	58	2	—	92	—	141	1 518	79
Median	\$13 300	\$11 600	\$20 700	\$12 200	\$11 500	\$20 300	\$10 400	\$11 700	\$15 800	\$15 900	\$22 300	\$50000+	\$15 400
With all plumbing facilities	673	604	1 676	854	989	855	459	409	1 269	451	953	1 581	1 508
Less than \$5,000	7	31	—	64	52	5	43	23	49	1	—	1	31
\$5,000 to \$9,999	103	191	7	223	348	31	173	117	252	—	—	1	167
\$10,000 to \$14,999	329	221	155	310	271	130	135	154	290	132	9	2	506
\$15,000 to \$19,999	166	101	619	189	163	247	80	77	239	309	321	3	409
\$20,000 to \$24,999	49	35	385	42	79	241	17	24	160	9	317	8	197
\$25,000 or more	19	25	510	26	76	201	11	14	279	—	306	1 566	198
Median	\$13 300	\$11 600	\$20 700	\$12 200	\$11 500	\$20 300	\$10 400	\$11 700	\$15 800	\$15 900	\$22 300	\$50000+	\$15 500
CONTRACT RENT													
Specified renter occupied ²	314	338	355	1 327	702	870	313	314	1 961	193	369	191	1 228
Less than \$30	13	3	8	7	37	27	5	7	23	1	—	3	7
\$30 to \$39	1	8	—	11	55	4	23	12	36	—	—	1	26
\$40 to \$59	19	66	10	133	284	50	91	59	233	1	—	2	217
\$60 to \$79	96	118	7	348	184	124	113	127	469	—	1	12	376
\$80 to \$99	90	80	9	327	54	148	43	50	399	—	—	3	388
\$100 to \$149	74	40	173	450	53	378	26	43	637	180	212	42	153
\$150 or more	15	3	137	7	3	101	—	—	103	1	154	94	15
No cash rent	6	20	11	44	32	38	12	15	61	10	2	34	46
Median	\$85	\$74	\$142	\$88	\$57	\$108	\$64	\$70	\$87	\$127	\$145	\$184	\$78
With all plumbing facilities	310	337	355	1 307	696	863	302	303	1 945	193	369	182	1 184
Less than \$40	13	10	8	17	63	29	25	16	56	—	—	4	23
\$40 to \$59	18	66	10	127	258	49	84	57	228	1	—	—	191
\$60 to \$79	96	118	7	340	176	122	112	122	464	—	1	12	372
\$80 to \$99	90	80	9	326	53	148	43	49	398	—	—	3	386
\$100 to \$149	74	40	173	446	53	377	26	43	635	180	212	41	153
\$150 or more	15	3	137	7	3	101	—	—	103	1	154	93	15
No cash rent	4	20	11	44	30	37	12	15	61	10	2	29	44
Median	\$85	\$74	\$142	\$88	\$59	\$108	\$64	\$71	\$88	\$127	\$145	\$184	\$79

¹Limited to one-family homes on less than 10 acres and no business on property. ²Excludes one-family homes on 10 acres or more.

Table 24. Financial Characteristics for Places of 2,500 to 10,000 Inhabitants: 1970—Continued

[For minimum base for derived figures (percent, median, etc.) and meaning of symbols, see text]

Places	McFarland	Marina (U)	Marysville	Mather (U)	Melners Oaks-Mira Monte (U)	Mendota	Mira Loma (U)	Mojave (U)	Monte Sereno	Moorpark (U)	Morada (U)	Morgan Hill	Morro Bay
VALUE													
Specified owner occupied ¹	576	1 281	1 594	75	1 391	231	1 108	436	789	534	679	887	1 538
Less than \$5,000	92	4	10	1	5	11	26	9	2	1	8	2	11
\$5,000 to \$9,999	203	1	95	5	45	52	142	67	2	20	19	17	155
\$10,000 to \$14,999	171	28	509	1	206	71	354	180	10	72	73	65	382
\$15,000 to \$19,999	80	229	548	6	393	66	286	122	33	303	159	204	342
\$20,000 to \$24,999	20	579	231	8	316	18	164	30	57	98	83	246	276
\$25,000 to \$34,999	7	406	117	23	262	10	104	23	157	35	171	192	255
\$35,000 or more	3	34	84	31	164	3	32	5	525	5	166	161	117
Median	\$9 800	\$23 300	\$16 500	\$32 200	\$20 700	\$14 100	\$15 500	\$13 700	\$44 700	\$18 200	\$24 800	\$23 200	\$18 200
With all plumbing facilities	567	1 279	1 588	74	1 389	230	1 101	434	786	525	679	883	1 534
Less than \$5,000	88	4	7	—	5	10	25	7	—	1	8	2	10
\$5,000 to \$9,999	198	1	95	5	45	52	140	67	1	19	19	16	155
\$10,000 to \$14,999	171	28	508	1	206	71	353	180	9	71	73	65	381
\$15,000 to \$19,999	80	228	547	6	392	66	284	122	33	297	159	202	342
\$20,000 to \$24,999	20	579	230	8	316	18	164	30	61	97	83	246	275
\$25,000 or more	10	439	201	54	425	13	135	28	682	40	337	352	371
Median	\$9 900	\$23 300	\$16 500	\$32 400	\$20 700	\$14 100	\$15 500	\$13 700	\$44 800	\$18 200	\$24 800	\$23 200	\$18 200
CONTRACT RENT													
Specified renter occupied ²	536	778	1 668	1 196	541	417	1 521	398	91	268	81	728	1 033
Less than \$30	13	7	40	6	5	13	16	6	1	8	1	22	32
\$30 to \$39	19	1	30	1	3	24	8	3	—	1	1	4	15
\$40 to \$59	237	23	217	3	43	156	78	66	3	38	6	52	93
\$60 to \$79	164	44	452	6	118	108	203	130	3	45	12	93	246
\$80 to \$99	51	76	378	1	125	65	401	104	4	57	16	125	254
\$100 to \$149	23	387	428	168	143	25	761	68	31	86	25	324	278
\$150 or more	1	223	83	9	72	2	18	2	39	25	11	77	62
No cash rent	28	17	40	1 002	32	24	36	19	10	8	9	31	53
Median	\$59	\$132	\$83	\$112	\$93	\$61	\$101	\$78	\$146	\$89	\$100	\$108	\$88
With all plumbing facilities	508	776	1 563	1 196	532	394	1 508	392	89	263	81	718	1 023
Less than \$40	24	8	48	7	8	32	23	9	1	9	2	26	46
\$40 to \$59	219	23	175	3	41	146	75	62	2	35	6	51	91
\$60 to \$79	163	44	424	6	117	106	199	130	3	45	12	91	244
\$80 to \$99	51	76	374	1	124	61	400	104	4	56	16	120	253
\$100 to \$149	23	387	426	168	143	25	757	68	30	85	25	324	277
\$150 or more	1	221	82	9	71	2	18	2	39	25	11	77	62
No cash rent	27	17	34	1 002	28	22	36	17	10	8	9	29	50
Median	\$60	\$132	\$86	\$112	\$93	\$61	\$101	\$78	\$149	\$89	\$100	\$108	\$88
Places	Muscoy (U)	Needles	Newhall (U)	Newman	Nipomo (U)	North Fair Oaks (U)	North Island (U)	Oakdale	Oak View (U)	Oceans (U)	Ojai	Olivehurst (U)	Opal Cliffs (U)
VALUE													
Specified owner occupied ¹	1 298	685	1 417	448	434	1 324	—	1 303	938	374	1 092	1 209	915
Less than \$5,000	41	34	5	13	20	4	—	23	4	41	1	135	13
\$5,000 to \$9,999	375	138	14	96	47	25	—	199	57	141	39	388	59
\$10,000 to \$14,999	568	191	90	165	139	117	—	384	174	104	180	408	213
\$15,000 to \$19,999	242	193	217	108	110	376	—	406	256	45	337	238	281
\$20,000 to \$24,999	44	87	307	35	77	498	—	182	178	18	243	31	168
\$25,000 to \$34,999	21	34	512	25	35	247	—	83	180	16	168	4	97
\$35,000 or more	7	—	272	6	6	57	—	26	89	9	124	5	84
Median	\$11 900	\$14 400	\$26 500	\$13 600	\$15 400	\$21 400	—	\$15 500	\$19 500	\$10 200	\$19 800	\$11 100	\$17 900
With all plumbing facilities	1 288	675	1 410	448	430	1 323	—	1 299	936	370	1 091	1 189	913
Less than \$5,000	38	26	5	13	20	4	—	22	4	40	1	130	13
\$5,000 to \$9,999	373	136	14	96	43	25	—	197	57	138	39	381	59
\$10,000 to \$14,999	566	191	90	165	139	117	—	383	173	104	180	401	212
\$15,000 to \$19,999	240	193	217	108	110	376	—	406	256	45	337	237	280
\$20,000 to \$24,999	43	87	304	35	77	498	—	182	178	18	243	31	168
\$25,000 or more	28	42	780	31	41	303	—	109	268	25	291	9	181
Median	\$11 900	\$14 600	\$26 500	\$13 600	\$15 500	\$21 400	—	\$15 500	\$19 500	\$10 300	\$19 800	\$11 100	\$17 900
CONTRACT RENT													
Specified renter occupied ²	779	535	1 202	293	296	1 791	—	880	405	311	743	821	784
Less than \$30	17	24	15	8	6	17	—	31	4	10	15	13	13
\$30 to \$39	10	27	3	13	4	2	—	37	3	8	4	16	2
\$40 to \$59	126	101	39	85	48	22	—	130	20	74	39	113	41
\$60 to \$79	271	171	85	89	99	63	—	203	62	112	119	263	108
\$80 to \$99	230	94	166	43	76	199	—	188	130	52	126	167	131
\$100 to \$149	91	78	588	40	46	1 010	—	231	127	35	324	198	373
\$150 or more	7	8	276	1	1	449	—	31	35	6	73	8	64
No cash rent	27	32	30	14	16	29	—	29	24	14	43	43	32
Median	\$76	\$71	\$124	\$67	\$76	\$130	—	\$82	\$96	\$68	\$107	\$79	\$109
With all plumbing facilities	770	526	1 183	277	293	1 783	—	844	404	305	735	797	782
Less than \$40	27	45	15	16	9	19	—	60	7	16	17	22	14
\$40 to \$59	123	99	28	80	47	19	—	111	20	71	38	108	41
\$60 to \$79	269	171	84	85	99	63	—	195	62	112	116	261	107
\$80 to \$99	228	94	166	43	76	199	—	188	130	52	126	165	131
\$100 to \$149	90	78	586	40	46	1 006	—	230	127	35	322	197	373
\$150 or more	7	8	274	1	1	448	—	31	35	6	73	8	64
No cash rent	26	31	30	12	15	29	—	29	23	13	43	36	32
Median	\$76	\$72	\$124	\$68	\$77	\$130	—	\$84	\$96	\$68	\$107	\$79	\$109

¹Limited to one-family homes on less than 10 acres and no business on property.

²Excludes one-family homes on 10 acres or more.

Table 24. Financial Characteristics for Places of 2,500 to 10,000 Inhabitants: 1970—Continued

[For minimum base for derived figures (percent, median, etc.) and meaning of symbols, see text]

Places	Orange Cove	Orcutt (U)	Orinda Village (U)	Orland	Orosi (U)	Oroville	Palmdale	Palmdale East (U)	Palm Desert (U)	Patterson	Perris	Pismo Beach	Placerville
VALUE													
Specified owner occupied ¹	496	1 656	1 806	635	427	1 302	1 663	659	1 197	451	500	773	1 051
Less than \$5,000	85	5	—	15	31	46	2	—	—	21	24	6	14
\$5,000 to \$9,999	269	52	2	141	127	239	27	8	1	82	103	54	134
\$10,000 to \$14,999	98	91	1	207	183	503	458	215	55	91	188	184	273
\$15,000 to \$19,999	31	842	8	143	66	314	693	371	265	142	116	193	266
\$20,000 to \$24,999	9	433	66	78	9	112	228	55	289	67	37	162	166
\$25,000 to \$34,999	2	158	333	45	7	65	195	10	306	27	21	93	128
\$35,000 or more	2	75	1 396	6	4	23	60	—	281	21	11	81	70
Median	\$7 800	\$19 200	\$46 600	\$13 900	\$11 300	\$13 600	\$16 900	\$16 200	\$24 800	\$16 000	\$13 300	\$18 800	\$16 700
With all plumbing facilities	495	1 655	1 803	633	416	1 297	1 657	659	1 196	448	498	769	1 048
Less than \$5,000	85	5	—	15	25	45	2	—	—	20	24	6	13
\$5,000 to \$9,999	268	52	2	139	124	237	26	8	1	82	101	54	134
\$10,000 to \$14,999	98	90	1	207	182	502	457	215	55	91	188	183	272
\$15,000 to \$19,999	31	842	8	143	66	314	692	371	264	141	116	192	266
\$20,000 to \$24,999	9	433	66	78	9	111	227	55	289	67	37	162	165
\$25,000 or more	2	158	333	45	7	65	195	10	306	27	21	93	128
Median	\$7 800	\$19 200	\$46 600	\$13 900	\$11 400	\$13 600	\$16 900	\$16 200	\$24 800	\$16 000	\$13 400	\$18 800	\$16 700
CONTRACT RENT													
Specified renter occupied ²	364	454	167	386	224	1 441	860	249	837	473	451	782	876
Less than \$30	2	5	3	7	11	68	10	—	8	6	7	16	15
\$30 to \$39	15	4	—	15	15	43	2	—	1	21	6	9	11
\$40 to \$59	215	23	—	96	81	264	29	—	8	132	66	50	154
\$60 to \$79	98	66	7	111	82	429	106	7	31	145	171	273	233
\$80 to \$99	14	63	4	75	17	297	144	27	70	107	112	166	266
\$100 to \$149	2	155	37	50	7	280	402	153	380	43	61	176	144
\$150 or more	—	124	100	—	—	14	147	57	287	2	5	66	18
No cash rent	18	14	16	31	11	46	20	5	52	17	23	26	35
Median	\$56	\$127	\$210	\$68	\$60	\$74	\$115	\$129	\$137	\$71	\$75	\$83	\$80
With all plumbing facilities	349	449	163	367	203	1 379	837	249	836	470	450	774	860
Less than \$40	17	5	3	16	22	67	12	—	9	26	13	22	26
\$40 to \$59	203	22	—	85	67	260	23	—	8	132	66	47	149
\$60 to \$79	95	66	7	111	80	418	99	7	31	143	170	272	229
\$80 to \$99	14	63	4	75	17	297	141	27	69	107	112	166	266
\$100 to \$149	2	155	37	50	7	278	411	153	380	43	61	175	143
\$150 or more	—	124	100	—	—	14	146	57	287	2	5	66	17
No cash rent	18	14	12	29	10	45	17	5	52	17	23	26	32
Median	\$56	\$127	\$210	\$69	\$62	\$76	\$116	\$129	\$137	\$71	\$75	\$83	\$81
Places													
	Point Mugu (U)	Porterville Northwest (U)	Porterville West (U)	Portola Valley	Poway (U)	Quartz Hill (U)	Quincy (U)	Ramona (U)	Rancho Rinconada (U)	Rancho Santa Clarita (U)	Red Bluff	Reedley	Ridgecrest
VALUE													
Specified owner occupied ¹	14	473	1 277	1 091	1 697	1 010	557	654	1 043	1 044	1 322	1 600	1 389
Less than \$5,000	—	11	37	—	1	2	10	4	1	1	22	32	20
\$5,000 to \$9,999	1	60	232	4	9	95	76	47	3	3	189	287	123
\$10,000 to \$14,999	—	160	311	12	47	296	113	158	33	6	388	513	311
\$15,000 to \$19,999	1	128	379	19	479	322	139	212	329	96	488	437	323
\$20,000 to \$24,999	7	79	166	44	766	144	110	101	550	582	105	192	241
\$25,000 to \$34,999	3	21	101	64	344	109	84	94	115	297	82	107	241
\$35,000 or more	2	14	51	948	51	42	25	38	12	59	48	32	130
Median	\$23 600	\$15 200	\$15 800	\$50000+	\$22 000	\$16 600	\$18 000	\$17 700	\$21 400	\$23 600	\$15 500	\$14 600	\$18 800
With all plumbing facilities	14	470	1 275	1 086	1 696	1 007	553	648	1 042	1 041	1 316	1 595	1 385
Less than \$5,000	—	11	36	—	1	2	9	4	1	—	20	30	18
\$5,000 to \$9,999	1	59	231	4	9	93	75	45	3	2	187	286	122
\$10,000 to \$14,999	—	160	311	11	47	295	111	156	32	6	387	511	311
\$15,000 to \$19,999	1	126	379	19	479	322	139	211	329	95	487	437	322
\$20,000 to \$24,999	7	79	166	41	765	144	110	100	550	582	105	192	241
\$25,000 or more	3	21	101	64	344	109	84	94	115	297	82	107	241
\$35,000 or more	2	14	51	948	51	42	25	38	12	59	48	32	130
Median	\$23 600	\$15 200	\$15 900	\$50000+	\$22 000	\$16 600	\$18 000	\$17 800	\$21 400	\$23 600	\$15 500	\$14 700	\$18 800
CONTRACT RENT													
Specified renter occupied ²	563	198	528	301	445	432	497	362	354	108	1 077	867	731
Less than \$30	4	3	14	3	5	8	20	6	1	6	21	11	8
\$30 to \$39	—	1	17	2	2	3	28	6	—	—	19	35	7
\$40 to \$59	1	27	107	9	2	20	112	49	8	1	153	246	30
\$60 to \$79	2	66	171	14	23	94	147	113	2	3	353	275	116
\$80 to \$99	—	37	97	27	33	122	81	63	4	3	213	127	133
\$100 to \$149	111	51	73	83	176	147	78	81	56	17	263	104	303
\$150 or more	11	4	20	138	191	22	10	14	279	78	22	7	91
No cash rent	434	9	29	25	13	16	21	30	4	—	33	62	43
Median	\$113	\$79	\$72	\$150	\$145	\$92	\$69	\$78	\$173	\$168	\$79	\$68	\$107
With all plumbing facilities	557	196	515	294	443	424	480	349	353	107	1 068	832	719
Less than \$40	4	4	31	4	7	10	47	12	1	5	35	40	14
\$40 to \$59	1	26	101	9	2	15	97	44	8	1	152	227	28
\$60 to \$79	2	66	167	13	23	94	146	110	2	3	351	266	111
\$80 to \$99	—	37	96	25	33	121	81	61	4	3	213	127	130
\$100 to \$149	109	51	71	80	175	146	78	79	56	17	263	104	303
\$150 or more	11	4	20	138	191	22	10	14	278	78	22	6	91
No cash rent	430	8	29	25	12	16	21	29	4	—	32	62	42
Median	\$113	\$79	\$72	\$153	\$145	\$93	\$70	\$79	\$173	\$169	\$79	\$69	\$108

¹Limited to one-family homes on less than 10 acres and no business on property.

²Excludes one-family homes on 10 acres or more.

Table 24. Financial Characteristics for Places of 2,500 to 10,000 Inhabitants: 1970—Continued

[For minimum base for derived figures (percent, median, etc.) and meaning of symbols, see text]

Places	Rio Dell	Rio Linda (U)	Rio Vista	Ripon	Riverbank	Rocklin	Rodeo (U)	Rohnert Park	Rohnerville (U)	Rolling Hills Estates	Roseland (U)	Ross	Ryans Slough (U)
VALUE													
Specified owner occupied ¹	482	1 279	635	544	691	487	838	946	489	1 440	777	640	780
Less than \$5,000	18	14	1	14	46	20	7	—	7	—	9	—	7
\$5,000 to \$9,999	105	139	34	81	252	94	38	—	80	—	36	—	59
\$10,000 to \$14,999	187	765	87	128	213	95	138	8	175	—	219	3	168
\$15,000 to \$19,999	103	256	232	204	133	86	260	548	151	2	397	12	268
\$20,000 to \$24,999	43	64	140	78	33	72	156	336	41	3	72	22	150
\$25,000 to \$34,999	8	30	86	28	11	78	190	53	29	6	36	88	93
\$35,000 or more	—	11	55	11	3	42	49	1	6	1 368	8	515	35
Median	\$13 300	\$13 300	\$19 300	\$16 200	\$10 900	\$16 800	\$19 600	\$19 500	\$14 600	\$50000+	\$16 200	\$50000+	\$17 900
With all plumbing facilities	482	1 276	633	542	686	476	835	945	487	1 437	775	640	777
Less than \$5,000	18	13	—	13	42	18	7	—	7	—	9	—	5
\$5,000 to \$9,999	105	138	33	80	251	94	38	—	79	—	36	—	58
\$10,000 to \$14,999	187	744	87	128	213	93	136	8	175	—	219	3	168
\$15,000 to \$19,999	103	256	232	204	133	83	259	547	150	2	395	12	268
\$20,000 to \$24,999	43	64	140	78	33	70	156	336	41	3	72	22	150
\$25,000 or more	26	41	141	39	14	118	239	54	35	1 431	44	603	128
Median	\$13 300	\$13 300	\$19 400	\$16 200	\$11 000	\$16 700	\$19 600	\$19 500	\$14 600	\$50000+	\$16 200	\$50000+	\$17 900
CONTRACT RENT													
Specified renter occupied ²	381	618	324	286	429	295	767	585	216	89	779	146	335
Less than \$30	17	2	3	5	14	7	8	—	5	1	16	5	4
\$30 to \$39	16	2	4	7	29	5	35	—	2	—	5	1	2
\$40 to \$59	118	37	46	36	109	33	60	32	—	—	43	2	23
\$60 to \$79	146	228	78	84	123	101	280	1	78	—	119	5	69
\$80 to \$99	39	154	59	81	78	70	147	4	46	—	169	7	85
\$100 to \$149	25	168	98	53	37	52	131	233	45	2	363	27	111
\$150 or more	2	8	25	4	2	11	34	277	2	77	54	63	30
No cash rent	18	19	11	16	37	16	19	10	6	9	10	36	11
Median	\$63	\$85	\$87	\$81	\$67	\$79	\$76	\$148	\$76	\$300+	\$104	\$167	\$95
With all plumbing facilities	377	608	315	286	404	289	757	528	215	89	773	141	335
Less than \$40	31	4	3	12	38	11	43	—	7	1	20	5	6
\$40 to \$59	117	34	43	36	95	31	109	3	32	—	38	1	23
\$60 to \$79	145	223	76	84	121	99	276	1	77	—	119	5	69
\$80 to \$99	39	154	59	81	77	70	146	4	46	—	169	7	85
\$100 to \$149	25	168	98	53	37	52	130	233	45	2	363	27	111
\$150 or more	2	8	25	4	2	11	34	277	2	77	54	63	30
No cash rent	18	17	11	16	34	15	19	10	6	9	10	33	11
Median	\$63	\$86	\$89	\$81	\$68	\$79	\$76	\$154	\$76	\$300+	\$104	\$169	\$95
Places													
	St. Helena	San Jacinto	San Juan Capistrano	San Marcos	San Ramon Village (U)	Santa Maria South (U)	Sausalito	Scotts Valley	Searles Valley (U)	Sebastopol	Selma	Shafter	Signal Hill
VALUE													
Specified owner occupied ¹	730	697	493	475	1 015	1 500	827	537	724	802	1 351	1 002	431
Less than \$5,000	2	15	1	3	1	3	3	3	22	3	39	26	2
\$5,000 to \$9,999	43	148	8	13	1	10	1	9	229	67	293	177	23
\$10,000 to \$14,999	82	303	11	38	—	39	16	41	276	193	417	407	59
\$15,000 to \$19,999	164	153	38	141	14	631	24	76	120	206	350	224	111
\$20,000 to \$24,999	164	50	68	147	122	450	43	117	57	176	140	63	97
\$25,000 to \$34,999	179	20	212	95	642	218	123	186	15	112	74	56	75
\$35,000 or more	96	8	155	38	235	149	617	105	5	45	38	49	64
Median	\$22 300	\$13 300	\$30 700	\$21 400	\$30 800	\$20 700	\$48 300	\$26 200	\$11 600	\$18 200	\$14 100	\$13 700	\$21 100
With all plumbing facilities	722	689	493	472	1 012	1 497	818	534	724	799	1 341	993	430
Less than \$5,000	2	12	1	3	1	3	1	1	22	3	35	26	2
\$5,000 to \$9,999	42	148	8	13	—	10	1	9	229	67	290	175	23
\$10,000 to \$14,999	82	301	11	36	—	38	16	41	276	192	416	402	59
\$15,000 to \$19,999	163	150	38	141	14	630	24	76	120	205	349	224	110
\$20,000 to \$24,999	163	50	68	147	122	450	42	117	57	176	140	63	97
\$25,000 or more	270	28	367	132	875	366	734	290	20	156	111	103	139
Median	\$22 200	\$13 300	\$30 700	\$21 500	\$30 800	\$20 800	\$48 400	\$26 200	\$11 600	\$18 200	\$14 200	\$13 700	\$21 100
CONTRACT RENT													
Specified renter occupied ²	433	627	290	304	51	343	1 990	312	370	616	912	591	1 686
Less than \$30	13	9	12	6	—	2	29	13	7	19	24	10	25
\$30 to \$39	4	2	6	3	—	1	3	1	5	7	52	2	2
\$40 to \$59	76	66	13	14	—	17	16	12	65	48	321	119	87
\$60 to \$79	87	203	24	55	—	37	55	64	128	172	292	254	280
\$80 to \$99	97	175	24	45	—	22	67	29	93	125	112	86	304
\$100 to \$149	104	121	97	115	—	112	389	99	43	174	66	71	718
\$150 or more	20	20	87	50	46	138	1 398	78	8	40	7	9	245
No cash rent	32	31	27	16	5	14	33	16	21	31	38	40	25
Median	\$85	\$82	\$133	\$108	\$250	\$141	\$186	\$113	\$76	\$88	\$62	\$69	\$109
With all plumbing facilities	428	616	280	301	51	342	1 974	311	368	604	903	578	1 645
Less than \$40	17	9	15	9	—	2	30	14	12	26	76	12	24
\$40 to \$59	74	64	13	12	—	17	16	12	64	47	315	112	57
\$60 to \$79	86	202	24	54	—	37	54	64	128	165	291	249	274
\$80 to \$99	96	175	23	45	—	22	63	29	93	124	110	86	303
\$100 to \$149	104	116	95	115	—	112	389	99	43	173	66	71	717
\$150 or more	20	20	87	50	46	138	1 392	78	8	39	7	9	245
No cash rent	31	30	23	16	5	14	30	15	20	30	38	39	25
Median	\$85	\$82	\$134	\$108	\$250	\$142	\$186	\$113	\$76	\$88	\$62	\$69	\$110

¹Limited to one-family homes on less than 10 acres and no business on property. ²Excludes one-family homes on 10 acres or more.

Table 24. Financial Characteristics for Places of 2,500 to 10,000 Inhabitants: 1970—Continued

[For minimum base for derived figures (percent, median, etc.) and meaning of symbols, see text]

Places	Solana Beach (U)	Soledad	Sonoma	Sonora	Soquel (U)	South Laguna (U)	South Modesto (U)	South Oroville (U)	South San Gabriel (U)	South Yuba City (U)	Stanford (U)	Suisun City	Sun City (U)
VALUE													
Specified owner occupied ¹	989	720	863	516	1 060	663	1 176	840	904	1 177	371	116	2 517
Less than \$5,000	4	20	2	5	6	—	107	102	2	9	—	5	—
\$5,000 to \$9,999	25	97	16	41	40	2	499	318	39	42	—	19	—
\$10,000 to \$14,999	50	297	88	93	124	4	300	229	99	107	3	45	99
\$15,000 to \$19,999	114	181	210	128	217	29	116	153	186	334	3	38	845
\$20,000 to \$24,999	165	84	176	118	272	53	49	28	172	242	7	3	938
\$25,000 to \$34,999	355	37	248	87	304	126	72	8	329	240	26	3	564
\$35,000 or more	276	4	123	44	97	449	33	2	77	203	332	3	70
Median	\$28 800	\$14 000	\$23 300	\$19 700	\$22 600	\$44 500	\$9 800	\$10 000	\$23 700	\$22 000	\$50000+	\$14 000	\$21 700
With all plumbing facilities	986	719	861	516	1 060	662	1 171	823	898	1 175	371	115	2 514
Less than \$5,000	4	19	2	5	6	—	103	95	1	8	—	4	—
\$5,000 to \$9,999	23	97	16	41	40	2	498	309	37	42	—	19	—
\$10,000 to \$14,999	50	297	86	93	124	4	300	229	99	107	3	45	99
\$15,000 to \$19,999	114	181	210	128	217	29	116	153	185	334	3	38	843
\$20,000 to \$24,999	165	84	176	118	272	53	49	28	172	241	7	3	937
\$25,000 or more	630	41	371	131	401	574	105	9	404	443	358	6	834
Median	\$28 900	\$14 100	\$23 300	\$19 700	\$22 600	\$44 500	\$9 800	\$10 200	\$23 700	\$22 000	\$50000+	\$14 000	\$21 700
CONTRACT RENT													
Specified renter occupied ²	597	808	506	677	526	364	995	537	327	269	1 171	729	93
Less than \$30	20	25	15	22	17	1	29	7	15	4	2	1	6
\$30 to \$39	4	20	10	16	2	1	30	28	2	1	31	4	—
\$40 to \$59	37	122	58	102	48	5	196	189	20	12	11	36	—
\$60 to \$79	69	311	81	178	113	22	402	191	61	47	86	150	1
\$80 to \$99	87	141	107	126	76	33	190	61	68	40	13	159	3
\$100 to \$149	178	140	150	176	164	96	96	41	107	113	855	364	17
\$150 or more	187	10	57	22	80	190	8	4	39	40	159	3	41
No cash rent	15	39	28	35	26	16	44	16	15	12	14	12	25
Median	\$117	\$76	\$92	\$80	\$98	\$159	\$70	\$63	\$97	\$113	\$131	\$101	\$160
With all plumbing facilities	584	762	477	651	524	362	936	525	326	266	1 134	724	93
Less than \$40	20	36	21	35	19	1	48	31	17	5	7	5	6
\$40 to \$59	35	116	42	83	47	5	161	181	19	12	4	33	—
\$60 to \$79	66	287	77	176	112	22	392	191	61	47	84	148	1
\$80 to \$99	86	141	107	126	76	33	190	61	68	39	12	159	3
\$100 to \$149	178	140	149	176	164	96	94	41	107	111	854	364	17
\$150 or more	187	10	57	22	80	189	8	4	39	40	159	3	41
No cash rent	12	32	24	33	26	16	43	16	15	12	14	12	25
Median	\$118	\$76	\$95	\$82	\$99	\$159	\$71	\$63	\$98	\$113	\$131	\$101	\$160
Places													
	Sunny-mead (U)	Susanville	Taft	Tehachapi	Thermalito (U)	Tiburon	Twenty-nine Palms (U)	Twenty-nine Palms Base (U)	Twin Lakes (U)	Valencia (U)	Villa Park	Walnut	Walnut Creek West (U)
VALUE													
Specified owner occupied ¹	786	1 331	962	785	716	1 185	1 071	...	360	1 008	591	1 213	2 002
Less than \$5,000	8	30	47	15	27	—	21	...	2	1	—	1	—
\$5,000 to \$9,999	91	258	163	128	167	—	206	...	20	—	2	21	—
\$10,000 to \$14,999	223	353	163	296	273	2	430	...	68	—	3	43	23
\$15,000 to \$19,999	254	352	252	203	182	7	262	...	97	—	1	53	117
\$20,000 to \$24,999	110	225	163	98	42	50	89	...	53	36	22	201	461
\$25,000 to \$34,999	66	94	136	36	17	184	45	...	74	537	59	625	996
\$35,000 or more	34	19	38	9	8	941	18	...	74	432	493	269	404
Median	\$16 500	\$15 400	\$17 100	\$14 300	\$13 400	\$50000+	\$13 600	...	\$19 600	\$33 700	\$50000+	\$29 600	\$29 000
With all plumbing facilities	781	1 315	958	784	710	1 181	1 065	...	357	1 008	583	1 213	2 001
Less than \$5,000	8	29	46	15	27	—	21	...	2	1	—	1	—
\$5,000 to \$9,999	87	253	161	128	165	—	203	...	19	—	2	21	—
\$10,000 to \$14,999	223	349	162	296	270	2	427	...	66	—	3	43	23
\$15,000 to \$19,999	253	348	252	203	181	7	262	...	97	—	2	53	117
\$20,000 to \$24,999	110	225	163	97	42	50	89	...	53	36	22	201	461
\$25,000 or more	100	111	174	45	25	1 121	63	...	120	969	545	269	399
Median	\$16 500	\$15 400	\$17 200	\$14 300	\$13 400	\$50000+	\$13 700	...	\$19 700	\$33 700	\$50000+	\$29 600	\$29 000
CONTRACT RENT													
Specified renter occupied ²	1 120	879	514	431	448	892	944	837	815	196	30	304	660
Less than \$30	8	28	7	14	8	6	37	4	17	—	1	6	3
\$30 to \$39	5	24	21	9	3	2	6	—	4	—	1	1	—
\$40 to \$59	42	158	124	95	68	29	82	—	45	1	2	6	6
\$60 to \$79	246	275	148	141	145	67	279	23	120	—	3	21	12
\$80 to \$99	362	184	49	85	96	8	315	28	151	1	8	13	29
\$100 to \$149	409	138	113	70	111	37	177	442	359	18	5	84	195
\$150 or more	36	26	19	9	1	727	13	20	96	170	6	165	402
No cash rent	12	46	33	8	16	16	35	320	23	6	4	8	12
Median	\$93	\$76	\$69	\$73	\$79	\$242	\$83	\$114	\$107	\$173	\$88	\$156	\$165
With all plumbing facilities	1 114	808	513	428	446	890	938	751	810	196	25	304	659
Less than \$40	10	35	28	23	10	8	43	4	21	—	2	7	4
\$40 to \$59	42	125	123	93	67	29	81	—	44	1	2	6	6
\$60 to \$79	246	268	148	140	145	67	277	9	118	—	3	21	12
\$80 to \$99	360	182	49	85	96	8	315	20	150	1	3	13	29
\$100 to \$149	409	138	113	70	111	37	176	435	358	18	5	84	194
\$150 or more	36	19	19	9	1	725	13	19	96	170	6	165	402
No cash rent	11	41	33	8	16	16	33	264	23	6	4	8	12
Median	\$93	\$77	\$69	\$73	\$79	\$242	\$83	\$114	\$107	\$173	\$105	\$156	\$165

¹Limited to one-family homes on less than 10 acres and no business on property. ²Excludes one-family homes on 10 acres or more.

Table 24. Financial Characteristics for Places of 2,500 to 10,000 Inhabitants: 1970—Continued

[For minimum base for derived figures (percent, median, etc.) and meaning of symbols, see text]

Places	Walnut Park (U)	Wasco	Weed	West Compton (U)	West Modesto (U)	West Pittsburg (U)	Willits	Willows	Winton (U)	Woodlake	Woodside	Yreka City	Yucca Valley (U)
VALUE													
Specified owner occupied ¹	1 929	1 241	631	996	1 163	904	523	819	422	565	1 179	981	1 017
Less than \$5,000	2	92	76	3	32	15	16	17	14	74	1	11	4
\$5,000 to \$9,999	15	283	206	18	270	97	108	127	113	220	—	83	65
\$10,000 to \$14,999	264	399	153	191	541	255	178	253	169	164	2	226	269
\$15,000 to \$19,999	902	257	110	432	229	399	127	241	105	71	10	328	344
\$20,000 to \$24,999	469	116	51	233	61	98	53	87	11	21	43	184	197
\$25,000 to \$34,999	241	62	23	103	26	31	29	62	8	12	106	110	96
\$35,000 or more	36	32	12	16	4	9	12	32	2	3	1 017	39	42
Median	\$18 900	\$13 000	\$10 900	\$18 500	\$12 700	\$16 000	\$13 900	\$15 200	\$12 800	\$9 700	\$50000+	\$17 300	\$17 300
With all plumbing facilities	1 924	1 226	623	989	1 160	901	519	819	421	550	1 178	967	1 012
Less than \$5,000	2	83	71	3	30	14	16	17	14	68	—	11	4
\$5,000 to \$9,999	15	278	205	18	270	97	106	127	112	213	—	80	63
\$10,000 to \$14,999	264	398	153	190	541	254	176	253	169	163	2	222	267
\$15,000 to \$19,999	901	257	109	430	228	398	127	241	105	70	10	326	344
\$20,000 to \$24,999	469	116	50	231	61	98	53	87	11	21	43	180	197
\$25,000 or more	273	94	35	117	30	40	41	94	10	15	1 122	148	137
Median	\$18 900	\$13 100	\$10 900	\$18 500	\$12 700	\$16 000	\$14 000	\$15 200	\$12 800	\$9 900	\$50000+	\$17 300	\$17 300
CONTRACT RENT													
Specified renter occupied ²	1 495	1 085	282	277	723	924	466	512	515	369	192	715	424
Less than \$30	21	33	10	8	9	18	12	13	4	17	1	28	3
\$30 to \$39	10	179	30	—	4	15	6	16	2	72	—	11	2
\$40 to \$59	141	349	54	13	96	294	75	68	45	125	2	106	29
\$60 to \$79	516	260	109	42	218	216	159	168	149	94	4	174	68
\$80 to \$99	331	93	36	65	203	140	115	116	100	23	5	169	114
\$100 to \$149	354	118	23	126	157	192	73	94	195	8	36	160	161
\$150 or more	68	11	1	11	16	35	6	16	8	—	84	36	21
No cash rent	54	42	19	12	20	14	20	21	12	30	60	31	26
Median	\$82	\$58	\$66	\$101	\$83	\$71	\$75	\$78	\$90	\$53	\$180	\$83	\$97
With all plumbing facilities	1 473	918	274	269	719	917	449	497	512	344	190	681	423
Less than \$40	26	100	35	7	13	33	18	24	4	80	1	30	4
\$40 to \$59	136	305	54	11	96	289	75	60	45	120	1	95	29
\$60 to \$79	513	253	106	39	217	216	145	167	149	89	4	165	68
\$80 to \$99	326	91	36	65	201	140	113	116	100	22	5	167	114
\$100 to \$149	351	118	23	125	157	190	73	94	195	8	35	159	161
\$150 or more	68	11	1	11	16	35	6	16	8	—	84	36	21
No cash rent	53	40	19	11	19	14	19	20	11	25	60	29	26
Median	\$82	\$62	\$66	\$102	\$82	\$71	\$76	\$79	\$90	\$53	\$182	\$84	\$97

¹Limited to one-family homes on less than 10 acres and no business on property.

²Excludes one-family homes on 10 acres or more.

Table 25. **Occupancy, Utilization, and Plumbing Characteristics of Housing Units With Negro Head of Household, for Places of 2,500 to 10,000 Inhabitants: 1970**

[For minimum base for derived figures (percent, median, etc.) and meaning of symbols, see text]

Places With 400 or More Negro Population	Beale East (U)	Blythe	East Compton (U)	El Paso De Robles	Elsinore	El Toro Station (U)	Emeryville	George (U)	Lemoore Station (U)	Loma Linda (U)	Marysville
Total Negro population -----	589	518	893	439	457	577	1 004	975	620	638	471
All occupied housing units -----	128	142	218	112	176	78	357	170	106	180	154
POPULATION											
Population in housing units -----	608	512	907	442	456	339	996	783	520	620	469
Per occupied unit -----	4.8	3.6	4.2	3.9	2.6	4.3	2.8	4.6	4.9	3.4	3.0
Owner -----	...	4.0	4.5	3.8	2.4	...	3.2	3.7	3.0
Renter -----	4.7	3.2	3.6	4.0	2.9	4.3	2.7	4.6	4.9	3.3	3.1
TENURE											
Owner occupied -----	1	66	129	38	110	...	70	1	...	74	24
Renter occupied -----	127	76	89	74	66	78	287	169	106	106	130
PLUMBING FACILITIES											
With all plumbing facilities -----	128	115	218	112	174	77	331	170	106	176	146
Lacking some or all plumbing facilities -----	...	27	2	1	26	4	8
Lacking only hot water -----	...	4	1	1
Lacking other plumbing facilities -----	...	23	2	...	26	4	7
PIPED WATER IN STRUCTURE											
Hot and cold -----	128	122	218	112	175	77	357	170	106	179	150
Cold only -----	...	17	1	1	1	4
None -----	...	3
FLUSH TOILET											
For exclusive use of household -----	128	123	218	112	176	78	332	170	106	179	147
Also used by another household -----	...	3	25	5
None -----	...	16	1	2
BATHTUB OR SHOWER											
For exclusive use of household -----	128	122	218	112	174	78	332	170	106	176	148
Also used by another household -----	...	3	1	...	25	5
None -----	...	17	1	4	1
COMPLETE KITCHEN FACILITIES											
For exclusive use of household -----	128	131	217	112	173	77	331	170	106	179	145
Also used by another household -----	1	2	1
No complete kitchen facilities -----	...	11	1	...	3	...	24	1	8
UNITS IN STRUCTURE											
1 -----	81	120	169	76	157	22	127	74	96	159	78
2 or more -----	47	17	49	31	19	56	228	96	10	21	76
Mobile home or trailer -----	...	5	...	5	2
ROOMS											
1 room -----	...	7	1	1	1	...	27	2	6
2 rooms -----	...	16	7	5	19	1	11	3	...	4	22
3 rooms -----	...	28	23	6	18	11	81	7	4	20	32
4 rooms -----	22	24	58	37	46	17	129	51	8	58	40
5 rooms -----	44	51	52	35	51	24	74	60	56	47	35
6 rooms -----	47	9	51	19	24	21	25	42	36	32	13
7 rooms -----	8	7	24	4	12	3	6	6	2	10	4
8 rooms or more -----	1	...	2	5	5	...	4	1	...	7	2
Median, all occupied units -----	5.3	4.3	4.9	4.7	4.6	4.9	4.0	4.9	5.2	4.6	3.9
Median, owner occupied units -----	...	5.0	5.6	4.8	4.9	...	4.9	5.3	5.3
Median, renter occupied units -----	5.3	3.3	4.1	4.7	3.9	4.9	3.8	4.9	5.2	4.2	3.7
PERSONS											
1 person -----	...	36	19	17	70	...	116	33	28
2 persons -----	11	31	29	20	55	10	77	20	2	50	49
3 persons -----	19	15	30	25	8	17	62	21	8	26	37
4 persons -----	34	15	54	12	16	20	37	45	40	27	9
5 persons -----	27	10	29	13	6	13	29	37	24	15	9
6 persons -----	18	15	32	6	8	7	16	26	16	9	11
7 persons -----	8	6	18	8	4	7	10	15	12	8	4
8 persons or more -----	11	14	7	11	9	4	10	6	4	12	7
Median, all occupied units -----	4.5	2.8	4.1	3.3	1.8	4.1	2.3	4.5	4.6	2.8	2.5
Median, owner occupied units -----	...	3.6	4.3	2.9	1.8	...	2.7	2.9	2.7
Median, renter occupied units -----	4.5	2.1	3.3	3.4	1.8	4.1	2.2	4.5	4.6	2.7	2.5
PERSONS PER ROOM											
All occupied units -----	128	142	218	112	176	78	357	170	106	180	154
1.00 or less -----	101	101	159	84	156	60	313	133	82	143	125
1.01 to 1.50 -----	21	20	46	22	14	15	31	29	20	25	15
1.51 or more -----	6	21	13	6	6	3	13	8	4	12	14
With all plumbing facilities -----	128	115	218	112	174	77	331	170	106	176	146
1.00 or less -----	101	80	159	84	154	59	288	133	82	140	118
1.01 to 1.50 -----	21	17	46	22	14	15	30	29	20	24	15
1.51 or more -----	6	18	13	6	6	3	13	8	4	12	13

Table 25. **Occupancy, Utilization, and Plumbing Characteristics of Housing Units With Negro Head of Household, for Places of 2,500 to 10,000 Inhabitants: 1970—Continued**

[For minimum base for derived figures (percent, median, etc.) and meaning of symbols, see text]

Places With 400 or More Negro Population	Mather (U)	Muscoy (U)	North Fair Oaks (U)	Signal Hill	South Oroville (U)	Suisun City	Twentynine Palms Base (U)	Wasco	Weed	West Compton (U)	West Pittsburg (U)
Total Negro population -----	742	869	723	401	864	671	403	786	423	5 068	751
All occupied housing units -----	142	201	226	136	272	191	64	234	105	1 159	215
POPULATION											
Population in housing units -----	608	859	722	401	861	678	236	771	419	5 096	764
Per occupied unit -----	4.3	4.3	3.2	2.9	3.2	3.5	3.7	3.3	4.0	4.4	3.6
Owner -----	4.6	4.6	3.5	3.2	3.2	3.5	3.7	3.8	4.1	4.5	4.0
Renter -----	4.3	3.5	3.0	2.9	3.1	3.5	3.7	2.8	3.6	4.0	3.2
TENURE											
Owner occupied -----	1	141	74	3	155	3	—	124	85	938	98
Renter occupied -----	141	60	152	133	117	188	64	110	20	221	117
PLUMBING FACILITIES											
With all plumbing facilities -----	142	199	225	136	261	190	56	209	99	1 149	212
Lacking some or all plumbing facilities -----	—	2	1	—	11	1	8	25	6	10	3
Lacking only hot water -----	—	—	1	—	2	—	—	—	2	5	1
Lacking other plumbing facilities -----	—	2	—	—	9	1	8	25	4	5	2
PIPED WATER IN STRUCTURE											
Hot and cold -----	142	201	225	136	268	191	64	223	100	1 154	214
Cold only -----	—	—	1	—	4	—	—	7	5	5	1
None -----	—	—	—	—	—	—	—	4	—	—	—
FLUSH TOILET											
For exclusive use of household -----	142	200	226	136	265	191	56	219	102	1 156	215
Also used by another household -----	—	1	—	—	3	—	8	—	2	—	—
None -----	—	—	—	—	4	—	—	15	1	3	—
BATHTUB OR SHOWER											
For exclusive use of household -----	142	200	226	136	264	190	56	210	101	1 156	213
Also used by another household -----	—	—	—	—	3	—	8	—	2	—	—
None -----	—	1	—	—	5	1	—	24	2	3	2
COMPLETE KITCHEN FACILITIES											
For exclusive use of household -----	142	198	226	136	269	190	50	227	103	1 156	215
Also used by another household -----	—	—	—	—	2	—	—	—	—	—	—
No complete kitchen facilities -----	—	3	—	—	1	1	14	7	2	3	—
UNITS IN STRUCTURE											
1 -----	95	192	142	13	258	23	34	206	98	1 072	142
2 or more -----	47	9	84	123	14	164	30	27	7	75	72
Mobile home or trailer -----	—	—	—	—	—	4	—	1	—	12	1
ROOMS											
1 room -----	—	—	3	—	3	1	15	2	—	3	—
2 rooms -----	2	7	20	5	17	3	1	29	1	13	9
3 rooms -----	3	22	62	21	31	18	1	33	6	64	43
4 rooms -----	44	52	60	101	89	108	14	58	27	264	56
5 rooms -----	55	71	47	6	73	57	21	67	31	470	50
6 rooms -----	32	35	27	3	44	3	10	40	26	268	39
7 rooms -----	6	10	4	—	10	—	2	3	7	60	11
8 rooms or more -----	—	4	3	—	5	1	—	2	—	17	7
Median, all occupied units -----	4.9	4.8	4.0	3.9	4.5	4.2	4.5	4.4	5.1	5.0	4.5
Median, owner occupied units -----	5.0	5.0	5.1	4.9	4.9	4.9	—	5.0	5.4	5.1	5.3
Median, renter occupied units -----	4.9	4.2	3.5	3.9	4.0	4.2	4.5	3.5	4.2	4.3	3.8
PERSONS											
1 person -----	—	19	40	18	64	16	14	61	14	74	38
2 persons -----	15	29	66	37	82	42	6	57	25	151	49
3 persons -----	36	39	36	39	44	50	12	37	14	195	29
4 persons -----	33	31	43	27	16	36	9	17	15	220	37
5 persons -----	28	27	13	10	19	23	10	19	14	209	25
6 persons -----	17	22	10	4	18	10	8	17	3	131	13
7 persons -----	9	13	6	—	12	9	2	8	8	81	10
8 persons or more -----	4	21	12	1	17	5	3	18	12	98	14
Median, all occupied units -----	4.1	3.9	2.7	2.8	2.4	3.3	3.5	2.5	3.5	4.2	3.2
Median, owner occupied units -----	4.2	4.2	3.0	2.8	2.4	3.2	3.5	3.0	3.4	4.3	3.8
Median, renter occupied units -----	4.1	3.3	2.5	2.8	2.3	3.2	3.5	2.1	3.8	3.8	2.8
PERSONS PER ROOM											
All occupied units -----	142	201	226	136	272	191	64	234	105	1 159	215
1.00 or less -----	119	142	184	113	227	159	53	185	80	856	172
1.01 to 1.50 -----	18	37	29	20	32	26	6	29	18	209	33
1.51 or more -----	5	22	13	3	13	6	5	20	7	94	10
With all plumbing facilities -----	142	199	225	136	261	190	56	209	99	1 149	212
1.00 or less -----	119	140	184	113	217	158	46	164	74	850	169
1.01 to 1.50 -----	18	37	28	20	32	26	6	27	18	206	33
1.51 or more -----	5	22	13	3	12	6	4	18	7	93	10

Table 26. Financial Characteristics of Housing Units With Negro Head of Household, for Places of 2,500 to 10,000 Inhabitants: 1970

[For minimum base for derived figures (percent, median, etc.) and meaning of symbols, see text]

Places With 400 or More Negro Population

VALUE

Specified owner occupied ¹	—	64	122	34	105	—	46	—	—	71	21
Less than \$5,000	—	8	—	5	3	—	—	—	—	6	—
\$5,000 to \$9,999	—	16	1	8	27	—	7	—	—	20	3
\$10,000 to \$14,999	—	34	3	13	30	—	12	—	—	24	6
\$15,000 to \$19,999	—	4	61	5	28	—	19	—	—	15	11
\$20,000 to \$24,999	—	1	41	2	11	—	4	—	—	2	—
\$25,000 to \$34,999	—	1	14	1	5	—	3	—	—	3	—
\$35,000 or more	—	—	2	—	1	—	1	—	—	1	1
Median	—	\$10 900	\$19 800	\$11 700	\$13 800	—	\$16 100	—	—	\$11 700	\$15 500

With all plumbing facilities	—	58	122	34	104	—	46	—	—	67	21
Less than \$5,000	—	3	—	5	2	—	—	—	—	3	—
\$5,000 to \$9,999	—	15	1	8	27	—	7	—	—	20	3
\$10,000 to \$14,999	—	34	3	13	30	—	12	—	—	23	6
\$15,000 to \$19,999	—	4	61	5	28	—	19	—	—	15	11
\$20,000 to \$24,999	—	1	41	2	11	—	4	—	—	2	—
\$25,000 or more	—	1	16	1	6	—	4	—	—	4	1
Median	—	\$11 200	\$19 800	\$11 700	\$13 800	—	\$16 100	—	—	\$11 900	\$15 500

CONTRACT RENT

Specified renter occupied ²	125	76	89	74	66	77	287	161	104	97	130
Less than \$30	—	—	—	1	2	2	—	1	—	1	2
\$30 to \$39	1	—	—	—	1	—	—	—	—	3	5
\$40 to \$59	—	28	—	9	23	3	22	—	—	21	33
\$60 to \$79	—	27	2	32	33	7	57	—	—	41	61
\$80 to \$99	—	5	12	22	2	1	82	—	—	12	23
\$100 to \$149	41	13	54	8	4	21	106	113	40	15	4
\$150 or more	—	—	19	2	1	—	18	—	—	2	1
No cash rent	83	3	2	—	—	43	2	47	64	2	1
Median	\$110	\$70	\$126	\$76	\$63	\$104	\$96	\$111	\$111	\$69	\$67

With all plumbing facilities	125	56	89	74	65	76	261	161	104	97	122
Less than \$40	1	—	—	1	3	2	—	1	—	4	5
\$40 to \$59	—	22	—	9	22	3	9	—	—	21	31
\$60 to \$79	—	19	2	32	33	7	48	—	—	41	58
\$80 to \$99	—	4	12	22	2	1	81	—	—	12	22
\$100 to \$149	41	10	54	8	4	21	105	113	40	15	4
\$150 or more	—	—	19	2	1	—	17	—	—	2	1
No cash rent	83	1	2	—	—	42	1	47	64	2	1
Median	\$110	\$68	\$126	\$76	\$64	\$104	\$98	\$111	\$111	\$69	\$67

Places With 400 or More Negro Population

VALUE

Specified owner occupied ¹	—	131	71	...	154	...	—	122	83	902	94
Less than \$5,000	—	—	—	...	21	...	—	24	21	1	4
\$5,000 to \$9,999	—	38	2	...	57	...	—	54	33	12	20
\$10,000 to \$14,999	—	71	12	...	44	...	—	29	16	167	13
\$15,000 to \$19,999	—	20	32	...	25	...	—	10	11	387	33
\$20,000 to \$24,999	—	1	19	...	5	...	—	4	1	228	16
\$25,000 to \$34,999	—	—	4	...	2	...	—	1	—	96	6
\$35,000 or more	—	1	2	...	—	...	—	—	1	11	2
Median	—	\$11 600	\$18 800	...	\$9 900	...	—	\$8 000	\$7 200	\$18 700	\$16 800

With all plumbing facilities	—	131	71	...	148	...	—	117	80	895	94
Less than \$5,000	—	—	—	...	17	...	—	22	20	1	4
\$5,000 to \$9,999	—	38	2	...	55	...	—	51	32	12	20
\$10,000 to \$14,999	—	71	12	...	44	...	—	29	16	166	13
\$15,000 to \$19,999	—	20	32	...	25	...	—	10	10	385	33
\$20,000 to \$24,999	—	1	19	...	5	...	—	4	1	226	16
\$25,000 or more	—	1	6	...	2	...	—	1	—	105	8
Median	—	\$11 600	\$18 800	...	\$10 200	...	—	\$8 200	\$7 300	\$18 700	\$16 800

CONTRACT RENT

Specified renter occupied ²	139	58	149	131	115	186	62	109	20	217	117
Less than \$30	2	—	—	1	4	—	—	8	4	3	1
\$30 to \$39	—	—	—	—	13	1	—	22	3	—	2
\$40 to \$59	—	5	1	1	48	10	—	57	8	3	46
\$60 to \$79	—	19	7	1	41	44	4	14	5	28	23
\$80 to \$99	—	27	13	3	6	22	2	5	—	54	19
\$100 to \$149	39	7	89	120	—	108	31	1	—	115	20
\$150 or more	—	—	35	4	—	—	—	—	—	11	5
No cash rent	98	4	4	1	3	1	25	2	—	3	1
Median	\$110	\$84	\$130	\$122	\$57	\$106	\$109	\$46	\$48	\$106	\$66

With all plumbing facilities	139	57	148	131	110	186	54	89	18	215	114
Less than \$40	2	—	—	1	15	1	—	20	5	3	3
\$40 to \$59	—	4	1	1	45	10	—	49	8	2	43
\$60 to \$79	—	19	7	1	41	44	1	13	5	28	23
\$80 to \$99	—	27	13	3	6	22	2	4	—	54	19
\$100 to \$149	39	7	88	120	—	108	31	1	—	114	20
\$150 or more	—	—	35	4	—	—	—	—	—	11	5
No cash rent	98	4	4	1	3	1	20	2	—	3	1
Median	\$110	\$84	\$130	\$122	\$58	\$106	\$110	\$48	\$50	\$106	\$68

¹Limited to one-family homes on less than 10 acres and no business on property. ²Excludes one-family homes on 10 acres or more.

Table 27. Selected Characteristics for Places of 1,000 to 2,500 Inhabitants: 1970

(For minimum base for derived figures (percent, median, etc.) and meaning of symbols, see text)

Places	Total population	Total housing units	Year-round housing units											Vacant for sale only or for rent					
			Occupied housing units																
			Owner occupied					Renter occupied					1.01 or more persons per room						
			Total	Lacking some or all plumbing facilities	In one-unit structures	One-person households	With Negro head of household	Total	Lacking some or all plumbing facilities	Median number of rooms	Median value (dollars)	With Negro head of household	Total		Lacking some or all plumbing facilities	Median number of rooms	Median contract rent (dollars)	With Negro head of household	Total
Adelanto (U)	2 115	762												762					
Alpine (U)	1 570	668	668	19	390	171	282	4	4.6	21 300	—	323	12	3.7	87	—	29	29	28
Alta Hill (U)	1 185	462	462	4	435	69	348	—	5.0	17 400	—	86	1	4.5	90	—	13	13	7
Angels	1 710	649	649	7	457	115	395	1	5.0	16 100	—	217	5	4.2	74	—	35	35	23
Arbuckle (U)	1 037	382	382	8	324	86	201	1	5.3	14 300	—	155	6	4.2	66	—	40	40	16
Armona (U)	1 392	529	529	10	503	88	297	4	5.1	11 300	1	193	4	4.2	68	—	22	22	16
Avalon	1 520	1 080	813	3	311	181	217	1	4.9	29 900	—	402	1	3.7	105	4	51	51	115
Bayview-Pine Hills (U)	2 340	800	800	10	600	137	514	9	4.8	15 500	1	265	1	4.0	85	—	66	66	14
Beale West (U)	2 325	215	215	5	31	1	205	5	4.7	5000+	11	10	—	5.5	103	—	27	26	—
Bethel Island (U)	1 398	821	820	79	575	111	460	14	4.1	21 600	—	108	6	3.9	81	1	44	39	20
Biggs	1 115	373	373	6	318	77	222	3	5.2	11 500	—	136	3	4.0	67	—	41	40	9
Blue Lake	1 112	376	376	13	307	57	204	—	5.3	12 300	—	147	9	4.1	71	—	34	33	12
Baron (U)	1 999	692	692	8	545	112	377	5	4.8	11 200	2	286	1	4.0	78	1	84	83	23
Boulder Creek (U)	1 806	1 087	999	10	957	161	486	2	4.9	19 500	—	204	4	4.1	96	—	36	35	30
Bowman-Auburn North (U)	2 089	780	779	13	658	139	492	4	5.1	17 500	3	242	5	4.0	89	—	44	43	21
Bradbury	1 098	265	265	1	259	17	223	—	6.9	5000+	—	26	—	4.5	188	—	8	8	7
Buellton (U)	1 402	450	450	—	372	55	265	—	5.4	21 100	—	163	—	4.4	104	—	35	35	6
Burney (U)	2 190	742	740	21	670	100	493	10	5.0	15 500	—	216	3	4.1	70	—	65	62	20
Burtonwillow (U)	1 193	413	413	23	376	78	221	2	5.1	12 500	23	152	15	4.2	54	53	45	44	31
California City	1 309	632	632	6	534	49	206	—	5.4	17 600	1	215	—	4.8	144	4	29	29	61
Calipatria	1 824	609	561	16	495	96	310	3	4.9	9 100	33	187	7	4.0	54	24	122	122	46
Calistoga	1 882	1 101	1 092	22	780	348	468	9	4.7	19 400	—	410	11	3.2	69	—	44	43	110
Cambria (U)	1 716	1 037	1 033	20	984	192	524	6	4.4	18 600	—	221	5	4.1	87	5	31	30	25
Casitas Springs (U)	1 113	387	387	8	295	63	219	3	5.3	14 400	—	147	1	4.1	82	—	43	43	14
Castle (U)	1 903	86	86	1	72	9	65	—	5.9	31 700	—	19	1	4.8	80	—	5	5	2
Cayucos (U)	1 772	1 218	1 218	15	1 090	227	509	6	4.4	17 800	—	278	4	3.9	88	5	35	35	34
Central Valley (U)	2 361	865	864	16	767	162	523	6	4.6	10 800	—	282	7	4.0	70	—	85	84	28
Chemeketa Park-Redwood Estates (U)	1 452	512	501	13	489	66	358	5	5.1	21 900	—	107	4	4.0	124	—	22	19	8
Chester (U)	1 531	622	562	2	471	59	321	2	5.1	15 300	—	190	—	4.2	66	—	41	40	36
Clayton	1 385	354	354	3	354	20	320	1	6.9	35 200	2	28	2	5.8	135	—	11	11	5
Cofati	1 368	463	463	4	377	91	265	—	5.1	25 700	—	182	2	3.9	77	—	52	52	5
Cottonwood (U)	1 288	464	464	5	388	113	272	4	4.7	11 400	—	167	1	4.1	70	1	45	44	17
Cutten (U)	2 228	720	720	2	650	84	472	1	5.4	19 500	—	223	—	4.0	87	—	41	41	14
Delhi (U)	2 063	682	682	22	577	107	407	9	4.8	11 600	—	232	9	3.9	65	1	98	96	13
Del Rey Oaks	1 823	549	549	3	545	36	459	3	5.4	24 700	2	84	—	5.3	163	2	20	20	5
Denair (U)	1 128	381	381	—	332	55	265	—	5.0	14 100	—	105	—	4.3	80	—	28	28	6
Desert View Highlands (U)	2 172	628	628	—	610	53	474	—	5.5	18 100	5	130	—	4.9	126	1	65	65	17
Dos Palos	2 496	906	900	12	822	150	493	3	5.4	14 800	—	336	6	4.2	73	3	65	65	58
Dunsmuir	2 214	1 029	1 019	6	774	201	544	2	5.0	12 300	16	310	3	3.9	62	3	40	39	69
Eagle Mountain (U)	2 453	690	690	63	428	105	168	—	4.0	—	—	505	62	4.6	61	19	150	148	15
East Blythe (U)	1 252	481	481	13	248	74	171	4	3.6	10 700	18	226	5	3.4	82	38	97	96	76
Easton (U)	1 065	391	391	—	390	62	266	—	5.1	14 700	—	79	—	4.4	68	—	26	26	31
El Granada (U)	1 473	491	491	5	406	68	291	1	5.2	23 800	1	170	3	4.1	135	—	48	48	23
El Verano (U)	1 753	695	694	5	569	115	338	1	4.8	18 800	—	271	—	4.0	96	1	48	47	24
Empire (U)	2 016	702	702	10	545	117	380	4	4.8	11 600	—	286	3	4.0	78	—	76	75	24
Escalon	2 366	867	867	10	713	181	567	3	4.9	15 300	—	275	4	4.1	79	—	61	60	14
Esparto (U)	1 088	336	335	1	302	49	220	1	5.1	13 000	—	100	—	4.4	76	—	41	41	9
Fallon (U)	2 062	1 252	1 230	22	1 122	195	573	6	4.5	18 800	1	263	6	3.9	102	—	49	49	22
Ferndale	1 352	532	532	4	443	115	313	—	5.8	14 400	—	160	2	4.3	66	4	24	23	23
Fowler	2 239	693	693	5	601	130	429	3	5.2	12 800	19	242	2	4.5	61	30	89	89	13
Frazier Park (U)	1 167	820	820	14	745	83	263	1	4.2	12 900	—	159	3	3.9	101	—	50	50	20
Goshen (U)	1 324	320	320	17	304	22	199	6	4.8	7 900	7	104	9	4.2	59	2	101	93	11
Greenacres (U)	2 116	645	645	2	572	78	495	1	5.2	17 600	—	138	1	4.2	87	—	38	38	3
Greenville (U)	1 073	415	415	16	362	92	233	1	4.9	9 800	—	164	15	4.1	63	—	25	22	5
Hanford Northwest (U)	1 476	522	522	1	492	70	414	1	5.6	19 500	2	91	—	4.5	103	3	16	16	8
Hanford South (U)	2 494	653	653	17	643	59	416	14	5.2	11 000	74	208	2	4.8	75	38	115	110	23
Hidden Hills	1 529	374	374	—	373	9	363	—	7.3	5000+	—	6	—	6.0	—	—	6	6	2
Hameland (U)	1 187	582	582	6	165	124	507	4	3.7	12 300	—	54	2	4.0	73	—	20	19	3
Hughson (U)	2 144	736	721	10	643	110	440	3	4.8	11 700	1	257	6	4.0	70	—	88	87	10
Huron	1 525	421	413	34	269	48	142	6	5.0	13 100	2	227	21	4.0	62	5	110	101	28
Ione	2 369	560	560	4	486	88	365	1	5.1	15 200	1	181	3	4.4	73	3	42	42	10
Ivanhoe (U)	1 595	566	566	8	536	88	382	5	4.6	7 800	—	165	3	4.2	61	—	65	63	10
Jackson	1 924	791	791	25	649	190	431	2	5.3	16 400	—	300	18	4.2	66	—	21	21	26
Joshua Tree (U)	1 211	687	687	13	584	175	414	9	4.2	13 800	—	150	3	3.8	74	—	23	19	24
Keyes (U)	1 875	576	576	17	503	81	329	11	4.4	7 900	—	211	6	4.0	66	—	115	111	31
Lakeland Village (U)	1 724	1 057	1 055	24	875	217	451	6	4.2	12 300	1	275	2	3.7	68	1	54	52	69
La Selva Beach (U)	1 171	485	485	—	456	61	284	—	5.3	23 400	—	118	—	4.3	123	—	19	19	6
Lathrop (U)	2 137	611	610	11	465	55	413	7	5.0	14 200	14	166	3	4.0	87	6	110	106	23
Laton (U)	1 071	341	338	28	319	51	173	11	5.1	8 600	—	144	12	4.2	58	1	54	48	11
Lone Pine (U)	1 241	528	523	13	385	127	233	1	4.6	16 000	—	264	11	3.5	67	—	34	31	10
Loomis (U)	1 108	365	365	3	337	60	249	2	5.1	15 700	—	104	—	4.1	78	—	31	30	7
Lucerne (U)	1 300	754	754	11	579	160	469	8	3.9	14 800	—	116	2	3.8	70	—	31	31	28
McCloud (U)	1 643	579	574	15	455	74	404	1	5.0	8 200	16	142	14	3.8	59	—	35	35	19
March (U)	2 002	136	136	—	112	1	—	—	—	—	—	130	—	5.9	140	4	5	5	—
Montara (U)	1 459	455	454	4	440	59	315	—	5.2	23 900	1	108	4	4.6	141	—	36	36	4

Table 27. Selected Characteristics for Places of 1,000 to 2,500 Inhabitants: 1970—Continued

[For minimum base for derived figures (percent, median, etc.) and meaning of symbols, see text]

Places	Total population	Total housing units	Year-round housing units														Vacant for sale only or for rent		
			Occupied housing units											1.01 or more persons per room					
			Total	Lacking some or all plumbing facilities	In one-unit structures	One-person households	Owner occupied			Renter occupied				Total	With all plumbing facilities				
							Lacking some or all plumbing facilities	Median number of rooms	Median value (dollars)	With Negro head of household	Lacking some or all plumbing facilities	Median number of rooms	Median contract rent (dollars)			With Negro head of household			
Richgrove (U)	1 023	263	263	60	242	37	131	21	4.6	7 400	—	121	32	3.2	49	—	93	71	5
Riverdale (U)	1 722	564	563	18	511	63	319	4	5.2	13 600	4	200	8	4.4	79	—	51	49	21
Rolling Hills	2 050	568	568	1	566	29	530	1	7.4	50000+	—	32	—	6.2	300+	—	9	9	3
Rosemond (U)	2 281	834	834	7	499	153	441	4	4.9	15 200	1	339	2	3.8	88	7	74	73	40
Salida (U)	1 456	491	491	18	452	93	278	3	4.7	10 400	—	189	10	3.8	65	—	64	60	21
San Andreas (U)	1 564	564	564	11	472	88	311	—	5.3	17 700	—	224	4	4.2	79	—	37	36	12
San Joaquin	1 506	418	418	4	260	45	157	3	5.1	12 000	1	224	—	4.7	69	11	85	85	32
San Juan Bautista	1 164	391	389	5	336	76	188	—	5.2	16 700	—	169	5	4.0	69	—	63	62	19
San Martin (U)	1 392	379	369	22	323	52	197	9	4.9	19 700	2	161	13	4.1	71	1	92	78	6
Santa Ana Air Facility (U)	2 106	206	206	1	46	—	—	—	—	—	—	206	1	5.1	79	14	22	22	—
Solvang (U)	2 004	787	787	3	618	175	428	2	5.4	25 500	—	319	1	3.8	111	1	32	32	19
South Taft (U)	2 214	863	862	9	821	167	565	8	4.8	5 100	—	203	—	4.6	63	—	63	63	63
South Turlock (U)	1 762	584	584	7	483	81	349	1	4.7	13 600	—	218	6	3.9	73	5	71	69	3
Strathmore (U)	1 221	463	463	20	400	92	273	6	4.6	9 400	—	156	12	3.5	62	—	65	60	26
Sutter (U)	1 488	461	461	3	406	50	276	2	5.3	13 800	2	164	1	4.2	72	—	38	38	12
Sutter Creek	1 508	617	617	10	505	121	361	2	5.3	17 800	—	214	3	4.4	72	—	18	18	7
Taft Heights (U)	2 108	839	839	2	809	138	575	2	5.3	13 500	—	199	—	4.5	79	1	28	28	50
Tahoe City (U)	1 394	1 198	1 018	3	732	91	225	—	4.9	28 700	1	240	3	3.9	141	—	56	55	26
Terra Bella (U)	1 037	331	331	15	305	61	186	4	4.7	10 400	—	111	9	3.8	55	—	74	69	16
Truckee (U)	1 392	541	510	21	347	86	227	3	5.1	17 100	2	224	16	3.7	82	4	51	49	39
Tulare East (U)	2 361	656	656	2	638	23	496	1	5.4	15 100	6	119	1	5.1	102	2	72	72	37
Tulare Northwest (U)	1 950	546	546	3	536	37	393	2	5.6	17 300	1	139	1	4.6	78	—	60	59	7
Tuolumne (U)	1 365	536	536	31	484	118	293	3	4.8	9 700	—	192	18	3.9	56	—	52	51	16
Twain-Harte (U)	1 484	1 183	1 115	8	1 071	65	347	—	4.9	19 200	—	146	2	4.6	115	—	36	36	17
Waterford	2 243	738	738	12	693	111	471	6	4.8	12 400	—	242	4	4.2	73	—	90	87	13
Weaverville (U)	1 489	584	584	21	482	105	297	10	5.0	15 800	—	213	4	4.0	68	—	40	40	45
Westmorland	1 175	375	371	26	330	64	198	6	4.7	8 300	4	133	12	3.6	57	4	85	78	31
Westwood (U)	1 862	906	856	15	833	114	435	6	5.1	8 600	—	185	7	4.9	64	—	49	47	58
Wheatland	1 280	425	425	3	291	58	203	2	5.3	12 600	1	201	1	4.1	104	11	32	32	15
Williams	1 571	550	549	4	473	121	321	3	5.1	14 600	1	197	1	4.1	72	1	47	45	12
Windsor (U)	2 359	732	730	7	488	104	461	3	4.6	15 900	3	235	3	4.1	79	4	109	108	14
Winters	2 419	774	770	10	664	123	494	4	5.8	15 300	—	237	6	4.2	79	—	86	86	22
Woodbridge (U)	1 397	427	427	4	284	65	219	2	4.7	16 300	—	190	2	4.0	61	—	69	68	10
Woodville (U)	1 031	276	276	20	263	35	153	6	4.5	5 900	2	114	11	4.2	46	2	66	58	5
Yermo (U)	1 304	473	473	18	439	67	246	4	5.0	13 700	2	161	4	3.8	70	2	63	60	43
Yountville	2 332	387	387	31	234	135	202	—	4.5	17 200	2	177	31	3.5	63	2	32	30	1

Table 28. Selected Characteristics for Housing Units With Negro Head of Household, for Places of 1,000 to 2,500 Inhabitants: 1970

[For minimum base for derived figures (percent, median, etc.) and meaning of symbols, see text]

Places With 400 or More Negro Population	Total Negro population	Occupied housing units															
		Owner occupied											1.01 or more persons per room				
		Total	Lacking some or all plumbing facilities	In one-unit structures	One-person households	Lacking some or all plumbing facilities	Median number of rooms	Median value (dollars)	With Negro head of household	Lacking some or all plumbing facilities	Median number of rooms	Median contract rent (dollars)	Total	With all plumbing facilities			
Hanford South (U)	498	112	3	110	13	74	3	5.3	8 500	—	38	—	4.7	73	—	28	26

Table 29. Selected Characteristics for Counties: 1970

(For minimum base for derived figures (percent, median, etc.) and meaning of symbols, see text)

Counties	Total population	Total housing units	Year-round housing units												Vacant for sale only or for rent	
			Total	Locking same or all plumbing facilities	In one-unit structures	Occupied housing units						1.01 or more persons per room				
						One-person households	Median number of rooms	With Negro head of household	Owner occupied		Renter occupied		Total	With all plumbing facilities		
									Total	Median (dollars)	Total	Median contract rent (dollars)				
Alameda	1 073 184	379 766	379 721	8 739	230 430	83 675	4.8	51 697	189 344	23 700	175 749	6 399	121	23 651	23 115	10 823
Alpine	484	5 120	439	67	397	60	4.4	-	111	17 200	67	9	105	16	9	6
Amador	11 821	5 120	5 110	324	4 537	788	4.8	5	2 717	16 400	1 307	59	67	231	220	102
Butte	101 969	38 110	37 662	1 045	30 505	6 849	4.7	476	22 392	16 000	12 518	411	81	2 399	2 313	1 497
Calaveras	13 585	7 037	7 030	385	6 349	891	4.5	6	3 151	17 000	1 558	78	70	336	329	193
Colusa	12 436	4 867	4 584	230	3 988	889	5.0	33	2 456	15 000	1 680	106	68	364	334	168
Contra Costa	558 389	178 384	178 312	1 981	138 638	23 821	5.2	11 607	120 018	25 700	52 933	1 100	124	9 767	9 660	3 650
Del Norte	14 580	5 341	5 311	115	4 218	802	4.6	8	3 033	13 500	1 674	43	69	465	459	312
El Dorado	43 833	23 871	23 349	814	18 594	2 728	4.6	11	9 155	20 000	5 876	141	112	1 136	1 081	406
Fresno	413 053	135 620	134 026	3 412	111 927	21 787	4.9	5 704	76 166	15 400	50 586	1 964	80	14 127	13 496	1 368
Glenn	17 521	6 299	6 203	173	5 398	1 061	5.0	18	3 799	14 000	1 924	76	67	487	470	211
Humboldt	99 692	35 222	35 085	1 263	27 692	5 908	4.7	113	19 692	15 700	12 691	594	78	2 696	2 590	1 166
Imperial	74 492	23 401	23 202	1 628	18 274	3 641	4.6	824	12 164	13 800	8 866	662	71	4 189	3 647	1 226
Inyo	15 571	6 135	6 083	575	4 219	1 242	4.3	1	3 071	22 700	2 465	254	72	552	450	138
Kern	329 162	110 128	109 727	2 603	91 962	16 765	4.8	5 294	60 507	14 400	41 143	1 204	77	11 474	11 054	4 141
Kings	64 610	19 606	19 583	684	16 921	2 564	4.9	844	10 156	13 100	8 137	272	80	2 154	2 003	782
Lake	19 548	12 161	11 606	411	9 868	1 695	4.3	3	5 638	16 100	2 041	65	71	502	470	416
Lesser	14 860	5 771	5 684	394	4 667	959	4.6	64	3 192	12 600	1 802	117	73	382	357	207
Los Angeles	7 032 075	2 538 910	2 538 137	37 045	1 545 178	590 762	4.5	240 281	1 179 943	24 300	1 252 038	25 030	110	206 734	203 280	81 172
Madera	41 519	14 788	14 562	531	13 224	2 039	4.8	610	7 882	12 700	4 874	212	66	1 659	1 551	442
Marin	206 038	71 241	70 702	674	51 801	11 991	5.2	1 082	41 154	33 900	26 452	385	161	2 429	2 380	1 571
Mariposa	6 015	3 089	3 074	382	2 565	551	4.2	5	1 304	15 200	900	137	57	224	178	218
Mendocino	51 101	18 914	18 781	820	15 670	3 145	4.6	36	10 512	16 600	6 026	237	76	1 597	1 509	568
Merced	104 629	32 708	32 492	820	27 949	4 509	4.9	1 499	16 854	14 700	13 610	451	81	3 997	3 850	1 333
Modoc	7 469	2 892	2 843	163	2 524	447	4.9	7	1 693	11 100	831	62	63	194	173	110
Mono	4 016	3 082	2 450	107	1 540	279	4.2	7	826	25 000	556	30	109	162	142	295
Monterey	250 071	76 358	75 935	1 557	57 386	12 803	4.7	2 666	37 408	22 900	33 824	902	110	7 791	7 532	2 135
Mupo	79 140	26 838	26 781	423	21 416	4 711	5.0	42	16 888	21 100	8 210	187	101	1 456	1 434	744
Nevada	26 346	11 960	11 567	460	9 603	2 070	4.7	8	6 568	17 000	3 033	149	79	621	582	2 647
Orange	1 420 866	462 803	462 397	3 135	315 509	63 991	5.2	2 647	281 825	27 200	154 295	1 584	138	26 726	26 428	18 409
Placer	77 306	30 441	28 572	707	23 157	4 149	4.8	86	16 397	18 200	8 160	277	89	1 999	1 949	943
Plumas	11 707	6 016	4 961	244	4 294	832	4.6	58	2 546	15 500	1 594	88	65	302	283	277
Riverside	459 074	169 757	168 242	3 795	126 297	28 990	4.7	5 916	76 138	18 900	54 366	1 429	92	13 871	13 387	6 280
Sacramento	631 498	212 247	212 158	2 104	157 777	35 697	5.0	10 020	125 364	17 900	77 589	1 232	107	13 443	13 312	7 001
San Benito	18 226	5 925	5 843	211	5 099	1 015	4.8	17	2 937	19 000	2 523	129	73	814	769	121
San Bernardino	684 072	251 445	249 931	12 198	205 089	35 854	4.9	7 196	135 091	16 900	76 930	1 259	91	19 316	18 656	7 962
San Diego	1 357 854	450 798	450 533	8 583	305 467	82 338	4.7	16 101	238 887	22 200	184 626	5 697	117	30 829	30 204	18 137
San Francisco	715 674	310 402	310 364	23 791	104 595	110 333	4.0	32 500	97 036	28 100	198 138	19 142	128	20 788	19 160	10 575
San Joaquin	290 208	96 771	96 563	2 718	74 886	17 914	4.7	4 409	56 720	16 500	35 652	1 998	84	8 854	8 594	2 647
San Luis Obispo	105 690	37 612	37 546	728	29 308	6 732	4.6	343	20 175	18 200	13 751	277	89	2 554	2 513	1 040
San Mateo	556 234	190 446	190 168	1 519	135 330	32 429	5.1	7 096	113 197	30 400	71 831	981	154	9 576	9 479	3 682
Santa Barbara	264 324	88 806	88 755	1 159	60 674	16 173	4.9	1 670	45 146	23 500	38 783	790	122	5 839	5 731	3 097
Santa Clara	1 064 714	336 443	336 230	3 429	232 648	48 986	5.2	4 925	199 360	27 300	123 510	2 247	143	21 214	20 848	10 565
Santa Cruz	123 790	52 006	51 060	903	40 050	10 870	4.6	226	27 648	20 900	16 772	486	98	2 909	2 802	1 235
Shasta	77 640	27 449	27 272	717	21 759	4 213	4.7	168	14 574	16 700	8 714	239	82	2 144	2 044	930
Sierra	2 365	1 551	1 317	159	1 150	200	4.5	3	560	11 800	324	34	59	73	67	55
Siskiyou	33 225	13 074	12 667	766	10 378	2 185	4.6	178	7 335	12 900	3 938	248	65	981	896	569
Solano	169 941	53 608	53 468	556	38 731	7 655	5.0	4 288	29 216	18 800	21 904	330	107	3 972	3 928	1 481
Sonoma	204 885	78 060	77 179	1 371	63 065	13 268	4.9	489	43 678	20 900	24 183	644	101	4 513	4 402	2 139
Stanislaus	194 506	65 414	65 112	989	54 767	10 416	4.9	545	39 503	16 100	22 597	540	83	5 782	5 657	1 868
Sutter	41 935	14 102	13 927	260	11 669	2 025	5.0	66	8 037	17 800	5 122	126	84	1 116	1 079	365
Tahama	29 517	10 701	10 361	290	8 651	1 581	4.8	17	6 426	14 700	3 141	74	74	840	811	261
Trinity	7 615	3 750	3 645	451	3 157	506	4.2	-	1 582	14 100	1 026	86	61	314	278	248
Tulare	188 322	61 904	61 633	2 194	54 303	9 200	4.8	907	34 855	13 000	21 635	1 015	65	7 635	7 140	1 857
Tuolumne	22 169	11 248	11 047	655	9 404	1 463	4.6	11	4 932	18 700	2 566	143	74	556	526	291
Yanuta	374 430	112 133	111 986	1 182	89 866	13 467	5.4	1 526	69 966	23 100	36 503	570	117	9 366	9 203	3 434
Yolo	91 788	29 736	29 609	556	20 634	4 774	4.8	345	15 939	18 300	12 377	348	106	2 321	2 277	881
Yuba	44 736	14 202	14 157	489	10 732	1 955	4.7	518	6 481	13 700	6 593	223	85	1 492	1 441	716

Table 30. Selected Characteristics of Housing Units With Negro Head of Household, for Counties: 1970

{For minimum base for derived figures (percent, median, etc.) and meaning of symbols, see text}

Counties With 400 or More Negro Population

	Total Negro population	Occupied housing units											
		Total	Lacking some or all plumbing facilities	In one-unit structures	One-person households	Median number of rooms	Owner occupied		Renter occupied		1.01 or more persons per room		
							Total	Median value (dollars)	Total	Lacking some or all plumbing facilities	Median contract rent (dollars)	Total	With all plumbing facilities
Alameda	161 282	51 697	1 561	26 100	12 583	4.4	20 518	18 800	31 179	1 384	93	7 006	6 880
Butte	1 595	476	16	425	105	4.4	238	9 700	238	8	63	73	70
Contra Costa	41 620	11 607	224	7 949	1 791	4.7	5 872	18 800	5 735	198	85	2 074	2 049
Fresno	20 370	5 704	332	4 678	1 227	4.6	2 499	11 200	3 205	261	64	1 170	1 119
Humboldt	461	113	15	57	35	4.1	25	12 200	88	13	67	23	21
Imperial	2 586	824	66	671	229	4.3	414	10 000	410	32	52	163	156
Kern	18 637	5 294	192	4 539	1 244	4.6	2 491	9 900	2 803	136	59	1 075	1 052
Kings	3 353	844	90	719	152	4.8	374	8 000	470	34	60	187	162
Los Angeles	762 844	240 281	3 478	144 529	59 332	4.3	90 308	18 900	149 973	2 864	87	37 245	36 813
Madera	1 973	610	38	581	176	4.6	364	8 000	246	20	50	107	101
Marin	5 042	1 082	12	501	163	4.5	227	27 200	855	12	106	180	178
Merced	5 497	1 499	90	1 255	344	4.4	566	9 800	933	54	76	321	303
Monterey	12 148	2 666	53	2 005	352	4.8	1 163	18 900	1 503	49	107	517	511
Napa	516	42	1	38	9	5.6	24	21 700	18	1	70	6	6
Orange	10 179	2 647	25	1 663	381	4.6	1 080	21 500	1 567	19	124	454	452
Riverside	21 224	5 916	198	4 610	1 177	4.7	3 035	14 400	2 881	135	78	1 051	1 018
Sacramento	36 418	10 020	133	7 775	1 884	4.7	5 036	14 300	4 984	98	84	1 722	1 708
San Bernardino	29 250	7 196	110	6 070	1 096	4.8	3 865	12 800	3 331	54	76	1 460	1 446
San Diego	62 028	16 101	460	11 476	3 227	4.5	7 018	17 900	9 083	407	83	2 942	2 904
San Francisco	96 078	32 500	1 881	10 271	9 076	4.1	8 213	24 200	24 287	1 812	107	4 327	4 191
San Joaquin	15 783	4 409	136	3 248	941	4.5	2 009	12 100	2 400	115	66	843	832
San Luis Obispo	2 285	343	2	255	63	4.4	105	13 400	238	2	77	77	77
San Mateo	26 085	7 096	47	5 221	1 047	4.7	3 753	19 500	3 343	38	132	1 337	1 330
Santa Barbara	6 426	1 670	33	1 035	261	4.6	490	18 400	1 180	31	109	288	286
Santa Clara	18 090	4 925	77	3 085	766	4.9	2 214	23 400	2 711	69	137	656	650
Santa Cruz	823	226	3	161	57	4.3	60	18 500	166	2	91	40	40
Shasta	638	188	9	146	44	4.3	95	13 200	93	5	67	27	26
Siskiyou	701	178	11	163	30	4.9	135	7 400	43	6	51	36	35
Solano	16 656	4 288	34	3 113	556	4.8	2 045	17 000	2 243	31	96	773	767
Sonoma	2 108	489	12	371	87	4.5	185	18 200	304	11	94	100	97
Stanislaus	1 938	545	15	442	115	4.6	249	13 200	296	12	75	108	104
Tulare	3 199	907	99	839	205	4.5	501	7 400	406	40	55	188	172
Ventura	6 354	1 526	18	1 157	220	4.9	716	17 300	810	12	100	286	284
Yolo	1 145	345	9	225	80	4.6	148	15 700	197	4	103	44	42
Yuba	2 155	518	11	304	49	4.5	100	14 800	418	11	82	108	106

Table A-1. Computer Allocation Rates for Nonresponse or Inconsistency for the State: 1970

[The term "allocation" means that a characteristic was assigned in the absence of a machine-readable entry or changed to make consistent with other entries during the computer editing. For minimum base for derived figures (percent, median, etc.) and meaning of symbols, see text]

**The State
Inside and Outside Standard
Metropolitan Statistical Areas
Urban and Rural**

	The State	Inside SMSA's			Outside SMSA's	Urban	Rural
		Total	In central cities	Not in central cities			
All year-round housing units (number)	6 976 744	6 444 608	2 696 964	3 747 644	532 136	6 327 673	649 071
Piped water in structure	1.7	1.7	1.8	1.7	2.0	1.7	2.2
Hot and cold	1.7	1.7	1.8	1.7	2.0	1.7	2.1
Cold only	-	-	-	-	-	-	0.1
None	-	-	-	-	-	-	-
Flush toilet	1.3	1.3	1.3	1.2	1.4	1.3	1.5
For exclusive use of household	1.3	1.3	1.3	1.2	1.4	1.2	1.5
Also used by another household	-	-	-	-	-	-	-
None	-	-	-	-	-	-	0.1
Bathtub or shower	1.4	1.4	1.4	1.3	1.4	1.4	1.6
For exclusive use of household	1.3	1.3	1.4	1.3	1.4	1.3	1.5
Also used by another household	-	-	-	-	-	-	-
None	-	-	-	-	-	-	0.1
Complete kitchen facilities	1.4	1.4	1.5	1.4	1.6	1.4	1.9
For exclusive use of household	1.4	1.4	1.4	1.4	1.5	1.4	1.6
Also used by another household	-	-	-	-	-	-	-
No complete kitchen facilities	0.1	0.1	0.1	0.1	0.1	-	0.3
Units in structure	2.5	2.5	2.5	2.4	2.8	2.4	3.4
1	1.1	1.1	0.9	1.2	1.5	1.0	1.7
2 or more	1.1	1.1	1.5	0.9	0.5	1.1	0.5
Mobile home or trailer	0.3	0.3	0.1	0.4	0.8	0.2	1.1
Rooms	1.4	1.4	1.4	1.4	1.5	1.4	1.8
1 room	0.1	0.1	0.1	-	0.1	-	0.1
2 rooms	0.1	0.1	0.1	0.1	0.1	0.1	0.1
3 rooms	0.2	0.2	0.3	0.2	0.2	0.2	0.2
4 rooms	0.3	0.3	0.3	0.3	0.4	0.3	0.4
5 rooms	0.3	0.3	0.3	0.3	0.4	0.3	0.5
6 rooms	0.2	0.2	0.2	0.3	0.2	0.2	0.3
7 rooms	0.1	0.1	0.1	0.1	0.1	0.1	0.1
8 rooms	-	-	-	0.1	-	-	0.1
9 rooms or more	-	-	-	-	-	-	-
Access	0.5	0.5	0.7	0.4	0.2	0.5	0.1
Specified owner occupied (number)¹	3 169 509	2 948 793	1 064 576	1 884 217	220 716	2 928 122	241 387
Value	2.4	2.4	2.5	2.3	2.2	2.4	2.9
Less than \$5,000	-	-	-	-	0.2	-	0.2
\$5,000 to \$9,999	0.1	0.1	0.1	0.1	0.4	0.1	0.4
\$10,000 to \$14,999	0.3	0.3	0.3	0.3	0.5	0.3	0.5
\$15,000 to \$19,999	0.5	0.5	0.5	0.5	0.5	0.5	0.5
\$20,000 to \$24,999	0.5	0.5	0.6	0.5	0.3	0.5	0.4
\$25,000 to \$34,999	0.5	0.5	0.6	0.5	0.2	0.5	0.4
\$35,000 to \$49,999	0.2	0.3	0.2	0.3	0.1	0.2	0.3
\$50,000 or more	0.1	0.1	0.1	0.1	-	0.1	0.2
Specified vacant for sale (number)¹	43 703	40 074	12 272	27 802	3 629	37 589	6 114
Sales price asked	9.8	9.8	11.8	8.9	9.6	10.0	8.2
Specified renter occupied (number)²	2 796 511	2 648 481	1 343 094	1 305 387	148 030	2 678 408	118 103
Contract rent	5.2	5.0	4.6	5.4	9.6	4.9	12.1
Less than \$30	0.2	0.1	0.1	0.2	0.7	0.1	1.3
\$30 to \$39	0.1	0.1	-	0.1	0.4	0.1	0.5
\$40 to \$59	0.5	0.4	0.4	0.4	1.8	0.4	2.4
\$60 to \$79	0.9	0.8	0.8	0.9	2.5	0.8	2.9
\$80 to \$99	0.9	0.8	0.8	0.9	1.6	0.8	1.8
\$100 to \$119	0.8	0.7	0.7	0.8	1.1	0.7	1.2
\$120 to \$149	1.0	1.0	0.9	1.1	0.9	1.0	1.0
\$150 to \$199	0.7	0.7	0.6	0.8	0.4	0.7	0.6
\$200 or more	0.3	0.3	0.3	0.3	0.1	0.3	0.3
Specified vacant for rent (number)³	175 501	161 881	84 449	77 432	13 620	163 909	11 592
Rent asked	23.0	22.0	18.5	25.8	34.4	21.3	46.4
All occupied housing units (number)	6 573 861	6 107 270	2 568 746	3 538 524	466 591	6 031 634	542 227
Tenure	2.1	2.0	2.0	2.0	2.9	1.9	3.5
Owner occupied	1.0	0.9	0.8	1.1	1.6	0.9	2.2
Cooperative or condominium	-	-	-	-	-	-	-
Rented for cash rent	1.0	1.0	1.2	0.9	1.1	1.0	1.0
No cash rent	-	-	-	-	0.1	-	0.2
Telephone	4.1	4.1	4.4	3.9	4.0	4.0	4.7
Available	3.5	3.5	3.8	3.4	3.2	3.5	3.9
None	0.6	0.6	0.7	0.5	0.7	0.6	0.9
All year-round vacant housing units (number) ..	402 883	337 338	128 218	209 120	65 545	296 039	106 844
Vacancy status	2.4	2.6	3.6	2.1	1.2	2.9	1.0
For sale only	0.6	0.6	0.6	0.6	0.4	0.7	0.4
For rent	1.5	1.7	2.5	1.2	0.6	1.9	0.4
Other year-round	0.3	0.3	0.4	0.2	0.2	0.3	0.2
Duration of vacancy	12.8	13.5	12.0	14.4	9.1	12.3	14.1
Less than 2 months	7.4	8.1	8.5	7.9	3.7	7.9	6.0
2 up to 6 months	2.6	2.6	2.1	3.0	2.2	2.3	3.2
6 months or more	2.8	2.7	1.3	3.5	3.2	2.0	4.8

¹Limited to one-family homes on less than 10 acres and no business on property.

²Excludes one-family homes on 10 acres or more and all "no cash rent" units.

³Excludes one-family homes on 10 acres or more.

Table A-2. Computer Allocation Rates for Nonresponse or Inconsistency for Areas and Places: 1970

[The term "allocation" means that a characteristic was assigned in the absence of a machine-readable entry or changed to make consistent with other entries during the computer editing. For minimum base for derived figures (percent, median, etc.) and meaning of symbols, see text]

Standard Metropolitan Statistical Areas Places of 2,500 Inhabitants or More

STANDARD METROPOLITAN STATISTICAL AREAS

Anaheim-Santa Ana-Garden Grove	462 397
Bakersfield	109 727
Fresno	134 026
Los Angeles-Long Beach	2 538 137
Modesto	65 112
Oxnard-Ventura	111 986
Sacramento	270 339
Salinas-Monterey	75 935
San Bernardino-Riverside-Ontario	418 173
San Diego	450 533
San Francisco-Oakland	1 129 267
San Jose	336 230
Santa Barbara	88 755
Santa Rosa	77 179
Stockton	96 563
Vallejo-Napa	80 249

PLACES OF 2,500 INHABITANTS OR MORE

Alameda	24 689
Alamo-Danville (U)	4 053
Albany	5 918
Alhambra	25 963
Alondra Park (U)	4 270
Altadena (U)	14 316
Alturas	1 033
Alum Rock (U)	5 376
Anaheim	56 216
Anderson	1 807
Angwin (U)	554
Antioch	8 855
Apple Valley (U)	2 331
Aptos (U)	3 857
Arcadia	15 598
Arcoto	2 822
Arden-Arcade (U)	29 683
Arroyo Grande	2 448
Artesia	4 018
Arvin	1 529
Ashland (U)	5 517
Asucadero (U)	3 057
Atherton	2 392
Atwater	3 292
Auburn	2 605
August School Area (U)	2 388
Avenal (U)	1 162
Avocado Heights (U)	2 653
Azusa	6 175
Bakersfield	24 507
Baldwin Park	13 679
Banning	4 676
Borstar	5 590
Baywood-Los Osos (U)	1 509
Beale East (U)	1 539
Beaumont	2 173
Bell	9 052
Bellflower	19 212
Bell Gardens	9 544
Belmont	7 977
Belvedere	963
Benicia	2 580
Ben Lomond (U)	1 603
Berkeley	47 364
Beverly Hills	15 086
Big Bear (U)	6 834
Bishop	1 450
Bloomington (U)	3 544
Blythe	2 119
Bonnyview (U)	1 509
Boyes Hot Springs (U)	1 770
Brawley	4 144
Brea	5 459
Brentwood	869
Brisbane	1 172
Broderick-Bryte (U)	4 022
Buena Park	17 864
Burbank	35 961
Burlingame	11 535
Calexico	2 656
Calwa (U)	1 402
Comarillo	5 534
Comarillo Heights (U)	1 771
Cambrian Park (U)	1 542
Campbell	7 391
Capistrano Beach (U)	1 618
Capitola	2 519
Cardiff-by-the-Sea (U)	1 962
Carlsbad	5 145
Carmel-by-the-Sea	2 797
Carmel Valley (U)	1 138
Carmichael (U)	11 685
Carpinteria	2 417
Carson	18 430

	Year-round housing units							Occupied housing units				Year-round vacant housing units				
	Total	Percent allocations						Total	Percent allocations			Total	Percent allocations			
		Access	Complete kitchen facilities	Rooms	Piped water	Flush toilet	Bath tub or shower		Units in structure	Telephone	Tenure		Value ¹	Contract rent ²	Vacancy status	Sales price asked ³
462 397	0.3	1.1	1.1	1.4	1.0	1.1	2.0	436 120	3.6	1.7	1.9	4.2	26 277	2.1	6.1	24.7
109 727	0.2	1.7	1.5	2.1	1.5	1.6	2.9	101 650	4.0	2.8	2.3	11.5	8 077	3.0	9.6	35.9
134 026	0.2	1.5	1.3	1.9	1.2	1.3	2.3	126 752	3.3	2.2	1.8	10.2	7 274	2.0	8.7	35.2
2 538 137	0.6	1.4	1.3	1.6	1.2	1.3	2.5	2 431 981	4.2	1.8	2.5	3.9	106 156	2.9	10.0	16.9
65 112	0.2	1.6	1.4	2.0	1.4	1.4	2.3	62 100	3.1	2.1	2.4	11.4	3 012	2.7	8.0	37.7
111 986	0.2	1.2	1.3	1.4	1.1	1.2	1.7	106 469	3.0	1.8	1.6	5.6	5 517	1.9	7.9	36.0
270 339	0.4	1.4	1.3	1.7	1.2	1.3	2.3	255 826	3.8	1.9	2.5	5.3	14 513	3.0	15.1	26.6
75 935	0.4	1.7	1.6	2.4	1.6	1.7	4.6	71 232	4.0	3.1	2.0	10.2	4 703	3.6	6.7	27.1
418 173	0.2	1.6	1.7	1.8	1.3	1.4	2.8	362 525	4.8	2.8	2.5	7.4	55 648	1.0	12.8	40.4
450 533	0.4	1.2	1.1	1.5	1.1	1.2	2.3	423 513	3.9	1.8	2.4	4.6	27 020	2.4	6.8	24.6
1 129 267	0.8	1.6	1.7	1.9	1.5	1.6	2.8	1 085 852	4.5	2.1	2.8	4.8	43 415	4.6	12.9	19.2
336 230	0.5	1.2	1.2	1.4	1.1	1.2	1.9	322 870	3.5	1.6	2.0	4.4	13 360	2.3	7.9	15.2
88 755	1.0	2.0	2.1	2.3	1.8	2.0	3.7	83 929	5.0	3.1	2.0	10.2	4 826	4.3	7.0	32.5
77 179	0.3	1.7	1.6	2.1	1.4	1.4	2.8	67 861	4.9	3.1	2.1	10.9	9 318	1.2	7.5	34.4
96 563	0.4	1.7	1.8	2.0	1.6	1.6	3.0	92 372	3.7	2.1	2.7	7.7	4 191	4.7	11.3	26.7
80 249	0.4	1.9	1.9	2.3	1.6	1.8	4.0	76 218	4.3	2.7	2.7	9.5	4 031	3.8	16.3	35.2
24 689	0.8	1.5	1.3	1.5	1.2	1.2	3.7	23 630	3.0	2.3	3.6	2.6	1 059	1.9	3.0	4.6
4 053	0.1	0.9	0.7	0.8	0.7	0.6	1.2	3 958	1.6	1.0	1.7	7.9	95	3.2	13.6	35.3
5 918	0.4	1.4	1.3	1.9	1.3	1.9	1.6	5 798	3.5	1.8	2.5	2.9	120	2.5	-	19.4
25 963	0.7	1.6	1.6	1.9	1.5	1.7	3.6	25 129	4.6	2.0	2.8	4.4	834	1.6	26.7	35.0
4 270	0.4	0.8	0.7	1.0	0.7	1.1	1.2	4 074	4.9	1.4	1.0	2.1	196	2.6	14.3	15.8
14 316	0.2	2.2	2.8	2.2	1.9	2.1	2.7	13 786	4.3	2.9	4.9	8.0	530	4.2	30.9	68.4
1 033	0.4	3.5	2.7	3.5	3.4	3.0	5.4	981	4.9	3.8	3.7	11.0	52	-	-	61.1
5 376	-	1.2	1.0	1.6	1.0	1.3	1.5	5 234	3.1	1.4	2.1	4.5	142	0.7	22.9	38.6
56 216	0.4	1.1	1.2	1.8	1.4	1.2	2.4	53 384	4.1	1.8	2.2	4.0	2 832	1.5	6.0	17.0
1 807	0.1	0.7	0.2	1.1	0.4	0.6	1.8	1 722	2.1	1.1	0.5	10.3	85	2.4	-	51.9
554	0.4	0.5	0.7	0.9	0.7	0.7	3.2	533	2.1	1.1	1.0	12.0	21	-	-	-
8 855	0.5	1.6	1.7	1.8	1.4	1.4	2.5	8 593	4.8	2.0	2.8	3.9	262	1.9	9.7	38.6
2 331	0.1	0.7	0.6	0.8	0.4	0.5	1.5	2 173	1.7	1.7	1.0	5.0	158	0.6	-	23.3
3 857	0.1	1.2	1.1	1.9	1.3	1.4	2.1	3 016	8.0	4.2	1.6	15.0	841	0.4	14.7	49.1
15 598	0.2	0.8	1.0	0.9	0.8	0.8	1.6	15 111	2.5	1.2	1.2	2.4	487	0.8	14.3	19.3
2 822	0.2	1.3	1.0	1.6	1.1	1.3	1.6	2 743	3.3	1.7	1.3	10.2	79	8.9	5.6	41.2
29 683	0.3	1.1	1.0	1.1	0.9	1.0	2.0	28 598	3.1	1.5	2.6	3.4	1 085	1.8	9.5	18.1
2 448	0.4	4.2	3.8	3.7	2.5	2.2	3.9	2 345	4.2	3.5	3.2	13.7	103	1.9	18.5	16.7
4 018	-	1.2	1.1	1.5	1.0	1.2	1.5	3 809	6.2	1.4	2.4	2.5	209	0.5	17.9	6.7
1 529	0.2	2.0	1.8	3.3	1.9	2.4	3.8	1 444	3.2	2.5	2.6	17.9	85	3.5	57.1	42.0
5 517	0.3	1.1	0.9	1.2	0.9	1.1	2.4	5 413	2.3	1.0	2.2	2.5	104	-	16.7	17.6
3 057	0.3	1.7	1.1	2.0	1.2	1.4	2.7	2 894	2.8	2.1	2.3	16.0	163	1.8	14.3	62.2
2 392	0.1	1.1	1.0	1.0	0.9	1.0	1.9	2 317	3.7	1.5	2.7	2.5	75	5.3	13.0	33.3
3 292	0.2	1.2	1.1	1.3	1.1	1.2	2.2	3 219	1.7	1.7	0.9	6.7	73	6.8	15.4	34.1
2 605	0.3	1.0	1.2	1.5	0.8	0.9	1.2	2 452	2.2	1.5	1.4	6.3	153	1.3	-	17.3
2 388	0.3	0.9	1.1	1.5	1.1	0.9	3.1	2 265	4.2	2.4	6.0	10.3	123	4.1	9.1	51.6
1 162	0.1	0.5	0.6	2.1	1.4	0.7	1.8	1 014	2.5	2.3	1.3	10.2	148	-	17.4	30.3
2 653	0.1	1.8	1.6	1.7	1.6	1.4	2.5	2 574	3.7	1.9	2.7	8.1	79	3.8	-	50.0
6 175	0.4	1.1	1.1	1.2	1.0	1.0	2.4	7 819	5.2	1.9	2.0	4.4	356	1.7	1.5	6.5
24 507	0.3	1.3	1.2	2.0	1.2	1.5	2.0	23 073	3.4	2.1	1.7	11.3	1 434	6.6	5.2	31.1
13 679	0.1	1.5	1.4	2.0	1.6	1.5	2.3	13 285	4.6	1.9	2.9	5.5	394	2.3	7.9	23.0
4 676	0.1	2.6	2.1	2.5	1.9	1.9	3.9	4 226	5.0	3.6	2.7	16.3	450	3.1	4.9	63.0
5 590	0.4	1.3	1.2	1.7	1.2	1.3	3.0	5 121	3.4	2.2	1.1	9.2	469	0.9	1.3	26.5
1 509	-	0.9	0.7	0.7	0.5	0.3	1.3	1 340	3.6	1.7	0.6	5.6	169	-	9.1	60.0
1 539	0.6	1.4	1.5	2.1	1.9	1.5	35.5	1 506	2.9	8.7	-	8.5	33	3.0	-	100.0
2 173	0.2	1.5	0.9	2.6	1.4	1.2	2.3	2 027	4.5	3.0	3.1	8.9	146	1.4	9.5	14.0
9 052	0.5	0.9	0.8	0.9	0.6	0.6	1.7	8 640	2.3	1.2	2.4	2.5	412	1.2	5.0	4.6
19 212	0.5	1.6	1.5	1.8	1.4	1.5	3.0	18 722	5.0	1.8	2.2	4.7	490	3.9	17.2	21.3
9 544	0.7	2.6	2.4	2.9	2.6	2.6	3.8	9 078	5.4	3.0	5.0	5.4	466	8.8	46.7	40.7
7 977	0.5	1.3	1.3	1.5	1.2	1.1	2.8	7 770	3.9	1.5	1.7	2.5	207	1.9	2.4	14.2
963	0.3	2.0	5.3	1.6	1.6	1.6	2.2	898	3.6	2.7	2.8	4.7	65	3.1	20.0	25.0
2 580	0.3	1.7	1.4	3.0	1.8	1.7	2.7	2 415	6.5	3.2	3.0	18.0	165	1.2	2.5	44.6
1 603	0.1	1.5	1.4	2.6	1.8	2.4	2.2	1 010	9.3	9.6	2.8	7.9	593	-	-	52.7
47 364	0.8	1.3	1.4	1.6	1.2	1.4	2.0	45 655	3.8	1.8	2.5	3.3	1 709	2.6	5.9	4.3
15 086	1.1	1.5	1.7	2.3	1.6	1.5	3.2	14 641	4.1	2.0	2.2	5.2	445	6.1	6.3	24.3
6 834	-	2.0	2.4	1.8	1.5	1.4	0.4	1 839	26.8	23.0	9.8	21.2	4 995	-	43.5	85.9
1 450	0.2	0.6	0.4	1.0	0.6	0.6	0.8	1 388	1.9	0.9	0.9	7.2	62	-	-	14.3
3 544	0.1	2.0	1.9	2.2	1.8	1.9	3.2	3 380	4.0	2.3	2.7	9.0	164	5.5	4.9	27.0
2 119	0.2	1.8	2.4	2.8	1.4	1.5	3.8	2 000	5.0	2.3						

Table A-2. Computer Allocation Rates for Nonresponse or Inconsistency for Areas and Places: 1970-

Continued

(The term "allocation" means that a characteristic was assigned in the absence of a machine-readable entry or changed to make consistent with other entries during the computer editing. For minimum base for derived figures (percent, median, etc.) and meaning of symbols, see text)

Standard Metropolitan Statistical Areas Places of 2,500 Inhabitants or More

PLACES OF 2,500 INHABITANTS OR MORE—Continued

	Year-round housing units							Occupied housing units				Year-round vacant housing units					
	Total	Percent allocations						Total	Percent allocations			Total	Percent allocations				
		Access	Complete kitchen facilities	Rooms	Piped water	Flush toilet	Bathtub or shower		Units in structure	Telephone	Tenure		Value ¹	Contract rent ²	Vacancy status	Sales price asked ¹	Rent asked ³
Castro Valley (U).....	14 607	0.2	1.0	1.0	1.4	0.9	1.4	1.8	14 395	2.5	1.2	1.8	4.1	212	1.4	2.4	26.6
Castroville (U).....	863	0.2	2.5	2.3	3.4	2.4	2.4	4.2	838	5.5	4.2	2.8	6.4	25	-	-	-
Cathedral City (U).....	1 739	0.1	0.6	0.3	0.8	0.3	0.4	2.1	1 484	3.1	2.1	0.7	1.6	255	0.4	-	11.4
Ceres.....	1 874	0.1	0.7	0.5	1.8	1.1	0.8	1.8	1 810	1.5	0.9	0.9	4.8	64	-	8.3	13.5
Cerritos.....	4 623	-	1.0	3.0	1.1	0.9	0.9	1.6	4 244	5.1	1.9	1.3	6.3	379	2.4	2.5	37.5
Cherryland (U).....	3 746	0.5	1.9	2.4	2.3	2.2	2.6	2.6	3 660	6.6	2.6	5.1	4.0	86	1.2	40.0	41.8
Cherry Valley (U).....	1 070	-	1.2	1.5	2.2	1.8	2.1	4.5	1 016	4.3	2.4	2.3	10.4	54	3.7	30.8	50.0
Chico.....	6 583	0.4	1.2	1.0	1.9	1.2	1.0	2.1	6 279	2.5	1.5	1.5	9.1	304	2.0	8.5	48.1
Chico North (U).....	2 060	0.2	0.5	0.4	0.8	0.5	0.6	0.7	2 012	1.8	0.8	0.3	9.8	48	-	9.1	48.0
Chico West (U).....	1 884	0.1	0.8	0.5	2.0	0.7	0.6	2.1	1 817	1.2	1.2	1.6	10.4	67	11.9	7.7	40.0
China Lake (U).....	3 400	0.3	0.9	0.6	0.9	0.6	0.7	1.9	3 169	3.3	3.9	...	3.1	231	0.4	-	3.1
Chino.....	4 847	0.1	1.2	1.4	1.3	1.0	0.9	2.2	4 666	3.9	1.5	1.7	4.1	181	1.1	26.8	27.8
Chowchilla.....	1 627	-	0.8	0.6	0.9	0.5	0.5	3.1	1 520	1.9	2.7	1.9	6.8	107	16.8	-	61.0
Chula Vista.....	22 947	0.3	1.0	1.0	1.5	1.0	1.1	2.0	22 030	4.1	1.4	2.0	5.4	917	3.8	2.1	35.9
Citrus Heights (U).....	6 576	0.2	1.6	1.4	1.8	1.7	1.5	3.0	6 356	3.3	2.0	3.0	4.1	220	4.5	3.0	29.0
Claremont.....	6 842	0.1	0.8	1.0	0.9	0.7	0.8	1.3	6 650	3.0	1.4	1.6	2.9	192	1.6	-	19.3
Clearlake Highlands (U).....	2 098	-	0.4	0.3	0.8	0.3	0.4	0.6	1 264	7.4	4.7	4.5	8.3	834	1.6	7.5	24.1
Cloverdale.....	1 154	0.2	1.9	2.2	1.7	1.6	1.6	2.6	1 103	3.4	2.7	2.4	12.6	51	2.0	42.9	48.3
Cloverdale.....	4 347	-	0.7	0.8	0.9	0.4	0.5	1.0	4 169	2.5	1.1	0.7	4.8	178	-	1.6	25.0
Clovis.....	1 969	0.3	1.6	1.1	1.7	1.1	1.3	1.9	1 859	2.2	2.4	2.7	9.0	110	3.6	77.1	2.7
Coalinga.....	2 418	0.4	2.2	2.4	3.5	2.9	2.1	4.1	2 061	7.0	4.9	3.0	14.7	357	1.1	18.2	33.6
Colton.....	6 522	0.3	1.4	1.2	1.9	1.3	1.7	2.2	6 226	6.8	2.2	2.2	7.1	296	2.7	20.8	68.1
Colusa.....	1 330	0.3	1.4	0.9	1.5	1.3	1.8	2.1	1 247	2.9	1.8	1.3	7.5	83	1.2	-	21.2
Commerce.....	3 131	0.4	1.5	1.0	1.3	1.0	1.2	1.3	3 021	2.4	1.5	2.5	2.8	110	5.5	-	6.8
Compton.....	21 913	0.4	1.6	1.3	1.9	1.3	1.5	2.2	20 640	5.5	2.2	2.4	4.3	1 273	1.4	7.1	6.9
Concord.....	25 471	0.2	0.9	1.0	1.3	1.0	0.9	1.9	24 574	2.8	1.4	1.5	3.8	897	2.5	7.4	11.9
Corcoran.....	1 700	0.1	1.3	0.9	1.9	1.5	1.0	2.5	1 603	2.1	1.4	1.9	9.0	97	1.0	15.4	26.7
Corning.....	1 329	0.1	0.8	0.8	2.0	1.1	0.9	2.0	1 261	2.5	1.9	0.9	2.1	68	2.9	10.0	12.5
Corona.....	8 460	0.2	1.1	0.9	1.2	1.0	0.9	1.7	8 132	2.7	1.4	1.6	3.7	328	1.5	4.7	15.8
Coronado.....	5 694	0.3	0.8	0.8	1.1	0.8	0.8	3.1	5 359	3.2	1.3	2.9	2.5	335	5.7	3.7	21.6
Corte Madera.....	2 969	0.5	1.7	1.7	1.8	1.4	1.4	3.0	2 864	3.1	1.9	3.1	2.7	105	1.0	18.2	8.5
Costa Mesa.....	24 805	0.5	1.2	1.1	1.6	1.1	1.5	2.1	23 904	3.2	1.5	2.8	3.4	901	0.8	5.2	10.2
Covina.....	9 798	0.3	0.9	1.0	1.3	1.1	0.9	2.0	9 574	3.4	1.4	1.8	4.8	224	2.7	11.9	30.6
Crescent City.....	998	0.5	1.6	0.8	2.4	1.4	1.5	1.0	862	2.9	2.0	0.3	5.0	136	0.7	...	14.3
Crescent North (U).....	1 116	0.1	1.2	1.1	1.4	1.1	1.3	2.9	982	2.7	2.4	1.4	3.4	134	1.5	-	23.1
Crest Forest (U).....	4 038	-	0.9	0.4	0.9	0.4	0.4	1.2	1 207	18.2	13.8	1.7	9.4	2 831	0.1	1.6	99.0
Cucamonga (U).....	1 625	-	1.4	1.4	2.0	1.2	1.2	3.4	1 540	4.4	1.5	2.6	9.2	85	4.7	6.4	75.0
Cudahy.....	5 459	0.7	1.5	1.4	2.1	1.3	1.3	3.2	5 140	3.5	2.6	5.6	2.9	319	2.2	22.2	7.1
Culver City.....	11 749	0.7	1.1	1.1	1.4	1.0	1.0	2.1	11 145	4.6	1.4	2.3	4.0	604	3.3	12.5	22.5
Cupertino.....	5 701	0.3	0.9	0.9	1.3	1.1	1.0	1.2	5 192	3.9	1.4	1.5	2.7	509	0.2	1.5	5.3
Cuttler (U).....	634	0.3	2.1	1.6	3.6	2.8	1.9	2.2	604	4.1	2.3	1.5	18.9	30	3.3	-	33.3
Cypress.....	8 101	-	1.2	1.2	1.1	1.1	1.1	1.9	7 788	3.3	1.6	1.9	5.9	313	6.7	4.1	73.9
Daly City.....	22 005	0.4	1.3	1.4	1.6	1.2	1.4	1.8	21 507	4.2	1.8	2.4	3.6	498	1.6	14.6	15.9
Dana Point (U).....	1 878	0.3	1.4	1.4	1.8	1.4	1.6	3.9	1 633	5.8	2.1	2.9	6.9	245	1.6	3.1	52.0
Davis.....	7 516	0.8	1.3	1.1	1.3	1.1	1.0	1.9	7 258	2.2	1.4	0.9	5.0	258	2.7	-	10.9
Del Aire (U).....	3 885	0.3	1.2	1.1	1.5	1.3	1.1	1.3	3 808	4.8	1.3	1.8	4.0	77	1.3	-	9.1
Delano.....	4 399	0.5	3.9	3.1	2.9	2.3	2.3	4.9	4 126	5.2	3.4	4.0	9.9	273	1.5	9.1	29.5
Del Mar.....	1 654	0.4	1.4	2.4	2.6	1.8	1.8	4.7	1 549	4.8	2.1	2.2	10.3	105	1.0	20.0	62.5
Desert Hot Springs.....	1 832	1.1	2.7	2.5	2.9	1.9	2.0	5.5	1 431	12.2	4.6	6.6	24.7	401	0.5	45.8	81.4
Diamond Bar (U).....	3 086	-	1.2	1.3	1.3	1.2	1.3	1.4	2 963	2.4	1.9	1.6	3.0	123	1.6	-	100.0
Dinuba.....	2 623	0.7	0.9	1.0	2.9	1.6	1.2	2.6	2 520	2.1	2.0	0.7	12.2	103	-	-	7.3
Dixon.....	1 408	0.1	2.0	1.8	2.2	1.7	1.8	1.8	1 360	4.9	2.4	2.3	13.8	48	-	-	36.0
Dominguez (U).....	1 948	0.3	1.2	1.2	1.5	1.0	1.0	2.2	1 909	3.4	1.5	1.2	11.0	39	5.1	-	81.3
Downey.....	31 779	0.3	1.0	0.9	1.1	0.9	1.0	1.6	30 844	4.2	1.5	2.0	2.6	935	5.2	10.0	11.1
Duarte.....	4 545	0.2	1.7	1.5	1.6	1.2	1.3	3.2	4 302	3.9	2.3	2.2	14.2	243	4.1	4.3	73.4
Dublin (U).....	3 505	0.2	1.5	1.4	1.4	1.3	1.3	1.9	3 364	5.6	2.3	1.5	6.8	141	0.7	-	10.5
Earlimont (U).....	892	0.2	1.6	1.1	1.9	1.0	1.2	4.5	831	3.9	2.4	2.1	5.3	61	0.8	-	70.0
East Compton (U).....	2 006	0.2	1.0	1.3	0.8	0.8	0.7	0.9	1 878	4.4	1.4	1.5	5.0	128	0.8	-	21.1
East La Mirada (U).....	3 333	0.1	0.8	0.6	2.1	1.6	0.6	0.8	3 303	1.1	0.6	1.1	1.4	30	-	-	-
East Los Angeles (U).....	29 984	0.5	1.4	1.2	1.8	1.3	1.4	2.0	29 125	2.8	1.8	2.8	3.0	859	1.9	10.9	14.6
East Palo Alto (U).....	6 432	0.5	1.7	1.5	1.9	1.4	1.5	3.5	6 009	7.4	2.6	3.2	4.5	423	2.1	7.8	10.2
East Porterville (U).....	1 243	0.2	2.0	1.7	2.7	1.9	1.9	3.5	1 164	4.0	2.7	4.0	13.1	79	1.3	-	28.6
Edwards (U).....	2 303	0.3	0.7	0.7	1.0	0.8	0.7	2.6	2 239	1.5	6.4	16.7	6.5	64	6.3	-	100.0
El Cajon.....	17 989	0.5	1.4	1.2	1.5	1.2	1.2	2.4	17 189	3.7	1.9	2.7	3.1	800	4.3	6.8	12.4
El Centro.....	6 312	0.4	1.6	1.2	2.5	1.3	1.3	1.9	5 783	3.5	2.3	1.8	8.1	529	1.1	13.6	8.4
El Cerrito.....	9 251	0.2	1.0	1.1	1.6	0.8	1.2	1.5	9 093	2.7	1.3	1.9	6.0	158	1.3	2.8	29.0
El Encanto Heights (U).....	1 779	0.1	1.4	1.2	1.5	1.0	1.1	2.9	1 731	3.2	2.0	1.6	11.4	48	6.3	-	96.8
Elk Grove (U).....	1 117	0.1	0.4	0.4	1.2	0.5	0.9	0.5	1 075	4.4	1.1	1.2	1.2	42	2.4	-	11.1
El Monte.....	23 675	0.5	1.8	1.5	1.9	1.5	1.5	2.8	22 884	5.3	1.8	3.2	4.7	791	4.3	34.3	21.5
El Paso De Robles.....	2 660	0.3	0.4	0.3	1.1	0.6	0.6	1.0	2 488	1.4	1.4	0.8	10.0	172	-	14.3	2.3
El Rio (U).....	1 629	-	0.6	0.6	0.6	0.6	0.4	3.7	1 607	1.4	0.9	3.0	3.2	22	-	...	-
El Segundo.....	5 994	0.3	0.9	0.9	1.3	0.9	1.0	1.9	5 761	3.2	1.4	3.2	1.7	233	-	8.3	4.1
Elsinore.....	2 009	0.5	1.7	1.6	3.0	1.7	1.8	2.0	1 556	7.7	6.0	1.8	14.5	453	2.6	2.9	76.1
El Toro (U).....	2 610	-	0.7	0.5	1.1	1.0	0.7	5.1	2 115	3.9	3.4	1.3	10.9	495	0.8	25.2	81.8
El Toro Station (U).....	950	0.2	0.2	0.2	0.3	0.2	0.2	11.7	930	1.9	24.5	-	2.4	20	-	-	-
Emeryville.....	1 192	0.6	1.1	0.8	1.9	0.7	1.5	2.1	1 109	4.6	1.6	3.0	4.1	83	2.4	-	10.4
Encinitas (U).....	2 059	0.4	1.2	1.2	1.9	1.2	1.3	1.7	1 955								

Table A-2. Computer Allocation Rates for Nonresponse or Inconsistency for Areas and Places: 1970-

Continued

[The term "allocation" means that a characteristic was assigned in the absence of a machine-readable entry or changed to make consistent with other entries during the computer editing. For minimum base for derived figures (percent, median, etc.) and meaning of symbols, see text]

Standard Metropolitan Statistical Areas Places of 2,500 Inhabitants or More

PLACES OF 2,500 INHABITANTS OR MORE - Continued

	Year-round housing units							Occupied housing units				Year-round vacant housing units					
	Total	Percent allocations						Total	Percent allocations			Total	Percent allocations				
		Access	Complete kitchen facilities	Rooms	Piped water	Flush toilet	Bath or shower		Units in structure	Telephone	Tenure		Value ¹	Contract rent ²	Vacancy status	Sales price asked ¹	Rent asked ²
Fort Bragg	1 781	0.2	1.5	1.6	2.5	1.6	1.5	2.1	1 667	4.6	2.6	2.4	11.3	114	3.5	-	36.4
Fort Irwin (U)	652	1.5	3.5	3.5	3.7	3.5	3.7	30.7	635	9.1	16.9	66.7	12.4	17	-	-	100.0
Fortuna	1 499	0.1	0.6	0.7	0.7	0.5	0.5	1.4	1 416	2.0	1.8	0.8	6.0	83	-	20.0	15.0
Foster City (U)	2 758	0.1	0.8	1.1	1.0	0.7	0.9	1.0	2 591	2.3	1.6	1.2	1.7	147	1.2	6.7	14.3
Fountain Valley	8 961	0.1	1.5	1.6	1.1	1.0	1.1	1.8	8 021	3.7	2.1	1.5	6.2	940	2.1	1.1	81.7
Freedom (U)	1 736	0.2	1.2	1.0	2.1	1.2	1.3	2.1	1 663	3.4	2.3	2.0	14.1	73	-	12.5	21.7
Fremont	27 303	0.3	1.3	1.1	1.3	1.0	1.2	1.7	26 644	3.4	1.6	2.3	3.8	659	3.5	5.2	25.1
Fresno	57 659	0.4	1.6	1.3	1.9	1.2	1.3	2.2	55 274	3.2	2.0	1.8	10.4	2 385	1.9	6.9	31.4
Fullerton	27 941	0.2	0.7	0.9	1.6	1.2	1.2	1.2	26 978	3.2	1.4	1.5	2.9	963	4.0	4.3	22.9
Galt	1 034	-	0.8	1.5	1.1	0.9	0.7	1.5	982	2.5	2.3	1.5	9.1	52	-	-	4.8
Gardena	14 678	0.6	1.2	1.3	1.3	1.0	1.2	1.9	14 188	3.5	1.5	5.7	4.4	490	0.8	4.9	12.6
Garden Acres (U)	2 633	0.2	2.5	3.1	2.9	2.5	2.3	3.8	2 521	4.4	3.9	3.8	9.8	112	6.3	-	35.7
Garden Grove	36 490	0.3	1.0	1.1	1.0	0.9	0.9	1.8	35 400	3.3	1.2	1.6	3.4	1 090	2.8	10.3	23.2
Georgetown (U)	1 310	2.2	2.5	2.5	2.7	2.6	2.5	13.9	1 297	3.9	13.4	-	7.1	13	7.7	-	100.0
Gilroy	3 732	1.3	2.9	2.8	3.3	2.3	2.7	3.9	3 635	4.7	2.9	3.2	17.5	97	1.0	15.2	52.8
Glen Avon (U)	1 924	-	1.6	1.3	1.0	1.0	1.2	2.4	1 817	4.0	1.7	3.2	3.5	107	0.9	66.7	25.5
Glendale	56 465	0.7	1.3	1.3	1.6	1.1	1.4	2.4	54 454	4.5	1.6	2.7	3.5	2 011	3.4	11.9	28.3
Glendora	9 394	0.1	1.2	1.1	1.2	1.1	1.1	2.2	9 159	3.4	1.5	1.6	4.4	235	1.3	3.8	25.8
Gonzales	735	-	1.0	1.2	0.8	1.1	1.2	2.3	716	1.8	1.4	2.6	3.9	19	-	-	30.0
Grand Terrace (U)	1 852	0.2	0.9	0.8	1.0	0.8	0.9	4.2	1 801	2.0	1.3	2.0	3.6	51	-	21.1	76.5
Grass Valley	2 355	0.2	0.9	0.7	1.6	0.7	0.6	1.7	2 116	2.9	1.9	1.0	6.4	239	2.5	-	18.1
Greenfield	738	0.3	1.5	0.5	2.0	0.3	0.3	2.4	680	1.9	1.0	2.4	10.1	58	12.1	-	50.0
Gridley	1 311	0.3	1.1	1.1	1.1	1.3	1.1	1.9	1 239	1.6	1.3	1.1	5.1	72	1.4	8.3	18.2
Grossmont-Mt. Helix (U)	2 476	-	0.8	0.9	0.6	0.6	0.8	0.7	2 418	2.1	1.0	1.3	4.4	58	-	-	...
Grover City	2 258	0.4	4.1	4.2	4.6	3.9	3.7	6.7	2 074	5.6	4.5	4.7	16.2	184	0.5	6.3	50.0
Guadalupe	901	0.3	3.1	2.6	3.3	2.8	2.4	2.8	851	3.2	3.4	3.2	18.9	50	-	-	65.2
Gustine	1 070	0.2	1.4	1.3	2.3	2.0	1.0	2.1	968	3.1	2.2	0.9	12.7	102	1.0	-	36.2
Hacienda Heights (U)	8 796	-	1.2	1.2	1.4	1.1	1.3	1.1	8 593	2.2	1.4	1.7	4.2	203	1.0	0.7	57.1
Half Moon Bay	1 325	0.8	4.3	6.9	5.1	3.8	3.8	7.9	1 253	7.8	6.8	5.7	21.1	72	18.1	7.1	77.8
Hanford	5 242	0.4	1.8	1.4	1.9	1.4	1.3	2.1	4 916	3.5	2.2	1.8	8.8	326	1.2	6.1	25.6
Hawaiian Gardens	2 424	0.1	1.1	0.7	1.2	0.7	0.9	2.1	2 341	4.6	0.9	2.4	15.2	83	6.0	20.0	35.6
Hawthorne	19 691	0.5	1.0	0.9	1.2	0.9	1.0	1.9	19 018	3.9	1.2	4.5	3.6	673	3.4	5.4	12.8
Hayward	28 669	0.7	1.3	1.3	2.0	1.6	1.4	2.1	28 088	4.1	1.9	2.4	3.3	581	5.3	20.0	14.2
Healdsburg	2 048	0.7	3.3	4.4	4.2	3.2	3.3	4.1	1 931	5.2	4.1	4.3	13.4	117	0.9	4.8	50.0
Hemet	6 105	0.3	1.2	1.2	2.9	2.2	1.3	4.7	5 793	2.6	1.6	2.1	12.2	312	1.9	5.4	34.1
Hemet East (U)	3 050	-	1.3	1.1	5.0	3.6	1.4	1.3	2 885	2.4	1.7	1.5	7.3	165	1.2	-	23.7
Hermosa Beach	7 923	0.5	0.8	0.8	1.0	0.8	0.8	1.2	7 505	3.1	1.1	4.0	2.0	418	1.2	11.1	9.1
Hesperia (U)	1 887	0.1	1.6	1.2	2.3	1.3	1.3	2.3	1 627	6.2	2.8	2.3	10.4	260	0.8	4.2	87.9
Highland (U)	3 804	0.2	1.2	1.1	1.3	0.9	1.0	1.6	3 575	3.4	1.9	2.4	11.1	229	0.4	40.0	61.3
Hillsborough	2 646	-	1.8	2.2	2.1	1.4	1.7	1.6	2 598	2.4	1.7	1.8	7.9	48	6.3	-	...
Hollister	2 574	0.2	0.9	0.7	1.1	0.7	0.7	1.8	2 474	2.4	1.3	1.1	9.5	100	-	72.2	13.0
Holtville	1 058	0.3	1.5	0.9	2.8	2.0	1.2	2.6	996	2.4	1.3	1.8	5.1	62	1.6	-	31.4
Home Gardens (U)	1 504	0.1	0.7	1.1	0.7	0.7	0.7	4.5	1 428	3.4	1.3	1.7	9.3	76	1.3	4.8	12.5
Huntington Beach	35 966	0.2	0.8	1.0	1.0	0.7	0.7	1.6	33 675	3.4	1.6	2.0	2.5	2 291	2.1	4.5	16.1
Huntington Park	15 724	0.9	1.4	1.1	1.6	1.1	1.2	2.5	14 901	3.4	1.8	3.1	2.9	823	1.7	11.1	12.0
Imperial Beach	6 044	0.1	0.7	0.7	0.7	0.4	0.5	1.2	5 789	3.6	1.0	2.5	2.4	255	0.8	-	30.2
Imperial	937	-	1.7	1.2	1.6	1.9	3.2	2.0	881	2.8	2.6	1.6	3.1	56	8.9	12.5	2.9
Indio	4 401	0.3	1.2	2.1	1.2	0.9	1.0	2.7	4 160	4.9	2.3	2.3	9.7	241	4.6	2.6	24.8
Inglewood	38 339	0.8	1.1	1.0	1.2	0.9	1.0	2.0	36 686	4.5	1.4	2.7	3.2	1 653	3.9	15.1	20.8
Isle Vista (U)	3 399	0.7	0.8	0.9	0.9	0.7	0.6	2.1	3 287	4.5	1.8	8.7	7.3	112	22.3	-	19.8
Kensington (U)	2 170	-	1.3	1.2	2.0	1.2	1.4	1.3	2 145	2.1	1.5	1.6	2.3	25	12.0	-	...
Kerman	824	0.1	0.5	0.6	1.3	0.5	0.8	4.4	763	3.3	2.8	2.2	8.3	61	0.8	-	12.2
King City	1 280	0.4	2.5	2.8	2.7	2.3	2.6	6.5	1 199	6.2	3.7	5.4	19.8	81	19.8	80.0	52.6
Kingsburg	1 331	0.1	0.5	0.5	1.2	0.5	0.8	1.7	1 294	1.1	1.2	0.7	5.9	37	2.7	-	22.2
La Canada-Flintridge (U)	6 123	-	1.1	1.3	1.1	1.1	1.0	1.2	6 030	2.1	1.2	1.6	4.5	93	1.1	5.4	61.1
La Crescenta-Monterose (U)	6 794	0.4	1.3	1.4	1.3	1.1	1.5	1.8	6 634	2.8	1.3	1.5	3.6	160	0.6	4.0	39.6
Ladera Heights (U)	1 939	0.3	1.2	1.2	1.1	1.0	1.1	1.7	1 913	2.1	1.2	2.8	2.9	26	-	60.0	80.0
Lafayette	6 605	0.4	1.8	1.9	1.7	1.7	1.8	2.8	6 504	2.9	2.3	2.8	6.1	101	10.9	6.7	30.6
Laguna Beach	7 605	0.5	1.4	1.4	1.8	1.2	1.3	3.1	6 597	6.0	2.3	1.6	9.7	1 008	1.0	-	21.3
Laguna Hills (U)	8 130	0.7	0.8	0.7	1.3	0.7	0.8	0.9	7 423	2.1	1.5	1.3	7.8	707	1.0	-	69.2
Laguna Niguel (U)	1 694	-	1.3	1.0	1.5	1.0	1.6	1.2	1 439	6.6	2.5	1.8	30.0	255	1.2	1.6	66.7
La Habra	13 086	0.3	0.8	0.8	1.2	0.9	1.0	1.7	12 662	2.8	1.2	1.7	3.0	424	0.9	8.4	31.8
Lake Arrowhead (U)	2 369	-	2.4	46.3	1.7	1.5	1.9	0.8	882	18.1	14.4	14.7	17.4	1 487	0.2	56.8	79.5
Lakewood	1 228	0.2	1.1	1.0	1.6	1.3	1.0	3.1	1 093	3.1	3.2	2.0	7.5	135	-	22.2	53.6
Lakewood (U)	3 854	0.1	0.8	1.0	1.1	0.7	0.8	1.9	3 564	4.7	1.5	2.4	7.1	290	1.7	10.1	49.2
Lakewood	24 194	0.1	0.7	0.7	0.8	0.6	0.6	1.0	23 821	2.1	1.0	1.4	3.8	373	1.6	3.9	21.8
La Mesa	13 999	0.3	1.0	0.8	1.2	0.8	1.0	1.5	13 397	2.5	1.3	1.8	3.7	602	4.2	32.4	31.9
La Mirada	7 811	0.1	1.2	1.2	1.2	1.0	1.1	1.5	7 748	2.4	1.3	3.2	5.9	63	4.8	9.1	30.6
Lamont (U)	1 993	0.3	1.9														

Table A-2. Computer Allocation Rates for Nonresponse or Inconsistency for Areas and Places: 1970-
Continued

(The term "allocation" means that a characteristic was assigned in the absence of a machine-readable entry or changed to make consistent with other entries during the computer editing. For minimum base for derived figures (percent, median, etc.) and meaning of symbols, see text)

**Standard Metropolitan
Statistical Areas
Places of 2,500
Inhabitants or More**

**PLACES OF 2,500 INHABITANTS
OR MORE—Continued**

	Year-round housing units							Occupied housing units				Year-round vacant housing units					
	Total	Percent allocations						Total	Percent allocations			Total	Percent allocations				
		Access	Complete kitchen facilities	Piped water	Flush toilet	Bathtub or shower	Units in structure		Telephone	Tenure	Value ¹		Contract rent ²	Vacancy status	Sales price asked ¹	Rent asked ³	
Lompoc Northwest (U)	1 413	0.2	1.6	1.1	1.5	1.3	1.1	2.2	1 330	2.9	2.3	1.2	6.3	83	2.4	—	33.3
Long Beach	149 895	0.7	1.2	1.1	1.6	1.2	1.2	2.4	142 489	4.1	1.7	2.6	3.8	7 406	1.8	15.5	16.9
Los Alamitos	3 143	0.1	1.5	0.9	1.2	1.0	1.3	1.5	3 069	2.7	1.2	2.3	2.1	74	—	—	10.5
Los Altos	7 779	—	1.0	0.9	0.9	0.9	0.9	1.1	7 674	2.0	1.2	1.4	3.0	105	1.9	9.5	12.5
Los Altos Hills	1 904	0.1	0.7	0.7	0.7	0.5	0.9	1.1	1 864	1.7	0.8	1.1	7.6	40	—	—	—
Los Angeles	1 077 192	0.8	1.4	1.3	1.7	1.2	1.4	2.4	1 027 374	4.4	1.9	2.5	3.7	49 818	3.1	10.1	13.0
Los Banos	3 128	0.2	1.5	1.2	1.7	1.2	1.2	1.9	2 849	3.3	2.2	1.6	8.9	279	1.4	—	11.0
Los Gatos	8 198	0.4	1.2	1.7	1.3	1.0	1.0	1.9	7 814	4.7	1.6	1.8	3.9	384	6.0	6.2	23.5
Lynwood	15 790	0.3	1.0	0.8	1.0	0.7	0.7	1.3	15 295	2.5	1.0	1.8	2.8	495	2.2	6.1	6.6
McFarland	1 194	0.1	1.3	1.2	2.1	1.2	1.5	1.6	1 139	2.3	2.7	1.9	5.5	55	1.8	—	75.8
Madera	5 204	—	0.7	0.7	1.1	0.7	0.6	1.3	4 959	1.9	1.1	1.2	5.0	245	2.4	—	21.6
Manhattan Beach	13 124	0.3	1.2	1.2	1.4	1.3	1.4	1.5	12 769	4.0	1.3	2.7	2.6	355	0.8	6.5	15.7
Manteca	4 417	0.1	0.5	0.4	0.9	0.4	0.5	1.0	4 213	1.3	1.1	0.6	7.7	204	2.9	—	23.0
Marina (U)	2 431	0.1	1.1	0.7	1.4	0.7	0.8	2.4	2 294	2.4	1.4	1.2	6.6	137	1.5	16.1	24.4
Martinez	5 470	0.4	1.4	1.4	1.4	1.3	1.7	2.2	5 309	5.0	1.8	2.9	7.3	161	—	—	61.4
Marysville	3 574	0.8	1.6	1.2	1.5	1.0	1.3	4.0	3 384	4.0	1.6	1.7	14.4	190	7.9	—	27.0
Mather (U)	1 317	0.2	0.2	0.2	0.6	0.2	0.2	19.2	1 302	2.5	8.2	1.3	6.2	15	13.3	—	100.0
Maywood	6 871	0.7	1.3	0.9	1.3	0.9	0.9	1.5	6 540	3.0	1.5	2.1	4.1	331	3.0	25.0	8.1
Meiners Oaks-Mira Monte (U)	2 449	—	1.0	0.6	1.6	0.7	1.1	2.4	2 364	1.5	1.2	1.5	9.6	85	1.2	5.9	78.6
Mendota	776	0.5	1.7	0.8	4.0	0.9	1.0	3.2	674	4.3	1.8	4.8	3.6	102	3.9	16.7	28.2
Menlo Park	10 345	0.4	1.3	1.2	1.3	1.0	1.1	2.2	9 831	4.7	1.8	3.8	6.0	514	2.1	25.0	18.4
Merced	7 760	0.3	1.5	1.8	2.0	1.6	1.7	1.8	7 318	4.1	2.6	1.9	4.0	442	0.7	3.2	6.0
Millbrae	6 912	0.5	1.4	1.4	1.8	1.8	3.8	2.4	6 826	4.6	1.8	2.5	5.3	86	22.1	5.6	36.7
Mill Valley	4 784	0.7	2.2	2.6	2.3	1.9	1.9	2.8	4 645	3.2	1.5	1.9	5.9	139	30.2	15.8	57.9
Milpitas	6 772	0.3	0.9	0.8	1.1	0.7	0.9	2.6	6 620	2.7	1.6	1.2	5.0	152	0.7	1.7	8.5
Mira Loma (U)	2 997	0.5	2.7	1.4	3.0	1.3	3.3	3.5	2 743	6.1	2.4	3.5	4.0	254	2.0	40.0	29.9
Mission Viejo (U)	3 477	—	0.7	0.7	0.9	0.6	0.5	0.7	3 178	2.1	1.4	0.8	9.5	299	0.3	0.9	—
Modesto	21 571	0.4	1.7	1.6	2.1	1.6	1.6	2.2	20 491	3.7	2.2	2.5	9.4	1 080	3.3	3.5	39.8
Mojave (U)	949	—	0.8	2.2	0.9	0.5	0.7	0.9	885	7.1	3.5	2.3	7.9	64	—	—	28.9
Monrovia	11 439	0.4	1.1	1.6	1.2	0.9	1.0	3.0	10 989	6.4	1.8	2.7	3.8	450	8.4	20.8	33.2
Montclair	6 636	0.2	1.0	0.9	1.3	1.0	1.1	1.9	6 399	2.6	1.5	2.4	4.4	237	2.1	2.6	19.4
Montebello	14 447	0.6	1.3	1.3	2.0	1.7	1.5	2.1	14 110	4.2	1.6	2.4	4.6	337	5.0	12.9	32.1
Monterey	9 421	0.8	1.2	1.2	2.3	1.6	1.5	6.6	8 861	4.2	2.8	1.9	4.8	560	5.5	—	11.0
Monterey Park	16 337	0.4	1.3	1.3	1.4	1.2	1.2	2.5	16 004	3.8	1.5	2.2	4.0	333	2.4	18.5	33.6
Monte Sereno	915	—	0.8	1.1	0.8	0.7	0.9	0.8	899	1.9	0.8	3.9	4.9	16	6.3	—	—
Moorestown (U)	907	0.1	2.2	1.9	3.0	2.8	2.4	2.5	873	2.1	1.6	1.7	15.4	34	—	40.0	68.4
Morada (U)	824	0.2	2.7	2.9	2.8	2.4	2.9	3.9	813	3.9	3.1	2.2	13.9	11	—	—	100.0
Moraga (U)	3 775	0.2	1.1	1.4	1.4	1.1	1.2	1.4	3 687	2.2	1.6	2.5	3.5	88	1.1	4.3	16.7
Morgan Hill	1 899	0.6	2.0	2.2	2.7	1.7	2.2	4.2	1 813	7.6	4.5	4.4	19.8	86	1.2	—	24.3
Morro Bay	3 446	0.3	2.0	1.7	1.9	1.6	1.6	2.7	2 927	6.0	3.9	2.6	10.0	519	0.6	22.2	59.2
Mountain View	21 090	0.5	0.8	0.8	1.1	0.8	0.8	1.8	20 082	3.1	1.3	1.6	1.9	1 008	1.1	3.2	10.5
Muscoy (U)	2 440	0.2	2.0	2.4	2.5	1.8	1.9	3.1	2 187	7.7	6.2	4.2	12.6	253	2.4	25.6	49.3
Napa	12 722	0.4	1.6	1.2	1.6	1.2	1.3	2.7	12 172	3.1	2.0	2.0	12.4	550	4.5	24.0	37.4
National City	11 144	0.5	1.6	1.4	1.7	1.4	1.5	2.2	10 755	4.1	1.9	3.0	4.8	389	4.4	18.2	19.5
Needles	1 414	0.1	0.6	0.7	0.7	0.5	0.5	1.6	1 316	1.1	1.1	0.6	1.2	98	—	20.0	15.2
Newark	6 801	0.3	3.0	2.9	3.1	2.7	3.2	3.6	6 653	5.8	3.3	3.9	5.8	148	1.4	20.0	37.9
Newhall (U)	3 259	0.2	0.8	0.9	1.1	0.8	0.6	1.8	3 069	3.4	1.8	0.8	4.9	190	3.2	1.0	12.8
Newman	840	0.1	2.3	2.3	3.1	2.3	2.5	3.7	769	4.8	3.3	2.5	26.2	71	—	33.3	68.3
Newport Beach	22 212	0.5	1.5	1.5	1.5	1.1	1.4	2.0	19 280	5.4	2.2	2.1	4.0	2 932	1.0	4.3	14.1
Nipomo (U)	972	0.3	0.9	0.5	0.8	0.8	0.5	3.4	932	1.9	1.5	1.6	7.5	40	2.5	—	43.5
Norco	3 427	—	1.6	1.5	1.6	1.2	1.4	1.6	3 313	2.9	1.9	2.6	7.9	114	1.8	25.8	55.6
North Fair Oaks (U)	3 449	0.7	1.9	1.7	2.2	1.6	1.8	3.2	3 330	4.5	2.1	2.6	8.1	119	6.7	—	16.0
North Highlands (U)	8 225	0.5	1.5	1.3	1.4	1.3	1.5	2.6	7 986	2.9	1.4	1.7	5.6	239	16.3	9.3	38.2
North Island (U)	—	—	—	—	—	—	—	—	—	—	—	—	—	—	—	—	—
Norwalk	24 180	0.2	1.7	1.5	2.0	1.4	1.8	2.0	23 817	4.1	1.8	2.2	4.8	363	3.9	18.3	34.1
Novato	8 550	0.3	1.2	1.4	1.2	1.1	1.2	7.2	8 300	2.6	2.5	2.0	4.1	250	3.6	23.2	48.4
Oakdale	2 390	0.3	0.9	0.8	1.0	0.7	0.9	1.5	2 288	1.9	1.1	0.5	7.5	102	2.0	13.6	—
Oakland	146 608	0.9	1.6	1.8	2.0	1.4	1.6	2.5	138 831	6.6	2.4	3.3	5.7	7 777	4.5	18.8	20.4
Oak View (U)	1 519	—	0.9	0.9	1.1	0.7	1.1	1.8	1 478	2.2	1.0	1.2	3.7	41	2.4	—	7.1
Oceanside (U)	955	—	1.8	1.9	2.1	1.6	1.9	4.6	828	6.3	3.5	2.7	6.1	127	—	—	52.9
Oceanside	14 557	0.4	1.4	1.4	1.6	1.2	1.4	2.6	13 526	3.6	2.1	3.2	6.6	1 031	2.5	12.3	27.4
Oildale (U)	7 964	0.3	1.7	1.4	2.3	1.5	1.3	3.5	7 625	3.8	2.4	2.6	11.8	339	1.8	12.0	35.3
Ojai	1 982	—	1.7	1.4	1.2	0.9	1.1	1.7	1 873	3.4	1.9	1.7	9.1	109	—	7.1	25.0
Olivehurst (U)	2 501	0.1	1.8	1.7	2.8	2.2	2.1	4.3	2 284	3.5	3.4	3.1	8.2	217	—	1.6	15.9
Ontario	20 875	0.3	1.4	1.2	1.4	1.1	1.1	2.4	20 186	3.8	1.8	2.9	7.0	689	2.9	28.7	32.2
Opal Cliffs (U)	2 703	0.1	0.7	0.6	1.0	0.6	0.7	4.0	2 477	3.7	1.7	0.5	21.4	226	0.4	—	48.0
Orange	23 861	0.2	0.9	0.8	1.2	0.7	1.0	1.5	22 986	3.3	1.3	1.7	4.3	875	2.3	2.7	27.4
Orange Cove	921	—	1.6	1.6	1.8	1.6	2.3	2.1	886	3.0	2.3	1.6	4.0	35	—	—	53.3
Orangevale (U)	4 651	—	1.1	1.4	1.3	0.9	1.2	2.6	4 489	3.5	2.0	2.4	7.5	162	13.0	21.6	68.4
Orcutt (U)	2 299	—	1.3	1.0	1.0	0.8	1.1	1.3	2 209	3.2	2.0	1.3	8.0	90	4.4	—	28.6
Orinda Village (U)	2 026	—	0.8	1.0	0.9	0.7	0.8	0.9	2 001	1.4	1.1	1.7	2.6	25	8.0	—	50.0
Orland	1 131	—	0.7	0.8	0.8	0.7	0.9	1.1	1 058	2.6	1.7	1.4	8.7	73	1.4	14.3	39.5
Orosi (U)	705	0.1	1.8	1.6	2.6	1.7	1.6	2.4	687	3.3	1.7	3.3	23.9	18	—	—	—
Oroyville	3 291	0.6	2.1	2.0	3.5	2.1	2.2	4.6	2 967	6.8	5.0	2.1	9.7	324	0.9	2.1	11.2
Oroy-Castle Park (U)	5 292	0.2	1.2	1.2	1.4	1.1	1.1	2.0	4 902	3.7	1.2	3.1	3.8	390	0.5	7.7	4.4
Oxnard	21 014	0.4	1.3	1.1	1.3	1.0	1.0	1.8	20 028	3.7	1.7	1.9	5.3	986	2.9	25.5	44.1
Pacific	9 995	0.2	1.6	1.5	2.3	1.7	2.9	2.1	9 847	5.5	2.3						

Table A-2. Computer Allocation Rates for Nonresponse or Inconsistency for Areas and Places: 1970—

Continued

(The term "allocation" means that a characteristic was assigned in the absence of a machine-readable entry or changed to make consistent with other entries during the computer editing. For minimum base for derived figures (percent, median, etc.) and meaning of symbols, see text)

**Standard Metropolitan
Statistical Areas
Places of 2,500
Inhabitants or More**

**PLACES OF 2,500 INHABITANTS
OR MORE—Continued**

	Year-round housing units							Occupied housing units					Year-round vacant housing units				
	Total	Percent allocations						Total	Percent allocations				Total	Percent allocations			
		Access	Complete kitchen facilities	Rooms	Piped water	Flush toilet	Bath tub or shower		Units in structure	Telephone	Tenure	Value ¹		Contract rent ²	Vacancy status	Sales price asked ³	Rent asked ³
Petaluma	8 175	1.1	2.1	2.1	2.8	2.0	1.8	2.5	7 795	4.6	3.0	1.5	10.9	380	1.1	9.3	33.1
Pico Rivera	14 647	0.2	1.0	1.1	1.1	0.7	0.8	1.8	14 362	3.5	1.3	2.1	5.7	285	4.2	20.5	31.1
Piedmont	3 624	—	1.5	1.5	1.3	1.2	1.2	1.5	3 554	2.8	1.4	1.9	3.0	70	1.4	—	54.5
Pinal	4 545	0.1	1.4	1.3	1.9	1.7	1.4	1.5	4 465	3.1	1.9	2.6	8.0	80	1.3	13.5	57.1
Pismo Beach	2 007	0.3	1.9	1.3	2.3	1.3	1.5	2.0	1 721	5.5	2.5	2.7	9.7	286	—	—	45.9
Pittsburg	6 720	0.9	3.6	3.2	3.6	3.1	3.2	3.4	6 445	5.2	3.3	3.2	13.2	275	4.4	26.5	31.1
Placentia	5 897	0.2	1.1	1.0	1.3	1.0	1.3	2.0	5 688	2.3	1.5	1.8	6.9	209	1.0	5.7	73.3
Placerville	2 178	0.2	1.1	1.1	1.7	0.9	1.7	1.5	2 023	2.5	1.8	1.4	7.5	155	0.6	12.9	23.0
Pleasant Hill	6 940	0.1	1.0	0.7	1.2	0.9	0.7	1.4	6 822	2.6	1.2	3.3	3.6	118	4.2	33.3	63.3
Pleasanton	5 522	0.1	0.9	0.8	1.2	0.7	0.7	1.2	5 004	3.6	1.8	0.6	10.2	518	1.5	1.4	19.6
Point Mugu (U)	594	0.2	0.8	0.5	1.0	0.7	0.5	2.0	588	0.5	20.4	7.1	0.8	6	—	—	—
Pomona	28 864	0.4	1.7	1.7	1.8	1.5	1.6	2.9	27 542	4.4	2.3	3.1	5.1	1 322	2.7	11.8	28.0
Porterville	3 920	0.3	1.1	1.0	1.9	1.1	1.5	2.6	3 686	3.3	1.7	1.3	13.9	234	2.1	4.0	36.4
Porterville Northwest (U)	759	0.1	1.7	1.3	1.7	1.1	1.6	1.8	717	4.3	1.7	1.5	19.0	42	4.8	—	25.0
Porterville West (U)	1 974	0.1	1.4	1.3	2.1	1.5	1.3	2.7	1 913	2.5	1.6	1.3	5.6	61	3.3	—	52.0
Port Hueneme	4 147	0.3	0.8	1.3	1.1	0.8	1.0	2.1	3 919	3.9	2.4	1.5	5.1	228	2.2	2.9	73.1
Portola Valley	1 493	0.4	1.4	1.5	1.9	1.6	1.8	2.2	1 459	2.3	0.9	2.0	4.3	34	—	—	100.0
Poway (U)	2 752	0.2	1.8	1.5	1.7	1.5	1.6	2.9	2 466	4.2	3.3	2.5	8.3	286	—	20.3	39.3
Quartz Hill (U)	1 595	1.2	4.0	3.6	4.1	3.1	3.1	3.4	1 490	4.6	4.3	3.0	14.4	105	5.7	45.0	75.6
Quincy (U)	1 273	0.1	0.9	1.2	1.4	0.8	0.9	2.7	1 178	3.9	1.5	0.7	8.4	95	2.1	—	21.4
Romano (U)	1 169	—	1.8	1.8	3.8	2.2	1.4	2.9	1 120	3.8	2.0	1.7	9.6	49	10.2	9.1	55.6
Rancho Cordova (U)	8 680	0.5	1.2	1.1	1.2	1.0	1.1	1.7	8 423	2.2	1.2	1.5	1.9	257	5.1	9.7	33.6
Rancho Rinconada (U)	1 444	—	0.8	0.6	0.8	0.7	1.2	1.2	1 405	3.8	0.9	0.6	3.7	39	2.6	14.3	41.7
Rancho Santa Clarita (U)	1 182	—	0.8	0.3	0.5	0.3	0.4	0.4	1 166	1.9	1.4	0.7	—	16	12.5	—	—
Red Bluff	2 629	0.4	2.6	2.5	3.0	2.1	2.1	3.5	2 506	4.5	3.4	3.7	8.0	123	3.3	41.7	42.6
Redding	6 724	0.1	1.0	0.9	1.2	0.6	0.6	1.5	6 329	2.1	1.4	1.6	4.3	395	3.8	13.3	25.9
Redlands	11 828	0.4	1.1	1.1	1.3	0.9	1.0	1.9	11 404	3.0	1.4	1.4	3.5	424	1.7	7.1	30.0
Redondo Beach	19 612	0.3	0.9	0.8	1.3	0.8	0.9	1.2	18 782	2.3	1.1	2.1	2.0	830	1.1	17.2	10.6
Redwood City	21 122	0.8	1.4	1.2	1.4	1.1	1.3	3.1	20 562	4.7	1.6	3.2	5.0	560	4.3	9.3	17.3
Reedley	2 629	0.2	0.6	0.5	1.3	0.6	0.7	0.5	2 505	1.4	0.9	0.7	4.1	124	2.4	—	15.0
Rialto	8 527	0.2	0.8	0.7	1.0	0.8	0.8	1.7	8 183	3.5	1.8	1.9	3.1	344	2.3	3.2	17.1
Richmond	26 928	0.4	1.5	1.4	1.7	1.3	1.4	2.1	26 096	4.5	2.0	3.2	3.5	632	5.2	9.8	13.2
Ridgecrest	2 712	—	0.7	0.9	1.0	0.7	0.8	1.7	2 532	3.3	2.6	1.7	6.7	180	—	8.1	30.0
Rio Dell	996	0.1	1.1	1.0	1.1	0.6	0.7	2.5	942	2.1	1.3	0.2	7.2	57	1.9	14.3	69.0
Rio Linda (U)	2 089	0.1	1.2	1.1	1.7	0.9	1.1	2.3	2 008	3.1	1.3	1.8	4.5	81	8.6	—	44.4
Rio Vista	1 122	0.3	1.6	1.0	2.3	1.6	1.0	2.0	1 046	4.4	2.1	1.1	31.3	76	2.6	60.0	91.5
Ripon	874	0.1	0.3	0.5	0.7	0.3	0.3	0.6	842	1.3	0.6	1.3	27.0	32	25.0	—	62.5
Riverbank	1 235	0.2	1.4	1.3	1.8	1.6	1.4	2.3	1 189	3.6	1.9	3.8	13.5	46	2.2	42.9	65.2
Riverside	45 924	0.3	1.2	1.1	1.3	1.0	1.2	1.7	44 140	3.1	1.6	2.0	4.1	1 784	4.4	7.7	38.9
Rocklin	978	—	0.6	0.5	1.7	1.1	0.7	1.4	948	1.7	0.7	0.8	1.8	30	—	—	10.0
Rodeo (U)	1 740	0.5	2.1	3.0	2.2	2.0	2.0	2.6	1 694	3.9	1.3	6.0	3.7	46	4.3	—	21.9
Rohnert Park	1 770	0.1	0.7	0.5	0.7	0.5	0.4	0.7	1 653	3.1	2.0	0.7	4.0	117	2.6	—	18.6
Rohnerville (U)	867	—	0.8	0.9	0.8	0.9	0.6	1.8	835	1.9	1.7	1.0	11.9	32	3.1	—	54.5
Rolling Hills Estates	1 571	—	0.8	0.6	0.8	0.6	0.9	0.5	1 541	2.3	0.7	1.4	1.3	30	—	10.5	—
Roseland (U)	1 701	0.2	1.5	1.2	1.7	1.3	1.4	3.4	1 648	3.8	2.3	2.3	12.4	53	3.8	20.0	34.8
Rosemead	13 430	0.3	1.9	2.0	2.5	1.9	2.0	2.6	12 992	4.5	2.1	3.4	5.6	438	2.5	40.5	50.9
Roseville	6 307	0.1	1.0	0.7	1.8	1.0	1.0	1.6	5 943	2.2	1.2	1.2	6.5	364	1.9	5.8	14.9
Rassmoor (U)	3 725	—	0.9	1.1	1.4	1.2	1.0	0.8	3 666	2.3	1.1	1.3	5.4	59	—	7.7	29.7
Ross	848	0.2	1.1	1.1	0.8	0.6	0.7	0.8	814	1.4	1.2	1.3	3.6	34	2.9	16.7	20.0
Rowland Heights (U)	4 348	—	1.3	1.2	1.2	1.1	1.4	1.4	4 220	3.2	1.6	1.9	4.2	128	—	1.4	18.2
Rubidoux (U)	4 684	0.1	1.9	2.3	1.9	1.8	1.9	2.4	4 464	3.9	2.3	3.8	3.8	220	6.4	17.9	43.1
Ryans Slough (U)	1 228	0.2	2.8	2.4	2.1	2.0	1.8	3.1	1 168	6.2	4.2	4.4	15.7	60	5.0	16.7	45.8
Sacramento	96 600	0.5	1.5	1.3	1.8	1.3	1.4	2.1	91 697	4.6	1.9	3.1	4.8	4 903	4.4	26.2	28.0
St. Helena	1 317	0.2	2.8	3.2	3.2	2.5	2.7	3.3	1 241	4.5	3.5	4.5	6.2	76	3.9	—	70.6
Salinas	18 920	0.5	1.7	1.6	2.8	1.9	1.7	2.8	18 322	3.3	1.9	1.5	12.1	598	3.0	8.4	35.0
San Anselmo	4 795	0.6	1.4	1.6	1.4	1.3	1.3	1.8	4 685	3.5	2.3	2.2	8.4	110	5.5	—	27.6
San Bernardino	36 330	0.3	1.6	1.3	1.8	1.2	1.3	2.4	34 528	5.5	2.2	2.9	5.9	1 802	3.3	16.4	40.0
San Bruno	11 350	0.4	1.4	1.4	1.5	1.2	1.4	1.9	11 153	4.4	1.6	3.5	3.8	197	1.0	18.2	24.2
San Carlos	9 170	0.3	1.0	1.0	1.1	0.8	1.0	1.5	9 035	2.6	1.3	1.7	2.7	135	4.4	—	12.3
San Clemente	7 466	0.3	1.2	1.0	1.4	0.9	1.1	3.4	6 446	3.5	1.3	1.5	8.9	1 020	3.2	11.4	25.1
San Diego	241 010	0.5	1.2	1.1	1.5	1.1	1.2	2.0	227 006	4.3	1.7	2.3	4.3	14 004	2.6	4.3	21.2
San Dimas	4 375	—	1.0	0.9	1.0	0.8	0.6	2.7	4 274	3.3	1.5	2.1	1.6	101	1.0	4.7	19.2
San Fernando	5 559	0.3	2.2	1.7	2.3	1.8	1.9	4.4	5 428	4.6	2.2	2.9	10.6	131	8.4	5.0	31.4
San Francisco	310 364	1.5	2.1	2.2	2.4	1.9	2.0	3.9	295 174	5.0	2.6	3.8	4.8	15 190	6.3	22.3	17.7
San Gabriel	10 702	0.6	1.9	1.9	2.1	1.7	2.0	2.6	10 466	3.5	2.0	3.1	4.6	236	0.8	5.0	32.0
Sanger	2 941	0.1	1.1	0.6	1.6	0.9	0.9	1.2	2 886	2.1	5.7	0.9	8.4	55	—	—	41.7
San Jacinto	1 813	0.2	0.9	0.7	1.5	1.3	0.9	1.0	1 682	2.3	1.7	1.6	5.2	131	3.1	—	28.9
San Jose	136 210	0.4	1.2	1.1	1.3	1.0	1.1	1.7	130 607	3.4	1.5	2.0	4.3	5 603	2.9	6.5	17.4
San Juan Capistrano	1 394	—	1.1	1.0	1.1	0.6	0.6	1.2	1 253	5.7	2.1	2.0	12.2	141	1.4	1.9	64.3
San Leandro	24 418	0.6	1.4	1.3	1.6	1.2	1.4	2.2	24 018	4.1	1.7	2.2	4.9	400	1.3	6.2	29.6
San Lorenzo (U)	7 104	0.2	1.1	1.0	2.0	1.5	1.3	1.1	7 048	1.8	1.2	1.5	5.4	56	—	40.0	38.5
San Luis Obispo	9 968	0.3	0.8	0.6	1.1	0.6	0.7	1.3	9 643	2.1	1.3	0.7	2.6	325	0.9	—	5.6
San Marcos	1 398	0.1	1.2	0.9	1.6	0.9	1.1	3.3	1 275	2.6	2.4	1.1	5.2	123	—	—	6.2
San Marino	4 630	0.1	0.7	0.8	0.7	0.6	0.7	0.7	4 546	1.7	1.0	1.5	4.4	84	—	6.7	73.3
San Mateo	29 360	0.6	1.1	1.0	1.0	0.8	0.9	2.1	28 678	4.3	1.3	2.9	4.1	682	2.3	15.2	14.1
San Pablo	7 751	0.5	1.5	1.6	2.5	1.9	1.7	4.2	7 546	4.8	1.9	4.6	4.7	205	1.5	44.4	41.9
San Rafael	14 094	0.8	2.0	2.0	2.3	1.9	2.1	2.7	13 662	5.2	2.6						

Table A-2. Computer Allocation Rates for Nonresponse or Inconsistency for Areas and Places: 1970-

Continued

(The term "allocation" means that a characteristic was assigned in the absence of a machine-readable entry or changed to make consistent with other entries during the computer editing. For minimum base for derived figures (percent, median, etc.) and meaning of symbols, see text)

Standard Metropolitan Statistical Areas Places of 2,500 Inhabitants or More

PLACES OF 2,500 INHABITANTS OR MORE—Continued

	Year-round housing units							Occupied housing units				Year-round vacant housing units					
	Total	Percent allocations						Total	Percent allocations			Total	Percent allocations				
		Access	Complete kitchen facilities	Rooms	Piped water	Flush toilet	Bathtub or shower		Units in structure	Telephone	Tenure		Value ¹	Contract rent ²	Vacancy status	Sales price asked ³	Rent asked ³
Seaside	8 974	0.5	1.3	0.9	1.6	1.0	1.3	10.0	8 622	4.4	5.7	1.8	12.3	352	1.4	9.1	46.3
Sebastopol	1 594	0.1	1.5	1.6	1.8	1.2	1.4	1.8	1 531	2.9	1.6	1.9	7.0	63	-	6.3	42.9
Selma	2 433	0.2	2.0	2.2	2.3	1.8	1.9	2.5	2 325	4.5	2.7	2.1	16.5	108	4.6	11.1	61.8
Shafter	1 732	0.1	0.6	0.3	1.6	1.1	0.5	1.4	1 640	2.5	0.7	0.6	8.3	92	2.2	-	27.0
Sierra Madre	4 443	0.3	1.6	1.7	1.8	1.5	1.8	2.2	4 286	5.1	2.1	3.1	4.8	157	1.9	10.0	33.8
Signal Hill	2 401	0.5	0.9	1.0	1.4	0.7	1.0	2.2	2 238	3.6	1.9	1.6	2.6	163	-	-	19.3
Simi Valley	13 960	-	1.2	1.2	1.8	1.5	1.3	1.5	13 554	2.3	1.7	1.4	4.6	406	1.5	5.7	57.6
Solana Beach (U)	1 807	0.3	1.3	1.5	1.6	1.1	1.3	2.0	1 734	2.5	2.0	2.4	9.3	73	-	45.5	77.4
Soledad	1 601	0.9	4.8	4.7	4.8	3.8	4.1	4.9	1 553	5.0	4.2	9.3	17.3	48	37.5	11.1	41.4
Sonoma	1 726	0.3	1.1	0.8	1.9	1.0	1.0	2.0	1 635	2.7	1.3	1.6	4.4	91	-	8.3	4.5
Sonora	1 364	0.3	0.7	1.1	1.2	1.0	1.2	1.5	1 272	4.0	1.4	0.8	6.1	92	2.2	-	33.3
Soquel (U)	2 130	0.1	1.1	1.0	1.5	0.9	1.2	1.5	2 035	2.6	1.8	1.6	5.8	95	2.7	-	23.1
South El Monte	3 725	0.2	3.4	3.4	3.8	3.1	3.1	4.9	3 622	7.5	3.8	5.2	6.7	103	3.9	8.3	26.5
South Gate	23 537	0.5	1.1	1.0	1.3	1.0	1.1	1.8	22 719	3.1	1.4	2.2	2.2	818	1.3	3.2	6.2
South Laguna (U)	1 485	0.8	1.1	1.1	1.2	1.3	1.2	2.9	1 151	8.0	2.8	1.5	9.2	334	0.3	7.7	60.6
South Lake Tahoe	8 528	0.5	1.2	0.8	1.1	0.8	0.8	1.7	4 769	16.0	9.0	10.4	13.1	3 759	0.9	21.8	32.7
South Modesto (U)	2 732	0.3	2.2	2.3	2.5	2.0	1.9	4.3	2 590	3.9	2.9	2.7	14.1	142	-	10.0	37.9
South Oroville (U)	1 614	0.1	1.4	1.1	2.2	1.4	1.2	1.9	1 411	4.7	3.8	2.9	3.6	203	1.0	-	30.0
South Pasadena	9 897	0.7	1.5	1.4	1.2	1.1	1.1	2.6	9 524	3.5	1.6	2.4	3.4	373	3.2	17.9	28.9
South San Francisco	14 283	0.3	1.1	1.2	1.4	1.0	1.2	1.3	14 078	4.2	1.4	2.9	4.1	205	9.8	-	16.1
South San Gabriel (U)	1 286	0.1	1.2	1.1	1.6	0.9	1.4	3.1	1 261	7.4	2.1	2.2	6.7	25	-	-	16.7
South San Jose Hills (U)	2 703	-	3.6	3.2	3.4	3.2	3.3	3.7	2 574	6.3	5.2	4.8	8.2	129	3.9	6.1	53.8
South Whittier (U)	12 733	0.2	1.3	1.3	1.3	1.0	1.1	1.5	12 512	3.2	1.4	1.9	3.4	221	2.3	17.1	34.7
South Yuba City (U)	1 553	0.1	1.0	1.2	2.1	1.4	1.4	1.5	1 501	2.3	1.3	1.8	4.7	52	1.9	-	18.2
Spring Valley (U)	8 406	0.1	1.0	1.1	1.2	1.0	0.9	1.4	8 223	2.2	1.5	2.2	4.1	183	4.4	6.1	48.3
Stanford (U)	1 639	0.5	0.9	0.9	1.2	0.8	0.9	1.5	1 583	2.3	1.4	1.1	9.9	56	-	-	...
Stanton	5 458	0.5	1.5	1.1	1.4	1.2	1.2	2.6	5 297	3.6	3.9	1.6	8.4	161	8.1	7.7	45.4
Stockton	37 862	0.7	2.1	2.3	2.2	1.8	1.9	3.5	36 208	4.5	2.4	3.5	6.8	1 654	7.3	20.8	25.7
Suisun City	1 015	0.4	0.7	0.6	1.5	0.7	0.5	1.4	918	3.7	2.1	0.9	1.5	97	-	-	2.4
Sun City (U)	3 221	-	0.7	0.8	1.2	0.6	0.7	1.0	3 041	1.7	1.5	1.9	22.1	180	0.6	2.6	28.0
Sunnymead (U)	2 064	0.1	1.0	0.7	1.4	0.9	0.9	1.1	1 972	2.0	1.2	1.5	2.6	92	3.3	-	21.3
Sunnyvale	31 494	1.6	2.5	2.5	2.7	2.5	2.5	3.2	30 257	4.4	3.1	2.3	5.5	1 237	0.6	20.7	6.5
Susansville	2 433	0.2	1.4	1.1	1.6	1.4	1.1	2.3	2 327	2.5	1.8	1.8	7.2	106	0.9	-	22.4
Toft	1 761	0.2	2.0	1.6	2.2	1.8	1.8	2.2	1 496	5.1	3.4	3.3	6.3	265	17.4	32.0	29.2
Tehachapi	1 367	-	2.0	2.0	2.6	2.2	2.3	2.9	1 295	3.3	3.0	1.9	17.3	72	-	-	33.3
Tempe City	10 437	0.1	1.0	1.1	1.7	1.2	1.1	1.3	10 186	3.0	1.1	1.7	2.6	251	1.2	7.5	14.8
Thermalito (U)	1 411	0.3	2.8	2.8	3.8	2.8	2.9	4.3	1 277	4.9	4.7	3.9	6.0	134	-	1.4	7.1
Thousand Oaks	18 524	0.1	1.1	2.2	1.0	0.9	0.9	1.0	9 711	2.8	1.9	1.5	4.7	813	3.1	4.7	21.7
Tiburon	2 235	0.4	2.5	3.3	2.4	2.1	2.1	2.5	2 160	5.9	3.2	4.1	2.9	75	-	-	-
Torrance	45 293	0.4	1.0	0.9	1.1	0.8	0.9	1.5	43 790	2.8	1.2	3.3	2.8	1 503	2.9	3.3	9.8
Tracy	5 068	0.4	1.1	1.0	1.6	1.1	1.0	1.5	4 827	2.4	1.6	1.5	4.3	241	-	-	3.7
Tulare	5 466	0.1	1.2	1.0	1.3	1.1	1.3	1.5	5 212	2.3	1.9	1.5	3.8	254	3.5	2.0	22.0
Turlock	4 982	0.5	1.9	1.7	2.3	1.6	1.6	2.4	4 802	3.6	2.4	1.7	7.3	180	2.8	-	24.1
Tustin	8 725	1.0	0.7	1.0	0.7	0.8	0.8	5.0	7 901	4.7	1.7	1.2	2.2	824	3.9	-	7.7
Tustin-Foothills (U)	7 201	0.2	1.7	1.9	1.7	1.5	1.6	1.6	6 951	3.1	2.4	2.5	9.2	250	2.0	7.9	8.3
Twentynine Palms (U)	2 487	1.0	2.7	2.1	2.5	1.7	1.9	3.6	2 148	5.6	2.7	3.1	11.0	339	2.9	17.6	28.3
Twentynine Palms Base (U)	861	1.0	1.5	1.4	1.4	1.6	1.5	18.7	858	3.1	12.4	-	6.0	3	-	-	...
Twin Lakes (U)	1 597	0.5	2.0	1.6	2.3	1.2	1.7	3.4	1 361	5.7	4.0	4.2	13.9	236	0.8	20.0	50.0
Ukiah	3 539	0.7	4.6	4.2	5.1	4.2	4.1	5.2	3 397	7.9	4.6	5.3	14.3	142	4.2	22.7	34.0
Union City	3 911	0.1	1.8	1.6	2.3	1.5	2.1	3.4	3 843	3.5	2.2	4.0	9.1	68	1.5	35.3	38.7
Upland	10 608	0.3	1.1	1.1	1.6	1.1	1.2	2.1	10 247	3.5	1.4	1.9	6.3	361	2.5	6.9	43.5
Vacaville	6 471	0.4	0.9	0.9	1.1	0.8	0.8	2.2	6 220	3.0	1.5	1.5	3.5	251	0.8	13.3	10.6
Valencia (U)	1 425	-	2.4	1.1	1.6	0.8	0.6	1.5	1 209	5.7	3.1	3.1	1.1	216	1.4	-	14.3
Valinda (U)	4 556	-	2.0	2.0	2.1	1.8	2.0	2.7	4 464	4.2	2.3	2.8	12.5	92	7.6	2.1	87.0
Valejo	23 087	0.4	2.0	2.3	2.4	1.7	2.1	3.6	22 267	4.8	2.4	3.2	6.2	820	6.6	22.6	38.7
Vandenberg (U)	2 585	1.0	1.6	1.5	1.6	1.6	1.7	15.5	2 550	2.1	7.6	9.1	6.1	35	-	-	100.0
Ventura (San Buenaventura)	19 493	0.4	1.3	1.4	1.7	1.1	1.4	1.6	18 657	3.4	1.6	1.7	4.4	836	2.0	2.1	28.9
Victoryville	3 576	0.2	1.6	1.1	1.6	1.1	1.1	1.4	3 345	2.6	1.0	2.1	8.6	231	4.3	8.3	31.4
View Park-Windsor Hills (U)	4 276	0.3	1.0	1.1	1.7	1.1	1.0	1.4	4 204	4.7	1.2	1.7	4.0	72	5.6	11.5	31.0
Villa Park	734	-	0.3	0.5	1.4	1.1	0.4	0.3	649	3.7	1.7	0.8	7.7	85	-	7.8	-
Visalia	9 519	0.1	0.6	0.4	1.0	0.5	0.6	0.9	9 080	1.9	1.2	0.8	4.5	439	0.7	2.0	8.4
Vista	8 670	0.2	1.5	1.1	1.2	1.0	1.3	2.5	8 322	5.0	1.6	3.6	5.1	348	2.3	9.8	40.1
Walnut	1 590	0.1	3.0	3.1	3.4	2.9	3.0	3.1	1 536	4.2	3.8	3.7	3.7	54	-	-	18.8
Walnut Creek	14 593	0.6	1.0	1.0	1.6	1.2	1.3	2.6	14 029	2.9	1.4	2.0	3.0	564	1.6	3.1	19.8
Walnut Creek West (U)	2 789	-	0.8	0.6	1.5	0.6	1.3	2.3	2 703	1.8	1.1	2.1	2.8	86	2.3	23.1	11.3
Walnut Park (U)	3 704	0.2	1.1	0.9	1.1	1.1	0.9	1.7	3 541	2.1	1.9	1.6	2.4	163	0.6	10.5	12.8
Wasco	2 467	0.5	2.3	1.9	2.4	1.9	1.7	2.9	2 391	3.6	2.6	2.2	15.0	76	-	-	61.1
Watsonville	5 209	0.6	1.8	1.7	2.5	1.7	2.3	3.7	5 026	5.5	3.7	2.5	10.4	183	2.7	15.8	44.2
Weed	1 044	0.1	1.3	1.2	2.7	1.4	1.2	1.7	962	3.0	2.5	1.4	13.3	82	1.2	-	68.3
West Athens (U)	4 773	0.3	1.2	1.5	1.8	1.0	1.3	3.0	4 586	10.9	1.6	2.3	4.4	187	2.1	18.2	19.0
West Carson (U)	4 368	0.5	1.6	1.5	1.9	1.5	1.9	3.7	4 226	2.9	1.8	1.7	4.4	142	0.7	3.4	10.3
West Compton (U)	1 408	0.1	1.0	0.7	1.1	0.6	0.8	1.6	1 355	3.8	1.9	2.1	4.5	53	-	6.9	27.3
West Covina	19 154	0.2	1.5	1.5	2.0	1.5	1.6	1.7	18 660	2.9	1.7	1.8	4.2	494	1.4	2.1	18.1
West Hollywood (U)	17 995	1.1	1.0	0.8	1.3	0.8	0.9	2.7	16 936	3.3	1.7	3.4	2.2	1 059	0.6	18.2	3.7
Westminster	17 092	0.2	0.8	0.8	1.0	0.7	0.9	2.2	16 599	2.6	1.2	1.5	3.1	493	1.6	8.4	19.3
West Modesto (U)	2 050	-	1.9	1.3	2.3	1.4	1.3	1.2	1 947	2.6	1.6	5.9	28.2	103	2.9	50.0	59.7
Westmont (U)	9 670	0.7	2.6	2.7	3.5	2.5	2.1	2.7	9 013	10.4	2.4	3.9	7.2	657	1.8	20.9	27.7

Table A-3. Computer Allocation Rates for Nonresponse or Inconsistency for Counties: 1970

[The term "allocation" means that a characteristic was assigned in the absence of a machine-readable entry or changed to make consistent with other entries during the computer editing. For minimum base for derived figures (percent, median, etc.) and meaning of symbols, see text]

Counties	Year-round housing units					Occupied housing units				Year-round vacant housing units		
	Total	Percent allocations				Total	Percent allocations			Total	Percent allocations in vacancy status	
		Rooms	Piped water	Flush toilet	Bathtub or shower		Units in structure	Tenure	Value ¹			Contract rent ²
Alameda	379 721	1.5	1.8	1.3	1.5	2.3	365 093	2.1	2.6	4.7	14 628	3.5
Alpine	439	31.9	1.1	0.7	1.1	0.7	178	20.2	30.1	25.0	261	-
Amador	5 110	0.7	1.4	0.6	0.6	1.6	4 024	2.2	1.9	10.2	1 086	1.0
Butte	37 662	1.3	2.1	1.3	1.4	2.5	34 910	2.6	1.8	10.3	2 752	1.7
Calaveras	7 030	2.5	1.5	0.8	0.9	1.4	4 709	6.0	1.5	11.7	2 321	0.1
Colusa	4 584	1.0	1.7	1.1	1.6	2.5	4 136	2.5	1.8	8.5	448	2.0
Contra Costa	178 312	1.4	1.7	1.3	1.4	2.2	172 951	1.8	2.6	5.1	5 361	3.7
Del Norte	5 311	0.8	1.5	1.1	1.0	3.1	4 707	2.0	1.9	6.3	604	0.8
El Dorado	23 349	1.3	1.3	0.7	1.2	1.7	15 031	5.4	4.3	11.8	8 318	0.5
Fresno	134 026	1.3	1.9	1.2	1.3	2.3	126 752	2.2	1.8	10.2	7 274	2.0
Glenn	6 203	0.8	1.3	1.0	1.0	2.8	5 723	1.9	1.8	9.6	480	0.2
Humboldt	35 085	1.2	1.5	1.0	1.0	2.7	32 383	2.2	1.7	10.8	2 702	1.6
Imperial	23 202	1.6	3.1	2.0	1.9	3.6	21 030	3.1	2.7	10.9	2 172	3.7
Inyo	6 083	0.8	1.6	0.8	0.8	2.5	5 536	1.7	1.2	8.4	547	2.0
Kern	109 727	1.5	2.1	1.5	1.6	2.9	101 650	2.8	2.3	11.5	8 077	3.0
Kings	19 583	1.1	1.8	1.4	1.1	4.4	18 293	2.4	1.8	9.2	1 290	1.6
Lake	11 606	0.5	1.6	0.8	0.8	2.4	7 679	5.1	5.6	16.4	3 927	0.6
Lassen	5 684	1.5	2.3	1.7	1.6	3.3	4 994	3.8	2.6	8.8	690	0.1
Los Angeles	2 538 137	1.3	1.6	1.2	1.3	2.3	2 431 981	1.8	2.5	3.9	106 156	2.9
Madera	14 562	0.9	1.2	0.6	0.5	2.0	12 756	2.4	1.7	6.6	1 806	2.8
Marin	70 702	1.8	1.8	1.5	1.6	2.9	67 606	2.5	2.6	5.1	3 096	4.1
Mariposa	3 074	1.9	2.8	1.9	3.9	3.3	2 204	5.0	2.7	14.8	870	0.5
Meanderino	18 781	2.8	3.6	3.0	2.9	4.8	16 538	4.3	3.9	12.8	2 243	0.9
Merced	32 492	1.4	1.9	1.4	1.4	2.2	30 464	2.3	1.8	6.9	2 028	1.6
Modoc	2 843	3.2	3.7	2.5	2.4	4.1	2 524	3.7	3.5	9.9	319	0.6
Mono	2 450	2.4	1.4	0.5	0.7	2.0	1 382	6.9	7.3	5.8	1 068	0.4
Monterey	75 935	1.6	2.4	1.6	1.7	4.6	71 232	3.1	2.0	10.2	4 703	3.6
Napa	26 781	1.7	2.2	1.5	1.7	3.3	25 098	2.5	2.5	14.2	1 683	2.3
Nevado	11 567	1.1	2.0	1.1	1.1	2.4	9 601	2.6	1.4	8.4	1 966	0.8
Orange	462 397	1.1	1.4	1.0	1.1	2.0	436 120	1.7	1.9	4.2	26 277	2.1
Placer	28 572	1.3	1.6	0.9	0.9	1.8	24 557	2.4	1.6	8.4	4 015	0.4
Plumas	4 961	1.7	2.3	1.2	1.4	3.9	4 140	2.9	2.8	14.3	821	2.3
Riverside	168 242	1.4	1.8	1.3	1.3	3.0	150 504	2.4	2.3	8.3	17 738	1.3
Sacramento	212 158	1.2	1.6	1.2	1.3	2.2	202 953	1.8	2.6	4.6	9 205	4.0
San Benito	5 843	0.6	1.4	0.7	0.8	2.2	5 460	1.5	0.9	7.8	383	2.9
San Bernardino	249 931	2.0	1.8	1.2	1.4	2.8	212 021	3.1	2.7	6.7	37 910	0.8
San Diego	450 533	1.1	1.5	1.1	1.2	2.3	423 513	1.8	2.4	4.6	27 020	2.4
San Francisco	310 364	2.2	2.4	1.9	2.0	3.9	295 174	2.6	3.8	4.8	15 190	6.3
San Joaquin	96 563	1.8	2.0	1.6	1.6	3.0	92 372	2.1	2.7	7.7	4 191	4.7
San Luis Obispo	37 546	1.3	1.8	1.2	1.2	2.4	33 926	2.4	1.9	7.5	3 620	0.6
San Mateo	190 168	1.3	1.5	1.2	1.4	2.2	185 028	1.7	2.7	4.5	5 140	4.0
Santa Barbara	88 755	2.1	2.3	1.8	2.0	3.7	83 929	3.1	2.0	10.2	4 826	4.3
Santa Clara	336 230	1.2	1.4	1.1	1.2	1.9	322 870	1.6	2.0	4.4	13 360	2.3
Santa Cruz	51 060	1.6	1.9	1.3	1.5	2.5	44 420	3.5	2.3	9.8	6 640	0.8
Shasta	27 272	1.1	1.4	0.9	0.9	2.3	25 290	1.8	1.4	7.5	1 982	2.5
Sierra	1 317	0.6	0.9	0.5	0.7	2.1	884	6.9	3.7	3.3	433	0.5
Siskiyou	12 667	2.6	3.1	2.4	2.2	2.9	11 273	3.9	2.7	9.1	1 394	1.0
Solano	53 468	2.0	2.3	1.7	1.8	4.4	51 120	2.8	2.8	7.7	2 348	4.9
Sonoma	77 179	1.6	2.1	1.4	1.4	2.8	67 861	3.1	2.1	10.9	9 318	1.2
Stanislaus	65 112	1.4	2.0	1.4	1.4	2.5	62 100	2.1	2.4	11.4	3 012	2.7
Sutter	13 927	1.9	2.6	2.0	1.9	3.0	13 159	2.3	2.3	12.2	768	7.7
Tehama	10 361	1.9	2.8	1.8	1.8	3.6	9 567	3.0	2.7	9.5	794	1.3
Trinity	3 645	0.9	1.8	1.2	1.0	2.9	2 608	5.3	2.5	4.6	1 037	0.2
Tulare	61 633	1.6	2.5	1.8	1.8	2.3	56 490	2.0	1.9	10.1	5 143	1.2
Tuolumne	11 047	2.9	1.7	2.0	1.2	2.3	7 498	5.4	3.1	9.2	3 549	0.7
Ventura	111 986	1.3	1.4	1.1	1.2	1.7	106 469	1.8	1.6	5.6	5 517	1.9
Yolo	29 609	1.8	2.6	2.0	2.0	3.4	28 316	2.3	2.7	8.3	1 293	4.0
Yuba	14 157	1.4	2.2	1.6	1.5	7.9	13 074	3.2	2.3	9.5	1 083	3.2

¹Limited to one-family homes on less than 10 acres and no business on property. ²Excludes one-family homes on 10 acres or more and all "no cash rent" units.

CALIFORNIA

Urbanized Areas

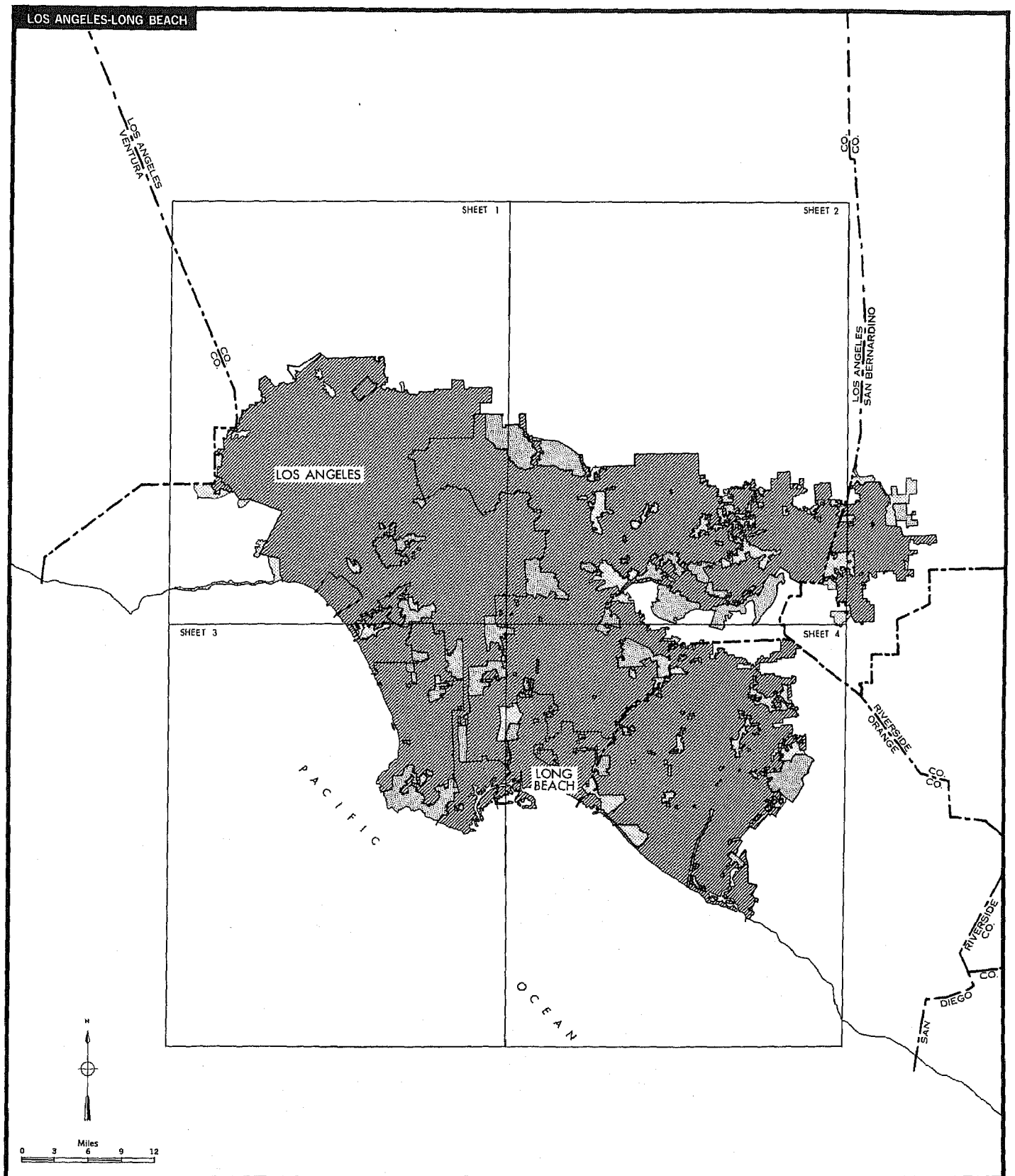

CALIFORNIA

Urbanized Areas

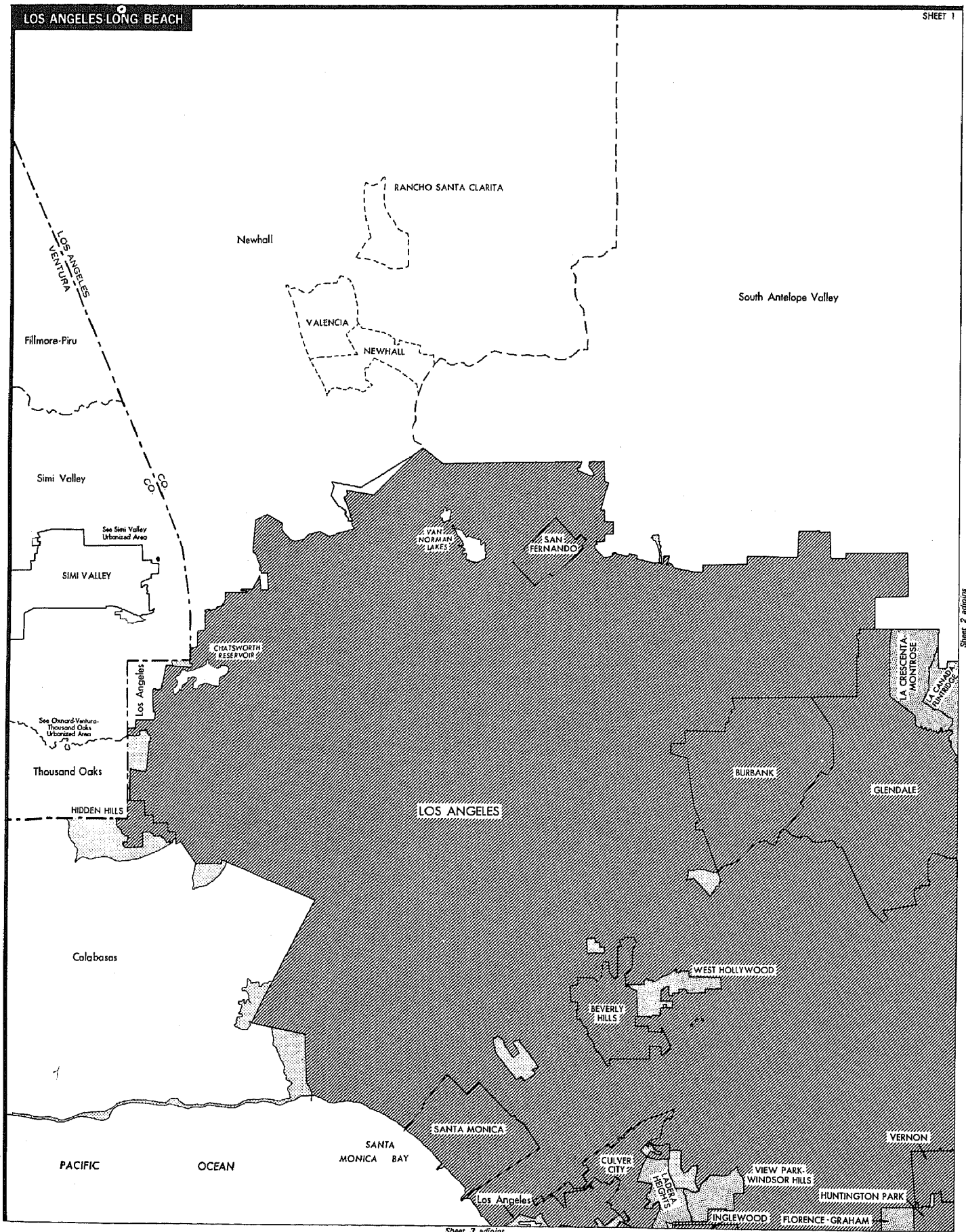

CALIFORNIA

Urbanized Areas

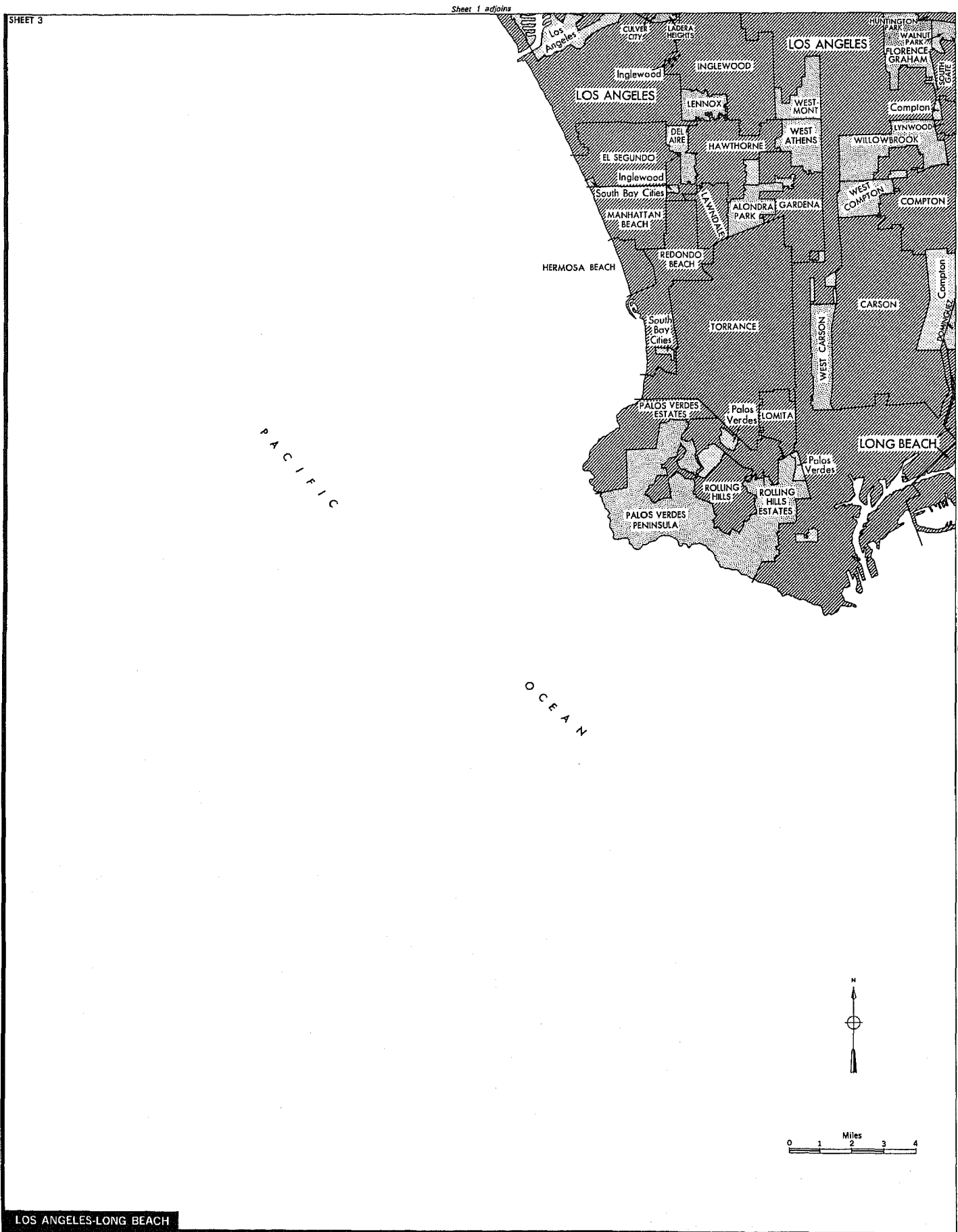

LOS ANGELES-LONG BEACH

CALIFORNIA

Urbanized Areas

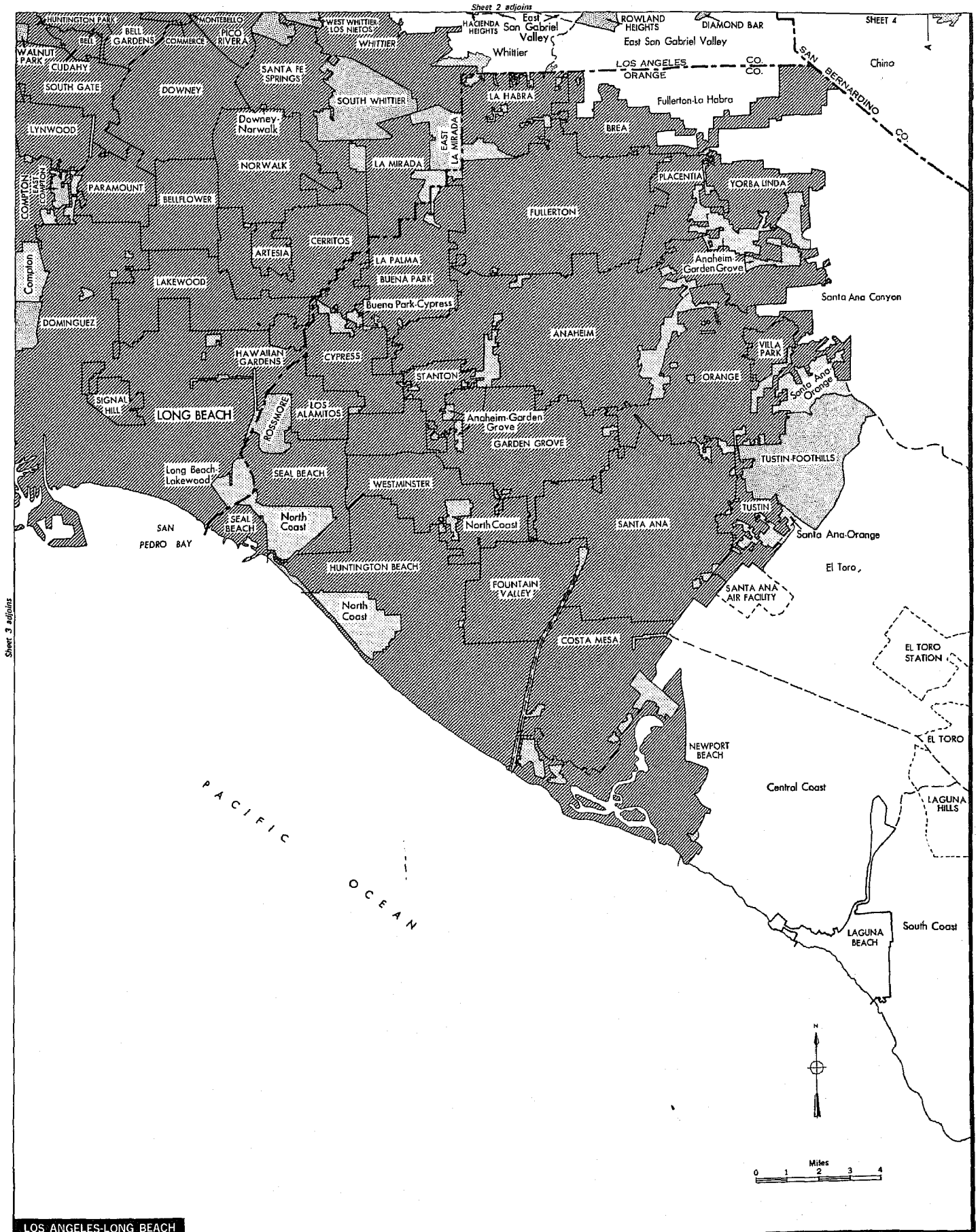

CALIFORNIA

Urbanized Areas

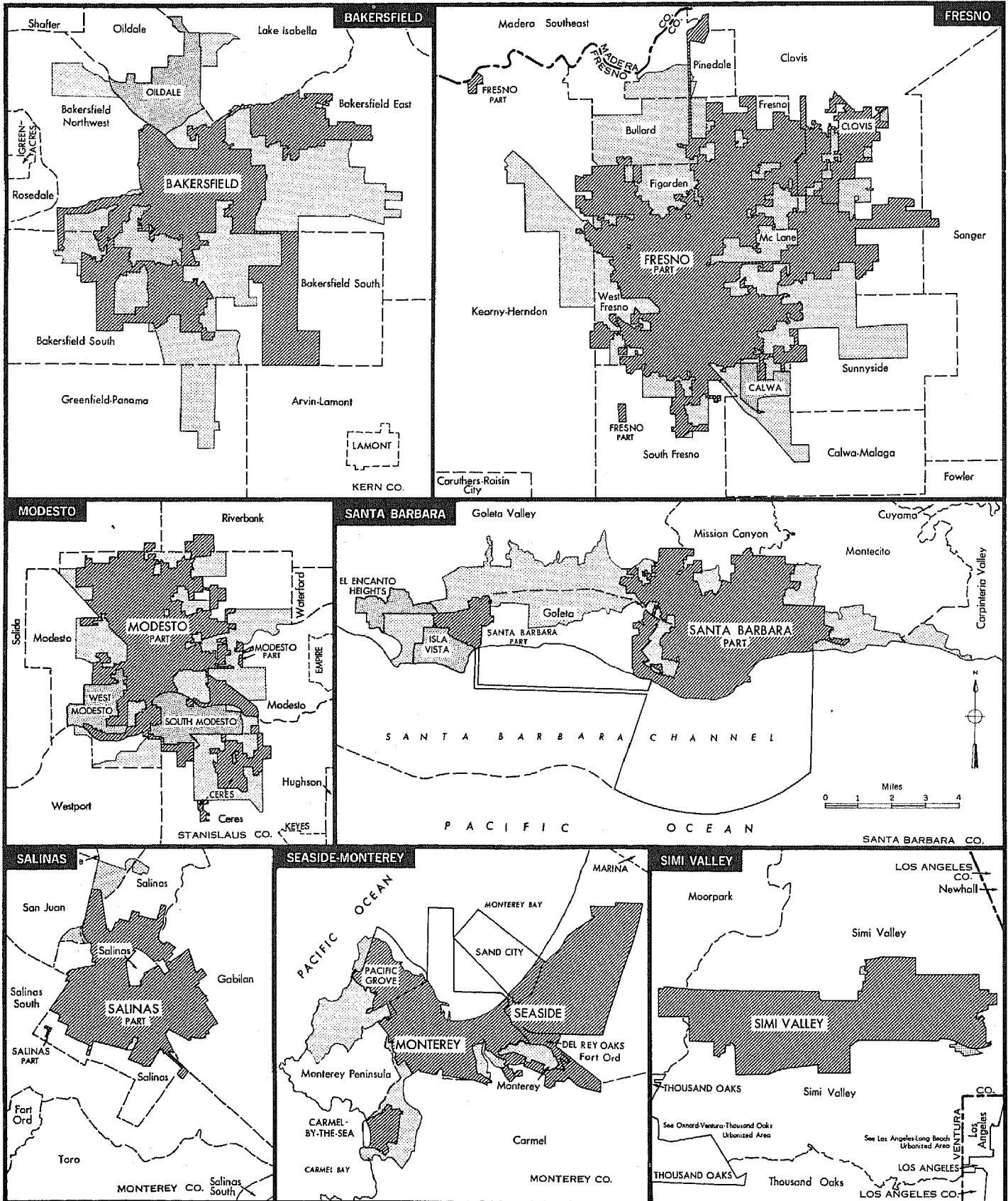

CALIFORNIA

Urbanized Areas

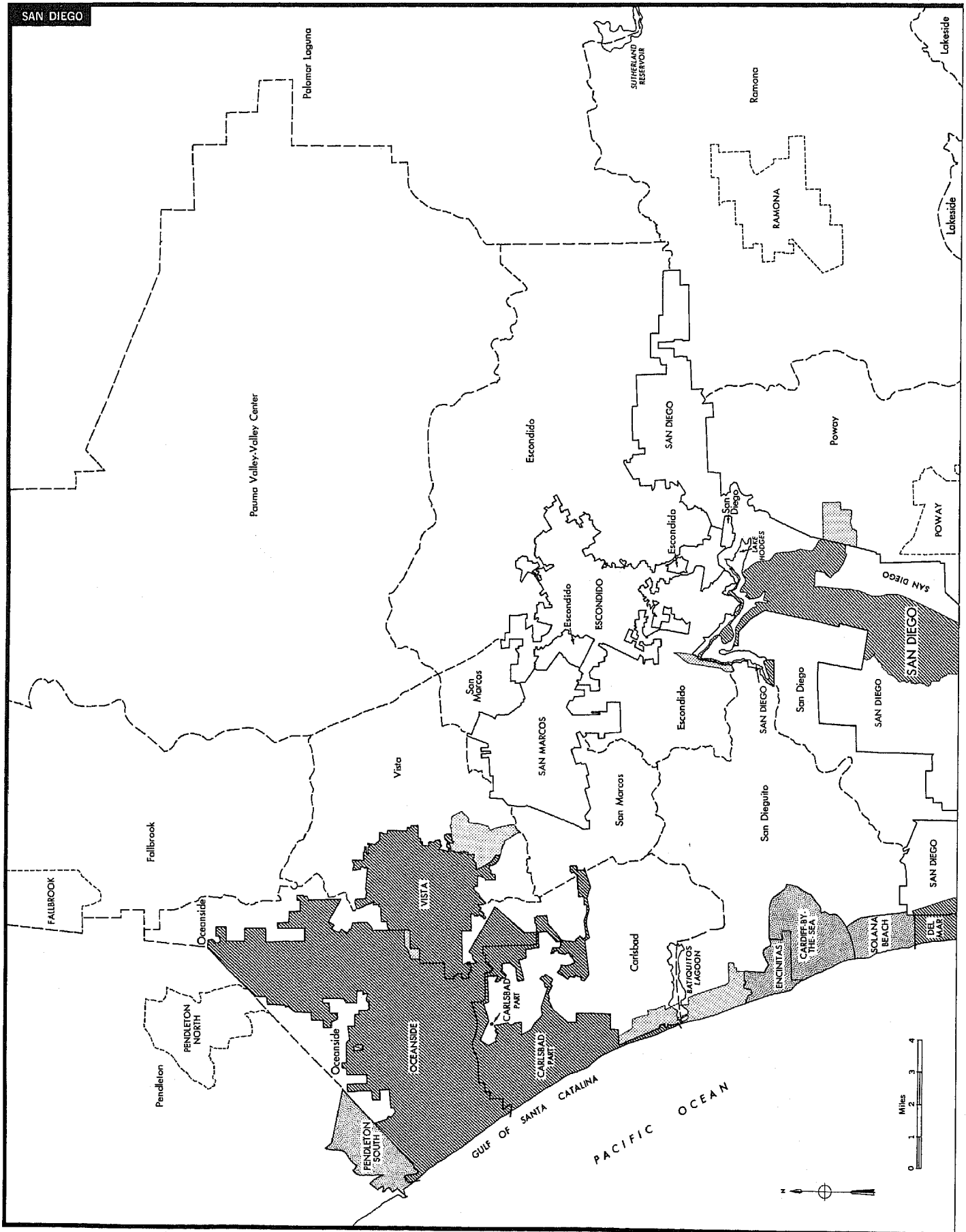

CALIFORNIA

Urbanized Areas

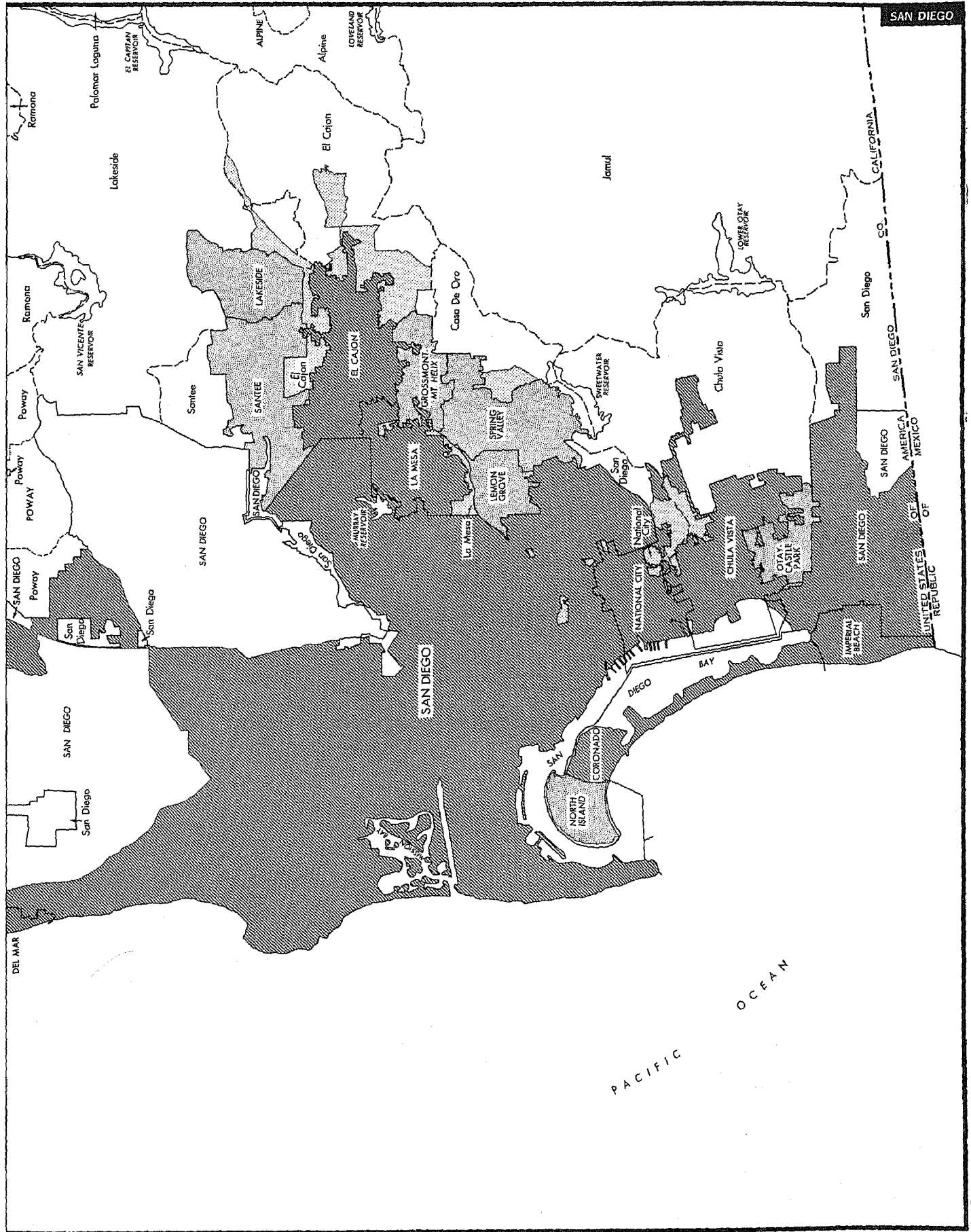

CALIFORNIA

Urbanized Areas

