

GENERAL HOUSING CHARACTERISTICS **Maryland**

[Page numbers listed here omit the State prefix number which appears as part of the page number for each page. The prefix for this State is 22.]

	page
MAPS	
The State—Counties, Standard Metropolitan Statistical Areas, and Selected Places	3
Urbanized Areas	73

CHARTS	
Housing Units: 1940 to 1970	4
Tenure: 1970	4
Characteristics of Occupied Housing Units: 1970	5
Vacant Housing Units: 1970 and 1960	5

TABLE		page
1	Summary Characteristics for Areas and Places: 1970	7
2	Occupancy, Plumbing, and Structural Characteristics for the State: 1970	8
3	Utilization Characteristics for the State: 1970	9
4	Financial Characteristics for the State: 1970	10
5	Summary Characteristics of Housing Units With Negro Head of Household for Areas and Places: 1970	11
6	Occupancy, Plumbing, and Financial Characteristics of Housing Units With Negro Head of Household, for the State: 1970	12
7	Utilization Characteristics of Housing Units With Negro Head of Household, for the State: 1970	13
8	Occupancy, Plumbing, and Structural Characteristics for Areas and Places: 1970	14

TABLE		page
9	Utilization Characteristics for Areas and Places: 1970	17
10	Financial Characteristics for Areas and Places: 1970	20
11	Occupancy, Plumbing, and Financial Characteristics of Housing Units With Negro Head of Household, for Areas and Places: 1970	23
12	Utilization Characteristics of Housing Units With Negro Head of Household, for Areas and Places: 1970	26
13	Occupancy, Plumbing, and Structural Characteristics for Standard Metropolitan Statistical Areas and Constituent Counties: 1970	29
14	Utilization Characteristics for Standard Metropolitan Statistical Areas and Constituent Counties: 1970	31
15	Financial Characteristics for Standard Metropolitan Statistical Areas and Constituent Counties: 1970	33

CONTENTS—Continued

TABLE		page	TABLE		page
16	Occupancy, Plumbing, and Financial Characteristics of Housing Units With Negro Head of Household, for Standard Metropolitan Statistical Areas and Constituent Counties: 1970	35	24	Financial Characteristics for Places of 2,500 to 10,000 Inhabitants: 1970	62
17	Utilization Characteristics of Housing Units With Negro Head of Household, for Standard Metropolitan Statistical Areas and Constituent Counties: 1970	37	25	Occupancy, Utilization, and Plumbing Characteristics of Housing Units With Negro Head of Household, for Places of 2,500 to 10,000 Inhabitants: 1970	65
18	Occupancy, Plumbing, and Structural Characteristics for Places of 10,000 to 50,000 Inhabitants: 1970	39	26	Financial Characteristics of Housing Units With Negro Head of Household, for Places of 2,500 to 10,000 Inhabitants: 1970	67
19	Utilization Characteristics for Places of 10,000 to 50,000 Inhabitants: 1970	43	27	Selected Characteristics for Places of 1,000 to 2,500 Inhabitants: 1970	68
20	Financial Characteristics for Places of 10,000 to 50,000 Inhabitants: 1970	47	28	Selected Characteristics of Housing Units With Negro Head of Household, for Places of 1,000 to 2,500 Inhabitants: 1970	68
21	Occupancy, Plumbing, and Financial Characteristics of Housing Units With Negro Head of Household, for Places of 10,000 to 50,000 Inhabitants: 1970	51	29	Selected Characteristics for Counties: 1970	69
22	Utilization Characteristics of Housing Units With Negro Head of Household, for Places of 10,000 to 50,000 Inhabitants: 1970	54	30	Selected Characteristics of Housing Units With Negro Head of Household, for Counties: 1970	69
23	Occupancy, Utilization, and Plumbing Characteristics for Places of 2,500 to 10,000 Inhabitants: 1970	57	A-1	Computer Allocation Rates for Nonresponse or Inconsistency for the State: 1970	70
			A-2	Computer Allocation Rates for Nonresponse or Inconsistency for Areas and Places: 1970	71
			A-3	Computer Allocation Rates for Nonresponse or Inconsistency for Counties: 1970	72

MARYLAND

Counties, Standard Metropolitan Statistical Areas, and Selected Places

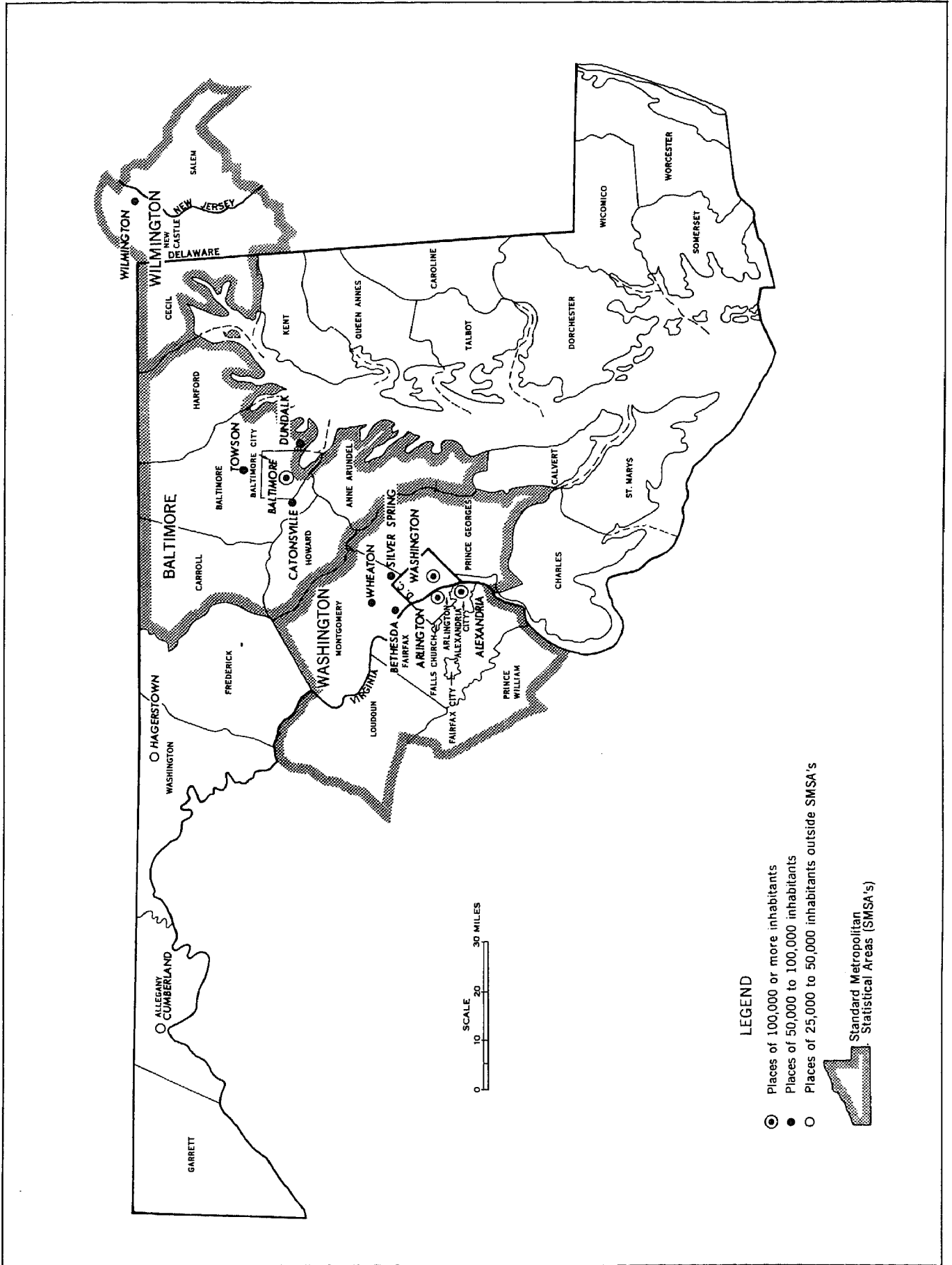

Housing Units: 1940 to 1970

NUMBER IN THOUSANDS

■ TOTAL ▨ SMSA's □ CENTRAL CITIES
 (SMSA's=Standard Metropolitan Statistical Areas)

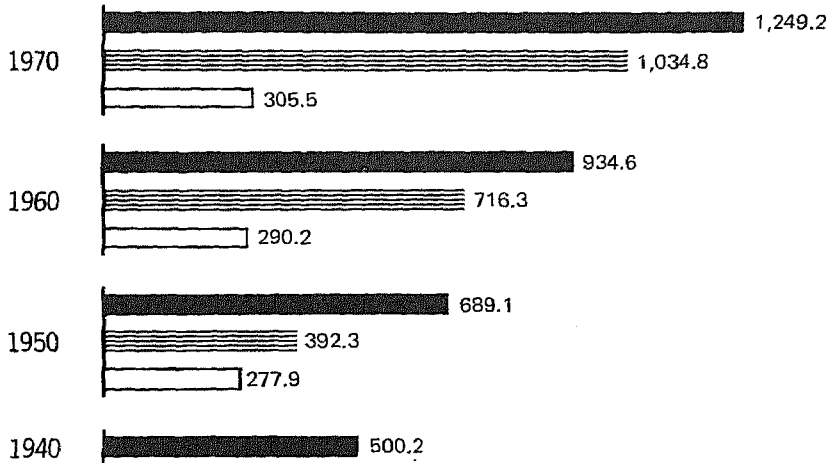

PERCENT CHANGE

EACH CIRCLE = 5%
 ● TOTAL ◐ SMSA's ○ CENTRAL CITIES

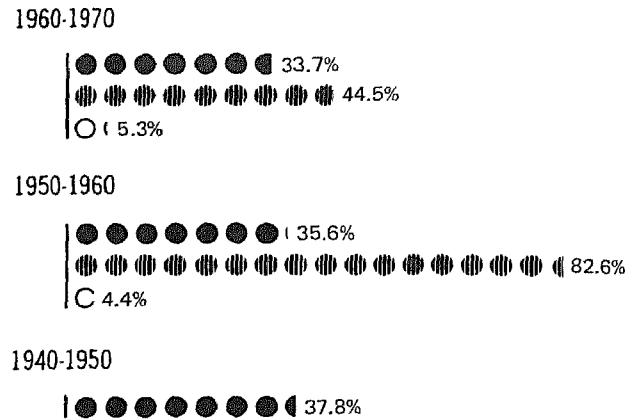

Tenure: 1970

NUMBER OF OCCUPIED HOUSING UNITS
 IN THOUSANDS

ALL OCCUPIED UNITS



PERCENT OF OCCUPIED HOUSING UNITS
 EACH SQUARE = 5% ■ OWNER ▨ RENTER

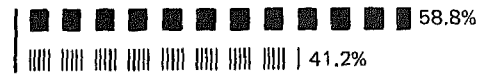

Inside SMSA's

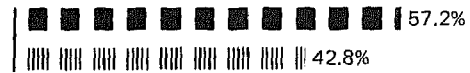

Outside SMSA's

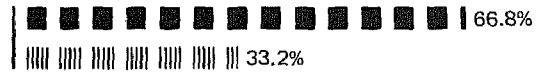

NEGRO OCCUPIED UNITS



Inside SMSA's

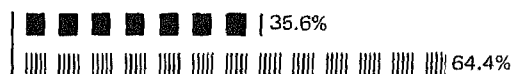

Outside SMSA's



Occupied Housing Units: 1970

■ **INSIDE SMSA's** ▤ **OUTSIDE SMSA's**
 (SMSA's=Standard Metropolitan Statistical Areas)

VALUE: Percent Distribution OWNER OCCUPIED ONE-FAMILY HOMES

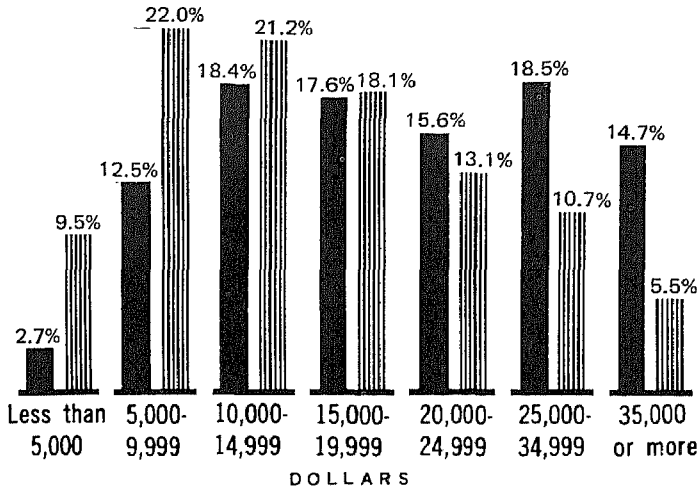

CONTRACT RENT: Percent Distribution RENTER OCCUPIED

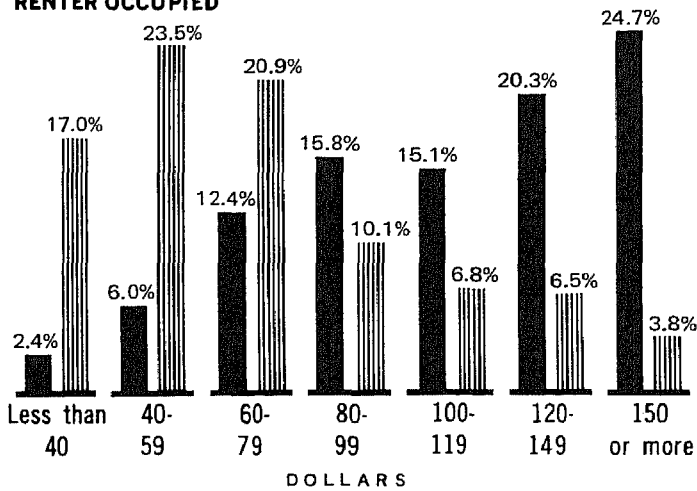

PLUMBING FACILITIES AND PERSONS PER ROOM: Percent

- Lacking Some or All Plumbing Facilities
- ▤ Lacking Some or All Plumbing Facilities, With More Than 1 Person per Room
- With All Plumbing Facilities and With More Than 1 Person per Room

TOTAL

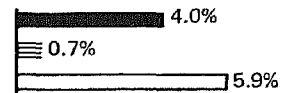

OWNER

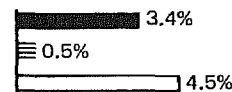

RENTER

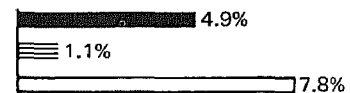

NEGRO



Vacant Housing Units: 1970 and 1960

VACANCY RATES ▤ HOMEOWNER VACANCY RATE ← RENTAL VACANCY RATE

Inside SMSA's

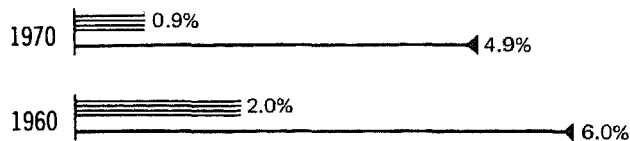

Outside SMSA's



CORRECTION NOTE

The official 1970 population and housing unit counts for Maryland are 3,922,399 and 1,249,177, respectively, as shown in the tables of this report. Listed below are corrections for places of 1,000 or more inhabitants and for counties resulting from errors found after the tabulations were completed. The tables have not been revised to reflect these corrections.

	<u>1970 population</u>		<u>1970 housing units</u>	
	<u>As shown in the tables</u>	<u>Corrected</u>	<u>As shown in the tables</u>	<u>Corrected</u>
Annapolis city.....	29,592	30,095	10,224	10,408
Aspen Hill (U).....	16,799	16,823	3,863	3,869
Birchwood city (U)....	9,598	13,514	3,461	4,809
Cape St. Clair (U)....	(¹)	2,689	(¹)	861
Capitol Heights town...	2,852	3,835	738	999
Carmody Hills-Pepper Mill Village (U).....	6,245	6,335	1,556	1,574
Cheverly town.....	6,696	6,808	2,054	2,098
Coral Hills (U).....	7,105	9,058	2,221	2,724
District Heights town..	8,424	7,659	2,480	2,210
Ellicott City (U).....	9,506	9,435	2,826	2,799
Forestville (U).....	16,152	16,188	4,749	4,757
Garrett Park town.....	1,258	1,276	334	338
Glenarden town.....	4,502	4,447	1,157	1,146
Halpine (U).....	5,912	6,118	2,451	2,540
Landover Hills town...	2,691	2,409	771	669
Lansdowne-Baltimore Highlands (U).....	16,976	17,770	4,992	5,286
Linthicum (U).....	9,830	9,775	2,859	2,843
Montrose (U).....	6,140	5,902	1,445	1,370
New Carrollton city....	13,395	14,870	4,089	4,527
North Potomac (U).....	12,546	12,784	3,226	3,301
Overlea (U).....	13,086	13,124	3,959	3,970
Parkville (U).....	33,897	33,589	10,263	(²)
Potomac Valley (U)....	5,094	5,122	1,549	1,557
Pumphrey (U).....	6,370	6,425	1,825	1,841
Randolph (U).....	13,233	13,215	4,807	4,803
Reisterstown (U).....	14,037	12,568	4,064	3,677
Rockville city.....	41,564	41,821	11,650	11,726
Silver Spring (U).....	77,496	77,411	28,696	28,671
Takoma Park city.....	18,455	18,507	7,127	7,142
Towson (U).....	77,809	77,768	25,478	25,467
Walker Mill (U).....	6,322	7,103	2,495	2,770
Wheaton (U).....	66,247	66,280	17,998	18,008
Woodlawn-Woodmoor (U)..	28,811	28,821	9,455	9,457
Baltimore County.....	621,077	620,409	190,773	190,682
Howard County.....	61,911	62,394	17,969	18,096
Prince Georges County.....	660,567	661,082	200,229	200,363
Baltimore City.....	905,759	905,787	305,521	305,530

¹Not shown separately.

²No change.

Table 1. Summary Characteristics for Areas and Places: 1970

[For minimum base for derived figures (percent, median, etc.) and meaning of symbols, see text]

**The State
Standard Metropolitan
Statistical Areas
Places of 10,000
Inhabitants or More**

	Total population	Total housing units	Year-round housing units				Occupied housing units							Vacancy rate				
			Total	Median number of rooms	Percent		Total	Median number of persons	Percent		Owner-occupied	With Negro head of household	1.01 or more persons per room		Owner-Median value (dollars)	Renter-Median contract (dollars)	Home-owner	Rental
					In-unit structures	Lacking some or all plumbing facilities			Total	With all plumbing facilities								
													With one head of household	With two or more persons per room				
The State	3 922 399	1 249 177	1 234 509	5.5	69.0	4.4	1 175 073	2.9	58.8	15.5	6.6	5.9	18 700	110	1.0	5.8		
Urban	3 003 935	959 759	958 678	5.4	64.0	1.7	919 828	2.8	54.2	16.9	6.1	6.0	18 700	114	0.9	5.0		
Rural	918 464	289 418	275 831	5.7	86.4	14.0	255 245	3.1	75.4	10.6	8.2	5.4	19 000	71	1.3	4.8		
Inside SMSA's	3 307 337	1 034 805	1 029 353	5.5	67.0	2.4	987 747	2.9	57.2	16.1	6.4	6.0	19 600	115	0.9	4.9		
In central cities	905 759	305 521	305 464	5.3	61.1	1.8	289 349	2.5	44.5	39.4	8.7	8.6	10 000	88	0.9	5.8		
Not in central cities	2 401 578	729 284	723 889	5.6	69.4	2.6	698 398	3.1	62.5	6.5	5.4	4.9	22 700	136	0.9	4.4		
Outside SMSA's	615 062	214 372	205 156	5.4	79.3	14.8	187 326	2.8	66.8	12.3	7.8	5.2	14 300	63	1.4	5.5		
STANDARD METROPOLITAN STATISTICAL AREAS																		
Baltimore	2 070 670	656 777	652 800	5.5	69.9	2.7	623 869	2.8	58.2	20.8	7.1	6.7	15 200	96	0.8	5.3		
Washington, D.C.-Md.-Va.	2 861 123	937 823	937 536	5.1	54.0	1.9	898 496	2.7	46.0	22.9	6.9	6.6	28 200	135	1.4	4.4		
Wilmington, Del.-N.J.-Md.	499 493	156 723	155 087	5.8	76.2	3.0	148 697	2.9	68.3	11.0	5.4	4.9	17 000	90	0.9	5.6		
PLACES OF 10,000 INHABITANTS OR MORE																		
Aberdeen	12 375	4 011	4 009	4.8	66.9	4.1	3 807	2.9	47.5	13.2	10.6	9.8	18 400	98	1.5	6.9		
Annapolis	29 592	10 224	10 186	5.0	57.7	2.0	9 638	2.5	44.4	24.6	7.6	7.3	20 400	111	1.0	3.1		
Arbutus (U)	22 745	7 612	7 611	5.6	70.5	1.2	7 465	2.7	66.2	1.9	3.7	3.6	16 200	98	0.7	2.7		
Aspen Hill (U)	16 799	3 863	3 863	8.0	95.3	0.1	3 841	4.3	92.3	1.3	1.3	1.3	35 800	192	0.2	3.0		
Avenel-Hillendale (U)	19 520	6 614	6 614	5.0	40.9	0.2	6 380	2.8	36.5	2.3	3.3	3.3	30 000	150	1.2	4.2		
Baltimore	905 759	305 521	305 464	5.3	61.1	1.8	289 349	2.5	44.5	39.4	8.7	8.6	10 000	88	0.9	5.8		
Bethesda (U)	71 621	23 481	23 474	6.5	69.9	0.2	23 009	2.6	62.8	0.5	1.8	1.8	41 800	181	0.4	2.1		
Bowie	35 028	8 423	8 423	6.6	99.6	1.3	8 286	4.1	91.1	2.2	4.2	3.8	28 400	209	0.8	1.9		
Brooklyn (U)	13 894	4 389	4 389	5.5	77.8	1.3	4 302	3.0	78.8	1.8	5.3	5.2	13 900	88	0.2	3.9		
Cambridge	11 595	4 414	4 410	5.0	71.7	9.0	4 095	2.4	47.3	34.9	6.4	5.7	11 700	49	2.0	6.3		
Camp Springs (U)	22 776	6 678	6 678	5.8	57.9	0.9	6 545	3.3	52.4	1.5	2.5	2.4	31 500	165	0.9	2.6		
Catonsville (U)	54 812	16 489	16 486	6.0	77.7	2.4	16 153	2.8	75.1	5.6	3.4	3.2	18 500	102	0.4	4.1		
Chevy Chase (U)	16 424	5 370	5 367	6.6	89.7	0.4	5 280	2.7	76.8	1.4	1.4	1.4	36 100	182	0.7	1.4		
Chillum (U)	35 656	12 800	12 799	4.6	42.7	0.6	12 300	2.5	40.1	14.7	4.7	4.7	22 300	127	0.6	5.1		
College Park	26 156	5 113	5 113	5.6	74.1	1.4	5 007	3.1	68.7	2.8	5.8	5.5	22 300	134	0.7	1.9		
Cumberland	29 724	11 524	11 521	5.4	62.7	3.8	10 822	2.3	55.4	2.6	3.4	3.4	11 500	56	1.2	6.6		
Dundalk (U)	85 377	25 476	25 445	5.3	80.9	1.2	25 012	3.2	70.4	5.2	8.0	8.0	11 700	103	0.2	3.2		
Edgemere (U)	10 352	3 155	3 116	5.4	85.3	5.2	3 037	3.0	61.7	8.7	9.5	8.7	13 600	62	0.4	2.2		
Essex (U)	38 193	12 478	12 409	4.8	67.6	2.6	11 976	2.9	54.2	0.8	7.0	6.7	12 800	90	0.4	4.8		
Forestville (U)	16 152	4 749	4 749	5.2	58.3	0.7	4 599	3.3	50.5	7.0	6.3	6.2	22 500	153	0.8	5.2		
Fort Meade (U)	16 699	2 742	2 742	4.7	19.2	0.7	2 658	3.9	0.2	16.8	17.2	16.7	-	112	-	2.7		
Frederick	23 641	8 021	8 020	5.3	63.1	5.3	7 820	2.4	49.9	9.6	4.9	4.2	19 100	83	0.5	2.0		
Glen Burnie (U)	38 608	11 836	11 831	5.2	72.8	2.3	11 534	3.0	63.7	2.4	6.4	6.3	16 400	126	0.3	3.6		
Good Luck (U)	10 584	3 739	3 739	5.0	21.8	0.5	3 352	2.9	21.1	2.0	2.7	2.7	30 600	175	0.3	11.4		
Greenbelt	18 199	6 519	6 519	4.6	32.9	0.2	6 431	2.5	31.3	1.2	3.6	3.5	27 000	168	0.3	1.1		
Hagerstown	35 862	13 597	13 596	5.1	47.8	5.4	12 810	2.3	42.4	4.1	5.0	4.7	13 300	66	1.0	6.4		
Hillcrest Heights (U)	24 037	8 109	8 108	5.0	49.0	0.8	7 807	2.8	39.7	13.4	5.8	5.7	22 800	142	0.7	5.2		
Hyattsville	14 998	5 194	5 194	5.1	59.5	1.7	5 056	2.5	54.5	1.6	5.4	5.1	18 800	127	0.8	3.4		
Kemp Mill (U)	10 037	2 464	2 464	7.7	100.0	0.2	2 456	4.0	96.3	4.5	1.5	1.5	32 700	233	-	2.2		
Langley Park (U)	11 564	4 602	4 602	4.0	22.5	0.5	4 449	2.3	17.9	3.3	5.6	5.6	21 200	122	0.4	3.6		
Lanham-Seabrook (U)	13 244	3 397	3 397	6.2	90.4	1.7	3 343	3.8	86.4	10.3	5.7	5.5	24 500	149	0.6	4.0		
Lansdowne-Baltimore Highlands (U)	16 976	4 992	4 992	4.9	90.6	1.4	4 909	3.2	60.1	0.1	8.9	8.8	11 700	86	0.3	2.0		
Laurel	10 525	3 841	3 841	4.5	37.8	1.6	3 632	2.5	31.7	3.6	6.0	5.8	20 300	132	0.1	6.4		
Lutherville-Timonium (U)	24 055	7 084	7 084	6.5	78.0	0.9	6 866	3.3	75.8	0.8	1.8	1.6	29 300	172	0.6	8.5		
Middle River (U)	19 935	6 143	6 108	4.7	72.0	2.5	5 943	3.1	65.8	0.2	10.6	10.3	11 300	96	1.2	2.8		
New Carrollton	13 395	4 089	4 089	5.4	51.7	0.1	3 977	3.2	49.3	1.0	3.4	3.4	27 000	156	0.2	4.1		
North Potomac (U)	12 546	3 226	3 225	8.2	81.7	0.4	3 110	4.1	76.4	3.0	1.6	1.6	47 400	199	2.3	3.2		
Overlea (U)	13 086	3 959	3 959	5.8	88.8	1.4	3 902	3.1	87.6	1.4	4.5	4.4	15 700	85	0.3	3.6		
Oxon Hill (U)	11 974	3 440	3 440	5.6	69.7	1.2	3 404	3.4	61.8	2.5	4.7	4.3	24 200	162	0.3	1.0		
Parkville (U)	33 897	10 263	10 259	5.8	81.2	1.0	10 075	3.1	79.9	0.2	3.8	3.7	17 500	130	0.3	3.7		
Pikesville (U)	25 395	8 281	8 277	6.0	65.3	0.5	8 063	2.9	64.8	1.3	1.2	1.2	24 800	150	0.3	5.1		
Randallstown (U)	33 683	9 926	9 926	6.2	76.6	1.1	9 593	3.4	75.2	2.8	1.6	1.5	21 700	146	0.8	8.8		
Randolph (U)	13 233	4 807	4 807	5.1	42.9	0.2	4 735	2.4	37.9	0.3	2.0	2.0	27 400	182	0.2	1.1		
Reisterstown (U)	14 037	4 064	4 064	5.8	76.5	1.6	3 907	3.5	70.6	1.8	3.9	3.6	20 400	137	0.7	8.0		
Rockville	41 564	11 650	11 648	5.7	71.7	0.7	11 421	3.5	59.5	6.6	6.0	5.9	24 600	149	1.0	2.4		
Rosedale (U)	19 417	5 793	5 791	5.7	88.0	1.5	5 583	3.3	79.3	0.4	4.9	4.7	17 800	123	0.5	6.9		
Salisbury	15 252	5 551	5 550	5.3	76.5	2.5	5 273	2.4	52.9	11.6	4.7	4.6	13 800	70	1.9	4.6		
Severna Park (U)	16 358	4 802	4 676	6.8	94.5	2.7	4 454	3.6	87.8	2.5	3.1	2.6	30 600	125	2.0	3.7		
Silver Spring (U)	77 496	28 696	28 688	5.1	53.4	0.4	27 989	2.3	47.2	4.1	3.0	3.0	26 800	158	0.3	2.5		
South Kensington (U)	10 289	2 916	2 915	6.8	95.7	0.3	2 881	3.3	87.1	0.5	3.1	3.1	34 200	191	0.4	1.3		
South Laurel (U)	13 345	4 746	4 746	4.5	25.5	1.0	4 590	2.6	22.4	2.4	3.2	3.0	36 600	152	2.5	2.8		
Suitland-Silver Hill (U)	30 355	10 713	10 713	4.6	23.7	0.8	10 312	2.6	20.2	7.2	5.4	5.3	22 800	149	0.7	4.2		
Takoma Park	18 455	7 127	7 127	4.7	39.5	2.4	6 769	2.2	37.5	10.7	4.1	4.0	22 000	130	1.0	5.7		
Towson (U)	77 809	25 478	25 469	5.8	69.1	0.7	24 688	2.7	64.0	0.9	2.3	2.2	20 900	131	0.3	5.2		
Wheaton (U)	66 247	17 998	17 992	5.9	81.6	0.4	17 700	3.6	70.9	2.2	5.2	5.2	24 200	179	0.5	2.7		
White Oak (U)	19 769	6 352	6 35															

Table 2. **Occupancy, Plumbing, and Structural Characteristics for the State: 1970**

[For minimum base for derived figures (percent, median, etc.) and meaning of symbols, see text]

The State Inside and Outside Standard Metropolitan Statistical Areas Urban and Rural	The State					The State - Percent distribution				
	Total	Inside SMSA's	Outside SMSA's	Urban	Rural	Total	Inside SMSA's	Outside SMSA's	Urban	Rural
Total population	3 922 399	3 307 337	615 062	3 003 935	918 464
All housing units	1 249 177	1 034 805	214 372	959 759	289 418	100.0	100.0	100.0	100.0	100.0
Vacant - seasonal and migratory	14 668	5 452	9 216	1 081	13 587	1.2	0.5	4.3	0.1	4.7
All year-round housing units	1 234 509	1 029 353	205 156	958 678	275 831	100.0	100.0	100.0	100.0	100.0
POPULATION										
Population in housing units, 1970	3 817 582	3 220 006	597 576	2 934 583	882 999
Per occupied unit.....	3.2	3.3	3.2	3.2	3.5
Owner.....	3.5	3.6	3.2	3.5	3.4
Renter.....	2.9	2.9	3.1	2.8	3.5
Population in housing units, 1960	3 005 335	2 469 017	536 318	2 209 152	796 183
Per occupied unit.....	3.5	3.5	3.4	3.4	3.7
TENURE, RACE, AND VACANCY STATUS										
All occupied units	1 175 073	987 747	187 326	919 828	255 245	95.2	96.0	91.3	95.9	92.5
Owner occupied.....	690 514	565 403	125 111	498 168	192 346	55.9	54.9	61.0	52.0	69.7
Percent of all occupied.....	58.8	57.2	66.8	54.2	75.4
Cooperative or condominium.....	4 640	4 113	527	4 127	513	0.4	0.4	0.3	0.4	0.2
White.....	618 734	505 916	112 818	443 508	175 226	50.1	49.1	55.0	46.3	63.5
Negro.....	68 797	56 672	12 125	52 084	16 713	5.6	5.5	5.9	5.4	6.1
Renter occupied.....	484 559	422 344	62 215	421 660	62 899	39.3	41.0	30.3	44.0	22.8
White.....	366 684	315 525	51 159	314 298	52 386	29.7	30.7	24.9	32.8	19.0
Negro.....	113 528	102 678	10 850	103 239	10 289	9.2	10.0	5.3	10.8	3.7
Vacant year-round units	59 436	41 606	17 830	38 850	20 586	4.8	4.0	8.7	4.1	7.3
For sale only.....	6 953	5 132	1 821	4 403	2 550	0.6	0.5	0.9	0.5	0.9
Homeowner vacancy rate.....	1.0	0.9	1.4	0.9	1.3
With all plumbing facilities.....	6 450	4 953	1 497	4 283	2 167	0.5	0.5	0.7	0.4	0.8
For rent.....	25 540	21 895	3 645	22 334	3 206	2.1	2.1	1.8	2.3	1.2
Rental vacancy rate.....	5.0	4.9	5.5	5.0	4.8
With all plumbing facilities.....	23 948	21 294	2 654	21 680	2 268	1.9	2.1	1.3	2.3	0.8
Rented or sold, awaiting occupancy.....	6 746	4 882	1 864	4 532	2 214	0.5	0.5	0.9	0.5	0.8
Held for occasional use.....	7 974	3 081	4 893	1 691	6 283	0.6	0.3	2.4	0.2	2.3
Other vacant.....	12 223	6 616	5 607	5 890	6 333	1.0	0.6	2.7	0.6	2.3
All year-round housing units	1 234 509	1 029 353	205 156	958 678	275 831	100.0	100.0	100.0	100.0	100.0
PLUMBING FACILITIES										
With all plumbing facilities.....	1 179 739	1 004 872	174 867	942 415	237 324	95.6	97.6	85.2	98.3	86.0
Lacking some or all plumbing facilities.....	54 770	24 481	30 289	16 263	38 507	4.4	2.4	14.8	1.7	14.0
Lacking only hot water.....	6 250	4 505	1 745	3 685	2 565	0.5	0.4	0.9	0.4	0.9
Lacking other plumbing facilities.....	48 520	19 976	28 544	12 578	35 942	3.9	1.9	13.9	1.3	13.0
PIPED WATER IN STRUCTURE										
Hot and cold.....	1 196 087	1 014 447	181 640	950 992	245 095	96.9	98.6	88.5	99.2	88.9
Cold only.....	17 405	8 387	9 018	6 177	11 228	1.4	0.8	4.4	0.6	4.1
None.....	21 017	6 519	14 498	1 509	19 508	1.7	0.6	7.1	0.2	7.1
FLUSH TOILET										
For exclusive use of household.....	1 195 095	1 014 625	180 470	951 367	243 728	96.8	98.6	88.0	99.2	88.4
Also used by another household.....	4 642	3 196	1 446	3 933	709	0.4	0.3	0.7	0.4	0.3
None.....	34 772	11 532	23 240	3 378	31 394	2.8	1.1	11.3	0.4	11.4
BATHTUB OR SHOWER										
For exclusive use of household.....	1 188 506	1 010 906	177 600	947 114	241 392	96.3	98.2	86.6	98.8	87.5
Also used by another household.....	4 624	3 190	1 434	3 866	758	0.4	0.3	0.7	0.4	0.3
None.....	41 379	15 257	26 122	7 698	33 681	3.4	1.5	12.7	0.8	12.2
COMPLETE KITCHEN FACILITIES										
All year-round units	1 234 509	1 029 353	205 156	958 678	275 831	100.0	100.0	100.0	100.0	100.0
For exclusive use of household.....	1 199 793	1 013 773	186 020	947 939	251 854	97.2	98.5	90.7	98.9	91.3
Also used by another household.....	1 304	1 175	129	1 123	181	0.1	0.1	0.1	0.1	0.1
No complete kitchen facilities.....	33 412	14 405	19 007	9 616	23 796	2.7	1.4	9.3	1.0	8.6
Renter occupied	484 559	422 344	62 215	421 660	62 899	100.0	100.0	100.0	100.0	100.0
For exclusive use of household.....	468 843	413 979	54 864	415 517	53 326	96.8	98.0	88.2	98.5	84.8
Also used by another household.....	944	652	292	822	122	0.2	0.2	0.1	0.2	0.2
No complete kitchen facilities.....	14 772	7 513	7 259	5 321	9 451	3.0	1.8	11.7	1.3	15.0
ACCESS										
With direct access.....	1 232 472	1 027 486	204 986	956 812	275 660	99.8	99.8	99.9	99.8	99.9
Lacking direct access.....	2 037	1 867	170	1 866	171	0.2	0.2	0.1	0.2	0.1
UNITS IN STRUCTURE										
All year-round units	1 234 509	1 029 353	205 156	958 678	275 831	100.0	100.0	100.0	100.0	100.0
1.....	852 008	689 244	162 764	613 741	238 267	69.0	67.0	79.3	64.0	86.4
2 or more.....	364 241	330 041	34 200	340 447	23 794	29.5	32.1	16.7	35.5	8.6
Mobile home or trailer.....	18 260	10 068	8 192	4 490	13 770	1.5	1.0	4.0	0.5	5.0
Owner occupied	690 514	565 403	125 111	498 168	192 346	100.0	100.0	100.0	100.0	100.0
1.....	647 528	534 663	112 865	471 948	175 580	93.8	94.6	90.2	94.7	91.3
2 or more.....	27 998	22 295	5 703	22 781	5 217	4.1	3.9	4.6	4.6	2.7
Mobile home or trailer.....	14 988	8 445	6 543	3 439	11 549	2.2	1.5	5.2	0.7	6.0
Renter occupied	484 559	422 344	62 215	421 660	62 899	100.0	100.0	100.0	100.0	100.0
1.....	170 377	135 324	35 003	126 186	44 141	35.2	32.0	56.3	29.9	70.2
2 or more.....	310 960	283 397	25 563	294 423	16 537	64.2	67.6	41.1	69.8	26.3
Mobile home or trailer.....	3 272	1 623	1 649	1 051	2 221	0.7	0.4	2.7	0.2	3.5
TELEPHONE										
All occupied units	1 175 073	987 747	187 326	919 828	255 245	100.0	100.0	100.0	100.0	100.0
Available.....	1 049 851	891 303	158 548	826 646	223 205	89.3	90.2	84.6	89.9	87.4
None.....	125 222	96 444	28 778	93 182	32 040	10.7	9.8	15.4	10.1	12.6

Table 3. Utilization Characteristics for the State: 1970

[For minimum base for derived figures (percent, median, etc.) and meaning of symbols, see text]

**The State
Inside and Outside Standard
Metropolitan Statistical Areas
Urban and Rural**

ROOMS

All year-round units

1 room	12 478
2 rooms	28 477
3 rooms	122 405
4 rooms	207 679
5 rooms	246 325
6 rooms	316 090
7 rooms	142 070
8 rooms	89 264
9 rooms or more	69 721
Median	5.5

Owner occupied

1 room	750
2 rooms	2 212
3 rooms	12 522
4 rooms	57 368
5 rooms	129 143
6 rooms	233 447
7 rooms	117 915
8 rooms	76 028
9 rooms or more	61 129
Median	6.1

Renter occupied

1 room	10 423
2 rooms	23 377
3 rooms	100 038
4 rooms	136 904
5 rooms	104 403
6 rooms	72 141
7 rooms	20 457
8 rooms	10 506
9 rooms or more	6 310
Median	4.3

Year-round vacant for sale

1 to 3 rooms	347
4 and 5 rooms	1 666
6 and 7 rooms	3 300
8 rooms or more	1 640
Median	6.2

Year-round vacant for rent

1 room	731
2 rooms	1 766
3 rooms	6 282
4 rooms	7 084
5 rooms	5 728
6 rooms or more	3 949
Median	4.1

PERSONS

Owner occupied

1 person	63 473
2 persons	182 252
3 persons	131 562
4 persons	136 069
5 persons	88 908
6 persons	47 178
7 persons	22 715
8 persons	11 561
9 persons or more	6 796
Median	3.3

Renter occupied

1 person	111 653
2 persons	141 996
3 persons	87 908
4 persons	62 764
5 persons	35 334
6 persons	20 212
7 persons	12 004
8 persons	8 072
9 persons or more	4 616
Median	2.4

PERSONS PER ROOM

Owner occupied

0.50 or less	376 708
0.51 to 0.75	167 874
0.76 to 1.00	111 387
1.01 to 1.50	29 234
1.51 or more	5 311

Renter occupied

0.50 or less	222 465
0.51 to 0.75	121 391
0.76 to 1.00	97 864
1.01 to 1.50	32 688
1.51 or more	10 151

With all plumbing facilities

Owner occupied

1.00 or less	635 809
1.01 to 1.50	27 040
1.51 or more	4 064

Renter occupied

1.00 or less	423 041
1.01 to 1.50	29 798
1.51 or more	7 931

	The State					The State - Percent distribution				
	Total	Inside SMSA's	Outside SMSA's	Urban	Rural	Total	Inside SMSA's	Outside SMSA's	Urban	Rural
ROOMS										
All year-round units	1 234 509	1 029 353	205 156	958 678	275 831	100.0	100.0	100.0	100.0	100.0
1 room	12 478	10 442	2 036	10 799	1 679	1.0	1.0	1.0	1.1	0.6
2 rooms	28 477	24 619	3 858	24 563	3 914	2.3	2.4	1.9	2.6	1.4
3 rooms	122 405	108 388	14 017	109 707	12 698	9.9	10.5	6.8	11.4	4.6
4 rooms	207 679	169 401	38 278	162 140	45 539	16.8	16.5	18.7	16.9	16.5
5 rooms	246 325	198 480	47 845	184 216	62 109	20.0	19.3	23.3	19.2	22.5
6 rooms	316 090	262 654	53 436	246 754	69 336	25.6	25.5	26.0	25.7	25.1
7 rooms	142 070	118 886	23 184	105 076	36 994	11.5	11.5	11.3	11.0	13.4
8 rooms	89 264	75 768	13 496	65 363	23 901	7.2	7.4	6.6	6.8	8.7
9 rooms or more	69 721	60 715	9 006	50 060	19 661	5.6	5.9	4.4	5.2	7.1
Median	5.5	5.5	5.4	5.4	5.7
Owner occupied	690 514	565 403	125 111	498 168	192 346	100.0	100.0	100.0	100.0	100.0
1 room	750	532	218	424	326	0.1	0.1	0.2	0.1	0.2
2 rooms	2 212	1 473	739	1 116	1 096	0.3	0.3	0.6	0.2	0.6
3 rooms	12 522	9 494	3 028	8 241	4 281	1.7	1.7	2.4	1.7	2.2
4 rooms	57 368	40 097	17 271	32 974	24 394	8.3	7.1	13.8	6.6	12.7
5 rooms	129 143	98 605	30 538	85 770	43 373	18.7	17.4	24.4	17.2	22.5
6 rooms	233 447	195 704	37 743	180 230	53 217	33.8	34.6	30.2	36.2	27.7
7 rooms	117 915	99 845	18 070	88 199	29 716	17.1	17.7	14.4	17.7	15.4
8 rooms	76 028	65 521	10 507	56 407	19 621	11.0	11.6	8.4	11.3	10.2
9 rooms or more	61 129	54 132	6 997	44 807	16 322	8.9	9.6	5.6	9.0	8.5
Median	6.1	6.2	5.8	6.2	5.9
Renter occupied	484 559	422 344	62 215	421 660	62 899	100.0	100.0	100.0	100.0	100.0
1 room	10 423	9 016	1 407	9 510	913	2.2	2.1	2.3	2.3	1.5
2 rooms	23 377	20 919	2 458	21 287	2 090	4.8	5.0	4.0	5.0	3.3
3 rooms	100 038	91 013	9 025	93 503	6 535	20.6	21.5	14.5	22.2	10.4
4 rooms	136 904	119 902	17 002	120 307	16 597	28.3	28.4	27.3	28.5	26.4
5 rooms	104 403	91 361	13 042	90 585	13 818	21.5	21.6	21.0	21.5	22.0
6 rooms	72 141	60 089	12 052	60 019	12 122	14.9	14.2	19.4	14.2	19.3
7 rooms	20 457	16 642	3 815	14 927	5 530	4.2	3.9	6.1	3.5	8.8
8 rooms	10 506	8 409	2 097	7 448	3 058	2.2	2.0	3.4	1.8	4.9
9 rooms or more	6 310	4 993	1 317	4 074	2 236	1.3	1.2	2.1	1.0	3.6
Median	4.3	4.3	4.6	4.2	4.9
Year-round vacant for sale	6 953	5 132	1 821	4 403	2 550	100.0	100.0	100.0	100.0	100.0
1 to 3 rooms	347	244	103	229	118	5.0	4.8	5.7	5.2	4.6
4 and 5 rooms	1 666	1 034	632	885	781	24.0	20.1	34.7	20.1	30.6
6 and 7 rooms	3 300	2 466	834	2 231	1 069	47.5	48.1	45.8	50.7	41.9
8 rooms or more	1 640	1 388	252	1 058	582	23.6	27.0	13.8	24.0	22.8
Median	6.2	6.3	5.8	6.2	6.1
Year-round vacant for rent	25 540	21 895	3 645	22 334	3 206	100.0	100.0	100.0	100.0	100.0
1 room	731	555	176	617	114	2.9	2.5	4.8	2.8	3.6
2 rooms	1 766	1 566	200	1 586	180	6.9	7.2	5.5	7.1	5.6
3 rooms	6 282	5 549	733	5 777	505	24.6	25.3	20.1	25.9	15.8
4 rooms	7 084	6 079	1 005	6 144	940	27.7	27.8	27.6	27.5	29.3
5 rooms	5 728	4 969	759	5 038	690	22.4	22.7	20.8	22.6	21.5
6 rooms or more	3 949	3 177	772	3 172	777	15.5	14.5	21.2	14.2	24.2
Median	4.1	4.0	4.2	4.0	4.4
PERSONS										
Owner occupied	690 514	565 403	125 111	498 168	192 346	100.0	100.0	100.0	100.0	100.0
1 person	63 473	47 404	16 069	44 063	19 410	9.2	8.4	12.8	8.8	10.1
2 persons	182 252	142 953	39 299	128 147	54 105	26.4	25.3	31.4	25.7	28.1
3 persons	131 562	108 297	23 265	95 860	35 702	19.1	19.2	18.6	19.2	18.6
4 persons	136 069	115 506	20 563	100 746	35 323	19.7	20.4	16.4	20.2	18.4
5 persons	88 908	76 437	12 471	65 835	23 073	12.9	13.5	10.0	13.2	12.0
6 persons	47 178	40 363	6 815	34 344	12 834	6.8	7.1	5.4	6.9	6.7
7 persons	22 715	19 340	3 375	16 459	6 256	3.3	3.4	2.7	3.3	3.3
8 persons	11 561	9 676	1 885	8 227	3 334	1.7	1.7	1.5	1.7	1.7
9 persons or more	6 796	5 427	1 369	4 487	2 309	1.0	1.0	1.1	0.9	1.2
Median	3.3	3.4	2.8	3.3	3.1
Renter occupied	484 559	422 344	62 215	421 660	62 899	100.0	100.0	100.0	100.0	100.0
1 person	111 653	98 454	13 199	102 365	9 288	23.0	23.3	21.2	24.3	14.8
2 persons	141 996	125 932	16 064	127 018	14 978	29.3	29.8	25.8	30.1	23.8
3 persons	87 908	76 644	11 244	76 133	11 775	18.1	18.2	18.1	18.1	18.7
4 persons	62 764	53 988	8 776	52 570	10 194	13.0	12.8	14.1	12.5	16.2
5 persons	35 334	29 846	5 468	28 627	6 707	7.3	7.1	8.8	6.8	10.7
6 persons	20 212	16 895	3 317	15 968	4 244	4.2	4.0	5.3	3.8	6.7
7 persons	12 004	10 097	1 907	9 392	2 612	2.5	2.4	3.1	2.2	4.2
8 persons	8 072	6 817	1 255	6 370	1 702	1.7	1.6	2.0	1.5	2.7
9 persons or more	4 616	3 631	985	3 217	1 399	1.0	0.9	1.6	0.8	2.2
Median	2.4	2.4	2.7	2.4	3.1
PERSONS PER ROOM										
Owner occupied	690 514	565 403	125 111	498 168	192 346	100.0	100.0	100.0	100.0	100.0
0.50 or less	376 708	305 110	71 598	273 434	103 274	54.6	54.0	57.2	54.9	53.7
0.51 to 0.75	167 874	141 927	25 947	123 488	44 386	24.3	25.1	20.7	23.1	23.1
0.76 to 1.00	111 387	91 557	19 830	78 958	32 429	16.1	16.2	15.8	15.8	16.9
1.01 to 1.50	29 234	23 114	6 120	19 439	9 795	4.2	4.1	4.9	3.9	5.1
1.51 or more	5 311	3 695	1 616	2 849	2 462	0.8	0.7	1.3	0.6	1.3
Renter occupied	484 559	422 344	62 215	421 660	62 899	100.0	100.0	100.0	100.0	100.0
0.50 or less	222 465	194 035	28 430	196 956	25 899	45.9	45.9	45.7	46.7	40.6
0.51 to 0.75	121 391	107 252	14 139	106 579	14 812	2				

Table 4. Financial Characteristics for the State: 1970

(For minimum base for derived figures (percent, median, etc.) and meaning of symbols, see text)

The State
Inside and Outside Standard
Metropolitan Statistical Areas
Urban and Rural

	The State					The State - Percent distribution				
	Total	Inside SMSA's	Outside SMSA's	Urban	Rural	Total	Inside SMSA's	Outside SMSA's	Urban	Rural
VALUE										
Specified owner occupied¹	609 905	513 282	96 623	461 258	148 647	100.0	100.0	100.0	100.0	100.0
Less than \$5,000	23 059	13 915	9 144	13 630	9 429	3.8	2.7	9.5	3.0	6.3
\$5,000 to \$7,499	37 132	26 596	10 536	26 715	10 417	6.1	5.2	10.9	5.8	7.0
\$7,500 to \$9,999	48 433	37 714	10 719	37 728	10 705	7.9	7.3	11.1	8.2	7.2
\$10,000 to \$14,999	62 848	51 295	11 553	49 716	13 132	10.3	10.0	12.0	8.9	8.8
\$12,500 to \$14,999	51 916	43 027	8 889	41 259	10 657	8.5	8.4	9.2	8.9	7.2
\$15,000 to \$17,499	54 941	45 408	9 533	42 035	12 906	9.0	8.8	9.9	8.9	8.7
\$17,500 to \$19,999	53 269	45 314	7 955	41 071	12 198	8.7	8.8	8.2	8.9	8.2
\$20,000 to \$24,999	92 590	79 978	12 612	70 522	22 068	15.2	15.6	13.1	15.3	14.8
\$25,000 to \$34,999	105 089	94 707	10 382	79 644	25 445	17.2	18.5	10.7	17.3	17.1
\$35,000 to \$49,999	55 474	51 807	3 667	41 008	14 466	9.1	10.1	3.8	8.9	9.7
\$50,000 or more	25 154	23 521	1 633	17 930	7 224	4.1	4.6	1.7	3.9	4.9
Median	\$18 700	\$19 600	\$14 300	\$18 700	\$19 000
Specified vacant for sale¹	6 125	4 602	1 523	3 886	2 239	100.0	100.0	100.0	100.0	100.0
Less than \$5,000	400	190	210	215	185	6.5	4.1	13.8	5.5	8.3
\$5,000 to \$9,999	776	482	294	487	289	12.7	10.5	19.3	12.5	12.9
\$10,000 to \$14,999	723	503	220	489	234	11.8	10.9	14.4	12.6	10.5
\$15,000 to \$19,999	803	618	185	557	246	13.1	13.4	12.1	14.3	11.0
\$20,000 to \$24,999	731	554	177	486	245	11.9	12.0	11.6	12.5	10.9
\$25,000 to \$34,999	1 433	1 072	361	810	623	23.4	23.3	23.7	20.6	27.8
\$35,000 to \$49,999	911	855	56	626	285	14.9	18.6	3.7	16.1	12.7
\$50,000 or more	348	328	20	216	132	5.7	7.1	1.3	5.6	5.9
Median price asked	\$22 500	\$24 600	\$15 900	\$22 000	\$23 400
With all plumbing facilities:										
Specified owner occupied¹	592 424	505 169	87 255	456 539	135 885	100.0	100.0	100.0	100.0	100.0
Less than \$5,000	16 709	12 411	4 298	12 759	3 950	2.8	2.5	4.9	2.8	2.9
\$5,000 to \$9,999	79 831	61 854	17 977	63 187	16 644	13.5	12.2	20.6	13.8	12.2
\$10,000 to \$14,999	112 412	92 749	19 663	90 061	22 351	19.0	18.4	22.5	19.7	16.4
\$15,000 to \$19,999	106 988	89 783	17 205	82 496	24 492	18.1	17.8	19.7	18.1	18.0
\$20,000 to \$24,999	91 894	79 372	12 522	70 107	21 787	15.5	15.7	14.4	15.4	16.0
\$25,000 or more	184 590	169 000	15 590	137 929	46 661	31.2	33.5	17.9	30.2	34.3
Median	\$19 100	\$19 800	\$15 500	\$18 800	\$20 100
Specified vacant for sale¹	5 747	4 468	1 279	3 793	1 954	100.0	100.0	100.0	100.0	100.0
Less than \$5,000	211	141	70	157	54	3.7	3.2	5.5	4.1	2.8
\$5,000 to \$9,999	672	450	222	474	198	11.7	10.1	17.4	12.5	10.1
\$10,000 to \$14,999	693	485	208	483	210	12.1	10.9	16.3	12.7	10.7
\$15,000 to \$19,999	788	611	177	557	231	13.7	13.7	13.8	14.7	11.8
\$20,000 to \$24,999	717	546	171	482	235	12.5	12.2	13.4	12.7	12.0
\$25,000 or more	2 666	2 235	431	1 640	1 026	46.4	50.0	33.7	43.2	52.5
Median price asked	\$23 600	\$25 000	\$18 700	\$22 300	\$25 800
CONTRACT RENT										
Specified renter occupied²	465 556	410 339	55 217	415 649	49 907	100.0	100.0	100.0	100.0	100.0
Less than \$30	11 061	6 228	4 833	6 363	4 698	2.4	1.5	8.8	1.5	9.4
\$30 to \$39	8 404	3 849	4 555	4 977	3 427	1.8	0.9	8.2	1.2	6.9
\$40 to \$59	37 520	24 559	12 961	29 393	8 127	8.1	6.0	23.5	7.1	16.3
\$60 to \$79	62 325	50 784	11 541	54 529	7 796	13.4	12.4	20.9	13.1	15.6
\$80 to \$99	70 400	64 828	5 572	65 255	5 145	15.1	15.8	10.1	15.7	10.3
\$100 to \$119	65 922	62 140	3 782	61 395	4 527	14.2	15.1	6.8	14.8	9.1
\$120 to \$149	86 846	83 245	3 601	82 485	4 361	18.7	20.3	6.5	19.8	8.7
\$150 to \$199	75 915	74 276	1 639	73 501	2 414	16.3	18.1	3.0	17.7	4.8
\$200 to \$249	17 031	16 680	351	16 292	739	3.7	4.1	0.6	3.9	1.5
\$250 or more	10 292	10 176	116	9 734	558	2.2	2.5	0.2	2.3	1.1
No cash rent	19 840	13 574	6 266	11 725	8 115	4.3	3.3	11.3	2.8	16.3
Median	\$110	\$115	\$63	\$114	\$71
Specified vacant for rent²	25 062	21 714	3 348	22 269	2 793	100.0	100.0	100.0	100.0	100.0
Less than \$40	1 275	495	780	572	703	5.1	2.3	23.3	2.6	25.2
\$40 to \$59	2 488	1 556	932	1 966	522	9.9	7.2	27.8	8.8	18.7
\$60 to \$79	4 272	3 608	664	3 837	435	17.0	16.6	19.8	17.2	15.6
\$80 to \$99	3 635	3 348	287	3 327	308	14.5	15.4	8.6	14.9	11.0
\$100 to \$149	6 752	6 204	548	6 193	559	26.9	28.6	16.4	27.8	20.0
\$150 to \$199	4 166	4 101	65	3 977	189	16.6	18.9	1.9	17.9	6.8
\$200 or more	2 474	2 402	72	2 397	77	9.9	11.1	2.2	10.8	2.8
Median rent asked	\$106	\$114	\$59	\$111	\$67
With all plumbing facilities:										
Specified renter occupied²	445 747	400 248	45 499	406 993	38 754	100.0	100.0	100.0	100.0	100.0
Less than \$40	12 475	7 947	4 528	9 380	3 095	2.8	2.0	10.0	2.3	8.0
\$40 to \$59	32 457	21 661	10 796	26 762	5 695	7.3	5.4	23.7	6.6	14.7
\$60 to \$79	60 029	49 059	10 970	52 927	7 102	13.5	12.3	24.1	13.0	18.3
\$80 to \$99	69 429	63 992	5 437	64 495	4 934	15.6	16.0	11.9	15.8	12.7
\$100 to \$149	151 677	144 379	7 298	142 977	8 700	34.0	36.1	16.0	35.1	22.4
\$150 or more	102 783	100 713	2 070	99 141	3 642	23.1	25.2	4.7	24.4	9.4
No cash rent	16 897	12 497	4 400	11 311	5 586	3.8	3.1	9.5	2.8	14.4
Median	\$112	\$117	\$68	\$115	\$82
Specified vacant for rent²	23 640	21 150	2 490	21 617	2 023	100.0	100.0	100.0	100.0	100.0
Less than \$40	715	403	312	438	277	3.0	1.9	12.5	2.0	13.7
\$40 to \$59	2 032	1 374	658	1 689	343	8.6	6.5	26.4	7.8	17.0
\$60 to \$79	4 046	3 457	589	3 700	346	17.1	16.3	23.7	17.1	17.1
\$80 to \$99	3 559	3 288	271	3 278	281	15.1	15.5	10.9	15.2	13.9
\$100 to \$149	6 678	6 151	527	6 155	523	28.2	29.1	21.2	28.5	25.9
\$150 or more	6 610	6 477	133	6 357	253	28.0	30.6	5.3	29.4	12.5
Median rent asked	\$110	\$116	\$68	\$113	\$83
DURATION OF VACANCY										
Year-round vacant for sale	6 953	5 132	1 821	4 403	2 550	100.0	100.0	100.0	100.0	100.0
Less than 2 months	2 399	1 804	595	1 636	763	34.5	35.2	37.7	37.2	29.9
2 up to 6 months	2 309	1 813	496	1 468	841	33.2	35.3	27.2	33.3	33.0
6 months or more	2 245	1 515	730	1 299	946	32.3	29.5	40.1	29.5	37.1
Year-round vacant for rent	25 540	21 895	3 645	22 334	3 206	100.0	100.0	100.0	100.0	100.0
Less than 2 months	15 363	13 624	1 739	13 969	1 394	60.2	62.2	47.7	62.5	43.5
2 up to 6 months	6 264	5 357	907	5 432	832	24.5	24.5	24.9	24.3	26.0
6 months or more	3 913	2 914	999	2 933	980	15.3	13.3	27.4	13.1	30.6

¹Limited to one-family homes on less than 10 acres and no business on property. ²Excludes one-family homes on 10 acres or more.

Table 5. Summary Characteristics of Housing Units With Negro Head of Household for Areas and Places: 1970

[Data not shown for places of less than 50,000 inhabitants with less than 400 Negro inhabitants. For minimum base for derived figures (percent, median, etc.) and meaning of symbols, see text]

The State Standard Metropolitan Statistical Areas Places of 10,000 Inhabitants or More	Occupied housing units										
	Total Negro population	Total	Median number of rooms	Median number of persons	Percent					Owner — Median value (dollars)	Renter — Median contract rent (dollars)
					Owner occupied	Lacking some or all plumbing facilities	1.01 or more persons per room		In one-unit structures		
							Total	With all plumbing facilities			
The State	699 479	182 325	5.2	3.2	37.7	9.8	16.4	13.6	65.5	11 100	85
Urban	576 784	155 323	5.2	3.2	33.5	2.9	14.9	14.4	61.6	11 200	87
Rural	122 695	27 002	5.1	3.5	61.9	49.8	25.2	9.6	88.1	10 500	43
Inside SMSA's	606 165	159 350	5.3	3.2	35.6	4.5	15.4	14.2	63.0	11 500	87
In central cities	420 210	114 095	5.4	3.1	30.1	1.5	14.9	14.7	61.7	9 400	84
Not in central cities	185 955	45 255	5.1	3.4	49.4	12.0	16.6	12.8	66.4	18 800	115
Outside SMSA's	93 314	22 975	4.9	3.2	52.8	46.9	23.5	10.1	82.7	8 500	44
STANDARD METROPOLITAN STATISTICAL AREAS											
Baltimore	490 012	129 902	5.3	3.2	32.6	3.7	15.5	14.6	63.3	9 900	84
Washington, D.C.—Md.—Va.	703 745	205 504	4.3	2.9	31.0	3.5	17.1	16.2	45.0	19 000	101
Wilmington, Del.—N.J.—Md.	60 896	16 411	5.5	3.1	50.9	8.1	14.2	12.2	79.9	10 300	68
PLACES OF 10,000 INHABITANTS OR MORE											
Aberdeen	2 019	502	4.5	3.6	33.9	13.5	28.3	24.7	74.7	12 300	66
Annapolis	8 723	2 369	4.6	3.1	31.8	4.9	20.0	18.7	60.7	16 700	75
Arbutus (U)	595	143	5.6	2.9	68.5	9.1	7.7	6.3	81.1	12 200	86
Avenel-Hillandale (U)	429	149	4.5	2.7	17.4	—	4.0	4.0	19.5	27 100	173
Baltimore	420 210	114 095	5.4	3.1	30.1	1.5	14.9	14.7	61.7	9 400	84
Bethesda (U)	648	110	4.9	2.6	31.8	0.9	4.5	4.5	49.1	42 100	180
Bowie	866	184	5.8	4.1	73.4	35.3	23.9	10.9	96.7	21 300	63
Cambridge	4 430	1 428	4.4	2.5	27.8	16.8	13.4	11.7	70.0	8 800	46
Calonsville (U)	3 526	901	5.0	3.0	49.5	6.2	14.9	14.0	61.9	15 000	84
Chillum (U)	5 720	1 812	4.3	3.0	29.9	0.7	6.9	6.9	33.6	27 200	139
College Park	854	138	5.3	3.3	63.8	6.5	13.0	12.3	79.7	16 600	99
Cumberland	883	278	5.5	2.6	41.0	5.0	8.3	8.3	62.6	8 100	49
Dundalk (U)	4 936	1 305	4.2	3.4	27.4	1.5	25.9	25.5	88.8	8 500	73
Edgemere (U)	1 041	265	5.9	3.2	26.4	10.9	15.8	14.3	88.7	9 400	51
Forestville (U)	1 225	323	6.6	3.6	63.8	1.2	5.9	5.6	70.0	30 400	158
Fort Meade (U)	2 744	446	4.5	3.9	—	0.2	21.5	21.5	15.0	—	111
Frederick	2 926	754	4.7	3.2	20.3	23.3	20.7	16.0	54.6	12 700	54
Glen Burnie (U)	1 068	279	5.5	3.0	75.6	15.4	11.8	9.0	86.7	15 400	126
Hagerstown	1 676	525	4.7	2.5	24.8	11.2	12.2	11.4	49.1	7 900	48
Hillcrest Heights (U)	3 357	1 043	4.6	3.0	34.9	1.9	9.1	8.6	40.6	23 400	119
Kemp Mill (U)	504	110	7.7	3.8	97.3	—	0.9	0.9	100.0	34 200	...
Langley Park (U)	405	149	4.1	2.5	8.7	—	6.0	6.0	15.4	22 500	122
Lanham-Seabrook (U)	1 319	343	7.3	3.7	95.9	7.9	5.0	2.9	98.5	31 000	93
Laurel	497	132	4.4	3.2	28.8	7.6	24.2	22.0	41.7	15 800	122
North Potomac (U)	466	93	6.1	4.5	18.3	3.2	17.2	17.2	92.5	38 800	124
Randallstown (U)	1 146	266	6.1	3.4	88.3	5.6	5.3	3.8	91.4	19 500	166
Rockville	2 838	757	4.7	3.3	33.4	2.0	18.4	18.2	54.2	19 800	125
Salisbury	1 963	611	4.4	2.5	24.4	7.0	14.2	13.4	74.8	9 300	57
Severna Park (U)	449	113	4.9	3.5	74.3	46.0	23.0	7.1	86.7	15 400	43
Silver Spring (U)	3 475	1 146	4.4	2.7	24.6	0.9	6.6	6.5	37.2	30 000	167
Suitland-Silver Hill (U)	2 767	744	5.2	3.5	45.4	0.8	11.6	11.3	50.9	23 500	145
Takoma Park	2 297	727	4.3	2.6	23.2	0.8	8.7	8.4	28.7	21 800	138
Towson (U)	787	212	5.1	2.6	38.2	14.6	10.4	7.1	75.9	12 500	82
Wheaton (U)	1 608	393	5.8	3.8	39.9	1.3	11.2	11.2	74.0	27 600	146
White Oak (U)	570	152	5.8	3.0	44.1	7.9	—	—	53.3	43 100	196
Woodlawn-Woodmoor (U)	2 309	704	5.9	3.1	70.3	0.1	2.7	2.7	74.0	18 800	141

Table 6. **Occupancy, Plumbing, and Financial Characteristics of Housing Units With Negro Head of Household, for the State: 1970**

(For minimum base for derived figures (percent, median, etc.) and meaning of symbols, see text)

**The State
Inside and Outside Standard
Metropolitan Statistical Areas
Urban and Rural**

	The State					The State—Percent distribution				
	Total	Inside SMSA's	Outside SMSA's	Urban	Rural	Total	Inside SMSA's	Outside SMSA's	Urban	Rural
Total Negro population	699 479	606 165	93 314	576 784	122 695
All occupied housing units	182 325	159 350	22 975	155 323	27 002	100.0	100.0	100.0	100.0	100.0
POPULATION										
Population in housing units	675 552	586 105	89 447	563 747	111 805
Per occupied unit	3.7	3.7	3.9	3.6	4.1
Owner	4.0	4.0	4.0	4.0	4.1
Renter	3.5	3.5	3.8	3.5	4.2
TENURE										
Owner occupied	68 797	56 672	12 125	52 084	16 713	37.7	35.6	52.8	33.5	61.9
Renter occupied	113 528	102 678	10 850	103 239	10 289	62.3	64.4	47.2	66.5	38.1
PLUMBING FACILITIES										
With all plumbing facilities	164 421	152 211	12 210	150 869	13 552	90.2	95.5	53.1	97.1	50.2
Lacking some or all plumbing facilities	17 904	7 139	10 765	4 454	13 450	9.8	4.5	46.9	2.9	49.8
Lacking only hot water	1 350	976	374	915	435	0.7	0.6	1.6	0.6	1.6
Lacking other plumbing facilities	16 554	6 163	10 391	3 539	13 015	9.1	3.9	45.2	2.3	48.2
PIPED WATER IN STRUCTURE										
Hot and cold	167 200	154 002	13 198	152 554	14 646	91.7	96.6	57.4	98.2	54.2
Cold only	4 566	1 955	2 611	2 017	2 549	2.5	1.2	11.4	1.3	9.4
None	10 559	3 393	7 166	752	9 807	5.8	2.1	31.2	0.5	36.3
FLUSH TOILET										
For exclusive use of household	167 876	154 261	13 615	153 280	14 596	92.1	96.8	59.3	98.7	54.1
Also used by another household	711	528	183	650	61	0.4	0.3	0.8	0.4	0.2
None	13 738	4 561	9 177	1 393	12 345	7.5	2.9	39.9	0.9	45.7
BATHTUB OR SHOWER										
For exclusive use of household	166 348	153 557	12 791	152 061	14 287	91.2	96.4	55.7	97.9	52.9
Also used by another household	639	511	128	586	53	0.4	0.3	0.6	0.4	0.2
None	15 338	5 282	10 056	2 676	12 662	8.4	3.3	43.8	1.7	46.9
COMPLETE KITCHEN FACILITIES										
For exclusive use of household	169 015	154 002	15 013	152 648	16 367	92.7	96.6	65.3	98.3	60.6
Also used by another household	357	336	21	320	37	0.2	0.2	0.1	0.2	0.1
No complete kitchen facilities	12 953	5 012	7 941	2 355	10 598	7.1	3.1	34.6	1.5	39.2
ACCESS										
With direct access	181 908	158 946	22 962	154 923	26 985	99.8	99.7	99.9	99.7	99.9
Lacking direct access	417	404	13	400	17	0.2	0.3	0.1	0.3	0.1
VALUE										
Specified owner occupied¹	59 876	50 065	9 811	46 342	13 534	100.0	100.0	100.0	100.0	100.0
Less than \$5,000	6 316	3 831	2 485	3 596	2 720	10.5	7.7	25.3	7.8	20.1
\$5,000 to \$7,499	8 893	7 038	1 855	6 792	2 101	14.9	14.1	18.9	14.7	15.5
\$7,500 to \$9,999	10 327	8 884	1 443	8 699	1 628	17.2	17.7	14.7	18.8	12.0
\$10,000 to \$12,499	9 942	8 679	1 263	8 306	1 636	16.6	17.3	12.9	17.9	12.1
\$12,500 to \$14,999	5 308	4 556	752	4 291	1 017	8.9	9.1	7.7	9.3	7.5
\$15,000 to \$17,499	4 810	4 076	754	3 672	1 138	8.0	8.1	7.7	7.9	8.4
\$17,500 to \$19,999	3 804	3 359	425	2 991	813	6.4	6.7	4.3	6.5	6.0
\$20,000 to \$24,999	4 516	4 059	457	3 389	1 127	7.5	8.1	4.7	7.3	8.3
\$25,000 to \$34,999	4 075	3 815	260	3 233	842	6.8	7.6	2.7	7.0	6.2
\$35,000 to \$49,999	1 494	1 413	81	1 116	378	2.5	2.8	0.8	2.4	2.8
\$50,000 or more	391	355	36	257	134	0.7	0.7	0.4	0.6	1.0
Median	\$11 100	\$11 500	\$8 500	\$11 200	\$10 500
With all plumbing facilities	53 807	47 757	6 050	45 241	8 566	100.0	100.0	100.0	100.0	100.0
Less than \$5,000	3 851	3 262	589	3 289	562	7.2	6.8	9.7	7.3	6.6
\$5,000 to \$9,999	17 071	15 128	1 943	15 123	1 948	31.7	31.7	32.1	33.4	22.7
\$10,000 to \$14,999	14 486	12 800	1 686	12 406	2 080	26.9	26.8	27.9	27.4	24.3
\$15,000 to \$19,999	8 281	7 226	1 055	6 568	1 713	15.4	15.1	17.4	14.5	20.0
\$20,000 to \$24,999	4 375	3 947	428	3 342	1 033	8.1	8.3	7.1	7.4	12.1
\$25,000 or more	5 743	5 394	349	4 513	1 230	10.7	11.3	5.8	10.0	14.4
Median	\$11 600	\$11 600	\$11 200	\$11 300	\$14 100
CONTRACT RENT										
Specified renter occupied²	107 919	98 621	9 298	100 065	7 854	100.0	100.0	100.0	100.0	100.0
Less than \$30	3 831	2 075	1 756	2 155	1 676	3.5	2.1	18.9	2.2	21.3
\$30 to \$39	3 093	1 798	1 295	2 018	1 075	2.9	1.8	13.9	2.0	13.7
\$40 to \$49	16 197	13 139	3 058	14 394	1 803	15.0	13.3	32.9	14.4	23.0
\$50 to \$59	22 955	21 690	1 265	22 138	817	21.3	22.0	13.6	22.1	10.4
\$60 to \$69	22 338	22 016	322	22 029	309	20.7	22.3	3.5	22.0	3.9
\$70 to \$79	18 142	17 973	169	17 944	198	16.8	18.2	1.8	17.9	2.5
\$80 to \$89	12 880	12 771	109	12 680	200	11.9	12.9	1.2	12.7	2.5
\$90 to \$99	4 567	4 541	26	4 505	62	4.2	4.6	0.3	4.5	0.8
\$100 to \$149	530	526	4	516	14	0.5	0.5	—	0.5	0.2
\$150 to \$199	252	248	4	241	11	0.2	0.3	—	0.2	0.1
\$200 to \$249	134	1 844	1 290	1 445	1 689	2.9	1.9	13.9	1.4	21.5
\$250 or more	585	587	44	587	43
No cash rent	3 134	1 844	1 290	1 445	1 689	2.9	1.9	13.9	1.4	21.5
Median	\$87	\$87	\$44	\$87	\$43
With all plumbing facilities	99 611	95 085	4 526	97 005	2 606	100.0	100.0	100.0	100.0	100.0
Less than \$40	3 593	3 026	567	3 292	301	3.6	3.2	12.5	3.4	11.6
\$40 to \$49	13 999	12 053	1 946	13 376	623	14.1	12.7	43.0	13.8	23.9
\$50 to \$59	22 143	21 080	1 063	21 592	551	22.2	22.2	23.5	22.3	21.1
\$60 to \$69	22 058	21 756	302	21 796	262	22.1	22.9	6.7	22.5	10.1
\$70 to \$79	30 720	30 480	250	30 390	340	30.9	32.1	5.5	31.3	13.0
\$80 to \$89	5 305	5 284	21	5 244	61	5.3	5.6	0.5	5.4	2.3
\$90 to \$99	1 783	1 406	377	1 315	468	1.8	1.5	8.3	1.4	18.0
\$100 to \$149	587	587	54	587	64

¹Limited to one-family homes on less than 10 acres and no business on property.

²Excludes one-family homes on 10 acres or more.

Table 7. Utilization Characteristics of Housing Units With Negro Head of Household, for the State: 1970

[For minimum base for derived figures (percent, median, etc.) and meaning of symbols, see text]

**The State
Inside and Outside Standard
Metropolitan Statistical Areas
Urban and Rural**

	The State					The State—Percent distribution				
	Total	Inside SMSA's	Outside SMSA's	Urban	Rural	Total	Inside SMSA's	Outside SMSA's	Urban	Rural
All occupied housing units	182 325	159 350	22 975	155 323	27 002	100.0	100.0	100.0	100.0	100.0
UNITS IN STRUCTURE										
1	119 449	100 448	19 001	95 652	23 797	65.5	63.0	82.7	61.6	88.1
2 or more	60 920	58 100	2 820	59 283	1 637	33.4	36.5	12.3	38.2	6.1
Mobile home or trailer	1 956	802	1 154	388	1 568	1.1	0.5	5.0	0.2	5.8
ROOMS										
Owner occupied	68 797	56 672	12 125	52 084	16 713	100.0	100.0	100.0	100.0	100.0
1 room	107	84	23	64	43	0.2	0.1	0.2	0.1	0.3
2 rooms	393	225	168	166	227	0.6	0.4	1.4	0.3	1.4
3 rooms	1 927	1 372	555	1 201	726	2.8	2.4	4.6	2.3	4.3
4 rooms	6 342	3 937	2 405	3 185	3 157	9.2	6.9	19.8	6.1	18.9
5 rooms	11 766	8 307	3 459	7 060	4 706	17.1	14.7	28.5	13.6	28.2
6 rooms	27 823	24 495	3 328	23 283	4 540	40.4	43.2	27.4	44.7	27.2
7 rooms	10 233	8 919	1 314	8 315	1 918	14.9	15.7	10.8	16.0	11.5
8 rooms	6 277	5 710	567	5 402	875	9.1	10.1	4.7	10.4	5.2
9 rooms or more	3 929	3 623	306	3 408	521	5.7	6.4	2.5	6.5	3.1
Median	6.0	6.1	5.3	6.1	5.4
Renter occupied	113 528	102 678	10 850	103 239	10 289	100.0	100.0	100.0	100.0	100.0
1 room	1 357	1 051	306	1 118	239	1.2	1.0	2.8	1.1	2.3
2 rooms	4 506	3 862	644	3 872	634	4.0	3.8	5.9	3.8	6.2
3 rooms	22 341	20 836	1 505	21 109	1 232	19.7	20.3	13.9	20.4	12.0
4 rooms	32 361	28 541	3 820	29 118	3 243	28.5	27.8	35.2	28.2	31.5
5 rooms	19 261	17 029	2 232	17 010	2 251	17.0	16.6	20.6	16.5	21.9
6 rooms	23 467	21 891	1 576	21 747	1 720	20.7	21.3	14.5	21.1	16.7
7 rooms	5 515	5 062	453	4 953	562	4.9	4.9	4.2	4.8	5.5
8 rooms	3 220	3 018	202	2 959	261	2.8	2.9	1.9	2.9	2.5
9 rooms or more	1 500	1 388	112	1 353	147	1.3	1.4	1.0	1.3	1.4
Median	4.4	4.4	4.3	4.4	4.4
PERSONS										
Owner occupied	68 797	56 672	12 125	52 084	16 713	100.0	100.0	100.0	100.0	100.0
1 person	6 336	4 687	1 649	4 333	2 003	9.2	8.3	13.6	8.3	12.0
2 persons	14 633	11 771	2 862	10 823	3 810	21.3	20.8	23.6	20.8	22.8
3 persons	12 254	10 395	1 859	9 705	2 549	17.8	18.3	15.3	18.6	15.3
4 persons	11 366	9 812	1 554	9 109	2 257	16.5	17.3	12.8	17.5	13.5
5 persons	8 469	7 289	1 180	6 731	1 738	12.3	12.9	9.7	12.9	10.4
6 persons	5 956	4 985	971	4 512	1 444	8.7	8.8	8.0	8.7	8.6
7 persons	4 297	3 536	761	3 203	1 094	6.2	6.2	6.3	6.1	6.5
8 persons	3 206	2 569	637	2 314	892	4.7	4.5	5.3	4.4	5.3
9 persons or more	2 280	1 628	652	1 354	926	3.3	2.9	5.4	2.6	5.5
Median	3.6	3.7	3.3	3.6	3.5
Renter occupied	113 528	102 678	10 850	103 239	10 289	100.0	100.0	100.0	100.0	100.0
1 person	22 520	20 218	2 302	20 746	1 774	19.8	19.7	21.2	20.1	17.2
2 persons	24 700	22 529	2 171	22 838	1 862	21.8	21.9	20.0	22.1	18.1
3 persons	19 325	17 798	1 527	17 962	1 363	17.0	17.3	14.1	17.4	13.2
4 persons	14 949	13 662	1 287	13 725	1 224	13.2	13.3	11.9	13.3	11.9
5 persons	10 511	9 529	982	9 487	1 024	9.3	9.3	9.1	9.2	10.0
6 persons	7 634	6 840	794	6 775	859	6.7	6.7	7.3	6.6	8.3
7 persons	5 833	5 203	630	5 116	717	5.1	5.1	5.8	5.0	7.0
8 persons	4 926	4 370	556	4 244	682	4.3	4.3	5.1	4.1	6.6
9 persons or more	3 130	2 529	601	2 346	784	2.8	2.5	5.5	2.3	7.6
Median	3.0	3.0	3.1	2.9	3.6
PERSONS PER ROOM										
Owner occupied	68 797	56 672	12 125	52 084	16 713	100.0	100.0	100.0	100.0	100.0
0.50 or less	31 317	26 067	5 250	24 424	6 893	45.5	46.0	43.3	46.9	41.2
0.51 to 0.75	14 423	12 350	2 073	11 409	3 014	21.0	21.8	17.1	21.9	18.0
0.76 to 1.00	13 841	11 544	2 297	10 541	3 300	20.1	20.4	18.9	20.2	19.7
1.01 to 1.50	7 071	5 400	1 671	4 704	2 367	10.3	9.5	13.8	9.0	14.2
1.51 or more	2 145	1 311	834	1 006	1 139	3.1	2.3	6.9	1.9	6.8
Renter occupied	113 528	102 678	10 850	103 239	10 289	100.0	100.0	100.0	100.0	100.0
0.50 or less	42 990	39 039	3 951	39 724	3 264	37.9	38.0	36.4	38.5	31.7
0.51 to 0.75	24 447	22 722	1 725	22 865	1 582	21.5	22.1	15.9	22.1	15.4
0.76 to 1.00	25 375	23 094	2 281	23 228	2 147	22.4	22.5	21.0	22.5	20.9
1.01 to 1.50	15 186	13 525	1 661	13 365	1 821	13.4	13.2	15.3	12.9	17.7
1.51 or more	5 530	4 298	1 232	4 055	1 475	4.9	4.2	11.4	3.9	14.3
With all plumbing facilities	164 421	152 211	12 210	150 869	13 552	100.0	100.0	100.0	100.0	100.0
Owner occupied	61 062	53 748	7 314	50 760	10 302	100.0	100.0	100.0	100.0	100.0
1.00 or less	53 778	47 744	6 034	45 291	8 487	88.1	88.8	82.5	89.2	82.4
1.01 to 1.50	5 912	4 971	941	4 549	1 363	9.7	9.2	12.9	9.0	13.2
1.51 or more	1 372	1 033	339	920	452	2.2	1.9	4.6	1.8	4.4
Renter occupied	103 359	98 463	4 896	100 109	3 250	100.0	100.0	100.0	100.0	100.0
1.00 or less	85 763	81 899	3 864	83 281	2 482	83.0	83.2	78.9	83.2	76.4
1.01 to 1.50	13 578	12 846	732	13 041	537	13.1	13.0	15.0	13.0	16.5
1.51 or more	4 018	3 718	300	3 787	231	3.9	3.8	6.1	3.8	7.1
TELEPHONE										
Available	136 131	121 372	14 759	117 375	18 756	74.7	76.2	64.2	75.6	69.5
None	46 194	37 978	8 216	37 948	8 246	25.3	23.8	35.8	24.4	30.5

Table 8. Occupancy, Plumbing, and Structural Characteristics for Areas and Places: 1970

[For minimum base for derived figures (percent, median, etc.) and meaning of symbols, see text]

Standard Metropolitan Statistical Areas Places of 50,000 Inhabitants or More (or Central Cities) Urban Balance Urbanized Areas Places of 50,000 Inhabitants or More	Standard metropolitan statistical areas														
	Baltimore						Washington								
	Total	Baltimore	Catonsville (U)	Dundalk (U)	Towson (U)	Urban balance	Total	District of Columbia portion	Maryland portion						
									Total	Bethesda (U)	Silver Spring (U)	Wheaton (U)	Urban balance		
Total population	2 070 670	905 759	54 812	85 377	77 809	620 817	2 861 123	756 510	1 183 376	71 621	77 496	66 247	859 788		
All housing units	656 777	305 521	16 489	25 476	25 478	189 035	937 823	278 444	361 607	23 481	28 696	17 998	262 624		
Vacant—seasonal and migratory	3 977	57	3	31	9	885	287	70	83	7	8	6	26		
All year-round housing units	652 800	305 464	16 486	25 445	25 469	188 150	937 536	278 374	361 524	23 474	28 688	17 992	262 598		
POPULATION															
Population in housing units, 1970	2 010 129	887 479	51 092	85 273	74 816	605 383	2 774 903	715 392	1 160 701	69 856	76 742	65 786	841 967		
Per occupied unit	3.2	3.1	3.2	3.4	3.0	3.3	3.1	2.7	3.3	3.0	2.7	3.7	3.3		
Owner	3.4	3.2	3.4	3.6	3.5	3.6	3.7	3.3	3.8	3.5	3.3	3.9	3.9		
Renter	2.9	2.9	2.5	3.1	2.3	2.9	2.6	2.5	2.7	2.3	2.3	3.2	2.7		
Population in housing units, 1960	1 741 299	916 759	1 993 208	722 208	684 072		
Per occupied unit	3.4	3.3	3.3	2.9	3.6		
TENURE, RACE, AND VACANCY STATUS															
All occupied units	623 869	289 349	16 153	25 012	24 688	181 305	898 496	262 538	349 636	23 009	27 989	17 700	253 455		
Owner occupied	363 136	128 763	12 133	17 615	15 806	120 732	412 973	73 980	192 846	14 451	13 198	12 541	131 436		
Percent of all occupied	58.2	44.5	75.1	70.4	64.0	66.6	46.0	28.2	55.2	62.8	47.2	70.9	51.9		
Cooperative or condominium	1 400	1 064	10	10	12	293	7 529	4 434	2 707	77	99	25	2 506		
White	319 667	93 986	11 661	17 213	15 673	116 668	346 237	28 547	177 184	14 259	12 807	12 225	119 013		
Negro	42 342	34 299	446	358	81	3 689	63 767	44 758	13 986	8 35	282	157	11 288		
Renter occupied	260 733	160 586	4 020	7 397	8 882	60 573	485 523	188 558	156 790	8 558	14 791	5 159	122 019		
White	171 155	79 419	3 532	6 400	8 678	55 805	337 654	66 703	139 896	8 279	13 671	4 873	108 173		
Negro	87 560	79 796	455	947	131	4 356	141 737	119 282	14 820	75	864	236	12 308		
Vacant year-round units	28 931	16 115	333	433	781	6 845	39 040	15 836	11 888	465	699	292	9 143		
For sale only	3 067	1 118	54	33	46	1 129	5 653	894	1 989	62	42	62	1 327		
Homeowner vacancy rate	0.8	0.9	0.4	0.2	0.3	0.9	1.4	1.2	1.0	0.4	0.3	0.5	1.0		
With all plumbing facilities	2 919	1 086	53	33	44	1 096	5 574	884	1 965	62	42	62	1 315		
For rent	14 637	9 883	174	246	487	3 046	22 314	10 470	6 992	182	382	142	5 992		
Rental vacancy rate	5.3	5.8	4.1	3.2	5.2	4.8	4.4	5.3	4.3	2.1	2.5	2.7	4.7		
With all plumbing facilities	14 189	9 660	168	246	482	2 951	21 566	9 928	6 908	182	382	142	5 930		
Rented or sold, awaiting occupancy	3 597	1 606	38	90	137	1 149	3 652	1 219	1 226	96	69	38	844		
Held for occasional use	2 656	554	13	19	31	597	2 290	982	400	44	57	19	196		
Other vacant	4 974	2 954	54	45	80	924	5 131	2 271	1 281	81	149	31	784		
All year-round housing units	652 800	305 464	16 486	25 445	25 469	188 150	937 536	278 374	361 524	23 474	28 688	17 992	262 598		
PLUMBING FACILITIES															
With all plumbing facilities	634 989	300 109	16 084	25 132	25 282	184 315	919 688	271 943	356 357	23 416	28 572	17 917	260 158		
Lacking some or all plumbing facilities	17 811	5 355	402	313	187	3 835	17 848	6 431	5 167	58	116	75	2 440		
Lacking only hot water	3 543	1 566	88	94	58	903	2 060	608	798	31	36	38	514		
Lacking other plumbing facilities	14 268	3 789	314	219	129	2 932	15 788	5 823	4 369	27	80	37	1 926		
PIPED WATER IN STRUCTURE															
Hot and cold	642 380	303 402	16 246	25 300	25 372	185 978	929 625	277 599	358 188	23 442	28 647	17 951	261 476		
Cold only	6 440	1 977	163	116	88	1 541	3 729	700	1 322	31	38	39	690		
None	3 980	85	77	29	9	631	4 182	75	2 014	1	3	2	432		
FLUSH TOILET															
For exclusive use of household	642 641	303 524	16 268	25 307	25 426	186 220	925 330	274 134	357 998	23 462	28 651	17 981	261 308		
Also used by another household	2 446	1 522	19	64	14	566	5 231	3 973	679	9	29	5	608		
None	7 713	418	199	74	29	1 364	6 975	267	2 847	3	8	6	682		
BATHTUB OR SHOWER															
For exclusive use of household	639 687	302 064	16 224	25 253	25 347	185 474	922 955	272 942	357 464	23 451	28 613	17 959	260 852		
Also used by another household	2 498	1 553	22	74	11	564	5 119	3 977	618	10	31	4	544		
None	10 615	1 847	240	118	111	2 112	9 462	1 455	3 442	13	44	29	1 202		
COMPLETE KITCHEN FACILITIES															
All year-round units	652 800	305 464	16 486	25 445	25 469	188 150	937 536	278 374	361 524	23 474	28 688	17 992	262 598		
For exclusive use of household	641 053	299 993	16 343	25 313	25 393	186 524	925 060	272 371	358 491	23 432	28 608	17 971	261 504		
Also used by another household	943	680	2	8	8	153	2 612	2 217	211	2	20	4	174		
No complete kitchen facilities	10 804	4 791	141	124	68	1 473	9 864	3 786	2 822	40	60	17	920		
Renter occupied	260 733	160 586	4 020	7 397	8 882	60 573	485 523	188 558	156 790	8 558	14 791	5 159	122 019		
For exclusive use of household	254 466	157 368	3 924	7 308	8 827	59 736	477 045	183 593	155 031	8 521	14 732	5 150	121 350		
Also used by another household	667	491	1	6	6	98	2 113	1 795	169	1	14	2	144		
No complete kitchen facilities	5 600	2 727	95	83	49	739	6 365	3 170	1 590	36	45	7	525		
ACCESS															
With direct access	651 112	304 154	16 441	25 426	25 453	187 928	936 762	277 892	361 364	23 466	28 678	17 992	262 468		
Lacking direct access	1 688	1 310	45	19	16	222	774	482	160	8	10	-	130		
UNITS IN STRUCTURE															
All year-round units	652 800	305 464	16 486	25 445	25 469	188 150	937 536	278 374	361 524	23 474	28 688	17 992	262 598		
1	456 070	186 554	12 807	20 587	17 596	139 101	505 931	102 110	221 676	16 415	15 330	14 675	149 804		
2 or more	189 572	118 626	3 673	4 570	7 865	46 683	425 364	175 680	137 847	7 044	13 322	3 307	112 010		
Mobile home or trailer	7 158	284	6	288	8	2 366	6 241	584	2 001	15	36	10	784		
Owner occupied	363 136	128 763	12 133	17 615	15 806	120 732	412 973	73 980	192 846	14 451	13 198	12 541	131 436		
1	338 104	116 837	11 536	16 915	15 384	114 841	395 893	66 564	188 240	14 355	13 068	12 496	128 354		
2 or more	18 890	11 850	594	444	420	3 795	12 174	7 264	2 953	95	129	42	2 495		
Mobile home or trailer	6 142	76	3	256	2	2 096	4 906	1 562	1 653	-	1	3	587		
Renter occupied	260 733	160 586	4 020	7 397	8 882	60 573	485 523	188 558	156 790	8 558	14 791	5 159	122 019		
1	103 645	63 510	1 134	3 516	2 027	20 450	95 858	31 878	29 085	1 838	2 076	2 008	18 747		
2 or more	156 072	96 868	2 883	3 849	6 849	39 853	388 330	156 248	127 357	6 705	12 680	3 144	103 075		
Mobile home or trailer	1 016	208	3	32	6	270	1 335	432	348	15	35	7	197		
TELEPHONE															
All occupied units	623 869	289 349	16 153	25 012	24 688	181 305	898 496	262 538	349 636	23 009	27 989	17 700	253 455		
Available	545 654	232 984	15 562	23 132	24 104	170 342	830 947	228 878	333 901	22 610	27 075	17 370	241 331		
None	78 215	56 365	591	1 880	584	10 963	67 549	33 660	15 735	399	914	330	12 124		

Table 8. **Occupancy, Plumbing, and Structural Characteristics for Areas and Places: 1970—Continued**

(For minimum base for derived figures (percent, median, etc.) and meaning of symbols, see text)

Standard Metropolitan Statistical Areas Places of 50,000 Inhabitants or More (or Central Cities) Urban Balance Urbanized Areas Places of 50,000 Inhabitants or More

	Standard metropolitan statistical areas—Con.											
	Washington—Con.				Wilmington							
	Virginia portion				Delaware portion				Maryland portion		New Jersey portion	
	Total	Alexandria	Arlington (U)	Urban balance	Total	Total	Wilmington	Urban balance	Total	Urban part	Total	Urban part
Total population	921 237	110 938	174 284	526 710	499 493	385 856	80 386	271 932	53 291	10 619	60 346	32 685
All housing units	297 772	44 424	71 241	150 923	156 723	120 704	29 971	80 618	16 421	2 484	19 598	10 900
Vacant—seasonal and migratory	134	29	15	24	1 636	38	6	17	1 392	—	206	34
All year-round housing units	297 638	44 395	71 226	150 899	155 087	120 666	29 965	80 601	15 029	2 484	19 392	10 866
POPULATION												
Population in housing units, 1970	898 810	109 365	168 788	515 115	484 626	375 751	78 999	264 094	49 176	7 763	59 699	32 458
Per occupied unit.....	3.1	2.6	2.4	3.5	3.3	3.2	2.9	3.4	3.5	3.3	3.2	3.1
Owner.....	3.6	3.1	3.1	3.8	3.5	3.6	3.2	3.7	3.5	3.2	3.2	3.2
Renter.....	2.6	2.4	2.1	3.0	2.7	2.6	2.5	2.6	3.4	3.3	3.1	2.9
Population in housing units, 1960	586 928	89 986	400 878	299 850	93 846	...	43 646	...	57 382	...
Per occupied unit.....	3.4	3.1	3.4	3.4	3.1	...	3.6	...	3.4	...
TENURE, RACE, AND VACANCY STATUS												
All occupied units	286 322	42 477	69 360	146 101	148 697	115 774	27 565	78 498	14 242	2 371	18 681	10 503
Owner occupied.....	146 147	11 029	23 257	91 076	101 572	78 875	14 314	57 147	9 421	968	13 276	6 980
Percent of all occupied.....	51.0	26.0	33.5	62.3	68.3	68.1	51.9	72.8	66.1	40.8	71.1	66.5
Cooperative or condominium	388	8	174	206	73	62	36	26	6	—	5	5
White.....	140 506	9 672	21 905	89 356	92 971	71 948	9 861	55 036	9 065	907	11 958	6 400
Negro.....	5 023	1 314	1 226	1 320	8 360	6 715	4 409	1 964	344	57	1 301	573
Renter occupied.....	140 175	31 448	46 103	55 025	47 125	36 899	13 251	21 351	4 821	1 403	5 405	3 523
White.....	131 055	28 313	43 910	52 059	38 717	29 995	7 729	20 183	4 474	1 261	4 248	2 686
Negro.....	7 635	2 864	1 424	2 548	8 051	6 613	5 426	981	298	114	1 140	827
Vacant year-round units.....	11 316	1 918	1 866	4 798	6 390	4 892	2 400	2 103	787	113	711	363
For sale only.....	2 770	155	124	1 544	974	814	425	342	76	11	84	52
Homeowner vacancy rate.....	1.9	1.4	0.5	1.7	0.9	1.0	2.9	0.6	0.8	1.1	0.6	0.7
With all plumbing facilities.....	2 725	154	124	1 541	932	787	407	338	69	11	76	52
For rent.....	4 852	1 395	1 155	1 908	2 785	2 320	1 146	1 066	266	80	199	142
Rental vacancy rate.....	3.3	4.2	2.4	3.4	5.6	5.9	8.0	4.8	5.2	5.4	3.6	3.9
With all plumbing facilities.....	4 730	1 384	1 141	1 884	2 651	2 279	1 131	1 045	197	78	175	125
Rented or sold, awaiting occupancy	1 207	77	115	647	904	729	344	321	59	2	116	52
Held for occasional use.....	908	101	150	92	242	116	42	45	25	—	101	32
Other vacant.....	1 579	190	322	607	1 485	913	443	329	361	20	211	85
All year-round housing units	297 638	44 395	71 226	150 899	155 087	120 666	29 965	80 601	15 029	2 484	19 392	10 866
PLUMBING FACILITIES												
With all plumbing facilities.....	291 388	44 022	70 633	149 255	150 455	118 606	29 514	79 678	13 526	2 364	18 323	10 537
Lacking some or all plumbing facilities	6 250	373	593	1 644	4 632	2 060	451	923	1 503	120	1 069	329
Lacking only hot water.....	654	57	97	323	832	446	87	258	164	12	222	119
Lacking other plumbing facilities.....	5 596	316	496	1 321	3 800	1 614	364	665	1 339	108	847	210
PIPED WATER IN STRUCTURE												
Hot and cold.....	293 838	44 319	71 112	150 115	151 987	119 532	29 826	80 137	13 879	2 414	18 576	10 624
Cold only.....	1 707	68	107	561	1 919	727	112	360	625	64	567	225
None.....	2 093	8	7	223	1 181	407	27	104	525	6	249	17
FLUSH TOILET												
For exclusive use of household.....	293 198	44 178	71 023	150 134	152 467	119 702	29 780	80 308	13 986	2 433	18 779	10 794
Also used by another household.....	579	197	175	149	335	245	131	101	71	27	19	11
None.....	3 861	20	28	616	2 285	719	54	192	972	24	594	61
BATHTUB OR SHOWER												
For exclusive use of household.....	292 549	44 110	70 776	149 726	151 506	119 150	29 636	79 972	13 755	2 383	18 601	10 670
Also used by another household.....	524	192	150	123	342	252	138	101	74	26	16	8
None.....	4 565	93	300	1 050	3 239	1 264	191	528	1 200	75	775	188
COMPLETE KITCHEN FACILITIES												
All year-round units	297 638	44 395	71 226	150 899	155 087	120 666	29 965	80 601	15 029	2 484	19 392	10 866
For exclusive use of household.....	294 198	44 097	70 946	150 289	152 628	119 525	29 583	80 229	14 229	2 452	18 874	10 736
Also used by another household.....	184	68	66	37	117	83	50	26	21	7	13	8
No complete kitchen facilities.....	3 256	230	214	573	2 342	1 058	332	346	779	25	505	122
Renter occupied.....	140 175	31 448	46 103	55 025	47 125	36 899	13 251	21 351	4 821	1 403	5 405	3 523
For exclusive use of household.....	138 421	31 208	45 882	54 675	46 104	36 388	13 091	21 141	4 482	1 378	5 234	3 477
Also used by another household.....	149	56	53	31	83	60	38	17	16	7	7	4
No complete kitchen facilities.....	1 605	184	168	319	938	451	122	193	323	18	164	42
ACCESS												
With direct access.....	297 506	44 365	71 169	150 864	154 969	120 577	29 911	80 570	15 010	2 476	19 382	10 861
Lacking direct access.....	132	30	57	35	118	89	54	31	19	8	10	5
UNITS IN STRUCTURE												
All year-round units	297 638	44 395	71 226	150 899	155 087	120 666	29 965	80 601	15 029	2 484	19 392	10 866
1.....	182 145	17 042	29 533	107 954	118 133	90 597	20 056	62 308	11 498	1 124	16 038	8 447
2 or more.....	111 837	27 076	41 620	40 499	33 419	27 838	9 839	17 028	2 622	1 238	2 959	2 246
Mobile home or trailer.....	3 656	277	73	2 446	3 535	2 231	70	1 265	909	122	395	173
Owner occupied.....	146 147	11 029	23 257	91 076	101 572	78 875	14 314	57 147	9 421	968	13 276	6 980
1.....	141 089	10 476	22 648	88 168	95 693	74 998	13 446	55 143	8 319	771	12 376	6 437
2 or more.....	1 957	340	605	768	2 874	1 845	809	828	452	148	577	387
Mobile home or trailer.....	3 101	213	4	2 140	3 005	2 032	59	1 176	650	49	323	156
Renter occupied.....	140 175	31 448	46 103	55 025	47 125	36 899	13 251	21 351	4 821	1 403	5 405	3 523
1.....	34 895	6 099	6 472	16 979	18 817	13 077	5 344	6 179	2 594	330	3 146	1 797
2 or more.....	104 725	25 285	39 562	37 740	27 778	23 623	7 896	15 083	1 968	1 000	2 187	1 709
Mobile home or trailer.....	555	64	69	306	530	199	11	89	259	73	72	17
TELEPHONE												
All occupied units	286 322	42 477	69 360	146 101	148 697	115 774	27 565	78 498	14 242	2 371	18 681	10 503
Available.....	268 168	38 114	65 935	139 171	135 702	106 813	22 957	74 916	11 748	1 909	17 141	9 620
None.....	18 154	4 363	3 425	6 930	12 995	8 961	4 608	3 582	2 494	462	1 540	883

Table 8. Occupancy, Plumbing, and Structural Characteristics for Areas and Places: 1970—Continued

[For minimum base for derived figures (percent, median, etc.) and meaning of symbols, see text]

Standard Metropolitan Statistical Areas Places of 50,000 Inhabitants or More (or Central Cities) Urban Balance Urbanized Areas Places of 50,000 Inhabitants or More

	Urbanized areas					Places						
	Baltimore	Washington				Baltimore	Bethesda (U)	Catonsville (U)	Dundalk (U)	Silver Spring (U)	Towson (U)	Wheaton (U)
		Total	District of Columbia portion	Maryland portion	Virginia portion							
Total population	1 579 781	2 481 489	756 510	1 009 138	715 841	905 759	71 621	54 812	85 377	77 496	77 809	66 247
All housing units	512 885	832 970	278 444	313 917	240 609	305 521	23 481	16 489	25 476	28 696	25 478	17 998
Vacant—seasonal and migratory.....	804	176	70	45	61	57	7	3	31	8	9	6
All year-round housing units	512 081	832 794	278 374	313 872	240 548	305 464	23 474	16 486	25 445	28 688	25 469	17 992
POPULATION												
Population in housing units, 1970.....	1 551 491	2 404 655	715 392	988 199	700 864	887 479	69 856	51 092	85 273	76 742	74 816	65 786
Per occupied unit.....	3.2	3.0	2.7	3.3	3.0	3.1	3.0	3.2	3.4	2.7	3.0	3.7
Owner.....	3.4	3.6	3.3	3.8	3.6	3.2	3.5	3.4	3.6	3.3	3.5	3.9
Renter.....	2.9	2.6	2.5	2.7	2.5	2.9	2.3	2.5	3.1	2.3	2.3	3.2
Population in housing units, 1960.....	1 388 834	1 745 145	916 759
Per occupied unit.....	3.4	3.2	3.3
TENURE, RACE, AND VACANCY STATUS												
All occupied units	490 615	800 003	262 538	303 803	233 662	289 349	23 009	16 153	25 012	27 989	24 688	17 700
Owner occupied.....	271 083	343 986	73 980	160 319	109 687	128 763	14 451	12 133	17 615	13 198	15 806	12 541
Percent of all occupied.....	55.3	43.0	28.2	52.8	46.9	44.5	62.8	75.1	70.4	47.2	64.0	70.9
Cooperative or condominium.....	1 230	7 424	4 434	2 613	377	1 064	77	10	10	99	12	25
White.....	232 922	281 545	28 547	147 278	105 720	93 986	14 259	11 661	17 213	12 807	15 673	12 225
Negro.....	37 293	59 758	44 758	11 549	3 451	34 299	35	446	358	282	81	157
Renter occupied.....	219 532	456 017	188 558	143 484	123 975	160 586	8 558	4 020	7 397	14 791	8 882	5 159
White.....	135 456	311 191	66 703	128 223	116 265	79 419	8 279	3 532	6 400	13 671	8 678	4 873
Negro.....	82 332	138 843	119 282	13 247	6 314	79 796	75	455	947	864	131	236
Vacant year-round units	21 466	32 791	15 836	10 069	6 886	16 115	465	333	433	699	781	292
For sale only.....	1 849	3 498	894	1 400	1 204	1 118	62	54	33	42	46	62
Homeowner vacancy rate.....	0.7	1.0	1.2	0.9	1.1	0.9	0.4	0.4	0.2	0.3	0.3	0.5
With all plumbing facilities.....	1 794	3 474	884	1 390	1 200	1 086	62	53	33	42	44	62
For rent.....	12 673	20 727	10 470	6 406	3 851	9 883	182	174	246	382	487	142
Rental vacancy rate.....	5.5	4.3	5.3	4.3	3.0	5.8	2.1	4.1	3.2	2.5	5.2	2.7
With all plumbing facilities.....	12 383	20 087	9 928	6 350	3 809	9 660	182	168	246	382	482	142
Rented or sold, awaiting occupancy.....	2 385	2 699	1 219	961	519	1 606	96	38	69	137	137	38
Held for occasional use.....	903	1 607	982	306	319	554	44	13	19	57	31	19
Other vacant.....	3 656	4 260	2 271	996	993	2 954	81	54	45	149	80	31
All year-round housing units	512 081	832 794	278 374	313 872	240 548	305 464	23 474	16 486	25 445	28 688	25 469	17 992
PLUMBING FACILITIES												
With all plumbing facilities.....	503 134	821 848	271 943	311 455	238 450	300 109	23 416	16 084	25 132	28 572	25 282	17 917
Lacking some or all plumbing facilities.....	8 947	10 946	6 431	2 417	2 098	5 355	58	402	313	116	187	75
Lacking only hot water.....	2 479	1 597	608	569	420	1 566	31	88	94	36	58	38
Lacking other plumbing facilities.....	6 468	9 349	5 823	1 848	1 678	3 789	27	314	219	80	129	37
PIPED WATER IN STRUCTURE												
Hot and cold.....	507 962	830 256	277 599	312 816	239 841	303 402	23 442	16 246	25 300	28 647	25 372	17 951
Cold only.....	3 460	1 958	700	709	549	1 977	31	163	116	38	88	39
None.....	659	580	75	347	158	85	1	77	29	3	9	2
FLUSH TOILET												
For exclusive use of household.....	508 446	826 537	274 134	312 689	239 714	303 524	23 462	16 268	25 307	28 651	25 426	17 981
Also used by another household.....	1 879	5 076	3 973	626	477	1 522	9	19	64	29	14	5
None.....	1 756	1 181	267	557	357	418	3	199	74	8	29	6
BATHTUB OR SHOWER												
For exclusive use of household.....	506 299	824 167	272 942	312 203	239 022	302 064	23 451	16 224	25 253	28 613	25 347	17 959
Also used by another household.....	1 908	4 969	3 977	566	426	1 553	10	22	74	31	11	4
None.....	3 874	3 658	1 455	1 103	1 100	1 847	13	240	118	44	111	29
COMPLETE KITCHEN FACILITIES												
All year-round units	512 081	832 794	278 374	313 872	240 548	305 464	23 474	16 486	25 445	28 688	25 469	17 992
For exclusive use of household.....	505 230	824 666	272 371	312 763	239 532	299 993	23 432	16 343	25 313	28 608	25 393	17 971
Also used by another household.....	764	2 575	2 217	193	165	680	2	2	8	20	8	4
No complete kitchen facilities.....	6 087	5 553	3 786	916	851	4 791	40	141	124	60	68	17
Renter occupied.....	219 532	456 017	188 558	143 484	123 975	160 586	8 558	4 020	7 397	14 791	8 882	5 159
For exclusive use of household.....	215 630	449 631	183 593	142 774	123 264	157 368	8 521	3 924	7 308	14 732	8 827	5 150
Also used by another household.....	538	2 088	1 795	158	135	491	1	1	6	14	6	2
No complete kitchen facilities.....	3 364	4 298	3 170	552	576	2 727	36	95	83	45	49	7
ACCESS												
With direct access.....	510 516	832 054	277 892	313 729	240 433	304 154	23 466	16 441	25 426	28 678	25 453	17 992
Lacking direct access.....	1 565	740	482	143	115	1 310	8	45	19	10	16	-
UNITS IN STRUCTURE												
All year-round units	512 081	832 794	278 374	313 872	240 548	305 464	23 474	16 486	25 445	28 688	25 469	17 992
1.....	345 661	420 140	102 110	183 452	134 578	186 554	16 415	12 807	20 587	15 330	17 596	14 675
2 or more.....	163 991	409 263	175 680	129 702	103 881	118 626	7 044	3 673	4 570	13 322	7 865	3 307
Mobile home or trailer.....	2 429	3 391	584	718	2 089	284	15	6	288	36	8	10
Owner occupied	271 083	343 986	73 980	160 319	109 687	128 763	14 451	12 133	17 615	13 198	15 806	12 541
1.....	252 930	330 171	66 564	157 189	106 418	116 837	14 356	11 536	16 915	13 068	15 384	12 496
2 or more.....	16 147	11 437	7 264	2 638	1 535	11 850	95	594	444	129	420	42
Mobile home or trailer.....	2 006	2 378	152	492	1 734	76	-	3	256	1	2	3
Renter occupied	219 532	456 017	188 558	143 484	123 975	160 586	8 558	4 020	7 397	14 791	8 882	5 159
1.....	84 040	80 652	31 878	23 197	25 577	63 510	1 838	1 134	3 516	2 076	2 027	2 008
2 or more.....	135 069	374 352	156 248	120 061	98 043	96 868	6 705	2 883	3 849	12 680	6 849	3 144
Mobile home or trailer.....	423	1 013	432	226	355	208	15	3	32	35	6	7
TELEPHONE												
All occupied units	490 615	800 003	262 538	303 803	233 662	289 349	23 009	16 153	25 012	27 989	24 688	17 700
Available.....	424 176	741 136	228 878	290 937	221 321	232 984	22 610	15 562	23 132	27 075	24 104	17 370
None.....	66 439	58 867	33 660	12 866	12 341	56 365	399	591	1 880	914	584	330

Table 9. Utilization Characteristics for Areas and Places: 1970

(For minimum base for derived figures (percent, median, etc.) and meaning of symbols, see text)

**Standard Metropolitan Statistical Areas
Places of 50,000
Inhabitants or More
(or Central Cities)
Urban Balance
Urbanized Areas
Places of 50,000
Inhabitants or More**

	Standard metropolitan statistical areas												
	Baltimore						Washington						
	Total	Baltimore	Catonsville (U)	Dundalk (U)	Towson (U)	Urban balance	Total	District of Columbia portion	Maryland portion				
									Total	Bethesda (U)	Silver Spring (U)	Wheaton (U)	Urban balance
ROOMS													
All year-round units	652 800	305 464	16 486	25 445	25 469	188 150	937 536	278 374	361 524	23 474	28 688	17 992	262 598
1 room	6 689	5 057	56	96	92	853	32 683	23 766	3 634	535	820	38	2 121
2 rooms	16 095	11 922	257	258	214	2 371	51 448	32 941	8 249	888	1 237	112	5 751
3 rooms	71 617	48 958	1 200	2 119	2 052	13 507	135 809	65 080	35 749	2 478	4 348	507	27 542
4 rooms	107 419	51 590	1 773	4 428	3 750	32 003	155 611	48 655	59 316	2 062	4 806	2 340	47 013
5 rooms	120 137	45 637	2 166	6 926	4 048	41 723	160 755	31 867	74 610	2 401	4 950	4 005	58 678
6 rooms	191 711	94 660	5 922	9 215	7 752	49 778	155 510	39 040	67 425	3 464	5 613	4 485	47 556
7 rooms	73 171	25 407	3 028	1 786	3 987	25 789	95 914	16 169	43 825	3 649	3 675	3 283	28 786
8 rooms	39 495	13 342	1 335	474	1 912	13 934	77 435	10 657	35 258	3 422	2 003	2 103	23 625
9 rooms or more	26 466	8 891	749	143	1 662	8 192	72 371	10 199	33 458	4 575	1 236	1 119	21 526
Median	5.5	5.3	6.0	5.3	5.8	5.6	5.1	3.9	5.5	6.5	5.1	5.9	5.3
Owner occupied	363 136	128 763	12 133	17 615	15 806	120 732	412 973	73 980	192 846	14 451	13 198	12 541	131 436
1 room	382	179	7	7	7	83	745	482	133	6	10	2	87
2 rooms	1 031	408	16	43	15	236	1 675	973	393	8	21	13	1 278
3 rooms	7 348	3 969	180	252	119	1 497	6 095	2 837	1 899	56	91	101	1 359
4 rooms	29 653	8 795	431	2 107	567	10 023	20 787	4 504	9 169	1 183	448	949	6 165
5 rooms	65 479	19 114	1 404	4 963	1 464	24 061	63 186	10 352	30 659	1 047	2 041	2 257	22 374
6 rooms	143 509	62 338	5 312	8 067	6 645	41 290	110 132	26 344	49 681	2 696	4 417	3 382	34 381
7 rooms	60 347	18 013	2 826	1 616	3 629	23 167	79 396	12 080	38 124	3 148	3 256	2 906	25 210
8 rooms	32 805	9 200	1 250	430	1 795	12 808	66 626	8 262	31 877	3 079	1 796	1 907	21 514
9 rooms or more	22 582	6 747	707	130	1 565	7 567	64 331	8 146	30 911	4 228	1 118	1 024	20 068
Median	6.0	6.0	6.3	5.7	6.4	6.1	6.5	6.2	6.6	7.5	6.4	6.4	6.5
Renter occupied	260 733	160 586	4 020	7 397	8 882	60 573	485 523	188 558	156 790	8 558	14 791	5 159	122 019
1 room	5 645	4 444	44	81	79	682	29 883	21 747	3 323	504	791	34	1 926
2 rooms	13 223	10 059	238	195	196	1 934	46 252	29 408	7 506	838	1 166	97	5 239
3 rooms	58 216	40 338	954	1 772	1 883	11 179	121 480	57 488	32 150	2 345	4 074	399	24 813
4 rooms	71 378	39 398	1 257	2 212	2 985	20 355	127 118	41 197	47 326	1 815	4 186	1 340	38 499
5 rooms	49 444	24 699	691	1 842	2 216	15 872	91 088	20 947	40 811	1 296	2 773	1 662	33 615
6 rooms	42 945	29 438	548	1 080	1 080	7 189	41 224	11 398	16 252	723	1 127	1 022	12 101
7 rooms	11 236	6 773	184	162	328	2 114	14 132	3 566	4 936	449	381	345	3 136
8 rooms	5 569	3 650	68	40	100	794	8 323	2 064	2 692	322	183	174	1 671
9 rooms or more	3 077	1 785	36	13	81	454	6 023	1 642	1 794	266	110	86	1 019
Median	4.2	4.1	4.1	4.2	4.3	4.3	3.9	3.3	4.2	3.8	3.8	4.9	4.3
Year-round vacant for sale	3 067	1 118	54	33	46	1 129	5 653	894	1 989	62	42	62	1 327
1 to 3 rooms	212	134	5	3	1	39	137	92	25	7	8	17	236
4 and 5 rooms	687	254	7	15	7	212	798	211	321	17	21	36	523
6 and 7 rooms	1 631	602	28	13	30	642	2 202	388	807	38	11	9	554
8 rooms or more	537	128	14	2	8	236	2 516	203	836	7.1	8.4	6.6	7.0
Median	6.1	5.9	6.4	5.3	6.2	6.3	7.2	6.1	7.1	8.4	6.6	6.1	7.0
Year-round vacant for rent	14 637	9 883	174	246	487	3 046	22 314	10 470	6 992	182	382	142	5 992
1 room	429	309	3	6	5	49	1 407	1 107	120	8	11	1	90
2 rooms	1 117	1 117	2	15	1	122	2 369	1 842	242	18	36	4	180
3 rooms	4 127	3 331	7	74	29	518	6 179	3 466	1 373	52	120	23	1 164
4 rooms	3 773	2 261	55	50	140	1 018	5 863	2 291	2 239	37	110	21	1 963
5 rooms	2 602	1 012	52	79	288	999	4 211	872	2 283	27	71	54	2 073
6 rooms or more	2 395	1 853	15	22	24	340	2 285	892	735	40	34	60	522
Median	3.9	3.6	4.1	4.1	4.7	4.3	3.7	3.2	4.3	3.9	3.7	5.3	4.3
PERSONS													
Owner occupied	363 136	128 763	12 133	17 615	15 806	120 732	412 973	73 980	192 846	14 451	13 198	12 541	131 436
1 person	35 259	18 346	1 045	1 203	1 203	7 723	31 259	11 266	11 102	1 046	1 109	511	7 168
2 persons	98 432	38 473	3 513	4 448	4 448	29 423	97 944	21 286	41 949	4 011	4 063	2 229	27 034
3 persons	70 876	24 530	2 515	3 579	3 091	24 248	77 717	13 220	35 751	2 681	2 776	2 421	24 070
4 persons	69 770	19 394	2 305	3 711	3 397	27 654	88 323	10 812	44 030	3 016	2 568	3 178	30 595
5 persons	44 784	12 538	1 420	2 452	2 037	17 330	59 422	7 324	30 540	2 049	1 479	2 165	21 526
6 persons	23 503	7 202	731	1 308	1 042	8 357	31 436	4 324	16 196	961	684	1 144	11 533
7 persons	11 518	4 274	321	587	460	3 652	14 768	2 677	7 468	405	308	546	5 309
8 persons	5 958	2 716	185	230	165	1 561	7 648	2 024	3 537	176	138	227	2 548
9 persons or more	3 036	1 290	98	97	74	784	4 456	1 047	2 273	106	73	120	1 653
Median	3.2	2.8	3.1	3.4	3.3	3.5	3.5	2.8	3.7	3.3	3.0	3.8	3.7
Renter occupied	260 733	160 586	4 020	7 397	8 882	60 573	485 523	188 558	156 790	8 558	14 791	5 159	122 019
1 person	64 672	46 026	1 219	1 259	2 608	10 956	142 889	72 573	33 158	3 078	4 893	630	23 892
2 persons	73 520	41 900	1 313	2 129	3 391	19 998	143 694	48 497	51 228	2 833	5 345	1 498	40 277
3 persons	44 360	24 310	628	1 516	1 546	12 585	81 260	24 779	31 318	1 154	2 134	1 146	25 758
4 persons	31 309	17 210	401	1 130	825	8 458	56 925	17 139	21 838	791	1 358	914	17 689
5 persons	18 862	11 260	217	684	314	4 374	29 767	10 422	10 485	403	644	524	8 133
6 persons	11 827	7 734	138	354	115	2 223	14 918	5 984	4 728	175	242	254	3 557
7 persons	7 748	5 543	47	204	49	1 122	8 121	4 086	2 184	70	102	120	1 546
8 persons	5 574	4 367	31	77	20	593	5 174	3 102	1 140	43	52	48	768
9 persons or more	2 861	2 225	26	44	14	264	2 775	1 576	711	11	21	25	399
Median	2.4	2.3	2.1	2.7	2.0	2.5	2.2	1.9	2.4	1.9	2.0	2.9	2.4
PERSONS PER ROOM													
Owner occupied	363 136	128 763	12 133	17 615	15 806	120 732	412 973	73 980	192 846	14 451	13 198	12 541	131 436
0.50 or less	197 462	77 513	7 198	7 701	9 258	40 424	232 704	45 647	102 895	10 223	8 395	5 398	67 353
0.51 to 0.75	87 888	25 447	3 018	4 389	4 081	33 807	103 461	13 345	51 947	3 211	3 085	3 882	36 173
0.76 to 1.00	59 982	18 960	1 573	4 254	2 097	21 259	58 611	9 961	29 721	888	1 432	2 631	21 694
1.01 to 1.50	15 491	5 940	317	1 152	345	4 617	14 889	3 775	7 036	109	250	563	915
1.51 or more	2 313	903	27	119	25	625	3 308	1 252	1 247	20	36	63	901
Renter occupied	260 733	160 586	4 020	7 397	8 882	60 573	485 523	188 558	156 790	8 558	14 791	5 159	122 019
0.50 or less	120 818	75 286	2 277	2 730	5 629	27 583	118 147	78 405	71 455	5 007	7 930	2 301	54 629
0.51 to 0.75	61 466	34 558	978	2 115	2 172	16 790	1						

Table 9. Utilization Characteristics for Areas and Places: 1970—Continued

[For minimum base for derived figures (percent, median, etc.) and meaning of symbols, see text]

**Standard Metropolitan Statistical Areas
Places of 50,000 Inhabitants or More (or Central Cities)
Urban Balance
Urbanized Areas
Places of 50,000 Inhabitants or More**

Standard metropolitan statistical areas—Con.											
Washington—Con.				Wilmington							
Virginia portion				Delaware portion			Maryland portion		New Jersey portion		
Total	Alexandria	Arlington (U)	Urban balance	Total	Total	Wilmington	Urban balance	Total	Urban part	Total	Urban part
ROOMS											
All year-round units											
297 638	44 395	71 226	150 899	155 087	120 666	29 965	80 601	15 029	2 484	19 392	10 866
1 room	5 283	1 789	2 577	731	1 059	859	474	358	119	21	81
2 rooms	10 258	2 842	4 876	1 927	2 646	2 108	1 149	862	275	100	263
3 rooms	34 980	8 692	15 157	9 756	12 177	9 967	3 958	5 587	1 022	248	1 188
4 rooms	47 640	10 331	13 358	20 409	21 720	15 924	4 377	10 040	2 666	566	3 130
5 rooms	54 278	9 339	12 829	26 785	29 218	20 676	4 135	14 636	3 733	634	4 809
6 rooms	49 045	5 816	9 983	26 835	38 484	30 117	9 745	18 287	3 518	483	4 849
7 rooms	35 920	2 766	5 999	22 363	23 185	18 588	3 362	13 751	1 890	243	2 706
8 rooms	31 520	1 544	3 400	22 008	17 019	14 621	1 501	11 840	1 015	110	1 383
9 rooms or more	28 714	1 276	3 047	20 085	9 579	7 805	1 264	5 240	791	79	983
Median	5.4	4.4	4.5	6.1	5.8	5.9	5.6	6.0	5.4	5.0	5.5
Owner occupied											
146 147	11 029	23 257	91 076	101 572	78 875	14 314	57 147	9 421	968	13 276	6 980
1 room	130	19	18	63	97	67	21	43	3	1	3
2 rooms	309	60	47	126	284	168	38	90	49	3	67
3 rooms	1 359	172	198	694	1 439	907	286	465	247	25	285
4 rooms	7 114	606	1 156	3 839	6 707	3 879	1 496	2 506	1 275	199	120
5 rooms	22 175	2 470	4 416	12 097	17 746	11 914	1 648	8 951	2 467	220	3 365
6 rooms	34 107	3 162	7 111	19 193	30 886	24 569	7 119	15 858	2 514	221	3 803
7 rooms	29 192	2 153	4 840	18 486	20 261	16 655	2 519	12 909	1 374	149	2 232
8 rooms	26 487	1 294	2 834	18 672	15 569	13 588	1 176	11 303	839	89	1 142
9 rooms or more	25 274	1 093	2 637	17 906	8 583	7 128	1 011	5 022	659	61	816
Median	6.8	6.2	6.3	7.0	6.3	6.4	6.2	6.6	5.8	5.7	5.9
Renter occupied											
140 175	31 448	46 103	55 025	47 125	36 899	13 251	21 351	4 821	1 403	5 405	3 523
1 room	4 813	1 685	2 392	626	835	735	424	288	48	20	52
2 rooms	9 338	2 620	4 686	1 594	2 129	1 775	997	726	190	95	164
3 rooms	31 842	7 977	14 389	8 599	9 710	8 272	3 195	4 835	647	206	791
4 rooms	38 595	9 287	11 792	15 865	13 505	10 877	3 369	6 965	1 198	348	1 430
5 rooms	30 229	6 487	8 133	13 871	10 167	7 767	2 124	5 167	1 106	365	1 294
6 rooms	13 574	2 447	2 726	7 065	6 457	4 637	2 059	2 142	892	244	928
7 rooms	5 630	560	1 079	3 332	2 428	1 553	632	704	470	92	405
8 rooms	3 567	221	523	2 405	1 099	752	256	362	148	17	199
9 rooms or more	2 587	164	383	1 668	795	531	195	162	122	16	142
Median	4.1	3.9	3.6	4.6	4.3	4.2	4.1	4.2	4.8	4.6	4.7
Year-round vacant for sale											
2 770	155	124	1 544	974	814	425	342	76	11	84	52
1 to 3 rooms	20	6	2	47	35	25	7	7	2	5	1
4 and 5 rooms	266	59	27	95	300	238	120	113	26	2	36
6 and 7 rooms	1 007	76	76	446	445	384	247	122	28	4	33
8 rooms or more	1 477	14	19	1 001	182	157	33	100	15	3	10
Median	7.6	5.8	6.3	7.8	5.9	6.0	5.8	6.2	5.8	6.3	5.8
Year-round vacant for rent											
4 852	1 395	1 155	1 908	2 785	2 320	1 146	1 066	266	80	199	142
1 room	180	51	91	31	48	42	23	19	6	-	-
2 rooms	285	117	88	47	141	117	81	34	13	2	11
3 rooms	1 340	449	415	372	681	576	348	222	49	10	56
4 rooms	1 333	359	307	556	900	776	309	436	67	11	57
5 rooms	1 056	277	173	556	566	451	144	251	84	44	31
6 rooms or more	658	142	81	346	449	358	241	104	47	13	44
Median	4.0	3.7	3.5	4.4	4.1	4.0	3.9	4.1	4.5	4.9	4.1
PERSONS											
Owner occupied											
146 147	11 029	23 257	91 076	101 572	78 875	14 314	57 147	9 421	968	13 276	6 980
1 person	8 891	1 318	2 652	3 644	9 455	6 796	2 434	3 714	1 043	145	1 616
2 persons	34 709	3 601	8 204	18 380	26 739	20 108	4 527	13 488	2 572	289	4 059
3 persons	28 746	2 178	4 530	18 152	18 729	14 640	2 468	10 760	1 670	181	2 419
4 persons	33 481	1 844	3 839	22 959	20 138	16 123	1 867	12 839	1 706	162	2 309
5 persons	21 558	1 059	2 197	15 069	13 301	10 669	1 155	8 543	1 113	88	1 519
6 persons	10 916	561	1 046	7 660	7 006	5 634	764	4 389	664	47	708
7 persons	4 623	251	447	3 149	3 461	2 769	553	1 996	354	30	338
8 persons	2 087	147	223	1 334	1 693	1 312	308	903	181	14	200
9 persons or more	1 136	70	119	729	1 050	824	238	515	118	12	108
Median	3.5	2.8	2.7	3.7	3.3	3.4	2.6	3.5	3.2	2.8	2.9
Renter occupied											
140 175	31 448	46 103	55 025	47 125	36 899	13 251	21 351	4 821	1 403	5 405	3 523
1 person	36 958	9 942	17 842	8 086	12 588	10 725	4 988	5 337	624	175	1 239
2 persons	43 759	10 354	15 634	16 125	14 127	11 560	3 594	7 266	1 184	362	1 383
3 persons	25 163	5 308	6 466	11 904	8 201	6 203	1 656	4 134	986	305	1 012
4 persons	17 948	3 264	3 632	9 833	5 452	3 926	1 127	2 489	841	252	685
5 persons	8 860	1 412	1 502	5 075	3 094	2 141	721	1 187	519	143	436
6 persons	4 206	638	606	2 422	1 719	1 097	455	531	340	88	282
7 persons	1 851	276	240	971	986	632	328	236	165	35	189
8 persons	932	163	123	427	602	403	256	108	103	29	96
9 persons or more	488	91	58	182	354	212	126	63	59	14	83
Median	2.3	2.1	1.8	2.8	2.3	2.2	2.0	2.2	3.1	3.0	2.6
PERSONS PER ROOM											
Owner occupied											
146 147	11 029	23 257	91 076	101 572	78 875	14 314	57 147	9 421	968	13 276	6 980
0.50 or less	84 162	7 122	15 924	49 895	56 788	44 439	9 312	30 814	4 753	535	7 596
0.51 to 0.75	38 169	2 165	4 635	25 866	24 828	19 892	2 423	15 760	2 092	215	2 844
0.76 to 1.00	18 929	1 272	2 144	12 556	15 299	11 238	1 764	8 374	1 854	162	2 207
1.01 to 1.50	4 078	385	441	2 370	3 971	2 859	710	1 910	587	49	525
1.51 or more	809	85	113	389	686	447	105	289	135	7	104
Renter occupied											
140 175	31 448	46 103	55 025	47 125	36 899	13 251	21 351	4 821	1 403	5 405	3 523
0.50 or less	68 287	15 870	26 286	23 391	24 262	19 850	7 588	11 057	1 762	443	2 650
0.51 to 0.75	37 315	7 764	10 818	16 815	11 206	8 131	2 392	5 779	1 236	375	1 256
0.76 to 1.00	27 035	6 158	7 351	11 673	8 342	6 714	2 264	3 487	1 228	419	983
1.01 to 1.50	5 470	1 169	1 048	2 479	2 597	1 770	799	840	442	122	385
1.51 or more	2 068	487	600	667	718	434	208	188	153	44	131
With all plumbing facilities											
Owner occupied											
280 769	42 138	68 792	144 521	144 601	113 932	27 183	77 634	12 903	2 258	17 766	10 213
1.00 or less	143 446	10 958	23 077	90 181	99 418	77 875	14 169	56 643	8 757	945	12 786
1.01 to 1.50	138 972	10 491	22 528	87 525	95 035	74 683	13 366	54 494	8 137	892	12 215
1.51 or more	3 800	382	436	2 298	3 797	2 789	703	1 879	521	46	487
Median	674	85	113	358	586	403	100	270	99	7	84
Renter occupied											
137 323	31 180	45 715	54 340	45 183	36 057	13 014	20 991	4 146	1 313	4 980	3 376
1.00 or less	130 437	29 553	44 098	51 341	42 269	33 967	12 022	20 009	3 737	1 176	4 565
1.01 to 1.50	5 074	1 158	1 036	2 392	2 361	1 707	788	816	320	106	334
1.51 or more	1 812	469	581	607	553	383	204	166	89	31	81

Table 9. Utilization Characteristics for Areas and Places: 1970—Continued

[For minimum base for derived figures (percent, median, etc.) and meaning of symbols, see text]

Standard Metropolitan Statistical Areas Places of 50,000 Inhabitants or More (or Central Cities) Urban Balance Urbanized Areas Places of 50,000 Inhabitants or More

	Urbanized areas					Places						
	Baltimore	Washington				Baltimore	Bethesda (U)	Cotonsville (U)	Dundalk (U)	Silver Spring (U)	Towson (U)	Wheaton (U)
		Total	District of Columbia portion	Maryland portion	Virginia portion							
ROOMS												
All year-round units												
1 room	512 081	832 794	278 374	313 872	240 548	305 464	23 474	16 486	25 445	28 688	25 469	17 992
2 rooms	5 692	32 195	23 766	3 417	5 012	5 057	535	56	96	820	92	38
3 rooms	14 000	50 052	32 941	7 689	9 422	11 922	888	257	258	1 237	214	112
4 rooms	63 460	130 404	65 080	33 081	32 243	48 958	2 478	1 200	2 119	4 348	2 052	507
5 rooms	83 962	143 294	48 655	53 835	40 804	51 590	2 062	1 773	4 428	4 806	3 750	2 340
6 rooms	89 577	142 408	31 867	66 948	43 593	45 637	2 401	2 166	6 926	4 950	4 048	4 005
7 rooms	156 834	132 590	39 040	56 868	36 682	94 660	3 464	5 922	9 215	5 613	7 752	4 485
8 rooms	54 247	78 852	16 169	36 006	26 677	25 407	3 649	3 028	1 786	3 675	3 987	3 283
9 rooms or more	27 169	63 059	10 657	28 710	23 692	13 342	3 422	1 335	474	2 003	1 912	2 103
Median	17 140	59 940	10 199	27 318	22 423	8 891	4 575	749	143	1 236	1 662	1 119
Median	5.5	4.9	3.9	5.4	5.3	5.3	6.5	6.0	5.3	5.1	5.8	5.9
Owner occupied												
1 room	271 083	343 986	73 980	160 319	109 687	128 763	14 451	12 133	17 615	13 198	15 806	12 541
2 rooms	257	676	482	103	91	179	6	7	7	10	7	2
3 rooms	672	1 495	973	306	216	408	8	16	43	21	15	13
4 rooms	5 724	5 310	2 837	1 545	928	3 969	56	180	252	91	119	101
5 rooms	20 191	16 438	4 504	7 459	4 675	8 795	183	431	2 107	448	567	949
6 rooms	46 389	53 209	10 352	26 532	16 325	19 114	1 047	1 404	4 963	2 041	1 464	2 257
7 rooms	116 606	93 278	26 344	41 515	25 419	62 338	2 696	5 312	8 067	4 417	6 645	3 382
8 rooms	44 594	65 478	12 080	31 492	21 906	18 013	3 148	2 826	1 616	3 256	3 629	2 906
9 rooms or more	22 124	54 494	8 262	25 991	20 241	9 200	3 079	1 250	430	1 796	1 795	1 907
Median	14 526	53 408	8 146	25 376	19 886	6 747	4 228	707	130	1 118	1 565	1 024
Median	6.0	6.5	6.2	6.6	6.8	6.0	7.5	6.3	5.7	6.4	6.4	6.4
Renter occupied												
1 room	219 532	456 017	188 558	143 484	123 975	160 586	8 558	4 020	7 397	14 791	8 882	5 159
2 rooms	4 944	29 546	21 747	3 162	4 637	4 446	504	44	81	791	79	34
3 rooms	11 740	45 185	29 408	7 066	8 711	10 059	838	238	195	1 166	196	97
4 rooms	52 348	117 378	57 488	29 986	29 904	40 338	2 345	954	1 772	4 074	1 883	399
5 rooms	59 020	119 874	41 197	43 894	34 783	39 398	1 815	1 257	2 212	4 186	2 985	1 340
6 rooms	39 742	83 764	20 048	37 584	26 132	24 699	1 296	691	1 842	2 773	2 216	1 662
7 rooms	36 498	36 111	11 398	14 151	10 562	29 438	723	548	1 080	1 127	1 014	1 022
8 rooms	8 726	11 869	3 566	3 988	4 315	6 773	449	184	162	381	328	345
9 rooms or more	4 360	7 142	2 064	2 223	2 855	3 650	322	68	40	183	100	174
Median	2 154	5 148	1 642	1 430	2 076	1 785	266	36	13	110	81	86
Median	4.2	3.8	3.3	4.2	4.0	4.1	3.8	4.1	4.2	3.8	4.3	4.9
Year-round vacant for sale												
1 to 3 rooms	1 849	3 498	894	1 400	1 204	1 118	62	54	33	42	46	62
4 and 5 rooms	173	116	92	15	9	134	-	7	3	8	7	-
6 and 7 rooms	386	596	211	251	134	254	7	15	8	7	17	36
8 rooms or more	1 014	1 332	388	544	400	602	17	28	13	21	30	36
Median	276	1 454	203	590	661	128	38	14	2	11	8	9
Median	6.0	7.0	6.1	7.1	7.7	5.9	8.4	6.4	5.3	6.6	6.2	6.1
Year-round vacant for rent												
1 room	12 673	20 727	10 470	6 406	3 851	9 883	182	174	246	382	487	142
2 rooms	342	1 384	1 107	109	168	309	8	3	6	11	5	1
3 rooms	1 200	2 304	1 842	224	238	1 117	18	2	15	36	1	-
4 rooms	3 803	5 834	3 466	1 275	1 093	3 331	52	47	74	120	29	4
5 rooms	3 109	5 365	2 291	2 024	1 050	2 261	37	55	50	110	140	23
6 rooms or more	2 144	3 810	872	2 141	797	1 012	27	52	79	71	288	54
Median	2 075	2 030	892	633	505	1 853	40	15	22	34	24	60
Median	3.8	3.7	3.2	4.3	3.9	3.6	3.9	4.1	4.1	3.7	4.7	5.3
PERSONS												
Owner occupied												
1 person	271 083	343 986	73 980	160 319	109 687	128 763	14 451	12 133	17 615	13 198	15 806	12 541
2 persons	27 633	27 646	11 266	9 438	6 942	18 346	1 046	1 045	1 203	1 109	1 203	511
3 persons	74 389	84 610	21 286	35 559	27 765	38 473	4 011	3 513	4 448	4 063	4 317	2 229
4 persons	53 469	65 073	13 220	29 996	21 857	24 530	2 681	2 515	3 579	2 776	3 091	2 421
5 persons	51 135	71 421	10 812	36 232	24 377	19 394	3 016	2 305	3 711	2 568	3 397	3 178
6 persons	32 356	48 010	7 324	25 105	15 581	12 538	2 049	1 420	2 452	1 479	2 037	2 165
7 persons	16 883	25 283	4 324	13 195	7 764	7 202	961	731	1 308	684	1 042	1 144
8 persons	8 497	11 989	2 677	6 093	3 219	4 274	405	321	587	308	460	546
9 persons or more	4 540	6 300	2 024	2 874	1 402	2 716	176	185	230	138	165	227
Median	2 181	3 654	1 047	1 827	780	1 290	106	98	77	73	94	120
Median	3.1	3.4	2.8	3.6	3.4	2.8	3.3	3.1	3.4	3.0	3.3	3.8
Renter occupied												
1 person	219 532	456 017	188 558	143 484	123 975	160 586	8 558	4 020	7 397	14 791	8 882	5 159
2 persons	58 188	139 433	72 973	31 426	35 034	46 036	3 078	1 219	1 259	4 893	2 608	630
3 persons	62 410	135 974	48 497	47 415	40 062	41 901	2 833	1 313	2 129	5 345	3 391	1 498
4 persons	36 205	75 332	24 779	28 646	21 907	24 310	1 154	628	1 516	2 134	1 546	1 146
5 persons	24 695	51 817	17 139	19 752	14 926	17 210	791	401	1 130	1 358	825	914
6 persons	14 896	26 585	10 422	9 252	6 911	11 260	403	217	684	644	314	524
7 persons	9 493	13 026	5 984	3 988	3 054	7 734	175	138	354	242	115	254
8 persons	6 423	7 041	4 086	1 735	1 220	5 543	70	47	204	102	49	120
9 persons or more	4 783	4 533	3 102	853	578	4 367	43	31	77	52	20	48
Median	2 439	2 276	1 076	1 576	283	2 225	11	26	44	21	14	25
Median	2.3	2.2	1.9	2.4	2.2	2.3	1.9	2.1	2.7	2.0	2.0	2.9
PERSONS PER ROOM												
Owner occupied												
0.50 or less	271 083	343 986	73 980	160 319	109 687	128 763	14 451	12 133	17 615	13 198	15 806	12 541
0.51 to 0.75	149 466	198 183	45 647	86 389	66 147	77 513	10 223	7 198	7 701	8 395	9 258	5 398
0.76 to 1.00	64 257	83 380	13 345	42 388	27 647	25 447	3 211	3 018	4 389	3 085	4 081	3 882
1.01 to 1.50	44 242	47 606	9 961	24 678	12 967	18 960	888	1 573	4 254	1 432	2 097	2 631
1.51 or more	11 549	12 107	3 775	5 865	2 467	5 940	109	317	1 152	250	345	567
Median	1 569	2 710	1 252	999	459	903	20	27	119	36	25	63
Renter occupied												
0.50 or less	219 532	456 017	188 558	143 484	123 975	160 586	8 558	4 020	7 397	14 791	8 882	5 159
0.51 to 0.75	104 328	207 586	78 405	66 464	62 717	75 286	5 007	2 277	2 730	7 930	5 629	2 301
0.76 to 1.00	50 880	107 632	34 150	40 670	32 812	34 558	1 996	978	2 115	3 810	2 172	1 487
1.01 to 1.50	42 589	100 263	48 870	28 611	22 782	32 369	1 268	557	1 811	2 495	894	1 078
1.51 or more	17 133	25 853	15 884	5 898	4 071	14 377	165	160	606	352	144	235
Median	4 602	14 683	11 249	1 841	1 593	3 996	122	48	135	204	43	58
With all plumbing facilities												
Owner occupied												
1.00 or less	482 600	790 107	256 937	301 501	231 669	284 623	22 951	15 768	24 716	27 876	24 512	17 625
1.01 to 1.50												

Table 10. Financial Characteristics for Areas and Places: 1970—Continued

(For minimum base for derived figures (percent, median, etc.) and meaning of symbols, see text)

Standard Metropolitan Statistical Areas Places of 50,000 Inhabitants or More (or Central Cities) Urban Balance Urbanized Areas Places of 50,000 Inhabitants or More	Urbanized areas					Places						
	Baltimore	Washington				Baltimore	Bethesda (U)	Catonsville (U)	Dundalk (U)	Silver Spring (U)	Towson (U)	Wheaton (U)
		Total	District of Columbia portion	Maryland portion	Virginia portion							
VALUE												
Specified owner occupied ¹	247 184	323 096	64 113	153 652	105 331	113 009	14 154	11 420	16 729	12 880	15 221	12 380
Less than \$5,000	11 957	474	162	200	112	11 310	5	43	103	5	12	4
\$5,000 to \$7,499	23 306	1 093	451	405	237	20 625	2	104	723	2	68	5
\$7,500 to \$9,999	32 962	2 175	1 114	745	316	24 495	5	249	3 354	13	316	9
\$10,000 to \$14,999	42 540	5 393	2 528	1 768	897	24 369	4	978	6 024	39	1 229	66
\$15,000 to \$17,499	32 122	10 913	4 981	4 238	1 694	13 344	12	1 905	3 361	108	1 727	312
\$17,500 to \$19,999	26 191	22 696	9 187	10 028	3 481	6 997	45	1 890	1 570	378	1 870	957
\$20,000 to \$24,999	19 659	32 371	10 781	15 678	5 912	3 302	130	1 398	631	1 014	1 976	1 502
\$25,000 to \$34,999	25 296	59 596	11 195	33 947	14 454	3 157	888	2 594	599	3 877	2 369	3 950
\$35,000 to \$49,999	19 886	88 268	10 332	45 835	32 101	2 643	3 460	1 736	293	5 731	2 764	4 734
\$50,000 or more	8 751	69 044	7 094	28 009	33 941	1 722	5 578	425	55	1 471	1 721	759
Median	4 514	31 073	6 288	12 599	12 186	1 045	4 025	98	16	242	1 169	82
	\$13 500	\$28 000	\$21 300	\$27 100	\$33 000	\$10 000	\$41 800	\$18 500	\$11 700	\$26 800	\$20 900	\$24 200
Specified vacant for sale ¹	1 493	3 187	691	1 350	1 146	824	61	48	26	39	40	59
Less than \$5,000	154	8	2	4	2	140	—	3	1	—	—	—
\$5,000 to \$9,999	376	40	42	12	6	340	—	1	9	—	1	—
\$10,000 to \$14,999	313	148	69	62	17	248	—	4	13	—	6	—
\$15,000 to \$19,999	194	468	200	190	78	44	—	7	1	4	7	—
\$20,000 to \$24,999	137	347	85	187	75	15	2	5	—	9	5	16
\$25,000 to \$34,999	191	561	99	293	169	22	9	25	2	23	12	24
\$35,000 to \$49,999	101	1 064	82	430	552	12	12	3	—	3	6	10
\$50,000 or more	27	531	112	172	247	3	38	—	—	—	3	—
Median price asked	\$12 600	\$35 000	\$21 900	\$32 500	\$41 100	\$9 200	\$50000+	\$26 600	\$10 800	\$27 800	\$25 800	\$26 900
With all plumbing facilities:												
Specified owner occupied ¹	244 328	320 909	63 645	152 745	104 519	111 782	14 127	11 265	16 601	12 834	15 136	12 327
Less than \$5,000	11 441	402	157	150	95	10 963	5	19	96	5	9	3
\$5,000 to \$9,999	55 404	3 121	1 543	1 067	511	44 670	7	328	4 022	15	373	14
\$10,000 to \$14,999	73 979	16 051	7 441	6 090	2 520	37 420	16	2 854	9 339	145	2 940	375
\$15,000 to \$19,999	45 471	54 675	19 838	25 557	9 280	10 217	174	3 257	2 188	1 387	3 826	2 447
\$20,000 to \$24,999	25 092	59 244	11 117	33 785	14 342	3 137	888	2 562	597	3 863	2 355	3 934
\$25,000 or more	32 941	187 416	23 549	86 096	77 771	5 375	13 037	2 245	359	7 419	5 633	5 554
Median	\$13 500	\$28 100	\$21 300	\$27 100	\$33 000	\$10 000	\$41 800	\$18 500	\$11 700	\$26 800	\$20 900	\$24 200
Specified vacant for sale ¹	1 455	3 170	685	1 343	1 142	807	61	47	26	39	38	59
Less than \$5,000	132	6	2	2	2	128	—	3	1	—	—	—
\$5,000 to \$9,999	372	59	42	11	6	336	—	1	9	—	1	—
\$10,000 to \$14,999	308	148	69	62	17	248	—	4	13	—	4	—
\$15,000 to \$19,999	194	465	197	190	78	44	—	7	1	4	7	9
\$20,000 to \$24,999	136	345	85	185	75	14	2	5	—	9	5	16
\$25,000 or more	313	2 147	290	893	964	37	59	27	2	26	21	34
Median price asked	\$12 800	\$35 100	\$21 900	\$32 600	\$41 100	\$9 200	\$50000+	\$26 500	\$10 800	\$27 800	\$26 700	\$26 900
CONTRACT RENT												
Specified renter occupied ²	215 207	451 930	186 716	142 245	122 969	157 384	8 526	3 947	7 203	14 683	8 782	5 118
Less than \$30	4 099	2 921	1 515	654	752	3 266	38	105	88	77	66	35
\$30 to \$39	2 589	1 874	1 475	134	265	2 227	—	44	35	5	18	3
\$40 to \$59	19 304	8 231	6 576	961	694	17 553	18	188	240	138	69	23
\$60 to \$79	41 460	31 811	27 005	2 706	2 100	35 358	251	469	1 348	158	254	75
\$80 to \$99	49 053	57 901	39 276	9 825	8 800	37 814	196	1 038	1 541	580	1 381	50
\$100 to \$119	39 771	64 868	32 690	16 012	16 166	28 902	485	809	2 184	1 536	1 694	191
\$120 to \$149	34 055	108 882	36 507	39 152	33 223	20 058	1 768	743	1 186	3 845	2 200	844
\$150 to \$199	14 801	117 004	24 805	52 289	39 910	6 054	2 317	386	314	5 314	2 124	2 258
\$200 to \$249	3 383	28 422	6 819	11 432	10 171	1 784	1 379	33	100	1 791	469	1 033
\$250 or more	2 749	21 553	7 507	6 577	7 469	2 015	1 909	11	21	996	314	539
No cash rent	3 943	8 463	2 541	2 503	3 419	2 371	165	121	146	243	193	67
Median	\$95	\$135	\$110	\$150	\$148	\$88	\$181	\$102	\$103	\$158	\$131	\$179
Specified vacant for rent ²	12 631	20 627	10 416	6 385	3 826	9 845	181	174	245	380	487	142
Less than \$40	305	210	138	30	42	263	4	7	4	—	7	—
\$40 to \$59	1 341	629	543	36	50	1 273	1	8	7	—	2	—
\$60 to \$79	3 142	2 475	2 239	151	85	2 942	8	16	19	3	3	1
\$80 to \$99	2 614	3 210	2 588	418	204	2 279	8	34	52	14	25	—
\$100 to \$149	3 193	6 539	3 941	2 016	1 382	2 173	35	41	64	84	84	18
\$150 to \$199	1 181	4 539	3 191	2 365	1 183	427	43	63	42	127	170	36
\$200 or more	855	3 025	776	1 369	880	488	82	5	57	151	196	86
Median rent asked	\$89	\$129	\$97	\$161	\$156	\$83	\$190	\$119	\$127	\$185	\$186	\$227
With all plumbing facilities:												
Specified renter occupied ²	210 860	444 772	181 849	141 021	121 902	154 386	8 495	3 738	7 067	14 623	8 695	5 101
Less than \$40	5 887	4 506	2 806	715	985	4 984	38	62	112	80	71	38
\$40 to \$59	17 969	6 861	5 516	746	599	16 602	17	126	186	125	52	21
\$60 to \$79	40 583	29 735	25 351	2 484	1 900	34 701	247	449	1 309	151	244	74
\$80 to \$99	48 553	56 836	38 468	9 688	8 680	37 440	195	1 028	1 530	576	1 372	49
\$100 to \$149	73 295	172 418	68 447	54 896	49 075	48 575	2 247	1 539	3 359	5 367	3 867	1 029
\$150 or more	20 829	166 162	38 813	70 046	57 303	9 798	5 589	426	435	8 083	2 898	3 823
No cash rent	3 744	8 254	2 448	2 446	3 360	2 286	162	108	136	241	191	67
Median	\$95	\$136	\$111	\$151	\$148	\$89	\$181	\$104	\$103	\$158	\$131	\$179
Specified vacant for rent ²	12 343	19 987	9 874	6 329	3 784	9 623	181	168	245	380	487	142
Less than \$40	263	183	112	29	42	228	4	5	4	—	6	—
\$40 to \$59	1 230	466	400	24	42	1 185	1	5	7	1	1	—
\$60 to \$79	3 067	2 209	1 998	136	75	2 882	8	15	19	3	1	—
\$80 to \$99	2 587	3 100	2 502	402	196	2 259	8	34	52	14	25	—
\$100 to \$149	3 170	6 485	3 103	2 010	1 372	2 156	35	41	64	84	83	18
\$150 or more	2 024	7 544	1 759	3 728	2 057	913	125	68	99	278	366	122
Median rent asked	\$89	\$131	\$99	\$162	\$157	\$83	\$190	\$123	\$127	\$185	\$187	\$227
DURATION OF VACANCY												
Year-round vacant for sale	1 849	3 498	894	1 400	1 204	1 118	62	54	33	42	46	62
Less than 2 months	505	1 442	289	551	602	258	23	14	7	17	13	24
2 up to 6 months	635	1 276	359	561	356	374	28	22	13	9	17	19
6 months or more	709	780	246	288	246	486	11	18	13	16	16	19
Year-round vacant for rent	12 673	20 727	10 470	6 406	3 851	9 883	182	174	246	382	487	142
Less than 2 months	6 468	13 856	5 585	5 157	3 114	4 648	138	61	158	296	254	80
2 up to 6 months	3 830	4 428	2 923	1 049	4							

Table 11. **Occupancy, Plumbing, and Financial Characteristics of Housing Units With Negro Head of Household, for Areas and Places: 1970**

[For minimum base for derived figures (percent, median, etc.) and meaning of symbols, see text]

**Standard Metropolitan Statistical Areas
Places of 50,000 Inhabitants or More (or Central Cities)
Urban Balance Urbanized Areas
Places of 50,000 Inhabitants or More**

	Standard metropolitan statistical areas													
	Baltimore						Washington							
	Total	Baltimore	Catonsville (U)	Dundalk (U)	Towson (U)	Urban balance	Total	District of Columbia portion	Maryland portion					
									Total	Bethesda (U)	Silver Spring (U)	Wheaton (U)	Urban balance	
Total Negro population	490 012	420 210	3 526	4 936	787	32 189	703 745	537 712	113 359	648	3 475	1 608	90 501	
All occupied housing units	129 902	114 095	901	1 305	212	8 045	205 504	164 040	28 806	110	1 146	393	23 596	
POPULATION														
Population in housing units	473 594	413 180	3 087	4 909	676	29 664	682 981	525 176	110 098	325	3 410	1 571	88 524	
Per occupied unit	3.6	3.6	3.4	3.8	3.2	3.7	3.3	3.2	3.8	3.0	3.0	4.0	3.8	
Owner	3.9	3.9	3.3	3.7	3.5	3.8	3.9	3.8	4.3	3.7	3.6	4.1	4.3	
Renter	3.5	3.5	3.6	3.8	3.0	3.6	3.1	3.0	3.4	2.6	2.8	3.9	3.3	
TENURE														
Owner occupied	42 342	34 299	446	358	81	3 689	63 767	44 758	13 986	35	282	157	11 288	
Renter occupied	87 560	79 796	455	947	131	4 356	141 737	119 282	14 820	75	864	236	12 308	
PLUMBING FACILITIES														
With all plumbing facilities	125 050	112 373	845	1 286	181	7 265	198 399	160 297	26 819	109	1 136	388	22 986	
Lacking some or all plumbing facilities	4 852	1 722	56	19	31	780	7 105	3 743	1 987	1	10	5	610	
Lacking only hot water	825	572	14	9	2	120	536	345	131	-	-	1	80	
Lacking other plumbing facilities	4 027	1 150	42	10	29	660	6 569	3 398	1 856	1	7	4	530	
PIPED WATER IN STRUCTURE														
Hot and cold	126 524	113 396	851	1 291	187	7 455	202 260	163 618	27 099	110	1 140	392	23 151	
Cold only	1 472	688	40	10	19	295	1 014	402	351	-	4	1	154	
None	1 906	11	10	4	6	295	2 230	20	1 356	-	2	-	291	
FLUSH TOILET														
For exclusive use of household	126 750	113 575	878	1 297	196	7 523	200 108	161 586	27 079	109	1 140	393	23 157	
Also used by another household	461	363	-	2	1	74	2 478	2 324	59	1	2	-	46	
None	2 691	157	23	6	15	448	2 918	130	1 668	-	4	-	393	
BATHTUB OR SHOWER														
For exclusive use of household	126 162	113 123	862	1 296	183	7 417	199 321	160 897	27 030	109	1 140	389	23 103	
Also used by another household	457	349	-	2	1	81	2 464	2 333	45	1	2	1	29	
None	3 283	623	39	7	28	547	3 719	810	1 731	-	4	3	464	
COMPLETE KITCHEN FACILITIES														
For exclusive use of household	126 239	112 691	885	1 297	201	7 581	200 025	161 159	27 285	109	1 140	393	23 245	
Also used by another household	307	263	-	-	-	23	1 635	1 572	24	-	2	-	15	
No complete kitchen facilities	3 356	1 141	16	8	11	441	3 844	1 309	1 497	1	4	-	336	
ACCESS														
With direct access	129 511	113 717	901	1 305	212	8 038	205 163	163 720	28 793	110	1 146	393	23 586	
Lacking direct access	391	378	-	-	-	7	341	320	13	-	-	-	10	
VALUE														
Specified owner occupied ¹	36 737	29 607	412	335	76	3 428	57 978	40 387	13 038	35	271	151	10 701	
Less than \$5,000	3 555	3 050	22	19	4	171	524	138	182	-	-	1	87	
\$5,000 to \$7,499	6 693	5 911	35	107	14	264	917	395	286	-	1	-	178	
\$7,500 to \$9,999	8 489	7 730	43	102	8	305	1 542	967	358	-	3	2	241	
\$10,000 to \$12,499	8 035	7 119	64	50	12	415	3 100	2 083	604	-	2	1	440	
\$12,500 to \$14,999	3 627	3 017	41	14	4	321	5 659	4 233	914	-	-	-	776	
\$15,000 to \$17,499	2 188	1 377	66	15	7	442	10 397	7 902	1 856	-	5	8	1 664	
\$17,500 to \$19,999	1 383	624	46	7	4	469	11 686	9 127	1 988	-	9	9	1 772	
\$20,000 to \$24,999	1 374	408	54	10	6	510	11 783	8 443	2 670	1	49	25	2 283	
\$25,000 to \$34,999	851	238	27	7	12	318	8 534	4 940	2 958	8	128	75	2 392	
\$35,000 to \$49,999	407	95	9	2	3	166	2 964	1 649	1 004	18	61	19	735	
\$50,000 or more	135	38	5	2	2	47	872	510	218	8	11	1	133	
Median	\$9 900	\$9 400	\$15 000	\$8 500	\$12 500	\$16 300	\$19 000	\$18 700	\$20 600	\$42 100	\$30 000	\$27 600	\$20 400	
With all plumbing facilities	35 265	29 317	387	331	69	3 109	56 432	40 104	12 317	35	267	148	10 409	
Less than \$5,000	3 167	2 981	12	17	1	77	257	134	62	-	-	1	42	
\$5,000 to \$9,999	14 611	13 528	70	208	19	444	2 102	1 346	460	-	4	2	359	
\$10,000 to \$14,999	11 378	10 053	104	64	15	693	8 468	6 267	1 378	-	3	10	1 164	
\$15,000 to \$19,999	3 461	1 983	109	22	11	884	21 810	16 921	3 745	-	14	17	3 393	
\$20,000 to \$24,999	1 319	408	52	10	6	496	11 648	8 386	2 616	1	48	24	2 256	
\$25,000 or more	1 329	364	40	10	17	515	12 147	7 050	4 056	34	198	94	3 195	
Median	\$10 000	\$9 400	\$15 300	\$8 500	\$14 700	\$17 000	\$19 000	\$18 700	\$21 000	\$42 100	\$30 100	\$27 700	\$20 500	
CONTRACT RENT														
Specified renter occupied ²	84 257	77 213	441	825	124	4 240	139 012	117 663	14 089	75	849	233	12 028	
Less than \$30	1 871	1 530	8	8	3	136	1 496	1 025	166	2	8	2	72	
\$30 to \$39	1 605	1 307	12	8	5	124	1 701	1 356	150	-	1	1	54	
\$40 to \$59	12 569	11 448	32	52	19	706	6 532	5 539	513	1	8	9	291	
\$60 to \$79	21 054	19 144	64	685	30	931	23 898	22 629	605	3	22	48	427	
\$80 to \$99	20 333	19 333	265	16	35	583	33 274	30 743	1 667	2	46	11	1 540	
\$100 to \$119	15 973	15 295	26	21	9	531	26 014	22 792	1 988	1	44	31	1 876	
\$120 to \$149	8 491	7 986	17	13	6	400	27 895	21 664	4 277	12	161	15	3 997	
\$150 to \$199	887	613	2	11	10	237	13 446	9 144	3 654	10	348	67	3 199	
\$200 to \$249	130	77	2	6	1	39	1 487	1 005	396	4	117	33	237	
\$250 or more	51	37	-	-	-	10	805	555	197	19	56	13	106	
No cash rent	1 293	443	13	5	6	543	2 464	1 211	476	21	38	3	229	
Median	\$84	\$84	\$84	\$73	\$82	\$79	\$101	\$98	\$132	\$180	\$167	\$146	\$132	
With all plumbing facilities	81 655	75 915	412	811	100	3 853	134 359	114 383	13 310	74	845	232	11 764	
Less than \$40	2 909	2 665	6	15	5	178	2 720	2 265	113	2	9	3	77	
\$40 to \$59	11 756	11 019	25	44	5	583	5 368	4 756	276	1	8	8	211	
\$60 to \$79	20 544	18 840	63	682	24	823	22 547	21 449	514	3	20	48	386	
\$80 to \$99	20 101	19 139	263	16	35	568	32 642	30 176	1 639	2	46	11	1 522	
\$100 to \$149	24 241	23 099	42	34	15	916	53 365	43 987	6 224	13	204	46	5 840	
\$150 or more	1 052	723	4	17	11	281	15 603	10 594	4 232	33	520	113	3 534	
No cash rent	1 052	430	9	3	5	504	2 114	1 156	312	20	38	3	194	
Median	\$84	\$84	\$84	\$73	\$90	\$83	\$102	\$99	\$134	\$180	\$167	\$147	\$133	

¹Limited to one-family homes on less than 10 acres and no business on property.

²Excludes one-family homes on 10 acres or more.

Table 11. **Occupancy, Plumbing, and Financial Characteristics of Housing Units With Negro Head of Household, for Areas and Places: 1970—Continued**

(For minimum base for derived figures (percent, median, etc.) and meaning of symbols, see text)

**Standard Metropolitan Statistical Areas
Places of 50,000 Inhabitants or More (or Central Cities) Urban Balance
Urbanized Areas Places of 50,000 Inhabitants or More**

	Standard metropolitan statistical areas—Con.											
	Washington—Con.				Wilmington							
	Virginia portion				Total	Delaware portion			Maryland portion		New Jersey portion	
	Total	Alexandria	Arlington (U)	Urban balance		Total	Wilmington	Urban balance	Total	Urban part	Total	Urban part
Total Negro population	52 674	15 644	10 076	15 884	60 896	48 869	35 072	11 583	2 794	795	9 233	5 101
All occupied housing units	12 658	4 178	2 650	3 868	16 411	13 328	9 835	2 945	642	171	2 441	1 400
POPULATION												
Population in housing units	47 707	15 364	9 499	14 497	58 951	47 471	34 737	10 661	2 413	635	9 067	5 018
Per occupied unit	3.8	3.7	3.6	3.7	3.6	3.6	3.5	3.6	3.8	3.7	3.7	3.6
Owner	4.0	3.9	3.9	3.9	3.9	3.9	3.9	3.9	3.5	3.0	3.8	3.6
Renter	3.6	3.6	3.3	3.6	3.3	3.2	3.3	3.1	4.0	4.1	3.6	3.5
TENURE												
Owner occupied	5 023	1 314	1 226	1 320	8 360	6 715	4 409	1 964	344	57	1 301	573
Renter occupied	7 635	2 864	1 424	2 548	8 051	6 613	5 426	981	298	114	1 140	827
PLUMBING FACILITIES												
With all plumbing facilities	11 283	4 081	2 635	3 611	15 077	12 734	9 693	2 764	342	108	2 001	1 259
Lacking some or all plumbing facilities	1 375	97	15	257	1 334	594	142	181	300	63	440	141
Lacking only hot water	60	6	2	31	186	75	27	29	20	7	91	54
Lacking other plumbing facilities	1 315	91	13	226	1 148	519	115	152	280	56	349	87
PIPED WATER IN STRUCTURE												
Hot and cold	11 543	4 159	2 647	3 662	15 363	12 918	9 799	2 814	379	120	2 066	1 288
Cold only	261	13	3	88	578	194	34	73	132	46	252	105
None	854	6	—	118	470	216	2	58	131	5	123	7
FLUSH TOILET												
For exclusive use of household	11 443	4 103	2 644	3 693	15 542	12 940	9 774	2 860	432	150	2 170	1 368
Also used by another household	95	65	4	17	71	54	47	7	8	5	9	6
None	1 120	10	2	158	798	334	14	78	202	16	262	26
BATHTUB OR SHOWER												
For exclusive use of household	11 394	4 096	2 638	3 645	15 303	12 831	9 735	2 794	365	115	2 107	1 317
Also used by another household	86	62	4	18	65	50	48	2	9	4	6	3
None	1 178	20	8	205	1 043	447	52	149	268	52	328	80
COMPLETE KITCHEN FACILITIES												
For exclusive use of household	11 581	4 086	2 628	3 707	15 691	12 954	9 730	2 853	478	156	2 259	1 369
Also used by another household	39	22	8	9	33	27	27	—	5	4	1	1
No complete kitchen facilities	1 038	70	14	152	687	347	78	92	159	11	181	30
ACCESS												
With direct access	12 650	4 174	2 648	3 866	16 389	13 307	9 816	2 943	642	171	2 440	1 399
Lacking direct access	8	4	2	2	22	21	19	2	—	—	1	1
VALUE												
Specified owner occupied ¹	4 553	1 215	1 100	1 246	7 673	6 243	4 084	1 854	290	54	1 140	512
Less than \$5,000	204	11	14	38	709	406	263	76	94	14	209	73
\$5,000 to \$7,999	236	42	39	45	1 135	857	612	184	59	16	219	125
\$7,500 to \$9,999	217	44	41	38	1 724	1 509	1 102	380	37	10	178	91
\$10,000 to \$12,499	413	108	116	72	1 933	1 682	1 174	466	40	9	211	106
\$12,500 to \$14,999	512	220	156	76	983	866	562	283	15	—	102	44
\$15,000 to \$17,499	639	270	150	119	530	409	224	157	12	3	109	31
\$17,500 to \$19,999	571	235	155	105	216	165	51	104	8	—	43	17
\$20,000 to \$24,999	670	175	155	225	241	179	43	116	15	2	47	15
\$25,000 to \$34,999	636	74	195	280	144	118	36	65	6	—	20	9
\$35,000 to \$49,999	311	27	64	167	39	35	12	16	2	—	2	1
\$50,000 or more	144	9	15	81	19	17	5	7	2	—	—	—
Median	\$17 700	\$16 700	\$18 000	\$22 900	\$10 300	\$10 500	\$10 100	\$11 500	\$7 200	\$7 000	\$9 500	\$9 100
With all plumbing facilities	4 011	1 203	1 096	1 146	7 179	6 024	4 053	1 791	175	39	980	466
Less than \$5,000	61	11	14	22	483	332	257	60	33	9	118	45
\$5,000 to \$9,999	296	85	80	68	2 690	2 285	1 702	537	57	18	348	204
\$10,000 to \$14,999	823	324	271	126	2 848	2 503	1 724	738	44	8	301	147
\$15,000 to \$19,999	1 144	500	303	205	732	565	275	255	20	3	147	47
\$20,000 to \$24,999	646	173	154	216	230	173	42	114	12	1	45	14
\$25,000 or more	1 041	110	274	509	196	166	53	87	9	—	21	9
Median	\$18 500	\$16 700	\$18 100	\$23 500	\$10 600	\$10 600	\$10 100	\$11 600	\$9 800	\$7 900	\$10 300	\$9 600
CONTRACT RENT												
Specified renter occupied ²	7 260	2 786	1 403	2 513	7 697	6 393	5 275	952	275	113	1 029	787
Less than \$30	305	159	9	56	243	155	92	23	38	8	50	15
\$30 to \$39	195	117	9	23	297	176	120	32	43	25	78	49
\$40 to \$59	480	210	30	107	1 904	1 466	1 224	205	57	22	381	315
\$60 to \$79	664	296	125	163	2 882	2 509	2 281	211	31	14	342	309
\$80 to \$99	864	478	205	157	1 272	1 191	1 084	105	16	1	65	51
\$100 to \$119	1 234	536	327	351	427	382	263	115	12	8	33	22
\$120 to \$149	1 954	721	413	800	278	270	106	163	3	1	5	—
\$150 to \$199	648	183	156	295	94	92	39	50	—	—	2	1
\$200 to \$249	86	24	16	44	2	2	1	1	—	—	—	—
\$250 or more	53	14	9	25	1	1	—	1	—	—	—	—
No cash rent	777	48	104	492	297	149	65	46	75	34	73	25
Median	\$112	\$104	\$117	\$126	\$68	\$70	\$70	\$76	\$45	\$45	\$59	\$60
With all plumbing facilities	6 666	2 701	1 392	2 373	7 014	6 072	5 174	845	120	66	822	697
Less than \$40	342	274	17	39	290	234	206	22	4	3	52	42
\$40 to \$59	336	197	29	74	1 694	1 365	1 192	156	21	11	308	271
\$60 to \$79	584	266	124	141	2 793	2 451	2 240	199	22	13	320	291
\$80 to \$99	827	457	205	149	1 253	1 172	1 067	105	16	1	65	51
\$100 to \$149	3 154	1 243	735	1 144	699	647	368	276	15	9	37	21
\$150 or more	777	219	179	361	95	93	38	52	—	—	2	1
No cash rent	646	45	103	465	190	110	63	35	42	29	38	20
Median	\$115	\$105	\$117	\$128	\$70	\$71	\$71	\$85	\$72	\$66	\$62	\$62

¹Limited to one-family homes on less than 10 acres and no business on property.

²Excludes one-family homes on 10 acres or more.

Table 11. **Occupancy, Plumbing, and Financial Characteristics of Housing Units With Negro Head of Household, for Areas and Places: 1970—Continued**

(For minimum base for derived figures (percent, median, etc.) and meaning of symbols, see text)

**Standard Metropolitan Statistical Areas
Places of 50,000 Inhabitants or More (or Central Cities)
Urban Balance
Urbanized Areas
Places of 50,000 Inhabitants or More**

	Urbanized areas					Places						
	Baltimore	Washington				Baltimore	Bethesda (U)	Catonsville (U)	Dundalk (U)	Silver Spring (U)	Towson (U)	Wheaton (U)
		Total	District of Columbia portion	Maryland portion	Virginia portion							
Total Negro population	441 637	669 602	537 712	94 417	37 473	420 210	648	3 526	4 936	3 475	787	1 608
All occupied housing units	119 625	198 601	164 040	24 796	9 765	114 095	110	901	1 305	1 146	212	393
POPULATION												
Population in housing units	433 181	652 920	525 176	92 022	35 722	413 180	325	3 087	4 909	3 410	676	1 571
Per occupied unit	3.6	3.3	3.2	3.7	3.7	3.6	3.0	3.4	3.8	3.0	3.2	4.0
Owner	3.9	3.9	3.8	4.3	3.9	3.7	3.7	3.3	3.7	3.6	3.5	4.1
Renter	3.5	3.0	3.0	3.2	3.5	3.5	2.6	3.6	3.8	2.8	3.0	3.9
TENURE												
Owner occupied	37 293	59 758	44 758	11 549	3 451	34 299	35	446	358	282	81	157
Renter occupied	82 332	138 843	119 282	13 247	6 314	79 796	75	455	947	864	131	236
PLUMBING FACILITIES												
With all plumbing facilities	117 400	194 071	160 297	24 271	9 503	112 373	109	845	1 286	1 136	181	388
Lacking some or all plumbing facilities	2 225	4 530	3 743	525	262	1 722	1	56	19	10	31	5
Lacking only hot water	650	446	345	73	28	572	1	14	9	3	2	1
Lacking other plumbing facilities	1 575	4 084	3 398	452	234	1 150	1	42	10	7	29	4
PIPED WATER IN STRUCTURE												
Hot and cold	118 502	197 682	163 618	24 436	9 628	113 396	110	851	1 291	1 140	187	392
Cold only	892	593	402	132	59	688	—	40	10	4	19	1
None	231	326	20	228	78	11	—	10	4	2	6	—
FLUSH TOILET												
For exclusive use of household	118 746	195 588	161 586	24 435	9 567	113 575	109	878	1 297	1 140	196	393
Also used by another household	376	2 455	2 324	48	83	363	1	—	2	2	1	—
None	503	558	130	313	115	157	—	23	6	4	15	—
BATHTUB OR SHOWER												
For exclusive use of household	118 251	194 819	160 897	24 379	9 543	113 123	109	862	1 296	1 140	183	389
Also used by another household	365	2 446	2 333	32	81	349	1	—	2	2	1	1
None	1 009	1 336	810	385	141	623	—	39	7	4	28	3
COMPLETE KITCHEN FACILITIES												
For exclusive use of household	117 932	195 215	161 159	24 510	9 546	112 691	109	885	1 297	1 140	201	393
Also used by another household	265	1 626	1 572	16	38	263	—	—	—	2	—	—
No complete kitchen facilities	1 428	1 760	1 309	270	181	1 141	1	16	8	4	11	—
ACCESS												
With direct access	119 246	198 265	163 720	24 788	9 757	113 717	110	901	1 305	1 146	212	393
Lacking direct access	379	336	320	8	8	378	—	—	—	—	—	—
VALUE												
Specified owner occupied ¹	32 399	54 516	40 387	10 956	3 173	29 607	35	412	335	271	76	151
Less than \$5,000	3 202	265	138	79	48	3 050	—	22	19	—	4	1
\$5,000 to \$7,499	6 249	671	395	169	107	5 911	—	35	107	1	14	—
\$7,500 to \$9,999	8 046	1 307	967	230	110	7 730	—	43	102	3	8	2
\$10,000 to \$12,499	7 467	2 773	2 083	417	273	7 119	—	64	50	2	12	1
\$12,500 to \$14,999	3 243	5 439	4 233	777	429	3 017	—	41	14	2	4	10
\$15,000 to \$17,499	1 719	10 074	7 902	1 660	512	1 377	—	66	15	5	7	8
\$17,500 to \$19,999	999	11 362	9 127	1 767	468	624	—	46	7	9	4	9
\$20,000 to \$24,999	825	11 255	8 443	2 338	474	408	1	54	10	49	6	25
\$25,000 to \$34,999	429	7 920	4 940	2 547	433	238	8	27	7	128	12	75
\$35,000 to \$49,999	155	2 697	1 649	825	223	95	8	9	2	61	3	19
\$50,000 or more	65	753	510	147	96	38	8	5	2	11	2	1
Median	\$9 600	\$19 000	\$18 700	\$20 800	\$18 100	\$9 400	\$42 100	\$15 000	\$8 500	\$30 000	\$12 500	\$27 600
With all plumbing facilities	31 870	53 897	40 104	10 702	3 091	29 317	35	387	331	267	69	148
Less than \$5,000	3 062	219	134	42	43	2 981	—	12	17	—	1	1
\$5,000 to \$9,999	14 087	1 904	1 346	349	209	13 528	—	70	208	4	19	2
\$10,000 to \$14,999	10 596	8 098	6 267	1 150	681	10 053	—	104	64	3	15	10
\$15,000 to \$19,999	2 679	21 273	16 921	3 393	959	1 983	—	109	22	14	11	17
\$20,000 to \$24,999	814	11 162	8 386	2 311	465	408	1	52	10	48	6	24
\$25,000 or more	632	11 241	7 050	3 457	734	364	34	40	10	198	17	94
Median	\$9 600	\$19 000	\$18 700	\$20 900	\$18 100	\$9 400	\$42 100	\$15 300	\$8 500	\$30 100	\$14 700	\$27 700
CONTRACT RENT												
Specified renter occupied ²	79 569	136 800	117 663	12 953	6 184	77 213	75	441	825	849	124	233
Less than \$30	1 625	1 297	1 025	78	194	1 530	2	8	8	8	3	2
\$30 to \$39	1 361	1 543	1 356	48	139	1 307	—	12	8	1	5	1
\$40 to \$59	11 705	6 135	5 539	287	309	11 448	1	32	52	8	19	9
\$60 to \$79	20 097	23 637	22 629	469	539	19 144	3	64	685	22	30	48
\$80 to \$99	19 744	33 111	30 743	1 585	783	19 333	2	265	16	46	35	11
\$100 to \$119	15 420	25 667	22 792	1 936	1 139	15 295	1	26	21	44	9	31
\$120 to \$149	8 198	27 863	21 664	4 129	1 870	7 986	12	17	13	161	6	15
\$150 to \$199	758	13 286	9 144	3 569	573	613	10	2	11	348	10	67
\$200 to \$249	100	1 465	1 005	386	74	77	4	2	6	117	1	33
\$250 or more	38	784	555	193	36	37	—	—	—	56	—	13
No cash rent	523	2 012	1 211	273	528	443	21	13	5	38	6	3
Median	\$84	\$101	\$98	\$134	\$115	\$84	\$180	\$84	\$73	\$167	\$82	\$146
With all plumbing facilities	78 054	133 432	114 383	12 733	6 016	75 915	74	412	811	845	100	232
Less than \$40	2 750	2 671	2 265	88	318	2 665	2	6	15	9	5	3
\$40 to \$59	11 207	5 259	4 756	222	281	11 019	1	25	44	8	5	8
\$60 to \$79	19 760	22 372	21 449	433	490	18 840	3	63	682	20	24	48
\$80 to \$99	19 545	32 500	30 176	1 570	754	19 139	2	263	16	46	35	11
\$100 to \$149	23 428	53 004	43 987	6 031	2 986	23 099	13	42	34	204	15	46
\$150 or more	887	15 411	10 594	4 139	678	723	33	4	17	520	11	113
No cash rent	477	1 915	1 156	250	509	430	20	9	3	38	5	3
Median	\$84	\$102	\$99	\$135	\$116	\$84	\$180	\$84	\$73	\$167	\$90	\$147

¹Limited to one-family homes on less than 10 acres and no business on property.

²Excludes one-family homes on 10 acres or more.

Table 12. Utilization Characteristics of Housing Units With Negro Head of Household, for Areas and Places: 1970

[For minimum base for derived figures (percent, median, etc.) and meaning of symbols, see text]

Standard Metropolitan Statistical Areas
Places of 50,000 Inhabitants or More (or Central Cities)
Urban Balance
Urbanized Areas
Places of 50,000 Inhabitants or More

	Standard metropolitan statistical areas													
	Baltimore						Washington							
	Total	Baltimore	Catonsville (U)	Dundalk (U)	Towson (U)	Urban balance	Total	District of Columbia portion	Maryland portion					
									Total	Bethesda (U)	Silver Spring (U)	Wheaton (U)	Urban balance	
All occupied housing units	129 902	114 095	901	1 305	212	8 045	205 504	164 040	28 806	110	1 146	393	23 596	
UNITS IN STRUCTURE														
1	82 265	70 387	558	1 159	161	5 388	92 528	66 411	17 670	54	426	291	13 704	
2 or more	47 075	43 518	341	146	49	2 606	112 272	97 257	10 929	56	717	101	9 795	
Mobile home or trailer	562	190	2	-	2	51	704	372	207	-	3	1	97	
ROOMS														
Owner occupied	42 342	34 299	446	358	81	3 689	63 767	44 758	13 986	35	282	157	11 288	
1 room	72	54	-	-	-	6	210	193	9	-	-	-	2	
2 rooms	159	100	3	2	-	15	520	420	60	-	2	1	36	
3 rooms	1 069	852	7	11	1	70	1 778	1 371	285	-	4	2	218	
4 rooms	2 705	1 572	34	126	8	387	4 436	2 569	1 169	1	13	5	844	
5 rooms	5 242	3 206	89	77	15	354	11 343	6 969	2 972	5	33	19	2 397	
6 rooms	20 035	17 511	173	99	39	1 248	24 227	18 410	4 375	8	82	31	3 584	
7 rooms	6 535	5 420	70	18	7	604	10 208	7 202	2 342	7	54	40	1 914	
8 rooms	4 077	3 491	46	18	5	318	6 531	4 555	1 616	7	44	29	1 353	
9 rooms or more	2 448	2 093	24	7	6	187	4 514	3 069	1 158	7	50	30	940	
Median	6.1	6.1	6.0	5.0	5.9	5.9	6.1	6.1	6.1	7.0	6.6	7.0	6.1	
Renter occupied	87 560	79 796	455	947	131	4 356	141 737	119 282	14 820	75	864	236	12 308	
1 room	877	743	-	2	1	86	8 060	7 723	167	8	21	5	115	
2 rooms	3 284	3 032	7	11	2	131	15 784	14 890	561	5	58	3	445	
3 rooms	18 104	17 093	32	55	11	711	41 361	37 535	2 698	22	229	15	2 317	
4 rooms	23 368	20 238	297	675	55	1 492	38 227	30 621	5 100	14	265	58	4 409	
5 rooms	13 103	11 326	62	162	30	1 095	20 992	15 074	3 867	7	158	65	3 298	
6 rooms	20 116	19 070	45	38	22	616	11 536	8 835	1 712	5	84	62	1 264	
7 rooms	4 594	4 337	5	2	7	156	3 206	2 488	434	9	29	22	279	
8 rooms	2 815	2 707	4	2	3	52	1 581	1 282	198	5	13	7	129	
9 rooms or more	1 299	1 250	3	-	-	17	990	834	83	-	7	4	52	
Median	4.4	4.4	4.1	4.1	4.4	4.3	3.6	3.5	4.3	3.7	4.0	5.1	4.2	
PERSONS														
Owner occupied	42 342	34 299	446	358	81	3 689	63 767	44 758	13 986	35	282	157	11 288	
1 person	3 941	3 166	54	29	6	337	5 369	4 199	660	1	9	5	463	
2 persons	9 477	7 520	144	103	29	874	13 447	10 160	2 216	5	69	16	1 667	
3 persons	7 787	6 335	84	59	22	737	12 099	8 604	2 568	11	74	35	2 112	
4 persons	6 799	5 553	68	49	8	642	11 511	7 752	2 974	10	66	48	2 507	
5 persons	5 054	4 125	44	50	4	433	8 393	5 599	2 205	4	29	27	1 879	
6 persons	3 533	2 907	15	33	2	253	5 320	3 461	1 423	1	18	11	1 180	
7 persons	2 651	2 204	16	17	3	189	3 427	2 461	872	3	12	12	678	
8 persons	1 954	1 648	12	8	4	107	2 627	1 795	603	-	2	1	480	
9 persons or more	1 146	841	9	10	3	117	1 574	939	465	-	3	2	322	
Median	3.5	3.5	2.8	3.3	2.8	3.4	3.6	3.4	4.0	3.6	3.4	4.0	4.1	
Renter occupied	87 560	79 796	455	947	131	4 356	141 737	119 282	14 820	75	864	236	12 308	
1 person	18 066	16 868	69	105	28	719	35 504	32 379	2 097	28	211	24	1 681	
2 persons	18 788	17 192	107	212	36	893	34 365	29 023	3 685	20	244	38	3 182	
3 persons	14 405	13 006	84	169	31	841	24 886	20 011	3 354	9	179	55	2 956	
4 persons	11 250	10 121	73	159	14	651	18 306	14 712	2 377	7	110	40	2 052	
5 persons	8 133	7 345	50	116	5	416	11 458	9 251	1 367	5	69	31	1 119	
6 persons	6 036	5 469	28	83	6	305	6 848	5 501	773	1	26	17	595	
7 persons	4 714	4 244	12	50	6	254	4 722	3 884	473	1	7	17	345	
8 persons	3 972	3 626	16	29	4	165	3 621	2 997	376	3	10	7	234	
9 persons or more	2 196	1 925	16	24	1	112	2 027	1 524	318	1	8	7	144	
Median	3.0	2.9	3.1	3.4	2.5	3.2	2.5	2.4	3.0	2.0	2.4	3.5	2.9	
PERSONS PER ROOM														
Owner occupied	42 342	34 299	446	358	81	3 689	63 767	44 758	13 986	35	282	157	11 288	
0.50 or less	20 439	16 710	279	155	55	1 825	29 700	22 065	5 450	19	166	74	4 339	
0.51 to 0.75	8 920	7 325	84	70	9	776	14 190	9 762	3 376	9	74	48	2 762	
0.76 to 1.00	8 373	6 822	52	67	11	684	12 434	8 328	3 116	7	37	26	2 605	
1.01 to 1.50	3 851	2 978	26	49	3	304	5 589	3 481	1 532	-	5	8	1 210	
1.51 or more	779	464	5	17	3	100	1 854	1 122	512	-	-	1	372	
Renter occupied	87 560	79 796	455	947	131	4 356	141 737	119 282	14 820	75	864	236	12 308	
0.50 or less	34 137	31 656	166	303	64	1 399	47 218	40 158	4 800	35	353	76	4 000	
0.51 to 0.75	18 629	17 046	98	175	31	952	30 079	24 276	4 049	20	268	59	3 506	
0.76 to 1.00	19 321	17 528	88	197	20	1 083	36 694	30 980	3 706	15	172	66	3 153	
1.01 to 1.50	11 868	10 606	76	183	12	650	17 500	14 778	1 601	4	52	26	1 240	
1.51 or more	3 605	2 960	27	89	4	272	10 246	9 090	664	1	19	9	409	
With all plumbing facilities	125 050	112 373	845	1 286	181	7 265	198 399	160 297	26 819	109	1 136	388	22 986	
Owner occupied	40 444	33 897	419	354	74	3 314	61 790	44 317	13 094	35	276	153	10 965	
1.00 or less	36 247	30 503	389	289	68	2 992	54 867	39 788	11 316	35	272	144	9 460	
1.01 to 1.50	3 572	2 943	25	49	3	254	5 279	3 444	1 375	-	4	8	1 163	
1.51 or more	625	451	5	16	3	68	1 644	1 085	403	-	-	1	342	
Renter occupied	84 606	78 476	426	932	107	3 951	136 609	115 980	13 725	74	860	235	12 021	
1.00 or less	69 878	65 093	330	664	98	3 135	110 257	92 803	11 914	69	789	200	10 466	
1.01 to 1.50	11 459	10 492	71	181	8	597	16 934	14 581	1 369	4	52	26	1 183	
1.51 or more	3 269	2 891	25	87	1	219	9 418	8 596	442	1	19	9	372	
TELEPHONE														
Available	95 338	82 338	803	1 149	182	6 681	173 000	137 356	25 639	103	1 072	361	21 247	
None	34 564	31 757	98	156	30	1 364	32 504	26 684	3 167	7	74	32	2 349	

Table 12. Utilization Characteristics of Housing Units With Negro Head of Household, for Areas and Places: 1970—Continued

[For minimum base for derived figures (percent, median, etc.) and meaning of symbols, see text]

Standard Metropolitan Statistical Areas Places of 50,000 Inhabitants or More (or Central Cities) Urban Balance Urbanized Areas Places of 50,000 Inhabitants or More	Standard metropolitan statistical areas—Con.											
	Washington—Con.				Wilmington							
	Virginia portion				Delaware portion				Maryland portion		New Jersey portion	
	Total	Alexandria	Arlington (U)	Urban balance	Total	Total	Wilmington	Urban balance	Total	Urban part	Total	Urban part
All occupied housing units	12 658	4 178	2 650	3 868	16 411	13 328	9 835	2 945	642	171	2 441	1 400
UNITS IN STRUCTURE												
1	8 447	2 976	1 762	1 926	13 105	10 547	7 600	2 442	513	112	2 045	1 085
2 or more	4 086	1 192	884	1 893	3 217	2 739	2 224	487	96	54	382	312
Mobile home or trailer	125	10	4	49	89	42	11	16	33	5	14	3
ROOMS												
Owner occupied	5 023	1 314	1 226	1 320	8 360	6 715	4 409	1 964	344	57	1 301	573
1 room	8	3	—	3	16	12	9	3	3	—	1	—
2 rooms	40	10	6	8	37	29	17	5	6	—	10	2
3 rooms	122	29	17	34	187	129	70	36	18	—	40	16
4 rooms	698	162	175	144	606	360	97	200	63	10	183	79
5 rooms	1 402	414	396	275	1 773	1 321	576	652	93	19	359	138
6 rooms	1 442	468	322	346	3 276	2 794	2 084	605	85	17	397	181
7 rooms	664	139	176	217	1 440	1 217	913	270	42	6	181	89
8 rooms	360	60	72	160	669	563	392	142	17	3	89	46
9 rooms or more	287	29	62	133	356	298	237	51	17	2	41	22
Median	5.7	5.6	5.6	6.1	6.0	6.0	6.2	5.6	5.4	5.5	5.6	5.8
Renter occupied	7 635	2 864	1 424	2 548	8 051	6 613	5 426	981	298	114	1 140	827
1 room	170	83	36	27	96	77	61	7	7	3	12	5
2 rooms	333	115	78	104	345	289	241	37	17	8	39	22
3 rooms	1 128	435	260	349	1 413	1 216	1 031	157	34	13	163	104
4 rooms	2 506	878	423	991	2 110	1 714	1 295	354	73	24	323	235
5 rooms	2 051	829	389	641	1 750	1 405	1 085	272	59	24	286	225
6 rooms	989	416	157	287	1 517	1 242	1 088	125	63	27	212	158
7 rooms	284	83	46	100	509	413	383	22	34	12	62	50
8 rooms	101	15	24	35	185	151	144	4	5	2	29	17
9 rooms or more	73	10	11	14	126	106	98	3	6	1	14	11
Median	4.4	4.4	4.3	4.3	4.5	4.5	4.6	4.3	4.8	4.9	4.6	4.7
PERSONS												
Owner occupied	5 023	1 314	1 226	1 320	8 360	6 715	4 409	1 964	344	57	1 301	573
1 person	510	148	129	111	1 020	751	518	189	86	20	183	71
2 persons	1 071	262	285	272	1 921	1 533	1 022	428	78	15	310	146
3 persons	927	241	228	265	1 374	1 125	715	361	40	6	209	108
4 persons	785	216	168	229	1 307	1 077	675	359	39	4	191	96
5 persons	589	156	144	165	896	745	473	234	30	5	121	46
6 persons	436	117	109	109	672	542	360	161	29	1	101	38
7 persons	306	81	77	74	525	439	303	111	13	3	73	30
8 persons	229	60	48	55	348	267	186	62	12	—	69	26
9 persons or more	170	33	38	40	297	236	157	59	17	3	44	12
Median	3.5	3.5	3.4	3.6	3.4	3.5	3.4	3.5	2.7	2.1	3.3	3.1
Renter occupied	7 635	2 864	1 424	2 548	8 051	6 613	5 426	981	298	114	1 140	827
1 person	1 028	443	232	253	1 874	1 577	1 325	204	55	20	242	173
2 persons	1 657	643	338	537	1 853	1 542	1 243	246	56	24	255	186
3 persons	1 521	540	316	556	1 301	1 107	869	213	39	13	155	115
4 persons	1 217	436	197	475	976	810	662	125	35	16	131	103
5 persons	840	278	147	332	675	531	455	56	29	6	115	88
6 persons	574	221	86	182	518	408	328	65	31	13	79	58
7 persons	365	132	54	116	359	276	233	36	16	6	67	47
8 persons	248	97	35	63	306	239	209	22	22	10	45	32
9 persons or more	185	74	19	34	189	123	102	14	15	6	51	25
Median	3.2	3.1	2.9	3.4	2.7	2.7	2.7	2.7	3.5	3.5	3.0	3.0
PERSONS PER ROOM												
Owner occupied	5 023	1 314	1 226	1 320	8 360	6 715	4 409	1 964	344	57	1 301	573
0.50 or less	2 185	522	546	625	3 985	3 196	2 194	852	178	37	611	283
0.51 to 0.75	1 052	282	259	296	1 686	1 389	909	423	54	6	243	117
0.76 to 1.00	990	307	233	239	1 634	1 318	834	411	55	7	261	114
1.01 to 1.50	576	157	139	118	835	659	407	212	37	7	139	49
1.51 or more	220	46	49	42	220	153	65	66	20	—	47	10
Renter occupied	7 635	2 864	1 424	2 548	8 051	6 613	5 426	981	298	114	1 140	827
0.50 or less	2 260	895	462	684	3 462	2 903	2 401	415	102	36	457	340
0.51 to 0.75	1 754	632	369	614	1 648	1 397	1 124	242	44	20	207	157
0.76 to 1.00	2 008	739	351	734	1 670	1 376	1 172	163	67	31	227	169
1.01 to 1.50	1 121	418	167	384	960	735	585	125	56	18	169	122
1.51 or more	492	180	75	132	311	202	144	36	29	9	80	39
With all plumbing facilities	11 283	4 081	2 635	3 611	15 077	12 734	9 693	2 764	342	108	2 001	1 259
Owner occupied	4 379	1 302	1 222	1 206	7 783	6 469	4 369	1 896	210	42	1 104	523
1.00 or less	3 763	1 099	1 034	1 074	6 850	5 712	3 902	1 631	181	38	957	465
1.01 to 1.50	460	157	139	96	764	623	404	202	24	4	117	47
1.51 or more	156	46	49	36	169	134	63	63	5	—	30	10
Renter occupied	6 904	2 779	1 413	2 405	7 294	6 265	5 324	868	132	66	897	737
1.00 or less	5 540	2 194	1 173	1 933	6 232	5 402	4 604	736	107	60	723	601
1.01 to 1.50	984	412	167	361	840	694	579	108	18	5	128	103
1.51 or more	380	173	73	111	222	169	141	24	7	1	46	33
TELEPHONE												
Available	10 005	3 101	2 337	3 199	12 241	9 969	7 140	2 416	395	101	1 877	1 047
None	2 653	1 077	313	669	4 170	3 359	2 695	529	247	70	564	353

Table 12. Utilization Characteristics of Housing Units With Negro Head of Household, for Areas and Places: 1970—Continued

(For minimum base for derived figures (percent, median, etc.) and meaning of symbols, see text)

Standard Metropolitan Statistical Areas Places of 50,000 Inhabitants or More (or Central Cities) Urban Balance Urbanized Areas Places of 50,000 Inhabitants or More	Urbanized areas					Places						
	Baltimore	Washington				Baltimore	Bethesda (U)	Catonsville (U)	Dundalk (U)	Silver Spring (U)	Towson (U)	Wheaton (U)
		Total	District of Columbia portion	Maryland portion	Virginia portion							
All occupied housing units	119 625	198 601	164 040	24 796	9 765	114 095	110	901	1 305	1 146	212	393
UNITS IN STRUCTURE												
1	74 872	86 614	66 411	14 181	6 022	70 387	54	558	1 159	426	161	291
2 or more	44 525	111 459	97 257	10 516	3 686	43 518	56	341	146	717	49	101
Mobile home or trailer	228	528	372	99	57	190	-	2	-	3	2	1
ROOMS												
Owner occupied	37 293	59 758	44 758	11 549	3 451	34 299	35	446	358	282	81	157
1 room	56	201	193	2	6	54	-	-	-	-	-	-
2 rooms	111	483	420	39	24	100	-	3	2	-	-	1
3 rooms	904	1 660	1 371	217	72	852	-	7	11	4	1	2
4 rooms	1 929	3 843	2 569	833	441	1 572	1	34	126	13	8	5
5 rooms	3 863	10 385	6 969	2 409	1 007	3 206	5	89	77	33	15	19
6 rooms	18 575	23 100	18 410	3 650	1 040	17 511	8	173	99	82	39	31
7 rooms	5 906	9 625	7 202	1 976	447	5 420	7	70	18	54	7	40
8 rooms	3 730	6 192	4 555	1 403	234	3 491	7	46	18	44	5	29
9 rooms or more	2 219	4 269	3 069	1 020	180	2 093	7	24	7	50	6	30
Median	6.1	6.1	6.1	6.1	5.7	6.1	7.0	6.0	5.0	6.6	5.9	7.0
Renter occupied	82 332	138 843	119 282	13 247	6 314	79 796	75	455	947	864	131	236
1 room	760	8 006	7 723	141	142	743	8	-	2	21	1	-
2 rooms	3 080	15 672	14 890	503	279	3 032	5	7	11	58	2	3
3 rooms	17 332	41 048	37 535	2 519	994	17 093	22	32	55	229	11	15
4 rooms	21 504	37 406	30 621	4 676	2 109	20 238	14	297	675	265	55	58
5 rooms	11 846	20 270	15 074	3 474	1 722	11 326	7	62	162	158	30	65
6 rooms	19 391	11 000	8 835	1 390	775	19 070	5	45	38	84	22	62
7 rooms	4 415	3 015	2 488	332	195	4 337	9	5	2	29	7	22
8 rooms	2 742	1 499	1 282	151	66	2 707	5	4	2	13	3	7
9 rooms or more	1 262	927	834	61	32	1 250	-	3	-	7	-	4
Median	4.4	3.6	3.5	4.2	4.3	4.4	3.7	4.1	4.1	4.0	4.4	5.1
PERSONS												
Owner occupied	37 293	59 758	44 758	11 549	3 451	34 299	35	446	358	282	81	157
1 person	3 416	5 021	4 199	460	460	3 166	1	54	29	9	6	5
2 persons	8 289	12 624	10 160	1 713	751	7 520	5	144	103	69	29	16
3 persons	6 946	11 446	8 604	2 198	644	6 335	11	84	59	74	22	35
4 persons	6 072	10 885	7 752	2 603	530	5 553	10	68	49	66	8	48
5 persons	4 485	7 922	5 599	1 913	410	4 125	4	44	50	29	4	27
6 persons	3 085	4 946	3 461	1 190	295	2 907	1	15	33	18	2	11
7 persons	2 346	3 149	2 249	691	209	2 204	3	16	17	12	3	12
8 persons	1 732	2 408	1 795	468	145	1 648	-	12	8	2	4	1
9 persons or more	922	1 357	939	313	105	841	-	9	10	3	3	2
Median	3.5	3.6	3.4	4.0	3.5	3.5	3.6	2.8	3.3	3.4	2.8	4.0
Renter occupied	82 332	138 843	119 282	13 247	6 314	79 796	75	455	947	864	131	236
1 person	17 259	35 169	32 379	1 917	873	16 868	28	69	105	211	28	24
2 persons	17 792	33 861	29 023	3 423	1 415	17 192	20	107	212	244	36	38
3 persons	13 496	24 478	20 011	3 153	1 314	13 006	9	84	169	179	31	55
4 persons	10 491	17 885	14 712	2 172	1 001	10 121	7	73	159	110	14	40
5 persons	7 587	11 154	9 251	1 202	701	7 345	5	50	116	69	5	31
6 persons	5 644	6 577	5 501	625	451	5 469	1	28	83	26	6	17
7 persons	4 360	4 514	3 884	360	270	4 244	1	12	50	7	6	17
8 persons	3 710	3 416	2 997	247	172	3 626	3	16	29	10	4	7
9 persons or more	1 993	1 789	1 524	148	117	1 925	1	16	24	8	1	7
Median	3.0	2.5	2.4	2.9	3.2	2.9	2.0	3.1	3.4	2.4	2.5	3.5
PERSONS PER ROOM												
Owner occupied	37 293	59 758	44 758	11 549	3 451	34 299	35	446	358	282	81	157
0.50 or less	18 212	28 080	22 065	4 510	1 505	16 710	19	279	155	166	55	74
0.51 to 0.75	7 983	13 340	9 762	2 846	732	7 325	9	84	70	74	9	48
0.76 to 1.00	7 356	11 672	8 328	2 640	704	6 822	7	52	67	37	11	26
1.01 to 1.50	3 203	5 056	3 481	1 192	383	2 978	-	26	49	5	3	8
1.51 or more	539	1 610	1 122	361	127	464	-	5	17	-	3	1
Renter occupied	82 332	138 843	119 282	13 247	6 314	79 796	75	455	947	864	131	236
0.50 or less	32 619	46 454	40 158	4 405	1 891	31 656	35	166	303	353	64	76
0.51 to 0.75	17 576	29 554	24 276	3 786	1 492	17 046	20	98	175	268	31	59
0.76 to 1.00	18 028	36 009	30 980	3 351	1 678	17 528	15	88	197	172	20	66
1.01 to 1.50	10 992	16 964	14 778	1 288	898	10 606	4	76	183	52	12	26
1.51 or more	3 117	9 862	9 090	417	355	2 960	1	27	89	19	4	9
With all plumbing facilities	117 400	194 071	160 297	24 271	9 503	112 373	109	845	1 286	1 136	181	388
Owner occupied	36 611	58 943	44 317	11 266	3 360	33 897	35	419	354	276	74	153
1.00 or less	32 971	52 427	39 788	9 776	2 863	30 503	35	289	289	272	68	144
1.01 to 1.50	3 136	4 968	3 444	1 152	372	2 943	-	25	49	4	3	8
1.51 or more	504	1 548	1 085	338	125	451	-	5	16	-	3	1
Renter occupied	80 789	135 128	115 980	13 005	6 143	78 476	74	426	932	860	107	235
1.00 or less	66 924	109 108	92 803	11 373	4 932	65 093	69	330	664	789	98	200
1.01 to 1.50	10 842	16 698	14 581	1 240	877	10 492	4	71	181	87	8	26
1.51 or more	3 023	9 322	8 596	392	334	2 891	1	25	87	19	1	9
TELEPHONE												
Available	87 247	167 695	137 356	22 423	7 916	82 338	103	803	1 149	1 072	182	361
None	32 378	30 906	26 684	2 373	1 849	31 757	7	98	156	74	30	32

Table 13. **Occupancy, Plumbing, and Structural Characteristics for Standard Metropolitan Statistical Areas and Constituent Counties: 1970**

(For minimum base for derived figures (percent, median, etc.) and meaning of symbols, see text)

**Standard Metropolitan Statistical Areas
Constituent Counties**

	Baltimore							Washington				
	Total	Anne Arundel County	Baltimore County	Carroll County	Harford County	Howard County	Baltimore city	Total	District of Columbia portion	Maryland portion		
										Total	Montgomery County	Prince Georges County
Total population	2 070 670	297 539	621 077	69 006	115 378	61 911	905 759	2 861 123	756 510	1 183 376	522 809	660 567
All housing units	656 777	88 852	190 773	20 175	33 487	17 969	305 521	937 823	278 444	361 607	161 378	200 229
Vacant—seasonal and migratory.....	3 977	2 995	874	16	28	7	57	287	70	83	65	18
All year-round housing units	652 800	85 857	189 899	20 159	33 459	17 962	305 464	937 536	278 374	361 524	161 313	200 211
POPULATION												
Population in housing units, 1970.....	2 010 129	280 131	607 282	63 960	110 604	60 673	887 479	2 774 903	715 392	1 160 701	516 645	644 056
Per occupied unit.....	3.2	3.5	3.3	3.3	3.5	3.6	3.1	3.1	2.7	3.3	3.3	3.3
Owner.....	3.4	3.6	3.5	3.3	3.6	3.7	3.2	3.7	3.3	3.8	3.7	3.9
Renter.....	2.9	3.2	2.7	3.1	3.2	3.1	2.9	2.6	2.5	2.7	2.6	2.8
Population in housing units, 1960.....	1 741 299	188 392	480 243	47 879	72 681	35 345	916 759	1 993 208	722 208	684 072	337 151	346 921
Per occupied unit.....	3.4	3.7	3.6	3.4	3.6	3.7	3.3	3.3	2.9	3.6	3.6	3.7
TENURE, RACE, AND VACANCY STATUS												
All occupied units	623 869	81 136	184 850	19 623	32 031	16 880	289 349	898 496	262 538	349 636	156 674	192 962
Owner occupied.....	363 136	57 098	129 572	13 767	21 044	12 892	128 763	412 973	73 980	192 846	96 246	96 600
Percent of all occupied.....	58.2	70.4	70.1	70.2	65.7	76.4	44.5	46.0	28.2	55.2	61.4	50.1
Cooperative or condominium.....	1 400	174	157	—	5	—	1 064	7 529	4 434	2 707	1 154	1 553
White.....	319 667	53 323	126 851	13 508	19 891	12 108	93 986	346 237	28 547	177 184	92 977	84 207
Negro.....	42 342	3 575	2 395	244	1 095	734	34 299	63 767	44 758	13 986	2 375	11 611
Renter occupied.....	260 733	24 038	55 278	5 856	10 987	3 988	160 586	485 523	188 558	156 790	60 428	96 362
White.....	171 155	20 382	52 531	5 613	9 700	3 510	79 419	337 654	66 703	139 896	56 214	83 882
Negro.....	87 560	3 453	2 414	224	1 216	457	79 796	141 737	119 282	14 820	3 261	11 559
Vacant year-round units	28 931	4 721	5 049	536	1 428	1 082	16 115	39 040	15 836	11 888	4 639	7 249
For sale only.....	3 067	613	615	114	369	238	1 118	5 653	894	1 989	913	1 076
Homeowner vacancy rate.....	0.8	1.1	0.5	0.8	1.7	1.8	0.9	1.4	1.2	1.0	0.9	1.1
With all plumbing facilities.....	2 919	565	594	96	355	223	1 086	5 574	884	1 965	905	1 060
For rent.....	14 637	945	2 718	138	593	360	9 883	22 314	10 470	6 992	2 182	4 810
Rental vacancy rate.....	5.3	3.8	4.7	2.3	5.1	8.3	5.8	4.4	5.3	4.3	3.5	4.8
With all plumbing facilities.....	14 189	873	2 649	119	536	352	9 660	21 566	9 928	6 908	2 150	4 758
Rented or sold, awaiting occupancy.....	3 597	612	778	83	142	376	1 606	3 652	1 219	1 226	651	575
Held for occasional use.....	2 656	1 763	185	47	64	43	554	2 290	982	400	306	94
Other vacant.....	4 974	788	753	154	260	65	2 954	5 131	2 271	1 281	587	694
All year-round housing units	652 800	85 857	189 899	20 159	33 459	17 962	305 464	937 536	278 374	361 524	161 313	200 211
PLUMBING FACILITIES												
With all plumbing facilities.....	634 989	82 237	185 894	18 432	31 559	16 758	300 109	919 688	271 943	356 357	159 499	196 858
Lacking some or all plumbing facilities.....	17 811	3 620	4 005	1 727	1 900	1 204	5 355	17 848	6 431	5 167	1 814	3 553
Lacking only hot water.....	3 543	661	763	170	251	132	1 566	2 060	608	798	287	511
Lacking other plumbing facilities.....	14 268	2 959	3 242	1 557	1 649	1 072	3 789	15 788	5 823	4 369	1 527	2 842
PIPED WATER IN STRUCTURE												
Hot and cold.....	642 380	82 968	187 555	19 088	32 111	17 256	303 402	929 625	277 599	358 188	160 186	198 002
Cold only.....	6 440	1 246	1 572	667	694	284	1 977	3 729	700	1 322	466	856
None.....	3 980	1 643	772	404	654	422	85	4 182	75	2 014	661	1 353
FLUSH TOILET												
For exclusive use of household.....	642 641	83 360	187 535	18 899	32 040	17 283	303 524	925 330	274 134	357 998	160 006	197 992
Also used by another household.....	2 446	195	324	163	212	30	1 522	5 231	3 973	679	289	390
None.....	7 713	2 302	2 040	1 097	1 207	649	418	6 975	267	2 847	1 018	1 829
BATHTUB OR SHOWER												
For exclusive use of household.....	639 687	83 051	187 044	18 693	31 913	16 922	302 064	922 955	272 942	357 464	159 905	197 559
Also used by another household.....	2 498	214	315	167	219	30	1 553	5 119	3 977	618	283	335
None.....	10 615	2 592	2 540	1 299	1 327	1 010	1 847	9 462	1 455	3 442	1 125	2 317
COMPLETE KITCHEN FACILITIES												
All year-round units	652 800	85 857	189 899	20 159	33 459	17 962	305 464	937 536	278 374	361 524	161 313	200 211
For exclusive use of household.....	641 053	83 582	188 290	19 445	32 304	17 439	299 993	925 060	272 371	358 491	160 205	198 286
Also used by another household.....	943	72	84	26	63	18	680	2 612	2 217	211	64	147
No complete kitchen facilities.....	10 804	2 203	1 525	688	1 092	505	4 791	9 864	3 786	2 822	1 044	1 778
Renter occupied.....	260 733	24 038	55 278	5 856	10 987	3 988	160 586	485 523	188 558	156 790	60 428	96 362
For exclusive use of household.....	254 466	22 980	54 469	5 537	10 405	3 707	157 368	477 045	183 593	155 031	59 813	95 218
Also used by another household.....	667	57	45	20	42	12	491	2 113	1 795	169	48	121
No complete kitchen facilities.....	5 600	1 001	764	299	540	269	2 727	6 365	3 170	1 590	567	1 023
ACCESS												
With direct access.....	651 112	85 799	189 653	20 134	33 428	17 944	304 154	936 762	277 892	361 364	161 247	200 117
Lacking direct access.....	1 688	58	246	25	31	18	1 310	774	482	160	66	94
UNITS IN STRUCTURE												
All year-round units	652 800	85 857	189 899	20 159	33 459	17 962	305 464	937 536	278 374	361 524	161 313	200 211
1.....	456 070	67 360	146 527	15 810	25 209	14 610	186 554	505 931	102 110	221 676	110 330	111 346
2 or more.....	189 572	16 000	41 557	3 748	6 923	2 718	118 626	425 364	175 680	137 847	50 427	87 420
Mobile home or trailer.....	7 158	2 497	1 815	601	1 327	634	284	6 241	584	2 001	556	1 445
Owner occupied.....	363 136	57 098	129 572	13 767	21 044	12 892	128 763	412 973	73 980	192 846	96 246	96 600
1.....	338 104	53 304	124 179	12 570	19 212	12 002	116 837	395 893	66 564	188 240	94 367	93 873
2 or more.....	18 890	1 522	3 766	727	706	319	11 850	12 174	7 264	2 953	1 458	1 495
Mobile home or trailer.....	6 142	2 272	1 627	470	1 126	571	76	4 906	152	1 653	421	1 232
Renter occupied.....	260 733	24 038	55 278	5 856	10 987	3 988	160 586	485 523	188 558	156 790	60 428	96 362
1.....	103 645	10 289	20 106	2 832	5 058	1 850	63 510	95 858	31 878	29 085	13 862	15 223
2 or more.....	156 072	13 524	34 984	2 893	5 728	2 075	96 868	388 330	156 248	127 357	46 431	80 926
Mobile home or trailer.....	1 016	225	188	131	201	63	208	1 335	432	348	135	213
TELEPHONE												
All occupied units	623 869	81 136	184 850	19 623	32 031	16 880	289 349	898 496	262 538	349 636	156 674	192 962
Available.....	545 654	75 024	175 707	17 426	28 769	15 744	232 984	830 947	228 878	333 901	151 995	181 906
None.....	78 215	6 112	9 143	2 197	3 262	1 136	56 365	67 549	33 660	15 735	4 679	11 056

Table 13. **Occupancy, Plumbing, and Structural Characteristics for Standard Metropolitan Statistical Areas and Constituent Counties: 1970—Continued**

(For minimum base for derived figures (percent, median, etc.) and meaning of symbols, see text)

Standard Metropolitan Statistical Areas Constituent Counties	Washington— Con.								Wilmington			
	Virginia portion								Total	Delaware portion	Maryland portion	New Jersey portion
	Total	Arlington County	Fairfax County	Loudoun County	Prince William County	Alexandria city	Fairfax city	Falls Church city		New Castle County	Cecil County	Salem County
Total population	921 237	174 284	455 021	37 150	111 102	110 938	21 970	10 772	499 493	385 856	53 291	60 346
All housing units	297 772	71 241	130 817	11 381	29 885	44 424	6 262	3 762	156 723	120 704	16 421	19 598
Vacant—seasonal and migratory	134	15	24	52	13	29	1	—	1 636	38	1 392	206
All year-round housing units	297 638	71 226	130 793	11 329	29 872	44 395	6 261	3 762	155 087	120 666	15 029	19 392
POPULATION												
Population in housing units, 1970	898 810	168 788	444 564	36 704	107 066	109 365	21 627	10 696	484 626	375 751	49 176	59 699
Per occupied unit	3.1	2.4	3.5	3.5	3.9	2.6	3.5	2.9	3.3	3.2	3.5	3.2
Owner	3.6	3.1	3.8	3.5	4.0	3.1	3.8	3.3	3.5	3.6	3.5	3.2
Renter	2.6	2.1	3.0	3.5	3.6	2.4	3.1	2.5	2.7	2.6	3.4	3.1
Population in housing units, 1960	586 928	158 095	245 335	24 120	45 879	89 986	13 412	10 101	400 878	299 850	43 646	57 382
Per occupied unit	3.4	2.9	3.9	3.7	3.9	3.1	4.0	3.6	3.4	3.4	3.6	3.4
TENURE, RACE, AND VACANCY STATUS												
All occupied units	286 322	69 360	126 516	10 402	27 760	42 477	6 122	3 685	148 697	115 774	14 242	18 681
Owner occupied	146 147	23 257	81 061	6 836	18 473	11 029	3 632	1 859	101 572	78 875	9 421	13 276
Percent of all occupied	51.0	33.5	64.1	65.7	66.5	26.0	59.3	50.4	68.3	68.1	66.1	71.1
Cooperative or condominium	388	174	200	—	6	8	—	—	73	62	6	5
White	140 506	21 905	79 512	6 264	17 748	9 672	3 573	1 832	92 971	71 948	9 065	11 958
Negro	5 023	1 226	1 180	563	673	1 314	49	18	8 360	6 715	344	1 301
Renter occupied	140 175	46 103	45 455	3 566	9 287	31 448	2 490	1 826	47 125	36 899	4 821	5 405
White	131 055	43 910	42 963	3 036	8 596	28 313	2 444	1 793	38 717	29 995	4 474	4 248
Negro	7 635	1 424	2 149	523	622	2 864	32	3	8 051	6 613	298	1 140
Vacant year-round units	11 316	1 866	4 277	927	2 112	1 918	139	77	6 390	4 892	787	711
For sale only	2 770	124	1 683	192	569	155	41	6	974	814	76	84
Homeowner vacancy rate	1.9	0.5	2.0	2.7	3.0	1.4	1.1	0.3	0.9	1.0	0.8	0.6
With all plumbing facilities	2 725	124	1 666	171	563	154	41	6	932	787	69	76
For rent	4 852	1 155	1 484	109	595	1 395	67	47	2 785	2 320	266	199
Rental vacancy rate	3.3	2.4	3.2	3.0	6.0	4.2	2.6	2.5	5.6	5.9	5.2	3.6
With all plumbing facilities	4 730	1 141	1 452	77	563	1 384	67	46	2 651	2 279	197	175
Rented or sold, awaiting occupancy	1 207	115	459	127	405	77	17	7	904	729	59	116
Held for occasional use	908	150	115	306	231	101	3	2	242	116	25	101
Other vacant	1 579	322	536	193	312	190	11	15	1 485	913	361	211
All year-round housing units	297 638	71 226	130 793	11 329	29 872	44 395	6 261	3 762	155 087	120 666	15 029	19 392
PLUMBING FACILITIES												
With all plumbing facilities	291 388	70 633	128 718	9 668	28 407	44 022	6 198	3 742	150 455	118 606	13 526	18 323
Lacking some or all plumbing facilities	6 250	593	2 075	1 661	1 465	373	63	20	4 632	2 060	1 503	1 069
Lacking only hot water	654	97	294	70	115	57	12	9	832	446	164	222
Lacking other plumbing facilities	5 596	496	1 781	1 591	1 350	316	51	11	3 800	1 614	1 339	847
PIPED WATER IN STRUCTURE												
Hot and cold	293 838	71 112	129 616	10 008	28 816	44 319	6 214	3 753	151 987	119 532	13 879	18 576
Cold only	1 707	107	633	407	461	68	22	9	1 919	727	625	567
None	2 093	7	544	914	595	8	25	—	1 181	407	525	249
FLUSH TOILET												
For exclusive use of household	293 198	71 023	129 478	9 874	28 671	44 178	6 219	3 755	152 467	119 702	13 986	18 779
Also used by another household	579	175	105	30	61	197	4	7	335	245	71	19
None	3 861	28	1 210	1 425	1 140	20	38	—	2 285	719	972	594
BATHTUB OR SHOWER												
For exclusive use of household	292 549	70 776	129 227	9 817	28 654	44 110	6 212	3 753	151 506	119 150	13 755	18 601
Also used by another household	524	150	89	27	57	192	4	5	342	252	74	16
None	4 565	300	1 477	1 485	1 161	93	45	4	3 239	1 264	1 200	775
COMPLETE KITCHEN FACILITIES												
All year-round units	297 638	71 226	130 793	11 329	29 872	44 395	6 261	3 762	155 087	120 666	15 029	19 392
For exclusive use of household	294 198	70 946	129 870	10 200	29 106	44 097	6 224	3 755	152 628	119 525	14 229	18 874
Also used by another household	184	66	35	7	6	68	—	2	117	83	21	13
No complete kitchen facilities	3 256	214	888	1 122	760	230	37	5	2 342	1 058	779	505
Renter occupied	140 175	46 103	45 455	3 566	9 287	31 448	2 490	1 826	47 125	36 899	4 821	5 405
For exclusive use of household	138 421	45 882	45 006	3 078	8 954	31 208	2 470	1 823	46 104	36 388	4 482	5 234
Also used by another household	149	53	27	6	5	56	—	—	83	60	16	7
No complete kitchen facilities	1 605	168	422	482	328	184	20	1	938	451	323	164
ACCESS												
With direct access	297 506	71 169	130 764	11 322	29 864	44 365	6 261	3 761	154 969	120 577	15 010	19 382
Lacking direct access	132	57	29	7	8	30	—	1	118	89	19	10
UNITS IN STRUCTURE												
All year-round units	297 638	71 226	130 793	11 329	29 872	44 395	6 261	3 762	155 087	120 666	15 029	19 392
1	182 145	29 533	95 310	10 172	23 285	17 042	4 364	2 439	118 133	90 597	11 498	16 038
2 or more	111 837	41 620	33 803	927	5 266	27 076	1 826	1 319	33 419	27 838	2 622	2 959
Mobile home or trailer	3 656	73	1 680	230	1 321	277	71	4	3 535	2 231	909	395
Owner occupied	146 147	23 257	81 061	6 836	18 473	11 029	3 632	1 859	101 572	78 875	9 421	13 276
1	141 089	22 648	78 999	6 498	17 108	10 476	3 508	1 852	95 693	74 998	8 319	12 376
2 or more	1 957	605	597	135	213	340	61	6	2 874	1 845	452	577
Mobile home or trailer	3 101	4	1 465	203	1 152	213	63	1	3 005	2 032	650	323
Renter occupied	140 175	46 103	45 455	3 566	9 287	31 448	2 490	1 826	47 125	36 899	4 821	5 405
1	34 895	6 472	13 607	2 795	4 595	6 099	777	550	18 817	13 077	2 594	3 146
2 or more	104 725	39 562	31 633	744	4 523	25 285	1 705	1 273	27 778	23 623	1 968	2 187
Mobile home or trailer	555	69	215	27	169	64	8	3	530	199	259	72
TELEPHONE												
All occupied units	286 322	69 360	126 516	10 402	27 760	42 477	6 122	3 685	148 697	115 774	14 242	18 681
Available	268 168	65 935	121 570	9 240	23 923	38 114	5 837	3 549	135 702	106 813	11 748	17 141
None	18 154	3 425	4 946	1 162	3 837	4 363	285	136	12 995	8 961	2 494	1 540

Table 14. Utilization Characteristics for Standard Metropolitan Statistical Areas and Constituent Counties: 1970

[For minimum base for derived figures (percent, median, etc.) and meaning of symbols, see text]

Standard Metropolitan Statistical Areas Constituent Counties	Baltimore						Washington					
	Total	Anne Arundel County	Baltimore County	Carroll County	Harford County	Howard County	Baltimore city	Total	District of Columbia portion	Maryland portion		
										Total	Montgomery County	Prince Georges County
ROOMS												
All year-round units	652 800	85 857	189 899	20 159	33 459	17 962	305 464	937 536	278 374	361 524	161 313	200 211
1 room	6 689	482	1 590	114	381	65	5 057	32 683	23 766	3 634	2 182	1 452
2 rooms	16 095	1 089	1 947	218	722	197	11 922	51 448	32 941	8 249	3 926	4 323
3 rooms	71 617	5 326	13 210	1 085	2 268	770	48 958	135 809	65 080	35 749	13 645	22 104
4 rooms	107 419	14 829	29 656	3 371	5 737	2 236	51 590	155 611	48 655	59 316	20 431	38 885
5 rooms	120 137	20 942	38 934	4 306	7 404	2 914	45 637	160 755	31 867	74 610	26 098	48 512
6 rooms	191 711	21 831	56 737	5 690	7 973	4 820	94 660	155 510	39 040	67 425	27 822	39 603
7 rooms	73 171	10 883	26 654	2 659	4 678	2 890	25 407	95 914	16 169	43 825	22 367	21 458
8 rooms	39 495	6 238	13 225	1 656	2 625	2 409	13 342	77 435	10 657	35 258	20 719	14 539
9 rooms or more	26 466	4 237	8 946	1 060	1 671	1 661	8 891	72 371	10 199	33 458	24 123	9 335
Median	5.5	5.5	5.7	5.7	5.5	6.1	5.3	5.1	3.9	5.5	6.0	5.2
Owner occupied	363 136	57 098	129 572	13 767	21 044	12 892	128 763	412 973	73 980	192 846	96 246	96 600
1 room	382	68	73	21	28	13	179	745	482	133	56	77
2 rooms	1 031	190	257	50	85	41	408	1 675	973	393	175	218
3 rooms	7 348	1 049	1 579	248	362	141	3 969	6 095	2 837	1 899	728	1 171
4 rooms	29 653	6 175	10 157	1 483	2 118	925	8 795	20 787	4 504	9 169	3 529	5 640
5 rooms	65 479	13 515	23 501	3 104	4 514	1 731	19 114	63 186	10 352	30 659	10 866	19 793
6 rooms	143 509	17 486	49 052	4 528	6 241	3 864	62 338	110 132	26 344	49 681	20 508	29 173
7 rooms	60 347	9 288	24 394	2 151	3 944	2 557	18 013	79 396	12 080	38 124	19 413	18 711
8 rooms	32 805	5 576	12 243	1 320	2 316	2 150	9 200	66 626	8 262	31 877	18 648	13 229
9 rooms or more	22 582	3 751	8 316	862	1 436	1 470	6 747	64 331	8 146	30 911	22 323	8 588
Median	6.0	5.9	6.1	5.9	6.0	6.4	6.0	6.5	6.2	6.6	7.1	6.2
Renter occupied	260 733	24 038	55 278	5 856	10 987	3 988	160 586	485 523	188 558	156 790	60 428	96 362
1 room	5 645	345	463	82	258	51	4 446	29 883	21 747	3 323	2 023	1 300
2 rooms	13 223	740	1 564	155	574	131	10 059	46 252	29 408	7 506	3 564	3 942
3 rooms	58 216	3 821	10 977	796	1 720	564	40 338	121 480	57 488	32 150	12 395	19 755
4 rooms	71 378	7 530	18 200	1 794	3 354	1 102	39 998	127 118	41 197	47 326	16 096	31 230
5 rooms	49 444	6 182	13 903	1 103	2 596	961	24 699	91 088	20 408	40 811	14 099	26 712
6 rooms	42 945	3 480	6 882	1 027	1 431	687	29 438	41 224	11 398	16 252	6 773	9 479
7 rooms	11 236	1 187	1 987	446	613	230	6 773	14 132	3 566	4 936	2 635	2 301
8 rooms	5 569	444	802	282	245	146	3 650	8 323	2 064	2 692	1 658	1 034
9 rooms or more	3 077	309	500	171	196	116	1 785	6 023	1 642	1 794	1 185	609
Median	4.2	4.4	4.3	4.4	4.4	4.7	4.1	3.9	3.3	4.2	4.3	4.2
Year-round vacant for sale	3 067	613	615	114	369	238	1 118	5 653	894	1 989	913	1 076
1 to 3 rooms	212	29	34	2	7	6	134	137	92	25	7	18
4 and 5 rooms	687	201	96	20	93	23	254	798	211	321	70	251
6 and 7 rooms	1 631	264	360	74	217	114	602	2 202	388	807	244	563
8 rooms or more	537	119	125	18	52	95	128	2 516	203	836	592	244
Median	6.1	6.0	6.3	6.1	6.0	7.1	5.9	7.2	6.1	7.1	8.0	6.4
Year-round vacant for rent	14 637	945	2 718	138	593	360	9 883	22 314	10 470	6 992	2 182	4 810
1 room	429	18	28	5	68	1	309	1 407	1 107	6 992	2 182	4 810
2 rooms	1 311	43	78	7	46	20	1 117	2 369	1 842	242	119	123
3 rooms	4 127	165	436	21	133	41	3 331	6 179	3 466	1 373	348	1 025
4 rooms	3 773	326	835	43	170	138	2 261	5 863	2 291	2 239	519	1 720
5 rooms	2 602	254	1 108	25	116	87	1 012	4 211	872	2 283	784	1 499
6 rooms or more	2 395	139	233	37	60	73	1 853	2 285	892	735	358	377
Median	3.9	4.3	4.5	4.3	3.8	4.4	3.6	3.7	3.2	4.3	4.6	4.2
PERSONS												
Owner occupied	363 136	57 098	129 572	13 767	21 044	12 892	128 763	412 973	73 980	192 846	96 246	96 600
1 person	35 259	4 335	8 779	1 435	1 615	749	18 346	31 259	11 266	11 102	5 706	5 396
2 persons	98 432	14 497	33 188	4 111	5 229	2 934	38 473	97 944	21 286	41 949	21 891	20 058
3 persons	70 876	10 999	26 278	2 650	3 984	2 435	24 530	77 717	13 220	35 751	17 594	18 157
4 persons	69 770	11 913	28 579	2 490	4 529	2 865	19 994	88 323	10 820	44 030	22 108	21 922
5 persons	44 784	7 828	17 832	1 565	2 974	2 047	12 538	59 422	7 324	30 540	15 295	15 245
6 persons	23 503	4 091	8 752	846	1 563	1 049	7 202	31 436	4 324	16 196	7 840	8 356
7 persons	11 518	1 941	3 788	381	667	467	4 274	14 768	2 677	7 468	3 418	4 050
8 persons	5 958	961	1 582	176	302	221	2 716	7 648	2 024	3 537	1 471	2 066
9 persons or more	3 036	533	794	113	181	125	1 290	4 456	1 047	2 273	923	1 350
Median	3.2	3.4	3.4	3.0	3.4	3.6	2.8	3.5	2.8	3.7	3.6	3.7
Renter occupied	260 733	24 038	55 278	5 856	10 987	3 988	160 586	485 523	188 558	156 790	60 428	96 362
1 person	64 672	3 932	11 366	1 011	1 668	659	46 036	122 889	72 973	33 158	15 396	17 762
2 persons	73 520	6 783	19 031	1 579	3 037	1 189	41 901	143 694	48 497	51 228	19 901	31 327
3 persons	44 360	4 748	11 074	1 216	2 254	758	24 310	81 260	24 779	31 318	10 638	20 680
4 persons	31 309	3 828	7 035	904	1 740	592	17 210	56 925	17 139	21 838	7 588	14 250
5 persons	18 862	2 163	3 529	544	1 035	331	11 260	29 767	10 422	10 485	3 823	6 662
6 persons	11 827	1 233	1 737	291	599	233	7 734	14 918	5 984	4 728	1 664	3 064
7 persons	7 748	699	874	171	360	101	5 543	8 121	4 086	2 184	788	1 396
8 persons	5 574	433	422	89	176	87	4 367	5 174	3 102	1 140	395	745
9 persons or more	2 861	219	210	51	118	78	2 225	2 775	1 576	711	235	476
Median	2.4	2.8	2.4	2.8	2.8	2.7	2.3	2.2	1.9	2.4	2.2	2.5
PERSONS PER ROOM												
Owner occupied	363 136	57 098	129 572	13 767	21 044	12 892	128 763	412 973	73 980	192 846	96 246	96 600
0.50 or less	197 462	28 056	67 206	7 636	10 334	6 717	77 513	232 704	45 647	102 895	57 994	44 901
0.51 to 0.75	87 888	14 813	35 125	3 162	5 659	3 682	25 447	103 461	13 345	51 947	24 927	27 020
0.76 to 1.00	59 982	10 921	21 894	2 318	3 952	1 937	18 960	58 611	9 961	29 721	10 942	18 779
1.01 to 1.50	15 491	2 781	4 803	566	920	481	5 940	14 889	3 775	7 036	2 067	4 969
1.51 or more	2 313	527	544	85	179	75	903	3 308	1 252	1 247	316	931
Renter occupied	260 733	24 038	55 278	5 856	10 987	3 988	160 586	485 523	188 558	156 790	60 428	96 362
0.50 or less	120 818	9 685	27 424	2 625	4 012	1 786	75 286	218 147	78 405	71 455	30 793	40 662
0.51 to 0.75	61 466	6 305	15 123	1 551	2 903	1 026	34 558	116 015	34 150	44 550	16 190	28 360
0.76 to 1.00	52 174	5 565	9 517	1 186	2 747	790	32 369	107 514	48 870	31 609	10 669	20 940
1.01 to 1.50	20 536	1 857	2 647	398	965	292	14 377	28 262	15 884	6 908	2 010	4 898
1.51 or more	5 739	626	567	96	360	94	3 996	15 585	11 249	2 268	766	1 502
With all plumbing facilities	607 837	78 020	181 145	18 017	30 295	15 737	284 623	882 442	256 937	344 736	154 965	189 771
Owner occupied	353 422	55 483	127 559	12 920	20 209	12 191	127 060	407 350	73 270	190 634	95 444	95 190
1.00 or less	338 495	52 468	122 387	12 362	19 233	11 721	120 324	390 031	68 333	182 726	93 160	89 566
1.01 to 1.50	14 910	2 604	4 679	501	842	414	5 870	14 342	3 731	6 811	2 003	4 808
1.51 or more	2 017	411	493	57	134	56	866	2 977	1 206	1 097	281	816
Renter occupied	252 415	22 537	53 586	5 097	10 086	3 546	157 563	475 092	183 667	154 102	59 521	94 581
1.00 or less	227 593	20 516	50 635	4								

Table 14. Utilization Characteristics for Standard Metropolitan Statistical Areas and Constituent Counties: 1970—Continued

(For minimum base for derived figures (percent, median, etc.) and meaning of symbols, see text)

Standard Metropolitan Statistical Areas Constituent Counties	Washington—Con.								Wilmington			
	Virginia portion								Total	Delaware	Maryland	New Jersey
	Total	Arlington County	Fairfax County	Loudoun County	Prince William County	Alexandria city	Fairfax city	Falls Church city		New Castle County	Cecil County	Salem County
ROOMS												
All year-round units												
1 room	297 638	71 226	130 793	11 329	29 872	44 395	6 261	3 761	155 087	120 666	15 029	19 392
2 rooms	5 283	2 577	638	71	130	1 789	45	33	1 059	859	119	81
3 rooms	10 258	4 876	1 647	165	526	2 842	106	96	2 646	2 108	275	263
4 rooms	34 980	15 157	8 015	561	1 741	8 692	370	444	12 177	9 967	1 022	1 188
5 rooms	47 640	13 358	16 761	1 332	4 199	10 331	933	726	21 720	15 924	2 666	3 130
6 rooms	54 278	12 829	21 839	2 279	6 145	9 339	1 126	721	29 218	20 676	3 733	4 809
7 rooms	49 045	9 983	21 972	2 886	6 474	5 816	1 258	656	38 484	30 117	3 518	4 849
8 rooms	35 920	5 999	19 161	1 644	4 900	2 766	922	528	23 185	18 589	1 890	2 706
9 rooms or more	31 520	3 400	20 750	1 273	3 396	1 544	831	326	17 019	14 621	1 015	1 383
Median	28 714	3 047	20 010	1 118	2 361	1 276	670	232	9 579	7 805	791	983
	5.4	4.5	6.3	5.9	5.8	4.4	5.9	5.3	5.8	5.9	5.4	5.5
Owner occupied												
1 room	146 147	23 257	81 061	6 836	18 473	11 029	3 632	1 859	101 572	78 875	9 421	13 276
2 rooms	130	18	64	10	18	19	1	—	97	67	17	13
3 rooms	309	47	119	26	44	60	12	1	284	168	49	67
4 rooms	1 359	198	618	102	226	172	31	12	1 439	907	247	285
5 rooms	7 114	1 156	3 167	480	1 460	606	172	73	6 707	3 879	1 275	1 553
6 rooms	22 175	4 416	9 783	1 261	3 450	2 470	497	298	17 746	11 914	2 467	3 365
7 rooms	34 107	7 111	16 022	1 952	4 512	3 162	835	513	30 886	24 569	2 514	3 803
8 rooms	29 192	4 840	15 788	1 214	3 956	2 153	777	464	20 261	16 655	1 374	2 232
9 rooms or more	26 487	2 834	17 640	964	2 745	1 094	727	283	15 569	13 588	839	1 142
Median	25 274	2 637	17 860	827	2 062	1 093	588	215	8 583	7 128	639	816
	6.8	6.3	7.2	6.3	6.4	6.2	6.8	6.6	6.3	6.4	5.8	5.9
Renter occupied												
1 room	140 175	46 103	45 455	3 566	9 287	31 448	2 490	1 826	47 125	36 899	4 821	5 405
2 rooms	4 813	2 392	536	34	92	1 685	41	33	835	735	48	52
3 rooms	9 338	4 686	1 318	106	429	2 620	89	90	2 129	1 775	190	164
4 rooms	31 842	14 389	7 093	397	1 241	7 977	326	419	9 710	8 272	647	791
5 rooms	38 595	11 792	13 022	761	2 359	9 287	741	633	13 505	10 877	1 198	1 430
6 rooms	30 229	8 133	11 395	846	2 357	6 487	610	401	10 167	7 767	1 106	1 294
7 rooms	13 574	2 726	5 505	704	1 660	2 447	396	136	6 457	4 637	892	928
8 rooms	5 630	1 079	2 819	330	652	560	129	61	2 428	1 553	470	405
9 rooms or more	3 567	523	2 170	217	308	221	92	36	1 099	752	148	199
Median	2 587	383	1 597	171	189	164	66	17	795	531	122	142
	4.1	3.6	4.6	5.1	4.7	3.9	4.6	4.1	4.3	4.2	4.8	4.7
Year-round vacant for sale												
1 to 3 rooms	2 770	124	1 683	192	569	155	41	6	974	814	76	84
4 and 5 rooms	20	2	7	3	2	6	—	—	47	35	7	5
6 and 7 rooms	266	27	65	44	70	59	—	1	360	238	26	36
8 rooms or more	1 007	76	504	110	218	76	22	1	445	384	28	33
Median	1 477	19	1 107	35	279	14	19	4	182	157	15	10
	7.6	6.3	7.9	6.1	7.5	5.8	7.4	7.8	5.9	6.0	5.8	5.6
Year-round vacant for rent												
1 room	4 852	1 155	1 484	109	595	1 395	67	47	2 785	2 320	266	199
2 rooms	180	91	26	1	8	51	3	—	48	42	6	—
3 rooms	285	88	35	2	38	117	2	3	141	117	13	11
4 rooms	1 340	415	220	14	221	449	12	9	681	576	49	56
5 rooms	1 333	307	421	17	198	359	15	16	900	776	67	57
6 rooms	1 056	173	491	27	54	277	17	17	566	451	84	31
7 rooms	658	81	291	48	76	142	18	2	449	358	47	44
Median	4.0	3.5	4.6	5.3	3.7	3.7	4.6	4.2	4.1	4.0	4.5	4.1
PERSONS												
Owner occupied												
1 person	146 147	23 257	81 061	6 836	18 473	11 029	3 632	1 859	101 572	78 875	9 421	13 276
2 persons	8 891	2 652	3 179	801	832	1 318	152	157	9 455	6 796	1 043	1 616
3 persons	34 709	8 204	16 874	1 722	3 006	3 601	706	596	26 739	20 108	2 572	4 059
4 persons	28 746	4 530	16 186	1 255	3 490	2 178	738	369	18 729	14 640	1 670	2 419
5 persons	33 481	3 839	20 304	1 495	4 734	1 844	934	331	20 138	16 123	1 706	2 309
6 persons	21 558	2 197	13 392	933	3 184	1 059	575	218	13 301	10 669	1 103	1 519
7 persons	10 916	1 046	6 616	462	1 818	561	111	97	7 006	5 634	664	708
8 persons	4 623	447	2 756	199	812	251	116	47	3 461	2 769	354	338
9 persons or more	2 087	223	1 127	109	396	147	57	28	1 693	1 312	181	200
Median	1 136	119	627	60	201	70	43	16	1 050	824	118	108
	3.5	2.7	3.7	3.4	3.9	2.8	3.7	3.0	3.3	3.4	3.2	2.9
Renter occupied												
1 person	140 175	46 103	45 455	3 566	9 287	31 448	2 490	1 826	47 125	36 899	4 821	5 405
2 persons	36 758	17 842	6 819	497	800	9 942	371	487	12 588	10 725	624	1 239
3 persons	43 969	15 634	13 606	857	2 251	10 354	661	606	14 127	11 560	1 184	1 383
4 persons	25 163	4 466	9 864	670	1 947	5 308	562	346	8 201	6 203	986	1 012
5 persons	17 948	3 632	7 959	595	1 809	3 264	459	230	5 452	3 926	841	685
6 persons	8 860	1 502	4 043	370	1 181	1 412	250	102	3 096	2 141	519	436
7 persons	4 206	606	1 880	232	695	638	123	32	1 719	1 097	340	282
8 persons	1 851	240	768	172	335	276	45	15	986	632	165	189
9 persons or more	932	123	341	112	173	163	15	5	602	403	103	96
Median	488	58	175	61	96	91	4	3	354	212	59	83
	2.3	1.8	2.7	3.1	3.3	2.1	2.9	2.2	2.3	2.2	3.1	2.6
PERSONS PER ROOM												
Owner occupied												
0.50 or less	146 147	23 257	81 061	6 836	18 473	11 029	3 632	1 859	101 572	78 875	9 421	13 276
0.51 to 0.75	84 162	15 924	46 523	3 730	7 809	7 122	1 874	1 180	56 788	44 439	4 753	7 596
0.76 to 1.00	38 169	4 635	22 439	1 722	5 702	2 165	1 084	422	24 828	19 892	2 092	2 844
1.01 to 1.50	18 929	2 144	10 002	1 064	3 677	1 272	559	211	15 299	11 238	1 854	2 207
1.51 or more	4 078	441	1 776	262	1 071	385	102	41	3 971	2 859	587	525
Median	809	113	321	58	214	85	13	5	686	447	135	104
Renter occupied												
0.50 or less	140 175	46 103	45 455	3 566	9 287	31 448	2 490	1 826	47 125	36 899	4 821	5 405
0.51 to 0.75	68 285	26 285	19 942	1 490	2 737	15 870	1 014	948	24 262	19 850	1 762	2 650
0.76 to 1.00	37 315	10 818	13 879	864	2 739	7 764	761	490	11 206	8 714	1 236	1 256
1.01 to 1.50	27 035	7 351	9 139	789	2 700	6 158	575	323	8 342	6 131	1 228	983
1.51 or more	5 470	1 048	1 943	308	839	1 169	111	52	2 597	1 770	442	385
Median	2 068	600	552	115	272	487	29	13	718	434	153	131
With all plumbing facilities												
Owner occupied												
1.00 or less	280 769	68 792	124 582	9 011	26 518	42 138	6 062	3 666	144 601	113 932	12 903	17 766
1.01 to 1.50	142 446	33 077	79 910	6 225	17 829	10 958	3 596	1 851	99 418	77 875	8 757	12 786
1.51 or more	138 972	22 528	77 957	6 006	16 698	10 491	3 487	1 805	95 035	74 683	8 137	12 215
Median	3 800	436	1 678	192	975	382	96	41	3 797	2 789	521	487
	674	113	275	27	156	85	13	5	586			

Table 15. Financial Characteristics for Standard Metropolitan Statistical Areas and Constituent Counties: 1970—Continued

(For minimum base for derived figures (percent, median, etc.) and meaning of symbols, see text)

Standard Metropolitan Statistical Areas
Constituent Counties

	Washington—Con.								Wilmington			
	Virginia portion								Total	Delaware portion	Maryland portion	New Jersey portion
	Total	Arlington County	Fairfax County	Loudoun County	Prince William County	Alexandria city	Fairfax city	Falls Church city		New Castle County	Cecil County	Salem County
VALUE												
Specified owner occupied¹												
Less than \$5,000	137 275	22 445	77 525	5 334	16 337	10 336	3 463	1 835	90 921	72 797	7 175	10 949
\$5,000 to \$9,999	493	22	149	152	142	15	13	—	2 199	1 185	425	589
\$10,000 to \$14,999	683	86	197	155	181	59	4	1	4 383	2 727	566	1 090
\$15,000 to \$19,999	848	102	254	167	230	83	7	5	7 150	4 904	761	1 485
\$20,000 to \$24,999	1 850	300	488	246	525	267	15	9	11 688	8 814	1 034	1 840
\$25,000 to \$29,999	2 702	509	715	180	661	597	26	14	11 608	9 292	836	1 480
\$30,000 to \$34,999	4 896	919	1 664	298	890	951	114	60	10 618	8 316	889	1 413
\$35,000 to \$39,999	8 085	1 603	3 035	362	1 532	1 191	237	125	9 339	7 615	793	931
\$40,000 to \$44,999	21 473	4 224	8 553	985	5 283	1 524	511	393	13 654	11 619	945	1 090
\$45,000 to \$49,999	42 352	7 753	22 957	1 952	5 267	2 502	1 232	689	11 593	10 229	625	739
\$50,000 or more	39 083	4 667	28 748	603	1 374	2 060	1 209	422	5 717	5 279	209	229
Median	14 810	2 260	10 765	234	252	1 087	95	117	2 972	2 817	92	63
Median price asked	\$31 500	\$29 500	\$35 400	\$25 600	\$23 800	\$26 900	\$31 500	\$29 500	\$17 000	\$17 900	\$14 900	\$13 300
Specified vacant for sale¹												
Less than \$5,000	2 671	115	1 645	172	561	134	38	6	849	718	56	75
\$5,000 to \$9,999	13	1	8	4	—	—	—	—	113	97	4	12
\$10,000 to \$14,999	20	1	8	8	1	2	—	—	217	188	12	17
\$15,000 to \$19,999	29	9	3	3	8	6	—	—	237	199	13	25
\$20,000 to \$24,999	106	19	35	3	21	27	1	—	83	58	14	11
\$25,000 to \$29,999	250	21	30	64	107	25	2	1	75	64	4	7
\$30,000 to \$34,999	696	28	308	84	246	22	6	2	89	81	6	2
\$35,000 to \$39,999	1 163	18	903	4	171	36	28	3	19	16	2	1
\$40,000 or more	394	18	350	2	7	16	1	—	16	15	1	—
Median	\$37 900	\$27 300	\$42 200	\$25 500	\$30 800	\$28 200	\$40 400	\$35 000	\$11 600	\$11 400	\$14 600	\$12 400
With all plumbing facilities:												
Specified owner occupied¹												
Less than \$5,000	135 060	22 286	76 503	4 899	15 835	10 278	3 432	1 827	89 239	71 997	6 650	10 592
\$5,000 to \$9,999	180	21	66	25	43	15	10	—	1 672	1 034	221	417
\$10,000 to \$14,999	1 032	77	272	167	254	139	8	6	11 019	7 431	1 136	2 452
\$15,000 to \$19,999	4 189	186	1 052	357	1 073	852	35	23	22 993	17 922	1 785	3 286
\$20,000 to \$24,999	12 724	2 501	4 574	625	2 368	2 126	347	185	19 803	15 822	1 655	2 326
\$25,000 to \$29,999	21 284	4 188	8 464	963	5 258	1 516	508	389	13 578	11 562	931	1 085
\$30,000 to \$34,999	95 647	14 593	62 075	2 762	6 839	5 630	2 524	1 224	20 174	18 226	922	1 026
\$35,000 or more	25 647	4 188	8 464	963	5 258	1 516	508	389	13 578	11 562	931	1 085
Median	\$31 700	\$29 500	\$35 500	\$26 600	\$24 000	\$27 000	\$31 600	\$29 500	\$17 100	\$17 900	\$15 500	\$13 500
Specified vacant for sale¹												
Less than \$5,000	2 638	115	1 631	158	557	133	38	6	810	693	49	68
\$5,000 to \$9,999	2	1	1	—	—	—	—	—	91	83	2	6
\$10,000 to \$14,999	10	1	5	2	—	2	—	—	207	181	10	16
\$15,000 to \$19,999	28	9	3	2	8	4	—	—	233	197	11	25
\$20,000 to \$24,999	104	19	35	2	20	27	1	—	83	58	14	11
\$25,000 to \$29,999	248	21	29	64	106	25	2	1	75	64	4	7
\$30,000 or more	2 246	64	1 558	88	423	73	35	5	121	110	8	3
Median	\$38 000	\$27 300	\$42 200	\$26 100	\$30 900	\$28 100	\$40 400	\$35 000	\$11 800	\$11 500	\$15 600	\$13 000
CONTRACT RENT												
Specified renter occupied²												
Less than \$30	137 338	45 862	44 705	2 511	8 865	31 115	2 468	1 812	45 029	35 800	4 290	4 939
\$30 to \$39	1 111	146	273	183	134	339	26	10	960	586	197	177
\$40 to \$49	426	28	58	83	50	206	—	1	1 185	514	174	230
\$50 to \$59	1 367	150	340	283	266	313	10	5	5 185	3 486	634	1 065
\$60 to \$69	3 198	973	571	296	574	732	37	15	9 094	6 504	928	1 662
\$70 to \$79	9 903	4 262	1 270	188	758	3 235	43	147	8 586	7 114	669	803
\$80 to \$89	17 777	8 808	2 779	256	1 187	4 299	147	301	5 609	4 815	503	291
\$90 to \$99	36 457	12 315	11 058	540	2 176	8 983	902	483	7 120	6 630	255	235
\$100 to \$109	42 885	12 784	17 151	251	1 917	9 227	864	691	3 893	3 758	53	82
\$110 to \$119	10 794	3 286	4 446	67	210	2 435	257	93	735	732	2	1
\$120 to \$129	7 904	2 427	4 212	19	37	1 030	139	40	516	511	3	2
\$130 to \$139	5 516	683	2 547	345	1 556	316	43	26	2 413	1 150	872	391
\$140 to \$149	\$146	\$140	\$164	\$104	\$129	\$141	\$153	\$146	\$90	\$97	\$75	\$70
Median	\$146	\$140	\$164	\$104	\$129	\$141	\$153	\$146	\$90	\$97	\$75	\$70
Specified vacant for rent²												
Less than \$40	4 789	1 152	1 465	70	585	1 384	67	46	2 743	2 298	257	188
\$40 to \$49	57	8	5	9	5	30	—	—	103	49	38	16
\$50 to \$59	92	16	14	14	21	27	—	—	281	194	39	28
\$60 to \$69	150	20	34	9	49	36	1	1	684	547	58	48
\$70 to \$79	353	72	47	2	134	101	1	2	499	449	39	79
\$80 to \$89	1 649	583	305	21	229	470	24	17	758	646	28	22
\$90 to \$99	1 424	267	559	11	135	402	26	24	311	306	4	22
\$100 to \$109	1 044	186	507	4	12	318	15	2	107	107	—	—
\$110 to \$119	\$153	\$140	\$180	\$103	\$123	\$153	\$164	\$156	\$89	\$94	\$78	\$67
Median	\$153	\$140	\$180	\$103	\$123	\$153	\$164	\$156	\$89	\$94	\$78	\$67
With all plumbing facilities:												
Specified renter occupied²												
Less than \$40	134 940	45 476	43 999	2 000	8 369	30 849	2 444	1 803	43 289	35 024	3 681	4 584
\$40 to \$49	1 192	171	274	78	95	539	24	11	1 342	911	148	283
\$50 to \$59	916	123	228	145	118	293	5	4	4 665	3 258	450	957
\$60 to \$69	2 751	911	411	253	485	649	28	14	8 848	6 368	855	1 625
\$70 to \$79	9 720	4 216	1 228	179	721	3 189	43	144	8 500	7 045	658	797
\$80 to \$89	53 863	20 966	13 723	787	3 355	13 223	1 047	782	12 659	11 387	748	524
\$90 to \$99	61 309	18 415	25 678	336	2 150	12 650	1 258	822	5 123	4 985	54	84
\$100 to \$109	5 189	674	2 457	222	1 465	306	39	26	2 152	1 070	768	314
\$110 to \$119	\$147	\$140	\$164	\$119	\$132	\$141	\$153	\$146	\$92	\$98	\$80	\$71
Median	\$147	\$140	\$164	\$119	\$132	\$141	\$153	\$146	\$92	\$98	\$80	\$71
Specified vacant for rent²												
Less than \$40	4 667	1 138	1 435	54	555	1 373	67	45	2 616	2 258	192	166
\$40 to \$49	48	8	4	3	3	30	—	—	79	46	18	15
\$50 to \$59	66	9	12	10	9	26	—	—	236	174	24	38
\$60 to \$69	127	19	26	5	44	32	1	—	649	538	41	70
\$70 to \$79	343	72	38	2	133	95	1	2	491	447	24	20
\$80 to \$89	1 626	578	296	20	221	470	24	17	748	642	84	22
\$90 to \$99	2 457	452	1 059	14	145	720	41	26	413	411	1	1
\$100 to \$109	\$154	\$140	\$181	\$122	\$126	\$154	\$164	\$157	\$92	\$95	\$89	\$68
Median	\$154	\$140	\$181	\$122	\$126	\$154	\$164	\$157	\$92	\$95	\$89	\$68
DURATION OF VACANCY												
Year-round vacant for sale												
Less than 2 months	2 770	124	1 683	192	569	155	41	6	974	814	76	84
2 up to 6 months	1 282	79	692	55	354	71	26	5	280	254	11	15
6 months or more	939	32	634	50	159	48	15	1	372	311	29	32
Median	549	13	357	87	56	36	—	—	322	249	36	37
Year-round vacant for rent												
Less than 2 months	4 852	1 155	1 484	109	595	1 39						

Table 16. **Occupancy, Plumbing, and Financial Characteristics of Housing Units with Negro Head of Household, for Standard Metropolitan Statistical Areas and Constituent Counties: 1970**

[For minimum base for derived figures (percent, median, etc.) and meaning of symbols, see text]

Standard Metropolitan Statistical Areas Constituent Counties	Baltimore							Washington				
	Total	Anne Arundel County	Baltimore County	Carroll County	Harford County	Howard County	Baltimore city	Total	District of Columbia portion	Maryland portion		
										Total	Montgomery County	Prince Georges County
Total Negro population	490 012	33 049	19 597	2 736	9 404	5 016	420 210	703 745	537 712	113 359	21 551	91 808
All occupied housing units	129 902	7 028	4 809	468	2 311	1 191	114 095	205 504	164 040	28 806	5 636	23 170
POPULATION												
Population in housing units	473 594	27 993	17 208	1 900	8 758	4 555	413 180	682 981	525 176	110 098	20 406	89 692
Per occupied unit	3.6	4.0	3.6	4.1	3.8	3.8	3.6	3.3	3.2	3.8	3.6	3.9
Owner	3.9	4.0	3.6	4.2	3.9	4.0	3.9	3.9	3.8	4.3	4.0	4.4
Renter	3.5	4.0	3.5	3.9	3.7	3.6	3.5	3.1	3.0	3.4	3.4	3.4
TENURE												
Owner occupied	42 342	3 575	2 395	244	1 095	734	34 299	63 767	44 758	13 986	2 375	11 611
Renter occupied	87 560	3 453	2 414	224	1 216	457	79 796	141 737	119 282	14 820	3 261	11 559
PLUMBING FACILITIES												
With all plumbing facilities	125 050	5 366	4 347	244	1 887	833	112 373	198 399	160 297	26 819	5 108	21 711
Lacking some or all plumbing facilities	4 852	1 662	462	224	424	358	1 722	7 105	3 743	1 987	528	1 459
Lacking only hot water	825	135	43	4	51	20	572	536	345	131	27	104
Lacking other plumbing facilities	4 027	1 527	419	220	373	338	1 150	6 569	3 398	1 856	501	1 355
PIPED WATER IN STRUCTURE												
Hot and cold	126 524	5 543	4 430	292	1 973	890	113 396	202 260	163 618	27 099	5 174	21 925
Cold only	1 472	340	173	77	138	56	688	1 014	402	351	80	271
None	1 906	1 145	206	99	200	245	11	2 230	20	1 356	382	974
FLUSH TOILET												
For exclusive use of household	126 750	5 582	4 440	278	1 993	882	113 575	200 108	161 586	27 079	5 156	21 923
Also used by another household	461	49	11	8	29	1	363	2 478	2 324	59	13	46
None	2 691	1 397	358	182	289	308	157	2 918	130	1 668	467	1 201
BATHTUB OR SHOWER												
For exclusive use of household	126 162	5 557	4 414	253	1 956	859	113 123	199 321	160 897	27 030	5 152	21 878
Also used by another household	457	58	12	7	28	3	349	2 464	2 333	45	12	33
None	3 283	1 413	393	208	327	329	623	3 719	810	1 731	472	1 259
COMPLETE KITCHEN FACILITIES												
For exclusive use of household	126 239	5 701	4 533	339	2 049	926	112 691	200 025	161 159	27 285	5 214	22 071
Also used by another household	307	23	5	8	8	-	263	1 635	1 572	24	2	22
No complete kitchen facilities	3 356	1 304	271	121	254	265	1 141	3 844	1 309	1 497	420	1 077
ACCESS												
With direct access	129 511	7 024	4 809	467	2 305	1 189	113 717	205 163	163 720	28 793	5 632	23 161
Lacking direct access	391	4	-	1	6	2	378	341	320	13	4	9
VALUE												
Specified owner occupied ¹	36 737	3 152	2 224	209	903	642	29 607	57 978	40 387	13 038	2 222	10 816
Less than \$5,000	3 555	231	113	49	67	45	3 050	524	138	182	50	132
\$5,000 to \$7,499	6 693	307	288	32	95	60	5 911	917	395	286	56	230
\$7,500 to \$9,999	8 489	313	254	32	113	47	7 730	1 542	967	358	48	310
\$10,000 to \$12,499	8 035	400	279	32	142	63	7 119	3 100	2 083	604	82	522
\$12,500 to \$14,999	3 627	291	173	11	91	44	3 017	5 659	4 233	914	83	831
\$15,000 to \$17,499	2 186	376	275	8	112	40	1 377	10 397	7 902	1 856	142	1 714
\$17,500 to \$19,999	1 383	310	308	11	90	40	624	11 686	9 127	1 988	160	1 828
\$20,000 to \$24,999	1 374	434	351	19	102	58	408	11 783	8 443	2 670	344	2 326
\$25,000 to \$34,999	851	289	132	10	68	114	238	8 534	4 940	2 958	612	2 346
\$35,000 to \$49,999	407	142	37	3	19	11	95	2 964	1 649	1 004	518	486
\$50,000 or more	135	57	14	2	4	20	38	872	510	218	127	91
Median	\$9 900	\$15 200	\$15 000	\$9 300	\$13 400	\$18 900	\$9 400	\$19 000	\$18 700	\$20 600	\$27 400	\$19 800
With all plumbing facilities	35 265	2 560	2 021	135	736	496	29 317	56 432	40 104	12 317	1 999	10 318
Less than \$5,000	3 167	74	62	16	23	11	2 981	257	134	62	11	51
\$5,000 to \$9,999	14 611	402	451	36	139	55	13 528	2 102	1 346	460	52	408
\$10,000 to \$14,999	11 378	579	423	35	209	79	10 053	8 468	6 267	1 378	122	1 256
\$15,000 to \$19,999	3 461	635	570	18	187	68	1 983	21 810	16 921	3 745	273	3 472
\$20,000 to \$24,999	1 319	405	342	18	98	48	408	11 648	8 386	2 616	331	2 285
\$25,000 or more	1 329	465	173	12	80	235	364	12 147	7 050	4 056	1 210	2 846
Median	\$10 000	\$16 600	\$15 700	\$11 600	\$14 900	\$23 600	\$9 400	\$19 000	\$18 700	\$21 000	\$28 600	\$20 000
CONTRACT RENT												
Specified renter occupied ²	84 257	3 108	2 199	204	1 123	410	77 213	139 012	117 663	14 089	3 064	11 025
Less than \$30	1 871	125	92	56	35	33	1 530	1 496	1 025	166	53	113
\$30 to \$39	1 605	160	63	22	26	27	1 307	1 701	1 356	150	51	99
\$40 to \$59	12 569	543	251	27	240	60	11 448	6 532	5 539	513	119	394
\$60 to \$79	21 054	640	906	42	279	43	19 144	23 898	22 629	605	206	399
\$80 to \$99	20 333	443	370	22	117	48	19 333	33 274	30 743	1 667	233	1 434
\$100 to \$119	15 973	403	100	5	147	23	15 295	26 014	22 792	1 988	359	1 629
\$120 to \$149	8 491	192	180	2	68	63	7 986	27 895	21 664	4 277	645	3 632
\$150 to \$199	887	69	140	-	9	56	613	13 446	9 144	3 654	766	2 888
\$200 to \$249	130	16	22	-	1	14	77	1 487	1 005	396	268	128
\$250 or more	51	4	1	-	-	9	37	805	555	197	173	24
No cash rent	1 293	513	74	28	201	34	443	2 464	1 211	476	191	285
Median	\$84	\$74	\$75	\$46	\$69	\$89	\$84	\$101	\$98	\$132	\$139	\$131
With all plumbing facilities	81 655	2 454	1 993	79	952	260	75 915	134 359	114 383	13 310	2 860	10 450
Less than \$40	2 909	116	84	11	25	8	2 665	2 720	2 265	113	51	62
\$40 to \$59	11 756	363	182	7	172	13	11 019	5 368	4 756	276	72	204
\$60 to \$79	20 544	527	872	29	248	28	18 840	22 547	21 449	514	181	333
\$80 to \$99	20 101	419	367	21	114	41	19 139	32 642	30 176	1 639	230	1 409
\$100 to \$149	24 241	566	278	5	211	82	23 099	53 365	43 987	6 224	1 001	5 223
\$150 or more	1 052	77	163	-	10	79	723	15 603	10 594	4 232	1 201	3 031
No cash rent	1 052	388	47	6	172	9	430	2 114	1 156	312	124	188
Median	\$84	\$81	\$77	\$69	\$74	\$128	\$84	\$102	\$99	\$134	\$142	\$133

¹Limited to one-family homes on less than 10 acres and no business on property.

²Excludes one-family homes on 10 acres or more.

Table 16. **Occupancy, Plumbing, and Financial Characteristics of Housing Units with Negro Head of Household, for Standard Metropolitan Statistical Areas and Constituent Counties: 1970—Continued**

(For minimum base for derived figures (percent, median, etc.) and meaning of symbols, see text)

Standard Metropolitan Statistical Areas Constituent Counties	Washington—Con.								Wilmington			
	Virginia portion								Total	Delaware	Maryland	New Jersey
	Total	Arlington County	Fairfax County	Loudoun County	Prince William County	Alexandria city	Fairfax city	Falls Church city		portion	portion	portion
									New Castle County	Cecil County	Salem County	
Total Negro population	52 674	10 076	15 859	4 648	5 925	15 644	370	152	60 896	48 869	2 794	9 233
All occupied housing units	12 658	2 650	3 329	1 086	1 295	4 178	81	39	16 411	13 328	642	2 441
POPULATION												
Population in housing units	47 707	9 499	12 512	4 510	5 354	15 364	323	145	58 951	47 471	2 413	9 067
Per occupied unit	3.8	3.6	3.8	4.2	4.1	3.7	4.0	3.7	3.6	3.6	3.8	3.7
Owner	4.0	3.9	4.0	3.9	4.2	3.9	3.9	4.1	3.9	3.9	3.5	3.8
Renter	3.6	3.3	3.6	4.4	4.1	3.6	4.2	3.4	3.3	3.2	4.0	3.6
TENURE												
Owner occupied	5 023	1 226	1 180	563	673	1 314	49	18	8 360	6 715	344	1 301
Renter occupied	7 635	1 424	2 149	523	622	2 864	32	21	8 051	6 613	298	1 140
PLUMBING FACILITIES												
With all plumbing facilities	11 283	2 635	3 050	527	907	4 081	44	39	15 077	12 734	342	2 001
Lacking some or all plumbing facilities	1 375	15	279	559	388	97	37	—	1 334	594	300	440
Lacking only hot water	60	2	25	18	8	6	1	—	186	75	20	91
Lacking other plumbing facilities	1 315	13	254	541	380	91	36	—	1 148	519	280	349
PIPED WATER IN STRUCTURE												
Hot and cold	11 543	2 647	3 101	583	963	4 159	51	39	15 363	12 918	379	2 066
Cold only	261	3	60	121	55	13	9	—	578	194	132	252
None	854	—	168	382	277	6	21	—	470	216	131	123
FLUSH TOILET												
For exclusive use of household	11 443	2 644	3 088	589	932	4 103	48	39	15 542	12 940	432	2 170
Also used by another household	95	4	10	7	5	65	4	—	71	54	8	9
None	1 120	2	231	490	358	10	29	—	796	334	202	262
BATHTUB OR SHOWER												
For exclusive use of household	11 394	2 638	3 085	558	933	4 096	45	39	15 303	12 831	365	2 107
Also used by another household	86	4	11	—	5	62	4	—	65	50	9	6
None	1 178	8	233	528	357	20	32	—	1 043	447	268	328
COMPLETE KITCHEN FACILITIES												
For exclusive use of household	11 581	2 628	3 119	661	990	4 086	58	39	15 691	12 954	478	2 259
Also used by another household	39	8	8	—	1	22	—	—	33	27	5	1
No complete kitchen facilities	1 038	14	202	425	304	70	23	—	687	347	159	181
ACCESS												
With direct access	12 650	2 648	3 327	1 086	1 295	4 174	81	39	16 389	13 307	642	2 440
Lacking direct access	8	2	2	—	—	4	—	—	22	21	—	1
VALUE												
Specified owner occupied ¹	4 553	1 100	1 092	489	594	1 215	45	18	7 673	6 243	290	1 140
Less than \$5,000	204	14	47	77	52	11	3	—	709	406	94	209
\$5,000 to \$7,499	236	39	50	66	37	42	1	1	1 135	857	59	219
\$7,500 to \$9,999	217	41	38	49	42	44	2	1	1 724	1 509	37	178
\$10,000 to \$12,499	413	116	59	70	54	108	5	1	1 933	1 682	40	211
\$12,500 to \$14,999	512	156	60	25	45	220	4	2	983	866	15	102
\$15,000 to \$17,499	639	150	106	55	49	270	6	3	530	409	12	109
\$17,500 to \$19,999	571	155	88	41	47	235	4	1	216	165	8	43
\$20,000 to \$24,999	670	155	163	53	113	175	10	1	241	179	15	47
\$25,000 to \$34,999	636	195	205	37	117	74	5	3	144	118	6	20
\$35,000 to \$49,999	311	64	176	10	28	27	4	2	39	35	2	2
\$50,000 or more	144	15	100	6	10	9	1	3	19	17	2	—
Median	\$17 700	\$18 000	\$23 000	\$11 900	\$18 500	\$16 700	\$18 400	\$20 000	\$10 300	\$10 500	\$7 200	\$9 500
With all plumbing facilities	4 011	1 096	945	292	427	1 203	30	18	7 179	6 024	175	980
Less than \$5,000	61	14	19	8	8	11	1	—	483	332	33	118
\$5,000 to \$9,999	296	80	53	46	28	85	2	2	2 690	2 285	57	348
\$10,000 to \$14,999	823	271	91	67	63	324	4	3	2 848	2 503	44	301
\$15,000 to \$19,999	1 144	303	173	78	79	500	7	4	732	565	20	147
\$20,000 to \$24,999	646	154	156	48	107	173	7	1	230	173	12	45
\$25,000 or more	1 041	274	453	45	142	110	9	8	196	166	9	21
Median	\$18 500	\$18 100	\$24 400	\$16 500	\$21 700	\$16 700	\$20 700	\$20 000	\$10 600	\$10 600	\$9 800	\$10 300
CONTRACT RENT												
Specified renter occupied ²	7 260	1 403	2 098	340	580	2 786	32	21	7 697	6 393	275	1 029
Less than \$30	305	9	29	82	24	159	2	—	243	155	38	50
\$30 to \$39	195	9	19	38	11	117	—	1	297	176	43	78
\$40 to \$59	480	30	73	77	82	210	5	3	1 904	1 466	57	381
\$60 to \$79	664	125	118	37	75	296	11	2	2 882	2 509	31	342
\$80 to \$99	864	205	103	12	59	478	2	5	1 272	1 191	16	65
\$100 to \$119	1 234	327	277	9	81	536	3	1	427	382	12	33
\$120 to \$149	1 954	413	743	6	66	721	2	3	278	270	3	5
\$150 to \$199	648	156	270	3	30	183	2	3	278	270	3	5
\$200 to \$249	86	16	44	—	1	24	—	1	2	2	—	—
\$250 or more	53	9	28	—	1	14	—	1	1	1	—	—
No cash rent	777	104	394	76	150	48	5	—	297	149	75	73
Median	\$112	\$117	\$129	\$44	\$88	\$104	\$69	\$99	\$68	\$70	\$45	\$59
With all plumbing facilities	6 666	1 392	1 995	120	423	2 701	14	21	7 014	6 072	120	822
Less than \$40	342	17	26	12	11	274	1	—	290	234	4	52
\$40 to \$59	336	29	56	32	19	197	—	3	1 694	1 365	21	308
\$60 to \$79	584	124	98	30	61	266	3	2	2 793	2 451	22	320
\$80 to \$99	827	205	94	9	55	457	2	5	1 253	1 172	16	65
\$100 to \$149	3 154	735	1 014	12	141	1 243	5	4	699	647	15	37
\$150 or more	777	179	338	2	31	219	2	6	95	93	—	2
No cash rent	646	103	369	23	105	45	1	—	190	110	42	38
Median	\$115	\$117	\$131	\$63	\$103	\$105	\$103	\$99	\$70	\$71	\$72	\$62

¹Limited to one-family homes on less than 10 acres and no business on property.

²Excludes one-family homes on 10 acres or more.

Table 17. Utilization Characteristics of Housing Units With Negro Head of Household, for Standard Metropolitan Statistical Areas and Constituent Counties: 1970

[For minimum base for derived figures (percent, median, etc.) and meaning of symbols, see text]

**Standard Metropolitan Statistical Areas
Constituent Counties**

All occupied housing units

UNITS IN STRUCTURE

1 82 265
2 or more 47 075
Mobile home or trailer 562

ROOMS

Owner occupied

1 room 42 342
2 rooms 72
3 rooms 1 069
4 rooms 2 705
5 rooms 5 242
6 rooms 20 035
7 rooms 6 535
8 rooms 4 077
9 rooms or more 2 448
Median 6.1

3 575
2 395
244
1 095
734
34 299
63 767
44 758
13 986
2 375
11 611

87 560
3 453
2 414
224
1 216
457
79 796
141 737
119 282
14 820
3 261
11 559

PERSONS

Owner occupied

1 person 42 342
2 persons 3 941
3 persons 9 477
4 persons 7 787
5 persons 6 799
6 persons 5 054
7 persons 3 533
8 persons 2 651
9 persons or more 1 954
Median 3.5

3 575
2 395
244
1 095
734
34 299
63 767
44 758
13 986
2 375
11 611

87 560
3 453
2 414
224
1 216
457
79 796
141 737
119 282
14 820
3 261
11 559

PERSONS PER ROOM

Owner occupied

0.50 or less 42 342
0.51 to 0.75 20 439
0.76 to 1.00 8 373
1.01 to 1.50 3 831
1.51 or more 779

3 575
2 395
244
1 095
734
34 299
63 767
44 758
13 986
2 375
11 611

87 560
3 453
2 414
224
1 216
457
79 796
141 737
119 282
14 820
3 261
11 559

Renter occupied

0.50 or less 34 137
0.51 to 0.75 18 629
0.76 to 1.00 19 321
1.01 to 1.50 11 868
1.51 or more 3 605

3 575
2 395
244
1 095
734
34 299
63 767
44 758
13 986
2 375
11 611

87 560
3 453
2 414
224
1 216
457
79 796
141 737
119 282
14 820
3 261
11 559

With all plumbing facilities

Owner occupied 40 444
1.00 or less 36 247
1.01 to 1.50 3 572
1.51 or more 625

3 575
2 395
244
1 095
734
34 299
63 767
44 758
13 986
2 375
11 611

87 560
3 453
2 414
224
1 216
457
79 796
141 737
119 282
14 820
3 261
11 559

TELEPHONE

Available 95 338
None 34 564

3 575
2 395
244
1 095
734
34 299
63 767
44 758
13 986
2 375
11 611

	Baltimore							Washington				
	Total	Anne Arundel County	Baltimore County	Carroll County	Harford County	Howard County	Baltimore city	Total	District of Columbia portion	Maryland portion		
										Total	Montgomery County	Prince Georges County
All occupied housing units	129 902	7 028	4 809	468	2 311	1 191	114 095	205 504	164 040	28 806	5 636	23 170
UNITS IN STRUCTURE												
1	82 265	5 178	3 837	378	1 550	935	70 387	92 528	66 411	17 670	3 419	14 251
2 or more	47 075	1 648	933	84	676	216	43 518	112 272	97 257	10 929	2 165	8 764
Mobile home or trailer	562	202	39	6	85	40	190	704	372	207	52	155
ROOMS												
Owner occupied												
1 room	42 342	3 575	2 395	244	1 095	734	34 299	63 767	44 758	13 986	2 375	11 611
2 rooms	72	12	1	-	3	2	54	210	193	9	3	6
3 rooms	1 069	103	44	8	44	18	852	1 778	1 371	285	46	239
4 rooms	2 705	543	300	38	160	92	1 572	4 436	2 569	1 169	191	978
5 rooms	5 242	1 007	464	63	322	180	3 206	11 343	6 969	2 972	418	2 554
6 rooms	20 035	1 115	859	75	296	179	17 511	24 227	18 410	4 375	558	3 817
7 rooms	6 535	414	408	33	150	108	5 420	10 208	7 202	2 342	423	1 919
8 rooms	4 077	206	207	13	68	92	3 491	6 531	4 555	1 616	351	1 265
9 rooms or more	2 448	146	100	12	39	58	2 093	4 514	3 069	1 158	364	794
Median	6.1	5.6	5.9	5.6	5.5	5.9	6.1	6.1	6.1	6.1	6.4	6.0
Renter occupied												
1 room	87 560	3 453	2 414	224	1 216	457	79 796	141 737	119 282	14 820	3 261	11 559
2 rooms	877	77	17	9	24	7	743	8 060	7 723	167	57	110
3 rooms	3 284	95	50	6	84	17	3 032	15 784	14 890	561	145	416
4 rooms	18 104	506	202	18	209	76	17 093	41 361	37 535	2 698	567	2 131
5 rooms	23 368	1 291	1 226	81	394	138	20 238	38 227	30 621	5 100	1 040	4 060
6 rooms	13 103	788	515	53	312	109	11 326	20 992	15 074	3 867	745	3 122
7 rooms	20 116	500	293	42	127	84	19 070	11 536	8 835	1 712	438	1 274
8 rooms	4 594	128	63	6	48	12	4 337	3 206	2 488	434	168	266
9 rooms or more	2 815	50	34	6	11	7	2 707	1 581	1 282	198	67	131
Median	1 299	18	14	3	7	7	1 250	990	834	83	34	49
Median	4.4	4.3	4.3	4.5	4.2	4.4	4.4	3.6	3.5	4.3	4.3	4.3
PERSONS												
Owner occupied												
1 person	42 342	3 575	2 395	244	1 095	734	34 299	63 767	44 758	13 986	2 375	11 611
2 persons	3 941	351	207	25	136	56	3 166	5 369	4 199	660	148	512
3 persons	9 477	857	626	57	241	176	7 520	13 447	10 160	2 216	442	1 774
4 persons	7 787	593	502	33	196	128	6 335	12 099	8 604	2 568	478	2 090
5 persons	6 799	522	414	31	152	127	5 553	11 511	7 752	2 974	524	2 450
6 persons	5 054	410	277	28	124	90	4 125	8 393	5 599	2 205	331	1 874
7 persons	3 533	299	141	23	102	61	2 907	5 320	3 461	1 233	190	1 233
8 persons	2 651	221	122	19	51	34	2 204	3 427	2 249	872	134	738
9 persons or more	1 954	169	52	13	47	25	1 648	2 627	1 795	603	69	534
Median	1 146	153	54	15	46	37	841	1 574	939	465	59	406
Median	3.5	3.5	3.2	3.7	3.4	3.6	3.5	3.6	3.4	4.0	3.7	4.1
Renter occupied												
1 person	87 560	3 453	2 414	224	1 216	457	79 796	141 737	119 282	14 820	3 261	11 559
2 persons	18 066	513	367	43	200	75	16 868	35 504	32 379	2 097	557	1 540
3 persons	18 788	632	586	38	232	108	17 192	34 365	29 023	3 685	800	2 885
4 persons	14 405	578	476	36	218	91	13 006	24 886	20 011	3 354	671	2 683
5 persons	11 250	523	333	29	188	56	10 121	18 306	14 712	2 377	454	1 923
6 persons	8 133	361	224	22	144	37	7 345	11 458	9 251	1 367	312	1 055
7 persons	6 036	277	160	21	83	26	5 469	6 848	5 501	773	180	593
8 persons	4 714	235	116	17	72	30	4 244	4 722	3 884	473	121	352
9 persons or more	3 972	189	87	8	39	23	3 624	3 621	2 997	376	88	288
Median	2 196	145	65	10	40	11	1 925	2 027	1 524	318	78	240
Median	3.0	3.5	3.0	3.4	3.3	3.0	2.9	2.5	2.4	3.0	2.9	3.0
PERSONS PER ROOM												
Owner occupied												
0.50 or less	42 342	3 575	2 395	244	1 095	734	34 299	63 767	44 758	13 986	2 375	11 611
0.51 to 0.75	20 439	1 539	1 234	101	494	361	16 710	29 700	22 065	5 450	1 192	4 258
0.76 to 1.00	8 920	672	546	46	193	138	7 325	14 190	9 762	3 376	562	2 814
1.01 to 1.50	3 831	768	385	47	228	123	6 822	12 434	8 328	3 116	371	2 745
1.51 or more	779	426	176	34	129	88	2 978	5 589	3 481	1 532	188	1 344
Median	1.51	1.70	1.54	1.6	1.51	1.51	1.51	1.854	1 122	1.512	1.62	1.450
Renter occupied												
0.50 or less	87 560	3 453	2 414	224	1 216	457	79 796	141 737	119 282	14 820	3 261	11 559
0.51 to 0.75	34 137	965	932	70	354	160	31 656	47 218	40 158	4 800	1 161	3 639
0.76 to 1.00	18 629	679	495	43	242	123	17 046	30 079	24 276	4 049	882	3 167
1.01 to 1.50	19 321	875	465	51	329	74	17 528	36 694	30 980	3 706	745	2 961
1.51 or more	11 868	601	368	43	182	68	10 606	17 500	14 778	1 601	346	1 255
Median	3 605	333	154	17	109	32	2 960	10 246	9 090	664	127	537
With all plumbing facilities												
Owner occupied												
1.00 or less	40 444	2 810	2 161	155	871	550	33 897	61 790	44 317	13 094	2 108	10 986
1.01 to 1.50	36 247	2 414	1 980	128	739	483	30 503	54 867	39 788	11 316	1 929	9 387
1.51 or more	3 572	310	145	21	100	53	2 943	5 279	3 444	1 375	142	1 233
Median	625	86	36	6	32	14	451	1 644	1			

Table 17. Utilization Characteristics of Housing Units With Negro Head of Household, for Standard Metropolitan Statistical Areas and Constituent Counties: 1970—Continued

[For minimum base for derived figures (percent, median, etc.) and meaning of symbols, see text]

Standard Metropolitan Statistical Areas Constituent Counties

	Washington—Con.								Wilmington			
	Virginia portion								Total	Delaware portion	Maryland portion	New Jersey portion
	Total	Arlington County	Fairfax County	Loudoun County	Prince William County	Alexandria city	Fairfax city	Falls Church city		New Castle County	Cecil County	Salem County
All occupied housing units	12 658	2 650	3 329	1 086	1 295	4 178	81	39	16 411	13 328	642	2 441
UNITS IN STRUCTURE												
1	8 447	1 762	1 628	1 005	981	2 976	69	26	13 105	10 547	513	2 045
2 or more	4 086	884	1 657	52	276	1 192	12	13	3 217	2 739	96	382
Mobile home or trailer	125	4	44	29	38	10	—	—	89	42	33	14
ROOMS												
Owner occupied	5 023	1 226	1 180	563	673	1 314	49	18	8 360	6 715	344	1 301
1 room	8	—	4	—	1	3	—	—	16	12	3	1
2 rooms	40	6	11	7	5	10	1	—	37	21	6	10
3 rooms	122	17	35	15	19	29	7	—	187	129	18	40
4 rooms	698	175	141	101	107	162	10	2	606	360	63	183
5 rooms	1 402	396	250	146	182	414	10	4	1 773	1 321	93	359
6 rooms	1 442	322	313	173	145	468	14	7	3 276	2 794	85	397
7 rooms	664	176	165	78	99	139	4	3	1 440	1 217	42	181
8 rooms	360	72	132	27	65	60	3	1	669	563	17	89
9 rooms or more	287	62	129	16	50	29	—	1	356	298	17	41
Median	5.7	5.6	6.0	5.6	5.7	5.6	5.2	5.9	6.0	6.0	5.4	5.6
Renter occupied	7 635	1 424	2 149	523	622	2 864	32	21	8 051	6 613	298	1 140
1 room	170	36	29	12	9	83	1	—	96	77	7	12
2 rooms	333	78	91	15	30	115	4	—	345	289	17	39
3 rooms	1 128	260	303	49	71	435	3	7	1 413	1 216	34	163
4 rooms	2 506	423	834	144	218	878	6	3	2 110	1 714	73	323
5 rooms	2 051	389	540	124	155	829	9	5	1 750	1 405	59	286
6 rooms	989	157	226	91	88	416	6	5	1 517	1 242	63	212
7 rooms	284	46	74	45	32	83	3	1	509	413	34	62
8 rooms	101	24	34	17	11	15	—	—	185	151	5	29
9 rooms or more	73	11	18	26	8	10	—	—	126	106	6	14
Median	4.4	4.3	4.3	4.8	4.4	4.4	4.7	4.6	4.5	4.5	4.8	4.6
PERSONS												
Owner occupied	5 023	1 226	1 180	563	673	1 314	49	18	8 360	6 715	344	1 301
1 person	510	129	105	75	46	148	7	—	1 020	751	86	183
2 persons	1 071	285	261	120	128	262	13	2	1 921	1 533	78	310
3 persons	927	228	217	108	121	241	5	7	1 374	1 125	40	209
4 persons	785	168	192	76	122	216	6	5	1 307	1 077	39	191
5 persons	589	144	145	55	85	156	3	1	896	745	30	121
6 persons	436	109	87	43	73	117	6	1	672	542	29	101
7 persons	306	77	71	33	38	81	5	1	525	439	13	73
8 persons	229	48	49	32	36	60	4	—	348	267	12	69
9 persons or more	170	38	53	21	24	33	—	1	297	236	17	44
Median	3.5	3.4	3.5	3.3	3.8	3.5	3.4	3.5	3.4	3.5	2.7	3.3
Renter occupied	7 635	1 424	2 149	523	622	2 864	32	21	8 051	6 613	298	1 140
1 person	1 028	232	214	67	62	443	5	5	1 874	1 577	55	242
2 persons	1 657	338	462	93	117	643	1	3	1 853	1 542	56	255
3 persons	1 521	316	471	69	116	540	5	4	1 301	1 107	39	155
4 persons	1 217	197	395	65	115	436	5	4	976	810	35	131
5 persons	840	147	282	56	67	278	10	—	675	531	29	115
6 persons	574	86	156	56	51	221	2	2	518	408	31	79
7 persons	365	54	87	49	37	132	3	3	359	276	16	67
8 persons	248	35	50	35	30	97	1	—	306	239	22	45
9 persons or more	185	19	32	33	27	74	—	—	189	123	15	51
Median	3.2	2.9	3.3	4.0	3.6	3.1	4.5	3.1	2.7	2.7	3.5	3.0
PERSONS PER ROOM												
Owner occupied	5 023	1 226	1 180	563	673	1 314	49	18	8 360	6 715	344	1 301
0.50 or less	2 185	546	565	249	279	522	18	6	3 985	3 196	178	611
0.51 to 0.75	1 052	259	249	109	138	282	8	7	1 686	1 389	54	243
0.76 to 1.00	990	233	196	95	141	307	14	4	1 634	1 318	55	261
1.01 to 1.50	576	139	114	88	70	157	8	—	835	659	37	139
1.51 or more	220	49	56	22	45	46	1	1	220	153	20	47
Renter occupied	7 635	1 424	2 149	523	622	2 864	32	21	8 051	6 613	298	1 140
0.50 or less	2 260	462	575	154	160	895	5	9	3 462	2 903	102	457
0.51 to 0.75	1 754	369	512	91	139	632	9	2	1 648	1 397	44	207
0.76 to 1.00	2 008	351	622	116	164	739	8	8	1 670	1 376	67	227
1.01 to 1.50	1 121	167	331	103	94	418	6	2	960	735	56	169
1.51 or more	492	75	109	59	65	180	4	—	311	202	29	80
With all plumbing facilities	11 283	2 635	3 050	527	907	4 081	44	39	15 077	12 734	342	2 001
Owner occupied	4 379	1 222	1 016	321	470	1 302	30	18	7 783	6 469	210	1 104
1.00 or less	3 763	1 034	888	270	428	1 099	27	17	6 850	5 712	181	957
1.01 to 1.50	460	139	87	45	30	157	2	—	764	623	24	117
1.51 or more	156	49	41	6	12	46	1	1	169	134	5	30
Renter occupied	6 904	1 413	2 034	206	437	2 779	14	21	7 294	6 265	132	897
1.00 or less	5 540	1 173	1 637	160	347	2 194	10	19	6 232	5 402	107	723
1.01 to 1.50	984	167	304	35	62	412	2	2	840	694	18	128
1.51 or more	380	73	93	11	28	173	2	—	222	169	7	46
TELEPHONE												
Available	10 005	2 337	2 795	773	899	3 101	65	35	12 241	9 969	395	1 877
None	2 653	313	534	313	396	1 077	16	4	4 170	3 359	247	564

Table 18. **Occupancy, Plumbing, and Structural Characteristics for Places of 10,000 to 50,000 Inhabitants, 1970**

[For minimum base for derived figures (percent, median, etc.) and meaning of symbols, see text]

Places	Aberdeen	Annapolis	Arbutus (U)	Aspen Hill (U)	Avenel-Hillandale (U)	Bowie	Brooklyn (U)	Cambridge	Camp Springs (U)	Chevy Chase (U)	Chillum (U)	College Park	Cumberland
Total population	12 375	29 592	22 745	16 799	19 520	35 028	13 896	11 595	22 776	16 424	35 656	26 156	29 724
All housing units	4 011	10 224	7 612	3 863	6 614	8 423	4 389	4 414	6 678	5 370	12 800	5 113	11 524
Vacant - seasonal and migratory	2	38	1	-	-	-	-	4	-	3	1	-	3
All year-round housing units	4 009	10 186	7 611	3 863	6 614	8 423	4 389	4 410	6 678	5 367	12 799	5 113	11 521
POPULATION													
Population in housing units, 1970	12 323	29 109	22 607	16 799	19 493	35 013	13 872	11 494	22 767	16 288	35 008	16 820	29 188
Per occupied unit	3.2	3.0	3.0	4.4	3.1	4.2	3.2	2.8	3.5	3.1	2.8	3.4	2.9
Owner	3.5	3.3	3.3	4.5	3.9	4.2	3.4	2.9	4.0	3.2	3.5	3.7	2.7
Renter	3.0	2.8	2.5	3.3	2.6	4.7	2.7	2.8	2.9	2.8	2.4	2.5	2.5
Population in housing units, 1960	9 663	22 899	1 072	...	12 070	14 192	32 901
Per occupied unit	3.4	3.4	4.2	...	3.0	3.6	3.0
TENURE, RACE, AND VACANCY STATUS													
All occupied units	3 807	9 638	7 465	3 841	6 380	8 286	4 302	4 095	6 545	5 280	12 300	5 007	10 822
Owner occupied	1 807	4 283	4 939	3 546	2 330	7 546	3 389	1 935	3 431	4 055	4 931	3 439	5 991
Percent of all occupied	47.5	44.4	66.2	92.3	36.5	91.1	78.8	47.3	52.4	76.8	40.1	68.7	55.4
Cooperative or condominium	-	39	-	-	-	6	9	-	-	-	-	-	-
White	1 626	3 507	4 830	3 461	2 277	7 360	3 328	1 537	3 381	4 005	4 341	3 323	5 872
Negro	170	754	98	36	26	135	49	21	22	541	88	88	114
Renter occupied	2 000	5 355	2 526	295	4 050	740	913	2 160	3 114	1 225	7 369	1 568	4 831
White	1 657	3 673	2 454	279	3 856	689	873	1 125	3 006	1 129	5 957	1 473	4 657
Negro	332	1 615	45	15	123	49	30	1 031	74	51	1 271	50	164
Vacant year-round units	202	548	146	22	234	137	87	133	87	87	137	106	699
For sale only	27	45	36	7	28	58	7	40	32	28	48	23	75
Homeowner vacancy rate	1.5	1.0	0.7	0.2	1.2	0.8	0.2	2.0	0.9	0.7	0.6	0.7	1.2
With all plumbing facilities	27	39	36	7	28	56	7	30	30	28	28	23	70
For rent	149	172	71	9	177	14	37	145	84	18	393	30	341
Rental vacancy rate	6.9	3.1	2.7	3.0	4.2	1.9	3.9	6.3	2.6	1.4	5.1	1.9	6.6
With all plumbing facilities	135	166	70	9	177	10	37	109	82	18	392	28	303
Rented or sold, awaiting occupancy	13	64	10	4	7	57	14	61	6	11	36	16	53
Held for occasional use	1	69	1	1	6	1	11	24	3	5	3	9	23
Other vacant	12	198	28	1	16	7	18	45	8	25	39	28	207
All year-round housing units	4 009	10 186	7 611	3 863	6 614	8 423	4 389	4 410	6 678	5 367	12 799	5 113	11 521
PLUMBING FACILITIES													
With all plumbing facilities	3 844	9 978	7 516	3 859	6 599	8 315	4 331	4 014	6 618	5 343	12 716	5 040	11 087
Lacking some or all plumbing facilities	165	208	95	4	15	108	58	396	60	24	83	73	434
Lacking only hot water	33	62	32	2	4	14	11	57	11	14	18	5	37
Lacking other plumbing facilities	132	146	63	2	11	94	47	339	49	10	65	68	397
PIPED WATER IN STRUCTURE													
Hot and cold	3 907	10 082	7 563	3 861	6 610	8 334	4 371	4 149	6 650	5 353	12 778	5 104	11 451
Cold only	62	100	43	2	4	35	14	248	15	14	19	6	69
None	40	4	5	-	-	54	4	13	13	-	2	3	1
FLUSH TOILET													
For exclusive use of household	3 906	10 093	7 572	3 862	6 607	8 340	4 370	4 261	6 649	5 359	12 782	5 062	11 222
Also used by another household	37	73	20	1	5	1	14	72	8	6	11	46	289
None	66	20	19	-	2	82	5	77	21	2	6	5	10
BATHTUB OR SHOWER													
For exclusive use of household	3 883	10 048	7 560	3 861	6 606	8 331	4 343	4 086	6 631	5 361	12 741	5 047	11 135
Also used by another household	41	79	13	-	1	1	16	70	3	4	10	48	310
None	85	59	38	2	7	91	30	254	44	2	48	18	76
COMPLETE KITCHEN FACILITIES													
All year-round units	4 009	10 186	7 611	3 863	6 614	8 423	4 389	4 410	6 678	5 367	12 799	5 113	11 521
For exclusive use of household	3 912	10 061	7 581	3 860	6 607	8 365	4 373	4 214	6 659	5 362	12 782	5 038	11 016
Also used by another household	20	19	9	-	1	-	4	9	1	-	11	12	12
No complete kitchen facilities	77	106	21	3	6	58	12	187	18	5	6	63	493
Renter occupied	2 000	5 355	2 526	295	4 050	740	913	2 160	3 114	1 225	7 369	1 568	4 831
For exclusive use of household	1 940	5 252	2 514	293	4 047	717	906	2 061	3 103	1 222	7 356	1 501	4 629
Also used by another household	13	18	3	-	1	-	2	8	-	-	10	11	11
No complete kitchen facilities	47	85	9	2	2	23	5	91	11	3	3	56	191
ACCESS													
With direct access	4 008	10 171	7 587	3 863	6 613	8 423	4 380	4 406	6 676	5 365	12 791	5 108	11 502
Lacking direct access	1	15	24	-	1	-	9	4	2	2	8	5	19
UNITS IN STRUCTURE													
All year-round units	4 009	10 186	7 611	3 863	6 614	8 423	4 389	4 410	6 678	5 367	12 799	5 113	11 521
1	2 681	5 874	5 363	3 882	2 708	8 391	3 413	3 160	3 865	4 815	5 460	3 791	7 224
2 or more	1 306	4 290	2 230	181	3 905	27	941	1 249	2 779	551	7 326	1 285	4 284
Mobile home or trailer	22	22	18	-	1	5	35	1	34	1	13	37	13
Owner occupied	1 807	4 283	4 939	3 546	2 330	7 546	3 389	1 935	3 431	4 055	4 931	3 439	5 991
1	1 728	4 012	4 514	3 546	2 324	7 530	3 084	1 829	3 378	4 042	4 862	3 352	5 297
2 or more	61	253	408	-	6	12	281	106	22	13	66	53	686
Mobile home or trailer	18	18	17	-	-	4	24	31	-	-	3	34	8
Renter occupied	2 000	5 355	2 526	295	4 050	740	913	2 160	3 114	1 225	7 369	1 568	4 831
1	876	1 663	795	120	344	727	295	1 173	437	700	547	386	1 619
2 or more	1 120	3 688	1 730	175	3 705	12	607	986	2 674	524	6 812	1 179	3 207
Mobile home or trailer	4	4	1	-	1	1	11	1	3	1	10	3	5
TELEPHONE													
All occupied units	3 807	9 638	7 465	3 841	6 380	8 286	4 302	4 095	6 545	5 280	12 300	5 007	10 822
Available	3 249	8 624	7 057	3 822	6 234	8 198	3 942	3 256	6 371	5 238	11 593	4 834	9 360
None	558	1 014	408	19	146	88	360	839	174	42	705	173	1 462

Table 18. **Occupancy, Plumbing, and Structural Characteristics for Places of 10,000 to 50,000 Inhabitants: 1970—Continued**

(For minimum base for derived figures (percent, median, etc.) and meaning of symbols, see text)

Places	Edgemere (U)	Essex (U)	Forestville (U)	Fort Meade (U)	Frederick	Glen Burnie (U)	Good Luck (U)	Greenbelt	Hagerstown	Hillcrest Heights (U)	Hyattsville	Kemp Mill (U)	Longley Park (U)
Total population	10 352	38 193	16 152	16 699	23 641	38 608	10 584	18 199	35 862	24 037	14 998	10 037	11 564
All housing units	3 155	12 478	4 749	2 742	8 021	11 836	3 739	6 519	13 597	8 109	5 194	2 464	4 602
Vacant—seasonal and migratory ..	39	69	—	—	1	5	—	—	1	1	—	—	—
All year-round housing units	3 116	12 409	4 749	2 742	8 020	11 831	3 739	6 519	13 596	8 108	5 194	2 464	4 602
POPULATION													
Population in housing units, 1970	10 269	38 097	16 000	10 797	22 337	38 368	10 475	18 110	35 205	24 019	14 786	9 847	11 557
Per occupied unit.....	3.4	3.2	3.5	4.1	2.9	3.3	3.1	2.8	2.7	3.1	2.9	4.0	2.6
Owner.....	3.3	3.6	3.9	...	3.0	3.7	4.3	3.3	2.9	3.7	3.4	4.0	3.4
Renter.....	3.4	2.7	3.0	4.1	2.8	2.7	2.8	2.6	2.7	2.7	2.4	4.3	2.4
Population in housing units, 1960	20 735	7 471	36 017	...	14 958
Per occupied unit.....	3.1	3.6	3.0	...	3.3
TENURE, RACE, AND VACANCY STATUS													
All occupied units	3 037	11 976	4 599	2 658	7 820	11 534	3 352	6 431	12 810	7 807	5 056	2 456	4 449
Owner occupied.....	1 874	6 493	2 322	4	3 901	7 352	707	2 014	5 433	3 098	2 753	2 366	797
Percent of all occupied	61.7	54.2	50.5	0.2	49.9	63.7	21.1	31.3	42.4	39.7	54.5	96.3	17.9
Cooperative or condominium	—	—	6	—	31	6	—	1 322	—	—	—	—	—
White.....	1 799	6 426	2 101	4	3 743	7 110	694	1 989	5 297	2 714	2 723	2 229	775
Negro.....	70	59	206	—	153	211	8	12	130	364	14	107	13
Renter occupied.....	1 163	5 483	2 277	2 654	3 919	4 182	2 645	4 417	7 377	4 709	2 303	90	3 652
White.....	966	5 422	2 144	2 175	3 312	4 088	2 563	4 318	6 964	3 970	2 212	86	3 440
Negro.....	195	32	117	446	601	68	59	63	395	679	69	3	136
Vacant year-round units	79	433	150	84	200	297	387	88	786	301	138	8	153
For sale only.....	8	23	19	—	19	24	2	7	57	23	22	1	3
Homeowner vacancy rate.....	0.4	0.4	0.8	—	0.5	0.3	0.3	0.3	1.0	0.7	0.8	—	0.4
With all plumbing facilities	8	17	19	—	18	23	—	7	56	23	22	—	—
For rent.....	26	279	126	73	79	154	341	49	508	258	82	2	135
Rental vacancy rate.....	2.2	4.8	5.2	2.7	2.0	3.6	11.4	1.1	6.4	5.2	3.4	2.2	3.6
With all plumbing facilities	24	272	126	71	71	146	340	49	411	258	78	—	135
Rented or sold, awaiting occupancy	5	25	4	—	41	27	31	27	57	11	1	4	1
Held for occasional use.....	35	22	—	—	17	37	—	—	22	—	1	—	3
Other vacant.....	—	84	1	—	44	55	13	5	142	9	12	1	11
All year-round housing units	3 116	12 409	4 749	2 742	8 020	11 831	3 739	6 519	13 596	8 108	5 194	2 464	4 602
PLUMBING FACILITIES													
With all plumbing facilities.....	2 955	12 085	4 716	2 722	7 592	11 564	3 720	6 505	12 860	8 041	5 108	2 460	4 581
Lacking some or all plumbing facilities	161	324	33	20	428	267	19	14	736	67	86	4	21
Lacking only hot water.....	35	62	12	7	32	60	4	2	37	13	17	4	3
Lacking other plumbing facilities	126	262	21	13	396	207	15	12	699	54	69	—	18
PIPED WATER IN STRUCTURE													
Hot and cold.....	3 033	12 228	4 732	2 735	7 782	11 705	3 732	6 517	13 470	8 087	5 173	2 460	4 597
Cold only.....	59	116	12	7	236	82	5	2	116	15	19	4	5
None.....	24	65	5	—	2	44	—	—	10	6	2	—	—
FLUSH TOILET													
For exclusive use of household.....	3 037	12 228	4 735	2 729	7 896	11 736	3 727	6 512	13 145	8 089	5 142	2 464	4 594
Also used by another household	25	45	5	13	86	34	7	6	413	8	49	—	7
None.....	54	136	9	—	38	61	5	1	38	11	3	—	1
BATHTUB OR SHOWER													
For exclusive use of household.....	2 995	12 175	4 734	2 731	7 631	11 632	3 729	6 513	12 912	8 059	5 129	2 464	4 588
Also used by another household	25	31	2	11	81	40	6	1	403	5	48	—	6
None.....	96	203	13	—	308	159	4	5	281	44	17	—	8
COMPLETE KITCHEN FACILITIES													
All year-round units	3 116	12 409	4 749	2 742	8 020	11 831	3 739	6 519	13 596	8 108	5 194	2 464	4 602
For exclusive use of household.....	3 044	12 277	4 741	2 730	7 883	11 742	3 730	6 515	13 104	8 094	5 142	2 464	4 597
Also used by another household	7	7	1	11	12	10	2	—	15	4	23	—	5
No complete kitchen facilities.....	71	125	7	1	125	79	7	4	477	10	29	—	—
Renter occupied.....	1 163	5 483	2 277	2 654	3 919	4 182	2 645	4 417	7 377	4 709	2 303	90	3 652
For exclusive use of household.....	1 104	5 418	2 271	2 644	3 805	4 143	2 638	4 416	7 085	4 703	2 257	90	3 647
Also used by another household	1	5	1	9	9	6	1	—	10	4	22	—	5
No complete kitchen facilities.....	58	60	5	1	105	33	6	1	282	2	24	—	—
ACCESS													
With direct access.....	3 112	12 401	4 749	2 740	7 986	11 818	3 739	6 518	13 582	8 103	5 191	2 464	4 593
Lacking direct access.....	4	8	—	2	34	13	—	1	14	5	3	—	9
UNITS IN STRUCTURE													
All year-round units	3 116	12 409	4 749	2 742	8 020	11 831	3 739	6 519	13 596	8 108	5 194	2 464	4 602
1.....	2 659	8 394	2 767	526	5 063	8 618	814	2 147	6 504	3 969	3 092	2 464	1 036
2 or more.....	303	3 967	1 974	2 215	2 945	3 202	2 923	4 368	7 041	4 093	2 095	—	3 563
Mobile home or trailer.....	154	48	8	1	12	11	2	4	51	46	7	—	3
Owner occupied.....	1 874	6 493	2 322	4	3 901	7 352	707	2 014	5 433	3 098	2 753	2 366	797
1.....	1 673	6 318	2 312	—	3 572	7 185	701	1 868	4 434	2 967	2 680	2 366	780
2 or more.....	75	130	9	—	323	162	6	145	956	92	72	—	17
Mobile home or trailer.....	126	45	1	—	6	5	—	1	43	39	1	—	—
Renter occupied.....	1 163	5 483	2 277	2 654	3 919	4 182	2 645	4 417	7 377	4 709	2 303	90	3 652
1.....	919	1 846	420	465	1 397	1 307	103	259	1 861	920	359	90	248
2 or more.....	214	3 634	1 850	2 188	2 516	2 869	2 540	4 155	5 508	3 782	1 938	—	3 401
Mobile home or trailer.....	28	3	7	1	6	6	2	3	8	7	6	—	3
TELEPHONE													
All occupied units	3 037	11 976	4 599	2 658	7 820	11 534	3 352	6 431	12 810	7 807	5 056	2 456	4 449
Available.....	2 743	10 620	4 424	2 535	6 790	10 823	3 259	6 244	10 493	7 344	4 796	2 451	4 158
None.....	294	1 356	175	123	1 030	711	93	187	2 317	463	260	5	291

Table 18. **Occupancy, Plumbing, and Structural Characteristics for Places of 10,000 to 50,000 Inhabitants: 1970—Continued**

[For minimum base for derived figures (percent, median, etc.) and meaning of symbols, see text]

Places	Lansdowne-Seabrook (U)	Lansdowne-Baltimore Highlands (U)	Laurel	Lutherville-Timonion (U)	Middle River (U)	New Carrollton	North Potomac (U)	Overlea (U)	Oxon Hill (U)	Parkville (U)	Pikesville (U)	Randallstown (U)
Total population	13 244	16 976	10 525	24 055	19 935	13 395	12 546	13 086	11 974	33 897	25 395	33 683
All housing units	3 397	4 992	3 841	7 084	6 143	4 089	3 226	3 959	3 440	10 263	8 281	9 926
Vacant—seasonal and migratory.....	—	—	—	—	35	—	1	—	—	4	4	—
All year-round housing units	3 397	4 992	3 841	7 084	6 108	4 089	3 225	3 959	3 440	10 259	8 277	9 926
POPULATION												
Population in housing units, 1970	13 070	16 943	10 492	23 823	19 907	13 381	12 546	13 052	11 974	33 530	25 261	33 203
Per occupied unit.....	3.9	3.5	2.9	3.5	3.3	3.4	4.0	3.3	3.5	3.3	3.1	3.5
Owner.....	4.0	3.6	3.4	3.7	3.4	4.2	4.4	3.4	3.9	3.5	3.5	2.6
Renter.....	3.1	3.2	2.6	2.7	3.3	2.5	2.9	2.8	3.0	2.5	2.4	...
Population in housing units, 1960	8 466	3 385
Per occupied unit.....	3.2	4.0
TENURE, RACE, AND VACANCY STATUS												
All occupied units	3 343	4 909	3 632	6 866	5 943	3 977	3 110	3 902	3 404	10 075	8 063	9 593
Owner occupied.....	2 887	2 950	1 151	5 202	3 909	1 961	2 376	3 418	2 104	8 053	5 222	7 212
Percent of all occupied.....	86.4	60.1	31.7	75.8	65.8	49.3	76.4	87.6	61.8	79.9	64.8	75.2
Cooperative or condominium.....	—	—	—	—	—	—	—	—	—	6	102	—
White.....	2 548	2 937	1 109	5 152	3 895	1 940	2 334	3 376	2 039	8 039	5 136	6 947
Negro.....	329	6	38	26	7	10	17	38	35	3	80	235
Renter occupied.....	456	1 959	2 481	1 664	2 034	2 016	734	484	1 300	2 022	2 841	2 381
White.....	440	1 947	2 373	1 617	2 024	1 980	653	466	1 236	1 996	2 812	2 338
Negro.....	14	1	94	32	3	30	76	16	51	21	21	31
Vacant year-round units	54	83	209	165	112	112	115	57	36	184	214	333
For sale only.....	17	9	1	20	47	4	57	10	6	24	17	57
Homeowner vacancy rate.....	0.6	0.3	0.1	0.6	1.2	0.2	2.3	0.3	0.3	0.3	0.3	0.8
With all plumbing facilities.....	17	9	30	47	56	10	6	24	17	57
For rent.....	19	39	169	154	59	87	24	18	13	77	152	230
Rental vacancy rate.....	4.0	2.0	6.4	8.5	2.8	4.1	3.2	3.6	1.0	3.7	5.1	8.8
With all plumbing facilities.....	19	39	168	153	59	87	24	13	72	152	229	229
Rented or sold, awaiting occupancy.....	8	21	9	22	4	30	18	24	15	8	4	5
Held for occasional use.....	—	6	6	3	—	—	—	—	2	1	—	7
Other vacant.....	10	8	24	9	25	3	10	12	8	41	20	—
All year-round housing units	3 397	4 992	3 841	7 084	6 108	4 089	3 225	3 959	3 440	10 259	8 277	9 926
PLUMBING FACILITIES												
With all plumbing facilities	3 339	4 923	3 780	7 017	5 955	4 083	3 212	3 902	3 398	10 154	8 235	9 816
Lacking some or all plumbing facilities.....	58	69	61	67	153	6	13	57	42	105	42	110
Lacking only hot water.....	21	19	24	14	37	1	6	21	7	34	11	24
Lacking other plumbing facilities.....	37	50	37	53	116	5	7	36	35	71	31	86
PIPED WATER IN STRUCTURE												
Hot and cold	3 351	4 969	3 810	7 059	6 021	4 088	3 215	3 928	3 411	10 205	8 263	9 886
Cold only.....	27	23	30	16	70	1	6	27	14	48	13	30
None.....	19	—	1	9	17	—	4	4	15	6	1	10
FLUSH TOILET												
For exclusive use of household	3 364	4 981	3 820	7 069	6 005	4 089	3 221	3 938	3 414	10 225	8 264	9 901
Also used by another household.....	—	7	17	2	26	—	—	10	—	12	6	7
None.....	33	4	4	13	77	—	4	11	26	22	7	18
BATHTUB OR SHOWER												
For exclusive use of household	3 366	4 944	3 811	7 032	6 020	4 084	3 218	3 925	3 407	10 194	8 253	9 844
Also used by another household.....	—	7	16	3	26	—	1	12	—	12	2	8
None.....	31	41	14	49	62	5	6	22	33	53	22	74
COMPLETE KITCHEN FACILITIES												
All year-round units	3 397	4 992	3 841	7 084	6 108	4 089	3 225	3 959	3 440	10 259	8 277	9 926
For exclusive use of household.....	3 373	4 985	3 818	7 066	6 000	4 086	3 217	3 933	3 420	10 217	8 268	9 908
Also used by another household.....	—	1	5	—	2	1	—	7	—	7	—	3
No complete kitchen facilities.....	24	6	18	18	106	2	8	18	18	35	9	15
Renter occupied	456	1 959	2 481	1 664	2 034	2 016	734	484	1 300	2 022	2 841	2 381
For exclusive use of household.....	450	1 958	2 465	1 651	1 997	2 013	730	471	1 290	2 014	2 833	2 376
Also used by another household.....	—	—	2	—	2	1	—	3	2	3	—	1
No complete kitchen facilities.....	6	1	14	13	35	2	4	10	8	5	8	4
ACCESS												
With direct access	3 397	4 987	3 839	7 084	6 107	4 089	3 225	3 936	3 438	10 242	8 269	9 922
Lacking direct access.....	—	5	2	—	1	—	—	23	2	17	8	4
UNITS IN STRUCTURE												
All year-round units	3 397	4 992	3 841	7 084	6 108	4 089	3 225	3 959	3 440	10 259	8 277	9 926
1.....	3 071	4 524	1 452	5 523	4 398	2 112	2 635	3 514	2 396	8 327	5 409	7 603
2 or more.....	324	414	2 339	1 533	996	1 974	590	442	1 038	1 931	2 866	2 315
Mobile home or trailer.....	2	54	50	28	714	3	—	3	6	1	2	8
Owner occupied	2 887	2 950	1 151	5 202	3 909	1 961	2 376	3 418	2 104	8 053	5 222	7 212
1.....	2 881	2 813	1 048	5 147	3 180	1 959	2 376	3 254	2 097	7 786	5 002	7 118
2 or more.....	5	84	60	28	52	1	—	163	6	266	220	91
Mobile home or trailer.....	1	53	43	27	677	1	—	1	1	1	—	31
Renter occupied	456	1 959	2 481	1 664	2 034	2 016	734	484	1 300	2 022	2 841	2 381
1.....	154	1 654	384	314	1 084	141	171	225	277	466	357	385
2 or more.....	301	304	2 090	1 349	913	1 873	563	257	1 018	1 556	2 482	1 991
Mobile home or trailer.....	1	1	7	1	37	2	—	2	5	—	2	5
TELEPHONE												
All occupied units	3 343	4 909	3 632	6 866	5 943	3 977	3 110	3 902	3 404	10 075	8 063	9 593
Available.....	3 262	4 530	3 168	6 764	5 365	3 874	3 092	3 753	3 309	9 821	7 944	9 452
None.....	81	379	464	102	578	103	18	149	95	254	119	141

Table 18. **Occupancy, Plumbing, and Structural Characteristics for Places of 10,000 to 50,000 Inhabitants: 1970—Continued**

[For minimum base for derived figures (percent, median, etc.) and meaning of symbols, see text]

Places	Randolph (U)	Reisters-town (U)	Rockville	Rosedale (U)	Salisbury	Severna Park (U)	South Kensington (U)	South Laurel (U)	Suitland-Silver Hill (U)	Takoma Park	White Oak (U)	Woodlawn-Woodmoor (U)
Total population	13 233	14 037	41 564	19 417	15 252	16 358	10 289	13 345	30 355	18 455	19 769	28 811
All housing units	4 807	4 064	11 650	5 793	5 551	4 802	2 916	4 746	10 713	7 127	6 352	9 455
Vacant—seasonal and migratory	—	—	2	2	1	126	1	—	—	—	—	2
All year-round housing units	4 807	4 064	11 648	5 791	5 550	4 676	2 915	4 746	10 713	7 127	6 352	9 453
POPULATION												
Population in housing units, 1970	13 196	13 978	41 258	19 387	14 838	16 321	10 269	13 337	30 167	17 749	19 373	28 549
Per occupied unit.....	2.8	3.6	3.6	3.5	2.8	3.7	3.6	2.9	2.9	2.6	3.3	3.1
Owner.....	4.0	3.9	4.1	3.6	2.9	3.7	3.5	4.1	3.6	3.2	4.0	3.4
Renter.....	2.1	2.9	2.9	3.0	2.8	3.1	3.7	2.6	2.8	2.3	2.5	2.3
Population in housing units, 1960	—	—	25 813	—	15 864	—	—	—	—	16 254	—	—
Per occupied unit.....	—	—	4.1	—	3.1	—	—	—	—	3.0	—	—
TENURE, RACE, AND VACANCY STATUS												
All occupied units	4 735	3 907	11 421	5 583	5 273	4 454	2 881	4 590	10 312	6 769	5 942	9 157
Owner occupied.....	1 793	2 759	6 790	4 425	2 789	3 912	2 510	1 029	2 080	2 538	3 001	6 432
Percent of all occupied.....	37.9	70.6	59.5	79.3	52.9	87.8	87.1	22.4	20.2	37.5	50.5	70.2
Cooperative or condominium	—	—	70	5	—	—	—	88	—	—	—	6
White.....	1 772	2 707	6 503	4 413	2 635	3 820	2 489	986	1 716	2 339	2 890	5 914
Negro.....	2	49	253	2	149	84	5	35	338	169	67	495
Renter occupied.....	2 942	1 148	4 631	1 158	2 484	542	371	3 561	8 232	4 231	2 941	2 725
White.....	2 902	1 121	4 059	1 128	2 014	512	353	3 466	7 737	3 574	2 830	2 496
Negro.....	14	22	504	19	462	29	9	77	406	558	85	209
Vacant year-round units	72	157	227	208	277	222	34	156	401	358	410	296
For sale only.....	3	20	68	23	53	79	9	26	15	25	31	28
Homeowner vacancy rate.....	0.2	0.7	1.0	0.5	1.9	2.0	0.4	2.5	0.7	1.0	1.0	0.4
With all plumbing facilities.....	—	—	19	23	50	77	9	26	15	25	31	28
For rent.....	34	100	112	86	120	21	5	101	365	255	327	229
Rental vacancy rate.....	1.1	8.0	2.4	6.9	4.6	3.7	1.3	2.8	4.2	5.7	10.0	7.8
With all plumbing facilities.....	34	97	109	84	118	19	4	101	363	238	327	229
Rented or sold, awaiting occupancy.....	17	19	26	81	20	42	8	16	4	13	27	17
Held for occasional use.....	10	1	2	6	10	54	6	—	—	26	13	5
Other vacant.....	8	17	19	12	74	26	6	13	17	39	12	17
All year-round housing units	4 807	4 064	11 648	5 791	5 550	4 676	2 915	4 746	10 713	7 127	6 352	9 453
PLUMBING FACILITIES												
With all plumbing facilities.....	4 798	3 997	11 565	5 707	5 411	4 549	2 907	4 699	10 623	6 955	6 327	9 413
Lacking some or all plumbing facilities.....	9	67	83	84	139	127	8	47	90	172	25	40
Lacking only hot water.....	5	5	12	32	27	28	6	6	15	8	10	19
Lacking other plumbing facilities.....	4	62	71	52	112	99	2	41	75	164	15	21
PIPED WATER IN STRUCTURE												
Hot and cold.....	4 802	4 025	11 620	5 736	5 491	4 567	2 908	4 720	10 687	7 118	6 334	9 428
Cold only.....	5	23	18	48	56	51	6	10	19	9	10	25
None.....	—	16	10	7	3	58	1	16	7	—	8	—
FLUSH TOILET												
For exclusive use of household.....	4 803	4 020	11 596	5 751	5 507	4 597	2 914	4 720	10 686	6 994	6 341	9 442
Also used by another household.....	4	6	39	11	34	2	—	3	13	130	3	4
None.....	—	38	13	29	9	77	1	23	14	3	8	7
BATHTUB OR SHOWER												
For exclusive use of household.....	4 805	4 008	11 584	5 748	5 443	4 584	2 913	4 708	10 647	6 967	6 339	9 436
Also used by another household.....	2	5	37	15	41	2	—	1	7	139	1	2
None.....	—	51	27	28	66	90	2	37	59	21	12	15
COMPLETE KITCHEN FACILITIES												
All year-round units	4 807	4 064	11 648	5 791	5 550	4 676	2 915	4 746	10 713	7 127	6 352	9 453
For exclusive use of household.....	4 798	4 025	11 576	5 768	5 495	4 593	2 914	4 725	10 687	7 055	6 337	9 436
Also used by another household.....	1	—	8	—	4	2	—	—	8	15	3	—
No complete kitchen facilities.....	8	39	64	22	51	81	1	19	18	57	12	17
Renter occupied	2 942	1 148	4 631	1 158	2 484	542	371	3 561	8 232	4 231	2 941	2 725
For exclusive use of household.....	2 934	1 134	4 577	1 144	2 457	514	370	3 554	8 213	4 174	2 935	2 717
Also used by another household.....	1	—	7	—	4	1	—	1	7	13	3	—
No complete kitchen facilities.....	7	14	47	14	23	27	1	6	12	44	3	8
ACCESS												
With direct access.....	4 807	4 060	11 639	5 776	5 544	4 674	2 915	4 745	10 712	7 113	6 350	9 436
Lacking direct access.....	—	4	9	15	6	2	—	1	1	14	2	17
UNITS IN STRUCTURE												
All year-round units	4 807	4 064	11 648	5 791	5 550	4 676	2 915	4 746	10 713	7 127	6 352	9 453
1.....	2 063	3 109	8 349	5 096	4 244	4 421	2 789	1 212	2 537	2 818	3 289	6 811
2 or more.....	2 735	953	3 291	608	1 295	248	124	3 531	8 130	4 301	3 059	2 637
Mobile home or trailer.....	9	2	8	87	11	7	2	3	46	8	4	5
Owner occupied	1 793	2 759	6 790	4 425	2 789	3 912	2 510	1 029	2 080	2 538	3 001	6 432
1.....	1 785	2 713	6 716	4 261	2 685	3 833	2 506	995	1 978	2 290	2 990	6 233
2 or more.....	8	46	72	95	5	72	4	32	63	245	11	197
Mobile home or trailer.....	—	—	2	69	—	7	—	2	—	3	—	2
Renter occupied	2 942	1 148	4 631	1 158	2 484	542	371	3 561	8 232	4 231	2 941	2 725
1.....	262	334	1 495	708	1 371	379	256	181	516	461	246	521
2 or more.....	2 671	812	3 130	432	1 107	163	113	3 379	7 709	3 765	2 691	2 201
Mobile home or trailer.....	9	2	6	18	6	—	2	1	7	5	4	3
TELEPHONE												
All occupied units	4 735	3 907	11 421	5 583	5 273	4 454	2 881	4 590	10 312	6 769	5 942	9 157
Available.....	4 671	3 743	10 908	5 329	4 578	4 310	2 852	4 330	9 540	6 243	5 832	8 942
None.....	64	164	513	254	695	144	29	260	772	526	110	215

Table 19. Utilization Characteristics for Places of 10,000 to 50,000 Inhabitants: 1970

(For minimum base for derived figures (percent, median, etc.) and meaning of symbols, see text)

Places	Aberdeen	Annapolis	Arbutus (U)	Aspen Hill (U)	Avenel-Hillandale (U)	Bowie	Brooklyn (U)	Cambridge	Camp Springs (U)	Chevy Chase (U)	Chillum (U)	College Park	Cumberland
ROOMS													
All year-round units	4 009	10 186	7 611	3 863	6 614	8 423	4 389	4 410	6 678	5 367	12 799	5 113	11 521
1 room	56	135	26	—	38	1	20	75	13	12	116	110	255
2 rooms	225	242	68	2	123	4	56	63	81	54	485	183	334
3 rooms	435	1 301	871	17	694	31	526	367	472	177	2 230	408	1 290
4 rooms	1 001	2 170	1 347	72	1 528	119	483	1 203	1 033	322	3 409	686	2 155
5 rooms	990	2 285	1 319	179	1 772	737	1 094	1 029	1 382	637	2 538	1 059	2 115
6 rooms	688	2 184	2 273	303	1 006	2 959	1 607	1 069	1 102	1 370	2 229	1 103	3 915
7 rooms	361	944	1 040	697	603	2 598	403	327	761	1 056	1 076	783	917
8 rooms	162	524	468	1 218	452	1 527	124	158	948	780	465	447	441
9 rooms or more	91	401	199	1 375	398	447	76	119	886	959	251	334	299
Median	4.8	5.0	5.6	8.0	5.0	6.6	5.5	5.0	5.8	6.6	4.6	5.6	5.4
Owner occupied	1 807	4 283	4 939	3 546	2 330	7 546	3 389	1 935	3 431	4 055	4 931	3 439	5 991
1 room	3	9	6	—	—	—	7	3	—	2	1	4	8
2 rooms	9	8	5	—	1	—	15	4	—	7	7	19	21
3 rooms	25	58	90	8	6	21	116	34	14	18	55	34	150
4 rooms	211	370	389	9	36	57	278	264	68	97	242	222	652
5 rooms	523	950	805	68	294	606	904	469	310	353	1 081	764	1 279
6 rooms	505	1 376	2 077	285	636	2 620	1 510	666	723	1 094	1 865	973	2 539
7 rooms	305	713	948	678	564	2 363	374	267	652	900	1 007	695	725
8 rooms	146	454	439	1 555	415	1 452	114	127	842	683	435	414	361
9 rooms or more	80	345	180	1 343	378	423	71	104	822	901	238	314	256
Median	5.8	6.0	6.1	8.1	6.8	6.7	5.7	5.8	7.4	7.0	6.1	6.2	5.8
Renter occupied	2 000	5 355	2 526	295	4 050	740	913	2 160	3 114	1 225	7 369	1 568	4 831
1 room	42	119	18	—	38	1	13	61	12	10	113	99	226
2 rooms	191	206	55	2	120	—	36	56	81	43	475	101	274
3 rooms	362	1 175	749	9	675	9	379	288	450	155	2 106	356	994
4 rooms	740	1 696	917	61	1 431	33	827	827	923	220	2 974	457	1 146
5 rooms	431	1 191	494	108	1 361	96	173	495	1 042	274	1 265	289	727
6 rooms	156	689	184	18	354	304	88	344	365	251	337	105	1 211
7 rooms	54	183	65	19	31	206	24	56	104	140	59	76	159
8 rooms	13	58	27	52	21	72	8	25	86	86	27	27	62
9 rooms or more	11	38	17	26	19	19	5	8	55	46	13	18	32
Median	4.0	4.2	4.0	5.2	4.3	6.3	3.7	4.3	4.6	5.2	3.8	3.9	4.3
Year-round vacant for sale	27	45	36	7	28	58	7	40	32	28	28	23	75
1 to 3 rooms	—	1	4	—	1	—	2	7	—	—	—	—	9
4 and 5 rooms	7	15	7	—	3	14	3	18	2	3	9	2	19
6 and 7 rooms	17	23	24	—	10	39	2	11	5	17	17	14	39
8 rooms or more	3	6	1	7	14	5	—	4	25	8	2	7	8
Median	5.9	5.8	6.7	8.2	7.5	6.4	4.8	5.1	8.0	6.8	6.0	6.8	5.8
Year-round vacant for rent	149	172	71	9	177	14	37	145	84	18	393	30	341
1 room	11	2	1	—	—	—	—	3	1	—	2	7	11
2 rooms	22	9	7	—	2	—	4	4	—	1	1	5	24
3 rooms	44	34	18	—	8	—	18	35	7	3	57	11	99
4 rooms	41	55	28	2	48	5	10	75	38	3	163	2	84
5 rooms	26	36	12	3	105	1	4	15	24	2	165	—	59
6 rooms or more	5	36	5	4	14	8	1	13	14	9	5	5	64
Median	3.4	4.2	3.8	5.3	4.8	5.7	3.3	3.9	4.4	5.5	4.3	2.8	3.9
PERSONS													
Owner occupied	1 807	4 283	4 939	3 546	2 330	7 546	3 389	1 935	3 431	4 055	4 931	3 439	5 991
1 person	146	511	436	33	79	163	267	315	411	411	354	187	1 055
2 persons	499	1 284	1 445	354	478	1 012	942	725	610	1 328	1 238	817	2 139
3 persons	364	777	1 087	508	458	1 302	731	356	797	1 067	619	1 079	1 079
4 persons	357	756	962	1 034	593	2 212	699	261	899	741	1 037	801	777
5 persons	230	455	553	830	379	1 482	412	135	592	440	642	506	515
6 persons	116	247	269	448	195	816	198	70	313	224	327	276	240
7 persons	51	147	112	207	88	324	99	40	133	72	145	138	101
8 persons	28	56	46	83	31	147	27	18	63	18	74	53	52
9 persons or more	16	50	29	49	29	88	14	15	38	24	47	42	33
Median	3.2	2.9	3.0	4.3	3.8	4.1	3.2	2.4	3.9	2.9	3.3	3.6	2.4
Renter occupied	2 000	5 355	2 526	295	4 050	740	913	2 160	3 114	1 225	7 369	1 568	4 831
1 person	307	1 426	670	28	773	22	212	634	334	225	1 944	383	1 608
2 persons	649	1 533	845	99	1 471	54	298	566	1 033	431	2 576	585	1 391
3 persons	415	964	472	53	888	106	196	375	774	219	1 583	274	745
4 persons	277	624	288	52	597	192	100	240	599	184	788	197	527
5 persons	158	315	143	30	232	155	53	155	251	99	332	55	264
6 persons	99	209	57	22	62	109	25	89	89	32	97	36	159
7 persons	57	137	35	3	18	51	16	46	17	21	36	20	77
8 persons	21	101	11	3	5	29	9	29	12	11	8	12	41
9 persons or more	17	46	5	5	4	22	4	26	5	3	5	6	19
Median	2.6	2.3	2.2	2.9	2.4	4.5	2.3	2.3	2.7	2.4	2.2	2.2	2.1
PERSONS PER ROOM													
Owner occupied	1 807	4 283	4 939	3 546	2 330	7 546	3 389	1 935	3 431	4 055	4 931	3 439	5 991
0.50 or less	904	2 538	2 838	1 948	1 209	2 934	1 622	1 291	1 955	3 014	2 531	1 638	3 964
0.51 to 0.75	447	902	1 240	1 212	738	2 927	895	358	787	1 325	925	1 092	1 092
0.76 to 1.00	338	625	718	345	319	1 416	718	218	419	210	852	684	771
1.01 to 1.50	99	181	125	36	61	253	138	53	60	37	201	165	147
1.51 or more	19	37	18	5	3	16	16	15	8	7	22	27	17
Renter occupied	2 000	5 355	2 526	295	4 050	740	913	2 160	3 114	1 225	7 369	1 568	4 831
0.50 or less	704	2 611	1 268	164	1 966	170	353	1 122	1 252	711	3 544	709	2 741
0.51 to 0.75	511	1 249	731	89	1 180	253	290	440	1 046	318	2 143	416	1 011
0.76 to 1.00	501	983	391	33	760	239	195	403	723	165	1 328	346	876
1.01 to 1.50	215	388	120	9	115	62	51	147	78	26	278	60	175
1.51 or more	69	124	16	—	29	16	24	48	15	5	76	37	28
With all plumbing facilities	3 662	9 452	7 372	3 837	6 365	8 186	4 245	3 762	6 491	5 256	12 219	4 937	10 457
Owner occupied	1 757	4 247	4 887	3 543	2 325	7 482	3 352	1 858	3 410	4 039	4 894	3 424	5 929
1.00 or less	1 646	4 033	4 748	3 502	2 261	7 231	3 201	1 797	3 343	3 996	4 671	3 236	5 765
1.01 to 1.50	94	179	124	36	61	241	136	50	59	37	201	162	147
1.51 or more	17	35	15	5	3	10	15	11	8	6	22	26	17
Renter occupied	1 905	5 205	2 485	294	4 040	704	893	1 904	3 081	1 217	7 325	1 513	4 528
1.00 or less	1 643	4 720	2 352	285	3 896	640	821	1 733	2 990	1 186	6 973	1 425	4 329
1.01 to 1.50	202	377	117	9	115	54	49	132					

Table 19. Utilization Characteristics for Places of 10,000 to 50,000 Inhabitants: 1970—Continued

[For minimum base for derived figures (percent, median, etc.) and meaning of symbols, see text]

Places	Edgemere (U)	Essex (U)	Forestville (U)	Fort Meade (U)	Frederick	Glen Burnie (U)	Good Luck (U)	Greenbelt	Hagers-town	Hillcrest Heights (U)	Hyattsville	Kemp Mill (U)	Langley Park (U)
ROOMS													
All year-round units													
1 room	3 116	12 409	4 749	2 742	8 020	11 831	3 739	6 519	13 596	8 108	5 194	2 464	4 602
2 rooms	38	72	5	42	96	61	14	92	441	71	67	—	33
3 rooms	19	390	44	23	152	180	33	221	421	204	131	—	212
4 rooms	162	1 960	351	128	980	876	269	831	2 055	1 190	629	2	1 242
5 rooms	682	3 027	873	1 021	1 382	2 250	854	1 964	2 443	1 547	988	24	1 555
6 rooms	763	2 608	1 498	978	1 711	3 438	1 803	1 988	2 507	2 164	1 368	86	956
7 rooms	920	3 244	1 063	389	2 359	3 134	607	925	4 226	1 623	1 046	297	436
8 rooms	326	788	431	109	701	1 251	203	197	788	624	549	658	125
9 rooms or more	149	231	274	18	398	442	218	153	447	387	264	756	31
Median	5.4	4.8	5.2	4.7	5.3	5.2	5.0	4.6	5.1	5.0	5.1	7.7	4.0
Owner occupied													
1 room	1 874	6 493	2 322	4	3 901	7 352	707	2 014	5 433	3 098	2 753	2 366	797
2 rooms	1	6	2	—	2	3	1	2	5	2	3	—	—
3 rooms	5	16	12	—	10	12	1	13	10	4	12	—	—
4 rooms	52	88	2	—	83	74	2	161	152	23	35	2	24
5 rooms	362	992	151	—	292	722	8	428	602	94	225	23	84
6 rooms	546	1 718	610	—	860	2 208	51	568	1 194	653	766	79	295
7 rooms	598	2 702	770	—	1 542	2 648	142	422	2 323	1 172	873	278	260
8 rooms	213	683	357	—	564	1 103	165	140	531	477	629	95	95
9 rooms or more	66	211	228	—	337	393	203	135	357	352	234	724	28
Median	31	77	192	—	211	189	134	145	212	267	128	631	11
Median	5.4	5.7	6.0	—	6.0	5.7	7.4	5.2	5.8	6.2	5.9	7.7	5.5
Renter occupied													
1 room	1 163	5 483	2 277	2 654	3 919	4 182	2 645	4 417	7 377	4 709	2 303	90	3 652
2 rooms	37	57	3	38	90	47	7	89	349	69	60	—	32
3 rooms	10	341	44	20	129	157	32	208	364	194	113	—	206
4 rooms	96	1 763	318	128	859	770	264	651	1 728	1 088	566	—	1 170
5 rooms	302	1 944	686	1 061	1 041	1 445	755	1 497	1 674	1 392	740	1	1 409
6 rooms	200	780	823	942	821	1 126	1 136	1 398	1 189	1 407	570	6	631
7 rooms	307	472	282	368	772	448	399	497	1 756	417	150	19	171
8 rooms	107	100	64	105	128	140	36	56	189	80	60	29	29
9 rooms or more	79	17	39	18	54	40	13	18	84	31	22	26	3
Median	25	9	18	34	25	9	3	3	44	31	22	9	1
Median	5.2	3.8	4.6	4.6	4.3	4.3	4.7	4.3	4.2	4.2	4.1	7.2	3.8
Year-round vacant for sale													
1 to 3 rooms	8	23	19	—	19	24	2	7	57	23	22	1	3
4 and 5 rooms	—	6	—	—	—	—	—	—	7	—	—	—	—
6 and 7 rooms	1	9	9	—	6	13	—	5	15	3	—	—	—
8 rooms or more	6	6	2	—	10	10	—	1	31	18	16	—	—
Median	1	2	8	—	3	1	—	—	4	2	3	—	—
Median	6.1	5.0	5.6	—	5.9	5.4	—	4.3	5.7	6.3	6.4	—	—
Year-round vacant for rent													
1 room	26	279	126	73	79	154	341	49	508	258	82	2	135
2 rooms	—	6	—	4	2	5	6	1	80	—	4	—	—
3 rooms	2	25	—	2	10	8	—	—	36	5	6	—	6
4 rooms	6	85	21	—	18	18	2	14	134	77	24	—	45
5 rooms	4	59	36	14	22	59	75	21	105	59	18	—	56
6 rooms	5	73	56	28	16	55	195	9	83	96	21	—	22
7 rooms	9	31	13	25	11	9	63	4	70	21	9	—	6
8 rooms or more	—	—	—	—	—	—	—	—	—	—	—	—	—
Median	4.7	3.9	4.6	5.1	3.9	4.3	4.9	4.0	3.5	4.3	3.9	—	3.8
PERSONS													
Owner occupied													
1 person	1 874	6 493	2 322	4	3 901	7 352	707	2 014	5 433	3 098	2 753	2 366	797
2 persons	189	417	112	—	562	503	19	299	909	160	297	40	56
3 persons	536	1 576	424	—	1 325	1 730	91	506	1 955	753	831	379	202
4 persons	396	1 391	460	—	798	1 347	98	382	1 009	675	545	429	180
5 persons	330	1 355	562	—	605	1 641	192	392	743	652	427	729	183
6 persons	207	893	374	—	331	1 093	150	221	404	440	289	488	108
7 persons	119	468	216	—	169	572	84	110	236	212	179	195	45
8 persons	56	249	92	—	72	272	43	56	92	111	99	68	18
9 persons or more	28	100	62	—	25	137	24	25	59	64	57	20	3
Median	13	44	38	—	14	57	6	23	26	31	29	18	2
Median	3.0	3.4	3.8	—	2.6	3.6	4.3	3.0	2.4	3.4	3.0	4.0	3.3
Renter occupied													
1 person	1 163	5 483	2 277	2 654	3 919	4 182	2 645	4 417	7 377	4 709	2 303	90	3 652
2 persons	188	1 132	263	33	966	750	297	690	2 156	1 123	692	—	895
3 persons	300	1 735	705	386	1 220	1 577	988	1 703	2 022	1 444	768	7	1 345
4 persons	200	1 323	559	590	702	857	674	1 032	1 328	918	414	22	757
5 persons	157	747	409	724	469	514	437	735	848	630	236	24	411
6 persons	130	312	212	473	243	257	161	201	506	339	110	19	157
7 persons	72	137	79	273	168	118	67	38	272	161	44	10	57
8 persons	57	57	28	101	63	67	15	13	151	60	20	5	22
9 persons or more	39	24	15	67	67	34	4	5	66	24	13	2	7
Median	20	16	7	7	21	8	2	1	28	10	6	1	1
Median	3.0	2.4	2.8	3.9	2.3	2.4	2.6	2.4	2.3	2.4	2.1	4.2	2.2
PERSONS PER ROOM													
Owner occupied													
0.50 or less	1 874	6 493	2 322	4	3 901	7 352	707	2 014	5 433	3 098	2 753	2 366	797
0.51 to 0.75	896	2 746	957	—	2 554	3 150	329	986	3 579	1 607	1 518	1 416	347
0.76 to 1.00	460	1 731	666	—	799	1 892	238	530	982	754	620	748	227
1.01 to 1.50	391	1 543	542	—	452	1 786	112	399	688	570	459	171	185
1.51 or more	103	416	139	—	90	470	24	88	168	145	137	27	32
Median	24	57	18	—	6	54	4	11	16	22	19	4	6
Renter occupied													
0.50 or less	1 163	5 483	2 277	2 654	3 919	4 182	2 645	4 417	7 377	4 709	2 303	90	3 652
0.51 to 0.75	527	2 060	899	413	1 943	1 969	1 212	2 069	3 625	2 132	1 224	30	1 730
0.76 to 1.00	215	1 886	694	640	986	1 252	835	1 324	1 718	1 299	584	43	1 102
1.01 to 1.50	261	1 177	553	1 147	699	744	535	894	1 576	992	378	10	608
1.51 or more	137	294	108	367	223	174	53	104	378	230	87	5	139
Median	23	66	23	67	68	43	10	26	80	56	30	—	73
With all plumbing facilities													
Owner occupied													
1.00 or less	1 820	6 348	2 309	—	3 837	7 197	704	2 010	5 289	3 070	2 733	2 362	793
1.01 to 1.50	1 701	5 891	2 152	—	3 749	6 685	676	1 912	5 112	2 909	2 578	2 331	755
1.51 or more	98	404	139	—	84	459	24	87	162	144	137	27	32
Median	21	53	18	—	4	53	4	11	15	17	18	4	6
Renter occupied													
1.00 or less	1 065	5 356	2 257	2 636	3 572	4 092	2 630	4 407	6 894	4 670	2 241	90	3 635
1.01 to 1.50	921	5 010	2 128	2 193	3 329	3 883	2 567	4 277	6 468	4 387	2 136	85	3 426
1.51 or more	128	288	107	365	197	169	53	104	362	229	84	5	128
Median	16	58	22	78	46	40	10	26	64	54	21	—	71

Table 19. Utilization Characteristics for Places of 10,000 to 50,000 Inhabitants: 1970—Continued

[For minimum base for derived figures (percent, median, etc.) and meaning of symbols, see text]

Places	Lanham-Seabrook (U)	Lansdowne-Baltimore Highlands (U)	Laurel	Lutherville-Timonium (U)	Middle River (U)	New Carrollton	North Potomac (U)	Overlea (U)	Oxon Hill (U)	Parkville (U)	Pikesville (U)	Randallstown (U)
ROOMS												
All year-round units	3 397	4 992	3 841	7 084	6 108	4 089	3 225	3 959	3 440	10 259	8 277	9 926
1 room.....	—	3	61	7	28	45	24	9	6	6	29	4
2 rooms.....	16	20	147	20	71	119	44	17	23	45	65	39
3 rooms.....	130	211	804	177	428	393	134	192	218	422	482	407
4 rooms.....	250	1 634	868	613	2 218	781	216	376	502	1 073	1 052	977
5 rooms.....	781	1 740	1 051	1 173	1 327	755	197	927	866	2 457	1 508	1 657
6 rooms.....	800	982	472	1 604	1 678	765	124	1 503	804	3 628	1 828	2 782
7 rooms.....	700	274	262	1 686	252	636	207	647	490	1 833	1 489	2 029
8 rooms.....	492	96	113	1 056	83	403	907	201	365	574	958	1 351
9 rooms or more.....	228	32	63	748	23	192	1 372	87	166	221	866	680
Median.....	6.2	4.9	4.5	6.5	4.7	5.4	8.2	5.8	5.6	5.8	6.0	6.2
Owner occupied												
1 room.....	2 887	2 950	1 151	5 202	3 909	1 961	2 376	3 418	2 104	8 053	5 222	7 212
2 rooms.....	—	1	—	4	1	—	—	2	—	2	2	2
3 rooms.....	1	8	3	4	23	1	—	3	1	7	4	4
4 rooms.....	19	32	24	13	125	1	2	41	18	81	40	13
5 rooms.....	105	414	131	116	1 271	8	6	247	57	468	151	116
6 rooms.....	676	1 248	341	434	848	178	21	823	466	1 690	376	707
7 rooms.....	741	891	295	1 328	1 329	614	48	1 426	641	3 293	1 476	2 481
8 rooms.....	654	246	210	1 557	219	599	176	613	443	1 756	1 415	1 932
9 rooms or more.....	469	83	93	1 023	73	380	834	185	331	549	924	1 300
Median.....	222	27	54	723	20	179	1 289	78	147	207	834	657
Median.....	6.4	5.3	5.8	7.0	5.1	6.8	8.5+	5.9	6.3	6.0	6.9	6.6
Renter occupied												
1 room.....	456	1 959	2 481	1 664	2 034	2 016	734	484	1 300	2 022	2 841	2 381
2 rooms.....	—	2	60	2	27	41	24	6	6	4	25	2
3 rooms.....	14	11	134	15	43	116	42	12	22	28	61	34
4 rooms.....	100	163	716	161	291	370	125	133	196	313	421	385
5 rooms.....	137	1 184	663	443	906	730	198	119	440	577	859	784
6 rooms.....	100	470	657	645	445	550	170	93	389	701	1 047	815
7 rooms.....	54	85	173	255	278	145	73	65	158	297	314	251
8 rooms.....	33	27	49	105	32	32	30	33	42	67	65	63
9 rooms or more.....	14	12	20	22	9	21	37	16	28	24	30	32
Median.....	4	5	9	16	3	11	35	7	19	11	19	15
Median.....	4.3	4.2	4.0	4.8	4.2	4.2	4.4	4.3	4.5	4.6	4.6	4.5
Year-round vacant for sale												
1 to 3 rooms.....	17	9	1	30	47	4	57	10	6	24	17	57
4 and 5 rooms.....	—	4	—	—	—	—	—	1	—	1	—	—
6 and 7 rooms.....	2	3	—	2	4	—	—	3	2	3	2	—
8 rooms or more.....	10	2	—	14	43	—	—	5	3	20	8	45
Median.....	5	—	—	14	—	—	57	1	1	—	7	12
Median.....	7.2	4.0	—	7.4	6.0	—	8.5	5.7	6.0	5.9	7.0	6.9
Year-round vacant for rent												
1 room.....	19	39	169	154	59	87	24	18	13	77	152	230
2 rooms.....	—	1	9	—	3	3	—	—	—	—	1	—
3 rooms.....	11	9	49	3	5	18	5	10	2	8	18	9
4 rooms.....	4	15	64	52	21	38	10	5	2	13	34	74
5 rooms.....	3	12	47	84	25	21	4	1	7	45	74	132
6 rooms or more.....	1	2	—	14	5	5	4	1	2	5	25	15
Median.....	3.4	4.1	3.9	4.8	4.5	4.0	4.1	3.3	4.9	4.8	4.8	4.7
PERSONS												
Owner occupied												
1 person.....	2 887	2 950	1 151	5 202	3 909	1 961	2 376	3 418	2 104	8 053	5 222	7 212
2 persons.....	102	219	131	187	336	34	28	271	86	511	248	199
3 persons.....	462	711	311	1 194	1 047	288	198	917	418	2 123	1 232	1 348
4 persons.....	539	530	192	1 048	829	327	345	752	405	1 646	1 079	1 533
5 persons.....	735	624	233	1 289	785	560	737	708	516	1 746	1 432	2 185
6 persons.....	556	425	147	821	502	373	606	407	377	1 086	833	1 300
7 persons.....	290	268	75	431	253	205	319	190	165	529	271	437
8 persons.....	120	113	39	147	104	100	82	101	80	236	86	149
9 persons or more.....	62	42	9	56	34	45	41	55	36	117	30	41
Median.....	21	18	14	29	19	29	20	17	21	59	11	20
Median.....	4.0	3.5	3.2	3.6	3.2	4.1	4.3	3.2	3.8	3.3	3.5	3.7
Renter occupied												
1 person.....	456	1 959	2 481	1 664	2 034	2 016	734	484	1 300	2 022	2 841	2 381
2 persons.....	68	159	481	260	256	407	169	103	179	365	525	378
3 persons.....	131	560	910	653	528	749	217	156	406	877	1 316	959
4 persons.....	93	578	549	349	426	456	120	96	309	413	579	516
5 persons.....	74	360	295	231	401	261	118	60	241	203	268	329
6 persons.....	49	163	132	113	222	90	63	34	82	94	86	121
7 persons.....	24	85	62	32	111	38	15	8	50	47	42	40
8 persons.....	9	34	25	15	63	9	12	15	17	16	15	23
9 persons or more.....	6	4	19	7	18	4	13	7	10	5	6	12
Median.....	2	4	8	4	9	2	7	5	6	2	4	3
Median.....	2.8	3.0	2.3	2.4	3.0	2.3	2.4	2.4	2.7	2.2	2.2	2.3
PERSONS PER ROOM												
Owner occupied												
0.50 or less.....	2 887	2 950	1 151	5 202	3 909	1 961	2 376	3 418	2 104	8 053	5 222	7 212
0.51 to 0.75.....	1 166	1 154	579	2 940	1 674	785	1 593	1 707	939	4 019	3 253	3 719
0.76 to 1.00.....	888	674	272	1 598	952	706	667	953	620	2 289	1 522	2 499
1.01 to 1.50.....	680	851	242	583	943	384	107	620	438	1 417	403	899
1.51 or more.....	143	238	48	72	297	83	8	126	93	306	38	91
Median.....	10	33	10	9	43	3	1	12	14	22	6	4
Renter occupied												
0.50 or less.....	456	1 959	2 481	1 664	2 034	2 016	734	484	1 300	2 022	2 841	2 381
0.51 to 0.75.....	165	679	976	933	699	964	357	235	538	1 220	1 711	1 212
0.76 to 1.00.....	149	619	818	455	522	619	202	123	415	511	776	742
1.01 to 1.50.....	103	496	528	233	523	383	135	87	293	241	303	366
1.51 or more.....	32	143	120	36	245	38	24	32	45	41	38	56
Median.....	7	22	39	7	45	12	16	7	9	9	13	5
With all plumbing facilities												
Owner occupied												
1.00 or less.....	3 289	4 840	3 573	6 801	5 799	3 971	3 098	3 846	3 363	9 979	8 021	9 484
1.01 to 1.50.....	2 845	2 902	1 130	5 153	3 847	1 958	2 366	3 374	2 079	7 978	5 185	7 129
1.51 or more.....	2 699	2 633	1 072	5 079	3 511	1 872	2 357	3 240	1 979	7 653	5 151	7 037
Median.....	139	236	48	67	294	83	8	124	88	303	38	88
Median.....	7	33	10	7	42	3	1	10	12	22	4	4
Renter occupied												
1.00 or less.....	444	1 938	2 443	1 648	1 952	2 013	732	472	1 284	2 001	2 826	2 355
1.01 to 1.50.....	407	1 774	2 291	1 610	1 674	1 963	692	435	1 236	1 955	2 776	2 300
1.51 or more.....	30	142	117	32	236	38	24	31	41	38	37	50
Median.....	7	22	35	6	42	12	16	6	7	8	13	4

Table 19. Utilization Characteristics for Places of 10,000 to 50,000 Inhabitants: 1970—Continued

(For minimum base for derived figures (percent, median, etc.) and meaning of symbols, see text)

Places	Randolph (U)	Reisters-town (U)	Rockville	Rosedale (U)	Salisbury	Severna Park (U)	South Kensington (U)	South Laurel (U)	Suitland-Silver Hill (U)	Takoma Park	White Oak (U)	Woodlawn-Woodmoor (U)
ROOMS												
All year-round units												
1 room	4 807	4 064	11 648	5 791	5 550	4 676	2 915	4 746	10 713	7 127	6 352	9 453
2 rooms	152	14	168	16	33	13	3	27	39	174	94	6
3 rooms	220	44	267	34	150	33	6	141	235	389	205	77
4 rooms	692	260	851	212	391	119	16	914	1 861	1 316	478	677
5 rooms	845	516	1 593	876	1 080	334	148	1 266	2 935	1 436	997	1 239
6 rooms	858	858	2 399	1 359	1 390	581	435	1 044	3 345	1 546	1 167	1 983
7 rooms	887	1 081	2 463	2 057	1 300	991	676	496	1 500	1 147	727	2 781
8 rooms	548	527	1 428	778	651	968	626	201	438	573	736	1 693
9 rooms or more	397	414	1 271	314	329	991	481	362	221	312	886	712
Median	208	350	1 208	145	226	646	524	295	139	234	1 062	285
Median	5.1	5.8	5.7	5.7	5.3	6.8	6.8	4.5	4.6	4.7	5.8	5.8
Owner occupied												
1 room	1 793	2 759	6 790	4 425	2 789	3 912	2 510	1 029	2 080	2 538	3 001	6 432
2 rooms	—	2	1	2	1	—	2	—	—	4	2	—
3 rooms	2	3	7	13	4	8	3	4	6	12	2	5
4 rooms	11	15	27	72	21	34	6	5	31	45	12	48
5 rooms	12	97	262	371	251	166	89	22	123	157	28	232
6 rooms	162	517	1 253	895	737	428	343	49	519	523	118	1 117
7 rooms	627	926	1 795	1 896	823	875	555	174	724	843	396	2 469
8 rooms	450	485	1 199	742	497	877	570	160	364	484	616	1 616
9 rooms or more	348	363	1 115	298	274	916	450	343	192	267	813	671
Median	181	331	1 131	136	181	608	492	272	121	203	1 014	274
Median	6.7	6.3	6.5	6.0	6.0	7.0	7.0	7.8	6.0	6.1	7.9	6.2
Renter occupied												
1 room	2 942	1 148	4 631	1 158	2 484	542	371	3 561	8 232	4 231	2 941	2 725
2 rooms	144	11	164	13	30	8	—	27	33	153	90	5
3 rooms	209	37	254	20	143	18	3	136	228	346	178	71
4 rooms	677	232	813	127	347	63	9	889	1 744	1 166	422	574
5 rooms	818	372	1 293	407	771	131	57	1 197	2 686	1 188	864	900
6 rooms	682	297	1 089	402	574	130	89	949	2 678	960	880	783
7 rooms	251	123	632	137	417	83	113	302	753	280	310	276
8 rooms	92	35	205	31	129	59	39	70	77	77	103	69
9 rooms or more	45	25	132	13	42	28	24	16	24	34	61	38
Median	24	16	49	8	31	22	24	16	16	27	33	9
Median	4.0	4.3	4.3	4.5	4.4	4.9	5.7	4.1	4.3	3.9	4.4	4.3
Year-round vacant for sale												
1 to 3 rooms	3	20	68	23	53	79	9	26	15	25	31	28
4 and 5 rooms	—	1	1	1	1	—	—	1	—	—	—	1
6 and 7 rooms	—	2	10	4	17	6	—	2	6	6	2	6
8 rooms or more	—	13	21	16	24	30	6	11	5	11	12	19
Median	—	4	36	2	11	42	3	12	4	8	17	2
Median	—	6.4	7.6	6.0	6.0	7.6	6.8	7.0	6.0	6.3	7.7	5.9
Year-round vacant for rent												
1 room	34	100	112	86	120	21	5	101	365	255	327	229
2 rooms	5	—	2	1	1	—	—	—	6	13	2	1
3 rooms	4	4	5	—	—	—	—	1	1	24	22	—
4 rooms	2	9	9	5	14	3	1	14	83	86	34	49
5 rooms	8	41	27	36	37	10	—	39	122	71	93	99
6 rooms or more	4	33	39	43	36	3	2	36	135	44	159	70
Median	11	13	30	1	32	5	2	11	18	17	17	10
Median	4.3	4.4	4.8	4.5	4.7	4.3	5.3	4.4	4.3	3.6	4.6	4.2
PERSONS												
Owner occupied												
1 person	1 793	2 759	6 790	4 425	2 789	3 912	2 510	1 029	2 080	2 538	3 001	6 432
2 persons	62	104	294	226	429	194	159	33	138	321	75	368
3 persons	291	542	1 090	1 017	1 036	865	719	153	565	840	623	1 691
4 persons	352	497	1 205	957	525	746	474	191	412	482	531	1 352
5 persons	486	721	1 682	1 145	397	937	503	273	418	395	751	1 611
6 persons	326	482	1 263	594	218	616	328	209	257	236	532	873
7 persons	153	255	695	285	110	355	187	88	154	145	266	321
8 persons	65	100	327	114	46	111	69	37	69	65	131	133
9 persons or more	41	43	143	62	19	61	40	31	40	28	52	48
Median	17	15	91	25	9	27	31	14	27	26	40	35
Median	3.9	3.8	4.0	3.5	2.4	3.7	3.3	4.0	3.3	2.7	3.9	3.4
Renter occupied												
1 person	2 942	1 148	4 631	1 158	2 484	542	371	3 561	8 232	4 231	2 941	2 725
2 persons	1 092	176	970	154	653	98	17	531	1 374	1 269	681	762
3 persons	1 130	431	1 241	354	737	159	89	1 522	2 766	1 596	1 024	1 036
4 persons	395	227	922	278	424	96	72	823	1 895	701	571	478
5 persons	192	145	730	213	293	88	88	465	1 317	377	423	272
6 persons	81	96	402	82	168	50	57	139	562	157	157	100
7 persons	30	39	197	55	104	31	26	55	224	76	55	50
8 persons	14	17	107	12	54	8	14	18	63	32	22	17
9 persons or more	5	13	39	9	31	10	5	5	25	5	5	8
Median	3	4	23	1	20	6	3	3	6	8	3	2
Median	1.8	2.4	2.6	2.8	2.3	2.6	3.6	2.3	2.5	2.0	2.3	2.1
PERSONS PER ROOM												
Owner occupied												
0.50 or less	1 793	2 759	6 790	4 425	2 789	3 912	2 510	1 029	2 080	2 538	3 001	6 432
0.51 to 0.75	847	1 258	3 110	1 999	1 881	2 237	1 574	591	1 049	1 633	1 935	3 462
0.76 to 1.00	577	872	1 962	1 381	542	1 138	611	305	522	516	785	1 943
1.01 to 1.50	312	537	1 375	838	308	437	262	104	390	305	249	878
1.51 or more	52	85	304	190	52	81	53	24	102	71	28	138
Median	5	7	39	17	6	19	17	17	17	13	4	11
Renter occupied												
0.50 or less	2 942	1 148	4 631	1 158	2 484	542	371	3 561	8 232	4 231	2 941	2 725
0.51 to 0.75	1 929	508	1 878	477	1 343	271	150	1 544	3 436	2 233	1 527	1 676
0.76 to 1.00	617	357	1 375	337	515	123	120	1 238	2 550	1 118	839	680
1.01 to 1.50	360	224	1 041	278	438	109	76	662	1 808	684	499	314
1.51 or more	27	47	262	60	134	28	23	100	367	142	60	46
Median	9	12	75	6	54	11	2	17	71	54	16	9
With all plumbing facilities												
Owner occupied												
1.00 or less	4 726	3 845	11 342	5 506	5 142	4 355	2 874	4 543	10 227	6 616	5 917	9 117
1.01 to 1.50	1 788	2 723	6 767	4 373	2 755	3 848	2 504	1 003	2 063	2 520	2 982	6 402
1.51 or more	1 731	2 636	6 426	4 169	2 698	3 760	2 441	980	1 947	2 436	2 950	6 254
Median	52	81	302	187	51	75	53	21	100	71	28	137
Median	5	6	39	17	6	13	10	2	16	13	4	11
Renter occupied												
1.00 or less	2 938	1 122	4 575	1 133	2 387	507	370	3 540	8 164	4 096	2 935	2 715
1.01 to 1.50	2 902	1 068	4 246	1 072	2 204	478	345	3 427	7 731	3 910	2 859	2 660
1.51 or more	27	46	261	57	133	25	23	99	362	138	60	46
Median	9	8	68	4	50	4	2	14	71	48	16	9

Table 20. Financial Characteristics for Places of 10,000 to 50,000 Inhabitants: 1970

[For minimum base for derived figures (percent, median, etc.) and meaning of symbols, see text]

Places	Aberdeen	Annapolis	Arbutus (U)	Aspen Hill (U)	Avenel-Hilldale (U)	Bowie	Brooklyn (U)	Cambridge	Comp Springs (U)	Chevy Chase (U)	Chillum (U)	College Park	Cumberland
VALUE													
Specified owner occupied ¹	1 697	3 931	4 449	3 522	2 296	7 472	3 025	1 784	3 352	3 985	4 821	3 328	5 177
Less than \$5,000	16	24	15	—	—	8	9	166	3	1	3	1	330
\$5,000 to \$7,999	23	52	61	—	—	11	94	265	1	2	4	14	819
\$7,500 to \$9,999	52	144	162	—	—	20	416	277	4	—	3	16	902
\$10,000 to \$12,999	170	244	562	1	—	25	686	269	20	6	26	67	879
\$12,500 to \$14,999	224	331	911	2	—	19	557	234	23	20	104	123	621
\$15,000 to \$17,999	274	563	1 101	2	21	46	455	167	43	44	390	392	560
\$17,500 to \$19,999	263	549	730	12	101	106	369	130	119	100	932	683	328
\$20,000 to \$24,999	337	816	668	122	522	1 788	297	141	501	422	2 029	811	409
\$25,000 to \$34,999	228	730	190	1 537	983	5 102	107	100	1 486	1 310	1 128	797	220
\$35,000 to \$49,999	94	308	35	1 603	541	332	19	22	1 055	1 156	190	370	71
\$50,000 or more	16	170	14	243	116	15	16	13	97	924	12	54	38
Median	\$18 400	\$20 400	\$16 200	\$35 800	\$30 000	\$28 400	\$13 900	\$11 700	\$31 500	\$36 100	\$22 300	\$22 300	\$11 500
Specified vacant for sale ¹	18	43	26	7	27	55	...	38	30	28	27	20	58
Less than \$5,000	—	—	—	—	—	—	—	11	—	—	1	—	9
\$5,000 to \$9,999	1	9	—	—	1	1	...	8	—	—	—	—	28
\$10,000 to \$14,999	4	8	2	—	1	1	...	11	—	—	—	2	15
\$15,000 to \$19,999	6	3	4	—	—	—	...	5	—	—	12	6	2
\$20,000 to \$24,999	3	4	19	—	2	13	...	2	—	4	11	2	2
\$25,000 to \$34,999	2	11	1	1	7	39	...	1	11	11	1	7	1
\$35,000 to \$49,999	—	2	—	5	16	1	...	—	19	11	2	3	—
\$50,000 or more	2	5	—	—	—	—	...	—	2	2	—	—	1
Median price asked	\$18 300	\$20 600	\$21 800	\$42 500	\$37 300	\$28 200	...	\$10 000	\$38 200	\$34 100	\$20 200	\$25 000	\$7 800
With all plumbing facilities:													
Specified owner occupied ¹	1 653	3 903	4 412	3 519	2 291	7 411	2 999	1 714	3 332	3 970	4 786	3 318	5 140
Less than \$5,000	5	21	13	—	—	—	9	129	1	1	3	1	317
\$5,000 to \$9,999	57	188	214	—	—	19	503	512	5	2	6	28	1 700
\$10,000 to \$14,999	386	572	1 460	3	11	32	1 230	501	39	26	128	189	1 499
\$15,000 to \$19,999	533	1 109	1 825	14	122	142	819	297	161	143	1 314	1 073	887
\$20,000 to \$24,999	335	809	662	122	521	1 782	297	140	500	420	2 015	809	409
\$25,000 or more	337	1 204	238	3 380	1 636	5 436	141	135	2 626	3 378	1 320	1 218	328
Median	\$18 500	\$20 400	\$16 200	\$35 800	\$30 000	\$28 400	\$13 900	\$12 000	\$31 500	\$36 100	\$22 300	\$22 300	\$11 600
Specified vacant for sale ¹	18	37	26	7	27	55	...	28	30	28	27	20	55
Less than \$5,000	—	—	—	—	—	—	...	2	—	—	1	—	6
\$5,000 to \$9,999	1	6	—	—	1	1	...	7	—	—	—	—	28
\$10,000 to \$14,999	4	8	2	—	1	1	...	11	—	—	—	2	15
\$15,000 to \$19,999	6	3	4	—	—	—	...	5	—	—	12	6	2
\$20,000 to \$24,999	3	4	19	—	2	13	...	2	—	4	11	2	2
\$25,000 or more	4	16	1	7	23	40	...	1	30	24	3	10	2
Median price asked	\$18 300	\$21 900	\$21 800	\$42 500	\$37 300	\$28 200	...	\$13 100	\$38 200	\$34 100	\$20 200	\$25 000	\$8 200
CONTRACT RENT													
Specified renter occupied ²	1 940	5 323	2 493	294	3 969	731	907	2 149	3 089	1 205	7 335	1 552	4 828
Less than \$30	21	65	32	1	19	8	13	111	13	14	25	22	230
\$30 to \$39	12	142	—	—	—	5	1	256	2	—	2	10	575
\$40 to \$59	152	519	65	—	4	17	39	1 081	1	3	7	98	1 890
\$60 to \$79	252	829	336	1	4	20	227	389	21	8	20	52	1 343
\$80 to \$99	566	762	916	2	115	6	287	120	14	4	1 161	104	369
\$100 to \$119	258	551	730	1	478	22	145	68	66	28	1 976	281	109
\$120 to \$149	446	1 011	293	3	1 365	10	120	41	835	323	1 942	406	112
\$150 to \$199	169	1 028	51	163	1 495	190	12	8	1 874	314	1 912	434	42
\$200 to \$249	11	268	3	62	342	376	—	—	142	230	190	91	5
\$250 or more	1	67	1	54	104	41	1	—	91	239	44	10	—
No cash rent	52	81	66	7	43	36	62	75	30	42	56	44	153
Median	\$98	\$111	\$98	\$192	\$150	\$209	\$88	\$49	\$165	\$182	\$127	\$134	\$56
Specified vacant for rent ²	149	172	71	9	176	14	37	145	84	18	393	30	341
Less than \$40	1	3	—	—	—	—	1	51	1	—	7	—	51
\$40 to \$59	15	12	4	—	—	1	1	69	—	—	—	2	160
\$60 to \$79	17	31	13	—	—	4	5	19	—	—	—	6	99
\$80 to \$99	51	20	14	—	4	—	17	2	1	1	22	8	13
\$100 to \$149	55	59	40	1	47	3	12	4	13	4	123	6	10
\$150 to \$199	10	20	—	4	62	—	1	—	47	8	235	5	7
\$200 or more	—	27	—	4	62	6	—	—	22	5	6	3	1
Median rent asked	\$96	\$115	\$105	\$194	\$179	\$113	\$90	\$44	\$179	\$175	\$159	\$99	\$55
With all plumbing facilities:													
Specified renter occupied ²	1 853	5 173	2 452	293	3 959	699	890	1 893	3 061	1 197	7 292	1 498	4 525
Less than \$40	21	203	29	1	19	7	14	227	14	14	26	27	686
\$40 to \$59	120	483	59	—	4	8	35	982	—	2	7	72	1 769
\$60 to \$79	238	760	323	1	4	13	220	381	18	7	20	48	1 299
\$80 to \$99	553	741	911	2	114	4	281	119	13	4	1 151	97	360
\$100 to \$149	699	1 550	1 014	4	1 841	32	265	109	897	349	3 901	679	218
\$150 or more	179	1 361	54	278	1 934	607	13	8	2 090	780	2 133	533	47
No cash rent	43	75	62	7	43	28	62	67	29	41	54	42	146
Median	\$99	\$113	\$98	\$192	\$149	\$211	\$89	\$51	\$165	\$182	\$127	\$136	\$57
Specified vacant for rent ²	135	166	70	9	176	10	37	109	82	18	392	28	303
Less than \$40	1	3	—	—	—	—	1	28	1	—	7	—	37
\$40 to \$59	8	11	4	—	—	1	1	56	—	—	—	—	139
\$60 to \$79	12	28	13	—	1	2	5	19	—	—	—	6	96
\$80 to \$99	51	18	14	—	4	—	17	2	—	1	22	8	13
\$100 to \$149	53	59	39	1	47	2	12	4	12	4	123	6	10
\$150 or more	10	47	—	8	124	5	1	—	69	13	240	8	8
Median rent asked	\$98	\$118	\$104	\$194	\$179	\$120	\$90	\$46	\$180	\$175	\$159	\$100	\$57
DURATION OF VACANCY													
Year-round vacant for sale	27	45	36	7	28	58	7	40	32	28	28	23	75
Less than 2 months	17	16	5	3	21	26	1	6	15	9	12	12	12
2 up to 6 months	9	7	8	3	5	23	5	19	14	15	12	9	28
6 months or more	1	22	23	1	2	9	1	15	3	4	4	2	35
Year-round vacant for rent	149	172	71	9	177	14	37	145	84	18	393	30	341
Less than 2 months	136	128	51	9	172	8	21	80	71	11	167	14	176
2 up to 6 months	8	25	11	—	3	3	10	46	7	5	223	6	85
6 months or more	5	19	9	—	2	3	6	19	6	2	3	10	80

¹Limited to one-family homes on less than 10 acres and no business on property. ²Excludes one-family homes on 10 acres or more.

Table 20. Financial Characteristics for Places of 10,000 to 50,000 Inhabitants: 1970—Continued

[For minimum base for derived figures (percent, median, etc.) and meaning of symbols, see text]

Places	Edgemere (U)	Essex (U)	Forestville (U)	Fort Meade (U)	Frederick	Glen Burnie (U)	Good Luck (U)	Greenbelt	Hagers-town	Hillcrest Heights (U)	Hyottsville	Kemp Mill (U)	Langley Park (U)
VALUE													
Specified owner occupied ¹	1 644	6 219	2 288	—	3 487	7 074	694	668	4 352	2 931	2 659	2 345	775
Less than \$5,000	46	41	2	—	32	46	1	12	170	1	5	—	1
\$5,000 to \$7,499	144	196	4	—	112	94	—	46	488	4	11	—	—
\$7,500 to \$9,999	200	793	6	—	196	256	2	47	635	2	26	—	1
\$10,000 to \$12,499	315	1 943	22	—	328	811	—	30	688	16	110	—	3
\$12,500 to \$14,999	267	1 332	84	—	315	1 413	3	19	609	41	240	—	12
\$15,000 to \$17,499	250	784	228	—	439	1 640	3	20	531	251	576	5	58
\$17,500 to \$19,999	179	467	408	—	494	1 321	13	19	380	719	670	22	208
\$20,000 to \$24,999	158	432	780	—	672	1 063	104	84	439	784	685	167	421
\$25,000 to \$34,999	67	173	665	—	627	327	392	287	289	791	256	1 278	70
\$35,000 to \$49,999	13	43	79	—	226	70	168	93	93	310	67	768	—
\$50,000 or more	5	15	10	—	46	33	7	11	30	12	13	105	1
Median	\$13 600	\$12 800	\$22 500	—	\$19 100	\$16 400	\$30 600	\$27 000	\$13 300	\$22 800	\$18 800	\$32 700	\$21 200
Specified vacant for sale ¹	6	23	19	—	18	23	—	7	38	22	21	—	—
Less than \$5,000	—	6	—	—	3	1	—	—	1	—	1	—	—
\$5,000 to \$9,999	1	3	—	—	1	4	—	5	13	—	—	—	—
\$10,000 to \$14,999	—	3	—	—	—	3	—	—	8	—	2	—	—
\$15,000 to \$19,999	4	7	6	—	4	10	—	1	6	5	6	—	—
\$20,000 to \$24,999	—	3	8	—	3	3	—	—	4	7	10	—	—
\$25,000 to \$34,999	1	1	3	—	6	1	—	—	5	10	1	—	—
\$35,000 to \$49,999	—	—	—	—	1	—	—	—	1	—	—	—	—
\$50,000 or more	—	—	—	—	—	1	—	—	—	—	—	—	—
Median price asked	\$16 300	\$12 100	\$21 600	—	\$21 700	\$16 300	—	\$7 200	\$12 500	\$24 300	\$20 300	—	—
With all plumbing facilities:													
Specified owner occupied ¹	1 600	6 086	2 276	—	3 441	6 931	691	666	4 247	2 905	2 641	2 341	773
Less than \$5,000	42	35	2	—	18	30	—	12	142	1	5	—	1
\$5,000 to \$9,999	325	953	8	—	287	325	3	93	1 091	4	37	—	—
\$10,000 to \$14,999	570	3 222	105	—	638	2 180	3	48	1 272	55	345	—	15
\$15,000 to \$19,999	424	1 226	634	—	931	2 920	16	39	897	964	1 237	27	265
\$20,000 to \$24,999	155	422	775	—	670	1 053	103	84	436	780	683	166	421
\$25,000 or more	84	228	752	—	897	423	566	390	409	1 101	334	2 148	71
Median	\$13 700	\$12 800	\$22 500	—	\$19 200	\$16 400	\$30 600	\$27 000	\$13 400	\$22 700	\$18 900	\$32 700	\$21 300
Specified vacant for sale ¹	6	17	19	—	17	22	—	7	37	22	21	—	—
Less than \$5,000	—	3	—	—	2	4	—	—	1	—	1	—	—
\$5,000 to \$9,999	1	3	—	—	1	3	—	5	12	—	—	—	—
\$10,000 to \$14,999	—	3	1	—	—	3	—	—	8	—	2	—	—
\$15,000 to \$19,999	4	7	6	—	4	10	—	1	6	5	6	—	—
\$20,000 to \$24,999	—	3	8	—	3	3	—	—	4	7	10	—	—
\$25,000 or more	1	1	4	—	4	3	—	—	6	7	6	—	—
Median price asked	\$16 300	\$16 600	\$21 600	—	\$22 500	\$16 400	—	\$7 200	\$12 900	\$24 300	\$20 300	—	—
CONTRACT RENT													
Specified renter occupied ²	1 130	5 369	2 257	2 644	3 891	4 163	2 623	4 394	7 364	4 651	2 297	89	3 635
Less than \$30	120	77	9	2	170	35	3	22	300	16	16	2	9
\$30 to \$39	135	22	—	7	126	11	—	1	389	1	4	—	—
\$40 to \$59	251	105	7	1	515	52	1	15	2 002	8	26	—	5
\$60 to \$79	305	1 216	18	6	946	175	7	64	2 589	14	93	1	17
\$80 to \$99	155	2 126	18	12	725	302	3	227	1 021	407	200	2	739
\$100 to \$119	86	1 013	77	427	415	1 111	6	52	405	495	592	3	977
\$120 to \$149	20	656	921	82	550	1 671	324	811	282	1 827	882	3	892
\$150 to \$199	5	66	1 059	13	258	701	1 887	2 731	178	1 681	401	19	840
\$200 to \$249	—	4	70	1	88	23	358	397	16	143	39	18	116
\$250 or more	—	—	65	—	10	3	19	54	2	20	2	36	16
No cash rent	53	83	13	2 093	88	79	15	20	180	39	42	5	24
Median	\$62	\$90	\$153	\$112	\$83	\$126	\$175	\$168	\$66	\$142	\$127	\$233	\$122
Specified vacant for rent ²	26	279	126	73	78	153	341	49	508	258	82	—	135
Less than \$40	1	3	—	—	4	—	—	—	22	—	—	—	1
\$40 to \$59	3	7	1	—	12	6	—	—	161	—	—	—	—
\$60 to \$79	10	44	—	2	16	14	—	3	160	—	2	—	—
\$80 to \$99	11	71	—	4	12	10	—	3	61	27	12	—	36
\$100 to \$149	1	138	51	63	26	94	5	10	97	130	42	—	75
\$150 to \$199	—	16	68	3	2	28	269	25	6	90	26	—	17
\$200 or more	—	—	6	1	6	1	67	8	1	11	—	—	6
Median rent asked	\$75	\$107	\$158	\$113	\$88	\$130	\$181	\$167	\$67	\$142	\$137	—	\$115
With all plumbing facilities:													
Specified renter occupied ²	1 034	5 247	2 238	2 626	3 547	4 075	2 609	4 384	6 882	4 613	2 236	89	3 614
Less than \$40	206	73	9	4	193	40	3	23	550	17	18	2	9
\$40 to \$59	228	61	4	1	382	33	1	15	1 772	3	15	—	5
\$60 to \$79	288	1 197	16	6	872	161	3	63	2 517	14	63	1	16
\$80 to \$99	153	2 109	17	12	710	294	3	226	1 002	404	193	2	735
\$100 to \$149	103	1 660	992	503	955	2 759	329	860	682	2 300	1 468	4	1 861
\$150 or more	5	70	1 187	14	355	716	2 255	3 177	193	1 836	439	73	968
No cash rent	51	77	13	2 086	80	72	15	20	166	39	40	5	24
Median	\$63	\$90	\$154	\$112	\$87	\$127	\$175	\$168	\$67	\$143	\$128	\$233	\$122
Specified vacant for rent ²	24	272	126	71	70	145	340	49	411	258	78	—	135
Less than \$40	1	2	—	—	1	—	—	—	17	—	—	—	—
\$40 to \$59	2	1	—	—	9	4	—	—	78	—	—	—	—
\$60 to \$79	9	44	—	2	15	10	—	3	152	—	1	—	—
\$80 to \$99	11	71	—	4	11	9	—	3	60	27	9	—	36
\$100 to \$149	1	138	51	61	26	94	5	10	97	130	42	—	75
\$150 or more	—	16	68	3	2	28	269	25	6	90	26	—	17
Median rent asked	\$80	\$108	\$158	\$112	\$97	\$132	\$181	\$167	\$72	\$142	\$139	—	\$115
DURATION OF VACANCY													
Year-round vacant for sale	8	23	19	—	19	24	2	7	57	23	22	1	3
Less than 2 months	—	4	8	—	4	9	—	4	14	16	15	—	—
2 up to 6 months	4	13	9	—	10	11	—	3	17	7	2	—	—
6 months or more	4	6	2	—	5	4	—	—	26	—	5	—	—
Year-round vacant for rent	26	279	126	73	79	154	341	49	508	258	82	2	135
Less than 2 months	10	242	120	73	50	131	327	48	371	254	79	—	134
2 up to 6 months	11	26	5	—	20	12	14	1	93	4	3	—	1
6 months or more	5	11	1	—	9	11	—	—	44	—	—	—	—

¹Limited to one-family homes on less than 10 acres and no business on property.

²Excludes one-family homes on 10 acres or more.

Table 20. Financial Characteristics for Places of 10,000 to 50,000 Inhabitants: 1970—Continued

(For minimum base for derived figures (percent, median, etc.) and meaning of symbols, see text)

Places	Lanham-Seabrook (U)	Lansdowne-Baltimore Highlands (U)	Laurel	Lutherville-Timonium (U)	Middle River (U)	New Carrollton	North Potomac (U)	Overlea (U)	Oxon Hill (U)	Parkville (U)	Pikesville (U)	Randallstown (U)
VALUE												
Specified owner occupied ¹	2 858	2 780	1 025	5 096	3 127	1 946	2 344	3 198	2 069	7 685	4 913	7 024
Less than \$5,000	6	19	3	3	35	—	—	12	1	21	2	10
\$5,000 to \$7,499	3	338	9	6	213	—	—	42	1	44	10	14
\$7,500 to \$9,999	13	595	13	19	705	1	—	193	3	179	41	41
\$10,000 to \$12,499	26	647	50	54	1 146	1	—	535	11	642	203	128
\$12,500 to \$14,999	41	520	173	105	519	1	—	625	33	1 239	396	436
\$15,000 to \$17,499	117	359	173	235	268	8	—	688	137	1 713	533	866
\$17,500 to \$19,999	307	158	164	347	85	4	2	453	361	1 435	478	1 198
\$20,000 to \$24,999	1 010	112	295	990	708	6	6	480	580	1 499	823	2 455
\$25,000 to \$34,999	1 120	27	181	1 835	41	1 070	100	149	739	755	1 045	1 599
\$35,000 to \$49,999	185	—	38	1 064	13	111	1 286	13	180	139	614	242
\$50,000 or more	30	5	18	438	7	3	946	8	23	19	768	35
Median	\$24 500	\$11 700	\$20 300	\$29 300	\$11 300	\$27 000	\$47 400	\$15 700	\$24 200	\$17 500	\$24 800	\$21 700
Specified vacant for sale ¹	17	5	...	29	47	...	57	9	6	24	17	57
Less than \$5,000	—	—	—	—	—	—	—	—	—	—	—	—
\$5,000 to \$9,999	—	1	—	1	3	—	—	—	—	1	—	—
\$10,000 to \$14,999	—	3	—	—	4	—	—	1	—	2	—	—
\$15,000 to \$19,999	—	—	—	—	36	—	—	2	3	3	4	3
\$20,000 to \$24,999	3	—	—	4	—	—	—	—	1	4	3	21
\$25,000 to \$34,999	13	—	—	9	4	—	—	—	2	13	3	29
\$35,000 to \$49,999	1	—	—	11	—	—	37	—	—	—	3	4
\$50,000 or more	—	—	—	4	—	—	20	1	—	1	2	—
Median price asked	\$29 200	\$13 100	...	\$35 700	\$16 200	...	\$46 600	\$21 500	\$20 000	\$26 500	\$24 200	\$26 600
With all plumbing facilities:												
Specified owner occupied ¹	2 816	2 740	1 012	5 051	3 084	1 943	2 334	3 164	2 047	7 623	4 888	6 946
Less than \$5,000	1	16	3	2	32	—	—	9	1	18	1	8
\$5,000 to \$9,999	14	921	22	24	895	1	—	228	4	217	47	52
\$10,000 to \$14,999	63	1 153	128	158	1 653	2	—	1 150	43	1 866	594	549
\$15,000 to \$19,999	417	508	331	576	351	50	5	1 131	496	3 127	1 008	2 044
\$20,000 to \$24,999	1 002	110	293	985	92	707	6	478	577	1 488	819	2 430
\$25,000 or more	1 319	32	235	3 306	61	1 183	2 323	168	926	907	2 419	1 863
Median	\$24 600	\$11 700	\$20 400	\$29 300	\$11 400	\$27 000	\$47 300	\$15 700	\$24 200	\$17 500	\$24 800	\$21 700
Specified vacant for sale ¹	17	5	...	29	47	...	56	9	6	24	17	57
Less than \$5,000	—	—	—	—	—	—	—	—	—	—	—	—
\$5,000 to \$9,999	—	1	—	1	3	—	—	—	—	2	—	—
\$10,000 to \$14,999	—	3	—	—	4	—	—	1	—	2	—	—
\$15,000 to \$19,999	—	—	—	—	36	—	—	2	3	3	4	3
\$20,000 to \$24,999	3	—	—	4	—	—	—	5	1	4	3	21
\$25,000 or more	14	—	—	24	4	—	56	1	2	14	8	33
Median price asked	\$29 200	\$13 100	...	\$35 700	\$16 200	...	\$46 400	\$21 500	\$20 000	\$26 500	\$24 200	\$26 600
CONTRACT RENT												
Specified renter occupied ²	450	1 836	2 476	1 653	1 990	2 008	710	475	1 291	1 992	2 812	2 354
Less than \$30	5	31	17	12	25	6	—	14	6	20	9	12
\$30 to \$39	—	2	2	6	8	—	—	8	3	5	3	2
\$40 to \$59	7	31	23	19	208	1	8	32	11	52	34	12
\$60 to \$79	9	158	79	33	356	—	10	128	18	148	70	45
\$80 to \$99	8	1 297	278	39	482	—	8	115	9	246	123	104
\$100 to \$119	9	214	454	44	349	16	1	73	104	190	170	134
\$120 to \$149	190	63	960	271	457	846	62	42	325	860	968	978
\$150 to \$199	179	9	584	879	69	1 063	270	20	681	371	931	957
\$200 to \$249	26	—	41	275	64	64	160	1	93	13	243	57
\$250 or more	6	—	7	51	1	5	184	—	18	—	211	9
No cash rent	11	31	31	24	35	7	42	23	87	50	44	44
Median	\$149	\$86	\$132	\$172	\$96	\$156	\$199	\$85	\$162	\$130	\$150	\$146
Specified vacant for rent ²	19	39	169	154	59	87	24	18	12	77	152	230
Less than \$40	—	1	—	—	2	—	—	2	1	—	—	1
\$40 to \$59	1	3	—	2	1	—	1	3	—	—	—	—
\$60 to \$79	—	9	—	—	6	—	—	5	1	8	4	2
\$80 to \$99	1	19	—	3	6	—	—	5	—	2	3	3
\$100 to \$149	10	7	62	48	37	24	3	3	5	20	8	63
\$150 to \$199	6	—	69	89	7	62	5	—	3	47	57	159
\$200 or more	1	—	10	10	—	1	15	—	2	—	80	2
Median rent asked	\$143	\$85	\$146	\$162	\$128	\$166	\$221	\$75	\$143	\$159	\$218	\$164
With all plumbing facilities:												
Specified renter occupied ²	441	1 815	2 438	1 637	1 911	2 005	708	466	1 275	1 971	2 797	2 329
Less than \$40	4	31	15	12	23	6	—	21	3	22	10	12
\$40 to \$59	3	30	11	15	177	1	8	30	5	47	32	9
\$60 to \$79	8	156	73	32	337	—	10	126	17	147	69	42
\$80 to \$99	8	1 284	273	39	468	—	8	114	9	245	121	102
\$100 to \$149	197	275	1 406	314	804	861	63	114	429	1 044	1 132	1 105
\$150 or more	211	9	630	204	69	1 130	613	21	790	382	1 383	1 017
No cash rent	10	30	30	21	33	7	6	40	22	84	50	42
Median	\$149	\$86	\$132	\$173	\$98	\$156	\$199	\$86	\$162	\$130	\$151	\$146
Specified vacant for rent ²	19	39	168	153	59	87	24	18	12	72	152	229
Less than \$40	—	1	—	—	2	—	—	2	1	—	—	1
\$40 to \$59	1	3	—	2	1	—	1	3	—	—	—	—
\$60 to \$79	—	9	—	—	6	—	—	5	1	8	4	2
\$80 to \$99	1	19	—	3	6	—	—	5	—	2	3	2
\$100 to \$149	10	7	62	48	37	24	3	3	5	20	8	63
\$150 or more	7	—	79	98	7	63	20	—	5	42	137	161
Median rent asked	\$143	\$85	\$146	\$162	\$128	\$166	\$221	\$75	\$143	\$157	\$218	\$165
DURATION OF VACANCY												
Year-round vacant for sale	17	9	1	30	47	4	57	10	6	24	17	57
Less than 2 months	4	3	...	11	6	...	21	1	3	1	5	12
2 up to 6 months	5	5	...	12	2	...	13	6	2	18	9	29
6 months or more	8	1	...	7	39	...	23	3	1	5	3	16
Year-round vacant for rent	19	39	169	154	59	87	24	18	13	77	152	230
Less than 2 months	15	32	160	104	46	83	18	11	11	23	79	180
2 up to 6 months	4	1	6	30	12	4	—	7	1	48	58	38
6 months or more	—	6	3	20	1	—	6	—	1	6	15	12

¹Limited to one-family homes on less than 10 acres and no business on property.

²Excludes one-family homes on 10 acres or more.

Table 20. Financial Characteristics for Places of 10,000 to 50,000 Inhabitants: 1970—Continued

(For minimum base for derived figures (percent, median, etc.) and meaning of symbols, see text)

Places	Randolph (U)	Reisters-town (U)	Rockville	Rosedale (U)	Salisbury	Severna Park (U)	South Kensington (U)	South Laurel (U)	Suitland-Silver Hill (U)	Takoma Park	White Oak (U)	Woodlawn-Woodmoor (U)
VALUE												
Specified owner occupied ¹	1 769	2 666	6 619	4 188	2 627	3 781	2 482	913	1 949	2 277	2 943	6 166
Less than \$5,000	—	13	5	24	92	20	1	3	2	1	2	8
\$5,000 to \$7,999	—	11	7	67	191	25	—	4	5	1	1	54
\$7,500 to \$9,999	—	28	14	175	365	38	—	7	12	10	1	112
\$10,000 to \$12,499	—	107	57	356	467	87	7	7	33	42	3	455
\$12,500 to \$14,999	1	184	152	609	386	118	25	14	72	122	10	880
\$15,000 to \$17,499	12	360	481	777	280	146	53	11	201	259	19	1 404
\$17,500 to \$19,999	42	559	937	642	200	174	120	16	283	381	25	1 264
\$20,000 to \$24,999	590	857	1 795	944	232	571	417	68	651	780	147	1 310
\$25,000 to \$34,999	987	481	1 585	544	232	1 268	671	274	592	577	813	567
\$35,000 to \$49,999	108	50	1 339	42	82	1 030	706	497	78	80	1 466	80
\$50,000 or more	29	14	247	8	39	304	482	12	20	15	456	12
Median	\$27 400	\$20 400	\$24 600	\$17 800	\$13 800	\$30 600	\$34 200	\$36 600	\$22 800	\$22 000	\$39 600	\$17 800
Specified vacant for sale ²	—	20	61	20	52	79	9	25	15	25	30	25
Less than \$5,000	—	1	—	—	3	—	—	—	—	—	—	—
\$5,000 to \$9,999	—	—	—	1	9	1	—	2	1	—	—	—
\$10,000 to \$14,999	—	2	—	2	21	2	—	—	—	1	—	5
\$15,000 to \$19,999	—	3	7	2	8	6	—	—	3	2	2	16
\$20,000 to \$24,999	—	4	8	8	4	5	2	—	5	13	1	2
\$25,000 to \$34,999	—	9	4	7	6	20	—	12	5	8	6	1
\$35,000 to \$49,999	—	—	31	—	1	37	2	11	—	1	18	1
\$50,000 or more	—	1	11	—	—	8	5	—	—	—	3	—
Median price asked	—	\$25 000	\$40 600	\$23 100	\$13 300	\$37 200	\$50000+	\$33 800	\$22 500	\$23 700	\$40 000	\$17 300
With all plumbing facilities:												
Specified owner occupied ¹	1 764	2 633	6 598	4 146	2 601	3 722	2 476	892	1 932	2 263	2 925	6 138
Less than \$5,000	—	3	2	23	82	5	1	—	2	1	1	7
\$5,000 to \$9,999	—	31	21	226	550	45	—	6	16	20	2	163
\$10,000 to \$14,999	1	287	208	956	847	195	32	18	103	162	11	1 323
\$15,000 to \$19,999	53	915	1 415	1 412	478	314	172	24	479	638	43	2 680
\$20,000 to \$24,999	589	854	1 792	940	292	567	414	68	647	776	147	1 308
\$25,000 or more	1 121	543	3 160	589	352	2 596	1 857	776	685	666	2 721	657
Median	\$27 400	\$20 500	\$24 600	\$17 900	\$13 800	\$30 800	\$34 200	\$36 800	\$22 800	\$22 000	\$39 600	\$17 800
Specified vacant for sale ²	—	19	61	20	49	77	9	25	15	25	30	25
Less than \$5,000	—	—	—	—	1	—	—	—	—	—	—	—
\$5,000 to \$9,999	—	—	—	1	9	1	—	2	—	—	—	—
\$10,000 to \$14,999	—	2	—	2	20	1	—	—	1	—	—	5
\$15,000 to \$19,999	—	3	7	2	8	6	—	—	3	2	2	16
\$20,000 to \$24,999	—	4	8	8	4	5	2	—	5	13	1	2
\$25,000 or more	—	10	46	7	7	64	7	23	5	9	27	2
Median price asked	—	\$25 600	\$40 600	\$23 100	\$13 600	\$37 200	\$50000+	\$33 800	\$22 500	\$23 700	\$40 000	\$17 300
CONTRACT RENT												
Specified renter occupied ²	2 921	1 115	4 578	1 122	2 474	525	371	3 549	8 187	4 225	2 920	2 705
Less than \$30	3	18	32	17	36	7	1	11	24	19	1	20
\$30 to \$39	—	4	22	4	82	5	—	—	6	14	—	6
\$40 to \$59	3	33	49	31	647	11	—	6	18	87	17	36
\$60 to \$79	6	59	347	85	750	44	1	9	138	257	10	115
\$80 to \$99	1	62	220	101	375	70	6	7	543	490	5	189
\$100 to \$119	13	92	358	261	189	83	9	110	845	837	24	340
\$120 to \$149	506	476	1 255	396	181	86	34	1 552	2 583	1 123	539	1 273
\$150 to \$199	1 436	323	1 709	181	126	91	156	1 675	3 682	905	1 442	539
\$200 to \$249	595	9	312	1	14	37	104	132	280	312	478	99
\$250 or more	342	5	215	—	1	32	47	29	12	113	374	25
No cash rent	16	34	59	45	73	59	13	18	56	68	30	63
Median	\$182	\$137	\$149	\$123	\$70	\$125	\$191	\$152	\$149	\$130	\$179	\$134
Specified vacant for rent ²	34	100	112	86	120	21	5	101	364	255	325	229
Less than \$40	—	3	—	1	4	—	—	1	—	2	—	1
\$40 to \$59	1	—	1	2	26	—	—	—	1	—	—	2
\$60 to \$79	—	6	7	4	30	4	—	—	7	19	—	1
\$80 to \$99	—	2	3	3	22	2	1	—	—	25	—	8
\$100 to \$149	3	48	42	53	23	7	—	26	149	100	29	191
\$150 to \$199	16	40	36	23	4	4	1	66	171	38	44	17
\$200 or more	14	1	23	—	11	4	3	8	11	38	249	9
Median rent asked	\$191	\$144	\$154	\$131	\$80	\$115	\$213	\$168	\$150	\$117	\$228	\$135
With all plumbing facilities:												
Specified renter occupied ²	2 917	1 090	4 524	1 097	2 377	490	370	3 529	8 119	4 091	2 914	2 695
Less than \$40	3	18	32	19	101	3	—	11	27	26	1	21
\$40 to \$59	—	23	35	24	607	9	—	4	14	54	16	34
\$60 to \$79	4	57	332	76	722	40	—	6	138	203	10	115
\$80 to \$99	1	62	213	100	371	67	6	7	538	468	5	188
\$100 to \$149	518	562	1 604	654	367	168	43	1 657	3 413	1 948	562	1 611
\$150 or more	2 372	337	2 230	180	141	159	307	1 828	3 934	1 326	2 290	663
No cash rent	16	31	58	44	68	44	12	16	55	66	30	63
Median	\$182	\$138	\$150	\$124	\$71	\$127	\$191	\$152	\$149	\$132	\$179	\$135
Specified vacant for rent ²	34	97	109	84	118	19	4	101	362	238	325	229
Less than \$40	—	2	—	—	4	—	—	1	—	2	—	1
\$40 to \$59	1	—	—	2	25	—	—	—	1	—	—	2
\$60 to \$79	—	4	7	3	29	4	—	—	7	18	—	1
\$80 to \$99	—	2	3	3	22	2	1	—	—	25	—	8
\$100 to \$149	3	48	42	53	23	7	—	26	148	99	29	191
\$150 or more	30	41	57	23	15	6	3	74	181	76	293	26
Median rent asked	\$191	\$145	\$153	\$132	\$81	\$112	—	\$168	\$150	\$120	\$228	\$135
DURATION OF VACANCY												
Year-round vacant for sale	3	20	68	23	53	79	9	26	15	25	31	28
Less than 2 months	—	7	51	15	10	51	6	10	8	5	3	10
2 up to 6 months	—	10	14	4	25	21	2	4	6	12	19	8
6 months or more	—	3	3	4	18	7	1	12	1	8	9	10
Year-round vacant for rent	34	100	112	86	120	21	5	101	365	255	327	229
Less than 2 months	30	83	88	74	55	8	5	94	322	182	218	185
2 up to 6 months	4	11	19	7	46	8	—	7	35	53	109	35
6 months or more	—	6	5	5	19	5	—	—	8	20	—	9

¹Limited to one-family homes on less than 10 acres and no business on property.

²Excludes one-family homes on 10 acres or more.

Table 21. **Occupancy, Plumbing, and Financial Characteristics of Housing Units With Negro Head of Household, for Places of 10,000 to 50,000 Inhabitants: 1970**

[For minimum base for derived figures (percent, median, etc.) and meaning of symbols, see text]

Places With 400 or More Negro Population	Aberdeen	Annapolis	Arbutus (U)	Avenel-Hillandale (U)	Bowie	Cambridge	Chillum (U)	College Park	Cumberland	Edgemere (U)
Total Negro population	2 019	8 723	595	429	866	4 430	5 720	854	883	1 041
All occupied housing units	502	2 369	143	149	184	1 428	1 812	138	278	265
POPULATION										
Population in housing units	1 994	8 644	496	424	855	4 379	5 643	550	871	1 014
Per occupied unit	4.0	3.6	3.5	2.8	4.6	3.1	3.1	4.0	3.1	3.8
Owner	4.2	3.7	3.6	3.8	4.4	3.3	4.0	4.3	3.2	3.6
Renter	3.8	3.6	3.3	2.6	5.3	3.0	2.8	3.4	3.1	3.9
TENURE										
Owner occupied	170	754	98	26	135	397	541	88	114	70
Renter occupied	332	1 615	45	123	49	1 031	1 271	50	164	195
PLUMBING FACILITIES										
With all plumbing facilities	434	2 252	130	149	119	1 188	1 800	129	264	236
Lacking some or all plumbing facilities	68	117	13	-	65	240	12	9	14	29
Lacking only hot water	19	28	4	-	3	27	-	-	3	5
Lacking other plumbing facilities	49	89	9	-	62	213	11	9	11	24
PIPED WATER IN STRUCTURE										
Hot and cold	442	2 306	133	149	124	1 268	1 810	135	274	246
Cold only	35	60	7	-	14	157	1	-	4	15
None	25	3	3	-	46	3	1	3	-	4
FLUSH TOILET										
For exclusive use of household	466	2 320	136	149	124	1 329	1 808	131	268	243
Also used by another household	1	35	-	-	-	44	3	3	10	5
None	35	14	7	-	60	55	1	4	-	17
BATHTUB OR SHOWER										
For exclusive use of household	453	2 285	134	149	123	1 226	1 802	130	269	242
Also used by another household	3	41	-	-	-	45	5	3	8	5
None	46	43	9	-	61	157	5	5	1	18
COMPLETE KITCHEN FACILITIES										
For exclusive use of household	471	2 303	140	149	136	1 355	1 808	132	266	246
Also used by another household	1	13	-	-	-	3	3	3	-	1
No complete kitchen facilities	30	53	3	-	48	70	1	3	12	18
ACCESS										
With direct access	502	2 368	143	149	184	1 426	1 811	138	278	265
Lacking direct access	-	1	-	-	-	2	1	-	-	-
VALUE										
Specified owner occupied ¹	160	711	91	25	132	385	526	84	100	66
Less than \$5,000	13	15	2	-	6	67	-	-	22	10
\$5,000 to \$7,499	13	19	17	-	7	87	1	9	21	16
\$7,500 to \$9,999	16	64	6	-	9	73	-	4	30	9
\$10,000 to \$12,499	42	80	23	-	17	54	-	10	15	12
\$12,500 to \$14,999	25	95	14	-	3	45	3	9	6	6
\$15,000 to \$17,499	22	119	9	-	8	19	17	16	3	4
\$17,500 to \$19,999	13	96	7	-	12	13	50	12	1	2
\$20,000 to \$24,999	8	109	6	10	15	14	141	9	1	3
\$25,000 to \$34,999	5	67	4	12	50	9	234	14	1	2
\$35,000 to \$49,999	3	31	3	3	3	1	75	-	-	2
\$50,000 or more	-	16	-	-	2	3	5	1	-	-
Median	\$12 300	\$16 700	\$12 200	\$27 100	\$21 300	\$8 800	\$27 200	\$16 600	\$8 100	\$9 400
With all plumbing facilities	136	698	85	25	95	346	524	82	99	59
Less than \$5,000	3	14	1	-	8	50	-	-	21	8
\$5,000 to \$9,999	19	72	22	-	8	141	1	11	51	20
\$10,000 to \$14,999	65	172	15	-	11	97	3	19	21	16
\$15,000 to \$19,999	34	214	15	-	13	32	67	28	4	8
\$20,000 to \$24,999	8	106	5	10	13	13	141	9	1	3
\$25,000 or more	7	113	7	15	50	13	312	15	1	4
Median	\$13 100	\$16 800	\$12 100	\$27 100	\$25 500	\$9 300	\$27 100	\$16 700	\$8 100	\$10 300
CONTRACT RENT										
Specified renter occupied ²	305	1 598	44	123	47	1 023	1 258	49	164	185
Less than \$30	3	19	1	-	2	66	5	1	14	44
\$30 to \$39	8	75	-	-	3	138	1	-	11	7
\$40 to \$59	115	327	5	-	13	637	5	5	97	74
\$60 to \$79	55	480	12	-	8	135	2	10	29	55
\$80 to \$99	69	355	11	-	2	11	-	7	3	1
\$100 to \$119	16	198	11	8	5	-	221	4	3	2
\$120 to \$149	26	82	2	24	1	11	577	9	-	-
\$150 to \$199	4	34	-	55	6	398	9	-	-	-
\$200 to \$249	-	7	-	21	3	-	7	-	-	-
\$250 or more	-	-	-	7	1	-	1	-	-	-
No cash rent	9	21	2	8	19	12	12	4	7	2
Median	\$66	\$75	\$86	\$173	\$63	\$46	\$139	\$99	\$49	\$51
With all plumbing facilities	268	1 498	39	123	21	823	1 249	43	151	164
Less than \$40	7	90	1	-	2	84	6	-	18	43
\$40 to \$59	93	308	4	-	5	566	-	2	93	65
\$60 to \$79	49	421	9	-	3	120	2	9	27	52
\$80 to \$99	68	345	11	-	11	11	33	7	3	2
\$100 to \$149	42	275	13	32	6	6	795	12	3	1
\$150 or more	4	41	-	8	4	6	401	9	-	2
No cash rent	5	18	1	8	1	15	12	4	7	1
Median	\$69	\$76	\$90	\$173	\$80	\$47	\$139	\$110	\$50	\$51

¹Limited to one-family homes on less than 10 acres and no business on property.

²Excludes one-family homes on 10 acres or more.

Table 21. **Occupancy, Plumbing, and Financial Characteristics of Housing Units With Negro Head of Household, for Places of 10,000 to 50,000 Inhabitants: 1970—Continued**

[For minimum base for derived figures (percent, median, etc.) and meaning of symbols, see text]

Places With 400 or More Negro Population	Forestville (U)	Fort Meade (U)	Frederick	Glen Burnie (U)	Hagerstown	Hillcrest Heights (U)	Kemp Mill (U)	Langley Park (U)	Lonham-Seabrook (U)	Laurel
Total Negro population	1 225	2 744	2 926	1 068	1 676	3 357	504	405	1 319	497
All occupied housing units	323	446	754	279	525	1 043	110	149	343	132
POPULATION										
Population in housing units	1 218	1 834	2 805	994	1 647	3 333	414	401	1 313	500
Per occupied unit	3.8	4.1	3.7	3.6	3.1	3.2	3.8	2.7	3.8	3.8
Owner	4.0	—	3.8	3.7	3.6	4.1	3.7	4.2	3.8	4.2
Renter	3.4	4.1	3.7	3.3	3.0	2.7	—	2.5	3.5	3.6
TENURE										
Owner occupied	206	—	153	211	130	364	107	13	329	38
Renter occupied	117	446	601	68	395	679	3	136	14	94
PLUMBING FACILITIES										
With all plumbing facilities	319	445	578	236	466	1 023	110	149	316	122
Lacking some or all plumbing facilities	4	1	176	43	59	20	—	—	27	10
Lacking only hot water	2	—	9	5	3	1	—	—	2	6
Lacking other plumbing facilities	2	1	167	38	56	19	—	—	25	4
PIPED WATER IN STRUCTURE										
Hot and cold	320	446	625	240	491	1 039	110	149	324	124
Cold only	2	—	128	10	34	1	—	—	7	8
None	1	—	1	29	—	3	—	—	12	—
FLUSH TOILET										
For exclusive use of household	321	445	706	246	500	1 036	110	149	320	131
Also used by another household	1	1	24	—	14	2	—	—	—	—
None	1	—	24	33	11	5	—	—	23	1
BATHTUB OR SHOWER										
For exclusive use of household	321	446	590	243	470	1 025	110	149	321	129
Also used by another household	—	—	23	—	15	2	—	—	—	—
None	2	—	141	36	40	16	—	—	22	3
COMPLETE KITCHEN FACILITIES										
For exclusive use of household	322	446	714	248	502	1 038	110	149	327	129
Also used by another household	—	—	3	—	—	1	—	—	—	—
No complete kitchen facilities	1	—	37	31	23	4	—	—	16	3
ACCESS										
With direct access	323	446	753	279	525	1 043	110	149	343	131
Lacking direct access	—	—	1	—	—	—	—	—	—	1
VALUE										
Specified owner occupied ¹	202	—	144	195	103	348	107	11	321	35
Less than \$5,000	—	—	2	10	22	—	—	—	5	1
\$5,000 to \$7,499	—	—	12	14	26	2	—	—	1	1
\$7,500 to \$9,999	—	—	27	13	25	—	—	—	4	4
\$10,000 to \$12,499	—	—	29	34	17	2	—	—	4	4
\$12,500 to \$14,999	2	—	22	22	2	3	—	—	1	6
\$15,000 to \$17,499	1	—	21	30	4	18	—	—	9	5
\$17,500 to \$19,999	5	—	15	16	4	90	—	3	5	5
\$20,000 to \$24,999	10	—	7	16	2	88	3	5	24	5
\$25,000 to \$34,999	153	—	6	19	—	112	55	3	178	1
\$35,000 to \$49,999	31	—	3	11	—	33	48	—	82	1
\$50,000 or more	—	—	—	10	1	—	1	—	8	2
Median	\$30 400	—	\$12 700	\$15 400	\$7 900	\$23 400	\$34 200	\$22 500	\$31 000	\$15 800
With all plumbing facilities	201	—	139	167	93	339	107	11	300	34
Less than \$5,000	—	—	1	3	17	—	—	—	1	1
\$5,000 to \$9,999	—	—	36	20	47	—	—	—	4	5
\$10,000 to \$14,999	2	—	51	48	18	4	—	—	3	10
\$15,000 to \$19,999	6	—	35	43	8	108	—	3	12	9
\$20,000 to \$24,999	9	—	7	15	2	88	3	5	20	5
\$25,000 or more	184	—	9	38	1	139	104	3	260	4
Median	\$30 500	—	\$12 900	\$16 200	\$8 200	\$23 300	\$34 200	\$22 500	\$31 300	\$15 600
CONTRACT RENT										
Specified renter occupied ²	114	442	594	67	392	669	—	136	14	94
Less than \$30	—	—	67	—	28	1	—	—	—	—
\$30 to \$39	—	1	66	—	63	—	—	—	—	—
\$40 to \$59	1	—	205	2	180	—	—	—	—	—
\$60 to \$79	1	3	139	8	70	8	—	—	4	7
\$80 to \$99	1	5	66	8	18	—	—	—	1	20
\$100 to \$119	1	116	30	8	171	164	—	13	2	12
\$120 to \$149	44	22	11	—	10	192	—	45	1	5
\$150 to \$199	59	1	—	27	10	118	—	38	1	24
\$200 to \$249	—	—	—	9	—	118	—	17	2	21
\$250 or more	7	—	—	1	—	11	—	10	—	2
No cash rent	—	294	10	4	12	4	—	2	—	—
Median	\$158	\$111	\$54	\$126	\$48	\$119	—	\$122	\$93	\$122
With all plumbing facilities	111	441	427	56	345	660	—	136	8	86
Less than \$40	—	1	61	—	65	1	—	—	—	—
\$40 to \$59	1	—	145	2	163	—	—	—	—	—
\$60 to \$79	1	3	110	6	69	8	—	—	—	20
\$80 to \$99	—	5	64	8	18	162	—	13	2	11
\$100 to \$149	43	138	41	33	21	356	—	83	2	29
\$150 or more	66	1	—	6	—	129	—	29	2	23
No cash rent	—	293	6	1	9	4	—	8	2	2
Median	\$159	\$111	\$61	\$124	\$49	\$119	—	\$122	\$120	\$126

¹Limited to one-family homes on less than 10 acres and no business on property.

²Excludes one-family homes on 10 acres or more.

Table 21. **Occupancy, Plumbing, and Financial Characteristics of Housing Units With Negro Head of Household, for Places of 10,000 to 50,000 Inhabitants: 1970—Continued**

[For minimum base for derived figures (percent, median, etc.) and meaning of symbols, see text]

Places With 400 or More Negro Population	North Potomac (U)	Randallstown (U)	Rockville	Salisbury	Severna Park (U)	Suitland-Silver Hill (U)	Takama Park	White Oak (U)	Woodlawn-Woodmoor (U)
Total Negro population	466	1 146	2 838	1 963	449	2 767	2 297	570	2 309
All occupied housing units	93	266	757	611	113	744	727	152	704
POPULATION									
Population in housing units	447	975	2 824	1 904	441	2 759	2 183	475	2 312
Per occupied unit	4.8	3.7	3.7	3.1	3.9	3.7	3.0	3.1	3.3
Owner	3.8	3.7	3.9	3.0	4.0	4.3	4.2	4.0	3.7
Renter	5.0	3.2	3.6	3.1	3.7	3.2	2.6	2.5	2.4
TENURE									
Owner occupied	17	235	253	149	84	338	169	67	495
Renter occupied	76	31	504	462	29	406	558	85	209
PLUMBING FACILITIES									
With all plumbing facilities	90	251	742	568	61	738	721	140	703
Lacking some or all plumbing facilities	3	15	15	43	52	6	6	12	1
Lacking only hot water	—	—	3	10	5	2	1	3	—
Lacking other plumbing facilities	3	15	12	33	47	4	5	9	1
PIPED WATER IN STRUCTURE									
Hot and cold	90	254	745	586	63	739	726	141	704
Cold only	—	4	6	23	9	2	1	3	—
None	3	8	6	2	41	3	—	8	—
FLUSH TOILET									
For exclusive use of household	90	254	749	598	66	740	723	144	704
Also used by another household	—	—	1	7	—	—	4	—	—
None	3	12	7	6	47	4	—	8	—
BATHTUB OR SHOWER									
For exclusive use of household	90	251	746	581	69	740	722	143	703
Also used by another household	—	1	—	8	—	—	3	—	1
None	3	14	11	22	44	4	2	9	—
COMPLETE KITCHEN FACILITIES									
For exclusive use of household	89	255	749	598	68	741	727	144	704
Also used by another household	—	1	—	2	—	—	—	—	—
No complete kitchen facilities	4	10	8	11	45	3	—	8	—
ACCESS									
With direct access	93	266	755	610	113	744	725	152	704
Lacking direct access	—	—	2	1	—	—	2	—	—
VALUE									
Specified owner occupied¹	17	231	240	141	69	325	160	67	478
Less than \$5,000	—	5	4	14	10	—	—	1	1
\$5,000 to \$7,499	—	4	5	25	7	2	3	1	6
\$7,500 to \$9,999	—	6	5	45	6	2	2	—	7
\$10,000 to \$12,499	—	6	10	30	5	6	8	1	19
\$12,500 to \$14,999	—	16	21	13	5	9	10	—	42
\$15,000 to \$17,499	3	24	35	5	9	34	17	—	98
\$17,500 to \$19,999	—	68	43	3	5	60	25	—	132
\$20,000 to \$24,999	1	83	63	2	6	70	42	—	138
\$25,000 to \$34,999	3	17	32	3	10	129	44	10	31
\$35,000 to \$49,999	6	—	16	1	6	11	8	38	4
\$50,000 or more	4	2	6	—	—	2	1	16	—
Median	\$38 800	\$19 500	\$19 800	\$9 300	\$15 400	\$23 500	\$21 800	\$43 100	\$18 800
With all plumbing facilities	15	220	231	138	43	320	160	56	478
Less than \$5,000	—	4	1	12	—	—	—	—	1
\$5,000 to \$9,999	—	7	10	70	6	4	5	1	13
\$10,000 to \$14,999	—	18	30	42	7	15	18	—	61
\$15,000 to \$19,999	2	90	77	8	11	93	42	—	230
\$20,000 to \$24,999	1	83	61	2	3	68	42	—	138
\$25,000 or more	12	18	52	4	16	140	53	55	35
Median	\$41 300	\$19 700	\$19 900	\$9 300	\$17 900	\$23 500	\$21 800	\$42 700	\$18 800
CONTRACT RENT									
Specified renter occupied²	57	31	483	457	28	402	553	83	209
Less than \$30	—	1	8	8	4	—	2	—	2
\$30 to \$39	—	1	19	12	3	—	1	—	—
\$40 to \$59	7	1	17	242	2	2	5	6	4
\$60 to \$79	9	1	38	165	2	5	13	2	4
\$80 to \$99	8	—	63	17	2	8	39	2	4
\$100 to \$119	1	—	59	3	—	39	117	—	15
\$120 to \$149	21	5	215	1	1	172	162	10	112
\$150 to \$199	10	20	51	—	—	164	134	23	60
\$200 to \$249	—	1	6	—	—	7	45	20	10
\$250 or more	—	1	2	—	—	—	33	19	—
No cash rent	1	—	5	9	13	5	2	1	2
Median	\$124	\$166	\$125	\$57	\$43	\$145	\$138	\$196	\$141
With all plumbing facilities	56	28	479	418	6	401	548	82	208
Less than \$40	—	—	25	18	—	—	3	—	2
\$40 to \$59	7	—	16	219	—	2	5	—	—
\$60 to \$79	9	1	38	154	1	5	9	2	4
\$80 to \$99	8	—	62	16	1	8	39	2	3
\$100 to \$149	22	5	274	3	1	210	278	10	127
\$150 or more	10	22	59	—	—	171	212	62	70
No cash rent	—	—	5	8	2	5	2	1	2
Median	\$124	\$170	\$125	\$57	...	\$145	\$139	\$197	\$141

¹Limited to one-family homes on less than 10 acres and no business on property. ²Excludes one-family homes on 10 acres or more.

Table 22. Utilization Characteristics of Housing Units With Negro Head of Household, for Places of 10,000 to 50,000 Inhabitants: 1970

[For minimum base for derived figures (percent, median, etc.) and meaning of symbols, see text]

Places With 400 or More Negro Population

	Aberdeen	Annapolis	Arbutus (U)	Avenel-Hillandale (U)	Bowie	Cambridge	Chillum (U)	College Park	Cumberland	Edgemere (U)
All occupied housing units	502	2 369	143	149	184	1 428	1 812	138	278	265
UNITS IN STRUCTURE										
1	375	1 437	116	29	178	999	609	110	174	235
2 or more	125	930	27	120	5	428	1 199	27	104	29
Mobile home or trailer	2	2	-	-	1	1	4	1	-	1
ROOMS										
Owner occupied	170	754	98	26	135	397	541	88	114	70
1 room	1	2	1	-	-	-	-	-	-	-
2 rooms	3	1	-	-	-	-	-	-	-	-
3 rooms	7	9	1	-	2	7	11	1	2	4
4 rooms	20	92	6	1	15	63	17	12	6	7
5 rooms	62	185	28	6	31	125	68	22	22	15
6 rooms	51	282	34	7	31	129	172	30	52	26
7 rooms	17	99	18	8	26	53	125	10	19	10
8 rooms	7	51	4	1	27	7	84	4	10	7
9 rooms or more	2	33	6	3	3	13	64	3	3	1
Median	5.4	5.8	5.9	6.4	6.1	5.5	6.5	5.8	6.0	5.8
Renter occupied	332	1 615	45	123	49	1 031	1 271	50	164	195
1 room	4	43	2	-	1	41	5	2	11	10
2 rooms	23	25	1	3	-	26	47	2	5	1
3 rooms	64	317	8	20	3	116	305	12	27	5
4 rooms	128	646	11	51	13	498	625	18	35	18
5 rooms	83	324	11	34	14	219	252	6	33	28
6 rooms	16	204	6	13	11	107	29	6	42	88
7 rooms	9	40	3	1	5	18	4	2	7	27
8 rooms	4	11	1	1	2	4	2	1	2	14
9 rooms or more	1	5	2	-	-	2	2	1	2	4
Median	4.1	4.2	4.5	4.3	5.0	4.2	3.9	4.0	4.6	5.9
PERSONS										
Owner occupied	170	754	98	26	135	397	541	88	114	70
1 person	20	88	11	2	9	65	18	7	23	13
2 persons	25	204	29	1	26	132	64	17	33	14
3 persons	27	128	18	8	25	66	135	15	17	12
4 persons	27	109	13	8	18	36	156	14	14	9
5 persons	23	76	10	3	20	33	98	12	10	7
6 persons	22	55	5	3	14	27	41	8	8	5
7 persons	8	48	7	1	6	15	16	5	4	7
8 persons	10	18	1	-	7	12	3	4	3	2
9 persons or more	8	28	4	-	10	11	10	6	2	1
Median	4.0	3.2	3.0	3.8	3.9	2.5	3.8	3.9	2.6	3.2
Renter occupied	332	1 615	45	123	49	1 031	1 271	50	164	195
1 person	53	314	11	18	4	310	207	7	41	34
2 persons	59	307	8	46	2	224	361	16	39	37
3 persons	58	298	12	30	11	167	384	12	29	39
4 persons	52	216	2	22	6	123	213	6	19	18
5 persons	35	136	3	6	5	74	77	1	13	16
6 persons	26	122	4	1	5	53	23	3	11	9
7 persons	26	100	4	-	4	33	4	-	6	18
8 persons	10	79	-	-	4	25	2	3	5	17
9 persons or more	13	43	1	-	8	22	-	2	1	7
Median	3.4	3.1	2.8	2.4	4.8	2.4	2.7	2.7	2.6	3.2
PERSONS PER ROOM										
Owner occupied	170	754	98	26	135	397	541	88	114	70
0.50 or less	63	390	52	10	56	228	247	34	66	35
0.51 to 0.75	28	120	14	10	38	68	155	25	23	16
0.76 to 1.00	37	148	24	4	15	59	110	17	18	12
1.01 to 1.50	29	78	6	2	17	30	23	9	7	6
1.51 or more	13	18	2	-	9	12	6	3	-	1
Renter occupied	332	1 615	45	123	49	1 031	1 271	50	164	195
0.50 or less	96	506	19	53	7	473	452	15	69	88
0.51 to 0.75	60	339	9	46	10	195	408	17	34	32
0.76 to 1.00	76	392	14	20	14	213	315	12	45	40
1.01 to 1.50	60	280	3	4	10	110	82	2	15	33
1.51 or more	40	98	-	-	8	40	14	4	1	2
With all plumbing facilities										
Owner occupied	145	737	98	26	97	357	538	85	113	62
1.00 or less	110	645	83	24	83	320	509	73	106	56
1.01 to 1.50	24	76	6	2	10	27	23	9	7	6
1.51 or more	11	16	1	-	4	10	6	3	-	-
Renter occupied	289	1 515	40	123	22	831	1 262	44	151	174
1.00 or less	200	1 164	38	119	16	701	1 166	39	135	142
1.01 to 1.50	54	269	2	4	4	98	82	1	15	31
1.51 or more	35	82	-	-	2	32	14	4	1	1
TELEPHONE										
Available	360	1 834	130	147	154	884	1 679	123	219	231
None	142	535	13	2	30	544	133	15	59	34

Table 22. Utilization Characteristics of Housing Units With Negro Head of Household, for Places of 10,000 to 50,000 Inhabitants: 1970—Continued

(For minimum base for derived figures (percent, median, etc.) and meaning of symbols, see text)

Places With 400 or More Negro Population

	Forestville (U)	Fort Meade (U)	Frederick	Glen Burnie (U)	Hagerstown	Hillcrest Heights (U)	Kemp Mill (U)	Langley Park (U)	Lanham-Seabrook (U)	Laurel
All occupied housing units	323	446	754	279	525	1 043	110	149	343	132
UNITS IN STRUCTURE										
1	226	67	412	242	258	423	110	23	338	55
2 or more	95	379	342	34	267	615	-	126	3	77
Mobile home or trailer	2	-	-	3	-	5	-	-	2	-
ROOMS										
Owner occupied										
1 room	206	-	153	211	130	364	107	13	329	38
2 rooms	-	-	-	-	-	-	-	-	-	-
3 rooms	3	-	5	2	3	2	-	-	-	-
4 rooms	7	-	9	35	11	8	-	-	2	3
5 rooms	9	-	42	53	21	10	-	-	11	5
6 rooms	26	-	58	81	58	64	1	-	21	5
7 rooms	55	-	15	23	20	128	8	6	65	13
8 rooms	44	-	11	12	9	65	36	5	75	9
9 rooms or more	62	-	13	5	8	57	33	2	92	3
Median	7.6	-	5.9	5.7	6.0	6.3	7.8	6.6	6.3	6.0
Renter occupied										
1 room	117	446	601	68	395	679	3	136	14	94
2 rooms	-	5	22	-	20	11	-	4	-	1
3 rooms	4	5	17	2	15	26	-	6	-	2
4 rooms	17	41	102	13	77	179	-	22	1	34
5 rooms	35	174	180	18	118	258	-	74	4	24
6 rooms	35	143	157	12	69	164	-	20	1	24
7 rooms	17	64	104	11	78	30	-	9	6	6
8 rooms	5	13	12	9	13	9	-	1	1	2
9 rooms or more	4	1	6	3	2	2	-	1	1	1
Median	4.6	4.5	4.4	4.6	4.2	4.0	-	4.0	5.7	3.9
PERSONS										
Owner occupied										
1 person	206	-	153	211	130	364	107	13	329	38
2 persons	7	-	19	22	23	12	2	-	19	3
3 persons	25	-	32	59	28	49	17	-	54	13
4 persons	53	-	27	38	23	74	21	4	80	5
5 persons	61	-	21	31	16	91	41	5	73	3
6 persons	28	-	19	20	15	80	20	1	52	1
7 persons	17	-	16	16	11	32	5	3	29	3
8 persons	5	-	12	10	7	15	-	-	8	4
9 persons or more	8	-	6	10	3	8	1	-	11	2
Median	2	-	1	5	4	3	-	-	3	4
Renter occupied										
1 person	117	446	601	68	395	679	3	136	14	94
2 persons	8	4	118	7	127	146	-	24	4	10
3 persons	27	74	118	23	88	200	-	52	2	22
4 persons	33	94	99	14	53	152	-	40	1	20
5 persons	28	119	77	9	48	103	-	11	2	16
6 persons	11	71	53	9	24	56	-	3	2	13
7 persons	5	41	45	1	16	13	-	4	2	5
8 persons	2	25	35	1	18	3	-	1	1	4
9 persons or more	2	15	42	3	11	5	-	1	1	2
Median	1	3	14	1	10	1	-	-	-	2
PERSONS PER ROOM										
Owner occupied										
0.50 or less	206	-	153	211	130	364	107	13	329	38
0.51 to 0.75	118	-	65	107	71	147	73	5	211	18
0.76 to 1.00	58	-	40	35	24	99	30	5	70	4
1.01 to 1.50	22	-	33	45	20	91	3	3	35	10
1.51 or more	7	-	13	18	14	19	1	-	11	5
Renter occupied										
0.50 or less	117	446	601	68	395	679	3	136	14	94
0.51 to 0.75	32	59	202	26	186	273	-	66	6	22
0.76 to 1.00	37	112	111	25	70	180	-	42	2	24
1.01 to 1.50	37	179	147	8	90	158	-	19	2	22
1.51 or more	8	73	96	5	35	47	-	5	4	18
With all plumbing facilities										
Owner occupied										
1.00 or less	319	445	578	236	466	1 023	110	149	316	122
1.01 to 1.50	205	-	145	179	118	353	107	13	308	36
1.51 or more	197	-	133	158	104	329	106	13	300	30
Renter occupied										
1.00 or less	114	445	433	57	348	670	-	136	8	86
1.01 to 1.50	104	349	324	53	302	604	-	127	6	63
1.51 or more	7	73	82	3	35	46	-	5	2	17
TELEPHONE										
Available	309	419	491	248	328	936	109	134	328	105
None	14	27	263	31	197	107	1	15	15	27

Table 22. Utilization Characteristics of Housing Units With Negro Head of Household, for Places of 10,000 to 50,000 Inhabitants: 1970—Continued

(For minimum base for derived figures (percent, median, etc.) and meaning of symbols, see text)

Places With 400 or More Negro Population	North Potomac (U)	Randallstown (U)	Rockville	Salisbury	Severna Park (U)	Suitland-Silver Hill (U)	Takoma Park	White Oak (U)	Woodlawn-Woodmoor (U)
All occupied housing units	93	266	757	611	113	744	727	152	704
UNITS IN STRUCTURE									
1	86	243	410	457	98	379	209	81	521
2 or more	7	23	346	153	10	365	517	71	182
Mobile home or trailer	—	—	1	1	5	—	1	—	1
ROOMS									
Owner occupied	17	235	253	149	84	338	169	67	495
1 room	—	—	—	—	—	—	—	—	—
2 rooms	—	—	2	1	2	—	1	1	1
3 rooms	—	1	4	1	7	5	1	1	3
4 rooms	—	10	27	13	15	10	13	2	5
5 rooms	2	50	66	33	24	68	39	5	61
6 rooms	2	81	74	57	19	114	47	5	207
7 rooms	5	54	44	17	7	67	30	10	141
8 rooms	3	28	21	20	6	46	22	20	56
9 rooms or more	5	11	15	7	4	28	16	23	21
Median	7.4	6.2	5.9	6.0	5.3	6.3	6.1	8.0	6.4
Renter occupied	76	31	504	462	29	406	558	85	209
1 room	—	—	1	11	2	2	9	6	—
2 rooms	—	—	12	39	4	9	36	1	6
3 rooms	3	3	73	67	5	59	149	8	35
4 rooms	1	8	228	185	10	145	195	20	64
5 rooms	17	11	126	68	4	147	123	27	76
6 rooms	36	8	52	66	2	40	31	14	23
7 rooms	17	—	8	14	2	3	9	7	3
8 rooms	1	1	3	7	—	1	3	2	2
9 rooms or more	1	—	1	5	—	—	3	—	—
Median	6.0	4.9	4.2	4.1	3.9	4.4	3.9	4.8	4.5
PERSONS									
Owner occupied	17	235	253	149	84	338	169	67	495
1 person	2	6	24	36	10	8	6	10	11
2 persons	1	49	50	37	20	41	30	17	107
3 persons	4	64	53	33	12	77	41	17	130
4 persons	4	53	38	17	13	77	29	17	124
5 persons	5	33	36	12	10	57	22	17	70
6 persons	—	15	24	3	9	41	20	2	29
7 persons	1	7	10	4	1	15	9	3	17
8 persons	—	7	11	4	6	18	6	—	6
9 persons or more	—	1	7	3	3	4	6	—	1
Median	3.9	3.5	3.5	2.5	3.5	4.1	3.8	3.9	3.5
Renter occupied	76	31	504	462	29	406	558	85	209
1 person	2	2	51	109	7	35	124	24	59
2 persons	10	11	105	126	4	100	193	26	66
3 persons	12	9	123	70	4	120	116	14	49
4 persons	12	5	81	52	5	85	56	16	24
5 persons	13	—	60	31	1	39	38	3	8
6 persons	9	3	35	34	4	21	20	1	2
7 persons	3	—	32	20	2	1	7	1	1
8 persons	9	—	10	12	1	3	2	—	—
9 persons or more	6	1	7	8	1	2	2	—	—
Median	4.7	2.8	3.3	2.5	3.4	3.1	2.3	2.2	2.2
PERSONS PER ROOM									
Owner occupied	17	235	253	149	84	338	169	67	495
0.50 or less	12	111	115	101	37	138	74	39	250
0.51 to 0.75	3	74	53	19	15	82	39	20	145
0.76 to 1.00	1	38	51	20	16	80	36	8	84
1.01 to 1.50	1	12	29	7	8	31	16	—	15
1.51 or more	—	—	5	2	8	7	4	—	1
Renter occupied	76	31	504	462	29	406	558	85	209
0.50 or less	17	13	135	208	7	122	245	47	128
0.51 to 0.75	17	12	133	73	4	125	156	23	47
0.76 to 1.00	27	4	131	103	8	111	114	15	31
1.01 to 1.50	9	1	83	46	4	37	35	—	3
1.51 or more	6	1	22	32	6	11	8	—	—
With all plumbing facilities	90	251	742	568	61	738	721	140	703
Owner occupied	15	223	244	145	54	333	169	56	495
1.00 or less	14	214	211	136	47	297	149	56	479
1.01 to 1.50	1	9	28	7	4	30	16	—	15
1.51 or more	—	—	5	2	3	6	4	—	1
Renter occupied	75	28	498	423	7	405	552	84	208
1.00 or less	60	27	393	350	6	357	511	84	205
1.01 to 1.50	9	—	83	45	1	37	33	—	3
1.51 or more	6	1	22	28	—	11	8	—	—
TELEPHONE									
Available	87	257	613	391	82	692	659	144	673
None	6	9	144	220	31	52	68	8	31

Table 23. **Occupancy, Utilization, and Plumbing Characteristics for Places of 2,500 to 10,000 Inhabitants: 1970**

[For minimum base for derived figures (percent, median, etc.) and meaning of symbols, see text]

Places	Aberdeen Proving Ground (U)	Andrews (U)	Bainbridge Center (U)	Bel Air North (U)	Bel Air South (U)	Bel Air	Beltsville (U)	Berwyn Heights	Birchwood City (U)	Blodensburg	Brentwood	Brunswick	Calverton (U)	Capitol Heights
Total population	7 403	6 418	5 257	2 771	3 360	6 307	8 912	3 934	9 558	7 488	3 426	3 566	6 543	2 852
All housing units	935	1 055	711	752	939	2 174	2 626	999	3 461	2 815	1 165	1 232	1 670	738
Vacant—seasonal and migratory	—	—	—	—	—	—	—	—	—	—	—	31	—	—
All year-round housing units	935	1 055	711	752	939	2 174	2 626	999	3 461	2 815	1 165	1 201	1 670	738
POPULATION														
Population in housing units	3 791	3 952	2 450	2 764	3 360	6 219	8 905	3 924	9 546	7 452	3 420	3 566	6 543	2 845
Per occupied unit	4.2	4.3	3.7	3.9	3.6	3.0	3.4	4.0	3.0	2.8	3.1	3.1	3.9	4.2
Owner	3.8	4.3	3.5	4.0	3.7	3.4	3.7	4.0	4.0	3.7	3.2	3.2	4.1	4.1
Renter	4.3	4.3	3.8	3.6	3.2	2.5	2.8	3.7	2.6	2.5	2.9	3.0	2.8	4.4
TENURE, RACE, AND VACANCY STATUS														
Owner occupied	45	116	64	547	874	1 129	1 929	922	840	610	558	763	1 442	535
White	38	116	62	542	874	1 089	1 901	917	773	604	539	730	1 408	357
Negro	5	—	1	4	—	38	13	—	38	3	15	32	2	173
Renter occupied	849	806	590	160	52	973	661	69	2 364	2 094	558	384	220	147
White	650	752	526	158	52	885	654	68	1 916	1 996	525	371	217	111
Negro	185	48	37	2	—	82	5	—	405	65	17	12	—	34
Vacant year-round	41	133	57	45	13	72	36	8	253	111	49	54	8	56
For sale only	—	—	—	34	8	17	6	4	5	9	11	6	4	19
Vacant less than 6 months	—	—	—	19	5	4	4	—	4	8	9	3	—	7
Median price asked	—	—	—	\$26 100	\$38 000	\$30 800	\$23 300	—	\$22 500	\$23 100	\$15 800	—	—	\$15 000
For rent	—	—	57	3	—	42	20	—	239	87	25	22	2	19
Vacant less than 2 months	—	—	52	—	—	17	19	—	223	78	13	10	—	13
Median rent asked	—	—	\$113	—	—	\$143	\$150	—	\$148	\$156	\$97	\$55	—	\$113
Other	41	133	—	8	5	13	10	4	11	15	13	26	2	18
PLUMBING FACILITIES														
With all plumbing facilities	929	1 051	706	736	936	2 111	2 583	993	3 431	2 803	1 157	1 120	1 660	725
Lacking some or all plumbing facilities	6	4	5	16	3	63	43	6	30	12	8	81	10	13
Lacking only hot water	—	4	—	1	—	10	17	3	7	3	4	5	1	6
Lacking other plumbing facilities	6	—	5	15	3	53	26	3	23	9	4	76	9	7
PIPED WATER IN STRUCTURE														
Hot and cold	935	1 051	711	743	939	2 152	2 606	996	3 452	2 811	1 159	1 155	1 668	732
Cold only	—	4	—	7	—	22	19	3	8	4	4	36	1	6
None	—	—	—	2	—	—	1	—	1	—	2	10	1	—
FLUSH TOILET														
For exclusive use of household	932	1 055	706	744	939	2 143	2 609	996	3 457	2 808	1 163	1 159	1 668	737
Also used by another household	3	—	3	—	—	28	13	3	2	6	—	12	1	1
None	—	—	2	8	—	3	4	—	2	1	2	30	1	—
BATHTUB OR SHOWER														
For exclusive use of household	930	1 055	708	737	936	2 125	2 602	996	3 440	2 808	1 161	1 134	1 662	731
Also used by another household	2	—	3	—	—	23	10	3	—	5	—	4	—	1
None	3	—	15	3	—	14	—	—	21	2	4	63	8	6
COMPLETE KITCHEN FACILITIES														
For exclusive use of household	932	1 055	707	748	937	2 145	2 615	999	3 457	2 809	1 161	1 181	1 668	734
Also used by another household	—	—	1	—	—	13	3	—	—	2	2	—	—	1
No complete kitchen facilities	3	—	3	4	2	16	8	—	4	4	2	20	2	3
UNITS IN STRUCTURE														
1	111	205	47	700	919	1 378	1 895	978	975	711	662	934	1 472	690
2 or more	784	765	544	45	19	793	560	21	2 485	2 103	502	259	197	46
Mobile home or trailer	40	85	120	7	1	3	171	—	1	1	1	8	1	2
ROOMS														
1 room	3	—	11	—	—	29	26	1	80	14	5	5	1	1
2 rooms	14	—	62	1	—	64	65	5	166	80	16	19	3	7
3 rooms	34	7	41	13	10	250	208	10	563	586	117	75	28	23
4 rooms	161	59	86	35	21	338	390	47	992	823	338	153	77	99
5 rooms	387	435	271	135	98	502	554	354	853	699	356	211	89	233
6 rooms	238	441	168	216	309	435	629	256	409	391	193	440	216	227
7 rooms	70	88	57	170	245	268	384	165	194	157	71	164	627	81
8 rooms or more	28	25	15	182	256	288	370	161	204	65	69	134	629	67
Median, all units	5.2	5.6	5.1	6.4	6.6	5.3	5.6	5.8	4.4	4.4	4.8	5.8	7.2	5.5
Median, owner occupied units	4.5	4.8	4.1	6.7	6.7	6.3	6.1	5.9	6.3	6.0	5.5	6.0	7.3	5.7
Median, renter occupied units	5.2	5.5	5.2	5.3	5.7	4.2	4.1	5.0	4.0	4.0	4.2	4.9	4.7	5.2
PERSONS														
All occupied units	894	922	654	707	926	2 102	2 590	991	3 206	2 704	1 116	1 147	1 662	682
1 person	6	4	5	16	40	372	257	42	531	536	199	198	27	58
2 persons	121	96	156	124	238	648	658	178	937	910	305	314	274	153
3 persons	172	148	150	161	172	404	511	199	690	553	250	241	325	94
4 persons	248	290	168	181	209	327	546	231	530	368	169	167	516	95
5 persons	185	234	86	118	157	191	327	177	299	180	98	112	296	91
6 persons	84	99	57	65	79	88	166	85	127	79	37	58	161	79
7 persons	45	33	18	31	16	48	62	49	63	49	24	33	35	52
8 persons or more	33	18	14	11	15	24	63	30	29	29	34	24	28	60
Median, all occupied units	4.1	4.2	3.6	3.8	3.6	2.6	3.2	3.8	2.7	2.4	2.7	2.8	3.9	3.9
Median, owner occupied units	3.8	4.3	3.3	3.9	3.6	3.2	3.6	3.9	3.9	3.4	2.8	2.7	4.0	3.8
Median, renter occupied units	4.1	4.2	3.6	3.4	3.0	2.2	2.4	3.5	2.4	2.2	2.7	2.8	2.5	4.1
PERSONS PER ROOM														
All occupied units	894	922	654	707	926	2 102	2 590	991	3 206	2 704	1 116	1 147	1 662	682
1.00 or less	768	833	593	680	914	2 043	2 472	922	3 046	2 580	1 021	1 085	1 645	563
1.01 to 1.50	105	81	47	22	9	46	105	62	130	102	78	49	13	91
1.51 or more	21	8	14	5	3	13	13	7	30	22	17	13	4	28
With all plumbing facilities	888	918	649	691	923	2 042	2 548	985	3 176	2 694	1 110	1 072	1 653	669
1.00 or less	764	830	591	666	911	1 990	2 433	917	3 017	2 570	1 015	1 019	1 636	552
1.01 to 1.50	105	80	47	22	9	42	104	62	129	102	78	44	13	89
1.51 or more	19	8	11	3	3	10	11	6	30	22	17	9	4	27

Table 23. **Occupancy, Utilization, and Plumbing Characteristics for Places of 2,500 to 10,000 Inhabitants:**
1970—Continued

(For minimum base for derived figures (percent, median, etc.) and meaning of symbols, see text)

Places	Carmody Hills-Pepper Mill Village (U)	Chapel Oaks-Cedar Heights (U)	Chester- town	Cheverly	Colesville (U)	Columbia (U)	Coral Hills (U)	Crisfield	Crofton (U)	Damascus (U)	Defense Heights (U)	District Heights
Total population	6 245	6 049	3 476	6 696	9 455	8 815	7 105	3 078	4 478	2 638	6 775	8 424
All housing units	1 556	1 785	1 182	2 054	2 330	3 324	2 221	1 187	1 330	770	1 704	2 480
Vacant—seasonal and migratory.....	—	—	4	3	—	—	—	2	—	2	—	—
All year-round housing units	1 556	1 785	1 178	2 051	2 330	3 324	2 221	1 185	1 330	768	1 704	2 480
POPULATION												
Population in housing units	6 239	6 014	2 916	6 675	9 420	8 795	7 082	3 015	4 478	2 632	6 751	8 418
Per occupied unit.....	4.2	3.5	2.6	3.3	4.1	3.4	3.3	2.9	3.6	3.5	4.0	3.5
Owner.....	4.3	3.8	2.8	3.6	4.2	3.8	3.6	3.0	3.7	3.5	4.0	3.9
Renter.....	4.0	3.2	2.4	2.8	4.0	2.7	2.9	2.8	3.0	3.4	4.3	3.0
TENURE, RACE, AND VACANCY STATUS												
Owner occupied	939	765	571	1 384	2 186	1 666	1 033	578	1 093	573	1 569	1 333
White.....	132	1	523	1 317	1 915	1 459	717	513	1 088	572	1 556	1 324
Negro.....	799	762	47	61	254	187	303	65	1	1	7	1
Renter occupied	546	978	548	614	86	903	1 146	459	156	179	121	1 057
White.....	30	3	358	590	73	758	399	251	155	163	117	914
Negro.....	514	973	189	13	13	136	740	208	1	16	2	132
Vacant year-round	71	42	59	53	58	755	42	148	81	16	14	90
For sale only.....	12	—	5	10	40	153	12	19	10	5	9	10
Vacant less than 6 months.....	7	—	3	9	37	151	8	6	10	4	7	10
Median price asked.....	\$20 000	—	\$18 800	\$22 500	\$42 300	\$31 200	\$15 000	\$5000—	\$37 500	\$42 500	\$18 400	\$20 000
For rent.....	52	33	24	39	3	256	19	46	5	4	1	78
Vacant less than 2 months.....	36	30	11	32	—	243	8	9	4	—	—	76
Median rent asked.....	\$67	\$139	\$53	\$171	—	\$154	\$105	\$38	\$225	—	—	\$117
Other.....	7	9	30	4	15	346	11	83	66	7	4	2
PLUMBING FACILITIES												
With all plumbing facilities.....	1 538	1 728	994	2 045	2 314	3 279	2 196	909	1 324	725	1 697	2 466
Lacking some or all plumbing facilities.....	18	57	184	6	16	45	25	276	6	43	7	14
Lacking only hot water.....	6	7	14	2	2	7	7	38	1	5	5	6
Lacking other plumbing facilities.....	12	50	170	4	14	38	18	238	5	38	2	8
PIPED WATER IN STRUCTURE												
Hot and cold.....	1 546	1 746	1 021	2 048	2 319	3 313	2 213	934	1 325	735	1 698	2 474
Cold only.....	9	22	136	2	2	7	7	223	3	13	6	6
None.....	1	17	21	1	9	4	1	28	2	20	—	—
FLUSH TOILET												
For exclusive use of household.....	1 550	1 739	1 105	2 050	2 320	3 316	2 213	1 082	1 326	732	1 703	2 477
Also used by another household.....	3	8	28	—	—	1	—	17	—	4	1	3
None.....	3	38	45	1	10	7	3	86	4	32	—	—
BATHTUB OR SHOWER												
For exclusive use of household.....	1 547	1 741	1 009	2 047	2 317	3 287	2 207	952	1 325	732	1 702	2 472
Also used by another household.....	1	4	1	1	—	—	1	8	—	5	1	3
None.....	8	40	168	3	13	37	13	225	5	31	1	5
COMPLETE KITCHEN FACILITIES												
For exclusive use of household.....	1 553	1 762	1 110	2 047	2 317	3 319	2 208	1 088	1 326	742	1 701	2 477
Also used by another household.....	—	—	—	1	—	1	3	1	—	—	1	—
No complete kitchen facilities.....	3	23	68	3	13	4	10	96	4	26	2	3
UNITS IN STRUCTURE												
1.....	1 139	909	816	1 515	2 318	2 338	1 214	835	1 215	697	1 668	1 459
2 or more.....	407	864	332	534	11	985	1 004	343	115	71	35	1 019
Mobile home or trailer.....	10	12	30	2	1	1	3	7	—	—	1	2
ROOMS												
1 room.....	1	8	10	4	1	5	15	14	—	7	1	6
2 rooms.....	4	39	19	21	4	24	57	46	1	5	2	28
3 rooms.....	64	235	131	157	11	161	283	129	10	34	17	307
4 rooms.....	227	572	226	280	39	450	573	225	31	73	77	441
5 rooms.....	408	542	241	323	86	518	595	195	194	145	668	473
6 rooms.....	412	226	248	596	225	706	396	311	175	194	527	498
7 rooms.....	204	88	132	411	352	472	177	127	357	177	238	339
8 rooms or more.....	236	75	171	259	1 612	988	125	138	562	173	174	388
Median, all units.....	5.7	4.6	5.3	5.9	8.2	6.2	4.8	5.4	7.2	6.1	5.7	5.5
Median, owner occupied units.....	6.1	5.1	6.3	6.4	8.2	7.5	5.7	6.0	7.4	6.4	5.7	6.5
Median, renter occupied units.....	5.1	4.2	4.3	4.1	6.7	4.5	4.1	4.3	5.2	4.8	5.5	4.1
PERSONS												
All occupied units	1 485	1 743	1 119	1 998	2 272	2 569	2 179	1 037	1 249	752	1 690	2 390
1 person.....	48	210	308	184	54	237	321	230	56	75	64	200
2 persons.....	260	436	336	615	335	613	609	324	293	184	319	610
3 persons.....	262	404	209	400	411	507	444	184	250	146	309	505
4 persons.....	330	288	140	356	612	628	335	119	339	154	385	453
5 persons.....	253	155	58	217	450	342	209	81	193	96	309	315
6 persons.....	161	107	36	121	240	150	129	39	76	52	171	163
7 persons.....	87	61	15	62	92	59	63	29	29	29	88	81
8 persons or more.....	84	82	17	43	78	33	69	31	13	16	45	63
Median, all occupied units.....	4.0	3.1	2.2	3.0	4.0	3.4	2.9	2.4	3.6	3.3	3.9	3.3
Median, owner occupied units.....	4.1	3.3	2.5	3.3	4.1	3.8	3.2	2.5	3.7	3.4	3.9	3.7
Median, renter occupied units.....	3.8	2.9	2.0	2.5	4.0	2.3	2.5	2.2	2.6	3.0	4.6	2.8
PERSONS PER ROOM												
All occupied units	1 485	1 743	1 119	1 998	2 272	2 569	2 179	1 037	1 249	752	1 690	2 390
1.00 or less.....	1 259	1 465	1 075	1 903	2 229	2 535	1 949	958	1 239	712	1 548	2 237
1.01 to 1.50.....	174	189	34	74	35	25	180	57	7	34	130	132
1.51 or more.....	52	89	10	21	8	9	50	22	3	6	12	21
With all plumbing facilities	1 467	1 686	955	1 992	2 259	2 526	2 155	838	1 243	710	1 683	2 376
1.00 or less.....	1 248	1 423	933	1 897	2 217	2 498	1 929	785	1 236	675	1 541	2 225
1.01 to 1.50.....	168	178	20	74	34	22	179	44	6	32	130	130
1.51 or more.....	51	85	2	21	8	6	47	9	1	3	12	21

Table 23. **Occupancy, Utilization, and Plumbing Characteristics for Places of 2,500 to 10,000 Inhabitants**
1970—Continued

(For minimum base for derived figures (percent, median, etc.) and meaning of symbols, see text)

Places	Easton	Edgewood (U)	Elkton	Ellicott City (U)	Ferndale (U)	Forest Heights	Frostburg	Gaithersburg	Glenarden	Halfway (U)	Holpine (U)	Havre de Grace	Joppa-towne (U)
Total population -----	6 809	8 551	5 362	9 506	9 929	3 600	7 327	8 344	4 502	6 106	5 912	9 791	9 092
All housing units -----	2 543	2 383	1 773	2 826	2 878	1 021	2 320	2 987	1 157	2 017	2 451	3 321	2 652
Vacant—seasonal and migratory	—	2	—	1	—	—	2	—	—	—	—	—	—
All year-round housing units -----	2 543	2 381	1 773	2 825	2 878	1 021	2 318	2 987	1 157	2 017	2 451	3 321	2 652
POPULATION													
Population in housing units -----	6 583	7 910	5 313	9 496	9 907	3 600	6 157	8 120	4 492	6 085	5 671	9 632	9 092
Per occupied unit-----	2.8	3.5	3.1	3.4	3.5	3.6	2.8	3.0	4.0	3.1	2.5	3.0	3.7
Owner-----	2.9	3.7	3.2	3.8	3.9	3.6	3.0	3.5	4.4	3.1	3.2	3.3	4.0
Renter-----	2.7	3.4	3.0	2.6	2.7	3.3	2.5	2.8	3.5	2.9	2.4	2.8	2.9
TENURE, RACE, AND VACANCY STATUS													
Owner occupied -----	1 189	1 079	904	1 935	1 939	832	1 341	806	681	1 642	44	1 452	1 786
White-----	1 058	1 069	845	1 911	1 881	798	1 323	802	2	1 641	42	1 212	1 726
Negro-----	131	7	56	18	54	10	15	3	678	—	2	236	54
Renter occupied -----	1 184	1 168	813	840	885	182	872	1 890	440	333	2 266	1 728	690
White-----	849	982	735	766	863	180	861	1 845	193	332	2 190	1 498	660
Negro-----	334	176	77	68	16	1	8	30	243	1	34	216	27
Vacant year-round -----	170	134	56	50	54	7	105	291	36	42	141	143	176
For sale only-----	32	22	11	15	2	—	14	19	3	10	—	9	130
Vacant less than 6 months	20	11	4	14	—	—	6	13	—	7	—	5	124
Median price asked-----	\$18 400	\$20 900	\$15 000	\$37 500	—	—	\$10 000	\$40 800	—	\$17 500	—	\$17 500	\$19 500
For rent-----	89	96	23	20	32	1	50	215	26	7	116	88	23
Vacant less than 2 months	51	94	13	15	31	—	21	181	17	4	114	62	20
Median rent asked-----	\$67	\$142	\$74	\$157	\$133	—	\$62	\$208	\$172	\$125	\$218	\$86	\$137
Other-----	49	16	22	15	20	6	41	57	7	25	25	46	23
PLUMBING FACILITIES													
With all plumbing facilities -----	2 369	2 344	1 658	2 748	2 861	1 012	2 233	2 967	1 132	1 978	2 446	3 150	2 604
Lacking some or all plumbing facilities -----	174	37	115	77	17	9	85	20	25	39	5	171	48
Lacking only hot water-----	45	14	12	10	4	5	5	3	1	7	—	23	9
Lacking other plumbing facilities-----	129	23	103	67	13	4	80	17	24	32	5	148	39
PIPED WATER IN STRUCTURE													
Hot and cold -----	2 401	2 355	1 703	2 775	2 868	1 016	2 292	2 978	1 136	1 995	2 448	3 265	2 610
Cold only -----	136	21	64	26	4	5	25	7	2	13	1	45	18
None -----	6	5	6	24	6	—	1	2	19	9	2	11	24
FLUSH TOILET													
For exclusive use of household -----	2 491	2 368	1 727	2 783	2 871	1 021	2 273	2 975	1 136	1 994	2 446	3 204	2 615
Also used by another household -----	24	2	24	2	1	—	42	5	1	4	2	94	3
None -----	28	11	22	40	6	—	3	7	20	19	3	23	34
BATHTUB OR SHOWER													
For exclusive use of household -----	2 419	2 359	1 675	2 762	2 866	1 017	2 240	2 973	1 133	1 988	2 447	3 178	2 614
Also used by another household -----	16	4	23	1	—	—	42	7	2	5	1	94	3
None -----	108	18	75	62	12	4	36	7	22	24	3	49	35
COMPLETE KITCHEN FACILITIES													
For exclusive use of household -----	2 485	2 357	1 745	2 789	2 867	1 020	2 264	2 983	1 134	1 997	2 440	3 233	2 622
Also used by another household -----	4	2	6	4	—	—	2	—	—	1	3	12	—
No complete kitchen facilities -----	54	22	22	32	11	1	52	4	23	19	8	76	30
UNITS IN STRUCTURE													
1 -----	1 726	1 404	1 077	2 135	2 073	931	1 430	1 024	781	1 708	82	1 773	2 382
2 or more -----	817	917	694	688	802	88	874	1 961	370	299	2 369	1 532	227
Mobile home or trailer -----	—	60	2	2	3	2	14	2	6	10	—	16	43
ROOMS													
1 room -----	22	7	10	8	6	4	42	30	1	3	29	111	1
2 rooms -----	66	22	38	15	18	4	44	61	7	14	88	160	13
3 rooms -----	208	246	207	141	163	49	265	424	67	68	409	471	80
4 rooms -----	620	539	480	320	471	59	390	752	167	298	677	749	397
5 rooms -----	572	569	363	441	1 011	251	491	774	303	623	891	711	413
6 rooms -----	550	446	315	683	764	337	667	439	288	669	310	628	691
7 rooms -----	288	335	186	528	281	173	222	224	159	180	24	272	508
8 rooms or more -----	217	217	174	689	164	144	197	283	165	162	23	219	549
Median, all units -----	5.1	5.2	4.9	6.2	5.3	5.9	5.4	4.8	5.6	5.5	4.5	4.7	6.1
Median, owner occupied units -----	6.0	6.1	5.8	6.8	5.6	6.0	5.9	6.5	6.3	5.6	7.2	5.8	6.7
Median, renter occupied units -----	4.3	4.3	4.1	4.5	4.4	5.0	4.2	4.2	4.7	4.4	4.5	3.9	4.4
PERSONS													
All occupied units -----	2 373	2 247	1 717	2 775	2 824	1 014	2 213	2 696	1 121	1 975	2 310	3 178	2 476
1 person -----	564	179	315	286	236	87	441	380	77	192	507	615	166
2 persons -----	760	552	495	750	710	247	729	816	188	661	852	971	529
3 persons -----	377	484	336	510	557	192	427	603	215	406	514	580	473
4 persons -----	325	472	246	503	600	223	313	478	252	413	315	403	604
5 persons -----	173	290	145	406	395	133	177	238	176	182	86	272	373
6 persons -----	88	154	78	189	186	71	74	119	90	77	27	153	215
7 persons -----	37	67	47	69	80	37	32	35	56	33	6	98	75
8 persons or more -----	49	49	55	62	60	24	20	27	67	11	3	86	41
Median, all occupied units -----	2.3	3.3	2.6	3.2	3.3	3.4	2.8	3.8	2.8	2.3	2.3	2.5	3.6
Median, owner occupied units -----	2.4	3.6	2.7	3.7	3.8	3.5	2.6	3.4	4.2	2.9	3.1	2.9	3.9
Median, renter occupied units -----	2.2	3.1	2.6	2.2	2.3	2.9	2.2	2.5	3.2	2.7	2.3	2.3	2.7
PERSONS PER ROOM													
All occupied units -----	2 373	2 247	1 717	2 775	2 824	1 014	2 213	2 696	1 121	1 975	2 310	3 178	2 476
1.00 or less -----	2 229	2 033	1 556	2 696	2 629	955	2 145	2 562	980	1 929	2 261	2 872	2 390
1.01 to 1.50 -----	94	156	124	66	157	52	58	107	115	45	38	217	73
1.51 or more -----	50	58	37	13	38	7	10	27	26	1	11	89	13
With all plumbing facilities -----	2 215	2 213	1 609	2 700	2 808	1 005	2 138	2 676	1 098	1 939	2 305	3 027	2 431
1.00 or less -----	2 100	2 005	1 477	2 632	2 615	947	2 072	2 546	964	1 896	2 256	2 740	2 356
1.01 to 1.50 -----	82	150	105	58	156	51	58	104	112	42	38	208	65
1.51 or more -----	33	58	27	10	37	7	8	26	22	1	11	79	10

Table 23. **Occupancy, Utilization, and Plumbing Characteristics for Places of 2,500 to 10,000 Inhabitants: 1970—Continued**

[For minimum base for derived figures (percent, median, etc.) and meaning of symbols, see text]

Places	Landover (U)	Landover Hills	La Vale-Narrows Park (U)	Lexington Park-Patuxent River (U)	Linthicum (U)	London-towne (U)	Maryland City (U)	Montrose (U)	Mount Rainier	North Takoma Park (U)	Odenton (U)	Owings Mills (U)	Palmer Park (U)	Perry Hall (U)
Total population	5 597	2 691	3 971	9 136	9 830	3 864	7 102	6 140	8 180	7 373	5 989	7 360	8 172	5 446
All housing units	1 750	771	1 370	2 830	2 859	1 569	2 001	1 445	3 645	2 787	1 712	2 501	1 947	1 568
Vacant—seasonal and migratory.....	—	—	—	—	—	139	—	—	1	1	—	—	—	—
All year-round housing units	1 750	771	1 370	2 830	2 859	1 430	2 001	1 445	3 644	2 786	1 712	2 501	1 947	1 568
POPULATION														
Population in housing units.....	5 581	2 678	3 971	9 050	9 808	3 864	6 902	6 140	8 156	7 352	5 953	7 348	8 166	5 436
Per occupied unit.....	3.3	3.5	3.0	3.5	3.5	3.3	3.6	4.3	2.3	2.7	3.7	3.1	4.4	3.5
Owner.....	3.8	3.8	3.1	3.7	3.6	3.2	4.1	4.3	3.3	3.2	3.8	3.6	4.9	3.5
Renter.....	2.7	3.0	2.8	3.5	2.7	3.5	2.7	4.2	2.0	2.5	3.4	2.7	3.6	3.1
TENURE, RACE, AND VACANCY STATUS														
Owner occupied	873	526	1 008	471	2 510	957	1 237	1 373	881	797	1 197	1 080	1 148	1 440
White.....	863	520	1 007	404	2 490	954	1 210	1 363	837	746	1 158	1 067	1 148	1 434
Negro.....	1	3	—	66	18	1	17	1	30	39	26	9	—	2
Renter occupied	828	229	312	2 113	318	219	683	46	2 619	1 922	426	1 316	690	104
White.....	802	229	312	1 786	312	215	655	46	2 478	1 707	410	1 302	1 112	104
Negro.....	13	—	—	276	4	4	25	—	99	162	7	7	574	—
Vacant year-round	49	16	50	246	31	254	81	26	144	67	89	105	109	24
For sale only.....	4	3	6	31	9	14	4	10	18	5	23	9	20	11
Vacant less than 6 months.....	—	—	3	31	6	4	—	8	10	4	23	6	16	10
Median price asked.....	—	—	\$13 800	\$23 800	\$20 800	\$12 500	—	\$50000+	\$16 900	\$24 200	\$27 500	\$18 100	\$15 500	\$27 500
For rent.....	28	9	14	183	9	12	47	2	82	42	27	39	76	1
Vacant less than 2 months.....	23	8	5	162	6	—	47	—	73	34	26	25	20	—
Median rent asked.....	\$165	\$172	\$70	\$114	\$103	\$109	\$180	—	\$101	\$120	\$97	\$135	\$93	—
Other.....	17	4	30	32	13	228	30	14	44	20	39	57	13	12
PLUMBING FACILITIES														
With all plumbing facilities.....	1 734	764	1 367	2 764	2 810	1 396	1 960	1 439	3 577	2 752	1 665	2 460	1 941	1 547
Locking some or all plumbing facilities.....	16	7	3	66	49	34	41	6	67	34	47	41	6	21
Lacking only hot water.....	5	5	—	4	15	8	11	3	7	1	11	8	5	7
Lacking other plumbing facilities.....	11	2	3	62	34	26	30	3	60	33	36	33	1	14
PIPED WATER IN STRUCTURE														
Hot and cold.....	1 735	766	1 368	2 788	2 841	1 400	1 966	1 442	3 635	2 785	1 678	2 477	1 942	1 555
Cold only.....	7	5	1	8	16	14	18	3	9	1	19	14	5	12
None.....	8	—	1	34	2	16	17	—	—	—	15	10	—	1
FLUSH TOILET														
For exclusive use of household.....	1 739	769	1 368	2 770	2 845	1 413	1 973	1 445	3 597	2 757	1 683	2 472	1 946	1 561
Also used by another household.....	1	2	—	17	2	—	—	—	47	26	2	5	—	—
None.....	10	—	2	43	12	17	28	—	—	3	27	24	1	7
BATHTUB OR SHOWER														
For exclusive use of household.....	1 739	770	1 367	2 769	2 833	1 405	1 972	1 442	3 587	2 759	1 679	2 470	1 947	1 554
Also used by another household.....	1	1	—	17	2	—	1	—	46	24	6	6	—	—
None.....	10	—	3	44	24	25	28	3	11	3	27	25	—	14
COMPLETE KITCHEN FACILITIES														
For exclusive use of household.....	1 739	769	1 340	2 764	2 847	1 406	1 983	1 445	3 605	2 773	1 692	2 483	1 947	1 563
Also used by another household.....	2	1	—	2	—	—	—	—	15	3	2	3	—	1
No complete kitchen facilities.....	9	1	30	64	12	24	18	—	24	10	18	15	—	4
UNITS IN STRUCTURE														
1.....	991	570	1 150	1 254	2 582	1 399	1 162	1 440	1 001	849	1 420	1 382	1 628	1 502
2 or more.....	759	201	183	1 385	276	30	634	5	2 643	1 937	197	1 117	309	66
Mobile home or trailer.....	—	—	37	191	1	1	205	—	—	—	95	2	10	—
ROOMS														
1 room.....	6	1	1	42	7	10	1	—	74	42	3	9	2	1
2 rooms.....	16	6	11	53	15	14	8	—	232	129	22	63	85	11
3 rooms.....	96	34	57	493	93	95	91	2	899	570	92	329	234	42
4 rooms.....	351	133	215	955	239	314	395	8	1 050	785	248	628	285	105
5 rooms.....	706	193	329	737	523	409	386	14	725	649	337	687	576	314
6 rooms.....	328	272	449	341	1 089	314	528	42	353	378	429	468	660	577
7 rooms.....	162	84	113	545	150	343	124	163	163	155	256	175	73	364
8 rooms or more.....	85	48	124	96	348	124	249	1 255	148	78	325	142	32	154
Median, all units.....	5.1	5.6	5.7	4.4	6.0	5.2	5.7	8.5+	4.1	4.3	5.9	4.8	5.1	6.0
Median, owner occupied units.....	5.6	5.9	5.8	5.9	6.1	5.6	6.3	8.5+	5.9	5.8	6.2	5.6	5.6	6.1
Median, renter occupied units.....	4.5	4.6	4.8	4.2	4.3	4.7	4.6	8.4	3.7	3.9	4.5	4.1	3.9	4.4
PERSONS														
All occupied units	1 701	755	1 320	2 584	2 828	1 176	1 920	1 419	3 500	2 719	1 623	2 396	1 838	1 544
1 person.....	165	77	159	206	211	160	197	16	1 220	613	107	300	135	74
2 persons.....	495	189	431	657	752	343	407	194	1 196	851	347	771	250	413
3 persons.....	354	142	297	576	558	205	336	223	484	543	352	509	284	343
4 persons.....	340	136	226	540	644	188	429	363	291	380	366	409	331	340
5 persons.....	184	97	128	304	346	138	296	325	132	196	231	220	301	206
6 persons.....	96	65	52	141	187	74	154	181	82	83	120	104	208	101
7 persons.....	44	29	19	75	78	43	63	70	37	28	60	58	156	42
8 persons or more.....	23	20	8	85	25	38	47	58	25	40	25	173	25	25
Median, all occupied units.....	3.0	3.3	2.7	3.2	3.3	2.9	3.5	4.3	1.9	2.4	3.5	2.7	4.3	3.3
Median, owner occupied units.....	3.7	3.6	2.8	3.4	3.4	2.8	4.0	4.3	2.7	2.9	3.6	3.4	4.8	3.4
Median, renter occupied units.....	2.4	2.7	2.6	3.2	2.4	3.2	2.4	4.3	1.7	2.2	3.3	2.4	3.3	2.6
PERSONS PER ROOM														
All occupied units	1 701	755	1 320	2 584	2 828	1 176	1 920	1 419	3 500	2 719	1 623	2 396	1 838	1 544
1.00 or less.....	1 610	702	1 302	2 239	2 729	1 088	1 836	1 411	3 348	2 530	1 516	2 294	1 370	1 480
1.01 to 1.50.....	74	46	18	260	87	73	75	8	120	136	91	81	350	60
1.51 or more.....	17	7	—	85	10	15	9	—	32	53	16	21	118	4
With all plumbing facilities	1 687	748	1 319	2 530	2 779	1 154	1 879	1 413	3 446	2 685	1 579	2 359	1 833	1 523
1.00 or less.....	1 601	696	1 301	2 194	2 683	1 071	1 803	1 405	3 298	2 497	1 481	2 261	1 366	1 459
1.01 to 1.50.....	72	45	18	254	87	73	71	—	118	135	84	80	349	60
1.51 or more.....	14	7	—	82	9	10	5	—	30	53	14	18	118	4

Table 23. **Occupancy, Utilization, and Plumbing Characteristics for Places of 2,500 to 10,000 Inhabitants: 1970—Continued**

(For minimum base for derived figures (percent, median, etc.) and meaning of symbols, see text)

Places	Pocomoke City	Potomac Valley (U)	Pumphrey (U)	Riverdale Heights-East Pines (U)	Riverdale	Riviera Beach (U)	Seat Pleasant	South Gate (U)	University Park	Waldorf (U)	Walker Mill (U)	Westernport	West Laurel (U)	Westminster
Total population	3 573	5 094	6 370	8 941	5 724	7 464	7 217	9 356	2 926	7 368	6 322	3 106	4 478	7 207
All housing units	1 333	1 549	1 825	2 634	2 067	2 271	1 865	2 710	902	2 228	2 495	1 128	1 102	2 480
Vacant—seasonal and migratory	—	—	—	2	—	37	—	—	—	—	—	—	—	—
All year-round housing units	1 333	1 549	1 825	2 632	2 067	2 234	1 865	2 710	902	2 228	2 495	1 128	1 102	2 480
POPULATION														
Population in housing units	3 550	5 086	6 355	8 899	5 712	7 420	7 192	9 257	2 898	7 365	6 316	3 106	4 478	6 237
Per occupied unit.....	2.9	3.3	3.5	3.5	2.9	3.4	4.0	3.5	3.2	3.8	2.7	2.9	4.1	2.6
Owner.....	2.8	3.3	3.6	4.1	3.4	3.5	4.4	4.0	3.2	4.0	3.8	3.0	4.1	2.6
Renter.....	3.0	3.4	3.5	2.9	2.5	3.0	3.3	2.7	3.3	3.4	2.5	2.7	3.7	2.5
TENURE, RACE, AND VACANCY STATUS														
Owner occupied	649	1 288	1 531	1 261	863	1 803	1 097	1 676	845	1 558	330	706	1 008	971
White.....	584	1 237	1 372	1 206	854	1 800	307	1 657	839	1 526	286	703	999	949
Negro.....	65	31	150	43	2	—	779	8	—	26	41	2	4	22
Renter occupied	578	232	262	1 300	1 103	364	722	961	53	356	2 048	362	82	1 448
White.....	362	224	206	1 277	1 073	362	138	946	52	293	1 965	360	82	1 372
Negro.....	214	3	56	14	16	—	582	10	—	62	69	—	—	70
Vacant year-round	106	29	32	71	101	67	46	73	4	314	117	60	12	61
For sale only.....	15	8	3	9	11	17	12	27	1	115	3	22	3	6
Vacant less than 6 months.....	4	3	—	7	8	13	9	24	—	109	—	4	—	4
Median price asked.....	\$9 600	\$47 500	—	\$18 100	\$19 700	\$19 300	\$19 200	\$24 000	—	\$29 000	—	\$10 800	—	\$13 800
For rent.....	44	10	18	34	74	11	30	26	—	31	110	17	4	31
Vacant less than 2 months.....	13	4	8	30	64	2	22	24	—	20	99	1	—	14
Median rent asked.....	\$56	\$143	\$67	\$130	\$139	\$103	\$115	\$132	—	\$64	\$143	\$45	—	\$83
Other.....	47	11	11	28	16	39	4	20	3	168	4	21	5	24
PLUMBING FACILITIES														
With all plumbing facilities	1 147	1 538	1 761	2 619	2 035	2 191	1 857	2 686	893	2 129	2 456	1 092	1 089	2 353
Lacking some or all plumbing facilities.....	186	11	64	13	32	43	8	24	9	99	39	36	13	127
Lacking only hot water.....	29	4	28	4	2	24	6	9	4	5	1	3	1	20
Lacking other plumbing facilities.....	157	7	36	9	30	19	2	15	5	94	38	33	12	107
PIPED WATER IN STRUCTURE														
Hot and cold	1 187	1 541	1 774	2 627	2 064	2 200	1 859	2 690	898	2 162	2 485	1 118	1 101	2 429
Cold only.....	96	4	40	4	3	30	6	12	4	22	5	9	1	45
None.....	50	4	11	1	—	4	—	8	—	44	5	1	—	6
FLUSH TOILET														
For exclusive use of household	1 253	1 543	1 799	2 630	2 041	2 226	1 863	2 701	902	2 140	2 480	1 121	1 101	2 423
Also used by another household.....	7	1	4	1	24	1	2	—	—	23	7	2	—	39
None.....	73	5	22	1	2	7	—	9	—	65	8	5	1	18
BATHTUB OR SHOWER														
For exclusive use of household	1 177	1 542	1 789	2 623	2 040	2 216	1 864	2 695	897	2 135	2 461	1 097	1 090	2 376
Also used by another household.....	5	1	6	1	24	1	1	1	—	23	4	1	—	41
None.....	151	6	30	8	3	17	—	14	5	70	30	30	12	63
COMPLETE KITCHEN FACILITIES														
For exclusive use of household	1 235	1 543	1 805	2 626	2 042	2 218	1 862	2 700	900	2 120	2 487	1 110	1 102	2 425
Also used by another household.....	—	—	1	1	7	2	1	—	—	3	2	—	—	4
No complete kitchen facilities.....	98	6	20	5	18	14	2	10	2	105	6	18	—	51
UNITS IN STRUCTURE														
1	1 066	1 477	1 477	1 459	1 016	1 980	1 263	1 935	888	1 888	566	746	1 020	1 211
2 or more	265	71	126	1 173	1 049	252	596	716	14	158	1 911	380	13	1 267
Mobile home or trailer	2	1	222	—	2	2	6	59	—	182	18	2	69	2
ROOMS														
1 room	13	2	4	3	51	7	17	4	2	56	111	2	1	36
2 rooms	11	9	18	43	88	23	41	17	2	33	189	17	2	82
3 rooms	91	52	101	255	369	118	224	158	6	81	542	67	11	370
4 rooms	299	164	281	531	482	319	452	453	7	176	671	189	60	568
5 rooms	263	254	395	931	466	600	313	475	95	410	543	224	109	466
6 rooms	314	290	607	497	333	730	410	539	260	619	310	349	129	568
7 rooms	171	261	280	254	172	275	249	597	239	326	75	152	189	188
8 rooms or more	171	517	139	118	106	162	159	467	291	527	54	128	601	202
Median, all units.....	5.5	6.5	5.7	5.0	4.6	5.6	5.1	6.0	6.8	6.1	4.1	5.7	7.6	4.9
Median, owner occupied units.....	6.2	6.7	5.8	5.7	5.7	5.8	6.0	6.8	6.9	6.3	6.1	6.1	7.7	6.0
Median, renter occupied units.....	4.6	5.1	4.9	4.4	3.8	4.3	3.9	4.4	6.5	4.4	3.9	4.6	5.8	4.1
PERSONS														
All occupied units	1 227	1 520	1 793	2 561	1 966	2 167	1 819	2 637	898	1 914	2 378	1 068	1 090	2 419
1 person.....	279	150	173	308	427	181	162	181	79	125	636	194	27	622
2 persons.....	383	445	624	616	591	333	688	319	287	757	320	170	825	825
3 persons.....	178	283	346	507	337	461	334	590	171	366	384	217	189	435
4 persons.....	178	306	333	242	426	360	591	167	561	287	166	301	248	248
5 persons.....	108	177	215	301	162	262	265	345	69	311	150	109	206	157
6 persons.....	49	86	120	181	86	128	157	162	53	158	94	34	110	74
7 persons.....	21	42	84	93	53	76	101	76	14	67	39	18	55	37
8 persons or more.....	31	31	56	84	43	42	107	44	26	39	31	10	32	21
Median, all occupied units.....	2.4	3.1	3.2	3.2	2.4	3.2	3.7	3.3	2.8	3.8	2.2	2.6	4.0	2.2
Median, owner occupied units.....	2.3	3.1	3.2	4.0	3.0	3.3	4.2	3.9	2.8	3.9	3.5	2.7	4.1	2.2
Median, renter occupied units.....	2.5	3.1	3.2	2.5	2.1	2.7	3.0	2.4	3.2	3.1	2.1	2.5	3.5	2.2
PERSONS PER ROOM														
All occupied units	1 227	1 520	1 793	2 561	1 966	2 167	1 819	2 637	898	1 914	2 378	1 068	1 090	2 419
1.00 or less.....	1 146	1 475	1 678	2 328	1 829	2 044	1 509	2 554	879	1 791	2 249	1 027	1 064	2 309
1.01 to 1.50.....	59	33	95	198	98	105	244	77	14	96	103	35	24	88
1.51 or more.....	22	12	20	35	39	18	66	6	5	27	26	6	2	22
With all plumbing facilities	1 062	1 510	1 730	2 548	1 935	2 133	1 811	2 614	889	1 834	2 339	1 035	1 077	2 293
1.00 or less.....	1 009	1 466	1 625	2 318	1 805	2 012	1 502	2 533	870	1 736	2 215	997	1 051	2 198
1.01 to 1.50.....	43	32	89	195	97	104	244	75	14	84	98	32	24	75
1.51 or more.....	10	12	16	35	33	17	65	6	5	14	26	6	2	20

Table 24. Financial Characteristics for Places of 2,500 to 10,000 Inhabitants: 1970

[For minimum base for derived figures (percent, median, etc.) and meaning of symbols, see text]

Places	Aberdeen Proving Ground (U)	Andrews (U)	Bainbridge Center (U)	Bel Air North (U)	Bel Air South (U)	Bel Air	Beltsville (U)	Berwyn Heights	Birchwood City (U)	Bladensburg	Brentwood	Brunswick	Colverton (U)	Capital Heights
VALUE														
Specified owner occupied ¹	5	16	6	515	851	1 076	1 704	910	824	591	527	710	1 435	495
Less than \$5,000	1	8	4	—	1	1	10	—	—	1	2	56	—	9
\$5,000 to \$9,999	2	7	2	7	1	27	12	3	2	7	35	290	1	48
\$10,000 to \$14,999	—	1	—	12	8	72	65	32	7	51	183	203	1	136
\$15,000 to \$19,999	2	—	—	45	66	207	218	195	94	321	240	116	4	218
\$20,000 to \$24,999	—	—	—	134	219	286	487	415	355	157	55	30	33	67
\$25,000 to \$34,999	—	—	—	281	333	282	658	235	313	42	7	14	1 031	16
\$35,000 or more	—	—	—	36	223	201	254	30	53	12	5	1	365	1
Median	\$9 400	\$5 000	\$5000—	\$27 100	\$28 900	\$24 000	\$25 900	\$22 700	\$24 400	\$18 900	\$15 800	\$10 200	\$31 600	\$16 200
With all plumbing facilities	5	16	6	510	849	1 064	1 694	907	811	590	524	677	1 427	484
Less than \$5,000	1	8	4	—	1	1	10	—	—	1	2	37	—	9
\$5,000 to \$9,999	2	7	2	4	1	27	12	3	2	7	35	277	1	47
\$10,000 to \$14,999	—	1	—	12	8	69	64	31	7	51	181	203	1	136
\$15,000 to \$19,999	2	—	—	45	65	205	216	193	94	320	239	115	4	211
\$20,000 to \$24,999	—	—	—	134	219	283	485	415	349	157	55	30	33	65
\$25,000 or more	—	—	—	315	555	479	907	265	359	54	12	15	1 388	16
Median	\$9 400	\$5 000	\$5000—	\$27 200	\$28 900	\$24 100	\$25 900	\$22 700	\$24 300	\$18 900	\$15 800	\$10 400	\$31 600	\$16 100
CONTRACT RENT														
Specified renter occupied ²	846	804	589	144	46	970	658	69	2 347	2 089	557	384	219	142
Less than \$30	1	4	—	3	1	16	4	—	7	2	7	10	—	2
\$30 to \$39	—	—	1	2	—	—	11	—	1	1	1	16	—	—
\$40 to \$59	1	—	42	2	1	59	16	—	1	6	4	107	—	6
\$60 to \$79	—	—	—	4	1	115	27	5	4	4	20	149	1	34
\$80 to \$99	—	—	—	9	4	125	35	6	8	46	124	45	—	24
\$100 to \$149	170	87	94	46	16	474	227	18	1 303	1 001	374	36	37	53
\$150 or more	4	21	7	76	12	166	316	33	1 015	1 006	14	—	180	11
No cash rent	670	692	445	2	11	15	22	7	8	23	13	21	1	12
Median	\$111	\$117	\$107	\$155	\$129	\$125	\$150	\$154	\$146	\$149	\$108	\$66	\$175	\$99
With all plumbing facilities	840	804	585	138	45	925	639	66	2 331	2 081	555	346	218	141
Less than \$40	1	4	1	1	1	14	12	—	8	3	7	19	—	2
\$40 to \$59	1	—	42	—	1	39	14	—	1	4	4	92	—	6
\$60 to \$79	—	—	—	4	1	102	24	4	4	3	20	137	1	34
\$80 to \$99	—	—	—	9	4	122	31	6	7	46	124	45	—	23
\$100 to \$149	169	87	94	46	16	471	225	18	1 293	997	373	35	36	53
\$150 or more	4	21	4	76	12	164	312	33	1 010	1 005	14	—	180	11
No cash rent	665	692	444	2	10	13	21	5	8	23	13	18	1	12
Median	\$111	\$117	\$107	\$158	\$129	\$126	\$151	\$155	\$146	\$149	\$108	\$67	\$175	\$100

Places	Carmody Hills-Pepper Mill Village (U)	Chapel Oaks-Cedar Heights (U)	Chester-town	Cheverly	Colesville (U)	Columbia (U)	Coral Hills (U)	Crisfield	Crofton (U)	Damascus (U)	Defense Heights (U)	District Heights
VALUE												
Specified owner occupied ¹	888	729	489	1 374	2 152	1 618	987	524	960	527	1 542	1 320
Less than \$5,000	2	23	37	—	—	1	3	146	4	—	3	—
\$5,000 to \$9,999	21	128	62	1	4	6	29	225	3	3	4	4
\$10,000 to \$14,999	82	227	68	17	7	6	187	81	4	17	46	32
\$15,000 to \$19,999	194	246	96	204	25	88	468	34	5	49	605	314
\$20,000 to \$24,999	296	75	83	490	48	184	247	23	35	129	751	519
\$25,000 to \$34,999	281	22	92	553	424	652	49	10	322	205	130	427
\$35,000 or more	12	8	51	109	1 644	681	4	5	587	124	3	24
Median	\$22 400	\$14 700	\$19 200	\$24 700	\$41 400	\$33 000	\$18 200	\$7 200	\$37 900	\$28 200	\$20 800	\$23 000
With all plumbing facilities	878	701	468	1 371	2 144	1 587	972	471	956	519	1 536	1 315
Less than \$5,000	2	12	26	—	—	—	3	103	2	—	3	—
\$5,000 to \$9,999	20	117	57	1	4	5	27	215	2	3	4	4
\$10,000 to \$14,999	77	226	67	17	7	4	180	81	4	14	46	31
\$15,000 to \$19,999	193	244	96	202	25	87	463	34	5	47	602	313
\$20,000 to \$24,999	294	72	81	490	48	183	246	23	35	128	749	518
\$25,000 or more	292	30	141	661	2 060	1 308	53	15	908	327	132	449
Median	\$22 500	\$14 900	\$19 500	\$24 800	\$41 400	\$33 100	\$18 200	\$7 700	\$38 000	\$28 300	\$20 800	\$23 000
CONTRACT RENT												
Specified renter occupied ²	527	967	548	602	83	895	1 138	457	153	166	118	1 052
Less than \$30	3	7	64	3	—	3	2	102	—	8	3	4
\$30 to \$39	5	3	49	—	—	2	—	86	—	6	—	—
\$40 to \$59	67	17	145	2	2	1	24	150	1	8	2	4
\$60 to \$79	64	33	101	—	1	5	48	77	—	22	1	3
\$80 to \$99	45	336	69	2	1	13	223	7	3	21	3	191
\$100 to \$149	166	317	86	182	13	295	621	2	1	62	47	508
\$150 or more	174	237	4	402	50	561	199	—	145	25	57	335
No cash rent	3	17	30	11	12	15	21	33	3	14	5	7
Median	\$131	\$124	\$60	\$165	\$209	\$170	\$121	\$43	\$237	\$105	\$150	\$132
With all plumbing facilities	521	942	408	600	81	884	1 130	316	153	140	118	1 044
Less than \$40	8	5	25	3	—	1	1	70	—	1	3	4
\$40 to \$59	65	8	97	2	1	1	24	135	—	8	2	1
\$60 to \$79	61	32	99	—	1	5	47	72	—	18	1	3
\$80 to \$99	45	332	69	2	5	13	223	7	3	20	3	191
\$100 to \$149	165	317	86	181	13	292	617	2	1	60	47	505
\$150 or more	174	237	4	401	49	558	198	—	145	25	57	333
No cash rent	3	11	28	11	12	14	20	30	3	8	5	7
Median	\$132	\$125	\$73	\$165	\$209	\$170	\$120	\$49	\$237	\$109	\$150	\$132

¹Limited to one-family homes on less than 10 acres and no business on property.

²Excludes one-family homes on 10 acres or more.

Table 24. Financial Characteristics for Places of 2,500 to 10,000 Inhabitants: 1970—Continued

[For minimum base for derived figures (percent, median, etc.) and meaning of symbols, see text]

Places	Easton	Edgewood (U)	Elkton	Ellicott City (U)	Ferndale (U)	Forest Heights	Frostburg	Gaithersburg	Glenarden	Halfway (U)	Halpine (U)	Havre de Grace	Joppa-towne (U)	Kentland (U)
VALUE														
Specified owner occupied ¹	1 100	984	745	1 831	1 878	813	1 119	770	660	1 554	39	1 190	1 707	1 128
Less than \$5,000	24	8	26	6	4	—	64	1	—	10	2	15	9	1
\$5,000 to \$9,999	155	36	168	37	48	—	296	5	16	89	1	179	50	17
\$10,000 to \$14,999	232	121	215	49	489	38	374	19	50	353	—	318	141	199
\$15,000 to \$19,999	285	234	138	101	868	332	217	75	167	574	1	291	466	567
\$20,000 to \$24,999	172	409	87	208	384	277	102	164	223	346	2	192	432	295
\$25,000 to \$34,999	146	160	77	749	75	147	54	345	187	158	15	134	565	47
\$35,000 or more	86	16	34	681	10	19	12	161	17	24	18	61	44	2
Median	\$17 100	\$21 100	\$13 900	\$31 900	\$17 200	\$20 700	\$12 200	\$28 500	\$22 200	\$17 800	\$34 000	\$16 400	\$22 200	\$18 000
With all plumbing facilities	1 082	970	725	1 802	1 872	805	1 105	768	646	1 533	37	1 162	1 688	1 125
Less than \$5,000	18	7	21	2	4	—	58	1	—	3	1	8	5	1
\$5,000 to \$9,999	145	32	157	31	47	—	290	5	11	84	—	169	39	15
\$10,000 to \$14,999	232	118	214	48	488	37	373	17	46	350	—	315	140	198
\$15,000 to \$19,999	283	232	138	99	864	329	216	75	166	571	1	288	464	567
\$20,000 to \$24,999	172	406	84	206	384	274	102	164	222	344	2	189	431	295
\$25,000 or more	232	175	111	1 416	85	165	66	506	201	181	33	193	609	49
Median	\$17 200	\$21 200	\$14 100	\$31 900	\$17 200	\$20 700	\$12 200	\$28 500	\$22 300	\$17 900	\$34 700	\$16 500	\$22 300	\$18 000
CONTRACT RENT														
Specified renter occupied ²	1 174	1 144	812	811	869	182	872	1 871	436	328	2 263	1 702	665	1 487
Less than \$30	55	10	19	18	2	—	36	16	5	11	3	49	16	16
\$30 to \$39	51	7	38	8	4	—	119	1	4	3	1	21	5	—
\$40 to \$49	341	30	137	38	5	—	264	5	17	13	—	155	12	12
\$50 to \$59	293	235	323	82	23	2	236	106	17	59	1	508	13	11
\$60 to \$69	131	88	135	68	55	3	83	58	14	53	1	303	46	232
\$70 to \$79	213	519	111	402	687	89	75	720	252	142	318	457	471	923
\$80 to \$89	48	38	1	166	74	82	5	936	122	27	1 922	138	87	281
\$90 to \$99	42	217	48	29	19	6	54	29	5	20	17	71	15	12
\$100 to \$149	48	38	1	166	74	82	5	936	122	27	1 922	138	87	281
\$150 or more	42	217	48	29	19	6	54	29	5	20	17	71	15	12
No cash rent	42	217	48	29	19	6	54	29	5	20	17	71	15	12
Median	\$67	\$106	\$70	\$128	\$129	\$148	\$59	\$151	\$138	\$108	\$180	\$84	\$129	\$119
With all plumbing facilities	1 037	1 127	727	772	863	181	823	1 858	428	317	2 260	1 594	644	1 481
Less than \$40	62	13	17	16	2	—	131	16	6	11	3	53	16	16
\$40 to \$49	273	25	120	22	5	—	253	2	16	11	—	110	5	12
\$50 to \$59	275	232	305	78	23	2	229	104	13	58	1	484	10	11
\$60 to \$69	129	87	132	65	55	3	80	57	14	51	1	297	45	229
\$70 to \$79	211	515	110	399	686	89	75	717	252	142	317	445	469	920
\$80 to \$89	48	38	1	165	74	81	5	934	122	26	1 921	138	87	281
\$90 to \$99	42	217	48	27	18	6	50	28	5	18	17	67	12	12
\$100 to \$149	48	38	1	165	74	81	5	934	122	26	1 921	138	87	281
\$150 or more	42	217	48	27	18	6	50	28	5	18	17	67	12	12
No cash rent	42	217	48	27	18	6	50	28	5	18	17	67	12	12
Median	\$71	\$106	\$73	\$129	\$129	\$148	\$60	\$151	\$139	\$109	\$180	\$86	\$130	\$119
Places														
	Landover (U)	Landover Hills	La Valle-Norrows Park (U)	Lexington Park-Patuxent River (U)	Linthicum (U)	London-towne (U)	Maryland City (U)	Montrose (U)	Mount Rainier	North Takama Park (U)	Odenton (U)	Owings Mills (U)	Palmer Park (U)	Perry Hall (U)
VALUE														
Specified owner occupied ¹	866	519	927	371	2 403	932	1 033	1 352	783	680	1 066	1 025	1 052	1 368
Less than \$5,000	3	—	13	9	1	11	19	—	2	1	9	3	—	1
\$5,000 to \$9,999	3	61	86	16	33	103	19	—	35	1	24	64	9	31
\$10,000 to \$14,999	34	328	254	98	244	203	22	—	271	22	125	340	258	91
\$15,000 to \$19,999	360	328	281	162	824	251	194	—	362	209	279	368	752	297
\$20,000 to \$24,999	376	118	174	21	745	144	471	2	85	293	265	170	28	476
\$25,000 to \$34,999	81	8	88	59	450	141	303	35	25	144	294	51	2	422
\$35,000 or more	9	3	31	6	106	79	5	1 315	3	10	70	29	3	50
Median	\$20 400	\$18 100	\$16 700	\$16 700	\$20 700	\$18 000	\$22 800	\$50000+	\$15 900	\$21 800	\$21 800	\$16 300	\$16 200	\$22 800
With all plumbing facilities	863	515	926	357	2 367	919	1 016	1 346	776	679	1 049	1 009	1 050	1 353
Less than \$5,000	3	—	13	2	—	10	10	—	1	1	6	2	—	1
\$5,000 to \$9,999	3	59	86	12	29	93	16	—	35	1	18	55	9	29
\$10,000 to \$14,999	33	327	253	96	241	201	21	—	268	22	121	339	258	90
\$15,000 to \$19,999	359	327	281	161	814	251	193	—	359	209	276	365	750	291
\$20,000 to \$24,999	375	117	174	21	736	144	471	2	85	292	265	169	28	472
\$25,000 or more	90	11	119	65	547	220	305	1 344	28	154	363	79	5	470
Median	\$20 400	\$18 100	\$16 700	\$16 900	\$20 700	\$18 100	\$22 800	\$50000+	\$15 900	\$21 800	\$22 000	\$16 300	\$16 200	\$22 800
CONTRACT RENT														
Specified renter occupied ²	813	227	312	2 108	313	209	682	42	2 609	1 920	422	1 288	648	100
Less than \$30	5	1	9	28	4	5	1	1	18	1	2	4	5	6
\$30 to \$39	1	—	11	3	—	1	—	—	3	1	3	1	—	1
\$40 to \$49	2	—	45	10	6	14	9	—	18	20	14	10	8	5
\$50 to \$59	2	1	90	127	37	49	20	—	137	104	41	28	7	20
\$60 to \$69	3	2	68	322	87	36	7	—	1 157	461	62	34	265	28
\$70 to \$79	3	2	68	322	87	36	7	—	1 157	461	62	34	265	28
\$80 to \$89	238	74	67	1 041	103	73	167	4	1 236	1 180	233	759	325	17
\$90 to \$99	554	147	5	162	61	12	466	29	23	138	44	439	37	7
\$100 to \$149	554	147	5	162	61	12	466	29	23	138	44	439	37	7
\$150 or more	8	2	17	415	15	19	12	8	17	15	23	13	1	16
No cash rent	8	2	17	415	15	19	12	8	17	15	23	13	1	16
Median	\$165	\$162	\$78	\$112	\$104	\$96	\$166	\$300+	\$100	\$110	\$120	\$141	\$104	\$86
With all plumbing facilities	806	225	312	2 080	305	203	663	42	2 566	1 890	401	1 276	645	96
Less than \$40	3	1	20	18	4	5	1	1	21	2	1	3	5	6
\$40 to \$49	1	—	45	4	4	12	4	—	14	16	10	9	7	5
\$50 to \$59	2	1	90	124	35	48	4	—	119	97	38	26	7	20
\$60 to \$69	2	2	68	322	87	36	7	—	1 143	450	58	33	263	27
\$70 to \$79	2	2	68	322	87	36	7	—	1 143	450	58	33	263	27
\$80 to \$89	237	74	67	1 040	102	73	166	4	1 229	1 173	230	756	325	17
\$90 to \$99	554	146	5	161	59	12	465	29	23	137	44	438	37	7
\$100 to \$149	554	146	5	161	59	12	465	29	23	137	44	438	37	7
\$150 or more	7	1	17	411	14	17	11	8	17	15	20	11	1	14
No cash rent</														

Table 24. Financial Characteristics for Places of 2,500 to 10,000 Inhabitants: 1970—Continued

[For minimum base for derived figures (percent, median, etc.) and meaning of symbols, see text]

Places	Poco- moke City	Potomac Valley (U)	Pumphrey (U)	Riverdale Heights- East Pines (U)	Riverdale	Riviera Beach (U)	Seat Pleasant	South Gate (U)	Uni- versity Park	Waldorf (U)	Walker Mill (U)	Western- port	West Laurel (U)	West- minster
VALUE														
Specified owner occupied ¹	592	1 202	1 260	1 219	828	1 702	1 036	1 582	838	1 371	316	593	938	763
Less than \$5,000	74	4	34	1	2	9	2	8	—	5	1	54	3	9
\$5,000 to \$9,999	183	28	124	14	13	100	21	17	2	9	12	190	2	104
\$10,000 to \$14,999	123	44	282	182	148	378	152	92	5	29	36	194	17	223
\$15,000 to \$19,999	105	101	450	570	389	651	454	340	24	119	61	85	29	171
\$20,000 to \$24,999	60	156	263	334	211	399	314	621	124	768	94	45	68	115
\$25,000 to \$34,999	35	227	85	100	54	142	87	475	394	395	96	21	494	93
\$35,000 or more	12	642	22	18	11	23	6	29	289	46	16	4	325	48
Median	\$11 400	\$37 300	\$17 000	\$18 600	\$18 400	\$17 800	\$19 000	\$22 700	\$31 700	\$23 400	\$22 600	\$11 100	\$32 100	\$16 100
With all plumbing facilities	557	1 194	1 230	1 213	824	1 678	1 032	1 571	829	1 359	310	582	927	741
Less than \$5,000	51	3	26	1	2	7	2	8	—	2	1	49	3	5
\$5,000 to \$9,999	172	27	116	14	13	92	21	15	2	7	9	186	2	95
\$10,000 to \$14,999	122	43	276	180	147	374	152	91	4	28	36	193	17	217
\$15,000 to \$19,999	105	98	446	569	388	646	451	338	24	117	59	84	29	169
\$20,000 to \$24,999	60	155	260	331	209	394	313	617	122	767	94	45	67	115
\$25,000 or more	47	868	106	118	65	165	93	502	677	438	111	25	809	140
Median	\$12 000	\$37 500	\$17 100	\$18 600	\$18 400	\$17 800	\$19 000	\$22 700	\$31 800	\$23 400	\$22 700	\$11 100	\$32 000	\$16 300
CONTRACT RENT														
Specified renter occupied ²	376	227	256	1 296	1 101	364	703	929	53	344	2 018	362	80	1 435
Less than \$30	69	1	13	4	5	10	—	11	—	6	1	38	2	53
\$30 to \$39	105	—	—	—	1	3	1	—	—	6	—	84	—	34
\$40 to \$59	186	5	28	6	9	25	4	6	—	37	4	169	11	268
\$60 to \$79	102	10	52	5	38	50	13	4	3	56	4	33	6	399
\$80 to \$99	44	9	37	53	56	88	196	17	1	64	40	7	2	293
\$100 to \$149	36	91	75	1 077	665	149	447	650	10	91	989	2	12	336
\$150 or more	1	99	31	133	309	12	31	226	32	48	967	—	44	13
No cash rent	33	12	20	18	18	27	11	15	7	36	13	29	3	39
Median	\$47	\$146	\$91	\$128	\$137	\$97	\$109	\$130	\$191	\$95	\$149	\$44	\$170	\$77
With all plumbing facilities	450	226	237	1 290	1 075	356	699	918	53	282	1 987	343	78	1 343
Less than \$40	87	1	9	4	6	10	1	10	—	7	1	105	2	56
\$40 to \$59	155	5	20	5	8	25	4	3	—	15	1	168	11	238
\$60 to \$79	99	10	48	5	26	49	13	3	3	37	4	33	5	373
\$80 to \$99	44	9	37	53	53	88	195	17	1	62	39	7	1	292
\$100 to \$149	36	91	74	1 072	657	146	444	646	10	91	976	2	12	334
\$150 or more	1	98	31	133	307	12	31	226	32	48	953	—	44	13
No cash rent	28	12	18	18	18	26	11	13	7	22	13	28	3	37
Median	\$54	\$145	\$97	\$128	\$137	\$98	\$109	\$131	\$191	\$103	\$149	\$45	\$173	\$79

¹Limited to one-family homes on less than 10 acres and no business on property. ²Excludes one-family homes on 10 acres or more.

Table 25. **Occupancy, Utilization, and Plumbing Characteristics of Housing Units With Negro Head of Household, for Places of 2,500 to 10,000 Inhabitants: 1970**

[For minimum base for derived figures (percent, median, etc.) and meaning of symbols, see text]

Places With 400 or More Negro Population	Aberdeen Proving Ground (U)	Andrews (U)	Birchwood City (U)	Capitol Heights	Carmody Hills-Pepper Mill Village (U)	Chapel Oaks-Cedar Heights (U)	Chester-town	Colesville (U)	Columbia (U)	Coral Hills (U)	Crisfield	District Heights
Total Negro population	1 209	569	1 128	1 107	5 559	6 007	634	1 112	1 105	3 572	946	447
All occupied housing units	190	48	443	207	1 313	1 735	236	267	323	1 043	273	133
POPULATION												
Population in housing units	777	224	1 137	1 111	5 558	5 987	625	1 101	1 112	3 546	939	445
Per occupied unit	4.1	4.7	2.6	5.4	4.2	3.5	2.6	4.1	3.4	3.4	3.4	3.3
Owner	3.8	—	3.9	5.3	4.4	3.8	3.2	4.1	3.9	4.5	4.1	...
Renter	4.1	4.7	2.4	5.5	4.0	3.2	2.5	4.5	2.9	3.0	3.2	3.3
TENURE												
Owner occupied	5	—	38	173	799	762	47	254	187	303	65	1
Renter occupied	185	48	405	34	514	973	189	13	136	740	208	132
PLUMBING FACILITIES												
With all plumbing facilities	189	48	441	200	1 303	1 678	88	262	316	1 034	147	131
Lacking some or all plumbing facilities	1	—	2	7	10	57	148	5	7	9	126	2
Lacking only hot water	—	—	—	2	1	7	8	—	—	2	6	1
Lacking other plumbing facilities	1	—	2	5	9	50	140	5	7	7	120	1
PIPED WATER IN STRUCTURE												
Hot and cold	190	48	443	205	1 310	1 696	109	262	320	1 041	152	132
Cold only	—	—	—	2	2	22	112	—	—	2	116	1
None	—	—	—	—	1	17	15	5	3	—	5	—
FLUSH TOILET												
For exclusive use of household	189	48	442	206	1 309	1 689	178	262	319	1 040	231	132
Also used by another household	1	—	1	1	3	8	26	—	—	3	7	1
None	—	—	—	—	1	38	32	5	4	—	35	—
BATHTUB OR SHOWER												
For exclusive use of household	189	48	442	202	1 306	1 691	97	262	316	1 038	154	132
Also used by another household	1	—	1	1	1	4	1	—	—	—	—	—
None	—	—	1	4	6	40	138	5	7	5	119	1
COMPLETE KITCHEN FACILITIES												
For exclusive use of household	189	48	443	205	1 312	1 713	186	260	320	1 039	251	133
Also used by another household	—	—	—	1	—	—	—	—	—	1	—	—
No complete kitchen facilities	1	—	—	1	1	22	50	7	3	3	22	—
UNITS IN STRUCTURE												
1	19	12	57	198	968	893	158	267	210	367	157	6
2 or more	166	36	385	7	336	830	78	—	113	673	115	127
Mobile home or trailer	5	—	1	2	9	12	—	—	—	3	1	—
ROOMS												
1 room	1	—	14	—	1	8	5	—	1	9	2	1
2 rooms	6	—	31	1	4	38	8	—	4	29	21	5
3 rooms	7	—	104	1	51	229	60	2	24	152	30	40
4 rooms	46	1	139	22	153	549	81	10	44	309	108	71
5 rooms	80	23	116	53	339	525	36	12	55	380	41	9
6 rooms	40	21	22	73	371	225	32	27	45	137	45	4
7 rooms	9	1	12	32	180	87	10	49	50	63	13	1
8 rooms or more	1	2	5	25	214	74	4	167	100	44	13	2
Median, all occupied units	4.9	5.5	4.0	5.9	5.8	4.6	4.1	8.0	6.2	4.6	4.3	3.8
Median, owner occupied units	4.1	—	6.2	6.0	6.2	5.1	5.7	8.1	7.6	6.0	5.8	...
Median, renter occupied units	5.0	5.5	3.9	5.4	5.2	4.2	3.8	5.3	4.5	4.2	4.1	3.8
PERSONS												
1 person	3	—	110	4	40	208	64	5	25	146	63	13
2 persons	30	4	128	12	214	434	70	35	77	241	68	24
3 persons	47	6	103	23	235	402	58	58	83	230	36	40
4 persons	45	12	66	40	296	288	22	79	69	178	26	34
5 persons	33	15	23	35	231	155	10	45	35	115	28	10
6 persons	16	5	9	39	146	107	11	21	17	64	14	8
7 persons	7	3	3	17	79	60	5	13	9	33	16	2
8 persons or more	9	3	1	37	72	81	4	11	8	36	22	2
Median, all occupied units	3.8	4.6	2.4	5.2	4.1	3.1	2.3	3.9	3.2	3.1	2.7	3.2
Median, owner occupied units	3.0	—	3.8	5.2	4.2	3.3	2.6	3.9	3.7	4.2	3.7	...
Median, renter occupied units	3.8	4.6	2.3	5.5	3.8	2.9	2.2	4.7	2.6	2.7	2.5	3.2
PERSONS PER ROOM												
All occupied units	190	48	443	207	1 313	1 735	236	267	323	1 043	273	133
1.00 or less	160	40	428	152	1 119	1 458	210	254	308	904	213	109
1.01 to 1.50	24	8	10	40	150	188	17	8	11	107	40	19
1.51 or more	6	—	5	15	44	89	9	5	4	32	20	5
With all plumbing facilities	189	48	441	200	1 303	1 678	88	262	316	1 034	147	131
1.00 or less	159	40	426	147	1 113	1 416	84	250	305	897	113	107
1.01 to 1.50	24	8	10	38	147	177	3	7	9	106	27	19
1.51 or more	6	—	5	15	43	85	1	5	2	31	7	5

Table 25. **Occupancy, Utilization, and Plumbing Characteristics of Housing Units With Negro Head of Household, for Places of 2,500 to 10,000 Inhabitants: 1970—Continued**

[For minimum base for derived figures (percent, median, etc.) and meaning of symbols, see text]

Places With 400 or More Negro Population	Easton	Edgewood (U)	Elkton	Glenarden	Havre de Grace	Kentland (U)	Lexington Park-Patuxent River (U)	North Takoma Park (U)	Palmer Park (U)	Pocomoke City	Pumphrey (U)	Seat Pleasant
Total Negro population -----	1 625	862	472	3 903	1 601	3 395	1 438	728	6 898	911	886	5 530
All occupied housing units -----	465	183	133	921	452	800	342	201	1 503	279	206	1 361
POPULATION												
Population in housing units -----	1 600	760	471	3 896	1 590	3 404	1 426	721	6 897	910	859	5 529
Per occupied unit -----	3.4	4.2	3.5	4.2	3.5	4.3	4.2	3.6	4.6	3.3	4.2	4.1
Owner -----	3.5	3.1	3.0	4.4	3.8	4.6	4.0	4.2	5.1	3.0	4.3	4.6
Renter -----	3.4	4.2	3.9	3.9	3.2	3.6	4.2	3.4	3.7	3.4	3.9	3.3
TENURE												
Owner occupied -----	131	7	56	678	236	527	66	39	929	65	150	779
Renter occupied -----	334	176	77	243	216	273	276	162	574	214	56	582
PLUMBING FACILITIES												
With all plumbing facilities -----	347	181	70	898	391	799	302	201	1 499	147	164	1 355
Lacking some or all plumbing facilities -----	118	2	63	23	61	1	40	-	4	132	42	6
Lacking only hot water -----	26	-	7	1	12	1	1	-	3	13	16	4
Lacking other plumbing facilities -----	92	2	56	22	49	-	39	-	1	119	26	2
PIPED WATER IN STRUCTURE												
Hot and cold -----	360	183	82	901	420	799	308	201	1 500	176	170	1 357
Cold only -----	102	-	46	2	27	1	5	-	3	64	27	4
None -----	3	-	5	18	5	-	29	-	-	39	9	-
FLUSH TOILET												
For exclusive use of household -----	429	182	112	901	424	800	303	201	1 502	216	184	1 359
Also used by another household -----	15	1	5	1	17	-	3	-	-	2	3	2
None -----	21	-	16	19	11	-	36	-	1	61	19	-
BATHTUB OR SHOWER												
For exclusive use of household -----	375	181	77	899	404	800	303	201	1 503	161	180	1 360
Also used by another household -----	9	1	4	1	19	-	3	-	-	-	5	1
None -----	81	1	52	21	29	-	36	-	-	118	21	-
COMPLETE KITCHEN FACILITIES												
For exclusive use of household -----	441	179	118	899	431	800	306	201	1 503	214	192	1 358
Also used by another household -----	1	1	4	-	6	-	1	-	-	-	-	1
No complete kitchen facilities -----	23	3	11	22	15	-	35	-	-	65	14	2
UNITS IN STRUCTURE												
1 -----	308	45	111	762	292	622	148	56	1 292	222	191	885
2 or more -----	157	135	22	153	158	173	169	145	202	55	14	470
Mobile home or trailer -----	-	3	-	6	2	5	25	-	9	2	1	6
ROOMS												
1 room -----	6	1	3	1	11	-	6	5	2	10	-	14
2 rooms -----	23	4	5	5	25	8	10	4	63	6	5	30
3 rooms -----	35	40	12	32	59	38	62	17	161	29	13	175
4 rooms -----	204	69	30	91	95	82	124	94	232	113	33	351
5 rooms -----	82	49	35	207	119	242	102	39	441	49	53	174
6 rooms -----	69	11	31	272	76	333	25	29	516	45	55	309
7 rooms -----	26	8	9	155	34	55	4	9	62	21	27	190
8 rooms or more -----	20	1	8	158	33	42	9	4	26	6	20	118
Median, all occupied units -----	4.3	4.2	5.0	6.0	4.8	5.6	4.3	4.3	5.2	4.3	5.5	5.1
Median, owner occupied units -----	5.6	5.0	5.5	6.3	5.5	5.8	4.7	6.0	5.6	5.4	5.7	6.1
Median, renter occupied units -----	4.1	4.1	4.4	4.9	4.0	4.8	4.2	4.1	3.9	4.2	4.7	3.8
PERSONS												
1 person -----	83	21	39	47	96	35	45	18	97	82	25	94
2 persons -----	120	25	33	127	103	127	68	33	178	64	48	227
3 persons -----	73	33	12	169	84	155	47	58	221	36	25	259
4 persons -----	65	34	11	218	44	176	52	43	284	21	29	294
5 persons -----	47	28	7	161	37	111	46	23	247	30	17	209
6 persons -----	23	11	8	81	30	82	25	14	188	13	22	117
7 persons -----	26	14	7	54	21	52	17	6	136	10	20	79
8 persons or more -----	28	17	16	64	37	62	42	6	152	23	20	82
Median, all occupied units -----	2.9	3.9	2.3	4.0	2.8	4.0	3.7	3.4	4.4	2.4	3.7	3.8
Median, owner occupied units -----	2.8	2.8	2.1	4.2	3.1	4.3	3.2	4.0	5.0	2.0	3.8	4.4
Median, renter occupied units -----	3.0	3.9	2.6	3.7	2.5	3.2	3.8	3.2	3.4	2.6	3.5	3.0
PERSONS PER ROOM												
All occupied units -----	465	183	133	921	452	800	342	201	1 503	279	206	1 361
1.00 or less -----	372	124	102	793	373	670	230	160	1 086	221	170	1 116
1.01 to 1.50 -----	52	34	22	103	56	110	71	32	311	39	27	192
1.51 or more -----	41	25	9	25	23	20	41	9	106	19	9	53
With all plumbing facilities -----	347	181	70	898	391	799	302	201	1 499	147	164	1 355
1.00 or less -----	281	123	63	777	317	670	198	160	1 083	116	136	1 111
1.01 to 1.50 -----	42	33	6	100	53	109	66	32	310	24	22	192
1.51 or more -----	24	25	1	21	21	20	38	9	106	7	6	52

Table 26. Financial Characteristics of Housing Units With Negro Head of Household, for Places of 2,500 to 10,000 Inhabitants: 1970

[For minimum base for derived figures (percent, median, etc.) and meaning of symbols, see text]

Places With 400 or More Negro Population	Aberdeen Proving Ground (U)	Andrews (U)	Birchwood City (U)	Capitol Heights	Carmody Hills-Pepper Mill Village (U)	Chapel Oaks-Cedar Heights (U)	Chester-town	Colesville (U)	Columbia (U)	Coral Hills (U)	Crisfield	District Heights
	VALUE											
Specified owner occupied ¹			37	155	757	726	42	251	182	287	60	...
Less than \$5,000					2	23	17				24	...
\$5,000 to \$9,999			1	2	12	127	9		2		29	...
\$10,000 to \$14,999				23	55	226	11	4	1	28	4	...
\$15,000 to \$19,999			13	92	155	245	3	2	9	139	2	...
\$20,000 to \$24,999			6	30	249	75	2	9	15	103		...
\$25,000 to \$34,999			9	8	274	22		54	65	16		...
\$35,000 or more			8		10	8		182	90	1	1	...
Median			\$23 800	\$17 900	\$23 100	\$14 700	\$6 700	\$40 100	\$34 800	\$19 300	\$5 700	...
With all plumbing facilities			37	150	753	698	31	249	179	283	46	...
Less than \$5,000					2	12	8				14	...
\$5,000 to \$9,999			1	2	12	116	7		2		25	...
\$10,000 to \$14,999				23	54	225	11	4		27	4	...
\$15,000 to \$19,999			13	89	154	243	3	2	9	136	2	...
\$20,000 to \$24,999			6	29	248	72	2	9	15	103		...
\$25,000 or more			17	7	283	30		234	153	17	1	...
Median			\$23 800	\$17 800	\$23 100	\$14 900	\$10 200	\$40 100	\$34 900	\$19 400	\$6 300	...
CONTRACT RENT												
Specified renter occupied ²	182	48	402	30	495	962	189	11	134	733	207	131
Less than \$30	1		1	1	3	7	48		1	1	77	1
\$30 to \$39					3	3	42				54	
\$40 to \$59				1	64	17	77	2	1	12	53	
\$60 to \$79				2	59	32	10			15	17	
\$80 to \$99				3	43	335	6	2	2	111	1	50
\$100 to \$149	60	9	250	19	153	315	1	2	57	461		60
\$150 or more		2	151	4	168	236		3	72	127		20
No cash rent	121	37			2	17	5	2	1	6	5	
Median	\$110	\$112	\$143	\$123	\$133	\$124	\$40	\$105	\$156	\$125	\$34	\$105
With all plumbing facilities	181	48	400	29	489	937	53	10	130	728	95	129
Less than \$40	1		1	1	6	5	6			1	31	1
\$40 to \$59				1	62	8	29	1		12	43	
\$60 to \$79				2	56	31	8			14	16	
\$80 to \$99				2	43	331	6	2	2	111	1	50
\$100 to \$149	59	9	249	19	152	315	1	2	56	458		60
\$150 or more		2	150	4	168	236		3	72	126		20
No cash rent	121	37			2	11	3	2	1	6	4	
Median	\$110	\$112	\$143	\$124	\$133	\$125	\$54	\$110	\$157	\$125	\$45	\$105
Places With 400 or More Negro Population	Easton	Edgewood (U)	Elkton	Glenarden	Havre de Grace	Kentland (U)	Lexington Park-Patuxent River (U)	North Takoma Park (U)	Palmer Park (U)	Pocomoke City	Pumphrey (U)	Seat Pleasant
VALUE												
Specified owner occupied ¹	128	...	53	657	197	502	40	37	851	64	140	736
Less than \$5,000	16	...	14		10	1	8			25	24	2
\$5,000 to \$9,999	50	...	25	16	52	5	11		9	30	68	4
\$10,000 to \$14,999	30	...	9	50	68	33	10		187	5	19	89
\$15,000 to \$19,999	22	...	3	167	40	297	4		625	4	17	321
\$20,000 to \$24,999	5	...	2	221	13	141	2		26		6	257
\$25,000 to \$34,999	3	...		186	13	24	2		9	2	5	62
\$35,000 or more	2	...		17	1	1	3		2		1	1
Median	\$9 800	...	\$7 100	\$22 200	\$12 100	\$18 700	\$10 300	\$23 300	\$16 300	\$6 000	\$8 000	\$19 400
With all plumbing facilities	117	...	38	643	178	502	27	37	849	42	121	734
Less than \$5,000	12	...	9		5	1	1			8	16	2
\$5,000 to \$9,999	45	...	17	11	46	5	7		9	26	60	4
\$10,000 to \$14,999	30	...	8	46	65	33	8		187	4	18	89
\$15,000 to \$19,999	20	...	3	166	37	297	4		623	4	16	319
\$20,000 to \$24,999	5	...	1	220	12	141	2		26		6	257
\$25,000 or more	5	...		200	13	25	5		9	4	5	63
Median	\$10 200	...	\$8 100	\$22 200	\$12 300	\$18 700	\$11 700	\$23 300	\$16 300	\$7 300	\$8 300	\$19 400
CONTRACT RENT												
Specified renter occupied ²	328	167	76	239	209	268	274	161	538	214	55	563
Less than \$30	21	1	8	5	13	3	9		3	36	4	
\$30 to \$39	23		25	4	8		3			61		
\$40 to \$59	185	5	19	17	51	6	8	1	3	98	14	1
\$60 to \$79	81	74	14	15	82	5	91	6	5	11	22	1
\$80 to \$99	8	8	1	14	16	11	56	24	214		8	154
\$100 to \$149	4	55	1	138	29	151	86	115	275		1	376
\$150 or more		1		42	1	91	2	11	37			28
No cash rent	6	23	8	4	9	1	19	4	1	8	6	3
Median	\$48	\$78	\$41	\$132	\$65	\$138	\$84	\$112	\$105	\$41	\$64	\$110
With all plumbing facilities	223	165	29	231	173	267	256	161	536	105	39	559
Less than \$40	15	1	3	6	9	3	3		3	24		
\$40 to \$59	128	5	8	16	34	6	3	1	2	68	8	
\$60 to \$79	64	73	13	11	77	5	91	6	5	9	18	1
\$80 to \$99	7	7	1	14	16	11	56	24	213		8	153
\$100 to \$149	3	55	1	138	28	150	86	115	275		1	373
\$150 or more		1		42	1	91	2	11	37			28
No cash rent	6	23	3	4	8	1	15	4	1	4	4	3
Median	\$51	\$78	\$63	\$133	\$67	\$138	\$86	\$112	\$105	\$45	\$67	\$110

¹Limited to one-family homes on less than 10 acres and no business on property.

²Excludes one-family homes on 10 acres or more.

Table 27. Selected Characteristics for Places of 1,000 to 2,500 Inhabitants: 1970

[For minimum base for derived figures (percent, median, etc.) and meaning of symbols, see text]

Places	Total population	Total housing units	Year-round housing units													Vacant for sale only or for rent			
			Occupied housing units										1.01 or more persons per room						
			Owner occupied					Renter occupied											
			Total	Lacking some or all plumbing facilities	In one-unit structures	One-person households	Total	Lacking some or all plumbing facilities	Median number of rooms	Median value (dollars)	With Negro head of household	Total	Lacking some or all plumbing facilities	Median number of rooms	Median contract rent (dollars)		With Negro head of household	Total	With all plumbing facilities
Allview (U)	2 314	574	574	25	564	22	526	22	6.8	31 400	9	46	3	6.5	215	4	15	12	2
Berlin	1 942	725	724	67	640	137	457	19	6.2	12 300	80	213	42	4.8	48	64	49	26	10
Boonsboro	1 410	519	519	29	374	83	328	9	5.8	14 200	—	166	15	4.4	65	—	21	20	11
Centreville	1 853	697	697	94	470	148	374	19	6.2	14 300	52	300	71	4.5	52	82	37	25	11
Chesapeake City	1 031	326	325	47	266	47	182	17	6.1	10 600	15	125	22	5.2	66	9	25	21	11
Chevy Chase Section Four	2 266	672	671	1	671	68	608	1	7.9	45 500	—	49	—	7.7	300+	1	4	4	6
Chevy Chase	2 265	631	631	6	624	60	567	3	8.5+	50000+	—	46	2	8.0	300+	—	6	4	4
Colmar Manor	1 715	552	552	21	413	108	353	6	5.5	14 800	6	172	14	4.1	103	3	60	56	10
Cresaptown (U)	1 731	613	613	17	484	90	426	10	5.4	10 500	—	163	5	4.1	60	—	25	24	15
Deale (U)	1 059	474	389	37	387	47	265	21	5.4	18 400	7	63	7	5.1	95	1	31	28	6
Delmar	1 191	464	464	20	373	100	306	10	6.6	8 300	1	121	8	5.3	53	1	8	7	24
Denton	1 561	635	635	34	517	125	308	7	6.6	13 300	37	243	22	5.0	57	55	30	22	60
Edmonston	1 441	433	433	17	243	53	179	1	5.8	16 500	7	245	15	4.1	131	8	49	45	6
Eldersburg-Flohrville (U)	1 739	536	536	29	457	54	409	12	5.8	19 800	6	117	16	4.2	84	7	26	24	7
Emmitsburg	1 532	492	492	20	316	102	263	7	6.1	11 700	4	207	7	4.5	71	1	28	28	6
Fairmount Heights	1 972	547	547	33	405	39	273	11	5.5	11 500	266	244	20	4.4	89	241	81	77	28
Federalburg	1 917	743	743	148	642	149	405	31	6.0	11 200	45	270	87	4.7	46	76	42	19	44
Fort Ritchie (U)	2 126	358	358	7	38	—	—	—	—	—	—	347	5	5.0	114	36	55	52	8
Fountain Head (U)	2 029	657	657	6	641	53	603	3	6.7	30 500	1	42	3	5.6	149	—	6	6	5
Fruitland	2 315	811	809	161	764	123	486	41	5.3	9 500	83	287	100	4.4	56	103	85	56	19
Funkstown	1 051	373	373	16	211	66	231	7	5.5	12 100	2	134	6	4.3	62	—	17	16	2
Garrett Park	1 258	334	334	4	325	29	297	3	7.0	31 500	1	34	1	5.8	210	1	7	7	—
Grasonville (U)	1 182	394	393	79	305	48	289	43	5.2	10 300	44	85	26	4.3	50	13	32	22	4
Greensboro	1 173	433	432	37	362	91	295	18	5.7	7 700	25	118	14	4.9	44	12	15	11	7
Hancock	1 832	699	697	100	485	163	380	37	5.7	10 300	7	284	51	4.2	53	4	62	49	13
Hurlock	1 056	392	392	16	329	76	277	7	6.1	11 300	21	91	9	5.0	44	8	10	9	13
Indian Head Plant (U)	1 449	319	319	1	44	7	26	—	5.1	17 100	2	290	1	4.8	119	11	24	24	1
Indian Head	1 350	429	429	9	350	61	288	2	6.0	21 300	1	136	7	4.1	111	2	25	25	2
Kensington	2 322	760	758	3	515	128	427	1	6.7	27 900	1	316	2	4.3	172	5	22	22	7
La Plata	1 561	530	530	17	357	81	267	2	6.4	23 900	3	241	13	4.2	108	13	20	18	12
Leonardtown	1 406	413	413	25	305	70	196	4	6.4	24 100	7	199	21	4.3	89	14	37	34	11
Lonaconing	1 572	667	666	74	322	149	356	21	6.0	8 800	—	252	36	4.9	33	—	17	11	21
Manchester	1 466	516	516	39	341	88	313	18	5.9	16 700	—	189	19	4.2	83	—	19	17	9
Maugonsville (U)	1 069	348	348	11	278	28	259	6	5.8	16 900	—	79	5	4.6	89	—	7	5	6
Moya (U)	2 154	1 049	745	49	724	63	562	23	5.8	23 100	19	98	10	4.6	116	10	41	31	25
Middletown	1 262	438	437	17	325	57	299	11	6.2	21 200	7	121	4	4.6	85	—	9	9	9
Morningside	1 665	408	408	—	394	16	317	—	5.8	16 800	—	86	—	5.3	136	—	55	55	5
Mountain Lake Park	1 263	424	420	18	327	53	265	4	6.1	12 100	—	120	13	4.5	55	—	27	24	5
Mount Airy	1 825	586	586	34	455	86	407	13	6.1	18 600	1	168	18	4.6	89	3	27	26	6
Mount Savage (U)	1 413	492	492	39	405	72	357	17	6.2	8 300	—	108	15	4.4	50	—	16	11	7
North East	1 818	568	568	48	376	90	304	19	5.6	12 700	13	253	29	4.4	74	9	67	54	8
Oakland (U)	1 256	354	353	14	312	19	303	6	5.9	20 600	—	47	6	4.2	93	—	16	13	—
Oakland	1 786	654	652	39	420	152	349	8	6.0	16 400	—	253	29	4.4	60	—	33	28	20
Ocean City	1 493	5 309	802	8	270	153	380	3	5.2	29 700	2	226	5	4.1	101	2	21	21	85
Olney (U)	2 138	530	529	16	528	20	468	4	7.9	41 000	13	44	10	6.3	154	8	13	10	12
Perryville	2 091	636	631	16	428	79	387	4	6.0	15 100	1	236	10	4.6	76	4	41	40	7
Pleasant Hills (U)	1 754	472	471	10	442	24	407	5	6.3	28 600	7	54	4	4.4	95	3	10	8	7
Potomac Heights (U)	1 983	692	692	47	400	109	586	16	4.4	16 700	33	82	26	4.3	63	25	54	47	10
Potomac Park-Bowling Green (U)	2 253	752	751	4	652	67	553	4	5.5	12 600	—	170	—	4.4	79	2	25	24	14
Rock Hill	1 125	448	438	61	378	84	309	24	5.7	11 800	4	93	23	4.7	49	4	16	14	8
St. Michaels	1 456	581	578	84	471	138	326	29	5.9	11 900	91	214	44	4.5	53	89	37	27	8
Savage (U)	2 116	637	637	34	461	69	399	23	5.8	18 400	38	214	8	4.0	106	7	65	59	10
Selby-on-the-Bay (U)	2 450	888	776	11	764	50	611	7	5.6	19 500	—	86	1	5.0	119	1	50	50	21
Shady Side (U)	1 562	822	672	35	664	61	437	22	5.3	16 200	21	76	4	4.8	83	6	35	31	11
Snow Hill	2 201	805	805	160	663	156	429	27	6.2	11 700	85	314	117	4.5	43	147	63	28	30
Somerset	1 303	394	394	3	394	24	359	3	7.9	47 200	1	34	—	7.0	296	—	3	3	1
Sykesville	1 399	438	438	47	278	57	230	18	5.7	15 700	18	205	29	4.1	77	9	41	28	2
Toneytown	1 731	652	652	62	331	134	298	11	5.9	16 300	3	331	44	4.4	59	—	34	28	18
Thurmont	2 359	820	820	33	605	144	514	16	5.9	15 800	—	277	14	4.4	74	—	33	31	18
Walkersville	1 269	442	442	21	352	65	317	9	6.0	19 700	1	107	7	4.9	82	1	9	9	6
Westminster South (U)	2 242	718	718	48	631	71	530	15	6.3	24 600	16	168	26	4.1	104	26	26	16	10
Williamsport	2 270	769	769	95	502	124	437	22	5.7	16 200	3	299	63	4.4	47	2	25	24	12

Table 28. Selected Characteristics for Housing Units With Negro Head of Household, for Places of 1,000 to 2,500 Inhabitants: 1970

[For minimum base for derived figures (percent, median, etc.) and meaning of symbols, see text]

Places With 400 or More Negro Population	Total Negro population	Occupied housing units										1.01 or more persons per room			
		Owner occupied					Renter occupied								
		Total	Lacking some or all plumbing facilities	In one-unit structures	One-person households	Total	Lacking some or all plumbing facilities	Median number of rooms	Median value (dollars)	Total	Lacking some or all plumbing facilities	Median number of rooms	Median contract rent (dollars)	Total	With all plumbing facilities
Berlin	501	144	56	131	29	80	16	5.7	7 600	64	40	4.1	41	33	10
Fairmount Heights	1 934	507	31	378	38	266	11	5.5	11 500	241	20	4.4	89	80	76
Federalburg	434	121	94	110	26	45	23	5.1	6 900	76	71	3.9	39	28	6
Fruitland	579	186	104	174	41	83	20	5.3	8 100	103	84	3.7	40	36	10
St. Michaels	534	180	60	147	48	91	23	5.5	7 200	89	37	4.3	44	25	15
Snow Hill	849	232	128	184	41	85	18	5.7	8 500	147	110	4.1	32	55	20

Table 29. Selected Characteristics for Counties: 1970

[For minimum base for derived figures (percent, median, etc.) and meaning of symbols, see text]

Counties	Total population	Total housing units	Year-round housing units													
			Occupied housing units										Vacant for sale only or for rent			
			Total	Lacking some or all plumbing facilities	In one-unit structures	One-person households	Median number of rooms	With Negro head of household	Owner occupied		Renter occupied			1.01 or more persons per room		
									Total	Median value (dollars)	Total	Median contract rent (dollars)		Total	With all plumbing facilities	
Allegany	84 044	29 660	29 611	2 423	21 623	5 096	5.5	313	18 868	11 400	9 033	955	55	1 325	1 103	812
Anne Arundel	297 539	88 852	85 857	3 620	67 360	8 267	5.5	7 028	57 098	19 500	24 038	1 501	116	5 791	5 036	1 558
Baltimore	621 077	190 773	189 899	4 005	146 527	20 145	5.7	4 809	129 572	17 500	55 278	1 692	114	8 561	8 123	3 333
Calvert	20 682	7 932	6 826	1 504	6 060	722	5.4	1 498	4 131	16 400	1 394	582	71	856	371	178
Caroline	19 781	7 033	6 990	1 360	6 101	1 098	5.6	1 077	4 461	10 300	1 921	564	47	437	258	245
Carroll	69 006	20 175	20 159	1 727	15 810	2 446	5.7	468	13 767	18 900	5 856	759	75	1 145	922	252
Cecil	53 291	16 421	15 029	1 503	11 498	1 667	5.5	642	9 421	14 900	4 821	675	75	1 317	1 029	342
Charles	47 678	13 577	13 425	2 242	11 479	1 168	5.6	2 611	8 848	22 000	3 219	1 079	85	1 714	978	426
Dorchester	29 405	11 008	10 820	2 211	9 015	1 857	5.3	2 656	6 232	10 700	3 500	814	48	704	440	331
Frederick	84 927	26 292	26 083	3 072	20 719	3 335	5.7	1 418	16 280	17 600	8 589	1 299	77	1 582	1 182	415
Garrett	21 476	8 683	7 798	1 690	6 777	835	5.4	-	4 856	10 400	1 465	454	45	671	430	187
Harford	115 378	33 487	33 459	1 900	25 209	3 283	5.6	2 311	21 044	21 700	10 987	901	100	2 424	2 090	962
Howard	61 911	17 969	17 962	1 204	14 610	1 408	6.1	1 191	12 892	28 600	3 988	442	123	942	742	598
Kent	16 146	6 300	6 012	1 229	5 211	989	5.6	1 117	3 580	12 400	1 523	409	55	338	181	142
Montgomery	522 809	161 378	161 313	1 814	110 330	21 102	6.0	5 636	96 246	32 700	60 428	907	165	5 159	4 874	3 095
Prince Georges	660 567	200 229	200 211	3 353	111 346	23 158	5.2	23 170	96 600	23 700	96 362	1 781	143	12 300	11 520	5 886
Queen Annes	18 422	6 841	6 547	1 470	5 670	974	5.5	1 252	4 093	13 500	1 714	582	49	455	250	126
St. Marys	47 388	14 214	13 665	1 607	10 148	1 236	5.1	1 740	6 969	19 000	5 089	723	107	1 628	1 205	480
Somerset	18 924	6 996	6 889	2 359	5 981	1 112	5.5	1 805	4 514	7 500	1 449	619	41	570	236	166
Talbot	23 682	9 070	8 907	1 211	7 495	1 508	5.6	1 683	5 253	16 400	2 723	522	62	502	329	239
Washington	103 829	34 585	34 323	3 778	23 302	5 220	5.4	612	20 119	15 400	12 447	1 610	66	1 930	1 505	843
Wicomico	54 236	18 430	18 352	2 164	15 762	2 680	5.5	3 120	11 705	13 700	5 478	960	65	1 107	844	539
Worcester	24 442	13 751	8 908	1 969	7 421	1 438	5.5	2 073	5 202	11 100	2 671	936	46	710	349	337
Baltimore city	905 759	305 521	305 464	5 355	186 554	64 382	5.3	114 095	128 763	10 000	160 586	3 023	88	25 216	24 836	11 001

Table 30. Selected Characteristics of Housing Units With Negro Head of Household, for Counties: 1970

[For minimum base for derived figures (percent, median, etc.) and meaning of symbols, see text]

Counties With 400 or More Negro Population	Total Negro population	Occupied housing units											
		Lacking some or all plumbing facilities					Owner occupied		Renter occupied		1.01 or more persons per room		
		Total	Lacking some or all plumbing facilities	In one-unit structures	One-person households	Median number of rooms	Total	Median value (dollars)	Total	Lacking some or all plumbing facilities	Median contract rent (dollars)	Total	With all plumbing facilities
Allegany	1 059	313	15	201	69	5.5	136	8 100	177	13	49	27	27
Anne Arundel	33 049	7 028	1 662	5 178	864	5.0	3 575	15 200	3 453	897	74	1 530	972
Baltimore	19 597	4 809	462	3 837	574	5.1	2 395	15 000	2 414	228	75	752	638
Calvert	7 760	1 498	938	1 300	149	5.1	1 001	10 800	497	450	36	567	136
Caroline	3 970	1 077	589	975	188	4.9	570	6 800	507	376	36	197	59
Carroll	2 736	468	224	378	68	5.1	244	9 300	224	135	46	110	49
Cecil	2 794	642	300	513	141	5.2	344	7 200	298	166	45	142	54
Charles	13 295	2 611	1 339	2 287	274	5.0	1 548	13 500	1 063	800	46	991	375
Dorchester	9 068	2 656	1 040	2 127	606	4.6	1 160	7 100	1 496	579	44	456	243
Frederick	5 852	1 418	493	1 012	210	5.1	577	10 300	841	332	50	296	178
Harford	9 404	2 311	424	1 550	336	4.9	1 095	13 400	1 216	200	69	471	383
Howard	5 016	1 191	358	935	131	5.3	734	18 900	457	174	89	212	106
Kent	3 954	1 117	669	955	212	4.9	717	7 300	400	309	35	199	60
Montgomery	21 551	5 636	528	3 419	705	5.1	2 375	27 400	3 261	261	139	723	563
Prince Georges	91 808	23 170	1 459	14 251	2 052	5.1	11 611	19 800	11 559	834	131	3 586	3 026
Queen Annes	4 486	1 252	776	1 041	262	4.7	761	7 100	491	382	30	236	79
St. Marys	8 159	1 740	807	1 293	257	4.7	942	11 200	798	409	66	593	305
Somerset	7 087	1 805	1 070	1 551	318	4.9	1 172	6 100	633	437	34	402	117
Talbot	5 737	1 683	719	1 393	344	4.8	853	7 400	830	395	46	293	146
Washington	3 357	612	77	309	165	4.7	160	7 700	452	54	48	75	69
Wicomico	11 496	3 120	1 048	2 719	516	4.9	1 539	9 700	1 581	645	52	565	346
Worcester	7 990	2 073	1 185	1 838	381	4.8	989	6 700	1 084	773	35	501	172
Baltimore city	420 210	114 095	1 722	70 387	20 034	5.4	34 299	9 400	79 796	1 320	84	17 008	16 777

Table A-1. Computer Allocation Rates for Nonresponse or Inconsistency for the State: 1970

[The term "allocation" means that a characteristic was assigned in the absence of a machine-readable entry or changed to make consistent with other entries during the computer editing. For minimum base for derived figures (percent, median, etc.) and meaning of symbols, see text]

**The State
Inside and Outside Standard
Metropolitan Statistical Areas
Urban and Rural**

	The State	Inside SMSA's			Outside SMSA's	Urban	Rural
		Total	In central cities	Not in central cities			
All year-round housing units (number) -----	1 234 509	1 029 353	305 464	723 889	205 156	958 678	275 831
Piped water in structure -----	1.7	1.7	2.4	1.4	1.6	1.6	1.8
Hot and cold -----	1.6	1.6	2.3	1.4	1.4	1.6	1.6
Cold only -----	-	-	-	-	0.1	-	0.1
None -----	-	-	-	-	0.1	-	0.1
Flush toilet -----	1.3	1.3	1.8	1.0	1.1	1.2	1.3
For exclusive use of household -----	1.2	1.3	1.8	1.0	0.9	1.2	1.1
Also used by another household -----	-	-	-	-	-	-	-
None -----	-	-	-	-	0.2	-	0.2
Bathtub or shower -----	1.3	1.3	1.9	1.0	1.1	1.3	1.3
For exclusive use of household -----	1.2	1.3	1.9	1.0	0.9	1.2	1.1
Also used by another household -----	-	-	-	-	-	-	-
None -----	0.1	-	-	-	0.2	-	0.2
Complete kitchen facilities -----	1.6	1.5	2.1	1.2	2.0	1.4	2.2
For exclusive use of household -----	1.3	1.3	2.1	1.0	1.1	1.3	1.2
Also used by another household -----	-	-	-	-	-	-	-
No complete kitchen facilities -----	0.3	0.2	0.1	0.2	0.9	0.1	1.1
Units in structure -----	2.3	2.2	2.9	1.9	2.7	2.2	2.8
1 -----	1.0	1.0	1.4	0.8	1.2	0.9	1.4
2 or more -----	1.0	1.1	1.5	0.9	0.7	1.2	0.5
Mobile home or trailer -----	0.3	0.2	0.1	0.2	0.8	0.1	1.0
Rooms -----	1.3	1.3	1.8	1.1	1.1	1.3	1.3
1 room -----	-	-	-	-	-	-	-
2 rooms -----	-	-	0.1	-	-	-	-
3 rooms -----	0.1	0.1	0.3	0.1	0.1	0.2	0.1
4 rooms -----	0.2	0.2	0.3	0.2	0.2	0.2	0.2
5 rooms -----	0.2	0.2	0.3	0.2	0.3	0.2	0.3
6 rooms -----	0.3	0.3	0.5	0.2	0.3	0.3	0.3
7 rooms -----	0.1	0.1	0.1	0.1	0.1	0.1	0.2
8 rooms -----	0.1	0.1	0.1	0.1	0.1	0.1	0.1
9 rooms or more -----	0.1	0.1	0.1	0.1	-	0.1	0.1
Access -----	0.4	0.5	0.9	0.3	0.2	0.5	0.1
Specified owner occupied (number)¹ -----	609 905	513 282	113 009	400 273	96 623	461 258	148 647
Value -----	2.6	2.7	3.5	2.5	1.8	2.5	2.7
Less than \$5,000 -----	0.1	0.1	0.4	-	0.2	0.1	0.2
\$5,000 to \$9,999 -----	0.5	0.5	1.5	0.2	0.4	0.5	0.4
\$10,000 to \$14,999 -----	0.5	0.6	1.1	0.4	0.4	0.6	0.5
\$15,000 to \$19,999 -----	0.5	0.5	0.3	0.5	0.3	0.5	0.5
\$20,000 to \$24,999 -----	0.3	0.4	0.1	0.5	0.2	0.3	0.4
\$25,000 to \$34,999 -----	0.3	0.4	0.1	0.5	0.1	0.3	0.4
\$35,000 to \$49,999 -----	0.2	0.2	-	0.3	0.1	0.2	0.2
\$50,000 or more -----	0.1	0.1	-	0.1	-	0.1	0.1
Specified vacant for sale (number)¹ -----	6 125	4 602	824	3 778	1 523	3 886	2 239
Sales price asked -----	10.0	10.3	18.9	8.4	9.1	9.8	10.4
Specified renter occupied (number)² -----	445 716	396 765	155 013	241 752	48 951	403 924	41 792
Contract rent -----	5.6	5.3	7.6	3.8	8.1	5.2	9.3
Less than \$30 -----	0.3	0.2	0.3	0.1	1.4	0.2	1.7
\$30 to \$39 -----	0.1	0.1	0.1	0.1	0.8	0.1	0.8
\$40 to \$59 -----	0.7	0.5	0.9	0.2	2.0	0.5	1.8
\$60 to \$79 -----	1.1	1.0	1.9	0.4	1.7	1.0	1.6
\$80 to \$99 -----	1.1	1.1	2.0	0.5	0.9	1.1	1.1
\$100 to \$119 -----	0.9	0.9	1.4	0.6	0.6	0.9	1.0
\$120 to \$149 -----	0.8	0.8	0.8	0.8	0.5	0.8	0.7
\$150 to \$199 -----	0.5	0.5	0.1	0.7	0.2	0.5	0.4
\$200 or more -----	0.2	0.2	0.1	0.3	0.1	0.2	0.2
Specified vacant for rent (number)³ -----	25 062	21 714	9 845	11 869	3 348	22 269	2 793
Rent asked -----	24.5	22.7	23.7	21.9	35.8	21.3	49.8
All occupied housing units (number) -----	1 175 073	987 747	289 349	698 398	187 326	919 828	255 245
Tenure -----	1.8	1.8	2.4	1.5	1.9	1.7	2.0
Owner occupied -----	0.9	0.8	0.9	0.8	1.2	0.8	1.4
Cooperative or condominium -----	-	-	-	-	-	-	-
Rented for cash rent -----	0.8	0.9	1.5	0.6	0.6	0.9	0.5
No cash rent -----	-	-	-	-	0.1	-	0.1
Telephone -----	3.6	3.8	5.3	3.2	2.9	3.8	3.1
Available -----	3.1	3.2	4.1	2.9	2.3	3.2	2.6
None -----	0.5	0.6	1.2	0.3	0.5	0.6	0.5
All year-round vacant housing units (number) -----	59 436	41 606	16 115	25 491	17 830	38 850	20 586
Vacancy status -----	2.9	3.0	3.7	2.6	2.5	3.0	2.7
For sale only -----	0.9	0.9	0.7	1.0	1.1	0.7	1.3
For rent -----	1.5	1.8	2.5	1.4	0.9	1.9	0.9
Other year-round -----	0.4	0.3	0.5	0.2	0.5	0.4	0.4
Duration of vacancy -----	11.5	11.3	10.4	12.0	12.0	10.7	13.1
Less than 2 months -----	4.7	5.3	4.3	5.9	3.4	5.5	3.2
2 up to 6 months -----	3.3	2.9	3.1	2.7	4.3	2.7	4.5
6 months or more -----	3.5	3.2	3.0	3.3	4.3	2.5	5.5

¹Limited to one-family homes on less than 10 acres and no business on property.

²Excludes one-family homes on 10 acres or more and all "no cash rent" units.

³Excludes one-family homes on 10 acres or more.

Table A-2. Computer Allocation Rates for Nonresponse or Inconsistency for Areas and Places: 1970

[The term "allocation" means that a characteristic was assigned in the absence of a machine-readable entry or changed to make consistent with other entries during the computer editing. For minimum base for derived figures (percent, median, etc.) and meaning of symbols, see text]

Standard Metropolitan Statistical Areas Places of 2,500 Inhabitants or More

STANDARD METROPOLITAN STATISTICAL AREAS

Baltimore 652 800
 Washington, D.C.-Md.-Va. 937 536
 Wilmington, Del.-N.J.-Md. 155 087

PLACES OF 2,500 INHABITANTS OR MORE

Aberdeen Proving Ground (U) 935
 Aberdeen 4 009
 Andrews (U) 1 055
 Annapolis 10 186
 Arbutus (U) 7 611
 Aspen Hill (U) 3 863
 Avenel-Hillandale (U) 6 614
 Bainbridge Center (U) 7 111
 Baltimore 305 464
 Bel Air North (U) 752
 Bel Air South (U) 939
 Bel Air 2 174
 Beltsville (U) 2 626
 Berwyn Heights 999
 Bethesda (U) 23 474
 Birchwood City (U) 3 461
 Bladensburg 2 815
 Bowie 8 423
 Brentwood 1 165
 Brooklyn (U) 4 389
 Brunswick 1 201
 Calverton (U) 1 670
 Cambridge 4 410
 Camp Springs (U) 6 678
 Capitol Heights 738
 Carmody Hills-Pepper Mill Village (U) 1 556
 Cotonsville (U) 16 486
 Chapel Oaks-Cedar Heights (U) 1 785
 Chestertown 1 178
 Cheverly 2 051
 Chevy Chase (U) 5 367
 Chillum (U) 12 799
 Colesville (U) 2 330
 College Park 5 113
 Columbia (U) 3 324
 Coral Hills (U) 2 221
 Crisfield 1 185
 Crofton (U) 1 330
 Cumberland 11 521
 Damascus (U) 768
 Defense Heights (U) 1 704
 District Heights 2 480
 Dundalk (U) 25 445
 Easton 2 543
 Edgemere (U) 3 116
 Edgewood (U) 2 381
 Elkton 1 773
 Ellicott City (U) 2 825
 Essex (U) 12 409
 Ferndale (U) 2 878
 Forest Heights 1 021
 Forestville (U) 4 749
 Fort Meade (U) 2 742
 Frederick 8 020
 Frostburg 2 318
 Gaithersburg 2 987
 Glenarden 1 157
 Glen Burnie (U) 11 831
 Good Luck (U) 3 739
 Greenbelt 6 519
 Hagerstown 13 596
 Halfway (U) 2 017
 Halpine (U) 2 451
 Havre de Grace 3 321
 Hillcrest Heights (U) 8 108
 Hyattsville 5 194
 Joppatowne (U) 2 652
 Kemp Mill (U) 2 464
 Kentland (U) 2 752
 Landover (U) 1 750
 Landover Hills 771
 Langley Park (U) 4 602
 Lanham-Seabrook (U) 3 397
 Lonsdowne-Baltimore Highlands (U) 4 992
 Laurel 3 841
 La Vale-Narrows Park (U) 1 370
 Lexington Park-Patuxent River (U) 2 830
 Linthicum (U) 2 859
 Londontowne (U) 1 430
 Lutherville-Timonium (U) 7 084
 Maryland City (U) 2 001
 Middle River (U) 6 108
 Montrose (U) 1 445
 Mount Rainier 3 644
 New Carrollton 4 089

	Year-round housing units							Occupied housing units				Year-round vacant housing units					
	Total	Percent allocations						Total	Percent allocations			Total	Percent allocations				
		Access	Complete kitchen facilities	Rooms	Piped water	Flush toilet	Bath tub or shower		Units in structure	Telephone	Tenure		Value ¹	Contract rent ²	Vacancy status	Sales price asked ¹	Rent asked ³
Baltimore	652 800	0.6	1.7	1.4	1.9	1.5	1.5	2.5	623 869	4.0	1.9	2.9	6.7	28 931	3.1	12.5	25.1
Washington, D.C.-Md.-Va.	937 536	0.6	1.4	1.3	1.7	1.3	1.3	2.4	898 496	4.7	1.8	2.5	4.2	39 040	3.4	7.1	18.8
Wilmington, Del.-N.J.-Md.	155 087	0.4	1.6	1.4	1.9	1.4	1.4	2.5	148 697	3.7	1.8	2.9	5.4	6 390	4.5	16.7	42.7
PLACES OF 2,500 INHABITANTS OR MORE																	
Aberdeen Proving Ground (U)	935	0.7	0.9	1.4	1.2	1.0	1.1	16.6	894	3.6	10.3	20.0	6.8	41	-	-	-
Aberdeen	4 009	0.4	0.8	0.5	0.9	0.4	0.5	1.7	3 807	2.3	1.0	1.2	3.9	202	2.0	5.6	23.5
Andrews (U)	1 055	1.0	0.9	1.0	1.0	0.9	0.9	32.5	922	3.5	4.8	6.3	8.9	133	-	-	-
Annapolis	10 186	1.6	1.3	1.2	1.4	0.9	0.9	1.9	9 638	4.7	1.5	1.3	10.5	548	1.8	9.3	35.5
Arbutus (U)	7 611	0.1	0.6	0.5	0.6	0.4	0.4	0.9	7 465	3.0	0.8	2.0	2.4	146	0.7	3.8	35.2
Aspen Hill (U)	3 863	-	1.1	1.0	1.0	1.0	1.1	2.0	3 841	1.6	1.1	3.3	2.4	22	-	42.9	100.0
Avenel-Hillandale (U)	6 614	0.4	1.1	2.0	1.3	1.0	1.1	2.1	6 380	3.8	2.0	3.0	2.9	234	3.4	11.1	58.0
Bainbridge Center (U)	7 111	0.6	0.4	0.7	0.4	0.6	0.7	44.2	654	3.8	2.0	-	9.7	57	-	-	100.0
Baltimore	305 464	0.9	2.1	1.8	2.4	1.8	1.9	2.9	289 349	5.3	2.4	3.5	7.6	16 115	3.7	18.9	23.7
Bel Air North (U)	752	-	1.1	0.7	0.9	0.7	0.7	0.7	707	1.7	1.1	1.7	1.4	45	2.2	6.3	-
Bel Air South (U)	939	-	1.0	0.7	1.3	1.1	1.1	1.0	926	1.2	0.9	1.5	-	13	-	12.5	-
Bel Air	2 174	0.1	0.7	0.6	1.0	0.6	0.7	1.8	2 102	2.5	0.7	2.1	3.6	72	2.8	11.8	11.9
Beltsville (U)	2 626	0.2	0.8	0.7	0.9	0.7	0.7	1.5	2 590	1.3	0.8	2.5	2.5	36	-	-	20.0
Berwyn Heights	999	-	1.2	1.2	1.1	1.1	1.1	1.4	991	1.7	1.3	3.5	4.8	8	-	-	-
Bethesda (U)	23 474	0.4	1.1	1.3	1.0	0.9	0.9	1.3	23 009	2.8	1.3	2.6	3.5	465	0.6	19.7	27.1
Birchwood City (U)	3 461	0.3	0.5	0.2	0.9	0.5	0.2	1.0	3 206	3.2	0.6	1.3	1.5	255	0.8	-	2.9
Bladensburg	2 815	0.4	0.5	0.4	0.3	0.2	0.3	1.1	2 704	3.7	1.3	2.9	2.5	111	23.4	-	21.8
Bowie	8 423	-	0.9	0.7	0.9	0.8	0.7	0.7	8 286	1.3	0.9	1.0	2.6	137	5.8	-	78.6
Brentwood	1 165	0.1	0.1	0.6	0.4	0.2	0.3	1.5	1 116	3.7	0.6	2.1	6.1	49	2.0	-	4.0
Brooklyn (U)	4 389	0.3	1.2	1.2	1.5	1.1	1.1	1.2	4 302	3.1	1.7	3.9	1.3	87	1.1	-	29.7
Brunswick	1 201	0.3	1.1	0.4	1.3	0.6	0.6	1.4	1 147	3.7	1.0	1.0	8.8	54	-	-	72.7
Calverton (U)	1 670	0.1	1.9	1.8	1.7	1.7	1.7	1.7	1 662	2.0	1.8	2.4	1.8	8	12.5	-	-
Cambridge	4 410	0.2	1.1	0.7	1.5	1.0	1.0	2.4	4 095	2.9	1.1	1.6	6.8	315	9.8	10.5	29.0
Camp Springs (U)	6 678	0.1	0.4	0.6	0.7	0.5	0.4	0.7	6 545	1.5	0.8	1.5	1.4	133	2.3	10.0	19.0
Capitol Heights	738	0.3	1.5	0.9	1.9	1.4	1.2	1.9	682	10.4	2.8	7.3	7.7	56	1.8	-	63.2
Carmody Hills-Pepper Mill Village (U)	1 556	0.1	1.6	1.5	2.4	1.6	1.3	5.7	1 485	16.0	2.9	2.3	23.5	71	1.4	-	9.6
Cotonsville (U)	16 486	0.3	0.9	0.9	1.4	1.1	0.8	1.2	16 153	2.4	1.0	2.0	4.8	333	5.7	2.1	33.3
Chapel Oaks-Cedar Heights (U)	1 785	0.7	1.9	3.4	2.7	2.1	2.6	3.3	1 743	8.9	2.2	3.8	8.7	42	11.9	-	31.3
Chestertown	1 178	0.3	1.1	0.7	3.3	0.4	0.7	0.9	1 119	1.8	1.0	0.6	6.4	59	5.1	-	25.0
Cheverly	2 051	-	0.7	0.4	0.5	0.3	0.3	0.7	1 998	1.5	0.8	2.5	1.9	53	1.9	10.0	-
Chevy Chase (U)	5 367	0.1	0.7	0.7	0.9	0.7	0.7	1.0	5 280	1.4	1.0	2.2	3.9	87	2.3	7.1	61.1
Chillum (U)	12 799	0.5	0.8	0.9	1.6	0.8	1.0	1.8	12 300	3.9	1.6	1.7	2.1	299	1.6	7.4	8.7
Colesville (U)	2 330	-	1.0	1.0	1.0	0.7	0.9	0.7	2 272	1.3	1.0	1.1	9.9	58	5.2	-	-
College Park	5 113	0.2	0.8	0.8	1.0	0.8	0.9	1.6	5 007	2.8	1.0	1.4	1.9	106	4.7	-	13.3
Columbia (U)	3 324	0.4	1.1	0.6	1.8	1.4	0.9	2.1	2 569	4.6	2.3	1.4	1.3	755	0.4	1.3	2.3
Coral Hills (U)	2 221	0.4	1.2	2.5	1.6	0.8	0.9	1.8	2 179	13.1	2.0	3.9	6.4	42	-	-	42.1
Crisfield	1 185	1.1	3.2	1.8	2.9	2.0	3.3	6.2	1 037	3.3	2.9	3.8	11.1	148	4.1	35.3	82.6
Crofton (U)	1 330	0.1	0.7	0.5	0.4	0.4	0.4	0.6	1 249	1.7	1.1	0.3	14.0	81	-	-	20.0
Cumberland	11 521	0.3	0.9	0.5	0.9	0.5	0.5	1.2	10 822	2.0	1.0	1.0	6.7	699	1.7	3.4	26.4
Damascus (U)	768	0.1	1.3	0.9	1.7	1.0	1.2	2.0	752	3.1	1.1	2.5	4.6	16	-	-	-
Defense Heights (U)	1 704	0.2	0.9	0.9	0.6	0.6	0.6	0.7	1 690	2.0	1.2	1.2	4.4	14	-	-	-
District Heights	2 480	0.3	0.8	1.0	1.0	0.8	0.8	1.9	2 390	5.6	2.9	2.0	2.8	90	11.1	-	11.5
Dundalk (U)	25 445	0.3	1.2	1.0	1.3	1.0	1.1	1.6	25 012	3.2	1.3	2.7	4.8	433	4.4	23.1	23.7
Easton	2 543	0.6	1.4	1.1	1.5	1.2	1.1	2.9	2 373	3.0	1.6	0.9	6.5	170	1.8	3.7	16.9
Edgemere (U)	3 116	0.1	1.1	0.7	2.2	1.5	1.0	2.8	3 037	3.7	1.1	3.5	4.7	79	6.3	16.7	73.1
Edgewood (U)	2 381	0.5	1.6	1.7	1.6	1.5	1.5	2.9	2 247	3.3	2.9	2.2	3.2	134	-	20.0	8.3
Elkton	1 773	0.1	1.1	0.7	1.0	0.8	0.7	1.2	1 717	2.2	0.5	1.2	4.8	56	-	33.3	60.9
Ellicott City (U)	2 825	0.4	1.2	1.7	2.0	1.8	1.5	1.5	2 775	2.3	1.5	3.2	3.7	50	-	6.7	5.3
Essex (U)	12 409	0.2	0.8	0.7	1.3	0.8	0.9	1.3	11 976	2.8	0.9	2.6	3.2	433	1.4	26.1	19.0
Ferndale (U)	2 878	0.1	0.8	0.6	0.9	0.7	0.6	0.8	2 824	4.5	1.2	4.5	2.6	54	-	-	3.1
Forest Heights	1 021	0.1	0.2	0.4	0.6	0.5	0.1	0.3	1 014	1.5	0.6	1.8	2.3	7	-	-	-
Forestville (U)	4 749	0.3	1.1	1.3	1.2	0.9	0.9	1.7	4 599	5.8	3.3	2.4	2.4	50	17.3	21.1	13.5
Fort Meade (U)	2 742	2.6	2.9	2.8	2.6	2.5	2.4	34.9	2 658	4.3	11.3	-	7.4	84	3.6	-	100.0
Frederick	8 020	0.5	1.0	0.7	1.1	0.7	0.8	1.9	7 820	3.0	1.0	1.0	7.6	200	2.5	-	19.2
Frostburg	2 318	0.4	1.1	0.9	1.4	0.8	0.9	1.6	2 213	1.4	1.2	0.4	4.2	105	-	8.3	16.0
Gaithersburg	2 987	0.4	0.8	0.5	1.0	0.7	0.8	1.6	2 696	2.9	1.8	1.3	5.7	291	4.5	6.3	7.0
Glenarden	1 157	0.3	1.9	1.6	1.2												

Table A-2. Computer Allocation Rates for Nonresponse or Inconsistency for Areas and Places: 1970-

Continued

[The term "allocation" means that a characteristic was assigned in the absence of a machine-readable entry or changed to make consistent with other entries during the computer editing. For minimum base for derived figures (percent, median, etc.) and meaning of symbols, see text]

Standard Metropolitan Statistical Areas Places of 2,500 Inhabitants or More

PLACES OF 2,500 INHABITANTS OR MORE - Continued

	Year-round housing units							Occupied housing units				Year-round vacant housing units					
	Total	Percent allocations						Total	Percent allocations			Total	Percent allocations				
		Access	Complete kitchen facilities	Rooms	Piped water	Flush toilet	Bathtub or shower		Units in structure	Telephone	Tenure		Value ¹	Contract rent ²	Vacancy status	Sales price asked ¹	Rent asked ²
North Potomac (U)	3 225	0.2	1.0	0.9	0.8	0.7	0.7	1.3	3 110	1.5	1.3	1.7	2.0	115	-	5.3	16.7
North Takoma Park (U)	2 786	0.5	0.6	0.5	0.8	0.4	0.6	0.9	2 719	2.6	1.0	2.1	2.3	67	3.0	-	21.4
Odenton (U)	1 712	-	1.6	0.8	1.6	1.5	0.9	3.4	1 623	2.9	1.2	2.1	9.0	89	4.5	8.7	77.8
Overlea (U)	3 959	0.1	0.8	0.9	0.8	0.6	0.7	1.2	3 902	2.3	1.4	3.2	7.6	57	7.0	33.3	77.8
Owings Mills (U)	2 501	0.8	2.0	1.7	1.8	1.7	1.7	2.3	2 396	3.6	2.0	3.7	4.3	105	-	-	20.5
Oxon Hill (U)	2 501	0.1	0.7	0.5	1.2	0.5	0.9	1.1	3 404	1.6	0.6	1.3	0.8	36	-	-	16.7
Palmer Park (U)	3 440	0.1	2.2	1.9	2.4	2.2	2.3	2.6	1 838	10.5	4.7	3.3	6.6	109	4.6	5.0	15.8
Parkville (U)	1 947	0.1	1.0	1.1	1.2	0.9	0.9	1.1	10 075	1.8	1.1	2.7	2.9	184	-	4.2	31.2
Perry Hall (U)	10 259	0.1	1.0	1.1	1.2	1.0	1.0	0.8	1 544	1.9	1.0	1.9	3.6	24	-	-	-
Pikesville (U)	1 568	0.1	1.0	1.1	1.2	1.0	1.0	0.8	1 544	1.9	1.0	1.9	3.6	24	-	-	-
Pikesville (U)	1 568	0.1	1.0	1.1	1.2	1.0	1.0	0.8	1 544	1.9	1.0	1.9	3.6	24	-	-	-
Pikesville (U)	8 277	0.6	1.5	1.5	1.7	1.5	1.4	1.7	8 063	2.5	1.5	2.7	2.5	214	1.9	5.9	6.6
Pocomoke City	1 333	-	0.6	0.1	0.3	0.1	0.2	1.0	1 227	2.1	0.8	0.3	5.9	106	-	46.2	27.3
Potomac Valley (U)	1 549	0.1	1.6	2.3	1.9	1.7	1.7	4.5	1 520	3.4	1.6	3.5	3.3	29	6.9	28.6	70.0
Pumphrey (U)	1 825	0.4	1.8	1.8	2.6	1.9	2.0	4.3	1 793	5.5	2.0	2.5	10.2	32	-	-	72.2
Randallstown (U)	9 926	0.2	0.9	0.8	1.7	1.3	0.8	1.2	9 593	2.1	1.1	2.3	2.3	333	0.6	1.8	19.6
Randolph (U)	4 807	0.2	0.4	0.3	0.6	0.3	0.6	0.6	4 735	1.9	0.5	1.7	2.3	72	1.4	-	11.8
Reisterstown (U)	4 064	0.3	0.9	0.9	1.3	0.9	0.8	1.4	3 907	1.9	1.2	1.7	3.1	157	2.5	5.0	13.0
Riverdale Heights-East Pines (U)	4 064	0.3	0.9	0.9	1.3	0.9	0.8	1.4	3 907	1.9	1.2	1.7	3.1	157	2.5	5.0	13.0
Riverdale Heights-East Pines (U)	2 632	0.8	1.3	0.9	1.6	1.4	1.2	1.4	2 561	3.4	1.6	3.0	3.0	71	1.4	20.0	47.1
Riverdale	2 067	0.5	0.7	0.6	1.0	0.8	0.5	1.2	1 966	6.2	1.3	2.7	4.5	101	3.0	-	16.2
Riviera Beach (U)	2 234	0.2	1.6	1.3	1.8	1.3	1.6	1.8	2 167	2.4	1.6	4.9	6.5	67	4.5	80.0	90.9
Rockville	11 648	0.3	1.0	1.0	1.2	0.9	1.0	1.7	11 421	2.7	1.4	2.1	3.3	227	7.5	6.6	33.0
Rosedale (U)	5 791	0.1	0.8	0.8	1.1	0.8	0.9	1.1	5 583	2.2	1.1	2.4	3.0	208	-	10.0	23.3
Salisbury	5 550	0.4	1.3	1.3	1.5	1.1	1.2	2.0	5 273	3.3	1.5	1.4	8.6	277	2.9	5.8	29.2
Seat Pleasant	1 865	0.6	1.2	1.5	1.9	1.8	1.1	2.1	1 819	16.5	2.4	4.6	4.5	46	2.2	50.0	16.7
Searsville (U)	4 676	-	1.3	0.9	1.5	1.0	0.9	0.9	4 454	2.4	1.3	1.4	7.7	222	0.5	3.8	61.9
Silver Spring (U)	28 688	0.6	1.0	0.9	1.1	0.8	0.8	1.9	27 989	2.8	1.3	2.4	2.9	699	1.7	7.7	12.1
South Gate (U)	2 710	0.1	0.6	0.7	0.8	0.7	0.8	1.4	2 637	1.7	0.7	1.5	1.0	73	2.7	14.8	4.0
South Kensington (U)	2 915	0.1	0.6	0.8	0.6	0.5	0.4	0.7	2 881	1.3	1.0	1.5	3.1	34	8.8	-	40.0
South Laurel (U)	4 746	0.5	1.1	0.9	1.5	1.2	1.1	1.9	4 590	2.0	1.0	1.9	1.4	156	1.3	36.0	12.9
Suitland-Silver Hill (U)	10 713	0.8	1.5	1.2	1.7	1.3	1.1	1.9	10 312	5.1	1.6	3.2	2.3	401	1.7	6.7	7.7
Takoma Park	7 127	0.7	1.0	0.8	1.1	0.8	0.9	2.2	6 769	5.0	1.4	3.3	4.5	358	3.4	8.0	17.3
Towson (U)	25 469	0.3	1.2	1.2	1.5	1.2	1.2	1.7	24 688	2.3	1.5	2.3	3.0	781	0.5	27.5	15.4
University Park	902	-	0.9	0.9	0.7	0.8	0.6	0.8	898	1.0	0.8	0.7	2.2	4	-	-	-
Waldorf (U)	2 228	0.1	0.8	0.4	0.4	0.4	0.3	1.0	1 914	2.3	1.5	0.7	12.0	314	-	-	74.2
Walker Mill (U)	2 495	0.2	0.5	0.3	1.3	0.7	0.4	1.3	2 378	7.6	0.6	2.5	0.9	117	2.6	-	6.4
Westernport	1 128	0.7	2.1	2.0	2.7	2.1	2.1	2.6	1 068	4.6	2.5	2.9	6.9	60	-	14.3	35.3
West Laurel (U)	1 102	0.2	0.5	0.4	1.2	0.9	0.2	1.1	1 090	1.4	0.5	1.2	2.6	12	-	-	-
Westminster	2 480	0.5	0.9	1.1	1.0	0.9	0.7	1.5	2 419	3.4	1.1	2.6	6.0	61	9.8	16.7	58.1
Wheaton (U)	17 992	0.2	1.3	1.3	1.4	1.2	1.2	1.4	17 700	2.6	1.7	2.1	3.4	292	7.5	13.6	35.9
White Oak (U)	6 352	0.3	0.9	0.6	0.7	0.6	0.6	1.1	5 942	2.6	1.7	2.4	1.5	410	1.2	10.0	3.7
Woodlawn-Woodmoor (U)	9 453	0.3	1.5	1.4	1.6	1.5	1.3	1.6	9 157	2.8	1.9	2.9	3.3	296	0.7	-	7.4

¹Limited to one-family homes on less than 10 acres and no business on property. ²Excludes one-family homes on 10 acres or more and all "no cash rent" units. ³Excludes one-family homes on 10 acres or more.

Table A-3. Computer Allocation Rates for Nonresponse or Inconsistency for Counties: 1970

[The term "allocation" means that a characteristic was assigned in the absence of a machine-readable entry or changed to make consistent with other entries during the computer editing. For minimum base for derived figures (percent, median, etc.) and meaning of symbols, see text]

Counties

	Year-round housing units						Occupied housing units				Year-round vacant housing units	
	Total	Percent allocations					Total	Percent allocations			Total	Percent allocations in vacancy status
		Rooms	Piped water	Flush toilet	Bathtub or shower	Units in structure		Tenure	Value ¹	Contract rent ²		
Allegany	29 611	0.7	1.1	0.7	0.8	1.5	27 901	1.2	1.0	6.4	1 710	0.9
Anne Arundel	85 857	1.3	1.8	1.3	1.3	3.2	81 136	2.1	2.5	9.0	4 721	3.1
Baltimore	189 899	1.0	1.4	1.1	1.0	1.4	184 850	1.2	2.5	3.6	5 049	1.9
Calvert	6 826	0.8	1.5	0.7	0.9	3.5	5 525	2.6	1.9	12.8	1 301	1.0
Caroline	6 990	1.2	1.7	1.3	1.3	2.8	6 382	2.3	1.8	7.7	608	2.8
Carroll	20 159	0.8	1.2	0.9	0.7	1.6	19 623	1.1	3.1	5.4	536	2.6
Cecil	15 029	1.2	2.5	1.3	2.2	4.7	14 242	1.7	2.7	6.4	787	2.7
Charles	13 425	1.2	1.8	1.1	1.0	3.4	12 067	2.2	1.9	9.5	1 358	1.4
Dorchester	10 820	1.0	1.7	1.3	1.2	2.4	9 732	1.5	2.1	10.0	1 088	3.6
Frederick	26 083	1.2	1.5	1.2	1.2	2.4	24 869	1.7	1.4	7.3	1 214	1.1
Garrett	7 798	0.7	2.6	1.9	1.0	2.7	6 321	2.6	1.2	12.5	1 477	0.9
Harford	33 459	1.0	1.2	0.9	0.9	2.9	32 031	1.5	2.4	4.9	1 428	2.2
Howard	17 962	1.7	3.1	2.7	1.7	2.4	16 880	1.9	3.3	5.5	1 082	1.5
Kent	6 012	0.9	2.4	1.2	1.5	2.4	5 103	2.4	1.6	10.4	909	1.0
Montgomery	161 313	1.1	1.2	0.9	1.0	1.6	156 674	1.4	2.5	3.3	4 639	2.6
Prince Georges	200 211	1.1	1.2	0.9	0.9	1.7	192 962	1.5	2.1	2.9	7 249	2.9
Queen Annes	6 547	1.0	1.7	1.0	1.1	2.3	5 807	1.8	3.6	7.5	740	1.5
St. Marys	13 665	1.9	2.3	1.7	1.9	5.2	12 058	3.2	2.4	6.5	1 607	3.0
Somerset	6 889	1.2	1.9	1.3	1.5	4.0	5 963	2.7	3.5	22.4	926	1.7
Talbot	8 907	1.2	1.7	1.2	1.2	2.6	7 976	2.1	1.4	10.1	931	0.5
Washington	34 323	0.7	1.2	0.8	0.7	2.4	32 566	1.3	1.3	5.7	1 757	2.1
Wicomico	18 352	1.7	1.9	1.5	1.6	3.3	17 183	2.5	2.9	9.9	1 169	3.0
Worcester	8 908	1.0	1.5	1.0	1.1	2.8	7 873	2.1	3.6	13.1	1 035	14.7
Baltimore city	305 464	1.8	2.4	1.8	1.9	2.9	289 349	2.4	3.5	7.6	16 115	3.7

¹Limited to one-family homes on less than 10 acres and no business on property. ²Excludes one-family homes on 10 acres or more and all "no cash rent" units.

MARYLAND

Urbanized Areas (For map of the Washington, D.C.-Md.-Va. Urbanized Area, see the HC(1)-A report for the District of Columbia.)

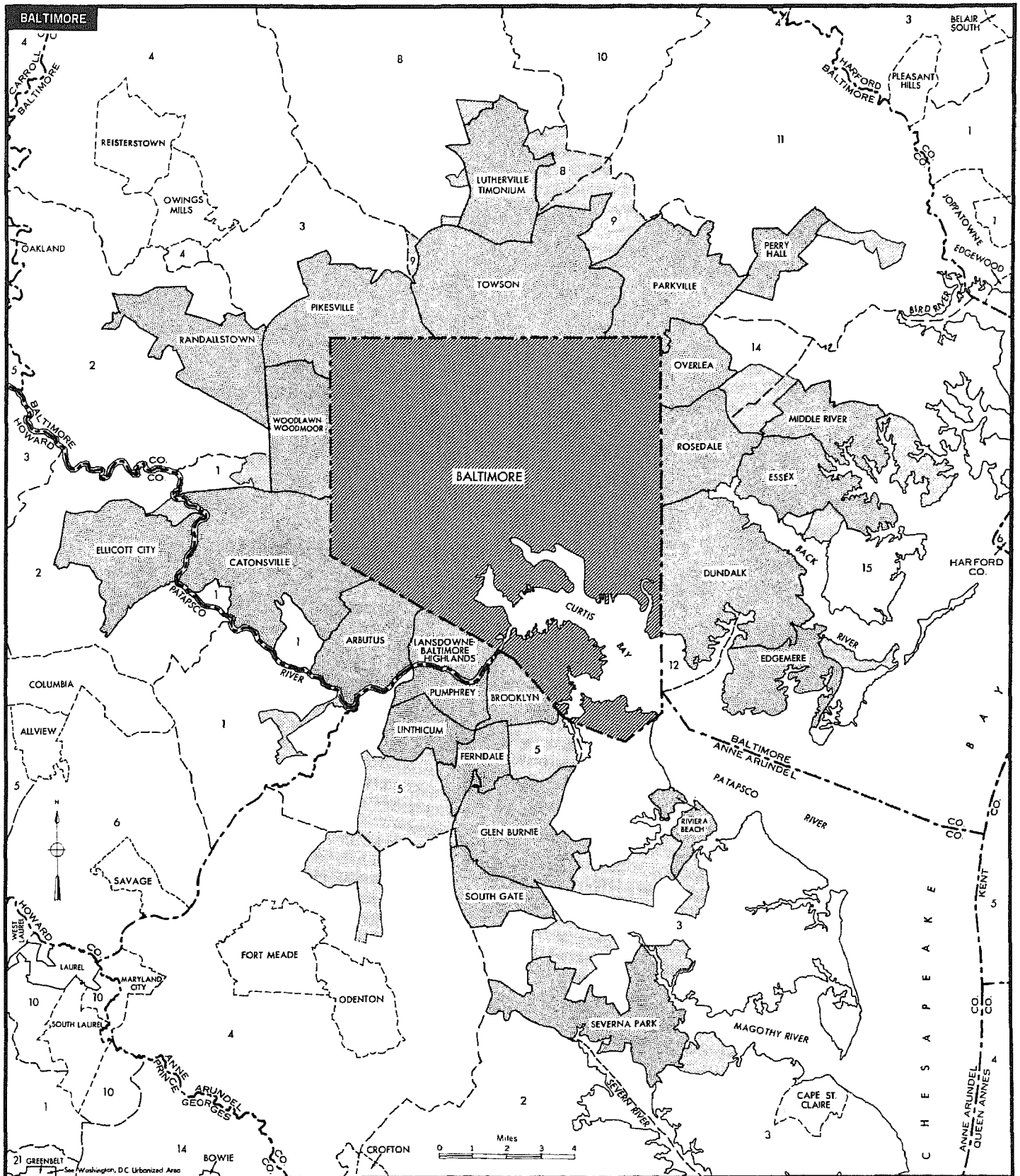

COMPONENTS OF URBANIZED AREA		BOUNDARY SYMBOLS	
	Incorporated Places		County
	Unincorporated Places		Minor Civil Division
	Unincorporated Area		Incorporated Place
			Unincorporated Place Outside Urbanized Area

Metropolitan Map Series showing boundaries in detail are available at cost on request to the Bureau of the Census.