

GENERAL HOUSING CHARACTERISTICS **Mississippi**

[Page numbers listed here omit the State prefix number which appears as part of the page number for each page. The prefix for this State is 26]

	page
MAPS	
The State—Counties, Standard Metropolitan Statistical Areas, and Selected Places	3
Urbanized Areas	55

CHARTS	Housing Units: 1940 to 1970	4
	Tenure: 1970	4
	Characteristics of Occupied Housing Units: 1970	5
	Vacant Housing Units: 1970 and 1960	5

TABLE	page	TABLE	page
1 Summary Characteristics for Areas and Places: 1970	7	9 Utilization Characteristics for Areas and Places: 1970	15
2 Occupancy, Plumbing, and Structural Characteristics for the State: 1970	8	10 Financial Characteristics for Areas and Places: 1970	16
3 Utilization Characteristics for the State: 1970	9	11 Occupancy, Plumbing, and Financial Characteristics of Housing Units With Negro Head of Household, for Areas and Places: 1970	17
4 Financial Characteristics for the State: 1970	10	12 Utilization Characteristics of Housing Units With Negro Head of Household, for Areas and Places: 1970	18
5 Summary Characteristics of Housing Units With Negro Head of Household for Areas and Places: 1970	11	13 Occupancy, Plumbing, and Structural Characteristics for Standard Metropolitan Statistical Areas and Constituent Counties: 1970	19
6 Occupancy, Plumbing, and Financial Characteristics of Housing Units With Negro Head of Household, for the State: 1970	12	14 Utilization Characteristics for Standard Metropolitan Statistical Areas and Constituent Counties: 1970	20
7 Utilization Characteristics of Housing Units With Negro Head of Household, for the State: 1970	13	15 Financial Characteristics for Standard Metropolitan Statistical Areas and Constituent Counties: 1970	21
8 Occupancy, Plumbing, and Structural Characteristics for Areas and Places: 1970	14		

CONTENTS—Continued

TABLE	page	TABLE	page		
16	Occupancy, Plumbing, and Financial Characteristics of Housing Units With Negro Head of Household, for Standard Metropolitan Statistical Areas and Constituent Counties: 1970	22	24	Financial Characteristics for Places of 2,500 to 10,000 Inhabitants: 1970	39
17	Utilization Characteristics of Housing Units With Negro Head of Household, for Standard Metropolitan Statistical Areas and Constituent Counties: 1970	23	25	Occupancy, Utilization, and Plumbing Characteristics of Housing Units With Negro Head of Household, for Places of 2,500 to 10,000 Inhabitants: 1970	42
18	Occupancy, Plumbing, and Structural Characteristics for Places of 10,000 to 50,000 Inhabitants: 1970	24	26	Financial Characteristics of Housing Units With Negro Head of Household, for Places of 2,500 to 10,000 Inhabitants: 1970	46
19	Utilization Characteristics for Places of 10,000 to 50,000 Inhabitants: 1970	26	27	Selected Characteristics for Places of 1,000 to 2,500 Inhabitants: 1970	48
20	Financial Characteristics for Places of 10,000 to 50,000 Inhabitants: 1970	28	28	Selected Characteristics of Housing Units With Negro Head of Household, for Places of 1,000 to 2,500 Inhabitants: 1970	49
21	Occupancy, Plumbing, and Financial Characteristics of Housing Units With Negro Head of Household, for Places of 10,000 to 50,000 Inhabitants: 1970	30	29	Selected Characteristics for Counties: 1970	50
22	Utilization Characteristics of Housing Units With Negro Head of Household, for Places of 10,000 to 50,000 Inhabitants: 1970	32	30	Selected Characteristics of Housing Units With Negro Head of Household, for Counties: 1970	51
23	Occupancy, Utilization, and Plumbing Characteristics for Places of 2,500 to 10,000 Inhabitants: 1970	34	A-1	Computer Allocation Rates for Nonresponse or Inconsistency for the State: 1970	52
			A-2	Computer Allocation Rates for Nonresponse or Inconsistency for Areas and Places: 1970	53
			A-3	Computer Allocation Rates for Nonresponse or Inconsistency for Counties: 1970	54

MISSISSIPPI

Counties, Standard Metropolitan Statistical Areas, and Selected Places

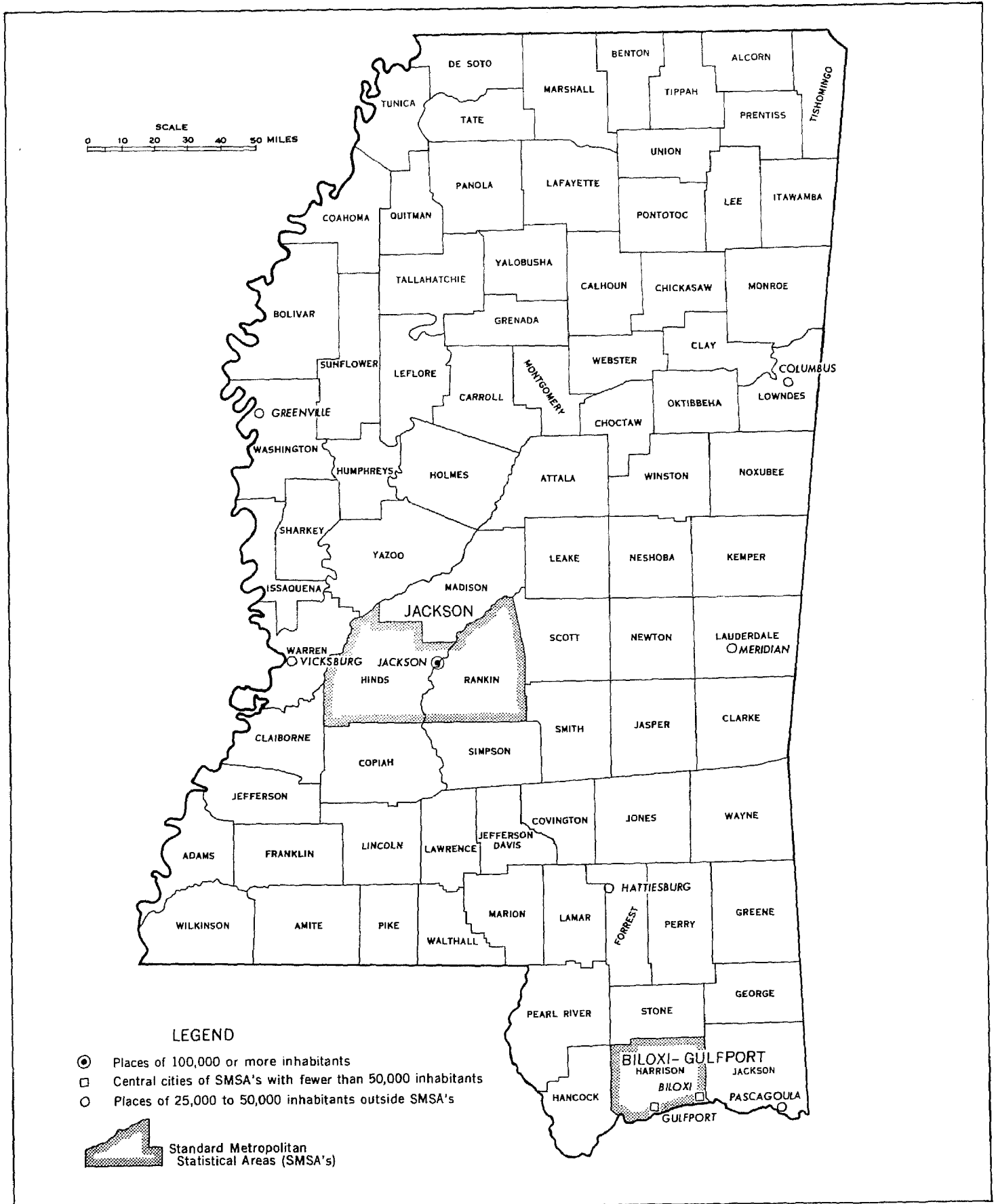

Housing Units: 1940 to 1970

NUMBER IN THOUSANDS

■ TOTAL ▨ SMSA's □ CENTRAL CITIES
(SMSA's=Standard Metropolitan Statistical Areas)

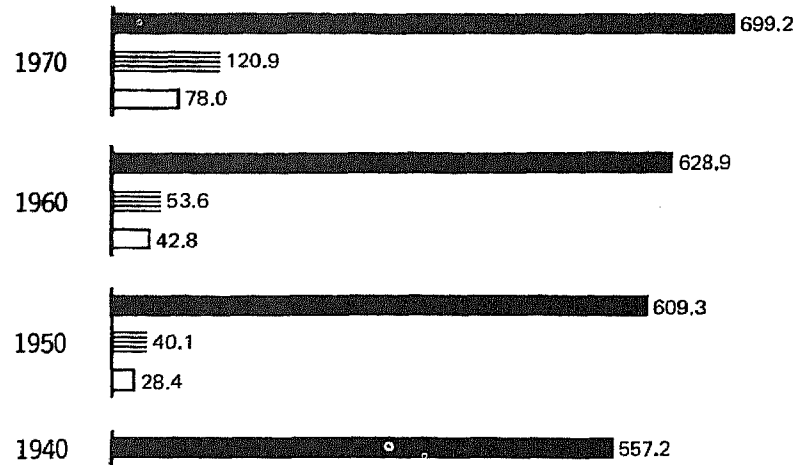

PERCENT CHANGE

EACH CIRCLE = 5%

● TOTAL ◐ SMSA's ○ CENTRAL CITIES

1960-1970



1950-1960



1940-1950



Tenure: 1970

NUMBER OF OCCUPIED HOUSING UNITS IN THOUSANDS

ALL OCCUPIED UNITS



PERCENT OF OCCUPIED HOUSING UNITS

EACH SQUARE = 5% ■ OWNER ▨ RENTER

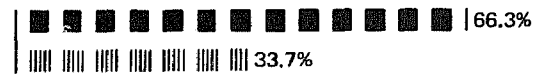

Inside SMSA's



Outside SMSA's

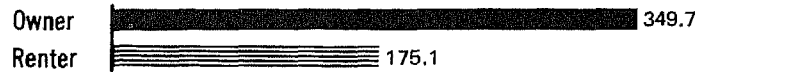

NEGRO OCCUPIED UNITS



Inside SMSA's

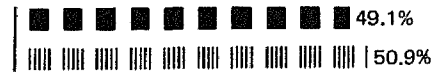
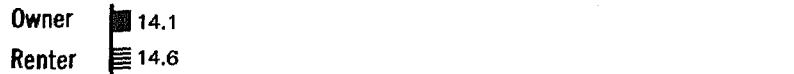

Outside SMSA's



Occupied Housing Units: 1970

■ **INSIDE SMSA's** ▨ **OUTSIDE SMSA's**
 (SMSA's=Standard Metropolitan Statistical Areas)

VALUE: Percent Distribution
OWNER OCCUPIED ONE-FAMILY HOMES

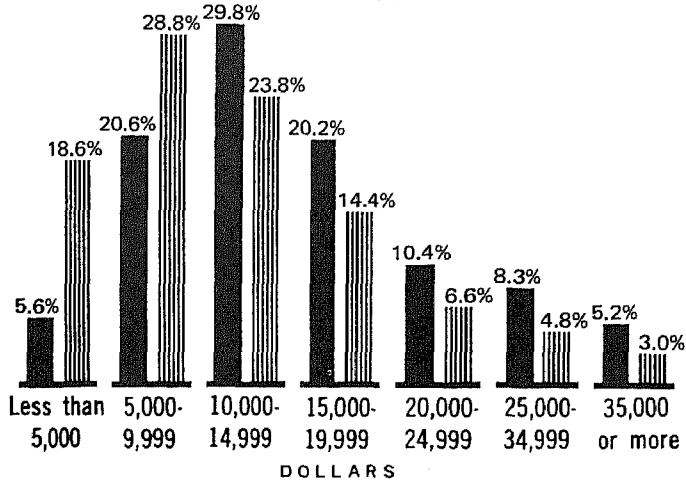

CONTRACT RENT: Percent Distribution
RENTER OCCUPIED

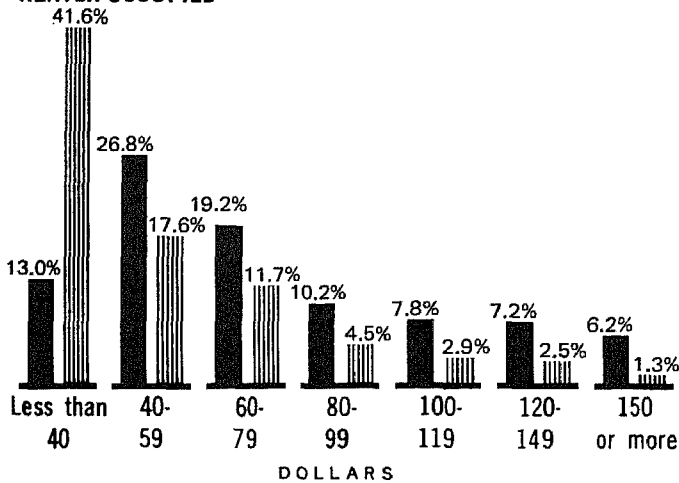

PLUMBING FACILITIES AND PERSONS PER ROOM: Percent

■ Lacking Some or All Plumbing Facilities
 ▨ Lacking Some or All Plumbing Facilities, With More Than 1 Person per Room
 □ With All Plumbing Facilities and With More Than 1 Person per Room

TOTAL

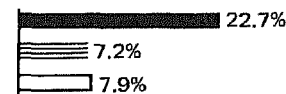

OWNER

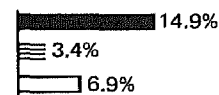

RENTER

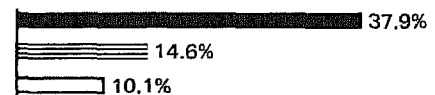

NEGRO

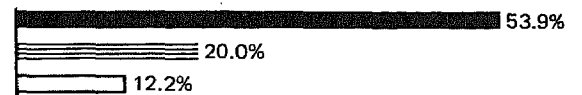

Vacant Housing Units: 1970 and 1960

VACANCY RATES ▨ HOMEOWNER VACANCY RATE ← RENTAL VACANCY RATE

Inside SMSA's

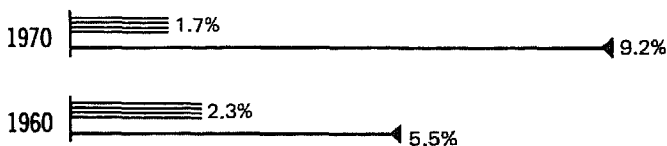

Outside SMSA's

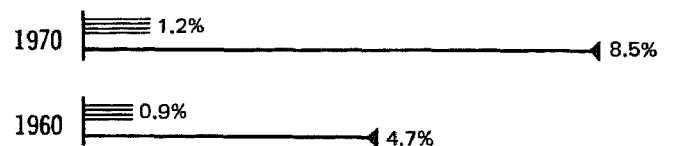

CORRECTION NOTE

The official 1970 population and housing unit counts for Mississippi are 2,216,912 and 699,150, respectively, as shown in the tables of this report. Listed below are corrections for places of 1,000 or more inhabitants and for counties resulting from errors found after the tabulations were completed. The tables have not been revised to reflect these corrections.

	<u>1970 population</u>		<u>1970 housing units</u>	
	<u>As shown in the tables</u>	<u>Corrected</u>	<u>As shown in the tables</u>	<u>Corrected</u>
Aberdeen city.....	6,157	6,507	2,123	2,228
Belzoni city.....	3,146	3,394	1,103	1,196
Clinton town.....	7,246	7,289	2,002	2,009
Crystal Springs city..	4,180	4,195	1,442	1,450
Magnolia city.....	1,913	1,970	690	708
Yazoo City City.....	10,796	11,688	3,656	3,933
Copiah County.....	24,794	24,764	7,646	7,654
Pike County.....	31,756	31,813	10,599	10,617
Yazoo County.....	27,304	27,314	8,649	8,651

Table 1. Summary Characteristics for Areas and Places: 1970

(For minimum base for derived figures (percent, median, etc.) and meaning of symbols, see text)

**The State
Standard Metropolitan
Statistical Areas
Places of 10,000
Inhabitants or More**

	Total population	Total housing units	Year-round housing units					Occupied housing units							Vacancy rate	
			Median number of rooms	Percent			Median number of persons	Percent				Owner - Median value (dollars)	Renter - Median contract rent (dollars)	Homeowner	Rental	
				Total	In one-unit structures	Lacking some or all plumbing facilities		Owner occupied	With Negro head of household	1.01 or more persons per room						
										Total	With all plumbing facilities					
The State	2 216 912	699 150	697 094	4.9	85.8	24.3	636 724	2.9	66.3	30.8	15.1	7.9	11 200	46	1.3	8.6
Urban	986 642	319 955	319 642	4.9	79.1	10.7	296 956	2.7	62.0	29.9	12.4	9.4	12 700	51	1.8	9.1
Rural	1 230 270	379 195	377 452	4.9	91.5	35.8	339 768	3.0	70.0	31.7	17.5	6.7	8 900	30	0.9	8.1
Inside SMSA's	393 488	120 899	120 775	5.0	78.2	7.6	111 920	2.9	64.5	25.6	12.5	10.3	13 900	65	1.7	9.2
In central cities	243 245	78 015	77 958	4.9	73.2	2.4	72 607	2.7	57.7	26.3	11.4	11.0	13 900	67	1.6	9.0
Not in central cities	150 243	42 884	42 817	5.1	87.2	17.0	39 313	3.3	77.1	24.4	14.6	9.1	13 900	54	1.9	9.7
Outside SMSA's	1 823 424	578 251	576 319	4.9	87.4	27.8	524 804	2.8	66.6	31.9	15.7	7.4	10 500	40	1.2	8.5
STANDARD METROPOLITAN STATISTICAL AREAS																
Biloxi-Gulfport	134 582	41 541	41 493	4.9	74.7	5.7	37 488	2.9	60.8	15.6	11.4	10.2	14 900	72	2.4	11.0
Jackson	258 906	79 358	79 282	5.0	80.0	8.5	74 432	2.9	66.3	30.7	13.1	10.3	13 600	62	1.4	8.1
PLACES OF 10,000 INHABITANTS OR MORE																
Biloxi	48 486	13 737	13 705	4.5	64.5	3.1	12 604	2.7	44.1	12.9	10.0	9.5	14 000	75	1.6	8.2
Brookhaven	10 700	3 696	3 695	5.0	76.6	13.2	3 387	2.6	63.5	32.8	11.1	7.8	11 300	46	1.1	14.0
Canton	10 503	3 135	3 133	4.8	86.8	28.8	2 972	2.9	60.8	49.0	19.4	8.8	11 200	31	1.3	7.2
Clarksdale	21 673	6 987	6 986	4.6	79.3	23.0	6 559	2.6	53.6	50.1	17.1	10.6	11 400	34	1.5	7.2
Cleveland	13 327	3 749	3 749	4.9	81.7	15.3	3 574	2.9	62.0	32.9	15.0	9.0	13 200	49	2.3	5.0
Columbus	25 795	8 491	8 482	4.6	77.0	21.5	7 734	2.5	54.9	34.2	14.1	6.7	12 200	46	2.1	11.5
Corinth	11 581	4 217	4 217	5.1	81.2	9.1	4 020	2.4	65.3	15.8	7.1	5.4	10 900	43	1.2	5.5
Greenville	39 648	12 044	12 042	4.6	85.7	8.3	11 442	2.9	60.0	48.1	19.0	16.8	11 200	39	1.7	7.3
Greenwood	22 400	7 566	7 563	4.2	76.4	16.1	7 077	2.5	44.4	45.6	17.9	12.6	13 500	40	1.4	7.9
Gulfport	40 791	13 773	13 764	5.0	77.8	5.1	12 441	2.8	63.0	16.5	9.5	8.5	14 900	78	2.3	12.9
Hattiesburg	38 277	12 480	12 476	5.0	75.5	10.0	11 703	2.4	60.5	25.9	9.5	7.1	11 800	59	1.4	7.6
Jackson	153 968	50 505	50 489	4.9	74.4	1.4	47 562	2.7	59.9	32.4	12.3	12.0	13 700	63	1.4	8.3
Laurel	24 145	8 259	8 256	5.1	82.4	11.7	7 768	2.6	61.4	32.1	10.5	7.3	12 000	44	1.3	8.3
McComb	11 969	4 370	4 368	5.1	81.2	6.0	4 007	2.4	65.1	27.1	9.7	8.4	10 500	42	2.1	10.3
Meridian	45 083	15 956	15 950	4.9	72.6	11.1	14 829	2.4	60.4	29.4	9.9	7.1	11 700	44	1.6	9.0
Moss Point	19 321	5 421	5 420	5.1	90.7	6.9	5 040	3.4	76.2	37.2	18.6	16.0	12 200	55	2.8	8.9
Notchez	19 704	6 858	6 856	4.7	75.2	22.3	6 298	2.5	56.1	47.2	14.4	7.3	11 200	36	1.3	11.1
Oxford	13 846	3 662	3 661	4.7	61.3	8.8	3 480	2.5	50.7	15.7	12.1	8.6	18 100	68	1.0	4.2
Pascagoula	27 264	8 959	8 946	4.9	75.1	3.3	8 015	3.0	65.9	12.1	10.4	9.9	14 800	76	3.0	16.2
Picayune	10 467	3 357	3 357	5.0	84.2	10.5	3 081	3.0	67.7	29.8	12.8	10.4	11 600	53	1.8	10.1
Starkville	11 369	3 878	3 877	4.7	65.9	12.2	3 678	2.6	54.5	19.4	9.5	5.1	15 900	68	1.1	6.6
Tupelo	20 471	7 053	7 052	5.0	75.1	7.5	6 670	2.7	63.9	16.4	7.7	6.2	16 100	54	1.5	8.6
Vicksburg	25 478	9 116	9 116	4.5	73.2	16.4	8 297	2.4	54.2	46.1	14.2	10.5	11 800	43	1.9	12.5
Yazoo City	10 796	3 656	3 652	4.6	81.8	28.2	3 352	2.5	60.7	56.7	18.0	8.9	8 700	30	2.3	11.1

Table 2. **Occupancy, Plumbing, and Structural Characteristics for the State: 1970**

[For minimum base for derived figures (percent, median, etc.) and meaning of symbols, see text]

**The State
Inside and Outside Standard
Metropolitan Statistical Areas
Urban and Rural**

	The State					The State - Percent distribution				
	Total	Inside SMSA's	Outside SMSA's	Urban	Rural	Total	Inside SMSA's	Outside SMSA's	Urban	Rural
Total population	2 216 912	393 488	1 823 424	986 642	1 230 270
All housing units	699 150	120 899	578 251	319 955	379 195	100.0	100.0	100.0	100.0	100.0
Vacant - seasonal and migratory.....	2 056	124	1 932	313	1 743	0.3	0.1	0.3	0.1	0.5
All year-round housing units	697 094	120 775	576 319	319 642	377 452	100.0	100.0	100.0	100.0	100.0
POPULATION										
Population in housing units, 1970	2 159 220	371 557	1 787 663	947 359	1 211 861
Per occupied unit.....	3.4	3.3	3.4	3.2	3.6
Owner.....	3.3	3.4	3.3	3.2	3.4
Renter.....	3.5	3.2	3.6	3.1	4.0
Population in housing units, 1960	2 125 484	317 855	1 807 619	789 037	1 336 447
Per occupied unit.....	3.7	3.6	3.8	3.4	4.0
TENURE, RACE, AND VACANCY STATUS										
All occupied units	636 724	111 920	524 804	296 956	339 768	91.3	92.7	91.1	92.9	90.0
Owner occupied.....	421 900	72 172	349 728	184 128	237 772	60.5	59.8	60.7	57.6	63.0
Percent of all occupied.....	66.3	64.5	66.6	62.0	70.0
Cooperative or condominium.....	374	123	251	287	87	0.1	0.1	...	0.1	...
White.....	324 915	58 006	266 909	141 216	183 699	46.6	48.0	46.3	44.2	48.7
Negro.....	96 385	14 072	82 313	42 612	53 773	13.8	11.7	14.3	13.3	14.2
Renter occupied.....	214 824	39 748	175 076	112 828	101 996	30.8	32.9	30.4	35.3	27.0
White.....	113 924	25 026	88 898	66 394	47 530	16.3	20.7	15.4	20.8	12.6
Negro.....	99 879	14 588	85 291	46 046	53 833	14.3	12.1	14.8	14.4	14.3
Vacant year-round units.....	60 370	8 855	51 515	22 886	37 684	8.7	7.3	8.9	7.1	10.0
For sale only.....	5 448	1 268	4 180	3 358	2 090	0.8	1.0	0.7	1.1	0.6
Homeowner vacancy rate.....	1.3	1.7	1.2	1.8	0.9
With all plumbing facilities.....	4 656	1 233	3 423	3 188	1 468	0.7	1.0	0.6	1.0	0.4
For rent.....	20 204	4 011	16 193	11 258	8 946	2.9	3.3	2.8	3.5	2.4
Rental vacancy rate.....	8.6	9.2	8.5	9.1	8.1
With all plumbing facilities.....	12 894	3 630	9 264	9 194	3 700	1.8	3.0	1.6	2.9	1.6
Rented or sold, awaiting occupancy.....	3 602	714	2 888	1 614	1 988	0.5	0.6	0.5	0.5	0.5
Held for occasional use.....	8 884	683	8 201	1 929	6 955	1.3	0.6	1.4	0.6	1.8
Other vacant.....	22 232	2 179	20 053	4 527	17 705	3.2	1.8	3.5	1.4	4.7
All year-round housing units	697 094	120 775	576 319	319 642	377 452	100.0	100.0	100.0	100.0	100.0
PLUMBING FACILITIES										
With all plumbing facilities.....	527 732	111 640	416 092	285 292	242 440	75.7	92.4	72.2	89.3	64.2
Lacking some or all plumbing facilities.....	169 362	9 135	160 227	34 350	135 012	24.3	7.6	27.8	10.7	35.8
Lacking only hot water.....	14 399	1 294	13 105	5 492	8 907	2.1	1.1	2.3	1.7	2.4
Lacking other plumbing facilities.....	154 963	7 841	147 122	28 858	126 105	22.2	6.5	25.5	9.0	33.4
PIPED WATER IN STRUCTURE										
Hot and cold.....	544 115	113 058	431 057	291 812	252 303	78.1	93.6	74.8	91.3	66.8
Cold only.....	51 065	2 975	48 090	20 896	30 169	7.3	2.5	8.3	6.5	8.0
None.....	101 914	4 742	97 172	6 934	94 980	14.6	3.9	16.9	2.2	25.2
FLUSH TOILET										
For exclusive use of household.....	563 027	114 108	448 919	305 161	257 866	80.8	94.5	77.9	95.5	68.3
Also used by another household.....	3 853	440	3 413	3 311	542	0.6	0.4	0.6	1.0	0.1
None.....	130 214	6 227	123 987	11 170	119 044	18.7	5.2	21.5	3.5	31.5
BATHTUB OR SHOWER										
For exclusive use of household.....	545 804	113 198	432 606	291 517	254 287	78.3	93.7	75.1	91.2	67.4
Also used by another household.....	2 860	441	2 419	2 366	494	0.4	0.4	0.4	0.7	0.1
None.....	148 430	7 136	141 294	25 759	122 671	21.3	5.9	24.5	8.1	32.5
COMPLETE KITCHEN FACILITIES										
All year-round units	697 094	120 775	576 319	319 642	377 452	100.0	100.0	100.0	100.0	100.0
For exclusive use of household.....	564 860	113 208	451 652	297 055	267 805	81.0	93.7	78.4	92.9	71.0
Also used by another household.....	846	142	704	660	186	0.1	0.1	0.1	0.2	...
No complete kitchen facilities.....	131 388	7 425	123 963	21 927	109 461	18.8	6.1	21.5	6.9	29.0
Renter occupied.....	214 824	39 748	175 076	112 828	101 996	100.0	100.0	100.0	100.0	100.0
For exclusive use of household.....	150 470	36 602	113 868	100 267	50 203	70.0	92.1	65.0	88.9	49.2
Also used by another household.....	616	113	503	509	107	0.3	0.3	0.3	0.5	0.1
No complete kitchen facilities.....	63 738	3 033	60 705	12 052	51 686	29.7	7.6	34.7	10.7	50.7
ACCESS										
With direct access.....	696 809	120 729	576 080	319 432	377 377	100.0	100.0	100.0	99.9	100.0
Lacking direct access.....	285	46	239	210	75	0.1	...
UNITS IN STRUCTURE										
All year-round units	697 094	120 775	576 319	319 642	377 452	100.0	100.0	100.0	100.0	100.0
1.....	598 314	94 442	503 872	252 861	345 453	85.8	78.2	87.4	79.1	91.5
2 or more.....	71 871	21 453	50 418	59 642	12 229	10.3	17.8	8.7	18.7	3.2
Mobile home or trailer.....	26 909	4 880	22 029	7 139	19 770	3.9	4.0	3.8	2.2	5.2
Owner occupied.....	421 900	72 172	349 728	184 128	237 772	100.0	100.0	100.0	100.0	100.0
1.....	391 114	67 344	323 770	173 855	217 259	92.7	93.3	92.6	94.4	91.4
2 or more.....	9 403	1 715	7 688	5 656	3 747	2.2	2.4	2.2	3.1	1.6
Mobile home or trailer.....	21 383	3 113	18 270	4 617	16 766	5.1	4.3	5.2	2.5	7.1
Renter occupied.....	214 824	39 748	175 076	112 828	101 996	100.0	100.0	100.0	100.0	100.0
1.....	156 026	21 159	134 867	63 674	92 352	72.6	53.2	77.0	56.4	90.5
2 or more.....	53 272	16 822	36 450	46 632	6 640	24.8	42.3	20.8	41.3	6.5
Mobile home or trailer.....	5 526	1 767	3 759	2 522	3 004	2.6	4.4	2.1	2.2	2.9
TELEPHONE										
All occupied units	636 724	111 920	524 804	296 956	339 768	100.0	100.0	100.0	100.0	100.0
Available.....	429 338	88 792	340 546	232 663	196 675	67.4	79.3	64.9	78.3	57.9
None.....	207 386	23 128	184 258	64 293	143 093	32.6	20.7	35.1	21.7	42.1

Table 3. Utilization Characteristics for the State: 1970

(For minimum base for derived figures (percent, median, etc.) and meaning of symbols, see text)

The State
Inside and Outside Standard
Metropolitan Statistical Areas
Urban and Rural

	The State					The State—Percent distribution				
	Total	Inside SMSA's	Outside SMSA's	Urban	Rural	Total	Inside SMSA's	Outside SMSA's	Urban	Rural
ROOMS										
All year-round units										
	697 094	120 775	576 319	319 642	377 452	100.0	100.0	100.0	100.0	100.0
1 room	5 992	1 059	4 933	3 595	2 397	0.9	0.9	0.9	1.1	0.6
2 rooms	24 170	3 446	20 724	12 505	11 665	3.5	2.9	3.6	3.9	3.1
3 rooms	85 441	16 144	69 297	46 180	39 261	12.3	13.4	12.0	14.4	10.4
4 rooms	158 461	23 749	134 712	62 337	96 124	22.7	19.7	23.4	19.5	25.5
5 rooms	196 498	34 765	161 733	87 767	108 731	28.2	28.8	28.1	27.5	28.8
6 rooms	141 848	25 345	116 503	64 265	77 583	20.3	21.0	20.2	20.1	20.6
7 rooms	53 023	10 189	42 834	25 800	27 223	7.6	8.4	7.4	8.1	7.2
8 rooms	19 287	3 772	15 515	10 023	9 264	2.8	3.1	2.7	3.1	2.5
9 rooms or more	12 374	2 306	10 068	7 170	5 204	1.8	1.9	1.7	2.2	1.4
Median	4.9	5.0	4.9	4.9	4.9
Owner occupied										
	421 900	72 172	349 728	184 128	237 772	100.0	100.0	100.0	100.0	100.0
1 room	937	124	813	268	669	0.2	0.2	0.2	0.1	0.3
2 rooms	4 267	533	3 734	1 358	2 909	1.0	0.7	1.1	0.7	1.2
3 rooms	20 134	2 288	17 846	7 244	12 890	4.8	3.2	5.1	3.9	5.4
4 rooms	73 012	9 458	63 554	25 012	48 000	17.3	13.1	18.2	13.6	20.2
5 rooms	138 379	24 857	113 522	61 467	76 912	32.8	34.4	32.5	33.4	32.3
6 rooms	112 516	20 621	91 895	51 495	61 021	26.7	28.6	26.3	28.0	25.7
7 rooms	45 100	8 847	36 253	22 155	22 945	10.7	12.3	10.4	12.0	9.7
8 rooms	16 724	3 369	13 355	8 792	7 932	4.0	4.7	3.8	4.8	3.3
9 rooms or more	10 831	2 075	8 756	6 337	4 494	2.6	2.9	2.5	3.4	1.9
Median	5.3	5.5	5.3	5.4	5.2
Renter occupied										
	214 824	39 748	175 076	112 828	101 996	100.0	100.0	100.0	100.0	100.0
1 room	3 858	730	3 128	2 697	1 161	1.8	1.8	1.8	2.4	1.1
2 rooms	16 079	2 470	13 609	9 693	6 386	7.5	6.2	7.8	8.6	6.3
3 rooms	53 709	11 949	41 760	34 158	19 551	25.0	30.1	23.9	30.3	19.2
4 rooms	66 267	11 785	54 482	31 231	35 036	30.8	29.6	31.1	27.7	34.4
5 rooms	43 609	7 806	35 803	20 962	22 647	20.3	19.6	20.4	18.6	22.2
6 rooms	22 622	3 673	18 949	10 002	12 620	10.5	9.2	10.8	8.9	12.4
7 rooms	5 951	941	5 010	2 745	3 206	2.8	2.4	2.9	2.4	3.1
8 rooms	1 766	254	1 512	834	932	0.8	0.6	0.9	0.7	0.9
9 rooms or more	963	140	823	506	457	0.4	0.4	0.5	0.4	0.4
Median	4.0	3.9	4.0	3.8	4.2
Year-round vacant for sale										
	5 448	1 268	4 180	3 358	2 090	100.0	100.0	100.0	100.0	100.0
1 to 3 rooms	345	49	296	176	169	6.3	3.9	7.1	5.2	8.1
4 and 5 rooms	2 962	597	2 365	1 701	1 261	54.4	47.1	56.6	50.7	60.3
6 and 7 rooms	1 852	538	1 314	1 263	589	34.0	42.4	31.4	37.6	28.2
8 rooms or more	289	84	205	218	71	5.3	6.6	4.9	6.5	3.4
Median	5.2	5.5	5.1	5.3	5.0
Year-round vacant for rent										
	20 204	4 011	16 193	11 258	8 946	100.0	100.0	100.0	100.0	100.0
1 room	614	109	505	451	163	3.0	2.7	3.1	4.0	1.8
2 rooms	1 485	256	1 229	963	522	7.4	6.4	7.6	8.6	5.8
3 rooms	4 917	1 288	3 629	3 336	1 581	24.3	32.1	22.4	29.6	17.7
4 rooms	7 237	1 439	5 798	3 616	3 621	35.8	35.8	35.8	32.1	40.5
5 rooms	4 098	641	3 457	1 976	2 122	20.3	16.0	21.3	17.6	23.7
6 rooms or more	1 853	278	1 575	916	937	9.2	6.9	9.7	8.1	10.5
Median	3.9	3.7	4.0	3.7	4.1
PERSONS										
Owner occupied										
	421 900	72 172	349 728	184 128	237 772	100.0	100.0	100.0	100.0	100.0
1 person	55 760	8 124	47 636	26 057	29 703	13.2	11.3	13.6	14.2	12.5
2 persons	127 141	20 143	106 998	54 332	72 809	30.1	27.9	30.6	29.5	30.6
3 persons	77 051	13 498	63 553	33 751	43 300	18.3	18.7	18.2	18.3	18.2
4 persons	67 951	13 355	54 596	30 969	36 982	16.1	18.5	15.6	16.8	15.6
5 persons	42 247	8 098	34 149	18 687	23 560	10.0	11.2	9.8	10.1	9.9
6 persons	23 106	4 284	18 822	9 718	13 388	5.5	5.9	5.4	5.3	5.6
7 persons	12 449	2 200	10 249	4 907	7 542	3.0	3.0	2.9	2.7	3.2
8 persons	8 492	1 429	7 063	3 206	5 286	2.0	2.0	2.0	1.7	2.2
9 persons or more	7 703	1 041	6 662	2 501	5 202	1.8	1.4	1.9	1.4	2.2
Median	2.9	3.1	2.8	2.8	2.9
Renter occupied										
	214 824	39 748	175 076	112 828	101 996	100.0	100.0	100.0	100.0	100.0
1 person	42 072	8 345	33 727	26 323	15 749	19.6	21.0	19.3	23.3	15.4
2 persons	53 674	11 202	42 472	30 772	22 902	25.0	28.2	24.3	27.3	22.5
3 persons	34 086	6 817	27 269	18 747	15 339	15.9	17.2	15.6	16.6	15.0
4 persons	26 661	4 921	21 740	13 569	13 092	12.4	12.4	12.4	12.0	12.8
5 persons	18 520	3 272	15 248	8 901	9 619	8.6	8.2	8.7	7.9	9.4
6 persons	12 790	1 993	10 797	5 553	7 237	6.0	5.0	6.2	4.9	7.1
7 persons	9 446	1 365	8 081	3 776	5 670	4.4	3.4	4.6	3.3	5.6
8 persons	8 048	1 011	7 037	2 835	5 213	3.7	2.5	4.0	2.5	5.1
9 persons or more	9 527	822	8 705	2 352	7 175	4.4	2.1	5.0	2.1	7.0
Median	2.8	2.5	2.9	2.5	3.3
PERSONS PER ROOM										
Owner occupied										
	421 900	72 172	349 728	184 128	237 772	100.0	100.0	100.0	100.0	100.0
0.50 or less	215 451	35 497	179 954	98 082	117 369	51.1	49.2	51.5	53.3	49.4
0.51 to 0.75	85 791	15 638	70 153	38 210	47 581	20.3	21.7	20.1	20.8	20.0
0.76 to 1.00	77 385	14 445	62 940	32 622	44 763	18.3	20.0	18.0	17.7	18.8
1.01 to 1.50	29 272	4 799	24 473	10 600	18 672	6.9	6.6	7.0	5.8	7.9
1.51 or more	14 001	1 793	12 208	4 614	9 387	3.3	2.5	3.5	2.5	3.9
Renter occupied										
	214 824	39 748	175 076	112 828	101 996	100.0	100.0	100.0	100.0	100.0
0.50 or less	78 453	15 094	63 359	44 267	34 186	36.5	38.0	36.2	39.2	33.5
0.51 to 0.75	42 214	9 098	33 116	24 440	17 774	19.7	22.9	18.9	21.7	17.4
0.76 to 1.00	41 086	8 125	32 961	22 462	18 624	19.1	20.4	18.8	19.9	18.3
1.01 to 1.50	24 425	3 839	20 586	10 739	13 686	11.4	9.7	11.8	9.5	13.4
1.51 or more	28 646	3 592	25 054	10 920	17 726	13.3	9.0	14.3	9.7	17.4
With all plumbing facilities										
Owner occupied										
	359 038	68 000	291 038	174 357	184 681	100.0	100.0	100.0	100.0	100.0
1.00 or less	330 105	62 501	267 604	161 237	168 868	91.9	91.9	91.9	92.5	91.4
1.01 to 1.50	21 716	4 207	17 509	9 620	12 096	6.0	6.2	6.0	5.5	6.5
1.51 or more	7 217	1 292	5 925	3 500	3 717	2.0	1.9	2.0	2.0	2.0
Renter occupied										
	133 352	35 830	97 522	91 752	41 600	100.0	100.0	100.0	100.0	100.0
1.00 or less	111 752	29 806	81 946	77 103	34 649	83.8	83.2	84.0	84.0	83.3
1.01 to 1.50	12 976	3 330	9 646	8 443	4 533	9.7	9.3	9.9	9.2	10.9
1.51 or more	8 624	2 694	5 930	6 206	2 418	6.5	7.5	6.1	6.8	5.8

Table 4. Financial Characteristics for the State: 1970

(For minimum base for derived figures (percent, median, etc.) and meaning of symbols, see text)

The State
Inside and Outside Standard
Metropolitan Statistical Areas
Urban and Rural

	The State					The State - Percent distribution				
	Total	Inside SMSA's	Outside SMSA's	Urban	Rural	Total	Inside SMSA's	Outside SMSA's	Urban	Rural
VALUE										
Specified owner occupied¹										
Less than \$5,000	290 089	61 903	228 186	169 575	120 514	100.0	100.0	100.0	100.0	100.0
\$5,000 to \$7,499	45 808	3 439	42 369	16 001	29 807	15.8	5.6	18.6	9.4	24.7
\$7,500 to \$9,999	41 335	5 226	36 109	19 727	21 608	14.2	8.4	15.8	11.6	17.9
\$10,000 to \$12,499	37 237	7 550	29 687	21 662	15 575	12.8	12.2	13.0	12.8	12.9
\$12,500 to \$14,999	41 925	10 128	31 797	26 075	15 850	14.5	16.4	13.9	15.4	13.2
\$15,000 to \$17,499	30 948	8 305	22 643	21 126	9 822	10.7	13.4	9.9	12.5	8.2
\$17,500 to \$19,999	27 417	7 177	20 240	18 454	8 963	9.5	11.6	8.9	10.9	7.4
\$20,000 to \$24,999	17 784	5 313	12 471	12 536	5 248	6.1	8.6	5.5	7.4	4.4
\$25,000 to \$34,999	21 547	6 410	15 137	15 014	6 533	7.4	10.4	6.6	8.9	5.4
\$35,000 to \$49,999	16 153	5 153	11 000	11 567	4 586	5.6	8.3	4.8	6.8	3.8
\$50,000 or more	6 624	2 085	4 539	4 886	1 738	2.3	3.4	2.0	2.9	1.4
Median	3 311	1 117	2 194	2 527	784	1.1	1.8	1.0	1.5	0.7
Median price asked	\$11 200	\$13 900	\$10 500	\$12 700	\$8 900
Specified vacant for sale¹										
Less than \$5,000	4 702	1 194	3 508	3 168	1 534	100.0	100.0	100.0	100.0	100.0
\$5,000 to \$9,999	638	60	578	259	379	13.6	5.0	16.5	8.2	24.7
\$10,000 to \$14,999	986	197	789	631	355	21.0	16.5	22.5	19.9	23.1
\$15,000 to \$19,999	1 077	224	853	831	246	22.9	18.8	24.3	26.2	16.0
\$20,000 to \$24,999	1 024	310	714	752	272	21.8	26.0	20.4	23.7	17.7
\$25,000 to \$34,999	388	142	246	272	116	8.3	11.9	7.0	8.6	7.6
\$35,000 to \$49,999	418	182	236	295	123	8.9	15.2	6.7	9.3	8.0
\$50,000 or more	144	65	79	105	39	3.1	5.4	2.3	3.3	2.5
Median price asked	27	14	13	23	4	0.6	1.2	0.4	0.7	0.3
Median	\$13 100	\$17 300	\$12 100	\$14 000	\$10 600
With all plumbing facilities:										
Specified owner occupied¹										
Less than \$5,000	255 861	59 259	196 602	160 865	94 996	100.0	100.0	100.0	100.0	100.0
\$5,000 to \$9,999	23 965	2 050	21 915	10 733	13 232	9.4	3.5	11.1	6.7	13.9
\$10,000 to \$14,999	69 110	11 916	57 194	38 813	30 297	27.0	20.1	29.1	24.1	31.9
\$15,000 to \$19,999	71 016	18 186	52 830	46 673	24 343	27.8	30.7	26.9	29.0	25.6
\$20,000 to \$24,999	44 648	12 411	32 237	30 820	13 828	17.5	20.9	16.4	19.2	14.6
\$25,000 to \$34,999	21 320	6 381	14 939	14 951	6 369	8.3	10.8	7.6	9.3	6.7
\$35,000 or more	25 802	8 315	17 487	18 875	6 927	10.1	14.0	8.9	11.7	7.3
Median	\$12 100	\$14 200	\$11 600	\$13 100	\$10 700
Specified vacant for sale¹										
Less than \$5,000	4 234	1 166	3 068	3 024	1 210	100.0	100.0	100.0	100.0	100.0
\$5,000 to \$9,999	308	42	266	169	139	7.3	3.6	8.7	5.6	11.5
\$10,000 to \$14,999	876	193	703	599	297	21.2	16.6	22.9	19.8	24.5
\$15,000 to \$19,999	1 048	221	827	822	226	24.8	19.0	27.0	27.2	18.7
\$20,000 to \$24,999	1 014	308	706	747	267	23.9	26.4	23.0	24.7	22.1
\$25,000 or more	384	142	242	268	116	9.1	12.2	7.9	8.9	9.6
Median price asked	584	260	324	419	165	13.8	22.3	10.6	13.9	13.6
Median	\$14 300	\$17 500	\$13 300	\$14 400	\$13 600
CONTRACT RENT										
Specified renter occupied²										
Less than \$30	168 525	37 663	130 862	111 709	56 816	100.0	100.0	100.0	100.0	100.0
\$30 to \$39	42 204	2 217	39 987	23 010	19 194	25.0	5.9	30.6	20.6	33.8
\$40 to \$49	17 010	2 673	14 337	12 904	4 106	10.1	7.1	11.0	11.6	7.2
\$50 to \$59	33 165	10 103	23 062	25 839	7 326	19.7	26.8	17.6	23.1	12.9
\$60 to \$79	22 482	7 235	15 247	18 570	3 912	13.3	19.2	11.7	16.6	6.9
\$80 to \$99	9 708	3 845	5 863	8 259	1 449	5.8	10.2	4.5	7.4	2.6
\$100 to \$119	6 704	2 936	3 768	5 708	996	4.0	7.8	2.9	5.1	1.8
\$120 to \$149	6 044	2 724	3 320	5 405	639	3.6	7.2	2.5	4.8	1.1
\$150 to \$199	3 398	1 907	1 491	3 078	320	2.0	5.1	1.1	2.8	0.8
\$200 to \$249	462	318	144	402	60	0.3	0.8	0.1	0.4	0.1
\$250 or more	177	98	79	137	40	0.1	0.3	0.1	0.1	0.1
No cash rent	27 171	3 607	23 564	8 397	18 774	16.1	9.6	18.0	7.5	33.0
Median	\$46	\$65	\$40	\$51	\$30
Specified vacant for rent²										
Less than \$40	16 699	3 878	12 821	11 168	5 531	100.0	100.0	100.0	100.0	100.0
\$40 to \$59	6 648	472	6 176	3 256	3 392	39.8	12.2	48.2	29.2	61.3
\$60 to \$79	4 045	968	3 077	2 990	1 055	24.2	25.0	24.0	26.8	19.1
\$80 to \$99	2 592	787	1 805	2 079	513	15.5	20.3	14.1	18.6	9.3
\$100 to \$149	977	388	589	851	126	5.9	10.0	4.6	7.6	2.3
\$150 to \$199	1 526	388	807	1 246	280	9.1	18.5	6.3	11.2	5.1
\$200 or more	707	399	308	591	116	4.2	10.3	2.4	5.3	2.1
Median rent asked	204	145	59	155	49	1.2	3.7	0.5	1.4	0.9
Median	\$48	\$72	\$41	\$55	\$32
With all plumbing facilities:										
Specified renter occupied²										
Less than \$40	119 633	34 978	84 655	90 949	28 684	100.0	100.0	100.0	100.0	100.0
\$40 to \$59	25 922	3 436	22 486	18 465	7 457	21.7	9.8	26.6	20.3	26.0
\$60 to \$79	30 926	9 626	21 300	24 257	6 669	25.9	27.5	25.2	26.7	23.2
\$80 to \$99	21 905	7 097	14 808	18 227	3 678	18.3	20.3	17.5	20.0	12.8
\$100 to \$149	9 554	3 809	5 745	8 178	1 376	8.0	10.9	6.8	9.0	4.8
\$150 to \$199	12 571	5 621	6 950	11 031	1 540	10.5	16.1	8.2	12.1	5.4
\$200 or more	3 908	2 301	1 607	3 575	333	3.3	6.6	1.9	3.9	1.2
No cash rent	14 847	3 088	11 759	7 216	7 631	12.4	8.8	13.9	7.9	26.6
Median	\$57	\$67	\$53	\$59	\$49
Specified vacant for rent²										
Less than \$40	11 956	3 571	8 385	9 131	2 825	100.0	100.0	100.0	100.0	100.0
\$40 to \$59	2 782	320	2 462	1 661	1 121	23.3	9.0	29.4	18.2	39.7
\$60 to \$79	3 442	862	2 580	2 663	779	28.8	24.1	30.8	29.2	27.6
\$80 to \$99	2 387	750	1 637	1 988	399	20.0	21.0	19.5	21.8	14.1
\$100 to \$149	946	382	564	836	110	7.9	10.7	6.7	9.2	3.9
\$150 to \$199	1 497	713	784	1 239	258	12.5	20.0	9.4	13.6	9.1
\$200 or more	902	544	358	744	158	7.5	15.2	4.3	8.1	5.6
Median rent asked	\$59	\$76	\$53	\$62	\$47
DURATION OF VACANCY										
Year-round vacant for sale										
Less than 2 months	5 448	1 268	4 180	3 358	2 090	100.0	100.0	100.0	100.0	100.0
2 up to 6 months	2 337	680	1 657	1 629	708	42.9	53.6	39.6	48.5	33.9
6 months or more	1 443	344	1 099	894	549	26.5	27.1	26.3	26.6	26.3
Median	1 668	244	1 424	835	833	30.6	19.2	34.1	24.9	39.9
Year-round vacant for rent										
Less than 2 months	20 204	4 011	16 193	11 258	8 946	100.0	100.0	100.0	100.0	100.0
2 up to 6 months	9 400	2 574	6 826	6 593	2 807	46.5	64.2	42.2	58.6	31.4
6 months or more	5 339	906	4 433	2 892	2 447	26.4	22.6	27.4	25.7	27.4
Median	5 465	531	4 934	1 773	3 692	27.0	13.2	30.5	15.7	41.3

¹Limited to one-family homes on less than 10 acres and no business on property. ²Excludes one-family homes on 10 acres or more.

Table 5. Summary Characteristics of Housing Units With Negro Head of Household for Areas and Places: 1970

[Data not shown for places of less than 50,000 inhabitants with less than 400 Negro inhabitants. For minimum base for derived figures (percent, median, etc.) and meaning of symbols, see text]

**The State
Standard Metropolitan
Statistical Areas
Places of 10,000
Inhabitants or More**

	Occupied housing units										
	Total Negro population	Total	Median number of rooms	Median number of persons	Percent					Owner - Median value (dollars)	Renter - Median contract rent (dollars)
					Owner occupied	Lacking some or all plumbing facilities	1.01 or more persons per room		In one-unit structures		
							Total	With all plumbing facilities			
The State	815 770	196 264	4.3	3.3	49.1	53.9	32.2	12.2	88.6	6 400	30
Urban	331 861	88 658	4.1	2.9	48.1	30.5	28.1	18.3	80.1	7 100	33
Rural	483 909	107 606	4.4	3.6	50.0	73.3	35.6	7.1	95.6	5 300	30-
Inside SMSA's	119 161	28 660	4.3	3.3	49.1	21.5	30.1	22.4	79.1	8 800	46
In central cities	75 052	19 081	4.2	3.2	42.4	5.1	28.5	27.2	72.7	9 600	47
Not in central cities	44 109	9 579	4.6	3.6	62.4	54.1	33.1	12.8	91.9	6 700	30
Outside SMSA's	696 609	167 604	4.3	3.2	49.1	59.5	32.6	10.4	90.2	6 000	30-
STANDARD METROPOLITAN STATISTICAL AREAS											
Biloxi-Gulfport	22 743	5 844	4.4	3.1	50.4	18.4	24.9	20.3	75.1	8 100	44
Jackson	96 418	22 816	4.3	3.3	48.8	22.3	31.4	22.9	80.1	8 900	47
PLACES OF 10,000 INHABITANTS OR MORE											
Biloxi	6 577	1 631	4.2	2.9	31.8	12.8	23.1	20.4	58.1	9 100	47
Brookhaven	4 037	1 111	4.6	2.9	55.6	33.7	24.4	14.6	78.4	6 300	30-
Canton	5 946	1 457	3.9	3.2	46.3	55.0	34.5	13.2	88.5	8 300	30-
Clarksdale	11 703	3 285	3.5	2.5	38.9	42.8	28.3	15.6	77.1	6 600	30-
Cleveland	4 919	1 176	3.8	3.3	50.9	45.2	36.0	17.9	87.4	7 700	30-
Columbus	9 721	2 646	3.7	2.8	43.2	56.6	31.7	10.7	83.0	6 500	30-
Corinth	2 228	636	4.7	2.6	51.7	31.0	20.1	12.9	75.6	7 100	30
Greenville	20 619	5 501	3.8	2.9	50.1	14.8	30.7	26.2	88.2	7 100	33
Greenwood	11 130	3 225	3.1	2.5	20.1	33.6	32.6	21.2	76.1	7 100	34
Gulfport	7 412	2 052	4.6	2.9	57.9	18.9	21.9	17.2	82.8	7 900	42
Hattiesburg	11 024	3 034	4.7	2.8	61.4	30.4	23.1	14.6	85.3	5 900	30-
Jackson	61 063	15 398	4.1	3.2	41.5	2.5	30.0	29.3	72.9	9 900	48
Laurel	8 914	2 497	4.3	2.8	42.7	32.3	25.0	15.2	76.6	7 400	33
McComb	3 990	1 086	4.6	3.0	49.3	16.7	24.9	20.8	73.9	6 200	30
Meridian	15 106	4 357	4.2	2.6	45.1	31.7	24.3	15.3	70.1	6 300	30
Moss Point	8 366	1 873	4.9	3.9	70.5	16.1	32.9	26.3	90.8	8 700	45
Natchez	9 959	2 970	3.9	2.6	42.8	44.4	25.6	10.9	70.1	7 000	30-
Oxford	2 362	548	4.3	3.4	51.1	44.5	34.1	13.1	79.7	7 000	30-
Pascagoula	3 564	970	4.2	2.9	40.7	15.8	25.8	22.4	62.2	9 800	53
Picayune	3 531	919	4.6	3.2	64.4	28.4	25.8	18.4	83.2	6 200	30-
Starkville	2 798	715	4.1	3.1	51.2	53.7	33.0	10.8	80.1	7 000	30-
Tupelo	3 579	1 095	4.1	2.5	32.5	30.3	22.0	13.9	55.6	9 400	35
Vicksburg	12 568	3 822	3.7	2.4	45.0	31.7	24.9	17.0	75.7	7 100	32
Yazoo City	6 469	1 899	3.9	2.5	51.8	47.2	27.3	11.4	82.9	5 100	30-

Table 6. Occupancy, Plumbing, and Financial Characteristics of Housing Units With Negro Head of Household, for the State: 1970

[For minimum base for derived figures (percent, median, etc.) and meaning of symbols, see text]

**The State
Inside and Outside Standard
Metropolitan Statistical Areas
Urban and Rural**

	The State					The State—Percent distribution				
	Total	Inside SMSA's	Outside SMSA's	Urban	Rural	Total	Inside SMSA's	Outside SMSA's	Urban	Rural
Total Negro population	815 770	119 161	696 609	331 861	483 909
All occupied housing units	196 264	28 660	167 604	88 658	107 606	100.0	100.0	100.0	100.0	100.0
POPULATION										
Population in housing units	799 552	113 305	686 247	325 279	474 273
Per occupied unit	4.1	4.0	4.1	3.7	4.4
Owner	4.0	4.1	4.0	3.7	4.2
Renter	4.2	3.9	4.2	3.6	4.6
TENURE										
Owner occupied	96 385	14 072	82 313	42 612	53 773	49.1	49.1	49.1	48.1	50.0
Renter occupied	99 879	14 588	85 291	46 046	53 833	50.9	50.9	50.9	51.9	50.0
PLUMBING FACILITIES										
With all plumbing facilities	90 404	22 503	67 901	61 652	28 752	46.1	78.5	40.5	69.5	26.7
Lacking some or all plumbing facilities	105 860	6 157	99 703	27 006	78 854	53.9	21.5	59.5	30.5	73.3
Lacking only hot water	7 144	687	6 457	4 140	3 004	3.6	2.4	3.9	4.7	2.8
Lacking other plumbing facilities	98 716	5 470	93 246	22 866	75 850	50.3	19.1	55.6	25.8	70.5
PIPED WATER IN STRUCTURE										
Hot and cold	97 581	23 137	74 444	65 632	31 949	49.7	80.7	44.4	74.0	29.7
Cold only	29 845	1 822	28 023	17 534	12 311	15.2	6.4	16.7	19.8	11.4
None	68 838	3 701	65 137	5 492	63 346	35.1	12.9	38.9	6.2	58.9
FLUSH TOILET										
For exclusive use of household	112 547	23 897	88 650	77 976	34 571	57.3	83.4	52.9	88.0	32.1
Also used by another household	2 177	179	1 998	1 985	192	1.1	0.6	1.2	2.2	0.2
None	81 540	4 584	76 956	8 697	72 843	41.5	16.0	45.9	9.8	67.7
BATHTUB OR SHOWER										
For exclusive use of household	99 129	23 327	75 802	66 291	32 838	50.5	81.4	45.2	74.8	30.5
Also used by another household	1 152	166	986	1 027	125	0.6	0.6	0.6	1.2	0.1
None	95 983	5 167	90 816	21 340	74 643	48.9	18.0	54.2	24.1	69.4
COMPLETE KITCHEN FACILITIES										
For exclusive use of household	110 300	23 697	86 603	73 506	36 794	56.2	82.7	51.7	82.9	34.2
Also used by another household	447	83	364	376	71	0.2	0.3	0.2	0.4	0.1
No complete kitchen facilities	85 517	4 880	80 637	14 776	70 741	43.6	17.0	48.1	16.7	65.7
ACCESS										
With direct access	196 123	28 648	167 475	88 566	107 557	99.9	100.0	99.9	99.9	100.0
Lacking direct access	141	12	129	92	49	0.1	—	0.1	0.1	—
VALUE										
Specified owner occupied¹	70 558	11 901	58 657	39 912	30 646	100.0	100.0	100.0	100.0	100.0
Less than \$5,000	25 835	2 163	23 672	11 368	14 467	36.6	18.2	40.4	28.5	47.2
\$5,000 to \$7,499	17 184	2 474	14 710	10 414	6 770	24.4	20.8	25.1	26.1	22.1
\$7,500 to \$9,999	10 791	2 601	8 190	7 152	3 639	15.3	21.9	14.0	17.9	11.9
\$10,000 to \$12,499	7 687	2 021	5 666	5 073	2 614	10.9	17.0	9.7	12.7	8.5
\$12,500 to \$14,999	3 226	984	2 242	2 180	1 046	4.6	8.3	3.8	5.5	3.4
\$15,000 to \$17,499	2 333	661	1 672	1 504	829	3.3	5.6	2.9	3.8	2.7
\$17,500 to \$19,999	1 128	408	720	759	369	1.6	3.4	1.2	1.9	1.2
\$20,000 to \$24,999	1 236	335	901	813	423	1.8	2.8	1.5	2.0	1.4
\$25,000 to \$34,999	685	166	519	401	284	1.0	1.4	0.9	1.0	0.9
\$35,000 to \$49,999	301	63	238	172	129	0.4	0.5	0.4	0.4	0.4
\$50,000 or more	152	25	127	76	76	0.2	0.2	0.2	0.2	0.2
Median	\$6 400	\$8 800	\$6 000	\$7 100	\$5 300
With all plumbing facilities	46 331	9 933	36 398	32 500	13 831	100.0	100.0	100.0	100.0	100.0
Less than \$5,000	10 110	1 054	9 056	6 677	3 433	21.8	10.6	24.9	20.5	24.8
\$5,000 to \$9,999	21 183	4 421	16 762	15 361	5 822	45.7	44.5	46.1	47.3	42.1
\$10,000 to \$14,999	9 771	2 857	6 914	6 896	2 875	21.1	28.8	19.0	21.2	20.8
\$15,000 to \$19,999	3 165	1 036	2 129	2 176	989	6.8	10.4	5.8	6.7	7.2
\$20,000 to \$24,999	1 128	324	804	783	345	2.4	3.3	2.2	2.4	2.5
\$25,000 or more	974	241	733	607	367	2.1	2.4	2.0	1.9	2.7
Median	\$7 800	\$9 500	\$7 300	\$7 800	\$7 600
CONTRACT RENT										
Specified renter occupied²	71 709	13 314	58 395	45 484	26 225	100.0	100.0	100.0	100.0	100.0
Less than \$30	32 087	1 485	30 602	18 950	13 137	44.7	11.2	52.4	41.7	50.1
\$30 to \$39	9 903	2 041	7 862	8 759	1 144	13.8	15.3	13.5	19.3	4.4
\$40 to \$59	12 644	6 428	6 216	11 515	1 129	17.6	48.3	10.6	25.3	4.3
\$60 to \$79	3 676	2 130	1 546	3 274	402	5.1	16.0	2.6	7.2	1.5
\$80 to \$99	625	334	291	519	106	0.9	2.5	0.5	1.1	0.4
\$100 to \$119	195	76	119	131	64	0.3	0.6	0.2	0.3	0.2
\$120 to \$149	134	28	106	76	58	0.2	0.2	0.2	0.2	0.2
\$150 to \$199	54	6	48	20	34	0.1	—	—	—	0.1
\$200 to \$249	33	2	31	7	26	—	—	—	—	0.1
\$250 or more	51	19	32	25	26	0.1	0.1	0.1	0.1	0.1
No cash rent	12 307	765	11 542	2 208	10 099	17.2	5.7	19.8	4.9	38.5
Median	\$30	\$46	\$30—	\$33	\$30—
With all plumbing facilities	31 079	11 228	19 851	26 756	4 323	100.0	100.0	100.0	100.0	100.0
Less than \$40	13 196	2 253	10 943	11 338	1 858	42.5	20.1	55.1	42.4	43.0
\$40 to \$59	11 098	6 081	5 017	10 358	740	35.7	54.2	25.3	38.7	17.1
\$60 to \$79	3 373	2 066	1 307	3 098	275	10.9	18.4	6.6	11.6	6.4
\$80 to \$99	547	320	227	484	63	1.8	2.9	1.1	1.8	1.5
\$100 to \$149	235	98	137	180	55	0.8	0.9	0.7	0.7	1.3
\$150 or more	33	11	22	25	8	0.1	0.1	0.1	0.1	0.2
No cash rent	2 597	399	2 198	1 273	1 324	8.4	3.6	11.1	4.8	30.6
Median	\$41	\$47	\$36	\$42	\$34

¹Limited to one-family homes on less than 10 acres and no business on property.

²Excludes one-family homes on 10 acres or more.

Table 7. Utilization Characteristics of Housing Units With Negro Head of Household, for the State: 1970

[For minimum base for derived figures (percent, median, etc.) and meaning of symbols, see text]

**The State
Inside and Outside Standard
Metropolitan Statistical Areas
Urban and Rural**

	The State					The State - Percent distribution				
	Total	Inside SMSA's	Outside SMSA's	Urban	Rural	Total	Inside SMSA's	Outside SMSA's	Urban	Rural
All occupied housing units	196 264	28 660	167 604	88 658	107 606	100.0	100.0	100.0	100.0	100.0
UNITS IN STRUCTURE										
1	173 880	22 676	151 204	71 059	102 821	88.6	79.1	90.2	80.1	95.6
2 or more	20 091	5 667	14 424	16 930	3 161	10.2	19.8	8.6	19.1	2.9
Mobile home or trailer	2 293	317	1 976	669	1 624	1.2	1.1	1.2	0.8	1.5
ROOMS										
Owner occupied	96 385	14 072	82 313	42 612	53 773	100.0	100.0	100.0	100.0	100.0
1 room	258	27	231	89	169	0.3	0.2	0.3	0.2	0.3
2 rooms	1 797	157	1 640	675	1 122	1.9	1.1	2.0	1.6	2.1
3 rooms	8 667	813	7 854	4 194	4 473	9.0	5.8	9.5	9.8	8.3
4 rooms	23 321	2 943	20 378	10 067	13 254	24.2	20.9	24.8	23.6	24.6
5 rooms	28 847	4 669	24 178	13 414	15 433	29.9	33.2	29.4	31.5	28.7
6 rooms	22 680	3 640	19 040	9 535	13 145	23.5	25.9	23.1	22.4	24.4
7 rooms	7 314	1 236	6 078	3 075	4 239	7.6	8.8	7.4	7.2	7.9
8 rooms	2 472	431	2 041	1 066	1 406	2.6	3.1	2.5	2.5	2.6
9 rooms or more	1 029	156	873	497	532	1.1	1.1	1.1	1.2	1.0
Median	5.0	5.2	5.0	5.0	5.0
Renter occupied	99 879	14 588	85 291	46 046	53 833	100.0	100.0	100.0	100.0	100.0
1 room	1 696	239	1 457	1 079	617	1.7	1.6	1.7	2.3	1.1
2 rooms	10 239	825	9 414	5 541	4 698	10.3	5.7	11.0	12.0	8.7
3 rooms	33 728	6 356	27 372	19 966	13 762	33.8	43.6	32.1	43.4	25.6
4 rooms	31 179	4 178	27 001	11 150	20 029	31.2	28.6	31.7	24.2	37.2
5 rooms	14 145	1 828	12 317	5 131	9 014	14.2	12.5	14.4	11.1	16.7
6 rooms	6 881	884	5 997	2 410	4 471	6.9	6.1	7.0	5.2	8.3
7 rooms	1 426	196	1 230	531	895	1.4	1.3	1.4	1.2	1.7
8 rooms	423	57	366	170	253	0.4	0.4	0.4	0.4	0.5
9 rooms or more	162	25	137	68	94	0.2	0.2	0.2	0.1	0.2
Median	3.6	3.5	3.7	3.3	3.9
PERSONS										
Owner occupied	96 385	14 072	82 313	42 612	53 773	100.0	100.0	100.0	100.0	100.0
1 person	15 277	1 823	13 454	7 538	7 739	15.8	13.0	16.3	17.7	14.4
2 persons	23 803	3 281	20 522	10 846	12 957	24.7	23.3	24.9	25.5	24.1
3 persons	13 923	2 157	11 766	6 396	7 527	14.4	15.3	14.3	15.0	14.0
4 persons	10 547	1 738	8 809	4 736	5 811	10.9	12.4	10.7	11.1	10.8
5 persons	8 231	1 363	6 868	3 634	4 597	8.5	9.7	8.3	8.5	8.5
6 persons	6 666	1 101	5 565	2 815	3 851	6.9	7.8	6.8	6.6	7.2
7 persons	5 848	916	4 932	2 368	3 480	6.1	6.5	6.0	5.6	6.5
8 persons	5 721	897	4 824	2 232	3 489	5.9	6.4	5.9	5.2	6.5
9 persons or more	6 369	796	5 573	2 047	4 322	6.6	5.7	6.8	4.8	8.0
Median	3.2	3.4	3.1	3.0	3.3
Renter occupied	99 879	14 588	85 291	46 046	53 833	100.0	100.0	100.0	100.0	100.0
1 person	19 817	2 723	17 094	10 984	8 833	19.8	18.7	20.0	23.9	16.4
2 persons	19 234	2 981	16 253	9 531	9 703	19.3	20.4	19.1	20.7	18.0
3 persons	12 617	2 277	10 340	6 367	6 250	12.6	15.6	12.1	13.8	11.6
4 persons	10 361	1 758	8 603	4 978	5 383	10.4	12.1	10.1	10.8	10.0
5 persons	8 602	1 356	7 246	3 998	4 604	8.6	9.3	8.5	8.7	8.6
6 persons	7 408	1 053	6 355	3 131	4 277	7.4	7.2	7.5	6.8	7.9
7 persons	6 600	893	5 707	2 616	3 984	6.6	6.1	6.7	5.7	7.4
8 persons	6 632	828	5 804	2 334	4 298	6.6	6.1	6.8	5.1	8.0
9 persons or more	8 608	719	7 889	2 107	6 501	8.6	4.9	9.2	4.6	12.1
Median	3.4	3.2	3.4	2.9	3.9
PERSONS PER ROOM										
Owner occupied	96 385	14 072	82 313	42 612	53 773	100.0	100.0	100.0	100.0	100.0
0.50 or less	41 379	5 738	35 641	19 376	22 003	42.9	40.8	43.3	45.5	40.9
0.51 to 0.75	15 527	2 341	13 186	7 176	8 351	16.1	16.6	16.0	16.8	15.5
0.76 to 1.00	16 058	2 679	13 379	7 106	8 952	16.7	19.0	16.3	16.7	16.6
1.01 to 1.50	13 081	2 028	11 053	5 194	7 887	13.6	14.4	13.4	12.2	14.7
1.51 or more	10 340	1 286	9 054	3 760	6 580	10.7	9.1	11.0	8.8	12.2
Renter occupied	99 879	14 588	85 291	46 046	53 833	100.0	100.0	100.0	100.0	100.0
0.50 or less	28 715	3 985	24 730	14 064	14 651	28.7	27.3	29.0	30.5	27.2
0.51 to 0.75	15 002	2 648	12 354	7 788	7 214	15.0	18.2	14.5	16.9	13.4
0.76 to 1.00	16 376	2 654	13 722	8 223	8 153	16.4	18.2	16.1	17.9	15.1
1.01 to 1.50	14 972	2 241	12 731	6 504	8 468	15.0	15.4	14.9	14.1	15.7
1.51 or more	24 814	3 060	21 754	9 467	15 347	24.8	21.0	25.5	20.6	28.5
With all plumbing facilities										
Owner occupied	90 404	22 503	67 901	61 652	28 752
1.00 or less	56 496	11 064	45 432	34 585	21 911	100.0	100.0	100.0	100.0	100.0
1.01 to 1.50	44 350	8 669	35 681	27 571	16 779	78.5	78.4	78.5	79.7	76.6
1.51 or more	7 489	1 539	5 950	4 309	3 180	13.3	13.9	13.1	12.5	14.5
Renter occupied	4 657	856	3 801	2 705	1 952	8.2	7.7	8.4	7.8	8.9
1.00 or less	33 908	11 439	22 469	27 067	6 841	100.0	100.0	100.0	100.0	100.0
1.01 to 1.50	22 151	7 420	14 731	17 833	4 318	65.3	64.9	65.6	65.9	63.1
1.51 or more	5 508	1 794	3 714	4 344	1 164	16.2	15.7	16.5	16.0	17.0
None	6 249	2 225	4 024	4 890	1 359	18.4	19.5	17.9	18.1	19.9
TELEPHONE										
Available	84 650	16 687	67 963	51 141	33 509	43.1	58.2	40.5	57.7	31.1
None	111 614	11 973	99 641	37 517	74 097	56.9	41.8	59.5	42.3	68.9

Table 8. Occupancy, Plumbing, and Structural Characteristics for Areas and Places: 1970

(For minimum base for derived figures (percent, median, etc.) and meaning of symbols, see text)

**Standard Metropolitan
Statistical Areas
Places of 50,000
Inhabitants or More
(or Central Cities)
Urban Balance
Urbanized Areas
Places of 50,000
Inhabitants or More**

	Standard metropolitan statistical areas							Urbanized areas					Places
	Biloxi-Gulfport			Jackson				Biloxi-Gulfport			Memphis		
	Total	Biloxi	Gulfport	Urban balance	Total	Jackson	Urban balance	Total	Jackson	Total	Mississippi portion	Tennessee portion	Jackson
Total population	134 582	48 486	40 791	22 407	258 906	153 968	38 777	121 601	190 060	663 976	8 931	655 045	153 968
All housing units	41 541	13 737	13 773	7 115	79 358	50 505	10 962	37 455	60 583	208 966	2 538	206 428	50 505
Vacant—seasonal and migratory	48	32	9	1	76	16	3	44	19	16	1	15	16
All year-round housing units	41 493	13 705	13 764	7 114	79 282	50 489	10 959	37 411	60 564	208 950	2 537	206 413	50 489
POPULATION													
Population in housing units, 1970	123 570	39 301	39 402	22 148	247 987	149 955	37 794	111 006	185 080	653 290	8 931	644 359	149 955
Per occupied unit	3.3	3.1	3.2	3.6	3.3	3.2	3.6	3.3	3.2	3.3	3.8	3.3	3.2
Owner	3.4	3.1	3.3	3.7	3.4	3.3	3.7	3.4	3.4	3.4	3.8	3.4	3.3
Renter	3.1	3.1	2.9	3.5	3.2	3.0	3.2	3.1	3.0	3.0	3.4	3.0	3.0
Population in housing units, 1960	107 283	33 674	29 071	...	210 582	140 258	143 316	535 725	140 258
Per occupied unit	3.5	3.3	3.4	...	3.6	3.4	3.5	3.4	3.4
TENURE, RACE, AND VACANCY STATUS													
All occupied units	37 488	12 604	12 441	6 128	74 432	47 562	10 379	33 803	57 128	200 445	2 378	198 067	47 562
Owner occupied	22 799	5 553	7 838	4 242	49 373	28 483	8 701	19 654	36 634	116 756	2 215	114 541	28 483
Percent of all occupied	60.8	44.1	63.0	69.2	66.3	59.9	83.8	58.1	64.1	58.2	93.1	57.8	59.9
Cooperative or condominium	88	—	—	82	35	27	8	82	35	506	—	506	27
White	19 814	5 022	6 635	3 159	38 192	22 057	7 703	16 746	29 323	89 800	2 213	87 587	22 057
Negro	2 945	518	1 189	1 078	11 127	6 390	992	2 878	7 270	26 721	—	26 721	6 390
Renter occupied	14 689	7 051	4 603	1 886	25 059	19 079	1 678	14 149	20 494	83 689	163	83 526	19 079
White	11 696	5 895	3 701	1 077	13 330	10 037	1 319	11 207	11 143	46 261	157	46 104	10 037
Negro	2 899	1 113	863	799	11 689	9 008	357	2 858	9 315	37 152	6	37 146	9 008
Vacant year-round units	4 005	1 101	1 323	986	4 850	2 927	580	3 608	3 436	8 505	159	8 346	2 927
For sale only	567	90	188	125	701	408	196	472	598	1 792	135	1 657	408
Homeowner vacancy rate	2.4	1.6	2.3	2.9	1.4	1.4	2.2	2.3	1.6	1.5	5.7	1.4	1.4
With all plumbing facilities	546	86	182	119	687	403	193	455	590	1 751	135	1 616	403
For rent	1 817	631	683	377	2 194	1 727	199	1 705	1 883	4 824	7	4 817	1 727
Rental vacancy rate	11.0	8.2	12.9	16.7	8.1	8.3	10.6	10.8	8.4	5.5	4.1	5.5	8.3
With all plumbing facilities	1 669	611	641	309	1 961	1 671	173	1 570	1 810	4 505	7	4 498	1 671
Rented or sold, awaiting occupancy	309	81	80	71	405	205	73	284	276	572	12	560	205
Held for occasional use	195	40	62	34	488	255	29	142	283	274	—	274	255
Other vacant	1 117	259	310	379	1 062	332	83	1 005	396	1 043	5	1 038	332
All year-round housing units	41 493	13 705	13 764	7 114	79 282	50 489	10 959	37 411	60 564	208 950	2 537	206 413	50 489
PLUMBING FACILITIES													
With all plumbing facilities	39 132	13 286	13 058	6 511	72 508	49 777	10 445	35 588	59 449	202 917	2 529	200 388	49 777
Lacking some or all plumbing facilities	2 361	419	706	603	6 774	712	514	1 823	1 115	6 033	8	6 025	712
Lacking only hot water	681	128	185	188	613	103	127	556	214	757	1	756	103
Lacking other plumbing facilities	1 680	291	521	415	6 161	609	387	1 267	901	5 276	7	5 269	609
PIPED WATER IN STRUCTURE													
Hot and cold	39 750	13 475	13 274	6 613	73 308	50 168	10 548	36 092	59 882	205 793	2 531	203 262	50 168
Cold only	1 324	184	422	372	1 651	237	299	1 068	498	2 354	2	2 352	237
None	419	46	68	129	4 323	84	112	251	184	803	4	799	84
FLUSH TOILET													
For exclusive use of household	40 386	13 526	13 474	6 845	73 722	50 117	10 682	36 649	59 972	205 888	2 532	203 356	50 117
Also used by another household	194	85	84	23	246	210	16	194	214	1 683	—	1 683	210
None	913	94	206	246	5 314	162	261	568	378	1 379	5	1 374	162
BATHTUB OR SHOWER													
For exclusive use of household	39 908	13 425	13 257	6 723	73 290	49 914	10 594	36 192	59 715	203 930	2 530	201 400	49 914
Also used by another household	184	89	77	15	257	226	14	184	228	1 724	1	1 723	226
None	1 401	191	430	376	5 735	349	351	1 035	621	3 296	6	3 290	349
COMPLETE KITCHEN FACILITIES													
All year-round units	41 493	13 705	13 764	7 114	79 282	50 489	10 959	37 411	60 564	208 950	2 537	206 413	50 489
For exclusive use of household	40 162	13 426	13 397	6 694	73 046	49 559	10 608	36 198	59 351	204 990	2 473	202 517	49 559
Also used by another household	41	22	8	10	101	89	2	38	90	688	—	688	89
No complete kitchen facilities	1 290	257	359	410	6 135	841	349	1 175	1 123	3 272	64	3 208	410
Renter occupied	14 689	7 051	4 603	1 886	25 059	19 079	1 678	14 149	20 494	83 689	163	83 526	19 079
For exclusive use of household	14 143	6 922	4 411	1 736	22 459	18 662	1 573	13 659	20 003	81 203	157	81 046	18 662
Also used by another household	29	19	3	6	84	75	1	27	76	529	—	529	75
No complete kitchen facilities	517	110	189	144	2 516	342	104	463	415	1 957	6	1 951	342
ACCESS													
With direct access	41 481	13 701	13 759	7 114	79 248	50 459	10 958	37 402	60 533	208 764	2 537	206 227	50 459
Lacking direct access	12	4	5	—	34	30	1	9	31	186	—	186	30
UNITS IN STRUCTURE													
All year-round units	41 493	13 705	13 764	7 114	79 282	50 489	10 959	37 411	60 564	208 950	2 537	206 413	50 489
1	30 989	8 833	10 707	5 862	63 453	37 560	9 904	27 956	46 733	147 137	2 466	144 671	37 560
2 or more	7 282	3 845	2 314	835	14 171	12 671	831	7 081	13 368	60 751	64	60 687	12 671
Mobile home or trailer	3 222	1 027	743	417	1 658	258	224	2 374	463	1 062	7	1 055	258
Owner occupied	22 799	5 553	7 838	4 242	49 373	28 483	8 701	19 654	36 634	116 756	2 215	114 541	28 483
1	20 459	4 837	7 246	4 014	46 885	27 474	8 436	17 941	35 385	111 982	2 210	109 772	27 474
2 or more	624	249	203	73	1 091	815	77	556	884	3 906	2	3 904	815
Mobile home or trailer	1 716	467	389	155	1 397	194	188	1 157	365	868	3	865	194
Renter occupied	14 689	7 051	4 603	1 886	25 059	19 079	1 678	14 149	20 494	83 689	163	83 526	19 079
1	7 762	3 363	2 567	1 113	13 397	8 631	1 006	7 500	9 482	31 156	99	31 057	8 631
2 or more	5 421	3 128	1 682	511	11 401	10 384	636	5 432	10 914	52 339	60	52 279	10 384
Mobile home or trailer	1 506	560	354	262	261	64	36	1 217	98	194	4	190	64
TELEPHONE													
All occupied units	37 488	12 604	12 441	6 128	74 432	47 562	10 379	33 803	57 128	200 445	2 378	198 067	47 562
Available	28 942	9 717	9 876	4 499	59 850	39 920	9 189	26 317	48 455	175 490	2 269	173 221	39 920
None	8 546	2 887	2 565	1 629	14 582	7 642	1 190	7 486	8 673	24 955	109	24 846	7 642

Table 11. **Occupancy, Plumbing, and Financial Characteristics of Housing Units With Negro Head of Household, for Areas and Places: 1970**

(For minimum base for derived figures (percent, median, etc.) and meaning of symbols, see text)

Standard Metropolitan Statistical Areas Places of 50,000 Inhabitants or More (or Central Cities) Urban Balance Urbanized Areas Places of 50,000 Inhabitants or More	Standard metropolitan statistical areas						Urbanized areas			Places			
	Biloxi-Gulfport			Jackson			Memphis						
	Total	Biloxi	Gulfport	Urban balance	Total	Jackson	Urban balance	Biloxi-Gulfport	Jackson	Total	Mississippi portion	Tennessee portion	Jackson
Total Negro population	22 743	6 577	7 412	7 554	96 418	61 063	6 121	22 223	66 493	245 896	11	245 885	61 063
All occupied housing units	5 844	1 631	2 052	1 877	22 816	15 398	1 349	5 736	16 585	63 873	6	63 867	15 398
POPULATION													
Population in housing units	21 696	5 751	7 257	7 526	91 609	58 846	6 080	21 212	64 243	242 914	9	242 905	58 846
Per occupied unit	3.7	3.5	3.5	4.0	4.0	3.8	4.5	3.7	3.9	3.8	1.5	3.8	3.8
Owner	3.8	3.4	3.7	4.2	4.1	3.9	4.5	3.8	4.0	4.0	—	4.0	3.9
Renter	3.6	3.6	3.3	3.7	3.9	3.7	4.4	3.6	3.8	3.7	1.5	3.7	3.7
TENURE													
Owner occupied	2 945	518	1 189	1 078	11 127	6 390	992	2 878	7 270	26 721	—	26 721	6 390
Renter occupied	2 899	1 113	863	799	11 689	9 008	357	2 858	9 315	37 152	6	37 146	9 008
PLUMBING FACILITIES													
With all plumbing facilities	4 769	1 423	1 664	1 512	17 734	15 019	931	4 715	15 863	59 979	1	59 978	15 019
Lacking some or all plumbing facilities	1 075	208	388	365	5 082	379	418	1 021	722	3 894	5	3 889	379
Lacking only hot water	294	66	100	109	393	75	111	302	171	542	—	542	75
Lacking other plumbing facilities	781	142	288	256	4 689	304	307	719	551	3 352	5	3 347	304
PIPED WATER IN STRUCTURE													
Hot and cold	4 998	1 509	1 743	1 565	18 139	15 179	997	4 937	16 057	61 291	2	61 289	15 179
Cold only	641	97	271	236	1 181	186	263	658	416	1 927	—	1 927	186
None	205	25	38	76	3 496	33	89	141	112	655	4	651	33
FLUSH TOILET													
For exclusive use of household	5 341	1 522	1 911	1 709	18 556	15 252	1 135	5 309	16 258	62 139	2	62 137	15 252
Also used by another household	103	62	28	12	76	64	2	102	66	686	—	686	64
None	400	47	113	156	4 184	82	212	325	261	1 048	4	1 044	82
BATHTUB OR SHOWER													
For exclusive use of household	5 087	1 494	1 765	1 636	18 240	15 120	1 061	5 037	16 075	60 662	1	60 661	15 120
Also used by another household	93	65	19	8	73	66	—	92	66	700	—	700	66
None	664	72	268	233	4 503	212	288	607	444	2 511	5	2 506	212
COMPLETE KITCHEN FACILITIES													
For exclusive use of household	5 233	1 540	1 861	1 630	18 464	15 110	1 161	5 187	16 143	61 713	1	61 712	15 110
Also used by another household	24	18	2	4	59	53	—	24	53	476	—	476	53
No complete kitchen facilities	587	73	189	243	4 293	235	188	525	389	1 684	5	1 679	235
ACCESS													
With direct access	5 841	1 631	2 049	1 877	22 807	15 390	1 349	5 733	16 577	63 760	6	63 754	15 390
Lacking direct access	3	—	3	—	9	8	—	3	8	113	—	113	8
VALUE													
Specified owner occupied ¹	2 594	436	1 113	906	9 307	6 080	951	2 543	6 926	24 285	—	24 285	6 080
Less than \$5,000	538	45	244	203	1 625	415	262	511	629	2 504	—	2 504	415
\$5,000 to \$7,499	628	109	278	211	1 846	1 086	243	611	1 307	4 310	—	4 310	1 086
\$7,500 to \$9,999	518	103	230	158	2 083	1 602	174	505	1 763	6 141	—	6 141	1 602
\$10,000 to \$12,499	345	89	144	97	1 676	1 327	115	342	1 430	4 916	—	4 916	1 327
\$12,500 to \$14,999	139	33	53	48	845	676	71	147	743	2 832	—	2 832	676
\$15,000 to \$17,499	162	22	66	71	499	379	44	170	420	1 623	—	1 623	379
\$17,500 to \$19,999	136	16	45	67	272	223	20	130	242	816	—	816	223
\$20,000 to \$24,999	65	9	30	24	270	226	14	66	239	614	—	614	226
\$25,000 to \$34,999	41	9	23	125	99	2	2	41	101	382	—	382	99
\$35,000 to \$49,999	15	—	10	2	48	34	3	13	37	103	—	103	34
\$50,000 or more	7	1	4	2	18	13	3	7	15	44	—	44	13
Median	\$8 100	\$9 100	\$7 900	\$8 100	\$8 900	\$9 900	\$7 200	\$8 200	\$9 700	\$9 700	—	\$9 700	\$9 900
With all plumbing facilities	2 242	403	992	757	7 691	6 008	701	2 225	6 645	23 344	—	23 344	6 008
Less than \$5,000	362	30	172	141	3 692	385	104	350	471	2 053	—	2 053	385
\$5,000 to \$9,999	1 015	201	472	300	3 406	2 622	339	1 004	2 974	10 105	—	10 105	2 622
\$10,000 to \$14,999	452	116	189	131	2 405	1 987	175	454	2 149	7 651	—	7 651	1 987
\$15,000 to \$19,999	288	38	109	748	602	64	293	293	662	2 411	—	2 411	602
\$20,000 to \$24,999	63	8	29	24	261	226	13	64	238	611	—	611	226
\$25,000 or more	62	10	22	27	179	146	6	60	151	513	—	513	146
Median	\$8 700	\$9 300	\$8 300	\$8 900	\$9 700	\$9 900	\$8 400	\$8 700	\$9 800	\$9 800	—	\$9 800	\$9 900
CONTRACT RENT													
Specified renter occupied ²	2 793	1 089	854	752	10 521	8 937	353	2 778	9 242	36 276	6	36 270	8 937
Less than \$30	500	141	155	172	985	213	85	490	271	2 182	2	2 180	213
\$30 to \$39	508	173	181	148	1 533	1 381	54	513	1 428	5 060	—	5 060	1 381
\$40 to \$59	1 112	448	360	277	5 316	5 116	137	1 115	5 250	17 977	—	17 977	5 116
\$60 to \$79	288	133	67	84	1 842	1 784	39	821	1 821	8 948	—	8 948	1 784
\$80 to \$99	67	48	9	10	267	255	5	67	260	1 127	1	1 126	255
\$100 to \$119	48	23	14	11	28	24	—	45	24	222	—	222	24
\$120 to \$149	14	3	10	1	14	13	—	15	13	122	—	122	13
\$150 to \$199	2	—	—	—	4	4	—	2	4	48	—	48	4
\$200 to \$249	—	—	—	—	2	2	—	—	—	9	—	9	—
\$250 or more	15	14	—	—	4	2	—	15	2	8	—	8	2
No cash rent	239	104	57	49	526	144	33	220	168	573	3	570	144
Median	\$44	\$47	\$42	\$42	\$47	\$48	\$43	\$44	\$48	\$50	...	\$50	\$48
With all plumbing facilities	2 148	932	596	557	9 080	8 652	203	2 123	8 835	33 577	1	33 576	8 652
Less than \$40	647	243	156	218	1 606	1 452	47	620	1 489	5 705	1	5 704	1 452
\$40 to \$59	939	392	308	220	5 142	5 007	99	937	5 103	17 182	—	17 182	5 007
\$60 to \$79	257	126	61	66	1 809	1 767	35	265	1 800	8 754	—	8 754	1 767
\$80 to \$99	62	46	7	9	258	249	5	62	254	1 101	—	1 101	249
\$100 to \$149	59	26	22	11	39	35	—	57	35	326	—	326	35
\$150 or more	3	2	1	—	8	7	—	2	7	63	—	63	7
No cash rent	181	97	41	33	218	135	17	179	147	446	—	446	135
Median	\$46	\$48	\$45	\$43	\$48	\$48	\$49	\$46	\$48	\$51	...	\$51	\$48

¹Limited to one-family homes on less than 10 acres and no business on property.

²Excludes one-family homes on 10 acres or more.

Table 12. Utilization Characteristics of Housing Units With Negro Head of Household, for Areas and Places: 1970

[For minimum base for derived figures (percent, median, etc.) and meaning of symbols, see text]

**Standard Metropolitan Statistical Areas
Places of 50,000
Inhabitants or More
(or Central Cities)
Urban Balance
Urbanized Areas
Places of 50,000
Inhabitants or More**

	Standard metropolitan statistical areas						Urbanized areas					Places	
	Biloxi-Gulfport			Jackson			Memphis						
	Total	Biloxi	Gulfport	Urban balance	Total	Jackson	Urban balance	Biloxi-Gulfport	Jackson	Total	Mississippi portion		Tennessee portion
All occupied housing units	5 844	1 631	2 052	1 877	22 816	15 398	1 349	5 736	16 585	63 873	6	63 867	15 398
UNITS IN STRUCTURE													
1	4 391	948	1 700	1 508	18 285	11 228	1 284	4 316	12 352	41 422	5	41 417	11 228
2 or more	1 248	632	305	296	4 419	4 153	55	1 244	4 208	22 348	1	22 347	4 153
Mobile home or trailer	205	51	47	73	112	17	10	176	25	103	-	103	17
ROOMS													
Owner occupied	2 945	518	1 189	1 078	11 127	6 390	992	2 878	7 270	26 721	-	26 721	6 390
1 room	11	1	2	8	16	5	-	11	5	53	-	53	5
2 rooms	49	8	13	24	108	33	10	48	43	203	-	203	33
3 rooms	251	42	99	98	562	261	52	242	307	1 712	-	1 712	213
4 rooms	111	111	259	199	2 327	1 155	246	585	1 377	5 682	-	5 682	1 155
5 rooms	887	159	339	348	3 782	2 395	314	876	2 665	7 871	-	7 871	2 395
6 rooms	714	130	315	235	2 926	1 696	261	711	1 922	6 946	-	6 946	1 696
7 rooms	272	35	113	109	964	589	66	262	643	2 831	-	2 831	589
8 rooms	105	20	39	41	326	189	27	100	215	935	-	935	189
9 rooms or more	40	12	10	16	116	67	16	43	83	488	-	488	67
Median	5.1	5.1	5.2	5.1	5.2	5.2	5.1	5.1	5.2	5.2	-	5.2	5.2
Renter occupied	2 899	1 113	863	799	11 689	9 008	357	2 858	9 315	37 152	6	37 146	9 008
1 room	90	44	25	19	149	111	5	89	116	730	-	730	111
2 rooms	278	89	82	99	547	349	80	278	363	2 666	1	2 665	349
3 rooms	797	297	267	205	5 559	4 902	27	796	4 973	14 835	-	14 835	4 902
4 rooms	917	392	248	222	3 261	2 257	131	884	2 373	12 913	4	12 909	2 257
5 rooms	536	188	158	173	1 292	830	66	537	887	3 811	1	3 810	830
6 rooms	213	73	68	58	671	418	25	203	441	1 520	-	1 520	418
7 rooms	46	21	12	13	150	99	18	48	115	454	-	454	99
8 rooms	16	7	2	7	41	29	2	16	31	147	-	147	29
9 rooms or more	6	2	1	3	19	13	3	7	16	76	-	76	13
Median	3.8	3.8	3.7	3.8	3.4	3.3	4.0	3.8	3.3	3.5	4.0	3.5	3.3
PERSONS													
Owner occupied	2 945	518	1 189	1 078	11 127	6 390	992	2 878	7 270	26 721	-	26 721	6 390
1 person	477	102	193	153	1 346	751	98	462	836	3 090	-	3 090	751
2 persons	698	147	298	217	2 583	1 543	189	685	1 704	6 367	-	6 367	1 543
3 persons	422	71	180	147	1 735	1 031	158	410	1 174	4 397	-	4 397	1 031
4 persons	364	60	153	136	1 374	854	126	359	962	3 523	-	3 523	854
5 persons	297	56	118	106	1 066	645	101	291	737	2 747	-	2 747	645
6 persons	216	27	81	95	885	526	79	210	595	2 020	-	2 020	526
7 persons	151	19	53	67	765	411	69	152	475	1 761	-	1 761	411
8 persons	191	21	73	90	706	355	98	183	444	1 580	-	1 580	355
9 persons or more	129	15	40	67	667	274	74	126	343	1 236	-	1 236	274
Median	3.2	2.6	3.1	3.1	3.4	3.4	3.9	3.2	3.4	3.4	-	3.4	3.4
Renter occupied	2 899	1 113	863	799	11 689	9 008	357	2 858	9 315	37 152	6	37 146	9 008
1 person	668	238	218	194	2 055	1 603	61	669	1 653	7 651	3	7 648	1 603
2 persons	596	242	197	135	2 385	1 930	50	591	1 976	7 782	3	7 779	1 930
3 persons	431	169	135	116	1 846	1 513	59	428	1 563	5 604	-	5 604	513
4 persons	349	145	90	95	1 409	1 140	40	341	1 173	4 483	-	4 483	1 140
5 persons	264	111	66	75	1 092	843	37	258	877	3 443	-	3 443	843
6 persons	181	66	57	47	872	647	26	179	668	2 745	-	2 745	647
7 persons	154	48	45	52	739	537	19	146	554	2 200	-	2 200	537
8 persons	144	45	29	55	684	461	33	137	491	1 874	-	1 874	461
9 persons or more	112	49	26	30	607	334	32	109	360	1 370	-	1 370	334
Median	2.9	3.0	2.6	3.1	3.3	3.1	3.7	2.9	3.2	3.1	1.5	3.1	3.1
PERSONS PER ROOM													
Owner occupied	2 945	518	1 189	1 078	11 127	6 390	992	2 878	7 270	26 721	-	26 721	6 390
0.50 or less	1 261	273	532	390	4 477	2 666	336	1 242	2 956	10 953	-	10 953	2 666
0.51 to 0.75	512	86	219	171	1 829	1 106	162	481	1 253	5 009	-	5 009	1 106
0.76 to 1.00	544	79	211	236	2 135	1 301	190	551	1 465	5 062	-	5 062	1 301
1.01 to 1.50	391	48	146	165	1 637	846	174	370	1 005	3 657	-	3 657	846
1.51 or more	237	32	81	116	1 049	471	130	234	591	2 040	-	2 040	471
Renter occupied	2 899	1 113	863	799	11 689	9 008	357	2 858	9 315	37 152	6	37 146	9 008
0.50 or less	949	340	318	259	3 036	2 278	99	944	2 363	10 695	5	10 690	2 278
0.51 to 0.75	503	209	157	121	2 145	1 803	49	503	1 847	7 079	-	7 079	1 803
0.76 to 1.00	617	268	166	161	2 037	1 627	64	603	1 681	6 773	1	6 772	1 627
1.01 to 1.50	448	171	113	141	1 793	1 342	63	442	1 395	6 016	-	6 016	1 342
1.51 or more	382	125	109	117	2 678	1 958	82	366	2 029	6 589	-	6 589	1 958
With all plumbing facilities													
Owner occupied	4 769	1 423	1 664	1 512	17 734	15 019	931	4 715	15 863	59 979	1	59 978	15 019
1.00 or less	2 544	469	1 063	909	8 520	6 304	726	2 519	6 963	25 586	-	25 586	6 304
1.01 to 1.50	2 003	392	865	666	6 666	5 008	523	1 990	5 475	20 142	-	20 142	5 008
1.51 or more	349	47	134	149	1 190	835	129	342	955	3 544	-	3 544	835
Median	192	30	64	94	664	461	74	187	533	1 900	-	1 900	461
Renter occupied	2 225	954	601	603	9 214	8 715	205	2 196	8 900	34 393	1	34 392	8 715
1.00 or less	1 582	698	447	400	5 838	5 507	131	1 567	5 625	22 546	1	22 545	5 507
1.01 to 1.50	380	156	88	121	1 414	1 319	41	376	1 358	5 775	-	5 775	1 319
1.51 or more	263	100	66	82	1 962	1 889	33	253	1 917	6 072	-	6 072	1 889
TELEPHONE													
Available	3 281	948	1 293	894	13 406	10 301	870	3 244	11 082	47 409	1	47 408	10 301
None	2 563	683	759	983	9 410	5 097	479	2 492	5 503	16 464	5	16 459	5 097

Table 13. **Occupancy, Plumbing, and Structural Characteristics for Standard Metropolitan Statistical Area and Constituent Counties: 1970**

(For minimum base for derived figures (percent, median, etc.) and meaning of symbols, see text)

**Standard Metropolitan Statistical Areas
Constituent Counties**

Standard metropolitan statistical areas				
	Biloxi-Gulfport		Jackson	
	Harrison County	Total	Hinds County	Rankin County
Total population	134 582	258 906	214 973	43 933
All housing units	41 541	79 358	67 261	12 097
Vacant - seasonal and migratory	48	76	33	43
All year-round housing units	41 493	79 282	67 228	12 054
POPULATION				
Population in housing units, 1970	123 570	247 987	208 745	39 242
Per occupied unit	3.3	3.3	3.3	3.5
Owner	3.4	3.4	3.4	3.5
Renter	3.1	3.2	3.1	3.6
Population in housing units, 1960	107 283	210 582	181 165	29 417
Per occupied unit	3.5	3.6	3.6	3.9
TENURE, RACE, AND VACANCY STATUS				
All occupied units	37 488	74 432	63 266	11 166
Owner occupied	22 799	49 373	40 449	8 924
Percent of all occupied	60.8	66.3	63.9	79.9
Cooperative or condominium	88	35	35	-
White	19 814	38 192	30 924	7 268
Negro	2 945	11 127	9 481	1 646
Renter occupied	14 689	25 059	22 817	2 242
White	11 696	13 330	11 782	1 548
Negro	2 899	11 689	10 997	692
Vacant year-round units	4 005	4 850	3 962	888
For sale only	567	701	628	73
Homeowner vacancy rate	2.4	1.4	1.5	0.8
With all plumbing facilities	546	687	617	70
For rent	1 817	2 194	2 005	189
Rental vacancy rate	11.0	8.1	8.1	7.8
With all plumbing facilities	1 669	1 961	1 840	121
Rented or sold, awaiting occupancy	309	405	343	62
Held for occasional use	195	488	436	52
Other vacant	1 117	1 062	550	512
All year-round housing units	41 493	79 282	67 228	12 054
PLUMBING FACILITIES				
With all plumbing facilities	39 132	72 508	62 729	9 779
Lacking some or all plumbing facilities	2 361	6 774	4 499	2 275
Lacking only hot water	681	613	431	182
Lacking other plumbing facilities	1 680	6 161	4 068	2 093
PIPED WATER IN STRUCTURE				
Hot and cold	39 750	73 308	63 335	9 973
Cold only	1 324	1 651	1 112	539
None	419	4 323	2 781	1 542
FLUSH TOILET				
For exclusive use of household	40 386	73 722	63 624	10 098
Also used by another household	194	246	227	19
None	913	5 314	3 377	1 937
BATHTUB OR SHOWER				
For exclusive use of household	39 908	73 290	63 290	10 000
Also used by another household	184	257	237	20
None	1 401	5 735	3 701	2 034
COMPLETE KITCHEN FACILITIES				
All year-round units	41 493	79 282	67 228	12 054
For exclusive use of household	40 162	73 046	62 975	10 071
Also used by another household	41	101	95	6
No complete kitchen facilities	1 290	6 135	4 158	1 977
Renter occupied	14 689	25 059	22 817	2 242
For exclusive use of household	14 143	22 459	20 850	1 609
Also used by another household	29	84	81	3
No complete kitchen facilities	517	2 516	1 886	630
ACCESS				
With direct access	41 481	79 248	67 196	12 052
Lacking direct access	12	34	32	2
UNITS IN STRUCTURE				
All year-round units	41 493	79 282	67 228	12 054
1	30 989	63 453	52 913	10 540
2 or more	7 282	14 171	13 634	537
Mobile home or trailer	3 222	1 658	681	977
Owner occupied	22 799	49 373	40 449	8 924
1	20 459	46 885	38 926	7 959
2 or more	624	1 091	978	113
Mobile home or trailer	1 716	1 397	545	852
Renter occupied	14 689	25 059	22 817	2 242
1	7 762	13 397	11 608	1 789
2 or more	5 421	11 401	11 073	328
Mobile home or trailer	1 506	261	136	125
TELEPHONE				
All occupied units	37 488	74 432	63 266	11 166
Available	28 942	59 850	51 579	8 271
None	8 546	14 582	11 687	2 895

Table 14. Utilization Characteristics for Standard Metropolitan Statistical Areas and Constituent Counties: 1970

[For minimum base for derived figures (percent, median, etc.) and meaning of symbols, see text]

Standard Metropolitan Statistical Areas
Constituent Counties

Standard metropolitan statistical areas				
	Biloxi-Gulfport		Jackson	
	Harrison County	Total	Hinds County	Rankin County
ROOMS				
All year-round units				
1 room	41 492	79 282	67 228	12 054
2 rooms	434	625	532	93
3 rooms	1 527	1 919	1 644	273
4 rooms	5 051	11 093	10 230	863
5 rooms	9 546	14 203	11 727	2 476
6 rooms	11 699	23 066	18 464	4 602
7 rooms	8 261	17 084	14 458	2 626
8 rooms	3 197	6 992	6 222	770
9 rooms or more	1 113	2 659	2 409	250
Median	665	1 641	1 540	101
	4.9	5.0	5.0	5.0
Owner occupied				
1 room	22 799	49 373	40 449	8 924
2 rooms	68	56	37	19
3 rooms	248	285	177	108
4 rooms	1 019	1 269	886	383
5 rooms	3 714	5 744	4 285	1 459
6 rooms	7 319	17 538	13 793	3 745
7 rooms	6 193	14 428	12 195	2 233
8 rooms	2 698	6 149	5 478	671
9 rooms or more	972	2 397	2 180	217
Median	568	1 507	1 418	89
	5.4	5.5	5.6	5.2
Renter occupied				
1 room	14 689	25 059	22 817	2 242
2 rooms	276	454	408	46
3 rooms	1 037	1 433	1 322	111
4 rooms	3 282	8 667	8 349	318
5 rooms	4 657	7 128	6 350	778
6 rooms	3 379	4 427	3 833	594
7 rooms	1 588	2 085	1 791	294
8 rooms	341	600	535	65
9 rooms or more	80	174	149	25
Median	49	91	80	11
	4.1	3.8	3.7	4.3
Year-round vacant for sale				
1 to 3 rooms	567	701	628	73
4 and 5 rooms	28	21	17	4
6 and 7 rooms	305	292	240	52
8 rooms or more	216	322	305	17
Median	18	66	66	-
	5.3	5.7	5.8	5.0
Year-round vacant for rent				
1 room	1 817	2 194	2 005	189
2 rooms	42	67	61	6
3 rooms	159	97	78	19
4 rooms	509	779	754	25
5 rooms	663	776	700	76
6 rooms or more	319	322	281	41
Median	125	153	131	22
	3.8	3.7	3.7	4.1
PERSONS				
Owner occupied				
1 person	22 799	49 373	40 449	8 924
2 persons	2 823	5 301	4 521	780
3 persons	6 332	13 811	11 381	2 430
4 persons	4 057	9 441	7 433	1 808
5 persons	3 952	9 403	7 688	1 715
6 persons	2 642	5 456	4 408	1 048
7 persons	1 460	2 824	2 268	556
8 persons	754	1 446	1 167	279
9 persons or more	495	934	773	161
Median	284	757	610	147
	3.1	3.1	3.1	3.2
Renter occupied				
1 person	14 689	25 059	22 817	2 242
2 persons	2 514	5 831	5 499	332
3 persons	4 392	6 810	6 269	541
4 persons	2 711	4 106	3 654	452
5 persons	2 069	2 852	2 533	319
6 persons	1 369	1 903	1 684	219
7 persons	766	1 227	1 075	152
8 persons	453	912	823	89
9 persons or more	243	768	696	72
Median	172	650	584	66
	2.7	2.5	2.4	3.0
PERSONS PER ROOM				
Owner occupied				
0.50 or less	22 799	49 373	40 449	8 924
0.51 to 0.75	10 944	24 553	20 787	3 766
0.76 to 1.00	4 999	10 639	8 681	1 958
1.01 to 1.50	4 673	9 772	7 586	2 186
1.51 or more	1 648	3 151	2 391	760
Median	535	1 258	1 004	254
Renter occupied				
0.50 or less	14 689	25 059	22 817	2 242
0.51 to 0.75	5 134	9 960	9 170	790
0.76 to 1.00	3 704	5 394	4 927	467
1.01 to 1.50	3 771	4 354	3 850	504
1.51 or more	1 407	2 432	2 151	281
Median	673	2 919	2 719	200
With all plumbing facilities				
Owner occupied				
1.00 or less	35 455	68 375	59 204	9 171
1.01 to 1.50	21 786	46 234	38 535	7 679
1.51 or more	19 788	42 713	35 722	6 991
Median	1 541	2 666	2 092	574
	437	855	741	114
Renter occupied				
1.00 or less	13 689	22 141	20 649	1 492
1.01 to 1.50	11 847	17 959	16 692	1 267
1.51 or more	1 317	2 013	1 847	166
Median	525	2 169	2 110	59

Table 15. Financial Characteristics for Standard Metropolitan Statistical Areas and Constituent Counties
1970

(For minimum base for derived figures (percent, median, etc.) and meaning of symbols, see text)

Standard Metropolitan Statistical Areas Constituent Counties	Standard metropolitan statistical areas			
	Biloxi-Gulfport	Jackson		
	Harrison County	Total	Hinds County	Rankin County
VALUE				
Specified owner occupied ¹	19 037	42 866	36 785	6 081
Less than \$5,000	1 170	2 269	1 635	634
\$5,000 to \$7,999	1 693	3 533	2 930	603
\$7,500 to \$9,999	2 066	5 484	4 680	804
\$10,000 to \$12,499	2 579	7 549	6 139	1 410
\$12,500 to \$14,999	2 127	6 178	5 240	938
\$15,000 to \$17,499	2 451	4 726	4 075	651
\$17,500 to \$19,999	2 000	3 313	2 904	409
\$20,000 to \$24,999	2 211	4 199	3 857	342
\$25,000 to \$34,999	1 750	3 403	3 223	180
\$35,000 to \$49,999	662	1 423	1 339	84
\$50,000 or more	328	789	763	26
Median	\$14 900	\$13 600	\$13 900	\$11 800
Specified vacant for sale ¹	530	664	595	69
Less than \$5,000	36	24	18	6
\$5,000 to \$9,999	80	117	107	10
\$10,000 to \$14,999	55	169	152	17
\$15,000 to \$19,999	198	112	88	24
\$20,000 to \$24,999	72	70	63	7
\$25,000 to \$34,999	70	112	108	4
\$35,000 to \$49,999	17	48	48	-
\$50,000 or more	2	11	1	1
Median price asked	\$18 000	\$15 900	\$16 100	\$15 300
With all plumbing facilities:				
Specified owner occupied ¹	18 251	41 008	35 582	5 426
Less than \$5,000	809	1 241	971	270
\$5,000 to \$9,999	3 500	8 416	7 204	1 212
\$10,000 to \$14,999	4 614	13 572	11 297	2 275
\$15,000 to \$19,999	4 410	8 001	6 950	1 051
\$20,000 to \$24,999	2 197	4 184	3 849	335
\$25,000 or more	2 721	5 594	5 311	283
Median	\$15 200	\$13 900	\$14 200	\$12 300
Specified vacant for sale ¹	513	653	586	67
Less than \$5,000	23	19	15	4
\$5,000 to \$9,999	79	114	104	10
\$10,000 to \$14,999	53	168	151	17
\$15,000 to \$19,999	197	111	87	24
\$20,000 to \$24,999	72	70	63	7
\$25,000 or more	89	171	166	5
Median price asked	\$18 100	\$16 100	\$16 200	\$15 500
CONTRACT RENT				
Specified renter occupied ²	14 365	23 298	21 639	1 659
Less than \$30	913	1 304	1 019	285
\$30 to \$39	771	1 902	1 797	105
\$40 to \$59	2 769	7 334	7 027	307
\$60 to \$79	2 408	4 827	4 531	296
\$80 to \$99	1 564	2 281	2 103	178
\$100 to \$119	1 555	1 381	1 270	111
\$120 to \$149	1 263	1 461	1 411	50
\$150 to \$199	683	1 224	1 214	10
\$200 to \$249	113	205	204	1
\$250 or more	28	70	70	-
No cash rent	2 298	1 309	993	316
Median	\$72	\$62	\$62	\$58
Specified vacant for rent ²	1 787	2 091	1 946	145
Less than \$40	239	233	183	50
\$40 to \$59	371	597	553	44
\$60 to \$79	393	394	371	23
\$80 to \$99	221	167	157	10
\$100 to \$149	417	302	289	13
\$150 to \$199	125	274	272	2
\$200 or more	21	124	121	3
Median rent asked	\$73	\$71	\$73	\$51
With all plumbing facilities:				
Specified renter occupied ²	13 434	21 544	20 316	1 228
Less than \$40	1 269	2 167	2 020	147
\$40 to \$59	2 539	7 087	6 803	284
\$60 to \$79	2 329	4 768	4 485	283
\$80 to \$99	1 545	2 264	2 088	176
\$100 to \$149	2 787	2 834	2 675	159
\$150 or more	806	1 495	1 484	11
No cash rent	2 159	929	761	168
Median	\$75	\$64	\$64	\$67
Specified vacant for rent ²	1 641	1 930	1 829	101
Less than \$40	181	139	120	19
\$40 to \$59	323	539	505	34
\$60 to \$79	362	388	368	20
\$80 to \$99	217	165	155	10
\$100 to \$149	412	301	288	13
\$150 or more	146	398	393	5
Median rent asked	\$77	\$75	\$76	\$59
DURATION OF VACANCY				
Year-round vacant for sale	567	701	628	73
Less than 2 months	336	344	292	52
2 up to 6 months	130	214	207	7
6 months or more	101	143	129	14
Year-round vacant for rent	1 817	2 194	2 005	189
Less than 2 months	1 139	1 435	1 349	86
2 up to 6 months	403	503	453	50
6 months or more	275	256	203	53

¹Limited to one-family homes on less than 10 acres and no business on property.

²Excludes one-family homes on 10 acres or more.

Table 16. **Occupancy, Plumbing, and Financial Characteristics of Housing Units with Negro Head of Household, for Standard Metropolitan Statistical Areas and Constituent Counties: 1970**

[For minimum base for derived figures (percent, median, etc.) and meaning of symbols, see text]

Standard Metropolitan Statistical Areas Constituent Counties	Standard metropolitan statistical areas			
	Biloxi-Gulfport	Jackson		
	Harrison County	Total	Hinds County	Rankin County
Total Negro population	22 743	96 418	84 064	12 354
All occupied housing units	5 844	22 816	20 478	2 338
POPULATION				
Population in housing units	21 696	91 609	81 608	10 001
Per occupied unit	3.7	4.0	4.0	4.3
Owner	3.8	4.1	4.1	4.3
Renter	3.6	3.9	3.9	4.3
TENURE				
Owner occupied	2 945	11 127	9 481	1 646
Renter occupied	2 899	11 689	10 997	692
PLUMBING FACILITIES				
With all plumbing facilities	4 769	17 734	16 979	755
Lacking some or all plumbing facilities	1 075	5 082	3 499	1 583
Lacking only hot water	294	393	313	80
Lacking other plumbing facilities	781	4 689	3 186	1 503
PIPED WATER IN STRUCTURE				
Hot and cold	4 998	18 139	17 287	852
Cold only	641	1 181	892	289
None	205	3 496	2 299	1 197
FLUSH TOILET				
For exclusive use of household	5 341	18 556	17 639	917
Also used by another household	103	76	75	1
None	400	4 184	2 764	1 420
BATHTUB OR SHOWER				
For exclusive use of household	5 087	18 240	17 385	855
Also used by another household	93	73	72	1
None	664	4 503	3 021	1 482
COMPLETE KITCHEN FACILITIES				
For exclusive use of household	5 233	18 464	17 527	937
Also used by another household	24	59	58	1
No complete kitchen facilities	587	4 293	2 893	1 400
ACCESS				
With direct access	5 841	22 807	20 469	2 338
Lacking direct access	3	9	9	-
VALUE				
Specified owner occupied ¹	2 594	9 307	8 350	957
Less than \$5,000	538	1 625	1 249	376
\$5,000 to \$7,499	628	1 846	1 652	194
\$7,500 to \$9,999	518	2 083	1 955	128
\$10,000 to \$12,499	345	1 676	1 542	134
\$12,500 to \$14,999	139	845	791	54
\$15,000 to \$17,499	162	499	473	26
\$17,500 to \$19,999	136	272	258	14
\$20,000 to \$24,999	65	270	254	16
\$25,000 to \$34,999	41	125	118	7
\$35,000 to \$49,999	15	48	43	5
\$50,000 or more	7	18	15	3
Median	\$8 100	\$8 900	\$9 100	\$6 300
With all plumbing facilities	2 242	7 691	7 271	420
Less than \$5,000	362	692	624	68
\$5,000 to \$9,999	1 015	3 406	3 240	166
\$10,000 to \$14,999	452	2 405	2 274	131
\$15,000 to \$19,999	288	748	713	35
\$20,000 to \$24,999	63	261	250	11
\$25,000 or more	62	179	170	9
Median	\$8 700	\$9 700	\$9 700	\$9 200
CONTRACT RENT				
Specified renter occupied ²	2 793	10 521	10 111	410
Less than \$30	500	985	787	198
\$30 to \$39	508	1 533	1 497	36
\$40 to \$59	1 112	5 316	5 287	29
\$60 to \$79	288	1 842	1 828	14
\$80 to \$99	67	267	267	-
\$100 to \$119	48	28	28	-
\$120 to \$149	14	14	14	-
\$150 to \$199	2	4	4	-
\$200 to \$249	-	2	1	1
\$250 or more	15	4	4	-
No cash rent	239	526	394	132
Median	\$44	\$47	\$47	\$30-
With all plumbing facilities	2 148	9 080	9 010	70
Less than \$40	647	1 606	1 577	29
\$40 to \$59	939	5 142	5 128	14
\$60 to \$79	257	1 809	1 804	5
\$80 to \$99	62	258	258	-
\$100 to \$149	59	39	39	-
\$150 or more	3	8	7	1
No cash rent	181	218	197	21
Median	\$46	\$48	\$48	\$36

¹Limited to one-family homes on less than 10 acres and no business on property.

²Excludes one-family homes on 10 acres or more.

Table 17. Utilization Characteristics of Housing Units With Negro Head of Household, for Standard Metropolitan Statistical Areas and Constituent Counties: 1970

[For minimum base for derived figures (percent, median, etc.) and meaning of symbols, see text]

Standard Metropolitan Statistical Areas Constituent Counties	Standard metropolitan statistical areas			
	Biloxi-Gulfport	Jackson		
	Harrison County	Total	Hinds County	Rankin County
All occupied housing units	5 844	22 816	20 478	2 338
UNITS IN STRUCTURE				
1	4 391	18 285	16 063	2 222
2 or more	1 248	4 419	4 359	60
Mobile home or trailer	205	112	56	56
ROOMS				
Owner occupied				
1 room	2 945	11 127	9 481	1 646
2 rooms	11	16	12	4
3 rooms	49	108	82	26
4 rooms	251	562	466	96
5 rooms	616	2 327	1 934	393
6 rooms	887	3 782	3 275	507
7 rooms	714	2 926	2 498	428
8 rooms	272	964	831	133
9 rooms or more	105	326	278	48
Median	40	116	105	11
	5.1	5.2	5.2	5.1
Renter occupied				
1 room	2 899	11 689	10 997	692
2 rooms	90	349	137	12
3 rooms	278	547	511	36
4 rooms	797	5 559	5 423	136
5 rooms	917	3 261	2 995	266
6 rooms	536	1 292	1 159	133
7 rooms	213	671	579	92
8 rooms	46	150	140	10
9 rooms or more	16	41	36	5
Median	6	19	17	2
	3.8	3.4	3.4	4.1
PERSONS				
Owner occupied				
1 person	2 945	11 127	9 481	1 646
2 persons	477	1 346	1 155	191
3 persons	698	2 583	2 211	372
4 persons	422	1 735	1 466	269
5 persons	364	1 374	1 192	182
6 persons	297	1 066	919	147
7 persons	216	885	759	126
8 persons	151	765	645	120
9 persons or more	191	706	598	108
Median	129	667	536	131
	3.2	3.4	3.4	3.5
Renter occupied				
1 person	2 899	11 689	10 997	692
2 persons	668	2 055	1 931	124
3 persons	596	2 385	2 258	127
4 persons	431	1 846	1 750	96
5 persons	349	1 409	1 330	79
6 persons	264	1 092	1 042	50
7 persons	181	872	810	62
8 persons	154	739	693	46
9 persons or more	144	684	636	48
Median	112	607	547	60
	2.9	3.3	3.2	3.5
PERSONS PER ROOM				
Owner occupied				
0.50 or less	2 945	11 127	9 481	1 646
0.51 to 0.75	1 261	4 477	3 833	644
0.76 to 1.00	512	1 829	1 584	245
1.01 to 1.50	544	2 135	1 833	302
1.51 or more	391	1 637	1 363	274
	237	1 049	868	181
Renter occupied				
0.50 or less	2 899	11 689	10 997	692
0.51 to 0.75	949	3 036	2 804	232
0.76 to 1.00	503	2 145	2 061	84
1.01 to 1.50	617	2 037	1 920	117
1.51 or more	448	1 793	1 681	112
	382	2 678	2 531	147
With all plumbing facilities				
Owner occupied				
1.00 or less	4 769	17 734	16 979	755
1.01 to 1.50	2 544	8 520	7 861	659
1.51 or more	2 003	6 666	6 172	494
	349	1 190	1 076	114
	192	664	613	51
Renter occupied				
1.00 or less	2 225	9 214	9 118	96
1.01 to 1.50	1 582	5 838	5 772	66
1.51 or more	380	1 414	1 398	16
	263	1 962	1 948	14
TELEPHONE				
Available	3 281	13 406	12 331	1 075
None	2 563	9 410	8 147	1 263

Table 18. **Occupancy, Plumbing, and Structural Characteristics for Places of 10,000 to 50,000 Inhabitants: 1970**

(For minimum base for derived figures (percent, median, etc.) and meaning of symbols, see text)

Places	Biloxi	Brookhaven	Canton	Clarksdale	Cleveland	Columbus	Corinth	Greenville	Greenwood	Gulfport	Hattiesburg	Laurel
Total population	48 486	10 700	10 503	21 673	13 327	25 795	11 581	39 648	22 400	40 791	38 277	24 145
All housing units	13 737	3 696	3 135	6 987	3 749	8 491	4 217	12 044	7 566	13 773	12 480	8 259
Vacant - seasonal and migratory ..	32	1	2	1	-	9	-	2	3	9	4	3
All year-round housing units	13 705	3 695	3 133	6 986	3 749	8 482	4 217	12 042	7 563	13 764	12 476	8 256
POPULATION												
Population in housing units, 1970	39 301	10 502	10 294	21 511	12 159	23 943	11 498	39 326	22 254	39 402	34 734	23 861
Per occupied unit.....	3.1	3.1	3.5	3.3	3.4	3.1	2.9	3.4	3.1	3.2	3.0	3.1
Owner.....	3.1	3.1	3.4	3.4	3.6	3.1	2.9	3.5	3.0	3.3	3.1	3.0
Renter.....	3.1	3.1	3.5	3.1	3.1	3.1	2.9	3.4	3.2	2.9	2.7	3.1
Population in housing units, 1960	33 674	9 798	9 601	20 889	9 557	23 411	11 417	41 086	20 284	29 071	32 640	27 654
Per occupied unit.....	3.3	3.3	3.6	3.4	3.6	3.4	3.1	3.6	3.3	3.4	3.3	3.4
TENURE, RACE, AND VACANCY STATUS												
All occupied units	12 604	3 387	2 972	6 559	3 574	7 734	4 020	11 442	7 077	12 441	11 703	7 768
Owner occupied.....	5 553	2 151	1 807	3 513	2 215	4 246	2 627	6 866	3 140	7 838	7 085	4 770
Percent of all occupied.....	44.1	63.5	60.8	53.6	62.0	54.9	65.3	60.0	44.4	63.0	60.5	61.4
Cooperative or condominium.....	-	-	6	-	-	6	-	32	10	-	19	9
White.....	5 022	1 532	1 131	2 214	1 603	3 099	2 295	4 068	2 481	6 635	5 212	3 702
Negro.....	518	618	674	1 277	598	1 142	329	2 755	648	1 189	1 862	1 065
Renter occupied.....	7 051	1 236	1 165	3 046	1 359	3 488	1 393	4 576	3 937	4 603	4 618	2 998
White.....	5 895	741	382	1 028	776	1 978	1 085	1 820	1 342	3 701	3 421	1 562
Negro.....	1 113	493	783	2 008	578	1 504	307	2 746	2 577	863	1 772	1 432
Vacant year-round units	1 101	308	161	427	175	748	197	600	486	1 323	773	488
For sale only.....	90	23	23	53	51	93	31	119	43	188	101	61
Homeowner vacancy rate.....	1.6	1.1	1.3	1.5	2.3	2.1	1.2	1.7	1.4	2.3	1.4	1.3
With all plumbing facilities.....	86	20	20	50	49	78	30	116	39	182	99	59
For rent.....	631	202	90	237	72	452	81	363	337	683	380	264
Rental vacancy rate.....	8.2	14.0	7.2	7.2	5.0	11.5	5.5	7.3	7.9	12.9	7.6	8.1
With all plumbing facilities.....	611	173	59	142	59	319	58	257	270	641	298	197
Rented or sold, awaiting occupancy.....	81	28	9	16	10	41	18	28	23	80	115	20
Held for occasional use.....	40	34	9	35	21	22	13	20	11	62	44	32
Other vacant.....	259	21	30	86	21	140	54	70	72	310	133	111
All year-round housing units	13 705	3 695	3 133	6 986	3 749	8 482	4 217	12 042	7 563	13 764	12 476	8 256
PLUMBING FACILITIES												
With all plumbing facilities.....	13 286	3 206	2 230	5 378	3 174	6 661	3 834	11 039	6 345	13 058	11 229	7 289
Lacking some or all plumbing facilities.....	419	489	903	1 608	575	1 821	383	1 003	1 218	706	1 247	967
Lacking only hot water.....	128	88	135	135	74	317	97	174	185	275	86	86
Lacking other plumbing facilities.....	291	401	768	1 473	501	1 504	286	829	1 042	521	972	881
PIPED WATER IN STRUCTURE												
Hot and cold.....	13 475	3 302	2 344	5 615	3 252	6 986	3 906	11 318	6 521	13 274	11 512	7 490
Cold only.....	184	296	655	1 323	475	1 241	266	700	998	422	850	689
None.....	46	97	134	48	22	255	45	24	44	68	114	77
FLUSH TOILET												
For exclusive use of household.....	13 526	3 478	2 888	6 665	3 659	7 994	4 082	11 846	7 378	13 474	12 024	7 990
Also used by another household.....	85	55	54	213	28	114	52	119	72	84	207	97
None.....	94	162	191	108	62	374	83	77	113	206	245	169
BATHTUB OR SHOWER												
For exclusive use of household.....	13 425	3 302	2 372	5 522	3 256	6 992	3 934	11 230	6 556	13 257	11 531	7 390
Also used by another household.....	89	49	9	91	14	82	47	121	58	77	177	84
None.....	191	344	752	1 373	479	1 408	236	691	949	430	768	782
COMPLETE KITCHEN FACILITIES												
All year-round units	13 705	3 695	3 133	6 986	3 749	8 482	4 217	12 042	7 563	13 764	12 476	8 256
For exclusive use of household.....	13 426	3 334	2 704	6 323	3 349	7 020	4 052	11 518	7 023	13 397	11 873	7 947
Also used by another household.....	22	13	5	10	4	11	5	43	13	8	56	22
No complete kitchen facilities.....	257	348	424	653	396	1 451	160	481	527	359	547	287
Renter occupied	7 051	1 236	1 165	3 046	1 359	3 488	1 393	4 576	3 937	4 603	4 618	2 998
For exclusive use of household.....	6 922	1 049	836	2 603	1 081	2 640	1 306	4 308	3 586	4 411	4 265	2 819
Also used by another household.....	19	10	3	9	3	11	3	37	13	3	44	15
No complete kitchen facilities.....	110	177	326	434	275	837	84	231	338	189	309	164
ACCESS												
With direct access.....	13 701	3 690	3 128	6 983	3 748	8 481	4 210	12 035	7 554	13 759	12 463	8 251
Lacking direct access.....	4	5	5	3	1	1	7	7	9	5	13	5
UNITS IN STRUCTURE												
All year-round units	13 705	3 695	3 133	6 986	3 749	8 482	4 217	12 042	7 563	13 764	12 476	8 256
1.....	8 833	2 830	2 721	5 541	3 064	6 535	3 426	10 325	5 780	10 707	9 419	6 800
2 or more.....	3 845	766	392	1 415	614	1 829	732	1 656	1 709	2 314	2 769	1 352
Mobile home or trailer.....	1 027	99	20	30	71	118	59	61	74	743	288	104
Owner occupied	5 553	2 151	1 807	3 513	2 215	4 246	2 627	6 866	3 140	7 838	7 085	4 770
1.....	4 837	1 993	1 744	3 410	2 123	3 986	2 484	6 651	2 963	7 246	6 647	4 554
2 or more.....	249	85	48	78	37	187	96	116	116	203	227	140
Mobile home or trailer.....	467	73	15	25	55	73	47	55	61	389	211	76
Renter occupied	7 051	1 236	1 165	3 046	1 359	3 488	1 393	4 576	3 937	4 603	4 618	2 998
1.....	3 363	665	863	1 821	817	2 019	796	3 219	2 533	2 567	2 245	1 915
2 or more.....	3 128	545	297	1 220	526	1 424	585	1 351	1 391	1 682	2 296	1 055
Mobile home or trailer.....	560	26	5	5	16	45	12	6	13	354	77	28
TELEPHONE												
All occupied units	12 604	3 387	2 972	6 559	3 574	7 734	4 020	11 442	7 077	12 441	11 703	7 768
Available.....	9 717	2 562	2 114	4 857	2 784	5 747	3 188	8 477	5 198	9 876	9 318	5 989
None.....	2 887	825	858	1 702	790	1 987	832	2 965	1 879	2 565	2 385	1 779

Table 18. **Occupancy, Plumbing, and Structural Characteristics for Places of 10,000 to 50,000 Inhabitants**
1970—Continued

[For minimum base for derived figures (percent, median, etc.) and meaning of symbols, see text]

Places	McComb	Meridian	Moss Point	Natchez	Oxford	Pascagoula	Picayune	Starkville	Tupelo	Vicksburg	Yazoo City
Total population -----	11 969	45 083	19 321	19 704	13 846	27 264	10 467	11 369	20 471	25 478	10 796
All housing units -----	4 370	15 956	5 421	6 858	3 662	8 959	3 357	3 878	7 053	9 116	3 656
Vacant—seasonal and migratory-----	2	6	1	2	1	13	—	1	1	—	4
All year-round housing units -----	4 368	15 950	5 420	6 856	3 661	8 946	3 357	3 877	7 052	9 116	3 652
POPULATION											
Population in housing units, 1970 -----	11 839	43 605	19 218	19 498	10 298	26 868	10 389	11 173	20 257	25 143	10 736
Per occupied unit-----	3.0	2.9	3.8	3.1	3.0	3.4	3.4	3.0	3.0	3.0	3.2
Owner-----	2.9	3.0	3.9	3.1	3.1	3.6	3.4	3.2	3.1	3.1	3.1
Renter-----	3.0	2.8	3.6	3.1	2.8	3.0	3.3	2.9	2.9	2.9	3.3
Population in housing units, 1960 -----	11 970	47 831	6 566	23 408	5 269	16 970	7 793	8 792	17 077	28 662	11 148
Per occupied unit-----	3.2	3.2	3.8	3.4	3.2	3.6	3.6	3.3	3.2	3.2	3.4
TENURE, RACE, AND VACANCY STATUS											
All occupied units -----	4 007	14 829	5 040	6 298	3 480	8 015	3 081	3 678	6 670	8 297	3 352
Owner occupied-----	2 610	8 957	3 840	3 535	1 766	5 283	2 086	2 005	4 261	4 494	2 033
Percent of all occupied-----	65.1	60.4	76.2	56.1	50.7	65.9	67.7	54.5	63.9	54.2	60.7
Cooperative or condominium-----	8	—	13	10	—	14	—	—	12	—	—
White-----	2 073	6 985	2 518	2 264	1 486	4 882	1 493	1 637	3 902	2 762	1 048
Negro-----	535	1 966	1 321	1 270	280	395	592	366	356	1 719	983
Renter occupied-----	1 397	5 872	1 200	2 763	1 714	2 732	995	1 673	2 409	3 803	1 319
White-----	844	3 466	648	1 060	1 417	2 149	668	1 284	1 667	1 694	403
Negro-----	551	2 391	552	1 700	268	575	327	349	739	2 103	916
Vacant year-round units -----	361	1 121	380	558	181	931	276	199	382	819	300
For sale only-----	57	147	110	48	17	164	38	23	65	89	47
Homeowner vacancy rate-----	2.1	1.6	2.8	1.3	1.0	3.0	1.8	1.5	1.9	1.9	2.3
With all plumbing facilities-----	52	138	110	47	17	163	36	21	63	66	43
For rent-----	160	582	114	344	76	530	112	108	226	543	164
Rental vacancy rate-----	10.3	9.0	8.7	11.1	4.2	16.2	10.1	8.6	12.5	11.1	11.1
With all plumbing facilities-----	139	469	94	242	70	494	88	85	194	399	103
Rented or sold, awaiting occupancy-----	51	88	58	37	19	35	19	9	35	35	9
Held for occasional use-----	30	64	16	66	11	42	20	11	7	59	11
Other vacant-----	63	240	82	63	58	160	87	48	49	93	69
All year-round housing units -----	4 368	15 950	5 420	6 856	3 661	8 946	3 357	3 877	7 052	9 116	3 652
PLUMBING FACILITIES											
With all plumbing facilities -----	4 105	14 186	5 046	5 326	3 339	8 648	3 003	3 405	6 521	7 619	2 621
Lacking some or all plumbing facilities-----	263	1 764	374	1 530	322	298	354	472	531	1 497	1 031
Lacking only hot water-----	35	374	115	242	30	53	75	62	51	341	148
Lacking other plumbing facilities-----	228	1 390	259	1 288	292	245	279	410	480	1 156	883
PIPED WATER IN STRUCTURE											
Hot and cold -----	4 194	14 459	5 115	5 596	3 401	8 824	3 060	3 502	6 696	7 874	2 752
Cold only-----	132	1 177	250	1 002	141	99	233	253	256	1 086	717
None-----	42	314	55	258	119	23	64	122	100	156	183
FLUSH TOILET											
For exclusive use of household -----	4 202	15 112	5 277	6 085	3 470	8 766	3 192	3 629	6 777	8 550	3 252
Also used by another household-----	40	258	26	310	30	128	25	28	99	256	71
None-----	126	580	117	461	161	52	140	220	176	310	329
BATHTUB OR SHOWER											
For exclusive use of household -----	4 162	14 615	5 173	5 590	3 375	8 710	3 087	3 482	6 586	7 982	2 784
Also used by another household-----	33	168	28	108	20	129	19	16	75	153	30
None-----	173	1 167	219	1 158	266	107	251	379	391	981	838
COMPLETE KITCHEN FACILITIES											
All year-round units -----	4 368	15 950	5 420	6 856	3 661	8 946	3 357	3 877	7 052	9 116	3 652
For exclusive use of household-----	4 212	15 122	5 139	5 686	3 411	8 676	3 112	3 596	6 733	8 105	2 884
Also used by another household-----	10	42	19	31	5	52	2	9	16	30	15
No complete kitchen facilities-----	146	786	262	1 139	245	218	243	272	303	981	753
Renter occupied -----	1 397	5 872	1 200	2 763	1 714	2 732	995	1 673	2 409	3 803	1 319
For exclusive use of household-----	1 321	5 361	1 065	1 947	1 571	2 579	899	1 501	2 236	3 268	835
Also used by another household-----	5	33	16	28	3	41	1	8	10	20	11
No complete kitchen facilities-----	71	478	119	788	140	112	95	164	163	515	473
ACCESS											
With direct access -----	4 366	15 934	5 418	6 849	3 656	8 945	3 355	3 873	7 050	9 107	3 651
Lacking direct access-----	2	16	2	7	5	1	2	4	2	9	1
UNITS IN STRUCTURE											
All year-round units -----	4 368	15 950	5 420	6 856	3 661	8 946	3 357	3 877	7 052	9 116	3 652
1-----	3 547	11 581	4 916	5 155	2 246	6 716	2 825	2 554	5 294	6 674	2 986
2 or more-----	786	4 165	375	1 674	1 210	1 929	455	1 121	1 652	2 403	622
Mobile home or trailer-----	35	204	129	27	205	301	77	202	106	39	44
Owner occupied -----	2 610	8 957	3 840	3 535	1 766	5 283	2 086	2 005	4 261	4 494	2 033
1-----	2 502	8 361	3 689	3 354	1 516	4 969	1 977	1 801	4 023	4 264	1 917
2 or more-----	86	435	52	161	93	133	41	78	166	208	78
Mobile home or trailer-----	22	161	99	20	157	181	68	126	72	22	38
Renter occupied -----	1 397	5 872	1 200	2 763	1 714	2 732	995	1 673	2 409	3 803	1 319
1-----	759	2 542	892	1 488	614	1 316	636	628	1 074	1 999	871
2 or more-----	625	3 287	278	1 268	1 052	1 296	350	969	1 301	1 787	442
Mobile home or trailer-----	13	43	30	7	48	120	9	76	34	17	6
TELEPHONE											
All occupied units -----	4 007	14 829	5 040	6 298	3 480	8 015	3 081	3 678	6 670	8 297	3 352
Available-----	3 289	11 378	3 664	4 947	3 032	6 257	2 311	3 084	5 595	6 458	2 482
None-----	718	3 451	1 376	1 351	448	1 758	770	594	1 075	1 839	870

Table 19. Utilization Characteristics for Places of 10,000 to 50,000 Inhabitants: 1970

[For minimum base for derived figures (percent, median, etc.) and meaning of symbols, see text]

Places	Biloxi	Brookhaven	Canton	Clarksdale	Cleveland	Columbus	Corinth	Greenville	Greenwood	Gulfport	Hattiesburg	Laurel
ROOMS												
All year-round units												
1 room	13 705	3 495	3 133	6 986	3 749	8 482	4 217	12 042	7 563	13 764	12 476	8 236
2 rooms	171	63	14	205	39	157	25	137	127	146	261	66
3 rooms	800	398	204	387	221	411	84	551	574	416	489	218
4 rooms	2 277	1 355	535	1 643	590	1 521	390	2 377	2 237	1 584	1 894	1 234
5 rooms	3 455	706	548	1 145	640	1 968	953	2 570	1 276	3 063	2 087	1 383
6 rooms	3 489	1 010	809	1 613	1 087	2 128	1 152	3 335	1 504	3 711	3 043	1 992
7 rooms	2 270	769	587	1 245	681	1 413	928	1 967	1 010	2 922	2 723	1 993
8 rooms	806	368	254	427	290	531	366	676	448	1 222	1 186	820
9 rooms or more	270	136	107	179	105	194	167	246	228	430	468	310
Median	167	110	75	142	96	159	152	183	159	270	325	240
Median	4.5	5.0	4.8	4.6	4.9	4.6	5.1	4.6	4.2	5.0	5.0	5.1
Owner occupied												
1 room	5 553	2 151	1 807	3 513	2 215	4 246	2 627	6 866	3 140	7 838	7 085	4 770
2 rooms	10	6	4	6	2	11	3	8	5	20	11	5
3 rooms	73	17	12	24	14	46	12	75	13	69	42	17
4 rooms	290	74	85	236	95	242	69	527	166	302	283	112
5 rooms	1 023	312	248	440	271	695	426	1 177	452	1 102	797	524
6 rooms	1 723	651	594	1 136	831	1 429	806	2 465	973	2 370	2 142	1 384
7 rooms	1 454	597	479	1 020	574	1 073	721	1 642	791	2 279	2 122	1 550
8 rooms	624	281	224	372	242	434	320	592	390	1 060	986	698
9 rooms or more	221	119	95	154	99	175	139	219	207	393	406	262
Median	135	94	66	125	87	141	131	161	143	243	296	218
Median	5.3	5.5	5.4	5.4	5.4	5.3	5.5	5.2	5.5	5.5	5.6	5.7
Renter occupied												
1 room	7 051	1 236	1 165	3 046	1 359	3 488	1 393	4 576	3 937	4 603	4 618	2 998
2 rooms	141	50	8	145	31	89	18	117	80	90	209	52
3 rooms	609	114	170	313	197	328	69	441	504	273	392	174
4 rooms	1 675	278	423	1 302	462	1 145	288	1 666	1 920	1 010	1 430	997
5 rooms	2 127	318	264	621	334	954	467	1 238	727	1 550	1 161	755
6 rooms	1 573	271	165	418	199	579	308	719	441	1 025	742	503
7 rooms	718	140	90	172	80	293	168	284	190	504	477	371
8 rooms	146	38	30	47	44	73	39	76	48	119	150	94
9 rooms or more	41	14	9	19	4	15	25	22	15	17	43	36
Median	21	13	6	9	8	12	11	13	12	15	14	16
Median	4.0	4.1	3.5	3.3	3.5	3.7	4.2	3.6	3.2	4.1	3.7	3.9
Year-round vacant for sale												
1 to 3 rooms	90	23	23	53	51	93	31	119	43	188	101	61
4 and 5 rooms	10	2	3	5	3	10	1	4	4	11	4	4
6 and 7 rooms	36	4	13	17	35	55	13	91	22	99	34	22
8 rooms or more	42	15	7	29	12	24	13	18	13	68	49	29
Median	2	2	—	2	1	4	4	6	4	10	14	6
Median	5.5	6.1	5.1	5.7	5.1	4.9	5.7	5.0	5.3	5.3	5.9	5.7
Year-round vacant for rent												
1 room	631	202	90	237	72	452	81	363	337	683	380	264
2 rooms	13	6	2	22	2	56	1	29	13	35	8	8
3 rooms	84	3	15	24	10	18	1	19	40	44	19	19
4 rooms	210	29	19	82	18	110	23	157	126	197	125	91
5 rooms	188	62	24	53	25	192	34	105	81	265	66	70
6 rooms or more	97	54	23	33	11	52	10	48	49	127	65	44
Median	39	48	7	23	6	24	10	13	12	37	45	32
Median	3.5	4.5	3.9	3.4	3.7	3.7	3.9	3.4	3.3	3.8	3.4	3.7
PERSONS												
Owner occupied												
1 person	5 553	2 151	1 807	3 513	2 215	4 246	2 627	6 866	3 140	7 838	7 085	4 770
2 persons	879	366	279	540	248	699	444	941	500	1 021	1 182	782
3 persons	1 688	675	507	950	564	1 329	944	1 846	1 006	2 281	2 208	1 520
4 persons	988	374	308	599	417	797	478	1 174	573	1 439	1 277	852
5 persons	851	314	262	578	433	657	399	1 153	508	1 341	1 039	796
6 persons	557	224	161	360	220	354	193	738	312	847	660	420
7 persons	304	85	121	209	129	193	90	438	135	449	346	180
8 persons	157	46	74	106	72	92	42	237	63	207	157	100
9 persons or more	78	42	58	72	66	79	19	173	23	168	116	64
Median	51	25	37	66	46	66	18	166	20	85	100	46
Median	2.7	2.6	2.9	2.9	3.2	2.6	2.4	3.1	2.9	2.9	2.6	2.6
Renter occupied												
1 person	7 051	1 236	1 165	3 046	1 359	3 488	1 393	4 576	3 937	4 603	4 618	2 998
2 persons	1 108	323	259	915	288	853	348	1 074	1 022	911	1 170	728
3 persons	2 285	271	265	743	414	1 020	402	1 061	989	1 419	1 514	776
4 persons	1 287	212	183	401	235	507	249	712	558	880	777	486
5 persons	1 005	159	126	295	156	344	165	548	427	600	472	362
6 persons	663	109	101	223	107	248	100	377	302	357	286	230
7 persons	356	62	73	151	59	160	55	265	224	222	177	155
8 persons	179	47	60	113	36	147	30	202	155	122	100	115
9 persons or more	85	32	48	78	29	133	23	191	109	56	76	82
Median	83	21	50	127	35	76	21	146	151	36	46	64
Median	2.6	2.6	2.8	2.3	2.4	2.4	2.4	2.7	2.5	2.5	2.3	2.5
PERSONS PER ROOM												
Owner occupied												
0.50 or less	5 553	2 151	1 807	3 513	2 215	4 246	2 627	6 866	3 140	7 838	7 085	4 770
0.51 to 0.75	2 958	1 256	946	1 767	1 015	2 348	1 678	3 130	1 819	4 080	4 164	2 877
0.76 to 1.00	1 181	415	332	731	511	890	504	1 431	640	1 736	1 377	969
1.01 to 1.50	1 010	324	302	636	426	662	324	1 377	494	1 420	1 056	677
1.51 or more	320	102	141	227	158	217	91	585	136	451	338	188
Median	84	54	86	152	105	129	30	343	51	151	150	59
Renter occupied												
0.50 or less	7 051	1 236	1 165	3 046	1 359	3 488	1 393	4 576	3 937	4 603	4 618	2 998
0.51 to 0.75	2 254	494	405	1 174	493	1 436	670	1 551	1 364	1 870	1 925	1 275
0.76 to 1.00	1 921	233	214	560	315	717	320	909	780	1 154	1 160	605
1.01 to 1.50	2 018	290	195	572	277	591	239	871	716	1 005	907	548
1.51 or more	600	128	124	281	104	291	105	568	381	398	334	293
Median	258	91	227	459	170	453	59	677	696	176	292	277
With all plumbing facilities												
Owner occupied												
1.00 or less	12 233	2 950	2 120	5 116	3 023	6 097	3 675	10 559	5 954	11 832	10 593	6 895
1.01 to 1.50	5 435	1 971	1 628	3 259	2 110	3 751	2 496	6 638	3 056	7 593	6 676	4 824
1.51 or more	5 042	1 847	1 451	2 924	1 878	3 523	2 393	5 761	2 879	7 030	6 272	4 398
Median	315	90	121	208	143	163	83	560	129	433	296	174
Median	78	34	56	127	89	65	20	317	48	130	108	52
Renter occupied												
1.00 or less	6 798	979	492	1 857	913	2 346	1 179	3 921	2 898	4 239	3 915	2 271
1.01 to 1.50	5 994	839	408	1 496	823	2 055	1 063	2 875	2 183	3 741	3 488	1 930
1.51 or more	581	100	49	181	58	156	80	511	293	367	255	212
Median	223	40	35	180	32	135	36	535	422	131	172	129

Table 19. Utilization Characteristics for Places of 10,000 to 50,000 Inhabitants: 1970—Continued

[For minimum base for derived figures (percent, median, etc.) and meaning of symbols, see text]

Places	McComb	Meridian	Moss Point	Natchez	Oxford	Pascagoula	Picayune	Starkville	Tupelo	Vicksburg	Yazoo City
ROOMS											
All year-round units	4 368	15 950	5 420	6 856	3 661	8 946	3 357	3 877	7 052	9 116	3 652
1 room.....	19	111	76	80	120	207	31	49	80	196	48
2 rooms.....	77	634	138	501	231	317	85	254	148	552	144
3 rooms.....	404	2 204	390	1 248	517	909	375	570	736	1 843	836
4 rooms.....	929	3 397	1 011	1 329	826	1 881	680	915	1 388	1 931	698
5 rooms.....	1 251	4 332	1 917	1 519	711	2 709	951	908	2 153	2 138	887
6 rooms.....	1 042	3 221	1 204	1 200	646	1 831	776	638	1 436	1 471	614
7 rooms.....	405	1 249	437	462	328	671	316	304	607	540	241
8 rooms.....	148	432	172	278	156	265	92	141	279	257	96
9 rooms or more.....	93	370	75	239	126	156	51	98	225	188	88
Median.....	5.1	4.9	5.1	4.7	4.7	4.9	5.0	4.7	5.0	4.5	4.6
Owner occupied	2 610	8 957	3 840	3 535	1 766	5 283	2 086	2 005	4 261	4 494	2 033
1 room.....	1	14	7	4	2	7	5	3	6	9	2
2 rooms.....	12	64	27	24	5	34	14	30	20	48	30
3 rooms.....	74	287	120	183	55	125	91	101	89	315	192
4 rooms.....	355	1 259	557	508	267	712	310	261	489	774	340
5 rooms.....	818	3 022	1 542	1 050	426	1 929	652	605	1 482	1 405	639
6 rooms.....	820	2 538	1 007	928	481	1 513	613	519	1 175	1 124	472
7 rooms.....	325	1 074	376	396	281	590	279	275	533	442	204
8 rooms.....	122	370	146	236	137	240	78	126	258	222	86
9 rooms or more.....	83	329	58	206	112	133	44	85	209	155	68
Median.....	5.6	5.4	5.3	5.5	5.8	5.4	5.5	5.5	5.5	5.3	5.2
Renter occupied	1 397	5 872	1 200	2 763	1 714	2 732	995	1 673	2 409	3 803	1 319
1 room.....	15	89	48	61	111	150	20	44	70	153	43
2 rooms.....	55	491	83	406	216	218	48	204	114	443	97
3 rooms.....	292	1 687	229	921	426	611	216	412	586	1 301	548
4 rooms.....	457	1 819	385	696	512	883	296	605	794	978	947
5 rooms.....	341	1 040	265	377	240	582	242	264	555	593	292
6 rooms.....	159	548	124	205	142	200	125	100	214	263	186
7 rooms.....	57	139	40	54	43	60	31	23	52	80	108
8 rooms.....	17	38	15	26	15	13	11	15	15	26	30
9 rooms or more.....	4	21	11	17	9	15	6	10	9	21	6
Median.....	4.2	3.9	4.1	3.5	3.7	3.9	4.2	3.8	4.0	3.5	3.4
Year-round vacant for sale	57	147	110	48	17	144	38	23	65	89	47
1 to 3 rooms.....	2	7	1	1	—	4	3	2	1	17	4
4 and 5 rooms.....	25	79	57	13	7	19	19	17	17	38	28
6 and 7 rooms.....	23	49	45	26	7	75	15	5	39	26	13
8 rooms or more.....	7	12	7	8	1	6	1	3	8	8	2
Median.....	5.6	5.2	5.4	6.0	5.4	5.5	5.3	5.1	6.2	5.0	5.2
Year-round vacant for rent	160	582	114	344	76	530	112	108	226	543	164
1 room.....	—	7	14	12	5	40	3	2	2	28	2
2 rooms.....	9	47	23	56	6	46	18	14	11	44	11
3 rooms.....	22	143	23	109	19	110	32	42	48	174	66
4 rooms.....	77	199	27	95	24	186	28	33	69	161	43
5 rooms.....	32	124	18	52	17	104	21	9	83	86	26
6 rooms or more.....	20	62	9	20	5	44	10	8	13	50	16
Median.....	4.1	4.0	3.4	3.5	3.8	3.9	3.6	3.4	4.3	3.7	3.6
PERSONS											
Owner occupied	2 610	8 957	3 840	3 535	1 766	5 283	2 086	2 005	4 261	4 494	2 033
1 person.....	518	1 530	321	576	222	418	286	418	544	794	381
2 persons.....	876	2 851	848	1 107	572	1 362	546	579	1 227	1 464	665
3 persons.....	418	1 672	715	633	354	1 093	379	370	889	769	321
4 persons.....	351	1 321	733	532	304	1 039	342	388	634	559	265
5 persons.....	226	802	460	329	151	673	255	201	462	374	153
6 persons.....	118	422	320	161	77	363	140	102	206	215	86
7 persons.....	54	185	199	95	39	166	64	34	61	121	66
8 persons.....	26	113	133	53	29	101	36	28	30	100	48
9 persons or more.....	23	61	111	49	18	68	38	23	8	98	48
Median.....	2.4	2.6	3.5	2.6	2.8	3.3	3.1	2.9	2.9	2.5	2.5
Renter occupied	1 397	5 872	1 200	2 763	1 714	2 732	995	1 673	2 409	3 803	1 319
1 person.....	382	1 631	191	795	276	642	183	276	592	1 173	345
2 persons.....	344	1 740	265	658	683	718	247	655	685	944	293
3 persons.....	206	876	250	405	367	506	196	337	410	563	173
4 persons.....	167	602	149	301	199	368	135	187	283	406	158
5 persons.....	125	383	121	215	81	232	94	86	206	269	111
6 persons.....	63	237	95	142	45	111	34	45	115	150	90
7 persons.....	42	193	53	112	21	78	40	35	67	132	59
8 persons.....	32	139	47	71	19	56	19	27	32	84	55
9 persons or more.....	36	71	29	64	23	21	20	25	19	82	35
Median.....	2.4	2.3	3.1	2.4	2.4	2.5	2.8	2.4	2.4	2.3	2.6
PERSONS PER ROOM											
Owner occupied	2 610	8 957	3 840	3 535	1 766	5 283	2 086	2 005	4 261	4 494	2 033
0.50 or less.....	1 657	5 216	1 462	2 041	1 054	2 281	1 020	1 072	2 311	2 573	1 136
0.51 to 0.75.....	443	1 835	819	738	398	1 323	444	448	1 000	829	374
0.76 to 1.00.....	347	1 357	936	497	209	1 248	403	354	775	664	284
1.01 to 1.50.....	116	394	435	182	74	339	159	84	146	263	153
1.51 or more.....	47	155	188	77	31	92	60	47	29	165	86
Renter occupied	1 397	5 872	1 200	2 763	1 714	2 732	995	1 673	2 409	3 803	1 319
0.50 or less.....	673	2 815	364	1 122	641	986	363	634	1 029	1 604	467
0.51 to 0.75.....	256	1 169	258	488	397	642	231	471	552	748	252
0.76 to 1.00.....	244	970	266	505	361	698	227	348	487	699	236
1.01 to 1.50.....	139	471	182	305	146	274	107	99	227	353	156
1.51 or more.....	85	447	130	343	169	132	67	121	114	399	208
With all plumbing facilities	3 787	13 240	4 711	4 913	3 182	7 765	2 788	3 250	6 202	7 015	2 419
Owner occupied	2 529	8 505	3 707	3 291	1 670	5 203	1 942	1 850	4 129	4 173	1 741
1.00 or less.....	2 384	8 052	3 131	3 070	1 593	4 784	1 754	1 768	3 971	3 809	1 562
1.01 to 1.50.....	106	341	413	167	62	332	143	61	137	239	124
1.51 or more.....	39	112	163	54	15	87	45	21	21	125	55
Renter occupied	1 258	4 735	1 004	1 622	1 512	2 562	846	1 400	2 073	2 842	678
1.00 or less.....	1 065	4 130	773	1 382	1 291	2 185	714	1 295	1 816	2 331	557
1.01 to 1.50.....	126	363	151	151	118	270	91	69	193	268	84
1.51 or more.....	67	242	80	89	103	107	41	36	64	243	37

Table 20. Financial Characteristics for Places of 10,000 to 50,000 Inhabitants: 1970

(For minimum base for derived figures (percent, median, etc.) and meaning of symbols, see text)

Places	Biloxi	Brookhaven	Canton	Clarksdale	Cleveland	Columbus	Corinth	Greenville	Greenwood	Gulfport	Hattiesburg	Laurel
VALUE												
Specified owner occupied ¹	4 717	1 954	1 670	3 358	2 095	3 888	2 403	6 492	2 913	7 096	6 516	4 474
Less than \$5,000	172	294	192	405	155	450	300	663	185	408	949	347
\$5,000 to \$7,999	397	297	246	528	227	578	406	1 127	309	630	895	610
\$7,500 to \$9,999	600	239	225	481	269	452	374	990	382	739	817	692
\$10,000 to \$12,499	820	281	345	485	308	530	335	998	444	979	844	745
\$12,500 to \$14,999	621	197	183	420	335	479	247	786	357	818	662	504
\$15,000 to \$17,499	497	157	155	352	239	397	189	652	309	1 011	525	423
\$17,500 to \$19,999	415	109	88	192	136	272	169	344	227	724	374	272
\$20,000 to \$24,999	525	168	112	215	177	356	179	427	256	728	548	387
\$25,000 to \$34,999	386	133	72	168	134	223	138	322	234	627	539	314
\$35,000 to \$49,999	166	60	42	71	74	97	50	108	137	285	233	117
\$50,000 or more	118	19	10	41	41	54	16	75	73	147	130	43
Median	\$14 000	\$11 300	\$11 200	\$11 400	\$13 200	\$12 200	\$10 900	\$11 200	\$13 500	\$14 900	\$11 800	\$12 000
Specified vacant for sale ¹	84	22	16	53	51	86	30	117	39	183	98	56
Less than \$5,000	4	3	2	4	2	13	6	11	3	15	9	8
\$5,000 to \$9,999	23	4	5	11	6	11	6	30	3	32	15	18
\$10,000 to \$14,999	10	4	6	26	30	33	11	54	8	21	23	12
\$15,000 to \$19,999	16	3	3	7	8	15	3	19	20	78	12	7
\$20,000 to \$24,999	18	1	2	2	2	11	2	1	2	5	13	6
\$25,000 to \$34,999	8	2	1	1	2	3	1	1	2	20	16	5
\$35,000 to \$49,999	5	5	—	—	—	—	—	—	—	10	7	—
\$50,000 or more	—	—	—	—	—	—	—	—	—	2	3	—
Median price asked	\$17 700	\$15 000	\$10 400	\$12 900	\$13 700	\$12 000	\$12 500	\$12 200	\$15 900	\$17 000	\$15 600	\$10 500
With all plumbing facilities:												
Specified owner occupied ¹	4 626	1 788	1 513	3 120	1 993	3 433	2 299	6 290	2 837	6 886	6 149	4 345
Less than \$5,000	137	191	109	256	98	244	224	558	144	310	696	273
\$5,000 to \$9,999	967	483	414	936	463	856	758	2 031	667	1 297	1 624	1 266
\$10,000 to \$14,999	1 425	474	513	897	637	979	578	1 775	792	1 776	1 494	1 239
\$15,000 to \$19,999	909	262	242	538	374	657	357	995	535	1 726	891	689
\$20,000 to \$24,999	522	167	112	214	173	347	179	426	255	752	546	386
\$25,000 or more	666	211	123	279	248	370	203	505	444	1 025	898	492
Median	\$14 100	\$12 000	\$11 800	\$11 900	\$13 500	\$13 200	\$11 300	\$11 400	\$13 700	\$15 100	\$12 300	\$12 100
Specified vacant for sale ¹	81	19	13	50	49	71	30	114	36	177	96	55
Less than \$5,000	3	1	1	3	1	6	6	9	3	9	7	7
\$5,000 to \$9,999	22	3	5	9	5	8	6	30	3	32	15	18
\$10,000 to \$14,999	9	4	5	26	30	33	11	54	6	21	23	12
\$15,000 to \$19,999	16	3	3	7	8	14	3	18	20	78	12	7
\$20,000 to \$24,999	18	1	2	2	3	7	2	—	2	5	13	6
\$25,000 or more	13	7	—	3	2	3	2	3	2	32	26	5
Median price asked	\$18 000	\$18 100	\$10 300	\$13 100	\$13 800	\$12 200	\$12 500	\$12 300	\$15 900	\$17 200	\$15 800	\$10 600
CONTRACT RENT												
Specified renter occupied ²	6 987	1 234	1 148	3 026	1 354	3 453	1 383	4 536	3 919	4 577	4 564	2 994
Less than \$30	350	331	518	1 260	367	1 095	321	986	903	237	844	785
\$30 to \$39	286	128	173	518	196	354	263	1 298	974	256	375	435
\$40 to \$59	1 075	316	216	477	204	598	407	1 018	1 064	881	971	826
\$60 to \$79	1 224	207	300	381	244	522	184	594	532	856	912	493
\$80 to \$99	771	69	38	118	140	261	54	195	176	606	439	151
\$100 to \$119	682	34	27	88	98	202	28	107	67	599	300	72
\$120 to \$149	494	32	7	68	30	149	24	150	67	575	299	48
\$150 to \$199	333	5	1	7	8	92	4	36	9	265	150	21
\$200 to \$249	85	—	—	4	—	8	—	2	—	21	5	4
\$250 or more	22	—	—	—	—	—	—	3	—	5	2	7
No cash rent	1 665	112	68	105	67	172	98	147	127	276	267	152
Median	\$75	\$46	\$31	\$34	\$49	\$46	\$43	\$39	\$40	\$78	\$59	\$44
Specified vacant for rent ²	622	202	88	237	72	451	79	362	337	677	378	262
Less than \$40	62	121	37	120	16	148	45	206	82	78	141	105
\$40 to \$59	122	59	29	137	13	166	21	87	138	115	97	84
\$60 to \$79	182	17	13	51	20	69	8	49	87	126	69	43
\$80 to \$99	96	4	5	13	12	36	1	10	22	103	28	11
\$100 to \$149	113	1	4	6	11	23	4	8	8	199	34	18
\$150 to \$199	35	—	—	—	—	9	—	2	—	49	5	1
\$200 or more	12	—	—	—	—	—	—	—	—	7	4	—
Median rent asked	\$73	\$31	\$46	\$39	\$65	\$46	\$37	\$38	\$54	\$83	\$50	\$47
With all plumbing facilities:												
Specified renter occupied ²	6 738	978	487	1 845	910	2 328	1 170	3 894	2 884	4 222	3 868	2 267
Less than \$40	541	254	119	651	152	430	412	1 712	925	303	680	607
\$40 to \$59	1 002	298	158	453	191	559	384	979	1 002	801	881	742
\$60 to \$79	1 201	204	94	376	237	506	182	584	531	826	893	484
\$80 to \$99	763	65	38	116	138	256	54	194	176	597	436	150
\$100 to \$149	1 168	66	34	156	128	348	50	256	133	1 162	597	120
\$150 or more	426	5	1	10	7	99	4	39	9	288	154	32
No cash rent	1 637	86	43	83	57	130	84	130	108	245	227	132
Median	\$76	\$53	\$53	\$49	\$66	\$64	\$47	\$43	\$48	\$82	\$65	\$51
Specified vacant for rent ²	602	173	59	142	59	319	58	256	270	635	296	196
Less than \$40	49	101	14	27	8	40	30	106	30	52	91	50
\$40 to \$59	116	53	26	45	10	153	15	81	124	105	71	76
\$60 to \$79	181	14	10	51	18	59	8	49	86	125	69	41
\$80 to \$99	96	4	5	13	12	35	1	10	22	100	24	11
\$100 to \$149	113	1	4	6	11	23	4	8	8	197	33	17
\$150 or more	47	—	—	—	—	9	—	—	—	56	8	1
Median rent asked	\$74	\$30	\$53	\$59	\$71	\$51	\$39	\$45	\$58	\$87	\$56	\$54
DURATION OF VACANCY												
Year-round vacant for sale	90	23	23	53	51	93	31	119	43	188	101	61
Less than 2 months	41	6	9	30	39	58	17	67	22	101	25	19
2 up to 6 months	27	6	3	14	5	12	3	35	13	47	42	14
6 months or more	22	11	11	9	7	23	11	17	8	40	34	28
Year-round vacant for rent	631	202	90	237	72	452	81	363	337	683	380	284
Less than 2 months	410	143	33	112	56	320	48	233	224	451	197	147
2 up to 6 months	129	27	39	60	10	89	20	91	70	109	114	57
6 months or more	92	32	18	45	6	43	13	39	43	123	69	60

¹Limited to one-family homes on less than 10 acres and no business on property. ²Excludes one-family homes on 10 acres or more.

Table 20. Financial Characteristics for Places of 10,000 to 50,000 Inhabitants: 1970—Continued

[For minimum base for derived figures (percent, median, etc.) and meaning of symbols, see text]

Places	McComb	Meridian	Moss Point	Natchez	Oxford	Pascagoula	Picayune	Starkville	Tupelo	Vicksburg	Yazoo City
VALUE											
Specified owner occupied ¹	2 443	8 155	3 626	3 258	1 455	4 870	1 918	1 763	3 909	4 151	1 886
Less than \$5,000	315	996	326	348	94	142	290	121	103	463	497
\$5,000 to \$7,999	423	1 157	456	509	105	301	300	141	203	591	324
\$7,500 to \$9,999	404	1 084	539	530	105	554	210	164	315	594	248
\$10,000 to \$14,999	420	1 254	554	505	153	774	241	199	529	673	264
\$12,500 to \$14,999	206	1 023	545	370	114	733	163	181	564	549	174
\$15,000 to \$17,999	198	752	476	225	128	685	178	213	527	399	157
\$17,500 to \$19,999	128	484	216	133	129	495	158	164	406	251	52
\$20,000 to \$24,999	153	622	239	205	251	539	203	261	553	284	78
\$25,000 to \$34,999	112	470	177	230	222	411	112	214	451	221	47
\$35,000 to \$49,999	47	206	75	115	118	153	42	77	149	89	28
\$50,000 or more	37	107	23	88	36	83	21	28	109	37	17
Median	\$10 500	\$11 700	\$12 200	\$11 200	\$18 100	\$14 800	\$11 600	\$15 900	\$16 100	\$11 600	\$8 700
Specified vacant for sale ¹	53	131	109	46	16	163	33	22	62	68	44
Less than \$5,000	10	20	3	5	3	4	3	2	1	11	6
\$5,000 to \$9,999	17	56	19	4	—	23	5	1	3	17	7
\$10,000 to \$14,999	14	24	36	18	2	35	6	4	10	18	21
\$15,000 to \$19,999	10	10	35	3	2	44	12	8	11	14	8
\$20,000 to \$24,999	2	11	1	3	4	34	5	5	13	3	1
\$25,000 to \$34,999	—	10	—	12	5	18	—	1	20	5	—
\$35,000 to \$49,999	—	—	7	1	—	8	—	1	—	—	—
\$50,000 or more	—	—	1	—	—	1	—	—	—	—	—
Median price asked	\$9 800	\$9 200	\$14 500	\$14 000	\$21 300	\$17 600	\$16 600	\$17 000	\$22 300	\$12 100	\$12 500
With all plumbing facilities:											
Specified owner occupied ¹	2 372	7 759	3 504	3 055	1 378	4 805	1 787	1 623	3 800	3 871	1 620
Less than \$5,000	272	738	261	239	57	124	193	55	76	322	297
\$5,000 to \$9,999	803	2 135	952	965	181	838	483	250	479	1 070	513
\$10,000 to \$14,999	622	2 261	1 089	863	265	1 494	399	370	1 072	1 205	435
\$15,000 to \$19,999	326	1 232	691	353	255	1 172	334	373	925	647	206
\$20,000 to \$24,999	153	619	239	203	249	535	203	261	547	283	78
\$25,000 or more	196	774	272	432	371	642	175	314	701	344	91
Median	\$10 700	\$12 000	\$12 500	\$11 600	\$18 700	\$14 800	\$12 300	\$16 600	\$16 300	\$12 000	\$10 000
Specified vacant for sale ¹	50	123	109	45	16	162	32	20	60	58	41
Less than \$5,000	10	15	3	4	3	4	2	—	—	6	3
\$5,000 to \$9,999	15	54	19	4	—	22	5	1	2	16	7
\$10,000 to \$14,999	14	23	36	18	2	35	6	4	10	15	21
\$15,000 to \$19,999	9	10	35	3	2	44	12	8	11	13	8
\$20,000 to \$24,999	2	11	1	3	4	34	5	5	13	3	1
\$25,000 or more	—	10	15	13	5	23	2	2	24	5	1
Median price asked	\$10 000	\$9 400	\$14 500	\$14 100	\$21 300	\$17 600	\$16 900	\$17 500	\$22 700	\$12 800	\$12 800
CONTRACT RENT											
Specified renter occupied ²	1 390	5 824	1 194	2 724	1 693	2 711	989	1 466	2 378	3 778	1 316
Less than \$30	394	1 554	160	1 038	176	200	246	312	399	917	677
\$30 to \$39	207	921	110	439	66	100	101	102	266	705	167
\$40 to \$59	362	1 293	329	521	352	421	168	203	651	868	188
\$60 to \$79	205	748	273	324	363	674	175	564	414	596	125
\$80 to \$99	61	297	81	108	170	361	86	175	224	212	50
\$100 to \$119	28	219	55	35	153	253	78	138	132	82	25
\$120 to \$149	17	340	45	52	261	291	35	87	134	100	13
\$150 to \$199	7	158	22	38	54	229	18	33	35	97	1
\$200 to \$249	—	10	1	4	1	23	1	1	1	4	—
\$250 or more	2	3	2	—	1	8	3	—	—	—	—
No cash rent	107	281	116	165	96	151	78	51	122	197	70
Median	\$42	\$44	\$55	\$36	\$68	\$76	\$53	\$68	\$54	\$43	\$30
Specified vacant for rent ²	160	572	114	341	75	529	112	107	226	540	164
Less than \$40	64	211	36	149	10	23	36	27	73	187	76
\$40 to \$59	57	144	48	99	18	65	31	19	56	171	53
\$60 to \$79	18	92	15	56	16	178	29	32	36	103	21
\$80 to \$99	7	34	2	15	13	75	9	6	15	27	8
\$100 to \$149	13	71	11	10	15	96	4	20	34	17	4
\$150 to \$199	—	19	2	9	3	91	3	2	12	34	2
\$200 or more	1	1	—	3	—	1	—	1	—	1	—
Median rent asked	\$44	\$52	\$46	\$45	\$70	\$80	\$52	\$65	\$56	\$51	\$43
With all plumbing facilities:											
Specified renter occupied ²	1 251	4 704	1 000	1 600	1 499	2 541	840	1 395	2 050	2 823	678
Less than \$40	496	1 515	183	436	90	250	227	181	422	780	246
\$40 to \$59	348	1 210	252	479	342	345	165	190	601	820	176
\$60 to \$79	199	729	265	318	359	456	172	557	403	591	121
\$80 to \$99	61	290	81	107	169	356	86	171	222	208	49
\$100 to \$149	45	553	100	85	410	539	113	224	265	179	38
\$150 or more	9	170	25	42	55	258	22	33	35	97	1
No cash rent	93	237	94	133	74	137	55	39	102	148	47
Median	\$45	\$51	\$61	\$52	\$73	\$78	\$60	\$72	\$53	\$53	\$48
Specified vacant for rent ²	139	466	94	240	69	493	88	85	194	396	103
Less than \$40	44	123	24	49	5	16	19	8	49	70	18
\$40 to \$59	56	135	41	98	18	48	26	17	50	148	52
\$60 to \$79	18	85	14	56	15	166	28	32	34	100	19
\$80 to \$99	7	33	2	15	13	75	8	5	15	26	8
\$100 to \$149	13	70	11	10	15	96	4	20	34	17	4
\$150 or more	1	20	2	12	3	92	3	3	35	2	2
Median rent asked	\$46	\$57	\$47	\$55	\$74	\$83	\$59	\$71	\$59	\$58	\$54
DURATION OF VACANCY											
Year-round vacant for sale	57	147	110	48	17	164	38	23	65	89	47
Less than 2 months	22	77	63	22	13	97	12	16	40	13	20
2 up to 6 months	14	30	25	10	2	37	12	3	15	31	10
6 months or more	21	40	22	16	2	30	14	4	10	45	17
Year-round vacant for rent	160	582	114	344	76	530	112	108	226	543	164
Less than 2 months	84	366	72	152	48	421	71	54	121	175	47
2 up to 6 months	44	133	30	115	20	68	24	43	96	191	67
6 months or more	32	83	12	77	8	41	17	11	9	177	50

¹Limited to one-family homes on less than 10 acres and no business on property.

²Excludes one-family homes on 10 acres or more.

Table 21. **Occupancy, Plumbing, and Financial Characteristics of Housing Units With Negro Head of Household, for Places of 10,000 to 50,000 Inhabitants: 1970**

[For minimum base for derived figures (percent, median, etc.) and meaning of symbols, see text]

Places With 400 or More Negro Population	Biloxi	Brookhaven	Canton	Clarksdale	Cleveland	Columbus	Corinth	Greenville	Greenwood	Gulfport	Hattiesburg	Laurel
Total Negro population	6 577	4 037	5 946	11 703	4 919	9 721	2 228	20 619	11 130	7 412	11 024	8 914
All occupied housing units	1 631	1 111	1 457	3 285	1 176	2 646	636	5 501	3 225	2 052	3 034	2 497
POPULATION												
Population in housing units	5 751	4 003	5 787	11 637	4 838	9 666	2 202	20 458	11 068	7 257	10 856	8 843
Per occupied unit	3.5	3.6	4.0	3.5	4.1	3.7	3.5	3.7	3.4	3.5	3.6	3.5
Owner	3.4	3.6	4.1	3.8	4.6	3.5	3.3	3.7	3.2	3.7	3.6	3.5
Renter	3.6	3.7	3.9	3.4	3.6	3.8	3.7	3.7	3.5	3.3	3.5	3.5
TENURE												
Owner occupied	518	618	674	1 277	598	1 142	329	2 755	648	1 189	1 862	1 065
Renter occupied	1 113	493	783	2 008	578	1 504	307	2 746	2 577	863	1 172	1 432
PLUMBING FACILITIES												
With all plumbing facilities	1 423	737	656	1 879	645	1 149	439	4 685	2 140	1 664	2 113	1 690
Lacking some or all plumbing facilities	208	374	801	1 406	531	1 497	197	816	1 085	388	921	807
Lacking only hot water	66	57	119	115	69	248	53	151	156	100	204	63
Lacking other plumbing facilities	142	317	682	1 291	462	1 249	144	665	929	288	717	744
PIPED WATER IN STRUCTURE												
Hot and cold	1 509	786	747	2 069	699	1 366	452	4 882	2 266	1 743	2 244	1 825
Cold only	97	242	602	1 187	456	1 083	166	605	926	271	711	609
None	25	83	108	29	21	197	18	14	33	38	79	63
FLUSH TOILET												
For exclusive use of household	1 522	943	1 262	3 042	1 107	2 293	583	5 390	3 092	1 911	2 758	2 300
Also used by another household	62	32	43	183	17	63	7	76	38	28	91	53
None	47	136	152	60	52	290	46	35	95	113	185	144
BATHTUB OR SHOWER												
For exclusive use of household	1 494	799	780	1 998	721	1 404	493	4 850	2 329	1 765	2 332	1 763
Also used by another household	65	22	4	68	2	20	1	77	20	19	52	45
None	72	290	673	1 219	453	1 222	142	574	876	268	650	689
COMPLETE KITCHEN FACILITIES												
For exclusive use of household	1 540	873	1 097	2 845	860	1 624	566	5 227	2 912	1 861	2 651	2 307
Also used by another household	18	10	3	9	1	1	-	33	11	2	23	11
No complete kitchen facilities	73	228	357	431	315	1 021	70	241	302	189	360	179
ACCESS												
With direct access	1 631	1 108	1 452	3 283	1 175	2 645	635	5 496	3 217	2 049	3 027	2 497
Lacking direct access	-	3	5	2	1	1	1	5	8	3	7	-
VALUE												
Specified owner occupied ¹	436	584	645	1 223	571	1 071	318	2 611	607	1 113	1 766	1 034
Less than \$5,000	45	205	142	363	132	328	81	573	153	244	706	228
\$5,000 to \$7,499	109	171	142	399	144	351	94	869	178	278	490	300
\$7,500 to \$9,999	103	77	117	190	96	173	65	510	119	230	275	195
\$10,000 to \$12,499	89	55	134	128	63	106	38	343	82	144	123	150
\$12,500 to \$14,999	33	25	40	66	77	32	14	125	31	53	56	51
\$15,000 to \$17,499	22	20	23	36	28	22	12	75	16	66	50	50
\$17,500 to \$19,999	16	8	21	14	9	12	5	30	8	45	23	16
\$20,000 to \$24,999	9	14	15	15	15	24	6	40	13	30	16	22
\$25,000 to \$34,999	9	7	8	4	6	14	2	28	5	9	17	8
\$35,000 to \$49,999	1	2	1	4	1	4	1	11	2	10	6	3
\$50,000 or more	1	-	2	3	-	5	-	7	-	4	4	1
Median	\$9 100	\$6 300	\$8 300	\$6 600	\$7 700	\$6 500	\$7 100	\$7 100	\$7 100	\$7 900	\$5 900	\$7 400
With all plumbing facilities	403	444	504	996	475	661	251	2 419	534	992	1 447	917
Less than \$5,000	30	119	62	220	76	150	33	470	114	172	476	165
\$5,000 to \$9,999	201	201	209	518	210	337	143	1 298	273	472	691	463
\$10,000 to \$14,999	116	77	164	186	134	111	50	461	105	188	169	193
\$15,000 to \$19,999	38	26	44	46	36	25	16	105	23	109	70	64
\$20,000 to \$24,999	8	13	15	15	13	17	6	39	12	29	16	21
\$25,000 or more	10	8	10	11	6	21	3	46	7	22	25	11
Median	\$9 300	\$7 000	\$9 500	\$7 100	\$8 600	\$7 100	\$8 000	\$7 300	\$7 300	\$8 300	\$6 400	\$7 800
CONTRACT RENT												
Specified renter occupied ²	1 089	491	772	1 991	576	1 483	306	2 719	2 559	854	1 141	1 432
Less than \$30	141	277	474	1 221	352	945	157	932	867	155	637	590
\$30 to \$39	173	60	142	422	156	204	67	1 162	897	181	183	323
\$40 to \$59	448	79	103	239	35	198	50	469	654	360	178	383
\$60 to \$79	133	36	13	54	13	60	13	62	78	67	39	78
\$80 to \$99	48	-	4	5	-	5	1	7	11	9	9	5
\$100 to \$119	23	-	1	-	-	4	1	1	2	14	1	3
\$120 to \$149	3	-	-	-	-	2	-	4	3	10	2	-
\$150 to \$199	2	-	-	-	1	1	-	-	-	-	2	-
\$200 to \$249	-	-	-	1	-	-	-	1	-	-	-	-
\$250 or more	14	-	-	-	-	-	-	2	-	1	2	1
No cash rent	104	39	35	49	19	64	17	76	47	57	88	49
Median	\$47	\$30-	\$30-	\$30-	\$30-	\$30-	\$30	\$33	\$34	\$42	\$30-	\$33
With all plumbing facilities	932	269	131	831	145	435	182	2 119	1 554	596	573	742
Less than \$40	243	147	55	526	99	176	111	1 540	829	156	354	311
\$40 to \$59	392	70	50	221	26	172	46	443	601	308	126	315
\$60 to \$79	126	36	9	53	11	49	13	60	78	61	25	72
\$80 to \$99	46	-	4	4	-	2	1	7	11	7	6	4
\$100 to \$149	26	-	1	-	-	3	-	5	5	22	3	3
\$150 or more	2	-	-	-	-	1	-	2	-	1	2	1
No cash rent	97	16	12	27	9	32	11	62	30	41	57	36
Median	\$48	\$36	\$41	\$36	\$35	\$42	\$35	\$35	\$39	\$45	\$32	\$42

¹Limited to one-family homes on less than 10 acres and no business on property.

²Excludes one-family homes on 10 acres or more.

Table 21. **Occupancy, Plumbing, and Financial Characteristics of Housing Units With Negro Head of Household, for Places of 10,000 to 50,000 Inhabitants: 1970—Continued**

(For minimum base for derived figures (percent, median, etc.) and meaning of symbols, see text¹)

Places With 400 or More Negro Population	McComb	Meridian	Moss Point	Natchez	Oxford	Pascagoula	Picayune	Starkville	Tupelo	Vicksburg	Yazoo City
Total Negro population	3 990	15 106	8 366	9 959	2 362	3 564	3 531	2 798	3 579	12 568	6 469
All occupied housing units	1 086	4 357	1 873	2 970	548	970	919	715	1 095	3 822	1 899
POPULATION											
Population in housing units	3 949	14 794	8 329	9 858	2 265	3 498	3 490	2 778	3 567	12 465	6 456
Per occupied unit	3.6	3.4	4.4	3.3	4.1	3.6	3.8	3.9	3.3	3.3	3.4
Owner	3.5	3.4	4.7	3.3	4.1	3.9	3.9	3.7	3.1	3.4	3.3
Renter	3.8	3.4	4.0	3.3	4.2	3.4	3.6	4.1	3.4	3.2	3.6
TENURE											
Owner occupied	535	1 966	1 321	1 270	280	395	592	366	356	1 719	983
Renter occupied	551	2 391	552	1 700	268	575	327	349	739	2 103	916
PLUMBING FACILITIES											
With all plumbing facilities	905	2 977	1 571	1 650	304	817	658	331	763	2 610	1 003
Lacking some or all plumbing facilities	181	1 380	302	1 320	244	153	261	384	332	1 212	896
Lacking only hot water	19	304	95	217	25	19	56	52	35	279	126
Lacking other plumbing facilities	162	1 076	207	1 103	219	134	205	332	297	933	770
PIPED WATER IN STRUCTURE											
Hot and cold	970	3 118	1 623	1 857	327	904	691	390	836	2 777	1 107
Cold only	89	1 008	208	905	127	51	188	222	195	934	635
None	27	231	42	206	94	15	40	103	64	111	157
FLUSH TOILET											
For exclusive use of household	966	3 742	1 763	2 342	406	871	806	522	934	3 396	1 567
Also used by another household	30	172	19	258	16	65	11	13	54	201	45
None	90	443	91	370	126	34	102	180	107	225	287
BATHTUB OR SHOWER											
For exclusive use of household	944	3 324	1 675	1 885	333	840	721	390	805	2 904	1 144
Also used by another household	24	73	22	73	4	68	6	3	29	108	10
None	118	960	176	1 012	211	62	192	322	261	810	745
COMPLETE KITCHEN FACILITIES											
For exclusive use of household	986	3 801	1 672	2 060	399	863	753	518	963	3 252	1 281
Also used by another household	5	21	16	26	3	36	2	2	5	25	8
No complete kitchen facilities	95	535	185	884	146	71	166	195	127	545	610
ACCESS											
With direct access	1 085	4 348	1 872	2 967	548	969	918	712	1 093	3 815	1 899
Lacking direct access	1	9	1	3	—	1	1	3	2	7	—
VALUE											
Specified owner occupied ¹	516	1 837	1 265	1 156	248	357	546	342	310	1 594	933
Less than \$5,000	177	633	221	296	77	34	185	94	38	410	460
\$5,000 to \$7,999	170	564	282	352	59	71	186	96	68	454	246
\$7,500 to \$9,999	71	292	273	238	41	81	78	54	65	334	118
\$10,000 to \$12,499	53	175	193	133	38	67	47	31	53	188	62
\$12,500 to \$14,999	10	51	130	39	10	30	20	15	34	77	12
\$15,000 to \$17,499	18	33	87	45	6	16	18	22	17	53	20
\$17,500 to \$19,999	8	18	33	14	3	4	7	10	5	31	6
\$20,000 to \$24,999	7	31	22	24	6	22	2	8	21	23	6
\$25,000 to \$34,999	2	27	15	9	4	20	3	5	6	13	1
\$35,000 to \$49,999	—	9	7	3	3	5	—	7	2	10	1
\$50,000 or more	—	4	2	3	1	7	—	—	1	1	1
Median	\$6 200	\$6 300	\$8 700	\$7 000	\$7 000	\$9 800	\$6 200	\$7 000	\$9 400	\$7 100	\$5 100
With all plumbing facilities	460	1 495	1 158	971	185	330	432	210	254	1 333	677
Less than \$5,000	142	406	163	192	41	26	104	30	21	273	265
\$5,000 to \$9,999	222	760	516	522	77	142	238	97	109	677	307
\$10,000 to \$14,999	61	213	316	164	46	90	62	38	77	256	74
\$15,000 to \$19,999	26	50	120	55	8	19	23	28	21	83	23
\$20,000 to \$24,999	7	30	22	23	6	21	2	8	18	23	6
\$25,000 or more	2	36	21	15	7	32	3	9	8	21	2
Median	\$6 400	\$6 700	\$9 000	\$7 400	\$8 200	\$9 900	\$6 700	\$8 400	\$9 900	\$7 700	\$5 900
CONTRACT RENT											
Specified renter occupied ²	546	2 362	547	1 671	262	562	326	348	730	2 093	913
Less than \$30	272	1 177	96	989	158	81	169	256	279	852	666
\$30 to \$39	112	476	73	362	42	49	61	43	134	616	122
\$40 to \$59	90	457	197	203	28	183	48	24	229	465	64
\$60 to \$79	39	126	89	25	5	145	14	5	51	48	15
\$80 to \$99	1	22	19	2	1	68	—	7	7	11	2
\$100 to \$119	1	1	5	3	—	6	—	—	1	1	—
\$120 to \$149	—	5	4	2	—	—	—	—	2	—	—
\$150 to \$199	—	—	—	—	—	3	—	1	1	—	—
\$200 to \$249	—	—	—	—	—	1	—	—	—	—	—
\$250 or more	—	—	—	—	—	—	—	—	—	—	—
No cash rent	31	97	64	85	27	20	34	19	26	97	42
Median	\$30	\$30	\$45	\$30—	\$30—	\$53	\$30—	\$30—	\$35	\$32	\$30—
With all plumbing facilities	426	1 369	364	585	97	442	187	108	473	1 176	296
Less than \$40	288	776	87	336	55	96	114	80	214	648	205
\$40 to \$59	81	387	121	170	26	124	46	16	195	421	54
\$60 to \$79	34	118	81	20	4	130	13	2	45	45	13
\$80 to \$99	1	17	19	2	1	65	—	—	6	8	1
\$100 to \$149	—	6	9	3	—	10	—	—	2	1	—
\$150 or more	—	—	—	—	—	—	—	—	—	—	—
No cash rent	21	65	47	54	10	13	14	9	10	52	21
Median	\$31	\$37	\$49	\$37	\$36	\$59	\$34	\$30	\$42	\$38	\$32

¹Limited to one-family homes on less than 10 acres and no business on property.

²Excludes one-family homes on 10 acres or more.

Table 22. Utilization Characteristics of Housing Units With Negro Head of Household, for Places of 10,000 to 50,000 Inhabitants: 1970

[For minimum base for derived figures (percent, median, etc.) and meaning of symbols, see text]

Places With 400 or More Negro Population	Biloxi	Brookhaven	Canton	Clarksdale	Cleveland	Columbus	Corinth	Greenville	Greenwood	Gulfport	Hattiesburg	Laurel
All occupied housing units	1 631	1 111	1 457	3 285	1 176	2 646	636	5 501	3 225	2 052	3 034	2 497
UNITS IN STRUCTURE												
1	948	871	1 290	2 532	1 028	2 196	481	4 850	2 454	1 700	2 587	1 913
2 or more	632	221	164	748	144	437	155	644	752	305	435	558
Mobile home or trailer	51	19	3	5	4	13	-	7	19	47	12	26
ROOMS												
Owner occupied	518	618	674	1 277	598	1 142	329	2 755	648	1 189	1 862	1 065
1 room	1	2	-	-	1	6	-	3	3	2	4	1
2 rooms	8	10	10	21	7	25	4	6	8	13	14	3
3 rooms	42	37	72	209	73	174	13	465	120	99	141	51
4 rooms	111	139	139	273	109	344	79	810	178	259	325	171
5 rooms	159	172	218	361	269	307	113	826	152	339	582	308
6 rooms	130	163	150	283	96	195	84	418	115	315	536	338
7 rooms	35	63	62	77	26	52	23	107	49	113	175	116
8 rooms	20	25	20	32	10	24	9	42	17	39	57	57
9 rooms or more	12	7	3	21	7	15	4	23	6	10	28	20
Median	5.1	5.2	5.0	4.9	4.9	4.6	5.1	4.5	4.6	5.2	5.3	5.5
Renter occupied	1 113	493	783	2 008	578	1 504	307	2 746	2 577	863	1 172	1 432
1 room	44	13	5	92	17	32	-	61	34	25	38	42
2 rooms	89	43	150	259	136	196	15	343	427	82	132	99
3 rooms	297	150	369	1 075	306	774	70	1 335	1 644	267	457	692
4 rooms	392	137	156	314	68	308	111	598	328	248	249	299
5 rooms	188	94	60	162	31	125	60	270	97	158	151	147
6 rooms	73	39	31	81	14	58	35	109	36	68	110	125
7 rooms	21	12	9	19	6	9	9	19	7	12	24	15
8 rooms	7	2	3	3	-	2	6	9	3	2	9	10
9 rooms or more	2	3	-	3	-	-	1	2	1	1	2	3
Median	3.8	3.8	3.1	3.1	2.9	3.2	4.1	3.2	3.0	3.7	3.4	3.3
PERSONS												
Owner occupied	518	618	674	1 277	598	1 142	329	2 755	648	1 189	1 862	1 065
1 person	102	117	105	234	76	224	70	516	142	193	361	199
2 persons	147	165	144	348	125	315	105	670	187	298	460	284
3 persons	71	85	102	173	75	179	45	390	109	180	286	170
4 persons	60	70	71	139	65	139	29	315	74	153	199	108
5 persons	56	66	61	93	50	66	24	241	44	118	166	94
6 persons	27	36	55	87	51	66	19	187	27	81	115	68
7 persons	19	23	50	51	43	49	13	144	31	53	103	51
8 persons	21	34	52	58	51	62	10	144	15	73	86	48
9 persons or more	15	22	34	94	62	42	14	148	19	40	86	43
Median	2.6	2.8	3.4	2.8	3.9	2.7	2.4	3.0	2.5	3.1	2.9	2.8
Renter occupied	1 113	493	783	2 008	578	1 504	307	2 746	2 577	863	1 172	1 432
1 person	238	128	171	640	154	363	69	674	676	218	292	381
2 persons	242	78	162	421	121	294	64	558	608	197	260	289
3 persons	169	70	98	226	61	198	46	349	312	135	155	192
4 persons	145	50	80	162	63	125	34	291	242	90	120	145
5 persons	111	51	73	142	48	131	27	227	203	66	98	116
6 persons	66	38	52	117	41	106	20	184	169	57	85	84
7 persons	48	36	56	103	32	99	15	155	123	45	68	90
8 persons	45	24	42	72	24	120	17	171	99	29	57	72
9 persons or more	49	18	49	125	34	68	15	137	145	26	37	43
Median	3.0	3.1	3.1	2.4	2.7	3.0	2.9	2.9	2.5	2.6	2.7	2.7
PERSONS PER ROOM												
Owner occupied	518	618	674	1 277	598	1 142	329	2 755	648	1 189	1 862	1 065
0.50 or less	273	318	268	580	187	525	195	1 098	333	532	915	571
0.51 to 0.75	86	87	117	227	103	217	43	508	115	219	289	167
0.76 to 1.00	79	106	106	189	112	164	42	487	95	211	316	169
1.01 to 1.50	48	60	105	145	93	128	28	356	59	146	211	111
1.51 or more	32	47	78	136	103	108	21	306	46	81	131	47
Renter occupied	1 113	493	783	2 008	578	1 504	307	2 746	2 577	863	1 172	1 432
0.50 or less	340	165	215	682	165	431	112	797	748	318	381	491
0.51 to 0.75	209	75	119	342	82	246	67	466	468	157	199	239
0.76 to 1.00	268	89	129	336	104	224	49	457	414	166	232	236
1.01 to 1.50	171	87	102	216	64	196	43	397	282	113	169	197
1.51 or more	125	77	218	432	163	407	36	629	665	109	191	269
With all plumbing facilities	1 423	737	656	1 879	645	1 149	439	4 685	2 140	1 664	2 113	1 690
Owner occupied	469	467	523	1 039	500	707	256	2 548	572	1 063	1 516	948
1.00 or less	392	390	385	799	334	589	220	1 935	475	865	1 251	811
1.01 to 1.50	47	50	88	127	79	74	24	331	54	134	174	97
1.51 or more	30	27	50	113	87	44	12	282	43	64	91	40
Renter occupied	954	270	133	840	145	442	183	2 137	1 568	601	597	742
1.00 or less	698	185	78	569	101	277	137	1 708	981	447	419	499
1.01 to 1.50	156	59	28	116	19	67	28	340	195	88	93	120
1.51 or more	100	26	27	155	25	98	18	489	392	66	85	123
TELEPHONE												
Available	948	615	790	1 949	610	1 279	382	3 274	1 788	1 293	1 814	1 367
None	683	496	667	1 336	566	1 367	254	2 227	1 437	759	1 220	1 130

Table 22. Utilization Characteristics of Housing Units With Negro Head of Household, for Places of 10,000 to 50,000 Inhabitants: 1970—Continued

[For minimum base for derived figures (percent, median, etc.) and meaning of symbols, see text]

Places With 400 or More Negro Population	McComb	Meridian	Moss Point	Notchez	Oxford	Pascagoula	Picayune	Starkville	Tupelo	Vicksburg	Yazoo City
All occupied housing units	1 086	4 357	1 873	2 970	548	970	919	715	1 095	3 822	1 899
UNITS IN STRUCTURE											
1	803	3 054	1 701	2 082	437	603	765	573	609	2 894	1 574
2 or more	283	1 295	153	883	98	363	136	137	485	921	320
Mobile home or trailer	-	8	19	5	13	4	18	5	1	7	5
ROOMS											
Owner occupied	535	1 966	1 321	1 270	280	395	592	366	356	1 719	983
1 room	-	7	3	-	-	2	3	1	-	6	2
2 rooms	4	26	18	12	3	10	8	20	3	37	25
3 rooms	35	131	69	149	20	17	53	34	21	261	168
4 rooms	110	543	240	278	77	80	137	94	93	502	240
5 rooms	184	575	503	369	83	130	179	125	112	447	293
6 rooms	135	469	353	272	64	101	153	61	87	308	175
7 rooms	49	140	89	121	25	34	42	27	25	88	59
8 rooms	10	49	34	49	4	18	14	4	7	44	14
9 rooms or more	8	26	12	20	4	3	3	-	8	26	7
Median	5.1	5.0	5.2	5.0	5.0	5.2	5.0	4.8	5.0	4.6	4.7
Renter occupied	551	2 391	552	1 700	268	575	327	349	739	2 103	916
1 room	12	32	37	22	1	79	8	7	11	103	17
2 rooms	22	300	50	347	38	78	27	74	49	338	88
3 rooms	136	823	130	716	101	123	102	119	247	946	494
4 rooms	205	762	172	368	64	159	95	85	246	422	184
5 rooms	108	289	97	140	35	96	58	45	128	187	84
6 rooms	49	150	50	75	20	34	25	14	43	75	40
7 rooms	13	24	11	24	6	5	10	4	12	23	8
8 rooms	5	9	3	5	3	1	2	-	3	6	1
9 rooms or more	1	2	2	3	-	-	-	-	1	3	-
Median	4.0	3.6	3.8	3.2	3.4	3.5	3.8	3.3	3.8	3.1	3.2
PERSONS											
Owner occupied	535	1 966	1 321	1 270	280	395	592	366	356	1 719	983
1 person	109	425	128	269	38	61	105	74	82	384	206
2 persons	137	527	206	352	69	98	117	97	116	497	327
3 persons	87	296	197	205	39	71	98	38	52	246	145
4 persons	55	200	178	144	31	35	73	39	24	165	82
5 persons	44	142	152	97	25	34	56	28	34	110	59
6 persons	31	138	128	71	24	13	46	29	8	88	37
7 persons	33	106	129	53	15	30	35	19	19	72	42
8 persons	17	82	107	40	23	29	28	22	15	73	45
9 persons or more	22	50	96	39	16	24	34	20	4	84	40
Median	2.7	2.6	4.2	2.6	3.3	3.0	3.3	2.8	2.3	2.5	2.4
Renter occupied	551	2 391	552	1 700	268	575	327	349	739	2 103	916
1 person	121	605	95	480	32	144	74	70	175	603	233
2 persons	95	555	89	355	59	114	64	62	172	438	202
3 persons	75	306	119	222	43	91	48	53	103	261	102
4 persons	69	250	53	175	43	69	37	32	75	217	92
5 persons	67	190	53	148	14	54	33	32	80	158	80
6 persons	36	155	48	109	23	36	25	29	52	111	69
7 persons	30	145	31	91	17	33	18	25	42	98	53
8 persons	28	121	38	59	14	22	11	23	25	71	52
9 persons or more	30	64	26	61	23	12	17	23	15	71	33
Median	3.3	2.6	3.3	2.6	3.5	2.8	3.0	3.3	2.7	2.4	2.7
PERSONS PER ROOM											
Owner occupied	535	1 966	1 321	1 270	280	395	592	366	356	1 719	983
0.50 or less	273	1 017	385	663	120	182	236	163	215	860	508
0.51 to 0.75	93	322	206	241	41	67	112	52	55	293	175
0.76 to 1.00	67	285	322	173	42	61	108	61	45	246	118
1.01 to 1.50	66	216	244	122	46	84	47	26	26	171	104
1.51 or more	36	126	164	71	31	39	52	43	15	149	78
Renter occupied	551	2 391	552	1 700	268	575	327	349	739	2 103	916
0.50 or less	178	890	134	586	70	130	105	87	257	733	285
0.51 to 0.75	93	372	87	249	31	91	55	58	142	357	167
0.76 to 1.00	112	412	122	297	57	189	66	58	140	382	128
1.01 to 1.50	94	320	106	249	36	87	53	50	120	268	129
1.51 or more	74	397	103	319	74	78	48	96	80	363	207
With all plumbing facilities	905	2 977	1 571	1 650	304	817	658	331	763	2 610	1 003
Owner occupied	474	1 593	1 204	1 050	207	362	470	223	287	1 429	767
1.00 or less	388	1 339	843	895	157	264	361	181	259	1 173	583
1.01 to 1.50	58	167	222	107	35	42	72	24	20	147	77
1.51 or more	28	87	139	48	15	36	37	18	8	109	47
Renter occupied	431	1 384	367	600	97	455	188	108	476	1 181	296
1.00 or less	291	970	236	431	75	316	128	73	352	786	203
1.01 to 1.50	83	217	76	100	11	85	37	22	88	185	57
1.51 or more	57	197	55	69	11	54	23	13	36	210	36
TELEPHONE											
Available	713	2 371	1 008	1 973	317	461	508	394	653	2 463	1 162
None	373	1 986	865	997	231	509	411	321	442	1 359	737

Table 23. **Occupancy, Utilization, and Plumbing Characteristics for Places of 2,500 to 10,000 Inhabitants: 1970**

[For minimum base for derived figures (percent, median, etc.) and meaning of symbols, see text]

Places	Aberdeen	Amory	Batesville	Bay St. Louis	Belzoni	Booneville	Brandon	Carthage	Charleston	Clinton	Columbia	Columbus Base (U)
Total population	6 157	7 236	3 796	6 752	3 146	5 895	2 685	3 031	2 821	7 246	7 587	4 074
All housing units	2 123	2 528	1 252	2 530	1 103	2 159	884	1 092	1 016	2 002	2 646	821
Vacant - seasonal and migratory ..	-	-	-	58	1	-	-	-	-	-	-	-
All year-round housing units	2 123	2 528	1 252	2 472	1 102	2 159	884	1 092	1 016	2 002	2 646	821
POPULATION												
Population in housing units	6 131	7 215	3 766	6 588	3 143	5 751	2 669	3 025	2 802	6 325	7 493	3 241
Per occupied unit	3.1	3.0	3.1	3.3	3.0	2.9	3.3	2.9	2.9	3.3	3.1	4.0
Owner	3.0	3.0	3.0	3.3	2.8	2.9	3.4	2.9	2.9	3.6	3.0	4.0
Renter	3.2	3.2	3.3	3.3	3.2	2.8	3.1	2.8	3.1	2.7	3.1	4.0
TENURE, RACE, AND VACANCY STATUS												
Owner occupied	1 251	1 728	846	1 303	522	1 325	550	756	596	1 382	1 643	4
White	871	1 430	740	1 055	314	1 172	437	636	368	1 277	1 299	4
Negro	380	298	106	245	206	152	112	119	226	104	344	-
Renter occupied	725	659	378	695	522	687	263	284	354	523	809	804
White	380	490	286	563	144	595	213	221	153	467	539	759
Negro	345	169	91	128	366	90	50	60	199	55	267	38
Vacant year-round	147	141	28	474	68	147	71	52	66	97	194	21
For sale only	29	33	5	73	3	29	6	3	2	19	12	2
Vacant less than 6 months.....	16	22	3	55	...	23	5	16	8	...
Median price asked	\$10 600	\$11 400	\$16 300	\$14 000	...	\$12 900	\$10 000	\$22 000	\$13 100	...
For rent	71	47	14	143	42	72	43	18	42	41	94	1
Vacant less than 2 months.....	28	28	10	79	24	48	27	4	19	34	57	...
Median rent asked	\$40	\$48	\$53	\$78	\$53	\$38	\$55	\$38	\$30-	\$73	\$51	...
Other	47	61	9	258	23	46	22	31	22	37	88	18
PLUMBING FACILITIES												
With all plumbing facilities	1 734	2 306	1 119	2 360	758	1 957	773	994	690	1 905	2 282	828
Lacking some or all plumbing facilities ..	389	222	133	112	344	202	111	98	326	97	364	1
Lacking only hot water	17	39	13	57	34	15	30	9	54	30	52	-
Lacking other plumbing facilities	372	183	120	55	310	187	95	89	272	67	312	1
PIPED WATER IN STRUCTURE												
Hot and cold	1 772	2 342	1 129	2 381	822	1 999	834	1 006	740	1 924	2 339	828
Cold only	78	148	40	77	201	61	38	29	187	62	233	-
None	273	38	83	14	79	99	12	57	89	16	74	1
FLUSH TOILET												
For exclusive use of household	1 791	2 460	1 147	2 428	969	2 009	827	1 019	877	1 977	2 494	828
Also used by another household	11	8	5	11	8	19	12	5	9	4	5	-
None	321	60	100	33	125	131	45	68	130	21	147	1
BATHTUB OR SHOWER												
For exclusive use of household	1 755	2 347	1 134	2 420	794	1 975	793	1 007	754	1 937	2 346	828
Also used by another household	12	6	6	12	6	21	12	5	11	2	6	-
None	356	175	112	40	302	163	79	80	251	63	294	1
COMPLETE KITCHEN FACILITIES												
For exclusive use of household	1 783	2 376	1 137	2 334	857	1 999	816	988	788	1 929	2 423	827
Also used by another household	1	2	-	9	2	2	1	2	5	1	2	-
No complete kitchen facilities	339	150	115	129	243	158	67	102	223	72	221	2
UNITS IN STRUCTURE												
1	1 695	2 186	1 086	2 087	967	1 737	731	960	846	1 572	2 298	382
2 or more	386	286	103	295	126	383	134	107	138	423	315	447
Mobile home or trailer	42	56	63	90	9	39	19	25	32	7	33	-
ROOMS												
1 room	15	9	7	26	15	15	18	15	14	9	28	1
2 rooms	91	38	45	54	129	91	17	27	87	54	81	3
3 rooms	290	246	134	257	270	228	88	81	156	191	325	6
4 rooms	519	469	255	557	160	506	193	236	227	296	503	130
5 rooms	519	734	324	719	198	647	260	367	224	527	732	509
6 rooms	400	617	311	476	192	411	184	250	179	498	592	142
7 rooms	152	252	110	216	80	141	78	72	78	301	228	35
8 rooms or more	137	163	66	167	58	120	48	44	51	126	157	3
Median, all units	4.8	5.2	5.1	5.0	4.4	4.9	5.0	4.6	5.4	5.4	5.0	5.0
Median, owner occupied units	5.4	5.5	5.5	5.4	5.5	5.5	5.5	5.2	5.3	5.8	5.5	...
Median, renter occupied units	3.9	4.2	4.0	4.2	3.1	4.0	4.0	4.1	3.5	3.7	4.1	5.0
PERSONS												
All occupied units	1 976	2 387	1 224	1 998	1 034	2 012	813	1 040	950	1 905	2 452	804
1 person	408	422	198	362	259	413	103	181	251	179	501	6
2 persons	558	718	350	584	305	645	227	347	296	539	684	139
3 persons	353	484	258	315	145	377	176	204	142	379	426	170
4 persons	272	351	205	245	129	283	136	141	86	426	366	206
5 persons	170	200	117	189	70	137	86	86	63	205	234	163
6 persons	85	99	41	118	42	75	49	51	41	102	108	76
7 persons	52	57	24	82	27	41	12	14	18	40	59	27
8 persons or more	78	56	31	103	57	41	24	51	35	35	74	19
Median, all occupied units	2.6	2.6	2.7	2.7	2.3	2.4	2.9	2.5	2.3	3.1	2.6	3.9
Median, owner occupied units	2.5	2.6	2.6	2.6	2.3	2.5	3.1	2.5	2.3	3.5	2.6	...
Median, renter occupied units	2.6	2.7	3.0	2.8	2.4	2.3	2.7	2.5	2.2	2.2	2.6	3.9
PERSONS PER ROOM												
All occupied units	1 976	2 387	1 224	1 998	1 034	2 012	813	1 040	950	1 905	2 452	804
1.00 or less	1 734	2 198	1 100	1 736	862	1 836	732	949	831	1 777	2 190	707
1.01 to 1.50	135	131	79	163	67	121	55	72	48	94	163	89
1.51 or more	107	58	45	99	105	55	26	19	71	34	99	12
With all plumbing facilities	1 621	2 185	1 095	1 917	711	1 837	714	951	654	1 814	2 128	807
1.00 or less	1 478	2 039	1 013	1 677	643	1 704	663	881	611	1 720	1 957	706
1.01 to 1.50	93	114	64	159	39	100	39	61	28	79	117	89
1.51 or more	50	32	18	81	29	33	12	9	15	15	54	12

Table 23. **Occupancy, Utilization, and Plumbing Characteristics for Places of 2,500 to 10,000 Inhabitants: 1970—Continued**

[For minimum base for derived figures (percent, median, etc.) and meaning of symbols, see text]

Places	Crystal Springs	D'iberville (U)	Drew	Durant	Ellisville	Forest	Fulton	Grenada	Hazlehurst	Hollandale	Holly Springs	Houston
Total population	4 180	7 288	2 574	2 752	4 643	4 085	2 899	9 944	4 577	3 260	5 728	2 720
All housing units	1 442	2 131	810	975	1 061	1 402	946	3 384	1 438	932	1 586	940
Vacant—seasonal and migratory	1	—	—	1	3	7	—	—	—	2	5	—
All year-round housing units	1 441	2 131	810	974	1 058	1 395	946	3 384	1 438	930	1 581	940
POPULATION												
Population in housing units	4 174	7 288	2 556	2 739	3 078	4 062	2 759	9 719	4 524	3 260	5 273	2 708
Per occupied unit.....	3.1	3.8	3.3	3.0	3.0	3.1	3.1	3.1	3.3	3.7	3.5	3.0
Owner.....	3.1	3.9	3.2	2.9	2.9	3.1	3.1	3.0	3.3	3.6	3.3	3.0
Renter.....	3.1	3.5	3.5	3.3	3.3	3.2	3.1	3.2	3.5	3.8	3.8	3.1
TENURE, RACE, AND VACANCY STATUS												
Owner occupied	913	1 483	498	654	724	987	675	1 821	949	544	864	582
White.....	616	1 483	360	374	589	691	604	1 394	537	211	539	494
Negro.....	294	—	136	280	135	295	69	427	411	328	323	88
Renter occupied	439	441	281	246	297	305	217	1 343	403	348	642	319
White.....	244	440	112	125	230	201	203	540	164	104	251	215
Negro.....	195	1	167	121	64	102	14	801	238	241	387	103
Vacant year-round	89	207	31	74	37	103	54	220	86	38	75	39
For sale only.....	14	54	3	13	5	23	12	18	18	8	7	4
Vacant less than 6 months.....	6	44	—	6	4	19	7	17	8	3	7	—
Median price asked.....	\$9 200	\$15 800	—	\$6 000	\$11 300	\$9 400	\$12 500	\$12 000	\$7 500	\$12 500	\$16 700	—
For rent.....	42	68	11	29	22	57	25	112	13	20	32	19
Vacant less than 2 months.....	16	38	3	15	8	24	7	56	4	7	17	9
Median rent asked.....	\$30	\$64	\$30	\$30—	\$30—	\$56	\$50	\$44	\$33	\$45	\$50	\$40
Other.....	33	85	17	32	10	23	17	90	55	10	36	16
PLUMBING FACILITIES												
With all plumbing facilities	1 132	2 043	650	743	950	1 216	860	2 822	1 169	614	1 207	778
Lacking some or all plumbing facilities	309	88	160	231	108	179	86	562	269	316	374	162
Lacking only hot water.....	32	44	23	31	4	18	6	66	32	74	40	6
Lacking other plumbing facilities.....	277	44	137	200	104	161	80	496	237	242	334	156
PIPED WATER IN STRUCTURE												
Hot and cold	1 173	2 050	682	789	963	1 227	900	2 958	1 214	653	1 248	805
Cold only	139	65	104	154	32	62	25	327	97	258	131	65
None	129	16	24	31	63	106	21	99	127	19	202	70
FLUSH TOILET												
For exclusive use of household	1 242	2 100	752	919	964	1 262	891	3 173	1 260	880	1 300	839
Also used by another household	14	—	10	10	6	2	1	72	9	5	19	6
None	185	31	48	45	88	131	54	139	169	45	262	95
BATHTUB OR SHOWER												
For exclusive use of household	1 172	2 087	677	779	959	1 235	883	2 900	1 209	694	1 258	788
Also used by another household	10	—	8	7	6	2	4	44	4	2	17	7
None	259	44	125	188	93	158	59	440	225	234	306	145
COMPLETE KITCHEN FACILITIES												
For exclusive use of household	1 221	2 008	691	798	968	1 262	918	3 031	1 230	774	1 288	825
Also used by another household	1	—	8	3	1	—	—	2	3	2	8	2
No complete kitchen facilities	219	123	111	173	89	133	28	351	205	154	285	113
UNITS IN STRUCTURE												
1	1 247	1 799	737	889	906	1 212	851	2 610	1 237	852	1 270	786
2 or more	149	69	58	58	100	147	77	709	178	64	252	120
Mobile home or trailer	45	263	15	27	52	36	18	65	23	14	59	34
ROOMS												
1 room	1	3	13	1	7	6	1	18	8	6	21	2
2 rooms	40	38	58	42	16	37	17	235	51	61	75	50
3 rooms	169	147	111	125	97	107	63	638	150	209	221	80
4 rooms	320	457	157	229	240	271	173	627	305	179	287	203
5 rooms	382	779	218	275	306	418	337	786	404	228	406	289
6 rooms	329	526	143	184	235	307	209	678	300	145	273	184
7 rooms	126	124	68	84	101	146	82	233	129	67	149	84
8 rooms or more	74	57	42	34	56	103	64	169	91	35	149	48
Median, all units	5.0	5.0	4.8	4.8	5.1	5.2	5.1	4.7	5.0	4.5	5.0	5.0
Median, owner occupied units	5.4	5.2	5.3	5.1	5.4	5.5	5.3	5.5	5.4	5.0	5.5	5.4
Median, renter occupied units	4.0	4.4	3.4	4.0	4.3	4.1	4.5	3.4	3.9	3.5	4.0	4.1
PERSONS												
All occupied units	1 352	1 924	779	900	1 021	1 292	892	3 164	1 352	892	1 506	901
1 person	275	132	158	194	172	233	118	669	276	185	271	172
2 persons	398	450	222	281	354	370	278	943	361	222	380	273
3 persons	233	336	115	144	173	232	189	504	223	135	250	166
4 persons	166	388	104	108	139	197	152	451	171	94	210	139
5 persons	139	269	70	62	77	115	79	234	102	72	138	74
6 persons	58	186	44	43	51	70	41	142	66	52	87	33
7 persons	27	100	22	23	23	34	24	91	56	49	60	16
8 persons or more	56	63	44	45	32	41	11	130	97	83	110	28
Median, all occupied units	2.5	3.6	2.6	2.4	2.5	2.7	2.8	2.5	2.7	2.8	2.9	2.5
Median, owner occupied units	2.5	3.7	2.5	2.4	2.4	2.7	2.7	2.5	2.6	2.8	2.8	2.5
Median, renter occupied units	2.5	3.2	2.7	2.6	2.7	2.7	2.9	2.4	2.8	2.9	3.1	2.7
PERSONS PER ROOM												
All occupied units	1 352	1 924	779	900	1 021	1 292	892	3 164	1 352	892	1 506	901
1.00 or less	1 183	1 629	638	786	912	1 158	827	2 729	1 137	689	1 229	802
1.01 to 1.50	97	247	73	72	70	76	47	207	100	80	132	63
1.51 or more	72	48	68	42	39	58	18	228	115	123	145	36
With all plumbing facilities	1 067	1 850	625	701	926	1 126	813	2 653	1 093	583	1 145	747
1.00 or less	988	1 571	548	637	848	1 042	759	2 365	966	487	1 024	695
1.01 to 1.50	56	238	55	50	57	55	43	157	69	51	79	39
1.51 or more	23	41	22	14	21	29	11	131	58	45	42	13

Table 23. **Occupancy, Utilization, and Plumbing Characteristics for Places of 2,500 to 10,000 Inhabitants: 1970—Continued**

(For minimum base for derived figures (percent, median, etc.) and meaning of symbols, see text)

Places	Indianola	Kosciusko	Leland	Lexington	Long Beach	Louisville	Macon	Magee	Marks	Marton	New Albany	Newton
Total population	8 947	7 266	6 000	2 756	6 170	6 626	2 612	2 973	2 609	2 672	6 426	3 556
All housing units	2 681	2 616	1 932	964	1 996	2 266	922	1 006	844	822	2 301	1 174
Vacant—seasonal and migratory.....	1	4	—	—	—	6	—	—	3	—	2	—
All year-round housing units	2 680	2 612	1 932	964	1 996	2 260	922	1 006	841	822	2 299	1 174
POPULATION												
Population in housing units	8 860	7 229	5 990	2 756	5 927	6 591	2 612	2 973	2 573	2 661	6 346	3 356
Per occupied unit.....	3.5	3.0	3.4	3.1	3.4	3.1	3.1	3.2	3.3	3.5	3.0	3.0
Owner.....	3.5	2.9	3.3	2.9	3.4	3.0	2.9	3.1	3.2	3.4	2.9	2.9
Renter.....	3.5	3.2	3.4	3.4	3.2	3.2	3.5	3.3	3.5	3.7	3.1	3.3
TENURE, RACE, AND VACANCY STATUS												
Owner occupied	1 628	1 611	1 043	592	1 340	1 505	568	677	498	555	1 388	758
White.....	982	1 211	587	374	1 296	1 081	396	580	242	428	1 157	528
Negro.....	636	397	454	213	41	423	172	97	250	125	229	229
Renter occupied	911	823	741	302	421	639	279	261	282	210	753	344
White.....	262	457	243	108	402	378	134	228	137	144	535	202
Negro.....	648	364	496	194	10	258	145	32	145	66	217	143
Vacant year-round	141	178	148	70	235	116	75	68	61	57	158	76
For sale only.....	40	18	22	5	59	4	10	14	1	13	29	3
Vacant less than 6 months.....	37	11	19	1	52	—	3	12	—	11	22	—
Median price asked.....	\$12 000	\$11 700	\$11 300	\$8 800	\$16 100	—	\$6 300	\$5000—	—	\$12 100	\$11 000	—
For rent.....	73	59	99	46	86	71	33	33	37	27	69	40
Vacant less than 2 months.....	51	31	66	7	51	28	10	19	19	7	30	8
Median rent asked.....	\$38	\$33	\$31	\$30—	\$100	\$41	\$41	\$46	\$30—	\$45	\$37	\$30
Other.....	28	101	27	19	90	41	32	21	23	17	60	27
PLUMBING FACILITIES												
With all plumbing facilities.....	2 086	2 069	1 483	724	1 954	1 915	641	945	632	689	1 963	998
Lacking some or all plumbing facilities.....	594	543	449	240	42	345	281	61	209	133	336	176
Lacking only hot water.....	74	57	68	36	9	31	27	10	32	8	59	22
Lacking other plumbing facilities.....	520	486	381	204	33	314	254	51	177	125	277	154
PIPED WATER IN STRUCTURE												
Hot and cold.....	2 293	2 162	1 548	749	1 975	1 940	678	954	660	701	2 011	1 022
Cold only.....	368	330	377	141	15	123	64	43	128	45	190	90
None.....	19	120	7	74	6	197	180	9	53	76	98	62
FLUSH TOILET												
For exclusive use of household.....	2 617	2 410	1 858	858	1 987	1 993	692	991	748	714	2 122	1 051
Also used by another household.....	30	18	34	4	1	2	13	3	5	1	23	1
None.....	33	184	40	102	8	265	217	12	88	107	154	122
BATHTUB OR SHOWER												
For exclusive use of household.....	2 164	2 141	1 557	763	1 966	1 954	676	955	667	703	2 028	1 028
Also used by another household.....	7	16	10	5	—	5	12	3	3	1	21	1
None.....	509	455	365	196	30	301	234	48	171	118	250	145
COMPLETE KITCHEN FACILITIES												
For exclusive use of household.....	2 233	2 323	1 766	807	1 976	1 983	666	940	682	731	2 094	1 077
Also used by another household.....	3	3	—	1	2	2	10	2	3	—	—	—
No complete kitchen facilities.....	444	286	166	156	18	275	246	64	156	91	205	97
UNITS IN STRUCTURE												
1.....	2 467	2 325	1 702	880	1 729	1 993	753	890	774	769	1 899	1 003
2 or more.....	192	244	220	71	199	204	143	72	58	31	341	137
Mobile home or trailer.....	21	43	10	13	68	63	26	44	9	22	59	34
ROOMS												
1 room.....	34	20	21	2	5	12	23	3	10	3	6	4
2 rooms.....	222	91	156	54	10	61	89	12	48	23	64	29
3 rooms.....	411	336	403	117	137	197	115	77	151	71	279	105
4 rooms.....	488	607	382	209	325	494	168	220	156	161	535	231
5 rooms.....	782	711	418	244	660	611	186	352	207	324	645	322
6 rooms.....	422	534	286	157	535	517	190	205	154	159	445	293
7 rooms.....	196	194	155	102	206	225	90	91	70	52	191	120
8 rooms or more.....	125	119	111	79	118	143	61	46	45	29	134	70
Median, all units.....	4.7	4.9	4.5	4.9	5.3	5.1	4.9	5.0	4.8	5.0	4.9	5.2
Median, owner occupied units.....	5.2	5.3	5.2	5.4	5.6	5.5	5.5	5.2	5.3	5.2	5.4	5.6
Median, renter occupied units.....	3.4	3.9	3.5	3.9	4.5	4.2	3.6	4.6	3.7	4.2	4.0	4.3
PERSONS												
All occupied units	2 539	2 434	1 784	894	1 761	2 144	847	938	780	765	2 141	1 104
1 person.....	438	472	333	198	201	394	188	160	157	91	383	188
2 persons.....	665	789	495	259	480	660	253	277	227	207	674	357
3 persons.....	419	437	286	148	341	378	132	154	127	144	410	194
4 persons.....	344	321	253	105	332	303	100	149	99	126	354	177
5 persons.....	256	192	152	77	202	182	71	89	51	94	173	81
6 persons.....	135	98	89	40	104	92	36	51	32	37	80	51
7 persons.....	113	57	63	26	55	69	32	30	37	29	40	24
8 persons or more.....	169	68	113	41	46	66	35	28	50	37	47	34
Median, all occupied units.....	2.9	2.4	2.7	2.5	3.1	2.5	2.4	2.7	2.5	3.0	2.5	2.5
Median, owner occupied units.....	3.0	2.4	2.8	2.4	3.1	2.5	2.4	2.6	2.4	3.0	2.5	2.5
Median, renter occupied units.....	2.6	2.7	2.7	2.8	2.9	2.6	2.6	3.1	2.9	3.4	2.6	2.8
PERSONS PER ROOM												
All occupied units	2 539	2 434	1 784	894	1 761	2 144	847	938	780	765	2 141	1 104
1.00 or less.....	2 044	2 167	1 455	772	1 621	1 929	717	837	647	631	1 955	1 000
1.01 to 1.50.....	242	156	133	58	109	130	60	74	66	92	112	66
1.51 or more.....	253	111	196	64	31	85	70	27	67	42	74	38
With all plumbing facilities	1 977	1 942	1 396	689	1 720	1 831	595	886	600	646	1 832	937
1.00 or less.....	1 680	1 811	1 179	634	1 586	1 709	566	798	523	553	1 720	880
1.01 to 1.50.....	180	94	99	35	106	95	23	66	45	70	80	43
1.51 or more.....	117	37	118	20	28	27	6	22	32	23	32	14

Table 23. **Occupancy, Utilization, and Plumbing Characteristics for Places of 2,500 to 10,000 Inhabitants: 1970—Continued**

[For minimum base for derived figures (percent, median, etc.) and meaning of symbols, see text]

Places	Ocean Springs	Okolona	Pass Christian	Pearl (U)	Petal (U)	Philadelphia	Pontotoc	Port Gibson	Quitman	Ripley	Rosedale	Senatobia
Total population	9 580	3 002	2 979	9 623	6 986	6 274	3 453	2 589	2 702	3 482	2 599	4 247
All housing units	2 914	975	1 053	2 821	2 267	2 207	1 237	958	900	1 243	809	1 227
Vacant—seasonal and migratory.....	2	—	1	1	—	2	—	1	—	—	1	4
All year-round housing units	2 912	975	1 052	2 820	2 267	2 205	1 237	957	900	1 243	808	1 223
POPULATION												
Population in housing units.....	9 575	2 947	2 979	9 621	6 968	6 167	3 404	2 589	2 690	3 464	2 511	3 622
Per occupied unit.....	3.6	3.2	3.4	3.6	3.3	3.0	2.9	2.9	3.2	3.0	3.3	3.1
Owner.....	3.7	3.1	3.4	3.6	3.3	3.0	2.9	3.0	3.1	2.9	3.1	3.1
Renter.....	3.3	3.3	3.5	3.1	3.2	3.1	2.9	2.9	3.3	3.2	3.5	3.2
TENURE, RACE, AND VACANCY STATUS												
Owner occupied.....	1 914	636	706	2 332	1 664	1 424	834	432	618	803	443	690
White.....	1 807	447	515	2 329	1 638	1 123	718	198	481	711	231	539
Negro.....	106	189	191	1	25	299	116	233	137	92	207	151
Renter occupied.....	754	295	170	369	466	613	345	446	230	361	323	476
White.....	662	201	127	367	448	374	293	123	154	280	79	324
Negro.....	91	94	43	2	17	233	52	323	76	81	242	152
Vacant year-round.....	244	44	176	119	137	168	58	79	52	79	42	57
For sale only.....	57	6	19	32	27	10	8	5	7	5	2	6
Vacant less than 6 months.....	55	4	18	29	20	7	6	2	2	5	—	4
Median price asked.....	\$17 400	\$11 900	\$20 000	\$15 600	\$11 500	\$8 800	\$10 000	...	\$13 800	\$15 900	...	\$12 900
For rent.....	74	19	47	25	24	62	14	63	16	60	23	33
Vacant less than 2 months.....	54	4	—	22	18	30	7	14	8	28	9	25
Median rent asked.....	\$100	\$47	\$134	\$92	\$67	\$40	\$54	\$33	\$53	\$37	\$30—	\$82
Other.....	113	19	110	62	86	96	36	11	29	14	17	18
PLUMBING FACILITIES												
With all plumbing facilities.....	2 821	846	1 005	2 813	2 215	1 780	1 118	575	751	1 095	418	1 051
Lacking some or all plumbing facilities.....	91	129	47	7	52	425	119	382	149	148	390	172
Lacking only hot water.....	47	21	16	4	10	47	13	74	27	15	22	12
Lacking other plumbing facilities.....	44	108	31	3	42	378	106	308	122	133	368	160
PIPED WATER IN STRUCTURE												
Hot and cold.....	2 829	860	1 012	2 816	2 236	1 837	1 137	628	768	1 112	463	1 089
Cold only.....	78	83	26	4	15	155	37	304	86	77	161	72
None.....	5	32	14	—	16	213	63	25	46	54	184	62
FLUSH TOILET												
For exclusive use of household.....	2 896	908	1 026	2 818	2 240	1 899	1 146	835	829	1 166	545	1 133
Also used by another household.....	3	10	—	—	5	15	6	80	3	8	10	12
None.....	13	57	26	2	22	291	85	42	68	69	253	78
BATHTUB OR SHOWER												
For exclusive use of household.....	2 870	870	1 023	2 818	2 225	1 849	1 134	654	780	1 114	448	1 065
Also used by another household.....	3	5	—	—	5	12	5	24	3	8	8	6
None.....	39	100	29	2	37	344	98	279	117	121	352	152
COMPLETE KITCHEN FACILITIES												
For exclusive use of household.....	2 845	893	1 027	2 780	2 227	1 892	1 148	673	812	1 144	480	1 086
Also used by another household.....	—	—	—	—	2	2	1	9	3	3	1	1
No complete kitchen facilities.....	67	82	25	40	38	311	88	275	85	96	327	136
UNITS IN STRUCTURE												
1.....	2 547	760	850	2 562	2 014	1 944	1 096	657	794	1 102	716	866
2 or more.....	266	170	110	120	139	188	108	294	78	87	71	296
Mobile home or trailer.....	99	45	92	138	114	73	33	6	28	54	21	61
ROOMS												
1 room.....	17	6	5	2	11	12	4	25	3	11	24	9
2 rooms.....	66	30	21	52	26	72	24	120	31	24	102	112
3 rooms.....	203	115	103	83	140	221	91	193	83	106	178	168
4 rooms.....	388	233	250	272	316	470	290	174	163	282	170	238
5 rooms.....	1 218	247	243	1 620	904	703	362	222	222	383	149	320
6 rooms.....	698	193	193	611	626	459	289	130	239	239	104	194
7 rooms.....	212	74	117	136	176	168	95	80	104	92	43	102
8 rooms or more.....	110	77	120	44	68	100	82	67	55	86	38	80
Median, all units.....	5.1	4.9	5.1	5.1	5.2	5.0	5.1	4.3	5.3	5.0	4.1	4.8
Median, owner occupied units.....	5.4	5.4	5.5	5.2	5.4	5.3	5.4	5.5	5.6	5.3	4.9	5.3
Median, renter occupied units.....	4.5	4.1	4.1	4.5	4.5	4.1	4.2	3.2	4.2	4.3	3.1	3.8
PERSONS												
All occupied units	2 668	931	876	2 701	2 130	2 037	1 179	878	848	1 164	766	1 166
1 person.....	268	154	142	146	249	372	218	231	139	179	209	209
2 persons.....	469	286	245	627	580	590	385	256	251	383	193	358
3 persons.....	432	164	127	614	420	416	221	129	154	241	101	184
4 persons.....	520	135	125	645	417	295	183	93	139	167	71	175
5 persons.....	389	91	100	363	276	181	85	69	73	111	62	104
6 persons.....	222	42	57	198	113	83	52	34	39	45	37	54
7 persons.....	91	22	45	78	47	57	17	31	20	24	29	26
8 persons or more.....	77	37	35	30	28	43	18	35	33	14	64	42
Median, all occupied units.....	3.4	2.7	2.9	3.4	3.1	2.6	2.5	2.3	2.7	2.6	2.4	2.5
Median, owner occupied units.....	3.6	2.6	2.8	3.5	3.1	2.6	2.5	2.4	2.7	2.5	2.4	2.5
Median, renter occupied units.....	2.9	2.8	3.1	2.8	2.9	2.7	2.5	2.2	2.7	2.8	2.5	2.5
PERSONS PER ROOM												
All occupied units	2 668	931	876	2 701	2 130	2 037	1 179	878	848	1 164	766	1 166
1.00 or less.....	2 363	808	757	2 445	1 977	1 842	1 097	742	761	1 070	597	1 012
1.01 to 1.50.....	242	79	66	228	125	124	61	58	55	64	65	83
1.51 or more.....	63	44	53	28	28	71	21	78	32	30	104	71
With all plumbing facilities	2 589	811	830	2 694	2 085	1 697	1 070	536	714	1 039	404	1 000
1.00 or less.....	2 306	727	726	2 438	1 936	1 583	1 012	499	667	979	356	903
1.01 to 1.50.....	236	62	62	228	123	88	51	15	15	17	31	64
1.51 or more.....	47	22	42	28	26	26	7	25	32	43	17	33

Table 23. **Occupancy, Utilization, and Plumbing Characteristics for Places of 2,500 to 10,000 Inhabitants: 1970—Continued**

(For minimum base for derived figures (percent, median, etc.) and meaning of symbols, see text)

Places	Shaw	Shelby	Southaven (U)	State College (U)	Water Valley	Waveland	Waynesboro	West Gulfport (U)	West Point	Wiggins	Winona
Total population	2 513	2 645	8 931	4 595	3 285	3 108	4 368	6 996	8 714	2 995	5 521
All housing units	766	809	2 538	440	1 213	1 732	1 414	2 047	2 863	966	1 841
Vacant—seasonal and migratory.....	—	—	1	—	—	90	—	—	1	—	—
All year-round housing units	766	809	2 537	440	1 213	1 642	1 414	2 047	2 862	966	1 841
POPULATION											
Population in housing units.....	2 513	2 645	8 931	1 453	3 258	3 108	4 313	6 980	8 636	2 930	5 468
Per occupied unit.....	3.5	3.3	3.8	3.4	2.9	3.2	3.2	3.9	3.2	3.3	3.2
Owner.....	3.5	3.2	3.8	3.3	2.9	3.0	3.2	4.2	3.1	3.3	3.1
Renter.....	3.6	3.5	3.4	3.5	3.0	3.5	3.3	3.6	3.2	3.5	3.4
TENURE, RACE, AND VACANCY STATUS											
Owner occupied	441	474	2 215	228	723	733	852	963	1 637	679	1 126
White.....	180	220	2 213	161	550	672	577	1 118	1 123	552	829
Negro.....	260	253	—	67	173	60	275	845	513	126	297
Renter occupied	267	316	163	201	401	251	485	816	1 088	205	582
White.....	68	69	157	167	284	228	326	71	606	148	318
Negro.....	199	246	6	27	115	23	158	744	482	57	263
Vacant year-round	58	19	159	11	89	658	77	268	137	82	133
For sale only.....	6	1	135	3	8	50	3	21	30	14	19
Vacant less than 6 months.....	5	—	127	—	7	15	—	11	24	7	8
Median price asked.....	\$10 000	—	\$18 600	—	\$10 800	\$11 900	—	\$5 800	\$12 500	\$6 000	\$11 900
For rent.....	28	7	7	3	25	7	42	179	56	33	69
Vacant less than 2 months.....	19	1	5	—	9	—	17	94	32	19	27
Median rent asked.....	\$30—	\$30—	\$128	—	\$41	\$85	\$44	\$47	\$51	\$39	\$47
Other.....	24	11	17	5	56	601	32	68	51	35	45
PLUMBING FACILITIES											
With all plumbing facilities.....	460	511	2 529	356	1 092	1 516	1 132	1 615	2 335	847	1 473
Lacking some or all plumbing facilities.....	306	298	8	84	211	126	282	432	527	119	368
Lacking only hot water.....	40	13	4	4	44	69	25	124	50	21	60
Lacking other plumbing facilities.....	266	285	7	80	167	57	257	308	477	98	308
PIPED WATER IN STRUCTURE											
Hot and cold.....	503	546	2 531	361	1 038	1 525	1 170	1 680	2 407	858	1 553
Cold only.....	194	93	2	7	126	96	105	275	175	93	210
None.....	69	170	4	72	49	21	139	92	280	15	78
FLUSH TOILET											
For exclusive use of household.....	665	585	2 532	360	1 121	1 594	1 205	1 845	2 516	887	1 686
Also used by another household.....	2	8	—	4	18	1	1	21	17	5	4
None.....	99	216	5	76	74	47	208	181	329	74	121
BATHTUB OR SHOWER											
For exclusive use of household.....	505	526	2 530	360	1 053	1 590	1 169	1 758	2 388	872	1 538
Also used by another household.....	2	2	1	4	17	1	4	14	17	6	21
None.....	259	281	6	76	143	51	241	275	457	88	282
COMPLETE KITCHEN FACILITIES											
For exclusive use of household.....	534	553	2 473	360	1 109	1 551	1 203	1 708	2 404	868	1 665
Also used by another household.....	1	1	—	1	4	—	—	8	4	—	4
No complete kitchen facilities.....	231	255	64	79	100	91	211	331	454	98	172
UNITS IN STRUCTURE											
1.....	728	693	2 466	326	932	1 482	1 156	1 626	2 411	865	1 473
2 or more.....	28	100	64	108	248	40	167	350	424	71	342
Mobile home or trailer.....	10	16	7	6	33	120	91	71	27	30	26
ROOMS											
1 room.....	9	12	1	6	18	6	7	52	32	7	21
2 rooms.....	65	76	4	14	25	38	58	147	110	20	78
3 rooms.....	152	145	52	32	145	219	167	349	327	54	206
4 rooms.....	179	179	43	88	279	526	361	455	630	184	400
5 rooms.....	179	161	876	89	338	438	371	548	873	316	501
6 rooms.....	115	133	1 139	101	238	248	277	312	526	221	380
7 rooms.....	42	51	336	52	97	104	115	119	204	106	156
8 rooms or more.....	25	52	86	58	73	63	58	65	160	58	99
Median, all units.....	4.4	4.5	5.8	5.4	4.9	4.6	4.8	4.5	4.9	5.2	4.9
Median, owner occupied units.....	5.0	5.1	5.8	5.8	5.3	5.0	5.2	5.1	5.3	5.4	5.4
Median, renter occupied units.....	3.5	3.4	4.5	4.7	4.1	4.2	4.1	3.9	4.1	4.6	3.9
PERSONS											
All occupied units	708	790	2 378	429	1 124	984	1 337	1 779	2 725	884	1 708
1 person.....	162	200	77	65	263	162	259	334	525	142	315
2 persons.....	186	211	410	119	344	295	352	336	753	262	511
3 persons.....	101	96	546	71	202	166	238	263	503	128	282
4 persons.....	62	83	702	69	131	142	185	221	383	139	232
5 persons.....	47	60	394	48	75	99	147	177	230	105	144
6 persons.....	38	46	165	22	43	68	64	134	151	50	102
7 persons.....	35	32	61	17	30	34	26	104	77	23	52
8 persons or more.....	77	62	23	18	36	18	66	210	103	35	70
Median, all occupied units.....	2.6	2.4	3.7	2.9	2.4	2.7	2.7	3.3	2.7	2.8	2.6
Median, owner occupied units.....	2.4	2.4	3.7	2.6	2.3	2.5	2.8	3.6	2.7	2.7	2.6
Median, renter occupied units.....	2.9	2.5	3.2	3.2	2.5	3.4	2.7	3.0	2.6	3.0	2.7
PERSONS PER ROOM											
All occupied units	708	790	2 378	429	1 124	984	1 337	1 779	2 725	884	1 708
1.00 or less.....	527	626	2 265	383	1 015	868	1 145	1 292	2 378	774	1 456
1.01 to 1.50.....	79	67	104	27	68	89	116	290	188	72	155
1.51 or more.....	102	97	9	19	41	27	76	197	159	38	97
With all plumbing facilities	435	498	2 370	349	937	912	1 071	1 432	2 224	794	1 372
1.00 or less.....	343	426	2 258	329	869	815	969	1 024	2 033	719	1 223
1.01 to 1.50.....	54	41	103	14	49	76	71	258	137	56	112
1.51 or more.....	38	31	9	6	19	21	31	150	54	19	37

Table 24. Financial Characteristics for Places of 2,500 to 10,000 Inhabitants: 1970

[For minimum base for derived figures (percent, median, etc.) and meaning of symbols, see text]

Places	Aberdeen	Amory	Batesville	Bay St. Louis	Belzoni	Booneville	Brandon	Corthage	Charleston	Clinton	Columbia	Columbus Base (U)
VALUE												
Specified owner occupied ¹	1 139	1 588	754	1 211	476	1 168	501	688	514	1 347	1 539	...
Less than \$5,000	202	187	68	79	105	129	60	95	139	45	219	...
\$5,000 to \$9,999	337	433	188	354	133	350	82	213	164	85	424	...
\$10,000 to \$14,999	289	505	190	288	95	299	135	204	102	268	374	...
\$15,000 to \$19,999	169	222	178	226	61	197	113	94	49	431	243	...
\$20,000 to \$24,999	72	119	70	120	32	94	45	32	24	320	129	...
\$25,000 to \$34,999	48	75	39	94	31	64	34	31	27	161	95	...
\$35,000 or more	22	47	21	50	19	35	32	19	9	37	55	...
Median	\$10 400	\$11 500	\$12 900	\$12 800	\$10 000	\$11 500	\$14 200	\$10 700	\$8 300	\$18 000	\$11 400	...
With all plumbing facilities	996	1 507	713	1 175	432	1 113	454	653	404	1 304	1 438	...
Less than \$5,000	93	134	43	58	73	97	27	62	58	16	160	...
\$5,000 to \$9,999	309	410	174	344	121	331	73	211	141	73	394	...
\$10,000 to \$14,999	285	501	190	286	95	296	131	204	98	267	368	...
\$15,000 to \$19,999	167	222	176	223	61	197	113	94	47	431	237	...
\$20,000 to \$24,999	72	119	70	120	32	93	45	32	24	319	129	...
\$25,000 or more	70	121	60	144	50	99	65	50	36	198	150	...
Median	\$11 300	\$11 900	\$13 500	\$13 100	\$10 900	\$11 900	\$14 900	\$11 100	\$10 100	\$18 300	\$11 900	...
CONTRACT RENT												
Specified renter occupied ²	720	645	373	685	509	647	258	282	354	510	806	790
Less than \$30	318	140	85	64	334	174	40	85	205	58	248	1
\$30 to \$39	62	65	21	29	24	107	13	38	25	24	116	1
\$40 to \$59	151	196	91	168	62	192	62	53	61	74	195	-
\$60 to \$79	93	116	96	125	38	67	75	46	28	64	126	-
\$80 to \$99	17	46	29	53	11	17	31	9	-	101	29	-
\$100 to \$149	12	22	14	126	8	14	11	15	1	64	30	121
\$150 or more	-	-	3	31	2	-	1	-	-	103	4	3
No cash rent	67	60	34	89	30	76	25	36	34	22	58	664
Median	\$31	\$47	\$54	\$65	\$30-	\$40	\$61	\$40	\$30-	\$89	\$41	\$113
With all plumbing facilities	524	543	292	649	236	554	213	234	176	466	592	789
Less than \$40	211	114	35	71	95	213	24	80	70	44	167	2
\$40 to \$59	148	193	88	161	59	185	57	53	55	73	189	-
\$60 to \$79	93	116	96	124	38	66	71	46	27	60	122	-
\$80 to \$99	16	46	29	53	11	17	30	9	-	101	28	-
\$100 to \$149	12	22	14	126	8	14	10	15	1	64	29	121
\$150 or more	-	-	3	31	-	-	1	-	-	103	4	3
No cash rent	44	52	27	83	25	59	20	31	23	21	53	663
Median	\$44	\$52	\$61	\$67	\$46	\$43	\$66	\$49	\$43	\$92	\$51	\$113
Places	Crystal Springs	D'Iberville (U)	Drew	Durant	Ellisville	Forest	Fulton	Grenada	Hazlehurst	Hollandale	Holly Springs	Houston
VALUE												
Specified owner occupied ¹	839	1 291	466	593	631	905	607	1 630	823	498	760	503
Less than \$5,000	230	57	67	207	157	175	71	135	153	187	71	61
\$5,000 to \$9,999	246	212	143	220	171	230	177	421	292	122	157	123
\$10,000 to \$14,999	201	339	122	95	160	218	173	529	176	102	213	160
\$15,000 to \$19,999	90	510	55	40	85	132	91	296	102	52	154	93
\$20,000 to \$24,999	42	112	34	23	36	58	45	131	42	17	65	28
\$25,000 to \$34,999	22	35	26	2	17	58	36	62	36	12	54	25
\$35,000 or more	8	26	19	6	5	34	14	56	22	6	46	13
Median	\$8 800	\$15 300	\$10 700	\$6 600	\$9 600	\$10 900	\$11 400	\$12 300	\$9 300	\$7 000	\$13 100	\$11 800
With all plumbing facilities	718	1 243	443	494	592	824	565	1 552	730	374	674	455
Less than \$5,000	131	37	53	127	122	108	53	89	97	92	38	33
\$5,000 to \$9,999	227	194	136	206	168	218	160	395	258	96	128	109
\$10,000 to \$14,999	200	331	120	91	159	217	169	523	174	100	193	155
\$15,000 to \$19,999	89	509	55	39	85	132	88	296	101	51	153	93
\$20,000 to \$24,999	42	111	34	23	36	58	45	131	42	17	64	28
\$25,000 or more	29	61	45	8	22	91	50	118	58	18	98	37
Median	\$10 000	\$15 500	\$11 000	\$7 300	\$10 100	\$11 600	\$11 800	\$12 600	\$10 200	\$9 900	\$14 300	\$12 300
CONTRACT RENT												
Specified renter occupied ²	436	437	278	244	265	301	213	1 339	377	343	633	318
Less than \$30	203	18	143	115	99	79	30	412	174	205	231	104
\$30 to \$39	43	19	28	18	43	14	23	275	38	28	80	47
\$40 to \$59	100	112	47	64	45	75	48	322	69	45	147	77
\$60 to \$79	32	52	10	19	33	47	26	141	31	26	89	48
\$80 to \$99	8	43	9	3	3	14	15	61	11	4	20	6
\$100 to \$149	4	115	2	1	4	34	11	45	4	3	20	3
\$150 or more	-	20	2	1	-	-	-	6	1	-	1	2
No cash rent	46	58	37	23	38	38	60	77	49	32	45	31
Median	\$30	\$74	\$30-	\$30	\$33	\$49	\$51	\$38	\$30	\$30-	\$38	\$38
With all plumbing facilities	279	418	148	150	229	226	179	918	248	170	377	216
Less than \$40	103	27	55	48	113	38	33	302	102	77	101	61
\$40 to \$59	96	111	45	63	44	70	39	305	59	44	123	72
\$60 to \$79	32	49	10	19	33	46	26	139	31	26	85	48
\$80 to \$99	8	43	9	3	3	14	15	61	11	4	20	6
\$100 to \$149	4	115	2	1	3	33	11	44	4	3	20	3
\$150 or more	-	20	2	1	-	-	-	6	1	-	1	1
No cash rent	36	53	25	15	33	25	55	61	40	16	27	25
Median	\$44	\$78	\$43	\$45	\$36	\$58	\$56	\$46	\$41	\$40	\$52	\$51

¹Limited to one-family homes on less than 10 acres and no business on property.

²Excludes one-family homes on 10 acres or more.

Table 24. Financial Characteristics for Places of 2,500 to 10,000 Inhabitants: 1970—Continued

[For minimum base for derived figures (percent, median, etc.) and meaning of symbols, see text]

Places	Indianola	Kosciusko	Leland	Lexington	Long Beach	Louisville	Macon	Magee	Marks	Morton	New Albany	Newton
VALUE												
Specified owner occupied ¹	1 543	1 498	1 014	544	1 287	1 308	503	604	469	526	1 193	666
Less than \$5,000	157	274	247	123	27	197	122	130	123	108	106	133
\$5,000 to \$9,999	446	488	221	176	134	316	131	169	143	191	310	172
\$10,000 to \$14,999	467	359	204	114	330	330	120	164	89	144	339	191
\$15,000 to \$19,999	245	178	152	72	422	226	62	56	46	51	220	86
\$20,000 to \$24,999	97	97	74	19	200	113	31	38	24	11	84	41
\$25,000 to \$34,999	67	67	67	31	136	73	23	26	23	11	83	31
\$35,000 or more	64	35	49	9	38	53	14	21	21	10	51	12
Median	\$11 700	\$9 900	\$10 900	\$9 000	\$16 600	\$11 700	\$9 900	\$10 100	\$8 200	\$9 100	\$12 400	\$10 700
With all plumbing facilities	1 426	1 356	915	475	1 258	1 193	392	579	394	464	1 111	599
Less than \$5,000	106	179	168	78	23	118	45	109	70	57	66	81
\$5,000 to \$9,999	403	452	204	156	124	289	100	166	126	181	280	160
\$10,000 to \$14,999	453	351	203	112	324	323	117	164	85	144	332	189
\$15,000 to \$19,999	239	178	151	70	420	224	62	56	45	50	216	86
\$20,000 to \$24,999	96	95	74	19	198	113	31	38	24	11	84	41
\$25,000 or more	129	101	115	40	169	126	37	46	44	21	133	42
Median	\$12 100	\$10 600	\$11 900	\$10 100	\$16 600	\$12 400	\$11 800	\$10 400	\$10 100	\$9 800	\$12 900	\$11 600
CONTRACT RENT												
Specified renter occupied ²	898	815	738	301	418	617	278	260	281	208	721	339
Less than \$30	439	360	306	165	5	227	124	25	131	58	225	126
\$30 to \$39	125	99	160	34	6	50	25	37	22	13	123	56
\$40 to \$59	136	128	103	44	94	95	56	95	42	59	191	70
\$60 to \$79	94	104	87	10	56	97	33	54	33	50	90	27
\$80 to \$99	26	39	19	4	45	48	4	14	16	6	19	15
\$100 to \$149	17	13	23	14	155	17	1	5	14	4	20	3
\$150 or more	1	1	1	—	12	3	1	1	—	—	1	—
No cash rent	60	71	39	30	45	78	34	29	23	18	52	42
Median	\$30	\$31	\$33	\$30—	\$89	\$39	\$30	\$53	\$30	\$48	\$39	\$34
With all plumbing facilities	470	480	451	169	408	450	147	235	178	153	522	247
Less than \$40	164	152	201	78	10	140	40	44	61	21	169	101
\$40 to \$59	121	121	96	43	93	92	52	93	41	57	184	69
\$60 to \$79	92	103	84	10	55	95	28	54	33	49	88	27
\$80 to \$99	26	39	18	4	44	48	4	14	16	6	18	15
\$100 to \$149	17	13	23	14	152	16	1	5	13	4	20	2
\$150 or more	1	1	1	—	12	3	—	1	—	—	1	—
No cash rent	49	51	28	20	42	52	22	24	14	16	42	33
Median	\$47	\$48	\$42	\$39	\$90	\$53	\$49	\$55	\$52	\$56	\$47	\$41
Places												
	Ocean Springs	Okolona	Poss Christian	Pearl (U)	Petal (U)	Philadelphia	Pontotoc	Port Gibson	Quitman	Ripley	Rosedale	Senatobia
VALUE												
Specified owner occupied ¹	1 765	541	656	2 173	1 513	1 293	708	402	538	715	403	603
Less than \$5,000	40	110	91	15	56	170	79	66	62	98	172	31
\$5,000 to \$9,999	190	182	190	393	429	354	197	136	149	242	101	114
\$10,000 to \$14,999	456	136	90	1 109	558	388	207	91	150	213	59	184
\$15,000 to \$19,999	683	62	76	466	315	201	123	51	74	88	33	127
\$20,000 to \$24,999	178	26	75	149	98	89	57	29	51	32	12	64
\$25,000 to \$34,999	122	18	113	28	44	54	26	20	37	26	12	51
\$35,000 or more	96	7	72	13	13	37	19	9	15	16	14	32
Median	\$16 400	\$9 400	\$15 600	\$12 600	\$12 200	\$11 400	\$11 600	\$9 900	\$11 500	\$10 300	\$6 100	\$14 100
With all plumbing facilities	1 737	483	620	2 169	1 490	1 174	664	340	494	676	277	540
Less than \$5,000	25	60	67	15	49	96	48	27	40	70	70	14
\$5,000 to \$9,999	183	174	129	390	420	320	188	115	131	231	79	90
\$10,000 to \$14,999	451	136	90	1 108	553	378	204	89	148	213	58	169
\$15,000 to \$19,999	682	62	74	466	314	200	123	51	73	88	32	124
\$20,000 to \$24,999	178	26	75	149	98	89	57	29	50	32	12	61
\$25,000 or more	218	25	185	41	56	91	44	29	52	42	26	82
Median	\$16 400	\$10 200	\$16 800	\$12 600	\$12 200	\$12 000	\$12 100	\$11 100	\$12 000	\$10 700	\$9 200	\$14 900
CONTRACT RENT												
Specified renter occupied ²	749	291	169	362	464	609	338	443	226	357	322	452
Less than \$30	43	89	20	4	24	205	60	285	85	134	214	126
\$30 to \$39	19	35	6	2	23	57	64	45	20	62	32	22
\$40 to \$59	67	93	57	52	93	144	99	46	41	95	26	90
\$60 to \$79	126	36	7	95	142	84	57	19	38	30	18	80
\$80 to \$99	95	1	7	102	105	29	7	4	14	8	1	69
\$100 to \$149	249	8	18	81	28	12	10	3	5	—	3	36
\$150 or more	96	—	13	3	8	—	—	—	—	—	—	—
No cash rent	54	29	41	23	41	78	41	41	23	28	28	29
Median	\$99	\$41	\$51	\$84	\$71	\$40	\$44	\$30—	\$38	\$35	\$30—	\$54
With all plumbing facilities	698	238	161	361	448	402	285	169	149	282	92	357
Less than \$40	33	80	24	6	37	105	83	74	39	125	33	69
\$40 to \$59	51	91	56	52	93	129	97	45	38	94	24	85
\$60 to \$79	126	36	6	95	141	82	57	19	38	30	16	78
\$80 to \$99	95	1	7	102	104	28	7	4	14	8	1	68
\$100 to \$149	248	7	18	81	28	10	10	3	5	—	2	35
\$150 or more	96	—	13	3	8	—	—	—	—	—	—	—
No cash rent	49	23	37	22	37	48	31	24	15	25	16	22
Median	\$103	\$46	\$51	\$84	\$71	\$51	\$47	\$40	\$54	\$41	\$45	\$63

¹Limited to one-family homes on less than 10 acres and no business on property.

²Excludes one-family homes on 10 acres or more.

Table 24. Financial Characteristics for Places of 2,500 to 10,000 Inhabitants: 1970—Continued

[For minimum base for derived figures (percent, median, etc.) and meaning of symbols, see text]

Places	Shaw	Shelby	Southaven (U)	State College (U)	Water Valley	Waveland	Waynesboro	West Gulfport (U)	West Point	Wiggins	Winona
VALUE											
Specified owner occupied ¹	411	441	2 202	155	630	659	707	784	1 517	599	972
Less than \$5,000	125	127	2	22	157	47	177	153	199	95	188
\$5,000 to \$9,999	137	131	28	29	252	193	201	311	464	212	287
\$10,000 to \$14,999	81	59	680	15	126	162	133	141	433	121	230
\$15,000 to \$19,999	36	42	1 123	18	53	111	109	128	199	84	146
\$20,000 to \$24,999	13	29	251	25	20	76	45	24	100	42	54
\$25,000 to \$34,999	10	32	106	28	13	47	23	22	83	29	41
\$35,000 or more	9	21	12	18	9	23	19	5	39	16	26
Median	\$7 800	\$7 700	\$16 500	\$18 000	\$7 800	\$12 200	\$9 300	\$8 600	\$10 800	\$9 800	\$10 200
With all plumbing facilities	307	338	2 201	124	549	606	581	656	1 332	557	853
Less than \$5,000	54	60	2	3	98	18	92	98	85	62	101
\$5,000 to \$9,999	111	97	28	18	230	179	161	255	409	206	265
\$10,000 to \$14,999	75	59	679	15	126	156	133	127	422	119	222
\$15,000 to \$19,999	36	41	1 123	17	53	107	109	125	197	84	145
\$20,000 to \$24,999	12	28	251	25	20	76	45	24	100	42	53
\$25,000 or more	19	53	118	46	22	70	41	27	119	44	67
Median	\$9 500	\$10 700	\$16 500	\$21 800	\$8 700	\$12 900	\$11 100	\$9 500	\$11 600	\$10 400	\$11 100
CONTRACT RENT											
Specified renter occupied ²	263	314	163	182	396	250	477	767	1 082	204	561
Less than \$30	169	208	3	11	127	21	175	171	374	38	193
\$30 to \$39	18	25	1	3	66	1	22	148	135	9	55
\$40 to \$59	26	33	2	24	119	66	109	281	275	68	150
\$60 to \$79	13	14	47	28	34	31	67	95	181	36	72
\$80 to \$99	—	2	27	68	5	13	26	18	34	6	26
\$100 to \$149	—	3	53	27	2	50	28	17	25	9	14
\$150 or more	—	—	15	1	2	14	3	1	3	—	1
No cash rent	36	29	15	20	41	54	47	36	55	38	50
Median	\$30—	\$30—	\$88	\$82	\$38	\$66	\$43	\$43	\$40	\$52	\$41
With all plumbing facilities	100	134	156	159	303	238	348	569	778	158	374
Less than \$40	48	65	2	1	128	17	96	214	226	24	98
\$40 to \$59	25	31	2	23	108	62	104	223	264	60	132
\$60 to \$79	11	14	46	28	33	31	61	78	179	35	69
\$80 to \$99	—	2	26	68	5	13	25	17	34	6	26
\$100 to \$149	—	2	53	27	2	50	25	16	25	9	13
\$150 or more	—	—	15	1	1	14	3	1	3	—	1
No cash rent	16	20	12	11	26	51	34	20	47	24	35
Median	\$36	\$35	\$88	\$84	\$42	\$69	\$52	\$45	\$51	\$56	\$51

¹Limited to one-family homes on less than 10 acres and no business on property. ²Excludes one-family homes on 10 acres or more.

Table 25. **Occupancy, Utilization, and Plumbing Characteristics of Housing Units With Negro Head of Household, for Places of 2,500 to 10,000 Inhabitants: 1970**

(For minimum base for derived figures (percent, median, etc.) and meaning of symbols, see text)

Places With 400 or More Negro Population

	Aberdeen	Amory	Batesville	Bay St. Louis	Belzoni	Booneville	Brandon	Carthage	Charleston	Clinton	Columbo	Crystal Springs	Drew
Total Negro population	2 533	1 726	689	1 416	1 911	903	691	666	1 448	658	2 117	1 818	1 194
All occupied housing units	725	467	197	373	572	244	162	179	425	159	611	489	303
POPULATION													
Population in housing units	2 522	1 710	685	1 392	1 906	887	683	659	1 445	658	2 099	1 813	1 185
Per occupied unit.....	3.5	3.7	3.5	3.7	3.3	3.6	4.2	3.7	3.4	4.1	3.4	3.7	3.9
Owner.....	3.4	3.5	3.4	3.5	3.2	3.4	4.1	4.0	3.5	4.1	3.3	3.6	4.0
Renter.....	3.6	3.9	3.6	4.2	3.4	4.0	4.5	3.1	3.3	4.2	3.6	3.8	3.8
TENURE													
Owner occupied	380	298	106	245	206	152	112	119	226	104	344	294	136
Renter occupied	345	169	91	128	366	92	50	60	199	55	267	195	167
PLUMBING FACILITIES													
With all plumbing facilities	407	317	84	311	255	150	87	108	162	74	341	228	155
Lacking some or all plumbing facilities	318	150	113	62	317	94	75	71	263	85	270	261	148
Lacking only hot water	8	29	9	35	31	6	15	6	38	28	37	22	22
Lacking other plumbing facilities	310	121	104	27	286	88	60	65	225	57	233	239	126
PIPED WATER IN STRUCTURE													
Hot and cold	427	337	87	316	315	156	119	109	199	89	373	259	183
Cold only	63	114	32	47	188	21	33	23	153	56	178	118	98
None	235	16	78	10	69	67	10	47	73	14	60	112	22
FLUSH TOILET													
For exclusive use of household	446	439	105	350	451	167	129	125	316	140	494	317	253
Also used by another household	3	2	1	3	8	3	-	-	7	2	-	9	10
None	276	26	91	20	113	74	33	54	102	17	117	163	40
BATHTUB OR SHOWER													
For exclusive use of household	418	346	95	347	288	157	106	114	205	102	385	258	179
Also used by another household	4	-	-	3	6	3	-	-	6	-	-	5	7
None	303	121	102	23	278	84	56	65	214	57	226	226	117
COMPLETE KITCHEN FACILITIES													
For exclusive use of household	457	368	105	345	351	170	128	114	241	105	477	303	195
Also used by another household	1	-	-	2	1	-	-	-	4	-	-	-	4
No complete kitchen facilities	267	99	92	26	220	74	34	65	180	54	134	186	104
UNITS IN STRUCTURE													
1	548	416	176	334	510	205	160	168	369	148	589	450	281
2 or more	165	36	14	30	61	37	-	7	45	9	20	31	19
Mobile home or trailer	12	15	7	9	1	2	2	4	11	2	2	8	3
ROOMS													
1 room	4	2	3	8	8	2	-	-	7	2	4	-	12
2 rooms	52	13	30	11	110	20	6	9	70	10	21	26	45
3 rooms	163	71	43	39	214	37	22	29	93	29	121	97	82
4 rooms	246	117	60	77	89	74	39	45	114	54	157	113	73
5 rooms	149	128	32	104	76	69	53	54	67	33	142	124	60
6 rooms	81	104	22	91	46	33	27	37	44	24	113	92	21
7 rooms	21	21	6	28	20	6	14	1	19	6	38	28	7
8 rooms or more	9	11	1	15	9	3	1	4	11	1	15	9	3
Median, all occupied units	4.1	4.7	3.9	5.0	3.3	4.4	4.8	4.6	3.9	4.2	4.5	4.6	3.7
Median, owner occupied units	4.5	5.0	4.3	5.4	4.7	4.6	5.1	5.0	4.6	4.6	5.1	5.1	4.7
Median, renter occupied units	3.6	4.2	3.1	4.1	2.9	3.7	3.7	3.7	3.0	3.5	3.8	3.7	2.9
PERSONS													
1 person	180	92	48	79	168	60	24	24	114	25	162	96	66
2 persons	181	100	45	82	139	52	32	51	129	36	130	107	72
3 persons	106	83	30	59	61	33	24	26	44	29	76	76	31
4 persons	60	59	21	28	58	27	25	15	27	12	71	56	28
5 persons	53	34	17	40	38	11	12	27	26	9	55	54	29
6 persons	34	27	5	20	31	18	15	14	23	8	38	29	22
7 persons	40	29	10	22	23	16	7	10	15	14	23	20	16
8 persons or more	71	43	21	43	54	27	23	12	47	26	56	51	39
Median, all occupied units	2.5	3.0	2.7	2.9	2.3	2.8	3.5	3.1	2.3	3.1	2.7	3.0	2.9
Median, owner occupied units	2.4	2.9	2.6	2.7	2.5	2.6	3.5	3.4	2.4	3.1	2.5	2.9	3.1
Median, renter occupied units	2.7	3.3	2.8	3.6	2.3	3.2	3.6	2.7	2.1	3.2	2.9	3.3	2.7
PERSONS PER ROOM													
All occupied units	725	467	197	373	572	244	162	179	425	159	611	489	303
1.00 or less	542	363	140	285	414	172	116	137	325	102	464	360	192
1.01 to 1.50	91	61	26	41	56	40	25	30	33	26	82	67	47
1.51 or more	92	43	31	47	102	32	21	12	67	31	65	62	64
With all plumbing facilities	407	317	84	311	255	150	87	108	162	74	341	228	155
1.00 or less	318	249	65	243	201	109	69	83	136	51	276	187	108
1.01 to 1.50	52	47	13	37	28	27	11	21	15	11	42	28	19
1.51 or more	37	21	6	31	26	14	7	4	11	12	23	13	18

Table 25. **Occupancy, Utilization, and Plumbing Characteristics of Housing Units With Negro Head of Household, for Places of 2,500 to 10,000 Inhabitants: 1970—Continued**

[For minimum base for derived figures (percent, median, etc.) and meaning of symbols, see text]

Places With 400 or More Negro Population	Durant	Ellisville	Forest	Grenada	Hazlehurst	Hollandale	Holly Springs	Houston	Indianola	Kosciusko	Leland	Lexington	Louisville
Total Negro population	1 344	1 111	1 423	4 338	2 617	2 274	3 389	712	5 000	2 644	3 413	1 414	2 539
All occupied housing units	401	199	397	1 228	649	569	710	191	1 284	761	950	407	681
POPULATION													
Population in housing units	1 331	771	1 406	4 296	2 596	2 277	2 928	711	4 952	2 618	3 411	1 420	2 499
Per occupied unit	3.3	3.9	3.5	3.5	4.0	4.0	4.1	3.7	3.9	3.4	3.6	3.5	3.7
Owner	3.3	3.6	3.5	3.4	3.9	4.0	3.9	4.1	4.1	3.2	3.6	3.2	3.6
Renter	3.5	4.5	3.7	3.5	4.2	4.0	4.3	3.4	3.7	3.7	3.6	3.8	3.8
TENURE													
Owner occupied	280	135	295	427	411	328	323	88	636	397	454	213	423
Renter occupied	121	64	102	801	238	241	387	103	648	364	496	194	258
PLUMBING FACILITIES													
With all plumbing facilities	218	124	244	742	415	267	373	62	736	368	570	211	402
Lacking some or all plumbing facilities	183	75	153	486	234	302	337	129	548	393	380	196	279
Lacking only hot water	23	3	12	57	27	72	39	4	70	40	64	34	17
Lacking other plumbing facilities	160	72	141	429	207	230	298	125	478	353	316	162	262
PIPED WATER IN STRUCTURE													
Hot and cold	255	129	249	845	449	302	405	81	916	417	617	230	419
Cold only	125	26	53	295	88	252	119	45	352	255	329	118	93
None	21	44	95	88	112	15	186	65	16	89	4	59	169
FLUSH TOILET													
For exclusive use of household	364	134	277	1 060	496	526	458	102	1 226	639	901	325	455
Also used by another household	4	1	-	47	5	5	15	2	28	5	27	1	-
None	33	64	120	121	148	38	237	87	30	117	22	81	226
BATHTUB OR SHOWER													
For exclusive use of household	245	131	257	810	448	344	419	68	810	412	637	248	426
Also used by another household	1	1	-	19	2	2	14	2	5	3	6	1	1
None	155	67	140	399	199	223	277	121	469	346	307	158	254
COMPLETE KITCHEN FACILITIES													
For exclusive use of household	275	147	282	969	469	421	445	99	907	538	856	284	452
Also used by another household	2	-	-	1	-	2	6	1	3	1	-	-	-
No complete kitchen facilities	124	52	115	258	180	146	259	91	374	222	94	123	229
UNITS IN STRUCTURE													
1	391	194	373	951	579	542	555	175	1 196	734	833	390	612
2 or more	7	4	18	268	63	22	142	7	86	26	117	13	58
Mobile home or trailer	3	1	6	9	7	5	13	9	2	1	-	4	11
ROOMS													
1 room	1	-	3	4	3	4	19	-	24	9	14	-	3
2 rooms	29	5	16	151	33	52	59	32	176	36	117	46	33
3 rooms	74	29	44	410	107	182	143	32	332	186	344	78	91
4 rooms	124	59	108	278	173	122	158	56	268	230	241	113	190
5 rooms	99	47	126	204	167	112	146	43	300	168	141	97	195
6 rooms	50	39	68	138	113	74	108	17	126	100	63	39	116
7 rooms	18	13	27	30	35	16	43	9	39	21	23	22	35
8 rooms or more	6	7	5	13	18	7	34	2	19	11	7	12	18
Median, all occupied units	4.3	4.6	4.7	3.7	4.6	3.9	4.3	4.1	3.9	4.2	3.5	4.2	4.6
Median, owner occupied units	4.7	5.0	5.0	5.0	5.0	4.6	5.2	4.9	4.8	4.8	4.2	4.8	5.0
Median, renter occupied units	3.6	3.9	3.9	3.2	3.6	3.2	3.6	3.4	3.1	3.5	3.1	3.6	3.9
PERSONS													
1 person	93	34	75	302	117	139	116	37	272	161	225	99	127
2 persons	116	44	106	303	144	120	155	44	286	194	235	96	160
3 persons	57	34	57	136	89	73	99	28	170	119	129	53	109
4 persons	34	15	46	143	69	35	76	29	128	84	88	45	78
5 persons	25	21	29	83	51	42	70	9	101	75	71	29	50
6 persons	21	13	32	79	45	39	44	14	82	41	50	27	48
7 persons	13	13	21	69	45	40	48	8	89	30	47	19	50
8 persons or more	39	25	31	113	89	81	102	22	156	57	105	39	59
Median, all occupied units	2.4	3.1	2.8	2.6	3.2	2.8	3.3	3.0	3.0	2.7	2.6	2.7	3.0
Median, owner occupied units	2.4	2.8	2.6	2.5	3.1	2.9	3.0	3.3	3.3	2.5	2.6	2.4	2.9
Median, renter occupied units	2.5	4.0	3.1	2.6	3.4	2.8	3.6	2.8	2.7	3.0	2.6	3.2	3.2
PERSONS PER ROOM													
All occupied units	401	199	397	1 228	649	569	710	191	1 284	761	950	407	681
1.00 or less	315	144	308	870	460	384	481	127	864	574	659	300	517
1.01 to 1.50	47	24	44	144	86	66	98	33	178	91	103	48	86
1.51 or more	39	31	45	214	103	119	131	31	242	96	188	59	78
With all plumbing facilities	218	124	244	742	415	267	373	62	736	368	570	211	402
1.00 or less	179	98	204	529	311	189	293	43	513	305	389	171	329
1.01 to 1.50	28	12	24	95	57	37	47	11	116	37	70	25	52
1.51 or more	11	14	16	118	47	41	33	8	107	26	111	15	21

Table 25. **Occupancy, Utilization, and Plumbing Characteristics of Housing Units With Negro Head of Household, for Places of 2,500 to 10,000 Inhabitants: 1970—Continued**

(For minimum base for derived figures (percent, median, etc.) and meaning of symbols, see text)

Places With 400 or More Negro Population	POPULATION												
	Marion	Magee	Marks	Morton	New Albany	Newton	Ocean Springs	Okolona	Pass Christian	Philadelphia	Pontotoc	Port Gibson	Quitman
Total Negro population	1 214	486	1 520	753	1 543	1 299	783	1 057	862	1 907	567	1 721	806
All occupied housing units	317	129	395	191	446	372	197	283	234	532	168	556	213
POPULATION													
Population in housing units	1 214	484	1 486	747	1 542	1 283	780	1 055	859	1 894	564	1 721	799
Per occupied unit	3.8	3.8	3.8	3.9	3.5	3.4	4.0	3.7	3.7	3.6	3.4	3.1	3.8
Owner	3.4	4.0	3.6	3.9	3.4	3.2	4.0	3.6	3.6	3.6	3.2	3.2	3.5
Renter	4.3	3.0	4.0	3.9	3.6	3.8	3.9	4.0	3.9	3.5	3.6	3.0	4.3
TENURE													
Owner occupied	172	97	250	125	229	229	106	189	191	299	116	233	137
Renter occupied	145	32	145	66	217	143	91	94	43	233	52	323	76
PLUMBING FACILITIES													
With all plumbing facilities	77	95	223	88	210	215	136	173	201	245	101	229	114
Lacking some or all plumbing facilities	240	34	172	103	236	157	61	110	33	287	67	327	99
Lacking only hot water	19	7	24	5	47	19	28	15	14	24	1	61	15
Lacking other plumbing facilities	221	27	148	98	189	138	33	93	19	263	66	266	84
PIPED WATER IN STRUCTURE													
Hot and cold	99	100	246	97	231	232	139	181	204	283	103	266	124
Cold only	55	26	110	33	141	81	56	72	19	101	17	270	56
None	163	3	39	61	74	59	2	30	11	148	48	20	33
FLUSH TOILET													
For exclusive use of household	117	126	322	104	332	260	191	226	217	319	105	460	166
Also used by another household	2	-	2	-	5	-	-	5	-	4	-	62	2
None	198	3	71	87	109	112	6	52	17	209	63	34	45
BATHTUB OR SHOWER													
For exclusive use of household	103	102	250	98	261	239	164	193	215	287	104	291	129
Also used by another household	-	-	-	-	2	-	-	-	-	2	-	10	2
None	214	27	145	93	183	133	33	90	19	243	64	255	82
COMPLETE KITCHEN FACILITIES													
For exclusive use of household	103	95	282	118	308	286	177	214	214	333	113	335	158
Also used by another household	1	-	-	-	-	-	-	-	-	-	-	7	2
No complete kitchen facilities	213	34	113	73	138	86	20	69	20	199	55	214	53
UNITS IN STRUCTURE													
1	288	117	385	184	403	343	173	240	201	491	151	379	204
2 or more	28	1	9	4	37	20	19	29	2	32	7	176	6
Mobile home or trailer	1	11	1	3	6	9	5	14	31	9	10	1	3
ROOMS													
1 room	5	2	6	-	1	3	1	3	2	3	2	10	-
2 rooms	62	5	26	10	26	16	12	15	15	34	7	101	9
3 rooms	64	16	102	25	94	49	33	40	45	97	26	136	25
4 rooms	89	39	88	52	143	101	48	95	61	151	56	127	68
5 rooms	47	35	98	57	112	107	49	58	54	149	51	75	53
6 rooms	38	24	57	35	60	67	34	54	35	71	19	61	40
7 rooms	10	4	15	7	7	16	12	6	14	24	5	30	15
8 rooms or more	2	4	3	5	3	13	8	12	8	3	2	16	3
Median, all occupied units	3.8	4.6	4.2	4.6	4.2	4.7	4.6	4.4	4.4	4.4	4.4	3.7	4.6
Median, owner occupied units	4.3	4.8	4.8	5.1	4.8	4.9	5.2	4.7	4.6	4.9	4.7	5.0	5.0
Median, renter occupied units	3.0	3.9	3.1	3.9	3.6	4.1	3.8	4.0	3.7	3.7	3.6	3.0	3.9
PERSONS													
1 person	69	30	92	25	93	71	36	54	45	107	39	160	42
2 persons	64	26	97	48	105	99	45	62	63	110	42	148	51
3 persons	49	16	52	27	70	60	21	44	29	93	25	73	24
4 persons	26	13	30	34	62	48	26	29	26	62	20	49	33
5 persons	25	8	24	15	40	23	17	35	17	62	12	41	14
6 persons	27	16	21	8	28	25	14	17	14	29	15	25	14
7 persons	24	8	32	12	14	16	16	11	17	33	4	26	9
8 persons or more	33	12	47	22	34	30	22	31	23	36	11	34	26
Median, all occupied units	3.0	3.0	2.7	3.3	2.9	2.8	3.3	3.1	2.8	3.0	2.6	2.3	3.1
Median, owner occupied units	2.7	3.3	2.5	3.4	2.8	2.4	3.3	2.9	2.7	3.1	2.6	2.4	2.6
Median, renter occupied units	3.5	2.1	3.1	3.3	3.0	3.5	3.4	3.4	3.2	2.9	2.8	2.2	3.6
PERSONS PER ROOM													
All occupied units	317	129	395	191	446	372	197	283	234	532	168	556	213
1.00 or less	202	94	278	134	342	293	141	214	175	401	131	435	157
1.01 to 1.50	49	25	52	32	45	45	32	37	23	69	21	48	28
1.51 or more	66	10	65	25	59	34	24	32	36	62	16	73	28
With all plumbing facilities	77	95	223	88	210	215	136	173	201	245	101	229	114
1.00 or less	61	71	160	69	174	181	101	143	152	189	84	203	93
1.01 to 1.50	14	18	32	11	18	22	26	20	21	38	13	15	12
1.51 or more	2	6	31	8	18	12	9	10	28	18	4	11	9

Table 25. **Occupancy, Utilization, and Plumbing Characteristics of Housing Units With Negro Head of Household, for Places of 2,500 to 10,000 Inhabitants: 1970—Continued**

(For minimum base for derived figures (percent, median, etc.) and meaning of symbols, see text)

Places With 400 or More Negro Population	Ripley	Rosedale	Senatobia	Show	Shelby	State College (U)	Water Valley	Waynesboro	West Gulfport (U)	West Point	Wiggins	Winona
Total Negro population	637	1 686	1 182	1 779	1 789	474	1 081	1 695	6 421	3 783	834	2 195
All occupied housing units	173	449	303	459	499	94	288	433	1 589	995	183	560
POPULATION												
Population in housing units	638	1 601	1 140	1 781	1 792	403	1 055	1 697	6 400	3 764	829	2 181
Per occupied unit	3.7	3.6	3.8	3.9	3.6	4.3	3.7	3.9	4.0	3.8	4.5	3.9
Owner	3.4	3.5	3.6	4.0	3.5	4.1	3.6	3.8	4.3	3.6	4.6	3.6
Renter	4.0	3.6	3.9	3.8	3.6	4.9	3.8	4.1	3.7	4.0	4.4	4.3
TENURE												
Owner occupied	92	207	151	260	253	67	173	275	845	513	126	297
Renter occupied	81	242	152	199	246	27	115	158	744	482	57	263
PLUMBING FACILITIES												
With all plumbing facilities	104	107	157	192	210	25	142	214	1 269	518	101	266
Lacking some or all plumbing facilities	69	342	146	267	289	69	146	219	320	477	82	294
Lacking only hot water	7	21	7	37	12	3	28	15	91	43	7	44
Lacking other plumbing facilities	62	321	139	230	277	66	118	204	229	434	75	250
PIPED WATER IN STRUCTURE												
Hot and cold	107	144	179	231	243	25	163	235	1 318	573	111	314
Cold only	35	142	64	179	92	5	91	78	210	164	58	179
None	31	163	60	49	164	64	34	120	61	258	14	67
FLUSH TOILET												
For exclusive use of household	138	216	221	380	282	28	227	256	1 443	685	121	441
Also used by another household	—	7	7	2	7	—	9	—	12	8	2	20
None	35	226	75	77	210	66	52	177	134	302	60	99
BATHTUB OR SHOWER												
For exclusive use of household	113	135	165	232	224	28	176	236	1 374	562	112	313
Also used by another household	—	3	2	2	1	—	7	—	8	8	3	5
None	60	311	136	225	274	66	105	197	207	425	68	242
COMPLETE KITCHEN FACILITIES												
For exclusive use of household	129	163	181	260	253	29	222	262	1 368	614	135	422
Also used by another household	—	1	1	1	1	—	3	—	4	4	—	—
No complete kitchen facilities	44	285	121	198	245	65	63	171	217	377	48	137
UNITS IN STRUCTURE												
1	165	408	229	447	412	90	233	390	1 264	921	168	459
2 or more	5	41	71	6	80	2	47	33	284	70	11	101
Mobile home or trailer	3	—	3	6	7	2	8	10	41	4	4	—
ROOMS												
1 room	—	17	1	7	10	1	8	3	25	11	4	9
2 rooms	9	80	62	56	66	7	16	21	107	62	9	34
3 rooms	30	145	74	128	131	13	41	58	251	199	17	100
4 rooms	61	105	84	120	143	24	90	120	346	310	50	174
5 rooms	42	62	57	87	82	25	76	119	454	242	57	130
6 rooms	21	32	22	53	52	14	47	83	246	121	32	78
7 rooms	6	4	1	8	8	8	9	21	103	31	9	25
8 rooms or more	4	4	2	—	7	2	1	8	57	19	5	10
Median, all occupied units	4.3	3.4	3.7	3.8	3.8	4.6	4.4	4.6	4.6	4.2	4.7	4.3
Median, owner occupied units	4.5	4.2	4.1	4.4	4.3	4.9	4.8	5.0	5.2	4.8	4.9	4.8
Median, renter occupied units	3.9	2.9	3.0	3.2	3.2	3.9	3.8	3.9	3.8	3.7	3.9	3.8
PERSONS												
1 person	23	138	59	117	142	17	54	83	299	205	33	107
2 persons	42	97	81	97	122	22	67	90	278	195	30	126
3 persons	40	45	39	55	55	11	44	63	228	147	17	74
4 persons	13	32	30	36	31	8	33	39	197	124	24	61
5 persons	19	32	22	31	31	4	28	55	159	97	16	42
6 persons	17	24	20	24	29	8	18	27	125	80	18	53
7 persons	11	22	20	28	29	8	19	19	97	53	14	32
8 persons or more	8	59	32	71	60	16	25	57	206	94	31	61
Median, all occupied units	3.0	2.4	2.8	2.8	2.4	3.2	3.0	3.2	3.5	3.2	4.0	3.1
Median, owner occupied units	2.7	2.4	2.6	2.6	2.3	2.9	2.9	3.1	3.8	2.9	3.9	2.8
Median, renter occupied units	3.5	2.4	3.0	3.0	2.4	4.3	3.1	3.4	3.1	3.4	4.1	3.5
PERSONS PER ROOM												
All occupied units	173	449	303	459	499	94	288	433	1 589	995	183	560
1.00 or less	127	305	198	300	348	62	214	311	1 130	724	115	387
1.01 to 1.50	29	48	44	62	60	16	40	60	273	121	34	89
1.51 or more	17	96	61	97	91	16	34	62	186	150	34	84
With all plumbing facilities												
1.00 or less	104	107	157	192	210	25	142	214	1 269	518	101	266
1.01 to 1.50	84	80	108	120	151	19	107	173	887	401	67	193
1.51 or more	17	15	25	38	34	3	23	23	241	70	19	48
1.51 or more	3	12	24	34	25	3	12	18	141	47	15	25

Table 26. Financial Characteristics of Housing Units With Negro Head of Household, for Places of 2,500 to 10,000 Inhabitants: 1970

[For minimum base for derived figures (percent, median, etc.) and meaning of symbols, see text]

Places With 400 or More Negro Population

VALUE

Specified owner occupied¹

Less than \$5,000	353	283	99	232	190	132	105	114	205	100	334	284	132
\$5,000 to \$9,999	158	114	45	44	94	49	48	61	118	40	156	182	48
\$10,000 to \$14,999	128	122	44	114	74	56	35	27	70	55	134	79	51
\$15,000 to \$19,999	45	40	5	44	12	21	16	16	13	4	22	12	25
\$20,000 to \$24,999	14	4	5	19	6	3	4	9	2	—	11	7	4
\$25,000 to \$34,999	7	2	—	7	4	3	1	—	1	—	6	2	3
\$35,000 or more	1	1	—	2	—	—	—	—	—	—	4	2	1
Median	\$5 500	\$5 900	\$5 300	\$7 800	\$5 000	\$6 100	\$5 500	\$5000—	\$5000—	\$5 800	\$5 300	\$5000—	\$6 300

With all plumbing facilities

Less than \$5,000	222	223	61	206	147	100	64	84	109	59	248	168	111
\$5,000 to \$9,999	53	71	21	26	63	28	31	31	44	12	100	85	36
\$10,000 to \$14,999	106	106	32	109	62	47	27	27	51	44	110	63	44
\$15,000 to \$19,999	42	39	5	42	12	19	13	16	11	3	18	11	23
\$20,000 to \$24,999	13	4	3	18	6	3	4	9	1	—	9	6	4
\$25,000 or more	7	2	—	7	4	3	1	—	—	—	6	2	3
Median	\$7 000	\$6 500	\$6 100	\$8 300	\$5 600	\$6 800	\$7 300	\$7 100	\$5 800	\$6 600	\$5 800	\$5 000	\$6 700

CONTRACT RENT

Specified renter occupied²

Less than \$30	344	164	88	123	364	83	48	59	199	55	266	193	164
\$30 to \$39	268	103	69	42	324	53	27	46	172	35	192	141	131
\$40 to \$59	19	22	4	19	15	11	6	2	4	9	32	6	10
\$60 to \$79	23	19	4	33	10	9	3	5	4	—	23	11	4
\$80 to \$99	5	2	1	8	1	—	—	—	1	7	4	4	—
\$100 to \$149	1	1	—	—	—	—	—	—	—	—	—	1	—
\$150 or more	1	—	—	—	—	—	—	—	—	—	—	—	—
No cash rent	27	16	10	21	12	10	9	6	18	4	15	30	20
Median	\$30—	\$30—	\$30—	\$35	\$30—	\$30—	\$30—	\$30—	\$30—	\$30—	\$30—	\$30—	\$30—

With all plumbing facilities

Less than \$40	167	82	17	94	95	38	20	20	39	13	88	53	39
\$40 to \$59	131	51	9	41	80	27	10	13	31	7	54	20	28
\$60 to \$79	23	17	3	28	7	8	3	5	1	—	18	8	2
\$80 to \$99	5	2	1	8	1	—	—	—	—	—	4	4	—
\$100 to \$149	1	1	—	—	—	—	—	—	—	—	—	—	—
\$150 or more	1	—	—	—	—	—	—	—	—	—	—	—	—
No cash rent	6	10	4	17	7	3	5	2	7	3	12	20	8
Median	\$30—	\$30	\$32	\$38	\$30—	\$30	\$34	\$30—	\$30—	\$35	\$32	\$30	\$30—

Places With 400 or More Negro Population

VALUE

Less than \$5,000	268	123	279	399	367	305	287	74	606	385	446	205	382
\$5,000 to \$9,999	150	82	142	116	131	178	59	33	132	146	244	89	157
\$10,000 to \$14,999	96	21	90	195	184	94	98	23	274	173	148	78	149
\$15,000 to \$19,999	9	13	37	65	33	24	73	14	142	51	37	24	54
\$20,000 to \$24,999	6	3	4	14	11	9	25	2	41	8	9	11	13
\$25,000 to \$34,999	6	1	5	7	2	—	14	1	9	6	5	—	7
\$35,000 or more	1	1	—	—	3	—	9	—	4	—	2	2	1
Median	\$5000—	\$5000—	\$5 000	\$6 700	\$6 000	\$5000—	\$9 000	\$5 600	\$7 900	\$6 000	\$5000—	\$5 600	\$5 900

With all plumbing facilities

Less than \$5,000	179	91	204	325	280	182	205	36	494	275	350	139	273
\$5,000 to \$9,999	78	53	79	71	77	84	28	9	81	72	165	47	81
\$10,000 to \$14,999	83	19	79	169	153	68	70	12	233	144	132	58	123
\$15,000 to \$19,999	6	12	36	62	32	22	54	12	130	44	36	22	49
\$20,000 to \$24,999	5	3	4	14	10	8	24	2	36	8	9	9	11
\$25,000 or more	6	1	5	7	2	—	13	1	8	6	5	—	7
Median	\$5 400	\$5000—	\$6 200	\$7 300	\$6 500	\$5 400	\$10 300	\$8 500	\$8 400	\$6 800	\$5 300	\$6 400	\$6 800

CONTRACT RENT

Specified renter occupied²

Less than \$30	120	51	100	797	217	236	380	103	638	363	494	193	250
\$30 to \$39	99	38	66	388	157	198	198	84	431	287	291	153	168
\$40 to \$59	6	2	5	231	20	17	58	6	109	39	143	18	22
\$60 to \$79	3	2	9	134	15	1	64	3	61	12	42	8	16
\$80 to \$99	—	1	2	11	4	—	31	—	5	1	3	—	3
\$100 to \$149	—	—	—	—	—	—	—	—	—	—	—	—	—
\$150 or more	—	2	—	4	1	—	2	—	1	—	—	—	—
No cash rent	12	6	18	28	20	20	24	9	31	24	15	14	37
Median	\$30—	\$30—	\$30—	\$30	\$30—	\$30—	\$30—	\$30—	\$30—	\$30—	\$30—	\$30—	\$30—

With all plumbing facilities

Less than \$40	30	24	28	392	99	67	140	15	217	86	212	64	104
\$40 to \$59	23	19	17	245	75	61	56	11	145	68	172	52	74
\$60 to \$79	3	1	4	120	7	1	44	1	46	9	36	7	14
\$80 to \$99	—	1	1	9	4	—	28	—	5	1	—	—	1
\$100 to \$149	—	—	—	—	—	—	—	—	—	—	—	—	—
\$150 or more	—	1	—	3	1	—	2	—	—	—	—	—	—
No cash rent	4	2	6	14	12	5	7	3	20	8	4	5	14
Median	\$30—	\$30—	\$30—	\$37	\$30—	\$30—	\$46	\$30—	\$33	\$30	\$34	\$30—	\$30—

¹Limited to one-family homes on less than 10 acres and no business on property.

²Excludes one-family homes on 10 acres or more.

Table 26. Financial Characteristics of Housing Units With Negro Head of Household, for Places of 2,500 to 10,000 Inhabitants: 1970—Continued

[For minimum base for derived figures (percent, median, etc.) and meaning of symbols, see text]

Places With 400 or More Negro Population		Macon	Magee	Marks	Morton	New Albany	Newton	Ocean Springs	Okolona	Pass Christian	Philadelphia	Pontotoc	Port Gibson	Quitman
VALUE														
Specified owner occupied ¹		160	84	244	118	217	211	98	166	176	274	101	220	126
Less than \$5,000.....		102	49	113	64	57	94	17	90	64	114	45	60	44
\$5,000 to \$9,999.....		49	18	100	37	105	83	35	56	72	109	29	115	51
\$10,000 to \$14,999.....		7	12	24	12	40	22	25	17	21	46	22	33	25
\$15,000 to \$19,999.....		2	1	3	3	9	9	16	2	13	—	1	7	3
\$20,000 to \$24,999.....		—	1	2	—	2	2	3	1	4	5	2	3	2
\$25,000 to \$34,999.....		—	—	1	1	—	1	1	—	2	—	1	1	1
\$35,000 or more.....		—	3	—	—	4	—	—	—	—	—	1	—	—
Median.....		\$5000-	\$5000-	\$5 300	\$5000-	\$6 900	\$5 500	\$9 500	\$5000-	\$6 400	\$5 800	\$5 800	\$6 600	\$6 400
With all plumbing facilities.....		54	67	170	69	150	148	82	110	149	172	74	159	92
Less than \$5,000.....		29	36	60	23	25	45	8	40	48	48	21	22	27
\$5,000 to \$9,999.....		19	15	83	30	77	71	33	50	62	82	28	94	37
\$10,000 to \$14,999.....		4	12	21	12	37	21	21	17	21	37	21	31	24
\$15,000 to \$19,999.....		2	1	2	—	6	9	15	2	12	—	1	7	2
\$20,000 to \$24,999.....		—	1	2	—	2	2	2	1	4	—	2	3	1
\$25,000 or more.....		—	2	2	—	3	—	2	—	2	—	1	2	1
Median.....		\$5000-	\$5000-	\$6 000	\$6 400	\$8 000	\$6 600	\$10 000	\$6 000	\$6 900	\$6 800	\$7 400	\$7 300	\$6 900
CONTRACT RENT														
Specified renter occupied ²		145	32	144	61	203	140	91	93	42	232	51	322	76
Less than \$30.....		115	15	120	51	152	102	22	55	5	164	33	268	63
\$30 to \$39.....		3	8	13	1	28	9	13	15	2	13	5	18	1
\$40 to \$59.....		4	2	3	9	9	10	31	12	15	22	1	10	4
\$60 to \$79.....		7	—	—	2	2	1	12	1	1	1	1	2	1
\$80 to \$99.....		—	—	—	—	1	—	—	—	—	—	—	—	—
\$100 to \$149.....		—	—	—	—	—	1	1	2	—	—	—	—	—
\$150 or more.....		1	—	—	—	—	—	—	—	—	—	—	—	—
No cash rent.....		15	7	8	3	11	17	12	8	19	30	11	24	7
Median.....		\$30-	\$30-	\$30-	\$30-	\$30-	\$30-	\$42	\$30-	\$43	\$30-	\$30-	\$30-	\$30-
With all plumbing facilities.....		18	15	48	14	50	53	46	45	37	57	15	61	16
Less than \$40.....		10	10	44	4	39	34	6	30	6	32	10	40	11
\$40 to \$59.....		2	2	2	7	6	9	18	11	14	16	—	10	2
\$60 to \$79.....		2	—	—	2	—	1	12	1	—	—	1	2	1
\$80 to \$99.....		—	—	—	—	—	—	—	—	—	—	—	—	—
\$100 to \$149.....		—	—	—	—	—	—	1	1	—	—	—	—	—
\$150 or more.....		—	—	—	—	—	—	—	—	—	—	—	—	—
No cash rent.....		4	3	2	1	5	9	9	2	17	9	4	9	2
Median.....		\$30-	\$34	\$30-	\$51	\$30	\$30-	\$52	\$31	\$43	\$32	\$31	\$30	\$30-
Places With 400 or More Negro Population		Ripley	Rosedale	Senatobia	Shaw	Shelby	State College (U)	Water Valley	Waynesboro	West Gulfport (U)	West Point	Wiggins	Winona	
VALUE														
Specified owner occupied ¹		86	199	138	250	236	41	155	257	694	485	113	249	
Less than \$5,000.....		39	138	23	119	123	19	76	132	134	162	55	142	
\$5,000 to \$9,999.....		38	56	65	95	93	18	53	99	281	200	43	89	
\$10,000 to \$14,999.....		8	4	35	30	5	2	23	18	116	81	12	26	
\$15,000 to \$19,999.....		—	1	7	4	3	1	1	3	121	22	1	4	
\$20,000 to \$24,999.....		—	—	5	1	2	—	2	4	18	13	—	4	
\$25,000 to \$34,999.....		1	—	2	1	3	—	—	—	20	3	2	3	
\$35,000 or more.....		—	—	1	—	1	—	—	1	4	4	—	1	
Median.....		\$5 500	\$5000-	\$8 300	\$5 300	\$5000-	\$5 300	\$5 100	\$5 000	\$8 600	\$6 800	\$5 100	\$5000-	
With all plumbing facilities.....		69	80	81	147	134	12	91	150	581	311	76	164	
Less than \$5,000.....		25	42	6	48	56	2	28	55	90	55	23	62	
\$5,000 to \$9,999.....		35	35	42	69	60	7	37	69	229	146	40	71	
\$10,000 to \$14,999.....		8	3	23	25	9	2	23	18	102	72	11	21	
\$15,000 to \$19,999.....		—	—	5	4	4	—	1	3	118	20	1	3	
\$20,000 to \$24,999.....		—	—	3	—	2	—	2	4	18	13	—	3	
\$25,000 or more.....		1	—	2	1	3	—	—	1	24	5	1	4	
Median.....		\$6 200	\$5000-	\$9 100	\$6 900	\$5 700	\$8 500	\$6 800	\$6 100	\$9 300	\$8 400	\$6 400	\$6 100	
CONTRACT RENT														
Specified renter occupied ²		80	242	151	195	245	17	114	154	698	480	57	251	
Less than \$30.....		67	210	114	159	201	10	67	121	165	321	26	152	
\$30 to \$39.....		9	12	11	6	18	—	13	3	143	55	2	36	
\$40 to \$59.....		1	3	16	3	8	—	14	8	261	66	12	29	
\$60 to \$79.....		—	1	3	3	1	—	4	1	83	13	1	14	
\$80 to \$99.....		—	—	—	—	—	—	—	—	10	2	—	—	
\$100 to \$149.....		—	1	—	1	2	—	1	5	8	1	2	—	
\$150 or more.....		—	—	—	—	—	—	—	—	—	—	—	—	
No cash rent.....		3	15	7	23	15	7	15	16	28	22	14	20	
Median.....		\$30-	\$30-	\$30-	\$30-	\$30-	\$30-	\$30-	\$30-	\$42	\$30-	\$30-	\$30-	
With all plumbing facilities.....		30	23	69	37	67	—	41	48	509	187	14	83	
Less than \$40.....		26	17	49	30	53	—	28	34	207	99	6	48	
\$40 to \$59.....		1	2	15	2	6	—	7	7	205	58	4	15	
\$60 to \$79.....		—	—	3	1	1	—	4	—	66	13	—	12	
\$80 to \$99.....		—	—	—	—	—	—	—	—	9	2	—	—	
\$100 to \$149.....		—	—	—	—	1	—	—	2	7	1	2	—	
\$150 or more.....		—	—	—	—	—	—	1	—	—	—	—	—	
No cash rent.....		3	4	2	4	6	—	1	5	15	14	2	8	
Median.....		\$30-	\$30-	\$30-	\$30-	\$30-	—	\$30	\$30-	\$43	\$37	\$40	\$34	

¹Limited to one-family homes on less than 10 acres and no business on property.

²Excludes one-family homes on 10 acres or more.

Table 27. Selected Characteristics for Places of 1,000 to 2,500 Inhabitants: 1970

[For minimum base for derived figures (percent, median, etc.) and meaning of symbols, see text]

Places	Total population	Total housing units	Year-round housing units													Vacant for sale only or for rent			
			Occupied housing units										1.01 or more persons per room						
			Owner occupied					Renter occupied											
			Total	Lacking some or all plumbing facilities	In one-unit structures	One-person households	Total	Lacking some or all plumbing facilities	Median number of rooms	Median value (dollars)	With Negro head of household	Total	Lacking some or all plumbing facilities	Median number of rooms	Median contract rent (dollars)		With Negro head of household	Total	With all plumbing facilities
Ackerman	1 502	582	581	101	495	127	389	41	5.5	9 600	75	139	48	4.1	45	51	50	19	22
Baldwyn	2 366	786	786	123	626	153	535	66	5.1	8 800	145	223	47	4.1	40	56	89	48	16
Bay Springs	1 801	638	638	135	517	115	449	77	5.6	11 300	120	147	45	4.4	39	57	49	29	21
Beaumont	1 061	322	322	106	299	54	241	73	4.9	5 400	79	64	22	4.4	30	18	53	22	6
Bruce	2 033	689	689	165	626	109	399	28	5.5	9 200	35	243	125	3.9	30-	120	84	28	20
Bude	1 146	391	391	133	375	86	281	75	5.0	5 000-	118	94	51	3.9	30-	54	55	25	4
Calhoun City	1 847	667	667	79	605	106	437	12	5.5	10 900	48	189	58	4.2	36	54	58	33	20
Centreville	1 819	608	607	140	553	126	422	82	5.3	6 900	159	145	49	4.5	31	67	75	35	16
Coffeetown	1 024	343	343	74	282	78	218	13	5.6	10 700	62	107	52	3.6	30-	56	42	19	4
Coldwater	1 450	442	442	113	404	76	294	45	5.3	9 900	109	132	66	3.7	30	78	75	39	5
Collins	1 934	595	595	90	490	82	426	44	5.4	12 300	126	144	38	4.1	48	44	83	50	10
Como	1 003	335	335	78	308	65	228	25	5.5	10 500	89	87	45	3.8	30-	51	34	16	6
Crenshaw	1 271	410	407	171	378	80	257	84	5.1	5 300	157	119	72	4.1	30-	85	66	28	20
Decatur	1 311	376	376	31	319	72	243	16	5.8	11 600	45	99	14	4.0	32	22	23	14	27
De Kalb	1 072	417	417	88	371	84	270	31	5.6	9 800	52	115	50	4.0	30-	58	33	14	16
Edwards	1 236	410	410	137	369	99	266	46	5.5	7 800	148	121	80	3.9	30-	101	64	20	10
Escatawpa (U)	1 579	510	510	46	464	30	373	19	5.1	11 300	55	79	12	4.4	64	13	55	47	28
Eupora	1 792	643	643	91	517	118	398	31	5.6	11 900	88	213	55	4.1	41	64	49	24	16
Fayette	1 725	549	547	181	484	109	307	65	5.6	7 300	196	190	93	3.8	30-	130	109	49	35
Friars Point	1 177	380	380	228	362	101	228	100	4.6	5 000-	157	127	108	3.3	30-	110	72	12	12
Gautier (U)	2 087	852	843	44	418	121	558	17	4.3	11 800	48	169	9	3.6	85	8	84	80	44
Gloster	1 401	494	493	121	451	113	291	37	5.5	8 100	98	152	74	3.6	30-	99	65	28	30
Goodman	1 194	247	247	86	221	49	165	55	5.4	6 000	86	69	22	4.6	41	22	34	8	5
Greenville North (U)	2 154	540	540	65	521	33	350	27	5.0	8 300	179	150	26	4.2	46	74	139	118	35
Hattiesburg South (U)	2 491	855	855	320	734	132	502	172	5.1	5 400	299	213	97	4.1	42	105	123	62	101
Heidelberg	1 112	356	355	98	340	56	210	41	5.6	10 000	92	126	44	4.7	45	51	40	18	10
Hernando	2 499	794	794	146	660	108	495	31	5.5	16 100	98	247	105	3.9	46	109	103	51	42
Inverness	1 119	390	390	136	328	99	210	29	5.4	11 400	59	167	102	3.3	30-	110	59	19	5
Itta Bena	2 489	776	776	276	684	180	389	69	5.4	9 100	203	353	194	3.4	30-	252	157	71	26
Iuka	2 389	896	895	89	735	161	567	47	5.4	10 900	49	259	29	4.4	45	21	53	39	22
Jonestown	1 110	375	375	212	343	89	186	76	4.8	5 000	132	158	119	3.3	30-	136	72	16	16
Lambert	1 511	503	503	153	438	102	292	56	5.3	7 400	112	175	80	3.5	30	95	86	44	24
Leakesville	1 090	383	383	48	336	55	262	23	5.4	9 500	42	82	16	4.2	45	11	40	28	9
Lucedale	2 083	693	693	121	592	111	449	53	5.5	11 700	84	195	55	4.6	48	26	81	50	15
Lumberton	2 084	742	723	109	602	137	455	66	5.3	7 700	158	207	32	4.2	41	78	80	60	31
McCamb South (U)	1 085	360	360	181	334	98	225	90	5.2	5 200	187	123	87	3.8	30-	110	58	15	9
Magnolia	1 913	690	690	91	630	128	460	22	5.6	8 800	182	164	52	4.2	30-	68	72	58	24
Mendenhall	2 402	787	787	109	676	146	516	45	5.2	11 600	89	231	57	4.2	41	78	92	67	27
Meridian Station (U)	2 465	330	330	2	297	4	3	2	327	2	5.3	114	9	38	38	...
Monticello	1 790	621	621	73	495	113	393	24	5.5	14 800	80	182	37	4.1	44	59	50	35	26
Moorhead	2 284	621	621	200	565	123	379	82	5.0	5 000	221	203	110	3.5	30-	140	131	63	19
Morgantown (U)	2 008	576	576	13	552	33	450	8	5.3	13 800	15	110	4	4.9	70	8	45	42	12
Mound Bayou	2 134	545	545	177	513	112	360	85	5.1	7 100	359	174	85	4.2	30-	168	124	76	5
Nettleton	1 591	518	517	91	465	72	357	39	5.0	9 900	76	135	43	4.2	35	36	62	39	15
Olive Branch	1 513	428	428	57	347	48	266	16	5.9	17 100	25	146	39	4.1	53	44	64	32	13
Pelohatchie	1 306	413	412	76	378	63	282	40	5.2	10 300	96	109	34	4.6	40	35	51	35	11
Pickens	1 012	298	298	81	271	57	201	36	5.2	8 200	107	84	40	3.9	30-	54	53	27	9
Poplarville	2 312	705	704	63	575	139	437	31	5.6	11 500	89	219	29	4.0	47	56	70	59	25
Prentiss	1 789	626	626	90	529	103	372	7	5.8	15 500	14	210	75	3.8	44	85	49	28	33
Purvis	1 860	626	626	73	548	99	466	38	5.1	9 200	92	114	18	4.5	51	11	67	54	21
Raleigh	1 018	348	348	50	311	44	254	14	5.6	12 500	24	70	24	5.0	37	15	27	16	6
Raymond	1 620	357	357	41	295	73	203	14	5.6	16 100	29	145	27	4.2	55	28	27	14	2
Richton	1 110	414	414	64	356	91	245	16	5.6	9 000	40	124	37	4.1	32	51	38	24	24
Ridgeland	1 650	540	539	23	410	66	430	12	5.0	12 600	19	80	10	4.5	55	16	50	45	12
Rolling Fork	2 034	602	602	96	520	74	307	9	5.6	12 600	77	263	81	3.9	40	149	103	65	14
Ruleville	2 351	717	716	119	635	124	472	34	5.2	9 300	190	203	78	3.4	33	134	128	88	20
Sardis	2 391	783	783	182	685	145	517	91	5.2	10 200	178	238	83	4.0	39	128	103	59	15
Stonewall	1 161	414	414	72	401	74	303	36	4.6	5 600	38	80	24	4.1	32	9	50	39	11
Summit	1 640	511	511	103	485	101	356	49	5.6	8 700	162	138	51	4.3	30-	81	75	47	6
Taylorville	1 299	452	452	32	380	76	321	15	5.3	12 400	32	109	14	4.1	56	20	33	25	9
Tchula	1 729	585	585	264	555	163	373	124	4.7	5 600	217	189	130	3.5	30-	152	117	42	18
Tunica	1 685	667	666	179	531	181	279	3	6.1	16 300	12	334	150	3.4	33	185	73	24	44
Tunica North (U)	1 325	365	365	207	312	80	145	55	4.6	5 600	140	208	145	3.2	30-	180	107	27	11
Tutwiler	1 103	356	356	114	285	81	193	18	5.6	8 500	69	143	89	3.2	30-	99	64	25	10
Tylertown	1 736	620	620	66	513	119	395	14	5.6	12 800	92	180	41	3.9	41	65	51	39	28
Union	1 856	709	708	114	654	150	513	51	5.4	8 400	99	155	49	4.1	32	58	52	25	12
Utica	1 019	352	351	85	304	89	241	35	5.3	9 300	76	106	49	3.7	32	40	57	32	2
Verona	1 877	579	579	65	493	53	437	51	5.1	13 700	84	107	13	4.6	65	13	70	49	26
Wesson	1 253	302	302	5	246	55	204	5	5.7	7 800	9	79	-	4.7	47	-	18	18	13
Woodville	1 734	546	546	191	495	97	284	60	5.6	9 900	141	238	126	3.6	30-	140	110	27	10

Table 28. Selected Characteristics for Housing Units With Negro Head of Household, for Places of 1,000 to 2,500 Inhabitants: 1970

[For minimum base for derived figures (percent, median, etc.) and meaning of symbols, see text]

Places With 400 or More Negro Population	Total Negro population	Occupied housing units													
						Owner occupied				Renter occupied				1.01 or more persons per room	
		Total	Lacking some or all plumbing facilities	In one-unit structures	One-person households	Total	Lacking some or all plumbing facilities	Median number of rooms	Median value (dollars)	Total	Lacking some or all plumbing facilities	Median number of rooms	Median contract rent (dollars)	Total	With all plumbing facilities
Ackerman	484	126	72	121	27	75	31	5.0	5000-	51	41	3.8	30-	36	7
Baldwyn	826	201	84	190	33	145	51	4.9	5 000	56	33	4.1	30-	59	22
Bay Springs	611	177	97	147	39	120	56	5.1	5 600	57	41	4.2	30-	35	16
Bruce	681	155	116	129	19	35	9	5.0	7 900	120	107	3.3	30-	64	12
Bude	578	172	113	171	45	118	66	4.9	5000-	54	47	3.4	30-	39	10
Calhoun City	431	102	51	97	10	48	5	4.9	6 300	54	46	3.4	30-	35	11
Centreville	834	226	117	212	60	159	70	5.3	5000-	67	47	4.1	30-	56	17
Coffeeville	459	118	56	108	28	62	12	5.2	5000-	56	44	3.5	30-	34	12
Coldwater	776	187	103	174	34	109	39	4.9	6 700	78	64	3.3	30-	58	22
Collins	739	170	75	155	26	126	42	4.7	5 500	44	33	3.9	30-	65	32
Como	543	140	62	130	27	89	23	4.6	5 100	51	39	3.2	30-	28	12
Crenshaw	893	242	153	234	59	157	84	4.7	5000-	85	69	3.9	30-	62	24
Edwards	869	249	125	230	60	148	45	5.0	5000-	101	80	3.7	30-	61	17
Eupora	537	152	71	136	30	88	23	5.0	6 100	64	48	3.4	30-	35	10
Fayette	1 318	326	151	294	60	196	63	5.2	6 100	130	88	3.4	30-	102	43
Friars Point	949	267	203	254	80	157	99	4.1	5000-	110	104	3.2	30-	72	12
Gloster	714	197	106	193	49	98	35	5.0	5 000	99	71	3.4	30-	55	18
Goodman	421	108	76	106	20	86	54	5.1	5000-	22	22	4.1	30-	27	1
Greenville North (U)	1 263	253	50	243	15	179	26	4.9	6 800	74	24	3.9	34	103	83
Hattiesburg South (U)	1 436	404	240	392	98	299	155	5.1	5000-	105	85	3.9	30-	79	25
Heidelberg	552	143	79	141	27	92	37	5.5	6 200	51	42	3.7	30-	33	11
Hernando	771	207	127	183	49	98	31	4.7	6 000	109	96	3.2	30-	68	17
Inverness	549	169	124	133	47	59	25	4.4	5000-	110	99	2.8	30-	47	8
Itta Bena	1 632	455	254	405	116	203	67	4.8	5 800	252	187	3.1	30-	137	52
Jonestown	891	268	191	241	75	132	72	4.4	5000-	136	119	3.1	30-	68	12
Lambert	734	207	128	179	55	112	53	4.8	5000-	95	75	2.5	30-	63	21
Luucedale	512	110	56	105	15	84	36	5.2	5 000	26	20	3.7	30	36	15
Lumberton	857	236	86	205	57	158	59	4.8	5000-	78	27	4.0	30-	53	33
McComb South (U)	966	297	173	275	83	187	89	5.2	5000-	110	84	3.7	30-	57	14
Magnolia	887	250	47	239	46	182	17	5.1	5 900	68	30	4.3	30-	52	41
Mendenhall	641	167	80	142	42	89	31	4.3	5000-	78	49	3.6	30	50	28
Monticello	473	139	51	124	38	80	18	5.2	7 000	59	33	4.1	30-	30	15
Moorhead	1 434	361	188	344	76	221	80	4.6	5000-	140	108	3.2	30-	114	46
Mound Bayou	2 106	527	170	497	110	359	85	5.1	7 100	168	85	4.1	30-	122	74
Nettleton	468	112	62	100	15	76	30	4.5	5 500	36	32	4.1	30-	35	14
Olive Branch	414	69	48	55	3	25	11	5.0	10 600	44	37	3.4	30-	42	12
Pelahatchie	475	131	64	121	36	96	36	5.0	6 800	35	28	4.1	30-	31	17
Pickens	683	161	72	150	30	107	34	4.8	6 500	54	38	3.3	30-	48	22
Poplarville	576	145	48	119	31	89	22	5.5	6 100	56	26	3.5	30-	34	23
Purvis	459	103	35	93	13	92	29	4.4	5000-	11	6	3.6	30-	35	23
Rolling fork	1 063	226	88	213	23	77	8	4.9	8 400	149	80	3.3	30-	96	58
Ruleville	1 308	324	104	288	79	190	29	4.8	6 000	134	75	2.9	30-	105	66
Sardis	1 086	306	166	276	62	178	87	4.4	5000-	128	79	3.5	30-	79	35
Summit	968	243	87	234	43	162	45	5.1	5000-	81	42	4.2	30-	65	38
Tchula	1 216	369	245	356	106	217	121	4.2	5000-	152	124	3.4	30-	97	23
Tunica	587	197	147	141	86	12	1	4.5	6 300	185	146	2.4	30-	57	10
Tunica North (U)	1 225	320	199	287	72	140	55	4.7	5 600	180	144	3.0	30-	105	25
Tutwiler	607	168	105	133	47	69	16	5.2	5000-	99	89	2.7	30-	48	9
Tylertown	572	157	52	133	35	92	12	4.9	7 000	65	40	3.6	30-	38	27
Union	553	157	92	150	29	99	47	4.9	5000-	58	45	3.8	30-	42	15
Utica	432	116	56	111	26	76	25	4.9	7 700	40	31	3.3	30-	37	16
Woodville	1 105	281	179	267	45	141	59	5.0	5 900	140	120	3.2	30-	98	19

Table 29. Selected Characteristics for Counties: 1970

[For minimum base for derived figures (percent, median, etc.) and meaning of symbols, see text]

Counties	Total population	Total housing units	Year-round housing units													
			Occupied housing units								Vacant for sale only or far rent					
			Lacking some or all plumbing facilities			In one-unit structures			With Negro head of household			Owner occupied		Renter occupied		1.01 or more persons per room
			Total	Median number of rooms	With all plumbing facilities	One-person households	Median number of rooms	With Negro head of household	Total	Median value (dollars)		Total	Median contract rent (dollars)	Total	With all plumbing facilities	
Adams	37 293	11 949	11 941	2 765	9 682	1 909	4.8	4 871	6 876	11 100	4 149	1 705	38	1 781	964	574
Alcorn	27 179	9 376	9 373	2 087	8 266	1 282	4.9	8 666	6 229	10 100	2 572	909	39	815	448	258
Amite	13 763	4 339	4 330	1 657	4 109	636	5.1	1 553	2 841	7 400	1 028	662	30-	661	207	118
Attala	19 570	6 590	6 568	2 385	6 053	933	5.0	1 924	4 197	8 500	1 775	1 025	30	828	283	174
Benton	7 505	2 631	2 627	998	2 498	254	4.7	578	1 412	8 400	612	432	30-	431	134	63
Bolivar	49 409	13 829	13 804	5 385	12 501	2 217	4.6	6 958	6 800	10 000	5 908	3 480	30	2 967	1 149	378
Calhoun	14 623	4 885	4 884	1 396	4 564	681	5.1	799	3 257	8 400	1 271	724	30-	574	243	140
Carroll	9 397	2 993	2 985	1 524	2 818	331	4.9	1 058	1 744	7 500	829	588	30-	522	138	93
Chickasaw	16 805	5 358	5 346	1 653	4 676	728	4.9	1 378	3 401	9 300	1 548	765	34	788	318	174
Chickaw	8 440	2 849	2 846	1 084	2 641	383	5.2	544	2 052	7 700	519	285	30	331	102	84
Claiborne	10 086	3 047	3 028	1 460	2 609	546	4.6	1 769	1 643	7 700	1 026	675	30-	556	184	198
Clarke	15 049	5 077	5 071	1 705	4 750	753	5.1	1 363	3 542	7 400	1 030	538	30-	607	252	235
Clay	18 840	5 663	5 658	1 784	4 992	879	4.9	2 171	3 515	10 500	1 803	795	40	861	333	164
Coahoma	40 447	12 736	12 693	5 214	10 976	2 304	4.5	6 496	5 068	10 600	6 117	3 560	31	2 411	940	399
Copiah	24 749	7 646	7 643	2 665	6 943	1 230	5.1	2 994	5 070	7 400	2 023	1 129	30-	1 136	411	206
Covington	14 002	4 254	4 251	1 305	3 909	531	5.2	1 008	3 184	7 200	797	431	31	581	223	52
De Soto	35 885	10 205	10 400	2 891	8 813	852	5.0	2 630	6 371	15 700	2 933	1 846	39	1 719	588	341
Forrest	57 849	18 961	18 920	2 306	15 356	3 116	5.1	3 867	11 759	11 300	5 787	969	59	1 738	1 264	718
Franklin	8 011	2 781	2 779	1 064	2 608	494	4.9	821	1 900	6 100	631	372	30-	354	119	77
George	12 459	3 924	3 914	930	3 504	421	5.1	325	2 997	7 600	579	187	47	535	326	51
Greene	8 545	2 718	2 713	875	2 530	329	5.0	453	2 017	6 300	431	196	37	397	191	82
Grenada	19 854	6 509	6 500	1 743	5 466	985	4.8	2 192	3 603	11 100	2 283	983	38	941	469	247
Hancock	17 387	7 330	7 163	1 714	6 326	839	5.0	636	3 804	11 700	1 348	110	58	739	610	341
Harrison	134 582	41 541	41 493	2 361	30 989	5 337	4.9	5 844	22 799	14 900	14 689	1 000	72	4 263	3 820	2 384
Hinds	214 973	67 261	67 228	4 499	52 913	10 020	5.1	20 478	40 449	13 900	22 817	2 168	62	8 265	6 790	2 633
Holmes	23 120	7 097	7 089	3 475	6 706	1 207	4.8	3 889	4 023	6 700	2 319	1 591	30-	1 337	344	236
Humphreys	14 601	4 233	4 141	1 876	3 883	672	4.6	2 195	1 930	9 000	1 933	1 297	30-	945	257	98
Issaquena	2 737	866	859	401	794	127	4.5	399	357	6 100	370	218	30-	180	67	20
Itaowamba	16 847	5 616	5 608	1 480	5 190	496	5.0	261	4 194	9 600	1 012	503	34	510	270	180
Jackson	87 975	27 584	27 507	1 738	22 477	2 618	5.0	3 397	18 503	13 900	6 081	590	72	3 384	2 969	1 449
Jasper	15 994	4 973	4 959	1 831	4 590	645	5.3	1 701	3 620	7 800	970	564	31	654	205	115
Jefferson	9 295	2 648	2 644	1 474	2 486	420	4.8	1 624	1 596	6 800	826	632	30-	606	157	101
Jefferson Davis	12 936	3 883	3 883	1 482	3 608	546	5.2	1 533	2 916	9 400	688	373	31	576	204	129
Jones	56 357	18 171	18 159	2 680	15 837	2 649	5.2	3 551	12 210	10 700	4 837	1 306	43	1 831	1 219	575
Kemper	10 233	3 147	3 142	1 579	2 972	451	5.0	1 235	1 954	7 800	854	656	30-	539	102	112
Lafayette	24 181	7 226	7 205	1 823	5 391	858	4.8	1 502	3 877	12 600	2 554	690	67	902	445	183
Lamar	15 209	4 929	4 910	831	4 276	618	5.1	514	3 892	8 800	914	194	48	568	414	145
Lauderdale	67 087	22 728	22 697	3 510	17 476	3 895	4.9	5 642	13 370	11 300	7 593	1 801	44	2 253	1 408	942
Lawrence	11 137	3 586	3 585	1 011	3 231	506	5.2	895	2 637	10 500	649	321	37	410	208	119
Leake	17 085	5 745	5 742	2 033	5 372	772	5.0	1 442	4 142	7 600	1 099	599	30	721	286	142
Lee	46 148	15 405	15 379	2 654	12 778	2 074	4.9	2 506	9 994	13 200	4 428	1 283	48	1 537	916	535
Leflore	42 111	13 022	12 946	3 801	10 775	2 268	4.4	6 045	4 972	12 800	6 887	2 972	39	2 591	1 299	518
Lincoln	26 198	8 650	8 645	1 814	7 373	1 285	5.1	2 022	5 822	10 200	2 136	728	43	965	555	322
Lowndes	49 700	15 395	15 373	3 320	11 870	2 088	4.8	4 094	8 152	12 300	5 932	1 840	51	1 998	942	826
Madison	29 737	8 194	8 184	3 242	7 335	1 104	4.9	4 018	4 758	11 000	2 835	1 850	30	1 769	583	320
Marion	22 871	7 356	7 345	1 731	6 762	1 044	5.1	1 723	5 165	8 900	1 539	560	36	902	503	187
Marshall	24 027	6 542	6 532	3 083	5 712	725	4.6	2 951	3 480	10 300	2 326	1 672	30	1 605	396	244
Monroe	34 043	11 151	11 137	2 758	9 935	1 533	5.0	2 582	7 358	10 100	2 958	1 213	37	1 300	638	368
Montgomery	12 918	4 235	4 232	1 385	3 755	635	5.0	1 391	2 667	8 200	1 191	598	32	598	252	169
Neshoba	20 802	7 048	7 041	2 156	6 494	871	5.1	1 008	4 731	10 200	1 631	860	34	804	379	169
Newton	18 983	6 534	6 526	1 756	6 026	891	5.2	1 352	4 550	8 500	1 303	542	31	618	283	249
Noxubee	14 288	4 393	4 386	2 339	4 064	619	4.7	2 084	2 365	7 200	1 374	1 009	30-	947	175	222
Okfuskeha	28 752	8 000	7 998	2 172	5 974	1 033	4.8	2 266	4 650	13 100	2 894	905	68	1 112	393	251
Panola	26 829	7 944	7 923	3 217	7 247	1 061	4.7	3 023	4 520	9 400	2 768	1 814	31	1 535	423	161
Pearl River	27 802	8 850	8 824	1 056	7 743	1 100	5.1	1 284	6 122	10 900	1 965	304	53	1 006	797	287
Perry	9 065	2 852	2 852	898	2 629	387	5.1	580	2 083	6 800	520	213	32	392	182	77
Pike	31 756	10 599	10 588	1 904	9 381	1 832	5.2	3 478	6 997	8 900	2 702	765	36	1 234	765	392
Pontotoc	17 363	5 908	5 896	1 546	5 448	800	4.9	751	4 106	9 000	1 428	645	35	598	312	137
Prentiss	20 133	6 758	6 754	1 654	5 995	896	4.8	550	4 573	9 500	1 757	711	35	737	410	243
Quitman	15 888	4 890	4 872	2 326	4 537	676	4.7	2 081	2 167	7 900	2 025	1 292	30	936	321	124
Rankin	43 933	12 097	12 054	2 275	10 540	1 112	5.0	2 338	8 924	11 800	2 242	750	58	1 495	913	262
Scott	21 369	6 644	6 632	1 934	6 167	800	5.1	1 697	4 503	8 400	1 643	742	42	963	481	231
Sharkey	8 937	2 474	2 462	1 022	2 271	368	4.5	1 253	864	11 300	1 412	806	31	584	223	46
Simpson	19 947	6 419	6 415	1 734	5 842	864	5.0	1 456	4 358	8 400	1 473	589	40	805	422	186
Smith	13 561	4 444	4 434	1 305	4 039	481	5.1	600	3 196	8 700	844	412	31	537	238	169
Stone	8 101	2 499	2 466	468	2 201	331	5.2	437	1 810	8 300	448	122	50	271	169	91
Sunflower	37 047	10 183	10 097	3 926	9 456	1 490	4.6	5 018	4 448	10 400	4 774	2 960	30-	2 284	852	391
Tallahatchie	19 338	6 159	6 156	3 290	5 671	931	4.6	2 663	2 512	8 200	2 711	1 973	30-	1 181	256	93
Tate	18 544	5 204	5 193	1 926	4 117	656	4.7	1 795	2 851	11 200	1 959	1 191	34	1 029	336	116
Tippah	15 852	5 611	5 571	1 792	5 114	619	5.0	625	3 554	8 600	1 327	596	34	566	278	179
Tishomingo	14 940	5 725	5 365	1 427	4 948	642	5.0	1 179	3 769	8 400	1 126	467	36	406	216	153
Tunica	11 854	3 876	3 853	2 430	3 463	591	4.1	2 016	953	10 500	2 120	1 570	30-	870	150	126
Union	19 096	6 714	6 672	1 745	5 868	861	4.9	775	4 321	10 500	1 788	820	35	631	315	241
Walthall	12 500	4 011	4 009	1 096	3 796	499	5.2	1 119	2 815	9 400	771	366	31	523	260	157
Warren	44 981	15 004	14 997	3 143	11 861	2 588	4.7	5 335	8 313							

Table 30. Selected Characteristics of Housing Units With Negro Head of Household, for Counties: 1970

(For minimum base for derived figures (percent, median, etc.) and meaning of symbols, see text)

Counties With 400 or More Negro Population

	Occupied housing units												
	Total Negro population	Total	Lacking some or all plumbing facilities	In one-unit structures	One-person households	Median number of rooms	Owner occupied		Renter occupied			1.01 or more persons per room	
							Total	Median value (dollars)	Total	Lacking some or all plumbing facilities	Median contract rent (dollars)	Total	With all plumbing facilities
Adams	17 865	4 871	2 299	3 756	1 017	4.1	2 369	7 200	2 502	1 626	30-	1 368	577
Alcorn	3 196	866	353	704	163	4.6	451	6 900	415	221	30-	198	100
Amite	6 942	1 553	1 160	1 528	260	4.8	911	5 200	642	570	30-	498	78
Attala	7 903	1 924	1 373	1 866	283	4.6	1 041	5 700	883	779	30-	576	100
Benton	3 149	578	438	560	36	4.2	264	6 700	314	300	30-	294	57
Bolivar	30 338	6 958	4 485	6 523	1 419	4.0	2 921	5 500	4 037	3 301	30-	2 531	791
Calhoun	3 813	799	572	757	81	4.3	305	6 000	494	454	30-	338	77
Carroll	4 771	1 058	874	1 020	149	4.4	542	5 400	516	473	30-	395	59
Chickasaw	5 976	1 378	940	1 278	196	4.3	728	5 200	650	555	30-	495	98
Choctaw	2 366	544	433	527	78	4.8	376	5000-	168	154	30-	178	17
Claiborne	7 522	1 769	1 148	1 542	385	4.2	987	6 300	782	641	30-	495	137
Clarke	5 396	1 363	929	1 306	255	4.8	938	5000-	425	371	30-	377	81
Clay	9 306	2 171	1 389	2 042	399	4.3	1 231	6 400	940	711	30-	666	167
Coshama	26 013	6 496	4 077	5 643	1 537	3.8	1 903	5 800	4 593	3 465	30-	2 125	685
Copiah	12 437	2 994	2 028	2 808	513	4.7	1 799	5000-	1 195	978	30-	891	214
Covington	4 565	1 008	678	967	144	4.9	742	5 000	266	239	30-	337	78
De Soto	12 611	2 630	2 198	2 462	359	4.0	907	8 000	1 723	1 619	30-	1 185	147
Forrest	14 151	3 867	1 421	3 395	820	4.7	2 476	5 600	1 391	748	30-	892	502
Franklin	3 109	821	658	788	174	4.3	501	5000-	320	289	30-	239	29
George	1 448	325	221	310	43	4.7	262	5000-	63	51	30	108	23
Greene	1 878	453	274	418	69	5.1	357	5 000	96	81	30-	128	37
Grenada	8 690	2 192	1 227	1 864	435	4.1	855	6 200	1 337	871	30	729	286
Hancock	2 467	636	171	578	134	4.9	448	7 300	188	67	36	151	101
Harrison	22 743	5 844	1 075	4 391	1 145	4.4	2 945	8 100	2 899	674	44	1 458	1 184
Hinds	84 064	20 478	3 499	16 063	3 086	4.2	9 481	9 100	10 997	1 879	47	6 443	5 035
De Soto	15 743	3 889	2 771	3 802	743	4.4	2 171	5 000	1 718	1 497	30-	1 194	226
Humphreys	9 460	2 195	1 567	2 089	437	3.9	770	5 000	1 425	1 209	30-	826	162
Issaquena	1 698	399	295	376	79	4.0	135	5000-	264	201	30-	146	39
Itawamba	951	261	115	246	39	4.4	194	6 800	67	56	30-	56	29
Jackson	14 258	3 397	684	2 787	510	4.7	2 099	8 600	1 298	401	47	1 049	800
Jasper	7 416	1 701	1 283	1 640	215	5.2	1 177	5 000	524	482	30-	495	87
Jefferson	6 996	1 624	1 192	1 563	267	4.5	970	6 000	654	590	30-	543	115
Jefferson Davis	6 497	1 533	1 081	1 475	247	4.9	1 167	5 400	366	314	30-	424	90
Jones	13 810	3 551	1 415	2 933	728	4.5	1 757	7 000	1 794	979	32	942	474
Kemper	5 612	1 235	999	1 195	153	4.4	668	5000-	567	543	30-	445	50
Lafayette	6 705	1 502	943	1 338	167	4.5	895	6 500	607	484	30-	519	134
Lamar	2 013	514	223	467	100	4.5	382	5000-	132	66	30-	137	77
Lauderdale	20 630	5 642	2 398	4 286	1 215	4.2	2 684	6 100	2 958	1 522	30-	1 479	719
Lawrence	3 580	895	601	852	179	5.0	628	6 000	267	229	30-	229	60
Leake	6 091	1 442	988	1 403	181	4.9	1 033	5000-	409	362	30-	436	105
Lee	9 548	2 506	1 237	1 924	439	4.3	1 193	7 100	1 313	760	30	699	257
Leflore	24 374	6 045	3 121	5 110	1 325	3.4	1 188	7 100	4 857	2 848	33	2 220	955
Lincoln	8 035	2 022	1 019	1 746	387	4.8	1 188	5 800	834	520	30-	552	221
Lowndes	16 236	4 094	2 553	3 536	787	4.0	1 876	6 500	2 218	1 651	30-	1 371	375
Madison	18 548	4 018	2 772	3 731	594	4.3	1 968	7 200	2 050	1 758	30-	1 530	375
Marion	7 102	1 723	964	1 670	319	5.1	1 192	5000-	531	403	30-	467	167
Marshall	14 891	2 951	2 219	2 687	308	4.1	1 284	7 400	1 667	1 487	30-	1 298	190
Monroe	10 382	2 582	1 459	2 281	476	4.4	1 464	5 900	1 118	807	30-	739	242
Montgomery	5 787	1 391	920	1 269	235	4.5	781	5000-	610	498	30-	432	112
Neshoba	4 098	1 008	628	960	146	4.7	568	5 900	440	360	30-	297	105
Newton	5 187	1 352	822	1 291	234	4.8	894	5000-	458	357	30-	334	94
Noxubee	9 397	2 084	1 728	1 999	333	4.1	1 051	5000-	1 033	962	30-	849	105
Okfuskeba	10 004	2 266	1 567	2 059	356	4.4	1 385	6 200	881	747	30-	835	170
Panola	13 753	3 023	2 280	2 871	446	4.1	1 340	5 200	1 683	1 517	30-	1 188	185
Pearl River	5 094	1 284	417	1 085	237	4.7	842	6 200	442	199	30-	343	228
Perry	2 386	580	418	533	116	4.6	428	5000-	152	127	30-	166	33
Pike	13 827	3 478	1 404	3 110	631	4.9	2 219	5 600	1 259	648	30-	898	468
Pontotoc	3 097	751	494	712	111	4.4	444	5 900	307	272	30-	231	60
Prentiss	2 353	550	287	499	95	4.4	322	6 000	228	173	30-	197	74
Quitman	9 120	2 081	1 506	1 991	410	4.1	785	5000-	1 296	1 113	30-	736	179
Rankin	12 354	2 338	1 583	2 222	315	4.8	1 646	6 300	692	596	30-	714	195
Scott	7 053	1 697	1 034	1 640	219	4.8	1 116	5000-	581	482	30-	494	129
Sharkey	5 784	1 253	852	1 193	224	3.9	247	6 000	1 006	765	30-	515	166
Simpson	6 258	1 456	919	1 359	235	4.8	945	5000-	511	397	30-	442	150
Smith	2 888	600	409	563	50	4.7	313	7 000	287	241	30-	239	51
Stane	1 864	437	255	407	87	4.7	330	5000-	107	85	30-	133	51
Sunflower	23 261	5 018	3 216	4 772	906	3.9	1 529	6 400	3 489	2 803	30-	1 999	601
Tallahatchie	11 632	2 663	2 130	2 495	512	3.9	673	5000-	1 990	1 775	30-	981	125
Tate	8 760	1 795	1 319	1 665	236	4.0	669	7 400	1 126	992	30-	777	152
Tippah	2 581	625	335	580	78	4.5	351	5 600	274	202	30-	188	64
Tishomingo	663	179	102	174	24	4.8	128	6 400	51	39	30-	42	14
Tunica	8 614	2 016	1 663	1 864	408	3.8	351	5 400	1 665	1 484	30-	780	94
Union	2 944	775	459	707	131	4.3	406	7 000	369	307	30-	205	60
Walthall	5 088	1 119	691	1 079	143	5.1	748	6 500	371	305	30-	349	110
Warren	18 355	5 335	2 351	4 330	1 412	3.8	2 489	6 900	2 846	1 600	30	1 420	746
Washington	38 460	9 640	3 310	8 769	1 998	3.9	4 358	6 500	5 282	2 506	31	3 228	2 049
Wayne	5 470	1 278	860	1 215	186	4.8	903	5000-	375	309	30-	386	80
Webster	2 253	545	383	516	86	4.5	259	5 000	286	244	30-	183	26
Wilkinson	7 499	1 852	1 424	1 780	317	4.3	883	5 100	969	865	30-	600	90
Winston	7 198	1 708	1 096	1 609	243	4.8	1 131	5 700	577	453	30-	519	140
Yalobusha	4 814	1 105	796	1 016	168	4.3	586	5000-	519	451	30-	388	76
Yazoo	14 579	3 685	2 383	3 313	691	4.0	1 442	5 300	2 243	1 811	30-	1 228	312

Table A-1. Computer Allocation Rates for Nonresponse or Inconsistency for the State: 1970

[The term "allocation" means that a characteristic was assigned in the absence of a machine-readable entry or changed to make consistent with other entries during the computer editing. For minimum base for derived figures (percent, median, etc.) and meaning of symbols, see text]

The State
Inside and Outside Standard
Metropolitan Statistical Areas
Urban and Rural

	The State	Inside SMSA's			Outside SMSA's	Urban	Rural
		Total	In central cities	Not in central cities			
All year-round housing units (number)	697 094	120 775	77 958	42 817	576 319	319 642	377 452
Piped water in structure	3.1	3.2	2.6	4.3	3.1	3.2	3.1
Hot and cold	2.4	3.0	2.6	3.7	2.3	2.6	2.2
Cold only	0.4	0.1	-	0.3	0.4	0.5	0.3
None	0.4	0.1	-	0.4	0.4	0.1	0.6
Flush toilet	2.0	2.3	1.9	3.2	2.0	1.8	2.2
For exclusive use of household	1.6	2.1	1.9	2.7	1.5	1.7	1.5
Also used by another household	-	-	-	-	-	-	-
None	0.5	0.2	-	0.5	0.5	0.1	0.8
Bath tub or shower	2.1	2.5	2.0	3.5	2.1	1.9	2.4
For exclusive use of household	1.5	2.2	1.9	2.8	1.4	1.7	1.5
Also used by another household	-	-	-	-	-	-	-
None	0.6	0.2	0.1	0.6	0.7	0.2	0.9
Complete kitchen facilities	3.3	2.9	2.1	4.3	3.4	2.2	4.2
For exclusive use of household	1.6	2.3	2.0	2.9	1.5	1.7	1.5
Also used by another household	-	-	-	-	-	-	-
No complete kitchen facilities	1.7	0.5	0.1	1.4	1.9	0.5	2.6
Units in structure	4.1	4.6	4.1	5.4	4.0	3.4	4.7
1	2.4	2.4	2.1	2.9	2.4	1.9	2.8
2 or more	0.6	1.2	1.5	0.8	0.5	0.9	0.3
Mobile home or trailer	1.1	1.0	0.5	1.7	1.1	0.5	1.6
Rooms	1.8	2.2	1.8	3.1	1.7	1.6	2.0
1 room	-	-	-	-	-	-	-
2 rooms	0.1	0.1	-	0.1	0.1	0.1	0.1
3 rooms	0.2	0.3	0.3	0.2	0.2	0.2	0.2
4 rooms	0.5	0.6	0.4	1.0	0.5	0.4	0.6
5 rooms	0.5	0.5	0.4	0.7	0.5	0.4	0.5
6 rooms	0.3	0.4	0.3	0.6	0.3	0.3	0.4
7 rooms	0.1	0.2	0.2	0.2	0.1	0.1	0.1
8 rooms	-	0.1	-	0.1	-	-	-
9 rooms or more	-	-	-	-	-	-	-
Access	0.3	0.6	0.6	0.6	0.2	0.4	0.2
Specified owner occupied (number) ¹	290 089	61 903	38 939	22 964	228 186	169 575	120 514
Value	3.0	2.8	2.3	3.5	3.0	2.1	4.3
Less than \$5,000	0.7	0.3	0.1	0.6	0.8	0.3	1.3
\$5,000 to \$9,999	0.9	0.8	0.7	1.0	1.0	0.7	1.3
\$10,000 to \$14,999	0.6	0.7	0.6	0.8	0.6	0.5	0.8
\$15,000 to \$19,999	0.4	0.5	0.4	0.6	0.3	0.3	0.4
\$20,000 to \$24,999	0.2	0.2	0.2	0.2	0.1	0.1	0.2
\$25,000 to \$34,999	0.1	0.2	0.1	0.2	0.1	0.1	0.1
\$35,000 to \$49,999	-	0.1	-	0.1	-	-	0.1
\$50,000 or more	-	-	-	-	-	-	-
Specified vacant for sale (number) ¹	4 702	1 194	647	547	3 508	3 168	1 534
Sales price asked	12.0	12.0	8.7	15.9	11.9	8.7	18.7
Specified renter occupied (number) ²	141 354	34 056	28 082	5 974	107 298	103 312	38 042
Contract rent	10.0	9.9	8.7	15.3	10.0	8.5	13.9
Less than \$30	3.4	0.9	0.4	3.5	4.2	2.0	7.3
\$30 to \$39	1.2	0.8	0.6	1.7	1.3	1.0	1.5
\$40 to \$59	2.3	3.0	2.6	4.6	2.1	2.2	2.6
\$60 to \$79	1.5	2.1	2.0	2.4	1.3	1.6	1.3
\$80 to \$99	0.6	1.1	1.1	1.2	0.5	0.7	0.5
\$100 to \$119	0.4	0.7	0.7	0.9	0.3	0.4	0.3
\$120 to \$149	0.4	0.8	0.7	0.8	0.3	0.4	0.3
\$150 to \$199	0.2	0.1	0.4	0.2	0.1	0.2	0.1
\$200 or more	-	0.1	0.1	-	-	-	-
Specified vacant for rent (number) ³	16 699	3 878	3 021	857	12 821	11 168	5 531
Rent asked	42.1	37.6	29.6	65.8	43.4	35.8	54.8
All occupied housing units (number)	636 724	111 920	72 407	39 313	524 804	296 956	339 768
Tenure	2.5	2.7	2.5	3.2	2.4	2.2	2.7
Owner occupied	1.4	1.5	1.1	2.1	1.4	1.1	1.7
Cooperative or condominium	-	-	-	-	-	-	-
Rented for cash rent	0.8	1.1	1.3	0.8	0.7	1.0	0.6
No cash rent	0.2	0.1	0.1	0.2	0.2	-	0.4
Telephones	3.6	4.1	3.9	4.4	3.4	3.5	3.4
Available	2.3	3.0	3.0	3.0	2.2	2.6	2.0
None	1.2	1.1	0.9	1.4	1.3	0.9	1.5
All year-round vacant housing units (number) ..	60 370	8 855	5 351	3 504	51 515	22 686	37 684
Vacancy status	5.5	6.8	4.7	10.0	5.3	6.0	5.2
For sale only	1.4	1.2	1.0	1.7	1.4	1.4	1.3
For rent	2.6	3.7	2.7	5.2	2.4	3.2	2.3
Other year-round	1.6	1.9	1.1	3.2	1.5	1.4	1.7
Duration of vacancy	17.7	18.7	16.8	21.7	17.5	17.9	17.6
Less than 2 months	6.0	9.8	9.7	9.8	5.4	9.2	4.2
2 up to 6 months	4.5	4.8	3.3	7.2	4.4	4.8	4.2
6 months or more	7.2	4.1	3.8	4.6	7.7	3.9	9.2

¹Limited to one-family homes on less than 10 acres and no business on property.

²Excludes one-family homes on 10 acres or more and all "no cash rent" units.

³Excludes one-family homes on 10 acres or more.

Table A-2. Computer Allocation Rates for Nonresponse or Inconsistency for Areas and Places: 1970

[The term "allocation" means that a characteristic was assigned in the absence of a machine-readable entry or changed to make consistent with other entries during the computer editing. For minimum base for derived figures (percent, median, etc.) and meaning of symbols, see text]

**Standard Metropolitan
Statistical Areas
Places of 2,500
Inhabitants or More**

	Year-round housing units								Occupied housing units					Year-round vacant housing units			
	Total	Percent allocations						Units in structure	Total	Percent allocations			Total	Percent allocations			
		Access	Complete kitchen facilities	Rooms	Piped water	Flush toilet	Bath tub or shower			Telephone	Tenure	Value ¹		Contract rent? ²	Vacancy status	Sales price asked ¹	Rent asked ³
STANDARD METROPOLITAN STATISTICAL AREAS																	
Biloxi-Gulfport.....	41 493	0.8	3.6	3.0	4.3	3.3	3.3	6.9	37 488	5.1	3.4	3.1	12.3	4 005	10.4	18.7	45.2
Jackson.....	79 282	0.5	2.5	1.8	2.6	1.9	2.1	3.3	74 432	3.6	2.4	2.6	8.5	4 850	3.9	6.6	31.2
PLACES OF 2,500 INHABITANTS OR MORE																	
Aberdeen.....	2 123	0.4	2.4	1.6	2.1	1.9	1.8	2.1	1 976	3.3	2.2	1.3	5.1	147	6.1	6.9	14.1
Amory.....	2 528	0.1	0.8	0.3	1.0	0.6	0.6	0.7	2 387	0.7	0.7	0.3	0.7	141	2.1	-	31.9
Batesville.....	1 252	0.2	1.5	0.9	1.4	0.9	1.0	1.6	1 224	1.2	1.0	0.8	8.3	28	7.1	-	-
Bay St. Louis.....	2 472	0.1	2.0	1.2	2.5	1.2	1.4	3.2	1 998	5.3	4.1	2.5	7.9	474	2.3	2.9	34.3
Belzoni.....	1 102	0.8	4.2	3.0	8.0	2.8	3.3	6.5	1 034	3.4	2.9	2.5	4.6	68	4.4	-	85.7
Biloxi.....	13 705	0.6	2.5	1.8	3.0	2.0	1.9	8.1	12 604	4.9	3.6	2.8	10.9	1 101	4.0	13.1	36.7
Boonville.....	2 159	0.3	1.6	1.0	1.8	1.4	1.4	2.9	2 012	3.7	1.6	1.7	10.9	147	2.0	12.0	52.9
Brandon.....	884	0.9	5.3	4.9	7.9	5.0	5.5	6.4	813	3.2	3.9	1.8	8.6	71	35.2	50.0	62.8
Brookhaven.....	3 695	0.3	1.8	1.1	2.6	1.4	1.3	2.6	3 387	2.5	1.8	1.9	4.8	308	6.8	-	61.4
Canton.....	3 133	0.5	3.7	2.4	7.9	2.7	2.5	3.4	2 972	4.5	2.9	3.4	12.8	161	6.6	12.5	26.1
Corthage.....	1 092	0.4	2.0	1.6	2.5	1.9	2.0	4.2	1 040	4.5	1.7	2.0	4.1	52	5.8	-	61.1
Charleston.....	1 016	0.1	1.2	0.7	5.4	0.7	0.8	2.7	950	2.7	0.9	1.0	5.6	66	-	-	7.1
Clarksdale.....	6 986	0.1	0.5	0.3	1.3	0.3	0.3	0.7	6 559	1.1	0.7	0.6	2.6	427	1.6	-	25.3
Cleveland.....	3 749	0.2	0.7	0.6	2.7	0.5	0.5	1.5	3 574	1.8	1.0	0.5	8.2	175	2.9	2.0	23.6
Clinton.....	2 002	0.1	1.2	0.7	2.5	0.8	0.8	1.7	1 905	2.4	1.8	1.0	9.2	97	1.0	5.3	4.9
Columbia.....	2 646	0.1	2.8	2.4	3.7	2.9	2.7	3.3	2 452	3.9	1.8	1.4	7.5	194	1.5	9.1	24.7
Columbus.....	8 482	0.4	4.2	3.6	8.1	4.0	4.1	5.3	7 734	4.5	2.1	2.5	7.5	748	25.1	25.6	45.2
Columbus Base (U).....	829	0.5	1.0	1.0	1.1	1.2	1.0	3.9	808	1.9	7.4	-	4.8	21	9.5	-	-
Corinth.....	4 217	0.2	1.3	0.8	1.7	1.0	1.0	2.7	4 020	2.0	1.2	1.4	12.2	197	8.1	3.3	46.8
Crystal Springs.....	1 441	0.2	2.8	1.5	3.5	1.9	1.7	3.9	1 352	2.8	1.9	1.8	3.6	89	10.1	42.9	21.4
D'iberville (U).....	2 131	-	1.9	1.2	2.1	1.4	1.2	4.1	1 924	4.2	2.7	1.3	9.5	207	2.9	3.8	88.2
Drew.....	810	-	1.1	1.0	5.2	1.0	1.1	1.9	779	4.2	1.4	0.6	10.4	31	-	-	72.7
Durant.....	974	0.1	3.2	2.5	7.3	2.6	2.9	4.0	900	4.9	3.3	8.3	12.2	74	6.8	23.1	57.1
Ellisville.....	1 058	0.2	4.1	2.2	2.3	2.2	3.0	6.2	1 021	5.5	3.7	3.6	7.0	37	10.8	20.0	65.0
Forest.....	1 395	0.5	4.5	2.3	3.4	2.8	4.5	6.7	1 292	6.0	3.1	2.2	7.6	103	4.9	9.1	72.7
Fulton.....	946	-	2.4	2.0	4.4	2.3	4.2	3.8	892	5.0	3.6	3.8	4.6	54	3.7	-	87.5
Greenville.....	12 042	0.1	1.7	1.1	2.6	1.7	1.4	2.1	11 442	3.1	1.8	2.1	6.0	600	7.0	11.1	33.7
Greenwood.....	7 563	0.2	0.8	0.5	1.9	0.6	0.5	1.1	7 077	1.6	1.0	0.9	4.6	486	1.2	7.7	14.5
Grenada.....	3 384	0.5	1.3	1.0	3.6	1.0	0.9	2.1	3 164	1.8	1.3	0.9	7.7	220	7.3	-	27.8
Gulfport.....	13 764	0.3	2.3	1.9	3.0	2.3	2.4	4.6	12 441	4.6	2.5	2.4	10.5	1 323	7.0	10.4	31.3
Hattiesburg.....	12 476	0.3	1.4	1.1	2.4	1.1	1.1	2.4	11 703	4.1	1.6	1.7	13.9	773	4.4	11.2	57.1
Hazlehurst.....	1 438	0.6	4.9	3.4	5.4	4.5	5.4	10.2	1 352	6.6	5.3	4.7	12.2	86	10.5	6.3	46.2
Hollandale.....	930	-	4.0	2.5	6.0	2.5	2.6	4.7	892	4.5	4.9	3.4	8.7	38	15.8	-	35.0
Holly Springs.....	1 581	0.5	3.5	1.6	3.4	1.5	2.1	3.4	1 506	3.5	2.1	1.2	11.4	75	1.3	16.7	62.5
Houston.....	940	0.1	1.6	1.1	1.9	1.1	0.7	1.8	901	2.3	1.4	2.8	9.8	39	2.6	-	55.6
Indianola.....	2 680	0.2	2.9	2.7	9.7	3.0	2.8	4.0	2 539	4.5	3.5	3.4	5.3	141	4.3	11.4	63.9
Jackson.....	50 489	0.6	2.0	1.7	2.4	1.7	1.8	2.9	47 562	3.5	2.2	2.2	7.6	2 927	4.0	6.8	24.6
Kosciusko.....	2 612	-	1.7	1.1	4.2	1.4	1.1	2.6	2 434	2.5	1.7	2.0	2.6	178	0.6	11.1	32.2
Laurel.....	8 256	0.5	2.3	1.3	2.7	1.7	1.8	3.8	7 768	2.9	1.5	1.3	9.3	488	6.1	14.3	37.8
Leland.....	1 932	0.2	1.3	1.3	3.5	2.1	1.2	1.9	1 784	3.4	2.1	1.4	8.4	148	1.4	-	18.2
Lexington.....	964	0.4	9.2	5.3	7.5	6.3	6.8	8.3	894	5.1	4.4	5.7	2.6	70	8.6	60.0	51.1
Long Beach.....	1 996	3.3	7.4	7.2	8.7	8.2	7.9	6.2	1 761	3.7	2.9	2.3	17.2	235	26.0	15.4	57.0
Louisville.....	2 260	0.3	2.6	1.6	2.6	1.6	1.8	3.5	2 144	4.6	2.1	2.6	14.1	116	6.3	-	61.8
McComb.....	4 368	0.3	1.8	1.3	2.0	1.4	1.2	2.5	4 007	3.8	2.0	1.8	4.5	361	6.1	11.3	28.8
Macon.....	922	0.2	2.9	0.8	1.5	1.0	1.0	2.6	847	1.9	1.3	0.6	14.8	75	8.0	-	54.5
Magee.....	1 006	-	1.2	0.8	1.4	0.8	1.0	2.7	938	3.2	1.3	2.3	9.1	68	5.9	-	42.4
Marks.....	841	-	1.8	1.0	2.7	1.1	1.2	1.7	780	2.9	2.1	1.1	5.8	61	1.6	-	6.1
Meridian.....	15 950	0.7	2.7	1.6	3.2	2.0	2.0	3.9	14 829	5.3	2.5	2.3	11.1	1 121	7.5	8.4	33.4
Morton.....	822	-	0.9	1.0	1.2	0.7	0.7	5.4	765	2.6	1.3	2.7	2.1	57	-	23.1	14.8
Mass Point.....	5 420	0.2	2.6	1.5	3.3	2.1	2.1	3.5	5 040	3.6	1.8	2.4	16.4	380	3.7	11.0	53.5
Natchez.....	6 856	0.8	3.4	2.8	6.4	2.8	3.0	4.2	6 298	5.5	3.9	3.4	8.9	558	7.5	4.3	22.3
New Albany.....	2 299	1.6	3.5	2.6	4.0	2.3	2.5	6.9	2 141	3.2	1.6	2.3	14.9	158	20.3	58.3	55.4
Newton.....	1 174	0.2	4.2	2.6	3.3	2.9	2.7	3.7	1 104	3.2	2.1	3.3	3.4	70	25.7	-	62.5
Ocean Springs.....	2 912	0.2	1.2	1.3	2.1	1.1	1.2	2.1	2 668	2.8	1.3	1.2	5.8	244	2.5	12.3	44.6
Okolona.....	975	0.2	1.2	0.8	3.5	1.9	0.8	2.4	931	2.3	1.8	1.7	6.9	44	2.3	-	66.7
Oxford.....	3 661	0.6	1.1	0.7	1.4	1.0	1.7	2.5	3 480	2.3	1.1	0.3	5.8	181	2.2	-	26.7
Pascagoula.....	8 946	0.3	1.0	0.7	2.1	1.1	1.0	2.2	8 015	3.6	1.5	1.3	9.3	931	2.4	1.8	21.0
Poss Christian.....	1 052	7.2	10.8	10.4	12.8	9.9	10.1	19.0	876	11.1	10.4	3.8	18.0	176	38.6	-	100.0
Pearl (U).....	2 820	-	2.3	1.1	2.2	1.1	1.7	2.5	2 701	2.5	1.4	2.2	11.5	119	2.5	6.5	64.0
Petal (U).....	2 267	0.1	2.7	1.5	2.6	1.7	1.4	3.1	2 130	3.8	1.9	1.5	6.9	137	0.7	-	50.0
Philadelphia.....	2 205	0.2	3.1	2.1	4.0	2.2	3.6	5.7	2 037	2.8	1.8	1.5	20.0	168	14.3	60.0	66.1
Picayune.....	3 357	0.4	1.8	1.8	2.0	1.4	1.5	2.0	3 081	3.5	1.7	1.1	7.4	276	3.6	3.0	41.1
Pontotoc.....	1 237	-	0.6	0.3	0.9	0.3	0.6	1.1	1 179	1.2	0.8	0.3	3.0	58	-	-	28.6
Port Gibson.....	957	0.4	1.7	1.6	6.5	1.8	1.8	2.1	878	2.6	2.6	0.7	2.5	79	-	-	7.9
Quitman.....	900	0.2	2.3	1.8	3.0	2.0	1.7	4.6	848	2.7	3.3	2.6	13.3	52	-	-	37.5
Ripley.....	1 243	-	1.1	0.3	0.4	0.2	0.3	1.1	1 164	0.7	0.6	0.4	6.1	79	-	80.0	50.0
Rosedale.....	808	0.5	3.0	2.5	6.7	2.7	2.8	4.6	766								

Table A-3. Computer Allocation Rates for Nonresponse or Inconsistency for Counties: 1970

[The term "allocation" means that a characteristic was assigned in the absence of a machine-readable entry or changed to make consistent with other entries during the computer editing. For minimum base for derived figures (percent, median, etc.) and meaning of symbols, see text]

Counties	Year-round housing units						Occupied housing units				Year-round vacant housing units	
	Total	Percent allocations					Total	Percent allocations			Total	Percent allocations in vacancy status
		Rooms	Piped water	Flush toilet	Bath tub or shower	Units in structure		Tenure	Value ¹	Contract rent ²		
Adams	11 941	2.4	5.1	2.5	2.6	4.2	11 025	3.6	3.7	9.7	916	6.4
Alcorn	9 373	1.0	1.8	1.2	1.2	3.8	8 801	1.8	2.5	11.7	572	7.2
Amite	4 330	3.5	4.6	3.4	3.7	4.8	3 869	3.9	4.5	14.1	461	9.8
Attala	6 568	1.8	3.4	2.0	1.8	3.9	5 972	2.2	4.4	8.3	596	5.9
Benton	2 627	0.6	1.4	0.8	0.5	3.3	2 024	3.0	2.1	16.7	603	1.0
Bolivar	13 804	2.2	4.2	2.4	2.4	4.2	12 708	3.1	2.6	9.9	1 096	3.5
Calhoun	4 884	1.6	3.3	2.3	1.9	3.7	4 528	2.2	2.5	12.6	356	4.5
Carroll	2 985	0.7	1.9	0.9	1.6	3.8	2 573	2.1	2.8	23.6	412	2.7
Chickasaw	5 346	1.0	2.2	1.5	1.1	3.4	4 949	2.0	3.5	11.2	397	7.1
Choctaw	2 846	0.9	1.7	0.9	1.2	2.7	2 571	2.3	3.5	8.9	275	1.8
Clairborne	3 028	2.1	4.3	2.0	2.2	4.2	2 669	3.1	2.4	9.3	359	1.4
Clarke	5 071	2.0	3.6	2.9	2.6	4.6	4 572	3.4	3.6	23.7	499	3.2
Clay	5 658	1.0	1.9	1.1	1.7	2.2	5 318	1.4	1.4	3.7	340	3.8
Coahoma	12 693	0.5	1.5	0.7	0.6	1.3	11 185	1.7	0.9	3.7	1 508	0.9
Copiah	7 643	2.3	3.3	2.6	2.8	5.4	7 093	3.3	3.7	8.9	550	3.8
Covington	4 251	1.2	2.2	1.5	1.8	3.6	3 981	1.7	3.2	11.6	270	1.9
De Soto	10 040	2.3	2.8	2.1	2.3	4.5	9 304	1.9	2.1	10.6	736	10.3
Forrest	18 920	1.3	2.7	1.5	1.5	3.3	17 546	2.1	2.2	14.4	1 374	3.9
Franklin	2 779	3.1	4.2	3.5	3.7	6.5	2 531	3.4	10.0	20.1	248	8.1
George	3 916	3.7	5.6	5.3	5.8	11.1	3 576	3.4	6.0	26.7	340	4.7
Greene	2 713	4.1	5.6	4.8	5.1	7.2	2 448	3.3	9.6	22.2	265	20.0
Grenada	6 500	1.2	3.4	1.5	1.4	3.6	5 886	1.8	1.5	12.3	614	6.2
Hancock	7 163	1.1	2.2	1.1	1.3	3.7	5 152	4.0	3.8	12.0	2 011	1.2
Harrison	41 493	3.0	4.3	3.3	3.3	6.9	37 488	3.4	3.1	12.3	4 005	10.4
Hinds	67 228	1.8	2.6	1.9	2.0	3.2	63 266	2.5	2.5	8.2	3 962	3.6
Holmes	7 089	4.1	6.3	4.8	5.2	6.8	6 342	4.4	8.5	11.9	747	6.3
Humphreys	4 141	2.1	4.1	2.1	2.8	6.7	3 863	4.4	3.0	7.7	278	7.2
Issaquena	859	0.8	3.4	2.1	0.8	2.7	727	2.6	8.5	6.6	132	1.5
Hawamba	5 608	1.1	2.4	1.6	1.7	4.0	5 206	1.8	2.5	8.8	402	3.2
Jackson	27 507	1.7	3.0	2.0	2.2	4.1	24 584	2.2	2.2	11.3	2 923	5.4
Jasper	4 959	2.9	4.5	3.8	3.6	5.7	4 590	3.8	6.6	19.0	369	9.8
Jefferson	2 644	4.2	5.7	4.8	5.1	6.6	2 422	4.7	10.0	20.7	222	14.9
Jefferson Davis	3 883	0.7	1.3	0.8	1.0	2.7	3 604	1.9	1.0	13.6	279	2.9
Jones	18 159	1.5	2.6	1.8	2.2	4.2	17 047	2.1	2.5	9.8	1 112	5.9
Kemper	3 142	2.1	3.3	2.6	2.6	4.6	2 808	3.2	6.1	16.1	334	4.2
Lafayette	7 205	0.7	1.4	1.0	1.2	2.8	6 431	1.6	0.8	6.6	774	1.0
Lamar	4 910	4.9	5.3	4.3	4.4	5.6	4 506	2.2	2.8	14.3	404	17.6
Lauderdale	22 697	1.9	3.2	2.1	2.1	4.9	20 963	2.8	2.8	11.2	1 734	7.8
Lawrence	3 585	1.5	1.7	0.8	0.9	3.4	3 286	2.1	5.4	20.7	299	4.0
Leake	5 742	2.4	3.8	3.0	3.0	5.2	5 241	3.3	4.1	12.8	501	6.0
Lee	15 379	1.2	1.7	1.2	1.3	2.8	14 422	1.7	1.6	10.4	957	2.7
Leflore	12 946	0.7	2.5	0.8	0.8	2.1	11 859	1.5	1.3	5.7	1 087	1.4
Lincoln	8 645	1.4	2.5	1.6	1.6	2.9	7 958	1.8	3.6	7.9	687	3.9
Lowndes	15 373	2.8	5.8	3.2	3.3	5.0	14 084	2.5	2.6	8.6	1 289	18.7
Madison	8 184	2.5	5.7	3.3	3.0	5.2	7 593	3.5	4.8	12.4	591	6.8
Marion	7 345	1.8	3.0	1.9	2.1	4.4	6 704	2.4	4.8	12.1	641	5.3
Marshall	6 532	1.5	2.4	1.5	1.7	4.3	5 806	2.1	1.8	10.8	726	2.2
Monroe	11 137	1.0	1.7	1.2	1.2	2.3	10 316	1.6	1.2	4.9	821	4.1
Montgomery	4 232	1.5	3.2	1.4	1.9	4.0	3 858	2.3	1.9	17.0	374	11.2
Neshoba	7 041	2.1	3.3	2.2	2.7	5.2	6 362	2.2	3.8	16.8	679	9.4
Newton	6 526	2.0	2.8	2.3	2.4	4.2	5 853	2.6	5.4	8.2	673	7.7
Noxubee	4 386	1.1	2.3	1.7	1.5	3.6	3 739	3.7	4.2	17.4	647	3.9
Oktibbeha	7 998	1.4	2.6	1.7	1.5	3.2	7 544	2.1	3.0	6.2	454	10.4
Panola	7 923	1.1	2.0	1.3	1.4	2.8	7 288	1.9	1.7	6.4	635	1.1
Pearl River	8 824	2.1	2.8	1.9	1.9	3.4	8 087	2.2	2.7	11.4	737	3.8
Perry	2 852	1.7	2.8	1.7	1.8	5.0	2 603	2.8	5.3	6.7	249	6.8
Pike	10 588	2.0	2.9	2.0	2.1	3.4	9 699	2.7	3.6	6.0	889	5.5
Pontotoc	5 896	0.8	1.3	0.9	1.2	2.2	5 534	1.4	1.6	8.0	362	0.8
Prentiss	6 754	0.7	1.5	1.1	1.1	3.1	6 330	1.2	2.8	11.0	424	2.1
Quitman	4 872	1.3	2.2	1.4	1.5	2.7	4 192	1.8	1.3	7.3	680	5.4
Rankin	12 054	1.8	2.8	2.0	2.4	4.2	11 166	2.1	3.4	12.4	888	5.4
Scott	6 632	1.7	2.6	1.8	2.7	4.6	6 146	2.0	3.1	12.7	486	1.6
Sharkey	2 462	1.0	1.6	1.0	1.1	2.0	2 276	1.2	1.1	8.1	186	4.8
Simpson	6 415	3.0	4.6	3.3	3.4	4.9	5 831	2.9	4.3	18.3	584	5.1
Smith	4 434	2.8	4.4	3.4	3.4	11.3	4 040	4.3	15.3	25.9	394	14.7
Stone	2 466	1.9	2.8	2.0	2.1	4.6	2 258	2.4	3.0	13.0	208	3.4
Sunflower	10 097	1.5	5.6	1.6	1.7	3.2	9 222	2.5	2.4	6.1	875	1.5
Tallahatchie	6 156	1.5	2.7	1.5	1.7	3.1	5 223	3.0	2.0	6.0	933	0.5
Tate	5 193	0.7	1.7	0.8	0.7	2.7	4 810	1.2	1.5	8.8	383	1.3
Tippah	5 571	1.0	1.6	1.1	1.0	2.5	4 881	2.1	2.9	11.2	690	1.3
Tishomingo	5 365	0.7	1.5	0.9	0.8	2.4	4 895	1.3	1.2	3.0	470	2.6
Tunica	3 853	2.3	3.5	2.5	2.7	6.5	3 073	3.2	2.8	5.5	780	7.9
Union	6 672	2.6	3.7	2.6	3.1	6.4	6 109	1.7	2.7	12.7	563	19.2
Walthall	4 009	4.4	4.2	4.2	4.5	5.5	3 586	3.6	8.3	10.2	423	10.4
Warren	14 997	1.5	2.9	1.9	1.7	4.0	13 559	2.4	2.4	7.4	1 438	2.7
Washington	20 994	1.6	3.0	2.0	1.8	2.7	19 432	2.5	2.2	8.0	1 562	4.5
Wayne	5 086	2.9	5.0	3.8	4.1	8.2	4 735	2.8	9.0	23.1	351	13.4
Webster	3 391	1.0	1.5	1.2	1.2	2.9	3 116	1.8	1.8	8.7	275	3.3
Wilkinson	3 320	1.7	2.7	1.6	1.7	4.4	3 065	2.9	4.8	11.4	255	3.9
Winston	5 847	1.4	2.3	1.5	1.9	4.0	5 450	2.3	4.8	17.1	397	4.5
Yalobusha	4 131	0.7	1.7	0.9	0.9	1.9	3 626	1.5	1.6	8.0	505	0.8
Yazoo	8 586	1.7	4.4	2.1	1.9	3.5	7 739	2.6	5.5	9.2	847	5.9

¹Limited to one-family homes on less than 10 acres and no business on property.

²Excludes one-family homes on 10 acres or more and all "no cash rent" units.

MISSISSIPPI

Urbanized Areas (For the map of Memphis, Tenn.—Miss. Urbanized Area, see the HC(1)-A report for Tennessee.)

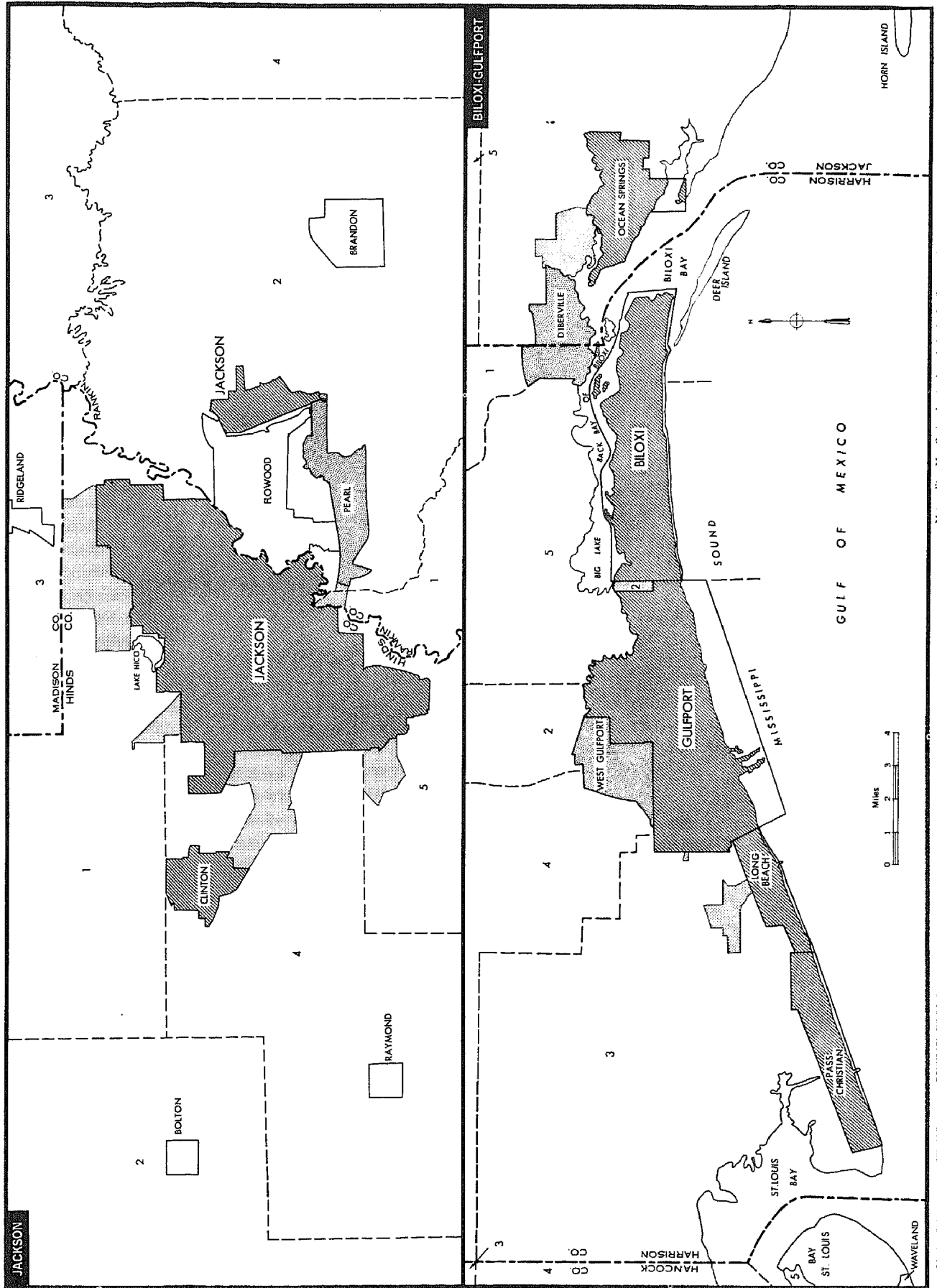

Metropolitan Map Series showing boundaries in detail are available at cost on request to the Bureau of the Census.

MISSISSIPPI