

GENERAL HOUSING CHARACTERISTICS **Montana**

[Page numbers listed here omit the State prefix number which appears as part of the page number for each page. The prefix for this State is 28]

	page
MAPS	
The State—Counties, Standard Metropolitan Statistical Areas, and Selected Places	3
Urbanized Areas	37
CHARTS	
Housing Units: 1940 to 1970	4
Tenure: 1970	4
Characteristics of Occupied Housing Units: 1970	5
Vacant Housing Units: 1970 and 1960	5

TABLE		page
1	Summary Characteristics for Areas and Places: 1970	6
2	Occupancy, Plumbing, and Structural Characteristics for the State: 1970	7
3	Utilization Characteristics for the State: 1970	8
4	Financial Characteristics for the State: 1970	9
5	Summary Characteristics of Housing Units With Negro Head of Household for Areas and Places: 1970	10
6	Occupancy, Plumbing, and Financial Characteristics of Housing Units With Negro Head of Household, for the State: 1970	11
7	Utilization Characteristics of Housing Units With Negro Head of Household, for the State: 1970	12
8	Occupancy, Plumbing, and Structural Characteristics for Areas and Places: 1970	13

TABLE		page
9	Utilization Characteristics for Areas and Places: 1970	14
10	Financial Characteristics for Areas and Places: 1970	15
11	Occupancy, Plumbing, and Financial Characteristics of Housing Units With Negro Head of Household, for Areas and Places: 1970	16
12	Utilization Characteristics of Housing Units With Negro Head of Household, for Areas and Places: 1970	17
13	Occupancy, Plumbing, and Structural Characteristics for Standard Metropolitan Statistical Areas and Constituent Counties: 1970	18
14	Utilization Characteristics for Standard Metropolitan Statistical Areas and Constituent Counties: 1970	19
15	Financial Characteristics for Standard Metropolitan Statistical Areas and Constituent Counties: 1970	20

A

CONTENTS—Continued

TABLE		page	TABLE		page
16	Occupancy, Plumbing, and Financial Characteristics of Housing Units With Negro Head of Household, for Standard Metropolitan Statistical Areas and Constituent Counties: 1970	21	24	Financial Characteristics for Places of 2,500 to 10,000 Inhabitants: 1970	29
17	Utilization Characteristics of Housing Units With Negro Head of Household, for Standard Metropolitan Statistical Areas and Constituent Counties: 1970	22	25	Occupancy, Utilization, and Plumbing Characteristics of Housing Units With Negro Head of Household, for Places of 2,500 to 10,000 Inhabitants: 1970	30
18	Occupancy, Plumbing, and Structural Characteristics for Places of 10,000 to 50,000 Inhabitants: 1970	23	26	Financial Characteristics of Housing Units With Negro Head of Household, for Places of 2,500 to 10,000 Inhabitants: 1970	31
19	Utilization Characteristics for Places of 10,000 to 50,000 Inhabitants: 1970	24	27	Selected Characteristics for Places of 1,000 to 2,500 Inhabitants: 1970	32
20	Financial Characteristics for Places of 10,000 to 50,000 Inhabitants: 1970	25	28	Selected Characteristics of Housing Units With Negro Head of Household, for Places of 1,000 to 2,500 Inhabitants: 1970	-
21	Occupancy, Plumbing, and Financial Characteristics of Housing Units With Negro Head of Household, for Places of 10,000 to 50,000 Inhabitants: 1970	-	29	Selected Characteristics for Counties: 1970	33
22	Utilization Characteristics of Housing Units With Negro Head of Household, for Places of 10,000 to 50,000 Inhabitants: 1970	-	30	Selected Characteristics of Housing Units With Negro Head of Household, for Counties: 1970	33
23	Occupancy, Utilization, and Plumbing Characteristics for Places of 2,500 to 10,000 Inhabitants: 1970	27	A-1	Computer Allocation Rates for Nonresponse or Inconsistency for the State: 1970	34
			A-2	Computer Allocation Rates for Nonresponse or Inconsistency for Areas and Places: 1970	35
			A-3	Computer Allocation Rates for Nonresponse or Inconsistency for Counties: 1970	36

MONTANA

Counties, Standard Metropolitan Statistical Areas, and Selected Places

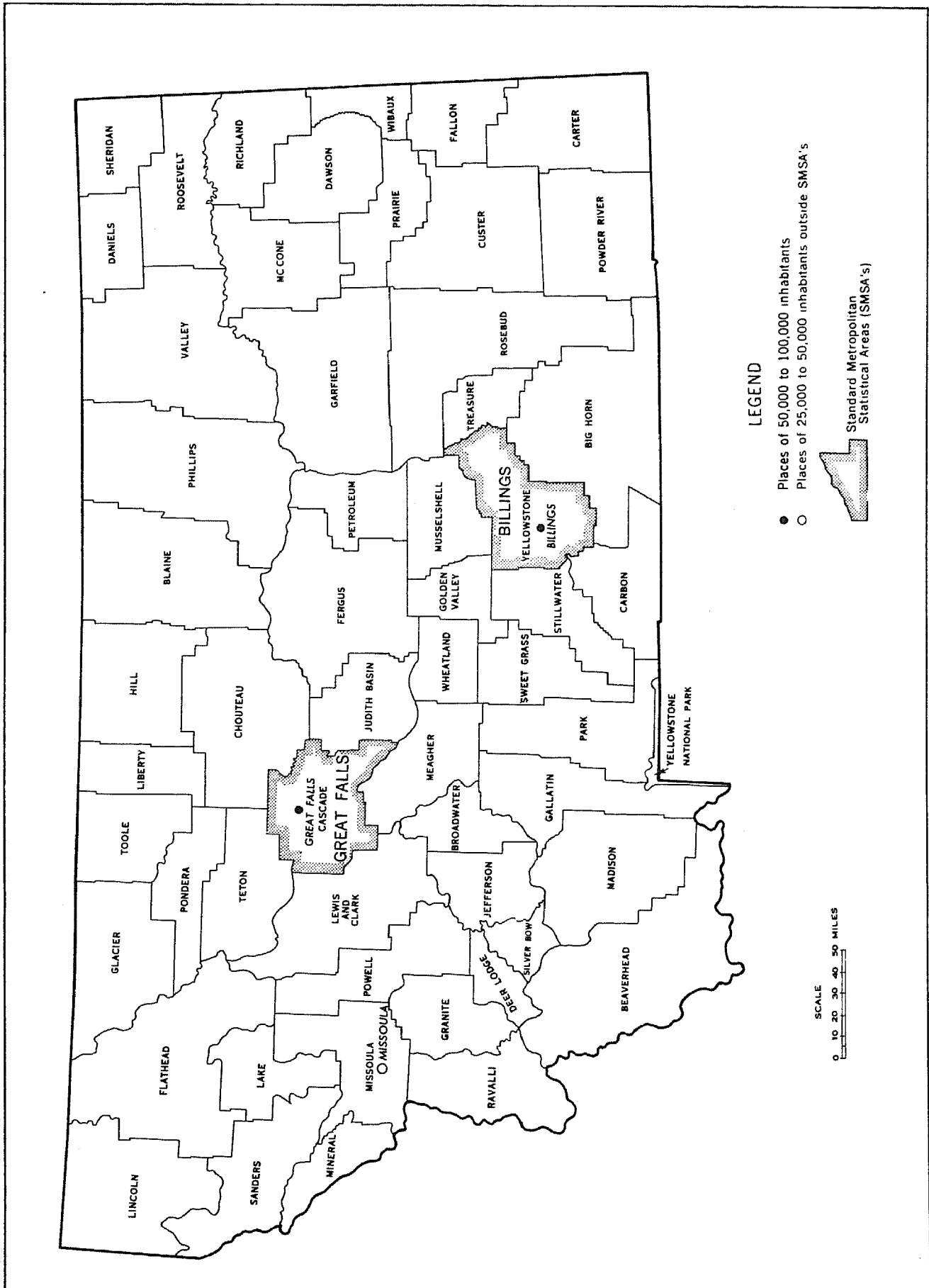

Housing Units: 1940 to 1970

NUMBER IN THOUSANDS

■ TOTAL ▨ SMSA's □ CENTRAL CITIES
 (SMSA's=Standard Metropolitan Statistical Areas)

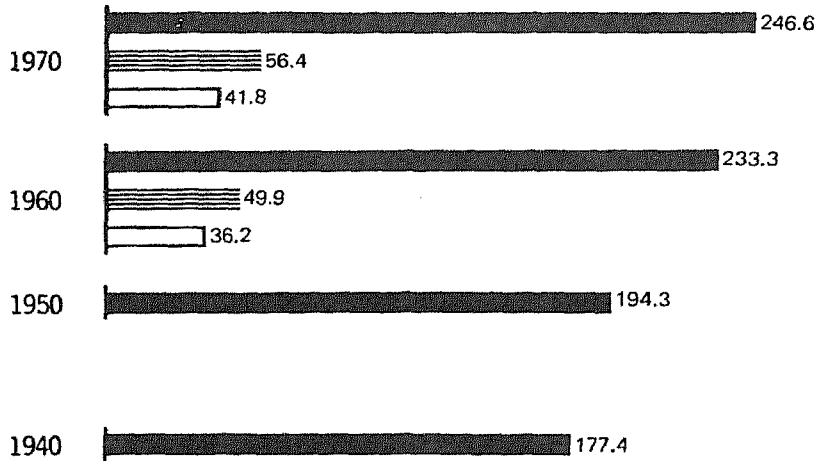

PERCENT CHANGE

EACH CIRCLE = 5%

● TOTAL ● SMSA's ○ CENTRAL CITIES

1960-1970

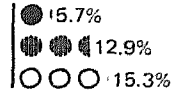

1950-1960



1940-1950



Tenure: 1970

NUMBER OF OCCUPIED HOUSING UNITS IN THOUSANDS

ALL OCCUPIED UNITS



PERCENT OF OCCUPIED HOUSING UNITS

EACH SQUARE = 5% ■ OWNER ▨ RENTER

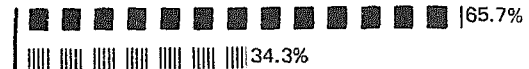

Inside SMSA's

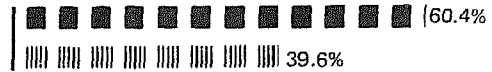

Outside SMSA's

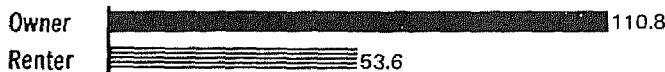

NEGRO OCCUPIED UNITS

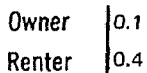

Inside SMSA's

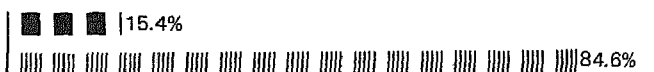
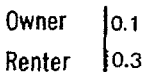

Outside SMSA's

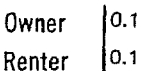

Occupied Housing Units: 1970

■ **INSIDE SMSA's** ▨ **OUTSIDE SMSA's**
 (SMSA's=Standard Metropolitan Statistical Areas)

VALUE: Percent Distribution
OWNER OCCUPIED ONE-FAMILY HOMES

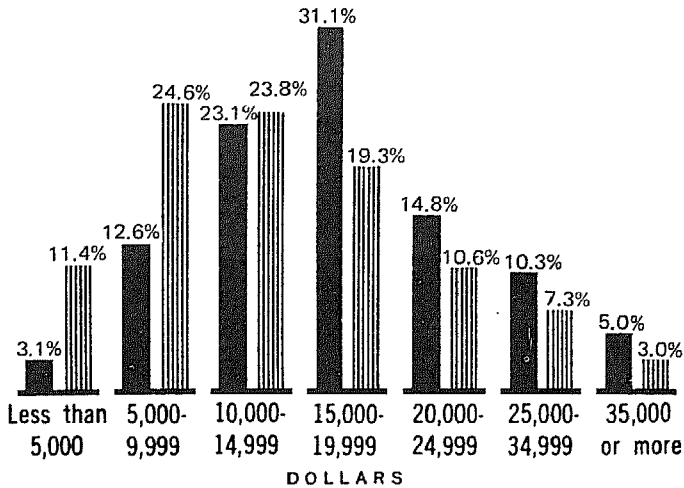

CONTRACT RENT: Percent Distribution
RENTER OCCUPIED

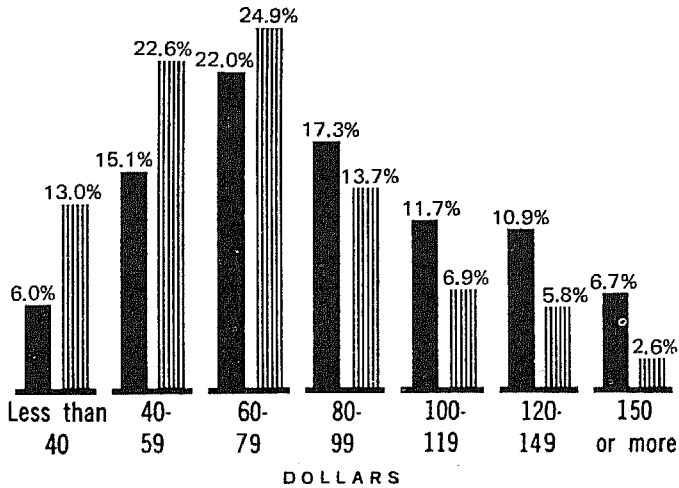

PLUMBING FACILITIES AND PERSONS PER ROOM: Percent

- Lacking Some or All Plumbing Facilities
- ▨ Lacking Some or All Plumbing Facilities, With More Than 1 Person per Room
- With All Plumbing Facilities and With More Than 1 Person per Room

TOTAL



OWNER

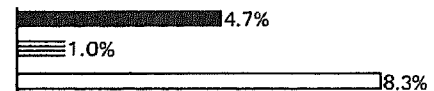

RENTER



NEGRO

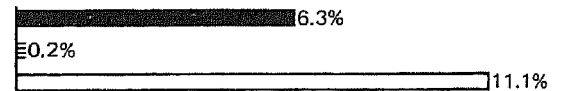

Vacant Housing Units: 1970 and 1960

VACANCY RATES ▨ HOMEOWNER VACANCY RATE ← RENTAL VACANCY RATE

Inside SMSA's

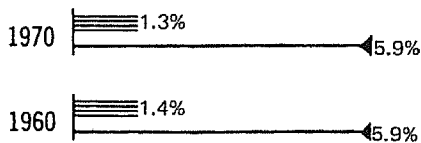

Outside SMSA's

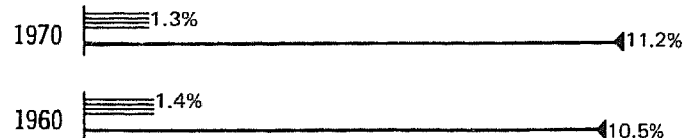

Table 1. Summary Characteristics for Areas and Places: 1970

[For minimum base for derived figures (percent, median, etc.) and meaning of symbols, see text]

**The State
Standard Metropolitan
Statistical Areas
Places of 10,000
Inhabitants or More**

The State -----
Urban -----
Rural -----
Inside SMSA's -----
 In central cities -----
 Not in central cities -----
Outside SMSA's -----

**STANDARD METROPOLITAN
STATISTICAL AREAS**

Billings -----
Great Falls -----

PLACES OF 10,000 INHABITANTS OR MORE

Billings -----
Bozeman -----
Butte -----
Great Falls -----
Havre -----
Helena -----
Kalispell -----
Missoula -----

	Total population	Total housing units	Year-round housing units				Occupied housing units						Vacancy rate			
			Total	Median number of rooms	Percent		Total	Median number of persons	Percent				Owner—Median value (dollars)	Renter—Median contract rent (dollars)	Home-owner	Rental
					In one-unit structures	Lacking some or all plumbing facilities			Owner occupied	With Negro head of household	1.01 or more persons per room					
											Total	With all plumbing facilities				
The State -----	694 409	246 603	240 304	4.6	74.8	9.0	217 304	2.6	65.7	0.2	9.6	8.5	14 000	71	1.3	9.8
Urban -----	370 676	128 282	128 166	4.6	67.8	5.2	120 257	2.5	59.9	0.4	7.3	7.1	15 600	75	1.3	8.1
Rural -----	323 733	118 321	112 138	4.7	82.8	13.5	97 047	2.8	72.8	0.1	12.4	10.2	10 800	61	1.2	12.8
Inside SMSA's -----	169 171	56 359	56 150	4.7	69.7	5.6	52 913	2.7	60.4	0.6	7.9	7.5	16 700	82	1.3	5.9
In central cities -----	121 672	41 768	41 744	4.6	67.9	4.8	39 621	2.5	58.8	0.5	6.8	6.7	17 300	83	1.4	6.5
Not in central cities -----	47 499	14 591	14 406	4.9	74.7	7.8	13 292	3.1	65.2	1.1	10.9	10.0	13 500	76	0.8	3.8
Outside SMSA's -----	525 238	190 244	184 154	4.6	76.4	10.1	164 391	2.5	67.4	0.1	10.1	8.8	12 700	67	1.3	11.2
STANDARD METROPOLITAN STATISTICAL AREAS																
Billings -----	87 367	29 169	29 019	4.8	73.5	4.5	27 641	2.7	63.5	0.3	7.0	6.7	17 200	80	1.0	5.8
Great Falls -----	81 804	27 190	27 131	4.6	65.6	6.7	25 272	2.7	57.0	1.0	8.8	8.4	16 200	84	1.6	6.0
PLACES OF 10,000 INHABITANTS OR MORE																
Billings -----	61 581	21 013	21 000	4.8	71.0	4.2	20 036	2.5	59.8	0.4	5.9	5.7	17 800	81	1.1	6.0
Bozeman -----	18 670	5 736	5 734	4.4	49.8	2.7	5 486	2.4	45.7	0.2	4.5	4.4	19 500	82	1.1	4.8
Butte -----	23 368	9 738	9 736	4.3	57.7	12.3	8 620	2.1	57.8	0.3	7.6	7.3	10 400	51	1.1	17.5
Great Falls -----	60 091	20 755	20 744	4.5	64.9	5.5	19 585	2.5	57.8	0.6	7.8	7.7	16 800	84	1.8	6.9
Havre -----	10 558	3 586	3 574	4.4	60.0	5.1	3 392	2.5	57.1	0.4	7.5	7.3	16 600	74	0.8	5.5
Helena -----	22 730	8 048	8 037	4.6	60.9	5.5	7 615	2.3	57.2	0.2	6.3	6.0	18 000	77	1.4	6.2
Kalispell -----	10 526	3 955	3 953	4.7	81.6	5.4	3 748	2.3	65.1	0.1	6.2	6.1	13 900	72	1.6	6.3
Missoula -----	29 497	10 313	10 307	4.4	62.8	5.4	9 879	2.3	54.2	0.2	5.9	5.6	16 100	85	0.9	5.4

Table 2. Occupancy, Plumbing, and Structural Characteristics for the State: 1970

(For minimum base for derived figures (percent, median, etc.) and meaning of symbols, see text)

The State Inside and Outside Standard Metropolitan Statistical Areas Urban and Rural	The State					The State—Percent distribution				
	Total	Inside SMSA's	Outside SMSA's	Urban	Rural	Total	Inside SMSA's	Outside SMSA's	Urban	Rural
Total population.....	694 409	169 171	525 238	370 676	323 733
All housing units.....	246 603	56 359	190 244	128 282	118 321	100.0	100.0	100.0	100.0	100.0
Vacant—seasonal and migratory.....	6 299	209	6 090	116	6 183	2.6	0.4	3.2	0.1	5.2
All year-round housing units.....	240 304	56 150	184 154	128 166	112 138	100.0	100.0	100.0	100.0	100.0
POPULATION										
Population in housing units, 1970.....	674 189	164 695	509 494	357 202	316 987
Per occupied unit.....	3.1	3.1	3.1	3.0	3.3
Owner.....	3.3	3.4	3.3	3.3	3.3
Renter.....	2.8	2.7	2.8	2.5	3.2
Population in housing units, 1960.....	657 358	149 309	508 049	330 527	326 831
Per occupied unit.....	3.3	3.2	3.3	3.1	3.5
TENURE, RACE, AND VACANCY STATUS										
Occupied.....	217 304	52 913	164 391	120 257	97 047	90.4	94.2	89.3	93.8	86.5
Owner occupied.....	142 774	31 969	110 805	72 084	70 690	59.4	56.9	60.2	56.2	63.0
Percent of all occupied.....	65.7	60.4	67.4	59.9	72.8
Cooperative or condominium.....	219	15	204	19	200	0.1	...	0.1	...	0.2
White.....	139 590	31 739	107 851	71 538	68 052	58.1	56.5	58.6	55.8	60.7
Negro.....	123	52	71	100	23	0.1	0.1	...	0.1	...
Renter occupied.....	74 530	20 944	53 586	48 173	26 357	31.0	37.3	29.1	37.6	23.5
White.....	71 285	20 123	51 162	46 645	24 640	29.7	35.8	27.8	36.4	22.0
Negro.....	383	285	98	349	34	0.2	0.5	0.1	0.3	...
Vacant year-round.....	23 000	3 237	19 763	7 909	15 091	9.6	5.8	10.7	6.2	13.5
For sale only.....	1 846	409	1 437	983	863	0.8	0.7	0.8	0.8	0.8
Homeowner vacancy rate.....	1.3	1.3	1.3	1.3	1.2
With all plumbing facilities.....	1 560	383	1 177	933	627	0.6	0.7	0.6	0.7	0.6
For rent.....	8 102	1 311	6 791	4 235	3 867	3.4	2.3	3.7	3.3	3.4
Rental vacancy rate.....	9.8	5.9	11.2	8.1	12.8
With all plumbing facilities.....	6 400	1 046	5 354	3 302	3 098	2.7	1.9	2.9	2.6	2.8
Rented or sold, awaiting occupancy.....	1 128	215	913	486	642	0.5	0.4	0.5	0.4	0.6
Held for occasional use.....	3 406	205	3 201	335	3 071	1.4	0.4	1.7	0.3	2.7
Other vacant.....	8 518	1 097	7 421	1 870	6 648	3.5	2.0	4.0	1.5	5.9
All year-round housing units.....	240 304	56 150	184 154	128 166	112 138	100.0	100.0	100.0	100.0	100.0
PLUMBING FACILITIES										
With all plumbing facilities.....	218 558	53 013	165 545	121 560	96 998	91.0	94.4	89.9	94.8	86.5
Lacking some or all plumbing facilities.....	21 746	3 137	18 609	6 606	15 140	9.0	5.6	10.1	5.2	13.5
Lacking only hot water.....	998	167	831	310	688	0.4	0.3	0.5	0.2	0.6
Lacking other plumbing facilities.....	20 748	2 970	17 778	6 296	14 452	8.6	5.3	9.7	4.9	12.9
PIPED WATER IN BUILDING										
Hot and cold.....	227 796	55 136	172 660	127 009	100 787	94.8	98.2	93.8	99.1	89.9
Cold only.....	4 113	416	3 697	724	3 389	1.7	0.7	2.0	0.6	3.0
None.....	8 395	598	7 797	433	7 962	3.5	1.1	4.2	0.3	7.1
FLUSH TOILET										
For exclusive use of household.....	222 432	53 583	168 849	123 033	99 399	92.6	95.4	91.7	96.0	88.6
Also used by another household.....	5 168	1 597	3 571	4 377	791	2.2	2.8	1.9	3.4	0.7
None.....	12 704	970	11 734	756	11 948	5.3	1.7	6.4	0.6	10.7
BATHTUB OR SHOWER										
For exclusive use of household.....	220 533	53 301	167 232	122 012	98 521	91.8	94.9	90.8	95.2	87.9
Also used by another household.....	5 393	1 664	3 729	4 485	908	2.2	3.0	2.0	3.5	0.8
None.....	14 378	1 185	13 193	1 669	12 709	6.0	2.1	7.2	1.3	11.3
COMPLETE KITCHEN FACILITIES										
All year-round units.....	240 304	56 150	184 154	128 166	112 138	100.0	100.0	100.0	100.0	100.0
For exclusive use of household.....	224 503	54 430	170 073	124 268	100 235	93.4	96.9	92.4	97.0	89.4
Also used by another household.....	434	86	348	329	105	0.2	0.2	0.2	0.3	0.1
No complete kitchen facilities.....	15 367	1 634	13 733	3 569	11 798	6.4	2.9	7.5	2.8	10.5
Renter occupied.....	74 530	20 944	53 586	48 173	26 357	100.0	100.0	100.0	100.0	100.0
For exclusive use of household.....	69 764	20 180	49 584	45 916	23 848	93.6	96.4	92.5	95.3	90.5
Also used by another household.....	295	58	237	243	52	0.4	0.3	0.4	0.5	0.2
No complete kitchen facilities.....	4 471	706	3 765	2 014	2 457	6.0	3.4	7.0	4.2	9.3
ACCESS										
With direct access.....	240 167	56 116	184 051	128 065	112 102	99.9	99.9	99.9	99.9	100.0
Lacking direct access.....	137	34	103	101	36	0.1	0.1	0.1	0.1	...
UNITS IN STRUCTURE										
All year-round units.....	240 304	56 150	184 154	128 166	112 138	100.0	100.0	100.0	100.0	100.0
1.....	179 760	39 124	140 636	86 890	92 870	74.8	69.7	76.4	67.8	82.8
2 or more.....	45 492	14 483	31 009	36 519	8 973	18.9	25.8	16.8	28.5	8.0
Mobile home or trailer.....	15 052	2 543	12 509	4 757	10 295	6.3	4.5	6.8	3.7	9.2
Owner occupied.....	142 774	31 969	110 805	72 084	70 690	100.0	100.0	100.0	100.0	100.0
1.....	123 370	28 111	95 259	63 424	59 946	86.4	87.9	86.0	88.0	84.8
2 or more.....	6 731	1 783	4 948	4 755	1 976	4.7	5.6	4.5	6.6	2.8
Mobile home or trailer.....	12 673	2 075	10 598	3 905	8 768	8.9	6.5	9.6	5.4	12.4
Renter occupied.....	74 530	20 944	53 586	48 173	26 357	100.0	100.0	100.0	100.0	100.0
1.....	39 704	9 052	30 652	19 678	20 026	53.3	43.2	57.2	40.8	76.0
2 or more.....	32 447	11 424	21 023	27 643	4 804	43.5	54.5	39.2	57.4	18.2
Mobile home or trailer.....	2 379	468	1 911	852	1 527	3.2	2.2	3.6	1.8	5.8
TELEPHONE										
All occupied units.....	217 304	52 913	164 391	120 257	97 047	100.0	100.0	100.0	100.0	100.0
Available.....	186 632	47 513	139 119	107 203	79 429	85.9	89.8	84.6	89.1	81.8
None.....	30 672	5 400	25 272	13 054	17 618	14.1	10.2	15.4	10.9	18.2

Table 3. Utilization Characteristics for the State: 1970

(For minimum base for derived figures (percent, median, etc.) and meaning of symbols, see text)

The State
Inside and Outside Standard
Metropolitan Statistical Areas
Urban and Rural

ROOMS

All year-round units

	The State					The State - Percent distribution				
	Total	Inside SMSA's	Outside SMSA's	Urban	Rural	Total	Inside SMSA's	Outside SMSA's	Urban	Rural
1 room	7 938	1 453	6 285	4 680	3 258	100.0	100.0	100.0	100.0	100.0
2 rooms	12 782	2 662	10 120	6 720	6 062	3.3	2.9	3.4	3.7	2.9
3 rooms	30 681	6 495	23 986	17 758	12 923	5.3	4.7	5.5	5.2	5.4
4 rooms	61 217	14 284	46 933	32 730	28 487	12.8	11.9	13.0	13.9	11.5
5 rooms	58 039	14 149	43 890	30 301	27 738	25.5	25.4	25.5	25.5	25.4
6 rooms	35 048	7 951	27 097	17 137	17 911	24.2	25.2	23.8	23.6	24.7
7 rooms	17 618	4 189	13 429	9 244	8 374	14.6	14.2	14.7	13.4	16.0
8 rooms	9 423	2 448	6 975	5 261	4 162	7.3	7.5	7.3	7.2	7.5
9 rooms or more	7 558	2 119	5 439	4 335	3 223	3.9	4.4	3.8	4.1	3.7
Median	4.6	4.7	4.6	4.6	4.7	3.1	3.8	3.0	3.4	2.9

Owner occupied

1 room	906	91	815	180	726	100.0	100.0	100.0	100.0	100.0
2 rooms	2 504	263	2 241	621	1 883	0.6	0.3	0.7	0.2	1.0
3 rooms	9 950	1 462	8 488	3 907	6 043	1.8	0.8	2.0	0.9	2.7
4 rooms	34 767	7 316	27 449	17 149	17 618	7.0	4.6	7.7	5.4	8.5
5 rooms	40 452	9 496	30 956	21 129	19 323	24.4	22.9	24.8	23.8	24.9
6 rooms	25 737	5 850	19 887	12 996	12 741	28.3	29.7	27.9	29.3	27.3
7 rooms	14 072	3 488	10 584	7 720	6 352	18.0	18.3	17.9	18.0	18.0
8 rooms	7 881	2 103	5 778	4 537	3 344	9.9	10.9	9.6	10.7	9.0
9 rooms or more	6 505	1 898	4 607	3 845	2 660	5.5	6.6	5.2	6.3	4.7
Median	5.1	5.2	5.0	5.2	5.0	4.6	5.9	4.2	5.3	3.8

Renter occupied

1 room	4 828	1 308	3 520	3 536	1 292	100.0	100.0	100.0	100.0	100.0
2 rooms	7 350	1 966	5 384	5 071	2 279	6.5	6.2	6.6	7.3	4.9
3 rooms	15 912	4 485	11 427	11 865	4 047	9.9	9.4	10.0	10.5	8.6
4 rooms	20 751	6 113	14 638	13 653	7 098	21.3	21.4	21.3	24.6	15.4
5 rooms	13 843	4 082	9 760	8 007	5 836	27.8	29.2	27.2	28.3	26.9
6 rooms	7 016	1 871	5 145	3 649	3 367	18.6	19.5	18.6	16.6	22.1
7 rooms	2 743	629	2 114	1 349	1 394	9.4	8.9	9.6	7.6	12.8
8 rooms	1 261	303	958	629	632	3.7	3.0	3.9	2.8	5.3
9 rooms or more	826	186	640	414	412	1.7	1.4	1.8	1.3	2.4
Median	3.9	3.9	3.9	3.8	4.3	1.1	0.9	1.2	0.9	1.6

Year-round vacant for sale

1 to 3 rooms	366	63	303	150	216	100.0	100.0	100.0	100.0	100.0
4 and 5 rooms	694	226	468	545	449	19.8	15.4	21.1	15.3	25.0
6 and 7 rooms	387	95	292	228	159	53.8	55.3	53.4	55.4	52.0
8 rooms or more	99	25	74	60	39	21.0	23.2	20.3	23.2	18.4
Median	4.6	4.8	4.5	4.8	4.4	5.4	6.1	5.1	6.1	4.5

Year-round vacant for rent

1 room	1 044	148	896	738	306	100.0	100.0	100.0	100.0	100.0
2 rooms	1 137	226	911	680	457	12.9	11.3	13.2	17.4	7.9
3 rooms	1 892	405	1 487	1 222	670	14.0	17.2	13.4	16.1	11.8
4 rooms	1 814	345	1 469	996	818	23.4	30.9	21.9	28.9	17.3
5 rooms	931	125	806	404	527	22.4	26.3	21.6	23.5	21.2
6 rooms or more	1 284	62	1 222	195	1 089	11.5	9.5	11.9	9.5	13.6
Median	3.5	3.2	3.6	3.1	4.1	15.8	4.7	18.0	4.6	28.2

PERSONS

Owner occupied

1 person	20 383	3 649	16 734	10 191	10 192	100.0	100.0	100.0	100.0	100.0
2 persons	44 381	9 401	34 980	22 146	22 235	14.3	11.4	15.1	14.1	14.4
3 persons	21 694	5 130	16 564	11 079	10 615	31.1	29.4	31.6	30.7	31.5
4 persons	21 732	5 660	16 072	11 394	10 338	15.2	16.0	14.9	15.4	15.0
5 persons	16 277	4 075	12 202	8 508	7 769	15.2	17.7	14.5	15.8	14.6
6 persons	9 473	2 269	7 204	4 707	4 766	11.4	12.7	11.0	11.8	11.0
7 persons	4 734	1 006	3 728	2 263	2 471	6.6	7.1	6.5	6.5	6.7
8 persons	2 428	481	1 947	1 108	1 320	3.3	3.1	3.4	3.1	3.5
9 persons or more	1 672	298	1 374	688	984	1.7	1.5	1.8	1.5	1.9
Median	2.8	3.1	2.7	2.8	2.8	1.2	0.9	1.2	1.0	1.4

Renter occupied

1 person	22 654	6 242	16 412	16 488	6 166	100.0	100.0	100.0	100.0	100.0
2 persons	18 868	5 596	13 272	12 936	5 932	30.4	29.8	30.6	34.2	23.4
3 persons	11 330	3 395	7 935	7 314	4 016	25.3	26.7	24.8	26.9	22.5
4 persons	9 301	2 567	6 734	5 270	4 031	15.2	16.2	14.8	15.2	15.2
5 persons	5 980	1 590	4 390	3 128	2 852	12.5	12.3	12.6	10.9	15.3
6 persons	3 354	851	2 503	1 672	1 682	8.0	7.6	8.2	6.5	10.8
7 persons	1 665	388	1 277	754	911	4.5	4.1	4.7	3.5	6.4
8 persons	817	208	609	394	423	2.2	1.9	2.4	1.6	3.5
9 persons or more	561	107	454	217	344	1.1	1.0	1.1	0.8	1.6
Median	2.3	2.3	2.3	2.1	2.8	0.8	0.5	0.8	0.5	1.3

PERSONS PER ROOM

Owner occupied

0.50 or less	71 473	15 565	55 908	37 156	34 317	100.0	100.0	100.0	100.0	100.0
0.51 to 0.75	30 066	7 294	22 772	15 795	14 271	50.1	48.7	50.5	51.5	48.5
0.76 to 1.00	27 927	6 635	21 292	13 907	14 020	21.1	22.8	20.6	21.9	20.2
1.01 to 1.50	10 122	2 061	8 061	4 439	5 683	19.6	20.8	19.2	19.3	19.8
1.51 or more	3 186	414	2 772	787	2 399	7.1	6.4	7.3	6.2	8.0

Renter occupied

0.50 or less	32 068	9 098	22 970	21 849	10 219	100.0	100.0	100.0	100.0	100.0
0.51 to 0.75	16 310	4 927	11 383	11 024	5 286	43.0	43.4	42.9	45.4	38.8
0.76 to 1.00	18 683	5 231	13 452	11 739	6 244	21.9	23.5	21.2	22.9	20.1
1.01 to 1.50	5 328	1 317	4 011	2 710	2 618	25.1	25.0	25.1	24.4	26.3
1.51 or more	2 141	371	1 770	851	1 290	7.1	6.3	7.5	5.6	9.9

With all plumbing facilities

Owner occupied	136 067	31 332	104 735	71 167	64 960	100.0	100.0	100.0	100.0	100.0
1.00 or less	124 160	28 940	95 220	65 950	58 210	91.2	92.4	90.9	92.7	89.6
1.01 to 1.50	9 587	2 023	7 564	4 401	5 186	7.0	6.5	7.2	6.2	8.0
1.51 or more	2 320	369	1 951	756	1 564	1.7	1.2	1.9	1.1	2.4

Renter occupied

1.00 or less	66 910	19 223	47 687	43 933	22 977	100.0	100.0	100.0	100.0	100.0
1.01 to 1.50	60 339	17 631	42 708	40 534	19 805	90.2	91.7	89.6	92.3	86.2
1.51 or more	5 033	1 271	3 762	2 649	2 384	7.5	6.6	7.9	6.0	10.4
Median	1 538	321	1 217	750	788	2.3	1.7	2.6	1.7	3.4

Table 4. Financial Characteristics for the State: 1970

[For minimum base for derived figures (percent, median, etc.) and meaning of symbols, see text]

**The State
Inside and Outside Standard
Metropolitan Statistical Areas
Urban and Rural**

	The State				The State - Percent distribution					
	Total	Inside SMSA's	Outside SMSA's	Urban	Rural	Total	Inside SMSA's	Outside SMSA's	Urban	Rural
VALUE										
Specified owner occupied¹	98 440	25 975	72 465	62 257	36 183	100.0	100.0	100.0	100.0	100.0
Less than \$5,000	9 074	797	8 277	2 734	6 340	9.2	3.1	11.4	4.4	17.5
\$5,000 to \$7,499	10 173	1 402	8 771	4 780	5 393	10.3	5.4	12.1	7.7	14.9
\$7,500 to \$9,999	10 918	1 868	9 050	6 066	4 852	11.1	7.2	12.5	9.7	13.4
\$10,000 to \$12,499	12 315	2 654	9 661	7 635	4 680	12.5	10.2	13.3	12.3	12.9
\$12,500 to \$14,999	10 971	3 345	7 626	7 769	3 202	11.1	12.9	10.5	12.5	8.8
\$15,000 to \$17,499	11 890	4 224	7 666	8 797	3 093	12.1	16.3	10.6	14.1	8.5
\$17,500 to \$19,999	10 147	3 854	6 293	7 907	2 240	10.3	14.8	8.7	12.7	6.2
\$20,000 to \$24,999	11 535	3 853	7 682	8 465	3 070	11.7	14.8	10.6	13.6	8.5
\$25,000 to \$34,999	7 942	2 686	5 256	5 742	2 200	8.1	10.3	7.3	9.2	6.1
\$35,000 to \$49,999	2 674	975	1 699	1 877	797	2.7	3.8	2.3	3.0	2.2
\$50,000 or more	801	317	484	485	316	0.8	1.2	0.7	0.8	0.9
Median	\$14 000	\$16 700	\$12 700	\$15 600	\$10 800
Specified vacant for sale¹	1 589	361	1 228	897	692	100.0	100.0	100.0	100.0	100.0
Less than \$5,000	450	50	400	151	299	28.3	13.9	32.6	16.8	43.2
\$5,000 to \$9,999	352	62	290	205	147	22.2	17.2	23.6	22.9	21.2
\$10,000 to \$14,999	248	56	192	162	86	15.6	15.5	15.6	18.1	12.4
\$15,000 to \$19,999	223	81	142	149	74	14.0	22.4	11.6	16.6	10.7
\$20,000 to \$24,999	106	25	81	83	23	6.7	6.9	6.6	9.3	3.3
\$25,000 to \$34,999	156	67	89	118	38	9.8	18.6	7.2	13.2	5.5
\$35,000 to \$49,999	45	16	29	23	22	2.8	4.4	2.4	2.6	3.2
\$50,000 or more	9	4	5	6	3	0.6	1.1	0.4	0.7	0.4
Median price asked	\$9 900	\$15 700	\$8 500	\$13 000	\$6 300
With all plumbing facilities:										
Specified owner occupied¹	95 207	25 622	69 585	61 543	33 644	100.0	100.0	100.0	100.0	100.0
Less than \$5,000	6 976	649	6 327	2 454	4 522	7.3	2.5	9.1	4.0	13.1
\$5,000 to \$9,999	20 484	3 197	17 287	10 697	9 787	21.5	12.5	24.8	17.4	29.4
\$10,000 to \$14,999	23 017	5 938	17 079	15 268	7 749	24.2	23.2	24.5	24.8	23.0
\$15,000 to \$19,999	21 900	8 037	13 863	16 626	5 274	23.0	31.4	19.9	27.0	15.7
\$20,000 to \$24,999	11 465	3 835	7 630	8 423	3 042	12.0	15.0	11.0	13.7	9.0
\$25,000 or more	11 365	3 966	7 399	8 075	3 290	11.9	15.5	10.6	13.1	9.8
Median	\$14 300	\$16 800	\$13 000	\$15 700	\$11 400
Specified vacant for sale¹	1 381	343	1 038	658	523	100.0	100.0	100.0	100.0	100.0
Less than \$5,000	297	36	261	128	169	21.5	10.5	25.1	14.9	32.3
\$5,000 to \$9,999	318	58	260	195	123	23.0	16.9	25.0	22.7	23.5
\$10,000 to \$14,999	234	56	178	158	76	16.9	16.3	17.1	18.4	14.5
\$15,000 to \$19,999	219	81	138	148	71	15.9	23.6	13.3	17.2	13.6
\$20,000 to \$24,999	104	25	79	82	22	7.5	7.3	7.6	9.6	4.2
\$25,000 or more	209	87	122	147	62	15.1	25.4	11.8	17.1	11.9
Median price asked	\$11 600	\$16 100	\$10 000	\$13 500	\$8 400
CONTRACT RENT										
Specified renter occupied²	67 658	20 304	47 354	48 053	19 605	100.0	100.0	100.0	100.0	100.0
Less than \$30	3 266	476	2 790	1 530	1 736	4.8	2.3	5.9	3.2	8.9
\$30 to \$39	4 093	749	3 344	2 746	1 347	6.0	3.7	7.1	5.7	6.9
\$40 to \$59	13 765	3 057	10 708	9 233	4 532	20.3	15.1	22.6	19.2	23.1
\$60 to \$79	16 235	4 460	11 775	11 823	4 412	24.0	22.0	24.9	24.6	22.5
\$80 to \$99	9 984	3 507	6 477	7 959	2 025	14.8	17.3	13.7	16.6	10.3
\$100 to \$119	5 652	2 377	3 275	4 738	914	8.4	11.7	6.9	9.9	4.7
\$120 to \$149	4 947	2 221	2 726	4 388	559	7.3	10.9	5.8	9.1	2.9
\$150 to \$199	2 245	1 206	1 039	2 025	220	3.3	5.9	4.2	4.2	1.1
\$200 to \$249	240	99	141	207	33	0.4	0.5	0.3	0.4	0.2
\$250 or more	110	67	43	99	11	0.2	0.3	0.1	0.2	0.1
No cash rent	7 121	2 085	5 036	3 305	3 816	10.5	10.3	10.6	6.9	19.5
Median	\$71	\$82	\$67	\$75	\$61
Specified vacant for rent²	7 708	1 293	6 415	4 231	3 477	100.0	100.0	100.0	100.0	100.0
Less than \$40	2 539	162	2 377	847	1 692	32.9	12.5	37.1	20.0	48.7
\$40 to \$59	2 102	311	1 791	1 228	874	27.3	24.1	27.9	29.0	25.1
\$60 to \$79	1 744	362	1 382	1 145	599	22.6	28.0	21.5	27.1	17.2
\$80 to \$99	563	164	399	409	154	7.3	12.7	6.2	9.7	4.4
\$100 to \$149	584	190	394	456	128	7.6	14.7	6.1	10.8	3.7
\$150 to \$199	144	12	20	132	12	1.9	7.1	0.8	3.1	0.3
\$200 or more	32	12	20	14	18	0.4	0.9	0.3	0.3	0.5
Median rent asked	\$53	\$68	\$50	\$61	\$41
With all plumbing facilities:										
Specified renter occupied²	61 147	18 675	42 472	43 816	17 331	100.0	100.0	100.0	100.0	100.0
Less than \$40	4 697	632	4 065	2 402	2 295	7.7	3.4	9.6	5.5	13.2
\$40 to \$59	11 658	2 291	9 367	7 541	4 117	19.1	12.3	22.1	17.2	23.8
\$60 to \$79	15 746	4 324	11 422	11 454	4 292	25.8	23.2	26.9	26.1	24.8
\$80 to \$99	9 871	3 487	6 384	7 877	1 994	16.1	18.7	15.0	18.0	11.5
\$100 to \$149	10 540	4 583	5 957	9 079	1 461	17.2	24.5	14.0	20.7	8.4
\$150 or more	2 572	1 365	1 207	2 311	2 611	4.2	7.3	2.8	5.3	1.5
No cash rent	6 063	1 993	4 070	3 152	2 911	9.9	10.7	9.6	7.2	16.8
Median	\$74	\$85	\$69	\$78	\$63
Specified vacant for rent²	6 141	1 032	5 109	3 298	2 843	100.0	100.0	100.0	100.0	100.0
Less than \$40	1 616	47	1 569	285	1 331	26.3	4.6	30.7	8.6	46.8
\$40 to \$59	1 639	189	1 450	929	710	26.7	18.3	28.4	28.2	25.0
\$60 to \$79	1 614	349	1 265	1 094	520	26.3	33.8	24.8	33.2	18.3
\$80 to \$99	336	159	377	398	138	5.5	15.4	7.4	12.1	4.9
\$100 to \$149	568	187	381	449	119	9.2	18.1	7.5	13.6	4.2
\$150 or more	168	101	67	143	25	2.7	9.8	1.3	4.3	0.9
Median rent asked	\$58	\$75	\$55	\$66	\$43
DURATION OF VACANCY										
Year-round vacant for sale	1 846	409	1 437	983	863	100.0	100.0	100.0	100.0	100.0
Less than 2 months	437	151	286	306	131	23.7	36.9	19.9	31.1	15.2
2 up to 6 months	434	109	325	266	168	23.5	26.7	22.6	27.1	19.5
6 months or more	975	149	826	411	564	52.8	36.4	57.5	41.8	65.4
Year-round vacant for rent	8 102	1 311	6 791	4 235	3 867	100.0	100.0	100.0	100.0	100.0
Less than 2 months	3 323	882	2 441	2 282	1 041	41.0	67.3	35.9	53.9	26.9
2 up to 6 months	1 529	170	1 359	762	767	18.9	13.0	20.0	18.0	19.8
6 months or more	3 250	259	2 991	1 191	2 059	40.1	19.8	44.0	28.1	53.2

¹Limited to one-family homes on less than 10 acres and no business on property. ²Excludes one-family homes on 10 acres or more.

Table 5. Summary Characteristics for Housing Units With Negro Head of Household for Areas and Places: 1970

[Data not shown for places of less than 50,000 inhabitants with less than 400 Negro inhabitants. For minimum base for derived figures (percent, median, etc.) and meaning of symbols, see text]

**The State
Standard Metropolitan
Statistical Areas
Places of 10,000
Inhabitants or More**

	Occupied housing units										
	Total Negro population	Total	Median number of rooms	Median number of persons	Percent					Owner - Median value (dollars)	Renter - Median contract rent (dollars)
					Owner occupied	Lacking some or all plumbing facilities	1.01 or more persons per room		In one-unit structures		
							Total	With all plumbing facilities			
The State	1 995	506	4.3	2.7	24.3	6.3	11.3	11.1	49.2	9 200	73
Urban	1 597	449	4.4	2.7	22.3	5.3	10.2	10.2	45.7	9 500	73
Rural	398	57	4.2	3.3	40.4	14.0	19.3	17.5	77.2	5 000	68
Inside SMSA's	1 294	337	4.5	3.0	15.4	3.6	11.6	11.6	41.2	10 800	75
In central cities	539	190	3.9	2.3	24.2	5.3	8.9	8.9	49.5	10 400	70
Not in central cities	755	147	4.9	3.8	4.1	1.4	15.0	15.0	30.6	...	105
Outside SMSA's	701	169	4.1	2.3	42.0	11.8	10.7	10.1	65.1	7 900	66
STANDARD METROPOLITAN STATISTICAL AREAS											
Billings	227	80	4.2	2.0	28.8	10.0	3.8	3.8	70.0	9 400	63
Great Falls	1 067	257	4.6	3.2	11.3	1.6	14.0	14.0	32.3	11 700	80
PLACES OF 10,000 INHABITANTS OR MORE											
Billings	212	76	4.1	2.0	27.6	10.5	3.9	3.9	69.7	9 100	64
Great Falls	327	114	3.7	2.4	21.9	1.8	12.3	12.3	36.0	11 300	73

Table 6. **Occupancy, Plumbing, and Financial Characteristics for Housing Units With Negro Head of Household, for the State: 1970**

[For minimum base for derived figures (percent, median, etc.) and meaning of symbols, see text]

**The State
Inside and Outside Standard
Metropolitan Statistical Areas
Urban and Rural**

	The State					The State—Percent distribution				
	Total	Inside SMSA's	Outside SMSA's	Urban	Rural	Total	Inside SMSA's	Outside SMSA's	Urban	Rural
Total Negro population	1 995	1 294	701	1 597	398
All occupied housing units	506	337	169	449	57	100.0	100.0	100.0	100.0	100.0
POPULATION										
Population in housing units	1 572	1 120	452	1 387	185
Per occupied unit	3.1	3.3	2.7	3.1	3.2
Owner	3.0	3.4	2.7	3.0	2.8
Renter	3.2	3.3	2.7	3.1	3.6
TENURE										
Owner occupied	123	52	71	100	23	24.3	15.4	42.0	22.3	40.4
Renter occupied	383	285	98	349	34	75.7	84.6	58.0	77.7	59.6
PLUMBING FACILITIES										
With all plumbing facilities	474	325	149	425	49	93.7	96.4	88.2	94.7	86.0
Lacking some or all plumbing facilities	32	12	20	24	8	6.3	3.6	11.8	5.3	14.0
Lacking only hot water	3	2	1	3	—	0.6	0.6	0.6	0.7	—
Lacking other plumbing facilities	29	10	19	21	8	5.7	3.0	11.2	4.7	14.0
PIPED WATER IN BUILDING										
Hot and cold	496	335	161	445	51	98.0	99.4	95.3	99.1	89.5
Cold only	5	2	3	4	1	1.0	0.6	1.8	0.9	1.8
None	5	—	5	—	5	1.0	—	3.0	—	8.8
FLUSH TOILET										
For exclusive use of household	484	329	155	434	50	95.7	97.6	91.7	96.7	87.7
Also used by another household	14	7	7	14	—	2.8	2.1	4.1	3.1	—
None	8	1	7	1	7	1.6	0.3	4.1	0.2	12.3
BATHTUB OR SHOWER										
For exclusive use of household	478	328	150	429	49	94.5	97.3	88.8	95.5	86.0
Also used by another household	15	7	8	15	—	3.0	2.1	4.7	3.3	—
None	13	2	11	5	8	2.6	0.6	6.5	1.1	14.0
COMPLETE KITCHEN FACILITIES										
For exclusive use of household	492	333	159	441	51	97.2	98.8	94.1	98.2	89.5
Also used by another household	3	1	2	3	—	0.6	0.3	1.2	0.7	—
No complete kitchen facilities	11	3	8	5	6	2.2	0.9	4.7	1.1	10.5
ACCESS										
With direct access	506	337	169	449	57	100.0	100.0	100.0	100.0	100.0
Lacking direct access	—	—	—	—	—	—	—	—	—	—
VALUE										
Specified owner occupied ¹	105	42	63	89	16	100.0	100.0	100.0	100.0	100.0
Less than \$5,000	19	6	13	11	8	18.1	14.3	20.6	12.4	50.0
\$5,000 to \$7,499	21	4	17	20	1	20.0	9.5	27.0	22.5	6.3
\$7,500 to \$9,999	18	8	10	17	1	17.1	19.0	15.9	19.1	6.3
\$10,000 to \$12,499	14	9	5	13	1	13.3	21.4	7.9	14.6	6.3
\$12,500 to \$14,999	2	—	2	2	—	1.9	—	3.2	2.2	—
\$15,000 to \$17,499	11	5	6	10	1	10.5	11.9	9.5	11.2	6.3
\$17,500 to \$19,999	8	2	6	7	1	7.6	4.8	9.5	7.9	6.3
\$20,000 to \$24,999	8	5	3	6	2	7.6	11.9	4.8	6.7	12.5
\$25,000 to \$34,999	3	2	1	2	1	2.9	4.8	1.6	2.2	6.3
\$35,000 to \$49,999	1	1	—	1	—	1.0	2.4	—	1.1	—
\$50,000 or more	—	—	—	—	—	—	—	—	—	—
Median	\$9 200	\$10 800	\$7 900	\$9 500	\$5 000
With all plumbing facilities	99	41	58	87	12	100.0	100.0	100.0	100.0	100.0
Less than \$5,000	14	5	9	10	4	14.1	12.2	15.5	11.5	33.3
\$5,000 to \$9,999	38	12	26	36	2	38.4	29.3	44.8	41.4	16.7
\$10,000 to \$14,999	16	9	7	15	1	16.2	22.0	12.1	17.2	8.3
\$15,000 to \$19,999	19	7	12	17	2	19.2	17.1	20.7	19.5	16.7
\$20,000 to \$24,999	8	5	3	6	2	8.1	12.2	5.2	6.9	16.7
\$25,000 or more	4	3	1	3	1	4.0	7.3	1.7	3.4	8.3
Median	\$9 700	\$11 000	\$8 500	\$9 600	\$10 000
CONTRACT RENT										
Specified renter occupied ²	373	282	91	346	27	100.0	100.0	100.0	100.0	100.0
Less than \$30	7	2	5	6	1	1.9	0.7	5.5	1.7	3.7
\$30 to \$39	16	3	13	12	4	4.3	1.1	14.3	3.5	14.8
\$40 to \$59	62	42	20	58	4	16.6	14.9	22.0	16.8	14.8
\$60 to \$79	79	63	16	73	6	21.2	22.3	17.6	21.1	22.2
\$80 to \$99	46	28	18	42	4	12.3	9.9	19.8	12.1	14.8
\$100 to \$119	54	48	6	53	1	14.5	17.0	6.6	15.3	3.7
\$120 to \$149	15	9	6	14	1	4.0	3.2	6.6	4.0	3.7
\$150 to \$199	3	3	—	3	—	0.8	1.1	—	0.9	—
\$200 to \$249	—	—	—	—	—	—	—	—	—	—
\$250 or more	—	—	—	—	—	—	—	—	—	—
No cash rent	91	84	7	85	6	24.4	29.8	7.7	24.6	22.2
Median	\$73	\$75	\$66	\$73	\$68
With all plumbing facilities	351	272	79	325	26	100.0	100.0	100.0	100.0	100.0
Less than \$40	12	3	9	8	4	3.4	1.1	11.4	2.5	15.4
\$40 to \$59	55	37	18	51	4	15.7	13.6	22.8	15.7	15.4
\$60 to \$79	78	62	16	72	6	22.2	22.8	20.3	22.2	23.1
\$80 to \$99	45	28	17	41	4	12.8	10.3	21.5	12.6	15.4
\$100 to \$149	69	57	12	67	2	19.7	21.0	15.2	20.6	7.7
\$150 or more	3	3	—	3	—	0.9	1.1	—	0.9	—
No cash rent	89	82	7	83	6	25.4	30.1	8.9	25.5	23.1
Median	\$75	\$77	\$72	\$76	\$70

¹Limited to one-family homes on less than 10 acres and no business on property. ²Excludes one-family homes on 10 acres or more.

Table 7. Utilization Characteristics for Housing Units With Negro Head of Household, for the State: 1970

[For minimum base for derived figures (percent, median, etc.) and meaning of symbols, see text]

The State Inside and Outside Standard Metropolitan Statistical Areas Urban and Rural	The State					The State - Percent distribution				
	Total	Inside SMSA's	Outside SMSA's	Urban	Rural	Total	Inside SMSA's	Outside SMSA's	Urban	Rural
All occupied housing units	506	337	169	449	57	100.0	100.0	100.0	100.0	100.0
UNITS IN STRUCTURE										
1	249	139	110	205	44	49.2	41.2	65.1	45.7	77.2
2 or more	233	179	54	224	9	46.0	53.1	32.0	49.9	15.8
Mobile home or trailer	24	19	5	20	4	4.7	5.6	3.0	4.5	7.0
ROOMS										
Owner occupied	123	52	71	100	23	100.0	100.0	100.0	100.0	100.0
1 room	1	-	1	-	1	0.8	-	1.4	-	4.3
2 rooms	3	-	3	-	3	2.4	-	4.2	-	13.0
3 rooms	9	2	7	7	2	7.3	3.8	9.9	7.0	8.7
4 rooms	33	12	21	25	8	26.8	23.1	29.6	25.0	34.8
5 rooms	34	16	18	31	3	27.6	30.8	25.4	31.0	13.0
6 rooms	22	10	12	19	3	17.9	19.2	16.9	19.0	13.0
7 rooms	14	8	6	12	2	11.4	15.4	8.5	12.0	8.7
8 rooms	4	1	3	4	-	3.3	1.9	4.2	4.0	-
9 rooms or more	3	3	-	2	1	2.4	5.8	-	2.0	4.3
Median	5.0	5.3	4.7	5.1	4.2
Renter occupied	383	285	98	349	34	100.0	100.0	100.0	100.0	100.0
1 room	16	6	10	14	2	4.2	2.1	10.2	4.0	5.9
2 rooms	34	23	11	32	2	8.9	8.1	11.2	9.2	3.9
3 rooms	85	62	23	82	3	22.2	21.8	23.5	23.5	8.8
4 rooms	91	59	32	77	14	23.8	20.7	32.7	22.1	41.2
5 rooms	99	89	10	94	5	25.8	31.2	10.2	26.9	14.7
6 rooms	49	41	8	43	6	12.8	14.4	8.2	12.3	17.6
7 rooms	4	3	1	4	-	1.0	1.1	1.0	1.1	-
8 rooms	3	1	2	2	1	0.8	0.4	2.0	0.6	2.9
9 rooms or more	2	1	1	1	1	0.5	0.4	1.0	0.3	2.9
Median	4.1	4.4	3.7	4.1	4.2
PERSONS										
Owner occupied	123	52	71	100	23	100.0	100.0	100.0	100.0	100.0
1 person	30	11	19	24	6	24.4	21.2	26.8	24.0	26.1
2 persons	34	13	21	27	7	27.6	25.0	29.6	27.0	30.4
3 persons	21	6	15	19	2	17.1	11.5	21.1	19.0	8.7
4 persons	13	6	7	10	3	10.6	11.5	9.9	10.0	13.0
5 persons	11	6	5	7	4	8.9	11.5	7.0	7.0	17.4
6 persons	5	5	-	4	1	4.1	9.6	-	4.0	4.3
7 persons	5	3	2	5	-	4.1	5.8	2.8	5.0	-
8 persons	4	2	2	4	-	3.3	3.8	2.8	4.0	-
9 persons or more	-	-	-	-	-	-	-	-	-	-
Median	2.4	2.8	2.3	2.5	2.3
Renter occupied	383	285	98	349	34	100.0	100.0	100.0	100.0	100.0
1 person	72	44	28	68	4	18.8	15.4	28.6	19.5	11.8
2 persons	93	68	25	86	7	24.3	23.9	25.5	24.6	20.6
3 persons	80	62	18	76	4	20.9	21.8	18.4	21.8	11.8
4 persons	65	50	15	55	10	17.0	17.5	15.3	15.8	29.4
5 persons	33	28	5	29	4	8.6	9.8	5.1	8.3	11.8
6 persons	14	9	5	10	4	3.7	3.2	5.1	2.9	11.8
7 persons	15	14	1	14	1	3.9	4.9	1.0	4.0	2.9
8 persons	8	8	-	8	-	2.1	2.8	-	2.3	-
9 persons or more	3	2	1	3	-	0.8	0.7	1.0	0.9	-
Median	2.8	3.0	2.3	2.8	3.7
PERSONS PER ROOM										
Owner occupied	123	52	71	100	23	100.0	100.0	100.0	100.0	100.0
0.50 or less	71	30	41	59	12	57.7	57.7	57.7	59.0	52.2
0.51 to 0.75	20	3	17	16	4	16.3	5.8	23.9	16.0	17.4
0.76 to 1.00	22	14	8	18	4	17.9	26.9	11.3	18.0	17.4
1.01 to 1.50	7	5	2	5	2	5.7	9.6	2.8	5.0	8.7
1.51 or more	3	-	3	2	1	2.4	-	4.2	2.0	4.3
Renter occupied	383	285	98	349	34	100.0	100.0	100.0	100.0	100.0
0.50 or less	110	77	33	102	8	28.7	27.0	33.7	29.2	23.5
0.51 to 0.75	105	78	27	95	10	27.4	27.4	27.6	27.2	28.4
0.76 to 1.00	121	96	25	113	8	31.6	33.7	25.5	32.4	23.5
1.01 to 1.50	36	25	11	29	7	9.4	8.8	11.2	8.3	20.6
1.51 or more	11	9	2	10	1	2.9	3.2	2.0	2.9	2.9
With all plumbing facilities	474	325	149	425	49
Owner occupied	115	50	65	97	18	100.0	100.0	100.0	100.0	100.0
1.00 or less	105	45	60	90	15	91.3	90.0	92.3	92.8	83.3
1.01 to 1.50	7	5	2	5	2	6.1	10.0	3.1	5.2	11.1
1.51 or more	3	-	3	2	1	2.6	-	4.6	2.1	5.6
Renter occupied	359	275	84	328	31	100.0	100.0	100.0	100.0	100.0
1.00 or less	313	241	72	289	24	87.2	87.6	85.7	88.1	77.4
1.01 to 1.50	36	25	11	29	7	10.0	9.1	13.1	8.8	22.6
1.51 or more	10	9	1	10	-	2.8	3.3	1.2	3.0	-
TELEPHONE										
Available	390	265	125	346	44	77.1	78.6	74.0	77.1	77.2
None	116	72	44	103	13	22.9	21.4	26.0	22.9	22.8

Table 8. **Occupancy, Plumbing, and Structural Characteristics for Areas and Places: 1970**

(For minimum base for derived figures (percent, median, etc.) and meaning of symbols, see text)

**Standard Metropolitan Statistical Areas
Places of 50,000
Inhabitants or More
(or Central Cities)
Urban Balance
Urbanized Areas
Places of 50,000
Inhabitants or More**

	Standard metropolitan statistical areas						Urbanized areas		Places	
	Billings			Great Falls			Billings	Great Falls	Billings	Great Falls
	Total	Billings	Urban balance	Total	Great Falls	Urban balance				
Total population	87 367	61 581	14 070	81 804	60 091	10 814	71 197	70 905	61 581	60 091
All housing units	29 169	21 013	4 524	27 190	20 755	2 520	24 005	23 275	21 013	20 755
Vacant—seasonal and migratory	150	13	1	59	11	—	14	11	13	11
All year-round housing units	29 019	21 000	4 523	27 131	20 744	2 520	23 991	23 264	21 000	20 744
POPULATION										
Population in housing units, 1970	85 411	60 048	14 038	79 284	59 220	9 177	69 657	68 397	60 048	59 220
Per occupied unit.....	3.1	3.0	3.2	3.1	3.0	3.8	3.0	3.1	3.0	3.0
Owner.....	3.4	3.4	3.3	3.4	3.4	3.2	3.4	3.4	3.4	3.4
Renter.....	2.6	2.4	3.0	2.8	2.5	3.9	2.5	2.7	2.4	2.5
Population in housing units, 1960	78 206	52 315	...	71 103	54 584	...	60 151	56 854	52 315	54 584
Per occupied unit.....	3.3	3.1	...	3.2	3.1	...	3.2	3.1	3.1	3.1
TENURE, RACE, AND VACANCY STATUS										
Occupied	27 641	20 036	4 336	25 272	19 585	2 439	22 889	22 024	20 036	19 585
Owner occupied.....	17 564	11 977	3 062	14 405	11 329	590	13 995	11 919	11 977	11 329
Percent of all occupied.....	63.5	59.8	70.6	57.0	57.8	24.2	61.1	54.1	59.8	57.8
Cooperative or condominium	—	—	—	15	—	—	—	—	—	—
White.....	17 437	11 887	3 048	14 302	11 248	582	13 893	11 830	11 887	11 248
Negro.....	23	21	1	29	25	1	22	26	21	25
Renter occupied.....	10 077	8 059	1 274	10 867	8 256	1 849	8 894	10 105	8 059	8 256
White.....	9 808	7 816	1 260	10 315	7 900	1 689	8 638	9 589	7 816	7 900
Negro.....	57	55	1	228	89	139	56	228	55	89
Vacant year-round	1 378	964	187	1 859	1 159	81	1 102	1 240	964	1 159
For sale only.....	176	133	24	233	205	7	150	212	133	205
Homeowner vacancy rate.....	1.0	1.1	0.8	1.6	1.8	1.2	1.7	1.7	1.1	1.8
With all plumbing facilities.....	167	128	22	216	194	7	143	201	128	194
For rent.....	622	518	68	689	608	23	558	631	518	608
Rental vacancy rate.....	5.8	6.0	5.1	6.0	6.9	1.2	5.9	6.0	6.0	6.9
With all plumbing facilities.....	515	426	64	531	463	23	464	486	426	463
Rented or sold, awaiting occupancy	118	69	19	97	79	4	85	83	69	79
Held for occasional use.....	95	48	8	110	37	4	55	41	48	37
Other vacant.....	367	196	68	730	230	43	254	273	196	230
All year-round housing units	29 019	21 000	4 523	27 131	20 744	2 520	23 991	23 264	21 000	20 744
PLUMBING FACILITIES										
With all plumbing facilities.....	27 708	20 128	4 408	25 305	19 605	2 480	23 041	22 085	20 128	19 605
Lacking some or all plumbing facilities	1 311	872	115	1 826	1 139	40	950	1 179	872	1 139
Lacking only hot water.....	61	38	10	106	53	8	43	61	38	53
Lacking other plumbing facilities.....	1 250	834	105	1 720	1 086	32	907	1 118	834	1 086
PIPED WATER IN BUILDING										
Hot and cold.....	28 624	20 897	4 476	26 512	20 649	2 492	23 846	23 141	20 897	20 649
Cold only.....	169	75	23	247	82	9	93	91	75	82
None.....	226	28	24	372	13	19	52	32	28	13
FLUSH TOILET										
For exclusive use of household.....	27 988	20 304	4 455	25 595	19 784	2 496	23 243	22 280	20 304	19 784
Also used by another household.....	650	628	20	947	927	4	632	931	628	927
None.....	381	68	48	589	33	20	116	53	68	33
BATHTUB OR SHOWER										
For exclusive use of household.....	27 836	20 208	4 420	25 465	19 674	2 488	23 128	22 162	20 208	19 674
Also used by another household.....	657	629	25	1 007	972	4	633	976	629	972
None.....	526	163	78	659	98	28	230	126	163	98
COMPLETE KITCHEN FACILITIES										
All year-round units	29 019	21 000	4 523	27 131	20 744	2 520	23 991	23 264	21 000	20 744
For exclusive use of household.....	28 267	20 581	4 432	26 163	20 311	2 495	23 497	22 806	20 581	20 311
Also used by another household.....	57	51	5	29	28	—	52	28	51	28
No complete kitchen facilities.....	695	368	86	939	405	25	442	430	368	405
Renter occupied	10 077	8 059	1 274	10 867	8 256	1 849	8 894	10 105	8 059	8 256
For exclusive use of household.....	9 688	7 756	1 238	10 492	7 977	1 848	8 564	9 825	7 756	7 977
Also used by another household.....	39	35	4	19	18	—	35	18	35	18
No complete kitchen facilities.....	350	268	32	356	261	1	295	262	268	261
ACCESS										
With direct access.....	29 003	20 990	4 518	27 113	20 729	2 519	23 981	23 248	20 990	20 729
Lacking direct access.....	16	10	5	18	15	1	10	16	10	15
UNITS IN STRUCTURE										
All year-round units	29 019	21 000	4 523	27 131	20 744	2 520	23 991	23 264	21 000	20 744
1.....	21 318	14 906	3 464	17 806	13 459	977	17 080	14 436	14 906	13 459
2 or more.....	6 417	5 759	564	8 066	6 722	1 167	6 115	7 889	5 759	6 722
Mobile home or trailer.....	1 284	335	495	1 259	563	376	796	939	335	563
Owner occupied	17 564	11 977	3 062	14 405	11 329	590	13 995	11 919	11 977	11 329
1.....	15 543	10 945	2 532	12 568	10 061	364	12 503	10 425	10 945	10 061
2 or more.....	891	747	107	892	802	28	818	830	747	802
Mobile home or trailer.....	1 130	285	423	945	466	198	674	664	285	466
Renter occupied	10 077	8 059	1 274	10 867	8 256	1 849	8 894	10 105	8 059	8 256
1.....	4 983	3 527	793	4 069	2 882	559	4 039	3 441	3 527	2 882
2 or more.....	4 940	4 482	409	6 484	5 277	1 112	4 733	6 389	4 482	5 277
Mobile home or trailer.....	154	50	72	314	97	178	122	275	50	97
TELEPHONE										
All occupied units	27 641	20 036	4 336	25 272	19 585	2 439	22 889	22 024	20 036	19 585
Available.....	24 772	18 009	3 866	22 741	17 749	2 302	20 528	20 051	18 009	17 749
None.....	2 869	2 027	470	2 531	1 836	137	2 361	1 973	2 027	1 836

Table 9. Utilization Characteristics for Areas and Places: 1970

[For minimum base for derived figures (percent, median, etc.) and meaning of symbols, see text]

**Standard Metropolitan
Statistical Areas
Places of 50,000
Inhabitants or More
(or Central Cities)
Urban Balance
Urbanized Areas
Places of 50,000
Inhabitants or More**

	Standard metropolitan statistical areas						Urbanized areas		Places	
	Billings			Great Falls			Billings	Great Falls	Billings	Great Falls
	Total	Billings	Urban balance	Total	Great Falls	Urban balance				
ROOMS										
All year-round units	29 019	21 000	4 523	27 131	20 744	2 520	23 991	23 264	21 000	20 744
1 room	1 650	1 557	4 56	1 003	899	5	597	904	557	899
2 rooms	1 353	1 128	151	1 309	1 084	44	1 242	1 128	1 128	1 084
3 rooms	3 331	2 630	462	3 364	2 793	137	2 914	2 930	2 630	2 793
4 rooms	6 819	4 700	1 296	7 465	5 867	511	5 543	6 378	4 700	5 867
5 rooms	7 355	5 032	1 270	6 794	4 642	1 167	5 871	5 809	5 032	4 642
6 rooms	4 243	2 874	727	3 708	2 577	540	3 351	3 117	2 874	2 577
7 rooms	2 435	1 783	345	1 754	1 417	82	2 018	1 499	1 783	1 417
8 rooms	1 474	1 170	132	972	833	15	1 265	848	1 170	833
9 rooms or more	1 357	1 126	84	762	632	19	1 190	651	1 126	632
Median	4.8	4.8	4.7	4.6	4.5	5.0	4.8	4.6	4.8	4.5
Owner occupied	17 564	11 977	3 062	14 405	11 329	590	13 995	11 919	11 977	11 329
1 room	47	16	13	44	25	1	27	26	16	25
2 rooms	146	61	40	117	64	8	91	72	61	64
3 rooms	677	351	194	785	512	50	496	562	351	512
4 rooms	3 510	2 171	781	3 808	2 959	191	2 676	3 150	2 171	2 959
5 rooms	5 282	3 564	975	4 214	3 301	210	4 187	3 511	3 564	3 301
6 rooms	3 338	2 255	574	2 512	1 984	78	2 618	2 062	2 255	1 984
7 rooms	2 064	1 518	301	1 424	1 190	28	1 722	1 218	1 518	1 190
8 rooms	1 273	1 017	111	830	726	9	1 096	735	1 017	726
9 rooms or more	1 227	1 024	73	671	568	15	1 082	583	1 024	568
Median	5.3	5.5	5.0	5.1	5.1	4.7	5.4	5.1	5.5	5.1
Renter occupied	10 077	8 059	1 274	10 867	8 256	1 849	8 894	10 105	8 059	8 256
1 room	519	474	31	789	750	4	492	754	474	750
2 rooms	1 005	895	94	961	887	19	963	906	895	887
3 rooms	2 319	2 013	233	2 166	2 002	75	2 137	2 077	2 013	2 002
4 rooms	2 974	2 307	465	3 139	2 604	296	2 610	2 900	2 307	2 604
5 rooms	1 836	1 346	247	2 247	1 147	934	1 524	2 081	1 346	1 147
6 rooms	806	562	132	1 065	509	458	656	967	562	509
7 rooms	333	238	44	296	202	53	269	255	238	202
8 rooms	176	137	17	127	100	6	150	106	137	100
9 rooms or more	109	87	11	77	55	4	93	59	87	55
Median	3.9	3.8	4.1	4.0	3.7	5.1	3.8	4.0	3.8	3.7
Year-round vacant for sale	176	133	24	233	205	7	150	212	133	205
1 to 3 rooms	32	25	5	31	24	2	30	26	25	24
4 and 5 rooms	83	62	13	143	126	3	69	129	62	126
6 and 7 rooms	42	32	4	53	49	2	36	51	32	49
8 rooms or more	19	14	2	6	6	-	15	6	14	6
Median	4.9	4.8	4.8	4.8	4.9	4.0	4.8	4.9	4.8	4.9
Year-round vacant for rent	622	518	68	689	608	23	558	631	518	608
1 room	48	42	6	100	96	-	48	96	42	96
2 rooms	112	108	3	114	104	1	111	105	108	104
3 rooms	210	180	23	195	180	5	185	185	180	180
4 rooms	162	128	21	183	153	12	142	165	128	153
5 rooms	60	40	10	65	47	5	48	52	40	47
6 rooms or more	30	20	5	32	28	-	24	28	20	28
Median	3.2	3.1	3.6	3.2	3.1	4.0	3.1	3.1	3.1	3.1
PERSONS										
Owner occupied	17 564	11 977	3 062	14 405	11 329	590	13 995	11 919	11 977	11 329
1 person	2 050	1 425	362	1 599	1 212	73	1 646	1 285	1 425	1 212
2 persons	5 164	3 491	930	4 237	3 277	167	4 052	3 444	3 491	3 277
3 persons	2 831	1 949	488	2 299	1 792	121	2 282	1 913	1 949	1 792
4 persons	3 050	2 070	523	2 610	2 103	121	2 432	2 224	2 070	2 103
5 persons	2 290	1 551	393	1 785	1 471	58	1 819	1 529	1 551	1 471
6 persons	1 221	840	205	1 048	838	30	987	868	840	838
7 persons	550	370	91	456	352	6	440	358	370	352
8 persons	249	173	45	232	177	10	210	173	173	177
9 persons or more	159	108	25	139	107	4	127	111	108	107
Median	3.1	3.1	3.0	3.1	3.2	3.0	3.1	3.1	3.1	3.2
Renter occupied	10 077	8 059	1 274	10 867	8 256	1 849	8 894	10 105	8 059	8 256
1 person	3 145	2 775	292	3 097	2 879	51	2 938	2 930	2 775	2 879
2 persons	2 762	2 284	310	2 834	2 377	304	2 486	2 681	2 284	2 377
3 persons	1 629	1 260	231	1 766	1 241	414	1 420	1 655	1 260	1 241
4 persons	1 199	842	198	1 368	782	465	980	1 247	842	782
5 persons	711	481	124	879	457	329	565	786	481	457
6 persons	361	247	68	490	268	170	293	438	247	268
7 persons	149	91	28	239	127	74	113	201	91	127
8 persons	85	58	17	123	78	31	72	109	58	78
9 persons or more	36	21	6	71	47	11	27	58	21	47
Median	2.2	2.0	2.7	2.3	2.0	3.8	2.1	2.3	2.0	2.0
PERSONS PER ROOM										
Owner occupied	17 564	11 977	3 062	14 405	11 329	590	13 995	11 919	11 977	11 329
0.50 or less	8 875	6 309	1 399	6 690	5 285	242	7 155	5 527	6 309	5 285
0.51 to 0.75	3 945	2 736	669	3 349	2 665	155	3 199	2 820	2 736	2 665
0.76 to 1.00	3 551	2 238	736	3 084	2 437	131	2 753	2 568	2 238	2 437
1.01 to 1.50	1 002	593	224	1 059	803	52	759	855	593	803
1.51 or more	191	101	34	223	139	10	129	149	101	139
Renter occupied	10 077	8 059	1 274	10 867	8 256	1 849	8 894	10 105	8 059	8 256
0.50 or less	4 665	3 902	510	4 433	3 747	388	4 212	4 135	3 902	3 747
0.51 to 0.75	2 410	1 939	301	2 517	1 881	500	2 145	2 381	1 939	1 881
0.76 to 1.00	2 264	1 729	308	2 967	2 041	731	1 942	2 772	1 729	2 041
1.01 to 1.50	568	379	115	749	448	213	450	661	379	448
1.51 or more	170	110	40	201	139	17	145	156	110	139
With all plumbing facilities	26 566	19 302	4 235	23 989	18 643	2 416	22 088	21 059	19 302	18 643
Owner occupied	17 239	11 858	3 018	14 093	11 236	580	13 845	11 816	11 858	11 236
1.00 or less	16 082	11 171	2 764	12 858	10 299	520	12 969	10 819	11 171	10 299
1.01 to 1.50	981	587	221	1 042	800	52	751	852	587	800
1.51 or more	176	98	33	193	137	8	145	145	98	137
Renter occupied	9 327	7 444	1 217	9 896	7 407	1 836	8 243	9 243	7 444	7 407
1.00 or less	8 633	6 977	1 071	8 998	6 845	1 608	7 677	8 453	6 977	6 845
1.01 to 1.50	543	367	110	728	438	211	433	649	367	438
1.51 or more	151	100	36	170	124	17	133	141	100	124

Table 10. Financial Characteristics for Areas and Places: 1970

(For minimum base for derived figures (percent, median, etc.) and meaning of symbols, see text)

Standard Metropolitan Statistical Areas
Places of 50,000 Inhabitants or More (or Central Cities)
Urban Balance
Urbanized Areas
Places of 50,000 Inhabitants or More

	Standard metropolitan statistical areas						Urbanized areas		Places	
	Billings			Great Falls			Billings	Great Falls	Billings	Great Falls
	Total	Billings	Urban balance	Total	Great Falls	Urban balance				
VALUE										
Specified owner occupied ¹	14 294	10 803	2 425	11 681	9 968	354	12 275	10 322	10 803	9 968
Less than \$5,000	316	127	94	481	219	31	170	250	127	219
\$5,000 to \$9,999	600	359	172	802	528	60	441	588	359	528
\$10,000 to \$14,999	894	525	274	974	742	39	656	781	525	742
\$15,000 to \$19,999	1 467	916	409	1 187	956	61	1 138	1 017	916	956
\$20,000 to \$24,999	1 895	1 422	378	1 450	1 286	49	1 640	1 335	1 422	1 286
\$25,000 to \$29,999	2 280	1 844	324	1 944	1 772	44	2 051	1 816	1 844	1 772
\$30,000 to \$34,999	2 200	1 787	292	1 654	1 570	14	1 988	1 584	1 787	1 570
\$35,000 to \$39,999	2 304	1 890	289	1 549	1 425	30	2 091	1 455	1 890	1 425
\$40,000 or more	1 585	1 291	166	1 101	996	18	1 435	1 014	1 291	996
Median	549	465	23	426	381	4	484	385	465	381
	204	177	4	113	93	4	181	97	177	93
	\$17 200	\$17 800	\$14 200	\$16 200	\$16 800	\$11 900	\$17 600	\$16 600	\$17 800	\$16 800
Specified vacant for sale ¹	151	111	23	210	182	7	127	189	111	182
Less than \$5,000	14	7	5	36	20	2	11	22	7	20
\$5,000 to \$9,999	21	16	3	41	35	2	18	37	16	35
\$10,000 to \$14,999	29	21	6	27	25	2	24	27	21	25
\$15,000 to \$19,999	42	33	5	39	36	1	37	37	33	36
\$20,000 to \$24,999	18	13	3	7	7	—	15	7	13	7
\$25,000 to \$29,999	18	15	1	49	48	—	16	48	15	48
\$30,000 to \$34,999	6	3	—	10	10	—	3	10	3	10
\$35,000 to \$39,999	3	3	—	1	1	—	3	1	3	1
\$40,000 or more	3	—	—	—	—	—	—	—	—	—
Median price asked	\$16 100	\$16 300	\$13 400	\$15 100	\$16 600	\$6 900	\$16 000	\$16 200	\$16 300	\$16 600
With all plumbing facilities:										
Specified owner occupied ¹	14 120	10 719	2 390	11 502	9 911	349	12 168	10 260	10 719	9 911
Less than \$5,000	262	115	85	387	207	28	151	235	115	207
\$5,000 to \$9,999	1 460	874	434	1 737	1 260	98	1 079	1 358	874	1 260
\$10,000 to \$14,999	3 322	2 311	779	2 616	2 226	109	2 745	2 335	2 311	2 226
\$15,000 to \$19,999	4 453	3 610	612	3 584	3 331	58	4 017	3 389	3 610	3 331
\$20,000 to \$24,999	2 291	1 880	288	1 544	1 421	30	2 081	1 451	1 880	1 421
\$25,000 to \$29,999	2 332	1 929	192	1 634	1 466	26	2 095	1 492	1 929	1 466
Median	\$17 200	\$17 800	\$14 300	\$16 300	\$16 800	\$12 000	\$17 600	\$16 700	\$17 800	\$16 800
Specified vacant for sale ¹	147	110	21	196	174	7	124	181	110	174
Less than \$5,000	11	6	4	25	15	2	9	17	6	15
\$5,000 to \$9,999	20	16	2	38	32	2	17	34	16	32
\$10,000 to \$14,999	29	21	6	27	25	2	24	27	21	25
\$15,000 to \$19,999	42	33	5	39	36	1	37	37	33	36
\$20,000 to \$24,999	18	13	3	7	7	—	15	7	13	7
\$25,000 to \$29,999	18	15	1	49	48	—	16	48	15	48
\$30,000 to \$34,999	6	3	—	10	10	—	3	10	3	10
\$35,000 to \$39,999	3	3	—	1	1	—	3	1	3	1
\$40,000 or more	3	—	—	—	—	—	—	—	—	—
Median price asked	\$16 300	\$16 300	\$14 100	\$16 000	\$17 200	\$6 900	\$16 200	\$16 700	\$16 300	\$17 200
CONTRACT RENT										
Specified renter occupied ²	9 708	8 049	1 252	10 596	8 245	1 840	8 862	10 085	8 049	8 245
Less than \$30	273	209	31	203	153	5	231	158	209	153
\$30 to \$39	373	330	36	376	327	8	344	335	330	327
\$40 to \$59	1 607	1 338	210	1 450	1 293	38	1 427	1 331	1 338	1 293
\$60 to \$79	2 407	1 923	404	2 053	1 822	133	2 147	1 955	1 923	1 822
\$80 to \$99	1 739	1 471	224	1 768	1 646	72	1 631	1 718	1 471	1 646
\$100 to \$119	1 134	983	119	1 243	979	233	1 087	1 212	983	979
\$120 to \$149	1 102	985	98	1 119	1 039	67	1 078	1 106	985	1 039
\$150 to \$199	556	489	47	650	634	13	536	647	489	634
\$200 to \$249	41	35	5	58	58	—	40	58	35	58
\$250 or more	11	11	—	56	56	—	11	56	11	56
No cash rent	465	275	78	1 620	238	1 271	330	1 509	275	238
Median	\$80	\$81	\$75	\$84	\$84	\$102	\$81	\$85	\$81	\$84
Specified vacant for rent ²	608	518	68	685	608	23	558	631	518	608
Less than \$40	84	67	10	78	65	1	72	66	67	65
\$40 to \$59	162	139	18	149	134	2	142	136	139	134
\$60 to \$79	165	146	15	197	174	12	155	186	146	174
\$80 to \$99	72	66	5	92	81	4	69	85	66	81
\$100 to \$149	80	67	5	110	98	3	76	101	67	98
\$150 to \$199	40	28	11	52	49	3	39	50	28	49
\$200 or more	5	5	—	7	7	—	5	7	5	7
Median rent asked	\$66	\$66	\$65	\$70	\$70	\$71	\$67	\$70	\$66	\$70
With all plumbing facilities:										
Specified renter occupied ²	9 004	7 434	1 196	9 671	7 397	1 827	8 212	9 224	7 434	7 397
Less than \$40	330	253	51	302	221	13	280	234	253	221
\$40 to \$59	1 350	1 104	190	941	798	38	1 185	836	1 104	798
\$60 to \$79	2 342	1 865	398	1 982	1 756	131	2 085	1 887	1 865	1 756
\$80 to \$99	1 725	1 458	223	1 762	1 641	71	1 617	1 712	1 458	1 641
\$100 to \$149	2 232	1 964	217	2 351	2 011	297	2 161	2 308	1 964	2 011
\$150 or more	606	533	52	759	744	13	585	757	533	744
No cash rent	419	257	65	1 574	226	1 264	299	1 490	257	226
Median	\$83	\$84	\$76	\$88	\$89	\$102	\$84	\$89	\$84	\$89
Specified vacant for rent ²	504	426	64	528	463	23	464	486	426	463
Less than \$40	31	21	8	16	7	1	26	8	21	7
\$40 to \$59	119	99	17	70	59	2	101	61	99	59
\$60 to \$79	160	142	15	189	167	12	151	179	142	167
\$80 to \$99	72	66	5	87	77	4	69	81	66	77
\$100 to \$149	79	66	9	108	97	3	75	100	66	97
\$150 or more	43	32	10	58	56	1	42	57	32	56
Median rent asked	\$70	\$71	\$66	\$79	\$80	\$71	\$72	\$79	\$71	\$80
DURATION OF VACANCY										
Year-round vacant for sale	176	133	24	233	205	7	150	212	133	205
Less than 2 months	72	50	12	79	77	—	59	77	50	77
2 up to 6 months	41	34	4	68	63	3	37	66	34	63
6 months or more	63	49	8	86	65	4	54	69	49	65
Year-round vacant for rent	622	518	68	689	608	23	558	631	518	608
Less than 2 months	402	343	47	480	445	19	374	464	343	445
2 up to 6 months	75	58	13	95	75	1	64	76	58	75
6 months or more	145	117	8	114	88	3	120	91	117	88

¹Limited to one-family homes on less than 10 acres and no business on property.

²Excludes one-family homes on 10 acres or more.

Table 11. **Occupancy, Plumbing, and Financial Characteristics for Housing Units With Negro Head of Household, for Areas and Places: 1970**

(For minimum base for derived figures (percent, median, etc.) and meaning of symbols, see text)

**Standard Metropolitan Statistical Areas
Places of 50,000
Inhabitants or More
(or Central Cities)
Urban Balance
Urbanized Areas
Places of 50,000
Inhabitants or More**

	Standard metropolitan statistical areas						Urbanized areas		Places	
	Billings			Great Falls			Billings	Great Falls	Billings	Great Falls
	Total	Billings	Urban balance	Total	Great Falls	Urban balance				
Total Negro population	227	212	9	1 067	327	730	221	1 057	212	327
All occupied housing units	80	76	2	257	114	140	78	254	76	114
POPULATION										
Population in housing units	198	187	8	922	345	564	195	909	187	345
Per occupied unit	2.5	2.5	...	3.6	3.0	4.0	2.5	3.6	2.5	3.0
Owner	2.8	2.8	...	3.9	3.9	...	2.8	3.8	2.8	3.9
Renter	2.4	2.3	...	3.6	2.8	4.0	2.4	3.6	2.3	2.8
TENURE										
Owner occupied	23	21	1	29	25	1	22	26	21	25
Renter occupied	57	55	1	228	89	139	56	228	55	89
PLUMBING FACILITIES										
With all plumbing facilities	72	68	2	253	112	138	70	250	68	112
Lacking some or all plumbing facilities	8	8	...	4	2	2	8	4	8	2
Lacking only hot water	1	1	...	1	...	1	1	1	1	...
Lacking other plumbing facilities	7	7	...	3	2	1	7	3	7	2
PIPED WATER IN BUILDING										
Hot and cold	79	75	2	256	114	139	77	253	75	114
Cold only	1	1	...	1	...	1	1	1	1	...
None
FLUSH TOILET										
For exclusive use of household	74	70	2	255	112	140	72	252	70	112
Also used by another household	5	5	...	2	2	...	5	2	5	2
None	1	1	1	...	1	...
BATHTUB OR SHOWER										
For exclusive use of household	74	70	2	254	112	139	72	251	70	112
Also used by another household	5	5	...	2	2	...	5	2	5	2
None	1	1	...	1	...	1	1	1	1	...
COMPLETE KITCHEN FACILITIES										
For exclusive use of household	77	73	2	256	113	140	75	253	73	113
Also used by another household	1	1	1	1	1	...
No complete kitchen facilities	2	2	...	1	1	...	2	1	2	1
ACCESS										
With direct access	80	76	2	257	114	140	78	254	76	114
Lacking direct access
VALUE										
Specified owner occupied ¹	20	19	1	22	20	...	20	20	19	20
Less than \$5,000	4	4	...	2	2	...	4	2	4	2
\$5,000 to \$7,499	3	3	...	1	1	...	3	1	3	1
\$7,500 to \$9,999	4	4	...	4	4	...	4	4	4	4
\$10,000 to \$12,499	3	3	...	6	6	...	3	6	3	6
\$12,500 to \$14,999
\$15,000 to \$17,499	1	1	1	4	3	...	1	3	1	3
\$17,500 to \$19,999	1	1	...	1	1	...	1	1	1	1
\$20,000 to \$24,999	3	3	...	2	2	...	3	2	3	2
\$25,000 to \$34,999	2	1	1	...	1
\$35,000 to \$49,999	1	1	1	...	1	...
\$50,000 or more
Median	\$9 400	\$9 100	...	\$11 700	\$11 300	...	\$9 400	\$11 300	\$9 100	\$11 300
With all plumbing facilities	19	18	1	22	20	...	19	20	18	20
Less than \$5,000	3	3	...	2	2	...	3	2	3	2
\$5,000 to \$9,999	7	7	...	5	5	...	7	5	7	5
\$10,000 to \$14,999	3	3	...	6	6	...	3	6	3	6
\$15,000 to \$19,999	2	1	1	5	4	...	2	4	1	4
\$20,000 to \$24,999	3	3	...	2	2	...	3	2	3	2
\$25,000 or more	1	1	...	2	1	...	1	1	1	1
Median	\$9 700	\$9 400	...	\$11 700	\$11 300	...	\$9 700	\$11 300	\$9 400	\$11 300
CONTRACT RENT										
Specified renter occupied ²	57	55	1	225	88	137	56	225	55	88
Less than \$30	1	1	...	1	1	...	1	1	1	1
\$30 to \$39	2	2	...	1	1	...	2	1	2	1
\$40 to \$59	21	20	...	21	17	4	20	21	20	17
\$60 to \$79	15	14	1	48	37	11	15	48	14	37
\$80 to \$99	5	5	...	23	21	2	5	23	5	21
\$100 to \$119	8	8	...	40	3	37	8	40	8	3
\$120 to \$149	2	2	...	7	6	1	2	7	2	6
\$150 to \$199	1	1	...	2	2	...	1	2	1	2
\$200 to \$249
\$250 or more
No cash rent	2	2	...	82	...	82	2	82	2	...
Median	\$63	\$64	...	\$80	\$73	\$106	\$64	\$80	\$64	\$73
With all plumbing facilities	50	48	1	222	86	136	49	222	48	86
Less than \$40	1	1	...	2	2	...	1	2	1	2
\$40 to \$59	18	17	...	19	15	4	17	19	17	15
\$60 to \$79	14	13	1	48	37	11	14	48	13	37
\$80 to \$99	5	5	...	23	21	2	5	23	5	21
\$100 to \$149	10	10	...	47	9	38	10	47	10	9
\$150 or more	1	1	...	2	2	...	1	2	1	2
No cash rent	1	1	...	81	...	81	1	81	1	...
Median	\$66	\$66	...	\$81	\$74	\$106	\$66	\$81	\$66	\$74

¹Limited to one-family homes on less than 10 acres and no business on property.

²Excludes one-family homes on 10 acres or more.

Table 12. Utilization Characteristics for Housing Units With Negro Head of Household, for Areas and Places: 1970

[For minimum base for derived figures (percent, median, etc.) and meaning of symbols, see text]

Standard Metropolitan Statistical Areas
Places of 50,000 Inhabitants or More (or Central Cities)
Urban Balance
Urbanized Areas
Places of 50,000 Inhabitants or More

	Standard metropolitan statistical areas						Urbanized areas		Places	
	Billings			Great Falls			Billings	Great Falls	Billings	Great Falls
	Total	Billings	Urban balance	Total	Great Falls	Urban balance				
All occupied housing units	80	76	2	257	114	140	78	254	76	114
UNITS IN STRUCTURE										
1	56	53	2	83	41	39	55	80	53	41
2 or more	24	23	-	155	72	83	23	155	23	72
Mobile home or trailer	-	-	-	19	1	18	-	19	-	1
ROOMS										
Owner occupied										
1 room	23	21	1	29	25	1	22	26	21	25
2 rooms	-	-	-	-	-	-	-	-	-	-
3 rooms	1	1	-	1	1	-	1	1	1	1
4 rooms	5	5	-	7	5	1	5	6	5	5
5 rooms	8	7	1	8	7	-	8	7	7	7
6 rooms	4	3	-	6	6	-	3	6	3	6
7 rooms	4	4	-	4	4	-	4	4	4	4
8 rooms	-	-	-	1	1	-	-	1	-	1
9 rooms or more	1	1	-	2	1	-	1	1	1	1
Median	5.2	5.1	...	5.3	5.4	...	5.1	5.4	5.1	5.4
Renter occupied										
1 room	57	55	1	228	89	139	56	228	55	89
2 rooms	5	5	-	1	1	-	5	1	5	1
3 rooms	10	10	-	13	13	-	10	13	10	13
4 rooms	14	14	-	48	36	12	14	48	14	36
5 rooms	9	8	-	50	22	28	8	50	8	22
6 rooms	15	14	1	74	9	65	15	74	14	9
7 rooms	3	3	-	38	5	33	3	38	3	5
8 rooms	1	1	-	2	1	1	1	2	1	1
9 rooms or more	-	-	-	1	1	-	-	1	-	1
Median	3.5	3.4	...	4.5	3.3	5.0	3.4	4.5	3.4	3.3
PERSONS										
Owner occupied										
1 person	23	21	1	29	25	1	22	26	21	25
2 persons	8	8	-	9	7	-	8	8	8	7
3 persons	4	3	-	2	2	1	4	2	4	2
4 persons	4	4	-	2	3	-	3	3	2	3
5 persons	3	2	1	3	3	-	2	3	2	3
6 persons	2	2	-	4	3	-	1	3	1	3
7 persons	1	1	-	4	3	-	-	3	-	3
8 persons	-	-	-	3	1	-	1	1	1	1
9 persons or more	1	1	-	1	1	-	-	1	-	1
Median	2.4	2.3	...	3.7	3.7	...	2.5	3.5	2.3	3.7
Renter occupied										
1 person	57	55	1	228	89	139	56	228	55	89
2 persons	25	24	-	19	17	2	24	19	24	17
3 persons	10	10	-	58	35	23	10	58	10	35
4 persons	8	8	-	54	19	35	8	54	8	19
5 persons	8	7	1	42	9	33	8	42	7	9
6 persons	5	5	-	23	2	21	5	23	5	2
7 persons	-	-	-	9	9	-	-	9	-	-
8 persons	-	-	-	14	3	11	-	14	-	3
9 persons or more	1	1	-	7	3	4	1	7	1	3
Median	1.9	1.9	...	3.2	2.3	3.8	1.9	3.2	1.9	2.3
PERSONS PER ROOM										
Owner occupied										
0.50 or less	23	21	1	29	25	1	22	26	21	25
0.51 to 0.75	15	14	-	15	12	1	14	13	14	12
0.76 to 1.00	2	2	-	1	1	-	2	1	2	1
1.01 to 1.50	5	4	1	9	9	-	5	9	4	9
1.51 or more	1	1	-	4	3	-	-	3	1	3
Renter occupied										
0.50 or less	57	55	1	228	89	139	56	228	55	89
0.51 to 0.75	26	25	-	51	27	24	25	51	25	27
0.76 to 1.00	6	6	-	72	28	44	6	72	6	28
1.01 to 1.50	23	22	1	73	23	50	23	73	22	23
1.51 or more	2	2	-	23	7	16	2	23	2	7
With all plumbing facilities										
Owner occupied										
1.00 or less	72	68	2	253	112	138	70	250	68	112
1.01 to 1.50	22	20	1	28	25	-	21	25	20	25
1.51 or more	1	1	-	24	22	-	20	22	19	22
Renter occupied										
1.00 or less	50	48	1	225	87	138	49	225	48	87
1.01 to 1.50	48	46	1	193	76	117	47	193	46	76
1.51 or more	2	2	-	23	7	16	2	23	2	7
TELEPHONE										
Available	51	48	1	214	84	127	49	211	48	84
None	29	28	1	43	30	13	29	43	28	30

Table 13. **Occupancy, Plumbing, and Structural Characteristics for Standard Metropolitan Statistical Areas and Constituent Counties: 1970**

[For minimum base for derived figures (percent, median, etc.) and meaning of symbols, see text]

Standard Metropolitan Statistical Areas Constituent Counties	Billings	Great Falls
	Yellowstone County	Cascade County
Total population.....	87 367	81 804
All housing units.....	29 169	27 190
Vacant—seasonal and migratory.....	150	59
All year-round housing units.....	29 019	27 131
POPULATION		
Population in housing units, 1970.....	85 411	79 284
Per occupied unit.....	3.1	3.1
Owner.....	3.4	3.4
Renter.....	2.6	2.8
Population in housing units, 1960.....	78 206	71 103
Per occupied unit.....	3.3	3.2
TENURE, RACE, AND VACANCY STATUS		
Occupied.....	27 641	25 272
Owner occupied.....	17 564	14 405
Percent of all occupied.....	63.5	57.0
Cooperative or condominium.....	—	15
White.....	17 437	14 302
Negro.....	23	29
Renter occupied.....	10 077	10 867
White.....	9 808	10 315
Negro.....	57	228
Vacant year-round.....	1 378	1 859
For sale only.....	176	233
Homeowner vacancy rate.....	1.0	1.6
With all plumbing facilities.....	167	216
For rent.....	622	689
Rental vacancy rate.....	5.8	6.0
With all plumbing facilities.....	515	531
Rented or sold, awaiting occupancy.....	118	97
Held for occasional use.....	95	110
Other vacant.....	367	730
All year-round housing units.....	29 019	27 131
PLUMBING FACILITIES		
With all plumbing facilities.....	27 708	25 305
Lacking some or all plumbing facilities.....	1 311	1 826
Lacking only hot water.....	61	106
Lacking other plumbing facilities.....	1 250	1 720
PIPED WATER IN BUILDING		
Hot and cold.....	28 624	26 512
Cold only.....	169	247
None.....	226	372
FLUSH TOILET		
For exclusive use of household.....	27 988	25 595
Also used by another household.....	650	947
None.....	381	589
BATHTUB OR SHOWER		
For exclusive use of household.....	27 836	25 465
Also used by another household.....	657	1 007
None.....	526	659
COMPLETE KITCHEN FACILITIES		
All year-round units.....	29 019	27 131
For exclusive use of household.....	28 267	26 163
Also used by another household.....	57	29
No complete kitchen facilities.....	695	939
Renter occupied.....	10 077	10 867
For exclusive use of household.....	9 688	10 492
Also used by another household.....	39	19
No complete kitchen facilities.....	350	356
ACCESS		
With direct access.....	29 003	27 113
Lacking direct access.....	16	18
UNITS IN STRUCTURE		
All year-round units.....	29 019	27 131
1.....	21 318	17 806
2 or more.....	6 417	8 066
Mobile home or trailer.....	1 284	1 259
Owner occupied.....	17 564	14 405
1.....	15 543	12 568
2 or more.....	891	892
Mobile home or trailer.....	1 130	945
Renter occupied.....	10 077	10 867
1.....	4 983	4 069
2 or more.....	4 940	6 484
Mobile home or trailer.....	154	314
TELEPHONE		
All occupied units.....	27 641	25 272
Available.....	24 772	22 741
None.....	2 869	2 531

Table 14. Utilization Characteristics for Standard Metropolitan Statistical Areas and Constituent Counties: 1970

[For minimum base for derived figures (percent, median, etc.) and meaning of symbols, see text]

Standard Metropolitan Statistical Areas Constituent Counties	Billings	Great Falls
	Yellowstone County	Cascade County
ROOMS		
All year-round units	29 019	27 131
1 room	650	1 003
2 rooms	1 353	1 309
3 rooms	3 331	3 364
4 rooms	6 819	7 465
5 rooms	7 355	6 794
6 rooms	4 243	3 708
7 rooms	2 435	1 754
8 rooms	1 476	972
9 rooms or more	1 357	762
Median	4.8	4.6
Owner occupied	17 564	14 405
1 room	47	44
2 rooms	146	117
3 rooms	677	785
4 rooms	3 510	3 808
5 rooms	5 282	4 214
6 rooms	3 338	2 512
7 rooms	2 064	1 424
8 rooms	1 273	830
9 rooms or more	1 227	671
Median	5.3	5.1
Renter occupied	10 077	10 867
1 room	519	789
2 rooms	1 005	961
3 rooms	2 319	2 166
4 rooms	2 974	3 139
5 rooms	1 836	2 247
6 rooms	806	1 065
7 rooms	333	296
8 rooms	176	127
9 rooms or more	109	77
Median	3.9	4.0
Year-round vacant for sale	176	233
1 to 3 rooms	32	31
4 and 5 rooms	83	143
6 and 7 rooms	42	53
8 rooms or more	19	6
Median	4.9	4.8
Year-round vacant for rent	622	689
1 room	48	100
2 rooms	112	114
3 rooms	210	195
4 rooms	162	183
5 rooms	60	65
6 rooms or more	30	32
Median	3.2	3.2
PERSONS		
Owner occupied	17 564	14 405
1 person	2 050	1 599
2 persons	5 164	4 237
3 persons	2 831	2 299
4 persons	3 050	2 610
5 persons	2 290	1 785
6 persons	1 221	1 048
7 persons	550	456
8 persons	249	232
9 persons or more	159	139
Median	3.1	3.1
Renter occupied	10 077	10 867
1 person	3 145	3 097
2 persons	2 762	2 834
3 persons	1 629	1 766
4 persons	1 199	1 368
5 persons	711	879
6 persons	361	490
7 persons	149	239
8 persons	85	123
9 persons or more	36	71
Median	2.2	2.3
PERSONS PER ROOM		
Owner occupied	17 564	14 405
0.50 or less	8 875	6 690
0.51 to 0.75	3 945	3 349
0.76 to 1.00	3 551	3 084
1.01 to 1.50	1 002	1 059
1.51 or more	191	223
Renter occupied	10 077	10 867
0.50 or less	4 665	4 433
0.51 to 0.75	2 410	2 517
0.76 to 1.00	2 264	2 967
1.01 to 1.50	568	749
1.51 or more	170	201
With all plumbing facilities	26 566	23 989
Owner occupied	17 239	14 093
1.00 or less	16 082	12 858
1.01 to 1.50	981	1 042
1.51 or more	176	193
Renter occupied	9 327	9 896
1.00 or less	8 633	8 998
1.01 to 1.50	543	728
1.51 or more	151	170

Table 15. Financial Characteristics for Standard Metropolitan Statistical Areas and Constituent Counties: 1970

(For minimum base for derived figures (percent, median, etc.) and meaning of symbols, see text)

Standard Metropolitan Statistical Areas Constituent Counties	Billings	Great Falls
	Yellowstone County	Cascade County
VALUE		
Specified owner occupied ¹	14 294	11 681
Less than \$5,000	316	481
\$5,000 to \$7,499	600	802
\$7,500 to \$9,999	894	974
\$10,000 to \$12,499	1 467	1 187
\$12,500 to \$14,999	1 895	1 450
\$15,000 to \$17,499	2 280	1 944
\$17,500 to \$19,999	2 200	1 654
\$20,000 to \$24,999	2 304	1 549
\$25,000 to \$34,999	1 585	1 101
\$35,000 to \$49,999	549	426
\$50,000 or more	204	113
Median	\$17 200	\$16 200
Specified vacant for sale ¹	151	210
Less than \$5,000	14	36
\$5,000 to \$9,999	21	41
\$10,000 to \$14,999	29	27
\$15,000 to \$19,999	42	39
\$20,000 to \$24,999	18	7
\$25,000 to \$34,999	18	49
\$35,000 to \$49,999	6	10
\$50,000 or more	3	1
Median price asked	\$16 100	\$15 100
With all plumbing facilities:		
Specified owner occupied ¹	14 120	11 502
Less than \$5,000	262	387
\$5,000 to \$9,999	1 460	1 737
\$10,000 to \$14,999	3 322	2 616
\$15,000 to \$19,999	4 453	3 584
\$20,000 to \$24,999	2 291	1 544
\$25,000 or more	2 332	1 634
Median	\$17 200	\$16 300
Specified vacant for sale ¹	147	196
Less than \$5,000	11	25
\$5,000 to \$9,999	20	38
\$10,000 to \$14,999	29	27
\$15,000 to \$19,999	42	39
\$20,000 to \$24,999	18	7
\$25,000 or more	27	60
Median price asked	\$16 300	\$16 000
CONTRACT RENT		
Specified renter occupied ²	9 708	10 596
Less than \$30	273	203
\$30 to \$39	373	376
\$40 to \$59	1 607	1 450
\$60 to \$79	2 407	2 053
\$80 to \$99	1 739	1 768
\$100 to \$119	1 134	1 243
\$120 to \$149	1 102	1 119
\$150 to \$199	556	650
\$200 to \$249	41	58
\$250 or more	11	56
No cash rent	465	1 620
Median	\$80	\$84
Specified vacant for rent ²	608	685
Less than \$40	84	78
\$40 to \$59	162	149
\$60 to \$79	165	197
\$80 to \$99	72	92
\$100 to \$149	80	110
\$150 to \$199	40	52
\$200 or more	5	7
Median rent asked	\$66	\$70
With all plumbing facilities:		
Specified renter occupied ²	9 004	9 671
Less than \$40	330	302
\$40 to \$59	1 350	941
\$60 to \$79	2 342	1 982
\$80 to \$99	1 725	1 762
\$100 to \$149	2 232	2 351
\$150 or more	606	759
No cash rent	419	1 574
Median	\$83	\$88
Specified vacant for rent ²	504	528
Less than \$40	31	16
\$40 to \$59	119	70
\$60 to \$79	160	189
\$80 to \$99	72	87
\$100 to \$149	79	108
\$150 or more	43	58
Median rent asked	\$70	\$79
DURATION OF VACANCY		
Year-round vacant for sale	176	233
Less than 2 months	72	79
2 up to 6 months	41	68
6 months or more	63	86
Year-round vacant for rent	622	689
Less than 2 months	402	480
2 up to 6 months	75	95
6 months or more	145	114

¹Limited to one-family homes on less than 10 acres and no business on property. ²Excludes one-family homes on 10 acres or more.

Table 16. **Occupancy, Plumbing, and Financial Characteristics for Housing Units with Negro Head of Household, for Standard Metropolitan Statistical Areas and Constituent Counties: 1970**

[For minimum base for derived figures (percent, median, etc.) and meaning of symbols, see text]

Standard Metropolitan Statistical Areas Constituent Counties	Billings	Great Falls
	Yellowstone County	Cascade County
Total Negro population	227	1 067
All occupied housing units	80	257
POPULATION		
Population in housing units	198	922
Per occupied unit	2.5	3.6
Owner	2.8	3.9
Renter	2.4	3.6
TENURE		
Owner occupied	23	29
Renter occupied	57	228
PLUMBING FACILITIES		
With all plumbing facilities	72	253
Lacking some or all plumbing facilities	8	4
Lacking only hot water	1	1
Lacking other plumbing facilities	7	3
PIPED WATER IN BUILDING		
Hot and cold	79	256
Cold only	1	1
None	-	-
FLUSH TOILET		
For exclusive use of household	74	255
Also used by another household	5	2
None	1	-
BATHTUB OR SHOWER		
For exclusive use of household	74	254
Also used by another household	5	2
None	1	1
COMPLETE KITCHEN FACILITIES		
For exclusive use of household	77	256
Also used by another household	1	-
No complete kitchen facilities	2	1
ACCESS		
With direct access	80	257
Lacking direct access	-	-
VALUE		
Specified owner occupied ¹	20	22
Less than \$5,000	4	2
\$5,000 to \$7,499	3	1
\$7,500 to \$9,999	4	4
\$10,000 to \$12,499	3	6
\$12,500 to \$14,999	-	-
\$15,000 to \$17,499	1	4
\$17,500 to \$19,999	1	1
\$20,000 to \$24,999	3	2
\$25,000 to \$34,999	-	2
\$35,000 to \$49,999	1	-
\$50,000 or more	-	-
Median	\$9 400	\$11 700
With all plumbing facilities	19	22
Less than \$5,000	3	2
\$5,000 to \$9,999	7	5
\$10,000 to \$14,999	3	6
\$15,000 to \$19,999	2	5
\$20,000 to \$24,999	3	2
\$25,000 or more	1	2
Median	\$9 700	\$11 700
CONTRACT RENT		
Specified renter occupied ²	57	225
Less than \$30	1	1
\$30 to \$39	2	1
\$40 to \$59	21	21
\$60 to \$79	15	48
\$80 to \$99	5	23
\$100 to \$119	8	40
\$120 to \$149	2	7
\$150 to \$199	1	2
\$200 to \$249	-	-
\$250 or more	-	-
No cash rent	2	82
Median	\$63	\$80
With all plumbing facilities	50	222
Less than \$40	1	2
\$40 to \$59	18	19
\$60 to \$79	14	48
\$80 to \$99	5	23
\$100 to \$149	10	47
\$150 or more	1	2
No cash rent	1	81
Median	\$66	\$81

¹Limited to one-family homes on less than 10 acres and no business on property.

²Excludes one-family homes on 10 acres or more.

Table 17. Utilization Characteristics for Housing Units With Negro Head of Household, for Standard Metropolitan Statistical Areas and Constituent Counties: 1970

[For minimum base for derived figures (percent, median, etc.) and meaning of symbols, see text]

Standard Metropolitan
Statistical Areas
Constituent Counties

	Billings	Great Falls
	Yellowstone County	Cascade County
All occupied housing units	80	257
UNITS IN STRUCTURE		
1	56	83
2 or more	24	155
Mobile home or trailer	-	19
ROOMS		
Owner occupied		
1 room	23	29
2 rooms	-	-
3 rooms	1	1
4 rooms	5	7
5 rooms	8	8
6 rooms	4	6
7 rooms	4	4
8 rooms	-	1
9 rooms or more	1	2
Median	5.2	5.3
Renter occupied		
1 room	57	228
2 rooms	5	1
3 rooms	10	13
4 rooms	14	48
5 rooms	9	50
6 rooms	15	74
7 rooms	3	38
8 rooms	1	2
9 rooms or more	-	1
Median	3.5	4.5
PERSONS		
Owner occupied		
1 person	23	29
2 persons	8	3
3 persons	4	9
4 persons	4	2
5 persons	3	3
6 persons	2	4
7 persons	1	4
8 persons	-	3
9 persons or more	-	1
Median	2.4	3.7
Renter occupied		
1 person	57	228
2 persons	25	19
3 persons	10	58
4 persons	8	54
5 persons	8	42
6 persons	5	23
7 persons	-	9
8 persons	-	14
9 persons or more	1	7
Median	1.9	3.2
PERSONS PER ROOM		
Owner occupied		
0.50 or less	23	29
0.51 to 0.75	15	15
0.76 to 1.00	2	1
1.01 to 1.50	5	9
1.51 or more	1	4
Renter occupied		
0.50 or less	57	228
0.51 to 0.75	26	51
0.76 to 1.00	6	72
1.01 to 1.50	23	73
1.51 or more	2	23
With all plumbing facilities		
Owner occupied		
1.00 or less	22	28
1.01 to 1.50	21	24
1.51 or more	1	4
Renter occupied		
1.00 or less	50	225
1.01 to 1.50	48	193
1.51 or more	2	23
TELEPHONE		
Available	51	214
None	29	43

Table 18. **Occupancy, Plumbing, and Structural Characteristics for Places of 10,000 to 50,000 Inhabitants: 1970**

[For minimum base for derived figures (percent, median, etc.) and meaning of symbols, see text]

Places	Bozeman	Butte	Hovre	Helena	Kalispell	Missoula
Total population	18 670	23 368	10 558	22 730	10 526	29 497
All housing units	5 736	9 738	3 586	8 048	3 955	10 313
Vacant - seasonal and migratory	2	2	12	11	2	6
All year-round housing units	5 734	9 736	3 574	8 037	3 953	10 307
POPULATION						
Population in housing units, 1970	15 334	23 167	10 154	21 744	10 381	26 974
Per occupied unit.....	2.8	2.7	3.0	2.9	2.8	2.7
Owner.....	3.2	3.1	3.3	3.3	3.0	3.1
Renter.....	2.4	2.2	2.5	2.3	2.4	2.3
Population in housing units, 1960	11 697	27 511	10 398	19 651	10 034	25 395
Per occupied unit.....	2.9	2.8	3.2	2.9	2.9	2.9
TENURE, RACE, AND VACANCY STATUS						
Occupied	5 486	8 620	3 392	7 615	3 748	9 879
Owner occupied.....	2 506	4 979	1 936	4 354	2 440	5 358
Percent of all occupied.....	45.7	57.8	57.1	57.2	54.2	54.2
Cooperative or condominium.....	7	7	5	5	5	5
White.....	2 501	4 947	1 915	4 325	2 429	5 328
Negro.....	2	9	10	10	2	5
Renter occupied.....	2 980	3 641	1 456	3 261	1 308	4 521
White.....	2 925	3 572	1 359	3 177	1 289	4 425
Negro.....	10	13	13	6	2	10
Vacant year-round	248	1 116	182	422	205	428
For sale only.....	29	53	16	42	40	46
Homeowner vacancy rate.....	1.1	1.1	0.8	1.4	1.6	0.9
With all plumbing facilities.....	29	51	16	57	36	43
For rent.....	151	774	85	217	88	256
Rental vacancy rate.....	4.8	17.5	5.5	6.2	6.3	5.4
With all plumbing facilities.....	129	483	65	179	78	217
Rented or sold, awaiting occupancy.....	11	64	9	35	16	36
Held for occasional use.....	13	22	6	22	9	25
Other vacant.....	44	203	66	86	52	65
All year-round housing units	5 734	9 736	3 574	8 037	3 953	10 307
PLUMBING FACILITIES						
With all plumbing facilities.....	5 578	8 535	3 392	7 592	3 739	9 753
Lacking some or all plumbing facilities.....	156	1 201	182	445	214	554
Lacking only hot water.....	12	27	3	17	10	24
Lacking other plumbing facilities.....	144	1 174	179	428	204	530
PIPED WATER IN BUILDING						
Hot and cold.....	5 696	9 648	3 563	7 991	3 899	10 252
Cold only.....	36	68	6	36	36	49
None.....	2	20	5	10	18	6
FLUSH TOILET						
For exclusive use of household.....	5 632	8 771	3 446	7 703	3 791	9 868
Also used by another household.....	88	921	120	299	129	410
None.....	14	44	8	35	33	29
BATHTUB OR SHOWER						
For exclusive use of household.....	5 595	8 573	3 399	7 617	3 754	9 783
Also used by another household.....	90	928	127	296	132	436
None.....	49	235	48	124	67	88
COMPLETE KITCHEN FACILITIES						
All year-round units	5 734	9 736	3 574	8 037	3 953	10 307
For exclusive use of household.....	5 474	9 181	3 475	7 815	3 808	9 931
Also used by another household.....	8	24	13	57	1	52
No complete kitchen facilities.....	252	531	86	165	144	324
Renter occupied	2 980	3 641	1 456	3 261	1 308	4 521
For exclusive use of household.....	2 768	3 409	1 399	3 100	1 217	4 217
Also used by another household.....	5	18	10	50	1	40
No complete kitchen facilities.....	207	214	47	111	90	264
ACCESS						
With direct access.....	5 726	9 733	3 569	8 029	3 949	10 289
Lacking direct access.....	8	3	5	8	4	18
UNITS IN STRUCTURE						
All year-round units	5 734	9 736	3 574	8 037	3 953	10 307
1.....	2 856	5 615	2 145	4 895	3 226	6 473
2 or more.....	2 572	3 921	1 298	3 005	666	3 456
Mobile home or trailer.....	306	200	131	137	61	378
Owner occupied	2 506	4 979	1 936	4 354	2 440	5 358
1.....	1 971	4 361	1 613	3 855	2 299	4 574
2 or more.....	326	435	203	381	93	470
Mobile home or trailer.....	209	183	120	118	48	314
Renter occupied	2 980	3 641	1 456	3 261	1 308	4 521
1.....	797	983	460	894	776	1 707
2 or more.....	2 086	2 641	985	2 348	519	2 750
Mobile home or trailer.....	97	17	11	19	13	64
TELEPHONE						
All occupied units	5 486	8 620	3 392	7 615	3 748	9 879
Available.....	5 079	7 293	3 037	6 856	3 371	8 611
None.....	407	1 327	355	759	377	1 268

Table 19. Utilization Characteristics for Places of 10,000 to 50,000 Inhabitants: 1970

(For minimum base for derived figures (percent, median, etc.) and meaning of symbols, see text)

Places	Bazeman	Butte	Havre	Helena	Kalispell	Missoula
ROOMS						
All year-round units	5 734	9 736	3 574	8 037	3 953	10 307
1 room.....	247	753	122	274	134	516
2 rooms.....	357	653	222	421	197	737
3 rooms.....	1 038	1 617	540	1 237	566	1 581
4 rooms.....	1 404	2 457	961	1 928	922	2 720
5 rooms.....	1 083	2 081	721	1 902	897	2 174
6 rooms.....	616	1 174	452	1 021	624	1 225
7 rooms.....	463	526	254	639	339	674
8 rooms.....	274	264	182	349	151	362
9 rooms or more.....	252	211	120	266	123	318
Median.....	4.4	4.3	4.4	4.6	4.7	4.4
Owner occupied	2 506	4 979	1 936	4 354	2 440	5 338
1 room.....	11	8	7	10	1	21
2 rooms.....	38	47	14	29	22	61
3 rooms.....	126	400	98	208	150	347
4 rooms.....	461	1 268	478	901	562	1 395
5 rooms.....	633	1 473	505	1 310	666	1 485
6 rooms.....	427	917	353	781	513	921
7 rooms.....	360	447	216	557	284	554
8 rooms.....	231	234	158	321	139	305
9 rooms or more.....	219	185	107	237	103	269
Median.....	5.5	5.0	5.2	5.3	5.2	5.1
Renter occupied	2 980	3 641	1 456	3 261	1 308	4 321
1 room.....	201	478	88	221	116	439
2 rooms.....	292	482	184	335	159	606
3 rooms.....	850	955	397	924	373	1 141
4 rooms.....	888	930	442	921	307	1 214
5 rooms.....	414	484	192	524	184	632
6 rooms.....	168	203	87	218	92	283
7 rooms.....	93	67	33	71	48	111
8 rooms.....	43	23	21	26	10	51
9 rooms or more.....	31	19	12	21	19	44
Median.....	3.7	3.4	3.6	3.7	3.5	3.6
Year-round vacant for sale	29	53	16	62	40	46
1 to 3 rooms.....	2	6	1	1	4	11
4 and 5 rooms.....	14	31	7	43	23	19
6 and 7 rooms.....	12	11	5	16	11	13
8 rooms or more.....	1	5	3	2	2	3
Median.....	5.4	4.9	5.5	4.9	4.8	4.8
Year-round vacant for rent	151	774	85	217	88	256
1 room.....	30	240	20	19	15	42
2 rooms.....	19	98	10	42	14	47
3 rooms.....	46	167	19	64	22	62
4 rooms.....	38	168	23	60	21	71
5 rooms.....	13	65	6	24	12	27
6 rooms or more.....	5	36	7	8	4	7
Median.....	3.1	2.8	3.2	3.2	3.2	3.1
PERSONS						
Owner occupied	2 506	4 979	1 936	4 354	2 440	5 338
1 person.....	356	969	261	657	432	833
2 persons.....	759	1 707	565	1 332	881	1 811
3 persons.....	378	688	304	615	343	871
4 persons.....	414	576	302	702	317	756
5 persons.....	332	405	239	507	230	555
6 persons.....	162	255	154	298	126	301
7 persons.....	72	184	66	146	70	129
8 persons.....	18	122	32	62	23	70
9 persons or more.....	15	73	13	35	18	32
Median.....	2.9	2.4	3.0	2.8	2.4	2.5
Renter occupied	2 980	3 641	1 456	3 261	1 308	4 321
1 person.....	861	1 789	460	1 346	547	1 566
2 persons.....	975	831	447	820	292	1 473
3 persons.....	553	388	234	433	175	673
4 persons.....	331	284	140	317	132	402
5 persons.....	166	157	79	172	76	222
6 persons.....	60	100	47	100	47	93
7 persons.....	16	47	25	47	22	50
8 persons.....	16	26	13	12	11	32
9 persons or more.....	2	19	11	14	6	10
Median.....	2.1	1.5	2.1	1.8	1.9	2.0
PERSONS PER ROOM						
Owner occupied	2 506	4 979	1 936	4 354	2 440	5 338
0.50 or less.....	1 343	2 804	981	2 330	1 470	2 972
0.51 to 0.75.....	652	921	449	936	486	1 169
0.76 to 1.00.....	415	841	378	806	344	905
1.01 to 1.50.....	88	338	113	239	123	260
1.51 or more.....	8	75	15	43	17	52
Renter occupied	2 980	3 641	1 456	3 261	1 308	4 321
0.50 or less.....	1 248	1 832	638	1 693	632	2 042
0.51 to 0.75.....	887	653	361	676	266	1 050
0.76 to 1.00.....	696	911	330	697	316	1 157
1.01 to 1.50.....	119	181	86	151	71	178
1.51 or more.....	30	64	41	44	23	94
With all plumbing facilities	5 354	7 780	3 243	7 231	3 550	9 343
Owner occupied	2 474	4 851	1 911	4 285	2 407	5 275
1.00 or less.....	2 381	4 446	1 784	4 006	2 268	4 969
1.01 to 1.50.....	87	334	113	238	122	257
1.51 or more.....	6	71	14	41	17	49
Renter occupied	2 880	2 929	1 332	2 946	1 143	4 104
1.00 or less.....	2 732	2 704	1 212	2 765	1 055	3 854
1.01 to 1.50.....	119	179	84	148	66	171
1.51 or more.....	29	46	36	33	22	81

Table 20. Financial Characteristics for Places of 10,000 to 50,000 Inhabitants: 1970

[For minimum base for derived figures (percent, median, etc.) and meaning of symbols, see text]

Places	Bozeman	Butte	Havre	Helena	Kalispell	Missoula
VALUE						
Specified owner occupied ¹	1 936	4 271	1 590	3 798	2 249	4 477
Less than \$5,000	30	538	45	78	91	77
\$5,000 to \$7,499	91	709	89	188	187	226
\$7,500 to \$9,999	111	781	128	268	291	382
\$10,000 to \$12,499	176	757	195	366	376	581
\$12,500 to \$14,999	175	498	184	391	318	652
\$15,000 to \$17,499	210	393	238	513	303	755
\$17,500 to \$19,999	222	253	263	490	217	586
\$20,000 to \$24,999	366	190	243	749	257	562
\$25,000 to \$34,999	388	119	157	561	129	455
\$35,000 to \$49,999	134	26	39	164	59	164
\$50,000 or more	33	7	9	30	21	37
Median	\$19 500	\$10 400	\$16 600	\$18 000	\$13 900	\$16 100
Specified vacant for sale ¹	24	52	15	57	39	40
Less than \$5,000	1	17	2	7	7	3
\$5,000 to \$9,999	1	18	3	10	11	7
\$10,000 to \$14,999	3	8	2	10	6	9
\$15,000 to \$19,999	8	4	1	10	8	5
\$20,000 to \$24,999	4	4	3	11	1	3
\$25,000 to \$34,999	6	1	4	9	5	11
\$35,000 to \$49,999	1	—	—	—	1	2
\$50,000 or more	—	—	—	—	—	—
Median price asked	\$19 600	\$8 000	\$18 800	\$17 600	\$10 900	\$15 500
With all plumbing facilities:						
Specified owner occupied ¹	1 917	4 176	1 575	3 746	2 221	4 418
Less than \$5,000	21	501	40	67	77	64
\$5,000 to \$9,999	198	1 468	214	444	472	588
\$10,000 to \$14,999	347	1 237	377	747	689	1 223
\$15,000 to \$19,999	431	636	498	996	519	1 333
\$20,000 to \$24,999	366	185	242	742	256	559
\$25,000 or more	554	149	204	750	208	651
Median	\$19 600	\$10 400	\$16 600	\$18 000	\$14 000	\$16 100
Specified vacant for sale ¹	24	50	15	52	35	40
Less than \$5,000	1	16	2	4	4	3
\$5,000 to \$9,999	1	18	3	9	11	7
\$10,000 to \$14,999	3	8	2	9	5	9
\$15,000 to \$19,999	8	4	1	9	8	5
\$20,000 to \$24,999	4	3	3	11	1	3
\$25,000 or more	7	1	4	9	6	13
Median price asked	\$19 600	\$8 000	\$18 800	\$18 100	\$12 100	\$15 500
CONTRACT RENT						
Specified renter occupied ²	2 969	3 640	1 442	3 258	1 306	4 513
Less than \$30	39	302	20	80	68	75
\$30 to \$39	70	662	45	187	64	190
\$40 to \$59	480	1 292	285	625	286	556
\$60 to \$79	802	745	492	812	352	1 063
\$80 to \$99	578	244	265	531	256	1 007
\$100 to \$119	312	91	158	371	100	539
\$120 to \$149	406	53	66	372	84	620
\$150 to \$199	160	38	37	151	36	250
\$200 to \$249	19	3	2	25	1	39
\$250 or more	3	3	2	—	1	14
No cash rent	100	207	70	104	58	160
Median	\$82	\$51	\$74	\$77	\$72	\$85
Specified vacant for rent ²	151	774	84	217	88	254
Less than \$40	16	325	13	30	11	12
\$40 to \$59	39	231	18	53	18	54
\$60 to \$79	35	172	18	58	24	75
\$80 to \$99	29	28	15	55	15	38
\$100 to \$149	25	15	8	15	17	66
\$150 to \$199	6	2	12	6	3	9
\$200 or more	1	—	—	—	—	—
Median rent asked	\$72	\$45	\$69	\$68	\$69	\$77
With all plumbing facilities:						
Specified renter occupied ²	2 869	2 928	1 318	2 944	1 141	4 100
Less than \$40	68	517	39	131	82	95
\$40 to \$59	448	1 086	220	510	219	396
\$60 to \$79	791	719	478	773	317	1 015
\$80 to \$99	570	240	258	526	252	994
\$100 to \$149	715	141	221	736	181	1 153
\$150 to \$199	182	44	39	175	38	296
\$200 or more	95	181	63	93	52	151
No cash rent	—	—	—	—	—	—
Median	\$83	\$56	\$76	\$80	\$75	\$88
Specified vacant for rent ²	129	483	64	179	78	215
Less than \$40	4	87	2	8	3	2
\$40 to \$59	30	185	11	41	16	32
\$60 to \$79	35	168	16	55	24	71
\$80 to \$99	28	28	15	15	15	37
\$100 to \$149	25	12	8	55	17	64
\$150 or more	7	3	12	5	3	9
Median rent asked	\$78	\$57	\$82	\$74	\$74	\$81
DURATION OF VACANCY						
Year-round vacant for sale	29	53	16	62	40	46
Less than 2 months	12	9	5	22	11	25
2 up to 6 months	15	14	5	17	13	8
6 months or more	2	30	6	23	16	13
Year-round vacant for rent	151	774	85	217	88	256
Less than 2 months	106	220	58	163	59	216
2 up to 6 months	22	150	10	32	23	32
6 months or more	23	404	17	22	6	8

¹Limited to one-family homes on less than 10 acres and no business on property.

²Excludes one-family homes on 10 acres or more.

Table 21. **Occupancy, Plumbing, and Financial Characteristics of Housing Units With Negro Head of Household, for Places of 10,000 to 50,000 Inhabitants: 1970**

Table 22. **Utilization Characteristics of Housing Units With Negro Head of Household, for Places of 10,000 to 50,000 Inhabitants: 1970**

(Tables 21 and 22 omitted because the State has no places of 10,000 to 50,000 inhabitants with 400 or more Negro population)

Table 23. **Occupancy, Utilization, and Plumbing Characteristics for Places of 2,500 to 10,000 Inhabitants: 1970**

(For minimum base for derived figures (percent, median, etc.) and meaning of symbols, see text)

Places	Anaconda	Baker	Columbia Falls	Conrad	Cut Bank	Deer Lodge	Dillon	Floral Park (U)	Glasgow	Glendive	Hardin	Laurel
Total population	9 771	2 584	2 652	2 770	4 004	4 306	4 548	5 113	4 700	6 305	2 733	4 454
All housing units	3 693	864	845	977	1 445	1 482	1 675	1 494	1 820	2 203	990	1 532
Vacant—seasonal and migratory.....	2	—	—	8	—	—	1	1	9	5	3	—
All year-round housing units	3 691	864	845	969	1 445	1 482	1 674	1 493	1 811	2 198	987	1 532
POPULATION												
Population in housing units	9 678	2 564	2 644	2 722	3 954	4 100	4 205	4 940	4 663	6 248	2 694	4 429
Per occupied unit.....	2.9	3.2	3.4	3.0	3.1	3.0	2.8	3.4	3.0	3.1	2.9	3.0
Owner.....	3.1	3.3	3.5	3.1	3.2	3.2	3.0	3.5	3.2	3.3	3.0	3.1
Renter.....	2.5	2.8	3.0	2.6	2.8	2.7	2.5	3.1	2.8	2.7	2.8	2.7
TENURE, RACE, AND VACANCY STATUS												
Owner occupied	2 119	570	536	636	828	857	852	1 285	930	1 221	570	1 044
White.....	2 100	570	535	633	799	850	848	1 279	919	1 219	550	1 042
Negro.....	11	—	—	—	1	—	—	—	—	—	—	—
Renter occupied	1 260	235	252	279	458	489	666	163	621	827	350	439
White.....	1 237	234	249	273	399	483	665	160	579	815	311	438
Negro.....	3	—	—	—	—	—	—	—	—	—	—	—
Vacant year-round	312	59	57	54	159	136	156	45	260	150	67	49
For sale only.....	21	2	10	14	10	8	4	17	38	24	2	7
Vacant less than 6 months.....	6	—	3	5	5	4	—	10	16	14	—	4
Median price asked.....	\$5000—	—	\$15 000	\$8 800	\$10 000	\$11 300	—	\$19 400	\$8 300	\$9 500	—	\$13 100
For rent.....	138	26	35	14	67	108	55	5	180	72	—	28
Vacant less than 2 months.....	54	9	19	7	30	24	27	2	58	30	23	16
Median rent asked.....	\$43	\$62	\$64	\$57	\$67	\$40	\$44	\$85	\$61	\$66	\$53	\$53
Other.....	153	31	12	26	82	20	97	23	42	54	24	14
PLUMBING FACILITIES												
With all plumbing facilities	3 472	854	811	923	1 362	1 404	1 396	1 476	1 730	2 155	954	1 495
Lacking some or all plumbing facilities	219	10	34	46	83	78	278	17	81	43	33	37
Lacking only hot water.....	14	2	3	1	4	2	5	4	6	6	4	5
Lacking other plumbing facilities.....	205	8	31	45	79	76	273	13	75	37	29	32
PIPED WATER IN BUILDING												
Hot and cold	3 646	862	836	948	1 436	1 450	1 473	1 485	1 787	2 190	977	1 527
Cold only.....	40	2	8	11	5	8	31	5	10	8	6	5
None.....	5	—	1	10	4	24	170	3	14	—	4	—
FLUSH TOILET												
For exclusive use of household	3 539	859	823	930	1 377	1 417	1 422	1 486	1 748	2 172	963	1 516
Also used by another household	132	5	20	18	64	38	60	—	45	23	20	16
None	20	—	2	21	4	27	192	7	18	3	4	—
BATHTUB OR SHOWER												
For exclusive use of household	3 493	856	814	926	1 368	1 407	1 404	1 481	1 741	2 162	959	1 500
Also used by another household	132	5	20	17	69	39	59	—	44	26	20	21
None	66	3	11	26	8	36	211	12	26	10	8	11
COMPLETE KITCHEN FACILITIES												
For exclusive use of household	3 467	858	826	941	1 374	1 402	1 428	1 479	1 732	2 174	966	1 516
Also used by another household	8	—	—	—	—	7	6	—	2	7	—	4
No complete kitchen facilities	216	6	19	28	71	73	240	14	77	17	21	12
UNITS IN STRUCTURE												
1	2 890	628	669	767	1 067	1 070	1 155	1 410	1 319	1 350	733	1 290
2 or more	796	132	149	136	320	342	416	51	419	745	199	208
Mobile home or trailer	5	104	27	66	58	70	103	32	73	103	55	34
ROOMS												
1 room	143	12	20	13	42	65	213	4	62	70	25	16
2 rooms	194	28	51	57	100	75	137	17	86	82	50	37
3 rooms	669	78	104	124	208	206	258	85	284	346	125	178
4 rooms	957	243	176	286	388	353	307	376	507	566	299	453
5 rooms	857	258	226	219	290	335	312	470	395	489	238	431
6 rooms	511	115	134	121	196	240	226	245	219	266	108	250
7 rooms	206	71	67	72	120	104	100	139	110	157	73	110
8 rooms or more	154	59	67	77	101	104	121	157	148	222	59	57
Median, all units	4.4	4.8	4.8	4.5	4.5	4.6	4.2	5.1	4.4	4.6	4.4	4.7
Median, owner occupied units	5.0	5.0	5.3	4.9	5.1	5.2	5.2	5.1	5.1	5.2	5.0	5.0
Median, renter occupied units	3.5	4.2	3.8	3.8	3.7	3.9	3.1	4.4	4.0	3.9	3.9	3.9
PERSONS												
All occupied units	3 379	805	788	915	1 286	1 346	1 518	1 448	1 551	2 048	920	1 483
1 person.....	886	161	119	201	270	293	426	189	362	466	224	270
2 persons.....	1 024	212	199	274	357	407	449	394	428	568	256	477
3 persons.....	486	131	126	138	188	178	189	251	233	314	143	226
4 persons.....	374	117	132	124	192	181	194	249	208	256	116	221
5 persons.....	258	84	116	88	131	128	130	167	153	214	87	165
6 persons.....	147	47	56	47	91	78	74	92	81	113	53	80
7 persons.....	99	29	23	21	30	42	29	61	48	60	26	27
8 persons or more.....	105	24	17	22	27	39	27	45	38	57	15	17
Median, all occupied units	2.3	2.7	3.1	2.4	2.6	2.4	2.2	3.1	2.5	2.5	2.4	2.5
Median, owner occupied units	2.4	2.9	3.3	2.6	2.8	2.6	2.4	3.1	2.7	2.8	2.4	2.6
Median, renter occupied units	1.9	2.3	2.7	2.1	2.3	2.2	1.9	3.0	2.2	2.2	2.4	2.3
PERSONS PER ROOM												
All occupied units	3 379	805	788	915	1 286	1 346	1 518	1 448	1 551	2 048	920	1 483
1.00 or less.....	3 072	729	696	838	1 183	1 228	1 393	1 332	1 417	1 889	835	1 370
1.01 to 1.50.....	252	58	78	64	79	98	92	98	113	134	61	102
1.51 or more.....	55	18	14	13	24	20	33	18	21	25	24	11
With all plumbing facilities	3 235	795	762	876	1 233	1 305	1 324	1 435	1 514	2 013	894	1 449
1.00 or less.....	2 931	719	671	803	1 133	1 190	1 209	1 319	1 382	1 857	811	1 339
1.01 to 1.50.....	249	58	78	62	78	97	90	98	111	132	60	101
1.51 or more.....	55	18	13	11	22	18	25	18	21	24	23	9

Table 23. Occupancy, Utilization, and Plumbing Characteristics for Places of 2,500 to 10,000 Inhabitants: 1970—Continued

[For minimum base for derived figures (percent, median, etc.) and meaning of symbols, see text]

Places	Lewistown	Libby	Livingston	Malmstrom (U)	Miles City	Missoula South (U)	Missoula West (U)	Shelby	Sidney	Silver Bow Park (U)	Whitefish	Wolf Point
Total population	6 437	3 286	6 883	8 374	9 023	4 886	9 148	3 111	4 543	5 524	3 349	3 095
All housing units	2 539	1 065	2 815	1 691	3 403	1 205	2 780	1 184	1 637	1 668	1 225	1 085
Vacant—seasonal and migratory.....	—	—	9	—	15	—	—	1	1	—	—	1
All year-round housing units	2 539	1 065	2 806	1 691	3 388	1 205	2 780	1 183	1 636	1 668	1 225	1 084
POPULATION												
Population in housing units.....	6 208	3 265	6 776	6 814	8 949	4 788	9 140	3 079	4 476	5 524	3 348	3 000
Per occupied unit.....	2.8	3.2	2.6	4.1	2.9	4.1	3.4	2.9	2.9	3.4	2.9	3.1
Owner.....	2.9	3.3	2.8	3.2	3.2	4.1	3.5	3.1	3.1	3.5	3.1	3.2
Renter.....	2.5	3.1	2.3	4.1	2.3	3.4	3.0	2.6	2.6	3.0	2.5	2.8
TENURE, RACE, AND VACANCY STATUS												
Owner occupied.....	1 499	658	1 611	96	1 980	1 026	1 935	675	983	1 403	774	605
White.....	1 493	657	1 604	94	1 968	1 021	1 919	672	980	1 396	767	549
Negro.....	1	—	1	—	—	—	—	—	—	—	—	—
Renter occupied.....	745	350	948	1 576	1 112	156	760	373	561	205	390	348
White.....	728	345	943	1 432	1 101	155	746	366	557	202	384	301
Negro.....	2	—	—	132	1	—	—	—	—	—	—	—
Vacant year-round.....	295	57	247	19	296	23	85	135	92	60	61	111
For sale only.....	38	7	39	—	40	8	11	24	8	27	7	9
Vacant less than 6 months.....	9	3	21	—	17	8	10	6	7	12	4	6
Median price asked.....	\$8 600	\$5000—	\$8 300	—	\$9 500	\$20 000	\$22 500	\$8 000	\$7 500	\$20 300	\$8 100	\$5 000
For rent.....	179	19	104	2	138	4	38	85	45	7	28	59
Vacant less than 2 months.....	47	9	47	—	64	—	32	27	36	5	23	29
Median rent asked.....	\$54	\$68	\$47	—	\$60	—	\$90	\$62	\$68	\$75	\$58	\$66
Other.....	78	31	104	17	118	11	36	26	39	26	26	43
PLUMBING FACILITIES												
With all plumbing facilities.....	2 422	1 041	2 702	1 680	3 166	1 199	2 749	1 117	1 586	1 642	1 148	1 041
Lacking some or all plumbing facilities.....	117	24	104	11	222	6	31	66	50	26	77	43
Lacking only hot water.....	9	4	5	5	9	2	4	5	6	7	3	3
Lacking other plumbing facilities.....	108	20	99	6	213	4	27	61	44	19	74	40
PIPED WATER IN BUILDING												
Hot and cold.....	2 493	1 057	2 789	1 685	3 351	1 203	2 762	1 156	1 617	1 650	1 219	1 059
Cold only.....	31	7	15	5	25	2	14	25	16	16	5	14
None.....	15	1	2	1	12	—	4	2	3	2	1	11
FLUSH TOILET												
For exclusive use of household.....	2 448	1 052	2 732	1 690	3 199	1 205	2 763	1 156	1 614	1 662	1 163	1 053
Also used by another household.....	62	12	66	—	160	—	—	21	18	—	58	8
None.....	29	1	8	1	29	—	17	6	4	5	4	23
BATHTUB OR SHOWER												
For exclusive use of household.....	2 433	1 045	2 710	1 685	3 178	1 201	2 757	1 124	1 594	1 649	1 152	1 047
Also used by another household.....	63	12	69	—	167	—	—	27	16	—	53	8
None.....	43	8	27	6	43	—	23	32	26	19	20	29
COMPLETE KITCHEN FACILITIES												
For exclusive use of household.....	2 439	1 049	2 738	1 689	3 281	1 203	2 761	1 158	1 601	1 643	1 190	1 055
Also used by another household.....	18	1	—	—	33	—	1	3	3	—	—	1
No complete kitchen facilities.....	82	15	68	2	74	2	18	22	32	25	35	28
UNITS IN STRUCTURE												
1.....	1 941	909	2 124	404	2 373	1 135	1 987	906	1 229	1 500	951	761
2 or more.....	533	147	652	1 046	905	67	270	220	355	48	214	273
Mobile home or trailer.....	65	9	30	241	110	3	523	57	52	120	60	50
ROOMS												
1 room.....	77	29	92	—	120	2	15	26	21	5	54	7
2 rooms.....	120	35	157	3	167	2	85	64	76	26	41	76
3 rooms.....	387	137	435	28	478	32	270	168	238	155	188	172
4 rooms.....	641	256	800	221	847	110	879	302	460	544	321	346
5 rooms.....	633	244	628	938	786	428	797	269	388	522	318	230
6 rooms.....	347	197	335	441	442	265	393	172	219	250	180	126
7 rooms.....	167	118	201	52	253	165	172	90	114	75	85	63
8 rooms or more.....	167	49	158	8	295	201	169	92	120	91	38	64
Median, all units.....	4.6	4.8	4.4	5.1	4.6	5.6	4.7	4.6	4.6	4.7	4.5	4.3
Median, owner occupied units.....	5.0	5.3	4.9	4.5	5.2	5.8	4.9	5.1	5.0	4.8	4.9	4.9
Median, renter occupied units.....	3.8	4.0	3.8	5.2	3.7	4.7	4.1	3.7	3.9	4.2	3.7	3.8
PERSONS												
All occupied units.....	2 244	1 008	2 559	1 672	3 092	1 182	2 695	1 048	1 544	1 608	1 164	973
1 person.....	634	174	682	49	790	37	255	263	359	219	294	229
2 persons.....	665	304	854	249	897	192	780	298	480	424	331	266
3 persons.....	298	144	339	382	400	216	510	144	218	274	174	144
4 persons.....	247	133	312	450	399	306	516	139	175	256	147	111
5 persons.....	188	117	208	314	316	240	330	93	159	205	118	102
6 persons.....	118	64	104	158	149	123	173	53	89	114	47	57
7 persons.....	56	43	36	71	84	55	63	38	43	68	27	28
8 persons or more.....	38	29	24	42	57	23	68	20	21	48	27	33
Median, all occupied units.....	2.2	2.7	2.2	3.9	2.3	4.0	3.1	2.4	2.4	3.1	2.4	2.5
Median, owner occupied units.....	2.3	2.8	2.3	3.1	2.7	4.1	3.3	2.4	2.5	3.2	2.5	2.6
Median, renter occupied units.....	1.9	2.5	1.9	4.0	1.8	3.4	2.8	2.0	2.2	2.6	1.8	2.3
PERSONS PER ROOM												
All occupied units.....	2 244	1 008	2 559	1 672	3 092	1 182	2 695	1 048	1 544	1 608	1 164	973
1.00 or less.....	2 108	903	2 429	1 470	2 888	1 097	2 419	967	1 426	1 420	1 080	855
1.01 to 1.50.....	112	80	105	191	169	78	234	62	108	156	62	82
1.51 or more.....	24	25	25	11	35	7	42	19	10	32	22	36
With all plumbing facilities.....	2 162	995	2 480	1 661	2 909	1 176	2 667	996	1 498	1 591	1 103	940
1.00 or less.....	2 027	890	2 354	1 460	2 714	1 091	2 395	917	1 383	1 405	1 021	827
1.01 to 1.50.....	112	80	105	190	165	78	231	62	105	156	61	78
1.51 or more.....	23	25	21	11	30	7	41	17	10	30	21	35

Table 24. Financial Characteristics for Places of 2,500 to 10,000 Inhabitants: 1970

(For minimum base for derived figures (percent, median, etc.) and meaning of symbols, see text)

Places	Anaconda	Baker	Columbia Falls	Conrad	Cut Bank	Deer Lodge	Dillon	Floral Park (U)	Glasgow	Glendive	Hardin	Laurel
VALUE												
Specified owner occupied ¹	1 998	436	486	531	714	731	683	1 210	818	948	475	953
Less than \$5,000	270	46	22	30	47	53	50	28	87	41	27	51
\$5,000 to \$9,999	808	95	89	128	134	183	144	162	159	207	123	233
\$10,000 to \$14,999	505	113	137	140	188	197	145	293	231	247	137	347
\$15,000 to \$19,999	306	92	130	120	186	179	148	278	210	255	123	208
\$20,000 to \$24,999	68	59	67	54	95	76	108	188	62	111	39	88
\$25,000 to \$34,999	33	23	31	44	54	39	66	161	39	68	21	22
\$35,000 or more	8	8	10	15	10	4	22	100	30	19	5	4
Median	\$9 500	\$12 800	\$14 800	\$13 500	\$14 700	\$13 300	\$15 100	\$17 100	\$13 800	\$14 600	\$12 900	\$12 600
With all plumbing facilities	1 980	432	479	520	711	724	658	1 198	805	942	471	941
Less than \$5,000	264	45	18	23	45	49	29	23	78	39	25	49
\$5,000 to \$9,999	804	94	88	126	133	182	144	160	156	204	121	229
\$10,000 to \$14,999	499	112	157	139	188	197	143	290	230	246	137	345
\$15,000 to \$19,999	305	92	129	119	186	179	147	277	210	255	123	205
\$20,000 to \$24,999	68	58	67	54	95	75	108	187	62	111	39	87
\$25,000 or more	40	31	41	59	64	42	87	261	69	87	26	26
Median	\$9 500	\$12 800	\$14 900	\$13 700	\$14 700	\$13 300	\$15 400	\$17 200	\$13 900	\$14 600	\$13 000	\$12 600
CONTRACT RENT												
Specified renter occupied ²	1 258	235	252	279	457	489	660	162	621	827	350	439
Less than \$30	105	6	3	15	13	20	106	12	23	14	12	9
\$30 to \$39	250	6	12	14	43	34	34	4	42	18	8	22
\$40 to \$59	520	72	40	55	88	164	126	17	151	137	99	121
\$60 to \$79	220	85	77	101	150	161	199	26	199	304	121	180
\$80 to \$99	52	31	52	46	70	44	80	34	83	157	43	64
\$100 to \$149	32	13	39	32	65	42	64	38	86	144	35	20
\$150 or more	2	1	4	1	3	-	7	16	3	9	7	-
No cash rent	77	21	25	15	25	24	44	15	34	44	25	23
Median	\$48	\$66	\$74	\$70	\$70	\$62	\$65	\$87	\$66	\$75	\$65	\$65
With all plumbing facilities	1 138	230	234	255	408	456	495	162	599	804	330	418
Less than \$40	304	12	10	21	27	38	23	16	55	23	15	24
\$40 to \$59	462	67	33	45	74	149	116	17	144	128	90	109
\$60 to \$79	213	85	75	97	147	159	182	26	198	303	117	178
\$80 to \$99	51	31	52	45	69	44	72	34	82	155	43	64
\$100 to \$149	32	13	37	32	65	42	64	38	85	144	34	20
\$150 or more	2	1	4	1	3	-	5	16	3	9	7	-
No cash rent	74	21	23	14	23	24	33	15	32	42	24	23
Median	\$50	\$66	\$76	\$72	\$72	\$63	\$71	\$87	\$67	\$75	\$66	\$66

Places	Lewistown	Libby	Livingston	Malmstrom (U)	Miles City	Missoula South (U)	Missoula West (U)	Shelby	Sidney	Silver Bow Park (U)	Whitefish	Wolf Point
VALUE												
Specified owner occupied ¹	1 310	602	1 454	...	1 685	1 012	1 405	580	865	1 252	662	529
Less than \$5,000	161	15	118	...	110	2	25	61	35	64	46	66
\$5,000 to \$9,999	392	143	484	...	385	6	128	137	189	289	186	125
\$10,000 to \$14,999	414	201	457	...	483	18	240	147	223	354	260	128
\$15,000 to \$19,999	228	155	237	...	379	330	410	112	235	251	105	145
\$20,000 to \$24,999	68	65	87	...	191	369	322	64	109	178	46	38
\$25,000 to \$34,999	33	33	52	...	95	227	219	39	61	99	16	24
\$35,000 or more	14	5	19	...	42	60	61	20	13	17	3	3
Median	\$11 000	\$13 500	\$11 200	...	\$13 400	\$22 000	\$18 800	\$12 900	\$14 700	\$13 800	\$11 600	\$12 900
With all plumbing facilities	1 288	600	1 447	...	1 658	1 007	1 388	561	848	1 238	657	509
Less than \$5,000	146	14	111	...	91	2	18	56	27	54	44	48
\$5,000 to \$9,999	390	142	484	...	379	6	125	130	184	286	186	123
\$10,000 to \$14,999	409	201	457	...	481	17	237	143	221	354	258	128
\$15,000 to \$19,999	228	155	237	...	379	329	410	109	234	250	104	145
\$20,000 to \$24,999	68	65	87	...	191	367	318	64	108	178	46	38
\$25,000 or more	47	23	71	...	137	286	280	59	74	116	19	27
Median	\$11 100	\$13 500	\$11 300	...	\$13 600	\$22 000	\$18 900	\$13 100	\$14 800	\$13 800	\$11 600	\$13 300
CONTRACT RENT												
Specified renter occupied ²	745	349	948	1 574	1 111	156	745	373	559	205	390	368
Less than \$30	27	5	56	-	37	-	12	20	22	8	16	16
\$30 to \$39	52	4	126	-	92	-	12	19	34	4	15	4
\$40 to \$59	235	56	308	3	285	-	39	90	125	29	123	71
\$60 to \$79	218	111	258	50	302	14	153	118	165	45	97	151
\$80 to \$99	97	79	76	1	161	15	208	51	122	31	60	73
\$100 to \$149	68	71	50	256	150	69	261	31	52	43	47	19
\$150 or more	-	5	4	6	18	52	38	8	5	11	3	2
No cash rent	48	18	70	1 258	66	6	22	36	34	29	29	32
Median	\$63	\$78	\$57	\$110	\$66	\$135	\$93	\$67	\$70	\$80	\$65	\$71
With all plumbing facilities	692	339	884	1 565	971	155	738	344	534	202	336	356
Less than \$40	47	8	129	-	60	-	21	23	48	12	22	18
\$40 to \$59	218	48	299	3	226	-	39	85	115	29	85	63
\$60 to \$79	215	110	257	50	295	14	151	115	161	45	96	150
\$80 to \$99	97	79	76	1	160	15	208	50	121	31	57	72
\$100 to \$149	68	71	50	254	148	69	261	31	52	43	45	19
\$150 or more	-	5	4	6	18	52	38	7	4	11	3	2
No cash rent	47	18	69	1 251	64	5	20	33	33	31	28	32
Median	\$65	\$79	\$59	\$110	\$70	\$135	\$94	\$68	\$70	\$80	\$70	\$72

¹Limited to one-family homes on less than 10 acres and no business on property.

²Excludes one-family homes on 10 acres or more.

Table 25. **Occupancy, Utilization, and Plumbing Characteristics for Housing Units With Negro Head Household, for Places of 2,500 to 10,000 Inhabitants: 1970**

[For minimum base for derived figures (percent, median, etc.) and meaning of symbols, see text]

Places With 400 or More Negro Population	Malmstrom (U)
Total Negro population	707
All occupied housing units	133
POPULATION	
Population in housing units	542
Per occupied unit	4.1
Owner
Renter	4.1
TENURE	
Owner occupied	1
Renter occupied	132
PLUMBING FACILITIES	
With all plumbing facilities	131
Lacking some or all plumbing facilities	2
Lacking only hot water	1
Lacking other plumbing facilities	1
PIPED WATER IN BUILDING	
Hot and cold	132
Cold only	1
None	-
FLUSH TOILET	
For exclusive use of household	133
Also used by another household	-
None	-
BATHTUB OR SHOWER	
For exclusive use of household	132
Also used by another household	-
None	1
COMPLETE KITCHEN FACILITIES	
For exclusive use of household	133
Also used by another household	-
No complete kitchen facilities	-
UNITS IN STRUCTURE	
1	38
2 or more	77
Mobile home or trailer	18
ROOMS	
1 room	-
2 rooms	-
3 rooms	10
4 rooms	24
5 rooms	65
6 rooms	33
7 rooms	1
8 rooms or more	-
Median, all occupied units	5.0
Median, owner occupied units
Median, renter occupied units	5.0
PERSONS	
1 person	2
2 persons	20
3 persons	34
4 persons	32
5 persons	21
6 persons	9
7 persons	10
8 persons or more	5
Median, all occupied units	3.8
Median, owner occupied units
Median, renter occupied units	3.8
PERSONS PER ROOM	
All occupied units	133
1.00 or less	113
1.01 to 1.50	16
1.51 or more	4
With all plumbing facilities	131
1.00 or less	111
1.01 to 1.50	16
1.51 or more	4

Table 26. Financial Characteristics for Housing Units With Negro Head of Household, for Places of 2,500 to 10,000 Inhabitants: 1970

[For minimum base for derived figures (percent, median, etc.) and meaning of symbols, see text]

Places With 400 or More Negro Population

Malmstrom (U)

VALUE

Specified owner occupied ¹	---
Less than \$5,000	---
\$5,000 to \$9,999	---
\$10,000 to \$14,999	---
\$15,000 to \$19,999	---
\$20,000 to \$24,999	---
\$25,000 to \$34,999	---
\$35,000 or more	---
Median	---

With all plumbing facilities	---
Less than \$5,000	---
\$5,000 to \$9,999	---
\$10,000 to \$14,999	---
\$15,000 to \$19,999	---
\$20,000 to \$24,999	---
\$25,000 or more	---
Median	---

CONTRACT RENT

Specified renter occupied ²	130
Less than \$30	---
\$30 to \$39	---
\$40 to \$59	2
\$60 to \$79	8
\$80 to \$99	---
\$100 to \$149	38
\$150 or more	---
No cash rent	82
Median	\$108

With all plumbing facilities	129
Less than \$40	---
\$40 to \$59	2
\$60 to \$79	8
\$80 to \$99	---
\$100 to \$149	38
\$150 or more	---
No cash rent	81
Median	\$108

¹Limited to one-family homes on less than 10 acres and no business on property.

²Excludes one-family homes on 10 acres or more.

Table 27. Selected Characteristics for Places of 1,000 to 2,500 Inhabitants: 1970

[For minimum base for derived figures (percent, median, etc.) and meaning of symbols, see text]

Places	Year-round housing units														Vacant for sale only or for rent				
	Total population	Total housing units	Occupied housing units																
			Lacking some or all plumbing facilities					Owner occupied					Renter occupied			1.01 or more persons per room			
			Total	In one-unit structures	One-person households	Total	Lacking some or all plumbing facilities	Median number of rooms	Median value (dollars)	With Negro head of household	Total	Lacking some or all plumbing facilities	Median number of rooms	Median contract rent (dollars)		With Negro head of household	Total	With all plumbing facilities	
Begrade	1 307	422	420	23	326	69	274	9	4.8	12 800	-	123	6	4.3	71	-	53	52	21
Big Timber	1 592	683	683	42	554	204	433	15	5.1	10 700	-	189	19	4.1	51	-	21	21	27
Boulder	1 342	331	331	23	183	77	185	2	5.0	9 900	-	132	21	3.2	76	-	29	25	7
Browning	1 700	491	491	128	376	96	254	56	4.2	8 000	-	212	61	3.0	61	-	157	91	13
Centerville-Dubin-Gulch (U)	2 284	807	806	29	693	141	564	17	4.9	6 500	-	157	4	4.3	70	-	88	88	47
Chinook	1 813	696	691	104	542	168	414	27	5.1	10 500	-	211	44	3.8	58	-	53	45	41
Choteau	1 586	660	652	48	533	153	369	12	5.0	11 300	-	202	20	3.8	59	-	26	24	57
Columbus	1 173	476	476	15	397	123	317	10	5.0	11 200	-	134	5	4.2	62	-	21	20	13
East Helena	1 651	524	524	15	480	87	387	-	4.9	12 500	-	124	13	4.1	70	1	64	64	10
Eureka	1 195	398	398	23	339	70	258	7	5.1	9 900	-	118	11	4.2	65	1	40	39	9
Foray	1 873	768	763	69	544	216	476	21	4.8	9 400	-	226	30	3.8	59	-	40	39	21
Fort Benton	1 863	696	681	46	517	155	422	8	5.4	14 400	-	189	26	4.0	64	-	45	45	47
Hamilton	2 499	1 116	1 115	62	822	327	669	9	4.8	12 300	-	345	33	3.6	59	-	45	42	54
Harlem	1 094	391	391	62	302	90	220	18	4.9	7 300	-	117	19	3.9	62	-	50	44	37
Harlowton	1 375	605	604	21	448	131	349	6	5.1	8 800	-	167	7	4.0	56	-	19	19	63
Hoyle North (U)	1 073	347	347	27	269	51	208	13	4.5	8 200	-	110	8	4.0	61	2	54	51	18
Maria	2 193	875	874	70	659	227	483	10	4.9	11 300	-	307	45	3.8	62	-	54	53	41
McQueen-East Butte (U)	1 084	357	357	14	330	51	174	6	4.6	15 200	-	174	8	4.4	53	1	33	32	5
Philipsburg	1 128	421	421	15	350	83	277	4	5.0	7 400	-	106	6	4.3	56	-	33	32	28
Plains	1 046	372	371	2	310	79	262	1	4.8	10 600	-	91	1	4.5	63	-	30	30	14
Plentywood	2 381	841	835	52	631	183	562	21	4.9	12 600	-	237	25	3.9	71	-	64	63	19
Polson	2 464	962	958	27	777	215	546	5	4.9	11 800	-	317	16	3.9	68	1	72	71	60
Poplar	1 389	435	433	19	326	74	220	12	5.1	10 200	-	185	4	3.8	78	-	70	68	16
Rattlesnake (U)	1 492	439	439	3	378	34	334	1	5.9	23 000	-	91	1	4.1	113	-	19	19	4
Red Lodge	1 844	994	986	64	847	274	564	32	4.9	8 400	-	223	18	4.1	50	-	29	28	39
Ronan	1 347	511	507	19	413	117	332	8	4.7	11 200	4	136	6	3.9	60	-	52	51	21
Roundup	2 116	949	949	95	782	241	578	26	4.5	6 100	-	222	22	4.0	51	-	49	48	88
Scobey	1 486	593	592	48	500	129	392	7	4.9	9 300	-	124	26	4.0	62	-	39	38	28
Thompson Falls	1 356	502	502	14	351	100	341	2	4.5	12 000	-	126	8	3.9	61	-	39	38	17
Three Forks	1 188	446	446	13	331	94	294	3	4.8	10 700	-	127	4	3.7	58	-	37	36	14
Townsend	1 371	487	480	25	392	93	322	13	5.0	10 500	-	123	9	4.0	58	-	53	52	15
Troy	1 046	399	399	50	324	67	212	5	4.8	9 400	-	130	22	3.9	59	-	45	40	25
Walkerville	1 097	395	395	20	377	81	298	12	4.9	6 000	-	60	3	4.3	42	-	39	38	5
Whitehall	1 035	393	393	18	298	97	263	10	4.9	11 600	-	112	7	3.9	57	-	26	22	8
White Sulphur Springs	1 200	510	508	71	424	100	274	20	4.9	9 500	1	144	17	4.1	53	-	36	31	47

Table 28. Selected Characteristics for Housing Units With Negro Head of Household, for Places of 1,000 to 2,500 Inhabitants: 1970

(Table 28 omitted because the State has no places of 1,000 to 2,500 inhabitants with 400 or more Negro population)

Table 29. Selected Characteristics for Counties: 1970

[For minimum base for derived figures (percent, median, etc.) and meaning of symbols, see text]

Counties	Total population	Total housing units	Year-round housing units													
			Occupied housing units										1.01 or more persons per room		Vacant for sale only or for rent	
			Total	Lacking some or all plumbing facilities	In one-unit structures	One-person households	Median number of rooms	With Negro head of household	Owner occupied		Renter occupied		Total	With all plumbing facilities		
									Total	Median value (dollars)	Total	Median contract rent (dollars)				
Beaverhead	8 187	3 210	2 982	504	2 202	690	4.5	2	1 576	13 300	1 107	268	65	263		226
Big Horn	10 057	2 900	2 868	402	2 422	432	4.6	4	1 711	9 500	953	127	59	615	452	84
Blaine	6 727	2 382	2 288	571	1 929	416	4.6	-	1 295	8 700	661	177	57	349	222	115
Broodwater	2 526	925	911	112	783	150	4.8	-	569	9 600	226	25	55	97	90	29
Carbon	7 080	3 369	3 023	360	2 693	598	4.9	1	1 862	8 400	676	81	50	174	146	103
Carter	1 956	761	747	165	653	130	4.7	1	481	7 200	162	36	49	75	61	13
Cascade	81 804	27 190	27 131	1 826	17 806	4 696	4.6	257	14 405	16 200	10 867	971	84	2 232	2 133	922
Chouteau	6 473	2 625	2 486	361	2 170	421	5.0	-	1 439	11 600	612	90	59	186	159	93
Custer	12 174	4 356	4 307	308	3 101	898	4.7	1	2 617	13 200	1 319	150	67	312	290	188
Daniels	3 083	1 281	1 212	184	1 073	214	5.0	-	802	8 300	216	40	61	88	80	50
Dawson	11 269	3 755	3 694	237	2 640	582	4.9	-	2 317	14 400	1 051	40	74	330	311	130
Deer Lodge	15 652	5 150	5 004	380	3 912	1 076	4.5	14	2 991	9 500	1 590	182	47	499	486	197
Fallon	4 050	1 357	1 356	105	1 067	213	4.9	-	896	12 000	324	17	63	123	118	40
Fergus	12 611	4 738	4 708	502	3 892	909	4.8	5	2 784	10 300	1 242	129	61	377	329	284
Flothead	39 460	14 098	13 252	1 082	10 940	2 200	4.8	9	8 967	13 700	3 338	375	72	1 309	1 189	446
Gallatin	32 505	10 761	10 314	393	6 457	1 790	4.7	13	5 606	18 000	4 148	151	79	618	596	304
Garfield	1 796	732	700	144	572	130	4.6	-	450	8 400	117	21	57	68	55	26
Glacier	10 783	3 458	3 308	515	2 564	524	4.4	1	1 878	11 600	1 095	174	62	627	431	123
Golden Valley	931	366	365	52	341	70	5.1	-	258	6 700	63	8	47	25	16	15
Granite	2 737	1 345	1 221	163	1 020	209	4.7	-	645	8 300	279	31	57	81	74	79
Hill	17 358	5 843	5 711	563	3 932	997	4.6	20	3 190	15 100	2 035	264	72	580	455	165
Jefferson	5 238	1 566	1 538	212	1 178	280	4.7	1	960	9 900	400	53	65	152	126	30
Judith Basin	2 667	1 115	1 040	161	958	180	5.2	1	653	7 300	220	30	55	71	63	34
Lake	14 445	5 927	5 245	460	4 600	786	4.7	6	3 378	13 400	1 094	80	63	568	510	219
Lewis and Clark	33 281	12 359	11 763	967	7 858	2 518	4.7	21	6 820	17 300	4 006	410	76	842	786	362
Liberty	2 359	792	759	68	654	124	5.3	-	485	10 700	188	38	58	77	60	15
Lincoln	18 063	5 907	5 770	576	4 119	719	4.6	3	3 810	12 800	1 499	158	75	848	750	165
McCone	2 875	1 055	1 028	224	940	137	5.1	-	699	10 100	119	14	65	105	90	12
Madison	5 014	2 141	2 083	328	1 860	393	4.8	-	1 177	9 600	519	83	53	128	110	77
Meagher	2 122	1 043	988	317	854	158	4.6	1	468	8 800	221	44	53	80	47	61
Mineral	2 958	1 083	1 044	108	823	165	4.5	-	591	10 400	327	41	59	126	112	58
Missoula	58 263	18 891	18 748	801	12 689	3 127	4.6	24	11 352	17 900	6 660	476	87	1 433	1 379	449
Musselshell	3 734	1 577	1 574	278	1 351	334	4.5	-	992	5 400	328	48	51	110	94	171
Park	11 197	4 648	4 460	291	3 587	911	4.7	2	2 661	11 300	1 286	92	57	254	242	205
Petroleum	675	269	266	67	235	52	4.6	-	159	5000-	66	16	43	21	18	12
Phillips	5 386	2 153	2 044	414	1 754	406	4.7	-	1 206	9 800	521	88	58	189	157	75
Pondera	6 611	2 267	2 214	258	1 902	357	4.8	-	1 422	11 100	576	92	66	256	180	70
Powder River	2 862	962	957	117	690	106	4.7	1	631	12 100	209	19	73	121	107	32
Powell	6 660	2 453	2 395	292	1 874	407	4.8	-	1 322	12 400	706	74	59	200	184	173
Prairie	1 752	706	696	86	595	143	4.8	-	488	6 600	123	15	48	37	33	28
Ravalli	14 409	5 333	5 178	420	4 404	908	4.8	1	3 548	12 800	1 177	117	59	422	375	145
Richland	9 837	3 514	3 379	332	2 778	564	4.8	-	2 089	13 200	971	77	65	313	288	101
Roosevelt	10 365	3 386	3 327	419	2 650	541	4.7	1	1 928	9 400	1 020	78	68	481	395	132
Rosebud	6 032	2 055	2 019	387	1 600	391	4.3	-	1 156	7 700	661	106	53	323	211	40
Sanders	7 093	2 833	2 820	480	2 272	518	4.4	1	1 714	9 400	659	96	53	232	200	175
Sheridan	5 779	2 086	2 019	248	1 706	317	5.0	-	1 392	9 700	423	44	68	150	141	51
Silver Bow	41 981	15 631	15 586	1 404	10 900	3 591	4.6	29	9 527	11 200	4 615	742	53	1 245	1 206	971
Stillwater	4 632	1 959	1 881	230	1 706	319	4.9	1	1 145	10 800	442	40	59	116	106	51
Sweet Grass	2 980	1 387	1 372	251	1 202	273	4.9	-	743	10 700	313	42	50	66	59	41
Teton	6 116	2 265	2 202	243	1 943	358	4.9	1	1 436	10 900	507	51	58	179	123	109
Toole	5 839	2 163	2 135	208	1 748	408	4.9	-	1 258	10 300	614	85	63	172	139	149
Treasure	1 069	448	432	99	404	64	5.0	-	212	8 500	128	22	52	26	22	19
Valley	11 471	5 289	5 173	563	3 204	625	5.0	3	2 118	11 400	1 348	95	70	356	308	1 396
Wheatland	2 529	1 009	1 006	113	779	206	4.8	-	603	7 500	272	26	55	74	46	68
Wibaux	1 465	536	532	84	447	104	5.1	-	328	8 700	130	21	53	41	37	14
Yellowstone	87 367	29 169	29 019	1 311	21 318	5 195	4.9	80	17 564	17 200	10 077	750	80	1 931	1 851	798
Yellowstone National Park	64	24	24	-	9	7	3.5	-	-	-	24	-	30-	4	4	-

Table 30. Selected Characteristics for Housing Units With Negro Head of Household, for Counties: 1970

[For minimum base for derived figures (percent, median, etc.) and meaning of symbols, see text]

Counties With 400 or More Negro Population	Total Negro population	Occupied housing units											
		Lacking some or all plumbing facilities					1.01 or more persons per room						
		Total	In one-unit structures	One-person households	Median number of rooms	With all plumbing facilities	Owner occupied		Renter occupied		Total		
							Total	Median value (dollars)	Total	Median contract rent (dollars)			
Cascade	1 067	257	4	83	22	4.6	29	11 700	228	3	80	36	36

Table A-1. Computer Allocation Rates for Nonresponse or Inconsistency for the State: 1970

[The term "allocation" means that a characteristic was assigned in the absence of a machine-readable entry or changed to make consistent with other entries during the computer editing. For minimum base for derived figures (percent, median, etc.) and meaning of symbols, see text]

**The State
Inside and Outside Standard
Metropolitan Statistical Areas
Urban and Rural**

	The State	Inside SMSA's			Outside SMSA's	Urban	Rural
		Total	In central cities	Not in central cities			
All year-round housing units (number)	240 304	56 150	41 744	14 406	164 154	128 166	112 138
Piped water in building	1.5	1.4	1.3	1.6	1.6	1.4	1.7
Hot and cold	1.5	1.4	1.3	1.5	1.5	1.4	1.5
Cold only	-	-	-	-	-	-	-
None	-	-	-	-	-	-	0.1
Flush toilet	1.0	0.9	0.8	1.1	1.0	0.9	1.0
For exclusive use of household	0.9	0.8	0.8	1.0	0.9	0.8	0.9
Also used by another household	-	-	0.1	-	-	-	-
None	0.1	-	-	0.1	0.1	-	0.1
Bath tub or shower	0.8	0.8	0.8	0.9	0.8	0.8	0.9
For exclusive use of household	0.7	0.8	0.8	0.8	0.7	0.8	0.7
Also used by another household	-	-	-	-	-	-	-
None	0.1	-	-	0.1	0.1	-	0.1
Complete kitchen facilities	1.2	1.0	0.9	1.2	1.2	0.9	1.5
For exclusive use of household	0.8	0.9	0.8	0.9	0.8	0.8	0.8
Also used by another household	-	-	-	-	-	-	-
No complete kitchen facilities	0.4	0.2	0.1	0.3	0.5	0.1	0.7
Units in structure	2.4	2.1	1.7	3.5	2.5	2.0	2.9
1	0.9	0.7	0.6	1.1	0.9	0.7	1.0
2 or more	0.6	0.8	0.8	0.8	0.5	0.8	0.2
Mobile home or trailer	1.0	0.6	0.2	1.7	1.1	0.4	1.6
Rooms	0.8	0.8	0.8	1.0	0.8	0.8	0.8
1 room	-	0.1	0.1	-	-	0.1	-
2 rooms	-	-	-	-	-	-	0.1
3 rooms	0.1	0.1	0.1	0.1	0.1	0.1	0.1
4 rooms	0.2	0.2	0.2	0.3	0.2	0.2	0.2
5 rooms	0.2	0.2	0.2	0.2	0.2	0.2	0.2
6 rooms	0.1	0.1	0.1	0.2	0.1	0.1	0.1
7 rooms	0.1	0.1	0.1	0.1	0.1	0.1	0.1
8 rooms	-	-	-	-	-	-	-
9 rooms or more	-	-	-	-	-	-	-
Access	0.2	0.3	0.3	0.2	0.2	0.3	0.1
Specified owner occupied (number) ¹	98 440	25 975	20 771	5 204	72 465	62 257	36 183
Value	1.5	1.2	1.0	1.7	1.6	1.1	2.1
Less than \$5,000	0.2	0.1	-	0.3	0.3	0.1	0.5
\$5,000 to \$9,999	0.4	0.2	0.2	0.3	0.4	0.2	0.6
\$10,000 to \$14,999	0.3	0.3	0.2	0.4	0.4	0.3	0.5
\$15,000 to \$19,999	0.2	0.3	0.3	0.2	0.2	0.2	0.3
\$20,000 to \$24,999	0.1	0.1	0.1	0.1	0.1	0.1	0.2
\$25,000 to \$29,999	0.1	0.1	0.1	0.1	0.1	0.1	0.1
\$30,000 to \$34,999	-	-	-	-	-	-	-
\$35,000 to \$49,999	-	-	-	0.1	-	-	-
\$50,000 or more	-	-	-	-	-	-	-
Specified vacant for sale (number) ¹	1 589	361	293	68	1 228	897	692
Sales price asked	8.3	8.0	8.2	7.4	8.4	8.0	8.7
Specified renter occupied (number) ²	60 537	18 219	15 781	2 438	42 318	44 748	15 799
Contract rent	6.9	6.6	6.2	9.2	7.0	6.0	9.4
Less than \$30	0.6	0.2	0.2	0.6	0.7	0.2	1.5
\$30 to \$39	0.5	0.3	0.3	0.5	0.5	0.3	1.0
\$40 to \$59	1.6	1.1	1.0	1.7	1.7	1.2	2.6
\$60 to \$79	1.7	1.3	1.2	2.0	1.9	1.5	2.4
\$80 to \$99	1.2	1.3	1.3	1.3	1.1	1.2	1.1
\$100 to \$119	0.6	0.9	0.9	1.2	0.5	0.7	0.4
\$120 to \$149	0.5	0.9	0.9	1.1	0.4	0.6	0.3
\$150 to \$199	0.2	0.4	0.4	0.9	0.1	0.3	0.1
\$200 or more	0.1	0.1	0.1	-	0.1	0.1	-
Specified vacant for rent (number) ³	7 708	1 293	1 126	167	6 415	4 231	3 477
Rent asked	22.9	21.4	18.7	39.5	23.2	18.3	28.5
All occupied housing units (number)	217 304	52 913	39 621	13 292	164 391	120 257	97 047
Tenure	1.9	1.7	1.4	2.8	2.0	1.6	2.3
Owner occupied	1.0	0.8	0.6	1.2	1.1	0.7	1.5
Cooperative or condominium	-	-	-	-	-	-	-
Rented for cash rent	0.8	0.9	0.7	1.4	0.7	0.9	0.8
No cash rent	0.1	0.1	-	0.2	0.1	-	0.2
Telephone	2.8	2.4	2.3	2.6	2.9	2.5	3.1
Available	2.3	2.1	2.0	2.1	2.3	2.1	2.5
None	0.5	0.3	0.3	0.5	0.6	0.4	0.7
All year-round vacant housing units (number)	23 000	3 237	2 123	1 114	19 763	7 909	15 091
Vacancy status	0.9	1.5	1.1	2.2	0.8	1.2	0.8
For sale only	0.4	0.4	0.5	0.4	0.4	0.3	0.4
For rent	0.4	0.5	0.6	0.4	0.4	0.6	0.3
Other year-round	0.2	0.6	0.1	1.4	0.1	0.3	0.1
Duration of vacancy	6.2	8.1	6.5	11.2	5.8	6.7	5.9
Less than 2 months	2.0	4.9	4.9	4.8	1.6	3.8	1.1
2 up to 6 months	1.6	0.7	0.6	0.8	1.8	1.4	1.8
6 months or more	2.5	2.5	0.9	5.6	2.5	1.5	3.0

¹Limited to one-family homes on less than 10 acres and no business on property.

²Excludes one-family homes on 10 acres or more and all "no cash rent" units.

³Excludes one-family homes on 10 acres or more.

Table A-2. Computer Allocation Rates for Nonresponse or Inconsistency for Areas and Places: 1970

[The term "allocation" means that a characteristic was assigned in the absence of a machine-readable entry or changed to make consistent with other entries during the computer editing. For minimum base for derived figures (percent, median, etc.) and meaning of symbols, see text]

**Standard Metropolitan
Statistical Areas
Places of 2,500
Inhabitants or more**

**STANDARD METROPOLITAN
STATISTICAL AREAS**

PLACES OF 2,500 INHABITANTS OR MORE

	Year-round housing units							Occupied housing units				Year-round vacant housing units					
	Total	Percent allocations						Total	Percent allocations			Total	Percent allocations				
		Access	Complete kitchen facilities	Rooms	Piped water	Flush toilet	Bathtub or shower		Units in structure	Telephone	Tenure		Value ¹	Contract rent ²	Vacancy status	Sales price asked ¹	Rent asked ²
Billings	29 019	0.2	0.9	0.7	1.3	0.8	0.8	1.7	27 641	2.2	1.2	1.0	7.6	1 378	1.4	4.6	21.7
Great Falls	27 131	0.3	1.1	1.0	1.5	1.0	0.9	2.6	25 272	2.6	2.3	1.4	5.5	1 859	1.6	10.5	21.2
PLACES OF 2,500 INHABITANTS OR MORE																	
Anaconda	3 691	0.1	0.3	0.2	1.0	0.5	0.2	1.1	3 379	1.3	1.3	0.3	4.3	312	0.3	-	13.0
Baker	864	0.2	1.4	1.2	1.5	1.4	1.4	6.9	805	2.9	2.0	1.6	5.6	59	-	-	30.8
Billings	21 000	0.3	1.0	0.7	1.4	0.8	0.8	1.4	20 036	2.3	1.1	0.9	7.2	964	1.5	4.5	19.1
Bozeman	5 734	0.2	0.6	0.4	1.1	0.8	0.4	1.6	5 486	2.0	1.0	0.7	4.5	248	1.2	4.2	11.9
Butte	9 736	0.3	0.6	0.6	1.2	0.7	1.0	1.6	8 620	2.6	2.0	1.1	3.8	1 116	0.4	5.8	8.5
Columbia Falls	845	-	0.2	0.1	1.1	0.2	0.5	1.9	788	1.4	0.6	0.4	10.6	57	-	10.0	20.0
Conrad	969	0.1	0.8	0.7	2.2	0.9	1.0	3.1	915	4.6	2.5	1.9	13.3	54	3.7	42.9	78.6
Cut Bank	1 445	0.1	0.2	0.3	0.8	0.3	0.1	1.5	1 286	2.8	1.3	0.4	7.4	159	0.6	-	14.9
Deer Lodge	1 482	0.5	1.3	1.1	1.6	1.0	1.2	3.8	1 346	3.3	2.1	1.2	5.6	136	2.9	50.0	12.0
Dillon	1 674	0.1	1.2	0.6	0.9	0.4	0.5	0.8	1 518	2.8	1.6	1.2	9.1	156	1.3	-	14.5
Floral Park (U)	1 493	0.1	1.0	0.7	1.5	0.7	0.7	1.7	1 448	1.7	1.1	0.6	4.1	45	-	-	20.0
Glasgow	1 811	0.2	0.8	0.3	1.5	0.5	0.6	1.5	1 551	3.9	2.4	1.5	2.9	260	0.4	-	6.7
Glendive	2 198	0.2	0.5	0.4	0.4	0.4	0.4	1.1	2 048	1.2	1.0	0.7	1.8	150	0.7	5.0	6.9
Great Falls	20 744	0.3	0.9	0.9	1.3	0.8	0.8	1.9	19 585	2.4	1.7	1.1	5.2	1 159	0.9	10.4	18.4
Hardin	987	0.2	1.5	1.1	1.4	1.4	1.1	2.3	920	2.4	1.5	1.1	6.2	67	1.5	-	17.1
Havre	3 574	0.2	0.7	0.6	1.6	1.2	0.6	2.2	3 392	2.4	1.1	1.3	8.5	182	1.6	-	16.7
Helena	8 037	0.3	0.8	0.7	2.2	1.5	0.7	1.8	7 615	2.5	1.0	0.7	5.4	422	2.1	12.3	23.5
Kalispell	3 953	0.2	0.7	0.5	1.2	0.5	0.6	1.5	3 748	1.8	1.1	0.6	6.7	205	1.5	2.6	33.0
Laurel	1 532	0.1	0.5	0.5	0.8	0.7	0.5	2.6	1 483	1.0	0.8	0.8	6.7	49	2.0	-	21.4
Lewistown	2 539	0.1	1.0	0.8	1.5	0.9	0.9	1.8	2 244	3.4	1.6	3.7	7.0	295	2.0	27.8	17.9
Libby	1 065	0.4	1.0	0.8	0.8	0.7	0.8	1.4	1 008	1.9	1.3	1.0	3.0	57	-	-	10.5
Livingston	2 806	0.1	0.6	0.6	0.7	0.6	0.6	1.1	2 559	3.9	1.5	0.6	2.5	247	0.4	-	12.6
Malmstrom (U)	1 691	0.8	0.6	0.7	1.4	0.8	1.2	6.3	1 672	2.4	7.7	-	3.5	19	89.5	-	-
Miles City	3 388	0.1	0.5	0.5	0.9	0.6	0.6	1.3	3 092	2.4	1.6	0.8	5.0	296	1.0	5.6	26.8
Missoula	10 307	0.5	1.5	1.5	2.1	1.6	1.4	3.1	9 879	2.9	2.2	1.6	5.5	428	1.4	5.0	16.1
Missoula South (U)	1 205	0.1	1.2	0.7	1.5	0.9	0.8	1.2	1 182	1.6	0.8	1.2	6.0	23	4.3	-	-
Missoula West (U)	2 780	0.1	0.4	1.1	1.3	0.4	0.4	2.4	2 695	4.4	2.3	1.6	14.2	85	-	9.1	42.1
Shelby	1 183	0.5	1.8	1.5	1.9	1.5	1.5	2.9	1 048	3.1	2.9	2.2	10.4	135	-	-	44.7
Sidney	1 636	0.6	1.8	1.5	2.0	1.3	1.5	2.1	1 544	3.6	1.4	0.8	10.7	92	-	62.5	62.2
Silver Bow Park (U)	1 668	0.1	0.5	0.5	1.1	0.5	0.9	1.2	1 608	1.3	1.0	0.6	8.2	60	1.7	-	57.1
Whitefish	1 225	0.4	1.7	1.6	2.4	2.1	1.8	2.0	1 164	3.1	2.3	1.5	7.5	61	-	-	46.4
Wolf Point	1 084	0.2	1.3	0.8	0.9	0.6	0.6	2.5	973	2.0	1.7	1.1	6.3	111	0.9	50.0	49.2

¹Limited to one-family homes on less than 10 acres and no business on property.

²Excludes one-family homes on 10 acres or more and all "no cash rent" units.

Table A-3. Computer Allocation Rates for Nonresponse or Inconsistency for Counties: 1970

[The term "allocation" means that a characteristic was assigned in the absence of a machine-readable entry or changed to make consistent with other entries during the computer editing. For minimum base for derived figures (percent, median, etc.) and meaning of symbols, see text]

Counties	Year-round housing units						Occupied housing units				Year-round vacant housing units	
	Total	Percent allocations					Total	Percent allocations			Total	Percent allocations in vacancy status
		Rooms	Piped water	Flush toilet	Bathtub or shower	Units in structure		Tenure	Value ¹	Contract rent ²		
Beaverhead	2 982	0.8	1.0	0.6	0.7	2.5	2 683	2.3	1.3	9.8	299	0.7
Big Horn	2 868	1.0	2.2	1.4	1.3	3.6	2 664	2.0	3.3	11.1	204	2.0
Blaine	2 288	1.6	2.6	1.8	1.6	4.7	1 956	3.5	2.4	9.6	332	1.5
Broodwater	911	1.9	2.2	2.1	2.1	4.8	795	4.0	2.9	15.2	116	-
Carbon	3 023	1.2	2.1	1.6	1.1	1.9	2 538	3.3	1.6	10.0	485	1.0
Carter	747	2.7	3.1	2.5	2.1	5.0	643	4.8	4.6	16.9	104	-
Cascade	27 131	1.0	1.5	1.0	0.9	2.6	25 272	2.3	1.4	5.5	1 859	1.6
Chouteau	2 486	0.6	1.2	0.8	0.7	2.4	2 051	3.2	1.4	4.4	435	1.6
Custer	4 307	0.8	1.3	1.0	0.8	2.2	3 936	1.8	1.2	5.5	371	1.3
Daniels	1 212	0.7	1.2	0.7	0.7	2.2	1 018	2.0	1.3	20.8	194	0.5
Dawson	3 694	0.4	0.7	0.5	0.5	1.2	3 368	1.3	1.0	1.9	326	0.3
Deer Lodge	5 004	0.3	1.1	0.6	0.3	1.6	4 581	1.3	0.6	4.2	423	0.5
Fallon	1 356	1.4	1.7	1.5	1.5	6.7	1 220	2.5	1.8	6.9	136	0.7
Fergus	4 708	0.8	1.6	0.9	0.8	2.7	4 026	2.4	3.4	7.1	682	1.2
Flathead	13 252	0.6	1.4	0.9	0.8	2.2	12 305	1.3	1.0	8.6	947	0.8
Gallatin	10 314	0.5	1.2	0.8	0.5	2.2	9 754	1.2	1.4	4.4	560	1.4
Garfield	700	0.3	1.4	1.4	0.6	4.1	567	3.7	2.3	8.3	133	-
Glacier	3 308	0.7	2.2	0.9	0.8	2.2	2 973	2.0	0.8	7.6	335	1.5
Golden Valley	365	0.3	1.4	1.1	0.5	2.5	321	2.2	-	17.4	44	-
Granite	1 221	1.4	2.0	0.9	0.8	4.6	924	2.3	2.7	10.5	297	0.7
Hill	5 711	0.7	2.1	1.5	0.8	3.1	5 225	1.7	1.4	9.1	486	0.6
Jefferson	1 538	0.8	2.9	2.3	1.0	5.7	1 360	1.8	3.4	14.4	178	-
Judith Basin	1 040	0.5	3.4	2.1	0.4	2.5	873	2.5	12.1	15.6	167	1.8
Lake	5 245	0.7	1.5	0.8	0.6	2.2	4 472	2.1	2.0	6.6	773	1.0
Lewis and Clark	11 763	0.7	2.2	1.5	0.7	2.0	10 826	1.3	1.1	6.7	937	1.3
Liberty	759	0.8	1.1	0.8	0.8	2.5	673	2.7	2.2	15.1	86	-
Lincoln	5 770	0.5	1.1	0.8	0.5	2.2	5 309	1.2	0.9	3.3	461	0.4
McCone	1 028	1.3	2.3	1.8	1.2	2.7	818	3.1	4.3	24.1	210	-
Madison	2 083	1.2	1.4	0.8	0.7	2.4	1 694	3.4	2.3	7.3	387	0.8
Meagher	988	1.0	1.2	1.3	0.9	3.2	689	3.8	1.1	29.0	299	0.3
Mineral	1 044	0.7	1.5	0.4	0.7	3.4	918	1.7	1.5	4.5	126	1.6
Missoula	18 748	1.3	1.9	1.3	1.2	3.1	18 012	2.1	1.7	7.5	734	1.5
Musselshell	1 574	0.4	0.8	0.5	0.3	1.6	1 320	2.0	0.9	10.0	254	0.8
Park	4 460	0.5	0.8	0.5	0.6	1.6	3 947	2.0	0.7	2.9	513	0.2
Petroleum	266	1.1	1.1	0.8	0.4	1.1	225	0.9	1.9	-	41	-
Phillips	2 044	0.5	1.2	0.8	0.6	2.3	1 727	2.4	4.9	4.9	317	1.6
Pondera	2 214	0.6	3.2	0.7	0.7	2.8	1 998	2.5	2.6	11.7	216	1.9
Powder River	957	0.6	1.5	0.6	0.9	5.0	840	2.4	2.7	14.4	117	0.9
Powell	2 395	1.0	1.6	1.0	1.2	4.0	2 028	2.5	1.0	7.1	367	1.4
Prairie	696	1.3	1.7	1.3	1.7	2.0	611	2.6	3.0	2.7	85	2.4
Ravalli	5 178	0.7	1.2	0.6	0.6	1.6	4 725	1.6	1.9	9.5	453	0.2
Richland	3 379	1.0	1.5	0.9	1.1	2.0	3 060	1.6	1.2	11.1	319	-
Roosevelt	3 327	0.8	1.1	0.8	0.9	3.2	2 948	2.0	2.4	6.9	379	0.8
Rosebud	2 019	0.4	0.9	0.4	0.6	2.5	1 817	1.8	1.1	14.4	202	0.5
Sanders	2 820	0.5	1.5	0.7	0.6	3.5	2 373	2.3	1.7	11.2	447	1.3
Sheridan	2 019	1.7	2.4	1.9	1.7	2.4	1 815	3.1	2.2	9.8	204	-
Silver Bow	15 586	0.6	1.3	0.6	0.8	1.6	14 142	1.9	1.0	4.4	1 444	0.5
Stillwater	1 881	0.3	0.5	0.2	0.2	2.0	1 587	1.8	1.0	2.1	294	-
Sweet Grass	1 372	0.3	0.3	0.7	0.2	1.2	1 056	3.1	1.5	6.3	316	0.3
Teton	2 202	1.1	2.1	1.5	1.4	3.0	1 943	2.5	1.6	9.1	259	0.8
Toole	2 135	1.6	2.2	1.6	1.9	4.1	1 872	3.2	3.0	11.2	263	1.1
Treasure	432	0.5	0.9	0.5	0.7	0.9	340	3.8	2.2	3.4	92	-
Valley	5 173	0.5	1.4	0.6	0.7	1.6	3 466	3.2	2.1	4.5	1 707	0.3
Wheatland	1 006	0.9	1.4	0.8	1.2	3.5	875	2.3	2.2	9.8	131	3.8
Wibaux	532	0.9	1.1	0.8	0.6	3.0	458	2.4	2.3	23.7	74	-
Yellowstone	29 019	0.7	1.3	0.8	0.8	1.7	27 641	1.2	1.0	7.6	1 378	1.4
Yellowstone National Park	24	-	-	-	-	-	24	-	-	-	-	-

¹Limited to one-family homes on less than 10 acres and no business on property.

²Excludes one-family homes on 10 acres or more and all "no cash rent" units.

MONTANA

Urbanized Areas

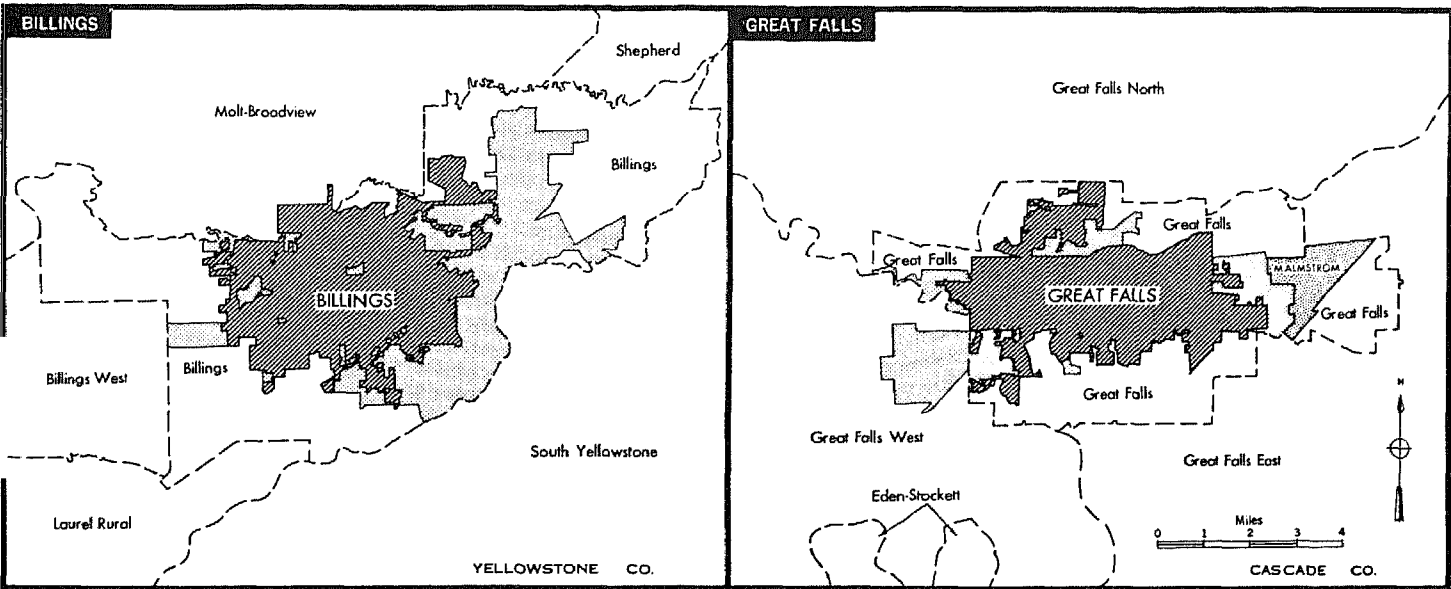

- COMPONENTS OF URBANIZED AREA**
- Incorporated Places
 - Unincorporated Places
 - Unincorporated Area
- BOUNDARY SYMBOLS**
- Census County Division
 - Incorporated Place

Metropolitan Map Series showing boundaries in detail are available at cost on request to the Bureau of the Census.