

GENERAL HOUSING CHARACTERISTICS Nevada

[Page numbers listed here omit the State prefix number which appears as part of the page number for each page. The prefix for this State is 30]

	page
MAPS	
The State—Counties, Standard Metropolitan Statistical Areas, and Selected Places	3
Urbanized Areas	36

CHARTS	
Housing Units: 1940 to 1970	4
Tenure: 1970	4
Characteristics of Occupied Housing Units: 1970	5
Vacant Housing Units: 1970 and 1960	5

TABLE	page	TABLE	page
1 Summary Characteristics for Areas and Places: 1970	7	9 Utilization Characteristics for Areas and Places: 1970	15
2 Occupancy, Plumbing, and Structural Characteristics for the State: 1970	8	10 Financial Characteristics for Areas and Places: 1970	16
3 Utilization Characteristics for the State: 1970	9	11 Occupancy, Plumbing, and Financial Characteristics of Housing Units With Negro Head of Household, for Areas and Places: 1970	17
4 Financial Characteristics for the State: 1970	10	12 Utilization Characteristics of Housing Units With Negro Head of Household, for Areas and Places: 1970	18
5 Summary Characteristics of Housing Units With Negro Head of Household for Areas and Places: 1970	11	13 Occupancy, Plumbing, and Structural Characteristics for Standard Metropolitan Statistical Areas and Constituent Counties: 1970	19
6 Occupancy, Plumbing, and Financial Characteristics of Housing Units With Negro Head of Household, for the State: 1970	12	14 Utilization Characteristics for Standard Metropolitan Statistical Areas and Constituent Counties: 1970	20
7 Utilization Characteristics of Housing Units With Negro Head of Household, for the State: 1970	13	15 Financial Characteristics for Standard Metropolitan Statistical Areas and Constituent Counties: 1970	21
8 Occupancy, Plumbing, and Structural Characteristics for Areas and Places: 1970	14		

CONTENTS—Continued

TABLE		page	TABLE		page
16	Occupancy, Plumbing, and Financial Characteristics of Housing Units With Negro Head of Household, for Standard Metropolitan Statistical Areas and Constituent Counties: 1970	22	24	Financial Characteristics for Places of 2,500 to 10,000 Inhabitants: 1970	30
17	Utilization Characteristics of Housing Units With Negro Head of Household, for Standard Metropolitan Statistical Areas and Constituent Counties: 1970	23	25	Occupancy, Utilization, and Plumbing Characteristics of Housing Units With Negro Head of Household, for Places of 2,500 to 10,000 Inhabitants: 1970	31
18	Occupancy, Plumbing, and Structural Characteristics for Places of 10,000 to 50,000 Inhabitants: 1970	24	26	Financial Characteristics of Housing Units With Negro Head of Household, for Places of 2,500 to 10,000 Inhabitants: 1970	32
19	Utilization Characteristics for Places of 10,000 to 50,000 Inhabitants: 1970	25	27	Selected Characteristics for Places of 1,000 to 2,500 Inhabitants: 1970	33
20	Financial Characteristics for Places of 10,000 to 50,000 Inhabitants: 1970	26	28	Selected Characteristics of Housing Units With Negro Head of Household, for Places of 1,000 to 2,500 Inhabitants: 1970	-
21	Occupancy, Plumbing, and Financial Characteristics of Housing Units With Negro Head of Household, for Places of 10,000 to 50,000 Inhabitants: 1970	27	29	Selected Characteristics for Counties: 1970	33
22	Utilization Characteristics of Housing Units With Negro Head of Household, for Places of 10,000 to 50,000 Inhabitants: 1970	28	30	Selected Characteristics of Housing Units With Negro Head of Household, for Counties: 1970	33
23	Occupancy, Utilization, and Plumbing Characteristics for Places of 2,500 to 10,000 Inhabitants: 1970	29	A-1	Computer Allocation Rates for Nonresponse or Inconsistency for the State: 1970	34
			A-2	Computer Allocation Rates for Nonresponse or Inconsistency for Areas and Places: 1970	35
			A-3	Computer Allocation Rates for Nonresponse or Inconsistency for Counties: 1970	35

NEVADA

Counties, Standard Metropolitan Statistical Areas, and Selected Places

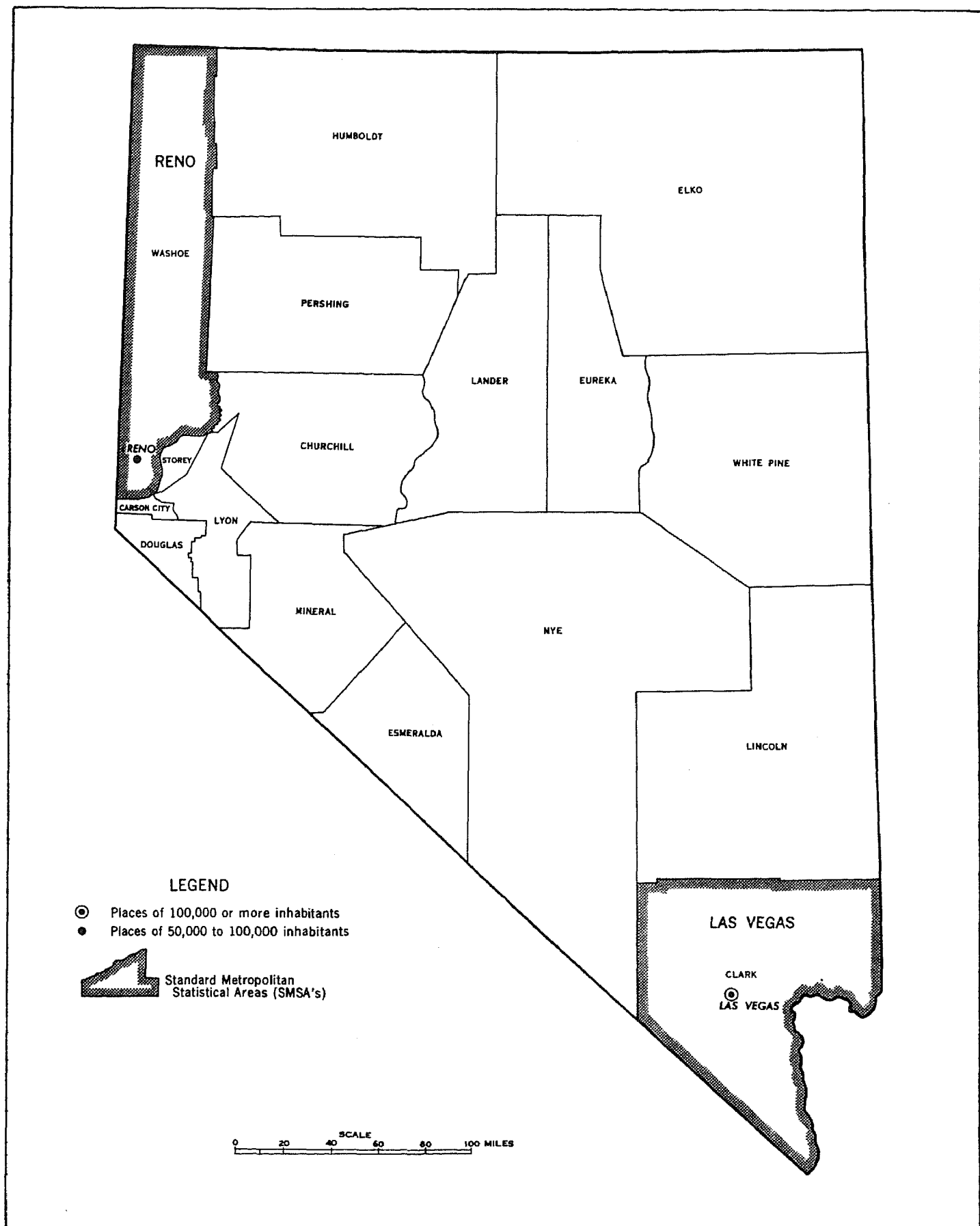

Housing Units: 1940 to 1970

NUMBER IN THOUSANDS

TOTAL
 SMSA's
 CENTRAL CITIES
 (SMSA's=Standard Metropolitan Statistical Areas)

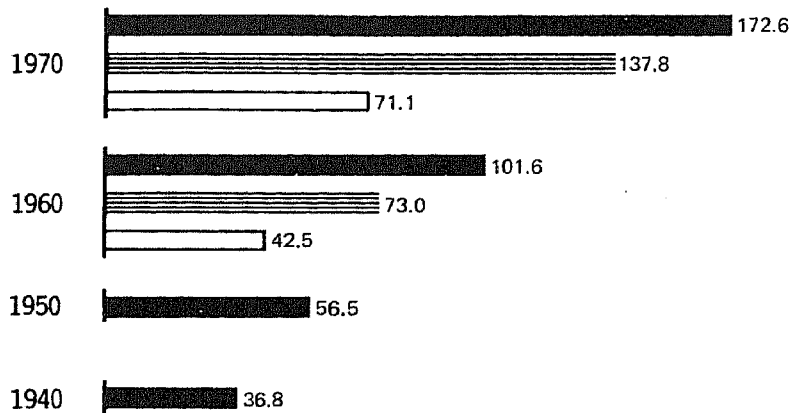

PERCENT CHANGE

EACH CIRCLE = 5%

TOTAL
 SMSA's
 CENTRAL CITIES

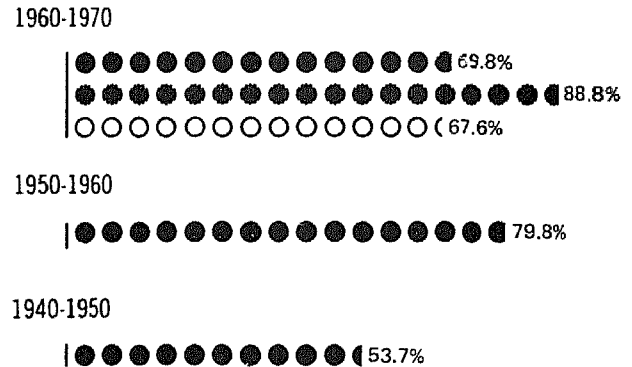

Tenure: 1970

NUMBER OF OCCUPIED HOUSING UNITS IN THOUSANDS

ALL OCCUPIED UNITS



PERCENT OF OCCUPIED HOUSING UNITS

EACH SQUARE = 5%

OWNER
 RENTER

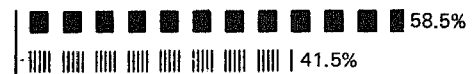

Inside SMSA's



Outside SMSA's



NEGRO OCCUPIED UNITS



Inside SMSA's

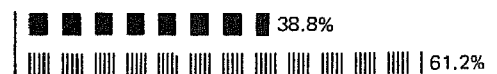

Outside SMSA's

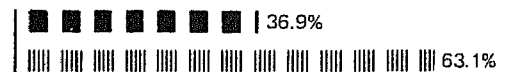
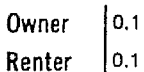

Occupied Housing Units: 1970

■ **INSIDE SMSA's** ▨ **OUTSIDE SMSA's**
 (SMSA's=Standard Metropolitan Statistical Areas)

VALUE: Percent Distribution
OWNER OCCUPIED ONE-FAMILY HOMES

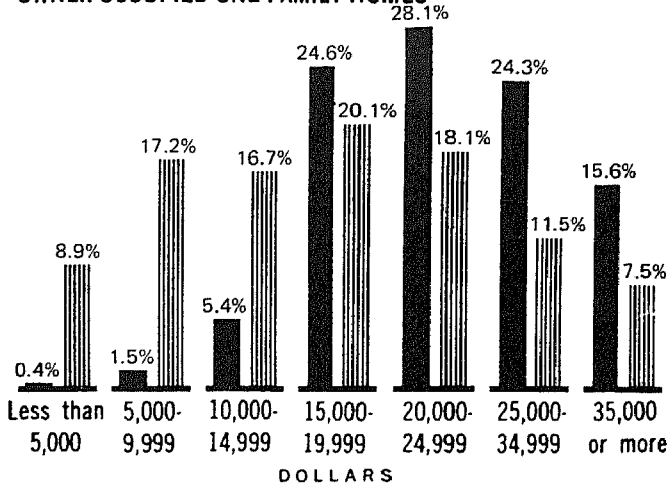

CONTRACT RENT: Percent Distribution
RENTER OCCUPIED

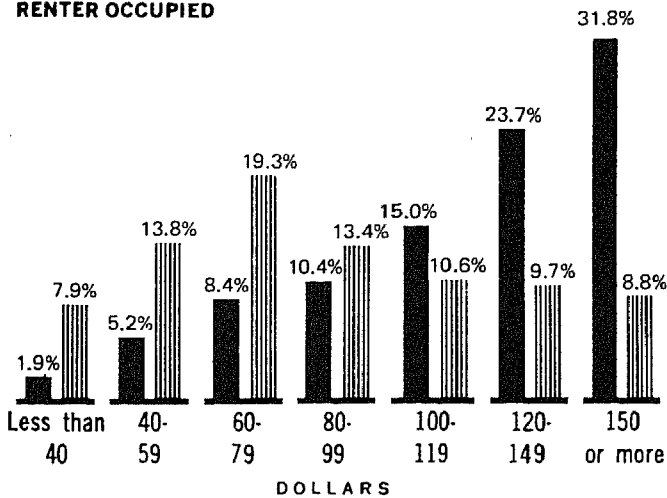

PLUMBING FACILITIES AND PERSONS PER ROOM: Percent

■ Lacking Some or All Plumbing Facilities
 ▨ Lacking Some or All Plumbing Facilities, With More Than 1 Person per Room
 □ With All Plumbing Facilities and With More Than 1 Person per Room

TOTAL

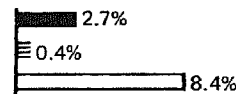

OWNER

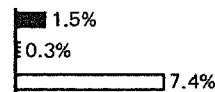

RENTER

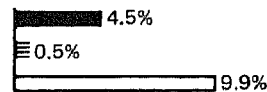

NEGRO



Vacant Housing Units: 1970 and 1960

VACANCY RATES ▨ HOMEOWNER VACANCY RATE ← RENTAL VACANCY RATE

Inside SMSA's

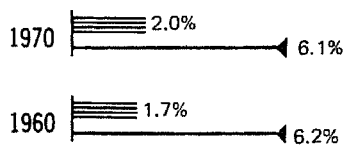

Outside SMSA's

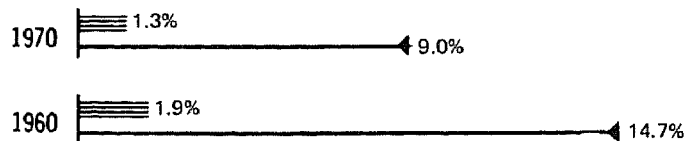

Table 1. Summary Characteristics for Areas and Places: 1970

[For minimum base for derived figures (percent, median, etc.) and meaning of symbols, see text]

**The State
Standard Metropolitan
Statistical Areas
Places of 10,000
Inhabitants or More**

	Total population	Total housing units	Year-round housing units			Occupied housing units							Vacancy rate			
			Total	Median number of rooms	Percent		Total	Median number of persons	Percent			Owner - Median value (dollars)	Renter - Median contract rent (dollars)	Home-owner	Rental	
					In one-unit structures	Lacking some or all plumbing facilities			Owner occupied	With Negro head of household	1.01 or more persons per room					
											Total					With all plumbing facilities
The State	488 738	172 558	171 635	4.6	61.0	3.2	160 052	2.5	58.5	4.6	8.8	8.4	22 400	123	1.9	6.6
Urban	395 336	137 436	137 409	4.6	59.9	2.1	130 416	2.5	57.1	5.5	8.2	8.0	22 700	127	2.0	6.2
Rural	93 402	35 122	34 226	4.4	65.5	7.7	29 636	2.6	65.0	0.7	11.7	10.3	18 700	85	1.5	8.5
Inside SMSA's	394 356	137 769	137 284	4.6	58.5	2.2	129 490	2.5	57.8	5.5	8.4	8.2	23 200	129	2.0	6.1
In central cities	198 650	71 147	71 129	4.6	60.6	2.7	67 797	2.4	54.1	6.7	7.1	6.9	23 900	125	1.6	5.8
Not in central cities	195 706	66 622	66 155	4.6	56.3	1.6	61 693	2.7	61.8	4.3	9.9	9.6	22 100	138	2.4	6.4
Outside SMSA's	94 382	34 789	34 351	4.4	70.8	7.3	30 562	2.5	61.8	0.8	10.6	9.5	17 000	81	1.3	9.0
STANDARD METROPOLITAN STATISTICAL AREAS																
Las Vegas	273 288	93 047	92 802	4.6	57.5	1.3	87 728	2.6	57.9	7.4	9.5	9.3	23 000	136	2.5	6.3
Reno	121 068	44 722	44 482	4.6	60.7	3.9	41 762	2.4	57.4	1.7	6.2	5.9	23 600	117	0.9	5.6
PLACES OF 10,000 INHABITANTS OR MORE																
Carson City	15 468	5 098	5 097	4.8	65.7	0.8	4 837	2.6	64.6	0.2	7.0	6.9	22 000	122	2.2	6.6
Henderson	16 395	4 915	4 915	4.6	60.2	0.7	4 678	3.1	64.1	3.1	16.9	16.8	16 700	69	2.0	7.3
Las Vegas	125 787	43 064	43 054	4.8	63.7	1.4	40 927	2.6	57.0	9.6	8.3	8.1	23 800	129	2.0	6.1
North Las Vegas	36 216	10 416	10 415	4.8	67.8	1.3	9 948	3.3	60.3	20.7	16.5	16.3	18 800	123	2.5	6.0
Paradise (U)	24 477	11 035	11 035	4.0	29.9	0.5	10 092	2.1	35.9	0.7	3.3	3.3	33 500	173	4.0	7.5
Reno	72 863	28 083	28 075	4.4	55.8	4.8	26 870	2.2	49.7	2.2	5.3	5.0	24 100	118	0.9	5.4
Sparks	24 187	7 634	7 634	5.0	77.3	1.5	7 435	2.9	68.7	0.8	6.7	6.5	20 400	114	0.7	4.3
Sunrise Manor (U)	10 886	3 607	3 607	4.2	26.1	1.1	3 537	2.6	71.3	1.3	11.2	11.0	22 000	108	1.1	2.1
Winchester (U)	13 981	5 570	5 570	4.4	48.8	0.5	5 189	2.3	58.9	0.3	4.5	4.4	29 100	181	4.4	7.0

Table 2. Occupancy, Plumbing, and Structural Characteristics for the State: 1970

(For minimum base for derived figures (percent, median, etc.) and meaning of symbols, see text)

**The State
Inside and Outside Standard
Metropolitan Statistical Areas
Urban and Rural**

	The State					The State - Percent distribution				
	Total	Inside SMSA's	Outside SMSA's	Urban	Rural	Total	Inside SMSA's	Outside SMSA's	Urban	Rural
Total population.....	488 738	394 356	94 382	395 336	93 402
All housing units.....	172 558	137 769	34 789	137 436	35 122	100.0	100.0	100.0	100.0	100.0
Vacant - seasonal and migratory.....	923	485	438	27	896	0.5	0.4	1.3	-	2.6
All year-round housing units.....	171 635	137 284	34 351	137 409	34 226	100.0	100.0	100.0	100.0	100.0
POPULATION										
Population in housing units, 1970.....	478 539	386 894	91 645	387 514	91 025
Per occupied unit.....	3.0	3.0	3.0	3.0	3.1
Owner.....	3.3	3.3	3.1	3.3	3.1
Renter.....	2.6	2.5	2.8	2.5	2.9
Population in housing units, 1960.....	276 179	205 777	70 402	197 266	78 913
Per occupied unit.....	3.0	3.0	3.0	3.0	3.1
TENURE, RACE, AND VACANCY STATUS										
All occupied units.....	160 052	129 490	30 562	130 416	29 636	93.3	94.3	89.0	94.9	86.6
Owner occupied.....	93 676	74 788	18 888	74 422	19 254	54.6	54.5	55.0	54.2	56.3
Percent of all occupied.....	58.5	57.8	61.8	57.1	65.0
Cooperative or condominium.....	984	945	39	813	171	0.6	0.7	0.1	0.6	0.5
White.....	89 301	71 098	18 203	70 833	18 468	52.0	51.8	53.0	51.5	54.0
Negro.....	2 864	2 777	87	2 785	79	1.7	2.0	0.3	2.0	0.2
Renter occupied.....	66 376	54 702	11 674	55 994	10 382	38.7	39.8	34.0	40.7	30.3
White.....	60 167	49 312	10 855	50 471	9 696	35.1	35.9	31.6	36.7	28.3
Negro.....	4 528	4 379	149	4 391	137	2.6	3.2	0.4	3.2	0.4
Vacant year-round units.....	11 583	7 794	3 789	6 993	4 590	6.7	5.7	11.0	5.1	13.4
For sale only.....	1 768	1 519	249	1 483	285	1.0	1.1	0.7	1.1	0.8
Homeowner vacancy rate.....	1.9	2.0	1.3	2.0	1.5
With all plumbing facilities.....	1 729	1 506	223	1 473	256	1.0	1.1	0.6	1.1	0.7
For rent.....	4 690	3 538	1 152	3 727	963	2.7	2.6	3.4	2.7	2.8
Rental vacancy rate.....	6.6	6.1	9.0	6.2	8.5
With all plumbing facilities.....	4 484	3 414	1 070	3 601	883	2.6	2.5	3.1	2.6	2.6
Rented or sold, awaiting occupancy.....	818	638	180	600	218	0.5	0.5	0.5	0.4	0.6
Held for occasional use.....	1 736	1 249	487	265	1 471	1.0	0.9	1.4	0.2	4.3
Other vacant.....	2 571	850	1 721	918	1 653	1.5	0.6	5.0	0.7	4.8
All year-round housing units.....	171 635	137 284	34 351	137 409	34 226	100.0	100.0	100.0	100.0	100.0
PLUMBING FACILITIES										
With all plumbing facilities.....	166 150	134 304	31 846	134 554	31 596	96.8	97.8	92.7	97.9	92.3
Lacking some or all plumbing facilities.....	5 485	2 980	2 505	2 855	2 630	3.2	2.2	7.3	2.1	7.7
Lacking only hot water.....	549	315	234	272	277	0.3	0.2	0.7	0.2	0.8
Lacking other plumbing facilities.....	4 936	2 665	2 271	2 583	2 353	2.9	1.9	6.6	1.9	6.9
PIPED WATER IN STRUCTURE										
Hot and cold.....	168 966	136 375	32 591	136 712	32 254	98.4	99.3	94.9	99.5	94.2
Cold only.....	1 528	647	881	521	1 007	0.9	0.5	2.6	0.4	2.9
None.....	1 141	262	879	176	965	0.7	0.2	2.6	0.1	2.8
FLUSH TOILET										
For exclusive use of household.....	167 691	135 119	32 572	135 355	32 336	97.7	98.4	94.8	98.5	94.5
Also used by another household.....	1 751	1 493	258	1 588	163	1.0	1.1	0.8	1.2	0.5
None.....	2 193	672	1 521	466	1 727	1.3	0.5	4.4	0.3	5.0
BATHTUB OR SHOWER										
For exclusive use of household.....	166 987	134 749	32 238	134 917	32 070	97.3	98.2	93.8	98.2	93.7
Also used by another household.....	1 806	1 541	265	1 638	168	1.1	1.1	0.8	1.2	0.5
None.....	2 842	994	1 848	854	1 988	1.7	0.7	5.4	0.6	5.8
COMPLETE KITCHEN FACILITIES										
All year-round units.....	171 635	137 284	34 351	137 409	34 226	100.0	100.0	100.0	100.0	100.0
For exclusive use of household.....	165 723	133 472	32 251	133 696	32 027	96.6	97.2	93.9	97.3	93.6
Also used by another household.....	246	230	16	233	13	0.1	0.2	-	0.2	-
No complete kitchen facilities.....	5 666	3 582	2 084	3 480	2 186	3.3	2.6	6.1	2.5	6.4
Renter occupied.....	66 376	54 702	11 674	55 994	10 382	100.0	100.0	100.0	100.0	100.0
For exclusive use of household.....	62 393	51 709	10 684	52 929	9 464	94.0	94.5	91.5	94.5	91.2
Also used by another household.....	206	195	11	199	7	0.3	0.4	0.1	0.4	0.1
No complete kitchen facilities.....	3 777	2 798	979	2 866	911	5.7	5.1	8.4	5.1	8.8
ACCESS										
With direct access.....	171 603	137 256	34 347	137 381	34 222	100.0	100.0	100.0	100.0	100.0
Lacking direct access.....	32	28	4	28	4	-	-	-	-	-
UNITS IN STRUCTURE										
All year-round units.....	171 635	137 284	34 351	137 409	34 226	100.0	100.0	100.0	100.0	100.0
1.....	104 645	80 322	24 323	82 241	22 404	61.0	58.5	70.8	59.9	65.5
2 or more.....	48 147	43 226	4 921	43 334	4 813	28.1	31.5	14.3	31.5	14.1
Mobile home or trailer.....	18 843	13 736	5 107	11 834	7 009	11.0	10.0	14.9	8.6	20.5
Owner occupied.....	93 676	74 788	18 888	74 422	19 254	100.0	100.0	100.0	100.0	100.0
1.....	74 684	60 429	14 255	61 856	12 828	79.7	80.8	75.5	83.1	66.6
2 or more.....	3 626	2 929	697	2 791	835	3.9	3.9	3.7	3.8	4.3
Mobile home or trailer.....	15 366	11 430	3 936	9 775	5 591	16.4	15.3	20.8	13.1	29.0
Renter occupied.....	66 376	54 702	11 674	55 994	10 382	100.0	100.0	100.0	100.0	100.0
1.....	23 199	16 173	7 026	17 063	6 136	35.0	29.6	60.2	30.5	59.1
2 or more.....	39 700	36 223	3 477	36 872	2 828	59.8	66.2	29.8	65.8	27.2
Mobile home or trailer.....	3 477	2 306	1 171	2 059	1 418	5.2	4.2	10.0	3.7	13.7
TELEPHONE										
All occupied units.....	160 052	129 490	30 562	130 416	29 636	100.0	100.0	100.0	100.0	100.0
Available.....	129 790	106 466	23 324	107 787	22 003	81.1	82.2	76.3	82.6	74.2
None.....	30 262	23 024	7 238	22 629	7 633	18.9	17.8	23.7	17.4	25.8

Table 5. Summary Characteristics of Housing Units With Negro Head of Household for Areas and Places: 1970

[Data not shown for places of less than 50,000 inhabitants with less than 400 Negro inhabitants. For minimum base for derived figures (percent, median, etc.) and meaning of symbols, see text]

**The State
Standard Metropolitan
Statistical Areas
Places of 10,000
Inhabitants or More**

	Occupied housing units										
	Total Negro population	Total	Median number of rooms	Median number of persons	Percent					Owner—Median value (dollars)	Renter—Median contract rent (dollars)
					Owner occupied	Lacking some or all plumbing facilities	1.01 or more persons per room		In one-unit structures		
							Total	With all plumbing facilities			
The State	27 762	7 392	4.4	3.2	38.7	2.5	23.8	23.5	55.2	18 600	100
Urban	26 843	7 176	4.4	3.2	38.8	2.3	23.9	23.6	54.9	18 700	100
Rural	919	216	4.2	3.1	36.6	7.9	19.4	18.1	63.9	13 300	85
Inside SMSA's	26 747	7 156	4.4	3.2	38.8	2.3	24.0	23.7	54.6	18 700	101
In central cities	15 710	4 519	4.1	2.9	30.8	3.0	24.1	23.7	47.3	18 100	95
Not in central cities	11 037	2 637	4.9	3.7	52.6	1.2	23.9	23.7	67.1	19 100	108
Outside SMSA's	1 015	236	4.2	2.7	36.9	6.4	17.4	16.5	73.7	11 800	71
STANDARD METROPOLITAN STATISTICAL AREAS											
Las Vegas	24 760	6 461	4.5	3.3	38.7	1.5	24.9	24.7	54.0	18 800	102
Reno	1 987	695	3.9	2.1	40.0	9.9	15.4	14.5	59.7	18 100	85
PLACES OF 10,000 INHABITANTS OR MORE											
Henderson	570	145	4.0	3.2	9.0	—	35.9	35.9	12.4	17 200	62
Las Vegas	14 082	3 938	4.2	3.0	30.0	1.9	25.2	24.9	45.8	18 000	97
North Las Vegas	8 785	2 064	5.1	3.9	59.2	0.5	24.9	24.8	74.0	19 100	109
Reno	1 628	581	3.8	2.1	36.1	10.7	16.2	15.3	57.5	18 300	85

Table 6. Occupancy, Plumbing, and Financial Characteristics of Housing Units With Negro Head of Household, for the State: 1970

[For minimum base for derived figures (percent, median, etc.) and meaning of symbols, see text]

**The State
inside and Outside Standard
Metropolitan Statistical Areas
Urban and Rural**

	The State					The State—Percent distribution				
	Total	Inside SMSA's	Outside SMSA's	Urban	Rural	Total	Inside SMSA's	Outside SMSA's	Urban	Rural
Total Negro population	27 762	26 747	1 015	26 843	919
All occupied housing units	7 392	7 156	236	7 176	216	100.0	100.0	100.0	100.0	100.0
POPULATION										
Population in housing units	27 032	26 265	767	26 266	766
Per occupied unit	3.7	3.7	3.3	3.7	3.5
Owner	4.1	4.1	2.9	4.1	3.3
Renter	3.4	3.4	3.4	3.4	3.7
TENURE										
Owner occupied	2 864	2 777	87	2 785	79	38.7	38.8	36.9	38.8	36.6
Renter occupied	4 528	4 379	149	4 391	137	61.3	61.2	63.1	61.2	63.4
PLUMBING FACILITIES										
With all plumbing facilities	7 210	6 989	221	7 011	199	97.5	97.7	93.6	97.7	92.1
Lacking some or all plumbing facilities	182	167	15	165	17	2.5	2.3	6.4	2.3	7.9
Lacking only hot water	20	18	2	17	3	0.3	0.3	0.8	0.2	1.4
Lacking other plumbing facilities	162	149	13	148	14	2.2	2.1	5.5	2.1	6.5
PIPED WATER IN STRUCTURE										
Hot and cold	7 335	7 109	226	7 133	202	99.2	99.3	95.8	99.4	93.5
Cold only	41	36	5	35	6	0.6	0.5	2.1	0.5	2.8
None	16	11	5	8	8	0.2	0.2	2.1	0.1	3.7
FLUSH TOILET										
For exclusive use of household	7 270	7 043	227	7 067	203	98.3	98.4	96.2	98.5	94.0
Also used by another household	81	79	2	78	3	1.1	1.1	0.8	1.1	1.4
None	41	34	7	31	10	0.6	0.5	3.0	0.4	4.6
BATHTUB OR SHOWER										
For exclusive use of household	7 238	7 014	224	7 034	204	97.9	98.0	94.9	98.0	94.4
Also used by another household	91	90	1	88	3	1.2	1.3	0.4	1.2	1.4
None	63	52	11	54	9	0.9	0.7	4.7	0.8	4.2
COMPLETE KITCHEN FACILITIES										
For exclusive use of household	7 235	7 009	226	7 033	202	97.9	97.9	95.8	98.0	93.5
Also used by another household	35	35	—	34	1	0.5	0.5	—	0.5	0.5
No complete kitchen facilities	122	112	10	109	13	1.7	1.6	4.2	1.5	6.0
ACCESS										
With direct access	7 384	7 148	236	7 168	216	99.9	99.9	100.0	99.9	100.0
Lacking direct access	8	8	—	8	—	0.1	0.1	—	0.1	—
VALUE										
Specified owner occupied ¹	2 577	2 508	69	2 523	54	100.0	100.0	100.0	100.0	100.0
Less than \$5,000	19	11	8	13	6	0.7	0.4	11.6	0.5	11.1
\$5,000 to \$7,499	32	20	12	26	6	1.2	0.8	17.4	1.0	11.1
\$7,500 to \$9,999	61	53	8	56	5	2.4	2.1	11.6	2.2	9.3
\$10,000 to \$12,499	117	108	9	108	9	4.5	4.3	13.0	4.3	16.7
\$12,500 to \$14,999	230	217	13	227	3	8.9	8.7	18.8	9.0	5.6
\$15,000 to \$17,499	463	454	9	460	3	18.0	18.1	13.0	18.2	5.6
\$17,500 to \$19,999	813	812	1	805	8	31.5	32.4	1.4	31.9	14.8
\$20,000 to \$24,999	545	540	5	538	7	21.1	21.5	7.2	21.3	13.0
\$25,000 to \$34,999	201	200	1	198	3	7.8	8.0	1.4	7.8	5.6
\$35,000 to \$49,999	65	63	2	62	3	2.5	2.5	2.9	2.5	5.6
\$50,000 or more	31	30	1	30	1	1.2	1.2	1.4	1.2	1.9
Median	\$18 600	\$18 700	\$11 800	\$18 700	\$13 300
With all plumbing facilities	2 558	2 492	66	2 509	49	100.0	100.0	100.0	100.0	100.0
Less than \$5,000	15	8	7	11	4	0.6	0.3	10.6	0.4	8.2
\$5,000 to \$9,999	86	66	20	76	10	3.4	2.6	30.3	3.0	20.4
\$10,000 to \$14,999	343	322	21	332	11	13.4	12.9	31.8	13.2	22.4
\$15,000 to \$19,999	1 274	1 264	10	1 264	10	49.8	50.7	15.2	50.4	20.4
\$20,000 to \$24,999	544	540	4	537	7	21.3	21.7	6.1	21.4	14.3
\$25,000 or more	296	292	4	289	7	11.6	11.7	6.1	11.5	14.3
Median	\$18 600	\$18 700	\$11 700	\$18 700	\$14 400
CONTRACT RENT										
Specified renter occupied ²	4 486	4 340	146	4 353	133	100.0	100.0	100.0	100.0	100.0
Less than \$30	43	36	7	42	1	1.0	0.8	4.8	1.0	0.8
\$30 to \$39	55	52	3	54	1	1.2	1.2	2.1	1.2	0.8
\$40 to \$59	486	472	14	481	5	10.8	10.9	9.6	11.0	3.8
\$60 to \$79	878	827	51	842	36	19.6	19.1	34.9	19.3	27.1
\$80 to \$99	729	709	20	703	26	16.3	16.3	13.7	16.1	19.5
\$100 to \$119	1 359	1 340	19	1 336	23	30.3	30.9	13.0	30.7	17.3
\$120 to \$149	565	559	6	561	4	12.6	12.9	4.1	12.9	3.0
\$150 to \$199	246	245	1	244	2	5.5	5.6	0.7	5.6	1.5
\$200 to \$249	28	28	—	27	1	0.6	0.6	—	0.6	0.8
\$250 or more	14	14	—	14	—	0.3	0.3	—	0.3	—
No cash rent	83	58	25	49	34	1.9	1.3	17.1	1.1	25.6
Median	\$100	\$101	\$71	\$100	\$85
With all plumbing facilities	4 343	4 207	136	4 216	127	100.0	100.0	100.0	100.0	100.0
Less than \$40	74	68	6	72	2	1.7	1.6	4.4	1.7	1.6
\$40 to \$59	458	445	13	454	4	10.5	10.6	9.6	10.8	3.1
\$60 to \$79	833	784	49	797	36	19.2	18.6	36.0	18.9	28.3
\$80 to \$99	716	696	20	691	25	16.5	16.5	14.7	16.4	19.7
\$100 to \$149	1 898	1 873	25	1 871	27	43.7	44.5	18.4	44.4	21.3
\$150 or more	287	286	1	284	3	6.6	6.8	0.7	6.7	2.4
No cash rent	77	55	22	47	30	1.8	1.3	16.2	1.1	23.6
Median	\$101	\$101	\$74	\$101	\$85

¹Limited to one-family homes on less than 10 acres and no business on property.

²Excludes one-family homes on 10 acres or more.

Table 7. Utilization Characteristics of Housing Units With Negro Head of Household, for the State: 1970

(For minimum base for derived figures (percent, median, etc.) and meaning of symbols, see text)

The State
Inside and Outside Standard
Metropolitan Statistical Areas
Urban and Rural

	The State					The State - Percent distribution				
	Total	Inside SMSA's	Outside SMSA's	Urban	Rural	Total	Inside SMSA's	Outside SMSA's	Urban	Rural
All occupied housing units	7 392	7 156	236	7 176	216	100.0	100.0	100.0	100.0	100.0
UNITS IN STRUCTURE										
1.....	4 081	3 907	174	3 943	138	55.2	54.6	73.7	54.9	63.9
2 or more.....	3 086	3 042	44	3 028	58	41.7	42.5	18.6	42.2	26.9
Mobile home or trailer.....	225	207	18	205	20	3.0	2.9	7.6	2.9	9.3
ROOMS										
Owner occupied										
1 room.....	2 864	2 777	87	2 785	79	100.0	100.0	100.0	100.0	100.0
2 rooms.....	9	7	2	8	1	0.3	0.3	2.3	0.3	1.3
3 rooms.....	41	39	2	37	4	1.4	1.4	2.3	1.3	5.1
4 rooms.....	164	157	7	155	9	5.7	5.7	8.0	5.6	11.4
5 rooms.....	427	394	33	399	28	14.9	14.2	37.9	14.3	35.4
6 rooms.....	1 111	1 087	24	1 092	19	38.8	39.1	27.6	39.2	24.1
7 rooms.....	769	760	9	760	9	26.9	27.4	10.3	27.3	11.4
8 rooms.....	251	244	7	244	5	8.8	8.8	8.0	8.8	6.3
9 rooms or more.....	64	62	2	61	3	2.2	2.2	2.3	2.2	3.8
Median.....	28	27	1	27	1	1.0	1.0	1.1	1.0	1.3
5.2	5.2	4.5	5.2	4.4
Renter occupied										
1 room.....	4 528	4 379	149	4 391	137	100.0	100.0	100.0	100.0	100.0
2 rooms.....	243	235	8	236	7	5.4	5.4	5.4	5.4	5.1
3 rooms.....	397	378	19	384	13	8.8	8.6	12.8	8.7	9.5
4 rooms.....	954	932	22	937	17	21.1	21.3	14.8	21.3	12.4
5 rooms.....	1 672	1 621	51	1 621	51	36.9	37.0	34.2	36.9	37.2
6 rooms.....	851	820	31	820	31	18.8	18.7	20.8	18.7	22.6
7 rooms.....	303	298	5	298	5	6.7	6.8	3.4	6.8	3.6
8 rooms.....	86	86	—	86	—	1.9	2.0	—	2.0	—
9 rooms or more.....	17	4	13	4	13	0.4	0.1	8.7	0.1	9.5
Median.....	5	5	—	5	—	0.1	0.1	—	0.1	—
3.9	3.9	4.0	3.9	4.1
PERSONS										
Owner occupied										
1 person.....	2 864	2 777	87	2 785	79	100.0	100.0	100.0	100.0	100.0
2 persons.....	301	278	23	286	15	10.5	10.0	26.4	10.3	19.0
3 persons.....	623	599	24	597	26	21.8	21.6	27.6	21.4	32.9
4 persons.....	418	400	18	405	13	14.6	14.4	20.7	14.5	16.5
5 persons.....	459	454	5	452	7	16.0	16.3	5.7	16.2	8.9
6 persons.....	336	331	5	330	6	11.7	11.9	5.7	11.8	7.6
7 persons.....	252	248	4	249	3	8.8	8.9	4.6	8.9	3.8
8 persons.....	182	178	4	179	3	6.4	6.4	4.6	6.4	3.8
9 persons or more.....	177	173	4	174	3	6.2	6.2	4.6	6.2	3.8
Median.....	116	116	—	113	3	4.1	4.2	—	4.1	3.8
3.7	3.7	2.4	3.7	2.4
Renter occupied										
1 person.....	4 528	4 379	149	4 391	137	100.0	100.0	100.0	100.0	100.0
2 persons.....	1 100	1 076	24	1 081	19	24.3	24.6	16.1	24.6	13.9
3 persons.....	873	835	38	847	26	19.3	19.1	25.5	19.3	19.0
4 persons.....	741	717	24	720	21	16.4	16.4	16.1	16.4	15.3
5 persons.....	597	576	21	571	26	13.2	13.2	14.1	13.0	19.0
6 persons.....	438	421	17	417	21	9.7	9.6	11.4	9.5	15.3
7 persons.....	307	295	12	296	11	6.8	6.7	8.1	6.7	8.0
8 persons.....	205	198	7	200	5	4.5	4.5	4.7	4.6	3.6
9 persons or more.....	156	152	4	149	7	3.4	3.5	2.7	3.4	5.1
Median.....	111	109	2	110	1	2.5	2.5	1.3	2.5	0.7
2.9	2.9	3.0	2.9	3.6
PERSONS PER ROOM										
Owner occupied										
0.50 or less.....	2 864	2 777	87	2 785	79	100.0	100.0	100.0	100.0	100.0
0.51 to 0.75.....	1 005	959	46	967	38	35.1	34.5	52.9	34.7	48.1
0.76 to 1.00.....	528	509	19	510	18	18.4	18.3	21.8	18.3	22.8
1.01 to 1.50.....	700	688	12	689	11	24.4	24.8	13.8	24.7	13.9
1.51 or more.....	423	418	5	416	7	14.8	15.1	5.7	14.9	8.9
208	203	5	203	5	7.3	7.3	5.7	7.3	6.3	
Renter occupied										
0.50 or less.....	4 528	4 379	149	4 391	137	100.0	100.0	100.0	100.0	100.0
1 433	1 390	43	1 401	32	31.6	31.7	28.9	31.9	23.4	
829	801	28	803	26	18.3	18.3	18.8	18.3	19.0	
1 138	1 091	47	1 089	49	25.1	24.9	31.5	24.8	35.8	
711	693	18	695	16	15.7	15.8	12.1	15.8	11.7	
417	404	13	403	14	9.2	9.2	8.7	9.2	10.2	
With all plumbing facilities										
Owner occupied										
1.00 or less.....	2 827	2 745	82	2 758	69	100.0	100.0	100.0	100.0	100.0
2 201	2 129	72	2 142	59	77.9	77.6	87.8	77.7	85.5	
420	415	5	414	6	14.9	15.1	6.1	15.0	8.7	
206	201	5	202	4	7.3	7.3	6.1	7.3	5.8	
Renter occupied										
1.00 or less.....	4 383	4 244	139	4 253	130	100.0	100.0	100.0	100.0	100.0
3 275	3 165	110	3 174	101	74.7	74.6	79.1	74.6	77.7	
706	688	18	690	16	16.1	16.2	12.9	16.2	12.3	
402	391	11	389	13	9.2	9.2	7.9	9.1	10.0	
TELEPHONE										
Available										
5 112	4 939	173	4 954	158	69.2	69.0	73.3	69.0	73.1	
2 280	2 217	63	2 222	58	30.8	31.0	26.7	31.0	26.9	

Table 8. Occupancy, Plumbing, and Structural Characteristics for Areas and Places: 1970

(For minimum base for derived figures (percent, median, etc.) and meaning of symbols, see text)

**Standard Metropolitan
Statistical Areas
Places of 50,000
Inhabitants or More
(or Central Cities)
Urban Balance
Urbanized Areas
Places of 50,000
Inhabitants or More**

	Standard metropolitan statistical areas						Urbanized areas		Places	
	Las Vegas			Reno			Las Vegas	Reno	Las Vegas	Reno
	Total	Las Vegas	Urban balance	Total	Reno	Urban balance	Las Vegas	Reno	Las Vegas	Reno
Total population	273 288	125 787	132 512	121 068	72 863	26 824	236 681	99 687	125 787	72 863
All housing units	93 047	43 064	44 516	44 722	28 083	8 423	80 795	36 506	43 064	28 083
Vacant - seasonal and migratory	245	10	1	240	8	-	11	8	10	8
All year-round housing units	92 802	43 054	44 515	44 482	28 075	8 423	80 784	36 498	43 054	28 075
POPULATION										
Population in housing units, 1970	269 140	124 960	129 689	117 754	70 273	26 258	233 162	96 531	124 960	70 273
Per occupied unit	3.1	3.1	3.1	2.8	2.6	3.2	3.1	2.8	3.1	2.6
Owner	3.4	3.5	3.4	3.2	3.0	3.4	3.4	3.1	3.5	3.0
Renter	2.6	2.5	2.7	2.4	2.2	2.7	2.5	2.3	2.5	2.2
Population in housing units, 1960	123 934	63 505	...	81 843	50 006	...	88 449	68 072	63 505	50 006
Per occupied unit	3.1	3.0	...	2.9	2.7	...	3.0	2.8	3.0	2.7
TENURE, RACE, AND VACANCY STATUS										
All occupied units	87 728	40 927	41 978	41 762	26 870	8 200	76 428	35 070	40 927	26 870
Owner occupied	50 837	23 309	24 206	23 951	13 352	5 741	43 276	19 093	23 309	13 352
Percent of all occupied	57.9	57.0	57.7	57.4	49.7	70.0	56.6	54.4	57.0	49.7
Cooperative or condominium	546	166	299	399	217	104	465	321	166	217
White	47 844	21 891	22 689	23 254	12 999	5 646	40 375	18 645	21 891	12 999
Negro	2 499	1 181	1 298	278	210	30	2 465	240	1 181	210
Renter occupied	36 891	17 618	17 772	17 811	13 518	2 459	33 152	15 977	17 618	13 518
White	32 337	14 568	16 348	16 975	12 842	2 378	28 827	15 220	14 568	12 842
Negro	3 962	2 757	1 172	417	34	34	3 797	405	2 757	371
Vacant year-round units	5 074	2 127	2 537	2 720	1 205	223	4 356	1 428	2 127	1 205
For sale only	1 312	470	735	207	117	36	1 131	153	470	117
Homeowner vacancy rate	2.5	2.0	2.9	0.9	0.9	0.6	2.5	0.8	2.0	0.9
With all plumbing facilities	1 300	466	731	206	117	36	1 124	153	466	117
For rent	2 483	1 154	1 228	1 055	765	112	2 229	877	1 154	765
Rental vacancy rate	6.3	6.1	6.5	5.6	4.4	4.4	6.3	5.2	6.1	5.4
With all plumbing facilities	2 444	1 137	1 212	970	699	109	2 199	808	1 137	699
Rented or sold, awaiting occupancy	451	220	190	187	87	39	2 199	808	1 137	699
Held for occasional use	311	86	115	938	29	7	172	36	86	29
Other vacant	517	197	269	333	207	29	446	236	197	207
All year-round housing units	92 802	43 054	44 515	44 482	28 075	8 423	80 784	36 498	43 054	28 075
PLUMBING FACILITIES										
With all plumbing facilities	91 569	42 444	44 129	42 735	26 734	8 306	79 849	35 040	42 444	26 734
Lacking some or all plumbing facilities	1 233	610	386	1 747	1 341	117	935	1 458	610	1 341
Lacking only hot water	195	73	74	120	54	22	136	76	73	54
Lacking other plumbing facilities	1 038	537	312	1 627	1 287	95	799	1 382	537	1 287
PIPED WATER IN STRUCTURE										
Hot and cold	92 287	42 916	44 330	44 088	27 926	8 390	80 487	36 316	42 916	27 926
Cold only	383	116	148	264	94	30	241	124	116	94
None	132	22	37	130	55	3	56	58	22	55
FLUSH TOILET										
For exclusive use of household	92 094	42 698	44 331	43 025	26 877	8 356	80 281	35 233	42 698	26 877
Also used by another household	330	274	47	1 163	1 087	43	306	1 130	274	1 087
None	378	82	137	294	111	24	197	135	82	111
BATHTUB OR SHOWER										
For exclusive use of household	91 855	42 550	44 231	42 894	26 808	8 332	80 043	35 140	42 550	26 808
Also used by another household	373	289	71	1 168	1 090	47	344	1 137	289	1 090
None	574	215	213	420	177	44	397	221	215	177
COMPLETE KITCHEN FACILITIES										
All year-round units	92 802	43 054	44 515	44 482	28 075	8 423	80 784	36 498	43 054	28 075
For exclusive use of household	90 947	41 763	44 185	42 525	26 539	8 313	79 249	34 852	41 763	26 539
Also used by another household	70	57	12	160	146	11	62	157	57	146
No complete kitchen facilities	1 785	1 234	318	1 797	1 390	99	1 473	1 489	1 234	1 390
Renter occupied	36 891	17 618	17 772	17 811	13 518	2 459	33 152	15 977	17 618	13 518
For exclusive use of household	35 537	16 564	17 573	16 172	12 113	2 366	31 943	14 479	16 564	12 113
Also used by another household	60	51	9	135	125	9	55	134	51	125
No complete kitchen facilities	1 294	1 003	190	1 504	1 280	84	1 154	1 364	1 003	1 280
ACCESS										
With direct access	92 779	43 040	44 508	44 477	28 070	8 423	80 764	36 493	43 040	28 070
Lacking direct access	23	14	7	5	5	-	20	5	14	5
UNITS IN STRUCTURE										
All year-round units	92 802	43 054	44 515	44 482	28 075	8 423	80 784	36 498	43 054	28 075
1 - owner-occupied	53 332	27 442	23 146	26 990	15 656	6 626	46 346	22 282	27 442	15 656
2 or more	29 998	14 873	14 111	13 228	10 604	1 264	27 447	11 868	14 873	10 604
Mobile home or trailer	9 472	739	7 258	4 264	1 815	533	6 991	2 348	739	1 815
Owner occupied	50 837	23 309	24 206	23 951	13 352	5 741	43 276	19 093	23 309	13 352
1 - owner-occupied	41 206	21 965	17 437	19 223	11 023	5 114	36 109	16 137	21 965	11 023
2 or more	1 789	773	774	1 140	760	194	1 454	954	773	760
Mobile home or trailer	7 842	571	5 995	3 588	1 569	433	5 713	2 002	571	1 569
Renter occupied	36 891	17 618	17 772	17 811	13 518	2 459	33 152	15 977	17 618	13 518
1 - renter-occupied	9 660	4 525	4 504	6 513	4 193	1 366	8 252	5 559	4 525	4 193
2 or more	25 601	12 925	12 005	10 622	9 079	993	23 622	10 072	12 925	9 079
Mobile home or trailer	1 630	168	1 263	676	246	100	1 278	346	168	246
TELEPHONE										
All occupied units	87 728	40 927	41 978	41 762	26 870	8 200	76 428	35 070	40 927	26 870
Available	71 242	33 376	34 210	35 224	22 580	7 319	62 309	29 899	33 376	22 580
None	16 486	7 551	7 768	6 538	4 290	881	14 119	5 171	7 551	4 290

Table 11. Occupancy, Plumbing, and Financial Characteristics of Housing Units With Negro Head of Household, for Areas and Places: 1970

[For minimum base for derived figures (percent, median, etc.) and meaning of symbols, see text]

Standard Metropolitan Statistical Areas
Places of 50,000 Inhabitants or More (or Central Cities)
Urban Balance
Urbanized Areas
Places of 50,000 Inhabitants or More

	Standard metropolitan statistical areas						Urbanized areas		Places	
	Las Vegas			Reno			Las Vegas	Reno	Las Vegas	Reno
	Total	Las Vegas	Urban balance	Total	Reno	Urban balance				
Total Negro population	24 760	14 082	10 434	1 987	1 628	195	23 944	1 823	14 082	1 628
All occupied housing units	6 461	3 938	2 470	695	581	64	6 262	645	3 938	581
POPULATION										
Population in housing units	24 362	13 983	10 179	1 903	1 575	170	23 582	1 745	13 983	1 575
Per occupied unit	3.8	3.6	4.1	2.7	2.7	2.7	3.8	2.7	3.6	2.7
Owner	4.2	4.1	4.3	3.4	3.5	3.0	4.2	3.4	4.1	3.5
Renter	3.5	3.3	3.9	2.3	2.3	2.4	3.5	2.3	3.3	2.3
TENURE										
Owner occupied	2 499	1 181	1 298	278	210	30	2 465	240	1 181	210
Renter occupied	3 962	2 757	1 172	417	371	34	3 797	405	2 757	371
PLUMBING FACILITIES										
With all plumbing facilities	6 363	3 865	2 448	626	519	64	6 167	583	3 865	519
Lacking some or all plumbing facilities	98	73	22	69	62	—	95	62	73	62
Lacking only hot water	13	9	4	5	2	—	13	2	9	2
Lacking other plumbing facilities	85	64	18	64	60	—	82	60	64	60
PIPED WATER IN STRUCTURE										
Hot and cold	6 421	3 920	2 451	688	579	64	6 225	643	3 920	579
Cold only	30	18	11	6	—	—	29	2	18	—
None	10	—	8	1	—	—	8	—	—	—
FLUSH TOILET										
For exclusive use of household	6 405	3 901	2 454	638	528	64	6 209	592	3 901	528
Also used by another household	24	24	—	55	52	—	24	52	24	52
None	32	13	16	2	1	—	29	1	13	1
BATHTUB OR SHOWER										
For exclusive use of household	6 382	3 877	2 454	632	522	64	6 185	586	3 877	522
Also used by another household	34	33	1	56	53	—	34	53	33	53
None	45	28	15	7	6	—	43	6	28	6
COMPLETE KITCHEN FACILITIES										
For exclusive use of household	6 379	3 875	2 454	630	520	63	6 184	583	3 875	520
Also used by another household	21	21	—	14	13	—	21	13	21	13
No complete kitchen facilities	61	42	16	51	48	1	57	49	42	48
ACCESS										
With direct access	6 453	3 931	2 469	695	581	64	6 254	645	3 931	581
Lacking direct access	8	7	1	—	—	—	8	—	7	—
VALUE										
Specified owner occupied ¹	2 259	1 101	1 143	249	195	26	2 230	221	1 101	195
Less than \$5,000	10	7	2	1	—	—	9	—	7	—
\$5,000 to \$7,499	14	10	4	6	—	1	14	1	10	—
\$7,500 to \$9,999	42	34	8	11	2	4	42	6	34	2
\$10,000 to \$12,499	98	80	18	10	1	3	97	4	80	1
\$12,500 to \$14,999	193	142	51	24	18	4	191	22	142	18
\$15,000 to \$17,499	402	229	173	52	49	2	398	50	229	49
\$17,500 to \$19,999	726	244	477	86	81	1	716	83	244	81
\$20,000 to \$24,999	514	193	317	26	21	3	509	24	193	21
\$25,000 to \$34,999	175	96	78	25	17	6	174	23	96	17
\$35,000 to \$49,999	58	44	11	5	3	2	55	5	44	3
\$50,000 or more	27	22	4	3	3	—	25	3	22	3
Median	\$18 800	\$18 000	\$19 200	\$18 100	\$18 300	\$17 500	\$18 800	\$18 300	\$18 000	\$18 300
With all plumbing facilities	2 246	1 100	1 132	246	194	26	2 218	220	1 100	194
Less than \$5,000	7	7	—	1	—	—	7	—	7	—
\$5,000 to \$9,999	51	44	7	15	1	5	51	6	44	1
\$10,000 to \$14,999	288	221	67	34	19	7	285	26	221	19
\$15,000 to \$19,999	1 127	473	649	137	130	3	1 113	133	473	130
\$20,000 to \$24,999	514	193	317	26	21	3	509	24	193	21
\$25,000 or more	259	162	92	33	23	8	253	31	162	23
Median	\$18 800	\$18 000	\$19 200	\$18 100	\$18 400	\$17 500	\$18 800	\$18 300	\$18 000	\$18 400
CONTRACT RENT										
Specified renter occupied ²	3 927	2 727	1 168	413	369	33	3 764	402	2 727	369
Less than \$30	22	16	5	14	13	—	21	14	16	13
\$30 to \$39	50	42	8	2	2	—	42	2	42	2
\$40 to \$59	427	285	141	45	41	1	378	42	285	41
\$60 to \$79	717	550	167	110	100	6	652	106	550	100
\$80 to \$99	618	518	92	91	84	5	608	89	518	84
\$100 to \$119	1 277	863	405	63	56	7	1 266	63	863	56
\$120 to \$149	504	323	179	55	50	5	501	55	323	50
\$150 to \$199	225	95	128	20	15	5	218	20	95	15
\$200 to \$249	27	13	14	1	—	—	27	—	13	—
\$250 or more	13	2	11	1	1	—	13	1	2	1
No cash rent	47	20	18	11	7	3	38	10	20	7
Median	\$102	\$97	\$108	\$85	\$85	\$106	\$103	\$86	\$97	\$85
With all plumbing facilities	3 855	2 640	1 164	352	310	33	3 693	343	2 640	310
Less than \$40	63	50	12	5	4	1	54	5	50	4
\$40 to \$59	418	278	139	27	24	1	369	25	278	24
\$60 to \$79	697	530	167	87	77	6	632	85	530	77
\$80 to \$99	608	509	92	88	81	6	599	86	509	81
\$100 to \$149	1 757	1 163	583	116	104	12	1 743	116	1 163	104
\$150 or more	265	110	153	21	15	5	258	20	110	15
No cash rent	47	20	18	8	5	3	38	8	20	5
Median	\$102	\$98	\$108	\$89	\$89	\$106	\$103	\$90	\$98	\$89

¹Limited to one-family homes on less than 10 acres and no business on property.

²Excludes one-family homes on 10 acres or more.

Table 12. Utilization Characteristics of Housing Units With Negro Head of Household, for Areas and Places: 1970

[For minimum base for derived figures (percent, median, etc.) and meaning of symbols, see text]

Standard Metropolitan Statistical Areas Places of 50,000 Inhabitants or More (or Central Cities) Urban Balance Urbanized Areas Places of 50,000 Inhabitants or More

	Standard metropolitan statistical areas						Urbanized areas		Places	
	Las Vegas			Reno			Las Vegas	Reno	Las Vegas	Reno
	Total	Las Vegas	Urban balance	Total	Reno	Urban balance				
All occupied housing units	6 461	3 938	2 470	695	581	64	6 262	645	3 938	581
UNITS IN STRUCTURE										
1.....	3 492	1 804	1 660	415	334	44	3 445	378	1 804	334
2 or more.....	2 771	2 089	661	271	247	18	2 625	265	2 089	247
Mobile home or trailer.....	198	45	149	9	-	2	192	2	45	-
ROOMS										
Owner occupied										
1 room.....	2 499	1 181	1 298	278	210	30	2 465	240	1 181	210
2 rooms.....	7	3	4	-	-	-	7	-	3	-
3 rooms.....	32	13	19	7	4	-	32	4	13	4
4 rooms.....	138	69	67	19	10	5	135	15	69	10
5 rooms.....	307	171	133	87	66	8	304	74	171	66
6 rooms.....	991	516	469	96	81	4	976	85	516	81
7 rooms.....	716	276	435	44	33	8	708	41	276	33
8 rooms.....	224	90	133	20	11	5	223	16	90	11
9 rooms or more.....	58	27	29	4	4	-	56	4	27	4
Median.....	26	16	9	1	1	-	24	1	16	1
	5.3	5.1	5.4	4.8	4.8	5.0	5.3	4.8	5.1	4.8
Renter occupied										
1 room.....	3 962	2 757	1 172	417	371	34	3 797	405	2 757	371
2 rooms.....	166	144	21	69	66	1	160	67	144	66
3 rooms.....	322	273	46	56	45	9	313	54	273	45
4 rooms.....	803	656	141	129	117	9	764	126	656	117
5 rooms.....	1 518	1 028	478	103	90	9	1 452	99	1 028	90
6 rooms.....	775	496	270	45	42	3	737	45	496	42
7 rooms.....	285	142	141	13	10	2	278	12	142	10
8 rooms.....	85	17	68	1	-	1	85	1	17	-
9 rooms or more.....	4	1	3	-	-	-	4	-	1	-
Median.....	4	-	4	1	1	-	4	1	-	1
	4.0	3.8	4.3	3.1	3.1	3.3	4.0	3.1	3.8	3.1
PERSONS										
Owner occupied										
1 person.....	2 499	1 181	1 298	278	210	30	2 465	240	1 181	210
2 persons.....	231	115	116	47	33	9	230	42	115	33
3 persons.....	524	279	239	75	56	4	514	60	279	56
4 persons.....	354	168	181	46	34	7	347	41	168	34
5 persons.....	416	181	231	38	31	4	411	35	181	31
6 persons.....	304	127	174	27	22	3	299	25	127	22
7 persons.....	231	106	125	17	12	2	228	14	106	12
8 persons.....	165	74	90	13	12	-	164	12	74	12
9 persons or more.....	166	85	81	7	4	1	165	5	85	4
Median.....	108	46	61	8	6	-	107	6	46	6
	3.8	3.7	4.0	2.9	3.0	2.8	3.8	2.9	3.7	3.0
Renter occupied										
1 person.....	3 962	2 757	1 172	417	371	34	3 797	405	2 757	371
2 persons.....	883	724	157	193	173	12	855	185	724	173
3 persons.....	738	507	224	97	87	10	702	97	507	87
4 persons.....	671	460	205	46	36	8	648	44	460	36
5 persons.....	542	352	182	34	32	1	523	33	352	32
6 persons.....	399	258	135	22	21	1	385	22	258	21
7 persons.....	284	181	102	11	10	-	270	10	181	10
8 persons.....	192	129	63	6	5	1	182	6	129	5
9 persons or more.....	149	88	58	3	3	-	134	3	88	3
Median.....	104	58	46	5	4	1	98	5	58	4
	3.0	2.8	3.5	1.7	1.6	2.0	3.0	1.7	2.8	1.6
PERSONS PER ROOM										
Owner occupied										
0.50 or less.....	2 499	1 181	1 298	278	210	30	2 465	240	1 181	210
0.51 to 0.75.....	833	433	394	126	92	16	822	108	433	92
0.76 to 1.00.....	459	197	253	50	37	7	448	44	197	37
1.01 to 1.50.....	635	278	354	53	42	5	629	47	278	42
1.51 or more.....	381	158	222	37	32	-	377	32	158	32
	191	115	75	12	7	2	189	9	115	7
Renter occupied										
0.50 or less.....	3 962	2 757	1 172	417	371	34	3 797	405	2 757	371
0.51 to 0.75.....	1 220	887	328	170	147	17	1 176	147	887	147
0.76 to 1.00.....	730	490	233	71	63	7	701	70	490	63
1.01 to 1.50.....	973	659	300	118	106	8	936	114	659	106
1.51 or more.....	662	445	214	31	30	1	633	31	445	30
	377	276	97	27	25	1	351	26	276	25
With all plumbing facilities										
Owner occupied										
1.00 or less.....	2 474	1 174	1 280	271	207	30	2 442	237	1 174	207
1.01 to 1.50.....	1 905	904	984	224	169	28	1 878	197	904	169
1.51 or more.....	380	158	221	35	31	-	376	31	158	31
	189	114	75	12	7	2	188	9	114	7
Renter occupied										
1.00 or less.....	3 889	2 689	1 168	355	312	34	3 725	346	2 689	312
1.01 to 1.50.....	2 864	1 980	858	301	261	32	2 754	293	1 980	261
1.51 or more.....	657	441	213	31	30	1	628	31	441	30
	368	268	97	23	21	1	343	22	268	21
TELEPHONE										
Available										
None.....	4 433	2 480	1 909	506	431	45	4 303	476	2 480	431
	2 028	1 458	561	189	150	19	1 959	169	1 458	150

Table 13. Occupancy, Plumbing, and Structural Characteristics for Standard Metropolitan Statistical Areas and Constituent Counties: 1970

(For minimum base for derived figures (percent, median, etc.) and meaning of symbols, see text)

**Standard Metropolitan
Statistical Areas
Constituent Counties**

	Las Vegas	Reno
	Clark County	Washoe County
Total population.....	273 288	121 048
All housing units.....	93 047	44 722
Vacant—seasonal and migratory.....	245	240
All year-round housing units.....	92 802	44 482
POPULATION		
Population in housing units, 1970.....	269 140	117 754
Per occupied unit.....	3.1	2.8
Owner.....	3.4	3.2
Renter.....	2.6	2.4
Population in housing units, 1960.....	123 934	81 843
Per occupied unit.....	3.1	2.9
TENURE, RACE, AND VACANCY STATUS		
All occupied units.....	87 728	41 762
Owner occupied.....	50 837	23 951
Percent of all occupied.....	57.9	57.4
Cooperative or condominium.....	546	399
White.....	47 844	23 254
Negro.....	2 499	278
Renter occupied.....	36 891	17 811
White.....	32 337	16 975
Negro.....	3 962	417
Vacant year-round units.....	5 074	2 720
For sale only.....	1 312	207
Homeowner vacancy rate.....	2.5	0.9
With all plumbing facilities.....	1 300	206
For rent.....	2 483	1 055
Rental vacancy rate.....	6.3	5.6
With all plumbing facilities.....	2 444	970
Rented or sold, awaiting occupancy.....	451	187
Held for occasional use.....	311	938
Other vacant.....	517	333
All year-round housing units.....	92 802	44 482
PLUMBING FACILITIES		
With all plumbing facilities.....	91 569	42 735
Lacking some or all plumbing facilities.....	1 233	1 747
Lacking only hot water.....	195	120
Lacking other plumbing facilities.....	1 038	1 627
PIPED WATER IN STRUCTURE		
Hot and cold.....	92 287	44 088
Cold only.....	383	264
None.....	132	130
FLUSH TOILET		
For exclusive use of household.....	92 094	43 025
Also used by another household.....	330	1 163
None.....	378	294
BATHTUB OR SHOWER		
For exclusive use of household.....	91 855	42 894
Also used by another household.....	373	1 168
None.....	574	420
COMPLETE KITCHEN FACILITIES		
All year-round units.....	92 802	44 482
For exclusive use of household.....	90 947	42 525
Also used by another household.....	70	160
No complete kitchen facilities.....	1 785	1 797
Renter occupied.....	36 891	17 811
For exclusive use of household.....	35 537	16 172
Also used by another household.....	60	135
No complete kitchen facilities.....	1 294	1 504
ACCESS		
With direct access.....	92 779	44 477
Lacking direct access.....	23	5
UNITS IN STRUCTURE		
All year-round units.....	92 802	44 482
1.....	53 332	26 990
2 or more.....	29 998	13 228
Mobile home or trailer.....	9 472	4 264
Owner occupied.....	50 837	23 951
1.....	41 206	19 223
2 or more.....	1 789	1 140
Mobile home or trailer.....	7 842	3 588
Renter occupied.....	36 891	17 811
1.....	9 660	6 513
2 or more.....	25 601	10 622
Mobile home or trailer.....	1 630	676
TELEPHONE		
All occupied units.....	87 728	41 762
Available.....	71 242	35 224
None.....	16 486	6 538

Table 14. Utilization Characteristics for Standard Metropolitan Statistical Areas and Constituent Counties: 1970

[For minimum base for derived figures (percent, median, etc.) and meaning of symbols, see text]

Standard Metropolitan Statistical Areas Constituent Counties	Las Vegas	Reno
	Clark County	Washoe County
ROOMS		
All year-round units		
1 room	92 802	44 482
2 rooms	3 451	2 320
3 rooms	4 940	2 807
4 rooms	13 556	6 408
5 rooms	22 019	10 031
6 rooms	23 411	10 522
7 rooms	16 008	6 899
8 rooms	6 252	3 146
9 rooms or more	2 205	1 292
Median	960	1 057
	4.6	4.6
Owner occupied		
1 room	50 837	23 951
2 rooms	317	121
3 rooms	1 061	511
4 rooms	3 031	1 474
5 rooms	7 653	4 269
6 rooms	16 732	7 123
7 rooms	13 629	5 678
8 rooms	5 510	2 722
9 rooms or more	2 020	1 122
Median	884	931
	5.3	5.3
Renter occupied		
1 room	34 891	17 811
2 rooms	2 884	2 007
3 rooms	3 535	2 097
4 rooms	9 386	4 456
5 rooms	13 076	5 021
6 rooms	5 663	2 765
7 rooms	1 743	992
8 rooms	458	308
9 rooms or more	103	92
Median	43	73
	3.7	3.6
Year-round vacant for sale		
1 to 3 rooms	1 312	207
4 and 5 rooms	40	7
6 and 7 rooms	571	104
8 rooms or more	621	77
Median	80	19
	5.6	5.4
Year-round vacant for rent		
1 room	2 483	1 055
2 rooms	167	153
3 rooms	236	114
4 rooms	830	278
5 rooms	875	312
6 rooms or more	314	161
Median	61	37
	3.5	3.4
PERSONS		
Owner occupied		
1 person	50 837	23 951
2 persons	5 090	2 881
3 persons	14 906	7 747
4 persons	8 745	4 207
5 persons	9 292	4 295
6 persons	6 421	2 718
7 persons	3 612	1 227
8 persons	1 527	523
9 persons or more	799	253
Median	445	100
	3.1	2.8
Renter occupied		
1 person	36 891	17 811
2 persons	10 659	6 264
3 persons	11 632	5 437
4 persons	5 921	2 656
5 persons	4 053	1 713
6 persons	2 279	977
7 persons	1 199	421
8 persons	598	219
9 persons or more	351	84
Median	199	40
	2.2	2.0
PERSONS PER ROOM		
Owner occupied		
0.50 or less	50 837	23 951
0.51 to 0.75	22 366	12 241
0.76 to 1.00	12 361	5 922
1.01 to 1.50	11 912	4 572
1.51 or more	3 330	978
Median	868	238
Renter occupied		
0.50 or less	36 891	17 811
0.51 to 0.75	14 979	7 633
0.76 to 1.00	8 752	4 045
1.01 to 1.50	9 054	4 748
1.51 or more	2 717	944
Median	1 389	441
With all plumbing facilities		
Owner occupied		
1.00 or less	86 601	40 175
1.01 to 1.50	50 410	23 704
1.51 or more	46 284	22 543
Median	3 305	962
	821	199
Renter occupied		
1.00 or less	36 191	16 471
1.01 to 1.50	32 195	15 174
1.51 or more	2 691	931
Median	1 305	366

Table 15. Financial Characteristics for Standard Metropolitan Statistical Areas and Constituent Counties: 1970

(For minimum base for derived figures (percent, median, etc.) and meaning of symbols, see text)

Standard Metropolitan Statistical Areas Constituent Counties	Los Vegas	Reno
	Clark County	Washoe County
VALUE		
Specified owner occupied ¹	40 482	18 633
Less than \$5,000	122	143
\$5,000 to \$7,499	187	115
\$7,500 to \$9,999	406	187
\$10,000 to \$12,499	879	347
\$12,500 to \$14,999	1 479	499
\$15,000 to \$17,499	3 419	1 358
\$17,500 to \$19,999	6 606	3 143
\$20,000 to \$24,999	11 791	4 836
\$25,000 to \$34,999	10 088	4 249
\$35,000 to \$49,999	3 638	2 351
\$50,000 or more	1 867	1 405
Median	\$23 000	\$23 600
Specified vacant for sale ¹	1 233	180
Less than \$5,000	6	2
\$5,000 to \$9,999	7	5
\$10,000 to \$14,999	27	5
\$15,000 to \$19,999	235	43
\$20,000 to \$24,999	446	40
\$25,000 to \$34,999	357	34
\$35,000 to \$49,999	108	30
\$50,000 or more	47	21
Median price asked	\$23 800	\$24 400
With all plumbing facilities:		
Specified owner occupied ¹	40 317	18 496
Less than \$5,000	100	88
\$5,000 to \$9,999	579	283
\$10,000 to \$14,999	2 346	831
\$15,000 to \$19,999	9 994	4 482
\$20,000 to \$24,999	11 751	4 823
\$25,000 or more	15 547	7 989
Median	\$23 000	\$23 700
Specified vacant for sale ¹	1 224	179
Less than \$5,000	6	1
\$5,000 to \$9,999	5	5
\$10,000 to \$14,999	25	5
\$15,000 to \$19,999	232	43
\$20,000 to \$24,999	446	40
\$25,000 or more	510	85
Median price asked	\$23 900	\$24 400
CONTRACT RENT		
Specified renter occupied ²	36 659	17 630
Less than \$30	260	343
\$30 to \$39	145	271
\$40 to \$59	1 773	1 057
\$60 to \$79	2 530	2 045
\$80 to \$99	3 241	2 430
\$100 to \$119	5 281	2 859
\$120 to \$149	8 436	4 415
\$150 to \$199	10 554	2 736
\$200 to \$249	2 124	498
\$250 or more	1 021	356
No cash rent	1 294	620
Median	\$136	\$117
Specified vacant for rent ²	2 474	1 048
Less than \$40	17	29
\$40 to \$59	98	100
\$60 to \$79	158	118
\$80 to \$99	173	119
\$100 to \$149	847	443
\$150 to \$199	924	175
\$200 or more	257	64
Median rent asked	\$147	\$118
With all plumbing facilities:		
Specified renter occupied ²	35 980	16 306
Less than \$40	371	457
\$40 to \$59	1 675	702
\$60 to \$79	2 377	1 557
\$80 to \$99	3 093	2 249
\$100 to \$149	13 608	7 195
\$150 or more	13 654	3 576
No cash rent	1 202	570
Median	\$137	\$121
Specified vacant for rent ²	2 436	966
Less than \$40	14	13
\$40 to \$59	88	76
\$60 to \$79	146	89
\$80 to \$99	169	111
\$100 to \$149	841	438
\$150 or more	1 178	239
Median rent asked	\$148	\$123
DURATION OF VACANCY		
Year-round vacant for sale	1 312	207
Less than 2 months	881	133
2 up to 6 months	250	39
6 months or more	181	35
Year-round vacant for rent	2 483	1 055
Less than 2 months	2 252	902
2 up to 6 months	154	73
6 months or more	77	80

¹Limited to one-family homes on less than 10 acres and no business on property.

²Excludes one-family homes on 10 acres or more.

Table 16. **Occupancy, Plumbing, and Financial Characteristics of Housing Units with Negro Head of Household, for Standard Metropolitan Statistical Areas and Constituent Counties: 1970**

[For minimum base for derived figures (percent, median, etc.) and meaning of symbols, see text]

Standard Metropolitan Statistical Areas Constituent Counties	Los Vegas	Reno
	Clark County	Washoe County
Total Negro population	24 760	1 987
All occupied housing units	6 461	695
POPULATION		
Population in housing units	24 362	1 903
Per occupied unit		
Owner	3.8	2.7
Renter	4.2	3.4
Renter	3.5	2.3
TENURE		
Owner occupied	2 499	278
Renter occupied	3 962	417
PLUMBING FACILITIES		
With all plumbing facilities	6 363	626
Lacking some or all plumbing facilities	98	69
Lacking only hot water	13	5
Lacking other plumbing facilities	85	64
PIPED WATER IN STRUCTURE		
Hot and cold	6 421	688
Cold only	30	6
None	10	1
FLUSH TOILET		
For exclusive use of household	6 405	638
Also used by another household	24	55
None	32	2
BATHTUB OR SHOWER		
For exclusive use of household	6 382	632
Also used by another household	34	56
None	45	7
COMPLETE KITCHEN FACILITIES		
For exclusive use of household	6 379	630
Also used by another household	21	14
No complete kitchen facilities	61	51
ACCESS		
With direct access	6 453	695
Lacking direct access	8	--
VALUE		
Specified owner occupied ¹	2 259	249
Less than \$5,000	10	1
\$5,000 to \$7,499	14	6
\$7,500 to \$9,999	42	11
\$10,000 to \$12,499	98	10
\$12,500 to \$14,999	193	24
\$15,000 to \$17,499	402	52
\$17,500 to \$19,999	726	86
\$20,000 to \$24,999	514	26
\$25,000 to \$34,999	175	25
\$35,000 to \$49,999	58	5
\$50,000 or more	27	3
Median	\$18 800	\$18 100
With all plumbing facilities	2 244	244
Less than \$5,000	7	1
\$5,000 to \$9,999	51	15
\$10,000 to \$14,999	288	34
\$15,000 to \$19,999	1 127	137
\$20,000 to \$24,999	514	26
\$25,000 or more	259	33
Median	\$18 800	\$18 100
CONTRACT RENT		
Specified renter occupied ²	3 927	413
Less than \$30	22	14
\$30 to \$39	50	2
\$40 to \$59	427	45
\$60 to \$79	717	110
\$80 to \$99	618	91
\$100 to \$119	1 277	63
\$120 to \$149	504	55
\$150 to \$199	225	20
\$200 to \$249	27	1
\$250 or more	13	1
No cash rent	47	1
Median	\$102	\$85
With all plumbing facilities	3 855	352
Less than \$40	63	5
\$40 to \$59	418	27
\$60 to \$79	697	87
\$80 to \$99	608	88
\$100 to \$149	1 757	116
\$150 or more	265	21
No cash rent	47	8
Median	\$102	\$89

¹Limited to one-family homes on less than 10 acres and no business on property.

²Excludes one-family homes on 10 acres or more.

Table 17. Utilization Characteristics of Housing Units With Negro Head of Household, for Standard Metropolitan Statistical Areas and Constituent Counties: 1970

[For minimum base for derived figures (percent, median, etc.) and meaning of symbols, see text]

Standard Metropolitan Statistical Areas Constituent Counties	Las Vegas		Reno	
	Clark County		Washoe County	
All occupied housing units	6 461		695	
UNITS IN STRUCTURE				
1	3 492		415	
2 or more	2 771		271	
Mobile home or trailer	198		9	
ROOMS				
Owner occupied				
2 499		278		
1 room	7		—	
2 rooms	32		7	
3 rooms	138		19	
4 rooms	307		87	
5 rooms	991		96	
6 rooms	716		44	
7 rooms	224		20	
8 rooms	58		4	
9 rooms or more	26		1	
Median	5.3		4.8	
Renter occupied				
3 962		417		
1 room	166		69	
2 rooms	322		56	
3 rooms	803		129	
4 rooms	1 518		103	
5 rooms	775		45	
6 rooms	285		13	
7 rooms	85		1	
8 rooms	4		—	
9 rooms or more	4		1	
Median	4.0		3.1	
PERSONS				
Owner occupied				
2 499		278		
1 person	231		47	
2 persons	524		75	
3 persons	354		46	
4 persons	416		38	
5 persons	304		27	
6 persons	231		17	
7 persons	165		13	
8 persons	166		7	
9 persons or more	108		8	
Median	3.8		2.9	
Renter occupied				
3 962		417		
1 person	883		193	
2 persons	738		97	
3 persons	671		46	
4 persons	542		34	
5 persons	399		22	
6 persons	284		11	
7 persons	192		6	
8 persons	149		3	
9 persons or more	104		5	
Median	3.0		1.7	
PERSONS PER ROOM				
Owner occupied				
2 499		278		
0.50 or less	833		126	
0.51 to 0.75	459		50	
0.76 to 1.00	635		53	
1.01 to 1.50	381		37	
1.51 or more	191		12	
Renter occupied				
3 962		417		
0.50 or less	1 220		170	
0.51 to 0.75	730		71	
0.76 to 1.00	973		118	
1.01 to 1.50	662		31	
1.51 or more	377		27	
With all plumbing facilities				
6 363		626		
Owner occupied				
2 474		271		
1.00 or less	1 905		224	
1.01 to 1.50	380		35	
1.51 or more	189		12	
Renter occupied				
3 889		355		
1.00 or less	2 864		301	
1.01 to 1.50	657		31	
1.51 or more	368		23	
TELEPHONE				
Available	4 433		506	
None	2 028		189	

Table 18. Occupancy, Plumbing, and Structural Characteristics for Places of 10,000 to 50,000 Inhabitants: 1970

(For minimum base for derived figures (percent, median, etc.) and meaning of symbols, see text)

Places	Carson City	Henderson	North Las Vegas	Paradise (U)	Sparks	Sunrise Manor (U)	Winchester (U)
Total population	15 468	16 395	36 216	24 477	24 187	10 886	13 981
All housing units	5 098	4 915	10 416	11 035	7 634	3 607	5 570
Vacant—seasonal and migratory	1	—	1	—	—	—	—
All year-round housing units	5 097	4 915	10 415	11 035	7 634	3 607	5 570
POPULATION							
Population in housing units, 1970	14 632	16 340	36 133	24 223	23 650	10 859	13 917
Per occupied unit	3.0	3.5	3.6	2.4	3.2	3.1	2.7
Owner	3.2	3.6	3.8	3.1	3.4	3.2	3.1
Renter	2.7	3.3	3.3	2.0	2.7	2.8	2.1
Population in housing units, 1960	5 071	12 507	18 373	...	15 967
Per occupied unit	2.9	3.7	3.4	...	3.2
TENURE, RACE, AND VACANCY STATUS							
All occupied units	4 837	4 678	9 948	10 092	7 435	3 537	5 189
Owner occupied	3 126	2 997	5 999	3 621	5 109	2 523	3 056
Percent of all occupied	64.6	64.1	60.3	35.9	68.7	71.3	58.9
Cooperative or condominium	21	—	25	37	104	—	219
White	3 066	2 968	4 724	3 586	5 022	2 485	3 019
Negro	4	13	1 221	7	26	5	5
Renter occupied	1 711	1 681	3 949	6 471	2 326	1 014	2 133
White	1 619	1 534	3 049	6 285	2 250	956	2 096
Negro	5	132	843	67	31	40	11
Vacant year-round units	260	237	467	943	199	70	381
For sale only	71	60	151	149	35	29	141
Homeowner vacancy rate	2.2	2.0	2.5	4.0	0.7	1.1	4.4
With all plumbing facilities	71	60	149	149	35	29	140
For rent	121	133	252	523	105	22	161
Rental vacancy rate	6.6	7.3	6.0	7.5	4.3	2.1	7.0
With all plumbing facilities	120	132	246	517	102	22	161
Rented or sold, awaiting occupancy	20	25	25	49	33	9	46
Held for occasional use	4	8	9	39	1	9	18
Other vacant	44	11	30	183	25	1	15
All year-round housing units	5 097	4 915	10 415	11 035	7 634	3 607	5 570
PLUMBING FACILITIES							
With all plumbing facilities	5 054	4 883	10 280	10 983	7 521	3 568	5 541
Lacking some or all plumbing facilities	43	32	135	52	113	39	29
Lacking only hot water	11	7	15	10	21	10	8
Lacking other plumbing facilities	32	25	120	42	92	29	21
PIPED WATER IN STRUCTURE							
Hot and cold	5 078	4 899	10 352	11 014	7 602	3 592	5 555
Cold only	17	15	43	14	29	12	15
None	2	1	20	7	3	3	—
FLUSH TOILET							
For exclusive use of household	5 074	4 898	10 333	11 017	7 569	3 596	5 564
Also used by another household	17	2	21	2	42	1	3
None	6	15	61	16	23	10	3
BATHTUB OR SHOWER							
For exclusive use of household	5 068	4 893	10 300	10 998	7 544	3 582	5 551
Also used by another household	16	3	26	17	47	1	5
None	13	19	89	20	43	24	14
COMPLETE KITCHEN FACILITIES							
All year-round units	5 097	4 915	10 415	11 035	7 634	3 607	5 570
For exclusive use of household	5 010	4 883	10 326	10 964	7 530	3 596	5 551
Also used by another household	1	2	1	3	8	1	19
No complete kitchen facilities	86	30	88	68	96	10	—
Renter occupied	1 711	1 681	3 949	6 471	2 326	1 014	2 133
For exclusive use of household	1 652	1 652	3 904	6 411	2 235	1 011	2 116
Also used by another household	1	2	1	3	7	—	—
No complete kitchen facilities	58	27	44	57	84	3	17
ACCESS							
With direct access	5 096	4 914	10 413	11 032	7 634	3 607	5 570
Lacking direct access	1	1	2	3	—	—	—
UNITS IN STRUCTURE							
All year-round units	5 097	4 915	10 415	11 035	7 634	3 607	5 570
1	3 351	2 958	7 062	3 294	5 899	942	2 719
2 or more	1 104	1 212	2 321	6 732	1 204	501	2 076
Mobile home or trailer	642	745	1 032	989	531	2 164	775
Owner occupied	3 126	2 997	5 999	3 621	5 109	2 523	3 056
1	2 484	2 362	5 152	2 610	4 502	733	2 295
2 or more	87	39	158	91	176	66	34
Mobile home or trailer	555	596	689	920	431	1 724	727
Renter occupied	1 711	1 681	3 949	6 471	2 326	1 014	2 133
1	738	465	1 633	443	1 270	155	247
2 or more	886	1 067	1 973	5 959	956	419	1 838
Mobile home or trailer	87	149	343	69	100	440	48
TELEPHONE							
All occupied units	4 837	4 678	9 948	10 092	7 435	3 537	5 189
Available	4 183	3 696	7 806	7 927	6 583	2 797	4 621
None	654	982	2 142	2 165	852	740	568

Table 19. Utilization Characteristics for Places of 10,000 to 50,000 Inhabitants: 1970

[For minimum base for derived figures (percent, median, etc.) and meaning of symbols, see text]

Places	Carson City	Henderson	North Las Vegas	Paradise (U)	Sparks	Sunrise Manor (U)	Winchester (U)
ROOMS							
All year-round units							
1 room	89	139	187	349	151	35	85
2 rooms	190	186	444	816	275	192	265
3 rooms	588	570	1 168	2 347	861	697	1 072
4 rooms	1 203	1 473	2 437	3 647	1 477	1 292	1 474
5 rooms	1 695	1 575	3 699	1 593	2 297	817	1 287
6 rooms	875	695	1 868	1 204	1 785	405	778
7 rooms	297	177	471	616	593	112	321
8 rooms	89	60	100	304	155	41	235
9 rooms or more	71	40	41	159	40	16	53
Median	4.8	4.6	4.8	4.0	5.0	4.2	4.4
Owner occupied							
1 room	14	6	24	24	14	20	11
2 rooms	50	46	124	96	82	92	83
3 rooms	186	129	376	319	234	371	243
4 rooms	553	702	842	494	707	827	567
5 rooms	1 211	1 271	2 598	756	1 821	696	905
6 rooms	714	585	1 519	983	1 533	362	691
7 rooms	272	165	370	536	541	101	282
8 rooms	75	57	95	265	140	40	223
9 rooms or more	51	36	35	148	37	14	51
Median	5.1	5.0	5.1	5.6	5.3	4.4	5.2
Renter occupied							
1 room	70	110	135	278	130	12	74
2 rooms	121	129	297	675	182	92	175
3 rooms	342	409	718	1 786	580	314	714
4 rooms	568	698	1 470	2 861	716	445	829
5 rooms	422	252	932	706	425	102	276
6 rooms	133	69	291	117	229	37	46
7 rooms	24	10	95	29	48	10	8
8 rooms	14	2	5	11	14	1	11
9 rooms or more	17	2	6	8	2	1	-
Median	4.1	3.8	4.1	3.7	3.9	3.7	3.6
Year-round vacant for sale							
1 to 3 rooms	2	1	6	1	3	1	5
4 and 5 rooms	48	31	102	23	21	24	78
6 and 7 rooms	20	27	43	99	11	4	55
8 rooms or more	1	1	-	26	-	-	3
Median	5.1	5.4	5.2	6.3	5.0	4.8	5.3
Year-round vacant for rent							
1 room	16	21	12	17	6	1	-
2 rooms	4	11	17	28	7	3	6
3 rooms	43	26	60	162	43	9	87
4 rooms	44	54	101	207	28	5	50
5 rooms	13	21	50	96	14	2	17
6 rooms or more	1	-	12	13	7	2	1
Median	3.4	3.7	3.9	3.8	3.4	3.3	3.4
PERSONS							
Owner occupied							
1 person	389	241	552	446	499	295	378
2 persons	973	847	1 339	1 225	1 377	902	1 016
3 persons	534	476	1 014	648	924	407	564
4 persons	562	529	1 097	594	1 111	383	550
5 persons	385	414	826	408	666	262	341
6 persons	169	276	574	208	320	156	130
7 persons	75	116	286	54	137	63	46
8 persons	32	65	191	27	57	35	18
9 persons or more	7	33	120	11	18	20	13
Median	2.9	3.4	3.6	2.7	3.2	2.7	2.7
Renter occupied							
1 person	441	366	574	2 408	574	136	679
2 persons	501	386	991	2 550	694	366	915
3 persons	278	292	870	869	420	251	278
4 persons	243	238	606	415	310	161	164
5 persons	142	158	400	157	187	60	62
6 persons	70	104	246	53	80	24	19
7 persons	21	58	117	15	35	11	10
8 persons	10	50	87	3	16	1	6
9 persons or more	5	29	58	1	10	4	-
Median	2.3	2.8	3.0	1.8	2.3	2.5	1.9
PERSONS PER ROOM							
Owner occupied							
0.50 or less	1 487	1 129	1 945	1 974	2 181	1 010	1 569
0.51 to 0.75	689	629	1 320	959	1 359	619	812
0.76 to 1.00	769	846	1 804	585	1 277	607	544
1.01 to 1.50	138	310	722	81	251	228	110
1.51 or more	43	83	208	22	41	59	21
Renter occupied							
0.50 or less	749	478	1 061	3 882	879	290	1 185
0.51 to 0.75	404	324	1 037	1 461	634	360	546
0.76 to 1.00	402	480	1 139	897	604	255	300
1.01 to 1.50	122	264	524	157	159	85	61
1.51 or more	34	135	188	74	50	24	41
With all plumbing facilities							
Owner occupied							
1.00 or less	2 932	2 598	5 029	3 503	4 798	2 210	2 911
1.01 to 1.50	138	310	718	80	251	226	110
1.51 or more	42	80	204	21	40	58	20
Renter occupied							
1.00 or less	1 530	1 262	3 173	6 217	2 043	899	2 022
1.01 to 1.50	122	263	521	157	156	84	60
1.51 or more	32	134	178	74	39	22	38

Table 20. Financial Characteristics for Places of 10,000 to 50,000 Inhabitants:

(For minimum base for derived figures (percent, median, etc.) and meaning of symbols, see text)

Places	Carson City	Henderson	North Las Vegas	Paradise (U)	Sparks	Sunrise Manor (U)	Winchester (U)
VALUE							
Specified owner occupied ¹	2 408	2 336	5 081	2 585	4 446	720	2 060
Less than \$5,000	20	7	7	1	12	4	—
\$5,000 to \$7,999	8	29	15	2	19	10	—
\$7,500 to \$9,999	29	143	32	2	60	11	1
\$10,000 to \$12,499	52	281	101	2	100	19	—
\$12,500 to \$14,999	67	363	295	4	160	33	2
\$15,000 to \$17,499	177	502	1 082	10	465	60	21
\$17,500 to \$19,999	491	444	1 990	60	1 295	130	72
\$20,000 to \$24,999	916	366	1 243	458	1 444	232	607
\$25,000 to \$34,999	449	127	275	891	801	142	828
\$35,000 to \$49,999	150	46	28	681	70	64	513
\$50,000 or more	49	28	13	474	20	15	24
Median	\$22 000	\$16 700	\$18 800	\$33 500	\$20 400	\$22 000	\$29 100
Specified vacant for sale ¹	69	59	142	144	33	29	113
Less than \$5,000	1	—	—	—	2	—	—
\$5,000 to \$9,999	—	—	—	—	3	—	—
\$10,000 to \$14,999	2	6	2	—	11	—	—
\$15,000 to \$19,999	34	8	98	—	9	—	1
\$20,000 to \$24,999	26	29	40	11	11	18	42
\$25,000 to \$34,999	6	15	2	89	6	2	41
\$35,000 to \$49,999	—	1	—	25	—	—	28
\$50,000 or more	—	—	—	19	—	—	1
Median price asked	\$19 800	\$22 700	\$18 900	\$31 900	\$20 200	\$21 500	\$28 300
With all plumbing facilities:							
Specified owner occupied ¹	2 403	2 334	5 062	2 582	4 433	714	2 053
Less than \$5,000	20	7	4	1	12	4	—
\$5,000 to \$9,999	37	171	45	4	78	21	1
\$10,000 to \$14,999	118	643	393	6	258	52	2
\$15,000 to \$19,999	666	946	3 064	70	1 756	188	83
\$20,000 to \$24,999	916	366	1 242	457	1 440	231	607
\$25,000 or more	646	201	314	2 044	889	218	1 360
Median	\$22 000	\$16 700	\$18 800	\$33 500	\$20 400	\$22 000	\$29 100
Specified vacant for sale ¹	69	59	140	144	33	29	112
Less than \$5,000	1	—	—	—	—	—	—
\$5,000 to \$9,999	—	—	—	—	2	—	—
\$10,000 to \$14,999	2	6	2	—	3	—	—
\$15,000 to \$19,999	34	8	96	—	11	9	1
\$20,000 to \$24,999	26	29	40	11	11	18	42
\$25,000 or more	6	16	2	133	6	2	69
Median price asked	\$19 800	\$22 700	\$18 900	\$31 900	\$20 200	\$21 500	\$28 200
CONTRACT RENT							
Specified renter occupied ¹	1 704	1 677	3 932	6 460	2 318	1 013	2 116
Less than \$30	46	13	46	15	33	6	3
\$30 to \$39	11	33	8	—	13	2	—
\$40 to \$59	51	548	192	13	133	50	6
\$60 to \$79	161	327	358	31	313	73	4
\$80 to \$99	203	213	404	53	376	230	10
\$100 to \$119	302	157	806	237	297	383	15
\$120 to \$149	494	198	1 301	1 243	545	172	256
\$150 to \$199	320	144	695	3 413	424	117	1 212
\$200 to \$249	28	9	52	968	33	26	327
\$250 or more	7	3	2	419	6	—	255
No cash rent	81	32	68	68	59	40	28
Median	\$122	\$69	\$123	\$173	\$114	\$108	\$181
Specified vacant for rent ²	121	132	251	523	105	22	158
Less than \$40	1	1	1	—	3	1	—
\$40 to \$59	3	42	13	—	20	—	1
\$60 to \$79	16	25	24	3	15	—	—
\$80 to \$99	20	14	23	6	8	6	—
\$100 to \$149	61	27	153	70	39	10	11
\$150 to \$199	20	23	36	315	18	4	99
\$200 or more	—	—	1	129	2	—	47
Median rent asked	\$120	\$77	\$122	\$179	\$106	\$109	\$184
With all plumbing facilities:							
Specified renter occupied ¹	1 677	1 655	3 856	6 437	2 230	1 004	2 103
Less than \$40	55	45	48	15	37	8	3
\$40 to \$59	47	530	171	12	114	49	6
\$60 to \$79	151	326	328	31	274	71	3
\$80 to \$99	202	213	401	52	368	229	10
\$100 to \$149	794	354	2 099	1 474	918	466	270
\$150 or more	349	156	745	4 785	461	143	1 785
No cash rent	79	31	64	68	58	38	26
Median	\$123	\$70	\$123	\$174	\$116	\$109	\$181
Specified vacant for rent ²	120	131	245	517	102	22	158
Less than \$40	1	1	1	—	3	1	—
\$40 to \$59	3	41	13	—	19	—	1
\$60 to \$79	15	25	20	3	13	1	—
\$80 to \$99	20	14	22	5	8	6	—
\$100 to \$149	61	27	152	68	39	10	11
\$150 or more	20	23	37	441	20	4	146
Median rent asked	\$121	\$78	\$122	\$179	\$107	\$109	\$184
DURATION OF VACANCY							
Year-round vacant for sale	71	60	151	149	35	29	141
Less than 2 months	51	55	116	73	22	23	94
2 up to 6 months	16	2	25	70	9	3	44
6 months or more	4	3	10	6	4	3	3
Year-round vacant for rent	121	133	252	523	105	22	161
Less than 2 months	106	128	241	498	94	19	159
2 up to 6 months	9	5	4	19	8	2	2
6 months or more	6	—	7	6	3	1	—

¹Limited to one-family homes on less than 10 acres and no business on property.

²Excludes one-family homes on 10 acres or more.

Table 21. **Occupancy, Plumbing, and Financial Characteristics of Housing Units With Negro Head of Household, for Places of 10,000 to 50,000 Inhabitants: 1970**

(For minimum base for derived figures (percent, median, etc.) and meaning of symbols, see text)

Places With 400 or More Negro Population	Henderson		North Las Vegas	
Total Negro population	570		8 785	
All occupied housing units	145		2 064	
POPULATION				
Population in housing units	578		8 799	
Per occupied unit	4.0		4.3	
Owner	4.1		4.4	
Renter	4.0		4.1	
TENURE				
Owner occupied	13		1 221	
Renter occupied	132		843	
PLUMBING FACILITIES				
With all plumbing facilities	145		2 053	
Lacking some or all plumbing facilities	-		11	
Lacking only hot water	-		2	
Lacking other plumbing facilities	-		9	
PIPED WATER IN STRUCTURE				
Hot and cold	145		2 055	
Cold only	-		2	
None	-		7	
FLUSH TOILET				
For exclusive use of household	145		2 057	
Also used by another household	-		-	
None	-		7	
BATHTUB OR SHOWER				
For exclusive use of household	145		2 055	
Also used by another household	-		1	
None	-		8	
COMPLETE KITCHEN FACILITIES				
For exclusive use of household	144		2 055	
Also used by another household	-		-	
No complete kitchen facilities	1		9	
ACCESS				
With direct access	145		2 063	
Lacking direct access	-		1	
VALUE				
Specified owner occupied ¹	13		1 090	
Less than \$5,000	-		2	
\$5,000 to \$7,499	-		2	
\$7,500 to \$9,999	-		4	
\$10,000 to \$12,499	1		16	
\$12,500 to \$14,999	2		44	
\$15,000 to \$17,499	4		168	
\$17,500 to \$19,999	5		470	
\$20,000 to \$24,999	1		308	
\$25,000 to \$34,999	-		69	
\$35,000 to \$49,999	-		5	
\$50,000 or more	-		2	
Median	\$17 200		\$19 100	
With all plumbing facilities	13		1 065	
Less than \$5,000	-		-	
\$5,000 to \$9,999	-		5	
\$10,000 to \$14,999	3		60	
\$15,000 to \$19,999	9		637	
\$20,000 to \$24,999	1		308	
\$25,000 or more	-		75	
Median	\$17 200		\$19 200	
CONTRACT RENT				
Specified renter occupied ²	131		841	
Less than \$30	-		4	
\$30 to \$39	8		-	
\$40 to \$59	48		88	
\$60 to \$79	65		100	
\$80 to \$99	2		73	
\$100 to \$119	2		330	
\$120 to \$149	1		164	
\$150 to \$199	5		78	
\$200 to \$249	-		2	
\$250 or more	-		2	
No cash rent	-		-	
Median	\$62		\$109	
With all plumbing facilities	131		839	
Less than \$40	8		3	
\$40 to \$59	48		88	
\$60 to \$79	65		100	
\$80 to \$99	2		73	
\$100 to \$149	2		493	
\$150 or more	5		80	
No cash rent	-		2	
Median	\$62		\$109	

¹Limited to one-family homes on less than 10 acres and no business on property.

²Excludes one-family homes on 10 acres or more.

Table 22. Utilization Characteristics of Housing Units With Negro Head of Household, for Places of 10,000 to 50,000 Inhabitants: 1970

[For minimum base for derived figures (percent, median, etc.) and meaning of symbols, see text]

Places With 400 or More Negro Population

	Henderson	North Las Vegas
All occupied housing units	145	2 064
UNITS IN STRUCTURE		
1	18	1 528
2 or more	125	413
Mobile home or trailer	2	123
ROOMS		
Owner occupied		
1 room	13	1 221
2 rooms	—	3
3 rooms	—	13
4 rooms	1	57
5 rooms	—	118
6 rooms	9	448
7 rooms	3	423
8 rooms	—	127
9 rooms or more	—	27
Median	5.1	5
Renter occupied		
1 room	132	843
2 rooms	5	8
3 rooms	6	29
4 rooms	33	70
5 rooms	54	334
6 rooms	29	204
7 rooms	5	127
8 rooms	—	64
9 rooms or more	—	3
Median	3.9	4
PERSONS		
Owner occupied		
1 person	13	1 221
2 persons	1	104
3 persons	3	217
4 persons	2	171
5 persons	1	217
6 persons	2	167
7 persons	3	118
8 persons	—	88
9 persons or more	1	78
Median	4.0	61
Renter occupied		
1 person	132	843
2 persons	26	100
3 persons	29	132
4 persons	17	152
5 persons	11	138
6 persons	8	109
7 persons	13	82
8 persons	10	46
9 persons or more	12	45
Median	3.1	39
PERSONS PER ROOM		
Owner occupied		
0.50 or less	13	1 221
0.51 to 0.75	4	361
0.76 to 1.00	2	238
1.01 to 1.50	3	338
1.51 or more	3	212
Renter occupied		
0.50 or less	132	843
0.51 to 0.75	39	214
0.76 to 1.00	22	169
1.01 to 1.50	23	231
1.51 or more	26	164
With all plumbing facilities		
Owner occupied		
1.00 or less	13	1 212
1.01 to 1.50	9	928
1.51 or more	3	212
Renter occupied		
1.00 or less	132	841
1.01 to 1.50	84	613
1.51 or more	26	163
TELEPHONE		
Available	85	1 616
None	60	448

Table 23. Occupancy, Utilization, and Plumbing Characteristics for Places of 2,500 to 10,000 Inhabitants: 1970

(For minimum base for derived figures (percent, median, etc.) and meaning of symbols, see text)

Places	Boulder City	East Las Vegas (U)	Elko	Ely	Fallon	Hawthorne (U)	Nellis (U)	Vegas Creek (U)	Winnemucca
Total population	5 223	6 501	7 621	4 176	2 959	3 539	6 449	8 970	3 587
All housing units	1 870	1 919	2 725	1 478	1 216	1 394	1 037	3 086	1 439
Vacant—seasonal and migratory.....	—	—	1	5	—	1	—	—	—
All year-round housing units	1 870	1 919	2 724	1 473	1 216	1 393	1 037	3 086	1 439
POPULATION									
Population in housing units	5 147	6 493	7 583	4 127	2 920	3 533	4 242	6 949	3 539
Per occupied unit.....	2.9	3.7	3.0	3.0	2.4	2.8	4.2	3.0	2.7
Owner.....	2.9	3.9	3.2	3.1	2.8	3.0	3.4	3.1	2.9
Renter.....	2.7	3.0	2.6	2.8	2.5	2.3	4.3	2.7	2.5
TENURE, RACE, AND VACANCY STATUS									
Owner occupied	1 242	1 423	1 581	890	591	925	163	2 387	701
White.....	1 237	1 394	1 540	870	580	870	154	2 335	682
Negro.....	1	9	11	1	—	42	5	27	8
Renter occupied	557	324	974	477	524	347	854	549	594
White.....	555	317	890	458	482	324	778	542	562
Negro.....	—	2	16	1	12	14	69	5	9
Vacant year-round	71	172	169	106	101	121	20	150	144
For sale only.....	14	110	15	5	10	10	—	79	14
Vacant less than 6 months.....	10	110	15	1	9	6	—	77	7
Median price asked.....	\$23 300	\$23 400	\$18 800	\$6 300	\$9 000	\$9 500	—	\$26 100	\$10 000
For rent.....	20	27	101	54	56	67	19	53	69
Vacant less than 2 months.....	17	21	53	27	44	32	19	37	28
Median rent asked.....	\$77	\$147	\$86	\$62	\$74	\$65	\$112	\$94	\$71
Other.....	37	35	53	47	35	44	1	18	61
PLUMBING FACILITIES									
With all plumbing facilities	1 841	1 910	2 627	1 406	1 172	1 353	1 034	3 030	1 329
Lacking some or all plumbing facilities	29	9	97	67	44	40	3	56	110
Lacking only hot water.....	4	4	11	10	3	14	1	14	—
Lacking other plumbing facilities.....	25	5	86	57	41	26	2	42	110
PIPED WATER IN STRUCTURE									
Hot and cold	1 860	1 911	2 661	1 435	1 202	1 367	1 036	3 051	1 407
Cold only.....	8	7	49	17	6	25	1	32	19
None.....	2	1	14	21	8	1	—	3	13
FLUSH TOILET									
For exclusive use of household	1 850	1 917	2 672	1 427	1 184	1 381	1 037	3 058	1 355
Also used by another household.....	13	—	23	21	23	2	—	5	51
None.....	7	2	29	25	9	10	—	23	33
BATHTUB OR SHOWER									
For exclusive use of household	1 845	1 915	2 640	1 416	1 175	1 367	1 035	3 052	1 330
Also used by another household.....	13	—	22	24	24	2	1	5	53
None.....	12	4	62	33	17	24	1	29	56
COMPLETE KITCHEN FACILITIES									
For exclusive use of household	1 816	1 913	2 630	1 412	1 158	1 365	1 019	3 060	1 321
Also used by another household.....	5	—	—	—	3	1	—	—	2
No complete kitchen facilities.....	49	6	94	61	55	27	18	26	116
UNITS IN STRUCTURE									
1	1 284	1 630	1 793	1 124	982	1 071	819	1 860	1 050
2 or more	325	205	540	238	188	151	106	504	261
Mobile home or trailer	261	84	391	111	46	171	112	722	128
ROOMS									
1 room	41	37	117	56	62	40	11	41	108
2 rooms	67	87	164	65	59	125	16	221	83
3 rooms	230	106	449	289	187	199	44	451	201
4 rooms	456	218	685	455	344	390	385	765	397
5 rooms	596	709	640	340	309	351	409	767	319
6 rooms	309	555	362	144	175	199	129	517	177
7 rooms	111	181	159	60	61	60	34	258	68
8 rooms or more	60	26	148	64	19	29	9	66	86
Median, all units.....	4.7	5.2	4.4	4.2	4.4	4.4	4.7	4.6	4.3
Median, owner occupied units.....	5.0	5.4	5.0	4.7	5.1	4.8	4.7	4.8	5.0
Median, renter occupied units.....	4.1	3.7	3.5	3.5	3.8	3.4	4.7	3.6	3.7
PERSONS									
All occupied units	1 799	1 747	2 555	1 367	1 115	1 272	1 017	2 936	1 295
1 person	304	120	570	272	295	302	30	473	357
2 persons	659	406	699	398	379	424	119	1 011	378
3 persons	288	322	430	240	162	199	174	423	184
4 persons	269	377	384	187	129	142	294	451	162
5 persons	154	255	230	130	76	94	217	298	124
6 persons	88	139	126	79	45	56	125	152	46
7 persons	22	77	69	33	19	34	40	76	29
8 persons or more	15	51	47	28	10	21	18	52	15
Median, all occupied units.....	2.4	3.6	2.5	2.6	2.2	2.3	4.1	2.5	2.3
Median, owner occupied units.....	2.4	3.7	2.9	2.7	2.3	2.4	3.3	2.6	2.4
Median, renter occupied units.....	2.3	2.5	2.1	2.4	2.1	1.8	4.3	2.3	2.0
PERSONS PER ROOM									
All occupied units	1 799	1 747	2 555	1 367	1 115	1 272	1 017	2 936	1 295
1.00 or less	1 698	1 530	2 319	1 208	1 037	1 157	779	2 688	1 193
1.01 to 1.50	87	179	172	113	59	86	207	195	70
1.51 or more	14	38	64	46	19	29	31	53	32
With all plumbing facilities	1 774	1 739	2 465	1 319	1 079	1 233	1 014	2 885	1 196
1.00 or less	1 676	1 524	2 248	1 169	1 005	1 140	776	2 640	1 105
1.01 to 1.50	87	177	168	109	58	86	207	193	65
1.51 or more	11	38	49	41	15	27	31	52	26

Table 24. Financial Characteristics for Places of 2,500 to 10,000 Inhabitants: 1970

[For minimum base for derived figures (percent, median, etc.) and meaning of symbols, see text]

Places	Boulder City	East Las Vegas (U)	Elko	Ely	Fallon	Hawthorne (U)	Nellis (U)	Vegas Creek (U)	Winnemucca
VALUE									
Specified owner occupied ¹	934	1 325	1 143	763	530	732	53	1 452	533
Less than \$5,000	2	-	32	82	14	57	1	14	14
\$5,000 to \$9,999	49	14	82	206	93	201	1	32	54
\$10,000 to \$14,999	158	41	158	237	109	228	1	174	101
\$15,000 to \$19,999	236	291	313	154	131	166	6	364	119
\$20,000 to \$24,999	200	658	261	52	106	48	21	463	123
\$25,000 to \$34,999	208	308	182	22	57	25	21	367	78
\$35,000 or more	71	13	115	10	20	7	2	38	46
Median	\$20 400	\$22 400	\$19 800	\$11 800	\$17 500	\$12 200	\$24 200	\$21 500	\$19 100
With all plumbing facilities	922	1 323	1 130	752	529	729	53	1 441	533
Less than \$5,000	2	-	22	77	14	55	1	14	14
\$5,000 to \$9,999	49	14	81	204	93	200	1	27	50
\$10,000 to \$14,999	157	41	158	234	108	228	1	171	100
\$15,000 to \$19,999	235	290	313	153	131	166	6	361	118
\$20,000 to \$24,999	200	658	261	52	106	48	21	463	121
\$25,000 or more	279	320	295	32	77	32	23	405	120
Median	\$20 500	\$22 400	\$19 900	\$11 900	\$17 500	\$12 200	\$24 200	\$21 600	\$19 100
CONTRACT RENT									
Specified renter occupied ²	557	324	971	476	522	347	836	543	593
Less than \$30	20	14	41	8	22	17	2	8	43
\$30 to \$39	3	1	18	17	22	20	-	1	12
\$40 to \$49	34	6	134	136	111	75	3	30	135
\$50 to \$59	97	20	172	119	136	111	21	54	148
\$60 to \$79	89	80	207	86	75	47	8	98	104
\$80 to \$99	169	101	259	66	118	35	589	198	88
\$100 to \$149	30	98	62	10	9	1	21	128	14
\$150 or more	115	4	78	34	29	41	192	26	49
No cash rent									
Median	\$94	\$113	\$88	\$71	\$73	\$66	\$112	\$113	\$72
With all plumbing facilities	545	320	896	443	490	334	834	528	509
Less than \$40	22	14	48	22	34	33	2	7	34
\$40 to \$49	27	4	114	123	105	69	3	23	98
\$50 to \$59	95	20	170	118	125	111	20	53	128
\$60 to \$79	89	79	202	85	73	47	8	97	101
\$80 to \$99	169	101	259	62	117	35	588	197	87
\$100 to \$149	30	98	60	9	9	1	21	127	14
\$150 or more	113	4	43	24	27	38	192	24	47
No cash rent									
Median	\$95	\$113	\$90	\$72	\$75	\$67	\$112	\$114	\$76

¹Limited to one-family homes on less than 10 acres and no business on property. ²Excludes one-family homes on 10 acres or more.

Table 25. Occupancy, Utilization, and Plumbing Characteristics of Housing Units With Negro Head of Household, for Places of 2,500 to 10,000 Inhabitants: 1970

(For minimum base for derived figures (percent, median, etc.) and meaning of symbols, see text)

Places With 400 or More Negro Population	
	Nellis (U)
Total Negro population	559
All occupied housing units	74
POPULATION	
Population in housing units	298
Per occupied unit	4.0
Owner	2.4
Renter	4.1
TENURE	
Owner occupied	5
Renter occupied	69
PLUMBING FACILITIES	
With all plumbing facilities	74
Lacking some or all plumbing facilities	-
Lacking only hot water	-
Lacking other plumbing facilities	-
PIPED WATER IN STRUCTURE	
Hot and cold	74
Cold only	-
None	-
FLUSH TOILET	
For exclusive use of household	74
Also used by another household	-
None	-
BATHTUB OR SHOWER	
For exclusive use of household	74
Also used by another household	-
None	-
COMPLETE KITCHEN FACILITIES	
For exclusive use of household	74
Also used by another household	-
No complete kitchen facilities	-
UNITS IN STRUCTURE	
1	61
2 or more	7
Mobile home or trailer	6
ROOMS	
1 room	-
2 rooms	-
3 rooms	2
4 rooms	36
5 rooms	26
6 rooms	7
7 rooms	3
8 rooms or more	-
Median, all occupied units	4.5
Median, owner occupied units	4.0
Median, renter occupied units	4.5
PERSONS	
1 person	1
2 persons	16
3 persons	11
4 persons	21
5 persons	14
6 persons	5
7 persons	4
8 persons or more	2
Median, all occupied units	3.9
Median, owner occupied units	2.3
Median, renter occupied units	4.0
PERSONS PER ROOM	
All occupied units	74
1.00 or less	58
1.01 to 1.50	14
1.51 or more	2
With all plumbing facilities	74
1.00 or less	58
1.01 to 1.50	14
1.51 or more	2

Table 26. Financial Characteristics of Housing Units With Negro Head of Household, for Places of 2,500 to 10,000 Inhabitants: 1970

[For minimum base for derived figures (percent, median, etc.) and meaning of symbols, see text]

Places With 400 or More Negro Population	
	Nellis (U)
VALUE	
Specified owner occupied ¹ -----	
Less than \$5,000	--
\$5,000 to \$9,999	--
\$10,000 to \$14,999	--
\$15,000 to \$19,999	--
\$20,000 to \$24,999	--
\$25,000 to \$34,999	--
\$35,000 or more	--
Median	--
With all plumbing facilities	
Less than \$5,000	--
\$5,000 to \$9,999	--
\$10,000 to \$14,999	--
\$15,000 to \$19,999	--
\$20,000 to \$24,999	--
\$25,000 or more	--
Median	--
CONTRACT RENT	
Specified renter occupied ² -----	
Less than \$30	68
\$30 to \$39	--
\$40 to \$59	--
\$60 to \$79	--
\$80 to \$99	--
\$100 to \$149	51
\$150 or more	1
No cash rent	16
Median	\$111
With all plumbing facilities	
Less than \$40	68
\$40 to \$59	--
\$60 to \$79	--
\$80 to \$99	--
\$100 to \$149	51
\$150 or more	1
No cash rent	16
Median	\$111

¹Limited to one-family homes on less than 10 acres and no business on property.

²Excludes one-family homes on 10 acres or more.

Table 27. Selected Characteristics for Places of 1,000 to 2,500 Inhabitants: 1970

[For minimum base for derived figures (percent, median, etc.) and meaning of symbols, see text]

Places	Total population	Total housing units	Year-round housing units														Vacant for sale only or for rent			
			Occupied housing units											1.01 or more persons per room						
			Owner occupied					Renter occupied					Total	With all plumbing facilities						
			Total	Lacking some or all plumbing facilities	In one-unit structures	One-person households	With Negro head of household	Total	Lacking some or all plumbing facilities	Median number of rooms	Median contract rent (dollars)	With Negro head of household								
Bobbitt (U)	1 579	421	421	3	230	22	3	16	400	1	417	3	4.3	72	61	49	49	1
Battle Mountain (U)	1 856	614	613	26	338	109	345	5	4.7	10	600	3	240	20	4.0	81	...	69	69	20
Carlin	1 313	502	502	16	336	96	284	3	4.5	10	600	3	144	7	3.7	68	...	57	57	25
East Ely (U)	1 992	595	594	7	436	68	468	5	4.9	13	800	1	110	...	4.0	71	...	68	67	7
Fallon Station (U)	1 045	207	207	...	123	1	1	206	...	4.8	108	15	36	36	...
Gardnerville-Minden (U)	1 320	501	501	6	353	89	300	3	5.1	21	900	...	169	2	4.0	96	...	31	31	20
Lovelock	1 571	660	658	45	539	158	344	12	4.8	13	800	1	223	18	3.8	64	...	51	46	62
McGill (U)	2 164	663	663	17	563	81	516	6	4.7	7	200	2	126	10	3.7	58	...	116	114	10
Sun Valley (U)	2 414	799	798	28	277	112	589	11	4.3	14	000	1	192	17	3.8	88	...	100	95	10
Tonopah (U)	1 716	773	773	80	586	223	413	22	4.6	9	100	...	255	35	3.8	83	2	42	39	42
Wells	1 081	375	375	19	248	91	213	6	4.8	11	900	...	129	11	3.8	62	...	45	42	19
Yerington	2 010	745	745	36	584	153	425	5	5.0	18	500	...	267	20	3.7	72	...	67	63	33

Table 28. Selected Characteristics for Housing Units With Negro Head of Household, for Places of 1,000 to 2,500 Inhabitants: 1970

[Table 28 omitted because the State has no places of 1,000 to 2,500 inhabitants with 400 or more Negro population]

Table 29. Selected Characteristics for Counties: 1970

[For minimum base for derived figures (percent, median, etc.) and meaning of symbols, see text]

Counties	Total population	Total housing units	Year-round housing units														Vacant for sale only or for rent
			Occupied housing units											1.01 or more persons per room			
			Owner occupied					Renter occupied					Total	With all plumbing facilities			
			Total	Lacking some or all plumbing facilities	In one-unit structures	One-person households	With Negro head of household	Total	Lacking some or all plumbing facilities	Median number of rooms	Median contract rent (dollars)	With Negro head of household					
Churchill	10 513	3 724	3 709	233	2 732	606	4.6	31	2 042	17 300	1 337	63	76	349	326	92	
Clark	273 288	93 047	92 802	1 233	53 332	15 749	4.6	6 461	50 837	23 000	36 891	700	136	8 304	8 122	3 795	
Douglas	6 882	3 205	3 060	85	2 183	402	4.8	...	1 466	29 700	923	37	157	145	130	200	
Elko	13 958	5 313	5 097	502	3 477	1 063	4.4	32	2 683	17 700	1 872	250	77	536	452	195	
Esmeralda	629	422	422	143	281	89	3.7	...	176	5000-	89	17	50	33	25	10	
Eureka	948	370	370	58	250	86	4.1	...	201	6 500	134	21	60	43	36	6	
Humboldt	6 375	2 388	2 380	264	1 678	522	4.4	26	1 227	17 700	899	130	70	243	186	101	
Lander	2 666	907	905	77	537	160	4.4	...	496	13 500	347	51	78	115	95	29	
Lincoln	2 557	1 043	1 039	73	858	173	4.7	...	557	7 700	235	7	54	103	99	88	
Lyon	8 221	2 922	2 915	199	2 195	471	4.6	3	1 631	17 100	987	72	72	320	291	151	
Mineral	7 051	2 478	2 477	144	1 683	449	4.4	121	1 205	11 500	1 081	46	71	241	224	90	
Nye	5 599	2 098	2 097	318	1 314	480	4.1	8	1 066	8 100	747	114	75	211	189	65	
Pershing	2 670	1 121	1 115	136	899	237	4.3	1	575	11 800	362	38	63	98	84	72	
Storey	695	361	360	78	290	82	4.7	...	170	15 900	101	21	65	15	10	18	
Washoe	121 068	44 722	44 482	1 747	26 990	9 145	4.6	695	23 951	23 600	17 811	1 340	117	2 601	2 458	1 262	
White Pine	10 150	3 339	3 308	152	2 595	503	4.4	5	2 267	10 200	849	58	66	437	414	92	
Carson City city	15 468	5 098	5 097	43	3 351	830	4.8	9	3 126	22 000	1 711	27	122	337	334	192	

Table 30. Selected Characteristics of Housing Units With Negro Head of Household, for Counties: 1970

[For minimum base for derived figures (percent, median, etc.) and meaning of symbols, see text]

Counties With 400 or More Negro Population	Total Negro population	Occupied housing units											
		Owner occupied					Renter occupied					1.01 or more persons per room	
		Total	Lacking some or all plumbing facilities	In one-unit structures	One-person households	Median number of rooms	Total	Median value (dollars)	Total	Lacking some or all plumbing facilities	Median contract rent (dollars)	Total	With all plumbing facilities
Clark	24 760	6 461	98	3 492	1 114	4.5	2 499	18 800	3 962	73	102	1 611	1 594
Mineral	473	121	1	93	14	4.4	43	10 500	78	1	75	26	26
Washoe	1 987	695	69	415	240	3.9	278	18 100	417	62	85	107	101

Table A-1. Computer Allocation Rates for Nonresponse or Inconsistency for the State: 1970

[The term "allocation" means that a characteristic was assigned in the absence of a machine-readable entry or changed to make consistent with other entries during the computer editing. For minimum base for derived figures (percent, median, etc.) and meaning of symbols, see text]

The State
Inside and Outside Standard
Metropolitan Statistical Areas
Urban and Rural

	The State	inside SMSA's			Outside SMSA's	Urban	Rural
		Total	In central cities	Not in central cities			
All year-round housing units (number)	171 635	137 284	71 129	66 155	34 351	137 409	34 226
Piped water in structure	2.0	2.1	2.1	2.0	1.9	2.0	1.3
Hot and cold	2.0	2.1	2.1	2.0	1.8	2.0	2.2
Cold only	-	-	-	-	-	-	0.1
None	-	-	-	-	-	-	-
Flush toilet	1.4	1.5	1.5	1.5	1.3	1.4	1.6
For exclusive use of household	1.4	1.4	1.5	1.4	1.2	1.4	1.5
Also used by another household	-	-	-	-	-	-	-
None	-	-	-	-	0.1	-	0.1
Bathtub or shower	1.2	1.3	1.2	1.3	1.1	1.2	1.2
For exclusive use of household	1.2	1.2	1.2	1.2	1.0	1.2	1.1
Also used by another household	-	-	-	-	-	-	-
None	-	-	-	-	0.1	-	0.1
Complete kitchen facilities	1.6	1.6	1.5	1.7	1.4	1.5	1.6
For exclusive use of household	1.4	1.5	1.5	1.5	1.1	1.5	1.2
Also used by another household	-	-	-	-	-	-	-
No complete kitchen facilities	0.1	0.1	0.1	0.1	0.3	0.1	0.4
Units in structure	3.1	2.9	2.5	3.4	3.7	2.8	4.4
1	1.0	1.0	0.9	1.1	1.1	1.0	1.1
2 or more	1.0	1.1	1.3	0.9	0.7	1.1	0.8
Mobile home or trailer	1.0	0.8	0.3	1.4	1.9	0.7	2.5
Rooms	1.3	1.4	1.4	1.4	1.1	1.4	1.2
1 room	0.1	0.1	0.1	0.1	0.1	0.1	0.1
2 rooms	0.1	0.1	0.1	0.1	0.1	0.1	0.1
3 rooms	0.2	0.2	0.2	0.2	0.2	0.2	0.2
4 rooms	0.3	0.3	0.3	0.3	0.3	0.3	0.3
5 rooms	0.3	0.3	0.3	0.3	0.3	0.3	0.3
6 rooms	0.2	0.2	0.2	0.2	0.1	0.2	0.2
7 rooms	0.1	0.1	0.1	0.1	0.1	0.1	0.1
8 rooms	-	-	-	-	-	-	-
9 rooms or more	-	-	-	-	-	-	-
Access	0.5	0.5	0.6	0.4	0.2	0.5	0.3
Specified owner occupied (number)¹	71 102	59 115	32 649	26 466	11 987	60 832	10 270
Value	1.7	1.6	1.4	1.8	2.0	1.5	2.6
Less than \$5,000	0.1	-	-	-	0.3	-	0.4
\$5,000 to \$9,999	0.1	0.1	-	0.1	0.5	-	0.6
\$10,000 to \$14,999	0.2	0.1	0.1	0.2	0.3	0.1	0.4
\$15,000 to \$19,999	0.5	0.5	0.5	0.5	0.3	0.5	0.3
\$20,000 to \$24,999	0.4	0.4	0.4	0.4	0.3	0.4	0.3
\$25,000 to \$34,999	0.3	0.3	0.3	0.3	0.2	0.3	0.2
\$35,000 to \$49,999	0.1	0.1	0.1	0.2	0.1	0.1	0.2
\$50,000 or more	0.1	0.1	0.1	0.1	-	0.1	0.2
Specified vacant for sale (number)¹	1 632	1 413	556	857	219	1 392	240
Sales price asked	4.4	3.8	3.8	3.9	8.2	3.6	9.2
Specified renter occupied (number)²	61 154	52 375	30 274	22 101	8 779	54 068	7 086
Contract rent	8.0	7.7	7.9	7.4	9.8	7.6	11.0
Less than \$30	0.3	0.2	0.2	0.2	0.8	0.2	0.8
\$30 to \$39	0.2	0.1	0.1	0.1	0.4	0.1	0.5
\$40 to \$59	0.6	0.5	0.5	0.4	1.7	0.5	1.7
\$60 to \$79	1.0	0.8	0.8	0.8	2.4	0.8	2.5
\$80 to \$99	1.0	0.9	1.0	0.8	1.4	0.9	1.8
\$100 to \$119	1.3	1.4	1.5	1.2	1.0	1.3	1.4
\$120 to \$149	1.6	1.7	1.8	1.4	0.9	1.6	0.8
\$150 to \$199	1.5	1.6	1.6	1.7	0.8	1.6	0.9
\$200 or more	0.5	0.6	0.3	0.9	0.3	0.5	0.6
Specified vacant for rent (number)³	4 653	3 522	1 918	1 604	1 131	3 718	915
Rent asked	23.0	20.0	18.2	22.1	32.4	20.0	35.2
All occupied housing units (number)	160 052	129 490	67 797	61 693	30 562	130 416	29 636
Tenure	2.9	3.0	2.8	3.2	2.2	2.9	2.8
Owner occupied	1.6	1.8	1.6	1.9	1.0	1.7	1.5
Cooperative or condominium	-	-	-	-	-	-	-
Rented for cash rent	1.1	1.2	1.2	1.2	0.9	1.2	1.0
No cash rent	0.1	-	-	-	0.2	-	0.2
Telephone	6.1	6.6	6.6	6.6	3.8	6.4	4.6
Available	4.8	5.2	5.0	5.4	2.8	5.1	3.4
None	1.3	1.4	1.5	1.2	0.9	1.3	1.2
All year-round vacant housing units (number) ..	11 583	7 794	3 332	4 462	3 789	6 993	4 590
Vacancy status	1.7	1.9	1.7	2.1	1.3	2.2	0.9
For sale only	0.6	0.7	0.7	0.6	0.6	0.8	0.3
For rent	0.9	1.1	1.0	1.2	0.5	1.3	0.3
Other year-round	0.2	0.1	0.1	0.2	0.2	0.1	0.2
Duration of vacancy	11.7	12.2	14.9	10.1	10.6	13.5	8.9
Less than 2 months	7.9	9.6	11.9	7.9	4.5	11.1	3.1
2 up to 6 months	1.6	1.3	2.1	0.6	2.3	1.4	2.0
6 months or more	2.1	1.3	0.9	1.6	3.9	1.1	3.8

¹Limited to one-family homes on less than 10 acres and no business on property.

²Excludes one-family homes on 10 acres or more and all "no cash rent" units.

³Excludes one-family homes on 10 acres or more.

Table A-2. Computer Allocation Rates for Nonresponse or Inconsistency for Areas and Places: 1970

[The term "allocation" means that a characteristic was assigned in the absence of a machine-readable entry or changed to make consistent with other entries during the computer editing. For minimum base for derived figures (percent, median, etc.) and meaning of symbols, see text]

Standard Metropolitan Statistical Areas Places of 2,500 Inhabitants or More

STANDARD METROPOLITAN STATISTICAL AREAS

	Year-round housing units								Occupied housing units				Year-round vacant housing units				
	Total	Percent allocations							Total	Percent allocations			Total	Percent allocations			
		Access	Complete kitchen facilities	Rooms	Piped water	Flush toilet	Bathtub or shower	Units in structure		Telephone	Tenure	Value ¹		Contract rent ²	Vacancy status	Sales price asked ¹	Rent asked ³
Las Vegas	92 802	0.5	1.8	1.6	2.1	1.5	1.4	3.0	87 728	7.9	3.6	1.8	7.8	5 074	2.4	2.2	18.3
Reno	44 482	0.5	1.2	1.0	2.1	1.4	1.0	2.8	41 762	3.9	1.8	1.2	7.5	2 720	1.0	15.0	24.0
PLACES OF 2,500 INHABITANTS OR MORE																	
Boulder City	1 870	0.2	0.7	0.6	1.3	0.8	1.0	1.6	1 799	2.4	1.1	0.9	5.9	71	4.2	8.3	21.1
Carson City	5 097	0.3	0.9	0.9	1.1	0.8	0.6	2.8	4 837	4.3	1.9	1.1	9.9	260	5.0	4.3	30.6
East Las Vegas (U)	1 919	0.3	1.1	0.9	1.6	0.7	0.7	1.0	1 747	4.6	4.0	1.1	4.4	172	0.6	0.9	18.5
Elko	2 724	0.5	2.3	1.9	2.3	2.0	2.0	4.7	2 555	2.6	1.1	1.3	7.8	169	3.0	23.1	14.9
Ely	1 473	0.5	1.6	1.4	1.7	1.7	1.6	3.1	1 367	2.2	1.7	0.5	7.2	106	0.9	-	72.2
Fallon	1 216	-	0.7	0.3	2.2	0.4	0.7	1.0	1 115	1.6	1.6	1.1	10.1	101	1.0	11.1	23.2
Hawthorne (U)	1 393	0.1	1.0	1.0	1.6	0.8	2.2	3.5	1 272	3.1	1.6	1.1	8.2	121	0.8	20.0	69.2
Henderson	4 915	0.3	1.7	1.4	2.0	1.7	1.6	3.5	4 678	4.2	2.0	2.7	8.8	237	0.8	3.4	23.5
Las Vegas	43 054	0.6	1.8	1.6	2.2	1.6	1.4	2.5	40 927	8.2	3.7	1.6	8.4	2 127	1.7	2.0	19.1
Nellis (U)	1 037	0.4	2.2	3.8	2.2	1.9	2.1	7.1	1 017	4.3	9.5	9.4	11.0	20	-	-	100.0
North Las Vegas	10 415	0.3	2.3	1.8	2.8	1.8	1.8	3.9	9 948	9.1	4.4	2.3	7.8	467	4.1	2.8	12.7
Paradise (U)	11 035	0.7	1.6	1.3	1.6	1.1	1.1	2.7	10 092	8.5	3.0	1.7	4.8	943	4.9	1.4	9.9
Reno	28 075	0.7	1.2	1.0	1.9	1.3	1.0	2.5	26 870	4.0	1.5	1.1	7.3	1 205	1.7	11.7	17.0
Sparks	7 634	0.2	0.9	0.7	1.5	0.8	0.8	2.5	7 435	2.4	1.9	0.8	6.8	199	1.5	15.2	43.8
Sunrise Manor (U)	3 607	0.2	0.7	0.6	1.9	1.2	0.8	3.4	3 537	2.1	1.3	1.8	5.8	70	1.4	10.3	40.9
Vegas Creek (U)	3 086	0.3	1.2	1.9	1.9	1.3	1.2	2.8	2 936	9.2	6.5	2.1	8.9	150	-	1.4	7.5
Winchester (U)	5 570	0.2	2.1	2.0	1.2	1.1	0.9	2.1	5 189	11.3	3.4	1.1	8.1	381	0.5	0.9	14.6
Winnemucca	1 439	0.1	1.9	1.0	2.4	1.7	0.9	3.3	1 295	3.8	2.3	2.2	11.4	144	0.7	-	20.3

¹Limited to one-family homes on less than 10 acres and no business on property. ²Excludes one-family homes on 10 acres or more and all "no cash rent" units. ³Excludes one-family homes on 10 acres or more.

Table A-3. Computer Allocation Rates for Nonresponse or Inconsistency for Counties: 1970

[The term "allocation" means that a characteristic was assigned in the absence of a machine-readable entry or changed to make consistent with other entries during the computer editing. For minimum base for derived figures (percent, median, etc.) and meaning of symbols, see text]

Counties

	Year-round housing units						Occupied housing units			Year-round vacant housing units		
	Total	Percent allocations					Total	Percent allocations		Total	Percent allocations in vacancy status	
		Rooms	Piped water	Flush toilet	Bathtub or shower	Units in structure		Tenure	Value ¹			Contract rent ²
Churchill	3 709	0.4	1.3	0.4	0.6	4.8	3 379	1.8	1.2	6.9	330	0.3
Clark	92 802	1.6	2.1	1.5	1.4	3.0	87 728	3.6	1.8	7.8	5 074	2.4
Douglas	3 060	0.6	1.9	1.1	0.6	2.5	2 389	2.5	2.2	9.8	671	1.3
Elko	5 097	1.2	1.7	1.3	1.3	3.6	4 555	1.7	1.6	8.1	542	0.9
Esmeralda	422	0.5	0.5	0.5	0.5	0.7	265	4.2	-	30.6	157	-
Eureka	370	3.2	7.8	5.4	4.1	8.9	335	6.6	11.2	15.4	35	-
Humboldt	2 380	1.0	2.4	1.7	1.1	4.7	2 126	2.5	3.0	11.3	254	0.4
Lander	905	1.7	2.7	1.8	1.8	4.2	843	1.5	3.1	12.0	62	3.2
Lincoln	1 039	2.2	3.6	1.9	2.0	4.6	792	4.5	2.2	10.6	247	0.4
Lyon	2 915	0.7	1.2	0.5	0.5	3.1	2 618	1.8	4.4	11.6	297	1.0
Mineral	2 477	1.5	1.8	1.4	2.3	5.1	2 286	2.9	1.1	15.7	191	3.1
Nye	2 097	1.6	3.5	2.8	1.7	4.5	1 813	2.3	2.8	3.5	284	0.4
Pershing	1 115	0.4	2.4	1.2	1.0	2.3	937	2.2	1.8	6.2	178	2.2
Storey	360	2.8	4.2	0.8	2.2	6.7	271	3.0	4.3	6.5	89	-
Washoe	44 482	1.0	2.1	1.4	1.0	2.8	41 762	1.8	1.2	7.5	2 720	1.0
White Pine	3 308	1.3	1.4	1.4	1.2	3.1	3 116	1.6	1.7	8.9	192	1.6
Carson City city	5 097	0.9	1.1	0.8	0.6	2.8	4 837	1.9	1.1	9.9	260	5.0



¹Limited to one-family homes on less than 10 acres and no business on property. ²Excludes one-family homes on 10 acres or more and all "no cash rent" units.

NEVADA

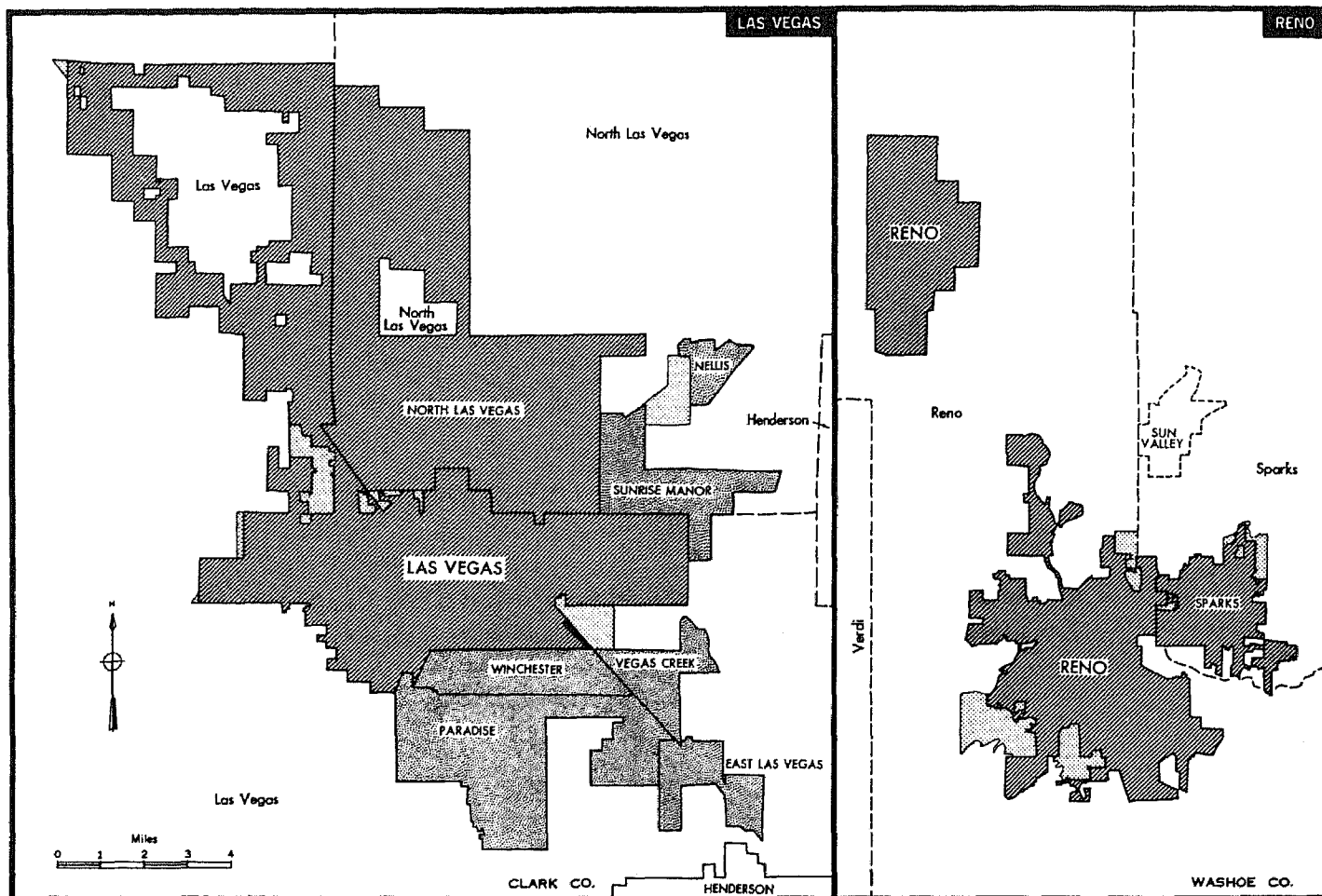
Urbanized Areas



COMPONENTS OF URBANIZED AREA

-  Incorporated Places
-  Unincorporated Places
-  Unincorporated Area

BOUNDARY SYMBOLS

-  Minor Civil Division
-  Incorporated Place
-  Unincorporated Place Outside Urbanized Area

Metropolitan Map Series showing boundaries in detail are available at cost on request to the Bureau of the Census.