

GENERAL HOUSING CHARACTERISTICS Wyoming

[Page numbers listed here omit the State prefix number which appears as part of the page number for each page. The prefix for this State is 52]

		page
<hr/>		
<b>MAPS</b>		
	The State—Counties and Selected Places	3

<b>CHARTS</b>		
	Housing Units: 1940 to 1970	4
	Tenure: 1970	4
	Characteristics of Occupied Housing Units: 1970	5
	Vacant Housing Units: 1970 and 1960	5

TABLE		page
1	Summary Characteristics for Areas and Places: 1970	7
2	Occupancy, Plumbing, and Structural Characteristics for the State: 1970	8
3	Utilization Characteristics for the State: 1970	9
4	Financial Characteristics for the State: 1970	10
5	Summary Characteristics of Housing Units With Negro Head of Household for Areas and Places: 1970	11
6	Occupancy, Plumbing, and Financial Characteristics of Housing Units With Negro Head of Household, for the State: 1970	12
7	Utilization Characteristics of Housing Units With Negro Head of Household, for the State: 1970	13
8	Occupancy, Plumbing, and Structural Characteristics for Areas and Places: 1970	-

TABLE		page
9	Utilization Characteristics for Areas and Places: 1970	-
10	Financial Characteristics for Areas and Places: 1970	-
11	Occupancy, Plumbing, and Financial Characteristics of Housing Units With Negro Head of Household, for Areas and Places: 1970	-
12	Utilization Characteristics of Housing Units With Negro Head of Household, for Areas and Places: 1970	-
13	Occupancy, Plumbing, and Structural Characteristics for Standard Metropolitan Statistical Areas and Constituent Counties: 1970	-
14	Utilization Characteristics for Standard Metropolitan Statistical Areas and Constituent Counties: 1970	-
15	Financial Characteristics for Standard Metropolitan Statistical Areas and Constituent Counties: 1970	-

CONTENTS—Continued

TABLE		page	TABLE		page
16	Occupancy, Plumbing, and Financial Characteristics of Housing Units With Negro Head of Household, for Standard Metropolitan Statistical Areas and Constituent Counties: 1970	-	24	Financial Characteristics for Places of 2,500 to 10,000 Inhabitants: 1970	22
17	Utilization Characteristics of Housing Units With Negro Head of Household, for Standard Metropolitan Statistical Areas and Constituent Counties: 1970	-	25	Occupancy, Utilization, and Plumbing Characteristics of Housing Units With Negro Head of Household, for Places of 2,500 to 10,000 Inhabitants: 1970	23
18	Occupancy, Plumbing, and Structural Characteristics for Places of 10,000 to 50,000 Inhabitants: 1970	15	26	Financial Characteristics of Housing Units With Negro Head of Household, for Places of 2,500 to 10,000 Inhabitants: 1970	24
19	Utilization Characteristics for Places of 10,000 to 50,000 Inhabitants: 1970	16	27	Selected Characteristics for Places of 1,000 to 2,500 Inhabitants: 1970	25
20	Financial Characteristics for Places of 10,000 to 50,000 Inhabitants: 1970	17	28	Selected Characteristics of Housing Units With Negro Head of Household, for Places of 1,000 to 2,500 Inhabitants: 1970	-
21	Occupancy, Plumbing, and Financial Characteristics of Housing Units With Negro Head of Household, for Places of 10,000 to 50,000 Inhabitants: 1970	18	29	Selected Characteristics for Counties: 1970	25
22	Utilization Characteristics of Housing Units With Negro Head of Household, for Places of 10,000 to 50,000 Inhabitants: 1970	19	30	Selected Characteristics of Housing Units With Negro Head of Household, for Counties: 1970	26
23	Occupancy, Utilization, and Plumbing Characteristics for Places of 2,500 to 10,000 Inhabitants: 1970	20	A-1	Computer Allocation Rates for Nonresponse or Inconsistency for the State: 1970	27
			A-2	Computer Allocation Rates for Nonresponse or Inconsistency for Areas and Places: 1970	28
			A-3	Computer Allocation Rates for Nonresponse or Inconsistency for Counties: 1970	28

# WYOMING

## Counties and Selected Places

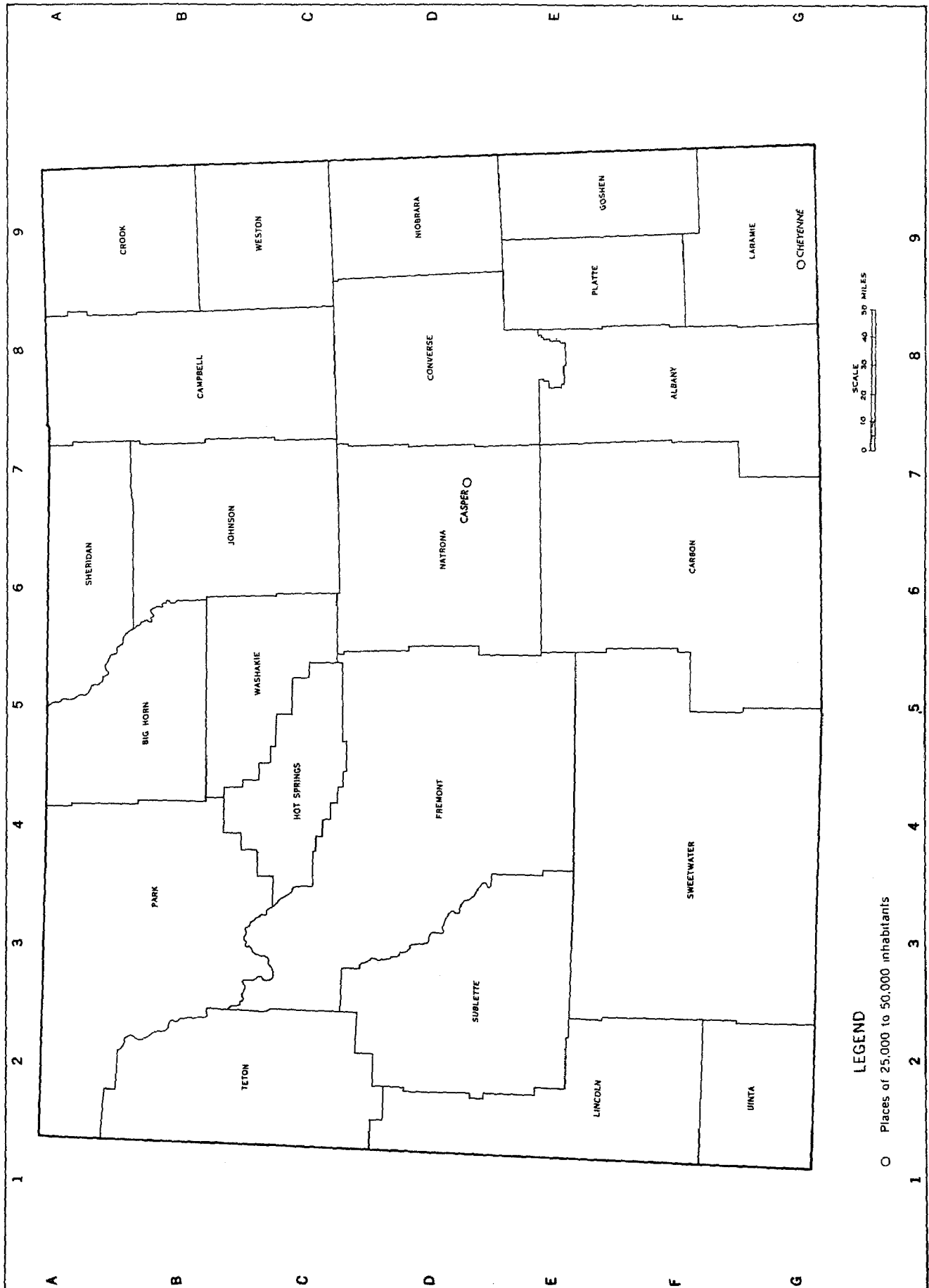

# Housing Units: 1940 to 1970

**NUMBER IN THOUSANDS**

■ TOTAL    ▨ URBAN    □ RURAL

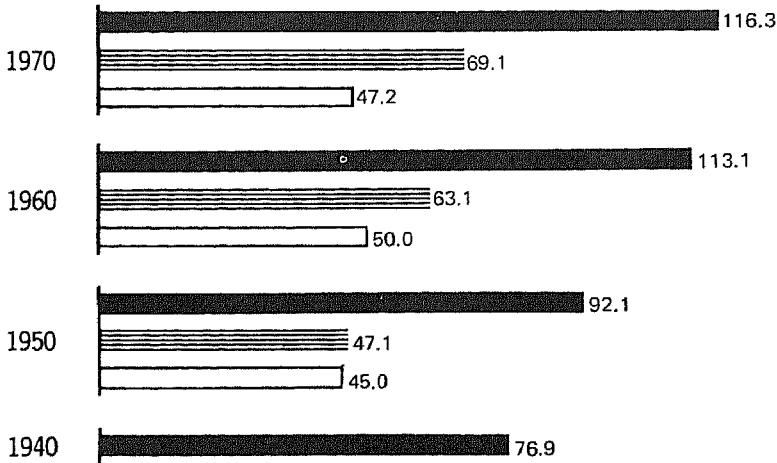

**PERCENT CHANGE**

EACH CIRCLE = 5%

● TOTAL    ● URBAN    ○ RURAL

1960-1970



1950-1960

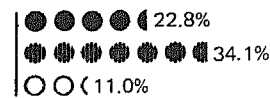

1940-1950



## Tenure: 1970

**NUMBER OF OCCUPIED HOUSING UNITS**

IN THOUSANDS

**ALL OCCUPIED UNITS**



**Urban**



**Rural**

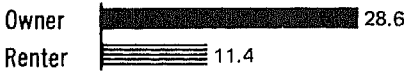

**PERCENT OF OCCUPIED HOUSING UNITS**

EACH SQUARE = 5%

■ OWNER    ▨ RENTER

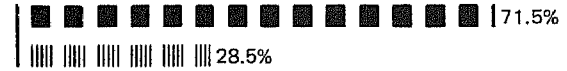

**NEGRO OCCUPIED UNITS**

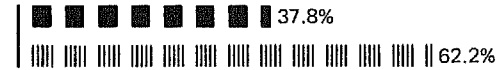
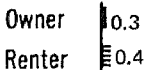

**Urban**

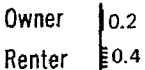

**Rural**

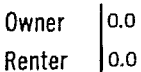

### Occupied Housing Units: 1970

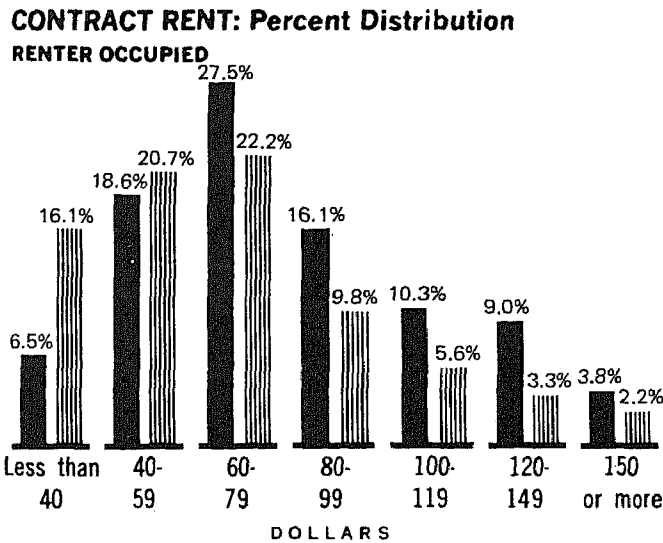
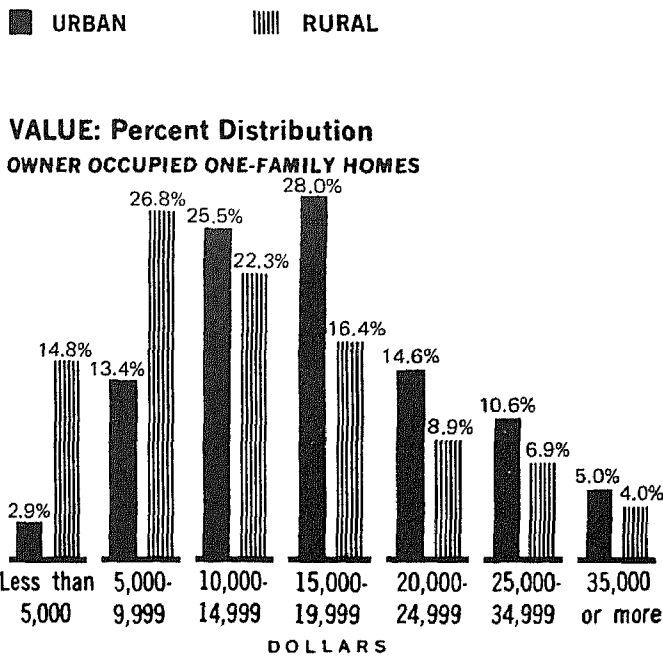

### PLUMBING FACILITIES AND PERSONS PER ROOM: Percent

- Lacking Some or All Plumbing Facilities
- ▤ Lacking Some or All Plumbing Facilities, With More Than 1 Person per Room
- With All Plumbing Facilities and With More Than 1 Person per Room

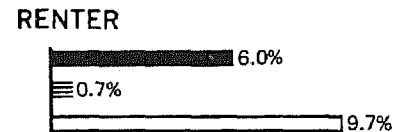
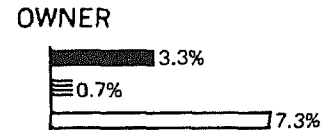
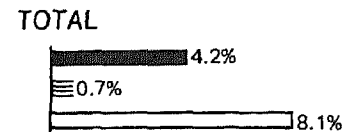

### Vacant Housing Units: 1970 and 1960

VACANCY RATES      ▤ HOME OWNER VACANCY RATE      ← RENTAL VACANCY RATE

Urban

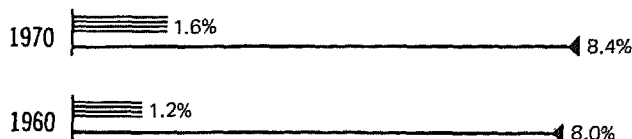

Rural



**CORRECTION NOTE**

The official 1970 population and housing unit counts for Wyoming are 332,416 and 116,323, respectively, as shown in the tables of this report. Listed below are corrections for places of 1,000 or more inhabitants resulting from errors found after the tabulations were completed. The tables have not been revised to reflect these corrections.

	<u>1970 population</u>		<u>1970 housing units</u>	
	<u>As shown in the tables</u>	<u>Corrected</u>	<u>As shown in the tables</u>	<u>Corrected</u>
Jackson town.....	2,101	2,688	866	1,048

**Table 1. Summary Characteristics for Areas and Places: 1970**

[For minimum base for derived figures (percent, median, etc.) and meaning of symbols, see text]

**The State  
Standard Metropolitan  
Statistical Areas  
Places of 10,000  
Inhabitants or More**

**The State** -----  
Urban -----  
Rural -----  
Inside SMSA's -----  
  In central cities -----  
  Not in central cities -----  
Outside SMSA's -----  
  
**PLACES OF 10,000 INHABITANTS OR MORE**  
Casper -----  
Cheyenne -----  
Laramie -----  
Rock Springs -----  
Sheridan -----

	Total population	Total housing units	Year-round housing units				Occupied housing units							Vacancy rate		
			Total	Median number of rooms	Percent		Total	Median number of persons	Percent				Owner - Median value (dollars)	Renter - Median contract rent (dollars)	Home-owner	Rental
					In one-unit structures	Lacking some or all plumbing facilities			Owner occupied	With Negro head of household	1.01 or more persons per room					
											Total	With all plumbing facilities				
<b>The State</b>	<b>332 416</b>	<b>116 323</b>	<b>114 330</b>	<b>4.7</b>	<b>75.0</b>	<b>5.9</b>	<b>104 600</b>	<b>2.6</b>	<b>66.4</b>	<b>0.7</b>	<b>8.8</b>	<b>8.1</b>	<b>15 300</b>	<b>72</b>	<b>1.5</b>	<b>8.5</b>
Urban	201 111	69 076	69 015	4.7	71.9	2.6	64 626	2.5	63.2	1.0	6.9	6.8	16 360	75	1.6	8.4
Rural	131 305	47 247	45 315	4.7	79.6	10.9	39 974	2.8	71.5	0.1	11.8	10.2	11 600	63	1.3	8.8
Inside SMSA's	--	--	--	--	--	--	--	--	--	--	--	--	--	--	--	--
In central cities	--	--	--	--	--	--	--	--	--	--	--	--	--	--	--	--
Not in central cities	--	--	--	--	--	--	--	--	--	--	--	--	--	--	--	--
Outside SMSA's	332 416	116 323	114 330	4.7	75.0	5.9	104 600	2.6	66.4	0.7	8.8	8.1	15 300	72	1.5	8.5
<b>Casper</b>	<b>39 361</b>	<b>13 369</b>	<b>13 365</b>	<b>5.0</b>	<b>76.7</b>	<b>3.0</b>	<b>12 672</b>	<b>2.7</b>	<b>67.7</b>	<b>1.0</b>	<b>5.5</b>	<b>5.4</b>	<b>17 400</b>	<b>81</b>	<b>1.2</b>	<b>7.3</b>
<b>Cheyenne</b>	<b>40 914</b>	<b>14 839</b>	<b>14 823</b>	<b>4.9</b>	<b>71.1</b>	<b>1.8</b>	<b>13 649</b>	<b>2.5</b>	<b>63.5</b>	<b>2.3</b>	<b>5.7</b>	<b>5.6</b>	<b>16 500</b>	<b>75</b>	<b>2.6</b>	<b>10.7</b>
<b>Laramie</b>	<b>23 143</b>	<b>7 212</b>	<b>7 201</b>	<b>4.4</b>	<b>54.6</b>	<b>2.5</b>	<b>6 919</b>	<b>2.4</b>	<b>51.4</b>	<b>0.7</b>	<b>5.8</b>	<b>5.6</b>	<b>19 400</b>	<b>84</b>	<b>1.0</b>	<b>3.4</b>
<b>Rock Springs</b>	<b>11 657</b>	<b>4 104</b>	<b>4 103</b>	<b>4.3</b>	<b>72.3</b>	<b>3.3</b>	<b>3 852</b>	<b>2.5</b>	<b>63.0</b>	<b>1.3</b>	<b>9.5</b>	<b>9.3</b>	<b>16 400</b>	<b>65</b>	<b>0.8</b>	<b>8.2</b>
<b>Sheridan</b>	<b>10 856</b>	<b>4 438</b>	<b>4 434</b>	<b>4.6</b>	<b>77.9</b>	<b>4.1</b>	<b>4 111</b>	<b>2.2</b>	<b>66.0</b>	<b>0.2</b>	<b>4.6</b>	<b>4.5</b>	<b>13 400</b>	<b>63</b>	<b>2.2</b>	<b>9.2</b>

Table 2. **Occupancy, Plumbing, and Structural Characteristics for the State: 1970**

(For minimum base for derived figures (percent, median, etc.) and meaning of symbols, see text)

**The State  
Inside and Outside Standard  
Metropolitan Statistical Areas  
Urban and Rural**

	The State					The State - Percent distribution				
	Total	Inside SMSA's	Outside SMSA's	Urban	Rural	Total	Inside SMSA's	Outside SMSA's	Urban	Rural
<b>Total population</b> .....	332 416	-	332 416	201 111	131 305	...	...	...	...	...
<b>All housing units</b> .....	116 323	-	116 323	69 076	47 247	100.0	-	100.0	100.0	100.0
Vacant - seasonal and migratory .....	1 993	-	1 993	61	1 932	1.7	-	1.7	0.1	4.1
<b>All year-round housing units</b> .....	114 330	-	114 330	69 015	45 315	100.0	-	100.0	100.0	100.0
<b>POPULATION</b>										
<b>Population in housing units, 1970</b> .....	323 409	-	323 409	193 500	129 909	...	...	...	...	...
Per occupied unit.....	3.1	-	3.1	3.0	3.2	...	...	...	...	...
Owner.....	3.2	-	3.2	3.2	3.3	...	...	...	...	...
Renter.....	2.8	-	2.8	2.7	3.2	...	...	...	...	...
<b>Population in housing units, 1960</b> .....	322 982	-	322 982	184 073	138 909	...	...	...	...	...
Per occupied unit.....	3.3	-	3.3	3.1	3.4	...	...	...	...	...
<b>TENURE, RACE, AND VACANCY STATUS</b>										
<b>All occupied units</b> .....	104 600	-	104 600	64 626	39 974	91.5	-	91.5	93.6	88.2
Owner occupied.....	69 440	-	69 440	40 860	28 580	60.7	-	60.7	59.2	63.1
Percent of all occupied.....	66.4	-	66.4	63.2	71.5	...	...	...	...	...
Cooperative or condominium.....	67	-	67	45	22	0.1	-	0.1	0.1	-
White.....	68 330	-	68 330	40 392	27 938	59.8	-	59.8	58.5	61.7
Negro.....	262	-	262	233	29	0.2	-	0.2	0.3	0.1
Renter occupied.....	35 160	-	35 160	23 766	11 394	30.8	-	30.8	34.4	25.1
White.....	34 118	-	34 118	23 019	11 099	29.8	-	29.8	33.4	24.5
Negro.....	431	-	431	415	16	0.4	-	0.4	0.6	-
<b>Vacant year-round units</b> .....	9 730	-	9 730	4 389	5 341	8.5	-	8.5	6.4	11.8
For sale only.....	1 043	-	1 043	664	379	0.9	-	0.9	1.0	0.8
Homeowner vacancy rate.....	1.5	-	1.5	1.6	1.3	...	...	...	...	...
With all plumbing facilities.....	944	-	944	649	295	0.8	-	0.8	0.9	0.7
For rent.....	3 279	-	3 279	2 176	1 103	2.9	-	2.9	3.2	2.4
Rental vacancy rate.....	8.5	-	8.5	8.4	8.8	...	...	...	...	...
With all plumbing facilities.....	2 836	-	2 836	1 953	883	2.5	-	2.5	2.8	1.9
Rented or sold, awaiting occupancy.....	576	-	576	306	270	0.5	-	0.5	0.4	0.6
Held for occasional use.....	1 457	-	1 457	266	1 191	1.3	-	1.3	0.4	2.6
Other vacant.....	3 375	-	3 375	977	2 398	3.0	-	3.0	1.4	5.3
<b>All year-round housing units</b> .....	114 330	-	114 330	69 015	45 315	100.0	-	100.0	100.0	100.0
<b>PLUMBING FACILITIES</b>										
With all plumbing facilities.....	107 611	-	107 611	67 255	40 356	94.1	-	94.1	97.4	89.1
Lacking some or all plumbing facilities.....	6 719	-	6 719	1 760	4 959	5.9	-	5.9	2.6	10.9
Lacking only hot water.....	448	-	448	152	296	0.4	-	0.4	0.2	0.7
Lacking other plumbing facilities.....	6 271	-	6 271	1 608	4 663	5.5	-	5.5	2.3	10.3
<b>PIPED WATER IN STRUCTURE</b>										
Hot and cold.....	110 036	-	110 036	68 591	41 445	96.2	-	96.2	99.4	91.5
Cold only.....	1 428	-	1 428	289	1 139	1.2	-	1.2	0.4	2.5
None.....	2 866	-	2 866	135	2 731	2.5	-	2.5	0.2	6.0
<b>FLUSH TOILET</b>										
For exclusive use of household.....	109 048	-	109 048	67 913	41 135	95.4	-	95.4	98.4	90.8
Also used by another household.....	1 043	-	1 043	857	186	0.9	-	0.9	1.2	0.4
None.....	4 239	-	4 239	245	3 994	3.7	-	3.7	0.4	8.8
<b>BATHTUB OR SHOWER</b>										
For exclusive use of household.....	108 345	-	108 345	67 463	40 882	94.8	-	94.8	97.8	90.2
Also used by another household.....	1 104	-	1 104	907	197	1.0	-	1.0	1.3	0.4
None.....	4 881	-	4 881	645	4 236	4.3	-	4.3	0.9	9.3
<b>COMPLETE KITCHEN FACILITIES</b>										
<b>All year-round units</b> .....	114 330	-	114 330	69 015	45 315	100.0	-	100.0	100.0	100.0
For exclusive use of household.....	108 691	-	108 691	67 617	41 074	95.1	-	95.1	98.0	90.6
Also used by another household.....	132	-	132	112	20	0.1	-	0.1	0.2	-
No complete kitchen facilities.....	5 507	-	5 507	1 286	4 221	4.8	-	4.8	1.9	9.3
<b>Renter occupied</b> .....	35 160	-	35 160	23 766	11 394	100.0	-	100.0	100.0	100.0
For exclusive use of household.....	33 517	-	33 517	23 042	10 475	95.3	-	95.3	97.0	91.9
Also used by another household.....	66	-	66	58	8	0.2	-	0.2	0.2	0.1
No complete kitchen facilities.....	1 577	-	1 577	666	911	4.5	-	4.5	2.8	8.0
<b>ACCESS</b>										
With direct access.....	114 282	-	114 282	68 973	45 309	100.0	-	100.0	99.9	100.0
Lacking direct access.....	48	-	48	42	6	-	-	-	0.1	-
<b>UNITS IN STRUCTURE</b>										
<b>All year-round units</b> .....	114 330	-	114 330	69 015	45 315	100.0	-	100.0	100.0	100.0
1.....	85 712	-	85 712	49 656	36 056	75.0	-	75.0	71.9	79.6
2 or more.....	19 595	-	19 595	16 562	3 033	17.1	-	17.1	24.0	6.7
Mobile home or trailer.....	9 023	-	9 023	2 797	6 226	7.9	-	7.9	4.1	13.7
<b>Owner occupied</b> .....	69 440	-	69 440	40 860	28 580	100.0	-	100.0	100.0	100.0
1.....	58 125	-	58 125	35 719	22 406	83.7	-	83.7	87.4	78.4
2 or more.....	3 524	-	3 524	2 675	849	5.1	-	5.1	6.5	3.0
Mobile home or trailer.....	7 791	-	7 791	2 466	5 325	11.2	-	11.2	6.0	18.6
<b>Renter occupied</b> .....	35 160	-	35 160	23 766	11 394	100.0	-	100.0	100.0	100.0
1.....	20 340	-	20 340	11 490	8 850	57.8	-	57.8	48.3	77.7
2 or more.....	13 588	-	13 588	11 945	1 643	38.6	-	38.6	50.3	14.4
Mobile home or trailer.....	1 232	-	1 232	331	901	3.5	-	3.5	1.4	7.9
<b>TELEPHONE</b>										
<b>All occupied units</b> .....	104 600	-	104 600	64 626	39 974	100.0	-	100.0	100.0	100.0
Available.....	90 391	-	90 391	57 807	32 584	86.4	-	86.4	89.4	81.5
None.....	14 209	-	14 209	6 819	7 390	13.6	-	13.6	10.6	18.5



Table 3. Utilization Characteristics for the State: 1970

[For minimum base for derived figures (percent, median, etc.) and meaning of symbols, see text]

The State  
Inside and Outside Standard  
Metropolitan Statistical Areas  
Urban and Rural

ROOMS

All year-round units

1 room	2 449	2 449	69 015	45 315	100.0	—	100.0	100.0	100.0
2 rooms	4 881	4 881	2 819	2 062	4.3	—	4.3	4.1	4.6
3 rooms	14 192	14 192	9 341	4 851	12.4	—	12.4	13.5	10.7
4 rooms	29 597	29 597	17 227	12 370	25.9	—	25.9	25.0	27.3
5 rooms	28 401	28 401	16 626	11 775	24.8	—	24.8	24.1	26.0
6 rooms	15 370	15 370	8 806	6 564	13.4	—	13.4	12.8	14.5
7 rooms	8 993	8 993	5 781	3 212	7.9	—	7.9	8.4	7.1
8 rooms	5 581	5 581	3 834	1 747	4.9	—	4.9	5.6	3.9
9 rooms or more	4 866	4 866	3 295	1 571	4.3	—	4.3	4.8	3.5
Median	4.7	4.7	4.7	4.7	—	—	—	—	—

Owner occupied

1 room	335	335	40 860	28 580	100.0	—	100.0	100.0	100.0
2 rooms	988	988	307	681	1.4	—	1.4	0.8	2.4
3 rooms	4 095	4 095	1 844	2 251	5.9	—	5.9	4.5	7.9
4 rooms	16 379	16 379	9 014	7 365	23.6	—	23.6	22.1	25.8
5 rooms	20 020	20 020	11 834	8 186	28.8	—	28.8	29.0	28.6
6 rooms	11 641	11 641	6 825	4 816	16.8	—	16.8	16.7	16.9
7 rooms	7 206	7 206	4 777	2 429	10.4	—	10.4	11.7	8.5
8 rooms	4 653	4 653	3 301	1 352	6.7	—	6.7	8.1	4.7
9 rooms or more	4 123	4 123	2 673	1 250	5.9	—	5.9	7.0	4.4
Median	5.1	5.1	5.3	5.0	—	—	—	—	—

Renter occupied

1 room	1 497	1 497	23 766	11 394	100.0	—	100.0	100.0	100.0
2 rooms	2 673	2 673	947	550	4.3	—	4.3	4.0	4.8
3 rooms	7 835	7 835	1 978	695	7.6	—	7.6	8.3	6.1
4 rooms	10 515	10 515	6 279	1 556	22.3	—	22.3	26.4	13.7
5 rooms	6 697	6 697	7 121	3 394	29.9	—	29.9	30.0	29.8
6 rooms	3 069	3 069	4 042	2 655	19.0	—	19.0	17.0	23.3
7 rooms	1 503	1 503	1 698	1 371	8.7	—	8.7	7.1	12.0
8 rooms	779	779	881	622	4.3	—	4.3	3.7	5.5
9 rooms or more	592	592	460	319	2.2	—	2.2	1.9	2.8
Median	4.0	4.0	3.9	4.4	—	—	—	—	—

Year-round vacant for sale

1 to 3 rooms	147	147	664	379	100.0	—	100.0	100.0	100.0
4 and 5 rooms	594	594	72	75	14.1	—	14.1	10.8	19.8
6 and 7 rooms	223	223	383	211	57.0	—	57.0	57.7	55.7
8 rooms or more	79	79	149	74	21.4	—	21.4	22.4	19.5
Median	4.9	4.9	5.0	4.5	—	—	—	—	—

Year-round vacant for rent

1 room	298	298	2 176	1 103	100.0	—	100.0	100.0	100.0
2 rooms	513	513	190	108	9.1	—	9.1	8.7	9.8
3 rooms	1 016	1 016	369	144	15.6	—	15.6	17.0	13.1
4 rooms	925	925	755	261	31.0	—	31.0	34.7	23.7
5 rooms	358	358	574	351	28.2	—	28.2	26.4	31.8
6 rooms or more	169	169	199	159	10.9	—	10.9	9.1	14.4
Median	3.3	3.3	3.2	3.6	—	—	—	—	—

PERSONS

Owner occupied

1 person	9 373	9 373	40 860	28 580	100.0	—	100.0	100.0	100.0
2 persons	22 303	22 303	5 637	3 736	13.5	—	13.5	13.8	13.1
3 persons	10 704	10 704	13 089	9 214	32.1	—	32.1	32.0	32.2
4 persons	11 204	11 204	6 345	4 359	15.4	—	15.4	15.5	15.3
5 persons	7 991	7 991	6 760	4 444	16.1	—	16.1	16.5	15.5
6 persons	4 375	4 375	4 690	3 301	11.5	—	11.5	11.5	11.6
7 persons	2 027	2 027	2 504	1 871	6.3	—	6.3	6.1	6.5
8 persons	899	899	1 111	716	2.9	—	2.9	2.7	3.2
9 persons or more	564	564	453	444	1.3	—	1.3	1.1	1.6
Median	2.8	2.8	2.8	2.8	—	—	—	—	—

Renter occupied

1 person	9 413	9 413	23 766	11 394	100.0	—	100.0	100.0	100.0
2 persons	9 325	9 325	7 118	2 295	26.8	—	26.8	30.0	20.1
3 persons	5 711	5 711	6 490	2 835	26.5	—	26.5	27.3	24.9
4 persons	4 770	4 770	3 890	1 821	16.2	—	16.2	16.4	16.0
5 persons	2 982	2 982	2 957	1 813	13.6	—	13.6	12.2	15.9
6 persons	1 602	1 602	1 700	1 282	8.5	—	8.5	7.2	11.3
7 persons	763	763	865	737	4.6	—	4.6	3.6	6.5
8 persons	373	373	414	349	2.2	—	2.2	1.7	3.1
9 persons or more	221	221	211	162	1.1	—	1.1	0.9	1.4
Median	2.4	2.4	2.2	2.8	—	—	—	—	—

PERSONS PER ROOM

Owner occupied

0.50 or less	36 401	36 401	40 860	28 580	100.0	—	100.0	100.0	100.0
0.51 to 0.75	14 568	14 568	22 645	13 756	52.4	—	52.4	55.4	48.1
0.76 to 1.00	12 967	12 967	8 751	5 817	21.0	—	21.0	21.4	20.4
1.01 to 1.50	4 308	4 308	7 038	5 929	18.7	—	18.7	17.2	20.7
1.51 or more	1 196	1 196	2 003	2 305	6.2	—	6.2	4.9	8.1
Median	1.196	1.196	1.196	1.196	—	—	—	—	—

Renter occupied

0.50 or less	15 344	15 344	23 766	11 394	100.0	—	100.0	100.0	100.0
0.51 to 0.75	8 112	8 112	10 892	4 452	43.6	—	43.6	45.8	39.1
0.76 to 1.00	8 039	8 039	5 715	2 397	23.1	—	23.1	24.0	21.0
1.01 to 1.50	2 683	2 683	5 130	2 909	22.9	—	22.9	21.6	25.5
1.51 or more	982	982	1 504	1 179	7.6	—	7.6	6.3	10.3
Median	1.196	1.196	1.196	1.196	—	—	—	—	—

With all plumbing facilities

Owner occupied

1.00 or less	67 138	67 138	63 229	36 965	100.0	—	100.0	100.0	100.0
1.01 to 1.50	62 093	62 093	40 431	26 707	92.5	—	92.5	94.1	90.1
1.51 or more	4 129	4 129	38 037	24 056	6.2	—	6.2	4.9	8.0
Median	916	916	1 983	2 146	1.4	—	1.4	1.0	1.9

Renter occupied

1.00 or less	33 056	33 056	22 798	10 258	100.0	—	100.0	100.0	100.0
1.01 to 1.50	29 654	29 654	20 827	8 827	89.7	—	89.7	91.4	86.0
1.51 or more	2 589	2 589	1 490	1 099	7.8	—	7.8	6.5	10.7
Median	813	813	481	332	2.5	—	2.5	2.1	3.2

Table 4. Financial Characteristics for the State: 1970

[For minimum base for derived figures (percent, median, etc.) and meaning of symbols, see text]

The State  
Inside and Outside Standard  
Metropolitan Statistical Areas  
Urban and Rural

	The State				The State—Percent distribution					
	Total	Inside SMSA's	Outside SMSA's	Urban	Rural	Total	Inside SMSA's	Outside SMSA's	Urban	Rural
<b>VALUE</b>										
Specified owner occupied <sup>1</sup>	48 824	—	48 824	35 007	13 817	100.0	—	100.0	100.0	100.0
Less than \$5,000	3 080	—	3 080	1 031	2 049	6.3	—	6.3	2.9	14.8
\$5,000 to \$7,499	3 882	—	3 882	1 920	1 962	8.0	—	8.0	5.5	14.2
\$7,500 to \$9,999	4 502	—	4 502	2 767	1 735	9.2	—	9.2	7.9	12.6
\$10,000 to \$12,499	6 006	—	6 006	4 190	1 816	12.3	—	12.3	12.0	13.1
\$12,500 to \$14,999	5 990	—	5 990	4 725	1 265	12.3	—	12.3	13.5	9.2
\$15,000 to \$17,499	6 808	—	6 808	5 512	1 296	13.9	—	13.9	15.7	9.4
\$17,500 to \$19,999	5 276	—	5 276	4 315	961	10.8	—	10.8	12.3	7.0
\$20,000 to \$24,999	6 330	—	6 330	5 103	1 227	13.0	—	13.0	14.6	8.9
\$25,000 to \$34,999	4 654	—	4 654	3 696	958	9.5	—	9.5	10.6	6.9
\$35,000 to \$49,999	1 700	—	1 700	1 329	371	3.5	—	3.5	3.8	2.7
\$50,000 or more	596	—	596	419	177	1.2	—	1.2	1.2	1.3
Median	\$15 300	—	\$15 300	\$16 300	\$11 600	...	...	...	...	...
Specified vacant for sale <sup>1</sup>	893	—	893	605	288	100.0	—	100.0	100.0	100.0
Less than \$5,000	166	—	166	45	121	18.6	—	18.6	7.4	42.0
\$5,000 to \$9,999	171	—	171	102	69	19.1	—	19.1	16.9	24.0
\$10,000 to \$14,999	224	—	224	189	35	25.1	—	25.1	31.2	12.2
\$15,000 to \$19,999	137	—	137	115	22	15.3	—	15.3	19.0	7.6
\$20,000 to \$24,999	93	—	93	75	18	10.4	—	10.4	12.4	6.3
\$25,000 to \$34,999	70	—	70	53	17	7.8	—	7.8	8.8	5.9
\$35,000 to \$49,999	27	—	27	22	5	3.0	—	3.0	3.6	1.7
\$50,000 or more	5	—	5	4	1	0.6	—	0.6	0.7	0.3
Median price asked	\$12 800	—	\$12 800	\$14 300	\$6 500	...	...	...	...	...
With all plumbing facilities:										
Specified owner occupied <sup>1</sup>	47 797	—	47 797	34 703	13 094	100.0	—	100.0	100.0	100.0
Less than \$5,000	2 546	—	2 546	950	1 596	5.3	—	5.3	2.7	12.2
\$5,000 to \$9,999	8 160	—	8 160	4 625	3 535	17.1	—	17.1	13.3	27.0
\$10,000 to \$14,999	11 886	—	11 886	8 850	3 036	24.9	—	24.9	25.5	23.2
\$15,000 to \$19,999	12 007	—	12 007	9 782	2 225	25.1	—	25.1	28.2	17.0
\$20,000 to \$24,999	6 296	—	6 296	5 079	1 217	13.2	—	13.2	14.6	9.3
\$25,000 or more	6 902	—	6 902	5 417	1 485	14.4	—	14.4	15.6	11.3
Median	\$15 500	—	\$15 500	\$16 300	\$12 000	...	...	...	...	...
Specified vacant for sale <sup>1</sup>	830	—	830	596	234	100.0	—	100.0	100.0	100.0
Less than \$5,000	122	—	122	40	82	14.7	—	14.7	6.7	35.0
\$5,000 to \$9,999	159	—	159	101	58	19.2	—	19.2	16.9	24.8
\$10,000 to \$14,999	221	—	221	188	33	26.6	—	26.6	31.5	14.1
\$15,000 to \$19,999	134	—	134	113	21	16.1	—	16.1	19.0	9.0
\$20,000 to \$24,999	92	—	92	75	17	11.1	—	11.1	12.6	7.3
\$25,000 or more	102	—	102	79	23	12.3	—	12.3	13.3	9.8
Median price asked	\$13 300	—	\$13 300	\$14 300	\$7 700	...	...	...	...	...
<b>CONTRACT RENT</b>										
Specified renter occupied <sup>2</sup>	31 505	—	31 505	23 698	7 807	100.0	—	100.0	100.0	100.0
Less than \$30	1 330	—	1 330	553	777	4.2	—	4.2	2.3	10.0
\$30 to \$39	1 469	—	1 469	996	473	4.7	—	4.7	4.2	6.1
\$40 to \$59	6 031	—	6 031	4 412	1 619	19.1	—	19.1	18.6	20.7
\$60 to \$79	8 250	—	8 250	6 516	1 734	26.2	—	26.2	27.5	22.2
\$80 to \$99	4 578	—	4 578	3 815	763	14.5	—	14.5	16.1	9.8
\$100 to \$119	2 886	—	2 886	2 451	435	9.2	—	9.2	10.3	5.6
\$120 to \$149	2 395	—	2 395	2 138	257	7.6	—	7.6	9.0	3.3
\$150 to \$199	946	—	946	806	140	3.0	—	3.0	3.4	1.8
\$200 to \$249	74	—	74	57	17	0.2	—	0.2	0.2	0.2
\$250 or more	65	—	65	50	15	0.2	—	0.2	0.2	0.2
No cash rent	3 481	—	3 481	1 904	1 577	11.0	—	11.0	8.0	20.2
Median	\$72	—	\$72	\$75	\$63	...	...	...	...	...
Specified vacant for rent <sup>2</sup>	3 120	—	3 120	2 176	944	100.0	—	100.0	100.0	100.0
Less than \$40	471	—	471	270	201	15.1	—	15.1	12.4	21.3
\$40 to \$59	996	—	996	714	282	31.9	—	31.9	32.8	29.9
\$60 to \$79	957	—	957	696	261	30.7	—	30.7	32.0	27.6
\$80 to \$99	358	—	358	242	116	11.5	—	11.5	11.1	12.3
\$100 to \$149	279	—	279	217	62	8.9	—	8.9	10.0	6.6
\$150 to \$199	45	—	45	24	21	1.4	—	1.4	1.1	2.2
\$200 or more	14	—	14	13	1	0.4	—	0.4	0.6	0.1
Median rent asked	\$62	—	\$62	\$62	\$59	...	...	...	...	...
With all plumbing facilities:										
Specified renter occupied <sup>2</sup>	29 843	—	29 843	22 732	7 111	100.0	—	100.0	100.0	100.0
Less than \$40	2 169	—	2 169	1 123	1 046	7.3	—	7.3	4.9	14.7
\$40 to \$59	5 639	—	5 639	4 105	1 534	18.9	—	18.9	18.1	21.6
\$60 to \$79	8 117	—	8 117	6 414	1 703	27.2	—	27.2	28.2	23.9
\$80 to \$99	4 536	—	4 536	3 786	750	15.2	—	15.2	16.7	10.5
\$100 to \$149	5 231	—	5 231	4 554	677	17.5	—	17.5	20.0	9.5
\$150 or more	1 076	—	1 076	906	170	3.6	—	3.6	4.0	2.4
No cash rent	3 075	—	3 075	1 844	1 231	10.3	—	10.3	8.1	17.3
Median	\$73	—	\$73	\$76	\$64	...	...	...	...	...
Specified vacant for rent <sup>2</sup>	2 726	—	2 726	1 953	773	100.0	—	100.0	100.0	100.0
Less than \$40	286	—	286	150	136	10.5	—	10.5	7.7	17.6
\$40 to \$59	860	—	860	642	218	31.5	—	31.5	32.9	28.2
\$60 to \$79	912	—	912	674	238	33.5	—	33.5	34.5	30.8
\$80 to \$99	342	—	342	240	102	12.5	—	12.5	12.3	13.2
\$100 to \$149	268	—	268	210	58	9.8	—	9.8	10.8	7.5
\$150 or more	58	—	58	37	21	2.1	—	2.1	1.9	2.7
Median rent asked	\$64	—	\$64	\$65	\$62	...	...	...	...	...
<b>DURATION OF VACANCY</b>										
Year-round vacant for sale	1 043	—	1 043	664	379	100.0	—	100.0	100.0	100.0
Less than 2 months	308	—	308	244	64	29.5	—	29.5	36.7	16.9
2 up to 6 months	255	—	255	163	92	24.4	—	24.4	24.5	24.3
6 months or more	480	—	480	257	223	46.0	—	46.0	38.7	58.8
Year-round vacant for rent	3 279	—	3 279	2 176	1 103	100.0	—	100.0	100.0	100.0
Less than 2 months	1 427	—	1 427	1 105	322	43.5	—	43.5	50.8	29.2
2 up to 6 months	806	—	806	506	300	24.6	—	24.6	23.3	27.2
6 months or more	1 046	—	1 046	565	481	31.9	—	31.9	26.0	43.6

<sup>1</sup>Limited to one-family homes on less than 10 acres and no business on property.

<sup>2</sup>Excludes one-family homes on 10 acres or more.

**Table 5. Summary Characteristics of Housing Units With Negro Head of Household for Areas and Places: 1970**

(Data not shown for places of less than 50,000 inhabitants with less than 400 Negro inhabitants. For minimum base for derived figures (percent, median, etc.) and meaning of symbols, see text)

**The State  
Standard Metropolitan  
Statistical Areas  
Places of 10,000  
Inhabitants or More**

The State .....  
Urban .....  
Rural .....  
Inside SMSA's .....  
  In central cities .....  
  Not in central cities .....  
Outside SMSA's .....  
**PLACES OF 10,000 INHABITANTS OR MORE**  
Casper .....  
Cheyenne .....

	Occupied housing units										
	Total Negro population	Total	Median number of rooms	Median number of persons	Percent					Owner— Median value (dollars)	Renter— Median contract rent (dollars)
					Owner occupied	Lacking some or all plumbing facilities	1.01 or more persons per room		In one-unit structures		
							Total	With all plumbing facilities			
The State	2 568	693	4.5	2.7	37.8	3.9	15.7	15.6	69.4	10 400	58
Urban	2 416	648	4.5	2.8	36.0	2.5	16.0	16.0	68.1	10 400	59
Rural	152	45	4.3	2.4	64.4	24.4	11.1	8.9	88.9	10 000	30-
Inside SMSA's	-	-	-	-	-	-	-	-	-	-	-
In central cities	-	-	-	-	-	-	-	-	-	-	-
Not in central cities	-	-	-	-	-	-	-	-	-	-	-
Outside SMSA's	2 568	693	4.5	2.7	37.8	3.9	15.7	15.6	69.4	10 400	58
<b>PLACES OF 10,000 INHABITANTS OR MORE</b>											
Casper	404	122	4.6	2.4	52.5	3.3	11.5	11.5	82.0	10 200	55
Cheyenne	1 025	309	4.6	2.6	31.1	2.6	15.5	15.5	62.8	11 600	60

Table 6. **Occupancy, Plumbing, and Financial Characteristics of Housing Units With Negro Head of Household, for the State: 1970**

(For minimum base for derived figures (percent, median, etc.) and meaning of symbols, see text)

**The State  
Inside and Outside Standard  
Metropolitan Statistical Areas  
Urban and Rural**

	The State				The State—Percent distribution					
	Total	Inside SMSA's	Outside SMSA's	Urban	Rural	Total	Inside SMSA's	Outside SMSA's	Urban	Rural
Total Negro population	2 568	—	2 568	2 416	152	...	...	...	...	...
All occupied housing units	693	—	693	648	45	100.0	—	100.0	100.0	100.0
<b>POPULATION</b>										
Population in housing units	2 310	—	2 310	2 186	124	...	...	...	...	...
Per occupied unit	3.3	—	3.3	3.4	2.8	...	...	...	...	...
Owner	3.5	—	3.5	3.5	3.0	...	...	...	...	...
Renter	3.2	—	3.2	3.3	2.3	...	...	...	...	...
<b>TENURE</b>										
Owner occupied	262	—	262	233	29	37.8	—	37.8	36.0	64.4
Renter occupied	431	—	431	415	16	62.2	—	62.2	64.0	35.6
<b>PLUMBING FACILITIES</b>										
With all plumbing facilities	666	—	666	632	34	96.1	—	96.1	97.5	75.6
Lacking some or all plumbing facilities	27	—	27	16	11	3.9	—	3.9	2.5	24.4
Lacking only hot water	1	—	1	1	—	0.1	—	0.1	0.2	—
Lacking other plumbing facilities	26	—	26	15	11	3.8	—	3.8	2.3	24.4
<b>PIPED WATER IN STRUCTURE</b>										
Hot and cold	683	—	683	643	40	98.6	—	98.6	99.2	88.9
Cold only	8	—	8	4	4	1.2	—	1.2	0.6	8.9
None	2	—	2	1	1	0.3	—	0.3	0.2	2.2
<b>FLUSH TOILET</b>										
For exclusive use of household	675	—	675	638	37	97.4	—	97.4	98.5	82.2
Also used by another household	10	—	10	8	2	1.4	—	1.4	1.2	4.4
None	8	—	8	2	6	1.2	—	1.2	0.3	13.3
<b>BATHTUB OR SHOWER</b>										
For exclusive use of household	670	—	670	635	35	96.7	—	96.7	98.0	77.8
Also used by another household	9	—	9	7	2	1.3	—	1.3	1.1	4.4
None	14	—	14	6	8	2.0	—	2.0	0.9	17.8
<b>COMPLETE KITCHEN FACILITIES</b>										
For exclusive use of household	680	—	680	639	41	98.1	—	98.1	98.6	91.1
Also used by another household	1	—	1	1	—	0.1	—	0.1	0.2	—
No complete kitchen facilities	12	—	12	8	4	1.7	—	1.7	1.2	8.9
<b>ACCESS</b>										
With direct access	693	—	693	648	45	100.0	—	100.0	100.0	100.0
Lacking direct access	—	—	—	—	—	—	—	—	—	—
<b>VALUE</b>										
Specified owner occupied <sup>1</sup>	227	—	227	209	18	100.0	—	100.0	100.0	100.0
Less than \$5,000	34	—	34	27	7	15.0	—	15.0	12.9	38.9
\$5,000 to \$7,499	32	—	32	31	1	14.1	—	14.1	14.8	5.6
\$7,500 to \$9,999	41	—	41	40	1	18.1	—	18.1	19.1	5.6
\$10,000 to \$12,499	44	—	44	40	4	19.4	—	19.4	19.1	22.2
\$12,500 to \$14,999	35	—	35	34	1	15.4	—	15.4	16.3	5.6
\$15,000 to \$17,499	19	—	19	19	—	8.4	—	8.4	9.1	—
\$17,500 to \$19,999	7	—	7	6	1	3.1	—	3.1	2.9	5.6
\$20,000 to \$24,999	4	—	4	4	—	1.8	—	1.8	1.9	—
\$25,000 to \$34,999	9	—	9	7	2	4.0	—	4.0	3.3	11.1
\$35,000 to \$49,999	2	—	2	1	1	0.9	—	0.9	0.5	5.6
\$50,000 or more	—	—	—	—	—	—	—	—	—	—
Median	\$10 400	—	\$10 400	\$10 400	\$10 000	...	...	...	...	...
With all plumbing facilities	220	—	220	205	15	100.0	—	100.0	100.0	100.0
Less than \$5,000	29	—	29	25	4	13.2	—	13.2	12.2	26.7
\$5,000 to \$9,999	72	—	72	70	2	32.7	—	32.7	34.1	13.3
\$10,000 to \$14,999	78	—	78	73	5	35.5	—	35.5	35.6	33.3
\$15,000 to \$19,999	26	—	26	25	1	11.8	—	11.8	12.2	6.7
\$20,000 to \$24,999	4	—	4	4	—	1.8	—	1.8	2.0	—
\$25,000 or more	11	—	11	8	3	5.0	—	5.0	3.9	20.0
Median	\$10 500	—	\$10 500	\$10 500	\$10 900	...	...	...	...	...
<b>CONTRACT RENT</b>										
Specified renter occupied <sup>2</sup>	423	—	423	412	11	100.0	—	100.0	100.0	100.0
Less than \$30	11	—	11	7	4	2.6	—	2.6	1.7	36.4
\$30 to \$39	29	—	29	27	2	6.9	—	6.9	6.6	18.2
\$40 to \$59	151	—	151	150	1	35.7	—	35.7	36.4	9.1
\$60 to \$79	100	—	100	100	—	23.6	—	23.6	24.3	—
\$80 to \$99	27	—	27	27	—	6.4	—	6.4	6.6	—
\$100 to \$119	29	—	29	29	—	6.9	—	6.9	7.0	—
\$120 to \$149	8	—	8	8	—	1.9	—	1.9	1.9	—
\$150 to \$199	—	—	—	—	—	—	—	—	—	—
\$200 to \$249	1	—	1	1	—	0.2	—	0.2	0.2	—
\$250 or more	—	—	—	—	—	—	—	—	—	—
No cash rent	67	—	67	63	4	15.8	—	15.8	15.3	36.4
Median	\$58	—	\$58	\$59	\$30	...	...	...	...	...
With all plumbing facilities	405	—	405	400	5	100.0	—	100.0	100.0	100.0
Less than \$40	31	—	31	28	3	7.7	—	7.7	7.0	60.0
\$40 to \$59	146	—	146	146	—	36.0	—	36.0	36.5	—
\$60 to \$79	100	—	100	100	—	24.7	—	24.7	25.0	—
\$80 to \$99	27	—	27	27	—	6.7	—	6.7	6.8	—
\$100 to \$149	35	—	35	35	—	8.6	—	8.6	8.8	—
\$150 or more	1	—	1	1	—	0.2	—	0.2	0.3	—
No cash rent	65	—	65	63	2	16.0	—	16.0	15.8	40.0
Median	\$59	—	\$59	\$59	...	...	...	...	...	...

<sup>1</sup>Limited to one-family homes on less than 10 acres and no business on property. <sup>2</sup>Excludes one-family homes on 10 acres or more.

Table 7. Utilization Characteristics of Housing Units With Negro Head of Household, for the State: 1970

(For minimum base for derived figures (percent, median, etc.) and meaning of symbols, see text)

The State Inside and Outside Standard Metropolitan Statistical Areas Urban and Rural	The State					The State - Percent distribution				
	Total	Inside SMSA's	Outside SMSA's	Urban	Rural	Total	Inside SMSA's	Outside SMSA's	Urban	Rural
All occupied housing units .....	693	--	693	648	45	100.0	--	100.0	100.0	100.0
<b>UNITS IN STRUCTURE</b>										
1 .....	481	--	481	441	40	69.4	--	69.4	68.1	88.9
2 or more .....	208	--	208	205	3	30.0	--	30.0	31.6	6.7
Mobile home or trailer .....	4	--	4	2	2	0.6	--	0.6	0.3	4.4
<b>ROOMS</b>										
Owner occupied .....	262	--	262	233	29	100.0	--	100.0	100.0	100.0
1 room .....	2	--	2	--	2	0.8	--	0.8	--	6.9
2 rooms .....	2	--	2	2	--	0.8	--	0.8	0.9	--
3 rooms .....	9	--	9	9	--	3.4	--	3.4	3.9	--
4 rooms .....	66	--	66	56	10	25.2	--	25.2	24.0	34.5
5 rooms .....	67	--	67	59	8	25.6	--	25.6	25.3	27.6
6 rooms .....	47	--	47	40	7	17.9	--	17.9	17.2	24.1
7 rooms .....	32	--	32	30	2	12.2	--	12.2	12.9	6.9
8 rooms .....	23	--	23	23	--	8.8	--	8.8	9.9	--
9 rooms or more .....	14	--	14	14	--	5.3	--	5.3	6.0	--
Median .....	5.3	--	5.3	5.3	4.8	...	...	...	...	...
Renter occupied .....	431	--	431	415	16	100.0	--	100.0	100.0	100.0
1 room .....	14	--	14	11	3	3.2	--	3.2	2.7	18.8
2 rooms .....	29	--	29	27	2	6.7	--	6.7	6.5	12.5
3 rooms .....	98	--	98	95	3	22.7	--	22.7	22.9	18.8
4 rooms .....	132	--	132	127	5	30.6	--	30.6	30.6	31.3
5 rooms .....	86	--	86	85	1	20.0	--	20.0	20.5	6.3
6 rooms .....	33	--	33	33	--	7.7	--	7.7	8.0	--
7 rooms .....	24	--	24	23	1	5.6	--	5.6	5.5	6.3
8 rooms .....	8	--	8	7	1	1.9	--	1.9	1.7	6.3
9 rooms or more .....	7	--	7	7	--	1.6	--	1.6	1.7	--
Median .....	4.1	--	4.1	4.1	3.5	...	...	...	...	...
<b>PERSONS</b>										
Owner occupied .....	262	--	262	233	29	100.0	--	100.0	100.0	100.0
1 person .....	51	--	51	45	6	19.5	--	19.5	19.3	20.7
2 persons .....	68	--	68	61	7	26.0	--	26.0	26.2	24.1
3 persons .....	29	--	29	24	5	11.1	--	11.1	10.3	17.2
4 persons .....	40	--	40	35	5	15.3	--	15.3	15.0	17.2
5 persons .....	22	--	22	18	4	8.4	--	8.4	7.7	13.8
6 persons .....	22	--	22	21	1	8.4	--	8.4	9.0	3.4
7 persons .....	18	--	18	17	1	6.9	--	6.9	7.3	3.4
8 persons .....	8	--	8	8	--	3.1	--	3.1	3.4	--
9 persons or more .....	4	--	4	4	--	1.5	--	1.5	1.7	--
Median .....	2.9	--	2.9	2.9	2.8	...	...	...	...	...
Renter occupied .....	431	--	431	415	16	100.0	--	100.0	100.0	100.0
1 person .....	124	--	124	117	7	28.8	--	28.8	28.2	43.8
2 persons .....	80	--	80	76	4	18.6	--	18.6	18.3	25.0
3 persons .....	73	--	73	72	1	16.9	--	16.9	17.3	6.3
4 persons .....	42	--	42	40	2	9.7	--	9.7	9.6	12.5
5 persons .....	38	--	38	36	2	8.8	--	8.8	8.7	12.5
6 persons .....	23	--	23	23	--	5.3	--	5.3	5.5	--
7 persons .....	23	--	23	23	--	5.3	--	5.3	5.5	--
8 persons .....	18	--	18	18	--	4.2	--	4.2	4.3	--
9 persons or more .....	10	--	10	10	--	2.3	--	2.3	2.4	--
Median .....	2.7	--	2.7	2.7	1.8	...	...	...	...	...
<b>PERSONS PER ROOM</b>										
Owner occupied .....	262	--	262	233	29	100.0	--	100.0	100.0	100.0
0.50 or less .....	137	--	137	124	13	52.3	--	52.3	53.2	44.8
0.51 to 0.75 .....	45	--	45	39	6	17.2	--	17.2	16.7	20.7
0.76 to 1.00 .....	43	--	43	37	6	16.4	--	16.4	15.9	20.7
1.01 to 1.50 .....	27	--	27	23	4	10.3	--	10.3	9.9	13.8
1.51 or more .....	10	--	10	10	--	3.8	--	3.8	4.3	--
Renter occupied .....	431	--	431	415	16	100.0	--	100.0	100.0	100.0
0.50 or less .....	171	--	171	164	7	39.7	--	39.7	39.5	43.8
0.51 to 0.75 .....	83	--	83	80	3	19.3	--	19.3	19.3	18.8
0.76 to 1.00 .....	105	--	105	100	5	24.4	--	24.4	24.1	31.3
1.01 to 1.50 .....	52	--	52	51	1	12.1	--	12.1	12.3	6.3
1.51 or more .....	20	--	20	20	--	4.6	--	4.6	4.8	--
<b>With all plumbing facilities</b>	666	--	666	632	34	...	...	...	...	...
Owner occupied .....	254	--	254	229	25	100.0	--	100.0	100.0	100.0
1.00 or less .....	218	--	218	196	22	85.8	--	85.8	85.6	88.0
1.01 to 1.50 .....	26	--	26	23	3	10.2	--	10.2	10.0	12.0
1.51 or more .....	10	--	10	10	--	3.9	--	3.9	4.4	--
Renter occupied .....	412	--	412	403	9	100.0	--	100.0	100.0	100.0
1.00 or less .....	340	--	340	332	8	82.5	--	82.5	82.4	88.9
1.01 to 1.50 .....	52	--	52	51	1	12.6	--	12.6	12.7	11.1
1.51 or more .....	20	--	20	20	--	4.9	--	4.9	5.0	--
<b>TELEPHONE</b>										
Available .....	517	--	517	488	29	74.6	--	74.6	75.3	64.4
None .....	176	--	176	160	16	25.4	--	25.4	24.7	35.6

- Table 8. Occupancy, Plumbing, and Structural Characteristics for Areas and Places: 1970**
- Table 9. Utilization Characteristics for Areas and Places: 1970**
- Table 10. Financial Characteristics for Areas and Places: 1970**
- Table 11. Occupancy, Plumbing, and Financial Characteristics of Housing Units With Negro Head of Household, for Areas and Places: 1970**
- Table 12. Utilization Characteristics of Housing Units With Negro Head of Household, for Areas and Places: 1970**
- Table 13. Occupancy, Plumbing, and Structural Characteristics for Standard Metropolitan Statistical Areas and Constituent Counties: 1970**
- Table 14. Utilization Characteristics for Standard Metropolitan Statistical Areas and Constituent Counties: 1970**
- Table 15. Financial Characteristics for Standard Metropolitan Statistical Areas and Constituent Counties: 1970**
- Table 16. Occupancy, Plumbing, and Financial Characteristics of Housing Units with Negro Head of Household, for Standard Metropolitan Statistical Areas and Constituent Counties: 1970**
- Table 17. Utilization Characteristics of Housing Units With Negro Head of Household, for Standard Metropolitan Statistical Areas and Constituent Counties: 1970**

(Tables 8-17 omitted because the State has no standard metropolitan statistical areas, urbanized areas, or places of 50,000 inhabitants or more)

Table 18. **Occupancy, Plumbing, and Structural Characteristics for Places of 10,000 to 50,000 Inhabitants: 1970**

(For minimum base for derived figures (percent, median, etc.) and meaning of symbols, see text)

Places	Casper	Cheyenne	Laramie	Rock Springs	Sheridan
Total population	39 361	40 914	23 143	11 657	10 856
All housing units	13 369	14 839	7 212	4 104	4 438
Vacant - seasonal and migratory	4	16	11	1	4
All year-round housing units	13 365	14 823	7 201	4 103	4 434
<b>POPULATION</b>					
Population in housing units, 1970	38 780	40 558	20 015	11 510	10 704
Per occupied unit	3.1	3.0	2.9	3.0	2.6
Owner	3.3	3.2	3.2	3.2	2.8
Renter	2.5	2.6	2.5	2.7	2.3
Population in housing units, 1960	38 742	43 105	16 053	10 336	11 540
Per occupied unit	3.2	3.1	3.1	3.0	2.9
<b>TENURE, RACE, AND VACANCY STATUS</b>					
All occupied units	12 672	13 649	6 919	3 852	4 111
Owner occupied	8 579	8 673	3 558	2 426	2 714
Percent of all occupied	67.7	63.5	51.4	63.0	66.0
Cooperative or condominium	14	-	15	-	-
White	8 481	8 534	3 508	2 382	2 697
Negro	64	96	19	23	7
Renter occupied	4 093	4 976	3 361	1 426	1 397
White	4 001	4 697	3 268	1 379	1 382
Negro	58	213	26	2	2
Vacant year-round units	693	1 174	282	251	323
For sale only	104	231	36	20	61
Homeowner vacancy rate	1.2	2.6	1.0	0.8	2.2
With all plumbing facilities	103	231	36	14	60
For rent	323	597	117	127	142
Rental vacancy rate	7.3	10.7	3.4	8.2	9.2
With all plumbing facilities	280	544	102	108	108
Rented or sold, awaiting occupancy	76	77	31	12	25
Held for occasional use	34	84	12	13	29
Other vacant	156	185	96	79	66
All year-round housing units	13 365	14 823	7 201	4 103	4 434
<b>PLUMBING FACILITIES</b>					
With all plumbing facilities	12 960	14 562	7 020	3 967	4 251
Lacking some or all plumbing facilities	405	261	181	136	183
Lacking only hot water	21	30	11	6	6
Lacking other plumbing facilities	384	231	165	125	177
<b>PIPED WATER IN STRUCTURE</b>					
Hot and cold	13 317	14 783	7 169	4 053	4 414
Cold only	42	39	22	44	16
None	6	1	10	6	4
<b>FLUSH TOILET</b>					
For exclusive use of household	13 142	14 646	7 057	4 050	4 297
Also used by another household	209	157	128	29	123
None	14	20	16	24	14
<b>BATHTUB OR SHOWER</b>					
For exclusive use of household	12 984	14 607	7 040	3 982	4 261
Also used by another household	250	157	133	28	128
None	131	59	28	93	45
<b>COMPLETE KITCHEN FACILITIES</b>					
All year-round units	13 365	14 823	7 201	4 103	4 434
For exclusive use of household	13 129	14 588	7 013	4 023	4 346
Also used by another household	23	12	56	1	8
No complete kitchen facilities	213	223	132	79	80
Renter occupied	4 093	4 976	3 361	1 426	1 397
For exclusive use of household	3 939	4 887	3 227	1 402	1 356
Also used by another household	11	3	33	-	3
No complete kitchen facilities	143	86	101	24	38
<b>ACCESS</b>					
With direct access	13 359	14 813	7 192	4 101	4 433
Lacking direct access	6	10	9	2	1
<b>UNITS IN STRUCTURE</b>					
All year-round units	13 365	14 823	7 201	4 103	4 434
1	10 246	10 543	3 930	2 965	3 454
2 or more	2 914	4 108	2 864	963	924
Mobile home or trailer	205	172	407	175	56
Owner occupied	8 579	8 673	3 558	2 426	2 714
1	7 993	7 792	2 807	2 073	2 516
2 or more	403	723	399	190	146
Mobile home or trailer	183	158	352	163	52
Renter occupied	4 093	4 976	3 361	1 426	1 397
1	1 906	2 178	997	766	744
2 or more	2 165	2 784	2 309	648	649
Mobile home or trailer	22	14	55	12	4
<b>TELEPHONE</b>					
All occupied units	12 672	13 649	6 919	3 852	4 111
Available	11 548	12 461	6 345	3 324	3 725
None	1 124	1 188	574	528	386

Table 19. Utilization Characteristics for Places of 10,000 to 50,000 Inhabitants: 1970

(For minimum base for derived figures (percent, median, etc.) and meaning of symbols, see text)

Places	Casper	Cheyenne	Laramie	Rock Springs	Sheridan
<b>ROOMS</b>					
<b>All year-round units</b>	<b>13 365</b>	<b>14 823</b>	<b>7 201</b>	<b>4 103</b>	<b>4 434</b>
1 room	213	195	196	48	77
2 rooms	534	481	367	214	230
3 rooms	1 590	2 073	1 357	681	647
4 rooms	2 874	3 358	1 798	1 314	1 109
5 rooms	3 124	3 559	1 368	926	1 104
6 rooms	1 777	1 898	799	466	607
7 rooms	1 343	1 418	588	261	305
8 rooms	1 003	1 000	386	120	187
9 rooms or more	907	841	342	73	168
Median	5.0	4.9	4.4	4.3	4.6
<b>Owner occupied</b>	<b>8 579</b>	<b>8 673</b>	<b>3 558</b>	<b>2 426</b>	<b>2 714</b>
1 room	14	5	8	4	4
2 rooms	41	27	37	13	22
3 rooms	280	276	171	149	173
4 rooms	1 509	1 699	706	776	669
5 rooms	2 357	2 449	901	712	830
6 rooms	1 430	1 469	609	380	463
7 rooms	1 189	1 152	482	227	251
8 rooms	912	852	345	105	152
9 rooms or more	847	744	299	60	152
Median	5.6	5.5	5.5	4.9	5.1
<b>Renter occupied</b>	<b>4 093</b>	<b>4 976</b>	<b>3 361</b>	<b>1 426</b>	<b>1 397</b>
1 room	171	136	157	32	55
2 rooms	400	318	311	155	152
3 rooms	1 099	1 469	1 119	444	393
4 rooms	1 208	1 375	1 012	478	374
5 rooms	666	876	424	188	227
6 rooms	299	357	172	75	110
7 rooms	135	234	89	29	45
8 rooms	74	123	39	13	29
9 rooms or more	41	88	38	12	12
Median	3.8	3.9	3.6	3.7	3.8
<b>Year-round vacant for sale</b>	<b>104</b>	<b>231</b>	<b>36</b>	<b>20</b>	<b>61</b>
1 to 3 rooms	12	12	-	5	19
4 and 5 rooms	46	149	22	11	26
6 and 7 rooms	28	50	11	4	13
8 rooms or more	18	20	3	-	3
Median	5.3	5.0	5.2	4.6	4.3
<b>Year-round vacant for rent</b>	<b>323</b>	<b>597</b>	<b>117</b>	<b>127</b>	<b>142</b>
1 room	20	44	16	11	15
2 rooms	63	104	10	33	36
3 rooms	127	209	34	44	45
4 rooms	71	164	40	31	27
5 rooms	29	51	8	6	12
6 rooms or more	13	25	9	2	7
Median	3.1	3.2	3.5	2.9	2.9
<b>PERSONS</b>					
<b>Owner occupied</b>	<b>8 579</b>	<b>8 673</b>	<b>3 558</b>	<b>2 426</b>	<b>2 714</b>
1 person	1 028	1 036	424	361	592
2 persons	2 441	2 914	1 143	760	989
3 persons	1 388	1 390	568	397	386
4 persons	1 439	1 466	642	368	311
5 persons	1 090	971	411	285	234
6 persons	563	509	213	142	121
7 persons	269	232	91	70	54
8 persons	112	97	40	24	21
9 persons or more	49	58	26	19	6
Median	3.1	2.8	2.9	2.7	2.3
<b>Renter occupied</b>	<b>4 093</b>	<b>4 976</b>	<b>3 361</b>	<b>1 426</b>	<b>1 397</b>
1 person	1 464	1 594	823	452	576
2 persons	1 079	1 442	1 208	367	341
3 persons	633	769	633	222	202
4 persons	435	503	384	175	135
5 persons	257	327	173	106	81
6 persons	112	181	78	49	36
7 persons	76	77	39	21	13
8 persons	26	50	14	22	8
9 persons or more	11	33	9	12	5
Median	2.0	2.1	2.2	2.2	1.9
<b>PERSONS PER ROOM</b>					
<b>Owner occupied</b>	<b>8 579</b>	<b>8 673</b>	<b>3 558</b>	<b>2 426</b>	<b>2 714</b>
0.50 or less	4 664	5 043	1 960	1 203	1 755
0.51 to 0.75	2 013	1 840	837	543	503
0.76 to 1.00	1 495	1 354	594	472	344
1.01 to 1.50	341	367	135	177	100
1.51 or more	66	69	32	31	12
<b>Renter occupied</b>	<b>4 093</b>	<b>4 976</b>	<b>3 361</b>	<b>1 426</b>	<b>1 397</b>
0.50 or less	2 104	2 515	1 304	639	793
0.51 to 0.75	932	1 231	1 035	324	290
0.76 to 1.00	764	886	789	305	235
1.01 to 1.50	208	258	167	120	62
1.51 or more	85	86	66	38	17
<b>With all plumbing facilities</b>	<b>12 327</b>	<b>13 461</b>	<b>6 768</b>	<b>3 751</b>	<b>3 970</b>
<b>Owner occupied</b>	<b>8 473</b>	<b>8 608</b>	<b>3 528</b>	<b>2 393</b>	<b>2 680</b>
1.00 or less	8 071	8 176	3 365	2 188	2 570
1.01 to 1.50	337	363	132	175	99
1.51 or more	65	69	31	30	11
<b>Renter occupied</b>	<b>3 854</b>	<b>4 853</b>	<b>3 240</b>	<b>1 358</b>	<b>1 290</b>
1.00 or less	3 575	4 514	3 018	1 204	1 215
1.01 to 1.50	203	257	167	118	62
1.51 or more	76	82	55	36	13



Table 20. Financial Characteristics for Places of 10,000 to 50,000 Inhabitants: 1970

(For minimum base for derived figures (percent, median, etc.) and meaning of symbols, see text)

Places	Casper	Cheyenne	Laramie	Rock Springs	Sheridan
<b>VALUE</b>					
Specified owner occupied <sup>1</sup>	7 885	7 703	2 773	2 011	2 449
Less than \$5,000	129	114	46	48	131
\$5,000 to \$7,499	236	251	121	109	283
\$7,500 to \$9,999	442	533	180	154	341
\$10,000 to \$12,499	844	786	254	266	379
\$12,500 to \$14,999	1 110	1 284	213	236	252
\$15,000 to \$17,499	1 250	1 438	320	341	271
\$17,500 to \$19,999	1 100	1 037	341	276	213
\$20,000 to \$24,999	1 235	1 148	563	318	255
\$25,000 to \$34,999	975	775	516	195	217
\$35,000 to \$49,999	427	247	184	52	78
\$50,000 or more	137	90	35	16	29
Median	\$17 400	\$16 500	\$19 400	\$16 400	\$13 400
Specified vacant for sale <sup>1</sup>	94	223	28	14	57
Less than \$5,000	2	4	1	-	15
\$5,000 to \$9,999	10	40	1	6	17
\$10,000 to \$14,999	31	104	2	4	8
\$15,000 to \$19,999	12	51	5	3	4
\$20,000 to \$24,999	8	13	15	1	4
\$25,000 to \$34,999	19	7	4	-	4
\$35,000 to \$49,999	10	2	-	-	5
\$50,000 or more	2	2	-	-	-
Median price asked	\$17 000	\$13 700	\$21 700	\$11 300	\$8 300
<b>With all plumbing facilities:</b>					
Specified owner occupied <sup>1</sup>	7 805	7 659	2 755	1 985	2 426
Less than \$5,000	121	108	38	39	121
\$5,000 to \$9,999	668	774	295	257	620
\$10,000 to \$14,999	1 925	2 060	467	498	624
\$15,000 to \$19,999	2 335	2 466	660	611	484
\$20,000 to \$24,999	1 226	1 146	560	318	255
\$25,000 or more	1 530	1 105	735	262	322
Median	\$17 400	\$16 600	\$19 400	\$16 500	\$13 500
Specified vacant for sale <sup>1</sup>	93	223	28	13	56
Less than \$5,000	2	4	1	-	14
\$5,000 to \$9,999	10	40	1	5	17
\$10,000 to \$14,999	31	104	2	4	8
\$15,000 to \$19,999	11	51	5	3	4
\$20,000 to \$24,999	8	13	15	1	4
\$25,000 or more	31	11	4	-	9
Median price asked	\$16 800	\$13 700	\$21 700	\$11 900	\$8 500
<b>CONTRACT RENT</b>					
Specified renter occupied <sup>2</sup>	4 087	4 960	3 355	1 424	1 395
Less than \$30	70	65	48	62	60
\$30 to \$39	129	208	88	128	114
\$40 to \$59	621	1 102	320	365	396
\$60 to \$79	1 094	1 330	991	413	413
\$80 to \$99	618	800	608	169	148
\$100 to \$119	492	554	425	95	72
\$120 to \$149	530	499	448	72	65
\$150 to \$199	126	187	249	15	44
\$200 to \$249	17	9	21	1	-
\$250 or more	7	21	6	-	1
No cash rent	183	185	151	104	82
Median	\$81	\$75	\$84	\$65	\$63
Specified vacant for rent <sup>2</sup>	323	597	117	127	142
Less than \$40	22	54	13	31	46
\$40 to \$59	94	253	21	36	41
\$60 to \$79	98	173	32	44	44
\$80 to \$99	53	54	20	6	6
\$100 to \$149	54	57	18	4	5
\$150 to \$199	1	6	10	3	-
\$200 or more	1	-	3	3	-
Median rent asked	\$69	\$59	\$73	\$58	\$52
<b>With all plumbing facilities:</b>					
Specified renter occupied <sup>2</sup>	3 848	4 837	3 234	1 356	1 288
Less than \$40	110	228	70	115	115
\$40 to \$59	528	1 051	287	355	367
\$60 to \$79	1 065	1 326	987	399	400
\$80 to \$99	809	793	601	169	148
\$100 to \$149	1 016	1 044	869	162	136
\$150 or more	148	216	276	16	44
No cash rent	172	179	144	95	78
Median	\$83	\$75	\$86	\$65	\$65
Specified vacant for rent <sup>2</sup>	280	544	102	108	108
Less than \$40	7	34	3	24	17
\$40 to \$59	73	232	16	29	37
\$60 to \$79	92	168	32	39	43
\$80 to \$99	53	53	20	6	6
\$100 to \$149	53	51	18	4	5
\$150 or more	2	6	13	6	-
Median rent asked	\$73	\$61	\$80	\$61	\$60
<b>DURATION OF VACANCY</b>					
Year-round vacant for sale	104	231	36	20	61
Less than 2 months	60	53	24	5	21
2 up to 6 months	21	52	7	6	14
6 months or more	23	126	5	9	26
Year-round vacant for rent	323	597	117	127	142
Less than 2 months	219	288	87	60	63
2 up to 6 months	45	117	23	29	33
6 months or more	59	192	7	38	46

<sup>1</sup>Limited to one-family homes on less than 10 acres and no business on property. <sup>2</sup>Excludes one-family homes on 10 acres or more.

Table 21. **Occupancy, Plumbing, and Financial Characteristics of Housing Units With Negro Head of Household, for Places of 10,000 to 50,000 Inhabitants: 1970**

[For minimum base for derived figures (percent, median, etc.) and meaning of symbols, see text]

**Places With 400 or More Negro Population**

	Casper	Cheyenne
Total Negro population .....	404	1 025
All occupied housing units .....	122	309
<b>POPULATION</b>		
Population in housing units .....	395	1 022
Per occupied unit .....	3.2	3.3
Owner .....	3.8	3.4
Renter .....	2.6	3.2
<b>TENURE</b>		
Owner occupied .....	64	96
Renter occupied .....	58	213
<b>PLUMBING FACILITIES</b>		
With all plumbing facilities .....	118	301
Lacking some or all plumbing facilities .....	4	8
Lacking only hot water .....	—	1
Lacking other plumbing facilities .....	4	7
<b>PIPED WATER IN STRUCTURE</b>		
Hot and cold .....	121	307
Cold only .....	1	2
None .....	—	—
<b>FLUSH TOILET</b>		
For exclusive use of household .....	120	303
Also used by another household .....	2	5
None .....	—	1
<b>BATHTUB OR SHOWER</b>		
For exclusive use of household .....	118	304
Also used by another household .....	2	4
None .....	2	1
<b>COMPLETE KITCHEN FACILITIES</b>		
For exclusive use of household .....	120	307
Also used by another household .....	—	1
No complete kitchen facilities .....	2	1
<b>ACCESS</b>		
With direct access .....	122	309
Lacking direct access .....	—	—
<b>VALUE</b>		
Specified owner occupied <sup>1</sup> .....	56	85
Less than \$5,000 .....	8	6
\$5,000 to \$7,499 .....	9	5
\$7,500 to \$9,999 .....	10	20
\$10,000 to \$12,499 .....	12	18
\$12,500 to \$14,999 .....	5	24
\$15,000 to \$17,499 .....	6	7
\$17,500 to \$19,999 .....	2	1
\$20,000 to \$24,999 .....	1	1
\$25,000 to \$34,999 .....	3	2
\$35,000 to \$49,999 .....	—	1
\$50,000 or more .....	—	—
Median .....	\$10 200	\$11 600
With all plumbing facilities .....	56	84
Less than \$5,000 .....	8	6
\$5,000 to \$9,999 .....	19	25
\$10,000 to \$14,999 .....	17	41
\$15,000 to \$19,999 .....	8	8
\$20,000 to \$24,999 .....	1	1
\$25,000 or more .....	3	3
Median .....	\$10 200	\$11 600
<b>CONTRACT RENT</b>		
Specified renter occupied <sup>2</sup> .....	57	212
Less than \$30 .....	2	—
\$30 to \$39 .....	4	10
\$40 to \$59 .....	28	92
\$60 to \$79 .....	15	66
\$80 to \$99 .....	—	21
\$100 to \$119 .....	1	11
\$120 to \$149 .....	1	3
\$150 to \$199 .....	—	—
\$200 to \$249 .....	1	—
\$250 or more .....	—	—
No cash rent .....	5	9
Median .....	\$55	\$60
With all plumbing facilities .....	53	205
Less than \$40 .....	3	8
\$40 to \$59 .....	27	89
\$60 to \$79 .....	15	66
\$80 to \$99 .....	—	21
\$100 to \$149 .....	2	12
\$150 or more .....	1	—
No cash rent .....	5	9
Median .....	\$56	\$60

<sup>1</sup>Limited to one-family homes on less than 10 acres and no business on property. <sup>2</sup>Excludes one-family homes on 10 acres or more.

**Table 22. Utilization Characteristics of Housing Units With Negro Head of Household, for Places of 10,000 to 50,000 Inhabitants: 1970**

(For minimum base for derived figures (percent, median, etc.) and meaning of symbols, see text)

Places With 400 or More Negro Population	Casper	Cheyenne
	All occupied housing units	122
<b>UNITS IN STRUCTURE</b>		
1	100	194
2 or more	22	115
Mobile home or trailer	-	-
<b>ROOMS</b>		
<b>Owner occupied</b>		
1 room	64	96
2 rooms	-	-
3 rooms	1	7
4 rooms	18	14
5 rooms	11	23
6 rooms	11	19
7 rooms	12	11
8 rooms	5	16
9 rooms or more	6	5
Median	5.7	5.7
<b>Renter occupied</b>		
1 room	58	213
2 rooms	6	3
3 rooms	9	10
4 rooms	8	60
5 rooms	18	54
6 rooms	5	49
7 rooms	5	18
8 rooms	4	13
9 rooms or more	1	4
Median	2	2
Median	3.8	4.1
<b>PERSONS</b>		
<b>Owner occupied</b>		
1 person	64	96
2 persons	9	19
3 persons	19	25
4 persons	7	7
5 persons	9	15
6 persons	3	12
7 persons	5	10
8 persons	5	6
9 persons or more	1	1
Median	2	1
Median	3.1	3.1
<b>Renter occupied</b>		
1 person	58	213
2 persons	24	67
3 persons	12	41
4 persons	8	33
5 persons	6	16
6 persons	2	15
7 persons	1	15
8 persons	3	9
9 persons or more	2	8
Median	1.9	2.5
<b>PERSONS PER ROOM</b>		
<b>Owner occupied</b>		
0.50 or less	64	96
0.51 to 0.75	35	51
0.76 to 1.00	9	17
1.01 to 1.50	10	19
1.51 or more	6	7
Median	4	2
<b>Renter occupied</b>		
0.50 or less	58	213
0.51 to 0.75	27	94
0.76 to 1.00	9	38
1.01 to 1.50	18	42
1.51 or more	2	27
Median	2	12
<b>With all plumbing facilities</b>		
<b>Owner occupied</b>		
1.00 or less	118	301
1.01 to 1.50	64	95
1.51 or more	54	86
Median	6	7
Median	4	2
<b>Renter occupied</b>		
1.00 or less	54	206
1.01 to 1.50	50	167
1.51 or more	2	27
Median	2	12
<b>TELEPHONE</b>		
Available	91	227
None	31	82

**Table 23. Occupancy, Utilization, and Plumbing Characteristics for Places of 2,500 to 10,000 Inhabitants: 1970**

[For minimum base for derived figures (percent, median, etc.) and meaning of symbols, see text]

Places	Buffalo	Cody	Douglas	Evanston	Gillette	Green River	Lander	Newcastle
<b>Total population</b> .....	3 394	5 161	2 677	4 462	7 194	4 196	7 125	3 432
<b>All housing units</b> .....	1 295	1 888	1 066	1 389	2 228	1 380	2 094	1 228
Vacant—seasonal and migratory ..	—	9	—	—	—	—	—	2
<b>All year-round housing units</b> .....	1 295	1 879	1 066	1 389	2 228	1 380	2 094	1 226
<b>POPULATION</b>								
<b>Population in housing units</b> .....	3 371	5 149	2 626	3 942	7 038	4 189	6 484	3 397
Per occupied unit.....	2.8	3.0	2.8	3.0	3.3	3.3	3.2	3.1
Owner.....	2.9	3.2	2.8	3.1	3.5	3.4	3.3	3.1
Renter.....	2.6	2.6	2.7	2.8	3.0	3.0	2.9	3.0
<b>TENURE, RACE, AND VACANCY STATUS</b>								
<b>Owner occupied</b> .....	822	1 109	645	978	1 385	854	1 389	747
White.....	819	1 097	642	973	1 379	850	1 365	746
Negro.....	—	3	—	—	—	2	—	—
<b>Renter occupied</b> .....	381	611	306	345	735	425	626	352
White.....	380	603	304	344	722	420	591	351
Negro.....	—	1	—	—	—	2	—	—
<b>Vacant year-round</b> .....	92	159	115	66	108	101	79	127
For sale only.....	9	10	6	8	28	9	21	13
Vacant less than 6 months.....	9	5	4	6	27	8	5	5
Median price asked.....	\$16 900	\$20 000	...	\$6 300	\$23 000	\$13 800	\$17 200	\$6 900
For rent.....	26	101	63	43	18	68	36	72
Vacant less than 2 months.....	15	28	25	17	16	30	24	18
Median rent asked.....	\$72	\$68	\$60	\$61	\$124	\$56	\$69	\$59
Other.....	57	48	46	15	62	24	22	42
<b>PLUMBING FACILITIES</b>								
<b>With all plumbing facilities</b> .....	1 239	1 849	1 036	1 374	2 184	1 338	2 065	1 191
Lacking some or all plumbing facilities ..	56	30	30	15	44	42	29	35
Lacking only hot water.....	7	3	4	2	5	1	6	11
Lacking other plumbing facilities.....	49	27	26	13	39	41	23	24
<b>PIPED WATER IN STRUCTURE</b>								
<b>Hot and cold</b> .....	1 276	1 870	1 058	1 383	2 210	1 370	2 077	1 203
Cold only.....	16	6	5	4	9	2	10	18
None.....	3	3	3	2	9	8	7	5
<b>FLUSH TOILET</b>								
<b>For exclusive use of household</b> .....	1 265	1 863	1 046	1 384	2 201	1 345	2 078	1 212
Also used by another household.....	23	12	15	3	16	25	3	8
None.....	7	4	5	2	11	10	13	6
<b>BATHTUB OR SHOWER</b>								
<b>For exclusive use of household</b> .....	1 246	1 853	1 040	1 376	2 191	1 342	2 076	1 203
Also used by another household.....	23	10	18	5	16	23	3	9
None.....	26	16	8	8	21	15	15	14
<b>COMPLETE KITCHEN FACILITIES</b>								
<b>For exclusive use of household</b> .....	1 244	1 854	1 038	1 374	2 161	1 338	2 083	1 183
Also used by another household.....	—	1	3	—	1	—	—	1
No complete kitchen facilities.....	51	24	25	15	66	42	11	42
<b>UNITS IN STRUCTURE</b>								
<b>1</b> .....	1 007	1 523	795	1 049	1 139	999	1 579	974
2 or more.....	227	346	197	248	444	259	323	163
Mobile home or trailer.....	61	10	74	92	645	122	192	89
<b>ROOMS</b>								
<b>1 room</b> .....	50	61	19	10	65	28	20	16
2 rooms.....	57	85	65	34	90	66	60	59
3 rooms.....	167	231	132	168	283	146	223	162
4 rooms.....	313	397	268	408	647	430	539	350
5 rooms.....	337	437	249	383	660	422	582	312
6 rooms.....	185	288	136	228	211	141	331	158
7 rooms.....	103	157	90	81	121	85	162	82
8 rooms or more.....	83	223	107	77	151	62	177	87
Median, all units.....	4.7	4.9	4.7	4.7	4.5	4.5	4.9	4.6
Median, owner occupied units.....	5.1	5.5	5.1	5.0	4.9	4.9	5.2	5.0
Median, renter occupied units.....	3.9	3.9	4.0	3.9	3.8	4.0	4.1	4.1
<b>PERSONS</b>								
<b>All occupied units</b> .....	1 203	1 720	951	1 323	2 120	1 279	2 015	1 099
1 person.....	288	319	251	251	312	180	337	219
2 persons.....	402	555	283	447	550	369	535	307
3 persons.....	164	272	131	187	342	198	343	163
4 persons.....	148	256	128	180	380	227	350	173
5 persons.....	83	153	82	127	287	163	213	119
6 persons.....	73	88	49	73	153	82	142	71
7 persons.....	29	47	17	37	56	38	55	25
8 persons or more.....	16	28	10	21	40	22	40	22
Median, all occupied units.....	2.3	2.5	2.3	2.4	3.1	3.0	2.9	2.6
Median, owner occupied units.....	2.3	2.7	2.3	2.4	3.4	3.1	3.0	2.6
Median, renter occupied units.....	2.1	2.2	2.3	2.3	2.5	2.6	2.6	2.7
<b>PERSONS PER ROOM</b>								
<b>All occupied units</b> .....	1 203	1 720	951	1 323	2 120	1 279	2 015	1 099
1.00 or less.....	1 110	1 627	888	1 203	1 835	1 132	1 826	991
1.01 to 1.50.....	73	75	48	101	210	123	143	87
1.51 or more.....	20	18	15	19	75	24	46	21
<b>With all plumbing facilities</b> .....	1 156	1 695	922	1 310	2 078	1 262	1 989	1 075
1.00 or less.....	1 065	1 604	861	1 191	1 796	1 117	1 805	969
1.01 to 1.50.....	73	75	47	100	209	123	141	87
1.51 or more.....	18	16	14	19	73	22	43	19

Table 23. **Occupancy, Utilization, and Plumbing Characteristics for Places of 2,500 to 10,000 Inhabitants: 1970**—Continued

(For minimum base for derived figures (percent, median, etc.) and meaning of symbols, see text)

Places	Powell	Rowlins	Riverton	Thermopolis	Torrington	Warren (U)	Worland
<b>Total population</b> .....	4 807	7 855	7 995	3 063	4 237	4 527	5 055
<b>All housing units</b> .....	1 612	2 772	2 597	1 301	1 656	858	1 750
Vacant—seasonal and migratory.....	—	1	2	2	3	—	6
<b>All year-round housing units</b> .....	1 612	2 771	2 595	1 299	1 653	858	1 744
<b>POPULATION</b>							
Population in housing units.....	4 600	7 568	7 915	3 049	4 127	3 423	5 055
Per occupied unit.....	3.0	3.0	3.2	2.6	2.7	4.0	3.1
Owner.....	3.2	3.2	3.4	2.8	2.7	3.4	3.2
Renter.....	2.7	2.8	2.9	2.4	2.5	4.0	2.8
<b>TENURE, RACE, AND VACANCY STATUS</b>							
Owner occupied.....	978	1 579	1 617	714	994	8	1 091
White.....	976	1 558	1 595	709	992	8	1 081
Negro.....	—	13	—	1	—	—	3
Renter occupied.....	559	919	857	447	560	843	547
White.....	557	898	829	433	557	765	538
Negro.....	—	14	—	3	—	66	1
Vacant year-round.....	75	273	121	138	99	7	106
For sale only.....	12	23	18	18	25	—	12
Vacant less than 6 months.....	8	14	15	11	16	—	11
Median price asked.....	\$12 100	\$10 500	\$20 500	\$8 800	\$17 900	2	\$12 500
For rent.....	37	173	40	84	42	—	65
Vacant less than 2 months.....	21	56	38	27	30	—	41
Median rent asked.....	\$65	\$63	\$76	\$57	\$56	5	\$47
Other.....	26	77	63	36	32	—	29
<b>PLUMBING FACILITIES</b>							
With all plumbing facilities.....	1 595	2 711	2 542	1 235	1 617	858	1 661
Lacking some or all plumbing facilities.....	17	60	53	64	36	—	83
Lacking only hot water.....	3	8	6	2	6	—	4
Lacking other plumbing facilities.....	14	52	47	62	30	—	79
<b>PIPED WATER IN STRUCTURE</b>							
Hot and cold.....	1 608	2 746	2 573	1 278	1 644	858	1 701
Cold only.....	4	16	9	6	9	—	12
None.....	—	9	13	15	—	—	31
<b>FLUSH TOILET</b>							
For exclusive use of household.....	1 604	2 731	2 558	1 251	1 637	858	1 688
Also used by another household.....	7	26	19	31	12	—	11
None.....	1	14	18	17	4	—	45
<b>BATHTUB OR SHOWER</b>							
For exclusive use of household.....	1 602	2 719	2 551	1 237	1 626	858	1 669
Also used by another household.....	3	28	21	24	15	—	13
None.....	7	24	23	38	12	—	62
<b>COMPLETE KITCHEN FACILITIES</b>							
For exclusive use of household.....	1 605	2 703	2 540	1 230	1 614	858	1 693
Also used by another household.....	—	1	1	—	3	—	1
No complete kitchen facilities.....	7	67	54	69	36	—	50
<b>UNITS IN STRUCTURE</b>							
1.....	1 299	2 093	1 940	987	1 331	358	1 445
2 or more.....	257	542	491	275	273	499	245
Mobile home or trailer.....	56	136	164	37	49	1	54
<b>ROOMS</b>							
1 room.....	60	65	46	51	14	1	51
2 rooms.....	70	126	102	81	39	2	57
3 rooms.....	172	370	311	188	234	4	202
4 rooms.....	443	701	684	388	507	257	442
5 rooms.....	371	700	719	277	331	359	406
6 rooms.....	210	374	332	133	212	92	228
7 rooms.....	145	209	191	84	159	39	158
8 rooms or more.....	141	226	210	97	157	104	200
Median, all units.....	4.7	4.7	4.7	4.3	4.6	5.0	4.8
Median, owner occupied units.....	5.2	5.1	5.1	4.9	5.2	4.3	5.3
Median, renter occupied units.....	3.8	4.0	4.0	3.7	4.0	5.0	4.0
<b>PERSONS</b>							
All occupied units.....	1 537	2 498	2 474	1 161	1 554	851	1 638
1 person.....	310	502	414	315	397	3	307
2 persons.....	463	767	670	390	522	137	498
3 persons.....	244	363	417	164	222	186	251
4 persons.....	219	372	415	127	217	235	230
5 persons.....	150	257	291	85	109	162	174
6 persons.....	94	113	150	44	43	81	109
7 persons.....	36	64	66	25	24	27	37
8 persons or more.....	21	60	51	11	20	20	32
Median, all occupied units.....	2.5	2.5	2.9	2.2	2.2	3.9	2.6
Median, owner occupied units.....	2.7	2.6	3.1	2.3	2.3	3.5	2.7
Median, renter occupied units.....	2.3	2.3	2.5	2.0	2.1	3.9	2.4
<b>PERSONS PER ROOM</b>							
All occupied units.....	1 537	2 498	2 474	1 161	1 554	851	1 638
1.00 or less.....	1 422	2 280	2 260	1 096	1 472	754	1 509
1.01 to 1.50.....	91	153	172	54	62	89	91
1.51 or more.....	24	65	42	11	20	8	38
With all plumbing facilities.....	1 521	2 452	2 431	1 108	1 523	851	1 579
1.00 or less.....	1 406	2 236	2 218	1 045	1 443	754	1 458
1.01 to 1.50.....	91	152	171	53	60	89	89
1.51 or more.....	24	64	42	10	20	8	32

**Table 24. Financial Characteristics for Places of 2,500 to 10,000 Inhabitants: 1970**

(For minimum base for derived figures (percent, median, etc.) and meaning of symbols, see text)

Places	Buffalo	Cody	Douglas	Evanston	Gillette	Green River	Lander	Newcastle
<b>VALUE</b>								
Specified owner occupied <sup>1</sup>	681	1 016	506	826	728	664	1 128	602
Less than \$5,000	37	12	30	48	22	15	23	77
\$5,000 to \$9,999	109	65	108	238	70	103	134	169
\$10,000 to \$14,999	159	190	123	240	131	202	284	192
\$15,000 to \$19,999	164	321	117	185	139	204	403	89
\$20,000 to \$24,999	110	203	54	73	189	77	157	32
\$25,000 to \$34,999	69	73	49	35	117	56	97	30
\$35,000 or more	33	12	25	7	60	7	30	13
Median	\$15 900	\$18 600	\$14 600	\$12 200	\$20 100	\$15 300	\$16 200	\$11 400
With all plumbing facilities	666	1 028	501	819	719	661	1 118	594
Less than \$5,000	31	10	28	46	20	15	21	72
\$5,000 to \$9,999	105	65	106	235	69	103	131	166
\$10,000 to \$14,999	159	190	122	239	130	201	283	192
\$15,000 to \$19,999	163	318	117	185	137	204	400	89
\$20,000 to \$24,999	106	202	54	72	187	76	156	32
\$25,000 or more	102	223	74	42	176	62	127	43
Median	\$16 000	\$19 600	\$14 800	\$12 200	\$20 100	\$15 200	\$16 300	\$11 500
<b>CONTRACT RENT</b>								
Specified renter occupied <sup>2</sup>	380	407	304	344	733	425	616	352
Less than \$30	15	6	12	4	11	13	16	15
\$30 to \$39	15	22	28	15	7	17	14	18
\$40 to \$59	87	05	62	91	42	123	99	58
\$60 to \$79	122	185	103	125	102	121	195	86
\$80 to \$99	58	108	46	50	128	56	149	77
\$100 to \$149	47	115	28	27	299	60	97	34
\$150 or more	8	26	2	—	37	25	8	2
No cash rent	28	38	23	32	107	27	38	32
Median	\$69	\$76	\$66	\$66	\$109	\$66	\$76	\$71
With all plumbing facilities	352	593	283	340	709	413	604	318
Less than \$40	22	22	25	18	15	27	26	27
\$40 to \$59	72	102	58	90	40	121	94	85
\$60 to \$79	119	184	103	124	98	117	194	84
\$80 to \$99	57	107	46	50	125	56	149	77
\$100 to \$149	47	115	28	27	292	57	97	34
\$150 or more	8	26	2	—	106	25	8	2
No cash rent	27	37	21	31	33	25	36	29
Median	\$71	\$76	\$68	\$67	\$110	\$66	\$77	\$72

Places	Powell	Rawlins	Riverton	Thermopolis	Torrington	Warren (U)	Worland
<b>VALUE</b>							
Specified owner occupied <sup>1</sup>	884	1 313	1 357	618	874	...	985
Less than \$5,000	17	105	46	53	43	...	35
\$5,000 to \$9,999	125	264	189	142	192	...	129
\$10,000 to \$14,999	279	330	302	198	278	...	383
\$15,000 to \$19,999	251	302	456	134	203	...	272
\$20,000 to \$24,999	123	146	208	47	77	...	68
\$25,000 to \$34,999	78	91	118	20	55	...	51
\$35,000 or more	11	75	38	24	26	...	27
Median	\$15 400	\$14 400	\$16 500	\$12 800	\$13 600	...	\$14 400
With all plumbing facilities	879	1 306	1 344	614	868	...	972
Less than \$5,000	16	101	39	51	41	...	32
\$5,000 to \$9,999	124	262	185	142	192	...	126
\$10,000 to \$14,999	278	330	301	197	276	...	378
\$15,000 to \$19,999	249	301	456	134	203	...	270
\$20,000 to \$24,999	123	146	208	47	77	...	88
\$25,000 or more	89	166	155	43	79	...	78
Median	\$15 400	\$14 400	\$16 500	\$12 800	\$13 600	...	\$14 400
<b>CONTRACT RENT</b>							
Specified renter occupied <sup>2</sup>	557	914	856	447	559	840	543
Less than \$30	11	23	14	23	41	—	42
\$30 to \$39	23	47	19	31	46	—	27
\$40 to \$59	132	202	110	134	193	—	140
\$60 to \$79	219	260	279	148	149	—	180
\$80 to \$99	85	163	174	48	53	1	76
\$100 to \$149	62	151	194	28	42	110	43
\$150 or more	—	11	20	1	6	6	2
No cash rent	25	57	46	34	29	722	33
Median	\$68	\$73	\$79	\$62	\$58	\$114	\$65
With all plumbing facilities	549	881	831	402	535	840	499
Less than \$40	30	60	22	33	76	—	37
\$40 to \$59	129	193	101	116	182	—	134
\$60 to \$79	218	251	276	145	147	1	176
\$80 to \$99	85	162	174	48	53	1	76
\$100 to \$149	62	151	194	28	42	110	43
\$150 or more	—	10	19	1	6	6	2
No cash rent	25	54	45	31	29	722	31
Median	\$69	\$73	\$79	\$64	\$59	\$114	\$67

<sup>1</sup>Limited to one-family homes on less than 10 acres and no business on property. <sup>2</sup>Excludes one-family homes on 10 acres or more.

Table 25. **Occupancy, Utilization, and Plumbing Characteristics of Housing Units With Negro Head of Household, for Places of 2,500 to 10,000 Inhabitants: 1970**

(For minimum base for derived figures (percent, median, etc.) and meaning of symbols, see text)

Places With 400 or More Negro Population	Warren (U)
Total Negro population .....	436
All occupied housing units .....	66
<b>POPULATION</b>	
Population in housing units .....	290
Per occupied unit .....	4.4
Owner .....	-
Renter .....	4.4
<b>TENURE</b>	
Owner occupied .....	-
Renter occupied .....	66
<b>PLUMBING FACILITIES</b>	
With all plumbing facilities .....	66
Lacking some or all plumbing facilities .....	-
Lacking only hot water .....	-
Lacking other plumbing facilities .....	-
<b>PIPED WATER IN STRUCTURE</b>	
Hot and cold .....	66
Cold only .....	-
None .....	-
<b>FLUSH TOILET</b>	
For exclusive use of household .....	66
Also used by another household .....	-
None .....	-
<b>BATHTUB OR SHOWER</b>	
For exclusive use of household .....	66
Also used by another household .....	-
None .....	-
<b>COMPLETE KITCHEN FACILITIES</b>	
For exclusive use of household .....	66
Also used by another household .....	-
No complete kitchen facilities .....	-
<b>UNITS IN STRUCTURE</b>	
1 .....	26
2 or more .....	40
Mobile home or trailer .....	-
<b>ROOMS</b>	
1 room .....	-
2 rooms .....	-
3 rooms .....	2
4 rooms .....	32
5 rooms .....	19
6 rooms .....	4
7 rooms .....	6
8 rooms or more .....	3
Median, all occupied units .....	4.5
Median, owner occupied units .....	-
Median, renter occupied units .....	4.5
<b>PERSONS</b>	
1 person .....	-
2 persons .....	7
3 persons .....	17
4 persons .....	13
5 persons .....	14
6 persons .....	6
7 persons .....	5
8 persons or more .....	4
Median, all occupied units .....	4.2
Median, owner occupied units .....	-
Median, renter occupied units .....	4.2
<b>PERSONS PER ROOM</b>	
All occupied units .....	66
1.00 or less .....	53
1.01 to 1.50 .....	12
1.51 or more .....	1
With all plumbing facilities .....	66
1.00 or less .....	53
1.01 to 1.50 .....	12
1.51 or more .....	1

Table 26. **Financial Characteristics of Housing Units With Negro Head of Household, for Places of 2,500 to 10,000 Inhabitants: 1970**

[For minimum base for derived figures (percent, median, etc.) and meaning of symbols, see text]

**Places With 400 or More Negro Population**

	Wyren (U)
<b>VALUE</b>	
<b>Specified owner occupied<sup>1</sup></b>	
Less than \$5,000	—
\$5,000 to \$9,999	—
\$10,000 to \$14,999	—
\$15,000 to \$19,999	—
\$20,000 to \$24,999	—
\$25,000 to \$34,999	—
\$35,000 or more	—
Median	—
<b>With all plumbing facilities</b>	
Less than \$5,000	—
\$5,000 to \$9,999	—
\$10,000 to \$14,999	—
\$15,000 to \$19,999	—
\$20,000 to \$24,999	—
\$25,000 or more	—
Median	—
<b>CONTRACT RENT</b>	
<b>Specified renter occupied<sup>2</sup></b>	
Less than \$30	65
\$30 to \$39	—
\$40 to \$59	—
\$60 to \$79	—
\$80 to \$99	—
\$100 to \$149	17
\$150 or more	—
No cash rent	48
Median	\$111
<b>With all plumbing facilities</b>	
Less than \$40	65
\$40 to \$59	—
\$60 to \$79	—
\$80 to \$99	—
\$100 to \$149	17
\$150 or more	—
No cash rent	48
Median	\$111

<sup>1</sup>Limited to one-family homes on less than 10 acres and no business on property.

<sup>2</sup>Excludes one-family homes on 10 acres or more.



**Table 27. Selected Characteristics for Places of 1,000 to 2,500 Inhabitants: 1970**

[For minimum base for derived figures (percent, median, etc.) and meaning of symbols, see text]

Places	Total population	Total housing units	Year-round housing units											Vacant for sole only or for rent					
			Occupied housing units										1.01 or more persons per room						
			Owner occupied					Renter occupied											
			Total	Lacking some or all plumbing facilities	In one-unit structures	One-person households	With Negro head of household	Total	Lacking some or all plumbing facilities	Median number of rooms	Median value (dollars)	With Negro head of household							
Afton	1 290	428	427	1	359	51	307	1	5.8	13 700	-	91	-	4.0	66	-	29	29	15
Basin	1 145	447	447	17	363	94	322	6	5.3	10 100	-	87	8	3.9	56	-	22	22	28
Fox Farm (U)	1 329	463	463	27	277	53	332	6	4.7	12 500	-	85	5	4.1	67	-	44	39	29
Glenrock	1 515	514	514	16	396	64	343	5	5.1	14 000	-	116	2	4.2	70	-	42	41	30
Greybull	1 953	795	795	28	610	180	465	6	5.0	10 300	-	267	7	4.0	55	-	33	33	44
Jackson	2 101	866	843	26	522	194	438	2	4.8	26 900	-	321	15	3.7	98	-	54	51	49
Kemmerer	2 292	794	794	47	550	139	528	10	5.0	15 100	1	219	28	3.7	75	-	58	57	25
Lovell	2 371	824	824	22	692	134	548	7	4.9	10 900	-	210	9	4.2	67	-	69	67	47
Lusk	1 495	712	712	36	561	199	427	17	4.9	9 200	-	183	11	3.8	57	-	21	20	61
Mills	1 724	580	580	23	319	70	420	18	4.4	11 400	-	132	2	3.8	74	-	69	66	19
Mountain View (U)	1 641	516	516	9	331	56	362	6	4.7	11 100	-	115	2	4.2	79	-	71	69	27
Orchard Valley (U)	1 015	347	347	2	218	52	269	2	4.7	12 500	-	66	-	4.0	68	-	21	21	9
Paradise Valley (U)	1 764	419	416	6	409	12	374	3	5.8	19 200	1	28	2	5.3	129	-	43	42	7
Saratoga	1 181	507	477	14	403	79	290	8	5.1	12 300	-	106	3	4.2	57	-	36	35	41
Sundance	1 056	359	355	7	263	62	250	2	5.1	13 800	-	86	5	4.1	76	-	28	28	15
Wheatland	2 498	973	972	21	766	241	678	15	5.1	12 400	-	264	2	3.9	57	-	77	76	4

**Table 28. Selected Characteristics for Housing Units With Negro Head of Household, for Places of 1,000 to 2,500 Inhabitants: 1970**

(Table 28 omitted because the State has no places of 1,000 to 2,500 inhabitants with 400 or more Negro population)

**Table 29. Selected Characteristics for Counties: 1970**

[For minimum base for derived figures (percent, median, etc.) and meaning of symbols, see text]

Counties	Total population	Total housing units	Year-round housing units											Vacant for sole only or for rent		
			Occupied housing units										1.01 or more persons per room			
			Owner occupied					Renter occupied								
			Total	Lacking some or all plumbing facilities	In one-unit structures	One-person households	With Negro head of household	Total	Median value (dollars)	Total	Lacking some or all plumbing facilities	Median contract rent (dollars)				
Albany	26 431	8 800	8 722	581	5 152	1 418	4.5	47	4 311	18 800	3 690	181	84	506	471	179
Big Horn	10 202	3 775	3 612	263	3 086	608	4.9	-	2 299	9 900	989	87	58	292	272	172
Campbell	12 957	3 951	3 944	189	1 886	516	4.6	-	2 607	19 400	1 122	61	110	581	554	56
Carbon	13 354	5 071	4 932	300	3 817	834	4.8	32	2 840	12 100	1 468	108	66	401	377	281
Converse	5 938	2 291	2 262	219	1 800	401	4.9	-	1 369	13 900	589	56	67	163	144	104
Crook	4 535	1 617	1 566	197	1 198	210	4.8	-	1 055	11 500	355	43	69	152	137	39
Fremont	28 352	8 814	8 595	825	6 506	1 160	4.7	4	5 630	15 600	2 420	165	73	1 149	901	210
Goshen	10 885	4 095	3 940	295	3 401	679	4.7	-	2 347	11 300	1 260	96	55	300	258	128
Hot Springs	4 952	1 984	1 941	182	1 495	415	4.5	5	1 076	13 000	632	73	61	124	109	138
Johnson	5 587	2 255	2 146	261	1 717	392	4.7	-	1 268	15 600	614	59	66	162	146	54
Laramie	56 360	19 437	19 412	460	13 885	3 082	5.0	380	11 220	16 200	6 646	159	75	1 174	1 148	983
Lincoln	8 640	2 942	2 852	235	2 363	392	4.9	2	1 949	12 100	624	74	62	290	277	93
Natrona	51 264	17 324	17 209	703	12 957	2 932	4.9	123	11 341	16 800	4 852	310	79	1 130	1 086	551
Niobrara	2 924	1 330	1 329	124	1 146	262	4.7	-	752	8 100	323	24	52	65	58	83
Park	17 752	6 193	6 060	268	4 990	905	4.9	12	3 664	16 600	1 870	75	70	457	435	247
Platte	6 486	2 448	2 423	138	2 077	442	5.0	1	1 601	10 800	646	29	53	197	186	39
Sheridan	17 852	6 893	6 770	404	5 518	1 461	4.8	12	4 196	13 700	1 993	164	63	387	361	259
Sublette	3 755	1 537	1 294	116	990	180	4.8	-	758	17 300	401	33	73	129	114	36
Sweetwater	18 391	6 516	6 504	437	4 764	1 115	4.4	69	3 769	15 500	2 120	150	64	650	613	315
Teton	4 823	1 995	1 859	98	1 353	295	4.6	-	919	27 900	644	20	101	158	147	70
Uinta	7 100	2 204	2 200	55	1 728	337	4.8	-	1 541	11 700	508	17	65	246	240	89
Washakie	7 569	2 659	2 570	220	2 155	403	4.9	6	1 541	14 100	821	83	63	214	191	88
Weston	6 307	2 192	2 188	149	1 728	347	4.7	-	1 387	10 300	573	37	67	240	222	108

**Table 30. Selected Characteristics of Housing Units With Negro Head of Household, for Counties: 1970**

[For minimum base for derived figures (percent, median, etc.) and meaning of symbols, see text]

**Counties With 400 or More Negro Population**

Laramie .....  
 Natrona .....

	Occupied housing units												
	Total Negro population						Owner occupied		Renter occupied			1.01 or more persons per room	
		Total	Lacking some or all plumbing facilities	In one-unit structures	One-person households	Median number of rooms	Total	Median value (dollars)	Total	Lacking some or all plumbing facilities	Median contract rent (dollars)	Total	With all plumbing facilities
Laramie	1 481	380	9	225	88	4.6	100	11 600	280	7	62	61	61
Natrona	410	123	4	101	33	4.6	65	10 300	58	4	55	14	14

**Table A-1. Computer Allocation Rates for Nonresponse or Inconsistency for the State: 1970**

(The term "allocation" means that a characteristic was assigned in the absence of a machine-readable entry or changed to make consistent with other entries during the computer editing. For minimum base for derived figures (percent, median, etc.) and meaning of symbols, see text)

**The State  
Inside and Outside Standard  
Metropolitan Statistical Areas  
Urban and Rural**

	The State	Inside SMSA's			Outside SMSA's	Urban	Rural
		Total	In central cities	Not in central cities			
<b>All year-round housing units (number)</b> .....	<b>114 330</b>	-	-	-	<b>114 330</b>	<b>69 015</b>	<b>45 315</b>
<b>Piped water in structure</b> .....							
Hot and cold .....	1.8	-	-	-	1.8	1.6	2.0
Cold only .....	1.7	-	-	-	1.7	1.6	1.9
None .....	-	-	-	-	-	-	-
<b>Flush toilet</b> .....	<b>1.1</b>	-	-	-	<b>1.1</b>	<b>1.0</b>	<b>1.2</b>
For exclusive use of household .....	1.1	-	-	-	1.1	1.0	1.1
Also used by another household .....	-	-	-	-	-	-	-
None .....	0.1	-	-	-	0.1	-	0.1
<b>Bath tub or shower</b> .....	<b>0.9</b>	-	-	-	<b>0.9</b>	<b>0.9</b>	<b>1.0</b>
For exclusive use of household .....	0.9	-	-	-	0.9	0.8	0.9
Also used by another household .....	-	-	-	-	-	-	-
None .....	0.1	-	-	-	0.1	-	0.1
<b>Complete kitchen facilities</b> .....	<b>1.3</b>	-	-	-	<b>1.3</b>	<b>1.0</b>	<b>1.8</b>
For exclusive use of household .....	0.9	-	-	-	0.9	0.9	1.0
Also used by another household .....	-	-	-	-	-	-	-
No complete kitchen facilities .....	0.4	-	-	-	0.4	0.1	0.9
<b>Units in structure</b> .....	<b>3.4</b>	-	-	-	<b>3.4</b>	<b>2.7</b>	<b>4.4</b>
1 .....	1.1	-	-	-	1.1	1.0	1.3
2 or more .....	0.9	-	-	-	0.9	1.1	0.5
Mobile home or trailer .....	1.3	-	-	-	1.3	0.5	2.6
<b>Rooms</b> .....	<b>0.9</b>	-	-	-	<b>0.9</b>	<b>0.8</b>	<b>1.0</b>
1 room .....	-	-	-	-	-	-	-
2 rooms .....	-	-	-	-	-	-	-
3 rooms .....	0.1	-	-	-	0.1	0.1	0.1
4 rooms .....	0.3	-	-	-	0.3	0.2	0.3
5 rooms .....	0.2	-	-	-	0.2	0.2	0.2
6 rooms .....	0.1	-	-	-	0.1	0.1	0.1
7 rooms .....	0.1	-	-	-	0.1	0.1	0.1
8 rooms .....	-	-	-	-	-	-	-
9 rooms or more .....	-	-	-	-	-	-	-
<b>Access</b> .....	<b>0.2</b>	-	-	-	<b>0.2</b>	<b>0.3</b>	<b>0.1</b>
Specified owner occupied (number) <sup>1</sup> .....	<b>48 824</b>	-	-	-	<b>48 824</b>	<b>35 007</b>	<b>13 817</b>
Value .....							
Less than \$5,000 .....	1.6	-	-	-	1.6	1.2	2.7
\$5,000 to \$9,999 .....	0.2	-	-	-	0.2	0.1	0.5
\$10,000 to \$14,999 .....	0.4	-	-	-	0.4	0.2	0.8
\$15,000 to \$19,999 .....	0.3	-	-	-	0.3	0.3	0.4
\$20,000 to \$24,999 .....	0.2	-	-	-	0.2	0.1	0.4
\$25,000 to \$34,999 .....	0.1	-	-	-	0.1	0.1	0.2
\$35,000 to \$49,999 .....	-	-	-	-	-	-	0.2
\$50,000 or more .....	-	-	-	-	-	-	0.1
Specified vacant for sale (number) <sup>1</sup> .....	<b>893</b>	-	-	-	<b>893</b>	<b>605</b>	<b>288</b>
Sales price asked .....	9.2	-	-	-	9.2	9.3	9.0
Specified renter occupied (number) <sup>2</sup> .....	<b>28 024</b>	-	-	-	<b>28 024</b>	<b>21 794</b>	<b>6 230</b>
Contract rent .....							
Less than \$30 .....	8.4	-	-	-	8.4	7.8	10.5
\$30 to \$39 .....	0.6	-	-	-	0.6	0.2	1.7
\$40 to \$59 .....	0.4	-	-	-	0.4	0.4	0.7
\$60 to \$79 .....	1.7	-	-	-	1.7	1.5	2.5
\$80 to \$99 .....	2.4	-	-	-	2.4	2.2	3.0
\$100 to \$119 .....	1.4	-	-	-	1.4	1.5	1.1
\$120 to \$149 .....	0.8	-	-	-	0.8	0.8	0.7
\$150 to \$199 .....	0.8	-	-	-	0.8	0.8	0.6
\$200 or more .....	0.3	-	-	-	0.3	0.3	0.2
Specified vacant for rent (number) <sup>3</sup> .....	<b>3 120</b>	-	-	-	<b>3 120</b>	<b>2 176</b>	<b>944</b>
Rent asked .....	33.2	-	-	-	33.2	27.0	47.5
<b>All occupied housing units (number)</b> .....	<b>104 600</b>	-	-	-	<b>104 600</b>	<b>64 626</b>	<b>39 974</b>
<b>Tenure</b> .....	<b>1.9</b>	-	-	-	<b>1.9</b>	<b>1.6</b>	<b>2.4</b>
Owner occupied .....	1.0	-	-	-	1.0	0.7	1.5
Cooperative or condominium .....	-	-	-	-	-	-	-
Rented for cash rent .....	0.8	-	-	-	0.8	0.8	0.7
No cash rent .....	0.1	-	-	-	0.1	-	0.2
<b>Telephone</b> .....	<b>3.0</b>	-	-	-	<b>3.0</b>	<b>2.8</b>	<b>3.2</b>
Available .....	2.5	-	-	-	2.5	2.4	2.6
None .....	0.5	-	-	-	0.5	0.4	0.6
<b>All year-round vacant housing units (number)</b> .....	<b>9 730</b>	-	-	-	<b>9 730</b>	<b>4 389</b>	<b>5 341</b>
<b>Vacancy status</b> .....	<b>2.0</b>	-	-	-	<b>2.0</b>	<b>2.4</b>	<b>1.6</b>
For sale only .....	0.6	-	-	-	0.6	0.6	0.7
For rent .....	1.1	-	-	-	1.1	1.5	0.7
Other year-round .....	0.3	-	-	-	0.3	0.3	0.3
<b>Duration of vacancy</b> .....	<b>12.5</b>	-	-	-	<b>12.5</b>	<b>11.1</b>	<b>13.7</b>
Less than 2 months .....	3.9	-	-	-	3.9	4.9	3.1
2 up to 6 months .....	3.6	-	-	-	3.6	2.9	4.3
6 months or more .....	4.9	-	-	-	4.9	3.3	6.3

<sup>1</sup>Limited to one-family homes on less than 10 acres and no business on property.

<sup>2</sup>Excludes one-family homes on 10 acres or more and all "no cash rent" units.

<sup>3</sup>Excludes one-family homes on 10 acres or more.

Table A-2. Computer Allocation Rates for Nonresponse or Inconsistency for Areas and Places: 1970

[The term "allocation" means that a characteristic was assigned in the absence of a machine-readable entry or changed to make consistent with other entries during the computer editing. For minimum base for derived figures (percent, median, etc.) and meaning of symbols, see text]

Standard Metropolitan Statistical Areas Places of 2,500 Inhabitants or more

PLACES OF 2,500 INHABITANTS OR MORE

	Year-round housing units							Occupied housing units				Year-round vacant housing units					
	Total	Percent allocations						Total	Percent allocations			Total	Percent allocations				
		Access	Complete kitchen facilities	Rooms	Piped water	Flush toilet	Bathtub or shower		Units in structure	Telephone	Tenure		Value <sup>1</sup>	Contract rent <sup>2</sup>	Vacancy status	Sales price asked <sup>3</sup>	Rent asked <sup>3</sup>
Buffalo	1 295	0.6	1.5	1.5	1.7	1.2	1.2	3.4	1 203	6.1	2.1	3.4	17.3	92	6.5	22.2	65.4
Casper	13 365	0.3	1.0	0.8	2.0	1.2	0.9	1.4	12 672	2.1	1.3	0.9	6.1	693	1.4	7.4	29.4
Cheyenne	14 823	0.4	1.3	1.1	1.8	1.2	1.0	2.0	13 649	3.2	2.0	1.5	6.9	1 174	3.2	10.8	23.6
Cody	1 879	0.3	0.9	0.6	1.3	0.7	0.7	2.2	1 720	2.7	0.8	1.0	6.9	159	3.8	-	18.8
Douglas	1 066	0.1	0.2	-	2.8	2.6	0.1	2.5	951	2.3	1.8	0.2	1.8	115	-	-	9.5
Evanston	1 389	0.1	0.8	1.2	1.4	0.7	0.9	2.2	1 323	2.0	0.8	1.1	19.6	66	4.5	42.9	44.2
Gillette	2 228	-	1.3	1.0	1.1	0.8	0.9	5.2	2 120	2.5	1.6	2.1	11.6	108	0.9	4.0	44.4
Green River	1 380	-	1.0	0.8	1.6	1.1	0.7	2.8	1 279	3.4	1.5	1.8	8.3	101	5.0	11.1	35.3
Lander	2 094	0.3	1.7	1.0	1.6	1.6	1.6	3.5	2 015	3.7	1.7	1.8	10.7	79	-	14.3	25.0
Laramie	7 201	0.3	0.5	0.6	1.2	0.7	0.4	1.4	6 919	2.4	0.6	0.9	6.4	282	0.7	3.6	29.9
Newcastle	1 226	0.1	0.3	0.6	0.8	0.5	0.4	2.0	1 099	2.4	1.5	1.3	7.5	127	0.8	-	31.9
Powell	1 612	-	1.0	0.8	1.0	0.6	1.2	2.9	1 537	5.4	1.7	0.9	8.1	75	12.0	-	27.0
Rawlins	2 771	0.4	1.7	1.1	2.1	1.4	1.4	3.2	2 498	4.3	2.4	1.9	10.5	273	3.3	6.3	23.1
Riverton	2 595	0.1	1.0	0.8	1.4	1.1	0.8	3.1	2 474	2.6	1.5	1.2	11.1	121	-	5.9	30.0
Rock Springs	4 103	0.2	0.5	0.2	0.9	0.3	0.4	1.3	3 852	2.5	0.8	0.6	8.1	251	0.8	7.1	22.0
Sheridan	4 434	0.3	0.5	0.5	1.1	0.5	0.5	1.8	4 111	2.3	1.4	0.5	8.3	323	0.9	10.5	22.5
Thermopolis	1 299	0.2	1.1	0.7	2.4	0.7	0.8	3.5	1 161	2.7	2.1	1.3	14.8	138	0.7	-	23.8
Torrington	1 653	-	0.7	0.9	1.5	0.7	0.8	3.1	1 554	2.4	1.3	0.8	4.5	99	3.0	15.0	54.8
Warren (U)	858	2.0	2.6	2.4	2.3	2.4	2.4	43.9	851	3.4	8.3	-	3.4	7	71.4	-	-
Worland	1 744	0.2	1.8	1.6	2.5	1.7	1.4	3.3	1 638	2.6	1.8	1.6	7.6	106	2.8	16.7	38.5

<sup>1</sup>Limited to one-family homes on less than 10 acres and no business on property. <sup>2</sup>Excludes one-family homes on 10 acres or more and all "no cash rent" units. <sup>3</sup>Excludes one-family homes on 10 acres or more.

Table A-3. Computer Allocation Rates for Nonresponse or Inconsistency for Counties: 1970

[The term "allocation" means that a characteristic was assigned in the absence of a machine-readable entry or changed to make consistent with other entries during the computer editing. For minimum base for derived figures (percent, median, etc.) and meaning of symbols, see text]

Counties

	Year-round housing units						Occupied housing units				Year-round vacant housing units	
	Total	Percent allocations					Total	Percent allocations			Total	Percent allocations in vacancy status
		Rooms	Piped water	Flush toilet	Bathtub or shower	Units in structure		Tenure	Value <sup>1</sup>	Contract rent <sup>2</sup>		
Albany	8 722	0.8	1.3	0.8	0.5	2.1	8 001	0.8	1.7	6.8	721	0.6
Big Horn	3 612	0.5	1.0	0.6	0.7	2.0	3 288	1.8	1.5	7.6	324	2.5
Campbell	3 944	0.9	1.5	0.8	0.9	6.7	3 729	1.3	2.3	12.7	215	0.9
Carbon	4 932	0.9	1.7	1.1	1.1	4.0	4 308	2.6	2.0	9.7	624	2.1
Converse	2 262	-	2.7	2.2	0.3	3.0	1 958	2.0	1.0	3.7	304	-
Crook	1 566	0.3	0.8	0.4	0.7	2.2	1 410	1.2	2.1	12.7	156	1.3
Fremont	8 595	1.2	2.2	1.5	1.3	4.3	8 050	2.0	2.6	10.9	545	2.4
Goshen	3 940	0.8	1.4	0.9	0.7	4.0	3 607	1.8	1.7	6.4	333	1.8
Hot Springs	1 941	0.9	2.3	0.9	0.9	5.1	1 708	3.3	1.7	15.1	233	8.2
Johnson	2 146	1.3	2.1	1.5	1.2	4.9	1 882	2.6	3.4	15.9	264	3.0
Laramie	19 412	1.2	2.0	1.5	1.1	4.1	17 866	2.4	1.8	6.9	1 546	3.6
Lincoln	2 852	0.5	0.7	0.4	0.5	2.0	2 573	2.0	1.2	6.1	279	-
Natrona	17 209	0.8	2.2	1.4	0.9	2.4	16 193	1.5	1.0	6.7	1 016	1.3
Niobrara	1 329	0.8	1.9	0.8	0.9	2.2	1 075	2.8	2.6	8.3	254	0.4
Park	6 060	0.8	1.6	1.1	1.0	3.7	5 534	1.5	1.9	7.3	526	3.4
Platte	2 423	2.1	2.8	2.0	2.1	4.8	2 247	4.4	2.5	10.9	176	-
Sheridan	6 770	0.6	1.3	0.6	0.6	2.4	6 189	1.7	0.9	10.1	581	1.2
Sublette	1 294	0.3	1.3	0.5	0.5	3.6	1 159	1.1	0.6	9.1	135	2.2
Sweetwater	6 504	0.6	1.6	0.8	0.7	2.7	5 889	1.5	1.2	8.8	615	1.1
Teton	1 859	1.5	1.9	1.1	1.4	4.0	1 563	2.6	2.0	8.4	296	0.3
Uinta	2 200	1.1	1.5	1.0	1.2	4.0	2 049	1.1	2.1	20.3	151	4.6
Washakie	2 570	1.3	2.4	1.6	1.4	3.1	2 362	2.0	2.7	7.4	208	2.4
Weston	2 188	0.5	1.0	0.5	0.3	3.6	1 960	1.4	1.2	11.1	228	0.9

<sup>1</sup>Limited to one-family homes on less than 10 acres and no business on property. <sup>2</sup>Excludes one-family homes on 10 acres or more and all "no cash rent" units.